START

TECUMSEH HERALD

SEMI WEEKLY

MICHIGAN

MICROFILMED FOR:

TECUMSEH PUBLIC LIBRARY
215 NORTH OTTAWA
TECUMSEH, MICHIGAN

STARTS WITH

JAN. 4, 1907

Js

MICRO PHOTO DIVISION

BELL & HOWELL

The Tecumseh Herald.

VOL. LVII NO. 79 TECUMSEH, MICHIGAN FRIDAY JANUARY 4 1907 WHOLE NO. 719

It is well to Remember that the

Tecumseh Herald

Prints a paper

TWICE EACH WEEK

and in each issue

All the Local News

and it costs only

One Dollar

for the whole year.

In Tecumseh most every householder takes it. DO YOU?

Buy Lace Curtains--25 to 50 off.

OUR JANUARY

Buy Table Linen & Napkins.

CLEARING SALE

Commences Wednesday, Jan. 2

1-3 TO 1-2 OFF

On Ladies' and Misses'

CLOAKS and FURS

Bargains in Dress Goods, Silks, White Goods.

Don't miss our Bargain Tables

ANDERSON & ROSACRANS

Did You Notice The Big Crowds?

of Christmas shoppers in the store every day last week?

There's a Reason.

We wish to thank all who so kindly waited—we had an extra force of efficient clerks, but at times it was impossible to wait upon all that came.

This store appreciates your liberal patronage during this glad season—also of the past year—and we heartily wish you one and all a Happy New Year.

Incidentally, when in need of togs to wear, they are to be found

At The People's Store.

HEESEN & HEESEN,

TECUMSEH, MICH.

Clocks Clocks

Although the prices of clocks is advancing, we are giving to you a few special prices. For this week only.

Come and see them.

HICKS, the Jeweler.

Watch Inspectors L. S. & M. S. and D. T. & I. Ry.

TECUMSEH, MICH. Phone 200 for Correct Time

Happy New Year to all.

If you need shoeing come to us.

Babies Fitted Without Getting Mad.

GOOD SHOE MENDER AT OUR STORE.

PACIFIC EXPRESS OFFICE HERE.

J. J. BELCHER,

SHOEMAN.

JANUARY CLEAN UP SALE

FURS

$25.00 values—Sale	$17.50
20.00 " "	14.75
16.00 " "	11.00
12.00 " "	9.98
10.00 " "	7.25
8.00 " "	5.48
7.50 " "	4.98
5.00 " "	3.75
3.00 " "	1.98
2.00 " "	98

Ladies' Jackets

75 Jackets, 2 and 3 yrs old values up to $20, Sale $1.19

Warm Flannelette Night Robes

$1.00 values—Sale	$ .88
.89 " "	.72
.75 " "	.59
.50 " "	.41

Corsets

R. & G. and Royal Worcester

$1.00 values—Sale	$ .89
1.50 " "	1.29

Crash Toweling

11c quality—Sale	7¾c
12½c " "	8½c
15c " "	12c

Handkerchiefs

Used for decorating—slightly soiled.

The 5c kind	3c
The 8c kind	5c
The 12c kind	8c
The 15c kind	11c

Silk Waists

We have a beautiful line of Silk Shirt Waists. They all go now at a reduction of 15 per ct.

Cotton Batting

20c Bats—sale	17c
15c " "	13c
12½c " "	10½c
10c " "	8c

Novelties

Fancy Neckwear, Belts, Chiffon, Dress Protectors, Silk Shawls, Fancy Pins and Back and Side Combs, Hand Bags, etc. 15 per cent off.

Dress Goods

and trimmings. This is the Dress Goods store you know. You get a reduction of from 10 to 20 per cent NOW.

It is the policy of this store never to carry over to the next, goods bought for this season—it is a mighty poor system that will allow stock to accumulate and become old.

We think it by far better management to sell all goods bought for a certain season during that season—thus keeping the different departments free from old styles and patterns, even though it requires the strenuous price cutting of our annual clean-up sale to accomplish it.

This sale one year ago was unanimously proclaimed the event of the season—the immense crowd of buyers at that time appreciating the saving of 10 to 50 per cent. on every purchase.

Now the time has arrived for our annual January Clean-Up Sale, and we promise you a store full to overflowing with seasonable, desirable merchandise. Every department in this big store is teeming with easy to be seen money saving bargains.

You will find the stock in each department complete. We enjoyed during the holiday season the largest volume of business this store ever had, but we bought correspondingly heavy, leaving us with altogether too much stock for this time of the year—hence it follows this Clean-Up Sale is our necessity and your golden opportunity—don't miss it.

CARPETS

Our entire stock of Carpets—no reservations—all go at ..... 10 OFF

RUGS

$17.50 Tapestry Brussels	$14.25
25.00 Axminsters	20.50
27.00 Body Brussels	21.00

All wool Ingrain Art Squares 15 per cent off.

LINOLEUMS

55 and 60c values	49c Square Yard
50c "	32c " "

LADIES' FUR COATS

An A No. 1 Astrachan, 48 in. long, Skinner Satin Lined throughout, $60 value—sale $45.00

Wool Seal Coats, 24 in. long, $55 coat—sale 39.00

Astrachan Coats, 27 in. long Best Satin Quilted Lining, $28 ..... $20.50

50 PIECES CARPET REMNANTS

2 to 10 yards each—Sale Price just ½ the Regular Price—50 per cent off.

BRING THIS BILL WITH YOU!

See if we keep our promises, and by all means remember where we are, and come to "the store that treats you fair."

Sale opens Saturday, Jan. 5, 1907

CLOAKS

$25.00 Cloaks—Sale	$16.75
20.00 " "	13.75
15.00 " "	10.75
12.00 " "	8.75
10.00 " "	6.75

Underwear

MEN for WOMEN

Staley's Mentor

Oakdale Merode

10 Per Cent Off.

Blankets

$1.75 Blankets—sale	$1.39
1.50 " "	1.09
1.25 " "	.98
1.00 " "	.84
.75 " "	.68
.65 " "	.49

Wool Blankets, 15 per ct. off

Ladies' Skirts

Celebrated Queen and Worth makes, reduced 20 per cent.

Comfortables

$1.25 kind	$1.05
1.75 "	1.39
2.25 "	1.75
3.50 "	2.89

Lace Curtains

Some that are slightly soiled, reduced just one half. A flat reduction of 20 per cent on regular stock.

Hosiery

Ladies extra fleeced—good and warm—the pair 9c

Tennis Flannels

12½c quality—sale	10½c
10c " "	8½c
8c " "	6c

Printed Flannelettes

18c kind—sale	14½c
15c " "	11½c
12c " "	10½c
10c " "	7½c

SEATON W. ANDERSON & SON.

"The Store That Treats You Fair"

TECUMSEH, - MICH.

Special Sale

BLANKETS - BLANKETS

We have a large stock of very fine BLANKETS and PLUSH ROBES of the latest PATTERN, which we are selling at greatly reduced prices. It will pay you to investicate.

COME TO-DAY. We have the GOODS. and make you the PRICE.

Harness Made to Order a Specialty.

F. M. SMITH,

SUCCESSOR TO R. R. WILCOX.

Harness Goods Dealer. MILAN, MICH.

Go to The Novelty Store.

For Your Holiday Goods

Toys, China, Games, Leather Goods, Toilet Sets, Brushes, Combs, Notions and anything you desire for a holiday gift. Everything is now out on show and the finest line of dolls ever seen in Tecumseh. Every piece is marked down to the bottom and every person will receive his moneys worth. If you have not made up your mind what to buy come in and allow us to assist you.

MISS IDA B. CHASE.

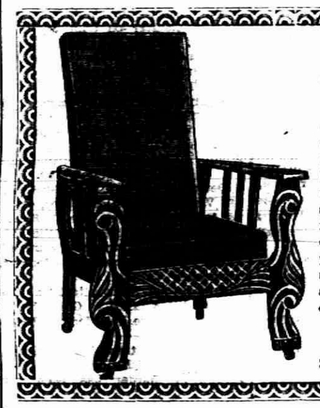

Special Sale of MORRIS CHAIRS

Chair like above cut in different colors of velour at $5.98. Same chair in Olive Imitation Leather for $6.50. Others at $8, $9, $10 and up to $20. Exceptional values at $10, $11 and $12. If you intend buying furniture or crockery of any kind it will pay you well to see our immense assortment. Prices are right. All goods delivered.

BECK & EGAN,

30 N. Main St. ADRIAN

GET BUSY

The holidays are here. Our store is full to overflowing in every department with GOOD, SENSIBLE HOLIDAY PRESENTS FOR ALL.

The most complete line of Dry Goods, Fancy Goods, Notions, Handkerchiefs, Ladies', Misses' and Children's Coats, Ladies' Misses' and Children's Furs.

Underwear to fit all sizes. The largest and finest line of Hose in Tecumseh.

Gloves, Mittens, Knit Goods, Scarfs, Mufflers, Carpets, Rugs, Curtains, etc.

SHOE DEPARTMENT

The most complete line of Dress Shoes, Warm-lined Shoes, Fancy Slippers, Warm-lined Slippers—all of the best makes and latest styles. Rubbers—the best that money can buy, all sold at the lowest possible prices.

Come see us and save money on your Xmas presents.

HARRIS & HITESHU.

TO OUR

Republican Friends

who desire the

Leading Republican Daily

we will send THE TECUMSEH HERALD and the

Chicago Tribune

2 times a week, one year for

$3.00,

The Tecumseh Herald has never before advertised outside papers at any price, but we have so many Republican subscribers that we have taken up this offer of the BEST REPUBLICAN DAILY in this country for the net price of $2.00 a year.

If you desire it, take advantage of this offer at once.

Was 100 Years Old.

Half-Way, Mich., Jan. 3.—Mrs. Catherine Barbara Schemm, of Warren township, 10 years old last May, is dead. She had lived here for more than half a century, and preferred its former name, Roseville. Since the death of her husband, 38 years ago, she made her home with her son, Leonard, a prosperous farmer. With the exception of a slight deafness, she retained the use of her faculties in a remarkable degree. Four of her nine children are living.

Break in Price of Coal.

Bay City, Mich., Jan. 3.—Soft coal retails at $3.50 per ton. The price was cut Wednesday, and now that the combination is broken, further cuts are expected. It is thought that the break was caused by the failure of the United City mine to maintain the standard price. Operators will not protect their customers this time, it is said, and the price war is expected to develop much bitterness.

BIG ELECTRIC DEAL.

If Completed, Line Will Extend From Grand Rapids to Indianapolis.

Benton Harbor, Mich., Jan. 3.—A deal has been in consideration here for the selling of the Benton Harbor & St. Joseph electric line to a syndicate, known as the Merdock, Woodworth Co., of Indianapolis.

The B. H. & S. J. road is owned by the McMichael Co., of Chicago, and they report that they are willing to sell and that all that stands between the two companies is a few thousand dollars.

If the Merdock, Woodworth Co. completes the deal for the B. H. & S. J. line, with the Northern Indiana Traction Co.'s roads as good as bought and working to secure the Southern Michigan roads, they will have a complete line from St. Joseph to Indianapolis. They will run another line from Benton Harbor to Kalamazoo and on to Grand Rapids, making a continuous line from Grand Rapids, Mich., to Indianapolis.

St. Joseph Breaks Marriage Record.

St. Joseph, Mich., Jan. 3.—St. Joseph has smashed all records in its career as a Gretna Green, and when County Clerk Miners closed its records for the year of 1906, his books totaled 1,762 marriage licenses, or 215 more licenses than were issued last year. When the 1,500 mark was passed last season it was thought the record could never be beaten, but the marriage industry has grown so here that the old record mark was easily passed.

Fictitious.

Angel Child—Aunt Daisy, what is meant by "a fictitious character?" Aunt Daisy—That means one that is made up, dear. Angel Child—Oh, yes! Then you're a fictitious character, aren't you, auntie?

Learn to be pleased with everything—with wealth, so far as it makes us beneficial to others; with poverty, for not having much to care for, and with obscurity, for being unenvied. — Plutarch.

Fisherman's Widow Goes Insane.

Traverse City, Mich., Jan. 3.—Two years ago Monday, Joseph Ryant, a fisherman, was drowned in Grand Traverse bay. Monday night, his widow, rendered insane from constant worry, was arrested as she was wandering about the neighborhood endeavoring to gain admission to the houses of neighbors. Steps have been taken to send her to an asylum.

Agreed With Her.

After an all night session with the boys a husband wended his way home, arriving there at about 5 a. m. He found his wife waiting for him in the dining room, the confusion of furniture indicating that she had been having an unhappy time.

"This is a nice time for you to be coming home," snapped the wife.

"Yes," admitted the erring husband. "It's a lovely morning."

"I haven't slept a wink this blessed night," with a severe look.

"Neither have I," said the husband.

THE TECUMSEH HERALD.

ESTATE OF SCOVEL C. STACY
GEO. N. STACY Publisher

Subscription Rates

IN LENAWEE COUNTY

One year, payment in advance ... $1 00
One year, payment after 3 months ... 1 25

OUTSIDE LENAWEE COUNTY

One year, payment in advance ... $1 25
One year, payment after 3 months ... 1 50

There will be no Deviation from above Rates

Entered at the post office at Tecumseh Michigan as second class matter

$100 Reward $100

The readers of this paper will be pleased to learn that there is at least one dreaded disease that science has been able to cure in all its stages and that is catarrh. Hall's catarrh cure is the only positive cure now known to the medical fraternity. Catarrh being a constitutional disease requires a constitutional treatment. Hall's catarrh cure is taken internally, acting directly upon the blood and mucous surfaces of the system, thereby destroying the foundation of the disease and giving the patient strength by building up the constitution and assisting nature in doing its work. The proprietors have so much faith in its curative powers that they offer one hundred dollars for any case that it fails to cure. Send for list of testimonials.

F. J. CHENEY & CO., Toledo, O.
Sold by all druggists, 75c.
Take Hall's Family Pills for constipation.

What to the young man is a vision is to the old man a dream.

Disturbed the congregation.

The person who disturbed the congregation last Sunday by continually coughing is requested to buy a bottle of Foley's honey and tar. Sold by all druggists in Tecumseh.

A man is not guilty until his wife catches him at it.

Hints on health and beauty.

A valuable treatise on beauty hints and complexion secrets comes free inside every 25c package of Laxakola tablets, a tonic laxative containing extract of dandelion and cascarin for the skin. JOHN J. ORR.

Poverty is frequently virtue's most persistent tempter.

How to avoid Pneumonia.

You can avoid pneumonia and other serious results from a cold by taking Foley's honey and tar. It stops the cough and expels the cold from the system as it is mildly laxative. Refuse any but the genuine in the yellow packages. Sold by all druggists of Tecumseh.

Faint heart never won the old man's consent.

If you are constipated, dull, or bilious or have a sallow listless complexion, try Laxets just once to see what they will do for you. Laxets are in the toothsome candy tablets, nice to eat, nice in effect. No griping, no pain. Just a gentle laxative effect that is pleasingly desirable. Handy for the vest pocket or purse. Laxets meet every desire. Laxets come to you in beautiful lithographed metal boxes at 5 cents and 25 cents. Sold by all dealers.

A sweet voice in woman is a great aid to Cupid.

Improves and beautifies the complexion.

The principal ingredients in Dainty Laxakola tonic tablets are cascarin and dandelion, which is one of the safest complexion beautifiers known. Forty little chocolate coated laxative tablets 25 cents. JOHN J. ORR.

An over polite man usually has an ax to grind.

Piles get quick relief from Dr. Shoop's magic ointment. Remember it's made alone for piles—and it works with certainty and satisfaction. Itching, painful, protruding or blind piles disappear like magic by its use. Try it and see. All dealers.

A hardshell mudturtle's life is full of snaps.

How to avoid appendicitis.

Most victim of appendicitis are those who are habitually constipated. Orino Laxative fruit syrup cures chronic constipation by stimulating the liver and bowels and restores the natural action of the bowels. Orino Laxative fruit syrup does not nauseate or gripe and is mild and pleasant to take. Refuse substitutes. Sold by all druggists of Tecumseh.

A woman's choice of weapons is a pout.

How to improve your complexion.

Every one who wants a good healthy color, a ruddy glow and a clear skin free from the effects of biliousness, sluggish liver and chronic constipation should get a 5 cent package of Laxakola tonic tablets today. JOHN J. ORR.

Many a good deed has died in intention for a lack of a little appreciation.

A Card.

This is to certify that all druggists are authorized to refund your money if Foley's honey and tar fails to cure your cough or cold. It stops the cough, heals the lungs and prevents serious results. Cures lagrippe coughs and prevents consumption and pneumonia. Contains no opiates. The genuine is in a yellow package. Refuse substitutes. Sold by all druggists in Tecumseh.

The faith that is forced down the throat does dot drop into the heart.

A healthy man is a king in his own right; an unhealthy man is an unhappy slave. Burdock Blood Bitters builds up sound health. Keeps you well.

Every man is debtor to men to at least the extent of his advantages.

"Suffered day and night the torment of itching piles. Nothing helped me until I used Doan's Ointment. It cured me permanently."—Hon. John Garrett, Mayor, Girard, Ala.

THIRTY-FIVE ARE DEAD

Terrible Wreck Occurs on Chicago & Rock Island in Kansas.

INJURED NUMBER FIFTY-FIVE

Two Passenger Trains, Running Slowly, Meet on Curve Near Volland—All Those Killed Were Mexicans, Save Three—Wreckage Caught Fire.

Topeka, Kas., Jan. 3.—Thirty-four persons, all Mexicans but three, were killed, 55 persons were injured, and the bodies of 30 Mexicans were incinerated, early Wednesday, in a head on collision of two passenger trains of the Chicago, Rock Island and Pacific railroad, near Volland. The wreck occurred while both trains were running slowly on a curve, in a cut where the grade was steep.

All the killed were in the south bound train, except a tramp, who was on the baggage car of the northbound train. This tramp and two workmen accompanying a gang of 32 Mexican laborers, were the only Americans so far as known, although a passenger says that a woman and a child were burned in a tourist car.

There were 32 Mexicans and five Americans, composing a gang of railroad workers, in the smoking car of the southbound train. Of these, 30 Mexicans were burned in the wreckage and two died later.

Most of the injuries were due to the setting of the emergency brakes. Most every passenger in the southbound train was thrown to the car floor by the quick setting of the brakes. The northbound train was running 10 miles an hour, up grade. The Mexicans were pinioned under the seats and the doors were jammed so they could not get out. In the chair car, also, many passengers were held down by their seats.

The train caught fire from the gas tanks, which were broken. The passengers in the rear cars escaped in night clothes and dressed in the mud beside the tracks. Then came the cries for help among the Mexicans in the smoking car and the people pinioned fast in the chair car. Every man and nearly every woman on the train tried to rescue the unfortunates, but the flames soon became too hot to permit of approaching the car.

The injured were removed from the chair cars with less difficulty, and apparently all were rescued alive from these cars.

Blamed For Terrible Accident.

Washington, Jan 3.—A report of the steamboat inspection officers who made an investigation of the collision between the steamers Dix and Jeanie, on Nov. 18th last, about 3 1-4 miles from Seattle, Wash., by which about 50 people lost their lives, has been received by the department of commerce and labor. The report places the blame for the disaster on Capt Peter Lermond, of the Dix, and exonerates from all blame Capt. Philip H. Mason, of the Jeanie, who, the report says, "fulfilled all the requirements of the law." The report says Capt. Lermond left the navigation of the Dix to the first officer, who did not have a pilot's license.

Detroit Laborer Killed.

Detroit, Mich., Jan. 2.—John Cooney, 486 Wabash avenue, a laborer, employed in the American Car & Foundry Co.'s plant, was killed Wednesday afternoon by being struck by a traveling crane. His head and shoulders were completely crushed. Coroner Parker was called and is investigating. Cooney was being taken to Grace hospital in an ambulance and died on the way.

Charge Armstrong With Murder.

Dowagiac, Mich., Jan. 3.—A formal charge of murder has been made against Day Armstrong, in South Bend, Ind., for slaying his sweetheart, Carrie Vincent, of Lawton. Armstrong evinced no interest when the charge was read to him in the hospital in that city. An officer remains constantly by his side to prevent his attempting suicide.

Killed Self In Boston Hotel.

Boston, Jan. 3.—A man who registered Wednesday evening at the Treble house, in the West End, as Marshall S. Noble, of Chicago, shot himself in the head Wednesday afternoon, in his room at the hotel and died probably immediately. A letter was found in the room addressed to "Clenliaid Noble, Grand Rapids, Mich. The man was 45 years of age.

The Public Debt.

Washington, Jan. 3.—The monthly statement of the public debt shows that at the close of business Dec. 31, 1906, the debt, less cash in the treasury, amounted to $940,071,777, which is a decrease for the month of $9,958,652, largely accounted for by a corresponding increase in the amount of cash on hand.

Railway Strike In Bulgaria.

Sofia, Bulgaria, Jan. 2.—The employes of the state railroads have gone out on strike because of the refusal of their demands for increased wages. The government has taken prompt measures to insure the continuance of traffic and will use military locomotive drivers to this end.

The appraised value of imported merchandise received at New York in 1906, was $83,000,000 in excess of that of 1905.

Old Time Acting.

The old time actor had peculiar and primitive views as to elocution and its uses. I remember a certain old friend of mine who, when he recited the opening speech in "Richard III." and arrived at the line, "In the deep bosom of the ocean buried," suggested the deep bosom of the ocean by sending his voice into his boots. Yet these were fine actors, to whom certain young gentlemen who never saw them constantly refer. The methods of the stage have completely changed and with them the tastes of the people. The probability is that some of the old actors of only a few years ago would excite much merriment in their delineation of tragedy. A very great tragedian of a past generation was wont in the tent scene in "Richard III." to hold a piece of soap in his mouth, so that, after the appearance of the ghosts, the lather and froth might dribble down his chin, and he employed moreover a trick sword which rattled hideously, and, what with his foam flecked face, his rolling eyes, his inarticulate groans and his rattling blade, the small boy in the gallery was scared into a frenzy of vociferous delight.—Richard Mansfield in Atlantic.

HARRIMAN'S KIND OFFER.

He Will Transport to China Supplies for the Starving.

Washington, Jan. 3.—Secretary of War Taft, as resident of the American National Red Cross, has sent the following telegram addressed to E. H. Harriman, executive office, Union Pacific railroad, New York City:

"Your telegram of the 28th ultimo, to the president of the United States, tendering the free services of your San Francisco and Portland Steamship lines for the transportation of supplies to Shanghai and Hong Kong for the famine sufferers of China, has

EDWARD H. HARRIMAN.

been referred to the Red Cross by the state department, and on behalf of the Red Cross society, I accept with sincere thanks your kind and generous offer. The Red Cross will take the liberty of communicating further with you in regard to details."

The Red Cross society, which, through its branches and various other agencies is making every effort to obtain sufficient contributions of money and foodstuffs to make up a cargo for shipment to China at an early date, calculates that from $100,000 to $150,000 will be required to purchase such a cargo.

Arrested For Putting Acid in Bread.

Chicago, Jan. 3.—Four men, said to be members of the Bakers' union, have been arrested on the charge of putting acid on hundreds of loaves of bread distributed among the Jewish residents on the west side. A strike is in progress at a local bakery, and it is claimed that strike sympathizers threw the acid, and also iodoform on wagon loads of bread and rolls after they had left the bakery. The police have confiscated many baskets of poisoned bread, and are holding them for evidence. In the pockets of the four men arrested were found bottles of carbolic acid and packages of powdered red iodoform.

Meet In India Next.

Boston, Jan. 3.—At the meeting of the World's Christian Endeavor union in this city Wednesday, an invitation was received from the president of the United society in India, Burma and Ceylon to hold the next session in India in 1910. The invitation was accepted. President Francis E. Clark spoke encouragingly of the work throughout the world. There are now 68,722 societies, and there are but few countries in which progress has not been made during the year.

Investigating Cause of Wreck.

Washington, Jan. 3.—An investigation to ascertain the cause and fix the responsibility for the disastrous train wreck on the Baltimore & Ohio railroad at Terra Cotta, D. C., last Sunday night, was begun here before a coroner's jury Wednesday. The principal witnesses were three officials of the road, none of whom could give any reason for te wreck. Nearly 50 witnesses have been summoned, and the inquiry promises to occupy the entire week.

GENERAL MARKETS.

Thursday, January 3, 1907.

DETROIT—Wheat: No. 1 white, 75¼c; No. 2 red spot, 75⅞c; May, 80⅝c; July, 78¼c. Corn: No. 3 mixed, 43½c; No.3 yellow, 44¼c. Oats: No. 3 white, 37c. Rye: No. 2, 70c. Beans: Spot, $1 28; Feb., $1 29; Clover: Spot, $8 30; Feb., $8 40.

CHICAGO—Wheat: May, 76⅝c; July, 76¼c. Corn: May, 43⅜c; July, 44c. Oats: May, 36¼c; July, 32⅝c. Pork: Jan., $16 02; May, $16 62. Lard: Jan., $9 80; May, $9 50. Ribs: Jan., $8 72; May, $8 97.

Live Stock Markets.

DETROIT—Cattle: Choice steers, $4 50@5; common killers and fat cows, $2 50@3 50; stockers and feeders, $2 50@4. Sheep and lambs: Active; choice lambs, $7 30@7 40; light to fair, $6 50@7; common to prime sheep, $3@5; mixed sheep and lambs, $4 50@5 50; common killers, $2 75@3 25; culls, $2@2 50. Hogs: Prime mediums and fat yorkers, $6 30@6 35; light yorkers and pigs, $6 30@6 35; roughs, $5@6.

CHICAGO—Cattle: Beeves, $4 10@6 80; cows and heifers, $1 65@5 10; stockers and feeders, $2 50@4 20. Hogs: Mixed and butchers, $6 15@6 42; good heavy, $6 30@6 45; rough heavy, $6@6 15; light, $6 05@6 37; pigs, $5 50@6 15. Sheep: Lower; sheep, $3 75@5 80; lambs, $4 60@7 75.

EAST BUFFALO—Cattle Strong. Hogs: Yorkers and heavy, $6 60@6 65; pigs, $6 70@6 75. Sheep: Slow; best lambs, $7 90@8; yearlings, $6 35@6 75; wethers, $5 50@6 75; ewes, $5@5 25.

Proficient.

When western Iowa was newly settled the farmers in an isolated section banded themselves together as a school district and proceeded to choose one of their number committeeman. A log schoolhouse was erected, and soon a young woman came that way seeking a chance to teach. The committeeman was designated to ascertain her fitness.

When the time for the ordeal arrived the public official was at his wit's end. He had been examined himself often enough, but that was when he was attending district school fifty years before. The very thought of conducting an examination himself, and for a teacher at that, staggered him. He could not think of a question to ask.

The young woman sat waiting, and the old man teetered nervously on his tiptoes.

"Well, now, Miss Burden," he said cautiously at last, "kin you say the alphabet back'ards?"

Miss Burden could, and did.

"Fine!" cried the committeeman. "I'll just indorse your certificate." He wrote it thus:

"Fully proficshunt."

CHARGES OF FRAUD

Are Made Against New York Cotton Exchange by Southern Cotton Association.

Washington, Jan. 3.—Charges of fraud were filed late Wednesday afternoon with Postmaster-General Cortelyou against the officials and members of the New York cotton exchange, by Representative Livingston of Georgia, and Harvie Jordan, president of the Southern Cotton association, of Atlanta. On the charges they filed they base a request that the postoffice department issue a fraud order against the officials and members of the New York cotton exchange in order to bar them from the use of the United States mails, in conducting what the charges term "fraudulent practices."

The postmaster-general, after going over the papers submitted to him, referred his callers to Judge Goodwin, assistant attorney-general for the postoffice department. It is likely that a hearing on the charges will be heard by Judge Goodwin before a determination of the question is reached.

The charges presented to Mr. Cortelyou, in the main contain the following:

"I. We charge that New York city has ceased to be a commercial spot cotton market, and that the New York Cotton exchange, operating under its present debased and fraudulent contracts, has developed into a purely speculative or gambling exchange, and that the grades of cotton shipped to New York and tenderable on the contracts under the rules of the New York Cotton exchange, cannot be used solely to depress the price of spinnable grades of cotton in the south; to further the speculative features of the New York Cotton exchange, to the heavy detriment of the entire legitimate cotton trade of the United States.

"II. We further charge that the said New York Cotton exchange, through its officers and members, is daily using the United States mails for the purpose of transmitting and advertising their business to the legitimate cotton trade of the United States, and we charge that the said business is fraudulent and said officials and members of the New York Cotton exchange should be denied the use of the United States mail. We refer you to copies of letters hereto attached.

"III. We further charge that the quotations sent out daily on the debased contracts of the New York Cotton exchange exercises a predominating influence over the legitimate cotton trade to its great detriment and injury."

CHOOSE THE GOVERNOR.

New Hampshire's Legislature Elects Charles M. Floyd.

Concord, N. H., Jan. 3.—Charles M. Floyd, of Manchester, republican, was elected governor of New Hampshire by the state legislature at the opening session of that body Wednesday, and formally inaugurated today. The choice of a governor by the legislature was made necessary by the failure of any candidate at the November election to secure a majority of the votes. Mr. Floyd, who was the leading candidate, lacking upwards of 100 of the number needed to elect.

In the voting in joint convention of both branches of the legislature, Mr. Floyd and the democratic candidate, Nathan C. Jameson, were the only candidates eligible under the constitution to be ballotted for, though there were several other candidates in the November voting. The vote was: Floyd, 263; Jameson, 144.

Aside from the formalities of organization of the two branches for the session, little other business was done.

Stolen Jewels Recovered.

Savannah, Ga., Jan. 3.—Jewels, principally diamonds, valued by a local expert at $50,000, were recovered Wednesday by the Atlantic Coast line, and will be sent at once to Dionysius Miranda, a Cuban, who is awaiting their arrival at Jacksonville, Fla., before proceeding to his home in Havana. Senor Miranda and his wife left New York Dec. 31. They had a satchel containing the jewels. At Jacksonville they complained of the loss of the jewels. Two of their fellow passengers, a woman and her daughter, were arrested but subsequently released. The jewels were found by the negro porter in the closet of a combination car, where it is suggested they may have been left by the thief to secure later when opportunity offered.

How to cure chilblains.

"To enjoy freedom from chilblains," writes John Kemp, East Otisfield, Me., "I apply Bucklen's Arnica Salve. Have also used it for salt rheum with excellent results." Guaranteed to cure fever sores, indolent ulcers, piles, burns, wounds, frost bites and skin diseases. 25c at C. A. Wright's drug store.

Mortgage Sale.

Default having been made in the conditions of payment of a certain mortgage executed and delivered by John Bailey to Jonathan Knouse, dated March 1st, 1887, and recorded in the office of the Register of Deeds in the County of Lenawee, State of Michigan, on the 8th day of March A. D. 1887, in Liber 48 of Mortgages on pages 626, 627 and 628, assigned by said Knouse to Robert Boyce by due instrument in writing, dated June 17th, 1889, recorded in said Register of Deeds' office on the 7th day of September A. D. 1889, in Liber 57, of Mortgages on pages 846 and 847, assigned by said Boyce to Robert McHenry by due instrument in writing, dated August 24th, 1885, and recorded in said Register of Deeds' office on the 1st day of September A. D. 1885, in Liber 118 of Mortgages on page 832, assigned by said McHenry to W. D. VanTuyle and Charlotte C. Silvers by due instrument in writing dated October 9th, 1890, and recorded in said Register of Deeds office on the 24th day of February A. D. 1891, in Liber 125 of Mortgages on page 267, assigned by said W. D. VanTuyle and Charlotte C. Silvers to Peter B. Sutfin by due instrument in writing dated February 23d, 1891, and recorded in said Register of Deeds' office on the 24th day of February A. D. 1891, in Liber 125 of Mortgages on page 268, assigned by said Sutfin to Albert L. Brewer by due instrument in writing dated April 23d, 1892, and recorded in the office of said Register of Deeds on the 4th day of May A. D. 1892, in Liber 125 of mortgages on page 656; and assigned by Percival W. A. Fitzsimmons, as administrator of the estate of said Albert L. Brewer, deceased, (said Albert L. Brewer having meantime departed this life and said Fitzsimmons having been duly appointed administrator of said estate) to me, the undersigned, as Hettie W. Brewer (now by marriage Hettie W. Lawrence), by due instrument in writing dated October 18th, 1898, and recorded in the office of said Register of Deeds on the 14th day of November A. D. 1898, in Liber 143 of Mortgages on page 887; there being claimed to be due to the undersigned at the date hereof upon said mortgage, and the note secured thereby, the sum of fifteen hundred fifty-four and 33-100 dollars, and no suit or proceeding at law, or in equity, having been instituted for the recovery of said indebtedness, or any part thereof:

Notice is therefore hereby given that, by virtue of the power of sale in said mortgage contained (operative by said default), I will on Monday the 4th day of March, A. D. 1907, at ten o'clock in the forenoon of said day at the east front door of the Court House in the City of Adrian, in the County of Lenawee and State of Michigan, (that being the place where the Circuit Court for said County of Lenawee is holden), for the purpose of realizing the amount of said mortgage debt with interest thereon to accrue and costs of this foreclosure, including a lawful attorney fee, sell, at public vendue, to the highest bidder, the lands and premises in said mortgage described, viz:—Those lands in the township of Clinton (formerly Tecumseh), County of Lenawee and State of Michigan, known as the west half of the south-west quarter of section two, town five south, range four east, containing eighty acres of land more or less.

HETTIE W. LAWRENCE,
(formerly Hettie W. Brewer),
Assignee of said mortgage.

Dated: November 30th, 1906.
Fred'k. B. Wood, Attorney for Assignee.

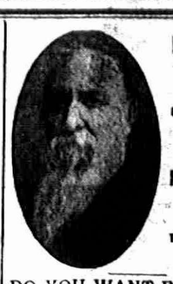

DR. ANDREW B. SPINNEY

Formerly of Detroit.

Proprietor of

REED CITY SANITARIUM

THE OLD RELIABLE SPECIALIST

DO YOU WANT FREE CONSULTATION AND CORRECT OPINION OF YOUR CASE.

If you are poor your treatment is free. If you are discouraged and we can cure you, we will wait for our pay until you are well.

Come and see us; this is your last chance.

We live to do good, are honest with all. Forty-five years' experience free. This trip and today only.

The above is the picture of the only Dr. A. B. Spinney in this state. His history is as follows: Fifteen years in private practice, location of these in East Saginaw, Mich., with as large a practice as any physician then had. Three years professor in Detroit Homeopathic College and twenty-two years in Detroit. Had charge of Alma Sanitarium eighteen months; Vocational one year, and for the past seven years has owned a sanitarium at Reed City. On December 13, 1902, his sanitarium was burned, loss fifteen thousand dollars; but in twenty-eight hours he had bought another and is in good shape for business again. He will come to Belding, Mich., next spring, where he has a Sanitarium, with sixty rooms nearly completed.

There is a firm in Detroit calling themselves Spinney & Co. Their history is this: Anson B. Spinney founded the same, but he has been dead some three years, as an extract from the Evening News of September 8th, 1900, will prove. The office has been run by his heirs, putting physicians in the same that they could hire until about a year ago when Kergan & Kennedy bought them out and have been running the business since. I am the only Dr. Spinney in the state. Have been here forty-five years, so do not make a mistake and consult or write the wrong firm if you wish to come. I am at the Sanitarium every Sunday except one in a month. Will be at the place and date below as follows:

We are coming to your town on date and at place mentioned and are willing to give you our time and the benefit of our forty-four years' experience, free.

If matters not how or how long you have been sick, or what your ailment, our consultation and advice is free, and our opinions are always the result of careful examinations and a life long experience. The sick are always told the truth and upon just what he can rely. To all who are poor we give treatment absolutely free, only charging cost of medicine. Operations at hospital free, only charging exact cost of board while patient is recovering.

Any person suffering from PILES or any curable disease we will wait for our pay until cured, if you will secure us.

Have you been sick for years and are you discouraged? Come to us and we will cure you. Our prices are the lowest of any chronic disease specialists in the state. Charges at the sanitarium only actual cost. We treat all forms of chronic diseases, but special attention is given to the treatment of the following long standing diseases, viz: Nasal Catarrh, Polypus, Mucous and Tollicular Diseases of the Throat, Foreign Growths in the Larynx, Laryngitis, Bronchitis, Bronchial and Consumption, Spitting of Blood, Loss of Voice, Enlarged Tonsils, Insipient Consumption, Asthma, Diseases of the Heart, General Debility, Diseases Peculiar to Women, Neuralgia and all forms of Nervous Diseases, Diseases of the Kidneys and Bladder, Strictures, Constipation, Piles, Fissure, Fistula, Irritable and Indolent Ulcers, Hip Disease, Rheumatism, Blood and Skin Diseases, Surgical Diseases of all forms, the Eye, Ear, Face and Internal Organs, including Deformities, Club Feet, Cross-Eyes, Tumors, Hare Lips, etc., also Jaundice, Dyspepsia, Diarrhea, and all forms of Liver, Stomach and Bowel Diseases.

Remarkable Cures Perfected in old cases which have been neglected or unskillfully treated. No experiments or failure. Parties treated by mail or express, but personal consultation is preferred.

Remember Date of visit. Come early as parlors are always crowded. A friendly call may save you future suffering; it has made life anew to thousands who have been pronounced beyond hope. Bring sample of your urine, for examination.

Address all mail to

REED CITY SANITARIUM
REED CITY, MICHIGAN

DR. A. B. SPINNEY

Will be at Tecumseh Hotel Lilley Jan 5, from 7 a. m. to 1:30 p. m. Consultation free.

MUST STAY IN BED.

Governor's Physicians, However, Say He Is Somewhat Improved.

Detroit, Mich., Jan. 3.—Gov. Warner will not be able to leave his home in Farmington for a week or 10 days yet. This is the information given out Wednesday night by the governor's physicians.

Dr. Henry J. Hartz, 27 Adams avenue east, Detroit, after another consultation Wednesday, with Dr. J. A. Miller, the Warners' family physician in Farmington, furnishes this bulletin as to the patient's condition.

"There is some improvement in the governor's physical condition and less trace of nerve exhaustion. There is a slight change for the better, too, as regards his bronchial tubes and chest trouble, although evidences of some slight congestion are yet apparent in the left lung.

"His symptoms are a rapid and intermittent pulse; a constant low fever, with an evening rise of one and one-half degrees, and a loose cough with expectoration."

CONSPIRACY TRIAL ON.

Allegan Grange Store Muddle Again in Court.

Allegan, Mich., Jan. 3.—The trial of the conspiracy case against Dibble, Webster, Horan, Holmes and McAlpine in the grange store embezzlement matter, was begun Wednesday morning. Another surprise was sprung by the announcement by Judge Padgham that he would not sit in the case for cogent reasons. Judge K. S. Searles, of St. Johns, will hear the case. It is hoped to secure a jury at once. The conspirators are charged with milking the funds of the grange co-operative store, of which they were directors.

Found His Body in Lake.

New York, Jan. 3.—The body of Robert Dunlop, a noted Scotch professional golfer, was found in the lake in Van Cortland park Wednesday. Dunlop had been miseeing for several weeks and his body had been in the water for at least a week. He was about 37 years old, and came to this country from Scotland last July. It is believed that he fell into the lake while walking across the park at night.

Strike Detained the Princesses.

Rome, Jan. 3.—The strike of seamen at Genoa and Naples continues, and as a result Princess Helena of Servia and Princess Yera of Montenegro, who have been in Rome as guests of the queen, were unable to return home for the Christmas celebration of the orthodox church by way of the Adriatic, but had to travel overland.

Sister Leddy Is Dead.

Detroit, Mich., Jan. 3.—Sister Mary Ann, superior of the sisters of charity in charge of St. Vincent's Orphan asylum, Boston, Mass., for 20 years, died Monday night. She was Miss Mary Leddy, of Detroit, before she entered the order, and was born here in 1840, entering the sisterhood when 26 years of age.

Origin of Words.

To Milan is owed the word "millinery," a milliner having been originally a Milaner, an importer of feminine finery from Milan, just as a "cordwainer," shoemaker, was a worker in "cordouan," leather from Cordova. It is curious to note how many words have come from the geographical names of northern Italy. There is, for instance, "florin," the coin of Florence, and "pistol," from Pistoja.

Dr. Johnson said that the word "job" was "a low word now much in use, of which I cannot tell the etymology." It is supposed to be really identical with "gob," a mouthful or morsel. Pepys records how "my lord" said to him, "I will do you all the good jobs I can," and Pepys himself speaks of Tangier as "hitherto used as a jobb to do a kindness to some lord." But the simple monosyllable ugliness of the word was too much for Johnson.

Many words of most august sound prove to be of quite commonplace ancestry when traced to their origins. "Finance" is really only "settling up." Literally it is just "ending" and was formerly used in that very simple sense in the English language. Then it came to signify settling up with a creditor and acquired the special sense of ransom.

That's the house the Doctor built,
The biggest house you see;
Thank goodness he don' get our money,
For we take Hollister's Rocky Mountain Tea.

B. J. PULVER

Mortgage Sale.

Default having been made in the conditions of payment of a certain mortgage executed and delivered by James McCook, and Ora McCook, his wife, to Peter B. Sutfin, dated February 23d, 1891, and recorded in the office of the Register of Deeds in the County of Lenawee, State of Michigan, on the 24th day of February A. D. 1891, in Liber 118 of Mortgages on pages 601 and 602; assigned by said Sutfin to Albert L. Brewer by due instrument in writing dated April 23d, 1892, and recorded in the office of said Register of Deeds on the 9th day of May A. D. 1892, in Liber 125 of Mortgages on page 455; and assigned by Percival W. A. Fitzsimmons, as administrator of the estate of said Albert L. Brewer, deceased, (said Albert L. Brewer having meantime departed this life and said Fitzsimmons having been duly appointed administrator of said estate) to me, the undersigned, as Hettie W. Brewer (now by marriage Hettie W. Lawrence), by due instrument in writing dated October 18th, 1898, and recorded in the office of said Register of Deeds on the 14th day of November A. D. 1898, in Liber 143 of Mortgages on page 887; there being claimed to be due to the undersigned at the date hereof upon said mortgage, and the note secured thereby, the sum of fifteen hundred fifty-six and 89-100 dollars, and no suit or proceeding at law, or in equity, having been instituted for the recovery of said indebtedness, or any portion thereof:

Notice is therefore hereby given that, by virtue of the power of sale in said mortgage contained (now operative by said default), for the purpose of realizing the amount of said mortgage debt with interest thereon to accrue and costs of this foreclosure, including a lawful attorney fee, I will, on Monday the 4th day of March A. D. 1907 at ten in the forenoon of said day, at the east front door of the Court House in the city of Adrian, in the county of Lenawee and state of Michigan, (that being the place where the Circuit Court for said County of Lenawee is holden), sell, at public vendue, to the highest bidder, that parcel of land in the village of Tecumseh, county of Lenawee and state of Michigan, bounded by beginning at the intersection of the south line of Chicago street with the east line of Wyandotte street, and running thence east in south line of Chicago street six rods to Mahaney's land; thence south parallel with east line of Wyandotte street twelve rods; thence west parallel with first course six rods to east line of Wyandotte street; thence north in that line twelve rods to beginning.

EVA M. GRAY,
Surviving Mortgagee.

Dated: December 7th, 1906.
Fred'k B. Wood, Attorney for Mortgagee.

A Boston schoolboy was tall, weak and sickly.

His arms were soft and flabby. He didn't have a strong muscle in his entire body.

The physician who had attended the family for thirty years prescribed *Scott's Emulsion*.

NOW:

To feel that boy's arm you would think he was apprenticed to a blacksmith.

ALL DRUGGISTS: 50c. AND $1.00.

ADRIAN STATE SAVINGS BANK,

ADRIAN, MICH.

Resources over One Million Dollars!

3 Per Cent paid on Savings Deposits, compounded semi annually. Accounts may be opened by mail.

Correspondence and personal interviews solicited.

B. A. WATTS, President. G. A. WILCOX, Vice Pres. B. F. TOBIAS, Cashier

Election of Officers.

At the last regular meeting of the Foresters, the following officers were elected:

C. R.—Chas. Moyer.
V. C. R.—M. W. Sisson.
R.-S.—Jas. Lowry.
F. S.—J. C. Mahaney.
Treas.—Jas. Elliott.
Orator—Geo. Rubadou
Organist—Thomas Lowry.
S. W.—Thomas Russell.
J. W.—Wm. T. Murphy.
S. B.—Chas. H. Saul.
J. B.—S. Minkel.
C. D.—Robt. Russell.
Phy.—W. A. Frost.
Trustees—Jas. Elliott, J. C. Mahaney.
Rep. to High Court—J. C. Mahaney.
Alternate—Jas. Lowry.

Builds up waste tissue, promotes appetite, improves digestion, induces refreshing sleep, gives renewed strength and health. That's what Hollister's Rocky Mountain Tea does. 35 cents, tea or tabets.

B. J. PULVER.

Hot Pipe Bites the Tongue.

"You see smoking tobacco advertised every now and again guaranteed not to bite the tongue. Dealers sell it, of course, but inwardly they smile at the idea." So spoke a tobacconist. "You see, it's this way. The fire in the pipe will bite the tongue if the tobacco burns too fast—namely, if it is a very loose long cut tobacco or a very short dry cut and not packed closely enough in the bowl. There is a point where tobacco may be too closely packed to draw and a point where it may be so loosely packed that it burns fast, and minute sparks pass through the stem and reach the smoker's mouth. These are the causes of burnt tongues."—Pittsburg Dispatch.

Titles in Germany.

The question of title is one of the most delicate in Germany, a fact of which the stranger is constantly reminded in intercourse with the people, particularly with the women. Frau Professor, Frau Director, Frau Doctor, are most particular about their husband's titles being attached to their own names, but when it comes to military circles it is different, and both men and women protest vigorously against this sharing of titles. Lieutenant von B. objects to having his wife addressed as Frau Lieutenant, which title belongs as well to the wife of Lieutenant Schmidt or Haff of a less aristocratic regiment.

If you are not happy on a little you would be less happy on more.

Charm of clear complexion.

Every one who wants a good, healthy color, a ruddy glow and a complexion free from pimples and moth spots should try Laxakola tablets, mild, safe, sure, prepared from vegetable laxatives with a selective action upon the skin, 25c. JOHN J. ORR.

You do not set yourself solid for heaven by getting askew with earth.

Wise counsel from the South.

"I want to give some valuable advice to those who suffer with lame back and kidney trouble," says J. R. Blankenship of Beck, Tenn. "I have proved to an absolute certainty that Electric Bitters will positively cure this distressing condition. The first bottle gave me great relief and after taking a few more bottles I was completely cured; so completely that it becomes a pleasure to recommend this great remedy." Sold under guarantee at C. A. Wright's drug store. Price 50c.

Character seldom climbs higher than kindness.

The right name.

August Sherpe, the popular over seer of the poor at Ft. Madison, Ia., says: "Dr. King's New Life pills are rightly named; they act more agreeably, do more good and make one feel better than any other laxative." Guaranteed to cure biliousness and constipation. 25c at C. A. Wright's drug store.

MILLER'S MARKET.

The Old Reliable.

The Right Kind of Meat cut right.

When you eat it, it touches the spot.

COAL

In buying coal you demand.

Quality, Price & Delivery.

We can guarantee these three things. Our prices at present are

Plymouth Hard	per ton	$7.5
Jackson Hill Lump	"	5.50
Pocohontas Egg	"	5.50
Massillon Lump	"	5.00
Mass. Nut Screened	"	5.00
Hotter than Sunshine	"	4.50

S. W. & L. E. TEMPLE

Poor Crust, Poor Pie.

You know what an important thing is LARD in the making of pie crust. The quality of the lard determines the quality of the crust. Good lard costs no more than the poor kind and it is no harder to get if you buy it at the right place.

LOWRY'S PURE KETTLE RENDERED LARD is the product of good material, and good intentions; the result of skill in the making. It is made here in the good old way in an open kettle.

Its use will bring you the baking results you are looking for. Ask for the home made kind at

Lowry's Grocery and Market

Double Store. Phone 37

Special delivery for meats.

SPECIAL NOTICES.

FOR SALE AT A BARGAIN:—A 8½ horse power gasoline engine in first class running condition. The machine that has driven the HERALD presses. I desire to sell it in order that we may substitute electric power. This engine is just what is needed by some farmer who desires it to saw wood, run a large pump or do other work. It will be sold for less money than a 3-horse engine would cost and will do more than twice the work. Call at the Herald office for particulars.
11-13-tf GEO. N. STACY.

WANTED MACHINISTS:—New, well lighted shop, new equipment. Splendid opportunities offered to a number of first class general machinists. Steady work. First-class wages. No dull season. 12-21-2
THE ANTHONY FENCE CO.

BARGAINS:—In Short-Horns. 3 young bulls 8 months old, sired by Imp. 196691.
1-1-4 E. L. HUSSELL.

FOR SALE:—Cupples farm, 160 acres, muck. Two sets of buildings, accommodates 3 families, one mile south of Tecumseh.
1 J. W. CUPPLES.

WANTED:—To rent a farm of 60 to 100 acres or buy a 40 acre farm in Lenawee county. J. W. LEE, Route 3, Manchester.
1-4-2*

FREE ANNOUNCEMENTS.

Special meeting No. 69 F. & A. M. tonight. Work.

Special meeting of Modern Woodmen Monday night. Good attendance desired.

Regular meeting of the Royal Arcanum Monday night. Annual report of auditing committee and installation of officers.

Regular meeting of Tecumseh lodge No. 141 I. O. O. F. Installation of officers will be held followed by a banquet and smoker. All members are requested to be present.

THE WEATHER.

Washington, Jan. 3.—Local snows and colder Friday; Saturday generally fair, fresh northwest to north winds becoming variable.

THE LATEST NEWS.

Mrs. Jas. Heck is reported quite ill.

New sweet cider at Williamson Bros.'.

Alva Spayde was a Toledo visitor yesterday.

Geo. Tiffany Jr. called on friends in Hudson yesterday.

Don Heesen returned to Lansing Tuesday morning.

Roger Waring was a Toledo business visitor Wednesday.

Nice naval oranges and fancy bananas at C. M. Gilbert & Co's.

Miss Shirley Bowen of Adrian, was a guest of friends here Tuesday.

Robert Haire is spending a week with relatives at Waconda, Ill.

If you want something fine in sausage, try Greenfield. AVERY & CO.

Miss Dora McBride of Dundee, is visiting her sister, Mrs. S. Haight.

Mrs. L. B. Collier of Macon, is spending the week with J. B. Collier and wife.

Miss Beth Kimball of Clinton, visited Misses Mayme and Nettie Kaiser Wednesday.

Miss Addie Harrison of Hildale, is visiting Mr. and Mrs. I. P. Keyser and friends.

Mrs. Wm. Mobbs attended the funeral of Martin Whelan in Tipton yesterday.

Miss Hazel Clark Bidwell and Reginald Towler, returned to Detroit this morning.

Glenn Jackson of Flint, visited his parents, Mr. and Mrs. A. Jackson, Tuesday.

Pure maple syrup at C. M. Gilberts & Co's.

John Schnell spent New Years day in Adrian.

Harry Moore was in Toledo yesterday on business.

Go to Zimmerman's second hand store for repairing.

For pop corn that will pop go to C. M Gilbert & Co's.

Geo. Armstrong of Adrian, was in town yesterday.

Pure sweet cider direct from the mill at Williamson Bros.'

Miss Alice Combs was visiting friends in Adrian Wednesday.

Mrs. E. C. Codling is spending the day with friends in Clinton.

Ask for the Kar-a-van coffee finest grown. At Williamson Bros.'

C. A. Slayton was spending Wednesday and Thursday in Eaton Rapids.

Miss Jessie Avery is spending several days with friends in Grand Rapids.

Heinz sweet midgets in bulk. Just the thing for parties. AVERY & CO.

Mr. and Mrs. Elroy Zimmerman spent New Years with Clinton friends.

Seal brand coffee worth 40c only 35c. AVERY & CO.

Floyd Elliott and Ollie Hanna left yesterday for a week's stay in Chicago.

Another line of ladies' beautiful new coats just opened at Harris & Hiteshu's.

Miss Mayme Harrison of Jackson, is a guest of Mr. and Mrs. Thos. McCann.

Nice naval oranges at the City Bakery. DON REID.

Mrs. S. L. Lond of Jackson, is visiting Mr. and Mrs. I. P. Keyser and other friends.

Every department is full of choice new goods at the old low prices at Harris & Hiteshue's.

Mrs. I P. Keyser and daughter, Martha, have been visiting her brother a few days in Milan.

Dr. Howard Wing and wife of Adrian, were guests of Mr. and Mrs. Lavern Hopper Tuesday.

Nothing nicer than a cup of hot beef tea after that cold drive. Try me at the City bakery. DON REID.

Misses Eva Green and Ida Longabard of Jackson, were guests of Mr. and Mrs. C. E. Price over New Years.

All ladies', Misses' and childrens' coats and furs will be closed out regardless of cost at Harris & Hiteshu's.

Miss Grace Gillespie, who has been spending the holiday vacation at home, returned to Muskegon Tuesday afternoon.

Only a few more gold fish left at C. M. Gilbert & Co's.

Misses Blanche Mellon, Nellie Mingay and Duaine Service were guests of H. B. Ager and family at Manchester from Friday till Monday.

Mrs. Electa Secor of Onsted, and Miss Florence Secor of Findlay, O., have been visiting Mr. and Mrs Frank Avery and other friends here.

Our stock of coal is complete. Let us keep you warm this winter.
MOORE BROS'.

T. M. Price went to Hudson yesterday morning. He will put on the comic opera. "Isle of Pajam" and will be assisted by Mrs Henry, pianist.

G. B. Garlinghouse expects to leave nex Monday for San Francisco, Cal., where he will make an extended visit with his two sons, Otto and Arnet.

Ten and fifteen per cent discount on every thing in my stock except silk, during January. A. B. HOSMER, Embroidery Dept. at S. W. Anderson's.

Plenty of candy left for New Years day. AVERY & CO.

G. W. Scarlett was paid $550 yesterday by the Farmers' Mutual Fire Insurance Co., which represents the entire sum for which the barn and contents were insured.

Mr. and Mrs. Vern Heesen and baby who have been visiting here, left for a few days' visit in Toledo yesterday before returning to their home in New Brighton, Pa.

After looking everywhere else for ladies', Misses' and childrens' coats, furs and present use merchandise, go to Harris & Hiteshu's. Examine their large stock and save money on every purchase.

Thirty-five couples attended the dance at Witherell hall Tuesday night. Music was furnished by Will Coller and Mayme Kaiser. Miss Shirley Bowen of Adrian, Eva Green and Ida Longabard of Jackson, attended from out of town.

Yesterday noon while moving a new steam radiator up the stair way to Dr. North's office the chain broke while in Chas. Barry's hands and crashed to the cement walk below taking him with it. Luckily he was on top and experienced no serious injuries.

Among those from Tecumseh who attended the funeral of Martin Whelan in Tipton yesterday were Messrs Andrew Wilson, R. A. Heesen, Al Van-Winkle, C. A. Wright, Albert Clark, Thos. Boyd, J. A. De Spelder, A. C. Aylesworth, John Nyland and Geo. Kay.

John Cramer & Son of Detroit, will be in Tecumseh soon with their new steam feather renovating car. This is a new process and the work they do is fine. They are now at Macon where the best of satisfaction has been given. If you have anything in this line you will be pleased with the work.

December had but one day when the sun did business at the old stand, the twenty-third; all the others were cloudy. Fog prevailed nine days and sleet came twice. It snowed eleven days. The mean temperature was 29 degrees. On December 6 the greatest range was noticed when there was a difference of 30 degrees. The 29th the range was but 4 degrees.—Detroit Free Press.

Mrs. Mary Ellis of Milan, entertained a number of friends from Tecumseh on New Years day. Progressive pedro was enjoyed, prizes going to Mrs. Anna Darling, Mrs. Geo. Neesley, Mrs. Lafe Stevenson and George Sisson. A dinner was served and the company attended the meeting of the Royal Neighbors at Cone and the dance. Those who enjoyed the day were Meedames Edith Beasley, George Neesley, Ernest Howard, Leslie Darling, Maude Underwood, Chas. Bennett, Lafe Stevenson, Fred Burrell and Misses Florence Huey, Mabel Kempf and Miss Lottie Stelle of Lima.

J. Q. Look was spending yesterday in Jackson on business.

Curry Hicks of Eaton Rapids, has returned to Tecumseh.

Frank Pocklington of Ridgeway, was in town Wednesday.

Genuine Jackson Hill lump and nut sizes at Moore Bros'.

Miss Grace Heesen returned to Toledo Wednesday afternoon.

Will Orr of Andover, O., is a guest of his brother, John Orr, and wife.

Albert Marsh returned to M. A. C. at Lansing Wednesday afternoon.

Miss Mae Garlinghouse is spending the day with relatives in Jackson.

In buying rubbers, buy the best, they cost no more at Harris & Hiteshu's.

Miss Lottie Stelle of Lima, O., is a guest of Mrs. Leslie Darling this week.

Kar-a-van coffee. That rich, creamy kind Sold only by Williamson Bros.'

Philo Bowers and John Hendgen left Thursday morning for Los Angeles, Cal.

Master Don Crane of Bridgewater, visited at Elroy Zimmerman's Thursday.

Hickorynuts to be had at C. M. Gilbert & Co's.

A. H. Ford of Milford, visited his daughter, Mrs. Will Chiverall over New Years.

Miss Ernestine Steffens returned yesterday morning from a visit with Adrian friends.

B. P. Anderson went to Detroit Thursday to visit his daughter, Mrs. Clyde Barber.

L. B. Wheeler of Ashville, N. C., was a New Years guest of Mr. and Mrs. Jas. Ingersoll.

Mr. and Mrs. Fred Teachout and two children are in Toledo for a couple of days this week.

Miss Mildred Heesen, who has been visiting friends here, returned to Toledo yesterday.

Dr. Eryl Peterson of Ann Arbor, is a guest of Mr. and Mrs Abner Wilson for a few days.

R. M. Boyd went to Adrian Thursday to attend a meeting of the Mutual Fire Insurance Co.

Mr. and Mrs. S. E. Parrish of Hillsdale, was greeting old friends Wednesday and Thursday.

Nice fresh bulk oysters for Sunday at the City bakery. DON REID.

Abe Anthony of Manchester, commenced work Wednesday morning for the Anthony Fence Co.

Miss Bess Spayde, who has been visiting her aunt in Grand Rapids, returned to Tecumseh Wednesday.

Mr. and Mrs. W. H. Parsons of Forrestville, N. Y., visited their cousin, Mrs. S. Haight, last week.

Mrs. Wm. Ide and granddaughter, Margaret Ide, of Detroit, are spending several weeks in Tecumseh.

We now have some very nice Massillon lump coal, also all other sizes of both hard and soft coal SLAYTON & SON.

Miss Maude Miller, who has been a guest of Lena Ward, returned to Bay City Wednesday morning.

Mrs. Frank Hammond returned from Detroit Wednesday noon, where she has been spending the holidays.

We are clearing out a line of misses and children's coats at prices to make them move. HARRIS & HITESHU.

Mrs. Kate Cleveland, who has been a guest of Mrs. M. A. Zimmerman, returned to Detroit Wednesday morning.

Miss Lizzie Beamish returned from Albion Wednesday night, where she has been attending the funeral of an aunt.

Mrs O. C. Wood and baby, who have been spending the past week with relatives in Saginaw, returned home Wednesday.

Miss Genevieve Halladay, who has been spending a couple of weeks at home, returned to Oberlin, yesterday morning.

Miss Mabel Hollister, who was a guest of her parents during the Christmas vacation, returned to Bad Axe Tuesday morning.

Mesdames Whitehead and Watters returned Wednesday morning to Eaton Rapids, after a week's visit here with relatives.

George Adamson returned to Charlestown, W. Va., Wednesday evening, after a week's visit with his mother, Mrs. Nellie Adamson.

Miss Margaret Glasgow, who has been visiting Mr. and Mrs. Guy Belding for a few days, returned to Adrian yesterday morning.

Mrs. Ira Glover, who has been visiting Mrs. R. A. Heesen, returned to South Bend Thursday. Mrs Heesen accompanied her as far as Adrian.

Mr. and Mrs. W. A. Peters and two children and Miss Mary Mansfield of Detroit, were New Years guests of Mr. and E. J Peters and family.

Rev. H. K. Fox returned Tuesday from Gibson City, where he had visited his parents over Sunday and preached at the Presbyterian church there.

J D Shull and Henry Stevens returned yesterday morning from a two days' trip to Lansing They are full of news regarding the senatorial fight.

Mr. and Mrs Claude Glasgow—Noe and daughter, Louise, and Mrs. Minnie Boland of Adrian, were New Years callers at Mr. and Mrs. Guy Belding's.

Misses Bernice Reid and Myrtle House, Messrs. Abraham Johnson and H. H. Gresham of Adrian, were guests New Years day of Mr. and Mrs. Alexander Reid.

Mr. and Mrs Jas Ellis and daughter, Marie, who have been guests of relatives in Clinton and Tecumseh for the past week, returned to their home in Angola, Ind., Wednesday morning.

Miss Edna Smith entertained a company at pedro Wednesday evening at her home in Brownville. Three tables were played progressively, prizes going to Louise Erkine and Webb Kay. A two course luncheon was served.

The funeral of Mrs. Mary E. Sutton, which was held in Detroit Tuesday afternoon at the home of Mrs. Stoepel, was attended by Mr. and Mrs. W. H. Jones of Adrian, Mr. and Mrs. T. G. Mead of Sutton, Mr. and Mrs. Charles Bird and Rev. E. A. Wolfam of Tecumseh.

Go to Zimmerman's second hand store for repairing.

Three cans of nice corn only 20c at C. M Gilbert & Co's.

Henry Keyser, who is very ill, was about the same this morning.

Dr. and Mrs. Westlake, formerly of South Bend, Ind., have taken part of the home of Mrs. J. F. Jenkins. The Doctor will occupy the former office of Dr. Jenkins and will resume the practice of Dr. Jenkins, being of the same school of medicine.

Mr. and Mrs Henry Farnsworth entertained a company at dinner New Years day. They were Mr. and Mrs. Frank Farnsworth, Mr. and Mrs. H. Farnsworth of Adrian, and Miss Edith Magers of Tecumseh. A delightful four course dinner was served.

Here's to the New Year 1907.

May it bring you more favors, more prosperity and more friends than the year just ended. We thank you for your liberal patronage and sincerely trust we shall retain all our old customers and make many new ones.

We are making an effort to so arrange our business that we can pay cash for our goods and therefore give you the benefit. Our aim during the coming year will be to buy the best goods and sell at the lowest possible profit. You are always welcome at our store.

J. J. BELCHER, Shoeman.

Card of Thanks.

Tecumseh Lodge No. 716.

Brotherhood of Railroad Trainmen wishes to thank the business men of Tecumseh for their kind donations which greatly assisted in organizing the lodge. BY HARRY E. SCOTT, Secretary.

George Saxton.

At the age of 54 years, George Saxton passed away at his home on south McEwan street on Monday evening at 9 o'clock. On Tuesday, Dec. 4, Mr. Saxton had an apoplectic stroke, which deprived him of movement of the left side and also of speech. He remained in this condition until death came. The funeral occurred at the M. E church on Wednesday afternoon, and was conducted by the Odd Fellows. Interment was made in Cherry Grove.

Deceased was born in Tecumseh, Nov. 20, 1852. Sixteen years ago he came to Clare, where he remained until last April, when, with his wife he moved to Lakeland. They moved back to Clare only a few days before his illness.

Besides a wife, Mr. Saxton is survived by four children, Bessie of Tecumseh, Mrs. Delia Smith and Frank of Grand Rapids, and Milton of Lansing, three sisters, Mrs. Eliza Bangs of Tecumseh, Mrs. Phoebe Mabie of Detroit and Mrs. Laura Mable of Gladwin, and one brother, John, of Farwell, all of whom were present at the funeral.—Clare Courier.

David Fenton.

The remains of David Fenton, who died at his home in Monessen, Pa., Monday, Dec. 30, of acute pneumonia, arrived here Wednesday night. The remains were accompanied by L. J. Goodwin and S. S. Kelley, a brother Odd Fellow of Donna, Pa. Mr. Fenton was 43 years of age at the time of his death and is survived by a wife and four children, who were too ill to make the journey here.

The funeral was held at the Presbyterian church yesterday under the direction of the Odd Fellow lodge, Rev. Ward, officiating. Interment at Brookside.

CLUB NOTES.

The Monday club social day will be held at the home of Mrs. B. J. Garlinghouse instead of Mrs. Robt. Moore's home Monday afternoon.

The regular meeting of the Research Circle will be held in their rooms Tuesday afternoon with the following program:

Leader—Mrs. Eaton.

Japanese language and literature—Mrs. Hoag.

James Lane Allen and an interpretation of one of his books—Mrs. Mobbs.

Roll call—Nuts to crack.

Stanbury-Dibble.

On New Years at noon at the home of Mr. and Mrs. B. Stanbury, occurred the marriage of their daughnter, Gertrude W., to Clarence Zibble of Tecumseh, a traveling salesman for a wholesale barber supply house of Toledo, Rev. Rice performing the ceremony in the presence of the immediate relatives and a few intimate friends of the bride. Promptly at the appointed hour, to the strains of the wedding march played by Mrs. Pulver, the bridal party took their places in the parlor and there exchanged the marriage vows. The bride was attended by Miss Lena Stanbury, a sister, and Miss Brown of Somerset. The bride wore a suit in which she afterward traveled, a light gray voile over silk.

Following congratulations a two course dinner was served. Amid showers of rice, Mr. and Mrs. Zibble left on the afternoon train for Detroit. The out of town guests were Mr. and Mrs. Asa Stanbury of Cement City; Miss Lena Stanbury and Miss Brown of Somerset.—Deerfield Cor. in Adrian Telegram.

Mr. and Mrs. Zibble are visiting friends in town.

Family Reunion.

The Ferguson family held their annual reunion New Years day at the home of Willard Ferguson in Brownville. At noon a sumptous dinner was enjoyed followed by a short business meeting at which time it was decided to hold their next meeting at the home of Mr. and Mrs. Edward Hoxsie at Wamplers lake.

Among those who were in attendance were Messrs. and Meedames Edward Hoxsie and Mrs. Anna Swift of Wamplers lake, Burt Ferguson and Murray Richardson and families of Onsted, Geo. Richardson, Judd Richardson and Edward Ferguson of Tipton, and Mrs. Chas. Clough and son of Detroit.

Marriage Licenses.

Bennie Rendel, 22, Cone.
Lottie Oliver, 23, Britton.
Harry L. Doriell, 22, Macon.
Anna Mangus, 35, Saline.
Albert Brightman, 20, Adrian.
Maude Brockway, 21, Petersburg.
Ira Steele, 21, Britton.
Ethel Schroder, 21, Tecumseh.
Arthur A Smith, 21, Adrian.
Lela M. Hervey, 23, Adrian.

CHRISTMAS

In California Described by

W. P. STOCKING

Of Long Beach, for the benefit of Herald Readers.

Long Beach, Cal., Dec. 25, '06.

EDITOR HERALD:—I have another reminiscence letter under way but some how my thoughts have been side-tracked from the main line of thought to the Christmas time riding which we reach but once a year in life's journey. If the HERALD readers could be blindfolded, taken up in a balloon and landed here and asked what time of the year it was, they would be very apt to say, "It looks and feels like the month of June."

Then if they went down to the beach and saw men, women and children sporting in the surf lying on the sand taking a sun bath and lunching, with a bright warm sun overhead and the broad placid Pacific stretched out before them with pleasure launches gliding gracefully over its surface, they might be inclined to say "Why, this looks as though it was July."

Then if they passed up and down our business streets looking into the display windows and noted all the beautiful things for men, women and children, fine wearing apparel, autos, express wagons, roller skates, fishing tackle, books, pictures, toys and candies, they would probably say, "Why, all this reminds me of Santa and Christmas." Then if they visited the churches and saw the beautiful decorations and other preparations with which they are familiar and which are being made they would be likely to exclaim "Why, this must be Christmas."

Then if they visited the different churches Monday evening and listened to the exercises they would no doubt be thoroughly convinced that it was Christmas eve for they hear much about good old Santa and perhaps see him. Then I fancy I would hear some such remarks as these, "Of course, this is Christmas eve, but what a strange one, no snow, no ice, no frost pictures on the window panes, no merry jingling of sleighbells to be heard, far or near, women and girls going to and fro on the streets without warm wraps and bareheaded." It is like having Christmas in May or June back home, as another might remark, "or a Fourth of July celebration in mid winter."

Well, that's about the way it seems to me even after living here 13 years. I do not know what the weather is back in the old home today, but I remember what it used to be at Christmas time there in my boyhood days. Snow on the ground, ice on the ponds and creeks, sleighs and cutters gliding hither and thither over the glistening, sparkling snow accompanied by music of the many tuned sleigh bells, from the large half strong deep toned ones to the sharp metalic jingle of the full strings of small ones. To me, even as a boy, there was more genuine music in the former than in the latter. My father had a string of the former, which I'd prize highly if in my possession now.

How we skated on the ponds and creeks and coasted down the hills and spent a portion of our Christmas vacation with uncles, aunts and cousins in the country I well remember, and the memory of these events makes me almost wish I was a boy again and back in the old home of the "Sweet Long Ago" and amid the scenes I am attempting to describe and which I so much enjoyed then, and continue to enjoy in memory to this very day. Charlotte M. Griffith has protrayed our memory of the "Sweet Long Ago" in the following beautiful sentiment in verse:

So though all its beauty
May long since be past,
It will bloom for us still
While the sweet memories last.

And as warm suns in winter
May lure forth the flowers,
Some sweet sight or sound
May recall by gone hours.

And their songs and fair visions
We thought fled for aye,
Awake from the past
And make music today.

And now, dear reader, I will let you off for this time with a real genuine mid winter merry Christmas and happy New Year from the "land of the setting sun,"

Where snowy peaks their crowns are showing
Radiant in the sunlight glowing,
Warm and soft the zephers blowing
At their feet.

All the hills and vales are beaming
Robed in living green and dreaming
Of the yellow harvest teaming
With the ripened wheat.

Orange trees with branches pending,
Neath their golden burdens bending
Fruit and blossoms perfume blending,
Greet the sight.

Roses to the house tops creeping,
Vines in doors and windows peeping,
Sacred lillies vigils keeping,
Day and night

From the frozen regions hailing,
Come the languid, weak and ailing,
Seeking balm of life exhaling,
Round their way.

With no germ of ill molesting,
In the sun cured air they're resting,
And in health and strength investing
Day by day.

Cured of lung trouble.

"It is now 11 years since I had a narrow escape from consumption," writes C. O. Floyd, a leading business man of Kershaw, S. C. "I had run down in weight to 137 pounds and coughing was constant, both by day and by night. Finally I began taking Dr. King's New Discovery and continued this for about six months, when my cough and lung trouble were entirely gone and I was restored to my normal weight, 170 pounds." Thousands of persons are healed every year. Guaranteed at C. A. Wright's drug store. 50c and $1. Trial bottle free.

Frank W. Gregg.

Died, at his home in Ouray, Colo., Dec 28th, Frank W. Gregg, aged 55 years. Deceased was a son of the late Mr. and Mrs. Jas. Gregg of this place. He leaves a wife and three small boys, besides two brothers and four sisters to mourn his loss.

No man knows just how faithful he is until he gets under fire.

Hard Maple Wood

We have purchased a few cars of Hard Maple Wood, cut last winter and dried in the sun, in single ranks, none of it dozy.

If you want some of it, place your order, as it will not last long.

Brown & Co.

THE CHURCHES.

The usual services will be held at the Universalist church next Sunday. Subject of the morning discourse, "The Open Door." In the evening the pastor will talk on the subject of "Theological Dishonesty." Sunday school at noon. Midweek meeting at the parsonage Wednesday evening.

Rev. F. W. Kamm of the Baptist church, will preach at the Friends church Sunday morning. Sunday school immediately following. Junior C. E. at 3 o'clock in charge of Miss Murle Kenyon. These junior meetings are growing rapidly. Young people's meeting at 6 o'clock immediately following, which will be the evangelistic service. The pastor will preach. Special singing. Come.

Regular preaching services in the M. E church Sunday morning by pastor. Sunday school following. Business men's class, Beulah Home Farm—F. R. Hurst. Boys' class subject, To reach our best we must become identified with great and noble things. Leader, J. W. Wigbtman. Class meeting at 5:30. Evening service in charge of young people at 6:30. Mid-week prayer meeting and teachers meeting at 7 o'clock Wednesday evening. All are welcome to these services.

Farmers' Institute at Macon.

A farmer's institute will be held at Macon Grange hall on Wednesday, Jan. 9, beginning at 10 a. m. All are cordially invited to attend, bringing baskets well filled with provisions and enjoy a picnic dinner. A collection will be taken to meet expenses of institute. The following program will be rendered:

Forenoon.

Invocation—Rev. G. W. Scarlett.
Song—Macon Quartette.
Canada Thistles and Quack Grass—R. A. Mills.
Discussion—Gabriel Mills.

Afternoon.

Song—Macon Quartette.
Colic—Dr. Chas. Slaght, V. S.
Discussion.
Instrumental music—Hazel Harrington.
Profitable Potatoe culture—Hon. T. A. Farrand.
Discussion.
Instrumental music—May Belle Aten.
Farm Economy—Frank Gilmore.
Discussion—Rev. G. W. Scarlett.
Cornet Solo—Clare Camburn.
Small Fruits and their Culture—Hon. F. A. Farrand.
Discussion.
Question Box.

Farmers' Union.

The Farmers' Union will meet Friday, Jan 11, at the home of J. B. Kennedy. It will be a day meeting, dinner at noon. Program as follows:

Music.
Roll call—Current events.
Rec.—Miss Winnifred Johnson.
Charade—Mrs. H. B. Eaton.
Reading—Mrs. Henry McLain.
Rec.—Bell Wood.
Question, Did the President exceed his authority in the Japanese school matter?—Discussion led by Albert Comfort, Clarence Holdridge, Chas. Brown and L. M. McConnell.

Advertised Letters.

Remaining uncalled for at the Tecumseh post office Dec. 18, 1906.

Hervey Babcock, W. F. Baker, Mrs Bower, Chas. Cornwell, (2) Mrs. Chas. Cornwell (2). G. Dresser, Mrs. C. C. Ellis A H. Flint (3), M. L. Joslin (2), H. I Kraft, Albert Miller, Mary Mitchell, Frank Strang.

All calling for above letters please say "advertised."

CHAS. BIDWELL, Jr. P. M.

It Is Not Necessary

to have $50 or $100 to start a savings account. $1.00 will do and is welcomed by this bank.

There is everything in making a start and then adding to it regularly, if you wish to gain a competence.

We pay 3 per cent per annum and compound the interest every six months.

Resources, $270,000

Deposits, . . $280,000

TECUMSEH STATE SAVINGS BANK

It's a Pleasure

to Pop Corn when you have a

Utility Popper

the Best Corn Popper on the market.

We have sold Dozens of them.

They will last a lifetime and cost

25 cents each.

ANDERSON BROS.

Phone 91--- GROCERS *---Macon Phone*

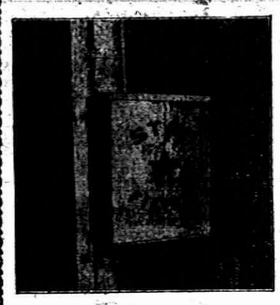

Keep your

Cistern water clear by using

The Star Filter

We have the Clark Carriage Heaters also the special charcoal fuel for same.

Gem Food Choppers—four sizes.

Lewis Power Washing Machines propelled by water motor.

Satterthwaite Bros.

Horse Clothing.

We want to call your attention to the fact that we handle the celebrated 5A Stable Blankets and have something in both price and pattern to suit all customers. We are selling more of these goode each year as people come to realize that one good 5A blanket will outwear 3 or 4 of the ordinary cheap blankets.

We also have a good assortment of wool blankets, plush and fur robes, harnesses, both single and double, and in fact most anything in this line of goods. Come in and look at our stock and get our prices. We think we can please you.

Slayton & Son.

Buckwheat Flour

THREE BRANDS,

GRATZ, DUNDEE, QUINCY

Fine Syrup and Good Butter to go with the same.

Also Self-Rising Buckwheat and Pancake Flour.

PHONE 291 *AVERY & CO.*

The Herald, $1.00

Dr. P. B. HARDY,

Physician and Surgeon.

Especial attention given to

Diseases of the Stomach, Throat, Nose, Ear, Diseases of Women and General Surgery.

HOURS—12 30 P. M to 3 P. M.
6 30 P. M. to 9 P. M.

Office in Bidwell Block Telephone No. 268

H. R. CONKLIN, M. D.,

PHYSICIAN and SURGEON.

OFFICE and RESIDENCE, 50 Chicago Street

OFFICE HOURS { 12 to 2 and 7 to 8 p. m.

Patients wishing eyes examined for spectacles will please call at noon office hour.

EVERY

Thursday, Friday and Saturday

I will be at my office over S. W. Anderson's dry goods store. If your Eyes are troubling you, call and see me.

S. P. HOSMER,
OPTICIAN

DENTAL PARLORS

of

W. D. REED, D. D. S.

Chicago St., Tecumseh.

Crown and Bridge work, Silver, Aluminum and Rubber Plates and all of the Specialties known to modern dentistry Gas or Vitalized Air administered. Office over Avery & Co's store.

DENTAL PARLORS

of

E. D. BROWN, D. D. S.

Filling, Crown, Bridge and platework Local and complete anaesthetics administered for painless extraction. Office over Orr's Drug Store. Phone, 192

The H. L. Jones Real Estate Agency.

Buys, sells and rents real estate and personal property.
Makes loans collects, etc.
Non resident property interest carefully looked after. List your wants with this agency and get an honest deal.
Our terms are right. Office at residence East Chicago St. Phone 50.

H. L. JONES Mang.

J. W. WILSON,

Licensed Auctioneer, Real Estate, Stock and General Salesman.

Will attend all sales in city or county at reasonable rates.

Headquarters and all dates made at the Herald office.

Dr. John Murphy,

D. V. M.

Also Graduate in Veterinary Science.

Three and one half miles northeast of Tecumseh.

PHONE 406, Tecumseh.
Also Macon Phone.

Miss Westerman,

OF ADRIAN,

will give vocal instruction in Tecumseh on

Wednesdays of Each Week

Persons desiring her instruction, kindly leave word at A. B. Harding's residence.

Dr. S. B. Westlake

PHYSICIAN and SURGEON.

Located 48 Chicago St.

Successor to Dr. J. F. JENKINS.

A. C. Aylesworth,

Licensed Auctioneer, Real Estate, Stock and General Salesman.

Will attend all sales in city or country, at reasonable rates.

Headquarters and all dates made Herald office.

FRANK DAVIDSON,

Licensed Auctioneer. Farm and Stock Auctions.

Attended to promptly and in satisfactory manner. Terms reasonable.

Headquarters at Herald office where dtaes are made. State 'phone 504 East.

The average woman would rather marry a man to reform him than not be able to pose as a reformer of some kind.

Beauty more than skin deep.

Every one who wants a good healthy color and a clear skin free from biliousness, sluggish liver and chronic constipation should get a package of Dainty Laxakola tonic tablets, nature's sweet restorer. JOHN J. ORR.

Next to dodging the custom house a woman seems to like best not having the street-car conductor collect her fare.

Charming Women.

Nothing lends more to personal charm than a clear rosy skin and nothing is so sure to free the skin from moth specks, sallowness and the effects of chronic constipation as the dainty Laxakola tonic tablets, 25c. JOHN J. ORR.

CURES SICK-HEADACHE

Tablets and powders advertised as cures for sick-headache are generally harmful and they do not cure but only deaden the pain by **putting the nerves to sleep** for a short time through the use of morphine or cocaine.

Lane's Family Medicine

the tonic-laxative, **cures** sick-headache, not merely stops it for an hour or two. It removes the cause of headache and keeps it away.

Sold by all dealers at 25c. and 50c.

Marriage would be a great success if a man's wife would let him wear his old clothes and not make him put on rubbers.

STRAIN TOO GREAT.

Hundreds of Tecumseh readers find daily toil a burden.

The hustle and worry of business men
The hard work and stooping of workmen.
The woman's household cares,
Are too great a strain on the kidneys.
Backache, headache, sideache,
Kidney and urinary troubles follow.
A Tecumseh citizen tells you how to cure them all.

J. H. Welch, living on Union street, says: "I can cheerfully recommend Doan's Kidney Pills as they have been of great benefit to me. A great number of years ago I was working on a barn and in helping to lift one of the large timbers I strained myself and tore one of my kidneys loose. I began treatment immediately for my kidneys but the remedies did not take effect. At night my rest was greatly disturbed on account of the frequent action of the kidneys and in the morning I would feel tired and unrefreshed. Finally Doan's Kidney Pills came to my notice and I began taking them until I was cured. I can honestly say that I now feel better than I have for a number of years. I have recommended Doan's Kidney Pills to a number of my friends who have used them with the same satisfactory results."

For sale by all dealers. Price 50 cents. Foster-Milburn company, Buffalo, N. Y., sole agents for the United States. Remember the name Doan's, and take no other.

You can't get even with a physician by returning his calls.

Accidents will happen, but the best regulated families keep Dr. Thomas Eclectric Oil for such emergencies. It subdues the pain and heals the hurts.

The easiest way to flatter a girl is to talk about the hearts she has broken.

Harsh physics react, weaken the bowels, cause chronic constipation. Doan's Regulets operate easily, tone the stomach, cure constipation. 25c. Ask your druggists for them.

A man may be able to acquire riches by marrying, but he has to rent or buy a full dress suit.

Many modern men meet the same fate as that meted out to Abel. They are killed by a club.

GUARANTEED REMEDY FOR INDIGESTION.

Interesting statement by John J. Orr.

When a man comes into this store and calls for any particularly indigestion remedy, we always give him what he asks for, but in case he leaves it to us, we usually recommend Pepsikola tablets.

Here is a preparation we have been selling right over the counter for years, and from actual observation we know it must do good, and really does relieve and cure indigestion and dyspepsia or there would be a steady stream of people coming back for their money, as every 25c box is sold with the understanding that you must be decidedly benefited or there is nothing to pay.

You simply try Pepsikola tablets with the understanding that they will steady your nerves, improve your appetite, relieve wind belching, coated tongue, sour stomach, fullness after eating, weakened energy and other symptoms of indigestion or John J. Orr is ready at any time to pay back your money without the least argument.

TECUMSEH MARKETS

LIVE STOCK.

Steers	5	4½
Heifers	3½	4
Cows	2½	3
Veal calves	6	
Hogs No 1	5½	6
Roughs	4½	5
Sheep	4½	
Lambs	6	6½
Fowls	7½	8
Springers	8	9
Ducks	8½	9
Turkeys	13	
Geese	7½	
Old Roosters	4½	

DRESSED MEATS.
Wholesale

Beef, by side	6½	7
Hogs	8	
Veal	9	
Mutton	8	
Spring lamb	12	12½
Lard	11	
Hides, green	8	
Veal skins, cured	8	9
" green	7	
Sheep pelts	.25	1.00
Tallow	2½	
Timothy ℔ ton	7.00	10.00
Clover ℔ ton	6.00	
Bran ℔ cwt	1.20	

GRAIN, SEED AND HAY.

Wheat	.72	.74
Oats	34	
Clover seed	6.00	7.50
Corn shelled	40	45
Corn in ear	25	
Middlings ℔ cwt	1.10	
Corn meal ℔ cwt	1.25	

PROVISION MARKET.
Wholesale

Butter	20	
Eggs	25	
Beans ℔ bushel	1.50	
Potatoes	40	

CORRESPONDENCE.

HOLLOWAY.

Chas. Mowin of Tecumseh, visited at H. J. Eshelman's Sunday.

W. E. Doty and wife were in Ridgeway Saturday.

Robt. Lowry of Detroit, visited his sister, Mrs. Carr, last week.

John Stewart and daughter, Sarah, of Clinton, spent Saturday with Mrs. Hattie Kelley.

The farmers' institute will be held in the Grange hall Jan. 10. Dinner will be served by the ladies.

R. G. Rixom, wife and son spent Monday and Tuesday in Toledo.

Frank Kishpaugh and wife of Lansing spent a part of last week at W. Kerr's.

A week of prayer will be held at the Presbyterian church next week.

Mesdames Halsee and Barker of Norwalk, O., are visiting at Jas. Lane's.

Dorothy Doty is visiting in Palmyra.

Elizabeth Carpenter is improving.

A. D. Macham, wife and daughter, Bertha, spent New Years in Tecumseh.

Jas. Lane and wife entertained at dinner New Years Chas. Pound, wife and son, Albert and Elizabeth Brewin.

Lloyd Bartholomew and Bertha Macham visited Burton Giles and wife in Blissfield Sunday.

Mrs. Hattie Luce spent last week in Blissfield.

Possesses wonderful medicinal power over the human body, removing all disorders from your system, is what Hollister's Rocky Mountain Tea will do. Makes you well, keeps you well. 35 cents, tea or tablets.

B. J. PULVER.

MACON.

The Macon school will hold a left hand social at the home of E. R. Gaskell Friday night, Jan. 11. The proceeds to help defray the graduating expenses. A program is being prepared.

Ed Osgood of St. Johns, spent the holidays with relatives here.

Rev. Scarlett made a business trip to Ypsilanti Tuesday.

Mrs John Koebbe, who has been ill for some months, passed away Sunday morning.

Blanche Ganoung and Mary Morden returned to their school duties at Ypsilanti Tuesday.

Miss Mae McCollum of Detroit, spent Christmas with her sister, Miss Ada.

Gurnsey Collins of Ann Arbor, came home to attend the funeral of Mrs. John Koebbe.

Ellen Burleson of Detroit, spent Christmas at home.

Gertrude Collins has been spending a few days in Ann Arbor.

Mrs. Chas. Biddle and children and Mrs. Wm. Pratt of Ypsilanti, are among Macon friends until Sunday.

Mrs. Geo. Frost is quite ill.

Miss Laurel Chambers is home from Ypsilanti for the holidays.

J. S. Cramer has gone to Detroit for a few days.

John and Frank Camburn were home for the Christmas recess.

Ira Steel and Miss Ethel Schreider were married at the Reformed parsonage Monday night.

The Farmers' Institute will be held Jan. 9th at the Grange hall. A program has been arranged for the day. A collection will be taken to defray expenses. Basket dinner.

Mr. and Mrs. Jeff Boughner of Portland, have been visiting Macon friends.

Marion Pocklington of Britton, is assisting Mrs. Elmer Camburn during the illness of her daughter, Mrs. Ed Russell.

Mrs. A. W. Hardy of Croswell, Mich., is visiting at Wm. Morgan's.

Hazel Snauble and Ethel Lindsley are home from Saline.

Wm. Frost and wife of Britton, spent a couple of days in Macon this week.

Wm. Harring called on Macon friends Monday night.

Mr. and Mrs. C. B. Mickle entertained a company of friends at a New Years dinner.

Mrs. Eugene Gaskell and Gerald are visiting in Hudson.

Croup can positively be stopped in 20 minutes. No vomiting—nothing to sicken or distress your child. A sweet, pleasant and safe syrup, called Dr. Shoop's croup cure, does the work and does it quickly. Dr. Shoop's croup cure is for croup alone, remember. It does not claim to cure a dozen ailments. It's for croup, that's all. Sold by all dealers.

BRITTON.

Mr. and Mrs. John Exelby returned home from a three months' visit in Detroit Wednesday.

Mr. and Mrs S. A. Clement visited in Blissfield last week.

Geo. Bachman and wife of Toledo, are spending the week here.

Mr. and Mrs. Wm Britton were given a surprise Friday evening at their home. They expect to move to Adrian next week.

Robt. Moore of Tecumseh, was in town Friday.

Mr. and Mrs. Jas. Underwood visited their daughter, Mrs. McMullen, in Milan Thursday.

Mrs. Arthur Gorden of Detroit, is a guest at John Pocklington's.

Mr. and Mrs. F. B. Bauer went to Jackson Saturday for a few days.

John Bachman went to Toledo Friday.

Mr. and Mrs. Ernest DuBois went to St. Johns Saturday for a week.

Mr. and Mrs. Ray Britton spent Sunday in Toledo.

W. H. Linn is clerking for E. DuBois in the furniture store.

Will Hensley was over from Adrian last week.

Ernest DuBois was in Detroit Thursday to consult an eye specialist.

My Hair is Extra Long

Feed your hair; nourish it; give it something to live on. Then it will stop falling, and will grow long and heavy. Ayer's Hair Vigor is the only genuine hair-food you can buy. It gives new life to the hair-bulbs. You save what hair you have, and get more, too. And it keeps the scalp clean, and healthy.

The best kind of a testimonial—"Sold for over sixty years."

Made by J. C. Ayer Co., Lowell, Mass. Also manufacturers of SARSAPARILLA. PILLS. CHERRY PECTORAL.

Ayer's

Clarence Cheever fell from the sugar beet dump Thursday and received a broken wrist and a badly bruised face.

H. H. Temple is spending the week in Grand Ledge.

J. L. Kishpaugh of Port Huron, called on friends here Monday.

Mr. and Mrs. Lewis Miller entertained Edgar Van Vleet and wife of Tecumseh Friday.

Mrs. Vie Zeluff has bought J. L. Kishpaugh's house in town for $1050 and will move there soon.

Sylvia Pilbeam was in Tecumseh last week with relatives.

Earl and Myrtle Babcock entertained Misses Alice and Hazel Exelby, Earl Kniffen and Floyd Bolton at tea Tuesday evening.

Fern Underwood left Monday for a week's visit with Maud La Forge in Clio.

Miss Madge Kniffen spent last week with her aunt in St John.

C. L. Kniffen was in Detroit Wednesday visiting his brother.

Phena Palmer and will Schoen of Adrian, called on friends here Friday.

Mr. and Mrs. Jos. Osborn of Macon, were in town Monday.

Mr. and Mrs. Allen Keyes and Marjorie spent New Years in Detroit.

Mr. and Mrs. O. B. Lenardson entertained at New Years dinner Messrs. and Mesdames Peter Swick of Milan, Heath of Detroit, Chas. Hoagland and two daughters of West Dundee.

Mr. and Mrs. Paul Clement entertained Miss Mary Curtis of Dundee, last week.

Mrs. S. P. Smith of Ridgeway, visited Grandma Kniffen Friday.

Raynor Benedict was here from Tecumseh Wednesday.

Lena Wright of Dundee, visited here Friday.

John Beasley, Dr. Lusty and F. W. Yates were in Adrian Wednesday.

O. B. Lenardson was in Toledo Wednesday.

Mrs. H. Martin spent Tuesday in Adrian.

Jas. Haight has rented John Britton's farm house and moved Wednesday.

Rasho Underwood will run the hotel this year.

A. W. Lee was in Toledo Thursday.

Frank Hoagland has bought Mr. Lavender's house and lot on Main street and will rebuild it.

Frnak Bauer has rented Mrs. James Underwood's house on Wells street and will move next week.

Special announcement regarding the National Pure Food and Drug Law.

We are pleased to announce that Foley's honey and tar for coughs, colds and lung troubles is not affected by the National Pure Food and Drug law as it contains no opiates for other harmful drugs and we recommend it as a safe remedy for children and adults. Sold by all druggists in Tecumseh.

RIDGEWAY.

Mrs. West of Deerfield is staying with Mrs. Harvey Hindes.

F. S. Smith returned to Detroit Tuesday.

Will McClellan was over from Raisin Tuesday.

Miss Lazalere spent Tuesday near Clinton.

G. E. Smith was in Macon on business Tuesday.

John Temple is here from Detroit as guest of his cousin, Miss Marian Foote.

Mrs. Ray Hathrway was ill the first of the week.

Mr. and Mrs. J. F. Gilmore entertained their children and families at New Years dinner.

Dick Lewis has gone to Maybe.

There is no school in the primary department until Monday.

Nannie McClellan has returned from her Holloway visit.

J. D. Martin is suffering from erysipelas.

Ed Palmer is on the mail route this week.

Harvey Hindes and wife are rejoicing over the arrival of a son since last week Thursday.

A. W. Lucking and family of Detroit, were New Years guests at Dr. D. Loree's.

Albertine Pocklington was in Holloway Saturday.

Flossie Mott of Mayville, has been a guest of friends in town the past few days.

Horace Dibble lost a fur glove Friday night between Chas. Lowe's and his place. Finder kindly leave at Ridgeway post office.

M. L. Palmer, wife and children have been here from Jackson the past week with friends.

Prof. Teal spent Christmas at Montpelier.

F. Lazalere of Quincy, Sundayed in town.

Remember the oyster supper to be given Friday this week for the band benefit.

Eddie Smith was up from Milan Monday.

John Pattison and wife spent New Years at Britton.

Frank Clark is here from Detroit.

Mr. and Mrs. Chauncey Dibble were given a surprise on New Years day by their children. A four course dinner was served to which all did ample justice. Those present enjoyed a genuine good time.

F. E. Pocklington and family were Tecumseh visitors Wednesday.

Geo. Winterstein is spending a few days with his parents.

Wm. Shoen was over from Adrian Sunday.

Miss Phena Palmer has returned to Adrian.

Ray Hathaway and wife entertained several friends at dinner Wednesday.

F. J. Temple and wife were down from Tecumseh Tuesday.

Will Fletcher and family were over from Holloway Tuesday.

Chas. Beevers and wife entertained at cards Monday evening. Mrs. Clara Sweet received first prize and Mrs. Maude St. George consolation.

R. Rixon and family were in town Tuesday.

Clarence Sherman was down from Tecumseh the first of the week.

Hassler Iabel and Lee Pocklington called in Britton Tuesday.

The young people enjoyed a surprise on Will Anderson Wednesday evening.

Dora Harrison of Tecumseh, visited friends here part of the week.

To stop a cold with "Preventics" is safer than to let it run and cure it afterwards. Taken at the "sneeze stage" Preventics will head off all colds and grippe and perhaps save you from pneumonia or bronchitis. Preventics are little toothsome candy cold cure tablets selling in 5 cent and 25 cent boxes. If you are chilly, if you begin to sneeze, try Preventics. They will surely check the cold and please you. Sold by all dealers.

STATE OF MICHIGAN, county of Lenawee, ss. Probate court for the county of Lenawee.

At a session of the probate court for the county of Lenawee, holden at the probate office in the city of Adrian, on the 19th day of December, in the year one thousand nine hundred and six.

Present, Harry L. Larwill, judge of probate.

In the matter of the estate of ALVIRA CAIRNS, deceased.

On reading and filing the petition, duly verified, of Edwin R. Smith, praying that an instrument in writing purporting to be the last will and testament of said deceased, may be duly proved and admitted to probate and that administration of said estate may be granted to petitioner, the executor named in said instrument or to some other suitable person.

It is ordered, that Monday, the 7th day of January next, at nine o'clock in the forenoon be assigned for the hearing of said petition.

And it is further ordered that a copy of this order be published in the Tecumseh Herald a newspaper printed and circulated in said County of Lenawee, for three successive weeks previous to said day of hearing.

HARRY L. LARWILL,
Judge of Probate.

(A true copy.)
E. I. Larwill, Probate Register.

A pet dog has prevented many a bachelor from breaking into the matrimonial game.

A joyous disposition is mellow ground for the cheerful promoter.

Thousands Have Kidney Trouble and Never Suspect it.

How To Find Out.

Fill a bottle or common glass with your water and let it stand twenty-four hours; a sediment or settling indicates an unhealthy condition of the kidneys; if it stains your linen it is evidence of kidney trouble; too frequent desire to pass it or pain in the back is also convincing proof that the kidneys and bladder are out of order.

What To Do.

There is comfort in the knowledge so often expressed, that Dr. Kilmer's Swamp-Root, the great kidney remedy, fulfills every wish in curing rheumatism, pain in the back, kidneys, liver, bladder and every part of the urinary passage. It corrects inability to hold water and scalding pain in passing it, or bad effects following use of liquor, wine or beer, and overcomes that unpleasant necessity of being compelled to go often during the day, and to get up many times during the night. The mild and the extraordinary effect of Swamp-Root is soon realized. It stands the highest for its wonderful cures of the most distressing cases. If you need a medicine you should have the best. Sold by druggists in fifty-cent and one-dollar sizes.

You may have a sample bottle and a book that tells all about it, both sent free by mail. Address Dr. Kilmer & Co., Binghamton, N. Y. When writing mention this paper and don't make any mistake, but remember the name, Dr. Kilmer's Swamp-Root, and the address, Binghamton, N. Y.

Home of Swamp-Root.

ONLY RAILROAD
SOUTH
EQUIPPED WITH
AUTOMATIC
ELECTRIC
BLOCK SIGNALS

QUEEN & CRESCENT ROUTE

AND

SOUTHERN RAILWAY

FROM

CINCINNATI

TO ALL IMPORTANT CITIES

South, Southeast, and Southwest.

HOMESEEKERS' TICKETS ON SALE FIRST AND THIRD TUESDAYS OF EACH MONTH TO MANY POINTS SOUTH.

For Information and Rates Address

GEO. B. CLARKE, N. E. P. A., Hammond Bldg., Detroit, Mich.

W. A. GARRETT, General Manager.

W. C. RINEARSON, G. P. A., Cincinnati, O.

Fall Saves His Life.

Port Huron, Mich., Jan. 3.—It was his fall to the floor that saved the life of William Whitford, who is afflicted with heart trouble. His heart stopped beating, and he dropped apparently lifeless. Dr. A. J. McKenzie, his physician, gives it as his opinion that the shock when Whitford struck the floor was what stimulated his heart to renew its action.

MICHIGAN HAPPENINGS.

The military board at Lansing has decided to increase the maximum strength of companies of the Michigan National Guard from 65 to 80 men.

George Gesell, a furnace maker, of Monroe, has disappeared, since last Thursday, when he sold his home to the D., M. & T. Short line for $2,600.

Fred. Rabler, a bartender, of Mt. Clemens, has been arrested on a charge of stabbing Wm. Ferguson in the neck and head with a jackknife, as the result of a quarrel over a pail.

Albino Zorzi, a Hungarian, confined in the Kalamazoo asylum, will be deported by the Detroit emigration officials. He has been in jail and the asylum most of the time since he came to America three years ago.

County Treasurer Zagelmeyer, of Bay City refuses to give up possession of his office until he has reached a settlement with the board of supervisors. Omar J. Morton, who expected to take hold of the office yesterday, says that he will institute quo warranto proceedings to oust him.

Circuit Court Commissioner Walsh has sold for plaintiff in the case of Mrs. Mary Frances Orth, of Owosso, executrix of the estate of William Wallace Orth, deceased, vs. the Hathaway Graphite Manufacturing Co., a twenty year lease of a large tract of graphite lands in Baraga county. The amount of the indebtedness was $3,165.

The best education in the world is that got by struggling to make a living.—Wendell Phillips.

It's Charming

To possess a healthy glowing complexion. Dainty Laxakola tonic tablets obliterate all eruptions of the skin—by their mild, but active influence on the bowels. Forty tablets 25c.

JOHN J. ORR.

A girl says she jilted a man when he called on her and she was not at home.

Congress could provide more currency by stopping marrying.

An Insidious Danger.

One of the worst features of kidney trouble is that it is an insidious disease and before the victim realizes his danger he may have a fatal malady. Take Foley's kidney cure at the first sign of trouble as it corrects irregularities and prevents Bright's disease and diabetes.

HOLLISTER'S
Rocky Mountain Tea Nuggets

A Busy Medicine for Busy People.

Brings Golden Health and Reserved Vigor.

A specific for Constipation, Indigestion, Live and Kidney Troubles, Pimples, Eczema, Impure Blood, Bad Breath, Sluggish Bowels, Headaches and Backache. It's Rocky Mountain Tea in tablet form, 35 cents a box. Genuine made by HOLLISTER DRUG COMPANY, Madison, Wis.

GOLDEN NUGGETS FOR SALLOW PEOPLE

PATENTS

PROCURED AND DEFENDED. Send model, drawing or photo for expert search and free report, free advice how to obtain patents, trade marks, copyrights, etc. IN ALL COUNTRIES. Business direct with Washington saves time, money and gives the patent. Patent and Infringement Practice Exclusively. Write or come to us at 624 Eighth Street, opp. United States Patent Office. WASHINGTON, D. C.

CASNOW

Iron-Ox

TABLETS CURE

Constipation

Nearly all sickness starts with lazy bowels. Iron-Ox taken in time will ward off disease. Don't wait until it's too late.

Iron-Ox Tablets in a handy aluminum pocket case. Extra large family size (250 tablets) $1.00. Trial package 10 cents at all druggists, or by mail prepaid. The Iron-Ox Remedy Company, Detroit, Mich.

FOR SALE AND RECOMMENDED BY B. J. PULVER, DRUGGIST.

ED. PINAUD'S

EAU DE QUININE HAIR TONIC

"Without question, an indispensable adjunct to a lady's toilet table—exceedingly meritorious in preserving hair and causing it to retain its lustre." *Lillian Russell.*

"Indispensable"—"Meritorious"—"Preserving the hair"—"Causing the hair to retain its lustre."

YES, and these truths have been proven and attested thousands of times.

Men of prominence and women of beauty—people of refinement—everywhere, insist on having the genuine

ED. PINAUD'S EAU DE QUININE HAIR TONIC

FREE! Ed. Pinaud's Eau de Quinine Hair Tonic for three applications; enough for the most luxurious Beard Embellisher. Vigorole, for free tissues, and Ideora ELIXIR DENTIFRICE for five times. Send 10 cents to pay postage and packing.

Write To-Day. Ed. Pinaud Building. ED. PINAUD'S AMERICAN OFFICES NEW YORK CITY

Gillette Safety Razor

NO HONING NO STROPPING

Each set consists of a triple silver-plated handle and 12 double-edged blades (24 keen cutting edges) in velvet-lined case. You simply lather and shave. Each blade is tempered so hard by our secret process it will give 20 to 40 velvet shaves.

Ask your dealer to show it to you and explain its extraordinary merits, or write us for free specially illustrated booklet.

Gillette Sales Company TIMES BUILDING TIMES SQUARE New York

W. B. CORSETS

Style 407

That torturing pressure on the chest and abdomen is absent from W. B. Erect Form and W. B.

NUFORM CORSETS

They fit without strain. Made in many graceful shapes and prices to fit all persons as well as all purses. W. B. Nuform Corsets answer fashion's command that figures be natural—busts higher and waists rounded into greater slenderness.

On sale at all dealers.

Nuform 404	Average Model	of Batiste or Coutil $1.00
Erect Form 720	Average Model	of Batiste or Coutil 1.00
Erect Form 952	Slender Model	of Jean 1.00
Nuform 407	Medium Model	of Batiste or Coutil 1.50
Erect Form 929	Stout Model	of Batiste or Coutil 1.50
Erect Form 956	Average Model	of Coutil 2.00
Nuform 413	Average Model	of Batiste 3.00
Erect Form 208	Stout Model	of Coutil or Satin 3.00

WEINGARTEN BROS., Makers, 377-379 Broadway, New York

RAILROAD TIME TABLES

Detroit, Toledo & Ironton Railway.

Effect Sunday, 12:01 a. m., Oct. 8, 1905.

GOING SOUTH.

Stations	1 Daily except Sun.	11 Daily except Sun.	3
Detroit	8 00 a m		
Tecumseh	10 05 "		
Adrian	11 01 "	6 30 p m	
Lima	2 30 p m		

GOING NORTH.

Stations	2 Daily except Sun.	12 Daily except Sun.	4
Lima	1 30 p m		
Adrian	3 35 p m		
Tecumseh	5 15 p m	7 41 a m	
Detroit	5 15		

Local freights will carry passengers.

All trains daily except Sunday.

All trains arrive at and depart from Fort Street Union station, Detroit, Mich.

Close connection at all junction points with connecting lines.

For further information or descriptive folder, call on nearest agent or address J. A. Kirby G. P. A., Toledo, Ohio

Lake Shore & Michigan Southern Railroad.

Effective Nov. 26th, 1905.

GOING SOUTH.

Stations	315 Daily except Sun.	809 Daily except Sun.	831 Daily except Sun.	211 Daily except Sun.	349 Daily except Sun.
Jackson	6 05	10 05	3 00	6 05	10 30
	a m	a m	p m	p m	p m
Tecumseh	7 11	11 04	3 56	6 00	11 23
	a m	a m	p m	p m	p m
Adrian	7 40	11 35	4 25		11 53
	a m	a m	p m		p m
Detroit	11 50				
	a m				
Toledo	8 40	12 10	4 15	10 15	
	a m	p m	p m	p m	
Chicago	2 00				
	p m				

GOING NORTH.

Stations	316 Daily	812 Daily except Sun.	814 Daily except Sun.	318 Daily except Sun.	348 Daily except Sun.
Detroit				8 00	
				p m	
Toledo	7 40	12 30	5 15	7 00	
	a m	p m	p m	p m	
Adrian				7 40	8 00
				p m	p m
Tecumseh	8 57	1 35	6 30	8 25	11 11
	a m	p m	p m	p m	p m
Adrian	11 10			8 55	11 50
	a m			p m	p m
Toledo	12 10			9 55	12 50
	p m			p m	a m
Chicago	7 00				
	p m				

Tecumseh and Dundee Trains. Daily except Sunday.

LEAVE TECUMSEH.

Dundee Accommodation	11 00 a m
" "	9 40 p m

ARRIVE AT TECUMSEH.

Tecumseh Accommodation	1 00 p m
" "	7 00 p m

SPECIAL NOTICE

Coupon tickets can now be procured at this station over best routes to all principal cities in the United States.

G. J. ZERR, Ticket Agent
J. W. DALY, C. A. G. P. A., Cleveland, Ohio

DUNDEE BRANCH.

GOING WEST.

Station	423 Daily except Sun.	421 Daily except Sun.
Toledo	7 00 a m	2 15 p m
Adrian		5 05 p m
Tecumseh	8 23 a m	6 08 p m

GOING EAST.

Station	422 Daily except Sun.	424 Daily except Sun.
Tecumseh	10 48 a m	5 41 p m
Adrian	11 10 a m	
Toledo	12 10 p m	7 05 p m
Chicago	7 00 p m	

Tecumseh and Dundee Trains. Daily except Sunday.

LEAVE TECUMSEH.

Dundee Accommodation	11 00 a m
" "	9 40 p m

ARRIVE AT TECUMSEH.

Tecumseh Accommodation	1 00 p m
" "	7 00 p m

SPECIAL NOTICE

Coupon tickets can now be procured at this station over best routes to all principal cities in the United States.

G. J. ZERR, Ticket Agent
J. W. DALY, C. A. G. P. A., Cleveland, Ohio

Weak Women

To weak and ailing women, there is at least one way to help. But with that way, two treatments must be combined. One is local, one is constitutional, but both are important, both essential. Dr. Shoop's Night Cure is the Local.

Dr. Shoop's Restorative, the Constitutional.

The former—Dr. Shoop's Night Cure—is a topical mucous membrane suppository remedy, while Dr. Shoop's Restorative is wholly an internal treatment. The Restorative reaches throughout the entire system, seeking the repair of all nerve, all tissue, and all blood ailments.

The "Night Cure", as its name implies, does its work while you sleep. It soothes sore and inflamed mucous surfaces, heals local weaknesses and discharges, while the Restorative, eases nervous excitement, gives renewed vigor and ambition, builds up wasted tissues, bringing about renewed strength, vigor, and energy. Take Dr. Shoop's Restorative—Tablets or Liquid—as a general tonic to the system. For positive local help, use as well

Dr. Shoop's Night Cure

"ALL DEALERS."

FEELING LIVER-ISH This Morning? TAKE

THEDFORD'S Black-Draught Sour Indigestion Constipation 25¢

A Gentle Laxative And Appetizer

FOLEY'S HONEY AND TAR

The original LAXATIVE cough remedy.

For coughs, colds, throat and lung troubles. No opiates. Non-alcoholic. Good for everybody. Sold everywhere.

The genuine FOLEY'S HONEY and TAR is in a Yellow package. Refuse substitutes.

Prepared only by Foley & Company, Chicago.

ALL DRUGGISTS OF TECUMSEH.

When a man never cusses it's a sign he doesn't shave himself.

Worth knowing.

If you have any kind of scalp trouble skin humor, eczema, ulcer, wound, cut or old running sore remember that we guarantee Dermakola ointment to relieve you or we will pay your 25c back.

JOHN J. ORR.

The Tecumseh Herald.

VOL. LVII NO. 80 — TECUMSEH, MICHIGAN TUESDAY JANUARY 8 1907 — WHOLE NO. 720

OUR

January Clean-up Sale

IS BOOMING.

BARGAINS

IN EVERY DEPARTMENT.

Come early and have larger assortment to pick from.

Seaton W. Anderson & Son.

Dry Goods, Carpets, Cloaks, Furs and Millinery.

That We Are In Earnest

in our efforts to please our many patrons can be seen by our promptness in replenishing our stock since the heavy Holiday sales.

New Designs in Jewelry, Watches and Silverware

are being received and our stock is again complete.

Do you like nice Stationery?
Do you use nice Stationery?

If so, we invite you to see our fine line of EATON, HURLBUTS bulk and box goods.

HICKS THE Jeweler,

Watch Inspectors L. S. & M. S. and D. T. & I. Ry.

TECUMSEH, MICH. — Phone 200 for Correct Time.

THIS IS THE

Rubber Time

of the year and we can fit you. Come in and let us show you a new thing in Rubbers—a good feeler and splendid wearer.

Gold Seal Rubbers

are the best and we have them in all sizes and styles.

Remember our new store across from the Herald office.

Babies Fitted Without Getting Mad.

GOOD SHOE MENDER AT OUR STORE.

PACIFIC EXPRESS OFFICE HERE.

J. J. BELCHER,

SHOEMAN.

You're In It

For next two weeks if you visit

OUR STORE

Don't miss our BARGAIN TABLES chuck full of snaps.

GREAT BARGAINS IN Dress Goods, Silks, Table Linens, Blankets, Comfortables, Handkerchiefs, (two blowers for 5 cents), White Goods, Flannelettes etc.

We Want to Show You.

Cloaks and Furs

1-3 to 1-2 Off.

ANDERSON & ROSACRANS

AND STILL THEY COME

Immigration Commissioner Sargent Issues Annual Report.

OVER 1,000,000 ALIENS LAST YEAR

Extensive Scheme for Bringing in Jap Laborers Disclosed — Ellis Island Needs Improvements—Chinese Get In Over Mexican Borders.

Washington, Jan. 7.—The fiscal year ended June 30, 1906, produced a record eclipsing all former figures on the subject of immigration, according to the annual report of Frank P. Sargent, the commissioner-general of immigration.

"During that period," the report says, "the population of the United States was increased by the admission of 1,100,735 immigrant aliens, and 65,618 non-immigrant. That the standard of the aliens we are now receiving is much below that of those who have come in former years," he says, "is evident."

The report refers to what the commissioner believes to have been extensive schemes to secure foreign labor brought to light in the past year, and now being investigated. The evidence is already at hand, the report says, to show that some individual or corporation is engaged in importing numbers of Japanese laborers to work on the railroads of the northwest. These Japanese come to Hawaii destined to "hotels" kept by labor agents, and claim that they are merely seeking labor that may be secured in the islands. They are admitted to the islands, and after remaining a few days or weeks there, they ship for northwestern mainland ports. Having been admitted at the Hawaiian ports, their voyage thence is "coastwise," and they cannot be examined on arrival at the mainland port under the alien labor contract or any other provision of the immigration laws.

Many Japs Arrive.

Japanese immigration direct to San Francisco from Japan dropped during the year to a very small figure, doubtless, the report says, from causes similar to those just referred to. The immigration commissioner at San Francisco reports that Japanese have been arriving there "coastwise" from Honolulu and from Canadian ports at the rate of 1,000 or 3,000 a month. The report says "that several thousand laborers have been imported under this evasion of the law is not doubted."

Accommodations at Ellis Island, according to the report, are entirely inadequate for the inspection work. Various improvements are needed in the rooms provided for the feeding of the detained aliens, and also in the sleeping quarters, dormitories, etc., and a total appropriation of $680,000 therefor is urged.

The Chinese exclusion law and the many difficulties attending its enforcement are discussed. The commissioner recommends stationing officers in China to investigate and approve certificates issued by the Chinese government to members of the exempt classes, such plan to supersede that of having the investigation made by United States consular officers.

Complete and detailed registration of all Chinese in the United States is again recommended. The commissioner reports that on the Mexican border Chinese coolies are constantly being smuggled into this country from Mexico.

The commissioner again recommends increasing the penalties on steamship companies for bringing aliens afflicted with dangerous or loathsome diseases.

During the early part of the year, the report says, the "white slave" traffic was extensively revived.

Six Suffocated by Gas.

Burlington, Vt., Jan. 7.—Through some unknown manner, but probably by way of a sewer pipe, illuminating gas entered the house of George H. Devine, a grocery clerk, at Winooski, some time during Saturday night, and asphyxiated the entire family of six persons, consisting of father, mother and four children. All were dead when Devine's brother broke into the house Sunday, but it was thought that the father had been aroused and was attempting to make is escape when he was overcome, his body being found on the floor beside the bed with the mouth stuffed with cotton batting. The children were: Isabell, five years; Madeline, three years; Vonne J., two years, and Cecilia, five months.

Ship Wrecked; Thirteen Drown.

Ancona, Italy, Jan. 7.—During a storm Sunday, the Greek sailing boat Urania, went on the rocks near here and was wrecked. Thirteen of the sailors of the crew were drowned.

RAISULI PUT TO ROUT

Moroccan Bandit and Followers Driven Into Mountains.

SULTAN'S TROOPS VICTORIOUS

Fight Was Bloodless One—Raisuli's Stronghold Virtually Destroyed by Fire—Pretender to Throne Will Next Be Attacked.

Tangier, Jan. 7.—Zinat, Raisuli's stronghold, was virtually destroyed by fire, and fell into the hands of the troops of the sultan at noon Sunday, after a short and almost bloodless fight.

Raisuli and his 700 followers succeeded in eluding capture and reaching the mountains despite the elaborate plans of War Minister Gabbas to prevent their escape.

No firing took place Saturday night, but at 10 o'clock Sunday morning, the artillery, under command of an Algerian native lieutenant, whom the French authorities permitted to participate in the battle on request of War Minister Gabbas, opened on the town. The Moorish gunners showed utter incapacity in handling their guns, and the infantry fired haphazard. Shells dropped inside the fastness without reply, and thereupon a body of the sultan's troops charged, shouting, and reached the walls amid desultory shots from the surrounding brush.

Prisoners Left Behind.

The gates to the town were found to be open, but there were no occupants of the place, except fifteen prisoners, including among them were four Portuguese.

A detachment of the government troops continued firing in the direction of the mountains where Raisuli and his followers were observed fleeing. Meanwhile the other government troops pillaged the stronghold, securing considerable booty in the shape of costly carpets, arms, cattle and sheep.

No fatalities in the fighting are reported, though a few persons on both sides were wounded. It is thought probable that the Raisulites carried off their dead.

Minister of War Gabbas, who has not left Tangier during the operations, it is expected, will move against the pretender to the throne, Mulai Mohammed, a brother of the sultan, from whose followers there have been many defections recently.

The Spanish officers of the international police, created by the Algeciras convention, have arrived here and will take up their duties at the end of the month.

Sleeping Car Afire; One Dead.

Council Bluffs, Ia., Jan. 7.—Louise de Lario, a clerk of the house committee on irrigation, was killed and three persons were injured early Sunday, by a fire in a sleeping car attached to the eastbound Los Angeles limited train on the Chicago & Northwestern railroad. The Northwestern train had got within a mile of Loveland, Ia., when passengers in the Pullman car, Redfield, were aroused by smoke. The origin of the fire could not be determined, but it was undoubtedly smoking for some time, as the car was filled with dense smoke which suffocated the passengers. Louis de Lario, aged 22 years, who was bound from his home in Laramie, Wyo., to Washington, was dead when found. The fire had started in or near his berth, and the flames had reached his body, almost denuding it, and causing some disfiguration.

Thaw May Be Declared Insane.

New York, Jan. 7.—It will not be surprising if Harry Kendall Thaw is never called to face a jury for the murder of Stanford White. Based on the belief that the only defense that will be urged in Thaw's behalf is insanity, the district attorney's office has been and is now making preparations to meet this issue squarely. If the plan of the attorney does not miscarry, Thaw's trial will be halted before any evidence of the actual killing of White is given. Drs. Allen McLane Hamilton and Charles L. Dana, the alienists who examined Thaw shortly after the shooting, have publicly declared the prisoner insane before, at the time of and since the shooting. Based on these and special reports, District Attorney Jerome, who is to appear in person at the trial, will raise the question as to Thaw's sanity.

The Right Name.

August Sherpe, the popular over-seer of the poor at Ft. Madison, Ia., says: "Dr. King's New Life pills are rightly named; they act more agreeably, do more good and make one feel better than any other laxative." Guaranteed to cure biliousness and constipation. 25c at C. A. Wright's drug store.

A SCORE NEW BANKS

Twenty-Three Institutions Opened Their Doors During Year.

COMMISSIONER MOORE REPORTS

Deposits in Banks of State Reach a Total of $286,300,111.06—Two Yearly Examinations Has Proven Good Thing—Banking Law Is Good One.

Lansing, Mich., Jan. 7.—Since the organization of the state banking department in 1889, the loans of banks in Michigan have increased $159,513,584.12, and the deposits $172,844,539.30. There are at present 784,189 persons having deposits in the 301 state and 88 national banks in the state, their total deposits being $286,300,111.06, or an average of $382 to each depositor, according to the annual report of Geo. W. Moore, state banking commissioner.

During the year 23 state banks and one trust company were organized. Commissioner Moore states that there have been no failures during that period and all banks show a large increase in business.

In closing his report the commissioner states that by making two examinations the department has been enabled to keep in closer touch with the banks and as a result the directors have shown greater activity in looking after the affairs. Continuing, he says:

"This is and should be the chief aim of the department, as only by the earnest co-operation of a careful, painstaking board can the best interests of the depositor and the stockholder be subserved.

"I have no amendments to offer to our general banking act; it is sufficiently broad to permit a supervision the thoroughness of which is limited only by the ability of the examiner and the time allowed him for his work."

The expense of the department during the year were $28,530.87, which includes the salaries of the members of the department and expenses incurred in examining banks. The fees collected by the department for examining banks amounted to $24,252.12.

ESCAPE FROM JAIL.

Italians Break Lock and Walk Out of Marshall Lock-Up.

Marshall, Mich., Jan. 7.—Guiseppi Leone and Beneditte Richizee, who were arrested for stealing $107.14 and numerous articles of jewelry, besides three revolvers and a dark lantern fom Albion Italians, and who were being confined here in a jail awaiting their trial, broke from jail last night and made good their escape.

The men had been quiet and seemed peaceable, but last night about 7 o'clock, they evidently tired of the cell in which they were confined, and with some short iron instrument, which they had secured in an unknown way, pried the lock off of their cell door and walked down the stairs and out a side door.

Their absence was not discovered until about 10 minutes later, and when the officers looked for the men they had disappeared as completely as if the earth had swallowed them up.

The cell from which they escaped is located directly over the turnkey's office, and how the men pried the lock, walked down the stairs, opened the door and escaped without being heard is a mystery to the officials.

Purchase Big Tract of Timber.

Bay City, Mich., Jan. 7.—W. D. Young & Co., hardwood manufacturers, have closed one of the largest hardwood timber deals made in Michigan for some time, purchasing 175,000,000 feet of standing hardwood timber, located largely in Otsego county. The purchase includes a logging railroad with Michigan Central connection, and is understood to involve about $250,000. W. D. Young & Co. will cut the lumber themselves and rail it to this city. The stock will keep their mill, which is one of the largest in the state, running for from fifteen to twenty years.

Large Production of Coal Expected.

Bay City, Mich., Jan. 7.—Unless all signs fail, 1907 will see a large increase in the coal production of Michigan; not so much in that new shafts will be sunk, as only two have so far been projected for this year, but because a number of new mines, particularly in Bay county, will be brought up to their total capacity. Another encouraging feature is the fact that this year there is no fear of a strike or shutdown over the wage scale, that having been fixed last spring for two years.

CONSPIRACY RUMORS RIFE.

'Tis Said Men Who Served Under Palma Plan to Make Trouble in Cuba.

New York, Jan. 7.—The Tribune, today says:

"Rumors of conspiracy against the peace of Cuba are again rife in this city. Three persons mentioned in connection with the plan again to foment trouble in the island were officeholders of the Palma administration, two of whom are now in New York, and the other in Europe.

"According to these reports arms and ammunition have been shipped clandestinely from this port to Cuba for possible future use. Some of the contraband articles, it is said, are buried near Mariel, not far from Havana. This fact became known to the American authorities, and a company of soldiers was sent to search for the rifles and cartridges, which, however, had been removed to another hiding place.

"It is recalled by these reported shipments of war supplies that there were several such, at different times, from this city to Cuba several months before the outbreak of the recent revolution."

Three Suffocated in Hotel Fire.

Delhi, N. Y., Jan. 7.—Three lives were lost in a fire that destroyed the American hotel here early Sunday. The dead are: William Winter, 50 years old, druggist; Mrs. Anna Winter, his wife; John O'Connor, tailor. All were suffocated. The other guests escaped by leaping from the windows in their night clothing.

A Train Is Derailed.

Marshall, Mich., Jan. 7.—A freight train on the Michigan Central road was wrecked two and one-half miles from this city about 2 o'clock Sunday afternoon, and five cars were completely demolished. An axle on one of the cars, which was heavily loaded, broke, ditching the five cars. The remainder of the train was derailed. The cars were loaded with merchandise and coal and the loss is estimated at $1,500.

Jewel Robber Confesses.

Muskegon, Mich., Jan. 7.—J. F. Wilson, the man who was arrested for the jewelry robbery from J. H. Wallace here last Friday night, while being brought here on the train by Detective Peterson, is said to have confessed to the detective and given the officer the name of Wilson as his own. He gave the name of John Johnson when arrested. The jewels were recovered.

MICHIGAN HAPPENINGS.

Collapsing from exhaustion, caused by ceaseless care of a daughter who is ill, Mrs. Albert Kneeshaw, aged 44, of Alpena, died suddenly from heart disease. Her husband and four children survive.

State Salt Inspector Wildey has compiled his annual report upon the salt inspection throughout the state. The report shows a total of 5,635,461 barrels of salt inspected, about 40,000 barrels less than last year. Manistee still leads in production.

The Spanish war veterans of Monroe will give a muskrat banquet January 17 in the drill room of the Armory opera house. Duffield and Pingree commands, of Detroit, will be represented in large numbers, as well as veterans from other places in the state.

Detroit's stork gained on the reaper last week, 165 children being born, while 117 persons died. Thirty-one were under five years. Scarlet fever is leading in communicable diseases, 26 cases being reported. There are seven cases of diptheria and nine of smallpox in the city at present.

If the plans of the board of public works of Grand Rapids go through, as expected, the city physician will treat, free of cost, all employes of the city who are injured in the performance of their duty. Member Kievorn has introduced a resolution into the council to this effect.

Lyman Yax, giving his age as 29 years, and his residence as Marine City, has been committed to jail by Sheriff Matthews, at Mt. Clemens. Yax, in a fit of despondency, had attempted suicide several times in the vicinity of the sugar factory by plunging into the Clinton river. His efforts were frustrated by employes of the factory.

Dr. H. F. Thomas, former congressman from the Fourth district, will succeed Dr. H. W. Mills, who died suddenly on Christmas day, as surgeon of the Michigan Soldiers' home.

How to cure chilblains.

"To enjoy freedom from chilblains," writes John Kemp, East Otisfield, Me., "I apply Bucklen's Arnica Salve. Have also used it for salt rheum with excellent results." Guaranteed to cure fever sores, indolent ulcers, piles, burns, wounds, frost bites and skin diseases. 25c at C. A. Wright's drug store.

It is well to Remember that the

Tecumseh Herald

Prints a paper

TWICE EACH WEEK

and in each issue

All the Local News

and it costs only

One Dollar

for the whole year.

In Tecumseh most every householder takes it. DO YOU!

THE OLD RELIABLE

Novelty Store

It is always well to remember where one goes to trade no matter what line of goods you are buying.

Now we sell Granite and Tin Ware, as well as Crockery and Glass Ware, and only of the best makes of goods, goods that always bring trade the second time.

Goods reliable, the like of which can always be had at the store of

MISS IDA B. CHASE.

Special Sale of MORRIS CHAIRS

Chair like above, cut in different colors of velour at $5.98. Same chair in Olive Imitation Leather for $6.50. Others at $8, $9, $10 and up to $20. Exceptional values at $10, $11 and $12. If you intend buying furniture or crockery of any kind it will pay you well to see our immense assortment. Prices are right. All goods delivered

BECK & EGAN,

30 N. Main St. ADRIAN

Let Your Wants Be Known.

If you want a Ladies', Misses' or Child's Coat; if you want Ladies' or Misses' Furs; if you want anything in Winter Mdse., come see us and save money on every purchase.

We quote you a few prices on Ladies' Coats:—

$15.00 Coats go at		$9.98
12.50	" "	6.98
10.00	" "	5.98

We have a number of Misses' and Children's Coats we will close out at one-half off.

Remember we have a store full of merchandise. You can always find what you want at lowest possible price.

HARRIS & HITESHU.

Special Sale

BLANKETS - BLANKETS

We have a large stock of very fine BLANKETS and PLUSH ROBES of the latest PATTERN, which we are selling at greatly reduced prices. It will pay you to investicate.

COME TO-DAY. We have the GOODS, and make you the PRICE.

Harness Made to Order a Specialty.

F. M. SMITH,

SUCCESSOR TO R. R. WILCOX.

Harness Goods Dealer. MILAN, MICH.

THE TECUMSEH HERALD.

ESTATE OF SCOVEL C. STACY.
GEO. N. STACY, Publisher.

Subscription Rates

IN LENAWEE COUNTY

One year, payment in advance $1 00
One year, payment after 3 months 1 25

OUTSIDE LENAWEE COUNTY

One year, payment in advance $1 25
One year, payment after 3 months 1 50

There will be no Deviation from above Rates

Entered at the post office at Tecumseh, Michigan as second class matter

$100 Reward $100.

The readers of this paper will be pleased to learn that there is at least one dreaded disease that science has been able to cure in all its stages and that is catarrh. Hall's catarrh cure is the only positive cure now known to the medical fraternity. Catarrh being a constitutional disease, requires a constitutional treatment. Hall's catarrh cure is taken internally, acting directly upon the blood and mucous surfaces of the system, thereby destroying the foundation of the disease and giving the patient strength by building up the constitution and assisting nature in doing its work. The proprietors have so much faith in its curative powers that they offer one hundred dollars for any case that it fails to cure. Send for list of testimonials.

F. J. CHENEY & Co., Toledo, O.
Sold by all druggists, 75c.
Take Hall's Family Pills for constipation.

What to the young man is a vision is to the old man a dream.

Disturbed the congregation.

The person who disturbed the congregation last Sunday by continually coughing is requested to buy a bottle of Foley's honey and tar. Sold by all druggists in Tecumseh.

A man is not guilty until his wife catches him at it.

Hints on health and beauty.

A valuable treatise on beauty hints and complexion secrets comes free inside every 25c package of Laxakola tablets, a tonic laxative containing extract of dandelion and cascarin for the skin. JOHN J. ORR.

Poverty is frequently virtue's most persistent tempter.

How to avoid Pneumonia.

You can avoid pneumonia and other serious results from a cold by taking Foley's honey and tar. It stops the cough and expels the cold from the system as it is mildly laxative. Refuse any but the genuine in the yellow packages. Sold by all druggists of Tecumseh.

Faint heart never won the old man's consent.

If you are constipated, dull, or bilious or have a sallow lireless complexion, try Lax-ets just once to see what they will do for you. Lax-ets are little toothsome candy tablets—nice to eat, nice in effect. No griping, no pain. Just a gentle laxative effect that is pleasingly desirable. Handy for the vest pocket or purse. Lax-ets meet every desire. Lax-ets come to you in beautiful lithographed metal boxes at 5 cents and 25 cents. Sold by all dealers.

A sweet voice in woman is a great aid to Cupid.

Improve and beautify the complexion.

The principal ingredients in Dainty Laxakola tonic tablets are cascarin and dandelion, which is one of the safest complexion beautifiers known. Forty little, chocolate coated laxative tablets 25 cents. JOHN J. ORR.

An over polite man usually has an ax to grind.

Piles get quick relief from Dr. Shoop's magic ointment. Remember it's made alone for piles—and it works with certainty and satisfaction. Itching, painful, protruding or blind piles disappear like magic by its use. Try it and see! All dealers.

A hardshell mudturtle's life is full of snaps.

How to avoid appendicitis.

Most victim of appendicitis are those who are habitually constipated. Orino Laxative fruit syrup cures chronic constipation by stimulating the liver and bowels and restores the natural action of the bowels. Orino Laxative fruit syrup does not nauseate or gripe and is mild and pleasant to take. Refuse substitutes. Sold by all druggists of Tecumseh.

A woman's choice of weapons is a pout.

How to improve your complexion.

Every one who wants a good healthy color, a ruddy glow and a clear skin free from the effects of biliousness, sluggish liver and chronic constipation should get a 5 cent package of Laxakola tonic tablets today. JOHN J. ORR.

Many a good deed has died in intention for a lack of a little appreciation.

A Card.

This is to certify that all druggists are authorized to refund your money if Foley's honey and tar fails to cure your cough or cold. It stops the cough, heals the lungs and prevents serious results. Cures lagrippe coughs and prevents consumption and pneumonia. Contains no opiates. The genuine is in a yellow package. Refuse substitutes. Sold by all druggists in Tecumseh.

The faith that is forced down the throat does dot drop into the heart.

Stops itching instantly. Cures piles, eczema, salt rheum, tetter, itch, hives, herpes, scabies—Doan's Ointment. At any drug store.

Every man is debtor to men to at least the extent of his advantages.

For a mild, easy action of the bowels, a single dose of Doan's Regulets is enough. Treatment cures habitual constipation. 25c a box. Ask your druggists for them.

Weddings in Wales.

Many and curious were the old customs in Wales relating to marriage. The following is an account of the bidding ceremony, an old custom which is said to be celebrated even to this day in rural parts of Wales: The bidder goes from house to house with a long pole and ribbons flying at the end of it, and standing in the middle floor in each house he repeats a long lesson with great formality. He mentions the day of the wedding, the place, the preparations made, etc. The following is a specimen: "The intention of the bidder is this. With kindness and amity, with decency and liberality for —— and ——, he invites you to come with your good will on the plate. Bring current money—a shilling or two or three or four or five—with cheese and butter. We invite the husband and wife, children and menservants, from the greatest to the least. Come there early. You shall have victuals freely and drink cheap, stools to sit on and fish if we can catch them, but if not hold us excusable, and they will attend on you when you call upon them in return. They set out from such a place and such a place."

A Bride's Dilemma.

A successful schoolteacher married a wealthy widower. The man had lived alone with his servants since the death of his first wife. On the morning after the bride's arrival in her new home the cook appeared for orders. Now, the little woman was far more familiar with the classics than with roasts and stews, and she was not a little dismayed when Mary innocently put the question:

"An' how will ye have the beef cooked, mum?"

For the merest instant she hesitated. Not for a fortune would she have the old servant suspect her absolute ignorance of cookery. But her years in the schoolroom had not been in vain. Calmly and sweetly she answered:

"You may cook it your way today, Mary, and then another time you can try my way."

And the cook went downstairs with a high opinion of her new mistress.—New York Press.

Superstitions of Farmers.

Farmers "stick to the moon" in regard to planting corn and other crops. Some of them will not under any circumstances plant corn on moonlight nights, claiming that corn planted then will produce a tall stalk with a short ear. Others just as successfully plant when they are ready, when nights are dark or moonlight, as the case may be. Other notions are indulged in, such as throwing the cobs in running water to keep corn from firing. Some farmers would under no consideration burn pinder hulls, the seed of which is to be used for planting. They must be scattered along a path or highway, to be trodden upon in order to secure a good crop. Green butter bean hulls must be thrown in a road after being shelled for table use from day to day to insure a good crop the following season.—Charleston News and Courier.

Any One Can Spell Shakespeare.

One is not in danger of misspelling the word Shakespeare. Some one has discovered 4,000 ways, of which the following, as they actually appear in old documents, are examples: Shakspere, Shaxpere, Shakspire, Schaxper, Shakespere, Shagpere, Schakspeyr, Shaxespere, Shaxpur, Shaxper, Shaksper, Schackspeare, Saxpere, Shackespire, Shakespire, Shakkespeare, Shakaspear, Shakspear, Shaxpeare, Shakspeere, Shaxpure, Shackspeyr, Shakspear, Schakesper, etc. If the chirography of Shakespeare himself is any authority twenty-two of these ways are correct.

A Nation of Sleepers.

"Rare slumberers are the Turks," declares a writer. "In the villages, at any rate, they will drop into the land of dreams on the slightest pretext and at the shortest notice. This habit has advantages, one being that the Turk does not at all mind being awakened in the dead of night, for the simple reason that he can go to sleep again the instant he wishes. When staying in very limited quarters I have often heard a member of the family get up and after searching about among his sleeping companions thoroughly rouse them all to ask where his tobacco was or upon some equally slight excuse."

Enough Money.

Half a dozen brokers were discussing Russell Sage and his peculiarities when one of them told this story: The financier was once asked, "When does a man get enough money, Mr. Sage?" "When he gets $10,000 more," said Uncle Russell as he stopped at an apple stand for a moment. Then he passed on without buying.

His Part.

"Look here," remarked the thrifty man to his extravagant wife, "you're carrying too much sail, my lady."

"I don't know why you should bother about that," she retorted.

"No?" said he. "I think I should, since I have to raise the wind."

Brought Down the House.

Critic—I hear that the new man's acting brought down the house. Manager—Yes, it did. In one week it brought down the house from 800 to 10 people and the attendants.

A Heavy Sample.

Sometimes the rigors of patent office procedure are not without their humorous side. A New York attorney filed an application for improvements in a centrifugal pump. The patent office declared the invention inoperative and demanded a working model. The patent office was requested to send an examiner to Trenton to inspect the machine in actual operation. This the patent office refused to do. The attorney, therefore, politely sent a seven ton pump to the patent office—sent it, moreover, from Trenton to satisfy a skeptical examiner. Twenty-one men were required to get it into the examiner's office.—Scientific American.

The Most Curious Known Animal.

The most peculiar and remarkable animal in the world is the Ornithorynchus paradoxus, the famed egg laying mammal of Australia. It is shaped like an otter, has fur like a beaver, is web footed like a swan, has a bill like a duck and a tail like that of a fox. It is the only known furred creature that lays eggs. A combination oddity among feathered bipeds would be a bird that brought forth its young alive.

Same Thing.

"Riner takes himself very seriously, doesn't he?"

"Yes, indeed."

"Most of his poetry is pathetic, isn't it?"

"That's what he calls it, but the editors say it's pitiful."—Boston Advertiser.

A Fire in Rome.

A lawyer who visited Rome tells how the fire department grappled with a blaze in the Eternal City. He says:

"The fire was in what we would call a grocery store. It seemed a long time before the fire department responded, but after awhile I saw a hose wagon dash around the corner, with a number of firemen standing on the running boards on each side. The wagon stopped at a hydrant, and each fireman jumped from the wagon with a little roll of hose. The first man coupled his to the hydrant, and then each man coupled his section to the preceding section. Finally they had water on the fire, and after another long period a man with a plumed hat drove up in a victoria. He was the chief. The captain of the company and the chief saluted with much ceremony, then shook hands and then held a long and dignified conversation. Finally, I suppose, the captain told the chief the grocery was on fire, and the chief acknowledged it was and complimented him on his perspicuity. Oh, yes, they finally put the fire out, and Rome still stands!"

Firemen's Strike Likely Over.

Houston, Tex., Jan. 7.—The strike of 350 firemen on the Southern Pacific railroad in Texas and Louisiana will probably end today. The basis of a tentative settlement was reached last night, it is said, during a conference between Vice-Grand Master Shea for the firemen and Vice-Grand Master Wills for the engineers.

Authoress Goes Insane.

Detroit, Mich., Jan. 7.—As the result, it is alleged, of domestic troubles of many years ago, Mrs. Alice Cooper Kellogg, 161 Forest avenue east, has been removed to Red Cross hospital, incurably insane. Her writings were well known some years ago. Mrs. Kellogg and her husband, James A. Kellogg, once prosecuting attorney of Berrien county, were divorced in 1891. She suffered from melancholia for years, but had apparently recovered, until a few weeks ago.

Has His Boss Arrested.

Battle Creek, Mich., Jan. 7.—Samuel Rosenberg, one of Milwaukee's leading merchants, has been arrested on a civil warrant, charging malicious prosecution and false arrest. A. F. Heberlein, former manager of his Battle Creek branch store, is plaintiff. Heberlein, who was arrested some time ago and thrust into jail on a charge of embezzlement, was dismissed Saturday afternoon. He wants $10,000 damages.

BRIEF DISPATCHES.

The National Autobomile show will be opened at Madison Sq. garden, New York, on Saturday.

Unusually cold weather is prevailing over northern California, and for the first time since 1895, snow is visible on the hills surrounding San Francisco bay.

Six cars of Canadian Pacific transcontinental train that left Winnipeg, Man., Saturday afternoon, were derailed Sunday, 25 miles west of Fort William, by a broken rail. Hr. Smith and K. Campbell, waiters, both of Montreal, were killed.

The Salvadorean government officially declares that a group of armed revolutionists disguised as soldiers has appeared in Estanquelas. They fired upon the garrison and immediately disappeared. Later they continued their disorders. A number of persons connected with the rebellion have been imprisoned here and in Honduras.

Thousands of photographic negatives and other property to the value of $15,000, were destroyed in the Orr-Kiefer studio, in Columbus, O., last Saturday night. Muriatic acid was poured over the negatives. A lens valued at $2,000 was torn from a camera and broken with a hammer. The proprietors have suspicions as to identity of the vandals.

Zion City is to be thrown open to private business enterprises. This was officially announced by Overseer Voliva, Sunday. For years it has been one of the principles of John Alexander owie, the founder of Zion City, that all commercial enterprises in the city must be under the control of the Christian Catholic church in Zion.

Passenger train No. 8, eastbound, on the Atchison, Topeka and Santa Fe, jumped the track on a curve at Blue Water, 107 miles west of Albuquerque, N. M., Saturday night. The engine and the entire eleven cars of the train one of the heaviest on the raid, plunged over a 20-foot embankment, and the cars were piled up in confusion. The only persons seriously injured were a mail clerk, baggageman and express messenger, who are not fatally hurt.

A statement just issued by the bureau of statistics of the department of commerce and labor in Washington, announces that this country now ranks third in the value of manufactures, entering the world's international commerce, the amount of its exports for the past year having aggregated more than seven hundred million dollars. The exports have never even approximated those figures before.

GENERAL MARKETS.

Monday, January 7, 1907.

DETROIT—Wheat: No. 1 white, 74½c; No. 2 red spot, 75c; May, 80c; July, 77½c. Corn: No. 3 mixed, 43c; No. 3 yellow, 44c. Oats: No. 3 white, 37½c. Rye: No. 2, 70c. Beans: Spot, $1 28; Feb., $1 29. Clover: Spot, $8 35; Feb., $8 40.

CHICAGO—Wheat: May, 75⅝c; July, 75c. Corn: Jan., 39c; May, 42c; July, 43⅜c. Oats: Jan., 33¾c; May, 35⅞c; July, 33½c.

Live Stock Markets.

DETROIT—Cattle: Choice steers, $4 50@5; light to good butchers' steers and heifers, $2 50@3 75; common killers and fat cows, $2 50@4; light butchers' and heavy sausage bulls, $2 50@3 25; stockers and feeders, $2 50@4. Sheep and lambs: Steady; choice lambs, $7@7 20; light to fair, $6@6 50; common to prime sheep, $3@5; mixed sheep and lambs, $4 50@5 50; common killers, $2 75@3 25; culls, $2 50. Hogs: Active; prime mediums and fat yorkers, $6 35@6 45; light yorkers and pigs, $6 35@6 40; roughs, $5 50@6.

CHICAGO—Cattle: Beeves, $4 15@7 20; cows and heifers, $1 55@5 25; stockers and feeders, $2 50@4 60. Hogs: Mixed and butchers, $6 25@6 52; good heavy, $6 40@6 55; rough heavy, $6 20@6 30; light, $6 20@6 47; pigs, $5 70@6 30. Sheep: Strong; sheep, $3 75@5 80; lambs, $4 50@7 75.

EAST BUFFALO—Cattle: Strong. Hogs: Yorkers and heavy, $6 60@6 65; pigs, $6 70@6 75. Sheep: Slow; best lambs, $7 90@8; yearlings, $6 25@6 75; wethers, $5 50@5 75; ewes, [illegible]

Overturned Boats.

"When a small boat capsizes," said an old river man, "the occupants should not try to climb aboard, but should lightly cling to it until help comes. Even a light canoe will in all probability sustain their weight until assistance arrives if they will only cling as lightly to its overturned sides as possible, allowing the body to float in the water, which it will do, and not under any circumstances to attempt to bear down upon the canoe or to crawl upon the overturned bottom.

"This is where the fatal mistake occurs in nearly all boating drowning accidents. A single man with a good sized plank in the water can in his struggles and efforts to save himself push the plank beneath the surface of the water and drown then and there, whereas the same plank will support the weight of three men who are well posted and cool enough merely to grasp its edges with as little downward pressure as possible. A single oar has saved many a sailor's life in this manner, which a landsman would grasp, push it down in the water and go down.

Send Down Grace.

A little Portland miss, whose first name is Grace, had never attended church, being too little and too lively to be trusted there, according to the Kennebec Journal. But at last her mother permitted her to accompany an elder sister, giving her grave warnings beforehand. The rector of the church was a frequent caller at Grace's home, and her mother feared that on this account she might take liberties.

"You must sit still," she said, "and you must not say one word, but let Mr. Hammond do the talking. Now, remember."

Gracie behaved very well in meeting. As soon as she reached home she reported:

"Oh, mamma, I did keep still—real still, and when Mr. Hammond called me right out in meeting I never stirred to go to him."

"Called you? Why, child, he never called you in meeting."

"Yes, but he did, mamma. He said three or four times, 'Send down Grace,' but I sat as still as a mouse."

China Pays Indemnity.

Washington, Jan. 7.—Consul-General Berghols, at Canton, China, has advised the state department that the Lien Chow massacre indemnity has been paid in full by the Chinese government. Five American missionaries were killed at Lien Chow, October 28, 1906, and a hospital and other missionary property destroyed.

The Real Simon Pure.

"The real simon pure" is one of those phrases which every one understands and not one in a hundred could account for. Simon Pure was a Pennsylvania Quaker in Mrs. Centlivre's "A Bold Stroke For a Wife," produced at Drury Lane theater, London, in February, 1718. One Colonel Feignwell passes himself off as Simon and wins the heart of a Bristol heiress, Miss Lovely, after which the real Simon Pure turns up.

It Generally Cures.

Jones—What's good for the toothache? Smith—Walk about halfway to the nearest dentist's.

HIGH LIFE.

QUICKSTEP.

By HENRY ARDUE.

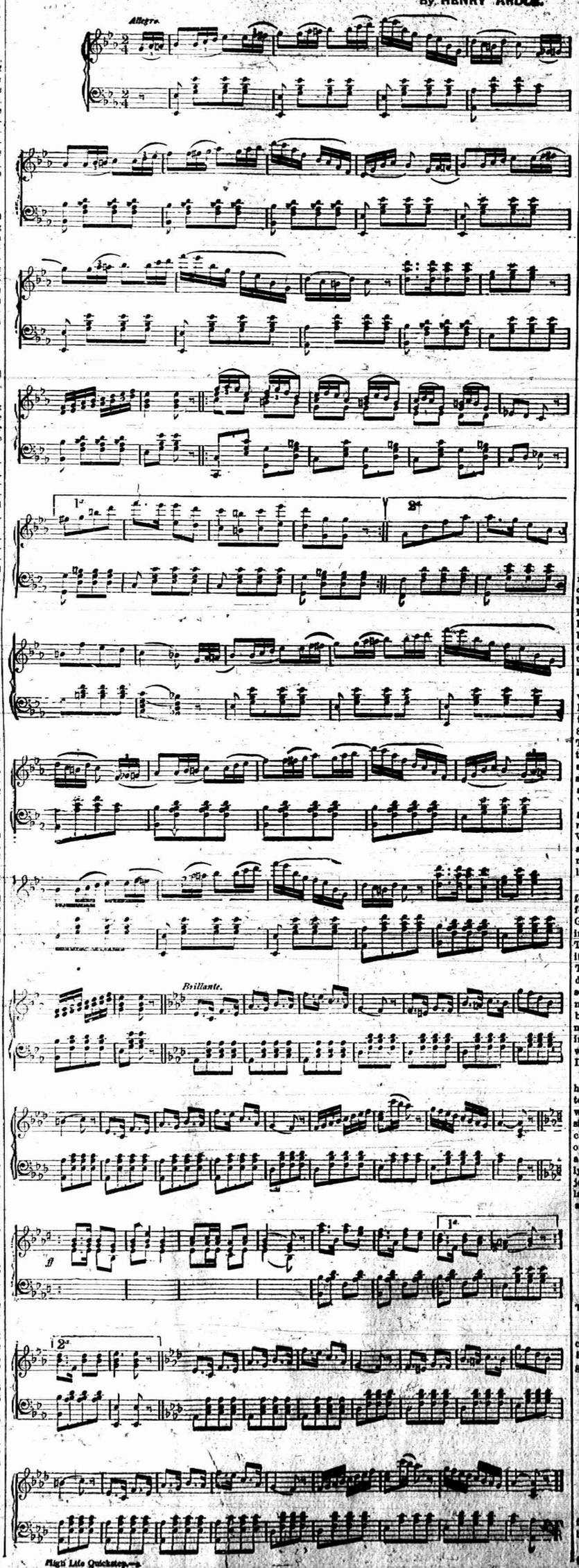

High Life Quickstep.—3.

Most people know that if they have been sick they need *Scott's Emulsion* to bring back health and strength.

But the strongest point about *Scott's Emulsion* is that you don't have to be sick to get results from it.

It keeps up the athlete's strength, puts fat on thin people, makes a fretful baby happy, brings color to a pale girl's cheeks, and prevents coughs, colds and consumption.

Food in concentrated form for sick and well, young and old, rich and poor.

And it contains no drugs and no alcohol.

ALL DRUGGISTS; 50c. AND $1.00.

ADRIAN STATE SAVINGS BANK,
ADRIAN, MICH.
Resources over One Million Dollars!
3 Per Cent paid on Savings Deposits, compounded semi annually. Accounts may be opened by mail.
Correspondence and personal interviews solicited.
B. A. WATTS, President. G. A. WILCOX, Vice Pres. B. B. TOBIAS, Cashie

TO OUR
Republican Friends
who desire the
Leading Republican Daily
we will send THE TECUMSEH HERALD
and the
Chicago Tribune
2 timesa week, one year for
$3.00.

The Tecumseh Herald has never before advertised outside papers at any price, but we have so many Republican subscribers that we have taken up this offer of the BEST REPUBLICAN DAILY in this country for the net price of $2.00 a year.
If you desire it, take advantage of this offer at once.

Men have various ways of carrying money. Grocers, butchers and millers carry it in a wad. Bankers in clean bills laid full length in a pocket book. Brokers only fold the bills once, doubling the money as it were. The young business man carries it in his vest pocket, whether it is $15 or $.15. Printers usually carry their money in other people's pockets.—Ex.

Little 12 year old Gusta Eberly lived with her parents east of Bryan, Ohio. Last week she boarded a car at that town to return to her home, station No. 84, but took a limited car by mistake. The conductor states that he explained to her that she could not get off until she reached Stryker, when he would send her back on a local. He then went about his business collecting fares. When the car reached station 84 it was going at a high speed, but the little girl ran out on the platform and jumped. When found she was discovered to have a leg broken in two places and to have received internal injuries. She died a little later.—Hudson Post.

Frank Buck aged about 60 years and for several years engaged as the miller for the Michigan Milling Co. near Grape, was burned to death while asleep in his house last week Thursday night. The fire had gained such headway that it was impossible to rescue the old man. The charred remains were found Friday morning about 2 o'clock and were so badly burned as to be beyond recognition. The loss of the building will be $1200 with no insurance. Had it not been for helping hands and the falling snow on the roof of the mill that would also have been burned.—Milan Leader.

Chas. Koernig of Traverse City, while hunting shot a hawk four feet from tip to tip. He attempted to pick up the wounded bird, but it struck his left arm sinking his talons deeply into his muscles. Koernig managed to get his hand on the hawk's throat, while it beat him about the head with its wings and slowly choked it to death. He was forced to jerk its claws from his arm, terribly lacerating the flesh.—Mancelona Herald.

That's the house the Doctor built,
The biggest house you see;
Thank goodness he don' get our money,
For we take Hollister's Rocky Mountain Tea.
B. J. PULVER.

Tecumseh and Franklin Farmers' Club.

The Tecumseh and Franklin farmers' club will meet at the home of Harold Hoag Friday evening, Jan. 11. Program as follows:

Dec.—Bernard Poucher.
Charade—Marie Bramble.
Song—Ray VanValkenburg.
Rec.—Rhoda Sallows.
Reading—Mrs. A. VanValkenburg.
Music.
Chips—Mrs. Harrison.
Dec.—Harold Kay.
Rec.—Mrs. Fred Aylesworth.
Election of officers.

Don't forget that the brownstone front usually depends on a homely brick rear for support.

Instead of trying to beat his record the average man should try to forget it.

MILLER'S MARKET.

The Old Reliable.

The Right Kind of Meat cut right.

When you eat it, it touches the spot.

The January American Boy is, in the language of the boys, "a hummer." Its most conspicuous feature are its serials by Stratemeyer, Shute, Tomlinson, Alger and Sprague and its four new departments, namely, Chats with big Americans for Young Americans, How to become Strong, Practical Furniture making for Boys and Keeping Tab on the World for Wide-awake American Boys. Altogether it is one of the best numbers of the American Boy ever issued.

Ernest Blaske reports that while putting his crop of hay in the barn last June he accidently covered a hen, who loitering in the mow, with three loads. One day last week while removing the hay out flew the hen, where she had been securely held for six months without food or drink. She was considerably emaciated from her long enforced fast but had put in her time profitably by laying 18 eggs worth 2c each.—Onsted News.

Builds up waste tissue, promotes appetite, improves digestion, induces refreshing sleep, gives renewed strength and health. That's what Hollister's Rocky Mountain Tea does. 35 cents, tea or tabets.
B. J. PULVER.

You do not set yourself solid for heaven by getting askew with earth.

Wise counsel from the South.

"I want to give some valuable advice to those who suffer with lame back and kidney trouble," says J. R. Blankenship of Beck, Tenn. "I have proved to an absolute certainty that Electric Bitters will positively cure this distressing condition. The first bottle gave me great relief and after taking a few more bottles I was completely cured; so completely that it becomes a pleasure to recommend this great remedy." Sold under guarantee at O. A. Wright's drug store. Price 50c.

If you are not happy on a little you would be less happy on more.

Charm of clear complexion.

Every one who wants a good, healthy color, a ruddy glow and a complexion free from pimples and moth spots should try Laxakola tablets, mild, safe, sure, prepared from vegetable laxatives with a selective action upon the skin, 25c.
JOHN J. ORR.

COAL

In buying coal you demand.

Quality, Price & Delivery.

We can guarantee these three things. Our prices at present are

Plymouth Hard	per ton	$7.5
Jackson Hill Lump	"	5.50
Pocohontas Egg	"	5.50
Massillon Lump	"	5.00
Mass. Nut Screened	"	5.00
Hotter than Sunshine	"	4.50

S. W. & L. E. TEMPLE

ANNOUNCEMENT.

James Lowry begs to announce that his two sons, Albert R. and Edwin J. are now identified with his business as members of a new firm, to be known as JAMES LOWRY & SONS, and that from now on the business will be carried on under that title.

Increased business, with its consequent increased responsibilities, would seem to make this change a wise one.

The name in itself is a guarantee that the highest business standards will be lived up to. The business will be conducted in the same square-dealing manner that has characterized its 30 years of existence and according to the same methods that have built up its enviable reputation.

It will be our constant study to keep abreast of the times and to merit your trade—in a word, to make this the best place in town for you to buy your table supplies.

Lowry's Grocery and Market

Double Store. Phone 37

Special delivery for meals.

SPECIAL NOTICES.

FOR SALE AT A BARGAIN:—A 3½ horse power gasoline engine in first class running condition. The machine that has driven the HERALD presses. I desire to sell it in order that we may substitute electric power. This engine is just what is need d by some farmer who desires it to saw wood, run a large pump or do other work. It will be sold for less money than a 3-horse engine would cost and will do more than twice the work. Call at the Herald office for particulars.
11-12-tf GEO. N. STACY.

WANTED MACHINISTS:—New, well lighted shop, new equipment. Splendid opportunities offered to a number of first class general machinists. Steady work. First-class wages. No dull season. 12-21-3
THE ANTHONY FENCE CO.

BARGAINS:—In Short-Horns. 2 young bulls 6 months old, sired by Ixion 196691.
1-1-4 E. L. RUSSELL.

FOR SALE:—Cupples farm, 160 acres. 80 acres muck. Two sets of buildings, accommodates 3 families, one mile south of Tecumseh. J. W. CUPPLES.

WANTED:—To rent a farm of 40 to 100 acres or buy a 40 acre farm in Lenawee county. J. W. LEE, Route 3, Manchester.
1-4-3m

WANTED AT ONCE:—First class man to act as our salesman in Tecumseh and vicinity. Good opportunity for the right man. Write for terms and full particulars
1-3-4. THE R. G. CRAME CO.

FOR SALE:—A number of mamouth bronze turkeys bred from prize winning stock also 9 head shorthorn cattle. Inquire of Joe R. Gray, Tecumseh. Phone 109.
1-3-1mo.

WANTED:—Girl for general housework.
8-3. MRS. S. R. MEAD.

WANTED:—A farm for the coming season for crop or cash rent. Fifteen years experience. Address to A. C. Cheever, 327 Baltimore Ave. W., Detroit, Mich.
8-tf.

FREE ANNOUNCEMENTS.

Regular meeting of I. O. O. F. tonight. Installation, banquet and smoker.

Regular meeting of the Pythian Sisters Wednesday night at 7:30. Installation of officers. Banquet.

The W. F. M. S. will hold their consecration service Thursday at 2 p. m. at the church. Address by Rev. Ward.

W. C. T. U. will meet with Mrs. Brotherton Friday at 3 o'clock p. m. Program. School savings banks and lesson course.

The R. L. will hold its monthly business meeting in the church Thursday evening at 8 o'clock. Every member is urged to be present.

Annual meeting of M. E. Sunday school board for election of teachers and officers for the ensuing year will be held at church parlors at 8 o'clock tonight. Good attendance desired.

THE WEATHER.

Washington, Jan. 7.—Snow and colder Tuesday; Wednesday fair; fresh northeast to north winds.

THE LATEST NEWS.

Oscar Hall was an Adrian visitor Monday.

For nice naval oranges at C. M. Gilbert & Co's.

Will Hicks was in Toledo yesterday on business.

John Scarlett spent Sunday at his home in Macon.

Chas. Burtless of Manchester, was in town this morning.

Mrs. Alfred James was visiting friends in Adrian today.

Plenty of candy left for New Years day. AVERY & CO.

F. J. Hough of Adrian, was in town Friday.

Atty. Ingersoll was an Adrian visitor Monday.

Perry Gillman of Hudson, was in town Saturday.

Miss Edith Shull returned to Ann Arbor this morning.

If you want something fine in sausage, try Greenfield. AVERY & CO.

Mrs. Guy Belding was the guest of friends in Adrian Friday.

Try some of that Massillon lump coal. The best in town, $5 per ton.

Ed Holdaway is absent from the barber shop on account of illness.

Miss Florence Haynes of Adrian, visited Mrs. Wm. Ide over Sunday.

Slayton & Son handle the Anthony fence. See their ad on this page.

Mrs. Andrew Taylor and children visited her parents in Clinton over Sunday.

Another line of ladies' beautiful new coats just opened at Harris & Hitesho's.

Louis Schlappacasse of Ann Arbor, was calling on friends in town yesterday.

Mrs. Will Meyers was a guest at the home of Dr. and Mrs. Todd in Adrian Friday.

Mrs. Michael Wiley of Jackson, is a guest of her daughter, Mrs. Thomas McCann.

Miss Libbie Chase returned to Hesperia, Mich., Saturday after a two weeks visit at home.

Every department is full of choice new goods at the old low prices at Harris & Hiteshue's.

Prof. Feeman of the Adrian college, preached in the Presbyterian church last Sunday morning.

Vern Pratt returned from Eaton Rapids yesterday, where he has been spending the past two weeks.

O. C. Olliver and Miss Nellie Fiske of Hillsdale college, visited Miss Alice Satterthwaite Saturday.

Mrs. J. M. Hiens and children returned Friday from a few days' visit with relatives in Adrian.

Roy VanWinkle and sister, Margaret, went to Marshall Saturday to visit Mr. and Mrs. Ernest Pangborn.

Percy Slayton, who has been spending his vacation at his home, returned to Alma yesterday morning.

Miss Hazel Baltzelle of VanWert, O. is here caring for her aunt, Mrs. Orlando McNeil, who is quite sick.

Mr. and Mrs. P. W. A. Fitzsimmons and daughter, Nerissa, left today for a stay of some weeks in Detroit.

One granite pail free with baking powder at C. M. Gilbert & Co's.

Dwight Whitney and wife, who have been guests of Mr. and Mrs. E. Roy Mead, returned to Adrian Saturday.

Mr. and Mrs. Jay Morse, who have been visiting friends in Dundee, returned to Tecumseh Saturday night.

Nice oysters direct from Baltimore. C. M. GILBERT & CO.

Mrs. C. H. Snedicor and daughter, Ellen, were guests of the former's son, Elmer, in Adrian Friday and Saturday.

Miss Beryl Hurlburt returned from Detroit Saturday, where she has been spending the holiday recess at her home.

All ladies', Misses' and children's coats and furs will be closed out regardless of cost at Harris & Hiteshu's.

Harry Teaboldt of New York City, and Miss Grace Thorgrimson of McCook, Neb., called on friends in town Friday.

Miss Louise Miller, who has been spending the holiday vacation at her home in Negaunee, returned to Tecumseh yesterday.

Miss Ruth Keeney, Raymond Mills, Finley DeSpelder and Louis McClure, students of the U. of M., returned to their school work yesterday.

Canned corn 6c per can and some very nice at three cans for 20c. C. M. GILBERT & CO.

T. M. Price leaves Thursday for Grand Rapids, where he has accepted a position with the Pere Marquette, having charge of passenger equipment.

Miss Widney, who has been a guest of her mother, Mrs. Alfred James, the past two weeks, returned to her school work at Duluth, Minn., last Saturday.

J. H. Smith was in Adrian Friday evening attending a meeting of the Knight Templars. George Still of this place was made a member of that order.

Miss Alice Satterthwaite, who has been spending the past two weeks at her home, returned to Hillsdale this morning to resume her studies at the college.

After looking everywhere else for ladies', Misses' and childrens' coats, furs and present use merchandise, go to Harris & Hiteshu's. Examine their large stock and save money on every purchase.

John Cramer & Son of Detroit, will be in Tecumseh soon with their new steam feather renovating car. This is a new process and the work they do is fine. They are now at Macon where the best of satisfaction has been given. If you have anything in this line you will be pleased with the work.

Peter T. Conners, the champion front and backward speed skater in Tecumseh and as soon as the weather permits will make arrangements with the manager of the skating ring for a race and exhibition. Mr. Conners has met the best skaters in the world on ice and was the winner of 500 races.

A delightful three course supper was served Friday evening by Miss Alice Wimple to the members of her Sunday school class. Those who enjoyed her hospitality were Margaret Ferguson, Florence Babcock, Bessie Frost, Blanch Mellon, Florence McElroy, Iva Boyd, Minnie and Margaret Lowry.

The members of the Mystery club gave Mr. and Mrs. Frank Kennedy a very pleasant surprise last Tuesday evening. Cards were the principle feature of the evening and prizes were won by Frank Kennedy and Mrs. Grant Schreder. An elegant three course supper was served. Humpty Dumpty also furnished great enjoyment during the evening as he was dressed in full costume and kept the crowd in laughter.

Ellsworth Cairns of Toledo, was visiting friends here yesterday.

Richard Anderson of Adrian, was in town yesterday for the day.

Mrs. C. H. Bramble was visiting friends in Adrian yesterday.

Rev. W. A. Ward was an Ann Arbor passenger yesterday morning.

W. H. Grassman of Adrian, is spending several days with friends here.

Remember Belle Isle coffee at C. M. Gilbert & Co's is best 30c coffee sold.

Webb Kay resigned his position at C. M. Gilbert & Co's Saturday night.

Seal brand coffee worth 40c only 35c. AVERY & CO.

Robert Haire has returned from a two weeks' visit with relatives in Waconda, Ill.

Miss Alice Combs returned Saturday from a several days' visit with friends in Adrian.

Chas. Biddle came down from Jackson Saturday to visit his aunt, Mrs. Hornbaker.

Have you ever tried a cup of our coffee. It is fine. DON REID, City bakery.

Owing to an increase of orders the Anthony Fence Co. are now running night and day.

Heins sweet midgets in bulk. Just the thing for parties. AVERY & CO.

Ralph Wiley returned Friday night from a several days' visit with his brother, Giles, in Adrian.

Miss Loana Cowan of Blissfield, has returned to Tecumseh to resume her work in the public schools.

Scott Zeluff, who has been assisting at the Masonic Temple barber shop, returned to Dundee yesterday.

Miss Edith Magers left Tuesday morning for Ann Arbor, where she will take a course in stenography.

Mrs. Ida Spencer, who has been spending the holidays here with relatives, returned to Ann Arbor Saturday.

Miss Alma Kloffenstein returned to Adrian this morning to resume her studies at St. Joseph's Academy.

Mr. and Mrs. Clarence Zibble went to Deerfield yesterday morning, Mrs. Zibble being very ill with peritonitis.

We are clearing out a line of misses and children's coats at prices to make them move. HARRIS & HITESHU.

There will be an Old Country dance in Witherell hall Friday, Jan. 11, '07. All dancers are cordially invited to come.

F. E. Pocklington of Ridgeway, and G. B. Garlinghouse left Monday morning for Los Angeles, Cal., for an indefinite visit.

Alexander Simpson, James Martin and Harry Pangborn went to Napoleon, O., Saturday, where they will work in the car shops.

Miss Vita Rude will attend the "Isle of Spice" in Adrian tonight and remain for a few days as the guest of Miss Shirley Bowen.

Amy Goitt—Cannon was married last Saturday to Fred H. Nichols of Adrian, by Justice Auchampaugh. Mr. Nichols is a wood carver.

Williamson Bros. are making arrangements to build a fine new office in the rear of their store. Wesley Williamson acting as bookkeeper.

Nice fresh hickory nut and black walnut meats at the City bakery. DON REID.

Attorneys J. W. Wightman, Garland Gillespie and F B Wood, Brant Roberts Wm. Jordan and F. E. Bradley were Adrian visitors yesterday.

Mrs. Ethel Austin and daughter, Clara Wilson, of Manton, Mich., arrived here Friday afternoon and will make an extended visit with relatives.

Messrs. and Mesdames Jonathan Hand, Martin Lee and Bliss Hand of Springville, attended the funeral of Donald Lee held here yesterday.

Mrs. Jas Potter was hostess last evening to a company of friends and neighbors, numbering 25 The time was pleasantly spent with games and music.

Mr. and Mrs. Howard Wing and two children of Adrian, Mr. and Mrs. Sidney Cadmus and son, Roy, of Raisin, spent Tuesday with Ira Webster and family.

Mrs. Frank Osborn and daughter, Margaret, of Columbus, O., arrived yesterday morning for a visit with the former's parents Mr. and Mrs. Henry Wilson.

At the regular meeting of the I. O. O F. tonight the new officers will be installed. A banquet will be given at the close of the work, followed by a smoker.

Mr. and Mrs. Thos. Hanley, Newton Satterthwaite, Mrs. Mattie Cadwell, and Benjamin Swan and daughter attended Mrs. Mary E. Sutton's funeral in Detroit.

Miss Margaret Glasgow of Adrian, spent Saturday with Mrs. Guy Belding. Sunday morning she left for Kalamazoo, where she will resume her work after a year's rest.

The Merry-go-round card club was entertained last evening by Mrs. Nellie Adamson, prizes going to Henry McClure and Mrs. Chas. Williamson. In two weeks the club will meet with Mr. and Mrs. Belcher.

Dr. Robbins of the McCormick Theological Seminary, filled the pulpit in the Adrian Presbyterian church Sunday morning and spoke to the Y. M. C. A. in the afternoon. Dr. Robbins is one of J. W. Dunning's tutors. He leaves in a few weeks for an extended trip to Egypt.

Yesterday afternoon about 4:30 as the general delivery wagon team driven by Ernest VanVleet, was standing in front of Avery & Co's grocery, it became frightened and started down Chicago street at a lively rate. In front of C. A. Wright's the wagon collided with a rig belonging to Will Calhoun of Holloway, completely demolishing the two rear wheels. The crash frightened the other delivery team driven by Floyd Freeman, which had been standing in front of Gilbert & Co's and it joined in the race which proved to be a short one. By the prompt assistance of Floyd Waring and Chas. Bennett both teams were caught in front of J. D Shull's none the worse for their recent experience.

Miss Grace Alberts is on the sick list.

Mr. and Mrs. Fred Nichols of Adrian, were in town yesterday.

Rev. Fox, who has been visiting relatives in Gibson, Ill., returned today.

In buying rubbers, buy the best, they cost no more at Harris & Hiteshu's.

Chas. Deery returned yesterday from a two weeks' visit with relatives in Jackson.

A number of Tecumseh friends attended the funeral of Nicholas Senger, aged 21, which was held at his home in Manchester yesterday.

The Hayden Milling Co. have rented a building in Dundee and will open a feed store in that place in the near future.

Mrs. LaVern Bidwell was hostess Saturday evening at four tables for bridge as a courtesy to Mrs. P. W. A. Fitzsimmons, who left today to spend to spend some time in Detroit.

On Wednesdry Mrs. Kate Brooks, 157 East Maumee street, entertained a few friends, the occasion being the christening of the children of her daughter, Mrs J. M. Hiens. The children are Percy Liston and Mildred Jeannette. The ceremony was performed by Rev. E. L. Evans, pastor of the Methodist Protestant church. A six o'clock dinner was served, covers being laid for fifteen. The decorations in the dining room were carnations and smilax.—Adrian Telegram.

The following will be the time for the D. T. & I. trains in the future. North bound passenger passes Tecumseh at 7:41 a. m. and south bound passenger passes Tecumseh at 10:52 a. m. It would seem that as if the D. T. & I. had tried to make it inconvenient for Tecumseh, they could not have made it more so than this, in fact the road is now a nuisance to every body along the line, from the southern to the northern end. But then, it is their business and not ours.

Good New Years Start.

Jas. Lowry, who has kept for years and years one of the leading stores in Tecumseh, on the first day of this month took into partnership with him his two sons, Albert R. and Edwin J. Lowry, and the firm name will now be Jas. Lowry & Sons.

These two young men have been in the grocery store nearly all their lives and will make a strong addition to the firm, which lately has added the meat business to the grocery. May the new firm continue to do business in the same reliable way as Jas. Lowry has always conducted his business and success is assured.

Notice.

We hereby give notice that Messrs. Slayton & Son, implement dealers of Tecumseh, have secured the agency and exclusive sale of Anthony fence for the townships of Raisin, Adrian, Franklin, Tecumseh, Clinton, northwest corner of Ridgeway, and southwest corner of Macon, in Lenawee county. No orders from this territory will be filled or acceeted at factory and we refer all customers to Slayton & Son.

THE ANTHONY FENCE CO.
J. H. Combs, Sales Mgr.
Tecumseh, Mich., Jan. 2, '07.

Will of Mrs. Alvira Cairns.

The will of the late Mrs Alvira Cairns was filed for probate in Adrian yesterday and the principle bequeaths are as follows:

By the terms of the will the real estate is given and devised to a nephew, Frank E. Bradley, of Tecumseh, absolutely, together with all the personal property on the farm consisting of wagons, vehicles, stock, etc. The residue of the personal estate is divided as follows:

To Frank E. Bradley of Tecumseh, seven fourteenths.

Francis Eaton of Ypsilanti, one fourteenth.

Dora Cairns—Sheppard of Kalamazoo, one fourteenth.

Wm. Jordan of Tecumseh, Ellsworth Cairns of Toledo, Adelbert Cairns of Tecumseh, Wesley and Leslie Seekel of Three Rivers, the remaining five fourteenths.

D. T. & I. Men all Gone.

The D. T. & I. road moved Saturday and Monday the men working on the division of the road with headquarters at Tecumseh, also the men working in the shops at this place from Tecumseh to Napoleon, O., so now very few D. T. & I. men are left here and to celebrate this event yesterday nearly all of the remaining men here, with their families got drunk and spent the night in jail. It would seem that we are not sorry that they are now all gone.

Farmers' Institute at Holloway.

The Farmers' Institute will be held at Holloway, Mich., Thursday, Jan. 10. The following program will be given:

10 a. m. Call to order by the president.

Music.

Potato Culture—T. A. Farrand, State Speaker.

Leaders in discussion—H. E. Mithell, A. C. Green.

Music.

How to raise good fruit and how it can be done—Myron D. Billmeyer.

Leaders in discussion—James Lane, Frederick Salter.

Recitation—Mrs. Robert Westgate.

Dinner.

1 p. m. Music.

Preserving the Fertility of the Soil—Geo. Holloway.

Leaders in discussion—S. S. Munch, E. R. Rogers.

Music.

System in Housework—Mrs. A. T. Wilson.

Leaders in discussion—Mrs. J. B. King, Mrs. F. J. Haines.

Music.

Corn Culture—T. A. Farraud.

Leaders in discussion—H. Schwab, L. C. McConnell.

Question box.

Music.

Dinner will be served to those desiring it.

Let each one bring a sample of his corn exhibit.

If they passed the collection plate at a vaudeville show, all the men would want to stay at home and smoke an old pipe.

There is hardly any way you can compliment a girl more than by being jealous about her.

RECEPTION

Given by the Monday club yesterday at the home of

MRS. B. J. GARLINGHOUSE.

Papers on the Life of Sir Walter Scott furnished an interesting program.

The Tecumseh Monday club reception at the hospitable home of Mrs. B. J. Garlinghouse Monday Jan. 7th, was a very pleasant and profitable occasion. Master Burton Garlinghouse received the club members and their guests. He was dressed in a juvenile Scottish costume of plaid kilt and scarf and carried a bag pipe. Mrs. Tefft, the club president, presided over the meeting which was opened with a song, "Blue Bells of Scotland" by Master Burton Garlinghouse, who played his own accompaniment.

Mrs. T. C Harris responded to the paper, "Biography of Walter Scott." Mrs. Albert read of "The Homes of Walter Scott"; Mrs. C. A. Slayton told about "Scott's children" and Rev. Blanche Young gave a "Review of Scott's Novels." These papers told Scott's history in a very interesting way how Fortune favored him as a poet and novelist. He was created a baronet, made a large fortune and lost it all through the failure of a publishing firm. The author struggled nobly and bravely to pay his liabilities; and his creditors in 1830 presented him with his library, paintings and furniture in acknowledgement of his honorable conduct.

Interspersing the papers Mrs Hodges and Mrs. Mead delightfully entertained with some Scottish songs, "We'd Better Bide a Wee," "Shoogy S'oo" and "Annie Laurie." The club members responded to roll call with quotations from Scott which were written on souvenir cards decorated with holly designs and gold. After singing, "Auld Lang Syne" a dainty lunch was served by committee number number two, to the 50 ladies present.

Mrs. John Koebbe.

Death has again entered our midst and we are grieved to chronicle the loss of our most esteemed friend, Mrs. John Koebbe.

Mary Rothfuss was born in the township of Riga, Lenawee county, Mich., June 4, 1859 and passed peacefully away Dec. 30, 1906, aged 47 years, 6 months, 26 days. On the 26th day of February, 1880, she was united in marriage to John F. Koebbe at Blissfield and moved to Freedom township, Washtenaw county, where they resided ten years, then moved to Saline township, where they lived at the time of her death.

Mrs. Koebbe was converted at the age of fifteen years and joined the Evangelical Association. After moving to Saline township she, with her husband united with the Methodist Episcopal church at Macon and has been a valued member, ever ready to do her part of the Master's work. She had been in very poor health for a number of months, but in the last three months her friends could see plainly that she was rapidly approaching the Gates of Light and at last on Sunday morning the angel of death came and bore her immortal spirit through the Beautiful Gate into the Heavenly City, where sickness, pain, parting and death are unknown. There love has no farewells and no good byes are spoken.

Though she was a great sufferer not a murmur escaped her lips, for she had a constant, steadfast faith in God and perfect faith in His promises, knowing that whom the Lord loveth He chasteneth. She only prayed that life might be spared till after Christmas because it would be such a sad day for her husband and little son. Her faithful husband was untiring in his efforts to minister to her wants and all was done that could be done for her comfort.

Her mother preceeded her to the better land eight years ago and her father two years ago and she leaves to mourn her death, a loving husband, an adopted son, five brothers, four sisters, namely, John, William and Geo. Rothfuss and Mrs Lena Miller of Blissfield, Charles Rothfuss of Wamplers lake, Mrs. Sophia Rehklaw of Toledo, Mrs. Rosa Knapp and Mrs. Clara Hagerman of Ogden township and Frank Rothfuss of Riga, beside a large circle of relatives and friends. The funeral services were held from the residence Wednesday at 10 o'clock. Rev. J. D. Halladay officiated. The remains were taken to Blissfield and laid to rest in the family lot to await the Resurrection morning.

"Blessed are the dead who die in the Lord." S. E. B.

CARD OF THANKS.

Through these columns I wish to express my sincere thanks to the friends and neighbors who so kindly assisted during the sickness and burial of my beloved wife, also to the choir for music and for the floral offerings.

JOHN F. KOEBBE.

Donald Lee.

Donald Lee, an uncle of Mrs. Ira Rogers, with whom he made his home, died very suddenly Saturday morning, aged 71 years and 5 days. The funeral was held from the house at 10:30 Monday morning, Rev. Wollam officiating. The burial took place at Springville.

CARD OF THANKS.

We sincerely thank the neighbors and friends for their presence and help in the death and burial of our brother and uncle.

MR. AND MRS. GARRETT LEE.
IRA ROGERS AND FAMILY.

Cured of lung trouble.

"It is now 11 years since I had a narrow escape from consumption," writes C. O. Floyd, a leading business man of Kershaw, S. C. "I had run down in weight to 138 pounds and coughing was constant, both by day and by night. Finally I began taking Dr. King's New Discovery and continued this for about six months, when my cough and lung trouble were entirely gone and I was restored to my normal weight, 170 pounds." Thousands of persons are healed every year. Guaranteed at C. A. Wright's drug store. 50c and $1. Trial bottle free.

Hard Maple Wood

We have purchased a few cars of Hard Maple Wood, cut last winter and dried in the sun, in single ranks, none of it dozy.

If you want some of it, place your order, as it will not last long.

Brown & Co.

Miss Cynthia Wood.

Miss Cynthia Wood died at 9:15 this morning at the home of her sister, Mrs. Fred Ferguson, at the advanced age of 88 years. Miss Wood had been ill only about a week, her death being due to a general breaking down and old age. No arrangements for the funeral have yet been made.

ROUND ABOUT US.

After eighteen years of separation, Will Hubbard of Fargo, S. D., and his brother, John Hubbard of Ithica, Mich. met this afternoon at the home of Will Hubbard's daughter, Mrs. John McAlister of this city. These brothers could hardly realize that almost twenty years had passed since they spent a Christmas together.—Albion Recorder.

In the death of "Auntie" Davis, Manchester undoubtedly loses its oldest inhabitant. Her exact age was not known but she was sure that she was over 100 years of age. She remembered distintly the battle of New Orleans which was fought when she was a young woman. She was born in slavery and was sold once or twice, the last time separating her from her husband. She came from Clinton here over 30 years ago and as long as she was able to work supported herself. She was a zealous member of the Methodist church.—Manchester Enterprise.

Milan was visited by a most disastrous fire last Saturday morning, in the burning of the Detroit Register Co'a. factory. The plant had a floor space of 55,752 ft. and employed at present 113 men, which meant to them and the town, a weekly pay roll of about $1200. The factory was established in Milan in '02 and its business was the manufacture of flat irons, registers and some 12 sizes and varieties of furnaces. The loss is thought to be about $50,000 with an insurance of about $26,000. The fire originated in the engine room but the how is yet a mystery. We understand the company has offered to rebuild if a bonus of $8,000 can be secured from the citizens. 'Tis a sorry affair at best and not a very joyful New Year outlook for any concerned.—Dundee Reporter.

NOVEL CURE FOR COLDS.

Healing medication that is breathed giving quick relief.

It seems just as ridiculous to put medicine into the stomach to cure a cold in the head or lungs as it does to go out in the rain if we want to keep dry.

The fact that many people right in Tecumseh cough and hawk and snuffle for days and weeks after they treat a cold with the usual stomach dosing, shows how valueless are the ordinary cough and cold cures.

The right way to cure a cold in the head or a cough and irritation in the throat and lungs, is by breathing Hyomei's medicated air. Put a few drops of Hyomei in the neat pocket inhaler that comes with every outfit and breathe this healing air for a few times and immediate relief will be noted. The medication goes right to the spot where the disease germs are located and renders them harmless in the future.

At the same time the soothing and healing effects of Hyomei on the irritated mucous membrane give quick relief and the cough or cold is broken up.

The best evidence of the great value of Hyomei in curing coughs, colds and all bronchial troubles is the fact that C. A. Wright gives an absolute guarantee with every outfit he sells, that if it does not give satisfaction, the money will be refunded.

A complete Hyomei outfit, consisting of a bottle of Hyomei, the inhaler and a medicine dropper, costs but $1, while extra bottles of Hyomei, if needed, can be obtained for only 50c.

It Is Not Necessary

to have $50 or $100 to start a savings account. $1.00 will do and is welcomed by this bank.

There is everything in making a start and then adding to it regularly, if you wish to gain a competence.

We pay 3 per cent per annum and compound the interest every six months.

Resources, $270,000

Deposits, $280,000

TECUMSEH STATE SAVINGS BANK

It's a Pleasure

to Pop Corn when you have a

Utility Popper

the Best Corn Popper on the market.

We have sold Dozens of them.

They will last a lifetime and cost

25 cents each.

ANDERSON BROS.

Phone 91--- GROCERS ---Macon Phone

Keep your Cistern water clear by using

The Star Filter

We have the Clark Carriage Heaters also the special charcoal fuel for same.

Gem Food Choppers—four sizes.

Lewis Power Washing Machines propelled by water motor.

Satterthwaite Bros.

Anthony Fence.

Made in Tecumseh and no better made anywhere.

We have taken the agency for this fence in this part of Lenawee County, to relieve the factory from the retail business and will at all times have a supply of their fence on hand and at their lowest prices.

We will be pleased to show you the fence and take your order for what you want.

Come soon and take advantage of present low prices as can not guarantee these prices after this month.

Wire has gone up and some companies have already advanced prices.

We invite you to come and inspect the new factory and see how the "best fence on earth" is made.

We are proud of the factory as well as the fence. It's a home industry and merits your patronage.

Don't delay, but place your orders with us before prices are advanced.

Slayton & Son.

Buckwheat Flour

THREE BRANDS,

GRATZ, DUNDEE, QUINCY

Fine Syrup and Good Butter to go with the same.

Also Self-Rising Buckwheat and Pancake Flour.

PHONE 891 *AVERY & CO.*

The Herald, $1.00

Dr. P. B. HARDY,

Physician and Surgeon.

Especial attention given to

Diseases of the Stomach, Throat, Nose, Ear, Diseases of Women and General Surgery.

HOURS:—12:30 P. M. to 3 P. M.
6:30 P. M. to 9 P. M.

Office in Bidwell Block. Telephone No. 268.

H. R. CONKLIN, M. D.,

PHYSICIAN and SURGEON.

OFFICE and RESIDENCE, 50 Chicago Street.

OFFICE HOURS { 12 to 2 and 7 to 8 p. m.

Patients wishing eyes examined for spectacles will please call at noon office hour.

EVERY

Thursday, Friday and Saturday

I will be at my office over S. W. Anderson's dry goods store. If your Eyes are troubling you, call and see me.

S. P. HOSMER,
OPTICIAN

DENTAL PARLORS

of

W. D. REED, D. D. S.

Chicago St., Tecumseh.

Crown and Bridge work, Silver, Aluminum and Rubber Plates and all of the Specialties known to modern dentistry Gas or Vitalized Air administered. Office over Avery & Co's store.

DENTAL PARLORS

of

E. D. BROWN, D. D. S.

Filling, Crown, Bridge and platework Local and complete anaesthetics administered for painless extraction. Office over Orr's Drug Store. Phone, 192

The H. L. Jones Real Estate Agency.

Buys, sells and rents real estate and personal property.
Makes loans collects, etc.
Non resident property interest carefully looked after. List your wants with this agency and get an honest deal.
Our terms are right. Office at residence East Chicago St. Phone 50.

H. L. JONES Mang.

J. W. WILSON,

Licensed Auctioneer, Real Estate, Stock and General Salesman.

Will attend all salesin city or county at reasonable rates.

Headquarters and all dates made at the Herald office.

Dr. John Murphy,

D. V. D.

Also Graduate in Veterinary Science.

Three and one half miles northeast of Tecumseh

PHONE 406. Tecumseh.
Also Macon Phone.

Miss Westerman,

OF ADRIAN,

will give vocal instruction in Tecumseh on

Wednesdays of Each Week

Persons desiring her instruction, kindly leave word at A. B. Harding's residence.

Dr. S. B. Westlake

PHYSICIAN and SURGEON.

Located 48 Chicago St

Successor to Dr. J. F. JENKINS.

A. C. Aylesworth,

Licensed Auctioneer, Real Estate, Stock and General Salesman.

Will attend all sales in city or country, at reasonable rates.

Headquarters and all dates made Herald office.

FRANK DAVIDSON,

Licensed Auctioneer. Farm and Stock Auctions.

Attended to promptly and in satisfactory manner. Terms reasonable.

Headquarters at Herald office where dates are made. State 'phone 504 East.

The average woman would rather marry a man to reform him than not be able to pose as a reformer of some kind.

Beauty more than skin deep.

Every one who wants a good healthy color and a clear skin free from biliousness, sluggish liver and chronic constipation should get a package of Dainty Laxakola tonic tablets, nature's sweet restorer. JOHN J. ORR.

Next to dodging the custom house a woman seems to like best not having the street-car conductor collect her fare.

Charming Women.

Nothing lends more to personal charm than a clear rosy skin and nothing is so sure to free the skin from moth spots, sallowness and the effects of chronic constipation as the dainty Laxakola tonic tablets, 25c. JOHN J. ORR

CONFIRMED PROOF.

Residents of Tecumseh cannot doubt what has been twice proven.

In gratitude for complete relief from aches and pains of bad backs—from distressing kidney ills—thousands have publicly recommended Doan's Kidney Pills. Residents of Tecumseh, who so testified years ago, now say their cures were permanent. This testimony doubly proves the worth of Doan's Kidney Pills to Tecumseh kidney sufferers.

S. Erskine, barber, living on Evans street, Tecumseh, says: "For ten years I was troubled with kidney complaint and heavy, dull, dragging pain in my back. It was always more severe after hard work if I lifted anything. I was greatly annoyed at night by the too frequent action of the kidneys which caused me to get up a great number of times which greatly disturbed my rest. The secretions were highly colored and showed a great deal of sediment. Doan's Kidney Pills were brought to my attention and I began taking them. They did me a world of good and I felt better and stronger than I had for a long time. This was five years ago and I was so grateful that I gave statement for publication. I think just as highly of Doan's Kidney Pills today as I did then, and am glad of the opportunity to re-endorse them so that others may be led to try this remedy and receive the same results as I did."

For sale by all dealers. Price 50 cents. Foster-Milburn company, Buffalo, N. Y., sole agents for the United States. Remember the name Doan's, and take no other.

Be good if you can; but if you can't be good, be careful.

"Dr. Thomas Eclectric Oil is the best remedy for that often fatal disease—croup. Has been used with success in our family for 8 years."—Mrs. L. Whiteacre, Buffalo, N. Y.

If sympathy could be converted into cash, it's doughnuts to fudge there wouldn't be so much of it wasted.

Heavy, impure blood makes a muddy pimply complexion, headaches, nausea, indigestion. Thin blood makes you weak, pale, sickly. Burdock Blood Bitters makes the blood rich, red pure—restores perfect health.

Sorrows of life enable us to appreciate the joys thereof.

Croup can positively be stopped in 20 minutes. No vomiting—nothing to sicken or distress your child. A sweet, pleasant and safe syrup, called Dr. Shoop's croup cure, does the work and does it quickly. Dr. Shoop's croup cure is for croup alone, remember. It does not claim to cure a dozen ailments. It's for croup, that's all. Sold by all dealers

It's easy to talk philosophically if you are not personally interested.

It's Charming

To possess a healthy glowing complexion. Dainty Laxakola tonic tablets obliterate all eruptions of the skin—by their mild, but active influence on the bowels. Forty tablets 25c.

JOHN J. ORR

Life's most desirable pleasures cost the least.

GUARANTEED REMEDY FOR INDIGESTION.

Interesting statement by John J. Orr.

When a man comes into this store and calls for any particularly indigestion remedy, we always give him what he asks for, but in case he leaves it to us, we usually recommend Pepsikola tablets.

Here is a preparation we have been selling right over the counter for years, and from actual observation we know it must do good, and really does relieve and cure indigestion and dyspepsia or there would be a steady stream of people coming back for their money, as every 25c box is sold with the understanding that it must be decidedly benefited or there is nothing to pay.

You simply try Pepsikola tablets with the understanding that they will steady your nerves, improve your appetite, relieve wind belching, coated tongue, sour stomach, fullness after eating, weakened energy and other symptoms of indigestion or John J. Orr is ready at any time to pay back your money without the least argument.

TECUMSEH MARKETS

LIVE STOCK.

Steers	5	4½
Heifers	3½	4
Cows	2½	3
Veal calves	6	
Hogs No 1	5½	6
Roughs	4½	5
Sheep	4½	
Lambs	6	6½
Fowls	7½	8
Springers	8	9
Ducks	8½	9
Turkeys	13	
Geese	7½	
Old Roosters	4½	

DRESSED MEATS
Wholesale

Beef, by side	6½	7
Hogs	8	
Veal	9	
Mutton	8	
Spring lamb	12	12½
Lard	11	
Hides, green	6	
Veal skins, cured	8	9
" green	7	
Sheep pelts	.25	1.00
Tallow	2½	
Timothy ₱ ton	7.00	10.00
Clover ₱ ton	6.00	
Bran ₱ cwt	1.20	

GRAIN, SEED AND HAY.

Wheat	.72	.74
Oats	34	
Clover seed	6.00	7.50
Corn shelled	40	45
Corn in ear	35	
Middlings ₱ cwt	1.10	
Corn meal ₱ cwt	1.25	

PROVISION MARKET.
Wholesale

Butter	20
Eggs	22
Beans ₱ bushel	1.60
Potatoes	40

HIS IDENTITY ESTABLISHED.

Man Who Dropped Bomb in Philadelphia Bank, Was Rollo Steele, of Garner, Iowa.

Philadelphia, Jan. 7.—With the finding Sunday of personal effects of the man who threw the bomb in the Fourth Street National bank on Saturday, killing Cashier W. Z. McLear and himself, there is little doubt left in the minds of the police officials that he was Rollo Steele, of Garner, Iowa.

The bomb thrower was found to have slept Friday night at the Grant house, a hostlery on the outskirts of the Tenderloin, frequented mostly by respectable working people. The man registered as J. R. Steele, of New York.

As Rollo Steele was reported to have been in Chicago and Lynchburg, the latter place within a few days, the police say there is little doubt as to the bomb thrower's identity.

It is probable that none of those hurt by the explosion will die. William J. Crump, the negro messenger in the bank, and body-guard of President H. H. Rushton, of the institution, who is the most seriously injured, was Sunday operated on.

Lynchburg, Va., Jan. 7.—J. R. Steele, who it is alleged wrecked the Fourth Street National bank at Philadelphia, by throwing a bomb, and who lost his life at the time, worked here as a concrete construction foreman for several months, and Mrs. Steele and a 16-year-old son were seen at their home last night. Steele left here on Thursday morning, early, telling his wife that he was going to Danville, Vt., to secure work on a railway construction contract, promising that she should hear from him by Saturday night. Up to last night she had heard nothing from him. She did not know that his name was connected with the wrecking of the bank until Sunday. There is no doubt in the minds of friends of Steele, from descriptions in press dispatches from Philadelphia that the bomb-thrower is from this city.

A man who said he was G. E. Williams, of Philadelphia, but who is supposed to have been R. Steele, of Garner, Iowa, exploded a bomb in the executive offices of the Fourth Street National bank, in Philadelphia, shortly before noon Saturday.

The concussion killed himself and the cashier, W. Z. McLear, wounding about fifteen others, two of them perhaps fatally, and wrecking the bank's offices.

The man hurled the deadly missile after he had been turned down both by Cashier McLear and Richard H. Rushton, the bank's president, on an application for a loan of $5,000.

TO WED MABELLE GILMAN.

Steel Magnate Corey Likely in Paris for That Purpose.

Paris, Jan. 7.—Whether W. F. Corey, president of the United States Steel corporation, will marry Mabelle Gilman, the American singer, before he returns to the United States, cannot be ascertained definitely. When Mr. Corey arrived here, a week ago, it was understood that the wedding would not take place during his present trip, and as late as last Wednesday Miss Gilman told intimate friends that the

WILLIAM ELLIS COREY.

date of the ceremony had not been fixed. If these plans have been changed the wedding probably will take place in England, in order to obviate the vexatious formalities of the French law.

Beyond stopping at a somewhat secluded hotel in the suburbs, Mr. Corey has taken no special pains to hide his movements or to conceal the fact of his engagement to Miss Gilman. She and Mr. Corey, accompanied by Miss Gilman's mother, take daily automobile trips in the Bois de Boulogne, and Mr. Corey frequently dines with mother and daughter at some fashionable restaurant. He is usually accompanied by American friends, and sometimes after dinner they attend the theater or opera.

Not Fatal.

No Matter What Doctors Say—We Know That Heart Trouble in Many Cases Can Be Cured.

There are seven main features of heart disease, viz.: (1) Weakness or Debility; (2) Rheumatism or Neuralgia; (3) Valvular Disorder; (4) Dilation; (5) Enlargement; (6) Fatty Degeneration; (7) Dropsy.

Documentary evidence will prove thousands of so-called "incurables" have been absolutely cured by Dr. Miles' New Heart Cure.

Patients often have no idea their disease is heart trouble, but ascribe it to Indigestion, Liver Complaint, etc.

Here are some of the symptoms: Shortness of breath after exercise. Smothering Spells. Pain in Chest, left Shoulder and arm. Discomfort in Lying on one side. Fainting Spells. Nervous Cough. Swelling of Feet and Ankles. Paleness of Face and Lips. Palpitation. Nightmare. Irregular Pulse.

"I have great faith in Dr. Miles' New Heart Cure, and speak of its merits whenever opportunity presents. I can now go up and down stairs with ease, where three weeks ago I could hardly walk one block." One year later—"I am still in good health; the Heart Cure did me much for me, that I find it a far greater medicine than you claimed it is." [illegible] D. YOUNG, D. D., 607 North First St., Natchez, Miss.

Most cases yield to first bottle; fails to benefit, [illegible]

FREE—Write us and we will mail you a Free Trial Package of Dr. Miles' Anti-Pain Pills, the New Remedy for Pain. Also Dr. Miles' New Heart Book with testimonials and explanations. Consult our physician by letter about your case and tell you what is wrong with your heart. Address DR. MILES MEDICAL CO., LABORATORIES, ELKHART, IND.

Weak Lungs Bronchitis

For over sixty years doctors have endorsed Ayer's Cherry Pectoral for coughs, colds, weak lungs, bronchitis, consumption. You can trust a medicine the best doctors approve. Then trust this the next time you have a hard cough.

The best kind of a testimonial—"Sold for over sixty years."

Made by J. C. Ayer Co., Lowell, Mass. Also manufacturers of
Ayer's SARSAPARILLA. PILLS. HAIR VIGOR.

We have no secrets! We publish the formulas of all our medicines.

Ayer's Pills keep the bowels regular. All vegetable and gently laxative.

CORRESPONDENCE.

TIPTON.

School commenced this week.

The dance at Luce's hall Friday night was attended by a large crowd.

Lola Hunt and gentleman friend of Toledo, spent New Years with her parents.

Martin Whelan, who was buried last Thursday, leaves a wife and two children, who are both married. He will be greatly missed.

Walter Maltby is home to stay for the winter.

The helping hand society held at Luce's was well attended.

Mrs. Myrtle McConnell and Naomi Derby of Detroit, are here visiting her parents.

Dell Campbell was in Onsted on business last week.

Mrs. Jackson visited at Randolph last Monday.

Wilford Allen spent New Year at Jasper.

Possesses wonderful medicinal power over the human body, removing all disorders from your system, is what Hollister's Rocky Mountain Tea will do. Makes you well, keeps you well. 35 cents, tea or tablets.

B. J. PULVER.

CLINTON.

Percy VanTuyle returned to Lima on Monday after a two week's visit here.

Besse Brown and Hazel Clark returned to Detroit Wednesday.

Etta Judge has returned from a visit in Geneva, O.

Beth Kimball returned to Ann Arbor Monday.

Mrs. Robt. Stansfield of Battle Creek, has been visiting friends here

The first program of the literary society was given Friday evening.

Harry Teabolt, who has been visiting here, went to Tecumseh Friday to visit Andrew Taylor and family. He will also go to Jasper and Detroit before returning to New York City.

A picnic supper was held at the home of Mrs. Tuttle, Jr., Thureday evening in honor of Mrs. Floy Parsons.

The funeral of Rev. Williams was held at the Congregational church on Thursday morning. Mr. Williams was pastor of the above church for 8 years and had many friends in this vicinity. He leaves a wife and two sons, Walter and Will. The body was placed in the vault at Riverside.

Mrs. C. C. Kemp and children returned Friday from a two weeks' visit with relatives in Cleveland.

Misses Ruth and Frances Halliday have been spending the week with friends in Hudson.

Miss Alice Taft returned Saturday from Weston, where she has been spending the Christmas vacation.

Thos. Kirk and wife were Adrian visitors Friday.

Mrs. L. B. Hittle, who has been ill for the past few weeks, is improving and able to be about again.

Miss Lola Blanchard began taking music lessons of Miss Mary Anderson in Tecumseh Saturday.

I. L. Hause was in South Bend the first of the week.

Miss Mae Davis has been ill with jaundice and unable to resume her studies at the Normal.

Ben Ellis returned to Lansing Wednesday after a two weeks' visit with his parents.

G. W. Freese and family returned Wednesday morning from Adrian, where they spent New Years day with G. Rosco Swift.

J. S. Townsend and Marvin Pardee spent Tuesday and Wednesday with friends in Toledo.

Minyon Coughtz of North Adams, was the guest of Mrs. E. P. Felton the first of the week.

Ward Maguin of Manchester, spent Saturday with Miss Esther Jones and Miss Lina.

The Farmers Institute will be held at the town hall Tuesday. The following is the program for the day:

Morning session, 9 o'clock.

Invocation—Rev. J. H. Ashby.

Instrumental solo—Mrs. Ralph Halladay.

The essentials of successful fruit culture—F. A. Farrand, state speaker.

The apple—David Woodard.

Discussion—General.

Solo, Song of Life—Mrs. Clare Kimball.

Good Roads—W. D. Van Tuyle.

Discussion—Their social influence, Mrs. H. H. Halladay.

The King Drag—John T. Clark.

Afternoon Session, 1 o'clock.

Invocation—Rev. C. C. Kemp.

Instrumental solo—Mrs. Ralph Halladay.

Paper System—D. W. Grandon.

Discussion—General.

Solo—Mrs. C. C. Kemp.

Corn and its Culture—F. A. Farrand, state speaker.

Discussion—Led by L. Whitney Watkins.

Music Chorus—Little girls from Grange.

Poultry on the farm—Clara Waldron.

Discussion, The Colony Plow—Ed C. Young.

The Unit Plow—Charles Allen.

Judging and awarding prizes in contest.

Evening Session, 7 o'clock.

Invocation—Rev. J. D. Halliday.

Music Chorus—Girls from Union school.

Address, The Farmer and the Lawyer—Clark E. Baldwin.

Solo, Toy Land—Mrs. A. M. Kennedy.

The Agricultural college and the work—T. A. Farrand.

Music—A. J. Allen and family.

Special announcement regarding the National Pure Food and Drug Law.

We are pleased to announce that Foley's honey and tar for coughs, colds and lung troubles is not affected by the National Pure Food and Drug law as it contains no opiates for other harmful drugs and we recommend it as a safe remedy for children and adults. Sold by all druggists in Tecumseh.

It has been observed that the average man is never so happy as when he is posing as a critic.

To stop a cold with "Preventics" is safer than to let it run and cure it afterwards. Taken at the "sneeze stage" Preventics will head off all colds and grippe and perhaps save you from pneumonia or bronchitis. Preventics are little toothsome candy cold cure tablets selling in 5 cent and 25 cent boxes. If you are chilly, if you begin to sneeze, try Preventics. They will surely check the cold and please you. Sold by all dealers.

Most of the things we learn from experience come under the head of compulsory education.

An Insidious Danger.

One of the worst features of kidney trouble is that it is an insidious disease and before the victim realizes his danger he may have a fatal malady. Take Foley's kidney cure at the first sign of trouble as it corrects irregularities and prevents Bright's disease and diabetes.

ANARCHIST MEETING RAIDED.

Alex. Berkman, Emma Goldman and Others Arrested in New York.

New York, Jan. 7.—Alexander Berkman, who last summer was released from state's prison, after having served 14 years for an attack on Henry C. Frick, following the Homestead, Pa., riots of 1892, Emma Goldman, and two others were arrested Sunday by detectives, who broke up an anarchist meeting on the east side. Emma Goldman made the speech which moved the police to action, while Berkman exhorted the audience to disobey the command to disperse. The other prisoners are John R. Coryell, who presided at the meeting, and Israel L. Schwartz, a youth of 16 years, who refused to leave the hall when it was cleared.

Emma Goldman is specifically charged with a violation of that section of the penal code which makes it a felony to give utterance from a public platform to incendiary speeches. Berkman and Coryell were held as accessories.

Some 600 persons attended the meeting, which the chairman explained had been called for the purpose of forming a club. Emma Goldman was introduced as the first speaker, but had not proceeded far when she was interrupted by the police.

Emma Goldman and Berkman were later admitted to bail, a bond of $2,000 in each case being furnished.

THREE FIREMEN KILLED.

Caught in Burning Paper Warehouse in New York.

New York, Jan. 7.—Three firemen were killed during a fire that burned out the interior of Hill's paper warehouse on Roosevelt street, last night.

Just before the third floor of the five-story structure fell, all the men were ordered out of the building. Firemen Campbell, Siefert and Lennon, who had been working within the walls, failed to respond, and a subsequent round-up of the fire-fighters established that the three were, beyond doubt, buried in the ruins.

The monetary loss was about $15,000.

MOTHERS READ THIS

DAUGHTER OF C. W. STUMP

Mrs. C. W. Stump of Canton, Ohio, writes: "I wish I could induce every mother who has a weak, sickly child to try that delicious cod liver preparation, Vinol. Our little daughter was pale, thin and sickly.

"We tried various medicines, but without any benefit whatever, and she could not take cod liver oil or emulsions, as they nauseated her and upset her stomach.

"Learning that Vinol contains all the medicinal and strength-creating properties of cod liver oil, but without the disagreeable oil, we decided to try it, and the results were marvelous, so quickly was she restored to health and strength.

"We have never sold a medicine equal to Vinol for delicate children.

C. A. WRIGHT, Druggist.

FASTIDIOUS WOMEN

consider Paxtine Toilet Antiseptic a necessity in the hygienic care of the person and for local treatment of feminine ills. As a wash its cleansing, germicidal, deodorizing and healing qualities are extraordinary. For sale at Druggists. Sample free. Address The R. Paxton Co., Boston, Mass.

ALCOHOL FROM BEETS.

Waste "End" Molasses of Michigan Product Put to Good Use.

Washington, Jan. 7.—The free alcohol legislation may prove a boon to the beet sugar industry of Michigan. That this is quite probable is the view of David A. Gates, chief of the revenue agents. His advice to the manufacturers of beet sugar is to investigate the advantages of making alcohol for denaturing. He says that they may distill what is known as "end" molasses, which is of so little value now as to be almost a waste product.

This "end," or residual molasses, is the syrup from which all possible sugar has been crystallized. It has always been possible to make alcohol from it, and a concern at Bay City has distilled it for some time.

It is understood, too, that the experiment at Bay City has been quite successful from a financial standpoint. Moreover, the Bay City plant does not intend, for the present, to denature its product, finding a ready sale for the tax-paid article.

The great amount of rectifying required has heretofore proved such an insurmountable obstacle to other beet sugar plants that they have not undertaken to distill "end" molasses at all.

Often The Kidneys Are Weakened by Over-Work.

Unhealthy Kidneys Make Impure Blood.

It used to be considered that only urinary and bladder troubles were to be traced to the kidneys, but now modern science proves that nearly all diseases have their beginning in the disorder of these most important organs.

The kidneys filter and purify the blood—that is their work.

Therefore, when your kidneys are weak or out of order, you can understand how quickly your entire body is affected and how every organ seems to fail to do its duty.

If you are sick or "feel badly," begin taking the great kidney remedy, Dr. Kilmer's Swamp-Root, because as soon as your kidneys are well they will help all the other organs to health. A trial will convince anyone.

If you are sick you can make no mistake by first doctoring your kidneys. The mild and the extraordinary effect of Dr. Kilmer's Swamp-Root, the great kidney remedy, is soon realized. It stands the highest for its wonderful cures of the most distressing cases, and is sold on its merits by all druggists in fifty-cent and one-dollar size bottles. You may have a sample bottle by mail free, also a pamphlet telling you how to find out if you have kidney or bladder trouble. Mention this paper when writing to Dr. Kilmer & Co., Binghamton, N. Y. Don't make any mistake but remember the name, Swamp-Root, Dr. Kilmer's Swamp-Root, and the address, Binghamton, N. Y., on every bottle.

Home of Swamp-Root.

A girl says she jilted a man when he called on her and she was not at home.

Congress could provide more currency by stopping marrying.

HOLLISTER'S
Rocky Mountain Tea Nuggets

A Busy Medicine for Busy People

Brings Golden Health and Renewed Vigor.

A specific for Constipation, Indigestion, Liver and Kidney Troubles, Pimples, Eczema, Impure Blood, Bad Breath, Sluggish Bowels, Headache and Backache. It's Rocky Mountain Tea in tablet form, 35 cents a box. Genuine made by HOLLISTER DRUG COMPANY, Madison, Wis.

GOLDEN NUGGETS FOR SALLOW PEOPLE

ONLY RAILROAD
SOUTH
EQUIPPED WITH
AUTOMATIC ELECTRIC BLOCK SIGNALS

QUEEN & CRESCENT ROUTE

AND

SOUTHERN RAILWAY

FROM

CINCINNATI
TO ALL IMPORTANT CITIES
South, Southeast, and Southwest.

HOMESEEKERS' TICKETS ON SALE FIRST AND THIRD TUESDAYS OF EACH MONTH TO MANY POINTS SOUTH.

For Information and Rates Address
GEO. E. CLARKE, N. E. P. A., Hammond Bldg., Detroit, Mich.
W. A. GARRETT, General Manager
W. C. RINEARSON, G. P. A., Cincinnati, O.

PATENTS

PROCURED AND DEFENDED. Send model, drawing or photo for expert search free report. Free advice how to obtain patents, trade marks, copyrights, etc., IN ALL COUNTRIES. Business direct with Washington saves time, money and often the patent. Patent and Infringement Practice Exclusively. Write or come to us at 624 Ninth Street, opp. United States Patent Office.

WASHINGTON, D. C.

C. A. SNOW & CO.

RAILROAD TIME TABLES.

Detroit, Toledo & Ironton Railway

Effect Sunday, 12:01 a. m., Oct. 6, 1906.

GOING SOUTH.

	1	11	3
Detroit	5 27 a m		
Tecumseh	10 03 "		
Adrian	11 04 "		
Lima	2 50 p m		

GOING NORTH.

	2	12
Lima	1 50 p m	
Adrian	3 52 p m	
Tecumseh		7 41 a m
Detroit	5 15	

Local freights will carry passengers.

All trains daily except Sunday.
All trains arrive at and depart from Foot Street Union station, Detroit, Mich.
Close connection at all junction points with connecting lines.
For further information or descriptive matter, call on nearest agent or address J. J. Kirby, G. P. A., Toledo, Ohio.

Lake Shore & Michigan Southern Railroad.

Effective Nov. 26th, 1906

GOING SOUTH.

Stations	315 D'ly except Sun.	809 D'ly except Sun.	831 D'ly except Sun.	811 D'ly	349 D'ly except Sun.
Jackson	6 05	10 05	3 20	5 14	12 40
	a m	a m	p m	p m	p m
Tecumseh	7 11	11 04	4 25	6 03	1 34
	a m	a m	p m	p m	p m
Adrian	7 40	11 35	4 50		2 04
	a m	a m	p m		p m
Detroit	11 00				
	a m		p m		
Toledo	8 40	12 10	6 15	10 15	
	a m	p m	p m	p m	
Chicago	3 00 p m				

GOING NORTH.

Stations	316 D'ly	312 D'ly except Sun.	314 D'ly except Sun.	318 D'ly except Sun.	348 D'ly except Sun.
Detroit				5 00 p m	
Toledo	7 40 a m	12 30 p m	5 15 p m	7 00 p m	
Adrian				7 40 p m	4 00 p m
Tecumseh	8 57 a m	1 35 p m	6 20 p m	8 20 p m	5 11 p m
Jackson	10 05 a m	2 33 p m	7 25 p m	9 25 p m	11 00 a m

DUNDEE BRANCH.

GOING WEST.

Station	423 D'ly except Sun.	421 D'ly except Sun.
Toledo	7 00 a m	2 15 p m
Adrian		4 50 p m
Tecumseh	8 22 a m	6 08 p m

GOING EAST.

Station	422 D'ly except Sun.	424 D'ly except Sun.
Tecumseh	10 43 a m	5 41 p m
Adrian	11 10 a m	
Toledo	12 10 p m	7 05 p m
Chicago	7 00 p m	

Tecumseh and Dundee Trains. Daily except Sunday.

LEAVE TECUMSEH.

Dundee Accommodation ..... 11 20 a m
" " ..... 5 45 p m

ARRIVE AT TECUMSEH.

Tecumseh Accommodation ..... 1 00 p m
" " ..... 7 00 p m

SPECIAL NOTICE

Coupon tickets can now be procured at this station over best routes to all principal cities in the United States.

G. J. ZIEGE, Ticket Agent
J. W. DALY, C. A. G. P. A., Cleveland Ohio

Gillette Safety Razor

NO HONING NO STROPPING

Each set consists of a triple silver-plated handle and 12 double-edged blades (24 keen cutting edges) in velvet-lined case. You simply lather and shave. Each blade is tempered so hard by our secret process it will give 20 to 40 velvet shaves.

Ask your dealer to show it to you and explain its extraordinary merits, or write us for free specially illustrated booklet.

Gillette Sales Company TIMES BUILDING TIMES SQUARE New York

ED. PINAUD'S EAU DE QUININE HAIR TONIC

"Without question, an indispensable adjunct to a lady's toilet table—exceedingly meritorious in preserving hair and causing it to retain its tint."—*Lillian Russell.*

"Indispensable"—"Meritorious"—"Preserving the hair"—"Causing the hair to retain its tint."

YES, and these truths have been proven and attested thousands of times.

Men of prominence and women of beauty—people of refinement—everywhere, insist on having the genuine.

ED. PINAUD'S EAU DE QUININE HAIR TONIC

FREE—Ed. Pinaud's Eau de Quinine Hair Tonic for three applications; enough ELIXIR DENTIFRICE for five times. Send 10 cents to pay postage and packing. Write Mr. Dept. ED. PINAUD'S AMERICAN OFFICES (Ed. Pinaud Building) NEW YORK CITY

W. B. CORSETS

That torturing pressure on the chest and abdomen is absent from W. B. Erect Form and W. B.

NUFORM CORSETS

They fit without strain. Made in many graceful shapes and prices to fit all persons as well as all purses. W. B. Nuform Corsets answer fashion's command that figures be natural—busts higher and waists rounded into greater slenderness.

On sale at all dealers.

Nuform 404	Average Model of Satin or Coutil	$1.00
Erect Form 720	Average Model of Satin or Coutil	1.00
Erect Form 952	Slender Model of Jean	1.00
Nuform 407	Medium Model of Satin or Coutil	1.50
Erect Form 929	Stout Model of Satin or Coutil	1.50
Erect Form 958	Average Model of Coutil	2.00
Nuform 415	Average Model of Satin	3.00
Erect Form 206	Stout Model of Coutil or Satin	3.00

Style 407

WRINGARTEN BROS., Makers, 377-379 Broadway, New York

CATARRH

To prove unquestionably, and beyond any doubt that Catarrh of the nose and throat can be cured, I am furnishing patients through druggists, small free Trial Boxes of Dr. Shoop's Catarrh Cure. I do this because I am so certain, that Dr. Shoop's Catarrh Cure will bring actual substantial relief. Nothing certainly, is so convincing as a physical test of any article of real, genuine merit. But this article must possess true merit, else the test will condemn, rather than advance; it. Dr. Shoop's Catarrh Cure is a snow white, healing antiseptic balm, put up in beautiful nickel capped glass jars at 50c. Such soothing agents as Oil Eucalyptus, Thymol, Menthol, etc., are incorporated into a velvety, cream like Petrolatum, imported by Dr. Shoop from Europe. If Catarrh of the nose and throat has extended to the Stomach, then, by all means also use internally, Dr. Shoop's Restorative. Stomach distress, a lack of general strength, bloating, belching, biliousness, bad taste, etc. surely call for Dr. Shoop's Restorative.

For uncomplicated catarrh only of the nose and throat nothing else, however, need be used but

Dr. Shoop's Catarrh Cure

"ALL DEALERS"

FEELING LIVER-ISH This Morning?

TAKE

A Gentle Laxative And Appetizer

FOLEY'S HONEY AND TAR

The original LAXATIVE cough remedy.

For coughs, colds, throat and lung troubles. No opiates. Non-alcoholic. Good for everybody. Sold everywhere.

The genuine FOLEY'S HONEY and TAR is in a Yellow package. Refuse substitutes.

Prepared only by Foley & Company, Chicago.

ALL DRUGGISTS OF TECUMSEH.

When a man never cusses it's a sign he doesn't shave himself.

Worth knowing.

If you have any kind of scalp trouble skin humor, eczema, ulcer, wound, cut or old running sore remember that we guarantee Dermakola ointment to relieve you or we will pay your 50c back. JOHN J. ORR.

The Tecumseh Herald.

VOL. LVII NO. 81 — TECUMSEH, MICHIGAN FRIDAY JANUARY 11 1907 — WHOLE NO. 721

OUR

January Clean-up Sale

IS BOOMING.

BARGAINS

IN EVERY DEPARTMENT.

Come early and have larger assortment to pick from.

Seaton W. Anderson & Son.

Dry Goods, Carpets, Cloaks, Furs and Millinery.

That We Are In Earnest

in our efforts to please our many patrons can be seen by our promptness in replenishing our stock since the heavy Holiday sales.

New Designs in Jewelry, Watches and Silverware

are being received and our stock is again complete.

Do you like nice Stationery?
Do you use nice Stationery?

If so, we invite you to see our fine line of EATON, HURLBUTS bulk and box goods.

HICKS THE Jeweler,

Watch Inspectors L. S. & M. S. and D. T. & I. Ry.

TECUMSEH, MICH. — Phone 200 for Correct Time.

THIS IS THE

Rubber Time

of the year and we can fit you. Come in and let us show you a new thing in Rubbers—a good feeler and splendid wearer.

Gold Seal Rubbers

are the best and we have them in all sizes and styles.

Remember our new store across from the Herald office.

Babies Fitted Without Getting Mad.

GOOD SHOE MENDER AT OUR STORE.

PACIFIC EXPRESS OFFICE HERE.

J. J. BELCHER,

SHOEMAN.

You're In It

For next two weeks if you visit

OUR STORE

Don't miss our BARGAIN TABLES chuck full of snaps.

GREAT BARGAINS IN Dress Goods, Silks, Table Linens, Blankets, Comfortables, Handkerchiefs, (two blowers for 5 cents), White Goods, Flannelette etc.

We Want to Show You.

Cloaks and Furs

1-3 to 1-2 Off.

ANDERSON & ROSACRANS

AN ASSAULT AVERTED

Representatives Prevent Fellow Member Attacking Another.

LIVELY SCENE IN THE HOUSE

Army Appropriation Bill Passed After Several Amendments Are Made—Senate Passes Measure Limiting the Hours of Labor of Railroad Men.

Washington, Jan. 11.—Rep. Gaines, of Tennessee, attempted to assault Mr. Mahon, of Pennsylvania, on the floor of the house Thursday afternoon. Mr. Gaines was making a speech on his so-called docking bill to dock members for absence from the floor of the house, when he made the charge that Mr. Mahon was absent from the floor 95 per cent of the time. Mr. Mahon, as soon as he could be recognized, stated that any man who made that statement was speaking an untruth.

Mr. Gaines rushed down the aisle toward Mr. Mahon, and was grabbed in front of the speaker's desk by Mr. James, of Kentucky, and others, who pulled him back into his seat. Everything was in confusion; the chairman of the committee of the whole, Mr. Mann, pounding his gravel so hard that the head flew off onto the floor. Until order was restored Mr. Mahon continued his charge that the representation of Mr. Gaines was absolutely untrue.

Later the men shook hands and called the matter off.

Money for the Army.

The house not only was the scene of a threatened personal encounter between Rep. Gaines, of Tennessee, and Rep. Mahon, of Pennsylvania, but it also passed the army appropriation bill and began the consideration of the fortifications bill. Several amendments were made to the army bill. The fortifications bill was taken up, no progress was made, the time of the house being consumed by the statements of Rep. Smith, of Iowa, in charge of the budget, Mr. Fitzgerald, of New York, who represents the minority in the appropriations committee, and Mr. Gaines, of Tennessee, in a speech on his docking bill.

After more than five hours spent in lively consideration of the subject of limiting the hours of service of railway employes, the senate, Thursday, passed a substitute for the pending bill and amendments on that subject, of which Senator LaFollette was the author, as he was of the original bill. The substitute limits the time of train employes to sixteen consecutive hours of service to be followed by ten hours of rest. There was but one negative vote to this action—that of Senator Pettus, of Alabama.

Senator Tillman gave notice that he would address the senate Saturday on the Brownsville affray, and Senator Foraker announced he would endeavor to get a vote on the investigation resolution on that day.

Dinner at White House.

Washington, Jan. 11.—The second state dinner of the season was given at the White House by President and Mrs. Roosevelt, last night, in honor of the diplomatic corps. About eighty covers were laid. The state dining room was handsomely decorated, and a detachment of the United States marine band furnished music for the occasion. Among the guests invited to meet the diplomats were the secretary of state and Mrs. Root, Senator Frye, Senator and Mrs. Lodge, Senator and Mrs. Cullom, Representative and Mrs. Longworth, Representatives Flood, McNary and Cousins, former Vice-President Levi P. Morton and Mrs. M. A. Hanna.

Brother Identifies Dead Man.

Detroit, Mich., Jan. 11.—The body of the man who died in St. Mary's hospital Tuesday night from injuries received by being knocked down and run over by a frenzied runaway fire team at the Michigan Stove Co. fire, and which for 48 hours had lain in the county morgue as an unknown, was identified Thursday as that of William Toomey, who resided with his aged mother, Mary Toomey, at 344 Third street. John Toomey, a brother who works for the Detroit Creamery Co., made the identification.

Plan Big Issue of Stock.

New York, Jan. 11.—Stockholders of the Pennsylvania Railroad Co., will be asked by the management of that company to authorize the issue probably of $100,000,000 additional capital stock and $100,000,000 in bonds. The question will come before the stockholders at their annual meeting on March 12, according to an announcement made by the management yesterday. It was stated that the company is not planning any large improvements beyond those already announced.

BODIES WERE BURNED

Appalling Is Sacrifice of Life Made in Pittsburg Catastrophe.

NEARLY SCORE OF MEN MISSING

Believed Their Remains Were Cremated in Hot Metal—Injured Are in Pitiful Condition—Some Cannot Live—Coroner Will Investigate.

Pittsburg, Jan. 11.—Partial investigation to ascertain the number of fatalities that occurred at the Elisa furnaces of the Jones & Laughlins Steel Co., limited, Wednesday, when an accumulation of gas exploded, bursting the base of the large furnace, and showering tons of molten metal over about forty men, has been completed, and shows that the bodies of 12 men, horribly mutilated, have been recovered; from 15 to 20 men are missing, it being generally believed that their bodies were consumed by the hot metal, and ten men are in hospitals, terribly burned, four of them expected to die momentarily.

It is doubtful whether the number of men killed will ever be known. From present indications over 15 men were caught like rats in a trap by the fiery metal which flowed over their bodies to a depth of six feet. No trace of them, it is said, will ever be found. Of the dead bodies now in the morgue several are minus arms, legs and heads, while the others are burned and twisted beyond recognition. The condition of the injured is pitiful. A number of men have their eyes burned out, and others were so badly injured that amputation of arms and limbs were necessary.

Gruesome Story.

A gruesome story is told by Deputy Coroner Laidley, who says one foreigner, apparently a youth, became crazed by his injuries, and before he could be prevented, leaped into a pot of molten metal and was incinerated.

A large force of workmen, while searching for bodies of the missing men, found the leg of a man embedded in a portion of metal which they were breaking up.

Several time-keepers of the steel company are endeavoring to prepare a list of the names of the probable victims. It is expected that it will take some time to do this. Mail carrier whose route embraces the homes of many of the victims, said that 17 men who were employed at the Elisa furnace are missing from their homes.

W. L. Jones, vice-president of the Jones & Laughlin Steel Co., Ltd., has issued the following statement:

"We have been unable to learn what caused the explosion. A rigid investigation has been instituted, but it will be two or three days before we will be able to know the cause, if we are able to then. The entire unfortunate affair is a very great mystery to all the officials of the company."

In reply to questions, Mr. Jones said that the accident could not have been caused by carelessness or design upon the part of any one. He said it would be at least three weeks before the furnace could be repaired, and that the damage would amount to over $50,000.

Coroner Armstrong announces that he would conduct a rigid investigation into the accident, and if he found that carelessness was responsible prosecutions would immediately follow.

Electrics to Insure Themselves.

Cleveland, Jan. 11.—Representatives of traction interests in the east and middle and central west, representing many million dollars in street railway and interurban traction properties, met here Thursday and decided upon the formation of four insurance companies. The object of the formation of these companies is to carry the insurance on this kind of property, and it is stated that the insurance on over $100,000,000 represented in the meeting, was pledged to the new organizations. The Everett-Moore syndicate of this city and some of the Vanderbilt interests were among those represented in the meeting. The headquarters of the insurance organizations will be in Cleveland.

Earthquake at Menominee.

Menominee, Mich., Jan. 11.—A slight earth shock was felt here Thursday. No damage was done.

The right name.

August Sherpe, the popular over-seer of the poor at Ft. Madison, Ia., says: "Dr. King's New Life pills are rightly named; they act more agreeably, do more good and make one feel better than any other laxative." Guaranteed to cure biliousness and constipation. 25c at C. A. Wright's drug store.

SMITH FOR SENATOR

Legislators in Third Caucus Name William Alden on First Ballot.

ARTHUR HILL QUITS THE GAME

McMillan Voters Give Their Ballots to Grand Rapids Man—Speeches and Singing "America" Bring Session to a Close.

The Final Ballot.

William Alden Smith	98
Charles E. Townsend	26
Charles E. Smith	2
Arthur Hill	1
Total vote	127
Necessary to choice	64

Lansing, Mich., Jan. 11.—William Alden Smith, of Grand Rapids, was named to represent Michigan in the United States senate, by the republican legislators in caucus last night, at the conclusion of the first ballot of the evening. The vote stood 98 for Smith, 26 for Townsend, two for Charles Smith, of Hubbell, and one for Arthur Hill.

The Townsend men loyally voted once more for their candidate, and then moved to make it unanimous, quitting the fight with full honors.

The crowd assembled in the capitol last night to witness the final scenes of the greatest political battle of many years in Michigan, was not so large as on previous nights at the caucus. It was quiet in contrast to the exuberance of the night before, until the roll call began. Then there was a brief outburst.

The Break Comes.

Speaker Whelan called the caucus to order at 8:10 o'clock. Immediately the roll was commenced. The first few members voted for Smith, and then there was a break, the Townsend men voting for their candidate as their names were called.

Clerk Pierce interrupted the call of names to read a telegram from Senator Wm. McKay, of Tuscola, in which he mentioned his detention at home by illness, and asked that his vote be recorded for Arthur Hill. At that Rep Chas. E. Ward arose and said that Arthur Hill, in the interests of harmony in the party, withdrew his name, and asked his friends to support Wm. Alden Smith.

Once the last name had been called, Senator Tuttle arose and stated that in behalf of Mr. Townsend's friends and Townsend himself, he wished to move that the nomination of Wm. Alden Smith be made unanimous. Rep. C. H. Alvord, of Hillsdale, supported it.

The result was then announced, and then the rules were suspended and the nomination made unanimous.

Victor and Vanquished Sent For.

On the motion of Senator Fyfe, committees to wait on the candidates were appointed.

The committees were: Wm. Alden Smith—Senator Andrew Fyfe, Reps. C. J. Byrns and J. H. Anderson; C. E. Townsend—Rep. W. A. Norton, Senator A. J. Peek, Rep. W. T. Dust; Arthur Hill—Rep. C. E. Ward, Senator Charles Smith, Rep. N. E. Simpson; Philip H. McMillan was escorted in as the representative of his brother by Senator McKay, Senator Whitney and Rep. S. N. Shook.

When Senator Fyfe brought in Mr. Smith and introduced him as the nominee, the large assembly cheered him with enthusiasm that grew in intensity, men arising to wave handkerchiefs in their joy at the victory. As he stepped to the speaker's desk there was no doubt as to the candidate's deep feeling of pride and appreciation of the honor bestowed upon him. For a moment he was unable to speak and his voice broke with emotion.

His Second Triumph.

"This has been the scene of my two greatest triumphs," said Mr. Smith. "Once, when as a boy, I was selected as a page in this house, and now, when I am given this great honor. The securing of the position as a page was a great blessing of my young life."

He referred gratefully to the manly character of the campaign of his opponents. To Hill he extended warm greetings of friendship, and turning to Hon. C. E. Townsend, he said he had never before so much appreciated the manliness of his colleague as he had in the campaign for the senatorship. His warm words stirred the caucus to new applause, and it was renewed with greater vigor when Mr. Smith told that ex-Gov. John T. Rich, who sat on the rostrum with him, appointed him page, and thus gave him an opportunity in life.

"It will be my aim to use my influence, as far as possible, to make our party councils harmonious and our battles successful. There shall be no north or south or east or west of my serving you as senator."

As he closed with more grateful words of thanks, he was again applauded.

Ex-Gov. Rich followed with a brief speech. Representative Townsend also made a few remarks, as did State Senator Charles Smith. Then the entire audience arose, and sang "America."

The following telegram from Gov. Warner to William Alden Smith was read: "Accept my hearty congratulations. It shows what loyal, true friends can do for the man."

Rain Causes Shut-Down of Mines.

Wellston, O., Jan. 11.—The heavy rains for the last week will cause a loss of thousands of dollars to the mine owners of this valley. The Superior mines have been abandoned. Half a mile west of Wellston, a creek has been diverted into Wellston No. 3 mine by a cave-in. Fears are entertained that a new mine just recently opened, will be compelled to shut down. Over 1,000 miners are temporarily idle in this county.

Suicides Holding Girl's Picture.

Louisville, Ky., Jan. 11.—Sitting before a mirror and gazing on the photograph of Miss Elsie Cresey, a young actress, which he had so arranged that he might behold it with his dying gaze, "Bob" Lankswert, one of the best known ball players Louisville ever produced, drank an ounce of carbolic acid Thursday afternoon, and died just as he was being taken into the city hospital.

Only One Killed.

San Francisco, Jan. 11.—Edward Smith, manager of the washing house in the nitro-glycerine plant at the Vigorit Powder works at Point Isabel, near Berkeley Thursday, was killed by an explosion of 3,000 pounds of nitro-glycerine. No one else was hurt. A number of Italians became panic-stricken and rushed into the bay where they were nearly drowned.

Wouldn't Indorse Boycott.

Stockton, Cal., Jan. 11.—The state federation of labor, in convention, has refused to indorse the boycott started in Humboldt county against Japanese and Koreans and their employers. Another resolution commending the action of the labor unions in Humboldt county in driving out Chinese, also was voted down.

Indicted Men Fined.

St. Joseph, Mich., Jan. 11.—The seven men who were indicted in Niles by the grand jury and who pleaded guilty to the charges set forth by indictments some time ago, were sentenced Thursday afternoon. They all paid fines except Revel Fowler, who was unable to produce the cash and who was released on bonds of $500, until Jan. 25. Fowler was fined $100 for conducting a gambling house; Gus Kashe, saloonist, $100; Wm. Radewald, gambling house, $100; Robert Rutledge, gambling house, $100; David Billett, saloonist, $100; Charles Case, saloonist, on three counts, $225.

Prominent Granger Dies.

Benton Harbor, Mich., Jan. 11.—Thomas Marrs, a former master of the state grange, and a member of the executive committee for a quarter of a century, is dead at the home of his brother, Andrew Marrs, near Berrien Springs. He was 78 years old. He served as state senator in 1880, and was a member of the board of control of the state school in Coldwater for a number of years. He was one of the leading agriculturists of the country and was one of the founders of the Berrien County Horticultural society.

Honors for Prof. Van Tine.

Ann Arbor, Mich., Jan. 11.—Claude H. Van Tyne, professor of American history in the University of Michigan, has been invited by the Carnegie institute to spend next year in Paris preparing a guide to the material on American history in the archives of the French government. He has not decided whether he will ask the board of regents for a year's leave of absence.

Find Missing Farmer Drowned.

Ann Arbor, Mich., Jan. 11.—Christian Bohnet, who had been visiting his neighbor, George Hertler, in Lodi township, started home with a lantern late Monday night. Wednesday he was found in a pool of water on his farm. He probably stumbled in the dark and was drowned. He was 74 years of age.

How to cure chilblains.

"To enjoy freedom from chilblains," writes John Kemp, East Otisfield, Me., "I apply Bucklen's Arnica Salve. Have also used it for salt rheum with excellent results." Guaranteed to cure fever sores, indolent ulcers, piles, burns, wounds, frost bites and skin diseases. 25c at C. A. Wright's drug store.

It is well to Remember that the

Tecumseh Herald

Prints a paper

TWICE EACH WEEK

and in each issue

All the Local News

and it costs only

One Dollar

for the whole year.

In Tecumseh most every householder takes it. DO YOU?

THE OLD RELIABLE

Novelty Store

It is always well to remember where one goes to trade no matter what line of goods you are buying.

Now we sell Granite and Tin Ware, as well as Crockery and Glass Ware, and only of the best makes of goods, goods that always bring trade the second time.

Goods reliable, the like of which can always be had at the store of

MISS IDA B. CHASE.

Special Sale of MORRIS CHAIRS

Chair like above cut in different colors of velour at $5.98. Same chair in Olive Imitation Leather for $6.50. Others at $8, $9, $10 and up to $20. Exceptional values at $10, $11 and $12. If you intend buying furniture or crockery of any kind it will pay you well to see our immense assortment. Prices are right. All goods delivered

BECK & EGAN,

30 N. Main St. ADRIAN

Let Your Wants Be Known.

If you want a Ladies', Misses' or Child's Coat; if you want Ladies' or Misses' Furs; if you want anything in Winter Mdse., come see us and save money on every purchase.

We quote you a few prices on Ladies' Coats:—

$15.00 Coats go at		$9.98
12.50	" "	6.98
10.00	" "	5.98

We have a number of Misses' and Children's Coats we will close out at one-half off.

Remember we have a store full of merchandise. You can always find what you want at lowest possible price.

HARRIS & HITESHU.

TO OUR

Republican Friends

who desire the

Leading Republican Daily

we will send THE TECUMSEH HERALD and the

Chicago Tribune

6 times a week, one year for

$3.00.

The Tecumseh Herald has never before advertised outside papers at any price, but we have so many Republican subscribers that we have taken up this offer of the BEST REPUBLICAN DAILY in this country for the net price of $2.00 a year

If you desire it, take advantage of this offer at once.

THE TECUMSEH HERALD.

ESTATE OF SCOVEL C. STACY.
GEO. N. STACY, Publisher.

Subscription Rates

IN LENAWEE COUNTY

One year, payment in advance.....$1.00
One year, payment after 3 months.....1.25

OUTSIDE LENAWEE COUNTY

One year, payment in advance.....$1.25
One year, payment after 3 months.....1.50

There will be no Deviation from above Rates

Entered at the post office at Tecumseh, Michigan as second class matter

$100 Reward $100.

The readers of this paper will be pleased to learn that there is at least one dreaded disease that science has been able to cure in all its stages and that is catarrh. Hall's catarrh cure is the only positive cure now known to the medical fraternity. Catarrh being a constitutional disease, requires a constitutional treatment. Hall's catarrh cure is taken internally, acting directly upon the blood and mucous surfaces of the system, thereby destroying the foundation of the disease and giving the patient strength by building up the constitution and assisting nature in doing its work. The proprietors have so much faith in its curative powers that they offer one hundred dollars for any case that it fails to cure. Send for list of testimonials.

F. J. CHENEY & Co., Toledo, O.
Sold by all druggists, 75c.
Take Hall's Family Pills for constipation.

What to the young man is a vision is to the old man a dream.

Disturbed the congregation.

The person who disturbed the congregation last Sunday by continually coughing is requested to buy a bottle of Foley's honey and tar. Sold by all druggists in Tecumseh.

A man is not guilty until his wife catches him at it.

Hints on health and beauty.

A valuable treatise on beauty hints and complexion secrets comes free inside every 25c package of Laxakola tablets, a tonic laxative containing extract of dandelion and cascarin for the skin. JOHN J. ORR.

Poverty is frequently virtue's most persistent tempter.

How to avoid Pneumonia.

You can avoid pneumonia and other serious results from a cold by taking Foley's honey and tar. It stops the cough and expels the cold from the system as it is mildly laxative. Refuse any but the genuine in the yellow packages. Sold by all druggists of Tecumseh.

Faint heart never won the old man's consent.

If you are constipated, dull, or bilious, or have a sallow lifeless complexion, try Lax-ets just once to see what they will do for you. Lax-ets are little toothsome candy tablets—nice to eat, nice in effect. No griping, no pain. Just a gentle laxative effect that is pleasingly desirable. Handy for the vest pocket or purse. Lax-ets meet every desire. Lax-ets come to you in beautiful lithographed metal boxes at 5 cents and 25 cents. Sold by all dealers.

A sweet voice in woman is a great aid to Cupid.

Improve and beautify the complexion.

The principal ingredients in Dainty Laxakola tonic tablets are cascarin and dandelion which is one of the safest complexion beautifiers known. Forty little chocolate coated laxative tablets 25 cents. JOHN J. ORR

An over polite man usually has an ax to grind.

Piles get quick relief from Dr. Shoop's magic ointment. Remember it's made alone for piles—and it works with certainty and satisfaction. Itching, painful, protruding or blind piles disappear like magic by its use. Try it and see! All dealers.

A hardshell mudturtle's life is full of snaps.

How to avoid appendicitis.

Most victim of appendicitis are those who are habitually constipated. Orino Laxative fruit syrup cures chronic constipation by stimulating the liver and bowels and restores the natural action of the bowels. Orino Laxative fruit syrup does not nauseate or gripe and is mild and pleasant to take. Refuse substitutes. Sold by all druggists of Tecumseh.

A woman's choice of weapons is a pout.

How to improve your complexion.

Every one who wants a good healthy color, a ruddy glow and a clear skin free from the effects of biliousness, sluggish liver and chronic constipation should get a 5 cent package of Laxakola tonic tablets today. JOHN J ORR.

Many a good deed has died in intention for a lack of a little appreciation.

A Card.

This is to certify that all druggists are authorized to refund your money if Foley's honey and tar fails to cure your cough or cold. It stops the cough, heals the lungs and prevents serious results. Cures lagrippe coughs and prevents consumption and pneumonia. Contains no opiates. The genuine is in a yellow package. Refuse substitutes. Sold by all druggists in Tecumseh.

The faith that is forced down the throat does not drop into the heart.

Stops itching instantly. Cures piles, eczema, salt rheum, tetter, itch, hives, herpes, scabies—Doan's Ointment. At any drug store.

Every man is debtor to men to at least the extent of his advantages.

For a mild, easy action of the bowels, a single dose of Doan's Regulets is enough. Treatment cures habitual constipation. 25c a box. Ask your druggists for them.

AUTUMN LEAVES.

REVERIE.

E. RIFFLECHE.

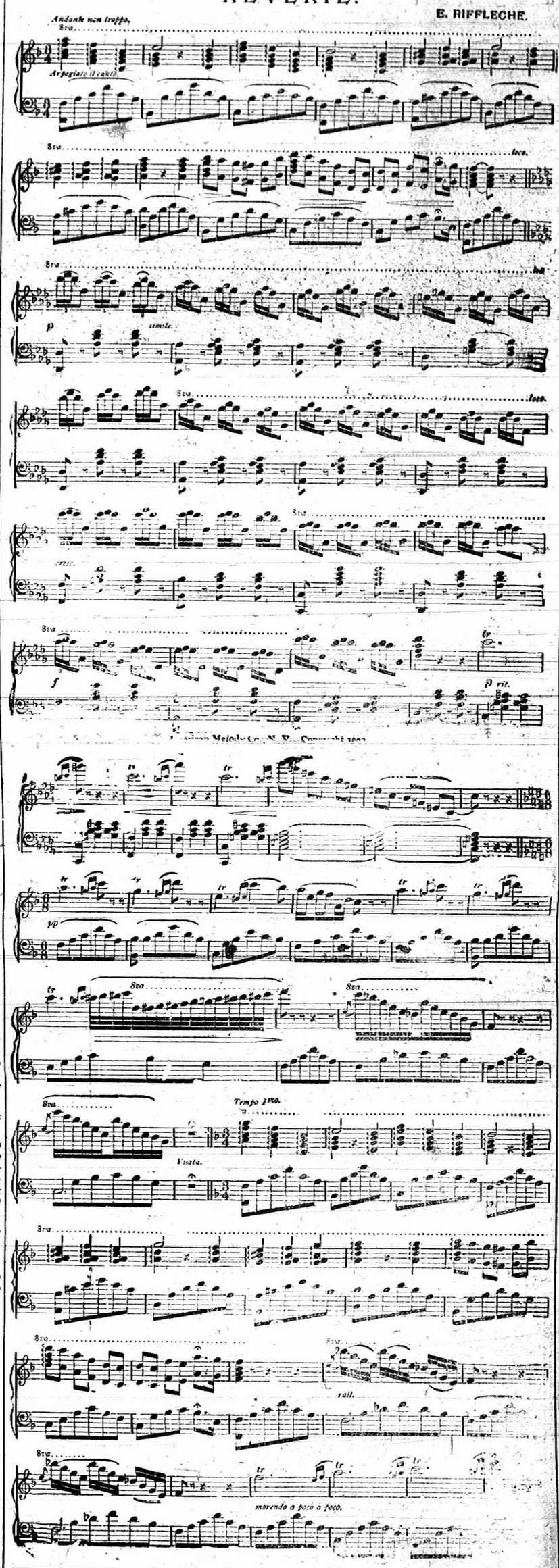

Ponce Still Missing.

New York, Jan. 11.—The steamship Ponce of the New York and Porto Rico Steamship line, which sailed from Ponce, Porto Rico, Dec. 26, and was due at this port on Jan. 1, is still missing, and the belief that the vessel's delay was due to some mechanical accident is giving away to the fear that she is lost. She was last spoken of on Dec. 28, by the ship Shenandoah, since which nothing has been heard of her. The strong hope to which officers of the steamship company cling, is the non-arrival of the steamer Maracas from Trinidad, now four days behind her schedule time. The Maracas' ordinary course is the same as that usually taken by the Ponce, for a considerable part of the voyage, and it is hoped that she has fallen in with the probably disabled Porto Rican vessel and is towing her to some port. Until the Maracas arrives and disproves this theory, hope for the Ponce's

No Money in Sight.

Owosso, Mich., Jan. 11.—The five men who were caught by Chief Weltie playing what is declared to have been poker in a room over a local blacksmith shop will not be prosecuted for gambling. Chief Weltie laid his case before Prosecuting Attorney Hicks and the latter advised against the issuance of a warrant because there was no money in sight, only chips being used, and he did not believe that he could prove the men were playing [illegible]

Aged Farmer Still Missing.

Flushing, Mich., Jan. 11.—Efforts to locate Thomas Mosier, the retired farmer, who mysteriously disappeared from his home here a week ago Wednesday, have been futile. He is 73 years of age. His wife tells that he had about $60 on his person when he left home. There is no known cause for his absence.

Rev. Father Barry, pastor of the church of St. Mary of the Angels, in Roxbury, near Boston, is dead. He was 50 years of age and was one of the most prominent clergymen in the arch-diocese of Boston. He was the author of a number of religious books.

It has been announced that all the old directors of the Standard Oil Co., of New Jersey, were re-elected at a meeting of that corporation held at Jersey City a few days ago." A. C. Bedford was added to the board. It was also stated that there will be no change in the officers of the company when the board meets to reorganize.

The fact that President Roosevelt has accepted membership in the Simplified Spelling board, whose list of simplified spellings he adopted last summer, has just been announced in New York. The board also called attention to the fact that the president continues the use of the simplified spelling forms as an earnest advocate of the principles of the reform.

INTRODUCING BILLS.

Railroad Rate Measures in Bunch That Reaches Legislature.

Lansing, Mich., Jan. 11.—Rep. Geo Lord gave notice in the house Thursday morning of a bill to provide for amending the Detroit city charter to include this provision:

"The common council shall have power to provide by ordinance for carrying into effect the civil service or merit system of appointments to subordinate positions in the administrative service of the city."

Rep. Chas. E. Alvord, of Hillsdale, brought forward a railroad rate bill. It provides for a two-cent rate in the lower and a three-cent rate in the upper peninsula; prohibits giving of passes to all except railway employes but provides that the railways may issue transportation in payment for newspaper advertising.

Rep. Jeremiah Anderson, of Grand Rapids, introduced a bill to provide that a person injured in Canada by a railroad which also enters this state may commence suit here to recover damages.

In the senate Senator Huntley Russell, of Grand Rapids, also introduced a railway rate bill.

TWO MINERS BURIED.

Cave-In Kills One and Fatally Hurts Another.

Saginaw, Mich., Jan. 11.—Harry Price, aged 28 and single, was instantly killed, and James Rogers, aged 32 and married, was perhaps fatally injured by a cave-in at the mine of the Shiawassee Coal Co. at noon Thursday. They were buried beneath about 25 tons of dirt.

Price's body was not recovered for half an hour. Rogers sustained fractures of both legs, and his back is believed to have been broken. He was taken to St. Mary's hospital. His wife is in such a delicate condition that she has not been informed of the accident.

WHEAT IN GOOD SHAPE.

Bulk of Testimony is That it Has Not Suffered.

Lansing, Mich., Jan. 11.—The Michigan crop report, issued by the department of the secretary of state, says that in answer to the question, "Has wheat suffered during December?" 189 correspondents in the state answered yes, and 489 answered no.

The greatest percentage of the wheat has not been well covered with snow. The price of wheat is seven cents lower than one year ago. Rye and corn are the same price; oats three cents, and hay $3 89 higher than one year ago. All grades of live stock are considerably higher in price.

JAPAN PASSES US BY.

Her Training Squadron Will Not Visit the Pacific Coast.

Tokio, Jan. 11.—The Japanese government has decided that on account of anti-Japanese agitation on the Pacific coast, the training squadron will not visit the Pacific coast, but will go as far as Honolulu only.

Washington, Jan. 11.—Members of the California delegation in congress, in discussing the decision of the Japanese government to abandon the proposed trip of the training squadron to the Pacific coast on account of the anti-Japanese agitation, expressed the opinion that San Francisco would have extended a welcome to the fleet. Representative Kahn, who represents San Francisco in the house, suggested the action of the Tokio government may have been on advice of the Japanese consul-general at San Francisco.

Mr. Masanao Hanihara, second secretary of the Japanese embassy, said that Viscount Aoki, the Japanese ambassador to the United States, has not been officially notified of the Tokio government's decision not to allow the training squadron to proceed to San Francisco.

Frightened to Death.

Philadelphia, Jan. 11.—Albert Lindsay was frightened to death and two men were severely burned, by an explosion of molten metal in the finishing plant at Baldwin's Locomotive works, Thursday. Frank Sakolowsky and Patrick Dolan were burned about the face and body by the hot metal which flew over them and Lindsay, who was standing near. Lindsay was so frightened that he collapsed. He was picked up unconscious, and when taken to the hospital with the injured men, was dead. He was 48 years of age.

Panel to Select Thaw Jury.

New York, Jan. 11.—An order for a special panel in the case of Harry K. Thaw, charged with the murder of Stanford White was signed by Justice Fitzgerald in the supreme court Thursday. The order calls for a special panel of 200 talesmen for the special jury to appear in court on Monday, Jan. 21. This action on the part of Justice Fitzgerald appears to dispose of rumors that difference of opinion between the justice and the district attorney might result in a postponement of the beginning of the Thaw trial.

Wise counsel from the South.

"I want to give some valuable advice to those who suffer with lame back and kidney trouble," says J. R. Blankenship of Beck, Tenn. "I have proved to an absolute certainty that Electric Bitters will positively cure this distressing condition. The first bottle gave me great relief and after taking a few more bottles I was completely cured; so completely that it becomes a pleasure to recommend this great remedy." Sold under guarantee at C. A. Wright's drug store. Price 50c.

MILLER'S MARKET.

The Old Reliable.

The Right Kind of Meat cut right.

When you eat it, it touches the spot.

OGDEN GIRL TRIES TO COMMIT SUICIDE.

Jumps from High Bridge and is Rescued by Two Men.

Adrian, Mich., Jan. 10.—Hazel Fuller, 15-year-old daughter of Mr. and Mrs. Add Fuller of Ogden, apparently tried to kill herself today. She told her teacher, Miss Winnifred Wilson, of Tecumseh, that her mother wanted her and she was excused from school.

She then went to Black Creek, a mile south of Ogden station, and jumped into 15 feet of water.

Geo. Wicter and Clarence Bruce saw her plunge from the bridge and rescued her. Dr. Whitney was called and will probably save her. No cause for the deed is known.—Detroit Free Press.

Mortgage Sale.

Default having been made in the conditions of payment of a certain mortgage executed and delivered by James McCook, and Ora McCook, his wife, to Peter B. Smith, dated February 22d, 1901, and recorded in the office of the Register of Deeds in the County of Lenawee, State of Michigan, on the 8th day of February A. D. 1901, in Liber 118 of Mortgages on pages 601 and 602, assigned by said Smith to Albert L. Brewer by due instrument in writing dated April 22d, 1902, and recorded in the office of said Register of Deeds on the 9th day of May A. D. 1902, in Liber 125 of Mortgages on page 450, and assigned by Percival W. A. Fitzsimmons, as administrator of the estate of said Albert L. Brewer, deceased, (said Albert L. Brewer having meanwhile departed this life and said Fitzsimmons having been duly appointed administrator of said estate) to us, the undersigned, as Hettie W. Brewer (now by marriage Hettie W. Lawrence), by due instrument in writing dated October 18th, 1906, and recorded in the office of said Register of Deeds on the 14th day of November A. D. 1906, in Liber 149 of Mortgages on page 267, there being claimed to be due to the undersigned at the date hereof upon said mortgage, and the note secured thereby, the sum of fifteen hundred fifty-four and 32-100 dollars, and no suit or proceeding at law, or in equity, having been instituted for the recovery of said indebtedness, or any part thereof:

Notice is therefore hereby given that, by virtue of the power of sale in said mortgage contained (now operative by said default), we will on Monday the 4th day of March A. D. 1907, at ten o'clock in the forenoon of said day at the east front door of the Court House in the City of Adrian, in the County of Lenawee and State of Michigan (that being the place where the Circuit Court for said County of Lenawee is holden), sell at public vendue, to the highest bidder, the lands and premises in said mortgage described, viz:—Those lands in the Township of Clinton, County of Lenawee and State of Michigan, known as the west half of the south-west quarter of section two, town five south, range four east, containing eighty acres of land more or less.

HETTIE W. LAWRENCE,
(Formerly Hettie W. Brewer,
Assignee of said mortgage.

Dated: November 30th, 1906
Fred'k. B. Wood, Attorney for Assignee.

Mortgage Sale.

Default having been made in the conditions of payment of a certain mortgage executed and delivered by Vincent Elias to Eliza A. Campbell and Eva M. Gray, dated the 21st day of August A. D. 1904 and recorded in the office of the Register of Deeds in and for the County of Lenawee, State of Michigan, on the 7th day of September A. D. 1904 in Liber 139 of Mortgages on page 16, which mortgage was by express terms given to said parties of the second part in joint estate, and of said parties said Eva M. Gray being now the survivor, said Eliza A. Campbell having departed this life since the giving of instrument, and which mortgage provided that should any payment of principal or interest secured by the same remain unpaid and in arrear for the period of ninety days after its maturity, the holder thereof should have the right to declare all the unpaid portion of said mortgage debt to be due and payable forthwith and more than ninety days having elapsed since the maturity of an installment of principal and interest of said indebtedness and the same remaining yet unpaid, there is claimed, and now declared, at the date hereof, to be due to the undersigned the whole unpaid portion of said indebtedness amounting to the sum of five hundred fifty-six and 89-100 dollars, and no suit or proceeding at law, or in equity, having been instituted for the recovery of said indebtedness, or any portion thereof:

Notice is therefore hereby given that, by virtue of the power of sale in said mortgage contained (now operative by said default), for the purpose of realizing the amount of said mortgage debt with interest thereon to accrue and costs of this foreclosure, including a lawful attorney fee, I will, on Monday the 4th day of March A. D. 1907 at ten in the forenoon of said day, at the east front door of the Court House in the city of Adrian, in the county of Lenawee and state of Michigan (that being the place where the Circuit Court for said County of Lenawee is holden), sell, at public vendue, to the highest bidder that parcel of land in the village of Tecumseh, county of Lenawee and state of Michigan, bounded by beginning at the intersection of the south line of Chicago street with the east line of Wyandotte street, and running thence east in south line of Chicago street six rods to Mahaney's land; thence south parallel with east line of Wyandotte street twelve rods; thence west parallel with first course six rods to east line of Wyandotte street; thence north in that line twelve rods to beginning.

EVA M. GRAY,
Surviving Mortgagee.

Dated: December 7th, 1906.
Fred'k B. Wood, Attorney for Mortgagee.

STATE OF MICHIGAN, County Lenawee, ss.

In the matter of the estate of ALVIRA CAIRNS, deceased.

The undersigned having been appointed by the probate court of said county, commissioners to receive, examine and adjust all claims and demands of all persons against the estate of said deceased, do hereby give notice that we will meet for that purpose at the banking office of Geo. B. Richmond & Co. in the village of Clinton, Lenawee county, Michigan, on the 18th day of February, 1907, and on the 9th of July, 1907, at nine o'clock in the forenoon of each of said days.

And that six months from the 8th day of January, 1907, are allowed by said probate court for the creditors of said estate to present their claims to us for examination and allowance.

Dated January 8th, 1907.

W. B. RICHMOND,
L. W. KINSLER,
Commissioners.

It is always well to believe a few things deeply, provided they are deep things.

Most people know that if they have been sick they need *Scott's Emulsion* to bring back health and strength.

But the strongest point about *Scott's Emulsion* is that you don't have to be sick to get results from it.

It keeps up the athlete's strength, puts fat on thin people, makes a fretful baby happy, brings color to a pale girl's cheeks, and prevents coughs, colds and consumption.

Food in concentrated form for sick and well, young and old, rich and poor.

And it contains no drugs and no alcohol.

ALL DRUGGISTS: 50C. AND $1.00.

ADRIAN STATE SAVINGS BANK,

ADRIAN, MICH.

Resources over One Million Dollars!

3 Per Cent paid on Savings Deposits, compounded semi annually. Accounts may be opened by mail.

Correspondence and personal interviews solicited.

B. A. WATTS, President. G. A. WILCOX, Vice Pres. B. B. TOBIAS, Cashier

THE CHURCHES.

The pastor will preach both morning and evening at the Baptist church. Communion will be observed at the close of the morning service. All other services as usual.

Regular services at the Friends church Sunday morning Bible school following. Junior C. E. at 3 p. m. and young people's meeting at 7. All come prepared to give as well as get. Evangelistic service at 7. Everybody welcome.

Usual services at the Universalist church next Sunday. Subject of the morning discourse "Consecration" and of the evening sermon "Why I ought to be a Christian." Sunday school at noon. Prayer meeting at the parsonage Wednesday evening. All are invited.

Regular preaching service at M. E church in the morning. Sunday school following. Business men's class subject "Beulah home farm," F. Hurst, leader. Boys class, story read by Kenneth Ward discussion led by Harry Temple. Class meeting at 5.30. Evening service in charge of young people. All welcome.

First Presbyterian church, H. K. Fox, Ph. D., pastor. Worship with preaching both morning and evening. Bible school at 12:20. C. E. society at 6 o'clock. The new elders will be installed at the morning service. Communion with reception of members one week from Sunday. A cordial invitation is extended to all not having a church home.

Builds up waste tissue, promotes appetite, improves digestion, induces refreshing sleep, gives renewed strength and health. That's what Holliister's Rocky Mountain Tea does. 35 cents, tea or tabets.

B. J. PULVER.

A woman thinks another is ugly unless she says so.

You can always tell a man of good deeds by the way he tells you.

He does not help much who always gets into the wagon before he puts his shoulder.

If you are not happy on a little you would be less happy on more.

Charm of clear complexion.

Every one who wants a good, healthy color, a ruddy glow and a complexion free from pimples and moth spots should try Laxakola tablets, mild, safe, sure, prepared from vegetable laxatives with a selective action upon the skin, 25c.

JOHN J. ORR.

Humor in Journalism.

Next to a million dollars a hearty laugh is about as pleasant a thing as one can have. Everybody really wants to laugh. No man and no newspaper can be really great without a sense of humor. The Chicago Record-Herald regards the promoting of smiles and laughter as a part of the legitimate mission of the press. For years the "Alternating Currents" column of S. E. Kiser in that paper has been a daily source of delight to its readers. The cartoons of Ralph Wilder on the first page also are designed to make people laugh—and to make them think as well. In fact, the humor of the Record-Herald, like its news columns, is always clean and kindly as well as amusing and entertaining. It affords a striking example of the right way to "tell the truth laughing."

Famous humorists contribute to the Sunday magazine of the Record-Herald with the popular novelists and celebrated writers on timely questions. Both text and illustrations are of the highest standard of periodical literature—the new idea in Sunday journalism perfected.

CLUB NOTES.

The Research Circle will meet next Tuesday with Mrs. J. J. Belcher, leader.

Education in Japan—Mrs. Chas. Underwood.

A trip to Japan—Mrs. Miles.

Discussion, Prime object of an education; its relation to position in life.

Roll Call—Quotations from Horace Mann.

Monday club meets Jan. 14, Mrs. T. C. Harris leader.

Overthrow of Catholic church in Scotland—Mary Swan.

John Knox and religious persecution—Mrs. A. B. Smith.

Hymns and legends of Catholic Scotland—Mrs. E. B. Gillespie.

Scottish Universities—Mrs. Weller.

Quotations.

The Wit and Wisdom club will meet at the home of Dr. Frost Monday evening Jan. 14th.

Leader—Dr. W. A. Frost.

Roll Call—Quotations from Solomon.

Old-time Jewish Customs—Rev. Ward.

The Jews at the present time—Mrs. J. J. Orr.

Reading, Jewish Story—F. Hurst.

No man arises without being knocked down a few times.

None Better, None Cleaner

The finest of fine-cut tobacco, always delivered to you fresh and with all its pure sweet fragrance fully preserved, and its cleanliness absolutely protected.

TIGER

FINE CUT CHEWING TOBACCO

is wrapped in convenient, air-tight, dust-proof packages that fit the pocket and protect the sweet tobacco from dust, dirt, germs and contaminating odors. You get the tobacco clean and pure, just as it leaves the factory—for Tiger is kept extra clean in big tin canisters. Get a package—see and taste for yourself its superior goodness.

5 CENTS

For 1½ oz. (guaranteed by the United States Government) of the best chewing tobacco you have ever chewed.

For Sale Everywhere

Fits conveniently in your pocket.

COAL

In buying coal you demand.

Quality, Price & Delivery.

We can guarantee these three things. Our prices at present are

Plymouth Hard	per ton	$7.50
Jackson Hill Lump	"	5.50
Pocohontas Egg	"	5.50
Masillion Lump	"	5.00
Mass. Nut Screened	"	5.00
Hotter than Sunshine	"	4.50

S. W. & L. E. TEMPLE

Quality That Talks.

An order for a few pounds of LOWRY'S PURE KETTLE RENDERED LARD was followed a few days later by an order, from the same people, for a 50 pound can; and this from a private family.

This is only one of the many instances in which the goodness of this excellent product has produced material results in the way of repeat orders. Quality is the name of the reason for it.

Repeat orders are the kind that count and your order placed here for anything in table supplies will be filled in such a way that you will feel like repeating it.

Lowry's Grocery and Market

Double Store. Phone 37
Special delivery for meats.

SPECIAL NOTICES.

FOR SALE AT A BARGAIN:—A 2½ Stover gas engine nearly new in first class running condition. The machine that has driven the Enna 3 presses. I desire to sell it to order that we may substitute electric power. This engine is just what is need d by some farmer who desires it to saw wood, run a large pump or do other work. It will be sold for less money than it would cost to set up and will do more than twice the work. Call at the Herald office for particulars.
11-15-tf Geo. H. Swan.

BARGAINS:—In Short-Horns. 3 young bulls 9 months old, sired by Triton 156681.
1-11 E. L. Russell.

WANTED AT ONCE:—First class man to act as our assistant in Tecumseh and vicinity. Good opportunity for the right man. Write for terms and full particulars.
1-3-4 The B. G. Chase Co.

FOR SALE:—A number of mammoth bronze turkeys bred from prize winning stock also 2 head of shetland ponies. Inquire of Joe B. Gray, Tecumseh. Phone 701.
1-3-3mo.

WANTED:—Girl for general housework.
8-3 Mrs. B. R. Mills.

WANTED:—A farm for the coming season for cash or cash rent. Fifteen years experience. Address A. O. Chesney, 207 Baltimore Ave. W., Detroit, Mich.
1-4t.

FREE ANNOUNCEMENTS.

Regular meeting of the L. O. T. M. M. Monday evening. Initiation.

THE WEATHER.

Washington, Jan. 10.—Fair Friday except local snows near the lake shores; Saturday generally cloudy, brisk west winds becoming variable.

THE LATEST NEWS.

Heinz midgets at Avery's.

J. B. Collier is home from Detroit.

D. P. Anthony was a Detroit visitor yesterday.

Harold Anderson was an Adrian visitor Wednesday.

Christine Burton of Clinton, was in town yesterday.

One granite pail free with baking powder at O. M. Gilbert & Co's.

Slayton & Son handle the Anthony fence. See their ad on this page.

Miss Hattie Boland returned Wednesday from an extended visit in Monroe.

Donald Wright was a Toledo visitor Wednesday, returning Thursday morning.

Henry Katner attended the funeral of Mrs. Sarah Platt in Clinton yesterday.

Karl Kaiser of Toledo, will spend Sunday here with his mother, Mrs. C. H. Kaiser.

Mr. and Mrs. J. H. Smith attended the "Isle of Spice" in Adrian Tuesday evening.

Saturday, Jan. 26, at East Lake Park Los Angeles, Calif., the former Michigan people now residing in southern California will hold their second annual picnic.

Miss Lena Smith leads in the Free Press Cuban trip in this district by 36,000 votes this morning. Miss Dunshaw of Monroe, has gained second place over Miss Mary Kennedy of Ann Arbor.

Nice fresh hickory nut and black walnut meats at the City bakery.
Don Reed.

Epiphora based at Avery's.

Mrs. Henry Stevens visited in Clinton Wednesday.

Mrs. A. C. Bryan was a Detroit visitor Wednesday.

Miss Minnie Corey was in Toledo Tuesday afternoon.

Miss Florence Brewer was a Detroit passenger this morning.

Hiram Westcott was an Adrian business visitor Wednesday.

Mr. Fiume of Tiffin, O., called on friends in town yesterday.

Miss Margaret Lowry will spend Sunday in Clinton with friends.

Remember Belle Isle coffee at O. M. Gilbert & Co's is best 30c coffee sold.

Another line of ladies' beautiful new coats just opened at Harris & Hiteshu's.

Mrs. Orrin Waite of Manchester, was a guest of her friend, Mrs. Wm. Mobbs, yesterday.

Wm. Smith attended the installation of the G. A. R. officers in Adrian Wednesday evening.

We are clearing out a line of misses and children's coats at prices to make them move. Harris & Hiteshu.

Mrs. Jas. Eccles, who is visiting relatives at Deadwood, S. D., is very ill with pneumonia.

Kar-a-van coffee at Williamson's from 20c to 40c per pound.

Wallace Bingham was in town Tuesday on business in the interest of the Bijou theatre of Adrian.

All ladies', Misses' and children's coats and furs will be closed out regardless of cost at Harris & Hiteshu's.

Mrs. W. H. Katner of Clinton, Mrs. E. C. Breese and baby of Weston, were here Wednesday evening enroute to Clinton.

Born, to Mr. and Mrs. Robert Johnston of Clinton, Jan. 6th, a boy. Mrs. Johnston was formerly Miss Lizzie Lowry of Tecumseh.

Every department is full of choice new goods at the old low prices at Harris & Hiteshu's.

Richard Mead, John Gaston, Edna Gaston and Ethel Doke were among Adrian passengers Tuesday night to see the "Isle of Spice."

Mrs. Mina Powers and Miss Beryl Powers of Morenci, are guests of Miss Vera Tunison this week.

A limited quantity of rye bread each Wednesday and Saturday.
Avery & Co.

Mrs. John Mahaney was a guest of her cousin, Mrs. Chas. Sloan, in Adrian over Tuesday and also attended the "Isle of Spice" at the Croswell.

F. M. Smith of Milan, Mich., is selling his entire line of wool horse blankets, plush robes, Montana robes and furs at cost. Better go and see him.

Grand Chief Lona F. Carroll of Grand Rapids, will be here to inspect the work of the Pythian Sisters Feb. 18. This occasion is also the 6th anniversary of the Pythian Sisters of Tecumseh.

Have you ever tried a cup of our coffee. It is fine. Don Reed,
City bakery.

Miss Louise Erskine entertained a company at cards Wednesday evening. Prizes were given to Henry Smith and Webb Kay. Refreshments were served. Miss Nettie Kaiser will entertain the club next week.

Alva Waring of Pontiac, is here visiting his son, Floyd. He says John Maus is still in hard shape on account of the injury received in the railroad accident some weeks since, but is getting better slowly.

Mr. Frank Platt and son, Joseph, of Tipton, Mrs Jas Aten and Miss Sarah Platt went to Clinton yesterday morning to attend the funeral of Mrs Sarah Platt of Weston, who died in that village Monday evening

What quality of coffee do you use? We can suit your taste. Try our Kar-a-van, guaranteed to please you. Sold only by Williamson Bros'.

Easily learned by our method instruction. Big demand for telegraph operators. Work light, pleasant, and profitable. Free trial lessons given. Address Jackson Private Institute of Telegraphy, Jackson, Mich.

Cold type and carelessness makes the item in the last issue about the moving of the D. T. & I. employes to Napoleon read too strong and broad, for it would be the last idea of the Herald to purposely offend or annoy any one.

For nice naval oranges at O. M. Gilbert & Co's.

The installation of the Pythian Sisters was held Wednesday evening in the lodge rooms. Mrs. Harding was elected to fill Edith Magee's place, as the latter is attending school in Ann Arbor. Light refreshments and a good time followed.

Chase & Sanborn's tea and coffee.
Avery & Co., Agents.

Mr. and Mrs. Harry Parker left yesterday morning for New York City, having completed their very pleasant visit in Tecumseh. In a few weeks they will, accompanied by Mrs. Bailey, start for Spain, for an extended visit before returning to their home in Italy.

At the regular meeting of the I. O. O. F. last Tuesday evening the officers for 1907 were installed by Past Grand Master C. E. Williamson. At the close of the installation, a supper was served, followed by a smoker, cards and stag dances. A large number of the members were present and all enjoyed a fine time.

The hotel at Addison burned to the ground Wednesday morning at 4:30 and the guests were obliged to make their escape from the windows of their rooms, so quickly did it burn. The fire was caused from an over heated furnace. Frank Green of Hudson, owns the building which was insured for $1,800. The loss is about $3,000. The piano was the only piece of furniture saved.

In an article of the daily newspapers, speaking of the employment bureau that the Great Northern Railroad has established in Chicago, it says, "In addition to the scarcity of train men, Mr. Johnson said that station agents and telegraph operators are badly needed. Operators may earn from $60 a month in stations to $140 as dispatchers, should they be found capable of such promotion." Address Jackson Private Institute of Telegraphy, Jackson, Mich.

Mrs. Alma Tate of Clinton, was in town yesterday.

Miss Grace Alberts is quite sick with bronchial pneumonia.

Mrs. E. C. Codling spent yesterday with friends in Clinton.

All kinds of fancy dressed poultry at Williamson Bros.' at right prices.

Mrs. Geo. Snell of Bangor, Mich., is a guest of friends in town this week.

Mr. and Mrs. G. S. Easton of Onsted, were spending yesterday in Tecumseh.

Chas. Eddinger of Britton, has entered the high school, a member of the junior class.

Clyde and Ernest Kelley of Holloway were in town yesterday. Clyde was enroute to Bridgewater.

In buying rubbers, buy the best, they cost no more at Harris & Hiteshu's.

Geo. Russell and Miss Leila Rogers were absent from the high school the first of the week on account of sickness.

New sweet cider direct from the mill at Williamson Bros.' Bring your jugs.

Mrs. Albert Reason and Miss Lena Smith spent Wednesday in Toledo, guests of Mr. and Mrs. Harry Rosecrans.

Miss Maude Vanderpool, a member of the Tecumseh high school senior class of this year, is attending Adrian college.

Bert Allen has secured a position with Tom Price to work in the shops at Grand Rapids. They leave for Grand Rapids tomorrow.

Mrs. Chas. Deery and baby, who have been guests of relatives in Jackson for the past two months, will return to Tecumseh tomorrow.

Try some of that Masillion lump coal. The best in town, $5 per ton.
Slayton & Son

Ladies' day at the Tecumseh club yesterday was usually pleasant. A chicken pot pie supper was served at six o'clock with Mesdames Wood and Stacy hostesses.

White House coffee, the highest degree of quality. Sold only in 1 and 2 lb. cans by Williamson Bros'.

Several high school students spent their vacations visiting relatives. Among them were, Fred Dickinson, who visited at Elkhart, Ind.; Leon Wilson at Woodfield, O.; Athol Brainard at Kansas City and Thayer, Mo., and Miss Jennie Harris in Freemont, O.

Nice oysters direct from Baltimore.
C. M. Gilbert & Co.

Mr. and Mrs. Clyde Heck entertained the members of the Tecumseh pedro club at their home on Union street last evening. Prizes were given to Mrs. Lavern Barrett, Mrs. Will Barrett, Vern Barrett and Fred Aldrich. Mr. and Mrs. Myron Hughes will entertain the club next week.

John Cramer & Son of Detroit, will be in Tecumseh soon with their new steam feather renovating car. This is a new process and the work they do is fine. They are now at Macon where the best of satisfaction has been given. If you have anything in this line you will be pleased with the work.

Mr. and Mrs Fred Wood, Mr. and Mrs. Albert Wood, Mrs. Noah Wood and daughter, Hazel, Mrs Sarah Wood and Miss Flora Westerman of Adrian, attended the funeral of Miss Cynthia Wood which was held Thursday at the home of Fred Ferguson. The interment took place at Oakwood cemetery, Adrian.

After looking everywhere else for ladies', Misses' and childrens' coats, furs and present use merchandise, go to Harris & Hiteshu's. Examine their large stock and save money on every purchase.

Among those who attended the "Isle of Spice" in Adrian Tuesday evening were, Vita Rude, Alice Combs, John Scarlett, Mr. and Mrs. Don Reid, Ralph Bowen, Leon Roescrans, Herbert Temple, Elmer Slayton, Wade Jones, Lavern and Herbert Russell, Mr. and Mrs. Eccles, Mary Meyers, Lena Smith and Julia Lowry.

Canned corn 6c per can and some very nice at three cans for 20c.
C. M. Gilbert & Co.

The temperature during December, according to the Michigan State Weather Bureau, was below the normal in the upper peninsula, northern and central counties, slightly above in the southern counties and 5.4 degrees below the normal in the state. The precipitation was quite uniform throughout the state. The departure for the state being 0.34 of an inch below the average. In answer to the question, "Has wheat during December suffered injury from any cause?" 169 correspondents in the state answer yes and 439 no, and in answer to the question, "Has the ground been well covered with snow during December?" 168 correspondents answer yes and 591 no.

Notice.

We hereby give notice that Messrs. Slayton & Son, implement dealers of Tecumseh, have secured the agency and exclusive sale of Anthony fence for the townships of Raisin, Adrian, Franklin, Tecumseh, Clinton, northwest corner of Ridgeway, and southwest corner of Macon, in Lenawee county. No orders from this territory will be filled or accepted at factory and we refer all customers to Slayton & Son.
The Anthony Fence Co.
J. H. Combs, Sales Mgr.
Tecumseh, Mich., Jan. 2, '07.

Young Man, Wake up!

Do you know that railroads all over the country are begging for telegraph operators? And do you know that 85 per cent of all railroad officials began their career as telegraph operators? Well this is a fact. Write to Jackson Private Institute of Telegraphy, Jackson, Mich.

Advertised Letters.

Remaining uncalled for at the Tecumseh post office Jan. 8, 1908.

John Buck, Jack Benninghoff, John H. Colon, Jas. B. Conway, Wm. H. Dunlap, Mrs. John McNeil, Joe Malash, Miss Emily May, J. F. Randall, Earl Zuar.

All calling for above letters please say "advertised."
Chas. Bidwell, Jr. P. M.

Your own way doesn't always turn out to be your way when you get it.

KNIGHTS OF PYTHIAS

Of Tecumseh, Fifty Strong Attend DISTRICT MEETING

At Adrian Tuesday Evening.

A special train over the D. T. & I. Tuesday night conveyed the Knights of Pythias to Adrian to attend the Union District meeting held in the Knights' hall. Grand Chancellor P. D. Abbey of Kalamazoo, and Mr. Vandewalker of Ypsilanti, were present to witness the work. At 7:30 Grand Chancellor Abbey conferred the grand lodge rank upon the following past chancellor commanders. Dr Thos. Reid and Herbert S. Roe of Adrian, Lyman Johnson and Frank Smith of Morenci, Frank Cooley of Seneca, and Henry Sweet of this place.

After the work of the Grand lodge the Adrian lodge conferred the rank of Page upon the following candidates. F. A. Gassenbauer, Arthur Henigi, Fred Tag and C. W. Stulzman of Adrian, Willard Cornelius, Walter Keyser, Geo. Ferguson of Morenci, R. A. Van Sickle of Seneca, John A. Bailey of Tipton, W. C. Hanley and Fred Kolkloesch of Tecumseh. The banquet was held at the close of the work in the armory hall to which over 300 hungry Knights did ample justice. Jas. Baker acted as toastmaster and the following Knights responded to toasts:

Lodge entertainment—Attorney B. L. Hart.

Pythianism—Grand Chancellor Abbey.

Care of Sick and Distressed Friends—H. S. Roe.

Lodge Visits—Chas. Adler.

Methods of obtaining new members—Mr. Vanderwalker.

The entire program was interspersed with delightful music by the orchestra. At two o'clock the Tecumseh members arrived home each feeling that they had been royally entertained. Other lodges represented were Morenci, Tipton, Seneca, Dundee and Hudson.

A Letter.

Editor of the Tecumseh Herald.

Dear Sir:—As one of the patrons of your paper I would like to make a few comments on two articles printed in your paper Tuesday. One of these items says, "Very few D. T. & I. men are left here and to celebrate this event yesterday nearly all the remaining men here, with their families got drunk and spent the night in jail. It would seem that we are not sorry that they are all gone."

I believe it is a fact that one man and one woman spent the night in the lock-up. I also know that there were quite a number of others who did not spend the night in jail.

There were many good men among the D. T. & I. men and it looks to me like an injustice to these other men and their families that such an item should appear in a Tecumseh paper. I must say that as for me I am sorry that these men are gone and that their families will probably go in the near future. We find that in the last year we have had about twenty of these families among our regular customers and we are sorry to lose them. They are good customers and pay their bills promptly.

I have no excuse to offer for the people who disgraced themselves on our streets the other day, but is it fair to judge the others by these? Most of these people with whom I have done business are ladies and gentlemen in every way and I am sorry to have them leave Tecumseh.

In the item in which you say, "In fact the road is a nuisance to every body along the line," I cannot agree with you. It has not been just what we hoped it would be, but it has certainly been of much benefit to Tecumseh and I believe that in the near future we will again see Tecumseh a division point. I certainly hope so.
Frank D. Avery.

A Great Testimonial.

The following persons are stopping at Wallace's Sanitarium and speak in high terms of his success:

Mr. and Mrs. Judson, Clayton, Mich., President of the Clayton bank; Mrs. and Miss Welker, Sylvania; Misses Williams, formerly of Ogden Center; Mrs and Miss Baker, Wauseon, O.; Mrs. W. L. Milnor, Fayette, O.; Mr. John Mitchell, Morenci; Mr. John Matsinger, Riga, Mich.

The following have been treated at different sanitariums in the country but failed to find help until receiving treatment at Wallace's Sanitarium:

Mrs J. J. McKay, Alaska; Miss Sarah M. Pickes and Mrs W. H Bingham, Pittsburg, Pa.; Miss Daisy John, elocution teacher at Adrian College and Miss M. Arnot of Virginia. Miss Birdena Hayward, daughter of sheriff in Angola, Ind.

These people give their names to anyone wishing to know anything in regards to Wallace's Sanitarium.

Address, Care T. Wallace's Sanitarium, Adrian Mich.

M. E. Sunday School Officers.

Officers of M. E. Sunday school for ensuing year:

Supt.—Dr. Brown.
1st assistant—B. A. Rauch.
2nd assistant—R. W. Brotherton.
Sec.—J. O. Eaton.
Assistant—L. F. Abrams.
Treas.—W. G. Waldron.
Organist—Mrs. Will Waldron.
Chorister and orchestra leader—Geo. Tansley.
Librarian—Bertha Potter.
Assistant—Addie Lanning.
Pres. Miss. Dept.—Mrs. H. R. Conklin.
Miss. Sec. and Treas.—Fern Hanford.
Supt. Home Dept.—Mrs. M. Conklin.
Supt. Primary Dept.—Harriett Hurrey.
Supt. Intermediate Dept.—Mrs. J. O. Eaton.
Book distributors—Leslie Ward, Geo. Williamson, Willie Bross, Kenneth Pennington.

Imparting information that he does not know is the delight of Mr. Know-it-all.

SENATOR

William Alden Smith of Grand Rapids, Elected to UNITED STATES SENATORSHIP.

Thursday to Succeed Russell M. Alger.

William Alden Smith of Grand Rapids, was elected to the United States Senatorship last night on the 6th ballott by 98 votes to succeed Russell M. Alger distancing all competitors. Every one all over the state seems well pleased with the result for Smith is truly a good, clean man. It has been a sharp but quick fight.

Martin Whelan.

Martin Whelan died Dec 31, 1906. A beautiful life went out when Martin Whelan passed peacefully away at the close of the old year, to awaken at the dawning of the new to a brighter and higher life.

Mr. Whelan was born in the town of Franklin Oct. 29, 1826, here he spent his whole life. His father, John Whelan, died Oct. 14, 1867, his mother died July 20, 1891. Out of a family of 12 three brothers and one sister survive him, Oziro Remington, Ervin and Otis Whelan and Mrs. Edward Wisner. He was married to Mary Deming June 13, 1873, who with a son and daughter, Jewett Whelan, Mrs. Fred Bunting, and six grandchildren mourn the loss of a husband and father's love and council.

Mr Whelan joined the Masons at Tecumseh in 1870, he loved the order and attended as long as his health would permit. His funeral was held at the home Thursday, Jan. 3, '07, with touching remarks from Rev. D. Spelder of Tecumseh, assisted by the Revs Steffy and Elliott of Tipton, and the Tipton choir sang some appropriate selections. Past Master R. A. Heesen read in his impressive way the Masonic burial service and assisted by the Order, laid the honored brother to rest in the Tipton cemetery. There were many beautiful flowers.

Among those from from out of town who attended the funeral were, a nephew, Howard Whelan, of Detroit; two brothers of Mrs. Whelan's, Wilber Deming, of Beaverton, Gladwin county; Willis Deming, and son of Jackson; Messrs. and Mesdames John F. Smith, B. F. Norcross, J. Goff, Emil Kopka and family, Mesdames D. W. Love and Sarah Wing of Adrian; Mr. and Mrs. Jas. Lane of Holloway; Mr. and Mrs. Seaton Norcross of Ann Arbor; Mr. and Mrs. Frank Skinner and Mrs Koster Morey of Onsted; Mrs. Emery Wilson of Addison; Mrs. Wm. Mobbs, Miss Viola Zeluff, Mr. and Mrs. Geo. Kay of Tecumseh.

CARD OF THANKS.

We wish to express our gratitude to the many neighbors and friends who so kindly rendered their assistance in our sad bereavement.

Mrs. Mary Whelan,
Jewett Whelan
and family.
Mrs. Addie Bunting
and family.

David Fenton.

The community was shocked yesterday to learn of the sudden death of one of its most esteemed citizens, Mr. David Fenton, of Thompson avenue after an illness of 9 days of typhoid pneumonia.

Mr. Fenton was aged 43 years and a bricklayer by trade, being employed at the open hearth mill. He with his family moved to Donora about four months ago from Monessen, having been employed at Page's mill for several years coming there from Tecumseh, Michigan.

He was of a kind disposition, a manly man and a consistent christian. He was an elder in the First Presbyterian church also a teacher of class No 7 in that Sabbath school and an untiring church worker.

Mr. Fenton was a well learned man having studied at one time for a school teacher. When quite young he was left alone to battle with the world and was a self made man, being compelled to carve out his own destiny.

He is survived by his widow and four children.

The funeral services will be held at his late residence, tomorrow evening at 7:30 conducted by Rev. R. P. Lippincott, and the remains taken to Michigan Wednesday morning for burial.

The deceased was a member of Monessen lodge I. O. O. F., who will probably have charge of the funeral. He was also a member of the modern Woodmen, Rebekahs and Knights of Malta of Monessen.—Donora, Pa., Daily News.

Fort Wayne Products go to Panama Canal.

The Anti-Borax Compound company of this city, whose plant was formerly located at Chicago Heights, Ill., has succeeded in placing a contract with the isthmian canal commission for a good-sized order of the company's compound to be used in welding steel for the various parts of machines used in digging the Panama canal. The government had previously used the compound at the Rock Island arsenal and had found it entirely satisfactory and as a result decided to use the product on the isthmus. The order will be shipped to the canal region as soon as a government inspector arrives in Fort Wayne to make the customary inspection. The managers of this comparatively new Fort Wayne industry are the Messrs. Henry J. Miller and Charles Pangborn. The gentlemen say that the demand for their product is steadily increasing in the country and that they are already doing a good business.—Fort Wayne Paper.

The Chas. Pangborn mentioned above is a native of Tecumseh brother of Mrs. N. A. Howland and it is a great pleasure to the Herald to speak of the prosperity of any old Tecumseh boy.

Tecumseh Grange.

Day meeting of Tecumseh Grange No. 166 Friday, Jan. 18. Dinner at 12. Please come early. Program:

Intrumental solo—Edith Rector.
Reading—Mrs. Jas. Kennedy.
The Power of the People.
(The Initiative, The Referendum)
The Recall—General discussion.
Reading—Mrs. A. Cole.
Paper—Mrs. O. Holdridge.
Violin Solo—Theo. LeBounty.

Handing out trouble to other people is putting it on interest for ourselves.

Hard Maple Wood

We have purchased a few cars of Hard Maple Wood, cut last winter and dried in the sun, in single ranks, none of it dozy.

If you want some of it, place your order, as it will not last long.

Brown & Co.

INSTALLATION AND SUPPER.

Beers' Post and Auxiliary start the New Year in a happy manner.

Beers' Post and Auxiliary started on the New Year in a very happy manner. In the first place they moved into new quarters, which under the efficient hands of Geo VanTyne, Geo. Keyser and H. C Daniels, have been decorated and made very comfortable and beautiful. The ladies' room has also been nicely decorated by Mr. VanTyne and Mrs. L. B. Thompson.

In the second place on Monday evening a joint public installation of the new officers of the Post and Auxiliary was held. The newly elected officers of the Post were installed by Past Commander Elmer Wilson and the new officers of the Auxiliary by J. D. Shull, the present commander of the Post, the work in each case being well done.

Following the installation an oyster supper was enjoyed by the 75 or 80 people present, which was furnished by the in coming officers. After supper songs were rendered by Mrs. Goodrich, Mrs Mary Prichard and H. W. Stevens. The pleasant evening was brought to a close by the audience joining in singing "America."

Cured of lung trouble.

"It is now 11 years since I had a narrow escape from consumption," writes C. O. Floyd, a leading business man of Kershaw, S. C. "I had run down in weight to 135 pounds and coughing was constant, both by day and by night. Finally I began taking Dr. King's New Discovery and continued this for about six months, when my cough and lung trouble were entirely gone and I was restored to my normal weight, 170 pounds." Thousands of persons are healed every year. Guaranteed at C. A. Wright's drug store. 50c and $1. Trial bottle free.

John Keith Paugle.

John Keith Paugle, the infant child of Mr. and Mrs. Edward Paugle, died Wednesday morning, aged one day.

The funeral was held at the house this morning at 10:30, burial at Brookside.

Working for a living and earning a living are not necessarily synonymous propositions.

TO ENJOY A GOOD DINNER.

How to avoid distress and indigestion after eating.

Let us tell you how you can enjoy a good dinner, so that the heartiest meal will set well on your stomach and cause no unpleasant and disagreeable after effects.

We will show you how to regain the appetite of your childhood and the enjoyment of food, so that it will taste as well as when mother cooked the dinner.

There is no hard work necessary to do this; no need of a rigid and self-denying diet list; no call for nasty and disagreeable medicines. Simply take a Mi-o-na stomach tablet before each meal and before going to bed and it will so strengthen the stomach that before long a hearty meal will give you gratification and comfort, without the least fear of distress and suffering.

The strongest proof we can offer of our faith in this advice, is the fact that C. A. Wright gives an absolute, unqualified guarantee (applying to two 50c boxes of Mionа), that your money will be refunded unless Mi-o-na cures. A guarantee like this gives you confidence in Mi-o-na. He takes the whole risk and the remedy will not cost you a penny unless it cures.

Mi-o-na is not a mere digestive, giving only temporary relief, but a specific for all diseases of the stomach, strengthening the digestive organs and making a permanent cure.

It Is Not Necessary

to have $50 or $100 to start a savings account. $1.00 will do and is welcomed by this bank.

There is everything in making a start and then adding to it regularly, if you wish to gain a competence.

We pay 3 per cent per annum and compound the interest every six months.

Resources, $270,000
Deposits, $280,000

TECUMSEH STATE SAVINGS BANK

It's a Pleasure

to Pop Corn when you have a

Utility Popper

the Best Corn Popper on the market.

We have sold Dozens of them.

They will last a lifetime and cost

25 cents each.

ANDERSON BROS.

Phone 91— GROCERS —*Macon Phone*

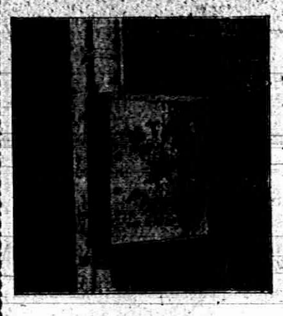

Keep your Cistern water clear by using The Star Filter

We have the Clark Carriage Heaters also the special charcoal fuel for same.

Gem Food Choppers—four sizes.

Lewis Power Washing Machines propelled by water motor.

Satterthwaite Bros.

Anthony Fence.

Made in Tecumseh and no better made anywhere.

We have taken the agency for this fence in this part of Lenawee County, to relieve the factory from the retail business and will at all times have a supply of their fence on hand and at their lowest prices.

We will be pleased to show you the fence and take your order for what you want.

Come soon and take advantage of present low prices as can not guarantee these prices after this month.

Wire has gone up and some companies have already advanced prices.

We invite you to come and inspect the new factory and see how the "best fence on earth" is made.

We are proud of the factory as well as the fence.

It's a home industry and merits your patronage.

Don't delay, but place your orders with us before prices are advanced.

Slayton & Son.

Saturday

We expect to have a Fresh supply of

Pork Sausage	*10c per lb.*
Pig "	*13c per lb.*
Greenfield Sausage	*16c per lb.*
Frankforts	*10c per lb.*

Those goods are the best of their class. Give us a trial order and you will want more.

PHONE 891 *AVERY & CO.*

The Herald, $1.00

Dr. P. B. HARDY,

Physician and Surgeon.

Especial attention given to

Diseases of the Stomach, Throat, Nose, Ear, Diseases of Women and General Surgery.

HOURS:—12:30 P. M. to 3 P. M.
6:30 P. M. to 9 P. M.

Office in Bidwell Block Telephone No. 268.

H. R. CONKLIN, M. D.,

PHYSICIAN and SURGEON.

OFFICE and RESIDENCE, 50 Chicago Street.

OFFICE HOURS { 12 to 2 and 7 to 8 p. m.

Patients wishing eyes examined for spectacles will please call at noon office hour.

EVERY

Thursday, Friday and Saturday

I will be at my office over S. W. Anderson's dry goods store. If your Eyes are troubling you, call and see me.

S. P. HOSMER,
OPTICIAN

DENTAL PARLORS

of

W. D. REED, D. D. S.

Chicago St., Tecumseh.

Crown and Bridge work, Silver, Aluminum and Rubber Plates and all of the Specialties known to modern dentistry Gas or Vitalized Air administered. Office over Avery & Co's store.

DENTAL PARLORS

of

E. D. BROWN, D. D. S.

Filling, Crown, Bridge and platework Local and complete anaesthetics administered for painless extraction. Office over Orr's Drug Store. Phone, 192

The H. L. Jones Real Estate Agency.

Buys, sells and rents real estate and personal property.
Makes loans collects, etc.
Non resident property interest carefully looked after. List your wants with this agency and get an honest deal.
Our terms are right. Office at residence East Chicago St. Phone 50.

H. L. JONES Mang.

J. W. WILSON,

Licensed Auctioneer, Real Estate, Stock and General Salesman.

Will attend all salesin city or county at reasonable rates.

Headquarters and all dates made at the Herald office.

Dr. John Murphy,

D. V. D.

Also Graduate in Veterinary Science.

Three and one-half miles northeast of Tecumseh

PHONE 406, Tecumseh.

Also Macon Phone.

Miss Westerman,

OF ADRIAN,

will give vocal instruction in Tecumseh on

Wednesdays of Each Week

Persons desiring her instruction, kindly leave word at A. B. Harding's residence.

Dr. S. B. Westlake

PHYSICIAN and SURGEON.

Located 48 Chicago St.

Successor to Dr. J. F. JENKINS.

A. C. Aylesworth,

Licensed Auctioneer, Real Estate, Stock and General Salesman.

Will attend all sales in city or country, at reasonable rates.

Headquarters and all dates made Herald office.

FRANK DAVIDSON,

Licensed Auctioneer. Farm and Stock Auctions.

Attended to promptly and in satisfactory manner. Terms reasonable.

Headquarters at Herald office w here a dtaes ore made. State 'phone 504 East.

The average woman would rather marry a man to reform him than not be able to pose as a reformer of some kind.

Beauty more than skin deep.

Every one who wants a good healthy color and a clear skin free from biliousness, sluggish liver and chronic constipation should get a package of Dainty Laxakola tonic tablets, nature's sweet restorer. JOHN J. ORR.

Next to dodging the custom house a woman seems to like best not having the street-car conductor collect her fare.

Charming Women.

Nothing lends more to personal charm than a clear rosy skin and nothing is so sure to free the skin from moth spots, sallowness and the effects of chronic constipation as the dainty Laxakola tonic tablets, 25c. JOHN J. ORR.

CONFIRMED PROOF.

Residents of Tecumseh cannot doubt what has been twice proven.

In gratitude for complete relief from aches and pains of bad backs—from distressing kidney ills—thousands have publicly recommended Doan's Kidney Pills. Residents of Tecumseh, who so testified years ago, now say their cures were permanent. This testimony doubly proves the worth of Doan's Kidney Pills to Tecumseh kidney sufferers.

S Erskine, barber, living on Evans street, Tecumseh, says: "For ten years I was troubled with kidney complaint and heavy, dull, dragging pain in my back. It was always more severe after hard work if I lifted anything. I was greatly annoyed at night by the too frequent action of the kidneys which caused me to get up a great number of times which greatly disturbed my rest. The secretions were highly colored and showed a great deal of sediment. Doan's Kidney Pills were brought to my attention and I began taking them. They did me a world of good and I felt better and stronger than I had for a long time. This was five years ago and I was so grateful that I gave statement for publication. I think just as highly of Doan's Kidney Pills today as I did then, and am glad of the opportunity to re-endorse them so that others may be led to try this remedy and receive the same results as I did."

For sale by all dealers. Price 50 cents. Foster-Milburn company, Buffalo, N. Y., sole agents for the United States. Remember the name Doan's, and take no other.

Be good if you can; but if you can't be good, be careful.

"Dr. Thomas Eclectric Oil is the best remedy for that often fatal disease—croup. Has been used with success in our family for 8 years."—Mrs. L. Whiteacre, Buffalo, N. Y.

If sympathy could be converted into cash, it's doughnuts to fudge there wouldn't be so much of it wasted.

Heavy, impure blood makes a muddy pimply complexion, headaches, nausea, indigestion. Thin blood makes you weak, pale, sickly. Burdock Blood Bitters makes the blood rich, red pure—restores perfect health.

Sorrows of life enable us to appreciate the joys thereof.

Croup can positively be stopped in 20 minutes. No vomiting—nothing to sicken or distress your child. A sweet, pleasant and safe syrup, called Dr. Shoop's croup cure, does the work and does it quickly. Dr. Shoop's croup cure is for croup alone, remember. It does not claim to cure a dozen ailments. It's for croup, that's all. Sold by all dealers

It's easy to talk philosophically if you are not personally interested.

It's Charming

To possess a healthy glowing complexion. Dainty Laxakola tonic tablets obliterate all eruptions of the skin—by their mild, but active influence on the bowels. Forty tablets 25c.

JOHN J. ORR

Life's most desirable pleasures cost the least.

GUARANTEED REMEDY FOR INDIGESTION.

Interesting statement by John J. Orr.

When a man comes into this store and calls for any particularly indigestion remedy, we always give him what he asks for, but in case he leaves it to us, we usually recommend Pepsikola tablets.

Here is a preparation we have been selling right over the counter for years, and from actual observation we know it must do good, and really does relieve and cure indigestion and dyspepsia or there would be a steady stream of people coming back for their money, as every 25c box is sold with the understanding that you must be decidedly benefited or there is nothing to pay.

You simply try Pepsikola tablets with the understanding that they will steady your nerves, improve your appetite, relieve wind belching, coated tongue, sour stomach, fullness after eating, weakened energy and other symptoms of indigestion or John J. Orr is ready at any time to pay back your money without the least argument.

TECUMSEH MARKETS

LIVE STOCK.

Steers	5	4½
Heifers	3½	4
Cows	2½	3
Veal calves	6	
Hogs No 1	5½	6
Roughs	4½	5
Sheep	4½	
Lambs	6	6½
Fowls	7½	8
Springers	8	9
Ducks	8½	9
Turkeys	12	
Geese	7½	
Old Roosters	4½	

DRESSED MEATS
Wholesale

Beef, by side	6½	7
Hogs	8	
Veal	9	
Mutton	8	
Spring lamb	12	10½
Lard	11	
Hides, green	8	
Veal skins, cured	8	9
" " green	7	
Sheep pelts	.95	1.00
Tallow	2½	
Timothy ℔ ton	7.00	10.00
Clover ℔ ton	6.00	
Bran ℔ cwt	1.20	

GRAIN, SEED AND HAY.

Wheat	.72	.74
Oats	34	
Clover seed	6.00	7.50
Corn shelled	40	45
Corn in ear	35	
Middlings ℔ cwt	1.10	
Corn meal ℔ cwt	1.25	

PROVISION MARKET.
Wholesale

Butter	22
Eggs	22
Beans ℔ bushel	1.60
Potatoes	40

CORRESPONDENCE.

RIDGEWAY.

Prof. E. A. Wilson has returned to Burwin.

Neil Dibble was up from Cone Saturday.

Edith Covell has returned from Holloway.

About $10 was taken in at the oyster supper for the band Friday evening, which about cleared expenses.

Mr. and Mrs. C. C. Smith are entertaining Mrs Correll and granddaughter of Medicine Lodge, Kan.

The W. F. M. S. met with Mrs. W. L. Jones Wednesday p. m.

Mrs. W. H. Arner has been elected librarian of the Hall Memorial library for the ensuing year.

C. B. Dibble and wife called on Mrs. Sarah Wells in Britton Wednesday.

Paul Allison was ill the past week.

Will Collums is quite ill with the la grippe.

Eddie Smith was up from Milan Wednesday.

Emmett Baker is in town.

John Temple has returned to Detroit.

E. T. Pocklington has purchased his father's horse.

Glenn Smith left for California Tuesday eve.

Floyd Smith was home from Detroit Sunday.

Prof. Teal and wife visited in Tecumseh Saturday.

Mrs. M. Wilson is visiting in Burwin, Ill.

Dora Pocklington returned to Clayton Sunday.

Mrs. Drake of Jackson, is caring for Mrs. Baker.

Sylvia Pilbeam is in town.

F. E. Pocklington left Monday for California.

Leon Wilson has returned from Ohio.

Frank Clark returned to Detroit Saturday.

Tressa Morgan returned from Brooklyn Saturday.

Mrs. Bert Smith and son spent the past week in Sutton.

Bay Wiggins was up from Britton on Friday.

Elmer Linn was in Tecumseh Friday on business.

Mr. and Mrs. J. E Baker are parents of an 8¼ lb. daughter since Friday.

Mrs. G. Hill and daughters visited in Macon Saturday with relatives.

Miss Julia Gilmore resumed her school duties in Tecumseh Monday.

Mrs E T. Smith returned Monday evening from Toledo.

The annual donation of the M. E. church will be held this month. Particulars next week.

Elmer Pocklington and wife returned to Clayton Saturday.

Mrs. R. S. Houseman and George Clark were called to Elkhart, by the sudden death of the brother, Charles Clark. He was well known here.

Dewitt Martin is out again.

Floyd Smith was an Adrian visitor Monday.

Miss Mary Osgood is very ill at the home of her sister, Mrs. Gorton, in Ypsilanti.

Cyrus Underwood is in Adrian in jury this week.

Frank Drake was up from Dundee Saturday.

Wm. Britton was in town Monday enroute to his new home in Adrian.

John Waidner and wife of Ypsilanti, are visiting friends here.

E. A. Elkington and wife of Britton, were guests of Elmer Linn and family Wednesday.

M. D. Britton was up from Britton Tuesday.

H. C. Wilson has returned to Blissfield.

Mrs. Harry Wood visited in Adrian Friday.

Mrs. Helen Hiscock returned from Toledo Friday.

Mrs. Rob Reddick of Jasper, is visiting her parents.

H. H. Temple was up Saturday.

Mrs. Blanche Baluss of Chicago, visited friends here Wednesday.

Mrs. S. P. Smith was in Britton on Tuesday.

Mrs. Edith Lowe visited Tecumseh friends Wednesday.

Little Ruby Harrington is gaining very slowly.

Bert Smith fell several feet from a wind-mill Saturday receiving a very hard shaking up. He has been unable to be on his feet since.

Mrs. Will Allen and son were up from Britton Monday.

The S. S. board met Tuesday evening and elected the following officers:

Supt.—E. L. Palmer.
Asst. Supt.—C. M. Gove.
Sec.—Elmer Linn.
Treas.—Marian Foote.
Librarian—Will Anderson.
Organist—Frances Pocklington.
Asst. Organist—Rosalind Andrews.

Possesses wonderful medicinal power over the human body, removing all disorders from your system, is what Hollister's Rocky Mountain Tea will do. Makes you well, keeps you well. 35 cents, tea or tablets.

B. J. PULVER.

BRITTON.

Ben Beasley was in Toledo Thursday.

W. J. Clark and wife attended the funeral of his brother, Charles, in Elkhart Monday. He died suddenly of apoplexy Saturday.

Mrs. McMillan of Milan, is a guest of her father, Jas. Underwood.

Ray Smith visited near Deerfield Sunday.

John Bachman returned from Toledo Monday.

Linn and Flora Zeluff returned from Springfield, O., Monday.

Mrs. John Britton is visiting Mrs. W. Rainey in Holloway.

Weak Lungs Bronchitis

For over sixty years doctors have endorsed Ayer's Cherry Pectoral for coughs, colds, weak lungs, bronchitis, consumption. You can trust a medicine the best doctors approve. Then trust this the next time you have a hard cough.

The best kind of a testimonial—"Sold for over sixty years."

Made by J. C. Ayer Co., Lowell, Mass. Also manufacturers of
Ayer's SARSAPARILLA. PILLS. HAIR VIGOR.

We have no secrets! We publish the formulas of all our medicines.

Ayer's Pills keep the bowels regular. All vegetable and gently laxative.

Mrs. Romine Miller of Detroit, Mrs. Robt. Houseman and Geo. Clark left Monday night for Elkhart to attend the funeral of a brother.

Roy Britton has rented R. Miller's house and will move in the spring.

Mrs. Elibbie Haynes of Ypstlanti, was called here Wednesday by the illness of her sister.

The Grange enjoyed a very pleasant evening Wednesday at F. C. Pocklington's. Officers for the ensuing year were elected.

Miss Amy Kingan of Tecumseh, visited here Saturday.

Mr. Freeman of Romeo, was here Saturday.

Mrs. Perry Van Valkenburg and son of Tecumseh, visited Saturday at C. L. Brown's.

Mrs. Mary Lewis from Tecumseh, came Saturday for a week's visit with her brother, C. L. Brown.

Mrs. Dave Linton was in Tecumseh Saturday.

Eugene Wilson of Burley, Ill., was in town Wednesday.

Mrs. Bert Bachman entertained her grandmother from Rea last week.

Mrs. Bert Bachman and guest visited Wednesday in Holloway with Mr. and Mrs. Clark.

C. J. Gorham spent Thursday in Detroit.

Mike Bachman was down from Ridgeway Friday.

John Zeluff is making repairs on his store which will soon be occupied by Ben Beasley, who will conduct a grocery store.

Glen Underwood made a business trip to Toledo Friday.

Several pieces of new machinery have been added to the pressed brick plant.

Sarah Wells is very low with consumption.

Sylvia Pilbeam visited in Dundee Friday.

Mrs. G. L. Gripton was in Adrian Friday.

Mr. and Mrs. Peter Swick returned to Milan Friday.

Claud Kniffen returned to Paw Paw Saturday.

Dr. E Peterson of Ann Arbor, called on friends in town Friday.

Mrs. Ed Bachman and Miss Iuna Britton visited in Holloway Friday.

Mrs. Emily Brown was in Adrian Wednesday.

Dr. Conklin of Tecumseh, accompanied Mr. and Mrs. Ernest DuBois to Detroit Thursday, where Mr. DuBois will have an operation performed on his eyes.

Special announcement regarding the National Pure Food and Drug Law.

We are pleased to announce that Foley's honey and tar for coughs, colds and lung troubles is not affected by the National Pure Food and Drug law as it contains no opiates or other harmful drugs and we recommend it as a safe remedy for children and adults. Sold by all druggists in Tecumseh.

MACON.

Ernest Camburn is on the sick list.

Mrs. Bessie Russell, who has been very ill of jaundice for several weeks, is slowly recovering.

Mrs. Sarah Camburn has been visiting her daughter in Saline this week.

The M. E. Sunday school will hold annual election of officers next Sunday.

Sadie Higdon was the guest of Florence Beland last week.

Mrs. C. O. Biddle and children and Mrs. Wm. Pratt returned to Ypsilanti the first of the week.

Isaac Ganoung had the misfortune to lose a good horse last week.

Dr. Morden has been looking after Dr. Sumner's practice in Clinton, in addition to his own this week on account of the latter's illness.

Mr. and Mrs. Jim Miller, who have been at the home of John Koebee for the past to days returned to their home in Blissfield last Sunday.

The village school began Monday after a two week's vacation

Harry Dorrell and Miss Anna Maugus were united in marriage at the Reformed parsonage Wednesday evening of last week by Rev. Geo. Scarlett.

That's the house the Doctor built,
The biggest house you see;
Thank goodness he don' get our money,
For we take Hollister's Rocky Mountain Tea.

B. J. PULVER.

HOLLOWAY.

Mrs. Lavern DesErmis and Mrs. Cass Fuller of Wamplers lake, visited over Sunday at the home of Mr. Carpenter.

Jennie Bartholomew and Dan Neumaier spent Sunday with friends in Adrian.

Mr. and Mrs. John Gordan and daughter, Edith, and grandson, Veril, visited relatives in Detroit from Friday until Tuesday.

Mr. and Mrs. R. G. Gillespie and granddaughter, Arlene, of Tecumseh, visited as A. D. Macham's Saturday.

Barney Hailey of Buffalo, was in town Friday.

Jas Lane and wife attended the funeral of Mr. Wheelan in Tipton Thursday.

Mrs. Burton Giles of Blissfield, visited her parents, Mr. and Mrs. A. D. Macham, the last of the week.

Chas Fowler returned Saturday from his visit in Ohio. Mrs. Fowler and daughter remained for an indefinite time.

Mr. and Mrs. Ira Wilson visited her parents in Norv[illegible] over Sunday.

Elmer Billmeyer and Miss Ina Bowers of Fargo, N. D., are visiting at the home of their cousin, Myron Billmeyer.

Mrs. Fetzer entertained at dinner Friday Mr. and Mrs. Chas Culbertson, Mr. and Mrs. Thos. Florance and daughter, Bertha, Mrs. Julia Florance and Mr. and Mrs. Chas. Brown.

Mrs. Barker of Norwalk, O., is visiting her cousin, Jas. Lane.

Mrs. Will Brainard and Ellen Atwell were called to Jackson Tuesday on account of the illness of Mrs. Dr. Begel.

Mary Humphrey began her school Monday after a two week's vacation.

Mrs. Harriett Kelly has received payment from the Modern Maccabees of $500, death claim of her daughter, Ola.

Worth knowing.

If you have any kind of scalp trouble skin humor, eczema, ulcer, wound, cut or old running sore remember that we guarantee Dermakola ointment to relieve you or we will pay your 25c back.

JOHN J. ORR.

Commissioners Notice.

STATE OF MICHIGAN, county Lenawee, ss.

In the matter of the estate of EDWIN HOWELL, deceased.

The undersigned having been appointed by the probate court of said county, commissioners to receive, examine and adjust all claims and demands of all persons against the estate of said deceased, do hereby give notice that we will meet for that purpose at the residence of Rachel Howell in the township of Macon, Lenawee county, Michigan, on the 1st day of February, 1907, and on the 28th of June, 1907, at 10 o'clock in the forenoon of each said days.

And that six months from the 28th day of December, 1906, are allowed by said probate court for the creditors of said estate to present their claims to us for examination and allowance.

Dated December 28th, 1906.

FRANK J. DAY,
CHARLES B. MICKEL,
Commissioners.

STATE OF MICHIGAN, County of Lenawee, ss. Probate Court for said county.

At a session of the probate Court for the county of Lenawee holden at the Probate Office in the city of Adrian, on the 7th day of January, in the year one thousand nine hundred and seven.

Present, Harry L. Larwill, judge of probate.

In the matter of the estate of WILLIAM BRADLEY, deceased.

On reading and filing the petition, of Frank E. Bradley, executor upon the estate of said deceased, alleging that the funeral expenses and debts of said deceased, and the expenses of administration thus far incurred, have been fully paid, and praying that his first administration account may be allowed and for such other order and decree as to this court shall seem proper.

It is ordered, that Monday, the 4th day of February next, at nine o'clock in the forenoon be assigned for the hearing of said petition.

And is is further ordered, that a copy of this order be published in the TECUMSEH HERALD, a newspaper printed and circulating in said county of Lenawee, for three successive weeks, previous to said day of hearing.

HARRY L. LARWILL,
(A true copy.) Judge of Probate.
E. I. Larwill, probate register.

Mortgage Sale.

Default having been made in the conditions of payment of a certain mortgage executed and delivered by John Bailey to Jonathan Krouse, dated March 1st, 1897, and recorded in the office of the Register of Deeds in the county of Lenawee, state of Michigan, on the 6th day of March A. D. 1897, in Liber 48 of Mortgages on pages 626, 627 and 628; assigned by said Krouse to Robert Boyce by due instrument in writing, dated June 17th, 1899, recorded in said Register of Deeds' office on the 11th day of September A. D. 1899, in Liber 57, of Mortgages on pages 346 and 347; assigned by said Boyce to Hubert McIlnerr by due instrument in writing, dated August 24th, 1883, and recorded in said Register of Deeds' office on the 1st day of September A. D. 1883, in Liber 113 of Mortgages on page 718; assigned by said McIlnerr to C. D. VanTuyle and Charlotte C. Silvers by due instrument in writing dated October 9th, 1890, and recorded in said Register of Deeds, office on the 29th day of February A. D. 1891, in Liber 125 of Mortgages on page 267; assigned by said W. D. VanTuyle and Charlotte C Silvers to Peter B. Sutfin by due instrument in writing dated February 2 d, 1891, and recorded in said Register of Deeds' office on the 24th day of February A. D. 1891, in Liber 125 of Mortgages on page 268; assigned by said Sutfin to Albert L. Brewer by due instrument in writing dated April 22d, 1892, and recorded in the office of said Register of Deeds on the 4th day of May A. D. 1892, in Liber 125 of mortgages on page 468; and assigned by Percival W. A. Fitzsimmons, as administrator of the estate of said Albert L. Brewer, deceased, (said Albert L. Brewer having meantime departed this life and said Fitzsimmons having been duly appointed administrator of said estate) to me, the undersigned, as Hettie W. Brewer (now by marriage Hettie W. Lawrence), by due instrument in writing dated October 19th, 1898, and recorded in the office of said Register of Deeds on the 14th day of November A. D. 1898, in Liber 143 of Mortgages on page 387; there being claimed to be due to the undersigned at the date hereof upon said mortgage, and the note secured thereby, the sum of five hundred fourteen and 24—100 dollars and no suit or proceeding at law, or in equity, having been instituted for the recovery of said indebtedness, or any part thereof:

Notice is therefore hereby given that, by virtue of the power of sale in said mortgage contained (now operative by said default) I will, on Monday the 4th day of March A. D. 1907, at 10 o'clock in the forenoon of said day at the east front door of the Court House in the City of Adrian, in the County of Lenawee and State of Michigan, (that being the place where the Circuit Court for said County of Lenawee is holden), for the purpose of realizing the amount of said mortgage debt with interest thereon to accrue and costs of this foreclosure, including a lawful attorney fee, sell, at public vendue, to the highest bidder, the lands and premises in said mortgage described, viz:—Those lands in the township of Clinton (formerly Tecumseh), County of Lenawee and State of Michigan, known as the west half of the south-west quarter of section two, town five south, range four east, containing eighty acres of land more or less.

HETTIE W. LAWRENCE,
(formerly Hettie W. Brewer),
Assignee of said mortgage.

Dated: November 3 th, 1906.
Fred'k. B. Wood, Attorney for Assignee.

NOT CONSPIRATORS.

Jungbluth and Young Did Not Combine to Control the Licorice Paste Industry.

New York, Jan. 11.—A jury in the United States circuit court, Thursday returned a verdict in the so-called tobacco trust trial, which had been on hearing before Judge Hough for the past three weeks.

The jury acquitted Karl Jungbluth and Howard E. Young on all the counts charging conspiracy in restraint of trade, and combining to control the licorice paste industry, but finds the MacAndrews & Forbes Co. and the J. S. Young Co. guilty of two counts, one of forming an illegal combination and the other of being a monopoly. The corporations named which were joint defendants with Jungbluth and Young, were acquitted of the charge of conspiracy.

Counsel for the defendant companies at once moved for an arrest of judgment, and Judge Hough will hear arguments on the motion next Monday.

Claim Wells is Demented.

Battle Creek, Mich., Jan. 11.—Riley Wells, a young man, 17 years of age, was bound over to the circuit court on Thursday on a charge of attempting to wreck a passenger train by placing ties on the wreck. He is claimed to be demented, but will have to stand trial.

Flour for Starving Chinese.

Stockton, Cal., Jan. 11.—Three hundred tons of flour, making 12,000 sacks, were shipped Thursday to be loaded on the steamer Coptic in San Francisco for the starving people in China. The shipment constitutes the entire amount purchased for China by the National Red Cross society.

Ex-Cashier Killed Himself.

Columbia, Mo., Jan. 11.—John S. Harris, former cashier of the Bank of Bass, Johnston and Co., at Ashland, recently found short in his accounts, committed suicide at Ashland Thursday, shooting himself. He was 50 years of age and leaves a widow and three children.

Crater Breaks Loose.

Honolulu, Jan. 11.—The crater on the summit of the volcano of Mauna Loa broke out Wednesday at midnight. The eruption forms a magnificent spectacle, which is visible for a hundred miles at sea.

Solons Ill in Hotel.

Lansing, Mich., Jan. 11.—Secretary of State George A. Prescott, Collector Avery, of Port Huron, and Representative Romeo, of Detroit, are all three sick in bed at the Downey house with bad cases of la grippe, and are under the doctor's care.

Often The Kidneys Are Weakened by Over-Work.

Unhealthy Kidneys Make Impure Blood.

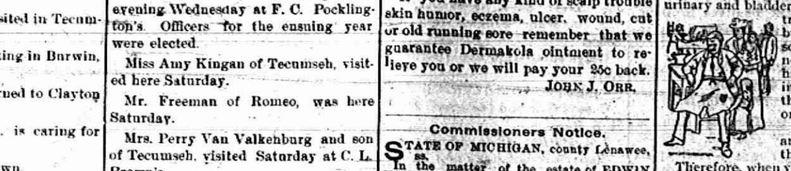

It used to be considered that only urinary and bladder troubles were to be traced to the kidneys, but now modern science proves that nearly all diseases have their beginning in the disorder of these most important organs.

The kidneys filter and purify the blood—that is their work.

Therefore, when your kidneys are weak or out of order, you can understand how quickly your entire body is affected and how every organ seems to fail to do its duty.

If you are sick or "feel badly," begin taking the great kidney remedy, Dr. Kilmer's Swamp-Root, because as soon as your kidneys are well they will help all the other organs to health. A trial will convince anyone.

If you are sick you can make no mistake by first doctoring your kidneys. The mild and the extraordinary effect of Dr. Kilmer's Swamp-Root, the great kidney remedy, is soon realized. It stands the highest for its wonderful cures of the most distressing cases, and is sold on its merits by all druggists in fifty-cent and one-dollar size bottles. You may have a sample bottle of Swamp-Root by mail free, also a pamphlet telling you how to find out if you have kidney or bladder trouble. Mention this paper when writing to Dr. Kilmer & Co., Binghamton, N. Y. Don't make any mistake, but remember the name, Swamp-Root, Dr. Kilmer's Swamp-Root, and the address, Binghamton, N. Y., on every bottle.

A girl says she jilted a man when he called on her and she was not at home.

Congress could provide more currency by stopping marrying.

HOLLISTER'S
Rocky Mountain Tea Nuggets

A Busy Medicine for Busy People
Brings Golden Health and Renewed Vigor.
A specific for Constipation, Indigestion, Live and Kidney Troubles, Pimples, Eczema, Impure Blood, Bad Breath, Sluggish Bowels, Headache and Backache. It's Rocky Mountain Tea in tablet form, 35 cents a box. Genuine made by Hollister Drug Company, Madison, Wis.
GOLDEN NUGGETS FOR SALLOW PEOPLE

ONLY RAILROAD
SOUTH
EQUIPPED WITH
AUTOMATIC ELECTRIC BLOCK SIGNALS

QUEEN & CRESCENT ROUTE
AND
SOUTHERN RAILWAY
FROM
CINCINNATI
TO ALL IMPORTANT CITIES
South, Southeast, and Southwest.

HOMESEEKERS' TICKETS ON SALE FIRST AND THIRD TUESDAYS OF EACH MONTH TO MANY POINTS SOUTH.

For Information and Rates Address
GEO. B. CLARKE, N. B. P. A., Hammond Bldg., Detroit, Mich
W. A. GARRETT, General Manager
W. C. RINEARSON, G. P. A., Cincinnati O.

PATENTS

PROCURED AND DEFENDED. Send model, drawing or photo for expert search and free report. Free advice how to obtain patents, trade marks, copyright, etc. IN ALL COUNTRIES. *Business direct with Washington saves time, money and often the patent.* Patent and Infringement Practice Exclusively. Write or come to us at 622 Ninth Street, opp. United States Patent Office. WASHINGTON, D. C.

CA SNOW

Gillette Safety Razor

NO HONING NO STROPPING

Each set consists of a triple silver-plated handle and 12 double-edged blades (24 keen cutting edges) in velvet-lined case. You simply lather and shave. Each blade is tempered so hard by our secret process it will give 20 to 40 velvet shaves.

Ask your dealer to show it to you and explain its extraordinary merits, or write us for free specially illustrated booklet.

Gillette Sales Company TIMES BUILDING TIMES SQUARE New York

ED. PINAUD'S

EAU DE QUININE HAIR TONIC

"Without question, an indispensable adjunct to a lady's toilet table—exceedingly meritorious in preserving hair and causing it to retain its lustre."—*Lillian Russell.*

"Indispensable"—"Meritorious"—"Preserving the hair"—"Causing the hair to retain its lustre."

YES, and these truths have been proven and attested thousands of times.

Men of prominence and women of beauty—people of refinement—everywhere, insist on having the genuine

ED. PINAUD'S EAU DE QUININE HAIR TONIC

FREE—Ed Pinaud's Eau de Quinine Hair Tonic for three applications; enough exquisite perfume, Brise Embaumee Vi Ixia, for five times, and Ideania ELIXIR DENTIFRICE for five times. Send 10 cent. to pay postage and packing.

Write To-Day. ED. PINAUD'S AMERICAN OFFICES
Ed. Pinaud Building NEW YORK CITY

W. B. CORSETS

That torturing pressure on the chest and abdomen is absent from W. B. Erect Form and W. B.

Style 407.

NUFORM CORSETS

They fit without strain. Made in many graceful shapes and prices to fit all persons as well as all purses. W. B. Nuform Corsets answer fashion's command that figures be natural—busts higher and waists rounded into greater slenderness.

On sale at all dealers.

Nuform 404	Average Model	of Satine or Coutil	$1.00
Erect Form 720	Average Model	of Satine or Coutil	1.00
Erect Form 952	Slender Model	of Jean	1.00
Nuform 407	Medium Model	of Satine or Coutil	1.50
Erect Form 929	Stout Model	of Satine or Coutil	1.50
Erect Form 958	Average Model	of Coutil	2.00
Nuform 415	Average Model	of Satine	3.00
Erect Form 208	Stout Model	of Coutil or Satine	3.00

WEINGARTEN BROS., Makers, 377-379 Broadway, New York

Lake Shore & Michigan Southern Railroad.

Effective Nov. 18th, 1906

GOING SOUTH.

Stations	815 D'ly except Sun.	809 D'ly except Sun.	831 D'ly except Sun.	311 D'ly	849 D'ly except Sun.
Jackson	6 05	10 05	2 00	6 05	12 50
Tecumseh	a m 7 11	a m 11 04	p m 2 58	p m 7 06	p m 1 44
Adrian	7 45	11 38	3 32	p m	p m
Detroit	a m 11 10	a m	p m		p m
Toledo	a m 12 40	12 10	p m 4 15	10 15	
Chicago	a m 3 00 p m	p m	p m	p m	

GOING NORTH.

Stations	816 D'ly	812 D'ly except Sun.	814 D'ly except Sun.	818 D'ly except Sun.	848 D'ly except Sun.
Detroit				5 00 p m	
Toledo	7 40	12 30	5 15	7 00	
Adrian	a m	p m	p m	p m 7 50	6 00 p m
Tecumseh	8 57	1 25	6 20	8 30	7 11
Jackson	a m 10 05	p m 2 32	p m 7 25	p m 9 32	a m 11 00

DUNDEE BRANCH.

GOING WEST.

Station	423 D'ly except Sun.	431 D'ly except Sun.
Toledo	7 00	3 15
Adrian	a m	p m 4 00
Tecumseh	8 32	p m 5 08
	a m	p m

GOING EAST.

Station	422 D'ly except Sun.	424 D'ly except Sun.
Tecumseh	10 02	6 41
Adrian	a m 11 10	p m
Toledo	a m 12 10	7 05
Chicago	p m 4 00 p m	p m

Tecumseh and Dundee Trains. Daily except Sunday.

LEAVE TECUMSEH.

Dundee Accommodation ..... 11 20 a m
" " ..... 5 45 p m

ARRIVE AT TECUMSEH.

Tecumseh Accommodation ..... 1 00 p m
" " ..... 7 00 p m

SPECIAL NOTICE

Coupon tickets can now be procured at this station over best routes to all principal cities in the United States.

G. J. ZIEGER, Ticket Agent
J. W. DALY, C. A. G. P. A., Cleveland Ohio

CATARRH

To prove unquestionably, and beyond any doubt that Catarrh of the nose and throat can be cured, I am furnishing patients through druggists, small free Trial Boxes of Dr. Shoop's Catarrh Cure. I do this because I am so certain that Dr. Shoop's Catarrh Cure will bring actual substantial help. Nothing certainly, is so convincing as a physician's test of any article of real promising merit, but that article must possess true merit, else the test will condemn, rather than advance it. Dr. Shoop's Catarrh Cure is now ready, white, healing antiseptic balm, put up in beautiful nickel capped glass jars at 50c. Such soothing agents as Oil Eucalyptus, Thymol, Menthol, etc., are incorporated into a velvety, cream like Petrolatum, injected by Dr. Shoop from Europe. If Catarrh of the nose and throat has extended to the stomach, then by all means also use Internally, Dr. Shoop's Restorative. Stomach distress, a lack of general strength, bloating, belching, billousness, bad taste, etc., surely call for Dr. Shoop's Restorative.

For uncomplicated catarrh only of the nose and throat nothing else, however, need be used but

Dr. Shoop's Catarrh Cure

"ALL DEALERS."

FEELING LIVER-ISH This Morning?
TAKE
THEDFORD'S Black-Draught
Stops Indigestion—Constipation
25¢
A Gentle Laxative And Appetizer

FOLEY'S HONEY AND TAR

The original LAXATIVE cough remedy.

For coughs, colds, throat and lung troubles. No opiates. Non-alcoholic. Good for everybody. Sold everywhere.

The genuine FOLEY'S HONEY and TAR is in a Yellow package. Refuse substitutes.

Prepared only by Foley & Company, Chicago.

ALL DRUGGISTS OF TECUMSEH.

It has been observed that the average man is never so happy as when he is posing as a critic.

Quickly made friendships are quickly ended.

An Insidious Danger.

One of the worst features of kidney trouble is that it is an insidious disease and before the victim realizes his danger he may have a fatal malady. Take Foley's kidney cure at the first sign of trouble as it corrects irregularities and prevents Bright's disease and diabetes.

Most of the things we learn from experience come under the head of compulsory education.

A corner in grain isn't necessarily on the square.

To stop a cold with "Preventics" is safer than to let it run and cure it afterwards. Taken at the "sneeze stage", Preventics will head off all colds and grippe and perhaps save you from pneumonia or bronchitis. Preventics are little toothsome candy cold cure tablets selling in 5 cent and 25 cent boxes. If you are chilly, if you begin to sneeze, try Preventics. They will surely check the cold and please you. Sold by all dealers.

The Tecumseh Herald.

VOL. LVII NO. 82 — TECUMSEH, MICHIGAN TUESDAY JANUARY 15 1907 — WHOLE NO. 722

OUR

January Clean-up Sale

IS BOOMING.

x

BARGAINS

IN EVERY DEPARTMENT.

x

Come early and have larger assortment to pick from.

Seaton W. Anderson & Son.

Dry Goods, Carpets, Cloaks, Furs and Millinery.

Another Two Weeks of

BARGAINS

At Our Store.

We mean BARGAINS.

Come and let us Prove it.

ANDERSON & ROSACRANS

The Best Ever.

C. M. GILBERT & CO. BUY AN AMERICAN SLICING MACHINE AND ARE GLAD OF IT.

A Joy Forever.

The first time you drop in on C. M. Gilbert & Co. you cannot fail to notice their last and best investment--the American slicing machine, a machine they have long needed and wished for, and finally pulled the string and bought one. Here it is:

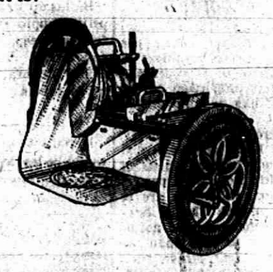

With this machine, costing $100.00, they have the only slicing machine that is clean, economical and satisfactory to them, while to their patrons it is very pleasing. Customers do half their shopping with their eyes. Knowing this, C. M. Gilbert & Co. have bought a machine that slices up and displays their dried beef, bacon, boiled ham, large bologna, and other meats, in such a delightfully pleasing way that one is forced to buy. Ask them to show you how it works. Dried beef can be sliced as thin as tissue paper; and also, this machine can be regulated to slice bread to a satisfactory thickness.

Being able to slice anything in boneless meats, bread, etc., C. M. Gilbert & Co. are in a position to give their customers a service they have never before enjoyed. When buying this kind of meat or bread for parties, banquets, and all social events of this nature you can have everything sliced ready to serve.

For bacon it is fine—you can have it sliced to suit you, either thick or thin, and of the many thousands of users of this machine throughout the large cities of the United States, none are more satisfied or more enthusiastic than C. M. Gilbert & Co.

If you will accept their invitation to call and see the machine in operation, you will not be able to resist the temptation to buy the delicate shavings of bacon, dried beef or boiled ham. Try it. To the owner it is a saving in labor, works like a charm, and gives entire satisfaction. To the buyer boundless pleasure in knowing his purchase is cleanly, evenly and satisfactorily sliced.

What Do You Ask For In A Watch?

Is it time-keeping qualities? We can give you accuracy that doesn't vary a minute a month. That's near enough, isn't it. Is it appearance you desire? We have all of that quality that you could ask for. Here are the most artistic productions in the world of watches.

Are you looking for big values? Again we repeat there is no use in the world hunting elsewhere—for what we can not give in watch values does not exist. Will you favor us with a call?

HICKS THE Jeweler,

Watch Inspectors L. S. & M. S. and D. T. & I. Ry.

TECUMSEH, MICH. — *Phone 200 for Correct Time.*

THOUGHT

Origin of All DISEASES

Says Chicago Physician.

Recent experiments by European scientists have resulted in remarkable confirmation of the accuracy of certain scientific assertions made a year ago by Dr Chas. Gilbert Davis of Chicago in his book, "The Philosophy of Life."

Palow, a noted investigator, according to reports in recent medical journals has conducted a series of experiments on dogs, which have upset many of the old theories concerning the causes of the secretion of the gastric juices in the stomach. The generally accepted theory was that the introduction of food in the stomach produced an irritation, which, in turn caused the secretion of the gastric juice for digestive purposes. In one experiment Palow cut the throat of a dog in such a way that food taken into the mouth passed out at the incision instead of continuing into the stomach. At the same time a tube was introduced into the stomach.

It was found that, although none of the food reached the stomach, the act or thought of eating produced a flow of gastric juice from the stomach. It was also found that, in every case where food was dangled in front of the animal, there was a flow of gastric juice from the tubes that had been introduced into the stomach. The effect of these and other experiments is confirmatory of Dr Davis' statement that not only is the gastric juice in the stomach of humans produced by thought but that thought is the greatest factor in nutrition.

"The results of these experiments, which have attracted world-world attention among scientists, is naturally gratifying to me" said Dr Davis, "because in my own mind I am so sure of my ground. I am confident that future experiments will give only further confirmation of my theory."

THOUGHT ORIGIN OF DISEASE

The assertions made in the "Philosophy of Life" all cluster around one principle proposition—that disease may be created and maintained by what we think and that disease may be averted, notwithstanding the presence in the body of dangerous bacilli, by what we think. Dr Davis started to elaborate his doctrine from the base afforded by innumerable homely incidents of every day life. He reasoned thus:

"If a thought can in an instant of time dilate or contract the blood vessels causing a rush of blood to or from any part; if it can increase or diminish the secretion of a gland; if it can hasten or retard the action of the heart; if it can turn the hair gray in a single night; if it can force tears from the eyes; if it can in an instant produce great bodily weakness; if it can produce insomnia; if as has often occurred, it can bring instantaneous death—then it is not natural for us to conclude, without further argument, that it may bring about a more or less continuous derangement of the physical organism, which we call disease?

"On every hand we note instances where the action of the mind both produces and perpetuates disease. Indeed I can truthfully say, after an observation of many years in the practice of medicine, that a majority of the cases of illness which come under the daily observation of the physician are largely due to the condition of the mind."

INTEREST AMONG DOCTORS.

This statement, coming from a practitioner of recognized standing in his profession and one who excludes all but research along purely scientific lines, has created widespread comment among physicians, and, according to the communications received by Dr Davis since he gave his ideas to the world, a large number of physicians agree with him.

Citing familiar instances of the effect of a thought on the physical organism, Dr. Davis says:

It is not unusual for some one returning from the funeral of a loved one to be taken ill and in a few days follow that one to the grave. What causes this death? Depressing thought. A mother hears of some calamity having befallen her child. She goes into a collapse, fever follows and she is near the gates of death. Was it not a thought that produced this illness? A man is seated at a banquet table, full of health and happiness and blessed with a good appetite. A message is brought to him that his family has been drowned in a flood. He turns pale, his appetite deserts him and his strength is gone. Soon he is in a delirium and ill. All the functions of the body are deranged; a doctor is called and names his disease. But is it not true that this man's disease has been produced by what he thought?

"I have seen the most wonderful effects follow a fit of anger. After an outburst of passion the function of every gland in the body is impaired. Time and again I have observed acute illness in an infant where it was permitted to nurse immediately after the mother had been engaged in a quarrel and on more than one such occasion I have seen death follow in a few hours.

"Such instances might be multiplied indefinitely and every observant physician has a mental store of such cases.

IMPORTANCE OF GOOD BLOOD.

"The standing army of the human body is the corpuscles of the blood—the red and the white. Upon these we depend to heal the wounds, build up new tissue and attack the poisonous bacilli that may attempt to enter the system. Upon the healthful condition and number of these little soldiers depend our lives. Let their vitality or number be reduced and the invading bacilli scale the ramparts, swarm over the body, and, taking possession, destroy it.

"Thought produces disease or health because of its action on the corpuscles of the blood. These corpuscles are wonderfully influenced by the mind. An outraged conscience, hate, envy, anger and fear crush the vitality out of them and leave the citadel of life exposed. But faith, hope, happiness and love create them and send them swarming through the body till every fiber and tissue throbs with life. This is demonstrated by the microscope."

A few years ago Dr. Davis, by means of trained assistants, conducted a series of scientific experiments to illume the subject he was dealing with. In this connection he sent his assistants into the haunts of the vicious and the homes of the righteous.

"Examine the blood of a man or woman living a life that constantly outrages a previously finely educated conscience," he says, "and you will find the corpuscular element far below par. Examine the blood of the fallen woman who has been reared and educated in the strict tenets of the church, but who has drifted away into the haunts of sin, with a conscience night and day goading her to the brink of despair and I defy you to tell me her blood is healthy.

"We have come to know that in the body of the most healthy person there are bacilli of one or more dangerous diseases. These bacilli are inactive, but they are always ready to assert themselves and produce disease as soon as the number or vitality of the corpuscles falls low enough to give the bacilli the upper hand. In his recent lectures this year since my book was published, Dr. Metchnikoff head of the Pasteur Institute, has told the world of his discoveries of these latest bacilli—sometimes enough to give disease to others, the first person having corpuscular strength enough to carry the germs without suffering from the disease, while the second person, without this corpuscular strength, contracts the disease.

"The reception given this theory of most diseases makes me think it is soon to have a deep influence on mankind" —Chicago Herald.

The right name.

August Sherpe, the popular river seer of the poor at Ft. Madison, Ia., says: "Dr. King's New Life pills are rightly named; they act more agreeably, do more good and make one feel better than any other laxative." Guaranteed to cure biliousness and constipation. 25c at C. A. Wright's drug store.

Perfection.

Briggs—You call on the Dimplet's very often. What sort of children have they? Griggs—Perfect! Best in the world. Briggs—Tell me about them. What are they like? Griggs—Oh, I've never seen them.—Brooklyn Life.

Herbert Spencer.

A queer instance of the working of Herbert Spencer's mind is mentioned by the two sisters in whose household he lived. He came to the table one day absorbed in thinking about some photographs of the nebulae he had just received:

"As he rose from his chair he stood for a minute gazing with gleaming eyes into the distance, and then muttered in a disjointed fashion, as if half to himself, words to this effect: 'Thirty millions of suns, each probably having its own system, and supposing them each to be the size of a pin's head they are fifty miles apart! What does it all mean?' And then, without a pause and only a change of voice, 'The fluff still comes out of that cushion, you know,' as with a wave of his small, thin hand toward it he passed rapidly out of the room, leaving us both bewildered by the quickness with which his mind worked."

A Perfect Flying Machine.

Gulls are masters in the air. I have watched by the hour birds similar to these following along in the wake of a steamer, but had never before had such chances with a camera. Often they poise, resting apparently motionless on outstretched wing. It is a difficult feat. A small bird can't do it. A sparrow hawk can only poise by the rapid beating of his wings. The gulls seem to hang perfectly still, yet there is never an instant when the wings and tail are not constantly adjusted to meet the different air currents. Just as in shooting the rapids in a canoe, the paddle must be adjusted every moment to meet the different eddies, currents and whirlpools, and it is never the same in two different instants. A gull by the perfect adjustment of its body, without a single flap of the wings, makes headway straight in the teeth of the wind. I saw one retain a perfect equilibrium in a stiff breeze, and at the same time reach forward and scratch his ear.—American Magazine.

Kaffir Woman's Courage.

One of the first explorers of the interior of South Africa was William Cotton Oswell, a noted hunter and a friend of Livingstone, to whom he rendered important aid. In his biography the following story is given from one of his African letters: An incident highly creditable to Kaffir womanhood occurred just as we reached Mabotse. The women, as is their custom, were working in the fields, for they hoe and the men sew. A young man, standing by the edge of the bush, was chatting with them. A lioness sprang on him and was carrying him off, when one of the women ran after her, caught her by the tail and was dragged for some little distance. Hampered by the man in her mouth and the woman behind her, she slackened her pace, whereupon her assailant straddled over her back and hit her across the nose and head with a heavy short handled hoe until she dropped her prey and slunk to cover.

The Conductor's Mistake.

A conductor on the St. Louis and Suburban railroad had such a good run of business Sunday afternoon that he had difficulty in keeping himself supplied with small change. Many passengers who patronized his car handed him dollars and bills of larger denominations in payment of their fares. The conductor, however, managed to get along fairly well until a woman carrying a tiny infant boarded his car. When he approached the woman for her fare she handed him a five dollar bill.

"Is that the smallest you have, madam?" queried the conductor, fearing another stringency in change.

The woman looked at the conductor and then at her baby and made this surprising reply, "Yes; I have been married only twelve months."—St. Louis Globe-Democrat.

Men, Women and Fact.

Tact has always been considered the peculiar attribute of woman. "With a woman's tact," is one of the stock phrases of the novelist. But a writer in one of the American magazines—and his view is upheld by an English magazine which quotes him—upsets this tradition by declaring that men are more often tactful than women. Men, it is submitted, are swift to know when to speak and when not to speak—when it is wise to withhold even a look—and that is why a mediocre man will succeed when even a clever woman will fail, why men are greater in diplomacy, in all things that require finesse. Still it is a question whether men really succeed better in diplomacy. What about the woman who is the "power behind the throne?"

How the Daisy Was Named.

Of all the flowers of the field the daisy is the most appropriately named. Probably not one person in a hundred understands the significance of this little flower. Hundreds and hundreds of years ago it got its name, and in all parts of the world the name means the same thing. The nature lover who named the daisy had in his study of the wild flower observed that it opened its eye with the opening of the day and closed it with the setting of the sun. So with the simplicity of the true artist he called it the eye of the day, the days-eye or, as we spell it today, the daisy. —New York Press.

Regular Ostriches.

"This, ladies and gentlemen," said the guide, "is a real theatrical chop house. You will notice the signs on the wall, 'Watch your hat' and 'Keep an eye on your umbrella.'"

"Great gooseberries!" exclaimed the old farmer in the party. "I often heard tell that these here actor folks were half starved, but I didn't think they would eat hats and umbrellas."—Chicago News.

Costly, but Lasting.

Johnny—What! Only married a year and yet you are so downcast? Wally—Ah, my dear fellow, I never imagined that a wife would prove such a costly article. Johnny—Yes, a wife is a costly article, that's true, but then you must remember that she lasts a man a precious long time.

A Good Dog.

It is related by Professor Bell that when a friend of his was traveling abroad he one morning took out his purse to see if it contained sufficient change for a day's jaunt he intended making. He departed from his lodgings, leaving a trusted dog behind. When he dined he took out his purse to pay and found he had lost a gold coin from it. On returning home in the evening his servant informed him that the dog seemed very ill, as they could not induce him to eat anything. He went at once to his favorite, and as soon as he entered the room the faithful creature ran to him, deposited the gold coin at his feet and then devoured the food placed for him with great eagerness. The truth was that the gentleman had dropped the coin in the morning. The dog had picked it up and kept it in his mouth, fearing even to eat lest he should lose his master's property before an opportunity was afforded him to restore it.—Chambers' Journal.

Origin of Crescent Bread.

The origin of the Viennese bread shaped like a crescent, which is found in most places on the continent, dates back to the time when the Austrian capital was being besieged by the Turks under the terrible Grand Vizier Kara Mustapha, and as they failed to take the city by assault they decided to dig a passage under the walls and so penetrate into the town. In the daytime the noise of the siege made the sound of the tunneling inaudible, and at nighttime the defenders of the place were asleep, all but the sentries and the bakers. It was the bakers who, as they baked the bread for the garrison, heard the pickaxes of the miners coming nearer and nearer and gave the alarm. In the fighting the bakers' association took their share with the utmost bravery, and as a reward for their services the emperor gave them permission to make a special cake shaped like the Turkish crescent.—London Sketch.

Once a Nest of Pirates.

Lundy, in the Bristol channel, is an island where one may see an earthquake at any time. There is nothing alarming about these "earthquakes," however. They are simply certain curious crevasses in the west of the island, which the local people call by that name. Lundy in former centuries was a notorious nest of pirates. In King Henry III.'s time William de Marisco, a traitor to the king, built a castle there and set up as an early Captain Kidd. And so it went on through the centuries until in the middle of the eighteenth Thomas Benson, a Barnstable merchant, who was then lessee of the island, was convicted of piracy and smuggling and expelled. He had a contract for carrying convicts to the American colonies and used quietly to land them on Lundy and use their labor there.

The Nine In the Calendar.

The figure 9, which came into the calendar on Jan. 1, 1889, will stay with us 111 years from that date, or until Dec. 31, 1999. No other figure has ever had such a long consecutive run, and the 9 itself has only once before been in a race which lasted over a century—that in which it continuously figured from Jan. 1, 889, until Dec. 31, 999, a period of 111 years. The figures 3 and 7 occasionally fall into odd combinations, but neither of them has ever yet served for a longer period than 100 consecutive years in our calendar since the present mode of calculating time was established. It is also clear that from their relative positions among the numerals it is an impossibility for either of them to appear in date reckonings continuously for a longer period than a century.

Business Methods.

Great numbers of vast fortunes in this country have been and are being built up on the very ignorance of the masses in regard to business methods. The schemers bank on it that it is easy to swindle people who do not know how to protect their property. They thrive on the ignorance of their fellows. They know that a shrewd advertisement, a cunningly worded circular, a hypnotic appeal, will bring the hard earnings of these unsuspecting people out of hiding places into their own coffers.—Success Magazine.

Slovenliness In Speech.

Do not drift into careless habits of speech. Slang, which is slovenliness in speech, is as contemptible as slovenliness in dress. Many people use slang because they are too lazy to think of proper forms for the expression of thought. The clothing of our minds certainly ought to be regarded before that of our bodies.

How to cure chilblains.

"To enjoy freedom from chilblains, writes John Kemp, East Otisfield, Me. "I apply Bucklen's Arnica Salve. Have also used it for salt rheum with excellent results." Guaranteed to cure fever sores, indolent ulcers, piles, burns, wounds, frost bites and skin diseases. 25c at C. A. Wright's drug store.

Oh My, How Snowy!

Rubbers were never in such demand as at present, and we have the best line to select from—large, small, wide and narrow.

A boy's rubber that wears. A girl's rubber that wears. A woman's rubber that wears. A man's rubber that wears—and shoes for every one.

Remember we do repairing.

Babies Fitted Without Getting Mad.

GOOD SHOE MENDER AT OUR STORE.

PACIFIC EXPRESS OFFICE HERE.

J. J. BELCHER,

SHOEMAN.

THE OLD RELIABLE

Novelty Store

It is always well to remember where one goes to trade no matter what line of goods you are buying.

Now we sell Granite and Tin Ware, as well as Crockery and Glass Ware, and only of the best makes of goods goods that always bring trade the second time.

Goods reliable, the like of which can always be had at the store of

MISS IDA B. CHASE.

We Cannot Sell

FOR ACTUAL COST OR BELOW COST,

but will sell at prices that, wden compared with others, you will find are

Just a Little Lower

All we ask is—compare goods and prices, and we can please you.

SPECIALS IN ALL LINES,

BECK & EGAN, Adrian.

FURNITRE, CROCKERY, PICTURES and LINOLEUM.

All Goods Delivered. — *30 North Main Street*

Let Your Wants Be Known.

If you want a Ladies', Misses' or Child's Coat; if you want Ladies' or Misses' Furs; if you want anything in Winter Mdse., come see us and save money on every purchase.

We quote you a few prices on Ladies' Coats:—

$15.00 Coats go at		$9.98
12.50	" "	6.98
10.00	" "	5.98

We have a number of Misses' and Children's Coats we will close out at one-half off.

Remember we have a store fullof merchandise. You can always find what you want at lowest possible price.

HARRIS & HITESHU.

TO OUR

Republican Friends

who desire the

Leading Republican Daily

we will send THE TECUMSEH HERALD and the

Chicago Tribune

6 times a week, one year for

$3.00.

The Tecumseh Herald has never before advertised outside papers at any price, but we have so many Republican subscribers that we have taken up this offer of the BEST REPUBLICAN DAILY in this country for the net price of $2.00 a year. If you desire it, take advantage of this offer at once.

THE TECUMSEH HERALD.

ESTATE OF SCOVEL C. STACY.
GEO. N. STACY, Publisher.

Subscription Rates

IN LENAWEE COUNTY

One year, payment in advance ... $1 00
One year, payment after 3 months ... 1 25

OUTSIDE LENAWEE COUNTY

One year payment in advance ... $1 25
One year payment after 3 months ... 1 50

There will be no Deviation from above Rates

Entered at the post office at Tecumseh, Michigan as second class matter

$100 Reward $100.

The readers of this paper will be pleased to learn that there is at least one dreaded disease that science has been able to cure in all its stages and that is catarrh. Hall's catarrh cure is the only positive cure now known to the medical fraternity. Catarrh being a constitutional disease, requires a constitutional treatment. Hall's catarrh cure is taken internally, acting directly upon the blood and mucous surfaces of the system, thereby destroying the foundation of the disease and giving the patient strength by building up the constitution and assisting nature in doing its work. The proprietors have so much faith in its curative powers that they offer one hundred dollars for any case that it fails to cure. Send for list of testimonials.

F. J. CHENEY & CO., Toledo, O.
Sold by all druggists, 75c.
Take Hall's Family Pills for constipation.

What to the young man is a vision is to the old man a dream.

Disturbed the congregation.

The person who disturbed the congregation last Sunday by continually coughing is requested to buy a bottle of Foley's honey and tar. Sold by all druggists in Tecumseh.

A man is not guilty until his wife catches him at it.

Hints on health and beauty.

A valuable treatise on beauty hints and complexion secrets comes free inside every 25c package of Laxakola tablets, a tonic laxative containing extract of dandelion and cascarin for the skin. JOHN J. ORR.

Poverty is frequently virtue's most persistent tempter.

How to avoid Pneumonia.

You can avoid pneumonia and other serious results from a cold by taking Foley's honey and tar. It stops the cough and expels the cold from the system as it is mildly laxative. Refuse any but the genuine in the yellow packages. Sold by all druggists of Tecumseh.

Faint heart never won the old man's consent.

If you are constipated, dull, or bilious or have a sallow lineless complexion, try Lax-ets just once. Lax-ets are little toothsome candy tablets—nice to eat, nice in effect. No griping, no pain. Just a gentle laxative effect that is pleasingly desirable. Handy for the vest pocket or purse. Lax-ets meet every desire. Lax-ets come to you in beautiful lithographed metal boxes at 5 cents and 25 cents. Sold by all dealers.

A sweet voice in woman is a great aid to Cupid.

Improve and beautify the complexion.

The principal ingredients in Dainty Laxakola tonic tablets are cascarin and dandelion which is one of the safest complexion beautifiers known. Forty little chocolate coated laxative tablets, 25 cents. JOHN J. ORR.

An over polite man usually has an ax to grind.

Piles get quick relief from Dr. Shoop's magic ointment. Remember it's made alone for piles—and it works with certainty and satisfaction. Itching, painful, protruding or blind piles disappear like magic by its use. Try it and see! All dealers.

A hardshell mudturtle's life is full of snaps.

How to avoid appendicitis.

Most victim of appendicitis are those who are habitually constipated. Orino Laxative fruit syrup cures chronic constipation by stimulating the liver and bowels and restores the natural action of the bowels. Orino Laxative fruit syrup does not nauseate or gripe and is mild and pleasant to take. Refuse substitutes. Sold by all druggists of Tecumseh.

A woman's choice of weapons is a pout.

How to improve your complexion.

Every one who wants a good healthy color, a ruddy glow and a clear skin free from the effects of biliousness, sluggish liver and chronic constipation should get a 5 cent package of Laxakola tonic tablets today. JOHN J. ORR.

Many a good deed has died in intention for a lack of a little appreciation.

A Card.

This is to certify that all druggists are authorized to refund your money if Foley's honey and tar fails to cure your cough or cold. It stops the cough, heals the lungs and prevents serious results. Cures lagrippe coughs and prevents consumption and pneumonia. Contains no opiates. The genuine is in a yellow package. Refuse substitutes. Sold by all druggists in Tecumseh.

The faith that is forced down the throat does dot drop into the heart.

Don't let the baby suffer from eczema, sores or any itching of the skin. Doan's Ointment gives instant releif, cures quickly. Perfectly safe for children. All druggists sell it.

Every man is debtor to men to at least the extent of his advantages.

"Had dyspepsia or indigestion for years. No appetite and what I did eat distressed me terribly. Burdock Blood Bitters cured me."—J. H. Walker, Sunbury, O.

Loaded For Hawks

By C. B. LEWIS

Copyright, 1906, by C. H. Sutcliffe

There was a great clattering and outcry among the fowls back of the farmhouse, with one long piercing shriek from a single hen, and Aunt Sally Warner dropped the breakfast dish she was wiping and ran out to see a hawk sailing away with a fat pullet in his talons. She waved her hands and cried "Shoo! Shoo!" but there was no salvation for the victim.

"What is it, aunty?" asked her niece, Miss Nettie Ward, from the city, who had come out to the old farm for a vacation.

"Why, another of them hawks has grabbed another of them chickens," was the reply. "I told pa only last night that he ought to git out and load the shotgun for me. I s'pose that hawks have got as much right to live as other folks, but I'll be snummed if"—

"But he did load the gun, and it's there behind the door," interrupted the niece.

"So it is! What an old goose I am getting to be! Nettie, did you ever fire a gun?"

"Never."

"Then I must show you how to do it. You take it in both hands this way. You draw it up to your shoulder this way. Then you shet your eyes and pull on the trigger with your finger, and the hawk drops dead. A hawk may come while I'm down cellar or upstairs and you are out here alone, and you want to be able to shoot him."

There were only uncle, aunt and Nettie at the farm, and the girl from the city soon wore off the newness and the novelty and became a bit lonesome. On account of this lonesomeness she almost bowed to a young man who passed the gate one evening at dusk and almost bowed to her, and when she went in she asked her aunt who it was.

"I hain't seen no strange young men around here myself," was the answer, "but I understand that the Stevenses, half a mile below us, have got a summer boarder. I guess he's the one you saw."

Things happen suddenly out in the country the same as in the city. Two days after seeing the young man Miss Nettie woke up with the toothache.

She had hardly come downstairs and told of it when the rural mail carrier left a letter for the aunt, which stated that a sister living ten miles away was ill and wanted her to drive over at once. She couldn't drive, and so Uncle Joe must go along. There was room for Nettie to go along, but the toothache kept getting worse. It didn't take her long to decide to stay home and doctor it. She could put on a bag of hot ashes, hold hot vinegar in her mouth and now and then press a wad of cotton batting wet with peppermint essence against the offending molar, and there was hope that she would be all right before night came.

During the long day, if the ache permitted, she could swing in her hammock, climb the cherry tree after the ripe fruit, hunt for hens' eggs in the barn and watch the ducks and goslings in the horse pond.

"There is only two things to look out for," said the aunt when she was ready to drive away. "Keep your eyes out for hawks and tramps. As we haven't seen a tramp for six weeks, I guess you won't be bothered, but them hawks are liable to drop down any time. If one comes, you be sure to shoot it. I've heard that shooting a gun has been known to cure the toothache."

Uncle and aunt had been gone an hour when the toothache ceased, and Miss Nettie piled into her hammock under the pear tree with a book. She was just opposite the kitchen door and only thirty feet away, and just inside the door stood the shotgun. The maid had great confidence that if hawk or tramp came along she would play the part of a heroine.

At 11 o'clock, when the young man who boarded down at Stevens' came past the house with his kodak, he was satisfied from the swinging of the hammock that Mrs. Nettie was reading.

Two hours later, when he had snapshotted an old lop horned cow, a crab apple tree and a brook that seemed to be flowing up hill, he returned to find the hammock so still that there was no doubt in his mind that the occupant was asleep. He had not past the house, walking as slowly as possible, when he caught sight of half the body of a man in an open window on the other side. Whoever it was had come sneaking down through the cornfield.

It was up to the young man to investigate. He started out with the impression that the intruder was a tramp, and he picked up a club, scaled the picket fence and gave a shout. The man in the window heard and drew back. He saw and dropped to the ground and ran around the corner of the house. He ran into the hammock and its sleeping occupant and fell over them and bounced said sleeping occupant out on the grass.

At about the same moment the young man from Stevens', who had started to pursue the unknown, caught his foot and took a roll, and he was so slow in picking the currant bushes out of his curly hair when he did get up that he turned the corner just as the bewildered Nettie had dashed into the kitchen, seized the gun and was ready for hawks.

She had been rudely awakened, there rudely dumped on the grass and stepped on, and in her half awake state she didn't know a hawk from a man until it was too late.

In a cool moment she never could have mastered the mechanism of that old shotgun. Under the momentary excitement she not only fired it, but sent a liberal quantity of bird shot into some one's legs.

She had only heard the report of the gun when she became panic stricken and fled into the kitchen and shut and bolted the door, and for the next three or four minutes she was in a half faint. Then she realized that she had shot a man. She remembered that he had cried out; she remembered that he had fallen on the grass. She wasn't overcome with horror at the thought. On the contrary, she had shot a tramp and was entitled to all praise.

Presently, as Miss Nettie listened with her ears against the door, she heard groans. That meant she had only wounded the tramp. Her heart was touched by those groans. She could not see the man after she had opened the door an inch or two, because he was just around the corner of the house, but she called out to him:

"Are you going away before I shoot again?"

"I—I can't say," was the reply. "I'm afraid I can't walk without help."

"Why not?"

"Because you have shot me in the legs."

"But my aunt told me to look out for hawks and tramps."

"But I am neither one nor the other."

Judging from his voice, he was a gentleman instead, and after drawing a long breath and breathing a prayer the girl stepped out and peered around the corner of the house. That young man from Stevens' was lying on his elbow on the grass. His face was very pale, and there were blood spots on the legs of his trousers. At sight of her he smiled faintly and said:

"My name is Arthur Welbourne. I am stopping with my relatives, the Stevenses. I live in the city and am an artist. If you will pardon me, I will say that I have heard you are Miss Ward. In passing the house while you slept in the hammock I saw a tramp climbing into a window. I gave the alarm, and he escaped. He it was who tumbled over your hammock and awoke you."

"And I thought you were a—a hawk or a tramp and shot you!" gasped the girl as she wrung her hands.

"But fortunately without serious results. All the shot struck my legs, but I may need assistance to get down home."

"But I shan't let you get down home. Here, take my hand and see if you can stand on your feet. Now hang on to my arm and let me get you into the house and on to the lounge. How could I have been such a silly girl? Now, then, you lie down here, and I'll run for Dr. James. I know he lives in the first house above here. I'll bring him right back with me."

She was gone before Mr. Welbourne could protest and was back in half an hour with the good natured country doctor. It took about an hour to pick out the score of bird shot that had been fired into the young man's legs, and during this time Miss Nettie walked up and down in the back yard with tears in her eyes and no care if the hawks came down and took every hen on the place.

The doctor assured her that Mr. Welbourne would live. Mr. Welbourne himself assured her that he was bound to live to make her further acquaintance, and he was taken down to the Stevenses in the doctor's buggy. He limped for three or four days, during which time Miss Nettie and her aunt called twice, and then he ceased limping and returned the calls.

Inside of a week he was something more than a caller. It beats all how fast a girl who shoots a man and the man who is shot by her can get acquainted—very well acquainted. Matrimony and hawks are sometimes shot at with a gun.

The Land of Ducks.

There are more ducks in China than in all the rest of the world. China, literally, is white with these birds, and day and night the country resounds with their metallic and scornful voices. Children herd ducks on every road, on every pond, on every farm, on every lake, on every river. There is no back yard without its duck house. There is no boat, little or great, without its duck quarters. Even in the cities of China ducks abound. They dodge between the coolies' legs. They flit, squawking, out of the way of the horses. Their indignant quack will not unseldom drown the roar of urban commerce. All over the land there are great duck hatching establishments, many of them of a capacity huge enough to produce 50,000 young ducks every year. The Chinese duck is extremely tender and delicate—the best tame duck for eating in the world. Duck among the Chinese is the staple delicacy. It is salted and smoked like ham or beef, and duck eggs are eaten as chicken eggs are in America.

The Oldest Bank Notes.

The oldest bank notes in the world are the "flying money," or convenient money, first issued in China in 2697 B. C. One writer tells that the ancient Chinese bank notes were in many respects similar to those of the present day, bearing the name of the bank, the date of issue, the number of the note, the signature of the official who issued it and its value in both figures and words. On the top of these curious notes was the following philosophic injunction: "Produce all you can; spend with economy." The note was printed in blue ink on paper made from the fiber of the mulberry tree. One of these notes bearing the date 1399 B. C. is still preserved in the Asiatic museum at St. Petersburg.

Shoplifters In Bookstores.

"Ours is one business in which there are no women shoplifters," said a bookseller yesterday. "We are troubled with shoplifters, but they are all men. Women don't seem to have any time for book stealing. It's remarkable how many thefts we detect in the course of a week. Visitors who look prosperous enough to buy whole libraries are often caught abstracting a twenty-five cent book. I figure that this is due to the great temptation. You see, in bookstores callers are given the run of the place and are at liberty to examine the stock at their leisure. A man picks up some little volume he may want, and, seeing no one at hand, the temptation to get something for nothing is too much for him. He slips the coveted article into his pocket, but we have wary salesmen, and most such offenders are tripped up. Then they have to pay for the purloined volumes and are warned that more serious consequences will follow any repetition of the shoplifting."—Philadelphia Record.

Social Limits.

You may tell a man that his necktie cannot be reckoned among his successes, you may point out his errors in regard to investments, you may reproach him for omitting to take advantage of the opportunities he has had for advancement, and he will accept all your criticisms with a reasonable calm, but take gentle exception to the way in which he pronounces a word and the chances are that his next remark is of a heated nature.—London Queen.

Took All the Responsibility.

"I'm going to give up that new specialist I've been trying."

"What's the reason?"

"Why, he's always telling me that I must try to help myself."

"What did the other man tell you?"

"He always told me he was helping me."—Cleveland Plain Dealer.

Where?

An English mayor tells this story: "A woman, speaking at a meeting in support of women's rights, repeatedly asked her audience, 'Where would men find themselves without women?'

"A weak voice from the rear of the hall:

"'In paradise, mum!'"

When Annie Played Gooseberry

By Ethel Barrington

Copyright, 1906, by Homer Sprague

Blackberries hedged the road on either side as it wound higher and higher toward the Berkshires. Here and there some belated strawberries, tiny specks of crimson in the grass, joined their fragrance to the invigorating breath of the pines. From an unpainted barn came the persistent click-clack, thud-thud of a loom, where Miss Lettice was weaving yards of carpet from little balls of colored rag. A voice sharp enough to the verge of displeasure startled her.

"Will you finish tomorrow, sister?"

"I—it doesn't hardly seem possible"—

"'Twas promised. 'Pears to me you're uncommon slow. Surely you're not such a fool as to be thinking o' William Henderson and such nonsense at your age."

Miss Lettice's hand involuntarily sought the fastening of her bodice, but the faint crackle of the secreted paper was too imperceptible to reach Mrs. Allen's ears.

"The letter was delayed. He's going away tomorrow"—

"Lettice Howard, he's no man for you. We settled that years ago. I'm ashamed for you—that you so much as think on him now."

"He's free again"— Miss Lettice spoke deprecatingly.

"Free, is it? If he wasn't good enough for you when he was young, a widower with three children certainly ain't no gain." With a toss of the head Mrs. Allen recrossed the road to her cottage.

Miss Lettice sat miserably uncertain, her hands idle in her lap. She forgot the loom and Mrs. Harris, who was counting on the finished carpet. Her thoughts were with the curly headed lad from whom her sister had separated her because he failed to settle in the town where he was born, but, like a rolling stone, was forever wandering, apparently gathering little of this world's goods. Now he had returned and wanted to see her. It seemed a cruel prank of fate to have joined forces with her sister and in the form of delayed mail prevent their meeting. A tear gathered beneath her lashes, but before it fell a pair of warm arms wound themselves around her neck.

"Aunt Lettice, you're in love, in love! Don't ask me how I know, because you are. You don't listen to what folks are saying, and as to the carpet"—

"Yes, dear, the carpet." Miss Lettice seized the shuttle and sent it flying through the shed of warp threads. Her feet mechanically worked the treadle shifting the heddles; then with the batten she bent the woof of rag into place again and again.

"We can't talk through that noise," she remarked plaintively.

"My dear, there is nothing"—

"There is, you darling. Come, 'fess up. I'm not to be put off. It's fellow sympathy." The crimson deepened in the laughing face, and with soft wheedling she gained the desired confidence, and Miss Lettice surrendered her letter.

It was in no sense a love letter, yet it was the nearest approach that the spinster had ever received. Possibly she read between the lines:

Dear Lettice—I am visiting my brother Joe till Wednesday. I want so much to see you. If I'd be welcome send me word. Yours, as ever, WILLIAM.

"I—I only got it last night"—

"It's too late to write now," her niece hurried on, "but you must go to Chatham to see him. Make believe you're shopping. Jennie's going tomorrow. I'll have Rob ask her to stop for you."

"Sister would never listen. Besides, it's not the carrier's day."

"She's making a special trip for Rob's mother. Just to think"—the girl rose excitedly—"it must be ten years"—

"Twelve."

"And you've cared all this time! Oh, Aunt Lettice, how could you bear it? Mother's good as she can be, only she's had so much trouble it's made her a little hard. Do as I say and I'll play gooseberry for you. After breakfast I'll run over here as usual. About 10 walk down the road till the carrier overtakes you, then to Chatham with her and to Joe Henderson's, ask for William and you'll have hours together. Jennie will pick you up on her homeward trip. You'll be back to supper. Mother need never know unless you choose to tell her."

"But the carpet! If she doesn't hear the loom she'll come over to find out what's wrong."

"Leave that to me. I've got to think, but I'll fix it somehow."

During supper Mrs. Allen glanced anxiously at her sister's flushed cheeks and untouched plate. With the morrow William would be gone, then Lettice would return to her normal self.

Later, when Annie wandered down the road with Rob, the moonlight showed their heads very close together, while now and again the girl broke into a ripple of mischievous laughter. Watching, the mother felt a pang of jealousy. Rob was a good match, yet she dreaded the day she must yield her daughter to another, and tonight the time seemed very near. She went several times to her room for forgotten trifles, and each time there showed a line of light beneath her sister's door.

"Seems to me you're a long time getting to bed," she admonished.

"I—I'm most ready," came the reply. If Miss Lettice's voice sounded less even than usual Mrs. Allen was not herself sufficiently calm to notice.

As was customary in the morning, Miss Lettice betook herself to the barn, and the working of the loom broke familiarly on the quiet air. Shortly after 10 Mrs. Allen, attracted by the rumble of wheels on the road, saw that the carrier was making an extra trip. She spoke of it to Annie, who came in hot and tired to noonday dinner.

"Call your aunt," she continued. "The pork will be cold. I got it specially to tempt her. She's eaten nothing these two days."

"Rob's mother invited her"— began Annie nervously.

"What for?" Mrs. Allen turned sharply, dish in hand.

"She has some rags for carpet weaving. Rob told me about it."

Mrs. Allen sniffed, disgruntled. "Your aunt had to go traipsing off without telling me. Besides, there's none too much daylight to finish Mrs. Harris' piece."

In the afternoon she was too busy preserving to notice Annie's absence or give thought of her sister, but when the last jar of jelly was sealed she caught up her sunbonnet and crossed the road to relieve Lettice.

As she entered the barn the glare from the outside sunlight blinded her, but even when that passed she doubted her own sight. Rob was working the loom while Annie, rosy and tender, hung over the back of his chair. Miss Lettice was nowhere to be seen, but the carpet was completed. Even as she entered Rob threw down the shuttle and caught Annie around the waist.

"Now, my reward!" he cried, his lips seeking hers lovingly.

"Annie!" At Mrs. Allen's cry the young people turned, but Rob did not release the girl.

"Mrs. Allen, she's promised—that is, with your approval. I love her. I'll be as good to her as I know how."

"Say yes, mother. I'm so happy"—

There was a painful silence before Mrs. Allen reluctantly gave consent; then her bitterness sought an outlet.

"Where is your aunt?"

"The carpet's done," explained Rob cheerfully.

"Done, is it? By whom?"

"Mis' Allen, Mis' Allen"— The carrier drew her horse up at the barn and on Mrs. Allen's appearance thrust a note into her hand and hastened on.

"Daughter, did you know of this?" Mrs. Allen's voice shook as she passed the paper to the girl, who read aloud:

"Sister, don't be angry. I just had to see William, and he could not bear that we should part again. I'm very happy.
LETTICE HENDERSON.

"She's married, mother dear. Now it's done won't you be glad too?"

But Mrs. Allen turned and walked silently over to the cottage.

"It's a bit rough on her losing you both the same day," admitted Rob, drawing the girl's hand into his, "but we'll make it all up to her in the future."

The Telltale Cloak.

In the old days men and boys wore rather long cloaks in the winter time. They were black and were lined with very bright and showy Scotch plaids. One winter's night when I was starting to church to square a crime of some kind committed during the week I hid my cloak near the gate and went off and played with the other boys until church was over. Then I returned home. But in the dark I put the cloak on wrong side out, entered the room, threw the cloak aside and then stood the usual examination. I got along very well until the temperature of the church was mentioned. My mother said:

"It must have been impossible to keep warm there on such a night."

I didn't see the art of that remark and was foolish enough to explain that I wore my cloak all the time I was in church. She asked if I kept it on from church home too. I didn't see the bearing of that remark. I said that was what I had done. She said:

"You were in church with that red Scotch plaid outside and glaring? Didn't that attract any attention?"

Of course to continue such a dialogue would have been tedious and unprofitable, and I let it go and took the consequences.—From Mark Twain's Autobiography in North American Review.

Fish Stories.

It is constantly said that fishermen greatly exaggerate the size of the fish that are lost. This accusation, though most frequently and flippantly made, is in point of fact based upon the most absurd arrogance and a love of slanderous assertion that passes understanding. These are harsh words, but they are abundantly justified.

In the first place, all the presumptions are with the fisherman's contention. It is perfectly plain that large fish are more apt to escape than small ones. Of course their weight and activity, combined with the increased trickiness and resourcefulness of age and experience, greatly increase their ability to tear out the hook and enhance the danger that their antics will expose a fatal weakness in hook, leather, line or rod. Another presumption which must be regretfully mentioned arises from the fact that in many cases the encounter with a large fish causes such excitement and such distraction or perversion of judgment on the part of the fisherman as leads him to do the wrong thing or fail to do the right thing.—"Fishing and Shooting Sketches," by Grover Cleveland.

His Reason.

"Halfback Smashum says that football players should not be allowed to wear head protections."

"On what does he base his arguments?"

"Why, he is out of the game with a lame foot, the result of kicking one of his opponents on the nose gear."—Cleveland Plain Dealer.

A Great Stamp Forgery.

The most colossal stamp forgery on record entailed the successful swindling of collectors throughout Europe in 1889. One day the French papers announced that King Marie I. of Sedang, an island in the vicinity of China, was coming to Paris. As it happened, this self created monarch was an ex-officer of the French navy, and his appearance in Paris created considerable sensation. As soon as his majesty had been duly "advertised" sets of seven different postage stamps marked "Sedang" and bearing three half moons appeared, and so great was the demand for them that in less than a month they realized 1,000 francs each. Not until the king and his ministers had reaped fat fortunes in this manner was it discovered that the whole thing was a hoax and the stamps consequently worthless.

Some Slips of the Tongue.

Never use the word "liable" when you mean "likely." Do not say, for instance, that "he is liable to come in at any moment." "Liable" implies misfortune and means "exposed to," "subject to," "in danger of."

Why do most of us speak of "unraveling a mystery?" Any good dictionary shows that "ravel" means "to unweave." You "ravel" a mystery, therefore, when you solve it. In "Hamlet" Shakespeare says: "Make you to ravel all this matter out."

If you and your friend Smith know a man called Jones, do not speak to Smith of "our mutual friend"—meaning Jones. Jones is your common friend. If you are friendly to Smith and Smith is friendly to you, you and Smith are "mutual friends," but that is the only sense in which the term may be rightly used.

The Solution.

The bankruptcy court can boast some delightfully naive rejoinders. "How, sir, is it possible," angrily demanded the opposing counsel of the bankrupt, "to live in the luxurious style you have affected on $200 a year?" The witness replied, with an air of justifiable pride, that this was a problem to which he had devoted considerable time in the interests of social economy, and the results of his humble efforts were now before the court.

WANTED, A MAN

By Martha McCulloch-Williams

Copyright, 1906, by E. C. Parcells

Orestes Magin stood twirling his red mustache, his eyes downcast, his heart beating like a trip hammer. Well might it beat fast! He had just asked Squire Malcom for his daughter. The squire was a choleric person at the best of times, but this morning his humor was fiendish. Orestes, of course, did not know that.

There was a reason for the mood, slight, to be sure, but any reason was sufficient when the time came for one of the old gentleman's rages. He was nearly as proud of his melon patch as of his daughter and felt it a personal insult if anybody else presumed to have melons earlier. Yet here were those miserable Dawsons, outlanders, city bred at that, sending him a melon fully ripe with their compliments and all because he had laughed at Dawson and his gardener when they had talked to him about a certain extra early kind.

Now, it would be quite ten days before he could return the sending.

"Want my girl, eh? Isn't there something else? Don't be mealy mouthed. Ask for my eyeteeth or the farm and all the money I've got in bank!" he roared at poor Orestes, who stood nervously shifting his feet. "By George, sir, I'm amazed at your moderation! Of course I've raised Edith just a purpose to see her throw herself away. Don't interrupt me, sir! I know all you're going to say—you love her and don't care a bit that she'll have more money than any other girl around. I've heard that from better men than you are. I tell you, as I've told them, she's not for any such cattle. I want her myself yet awhile. When I give her up it's going to be to a man. Be off with you now, sir, and don't let me see you here again—not unless you're willing to swear there shall be no more of this nonsense."

"I'm going," Orestes said hoarsely, turning half about. "But what you call 'this nonsense' is going to last—with me and with Edith, too, I believe. We'll wait a year to let you come to a better temper. But I'm going to see her across your gate every little while. I won't ever set foot on your land again, though, unless you ask it."

"Do you think I'll have such scandalous behavior?" the squire shouted. A hand fell over his lips. Edith had crept up behind him.

"Unless you will have it I shall go with Restes right straight off," she said, with a set of the mouth and a lowering of the brow that made of her her father's daughter. In suffocating anger that forbade speech the squire waved the pair away. Edith would not go. She held out her hand to Orestes, saying: "I'll be at the gate tonight. We'll settle things there." Then, as the young fellow strode off she fetched cool water to bathe the squire's head, fanned him and made him sit under the grapevines, saying no word to him until he had come to a semblance of reason. When she saw his head droop thoughtfully and his cane make faint plunges into the turf she whispered: "Don't fret yourself sick, father. You know you can't really say anything against Restes. He's as good as he's ugly."

"He's a molly coddle, brought up at his granny's apron strings," the squire interrupted.

"Then I like molly coddles, and I've been brought up to know men," she said, running away to see about dinner. The squire looked after her with a scowl that softened at last to a sigh. He thought the world of her. Love was indeed at the bottom of his scorn for poor Orestes.

Fate had hard lines ahead of the squire. Edith went duly to the gate every Wednesday evening at sundown and spent an hour there in earnest talk with her sweetheart. Even the squire could not bring himself to ignore Orestes completely when they met, but he never went beyond the gruff nod all the three Sundays before he was laid by the heels. Obstinacy—of man and beast—brought that about. Blicky, the buggy mare, took occasion to balk just at the top of the lane hill, and, instead of humoring her by walking up what remained of the rise, her master sat tight and [illegible] her pull him. The result was much backing, kicking and at last an upset vehicle and a broken leg for the squire with the prospect of spending a month at least flat on his back.

He roared and raged if by any chance Edith was out of his sight. For two weeks she did not see Orestes, but when the third Wednesday came she put on her bonnet with the air of a person not to be gainsaid. At the door of the squire's room she paused to say: "If you want anything, father, ring your bell—it's right there at hand—and Sally will come in. You'd better ring it every little while, else she'll go to sleep. I hate going, but there is no other way—not unless you"—

She stopped tentatively, her eyes wistful. The squire glared at her, his eyes full of fury. "So! This is your notion of duty," he said thickly. "Very well. Go your gait! I'm old and helpless, but there are a few things I can do."

"Yes, you can ring for Sally and scare her out of her wits," Edith said, trying to laugh as she walked away. At the doorstep she was tempted to go back, but the thought of Orestes waiting so patiently at the roadside was too much for her.

The squire lay for ten minutes tensely brooding, his face drawn and lined. Then he sat up and began recklessly to hitch himself out of bed. Within reach were the crutches which he was to essay tomorrow. Once he put out his hand to the bell, but drew it back, muttering: "No! By the Lord, I'll do it all myself! I'll show them they can't run over me—not quite." Then, still muttering and mumbling, he wrapped himself in his dressing gown, reached for the crutches and swayed and staggered across to the door.

The squire sat down heavily upon the second step of the broad stairway and began craftily going up backward. He lifted himself from tread to tread, then drew the crutches after him. By some whim he had kept his desk and all his papers in the big south chamber that had been his wife's. He was going there now. If he lived to come back from it, he would leave behind a new will, one that would come near to disinheriting his rebellious child. It would do more than that. It would set forth her rebellion, her neglect of him, in such fashion as to shame her, here where honor to parents was so vital a part of decency.

Painfully, with set teeth and agonized twinges, he won to his goal and sat in front of the opened desk. He found the will readily and tore it through angrily, then wrote upon the biggest fragment, "This is the work of a neglected father."

But all this had taken time, and dusk was falling rapidly.

He snatched up a fresh sheet and began to write, but the racing darkness was too quick for him. Before he was half through he stopped and looked about him, full of thwarted, impotent rage. He flung out his hand and struck it against a taper which had lain there so long he had forgotten it. By its feeble light he finished the new will and signed his name with a heavy, scrawling flourish.

Slowly, heavily, he got up and tried to steady himself while he put the crutches in place, but a sharp twinge made him stagger. He lost balance and fell prone, overturning the lighted taper and bringing it in contact with the contents of an open drawer. They blazed up merrily. In a wink the whole room was ablaze. As he lay helpless he saw the flames lick at the carvings on top of the desk. Then indeed the squire groaned aloud and dragged himself to the open window.

A wall of fire was behind him, before him a fall of almost twenty feet! To swing out and drop down below meant certain death even if he had strength for it. He shouted, but nothing came of it. Sally was really fast asleep in the cool back yard. He shut his eyes and thought of Edith's mother. In the great extremity there came a flash of comfort—when he was dead both wills would be burned, and Edith, his only child, would have everything. He ought to have been angry, but somehow he could not be. The mounting flames made his own wrath look poor and tame. He had given up and was waiting for the end when straight through the wall of fire there burst a slim figure, sheeted and blackened, but moving like the light itself. In a wink it had torn off the wet blankets protecting it, swathed the squire in them and was bearing him out to safety regardless of the flames that leaped at its own head. Once through the door other arms laid hold on him and helped to bear him down the stairs. When he came to himself fully he was stretched on the grass at a safe distance, while neighbors and farm folk fought the fire to a finish.

The squire lay very still, but kept his eyes on one slim scorched figure that led all the rest. When the danger was past he raised himself on his elbow and said, pointing to the slim leader: "Daughter, I take back everything. You've chosen a man."

Bancroft's Answer.

I have just heard a good mot—it is not more than a mot—of Bancroft, the American historian, who is now United States minister at Berlin. Loftus, our ambassador there, thought, I suppose, that the Yankee was a fair and would be an easy butt for the shafts of his peculiarly refined wit, so attacks him before a hundred listeners on some public occasion with "In God's name, Mr. Bancroft, why don't you Yankees send your representatives to court like Christians, in a proper uniform, instead of turning them out all dressed in black, like so many undertakers?"

Whereto Bancroft replies: "Really, Lord Augustus, I am surprised that you, as ambassador of the queen of England and with those keen powers of penetration for which you are so generally distinguished, should have failed to perceive that we could not be more appropriately dressed than we are at European courts, where what we represent is the burial of monarchy."—From Letters of Lord Lytton.

A British Blunder.

There is an old story of the foreign office in connection with the small French colony of Chandernagore. This tiny possession is situated on the Hooghly, twenty-one miles from Calcutta. It extends two miles along the river and one and a half miles inland from it. During our wars with France the settlement was taken and added to our dependency, but when terms of peace were arranged our minister of foreign affairs, in total ignorance of its position and of the importance of its retention, agreed to its being restored to France. It turned out that he thought it was a small island in the West Indies and of no consequence!—Westminster Gazette.

Wise counsel from the South.

"I want to give some valuable advice to those who suffer with lame back and kidney trouble," says J. R. Blankenship of Beck, Tenn. "I have proved to an absolute certainty that Electric Bitters will positively cure this distressing condition. The first bottle gave me great relief and after taking a few more bottles I was completely cured; so completely that it becomes a pleasure to recommend this great remedy." Sold under guarantee at C. A. Wright's drug store. Price 50c.

Rapid changes of temperature are hard on the toughest constitution.

The conductor passing from the heated inside of a trolley car to the icy temperature of the platform—the canvasser spending an hour or so in a heated building and then walking against a biting wind—know the difficulty of avoiding cold.

Scott's Emulsion strengthens the body so that it can better withstand the danger of cold from changes of temperature.

It will help you to avoid taking cold.

ALL DRUGGISTS; 50c. AND $1.00.

ADRIAN STATE SAVINGS BANK,
ADRIAN, MICH.

Resources over One Million Dollars!

3 Per Cent paid on Savings Deposits, compounded semi annually. Accounts may be opened by mail.

Correspondence and personal interviews solicited.

B. A. WATTS, President. G. A. WILCOX, Vice Pres. B. E. TOBIAS, Cashie

A thunder storm in January is not of ordinary occurrence around this section of the country but we had one Monday night that was a hummer and it was just as lively as though it had gotten around here on a June day, too. The lightening was as fierce as the summer storms are in the habit of producing and the thunder did its full share in the matter of keeping people awake for an hour or so while the storm was on.—Hudson Gazette.

If parents who have children in school would teach them to have regard for the authority of the teachers who are placed in school to control and teach them, the pupils would learn valuable lessons that they may otherwise be compelled to learn later in life and in a more drastic manner than by the punishment inflicted in school. Sympathizing with with a pupil who received merited punishment in school is the surest way in the world to teach that pupil a lack of regard for constituted authority that is very apt to prove greatly to the pupil's detriment in the years to come.—Ex

State Highway Commissioner Earle reports that during the seventeen months his department has been in existence fifty two miles of stone road have been built in Michigan, in addition to thirty three miles of first-class gravel road and enough clay gravel to make ninety and one-fourth miles. The total value of all the roads constructed was $163,177. The state has paid for completed roads $61,826 and the value of roads pending is $77,082. The widest piece of road constructed is the stone road from Lansing to the Agricultural College.—Ex.

On the occasion of the marriage of King Alphonso of Spain, the Page Fence Co. of Adrian, through its expert manager, John Bonner, sent the king a present of a handsome souvenir book of views and text describing the making of wire fence by the Page Co. Bonner was surprised to receive four large cases of Spanish chinaware and pottery from Don Salvador, Aranda, the Page Fence Co's. representative in Spain as a token of appreciation for the gift to the king.—Tecumseh News.

When you see a man finding fault with his local paper the chances are ten to one that he hasn't an advertisement in; five to one he never gave it a job of work; three to one he does not take the paper; two to one that if he is a subscriber he is a delinquent; even chances that he never does anything to assist the publisher to run a good paper; and forty to one that he is the most eager to see the paper when it comes out.—Petersburg Sun.

Builds up waste tissue, promotes appetite, improves digestion, induces refreshing sleep, gives renewed strength and health. That's what Hollister's Rocky Mountain Tea does. 35 cents, tea or tabets.

B. J. PULVER.

If you are not happy on a little you would be less happy on more.

No man arises without being knocked down a few times.

It is always well to believe a few things deeply, provided they are deep things.

He does not help much who always gets into the wagon before he puts his shoulder.

Charm of clear complexion.

Every one who wants a good, healthy color, a ruddy glow and a complexion free from pimples and moth spots should try Laxakola tablets, mild, safe, sure, prepared from vegetable laxatives with a selective action upon the skin, 25c.

JOHN J. ORR.

MILLER'S MARKET.

The Old Reliable.

The Right Kind of Meat cut right.

When you eat it, it touches the spot.

COAL

In buying coal you demand.

Quality, Price & Delivery.

We can guarantee these three things. Our prices at present are

Plymouth Hard	per ton	$7.5
Jackson Hill Lump	"	5.50
Pocohontas Egg	"	5.50
Massillon Lump	"	5.00
Mass. Nut Screened	"	5.00
Hotter than Sunshine	"	4.50

S. W. & L. E. TEMPLE

A Lot of Serviceable Dishes Cheap.

Not cheap dishes, but the kind that once brought a high price. They wont be of any service here, so they are offered you at prices that will move them.

48 large, Decorated Sugar Bowls, out of stylebut serviceable marked accordingly each 18C

15 Covered Butter Dishes—white and decorated, each 15C

Fifteen 12 inch Platters, white and decorated, from 21 to 49c.

From a standpoint of service every piece is worth double the price quoted here.

LOWRY'S

On the Grocery side.

NEW BRADLEY OPERA HOUSE

TUESDAY, JAN. 22, 1906

The Melodramatic Sensation,

The Man of Her Choice

A Beautiful Story Thrillingly Told
Written and Produced by
EDW. M. SYMON DS

4 big acts 7 big scenes
Strong Specialties, Exciting Climaxes,
Plenty of Comedy
A Broadway Production at Popular Prices.

SPECIAL NOTICES.

FOR SALE AT A BARGAIN:—A 3½ horse power gasoline engine in first class running condition. The machine that has driven the Herald press. I desire to sell it in order that we may substitute electric power. This engine is just what is needed by some farmer who desires it to saw wood, run a large pump or do other work. It will be sold for less money than a 3-horse engine would cost and will do more than twice the work. Call at the Herald office for particulars.
11—3—tf GEO. N. STACY.

WANTED AT ONCE:—First class man to act as our salesman in Tecumseh and vicinity. Good opportunity for the right man. Write for terms and full particulars
1—8—4. THE R. G. CHASE CO.

FOR SALE:—A number of mammoth bronz turkeys bred from prize winning stock also 9 head shorthorn cattle. Inquire of Joe B. Gray, Tecumseh. Phone 706.
1—8—1mo.

WANTED:—A farm for the coming season for crop or cash rent. Fifteen years experience. Address to J. C. Cheever, 357 Baltimore Ave. W., Detroit, Mich.
6-tf.

FOR SALE:—Dry hard maple wood.
1—15—1. W. B. KEYES.

FREE ANNOUNCEMENTS.

Supper at the M. E. church Thursday night All invited.

O. E. business meeting will be held at H. S. Waring's this evening.

Regular meeting of K. of P. Thursday night. Work in the First Rank.

Regular meeting of the Royal Neighbors Wednesday night promptly at 7 o'clock.

THE WEATHER.

Washington, Jan. 15.—Partly cloudy, colder today; fair and colder Wednesday.

THE LATEST NEWS.

Miss Lena Smith was on the sick list Monday.

Cocoanuts at 6c to 10c at C. M. Gilbert & Co's.

Lloyd Hendershot of Adrian, was in town Sunday.

For nice fruits.
C. M. GILBERT & CO.

Amos Hill of Adrian, was in town Monday on business.

Floyd Brown and Dick Sykes went to Battle Creek Monday.

Three cans good corn 20c.
C. M. GILBERT & CO.

Miss Christine Burton of Clinton, is a guest of Mrs. E. C. Codling.

Floyd Ager of Manchester, visited friends here Friday evening.

Alvin Brazee spent Saturday with his sister, Mrs. Piper, of Clinton.

Henry VanDuzer of Jackson, is visiting his mother for a few days.

Miss Bessie Kennedy of Adrian, was a guest of Miss Beth Widney over Sunday.

For nice cabbage go to C. M. Gilbert & Co's.

Mr. and Mrs. Thomas Riley and baby of Manchester, are visiting relatives here today.

Have you ever tried a cup of our coffee. It is fine. DON REID, City bakery.

Miss Bernice Reid of Adrian, spent Monday with her parents, Mr. and Mrs. Alexander Reid.

Miss Alice Ganoung of Wellsville, and Miss Leila Kemp of Adrian, are guests of Miss Bessie Stahler.

Miss Bertha Taylor, who has been spending several days in Adrian, returned home yesterday morning.

Mr. and Mrs. George Kay returned from Grand Rapids Sunday evening after a four days' visit in that city.

All ladies', Misses' and children's coats and furs will be closed out regardless of cost at Harris & Hiteshu's.

Mrs. Ethel Austin, who has been visiting at the home of Mr. and Mrs Andrew Wilson, will return to her home in Manton Saturday.

Mrs Chas. Voegele and daughter Dorothy, who have been guests of Mr. and Mrs. Joseph Nopper in Adrian, have returned home.

After looking everywhere else for ladies', Misses' and childrens' coats, furs and present use merchandise, go to Harris & Hiteshu's. Examine their large stock and save money on every purchase.

The infant child of Mr. and Mrs Robert Johnston died Sunday, aged 5 days. The funeral was held yesterday afternoon, the burial taking place in the Hendershott cemetery in Macon.

The Sandora pedro club met with Mrs. Ed Hand last Wednesday afternoon. Prizes were given to Mrs. Leonard Mangus, Mrs. Wm. Jordan and Mrs Geo. Haskell. Refreshments were served,

Mrs. Louis Jones entertained a few young ladies at her home last evening in honor of Miss Hazel Baltzelle, who is a guest of her aunt, Mrs. Orlando McNeil. Hearts were played and refreshments completed the pleasant evening.

A special study course in fruit growing will be given at the Michigan Agricultural College from Feb. 11 to Feb. 23. This is an excellent course and should interest many. Lectures will be given by Prof. Fletcher, Mr. McCue and others.

The Avalanta club was entertained at the home of Mrs. George Graves Friday evening. Games of various kinds made the evening pass pleasantly. Light refreshments were served. The ladies will hold another meeting at the home of Mrs. Lester Ayers Friday evening, Jan. 25th.

The Lady Maccabees held a regular meeting last evening, initiating a class of three, Mrs. L. M. Jones, Margaret Ferguson and Ella Parker. Mrs. John McCaughn became a member by card from the Auchampaugh Hive, Clinton. Light refreshments and dancing followed the work.

John Cramer & Son of Detroit, will be in Tecumseh soon with their new steam feather renovating car. This is a new process and the work they do is fine. They are now at [illegible] where the [illegible] of satisfaction has been given. If you have anything in this line you will be pleased with the work.

Chase & Sanborn's tea and coffee cannot be beat for quality.
AVERY & CO.

One of the "finds" at the close of a recent matinee performance, picked up on the orchestra floor by an usher was an upper set of teeth, evidently dropped from the mouth of an enthusiastic auditor at the "Man of her Choice" performance during some side splitting song or situation. At the New Bradley, Jan. 22nd.

Nice fresh hickory nut and black walnut meats at the City bakery.
DON REID.

On the first page will be found an article written by Dr. Charles Gilbert Evans which is worth the reading of every person who sees it. This idea is not Christian Science but good common sense. The whole body is controlled by the mind, now if we can force the mind into the proper way of thinking we can to a great measure control ourselves. To do this all we have to do is try.

The farmers' institute which was held in Holloway last Thursday was well attended There were only two sessions held. Before adjourning, the institute endorsed the resolutions passed by the Tecumseh Grange condemning the class of concessions granted at the county fair. Prof. C. A. McCue of the Agricultural college, was present and spoke on the subjects assigned to Prof. Farrand.

Word has been received by his mother from Lester White, formerly of Tecumseh, who left Adrian last June. He writes that he is now at San Pedro, Cal. which is a great seaport 28 miles southeast of Los Angeles, from which point he is expected to take a schooner for the state of Washington and serve in the capacity of cook. Continuing he said that if he kept his health he expected to arrive home some time in August or September. He left Denver, Col., Oct. 28 and worked his way through, completing his journey in about two months and ten days. The young man formerly was a weaver at the Lamb fence factory and well known to many people here.—Adrian Telegram.

For good coffee's.
C. M. GILBERT & CO.

Oranges and grape fruit at Avery's.

Chas. Kies of Clinton, was in town yesterday.

Webb Kay is clerking for Gilbert & Co.'s this week.

Fred Frost of Adrian, was in town over Friday night.

John and Frank Camburn were in Macon over Sunday.

Mr. and Mrs. W. W. Whiting were in Detroit over Sunday.

Ralph Wiley was in Adrian with his brother, Giles, over Sunday.

Mrs. E. H. Deuing was a Clinton passenger Saturday morning.

Miss Mattie Wilson was a guest of friends in Adrian over Sunday.

George A. Monaghan of Marion, O., called on friends in town today.

Slayton & Son handle the Anthony fence. See their ad on this page.

In buying rubbers, buy the best, they cost no more at Harris & Hiteshu's.

Arden Tunison is at work again at Holdaway's after several days' illness.

Mrs. Hiram Bailey is in Jackson visiting her son, Nathan Bailey and wife.

We have a nice brand of coffee only 20c per lb. DON REID, City Bakery.

Miss Rowe of Chicago, is a guest of her friend, Louise Miller for a few days.

Miss Blanche Robison of Clinton, was a guest of Jennie Harris last Saturday.

Miss Alice Sudborough of Adrian, visited Miss Alice Combs over Sonday.

Misses Margaret Lowry and Alice Mills were spending Sunday in Clinton.

Another line of ladies' beautiful new coats just opened at Harris & Hiteshu's.

Dr. J. C. Snyder of Hillsdale, visited his brother, Dr. B. F. Snyder over Sunday.

Mrs. M A. Brooks of Adrian, is visiting her daughter, Mrs. J. M. Hiens, this week.

Floyd Waring is taking a week's vacation from Gilbert & Co.'s grocery store.

The Woodmen voted 30 new members into the order at their meeting last night.

Ask for Highland Blend if you want the best 25 cent coffee. Only at Avery & Co's.

Elmer Slayton spent Sunday in Ann Arbor the guest of his cousin, Miss Ethel Slayton.

Mr. and Mrs. Myron Hughes will entertain the Tecumseh pedro club this evening.

Mrs. Alice Westgate of Raisin Center, visited her sister, Mrs. Samuel Mobbs, Saturday.

Mrs. Lynne Hardenburg and daughter, Alice, were spending Saturday in Manchester.

Mrs. George J. Ziehr left this morning for a two days' visit with relatives in Hillsdale.

Mr. and Mrs. Jas. McCann were in Clinton Sunday attending the services at the church.

Miss Celia Graves was absent from her work at Hiens' bakery Monday on account of illness

Every department is full of choice new goods at the old low prices at Harris & Hiteshu's.

Mr. and Mrs Lewis Emerson have returned from Perrysburg, Wood county, Ohio, on business.

Mr. and Mrs. Charles Smith will entertain the No Name pedro club at their home this evening.

Mr and Mrs. Chas McDermott and son of Clinton, visited Mr. and Mrs. Wm. Jordan Saturday.

Abner Wilson, who has been in Pittsburg, Pa., several days on business, returned home Saturday noon.

The clothing store of Richard Mead, which has been closed two weeks, for invoicing, is now open again.

Miss Bertha Porter of Raisin Valley Seminary, was a guest of Mr. and Mrs. Frank Hurst Sunday and Monday.

Misses Mary and Lovie Snedicor were spending Saturday in Adrian and attending the teachers reading circle.

We are closing out a line of misses and children's coats at prices to make them move. HARRIS & HITESHU.

Ten couples enjoyed the old country dance at Witherell hall Friday night, Witherell orchestra furnishing the music

Mrs Clyde Barber of Detroit, arrived here yesterday to attend the funeral of her grandmother, Mrs. Albert Anderson.

Mr. and Mrs. James Harris and Mr. Mrs Louis Harris of Adrian, visited at the home of Mr. and Mrs. Eugene Harris Sunday.

Mr and Mrs J. A. DeSpelder went to Ann Arbor Saturday to visit their son, Finley Mr DeSpelder left yesterday for the West

Mr and Mrs Arthur Brazee returned Saturday from a week's visit with their daughter, Mrs. Wm Hattinger, of Dunkirk, O

Mr. and Mrs James S Wilson of Detroit, were here yesterday. Later they went to the Sutton farm to remain a couple of days.

Have your tried our domestic bread. It melts in your mouth. DON REID. City Bakery.

F M Smith of Milan, Mich., is selling his entire line of wool horse blankets, plush robes, Montana robes and furs at cost. Better go and see him.

Geo. H. Tiffany left Sunday night for Los Angeles, Cal, where he will join Mrs. Tiffany. After a visit there they will go to their home in Alaska.

Mrs. J. J. Freeman and daughter, Mrs. Albert Reason, will spend Thursday in Detroit. Mrs. Reason will leave Thursday afternoon for her home in London, Ont.

Victor Toy oats.
C. M. GILBERT & CO.

Mrs. Jas. Pinkstone Miss Florence Pinkstone and and Miss Minnie Carney, Mr. and Mrs. Chas. Gadd, Raymond and Cynthia Gadd of Clinton, were in town Saturday afternoon.

Jerry Alton of Columbus, Ohio, was arrested for being drunk and disorderly on our streets Saturday afternoon. He was taken before Justice Hoamer Monday morning who fined him $15 and costs. In default of payment he was taken to the county jail for 30 days.

See the daisy automatic weather strip for bottom of doors. A fuel saver at Satterthwaite Bros.'

The L. S. & M. S. Ry. shows an increase of $1,039,764 94 in passenger earnings for 1906, which is the greatest increase the road has ever had in any one year.

Prof. and Mrs. Harvey Teal, Mrs. Ed Palmer, Mr. and Mrs. Chas. Culbertson, W. L. Jones and daughter, May, Bertine and Francis Pocklington, and Mrs. F. E. Pocklington all of Ridgeway, were in town Saturday on business.

A meeting of the board of directors of the Anthony Fence Company was held last Monday. J. D. Shull resigned as secretary and treasurer and E. Roy Mead was elected to succeed him. A stockholders' meeting was called for Jan. 21.

A new play by a new author, new and original ideas, worked out in an entertaining manner are a few characteristics which will help to make "The Man of her Choice" one of the season's pleasant engagements. "The Man of her Choice" comes to the Bradley opera house Tuesday, Jan. 22nd.

Mr. and Mrs. G. Schreder were given a very pleasant surprise Saturday evening by the Mystery club. Much amusement was had by all in the entertaining of a guest and Humpty Dumpty instructing the ladies in the mystery of a devil's cake which was served at the elegant three course supper. Mesdames Schreder, W. Hazlett and F. Kennedy winning prizes.

Hoyt Whelan of Tipton, had a narrow escape the other day while at work in the woods He felled a tree so that it became lodged against another, and when he cut the one that was holding it up, the first tree swung around and hit him, knocking him to the ground. He has a very lame shoulder but should consider himself lucky that he was not severely injured.

Notice.

We hereby give notice that Messrs. Slayton & Son, implement dealers of Tecumseh, have secured the agency and exclusive sale of Anthony fence for the townships of Raisin, Adrian, Franklin, Tecumseh, Clinton, northwest corner of Ridgeway, and southwest corner of Macon, in Lenawee county. No orders from this territory will be filled or accepted at factory and we refer all customers to Slayton & Son.

THE ANTHONY FENCE CO.
J. H. Combs, Sales Mgr.
Tecumseh, Mich., Jan. 3, '07.

"The Man of Her Choice."

In making his latest and most pretentious production "The Man of her Choice" Edw D Simmonds, author and manager of the play has aimed to out do all former attractions staged for melodramic theatre goers, both as to lavish scenic, mechanical and electrical accountremente, and as to the size and quality of the personnel of the company. The story of the play is one of romance and thrilling adventure, doupled with beautiful human sentiment, pathos, humor, strong comedy and subtly drawn, carrying its character in an exciting chase through all the human emotions.

A number of the most important scenes are laid in a modern Wall street 20 story building, in a busy broker's office near the close of the wildly fluctuating stock market. The interior of a modern apartment house showing many families residing on the same floor, the operating room in Bellevue hospital where a difficult and highly sensational operation is performed. The humble living apartment of the faithful Bridget where reduced to the necessity of taking in washing and makes light of the world's burden The simple quiet home, in the last act, of the hero, where wedding bells ring down the curtain on the final scene. From all reports "The Man of her Choice" is one of the most pretentious and spectacular melodramatic productions made in years. It will form a drawing card at the Bradley opera house, Tuesday, Jan. 22d.

Mrs. Albert Anderson.

Mrs. Albert Anderson died at her home on West Chicago street Sunday morning at one o'clock [illegible] 90 years. The funeral will be held from the home Wednesday morning at ten o'clock, Rev. Fox officiating.

Mrs. Anderson leaves five children to mourn; two daughters, Mrs. John Anderson and Miss Mary Anderson, three sons, Ernest, Burford P and Seaton W Anderson, all of whom reside in Tecumseh

Cynthia E. Wood.

Cynthia E. Wood was born Aug 4 1818 and died in Tecumseh Jan 8, 1907 She came to Michigan with her parents when a small child and lived with them many years 2 miles west of Adrian She was never married but her life has been a very useful one, doing all she could for others she was untiring in her efforts to do some one some good

For the past twenty years she has made her home with her sister, Mrs Fred Ferguson, where all knew her as Aunt Cynthia. Although at an advanced age her mind was clear and she loved to tell of her early experiences in pioneer life

She leaves to mourn two brothers, Noah F. of Adrian, and Chas S. Wood of Iowa, one sister, Mrs Fred Ferguson, of this place. The funeral was held Wednesday morning from the house, Rev. Blanch Young officiating. The remains were taken to Adrian and laid at rest in Oakwood.

CARD OF THANKS.

To all who gave sympathy and assistance in our time of bereavement and for the beautiful flowers we extend our heartfelt thanks.

MRS FERGUSON AND FAMILY.

Cured of lung trouble.

"It is now 11 years since I had a narrow escape from consumption," writes C. O. Floyd, a leading business man of Kershaw, S. C. "I had run down in weight to 135 pounds and coughing was constant, both by day and by night. Finally I began taking Dr. King's New Discovery and continued this for about six months, when my cough and lung trouble were entirely gone and I was restored to my normal weight, 170 pounds." Thousands of persons are healed every year. Guaranteed at C. A. Wright's drug store. 50c and $1. Trial bottle free.

TAXES

The names of those in Tecumseh paying

ONE HUNDRED DOLLARS

Or over. List increasing from year to year.

Following is a list of people in Tecumseh, who are paying taxes amounting to $100 or over.

Anderson, Webster	$134.91
Anthony Fence Co.	349.96
Boyd, Thos.	114 50
Brewer & Co., H.	257 13
Bidwell, L. I.	468 98
Cairns Est., Alvira	213 73
Century Post Co.	101 36
Davidson, Minor	110 02
Dewey, L. D.	101.36
Freeman, John J.	101 01
Fitzsimmons, P. W. A.	216 17
Fitzsimmons, Mrs. P. W. A	170 71
Halladay, E. H.	126 97
Hayden Mill Co.	193 24
Hyde, Est., Albert	183.48
Hall, Est., Mrs. Wm.	126.97
Lilley, Lucius	470 88
Lowry, James	161 10
Lenawee Lumber Co.	136 56
Michigan Macaroni Co.	128.03
Miller, C. R	118.41
Mills, A. W.	207.71
North, Abbie J.	115.28
North, L. G.	186 72
Roberts Est., J. G	122 55
Sutton, Est., N M.	162 44
Strong Est, J. S.	397 98
Shull, M. E.	220.34
Slayton & Son	250 70
Smith Est., Henry	242.19
Satterthwaite Bros	170 72
Temple, F. J.	108.82
Temple, John S.	101.07
Tecumseh Electric Co.	137.74
Williamson Bros.	105 62
Whitenack & Co., D. L.	111 47

ANNUAL MEETING

Election of the Directors of the Lenawee County Mutual Fire Insurance Co.

The annual meeting of the Patrons' Mutual Fire Insurance Co. of Lenawee county was in session yesterday in Music hall in Adrian. A large attendance was present at both morning and after noon sessions. The morning session was taken up with the election of directors for the coming yaar. Following is the list:

Fruit Ridge—George Wolf.
Raisin—George Holloway.
Palmyra—Arthur Baldwin.
Tipton—C. L. Wisner.
Adrian—J. L. Hunt.
Cadmus—J. C Bailey.
Hudson Center—H. C. VanWie.
Macon—Samuel Hatch.
North Adrian—F. M. Gove.
Morenci—O. D Colgrove.
Onsted—C. W Greenleaf.
Tecumseh—R. B. Gillespie.
Britton—C B Exelby.
North Rome—L. S. Mann.
Ogden—J. W. Sell.
Woodstock—J. S Flint.
Blissfield—W. H Colyer.
Clinton—D. E. Palmer.
Raisin Valley—H. Bickford.

Y. M. C. A. Officers.

On Thursday evening Jan. 10 the following officers were elected in the Intermediate department of the Y. M. C. A.

President—Jay Kenyon.
Vice Pres.—Athol Brainard.
Recording Sec.—Fred Dickenson.
Corres.—Kenneth Ward.
Treas.—Earl McNeil.

In the junior department of the Y. M. C. A. the following officers were chosen:

Pres.—Dale Hodges.
Vice Pres.—Glen Lanning.
Sec.—Donald Wallinger.

At a general meeting of both department of the Y. M. C. A. this Thursday evening, C. L. Rowe of Jackson, state county and boys' work secretary, will speak.

ROUND ABOUT US.

While Mrs. W. P. Gregory was in the yard Tuesday searching for that common garden herb of the mustard family usually called horseradish, she discovered a number of full blown dandelions. We have a couple of them on our desk and they look so summerish with their large yellow many flowered heads that we have put on a white waistcoat (borrowed, of course) in order to appear more in harmony with our surroundings —Milan Leader

While driving home from Clayton on Tuetday John Kingsley met with an accident which might have proven disastrous. He was just south of Peter Hughes' and passing through a narrow strip of road when his horse became frightened and pitched into a slimy pit of mud and water on one side of the road. Both horse and man sank deep into the mud but with an effort extricated themselves and no damage was done.—Hudson Post.

President Roosevelt has nominated Geo W McElroy, son of Dr. Geo. McElroy of Adrian college, to be a commander in the navy. McElroy is the Michigan naval officer who won prominent and honorable mention by his conduct in the battle of Santiago in the Spanish war He is now within one grade of his captaincy and since the close of the war has distinguished himself by his achievements in engineering and construction in the navy.—Hudson Post.

Dr. C. Verne Smith, son of Mr and Mrs. C. A. Smith of this city, has entered into a three years' contract with a firm of American dentists in Calcutta, India, and leaves Saturday for his new home. He visited his parents here last week. From here he went to New York and thence by way of Europe and the Suez canal to India. He graduated from the university dental school last June and has been practicing in Shepherd since that time. The position offered him is a good one and will give him not only a splendid experience but financially a good thing as well Dr. Smith's sister, Dr. Shirley Smith, is a medical missionary stationed about 150 miles from Calcutta.—Hillsdale Standard.

Hard Maple Wood

We have purchased a few cars of Hard Maple Wood, cut last winter and dried in the sun, in single ranks, none of it dozy.

If you want some of it, place your order, as it will not last long.

Brown & Co.

FOUND DEAD

Milo J. Ousterhout was found dead near

BLOOD'S BRIDGE

Yesterday morning by Michael Smeltzer.

Milo J. Ousterhout was found dead near Blood's bridge yesterday morning about 11 o'clock by M. Smeltzer, who was driving to town. Mr. Ousterhout had left the house but a short time before, going to the mail box to post some letters and had wandered down the road. Coroner Stevens was notified and decided that an inquest was unnecessary as death was caused by heart disease, from which Mr. Ousterhout had been suffering for some time

Milo Osterhout was born June 6, 1840 in Hillsdale At one time he was proprietor of the hotel at Britton. He leaves a wife and five children to mourn his demise, Will Osterhout, who resides on Hudson Conkling's place, Edward, who is employed at the Anthony Fence Factory, Lyman of Cincinnatti, O., Mrs Ellen Steward of Detroit, and Mrs. Iva Dixon of Jackson. The funeral will be held tomorrow afternoon at 2 o'clock at the Ridgeway church. Burial in the Ridgeway cemetery.

Advertised Letters.

Remaining uncalled for at the Tecumseh post office Jan. 15, 1906.

Miss Bertie Davenport, Serrie Langlès, Lenawee Produce Co., Jacob Waldron.

All calling for above letters please say "advertised."

CHAS. BIDWELL, Jr. P. M.

If it is true that riches have wings it's hardly right to howl, because rich people are high flyers.

All things come to him who waits, but it takes a lot of hustling to find the right place to wait.

NATURE'S CATARRH CURE.

Sensible and scientific way to cure this disagreeable disease.

Nearly everyone suffers at one time or another with catarrh.

The natural way to cure this disagreeable disease is by applying healing medications direct to the diseased spot.

In no other way can this be done as naturally as by the use of Hyomei, breathed through the neat pocket inhaler that comes with every outfit.

Put several drops of Hyomei in the inhaler and then for a few minutes, four or five times a day, let the air you breathe come through it. In that way all the air that enters the nasal passages, the throat or the lungs, is filled with Hyomei's healing medication, reaching the most remote air cells of the respiratory organs, destroying all catarrhal germs and soothing and healing the irritated mucous membrane.

A few days' use of Hyomei will show how quickly it relieves all catarrhal conditions and you will not have to use it long before you find it has effected a complete and lasting cure.

So strong is C. A. Wright's faith in the power of Hyomei to cure catarrhal troubles that with every dollar outfit he gives a guarantee to refund the money unless the remedy gives satisfaction He takes all the responsibility and you cannot afford to suffer longer with catarrh when an offer like this is made to you

Should extra bottles of Hyomei be needed they can be obtained for 50c, making this one of the most economical as well as the most reliable remedies for catarrh that is known.

It Is Not Necessary

to have $50 or $100 to start a savings account. $1.00 will do and is welcomed by this bank.

There is everything in making a start and then adding to it regularly, if you wish to gain a competence.

We pay 3 per cent per annum and compound the interest every six months.

Resources, $270,000

Deposits, $280,000

TECUMSEH STATE SAVINGS BANK

It's a Pleasure

to Pop Corn when you have a

Utility Popper

the Best Corn Popper on the market.

We have sold Dozens of them.

They will last a lifetime and cost

25 cents each.

ANDERSON BROS.

Phone 91--- GROCERS ---Macon Phone

Heating Stoves

We have a few Heating Stoves left.

If you need one, we can do you good.

Satterthwaite Bros.

Anthony Fence.

Made in Tecumseh and no better made anywhere.

We have taken the agency for this fence in this part of Lenawee County, to relieve the factory from the retail business and will at all times have a supply of their fence on hand and at their lowest prices.

We will be pleased to show you the fence and take your order for what you want.

Come soon and take advantage of present low prices as can not guarantee these prices after this month.

Wire has gone up and some companies have already advanced prices.

We invite you to come and inspect the new factory and see how the "best fence on earth" is made.

We are proud of the factory as well as the fence. It's a home industry and merits your patronage.

Don't delay, but place your orders with us before prices are advanced.

Slayton & Son.

Saturday

We expect to have a Fresh supply of

Pork Sausage	*10c per lb.*
Pig "	*13c per lb.*
Greenfield Sausage	*16c per lb.*
Frankforts	*10c per lb.*

Those goods are the best of their class. Give us a trial order and you will want more.

PHONE 39 AVERY & CO.

Hundreds of beautiful faces and shapely hands are disfigured by Eczema in its various forms. Besides disfiguring, its torches are most terrible; often resulting in death. HALL'S ECZEMA CURE will conquer Eczema and all other skin diseases, no matter how long standing. You should have confidence in us, because we can show that we have been successful in every case we have undertaken, without exception. One box will either cure or improve your condition more than all the other preparations put together, that you have probably tried. If you are afflicted with any form of skin disease, send us a postal or we may forward to you testimonials from hundreds whom we have treated and cured. We will send you FREE a sample box, which will tell its own story. Don't suffer any longer. THE F. HALL CHEMIC CO., KANSAS, MO.

The Herald, $1.00

Dr. P. B. HARDY,

Physician and Surgeon.

Especial attention given to

Diseases of the Stomach, Throat, Nose, Ear, Diseases of Women and General Surgery.

HOURS:—12:30 P. M. to 3 P. M. 6:30 P. M. to 9 P. M.

Office in Bidwell Block Telephone No. 268.

H. R. CONKLIN, M. D.,

PHYSICIAN and SURGEON.

OFFICE and RESIDENCE, 50 Chicago Street

OFFICE HOURS { 12 to 2 and 7 to 8 p. m.

Patients wishing eyes examined for spectacles will please call at noon office hour.

EVERY

Thursday, Friday and Saturday

I will be at my office over S. W. Anderson's dry goods store. If your Eyes are troubling you, call and see me.

S. P. HOSMER,
OPTICIAN

DENTAL PARLORS
of
W. D. REED, D. D. S.
Chicago St., Tecumseh.

Crown and Bridge work, Silver, Aluminum and Rubber Plates and all of the Specialties known to modern dentistry Gas or Vitalized Air administered. Office over Avery & Co's store.

DENTAL PARLORS
of
E. D. BROWN, D. D. S.

Filling, Crown, Bridge and platework Local and complete anaesthetics administered for painless extraction. Office over Orr's Drug Store. Phone, 192

The H. L. Jones Real Estate Agency.

Buys, sells and rents real estate and personal property.
Makes loans collects, etc.
Non resident property interest carefully looked after. List your wants with this agency and get an honest deal.
Our terms are right. Office at residence East Chicago St. Phone 50.

H. L. JONES Mang.

J. W. WILSON,

Licensed Auctioneer, Real Estate, Stock and General Salesman.

Will attend all salesin city or county at resonable rates.

Headquarters and all dates made at the Herald office.

Dr. John Murphy,

D. V. D.

Also Graduate in Veterinary Science.

Three and one-half miles northeast of Tecumseh.

PHONE 406. Tecumseh.
Also Macon Phone.

Miss Westerman,

OF ADRIAN,

will give vocal instruction in Tecumseh on

Wednesdays of Each Week

Persons desiring her instruction, kindly leave word at A. B. Harding's residence.

Dr. S. B. Westlake

PHYSICIAN and SURGEON.

Located 48 Chicago St.

Successor to Dr. J. F. JENKINS.

A. C. Aylesworth,

Licensed Auctioneer, Real Estate, Stock and General Salesman.

Will attend all sales in city or country, at reasonable rates.

Headquarters and all dates made Herald office.

FRANK DAVIDSON,

Licensed Auctioneer. Farm and Stock Auctions.

Attended to promptly and in satisfactory manner. Terms reasonable.

Headquarters at Herald office where dtaes ore made. State 'phone 504 East.

The average woman would rather marry a man to reform him than not be able to pose as a reformer of some kind.

Beauty more than skin deep.

Every one who wants a good healthy color and a clear skin free from biliousness, sluggish liver and chronic constipation should get a package of Dainty Laxakola tonic tablets, nature's sweet restorer. JOHN J. ORR.

Next to dodging the custom house a woman seems to like best not having the street-car conductor collect her fare.

Charming Women.

Nothing lends more to personal charm than a clear rosy skin and nothing is so sure to free the skin from moth spots, sallowness and the effects of chronic constipation as the dainty Laxakola tonic tablets, 25c. JOHN J. ORR

NATURE'S WARNING.

Tecumseh people must recognize and heed it.

Kidney ills come quietly, mysteriously
But nature always warns you through the urine.
Notice the kidneys secretions.
See if the color is unhealthy
If there are settlings and sediment,
Passages too frequent, scanty, painful
It's time then to use Doan's Kidney Pills
To ward off Bright's disease or diabetes.

They have done great work in Tecumseh.

Mrs. Susan B. Williams, living corner Maumee and Cummings street, Tecumseh, Mich., says: "I do not think there is a remedy on the market today that can equal Doan's Kidney Pills in the cure and relief of kidney troubles. I was afflicted with kidney trouble in a most severe form. At times it was impossible for me to get up from my chair without assistance on account of distressing pains which I had in the small of my back. I could not get my proper rest at night owing to the frequent action of the kidneys followed by a burning sensation. From a girl up I would occasionly pass gravel stones. I tried many physicians but received no benefit from their treatments. Finally I heard of Doan's Kidney Pills, I bought a box and after I had taken them the contents I noticed wonderful relief. I continued taking them until now I can say I am practically cured. I will not hesitate to recommend Doan' Kidney Pills as they are worthy of the highest praise."

For sale by all dealers. Price 50 cents Foster-Milburn company, Buffalo, N Y., sole agents for the United States. Remember the name Doan's, and take no other.

Talk may be cheap, but the telephone companies have got mighty rich handling it.

Never can tell when you'll mash a finger or suffer a cut, bruise, burn or scald. Be prepared. Dr. Thomas Eclectric Oil instantly relieves the pain—quickly cures the wound.

A ten dollar a day man never earns the money—in the opinion of the man who draws only $1.

Constipation causes headache, nausea, dizziness, langnor, heart palpitation. Drastic physics gripe, sicken, weaken the bowels and don't cure. Doan's Regulets act gently and cure const ipation 25c. Ask your druggist.

Money saved is money made, but you always have to make it first.

Cronp can positively be stopped in 20 minutes No vomiting—nothing to sicken or distress your child. A sweet, pleasant and safe syrup, called Dr. Shoop' croup cure, does the work and does it quickly. Dr. Shoop's croup cure is for croup alone, remember. It does not claim to cure a dozen ailments. It's for croup, that's all. Sold by all dealers.

Life's most desirable pleasures cost the least

And the more energy a man expends in talking the less he will have left to assist him in making good.

GUARANTEED REMEDY FOR INDIGESTION.

Interesting statement by John J. Orr.

When a man comes into this store and calls for any particularly indigestion remedy, we always give him what he asks for, but in case he leaves it to us, we usually recommend Pepsikola tablets.

Here is a preparation we have been selling right over the counter for years, and from actual observation we know it must do good, and really does relieve and cure indigestion and dyspepsia or there would be a steady stream of people coming back for their money, as every 25c box is sold with the understanding that you must be decidedly benefited or there is nothing to pay.

You simply try Pepsikola tablets with the understanding that they will steady your nerves, improve your appetite, relieve wind belching, coated tongue, sour stomach, fullness after eating, weakened energy and other symptoms of indigestion or John J. Orr is ready at any time to pay back your money without the least argument.

TECUMSEH MARKETS

LIVE STOCK.

Steers	5	4½
Heifers	3½	4
Cows	2½	3
Veal calves	7	
Hogs No 1	5½	6
Roughs	4½	5
Sheep	4½	
Lambs	6½	7
Fowls	7½	8
Springers	8	9
Ducks	8½	9
Turkeys	12	
Geese	7½	
Old Roosters	4½	

DRESSED MEATS.
Wholesale

Beef, by side	6½	7
Hogs	8	
Veal	10	
Mutton	8	
Spring lamb	12	12½
Lard	11	
Hides, green	8	
Veal skins, cured	8	9
" " green	7	
Sheep pelts	.25	1.00
Tallow	2½	
Timothy ℔ ton	7.00	10.00
Clover ℔ ton	6.00	
Bran ℔ cwt	1.20	

GRAIN, SEED AND HAY.

Wheat	.72	.74
Oats	34	
Clover seed	6.00	7.50
Corn shelled	40	45
Corn in ear	35	
Middlings ℔ cwt	1.10	
Corn meal ℔ cwt	1.25	

PROVISION MARKET.
Wholesale

Butter	22
Eggs	22
Beans ℔ bushel	1.50
Potatoes	40

The Meaning of "Bridge."

The story goes that years ago, long before bridge was known in London clubs, two families who played the game under the name of "Russian whist" were living in neighboring houses at or near Great Dalby in Leicestershire. The only road of communication lay over a somewhat dangerous bridge. It was a frequent occurrence for the departing guests to say to their hosts: "Thank goodness, it is your 'bridge' tomorrow," meaning that the other party would have to cross the dangerous bridge the next night; hence is said to have arisen the title of "bridge." We give this story for what it is worth, but in our own mind we have little doubt that the modern name of "bridge" is merely a very easy corruption of the old title of "biritch." The two words "biritch" and "bridge" have absolutely the same sound when spoken quickly, so that it is easy to imagine how the change came to pass.—London Saturday Review.

The Deer's Tracks.

A deer if walking always places its feet firmly closed upon the ground, and consequently the track is sharply drawn—that is, the hoof is not spread to any appreciable extent. Exceptions are sometimes the track of deer that are heavy with fawns, during spring and early summer, and those of old bucks during the rutting season. But even then the heels of their tracks are considerably closer than in tracks made by a hog or a sheep. The hoofs of the latter two animals are always rounder at the toe than those of deer, making the tracks they leave easily distinguishable, and if the difference is not discernible in frozen snow the fact that the trail made by hogs or sheep does not register should settle all doubts for the tracker. A deer if not wounded will always step with its hind foot in the track made by the front foot.—Field and Stream.

Some Puritan Names.

One of the customs practiced by our Puritan forefathers was that of inflicting ludicrous and terrifying names upon their children. One Puritan damsel, when asked her baptismal name, answered, "Through-Much-Tribulation-We-Enter-the-Kingdom-of-Heaven, but for short they call me Tribby." Another unfortunate maiden bore the name The-Gift-of-God Stringer. A sickly boy was christened Faint-Not Hewitt. Another labored under Fight-the-Good-Fight-of-Faith White. A little girl who had a propensity for crying was at the age of eight christened Weep-Not Billing. There also were Thunder Goldsmith, The-Work-of-God Farmer, Search-the-Scriptures Morton, Be-Courteous Cole and, worst of all, Kill-Sin Pimple.

The Way He Viewed It.

"Good news!" cried the lawyer, waving a paper above his head. "I've secured a reprieve for you!"

"A reprieve?" replied the convicted murderer indifferently.

"Why, yes. Don't you see you ought to be happy"—

"Ah," replied the prisoner gloomily, "that simply means a delay, and I've always been taught that delays are dangerous."—Catholic Standard and Times.

The Lava Lake of Hawaii.

One of the large volcanoes in Hawaii has a large lake of liquid lava in its crater or hollow. This seething, boiling mass looks like redhot bottle glass to the naked eye, but under the microscope pieces of the original rocks of very minute size may be detected. Where it has cooled in curious festoons along the "coast" it resembles slag from some mammoth furnace.

Suggestive.

"Gee whiz!" said George for the twentieth time. "It makes me mad every time I think of the $10 I lost today. I actually feel as if I'd like to have somebody kick me."

"By the way, George," said the dear girl dreamily, "don't you think you'd better speak to father this evening?"—Philadelphia Press.

Suspicious.

"Some men are so suspicious," said the pessimist, "that if they went into the organ grinding business they would compel all the monkeys to carry little cash registers."—Philadelphia Bulletin.

Happens Sometimes.

A man and wife shouldn't take themselves too seriously. There's such a thing as falling out by sheer force of gravity.—Puck.

Gilding the whistle will not raise the steam.

It's Charming

To possess a healthy glowing complexion. Dainty Laxakola tonic tablets obliterate all eruptions of the skin—by their mild, but active influence on the bowels. Forty tablets 25c.

JOHN J. ORR.

Henpecked men are apt to cackle when their wives are away.

Suffering

Will Not Help Your Disease, but Will Weaken Your Nerves.

Folks who think it is better to bear pain than soothe it—are wrong.

Old-fashioned doctors used to say it was better, because they had nothing with which to ease pain but dangerous, heart-paralyzing drugs.

But now, that a safe remedy has been found, Dr. Miles' Anti-Pain Pills, it is wrong to suffer, for nothing can be gained but weakened nerves.

A safe rule to remember is: When in pain, take an Anti-Pain Pill.

This will soothe your quivering nerves.

Dr. Miles' Anti-Pain Pills relieve pain by restoring the natural secretions, in which they differ from opium and similar narcotic drugs, which relieve pain by checking the action of the glands.

They are sure and harmless, and are the latest medical treatment for the cure of Headache, Neuralgia, Backache, Rheumatism, Dizziness, Toothache, Stomachache, Menstrual (Monthly) Pains. Also nerve irritations like Sea-Sickness, Car-Sickness, Sleeplessness, Indigestion, etc.

Pleasant to take, quick in results.

"I have used Dr. Miles' Anti-Pain Pills for sick, nervous headache, and have received the best results. I heartily recommend their curative properties, for they are successful."—REV. RAY A. WATROS, D. D., Iowa City, Ia.

Sold by druggists, at 25c. Money back if first box does not help. Never sold in bulk.

FREE Write to us for Free Trial Package of Dr. Miles' Anti-Pain Pills, the New Scientific Remedy for Pain. Also Symptom Blank. Our Specialist will diagnose your case, tell you what is wrong and how to right it free. DR. MILES MEDICAL CO. LABORATORIES, ELKHART, IND.

It Quiets the Cough

This is one reason why Ayer's Cherry Pectoral is so valuable in consumption. It stops the wear and tear of useless coughing. But it does more—it controls the inflammation, quiets the fever, soothes, heals. Ask your doctor about this.

The best kind of a testimonial—"Sold for over sixty years."

Made by J. C. Ayer Co., Lowell, Mass. Also manufacturers of

Ayer's SARSAPARILLA. PILLS. HAIR VIGOR.

We have no secrets! We publish the formulas of all our medicines.

Hasten recovery by keeping the bowels regular with Ayer's Pills.

CORRESPONDENCE.

TIPTON.

John Scott, Gustave Willnitz, Chas. Lewis, Palmer Hardy and Grand Ogden were in Adrirn Saturday.

Rev. Steffy has moved to Adrian.

Kate Warner is visiting her sister, Mrs. Chas. Lewis.

Albert Hunt accompanied his brother Clarence, to Addison Saturday.

Dell Campbell, Floyd Bell, Fred and Bert Poucher were in Tecumseh the last of the week.

Jennie Pentecost is in Onsted caring for her father, who is quite ill.

Possesses wonderful medicinal power over the human body, removing all disorders from your system, is what Hollister's Rocky Mountain Tea will do. Makes you well, keeps you well. 35 cents, tea or tablets.

B. J. PULVER.

CLINTON.

Guy Belding and wife of Tecumseh, were the guests of Mr. and Mrs. F. L. Woodard Sunday.

Blanch Robison returned from Tecumseh Sunday morning having spent Saturday with relatives there.

The ladies of St. Johns church will serve missionary tea at the home of Mrs. Chas. Judge on Thursday.

Christine Burton spent Friday afternoon in Tecumseh visiting Mrs. E. C. Codling.

Mrs. Dwight Whitney and baby are ill with the whooping cough which is well spread in this vicinity.

D Woodward attended the farmers' institute at Ogden Center.

Bertha Paine of Adrian, has been spending the week with her aunt, Mrs. Chas. Barnesdale.

Christine Burton is visiting her sister at Manchester.

Will Field of Hastings, spent Sunday with relatives here.

Deddrick Steffins of Tecumseh, was home over Sunday.

Mrs. E. C. Codling of Tecumseh, visited Mrs. Jas. Hogan, Jr. Thursday.

Jas. Thompson, who has been ill so long, is steadily improving and the family feel quite encouraged.

Mrs. Sarah Marshall has been on the sick list the past week.

Elwin Kirk was at his aunt's, Mrs. Margaret English's, Thursday to see his nephew, the son of Thos Yake and wife who is seriously ill with pneumonia.

The body of Patrick Cummings was brought here Wednesday by his sons and their families of Jackson and his daughter of St. Paul, and laid at rest in the Catholic cemetery.

The dead well in front of the home of Chas. Nase has been so filled as to cause the nearby cellar to be full of water.

The senior class have chosen the following officers:—Pres.—Emma Schneirla; Vice Pres.—Lola Blanchard; Sec. and Treas.—Catherine Clark.

Mrs. Chas. Johnson has been in Jackson the past week caring for her daughter, Mrs. Chas. Koernig.

The N. G. O. pedro club met Friday night with Mrs. J. V. Amspoker, Mrs. Lydia Smith and Mrs. Fred Kilby won the honors and Mrs. E. Smith the consolation.

J. L. Townsend of White Cloud, is the guest of his nephew, J. S. Townsend.

Chas. Dodson and wife of Hilladale, are the guests of Mr. and Mrs. Tucker at the Clintonian.

Mrs. Frank Micheal and baby of Denver, are guests of Frank McClure and wife.

At the election of officers of the ladies working society which was held Saturday afternoon, the following officers were elected:

Pres.—Mrs. W. D. VanTuyle.
Vice Pres.—Mrs. C. C. Kemp.
Sec.—Mrs. Ed Van Demark.
Asst. Sec.—Mrs. A. M. Kennedy.
Treas.—Mrs. F. L. Woodward.

Purr Cooper, who plead guilty to the stealing of James Halladays robe, before Justice VanTuyle Friday was given 75 days at the House of Correction. He left Saturday morning with Sherrif Welch for that place.

The body of Mrs. Sarah Platt was brought here Wednesday from Weston, accompanied by Fred Breese, wife and little daughter. The funeral was held Thursday afternoon from the Methodist church with interment at Riverside cemetery. The deceased leaves a sister Mrs. Broadbent, and two daughters, Mrs. Will Katner of this village, and Mrs. Breese of Weston, as well as a host of friends to mourn her death.

That's the house the Doctor built,
The biggest house you see;
Thank goodness he don' get our money,
For we take Hollister's Rocky Mountain Tea.

B. J. PULVER.

A stitch in time to save nine is a patch just the same.

The Guessing Cook.

"I'd give a dollar," said the man who coddles his stomach, "to find a cook who doesn't measure. There used to be plenty of them. I remember the time when half the kitchens in the land gloried in a guesswork cook. Eating was a pleasure in those days. It isn't so now. In these whirligig times everything has a machine made taste. That is because the cooks measure so much. Instead of trusting to inspiration, as the heaven born cook is bound to do, the kitchen queens of today measure even the salt they put in the porridge. No wonder such cookery lacks individuality and is all on the same dead level of mediocrity. Merciful heavens, what ails these biscuits? They're heavy as lead."

"I think the cook made a mistake," said the man's wife. "I got a new one yesterday—one that doesn't measure. I am afraid she didn't put enough baking powder in the biscuits."—New York Sun.

An Oddity In Buildings.

"If you want to see an oddity," an undertaker said, "go to a cemetery and note how in the erection of old fashioned tombs they lower into place the marble slabs. These marble slabs are not lowered by means of a derrick. They are lowered by hand. The work is so delicate, you see, and it is so necessary not to chip the edges of the stones, that only hand work answers. You wonder, I suppose, how the men avoid pinching or crushing their fingers as they lower a great slab of marble on to its marble base. Well, they accomplish this by lowering the stone upon lumps of sugar arranged in orderly lines, and then they gradually dissolve the sugar by squirting water over it. All the huge, flat stones of old fashioned tombs or vaults are lowered by hand on to lumps of sugar."

The Beauty of the Snowflake.

The thin snow now driving from the north and lodging on my coat consists of those beautiful star crystals, thin and partly transparent. They are about one-tenth of an inch in diameter, perfect little wheels with six spokes, without a tire, or, rather, with six perfect little leaflets, fernlike, with a distinct, straight, slender midrib raying from the center. On each side of each midrib there is a transparent, thin blade with a crenate edge. How full of the creative genius is the air in which these are generated! I should hardly admire more if real stars fell and lodged on my coat. Nature is full of genius, full of the divinity, so that not a snowflake escapes its fashioning hand. Nothing is cheap and coarse, neither dewdrops nor snowflakes.—Henry D. Thoreau.

I Love You.

A Danish paper compares "I love you" in many languages. Here are some of them—the Danish paper is our only authority for their correctness: The Chinaman says, "Uo ngai ni;" the Armenian, "Ge sirem es hez;" the Arabian, very shortly, "Nehabeeck;" the Egyptian, similarly, "N'achkeb;" the Turk, "Sisi sevejorum," and the Hindoo, "Main tym ko pijar karyn." But overwhelming is the declaration of love of an Eskimo, who tries to win the chosen one by the pleasing sound of the dainty little word: "Uniyligsaerntdluinalerfimajungnarsigujak."

The Checkerboard Town.

Improvements, as St. Paul said of science, is often "falsely so called." If the real estate men would but forget the checkerboard idea in laying out a new town and would take a good landscape gardener into their confidence and the contour of the land into their consideration and plant trees accordingly suburbanites would rise up and call them blessed.—Country Life In America.

An Optimist Hotel Keeper.

Hotel Keeper—What did the stranger say when you gave him the bill? Waiter—Such monstrous prices he never saw. We were an abominable gang of thieves. Hotel Keeper—Good. So he didn't become abusive, then?—Fliegende Blatter.

Why She Took Him.

Mother—Why did you accept Charlie from among all the young men who have paid you attention? Daughter—Because he was the only one that had the good taste to propose.

Implicit Trust.

"Do you trust your husband implicitly in all things?"

"What a question! Of course I do—to a certain extent."—Stray Stories.

True politeness is perfect ease and freedom. It simply consists in treating others just as you love to be treated yourself.

Good Policy.

Teacher—Johnny, do you love your enemies? Johnny—Yes'm—when I meet 'em all at once!—Detroit News-Tribune.

Man is the only animal that knows nothing, that can learn nothing, without being taught.—Pliny.

DR. BOUCHELLE

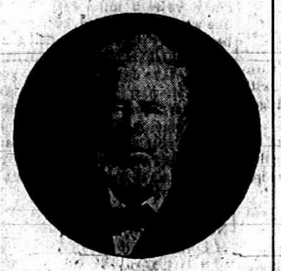

Dr. L. B. Bouchelle of Thomasville, Ga., a physician well known in the South, is very enthusiastic over the cod liver oil preparation Vinol. He says: "I have used Vinol in my family and in my general practice with the most satisfactory results. It is exceedingly beneficial to those afflicted with bronchial or pulmonary diseases and to create strength."

The reason Vinol is so far superior to old fashioned cod liver oil and emulsions, is because it is a real cod liver preparation from which all the useless oil has been eliminated and tonic iron added.

We ask every weak, thin, run-down, nervous and aged person in town, and all those suffering from chronic colds, coughs and weak lungs, to try Vinol on our guarantee.

C.A. WRIGHT, Druggist.

FASTIDIOUS WOMEN consider Paxtine Toilet Antiseptic a necessity in the hygienic care of the person and for local treatment of feminine ills. As a wash its cleansing, germicidal, deodorizing and healing qualities are extraordinary. For sale at Druggists. Sample free. Address The R. Paxton Co., Boston, Mass.

Trying to blush is awfully hard on a grass widow's complexion.

It is better to have loved and lost than never to have lost at all.

Special announcement regarding the National Pure Food and Drug Law.

We are pleased to announce that Foley's honey and tar for coughs, colds and lung troubles is not affected by the National Pure Food and Drug law as it contains no opiates or other harmful drugs and we recommend it as a safe remedy for children and adults. Sold by all druggists in Tecumseh.

Vanity will continue to flourish as long as it is able to feed on itself.

Worth knowing.

If you have any kind of scalp trouble skin humor, eczema, ulcer, wound, cut or old running sore remember that we guarantee Dermatola ointment to relieve you or we will pay your 25c back.

JOHN J. ORR.

Graft that does'nt come out in the wash is apt to show up in the ironing.

Occasionally a man drops dollars stooping to pick up pennies.

The Cause of Many Sudden Deaths.

There is a disease prevailing in this country most dangerous because so deceptive. Many sudden deaths are caused by it—heart disease, pneumonia, heart failure or apoplexy are often the result of kidney disease. If kidney trouble is allowed to advance the kidney-poisoned blood will attack the vital organs, causing catarrh of the bladder, or the kidneys themselves break down and waste away cell by cell.

Bladder troubles almost always result from a derangement of the kidneys and a cure is obtained quickest by a proper treatment of the kidneys. If you are feeling badly you can make no mistake by taking Dr. Kilmer's **Swamp-Root**, the great kidney, liver and bladder remedy.

It corrects inability to hold urine and scalding pain in passing it, and overcomes that unpleasant necessity of being compelled to go often through the day, and to get up many times during the night. The mild and the extraordinary effect of Swamp-Root is soon realized. It stands the highest for its wonderful cures of the most distressing cases.

Swamp-Root is pleasant to take and is sold by all druggists in fifty-cent and one-dollar size bottles. You may have a sample bottle of this wonderful new discovery and a book that tells all about it, both sent free by mail. Address, Dr. Kilmer & Co., Binghamton, N. Y. When writing mention reading this generous offer in this paper. Don't make any mistake, but remember the name, Swamp-Root, Dr. Kilmer's Swamp-Root, and the address, Binghamton, N. Y., on every bottle.

A girl says she jilted a man when he called on her and she was not at home.

Congress could provide more currency by stopping marrying.

HOLLISTER'S
Rocky Mountain Tea Nuggets

A Busy Medicine for Busy People.
Brings Golden Health and Renewed Vigor.

A specific for Constipation, Indigestion, Live and Kidney Troubles, Pimples, Eczema, Impure Blood, Bad Breath, Sluggish Bowels, Headache and Backache. It's Rocky Mountain Tea in tablet form, 35 cents a box. Genuine made by HOLLISTER DRUG COMPANY, Madison, Wis.

GOLDEN NUGGETS FOR SALLOW PEOPLE

ONLY RAILROAD
SOUTH
EQUIPPED WITH
AUTOMATIC
ELECTRIC
BLOCK SIGNALS

QUEEN & CRESCENT ROUTE

AND

SOUTHERN RAILWAY

FROM

CINCINNATI

TO ALL IMPORTANT CITIES

South, Southeast, and Southwest.

HOMESEEKERS' TICKETS ON SALE FIRST AND THIRD TUESDAYS OF EACH MONTH TO MANY POINTS SOUTH.

For Information and Rates Address
GEO. B. CLARKE, N. E. P. A., Hammond Bldg., Detroit, Mich.
W. A. GARRETT, General Manager
W. C. RINEARSON, G. P. A., Cincinnati, O.

PATENTS

PROCURED AND DEFENDED. Send model, drawing or photo. for expert search and free report. Free advice, how to obtain patents, trade marks, copyrights, etc. IN ALL COUNTRIES. *Business direct with Washington saves time, money and often the patent.* Patent and Infringement Practice Exclusively. *Write or come to us at:* 623 Ninth Street, opp. United States Patent Office. WASHINGTON, D. C.

CASNOW

Lake Shore & Michigan Southern Railroad.

Effective Nov. 25th, 1906

GOING SOUTH.

Stations	315 Daily except Sun.	309 Daily except Sun.	321 Daily except Sun.	311 Daily	349 Daily except Sun.
Jackson	6 05	10 00	3 00	6 05	12 30
Tecumseh	7 11	11 05	3 55	7 05	1 30
Adrian	7 40	11 35	4 30		2 00
	a m	a m	p m	p m	p m
Detroit	11 50		p m		p m
	a m		p m		
Toledo	8 40	12 10	4 15	10 15	
	a m	p m	p m	p m	
Chicago	3 00				
	p m				

GOING NORTH.

Stations	316 Daily	312 Daily except Sun.	314 Daily except Sun.	318 Daily except Sun.	348 Daily except Sun.
Detroit				5 00	
				p m	
Toledo	7 40	12 30	5 15	7 00	
	a m	p m	p m	p m	
Adrian				7 40	6 00
				p m	a m
Tecumseh	8 57	1 35	6 30	8 30	7 11
	a m	p m	p m	p m	a m
Jackson	10 05	2 32	7 25	9 30	11 00
	a m	p m	p m	p m	a m

DUNDEE BRANCH.

GOING WEST.

Station	423 Daily except Sun.	421 Daily except Sun.
Toledo	7 00	3 15
	a m	p m
Adrian		4 45
		p m
Tecumseh	8 25	7 00
	a m	p m

GOING EAST.

Station	422 Daily except Sun.	424 Daily except Sun.
Tecumseh	10 43	5 41
	a m	p m
Adrian	11 10	
	a m	
Toledo	12 10	7 05
	p m	p m
Chicago	7 00	
	p m	

Tecumseh and Dundee Trains. Daily except Sunday.

LEAVE TECUMSEH.

Dundee Accommodation ..... 11 30 a m
" " ..... 5 45 p m

ARRIVE AT TECUMSEH.

Tecumseh Accommodation ..... 1 00 p m
" " ..... 7 00 p m

SPECIAL NOTICE

Coupon tickets can now be procured at this station over best routes to all principal cities in the United States.

G. J. ZERR, Ticket Agent
J. W. DALY, G. A. G. P. A., Cleveland Ohio

PAIN

Pain in the head—pain anywhere, has its cause. Pain is congestion, pain is blood pressure—nothing else usually. At least, so says Dr. Shoop, and to prove it he has created a little pink tablet. That tablet—called Dr. Shoop's Headache Tablet—coaxes blood pressure away from pain centers. Its effect is charming, pleasingly delightful. Gently, though safely, it surely equalizes the blood circulation.

If you have a headache, it's blood pressure.

If it's painful periods with women, same cause.

If you are sleepless, restless, nervous, it's blood congestion—blood pressure. That surely is a certainty, for Dr. Shoop's Headache Tablets stop it in 20 minutes, and the tablets simply distribute the unnatural blood pressure.

Bruise your finger, and doesn't it get red, and swell, and pain you? Of course it does. It's congestion, blood pressure. You'll find it is where pain is—always. It's simply Common Sense.

We sell at 25 cents, and cheerfully recommend

Dr. Shoop's Headache Tablets

"ALL DEALERS."

Gillette Safety Razor

NO HONING NO STROPPING

Each set consists of a triple silver-plated handle and 12 double-edged blades (24 keen cutting edges) in velvet-lined case. You simply lather and shave. Each blade is tempered so hard by our secret process it will give 20 to 40 velvet shaves.

Ask your dealer to show it to you and explain its extraordinary merits, or write us for free specially illustrated booklet.

Gillette Sales Company TIMES BUILDING TIMES SQUARE New York

ED. PINAUD'S

EAU DE QUININE HAIR TONIC

"Without question, an indispensable adjunct to a lady's toilet table"—"exceedingly meritorious in preserving hair and causing it to retain its lustre."—*Lillian Russell.*

"Indispensable"—"Meritorious"—"Preserving the hair"—"Causing the hair to retain its lustre."

YES, and these truths have been proven and attested thousands of times.

Men of prominence and women of beauty—people of refinement—everywhere, insist on having the genuine

ED. PINAUD'S EAU DE QUININE HAIR TONIC

FREE—Ed. Pinaud's Eau de Quinine Hair Tonic for three applications; enough exquisite perfume, Brise Embaumee Violette, for five times, and famous ELIXIR DENTIFRICE for five times. Send 10 cents to pay postage and packing. Write To-Day. ED. PINAUD'S AMERICAN OFFICES Ed. Pinaud Building NEW YORK CITY

W. B. CORSETS

That torturing pressure on the chest and abdomen is absent from W. B. Erect Form and W. B.

NUFORM CORSETS

They fit without strain. Made in many graceful shapes and prices to fit all persons as well as all purses. W. B. Nuform Corsets answer fashion's command that figures be natural—busts higher and waists rounded into greater slenderness.

On sale at all dealers.

Nuform 404	Average Model of Batiste or Coutil	$1.00
Erect Form 720	Average Model of Batiste or Coutil	1.00
Erect Form 952	Slender Model of Jean	1.00
Nuform 407	Medium Model of Batiste or Coutil	1.50
Erect Form 929	Stout Model of Batiste or Coutil	1.50
Erect Form 958	Average Model of Coutil	2.00
Nuform 415	Average Model of Batiste	3.00
Erect Form 208	Stout Model of Coutil or Batiste	3.00

Style 407

WEINGARTEN BROS., Makers, 377-379 Broadway, New York

FEELING LIVER-ISH This Morning?

TAKE

THEDFORD'S Black-Draught

Stops Indigestion Constipation

25¢ DRUGGISTS

A Gentle Laxative And Appetizer

FOLEY'S HONEY AND TAR

The original LAXATIVE cough remedy.

For coughs, colds, throat and lung troubles. No opiates. Non-alcoholic. Good for everybody. Sold everywhere.

The genuine FOLEY'S HONEY and TAR is in a Yellow package. Refuse substitutes.

Prepared only by Foley & Company, Chicago.

ALL DRUGGISTS OF TECUMSEH.

It has been observed that the average man is never so happy as when he is posing as a critic.

Quickly made friendships are quickly ended.

An Insidious Danger.

One of the worst features of kidney trouble is that it is an insidious disease and before the victim realizes his danger he may have a fatal malady. Take Foley's kidney cure at the first sign of trouble as it corrects irregularities and prevents Bright's disease and diabetes.

Most of the things we learn from experience come under the head of compulsory education.

A corner in grain isn't necessarily on the square.

To stop a cold with "Preventics" is safer than to let it run and cure it afterwards. Taken at the "sneeze stage" Preventics will head off all colds and grippe and perhaps save you from pneumonia or bronchitis. Preventics are little toothsome candy cold cure tablets selling in 5 cent and 25 cent boxes. If you are chilly, if you begin to sneeze, try Preventics. They will surely check the cold and please you. Sold by all dealers.

The Tecumseh Herald.

VOL. LVII NO. 83 — TECUMSEH, MICHIGAN FRIDAY JANUARY 18 1907 — WHOLE NO. 723

OUR

January Clean-up Sale

IS BOOMING.

x

BARGAINS

IN EVERY DEPARTMENT.

x

Come early and have larger assortment to pick from.

Seaton W. Anderson & Son.

Dry Goods, Carpets, Cloaks, Furs and Millinery.

Another Two Weeks of

BARGAINS

At Our Store.

We mean BARGAINS.

Come and let us Prove it.

ANDERSON & ROSACRANS

The Best Ever.

C. M. GILBERT & CO. BUY AN AMERICAN SLICING MACHINE AND ARE GLAD OF IT.

A Joy Forever.

The first time you drop in on C. M. Gilbert & Co. you cannot fail to notice their last and best investment--the American slicing machine, a machine they have long needed and wished for, and finally pulled the string and bought one. Here it is:

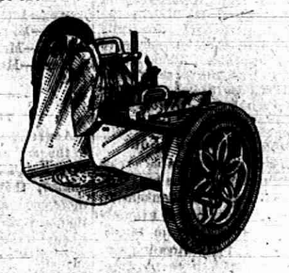

With this machine, costing $100.00, they have the only slicing machine that is clean, economical and satisfactory to them, while to their patrons it is very pleasing. Customers do half their shopping with their eyes. Knowing this, C. M. Gilbert & Co. have bought a machine that slices up and displays their dried beef, bacon, boiled ham, large bologna, and other meats, in such a delightfully pleasing way that one is forced to buy. Ask them to show you how it works. Dried beef can be sliced as thin as tissue paper; and also, this machine can be regulated to slice bread to a satisfactory thickness.

Being able to slice anything in boneless meats, bread, etc., C. M. Gilbert & Co. are in a position to give their customers a service they have never before enjoyed When buying this kind of meat or bread for parties, banquets, and all social events of this nature you can have everything sliced ready to serve.

For bacon it is fine—you can have it sliced to suit you, either thick or thin, and of the many thousands of users of this machine throughout the large cities of the United States, none are more satisfied or more enthusiastic than C. M. Gilbert & Co.

If you will accept their invitation to call and see the machine in operation, you will not be able to resist the temptation to buy the delicate shavings of bacon, dried beef or boiled ham. Try it. To the owner it is a saving in labor, works like a charm, and gives entire satisfaction. To the buyer boundless pleasure in knowing his purchase is cleanly, evenly and satisfactorily sliced.

What Do You Ask For In A Watch?

Is it time-keeping qualities? We can give you accuracy that doesn't vary a minute a month. That's near enough, isn't it. Is it appearance you desire? We have all of that quality that you could ask for. Here are the most artistic productions in the world of watches.

Are you looking for big values? Again we repeat there is no use in the world hunting elsewhere—for what we can not give in watch values does not exist. Will you favor us with a call?

HICKS THE Jeweler,

Watch Inspectors L. S. & M. S. and D. T. & I. Ry.

TECUMSEH, MICH. — *Phone 200 for Correct Time.*

COUNCIL PROCEEDINGS.

Council Chamber, Village of Tecumseh.

Regular meeting held Jan. 7.

Present President, R. A. Heesen in chair.

Present Trustees Elliott, Teachout, McIntyre, and Heesen.

Absent Trustees Smith and Slater.

Minutes of last meeting read and approved.

The street commissioner submitted the following report showing work done in the corporation during the month of December:

Village teams, 11 days, 7½ hrs.	
H. Hand, team labor, 11 days	$33.00
Chas. Bennett, team labor 2 days, 7½ hrs.	6.75
John Hull, day labor, 8 days	14.00
J. McKinney, day labor, 2 days, 7½ hrs.	3.50

Moved and supported that the report be accepted and clerk was instructed to draw orders for the labor account. Carried. Moved and supported that the following petition be declared adopted:

Village of Tecumseh, Lenawee county, Michigan.

FRANCHISE.

Granted A. D. 1907, to the Adrian, Ann Arbor and Detroit Electric Railway Company.

At a meeting of the Village Council of Tecumseh village, Lenawee county, Michigan, duly called and held at the Council Chamber of said village on the 7th day of January A. D 1907, a quorum of said council being present, the following franchise was duly granted to the Adrian, Ann Arbor & Detroit Electric Railway Company, a corporation of the State of Michigan, to wit:

AN ORDINANCE.

The Village of Tecumseh ordains:

Section 1. That consent, permission and authority are hereby given, granted and duly vested in, the Adrian, Ann Arbor & Detroit Electric Railway Company, its successors and assigns, grantees, forever, to locate, establish, construct and operate a single track electric railway upon the following streets of the said village of Tecumseh, to wit:

Commencing on Ottawa street at the south corporate limits of said village, running thence north on said Ottawa street to Chicago street; thence east along said Chicago street to Maumee street; thence north on Maumee and Mill streets as far as practicable; thence in a northeasterly direction to the corporate limits of said village, with convenient tracks, turn-outs, sidetracks, switches and "Y's", and to run and maintain thereon electric railway cars for the carriage of passengers, baggage, express, mail and freight, for the period of thirty years from and after the acceptance of this ordinance.

Section 2. The tracks of said railway shall be four (4) feet, eight and one-half (8½) inches gauge and shall be laid on the middle line of said streets, provided that the rights hereby given shall be subject to the right of private owners in the waters, water rights and dams in and about River Raisin; and further provided that in crossing the railroad tracks now upon Cummins street in this village, the said grantee, its successors and assigns, shall forever preserve and maintain an unobstructed and safe passage for teams, vehicles and pedestrians along and upon Cummins street at its present grade where the same crosses Ottawa street. The rails of said railway shall be so laid that the tops thereof shall be flush with the surface of the street, and the tracks shall at all times be kept in good repair and in safe condition for the running and operating cars thereon At the time of laying said rails in said streets of this village or in making repairs thereto, the said grantee, its successors and assigns shall restore said streets with all convenient speed to the same condition as before the laying of said rails therein, and shall not obstruct or fill up any ditch, tile, culvert, drain or water course, and shall remove from said streets all debris caused by the laying or repair of said tracks, and said tracks shall keep to and observe the established grade of all streets wherein laid. Said grantee, its successors or assigns shall, whenever ordered by the Common Council, plank or pave the space between the rails of said track, and for the space of eighteen (18) inches on each side thereof with three (3) inch planks or brick or cement at the discretion of the Common Council, at such street crossings or places as shall be designated by the said Common Council, and to be such a length as said Common Council may direct and shall keep and maintain such planking in good repair. In the event of the village paving the streets occupied by said tracks or changing the grade thereof, then said grantee, its successors and assigns shall at the same time and at their own expense pave that part of the street between the said rails and for eighteen (18) inches on each side thereof, with the same materials as used by the village in said streets, and shall make like foundations therefor, and said grantee, its successors and assigns shall change the grade of said tracks to correspond with the surface of said streets. If said grantee, its successors or assigns shall neglect to comply with any order of the Common Council of the said village made in relation thereto for fifteen (15) days after service upon said grantee, its successors or assigns, of a duly certified copy of such order, the said grantee, its successors or assigns shall be liable to a penalty of ten dollars ($10) for each day's neglect to so comply with such order of said Council, to be recovered by said village in an action of assumpsit before any court of competent jurisdiction.

Section 3. The location of "Y's" and turnouts shall from time to time upon the application of said grantee, its successors or assigns, be designated by the Common Council of said village. Turnouts for the meeting of cars shall be made equally distant from the middle of said streets, unless otherwise directed by the Village Council. Turnouts or passing tracks shall not be laid across streets at the point of their intersection with other streets. No sidetracks shall be built or laid in any public street of said village except at the station of said company and then not crossing any intersecting street No cars shall be permitted to remain on said side tracks longer than one hour at a time. No steam power shall ever be used on said railway within the limits of said village except for the delivery of supplies at the power, house or power barn of said grantees, its successors or assigns. The cars and other equipment of said railway shall be of standard construction and sufficient for the accommodation of the public.

Section 4. The cars shall at all times be entitled to the tracks, and any vehicle on the same shall turn out without delay so as to leave said tracks unobstructed. The driver of any vehicle except that of the fire department as hereinafter provided, neglecting so to do shall be liable to a penalty of Ten Dollars ($10.00) and costs of prosecution or to imprisonment in the County Jail not more than ten (10) days, or to both such fine and imprisonment, in the discretion of the court.

Section 5. No trains used for construction purposes shall be allowed to obstruct any intersecting street, nor shall interfere unnecessarily with the use of said streets as public thoroughfares.

Section 6. Said grantee, its successors or assigns shall have and maintain in said village a suitable and convenient waiting-room for passengers and a fixed station for the reception and storage of baggage, express, mail, freight and packages, and the same shall not be left or deposited on the streets of said village so as to obstruct the free passage along the sidewalk in front of said station.

Section 7. The said grantee, its successors or assigns shall run or cause to be run and operated, cars which shall pass through said village each way enroute between the City of Adrian and the City of Ann Arbor or city of Detroit not less than four (4) times each way per day during the time said grantee, its successors and assigns shall operate said railway under the terms of this ordinance, unavoidable accident to tracks, cars or machinery or the action of the elements excepted.

Section 8. The rate of speed of the car or cars on said railway shall not exceed ten (10) miles per hour within the village limits. The employees of said grantee, its successors or assigns shall be sober, careful and prudent persons, attentive to the wants of patrons of said railway, and shall prevent as far as possible women, children and infirm persons from entering or leaving the cars while in motion, and it shall be the duty of said employees to keep vigilant watch for all vehicles, trains and pedestrians and all other obstructions on the tracks, and to exercise due care to avoid collisions. Conductors may prohibit disorderly person or persons under the influence of liquor from entering any car, and shall have the right to eject such persons therefrom and may call on local police officers to render such aid as may be necessary, and it shall be the duty of such officers to render such aid.

Section 9 All cars shall at all times be entitled to the use of tracks, and work trains or construction trains may be run upon said railway before the opening of the line for traffic, and at such times thereafter as shall not interfere with the regular business of the line. Provided, however, that this section shall not apply to any fire apparatus, engines, trucks or carts attending or going to or from any fire, nor be so construed as to prohibit the laying of hose across the tracks of said railway. And further provided that any car shall come to a full stop and remain in such position upon the approach from any direction of any fire apparatus while proceeding to a fire or in the direction from which an alarm of fire has been given until such apparatus shall have passed to such fire. If hose or lines of hose shall be laid across the tracks of said railway for use at any fire, all cars or trains on approaching such hose or lines of hose shall come to a full stop until said hose or lines of hose shall be removed or until permission shall be granted by the chief of the fire department or person in charge thereof for such car or train to proceed.

Section 10. All cars shall come to a full stop at the intersection of any street for the reception and discharge of passengers when signalled so to do. Before any car or train shall cross at grade the tracks of any steam or street railway, the motorman or conductor in charge of such car shall bring such car to a full stop, before going upon said crossing, at least thirty (30) feet distant from the track of said railway and not more than sixty (60) feet therefrom, and said car shall not cross said track until said motorman or conductor has ascertained that there are no trains or cars approaching thereon. No car or trains shall stop or stand upon a steam railway track. Provided also that no car shall be allowed to stop on any crosswalk or any intersecting street except to avoid collisions or to prevent damage to persons or property in the street. When the conductor or motorman in a car is required to stop at the intersection of streets to receive or leave passengers, cars shall be stopped so as to leave the rear platform slightly over the crossing.

Section 11. The cars after sunset shall be furnished with signal lights on the forward end of the forward car and on the rear end of last car, and a gong shall be sounded at least seventy feet before reaching a street crossing at all times and at all times and places whenever necessary to warn persons, vehicles or teams approaching the tracks of said grantee, its successors or assigns.

Section 12. All poles used within the limits of said village shall be located at such places and at such distances from each other as shall be designated by said Common Council, and they shall be of the same height as near as may be, and shall be kept neatly painted and in a safe condition. All wires carrying electric currents, except trolley and feed wires, shall be safely and properly insulated.

Section 13. Said grantee, its successors or assigns, shall remove or level all ridges or banks of snow or ice that shall fall on or be formed upon or between the rails and for two and one half (2½) feet outside the same. Such snow and ice as is removed as aforesaid shall be evenly distributed over the street in such a manner as shall least obstruct travel theron, and in case the Village Council shall deem it necessary to and does remove at any time a portion of the snow from any street through which said tracks are laid which said snow has been removed from said tracks, then and in that case the said grantee, its successors and assigns, shall bear his or its proportion of the expense thereof, to be determined on the basis of the proportion of the width of the street occupied by said tracks to the width of the whole street, and if said grantee, its successors or assigns, shall neglect to obey any order which the Common Council shall make in relation to such affairs or any order relative to he repair of the streets, which by the provision of this ordinance they are obliged to make, the said Common Council may cause the same to be made and may collect the expense thereof from said grantee, its successors or assigns. The said grantee, its successors or assigns, shall keep the space between the tracks and for two and one half (2½) feet each side thereof within the village limits, in good repair and free from dirt, rubbish, weeds and other obstructions.

Section 14. Nothing herein contained shall be so construed as to deprive the village of the right to authorize other railway companies to cross said tracks of said grantee, its successors and assigns, upon payment to the same by such other railway companies of the actual expenses to said grantee, its successors or assigns, of such crossing.

Section 15. Nothing in this ordinance shall be so construed as to prevent the Common Council from authorizing the laying of water or gas pipes, sewers or other conduits or the repairing of the same, in the streets where said line of railway shall run, the grantees herein shall have no claim for damages therefore against the said village provided that the work of laying such water pipes, gas pipes, sewers or conduits or the repair thereof shall be done in such a manner as not unnecessarily to damage such railway or its use.

Section 16. Service of any order, ordinance, rule, resolution or regulation that shall be made from time to time by said Common Council in relation to the repair, control or operation of said grantee, its successors or assigns, by delivering a duly certified copy thereof to any officer thereof or to any station agent or to any conductor or motorman in charge of any car or train being run or operated through said village.

Section 17. For each and every violation of the provisions of sections 5, 6, 8, 9, 10 and 11 of this ordinance, the person or persons, conductor or motorman or any or either of them shall be liable to a fine of not less than $5.00 nor more than $50 00 and costs of prosecution, or to imprisonment in the county jail for not more than sixty (60) days, or to both such fine and imprisonment in the discretion of the court.

Section 18. Each and every violation by said grantee, its successors or assigns, of sections 3 and 12, shall be punished by a penalty not less than fifty dollars ($50 00) together with costs of prosecution before any court of competent jurisdiction. Each and every violation of said mentioned sections shall be treated as a separate offense.

Section 19. By acceptance of the permission and authority hereby granted, the said grantee, its successors or assigns, hereby agree to indemnify and save harmless the said village of Tecumseh from any and all loss or expense to which it may be subjected for any damage or injury that may be done to or suffered by any one of his, her or its person or property by reason of the construction or operation of said railway where said village is legally liable therefor by reason of negligence, carelessness or omission of said grantee, its successors or assigns, or any of his or its officers, agents or servants. The said grantee, its successors or assigns, shall be liable to said village of Tecumseh for all costs recovered against it in consequence of any act, neglect or default of said grantee, its successors or assigns, or from a breach of his or its officers, agents or servants of any of the provisions of this ordinance.

Said company, its successors or assigns, shall before the beginning construction work in said village, file a sufficient bond in the sum of Five Thousand ($5,000) Dollars approved by the Common Council and therein binding said grantee upon penalty of forfeiture to construct its line of rails with all convenient speed and to hold said village harmless and free from liability for any injury to person or property, actual or alleged that may result from the construction of said railway or from the presence of its material in any street of the village.

Continued on local page.

Political Speeches.

Some people think, for instance, that political speeches do not matter. Political speeches matter far more than the acts of parliament which they introduce. Men care less even about what is being done than about why it is being done. The spirit in which a thing is effected is of far more practical importance even than the thing itself. This can be tested by the simple experiment in social life of removing a gentleman's hat for him, first in one spirit, then in the other. If you get rid of all the talk about practical politics (talked by tired men with £10,000 a year) and really look impartially at the history of human society you will see that collisions have arisen far more from insults than from injuries. Some of my imperialist friends, for instance, tell me that because I think South Africa a nuisance to England therefore I should permit Germany to pluck it from us in war. This is like saying that because I think a top hat ugly and uncomfortable I should let another man knock it off in Piccadilly. No doubt it is uncomfortable. But why should he knock it off? Who is he? I wonder.—G. K. Chesterton in London News.

Feminine Study of Man.

Man is when all is said a vastly lovable being and even his faults—indeed, chiefly his faults—have a most unholy attraction for us. But man the conquered is a very different creature from man the conqueror. The first is always ready and longing to afford us everything in the world we desire—ready to sell his immortal soul for our pleasures. The second grudges us a kind word.—A Spinster in M. A. P.

How to cure chilblains.

"To enjoy freedom from chilblains," writes John Kemp, East Otisfield, Me., "I apply Bucklen's Arnica Salve. Have also used it for salt rheum with excellent results" Guaranteed to cure fever sores, indolent ulcers, piles, burns, wounds, frost bites and skin diseases 25c at C. A. Wright's drug store.

Oh My, How Snowy!

Rubbers were never in such demand as at present, and we have the best line to select from—large, small, wide and narrow.

A boy's rubber that wears. A girl's rubber that wears. A woman's rubber that wears. A man's rubber that wears—and shoes for every one.

Remember we do repairing.

Babies Fitted Without Getting Mad.

GOOD SHOE MENDER AT OUR STORE.

PACIFIC EXPRESS OFFICE HERE.

J. J. BELCHER,

SHOEMAN.

Just Received at the

Novelty Store

A complete assortment of Earthen Cooking Ware, Kettles, Cooking pans, etc. Also Toilet Sets and Combinettes.

Choice new goods, all marked at lowest price, all sure to please you.

In fact, our whole stock is marked at bargain prices and the whole store packed full of new goods.

MISS IDA B. CHASE.

We Cannot Sell

FOR ACTUAL COST OR BELOW COST,

but will sell at prices that, when compared with others, you will find are

Just a Little Lower

All we ask is—compare goods and prices, and we can please you.

SPECIALS IN ALL LINES.

BECK & EGAN, Adrian.

FURNITRE, CROCKERY, PICTURES and LINOLEUM.

All Goods Delivered. *30 North Main Street*

Let Your Wants Be Known.

If you want a Ladies', Misses' or Child's Coat; if you want Ladies' or Misses' Furs; if you want anything in Winter Mdse., come see us and save money on every purchase.

We quote you a few prices on Ladies' Coats:—

$15.00 Coats go at	$9.98
12.50 " "	6.98
10.00 " "	5.98

We have a number of Misses' and Children's Coats we will close out at one-half off.

Remember we have a store full of merchandise. You can always find what you want at lowest possible price.

HARRIS & HITESHU.

TO OUR

Republican Friends

who desire the

Leading Republican Daily

we will send THE TECUMSEH HERALD and the

Chicago Tribune

6 times a week, one year for

$3.00.

The Tecumseh Herald has never before advertised outside papers at any price, but we have so many Republican subscribers that we have taken up this offer of the BEST REPUBLICAN DAILY in this country for the net price of $2.00 a year.

If you desire it, take advantage of this offer at once.

THE TECUMSEH HERALD.

ESTATE OF SCOVEL C. STACY.
GEO. N. STACY, Publisher.

Subscription Rates

IN LENAWEE COUNTY

One year, payment in advance $1.00
One year, payment after 3 months 1.25

OUTSIDE LENAWEE COUNTY

One year payment in advance $1.25
One year, payment after 3 months 1.50

There will be no Deviation from above Rates

Entered at the post office at Tecumseh, Michigan as second class matter

$100 Reward $100

The readers of this paper will be pleased to learn that there is at least one dreaded disease that science has been able to cure in all its stages and that is catarrh. Hall's catarrh cure is the only positive cure now known to the medical fraternity. Catarrh being a constitutional disease, requires a constitutional treatment. Hall's catarrh cure is taken internally, acting directly upon the blood and mucous surfaces of the system, thereby destroying the foundation of the disease and giving the patient strength by building up the constitution and assisting nature in doing its work. The proprietors have so much faith in its curative powers that they offer one hundred dollars for any case that it fails to cure. Send for list of testimonials.

F. J. CHENEY & CO., Toledo, O.
Sold by all druggists, 75c.
Take Hall's Family Pills for constipation.

What to the young man is a vision is to the old man a dream.

Disturbed the congregation.

The person who disturbed the congregation last Sunday by continually coughing is requested to buy a bottle of Foley's honey and tar. Sold by all druggists in Tecumseh.

A man is not guilty until his wife catches him at it.

Hints on health and beauty.

A valuable treatise on beauty hints and complexion secrets comes free inside every 25c package of Laxakola tablets, a tonic laxative containing extract of dandelion and cascarin for the skin. JOHN J. ORR.

Poverty is frequently virtue's most persistent tempter.

How to avoid Pneumonia.

You can avoid pneumonia and other serious results from a cold by taking Foley's honey and tar. It stops the cough and expels the cold from the system as it is mildly laxative. Refuse any but the genuine in the yellow packages. Sold by all druggists of Tecumseh.

Faint heart never won the old man's consent.

If you are constipated, dull, or bilious or have a sallow lifeless complexion, try Lax-ets just once to see what they will do for you. Lax-ets are little toothsome candy tablets—nice to eat, nice in effect. No griping, no pain. Just a gentle laxative effect that is pleasingly desirable. Handy for the vest pocket or purse. Lax-ets meet every desire. Lax-ets come to you in beautiful lithographed metal boxes at 5 cents and 25 cents. Sold by all dealers.

A sweet voice in woman is a great aid to Cupid.

Improve and beautify the complexion.

The principal ingredients in Dainty Laxakola tonic tablets are cascarin and dandelion which is one of the safest complexion beautifiers known. Forty little chocolate coated laxative tablets, 25 cents. JOHN J. ORR.

An over polite man usually has an ax to grind.

Piles get quick relief from Dr. Shoop's magic ointment. Remember it's made alone for piles—and it works with certainty and satisfaction. Itching, painful, protruding or blind piles disappear like magic by its use. Try it and see! All dealers.

A hardshell mudturtle's life is full of snaps.

How to avoid appendicitis.

Most victim of appendicitis are those who are habitually constipated. Orino Laxative fruit syrup cures chronic constipation by stimulating the liver and bowels and restores the natural action of the bowels. Orino Laxative fruit syrup does not nauseate or gripe and is mild and pleasant to take. Refuse substitutes. Sold by all druggists of Tecumseh.

A woman's choice of weapons is a pout.

How to improve your complexion.

Every one who wants a good healthy color, a ruddy glow and a clear skin free from the effects of biliousness, sluggish liver and chronic constipation should get a 5 cent package of Laxakola tonic tablets today. JOHN J. ORR.

Many a good deed has died in intention for a lack of a little appreciation.

A Card.

This is to certify that all druggists are authorized to refund your money if Foley's honey and tar fails to cure your cough or cold. It stops the cough, heals the lungs and prevents serious results. Cures la grippe coughs and prevents consumption and pneumonia. Contains no opiates. The genuine is in a yellow package. Refuse substitutes. Sold by all druggists in Tecumseh.

The faith that is forced down the throat does not drop into the heart.

Don't let the baby suffer from eczema, sores or any itching of the skin. Doan's Ointment gives instant relief, cures quickly. Perfectly safe for children. All druggists sell it.

Every man is debtor to men to at least the extent of his advantages.

"Had dyspepsia or indigestion for years. No appetite and what I did eat distressed me terribly. Burdock Blood Bitters cured me."—J. H. Walker, Sunbury, O.

A Lesson In Japanese Courtesy.

I remember many years ago a dinner at the palace—a great official dinner—where among the guests were many of the old leaders of rebellions, old upholders of the shogunate. The last shogun himself, Prince Tokugawa, proud, silent, grim, sat opposite to me, and I wondered if any human emotion could show itself on that impassive face. At that moment the emperor raised his glass and bowed in kindly smiling fashion to his ancient opponent. The face changed, was suffused for one illuminating moment with a glow of responsive fire. It seemed as if the emperor was once more thanking the shogun for his splendid patriotic act when after years of struggle he voluntarily laid his power and his prerogatives at the emperor's feet "for the good of the country," and as if Prince Tokugawa, looking back—and looking forward—for Japan, said to himself once more, "It was well done."—Mary C. Fraser in World's Work.

Figures That Stagger.

It used to be that astronomy, with its stupendous magnitudes, incredible velocities and inconceivable distances, seemed to make the greatest demand on man's belief, says the London Telegraph. Today it is physics. We read, for instance, that Hertz's oscillations give rise to 500,000,000 oscillations per second. Where is the man who can conceive of anything happening in the five-hundred-millionth part of a second? But this is quite a long period compared to some of those now accepted as inevitable optics. According to Maxwell's great theory, a light wave is a series of alternating electric currents flowing in air or interplanetary space and changing their direction 1,000,000,000,000,000 times per second. And this is supposed to be true of every form of light coming from the sun, the electric lamp or a lucifer match. Who can think of anything happening in the thousand-million-millionth part of a second?

Landseer's Valet.

Sir Edwin Landseer, the famous animal painter, had an old servant—his butler, valet and faithful slave—named William, who was particularly assiduous in guarding the outer portal. No one could by any possibility gain direct access to Sir Edwin. The answer would invariably be, "Sir Hedwin is not at 'ome." The prince consort himself once received this answer when he called, amplified on that occasion by the assurance that "he had gone to a wedding," an entire fiction on William's part, as the prince found out, for on walking boldly in and round the garden he noticed Sir Edwin looking out of his studio window. This was the faithful attendant who one day, when a lion had died at the "zoo" and his corpse came up in a four wheeled cab to be painted from, startled his master with the question, "Please, Sir Hedwin, did you hordER a lion?"

Thatched Roofs In England.

"The thatched roof, which makes the English cottage picturesque, is doomed," said an architect. "For some years it has been going gradually. Soon it will be altogether a thing of the past. Fire insurance is the cause of the thatched roof's disappearance. No company will insure a cottage or its contents if the roof is thatched. They who want insurance must substitute for the roof of thatch a tiled one. As long as the English cottager remains very poor so that his house and furniture are not worth insuring he keeps a thatched roof over his head. As soon as he begins to prosper and lays in household goods of value he takes out a fire policy and away then goes his thatched roof."—Louisville Courier-Journal.

His Style of Hitting.

"And, now, Mrs. Sullivan," said the counsel, "will you be kind enough to tell the jury whether your husband was in the habit of striking you with impunity?"

"With what, sor?" queried Mrs. Sullivan.

"With impunity," repeated the counsel.

"Well, he was, sor, now and thin, but he struck me oftener wid his fisht, sor."

His Remark.

"I won't do any more work for that man Hopkins."

"Why?"

"Well, he passed some remark I did not like."

"Did he? What was it?"

"He said, 'Brown, you won't be wanted after this week.'"

Constant Advice.

"A woman should always depend on her husband for advice," said the devoted wife.

"Yes," answered the visitor, "but it does grow monotonous not to get any advice except to economize."—Washington Star.

Lost Youth.

A man looks back with regret, but without bitterness, to his lost youth; a woman, however vehemently she may protest to the contrary, seldom if ever attains to this same calm serenity.—Gentleman's Magazine.

Microscopic Writing.

Thackeray could write the Lord's Prayer on a sixpence, which is the size of a dime, but it is now possible to write the prayer on a surface so small that one grain of sand would hide it completely. Microscopists sell copies of the Lord's Prayer written in a circle only the five-hundredth part of an inch in diameter. To read the prayer it is necessary to use a lens magnifying 500 times. Writing so incredibly small is accomplished by means of levers six feet long. These levers are so adjusted that the motion is gradually lessened as it travels along them till, when it reaches the delicate end, armed with a minute diamond pen that rests on a glass surface, it causes the pen to register on the glass writing so small as to be invisible.—New Orleans Times-Democrat.

The Cantankerous Member.

Elder Keepalong—When we hear of these terrible calamities happening in other parts of the world, deacon, we ought to be exceedingly thankful that our lot is cast in a favored land.

Deacon Ironside—On the contrary, elder, I feel like resenting it. What right have we got, I'd like to know, to be better off than other people?—Chicago Tribune.

Not So Easy.

"Dibble, don't you think a man ought to save at least half the money he makes?"

"Yes, but how can he, with his creditors howling for it all the time?"

An Instance.

Hewitt—I was once kicked by a donkey. Jewett—We often hear of people kicking themselves.—New York Press.

Difficult Haymaking.

One of the most curious sights that one notices in the agricultural parts of Norway is the peculiar way of drying out the hay. On account of the extreme dampness the grass rots if left on the ground after it is mowed. Wooden drying fences that stretch for hundreds of yards across the fields are built, and every night the hay is hung out to dry, like the family wash. The sun helps along in the daytime, but it is only a half hearted help, and in the neighborhood of Bergen, where it is said to rain 364 days out of the year, the hay is almost always "on the fence." In the lake districts, where the hilly country makes means of transportation very difficult, a heavy copper wire is stretched from the top of a mountain to the village in the valley below. Down this huge masses of hay are sent sailing through the air, sometimes whizzing dangerously near the unwary tourist's head.—New York Tribune.

Proper Kind of Window.

Every window in a house should be as high as the ceiling, but a paneled top that can be opened in the summer and closed in the winter. If ceilings were only six feet high and every occupant of a house stood seventy inches the accumulation of fetid odors against the ceiling would soon kill.

Farmers' Union.

The next meeting of the Farmers' Union will be held at the home of R. W. Cole Friday, Jan. 25. Bring your dinner and please bring it early. Program as follows:

Roll call—Your favorite book.
Rec.—Elizabeth Comfort.
Reading—Clarence Holdridge.
Dec.—Albert Cadmus.
Paper—Mrs. Fred Aten.
Witticisms—Mrs. Margaret Gaedt.
Question—Resolved that the principal of equal suffrage with educational qualification is advisable. Affirmative—Meedames R. W. Cole, J. B. King, Bert Lanning. Negative—Herbert Waring, Lee McConnell, Fred Miller.

STATE OF MICHIGAN, County Lenawee, ss.
In the matter of the estate of ALVIRA CAIRNS, deceased.
The undersigned having been appointed by the probate court of said county, commissioners to receive, examine and adjust all claims and demands of all persons against the estate of said deceased, do hereby give notice that we will meet for that purpose at the banking office of Smith Richmond & Co in the village of Clinton, Lenawee county, Michigan, on the 18th day of February, 1907, and on the 9th of July, 1907, at nine o'clock in the forenoon of each of said days.
And that six months from the 8th day of January, 1907, are allowed by said probate court for the creditors of said estate to present their claims to us for examination and allowance.
Dated January 8th, 1907.
W. B. RICHMOND,
L. W. KIMBALL,
Commissioners.

Mortgage Sale.

Default having been made in the conditions of payment of a certain mortgage executed and delivered by James McCook, and Oca McCook, his wife, to Peter B. Sutfin, dated February 23d, 1891, and recorded in the office of the Register of Deeds in the County of Lenawee, State of Michigan, on the 26th day of February A. D. 1897, in Liber 115 of Mortgages on pages 601 and 602; assigned by said Sutfin to Albert L. Brewer by due instrument in writing dated April 23d, 1892, and recorded in the office of said Register of Deeds on the 9th day of May A. D. 1892, in Liber 125 of Mortgages on page 458; and assigned by Percival W. A. Fitzsimmons, as administrator of the estate of said Albert L. Brewer, deceased, (said Albert L. Brewer having meantime departed this life and said Fitzsimmons having been duly appointed administrator of said estate) to me, the undersigned, as Hettie W. Brewer (now by marriage Hettie W. Lawrence), by due instrument in writing dated October 18th, 1898, and recorded in the office of said Register of Deeds on the 14th day of November A. D. 1898, in Liber 143 of Mortgages on page 387; there being claimed to be due to the undersigned at the date hereof upon said mortgage, and the note secured thereby, the sum of fifteen hundred fifty-four and 83—100 dollars, and no suit or proceeding at law, or in equity, having been instituted for the recovery of said indebtedness, or any part thereof:
Notice is therefore hereby given that, by virtue of the power of sale in said mortgage contained (now operative by said default), I will, on Monday the 4th day of March, A. D. 1907, at ten o'clock in the forenoon of said day at the east front door of the Court House in the City of Adrian, in the county of Lenawee and State of Michigan (that being the place where the Circuit Court for said County of Lenawee is holden), sell, at public vendue, to the highest bidder, the lands and premises in said mortgage described, viz:—Those lands in the Township of Clinton, County of Lenawee and State of Michigan, known as the west half of the south-west quarter of section two, town five south, range four east, containing eighty acres of land more or less.
HERVIE W. LAWRENCE,
(formerly Hettie W. Brewer,
Assignee of said mortgage.
Dated: November 30th, 1906.
Fred'k B. Wood, Attorney for Assignee.

Commissioners Notice.

STATE OF MICHIGAN, county Lenawee, ss.
In the matter of the estate of EDWIN HOWELL, deceased.
The undersigned having been appointed by the probate court of said county, commissioners to receive, examine and adjust all claims and demands of all persons against the estate of said deceased, do hereby give notice that we will meet for that purpose at the residence of Rachel Howell in the township of Macon, Lenawee county, Michigan, on the 1st day of February, 1907, and on the 29th of June, 1907, at 10 o'clock in the forenoon of each said days.
And that six months from the 28th day of December, 1906, are allowed by said probate court for the creditors of said estate to present their claims to us for examination and allowance.
Dated December 28th, 1906.
FRANK J. DAY,
CHARLES B. MICKEL,
Commissioners.

Mortgage Sale.

Default having been made in the conditions of payment of a certain mortgage executed and delivered by John Bailey to Jonathan Knouse, dated March 1st, 1867, and recorded in the office of the Register of Deeds in the County of Lenawee, State of Michigan, on the 8th day of March A. D. 1867, in Liber 43 of Mortgages on pages 626, 627 and 628; assigned by said Knouse to Robert Boyce by due instrument in writing, dated June 17th, 1869, recorded in said Register of Deeds' office on the 7th day of September A. D. 1869, in Liber 57, of Mortgages on pages 346 and 347; assigned by said Boyce to Robert McHenry by due instrument in writing, dated August 24th, 1855, and recorded in said Register of Deeds' office on the 1st day of September A. D. 1855, in Liber 113 of Mortgages on page 85; assigned by said McHenry to W. D. VanTuyle and Charlotte C. Silvers by due instrument in writing dated October 9th, 1880, and recorded in said Register of Deeds, office on the 25th day of February A. D. 1891, in Liber 125 of Mortgages on page 207; assigned by said W. D. VanTuyle and Charlotte C. Silvers to Peter B. Sutfin by due instrument in writing dated February 2 d, 1891, and recorded in said Register of Deeds' office on the 24th day of February A. D. 1891, in Liber 125 of Mortgages on page 206; assigned by said Sutfin to Albert L. Brewer by due instrument in writing dated April 22d, 1892, and recorded in the office of said Register of Deeds on the 9th day of May A. D. 1892, in Liber 125 of mortgages on page 458; and assigned by Percival W. A. Fitzsimmons, as administrator of the estate of said Albert L. Brewer, deceased, (said Albert L. Brewer having meantime departed this life and said Fitzsimmons having been duly appointed administrator of said estate) to me, the undersigned, as Hettie W. Brewer (now by marriage Hettie W. Lawrence), by due instrument in writing dated October 18th, 1898, and recorded in the office of said Register of Deeds on the 14th day of November A. D. 1898, in Liber 143 of Mortgages on page 387; there being claimed to be due to the undersigned at the date hereof upon said mortgage, and the note secured thereby, the sum of five hundred fourteen and 24—100 dollars and no suit or proceeding at law, or in equity, having been instituted for the recovery of said indebtedness, or any part thereof:
Notice is therefore hereby given that, by virtue of the power of sale in said mortgage contained (now operative by said default) I will, on Monday the 4th day of March A. D. 1907, at 10 o'clock in the forenoon of said day at the east front door of the Court House in the City of Adrian, in the County of Lenawee and State of Michigan, (that being the place where the Circuit Court for said County of Lenawee is holden), for the purpose of realizing the amount of said mortgage debt with interest thereon to accrue and costs of this foreclosure, including a lawful attorney fee, sell, at public vendue, to the highest bidder, the lands and premises in said mortgage described, viz:—Those lands in the Township of Clinton, (formerly Tecumseh), County of Lenawee and State of Michigan, known as the west half of the south-west quarter of section two, town five south, range four east, containing eighty acres of land more or less.
HERVIE W. LAWRENCE,
(formerly Hettie W. Brewer),
Assignee of said mortgage.
Dated: November 30th, 1906.
Fred'k B. Wood, Attorney for Assignee.

Mortgage Sale.

Default having been made in the conditions of payment of a certain mortgage executed and delivered by Vincent Ellis to Eliza A Campbell and Eva M. Gray, dated the 31st day of August A. D. 1904 and recorded in the office of the Register of Deeds in and for the County of Lenawee, State of Michigan on the 7th day of September A. D. 1904 in Liber 153 of Mortgages on page 1 0, which mortgage was by express terms given to said parties of the second part in joint estate, and of said parties said Eva M. Gray being now the survivor, said Eliza A. Campbell having departed this life since the giving of instrument, and which mortgage provided that should any payment of principal or interest secured by the same remain unpaid and in arrear for the period of ninety days after its maturity, the holder thereof should have the right to declare all the unpaid portion of said mortgage debt to be due and payable for th with and more than ninety days having elapsed since the maturity of an installment of principal and interest of said indebtedness and the same remaining yet unpaid, there is claimed, and now declared, at the date hereof, to be due to the undersigned the whole unpaid portion of said indebtedness amount ng to the sum of five hundred fifty-six and 80—100 dollars, and no suit or proceeding at law, or in equity, having been instituted for the recovery of said indebtedness, or any portion thereof:
Notice is therefore hereby given that, by virtue of the power of sale in said mortgage contained (now operative by said default), for the purpose of realizing the amount of said mortgage debt with interest thereon to accrue and costs of this foreclosure, including a lawful attorney fee, I will, on Monday the 4th day of March A. D. 1907 at ten in the forenoon of said day, at the east front door of the Court House in the city of Adrian, in the county of Lenawee and state of Michigan (that being the place where the Circuit Court for said County of Lenawee is holden), sell, at public vendue, to the highest bidder, that parcel of land in the village of Tecumseh, county of Lenawee and state of Michigan, bounded by beginning at the intersection of the south line of Chicago street with the east line of Wyandotte street, and running thence east in south line of Chicago street six rods to Mahaney's land; thence south parallel with east line of Wyandotte street twelve rods; thence west parallel with first course six rods to east line of Wyandotte street; thence north in that line twelve rods to beginning.
EVA M. GRAY,
Surviving Mortgagee.
Dated: December 7th, 1906.
Fred'k B. Wood, Attorney for Mortgagee.

Second story workers never try to get get on the ground floor.

If there is also a divorce microbe, it might be in better business.

The hardest critics are usually those who can't do very much themselves.

THE CHURCHES.

Regular services at the Friends church Sunday. The pastor will preach both morning and evening. Junior Endeavor at 3 p. m. Young peoples meeting at 6 o'clock. Remember the evangelistic service at 7 p. m.

There will be the usual services morning and evening at the Universalist church Sunday conducted by the pastor. Subject of the evening discourse, "The Best Life." Sunday school at noon. Prayer meeting Wednesday evening at the parsonage.

Dr. Dawe will preach in the M. E. church Sunday morning. Sunday school following. Business Men's class subject, "Faith." Leader, Wm. Smith. Boys' class subject, "Habits and their effects on the body." Leader, Dr. L. G. North. Class meeting at 5:30. Evening service at 6:30. Midweek prayer meeting and teachers meeting on Wednesday evening.

First Presbyterian church, H. K. Fox, Ph. D., pastor. Worship with preaching both morning and evening, by Rev. J. H. Lucas D. D. Dr. Lucas was formerly a pastor of Pittsburg, now secretary and treasurer of the board of Home missions of the M. P. church. Communion with reception of members for the morning service. Bible school at 11:20. C. E. society at 6 o'clock. Midweek prayer service at 7 o'clock Wednesday evening followed by a teachers' meeting.

If you are not happy on a little you would be less happy on more.

The early bird may catch the worm, but it's not exactly a square deal for the worm.

Officers for the Banks for the Year 1907.

On Tuesday, Jan. 8th, the annual election of the board of directors for the two banks in Tecumseh was held. The result was as follows:

For the Lilley State Bank.

Board of directors—
Lucius Lilley, P. W. A Fitzsimmons, L. I. Bidwell, F. E. Bradley, R. A. Heesen, W. D. Reed and F. J. Temple.

Officers:—
Pres.—Lucius Lilley.
Vice Pres.—P. W. A. Fitzsimmons.
Cashier—F. J. Temple.
Asst. Cashier—H. S. Temple.

Tecumseh State Savings bank.

Board of directors—
A. C. Aylesworth, L. D. Dewey, J. Q. Look, L. G. North, Joseph Russell, C. A. Slayton, C. R. Miller of Adrian, Webster Anderson.

Officers—
Pres.—C. R. Miller.
Vice Pres.—J. Q. Look.
Cashier—J. H. Smith.

STATE OF MICHIGAN, County of Lenawee, ss. Probate Court for said county.
At a session of the probate Court for the county of Lenawee holden at the Probate Office in the city of Adrian, on the 7th day of January in the year one thousand nine hundred and seven.
Present, Harry L. Larwill, judge of probate.
In the matter of the estate of WILLIAM BRADLEY, deceased.
On reading and filing the petition, of Frank E. Bradley, executor upon the estate of said deceased, alleging that the funeral expenses and debts of said deceased, and the expenses of administration thus far incurred, have been fully paid, and praying that his first administration account may be allowed and for such other order and decree as to this court shall seem proper.
It is ordered, that Monday, the 4th day of February next, at nine o'clock in the forenoon be assigned for the hearing of said petition.
And it is further ordered, that a copy of this order be published in the TECUMSEH HERALD, a newspaper printed and circulating in said county of Lenawee, for three successive weeks previous to said day of hearing.
HARRY L. LARWILL,
(A true copy.) Judge of Probate.
E. L. Larwill, probate register.

Rapid changes of temperature are hard on the toughest constitution.

The conductor passing from the heated inside of a trolley car to the icy temperature of the platform—the canvasser spending an hour or so in a heated building and then walking against a biting wind—know the difficulty of avoiding cold.

Scott's Emulsion strengthens the body so that it can better withstand the danger of cold from changes of temperature.

It will help you to avoid taking cold.

ALL DRUGGISTS: 50c. AND $1.00.

ADRIAN STATE SAVINGS BANK,
ADRIAN, MICH.
Resources over One Million Dollars!
3 Per Cent paid on Savings Deposits, compounded semi annually. Accounts may be opened by mail.
Correspondence and personal interviews solicited.
R. A. WATTS, President. G. A. WILCOX, Vice Pres. B. E. TOBIAS, Cashie

WE • WANT • YOU • TO • KNOW

of the wonderful saving opportunities afforded by this Cash Store. Come in and see for yourself that what we say is true, every word of it.

DON'T STAY IN A RUT, BE PROGRESSIVE

The times demand that you use caution in buying. You must watch the corners or your neighbor will get ahead of you.

Forget What This Store Was in the Past

If this store has not been your kind of a store in the past—forget it. It is now conducted on businesslike methods. You can't ignore its low cash prices and its good goods if you want to save all the money you can.

READ THIS CIRCULAR and then decide to profit by the offerings and lay in a supply.

Any of these Goods for 10c. Many are worth 25c.

75-ft. Galv. Clothes Lines	10c	7-in. Glazed Jardiniere	10c	Butcher Knives	10c
Good Paint Brushes	10c	Cotton Floor Mops	10c	Wood Knife Box	10c
Leather tipped Gloves	10c	5-qt. Granite Pan	10c	Fancy Coffee Pot	10c
Masons' Trowels	10c	4-qt. Granite Stew Pan	10c	Glazed Cuspidor	10c
2-qt. Glass Pitcher	10c	14-qt. Tin Dish Pan	10c	Large Earthen Jugs	10c
Painted Cuspidor	10c	Large Wire Broiler	10c	Nickel Plated Claw Hammers	10c
Comb and Brush Case	10c	12 boxes of best Parlor Matches	10c	Good Whips	10c
Large Bake Pan	10c				

Come In and See the New Bargains This Store Has to Offer.

Come to-day. If you can't come today, come tomorrow. Any article not satisfactory can be returned and your money will be refunded.

ALBIG'S DEPT. STORE,
Branch of Adrian Store.

A Clear Chew for Every Chewer

No man wants chewing tobacco which has been exposed to the dust, dirt and contaminating odors of the average store or warehouse. But a clean, pure, sweet tobacco like

TIGER

FINE CUT CHEWING TOBACCO

which is absolutely protected in air-tight, dust-proof packages and kept clean in a tin canister—this kind suits the taste of every chewer.

Tobacco can't be kept clean nor in good condition when it's loose in an open pail. But Tiger is always absolutely clean, full-flavored, and sweet—fit for any man's mouth—and you know it. Every package is sealed, so that substitution of cheaper tobacco is impossible. Get a package in the nearest store.

5 CENTS

For 1⅓ oz. (guaranteed by the United States Government) of the best chewing tobacco you have ever chewed.

FOR SALE EVERYWHERE

Fits conveniently in your pocket

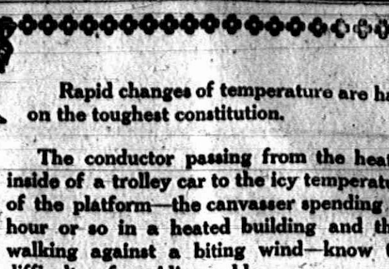

M. F. STEIN

THE FAOMUS OPTICIAN of Detroit

The eye, when properly cared for affords the keenest delight because of the pleasures we are able to enjoy through its medium When not cared for and its warnings are unheeded, it becomes an intrument of torture. Headaches, eye pains, burning, itching sensation, strained vision, nervous troubles and many bodily ills are the results accruing from over worked eyes, eyes that need help. My examination reveals all hidden troubles, and it is my province to fit the right glass to any and all defects of vision. SATISFACTION GUARANTEED.

LILLEY HOUSE, TECUMSEH,

WEDNESDAY AND THURSDAY,

January 23rd and 24th, 1907.

DETROIT MAN IS WONDER.

Clarence Zibble "Trims" H. C. Wheeler and escapes unscathed.

Bay City, Mich., Jan. 17.—Harry C. Wheeler of Saginaw, member of the state board of barbers' examiners, received a thorough "trimming" in this city today just before the close of a meeting of the board in this city. Wheeler and a barbers' supplies salesman, Clarence Zibble, of Detroit, had become involved in a difference while at dinner in a local hotel.

Wheeler is alleged to have threatened Zibble if the latter came to the examiners' room. Zibble went up there during the afternoon, and, it is alleged, the two met. Both strong and powerfully built, they engaged in an old fashioned mill with bare knuckles. Zibble apparently was untouched but Wheeler's face was covered with court plaster when he emerged from the hotel.—Detroit Free Press.

Wise counsel from the South.

"I want to give some valuable advice to those who suffer with lame back and kidney trouble," says J. R. Blankenship of Beck, Tenn. "I have proved to an absolute certainty that Electric Bitters will positively cure this distressing condition. The first bottle gave me great relief and after taking a few more bottles I was completely cured; so completely that it becomes a pleasure to recommend this great remedy." Sold under guarantee at C. A. Wright's drug store. Price 50c.

CLUB NOTES.

The Research Circle will give the following program next Tuesday:

Leader—Mrs. VanNess.
Aesthetic Japan—Mrs. Camburn.
The Wealth of Japan—Mrs. Perkins.
Conversation—Which contributes more to an intelligent manhood, athletics or manual training?
Roll call—Proverbs.

Monday club program Jan. 21st.
Leader—Mrs. F. O. Tefft.
Contest between Crown and Clergy—Mrs. T. C. Harris.
Seventeenth Century poets, divines and historians—Mrs. Geo. N. Stacy.
Jacobite Ministrelsy—Mrs. J. F. Hicks.
Allan Ramsey—Mrs. Alfred James.
Current Events.

Builds up waste tissue, promotes appetite, improves digestion, induces refreshing sleep, gives renewed strength and health. That's what Hollister's Rocky Mountain Tea does. 35 cents, tea or tablets.

B. J. PULVER.

Tecumseh and Franklin Farmers' Club.

The Tecumseh and Franklin farmers' club will hold its next meeting at A. Van Valkenburg's Saturday, Jan. 26th. It will be a day meeting and a picnic dinner will be served each lady to please bring a plate, cup and silver for each member of her family. Program.

Music—Mrs. Bert Poucher.
Dec.—Harold Kay.
Reading—Mrs. Geo. Swarts.
Solo—Mrs. Harry VanDoren.
Dec.—Fay VanValkenburg.
Sketches—Mrs. Harold Hoag.
Song—Lucy Harrison.
Rec.—Marie Bramble.
Chips—Mrs. Harry Abbott.
Music—Mrs. Wm. Waldron and Wilfred.

The right name.

August Sherpe, the popular over-seer of the poor at Ft. Madison, Ia., says: "Dr. King's New Life pills are rightly named; they act more agreeably, do more good and make one feel better than any other laxative." Guaranteed to cure biliousness and constipation. 25c at C. A. Wright's drug store.

No man arises without being knocked down a few times.

Charm of clear complexion.

Every one who wants a good, healthy color, a ruddy glow and a complexion, free from pimples and moth spots should try Laxakola tablets, mild, safe, sure, prepared from vegetable laxatives with a selective action upon the skin, 25c. JOHN J. ORR.

MILLER'S MARKET.

The Old Reliable.

The Right Kind of Meat cut right.

When you eat it, it touches the spot.

COAL

In buying coal you demand.

Quality, Price & Delivery.

We can guarantee these three things. Our prices at present are

Plymouth Hard	per ton	$7.50
Jackson Hill Lump	"	5.50
Pocohontas Egg	"	5.50
Massillon Lump	"	5.00
Mass. Nut Screened	"	5.00
Hotter than Sunshine	"	4.50

S. W. & L. E. TEMPLE

A Tea Proposition.

BUY a pound of TECUMSEH CHIEF JAPAN TEA and get (FREE) a handsome, air-tight canister to keep it in.

The extra goodness of the tea is reason enough for your following this suggestion, and you will say so too, after you come face to face with it in the cup.

This canister offer is made you as an inducement to try the first pound. The cost of the canister will knock the profit of that pound, but the flavor of TECUMSEH CHIEF TEA is simply irresistable, and once you try it you join its host of friends. That means another tea customer for this store.

You can depend upon its being uniform always. Order a pound to-day and say you want the canister. The price is 50cts. the pound.

Lowry's Grocery and Market

Double Store. Phone 37
Special delivery for meats.

NEW BRADLEY OPERA HOUSE

TUESDAY, JAN. 22, 1907

The Melodramatic Sensation,

The Man of Her Choice.

A Beautiful Story Thrillingly Told
Written and Produced by
EDW. M. SYMONDS
4 big acts 7 big scenes
Strong Specialties. Exciting Climaxes
Plenty of Comedy
A Broadway Production at Popular Prices.

SPECIAL NOTICES.

FOR SALE AT A BARGAIN:—A 8½ horse power gasoline engine in first class running condition. The machine that has driven the Herald presses. I desire to sell it in order that we may substitute electric power. This engine is just what is needed by some farmer who desired it to saw wood, run a large pump or do other work. It will be sold for less money than a 3-horse engine would cost and will do more than twice the work. Call at the Herald office for particulars. GEO. N. STACY. 11-13-tf

WANTED AT ONCE:—First class man to act as our salesman in Tecumseh and vicinity. Good opportunity for the right man. Write for terms and full particulars [illegible] Co. 1-8-4.

FOR SALE:—A number of mammoth bronze turkeys bred from prize winning stock also 9 head shorthorn cattle. Inquire of Tos E. Gray, Tecumseh. Phone 706. 1-4—1mo.

WANTED:—A farm for the coming season for crop or cash rent. Fifteen years experience. Address to A. O. Cheever, 817 Baltimore Ave. W., Detroit, Mich. 8-tf.

WANTED:—By a prominent monthly magazine with large, high-class circulation, local representative to look after renewals and increase subscription list in Tecumseh and vicinity on a salary basis with a continuing interest from year to year in the business created. Experience desirable, but not essential. Good opportunity for the right person. Address, Publisher, Box 19, Station O, New York. 1-18-3

FREE ANNOUNCEMENTS.

Regular meeting of the Royal Arcanum next Monday night. Good attendance desired.

Regular meeting Royal Arcanum Monday night. Important business. Good attendance is desired.

THE WEATHER.

Washington, Jan. 18—Snow Friday; Saturday partly cloudy; variable winds.

Oranges and grape fruit at Avery's.

Go to Zimmerman's second hand store for repairing.

Fancy apples at Williamson Bros'.

Miss Blanch Abersold is on the sick list.

For nice cabbage go to C. M. Gilbert & Co's.

Ray Carr of Clayton, has returned to Tecumseh.

Mrs. Anna Swift is a guest of friends in Jackson.

Go to Zimmerman's second hand store for repairing.

Mr and Mrs. C. A. Wright were Detroit visitors yesterday.

Robert A. Boyd of Clinton, was in town Wednesday on business.

Miss Jennie Davis of Clinton, was a guest of Kate Tag Wednesday.

Wade Frost spent Wednesday night with his brother, Fred, in Adrian.

Another line of ladies' beautiful new coats just opened at Harris & Hitchu's.

Mr. and Mrs. A. O. Aylesworth went to Brooklyn this morning for a few days.

Mrs. Smith German of Pentecost, was a guest Tuesday of Mr. and Mrs. H. C. Daniels.

Capt. Frank B. Chilson of Painesville, O., was calling on old friends in town yesterday.

We are clearing out a line of misses and children's coats at prices to make them move. HARRIS & HITCHU.

Miss Ollie Lilley, who has been suffering with spinal menengitis, is recovering slowly.

See the daisy automatic weather strip for bottom of doors. A fuel saver at Satterthwaite Bros.'

Mr. and Mrs. Joseph Wilson and daughter, Nellie, were Adrian passengers yesterday morning.

You will enjoy every moment spent at the New Bradley Tuesday night to see "The Man of Her Choice."

Mrs. Maude Underwood and son are guests of her brother, Claude Jordan, and wife in Jackson this week.

Mrs. B. F. Reynolds has returned from an extended visit with her daughter, Mrs. Levi Stevens, in Detroit.

All ladies', Misses' and children's coats and furs will be closed out regardless of cost at Harris & Hitchu's.

John Vedder is quite sick with lagrippe and his position at Satterthwaite Bros.' is being supplied by Roy Harrison.

Miss Christine Burton, who has been a guest of Mr. and Mrs. E. C. Codling, returned to Clinton Wednesday morning.

Ask for Highland Blend if you want the best 25 cent coffee. Only at Avery & Co's.

Mrs. Myrtle McConnell and baby and Miss Naomi Derby of Wyandotte, are guests of relatives and friends here this week.

Mrs. John Bailey, who has been spending several weeks with relatives in Tecumseh, left Wednesday noon for New York City.

For good coffee's.
C. M. GILBERT & CO.

Mr. and Mrs. H. C. Daniels went to Clinton Wednesday morning for a few days' visit with Mr. and Mrs. Halladay, Mrs. Halladay being their daughter.

F. M. Smith of Milan, Mich., is selling his entire line of wool horse blankets, plush robes, Montana robes and sure at cost. Better go and see him.

The "Man of Her Choice" at the New Bradley Tuesday night. Both public and press have united in acclaiming this the best play of the season. Do not fail to see it.

Wanted ear corn:—We will pay 55c per cwt., ears for 2000 bu. good hand-husked yellow corn.
THE WM. HAYDEN MILLING CO.

Mrs. W. D. Reed, who has been caring for her mother, Mrs. M. Martin in Clinton, returned home Wednesday afternoon. Mrs. Martin fell down stairs several days ago and sustained severe injuries.

Miss Nettie Kaiser entertained at pedro Wednesday night. Four tables were played the prizes going to Frank Camburn and John Scarlett. The club will be entertained next week at the home of Miss Florence Eccles.

Miss Lydia Babcock was hostess to six of her girl friends Wednesday evening. Games were enjoyed and the evening passed pleasantly. Those present were, Ethel Emerson, Bertha Potter, Vesta Wilson, Anna Ferguson, Vera Smith and Florence McElroy.

Mrs. C. A. Slayton entertained the members of her Sunday school class at her home Tuesday evening for Mrs. Albert Reason, a former member of the class. A pleasant evening was passed. Miss Bess Kennedy of Adrian, Miss Beth Widney's guest was present from out of town.

The No Name pedro club were entertained Tuesday evening at the home of Mr. and Mrs. Charles Smith. Prizes were given to Mrs. E. C. Brown and Mrs. Fred Teachout. A delightful luncheon was served. The club will meet next week with Mr. and Mrs. Louis Jones.

Victor Toy oats.
C. M. GILBERT & CO.

The Tecumseh pedro club were pleasantly entertertained Tuesday evening at the home of Mr. and Mrs. Myron Hughes. First prizes went to Mrs. Vern Barrett and Arden Tunison while Mrs. Frank Tunison and Vern Barrett were given the consolation prizes. The club will meet with Mr. and Mrs. Claude Wixson next week.

Three cans good corn 20c.
C. M. GILBERT & CO.

Mrs. Wm. Jordan entertained the members of the Sandora pedro club at her home Wednesday afternoon. Prizes were given to Mrs. H. E. Hand, Mrs. Wm. Van Antwerp and Mrs. Haskell. Light refreshments completed the pleasant afternoon. The club will meet with Mrs. Wm. Pillsbury next week.

A debate was given at the high school this afternoon in Mr. Hick's room. The subject for discussion was "Resolved, that labor unions promote the best interests of the laboring man." Affirmative, Roger Waring, Marion Hall and Marie Bramble. Negative, Leota Aten, Kenneth Ward and Hazel Exelby. Other exercises were given at this time also.

Chase & Sanborn's tea and coffee cannot be beat for quality.
AVERY & CO.

1907 diaries at Gaston & Son's.

At the New Bradley Tuesday night.

Walter Lowry was a Clinton visitor Thursday.

The latest things in post cards at Gaston & Son's.

Mrs. Richard Mead was a Detroit visitor today.

Mrs. J. D. Shull was a Clinton visitor yesterday.

Ask for White House coffee at Williamson Bros.'

Lester Heesen is visiting his brother, Donald, in Lansing.

Miss Cora Grey of Clinton, called on friends here yesterday.

The "Man of her Choice" at the New Bradley Tuesday evening.

Miss Imo Vest of Clinton, was in town this morning on business.

C. L. Rowe of Jackson, spoke to the Y. M. C. A. last evening.

Twelve young people enjoyed a sleighride to Clinton last evening.

Mrs. Frank Hoagland of Clinton, was a guest of Mrs. Guy Belding.

Mrs. W. D. Ross of Detroit, was in town Wednesday on business.

Mrs. Caroline Maybee is a guest of Dr. Julia P. Greene in Adrian.

Slayton & Son handle the Anthony fence. See their ad on this page.

In buying rubbers, buy the best, they cost no more at Harris & Hitchu's.

Mrs. John Nyland returned this morning from a few days' visit in Corunna.

Nathan Church of Alma Mich., is calling on old friends in town this week.

Mrs. L. I. Bidwell and Mrs. John Bawden were Detroit visitors yesterday.

Miss Bessie Spayde has been spending a couple of days with Mrs. John Murphy.

Mrs. Clyde Barber returned to Detroit this morning after a few days' visit at home.

Albert Lucas of Fayette, O., is visiting at the home of Mr. and Mrs. C. M. Gilbert.

George McDermott and Earl Haughn of Clinton, were in town Wednesday afternoon.

Mrs. W. B. Thompson of Denver, Colo., is a guest of Mr. and Mrs. Jas. Ingersoll.

Elmer Wilson and daughter, Mrs. Arthur Dove of Tipton, were in town yesterday.

Dr. M. F. Stein will be at the Lilley House Wednesday and Thursday, Jan. 23 and 24.

Misses Gertrude and Mabel Schmidt of Adrian, were guests of friends here Wednesday.

Cocoanuts at 6c to 10c at C. M. Gilbert & Co's.

R. E. Anderson of Adrian, attended the funeral of Mrs. Albert Anderson Wednesday.

Miss Hazel Sterns of Jackson, visited at the home of Mr. and Mrs. Will Barrett Tuesday.

Mr. and Mrs. Hoch left today for Napoleon, O. Mr. Hock is employed on the D. T. & I.

Miss Row, who has been a guest of Miss Louise Miller, left Tuesday evening for Chicago.

Every department is full of choice new goods at the old low prices at Harris & Hitchu's.

Mr DeLamater of Brooklyn, was visiting at the home of Dr. and Mrs. O. Q. Jones Wednesday.

Kar-a-van coffee that rich, creamy kind, 18c to 40c per pound. Sold only by Williamson Bros'.

Mr. and Mrs Wm Penman of Detroit, are guests at the home of J. F. Schreider and wife.

W. W. Hicks leaves tomorrow morning for New York City and other eastern cities on business.

Mrs. Eva Cooley of Los Angeles, Cal., has been a guest of her sister, Mrs. J. G. Hanford, for a few days.

Miss Edith Ingersoll of Rollin, is expected here Monday to visit her parents, Mr. and Mrs. Jas. Ingersoll.

The Ann Arbor road has entered into a contract for the use of the Union Station in Toledo for passenger terminals.

Mrs. Arthur Freeman and Miss Elizabeth Kimble of Manchester, were guests Wednesday of their sister, Mrs. George Nisle.

Wednesday night the Adrian Pythian Sisters initiated the largest class ever put through at one time, there being 48 candidates.

For nice fruits,
C. M. GILBERT & CO.

Mrs. Ethel Austin left this morning for her home in Manton, after a two weeks' visit here at the home of Mr. and Mrs. Andrew Wilson.

A marriage license has been issued to Geo. C. McConnell, Adrian, and Miss Emma Warschefsky of Forestville. Both were formerly from Tecumseh.

Mrs Fred Miller and daughter, Leila, who have been spending the past three weeks in Grand Rapids with the formers parents, returned to Tecumseh Tuesday.

Oil meal:—We have a carload of oil meal guaranteed 41 per cent. protine. See us before buying.
THE WM HAYDEN MILLING CO.

The Southern Michigan League meeting will be held in Detroit the last of this month. In all probability the circuit will include the same towns as last year and Bay City and Flint.

Mrs. E. B. Wood returned Wednesday from a visit in Toledo with her daughter, Mrs. Lawrence Ketcham. Mrs. Ketcham left Toledo yesterday for an extended visit in Dayton, Ohio, and Indiana.

After looking everywhere else for ladies', Misses' and childrens' coats, furs and present use merchandise go to Harris & Hitchu's. Examine their large stock and save money on every purchase.

The friends of Miss Lena Smith are watching with interest her standing in the free trip to Cuba contest offered by the Free Press. She has 65,053 votes this morning. She will undoubtedly reach the 100,000 mark.

Cobs:—We have lots of cobs now and will deliver a large load for $1. In small way at 5c a bag full.
THE WM. HAYDEN MILLING CO.

Mrs. R. N. Moore will entertain a company at cards tomorrow afternoon at 2 o'clock.

Mrs. Harry Moore entertained a company at her home last evening for her brother, Frank Chilson.

S. F. Foster of Petersburg, was in town this morning in the interest of the electric road. Mr. Foster says that the work of building the line through Tecumseh will be begun in about 60 days.

Mrs. Burt Allen leaves tomorrow for Grand Rapids to join her husband, who has resigned his position with the D. T. & I and has accepted a position with the Pere Marquette as general coach foreman at Grand Rapids.

Mrs. Edwin Russell, who was operated upon at her home in Macon last week, is reported very low with but little hope for her recovery. Mrs. Russell was formerly Miss Bessie Camburn and attended the high school here.

Mrs Thankful Aten of Onsted, passed away last night at her home in that village of heart trouble. Mrs. Aten is well known in Tecumseh. Her husband, Simeon, was a brother of James and Miss Frano Aten of this place. Mrs. Wm. Bradley is a sister-in-law.

John Cramer & Son of Detroit, will be in Tecumseh soon with their new steam feather renovating car. This is a new process and the work they do is fine. They are now at Macon where the best of satisfaction has been given. If you have anything in this line you will be pleased with the work.

A bowling team of five men from Manchester were here Tuesday evening and played a three game match against five Tecumseh players. Tecumseh won by 235 points. Drake made the highest score on the local team, bowling 542. Those present from Manchester were Raynor Haeussler, Carl Lehr, A. Jaeger Andrew Hanham and Chas. Youngbans.

Notice.

We hereby give notice that Messrs. Slayton & Son, implement dealers of Tecumseh, have secured the agency and exclusive sale of Anthony fence for the townships of Raisin, Adrian, Franklin, Tecumseh, Clinton, northwest corner of Ridgeway, and southwest corner of Macon, in Lenawee county. No orders from this territory will be filled or accepted at factory and we refer all customers to Slayton & Son.

THE ANTHONY FENCE CO.
J. H. Combs, Sales Mgr.
Tecumseh, Mich., Jan. 2, '07.

"The Man of Her Choice."

The attraction at the New Bradley opera house Tuesday, Jan. 22, will be "The Man of her Choice" written and produced by Edw. M. Simmonds. Being the producer of his own play Mr. Simmonds has tried to eclipse anything ever before offered to patrons of melodrama. That he has entirely succeeded in this is the verdict of the critics wherever the play has been presented. He has been most lavish in its scenic endowment and has introduced a number of novel mechanical and electrical effects. Of sensations, there are sufficient for a half dozen dramas and still many as there are, it is said that they all dovetail perfectly into the plot. It is the old story of love, adventure and jealousy, but it is treated in a wholly new way. The twenty-five principal characters are entrusted to an exceptionally strong company.

Mrs. Charles Belanger.

Mrs. Chas. H. Belanger of South Bend, Ind., died Thursday at the home of her sister, Mrs. Charles Sutton, two miles northeast of Tecumseh, age 47 years. The funeral will be held Saturday at 10 o'clock at the Sutton home. Burial at Clinton.

Cured of lung trouble.

"It is now 11 years since I had a narrow escape from consumption," writes C. O. Floyd, a leading business man of Kershaw, S. C. "I had run down in weight to 135 pounds and coughing was constant, both by day and by night. Finally I began taking Dr. King's New Discovery and continued this for about six months, when my cough and lung trouble were entirely gone and I was restored to my normal weight, 170 pounds." Thousands of persons are healed every year. Guaranteed at C. A. Wright's drug store. 50c and $1. Trial bottle free.

Continued from first page.

Section 20. The fare to be charged for carriage of any single passenger for one continuous passage over said railway within the limits of said village, shall not exceed five (5) cents, provided that children under five (5) years of age when accompanied by its parents or guardians shall be carried free.

Section 21. The said Common Council hereby reserves all right to make further rules, orders and ordinances and regulations as may from time to time be deemed necessary to protect the interests, safety, welfare and accomodation of the public in relation to said railway not inconsistent with the provisions of this ordinance, but they shall not reduce the fare herein provided for nor alter nor repeal section one of this act except by and with the consent of said grantee, its successors or assigns.

Section 22. In any case any other electric railway entering the said village of Tecumseh, shall desire to use the track of said grantee, its successors or assigns along the streets herein named for the operation of any other electric railway, said village shall have the right to grant to such other electric railway so entering the village, the right to use such tracks upon payment to the grantee, its successors or assigns, of reasonable current and trackage charge. In case such parties cannot agree upon the rates of charge for the use of said track and current, said prices to be fixed by three arbitrators, one of whom shall be chosen by each of said article and the third by the Common Council of the said village of Tecumseh. Provided, however, the said grantee, its successors or assigns, shall not have the power to grant the use of said tracks through said village to be used in common with said other party to any person or company except with the permission of the Common Council of said village first thereto obtained. And provided further that said Common Council hereby reserves the right to grant the use of said streets for street railway purposes to any other person or company who may ask for and construct the same before the grantee herein named shall construct the road herein referred to. In such event the grantee herein named shall be protected by a clause in such other ordinance if granted as aforesaid, to the same effect as the first two clauses of this section.

Section 23. The terms, conditions and agreements contained in this ordinance shall constitute a valid and binding contract between said village of Tecumseh and said grantee, its successors or assigns, and this ordinance shall take effect upon its acceptance in writing by said grantee, its successors or assigns, if said acceptance be filed within six months after the date of its passage, otherwise said ordinance shall be null and void.

Section 24. The construction of said railway shall be begun within eighteen (18) months of the acceptance of this ordinance by said grantee, its successors or assigns and said railway shall be constructed and placed in operation between the said cities of Adrian and Ann Arbor and between Adrian and Detroit on or before the expiration of two years from the date of acceptance.

Section 25. Said grantee shall pave the space between the rails of said railway and for eighteen (18) inches outside of either rail with crushed stone or gravel as the council may direct and shall maintain such paving flush with the top of the rails on and along the streets of the village. The removal of all necessary electric light, telegraph and telephone poles and wires shall be made at the expense of said grantee, its successors or assigns and no wooden poles shall be erected along any street by said grantee without the consent of the Common Council, provided that temporary poles of wood may be placed during the construction of said railway, to be removed upon order of the village council. All high tension of feed wires and transformers shall be located under the supervision of the Common Council of the village.

Section 26. The company shall furnish respectable lights over the streets on which they run, during the life of this franchise.

Approved.

Ayes, Elliott, Teachout, McIntyre and Heesen. Nays, none. Declared adopted.

Moved that the following ordinance be adopted:

The village of Tecumseh, ordains—That the Board of Cemetery Trustees, shall as soon as practicable after the first Monday in April of each year convene and elect one of their members as president of said board for the year next ensuing said first Monday in April, and shall also elect one member of said board as treasurer whose duty it shall be to receive and receipt for all money or securities received by him from lot owners for perpetual care of cemetery lots, monuments, headstones or markers; it shall be the duty of said treasurer to keep the money so paid to him, invested at a reasonable rate of interest and from the interest so accumulated, pay for moving the lots, keeping monuments, headstones and markers, properly in their place; and doing such other work or repairs in and about lots for which such fund has been paid in as shall be deemed necessary by said board of trustees; such treasurer shall keep the money or securities so received by him, seperate, and shall not commingle such fund with his own, or any other funds, and shall make an annual accounting to the Village Council on or before the first Monday in March of each year, showing in detail what amount of money he has received and from whom, what rate and and gross amount of interest, how expended and to whom paid.

Said treasurer shall keep books of account known and designated as a "Cemetery Perpetual Care Account," which show the original amount received and from whom, whether money or securities, where invested, at what rate of interest, what amount and when and from whom interest is received, what amount expended from each fund so paid to said treasurer, to whom paid and for what purpose.

Said treasurer shall not invest said money or make deposits of the same without the advice and consent of the other members of the Board of Trustees.

Such treasurer shall at or before entering upon the duties of his office, file with village council, a bond; the amount thereof to be fixed by said council, and the sufficiency of said bond to be approved by said council, and if Surety Company bond is procured, it shall be paid for out of the general cemetery fund; and it shall be deemed a proper charge against said cemetery fund. Said Board of Cemetery Trustees shall have the right and are hereby empowered to issue a certificate to any lot owner or owners, who shall pay to such treasurer an amount specified by said Board of Trustees, for care of and repairs on lots, lot or half lot as in the judgement of said Board of Trustees, is just and reasonable; which said certificate shall be binding for perpetual care of lots as aforesaid, upon the village of Tecumseh the Common Council and their successors forever.

Passed and ordained this 7th day of January, A. D. 1907.

The following bills were audited by the finance committee and on motion the clerk was instructed to draw orders for the several amounts

U. S. Coal Co., invoice 3 cars coal	$115.93
L. S. & M. S., freight on car coal	42.32
D. T. & M. " " "	52.50
John Lucas, labor 32 hrs	6.40
Geo. S. Field, printing	1.75
Tec. Elect. Co., Water Works service	1.20
Tec. Elect. Co., Dec street service	238.00
John McIntyre, 230 lbs hay	1.60
H Brewer & Co., sewer pipe	45.40
B. J. Pulver, bill rendered	7.89
Len. Lumber Co., bill rendered	4.86
Wm. Hayden Milling Co., bran	1.00
G. N. Stacy, printing Council proceeds	2.00
Jas. Lowry, bill rendered	1.70
M. Hughes, hay & oats	65.61
W. O. VanAntwerp bill rendered	1.85
T. D. Ford, repairing saws, etc	4.40

Moved and supported that the clerk be instructed to draw an order for the water bond and interest Carried.

Moved and supported that the communication from Lucius Lilley in reference to the perpetual care of his cemetery lot be accepted. Carried.

The president appointed the following trustees to look up the matter of public weighing scales, Teachout, McIntyre and Heesen.

The communication from Geo. S. Field in reference to printing village charter ordinances, etc. in book form, was laid on the table.

On motion council adjourned.
M. J. HUGHES, Clerk.

Hard Maple Wood

We have purchased a few cars of Hard Maple Wood, cut last winter and dried in the sun, in single ranks, none of it dozy.

If you want some of it, place your order, as it will not last long.

Brown & Co.

INSTALLATION

A joint installation of the Royal Neighbors and

MODERN WOODMEN

Held in their Hall in Bidwell Block Tuesday. Banquet was served.

A joint installation of the Royal Neighbors, Ivy Leaf Camp, No. 4096, and Camp H. No. 5364 Modern Woodmen of America, was held in their hall in the Bidwell Block last Tuesday evening. The hall was filled with a very appreciative audience, all of whom enjoyed the work and drills which were beautifully done. The meeting was called to order by Venerable Counsel Jas McKinney, who introduced James McCann and Roy Codling as grand installing officers. Their work deserves no small amount of praise. The officers were installed for 1907 as follows.

V. C.—B. A. Rauch.
W. A.—Geo. Rubadou.
B.—Dr. L. Jones.
E.—Elmer Lockwood.
C.—Dr. E. Brown.
Mgr.—Jas. McKinney.
Watchman—Elmer Boyce.
S.—Ernest Howard.
Phy.—Dr. L. M. Jones.

At the close of the Woodmen installation the Royal Neighbors were given the floor, Mrs. Bert Mominee acted as installing officer and was assisted by Miss Orra Stewart, ceremonial officer. This work was nicely done in every particular and creative of much flattering comment. The following officers were installed:

O.—Mrs. Zella Hooten.
V. O.—Mrs. Kate Neeley.
Chan.—Mrs. Iva Marsh.
Rec.—Mrs. Hattie McIntyre.
O. S.—Mabel Kemp.
I. S.—Adah Lockwood.
Mgr.—[illegible]
Phy.—Dr. L. M. Jones.

At the close of the installation a banquet was served by the Royal Neighbors. After refreshments, dancing was enjoyed until a late hour.

Many a good man eats with his knife.

Private life is like a secret—there is no such thing.

There may be plenty of room at the top, but victims of that tired feeling never reach it.

GUARANTEED STOMACH REMEDY.

C. A. Wright Will Refund money if Mi-o-na Fails to cure.

You may ask why it is that Mi-o-na stomach tablets are sold by C. A. Wright under a guarantee to refund the money unless they cure, when no other treatment for stomach troubles is sold in this manner.

The answer is simple and conclusive. Other medicines for stomach troubles merely digest the food, while Mi-o-na strengthens the whole digestive system so that it soon becomes able to care for all the food that is eaten.

If you do not use your arm or leg for a month, the muscles become flaggy and weak and you have to resort to artificial help. It is the same way with the stomach muscles. If they are not used, they become so weak that it is necessary to continue using a digestive with the food you eat.

On the other hand, when you use Mi-o-na, your stomach soon grows so strong that you can give up the use of medicine.

Mi-o-na costs 50c a box and does more real good than a dozen boxes of ordinary digestive tablets. The proof of this is shown in fact that a guarantee, absolute and unqualified is given by C. A. Wright with every box of Mi-o-na.

It Is Not Necessary

to have $50 or $100 to start a savings account. $1.00 will do and is welcomed by this bank.

There is everything in making a start and then adding to it regularly, if you wish to gain a competence.

We pay 3 per cent per annum and compound the interest every six months.

Resources, $270,000

Deposits, $280,000

TECUMSEH STATE SAVINGS BANK

ORANGES

Honey Sweet Florida Russets
AND
California Seedless Navals,
20c, 25c, 35c and 40c doz.

ANDERSON BROS.

Phone 91— GROCERS —Macon Phone

Heating Stoves

We have a few Heating Stoves left.

If you need one, we can do you good.

Satterthwaite Bros.

Anthony Fence.

Made in Tecumseh and no better made anywhere.

We have taken the agency for this fence in this part of Lenawee County, to relieve the factory from the retail business and will at all times have a supply of their fence on hand and at their lowest prices.

We will be pleased to show you the fence and take your order for what you want.

Come soon and take advantage of present low prices, as can not guarantee these prices after this month.

Wire has gone up and some companies have already advanced prices.

We invite you to come and inspect the new factory and see how the "best fence on earth" is made.

We are proud of the factory as well as the fence. It's a home industry and merits your patronage.

Don't delay, but place your orders with us before prices are advanced.

Slayton & Son.

Many Articles

of food are high priced, but we have some things that are very reasonable. One of these is

Canned Corn

We have one brand that we bought at a bargain. It is as good as is usually sold at 10c per can. We own it at a price that enables us to offer it at

6 cents per can

Buy all you want while it lasts.

PHONE 391 AVERY & CO.

The Herald, $1.00

Dr. P. B. HARDY,

Physician and Surgeon.

Especial attention given to

Diseases of the Stomach, Throat, Nose, Ear, Diseases of Women and General Surgery.

HOURS:—12:30 P. M. to 3 P. M.
6:30 P. M. to 9 P. M.

Office in Bidwell Block Telephone No. 268.

H. R. CONKLIN, M. D.,

PHYSICIAN and SURGEON.

OFFICE and RESIDENCE, 50 Chicago Street

OFFICE HOURS { 12 to 2 and 7 to 8 p. m.

Patients wishing eyes examined for spectacles will please call at noon office hour.

EVERY

Thursday, Friday and Saturday

I will be at my office over S. W. Anderson's dry goods store. If your Eyes are troubling you, call and see me.

S. P. HOSMER,
OPTICIAN

DENTAL PARLORS
of
W. D. REED, D. D. S.
Chicago St., Tecumseh.

Crown and Bridge work, Silver, Aluminum and Rubber Plates and all of the Specialties known to modern dentisty. Gas or Vitalized Air administered. Office over Avery & Co's store.

DENTAL PARLORS
of
E. D. BROWN, D. D. S.

Filling, Crown, Bridge and platework Local and complete anaesthetics administered for painless extraction. Office over Orr's Drug Store. Phone, 192

The H. L. Jones Real Estate Agency.

Buys, sells and rents real estate and personal property.
Makes loans collects, etc.
Non resident property interest carefully looked after. List your wants with this agency and get an honest deal.
Our terms are right. Office at residence East Chicago St. Phone 50.

H. L. JONES Mang.

J. W. WILSON,

Licensed Auctioneer, Real Estate, Stock and General Salesman.

Will attend all salesin city or county at reasonable rates.

Headquarters and all dates made at the Herald office.

Dr. John Murphy,

D. V. D.

Also Graduate in Veterinary Science

Three and one-half miles northeast of Tecumseh

PHONE 406, Tecumseh.
Also Macon Phone.

Miss Westerman,

OF ADRIAN,

will give vocal instruction in Tecumseh on

Wednesdays of Each Week.

Persons desiring her instruction, kindly leave word at A. B. Harding's residence.

Dr. S. B. Westlake

PHYSICIAN and SURGEON.

Located 48 Chicago St.

Successor to Dr. J. F. JENKINS.

A. C. Aylesworth,

Licensed Auctioneer, Real Estate, Stock and General Salesman.

Will attend all sales in city or country, at reasonable rates.

Headquarters and all dates made Herald office.

FRANK DAVIDSON,

Licensed Auctioneer. Farm and Stock Auctions.

Attended to promptly and in satisfactory manner. Terms reasonable.

Headquarters at Herald office where dates are made. State 'phone 504 East.

The average woman would rather marry a man to reform him than not be able to pose as a reformer of some kind.

Beauty more than skin deep.

Every one who wants a good healthy color and a clear skin free from billiousness, sluggish liver and chronic constipation should get a package of Dainty Laxakola tonic tablets, nature's sweet restorer. JOHN J. ORR.

Next to dodging the custom house a woman seems to like best not having the street-car conductor collect her fare.

Charming Women.

Nothing lends more to personal charm than a clear rosy skin and nothing is so sure to free the skin from moth spots, sallowness and the effects of chronic constipation as the dainty Laxakola tonic tablets, 25c. JOHN J. ORR

NATURE'S WARNING.

Tecumseh people must recognize and heed it.

Kidney ills come quietly, mysteriously
But nature always warns you through the urine.
Notice the kidneys secretions.
See if the color is unhealthy
If there are settlings and sediment,
Passages too frequent, scanty, painful
It's time then to use Doan's Kidney Pills.

To ward off Bright's disease or diabetes.

They have done great work in Tecumseh.

Mrs. Susan B. Williams, living corner Maumee and Cummings street, Tecumseh, Mich., says: "I do not think there is a remedy on the market today that can equal Doan's Kidney Pills in the cure and relief of kidney troubles. I was afflicted with kidney trouble in a most severe form. At times it was impossible for me to get up from my chair without assistance on account of distressing pains which I had in the small of my back. I could not get my proper rest at night owing to the frequent action of the kidneys followed by a burning sensation. From a girl up I would occasionly pass gravel stones. I tried many physicians but received no benefit from their treatments. Finally I heard of Doan's Kidney Pills, I bought a box and after I had taken them the contents I noticed wonderful relief. I continued taking them until now I can say I am practically cured. I will not hesitate to recommend Doan' Kidney Pills as they are worthy of the highest praise."

For sale by all dealers. Price 50 cents Foster-Milburn company, Buffalo, N Y., sole agents for the United States. Remember the name Doan's, and take no other.

Talk may be cheap, but the telephone companies have got mighty rich handling it.

Never can tell when you'll mash a finger or suffer a cut, bruise, burn or scald. Be prepared Dr. Thomas Eclectric Oil instantly relieves the pain—quickly cures the wound.

A ten dollar a day man never earns the money—in the opinion of the man who draws only $1.

Constipation causes headache, nausea, dizziness, languor, heart palpitation. Drastic physics gripe, sicken, weaken the bowels and don't cure. Doan's Regulets act gently and cure constipation 25c. Ask your druggist.

Money saved is money made, but you always have to make it first.

Croup can positively be stopped in 20 minutes No vomiting—nothing to sicken or distress your child. A sweet, pleasant and safe syrup, called Dr. Shoop' croup cure, does the work and does it quickly. Dr. Shoop's croup cure is for croup alone, remember. It does not claim to cure a dozen ailments. It's for croup, that's all. Sold by all dealers.

Life's most desirable pleasures cost the least
And the more energy a man expends in talking the less he will have left to assist him in making good.

GUARANTEED REMEDY FOR INDIGESTION.

Interesting statement by John J. Orr.

When a man comes into this store and calls for any particularly indigestion remedy, we always give him what he asks for, but in case he leaves it to us, we usually recommend Pepsikola tablets.

Here is a preparation we have been selling right over the counter for years, and from actual observation we know it must do good, and really does relieve and cure indigestion and dyspepsia or there would be a steady stream of people coming back for their money, as every 50c box is sold with the understanding that you must be decidedly benefited or there is nothing to pay.

You simply try Pepsikola tablets with the understanding that they will steady your nerves, improve your appetite, relieve wind belching, coated tongue, sour stomach, fullness after eating, weakened energy and other symptoms of indigestion or John J. Orr is ready at any time to pay back your money without the least argument.

TECUMSEH MARKETS

LIVE STOCK.

Steers	5	4½
Heifers	3½	4
Cows	2½	3
Veal calves	7	
Hogs No 1	5½	6
Roughs	4½	5
Sheep	4½	
Lambs	6½	7
Fowls	7½	8
Springers	8	9
Ducks	8½	9
Turkeys	12	
Geese	7½	
Old Roosters	4½	

DRESSED MEATS
Wholesale

Beef, by side	6½	7
Hogs	8	
Veal	10	
Mutton	8	
Spring lamb	12	12½
Lard	11	
Hides, green	8	
Veal skins, cured	8	9
" green	7	
Sheep pelts	.25	1.00
Tallow	2½	
Timothy ℔ ton	7.00	10.00
Clover ℔ ton	6.00	
Bran ℔ cwt	1.20	

GRAIN, SEED AND HAY.

Wheat	.72	.74
Oats	34	
Clover seed	6.00	7.50
Corn shelled	40	45
Corn in ear	35	
Middlings ℔ cwt	1.10	
Corn meal ℔ cwt	1.25	

PROVISION MARKET.
Wholesale

Butter	22
Eggs	22
Beans ℔ bushel	1.50
Potatoes	40

CORRESPONDENCE.

RIDGEWAY.

Orange blossoms perfume the air.

Simon Gould of Cone, was in town Thursday.

Mrs. W. E. Barrett of Tecumseh spent Thursday at Chas. Dibbles.

Mrs. Henry Barnes is quite poorly and under the doctor's care.

John Stewart and wife were here from Detroit to attend the funeral of her father, M. Ousterhout.

J. R. Pocklington is plastering a house in Macon for Mr. Dalaher.

J. D. Martin has resumed his work on the mail route.

Word comes from Ypsilanti Mary Osgood is on the gain, though not as yet out of danger.

Hassler Isbel, J. E. Baker, Misses Bertine Pocklington and Nellie Lazalere attended installation of Macon Grange Friday evening.

Alf Linn was up Friday from Britton.

Mesdames Loree, Gove and Smith visited in Britton Friday.

Mrs. J. Russell visited Macon friends Friday.

Lewis Bachman and wife entertained several friends at their home Saturday evening.

Mrs. A. Hibbard is visiting in Rea a few days.

L. Taylor of Cone, was in town Saturday.

A. E. Palmer and wife were surprised by a company of friends Thursday night to remind them of their 25th anniversary.

Mrs. Ed Palmer was called to Toledo Tuesday by the serious illness of her mother.

Linnie Pocklington spent Saturday with Mary Scarlett in Macon.

Wm. Ousterhout of Raisin, was here Tuesday.

The funeral of Milo Ousterhout was held in the church Wednesday p. m.

Mrs. Joe Coon entertained Thursday night in honor of Mr. Coon's birthday.

Frank Lanning was home from Toledo the first of the week.

Mrs. Will Palmer was given a surprise Wednesday night in honor of her birthday.

Wm. Palmer and wife attended installation of the Royal Neighbors in Tecumseh Tuesday night.

Lee Pocklington is visiting his sister in Ann Arbor.

Ada Linn of Britton, visited Mrs Elmer Linn Wednesday.

C. Frost of Adrian, was here on business Wednesday.

Anna and Eva Collins of Rea, Sundayed in town.

Mildred Elkington was up Saturday from Britton.

Miss Morgan held school in the primary department Saturday.

Mr. Lazalere and daughter are spending the week in Clinton.

Ione McBean was the guest of Mrs. J. Clarkson Sunday.

Mrs. F. Martin was in Britton Monday.

C. M. Gove and C. S. Foote were in Adrian Monday.

Mrs. C. B. Dibble fell from the back steps Sunday, striking her hand on a nail which tore a bad gash. Dr. Loree dressed the wound.

Chas. Covell is home on a furlough from Ft. Leavenworth, Kan.

A. Jacobs was up from Dundee Monday.

Chas. Cregg is failing.

Dora Pocklington was home from Clayton Sunday.

Quarterly meeting will be observed Sunday, Jan. 27.

Douglas Baker, who was ill the past week, is improving.

Rhoda Palmer spent Saturday and Sunday in Adrian.

Floyd Allen was up from Britton the last of the week

The balance of Sunday school officers were chosen Friday evening:
Chor.—Bert Smith.
Artist—Ray Hathaway.
Home Department Supt.—Mrs. C. C. Smith.
Missionary Sec. and Treas.—Mrs. H. Pocklington.

Jas. Harrison and family Sundayed in Adrian.

Alger Allison was up from Rea Saturday.

Ed Gillen was down from Tecumseh Wednesday.

H. Smith has rented Mrs. Montgomery's farm.

Orrin Beevers and wife are staying in Tecumseh.

Mrs. E. A. Linn and granddaughter spent Thursday in Macon with Mrs. J. E Baker.

Eyea Beach is much improved.

Rose Weilneau returned from Dundee Friday.

Bertha Filter has gone to her home in Dutchtown.

Mrs. Coryell is visiting in Tecumseh.

Mrs. Rob Reddick has returned to Jasper.

J. R. Blanchard was down from Clinton Saturday.

T. M. Birdsall was down from Tecumseh Sunday.

Jennie Penrod of Adrian, was in town Saturday.

Will Allen was up Sunday from Britton.

C. O. Hiscock was here from Detroit Sunday.

Philip Sisson was over from Macon Monday.

Dr. Hardy was down from Tecumseh Sunday.

Chas. Underwood and wife called in Britton Sunday.

Mrs. J. Hibbard of Marshall, is a guest of Wm. Collins and family.

B. A. Ranch of Tecumseh, had charge of the funeral of Milo Ousterhout.

Mrs. Verne Taylor and son of Cone, were in town Wednesday.

E. L. Palmer was in Blissfield Sunday.

It Quiets the Cough

This is one reason why Ayer's Cherry Pectoral is so valuable in consumption. It stops the wear and tear of useless coughing. But it does more—it controls the inflammation, quiets the fever, soothes, heals. Ask your doctor about this.

The best kind of a testimonial—"Sold for over sixty years."

Made by J. C. Ayer Co., Lowell, Mass. Also manufacturers of
Ayer's SARSAPARILLA. PILLS. HAIR VIGOR.

We have no secrets! We publish the formulas of all our medicines.

Hasten recovery by keeping the bowels regular with Ayer's Pills.

E. G. Palmer and wife were called to Ohio Sunday by the death of her brother

Mrs. C. A. and Mrs. G. T. Pocklington attended installation of the Maccabees at Holloway Wednesday.

That's the house the Doctor built.
The biggest house you see.
Thank goodness he don' get our money,
For we take Hollister's Rocky Mountain Tea.

B. J. PULVER.

BRITTON.

Daniel Allen was down Saturday from Ridgeway.

The telephone office will be moved the first of February in the front rooms over the meat market.

Peter Covill is quite ill.

Leonard Exelby spent Friday in Adrian.

Jas. Haight was in Adrian Friday.

Phoda Palmer was an Adrian visitor Saturday.

Dora Exelby visited in Holloway Thursday.

Mrs. S. P. Smith spent Friday at A. E. Kniffen.

Mrs. Will Higgins of Macon, spent Thursday and Friday here.

Mr. and Mrs. Ernest Elkington spent Wednesday in Ridgeway.

Mrs. Libbie Linn of Ridgeway, was a guest of Mrs. Susan Linn Thursday.

Howard Kniffen was out of school part of last week caring for a Job Comfortor.

Miss Dora Exelby visited in Holloway Thursday.

Mrs. John Peterson of Ridgeway, called on Miss Ada Linn Thursday.

Mrs. John Britton received word Monday of the sudden death of her brother, Milo Ousterhont, in Tecumseh, which occurred at noon that day of heart failure.

Mrs C. Gove and Mrs. Loree of Ridgeway, called on friends here Friday.

Mr. and Mrs John Britton returned from Adrian Sunday night.

Geo. Bachman of Toledo, came Sunday for a few days' stay.

W. B. Linn was in Tecumseh Monday on business.

Misses Carrie and Myrta Bachman went to Detroit Wednesday for the remainder of the week.

C. M. Roberts was in Tecumseh Friday.

A. R. Keyes was in Addison several days last week.

A. Clement will move his family into rooms over the meat market.

The Reformed church will hold their donation in the church parlors Jan 23.

Chas. Underwood of Ridgeway, called here Wednesday.

Mrs. Sam Kniffen and Fred were here from Blissfield part of last week.

F. C. Pocklington and wife attended the Farmers' Institute in Holloway.

Mrs. H. Hendershot has returned from a visit with T. V. Hoagland and family in Blissfield.

B. F. Haggard and wife of Milwaukee are visiting friends here and her parents Mr. and Mrs. Robt. Williams near Holloway.

Geo. Smith, Floyd Bolton, Paul Clement and wife were in Tecumseh Tuesday.

Lucian Bannester and wife left Saturday morning for Lapeer where they went to attend the funeral of her brother-in-law.

Several from here attended the funeral Milo Ousterhout at Ridgeway Wednesday afternoon. Mr. Ousterhout has lived here nearly all his life and at this time owned the hotel, having moved to Tecumseh about a year ago. He leaves a host of relatives and friends to mourn his loss.

Miss Gertrude Collins spent Sunday in Adrian.

Mr. Bowen of Adrian, was a guest at C. D. Zeluff's over Sunday.

Alf. Linn and Nelson Palmer went to Azalia Sunday to attend the funeral of Mrs. Adelbert Palmer.

Born, to Mr. and Mrs Irving Palmer Monday, a daughter.

Miss Alice Exelby left Tuesday for a visit with Mrs. Paul Bombeck in Ypsilanti.

Warren and Clarence Underwood were in Detroit Friday.

A. VanDeventer was in Milan Monday.

Mrs. Bert McCarbery of Ann Arbor, is visiting at A VanDeventer's.

W. B. and L. C. Swick attended the Grange at Adrian Monday.

Will Daykin of Toledo, was in town Saturday.

Messrs. and Mesdames E. Hoagland, Wesley Exelby, Edgar Exelby, Miss Mildred and Mrs. Ann Exelby were in Adrian Saturday.

Perley Dayken of Detroit, was here Monday.

John Temple of Tecumseh, spent Thursday at Herbert Temple's.

Mr. and Mrs. E. A. Stowell of Dundee, spent Sunday at L. J. Britton's.

Sidney Smith of Toledo, and Miss Phrone Conwert of Petersburg, were guests at Bert Bachman's Sunday.

Mrs I. N. Pilbeam returned from Monroe Wednesday.

Mrs Wilmina Ousterhout entertained a few relatives Sunday in honor of her 79th birthday.

Possesses wonderful medicinal power over the human body, removing all disorders from your system, is what Hollister's Rocky Mountain Tea will do. Makes you well, keeps you well. 35 cents, tea or tablets.

B. J. PULVER.

HOLLOWAY.

Mr. and Mrs. M. D. Billmeyer attended the funeral of their cousin at Onsted Monday.

The ladies social was held at the home of Della Kerr Thursday.

L. O. T. M. M. held their installation in the Maccabee hall Wednesday.

Flora Belbringer of Adrian, visited from Friday until Sunday at Robert Mitchell's.

A daughter came Sunday to brighten the home of August Scholzen and wife.

Joseph Conklin is visiting relatives in Metamora, O.

Geo. Holloway and John Schwab went to Buffalo Saturday with a car load of cattle.

Mr. and Mrs. Carpenter are entertaining their niece, Mrs. Doolittle, of Adrian.

Mrs. Geo. Holloway visited her sister in Adrian, over Sunday.

Leland Smith of Britton, was a guest of Martha Schwab Thursday.

Will Stewart of Clinton, visited Ernest and Clyde Kelley over Sunday.

Miss Dora Exelby of Britton, was a guest of Bertha Macham Thursday and Friday.

Mr. and Mrs. Henry Cavil attended the funeral of their uncle, Mr. Nash in Palmyra, Sunday.

The Farmers Institute which was held in the Grange hall Thursday was well attended and an interesting program was rendered.

Mrs. E. B. Hoyt was an over Sunday guest at Myron Billmeyer's. She was called here by the death of her niece, Lorene Billmeyer of Onsted.

At the regular Grange meeting held Jan. 8 the following officers were elected:

Master—S. E. Doty.
Overseer—Mrs. Guy Pocklington.
Lecturer—Mrs. Geo. Holloway.
Steward—Guy Pocklington.
Asst. Steward—E. Roger.
Treas.—C. E. Fowler.
Sec.—Mrs S. E. Doty.
Gatekeeper—A. D. Macham.
Ceres—Mrs. Etta Carpenter.
Pomona—Mrs. Westmore.
Flora—Mrs. O. McIntyre.
Lady Asst. Steward—Mrs E. Rogers.
Asst. Lecturer—Mrs. A. Wilson.

MACON.

Mr. Root of Waldron, visited at Prof. Gaskell's over Friday.

Sam Chambers and wife are visiting Mrs. R. Howell this week.

Carey Clymer was the victim of a surprise party Tuesday night, the occasion being his birthday.

There being no services at the M. E. church last Sunday the Sunday school officers will be elected next Sunday.

Mrs. D. A. Jackson of Tecumseh, visited here the first of the week.

E. L. Burdett and son were in Detroit over Saturday. The doctor reports Ernest much improved which is good news to his friends.

The funeral of Mrs. Libbie Augustus was held from her home Sunday afternoon, Rev. Scarlett officiating. Mrs. Augustus went to Ypsilanti the Friday before New Years where she expected to spend the winter with her children but was taken sick and after a week's illness passed away. She leaves two sons, a brother and sister and a host of friends to mourn her death.

DUNDEE.

J. W. Christy is singing in a Detroit church during some special meetings.

Colburn Barroughs is recovering from a mild case of diphtheria.

Lottie McCollum has returned to her home at Niagara Falls.

Herbert Hitchens has moved into the Sherwood cottage.

Wade Waring visited in Detroit the first of the week.

The family of Jas. Keene have been quarantined on account of measles.

Mrs. W. J. Ridge is recovering from an attack of the grippe.

Mrs. Wade Waring entertained the Pedro club Tuesday.

Will Miller has moved his family here from Ypsilanti.

Mr. Mills, late clerk in Mott's store, has moved to Seattle, Wash.

It's Charming

To possess a healthy glowing complexion. Dainty Laxakola tonic tablets obliterate all eruptions of the skin—by their mild, but active influence on the bowels. Forty tablets 25c.

JOHN J. ORR.

STATE OF MICHIGAN, county of Lenawee, ss. Probate court for said county.

At a session of the probate court for the county of Lenawee, holden at the probate office, in the city of Adrian, on the 15th day of January in the year one thousand nine hundred and seven.

Present, Harry L. Larwill, judge of probate.

In the matter of the estate of WILLIAM J. ANDREWS, deceased.

On reading and filing the petition of William J. Andrews, executor upon the estate of said deceased, alleging that the funeral expenses and debts of said deceased and the expenses of administration thus far incurred, have been fully paid, and praying that his final administration account may be allowed and for such other order and decree as to this court shall seem proper.

It is ordered, that Monday, the 11th day of February next, at nine o'clock in the forenoon, be assigned for the hearing of said petition.

HARRY L. LARWILL,
Judge of Probate.

(A true copy.)
E. L. Larwill, Probate Register.

Henpecked men are apt to cackle when their wives are away.

He does not help much who always gets into the wagon before he puts his shoulder.

Trying to blush is awfully hard on a grass widow's complexion.

It is better to have loved and lost than never to have lost at all.

Special announcement regarding the National Pure Food and Drug Law.

We are pleased to announce that Foley's honey and tar for coughs, colds and lung troubles is not affected by the National Pure Food and Drug law as it contains no opiates or other harmful drugs and we recommend it as a safe remedy for children and adults. Sold by all druggists in Tecumseh.

Vanity will continue to flourish as long as it is able to feed on itself.

Worth knowing.

If you have any kind of scalp trouble skin humor, eczema, ulcer, wound, cut or old running sore remember that we guarantee Dermakola ointment to relieve you or we will pay your 25c back.

JOHN J. ORR.

Graft that does not come out in the wash is apt to show up in the ironing.

Occasionally a man drops dollars stooping to pick up pennies.

The Cause of Many Sudden Deaths.

There is a disease prevailing in this country most dangerous because so deceptive. Many sudden deaths are caused by it—heart disease, pneumonia, heart failure or apoplexy are often the result of kidney disease. If kidney trouble is allowed to advance the kidney-poisoned blood will attack the vital organs, causing catarrh of the bladder, or the kidneys themselves break down and waste away cell by cell.

Bladder troubles almost always result from a derangement of the kidneys and a cure is obtained quickest by a proper treatment of the kidneys. If you are feeling badly you can make no mistake by taking Dr. Kilmer's **Swamp-Root**, the great kidney, liver and bladder remedy.

It corrects inability to hold urine and scalding pain in passing it, and overcomes that unpleasant necessity of being compelled to go often through the day, and to get up many times during the night. The mild and the extraordinary effect of Swamp-Root is soon realized. It stands the highest for its wonderful cures of the most distressing cases.

Swamp-Root is pleasant to take and is sold by all druggists in fifty-cent and one-dollar size bottles. You may have a sample bottle of this wonderful new discovery and a book that tells all about it, both sent free by mail. Address, Dr. Kilmer & Co., Binghamton, N. Y. When writing mention reading this generous offer in this paper. Don't make any mistake, but remember the name, Swamp-Root, Dr. Kilmer's Swamp-Root, and the address, Binghamton, N. Y., on every bottle.

A girl says she jilted a man when he called on her and she was not at home.

Congress could provide more currency by stopping marrying.

HOLLISTER'S
Rocky Mountain Tea Nuggets

A Busy Medicine for Busy People

Brings Golden Health and Renewed Vigor.

A specific for Constipation, Indigestion, Live and Kidney Troubles, Pimples, Eczema, Impure Blood, Bad Breath, Sluggish Bowels, Headache and Backache. It's Rocky Mountain Tea in tablet form, 35 cents a box. Genuine made by HOLLISTER DRUG COMPANY, Madison, Wis.

GOLDEN NUGGETS FOR SALLOW PEOPLE

ONLY RAILROAD
SOUTH
EQUIPPED WITH
AUTOMATIC
ELECTRIC
BLOCK SIGNALS

QUEEN & CRESCENT ROUTE

AND

SOUTHERN RAILWAY

FROM

CINCINNATI
TO ALL IMPORTANT CITIES

South, Southeast, and Southwest.

HOMESEEKERS' TICKETS ON SALE FIRST AND THIRD TUESDAYS OF EACH MONTH TO MANY POINTS SOUTH.

For Information and Rates Address

GEO. B. CLARKE, N. E. P. A., Hammond Bldg., Detroit, Mich

W. A. GARRETT, General Manager

W. C. RINEARSON, G. P. A., Cincinnati O.

PATENTS

PROCURED AND DEFENDED. Send model, drawing or photo. for expert search and free report. Free advice, how to obtain patents, trade marks, copyrights, etc. IN ALL COUNTRIES. *Business direct with Washington saves time, money and often the patent.*

Patent and Infringement Practice Exclusively. Write or come to us at 622 Ninth Street, opp. United States Patent Office. WASHINGTON, D. C.

CASNOW & CO.

Gillette Safety Razor

NO HONING NO STROPPING

Each set consists of a triple silver-plated handle and 12 double-edged blades (24 keen cutting edges) in velvet-lined case. You simply lather and shave. Each blade is tempered so hard by our secret process it will give 20 to 40 velvet shaves.

Ask your dealer to show it to you and explain its extraordinary merits, or write us for free specially illustrated booklet.

Gillette Sales Company TIMES BUILDING TIMES SQUARE New York

ED. PINAUD'S

EAU DE QUININE HAIR TONIC

"Without question, an indispensable adjunct to a lady's toilet table—exceedingly meritorious in preserving hair and causing it to retain its lustre."—*Lillian Russell.*

"Indispensable"—"Meritorious"—"Preserving the hair"—"Causing the hair to retain its lustre."

YES, and these truths have been proven and attested thousands of times.

Men of prominence and women of beauty—people of refinement—everywhere, insist on having the genuine

ED. PINAUD'S EAU DE QUININE HAIR TONIC

FREE—Ed Pinaud's Eau de Quinine Hair Tonic for three applications; enough ELIXIR DENTIFRICE for five times, Brise Embaumee Violette, for five times, and famous Ed. Pinaud Lilac Vegetal, for five times. Send 10 cents to pay postage and packing.

Write To-Day. ED. PINAUD'S AMERICAN OFFICES
Ed. Pinaud Building NEW YORK CITY

W. B. CORSETS

That torturing pressure on the chest and abdomen is absent from W. B. Erect Form and W. B.

NUFORM CORSETS

Style 407

They fit without strain. Made in many graceful shapes and prices to fit all persons as well as all purses. W. B. Nuform Corsets answer fashion's command that figures be natural—busts higher and waists rounded into greater slenderness.

On sale at all dealers.

Nuform 404	Average Model	of Satine or Coutil	$1.00
Erect Form 720	Average Model	of Satine or Coutil	1.00
Erect Form 952	Slender Model	of Jean	1.00
Nuform 407	Medium Model	of Satine or Coutil	1.50
Erect Form 929	Short Model	of Satine or Coutil	1.50
Erect Form 958	Average Model	of Coutil	2.00
Nuform 415	Average Model	of Satine	3.00
Erect Form 206	Short Model	of Coutil or Satine	3.00

WEINGARTEN BROS., Makers, 377-379 Broadway, New York

Lake Shore & Michigan Southern Railroad.

Effective Nov. 25th, 1906

GOING SOUTH.

Stations	315 D'ly except Sun.	309 D'ly except Sun.	331 D'ly except Sun.	311 D'ly	349 D'ly except Sun.
Jackson	6 05	10 05	3 00	5 05	12 30
	a m	a m	p m	p m	p m
Tecumseh	7 11	11 04	3 32	6 08	1 32
Adrian	7 38	11 32	p m	p m	p m
	a m	a m	3 50		1 50
Detroit	11 50		p m		p m
	a m				
Toledo	8 40	12 10	4 15	10 15	
	a m				
Chicago	3 00	p m	p m	p m	
	p m				

GOING NORTH.

Stations	310 D'ly	312 D'ly except Sun.	314 D'ly except Sun.	318 D'ly except Sun.	348 D'ly except Sun.
Detroit				5 00	
				p m	
Toledo	7 40	12 30	5 15	9 00	
	a m	p m	p m	p m	
Adrian				7 40	6 00
				p m	p m
Tecumseh	8 57	1 35	6 30	8 50	7 11
	a m	p m	p m	p m	a m
Jackson	10 05	2 32	7 36	9 30	11 00
	a m	p m	p m	p m	a m

DUNDEE BRANCH.

GOING WEST.

Station	422 D'ly except Sun.	421 D'ly except Sun.
Toledo	7 00	2 15
	a m	p m
Adrian		3 30
		p m
Tecumseh	8 22	4 00
	a m	p m

GOING EAST.

Station	423 D'ly except Sun.	424 D'ly except Sun.
Tecumseh	10 43	5 41
	a m	p m
Adrian	11 10	
	a m	
Toledo	12 10	7 05
	p m	p m
Chicago	7 00	
	p m	

Tecumseh and Dundee Trains. Daily except Sunday.

LEAVE TECUMSEH.

Dundee Accommodation ..... 11 20 a m
" ..... 5 45 p m

ARRIVE AT TECUMSEH.

Tecumseh Accommodation ..... 1 00 p m
" ..... 7 00 p m

SPECIAL NOTICE

Coupon tickets can now be procured at this station over best routes to all principal cities in the United States.

G. J. ZIEGE, Ticket Agent
J. W. DALY, C. A. G. P. A., Cleveland Ohio

PAIN

Pain in the head—pain anywhere, has its cause. Pain is congestion, pain is blood pressure—nothing else usually. At least, so says Dr. Shoop, and to prove it he has created a little pink tablet. That tablet—called Dr. Shoop's Headache Tablet—coaxes blood pressure away from pain centers. Its effect is charming, pleasingly delightful. Gently, though safely, it surely equalizes the blood circulation.

If you have a headache, it's blood pressure.

If it's painful periods with women, same cause.

If you are sleepless, restless, nervous, it's blood congestion—blood pressure. That surely is a certainty, for Dr. Shoop's Headache Tablets stop it in 20 minutes, and the tablets simply distribute the unnatural blood pressure.

Bruise your finger, and doesn't it get red, and swell, and pain you? Of course it does. It's congestion, blood pressure. You'll find it where pain is—always. It's simply Common Sense.

We sell it 25 cents, and cheerfully recommend

Dr. Shoop's Headache Tablets

"ALL DEALERS."

FEELING LIVER-ISH This Morning?
TAKE
THEDFORD'S Black-Draught
Stops Indigestion Constipation
25c
A Gentle Laxative And Appetizer

FOLEY'S HONEY AND TAR

The original LAXATIVE cough remedy.

For coughs, colds, throat and lung troubles. No opiates. Non-alcoholic. Good for everybody. Sold everywhere.

The genuine FOLEY'S HONEY and TAR is in a Yellow package. Refuse substitutes.

Prepared only by Foley & Company, Chicago.

ALL DRUGGISTS OF TECUMSEH.

It has been observed that the average man is never so happy as when he is posing as a critic.

Quickly made friendships are quickly ended.

An Insidious Danger.

One of the worst features of kidney trouble is that it is an insidious disease and before the victim realizes his danger he may have a fatal malady. Take Foley's kidney cure at the first sign of trouble as it corrects irregularities and prevents Bright's disease and diabetes.

Most of the things we learn from experience come under the head of compulsory education.

A corner in grain isn't necessarily on the square.

To stop a cold with "Preventics" is safer than to let it run and cure it afterwards. Taken at the "sneeze stage" Preventics will head off all colds and grippe and perhaps save you from pneumonia or bronchitis. Preventics are little toothsome candy cold cure tablets selling in 5 cent and 25 cent boxes. If you are chilly, if you begin to sneeze, try Preventics. They will surely check the cold and please you. Sold by all dealers.

The Tecumseh Herald.

VOL. LVII NO. 84 — TECUMSEH, MICHIGAN TUESDAY JANUARY 22 1907 — WHOLE NO. 724

CLOAKS

YOUR CHOICE OF ANY CLOAK IN OUR STOCK AT

1-2 Price

FURS

ALL GO AT

1-3 Off

COME EARLY AND GET FIRST CHOICE.

Seaton W. Anderson & Son.

Dry Goods, Carpets, Cloaks, Furs and Millinery.

Another Two Weeks of

BARGAINS

At Our Store.

We mean BARGAINS.

Come and let us Prove it.

ANDERSON & ROSACRANS

It is well to Remember that

The Tecumseh Herald

Prints a paper

TWICE EACH WEEK

and in each issue

All the Local News

And it cost only

One Dollar

for the whole year.

In Tecumseh most every householder takes it.

DO YOU?

$500.00

For Writing One Letter.

Twenty-nine other valuable prizes for other letters, $1770.00 in all.

You may win one of these if you will try. This is the first news of the new style in Writing Papers. EATON'S HOT PRESSED VELLUM. A "hot pressed" paper is a beautiful paper, made more beautiful by being pressed between hot plates.

For full conditions governing the Prize Letter Writing Contest, call at

EATON'S HOT-PRESSED VELLUM

HICKS THE Jeweler,

Watch Inspectors L. S. & M. S. and D. T. & I. Ry.

TECUMSEH, MICH. — 'Phone 200 for Correct Time.

LIKE MINSTREL SHOW

Senator Tillman Thus Refers to Senate's Conduct in Brownville Affair.

HIS REMARKS AROUSE MEMBERS

Later Apologizes at His Attempt to be "Funny"—The House Favors More Efficiency in Field and Coast Artillery—"Political Purity" Bill Passes.

Washington, Jan. 22.—Few features of the spectacular were missing from the proceedings of the senate Monday. The Brownsville affair was the subject of controversy, and the day began with the announcement of a compromise resolution which brought both republican and democrat together on the basis of ordering an investigation of the fact of the affray without bringing into question the authority of the president to dismiss the negro troops. The resolution was submitted to and approved by the president at a conference Sunday.

When the "harmony" testimonials were all in, Senator Tillman took the floor and delivered a speech in reply to the recent criticism of himself by Senator Spooner. This speech began with a satirical picture of the senate as a minstrel show, which Mr. Tillman said was his first and last attempt to be "funny," an attempt which at its conclusion brought a stinging denunciation from Senator Carmack in resentment of allusions to him.

This was preceded by a serious reply by Senator Spooner on the attitude taken by Mr. Tillman on the race problem, all finally resulting in a session of nearly two hours behind closed doors.

Tillman Apologizes.

The secret session was followed by a brief open one, in which Mr. Tillman made a profuse apology to Mr. Carmack, to all senators whom he had brought into his "first essay in the line of humor," and finally to the entire senate. "I very much regret that I ever undertook to be funny, and I will never do so any more." Mr. Tillman then withdrew all he had said in his "funny essay," and he said it would not appear in the record.

This apology was at once accepted by Mr. Carmack, who regretted he had questioned the motives of his friend, and he, too, withdrew words he had uttered in protest.

Mr. Foraker made a final attempt to get a vote on his resolution, but objection was made, and the matter will be taken up today.

During the entire day the galleries of the senate were crowded to their capacity, and the debate was also listened to by seemingly a majority of the members of the house of representatives, who occupied all available seats and standing room in the chamber.

The house Monday pronounced unanimously in favor of enlarging and making more efficient the field and coast artillery.

Political Purity.

An interesting political discussion grew out of the passage of the so-called "political purity" bill prohibiting corporations from making money contributions in connection with political elections.

A bill was passed authorizing the secretary of commerce and labor to investigate and report upon the "industrial, social, moral, educational and physical condition of women and children workers in the United States." The measure has already passed the senate.

After the passage of a number of bills under suspension of the rules, the house passed the District of Columbia appropriation bill, and at 5:10 p. m. adjourned.

Killed While Firing Boiler.

Traverse City, Mich., Jan. 22.—Corrie P. Kroll, aged 24, a cigar box manufacturer, was instantly killed Monday morning by a boiler explosion at his plant. A small boiler is used with a ladder in the firebox pit. Kroll stood on the ladder leaning over to throw a shovelful of coal into the firebox. The whole end was blown out of the boiler, pieces striking him on the right side of the face. He was caught in a trap, and his body was found at the foot of the ladder. Not a cent's worth of damage was done to the plant.

Manchester Man Killed.

Manchester, Mich., Jan. 22.—While returning to Toledo, after spending the day with his wife and two sons at their home in Manchester, Ward Gregg, aged 32, met his death in a wreck on the Lake Shore road, near Riga, Sunday night. The passenger train ran into an open switch and collided with several freight cars. All the coaches were derailed and some of them were overturned.

BRITISH ARE GRATEFUL

Disavow Action Taken by Jamaica's Governor in Refusing Our Aid.

INCIDENT WILL BE PASSED OVER

Officials and President, at Washington, Inclined to Overlook the Affair—Red Cross Believes Supplies Sent Will Be Accepted.

Washington, Jan. 22.—Dispatches exchanged Monday between the British secretary of state for war, and the state department, made public here last night, wholly ignoring the letters which passed between Admiral Davis and Governor Swettenham at Kingston, have had the effect of relieving the tensity of feeling which has existed since it became known that Admiral Davis returned Sunday to Guantanamo from Kingston with his ships, which had gone to aid the stricken people of Jamaica.

A message from London is interpreted her as meaning that the British government and people disavow the action of the governor of Jamaica in requesting Admiral Davis to re-embark his men. Meantime Admiral Davis, who arrived at Guantanamo from Kingston, with the battleships Missouri, Indiana and the cruiser Yankton, is preparing a report which will be forwarded to Washington by mail.

While the general sentiment here is one of extreme resentment at the treatment of Admiral Davis, no official will venture to express himself in criticism for publication. Acting Secretary of State Bacon was an early caller at the White House, where he was in conference with the president, and later it developed that the president took the position that there was nothing in the episode which would warrant te slightest representations by government on the subject, and no representations will be made.

The promptness with which the government of Great Britain acknowledged its appreciation of the sending of the ships to Jamaica is indicated in correspondence, made public, which passed between Secretary Root and Esme Howard, the British charge, which also was made public last night. Mr. Howard wrote Mr. Root thus:

"Sir: I have the honour to inform you that I have been instructed by his majesty's principal secretary of state for foreign affairs, to express the high appreciation of his majesty's government at the prompt assistance rendered by the United States government in the despatch of their ships to Jamaica to afford aid to the stricken population of Kingston." "ESME HOWARD."

At the state department it was stated that so far as this government is concerned, the matter will be allowed to drop.

Officials of the National Red Cross society in this city do not believe that the Jamaican authorities will refuse to accept the supplies which have been sent by this society to that island for the relief of the earthquake sufferers.

Meyer Given Farewell.

St. Petersburg, Jan. 22.—Ambassador Meyer, who soon will be succeeded by John W. Riddle, attended a large farewell reception last night, given him by his Russian friends as a mark of their personal appreciation and their growing regard for the United States. Among the hosts were Prince Dolgorouki, Prince Orloff, Prince Belosselsky, Prince Cantacuzene, Prince Soussupoff, Count Nieroda, Count Fersen and other persons prominent in St. Petersburg society. The ambassador will attend a luncheon given at the Japanese embassy today, and there is to be a round of farewell dinners between now and his departure, concluding with a dinner in honor of the American envoy by Foreign Minister Iswolsky on Jan. 28.

A big ditch to drain the marshes and low lands south and east of Morrice, is being laid out by Drain Commissioner Bookwell, of Corunna. It is expected that many acres of heretofore practically useless land will be made into fine farm land.

Machinery for two plants for the manufacture of turpentine from pine stumps is being built in Bay City, and in a short time the old stumps will be articles of considerable value instead of a worthless menace to good farming.

The right name.

August Sherpe, the popular over-seer of the poor at Ft. Madison, Ia., says: "Dr. King's New Life pills are rightly named; they act more agreeably, do more good and make one feel better than any other laxative." Guaranteed to cure biliousness and constipation. 25c at C. A. Wright's drug store.

TRAGEDY IN FLINT

Frank Green Kills Mrs. Thomas Braidwood and Himself.

ALSO INJURES WOMAN'S SON

Woman Objected to Attentions Paid Her Daughter—Dead Man Had Formerly Boarded at Braidwood Home—He Was Widower.

Flint, Mich., Jan. 22.—Frank Green last night entered the home of Mrs. Thomas Braidwood, on Chase street, shot and killed the woman, inflicted three flesh wounds on her son, George, aged 19, and then ran out into the back yard and sent a bullet crashing into his brain with fatal effect.

Green was about 30 years of age and was enamored of the 18-year-old daughter of Mrs. Braidwood, who had engendered his enmity by interfering in his attentions to the girl.

Green formerly boarded with the Braidwoods, but left about six weeks ago to take up quarters elsewhere. He was a widower, his wife having died two or three years ago. He came here from Otter Lake about a year and a half ago.

Green had been working in a local factory. Lately he had been living in the north end of the city, a considerable distance from the scene of his crime. Mrs. Braidwood was 38 years old.

HER NIECE NOT DEAD.

Woman Receives Card From Her Saying "I Am Alive and Kicking."

Charlotte, Mich., Jan. 22.—A very peculiar situation came to light Monday, when Mrs. Frank Snyder of this city, received a postal card from her niece, Miss Marie Chappell, of Grand Rapids, whom she supposed was dead, having received information to that effect 10 days ago.

Miss Chappell is the adopted daughter of Mr. and Mrs. Albert Chappell, former residents of this city, and the local papers were furnished with obituary notices of the deceased, which were published. The letter conveying the sad news was signed by "Edith Adams, nurse," and stated that Marie had died Jan. 6, at 4 o'clock, and that the funeral would be held the following day at St. Andrew's Catholic church, she having recently been admitted to membership with that organization. Monday Mrs. Synder received a postal card which read as follows:

"464 East St., Grand Rapids.

"I am alive, and kicking. I do not know who informed you of my death. As ever, your niece. (Signed)

"MARIE CHAPPELL."

The matter will be investigated.

HOUSES SURROUNDED.

People Held Prisoners by Floods at Midland.

Midland, Mich., Jan. 22.—The flood here continued to increase. It is two feet higher than ever before, and although the temperature is zero, it is still rising.

Fears are entertained for the safety of 50 families who are completely surrounded by water in the flood district, and many have had to take refuge in second-story rooms. The waters are so high that they are unable to have fires, and are believed to be suffering from exposure.

Business men are using every effort to get supplies to these people, but have not yet succeeded. The one bridge remaining across the river is so located that help cannot be sent that way. Five rural routes have had to be discontinued for the present. The damage will reach close to $50,000.

McMillan Better.

Detroit, Mich., Jan. 22.—Reports from the bedside of William C. McMillan last night were that he was better than for twenty-six hours. Mr. McMillan spent a comfortable day, and appeared cheerful, sometimes chatting with those about him. Dr. C. G. Jennings and Dr. J. B. Kennedy have remained in almost constant attendance. His mother is expected from Washington and his son, Thayer, from Yale university today.

Congressman Hamilton, Toastmaster.

Washington, Jan. 22.—Congressman Hamilton will be toastmaster at the Michigan Association dinner Saturday evening, in celebrating the seventieth aniniversary of the admission of Michigan to the Union.

Trains Again Reach Soo.

Sault Ste. Marie, Mich., Jan. 22.—The first trains arrived last night from the west after the roads being tied up on account of the storm over 24 hours. Much damage is reported in some localities from snow and wind.

CONSTITUTIONAL CONVENTION.

Detroit Representative Introduces the First Bill in House.

Lansing, Mich., Jan. 22.—The first bill to provide for a constitutional convention was introduced in the house last night by Rep. Jerome, of Detroit. It follows generally the plan of the convention of 1867, and provides for the election of 100 delegates, one from each representative district.

All delegates are to be nominated next October under the primary election system, and elected in November and meet here for the convention the second Wednesday in January, 1908. Delegates are to be paid $10 a day, the bill provides, and the convention is to organized and be conducted along the same general lines as the house of representatives.

A bill to provide for establishing another fish hatchery in the upper peninsula was introduced by Rep. Galbraith, of Houghton. The session last night was brief.

At the senate session a resolution was adopted to arrange for memorial services for former Gov. A. T. Bliss, to be held in representative hall, and another to adjourn next Friday until the week from the following Monday.

Senator Tuttle introduced the Michigan Car Service association's demurrage bill, which provides, among other things, that while railroads may collect demurrage, shippers can also claim a penalty for failure to furnish cars or failure to move cars for a shipper at least 50 miles every 24 hours. The state millers, bean hay, coal, lumber, butter and egg, and the manufacturers organizations are in the Car Service association.

Senator Kline introduced a bill appropriating $40,000 for the Gen. Custer monument at Monroe.

MAY FIGHT FOOD TRUST.

Dudley, of Owosso, 'Tis Said, is Likely to Start in Business on His Own Hook.

Owosso, Mich., Jan. 22.—The resignation of E. F. Dudley, local manager of the American Farm Product Co., is believed to forecast a war to the death between the so-called "food trust" and a man who was formerly a trusted employe.

Eight months ago the American Farm Product Co. was organized in New York with a capital stock of $17,000,000, and with such financiers as T. F. Ryan, Harry Payne Whitney and Levi P. Morton behind it. One of the first acts of the organization was to buy Dudley's factory in this city.

It is probably the largest plant for the renovating of butter and the manufacture of creamery butter in the United States. Dudley is said to have been paid in the neighborhood of half a million dollars for the plant, and was retained as manager at a salary of $8,000 per year, under an ironclad, five-year contract.

It is said that the present trouble is due to Dudley's impatience of dictation from the New York magnates in control, and that the break took place on Monday.

It is said that Dudley has already started the war by mailing circulars to the trade, announcing that his son, Harry Dudley, is soon to start a rival creamery in this city. Dudley has been succeeded here, temporarily, as manager, by A. S. Hoist, of Chicago, who has been in the office for several months. Harry Dudley has been superintendent in the local plant.

It is said that the product company is relying on the validity of their contract with Dudley, and will bring suit if the Owosso man even puts foot in another plant during the life of the contract.

Smith Welcomed in Washington.

Washington, Jan. 2.—Senator-elect William Alden Smith was given a warm welcome when he reached Washington. He found a number of friends awaiting him at the New Willard, including Mr. McCall, of Massachusetts, and Col. Pierce, of Grand Rapids. All through the day Smith has been held up at every turn by congressmen and senators to extend congratulations.

To Elect Bailey's Successor.

Austin, Tex., Jan. 22.—Voting on the re-election of a United States senator will begin today in both houses of the state legislature and will be jointly continued on Wednesday, irrespective of real or prospective investigations concerning charges preferred against United States Senator J. W. Bailey, who is the indorsed candidate for re-election.

How to cure chilblains.

"To enjoy freedom from chilblains," writes John Kemp, East Otisfield, Me., "I apply Bucklen's Arnica Salve. Have also used it for salt rheum with excellent results." Guaranteed to cure fever sores, indolent ulcers, piles, burns, wounds, frost bites and skin diseases. 25c at C. A. Wright's drug store.

Oh My, How Snowy!

Rubbers were never in such demand as at present, and we have the best line to select from—large, small, wide and narrow.

A boy's rubber that wears. A girl's rubber that wears. A woman's rubber that wears. A man's rubber that wears—and shoes for every one.

Remember we do repairing.

Babies Fitted Without Getting Mad.

GOOD SHOE MENDER AT OUR STORE.

PACIFIC EXPRESS OFFICE HERE.

J. J. BELCHER, SHOEMAN.

Just Received at the

Novelty Store

A complete assortment of Earthen Cooking Ware, Kettles, Cooking pans, etc. Also Toilet Sets and Combinettes.

Choice new goods, all marked at lowest price, all sure to please you.

In fact, our whole stock is marked at bargain prices and the whole store packed full of new goods.

MISS IDA B. CHASE.

We Cannot Sell

FOR ACTUAL COST OR BELOW COST,

but will sell at prices that, when compared with others, you will find are

Just a Little Lower

All we ask is—compare goods and prices, and we can please you.

SPECIALS IN ALL LINES.

BECK & EGAN, Adrian.

FURNITRE, CROCKERY, PICTURES and LINOLEUM.

All Goods Delivered. — 30 North Main Street

Let Your Wants Be Known.

If you want a Ladies', Misses' or Child's Coat; if you want Ladies' or Misses' Furs; if you want anything in Winter Mdse., come see us and save money on every purchase.

We quote you a few prices on Ladies' Coats:—

$15.00 Coats go at		$9.98
12.50	" "	6.98
10.00	" "	5.98

We have a number of Misses' and Children's Coats we will close out at one-half off.

Remember we have a store full of merchandise. You can always find what you want at lowest possible price.

HARRIS & HITESHU.

TO OUR

Republican Friends

who desire the

Leading Republican Daily

we will send THE TECUMSEH HERALD and the

Chicago Tribune

6 times a week, one year for

$3.00.

The Tecumseh Herald has never before advertised outside papers at any price, but we have so many Republican subscribers that we have taken up this offer of the BEST REPUBLICAN DAILY in this country for the net price of $3.00 a year.

If you desire it, take advantage of this offer at once.

THE TECUMSEH HERALD.

ESTATE OF SCOVEL C. STACY.
GEO. N STACY, Publisher.

Subscription Rates

IN LENAWEE COUNTY

One year, payment in advance $1 00
One year, payment after 3 months 1 25

OUTSIDE LENAWEE COUNTY

One year, payment in advance $1.25
One year, payment after 3 months 1.50

There will be no Deviation from above Rates

Entered at the post office at Tecumseh, Michigan as second class matter

$100 Reward $100.

The readers of this paper will be pleased to learn that there is at least one dreaded disease that science has been able to cure in all its stages and that is catarrh. Hall's catarrh cure is the only positive cure now known to the medical fraternity. Catarrh being a constitutional disease, requires a constitutional treatment. Hall's catarrh cure is taken internally, acting directly upon the blood and mucous surfaces of the system, thereby destroying the foundation of the disease and giving the patient strength by building up the constitution and assisting nature in doing its work. The proprietors have so much faith in its curative powers that they offer one hundred dollars for any case that it fails to cure. Send for list of testimonials.

F. J. CHENEY & CO., Toledo, O.
Sold by all druggists, 75c.
Take Hall's Family Pills for constipation.

What to the young man is a vision is to the old man a dream.

Disturbed the congregation.

The person who disturbed the congregation last Sunday by continually coughing is requested to buy a bottle of Foley's honey and tar. Sold by all druggists in Tecumseh.

A man is not guilty until his wife catches him at it.

Hints on health and beauty.

A valuable treatise on beauty hints and complexion secrets comes free inside every 25c package of Laxakola tablets, a tonic laxative containing extract of dandelion and cascarin for the skin. JOHN J. ORR.

Poverty is frequently virtue's most persistent tempter.

How to avoid Pneumonia.

You can avoid pneumonia and other serious results from a cold by taking Foley's honey and tar. It stops the cough and expels the cold from the system as it is mildly laxative. Refuse any but the genuine in the yellow packages. Sold by all druggists of Tecumseh.

Faint heart never won the old man's consent.

If you are constipated, dull, or bilious or have a sallow listless complexion, try Lax-ets just once to see what they will do for you. Lax-ets are little toothsome candy tablets—nice to eat, nice in effect. No griping, no pain. Just a gentle laxative effect that is pleasingly desirable. Handy for the vest pocket or purse. Lax-ets meet every desire. Lax-ets come to you in beautiful lithographed metal boxes at 5 cents and 25 cents. Sold by all dealers.

A sweet voice in woman is a great aid to Cupid.

Improve and beautify the complexion.

The principal ingredients in Dainty Laxakola tonic tablets are cascarin and dandelion which is one of the safest complexion beautifiers known. Forty little chocolate coated laxative tablets 25 cents. JOHN J. ORR.

An over polite man usually has an ax to grind.

Piles get quick relief from Dr. Shoop's magic ointment. Remember it's made specially for piles—and it works with certainty and satisfaction. Itching, painful, protruding or blind piles disappear like magic by its use. Try it and see. All dealers.

A hardshell mudturtle's life is full of snaps.

How to avoid appendicitis.

Most victim of appendicitis are those who are habitually constipated. Orino Laxative fruit syrup cures chronic constipation by stimulating the liver and bowels and restores the natural action of the bowels. Orino Laxative fruit syrup does not nauseate or gripe and is mild and pleasant to take. Refuse substitutes. Sold by all druggists of Tecumseh.

A woman's choice of weapons is a pout.

How to improve your complexion.

Every one who wants a good healthy color, a ruddy glow and a clear skin free from the effects of biliousness, sluggish liver and chronic constipation should get a 25c package of Laxakola tonic tablets today. JOHN J ORR.

Many a good deed has died in intention for a lack of a little appreciation.

A Card.

This is to certify that all druggists are authorized to refund your money if Foley's honey and tar fails to cure your cough or cold. It stops the cough, heals the lungs and prevents serious results. Cures lagrippe coughs and prevents consumption and pneumonia. Contains no opiates. The genuine is in a yellow package. Refuse substitutes. Sold by all druggists in Tecumseh.

The faith that is forced down the throat does dot drop into the heart.

Most disfiguring skin eruptions, scrofula, pimples, rashes, etc., are due to impure blood. Burdock Blood Bitters is a cleansing blood tonic. Makes you clear-eyed, clear-brained, clear-skinned.

Every man is debtor to men to at least the extent of his advantages.

Itching piles provoke profanity, but profanity won't cure them. Doan's Ointment cures itching, bleeding or protruding piles after years of suffering. At any drug store.

Love by Graphophone

By Alice Lovett Carson

Copyright, 1906, by Alice L. Carson

The office of Horwitz & Mallon, wholesale brass manufacturers, shone with polished fixtures and fresh white wood. A pleasant, cheery place to work in, Mabel Thurston thought as she entered. She had come early that morning because it was the last day of the month and a great deal of correspondence had to be finished up. She greeted Dick, the office boy, before going into her own little sanctum, for, as the "graphophonist" of the firm, she was given a nook away from the rattle of tickers and other machines.

"The boss left a note fer you, Miss Turston," said the boy as he followed her in, carrying an armful of wax cylinders. "There it is."

Mabel read it as she opened and dusted off her typewriter. "No. 3 important—to be done first. Then 5, 4 and 2. C. H."

She nodded understandingly and fitted cylinder No. 3 into the graphophone that stood on the table at her elbow. Then she wound up and started the machine and, having fastened about her head the cap that held the tubes against her ears, sat down prepared for the work.

The instrument buzzed a few seconds, then started off. "Take this letter to Messrs. Carroll & Briggs, Middle Roxbury, Mass.," began the gruff voice of Carl Horwitz. She could almost see the sharp glances he gave from under his bushy eyebrows while he dictated. The typewriter began to rattle in a businesslike way. Other stenographers and clerks came in, laughing and chattering, and settled down to work, and the office quickly resumed its usual active appearance.

Hurrying, for he was a little late, entered Pierce Mallon, the junior partner. He was Horwitz's nephew, a bright young fellow of twenty-six. He hesitated a moment, with flushed face and embarrassed air, before Miss Thurston's door, then moved on to the inner office. Puzzling over the phrasing of a sentence, Mabel did not see him enter, though she always looked for his morning greeting and felt something lacking in the day when she missed it. Of late the handsome boy who blushed and stammered whenever he spoke to her had been often in her thoughts.

"No. 5 next," she thought pleasurably, handing Dick a sheaf of letters to be signed by Horwitz. That cylinder always contained Mallon's correspondence and she enjoyed hearing his sympathetic voice.

"Please take this letter, Miss Thurston." it began deferentially—so different from his uncle's abrupt manner. "Mr. Henry S. Wright, 845 Main street, Poughkeepsie, N. Y. My dear Mr. Wright," and so continued, the girl drinking in every word.

"If you've finished that, the next is a personal note," Mallon's voice went on. He stopped a minute, then continued with many halts and jerks of utterance. "Dear friend—no, my dear friend—just leave out the name, Miss Thurston. My dear friend, though I've wanted to do so many times lately—in fact, whenever I passed your door—I've never had the courage to speak to you of a matter on which I feel very deeply. I don't know how you'll regard this method of addressing you. No doubt it will seem to you as rude as it is unconventional, but I must run the risk of offending you. Miss Thurston—Mabel—I love you and"—

With a sharp exclamation the girl started from her seat and tore the cap from her head. "How dare you?" she panted, her cheeks flaming with indignation. To take advantage of her position to insult her in this way! Of course there were always little jokes that the instrument permitted of—things the men would not say to her face, but never anything of this nature. James Cate, Horwitz's secretary, began his letters by drawling out, "My deah girl, if you love me take this," and Steve Murphy, the business manager, sometimes interrupted his correspondence to tell a story in his inimitable brogue, ending in a lusty "Haw! Haw!" that always made her laugh. Horwitz frequently prefaced his dictation with remarks that consigned his correspondent to Jericho, but to think that Pierce Mallon, of all men, should be guilty of a vulgar practical joke like this!

She jerked the paper off her typewriter and tore it into bits. Then she stopped the graphophone and changed the cylinder for another. "If Mr. Mallon's letters are not all written today it's his own fault," she thought hotly, with a feeling of joy that she could punish him thus.

But a dull ache that would not cease remained in her heart, though she told herself over and over again that the fellow was a cad and a boor and she despised herself for ever taking him for a gentleman. Her pillow that night was wet with some bitter tears as she tossed sleeplessly on the narrow boarding house bed. It is hard to give up ideals when one is only twenty-two.

The same cylinder was frequently used more than once, for the surface could be shaved smooth ready for another impression, so No. 5 was brought in next morning by Dick, and, though Mabel instinctively dreaded it, she could not refuse to take it with the rest. Mallon's voice began at once without introduction:

"I have offended you deeply, I know. You thought it was a practical joke, and a poor one at that. Pardon me for being such a boor; but, indeed, I meant every word. It wasn't a joke, but dead earnest, for I love you, love you, love you"— His voice broke passionately. "Ah, forgive me," he went on contritely. "I am offending you again, but I can't be silent when the phone tempts me, and I dare not speak to you face to face. Can't you pity me at least?"

As she listened the girl's expression changed from indignation to surprise, then to doubt. "Perhaps," she said uncertainly, "he is speaking the truth after all. Perhaps I misjudged him. Oh, I hope I have!" With the sudden realization of her own feeling she hid her face in her hands.

Next day when she came to cylinder No. 5 in the routine of correspondence Mabel found herself hoping for the little personal message which should give assurance to her heart. It came abruptly, but decidedly:

"I'm going to stop this sort of thing, Mabel. It smacks of cowardice, and I want to be worthy of your respect. I mean to put my fate to touch at once, so expect me this afternoon."

The girl's heart sang its paean of joy as her fingers flew over a heavy budget of letters. When the day was over she waited for his coming till long past her usual time of leaving and went home at last, sad and uncertain what to think.

"Say, you'll find some tall cussin' on the tubes today, Miss T'urston," said Dick as he brought her the cylinders next morning. "The boss chased Mr. Pierce off to Boston in a hurry yesterday, then ripped round all the afternoon 'cause he couldn't find some rush orders the young feller put away. I tell you, there'll be fur flyin', you bet, when he gits back this mornin'."

Dick wondered why Miss Thurston beamed so on him and presented him with a rose she had just bought. He could not know that his news had put an end to a bitter heartache. It was Saturday, a half holiday, and her only fear was that Pierce would not return in time.

The clerks had all left and even the elevator had stopped running before she covered the instruments, and still he had not come. Slowly she adjusted her hat before the mirror. There came a rush of eager, impatient feet up the stairs, and the door of the office was burst open. He dropped his suit case and came forward with outstretched hands.

"Oh," he exclaimed, breathless and relieved, "I was afraid you would be gone!" She did not turn.

"You know, don't you, why I didn't come yesterday? You understand it was not my fault—that I hadn't time to send you a note even?" She bowed her head in silence. "Ah, but you still think it was unmanly to talk through that old graphophone! Forgive me, dear, I didn't know what I was doing. But I do love you, Mabel." He would not be discouraged by her silence. "I love you and I want you. Tell me, can you forgive me and love me a little in return?"

Then she wheeled about, her face radiant, her eyes shining like gray stars. "Pierce, dear!" was all she said, but he was satisfied, for he read the answer in her eyes.

He Drew on Sight.

Mart Hoover years ago, when Kansas was not the cultivated commonwealth it has since become, had sent a consignment of corn to a commission merchant in Kansas City. The merchant telegraphed, telling the consignor: "Your credit is $27.40. Draw on me at sight."

But Hoover was mad. He had expected his money, and none came. He felt he had been duped, and he treasured up the grievance. One time, about six weeks later, the commission man came to Hoover's town, got out of the bus and started to walk down the street. Hoover saw him and instantly drew his revolver and fired. His eye was fairly good. The bullet cut away the merchant's necktie and unfastened his collar.

Then Hoover put up his gun.

"That's expensive shootin'," said he, "but I reckon you're as sorry as I am."

"What do you mean?" demanded the town constable, arresting the gun man.

"He told me to," said Hoover, surprised.

"Told you to?" demanded the white cheeked city man. "I never did anything of the kind!"

"You did," said Hoover. And, drawing out the telegram, he read:

"'Draw on me at sight.'

"I done it," said he.

Curious Freaks of Razors.

The finest grades of razors are so delicate that even the famous Damascus sword blades cannot equal them in texture. It is not generally known that the grain of a Swedish razor is so sensitive that its general direction is changed after a short service. When you buy a fine razor the grains run from the upper end of the outer point in a diagonal direction toward the handle. Constant stropping will twist the steel until the grain appears to be straight up and down. Subsequent use will drag the grain outward from the edge, so that after steady use for several months the fiber of the steel occupies a position exactly the reverse of that which it did on the day of purchase. The process also affects the temper of the blade, and when the grain sets from the lower outer points toward the back you have a razor which cannot be kept in condition even by the most conscientious barber. But here's another curious freak that will take place in the same tool: If you leave the razor alone for a month or two and take it up you will find that the grain has assumed its first position. The operation can be repeated until the steel is worn through to the back.—Strand Magazine.

Names and Divorces.

An Australian divorce court judge thinks that there is a subtle connection between high sounding feminine baptismal names and matrimonial unhappiness. He has noticed that the names which generally come under his judicial cognizance are Gladys, Gwendolen, Ermyntrude and the like and that he seldom or never in his official capacity hears of a Mary or a Bridget.

GENERAL MARKETS.

Tuesday, January 22, 1907.

DETROIT—Wheat: No. 1 white, 76½c; No. 2 red spot, 77c; May, 80½c; July, 79c. Corn: No. 3 mixed, 44¾c; No. 3 yellow, 45½c. Oats: No. 3 wht., 39½c. Beans: Spot, $1 29; Feb., $1 31. Clover: Spot, $8 60; Feb., $8 62.

CHICAGO—Wheat: May, 78c; July, 77⅝c. Corn: May, 45¾c; July, 45⅝c. Oats: May, 38⅜c; July, 36¾c. Pork: May, $16 52. July, $16 65. Lard: May, $9 60; July, $9 55. Ribs: May, $9 15; July, $9 25.

Live Stock Markets.

DETROIT—Cattle: Choice steers, $4 50@5; choice handy killers, $3 90@4 4; light to good butchers' steers and heifers, $2 75@3 75; common killers and fat cows, $2 50@3 75; canners' cows, $1 25@2 25; common to prime shipping bulls, $3@3 75; light butchers' and heavy sausage bulls, $2 50@2 25; stockers and feeders, $2 50@4 10. Sheep and lambs: Choice lambs, $7 30@7 40; light to fair, $6@7; common to primes heep, $3@5 50; mixed sheep and lambs, $5@6; common killers, $2 75@3 25; culls, $2@2 50. Hogs: Medium and fat yorkers, $6 50@6 60; light yorkers and pigs, $6 50@6 60; roughs, $5 50@6.

CHICAGO—Cattle: Beeves, $4 15@7; cows and heifers, $1 60@5 25; stockers and feeders, $2 50@4 60; calves, $6@8 35. Hogs: Mixed and butchers, $6 35@6 65; good heavy, $6 65@6 67; pigs, $5 80@6 35. Sheep: Steady; sheep, $3 60@5 75, lambs, $4 75@7 80.

EAST BUFFALO—Cattle: Steady. Hogs: Heavy, $6 75@6 80; mediums, $6 80@6 85; yorkers, $6 87@6 90; pigs, $7. Sheep: Best native lambs, $7 65@7 70; westerns, $6 25@6 60; ewes, $5 [illegible].

How the Auto Did It

By IRVING CRANE

Copyright, 1906, by P. C. Eastment

Mazie Jefferson and her mother had come into the city from their country home to do some shopping, and because the cabman overcharged them and because Mazie turned indignant and said she would go to a police station before she would submit to be swindled a crowd began to gather.

Harry Finchly was in the crowd. He promptly espoused the cause of the women and was struck by cabby's whip. In return he pulled cabby off the box and flung him about in the dust until the man looked like a bundle of lost rags. Then, no policeman having appeared to interfere with the natural course of events, the women were escorted to a hotel.

Cards were exchanged and thanks returned, and "all's well that ends well" would have been the finish had not young Mr. Finchly decided that Miss Mazie was an extremely fine looking girl. It had been at least a year since he had met her equal. Within two hours he was longing for another look into her brown eyes and recalling with satisfaction what a wealth of hair she had, how white and even were her teeth and what a cute dimple ornamented her chin. At the end of twenty-four hours romance and love were at work.

Of course Harry had been invited to call if he ever found himself in Westchester county. Miss Mazie, who did most of the talking to him as well as to the cabman, couldn't do less than issue this invitation, but she hadn't the least idea that her rescuer would ever take the trouble to travel their way. A surprise was in store for her. He made a call within a week, and he took pains to thoroughly identify himself.

His trip into the country was made in his automobile, and it soon became a regular thing for him to be seen skimming over the roads once a week. Mr. Jefferson liked him. Mrs. Jefferson thought he was a very proper man indeed, and Mazie—well, she wasn't telling her thoughts, but if they hadn't favored the young man in a general way he would have found her confined to her room with a convenient headache.

An acquaintance begun in April had progressed to September without a thing to mar it. It had ripened into friendship at least, and there were signs that it was nearing the critical point. Then one day Harry Finchly did an unwise thing. In his guileless and innocent way he mentioned that he had given a little dinner to a little actress the night before. In an instant the brown eyes that had been full of laughter began to harden.

He saw that he had made a mistake, and he began to hedge—that is, he explained that the mother of the little actress was at the dinner. The point of Miss Mazie's nose seemed to turn up. Mr. Finchly further explained that two aunts and two uncles of the actress were also at dinner. Half a minute later he was protesting that he would never have given the dinner but for the fact that the little actress seemed to be hungry and he felt sorry for her. It had not been much of a dinner anyhow. He had sat at one end of the dining room and the actress at the other, and they had chewed olives and drunk poor claret and confined their conversation to the weather.

In fact, Mr. Finchly did all possible in the next few minutes to repair his blunder. He even went the length of saying that the little actress had a cast in one eye and was probably twenty years older than she claimed to be, but when he had finished and could protest no more Miss Mazie asked to be excused for a moment, and he felt a chill around his heart. The mother came into the parlor to entertain him, and, although both made a great effort, conversation dragged.

When Miss Mazie walked out of the parlor she simply wanted to be alone for ten minutes to recover her self possession. She was furious at the little actress, at Mr. Finchly and at herself, but she didn't want the second person mentioned to even suspect such a state of affairs. She would smooth the lines out of her face, coax back a smile and return to him and say that she always had admired little actresses!

Her intentions were good and politic and diplomatic, but her temper got the best of her. Under the big walnut tree at the gate stood Mr. Finchly's auto. He always acted as his own chauffeur. Twenty times over he had taken the Jeffersons out for a spin, and Miss Mazie had entertained an idea for some time that she knew all about the running of the machine.

As she walked about to calm herself she caught sight of the auto, and there was mischief in her eyes as she ran toward it and climbed in. She actually did know enough to start the thing and get headed down the broad turnpike. Perhaps she knew enough to stop and turn, but the sensation of being alone gave her a helpless feeling. She put on speed instead of diminishing it, and in the course of five minutes she was whizzing down that old colonial cow trail in a way that made the telephone poles sit up and wonder.

The first living thing met was a trusting and confiding calf that had escaped from a field and was wandering at large to broaden its mind. When it saw a cloud of dust coming down the pike, it trusted that a windfall of rich green grass was to be had for the picking up. It advanced to the middle of the road with eyes bulging out and ten seconds later woke up in a far distant spot and in a mussed up condition. Miss Mazie had the steering wheel in hand. In fact, she was frozen to it. She could hold the old machine reasonably straight in the middle of the road, but she was helpless beyond that.

The next incident was a load of hay with two farmers on top. They were men who had never harmed a human being, and they had no idea that any human being wanted to harm them. Rude was their awakening. They held the middle of the road until they saw that the auto meant to run into them head-on. Then they swerved and began to gesticulate and yell to the white faced girl. They said "Darn it" and "Dum it" and "By gosh" and succeeded in saving their lives. One hind wheel of the wagon was chopped off by the auto, however, and as the machine careened onward it also carried with it a fair sized haystack.

"Oh, Harry!" wailed the girl as she turned a corner and felt the machine running on two wheels, but Harry was not there. He had finally bade Mrs. Jefferson adieu and found his car gone. He was after it now with a horse and buggy. He was making six miles an hour, while the flier was flying along at nearly thirty.

A quarter of a mile beyond the turn a farmer was guiding a drove of hogs. There were twelve in the drove, and he was changing them from one lot to another. He knew that the Spanish war had ended and that the country was at peace, and he was humming a hymn, and the hogs were grunting grunts of satisfaction when that auto came howling down upon them. It seemed to be standing on its hind legs and pawing the air. It was hissing and gurgling and roaring and crying for blood.

"Gosh all hemlock!" shouted the farmer as he made for the fence and fell over into the field.

The hogs had no time for words or for athletics. It seemed to the weeping and terrified girl that the full dozen were picked up and flung sky high. Two of them came down in the back seat and installed themselves in comfortable positions for the remainder of the ride, while the others shot right and left, their remains to be gathered up by the owner later on.

The hog episode was scarcely two minutes old when a young man in a buggy appeared a mile ahead. He was a young man with red cheeks and a marble brow, who was driving to the city to invest in green goods. He held up his hand as a sign that his horse did not like autos. No good. Then he rose up in his buggy and waved his arm. He was still waving when the cloud of dust passed over him and left him a wreck on the sands of time. Some day he may tell his grandchildren that he was flung 200 feet high and 400 feet sideways, and he will not be exaggerating much either.

A constable and an old wagon finally stopped the runaway. The officer saw it coming and shoved the ancient vehicle across the road. When the collision came the auto took a skate into the bushes and brought up against a tree and rested there. Before Miss Mazie could half explain matters she found herself before a country justice of the peace, and he was solemnly saying:

"This is certainly a case for the higher court. It is not only running away with an auto and letting it run away with you, but you have been stealing hogs."

Miss Mazie wept. She looked so pretty when she wept that the heart of the constable was touched. He took the justice outdoors and was trying to touch his heart and have the hog stealing charge left out when Harry Finchly drove up on the gallop. He had traced the auto by a trail of dead hogs and frightened farmers, and he had arrived just in time.

"Oh, Harry!" was all that the girl could say as she threw herself into his arms and sobbed on his shoulder.

That was quite enough. He patted her golden head and gave the justice to understand that his honor was descended from the Spartans and always died in the last ditch, and the fine was reduced to $10 and paid. Then came the brushing away of tears and the return home, followed by family rejoicing that the lamb had returned alive. Then—then—well, don't be stupid. Those things always turn out the same way, and it is the best way.

Lynchers Cited to Appear.

Washington, Jan. 22.—In the contempt case of Sheriff Shipp and others, charged with complicity in the lynching of the negro, Ed. Johnson, at Chattanooga, Tenn., the supreme court of the United States Monday entered an order directing that each of the 28 defendants appear before the district of Tennessee and enter into a personal recognizance for his personal appearance. The testimony in the case will be taken by a commissioner.

Inhaled Chloroform and Died.

Saginaw, Mich., Jan. 22.—William Bernard, aged 69, Monday morning poured chloroformed into a bowl, and sat at a table with his head over it, and completely covered by a sheet. His daughter, Mrs. Jacob Thall, discovered him dead when she arose, he having got up as usual to start the fires. He leaves a widow and the daughter, Mrs. Thall, with whom he lived. No messages were left, and the only reason assigned is that he was tired of living.

A compilation of the building and municipal improvement work carried on in Houghton county in the past year shows that two and a quarter millions of dollars would not cover the cost of these operations.

Because the supervisors of Eaton county cannot legally collect pay for services rendered when the board is not in session, there will be no investigation of the drain commissioner's office, as had been recommended by a committee.

Crazed by Flood, Cuts His Throat.

Grand Rapids, Mich., Jan. 22.—Crazed by excitement resulting from the danger of serious consequences of a threatened flood, John Warren, a carpenter, 45 years of age, cut his throat with a razor. He told his wife of his contemplated act, but before she could interfere he had taken his life.

HARRY BROWN

Writes of his trip to

CALIFORNIA.

Tells of many interesting places along the line.

Los Angeles, Cal., Jan. 4, 1907.

Mrs. W. A. Brown, Tecumseh, Mich.

DEAR MOTHER:—I will now take the opportunity to write you about our trip. On Friday morning, Dec. 21, we left Tecumseh in a snowstorm as you will remember. On our way to Chicago we saw several out a sleigh riding. We arrived in Chicago at 3 p. m. and took in the sights of the city until 9 p. m., when the Golden State Limited left for our destination. We were very glad when the hour for our departure came and crawled into our bunks as soon as possible as we were very tired. Graves was the only one to wake up as we were crossing the Mississippi river.

We got up at Trenton, Mo., ate our breakfast and arrived at Kansas City at 10 o'clock Saturday morning. Our train stopped 20 minutes here and we put in the time seeing the sights. There was no snow on the ground but the weather was quite cold. Topeka, Kan., was the next place we stopped, here we mailed some postal cards home. After leaving Topeka we went through large corn belts, husked corn piled high like hay stacks which continued for miles.

We also went through large cattle ranches where as far as the eye could reach no houses or trees could be seen, one level stretch of land and here is where we saw our prettiest sunset. We were retiring Saturday evening as we went through Bucklin, Kan. We arose next morning as we were nearing the city of Tucumcari, New Mexico. As we were eating breakfast Graves called my attention to what he thought was a jack rabbit and on looking out I saw a small burro. Some one on the train had told him that they were about the same size.

Sunday morning at 9 o'clock we arrived at Santa Rosa, New Mexico, central time and left at 8:05 a. m. mountain time, this being the first place where they change time. The sun was shining bright and warm and it was a grand sight to look down the streets and see the beautiful palms and pepper trees and to behold the large mountains in the distance. There was a large crowd of Mexicans lounging around the depot smoking cigarettes and idly passing away their time. We got some good coffee here at a restaurant. As we were speeding along across the prairie we could quite often see small settlements of Mexicans or Indians.

We arrived at Alamogorda, N. M., at 4 o'clock p. m., (1½ hour late). Here we had five minutes. This, the conductor told us was the most beautiful city in New Mexico and it certainly fine compared with the typical western towns we passed through. There was a fine park near the depot, consisting of palm trees, pepper trees, ferns and cactus of many kinds. Flowers were in full bloom. The grass was nice and green, reminding us of spring in Michigan.

We arrived at El Paso, Texas, at 7:20 p. m., (2 hours late). Here we changed to Pacific time. We were delayed one hour here as they could not get a fireman, the fireman all going on a strike that afternoon. After a delay of one hour they managed to get one and we left there at 7:20 Pacific time. We crawled into our bunks as soon as the train left. We arose Monday morning as we were going through Benson, Arizona.

We arrived at Tuson, Arizona at 8 o'clock a. m. We were told that the train would make a 20 minute stop here to change engines, get water, etc., so we thought we would make the most of it by getting our breakfast and seeing the town. We went into a Chinese restaurant about a block from the depot and called for sandwiches and coffee. Graves ate in a hurry and left while Kemp and myself after eating, started to write cards home. All of a sudden one of the pig-tails commenced to holler and wave his hands toward the door. I didn't know but he had gone crazy, until on looking out I saw our train moving, I started and yelled to Kemp.

We ran across the yard as if a mob of Indians were after us, and if the engineer hadn't seen us, we would have remained here until the next morning, but as it was, he slowed down the train so we caught the observation car. Instead of stopping 20 minutes they only make a 10 minute stop.

Our next place of importance was Maricopa, Arizona, we had 5 minutes there. In a large cage close by we saw a wild cat and in another three savage looking wolves. We arrived at Yuma, Arizona, at 2 o'clock p m. This is the hottest place in the United States and at this time of the year it was so warm that every window in our car had to be raised. The Indians were going around barefooted. The Squaws were selling trinkets, etc. to the passengers. Some of these people live to be very old. We saw one Squaw who was 95 years old, another 107 and still another who claimed to be 120 years of age. Here we also saw palm trees, cactus and flowers galore.

Passing over a small river from Yuma we landed in California, here we saw the reservation of these Indians. We arrived at Salton, Cal., about 5:30 p. m., where the farmers were making hay in the warm sunshine, while in the distance we could see snow on the peaks of the mountains. We arrived at our destination at 9:30 p. m.; 4 hours late, we went to bed as soon as we found rooms. The next day on going out and seeing the flowers, green trees and lawns and breathing the warm summer air, it didn't seem possible to us that it was Christmas.

After dinner we left for Riverside to visit Eugene and Uncle. Wednesday morning we arose bright and early to see what we could before leaving. We went out on Magnolia Ave., which is a beautiful drive, 8 miles long. Magnolias, pepper trees and palms on each side, also orange groves. About 6 miles from Riverside, located on this avenue is a large Indian school, where Indians from all over the United States are brought to be educated. We received permission from the superintendent and went through the entire institution. The next place we visited was the New Glenwood hotel, this is a fine building and elegantly furnished. We also went through the Court house and Carnegie Library, which were both fine.

My two friends left at 3 o'clock Wednesday afternoon, but I remained until the next day. Wednesday afternoon I visited the "White Park" and looked at 700 different kinds of cactus. I don't mean to say that I viewed them separately, for if I had I might have been there yet. From here my next move was to climb a mountain, 12,000 feet high, and to tell the truth I was sweating somewhat when I reached the top. It gave me a fine view of the city and surrounding towns. Riverside is a very beautiful place.

Sunday we went to Long Beach, this is a very pretty place. We gathered some beautiful shells along the beach. It was quite warm in the sand and we sat down and took a sun bath, while other people were in bathing. We left Long Beach about 4 o'clock and arrived at Los Angeles at 6 p. m. I am thinking of making Riverside my home as I have been offered a good position there.

Well I will bring this long letter to a close. Give our best regards to all inquiring friends.

From Your Loving Son,
HARRY O. BROWN.

P. S. We visited Mr. and Mrs. Eldridge and boys last Saturday afternoon.

Girlhood and *Scott's Emulsion* are linked together.

The girl who takes *Scott's Emulsion* has plenty of rich, red blood; she is plump, active and energetic.

The reason is that at a period when a girl's digestion is weak, *Scott's Emulsion* provides her with powerful nourishment in easily digested form.

It is a food that builds and keeps up a girl's strength.

ALL DRUGGISTS: 50c. AND $1.00.

ADRIAN STATE SAVINGS BANK,

ADRIAN, MICH.

Resources over One Million Dollars!

3 Per Cent paid on Savings Deposits, compounded semi annually. Accounts may be opened by mail.

Correspondence and personal interviews solicited.

R. A. WATTS, President. G. A. WILCOX, Vice Pres. B. B. TOBIAS Cashr.

M. F. STEIN

THE FAOMUS OPTICIAN of Detroit

The eye, when properly cared for affords the keenest delight because of the pleasures we are able to enjoy through its medium When not cared for and its warnings are unheeded, it becomes an intrument of torture. Headaches, eye pains, burning, itching sensation, strained vision, nervous troubles and many bodily ills are the results accruing from over worked eyes, eyes that need help. My examination reveals all hidden troubles, and it is my province to fit the right glass to any and all defects of vision. SATISFACTION GUARANTEED.

LILLEY HOUSE, TECUMSEH,

WEDNESDAY AND THURSDAY,

January 23rd and 24th, 1907.

An Ancient Telephone.

In 1783 M. Linquet de la Bastille issued a prospectus, published in the "Correspondence Secrete," London, 1788 (volume 14, page 302), of "a singular machine on experience of the propagation of sound and the voice through tubes prolonged to a great distance." If it succeeded, he announced, people would be able to maintain with their sweethearts and friends at a distance of some hundreds of leagues a conversation which would "become somewhat public on the way, but by suppressing the names no one would be in the secret of the interlocutors." But it is not recorded that the scheme was put into practice. In a paper published in L'Illustration for 1854 by M. Charles Bourseul he says: "Let us imagine that a person speaks near to a mobile plate sufficiently flexible not to lose any of the vibrations produced by his voice and that this plate interrupts and establishes accordingly communication with a battery. Then we might have at a distance another plate which would give at the same time the same vibrations. An electric battery, two vibrating plates and a wire would be sufficient." In apportioning the honors of telephonic discovery M. Bourseul at least would seem entitled to a share.

Julius Wuertbner of Manchester, has been appointed one of the messengers on the floor of the house of representatives at Lansing. He will receive $2 a day during the legislative session.—Ann Arbor Times.

A shock supposed to be an earthquake lasting half a minute was felt here at 8:15 this morning in the region around this city. At Stony Creek a slight shock was felt about 1 o'clock and at 7:30 the doors rattled unaccountably in Ypsilanti.—Times.

Mrs. Kate Brooks who now resides in Jackson was here Monday night and Tuesday morning left for Toledo from where she joins an excursion party for a two week's trip thru Texas. She is accompanied by her parents.—Onsted News.

Wise counsel from the South.

"I want to give some valuable advice to those who suffer with lame back and kidney trouble," says J. R. Blankenship of Beck, Tenn. "I have proved to an absolute certainty that Electric Bitters will positively cure this distressing condition. The first bottle gave me great relief and after taking a few more bottles I was completely cured; so completely that it becomes a pleasure to recommend this great remedy." Sold under guarantee at O. A. Wright's drug store. Price 50c.

ROUND ABOUT US.

No race suicide for Columbia township. According to the records of the township and village clerks there have been 43 births to one stock and only 29 calls of the grim reaper during 1906.—Ex.

A preacher announced that he would in the near future deliver a sermon on "Hell and who will be there." Since then he has received letters from a lawyer, two newspaper men, three bankers, two hotel men, two barbers, six real estate men and four druggists, threatening to withdraw their support and sue him for slander if he dares "to mention my name in your sermon."—Ex.

While in the act of attaching a wire to a telephone pole which was decayed down near the ground, Leon Fisher met with a fall near Somerset Center, caused by a pole giving way and falling to the ground and taking him with it. His injuries consisted of several severe bruises and cuts about the face. That he was not hurt worse is due to the fact that the progress of the pole was arrested by striking a wire.—Hudson Post.

Frank Crist, rural mail carrier on route No. 1, met with a serious accident last Thursday between the residences of Albert Long and Bert Cripp. The kingbolt of his wagon came out, causing the front and back wheels to part company and letting the front end of the box fall down to the ground. This made him pitch forward and through the window which resulted in cutting his arm quite badly and otherwise bruising him. He was obliged to lay off for several days and Deputy Alfred Gibeon has been taking his place.—Deerfield Times Journal.

Builds up waste tissue, promotes appetite, improves digestion, induces refreshing sleep, gives renewed strength and health. That's what Hollister's Rocky Mountain Tea does. 35 cents, tea or tablets.

B. J. PULVER.

No man arises without being knocked down a few times.

Charm of clear complexion.

Every one who wants a good, healthy color, a ruddy glow and a complexion free from pimples and moth spots should try Laxakola tablets, mild, safe, sure, prepared from vegetable laxatives with a selective action upon the skin, 25c.

JOHN J. ORR.

It is

Economy

TO USE

An International Gasoline Engine

It will pump your water, grind your feed, shell your corn, saw wood or do anything else.

Compare with a wind mill, which may not go for a week.

The International Harvester Co. make the biggest, strongest, and best engine and look after the same in the best manner of any known company.

Call and see sample and get price.

S. W. & L. E. TEMPLE

A

Tea

Proposition.

BUY a pound of TECUMSEH CHIEF JAPAN TEA and get (FREE) a handsome, air-tight canister to keep it in.

The extra goodness of the tea is reason enough for your following this suggestion, and you will say so too, after you come face to face with it in the cup.

This canister offer is made you as an inducement to try the first pound. The cost of the canister will knock the profit of that pound, but the flavor of TECUMSEH CHIEE TEA is simply irresistable. and once you try it you join its host of friends. That means another tea customer for this store.

You can depend upon its being uniform always. Order a pound to-day and say you want the canister. The price is 50cts. the pound.

Lowry's Grocery and Market

Double Store. Phone 87
Special delivery for meats.

NEW BRADLEY OPERA HOUSE

TUESDAY, JAN. 22, 1907

The Melodramatic Sensation,

The Man of Her Choice.

A Beautiful Story Thrillingly Told
Written and Produced by
EDW. M. SYMONDS
4 big acts 7 big scenes
Strong Specialties, Exciting Climaxes
Plenty of Comedy
A Broadway Production at Popular Prices.

SPECIAL NOTICES.

FOR SALE AT A BARGAIN:—A 3½ horse power gasoline engine in first class running condition. The machine that has driven the Hess 5 presses. I desire to sell it in order that we may substitute electric power. This engine is just what is needed by some farmer who desires it to saw wood, run a large pump or do other work. It will be sold for less money than a 3-horse engine would cost and will do more than twice the work. Call at the Herald office for particulars.
11—18—tf GEO. N. STACY.

WANTED AT ONCE:—First class man to act as our salesman in Tecumseh and vicinity. Good opportunity for the right man. Write for terms and full particulars
THE R. G. CRAER CO.
1—3—4.

FOR SALE:—A number of mamouth bronze turkeys bred from prize winning stock also 9 head shorthorn cattle. Inquire of Joe B. Gray, Tecumseh. Phone 708.
1—8—1mo.

WANTED:—A farm for the coming season for crop or cash rent. Fifteen years experience. Address, A. G. Observer, 327 Baltimore Ave. W., Detroit, Mich
6—tf.

WANTED:—By a prominent monthly magazine with large, high-class circulation, local representative to look after renewals and increase subscription list in Tecumseh and vicinity on a salary basis with a continuing interest from year to year in the business created. Experience desirable, but not essential. Good opportunity for the right person. Address, Publisher, Box 19, Station O, New York.
1—15—2

WANTED:—A woman to scrub the Herald office floor each week. Inquire at Herald office. 1—22—3

FREE ANNOUNCEMENTS.

Protective Legion Thursday night at 7:30.

Special meeting of the L. O. T. M. M. Friday evenig at 7:30.

Regular meeting of Eastern Star Thursday evening, Jan 24.

Pythian Sisters will hold their regular meeting Wednesday evening at 7:30. Important business.

Special meeting of the K. of P. lodge Thursday evening. Work in 2nd and 3rd degree. Banquet.

The W. H. M. S. will hold their tea meeting at the home of Mrs. Fred Rosecrans Thursday afternoon at 2:30.

Regular meeting of Court Pottawatamies I. O. Forresters Jan. 29, Installation of officers Oyster supper. All members please come.

Regular communication of Tecumseh lodge No. 69 F. & A. M. Friday evening, Jan. 25. Large attendance is desired as business of importance will be brought before the meeting.

THE WEATHER.

Snow and warmer today; Wednesday partly cloudy, colder in central part and east portions; variable winds becoming north and fresh.

Opera house tonight.

Best peanuts in town at Avery & Co's.

Rev. H. K. Fox spent Sunday in Hillsdale.

Bert Price was a Jackson visitor over Sunday.

C. R. Miller of Adrian, was in town yesterday.

Fred Nichols of Adrian, was here over Sunday.

Carl Kaiser of Toledo, was in town over Sunday.

R. E. Anderson was here from Adrian over Sunday.

Chas. Waring of Dundee, was home over Sunday.

For good coffee's.
O. M GILBERT & CO.

Miss Margaret Freeman was an Adrian visitor Saturday.

Sam McClure was here from Cleveland, O., over Sunday.

Miss Bernice Cole of Clinton, visited friends here yesterday.

Mrs. Jennie Hall of Toledo, was spending the day here.

Three cans good corn 20c.
O. M GILBERT & CO.

Mrs. Harry Moore was spending Sunday with her parents in Ann Arbor.

Miss Ethel Deming was in Clinton Sunday, the guest of Miss Kate Tag.

Another line of ladies' beautiful new coats just opened at Harris & Hiteshu's.

Mrs. Thos. Elliott visited her son, Ernest, and wife in Toledo, over Sunday.

Mrs. Alexander Reid attended a missionary meeting in Adrian Friday evening.

Miss Edith Cotton was spending Saturday and Sunday with her mother in Macon.

Mrs. Fred Rosecrans spent Sunday with Mr. and Mrs. Harry Rosecrans in Toledo.

Rev. Wollam returned home from a couple of days' stay in Adrian Saturday morning.

Mrs. Marvin Hayden of Grand Rapids, is a guest of her sister, Mrs. Jas. Kennedy.

Vern Smith of Adrian, spent Sunday with his parents, Mr. and Mrs. Joseph H. Smith.

Mrs. W. D. Reed went to Clinton Saturday morning to visit her mother, Mrs. M. Martin.

Mrs. Herman Bailey returned from a visit with her son, Nathan, in Jackson Friday night.

Victor Toy oats.
O. M. GILBERT & CO.

Mrs. Friend McNeil was the guest of her daughter, Mrs. Chas. Silvers, in Clinton Saturday.

Mrs Eva Cooley, who has been visiting relatives here, is visiting friends and relatives in Tipton.

Mrs. Will Bowen of Adrian, has been a guest of her daughter, Mrs Roy Whiting for a few days.

Miss Olive Lillie, who has been very sick for two weeks with spinal meningitis, is slowly recovering.

Old cheese, new cheese, brick cheese, Edam cheese, club-house cheese and Canada cream cheese. AVERY & CO.

Sam Linton, who has been employed here at the car shops, left Saturday for Napoleon, O., to work in the car shops.

All ladies', Misses' and children's coats and furs will be closed out regardless of cost at Harris & Hiteshu's.

Mr. and Mrs Ben Haggart of Milwaukee, Wis., were guests at the home of their uncle, John Linton, Saturday.

Clarence Avery left Sunday for Napoleon, O, where he has accepted a position as telegraph operator at the car shops.

Mr. and Mrs. Louis Fabrique, who have been guests of relatives here for a few days, returned to Clinton Saturday morning.

P. W. A. Fitzsimmons of Detroit, was in town yesterday to attend a meeting of the stockholders of the Anthony Fence Co.

Miss Bertha Taylor left today for Detroit where she will make her home with her brother, John Taylor, who resides there.

Mrs. Frank Osborn, Henry Wilson, Jas. Aten, and Frank Bradley attended the funeral of Mrs. Thankful Aten in Onsted Saturday.

Cobs:—We have lots of cobs now and will deliver a large load for $1. In small way at 5c a bag full.
THE WM. HAYDEN MILLING CO.

Robt. McCoy of Owosso, spent Saturday and Sunday here with his wife. They are preparing to move their household goods there in about a month.

Mrs. Maude Underwood and son returned from Jackson Friday, where they have been the guests of Mr. and Mrs Claude Jordan for a few days.

After looking everywhere else for ladies', Misses' and childrens' coats, furs and present use merchandise go to Harris & Hiteshu's. Examine their large stock and save money on every purchase.

Twenty-one couples attended the dance at the Witherell hall Friday night. Music was furnished by Ethel Doke, Will Collier and Clarence Witherell. Another dance will be given next Friday night.

Mrs Elmer Gray and Miss Janet Blaisdell left Saturday morning for Milwaukee, Wis., having been called there by the serious illness of Mrs Ernest Lauterhahn, formerly Florence Blaisdell of Manchester.

Wanted ear corn:—We will pay 55c per bu., ears for 2000 bu. good hand-husked yellow corn.
THE WM. HAYDEN MILLING CO.

Opera house tonight.

This week fresh fish at Miller's.

Levi Hayden was a Toledo visitor today.

Oranges, lemons and grape fruit at Avery's.

J. B. Collier was in Detroit over Sunday and Monday.

Mrs. Lee Patterson and baby were in Clinton over Sunday.

Percy White spent Sunday with his grandparents in Clinton.

The Bridge club will meet with Mrs. J. F. Hicks tomorrow afternoon.

In buying rubbers, buy the best, they cost no more at Harris & Hiteshu's.

A sleighload of Clinton young people enjoyed a ride down here Friday night.

Marjorie McAdams of Clinton, was a guest of Mrs. Lee Patterson Saturday.

For nice cabbage go to O. M. Gilbert & Co's.

Mr. and Mrs. C. F. Brashley have moved their household goods to Napoleon, O.

Bruce Acre and Leo Ponsha of Monroe, were guests of friends here over Sunday.

Miss Bona Hosmer will entertain the King pedro club at her home Thursday evening.

Mr. and Mrs. Fred Raiser of Bridgewater, spent Friday with Mr. and Mrs. Isaiah Mattis.

Mr Marian of Clinton, spent Friday and Saturday with her daughter, Mrs. Alvah White.

Every department is full of choice new goods at the old low prices at Harris & Hiteshu's.

Mrs. Chas. Deery and son returned from Jackson Saturday after a several weeks' visit there.

Mrs. Henry Stevens went to Hudson this morning to visit her daughter, Mrs. George Chapman.

Mrs J. H. Smith is spending the day with her parents, Mr. and Mrs. R. L. Rogers, in Onsted.

Mr. and Mrs. Ernest Hoagland and Mrs. W Ezelby of Britton, called Tuesday at Chas. Beal's.

T. M. Price and family left Sunday for Ironton, O., where Mr. Price has secured a good position.

Mr. and Mrs. Fred B. Wood have been spending a few days with Mr. and Mrs Sam James in Detroit.

Mrs. E. C. Codling was spending Monday in Clinton. Her brother, Gene Marsteller returned home with her.

Miss Minnie Miller returned to her home in Ypsilanti Saturday after a two week's visit with Miss Ethel Keyser.

Mrs. Leon Temple and Mr. and Mrs. Baron Pennington attended the funeral of Mrs. Edwin Russell in Macon yesterday.

We are clearing out a line of misses and children's coats at prices to make them move. HARRIS & HITESHU.

Born, to Dr. and Mrs. W. A. Evans of Bellaire, Mich., Jan. 14th, a boy, William A. Evans Jr Mrs. Evans was formerly Miss Harriett Welchli, teacher of Latin in our high school.

Mrs. R. N. Lowe gave a delightful card party Saturday afternoon, inviting guests to fill six tables for six handed pedro. A dainty two course luncheon completed the afternoon's entertainment.

Miss Minnie Corey left today for an extended visit with friends in Dayton, O., and Washington, before going to her home in Woonsocket, R. I., where she will be joined by her mother the last of February.

Oil meal:—We have a carload of oil meal guaranteed 41 per cent. protine. See us before buying.
THE WM HAYDEN MILLING CO.

By the quick work of W. A. Brown yesterday morning his home on Patterson street was saved from burning. The ceiling caught fire from the stove pipe and was burning quite lively when discovered, but was soon extinguished.

The Merry go-round 63 club were entertained at the home of Mr. and Mrs. J. J Belcher last evening. Prizes were won by Mrs Harry [illegible] and J. Q Look. The club will be entertained at the home of Mr and Mrs. J. H. Smith in two weeks.

For nice fruits.
O. M. GILBERT & CO

Dr. Eryl Peterson of the U. of M., has been appointed house doctor at the city hospital at Jackson and has already assumed his new position. Dr. Peterson is quite well known here among the young people. Two years ago he spent the summer vacation here.

At the stockholders' meeting at the Anthony fence factory yesterday there was a very large attendance, nearly all the stockholders being present. The meeting was a very enthusiastic one and every one was pleased with the new factory. This was the first meeting held in the new factory. They unanimously voted to sell $50,000 of preferred stock.

Beers Post and Auxiliary held its regular meeting last night with all the new officers in their places and a good attendance. After each society had finished their business session, a joint meeting was held in the Post room for a social time and a short program which consisted of the reading of the Auxiliary Budget by the editor, Mrs Della Waller and war songs were sung with Mrs. Goodrich at the organ.

M. E. Brogan of Hudson, has just completed plans for a general delivery system for the merchants in that city. The Hudson Gazette of last Wednesday printed testimonials from Anderson Bros., Avery & Co., James Lowry & Sons, O M Gilbert & Co and Williamson Bros. from this place. Hudson merchants have decided to adopt the general delivery system as soon as the wagons can be gotten ready for use.

The question for debate at the high school last Friday was "Resolved, that labor unions promote the best interests of the laboring man." Roger Wering, Marie Bramble and Marion Hall were on the affirmative side and Miss Leota Aten, Kenneth Ward and Hazel Exelby the negative. The papers of all were well written and showed that the writers had put a vast amount of work on his or her paper. The judges, Rev. Fox Thomas Mingay and Mrs. Frank Hammond, decided in favor of the affirmative.

Opera house tonight.

Cocoanuts at 6c to 10c at O. M. Gilbert & Co's.

As neighbors there no better people in the world than in Tecumseh but the WEST END can now brag more than ever for after every snow comes Jerome Snow with his black horse and cleans all the walks.

Wednesday, Jan. 16th, was the birthday of Willard Crittenden in Tipton and his neighbors and friends numbering 75 met at his home to remind him of the event. After a delicious dinner, the guests presented Mr. Crittenden with a morris chair.

The marriage of Miss Gedda, elder daughter of Mr. and Mrs. Leroy M. Dibble of Adrian, formerly of Tipton, to Irving A. Losey of Bay City, took place at the home of the bride's parents in Adrian Thursday evening at 7 o'clock. Mr. and Mrs. Losey will reside at Bay City. Mrs. Losey's many Tecumseh friends wish them a happy life.

This week fresh fish at Miller's.

EATON-HURLBUT HOT PRESSED VELLUM

Is the name of the writing paper that has caused so much stir at Hicks' jewelry store. It is a beautiful correspondence paper that is "hot pressed" in the manufacture which gives it a special fine finish so desirable in a good correspondence paper. The manufacturer also gives cash prizes for the best written letters on this paper. Every buyer is eligible to the winning of a prize. Find out the particulars at Hicks'.

Farmers Attention!

Special price on fowls 9c, cox 5c for delivery this week Thursday and Friday. Loading car alive and want all we can get. WILLIAMSON BROS'.

Notice.

We hereby give notice that Messrs. Slayton & Son, implement dealers of Tecumseh, have secured the agency and exclusive sale of Anthony fence for the townships of Raisin, Adrian, Franklin, Tecumseh, Clinton, northwest corner of Ridgeway, and southwest corner of Macon, in Lenawee county. No orders from this territory will be filled or accepted at factory and we refer all customers to Slayton & Son.
THE ANTHONY FENCE CO.
J. H. Combs, Sales Mgr.
Tecumseh, Mich., Jan. 9, '07.

Notice.

The sale of the "Ypsi" fishing bait for southern Michigan has been sold to W. L. Coller. All dealers wishing to handle this bait are asked to get their orders in early. Yours respectfully,
FACTORY.

Farmers Attention!

Special price on fowls 9c, cox 5c, for delivery this week Thursday and Friday. Loading car alive and want all we can get. WILLIAMSON BROS'.

Saturday Evenings.

Many people are paying for the HERALD for 1907 now-a-days and to accommodate all for whom it is more convenient to come in the evening the HERALD office is kept open from seven till eight o'clock Saturday evenings.

Mrs. Edwin Russell.

Mrs. Edwin Russell, nee Bessie Camburn, died at the home of her father, Elwin Camburn, in Macon, Saturday morning about 7:30 of jaundice. An operation was performed by Dr. Darling of Ann Arbor, last week but the patient was too weak to stand the shock. She leaves to mourn her death, a husband, one son, Arlow, aged four years, her parents and one brother, Ernest, beside a host of other relatives and friends.

The funeral was held from her parents home yesterday afternoon at 2 o'clock. Rev. Scarlett officiating, burial at Macon.

Eugene O. Lacey.

Eugene O. Lacey died at the home of his daughter, Mrs. Eugene Norcross, in Tipton, Sunday night about 12 o'clock of heart trouble, aged 80 years. He leaves an aged [illegible] No arrangements for the funeral will be made until the arrival of the son from Minnesota.

Womans' Missionary Circle of the Presbyterian Church.

Friday evening, Jan. 25, the Womans' Missionary Circle of the Presbyterian church will hold their regular monthly meeting at the home of Mrs. Chas. Slayton.

Topic—America's Spiritual Needs.
Leader—Mrs. Slayton.
Responses—Proverbs.
Standard of Christianity in America—Pastor.
Leaflet—Ask Somebody Else.
News items from the Home Field—Mrs. Sordine.

There will also be musical numbers beside the regular program.

Farmers' Union.

The Farmers' Union will hold a day meeting at the home of Clarence Holdridge on Friday, Jan. 25th.

Ten slot machines were destroyed in a hurry Saturday in Chelsea. It seems that State Treasurer Glazier is president of the village and had an ordinance passed Friday evening doing away with slot machines. Saturday noon he enlisted the services of 200 of his men at the stove works and they in company with 100 other citizens took the machines out of the saloons brought them to the principal four corners broke them up and burned the pile. This reform cyclone will probably make slot machines scarce in that village for some time to come.—Ex.

Cured of lung trouble.

"It is now 11 years since I had a narrow escape from consumption," writes C. O. Floyd, a leading business man of Kershaw, S. C. "I had run down in weight to 135 pounds and coughing was constant, both by day and by night. Finally I began taking Dr. King's New Discovery and continued this for about six months, when my cough and lung trouble were entirely gone and I was restored to my normal weight, 170 pounds." Thousands of persons are healed every year. Guaranteed at C. A. Wright's drug store. 50c and $1. Trial bottle free.

CLASS OF '07

With the High School Teachers were entertained at the home of

MISS JENNIE HARRIS

Friday Evening. Guests represented a Book or Famous Person.

Last Friday evening Miss Jennie Harris of the '07 class, very pleasantly entertained the members of the class and the high school teachers at her home on Maiden Lane. The house had been prettily decorated, the reception hall and sitting room being in the class colors, red and white, the high school pennants of orange and black were used in in the dining room alone. From a table in the center of this room Misses Judith Crane and Harriett Teachout served frappe.

The guests, 25 in number, represented some book or notable character and for amusement the names of the books or person represented were guessed by the guests. Miss Hartbeck represented The Pathfinder; Miss Mingay, A Man in the Case; Miss Mabel Mills, Endless Chain; Miss Peck, Henry the VIII; Beth Satterthwaite, Macbeth; Lelah Rogers, Views on Foot; Florence Titus, as Florence, in Beverly of Graustark; Nina Skinner, Girl from the West; Marie Bramble, Lavendar and Old Lace; Pearl Wood, Bow of Orange Ribbon; Mary Tyson, The Gambler; Lena Ward, The Japanese Nightingale; Jennie Harris as Becky Sharpe.

Roy Bramble, The Masquerader; Athol Brainard, The Gambler; Fred Dickinson, Dr. Jeykell and Mr. Hyde; Earl Luce, A Soldier of the Civil War; Seymour Boyd, Three Feathers; Wade Frost, The Doctor; Percy Bowen, The Doctor's Double; Roger Waring, The Bishop's Shadow. Vernor Crane, Little Minister, and Louis Kenyon as The Prospector.

The guests were invited to the dining room where dainty refreshments, carried out in the class colors, were served, Mr. Hicks acting as toastmaster. The following responded:

The High School—Miss Mills.
Class of 1907—Mary Tyson.
The Past of the Class—Athol Brainard.
The Future—Vernor Crane.

Following the supper hour the boys' quartette sang, Miss Mingay read and Miss Lelah Rogers rendered a piano solo which completed an extremely pleasant evening and will long be remembered by the class of '07.

In Memoriam of Mrs. Elona Anderson.

So the journey has ended. The long pathway has dipped into the harbor. The traveler has embarked for that fair city from which none ever return. What a journey her life was. If I remember rightly—ninety years. It was a great thing to have been counted worthy to live such a long life. It was a greater thing to live it as she did. She was a child of God's by birthright—a handmaid of His by reason of her own choice.

From childhood, throughout the four score and ten years, she held to the hand of Him, who sustains, guides, keeps and finally takes His loved ones to His own home What a store-house of good cheer her soul was. On dark and dismal days she always saw sunlight. When others would be discouraged she sang the song of happiness and helpfulness. Her life held no minor chord. In the midst of trial and trouble she was an anchorage of great encouragement. Faithful to her loved ones and true to her friends she endeared herself with inseparable ties of loving sympathy.

She was distinctively a home body. Of quiet disposition, possessing those rare qualities of heart, which commanded respect and love Like unto the vast majority of mankind she knew the meaning of affliction and was acquainted with trouble. In the early sixties she gave up a son to die for his country. The wound caused by his going never healed.

After a happy married life of 66 years she bid farewell to her husband, he having died in 1901. It was a crushing blow. But with a smile on her face and a cheer in every act, she went steadily about life duties, holding her sorrow but always manifesting a calmness and peace, the gift of her Heavenly Father. Many times during the long journey, until the shadows lengthened, she found hard traveling and places where she must stand alone. There was always fortitude and courage and hopefulness

Every experience sweetened. The darker the night, the heavier the trial, the sweeter and more peaceful was the life she manifested. There at ninety she awaited the ferryman, who should ferry her across to the country of her hopes and her prayers. To embark after such a life was only a delight. For years she had been a faithful member of the Presbyterian church and a constant attendant. A source of strength and joy to her pastor. How fitting it was that she should go Sabbath morning. How often she had answered the summons to worship her Lord and Master in His earthly tabernacle.

The Sabbath comes again, the summons came as in the days of yore. This time she is to be promoted. She is to worship with her Lord in that tabernacle not made with hands. She is to join voice with those of olden days, she is to clasp hands she knew long ago, she is to see her Lord and Savior, she is to hear him say, "Come ye blessed of my Father." At ninety she enters into that wider and more blessed life. She receives the reward for her strivings, she knows the meaning of her conflicts, she has met her savior face to face. Blessed be such a life and such a reward hereafter.
CHAS. M. BROWN.

Myron Bucknell, who was arrested several weeks ago by Deputy-sheriff Hines and Barney Saulsberry, in company with two young men who were found beastly drunk and laying in the mud south of town was up before Judge North in Adrian Monday. Bucknell was charged with furnishing liquor to minors and was fined $95 and $10 cost. —Onsted News.

Hard Maple Wood

We have purchased a few cars of Hard Maple Wood, cut last winter and dried in the sun, in single ranks, none of it dozy.

If you want some of it, place your order, as it will not last long.

Brown & Co.

WRECK

On Lake Shore at Riga Sunday Evening.

WARD GREGG

Of Manchester. Killed. Fourteen Others Severely Injured.

A wreck occured on the Lake Shore Sunday night about 9:45 at Riga. The smoker on the passenger train which passes Tecumseh at 9:06 bound for Toledo was derailed, caused by the brake beam dropping on the rails. The car crashed into the cars on the siding and tore the entire side of the smoking car out. Fourteen passengers were injured and Ward Gregg of Manchester, who had been home to visit his family and was returning to his work in Toledo, was instantly killed.

Conductor Robb of Adrian, was in charge of the train. He suffered compound fractures of both limbs besides internal injuries. Express Messenger McIntosh and Baggageman Whittman had severe bruises on face and body and their clothes were torn in shreds. They both passed through Tecumseh yesterday afternoon on northbound passenger at 1:35 able to work but their faces were patched with court plaster.

Among Tecumseh people who had been here over Sunday were Sam McClure and Carl Kaiser. Telegrams received from them yesterday stated that the former had only a slight cut on his face while the latter escaped unhurt. James Hogan of Clinton, right knee sprained. Soon after the wreck the injured passengers were taken to St. Vincent's hospital and a wrecking crew from Toledo had the track cleared away by one o'clock yesterday afternoon.

D. T. & I. Trains.

Two more trains have been put on the D T & I. thus making four passenger trains a day. The first one passes Tecumseh at 7:45, northbound. At 10:56 two passengers one going each way, meet here. The evening train, southbound, passes Tecumseh at 6:47.

NOVEL CURE FOR COLDS.

Healing medication that is breathed giving quick relief.

It seems just as ridiculous to put medicine into the stomach to cure a cold in the head or lungs as it does to go out in the rain if we want to keep dry.

The fact that many people right in Tecumseh cough and hawk and snuffle for days and weeks after they treat a cold with the usual stomach dosing, shows how valueless are the ordinary cough and cold cures.

The right way to cure a cold in the head or a cough and irritation in the throat and lungs, is by breathing Hyomei's medicated air. Put a few drops of Hyomei in the neat pocket inhaler that comes with every outfit and breathe this healing air for a few times and immediate relief will be noted. The medication goes right to the spot where the disease germs are located and renders them harmless in the future.

At the same time the soothing and healing effects of Hyomei on the irritated mucous membrane give quick relief and the cough or cold is broken up.

The best evidence of the great value of Hyomei in curing coughs, colds and all bronchial troubles is the fact that C. A. Wright gives an absolute guarantee with every outfit he sells, that if it does not give satisfaction, the money will be refunded.

A complete Hyomei outfit, consisting of a bottle of Hyomei, the inhaler and a medicine dropper, costs but $1, while extra bottles of Hyomei, if needed, can be obtained for only 50c.

It Is Not Necessary

to have $50 or $100 to start a savings account. $1.00 will do and is welcomed by this bank.

There is everything in making a start and then adding to it regularly, if you wish to gain a competence.

We pay 3 per cent per annum and compound the interest every six months.

Resources, $270,000
Deposits, . . $280,000

TECUMSEH STATE SAVINGS BANK

ORANGES

Honey Sweet Florida Russets
AND
California Seedless Navals,
20c, 25c, 35c and 40c doz.

ANDERSON BROS.

Phone 91— GROCERS —Macon Phone

Heating Stoves

We have a few Heating Stoves left.
If you need one, we can do you good.

Satterthwaite Bros.

Anti-Carbon Soot Destroyer

This new and useful composition, when placed on a red hot fire, creates and expels the chemical fumes during combustion and these fumes destroy and disperse all soot in the stove, pipes and chimney, and will extinguish it at once if on fire.

What is the use of giving a chimney sweep a dollar or two and then cleaning your entire house after he is gone, when you can buy a box of Anti-Carbon large enough to last a long time for the small sum of 25 cents. Recommended by all insurance companies. Try a package and be convinced.

Slayton & Son.

Owing to Labor Troubles

in the Bread Department of the EPICURE BAKING CO., it is impossible for us to get

Epicure Bread

until this trouble is adjusted. We expect however, that it will not be many days.

We are in a position to furnish you with

Tecumseh Baked Bread

at all times.

PHONE 391 *AVERY & CO.*

The Herald, $1.00

Dr. P. B. HARDY,

Physician and Surgeon.

Especial attention given to

Diseases of the Stomach, Throat, Nose, Ear, Diseases of Women and General Surgery.

HOURS:—12 30 P. M. to 3 P. M.
6 30 P. M. to 9 P. M.

Office in Bidwell Block Telephone No. 248.

H. R. CONKLIN, M. D.,

PHYSICIAN and SURGEON.

OFFICE and RESIDENCE, 50 Chicago Street.

OFFICE HOURS { 12 to 2 and 7 to 8 p. m.

Patients wishing eyes examined for spectacles will please call at noon office hour.

EVERY

Thursday, Friday and Saturday

I will be at my office over S. W. Anderson's dry goods store. If your Eyes are troubling you, call and see me.

S. P. HOSMER,
OPTICIAN

DENTAL PARLORS

of

W. D. REED, D. D. S.

Chicago St., Tecumseh.

Crown and Bridge work, Silver, Aluminum and Rubber Plates and all of the Specialties known to modern dentistry Gas or Vitalized Air administered. Office over Avery & Co's store.

DENTAL PARLORS

of

E. D. BROWN, D. D. S.

Filling, Crown, Bridge and platework Local and complete anaesthetics administered for painless extraction. Office over Orr's Drug Store. Phone, 192

The H. L. Jones Real Estate Agency.

Buys, sells and rents real estate and personal property.
Makes loans, collects, etc.
Non resident property interest carefully looked after. List your wants with this agency and get an honest deal.
Our terms are right. Office at residence East Chicago St. Phone 56.

H. L. JONES Mang.

J. W. WILSON,

Licensed Auctioneer, Real Estate, Stock and General Salesman.

Will attend all sales in city or county at reasonable rates.

Headquarters and all dates made at the Herald office.

Dr. John Murphy,

D. V. S.

Also Graduate in Veterinary Science.

Three and one-half miles northeast of Tecumseh.

PHONE 406, Tecumseh.

Also Macon Phone.

Miss Westerman,

OF ADRIAN,

will give vocal instruction in Tecumseh on

Wednesdays of Each Week

Persons desiring her instruction, kindly leave word at A. B. Harding's residence.

Dr. S. B. Westlake

PHYSICIAN and SURGEON.

Located 48 Chicago St.

Successor to Dr. J. F. JENKINS.

A. C. Aylesworth,

Licensed Auctioneer, Real Estate, Stock and General Salesman.

Will attend all sales in city or country, at reasonable rates.

Headquarters and all dates made Herald office.

FRANK DAVIDSON,

Licensed Auctioneer. Farm and Stock Auctions.

Attended to promptly and in satisfactory manner. Terms reasonable.

Headquarters at Herald office where dates are made. State 'phone 504 East.

The average woman would rather marry a man to reform him than not be able to pose as a reformer of some kind.

Beauty more than skin deep.

Every one who wants a good healthy color and a clear skin free from biliousness, sluggish liver and chronic constipation should get a package of Dainty Laxakola tonic tablets, nature's sweet restorer. JOHN J. ORR.

Next to dodging the custom house a woman seems to like best not having the street-car conductor collect her fare.

Charming Women.

Nothing lends more to personal charm than a clear rosy skin and nothing is so sure to free the skin from moth spots, sallowness and the effects of chronic constipation as the dainty Laxakola tonic tablets, 25c. JOHN J. ORR

TESTED AND PROVEN.

There is a heap of solace in being able to depend upon a well-earned reputation.

For months Tecumseh readers have seen the constant expression of praise for Doan's Kidney Pills and read about the good work they have done in this locality. Not another remedy ever produced such convincing proof of merit.

Wm. C. Witherell, living on Pottawatamie street, Tecumseh, Mich., says: "In 1901 I gave a statement for publication telling how Doan's Kidney Pills had helped me and today, Dec. 12, 1906, I still hold the same opinion of them. When I first used Doan's Kidney Pills I was troubled with severe pains across my back. If I attempted to stoop or to straighten sharp pains would follow. One time I was in bed for several days just from my kidneys. I think the trouble was caused years ago by being in a bent-over position when I used to shear a great number of sheep. I learned of Doan's Kidney Pills and bought a box. I received great benefit from the first few doses so I continued using them when they had effected a cure which has proven permanent. I have recommended the Pills and will continue to do so."

For sale by all dealers. Price 50 cents. Foster-Milburn company, Buffalo, N. Y., sole agents for the United States. Remember the name Doan's, and take no other.

A bushel of fun is sometimes followed by a peck of trouble.

Stops earache in two minutes; toothache or pain of burn or scald in five minutes; hoarseness one hour; muscleache two hours; sore throat, twelve hours—Dr. Thomas Eclectric Oil, monarch over pain.

Banquets are all right while they last, but later—such a headache.

If you haven't the time to exercise regularly, Doan's regulets will prevent constipation. They induce a mild, easy healthful action of the bowels without griping. Ask your druggist for them. 25c.

A bartender says that none are so blind as those who refuse an eye-opener.

Croup can positively be stopped in 20 minutes. No vomiting—nothing to sicken or distress your child. A sweet, pleasant and safe syrup, called Dr. Shoop' croup cure, does the work and does it quickly. Dr. Shoop's croup cure is for croup alone, remember. It does not claim to cure a dozen ailments. It's for croup, that's all. Sold by all dealers.

Be sure you are off with the old love before selecting a new supply of calico.

The size of a preacher's congregation is of more consequence than the architectural beauty of the church.

GUARANTEED REMEDY FOR INDIGESTION.

Interesting statement by John J. Orr.

When a man comes into this store and calls for any particularly indigestion remedy, we always give him what he asks for, but in case he leaves it to us, we usually recommend Pepsikola tablets.

Here is a preparation we have been selling right over the counter for years, and from actual observation we know it must do good, and really does relieve and cure indigestion and dyspepsia or there would be a steady stream of people coming back for their money, as every 25c box is sold with the understanding that you must be decidedly benefited or there is nothing to pay.

You simply try Pepsikola tablets with the understanding that they will steady your nerves, improve your appetite, relieve wind belching, coated tongue, sour stomach, fullness after eating, weakened energy and other symptoms of indigestion or John J. Orr is ready at any time to pay back your money without the least argument.

Good intentions should have asbestos covers—for reasons unnecessary to mention.

It's Charming

To possess a healthy glowing complexion. Dainty Laxakola tonic tablets obliterate all eruptions of the skin—by their mild, but active influence on the bowels. Forty tablets 25c.

JOHN J. ORR.

TECUMSEH MARKETS

LIVE STOCK.

Steers	5	4½
Heifers	3½	4
Cows	2½	3
Veal calves	7	
Hogs No 1	5½	6
Roughs	4½	5
Sheep	4½	
Lambs	6½	7
Fowls	7½	8
Springers	8	9
Ducks	8½	9
Turkeys	12	
Geese	7½	
Old Roosters	4½	

DRESSED MEATS
Wholesale

Beef, by side	6½	7
Hogs	8	
Veal	10	
Mutton	8	
Spring lamb	12	12½
Lard	11	
Hides, green	8	
Veal skins, cured	8	9
" green	7	
Sheep pelts	.25	1.00
Tallow	2½	
Timothy ▼ ton	7.00	10.00
Clover ▼ ton	6.00	
Bran ▼ cwt	1.20	

GRAIN, SEED AND HAY.

Wheat	.72	.74
Oats	34	
Clover seed	6.00	7.50
Corn shelled	40	45
Corn in ear	25	
Middlings ▼ cwt	1.10	
Corn meal ▼ cwt	1.25	

PROVISION MARKET.
Wholesale

Butter	22
Eggs	22
Beans ▲ bushel	1.50
Potatoes	40

DAMAGE TOTALS $1,000,000.

Death List Numbers Four as Result of Storm in Buffalo.

Buffalo, Jan. 22.—The hurricane which swept the Niagara frontier Sunday has subsided and a more extended examination of the damage to shipping lowers the original estimate. In the port of Buffalo alone, however, it will be about $1,000,000.

The high waters of Lake Erie have receded, leaving some of the stranded lake liners high and dry on the sandy beaches. None of them appear to be seriously damaged, but the expense of getting them afloat again will be very heavy.

The death list totals four. Three persons were killed in the collapse of buildings and another was drowned.

Line of transportation and communication were restored to a normal basis again Monday. Niagara Falls power is again running the trolley cars and lighting the city.

Arrangements have been begun to float the stranded vessels. Their cargoes are undamaged. The United States government sustains a loss of from $100,000 to $200,000 from destruction of breakwaters. Much of the government's equipment used in the harbor work was sunk.

TRUTH IS UNSTABLE.

Only in Religion Do Men Claim it Is Fixed, Declares President Eliot.

Boston, Jan. 22.—President Charles W. Eliot, of Harvard university, speaking before a meeting of congregational ministers in this city, on the subject of "Ecclesiasticism, Ritualism and Creeds," emphasized his position against anything and everything that stands for finality in religion. Outside of what is called religion, he said, there is no place where absolute truth is fixed. There is an irresistable trend toward the belief that truth cannot be fixed. In the region of philosophy and metaphysics, there is an incessant flux; in chemistry, zoology, botany, no one for a moment believes that the end has been reached.

"Why should the theologian say he has reached the fixed point in his research?" President Eliot asked.

The speaker likened the theme of science to the mariner feeling his way slowly into a harbor overhung with fog.

"That is precisely what the men of science are doing," said President Eliot. "They know how slowly, painfully, patiently they must make their way. The theologian takes a different attitude. He sees in the fog of mystery a thing to be believed. The scientific man is going to rule. Before long it will be only his way that will command the respect of thinking people."

Gomez Fined for Cock Fighting.

Havana, Jan. 22.—Gen. Jose Miguel Gomez, the liberal presidential candidate, ex Congressmen Mendieta and General Monteagudo, the two latter also being liberals, were fined $50 each Monday morning for cock fighting. Gen. Pino Guerra, the ex-revolutionary leader, was to have appeared in court on the same charge, but excused himself on account of illness. The defendants claimed that they did not intend to break the law, but only wished to make a demonstration of Cuba's national sport to some high American army officers.

Been Married 50 Years.

St. Johns, Mich., Jan. 22.—Mr. and Mrs. Hamilton Lyon celebrated their fiftieth wedding anniversary Sunday, Jan. 20, at their home, 305 Ella street, this city. Fifty guests were present, including children, grandchildren and other relatives, friends and neighbors. Mr. and Mrs. Lyon were married in Bennington township, Morrow county, O., Jan. 21, 1865.

Hero Gets Bronze Medal.

Sault Ste. Marie, Mich., Jan. 22.—Before a large assemblage, C. N. Smith, M. P. P., last night presented William Fitzgerald, in behalf of the Royal Canadian Humane society, a bronze medal for bravery in saving the lives of two men from drowning at the Algoma Mills. The speaker and hero were wildly cheered by the audience.

Shea Jury Disagreed.

Chicago, Jan. 22.—The trial of President Shea, of the International Brotherhood of Teamsters, and thirteen other defendants, ended Monday, the jury failing to agree. When discharged, the jurors stood seven for acquittal and five for conviction. The jury went out Saturday noon, and after being locked in the jury room for 55 hours, reported to Judge Ball that it was not possible for them to reach an agreement. The judge then ordered their discharge. Notwithstanding the fact that the trial just closed has been the longest and most expensive trial in the history of Cook county, the announcement was made by the state's attorney's office that arrangements will be made at once for a second trial.

My Breath.

Shortness of Breath Is One of the Commonest Signs of Heart Disease.

Notwithstanding what many physicians say, heart disease can be cured.

Dr. Miles' New Heart Cure has permanently restored to health thousands who had found no relief in the medicines (allopathic or homoeopathic) of regular practicing physicians.

It has proved itself unique in the history of medicine, by being so uniformly successful in curing those diseases.

Nearly always, one of the first signs of trouble is shortness of breath. Whether it comes as a result of walking or running up stairs, or of other exercises, if the heart is unable to meet this extra demand upon its pumping powers—there is something wrong with it.

The very best thing you can do, is to take Dr. Miles' New Heart Cure. It will go to the foundation of the trouble, and make a permanent cure by strengthening and renewing the nerves.

"I know that Dr. Miles' New Heart Cure is a great remedy. For a number of years I suffered from shortness of breath, smothering spells, and pains in my left side. For months at a time I would be unable to lie on my left side, and if I lay flat on my back would nearly smother. A friend advised using Dr. Miles' New Heart Cure, which I did with good results. I began to improve at once, and after taking several bottles of the Heart Cure the pains in my side and other symptoms vanished. I am now entirely well. All those dreadful smothering spells are a thing of the past."—F. P. DRAKE, Middletown, O.

If the first bottle does not help you, the druggist will refund your money.

FREE Write to us for Free Trial Package of Dr. Miles' Anti-Pain Pills, the New Scientific Remedy for Pain. Also Symptom Blank. Our Specialist will diagnose your case, tell you what is wrong, and how to right it, Free. DR. MILES MEDICAL CO., LABORATORIES, ELKHART, IND.

For that Dandruff

There is one thing that will cure it—Ayer's Hair Vigor. It is a regular scalp-medicine. It quickly destroys the germs which cause this disease. The unhealthy scalp becomes healthy. The dandruff disappears, had to disappear. A healthy scalp means a great deal to you—healthy hair, no dandruff, no pimples, no eruptions.

The best kind of a testimonial—"Sold for over sixty years."

Made by J. C. Ayer Co., Lowell, Mass. Also manufacturers of SARSAPARILLA. PILLS. CHERRY PECTORAL.

Ayer's

CORRESPONDENCE.

CLINTON.

Geo. A. Kies left Wednesday for New York City.

Mrs. J. H. Ashby is visiting friends in Detroit and Pontiac.

S. A. Tucker and wife spent the latter part of the week with her daughter, Mrs. Sterling, in Detroit.

The Catholics gave a pedro club Thursday evening at the home of Mrs. Mary Sullivan. Frank McNally was present.

Wm. Rogers had business in Pinconing the first of the week.

Chas. Bostedor has gone to oversee a ranch situated near Nashville, Tenn., for Chas. Fisk.

Geo. W. Freese was in Jackson Wednesday. Miss Lina Jones took charge of the store during his absence.

One of the largest missionary teas was held Thursday afternoon at the home of Mrs. Chas. E. Judge by the ladies of St. John's church.

The N. G. O. pedro club will meet this evening at the home of Mrs. Mary Bradner.

Mrs. Colonel Fenn is ill with the grippe.

Dr. M. Reeves of Ann Arbor, was in town the first of the week.

The woolen mill is closed on account of repairs.

Bessie Spayde of Tecumseh, and Mrs. Ora Murphy were in town Friday.

Mrs. Laura Pelham of Detroit, was called here Friday night by the serious illness of Thos. Roper, a brother-in-law.

Rena Mills visited at Jas. Hogan's in Bridgewater Sunday.

Mrs. Jas. Kirk visited her uncle, Isaac Hall, in Manchester Sunday.

The juniors took the seniors to Tecumseh Friday night for a sleighride.

Mrs. John Clark visited her mother and sister in Blissfield the first of the week.

Frank Mitchell of Denver, Col. is visiting his mother, Mrs. F. McClure. His wife and baby came two weeks ago and will return with him.

Thomas Roper, who has been ill the past five weeks with appendicitis, passed away Saturday night at 10:30. He leaves a widow, two sons, three daughters and a host of friends to mourn his death.

D. Woodward has returned from attending farmers' institutes at Onsted, Ogden Center, Madison, Hudson, Tipton and Medina.

Carrie Bauer and Fred Martiny were married Tuesday evening by Father Fisher at the priest's home.

Thos. Kirk returned Friday night from Wheeling, W. Va., where he has been in the interest of the woolen mill.

Frank Larzalere and daughter returned to their home in Quincy Monday.

Mrs. C. J. Robison spent Thursday with relatives in Manchester.

Miss Ada Rogers is helping Mrs. E. S. Tate for a few weeks.

Mrs. Hiram Saxton expects her mother, Mrs. Margaret Monroe home soon. Mrs. Monroe has been at her son's in Racine since early in the fall.

Barrett Robison and wife, who are visiting his parents in Manchester, spent Wednesday with Chas. Robison and family.

That's the house the Doctor built,
The biggest house you see;
Thank goodness he don' get our money,
For we take Hollister's Rocky Mountain Tea.

B. J. PULVER.

Grand Rapids Council Fights.

Grand Rapids, Mich., Jan. 22.—The council has adopted an anti-prize fighting ordinance, limiting the boxing bouts to three rounds, which [illegible] the fire and police commissioners can sign, and ture of wagers on fights can take place.

Brassam Demands Examination.

Jackson, Mich., Jan. 22.—Edward F. Brassam, of this city, was arraigned before Justice Jenks here Monday on a charge of murder. Brassam is charged with shooting his wife to death. The prisoner stood mute before the justice and spoke only to demand an examination.

BRIEF DISPATCHES.

The people of Madrid, Spain, and especially the workmen, are greatly excited over the raising of the price of bread. Thousands of demonstrants appeared on the streets and threatened to destroy the baker shops. The principal thoroughfares of city were barred by troops.

With a roar which could be heard for miles, the Wabash river levee, opposite the southern part of Terre Haute, Ind., gave way, at a late hour Monday night. The water tore away four hundred feet of the embankment, and a torrent poured into Taylorville, a suburb on the west side of the river. Thousands of dollars' worth of property will be damaged.

PLEADS NOT GUILTY.

Standard Oil Company Means to Fight Indiana Indictments.

Chicago, Jan. 22.—The trial of the Standard Oil Co. of Indiana, on the charge of receiving concessions upon shipments of oil from Whiting, Ind., as set forth in one of the eight indictments recently sustained by Judge Landis in the United States district court, was set Monday by the judge for March 4, 1907, after John S. Miller, attorney for the oil company, had entered a formal plea of not guilty in behalf of his client, to the first count of the indictment.

The indictment contains a total of 1,903 counts, and Attorney Miller attempted to have quashed all but the first count of each of the eight indictments against the company, thus reducing from $28,000,000 to $20,000 the possible maximum fine against his client upon conviction.

The motion to have those counts quashed was promptly overruled by Judge Landis, and then Attorney Miller declined to enter any plea upon the counts in question. He was ordered to plead instanter to the supplementary counts in the case set for trial on March 4, and when he failed to do so, the court ordered the clerk to enter a plea of not guilty. In connection with his plea to quash, Attorney Miller contended that the Elkins law did not provide for an offense upon each shipment of oil made under the alleged unlawful concession, holding that the arrangement for the concession questioned and the acceptance of it constituted the violation, no matter how many shipments were made upon the concession.

Noted Tramp Is Dead.

Chicago, Jan. 22.—Joshiah Flynt Willard, whose experiences as a tramp, author and sociologist under the name of "Josiah Flynt," have given him a wide reputation, died Sunday night at a hotel here. Mr. Willard had been afflicted with pneumonia for several days, but it was not until he became utterly helpless that he permitted a nurse or doctor to enter his room. Mr. Willard had tramped into every civilized country, wearing the costume of the working class of each particular nation he wandered through. He was a friend of Ibsen and of Tolstoi. He was born in Appleton, Wis., on Jan. 23, 1869. Francis E. Willard was his aunt. Willard was a graduate of the University of Berlin, which he attended from 1890 to 1895.

Snow Buries the Houses.

St. Paul, Jan. 22.—Heavy snow covers North Dakota for miles and miles, and is piled in drifts of unprecedented depth, covering in some cases, houses and barns. Not a train on any line has arrived in St. Paul for three days. The blizzard, which swept over the northwest on Saturday, was the worst recorded in fifty years. The weather, however, has moderated, and everywhere gangs of men are at work striving to clear the snow from houses and from railroad tracks.

Arrested at Prison Gates.

Marquette, Mich., Jan. 22.—After having served five years for burglary at the Marquette penitentiary, Geo. W. Davis was re-arrested at the prison gate by Sheriff Ryan, of Midland county, and has been taken back to southern Michigan to answer for an alleged crime against a woman. Davis had a bad record, having served two terms in other state penitentiaries.

MICHIGAN BRIEFS.

It is reported by the agents who are working in the interest of the various sugar companies in the vicinity of Vassar, that more contracts for sugar beets are being drawn up than ever before.

The Chicago, Milwaukee & St. Paul railroad and the Ontonagon road, have acquired right of way through the property owned by John Cawley and D. J. Morton, near Calumet, which will connect the two roads.

The National Bank, of Crystal Falls, of which State Senator M. H. Moriarty is a director, will erect a new home this year for the conduct of its business. Capital will be increased from $25,000 to $50,000.

The Mercer DeLoitte Lumber Co., a Minnesota corporation, is preparing to erect a large sawmill at Bass lake on the line of the Chicago & Northwestern road, about five miles south of Trout creek, west of Ispheming.

Possesses wonderful medicinal power over the human body, removing all disorders from your system, is what Hollister's Rocky Mountain Tea will do. Makes you well, keeps you well. 35 cents, tea or tablets.

B. J. PULVER.

Grafters oft break in where burglars fear to tread.

Old People

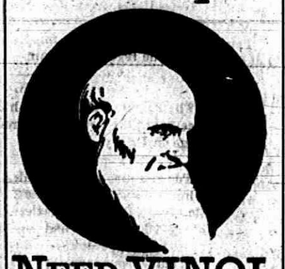

NEED VINOL

It strengthens and vitalizes

With old age comes feebleness and loss of power; the blood is thin and digestion weak.

Vinol repairs worn tissues and checks the natural decline. It tones up the digestive organs, aids assimilation, makes rich, red blood, and strengthens every organ in the body. In this natural manner Vinol replaces weakness with strength.

Vinol contains all the medicinal elements of cod liver oil in a concentrated form, taken from fresh cods' livers, the useless oil eliminated and tonic iron added.

Try it on our guarantee.

C. A. WRIGHT, Druggist.

FASTIDIOUS WOMEN

consider Paxtine Toilet Antiseptic a necessity in the hygienic care of the person and for local treatment of feminine ills. As a wash its cleansing, germicidal, deodorizing and healing qualities are extraordinary. For sale at druggists. Sample free. Address The R. Paxton Co., Boston, Mass.

Trying to blush is awfully hard on a grass widow's complexion.

It is better to have loved and lost than never to have lost at all.

Special announcement regarding the National Pure Food and Drug Law.

We are pleased to announce that Foley's honey and tar for coughs, colds and lung troubles is not affected by the National Pure Food and Drug law as it contains no opiates or other harmful drugs and we recommend it as a safe remedy for children and adults. Sold by all druggists in Tecumseh.

Vanity will continue to flourish as long as it is able to feed on itself.

Worth knowing.

If you have any kind of scalp trouble skin humor, eczema, ulcer, wound, cut or old running sore remember that we guarantee Dermakola ointment to relieve you or we will pay your 25c back.

JOHN J. ORR.

Graft that doesn't come out in the wash is apt to show up in the ironing.

Occasionally a man drops dollars stooping to pick up pennies.

DO YOU GET UP WITH A LAME BACK?

Kidney Trouble Makes You Miserable.

Almost everybody who reads the newspapers is sure to know of the wonderful cures made by Dr. Kilmer's Swamp-Root, the great kidney, liver and bladder remedy.

It is the great medical triumph of the nineteenth century; discovered after years of scientific research by Dr. Kilmer, the eminent kidney and bladder specialist, and is wonderfully successful in promptly curing lame back, uric acid, catarrh of the bladder and Bright's Disease, which is the worst form of kidney trouble.

Dr. Kilmer's Swamp-Root is not recommended for everything but if you have kidney, liver or bladder trouble it will be found just the remedy you need. It has been tested in so many ways, in hospital work and in private practice, and has proved so successful in every case that a special arrangement has been made by which all readers of this paper, who have not already tried it, may have a sample bottle sent free by mail, also a book telling more about Swamp-Root, and how to find out if you have kidney or bladder trouble. When writing mention reading this generous offer in this paper and send your address to Dr. Kilmer & Co., Binghamton, N. Y. The regular fifty-cent and one-dollar size bottles are sold by all good druggists. Don't make any mistake, but remember the name, Swamp-Root, Dr. Kilmer's Swamp-Root, and the address, Binghamton, N. Y., on every bottle.

Home of Swamp-Root.

A girl says she jilted a man when he called on her and she was not at home.

Congress could provide more currency by stopping marrying.

HOLLISTER'S

Rocky Mountain Tea Nuggets

A Busy Medicine for Busy People.

Brings Golden Health and Renewed Vigor.

A specific for Constipation, Indigestion, Live and Kidney Troubles, Pimples, Eczema, Impure Blood, Bad Breath, Sluggish Bowels, Headaches and Backaches. It's Rocky Mountain Tea in tablet form, 35 cents a box. Genuine made by HOLLISTER DRUG COMPANY, Madison, Wis.

GOLDEN NUGGETS FOR SALLOW PEOPLE

AND

SOUTHERN RAILWAY

FROM

CINCINNATI

TO ALL IMPORTANT CITIES

South, Southeast, and Southwest.

HOMESEEKERS' TICKETS ON SALE FIRST AND THIRD TUESDAYS OF EACH MONTH TO MANY POINTS SOUTH.

For Information and Rates Address

GEO. B. CLARKE, N. E. P. A., Hammond Bldg., Detroit, Mich

W. A. GARRETT, General Manager

W. C. RINEARSON, G. P. A., Cincinnati O.

PATENTS

PROCURED AND DEFENDED. Send model, drawing or photo. for expert search and free report. Free advice, how to obtain patents, trade marks, copyrights, etc., IN ALL COUNTRIES. *Business direct with Washington saves time, money and often the patent.* Patent and Infringement Practice Exclusively. Write or come to us at 625 Ninth Street, opp. United States Patent Office WASHINGTON, D. C.

CA·SNOW &

ED. PINAUD'S

EAU DE QUININE HAIR TONIC

"Without question, an indispensable adjunct to a lady's toilet table—exceedingly meritorious in preserving hair and causing it to retain its lustre."—*Lillian Russell.*

"Indispensable"—"Meritorious"—"Preserving the hair"—"Causing the hair to retain its lustre."

YES, and these truths have been proven and attested thousands of times.

Men of prominence and women of beauty—people of refinement—everywhere, insist on having the genuine

ED. PINAUD'S EAU DE QUININE HAIR TONIC

FREE—Ed. Pinaud's Eau de Quinine Hair Tonic for three applications; enough ravishing perfume, Brise Embaumee Violette, for five times, and famous ELIXIR DENTIFRICE for five times. Send 10 cent. to pay postage and packing. Write To-Day. ED. PINAUD'S AMERICAN OFFICES Ed. Pinaud Building NEW YORK CITY

Gillette Safety Razor

NO HONING NO STROPPING

Each set consists of a triple silver-plated handle and 12 double-edged blades (24 keen cutting edges) in velvet-lined case. You simply lather and shave. Each blade is tempered so hard by our secret process it will give 20 to 40 velvet shaves.

Ask your dealer to show it to you and explain its extraordinary merits, or write us for free specially illustrated booklet.

Gillette Sales Company TIMES BUILDING TIMES SQUARE New York

W. B. CORSETS

That torturing pressure on the chest and abdomen is absent from W. B. Erect Form and W. B.

NUFORM CORSETS

Style 407

They fit without strain. Made in many graceful shapes and prices to fit all persons as well as all purses. W. B. Nuform Corsets answer fashion's command that figures be natural—busts higher and waists rounded into greater slenderness.

On sale at all dealers.

Nuform 404	Average Model	of Satins or Coutil $1.00
Erect Form 720	Average Model	of Satins or Coutil 1.00
Erect Form 952	Slender Model	of Jean 1.00
Nuform 407	Medium Model	of Satins or Coutil 1.50
Erect Form 929	Short Model	of Satins or Coutil 1.50
Erect Form 958	Average Model	of Coutil 2.00
Nuform 415	Average Model	of Satins 3.00
Erect Form 208	Short Model	of Coutil or Satins 3.00

WEINGARTEN BROS., Makers, 377-379 Broadway, New York

Lake Shore & Michigan Southern Railroad.

Effective Nov. 25th, 1906

GOING SOUTH.

Stations	815 Daily except Sun.	809 Daily except Sun.	831 Daily except Sun.	811 Daily	849 Daily except Sun.
Jackson	6 05	10 05	3 00	8 05	12 30
Tecumseh	6 31	10 31	3 26	p m	1 00
Adrian	6 47	10 47	3 42	8 42	1 16
Detroit	7 44	11 38	4 30	p m	2 08
	a m	a m	p m		p m
Toledo	8 40	12 30	5 18	10 15	
	a m	p m	p m	p m	
Chicago	2 00				
	p m				

GOING NORTH.

Stations	816 Daily	812 Daily except Sun.	814 Daily except Sun.	818 Daily except Sun.	848 Daily except Sun.
Detroit				5 00	
				p m	
Toledo	7 40	12 20	3 15	7 00	
	a m	p m	p m	p m	
Adrian				7 40	6 00
				p m	p m
Tecumseh	8 57	1 35	4 30	8 30	7 11
Jackson	9 26	2 03	4 58	8 58	7 40
	a m	p m	p m	p m	p m

DUNDEE BRANCH.

GOING WEST.

Station	423 Daily except Sun.	421 Daily except Sun.
Toledo	7 00	2 15
	a m	p m
Adrian		7 55
		p m
Tecumseh	8 22	7 08
	a m	p m

GOING EAST.

Station	422 Daily except Sun.	424 Daily except Sun.
Tecumseh	10 49	5 41
	a m	p m
Adrian	11 10	
	a m	
Toledo	12 10	7 05
	p m	p m
Chicago	7 00	
	p m	

Tecumseh and Dundee Trains. Daily except Sunday.

LEAVE TECUMSEH.

Dundee Accommodation ..... 11 20 a m
" " ..... 5 45 p m

ARRIVE AT TECUMSEH.

Tecumseh Accommodation ..... 1 00 p m
" " ..... 7 00 p m

SPECIAL NOTICE

Coupon tickets can now be procured at this station over best routes to all principal cities in the United States.

G. J. ZIMER, Ticket Agent
J. W. DALY, C. A. G. P. A., Cleveland Ohio

Indigestion

Stomach trouble is but a symptom of, and not in itself a true disease. We think of Dyspepsia, Heartburn, and Indigestion as real diseases, yet they are symptoms only of a certain specific Nerve sickness—nothing else.

It was this fact that first correctly led Dr. Shoop in the creation of that now very popular Stomach Remedy—Dr. Shoop's Restorative. Going direct to the stomach nerves, alone brought that success and favor to Dr. Shoop and his Restorative. Without that original and highly vital principle, no such lasting accomplishments were ever to be had.

For stomach distress, bloating, biliousness, bad breath and sallow complexion, try Dr. Shoop's Restorative—Tablets or Liquid—and see for yourself what it can and will do. We sell and cheerfully recommend

Dr. Shoop's Restorative

"ALL DEALERS."

FEELING LIVER-ISH This Morning?

TAKE

THEDFORD'S Black-Draught

Stops Indigestion Constipation 25¢

AT ALL DRUGGISTS

A Gentle Laxative And Appetizer

FOLEY'S HONEY AND TAR

The original LAXATIVE cough remedy.

For coughs, colds, throat and lung troubles. No opiates. Non-alcoholic. Good for everybody. Sold everywhere.

The genuine FOLEY'S HONEY and TAR is in a Yellow package. Refuse substitutes.

Prepared only by Foley & Company, Chicago.

ALL DRUGGISTS OF TECUMSEH.

It has been observed that the average man is never so happy as when he is posing as a critic.

Quickly made friendships are quickly ended.

An Insidious Danger.

One of the worst features of kidney trouble is that it is an insidious disease and before the victim realizes his danger he may have a fatal malady. Take Foley's kidney cure at the first sign of trouble as it corrects irregularities and prevents Bright's disease and diabetes.

Most of the things we learn from experience come under the head of compulsory education.

A corner in grain isn't necessarily on the square.

To stop a cold with "Preventics" is safer than to let it run and cure it afterwards. Taken at the "sneeze stage" Preventics will head off all colds and grippe and perhaps save you from pneumonia or bronchitis. Preventics are little toothsome candy cold cure tablets selling in 5 cent and 25 cent boxes. If you are chilly, if you begin to sneeze, try Preventics. They will surely check the cold and please you. Sold by all dealers.

The Tecumseh Herald.

VOL. LVII NO. 85 | TECUMSEH, MICHIGAN FRIDAY JANUARY 25 1907 | WHOLE NO. 725

CLOAKS

YOUR CHOICE OF ANY CLOAK IN OUR STOCK AT

1-2 Price

FURS

ALL GO AT

1-3 Off

COME EARLY AND GET FIRST CHOICE.

Seaton W. Anderson & Son.

Dry Goods, Carpets, Cloaks, Furs and Millinery.

$500.00

For Writing One Letter.

Twenty-nine other valuable prizes for other letters, $1770.00 in all.

You may win one of these if you will try. This is the first news of the new style in Writing Papers. EATON'S HOT PRESSED VELLUM. A "hot pressed" paper is a beautiful paper, made more beautiful by being pressed between hot plates.

For full conditions governing the Prize Letter Writing Contest, call at

EATON'S HOT-PRESSED VELLUM

HICKS THE Jeweler,

Watch Inspectors L. S. & M. S. and D. T. & I. Ry.

TECUMSEH, MICH. Phone 200 for Correct Time.

When Looking for Good

Solid Shoes

for Boys, step into BELCHER'S SHOE STORE. We can show you some that will stand the racket.

Reduction on all Slippers and Warm Lined Goods.

Babies Fitted Without Getting Mad.

GOOD SHOE MENDER AT OUR STORE.

PACIFIC EXPRESS OFFICE HERE.

J. J. BELCHER, SHOEMAN.

See those large Cocoa Mats, $1.

Think of It!

A lot of Plaid and Check Coats at

1-2 Price

Anderson & Rosacrans.

Good time to buy Lace Curtains.

ABOLISH PENSION AGENCIES.

House Endorses Gardiner's Amendment to Pension Appropriation Bill.

Washington, Jan. 25.—The house Thursday voted to abolish all the pension agencies throughout the country, eighteen, in number, and centralize the payment of pensions in the city of Washington. This action was taken on the pension appropriation bill after a spirited opposition on the part of those having pension agencies in their states.

By a vote of 58 to 114, an amendment offered by Mr. Dalzell of Pennsylvania, restoring the number of agencies to eighteen, as at present, was defeated, and then an amendment offered by Mr. Gardiner, of Michigan, consolidating all the agencies in one, was adopted without division.

The pension appropriation bill, carrying $138,000,000 in round numbers, was passed.

A message from the president was read relative to insurance, and at 2:30, out of respect to the memory of the late Senator, Alger, of Michigan, the house adjourned.

Woman Had Peculiar Hobby.

Lexington, Ky., Jan. 25.—Mrs. William Allen, aged 60 years, died suddenly on a Main street car here Thursday morning. She was a member of a widely known family. She had a hobby of riding on street cars, and every morning, immediately after rising, she boarded a car and rode all day, leaving only for meals.

Another Blizzard in West.

St. Paul, Jan. 25.—Another blizzard, the severest of the winter, is raging over North Dakota. On the Great Northern not a train is moving west of Grand Forks, N. D. The Soo line is completely tied up. The Northern Pacific is making slight progress on the main line. In some places entire barns are completely snowed over.

CHILD LABOR IN AMERICA.

More Are Engaged in Agricultural Pursuits Than Any Other.

Washington, Jan. 25.—The extent to which child labor is employed in the United States is set forth in a bulletin issued by the census bureau on Thursday. The statistics presented are for 1900, and relate to the employment of children as bread-winners, of whom 1,750,000, in round numbers, between the ages of 10 and 15, were so employed. Bread-winners are defined as those earning money regularly by labor, contributing to the family support or appreciably assisting in mechanical or agricultural industry.

By far the most important occupation for children is that of agricultural laborers, the number of children 10 to 15 years old so employed being 1,054,446. About two-thirds of the total number of child bread-winners were employed on the farm and most of these children were members of the farmers' families.

Taken From Sinking Ship.

Victoria, B. C., Jan. 25.—Eighteen shipwrecked Japanese seamen, taken from the sinking Japanese schooner Kayama Maru, 146 tons, about 200 miles off the Japanese coast, were landed here Thursday by the steamer Lydgus, which reached port from Liverpool via the Orient. The Japanese had been without food for ten days, and had been living on a few grains of rice scraped from the hold. They were emaciated and suffering from lack of food and water. The schooner left Maiko December 18 for Kobe, and had been blown off shore and badly strained in a southwest gale. She was abandoned and fire was put to her to remove the derelict from the path of shipping. Captain Uyegaki and crew were taken in charge by the Japanese consul, and will be returned to Japan by him.

1-4 OFF 1-4

MC CANN BROS'

RECORD BREAKING SALE

This Sale begins SATURDAY, JAN. 26, '07, and continues for fifteen days, to Saturday night, February 9, '07.

CLOTHCRAFT

ONE-QUARTER OFF

means on our ENTIRE STOCK of the very latest new, seasonable Clothing and Furnishings, Men's and Young Men's Suits and Overcoats, Boys' and Children's Suits and Overcoats, Extra Pants—all heavy, warm goods—Duck Coats, Corduroy Goods, Work Shirts, Furnishing Goods in Hats and Caps, Shirts of all kinds, Underwear, Gloves and Mittens, Neckwear, Suit Cases, Sweaters, Sox, and absolutely everything in our bright new stock at a saving of 25 Per Cent. on everything in this store, except Fur Coats and Overalls. NOW is your opportunity—Come Early.

Take Notice! Extra Bargains! Read!

Young Men's Suits	Men's Suits	Children's Suits	Ulster Overcoats	NOTICE
(long pant), in sizes age 18 to 20, former price $8 to $12, your choice, $2, $4 & $6. Nearly all of the above suits are all wool.	We have 32 Black Clay Worsted Frock Suits, sizes 35 to 40. These are good, desirable, all wool suits, former price, $9, $12 and $15—at this sale— $4.50, $6, 7.50.	We have in this sale 30 good all wool suits, ages 2½ to 8 years, former price, $2, $2.50, $3 and $4, your choice now at 75 Cents.	All Men's, Boy's and Children's Ulster Overcoats at one half off Sale Price One-Half Off	4 doz. Boy's dress shirts, some with two collars ndd some with cuffs. Were 50c each. While they last: 9c each. A good cap 5c.

We have sold more Fur Coats than any other firm in Lenawee Co., which speaks well for the Hillsdale Fur Coat, the best coat made for the money.

Fur Coats.

Every one of these coats absolutely guaranteed by us.

PRICES ON FUR COATS.

Natural Galloway Coat	$28 Coat for $21
Bulgarian Lamb Coat	24 Coat for 22
Russian Calf Coat	21 Coat for 19
Martin Dog Coat	17 Coat for 15
Coon, Nutria collar & cuff	35 Coat for 30
Marmot Fur-lined Coat—French Otter collar	45 Coat for 40

Compare, it concerns your own pocketbook. Get in quick.

We pay spot cash for all our goods. Saving all discounts—and we give our customers the benefit of our buying,

In this sale everyone will receive the same courteous treatment as in the past. All goods guaranted and just as we advertise.

We will make anyone a present of $100.00 who finds anything in our store marked up for this sale. We have always sold for strictly one price, and every article will be discounted from the original marking.

These prices are for cash only. Do not ask for credit.

McCANN BROS., One Price Clothiers, Tecumseh, Mich.

Copyright 1906 by Chas. Kaufman & Bros. Chicago

MONEY SAVING SALE

At the People's Store.

1-4 OFF ON EVERYTHING, EXCEPT Fur Coats, Overalls and Work Shirts.

SALE BEGINS SATURDAY, JAN. 26, 1907.

OUR WINTER has been very open and warm and the weather has not been desirable for selling Winter Goods, so we are offering you a chance to buy *Good, Honest, Dependable Goods* and the very latest winter styles at a saving of 25 per cent, or One-Quarter off from the original price of our Clothing and Furnishings. A sale at this store means everything sold just as advertised—strictly bona fide in every particular and your money back if you are not thoroughly satisfied. You cannot afford to miss the Bargains at this sale. The heaviest part of winter is yet to come—you'll need the [illegible] come to us for bargains and save money.

You Save 25 Per Cent. on Our Latest Styles of

Men's and Young Men's Suits and Overcoats. Boys' and Children's Suits and Overcoats. Men's and Young Men's Extra Trousers All Furnishings, Underwear, Dress Shirts, Gloves and Mittens, Hats, Neckwear, Fancy Vests, Pajamas, Dress Suit Cases, Mufflers, Sox, Suspenders, Collars and Cuffs All rough, Warm Work Clothes, Lined Corduroy Coats, Lined Duck Coats, Pontiac Jackets, Rubber Vulcanized Covert Work Coats. Everything in this store (with the above exceptions) at One-Quarter Off—a saving of 25 per cent.

Extra Special Bargains on Broken Lots

Men's Suits. Broken lots—sizes 35, 36 and 37 at about half price, all good qualities and patterns. If your size is here better get it soon These bargains will go first. Remember the majority of these suits are size 35.

Young Men's Long Pant Suits, Ages 14 to 19 years. From $1 50 to $6.00, $6, $8, $10, $12 and $14 qualities. These are great bargains being splendid quality, but not this winter's style.

Read This! 23c. We have about 12 doz. Dress shirts, sizes 14 to 18, regular 50c quality, some $1 shirts included—23c your choice. Winter Caps—our entire stock at half price. 50c caps 25c. $1 caps 50c. This winter's.

FUR COATS. We cannot sell Fur Coats at one-half off, but will save you money on any coat you buy here.

Siberian Bear	$20 Coat for $18
Siberian Bear—Rat Collar	25 Coat for 22
Martin Dog, Rat collar	22 Coat for 20
Russian Calf	$22 Coat for $20; 18 Coat for 16
Bulgarian Lamb, Nutria Collar	31 Coat for 28
Galloway Coat	23 Coat for 21
Coon, extra fine	45 Coat for 40

Children's Suits. Ages 2½ to 8 years. Buster Brown and Novelty Suits One-Half Price. Bring in the little ones.

Heesen & Heesen THE ONE PRICE STORE, TECUMSEH, - MICHIGAN.

Goods sold at this sale will be for cash only. Please don't ask for credit.

KILLED IN HIS STORE.

Prominent London Merchant Shot by Young Man, Who Then Attempted to Take His Own Life.

London, Jan. 25.—A dramatic tragedy startled London Thursday when William Whiteley, one of the most unique, and at the same time, one of the most prominent figures in the business world, was shot dead in his store by a youth claiming to be his son. The assassin then attempted to blow out his own brains.

The name of Whiteley has become a household word in England, owing to the enormous department store in London run by a company, of which Mr. Whiteley was president, and which was the pioneer in such enterprises.

The crime occurred shortly after midday. An unknown young man was accorded a private interview with Mr. Whiteley in the latter's private office, where the two men remained closeted for a few minutes. As Mr. Whiteley emerged from his office it was observed that the young man was following and importuning him, while Mr. Whiteley was waving his visitor off and threatening to call the police. Suddenly the young man whipped out a revolver and fired two shots, point blank, at Mr. Whiteley. The bullets lodged in Mr. Whiteley's head and he fell dead. Before the assassin could be secured, he turned his weapon upon himself, and inflicted what is believed to be a mortal wound. He is lingering between life and death, with little hope of surviving.

The personality of the assassin and the motives for his crime are enveloped in much mystery. He gave his name as Cecil Whiteley, but relatives of William Whiteley disclaim all knowledge of him.

Car Kills Mail Route Man.

Jackson, Mich., Jan. 25.—Elwin S. Hanford, aged 21, son of Mr. and Mrs. E. U. Hanford, of this city, received fatal injuries Thursday morning when his mail wagon on route No. 5, was struck by a Jackson & Battle Creek interurban car. His skull was fractured and he received other injuries which caused his death. His horse was killed and the wagon demolished. Hanford was muffled on account of the cold weather, and didn't see or hear the approaching car.

Wandered Away Into Cold.

Owosso, Mich., Jan. 25.—While mentally unbalanced, Allen Wilcox, aged 23 and single, disappeared from the home of his sister, Mrs. M. D. Corey, at 9 o'clock Tuesday night. He was without hat or coat, and unless he found shelter, which seems improbable, he may have been frozen to death.

A Tune or a Joke.

"Was that a bonafide piece that Ethelinda was playing?" asked Mr. Cumrox.

"Certainly," answered his wife. "That was a selection from Wagner."

"Well, of course I wouldn't express any doubts in company, but half the time I can't tell whether Ethelinda is playing a tune or a practical joke."—Washington Star.

How to cure chilblains.

"To enjoy freedom from chilblains," writes John Kemp, East Otisfield, Me., "I apply Bucklen's Arnica Salve. Have also used it for salt rheum with excellent results." Guaranteed to cure fever sores, indolent ulcers, piles, burns, wounds, frost bites and skin diseases 25c at C. A. Wright's drug store.

The Novelty Store

Do not miss to see the new goods at our up to date store.

This week we have Fish Globes, Sherbert Glasses, and Blue, White and Gold Semi Porcelain.

MISS IDA B. CHASE.

THE TECUMSEH HERALD.

ESTATE OF SCOVEL C. STACY.
GEO. N. STACY, Publisher.

Subscription Rates

IN LENAWEE COUNTY

One year, payment in advance.....$1.00
One year, payment after 3 months.....1.25

OUTSIDE LENAWEE COUNTY

One year, payment in advance.....$1.25
One year, payment after 3 months.....1.50

There will be no Deviation from above Rates

Entered at the post office at Tecumseh, Michigan as second class matter.

$100 Reward $100.

The readers of this paper will be pleased to learn that there is at least one dreaded disease that science has been able to cure in all its stages and that is catarrh. Hall's catarrh cure is the only positive cure now known to the medical fraternity. Catarrh being a constitutional disease, requires a constitutional treatment. Hall's catarrh cure is taken internally, acting directly upon the blood and mucous surfaces of the system, thereby destroying the foundation of the disease and giving the patient strength by building up the constitution and assisting nature in doing its work. The proprietors have so much faith in its curative powers that they offer one hundred dollars for any case that it fails to cure. Send for list of testimonials.

F. J. CHENEY & Co., Toledo, O.
Sold by all druggists, 75c.
Take Hall's Family Pills for constipation.

What to the young man is a vision is to the old man a dream.

Disturbed the congregation.

The person who disturbed the congregation last Sunday by continually coughing is requested to buy a bottle of Foley's honey and tar. Sold by all druggists in Tecumseh.

A man is not guilty until his wife catches him at it.

Hints on health and beauty.

A valuable treatise on beauty hints and complexion secrets comes free inside every 25c package of Laxakola tablets, a tonic laxative containing extract of dandelion and cascarin for the skin. JOHN J. ORR.

Poverty is frequently virtue's most persistent tempter.

How to avoid Pneumonia.

You can avoid pneumonia and other serious results from a cold by taking Foley's honey and tar. It stops the cough and expels the cold from the system as it is mildly laxative. Refuse any but the genuine in the yellow packages. Sold by all druggists of Tecumseh.

Faint heart never won the old man's consent.

If you are constipated, dull, or bilious or have a sallow listless complexion, try Laxets just once to see what they will do for you. Laxets are little toothsome candy tablets—nice to eat, nice in effect. No griping, no pain. Just a gentle laxative effect that is pleasingly desirable. Handy for the vest pocket or purse, Laxets meet every desire. Laxets come to you in beautiful lithographed metal boxes at 5 cents and 25 cents. Sold by all dealers.

A sweet voice in woman is a great aid to Cupid.

Improve and beautify the complexion.

The principal ingredients in Dainty Laxakola tonic tablets are cascarin and dandelion which is one of the safest complexion beautifiers known. Forty little chocolate coated laxative tablets, 25 cents. JOHN J. ORR.

An over polite man usually has an ax to grind.

Piles get quick relief from Dr. Shoop's magic ointment. Remember it's made alone for piles—and it works with certainty and satisfaction. Itching, painful, protruding or blind piles disappear like magic by its use. Try it and see! All dealers.

A hardshell mudturtle's life is full of snaps.

How to avoid appendicitis.

Most victim of appendicitis are those who are habitually constipated. Orino Laxative fruit syrup cures chronic constipation by stimulating the liver and bowels and restores the natural action of the bowels. Orino Laxative fruit syrup does not nauseate or gripe and is mild and pleasant to take. Refuse substitutes. Sold by all druggists of Tecumseh.

A woman's choice of weapons is a pout.

How to improve your complexion.

Every one who wants a good healthy color, a ruddy glow and a clear skin free from the effects of biliousness, sluggish liver and chronic constipation should get a 25c package of Laxakola tonic tablets today. JOHN J. ORR.

Many a good deed has died in intention for a lack of a little appreciation.

A Card.

This is to certify that all druggists are authorized to refund your money if Foley's honey and tar fails to cure your cough or cold. It stops the cough, heals the lungs and prevents serious results. Cures lagrippe coughs and prevents consumption and pneumonia. Contains no opiates. The genuine is in a yellow package. Refuse substitutes. Sold by all druggists in Tecumseh.

The faith that is forced down the throat does not drop into the heart.

Most disfiguring skin eruptions, scrofula, pimples, rashes, etc., are due to impure blood. Burdock Blood Bitters is a cleansing blood tonic. Makes you clear eyed, clear brained, clear skinned.

Every man is debtor to men to at least the extent of his advantages.

Itching piles provoke profanity, but profanity won't cure them. Doan's Ointment cures itching, bleeding or protruding piles after years of suffering. At any drug store.

PROVES DREARY TASK

Only Three Jurors Selected Second Day of Thaw Trial.

QUESTION TWENTY-THREE MEN

Difficult Now to Predict Just When Actual Proceedings Will Begin—Defendant's Mother and Countess-Sister Were Absent.

New York, Jan. 25.—After trying in vain for more than four hours of the morning and afternoon sessions Thursday, to secure an additional juror to try Harry K. Thaw, for killing Stanford White, and just when counsel and spectators, and even the defendant himself were drowsy from the monotony of the proceedings, there came a sudden change in the tide, and within the last three-quarters of an hour, three new jurors were accepted and sworn in. When court adjourned for the day, five jurors had been accepted.

Twenty-three talesmen had been examined without success when the unexpected happened, and two talesmen in succession proved acceptable to both District Attorney Jerome, representing the people, and the defendant's attorneys. Then followed the drawing of five more talesmen, who were excused for one reason or another. Henry C. Harney, a piano dealer, about

BOGUS'S GALLERY PICTURE OF HARRY THAW.

55 years of age, was the thirty-first talesman to be called, and as he had never formed an opinion in the case and had read but little about it in the papers, he was quickly accepted.

The other jurors chosen Thursday were George Pfaff, 34 years of age, a dealer in machinists' supplies, and Arthur S. Campbell, 42 years old, a superintendent of telegraph and telephone construction.

Defense Not Particular.

The tedious manner in which the selection of jurors proceeded Thursday, makes it difficult to predict just when the trial panel of twelve will finally be filled. The nineteen talesmen examined Wednesday, and the thirty-one Thursday, brings the total thus far called for examination up to fifty. If the ratio continues, it will require two or three days yet to complete the jury. Of the thirty peremptory challenges each allowed the prosecution and the defense, the former has used eight and the latter six. The defense seemed willing to accept any talesman who made reasonable answers to the questions.

The fact that Thaw's attorneys asked several of the talesmen if they had any prejudice against any particular line or character of defense, was taken by many to indicate that the defense may be either the so-called "unwritten" law or emotional insanity, or a combination of both.

Mrs. Wm. Thaw, mother of the defendant, was not in the court yesterday. She was greatly fatigued by the long sessions of Wednesday, and was on the verge of a collapse at one time. She remained in her apartments on Thursday, where she was attended by her daughter, the countess of Yarmouth. The other members of the family were in their accustomed seats in court, behind the defendant. Howard Nesbit, a brother of Mrs. Thaw, also was in court.

Russian City Destroyed by Fire.

St. Petersburg, Jan. 25.—The central part of Polotsk, one of the most ancient cities of the empire, has been destroyed by fire. The damage done is very heavy. Polotsk is situated on the River Duna, about 325 miles south and a little west of St. Petersburg. It was the seat of a mediaval principality which was swallowed up by Lithunia and under the Polish kings was a flourishing center of trade.

Must Pay 'Frisco Losses.

San Francisco, Jan. 25.—The earthquake clause upon which many of the insurance companies based their refusal to pay the full amount of policies on losses arising from the April, 1906, disaster, was considered not sufficient for exemption by the jury which heard the evidence in the case of Thomas Deggin against the Commercial Union Assurance Co., of London. The verdict was rendered Thursday before Judge Whitson in the circuit court, and judgment was in favor of the plaintiff for $6,778.

Many of the inhabitants of the sea are good jumpers and some have become famous. Among them should be mentioned the tarpon or silver king, a huge fish with scales that gleam like silver. In the Pacific waters the tuna, an ally of the horse mackerel, is noted for its leaps. Sometimes a school sweeps up the coast, and the powerful fish, often weighing 800 pounds, are seen in the air in every direction. They dart like an arrow, turn gracefully five or six feet in the air and come down, keeping the water for acres in a foam, and, if not the greatest, they are certainly the most graceful of the jumpers of the sea.

The Whirling of a Bullet.

Bullets from the thirty caliber rifles of the United States army whirl with great rapidity. The riffing gives one revolution of the bullet about its axis in ten inches. At the muzzle the velocity of the bullet is 2,800 feet a second, which means 2,700 turns a second, assuming that the bullet does not strip in the rifling. The circumference of the bullet is .942 inch, which gives a peripheral velocity of 2,600 inches each second, or 13,000 feet a minute.

TAKE OFFICE FROM HIM

That Is What British Will Likely Do to Gov. Swettenham.

EXPLAINS HIS RECENT ACTIONS

English Authorities Do Not Make Them Public—Admiral Davis Was Asked to Land Troops at Kingston—Conditons There Are Improving.

London, Jan. 25.—The colonial office has received several telegrams from Sir Alexander Swettenham, the governor of Jamaica, explaining the incident with Rear-Admiral Davis, but not one is of such a character that the authorities are prepared to give it to the public. The foreign office says it has had no further communication from Washington, and that with the receipt of President Roosevelt's telegram, through Assistant Secretary of State Bacon, the international side of the question is regarded as settled. At the same time, it is possible, however, that when Gov. Swettenham's explanation is received in full there will be further communication with the government of the United States. The Associated Press gained the general impression at the government offices that Gov. Swettenham's career is at an end.

Kingston, Jamaica, Jan. 25.—Gov. Swettenham has written a letter to John F. Stevens, chief engineer of the Panama canal, thanking him for the tents and supplies sent in here from the isthmus by the steamer Advance. The governor said:

"Convey my grateful and heartfelt acknowledgements to the citizens of the United States and the officials and employes of the canal commission, who so promptly testified their sympathy with suffering Kingston."

William H. Orrett, the American vice consul here, has published a letter setting forth the facts relative to the landing of marines from the American warships, under command of Rear-Admiral Davis. This letter is as follows:

Davis Vindicated.

"I met Rear-Admiral Davis at Headquarters house, and introduced him to Colonial Secretary Bourne. The admiral offered his service to land immediately such food and medical supplies as were needed, and to detail all his men to help generally. While in the midst of this interview, the deputy inspector-general arrived hurriedly and reported to the colonial secretary that there was a serious mutiny at the general penitentiary, and added it could be quelled only with an armed force. The aid of the American admiral was invoked and he arranged that a party be landed at once. The admiral, in the presence of the colonial secretary, the deputy inspector-general and myself, gave instructions to his flag lieutenant to return at once to the flagship, to order the Indiana to anchor off the penitentiary and to land an armed party, and to land any other parties the authorities might need.

"Only a small guard was landed with the working party, which saved the archives at the consulate, and when these men had completed their work they joined the general working party.

"Everything that Admiral Davis did was with the full knowledge and consent of the authorities."

Conditions here are slowly improving. There is no scarcity of food. Cash allowances to the needy are being made by the archbishop and the relief committee. There are two thousand persons destitute and without homes.

Many bodies are being recovered daily; forty were found yesterday. The exact number of bodies buried or cremated is not known, but it probably will reach 600, and it is believed that the total fatalities will reach 500 persons.

Pursuing Raisuli.

Tangier, Jan. 25.—Raisuli, at nightfall Wednesday, was surrounded by Kaid Mehalla's forces, in Zeilal's stronghold. A courier who arrived here Thursday reported that Mehalla's troops advanced and burned a number of villages of the Beni-Mesnis tribes before striking the Monsours in force. The latter were dislodged from their position by the government artillery, losing 15 men, captured by the troops. El Ghainit, brother of Zeilal, made a stand in one of the villages, but was driven out after two hours' fighting, abandoning a dozen dead and a score of wounded men. The loss of the government forces was two men killed and several wounded. El Ghainit was wounded. Toward night Kaid Mehalla reached Zeilal's fortress, where Raisuli had assumed personal command. An attempt was made to storm the stronghold, but it was unsuccessful. Darkness then intervened.

Spanish Cabinet Resigns.

Madrid, Jan. 25.—The cabinet has resigned as a result of dissensions between the liberals and the radicals, over the law of associations. King Alfonso is consulting with the political leaders with regard to the formation of a new ministry.

Noted Western Physician Dies.

Omaha, Neb., Jan. 25.—Dr. B. F. Crummer, of Omaha, one of the best known physicians and surgeons of the west, died Thursday from the effects of a paralytic stroke, which he suffered last March.

Heavy Loss of Life in Russia.

St. Petersburg, Jan. 25.—Reports of heavy loss of life and great suffering are arriving from the Akomolinsk steppes, central Russia, with which communication was interrupted. During the recent blizzard the temperature fell to 47 degrees below zero. Fifteen bodies were recovered in one day in the vicinity of the village of Akomli. Thousands of cattle perished. The winter grain crop is killed in mid-Russia, where the snow fall was light.

Only Thinks So.

"Does that young Featherhead play poker?" asked Robinson of a mutual acquaintance.

"No," was the reply, "but he thinks that he does, and we are careful not to undeceive him."—Cincinnati Tribune.

A Retort Courteous.

Student—There must be some mistake in my examination marking. I don't think I deserve an absolute zero.

Professor—Neither do I, but it is the lowest mark I am allowed to give.—New York Times.

SENATOR ALGER DEAD

Michigan's Distinguished Soldier-Statesman Enters Last Sleep.

IS STRICKEN DOWN SUDDENLY

Passes Away at His Home in Washington—Remains to Be Removed to Detroit for Burial—Both State and National Legislatures Adjourn.

Washington, Jan. 25.—Senator Russell A. Alger, of Detroit, died at 8:30 Thursday morning, of heart failure. His death was entirely unexpected, although his health has been poor for a long time. He had remarked several times during the past few days that he was feeling better than he had in years.

When he awoke at 7 o'clock, suffering from the shock of an attack upon his weakened heart, he arose and stepped into Mrs. Alger's apartments to tell her that the hour to which they had both been compelled to look forward for the past year, was perhaps at hand. In a few minutes he suffered a second attack, and lapsed into unconsciousness, from which he never recovered.

Drs. W. G. Morgan and Clayter were summoned, but their efforts were without avail. The worn-out heart had failed and after an hour, without apparent suffering, he entered the last sleep, the end being so peaceful that the watchers hardly realized when it came.

Funeral Arrangements.

Through the efforts of Hon. Truman H. Newberry, assistant secretary of the navy, and Sergeant-at-Arms Randell, of the senate, arrangements for funeral have been about completed. At the request of Mrs. Alger, there will be no state ceremony at the capitol, and the remains will not be taken there.

The services will be conducted at the Alger residence, 1401 Sixteenth street, at 2 o'clock Saturday afternoon, and at 4 o'clock the cortege will leave on a special train for Detroit, arriving there about noon Sunday. The burial services at Detroit will occur at 2 o'clock Monday. The war department also tendered a funeral with full military honors, but Mrs. Alger declined, accepting only a cavalry escort for the remains from the house to the train.

All day, from the hour when Gen. Alger's death became generally known, the most distinguished men in the nation were callers at the house to give personal expression to their feelings. Senators, members of the cabinet, distinguished members of the diplomatic corps and others came in increasing numbers, a great heap of cards in the drawing room testifying to the throng.

Congress Adjourns.

At the capitol both houses of congress adjourned as a token of respect for the dead senator's memory, the senate through the motion of Senator Burrows, and the house upon the motion of Congressman Bishop, chairman of the Michigan delegation. Appropriate resolutions were adopted by both houses.

Detroit, Mich., Jan. 25.—Detroit suffered a distinct shock when the news of Senator Alger's sudden death reached the city at 9 o'clock Thursday morning by way of a private wire to the senator's office, and was later announced to the public by extras of newspapers.

As the city's chief executive, Mr. Thompson issued a statement in which he said:

"Senator Alger was a prominent type of our older, distinguished citizens and statesmen. He served his country well as a soldier, and in his mature years the nation profited by his knowledge and experience during another crisis, while he was secretary of war. Michigan honored him and herself by selecting him as her senator.

"The city of Detroit owes much to Mr. Alger."

City's Council Called.

Mayor Thompson has issued a call for a special meeting of the common council to be held at 12 o'clock noon, Friday, to take action on the death of Senator Alger.

Detailed arrangements for the funeral will be announced today. Owing to a slight indisposition, Col. Hecker, placed in charge of the ceremonies in Detroit at the request of Mrs. Alger, was unable Thursday night to give out anything definite, no plans having yet been decided on.

"A formal reception of Senator Alger's remains at the depot, will be arranged for," said Col. Hecker, "and the body will probably be taken to the family home, 150 Fort street, west, where the services will take place at 2 o'clock Monday afternoon. I cannot, at present, say whether the body will be permitted to lie in state."

Many of the old soldiers in Detroit, members of the various G. A. R. posts, have indicated their desire to attend the funeral enmasse, but the matter will be left entirely in the hands of Col. Hecker. Many members of the old Fifth Michigan cavalry, the regiment in which the senator was colonel, are expected in Detroit to attend the funeral.

His Biography.

Russell A. Alger was born on a farm in Lafayette township, Medina county, O., Feb. 27, 1836. Both of his parents died when he was 11 years of age, and for some years thereafter he worked upon a farm and attended school winters. In March, 1857, having just reached the age of 21, he entered the law office of Wolcott & Upson, at Akron, O., where he remained for the term of two years. In the spring of 1859 he went to Cleveland and entered a law office, where he remained until fall. He had been admitted to the bar in Akron, but his term of practice was short. His health would not stand the confinement to the office, and so late in 1859 he went to Grand Rapids, Mich., to engage in the lumber business. There, April 2, 1861, he married Annette H. Henry, daughter of W. G. Henry, of that city, who survives him. The honeymoon had scarcely time to wane before the young husband responded to the call to arms and entered upon the career that was to make his fame. On Aug. 19, 1861, he enlisted in the Second Michigan cavalry, going to the front as captain of Co. C. He was promoted frequently for conspicuous gallantry and meritorious service. He was involved in 66 different battles and skirmishes and was wounded several times. He was given private and confidential commissions by President Lincoln, and won that eminent statesman's friendship and esteem.

Becomes a Colonel.

He was made lieutenant-colonel of the Sixth Michigan cavalry, which was ordered to join the army of the Potomac. On June 30, 1863, he was promoted again to be colonel of the Fifth Michigan cavalry, a regiment attached to Gen. Custer's brigade. He remained in command of this regiment for the succeeding 16 months, until he retired from the service by resignation, Sept. 19, 1864.

He was appointed brevet-brigadier-general and brevet-major-general, United States volunteers, June 11, 1865 for gallant and meritorious services during the war. He was elected commander-in-chief of the Grand Army of the Republic, in 1889.

In 1884 he was elected governor of Michigan, declining a renomination in 1886. He was made secretary of war by President McKinley in 1897, and resigned in 1899. On September 27, 1902, he was appointed United States senator by the governor of Michigan to fill a vacancy and took his seat Dec. 2, 1902. In January, 1903, he was elected by the legislature of Michigan for the term which will expire March 3, 1907.

Accumulates Fortune.

After the war, in 1863, General Alger returned to Michigan; then began his business career, which resulted in the accumulation of a large fortune. He re-engaged in the lumber business, and as years wore on, he saw a vast enterprise built up. He has acquired interest in mines and various other enterprises besides lumber.

In March, 1901, it was stated authoritatively that Gen. Alger was president and treasurer of Alger, Smith & Co. and of the Manistique Lumbering Co. He was president of the Manistique Railway Co., Duluth & Northern Minnesota Railway Co., of the Michigan Condensed Milk Co., of the Volunteer Iron Co., and of the Alger-Sullivan Lumber Co., of Alabama. He was vice-president of the Marais Lumber Co. He was, of course, a director in all of these companies, but he was also a director in the Laurentide Pulp Co., of Grand Mere, Quebec; of the State Savings bank, Detroit, and of the United States Express Co.

Gen. Alger had five children: Caroline, wife of Henry D. Sheldon, of Detroit; Fay, wife of William B. Bailey, of Harrisburg, Pa.; Frances, wife of Charles B. Pike, of Chicago; Russell A. Alger, Jr., and Frederick Moulton Alger.

SENATE FORCED INTO SESSION.

Senator Alger's Death Brings About a Peculiar Situation.

Lansing, Mich., Jan. 25.—The death of Senator Alger means that the legislature must meet according to law one week from next Tuesday, Feb. 5—to elect a senator for the 26 remaining days of the six years term to which James McMillan was elected Jan. 15, 1901, and Russell A. Alger on Jan. 20, 1903.

It is the only instance in Michigan's history where a senator died during his term of office and the man elected to finish his term also died before the term expired.

The law on the subject says that when a vacancy occurs in the United States senate during the session of the legislature the legislature must meet on the second Tuesday after receiving formal notice and proceed to ballot. This will be Feb. 5, the date to which it had been agreed to adjourn before news of the senator's death was received.

The formal notice of the death was conveyed to both houses in a message by the governor immediately after convening at 2 o'clock in the afternoon. A joint resolution which had been previously drafted, was at once introduced by Representative Weiss, of Detroit, and adopted. The house adjourned for ten days last night.

The senators who are opposed to Dairy and Food Commissioner Arthur C. Bird carried out a plan by breaking a quorum Thursday afternoon and preventing confirmation of his re-appointment for a second term. An hour before the senate was to convene at 2 p. m., but 16 senators were to have responded to roll call. This was one short of a quorum.

An awkward situation was then threatened. Without a quorum the senate could not be officially notified of Senator Alger's death, and without such notification the senate could not be represented officially at the funeral. Further, the senate could not ballot for senator until two weeks from Feb. 5, instead of on that day as the law designed.

The governor's friends then offered to make a temporary truce with Senator Crapsey, the only insurrecto who hadn't caught an outgoing train, but was headed for one. He was urged to attend and make a quorum, the pledge being given him that Bird's nomination would not be called up if he did so.

He returned and a quorum was recorded. Bird's nomination will not be called up till after Feb. 5.

The right name.

August Sherps, the popular over seer of the poor at Ft. Madison, Ia., says: "Dr. King's New Life pills are rightly named; they act more agreeably, do more good and make one feel better than any other laxative." Guaranteed to cure biliousness and constipation. 25c at C. A. Wright's drug store.

Girlhood and *Scott's Emulsion* are linked together.

The girl who takes *Scott's Emulsion* has plenty of rich, red blood; she is plump, active and energetic.

The reason is that at a period when a girl's digestion is weak, *Scott's Emulsion* provides her with powerful nourishment in easily digested form.

It is a food that builds and keeps up a girl's strength.

ALL DRUGGISTS: 50c. AND $1.00.

Mortgage Sale.

Default having been made in the conditions of payment of a certain mortgage executed and delivered by John Bailey to Jonathan Kyle, dated March 1st, 1867, and recorded in the office of the Register of Deeds in the county of Lenawee, state of Michigan, on the 6th day of March A. D. 1867, in Liber 36 of Mortgages on pages 626, 627 and 628; assigned by said Kyle to Robert Royce by due instrument in writing, dated June 27th, 1868, recorded in said Register of Deeds' office on the 7th day of September A. D. 1868, in Liber 47 of Mortgages on pages 546 and 547; assigned by said Royce to Robert McHenry by due instrument in writing, dated August 8th, 1884, and recorded in said Register of Deeds' office on the 1st day of September A. D. 1884, in Liber 13 of Mortgages on page 112; assigned by said McHenry to C. D. VanTuyle and Charlotte G. Silvers by due instrument in writing dated October 8th 1894, and recorded in said Register of Deeds office on the 25th day of February A. D. 1895, in Liber 129 of Mortgages on page 517; assigned by said W. D. VanTuyle and Charlotte G Silvers to Peter B. Smith by due instrument in writing dated February 2 d, 1901, and recorded in said Register of Deeds' office on the 8th day of February A. D. 1901, in Liber 151 of Mortgages on page 976; assigned by said Smith to Albert L. Brewer by due instrument in writing dated April 29th, 1902, and recorded in the office of said Register of Deeds on the 14th day of November A. D. 1902, in Liber 163 of Mortgages on page 267; there being claimed to be due to the undersigned at the date hereof upon said mortgage and the note secured thereby, the sum of five hundred fourteen and 34—100 dollars and no suit or proceeding at law, or in equity having been instituted for the recovery of said indebtedness, or any part thereof:

Notice is therefore hereby given that, by virtue of the power of sale in said mortgage contained (now operative by said default) I will, on Monday the 4th day of March A. D. 1907, at 10 o'clock in the forenoon of said day at the east front door of the Court House in the City of Adrian, in the County of Lenawee and State of Michigan, (that being the place where the Circuit Court for said County of Lenawee is holden), for the purpose of realizing the amount of said mortgage debt with interest thereon to accrue and costs of this foreclosure, including a lawful attorney fee, sell, at public vendue, to the highest bidder, the lands and premises in said mortgage described, viz:—Those lands in the township of Clinton (formerly Tecumseh), County of Lenawee and State of Michigan, known as the west half of the south-west quarter of section two, town five south, range four east, containing eighty acres of land more or less.

HERVIN W. LAWRENCE,
(formerly Hettie W. Brewer),
Assignee of said mortgage.

Dated: November 8th, 1906.
Fred K. B. Wood, Attorney for Assignee.

A man never forgets his first love—nor forgives himself if he marries her.

In looking over your actions during the last year you'll be surprised at the number you would gladly overlook.

There is nothing more unsatisfactory than a one-sided kiss.

Wise counsel from the South.

"I want to give some valuable advice to those who suffer with lame back and kidney trouble," says J. R. Blankenship of Beck, Tenn. "I have proved to an absolute certainty that Electric Bitters will positively cure this distressing condition. The first bottle gave me great relief and after taking a few more bottles I was completely cured; so completely that it becomes a pleasure to recommend this great remedy." Sold under guarantee at C. A. Wright's drug store. Price 50c.

No man arises without being knocked down a few times.

Charm of clear complexion.

Every one who wants a good, healthy color, a ruddy glow and a complexion free from pimples and moth spots should try Laxakola tablets, mild, safe, sure, prepared from vegetable laxatives with a selective action upon the skin, 25c. JOHN J. ORR.

ADRIAN STATE SAVINGS BANK,
ADRIAN, MICH.
Resources over One Million Dollars!
3 Per Cent paid on Savings Deposits, compounded semi annually. Accounts may be opened by mail.
Correspondence and personal interviews solicited.
S. A. WATTS, President. G. A. WILCOX, Vice Pres. B. F. TOBIAS, Cashr.

Let Your Wants Be Known.

If you want a Ladies', Misses' or Child's Coat; if you want Ladies' or Misses' Furs; if you want anything in Winter Mdse., come see us and save money on every purchase.

We quote you a few prices on Ladies' Coats:—

$15.00 Coats go at	$9.98
12.50 " "	6.98
10.00 " "	5.98

We have a number of Misses' and Children's Coats we will close out at one-half off.

Remember we have a nice full line of merchandise. You can always find what you want at lowest possible price.

HARRIS & HITESHU.

TO OUR
Republican Friends
who desire the
Leading Republican Daily
we will send THE TECUMSEH HERALD and the
Chicago Tribune
6 times a week, one year for
$3.00.

The Tecumseh Herald has never before advertised outside papers at any price, but we have so many Republican subscribers that we have taken up this offer of the BEST REPUBLICAN DAILY in this country for the net price of $2.00 a year.

If you desire it, take advantage of this offer at once.

A broken feminine heart is best mended by a young man who feels very lonesome.

Builds up waste tissue, promotes appetite, improves digestion, induces refreshing sleep, gives renewed strength and health. That's what Hollister's Rocky Mountain Tea does. 35 cents, tea or tablets. B. J. PULVER.

An Ideal Laxative.

Physics and Cathartics which purge, unload the bowels, and give temporary relief, but irritate and weaken the digestive and expulsive organs. Laxative Fruit-of-Tablets act as different from first as truth is from falsehood. They nourish the bowel muscles and nerves, giving them strength and vigor to do the work assigned them, thus effecting a permanent cure by perfectly safe and natural means. The best laxative for children. Chocolate coated tablets; easy to take. Never gripe or nauseate. 10c, 25c and $1.00 at all drug stores.

STATE OF MICHIGAN, County of Lenawee, ss. At a session of the Probate Court for said county, Probate Court for said county.

At a session of the probate Court for the county of Lenawee holden at the Probate Office in the city of Adrian, on the 5th day of January, in the year one thousand nine hundred and seven.

Present, Harry L. Larwill, judge of probate.

In the matter of the estate of WILLIAM BRADLEY, deceased.

On reading and filing the petition, of Frank B. Bradley, executor upon the estate of said deceased, alleging that the funeral expenses and debts of said deceased, and the expenses of administration thus far incurred, have been fully paid, and praying that his first administration account may be allowed and for such other order and decree as to this court shall seem proper.

It is ordered that Monday, the 4th day of February next, at nine o'clock in the forenoon be assigned for the hearing of said petition.

And it is further ordered, that a copy of this order be published in the Tecumseh Herald, a newspaper printed and circulating in said county of Lenawee, for three successive weeks, previous to said day of hearing.

HARRY L. LARWILL,
(A true copy.) Judge of Probate.
E. J. Larwill, probate register.

You Can't Beat It!

You can't get a better, a cleaner, a more wholesome, a more fragrant chew than this finest of fine cut chewing tobacco.

TIGER
FINE CUT CHEWING TOBACCO

is always clean and pure, whenever or wherever you get it—because it's packed in air-tight, dust-proof packages and kept in tin canisters until it reaches you. That's why it never contains dust or dirt like the many tobaccos which come loose in open pails and tins—that's why Tiger is always fresh, full-flavored and clean.

Every package of Tiger is sealed, so that no substitution of cheaper tobaccos is possible.

5 CENTS

For 1½ oz. (guaranteed by the United States Government) of the best chewing tobacco you have ever chewed.

FOR SALE EVERYWHERE — *Fits conveniently in your pocket*

It is

Economy

TO USE

An International Gasoline Engine

It will pump your water, grind your feed, shell your corn, saw wood or do anything else.

Compare with a wind mill, which may not go for a week.

The International Harvester Co. make the biggest, strongest, and best engine and look after the same in the best manner of any known company.

Call and see sample and get price.

S. W. & L. E. TEMPLE

25 cent Coffee Value

If You are paying 25c the pound for coffee you ought to be enjoying good cup quality. The price you pay does not fix the quality you receive; different sellers give different qualities for the money.

LOWRY'S BLEND at 25c the lb. is a little bit better for the money. Years of experimenting has fixed our standard high and this coffee is now no experiment. Its increasing sale together with it's ever repeating orders from old time users is mighty convincing proof that it contains everything in the quality line that is claimed for it.

You are the judge. We ask your consideration of the evidence contained in a cup of this delicious coffee.

Don't "get along" with a coffee that doesn't suit your taste because you think it as good as you ought to expect for the money. Make your next order for LOWRY'S 25c BLEND. Your money back if you are not satisfied.

Lowry's Grocery and Market

Double Store. Phone 87

Special delivery for meats.

SPECIAL NOTICES.

FOR SALE AT A BARGAIN.—A 5½ horse power gasoline engine in first class running condition; the machine that has driven the Herald press. I desire to sell it in order that we may substitute electric power. This engine is just what is need d by some farmer who desires it to saw wood, run a large pump or do other work. It will be sold for less money than a horse engine would cost and will do more and twice the work. Call at the Herald office for particulars.
11—8—tf Geo. N. Brady.

FOR SALE:—A number of mammoth bronze turkeys bred from prize winning stock also 3 head shorthorn cattle. Inquire of Joe B. Gray, Tecumseh Phone 7-6
1—8—1mo.

WANTED.—A farm for the coming season for crop or cash rent. Fifteen years experience. Address to A. O. Chesver, 487 Baltimore Ave. W. Detroit, Mich
8 tf.

WANTED.—A woman to scrub the Herald office floor each week. Inquire at Herald office. 1—25—tf

FOR RENT:—Twelve and one half acres of muck or celery land, west of the Hanford celery farm, also brick for sale. They can be seen at 49 North Pearl street. For particulars apply to A. W. Blayton, 318 Washington street, Ann Arbor, Mich. 1-25-

FOR SALE.—A home, with barn, 4 blocks from postoffice. For particulars call at Herald office. 1—25—tf

FOR RENT:—Double house on Railroad street. Inquire of Wm. Gee on the Sun.
1-4-1

FREE ANNOUNCEMENTS.

Regular meeting of the L. O. T. M. M. Monday night at 7:30.

Special meeting of the Eastern Star Saturday night, Jan 26.

Regular meeting of Modern Woodmen Monday night. Good attendance desired.

Regular meeting Blanchard Council No. 51. Tuesday night. Degree work. Grand Council officers expected to be present. Meeting called at 7 sharp.

THE WEATHER.

Washington, Jan. 25—Snow and colder today; Saturday local snows except fair in southeast portion, variable winds becoming northwest and brisk.

Floyd Heesen is on the sick list.

Ed Marks was a Clinton visitor yesterday.

Oranges, lemons and grape fruit at Avery's.

W. A. Peters of Detroit, was in town Tuesday.

Cocoanuts at 6c to 10c at C. M. Gilbert & Co's.

Mrs. Ira P. Collier of Detroit, is spending a couple of days with Mr. and Mrs. J. B. Collier.

We are clearing out a line of misses and children's coats at prices to make them move. HARRIS & HITCHCUT.

Joseph Mellon, who has been under the doctor's care for the past week, is slowly improving.

Roy Hughes of Toledo, was in town yesterday visiting his brother, M. J. Hughes and wife.

Three cans good corn 20c.
C. M. GILBERT & CO.

Mrs. W. O. Deisle, who has been visiting relatives here, left for Detroit today accompanied by her mother, Mrs. N. M. Hindes.

Rev. W. M. Ward attended the funeral of Rev. H. C. Colvin, which was held at Pontiac this morning. Rev. Colvin was treasurer of Detroit Conference of Methodist Episcopal church.

Best peanuts in town at Avery & Co's.

B. P. Anderson was a Detroit visitor yesterday.

For nice fruits.
C. M. GILBERT & CO

Mrs. W. W. Whiting has been quite sick with the grippe.

Charles Bartlese of Manchester, was was in town yesterday.

Will Hicks returned yesterday from an eastern business trip.

Babies do not get mad or have fits at Snell's, they get shoes free.

Miss Isabel Gray of Ann Arbor, visited at Bert Gray's Wednesday.

Another line of ladies' beautiful new coats just opened at Harris & Hitchcut's.

Lloyd McCreery is very sick at this writing with bronchial inflammation.

Mrs. Ella Lancaster of Clinton, was a guest at the home of Bert Gray Wednesday.

Misses Agnes Riley and Ethel Brownson were in Clinton Wednesday visiting friends.

Miss Sena Hosmer will entertain a company of ladies at her home this evening.

Mrs. Richard Steffins of Clinton, visited her daughter, Mrs. Lee Patterson, yesterday.

Miss Caroline Stearns of Somerset Center, is a guest of friends here for a few days.

Every department is full of choice new goods at the old low prices at Harris & Hitchcut's.

Mrs. Harriett Sutton went to Morenci yesterday afternoon to visit her daughter for several weeks.

All ladies', Misses' and children's coats and furs will be closed out regardless of cost at Harris & Hitchcut's.

H. W. Lacey of St. Paul, Minn., arrived here Wednesday morning to attend the funeral of his father, Eugene Lacey.

Hiram Hopper of Howell, who has been visiting at the home of his son, Lavern Hopper, went to Lansing yesterday morning.

Wanted ear corn:—We will pay 55c per cwt., ears for 2000 bu. good hand-husked yellow corn
THE WM. HAYDEN MILLING CO.

Mrs. M. L. Moore and son of Moscow, are guests at the home of John Linton, having come to attend the funeral of Mrs. Eli Russell of Macon.

Miss Minnie Gray of Ann Arbor, who has been at the University hospital, Ann Arbor for several weeks for treatment, returned to Tecumseh Wednesday.

Hiram Hopper and son, Lavern Hopper, went to Palmyra Wednesday to attend the funeral of the former's brother, Edward Hopper. The burial took place at Adrian.

Oil meal:—We have a carload of oil meal guaranteed 41 per cent. protine. See us before buying.
THE WM. HAYDEN MILLING CO.

The funeral of Eugene Lacey was held at the home of his daughter, Mrs. Alice Norcross, Thursday afternoon at one o'clock at Tipton. Burial took place at Tipton cemetery.

Mr. and Mrs. Claude Wixsom very pleasantly entertained the members of the Tecumseh pedro club Tuesday evening. Mrs. Frank Tunison won the ladies prize while Clide Hoak was consoled a dainty lunch was served.

The No Name pedro club met at the home of Mr. and Mrs. Loni Jones Tuesday evening where four tables were played, prizes going to Mrs. Fred Teachout and Mrs. Comfort Chase. A supper completed the pleasure of the evening.

Mr. and Mrs. Z. T. Kimble, Mrs. Clyde Beckwith of Norvell, Mr. and Mrs. Warren Kimble of Manchester, and Mr. Ephriam Kimble, who is visiting from the east, were guests at the home of Mr. and Mrs. Geo. Nisle yesterday.

Victor Toy oats.
C. M. GILBERT & CO.

The X Y Z. pedro club was entertained at the home of Miss Florence Eccles Wednesday evening. Three tables were played, prizes going to Sadie Ladd and Ina Russell. Refreshments were served. Miss Sadie Ladd will entertain the club next week.

Mrs. Wm. Pillsbury was hostess Wednesday for the members of the Sandom pedro club, the prizes being won by Mrs. Wm. VanAntwerp, Mrs. Leonard Maugus and Mrs. Al Hand. Mrs. Charles Bennett will entertain the club next Wednesday.

For good coffee's.
C. M. GILBERT & CO.

John I. Knapp of Adrian, is looking up VanBuren and Harison or 1840 voters who reside in Lenawee county. As a result he has heard from 23, two of them being from Tecumseh, Orson Austin aged 89 and Wm. H. Osborn aged 93. The oldest man in the list is Lyman Cooley of Deerfield, who is 94. Fifteen in the list are 89 years of age.

Conductor Willard Robb, who was seriously injured in the wreck at Riga Sunday evening, is resting as comfortable as possible at St. Vincent's hospital Toledo. It was found necessary to wire the bones together. This opperation was performed successfully and if blood poisoning can be averted, there is no reason why he can not recover.

J. B. Collier was in Toledo last Monday to take an examination in marine cooking. He passed the examination and has accepted a position as cook on the Ortnoon, which goes from Detroit to Buffalo and Duluth. He will start as soon as navigation opens, which will probably be in April. His son, Earl, will accompany him as second cook. Their many Tecumseh friends wish them success.

The wind Saturday evening did quite a little damage at the home of Mrs. Benj. Lamkin in Franklin. The corn barn was unroofed, the windmill was blown down, breaking the pump, fruit trees were destroyed, fences were blown down and one chimney was nearly taken off the house. At Ernest Lamkin's the building was upset, a shed blown to pieces and the cupola and doors were blown off the barn.

Cobs:—We have lots of cobs now and will deliver a large load for $1. In small way at 5c a bag full.
THE WM. HAYDEN MILLING CO.

Good repairing done at all times at Snell's.

Go to Zimmerman's second hand store for repairing.

Alex Simpson of Napoleon, was in town Tuesday.

Mrs. Frank Tunison is a guest of relatives in Adrian.

A fine new line of leather postals at Hicks' the jeweler.

Will Heck of Ann Arbor, is calling on friends in town today.

In buying rubbers, buy the best, they cost no more at Harris & Hitchcut's.

Mrs. Dessie Lockwood is a nurse at the Maple City sanitarium in Adrian.

Webb Kay clerked at Avery's Wednesday during the absence of Vern Hopper.

Capt. A. D. Lawrence is confined to his home this week on account of sickness.

For nice cabbage go to C. M. Gilbert & Co's.

Mr. and Mrs. Frank Tilbury are packing their household goods, preparing to move to Napoleon, O.

Mrs. Ursa Beasley went to Milan yesterday morning on account of the death of Eugene Ellis.

Mrs. C. M. Maybee, who has been a guest of Dr. Julia Greene in Adrian, returned home this morning.

Misses Rhoda Arner and Edna Gibbon were spending Thursday with Mrs. Sarah Rapplee in Ridgeway.

Miss Margaret Haire was called to Hudson this morning because of the illness of Mrs. George Chapman.

Mr. and Mrs. Charles Beasley will leave in a few days for Napoleon to remain until the base ball season opens.

Old cheese, new cheese, brick cheese, Edam cheese, club house cheese and Canada cream cheese. AVERY & CO.

Mrs. E. G. Wilson and daughter, Mrs. Ed Mattis, have been guests of Mr. and Mrs. Melvin Brisbin in Adrian this week.

Go to Zimmerman's second hand store for repairing.

Mr. and Mrs. T. C. Harris entertained a company of friends at 6 o'clock dinner last evening, the occasion being Mr. Harris' birthday.

Mrs. Wm. B. Thompson, who has been a guest of her sister, Mrs. Wm. Ingersoll, left yesterday morning for her home in Denver, Colo.

Mrs. Belle Bice formerly of Tecumseh, in renewing her subscription to the Tecumseh HERALD signs her name, Mrs. Bice-Perry of Dewey, S. D.

Mrs. D. A. Kitley of Indianapolis, Ind., who has been a guest of her sister, Mrs. Lester Abrams, for the past week, returned home yesterday afternoon.

Rev. Dr. S. Hecht Brown of Bay City, former pastor of the Second Baptist church of Adrian, is a guest of Mr. and Mrs. Alexander Reid for a few days.

At the regular meeting of the Protective Legion last evening Mr. and Mrs. Albert Deming became members of the order. A social time was enjoyed after the work.

Miss Sena Hosmer entertained the King pedro club at her home last evening. Six tables of six handed pedro were played progressively. Light refreshments were served.

After looking everywhere else for ladies', Misses' and childrens' coats, furs and present use merchandise, go to Harris & Hitchcut's. Examine their large stock and save money on every purchase.

A little daughter bearing the name of Francis Anne, arrived at the home of Mr. and Mrs. Lee Ferguson Jan. 22, at Jersey City, N. J. This is the message received by the little one's grandparents Mr. and Mrs. Fred Ferguson, yesterday.

Miss Margaret Haire entertained a company of friends at cards Wednesday evening. Four tables were played, prizes going to Mrs. Alice Montgomery and Mrs. Henry McClure. Refreshments drew the pleasant evening to a close.

The Tecumseh bowling team went to Manchester yesterday afternoon and bowled a game against the team at that place the latter winning by 47 pins. Those from Tecumseh who played were Kirby Wilson, Alfred Packard, Wilson Aldrich, Elsworth Rixom and Clarence Simonds.

Mrs. J. L. VanDoren was hostess to a company of sixteen at dinner Thursday. Those present were Messrs. and Mesdames O. B. Fisch, L. M. Waldron, J. K. Waldron, John Boyce, C. W. Benedict and Mrs. Clorinda Benedict, Mrs. Cleveland, Mrs. M. Brown and Mrs. Sheldon.

Miss Flora Westerman of Adrian, who has had a class here in vocal music left yesterday for Chicago, where she will sing for the Lyceum, Slayton and Redpath bureaus. Miss Bernice Merwin accompanied her to play her accompaniment. Although it is a little late for a booking this season she will stand a good chance for next season. Her many friends here wish her success. Miss Westerman is a niece of Mrs. Arthur Harding.

Notice.

We hereby give notice that Messrs. Slayton & Son, implement dealers of Tecumseh, have secured the agency and exclusive sale of Anthony fence for the townships of Raisin, Adrian, Franklin, Tecumseh, Clinton, northwest corner of Ridgeway, and southwest corner of Macon, in Lenawee county. No orders from this territory will be filled or accepted at factory and we refer all customers to Slayton & Son.
THE ANTHONY FENCE CO.
J. H. Coube, S. Ice Mgr.
Tecumseh, Mich., Jan. 2, '07.

Saturday Evenings.

Many people are paying for the HERALD for 1907 now a days and to accommodate all for whom it is more convenient to come in the evening the HERALD office is kept open from seven till eight o'clock Saturday evenings.

Rev. H. C. Colvin.

Rev. Hiram C. Colvin, pastor of the M. E. church of Hudson, died about 9 o'clock Wednesday morning of heart trouble, following pneumonia. Mr. Colvin was pastor of the Clinton Methodist church for 3 years. He leaves a wife and one daughter to mourn his loss. The remains were taken to Pontiac for burial, his boyhood home.

LUCIUS LILLEY

Deposited with the Tecumseh Cemetery Association a

FIVE HUNDRED DOLLAR BOND

Guaranteed by New York Central R. R. Co., drawing 4 per cent. interest.

The following article accompanied by a picture of Lucius Lilley, was printed in yesterday's Free Press:

For the perpetual care of his lot in the cemetery, Lucius Lilley, the well-known banker of this city, has taken out a long time bond. It runs 454 years. He has placed it in the hands of the local cemetery board.

Mr. Lilley recently wrote the New York Central & Hudson River Railroad Co. in regard to securing such a bond, and was advised to write the West Shore Railroad Co. The bond arrived a few days ago. It was for $500 and is guaranteed by the New York Central & Hudson River Railroad Co. The interest, 4 per cent, takes care of the lot. The bond is due in 2361.

Though Lucius Lilley is 85 years old he is still active in business. He spends [illegible] each day looking after the affairs of the Lilley bank of which he is president. He started in the banking business in Tecumseh in 1855 and has been in the same business and in the same room up to the present time.

Mr. Lilley is one of the oldest and is considered one of the best known and conservative bankers in the state. He is also one of the directors of the Detroit Trust Co.

Eugene Ellis.

Willett Ellis received word Wednesday morning of the death of his son, Eugene Ellis, which took place Tuesday night at his home in Milan of pneumonia. Mr. Ellis is a brother of Mrs. Lavern Hopper of this place, and leaves a wife and daughter, the latter, Miss Vera being about 15 years of age.

The funeral will take place at Cone at 12 o'clock on Saturday, services being in charge of the Modern Woodmen of which deceased was an honored and respected member.

Ward Gregg.

The remains of Ward Gregg, who was killed in the Lake Shore wreck at Riga Sunday, were taken to Bronson Wednesday morning, his parents' home, for burial. His wife and little son, her parents, Mr. and Mrs. Coleman, of Manchester, accompanied the remains.

Mrs. Robert McGill.

The death of Mrs. Robert McGill, formerly of Tecumseh, occurred at her home in Detroit Thursday morning. The remains will arrive here Saturday morning on the 10:56 and will be taken directly to Brookside for burial.

Lavern Eugene Hagadorn.

The infant son of Mr. and Mrs. Wm. Hagadorn died last evening at 7 o'clock, aged 4 months and 21 days. The funeral will be held in the Methodist church parlors Sunday afternoon at 2 o'clock. The parents have the sympathy of all in this community.

Miss Ida M. Taylor in charge of Mt. Vernon Collegiate Institute.

Mt. Vernon Collegiate Institute was organized July 20, 1869. Jas. Hook, J. J. Williams, M. Bowers, D. N. Williams, Dr. A. J. Lovell and J. W. Brown directors; C. C. Williams, president. The institution is now known as the Brown Memorial school and is under the patronage of the church of that name at Baltimore. The school has progressed since its inception and improves as the years pass along in educational facilities.

The school is now in charge of Miss Ida M. Taylor, the most energetic principal ever at the head of the school's affairs. Langdon dormitory was built in 1905 from funds furnished by an enterprising and philanthropic lady of Baltimore, Mrs. John P. Langdon. In the erection of this dormitory Miss Ida M. Taylor had entire charge in planning, supervising, etc., and paying of the builders and workmen. Miss Taylor is endowed with remarkable executive ability as is evidenced by her superior and successful management of the Brown Memorial school and the discharge of other manifold duties.—Mt. Vernon Signal, Rockcastle county, Ky.

Miss Taylor is the daughter of M. H. Taylor of Tecumseh, and graduated here from the high school in 1883.

D. T. & I. Trains.

Tecumseh is certainly in good luck for trains to and from Detroit since the last change of time in the D. T. & I. Since last Sunday trains pass Tecumseh going south at 10:56 and 6:47 p. m. Going north at 7:49 and 10:56 a. m. Now one can go to Detroit at 7:49 or 10:56 in the morning and come home, getting here at 6:47 in the evening, by far the most convenient arrangement Tecumseh has ever enjoyed on the D. T. & I. road. All Tecumseh especially thank the D. T. & I. management.

Order of the Eastern Star.

Last evening occurred the regular meeting of the order of the Eastern Star. The following program was given:

Duet—Miss Caldwell and Mr. Dickinson.

Violin Solo—Duane Service.

Song, Boys' quartette—Roger Waring, Fred Dickinson, Seymour Boyd, Wade Frost.

Reading—Miss Mingay, accompanied at the piano by Mrs. Codling and violin, Duane Service.

Solo—W. S. Dickinson.

Pictures representing a title of a well known book were given some of the members. Mr. Temple and Mr. Heesen chose sides and a contest of guessing the names of books represented ensued, the winning side getting to supper first. A special meeting of this order will be held tomorrow night.

Advertised Letters.

Remaining uncalled for at the Tecumseh post office Jan. 23, 1907.

John Ed Abnab, A. V. Foster, John Harris, R. House, J. L. Jones, L. H. Jones, Lenawee Produce Co., Miss Zella Pomeroy, Oscar Sidell.

All calling for above letters please say "advertised."
CHAS. BIDWELL, Jr. P. M.

Two pairs of gloves beat three of a kind.

Chas. M. Dewey.

Charles Henry Dewey died at his home Saturday, January 19, at the advanced age of nearly 84. In his death Lenawee has lost one of its most distinguished and conspicuous citizens.

He was born under the shadow of Dartmouth college, Hanover, N. H., of hardy New England stock and in early boyhood about 1830, came with his parents who settled in Tecumseh. While scarcely 20 he married Miss Alvira, daughter of Dr. Arba Moulton, and settled in Cambridge, where for more than 60 years he has been an honored citizen.

He was for 20 years supervisor of the town and most of that time chairman of the board. He was 25 years postmaster and many years justice and successively president of the Agricultural society of Lenawee county. In 1861-5 he was appointed by Gov. Blair recruiting agent with rank of captain and performed most conspicuous service. Indeed, his experiences and hair-breadth escapes in Kentucky and Tennessee were most thrilling.

He was always an advocate of true Democracy in its broadest sense, but never a partisan. He was even up to advanced age, a most earnest, forceful logical and eloquent speaker—strong in debate as well as quick at repartee. He was an extensive reader and as a result was a sort of encyclopedia for the people. He was in demand as speaker of the day for every kind of public gathering and never disappointed his hearers.

While nominally a farmer his principal attention was given to mercantile pursuits and particularly to the handling of wool on a large scale, in which he was very successful.

The statue of Gov. Blair before the capitol at Lansing is, in expression, features, pose, everything, almost an exact likeness of Mr. Dewey on the platform.

For nearly sixty years he has been in a very broad sense Lenawee's mentor and few men in any community have more indelibly stamped a controlling influence.

Mr. Dewey is an uncle of L. D. and Jacob Dewey of this place.

THE CHURCHES.

Divine worship at the Baptist church at 10 a. m. No evening service, will join in the Y. M. C. A. meeting at the Presbyterian church. Bible study at 11:30. B. Y. P. U. at 6. Prayer meeting Wednesday night at 7.

At the Universalist church Sunday evening the pastor will speak on the subject, "Man's Inhumanity to Little Children, the first of a series of informal talks on topics of interest to mothers, which will be continued the rest of the year on the last Sunday of each month. Sunday school at noon. Prayer meeting Wednesday evening.

Love feast will be held in the M. E. church Sunday morning at 9 o'clock followed by sacrament of the Lord's supper at 10 o'clock. Sunday school at 11:30. Business men's class, subject, Beulah Home Farm. Leader, F. R. Hurst. Boys' class subject, Thoughts that have most impressed me during this quarter's lessons. Leader, Wilfred Waldron. Class meeting at 5:30. Evening service at 6:30. Mid-week prayer meeting and teachers' meeting Wednesday evening at 7 o'clock.

First Presbyterian church, H. R. Fox, Ph. D., pastor. Worship with preaching by the pastor in the morning, 10 o'clock; Mr. Rogers, State Sec'y of the Religious Dept. of the Y. M. C. A., will speak in the evening on "Things Fundamental." At this service the international cup won by our local association will be presented to the members, who will be present in a body. Bible school at 11:00. C. E. society at 6 o'clock. Mid-week prayer service at 7 o'clock Wednesday evening.

The second annual boys' conference of the Lenawee county Y. M. C. A. will be held in Clinton Saturday and Sunday, Feb. 2 and 3. The conference will be open to boys 12 to 18 years of age and all adults who are interested in the work are invited to attend. E. L. Moore, secretary of the Coldwater Y. M. C. A., Frank Angell of the Allegan county associations and C. L. Rowe will speak. These men who have had experience in boys' work will be a great help to the conference. A banquet will be served to the delegates in the Congregational church Saturday night. The conference will close with a union church service Sunday evening.

IN SORE STRAITS.

Grand Rapids May Fight Floods for Another Weeks.

Grand Rapids, Mich., Jan. 26.—The ice gorge which began forming here Wednesday in Grand River, now practically extends from a half mile north of the city to within five miles of Grand Haven. While the water is slowly falling below the city, it is rising hourly above. An ice gorge is now forming above which threatens to flood nearly all of the west side of the river. All the river streets on the west side are under water.

Weather Director Schneider thinks the fall below the city is due to the water spreading over lowlands. There it will soon freeze over at the low temperature prevailing here, and leave the situation here as bad as ever, with hardly and diminution of danger from flood.

Speaking of possible relief from the flood, he said: "I do not want to appear sensational, but I anticipate the most serious flood conditions for about a week. It seems to me that there can be no relief from the flood with the river a solid mass of ice, practically, all the way down from Grand Rapids to Lake Michigan, a distance of over 40 miles. The present conditions seem to be liable to continue for some time, and I cannot anticipate any relief for at least a week, and perhaps for two weeks more. I am fearful of serious results."

Many factories and business houses on the west side are shut down, causing idleness to not less than 1,500 persons and more will be forced to close if the ice gorge above the city forces a further rise, which appears probable.

Consciousness of error is to a certain extent a consciousness of understanding, and correction of error is the plainest proof of energy and mastery.—Landor.

Hard Maple Wood

We have purchased a few cars of Hard Maple Wood, cut last winter and dried in the sun, in single ranks, none of it dozy.

If you want some of it, place your order, as it will not last long.

Brown & Co.

CLUB NOTES.

The Wit and Wisdom club will meet Monday evening, Jan. 28, at the home of Dr. E. D. Brown.

Leader—Miss Cowan.

Roll call—Current events.

The Evolution of the Calendar—A. O. Howard.

Book review, "The Conquest of Canaan"—Dr. W. A. Frost.

The Research Circle will meet in their rooms Tuesday, Jan. 29th.

Leader—Mrs. Andrew Wilson.

Religion of Japan—Mrs. Bryan.

Japanese Christendom—Miss Dingman.

Poem, selected—Mrs. Evans.

Roll call—Current events.

At the regular meeting of the Monday club for Monday, Jan. 28, the following program will be given. Mrs. J. F. Hicks, leader.

Result of union of crowns of Scotland—Mrs. Wm. Hall.

Covenanting conflict—Mrs. Hillman.

Raeburn, Artist from border Scotts—Mrs. Tom Mingay.

Crofters—Mrs. Tefft.

Quotations at roll call.

Cured of lung trouble.

"It is now 11 years since I had a narrow escape from consumption," writes C. O. Floyd, a leading business man of Kershaw, S. C. "I had run down in weight to 135 pounds and coughing was constant, both by day and by night. Finally I began taking Dr. King's New Discovery and continued this for about six months, when my cough and lung trouble were entirely gone and I was restored to my normal weight, 170 pounds." Thousands of persons are healed every year. Guaranteed at C. A. Wright's drug store. 50c and $1. Trial bottle free.

It is sometimes more difficult to prove that you are right than it is to prove the other fellow wrong.

Milk of human kindness looks more or less blue after it has been skimmed by a fugate.

If a man's wife is so handsome that every man admires here, there is a chance ahead for trouble.

TO ENJOY A GOOD DINNER.

How to avoid distress and indigestion after eating.

Let us tell you how you can enjoy a good dinner, so that the heartiest meal will set well on your stomach and cause no unpleasant and disagreeable after effects.

We will show you how to regain the appetite of your childhood and the enjoyment of food, so that it will taste as well as when mother cooked the dinner.

There is no hard work necessary to do this; no need of a rigid and self-denying diet list; no call for nasty and disagreeable medicines. Simply take a Mi-o-na stomach tablet before each meal and before going to bed and it will so strengthen the stomach that before long a hearty meal will give you gratification and comfort, without the least fear of distress and suffering.

The strongest proof we can offer of our faith in this advice, is the fact that C. A. Wright gives an absolute, unqualified guarantee (applying to two 50c boxes of Mi-o-na), that your money will be refunded unless Mi-o-na cures. A guarantee like this gives you confidence in Mi-o-na. He takes the whole risk and the remedy will not cost you a penny unless it cures.

Mi-o-na is not a mere digestive, giving only temporary relief, but a specific for all diseases of the stomach, strengthening the digestive organs and making a permanent cure.

It Is Not Necessary

to have $50 or $100 to start a savings account. $1.00 will do and is welcomed by this bank.

There is everything in making a start and then adding to it regularly, if you wish to gain a competence.

We pay 3 per cent per annum and compound the interest every six months.

Resources, $270,000

Deposits, $280,000

TECUMSEH STATE SAVINGS BANK

The Newest Thing in Cakes

The Date Wafer

It is dainty in quality and cheap in price

15c per pound

We have a great variety of Cake and Cracker goods all fresh and appetizing.

ANDERSON BROS.

Phone 91— GROCERS —*Macon Phone*

Heating Stoves

We have a few Heating Stoves left.

If you need one, we can do you good.

Satterthwaite Bros.

Anti-Carbon Soot Destroyer

This new and useful composition, when placed on a red hot fire, creates and expels the chemical fumes during combustion and these fumes destroy and disperse all soot in the stove, pipes and chimney, and will extinguish it at once if on fire.

What is the use of giving a chimney sweep a dollar or two and then cleaning your entire house after he is gone, when you can buy a box of Anti-Carbon large enough to last a long time for the small sum of 25 cents. Recommended by all insurance companies. Try a package and be convinced.

Slayton & Son.

Owing to Labor Troubles

in the Bread Department of the EPICURE BAKING CO., it is impossible for us to get

Epicure Bread

until this trouble is adjusted. We expect however, that it will not be many days.

We are in a position to furnish you with

Tecumseh Baked Bread

at all times.

PHONE 39 *AVERY & CO.*

We Cannot Sell

FOR ACTUAL COST OR BELOW COST,

but will sell at prices that, when compared with others, you will find are

Just a Little Lower

All we ask is—compare goods and prices, and we can please you.

SPECIALS IN ALL LINES.

BECK & EGAN, Adrian.

FURNITURE, CROCKERY, PICTURES and LINOLEUM.

All Goods Delivered. 80 North Main Street

Dr. P. B. HARDY,

Physician and Surgeon.

Especial attention given to

Diseases of the Stomach, Throat, Nose, Ear, Diseases of Women and General Surgery.

HOURS:—12:30 P. M. to 3 P. M.
6:30 P. M. to 9 P. M.

Office in Bidwell Block Telephone No. 208.

H. R. CONKLIN, M. D.,

PHYSICIAN and SURGEON.

OFFICE and RESIDENCE, 50 Chicago Street.

OFFICE HOURS { 12 to 2 and 7 to 8 p. m.

Patients wishing eyes examined for spectacles will please call at noon office hour.

EVERY

Thursday, Friday and Saturday

I will be at my office over S. W. Anderson's dry goods store. If your Eyes are troubling you, call and see me.

S. P. HOSMER,
OPTICIAN

DENTAL PARLORS
of
W. D. REED, D. D. S.
Chicago St., Tecumseh.

Crown and Bridge work, Silver, Aluminum and Rubber Plates and all of the Specialties known to modern dentistry. Gas or Vitalized Air administered. Office over Avery & Co's store.

DENTAL PARLORS
of
E. D. BROWN, D. D. S.

Filling, Crown, Bridge and platework Local and complete anaesthetics administered for painless extraction. Office over Orr's Drug Store. Phone, 192

The H. L. Jones Real Estate Agency.

Buys, sells and rents real estate and personal property.
Makes loans collects, etc.
Non resident property interest carefully looked after. List your wants with this agency and get an honest deal.
Our terms are right. Office at residence East Chicago St. Phone 50.

H. L. JONES Mang.

J. W. WILSON,

Licensed Auctioneer, Real Estate, Stock and General Salesman.

Will attend all sales in city or county at reasonable rates.

Headquarters and all dates made at the Herald office.

Dr. John Murphy,

D. V. M.

Also Graduate in Veterinary Science.

Three and one-half miles northeast of Tecumseh

PHONE 406, Tecumseh.
Also Macon Phone.

Miss Westerman,

OF ADRIAN,

will give vocal instruction in Tecumseh on

Wednesdays of Each Week

Persons desiring her instruction, kindly leave word at A. B. Harding's residence.

Dr. S. B. Westlake

PHYSICIAN and SURGEON.

Located 48 Chicago St.

Successor to Dr. J. F. JENKINS.

A. C. Aylesworth,

Licensed Auctioneer, Real Estate, Stock and General Salesman.

Will attend all sales in city or country, at reasonable rates.

Headquarters and all dates made Herald office.

FRANK DAVIDSON,

Licensed Auctioneer. Farm and Stock Auctions.

Attended to promptly and in satisfactory manner. Terms reasonable.

Headquarters at Herald office where dates are made. State 'phone 504 East.

The average woman would rather marry a man to reform him than not be able to pose as a reformer of some kind.

Beauty more than skin deep.

Every one who wants a good healthy color and a clear skin free from biliousness, sluggish liver and chronic constipation should get a package of Dainty Laxakola tonic tablets, nature's sweet restorer. JOHN J. ORR.

Next to dodging the custom house a woman seems to like best not having the street-car conductor collect her fare.

Charming Women.

Nothing lends more to personal charm than a clear rosy skin and nothing is so sure to free the skin from moth spots, sallowness and the effects of chronic constipation as the dainty Laxakola tonic tablets, 25c. JOHN J. ORR

TESTED AND PROVEN.

There is a heap of solace in being able to depend upon a well-earned reputation.

For months Tecumseh readers have seen the constant expression of praise for Doan's Kidney Pills and read about the good work they have done in this locality. Not another remedy ever produced such convincing proof of merit.

Wm. C. Witherell, living on Pottawatamie street, Tecumseh, Mich., says: "In 1901 I gave a statement for publication telling how Doan's Kidney Pills had helped me and today, Dec. 12, 1906, I still hold the same opinion of the When I first used Doan's Kidney Pills was troubled with severe pains across my back. If I attempted to stoop or to straighten sharp pains would follow. One time I was in bed for several days just from my kidneys. I think the trouble was caused years ago by being in a bent over position when I used to shear a great number of sheep. I learned of Doan's Kidney Pills and bought a box. I received great benefit from the first few doses so I continued using them when they had effected a cure which has proven permanent. I have recommended the Pills and will continue to do so."

For sale by all dealers. Price 50 cents Foster-Milburn company, Buffalo, N Y., sole agents for the United States. Remember the name Doan's, and take no other.

A bushel of fun is sometimes followed by a peck of trouble

Stops earache in two minutes; toothache or pain of burn or scald in five minutes; hoarseness one hour; muscleache two hours; sore throat, twelve hours—Dr. Thomas Eclectric Oil, monarch over pain.

Banquets are all right while they last, but later—such a headache.

If you haven't the time to exercise regularly, Doan's regulets will prevent constipation. They induce a mild, easy healthful action of the bowels without griping. Ask your druggist for them. 25c.

A bartender says that none are so blind as those who refuse an eye-opener.

Croup can positively be stopped in 20 minutes. No vomiting—nothing to sicken or distress your child. A sweet, pleasant and safe syrup, called Dr. Shoop' croup cure, does the work and does it quickly. Dr. Shoop's croup cure is for croup alone, remember. It does not claim to cure a dozen ailments. It's for croup, that's all. Sold by all dealers.

Be sure you are off with the old love before selecting a new supply of calico

The size of a preacher's congregation is of more consequence than the architectural beauty of the church.

GUARANTEED REMEDY FOR INDIGESTION.

Interesting statement by John J. Orr.

When a man comes into this store and calls for any particularly indigestion remedy, we always give him what he asks for, but in case he leaves it to us, we usually recommend Pepsikola tablets.

Here is a preparation we have been selling right over the counter for years, and from actual observation we know it must do good, and really does relieve and cure indigestion and dyspepsia or there would be a steady stream of people coming back for their money, as every 25c box is sold with the understanding that you must be decidedly benefited or there is nothing to pay.

You simply try Pepsikola tablets with the understanding that they will steady your nerves, improve your appetite, relieve wind belching, coated tongue, sour stomach, fullness after eating, weakened energy and other symptoms of indigestion or John J. Orr is ready at any time to pay back your money without the least argument.

Good intentions should have asbestos covers—for reasons unnecessary to mention.

It's Charming

To possess a healthy glowing complexion. Dainty Laxakola tonic tablets obliterate all eruptions of the skin—by their mild, but active influence on the bowels. Forty tablets 25c.

JOHN J. ORR.

TECUMSEH MARKETS

LIVE STOCK.

Steers	5	4½
Heifers	3½	4
Cows	2½	3
Veal calves	7	
Hogs No 1	5½	6
Roughs	4½	5
Sheep	4½	
Lambs	6½	7
Fowls	7½	8
Springers	8	9
Ducks	8½	9
Turkeys	12	
Geese	7½	
Old Roosters	4½	

DRESSED MEATS
Wholesale

Beef, by side	6½	7
Hogs	8	
Veal	10	
Mutton	8	
Spring lamb	12	12½
Lard	11	
Hides, green	8	
Veal skins, cured	8	9
" green	7	
Sheep pelts	.95	1.00
Tallow	2½	
Timothy ₹ ton	7.00	10.00
Clover ₹ ton	6.00	
Bran ₹ cwt	1.20	

GRAIN, SEED AND HAY.

Wheat	.72	.74
Oats	34	
Clover seed	8.00	7.50
Corn shelled	40	43
Corn in ear	35	
Middlings ₹ cwt	1.10	
Corn meal ₹ cwt	1.25	

PROVISION MARKET.
Wholesale

Butter	22
Eggs	22
Beans ₹ bushel	1.50
Potatoes	40

CORRESPONDENCE.

RIDGEWAY.

Willis Palmer is the possessor of a fine new violin, a present from his father.

E. C. Barnes called in Britton Saturday.

A. E. Palmer was in Adrian Tuesday.

Chas. Craig returned to his home in Britton Thursday. Mrs. Craig Sr. has gone to Britton for an indefinite stay with her son.

Frank Smith was up from Milan Wednesday.

John Underwood was up from Britton Tuesday.

Mrs Fred Weihnacu was up Friday evening from Dundee.

Chas. Allen was up from Britton Saturday.

W. E. Allen and wife of Britton, were in town Friday evening.

Eves Beach visited in Britton Saturday.

Mrs. Ervin Barnes and Miss Marian Foote visited Adrian friends Saturday.

Mrs. John Hibbard has returned to Marshall.

Miss Nellie Lazalere returned from Clinton Saturday.

The Hall Memorial library association was recently presented with a copy of the Rand McNally index atlas of the world by T. W. Mingay, editor of the Tecumseh News. Our association is grateful for so generous a gift

Geo Gifford of Jackson, was here over Friday.

Several from here attended the funeral of Mrs. Russell in Macon Monday.

The Gleaners will hold a spider web social at M. Bachman's Jan. 30. Price of webs 25c or single supper 15c.

Rhoba Arner and Edna Gaston of Tecumseh, spent Thursday with Mrs. S. Rappleye.

Geo. Bachman of Toledo, spent Wednesday with his brother.

Miss Bertha Filter has returned from Dutchtown.

The installation and banquet of the A. O. O. G. Friday evening proved a success in every way.

Mrs. R. S. Houseman is improving.

Geo. Russell and mother called in Macon Saturday.

Word comes from Toledo that Mrs. John Hoag is slowly recovering.

Quarterly meeting Sunday, Dr. Dawe will preach in the morning.

M. A. Graves was over from Sutton Sunday.

Mrs. Eliza Montgomery returned Saturday, from Tecumseh.

Mrs. Lucy Drake has returned to Jackson.

Will Kniffen of Cone, visited his sister, Mrs. S. P. Smith, the last of the week.

Nellie Lanning visited in Tecumseh Tuesday.

Alf. Linn and wife were up from Britton Tuesday.

Frank Barrett moved his barn Monday.

Sam Orr is very ill.

I. W. Calhoun and Rob Cornell of Adrian, were in town Tuesday.

Hassler Isbel began school here Monday.

Ione McBean of Britton, Sundayed with Tressa Morgan.

Mr. Lazalere and daughter are spending a few days in Holloway.

Mrs. Etta Palmer returned Tuesday from Toledo.

F. Lazalere returned Monday from Clinton.

Bert Smith is able to be out by the use of crutches.

Mrs. Fred Fagan was down from Tecumseh Tuesday.

CHAS. CRAIG.

Chas. Craig was born in Antrim county, Ireland, Oct. 21, 1833 and passed to his heavenly home Jan. 18, 1907, age 73 years, 2 months and 21 days and was married to Jane Montgomery May 26, 1857. They came to America in April '65. To them were born 9 children, 3 sons and 6 daughters all of whom are living except the eldest daughter, Margaret Wright, who died March 6, '03.

Having known the deceased about 40 years, have always regarded him as one whom the scripture declared, "Thou shalt not see the righteous forsaken." When he and his faithful companion resolved to leave the land of their birth we can imagine their feelings of sorrow at forsaking all former associations. But they were sustained with the hope and determination of finding a home and friends across the sea, all of which were realized.

The maladies causing the death of our neighbor, while not persistently painful caused much continuous suffering and it became evident a few weeks ago that his life could not be prolonged. He was resigned and uncomplaining always appreciating every care and kindness, during all his affliction being sustained by the unseen power divine.

CARD OF THANKS.

We desire to extend our heartfelt thanks to all the loving friends who so kindly assisted us and for the words of sympathy in the sickness and death and burial of our beloved husband and father. MRS. C. CRAIG AND FAMILY.

That's the house the Doctor built,
The biggest house you see;
Thank goodness he don' get our money,
For we take Hollister's Rocky Mountain Tea.

B. J. PULVER.

TIPTON.

Joe Platt was in Tecumseh Wednesday.

Walter Maltby was in Onsted Thursday.

The farmers' institute was held at the Grange hall Saturday. There was a large attendance.

Clarence Hart spent Sunday at home.

The K. of P.s had a pedro party at their hall last Wednesday.

MACON.

Miss Gertrude Collins had to give up her school at Britton on account of illness. Reports say she has jaundice.

Elmer Hunter went to Detroit Wednesday to see his brother, who is very ill of rheumatism.

Will Allen was here Monday from Ann Arbor to attend the funeral of his cousin, Mrs. Bessie Russell.

Mrs. Sadie Burdett returned Tuesday from Adrian, where she had been visiting her sister, Mrs. L. W. Randall.

This community was greatly shocked and grieved to learn of the death of Rev. H. C. Colvin, our former pastor. The bereaved family have deepest sympathy of their many Macon friends.

Minnie Higdon was the guest of Miss Sarah Koebbe from Saturday till Monday.

David Hatch has been out of school for several days on account of a hard cold and sore throat.

Lon Collins attended the funeral of Thos. Roper at Clinton Tuesday.

Miss Lura Leland, who has been visiting Grace Sage, has returned to her home in Detroit.

Mrs. Bessie Russell, who has been sick for several months of jaundice, was taken suddenly worse and died Saturday morning. The funeral was held from the home of her parents, Mr. and Mrs. Elwin Camburn Monday afternoon. Rev. Scarlett officiated, Rev. Halliday assisting. She leaves a husband and little son, father and mother, an aged grandmother and a large circle of relatives and friends to mourn her death.

Possesses wonderful medicinal power over the human body, removing all disorders from your system, is what Hollister's Rocky Mountain Tea will do Makes you well, keeps you well. 35 cents, tea or tablets.

B. J. PULVER.

HOLLOWAY.

The L. O. T. M. M. will hold an apron bazaar in their hall Jan. 29. Oyster supper in the evening.

Elizabeth Carpenter is spending the week with her grandparents in Adrian

Otis Chaffee of Adrian, was in town on business Monday.

Miss Lipp of Riga, visited at August Gross' the first of the week.

John and Elmer Lewis visited relatives in Romeo over Sunday

Lewis Harris and wife of Adrian, spent Sunday with Jennie Bartholomew.

Etta Carpenter visited friends in Metamora Saturday and Sunday.

Bernice Richards is quite ill with tonsilitis.

Marshall Drouillard and cousin, Jas. Leroy, went to Erie, O., to attend the wedding of the latter's sister.

Hugh Hendershot of Tecumseh, visited at Myron Billmeyer's Monday.

Mrs. August Gross entertained at tea Saturday in honor of Miss Lipp, the Misses Dorothy Doty, Lucile, Florence and Melba Cavil.

Veda Messler and Beryl Lewis have the chickenpox.

Communion will be held at the Presbyterian church Sunday.

Blanche Rogers entertained a company of young people Friday evening, it being her 16th birthday.

DUNDEE.

Mrs. Daniel Bunce, who has been sick for some time, died and the funeral was held Tuesday. She left her husband and several children to mourn her loss.

Mrs. Flint's free hand drawing class is still increasing in size and they are doing good work for beginners.

Mrs. Klock, mother of Mrs. Ambrose Keene, who has resided with her for sometime and who had the misfortune to fall and break her hip, died and the funeral was held at the M. E church Wednesday. Mrs. Klock was nearly 80 years of age. She leaves an aged husband and several children to mourn her loss.

BRITTON.

Frank Pocklington and wife went to Milan Saturday.

D. W. Smith and Maggie Hindes were Adrian visitors Saturday.

Alf Linn and wife were in Milan over Sunday.

Earl Lenardson and wife of Blissfield, spent Sunday at O. B. Lenardson's.

Postmaster John Britton has been confined to the house by illness since Friday.

Rufus Underwood, Mrs. W. Younglove and Mrs. Ed Bachman were in Tecumseh Tuesday.

Mr. and Mrs. Leonard Exelby were given a kitchen shower Friday evening at the home of his mother.

John Steward and family of Detroit, were here the first of the week.

Steward Ballou, Mrs. Frank Smith and son, Ralph, of Adrian, were visitors here Sunday.

Irving Palmer of Deerfield, was here Wednesday.

Mrs. Ray VanNest was called to Deerfield this week by the illness of her mother.

Etta Waldron of Rae, called here on Wednesday.

Miss Fern Helm was in Adrian part of last week with relatives.

Mr. and Mrs. Paul Clement attended the Jasper—Spohr wedding near Dundee Wednesday.

Messrs. and Mesdames E. A. Bachman, M. D. Britton, C. D. Zeluff, Lavern Gripton, Mesdames Susan Linn, Emily Brown, Charlotte Thackery, Wilmina Ousterhout, Ernest DuBois and Miss Ada Linn attended the funeral of Milo Ousterhout at Ridgeway Wednesday.

Glendora Gibson entertained a company of young friends at tea Thursday evening.

I. W. Calhoun was over from Adrian Friday.

Rev. Scarlett of Macon, was in town Friday.

Herbert Smith was in Adrian Friday.

Mr. and Mrs. Bowen of Ypsilanti, spent Sunday at C. D. Zeluff's.

Mrs. Geo. Bachman of Toledo, spent Saturday and Sunday here with friends.

Mrs. Frank Taylor spent Thursday in Adrian with her son, Will, and family.

J. R. Winsley was in Jackson Wednesday on business.

Joint installation of the Maccabees Tuesday night.

Amanda Pilbeam was in Tecumseh Wednesday.

Wilman Rinn and wife were in Detroit Saturday.

Myrta Bachman returned home from Detroit Monday.

Mrs. Lehardson was in Detroit Thursday.

Mrs. Chas. Beasley of Tecumseh, was here Tuesday.

Mrs. Zella Hooten of Tecumseh, is here caring for her mother, Mrs. Beasley, who fell and broke her arm Monday.

Mrs. Chas. Hoagland is spending the week in Detroit.

Mrs. Abbie DuBois went to Clinton Tuesday.

Dora Exelby is visiting in Tecumseh.

Mrs. W. J. Clark was in Ridgeway Tuesday.

Mr. and Mrs. Lute Banister returned from Lapeer Saturday.

Miss Gertrude Collins was unable to teach school the last of the week on account of illness.

Miss Carrie Bachman returned from Detroit Saturday.

Mrs. Bert VanNest and son returned from their visit at Detroit Thursday.

S. P. Smith of Ridgeway, was in town Sunday.

Chas. Craigo received word of the death of his father at Ridgeway Saturday.

Lyman Ousterhout and wife, Orson Hewitt and wife, who have been visiting at John Britton's, returned to their homes at Hillsdale Friday.

Mr. and Mrs. Waidner of Ypsilanti, were guests at Bert Bachman's Wednesday.

John June of Detroit, was in town Wednesday.

M. D. Britton and wife entertained a company of relatives at tea Thursday evening.

Prevent Colds and Rheumatism.

If you do not have one natural, easy movement of the bowels each day, you are unnecessarily keeping your system to colds and rheumatism. Laxative Iron-ox Tablets tone and strengthen the bowels, so that they do the work nature intended.

STATE OF MICHIGAN, county of Lenawee, ss. Probate court for said county.

At a session of the probate court for the county of Lenawee, holden at the probate office, in the city of Adrian, on the 15th day of January in the year one thousand, nine hundred and seven.

Present, Harry L. Larwill, judge of probate.

In the matter of the estate of WILLIAM J. ANDREWS, deceased.

On reading and filing the petition of William J. Andrews, executor upon the estate of said deceased, alleging that the funeral expenses and debts of said deceased and the expenses of administration thus far incurred, have been fully paid, and praying that his final administration account may be allowed and for such other order and decree as to this court shall seem proper.

It is ordered, that Monday, the 11th day of February next, at nine o'clock in the forenoon, be assigned for the hearing of said petition.

HARRY L. LARWILL,
(A true copy.) Judge of Probate.
H. I. Larwill, Probate Register.

Mortgage Sale.

Default having been made in the conditions of payment of a certain mortgage executed and delivered by Vincent Ella to Eliza A Campbell and Eva M. Gray, dated the 31st day of August A. D. 1904 and recorded in the office of the Register of Deeds in and for the County of Lenawee, State of Michigan, on the 7th day of September A. D. 1904 in Liber 153 of Mortgages on page 1 6, which mortgage was by mesne assignments given to said parties of the second part in joint estate, and of said parties said Eva M. Gray being now the survivor, said Eliza A Campbell having departed this life since the giving of instrument, and which mortgage provided that should any payment of principal or interest secured by the same remain unpaid and in arrear for the period of ninety days after its maturity, the holder thereof should have the right to declare all the unpaid portion of said mortgage debt to be due and payable forthwith and more than ninety days having elapsed since the maturity of an installment of principal and interest of said indebtedness and the same remaining yet unpaid there is claimed, and now declared, at the date hereof, to be due to the undersigned the whole unpaid portion of said indebtedness amounting to the sum of five hundred fifty-six and 60-100 dollars, and no suit or proceeding at law or in equity having been instituted for the recovery of said indebtedness, or any portion thereof;

Notice is therefore hereby given that, by virtue of the power of sale in said mortgage contained (now operative by said default), for the purpose of realizing the amount of said mortgage debt with interest thereon to accrue and costs of this foreclosure, including a lawful attorney fee, I will, on Monday the 4th day of March A. D. 1907 at ten in the forenoon of said day, at the east front door of the Court House in the city of Adrian, in the county of Lenawee and state of Michigan, (that being the place where the Circuit Court for said County of Lenawee is holden), sell at public vendue, to the highest bidder, that parcel of land in the village of Tecumseh, county of Lenawee and state of Michigan, bounded by beginning at the intersection of the south line of Chicago street with the east line of Wyandotte street, and running thence east in south line of Chicago street six rods to Mahaney's land; thence south parallel with east line of Wyandotte street twelve rods; thence west parallel with first course six rods to east line of Wyandotte street; thence north in that line twelve rods to beginning.

EVA M. GRAY,
Surviving Mortgagee.

Dated: December 7th, 1906.
Fred'k B. Wood, Attorney for Mortgagee.

The Best Laxative for Children.

Parents should see to it that their children have one natural, easy movement of the bowels each day. Do not dose the child with salts or griping pills, as they are too powerful in effect, and literally tear their little insides to pieces, leaving the bowels weakened and less able to act naturally than before. Laxative Iron-ox Tablets tone and strengthen the bowels, and stimulate all the little organs to healthy activity. Chocolate coated tablets, easy to take, never gripe or nauseate. 10c, 25c and $1.00.

Grafters oft break in where burglars fear to tread.

Everything comes to the man who lets the other fellow do the waiting.

Laxative
Iron-ox
Tablets
CURE CONSTIPATION
by toning and strengthening the bowels, and stimulating the secretions of the liver. If the bowels are clogged, waste matter accumulates and generates poisons, causing stomach trouble, headache, backache, colds and rheumatism.

"I have been taking your Tablets for indigestion and constipation; and they have done me more good than all the other remedies I have ever tried."
E. E. Barrs, 166 Elk St., Buffalo, N.Y.

Laxative Iron-ox Tablets assist assimilation so that all the nourishment is extracted from the food and utilized for making rich red blood, strong nerves, and healthy active bowels. 10c, 25c and $1.00. Satisfaction guaranteed or money refunded.
WRITE FOR FREE SAMPLE TO
THE IRON-OX REMEDY CO., DETROIT, MICH.

The best Laxative for Children

FOR SALE BY B. J. PULVER, DRUG. G127.

Trying to blush is awfully hard on a grass widow's complexion.

It is better to have loved and lost than never to have lost at all.

Special announcement regarding the National Pure Food and Drug Law.

We are pleased to announce that Foley's honey and tar for coughs, colds and lung troubles is not affected by the National Pure Food and Drug law as it contains no opiates or other harmful drugs and we recommend it as a safe remedy for children and adults. Sold by all druggists in Tecumseh.

Vanity will continue to flourish as long as it is able to feed on itself.

Worth knowing.

If you have any kind of scalp trouble skin humor, eczema, ulcer, wound, cut or old running sore remember that we guarantee Dermakola ointment to relieve you or we will pay your 50c back.
JOHN J. ORR.

Graft that doesn't come out in the wash is apt to show up in the ironing.

Occasionally a man drops dollars stooping to pick up pennies.

DO YOU GET UP WITH A LAME BACK?

Kidney Trouble Makes You Miserable.

Almost everybody who reads the newspapers is sure to know of the wonderful cures made by Dr. Kilmer's Swamp-Root, the great kidney, liver and bladder remedy.

It is the great medical triumph of the nineteenth century; discovered after years of scientific research by Dr. Kilmer, the eminent kidney and bladder specialist, and is wonderfully successful in promptly curing lame back, uric acid, catarrh of the bladder and Bright's Disease, which is the worst form of kidney trouble.

Dr. Kilmer's Swamp-Root is not recommended for everything but if you have kidney, liver or bladder trouble it will be found just the remedy you need. It has been tested in so many ways, in hospital work and in private practice, and has proved so successful in every case that a special arrangement has been made by which all readers of this paper, who have not already tried it, may have a sample bottle sent free by mail, also a book telling more about Swamp-Root, and how to find out if you have kidney or bladder trouble. When writing mention reading this generous offer in this paper and send your address to Dr. Kilmer & Co., Binghamton, N. Y. The regular fifty-cent and one-dollar size bottles are sold by all good druggists. Don't make any mistake, but remember the name, Swamp-Root, Dr. Kilmer's Swamp-Root, and the address, Binghamton, N. Y., on every bottle.

A girl says she jilted a man when he called on her and she was not at home.

Congress could provide more currency by stopping marrying.

HOLLISTER'S
Rocky Mountain Tea Nuggets
A Busy Medicine for Busy People
Brings Golden Health and Renewed Vigor.
A specific for Constipation, Indigestion, Liver and Kidney Troubles, Pimples, Eczema, Impure Blood, Bad Breath, Sluggish Bowels, Headache and Backache. It's Rocky Mountain Tea in tablet form, 35 cents a box. Genuine made by HOLLISTER DRUG COMPANY, Madison, Wis.
GOLDEN NUGGETS FOR SALLOW PEOPLE

ONLY RAILROAD
SOUTH
EQUIPPED WITH
AUTOMATIC
ELECTRIC
BLOCK SIGNALS

QUEEN & CRESCENT
ROUTE
AND
SOUTHERN RAILWAY
FROM
CINCINNATI
TO ALL IMPORTANT CITIES
South,
Southeast,
and Southwest.
HOMESEEKERS' TICKETS ON SALE FIRST AND THIRD TUESDAYS OF EACH MONTH TO MANY POINTS SOUTH.
For Information and Rates Address
GEO. B. CLARKE, N. B. P. A.,
Hammond Bldg., Detroit, Mich
W. A. GARRETT, General Manager
W. C. RINEARSON, G. P. A.,
Cincinnati, O

PATENTS
PROCURED AND DEFENDED. Send model, drawing or photo, for expert search and free report. Free advice, how to obtain patents, trade marks, copyrights, etc. IN ALL COUNTRIES.
Business direct with Washington saves time, money and often the patent.
Patent and Infringement Practice Exclusively.
Write or come to us at
822 Ninth Street, opp. United States Patent Office.
WASHINGTON, D. C.
CA·SNOW & CO.

ED. PINAUD'S
EAU DE QUININE
HAIR TONIC

"Without question, an indispensable adjunct to a lady's toilet table — exceedingly meritorious in preserving hair and causing it to retain its lustre."—*Lillian Russell.*
"Indispensable."—"Meritorious"—"Preserving the hair"—"Causing the hair to retain its lustre."
YES, and these truths have been proven and attested thousands of times.
"Men of prominence and women of beauty—people of refinement everywhere, insist on having the genuine
ED. PINAUD'S EAU DE QUININE HAIR TONIC
FREE—Ed. Pinaud's Eau de Quinine Hair Tonic for three applications; enough ELIXOR DENTIFRICE for five times, Eau Embaumee Violette, for five times, and Savon Rasoir Cuir, for five times. Send 10 cent to pay postage and packing.
Write to-Dept. ED. PINAUD'S AMERICAN OFFICES
NEW YORK CITY
102 Pinaud Building

Gillette
NO HONING
NO STROPPING
Safety Razor

Each set consists of a triple silver-plated handle and 12 double-edged blades (24 keen cutting edges) in velvet-lined case. You simply lather and shave. Each blade is tempered so hard by our secret process it will give 20 to 40 velvet shaves.

Ask your dealer to show it to you and explain its extraordinary merits, or write us for free specially illustrated booklet.

Gillette Sales Company TIMES BUILDING TIMES SQUARE New York

W. B. CORSETS

That torturing pressure on the chest and abdomen is absent from W. B. Erect Form and W. B.

NUFORM
CORSETS

They fit without strain. Made in many graceful shapes and prices to fit all persons as well as all purses. W. B. Nuform Corsets answer fashion's command that figures be natural—busts higher and waists rounded into greater slenderness.

On sale at all dealers.

Nuform 404	Average Model	of Satine or Coutil	$1.00
Erect Form 720	Average Model	of Satine or Coutil	1.00
Erect Form 952	Slender Model	of Jean	1.00
Nuform 407	Medium Model	of Satine or Coutil	1.50
Erect Form 929	Short Model	of Satine or Coutil	1.50
Erect Form 956	Average Model	of Coutil	2.00
Nuform 413	Average Model	of Satine	3.00
Erect Form 208	Short Model	of Coutil or Satine	3.00

WEINGARTEN BROS., Makers, 377-379 Broadway, New York

Lake Shore & Michigan Southern Railroad.
Effective Nov. 26th, 1906

GOING SOUTH.

Stations	818 D17 except Sun.	809 D17 except Sun.	831 D17 except Sun.	811 D17 except Sun.	849 D17 except Sun.
Jackson	6 05	10 05	3 00	6 05	12 30
Tecumseh	6 31	10 31	3 26	6 31	12 56
Adrian	7 07	11 06	4 00	7 06	1 32
Detroit	8 00	12 00	5 00	8 00	2 30
	a m	a m	p m		p m
Toledo	11 10				
	a m	p m			
Chicago	3 05	5 10	6 15	10 15	
	a m	p m	p m	p m	
	9 00				
	p m				

GOING NORTH.

Stations	1816 D17	812 D17 except Sun.	814 D17 except Sun.	818 D17 except Sun.	848 D17 except Sun.
Detroit				4 00	
				p m	
Toledo	7 40	12 30	5 15	7 05	
	a m	p m	p m	p m	
Adrian				7 45	6 00
				p m	p m
Tecumseh	8 21	1 25	6 30	8 10	6 11
	a m	p m	p m	p m	a m
Jackson	10 05	2 55	7 55	9 55	11 00
	a m	p m	p m	p m	a m

DUNDEE BRANCH.

GOING WEST.

Station	423 D17 except Sun.	421 D17 except Sun.
Toledo	7 00	8 15
	a m	p m
Adrian		9 05
		p m
Tecumseh	8 42	10 00
	a m	p m

GOING EAST.

Station	422 D17 except Sun.	424 D17 except Sun.
Tecumseh	10 40	5 41
	a m	p m
Adrian	11 16	
	a m	
Toledo	12 10	7 05
	p m	p m
Chicago	7 00	
	p m	

Tecumseh and Dundee Trains Daily except Sunday.

LEAVE TECUMSEH.

Dundee Accommodation ..... 11 20 a m
" " ..... 6 45 p m

ARRIVE AT TECUMSEH.

Tecumseh Accommodation ..... 1 00 p m
" " ..... 7 00 p m

SPECIAL NOTICE

Coupon tickets can now be procured at this station over best routes to all principal cities in the United States.

G. J. EISER, Ticket Agent
J. W. DALY, D. A., G. P. A., Cleveland Ohio

Indigestion

Stomach trouble is but a symptom of, and not in itself a true disease. We think of Dyspepsia, Heartburn, and Indigestion as real diseases, yet they are symptoms only of a certain specific Nerve sickness—nothing else.

It was this fact that first correctly led Dr. Shoop in the creation of that now very popular Stomach Remedy—Dr. Shoop's Restorative. Going direct to the stomach nerves, alone brought that success and favor to Dr. Shoop and his Restorative. Without that original and highly vital principle, no such lasting accomplishments were ever to be had.

For stomach distress, bloating, biliousness, bad breath and sallow complexion, try Dr. Shoop's Restorative—Tablets or Liquid—and see for yourself what it can and will do. We sell and cheerfully recommend

Dr. Shoop's Restorative
"ALL DEALERS."

FEELING LIVER-ISH This Morning?
TAKE
THEDFORDS
Black-Draught
Stops Indigestion Constipation
25¢
A Gentle Laxative And Appetizer

FOLEY'S HONEY AND TAR
The original LAXATIVE cough remedy.

For coughs, colds, throat and lung troubles. No opiates. Non-alcoholic. Good for everybody. Sold everywhere.

The genuine FOLEY'S HONEY and TAR is in a Yellow package. Refuse substitutes.

Prepared only by Foley & Company, Chicago.

ALL DRUGGISTS OF TECUMSEH.

It has been observed that the average man is never so happy as when he is posing as a critic.

Quickly made friendships are quickly ended.

An Insidious Danger.

One of the worst features of kidney trouble is that it is an insidious disease and before the victim realizes his danger he may have a fatal malady. Take Foley's kidney cure at the first sign of trouble as it corrects irregularities and prevents Bright's disease and diabetes.

Most of the things we learn from experience come under the head of compulsory education.

A corner in grain isn't necessarily on the square.

To stop a cold with "Preventics" is safer than to let it run and cure it afterwards. Taken at the "sneeze stage" Preventics will head off all colds and grippe and perhaps save you from pneumonia or bronchitis. Preventics are little toothsome candy cold cure tablets selling in 5 cent and 25 cent boxes. If you are chilly, if you begin to sneeze, try Preventics. They will surely check the cold and please you. Sold by all dealers.

The Tecumseh Herald.

VOL. LVII NO. 8 6 — TECUMSEH, MICHIGAN TUESDAY JANUARY 29 1907 — WHOLE NO. 726

OUR

RED LETTER

BARGAIN SALE

Is now booming. Hundreds are taking advantage of this money saving opportunity.

Everything in our Immense Stock

REDUCED

10 to 50 per ct.

This Sale positively closes Feb. 9th. Don't miss it.

S. W. Anderson & Son.

"THE STORE THAT TREATS YOU FAIR"

All Cloaks 1-2 Price

ALL FURS 1-3 off

Our

Sale Continued

until Feb. 10th

Read around the square.

YOU SAVE MONEY by purchasing Dress Goods, Silks, Table Linens, Lace Curtains and Carpets at our store.

ONE-HALF OFF Any Ladies' Cloak in our stock, except Black Garments.

Anderson & Rosacrans

COTTON GOODS are bound to advance in price. A pointer for YOU.

A Watch's Business

Is a very exacting one. Its hours are from 7 A. M. to 7 A. M. seven days in a week. It must do this year in and year out for years and years. And a GOOD WATCH will keep up this for a surprising length of time with out missing a tick.

About once a year it will need a little expert attention, and that is where WE come in. When your watch shows the least sign of varying, the quicker you get it to us the better.

Our attention will be exzpet.

HICKS THE Jeweler,

Watch Inspectors L. S. & M. S. and D. T. & I. Ry.

TECUMSEH, MICH. — Phone 200 for Correct Time.

When Looking for Good

Solid Shoes

for Boys, step into BELCHER'S SHOE STORE. We can show you some that will stand the racket.

Reduction on all Slippers and Warm Lined Goods.

Babies Fitted Without Getting Mad.

GOOD SHOE MENDER AT OUR STORE

PACIFIC EXPRESS OFFICE HERE.

J. J. BELCHER,

SHOEMAN.

Animals In Mohammedan Heaven.

According to the Mohammedans, ten animals have been admitted to paradise—the dog Kratim, the follower of the seven sleepers, Balaam's ass, Solomon's ant, the honeybee, Jonah's whale, the ram which was offered in sacrifice in place of Isaac, the camel of Saleh, the cuckoo of Balkis, the ox of Moses and Al Borak, the monstrosity which conveyed Mohammed from earth to heaven and back again in a very short time. These creatures were all sainted for some special services which they had rendered to man.

English Railway Signals.

An observant traveler on English railways could tell you at once the railway upon which he is traveling by merely looking at the first signal he passes. It may surprise many to know that there are hardly two styles quite alike in this country in station architecture and fittings, color of rolling stock, design and color of the locomotives, uniforms of the servants, style of the signal cabins and signal appliances and many other details.—London Mail.

Adder Stones.

The singular superstition of the value of adder stones for curing a variety of ills has continued in many countries from the time of the Romans. These celebrated charms are nothing more than antique green or blue glass striped in various designs and perforated. The virtues of these stones are sung in the poems of the ancient Druids and are mentioned by Pliny and other classical writers.

A Warning.

"See here!" said the theatrical manager. "You want to quit your overbearing behavior toward the other members of this company"—

"Indeed?" haughtily replied the Thespian. "I am the star, am I not?"

"Well, yes, but you want to remember that you're not a fixed star."—Philadelphia Press.

Queer Names.

There are some queer nooks and corners in the state of Maine, and many of the titles of the smaller towns and localities are worthy of special mention. Near Otisfield is Pugleyville, while Hog valley is a certain picturesque retreat located near Raymond. Dog Corner, Hencoop cove, is a well known place in Winthrop, while out on the Coon road strange things have sometimes happened. A mile long is Pin Hole hill, the steepest ever, and all the way up are little rests "to hang the pins on," people say. Over Poland way is the hunger inspiring name of Beeftown, while highly suggestive of negligee was the old name of Saccarappa. One does not have to die to pass through Purgatory, and some of the most prominent men in the state have hailed from this sinful region. Neither are the gates of Eden closed to all mortals, but nowadays one journeys via an ancient toll bridge that leads the traveler straight to this enchanted land.—Lewiston (Me.) Journal.

The Interior of the Earth.

A frequent remark is that mankind dwells on a thin crust encircling a molten mass and that the journey of life is practically on a fire ball incased in a fragile shell that has cooled and that, as it cools further, contracts with earthquake shocks. Much virtue in rhetoric, if the purpose is to elevate the hair and induce cold thrills and gooseflesh. The internal fire of the earth is an inference and, in any large sense, historically harmless if true. Persons who worry over cosmic problems might also keep awake of nights over the palpable truth that the earth moves through space without any visible means of support. On the planet are the plain marks of epochs of ice as well as of intense heat. Scientists agree that glacial ages will come again, but geology teaches that they are gradual and of limited extent geographically.—St. Louis Globe-Democrat.

1-4 OFF 1-4

MC CANN BROS'

RECORD BREAKING SALE

This Sale begins SATURDAY, JAN. 26, '07, and continues for fifteen days, to Saturday night, February 9, '07.

CLOTHCRAFT

ONE-QUARTER OFF

means on our ENTIRE STOCK of the very latest new, seasonable Clothing and Furnishings, Men's and Young Men's Suits and Overcoats, Boys' and Children's Suits and Overcoats, Extra Pants—all heavy, warm goods—Duck Coats, Corduroy Goods, Work Shirts, Furnishing Goods in Hats and Caps, Shirts of all kinds, Underwear, Gloves and Mittens, Neckwear, Suit Cases, Sweaters, Sox, and absolutely everything in our bright new stock at a saving of **25 Per Cent.** on everything in this store, except Fur Coats and Overallls. NOW is your opportunity—Come Early.

Take Notice! *Extra Bargains!* *Read!*

Young Men's Suits (long pant), in sizes age 13 to 20, former price $6 to $12, your choice.

$2, $4 & $6.

Nearly all of the above suits are all wool.

Men's Suits We have 32 Black Clay Worsted Frock Suits, sizes 35 to 40. These are good, desirable, all wool suits, former price, $9, $12 and $15—at this sale—

$4.50, $6, 7.50.

Children's Suits We have in this sale 30 good all wool suits, ages 2½ to 8 years, former price, $2, $2.50, $3 and $4, your choice now at

75 Cents.

Ulster Overcoats All Men's, Boy's and Children's Ulster Overcoats at one half off

Sale Price

One-Half Off

NOTICE 4 doz. Boy's dress shirts, some with two collars and some with cuffs. Were 50c each. While they last:

9c each.

A good cap 5c.

We have sold more Fur Coats than any other firm in Lenawee Co., which speaks well for the Hillsdale Fur Coat, the best coat made for the money.

Fur Coats. Every one of these coats absolutely guaranteed by us.

PRICES ON FUR COATS.

Natural Galloway Coat	$23 Coat for $21
Bulgarian Lamb Coat	24 Coat for 22
Russian Calf Coat	21 Coat for 19
Martin Dog Coat	17 Coat for 15
Coon, Nutria collar & cuff	35 Coat for 30
Marmot Fur-lined Coat—French Otter collar	45 Coat for 40

Compare, it concerns your own pocketbook. Get in quick.

We pay spot cash for all our goods—Saving all Discounts—and we give our customers the benefit of our buying.

In this sale everyone will receive the same courteous treatment as in the past. All goods guaranted and just as we advertise.

We will make anyone a present of $100.00 who finds anything in our store marked up for this sale. We have always sold for strictly one price, and every article will be discounted from the original marking.

These prices are for cash only. Do not ask for credit.

McCANN BROS., One Price Clothiers, Tecumseh, Mich.

Copyright set-up by Chas. Kaufman & Bros. Chicago

MONEY SAVING SALE

At the People's Store.

1-4 OFF

ON EVERYTHING, EXCEPT Fur Coats, Overalls and Work Shirts.

SALE BEGINS SATURDAY, JAN. 26, 1907.

OUR WINTER has been very open and warm and the weather has not been desirable for selling Winter Goods, so we are offering you a chance to buy ***Good, Honest, Dependable Goods*** and the very latest winter styles at a saving of 25 per cent, or One Quarter off from the original price of our Clothing and Furnishings. A sale at this store means everything sold just as advertised—strictly bona fide in every particular and your money back if you are not thoroughly satisfied. You cannot afford to miss the Bargains at this sale. The heaviest part of winter is yet to come—you'll need the goods—come to us for bargains and save money.

You Save 25 Per Cent. on Our Latest Styles of

Men's and Young Men's Suits and Overcoats Boys' and Children's Suits and Overcoats. Men's and Young Men's Extra Trousers All Furnishings, Underwear, Dress Shirts, Gloves and Mittens, Hats, Neckwear, Fancy Vests, Pajamas, Dress Suit Cases, Mufflers, Sox, Suspenders, Collars and Cuffs. All rough, Warm Work Clothes, Lined Corduroy Coats, Lined Duck Coats Pontiac Jackets, Rubber Vulcanized Covert Work Coats. Everything in this store (with the above exceptions) at One-Quarter Off—a saving of 25 per cent.

Extra Special Bargains on Broken Lots

Men's Suits. Broken lots—sizes 35, 36 and 37 at about half price, all good qualities and patterns. If your size is here better get it soon. These bargains will go first. Remember the majority of these suits are size 35.

Young Men's Long Pant Suits, Ages 14 to 19 years. *From $4.50 to $6.00,* $6, $8, $10, $12 and $14 qualities. These are great bargains being splendid quality, but not this winter's style.

Winter Caps HALF PRICE We offer our entire stock of this winter's styles at half price. $1 caps 50c; 50c caps 25c

FUR COATS We cannot sell Fur Coats at one-half off, but will save you money on any coat you buy here.

Siberian Bear	$40 Coat for $18
Siberian Bear—Red Collar	35 Coat for 23
Martin Dog, Rat collar	33 Coat for 20
Russian Calf	$32 Coat for $20; 18 Coat for 16
Bulgarian Lamb, Nutria Collar	34 Coat for 28
Galloway Coat	28 Coat for 21
Coon, extra fine	45 Coat for 40

Children's Suits. Ages 2½ to 8 years. Buster Brown and Novelty Suits *One-Half Price.* Bring in the little ones.

Heesen & Heesen

THE ONE PRICE STORE, TECUMSEH, - MICHIGAN.

Goods sold at this sale will be for cash only. Please don't ask for credit.

Yes, We Are Restless.

"We are a restless people," observes the Sedgwick (Kan.) Pantagraph. "Every thin woman longs to be fat. Every fat woman wants to grow thin. Every town man longs for the time when he can retire to the quiet of the country, and every farmer hopes to some day quit work and move to town, where he can take life easy. Country newspaper men would like to try their hand on a city daily. The fellows on the big dailies dream of a time when they can own a paper of their own. In youth we long for maturity. In age we yearn for the happy days of childhood. There is no excuse for it other than that we all seem to be built that way. The grass seems to be just a little bit greener and thriftier most any direction from the place you occupy right now. Contentment is as near to happiness as you can get in this world."

Boy Was a Good Listener.

The Smiths were not overcautious in discussing neighbors' faults in the presence of their little son. A van one day backed up to the curb, and, much to Mrs. Smith's disgust, her boy Tommy assisted an objectionable neighbor to move. The little fellow worked hard and made himself very useful. When the last wagonload had been hauled away and the doors of the vacant house locked Tommy returned home, tired and disgusted. His mother could not reconcile the boy's early enthusiasm with his present dejection, and she asked him what was the matter.

"I worked and watched around the house all day," whined the tired little fellow, "but I didn't see them take any skeletons out of the closets."—New York Times.

The Iconoclastic Baroness Howe.

After Pope's death the villa at Twickenham belonged successively to Sir William Stanhope, who enlarged it considerably; to Mr. Welbore Ellis, afterward Lord Mendip, and lastly to Baroness Howe. This lady was so much annoyed at the number of pilgrims who came to see the place that she razed it to the ground, cut down the trees and endeavored to obliterate all vestiges of its former distinguished occupant.—London Notes and Queries.

No Use For Them.

Customer (being measured in a fashionable tailor's shop)—By the way, what's your price for a suit? Tailor—Sixty dollars, sir. How many pockets would you like? Customer—No pockets at all. I shan't need any when I've paid your bill.

Poverty.

Poverty is very terrible and sometimes kills the very soul within us, but it is the north wind that lashes men into vikings; it is the soft, luscious south wind which lulls them to lotus dreams.—Ouida.

There is something on earth grander than arbitrary power. The thunder, the lightning and the earthquake are terrific, but the judgment of the people is more.—Daniel Webster.

How to cure chilblains.

"To enjoy freedom from chilblains," writes John Kemp, East Hatfield, Me., "I apply Bucklen's Arnica Salve. Have also used it for salt rheum with excellent results." Guaranteed to cure fever sores, indolent ulcers, piles, burns, wounds, frost bites and skin diseases. 25c at C. A. Wright's drug store.

The Novelty Store

Do not miss to see the new goods at our up to date store.

This week we have Fish Globes, Sherbert Glasses, and Blue, White and Gold Semi Porcelain.

MISS IDA B. CHASE.

Hundreds of beautiful faces and shapely hands are disfigured by *Eczema* in its various forms. Besides disfiguring its victims it often results in death. ***HALE'S ECZEMA CURE*** will conquer *Eczema* and all other skin diseases, no matter how long standing. You could have confidence in us, because we can show that we have been successfully for years. Cases we have undertaken without success, one box will bring cure or improve your condition more than all the other preparations. We guarantee that you have probably tried so much that you have given up in despair. Suffered with any form of skin disease, could not a policy of this kind be worth to you testimonials from people who have tried and cured. Will cost you *Five Cents* a single box, a dollar will last for days. Don't suffer any longer. Get the P. Hale Chemical Co. (Limited) to cure you.

THE TECUMSEH HERALD.

ESTATE OF SCOVEL C. STACY,
GEO. N. STACY, Publisher.

Subscription Rates

IN LENAWEE COUNTY

One year, payment in advance $1 00
One year, payment after 3 months 1 25

OUTSIDE LENAWEE COUNTY

One year, payment in advance $1 25
One year, payment after 3 months 1 50

here will be no Deviation from above Rates

Entered at the post office at Tecumseh, Michigan as second class matter

$100 Reward $100.

The readers of this paper will be pleased to learn that there is at least one dreaded disease that science has been able to cure in all its stages and that is catarrh. Hall's catarrh cure is the only positive cure now known to the medical fraternity. Catarrh being a constitutional disease, requires a constitutional treatment. Hall's catarrh cure is taken internally, acting directly upon the blood and mucous surfaces of the system, thereby destroying the foundation of the disease and giving the patient strength by building up the constitution and assisting nature in doing its work. The proprietors have so much faith in its curative powers that they offer one hundred dollars for any case that it fails to cure. Send for list of testimonials.

F. J. CHENEY & CO., Toledo, O.
Sold by all druggists, 75c.
Take Hall's Family Pills for constipation.

What to the young man is a vision is to the old man a dream.

Disturbed the congregation.

The person who disturbed the congregation last Sunday by continually coughing is requested to buy a bottle of Foley's honey and tar. Sold by all druggists in Tecumseh.

A man is not guilty until his wife catches him at it.

Hints on health and beauty.

A valuable treastise on beauty hints and complexion secrets comes free inside every 25c. package of Laxakola tablets, a tonic laxative containing extract of dandelion and cascarin for the skin. JOHN J. ORR.

Poverty is frequently virtue's most persistent tempter.

How to avoid Pneumonia.

You can avoid pneumonia and other serious results from a cold by taking Foley's honey and tar. It stops the cough and expels the cold from the system as it is mildly laxative. Refuse any but the genuine in the yellow packages. Sold by all druggists of Tecumseh.

Faint heart never won the old man's consent.

If you are constipated, dull, or bilious or have a sallow lifeless complexion, try Lax-ets just once to see what they will do for you. Lax-ets are little toothsome candy tablets—nice to eat, nice in effect. No griping, no pain. Just a gentle laxative effect that is pleasingly desirable. Handy for the vest pocket or purse, Lax-ets meet every desire. Lax-ets come to you in beautiful lithographed metal boxes at 5 cents and 25 cents. Sold by all dealers.

A sweet voice in woman is a great aid to Cupid.

Improve and beautify the complexion.

The principal ingredients in Dainty Laxakola tonic tablets are cascarin and dandelion which is one of the safest complexion beautifiers known. Forty little chocolate coated laxative tablets, 25 cents. JOHN J. ORR.

An over polite man usually has an ax to grind.

Piles get quick relief from Dr. Shoop's magic ointment. Remember it's made alone for piles—and it works with certainty and satisfaction. Itching, painful, protruding or blind piles disappear like magic by its use. Try it and see. All dealers.

A hardshell mudturtle's life is full of snaps.

How to avoid appendicitis.

Most victim of appendicitis are those who are habitually constipated. Orino Laxative fruit syrup cures chronic constipation by stimulating the liver and bowels and restores the natural action of the bowels. Orino Laxative fruit syrup does not nauseate or gripe and is mild and pleasant to take. Refuse substitutes. Sold by all druggists of Tecumseh.

A woman's choice of weapons is a pout.

How to improve your complexion.

Every one who wants a good healthy color, a ruddy glow and a clear skin free from the effects of biliousness, sluggish liver and chronic constipation should get a 25c package of Laxakola tonic tablets today. JOHN J. ORR.

Many a good deed has died in intention for a lack of a little appreciation.

A Card.

This is to certify that all druggists are authorized to refund your money if Foley's honey and tar fails to cure your cough or cold. It stops the cough, heals the lungs and prevents serious results. Cures lagrippe coughs and prevents consumption and pneumonia. Contains no opiates. The genuine is in a yellow package. Refuse substitutes. Sold by all druggists in Tecumseh.

The faith that is forced down the throat does dot drop into the heart.

Cheapest accident insurance — Dr. Thomas' Eclectric Oil. Stops the pain and heals the wound. All druggists sell it.

Every man is debtor to men to at least the extent of his advantages.

"I suffered habitually from constipation. Doan's Regulets relieved and strengthened the bowels, so that they have been regular ever since." A. E. Davis, grocer, Sulphur Springs, Tex.

Elsie's Little Miracle

By Anna Steese Richardson

Copyright, 1906, by May McKeon

It was pretty generally understood that the Billy Daltons were drifting apart. There was no particular reason for this state of affairs, save the lack of something better to do.

You see, they had just enough money so that Billy did not have to work nor Janet to worry about making both ends meet. They had danced their way through several seasons into a lazy, good humored and comrade-like engagement, thence into matrimony. After that Billy had continued to lead cotillions and Janet to dance them, but generally with other partners.

Matters between them had reached the point where the rumor laden society papers had suggested covertly that when Billy went to England and Scotland, where he had nothing in particular to do, Janet would probably take up her home in Nevada or South Dakota, there to remain until Norman Stanley returned from Africa, where he was fighting ennui by hunting big game. It was even whispered that Billy Dalton had insinuated to Stanley that it was rather better taste to stalk big game than another man's wife, especially when the other man was perfectly willing to make it clear sailing for his wife if it would make her any happier.

Of course, this sounds a bit strong on paper, particularly to the old fashioned folk who still believe that marriage is a contract for life and not a mere episode. In the set to which the Billy Daltons belonged the situation was accepted as a matter of course, and when Janet asked a lot of people down to their Long Island place for the automobile races and the week end no one thought of refusing just because the Daltons might separate within a fortnight after the gathering.

Such was the situation when the Dalton car broke down on the Jericho turnpike, and its occupants—Janet, Mrs. Greenwalt, Joe Jeffreys and "Marsh" Huntoon—decided to cut through the woods to the Dalton place and leave the car for a farmer to guard until the mechanic who handled the Dalton garage could be dispatched to the scene of the accident.

Perhaps it was not entirely impatience which led them to take the short cut through the woods, but the call of a hundred autumn voices in rustling leaves, rich, warm colorings and the chatter of squirrels laying up winter stores. And thus it was that they suddenly stopped in their tracks and listened to a sound that was not of the woods, but of the nursery—the plaintive wail of a child. Janet it was who found it—a bit of white faced, staring eyed humanity rolled up snugly in a great shawl of Iceland wool.

While she held the baby in her arms and tried to silence its wails with uncertain and awkward little pettings the quartet held a conference. The child was too young to have walked there. Mrs. Greenwalt said it was not a day over two months old. It was too far from the road to be heard by passing travelers. Ah—there was the answer, a wisp of paper tied to the end of the shawl:

"Please take care of little Elsie. It was not her fault that she came into the world, and I can do no more."

"I've always said that the government ought to regulate the question of marriage among the poor," remarked Mrs. Greenwalt severely. "Here is a case in point."

"You are jumping at conclusions," said Huntoon dryly. "Let's take it to the town marshal"—

"And what then?" asked Janet without lifting her gaze from the child's face. The baby had clutched her finger with its tiny fist and settled down as if it had found anchorage.

"Oh, there are asylums and homes for youngsters like this. You'd better hurry along home with it before it begins to howl. One of your men can take it to town before dark. Shall I carry the little beggar for you?"

"Oh, no. She's not a bit heavy, and she is quiet now. She might cry if we changed her position."

They trudged on through rustling leaves and soft Indian summer haze, three of the party chatting gayly; two, the young wife and the baby, looking into each other's eyes as if searching for a new key to the problem of life. Sometimes Janet wished that the child would close its eyes. She did not like to meet that trustful, clear eyed gaze.

* * * * * * *

"Have you disposed of the youngster?" asked "Marsh" Huntoon as they sat down to dinner that night.

Janet started and looked across the table at her husband. He lifted his eyebrows inquiringly.

Huntoon's good humored laugh broke the awkward silence.

"What? Don't you know that our party was increased by one during our ride this afternoon? Rather a small 'one,' but, my, what lungs it has!"

Janet drew in her breath sharply.

"I wish you would not talk any more about it at present, good people," she said, trying to speak lightly. "I've started inquiries in a quiet way. I don't want the thing to get into the papers—because if no one claims little Elsie I think I—I shall keep her."

"Keep her!" gasped Mrs. Greenwalt. "Why, my dear girl, the place for a child without a name is a foundling asylum."

Janet spoke very softly, yet every word was heard, so complete was the silence.

"I shall give her a name because—since—just once—I saw a line of children walking, rows and rows, by twos, from an orphan asylum. I can't send her there."

Mentally she saw again those clear, trusting blue eyes.

"And I know you will all be kind enough to keep this very quiet until"—there was just a slight, tense hesitation—"until we decide what shall be done."

Naturally it was talked about, however. In boudoirs and at clubs the question was raised as to what name little Elsie would acquire. Was it not bad enough to be facing a divorce residence in the far west without acquiring an unnecessary incumbrance at the crucial moment?

Within the Dalton bungalow on Long Island stranger things were happening. No clew to the baby's parents had been found. When Billy Dalton dropped down occasionally, as he had been doing for a year past to keep up appearances, his first question was, "Anything new?" and this always meant "anything new about the baby's history." And little Elsie would look up at him with reproachful blue eyes as if asking, "Why do you care?" And the worst of it was that Billy Dalton began to realize that he did care. Janet had changed, and, with an odd sort of jealousy, he realized that it was little Elsie and not he who had brought about the marvelous and altogether desirable change. She was no longer bored. How could she be with Elsie cutting a new tooth every few days and such wonderful hampers of clothes to be bought, fine handkerchief linen, narrow val and convent embroidery? A more fastidious customer had never entered the shops which specialize on layettes, and with her own hands Janet made covers for down pillows, silk tufted afghans and other foolish things, while the tongue of gossip wagged gayly over the whole absurd episode.

One frosty December afternoon Dalton ran down to the bungalow and found Janet standing at the window. The low spreading evergreens on the west side of the house were powdered lightly with snow, and Janet turned to him with kindling eyes.

"Billy, I shall have a Christmas tree for Elsie. She is so bright for her age. I do believe she will notice it."

"Quite likely," responded Billy, with assumed carelessness, as she laid aside his storm coat, "but in making your plans you seem to have overlooked one important fact. As yet Elsie is not really yours. The law"—

Janet turned on him sharply:

"She is mine by right of—everything. I found her, and I love her."

"Yes, but you must formally adopt her. I thought perhaps you'd better see to that before I leave. I've changed my plans a bit. I'm going to meet mother and Grace in Rome for Christmas. The mater has not been feeling very fit. I am not fond of England in winter, and"—

Janet crossed to his side, and her hand rested lightly on his arm.

"Don't you think you'd enjoy much more seeing Elsie have her first tree? And—and I think—I need you—more than your mother does."

Something rose in Dalton's throat and threatened to choke him. It was a sensation he had never felt before, not even during the good natured, lazy run of his wooing. Janet wanted him! He thought he had not cared. Now he knew that he had cared all along. But it was characteristic he did not express his fierce joy in words. He held Janet very close and whispered:

"Well, I rather did hope you'd give the little beggar the name of Dalton. It's a pretty good name after all, eh?"

* * * * * * *

Norman Stanley heard the news when he landed in London. He sent a lion's skin captured by his own hand for little Elsie to roll upon. Then he went to the Nile country for the winter.

Not Too Abrupt.

Radical changes in clothing are seldom safe, at least so the old time grandmothers held. The putting off of winter underwear was likely to be a gradual and prolonged process. That this belief in deliberate adjustment was widespread and inclusive is shown in W. P. Frith's story of his life. He was engaged in painting a portrait of Mrs. Birt, the wife of a prominent business man, who used to bring her little dog to share her sittings.

Mr. Birt was a great lover of dogs, but he entertained a strong aversion to dog collars, so I was surprised one day when Mrs. Birt brought her favorite dog, Ducky, to see a band around the little animal's neck.

"I thought you objected to dog collars, Mrs. Birt," I said. "I see Ducky sports one today."

"Oh, no, that's not a dog collar," returned the lady. "It's only a piece of flannel. The poor dear has had a dreadful cold and a sore throat. She has worn flannel night and day."

"Surely that is too narrow to do any good. The strip is no wider than a collar."

"Oh, it was wider, of course. We have gradually lessened it. She is leaving it off by degrees."

Nothing but the Truth.

Buncum—My physician tells me I am working too hard.

Marks—The M. D. evidently knows his business.

Buncum—Why do you think so?

Marks—I have been comparing notes with a few of our mutual friends and I find you have worked us pretty hard.—Detroit Tribune.

The Difference.

Mike—Kin yez tell me phwat's th' difference betwane humor an' wit, Pat?

Pat—Well, it's loike th' difference betwane whin yure wolfe tickles ye undher th' chin wid a shtraw from th' broom an' whin she hits ye over th' head wid th' handle av it.—Judge.

One Way to Get a Dog.

"There are ways and ways of getting things," said the old secret service man, "but I wouldn't recommend some of them to a Sunday school class. Now, I knew professionally a reformed confidence man. I won't say how deep the reform went, but officially he was reformed and occupied a pretty respectable position in the community. One day I met this chap on the street, and I had something to say to him. 'See here,' I demanded, 'is this your advertisement in the paper offering a reward of $5 for the return of a lost dog?' 'Sure!' said he. 'But you don't own a dog,' said I. He grinned. 'You mean I didn't own a dog,' he corrected. 'But I do own one now—the handsomest English bulldog you ever laid your eyes on, and he cost just $5.'"

Imagination and Judgment.

Dr. Eaton, president of Madison university years ago, was beloved by the students and his good opinion courted above all things. One commencement day the student who had delivered the valedictory approached the doctor and timidly asked him what he thought of the effort. The doctor looked at him a moment and then said slowly, "Edward, if you would pluck a few of the feathers from the wings of your imagination and stick them in the tail of your judgment, you would make better speeches."

The Man Fish.

Mathew Buchinger, mentioned in old English wonder books as the "man fish," was the most remarkable monstrosity of his time. He had neither hands, arms, feet nor legs. From his shoulders grew two finlike excrescences, and along his back there were several rows of scales. He had the lidless eyes characteristic of the fish species and a queer puckered mouth and no ears.

The right name.

August Sherpe, the popular over-seer of the poor at Ft. Madison, Ia., says: "Dr. King's New Life pills are rightly named; they act more agreeably, do more good and make one feel better than any other laxative." Guaranteed to cure biliousness and constipation. 25c at A. A. Wright's drug store.

The Status of a Meteorite.

A meteorite fell on a Vermont farm in 1896. It was a valuable meteorite, and the landlord at once stepped up and claimed it. "All minerals and metals on the land belong to me," he said. "That's in the lease."

But the tenant demurred. "This meteorite," he said, "wasn't on the farm, you must remember, when the lease was drawn up."

The landlord perceived the justice of that claim. He thought a moment. Then he said decisively, "I claim her as flying game."

But the tenant was ready for him. "She's got neither wings nor feathers," he said. "Therefore, as ground game, she's mine."

They continued their argument, and in the heat of it a revenue officer, arriving with a truck, proceeded to put the meteorite aboard. "I claim her for the government," he said, "as an article introduced into the country without payment of duty."

The Red Howling Monkey.

The red howler (Mycetes seniculus) is a rare monkey of the forests of tropical America. It is an extremely delicate animal and is chiefly remarkable for the extraordinary noises it makes. The cries it utters comprise almost any sound from a subdued moan to an angry roar, and it is hardly conceivable that they should proceed from a single animal. This is the animal called red monkey by Waterton in his "Wanderings in South America," where an admirable description of its weird cries may be read. These sounds are produced in a bony cavity formed by an enlargement of the hyoid, or tongue bone. In appearance the red howler is an elegant little creature, well clothed with hair of a reddish brown color. Like the spider monkeys, it is provided with a long, prehensile tail, the under surface of which is naked toward the tip, but it differs from those monkeys in having well developed thumbs.—Westminster Gazette.

A western editor has come to the conclusion that those desiring "puffs" in his paper must pay for them and has established the following schedule of prices: For telling the public that a man is a successful citizen when everybody knows he is as lazy as a government mule, $2 50; referring to a deceased citizen as one who is mourned by the entire community, when he is only missed by a poker circle, $10 18; referring to some gallivanting female as an esteemable lady whom it is a pleasure to meet when every business man in town would rather see the devil coming, $8 10; calling an ordinary pulpit pounder an eminent divine, 60 cents; sending a doughty sinner to heaven, $3 00.—Albion Recorder.

A broken feminine heart is best mended by a young man who feels very lonesome.

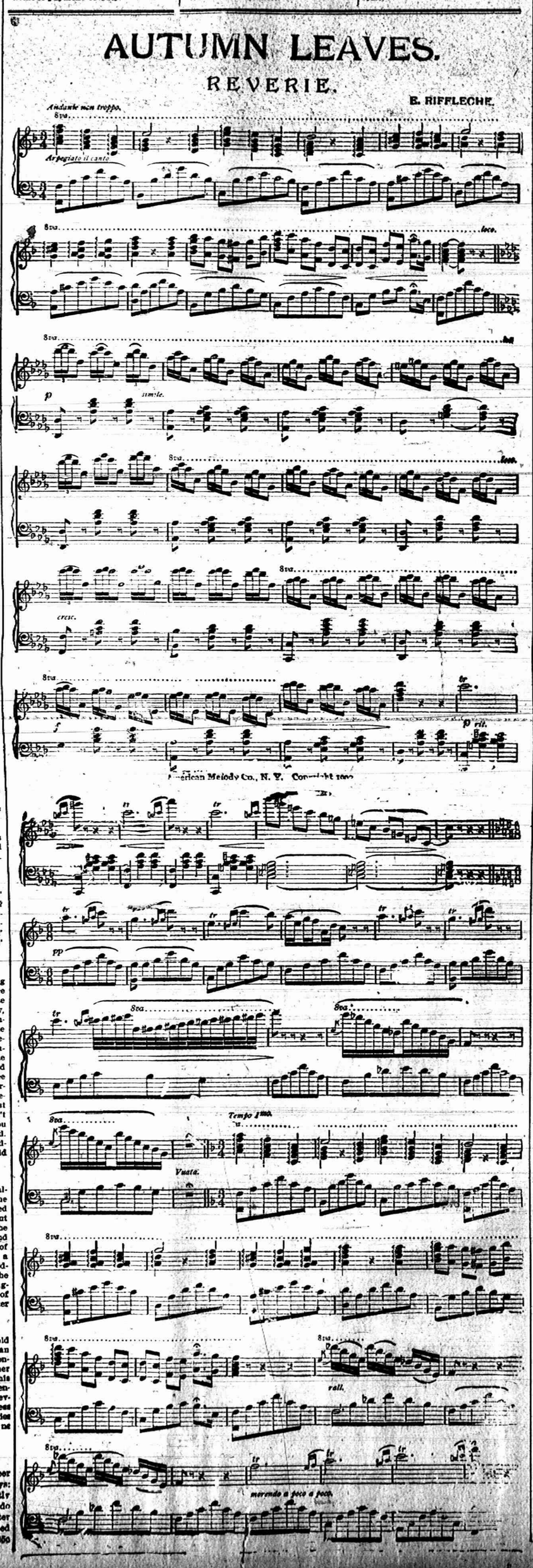

Grippe or Influenza, whichever you like to call it, is one of the most weakening diseases known.

Scott's Emulsion, which is Cod Liver Oil and Hypophosphites in easily digested form, is the greatest strength-builder known to medical science.

It is so easily digested that it sinks into the system, making new blood and new fat, and strengthening nerves and muscles.

Use *Scott's Emulsion* after Influenza.

Invaluable for Coughs and Colds.

ALL DRUGGISTS; 50c. AND $1.00.

ADRIAN STATE SAVINGS BANK,

ADRIAN, MICH.

Resources over One Million Dollars!

3 Per Cent paid on Savings Deposits, compounded semi annually. Accounts may be opened by mail.

Correspondence and personal interviews solicited.

B. A. WATTS, President. G. A. WILCOX, Vice Pres. B. E. TOBIAS, Cashie

Let Your Wants Be Known.

If you want a Ladies', Misses' or Child's Coat; if you want Ladies' or Misses' Furs; if you want anything in Winter Mdse., come see us and save money on every purchase.

We quote you a few prices on Ladies' Coats:—

$15.00	Coats go at	$9.98
12.50	" "	6.98
10.00	" "	5.98

We have a number of Misses' and Children's Coats we will close out at one-half off.

Remember we have a store full of merchandise. You can always find what you want at lowest possible price.

HARRIS & HITESHU.

TO OUR

Republican Friends

who desire the

Leading Republican Daily

we will send THE TECUMSEH HERALD and the

Chicago Tribune

6 times a week, one year for

$3.00.

The Tecumseh Herald has never before advertised outside papers at any price, but we have so many Republican subscribers that we have taken up this offer of the BEST REPUBLICAN DAILY in this country for the net price of $2.00 a year.

If you desire it, take advantage of this offer at once.

One of the severest wind storms, accompanied by a downpour, passed over this part of Michigan Saturday night about 8 o'clock, certainly a cyclone of a few minutes duration, doing a great amount of damage. A large barn on Lloyd McWilliam's farm, sheltering 24 head of fine cattle and a valuable colt, was picked off the foundation and dropped after being carried about half off and literally torn to pieces burying the stock in the debris, killing three steers outright and bruising many, the colt crawling out unharmed while the rescuers were at work. Porches were removed from the residences of R. E. Burnett and Fred Stearns, wind mills responded to the call, bowed their heads and toppled over, chimneys lost their bearings on the residences of Dr. Bliss, H. C. Osgood and Henry Rueling, trees were uprooted, electrical and telephone wires put out of commission, about one-half of Chas. Zweidinger's orchard destroyed, the cupalo on E. K. Bliss' barn was blown off. This storm came without a moment's notice and made things jingle while it lasted. Nearly everyone hurried home to see how they were served but all are busy at work straightening out the tangle and soon will be in tip top shape again. No lives were lost and most of the people carry cyclone insurance which will be a great help to those who were damaged.—Deerfield Times Journal.

Builds up waste tissue, promotes appetite, improves digestion, induces refreshing sleep, gives renewed strength and health. That's what Hollister's Rocky Mountain Tea does. 35 cents, tea or tablets.

B. J. PULVER.

One of the eye-sores to the good people of this community has been the manner in which Henry Pullen has conducted his billiard-room for the past several months. He has allowed boys ranging in age from 11 years up to frequent his establishment and spend hours playing pool, and in every instance it has has not only been a detriment to the boys but to their school duties. Pullen has been closed up and will never run a billiard-room in Chelsea again.—Chelsea Standard.

Wise counsel from the South.

"I want to give some valuable advice to those who suffer with lame back and kidney trouble," says J. R. Blankenship of Beck, Tenn. "I have proved to an absolute certainty that Electric Bitters will positively cure this distressing condition. The first bottle gave me great relief and after taking a few more bottles I was completely cured; so completely that it becomes a pleasure to recommend this great remedy." Sold under guarantee at C. A. Wright's drug store. Price 50c.

In looking over your actions during the last year you'll be surprised at the number you would gladly overlook.

No man arises without being knocked down a few times.

Charm of clear complexion.

Every one who wants a good, healthy color, a ruddy glow and a complexion free from pimples and moth spots should try Laxakola tablets, mild, safe, sure, prepared from vegetable laxatives with a selective action upon the skin, 25c.

JOHN J. ORR.

It is

Economy

TO USE

An International Gasoline Engine

It will pump your water, grind your feed, shell your corn, saw wood or do anything else.

Compare with a wind mill, which may not go for a week.

The International Harvester Co. make the biggest, strongest, and best engine and look after the same in the best manner of any known company.

Call and see sample and get price.

S. W. & L. E. TEMPLE

25 cent Coffee Value

IF YOU are paying 25c the pound for coffee you ought to be enjoying good cup quality. The price you pay does not fix the quality you receive; different sellers give different qualities for the money.

LOWRY'S BLEND at 25c the lb. is a little bit better for the money. Years of experimenting has fixed our standard high and this coffee is now no experiment. Its increasing sale together with it's ever repeating orders from old time users is mighty convincing proof that it contains everything in the quality line that is claimed for it.

You are the judge. We ask your consideration of the evidence contained in a cup of this delicious coffee.

Don't "get along" with a coffee that doesn't suit your taste because you think it as good as you ought to expect for the money. Make your next order for LOWRY'S 25c BLEND. Your money back if you are not satisfied.

Lowry's Grocery and Market

Double Store. Phone 87
Special delivery for meats.

SPECIAL NOTICES.

FOR SALE AT A BARGAIN:—A 3½ horse power gasoline engine in first class running condition. The machine that has driven the HERALD presses. I desire to sell it in order that we may substitute electric power. This engine is just what is need d by some farmer who desires it to saw wood, run a large pump or do other work. It will be so d for less money than a 3-horse engine would c st and will do more fun twice the work. Call at the Herald office for particulars. GEO. N. STACY.
11—8—tf

FOR SALE:—A number of mammoth bronz turkeys bred from prize winning stock also 9 head shorthorn cattle. Inquire of Joe E. Gray, Tecumseh. Phone 76.
1—8—1mo.

WANTED—A farm for the coming season for crop or cash rent. Fifteen years experience. Address to A. C. Cheever, 327 Baltimore Ave. W. Detroit, Mich.
8-tf.

WANTED:—A woman to scrub the Herald office floor each week. Inquire at Herald office.
1—22—8

FOR RENT:—Twelve and one half acres of muck or celery land, west of of the Hanford celery farm, also brick for sale They can be seen at 89 North Pearl street For particulars write to Mrs A. W. Slayton, 8 B R. Brook Annapolis.

FOR SALE:—A house, with barn, 5 blocks from postoffice. For particulars call at Herald office.
1—22—tf

FOR RENT:—Double house on Railroad street. Inquire of Wm. Gas on & Son.
1-22-1

WANTED:—Gentleman or lady with good reference o travel by rallor rig for a firm of $600, 0 capital Salary $1,072 per year and expenses; salary paid weekly and expenses advanced. Address, with stamp, Jos. Alexander, Tecumseh, Mich.
1-22-3t

FOR SALE:—A house and barn, cheap if taken at once Also all sizes of gasoline engines for sale, which can be run by kerosene instead of gasoline. Inquire of Robt. Hastings.
1-22-2

FREE ANNOUNCEMENTS.

Tecumseh Rebekah Lodge No. 338. Regular meeting Friday night. Supper.

Special meeting of K. O. T. M. M. tonight. Important business Good attendance wished.

The officers and staff of the Pythian Sisters are requested to meet in the hall Thursday, Feb. 7 at 1:30.

The L. O. T. M. and the K. O. T. M. will hold a joint installation tomorrow night in the Witherell hall at 7:30.

THE WEATHER.

Washington, D. C. Jan. 28.—Snow Tuesday and Wednesday; variable winds becoming northwest and fresh.

For nice cabbage go to O. M. Gilbert & Co's.

Walter Lowry was a Toledo visitor Monday.

John Combs was an Adrian visitor Saturday.

Miss Agnes Riley visited in Clinton over Sunday.

Mrs. E. C. Codling visited friends in Clinton yesterday.

Victor Toy oats.
O. M. GILBERT & CO.

J. A. Aldrich of Jackson, was in town on business this morning.

Mrs. Wright of Battle Creek, is a guest of Mrs. Abbie Fisher.

Floyd Elliott won the suit of clothes raffled at Haslett's last night.

The members of the Research Circle will meet with Mrs. Henry Farnsworth this evening.

Courtney Brown of Battle Creek, was visiting his sister, Mrs. C. B Simmons, over Sunday.

Rev. Ward was a Jackson visitor yesterday.

Cocoanuts at 6c to 10c at O. M. Gilbert & Co's.

Capt. A. D. Lawrence is quite a little better today.

J. F. Miller of Adrian, was a Tecumseh visitor Friday.

Miss Ella Parker is home from a week's visit in Macon.

Mrs Hugh Campbell of Adrian, visited friends here Friday.

Babies do not get mad or have fits at Snell's, they get shoes free.

Webb Kay clerked for Avery & Co Saturday in place of Vern Hopper.

Mrs. Gus Stalter and daughter, Edna, visited relatives in Adrian over Sunday

Another line of ladies' beautiful new coats just opened at Harris & Hiteshu's.

Henry Stevens and Atty. W. J. Ingersoll were in Adrian on business Saturday.

A dance will be given this evening at Witherell hall by the young men of Tecumseh.

Miss Margaret Elliott, who is attending school in Detroit, was home over Sunday.

Mrs. Orlando McNeal, who has been ill for the past six weeks, is slowly convalescing.

Mrs. Chas. McNeal and son, Edgar, of Sandusky, are visiting Mr. and Mrs. O. McNeal.

For nice fruits.
O. M. GILBERT & CO.

At a special meeting of the Eastern Star Saturday night Samuel McClure was taken into the lodge.

Mrs. Ira Coller, who has been spending several days here, returned to her home in Detroit yesterday.

Three cans good corn 20c.
O. M. GILBERT & CO.

Mr. and Mrs. Lavern Hopper and Willett Ellis attended the funeral of Eugene Ellis in Milan Saturday.

Rev. Dr. Dawe, who preached in Clinton Sunday, was in town yesterday morning enroute to Detroit.

The trial of Joseph Ehrlich for the murder of his sweet heart, Lola Kelley, of Holloway, began this morning.

Mrs. F. O. Tefft went to Hudson Saturday to attend a meeting of the officers of the county Federation of Womens' Clubs.

We are clearing out a line of misses' and children's coats at prices to make them move. HARRIS & HITESHU.

Mr. and Mrs Robt Moore, Mr. and Mrs Harry Moore and Miss Luella Williamson spent Saturday with relatives in Dundee.

Miss Gertrude Collins, who held a good position in the Britton schools, has been obliged to resign her school on account of ill health.

Mr and Mrs Arthur Harling, Mr. and Mrs. C M Gilbert and O. C. Wood attended the Maccabee installation at Clinton Friday evening.

Miss Bessie Cupples, who is teaching in Bliesfield in the primary department, was spending Sunday with her grandmother, Mrs. Wm. Cupples.

Miss Sena Hosmer entertained a company of friends at pedro at her home Friday evening Six tables of 6 handed pedro were played. A delightful luncheon was served at the close.

All ladies', Misses' and children's coats and furs will be closed out regardless of cost at Harris & Hiteshu's.

J. Q Look was in Saginaw Sunday attending the funeral of Ernastus G. Stone, Senior Grand Warden of the Grand Lodge of Michigan. Mr. Look returned to Tecumseh Monday morning.

After looking everywhere else for ladies', Misses' and childrens' coats, furs and present use merchandise. go to Harris & Hiteshu's. Examine their large stock and save money on every purchase.

Mr. and Mrs Frank Boyd of Adrian, have moved to Zanesville, Ohio, where Mr Boyd has a good position with the Zanesville Provision Co. Mrs. Boyd was formerly Miss Jennie Gilkey a teacher in our high school.

The Detroit Western high school January commencement exercises held in Detroit last Wednesday afternoon, Claude H. VanTyne, Ph. D of Ann Arbor, delivered the address on, "The American Type of Success"

Mrs. William Beebe, who has been very sick at her home in Tipton, is reported much better today. Her children, Dr. and Mrs Fred Seager of Leslie, and Miss Leona Beebe of Ypsilanti, arrived here Saturday.

Among those attending the play "Isle of Bong Bong" in Adrian Saturday evening were Ralph Bowen, Ralph Wiley, Joseph Hanna, Harold Anderson, Fred VanTyne, Paul Rowland, Ed Lowry, John and Frank Camburn, Ralph Marsh and Leon Williamson.

Miss Hazel Baltzell of Van Wert, O., who has been caring for her sick aunt, Mrs O. McNeal, will leave for her home Wednesday. Miss Hazel has made many warm friends with her genial and happy smile, but above all her devotion to her sick aunt.

John Gibson returned from Marian, Osceola county, Tuesday, where he has invested in farm land. He also sold and delivered his famous horse, Henry O. Smith, for $2000. This horse is a winner and will surely be heard from in the near future because of his speed.—Deerfield Times-Journal.

The remains of Mrs Charlotte Burns, widow of the late Milton Burns of Franklin, arrived in Tipton at noon today and the funeral was held from the family home at two o'clock this afternoon. Mr. and Mrs. Will Gibbs of Chicago, at whose home Mrs. Burns died, accompanied the remains, Mrs. Gibbs being an only daughter.

Professor Claude H Van Tyne, a former Tecumseh boy, now head of the department of American History in the University, has just been asked by the Carnegie Institution at Washington to spend next year in France preparing a guide to the materials on American history in the archives of the French government. This work will be somewhat in the nature of a continuation of former work in the preparation of a guide to the American archives at Washington Professor VanTyne has, as yet, come to no decision regarding the offer. Should he accept it would necessitate a year's leave of absence.

Good repairing done at all times at Snell's.

Mrs. Geo Buell of Tipton, was in town yesterday.

Mrs. Eugene Camburn is quite sick with the grippe.

Levi Owens was a Jackson visitor yesterday afternoon.

Mr and Mrs. Sidney Reynolds of Dundee, were in town yesterday.

Miss Minnie Wells of Clinton, spent yesterday afternoon in Tecumseh.

Mr. and Mrs. Ellsworth Cairns of Toledo, were in town over Sunday.

In buying rubbers, buy the best, they cost no more at Harris & Hiteshu's.

Mrs J. W. Owens and Mrs. Harvey Reutz were Toledo visitors Saturday.

W. A. Brown now has his cough syrup on sale at Avery's and Gilbert's.

Best peanuts in town at Avery & Co's.

Miss Linda Graves of Adrian, was a guest of Miss Bessie Stabler over Sunday.

Oranges, lemons and grape fruit at Avery's.

Miss Margaret Ide has returned to Detroit after a several weeks' visit with relatives.

Every department is full of choice new goods at the old low prices at Harris & Hiteshu's.

Mrs. Fred Clark and two children were guests of her father, Jerome Snow, over Sunday.

Old cheese, new cheese, brick cheese, Edam cheese, club-house cheese and Canada cream cheese. AVERY & CO.

Warren Kimble, who visited relatives here over Sunday, returned to Manchester yesterday morning.

Miss Mary Curtis of Britton, was in town yesterday enroute home from a visit with friends in Clinton.

John Albig of Monroe, who was a guest of B. A. Rauch and family, returned to his home this morning.

A fine line and very large assortment of eagle charms, buttons and pins is being shown at Hicks, the jewelers.

In a few days we will have a full line of Gunther's candies, admitted to be the best line of candies in the market today. DON REID, City Bakery.

P. A. Hutchinson and Will Eccles were among the Adrian visitors Saturday to see the play, "The Isle of Bong Bong."

Mrs. Ambrose Welch of Clinton, and Mrs Fred Welch and baby of Evans lake, were in Tecumseh yesterday on business.

Miss Car line Webster, who has been visiting in Adrian, has returned to Tecumseh, accompanied by Mrs. Shattuck.

Fred Marsh returned to his work at Hoesen's foundry yesterday, after an absence of several days, caused by poison in his foot.

Don't forget to ask for Reid's French Cream or Domestic bread when ordering of your grocer
DON REID, City Bakery.

Constable John Smith received word this morning that a team and carriage belonging to W H Bruns of Toledo, was stolen in that city last night, and it is supposed that the thief came this way.

Richard Anderson, who has been employed at McConnell's dry goods store in Adrian, has resigned that position to accept a similiar one in a leading dry goods house at Iskoloosa, Iowa, and left for that place yesterday.

One hundred eleven young ladies have entered the Free-Trip-to-Cuba contest of Detroit. Only five have reached the 100,000 mark and Miss Lena Smith of Tecumseh, is one of them, her standing this morning being 100,685.

I have taken the agency for Gunther's candies and will have a complete line in a few days. Wait for them.
DON REID, City Bakery.

The second annual boys' conference of the Lenawee county Y M C. A. will be held in Clinton Saturday and Sunday, Feb. 2 and 3. All who are interested in the work are invited to be present. E. L. Moore, Frank Angell and C. L. Rowe are speakers on the program.

Ray Brownson, a former Tecumseh boy, now stationed at Havanna, Cuba, will be discharged from the army May 9th at New Port News. He leaves May 13th for Norfolk, Va., where he will have charge of the Cuban exhibits during the Jamestown exposition.

Mrs. John Combs entertained the Adrian pedro club at her home here last Friday afternoon, Mrs. Combs being a member of the club. Five tables of progressive pedro were played and an elegant dinner was served. Mr Combs and Miss Alice assisted in the entertainment of the guests with music.

The county road institute for Lenawee county will be held at Adrian Feb. 19, at 10 a. m. Highway commissioners in attendance will receive their expenses and one day's pay. Every one interested in the question of good roads is cordially invited to attend sessions which will be held in the county court house.

For good coffee's.
O. M GILBERT & CO.

Mrs. Estabrook of Battle Creek, who has been visiting Mrs. Fisher the last few days, but went to Clinton Saturday to visit friends, is the widow of the late Prof. Estabrook, who taught the first high school in Tecumseh years ago in the old University building, then located on the Globe mill hill. Afterward it was used for a handle factory.

The dinner at which Mrs. James McCann was hostess I at evening at her home on West Main street was given to announce the marriage of Miss Bertha Smeltzer to Samuel McClure on Saturday, Feb. 16 The house was profusely decorated in red hearts, the dining room being in red hearts and red and white carnations From the chandelier above the table red ribbons strung with hearts were suspended to each plate where favors of similar and carnations were found. Bridge was played during the evening the prize going to the guest of honor. Those who enjoyed Mrs McCann's charming hospitality were Bertha Smeltzer, Mrs Richard Mead, Mrs. Ernest Coller, Mrs Faron Anderson, Mrs. Elia Hodges and Misses Anna Williamson, Lena Smith, Sena Hosmer, Florence and Elia Primrose.

OUR INDUSTRIAL EDITION.

The Semi-Weekly Herald is preparing an illustrative industrial edition.

The Tecumseh HERALD is glad to announce the early publication of an illustrated trade edition consisting of about 5,000 copies which in point of thoroughness and design is destined to eclipse anything of the kind ever attempted in Tecumseh.

There are scores of capitalists looking for a place of investment. Scores of manufactures are looking for plant sites and every capitalist and manufacturer that locates here brings consumers in his train and it is the consumers who keep our mercantile interests alive. Every dollar invested in the manufacturing line in our village adds its rate of percentage pro rata to property. All kinds of property are benefitted in proportion to the increased activity of local commerce.

A trade edition, handsomely illustrated, is one of the most far-reaching and practical methods of drawing attention to a place and enlists the considerate attention of every capitalist as well as it attracts the trade of the surrounding community by presenting the advanced business facilities of our town.

Only this present month the Grand Rapids Press got out an illustrated edition of that city when but two months previous or in November the Grand Rapids Times had just issued a 50 page handsomely illustrated edition of their city thus showing plainly that this is the only sure way of calling attention to the city or town we live in, is by calling attention to the place through the newspaper printed in the place.

Those who have not yet signified their desire to be represented in the issue are asked to do so as soon as possible and we wish to thank the representative firms who have already made arrangements through our agent, Mr. Workman, to be represented. We are pleased to state that the issue will be a credit to our town and to the publisher of the HERALD.

Notice.

We hereby give notice that Messrs. Slayton & Son, implement dealers of Tecumseh, have secured the agency and exclusive sale of Anthony fence for the townships of Raisin, Adrian, Franklin, Tecumseh, Clinton, northwest corner of Ridgeway, and southwest corner of Macon, in Lenawee county. No orders from this territory will be filled or accepted at factory and we refer all customers to Slayton & Son.

THE ANTHONY FENCE CO.
J. H. Combs, Sales Mgr.
Tecumseh, Mich., Jan. 2, '07.

Saturday Evenings.

Many people are paying for the HERALD for 1907 now a days and to accommodate all for whom it is more convenient to come in the evening the HERALD office is kept open from seven till eight o'clock Saturday evenings.

Mrs. John Boland.

The death of Mrs. John Boland Sr. occurred at her home in Raisin Sunday night. Death was due to grippe. She leaves to mourn a husband, one son, John Boland, and a daughter. Mrs. Clara Wooster, of Los Angeles, Cal.

The funeral will be held from the residence Wednesday afternoon at one o'clock, Rev. Ward officiating. Burial at Brookside.

Attention Sugar Beet Growers!

There will be a meeting at Tecumseh Grange hall Saturday, Feb. 2, at one o'clock p. m. for the purpose of organizing, if possible, a beet growers association for our mutual benefit. Let every one who is interested in any way, whether growers or not, come and hear the beet question discussed.

Signed, LEE MCCONNELL.
H B. EATON.
C. D. BEEBE.
C. H. BRAMBLE.

Advertised Letters.

Remaining uncalled for at the Tecumseh post office Jan. 29, 1907.

George Barry, J. W. Bertrem, F. W Brown, Miss A. Nealand, John Gorman, Mrs. Marrey Howard, Lenawee Produce Co. (2)

All calling for above letters please say "advertised."

CHAS. BIDWELL. Jr. P. M.

In a nearby town two brothers were in the coal business; one of them was converted and at once became anxious for his brother's salvation, and said to him: "Richard, why can't you join the church as I did?" Richard replied, "It is all right for you to join the church, but if I join, who will weigh the coal?" —Ex.

Several weeks ago, Lewis Weinert left his home in Bliesfield suddenly and his wife knew nothing of his whereabouts. Word from Joliet, Ill., is to the effect that Weinert was found there in the Rock Island station and had been robbed and shot at Mokena. He had been shot twice in the breast and lip.—Bliesfield Advance.

Farmers living west of Monroe city, have formed a company to drill for oil. Operations will be started on the Hansberger farm as soon as the material can be placed on the ground and a derrick erected. The capital stock of the company is $5,000 all paid in. The promoters feel confident of success as this section lies directly between the great Ohio and Canadian oil fields.—Petersburg Sun.

Cured of lung trouble.

"It is now 11 years since I had a narrow escape from consumption," writes C. O. Floyd, a leading business man of Kershaw, S. C. "I had run down in weight to 135 pounds and coughing was constant, both by day and by night. Finally I began taking Dr. King's New Discovery and continued this for about six months, when my cough and lung trouble were entirely gone and I was restored to my normal weight, 170 pounds." Thousands of persons are healed every year Guaranteed at O. A. Wright's drug store. 50c and $1. Trial bottle free.

ROYAL

BAKING POWDER

Absolutely Pure

A Cream of Tartar Powder, free from alum or phosphatic acid

Makes Home Baking Easy

ANNUAL MEETING

Of the Directors of the

LENAWEE FAIR ASSOCIATION

Held in Adrian last Friday.

The annual election of officers of the Lenawee County Agricultural Association took place Friday in the supervisors' room of the court house. There was a large attendance. President Geo. B. Horton called the meeting to order and the minutes of the last meeting read and approved

The report of the secretary, Frank Bradish, showed that the receipts for the year were $13,863 98 and the expenditures $13,530.88 Balance on hand Jan. 25, 1907, $333.10. In the afternoon all the old officers were re-elected as follows:

Pres.—Hon. Geo. B. Horton.
Sec.—Frank Bradish.
Treas.—C. D. Hardy.

Directors were chosen. A few of which we print below:

Adrian—L. C. Baker.
First ward—Webb Love.
Second ward—A. F Robertson.
Third ward—S. W. Bennett.
Fourth ward—Vern Scott.
Fifth ward—Julius Strang.
Sixth ward—Ed Smith.
Bliesfield—Byron E. Niles.
Onsted—Bert Short.
Clinton—David Woodward.
Franklin—Grant VanDuzen.
Macon—Joseph Wiggins.
Ogden—Jas. Sell.
Palmyra—Wm Baldwin.
Raisin—C. A. Waldron.
Ridgeway—Albert Kniffen.
Tecumseh—Albert Waring.
Woodstock—A. Comfort.

After the elections H H. Fergeson asked to have a rule stricken out of Division 1, horse department of the premium list, which will give the fancy and work horse exhibitors an equal show with the speed entries and it carried. The Grange resolutions in regard to concessions were then read by O. H. Bramble of Tecumseh. After a great deal of discussion the resolutions were adopted. This simply means that the executive committee will take up the matter and see that all objectional concessions or gambling devices are left out. On motion a committee of three was appointed to look into the advisability of electing a president and secretary for two years, alternately.

The People's Lobby.

Washington is watching with interest the working out of a new idea in public affairs. This is the People's Lobby—a non-partisan organization designed to foster a wider knowledge of national legislation and to indorse or oppose such bills as affect the general welfare of the people.

The basic idea is that, if the people know the facts on legislative matters, public opinion will find such wide expression that it cannot be disregarded. Channels of publicity are not lacking. The People's Lobby has the support of Success, Collier's and Ridgway's magazines

An important branch of the work is careful compiling of the public record of every senator and representative. The people have a right to know from an unprejudiced source what their legislators are doing. The influences brought to bear on members of Congress will be looked into, this means a history of the secret lobbyists who influence legislation for the benefit of the "special interests" which employ them.

The plan seems broad enough and practical enough to augur great public good if intelligently carried into effect. The personnel of the Governing Committee and of the men in charge of the bureau in Washington would seem to promise this result, and the willingness of the people to indorse the project and to support it with their subscriptions is attested by hundreds of communications received from every state in the Union and from Panama, Hawaii and the Philippine Islands. Enthusiastic letters are still being received daily, and the organization continues to make its appeal for subscriptions for any amount from $1 00 upward

Henry Beach Needham, whose experience as a journalist in Washington led him to suggest the formation of the People's Lobby, is the secretary in charge of the Washington bureau, located in the Munsey building.

A thoughtful farmer has the sheep feeding deal solved in pretty good shape. When he cultivates his corn for the last time each year he sows the field broadcast to turnips After the corn is cut he gets it off the field as quickly as possible and then turns in a large number of western sheep that can feed upon the turnips scooping them out and fattening up in good shape. When the turnips are gone he ships the sheep to the eastern markets, not being bothered at all with housing them, as he has them off his hands before the cold weather sets in Last year he increased the sheep an average of 17 lbs. apiece. This year he had 45 acres of corn, which he planted to turnips and has about a 1 000 western sheep fattening on them, which will net him a good sum, with very little trouble.—Onsted News.

Hard Maple Wood

We have purchased a few cars of Hard Maple Wood, cut last winter and dried in the sun, in single ranks, none of it dozy.

If you want some of it, place your order, as it will not last long.

Brown & Co.

WILLARD ROBB

Died this morning at

ST. VINCENT'S

Hospital, Toledo at 9 o'clock.

News of the death of Conductor Willard Robb of Adrian, which occurred at St. Vincent's hospital in Toledo this morning at 9 o'clock, was a shock to his many Tecumseh friends. One week ago Sunday he received injuries in a wreck on his train at Riga which have proved fatal.

Several others were injured in this wreck and one man instantly killed. Conductor Robb never left the scene of the wreck until all had been properly cared for. He was a man with a genial disposition, extremely popular with all the trainmen and one of the best known conductors on the Lake Shore road. Arrangements for his funeral have not been completed.

Joe Davis met with a singular but painful accident the latter part of the week. He was driving a nail into a board over his knee. The nail not moving he struck it an extra heavy blow which broke the board and drove the nail far into the knee cap. Mr. Davis persists in keeping about the house but he still has a bad knee.—Dundee Reporter.

A practical woman remarked the other day, says an exchange, that the most interesting things in a newspaper to her are the advertising columns. "Long ago," she said, "I quit buying of those who did not advertise It always seems to me that the merchant who advertises invites me to trade with him; while the one who does not advertise impresses me with the idea that he don't care enough for my trade to ask for it. Then, too, I have found that the merchant who adverseises has fresher goods, for the reason, I suppose, that he sells more goods."—Ex.

NATURE'S CATARRH CURE.

Sensible and scientific way to cure this disagreeable disease.

Nearly everyone suffers at one time or another with catarrh.

The natural way to cure this disagreeable disease is by applying healing medications direct to the diseased spot.

In no other way can this be done as naturally as by the use of Hyomei, breathed through the neat pocket inhaler that comes with every outfit.

Put several drops of Hyomei in the inhaler and then for a few minutes, four or five times a day, let the air you breathe come through it. In that way all the air that enters the nasal passages, the throat or the lungs, is filled with Hyomei's healing medication, reaching the most remote air cells of the respiratory organs, destroying all catarrhal germs and soothing and healing the irritated mucous membrane.

A few days' use of Hyomei will show how quickly it relieves all catarrhal conditions and you will not have to use it long before you find it has effected a complete and lasting cure.

So strong is C. A. Wright's faith in the power of Hyomei to cure catarrhal troubles that with every dollar outfit he gives a guarantee to refund the money unless the remedy gives satisfaction. He takes all the responsibility and you cannot afford to suffer longer with catarrh when an offer like this is made to you

Should extra bottles of Hyomei be needed they can be obtained for 50c, making this one of the most economical as well as the most reliable remedies for catarrh that is known.

It Is Not Necessary

to have $50 or $100 to start a savings account. $1.00 will do and is welcomed by this bank.

There is everything in making a start and then adding to it regularly, if you wish to gain a competence.

We pay 3 per cent per annum and compound the interest every six months.

Resources, $270,000
Deposits, . . $280,000

TECUMSEH STATE SAVINGS BANK

The Newest Thing in Cakes

The Date Wafer

It is dainty in quality and cheap in price

15c per pound

We have a great variety of Cake and Cracker goods all fresh and appetizing.

ANDERSON BROS.

Phone 91--- GROCERS ---*Macon Phone*

Heating Stoves

We have a few Heating Stoves left.

If you need one, we can do you good.

Satterthwaite Bros.

Anti-Carbon Soot Destroyer

This new and useful composition, when placed on a red hot fire, creates and expels the chemical fumes during combustion and these fumes destroy and disperse all soot in the stove, pipes and chimney, and will extinguish it at once if on fire.

What is the use of giving a chimney sweep a dollar or two and then cleaning your entire house after he is gone, when you can buy a box of Anti-Carbon large enough to last a long time for the small sum of 25 cents. Recommended by all insurance companies. Try a package and be convinced.

Slayton & Son.

The Epicure Baking Co.

have discontinued the manufacture of bread. To take the place of this we are getting

Morton's Buster Brown Bread and Morton's Shaker Bread,

Fresh every day about 12 o'clock.

We prefer to sell TECUMSEH BAKED BREAD and will always have a supply of both HEINS' and REID'S. Take your choice. We are here to sell you what you want.

PHONE 391 *AVERY & CO.*

We Cannot Sell

FOR ACTUAL COST OR BELOW COST,

but will sell at prices that, when compared with others, you will find are

Just a Little Lower

All we ask is—compare goods and prices, and we can please you.

SPECIALS IN ALL LINES.

BECK & EGAN, Adrian.

FURNITURE, CROCKERY, PICTURES and LINOLEUM.

All Goods Delivered. *30 North Main Street*

Dr. P. B. HARDY,

Physician and Surgeon.

Especial attention given to

Diseases of the Stomach, Throat, Nose, Ear, Diseases of Women and General Surgery.

HOURS:—12 30 P. M. to 3 P. M.
6 30 P. M. to 9 P. M.

Office in Bidwell Block Telephone No. 268.

H. R. CONKLIN, M. D.,

PHYSICIAN and SURGEON.

OFFICE and RESIDENCE, 50 Chicago Street

OFFICE HOURS { 12 to 2 and 7 to 8 p. m.

Patients wishing eyes examined for spectacles will please call at noon office hour

EVERY

Thursday, Friday and Saturday

I will be at my office over S W. Anderson's dry goods store. If your Eyes are troubling you, call and see me.

S. P. HOSMER,
OPTICIAN

DENTAL PARLORS

of

W. D. REED, D. D. S.

Chicago St., Tecumseh.

Crown and Bridge work, Silver, Aluminum and Rubber Plates and all of the Specialties known to modern dentistry Gas or Vitalized Air administered. Office over Avery & Co's store.

DENTAL PARLORS

of

E. D. BROWN, D. D. S.

Filling, Crown, Bridge and platework Local and complete anaesthetics administered for painless extraction. Office over Orr's Drug Store. Phone, 192

The H. L. Jones Real Estate Agency.

Buys, sells and rents real estate and personal property.
Makes loans collects, etc.
Non resident property interest carefully looked after. List your wants with this agency and get an honest deal.
Our terms are right. Office at residence East Chicago St. Phone 50.

H. L. JONES Mang.

J. W. WILSON,

Licensed Auctioneer, Real Estate, Stock and General Salesman.

Will attend all sales in city or county at reasonable rates.

Headquarters and all dates made at the Herald office.

Dr. John Murphy,

D. V. D.

Also Graduate in Veterinary Science.

Three and one-half miles northeast of Tecumseh

PHONE 406, Tecumseh.

Also Macon Phone.

Miss Westerman,

OF ADRIAN,

will give vocal instruction in Tecumseh on

Wednesdays of Each Week

Persons desiring her instruction, kindly leave word at A. B. Harding's residence.

Dr. S. B. Westlake

PHYSICIAN and SURGEON.

Located 48 Chicago St.

Successor to Dr. J. F. JENKINS.

A. C. Aylesworth,

Licensed Auctioneer, Real Estate, Stock and General Salesman.

Will attend all sales in city or country, at reasonable rates.

Headquarters and all dates made Herald office.

FRANK DAVIDSON,

Licensed Auctioneer. Farm and Stock Auctions.

Attended to promptly and in satisfactory manner. Terms reasonable.

Headquarters at Herald office where dates are made. State 'phone 504 East.

Queer about some people—they claim to like coffee, and yet they are always roasting it.

Beauty more than skin deep.

Every one who wants a good healthy color and a clear skin free from biliousness, sluggish liver and chronic constipation should get a package of Dainty Laxakola tonic tablets, nature's sweet restorer. JOHN J. ORR.

There wouldn't be so many marriages if a man had any idea his wife would ever resemble her mother.

Charming Women.

Nothing lends more to personal charm than a clear rosy skin and nothing is so sure to free the skin from moth spots, sallowness and the effects of chronic constipation as the dainty Laxakola tonic tablets, 25c. JOHN J. ORR

IF WOMEN ONLY KNEW.

What a head of happiness it would bring to Tecumseh homes.

Hard to do housework with an aching back

Brings you hours of misery

If women only knew the cause,—that Backache pains come from sick kidneys.

Twould save much needless woe.

Doan's Kidney Pills cure sick kidneys

Tecumseh people endorse this.

Mrs. Mary Edwards, of Logan street, Tecumseh, Mich., says: "I feel that I cannot praise Doan's Kidney Pills too highly as they have been of great benefit to me. I had suffered a great deal from kidney trouble for some time brought on by lifting and a heavy cold which settled on my kidneys. It kept getting worse until I was confined to my bed most of the time and when I did get up, required assistance. The pains in my back and shoulders were very severe and caused me much misery. At night I was restless and could not sleep. The action of the kidneys were too frequent. I tried nearly every known kidney remedy but received no benefit until I tried Doan's Kidney Pills. They proved to be what my condition required, and the use of three boxes effected a complete cure. I advise all sufferers from kidney trouble to try Doan's Kidney Pills."

For sale by all dealers. Price 50 cents Foster-Milburn company, Buffalo, N Y., sole agents for the United States. Remember the name Doan's, and take no other.

The average boy's idea of a good breakfast is an awful jolt to all the rules of health.

Feel languid, weak, run-down? Headache? Stomach "off?"—Just a plain case of lazy liver. Burdock Blood Bitters tones liver and stomach, promotes digestion, purifies the blood.

A woman is certainly good looking if she shows up looking well at the breakfast table.

Soothes itching skin. Heals cuts or burns without a scar. Cures piles, eczema, salt rheum, any itching. Doan's Ointment. Your druggist sells it.

When traveling in Europe, Europe against it if you run short of funds.

Croup can positively be stopped in 20 minutes. No vomiting—nothing to sicken or distress your child. A sweet, pleasant and safe syrup, called Dr. Shoop' croup cure, does the work and does it quickly. Dr. Shoop's croup cure is for croup alone, remember. It does not claim to cure a dozen ailments. It's for croup, that's all. Sold by all dealers

The man is really green who paints the town red because he is blue.

GUARANTEED REMEDY FOR INDIGESTION.

Interesting statement by John J. Orr.

When a man comes into this store and calls for any particularly indigestion remedy, we always give him what he asks for, but in case he leaves it to us, we usually recommend Pepsikola tablets.

Here is a preparation we have been selling right over the counter for years, and from actual observation we know it must do good, and really does relieve and cure indigestion and dyspepsia or there would be a steady stream of people coming back for their money, as every 25c box is sold with the understanding that you must be decidedly benefited or there is nothing to pay.

You simply try Pepsikola tablets with the understanding that they will steady your nerves, improve your appetite, relieve wind belching, coated tongue, sour stomach, fullness after eating, weakened energy and other symptoms of indigestion or John J. Orr is ready at any time to pay back your money without the least argument.

The most sincere person in the world does not mean it when he says: "I don't care."

It's Charming

To possess a healthy glowing complexion. Dainty Laxakola tonic tablets obliterate all eruptions of the skin—by their mild, but active influence on the bowels. Forty tablets 25c.

JOHN J. ORR.

TECUMSEH MARKETS

LIVE STOCK.

Steers	5	4½
Heifers	3½	4
Cows	2½	3
Veal calves	6½	
Hogs No 1	5½	6
Roughs	4½	5
Sheep	4½	
Lambs	6½	7
Fowls	8½	9
Springers	9	10
Ducks	8½	9
Turkeys	12	13
Geese	7½	
Old Roosters	5	

DRESSED MEATS
Wholesale

Beef, by side	6½	7
Hogs	8	
Veal	10	
Mutton	8	
Spring lamb	12	12½
Lard	11	
Hides, green	8	
Veal skins, cured	8	9
" green	7	
Sheep pelts	.25	1.00
Tallow	2½	
Timothy ℔ ton	7.00	10.00
Clover ℔ ton	6.00	
Bran ℔ cwt	1.20	

GRAIN, SEED AND HAY.

Wheat	.72	.75
Oats	35	37
Clover seed	6.00	7.50
Corn shelled	40	45
Corn in ear	35	
Middlings ℔ cwt	1.10	
Corn meal ℔ cwt	1.25	

PROVISION MARKET.
Wholesale

Butter	22
Eggs	22
Beans ℔ bushel	1.60
Potatoes	40

Queer Things About Flames.

There is a relation between the color of flame and the energy of the combustion causing it. The more vigorous and complete the combustion the higher the refrangibility of the light. A flame burning in a tardy and restricted way emits rays that are red. When burning in a more complete and effective manner the emitted rays change to violet. The flame of a candle or a lamp consists of a series of eccentric luminous shells surrounding a central dark core. These shells of flame emit light of different colors, the innermost one—that in direct contact with the dark core—being red and having a temperature of exactly 977 degrees F. Upon this and in their proper order of refrangibility are shells of light which are orange, yellow, green, blue, indigo and violet. The reason that such a flame does not appear to us as a nest of cones of different colored light is this: When we look upon such a flame all of the rays issuing from the different layers or strata of concentric luminous shells are received by the retina of the eye at one and the same time. This can only impress with the sensation of neutral or white light.

Rubies.

The finest rubies are still kept in Asia. The Great Mogul had 108 large rubies in his throne, and among them was one weighing two and one-half ounces. Of European rubies Charles the Bold, that luckless son of a fortunate father, had three rubies called the Three Brothers, of perfect color and worthy size. They passed into the possession of James I., who sent them to "Baby Charles." There is a large heart shaped balas ruby in the English crown. It has been neither cut nor polished, is only semitransparent and is of a dark red, like a morello cherry. Austria had, or has, an oriental ruby the size of a hen's egg, and Queen Elizabeth showed Sir James Melville one as big as a racket ball. Runjeet Singh had a large ruby with the names of many kings engraved on it. Among them was that of Aurangzeb. A king of Persia had one which he prized at the value of a city or even a kingdom. It was a table cut balas ruby of a beautiful color of at least a finger's breadth.

The Ship's Log.

The record of a ship's voyage is called its log because the observations of its speed, usually taken hourly, by the log line are a very important factor in the record. The log line is so called because the float attached to the line was originally a small log or stick of wood. This "log" is now a square or triangular piece of board weighted so that it sits upright in the water. The log line is divided by knots or marks into lengths of fifty-one feet, which is about one one-hundred-and-twentieth of a marine mile, so that the ship is going as many marine miles or knots in an hour as the number of knots or lengths that run off the reel in half a minute when the "log" is thrown overboard.

Leather Breeches.

A hundred and fifty years ago the farm hands and house servants of England were clothed in leather. A good pair of leather breeches was said to pass from father to son as an heirloom. Then a boy went to school as well protected as an armored cruiser. The author of "Diddisburye in the '45" offers some observations upon these articles of common wear: The test of a good pair was to try if they would stand upright of themselves when nobody was in them. If they would do so they were good, strong stuff, and likely to last for many years. My father remembered a prentice lad coming to his father, whose fond mother had provided him with such a pair, and they were the means of a "vast of fun" in a game that is unknown in these days—that is, for the boys to set the breeches upright and then jump into them without touching them with the hands. It was probably a pair of such leather breeches that the Windsor boy was wearing when George III. asked him if he did not know that the man before him was the king.

"Yes," said the boy.

"Then why don't you go on your knees, and you might kiss the king's hand," said the king.

"Because I'd spoil my breeches."

The First Armored Ship.

According to the best authorities on curiosities of the navy and warfare in general, the first armored vessel was launched in the year 1530. It was one of the fleet manned by the Knights of St. John and was entirely covered with sheets of lead. The accounts of the times leave us in darkness as to the thickness of this lead armor, but they are very positive in the statement that they were of sufficient strength to "successfully resist all the shots of that day." At the siege of Gibraltar in 1782 the French and Spaniards used war vessels which were armored with "light iron boom proofing over their decks and to the water's edge." The very first practical use of wrought iron plates as a defense for the sides of vessels was by the French in the Cri-

For Bronchitis

TAKE VINOL

it heals the bronchial tubes and remedies the cough.

For centuries old-fashioned cod liver oil has been prescribed by physicians the world over for coughs, bronchitis, weak lungs and consumption, but many could not take it on account of its useless fishy oil.

Anyone can take our delicious cod liver preparation, Vinol, which contains all the medicinal and curative elements of cod liver oil actually taken from fresh cods' livers, but no oil, and wherever old-fashioned cod liver oil or emulsions would do good, Vinol will do far more good.

Try it on our guarantee.

C A. WRIGHT, Druggist.

FASTIDIOUS WOMEN

consider Zarlide Toilet Antiseptic a necessity in the hygienic care of the person and for local treatment of feminine ills. As a wash its cleansing, germicidal, deodorizing and healing qualities are extraordinary. For sale at Druggists. Sample free. Address The Zarlide Co., Boston, Mass.

For Lung Troubles

Ayer's Cherry Pectoral certainly cures coughs, colds, bronchitis, consumption. And it certainly strengthens weak throats and weak lungs. There can be no mistake about this. You know it is true. And your own doctor will say so.

The best kind of a testimonial—"Sold for over sixty years."

Ayer's — Made by J. C. Ayer Co., Lowell, Mass. Also manufacturers of SARSAPARILLA, PILLS, HAIR VIGOR.

We have no secrets! We publish the formulas of all our medicines.

Keep the bowels regular with Ayer's Pills and thus hasten recovery.

CORRESPONDENCE.

OLINTON.

Mrs. E. Smith returned Thursday from a few days' visit in Detroit.

The Sir Knights and Lady Maccabees had their installation Friday night followed by a banquet.

Mrs. Bert Boyd has been visiting in Ridgeway.

The second annual Y. M. C. A convention will be held Feb 2 and 3.

Mrs. Geo. Kies was in Toledo Monday.

Mrs. Frank Estabrook of Battle Creek is visiting here.

Jean Marsteller has returned from a two months' stay in the east.

Christine Burton returned Wednesday from Manchester.

Chas. Fisk of Adrian, was here Wednesday and Thursday.

Mrs. Selina Shimmens is visiting near Chicago.

Mrs. Lafayette Young is visiting Sol Tate and wife.

Miss Laura Freese was ill the latter part of the week.

Mrs. Will Hause has been in Hudson the past week having been called there by the sudden death of Rev. Colyin.

The E. L. gave a supper at the Methodist church parlors Saturday night.

Jas. Hogan Sr. has been in Denver the past week buying stock.

There were special services at the Catholic church Sunday night for the blessing of the new altars.

Miss Celia Brewster returned Saturday from Adrian, where she has been for a few months.

Geo. Waterhouse has gone to Reedsburg, Wis., where he has a position in the woolen mills.

Mrs. J. H Ashby returned the first of the week from her Detroit visit.

Wm. Morgan and wife of Macon, were in town Saturday.

Mrs. Frank Leesen of Manchester, spent Sunday with her mother, Mrs. Fred Tag.

Chas. Larzalere of Adrian, was in town Friday.

The Jolly Twelve were entertained by Roy Drapin Friday evening at his home west of the village.

The ladies working society of St. John's church will meet Wednesday with Mrs. Chas. Clark.

Will Hamilton and little daughter of Detroit, were in town Thursday.

John Lockwood of Milan, was in town Thursday.

Meedames Porter C Smith and Frank Rawson spent Friday afternoon in Tecumseh.

Guy Kauner of Ann Arbor, spent Friday evening with his wife and daughter, who are visiting her people, Chas Corwin and wife.

The Catholic pedro club met Thursday evening at the home of Mrs. Noone. By paying five cents each person was entitled to a guess on the number of kernels of corn contained in a bottle. A crowd of girls guessed on one ticket and received the prize which was a rooster. Refreshments were served and everyone enjoyed a very pleasant evening.

That's the house the Doctor built,
The biggest house you see;
Thank goodness he don' get our money,
For we take Hollister's Rocky Mountain Tea.

B. J. PULVER.

TIPTON.

Mrs. Lacey is very ill.

Alex Ashley has moved in the Snow house.

Mr. Jackson will move his family here soon.

Mrs Mart Whelan is spending a few weeks in Adrian.

The funeral of Mrs. Charlotte Burns occurred at her late residence in Tipton Tuesday. Mrs. Burns died Saturday at the home of her daughter, Mrs. Will Gibbs in Chicago.

Sunday Dr. Randall was called to see Bert Brighton's little son, who is threatened with pneumonia.

Saturday morning while engaged in her usual morning work Mr. Wm. Beebe was stricken with an attack of heart trouble. She became unconscious and for a greater part of the day there seemed scarcely a hope of her recovery. Dr. and Mrs. Segar of Leslie, were summoned and came at once. Miss Leona was also called from Ypsilanti and arrived home in the evening. Mrs. Beebe rallied Saturday evening and has been gaining ever since up to the present writing.

Possesses wonderful medicinal power over the human body, removing all disorders from your system, is what Hollister's Rocky Mountain Tea will do. Makes you well, keeps you well. 35 cents, tea or tablets.

B. J. PULVER.

Finding Most Interesting Chapters.

Women as a class are credited with having no scruples about opening a book at the middle or end or anywhere else they may expect to find the most interesting chapter. A frequent feminine visitor at libraries was overheard revealing to a friend of her own sex her secret of locating at once the most thrilling chapter in any book, no matter how unfamiliar one may be with it. "You simply close it tight," she said, "and glance along the edge of the leaves. It is seldom, indeed, that you do not notice a distinct line, or even more than one, caused by a number of edges soiled slightly more than those about them. Open the book there and you have the best chapter." A librarian explained this by saying that the reading and rereading of the particularly interesting chapters of a book naturally cause certain pages and their edges to be more soiled. Of course the longer the book has been in circulation the more distinct are the marks.—Philadelphia Record.

A Bit of Fairyland.

Cruising down Milford sound, New Zealand, when the clouds are clearing after a shower, the mountains are like fairyland. No longer grim and black and fearful, they are laced everywhere with the streaming silver of cloud born cascades. One day we watched the giddy journey of one of these cataracts. It sprang from the very top of the Lion rock, a 3,000 foot perpendicular wall. Long and slender and glinting like glass in the sun, it fell straight down over us, but never reached us. It had dropped, say, 1,000 feet, when it was caught by the wind, swayed this way and that, and finally blown clean away, dissolving in misty rain. We steamed right under it, or, rather, under the place where it ought to have been, and experienced the peculiar sensation of looking straight up at a waterfall that, as the launch skipper put it, "never fell anywhere."—Four Track News.

Butter as a Food.

Butter is a hydro carbon, and all excesses of it are stored up as fat in the body. It gives energy and power to work to those who eat heartily of it. For any one afflicted with consumption butter cookery, if plenty of fat can be digested, is one of the best ways of curing the disease should it be in its early stages or of keeping it at bay if advanced. It is not economy to spare the butter at table even to the healthy people. Butter is not a simple fat composed merely of one sort. It is a mixture of no less than seven different sorts of fats, and no more complex oil can be taken than this. For dyspeptic and liverish people good bread and butter, along with fruit, should invariably take the place of pie, pastry and biscuits. Pastry for such people is only another name for poison, and biscuits are as often as not baked with lard.

Elizabeth Carter, Bluestocking.

Elizabeth Carter (1717-1806) was one of the original "blue stockings," of whom a biographer says: "A perfect knowledge of French, acquired at an early age from a Huguenot refugee minister at Canterbury, was the foundation of Elizabeth Carter's education. Her father taught her, together with her brother, Latin, Greek and Hebrew, though the slowness of her apprehension tired out his patience. Italian, Spanish and German she taught herself without any assistance, and later in life she set herself to learn Portuguese, but for want of books she made no great progress. Lastly she taught herself Arabic and made an Arabic dictionary, containing various meanings of words which elsewhere had been improperly translated."

Wouldn't Be Low.

"I understand that Mrs. De Style is a great stickler for having everything of the most exclusive kind."

"Yes; she discharged her doctor because he told her that her temperature was too low."—Exchange.

Special announcement regarding the National Pure Food and Drug Law.

We are pleased to announce that Foley's honey and tar for coughs, colds and lung troubles is not affected by the National Pure Food and Drug law as it contains no opiates or other harmful drugs and we recommend it as a safe remedy for children and adults. Sold by all druggists in Tecumseh.

No man goes to a banquet for the sake of the speeches he will hear.

Worth knowing.

If you have any kind of scalp trouble skin humor, eczema, ulcer, wound, cut or old running sore remember that we guarantee Dermakola ointment to relieve you or we will pay your 25c back.

JOHN J. ORR.

Some people are always either feeling "pretty bad," or "just a little better."

Ladies Only.

It Is Women Who Need Most Relief From Little Irritating Pains and Aches.

Dr. Miles' Anti-Pain Pills are for women.

Woman's delicate nervous organism tingles to the least jarring influence, and some ache or pain is the result.

The remedy is at hand—

Dr. Miles' Anti-Pain Pills.

They act most marvellously on woman's nervous organism, and relieve and cure the pains to which she is a martyr.

Headaches, neuralgiac pains, monthly pains, and all kinds of pains disappear, as if a gentle hand had lightly soothed them away. Dizziness, Rush of Blood to the head, Toothache, Backache are all cured by these "Little Comforters."

Cured without danger of disagreeable after-effects; cured quickly; cured without unnatural action on liver, stomach, or other internal organs.

Dr. Miles' Anti-Pain Pills please the women, and the children take them because they are easy to take and soothe all their sufferings.

"For years I had spells of sick headache, at times suffering untold agonies. I could not endure any excitement. Going to church, and even visiting, brought on these terrible spells. I tried numerous remedies without relief until I tried Dr. Miles' Anti-Pain Pills, and they have cured me. When I feel symptoms of sick headache I take a pill and ward off the attack. When I am tired and nervous a pill soothes me."—MRS. SARAH WATKINSON, Blairstown, Ia.

Price, 25c a box. Never sold in bulk.

FREE Write to us for Free Trial Package of Dr. Miles' Anti-Pain Pills, the New Scientific Remedy for Pain. Also Symptom Blank. Our Specialist will diagnose your case, tell you what is wrong, and how to right it. Free. DR. MILES' MEDICAL CO., LABORATORIES, ELKHART, IND.

A Peculiarity of the Crow.

Most birds cannot carry anything which their mouths are too small to contain. The crow is an exception at times. In Vermont, near Manchester, five crows were seen to come down into an apple orchard. They came daily and after a time the owner discovered that they were taking apples from a tree bearing the mellowest fruit. Each crow jammed its closed bill into an apple, raised its head and flew to a tall pine tree, where the fruit was eaten. More remarkable still is the fact that crows will sometimes carry turkey and hen eggs from a nest in the same manner.

Learning.

Learning hath its infancy, when it is almost childish; then its youth, when luxurious and juvenile; then its strength of years, when solid, and, lastly, its old age, when dry and exhaust.—Bacon.

Made a Bad Job of It.

Mr. Bacon—That Mr. Crossley, who called last evening is a self made man. Mrs. Bacon—Too bad he couldn't have made himself a little more agreeable.

Not Much Doin'.

Simkins—Old Skinner is considered pretty well to do, isn't he? Timkins—Yes; also pretty hard to do.—Chicago News.

Women as Well as Men Are Made Miserable by Kidney and Bladder Trouble.

Kidney trouble preys upon the mind, discourages and lessens ambition; beauty, vigor and cheerfulness soon disappear when the kidneys are out of order or diseased.

Kidney trouble has become so prevalent that it is not uncommon for a child to be born afflicted with weak kidneys. If the child urinates too often, if the urine scalds the flesh, or if, when the child reaches an age when it should be able to control the passage, it is yet afflicted with bed-wetting, depend upon it, the cause of the difficulty is kidney trouble, and the first step should be towards the treatment of these important organs. This unpleasant trouble is due to a diseased condition of the kidneys and bladder and not to a habit as most people suppose.

Women as well as men are made miserable with kidney and bladder trouble, and both need the same great remedy. The mild and the immediate effect of Swamp-Root is soon realized. It is sold by druggists, in fifty-cent and one-dollar size bottles. You may have a sample bottle by mail free, also a pamphlet telling all about Swamp-Root, including many of the thousands of testimonial letters received from sufferers cured. In writing Dr. Kilmer & Co., Binghamton, N. Y., be sure and mention this paper. Don't make any mistake, but remember the name, Swamp-Root, Dr. Kilmer's Swamp-Root, and the address, Binghamton, N. Y., on every bottle.

Home of Swamp-Root.

The man who kicks himself, goes back on his best friend.

Ignorance of the law excuses no one, not even a lawyer.

HOLLISTER'S

Rocky Mountain Tea Nuggets

A Busy Medicine for Busy People

Brings Golden Health and Renewed Vigor.

A specific for Constipation, Indigestion, Liver and Kidney Troubles, Pimples, Eczema, Impure Blood, Bad Breath, Sluggish Bowels, Headache and Backache. It's Rocky Mountain Tea in tablet form, 35 cents a box. Genuine made by HOLLISTER DRUG COMPANY, Madison, Wis.

GOLDEN NUGGETS FOR SALLOW PEOPLE

ONLY RAILROAD SOUTH EQUIPPED WITH AUTOMATIC ELECTRIC BLOCK SIGNALS

QUEEN & CRESCENT ROUTE

AND

SOUTHERN RAILWAY

FROM

CINCINNATI

TO ALL IMPORTANT CITIES

South, Southeast, and Southwest.

HOMESEEKERS' TICKETS ON SALE FIRST AND THIRD TUESDAYS OF EACH MONTH TO MANY POINTS SOUTH.

For Information and Rates Address

GEO. B. CLARKE, N. P. A., Hammond Bldg., Detroit, Mich.

W. A. GARRETT, General Manager

W. C. RINEARSON, G. P. A., Cincinnati O.

PATENTS

PROCURED AND DEFENDED. Send model, drawing or photo. for expert search and free report. Free advice how to obtain patents, trade marks, copyrights, etc., IN ALL COUNTRIES. *Business direct with Washington saves time, money and often the patent.* Patent and Infringement Practice Exclusively. Write or come to us at 815 Ninth Street, opp. United States Patent Office WASHINGTON, D. C.

CASNOW &

ED. PINAUD'S

EAU DE QUININE HAIR TONIC

"Without question, an indispensable adjunct to a lady's toilet table — exceedingly meritorious in preserving hair and causing it to retain its lustre."—*Lillian Russell.* "Indispensable"—"Meritorious"—"Preserving the hair"—"Causing the hair to retain its lustre."

YES, and these truths have been proven and attested thousands of times.

Men of prominence and women of beauty—people of refinement—everywhere, insist on having the genuine

ED. PINAUD'S EAU DE QUININE HAIR TONIC

FREE—Ed Pinaud's Eau de Quinine Hair Tonic for three applications; enough to convince anyone; Brise Embaumee Violette, for five times, and famous ELIXOR DENTIFRICE for five times. Send 10 cents to pay postage and packing. Write To-Day. ED. PINAUD'S AMERICAN OFFICES 32, Pinaud Building NEW YORK CITY

Gillette Safety Razor

NO HONING NO STROPPING

Each set consists of a triple silver-plated handle and 12 double-edged blades (24 keen cutting edges) in velvet-lined case. You simply lather and shave. Each blade is tempered so hard by our secret process it will give 20 to 40 velvet shaves.

Ask your dealer to show it to you and explain its extraordinary merits, or write us for free specially illustrated booklet.

Gillette Sales Company TIMES BUILDING TIMES SQUARE New York

W. B. CORSETS

That torturing pressure on the chest and abdomen is absent from W. B. Erect Form and W. B.

NUFORM CORSETS

Style 467

They fit without strain. Made in many graceful shapes and prices to fit all persons as well as all purses. W. B. Nuform Corsets answer fashion's command that figures be natural—busts higher and waists rounded into greater slenderness.

On sale at all dealers.

Nuform 404	Average Model	of Satine or Coutil $1.00
Erect Form 720	Average Model	of Satine or Coutil 1.00
Erect Form 952	Slender Model	of Jean 1.00
Nuform 407	Medium Model	of Satine or Coutil 1.50
Erect Form 929	Stout Model	of Satine or Coutil 1.50
Erect Form 958	Average Model	of Coutil 2.00
Nuform 415	Average Model	of Satine 3.00
Erect Form 208	Stout Model	of Coutil or Satine 3.00

WEINGARTEN BROS., Makers, 377-379 Broadway, New York

Lake Shore & Michigan Southern Railroad.

Effective Nov. 25th, 1906

GOING SOUTH.

Stations	815 Dly except Sun.	809 Dly except Sun.	831 Dly except Sun.	811 Dly	849 Dly except Sun.
Jackson	6 05	10 05	3 00	8 15	12 30
Tecumseh	a m 7 11	a m 11 04	p m 3 44	p m 6 06	p m 1 34
Adrian	p m 7 45	a m 11 38	p m 4 20	p m	p m
Detroit	a m 11 50	a m	p m		p m
Toledo	a m 3 40	12 10	p m 6 15	p m 10 15	
Chicago	p m 3 00				

GOING NORTH.

Stations	816 Dly	812 Dly except Sun.	814 Dly except Sun.	818 Dly except Sun.	848 Dly except Sun.
Detroit				p m 5 00	
Toledo	7 40	12 30	3 15	p m 6 00	
Adrian	a m	p m	p m	p m 7 40	a m 6 00
Tecumseh	8 57	1 25	4 30	8 10	a m 7 11
Jackson	a m 10 06	p m 2 35	p m 5 40	p m 9 40	p m 11 00

DUNDEE BRANCH.

GOING WEST.

Station	423 Dly except Sun.	421 Dly except Sun.
Toledo		p m 3 15
Adrian		p m 4 30
Tecumseh	a m 8 40	p m 5 15

GOING EAST.

Station	422 Dly except Sun.	424 Dly except Sun.
Tecumseh	a m 10 45	p m 5 41
Adrian	a m 11 10	p m
Toledo	a m 12 10	p m 7 05
Chicago		p m 7 00

Tecumseh and Dundee Trains. Daily except Sunday.

LEAVE TECUMSEH.

Dundee Accommodation ..... 11 30 a m
" " ..... 5 45 p m

ARRIVE AT TECUMSEH.

Tecumseh Accommodation ..... 1 00 p m
" " ..... 7 00 p m

SPECIAL NOTICE

Coupon tickets can now be procured at this station over best routes to all principal cities in the United States.

G. J. ZIEGN, Ticket Agent
J. W. DALY, O. A., G. P. A., Cleveland Ohio

Constipation

Baked sweet apples, with some people, bring prompt relief for Constipation. With others, coarse all-wheat bread will have the same effect. Nature undoubtedly has a vegetable remedy to relieve every ailment known to man, if physicians can but find Nature's way to health. And this is strikingly true with regard to Constipation.

The bark of a certain tree in California—Cascara Sagrada—offers a most excellent aid to this end. But, combined with Egyptian Senna, Slippery Elm Bark, Solid Extract of Prunes, etc., this same Cascara bark is given its greatest possible power to correct constipation. A toothsome Candy Tablet, called Lax-ets, is now made at the Dr. Shoop Laboratories, from this ingenious and most effective prescription. Its effect on Constipation, Biliousness, Sour Stomach, Bad Breath, Sallow Complexion, etc., is indeed prompt and satisfying.

No griping, no unpleasant after effects are experienced, and Lax-ets are put up in beautiful lithographed metal boxes at 5 cents and 25 cents per box.

For, something new, nice, economical and effective, try a box of

Lax-ets

"ALL DEALERS."

FEELING LIVER-ISH This Morning? TAKE THEDFORD'S Black-Draught Stops Indigestion Constipation 25¢ ALL DRUGGISTS

A Gentle Laxative And Appetizer

FOLEY'S HONEY AND TAR

The original LAXATIVE cough remedy.

For coughs, colds, throat and lung troubles. No opiates. Non-alcoholic. Good for everybody. Sold everywhere.

The genuine FOLEY'S HONEY and TAR is in a Yellow package. Refuse substitutes.

Prepared only by Foley & Company, Chicago.

ALL DRUGGISTS OF TECUMSEH.

In an open market few men would sell for the amount for which they are insured.

An Insidious Danger.

One of the worst features of kidney trouble is that it is an insidious disease and before the victim realizes his danger he may have a fatal malady. Take Foley's kidney cure at the first sign of trouble as it corrects irregularities and prevents Bright's disease and diabetes.

A woman may know more than her husband, but she doesn't attempt to show it when she wants a new hat.

It is decidedly ungrateful of a rooster to crow in the morning and wake up a vegetarian.

To stop a cold with "Preventics" is safer than to let it run and cure it afterwards. Taken at the "sneeze stage" Preventics will head off all colds and grippe and perhaps save you from pneumonia or bronchitis. Preventics are little toothsome candy cold cure tablets selling in 5 cent and 25 cent boxes. If you are chilly, if you begin to sneeze, try Preventics. They will surely check the cold and please you. Sold by all dealers.

The Tecumseh Herald.

VOL. LVII NO. 87 — TECUMSEH, MICHIGAN FRIDAY FEBRUARY 1 1907 — WHOLE NO. 727

OUR

RED LETTER

BARGAIN SALE

Is now booming. Hundreds are taking advantage of this money saving opportunity.

Everything in our immense Stock

REDUCED

10 to 50 per ct.

This Sale positively closes Feb. 9th. Don't miss it.

S. W. Anderson & Son.

"THE STORE THAT TREATS YOU FAIR"

All Cloaks 1-2 Price

ALL FURS 1-3 off

YOUR CHOICE

of any Ladies' Cloth Coat in our stock from

$3.50 to $7.90

Come quick. Children's Coats half price.

ANDERSON & ROSACRANS.

OUR

Money - Saving

SALE

IS A DECIDED SUCCESS.

People are taking advantage of the many Bargains to be found at our Quaraer-off Sale.

25 Per Cent saved on new, reliable goods means a big saving to you, and as we have many bargains he e that yon save from 25 to 50 per cent on, it will certainly pay you to come any distance to get in on the bargains. We offer

2 *Specials for Saturday* 2

UNDERWEAR

43 Cents

Saturday morning we will place on sale about 60 garments of $1.00 and $1.50 qualities of WOOL UNDERWEAR, broken sizes SHIRTS and DRAWERS at

43 cents a Garment.

Maybe your size is here.

Overcoat Special

ONE-HALF PRICE.

Saturday we will place on sale about 10 Fancy Overcoats, 52 in. long, $12.00 and $15.00 quaaties at half price—

$15.00 Coats for $7.50

$12.00 Coats for $6.00

These are all good, late, desirable coats, sizes are good.

Watch Our Window for Bargains.

Heesen & Heesen

THE ONE PRICE STORE,

TECUMSEH, - MICHIGAN.

A Watch's Business

Is a very exacting one. Its hours are from 7 A. M. to 7 A. M. seven days in a week. It must do this year in and year out for years and years. And a GOOD WATCH will keep up this for a surprising length of time with out missing a tick.

About once a year it will need a little expert attention, and that is where WE come in. When your watch shows the least sign of varying, the quicker you get it to us the better.

Our attention will be exzpet.

HICKS THE Jeweler,

Watch Inspectors L. S. & M. S. and D. T. & I. Ry.

TECUMSEH, MICH. — Phone 200 for Correct Time.

The Girl From the West

By OTHO B. SENGA

Copyright, 1906, by C. H. Sutcliffe

Paul Alger looked firmly into Mrs. Elliott's face.

"You don't realize what you're asking, Aunt Ruth," irritatedly.

"I'm not asking," calmly. "I'm simply telling you what I expect of you. The girl will be here tomorrow. My will is made with these plans in view. If you don't fall in with them, you're disinherited absolutely; that's all."

Alger rose.

"Aunt Ruth, you've been more than a mother to me, and I'd like to do everything I can to please you, but this is expecting too much. I must reserve the right to select my own wife."

Mrs. Elliott was stubbornly silent, and after a moment the young fellow said earnestly, "Aunt Ruth, give the money to the girl if you want to, but don't let her come between you and me!"

"Don't talk to me, Paul," impatiently. "I shall give it to you two—together or not at all!"

"Who is this girl," Alger demanded with heat, "that she should be thrust upon me in this style?"

"She is the daughter of my husband's brother. When this girl and my Frederick were little children the brothers promised each other that the children should marry when they were old enough. Frederick died, and after your mother's death I adopted you. You have taken Frederick's place in everything else. You must in this. Promise, Paul!"

"It is utterly impossible!" firmly.

"Paul," temptingly, "she is very pretty."

Alger smiled and shook his head.

"And, Paul," playing her trump card, "she is musical."

Music was Alger's passion.

"Yes?" indifferently.

"Yes," emphatically. "She plays the violin."

"What insufferable presumption!" impatiently. "A girl from the wild west, brought up on a cattle ranch, you said. Doubtless she can ride a broncho or lasso a steer, but she shouldn't meddle with the violin. She probably never heard of Bach or Mendelssohn and wouldn't know a sonata from a sandwich. Aunt, I can fancy her bringing her violin in her arms and playing for the delectation of the other passengers in the"—"Iman. Ugh!"

"You refuse, then?"

"Most decidedly."

"Very well," icily. "I accept your decision as final."

The next day Alger from his desk in the library saw the girl as she entered the adjoining room, where Mrs. Elliott waited to greet her. She was tall and graceful, with a high bred air of ease that surprised him. Her voice was clear and well modulated.

"Upon my word," he muttered, "I expected her manner of speech to be a cross between a cowboy's yell and an Indian warwhoop."

He saw the servant come in with a violin case.

"Will madam have this in the music room or"—

"Oh, no; here." And Vera held out her hands.

"You brought this yourself, Vera?" Mrs. Elliott's tone held the slightest suggestion of annoyance.

"In my arms literally," laughed Vera.

Alger in his dim corner smiled.

Vera gently placed the case on the floor and lifted out the instrument as tenderly as a mother lifts her babe from its cradle.

"Oh, Aunt Ruth," fervently, "when you see it you will understand—my beautiful violin!"

She clasped it to her bosom with a gesture of tenderness. The beauty of the girl, the unaffected grace of her pose and her evident artistic appreciation stirred Alger to instant admiration.

He met the girl at dinner. She gave him one long, earnest look that he felt at once an inquiry and a challenge, and then she directed her conversation to Mrs. Elliott.

Alger was piqued. He was accustomed to more attention from young women. She related some of the incidents of her trip.

"We had a concert each evening. There were three girls in our Pullman coming to Boston to study music. They sang well."

"And you played, I suppose, Miss Elliott?" Alger could not forbear the question.

She turned her glance upon him briefly. "Oh, I scraped my little best," coolly.

Alger felt the rebuff, but he shot a triumphant glance at his aunt.

As the evening progressed Alger began to wish that he could win some pleasant look or word from the girl and to deeply resent his inability to do so.

"Will you play for us, Miss Elliott?" he asked, more humbly than was his habit.

She was about to decline, but Mrs. Elliott added quickly: "For me, Vera, dear. I am so anxious to hear you."

The instrument with which Vera returned to the room caught Alger's discriminating eye at once.

"Where did you get this, Miss Elliott?" almost abruptly as he recognized its rarity and value.

"It is a gift from my master. He had owned it for many years. He has also a Guarnerius and an Amati. But this was his 'sweetheart.' He always called it so."

"A master of the violin does not present the instrument he loves best—a Stradivarius almost beyond price—to a pupil who merely 'scrapes,'" thought Alger.

"Did he have many pupils, Miss Elliott?" experimentally.

"No one but myself. He is old and can no longer play. Age has stiffened his fingers. But he played once—oh, how he could play! He taught me from a little child, and when I could play—to please him—he gave me this."

"Your teacher was a German?" tentatively.

"A Belgian," quietly. "Now you shall hear the voice of the Stradivarius."

She tuned the strings and played. There was certainty of chord fingering, a strength, an almost manliness, combined with emotional warmth, about her interpretation of the difficult Bach sonata that amazed Alger.

"Bach's D Minor Sonata is not for amateurs," he said gravely to his aunt. "Miss Elliott's gift is beyond question. She would rank with the great violinists of the present day."

"I think John possessed some musical ability," replied Mrs. Elliott serenely.

The girl raised her bow with an indescribable gesture of reverence. "My mother," proudly, "was a De Beriot. My master is my grandfather. I did not wish to seem to boast. He is Francis Auguste de Beriot."

"And this from the cattle ranch!" thought Alger.

As the days went by he found himself desperately in love with the girl and unable to win from her anything more than the most chilling courtesy. He had not even the satisfaction of confiding in Mrs. Elliott. Once when he tried to speak of Vera, meaning to confess his love for the girl, his aunt interrupted him coldly: "Say no more, Paul. I accepted your decision as final, you will remember, and a later will leaves all I possess to the Home For Aged Men."

She swept angrily from the room. Alger stood for a moment as if stunned; then he laughed aloud. "That's good news! Now there's no money in the way, and I'll move heaven and earth to win the loveliest girl that ever"—

"Came out of the west," quoted a merry voice, and the portiers parted and Vera stepped from the window seat into the room.

Alger sprang forward hastily.

"Vera," eagerly, "you've known all the while that I love you"—

"A girl from the west, brought up on a cattle ranch?" she questioned, holding him back with her hand on his breast.

"I don't care where you're from, or anything else, if you'll only say you love me, Vera," pleadingly.

"A girl who doesn't know a sonata from a sandwich?" mischievously.

"Vera, forgive me for that and say you love me."

"Paul," seriously, "I've loved you ever since I was a little girl. See!" She drew a locket from her bosom and pressed back the cover.

Alger gazed in bewilderment. It was his own face that looked up at him.

"Aunt Ruth sent that to my father. I claimed it as mine and have worn it always."

"Vera," with his arms about her, "why have you been so cruel to me when I've tried so hard"—

"I feared you might propose to me to please Aunt Ruth and—and because of the money."

"Here, here! What's all this about?" Aunt Ruth's voice sounded harshly at the door.

They turned toward her together.

"Vera has promised to marry me, Aunt Ruth."

"And my latest will"— She fairly hurled the words at them.

"We don't mind!" they cried together rapturously.

—"was never signed," added Aunt Ruth in a changed voice, and they heard her laughing as she softly closed the door and left them to their happiness.

Hunting for trouble.

"I've lived in California 20 years and am still hunting for trouble in the way of burns, sores, boils, cuts, sprains or a case of piles that Bucklen's arnica salve won't quickly cure" writes Chas Walters of Allegheny. No use hunting Mr. Walters, it cures every case. Guaranteed at C. A. Wright's. 25c.

Look beneath the surface. Let not the quality of a thing nor its worth escape thee.—Marcus Aurelius.

The Purser's Confidence

By HUNTLEY WEYMAN

Copyrighted by E. C. Parcells

It was spoken of as the slickest robbery ever perpetrated on a London jewelry house. Lady Stanton was looking at a diamond tiara and being waited on by one of the partners when a gentleman lounged forward, familiarly addressed her and, picking up the tiara, walked out of the store with it. The act was so audacious that he was given time to mix with the throng in the street and get safely away.

It was a jewelry house that had never been robbed before, and the decision was immediate to spare no expense to run the robber down. The case was given to the police, with a grand reward attached, and Scotland Yard put its best detectives at work. Two or three private agencies took up the trail for the reward there was in it, and when a clew seemed to lead to Paris a French detective prepared to follow it. From some line of reasoning not made public all the officers came to an agreement that the robber was an American and that he would seek to get away on the Blue Star liner Monarch. The press didn't say anything about trails, but four of the detectives followed their noses at least and secured passage on the Monarch. Had one of the male passengers come to them half an hour before sailing and admitted that he was the robber and held out his hands for the bracelets none of the four would have sailed. As it was, no one came forward, and they felt it a duty to make the voyage to New York and keep an eye on every fellow passenger. They knew nothing of each other's presence in an official way. If any one of them was to give his confidence to any one, the purser was the man to unbosom to, and it was not long before he had a call. It was a Scotland Yard man. He was wearing false side whiskers and passing himself off as a retired English retail grocer who was making the trip to see his sister in New York.

"I think I have a clew already," he said as the purser promised to respect his confidence and assist him in any way he could. "There is a Frenchman aboard calling himself Dubois. He speaks English passably well and claims to be going over in the interests of the wine business, but he isn't fooling Inspector Saunders a little bit. He's my man or I don't know a crook when I see one."

The next burst of confidence came from Dubois. He identified himself as belonging to the Paris bureau and added:

"Pist! It was easy enough. I picked him out from the 300 passengers almost at a glance. He is an English man and claims to be a retired grocer, and I shall give him rope until we reach quarantine on the other side. Should he suspect me and try to jump overboard I hope I may have your assistance."

Mr. Dubois was assured that the purser and all the other officers of the boat stood ready to lend justice all possible assistance, and he then made way for a detective from a private London agency. The man wore a false stomach and a wig and used the Lancashire dialect. He introduced himself as John Stone and asked for the purser's confidence at once.

"I've got him right between my thumb and finger, this way," he said, with a grin. "The trail led me as straight as a turnpike. I can't ask the Monarch to turn back, of course, but I'll have the darbies on the fellow as soon as we sight Sandy Hook. Lord, but it was dead easy! He calls himself a French name and tries to disguise his English, but any child could spot him off. Help me to keep an eye on Dubois and there will be something in it for you."

The purser smiled inwardly and gave his promise. He thought there were others to come, and he was not mistaken. Mr. Hiram Wilkinson next introduced himself as being from a private Liverpool agency. He had a wig and goggles and was trying to talk through his nose and he taken for a New Englander. He felt that he had come to the right party in coming to the purser, and he didn't shut his mouth until his secret was out.

"It's the feller as calls hisself Stone," he whispered. "I spotted him the instant he came up the gangplank, but I dasn't tackle him on sight. I am making the voyage to play my fish. I'll bet pounds to shillings I make him trap hisself in less than three days.

A valuable lesson.

"Six years ago I learned a valuable lesson" writes John Plessant of Magnolia, Ind. "I then began taking Dr. King's new life pills and the longer I take them the better I find them." They please everybody. Guaranteed by C. A. Wright, druggist 25c.

He claims to have a brother in the butcher business at Albany, but of course that's all in your eye."

"You think he's the man?" queried the purser in an absent way as he began to see the humorous side of the situation.

"Say, now, take a good long look at him yourself. He looks the thief from head to heel. Haven't you noticed his nervousness? He's afraid he's been followed. He'll make a fight of it when we sight the American coast, but I'll have the irons on him before he can say Jack Robinson. Mum is the word, and you will get your whack of the reward."

There was no fifth detective aboard to ask the purser for his confidence and assistance, but after a day or two Mr. Abijah Absalom Barnes, as he gave his name, asked the official to take charge of a package for him.

"It's only some gimcracks I've been buying abroad," he explained, "but Martha and the children will be looking for presents when I get home. That Yurup is a great country, but I hain't seen no spot like old New Hampshire since I went away. Ever get up that far?"

"I never have," replied the purser as he wondered how Uncle Abijah had escaped the pitfalls that must have been set for his feet.

"If you ever have a chance, come up and stay with me for a week, and it shan't cost you a red cent. If you've got a wife and children, bring 'em along. If you could come in the winter, I'd take you to half a dozen spelling schools, and we'd slide down hills on hand sleds. I own a hill over a mile long, and my old woman can make buckwheat cakes to beat the band. Say, now, is there any danger of any one stealing my package from you?"

"Not the slightest."

"Because there are some suspicious characters aboard. I've run across four different men that I wouldn't trust to go to my barn and get a peck measure of oats. They call themselves Stone, Dubois, Saunders and Wilkinson. We've got tin peddlers up in my state that look more honest than these men do. I'm right on to 'em, however, and they can't fool me."

At least once a day during the rest of the voyage each of the four detectives sought out the purser and reported progress and planned what should be done when quarantine was reached. While each one had only suspected one another on the start, only three days had passed when each man's suspicions included the three others in the quartet. Uncle Abijah bothered them from the start. He insisted on butting in at all times and under all circumstances. If one detective had another aside to pump him, the old man from New Hampshire presently appeared and carelessly said:

"Gentlemen, I hope I don't intrude, but were either of you ever up in Sock county, N. H.?"

"Never," was the reply.

"Then you've missed a great thing. We hain't got no Niagara falls up there, but sliding down hill in the winter beats anything you can find outdoors. You load up a big shed with gals and boys and head her down hill and let her go, and the first thing you know you are two miles away. I hain't got but one spare bed in the house, but Martha and me will sleep on the floor if you'll come up."

Sometimes the four sleuths would play cards together and pretend to be very jovial and friendly. Before the game was fairly under way Uncle Abijah would stroll into the smoking room and say:

"I dunno whether any of you fellers heard about that big robbery in London or not, but it was a corker. Feller walked into a jewelry store and picked up a bushel of diamonds and walked out agin as cool as a hired man going to work. I happened to be right nigh the store at the time, and I didn't know but what they would arrest me. The feller got away, but I'm purty sure I saw him and would know him agin."

He would then lounge out on deck, and the game would soon break up, and one of the officers would hunt up Uncle Abijah to get further particulars. He would intimate that he had seen the robber among the passengers aboard and that he might give him away on landing, and thus the four officers would be further puzzled and mystified. Each one was invited up to New Hampshire over and over again, and before Sandy Hook was sighted each one knew the old man's history from the day he was born. No arrests were made at quarantine. It had been left to the purser, and he had telephoned up. Four interviews had been held with him, and as a result four different men were arrested when the steamer made her dock. The victims were Messrs. Saunders, Dubois, Wilkinson and Stone. Uncle Abijah saw them taken into custody and smiled and winked. He had also worked out a little plan.

Three hours later the four men, accompanied by two detectives from headquarters, boarded the Monarch to ask of the purser:

"What do you know of the old fellow who called himself Barnes?"

"Nice old man and innocent as a child," replied the official. "Say, now, he's gone off and forgotten his pack

At J. J. Belcher's Shoe Store,

Witherell Block, opp. Herald Office,

You can buy—

12 prs. Ladies Shoes sizes 2 to 3 1-2 at 28c pr.
23 " " " " 2 1-2 to 5 1-2 at 47c
31 " " " " 3 to 7 at 83c pr.
32 " " " " 2 1-2 to 6 at 98c pr.

These are the biggest bargains we have offered. The last number worth 3 times the price asked.

"Babies Fitted Without Getting Mad."

GOOD SHOE MENDER AT OUR STORE.

PACIFIC EXPRESS OFFICE HERE.

J. J. BELCHER,

SHOEMAN.

Let Your Wants Be Known.

If you want a Ladies', Misses' or Child's Coat; if you want Ladies' or Misses' Furs; if you want anything in Winter Mdse., come see us and save money on every purchase.

We quote you a few prices on Ladies' Coats:—

$15.00 Coats go at $9.98
12.50 " " 6.98
10.00 " " 5.98

We have a number of Misses' and Children's Coats we will close out at one-half off.

Remember we have a store full of merchandise. You can always find what you want at lowest possible price.

HARRIS & HITESHU.

The Novelty Store

Do not miss to see the new goods at our up to date store.

This week we have Fish Globes, Sherbert Glasses, and Blue, White and Gold Semi Porce lain.

MISS IDA B. CHASE.

TO OUR

Republican Friends

who desire the

Leading Repubican Daily

we will send THE TECUMSEH HERALD and the

Chicago Tribune

6| times a week, one year for

$3.00,

The Tecumseh Herald has never before advertised outside papers at any price, but we have so many Republican subscribers that we have taken up this offer of the BEST REPUBLICAN DAILY in this country for the net price of $2.00 a year.

If you desire it, take advantage of this offer at once.

Hundreds of beautiful faces and shapely hands are disfigured by *Eczema* in its various forms. Besides disfiguring, its torches are as terrible; often resulting in death. *HALE'S ECZEMA CURE* will conquer *Eczema* and all other skin diseases, no matter how long standing. You should have confidence in us, because we can show that we have been *successful in every case* we have undertaken, without exception. One box will either cure or improve your condition more than all the other preparations put together, that you have probably tried. If you are affected with any form of skin disease, send us a postal so we may forward to you testimonials from hundreds who we have treated and cured. We will send you *FREE* a sample box, which will tell its own story. Don't suffer any longer. THE F. HALE CHEMICAL CO., Louisville, Ky.

The Herald, $1.00

THE TECUMSEH HERALD.

ESTATE OF SCOVEL C. STACY.
GEO. N. STACY, Publisher.

Subscription Rates

IN LENAWEE COUNTY

One year, payment in advance.....$1.00
One year, payment after 6 months.....1.25

OUTSIDE LENAWEE COUNTY

One year, payment in advance.....$1.25
One year, payment after 3 months.....1.50

There will be no Deviation from above Rates

Entered at the post office at Tecumseh, Michigan as second class matter.

State of Ohio, City of Toledo, Lucas County, ss.

Frank J. Cheney makes an oath that he is senior partner of the firm of F. J. Cheney & Co., doing business in the city of Toledo, County and State aforesaid, and that said firm will pay the sum of $100 for each and every case of catarrah that cannot be cured by the use of Hall's catarrh cure.

FRANK J. CHENEY.

Sworn to before me and subscribed in my presence, this 6th day of December, A. D. 1886

(Seal) A. W. GLEASON, Notary Public.

Hall's catarrh cure is taken internally and acts directly on the blood and mucous surfaces of the system. Send for testimonials free.

F. J. CHENEY & CO., Toledo, O.

Sold by all druggists, 75c.

Take Hall's Family Pills for constipation.

What to the young man is a vision is to the old man a dream.

Foley's honey and tar cures the most obstinate coughs and expels the cold from the system as it is mildly laxative. It is guaranteed. The genuine is in the yellow package. For sale by all dealers in Tecumseh.

A man is not guilty until his wife catches him at it.

Hints on health and beauty.

A valuable treatise on beauty hints and complexion secrets comes free inside every 25c package of Laxakola tablets, a tonic laxative containing extract of dandelion and cascarin for the skin. JOHN J. ORR.

Poverty is frequently virtue's most persistent tempter.

Piles of people have piles. Why suffer from piles when you can use DeWitt's carbolized witch hazel salve and get relief. Nothing else so good. Beware of imitations. See that the name is stamped on each box. Sold by B. J. Pulver.

Faint heart never won the old man's consent.

If you are constipated, dull, or bilious or have a sallow lifeless complexion, try Lax-ets just once to see what they will do for you. Lax-ets are little toothsome candy tablets—nice to eat, nice in effect. No griping, no pain. Just a gentle laxative effect that is pleasingly desirable. Handy for the vest pocket or purse, Lax-ets meet every desire. Lax-ets come to you in beautiful lithographed metal boxes at 5 cents and 25 cents. Sold by all dealers.

A sweet voice in woman is a great aid to Cupid.

Improve and beautify the complexion.

The principal ingredients in Dainty Laxakola tonic tablets are cascarin and dandelion which is one of the safest complexion beautifiers known. Forty little chocolate coated laxative tablets, 25 cents. JOHN J. ORR.

An over polite man usually has an ax to grind.

Piles get quick relief from Dr. Shoop's magic ointment. Remember it's made alone for piles—and it works with certainty and satisfaction. Itching, painful, protruding or blind piles disappear like magic by its use. Try it and see! All dealers.

A hardshell mudturtle's life is full of snaps.

The editor of the Memphis, Tenn., Times writes: "In my opinion Foley's honey and tar is the best remedy for coughs, colds and lung trouble and to my own personal knowledge it has accomplished many permanent cures that have been little short of marvellous." Refuse any but the genuine in the yellow package. For sale by all druggists in Tecumseh.

A woman's choice of weapons is a pout.

How to improve your complexion.

Every one who wants a good healthy color, a ruddy glow and a clear skin free from the effects of biliousness, sluggish liver and chronic constipation should get a 25c package of Laxakola tonic tablets today. JOHN J ORR.

Many a good deed has died in intention for a lack of a little appreciation.

Use a little Kodol after your meals and it will be found to afford a prompt and efficient relief. Kodol nearly approximates the digestive juices. It digests what you eat. It is sold on a guaranteed relief plan. Sold here by B. J. Pulver.

You should know your brakes or else you may break your nose.

LaGrippe and Pneumonia.

Foley's honey and tar cures la grippe coughs and prevents pneumonia. Refuse any but the genuine in the yellow package. Sold by all dealers in Tecumseh.

The faith that is forced down the throat does dot drop into the heart.

Cheapest accident insurance — Dr. Thomas' Eclectric Oil. Stops the pain and heals the wound. All druggists sell it.

Every man is debtor to men to at least the extent of his advantages.

"I suffered habitually from constipation. Doan's Regulets relieved and strengthened the bowels, so that they have been regular ever since." A. E. Davis, grocer, Sulphur Springs, Tex.

What Fishing Develops.

To those who are satisfied with a superficial view of the subject it may seem impossible that the diligence and attention necessary to a fisherman's success can leave him any opportunity while fishing to thoughtfully contemplate any matter not related to his pursuit. Such a conception of the situation cannot be indorsed for a moment by those of us who are conversant with the mysterious and unaccountable mental phenomena which fishing develops. We know that the true fisherman finds no better time for profitable contemplation and mental exercise than when actually engaged with his angling outfit. It will probably never be possible for us to gather statistics showing the moving sermons, the enchanting poems, the learned arguments and eloquent orations that have been composed or constructed between the bites, strikes or rises of fish. But there can be no doubt that of the many intellectual triumphs won in every walk of life a larger proportion has been actually hooked and landed with a rod and reel by those of the fishing fraternity than have been secured in any one given condition of the nonfishing world.—"Fishing and Shooting Sketches," by Grover Cleveland.

Calling the Chickens.

In England the calls chuck, chuck, or coop, coop, prevail; in Virginia, coo-che, coo-che; in Pennsylvania, pee, pee. This latter call is widely employed, being reported from Germany, Spain (as pi, pi), Bulgaria, Hungary, Bavaria and the Tyrol. In the Austrian province the term is used in combination—thus: Pulla, pi, pi. The call pullele, pul, pul, also occurs there. In some parts of Germany the poultry are called with tick, tick; in Prussia, put, put, and young chickens with tuk, tuk (Grimm), and schip, schip, the latter being an imitation of their own cry. In eastern Prussia hens are called with kluckschen, kluck, kluck; also tippchen, tipp, tipp. Grimm records also pi, pi, and tiet, tiet. Weinhold reports from Bavaria bibi, bibell, bidli; pi, pi, and pul, pul. In Denmark the call is pootle; in Holland, kip, kip; in Bohemia, tyoo; in Bulgaria, tiri, tiri.

An Old Medicine.

"Ground oyster shells," said the physician, "were used as a medicine by the mediaeval doctors—a medicine for the rickets and scrofula."

"How absurd!"

"Absurd? Not at all. Oyster shells contain lime, nitrogen, iron, sulphur, magnesia, bromide, phosphoric acid and iodine. Those are all excellent tonics. You know how hens eat ground oyster shells and thus produce eggs with good, thick, strong shells? Well, as the oyster shell powder acts on eggshells so I have no doubt it acted in the middle ages on the bending, crumbling bones of the rickety, putting strength and firmness into them. Ground oyster shells, I am convinced, would be good things for frail children today. They would strengthen the frame, increase the appetite and have a splendid effect on the teeth."—Philadelphia Bulletin.

A Curious and Rare Book.

The most curious as well as one of the rarest books known to collectors is the edition of the Vulgate issued by Pope Sixtus V. some time between 1585 and 1590. The book, as Disraeli described it, "fairly swarmed with errata." So numerous were they that a number of printed paper slips containing the proper words were pasted over the errors, and, this device proving inefficient on account of the immense number of mistakes, as many of the copies as could be found were called in and destroyed. Only a few remain, and the book with its paper patches commands an extremely high price.

Scott's Narrow Escape.

The world had a narrow escape of never having known a Sir Walter Scott. When a tiny babe he was left in charge of a maid, but the girl's heart was in Edinburgh, whither she wanted to go to rejoin her lover. She was, however, compelled to stay and look after the infant at Sandy Knowe. The girl regarded her charge as an obstacle to be removed and afterward confessed that she carried young Scott up to the Craigs (under a strong temptation of the devil, as she expressed it), fully intending to cut his throat with her scissors and bury him under the moss.

Historic Grapevines.

The celebrated "king's vines" at Fontainebleau, planted under the reign of Henry IV., grow against a wall in the park not far from the castle, and the grapes [illegible] d by gourmets. Since the republic was established the grapes have always been sold by auction, the proceeds going into the coffers of the minister of finance.

Her Intense Sorrow.

He—I called to see you last evening and the servant told me you were not in. She—Yes; I was sorry to have missed you. He—I thought you must be; I heard you laughing upstairs in such grief stricken tones that I almost wept myself out of sympathy.

The Obstinate Cook.

Father—Cooking schools are of some use after all. This cake is delicious. Daughter—Is it? I thought it would be a terrible failure. Father—Why? Daughter—I told the cook exactly how to make it, and she went and made it some other way.

The Freshman.

"Is Reggy improving by his life in college?"

"Oh, yes; he's already learned to toe in with one foot!"—Detroit Free Press.

A Cholera Belt.

"The cholera belt," said a pale Anglo-Indian, "is not an imaginary girdle, like your pie belt, but a real girdle, which every foreign resident of India wears day and night. In winter the belt is made of heavy wool. In the summer it is made of light wool. It is never taken off. Even when you are sleeping in a temperature of 105 degrees, tossing and moaning and perspiring, despite the punkah that fans you from above, you still keep on your cholera belt, no matter what else you shed. Every Anglo-Indian has a couple of dozen cholera belts. They are said to prevent cholera, and I have no doubt they do so. At any rate, I never heard of any wearer of a cholera belt whom cholera ever seised upon."

The Light That Failed.

It was by an accident that Mr. Kipling got his famous title, "The Light That Failed." He had almost decided to call the novel "The Failure," although he was dissatisfied with this. One evening as he was sitting in his study reading by lamplight the light went suddenly down—almost failed, in fact. In a second Kipling jumped up, exclaiming excitedly, "By Jove, I've got it!" Pointing to the lamp, he said, "The Light That Failed."—London Standard.

The Two Garricks.

George Garrick, brother of the celebrated David, was the latter's most devoted slave and laborious pack horse. On coming behind the scene he usually inquired, "Has David wanted me?" It being asked once how George came to die so soon after the demise of his famous brother, a wag replied, "David wanted him."

Love and Dyspepsia.

Young Wife (sobbing)—I am afraid, Karl, you have forgotten what the Herr Pastor said so beautifully at our wedding—how love believes anything, suffers anything— Young Husband—Oh, no; I haven't, but I didn't hear him say that love can eat anything.—Fliegende Blatter.

MACCABEES

Held joint Installation in Witherell Hall

WEDNESDAY EVENING.

Four hundred guests witnessed the Event, work of both Lodges being well done.

A joint installation of the Tecumseh Hive and Tent, Modern Maccabees was held in Witherell hall Wednesday evening and proved to be a very interesting meeting. About four hundred were present to witness the work which was performed by both teams in an able manner.

The Sir Knights occupied the floor first [the installing officers, Comfort Chase, with Roy Codling as Grand Master at Arms and Guy Belding as Grand Chaplain, went through the work of installing their officers. Their work was perfect and the Knights are deserving of a vast amount of praise. Their officers for this year are:

P. Com.—Arthur Harding.
Com.—Floyd Freeman.
Rec. K.—A. Titus.
F. K.—H. S. Waring.
Chap.—O. C. Wood.
Physician—Dr. Conklin.
Serg.—M. C. Broas.
M. of A.—B. G. Swist.
1st M. of G.—Fred Steinhoff.
2nd M. of G.—Earl Updyke.
Picket—Floyd Smith.

The lady officers were installed by Mrs. Guy Belding, assisted by Mrs. Lizzie VanNess as Great Mistress at Arms and Mrs. Carrie Bryan as Grand Chaplain, all of whom did the work in a most competent manner.

The officers were installed as follows

Past Com.—Etta Smith.
Com.—May Henderson.
L. C.—Lulu Colson.
R. K.—Ethelinda Church.
F. K.—Jennie McClure.
Chaplain—Lena Chiverell.
Serg.—Alta Powell.
M. of A.—Lillian Hunt.
Sentinel—Eugenia Powell.
Picket—Belle Matthews.

The ladies gave their drills, which were beautifully done and many compliments were paid them at the close of the entertainment. The work seemed more impressive and beautiful as those taking part were gowned in white.

The following program was then given:

Music—Heidenrich Bros.
Rec.—Floyd Waring.
Solo—Vera Tunison.
Solo—Miss Westerman.
Rec.—Anna Ferguson.
Song—Bertine, Florence and Ella Titus.
Solo—Bessie Pool.
Song—Miss Westerman.

Those present were appreciative and every number on the program thoroughly enjoyed. The floor was soon cleared and dancing enjoyed until a late hour, music being furnished by Mr. and Mrs. Elmer Mellon, Metta McKinney and Edna Gaston.

W. P. STOCKING

Writes another very interesting letter from

LONG BEACH, CAL.

Discusses the Climate.

Well here we are well launched on another year. We stopped from the old to the new without any jar or friction. Were not even jarred out of the old grooves in which our lives have been running for lo these many years. There was some blowing of whistles, ringing of bells, firing of guns and cannon crackers as a farewell to the old and a welcome to the new year. In one sense the old year has passed from our lives, in another sense it can never pass from them.

The new year is bringing a great blessing to California in the bountiful rains that have prevailed most of the time since Christmas. The rain has been pretty general all over the state but the fall has been greater in some localities than in other. Los Angeles and Pasadena in this country had a greater fall than Long Beach though here the fall has been double that of the last year at this date. Some little damage has been done in the foothill sections and in the extremely low and flat sections where there is no natural drainage but the drainage sinks into insignificence when compared with the almost untold amount of good it has done the ranches, farmers and dairies.

Of course, it is a disappointment to the tourists who have come here expecting nothing but sunshine and summer heat but they must remember that this is the only season of the entire year when we have rain and that what we get now, whether much or little is all our crops will get until next winter's rain, while in their eastern homes they have rain many times during and often when it is deterimental to crops and a drawback to pleasures.

A man on our street said one day that he had lost more crops in the east from too much rain than he had lost here in the same length of time. If our tourist friends will only be patient with our disagreeable weather for only a few days or weeks at the longest the natural beauties of this fair land will more than pay them for their present disappointment.

I have often said that one cannot rightly judge California by a winter or a summer sojourn but a year should be spent here to enable one to properly understand the natural conditions. At Long Beach the climate of winter and summer does not differ to such a marked degree as in some other sections of the state including some of the other beaches.

I see by the old home papers and by the letters from friends that you are having a very mild and open winter. This used to be considered unhealthy there and the old superstition fears that "a green Christmas means a fat graveyard" are being to some extent awakened but there is another old saying which has been quite true in general, it is, "as the days begin to lengthen the cold begins so strengthen" which overcomes the bad effects of a green Christmas.

Our mountains have been covered with a heavier fall of snow extending farther down their sides than for years before and some sections have more snow than ever before but the weather has not been as cold as might be expected. So much snow means more water for irrigation. And now what is the new year likely to bring to us.

"A little bit of mopin' and of grief an average share?
Some storm clouds scattered o'er the land with sunshine here and there?
Some little hours of careless glee and now and then some tears—
Oh! I kind o'reckon it will be, about like other years."

But here is what it may bring to all old time friends, and all who chance to read this may the New Year bring to you—peace and joy and gladness. May the New Year take from you—any thought of sadness.

Y. M. C. A. Officers.

At the meeting of the Y. M. C. A. Tuesday evening the following officers were elected:

Pres.—B. A. Rauch.
Vice Pres.—T. A. Lowry
Sec.—Earl Rector.
Treas.—Dr. W. A. Frost.
Ass't Treas.—Jay Kenyon.

Two members of the executive committee elected were, Dr. E. D. Brown and H. S. Waring.

Prevent Colds and Rheumatism.

If you do not have one natural, easy movement of the bowels each day, you are unconsciously exposing your system to colds and rheumatism. Laxative Iron-ox Tablets tone and strengthen the bowels, so that they do the work nature intended.

RIDGEWAY.

Carrie Palmer visited in Tecumseh Friday.

Mrs. Frank Miller visited in Britton Thursday.

Phena Palmer was home from Adrian Sunday.

Samuel Orr is slowly on the gain.

Mrs. M. St. Clair was here from Detroit the first of the week to see her brother, Sam Orr.

Mrs. Brough of Ann Arbor, has been here this week witq her son, Sam Orr, returning Wednesday.

Wm. Collins is out again after a few days' illness.

Karl Schomberg was in Bridgewater the past week.

Elmer Linn was in Britton Wednesday.

Nellie Lazalere has returned from a visit in Holloway.

Carrie Bachman was a guest at Mike Bachman's Thursday.

O. L. Rappleye went to Detroit Wednesday.

Mrs. Trainor of Waldron, is in town.

Sidney Hathaway was taken very ill Wednesday.

Dr. Nixon was over from Holloway Wednesday.

J. R. Pocklington was in Adrian on Wednesday.

Beatrice Miller spent Friday in Macon.

Ed Schreder of Tecumseh, was a guest of Carrie Palmer Saturday evening.

C. B. Dibble was in Britton on business Monday.

M. Bachman and family Sundayed in Britton.

C. M. Gove and wife visited in Ransom Monday.

Herman Schwab was here from Dutchtown Monday.

C. M. Gove and wife were in Adrian Wednesday.

C. F. Southard was in Jackson today.

Dr. Lusty was in town Monday.

W. L. Jones was in Britton Tuesday.

E. T. Smith and C. Foote were in Adrian Tuesday.

John Waidner and wife have returned to Ypsilanti.

Geo. Winchip and wife returned to Adrian Tuesday.

Mrs. L. S. Hause was down from Clinton Saturday with her sister, Mrs. S. P. Smith.

Floyd and Chas. Allen were here from Britton to visit friends the last of the week.

Wm. Barrett has returned from his Tecumseh visit.

Harold and Gordan Bachman attended a party in Britton Saturday.

Elmer Knowles of Adrian, was in town Friday.

Mrs. Blanche Mills was over from Macon Sunday.

Grandma Kniffen came up from Britton for a few days' stay with her daughter, Mrs. S. P. Smith.

Mrs. Vedder was a guest of Mrs. C. M. Gove over Sunday.

Madge Kniffen was up from Britton Friday.

Mrs. S. P. Smith visited in Britton Friday.

Mrs. Will Miller returned to Adrian Saturday.

Rhoda Palmer attended the party in Lenardson's hall, Britton Friday evening.

The Gleaners and friends of Mrs. Ella Orr made her a wood bee Monday cutting 20 cords and housing 15.

The spider web social at M. Bachman's was well attended and a good time enjoyed by all. They cleared $10.15.

Wm. Palmer and wife entertained at cards Wednesday night.

John Taylor and wife of Tecumseh, visited in town Friday.

D. W. Loree and wife visited near Wellsville Friday.

H. Lee Pocklington returned Friday last from Ann Arbor.

Dora Pocklington was home Sunday from Clayton.

The Lowe sisters entertained several girl friends at their home Saturday night.

Ralph Lee and Russell Smith were up Saturday from Britton.

Willis and Carrie Palmer are entertaining a company of friends at their home this evening.

T. M. Birdsall and wife of Tecumseh, Sundayed in town.

Dr. Loree and wife spent part of the week in Detroit.

Lewis Bachman and wife entertained several friends Saturday evening.

Bertha Florance has the measles.

Mrs. Mary Hindes is visiting in Detroit.

Mrs. Electa Fuller is suffering from a felon.

CINCINNATI PEOPLE EXCITED

The Great Cooper as he is called, has stirred up that City to a Remarkable degree.

Cincinnati, O., Jan. 31. This city is at present in the midst of an excitement beyond anything that it experienced in recent years.

Old and young, rich and poor, all seem to have become beside themselves over an individual who was a stranger to Cincinnati up to two weeks ago.

The man who has created all this turmoil is L. T. Cooper, President of the Cooper Medicine Co., of Dayton, Ohio, who is at present introducing his preparation in this city for the first time.

Cooper is a man about thirty years of age and has acquired a fortune within the past two years by the sale of some preparations of which he is the owner.

Reports from eastern cities that preceded the young man here were of the most startling nature. Many of the leading dailies going so far as to state that he had nightly cured in public places deafness of years' standing with one of his preparations. The physicians of the East contradicted this statement, claiming the thing to be impossible, but the facts seemed to bear out this statement that Cooper actually did so.

In consequence people flocked to him by thousands and his preparations sold like wildfire.

Many of these stories were regarded as fictitious in Cincinnati and until Cooper actually reached this city little attention was paid to them. Hardly had the young man arrived, however, when he began giving demonstrations, as he calls them, in public, and daily met people afflicted with deafness and with a single application of one of his preparations actually made deaf people hear again.

In addition to this work Cooper advanced the theory that stomach trouble is the foundation of nine out of ten diseases and claimed to have a preparation that would restore the stomach to working order and thus get rid of such troubles as rheumatism and affections of the kidneys and liver, in about two weeks time.

This statement seems to have been borne out by the remarkable results obtained through the use of his preparation, and now all Cincinnati is apparently mad over the young man.

His headquarters resemble a veritable stampede. Thousands of people are visiting him each day, and the druggists are selling his medicines in enormous quantities.

What seems to make Cooper still more popular is the fact that he practices extensive charitable work and has already dispensed a small fortune among the poor of the city.

How long the tremendous interest in Cooper will last is hard to estimate. At present there seems to be no sign of a let-up. Reputable physicians claim it to be a fad that will die out as soon as people leaves.

In justice to him, however, it must be said that he seems to have accomplished a great deal for the sick of this city with his preparations.

THE CHURCHES.

Preaching services at the Baptist church at 10 a. m. and at 7 p. m. Bible study hour at 11:30. B. Y. P. U. at 6. Prayer meeting Wednesday night at 7.

At the Universalist church Sunday there will be no morning service. Subject of the evening discourse, "We and Our Neighbors." Sunday school at noon. Prayer meeting Wednesday evening at the parsonage.

First Presbyterian church, H. K. Fox, Ph. D., pastor. Worship with preaching by the pastor both morning and evening. Bible school at 11:30. C. E. society at 6 o'clock. Mid-week prayer service Wednesday at 7 o'clock followed by a meeting of the teachers of the Bible school. A cordial invitation to each of these services to those not having a church home.

Regular preaching service at M. E. church in the morning. Sunday school following. Business men's class subject "What is the teaching of John 3:14-21." Leader, Geo. S. Tiffany. Boys' class subject, "What does it profit a man if he gains the whole world and loses his own soul." Mark 8:34-7. Leader, B. Hurry. Class meeting at 3:30. Evening service in charge of young people at 6:30. Teachers meeting Wednesday evening.

Rising from the grave.

A prominent manufacturer, Wm. A. Fartwell of Lucama, N. C., relates a most remarkable experience. He says: "After taking less than 3 bottles of Electric Bitters I feel like one rising from the grave. My trouble is Bright's disease in the diabetes stage, I fully believe Electric Bitters will cure me permanently for it has stopped the liver and bladder complications which have troubled me for years." Guaranteed by C. A. Wright, druggist. Price 50c.

Should your auto overturn, leave your seat immediately.

The Best Laxative for Children.

Parents should see to it that their children have one natural, easy movement of the bowels each day. To not keep the child with colic, constipation, when they are too powerful in effect, and finally tear their little system to pieces, leaving the bowels in a paralytic condition to act naturally than before. Laxative Iron-ox Tablets tone and strengthen the bowels, and stimulate all the little organs to healthy activity. Chocolate coated tablets, pleasant to take, never gripe or nauseate. 25c, 50c and $1.00.

Mortgage Sale.

Default having been made in the conditions of payment of a certain mortgage executed and delivered by Vincent Ellis to Eliza A. Campbell and Eva M. Gray, dated the 21st day of August A. D. 1894 and recorded in the office of the Register of Deeds in and for the County of Lenawee, State of Michigan on the 7th day of September A. D. 1894 in Liber 135 of Mortgages on page 1 0, which mortgage was by express terms given to said parties of the second part in joint estate, and of said parties said Eva M. Gray being now the survivor, said Eliza A. Campbell having departed this life since the giving of said mortgage, and which mortgage provided that should any payment of principal or interest secured by the same remain unpaid and in arrear for the period of ninety days after the maturity, the holder thereof should have the right to declare all the unpaid portion of said mortgage debt to be due and payable forthwith and no less than ninety days having elapsed since the maturity of an instalment of principal and interest of said indebtedness and the same remaining yet unpaid there is claimed, and now declared, at the date hereof, to be due to the undersigned the whole unpaid portion of said indebtedness amounting to the sum of five hundred fifty-six and 90-100 dollars, and no suit or proceeding at law, or in equity, having been instituted for the recovery of said indebtedness, or any portion thereof:

Notice is therefore hereby given that, by virtue of the power of sale in said mortgage contained (now operative by said default), for the purpose of realizing the amount of said mortgage debt with interest thereon to accrue and costs of this foreclosure, including a reasonable attorney fee, I will, on Monday the 4th day of March A. D. 1907 at ten in the forenoon of said day, at the east front door of the Court House in the city of Adrian, in the county of Lenawee and state of Michigan, (that being the place where the Circuit Court for said County of Lenawee is holden), sell at public vendue, to the highest bidder that parcel of land in the village of Tecumseh, county of Lenawee and state of Michigan, bounded by beginning at the intersection of the south line of Chicago street with the east line of Wyandotte street, and running thence east in said line of Chicago street six rods to Mahaney's land; thence south parallel with east line of Wyandotte street twelve rods; thence west parallel with first course six rods to east line of Wyandotte street; thence north in that line twelve rods to beginning.

EVA M. GRAY,
Surviving Mortgagee.

Dated: December 7th, 1906.
Fred K. Wood, Attorney for Mortgagee.

STATE OF MICHIGAN, county of Lenawee, ss. Probate court for said county.

At a session of the probate court for the county of Lenawee, holden at the probate office, in the city of Adrian, on the 16th day of January in the year one thousand, nine hundred and seven.

Present, Harry L. Larwill, judge of probate.

In the matter of the estate of WILLIAM J. ANDREWS, deceased.

On reading and filing the petition of William J. Andrews, executor upon the estate of said deceased, alleging that the funeral expenses and debts of said deceased and the expenses of administration thus far incurred, have been fully paid, and praying that his final administration account may be allowed and for such other order and decree as to this court shall seem proper.

It is ordered, that Monday, the 11th day of February next, at nine o'clock in the forenoon, be assigned for the hearing of said petition.

HARRY L. LARWILL,
Judge of Probate.

(A true copy.)
E. I. Larwill, Probate Register.

Grippe or Influenza, whichever you like to call it, is one of the most weakening diseases known.

Scott's Emulsion, which is Cod Liver Oil and Hypophosphites in easily digested form, is the greatest strength-builder known to medical science.

It is so easily digested that it sinks into the system, making new blood and new fat, and strengthening nerves and muscles.

Use *Scott's Emulsion* after Influenza.

Invaluable for Coughs and Colds.

ALL DRUGGISTS; 50c. AND $1.00.

ADRIAN STATE SAVINGS BANK,

ADRIAN, MICH.

Resources over One Million Dollars!

3 Per Cent paid on Savings Deposits, compounded semi annually. Accounts may be opened by mail.

Correspondence and personal interviews solicited.

B. A. WATTS, President. G. A. WILCOX, Vice Pres. B. E. TONIAS, Cashie

STATE OF MICHIGAN, County Lenawee, ss.

In the matter of the estate of ALVIRA OLLINS, deceased.

We, the undersigned having been appointed by the probate court of said county, commissioners to receive, examine and adjust all claims and demands of all persons against the estate of said deceased, do hereby give notice that we will meet for that purpose at the banking office of Smith Richmond & Co in the village of Clinton, Lenawee county, Michigan, on the 16th day of February, 1907, and on the 8th of July, 1907, at nine o'clock in the forenoon of each of said days.

And that six months from the 8th day of January, 1907, are allowed by said probate court for the creditors of said estate to present their claims to us for examination and allowance.

Dated January 8th, 1907.

W. B. RICHMOND,
L. W. KONKLE,
Commissioners.

Mortgage Sale.

Default having been made in the conditions of payment of a certain mortgage executed and delivered by John Bailey to Jonathan Roouse, dated March 1st, 1867, and recorded in the office of the Register of Deeds in the county of Lenawee, State of Michigan, on the 6th day of March A. D. 1867, in Liber 43 of Mortgages on pages 607 and 608, which said mortgage was by said Mortgagee Roouse, assigned by said Bailey to Robert Boyce by due instrument in writing, dated June 17th, 1869, recorded in said Register of Deeds' office on the 7th day of September A. D. 1869, in Liber 57, of Mortgages on pages 346 and 347; assigned by said Boyce to Robert McHenry by due instrument in writing, dated August 6th, 1883, and recorded in said Register of Deeds' office on the 1st day of September A. D. 1883, in Liber 118 of Mortgages on pages 18; assigned by said McHenry to W. D. VanTuyle and Charlotte O. Silvers by due instrument in writing dated October 9th 1840, and recorded in said Register of Deeds office on the 25th day of February A. D. 1890, in Liber 125 of Mortgages on pages 577; assigned by said W. D. VanTuyle and Charlotte O. Silvers to Peter B. Smith by due instrument in writing dated February 1 d, 1901, and recorded in said Register of Deeds' office on the 25th day of February A. D. 1899, in Liber 136 of Mortgages on page 973; assigned by said Smith to Albert L. Brewer by due instrument in writing dated April 29th, 1902, and recorded in the office of said Register of Deeds on the 6th day of May A. D. 1902, in Liber 141 of mortgages on page 97; and assigned by Percival W. A. Pitsimmons as administrator of the estate of said Albert L. Brewer deceased (said Albert L. Brewer having meantime departed this life and said Pitsimmons having been duly appointed administrator of said estate) to the undersigned, as Hettie W. Brewer (now by marriage Hettie W. Lawrence), by due instrument in writing dated October 15th, 1906, and recorded in the office of said Register of Deeds on the 16th day of November A. D. 1906, in Liber 143 of Mortgages on page 297; there being claimed to be due to the undersigned at the date hereof upon said mortgage, and she hereby is owed, thereby, the sum of five hundred fourteen and 36—100 dollars and no suit or proceeding at law, or in equity, having been instituted for the recovery of said indebtedness, or any part thereof:

Notice is therefore hereby given that, by virtue of the power of sale in said mortgage contained (now operative by said default) I will, on Monday the 4th day of March A. D. 1907, at 10 o'clock in the forenoon of said day at the east front door of the Court House in the city of Adrian, in the County of Lenawee and State of Michigan, (that being the place where the Circuit court for said County of Lenawee is holden), for the purpose of realizing the amount of said mortgage debt with interest thereon to accrue and costs of this foreclosure, including a reasonable attorney fee, sell at public vendue, to the highest bidder, the lands and premises in said mortgages described, viz:—Those lands in the township of Clinton (formerly Tecumseh), County of Lenawee and State of Michigan, known as the west half of the south-west quarter of section two, town five south, range four east, containing eighty acres of land more or less.

HETTIE W. LAWRENCE,
(formerly Hettie W. Brewer),
Assignee of said mortgage.

Dated: November 9th, 1906.
Fred K. Wood, Attorney for assignee.

Common humanity dictates that you stop when the tires are out of wind.

Y. M. C. A. Conference.

The second annual boys' conference Lenawee county Y. M. C. A., will be held in Clinton Saturday and Sunday, Feb. 2 and 3. The following program will be given:

Saturday morning.
9:30
Conference of Leaders, Conducted by C. L. Rowe, Boys' State Secretary.

Saturday Afternoon.
2:15 to 5:00.
Organization of Conference.
Purpose of this Conference.
Social.
Fellowship essential to a Boys' Department.
Religious:
Bible study—Need and method.
Athletic:
"The True Spirit of Athletics."
E. L. Moore, Coldwater Y. M. C. A.
Organizations of County Athletic League.
General.
The High school boys' opportunity.
What the Boys' Department should mean to the boy.
Life at the County Camp.

Saturday evening.
6 to 8:30.
Banquet for delegates. C. L. Rowe, toastmaster.

Sunday morning.
9 to 9:45.
The Boys' department a force in the church and Sunday school.
"Some Fundamental Principles"—O. S. Hicks, principal of Tecumseh high school.

Sunday afternoon.
3:00 to 4:00.
Meeting for boys 12 to 14 years.
Meeting for older boys 15 to 18 years.

Sunday evening.
6:30.
Farewell service in the Congregational church.

It's the highest standard of quality, a natural tonic, cleanses your system, reddens the cheeks, brightens the eyes, gives flavor to all you eat. Hollister's Rocky Mountain tea will do this for you. 35c, Tea or tablets.

B. J. PULVER.

No man arises without being knocked down a few times.

Charm of clear complexion.

Every one who wants a good, healthy color, a ruddy glow, and a complexion free from pimples and moth spots should try Laxakola tablets, mild, safe, sure, prepared from vegetable laxatives with a selective action upon the skin, 25c.

JOHN J. ORR.

Mortgage Sale.

Whereas default has been made in the payment of the money secured by a mortgage bearing the 12th day of April, 1906 executed by Eva Siler of Riga, Township, Lenawee County, Michigan, to Albert Collins of Macon township, Lenawee County, Michigan, and which said mortgage was recorded in the office of the Register of Deeds of Lenawee County Michigan, in Liber 136 of Mortgages on page 190 on the 16th day of April A. D. 1906 at 10 o'clock A. M; and whereas the amount claimed to be due on said mortgage at the date of this notice is the sum of Four Thousand One Hundred Sixty Dollars and Fifty-four cents ($4160 54) of principal and interest and the further sum of Twenty-five Dollars ($25.00) as an attorney fee stipulated for in said mortgage, and which is the whole amount claimed to be unpaid on said mortgage, and no suit or proceeding having been instituted at law to recover the debt now remaining secured by said mortgage or any part thereof, whereby the power of sale contained in said mortgage has become operative.

Now therefore, notice is hereby given, that by virtue of the said power of sale, and in pursuance of the statute in such case made and provided the said mortgage will be foreclosed by a sale of the premises therein described at public auction, to the highest bidder, at the east front door of the Court house in the City of Adrian in said County of Lenawee, on the 25th day of April next, at 10 o'clock in the forenoon of that day which said premises are described in said mortgage as follows, to-wit:—Being that part of the south three (3) of Town Five (5) South, Range Five (5) East which is bounded as follows: Commencing at the North west corner of said section three; thence run thence East seventy-five rods and twenty-one links; thence south sixty-seven rods and seven and one fourth links; thence West seventy-seven rods and nine links; thence North sixty-seven rods and twelve links to the place of beginning.

Also all that other tract or parcel of land situated in the township of Macon Lenawee county, Michigan, bounded and described as follows to-wit:—By a line commencing sixty-six rods and twelve links South of the North west corner of section three (3) Town Five South, Range five East, thence running East one hundred and sixty rods; thence South forty and one half rods; thence West one hundred sixty rods; thence North forty and one half rods to the place of beginning. Containing in both parcels above described Seventy-three acres of land more or less.

Dated January 31, 1906.

ALVIRA COLLINS, Mortgagee.
Garland B. Gillespie Attorney for Mortgagee.
Business address Tecumseh, Michigan.

An Ideal Laxative.

Pickles and Cathartics which gripe, unbind the bowels, and give temporary relief, but irritate and inflame the delicate membranes, are not a Laxative Iron-ox Tablets are an ideal laxative, effect as truly as from Dandelion, they nourish and tone the nerves and secretory organs, and strengthen and give tone to the work nature intended they should do. Chocolate coated, easy to take, never gripe or nauseate. 25c, 50c and $1.00 at all drug stores.

THE ORIGINAL LAXATIVE COUGH SYRUP
KENNEDY'S LAXATIVE
CONTAINING HONEY AND TAR

The Chew That's Clean

Is surely the chew you want. No man wants his chewing tobacco exposed to dust, dirt and contaminating odors. And it's because

TIGER

FINE CUT CHEWING TOBACCO

is packed in neat, convenient, air-tight, dust-proof packages that it is always absolutely clean, full-flavored, fresh and free from all dust and dirt. Tiger is pure, sweet and tasty—wherever and whenever you get it—and of the same true, pure fragrance as when it left the factory.

5 CENTS

For 11 ounces (guaranteed by the United States Government) of the best chewing tobacco you have ever chewed.

FOR SALE EVERYWHERE

Fits conveniently in your pocket

It is

Economy

TO USE

An International Gasoline Engine

It will pump your water, grind your feed, shell your corn, saw wood or do anything else.

Compare with a wind mill, which may not go for a week.

The International Harvester Co. make the biggest, strongest, and best engine and look after the same in the best manner of any known company.

Call and see sample and get price.

S. W. & L. E. TEMPLE

25 cent Coffee Value

If You are paying 25c the pound for coffee you ought to be enjoying good cup quality. The price you pay does not fix the quality you receive; different sellers give different qualities for the money.

LOWRY'S BLEND at 25c the lb. is a little bit better for the money. Years of experimenting has fixed our standard high and this coffee is now no experiment. Its increasing sale together with it's ever repeating orders from old time users is mighty convincing proof that it contains everything in the quality line that is claimed for it.

You are the judge. We ask your consideration of the evidence contained in a cup of this delicious coffee.

Don't "get along" with a coffee that doesn't suit your taste because you think it as good as you ought to expect for the money. Make your next order for LOWRY'S 25c BLEND. Your money back if you are not satisfied.

Lowry's Grocery and Market

Double Store. Phone 37

Special delivery for meats.

SPECIAL NOTICES.

FOR SALE AT A BARGAIN:—A horse power gasoline engine in first class running condition. The machine that has driven the Hess a presses. I desire to sell it in order that we may substitute electric power. This engine is just what is need d by some farmer who desires it to saw wood, run a large pump or do other work. It will be sold for less money than a brand new engine would go for and will do more than twice the work. Call at the Herald office for particulars.

11-15-tf GEO. N. SPACY.

FOR SALE:—A number of Yorkshire brood sows bred from prize winning stock also 3 head shorthorn cattle. Inquire of Joe B. Gray, Tecumseh. Phone 92.

1-2-1mo.

WANTED:—A farm for the coming season for cash or on rent. Have years experience. Address to A. C. Cheever, 337 Baltimore Ave. W., Detroit, Mich.

1-25.

WANTED:—A woman to scrub the Herald office once each week. Inquire in Herald office.

1-25-tf

FOR SALE:—A hoppe, with horse block from postoffice. For particulars call at Herald office.

1-25-tf

WANTED:—Gentleman or lady with good references to travel by railroad for a firm of best repute; capital unnecessary; $1.50 per year and expenses; salary paid weekly and expenses advanced. Address with stamp, Jos. Alexander, Tecumseh, Mich.

1-25-3m

FOR SALE:—A house and barn, cheap if taken at once. Also all sizes of gasoline engines for sale, which can be run by Kerosene instead of gasoline. Inquire of Bob. Hastings.

1-24-tf

FOR SALE:—Good horse, harness, buggy, 2 sleighs and lot of robes, almost one mile west from postoffice. Will sell cheap if taken at once.

Miss J. E. COLLIN.

1-1-tf.

FREE ANNOUNCEMENTS.

Regular meeting of the F. & A. M. tonight. Work in 3rd degree. Banquet.

Special meeting of Modern Woodmen Monday night for work. All come.

The officers and staff of the Pythian Sisters are requested to meet in the hall Thursday, Feb. 7, at 1:30.

Regular meeting of the Royal Arcanum Monday evening. Let the members try and attend for the benefit of the new officers.

THE WEATHER.

Washington, January 31.—Snow Friday and probably Saturday, variable winds, becoming southeast and fresh.

Robert McCoy is here from Owosso.

Best peanuts in town at Avery & Co's.

Fred Teachout was a Toledo visitor Wednesday.

Mr. and Mrs. R. M. Collier were Clinton visitors yesterday.

Mr. Foedick of Saline, is a guest of Miss Tillie Hough today.

Eli King and daughter, Elva, of Fairfield, spent yesterday with Mrs. Priscilla Little.

For nice cabbage go to C. M. Gilbert & Co's.

Claude Teachout of Brooklyn, visited his brother, Fred Teachout, and family Tuesday.

Oranges, lemons and grape fruit at Avery's.

Mrs Mann and daughter of Toledo, are guests at the home of Mr. and Mrs. Robert Moore.

Mrs. Edward McClure of New York City, is a guest of Mr. and Mrs. Richard Mead this week.

Every department is full of choice new goods at the old low prices at Harris & Hitchcha's.

Miss Lydia Mallyal is spending several days in Detroit.

Babies do not get mad or have fits at Snell's, they get shoes free.

Mrs. J. H. Smith and daughter, Lena, were Detroit visitors Wednesday.

Mr. and Mrs. S. W. Boyce spent Wednesday at Ray Gilmore's in Macon.

Every article I sell complies with the new Pure Food law. B. J. PULVER

Wm. Pouman of Detroit, has been visiting at the home of Fred Teachout this week.

Victor Toy cats.

C. M. GILBERT & CO

Arden Tunison returned Tuesday afternoon from a two days' visit in Detroit with Eugene Krapp.

All ladies', Misses' and children coats and furs will be closed out regardless of cost at Harris & Hitchcha'

A meeting of the base ball association will be held at the council building this evening at 7:30 to elect officers and organize for 1907.

For good coffee's.

C. M. GILBERT & CO.

Miss Hazel Bathelle, who has been caring for her aunt, Mrs. Orlando McNeal, returned to her home at Ve Wert, O., Wednesday.

Old cheese, new cheese, brick cheese, Edam cheese, club-house cheese and Canada cream cheese. AVERY & CO.

Mr. and Mrs. Jas. Hendershott celebrated their 50 wedding anniversary Jan 27. They are both hale and hearty at the age of 77 and 75, respectively.

Don't forget to ask for Reid's Fresno Cream or Domestic bread when ordering of your grocer.

DON REID, City Bakery.

About 30 people interested in Y. M. C. A. work will attend the boy's conference in Clinton Saturday. Dr. North will give the closing address at the banquet Saturday night.

Mrs. Ella Hodges, Mrs. James McCann and Miss Bertha Smeltzer were in Detroit yesterday and saw George Ade's play "The College Widow" at the Detroit opera house yesterday.

The members of the X. Y. Z. pedro club were entertained by Miss Sally Judd Wednesday evening, prizes going to Fred Rector and Anna Wilson. Refreshments completed the pleasant evening.

After looking everywhere else for ladies', Misses' and childrens' coats, furs and present use merchandise go to Harris & Hitchcha's. Examine their large stock and save money on every purchase.

About thirty couples attended the dance given at Witherell hall Tuesday night by the young men of Tecumseh. Music was furnished by Mayme Kaiser and Will Collier. Another dance will be given Thursday, Feb. 14th.

Notice my window of hot water bottles.

B. J. PULVER.

Mrs. Eva Cooley, who has been visiting relatives and friends here for several weeks, went to Adrian Wednesday to visit a week. She will visit her son, Marvin Cooley, in Chicago a week before returning to her home in Los Angeles, Cal.

In a recent issue of the HERALD an ad appeared for W. L. Coller of this place advertising 'Yost bait.' Yesterday morning he received an answer to this ad from O. L. Lowe of Eustis, Fla., who having read the local in the HERALD, ordered the bait.

Three cans good corn 20c

C. M. GILBERT & CO

The No Name pedro club was entertained at the home of Mr. and Mrs. Fred Aldrich Tuesday night. Prizes were won by Mrs. Chas Smith and Mrs. John Murphy. After refreshments the club adjourned to meet with Mr. and Mrs. John Murphy next Tuesday night.

The members of Mrs. Griswold's Sunday school class of the M. E. church gave Mrs. Frank Tilbury a pleasant farewell party at the home of Mrs. Emma Ford, a member of the class Monday evening. The evening passed quickly with games and a social time. Refreshments were served.

For nice fruits.

C. M. GILBERT & CO.

Mr. and Mrs. Louis Schneider delightfully entertained the Tecumseh pedro club at their home last Tuesday night. At the close of the games it was found that Mrs. Will Barlett and Geo. Church could claim firsts and Mrs. Lavern Barnes and J. M. Hiens the consolations. In one week the club will meet with Mr. and Mrs. Hiens.

The regular meeting of the Blanchard Council R. & S. M. was held Tuesday evening. Those receiving the Council degrees were Frank Bradley, Donald Wright and Chas. Waring. Those present from out of town were Judge Maynard of Charlotte, Messrs. Finch and Aldrich of Adrian. A banquet and smoker followed the work.

Mrs. Baron Pennington entertained at a family dinner Wednesday for Mrs. Robert Mothy, who leaves soon for Owosso, where she will make her future home. Sixteen covers were laid and a delightful two course dinner served. Mrs. Elmer Cambern, Mrs. Arthur Cambern, Miss Carrie Cambern and Mrs. Dorothy all of Macon were present.

Have you noticed the advertisement on Horsepower compound. We are saving a great sale of it.

B. J. PULVER.

The members of the Research Circle were entertained at the home of Mrs. Henry Farnsworth Tuesday evening. The regular club program for that day was carried out after which a social hour was spent. Mrs. Farnsworth added to the pleasure of the guests by serving refreshments. Mrs. Codling rendered several beautiful piano selections in connection with the program.

I have taken the agency for Gunther's candies and will have a complete line in a few days. Wait for them.

DON REID, City Bakery.

Arthur Mitchell of Bridgewater, has purchased a half interest in O. G. Hunt's barber shop on South Evans street and took possession last Monday. Mr. Mitchell has moved his family here, occupying a part of the Mooney house on North Pearl street. Mr Hunt is to be congratulated on having secured such an estimable gentleman for a partner and Mr. Mitchell will ably assist Mr. Hunt to wait upon their already large trade.

ENGLAND SAYS NO ALUM IN FOOD

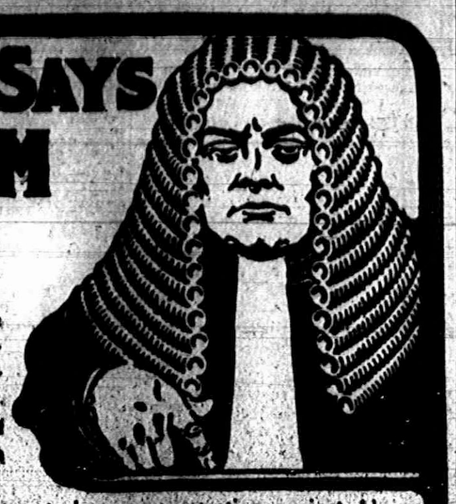

In England and France the Sale of Alum Baking Powder is prohibited by law because of the injurious effects that follow its use.

The law in the District of Columbia also prohibits Alum in food.

You may live where as yet you have no protection against Alum The only *sure protection* against Alum in your Baking Powder is to

Say plainly—

ROYAL BAKING POWDER

ROYAL is made from Absolutely pure Cream of Tartar,—a pure Grape product. Aids digestion—adds to the healthfulness of food.

Cocoanuts at 5c to 10c at C. M. Gilbert & Co's.

Joseph Mellon, who has been quite sick, is still unable to be out.

A fine line of Eagle emblems are on display at Hicks' the jeweler.

Mrs. T. C. Reid of Adrian, visited Mrs. John Lucas Wednesday.

Chas. Underwood who resides in Brownville, is reported quite sick.

Miss Catherine Clark of Clinton, spent Tuesday with Miss Grace Alberts.

In buying rubbers, buy the best, they cost no more at Harris & Hitchcha's.

Miss Gertrude Taylor of Adrian, is spending the day here with friends.

Another line of ladies' beautiful new coats just opened at Harris & Hitchcha's

The sophomores will be entertained at the home of Earl Murphy this evening.

Good repairing done at all times at Snell's.

Mrs. Bert Hammond of Saline, was a guest of her sister, Miss Edith Cotton, Tuesday.

Genuine Virgin oil of Pine for sale by B. J. Pulver.

Mr. Brown of Battle Creek, attended the organization of the Eagle lodge here last evening.

Mr. and Mrs. Geo. Benedict visited several days last week with Mr. and Mrs S. W. Boyce.

Miss Newton of Hudson, is here caring for the family of Albert Newton, all of whom are quite sick.

Mr. and Mrs. Clarence Zibble were here Wednesday night to attend the installation of Maccabees.

The Arajania club met last Friday night with Mrs Lester Ayers. A pleasant evening was spent.

Misses Alva Ward, Minnie Wells and Bessie Beamark of Clinton, were here yesterday visiting friends.

Miss Florence Brewer left Thursday morning for Painesville, O., and Buffalo, N. Y., for a short visit.

Dr. Randall and Eugene Parker of Clinton, attended the Maccabee installation of officers Wednesday evening.

Rexall cold tablets are just the thing for this epidemic that so many are suffering with. For sale by B. J. Pulver.

The Sanders pedro club which was to have been held with Mrs. Bennett Wednesday afternoon, was postponed until next Wednesday.

Misses Harriett Teachout, Myrna Service and Josephine Orr visited their former teacher, Miss Louise Payne, in Manchester Saturday.

We are clearing out a line of misses' and children's coats at prices to make them move. HARRIS & HITCHCHU.

Mrs. W. F. Pocklington and daughter, Bertine, Mrs. Zimmerman and Mrs. John Mahaney, relatives of Mrs. Kelly, attended the trial of Joseph Ehrlich in Adrian Wednesday.

Mrs. Warren Pitcher of Onsted, accompanied Mrs. Rose Reed to Tecumseh Tuesday where they spent the day with friends. Mrs. Reed was enroute to her home in Toledo.

Mr. and Mrs. Thurlow Pentecost of Tipton, entertained a party of friends at cards last evening, six couples from Tecumseh attending. A delightful time was enjoyed by all.

Morris Adams was before Justice Sharner yesterday morning charged with being drunk and disorderly. He paid a fine of $15 and costs amounting to $18.90. He resides in Dundee.

Arrangements are being made for the 8th annual McKinley club banquet, which will be held in Adrian, Monday, Feb. 11. Prominent speakers will be in attendance also several of the Van Buren and Harrison voters of Lenawee county in charge of John I. Knapp, who has been working to get the names for some time.

L. M. Ide, who for the past thirteen years has held an important position with the Farrand Organ Co. of Detroit, has severed his relation with that house and since Jan 1st has been working for the Lafargue Piano Co., of New York, and will reside in New York. He has a considerable interest in this enterprise and will manage the business. He is first vice president and a director of the concern. Mr. Ide was a former Tecumseh boy, attending school here and is the eldest son of Mrs. Wm. Ide of this place.

A. J. Wathy and Chas. English of Adrian, were in town yesterday.

Mr. and Mrs. Friend McNeil left today for a three weeks' visit with relatives in Lansing and Williamston.

In a few days we will have a full line of Gunther's candies, admitted to be the best line of candies in the market today. DON REID, City Bakery.

Saturday Evenings.

Many people are paying for the HERALD for 1907 now a days and to accommodate all for whom it is more convenient to come in the evening the HERALD office is kept open from seven till eight o'clock Saturday evenings.

AN AERIE

Of the Order of Eagles was organized in Tecumseh last night, a

TOLEDO DEGREE TEAM

Doing the work. Officers Elected and Installed.

An aerie of the order of the Eagles was organized here last evening in Odd Fellow hall. By special train 75 arrived here at 4:30 Thursday afternoon from Toledo and Bilsfield, about 30 coming from Jackson and Manchester earlier in the day. The Toledo degree team did the work, initiating a class of 67. A banquet was served in Witherell hall at 7 o'clock, to which over 200 did ample justice Joseph Hiens catered. Willett's orchestra of Adrian, consisting of five pieces, played during the banquet hours.

After the work officers were elected and installed for the Tecumseh lodge as follows:

Past Worthy Pres.—Myron Hughes.
Worthy Pres.—Jas. Elliott
Vice Pres.—Jas. McCann.
Sec.—F. G. Heesen.
Treas—Jacob Miller.
Chaplain—Bert Lawrence.
Conductor—Tom Wilson.
Inner Guard—Roy Whiting.
Outer Guard—Percy Slater.
Aerie Physician—Dr. Westlake.
Trustees—Wm. Hicks, John Gaston, Levi Hayden.

A lunch was served at the close of this work, speeches made and toasts responded to by the Toledo delegation. The dining hall was beautifully decorated in red, white and blue.

John Mattis.

John Mattis died at the home of his son, Ed Mattis, Wednesday night at 11 o'clock of grippe, aged 76 years. The funeral was held from the home of the son this morning at 10:30. Rev. Ward officiating. Burial at Gurnee.

Sarah M. Struble.

Mrs. Sarah M. Struble died at the home of her daughter, Mrs Ernest Lamkin, Tuesday morning at 11:30, aged 68 years. The cause of her death was consumption. The remains were taken to her former home in Galesburg yesterday morning for burial.

Mrs. David McNair.

The remains of Mrs. David McNair will arrive here tomorrow morning from Denver, Col., and the funeral will be held from the home of the Misses McNair in the afternoon at 2:30. Rev. Fox of the Presbyterian church will officiate.

Farmers' Union.

The next meeting of the Farmers' Union will be held at the home of Sidney Cadmus next Friday. Program as follows:

Roll call—Your favorite book.
Reading—Clarence Holdridge.
Duet—Albert Cadmus.
Paper—Mrs. Fred Aten.
Witticisms—Mrs. Margaret Gaedt.
Discussion.
Would it be advisable to use prison labor for road making? Lead by Fred Kopke and R. W. Cole.

Neighbors got fooled.

"I was literally coughing myself to death and had become too weak to leave my bed and neighbors predicted that I would never leave it alive but they got fooled for thanks be to God I was induced to try Dr. King's New Discovery. It took just four one dollar bottles to completely cure the cough and restore me to health," writes Mrs. Eva Uncapher of Grovertown, Stark Co., Ind. This king of cold cures and healer of throat and lungs, is guaranteed by C. A. Wright druggist. 50c and $1. Trial bottle free.

Funeral of Willard Robb.

The funeral of Conductor Willard Robb was held in Monroe at 2 o'clock yesterday afternoon. There was a large attendance, about 40 attending from Detroit and Toledo, 25 from Adrian and several from Clinton. Rev. Shaw of the M. E church conducted the services which were under the auspices of the United Brotherhood of Conductors. The Knights of Pythias of Adrian and Ann Arbor were also present in a body.

Those who carried the remains of Conductor Willard Robb to his last resting place were Conductors E. Elwood, Toledo; Daniel Ketcham, Adrian; Messrs Lon Larrimer, E. J. Shepherd and C. E. Schatzburger of Adrian. Flowers were sent from numerous friends in surrounding cities and were beautiful.

CLUB NOTES.

At the regular meeting of the Research Circle Feb 5th the following program will be given:

Leader—Mrs. Hammond.
The Imperial Family—Mrs. Freeman.
Elbert Hubbard and the Roycroft Shop—Mrs. Albert.
Roll call—From the "Philistine."
All members are requested to be present as there is business of importance.

Monday club program, Feb. 4th:
Leader—Mrs. O. B. Finch.
Charles Second and Kingdom under Cromwell—Mrs. A. B. Smith.
Augustan Age of Prose—Mrs. B. J. Garlinghouse.
Scotch Architecture since the 12th Century—Mrs Hardenburg.
Sir David Wilkie, subject painter, his friends and pupils—Mrs. Sylva Davidson.
Current Events.

Report of the Condition —of the— TECUMSEH STATE SAVINGS BANK

At Tecumseh, Michigan, at the close of business, Jan. 26, 1907, as called for by the Commissioner of the Banking Department.

Resources.		Dollars.
Loans and discounts		$110000 87
Bonds, mortgages and securities		138431 00
Premiums paid on bonds		215 10
Overdrafts		591 21
Banking house		4000 00
Furniture and fixtures		1748 00
Other real estate		6944 72
Due from other banks and bankers		6268 14
Items in transit		
Due from banks in reserve cities		
U. S. and National Bank currency	$4766 70	
" " "	10-25 00	
Gold coin	9459 80	
Silver coin	1005 50	
Nickels and cents	305 50	$ 7760 95
Checks, and other cash items		1498 97
Total		283621 37

Liabilities.		Dollars.
Capital stock paid in		$ 20000 00
Surplus fund		5000 00
Undivided profits, net		1565 88
Dividends unpaid	$	40 00
Commercial deposits	59477 08	
Certificates of deposit	7472 88	
Savings certificates	203 86 x1	$260786 11
Total		283621 37

STATE OF MICHIGAN, County of Lenawee, ss.

I, J. H. Smith, cashier of the above named bank, do solemnly swear that the above statement is true to the best of my knowledge and belief. J. H. SMITH, Cashier.

Subscribed and sworn to before me this 30th day of Jan., 1907.

My commission expires April 11, 1909. HENRY W. MCCLURE, Notary Public.

Correct—Attest:
C. A. SLAYTON,
J. Q. LOCKE,
L. G. NORTH,
} Directors.

Report of the Condition —of the— Lilley State Bank

At Tecumseh, Michigan, at the close of business, Jan. 26, 1907, as called for by the Commissioner of the Banking Department.

Resources.		Dollars.
Loans and discounts		$94516 09
Bonds, mortgages and securities		72332 79
Overdrafts		488 51
Furniture and fixtures		1650 00
Due from other banks and bankers		30064 70
Due from banks in reserve cities		36668 58
U. S. and National Bank currency		100 00
Gold coin		4800 00
Silver coin		1300 00
Nickels and cents		141 13
Checks, and other cash items		1496 91
Total		$243788 69

Liabilities.		Dollars.
Capital stock paid in		$4 000 00
Surplus fund		10000 00
Undivided profits, net		4668 98
Commercial deposits		102411 19
Certificates of deposit		722 18
Due to banks and bankers		143 3
Savings certificates		24650 73
Total		$243 35 69

STATE OF MICHIGAN, County of Lenawee, ss.

I, F. J. Temple, Cashier of the above named bank, do solemnly swear that the above statement is true to the best of my knowledge and belief. F. J. TEMPLE, Cashier.

Subscribed and sworn to before me this 30th day of January, 1907.

ARTHUR BRADLEY, Notary Public.

My commission expires May 15, 1910.

Correct—Attest:
LUCIUS LILLEY,
F. E. BRADLEY,
W. D. MEAD,
} Directors.

Hard Maple Wood

We have purchased a few cars of Hard Maple Wood, cut last winter and dried in the sun, in single ranks, none of it dozy.

If you want some of it, place your order, as it will not last long.

Brown & Co.

OUR INDUSTRIAL EDITION.

The Semi-Weekly Herald is preparing an illustrative Industrial edition.

The Tecumseh HERALD is glad to announce the early publication of an illustrated trade edition consisting of about 5,000 copies which in point of thoroughness and design is destined to eclipse anything of the kind ever attempted in Tecumseh.

Regardless of the fact that the car shops have left us, we must now endeavor to substitute another factory to take its place. It must be remembered that there are scores of capitalists looking for a place of investment. Scores of manufactures are looking for plant sites and every capitalist and manufacturer that locates here brings consumers in his train and it is the consumers who keep our mercantile interests alive. Every dollar invested in the manufacturing line in our village adds its rate of percentage pro rata to property. All kinds of property are benefitted in proportion to the increased activity of local commerce.

A trade edition, handsomely illustrated, is one of the most far-reaching and practical methods of drawing attention to a place and enlists the considerate attention of every capitalist as well as it attracts the trade of the surrounding community by presenting the advanced business facilities of our town.

Only this present month the Grand Rapids Press got out an illustrated edition of that city when but two months previous or in November the Grand Rapids Times had just issued a 50 page handsomely illustrated edition of their city thus showing plainly that this is the only sure way of calling attention to the city or town we live in, is by calling attention to the place through the newspaper printed in the place.

Those who have not yet signified their desire to be represented in the issue are asked to do so as soon as possible and we wish to thank the representative firms who have already made arrangements through our agent, Mr. Workman, to be represented. We are pleased to state that the issue will be a credit to our town and to the publisher of the HERALD.

Try to live right and don't worry about how you are going to die; you'll die all right.

GUARANTEED STOMACH REMEDY.

C. A. Wright Will Refund money if Mi-o-na Fails to cure.

You may ask why it is that Mi-o-na stomach tablets are sold by C. A. Wright under a guarantee to refund the money unless they cure, when no other treatment for stomach troubles is sold in this manner.

The answer is simple and conclusive. Other medicines for stomach troubles merely digest the food, while Mi-o-na strengthens the whole digestive system so that it soon becomes able to care for all the food that is eaten.

If you do not use your arm or leg for a month, the muscles become flaggy and weak and you have to resort to artificial help. It is the same way with the stomach muscles. If they are not used, they become so weak that it is necessary to continue using a digestive with the food you eat.

On the other hand, when you use Mi-o-na, your stomach soon grows so strong that you can give up the use of medicine.

Mi-o-na costs 50c a box and does more real good than a dozen boxes of ordinary digestive tablets. The proof of this is shown in fact that a guarantee, absolute and unqualified is given by C. A. Wright with every box of Mi-o-na.

It Is Not Necessary

to have $50 or $100 to start a savings account. $1.00 will do and is welcomed by this bank.

There is everything in making a start and then adding to it regularly, if you wish to gain a competence.

We pay 3 per cent per annum and compound the interest every six months.

Resources, $270,000

Deposits, $280,000

TECUMSEH STATE SAVINGS BANK

The Newest Thing in Cakes

The Date Wafer

It is dainty in quality and cheap in price

15c per pound

We have a great variety of Cake and Cracker goods all fresh and appetizing.

ANDERSON BROS.

Phone 91--- GROCERS ---*Macon Phone*

1907 Cyphers Incubators

NOW INSTOCK

Stewart Horse-clipping Machines and extras.

Horse blankets, Stable blankets, Wool and Fur robes.

The Clark Carriage Heaters at

Satterthwaite Bros.

WORMS

Stomach Worms, Lung Worms, Tape Worms, Fluke Worms—all kinds of worms.

Save Your Sheep From Worms.

Worms are the common enemy of the flockmaster. They are the cause of millions of loss annually. We handle Dr. Holland's Medicated Stock Salt and guarantee it to save the lambs from the deadly Stomach Worms. It is also good for horses, hogs and cattle and a trial will convince you that what we claim is true. Ask your neighbor who has used it and he will recommend it. Ask us for book and prices.

Slayton & Son.

The Epicure Baking Co.

have discontinued the manufacture of bread. To take the place of this we are getting

Morton's Buster Brown Bread and Morton's Shaker Bread,

Fresh every day about 12 o'clock.

We prefer to sell TECUMSEH BAKED BREAD and will always have a supply of both HEINS' and REID'S. Take your choice. We are here to sell you what you want.

PHONE 39. *AVERY & CO.*

ACME HYGIENIC COUCH

SPECIAL SALE

Of Acme Couches. The best constructed couches made. Guaranteed for 10 years. Regular $15 couches for $10.98; $14 for $10 60; $13 for $14.98; $35 for $20 00; $23 for $17 98. Special low prices on all old furniture in stock. We can save you money on

BECK & EGAN, Adrian.

FURNITRE, CROCKERY, PICTURES and LINOLEUM.

All Goods Delivered. 30 North Main Street

Dr. P. B. HARDY,

Physician and Surgeon.

Especial attention given to

Diseases of the Stomach, Throat, Nose, Ear, Diseases of Women and General Surgery.

HOURS:—12:30 P. M. to 3 P. M.
6:30 P. M. to 9 P. M.

Office in Bidwell Block Telephone No. 268.

H. R. CONKLIN, M. D.,

PHYSICIAN and SURGEON.

OFFICE and RESIDENCE, 50 Chicago Street

OFFICE HOURS { 12 to 2 and 7 to 8 p. m.

Patients wishing eyes examined for spectacles will please call at noon office hour

EVERY

Thursday, Friday and Saturday

I will be at my office over S. W. Anderson's dry goods store. If your Eyes are troubling you, call and see me.

S. P. HOSMER,
OPTICIAN

DENTAL PARLORS

of

W. D. REED, D. D. S.

Chicago St., Tecumseh.

Crown and Bridge work, Silver, Aluminum and Rubber Plates and all of the Specialties known to modern dentistry Gas or Vitalized Air administered. Office over Avery & Co's store.

DENTAL PARLORS

of

E. D. BROWN, D. D. S.

Filling, Crown, Bridge and platework Local and complete anaesthetics administered for painless extraction. Office over Orr's Drug Store. Phone, 192

The H. L. Jones Real Estate Agency.

Buys, sells and rents real estate and personal property.
Makes loans collects, etc.
Non resident property interest carefully looked after. List your wants with this agency and get an honest deal.
Our terms are right. Office at residence East Chicago St. Phone 50.

H. L. JONES Mang.

J. W. WILSON,

Licensed Auctioneer, Real Estate, Stock and General Salesman.

Will attend all salesin city or county at reasonable rates.

Headquarters and all dates made at the Herald office.

Dr. John Murphy,

D. V. S.

Also Graduate in Veterinary Science.

Three and one-half miles northeast of Tecumseh.

PHONE 406 Tecumseh.

Also Macon Phone.

Dr. S. B. Westlake

PHYSICIAN and SURGEON.

Located 48 Chicago St

Successor to Dr. J. F. JENKINS.

Miss Westerman,

OF ADRIAN,

will give vocal instruction in Tecumseh on

Wednesdays of Each Week

Persons desiring her instruction, kindly leave word at A. B. Harding's residence.

A. C. Aylesworth,

Licensed Auctioneer, Real Estate, Stock and General Salesman.

Will attend all sales in city or country, at reasonable rates.

Headquarters and all dates made Herald office.

FRANK DAVIDSON,

Licensed Auctioneer. Farm and Stock Auctions.

Attended to promptly and in satisfactory manner. Terms reasonable.

Headquarters at Herald office where dtaes ore made. State 'phone 504 East.

Queer about some people—they claim to like coffee, and yet they are always roasting it.

Beauty more than skin deep.

Every one who wants a good healthy color and a clear skin free from biliousness, sluggish liver and chronic constipation should get a package of Dainty Laxakola tonic tablets, nature's sweet restorer. JOHN J. ORR.

There wouldn't be so many marriages if a man had any idea his wife would ever resemble her mother.

Charming Women.

Nothing lends more to personal charm than a clear rosy skin and nothing is so sure to free the skin from moth spots, sallowness and the effects of chronic constipation as the dainty Laxakola tonic tablets, 25c. JOHN J. ORR

IF WOMEN ONLY KNEW.

What a heap of happiness it would bring to Tecumseh homes.

Hard to do housework with an aching back

Brings you hours of misery.

If women only knew the cause,—that Backache pains come from sick kidneys.

Twould save much needless woe.

Doan's Kidney Pills cure sick kidneys Tecumseh people endorse this.

Mrs. Mary Edwards, of Logan street, Tecumseh, Mich., says: "I feel that I cannot praise Doan's Kidney Pills too highly as they have been of great benefit to me. I had suffered a great deal from kidney trouble for some time brought on by lifting and a heavy cold which settled on my kidneys. It kept getting worse until I was confined to my bed most of the time and when I did get up, required assistance. The pains in my back and shoulders were very severe and caused me much misery. At night I was restless and could not sleep. The action of the kidneys were too frequent. I tried nearly every known kidney remedy but received no benefit until I tried Doan's Kidney Pills. They proved to be what my condition required and the use of three boxes effected a complete cure. I advise all sufferers from kidney trouble to try Doan's Kidney Pills."

For sale by all dealers. Price 50 cents Foster-Milburn company, Buffalo, N. Y., sole agents for the United States. Remember the name Doan's, and take no other.

The average boy's idea of a good breakfast is an awful jolt to all the rules of health.

Feel languid, weak, run-down? Headache? Stomach "off?"—Just a plain case of lazy liver. Burdock Blood Bitters tones liver and stomach, promotes digestion, purifies the blood.

A woman is certainly good looking if she shows up looking well at the breakfast table.

Soothes itching skin. Heals cuts or burns without a scar. Cures piles, eczema, salt rheum, any itching. Doan's Ointment. Your druggist sells it.

When traveling in Europe, Europe against it if you run short of funds.

Croup can positively be stopped in 20 minutes. No vomiting—nothing to sicken or distress your child. A sweet, pleasant and safe syrup, called Dr. Shoop' croup cure, does the work and does it quickly. Dr. Shoop's croup cure is for croup alone, remember. It does not claim to cure a dozen ailments. It's for croup, that's all. Sold by all dealers

The man is really green who paints the town red because he is blue.

GUARANTEED REMEDY FOR INDIGESTION.

Interesting statement by John J. Orr.

When a man comes into this store and calls for any particularly indigestion remedy, we always give him what he asks for, but in case he leaves it to us, we usually recommend Pepsikola tablets.

Here is a preparation we have been selling right over the counter for years, and from actual observation we know it must do good, and really does relieve and cure indigestion and dyspepsia or, there would be a steady stream of people coming back for their money, as every 25c box is sold with the understanding that you must be decidedly benefited or there is nothing to pay.

You simply try Pepsikola tablets with the understanding that they will steady your nerves, improve your appetite, relieve wind belching, coated tongue, sour stomach, fullness after eating, weakened energy and other symptoms of indigestion or John J. Orr is ready at any time to pay back your money without the least argument.

The most sincere person in the world does not mean it when he says: "I don't care."

It's Charming

To possess a healthy glowing complexion. Dainty Laxakola tonic tablets obliterate all eruptions of the skin—by their mild, but active influence on the bowels. Forty tablets 25c.

JOHN J. ORR.

TECUMSEH MARKETS

LIVE STOCK.

Steers	5	4½
Heifers	3½	4
Cows	2½	3
Veal calves	6½	
Hogs No 1	5½	6
Roughs	4½	5
Sheep	4½	
Lambs	6½	7
Fowls	8½	9
Springers	9	10
Ducks	8½	9
Turkeys	12	13
Geese	7½	
Old Roosters	5	

DRESSED MEATS
Wholesale

Beef, by side	6½	7
Hogs	8	
Veal	10	
Mutton	8	
Spring lamb	12	12½
Lard	11	
Hides, green	8	
Veal skins, cured	8	9
" green	7	
Sheep pelts	.25	1.00
Tallow	2½	
Timothy ₩ ton	7.00	10.00
Clover ₩ ton	6.00	
Bran ₩ cwt	1.20	

GRAIN, SEED AND HAY.

Wheat	.72	.75
Oats	35	37
Clover seed	8.00	7.50
Corn shelled	40	45
Corn in ear	35	
Middlings ₩ cwt	1.10	
Corn meal ₩ cwt	1.35	

PROVISION MARKET.
Wholesale

Butter	22
Eggs	22
Beans ₩ bushel	1.50
Potatoes	40

CORRESPONDENCE.

BRITTON.

Mrs. Susan Linn went to Osseo Monday to see her brother, who is ill.

Mrs. Frank Miller of Ridgeway, spent Thursday afternoon with Miss Ada Linn.

John Wiggins and Wm. Swick were in Milan Thursday.

Mr. Bauer of Tecumseh, spent Monday with his son, F. B. Bauer.

Mr. and Mrs. C. D. Zeluff were in Dundee Saturday.

Mrs. L. Bachman of Ridgeway, was in town Sunday.

C. Williamson of Tecumseh, was in town Monday.

Mr. and Mrs. Chas. Underwood of Ridgeway, called at J. T. Exelby's.

E. R. DuBois was in Cone Monday, where he took a load of furniture.

Mr. and Mrs. O. B. Lenardson were at Chas Hoagland's at East Dundee Sunday.

D. W. Smith has been ill with the grip this week.

Miss Carrie Bachman attended a social given by the Gleaners at Mike Bachman's in Ridgeway Wednesday evening.

Alex Gibson of Macon, was in town Friday.

John Gibson of Deerfield, was in town Friday.

Lena Wright of Dundee, visited here Friday.

Mrs. D. L. Britton visited in Adrian Saturday.

Mrs. Pilbeam spent Friday in Adrian.

Mr. and Mrs. C. J. Smith were in Tecumseh Friday.

Will Pocklington was home from Detroit over Sunday.

Mrs. Bert Bachman spent Saturday in Rea.

Erwin Smith of Dundee, spent Friday at B. Bachman's.

Oral Rinn and Clyde Cheever visited Adrian friends Saturday.

Mr. and Mrs. Chas. Beasley of Tecumseh, visited Saturday at John Beasley's.

Mr. and Mrs. F. B. Bauer were Adrian passengers Saturday.

Dora Exelby returned home from Tecumseh Friday.

Several from here attended the funeral of Mr. Craig last week.

Mesdames Henry Bachman, Bolton and Rinn were in Tecumseh Wednesday.

F. W. Yates worked in the meat market Wednesday.

Chas. Bartholomew of Honeoye Falls, N. Y., was a guest of his brother, Lloyd Saturday.

Master Milburn Underwood celebrated his birthday Saturday with a number of young friends at his home.

The Grange met at Wm. Swick's Friday night for the installation of the new officers. Lewis Swick installed them. Supper was served.

Archie Gauntlett of Milan, was here Wednesday.

Etta Waldron of Rea, was here Wednesday.

Mrs. Arthur Underwood will entertain the L. A. S. of the Reformed church Wednesday.

Ernest DuBois and wife spent Wednesday in Macon at Jud Kniffen's.

Webb Calhoun of Adrian, was here Wednesday.

Little Anna Biggins of Macon, was a guest at J. T. Exelby's Sunday and Monday.

Rev. Mulder and family returned to their home in Oklahoma the last of the week, he serving as pastor of the Reformed church for nine months.

Mr. and Mrs. Wm. Britton of Adrian, spent Tuesday night at John Britton's and attended the Maccabee installation.

C. D. Zeluff was in Adrian Wednesday.

Deputy Sheriff F. Gibson drove to Ad[illegible] morning with Justice Quick, O. B. Lenardson and Wm Swick, they having been subpoenaed as jury on the murder case of Joe Erlich Jr.

Mr. and Mrs. Lenard Exelby spent Sunday in Macon at J. L. Kniffen's.

Some of our young ladies while scuffling in front of the postoffice Tuesday night broke one of the big windows.

Madge Kniffen spent Sunday in Blissfield.

The Reformed church cleared $40 at their donation Wednesday night.

Ione VanScotter of Adrian, visited Edna Cheever last week.

Perley Dayken and wife have moved here from Detroit.

Will Swick of Macon, were here Wednesday.

Mrs. Paul Clement was visiting her parents in Dundee Thursday.

John Britton and wife spent Sunday with their son, Wm., and family in Adrian.

Loree Niverson of Adrian, spent Sunday with Mrs. Thackery.

Will McWilliams and bride of New Jersey, have been visiting here and at Holloway.

A. E. Kniffen has been elected director of the county fair association.

Chas. and Frank Derby of Tipton, visited Friday and Saturday at C. L. Brown's.

Alice Exelby went to Detroit Friday evening to attend the Detroit Law school reception and banquet.

Florence Shurtz of Tecumseh, spent Thursday and Friday at John Beasley's.

Jennie Bartholomew and Stella Clark and Foley and Daniel Neumaier of Holloway, attended a party here Friday evening.

Will Schoen and Phena Palmer of Adrian, were in town Friday night.

Jeff Pilbeam of Dundee, visited Friday with his daughter, Mrs. Lavern Smith.

Mrs Lettie Exelby and Miss Dora Exelby attended the 65th birthday anniversary of her brother, Jas. Linn Saturday.

Walter Beasley, who has been in California 6 years, is expected home this week as he left there Tuesday morning.

Addie Lamkin of Franklin, visited her sister, Mrs. W. J. Helm, last week.

J. B. Beasley was confined to the house last week with the grippe.

Lloyd Bartholomew spent Sunday at Holloway.

Born, to Mr. and Mrs. David Gibson in Deerfield, a daughter.

Ben Roberts of Tecumseh, called in town Friday night.

An interesting program is prepared and will be given Feb 7 in the Maccabee hall by the Pomona Grange.

A tissue builder, reconstructor, builds up waste force, makes strong nerves and muscle. You will realize after taking Hollister's Rocky Mountain Tea what a wonderful benefit it will be to you. 35c tea or tablets.

B. J. PULVER.

MACON.

Samuel Chambers and wife, who have been visiting here, have returned to their home in Lowell.

Roy Collins has moved his family to Tecumseh, where he will work in the foundry.

Ella Parker of Tecumseh, spent last week with her sister, Mrs. Frank Thomas.

Sarah Koebbe has been spending a few days at her home in Freedom.

Roscoe and Harold Parker are ill with the measles.

Mrs. Lavern Randall of Adrian, has been spending the week with Macon friends.

Ross Biddle and wife were Ypsilanti visitors over Sunday.

Communion services will be held at the Methodist church Sunday.

Mr. and Mrs. Sumner Collins, who have been spending a few days at the home of the former's mother, Mrs. Rachel Howell, left Sunday for their home in Pittsburg, Pa.

Rev. J. D. Halliday is conducting a series of special meetings at the M. E. church this week and will probably continue them for 2 or 3 weeks. Miss Mitchell of Wyandotte, a fine soloist, is assisting with the singing. Every one is invited to attend these services.

It's a good old world after all:
If you have no friends or money.
In the river you can fall;
Marriages are quite common and,
More people there would be,
Provided you take Rocky Mountain tea.

B. J. PULVER.

DUNDEE.

Wm. Waring, Thelma Wahl, Zack Cassada, Mrs. Clara Cassada and the young son of Henry Meyer have been quite sick.

Jas. Jenne and Grace Bagley were married last Wednesday.

Richard Ingraham is better since his return from the east.

Wm. Curtis and family of Royal Oak, and Mrs. Mary Britton visited the parental home last week.

Frank Davidson of Tecumseh, was in town Saturday.

J. S Hilton, who went to Victoria, B. C to spend the winter on account of his health, is ill with the grippe.

Mrs. Alva Hardy of Ypsilanti, has been visiting here the past week.

Mrs. Wilcox and Mary have returned from Detroit.

Mr. and Mrs. Messer of Detroit, who have been visiting Mrs. Bigelow, have returned home.

This may interest you.

No one is immune from kidney trouble so just remember that Foley's kidney cure will stop the irregularities and cure any case of kidney and bladder trouble that is not beyond the reach of medicine. Sold by all druggists in Tecumseh.

HOLLOWAY.

H. H Atwell of Palmyra, was a caller in town Sunday.

Myrtle Haviland of Raisin Center, visited Hattie Pocklington Sunday.

Chas. Bartholomew of Naples, N. Y., is a guest of his mother, Mrs. A. H. Lewis, and other relatives for a few weeks.

Albert Brewin is very sick with the measles.

Geo. Gordan was home from Adrian over Sunday.

Mrs. Chaffee and little son, Lyle, of Adrian, visited her aunt, Mrs. Chas Brown, over Sunday.

Little Bertha Florance and Hattie King are on the sick list.

Seymour Bovee and family were guests Sunday of Mr. and Mrs. Nathan Tripp.

Mrs. Thayer visited her parents in Palmyra over Sunday.

Jerome Carpenter visited friends at Wamplers lake from Friday until Sunday.

A large number of friends and relatives surprised Mr. and Mrs. E. M. Lewis Tuesday evening, it being their 34th wedding anniversary.

Mrs. Earl Macham and Hazel of Deerfield, were callers in town Sunday.

Miss Bertha Macham entertained at dinner Sunday, Mr. and Mrs. I. W. Calhoun of Adrian. Raynor Benedict of Tecumseh, Dora Exelby and Lloyd Bartholomew of Britton, Chas. Bartholomew of Naples, N. Y., and Jennie Bartholomew of this place.

Special announcement regarding the National Pure Food and Drug Law.

We are pleased to announce that Foley's honey and tar for coughs, colds and lung troubles is not affected by the National Pure Food and Drug law as it contains no opiates or other harmful drugs and we recommend it as a safe remedy for children and adults. Sold by all druggists in Tecumseh.

A woman may know more than her husband, but she doesn't attempt to show it when she wants a new hat.

Commissioners Notice.

STATE OF MICHIGAN, county Lenawee, ss.

In the matter of the estate of EDWIN HOWELL, deceased.

The undersigned having been appointed by the probate court of said county, commissioners to receive, examine and adjust all claims and demands of all persons against the estate of said deceased, do hereby give notice that we will meet for that purpose at the residence of Hichel Howell in the township of Macon, Lenawee county, Michigan, on the 1st day of February, 19[illegible], and on the 8th of June, 1907, at 10 o'clock in the forenoon of each said days.

And that six months from the 8th day of December, 1906, are allowed by said probate court for the creditors of said estate to present their claims to us for examination and allowance.

Dated December 28th, 1906.

FRANK J. DAY,
CHARLES E. BIGELOW,
Commissioners.

Mortgage Sale.

Default having been made in the conditions of payment of a certain mortgage executed and delivered by James McCook, and Ora McCook, his wife, to F. B. Smith, dated February 3rd, 1891, and recorded in the office of the Register of Deeds in the County of Lenawee, State of Michigan, on the 8th day of February A. D. 1891, in Liber 114 of Mortgages on page 561 said mortgage was assigned by said Smith to Albert L. Brewer by due instrument in writing dated April 22d, 1891, and recorded in the office of said Register of Deeds on the 8th day of May A. D. 1891 in Liber 135 of mortgages on page 456, and assigned by Percival W. A. Fitzsimmons as administrator of the estate of said Albert L. Brewer, deceased, (said Albert L. Brewer having died intestate) to us, the undersigned, as Hettie W. Brewer (now by marriage Hettie W. Lawrence), by due instrument in writing dated October 19th, 1906, and recorded in the office of said Register of Deeds on the 11th day of November A. D. 1906, in Liber 150 of Mortgages on page 597, there being claimed to be due to the undersigned at the date hereof upon said mortgage, and the note secured thereby, the sum of fifteen hundred fifty-four and 50-100 dollars, and no suit or proceeding at law or in equity having been instituted for the recovery of said indebtedness, or any part thereof:

Now, therefore, notice is hereby given that by virtue of the power of sale in said mortgage contained (now operative by reason of default) we will on Monday the 4th day of March, A. D. 1907, at ten o'clock in the forenoon of said day at the east front door of the County House in the City of Adrian, in the County of Lenawee and State of Michigan (that being the place where the Circuit Court for said County of Lenawee is holden) for the purpose of realizing the amount of said mortgage debt with interest thereon as accrued and costs of this foreclosure, including a lawful attorney fee, sell at public vendue to the highest bidder, the lands and premises in said a mortgage described, viz.—Those lands in the Township of Blissfield County of Lenawee and State of Michigan, known as the west half of the south west quarter of section two, town five south, range four east, containing eighty acres of land more or less.

HETTIE W. LAWRENCE,
(formerly Hettie W. Brewer),
Assignee of said mortgage.

Dated: November 30th, 1906.
Fred'k. B. Wood, Attorney for Assignee.

STATE OF MICHIGAN, County of Lenawee, ss. Probate Court for said county.

At a session of the Probate Court for the county of Lenawee holden at the Probate Office in the city of Adrian, on the 7th day of January, in the year one thousand nine hundred and seven.

Present, Harry L. Larwill, judge of probate.

In the matter of the estate of WILLIAM BRADLEY, deceased.

On reading and filing the petition, of Frank E. Bradley, executor upon the estate of said deceased, alleging that the funeral expenses and debts of said deceased, and the expenses of administration thus far incurred, have been fully paid, and praying that his first administration account may be allowed and for such other order and decree as to this court shall seem proper.

It is ordered, that Monday, the 4th day of February next, at nine o'clock in the forenoon be assigned for the hearing of said petition.

And it is further ordered, that a copy of this order be published in the TECUMSEH HERALD, a newspaper printed and circulating in said county of Lenawee, for three successive weeks, previous to said day of hearing.

HARRY L. LARWILL,
(A true copy.) Judge of Probate.
E. I. Larwill, probate register.

If your brake fails to work at a critical moment, run into something cheap.

A liquid cold relief with a laxative principle which drives out the cold through a copious action of the bowels and a healing principle which lingers in the throat and stops the cough—that is Kennedy's laxative cough syrup. Safe and sure in its action; pleasant to take; and conforms to National Pure Food and Drug Law. Contains no opiates. Sold by B. J. Pulver.

If a man gets in your way and is run down he should apologize. If he is dead demand an apology from his wife.

All headaches go
When you grow wiser
And learn to use
An "Early Riser."
DeWitt's Little Early Risers, safe, sure pills. Sold by B. J. Pulver.

The average man will go through any thing for the girl he loves, especially her fortune.

Willie Wailed and Winnie wheezed while wintry winds whined weirdly. Willie wriggled while Winnie wheezed wretchedly. Wisdom whispers, winter winds work wheezes. Wherefore we write, "Use Kennedy's laxative cough syrup." Nothing else so good. Sold by B. J. Pulver.

Some men look so far ahead that they lose sight of the opportunities under their very noses.

Laxative Iron-ox Tablets

are best for children's bowels. Do not give salts and griping pills, as they are too strong in effect, and leave the bowels weak, and unable to act naturally.

"My three children aged 7½, 9 and 11 years, get a tablet every day and it proves wonderfully. Laxative Iron-ox Tablets will be a part of our daily requisites." RAYNER KYLES, 83 W. 116th St., New York, N. Y.

Children should have one natural easy movement of the bowels each day. Laxative Iron-ox Tablets tone and strengthen the bowels, and stimulate all the little organs to healthy activity. Chocolate coated tablets, easy to take, never gripe or nauseate. 10c, 25c and $1.00. Satisfaction guaranteed or money refunded.

WRITE FOR FREE SAMPLE. 35
The Iron-ox Remedy Co., Detroit, Mich.

The best Laxative for Children

FOR SALE BY B. J. PULVER, DRUGGIST.

Kennedy's Laxative Cough Syrup

CONTAINS HONEY AND TAR

Relieves Colds by working them out of the system through a copious and healthy action of the bowels.

Relieves Coughs by cleansing the mucous membranes of the throat, chest and bronchial tubes.

"As pleasant to the taste as Maple Sugar"

Children Like It

Sold by B. J. PULVER.

No man goes to a banquet for the sake of the dyspeptic will beat.

Nothing will relieve indigestion that is not a thorough digestant. Kodol digests what you eat and allows the stomach to rest—recuperate—grow strong again. Kodol is a solution of digestive acids and as nearly as possible approximates the digestive juices that are found in the stomach. Kodol takes the work of digestion off the digestive organs and while performing this work itself does greatly assist the stomach to a thorough rest. In addition the ingredients of Kodol are such as to make it a corrective of the highest efficiency and by its action the stomach is restored to its normal activity and power. Kodol is manufactured in strict conformity with the National Pure Food and Drug Law. Sold by B. J. Pulver.

Worth knowing.

If you have any kind of skin trouble skin humor, eczema, ulcer, wound, cut or old running sore remember that we guarantee Dermalene Ointment to relieve you or we will pay your money back.

JOHN J. ORR.

Some people are always either feeling "pretty bad," or just as little better."

Women as Well as Men Are Made Miserable by Kidney and Bladder Troubles.

Kidney trouble preys upon the mind, discourages and lessens ambition, strength, vigor and energy. Sometimes it is nervousness, sometimes it is weak kidneys, sometimes when the kidneys are out of order or diseased.

Kidney trouble has become so prevalent that it is not uncommon for a child to be afflicted with weak kidneys. If the child urinates too often, if the urine scalds the flesh, or if, when the child reaches an age when it should be able to control the passage, it is yet afflicted with bed-wetting, depend upon it, the cause of the difficulty is kidney trouble, and the first step should be towards the treatment of these important organs. This unpleasant trouble is due to a diseased condition of the kidneys and bladder and not to a habit as most people suppose.

Women as well as men are made miserable with kidney and bladder trouble, and both need the same great remedy. The mild and the immediate effect of Swamp-Root is soon realized. It is sold by druggists, in fifty-cent and one-dollar size bottles. You may have a sample bottle [illegible] by mail free, also a book of [illegible] pamphlet telling all about Swamp-Root, including many of the thousands of testimonial letters received from sufferers cured. In writing Dr. Kilmer & Co., Binghamton, N. Y., be sure and mention this paper. Don't make any mistake, but remember the name, Swamp-Root, Dr. Kilmer's Swamp-Root, and the address, Binghamton, N. Y., on every bottle.

The man who hides Mossoll goes back on his best friend.

Ignorance of the law excuses no one, not even a lawyer.

HOLLISTER'S
Rocky Mountain Tea Nuggets
A Easy Medicine for Busy People
Brings Golden Health and Renewed Vigor.
A remedy for Constipation, Indigestion, Liver and Kidney Troubles, Pimples, Eczema, Impure blood, Bad Breath, Sluggish Bowels, Headache. 4 Backages. It's Rocky Mountain Tea in tablet form, 35 cents a box. Genuine made by HOLLISTER DRUG COMPANY, Madison, Wis.
GOLDEN NUGGETS FOR SALLOW PEOPLE

ONLY RAILROAD
SOUTH
EQUIPPED WITH
AUTOMATIC
ELECTRIC
BLOCK SIGNALS

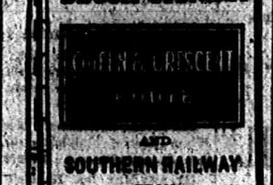

AND
SOUTHERN RAILWAY
FROM
CINCINNATI
TO ALL IMPORTANT CITIES
South,
Southeast,
and Southwest.

PASSENGER TICKETS ON SALE FIRST AND THIRD TUESDAYS, OR TAKE ROUTE TO MANY POINTS SOUTH.

For Information and Rates Address
GEO. S. CLARKE, N. W. P. A., Cincinnati, Ohio.
W. A. GARRETT, General Agent, Cincinnati, Ohio.
GEO. S. BENSON, G. P. A., Cincinnati, Ohio.

PATENTS

GASNOW

ED. PINAUD'S

EAU DE QUININE
HAIR TONIC.

Gillette
NO HONING NO STROPPING
Safety Razor

Each set consists of a triple silver-plated handle and 12 double-edged blades (24 keen cutting edges) in velvet-lined case. You simply lather and shave. Each blade is tempered to hard by our secret process it will give 20 to 40 velvet shaves.

Ask your dealer to show it to you and explain its mechanism, or write us for free specially illustrated booklet.

Gillette Sales Company TIMES BUILDING New York

W. B. CORSETS

That torturing pressure on the chest and abdomen is absent from W. B. Erect Form and W. B.

NUFORM CORSETS

They fit without strain. Made in many graceful shapes and prices to fit all persons as well as all purses. W. B. Nuform Corsets answer fashion's command that figures be natural—busts higher and waists rounded into greater slenderness.

On sale at all dealers.

Nuform 404	Average Model	$1.00
Erect Form 720	Average Model	1.00
Erect Form 932	Average Model	1.00
Nuform 407	Medium Model	1.50
Erect Form 929	Average Model	1.50
Erect Form 958	Average Model	2.00
Nuform 413	Average Model	3.00
Erect Form 208	Average Model	3.00

WEINGARTEN BROS., Makers, 377-379 Broadway New York

Lake Shore & Michigan Southern Railroad.

Effective Nov. 26th, 1906

GOING SOUTH.

Stations	815 D'ly except Sun.	809 D'ly except Sun.	821 D'ly except Sun.	811 D'ly except Sun.	849 D'ly except Sun.
Jackson	6 05	10 05	3 00	6 05	12 30
Tecumseh	7 11	11 04	3 55	7 06	1 26
Adrian	7 32	11 24	4 15	7 26	1 46
Detroit	8 45	12 35	5 20		3 00
Toledo	9 20	1 10	6 15	10 15	
Chicago	6 00 pm	3 00 pm	9 00 pm	9 00 pm	

GOING NORTH.

Stations	810 D'ly	812 D'ly except Sun.	816 D'ly except Sun.	818 D'ly except Sun.	848 D'ly except Sun.
Detroit				5 00	
Toledo	7 40	12 30	5 15	7 05	
Adrian	8 55	1 35	6 30	8 20	6 00
Tecumseh	9 17	1 57	6 50	8 40	6 21
Jackson	10 06	2 47	7 38	9 30	7 10
	am	pm	pm	pm	pm

DUNDEE BRANCH.

GOING WEST.

Stations	425 D'ly except Sun.	421 D'ly except Sun.
Toledo	7 00	4 10
Adrian	8 00	5 20
Tecumseh	8 28	5 50
	am	pm

GOING EAST.

Stations	422 D'ly except Sun.	424 D'ly except Sun.
Tecumseh	10 42	6 41
Adrian	11 10	7 10
Toledo	12 20	8 20
Chicago	7 00 pm	7 00 am
	pm	

Tecumseh and Dundee Trains. Daily except Sunday.

LEAVE TECUMSEH.

Dundee Accommodation ..... 11 20 a m
..... 5 45 p m

ARRIVE AT TECUMSEH.

Tecumseh Accommodation ..... 1 00 p m
..... 7 00 p m

SPECIAL NOTICE

Coupon tickets can now be procured at this station over best routes to all principal cities in the United States.

G. J. Emmons, Ticket Agent
E. W. Dale, G. A. G. P. A., Cleveland Ohio

Constipation

Baked sweet apples, with some people, bring prompt relief for Constipation. With others, coarse all-wheat bread will have the same effect. Nature undoubtedly has a regulable remedy to relieve every ailment known to man, if physicians can but find Nature's way to health. And this is strikingly true with regard to Constipation.

The bark of a certain tree in California—Cascara Sagrada—offers a most excellent aid to this end. But, combined with Egyptian Senna, Slippery Elm Bark, Solid Extract of Prunes, etc., this same Cascara bark is given its greatest possible power to correct constipation. A toothsome Candy Tablet, called Lax-ets, is now made at the Dr. Shoop Laboratories, from this ingenious and most effective prescription. Its effect on Constipation, Biliousness, Sour Stomach, Bad Breath, Liver derangement, etc., is indeed prompt and satisfying.

No griping, no unpleasant after effects are experienced, and Lax-ets are put up in beautiful incorroded metal boxes at 5 cents and 25 cents per box.

For something new, nice, economical and effective, try a box of

Lax-ets
"ALL DEALERS."

FEELING LIVER-ISH This Morning?
TAKE
CHILDFORD'S
Black-Draught
Stops indigestion Constipation
25¢
A Gentle Laxative And Appetizer

FOLEY'S HONEY AND TAR

The original LAXATIVE cough remedy.

For coughs, colds, throat and lung troubles. No opiates. Non-alcoholic. Good for everybody. Sold everywhere.

The genuine FOLEY'S HONEY and TAR is in a Yellow package. Refuse substitutes.

Prepared only by Foley & Company, Chicago.

ALL DRUGGISTS OF TECUMSEH.

In an open market few men would sell for the amount for which they are insured.

Chronic constipation cured.

One who suffers from chronic constipation is in danger of many serious ailments. Orino laxative fruit syrup cures chronic constipation as it aids digestion and stimulates the liver and bowels, restoring the natural action of the organs. Commence taking it today and you will feel better at once. Orino laxative fruit syrup does not nauseate or gripe and is very pleasant to take. Refuse substitutes. For sale by all druggists in Tecumseh.

It is decidedly ungrateful of a rooster to crow in the morning and wake up a vegetarian.

To stop a cold with "Preventics" is safer than to let it run and cure it afterwards. Taken at the "sneeze stage" Preventics will head off all colds and grippe and perhaps save you from pneumonia or bronchitis. Preventics are little toothsome candy cold cure tablets selling in 5 cent and 25 cent boxes. If you are chilly, if you begin to sneeze, try Preventics. They will surely check the cold and please you. Sold by all dealers.

The Tecumseh Herald.

VOL. LVII NO. 88 | TECUMSEH, MICHIGAN TUESDAY FEBRUARY 5 1907 | WHOLE NO. 728

LAST WEEK

OF OUR

RED LETTER

BARGAIN SALE

DON'T MISS IT

EVERYTHING IN OUR STORE 10 TO 50 Per Cent. OFF

Ladies', Misses' and Children's **Cloaks** 1-2 off — Every Cloak in our Store included.

Furs 1-3 off — Every Fur in our Store included.

Ladies', Misses' and Children's **Underwear** 15 per ct. off — All Underwear in our Store included.

Ladies', & Misses' **Dress Skirts** 20 per cent off — Every Skirt in our Store included.

Remember, Nothing Reserved. Sale Closes Saturday Night, Feb. 9.

S. W. Anderson & Son.

"THE STORE THAT TREATS YOU FAIR"

Our Sale continues until Feb. 9th.

Fur Scarfs 1-3 to 1-2 off.

DON'T Miss the Last Week of our SALE.

ANDERSON & ROSACRANS

SATURDAY, Feb. 9th,

IS THE LAST DAY OF OUR

Money - Saving SALE

There are just a few days left for you to take advantage of buying goods at this sale at one fourth off.

Remember we save you 25 per cent on the very latest —Bright New Winter Stock—its a chance you cannot afford to miss.

Special Sale for Saturday

We offer Extraordinary Bargains for Saturday, the last day of this sale—we offer our complete stock of Boys and Childrens Knee Pant Suits—2½ to 18 years old at

HALF PRICE

Bring the Boy or Child in and get him rigged up for just half what it will cost you after this sale closes.

Think of it! This means a suit for 75c to $3.00. $1.50 to $6.00 qualities at half price.

Buster Brown and Novelty Suits Included.

This offer is for one day only—Saturday, the last day of our sale.

OTHER BIG BARGAINS HERE.

Come to the People's Store for Money Saving Bargains

Saturday is Your Last Chance.

Heesen & Heesen

THE ONE PRICE STORE,

TECUMSEH, - MICHIGAN.

A Watch's Business

Is a very exacting one. Its hours are from 7 A. M. to 7 A. M. seven days in a week. It must do this year in and year out for years and years. And a GOOD WATCH will keep up this for a surprising length of time with out missing a tick.

About once a year it will need a little expert attention, and that is where WE come in. When your watch shows the least sign of varying, the quicker you get it to us the better.

Our attention will be expert.

HICKS THE Jeweler,

Watch Inspectors L. S. & M. S. and D. T. & I. Ry.

TECUMSEH, MICH. — Phone 200 for Correct Time.

MORE MINERS KILLED

Another Frightful Explosion in West Virginia Diggings.

POSSIBLY THIRTY ARE DEAD

Rescuers Unable to Reach Imprisoned Men—Driven Back by Poisonous Gases—Bodies of Several Victims Recovered.

Elkins, W. Va., Feb. 5.—The third mine explosion in West Virginia within two weeks occurred Monday at the Davis Coal & Coke Co.'s mine, No. 25, at Thomas, near here, and 25 or 30 miners are said to have been killed.

The disaster occurred shortly after 7 o'clock in the morning. Late in the afternoon the first rescuing party entered the mine. The bodies of six foreigners and one American were recovered at a distance of 100 feet from the shaft. Before further progress could be made a deadly wave of poisonous fumes enveloped the rescuing party, which was composed of General Manager Ott, D. M. Boyd, Supt. Henry Milne, Daniel Jones, Mine Boss Arthur Stewart and John Jenkins. Before the rescuing party could reach the surface Jones, the mine boss, died from suffocation.

The air fans were demolished by the explosion, and the mine is full of the dangerous after-damp.

There is no possible hope that the men still in the mine are alive. While the exact number of entombed men is not known at this time, the number is estimated at about 30, and it is thought probable that there might be more.

Pitiful scenes are being enacted around the mouth of the mine. The families of the missing men are frantic with grief, and continuous efforts are necessary to keep them from throwing themselves into the mouth of the mine.

Just a few minutes before the explosion a large party of miners had entered the mine by way of an unused opening at Coalton. When they heard the muffled report they retraced their steps at top speed, and thus saved their lives.

The mines were owned for many years by Henry Gassaway Davis, former United States senator and vice-presidential candidate on the democratic ticket, and are now the property of the Western Maryland railroad.

SAYS HOTEL WAS FIRED.

Brimmer Claims Enemies Had Access to the Cellar.

Ashley, Mich., Feb. 5.—G. C. Brimmer, proprietor of the Brimmer hotel of this city, which burned to the ground early Sunday morning and in William Thomas lost his life, said:

"I firmly believe that my hotel was set on fire. The boiler room, where the fire started, was fire-proof, cement floored and there were no combustibles near the fire. Several of my enemies knew how to get into the cellar and had done so before, stealing my liquors."

Mr. Brimmer had had considerable trouble with a number of people of Ashley, who finally tried to run him out of business.

Japs Kick on Big Budget.

Victoria, B. C., Feb. 5.—The steamer Empress of China, which arrived from the Orient Monday, brought advices that the new Japanese budget for 1907-8 is severely criticized by Japanese newspapers. Apart from the fact that the total sum of $305,000,000 is required, $60,000,000 more than last year, and twice as large an amount as was required to cover all expenses prior to the Russo-Japanese war, several extraordinary appropriations are made for which provision is not in sight. The budget provides large appropriations for naval and military increases. Schemes abandoned during the war are being revived and appropriations of about $140,000,000 ar included for improvement of rivers and harbors, extension of railways, telephone lines, iron foundries and the establishment of new colleges and technical schools.

Negroes Plan National Fair.

Mobile, Ala., Feb. 5.—A negro national fair will be held in this city in November, 1907. A feature will be the exhibit of inventions and craftmanship of negroes. An invitation will be extended to the president of the United States to open the fair.

Hunting for trouble.

"I've lived in California 20 years and am still hunting for trouble in the way of burns, sores, boils, cuts, sprains or a case of piles that Bucklen's arnica salve won't quickly cure" writes Chas. Walters of Alleghany. No use hunting Mr Walters, it cures every case. Guaranteed at C. A. Wright's. 25c.

WHO OWNS ISLANDS?

The Lack of Decision on This Question Blocks Soo Improvements.

THE COURTS HAVE CASE IN HAND

Congress Unable to Tackle Problem of Appropriating Funds to Improve the Locks—Mariners Will Be a Disappointed Lot.

Detroit, Mich., Feb. 5.—Unless some clause protecting the government in the much mooted question of the ownership of islands Nos. 1 and 2 in the St. Mary's river, can be inserted in the rivers and harbors bill before it finally passes the senate, the gigantic improvements planned at Sault Ste. Marie will be held up for a year, perhaps several years. The improvements include the new $6,200,000 lock and the widening of the present canal, which will represent an outlay of about $1,250,000 and which sum is already available.

This is the statement given out by Col. C. E. L. B. Davis, United States district engineer, Monday, and it will prove a disagreeable surprise to vessel-men, who have been turning heaven and earth for several years to secure a new lock at the Soo.

The information comes to Col. Davis from Rep. T. E. Burton, chairman of the congressional committee on rivers and harbors, and is therefore official. The department of justice now has the matter in hand.

Defects in Titles.

It is the old question involving the riparian rights of the Chandler-Dunbar Co., of Sault Ste. Marie. The company claimed ownership to islands Nos. 1 and 2, but gave the government a quit-claim deed to them. The attorney-general says the titles to the islands contain defects, which he terms incumbrances, and which he says must be removed before the government can accept them.

To explain the case more fully, it may be stated that the Chandler-Dunbar Co., under a certain grant, secured a strip of the mainland on the river front at Sault Ste. Marie some years ago. They claim riparian rights, which include islands Nos. 1 and 2.

The case involving the ownership of the islands was originally tried before the late Judge Wanty in the United States court in Grand Rapids. He decided that if the Chandler-Dunbar Co. owned the land abutting on the river front the company also owned the islands. He thus ignored the vital question of the validity of the firm's title to the strip of mainland. The case was next taken to the United States court of appeals in Cincinnati, and was recently completed, but the judge has as yet handed down no decision, having the case under advisement at the present time.

Will Go to Supreme Court.

It is authentically stated that it will be carried to the supreme court no matter which way it is decided in the court of appeals, and here is where the long delay will occur.

One of the main questions to be decided is whether the St. Mary's is a river or a strait, and if the court upholds this theory no riparian rights could be claimed, as the lake rule would be invoked. The other side contends that the stream is a river, which carries the riparian rights to midstream. The Chandler-Dunbar people appear anxious to have the government accept the quit-claim deed, which leads some interested mariners to allege that there is something behind their anxiety. If a warranty deed to the islands had been given, the entire matter would have been settled.

The project of widening the Soo canal has already been delayed two years through the controversy.

Edward D. Magoon, deputy treasurer of Muskegon county, is drafting game law revisions to be presented to the legislature and which are intended to abolish "pot hunting" and include all game protected by a closed season under the license law, the same as deer now are.

At the annual meeting of the Chase Benjamin Gun club, at Alpena, the revision of game laws was discussed and it was proposed to ask that a bounty of $1 be paid on fox, skunks, owls and chicken hawks, which were pronounced to be most destructive to partridge and quail.

The annual convention of the State League of Republican clubs of Michigan has been called for Wednesday, Feb. 13, at the Lincoln club rooms, Grand Rapids, for the purpose of electing officers for the ensuing year, presentation of reports and for the transaction of such business as may properly come before the said convention.

HEREDITARY INSANITY

On This Plea Will Lawyers Seek to Save Thaw's Life.

EACH SIDE STATES ITS CASE

Prosecution Consumed Only Two Hours' Time—Mother and Wife of Prisoner Will Be Witness—Son of Thaw's Victim Put on Stand.

New York, Feb. 5.—The state laid its case against Harry K. Thaw Monday—a plain, unemotional story of the shooting on the Madison Square Garden roof, leaving the malice and the motive to be inferred from the act—and the defense replied with a plea of hereditary insanity. It was asserted that Thaw, in slaying Stanford White, believed he was acting as an agent of providence; that real or fancied wrongs committed against him by the architect and former friend of his wife, had boiled and bubbled in his brain until at last there came the explosive impulse to kill. When the deed was done, Thaw made no move to escape its consequences, but holding the fatal revolver aloft, he stood as if mutely proclaiming to the world: "The deed is done; it was right; it was not wrong."

Thus Thaw's counsel outlined his case to the jury Monday afternoon, after the prosecution had occupied less than two hours of the morning sitting of the court in relating, through eye-witnesses, the narrative of the tragedy. When the defense had interposed its plea and outlined its case, an adjournment was taken for the day, and today the first witness in Thaw's behalf will be heard.

Hereditary Insanity.

"You will hear the story of this man's insanity," Attorney John B. Gleason, for the defense, promised the jury, "from his mother, from his wife, from his relatives and from his physicians. You will judge him by his acts, by the heredity and stress which entered into his madness, and wen you come to judge him you will say to yourself that his act may have been one of insanity, but it was not one of crime."

That Thaw's wife was to be one of his most important witnesses has long been known; that his mother, Mrs. William Thaw of Pittsburg was to take the stand only became known positively Monday when the court enforced the rule excluding from the court room all witnesses save experts. Thaw's mother, at the command, left the room after a moment's hesitation. She seemed unwilling to be parted from her son in the hour of his need. His wife, too, reluctantly left the room, bestowing a last radiant smile of hope and courage on her prisoner husband. May MacKenzie was the third of the women who have been daily included in the Thaw party to leave the court house. Thaw seemed dejected.

During the opening address by Mr. Gleason, in which he entered the defense of insanity, Thaw sat with his flushed cheeks buried in his hands, and with eyes cast down upon the table before him. He seldom looked up.

White's Son on Stand.

There was another period—during the morning session—when Thaw again looked only at his hands, clasped before him on the table. This was when Lawrence White, the 19-year-old son of Stanford White, occupied the stand as the first witness for the prosecution. Young White, who is a Harvard student, was not a material witness. He was with his father at dinner the evening of the tragedy but left him before he went to Madison Square Garden. White was alone, it was testified, when Thaw approached slowly from behind, wheeled, faced him, and sent three bullets into his body and brain.

Thaw's counsel told the story of the prisoner's love for the girl he was to make his wife. He met Evelyn Nesbit in 1901, and there then began in him an honorable love and regard for the girl. In 1903, he asked her to marry him, and she refused. The reason for this refusal you will hear from her lips," announced Mr. Gleason. "Suffice is to say the reason had to do with an incident in her life with reference to Stanford White."

Thus laying the ground work for the plea of insanity, the defendant's lawyer declared the brain disease had laid hold of Thaw some three or four years ago.

A valuable lesson.

"Six years ago I learned a valuable lesson" writes John Pleasant of Magnolia, Ind. "I then began taking Dr. King's new life pills and the longer I take them the better I find them." They please everybody. Guaranteed by C. A. Wright, druggist 25c.

DENIES CHRIST'S DIVINITY.

Kalamazoo Preacher Creates a Big Sensation.

Kalamazoo, Mich., Feb. 5.—The utterances of Rev. Jos. MacCarthy, the pastor of the People's church, have caused a sensation.

Rev. MacCarthy opened a series of sermons Sunday which are to be in the nature of replies to things said by Rev. Dr. James Gray, of the Moody institute in Chicago, and Prof. D. B. Towner, a singing evangelist. The latter have been holding revival meetings in the Evangelical church. Sunday Rev. MacCarthy said:

"You cannot be a christian by being ransomed by the blood of Jesus, because to accept such a theory is to make God a sort of Macedonian brigand, but without the willingness of the brigand to accept good deeds, service or money. You make him so bloodthirsty that nothing but the death of some good man will appease him."

Further he said:

"To allege the divinity of Christ is blasphemy. The Holy Ghost, as a person of the Godhead, is ecclesiastical fiction. That the Virgin Mary, a Jewish maid, should be at one and the same time the daughter, wife and mother of God is absurd, and the depth of blasphemy."

THIRD CHILD SUCCUMS.

Deaths of Livingston Children Must Be Withheld From Insane Mother.

Grand Rapids, Mich., Feb. 5.—Helen Livingston, aged 10 years, died at 6 o'clock last night in the U. B. A. hospital as a result of asphyxiation. She was found in the alcove off the front room, when the discovery of the dead bodies of her aunt Emma and her two brothers was made by Jennie Livingston, another aunt, Sunday afternoon. There has been but little hope for her recovery from the first.

Kalamazoo, Mich., Feb. 5.—As a result of the freezing to death of the Livingston children and their maiden aunt, Helen Livingston, in Grand Rapids, a pathetic situation has developed at the Michigan asylum in this city.

Mrs. Sarah Park Livingston, mother of the frozen children, is an inmate of the asylum. She was brought here about six months ago. She had become insane over the death of her husband.

Mrs. Livingston has so improved that she is now in the convalescent department, and physicians were confident of her full recovery soon. Realizing that it would be fatal to her mental condition, the news of the tragic end of her children and sister has been withheld from her.

Liquor Men Making Threats.

Marshall, Mich., Feb. 5.—The crusade against the alleged open saloons on Sunday in this place, started some weeks ago by Albion ministers, appears to be assuming complicated phases. The latest development is the threat of the defense that, inasmuch as it has been admitted on the stand by the prosecution, liquor claimed by Albion students to have been obtained by them on Sunday was turned over to ministers on a Sunday, for which they were reimbursed, that the students would be liable to arrest for violation of the liquor law.

MICHIGAN BRIEFS.

The feasibility of a central heating plant is being agitated for Algonac.

Marshall, Kalamazoo and Lansing high school athletic associations are taking action towards discontinuing athletic relations with Battle Creek.

James H. Vincent, aged 77 years, declares that the main street at Lapeer, called Nipissing street, which extends from Flint river to Lake Nipissing, was originally a blazed Indian trail.

Great interest is manifested by tillers of the soil about Niles over the three-day farmers' institute to be held at Niles beginning Feb. 11. The state's most able agriculturists will be present.

Friends claim that leaving the parental roof for work in a large city caused the insanity of Mrs. Harry Blackwell, formerly Ollie Nell, of Battle Creek. She will be confined to the asylum at Kalamazoo. She is a widow and a mother.

Shippers at Saginaw are resting easy since the advent of some 1,500 new cars on the Saginaw branch of the Pere Marquette railroad. Traffic has resumed normal conditions, although all available rolling stock is kept on the move.

Chase S. Osborn and wife of Sault Ste. Marie sail Tuesday from New York for a trip through South America and will return in May. It is expected his health will be entirely recovered by the time the end of the journey is reached.

Big Blaze in Owendale.

Bad Axe, Mich., Feb. 5.—Palmer Bros.' department store at Owendale, burned Sunday night. Loss about $12,000, insurance $600. The fire was caused by a defective flue.

At J. J. Belcher's Shoe Store,

Witherell Block, opp. Herald Office,

You can buy—

12 prs. Ladies Shoes sizes 2 to 3 1-2 at 28c pr.
23 " " " " 2 1-2 to 5 1-2 at 47c
31 " " " " 3 to 7 at 83c pr.
32 " " " " 2 1-2 to 6 at 98c pr.

These are the biggest bargains we have offered. The last number worth 3 times the price asked.

Babies Fitted Without Getting Mad.

GOOD SHOE MENDER AT OUR STORE.

PACIFIC EXPRESS OFFICE HERE.

J. J. BELCHER, SHOEMAN.

Let Your Wants Be Known.

If you want a Ladies', Misses' or Child's Coat; if you want Ladies' or Misses' Furs; if you want anything in Winter Mdse., come see us and save money on every purchase.

We quote you a few prices on Ladies' Coats:—

$15.00 Coats go at $9.98
12.50 " " 6.98
10.00 " " 5.98

We have a number of Misses' and Children's Coats we will close out at one-half off.

Remember we have a store full of merchandise. You can always find what you want at lowest possible price.

HARRIS & HITESHU.

The Novelty Store

Do not miss to see the new goods at our up to date store.

This week we have Fish Globes, Sherbert Glasses, and Blue, White and Gold Semi Porcelain.

MISS IDA B. CHASE.

TO OUR

Republican Friends

who desire the

Leading Republican Daily

we will send THE TECUMSEH HERALD and the

Chicago Tribune

6 times a week, one year for

$3.00.

The Tecumseh Herald has never before advertised outside papers at any price, but we have so many Republican subscribers that we have taken up this offer of the BEST REPUBLICAN DAILY in this country for the net price of $3.00 a year.

If you desire it, take advantage of this offer at once.

The Herald, $1.00

THE TECUMSEH HERALD.

ESTATE OF SCOVEL C. STACY.
GEO. N. STACY, Publisher.

Subscription Rates

IN LENAWEE COUNTY.

One year, payment in advance.....$1.00
One year, payment after 3 months.....1.25

OUTSIDE LENAWEE COUNTY

One year, payment in advance.....$1.50
One year, payment after 3 months.....1.50

There will be no Deviation from above Rates

Entered at the post office at Tecumseh, Michigan as second class matter.

State of Ohio, City of Toledo, Lucas County, ss.

Frank J. Cheney makes an oath that he is senior partner of the firm of F. J. Cheney & Co., doing business in the city of Toledo, County and State aforesaid, and that said firm will pay the sum of $100 for each and every case of catarrah that cannot be cured by the use of Hall's catarrh cure.

FRANK J. CHENEY.

Sworn to before me and subscribed in my presence, this 6th day of December, A. D. 1886.

(Seal) A. W. GLEASON,
Notary Public.

Hall's catarrh cure is taken internally and acts directly on the blood and mucous surfaces of the system. Send for testimonials free.

F. J. CHENEY & CO., Toledo, O.

Sold by all druggists, 75c.

Take Hall's Family Pills for constipation.

What to the young man is a vision is to the old man a dream.

Foley's honey and tar cures the most obstinate coughs and expels the cold from the system as it is mildly laxative. It is guaranteed. The genuine is in the yellow package. For sale by all dealers in Tecumseh.

A man is not guilty until his wife catches him at it.

Hints on health and beauty.

A valuable treatise on beauty hints and complexion secrets comes free inside every 25c package of Laxakola tablets, a tonic laxative containing extract of dandelion and cascarin for the skin. JOHN J. ORR.

Poverty is frequently virtue's most persistent tempter.

Piles of people have piles. Why suffer from piles when you can use DeWitt's carbolized witch hazel salve and get relief. Nothing else so good. Beware of imitations. See that the name is stamped on each box. Sold by B. J. Pulver.

Faint heart never won the old man's consent.

If you are constipated, dull, or bilious or have a sallow lifeless complexion, try Lax-ets just once to see what they will do for you. Lax-ets are little toothsome candy tablets—nice to eat, nice in effect. No griping, no pain. Just a gentle laxative effect that is pleasingly desirable. Handy for the vest pocket or purse, Lax-ets meet every desire. Lax-ets come to you in beautiful lithographed metal boxes at 5 cents and 25 cents. Sold by all dealers.

A sweet voice in woman is a great aid to Cupid.

Improve and beautify the complexion.

The principal ingredients in Dainty Laxakola tonic tablets are cascarin and dandelion which is one of the safest complexion beautifiers known. Forty little chocolate coated laxative tablets, 25 cents. JOHN J. ORR.

An over polite man usually has an ax to grind.

Piles get quick relief from Dr. Shoop's magic ointment. Remember it's made alone for piles—and it works with certainty and satisfaction. Itching, painful, protruding or blind piles disappear like magic by its use. Try it and see. All dealers.

A hardshell mudturtle's life is full of snaps.

The editor of the Memphis, Tenn., Times writes: "In my opinion, Foley's honey and tar is the best remedy for coughs, colds and lung trouble and to my own personal knowledge it has accomplished many permanent cures that have been little short of marvellous." Refuse any but the genuine in the yellow package. For sale by all druggists in Tecumseh.

A woman's choice of weapons is a pout.

How to improve your complexion.

Every one who wants a good healthy color, a ruddy glow and a clear skin free from the effects of biliousness, sluggish liver and chronic constipation should get a 25c package of Laxakola tonic tablets today. JOHN J. ORR.

Many a good deed has died in intention for a lack of a little appreciation.

Use a little Kodol after your meals and it will be found to afford a prompt and efficient relief. Kodol nearly approximates the digestive juices. It digests what you eat. It is sold on a guaranteed relief plan. Sold here by B. J. Pulver.

You should know your brakes or else you may break your nose.

LaGrippe and Pneumonia.

Foley's honey and tar cures la grippe coughs and prevents pneumonia. Refuse any but the genuine in the yellow package. Sold by all dealers in Tecumseh.

The faith that is forced down the throat does not drop into the heart.

"Generally debilitated for years, had sick headaches, lacked ambition, was worn out and all run-down. Burdock Blood Bitters made me a well woman."—Mrs. Chas. Freitoy, Moonsup, Conn.

Every man is debtor to men to at least the extent of his advantages.

Don't think that piles can't be cured. Thousands of obstinate cases have been cured by Dean's Ointment. 60c at any drug store.

An Abrupt Finale.

Joaquin Miller had just won recognition as the poet of the Sierras and was working on a paper in Oregon. He had been contributing verses and short stories and had just begun a tale about the soldiers on the frontier who suffered with scurvy. The editor wanted the scurvy story for the morning publication, but Joaquin Miller could not concentrate upon his work. His mind leaped to the anticipated joy of a great social function occurring that evening, for at this time he was a social lion. However, he had proceeded in his story up to the point of the conditional cure for the disease where all the soldiers suffering with scurvy had been buried, with only their heads exposed to view. The editor was yelling "Copy!" The poet's mind refused to work. He could not finish the tale, leaving his soldiers in such a plight. Suddenly an inspiration came to him. He grabbed his pencil and wrote rapidly the following words:

"And a she wolf came along and ate off all their heads." Then he made a bee line for the door and was not seen again until the next day. His story was not published.

A Cause of Divorce.

"What is the most frequent cause of divorce?" the lawyer was asked.

"It is nearly incredible," he said, "but a thing that causes divorce oftener than you'd imagine is married people's quarreling over their right to open one another's letters. The husband will claim that he is entitled to open the wife's mail. The wife will claim that she is entitled to open the husband's. In the letters of neither will there be anything of a private or compromising nature, but nevertheless they both want to get their mail inviolate—it enrages them to have it opened and read. Quarrels over this letter opening question vex, I suppose, 90 per cent of married couples. Of this 90 per cent a distressingly large proportion go on from bad to worse till they wind up in the divorce court. So, young man, when you come to marry, leave your wife's mail alone, no matter how she may pry into yours."—New York Press.

Quick Wit Saved His Life.

"The strangest and most thrilling piece of swordsmanship I ever saw," said the fencing master, "was in Vermont. I was spending the autumn in a mountainous part of the state, and there was a military encampment near my hotel. One morning an officer's horse started to bolt with the man during parade and made at breakneck speed toward a precipice. The officer tried to stop the horse, tried to turn his head—no use. On dashed the frantic animal straight for the abyss. We all held our breaths. In another instant we expected to see horse and rider go over the cliff. But the officer when within fifty feet of the edge drew his sword and plunged it twice deep into the horse. The horse staggered, slowed, keeled over, dying. The man had sacrificed the animal's life to save his own."

Ages in the Animal Kingdom.

A great variance as to length of life appears among different animals. Some insects live for only a few hours, while fish, elephants and turtles are frequently centenarians. The average life of the mosquito is three days. Toads usually live to the age of about fifteen years, while carp have been known to reach 150. Chickens live from twelve to fifteen years, dogs to the age of ten and occasionally fifteen and parrots to extreme age. These birds have been known to pass the age of 200 years. Turtles are also frequently centenarians, as are storks, and elephants are said to reach the age of 300 years. Whales have been known to live for 400 years.

Postage Stamps.

The largest postage stamp ever issued was a five cent stamp of the United States intended for newspaper postage. It was 4 by 2 inches in size. The smallest postage stamp, on the other hand, was a twenty-five pfennig stamp of Mecklenburg-Schwerin, issued in 1856. It was one-fourth the size of an ordinary postage stamp. Incidentally it has been calculated that about 13,000 different kinds of postage stamps have been issued by the various countries of the earth.

Fate.

A strange comedy and tragedy was woven into the lives of Ibsen and Bjornson. As young men they were great friends; then politics flung them apart; they quarreled and never met for years and years. Strange fate brought the children of these two great writers together, and Bjornson's daughter married Ibsen's only child. The fathers met after a quarter of a century of separation at the wedding of their children.

Age and Years.

The man of forty must not think himself old. He is only beginning really to live. A man's usefulness is gone only when he ceases to grow. Age is not a matter of increasing years so much as of waning enthusiasm.—Milwaukee Journal.

Measures.

Teacher—Now, you have all studied about liquid measure, and I think you know it. Johnny, you may now tell me what measure treats of inches, feet and yards. Johnny—Tape measure, teacher.

The Lobsters.

"Well," said the first lobster in a bored tone, "what are you going to do now?"

"Get dressed for dinner," the second lobster answerd, yawning.

A present joy is worth a thousand past sorrows or future tips.—State Journal.

The Wife's Reproach.

In an address to a temperance society a lecturer told how drink had once caused the downfall of a brave soldier. In the course of the sad story he said:

"Sometimes, after a debauch, the man would be repentant, humble. He would promise his wife to do better. But, alas, the years taught her the barrenness of all such promises. And one night, when he was getting to be an old man, a prematurely old man, thin limbed, stoop shouldered, with red rimmed eyes, he said to his wife sadly:

"'You're a clever woman, Jenny, a courageous, active, good woman. You should have married a better man than I am, dear.'

"She looked at him, and, thinking of what he had once been, she answered in a quiet voice:

"'I did, James.'"

His Character.

A cook has been going round a station in the south of India with the following "character" and is somewhat surprised he is not engaged: "Abdul has been my cook for three months. It seems much longer. He leaves on account of ill health—my ill health."

Intellectual Drinks.

"Tea and coffee are drugs—drugs solely," said a chemist. "They stimulate the brain, and the reaction from the stimulation is not perceptible; hence tea and coffee are excellent brain spurs. For a little while they do actually make us more intelligent than we naturally are. That is why they are so popular. It is why we chemists call them intellectual drinks. Alcohol, whether it be taken in the form of champagne or beer or whisky, is not an intellectual drink, but the opposite. From the beginning alcohol stupefies instead of enlivening the brain. But it makes us talk! If it were not enlivening how should it make us talk? Alas, alcohol makes us talk, but we say under its influence the things we should not. Alcohol deadens the inhibitory, the prohibitive centers of the brain. It stupefies the brain muscle, which knows what things should not be told, and hence, while drinking we talk; but, oh, the things we say, and, oh, how we blush in the cold gray light of the morning after to remember what we said!"

A Bright Boy.

"Your son, I believe, made some experiments while at college?"

"Yes; he discovered what he calls his 'scientific paradox.'"

"What is the nature of it?"

"He succeeded in demonstrating that debts are expanded by contracting them."

Given and Taken Away.

A tiny bridesmaid at a wedding the other day surveyed the departing bride and groom with a gloomy brow. "Oh, dear!" she pouted. "Sister was going to get married today and have lots of fun! And now that man's taken her away!"

Too Many.

"And David had five kings before him," read the pastor.

"Gosh!" exclaimed the man in the rear pew. "I'm glad David wasn't in the game last night!"

The first regular serial newspaper was printed at Antwerp in the year 1605 and bore the name of Niewelijdinghe.

Rule the "Roost" or "Roast!"

Steuen Gardener, an under cooke in the Cardinal Wolfe Wolsey hys house, and afterwardes allowed of kynge Henry the eyght to be a master cooke, and hys principall cooke for a longe tyme, ruled the roste in ye kynge's house as boldly and as saucely as hys maister dyd before him, as ye blowe upon his cheke that my Lorde of Warwyke gave him may bare wytnes.—Spirituall Physic, 1555.

Big Differences.

"What!" said the judge. "You expect me to send your husband to prison when you acknowledge that you threw five flatirons at him and he only threw one at you?"

"Yes; that's all right, judge," said the irate woman, "but, then, the one he threw hit me."

Counterfeits.

"They bill and coo a good deal."

"That's all a bluff."

"Then you think they are only mock turtledoves?"—Louisville Courier-Journal.

GIVE ME THE COUNTRY GIRL.

Words by MARY WARE. Music by GEORGE J. ZOLNAY.

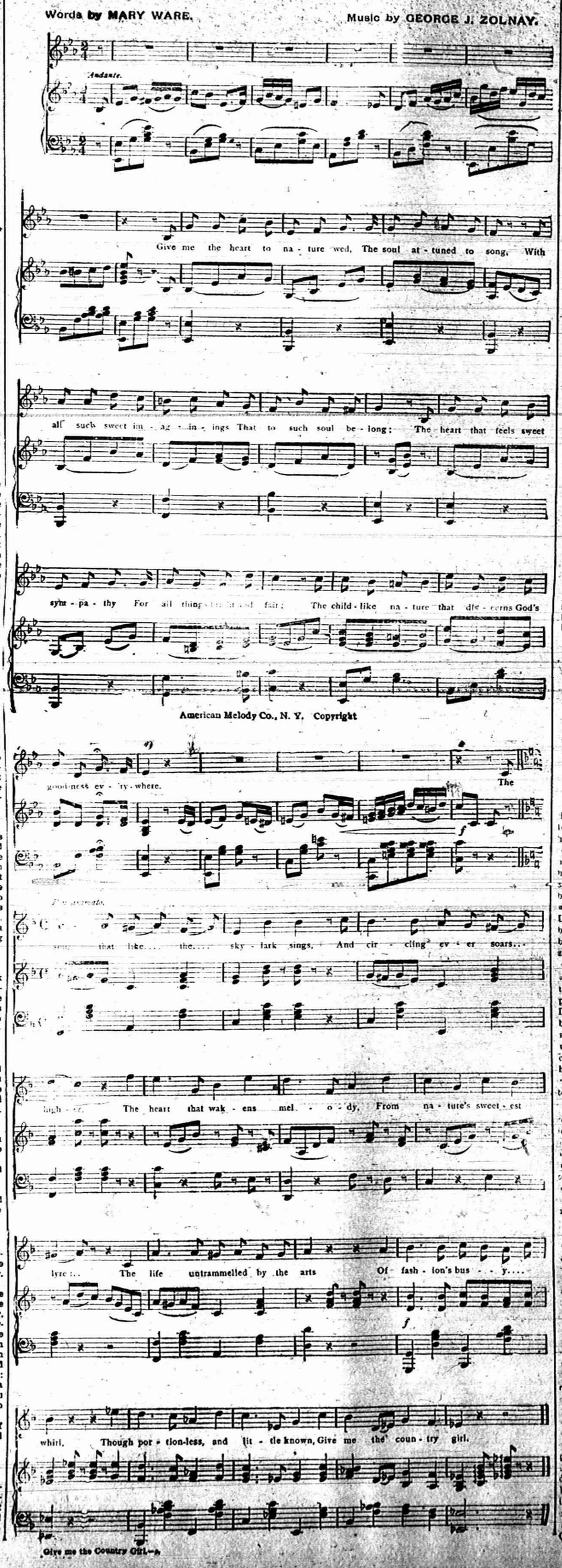

Give me the Country Girl.—a

Soap as a Medicine.

"When I was a boy," said the old man, "they often made me take a little soap as a medicine. It did me good.

"Soap was prescribed in the village for cramps, for sick headache, for a half dozen complaints. The people admitted that it was a nauseous dose, but on the other hand they pointed to its efficacy.

"When I was taken down my mother would cut from the cake of yellow soap in the kitchen a chunk about as big as a chestnut.

"'Now, sonny,' she would say, 'swallow this,' and she'd hold the yellow morsel in thumb and forefinger close to my lips.

"I'd begin to whimper. The smell of it and the idea of the lather that would form in my mouth—the lather I'd have to swallow—would fill me with despair. But my mother was inexorable. With stiff lips I'd take the soap into my mouth, I'd chew the soft and slippery stuff a little and then, with a groan and a dreadful gulp, I'd swallow it. Horrors!

"Horrors!" said the old man, smiling. "I can still taste those doses of soap that were so common in the village in my boyhood."

Jewish Thrift.

The Allgemeine Rundschau, Vienna, in an article on the Jewish question and anti-Semitism, has this to say as to Jewish thrift: "If we could only induce our own lower class to acquire the Jew's thrift, his industry, his sense of order, his scrupulous exactitude, his religious loyalty and love for his family the Jew on his darker side would appear far less dangerous to them than is at present the case. If one Sunday, by way of interesting experiment, one were to conduct an inquiry into the station, wealth and religion of visitors to the various public houses, the following result would transpire: A large number of the guests would be Christians who would do far better to save than spend their money in alcoholic refreshments, gaming and tobacco. There might be a few Jews, but at the most they would content themselves with a cup of coffee."

An Ancient Hebrew Bible.

The highest amount ever offered for a single volume was tendered by a number of wealthy Jewish merchants of Venice to Pope Julius II. for a very ancient Hebrew Bible. It was then believed to be an original copy of the Septuagint version made from the Hebrew into Greek in 277 B. C., careful copies of the Hebrew text having been prepared at that date for the use of the seventy translators. The offer to Julius was £20,000, which, considering the difference between the value of money then and now, would in our day represent the princely sum of $600,000. Julius was at that time greatly pressed for money to maintain the holy league which the pope had organized against France, but in spite of his lack of funds he declined the offer.

Weight of a Lion.

"What does a lion weigh?" Ask that question of any acquaintance and see what he will say. Those who best know the look of the king of beasts and how small his lithe body really is will probably come furthest from the truth. About 300 to 350 pounds is a usual estimate. But this is below the mark. A full grown lion will tip the scales at no less than 500 pounds. Five hundred and forty pounds is the record for an African lion. His bone is solid and heavy as ivory. The tiger runs the lion very close. A Bengal tiger killed by an English officer scaled 520 pounds. A tiger of this size has, however, considerably greater muscular strength than the biggest lion.

A Bit of English Humor.

Recently the London Morning Post contained the following advertisement:

"Wanted.—A nurse for night duty only; one thoroughly accustomed to bottle babies."

This called forth the remark from the British Journal of Nursing:

"To bottle babies? How is it done and for what purpose are these innocents used when 'bottled?'"

ROUND ABOUT US.

The son of Thos. Gittus had a lively time Saturday morning here in the village. He had one horse, a young animal hitched to a stoneboat and had delivered his load and started back. In going over a crosswalk the boat slide onto her heels and this started things. He hung on and the ride matter [illegible] and before the rig was stopped the horse was on the cement walk in front of Lenardson's store. No damage was done but it looked at one time as though the boy would be badly hurt.—Britton Citizen.

A dry goods clerk became confidential with a reporter today and said: "During the dull days the women all seem to appear at the same time from 2:30 to 3:00. I believe they telephone to each other before they start in order that they may visit. Sometimes they get to visiting with each other while trading and one clerk is kept busy with one woman an hour. After awhile these afternoon social at the dry goods stores will require tea, cakes and ices."—Adrian Telegram.

Mrs. David Thomas was returning to the house from the barn at her home in Allen township and started to walk across a platform over the cistern when a portion of the bank at the side caved in, letting her fall 10 feet into the water. She was unhurt but as no one was on the premises and she did not expect her husband to return from Hillsdale until late, she was greatly frightened. She began to call for help and was answered by Mrs Eva Price, a neighbor, who summoned several men. A long pipe was brought from the barn, one end let down into the cistern and Mrs. Thomas was pulled out, exhausted but unharmed.—Hudson Post.

A little accident took place at the coal dock at the Lake Shore yards Thursday night which may result in the coal dock being taken away from this station a step which has long been under consideration by the company. The tackle used in raising the big bucket which raises 1,200 pounds of coal is mounted upon trucks and is supposed to move back and forth on tracks to suit the convenience of the men. Freight No. 90 stopped to take on coal and it became necessary to move the crane to a fresh position but instead of stopping at the place desired it ran off the end of the dock and fell to the ground 6 or 8 feet below. The wreck was complete and it is now about an even thing whether the coal will be replaced with a modern one or taken away altogether.—Coldwater Courier.

Nursing baby?

It's a heavy strain on mother.

Her system is called upon to supply nourishment for two.

Some form of nourishment that will be easily taken up by mother's system is needed.

Scott's Emulsion contains the greatest possible amount of nourishment in easily digested form.

Mother and baby are wonderfully helped by its use.

ALL DRUGGISTS: 50c. AND $1.00

ADRIAN STATE SAVINGS BANK,

ADRIAN, MICH.

Resources over One Million Dollars!

3 Per Cent paid on Savings Deposits, compounded semi annually. Accounts may be opened by mail.

Correspondence and personal interviews solicited.

B. A. WATTS, President. G. A. WILCOX, Vice Pres. B. B. TOBIAS, Cashr.

LITERARY NOTES.

Steady progress is always pleasing, and the department of the world at large in the Metrogolitan magazine is well worth watching. The February number is full of news items from all the world, thoroughly illustrated with unusual photographs. It presents the news of the entire world, which has been carefully collected and edited.

* * *

Gertrude Lynch is the author of a striking novel, "Winds of the Worlds," which opens the Februory Smart Set, and r story with a more orginial plot has not recently appeared. Two women reared in the same country town are thrown together in an extraordinary way after many years of separation, the one poor, the other fabulously rich. Following this seemingly old situation is an entirely new and unexpected denouement. Miss Lynch's gift or searching character analysis has never been more in evidence, and this piece of work will, beyond question, give her a lasting place among modern fiction writers.

* * *

The February Everybody's makes a wide appeal to Americans—to every one in fact, who is "awake." There is a remarkable group of six special articles and for entertainment seven fiction contributions of the highest order of excellence. In addition, there are special drawings, poems, and the usual departments of book reviewing, humor and publishers' "straigh talk." "Our Industrial Suggernaut," by Arthur B Reeve, is an astonishing exposition of the yearly sacrifice of life in America to the twin gods of speed and greed.

* * *

In McClure's for February, the Christian Science serial steadily increases in interest and power. Mrs. Eddy's relations with P. P. Quimby, the mental healer of Portland, are taken up in this instalment, and a thoroughly convincing and able presentation of the man who was so potent an influence in her career is given. Mrs Eddy's first visit to Quimby, her letters and verses in praise of him, and Mrs. Crosby's account of Mrs. Eddy's performances as the medium of her dead brother, Albert Baker, are presented, together with striking fac similes and portraits.

* * *

It is safe to say that the February Atlantic will make its first claim upon the reader's attention because of its unusually effective array of serial features. May Sinclair's novel, "The Helpmate," which goes this month into its second installment, has already proved its right to be counted among the "big" novels of the year, evincing, as it does, a remarkable insight into one of the most dramatic and vital situations of modern life.

* * *

As usual, Lippincott's magazine for February opens with a first quality complete novel—"Nance," by Robert Adger Bowen. This is a fascinating, rapid-acting tale of modern society in the South. The men and women who figure in its pages are bright and agreeable and well bred and not the so called "smart" people of questionable reputation—though of course there is the inevitable commingling of saint and sinner one expects to find in a well-balanced story. The leading character is a young and handsome widow, who has come into possession of her late husband's millions, and how she uses them and the power they bring her is told by the author in a manner which is both ingenious and realistic.

The police commission of Ypsilanti made a tour of the different saloons of the city in order to ascertain if they have in any way been violating the law. They discovered a number of slot machines and other gambling devices in their places of business which will have to be taken out. The proprietors were also notified that they must not keep open after hours or pay the penalty. They promised to obey the law—Saline Observer.

Rising from the grave.

A prominent manufacturer, Wm. A. Fortwell of Lucama, N. C., relates a most remarkable experience. He says: "After taking less than 3 bottles of Electric Bitters I feel like one rising from the grave. My trouble is Bright's disease in the diabetes stage. I fully believe Electric Bitters will cure me permanently for it has stopped the liver and bladder complications which have troubled me for years." Guaranteed by O. A. Wright, druggist. Price 50c.

The Ladies' World for February is the most attractive number yet issued of this popular magazine, which is now edited by Charles Dwyer, who recently resigned from the Delineator. There are a larger number of features than is usual and every one appeals directly to the feminine heart, except the fiction, which is good for all the family. Mme. Schmann Heink, the great singer, contributes an article on the Responsibility of Children, that is written simply yet is full of sound sense—the sound sense of the German mother who has brought up eight children amid the distractions of a most exacting profession.

* * *

In the pages of the February American Boy there is everything to please and delight its readers. The serials by Tomlinson, Shute, Sprague, Stratemeyer and Alger continue with added interest. February being the birth month of many great men, there are timely articles on: "The Longfellow Centennial, 1807 1907," by J. L. Harbour, and "Why Lincoln Became President," by Frank H Sweet. The interview with Jacob A. Riis, President Roosevelt's friend, will appeal to every boy who wants to make something of himself. The practical boy will be sure to find matter to please him in the many articles devoted to school, travel, electricity, mechanics, amateur journalism, stamps coins, and curios, tangles and poultry keeping and other hobbies of boys.

* * *

The February number of Style & American Dressmaker has just been received. It is called the Carnival Number and has two beautiful girls in brilliant fancy dress on the cover. The story which begins on the first page is very entertaining. A new and unique form of entertainment is described. It is called a St. Valentides party. A story illustrates its amusing possibilities and the centre page gives suggestions for costumes.

* * *

The leading article in Putnam's Monthly for February will be a paper on Longfellow, by Francis Gribble, apropos of the centenary of the poet's birth which falls on February 27th. While full justice is done to the merits of an enormously popular writer, the fact is not blinked that his name does not belong among those of the great masters of English [illegible]

* * *

The railroads are no longer able to get their freight cars in and out of the yards and terminals of the larger cities. They cannot get their cars loaded and unloaded or returned to the place where they belong. The business of the country has been to a great extent paralyzed for weeks past on account of what is called the "freight car famine." Yet freight cars by the hundreds of thousands are standing on side tracks and packed into freight yards, all in one weltering chaos of hopeless mismanagement.—From "The Progress of the World," in the American Monthly Review of Reviews for February.

* * *

The February number of the Century is always rich in Lincoln interest, a topic of which the American public never wearies. In the current number there is fresh light on the personality of the great American in Silas W. Burt's reminiscence of "Lincoln on His own Story-telling."—"It is not the story itself, but its purpose or effect, that interests." Mr Burt quots Lincoln as saying in the course of a memorable meeting. Clark E. Carr tells "Why Lincoln Was not renominated by acclamation," and there is a sympathetic glimpse of Lincoln's character in Myrta Lockett Avary's "A Lincoln Souvenir in the South."

It's the highest standard of quality, a natural tonic, cleanses your system, reddens the cheeks, brightens the eyes, gives flavor to all you eat. Hollister's Rocky Mountain tea will do this for you. 35c, Tea or tablets.

B. J. PULVER.

No man arises without being knocked down a few times.

Charm of clear complexion.

Every one who wants a good, healthy color, a ruddy glow and a complexion free from pimples and moth spots should try Laxakola tablets, mild, safe, sure, prepared from vegetable laxatives with a selective action upon the skin, 25c.

JOHN J. ORR.

It is

Economy

TO USE

An International Gasoline Engine

It will pump your water, grind your feed, shell your corn, saw wood or do anything else.

Compare with a wind mill, which may not go for a week.

The International Harvester Co. make the biggest, strongest, and best engine and look after the same in the best manner of any known company.

Call and see sample and get price.

S. W. & L. E. TEMPLE

Tea Flavor.

A TEA cannot be described as good because it looks good before it is drawn. The supreme test of tea comes when it is steaming hot in the cup. Then, when you find a flavor that pleases your palate, you are ready to pronounce it good.

You will find such a flavor in TECUMSEH CHIEF JAPAN TEA—the flavor that pleases its many users and impels them to get it again and to keep on getting it.

There sre no uncertainties as to the quality—that is guaranteed to you.

Make your next order for a pound and ask for the air-tight canister we are giving FREE. It's easy to remember the name and the place. TECUMSEH CHIEF TEA, 50c the pound, at

Lowry's Grocery and Market

Double Store. Phone 37
Special delivery for meats.

SPECIAL NOTICES.

FOR SALE AT A BARGAIN:—A 8½ horse power gasoline engine in first class running condition. The machine that has driven the Herald presses. I desire to sell it in order that we may substitute electric power. This engine is just what is need d by some farmer who desires it to saw wood, run a large tumpr or do other work. It will be so d for less money than a 5-horse engine would c st and will do more has twice the work. Call at the Herald office for particulars. GEO. N. SLAUT.
11—2—tf

FOR SALE:—A number of mammoth bronze turkeys bred from prize winning stock also 9 head shorthorn cattle. Inquire of Joe E. Gray, Tecumseh. Phone 74.
1—5—1mo.

WANTED:—A farm for the coming season for crop or cash rent. Fifteen years experience. Address to A. C. Cheever, 257 Baltimore Ave. W., Detroit, Mich.
5-4t.

WANTED:—A woman to scrub the Herald office floor each week. Inquire at Herald office. 1—32—tf

FOR SALE:—A house, with barn, 5 block from postoffice. For particulars call at Herald office. 1—35—tf

WANTED:—Gentleman or lady with good reference o travel by rail or rig for a firm of $600 10 capital. Salary $1,072 per year and expenses; salary paid weekly and expenses advanced. Address, with stamp, Fox, Alexander, Tecumseh, Mich. 1-33-3t

FOR SALE:—A house and barn, cheap if taken at once. Also all sizes of gasoline engines for sale, which can be run by kerosene (distill of gasoline. Inquire of Robt. Hastings.
1-33-tf

FOR SALE:—Good horse, harness buggy, hose and lot on Logan street one minute walk from postoffice. Will sell cheap if taken at once. MRS. J. B. COLLER.
2—1—tf.

THE PROPERTY:—Known as the Reynolds place, 2 miles north of Tipton, for Hire or rent, (money) 2 0 acre or 160 A. first class stock farm. All grasses do well Alfalfa, clover, timothy. B. D. HAMMON.
2—5—3t Tipton.

FREE ANNOUNCEMENTS.

The Farmers Union, on account of illness will be postponed until further notice.

Regular meeting of the Royal Neighbors tomorrow night. Good attendance desired

The officers and staff of the Pythian Sisters are requested to meet in the hall Thursday, Feb. 7, at 1:30.

The Ladies Union of the Universalist church will meet at the parsonage Thursday afternoon at 2 o'clock.

The Parther Lights society hold a meeting at the home of Mrs A. C. Byrne Friday at 7 p. m. Let each member be present.

The W. C. T. U. will meet with Mrs Hattie Barnes Friday at 2 p. m. Good program. All women interested in temperance work invited.

THE WEATHER.

Washington, Feb 4.—Snow Tuesday; not quite so cold; Wednesday partly cloudy and warmer; fresh northwest winds, brooming variable

Fancy oranges at C. M. Gilbert & Co's.

Robt. McCoy returned to Owosso Saturday.

Oranges, lemons and grape fruit at Avery's.

Albert Waring was an Adrian visitor Saturday.

Archie Boyd of Adrian, was in town Saturday.

Lynn Rogers was in Adrian Saturday for the day.

Mrs. Will Haslett and daughter were spending Saturday in Adrian.

Harold Nessell, who has been quite sick, is able to be around again.

Mrs Wm Beebe of Tipton, who has been very sick, is gaining slowly.

Good repairing done at all times at Snell's.

F. J. Hough was a Tecumseh visitor Sunday.

E. C. Brown is around again after a two weeks' illness.

Ed Smith of Clinton, was in town on business this morning.

Henry Keyser, who has been very sick is reported better.

Samuel McClure has come home from Cleveland over Sunday.

Fred Donahue of Detroit, was a guest of Arden Tunison Friday.

Miss Edna Gaston visited friends at River Rouge over Sunday.

Three cans good corn 20c.
C. M. GILBERT & CO.

Misses Nina Thurlby and May Kopka were Adrian visitors Saturday.

In buying rubbers, buy the best, they cost no more at Harris & Hiteshu's.

Six new members were initiated with the Modern Woodmen last evening.

Alexander Kennedy of Clinton, was here enroute to Columbiaville Saturday.

E. E. Snedlow of Adrian was in Tecumseh with his parents over Sunday.

Another line of ladies' beautiful new coats just opened at Harris & Hiteshu's.

Mrs John Combs was in Adrian Friday, the guest of Mrs. Hugh Campbell.

Mr. and Mrs. E. J. Bowerfind of Adrian, are guests of Mr. and Mrs Joseph Hieos.

Miss Edna Lucas is absent from her duties at the News office on account of sickness.

Miss Lulu Aylesworth is taking a week's vacation from duties at the HERALD office.

Mr. and Mrs. Fred Snow of Adrian, were guests at the home of Jerome Snow Friday.

Mrs. Dr. Travers of Somerset, is a guest of her daughter, Mrs. Ed Snell, for a few days.

Pure maple syrup.
C. M. GILBERT & CO.

Rev F. W. Kamm attended the conference of Lenawee county ministers held in Adrian yesterday.

Earl Marsh went to Clinton to visit Chester Kemp over Sunday and attend the Y. M. C. A. convention.

Mr. and Mrs. Lokey have moved into the rooms in the Neesley house lately vacated by Chas. Beasley and wife.

All ladies', Misses' and children's coats and furs will be closed out regardless of cost at Harris & Hiteshu's.

Miss Ethel Doke has resigned her position at Wm. Gaston & Son's and left for her home at River Rouge Saturday.

We are clearing out a line of misses and children's coats at prices to make them move. HARRIS & HITESHU.

Mr. and Mrs Walter Beasley of San Francisco, Cal., are expected here this week. They will visit relatives here and in Britton.

Miss Josephine Harden entertained a company of friends Thursday evening. Games and music were enjoyed and a supper was served

Belle Isle napkins furnished free to all socials and banquets
C. M. GILBERT & CO.

Mrs. Otis Peavey of Adrian and Mrs. Carleton Hoag of Detroit, were attending a party given by Mrs Henry Farnsworth Saturday afternoon.

The young men of Tecumseh will give a valentine party Thursday evening, Feb. 14, at Witherell hall. Willett's orchestra will furnish the music.

The invited members of the Grange served a supper Friday evening for the pleasure of their wives and daughters at 7 o'clock in Grange hall. A program was enjoyed.

The Sophomore class held their meeting at the home of Earl Murphy, northeast of town Friday evening. A program was carried out. A supper was served and a good time enjoyed.

After looking everywhere else for ladies', Misses' and childrens' coats, furs and present use merchandise go to Harris & Hiteshu's. Examine their large stock and save money on every purchase.

Miss Bertha Taylor, who went to Detroit a few weeks ago to live with her brother, John, is reported very ill. Her sister, Mrs Seth Simmons, and brother, Geo Taylor, are in Detroit caring for her.

Mrs. Frank Tunnison entertained the Jolly Twelve at cards Friday afternoon. At the conclusion of the games prizes went to Mrs. Geo. Church, Mrs. Louis Schneider and Mrs. H. E. Hand. Refreshments were served.

Mrs. W. F. Pocklington, who has been attending the trial for the murder of her niece, Miss Ola Kelley, was called home from Adrian Saturday on account of the illness of her daughter. Mrs. Cummins, who died Saturday evening

Ed Preston of Battle Creek, who has played ball here for the past two seasons, has received an offer from an American League team, which is most flattering. He is still signed up with Tecumseh and has some doubt as to whether they will allow him to go.

A party of Rebekahs called at the home of Mrs Cynth a Hoag last evening and spent a social evening Light refreshments were served. The hostess was presented with a solid silver spoon in appreciation of her services as treasurer of that lodge for the past six years.

Mr. and Mrs M. L. Gillen were the invited supper guests at his brother's, Mr. and Mrs. James Gillen's, on Friday evening, the occasion Mrs. M. L. Gillen's birthday, and in the surprise of the latter, in walked a score or more of friends, who assisted in celebrating that natal day very royally. There was a three-course supper, with progressive pedro as the after amusement, with light refreshments to follow later.—Adrian Telegram.

The Free Press of yesterday morning contained an account of the death of Miss Emma Livingstone and her two nephews, Alfred and Lincoln, at their home in Grand Rapids. They were asphyxiated by coal gas, a defective damper in the coal stove causing the tragedy. Miss Helen, aged 10, was alive when found and may recover. Miss Emma Livingstone is an own cousin of Dr. E. D. Brown of this place and has often visited here.

Best peanuts in town at Avery & Co's.

Clarence Avery, of Bimo, O., spent Saturday here.

Will Hicks was a Detroit business visitor Monday.

Hazel Crane of Palmyra, visited Florence Linton Saturday.

B. J. Swan and daughter were spending Saturday in Adrian.

Atty. W. J. Ingersoll was in Adrian Saturday on legal business.

John Campbell of Jackson, was in town Saturday on business.

Babies do not get mad or have fits at Snell's, they get shoes free.

Mr. and Mrs. Ellsworth Cairns of Toledo, were here over Sunday.

W. D. Rose of Battle Creek, was in town over Sunday visiting relatives.

Rev. Ward has been spending a couple of days in Dundee on business.

Miss Florence Ritter of Adrian, was a guest of Alice Combs over Sunday.

Mrs Bert Mominee and baby were guests of relatives in Deerfield over Sunday.

The bridge club will meet with Mrs. J. Q. Lock Wednesday afternoon at 2 o'clock.

Mrs. J. H. Emery and Mrs Wilson McClure were spending yesterday in Toledo.

Meedames Carney and Chas. Matthews of Clinton, were in town Friday evening.

John Hendgen and Philo Bowers returned Friday from a month's trip to California.

Mrs. Emma Ford was in Blissfield over Sunday visiting her daughter, Mrs. Fred Josephans.

Mrs. Geo. Benedict, who has been visiting here, went to Wyandotte yesterday afternoon.

Every department is full of choice new goods at the old low prices at Harris & Hiteshu's.

Mr. and Mrs Leyi Hayden will entertain the members of the King pedro club this evening.

J. R. Postal of Evart, Mich., was a guest of Miss Margaret Ide from Saturday until Tuesday.

Mrs. Ernest Coller entertains a company of friends this evening in honor of Miss Bertha Smeltzer.

Frank Schimpf of Jackson, who has been visiting at Wm Powell's, returned home Saturday morning.

Capt. A. D. Lawrence, who has been quite ill for a few weeks, is a little more comfortable this morning.

Will McWilliams and bride of Newark, New Jersey, visited Thursday at the home of their uncle, John Linton.

Old cheese, new cheese, brick cheese, Elam cheese, club house cheese and Canada cream cheese. AVERY & CO.

Miss May Garlinghouse, who has been a guest of Mrs. Clyde Barber in Detroit, returned to Tecumseh yesterday.

Miss Leora Bird attended the play, "Soldiers of Fortune," presented by home talent in Tipton last Friday night.

Mr. and Mrs. Willis Love of Angola, Ind., were called here yesterday by the death of the former's father, Delos Love.

Mrs Charles Sloan of Adrian, came here Friday, having been called here by the death of her sister, Mrs. Will Cummins.

G. W. Allen and Mrs. A. B. Wisner left this morning for Milford to attend the funeral of their sister, Mrs. Vina A. Davis.

Frank Wells is quite sick with pneumonia at the home of R. W. Cole. Mr. Cole is also in quite poor health this winter.

Carl Kaiser and friend, Clyde Ismand of Toledo, were guests at the home of the former's mother, Mrs. C. H. Kaiser Sunday

Fred Frost of Adrian, was in town Friday night. He left Saturday morning to attend the Y. M. C. A. conference at Clinton.

Miss Adelaide Lamkin, who has been visiting relatives here for the past two weeks, left yesterday for her home in Painesville, O.

The ladies of the Research Circle will give a supper in Witherell hall Tuesday, Feb 12th, from 5 to 7. Price 15c Everybody invited.

A. J. Ball, master mechanic, of Jackson, Ohio, and W. H. Sloat, general foreman of the shops of Napoleon, O., were in town yesterday on business.

Mrs. John Mead and baby of Detroit, arrived here Friday evening Mrs. Mead came to care for her mother, Mrs Robt Elliott, who has been quite sick

Mrs. Chas Bell of Tipton, visited Mrs. John Heesen here last Friday. Her nephew, Lester Heesen, accompanied her to Tipton, returning Saturday noon.

The Merry go-round pedro club met with Mr. and Mrs. J. H. Smith last evening Prizes were given to Mr. and Mrs Harry Moore. Refreshments were served.

Samuel Sharpe of Grand Rapids, David McNair and son, Fred, of Denver, Colo., accompanied the remains of Mrs. David McNair here for burial last Saturday.

A most delightful pedro party was given Saturday afternoon by Mrs. Henry Farnsworth Six tables of 6 handed pedro were in play A luncheon was served from the small tables.

Mr. and Mrs. J. J. Freeman entertained at a dinner last evening at their home on Oneida street. Covers were laid for Mr. and Mrs. Fred B Wood, Mr. and Mrs. C. A. Wright and Mr. and Mrs R. N. Lowe.

Miss Edith Rector will leave Saturday morning for Baltimore for a few week's visit Mrs. Chas. Slayton's Sunday school class of which she is a member, was entertained at her home last evening.

B. J. Slater resigned at the D. T. & I. depot to take effect Feb. 1st, after 21 years of railroad service in Tecumseh. Mr. Slater has been an employe at the D. T. & M. and D. T. & I. stations for a number of years. He has been a very faithful employe and is as well liked as any man ever in the railroad business in Tecumseh. With all the vicissitudes of the old C. J. & M., D. T. & M. and D. T. & I. railroads, he has always been courteous and faithful.

Mrs. Will Marsh went to Sutton yesterday morning to visit a daughter.

Mrs. J. J. Freeman and daughter, Margaret, were Adrian visitors Saturday.

Word was received here from Jackson this morning that police officer Lewis shot and killed the captain of the police at police headquarters this morning.

Mrs R. A. Heesen will give a series of three parties, at her home this week. On Wednesday and Thursday evenings entertaining at cards, and on Friday afternoon at tea. She will be assisted on Thursday and Friday by Mrs. Robert Boyd.

Two new engines have been put on the Jackson branch of the Lake Shore. They are of a new design called the Atlantic type, and have been put on for speed, with the intention of cutting down the time of all the trains. Eleven of them are owned by the Lake Shore company, three of them being used on the Detroit branch

Celery just arrived.
C. M. GILBERT & CO.

At a base ball meeting held in the council building last Friday night a committee of three was appointed to call upon the business men of the town and get them to join the association. This committee consisted of Jas. Jones, J. M. Hiens and John Mahaney. So far the committee has met with great success. A meeting is called for next Friday evening to elect officers for the ensuing year. Every effort is being made to raise last year's debt.

Last Saturday afternoon Harold Kolkloesch, Audry Burtch, Julia Hendershot, Bonnie Brown, Sena Cook and Myrna Service were coasting on the Mills hill. At the foot of the hill is an old well which was filled with quick sand and water. The first sled, carrying Bonnie Brown, Sena Cook and Myrna Service was steered into it, and the occupants would probably have been drowned had it not been for the quick and brave work of Julia Hendershot. Bonnie Brown and Sena Cook were able to help themselves out, but Myrna Service was going down the second time when Julia Hendershot succeeded in getting her out.

Saturday Evenings.

Many people are paying for the HERALD for 1907 now-a-days and to accommodate all for whom it is more convenient to come in the evening the HERALD office is kept open from seven till eight o'clock Saturday evenings.

Mrs. David McNair.

Mrs David McNair was born at Elyria, Ohio, in 1840. Her father, Rev. Peter Sharp, was one of the pioneer ministers of the Methodist Episcopal church, thus early in life were the lessons of sacrifice and devotion imparted to the daughter.

The family moved to Michigan in 1853. Mrs McNair was deeply interested in educational matters from childhood. She graduated from the Tecumseh high school with honors. A partial course was received from the State Normal at Ypsilanti, which course she relinquished that she might accept a position in the Tecumseh schools. Her work here met with high appreciation, her fine personality could not help but leave its impress upon those who studied with her. She was a student to the last, receiving a diploma in the Chautauqua Course at the age of 54.

She joined the first Presbyterian church of Tecumseh under the ministry of Dr. Wishard of which she was a consistent and devoted member. She taught in the Sunday school and sang in the choir, working wherever needed with cheerfulness and ability. Her loss was keenly felt by the church when her family moved to Colorado 13 years ago

Her marriage to David McNair occurred Feb. 7th, 1866. To this union four children were born, Herbert L., William S., Fred J., one dying in infancy. Her home was her throne, motherhood her crown. Only those who knew her in her home fully appreciated her.

Delos Love.

The death of Delos Love, who has been in poor health for several years, occurred at his home in this village this morning at 7:30 o'clock of heart failure. He was a veteran member of Co. E., 18th Michigan Volunteer Infantry in the Civil war and was a successful farmer. He was highly respected in this community.

He leaves a wife, two sons and a daughter to mourn his loss, Willis Love of Angola, Ind., Mrs L. E. Stanford of Akron, O., and A. S. Love of Newberry, Mich., all of whom are here to attend the funeral which will be held from the house Thursday morning at 10:30, Rev Fox officiating Burial at Tipton.

Charlotte Knight Burns.

Charlotte Knight was born in the township of Franklin, Lenawee county, June 9th, 1843, and died in Chicago, Ill., January 26th, 1907, aged 64 years, 7 months, 17 days. In 1864 she was united in marriage to James M. Burns and resided at Tipton until the death of her husband in 1896 since which time she has lived with her only daughter, Mrs. W. B. Gibbs.

For the last three years Mrs Burns has been failing in health, having suffered two slight strokes of paralysis, but on the day of her death, arose feeling better than usual. About 10 a. m. while engaged in her usual household duties she was stricken with paralysis and later with apoplexy, becoming unconscious soon after 11 a. m. Two physicians were quickly summoned, but notwithstanding their united efforts she passed away at 3 p. m. without regaining consciousness. Mrs. Burns is survived by a son, Chas E. Burns, who is in California, and a daughter, Edith M. Gibbs, residing in Chicago, also a sister, Mrs. Ezra Simmons of Tipton. The funeral was held at the home at Tipton at 2 p. m. Tuesday, Jan. 29th, and was largely attended.

CARD OF THANKS.

We wish to express our sincere thanks to the friends, neighbors and lodges who so kindly assisted at the burial of our dear mother, also for the beautiful floral offerings
MRS. W. B. GIBBS AND FAMILY.
O. E. BURNS.

The use of complexion powders is never objectionable to the man who sells them.

ROYAL BAKING POWDER
Absolutely Pure
A Cream of Tartar Powder, free from alum or phosphatic acid
Makes Home Baking Easy

ITINERARY

Of the Cuban Tour which is given by the

DETROIT FREE PRESS

By the Pere Marquette, C. H. & D., Queen & Crescent, Southern railway, Florida East Coast System and Peninsular and Occidental Steamers.

Saturday, March 2, leave Detroit at noon. Sunday, March 3, Chattanooga, Lookout Mountain and Battlefield scenes. Hotel, Lookout Inn. Monday, March 4, Arrive St Augustine at noon, visit the points of interest in America's oldest city. Hotel Ponce De Leon or Alcazar. Tuesday, March 5, Arrive Ormond at noon, stop at magnificent Hotel Ormond, one of the show places of America. Wednesday, March 6, On the beautiful Tamoka River, where the scenery is beyond description. Thursday, March 7, Ormond and along the beach and points of interest. Friday, March 8, Leave Miami 9 a. m. on Peninsular and Occidental steamer for Havana.

Saturday, March 9 to Friday, March 15, in Havana. One day will be devoted to a trip to Matanzas, visiting Monteserate, the Caves of Bellamar and drive through the Valley of Yumiuri. Another day there will be an excursion to Marianao and a 20 mile drive to the sugar plantation and pineapple grove During the remainder of the sojourn in Havana there will be carriage drives to Cathedral, Columbus chapel, Vedado, Colon cemetery, botanical gardens, president's summer home, DeAttares castle, woman's prison, navy yard, Plaza DeArmas, president's palace, Carcel, Punta Malecon, La Fuerza, Templete. Saturday, March 16, Leave Key West early in morning, arriving Miami in evening. Hotel Royal Palm. Sunday, March 17, At Palm Beach Hotel Royal Poinciana, where the world's largest and most noted social colony is found. Here is located the playground of American millionaires and their families. Monday, March 18 Homeward Bound. Tuesday, March 19 Arrive Detroit 3:50 p. m

Republican Caucus.

The republicans of the township of Tecumseh will meet in caucus Friday evening, Feb. 8, 1907, at 7 o'clock, for the purpose of electing six delegates to attend the county convention to be held in the city of Adrian at the court house Monday, Feb. 11, 1907, for the purpose of nominating delegates to attend the state convention to be held at Grand Rapids Feb. 14, 1907, and to nominate a candidate for County Commissioner of Schools of Lenawee county and to transact such other business as may come before the caucus.

By order of Committee.

The McKinley club yearly banquet will be held the same date. Everybody go. Tickets $1.00, to be had of J. D. Shull and H. W. Stevens.

Tecumseh Grange.

Special meeting Feb. 8, Tecumseh Grange, No 166 The farmers of this vicinity are cordially invited to be present at a meeting at Tecumseh Grange hall Friday at 1:30 p. m. at which time will be given opportunity to hear Hon. J. K. Campbell tell of what the Grange is doing, has done and hopes to do in the future. Let the local Grange be well represented.

CLUB NOTES.

There will be a meeting of the Town Federation of clubs at the library Friday afternoon at 3 o'clock.

Y. M. C. A. Conference at Clinton.

Twenty-eight from Tecumseh were present at the boys' Y. M. C. A. conference held in Clinton Saturday and Sunday, 63 delegates from different associations in Lenawee county were in Clinton to attend this conference, which was the largest ever held in the county. A great deal of interest was manifested.

Vernor Crane, Roger Waring and Lynn Rogers of Tecumseh, were on the program Saturday afternoon. Sunday morning Carry S. Hicks gave the conference an address on "Some Fundamental principals in Boys' Work," which was intensely interesting. At the banquet Saturday evening Kenneth Ward, Dr. North and Frank Hurst gave toasts, C. L. Rowe of Jackson, acting as toast master. The conference closed Sunday evening with a union meeting at the congregational church.

Neighbors got fooled.

"I was literally coughing myself to death and had become too weak to leave my bed and neighbors predicted that I would never leave it alive but they got fooled for thanks be to God I was induced to try Dr. King's New Discovery. It took just four one dollar bottles to completely cure the cough and restore me to health," writes Mrs. Eva Uncapher of Grovertown, Stark Co., Ind. This king of cold cures and healer of throat and lungs, is guaranteed by C. A. Wright druggist. 50c and $1. Trial bottle free.

If you desire to make an impression on a young lady, run over her.

A kiss in time causes ninety nine—and then some.

Hard Maple Wood

We have purchased a few cars of Hard Maple Wood, cut last winter and dried in the sun, in single ranks, none of it dozy.

If you want some of it, place your order, as it will not last long.

Brown & Co.

GUILTY

Joseph Ehrlich found guilty of murder in the

FIRST DEGREE.

Jury out but thirty minutes.

It took the jury but 30 minutes to render a verdict in the murder trial of Joseph Erhlich last Saturday afternoon. Judge Chester called Ehrlich to the bar and said:

"Mr. Ehrlich, you have been found guilty of a most heinous crime. I don't know that there is anything I can say to you that would bring comfort to you or anyone else. Your punishment is a lesson that we must always conduct ourselves according to the law and not allow our passions to be our undoing. The sentence of the court is simply a living death. The court sentences you to the State's Prison at Jackson to solitary confinement and hard labor for the rest of your natural life. You may stand aside."

Ehrlich was taken to Jackson yesterday morning, passing through Tecumseh at 8:56

Mrs. Wm. Cummins.

Mrs. M. Evelyn Cummins died at her home in this village Saturday evening at 7 o'clock, of uraemic poisoning, aged 38 years. The funeral was held today at one o'clock from the house with burial at Ridgeway. Rev. Kamm officiated.

Oscar Downey, junior proprietor of the Hotel Downey at Lansing will go to Mason on the noon train to serve his sentence of 30 days imposed by Judge Wiest for keeping the hotel bar open on New Years day to accomodate a crowd of politicians. He will be accompanied by his mother, widow of the late H. J. Downey, and a colored valet. Five days of his sentence have been passed while he was in bed in the hotel while his attorneys sought to invalidate the sentence. Downey is still ill but his condition will permit his removal, it is said.—Detroit Journal.

CATARRH GROWING LESS.

Due to the use of Hyomei. Cures without stomach dosing.

Inquiry at the local drug stores shows that the sale of remedies for catarrh has decreased very much in the last year. Some medicines which were formerly bought a gross at a time are now purchased in half dozen lots and are rarely called for

There is one notable exception to this decrease in sale and that is Hyomei. This remedy is, in fact, responsible for the decrease in sale of catarrh medicines, as it has made so many cures of catarrhal troubles that naturally there is much less demand for remedies for that disease.

People who have been trying different medicines for catarrh during many years were induced to begin the use of Hyomei by C. A. Wright's guarantee, that the remedy would cost nothing unless cured. Much to their surprise, they found that Hyomei did what it claimed (if it did not C. A. Wright could not sell it under this guarantee) and they soon become ardent advocates of the use of Hyomei.

There is no disagreeable stomach dosing with Hyomei; it is used by being breathed through a neat pocket inhaler. The complete outfit costs but one dollar, extra bottles, if needed, fifty cents.

With every Hyomei outfit C. A. Wright gives his personal guarantee that the money will be refunded unless the treatment cures, so that you run no risk at all in buying this reliable remedy.

It Is Not Necessary

to have $50 or $100 to start a savings account. $1.00 will do and is welcomed by this bank.

There is everything in making a start and then adding to it regularly, if you wish to gain a competence.

We pay 3 per cent per annum and compound the interest every six months.

Resources, $270,000
Deposits, $280,000

TECUMSEH STATE SAVINGS BANK

The Newest Thing in Cakes

The Date Wafer

It is dainty in quality and cheap in price

15c per pound

We have a great variety of Cake and Cracker goods all fresh and appetizing.

ANDERSON BROS.

Phone 91— GROCERS —*Macon Phone*

1907 Cyphers Incubators

NOW IN STOCK

Stewart Horse-clipping Machines and extras.

Horse blankets, Stable blankets, Wool and Fur robes.

The Clark Carriage Heaters at

Satterthwaite Bros.

WORMS

Stomach Worms, Lung Worms, Tape Worms, Fluke Worms—all kinds of worms.

Save Your Sheep From Worms.

Worms are the common enemy of the flockmaster. They are the cause of millions of loss annually. We handle Dr. Holland's Medicated Stock Salt and guarantee it to save the lambs from the deadly Stomach Worms. It is also good for horses, hogs and cattle and a trial will convince you that what we claim is true. Ask your neighbor who has used it and he will recommend it. Ask us for book and prices.

Slayton & Son.

The Epicure Baking Co.

have discontinued the manufacture of bread. To take the place of this we are getting

Morton's Buster Brown Bread and Morton's Shaker Bread,

Fresh every day about 12 o'clock.

We prefer to sell TECUMSEH BAKED BREAD and will always have a supply of both HEINS' and REID'S. Take your choice. We are here to sell you what you want.

PHONE 39 *AVERY & CO.*

ACME HYGIENIC COUCH

SPECIAL SALE

Of Acme Couches. The best constructed couches made. Guaranteed for 10 years. Regular $15 couches for $10.98; $14 for $10.50; $18 for $14.98; $25 for $20.50; $22 for $17.98. Special low prices on all old furniture in stock. We can save you money.

BECK & EGAN, Adrian.

FURNITRE, CROCKERY, PICTURES and LINOLEUM.
All Goods Delivered. *30 North Main Street*

Dr. P. B. HARDY,

Physician and Surgeon.

Especial attention given to

Diseases of the Stomach, Throat, Nose, Ear, Diseases of Women and General Surgery.

HOURS:—12:30 P. M. to 3 P. M. 6:30 P. M. to 9 P. M.

Office in Bidwell Block Telephone No. 268.

H. R. CONKLIN, M. D.,

PHYSICIAN and SURGEON.

OFFICE and RESIDENCE, 50 Chicago Street

OFFICE HOURS { 12 to 2 and 7 to 8 p. m.

Patients wishing eyes examined for spectacles will please call at noon office hour.

EVERY

Thursday, Friday and Saturday

I will be at my office over S. W. Anderson's dry goods store. If your Eyes are troubling you, call and see me.

S. P. HOSMER,

OPTICIAN

DENTAL PARLORS

of

W. D. REED, D. D. S.

Chicago St., Tecumseh.

Crown and Bridge work, Silver, Aluminum and Rubber Plates and all of the Specialties known to modern dentistry Gas or Vitalized Air administered. Office over Avery & Co's store.

DENTAL PARLORS

of

E. D. BROWN, D. D. S.

Filling, Crown, Bridge and platework Local and complete anaesthetics administered for painless extraction. Office over Orr's Drug Store. Phone, 192

The H. L. Jones Real Estate Agency.

Buys, sells and rents real estate and personal property.
Makes loans collects, etc.
Non resident property interest carefully looked after. List your wants with this agency and get an honest deal.
Our terms are right. Office at residence East Chicago St. Phone 50.

H. L. JONES Mang.

J. W. WILSON,

Licensed Auctioneer, Real Estate, Stock and General Salesman.

Will attend all salesin city or county at reasonable rates.

Headquarters and all dates made at the Herald office.

Dr. John Murphy,

D. V. D.

Also Graduate in Veterinary Science.

Three and one-half miles northeast of Tecumseh.

PHONE 406, Tecumseh.

Also Macon Phone.

Dr. S. B. Westlake

PHYSICIAN and SURGEON.

Located 48 Chicago St

Successor to Dr. J. F. JENKINS.

Miss Westerman,

OF ADRIAN,

will give vocal instruction in Tecumseh on

Wednesdays of Each Week

Persons desiring her instruction, kindly leave word at A. B. Harding's residence.

A. C. Aylesworth,

Licensed Auctioneer, Real Estate, Stock and General Salesman.

Will attend all sales in city or country, at reasonable rates.

Headquarters and all dates made Herald office.

FRANK DAVIDSON,

Licensed Auctioneer. Farm and Stock Auctions.

Attended to promptly and in satisfactory manner. Terms reasonable.

Headquarters at Herald office where dates are made. State 'phone 504 East.

Queer about some people—they claim to like coffee, and yet they are always roasting it.

Beauty more than skin deep.

Every one who wants a good healthy color and a clear skin free from biliousness, sluggish liver and chronic constipation should get a package of Dainty Laxakola tonic tablets, nature's sweet restorer. JOHN J. ORR.

There wouldn't be so many marriages if a man had any idea his wife would ever resemble her mother.

Charming Women.

Nothing lends more to personal charm than a clear rosy skin and nothing is so sure to free the skin from moth spots, sallowness and the effects of chronic constipation as the dainty Laxakola tonic tablets, 25c. JOHN J. ORR

THE BEST COUGH CURE

Cough syrups are all cheap enough, but if you should get a gallon of cough syrup that does not cure for the price of a small bottle of

Kemp's Balsam

the best cough cure, you would have made a bad bargain—for one small bottle of Kemp's Balsam may stop the worst cough and save a life, whereas the cough "cure" that does not cure is worse than useless.

Sold by all dealers at 25c. and 50c.

Some girls visit the peach orchard just to see if there is anything there that matches their complexion.

KEEP THE KIDNEYS WELL

Health is worth saving and some Tecumseh people know how to save it.

Many people take their lives in their hands by neglecting their kidneys when they know these organs need help. Sick kidneys are responsible for a vast amount of ill health but there is no need to suffer or remain in danger when all diseases due to weak kidneys can be permanently cured by the use of Doan's Kidney Pills. Here is the statement of a Tecumseh citizen who has reclaimed good health by the use of this remedy.

E. H. Hyde, living on West Chicago street, Tecumseh, Mich., says: "I had suffered from kidney trouble for about two years. While working for the Lake Shore Ry. I was exposed to all kinds of weather and contracted a cold which settled in my kidneys. The pains were so severe that it was impossible for me to stoop or lift anything. I did not take care of the trouble at first. At times it was difficult for me to sit down or get up again on account of the twinges of pain in my back, similar to a knife thrust. I used a number of remedies but failed to receive more than temporary relief. Finally I began using Doan's Kidney Pills receiving great benefit from the first box so I continued until I was cured. I have recommended Doan's Kidney Pills to others and will continue to do so."

For sale by all dealers. Price 50 cents Foster-Milburn company, Buffalo, N Y., sole agents for the United States. Remember the name Doan's, and take no other.

Some men can never turn the key of success because they can't get a woman to find the lock for them.

Farmers, mechanics, railroaders, laborers rely on Thomas' Eclectric Oil. Takes the sting out of cuts, burns or bruises at once. Pain cannot stay where it is used

Summer "house parties" are so called because the house is about the only thing that stays on the place.

Billious? Feel heavy after dinner? Tongue coated? Bitter taste? Complexion sallow? Liver needs waking up. Doan's Regulets cure bilious attacks. 25c at any drug store

You never know whether the girl who uses sarcasm is trying to hurt your feelings or her own.

GUARANTEED REMEDY FOR INDIGESTION.

Interesting statement by John J. Orr.

When a man comes into this store and calls for any particularly indigestion remedy, we always give him what he asks for, but in case he leaves it to us, we usually recommend Pepsikola tablets.

Here is a preparation we have been selling right over the counter for years, and from actual observation we know it must do good, and really does relieve and cure indigestion and dyspepsia or there would be a steady stream of people coming back for their money, as every 25c box is sold with the understanding that you must be decidedly benefited or there is nothing to pay.

You simply try Pepsikola tablets with the understanding that they will steady your nerves, improve your appetite, relieve wind belching, coated tongue, sour stomach, fullness after eating, weakened energy and other symptoms of indigestion or John J. Orr is ready at any time to pay back your money without the least argument.

TECUMSEH MARKETS

LIVE STOCK.

Steers	5	4½
Heifers	3½	4
Cows	3½	3
Veal calves	6½	
Hogs No 1	5½	6
Roughs	4½	5
Sheep	4½	
Lambs	6½	7
Fowls	8½	9
Springers	9	10
Ducks	8½	9
Turkeys	12	13
Geese	7½	
Old Roosters	5	

DRESSED MEATS

Wholesale

Beef, by side	6½	7
Hogs	8	
Veal	10	
Mutton	8	
Spring lamb	12	12½
Lard	11	
Hides, green	8	
Veal skins, cured	8	9
" green	7	
Sheep pelts	.25	1.00
Tallow	2½	
Timothy ℔ ton	7.00	10.00
Clover ℔ ton	6.00	
Bran ℔ cwt	1.20	

GRAIN, SEED AND HAY.

Wheat	.72	.75
Oats	35	37
Clover seed	6.00	7.50
Corn shelled	40	45
Corn in ear	25	
Middlings ℔ cwt	1.10	
Corn meal ℔ cwt	1.25	

PROVISION MARKET.

Wholesale

Butter	22
Eggs	22
Beans ¾ bushel	1.50
Potatoes	40

Quit Dowies Church.

Cincinnati, Feb. 5.—By a vote of sixty to six, the Cincinnati congregation of Zion, founded by Dowie and nurtured by Voliva, Sunday determined to cut loose entirely from the parent church in Zion City, according to an announcement just made. A letter was mailed to Overseer Voliva notifying him of the action of the church. Elder W. H. Cossum, who sent the letter, at the same time said that the action taken was final, and that there could be no change back to the old allegiance. The Cincinnati church was one of the earliest and strongest of those which joined the Zion City movement, and both Dowie and Voliva have been honored guests of the congregation.

Spectacular Fire in London.

London, Feb. 5.—A fire involving damage estimated at from $250,000 to $500,000, occurred last evening in the most dangerous fire zone of London, namely, that block of narrow and tortuous streets, which is the home of the Manchester trade. The fire destroyed several buildings on Wood street, stocked with silks and other merchandise. The whole city was brilliantly illumined by the flames and the towering dome of St. Paul's cathedral presented a striking spectacle, silhouetted against the sky. All the traffic in the neighborhood was stopped. The firemen soon got the flames under control, however.

Found With Their Throats Cut.

Ottawa, Kas., Feb. 5.—The bodies of Mrs. Frank Smeck and her two children, a boy aged 7, and a girl, aged three were found in the home of Mrs. Smeck, at Centropolis, a village 12 miles northwest of here Monday. The throats of all had been cut. It is not known whether it is a case of murder and suicide or of triple murder. Mr. Smeck has not been at home for several months and his whereabouts are unknown.

Disappointed in the Boy.

"I don't know what kind of figure that boy'll cut in life," said the old man, with a sigh. He's gone an' shattered all my hopes!"

"Why, what's he been a-doin' of?"

"He's been a-doin' of nothin'," was the reply. "'cept writin' poetry on barn doors when I had set my stakes to make a carpenter or a congressman out o' him!"—Atlanta Constitution.

Nothing will relieve indigestion that is not a thorough digestant. Kodol digests what you eat and allows the stomach to rest—recuperate—grow strong again. Kodol is a solution of digestive acids and as nearly as possible approximates the digestive juices that are found in the stomach. Kodol takes the work of digestion off the digestive organs and while performing this work itself does greatly assist the stomach to a thorough rest. In addition the ingredients of Kodol are such as to make it a corrective of the highest efficiency and by its action the stomach is restored to its normal activity and power. Kodol is manufactured in strict conformity with the National Pure Food and Drug Law. Sold by B. J. Pulver.

It sometimes takes a woman a long time to discover that a cheap man is the dearest thing on earth.

Croup can positively be stopped in 20 minutes. No vomiting—nothing to sicken or distress your child. A sweet, pleasant and safe syrup, called Dr. Shoop' croup cure, does the work and does it quickly. Dr. Shoop's croup cure is for croup alone, remember. It does not claim to cure a dozen ailments. It's for croup, that's all. Sold by all dealers

An extremely popular fashion with men would be one that would reduce the prices of things women wear.

It's Charming

To possess a healthy glowing complexion. Dainty Laxakola tonic tablets obliterate all eruptions of the skin—by their mild, but active influence on the bowels. Forty tablets 25c.

JOHN J. ORR.

It is hard to tell which is the most sensitive, the girl who is getting too thin, or the girl who is getting too fat.

This may interest you.

No one is immune from kidney trouble so just remember that Foley's kidney cure will stop the irregularities and cure any case of kidney and bladder trouble that is not beyond the reach of medicine. Sold by all druggists in Tecumseh.

Some people are always either feeling "pretty bad," or "just a little better."

Weak Lungs

NEED VINOL

its cod liver oil elements heal and strengthen the lungs

Many people inherit weak lungs which are likely to be attacked by consumption. So also are lungs weakened by disease or by a stubborn hacking cough.

Vinol, which is a real cod liver preparation with all the useless oil eliminated and tonic iron added, strengthens weak lungs and gives one the power to throw off wasting diseases.

We ask every person suffering from weak lungs, stubborn hacking coughs or any wasting disease to try Vinol on our guarantee.

C. A. WRIGHT, Druggist.

FASTIDIOUS WOMEN

consider Paxtine Toilet Antiseptic a necessity in the hygienic care of the person and for local treatment of feminine ills. As a wash its cleansing, germicidal, deodorizing and healing qualities are extraordinary. For sale at Druggists. Sample free. Address The R. Paxton Co., Boston, Mass.

Why Refer to Doctors

Because we make medicines for them. We tell them all about Ayer's Cherry Pectoral, and they prescribe it for coughs, colds, bronchitis, consumption. They trust it. Then you can afford to trust it. Ask your own doctor.

The best kind of a testimonial—"Sold for over sixty years."

Made by J. C. Ayer Co., Lowell, Mass. Also manufacturers of SARSAPARILLA, PILLS, HAIR VIGOR.

Ayer's

We have no secrets! We publish the formulas of all our medicines.

Ayer's Pills greatly aid the Cherry Pectoral in breaking up a cold.

CORRESPONDENCE.

TIPTON.

Will Pentecost and wife, accompanied by Harrison Hardy and wife, went to Onsted last week.

Walter Potts has returned to his home in Ronie City, Ind.

Mrs. Wm Beebe is on the gain.

A home talent show held at the Grange hall Friday night, was a success. There was a large crowd and $37 was cleared.

Mrs. Fred Seagar returned to her home in Leslie Friday.

Mr. Lewis had a carload of corn last week.

Mrs Bell is home after a few days' visit with some friends in Tecumseh.

Mrs. Billington went to Jackson last week.

Mr. and Mrs. Campbell are quite sick at the present writing.

Earl Preston and Verg Moore are on the sick list.

Mary Derby went to Riga Saturday for a visit.

Dell Fisher visited his parents in Riga for a couple of days.

A tissue builder, reconstructor, builds up waste force, makes strong nerves and muscle. You will realize after taking Hollister's Rocky Mountain Tea what a wonderful benefit it will be to you. 35c tea or tablets.

B. J. PULVER.

CLINTON.

Mrs E. R. Smith leaves Tuesday morning for Florida, where she and a lady friend from Detroit will spend the next few months.

Mrs. Geo Waterhouse was an Adrian visitor Friday.

E. A. Clark was in town Saturday, having brought his mother, who was visiting in Chicago, home.

David Davis entertained a few of of his friends at his home Friday evening

Mrs. C. C. Kemp spent Friday and Saturday in Tecumseh.

A. M. Kennedy returned to Columbiaville Saturday morning after a few days visit with his family.

Lillian Robison entertained the Jolly Twelve Friday evening. A very pleasant time is reported.

Dr. H H. Greene of Paines Hollow, N. Y., who has been visiting his daughter, Mrs. Geo. Freese, left Monday for his home.

The N. G. O pedro club meet with Mrs. W. D. VanTuyle Tuesday night.

Geo. A. Kies returned today after a month's stay in the east.

Mrs. Fred Keornig is reported able to be about again.

The ladies working society will meet this week with Mrs Chas. Clark.

Ben Ellis of Tecumseh, was in town Saturday.

Mrs. Margaret English and sister of Iron Creek, were Clinton visitors Saturday.

Geo Hard returned Saturday from Pittsfield, Ill., where he had been to take the body of his father for burial.

The Swifts of Adrian, spent Sunday with Geo. Freese and family.

Miss Alice Taft was a Tecumseh passenger Saturday.

Jas. Hogan returned from a two weeks' trip to Colorado and other states in the west Saturday.

David Woodward attended the farmers' institute at Manchester Monday.

John Keefe, boss dyer at the woolen mills, left Friday morning for New York state, where he has a position.

An art exhibit will ge given the latter part of the week at the town hall for the benefit of the high school. All grades will give programs which will be arranged for different evenings.

Mrs. Jas Updyke returned from Detroit Saturday, where she went several weeks ago to undergo an operation. Her condition is hopeful and she will stay with Elias DePuy and wife until able to go to her home west of town.

The Y. M. C. A. of the county held conference here from Saturday till Monday. The members held their banquet at the Congregational church parlors Saturday evening at which Rev. Ashbr, Rev. Halliday and Rev. Kemp were present. Sunday afternoon a meeting was held at the town hall and the closing feature was the union service at the Congregational church in the evening.

Mrs Albert Green's residence came very near being damaged by fire Saturday evening. The wind had blown the newspaper away and Mrs. Green was holding a base burner lamp in the window that her son, Russell might look for it when the curtains caught. The fire was soon extinguished and only the curtain draperies and carpet of the room were burned.

E. W. Freese and son, who have been in business here since 1864, have sold their entire stock and leased both stores to J. S. Townsend. The news of the transaction was a great surprise to their many friends and customers. Saturday was the last day the store was opened and is closed this week for inventory. Miss Lina Jones, who has been with E. W. Freese and son for many years, will clerk for Mr. Townsend and H. P. Downs will do the shoe repairing as usual. While the community regret that the old firm are no longer with them, they wish the new firm success.

It's a good old world after all;
If you have no friends or money,
In the river you can fall;
Marriages are quite common and,
More people there would be,
Provided you take Rocky Mountain tea.

B. J. PULVER.

Some men find the best get-rich-quick scheme to be marrying a wealthy widow.

A liquid cold relief with a laxative principle which drives out the cold through a copious action of the bowels and a healing principle which lingers in the throat and stops the cough—that is Kennedy's laxative cough syrup. Safe and sure in its action; pleasant to take; and conforms to National Pure Food and Drug Law. Contains no opiates. Sold by B. J. Pulver.

Some girls think that the principal purpose of the theatrical season is to prove how popular they are.

All headaches go
When you grow wiser
And learn to use
An "Early Riser."
DeWitt's Little Early Risers, safe, sure pills. Sold by B. J. Pulver.

The favorite girl of the family is the one who can get the most money out of the rich uncle.

Willie Wailed and Winnie wheezed, while wintry winds whined weirdly Willie wriggled while Winnie wheezed wretchedly. Wisdom whispers, winter winds work wheezes. Wherefore we write, "Use Kennedy's laxative cough syrup." Nothing else so good. Sold by B. J. Pulver.

BRIEF DISPATCHES.

United States District Court Judge Charles Parlange died suddenly at New Orleans Monday night of apoplexy. Judge Parlange was one of the leaders of the anti-lottery movement in Louisiana, which resulted in the overthrow of the lottery.

Isaac Johnson, a negro, 25 years old, has been arrested in Washington on suspicion, in connection with the murder of a policeman in Indianapolis, on Sept. 30, last. A circular describing the murderer was found in Johnson's Pocket.

Rev. Seymour A. Baker, one of the founders of the republican party, a proslavery agitator, a Presbyterian minister and an editor of note, died at his home in Kansas City Monday, of pneumonia. He was born in Arlington, Vt., 91 years ago.

The Mexican government has decided to deport to Tehuantepec every Yaqui Indian, peaceful as well as hostile, from the state of Sonora. To this end, the troops in that state will be largely reinforced, and a relentless war will be made against the Yaquis.

Second-Lieutenant John S. Hamilton, Co. F, 12th infantry, United States army, the garrisoning command on Governors Island, who has been on trial by court martial for more than three months, has been found guilty of violating several of the articles of war, and sentenced to be dismissed without honor from the service and also to serve a sentence of one and one half years' imprisonment.

Wakeful?

Sleeplessness Is a Sign of Nerve Trouble and Should Be Looked To.

There are three different manifestations of sleeplessness.

First, hardly to sleep a wink all night, second, to lie awake a long time before falling asleep; third, to fall asleep soon, waking up after several hours and then find it hard to sleep again.

They mean that somewhere in the nerve fibres, somewhere in the brain cells, somewhere in the blood vessels that carry blood to the brain, something is radically wrong, and must be righted, or the end may be worse than death.

To right it, take Dr. Miles' Nervine.

Some other symptoms of nerve trouble are: Dizziness, Headache, Backache, Worry, Fretfulness, Irritability, Melancholy, Lack of Ambition.

They indicate diseases which may lead to Epilepsy, Fits, St. Vitus' Dance, Nervous Prostration, Paralysis, Insanity.

Nothing will give such quick and lasting relief as Dr. Miles' Nervine.

"My husband had been sick for weeks, could not sit up to have his bed made. With all the medical help we could get he continued to grow worse. He could neither sleep or eat. Our baby girl was sent away, and all callers barred, because he could not stand a bit of talking. I read of a case of nervous prostration cured by Dr. Miles' Restorative Nervine. We began giving it to him, and in a few days he was able to be dressed. From that time he steadily improved. Nervine saved his life."—MRS. A. G. HASKIN, Freeville, N. Y.

FREE Write to us for Free Trial Package of Dr. Miles' Anti-Pain Pills, the New Scientific Remedy for Pain. Also Symptom Blank. Our Specialist will diagnose your case, tell you what is wrong, and how to right it. Free. DR. MILES MEDICAL CO. LABORATORIES, ELKHART, IND.

Sour Stomach

No appetite, loss of strength, nervousness, headache, constipation, bad breath, general debility, sour risings, and catarrh of the stomach are all due to indigestion. Kodol relieves indigestion. This new discovery represents the natural juices of digestion as they exist in a healthy stomach, combined with the greatest known tonic and reconstructive properties. Kodol for dyspepsia does not only relieve indigestion and dyspepsia, but this famous remedy helps all stomach troubles by cleansing, purifying, sweetening and strengthening the mucous membranes lining the stomach.

"Mr. S. S. Pall, of Rawlswood, W. Va., says—"I was troubled with your stomach for twenty years. Kodol cured me and we are now using it in milk for baby."

Kodol Digests What You Eat.

Bottles only. Relieves indigestion, sour stomach, belching of gas, etc.

Prepared by E. C. DeWITT & CO., CHICAGO.

Sold by B. J. PULVER.

These are the days that girls are crowding No. 6 feet into No. 3 ballroom slippers.

Special announcement regarding the National Pure Food and Drug Law.

We are pleased to announce that Foley's honey and tar for coughs, colds and lung troubles is not affected by the National Pure Food and Drug law as it contains no opiates or other harmful drugs and we recommend it as a safe remedy for children and adults. Sold by all druggists in Tecumseh.

It is easy enough for a woman to look pleasant if she has anything to look pleasant about.

Worth knowing.

If you have any kind of scalp trouble skin humor, eczema, ulcer, wound, cut or old running sore remember that we guarantee Dermakola ointment to relieve you or we will pay your 25c back.

JOHN J. ORR.

No woman is a humorist because all of them are.

Some women save up all their knowledge for exhibition at the sewing circles

Thousands Have Kidney Trouble and Never Suspect It.

How To Find Out.

Fill a bottle or common glass with your water and let it stand twenty-four hours; a sediment or settling indicates an unhealthy condition of the kidneys; if it stains your linen it is evidence of kidney trouble; too frequent desire to pass it or pain in the back is also convincing proof that the kidneys and bladder are out of order.

What To Do.

There is comfort in the knowledge so often expressed, that Dr. Kilmer's Swamp-Root, the great kidney remedy, fulfills every wish in curing rheumatism, pain in the back, kidneys, liver, bladder and every part of the urinary passage. It corrects inability to hold water and scalding pain in passing it, or bad effects following use of liquor, wine or beer, and overcomes that unpleasant necessity of being compelled to go often during the day, and to get up many times during the night. The mild and the extraordinary effect of Swamp-Root is soon realized. It stands the highest for its wonderful cures of the most distressing cases. If you need a medicine you should have the best. Sold by druggists in fifty-cent and one-dollar sizes.

You may have a sample bottle and a book that tells all about it, both sent free by mail. Address Dr. Kilmer & Co., Binghamton, N. Y. When writing mention this paper and don't make any mistake, but remember the name, Dr. Kilmer's Swamp-Root, and the address, Binghamton, N. Y.

Home of Swamp-Root

We may wise to a bagpipe for the sake of the speeches he will hear.

If your brake fails to work at a critical moment, run into something cheap.

HOLLISTER'S

Rocky Mountain Tea Nuggets

A Easy Medicine for Busy People

Brings Golden Health and Renewed Vigor.

A specific for Constipation, Indigestion, Liver and Kidney Troubles, Pimples, Eczema, Impure Blood, Bad Breath, Sluggish Bowels, Headache and Backache. It's Rocky Mountain Tea in tablet form, 35 cents a box. Genuine made by HOLLISTER DRUG COMPANY, Madison, Wis.

GOLDEN NUGGETS FOR SALLOW PEOPLE

AND

SOUTHERN RAILWAY

FROM

CINCINNATI

TO ALL IMPORTANT CITIES

South, Southeast, and Southwest.

HOMESEEKERS' TICKETS ON SALE FIRST AND THIRD TUESDAYS OF EACH MONTH TO MANY POINTS SOUTH.

For Information and Rates Address

GEO. B. CLARKE, N. E. P. A., Hammond Bldg., Detroit, Mich

W. A. GARRETT, General Manager

W. C. RINEARSON, G. P. A., Cincinnati O.

PATENTS

PROCURED AND EXPENDED. Send model, drawing or photo, for search and free report. Free advice, how to obtain patents, trade marks, copyrights, etc., IN ALL COUNTRIES. Business direct with Washington saves time, money and often the patent. Patent and Infringement Practice Exclusively. Write or come to us at 625 Ninth Street, opp. United States Patent Office. WASHINGTON, D. C.

CASNOW

Lake Shore & Michigan Southern Railroad.

Effective Nov. 25th, 1906

GOING SOUTH.

Stations	815 D'ly except Sun.	809 D'ly except Sun.	831 D'ly except Sun.	811 D'ly	849 D'ly except Sun.
Jackson	6 05	10 05	2 02	6 15	12 30
	a m	a m	p m	p m	a m
Tecumseh	7 11	11 04	2 53	7 06	1 24
Adrian	7 42	11 32	3 22	p m	1 55
	a m	a m	p m		p m
Detroit	11 50				
	a m				
Toledo	8 40	12 10	4 15	10 15	
	a m	p m	p m	p m	
Chicago	3 00				
	p m				

GOING NORTH.

Stations	810 D'ly	812 D'ly except Sun.	814 D'ly except Sun.	818 D'ly except Sun.	848 D'ly except Sun.
Detroit				6 00	
				p m	
Toledo	7 40	12 30	5 15	7 00	
	a m	p m	p m	p m	
Adrian				7 50	4 00
Tecumseh	8 57	1 25	6 20	8 20	5 11
	a m	p m	p m	p m	a m
Jackson	10 05	2 32	7 35	9 32	11 00
	a m	p m	p m	p m	a m

DUNDEE BRANCH.

GOING WEST.

Station	423 D'ly except Sun.	421 D'ly except Sun.
Toledo	7 00	5 15
	a m	p m
Adrian		6 55
		p m
Tecumseh	8 28	7 18
	a m	p m

GOING EAST.

Station	432 D'ly except Sun.	434 D'ly except Sun.
Tecumseh	10 42	5 41
	a m	p m
Adrian	11 10	
	a m	
Toledo	12 10	7 05
	p m	p m
Chicago	7 00	
	p m	

Tecumseh and Dundee Trains. Daily except Sunday.

LEAVE TECUMSEH.

Dundee Accommodation ..... 11 20 a m
" " ..... 5 45 p m

LEAVE AT TECUMSEH.

Tecumseh Accommodation ..... 1 00 p m
" " ..... 7 00 p m

SPECIAL NOTICE

Coupon tickets can now be procured at this station over best routes to all principal cities in the United States.

G. J. ZIEGE, Ticket Agent
J. W. DALY, C. A. G. P. A., Cleveland Ohio

Weak Kidneys

Weak Kidneys, surely point to weak kidney Nerves. The Kidneys, like the Heart, and the Stomach, find their weakness, not in the organ itself, but in the nerves that control and guide and strengthen them. Dr. Shoop's Restorative is a medicine specifically prepared to reach these controlling nerves. To doctor the Kidneys alone, is futile. It is a waste of time, and of money as well.

If your back aches or is weak, if the urine scalds, or is dark and strong, if you have symptoms of Brights or other distressing or dangerous kidney disease, try Dr. Shoop's Restorative, mouth—Tablets or Liquid—and see what it can and will do for you. Druggist recommend and sell

Dr. Shoop's Restorative

"ALL DEALERS."

FEELING LIVER-ISH This Morning?

TAKE

THEDFORD'S Black-Draught

Stops Indigestion Constipation

25¢

AT ALL DRUGGISTS

A Gentle Laxative And Appetizer

FOLEY'S HONEY AND TAR

The original LAXATIVE cough remedy.

For coughs, colds, throat and lung troubles. No opiates. Non-alcoholic. Good for everybody. Sold everywhere.

The genuine FOLEY'S HONEY and TAR is in a Yellow package. Refuse substitutes.

Prepared only by Foley & Company, Chicago.

ALL DRUGGISTS OF TECUMSEH.

In an open market few men would sell for the amount for which they are insured.

Chronic constipaton cured.

One who suffers from chronic constipation is in danger of many serious ailments. Orino laxative fruit syrup cures chronic constipation as it aids digestion and stimulates the liver and bowels, restoring the natural action of the organs. Commence taking it today and you will feel better at once. Orino laxative fruit syrup does not nauseate or gripe and is very pleasant to take. Refuse substitutes. For sale by all druggists in Tecumseh.

It is decidedly ungrateful of a rooster to crow in the morning and wake up a vegetarian.

To stop a cold with "Preventics" is safer than to let it run and cure it afterwards. Taken at the "sneeze stage" Preventics will head off all colds and grippe and perhaps save you from pneumonia or bronchitis. Preventics are little toothsome candy cold cure tablets selling in 5 cent and 25 cent boxes. If you are chilly, if you begin to sneeze, try Preventics. They will surely check the cold and please you. Sold by all dealers.

Gillette Safety Razor

NO HONING NO STROPPING

Each set consists of a triple silver-plated handle and 12 double-edged blades (24 keen cutting edges) in velvet-lined case. You simply lather and shave. Each blade is tempered so hard by our secret process it will give 20 to 40 velvet shaves.

Ask your dealer to show it to you and explain its extraordinary shaves, or write us for free specially illustrated booklet.

Gillette Sales Company TIMES BUILDING TIMES SQUARE New York

ED. PINAUD'S

EAU DE QUININE HAIR TONIC

"Without question, an indispensable adjunct to a lady's toilet table—exceedingly meritorious in preserving hair and causing it to retain its hue."—*Lillian Russell.*

"Indispensable"—"Meritorious"—"Preserving the hair"—"Causing the hair to retain its hue."

YES, and these truths have been proven and attested thousands of times.

Men of prominence and women of beauty—people of refinement—everywhere, insist on having the genuine

ED. PINAUD'S EAU DE QUININE HAIR TONIC

FREE—Ed. Pinaud's Eau de Quinine Hair Tonic for three applications; enough for ordinary use. Rice Exclusive Velvet, for five times, and famous ELIXIR DENTIFRICE for five times. Send 10 cent to pay postage and packing. Write To-Day. ED. PINAUD'S AMERICAN OFFICES 38 W. Pinaud Building NEW YORK CITY

W. B. CORSETS

That torturing pressure on the chest and abdomen is absent from W. B. Erect Form and W. B.

NUFORM CORSETS

They fit without strain. Made in many graceful shapes and prices to fit all persons as well as all purses. W. B. Nuform Corsets answer fashion's command that figures be natural—busts higher and waists rounded into greater slenderness.

On sale at all dealers.

Nuform 404	Average Model	of Satin or Coutil	$1.00
Erect Form 720	Average Model	of Satin or Coutil	1.00
Erect Form 952	Short Model	of Jean	1.00
Nuform 407	Medium Model	of Satin or Coutil	1.50
Erect Form 929	Short Model	of Satin or Coutil	1.50
Erect Form 958	Average Model	of Coutil	2.00
Nuform 417	Average Model	of Satin	3.00
Erect Form 908	Short Model	of Coutil or Satin	3.00

Style 407

WEINGARTEN BROS., Makers, 377-379 Broadway, New York

The Tecumseh Herald.

VOL. LVII NO. 89 — TECUMSEH, MICHIGAN FRIDAY FEBRUARY 8 1907 — WHOLE NO. 729

LAST WEEK

OF OUR

RED LETTER

BARGAIN SALE

DON'T MISS IT

EVERYTHING IN OUR STORE 10 TO 50 Per Cent. OFF

Ladies', Misses' and Children's **Cloaks** 1-2 off — Every Cloak in our Store included.

Furs 1-3 off — Ladies', Misses' and Children's — Every Fur in our Store included.

Dress Skirts 20 per cent off — Ladies', & Misses' — Every Skirt in our Store included.

Ladies', Misses' and Children's **Underwear** 15 per ct. off — All Underwear in our Store included.

Remember, Nothing Reserved. Sale Closes Saturday Night, Feb. 9.

S. W. Anderson & Son.

"THE STORE THAT TREATS YOU FAIR"

Our Sale continues until Feb. 9th.

Fur Scarfs 1-3 to 1-2 off.

DON'T Miss the Last Week of our SALE.

ANDERSON & ROSACRANS

SATURDAY, Feb. 9th,

IS THE LAST DAY OF OUR

Money -- Saving SALE

There are just a few days left for you to take advantage of buying goods at this sale at one fourth off.

Remember we save you 25 per cent on the very latest —Bright New Winter Stock—its a chance you cannot afford to miss.

Special Sale for Saturday

We offer Extraordinary Bargains for Saturday, the last day of this sale—we offer our complete stock of Boys and Childrens Knee Pant Suits—2½ to 18 years old at

HALF PRICE

Bring the Boy or Child in and get him rigged up for just half what it will cost you after this sale closes.

Think of it! This means a suit for 75c to $3.00. $1.50 to $6.00 qualities at half price.

Buster Brown and Novelty Suits Included.

This offer is for one day only—Saturday, the last day f our sale.

OTHER BIG BARGAINS HERE.

Come to the People's Store for Money Saving Bargains

Saturday is Your Last Chance.

Heesen & Heesen

THE ONE PRICE STORE,

TECUMSEH, - MICHIGAN.

A Watch's Business

Is a very exacting one. Its hours are from 7 A. M. to 7 A. M. seven days in a week. It must do this year in and year out for years and years. And a GOOD WATCH will keep up this for a surprising length of time with out missing a tick.

About once a year it will need a little expert attention, and that is where WE come in. When your watch shows the least sign of varying, the quicker you get it to us the better.

Our attention will be expert.

HICKS THE Jeweler,

Watch Inspectors L. S. & M. S. and D. T. & I. Ry

TECUMSEH, MICH. — Phone 200 for Correct Time.

THIRTY-TWO MILLIONS

JOHN D. ROCKEFELLER GIVES THIS FOR EDUCATION.

SECURITIES ARE TURNED OVER TO NEW YORK BOARD.

THE LARGEST SINGLE GIFT EVER MADE FOR SUCH PURPOSE.

New York, Feb. 8.—Thirty-two millions of dollars' worth of income-bear- securities was the gift which John D. Rockefeller, through his son, John D. Rockefeller, Jr., announced to the General Education board, when it assembled for a special meeting in this city late Thursday afternoon.

For general education purposes throughout the country, is given as the purpose of this donation—the largest single prize ever handed out for such purposes.

Mr. Rockefeller previously had given the board $11,000,000 for the same work, his contributions now amounting to $43,000,000.

The General Education board apparently was not prepared for this gift, which was announced simply in this letter:

New York, Feb. 5, 1907.
General Education Board, 54 William Street, New York City.

Gentlemen: My father authorizes me to say that on or before April 1st, 1907, he will give to the general board, income-bearing securities, the present market value of which is about thirty-two million dollars, ($32,000,000); one-third to be added to the permanent endowment of the board; two thirds to be applied to such specific objects within the corporate purposes of the board, as either he or I may from time to time direct, any remainder not so designated at the death of the survivor to be added also to the permanent endowment of the board.

Very truly,
JOHN D. ROCKEFELLER, JR.

Board Was Amazed.

Most of the members of the board were surprsed at the announcement and amazed at the size of the gift. Mr. Buttrick, the secretary, said he did not know the gift was to be made until he received the letter. Other members did not know of the donation until the letter was read.

A special meeting of the board was called for Thursday to consider a communication from Mr. Rockefeller, the purport of which was not known. John D. Rockefeller, Jr., acting for his father, appeared shortly after the meeting was called to order, and handed the letter to the secretary, Dr. Wallace Buttrick.

John D. Rockefeller, Jr., remained throughout the session of the board. Asked if he had anything to add to his letter, he replied he did not believe he could add anything of importance to it, as the letter explained itself.

Members of the board, when asked what the "specific purposes" referred to in Mr. Rockefeller's letter meant, said that it was in the line of educational work, and was intended, in their opinion, to give Mr. Rockefeller the right to direct the disposition of the fund to such institutions, within the province of the board as he may deem proper. The elder Mr. Rockefeller, is not a member of the board, but his son is a member, and the active direction doubtless will come from him.

The board voted to accept the gift, and, in appreciation, drafted a letter of acknowledgement to the elder Mr. Rockefeller. The letter said in part:

"This the largest sum ever given by a man in the history of the race, for any social or philantrophic purposes. The board congratulates you upon the high and wise impulse which has moved you to this deed, and desires to thank you, in behalf of all educational interests whose developments it will advance, in behalf of our country, whose civilization for all time it should be made to strengthen and elevate, and in behalf of mankind everywhere in whose interests it has been given, for whose use it is dedicated."

Sues Detroit for $20,000.

Detroit, Mich., Feb. 8.—Jay E. Kreiger, who lost his right arm as the result of an accident at the pumping station of the city water works at the time the big new pumps were being set up in October, 1905, has begun suit against the water board and the city, for $20,000 damages.

Hunting for trouble.

"I've lived in California 20 years and am still hunting for trouble in the way of burns, sores, boils, cuts, sprains or a case of piles that Bucklen's arnica salve won't quick'y cure" writes Chas. Walters of Allegheny. No use hunting Mr. Walters, it cures every one. Guaranteed at C. A. Wright's. 25c.

NOT UP TO STANDARD

LAPEER COUNTY SUPERVISORS WON'T ACCEPT NEW ATLAS.

SERIOUS LITIGATIONS WITH THE PUBLISHERS MAY RESULT.

ALLEGED COMPANY ATTEMPTED TO DEFRAUD FARMERS.

Lapeer, Mich., Feb. 8.—The board of supervisors of Lapeer county, who have been enjoying a period of refreshing peace and quiet, since the county investigation in the spring of 1905, again find themselves up against a difficult proposition.

The new trouble has assumed proportions that indicate serious litigation before the matter is adjourned. At the October session in 1905, the board awarded a contract to the George A. Ogle Co., of Chicago, for the publishing of a new standard county atlas. The contract was made on the condition that if upon inspection by a committee appointed by the board the books were approved as they would be accepted.

When the present board was in session in January a communication was received by them from the atlas company, saying that the books were ready for delivery. A committee consisting of Supervisors George Moore, John Roberts and B. F. Kingsbury was appointed by the board, and Ogle & Co. were notified to forward the books for inspection. Last week the books arrived, and soon after an agent of the company appeared to confer with the committee.

Wouldn't Accept Them.

After carefully inspecting the atlas the supervisors informed the agent that they would be unable to use the books, as they were not up to the standard. The agent stated that he did not think that the company would do anything in the matter as the whole edition had been run off, and it would be impossible to change the edition.

The man returned to Chicago to consult with the company and the committee is anxiously awaiting the outcome. Ther easons given by the supervisors for not accepting the books is that the paper used is of very poor quality and that on the township maps the school districts are not shown by printing them in different colors as is usually done, but instead the maps are printed all in one color, rendering them useless. It is also claimed that the map of Lapeer city, instead of showing the present boundaries, is a crude affair which merely shows the original plan of Lapeer city, instead of showing the present boundaries. County Drain Commissioner Walker also declares that the map is of no use to him.

The agent has also discovered another difficulty. When he left Chicago he was instructed by the company to call on a number of farmers living near this city and deliver some of the books and collect $15 from each whose address he was given. The farmers on whom he called, refused to accept the books, declaring that they had never ordered them, but that the men sent out by the company to get a description of each farm in the county had asked their names and address, saying nothing about sending an atlas.

Lighted Gas One Too Often.

Grand Rapids, Mich., Feb. 8.—A habit of holding a lighted match over the vent of a gasoline tank, from which the highly inflammable fluid had just been emptied, leaving a quantity of gas which would burn a vivid blue flame for a few minutes, finally caused the tragic death of Frank Roek, in the village of Vriesland, near here. Frank was employed in his father's store, and this frequent feat of lighting the gas in the empty tanks seemed to hold a fascination to him. He had often been cautioned, but became fearless. But the fatal moment came Wednesday afternoon when Frank held the match once too often. There was more gasoline in the tank than he thought. There came a flash, a roar, as the top of the tank blew off and struck the boy, crushing his head and killing him.

Benton Elected President.

Lansing, Mich., Feb. 8.—The annual election of president of the state association of supervisors, in session here, precipitated a hot fight. Rep. Case Benton, of Wayne, won out, beating Andrew J. Tripp, of Oakland county, by a vote of 32 to 31. Tripp was reelected vice-president, and the other officers were re-elected.

Seven Drown.

Sacremento, Cal., Feb. 8.—A steam launch containing seven persons, struck a pier of the Sacremento river bridge late Thursday. All were thrown into the water and drowned.

TELLS STORY OF HER LIFE

YOUNG WIFE OF HARRY THAW PLACED ON THE STAND.

RECOUNTS EVENTS AND HER ACQUAINTANCE WITH WHITE.

BOTH WITNESS AND DEFENDANT CONVULSED WITH SOBS.

New York, Feb. 8—Evelyn Nesbit Thaw told her story Thursday. To save the life of her husband, charged with murder, she bared to the world the innermost secrets of her soul—a portrayal for which a sanctuary were a more fitting place than the crowded, gaping court room. It was the same story she told Harry Thaw in Paris in 1903, when he had asked her to become his wife—the confession of one who felt there was an insurmountable barrier to her ever becoming the bride of the man she loved.

In the big witness chair she appeared but a slip of a girl, and she told the pitiful story of her eventful life in a frank, girlish way. When tears came unbidden to her big, brown eyes and slowly trickled their way down scarlet cheeks, she strove in vain to keep them back. Though the lump in her throat at times seemed about to smother her, she forced the words from trembling lips and by a marvelous display of courage, which took her willingly to her staggering ordeal, she shook off a depression which once threatened to become an absolute collapse.

As the young wife unfolded the narrative of her girlhood and told of the early struggles of herself and her mother to keep body and soul together; of how gaunt poverty stood ever at the door, and how she finally was able to earn a livlihood by posing for photographers and artists, she won the murmured sympathy of the throng which filled every available space in

MRS. HARRY KENDALL THAW.

the big court room.

Then came the relation of the wreck of that girlhood at sixteen years of age. It was the story of her meeting with Stanford White, the story of the sumptuous studio apartment, whose dingy exterior gave no hint of the luxurious furnishings within; of a velvet covered swing in which one could swing until slippered toes crashed through the paper of a Japanese parasol swung from the ceiling; the story of a glass of champagne, of black whirling sensations, and of mirrored, bedroom walls. In short, she told al the story.

The stiffness of the crowd which was big, bustline, shoving and snarling over some especially coveted seat when court convened, was its own tribute to the effect of the girl's story. Into the narrative there entered nothing of the woman of the world. A girl in face and figure, Mrs. Thaw was still a girl as she withstood an ordeal which might will have startled into terror a woman of mature years and harsher experiences than hers. Into the narrative she injected many little touches of a young girl's hopes and disappointments.

Accepts Invitation.

Of her early life she related how her mother had gone from Pittsburg to Philadelphia to secure assistance. She told of her arrival in New York, of her life here, and eventually the acceptance by her mother of the thrice refused invitation of a girl of the theatre to meet some of her friend at luncheon. The girl's mother told Evelyn's mother they were people in New York society and perfectly proper, else she would not let her girl go with them.

"When she came for me in the hansom," said the witness, "I remember hoping we were going to the Waldorf. I had heard so much about it, and wanted so to go there. But the hansom stopped in front of a dingy-looking building in West 24th street, and I was told to get out. Mother had dressed me. My skirts were just to my shoe tops then.

"This was in August, 1901.

"He was a big and fat and ugly man —I remember him meeting us at the head of three flights of stairs," she continued. "He gave me presents an' my mother let me go to other parties. Then he said my mother should visit some friends in Pittsburg. She said she could not leave me. He said I would be all right; that he would look after me. Finally she went. Then came an invitation to a party, but no one else was there—just two. 'They all seem to have turned us down,' he said. After we had dined, and I wanted to go home, he said I hadn't seen all of the apartment, and we went to the bedroom with the mirrors all over the walls."

Had Told Her Husband.

Thus the story ran, with just here and there an interruption by Mr. Delmas to advise the girl to fix the dates of the various happenings, and always to tell just what she had told Harry Thaw when he asked her to become his wife. It was through the fact that she had "told everything to Harry" that she was permitted under the rules of law to give her story to the jury.

Thaw sat, pale, but brave-faced beside his counsel when his wife took the stand. The two exchanged glances. She was not veiled for first time. Her youth and beauty were remarked by everyone.

In the sympathy-impelling story of the girl, the girlish fasination of a voice of softest quality yet ringing clear in enunciation, the court room lost view of Thaw. But when there came a halt in the girl's fight against the tears, the people who had gazed unceasingly at her, lowered their eyes, as if the relief from their stare might bring her the composure she finally won. Then they saw Harry Thaw again.

Thaw Wept.

His whole frame shaking, he sat with his head buried in his hands, a handkerchief covering the eyes. Where the defendant sits he is all but shielded from the jury. Bent over the table as he sobbed he could not be seen at all. Thus Thaw sat for many minutes and when he finally lifted his head his eyes were red and swollen.

Even if they could have seen, the jurors would have had no eyes for the prisoner. They, too, had turned their gaze from the witness as the tears came to her voice as well as her eyes, and each man of the twelve seemed intent upon some object on the floor before them. Justice Fitzgerald looked out through the long grated windows. The scene and the story marked a new precedent in the history of criminal proceedings in New York city.

Mrs. Thaw was still on the stand, her direct examination uncompleted, when the day was done. Only during the afternoon she was excused for an hour while Lawyer Frederick Longfellow was sworn to fix tht date of certain letters written to him by Harry Thaw subsequent to the revelations Miss Nesbit had made to him in Paris. The girl had identified the writings, but the court held that the date must also become a matter of competent evidence.

Letters Admitted.

The letters which eventually were offered in evidence, after much objecting by Mr. Jerome, are regarded as corroborative of Mrs. Thaw's testimony, which she often declared, in response to objection offered from time to time by the district attorney, was a repetition of the reasons she had given Thaw for refusing to become his wife. The letters were written by Thaw to Mr. Longfellow as his attorney.

They told of his coming marriage with Miss Nesbit and of the "row they want to raise." Disconnected and jerky, jumping from subject to subject, they nevertheless breathe the love he bore the girl, and he wanted among other things, that provision should be made that in the event of his death all his property should go to her. The letters constantly refer to "that blackguard who poisoned her as a girl," and say that her name was falsely connected with two others besides "that blackguard." Only two of a half dozen offered in evidence were read during the afternoon session. The others probably will be presented later.

Mardi Gras Carnival Begins.

New Orleans, Feb. 8.—The Mardi Gras carnival week began last night with the allegorical street parade of Momus, God of Mirth. About 50,000 visitors are in the city.

At J. J. Belcher's Shoe Store,

Witherell Block, opp. Herald Office,

You can buy—

12 prs. Ladies Shoes sizes 2 to 3 1-2 at 28c pr.
23 " " " " 2 1-2 to 5 1-2 at 47c
31 " " " " 3 to 7 at 83c pr.
32 " " " " 2 1-2 to 6 at 98c pr.

These are the biggest bargains we have offered. The last number worth 3 times the price asked.

Babies Fitted Without Getting Mad.

GOOD SHOE MENDER AT OUR STORE.

PACIFIC EXPRESS OFFICE HERE

J. J. BELCHER, SHOEMAN.

Let Your Wants Be Known.

If you want a Ladies', Misses' or Child's Coat; if you want Ladies' or Misses' Furs; if you want anything in Winter Mdse., come see us and save money on every purchase.

We quote you a few prices on Ladies' Coats:—

$15.00 Coats go at $9.98
12.50 " " 6.98
10.00 " " 5.98

We have a number of Misses' and Children's Coats we will close out at one-half off.

Remember we have a store full of merchandise. You can always find what you want at lowest possible price.

HARRIS & HITESHU.

Valentines.

A full stock of completly new goods just opened, at

The Novelty Store

Call and see them, both fancy and comic.

MISS IDA B. CHASE.

TO OUR

Republican Friends

who desire the

Leading Repubucan Daily

we will send THE TECUMSEH HERALD and the

Chicago Tribune

6 times a week, one year for

$3.00.

The Tecumseh Herald has never before advertised outside papers at any price, but we have so many Republican subscribers that we have taken up this offer of the BEST REPUBLICAN DAILY in this country for the net price of $2.00 a year.

If you desire it, take advantage of this offer at once.

The Herald, $1.00

THE TECUMSEH HERALD.

ESTATE OF SCOVEL C. STACY.
GEO. N. STACY, Publisher.

Subscription Rates

IN LENAWEE COUNTY

One year, payment in advance $1 00
One year, payment after 3 months 1 25

OUTSIDE LENAWEE COUNTY

One year, payment in advance $1 25
One year, payment after 3 months 1 50

There will be no Deviation from above Rates

Entered at the post office at Tecumseh, Michigan as second class matter

State of Ohio, City of Toledo, Lucas County, ss

Frank J. Cheney makes oath that he is senior partner of the firm of F. J. Cheney & Co., doing business in the city of Toledo, County and State aforesaid, and that said firm will pay the sum of $100 for each and every case of catarrah that cannot be cured by the use of Hall's catarrh cure.

FRANK J. CHENEY.

Sworn to before me and subscribed in my presence, this 6th day of December, A. D. 1886.

(Seal.) A. W. GLEASON, Notary Public

Hall's catarrh cure is taken internally and acts directly on the blood and mucous surfaces of the system. Send for testimonials free.

F. J. CHENEY & Co., Toledo, O.
Sold by all druggists, 75c.
Take Hall's Family Pills for constipation.

What to the young man is a vision is to the old man a dream.

Foley's honey and tar cures the most obstinate coughs and expels the cold from the system as it is mildly laxative. It is guaranteed. The genuine is in the yellow package. For sale by all dealers in Tecumseh.

A man is not guilty until his wife catches him at it.

Hints on health and beauty.

A valuable treatise on beauty hints and complexion secrets comes free inside every 25c package of Laxakola tablets, a tonic laxative containing extract of dandelion and cascarin for the skin. JOHN J. ORR.

Poverty is frequently virtue's most persistent tempter.

Piles of people have piles. Why suffer from piles when you can use DeWitt's carbolized witch hazel salve and get relief. Nothing else so good. Beware of imitations. See that the name is stamped on each box. Sold by B. J. Pulver.

Faint heart never won the old man's consent.

If you are constipated, dull, or bilious or have a sallow lifeless complexion, try Lax-ets just once to see what they will do for you. Lax-ets are little toothsome candy tablets—nice to eat, nice in effect. No griping, no pain. Just a gentle laxative effect that is pleasingly desirable. Handy for the vest pocket or purse. Lax-ets meet every desire. Lax-ets come to you in beautiful lithographed metal boxes at 5 cents and 25 cents. Sold by all dealers.

A sweet voice in woman is a great aid to Cupid.

Improve and beautify the complexion.

The principal ingredients in Dainty Laxakola tonic tablets are cascarin and dandelion which is one of the safest complexion beautifiers known. Forty little chocolate coated laxative tablets, 25 cents. JOHN J. ORR.

An over polite man usually has an ax to grind.

Piles get quick relief from Dr. Shoop's magic ointment. Remember it's made alone for piles—and it works with certainty and satisfaction. Itching, painful, protruding or blind piles disappear like magic by its use. Try it and see. All dealers.

A hardshell mudturtle's life is full of snaps.

The editor of the Memphis, Tenn., Times writes: "In my opinion Foley's honey and tar is the best remedy for coughs, colds and lung trouble and to my own personal knowledge it has accomplished many permanent cures that have been little short of marvellous." Refuse any but the genuine in the yellow package. For sale by all druggists in Tecumseh.

A woman's choice of weapons is a pout.

How to improve your complexion.

Every one who wants a good healthy color, a ruddy glow and a clear skin free from the effects of biliousness, sluggish liver and chronic constipation should get a 25c package of Laxakola tonic tablets today. JOHN J. ORR.

Many a good deed has died in intention for a lack of a little appreciation.

Use a little Kodol after your meals and it will be found to afford a prompt and efficient relief. Kodol nearly approximates the digestive juices. It digests what you eat. It is sold on a guaranteed relief plan. Sold here by B. J. Pulver.

You should know your brakes or else you may break your nose.

LaGrippe and Pneumonia.

Foley's honey and tar cures la grippe coughs and prevents pneumonia. Refuse any but the genuine in the yellow package. Sold by all dealers in Tecumseh.

The faith that is forced down the throat does not drop into the heart.

"Generally debilitated for years, had sick headaches, lacked ambition, was worn out and all run down. Burdock Blood Bitters made me a well woman."—Mrs. Chas. Freitov, Moonsup, Conn.

Every man is debtor to men to at least the extent of his advantages.

Don't think that piles can't be cured. Thousands of obstinate cases have been cured by Doan's Ointment. 60c at any drug store.

TRUST IS AGAINST IT.

Governor Sends Message to Legislature Dealing With Binder Twine Project.

Lansing, Mich., Feb. 8.—Governor Warner formally charges the binder twine trust with an attempt to defeat a proposal to establish a binding twine plant in Jackson prison. In a special message to the legislature Thursday he renews emphatically his recommendations in favor of the plan, and says that statements made in the anonymous pamphlet sent to the legislators are false and unreliable. He refers the members of the house and senate to the reports of officials of prisons in which plants are in operation.

Minnesota, the governor states, has cleared $1,100,000 in two years with its plant, and Gov. Johnson of that state has recommended that it be enlarged. North Dakota's report of the fine showing made in a similar institution is also presented in answer to the trust's assertions that none of the prison plants is successful.

Governor Warner then says: "Another very strong point in favor of the establishment of a binder twine plant in the Michigan prisons is the fact that it has been thoroughly demonstrated that raw material, flax, is employed successfully in the manufacture of flax twine, and can be grown in Michigan profitably.

"Senator Jenks has informed me that last year there was shipped from his district to the Minnesota plant fully 350 cars of Michigan grown flax."

NURSE WANTS $25,000.

Says Her Patient Promised Marriage and Neat Dowry Sum.

Battle Creek, Mich., Feb. 8.—The old story of the attractive nurse girl and the man with the money bags is being told again in Attorney D. C. Salisbury's private office. Miss Josie Morrow wants $25,000 in stock left by the death of George W. Taylor, secretary of the National Cereal Co.

Miss Morrow was a pink-gowned nurse of the Phelps sanatorium when Taylor met her at a boarding house. She became engaged to Taylor, she says, and was soon to be married when he was taken sick. Although the pluckY nurse stood by him almost night and day, Taylor died. Packing up his effects, Miss Morrow ran into a packet of love letters from a woman of Owensboro, Ky., and her grief turned to a desire for remuneration.

The nurse girl laid claim to the $25,000 held by Taylor in the National Cereal Co., as her wedding dowry-to-be, but now Taylor's brother, J. C. Taylor, of Mint, Penn., has arrived to fight the case. He will concede nothing for Miss Morrow except that she was a nurse and deserves pay for her services. He agrees that Taylor may have acted as her escort, but will admit of no marital intentions, and says the girl must take what wages is due her as a regular nurse, or go without.

Five Overcome by Gas.

Alpena, Mich., Feb. 8.—The entire family of U. H. Brown, captain of the local Salvation army, were partly asphyxiated by fumes from coke gas. Two children were rendered unconscious, and the mother with a week-old baby, was unable to call for assistance. Brown's parents were unable to call help. The 10-year-old son, returning from the grocery, opened doors and called doctors and all were saved. The gas came from an automobile garage on the first floor of the building.

Child Drank Hot Water.

Menominee, Mich., Feb. 8.—The three-year-old daughter of Arseno Tousignant, living ten miles from this city, was probably fatally burned Wednesday by drinking a cup of hot water while at play. The little one was so badly injured that her father thought she could not live and made no effort to get a physician, wishing to be with her when the end came. She suffered all night and a doctor was called Thursday morning.

Chief Neuman Claps on Lid.

Owosso, Mich., Feb. 8.—Acting Chief Neuman made the rounds of the saloons Thursday afternoon and formally notified the proprietors that the "lid is on." He declared that they must comply strictly with the law or suffer the consequences. "It will be their own fault now if they get into trouble," said the chief. "The next time a man with a jag complains that he was given liquor after hours, he will be given full opportunity to get revenge if that's what he desires."

Fell From 60-Foot Pole.

Muskegon, Mich., Feb. 8.—Fred F. Lewis, 20 years old, of Greenville, Mich., was probably fatally injured on Thursday by falling from the top of a 60-foot telephone pole. Lewis was in the employ of a local company and was working on the pole when he lost his hold and fell to the ground. He landed in a snow bank, which is thought to have saved him from instant death. He is not expected to live.

Finds Memory of Famous Queen.

London, Feb. 8.—The Times this morning announces the sensational discovery by Theodore Davis at Thebes or Luxor, in Egypt, of the tomb and mummy of the famous Egyptian queen Tela.

Mortgage Sale.

Default having been made in the conditions of payment of a certain mortgage executed and delivered by Vincent Ellis to Eliza A Campbell and Eva M. Gray, dated the 31st day of August A. D. 1904 and recorded in the office of the Register of Deeds in and for the County of Lenawee, State of Michigan on the 7th day of September A. D. 1904 in Liber 153 of Mortgages on page 110, which mortgage was by express terms given to said parties of the second part in joint estate, and of said parties said Eva M. Gray being now the survivor, said Eliza A. Campbell having departed this life since the giving of instrument, and which mortgage provided that should any payment of principal or interest secured by the same remain unpaid and in arrear for the period of ninety days after its maturity, the holder thereof should have the right to declare all the unpaid portion of said mortgage debt to be due and payable forthwith and more than ninety days having elapsed since the maturity of an installment of principal and interest of said indebtedness and the same remaining yet unpaid, there is claimed, and now declared, at the date hereof, to be due to the undersigned the whole unpaid portion of said indebtedness amounting to the sum of five hundred fifty-six and 89-100 dollars, and no suit or proceeding at law, or in equity having been instituted for the recovery of said indebtedness, or any portion thereof:

Notice is therefore hereby given that, by virtue of the power of sale in said mortgage contained (now operative by said default), for the purpose of realizing the amount of said mortgage debt with interest thereon to accrue and costs of this foreclosure, including a lawful attorney fee, I will, on Monday the 4th day of March A. D. 1907 at ten in the forenoon of said day, at the east front door of the Court House in the city of Adrian, in the county of Lenawee and state of Michigan, (that being the place where the Circuit Court for said County of Lenawee is holden), sell, at public vendue, to the highest bidder, that parcel of land in the village of Tecumseh, county of Lenawee and state of Michigan, bounded by beginning at the intersection of the south line of Chicago street with the east line of Wyandotte street, and running thence east in south line of Chicago street six rods to Mahaney's land, thence south parallel with east line of Wyandotte street twelve rods; thence west parallel with first course six rods to east line of Wyandotte street; thence north in that line twelve rods to beginning.

EVA M. GRAY,
Surviving Mortgagee.

Dated: December 5th, 1906.
Fred'k B. Wood, Attorney for Mortgagee.

COUNCIL PROCEEDINGS.

Council chamber, village of Tecumseh, Regular meeting held Feb. 4, 1907.

President R. A. Heesen in chair.

Present: Trustees Elliott, McIntyre, Heesen and Slater.

Absent: Trustee Teachout and Smith.

Minutes of last meeting were read and approved.

Street commissioner submitted following report for the month of January:

Village team 1 days 5 hours	
Jas. McKinney, labor 8 hours	$1 20
Jesse Hoag, " 5 "	.75

Moved and supported that report be accepted and clerk instructed to draw orders for the labor account. Carried.

The following bills were audited by the finance committee and on motion the clerk was instructed to draw orders for the several amounts:

Geo. N. Stacy, ptg. council proc.	$ 15.75
M. J. Hughes stamped envelopes	.55
Lenawee Lumber Co., lumber	2.74
Tecumseh Electric Co., Jan. street service	238.00
" " water works service	.90
Wm. Bayden Milling Co., bran	2.00
H. Richart, repairing	.50
A. Harvey's Sons Mfg. Co.	2.16
C. A. Wright, oil	.45
C. A. Wright, castor oil	.10
C. A. Waldron, professional service	7.50

Moved and supported that the village water bond No. 12, principal due January 1, 1907, and 23 coupons numbered 28, 29 coupons numbered 29, due July 1, 1906, and January 1, 1907, respectively, be destroyed. Carried.

On motion council adjourned.

M. J. HUGHES, Clerk.

Rising from the grave.

A prominent manufacturer, Wm. A. Fartwell of Lucama, N. C., relates a most remarkable experience. He says "After taking less than 3 bottles of Electric Bitters I feel like one rising from the grave. My trouble is Bright's disease in the diabetes stage. I fully believe Electric Bitters will cure me permanently for it has stopped the liver and bladder complications which have troubled me for years." Guaranteed by C. A. Wright, druggist. Price 50c.

STATE OF MICHIGAN, county of Lenawee, ss. Probate court for said county.

At a session of the probate court for the county of Lenawee, holden at the probate office, in the city of Adrian, on the 15th day of January in the year one thousand, nine hundred and seven.

Present, Harry L. Larwill, judge of probate.

In the matter of the estate of WILLIAM J. ANDREWS, deceased.

On reading and filing the petition of William J. Andrews, executor upon the estate of said deceased, alleging that the funeral expenses and debts of said deceased and the expenses of administration thus far incurred, have been fully paid, and praying that his final administration account may be allowed and for such other order and decree as to this court shall seem proper.

It is ordered, that Monday, the 11th day of February next, at nine o'clock in the forenoon, be assigned for the hearing of said petition.

HARRY L. LARWILL,
(A true copy.) Judge of Probate.
E. I. Larwill, Probate Register.

Mortgage Sale.

Whereas default has been made in the payment of the money secured by a mortgage dated the 12th day of April, 1905 executed by Eva Siler of Riga Township, Lenawee County, Michigan, to Albert Collins of Macon township, Lenawee County, Michigan, and which said mortgage was recorded in the office of the Register of Deeds of Lenawee County Michigan, in Liber 163 of Mortgages on page 190 on the 14th day of April A. D. 1905 at 10:15 o'clock A. M. and whereas the amount claimed to be due on said mortgage at the date of this notice is the sum of Four Thousand One Hundred Sixty Dollars and Fifty-four cents ($160.40) of principal and interest and the further sum of Twenty-five Dollars ($25.00) as an attorney fee stipulated for in said mortgage, and which is the whole amount claimed to be unpaid on said mortgage and no suit or proceeding having been instituted at law to recover the debt now remaining secured by said mortgage or any part thereof, whereby the power of sale contained in said mortgage has become operative.

Now therefore, notice is hereby given, that by virtue of the said power of sale, and in pursuance of the statute in such case made and provided the said mortgage will be foreclosed by a sale of the premises therein described at public auction, to the highest bidder, at the east front door of the Court house in the City of Adrian in said County of Lenawee, on the 26th day of April next, at 10 o'clock in the forenoon of that day which said premises are described in said mortgage as follows to-wit:—Being that part of section three (3) of Town Five (5) South, Range Five (5) East which is bounded as follows: Commencing at the North-west corner of said section three, thence running East seventy-five rods and twenty-one links; thence South sixty-seven rods and seven and one fourth links; thence West seventy-seven rods and nine links, thence North sixty-six rods and twelve links to the place of beginning.

Also all that other tract or parcel of land situated in the township of Macon Lenawee county, Michigan, bounded and described as follows to-wit:—By a line commencing sixty-six rods and twelve links South of the Northeast corner of section three (3) Town Five South, Range five East, thence running East one hundred and sixty rods; thence South forty and one half rods; thence West one hundred sixty rods thence North forty and one half rods to the place of beginning. Containing in both parcels above described seventy-three acres of land more or less.

Dated January 31, 1906.

ALBERT COLLINS, Mortgagee.
Garland R. Gillespie Attorney for Mortgagee.
Business address Tecumseh, Michigan.

Mortgage Sale.

Default having been made in the conditions of payment of a certain mortgage executed and delivered by John Bailey to Jonathan Krouse, dated March 1st, 1867, and recorded in the office of the Register of Deeds in the county of Lenawee, state of Michigan, on the 6th day of March A. D. 1867, in Liber 48 of Mortgages on pages 626, 627 and 628; assigned by said Knowles to Robert Boyce by due instrument in writing, dated June 17th, 1868, recorded in said Register of Deeds' office on the 7th day of September A. D. 1869, in Liber 57, of Mortgages on pages 346 and 347; assigned by said Boyce to Robert McHenry by due instrument in writing, dated August 24th, 1885, and recorded in said Register of Deeds' office on the 1st day of September A. D. 1885, in Liber 113 of Mortgages on page 362; assigned by said McHenry to W. D. VanTuyle and Charlotte C. Silvers by due instrument in writing dated October 9th, 1890, and recorded in said Register of Deeds, office on the 25th day of February A. D. 1891, in Liber 125 of Mortgages on page 297; assigned by said W. D. VanTuyle and Charlotte C. Silvers to Peter B. Sutfin by due instrument in writing dated February 2d, 1891, and recorded in said Register of Deeds' office on the 24th day of February A. D. 1891, in Liber 125 of Mortgages on page 298; assigned by said Sutfin to Albert L. Brewer by due instrument in writing dated April 22d, 1892, and recorded in the office of said Register of Deeds on the 6th day of May A. D. 1892, in Liber 125 of mortgages on page 458; and assigned by Percival W. A. Fitzsimmons as administrator of the estate of said Albert L. Brewer, deceased, (said Albert L. Brewer having meantime departed this life and said Fitzsimmons having been duly appointed administrator of said estate) to me, the undersigned, as Hettie W. Brewer (now by marriage Hettie W. Lawrence), by due instrument in writing dated October 18th, 1906, and recorded in the office of said Register of Deeds on the 14th day of November A. D. 1906, in Liber 163 of Mortgages on page 387; there being claimed to be due to the undersigned at the date hereof upon said mortgage, and the note secured thereby, the sum of five hundred fourteen and 24-100 dollars and no suit or proceeding at law, or in equity, having been instituted for the recovery of said indebtedness, or any part thereof:

Notice is therefore hereby given that, by virtue of the power of sale in said mortgage contained (now operative by said default) I will, on Monday the 4th day of March A. D. 1907, at 10 o'clock in the forenoon of said day at the east front door of the Court House in the City of Adrian, in the County of Lenawee and State of Michigan, (that being the place where the Circuit Court for said County of Lenawee is holden), for the purpose of realizing the amount of said mortgage debt with interest thereon to accrue and costs of this foreclosure, including a lawful attorney fee, sell at public vendue, to the highest bidder, the lands and premises in said mortgage described, viz:—Those lands in the township of Clinton (formerly Tecumseh), County of Lenawee and State of Michigan, known as the west half of the south-west quarter of section two, town five south, range four east, containing eighty acres of land more or less.

HETTIE W. LAWRENCE,
(formerly Hettie W. Brewer,
Assignee of said mortgage.

Dated: November 8th, 1906.
Fred'k B. Wood, Attorney for Assignee.

Actress Isabella Urquhart Dies.

Rochester, N. Y., Feb. 8.—Isabella Urquhart, the actress, who has been ill at the homeopathic hospital for two weeks, died suddenly last night of internal hemorrhages. Miss Urquhart was playing the part of Aurora with Arnold Daly in "How He Lied to Her Husband," when she was taken ill. She was to have appeared here at the Cook opera house, but when she reached the city her condition was so serious that she was taken to the homeopathic hospital, where she was operated on for appendicitis.

Marriage Licenses.

David Ford, Morenci, 51.
Mercy M. Squires, same, 84.
Clyde Love, Franklin, 22.
Edna B. Gale, Hillsdale, 18.
Henry Daly, Adrian, 53.
Eva Boomer, same, 54.
John R. Gaffner, Deerfield, 26.
Ana M. Filter, Ridgeway, 22.
George Hendershott, Tecumseh, 31.
Mary E. Trotter, Peterboro, Can., 41.

UNCOOKED MEAT IS VERY DANGEROUS

Fearful suffering caused by eggs of Parasite which it may contain—Statement by a Priest.

Cincinnati, O., Feb. 7. Probably the most unusual feature of the excitement that has been created by L. T. Cooper's visit to this city is the removal of parasites or tape-worms by his preparations.

During the early part of Cooper's stay in Cincinnati individuals who were taking "New Discovery," as it is called, brought either to himself or to physicians throughout the city immense parasites that had left the system after using the medicine.

Many of these people were frightened and cases of this sort became so numerous that Cooper finally made the following statement for publication:

He said: "In every city I visit these things are brought to me within a few days after my medicine is sold in the city. They are what is known as the tape-worm and grow to an enormous size."

"Few indeed realize how prevalent these creatures are. I think I have been the first to demonstrate what a large factor they are in the poor health of this generation. I believe that fully one-half of the chronic stomach trouble so universal is caused by these parasites."

"Individuals may have them for years and not be aware of the reason for the continued ill health but attribute it to many different diseases, when in reality one of these creatures is robbing them of their vitality."

"These parasites are taken into the system in uncooked food or raw meat, in the form of an egg, which hatches almost immediately. People suffering from them experience a feeling of lassitude and are extremely nervous. The action of the 'New Discovery' seems to be fatal to these great worms and in most cases a few doses of the medicine drives the creatures from the system. I will have hundreds of them brought to me before I leave the city."

This grewsome prophecy has been amply verified, for not only hundreds but thousands of Cincinnati people have been relieved of some of these fearful parasites since taking Cooper's preparation and the entirecity has been aroused by the fact.

Some of these parasites are of such enormous size as to startle the imagination. The statement of Father John Baptist Arnolis, one of the best known and best beloved priests in this section of the country verifies this. His statement, among others given to a reporter, was as follows:

"For years I suffered from what I thought was a general run down condition of the system caused by stomach trouble. I felt extremely tired all the time and it was a great effort to attend to my duties. I would wake up in the morning feeling as worn out as when I went to bed. If I stood for any length of time I would have pain in the lower part of my back and would have to sit down."

"I was very nervous and depressed in spirits and was troubled with dizzy spells. I would see spots before my eyes when I stooped over and raised up quickly. I had a very irregular appetite and would have palpitation of the heart after ascending the stairs."

"The talk about Cooper's preparation was so universal that I decided to try some, although I do not take patent medicine as a rule. I took four doses of the 'New Discovery' as it is called, and a tape-worm about ninety feet in length left my system."

"I am very thankful for this great relief and now I know what has been the cause of all my sufferings."

This story of Father Arnolis is a fair sample of the experience of an astonishing number of Cincinnati people and Cooper's preparations are selling here in immense quantities. It is now estimated that he has sold one hundred thousand bottles to date in this city alone and the sale is still increasing.

Mortgage Sale.

Default having been made in the conditions of payment of a certain mortgage executed and delivered by James McCook, and Ora McCook, his wife, to Peter B. Sutfin, dated February 23d, 891, and recorded in the office of the Register of Deeds in the County of Lenawee, State of Michigan, on the 24th day of February A. D. 1891, in Liber 115 of Mortgages on pages 371 and 372; assigned by said Sutfin to Albert L. Brewer by due instrument in writing dated April 22d, 1892, and recorded in the office of said Register of Deeds on the 9th day of May A. D. 1892, in Liber 125 of Mortgages on page 455; and assigned by Percival W. A. Fitzsimmons, administrator of the estate of said Albert L. Brewer, deceased, (said Albert L. Brewer having meantime departed this life and said Fitzsimmons having been duly appointed administrator of said estate) to me, the undersigned, as Hettie W. Brewer (now by marriage Hettie W. Lawrence), by due instrument in writing dated April 22d, 1892, and recorded in the office of said Register of Deeds on the 9th day of May A. D. 1892, in Liber 125 of Mortgages on page 455; and assigned by Percival W. A. Fitzsimmons, administrator of the estate of said Albert L. Brewer, deceased, (said Albert L. Brewer having meantime departed this life and said Fitzsimmons having been duly appointed administrator of said estate) to me, the undersigned, as Hettie W. Lawrence, by due instrument in writing dated October 18th, 1906, and recorded in the office of said Register of Deeds on the 14th day of November A. D. 1906, in Liber 163 of Mortgages on page 387; there being claimed to be due to the undersigned at the date hereof upon said mortgage, and the note secured thereby, the sum of fifteen hundred fifty-four and 81-100 dollars, and no suit or proceeding at law, or in equity, having been instituted for the recovery of said indebtedness, or any part thereof:

Notice is therefore hereby given that, by virtue of the power of sale in said mortgage contained (now operative by said default), I will on Monday the 4th day of March, A. D. 1907, at ten o'clock in the forenoon of said day at the east front door of the Court House in the City of Adrian, in the County of Lenawee and State of Michigan (that being the place where the Circuit Court for said County of Lenawee is holden) for the purpose of realizing the amount of said mortgage debt with interest thereon to accrue and costs of this foreclosure, including a lawful attorney fee, sell at public vendue to the highest bidder, the lands and premises in said mortgage described, viz:—Those lands in the Township of Clinton, County of Lenawee and State of Michigan, known as the west half of the south-west quarter of section two, town five south, range four east, containing eighty acres of land more or less.

HETTIE W. LAWRENCE,
(formerly Hettie W. Brewer,
Assignee of said mortgage.

Dated: November 8th, 1906.
Fred'k B. Wood, Attorney for Assignee.

An extremely popular fashion with men would be one that would reduce the prices of things women wear.

Prevent Colds and Rheumatism.

If you do not have one natural, easy movement of the bowels each day, you are necessarily upset and your system is ready to catch cold and rheumatism. Laxative Iron-ox Tablets tone and strengthen the bowels, so that they do the work nature intended.

"BO" SLEAR

A Real Hero.

MODERN MACCABEE

Contained the following write-up under the head of "Real Heroism."

"Bo" Slear is just a ball player, living at Tecumseh, Mich. In the winter he puts in his time as a clerk in a modest hotel. He has no typewriter to extol his deeds of valor, nor advertising agent to announce his successes at the psychological moment. He is just a despised ball player.

The other day "Bo" was skating on the river which runs through the pretty little village of Tecumseh. The ice was thin, and the water a dozen feet deep. A little boy, ten or twelve years old, ventured out too far, and in an instant went through the ice. "Bo" heard his cry of distress. Those trained eyes like a flash took in the situation. It was up to him.

Now "Bo" isn't pious. He sometimes plays ball on Sunday. But he never jumps a contract or a board bill, nor shirks a hard chance. He sometimes even cusses a little bit, and isn't afraid of a fellow who is bigger than he is. He can pull down a fly after a long chase, and make the dust fly between bases. He has been known to talk naughty to the umpire on rare occasions. He wears spikers in his shoes, and is liable to step on a first baseman's toes if he doesn't look out when "Bo" crosses the sack.

Sure, "Bo" knocks around the world a good deal, and some good souls say he is rough. But "Bo" knows when a little boy falls through the ice into twelve feet of cold water something has got to be done for that boy, right quick, or there will be a funeral in town very soon.

Yes, it was up to "Bo". His calling had trained him to think quick. He didn't stop to figure up his life insurance; to imagine how that ice-water would feel in his boots or to speculate on just where he was going to spend eternity. It was enough for him to know that a little boy who could not swim was through the ice and in the river. After that boy he went as though he were corraling a fly at the center field fence. Never stopping to take off skates, coat, pants or anything, down through the ice and water he went. He failed and came to the surface alone. Shaking the water out of his hair down he went again after that boy. He got sight of him, but could not reach him. Did he quit? Not on your life. It was a game until darkness put an end to it with him. Down he dived again but could not reach his boy. The fourth time he plunged down through that icy drink and with a last desperate effort he caught him and brought him to the surface stark and limp. With some help he got him to the shore and, himself half frozen, helped to resuscitate the little fellow, then walked a mile and a half to his own room, thinking all the time of the little boy whose life he had saved.

"Bo" Slear is a hero. He may be what some might call rough, but he is a hero. He has the right fiber, and his heart is made of the right kind of stuff. His head may go wrong sometimes, but his heart is dead right. There can be no mistake in that test. He had no time to plan a grandstand act. He acted automatically.

It was in his heart and he had to do it, no matter what the consequences might be. The cry of that little boy, set his soul on fire, and the terrors of a watery grave, could not restrain him.

"Bo" Slear, we take off our hat to you. The world does not seem so cold and merciless since you did that little stunt. It is a credit to the race, and all the more so because you did not expect reward. You can justly lay claim to pretty good society, for "greater love love hath no man than this, that a man lay down his life for his friends." All polite society may be shocked at the blunt words of a ball player but it could be made a sight more God like and useful if it had injected into it a little more of the golden spirit of "Bo Slear. But for his hazardous occupation he would make a good Maccabee. He would feel at home contributing to the widow and orphan. The world needs more "Bo" Slears.

The Best Laxative for Children.

Parents should see to it that their children have one natural, easy movement of the bowels each day. Do not dose the child with salts or gripes pills, as they are too powerful in effect, and literally tear their little insides to pieces, leaving the bowels weakened and less able to act naturally than before. Laxative Iron-ox Tablets tone and strengthen the bowels, and stimulate all the little organs to healthy activity. Chocolate coated tablets, easy to take, never gripe or nauseate. 10c, 25c and $1.00.

MACON.

Chas. Slaght has been spending a few days at Lansing and Grand Blanc.

Mrs. Lavern Randall returned to her home in Adrian last Saturday.

Miss Ada McCollum went to Saline last week on account of the illness of her aunt, Mrs. Will Rhodes.

Henry Camburn is in Ann Arbor having his eyes treated.

The subject for E. L. meeting Sunday evening is "The Blessings of Helpfulness." Leader, Ellen Penington.

Mr. Peters and family of Britton, have moved onto Dr Hendershot's farm.

The Methodist S. S. held their election of officers last Sunday with the following result:

Supt.—Delos Biddle.
Asst. Supt.—G. D. Ellis
Sec. and Treas.—Mrs. Hadie Burdett.
Organist—Mrs. Fred Camburn.
Chorister—E. Gaskell.

Miss Sarah Marshall is quite ill at the home of Duncan Rosison.

Mr. and Mrs. Will McClue's children are ill of measles.

J. S. Bramet and B. S. Scudder were Ridgeway visitors Tuesday afternoon.

Ernest Towler of Saline, visited at Walter Bailey's Wednesday.

Mr. and Mrs. Jas. Foster entertained a company of friends and neighbors last Friday night. A fine time is reported.

John Camburn is absent from his duties at Heesen's foundry on account of illness.

The Creamery Co. began packing their ice house today.

An Ideal Laxative.

Physics and Cathartics which purge, unload the bowels, and give temporary relief, but irritate and weaken the digestive and expulsive organs. Laxative Iron-ox Tablets are as different as night and day from the above class. They nourish the bowel muscles and nerves, giving them strength and vigor to do the work nature intended, thus effecting a permanent cure by perfectly safe and natural means. The best laxative for children. Chocolate coated tablets, easy to take, never gripe or nauseate. 10c, 25c and $1.00 in all drug stores.

THE CHURCHES.

Do not fail to hear Dr Fox in the patriotic service on "Lincoln" at the Presbyterian church Sunday evening.

The usual services at the Friends church Sunday morning. C. E. at 6 o'clock. Evangelistic service at the Brownville school house at 7 o'clock.

The B. Y. P. U. will hold a valentine social at the home of A. O. Howard Tuesday evening. Those desiring to go please meet at the church at 7 o'clock, where conveyances will be provided.

There will be no morning service at the Universalist church Sunday. Subject of evening discourse, "Peace by Arbitration." Adult Bible class and Sunday school at noon. Prayer meeting Wednesday evening at the parsonage.

First Presbyterian church, H. K. Fox, Ph. D., pastor. Worship with preaching by the pastor both morning and evening. "Our Heritage from Lincoln" will be the topic of a patriotic service in the evening. Bible school at 11:20. The men's class will meet at the same hour as the bible school in the vestibule which has been comfortably arranged for the class. C. E. society at 6 o'clock. Mid-week prayer service each Wednesday at 7 o'clock followed by a meeting of the teachers of the Bible school.

Regular preaching service at M. E. church in the morning Sunday school following. Business men's class subject "What is the teaching of Luke 15:11-24. Leader, B. Hurry. Boys' class, "Does it matter what we believe" Mark, 4:24; II John 10. A story, Raynor Quackenbush. Class meeting at 5:30. Evening service at 6:30. Special services during the week. Teachers meeting Wednesday evening following service. The church parlors will be open Sunday afternoons from 2 to 5 for men to spend a profitable time in reading social intercourse and fong.

It's Charming

To possess a healthy glowing complexion. Dainty Laxakola tonic tablets obliterate all eruptions of the skin—by their mild, but active influence on the bowels. Forty tablets 25c.

JOHN J. ORR.

STATE OF MICHIGAN, County of Lenawee, ss. Probate court for the county of Lenawee.

At a session of the probate court for the county of Lenawee, holden at the probate office, in the city of Adrian, on the 6th day of February in the year one thousand nine hundred and seven.

Present, Harry L. Larwill, judge of probate.

In the matter of the estate of MARY E. SUTTON, deceased.

On reading and filing the petition, duly verified, of J. Scott Schieterthwaite, praying that an instrument in writing purporting to be the last will and testament of said deceased may be duly proved and admitted to probate and that administration of said estate may be granted to petitioner, the executor named in said instrument or to some other suitable person.

It is ordered, that Monday, the 11th day of March next, at nine o'clock in the forenoon be assigned for the hearing of said petition.

And it is further ordered that a copy of this order be published in the TECUMSEH HERALD, a newspaper printed and circulated in said county of Lenawee, for three successive weeks previous to said day of hearing.

HARRY L. LARWILL,
(A true copy) Judge of Probate.
E. I. Larwill, probate register

Nursing baby?

It's a heavy strain on mother.

Her system is called upon to supply nourishment for two.

Some form of nourishment that will be easily taken up by mother's system is needed.

Scott's Emulsion contains the greatest possible amount of nourishment in easily digested form.

Mother and baby are wonderfully helped by its use.

ALL DRUGGISTS: 50c. AND $1.00

ADRIAN STATE SAVINGS BANK,

ADRIAN, MICH.

Resources over One Million Dollars!

3 Per Cent paid on Savings Deposits, compounded semi annually. Accounts may be opened by mail.

Correspondence and personal interviews solicited.

E. A. WATTS, President. G. A. WILCOX, Vice Pres. E. F. TOBIAS, Cashie

Auction.

Having decided to quit farming, the undersigned will sell at public auction on the premises, the Wm Clarkson farm, 4 miles north-east of Tecumseh on Tuesday, Feb 12 at 1 o'clock p m, the following described property:

Four horses, pair bay horses, eleven and twelve years old, weigh about 2800 pounds, driving mare, 8 years old, weight about 1050 pounds, 1 two year colt. Two brood sows, 10 shoats, 40 breeding ewes due to lamb the first of April.

Two set double harness, 2 single harness, Milburn wagon with double box, pair of trucks, new Tecumseh hay and stock rack, new Iron Age two horse cultivator, new McCormick mower, hay rack, spring-tooth drag, spike-tooth drag, birch plow, single cultivator. Top buggy, buggy pole, whiffletrees, spade, forks, saws, axes, quantity of household goods and other articles too numerous to mention. 200 bu corn in the ear. Quantity of mixed hay, quantity of shredded corn fodder and a quantity of corn in bundle.

WM. ANDERSON.

Frank Davidson, Auc.

Advertised Letters.

Remaining uncalled for at the Tecumseh post office Feb 5, 1907.

Engineer Augustus. C. H. Augustus. Albert McCulloch, Miss H. E. Power, Mrs Oratio Smith, Claude Swick.

All calling for above letters please say "advertised."

CHAS. BIDWELL, Jr. P. M.

It's the highest standard of quality, a natural tonic, cleanses your system, reddens the cheeks, brightens the eyes, gives flavor to all you eat. Hollister's Rocky Mountain tea will do this for you. 35c, Tea or tablets.

B. J. PULVER.

No man arises without being knocked down a few times.

Perhaps the world isn't as bad as the people who talk about it.

Charm of clear complexion.

Every one who wants a good, healthy color, a ruddy glow and a complexion free from pimples and moth spots should try Laxakola tablets, mild, safe, sure, prepared from vegetable laxatives with a selective action upon the skin, 25c.

JOHN J. ORR.

Complies with all requirements of the National Pure Food Law, Guarantee No. 2041, filed at Washington.

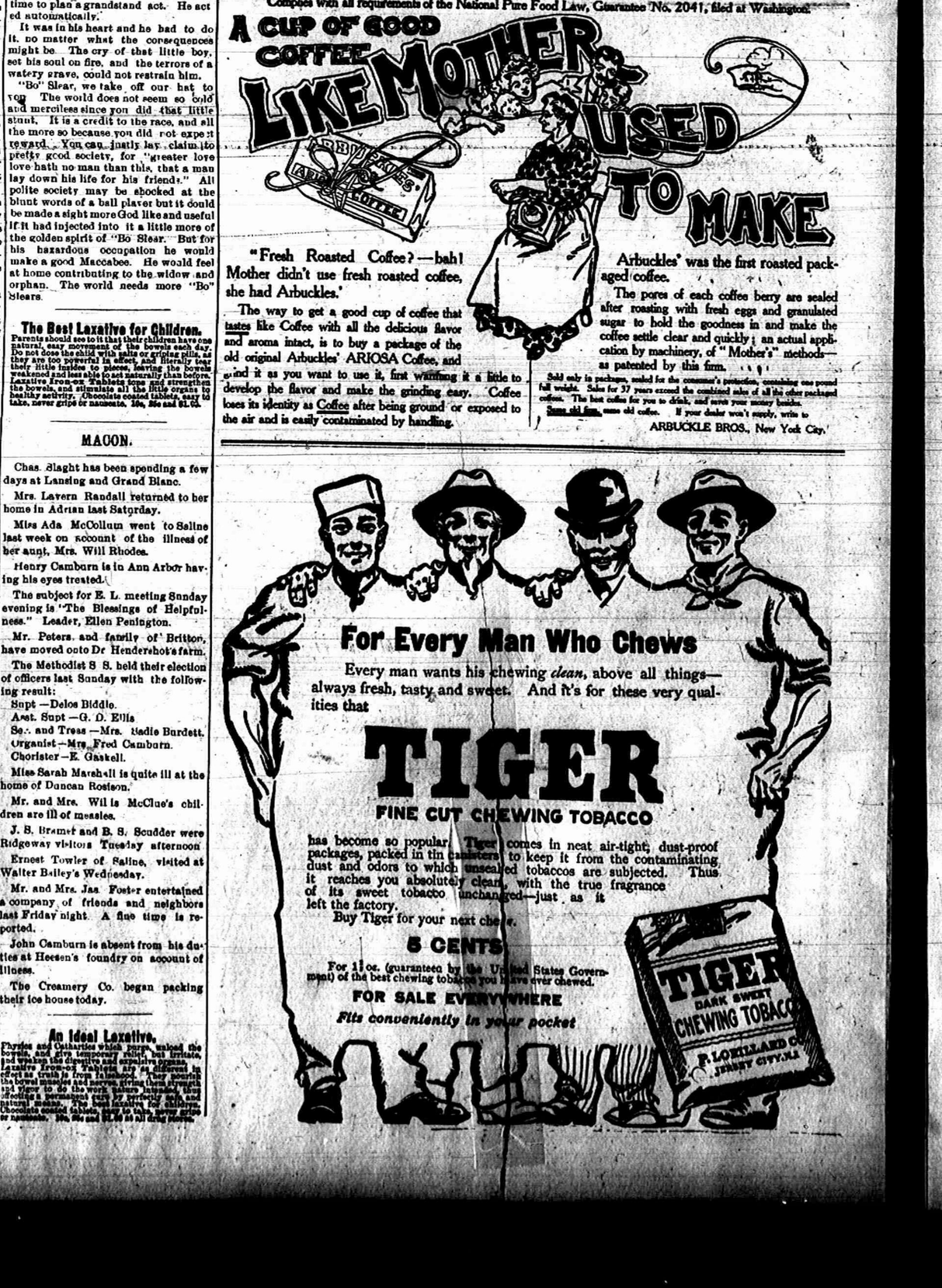
A CUP OF GOOD COFFEE
LIKE MOTHER USED TO MAKE
ARBUCKLE'S COFFEE
"Fresh Roasted Coffee?—bah! Mother didn't use fresh roasted coffee, she had Arbuckles."
The way to get a good cup of coffee that tastes like Coffee with all the delicious flavor and aroma intact, is to buy a package of the old original Arbuckles' ARIOSA Coffee, and grind it as you want to use it, first warming it a little to develop the flavor and make the grinding easy. Coffee loses its identity as Coffee after being ground or exposed to the air and is easily contaminated by handling.
Arbuckles' was the first roasted packaged coffee.
The pores of each coffee berry are sealed after roasting with fresh eggs and granulated sugar to hold the goodness in and make the coffee settle clear and quickly; an actual application by machinery, of "Mother's" methods—as patented by this firm.
Sold only in packages, sealed for the consumer's protection, containing one pound full weight. Sales for 37 years exceed the combined sales of all the other packaged coffees. The best coffee for you to drink, and save your money books.
Same old firm, same old coffee. If your dealer won't supply, write to
ARBUCKLE BROS., New York City.
For Every Man Who Chews
Every man wants his chewing *clean*, above all things—always fresh, tasty and sweet. And it's for these very qualities that
TIGER
FINE CUT CHEWING TOBACCO
has become so popular. Tiger comes in neat air-tight, dust-proof packages, packed in tin canisters to keep it from the contaminating dust and odors to which unsealed tobaccos are subjected. Thus it reaches you absolutely clean, with the true fragrance of its sweet tobacco unchanged—just as it left the factory.
Buy Tiger for your next chew.
5 CENTS
For 1⅞ oz. (guaranteed by the United States Government) of the best chewing tobacco you have ever chewed.
FOR S

It is

Economy

TO USE

An International Gasoline Engine

It will pump your water, grind your feed, shell your corn, saw wood or do anything else.

Compare with a wind mill, which may not go for a week.

The International Harvester Co. make the biggest, strongest, and best engine and look after the same in the best manner of any known company.

Call and see sample and get price.

S. W. & L. E. TEMPLE

Tea Flavor.

A TEA cannot be described as good because it looks good before it is drawn. The supreme test of tea comes when it is steaming hot in the cup. Then, when you find a flavor that pleases your palate, you are ready to pronounce it good.

You will find such a flavor in TECUMSEH CHIEF JAPAN TEA—the flavor that pleases its many users and impels them to get it again and to keep on getting it.

There are no uncertainties as to the quality—that is guaranteed to you.

Make your next order for a pound and ask for the air-tight canister we are giving FREE. It's easy to remember the name and the place. TECUMSEH CHIEF TEA, 50c the pound, at

Lowry's Grocery and Market

Double Store. Phone 87
Special delivery for meats.

SPECIAL NOTICES.

FOR SALE AT A BARGAIN:—A 3½ horse power gasoline engine in first class running condition. The machine that has driven the Hess presses. I desire to sell it in order that we may substitute electric power. This engine is just what is needed by some farmer who desires it to saw wood, run a large pump or do other work. It will be sold for less money than a 2-horse engine would cost and will do more fun twice the work. Call at the Herald office for particulars.
11—3—tf GEO. N. STACY.

FOR SALE:—A number of mammoth bronze turkeys bred from prize winning stock also 9 head shorthorn cattle. Inquire of Joe E. Gray, Tecumseh. Phone 76.
1—8—1mo.

WANTED:—A woman to scrub the Herald office floor each week. Inquire at Herald office. 1—2t—8

FOR SALE:—A house, with barn, 5 block from postoffice. For particulars call at Herald office. 1—2t—8

WANTED:—Gentleman or lady with good reference to travel by railroad rig for a firm of $250,00 capital. Salary $1,072 per year and expenses; salary paid weekly and expenses advanced. Address, with stamp, Joe. Alexander, Tecumseh, Mich. 1-29-3t

FOR SALE:—A house and barn, cheap if taken at once. Also all sizes of gasoline engines for sale, which can be run by kerosene instead of gasoline. Inquire of Robt. Hastings.
1-29-2*

FOR SALE:—Good horse, harness buggy, house and lot on Logan street one minute walk from postoffice. Will sell cheap if taken at once. MRS. J. B. COLLER.
2—1—tf.

THE PROPERTY:—Known as the Reynolds place, 2 miles north of Tipton, for lease or rent, (money) 250 acres or 160. A first class stock farm. All grasses do well. Alfalfa, clover, timothy. R. D. HARRISON.
2—5—2* Tipton.

FOR SALE:—18 eight frame bee hives with frames, 18 supers, 1 smoker, former bee escaps, quantity of sections also section foundation, swarm catcher, queen cages, entrance guard, section holders, etc.
JOHN L. JACKSON, Macon.
2—5—2.

TO RENT:—Farm, 145 acres. Inquire of J. W. Cupples. 2—5—1

FREE ANNOUNCEMENTS.

Regular meeting of the L. O. T. M. M. Monday night. Initiation.

The W. F. M. S. will hold their quarterly tea meeting at the home of Mrs. B. Harvey Thursday afternoon at 2:30. Tea at promptly five o'clock.

The B. Y. P. U. will hold a valentine social at the home of A. O. Howard Tuesday evening. Those desiring to go please meet at the church at 7 o'clock, where conveyances will be provided.

THE WEATHER.

Lower Michigan—Fair Friday and Saturday, warmer Saturday; light variable winds.

Mrs. John B. Smith is quite ill.

Wm. Hazlett is on the sick list.

Fancy oranges at O. M. Gilbert & Co's.

Miss Ella Hastings is reported quite sick.

Good repairing done at all times at Snell's.

Mrs. Will Hall spent Wednesday in Detroit.

Valentine post cards latest out, at Gaston's.

All kinds of fancy dressed chix, fowls, geese, ducks and turks at Williamson Bros.'

Mrs. Meda Gilmore is a guest of her daughter, Mrs. Clarence Gilmore, in Macon, this week.

Fine watch, clock and jewelry repairing at Gaston's.

Notice my window of hot water bottles. B. J. PULVER.

Miss Lula Aylesworth is ill with the grippe.

Oranges, lemons and grape fruit at Avery's.

H. S. Waring is agent for the Adrian Wire Fence Co.

Pure maple syrup.
O. M. GILBERT & Co.

Raymond Mills of Ann Arbor, is home for a few days.

Miss Barbara Sutton is spending the week at Will Fielder's.

Celery just arrived.
O. M. GILBERT & Co.

Mrs. Leslie Darling of Napoleon, O., is a guest of relatives here.

D. R. Bainbridge of Clinton, was in town yesterday on business.

Babies do not get mad or have fits at Snell's, they get shoes free.

Jas. Hastings spent the first of the week with his sister at Coldwater.

The Farther Lights society meets with Mrs. A. C. Bryan this evening.

Just received a full line of Gunther's chocolates. D. REID, City Bakery.

J. E. Nemire has returned from a few days' visit with relatives at Ottawa, O.

Miss Ruth Keeney, who attends the U. of M., is home for a few days' visit.

Another line of ladies' beautiful new coats just opened at Harris & Hiteshu's.

Miss Orra Barnnaby of Toledo, O., is a guest of Mr. and Mrs. Frank Clarkson this week.

Every department is full of choice new goods at the old low prices at Harris & Hiteshue's.

Giles Wiley of Adrian, was in town yesterday visiting his parents, Mr. and Mrs. Frank Wiley.

A new passenger coach has been placed on the Lake Shore between Dundee and Tecumseh.

Gunther's chocolates, they melt in your mouth. Try them.
D. REID, City Bakery.

Dan Frost has purchased the residence of H. E. Hand at the corner of Chicago and Oneida streets.

Every article I sell complies with the new Pure Food law. B. J. PULVER.

The Aerie of the Eagles held their first meeting last night and initiated new members into the order.

Miss Anna Williamson was absent from S. W. Anderson & Son's store yesterday on account of sickness.

All ladies', Misses' and children's coats and furs will be closed out regardless of cost at Harris & Hiteshu's.

John Mead and mother, Mrs. Mead, of Detroit, were called here Wednesday noon by the death of Mrs. Robt. Elliott.

Mrs. Guy Belding is in receipt of a check for $30 from the Protective Legion for Mrs. Jacobs, who has been quite ill.

H. E. Hand has purchased the north shore hotel known as the Allen property at Devils lake and will move his family there in the spring.

I have taken the agency for Gunther's candies admitted to be the best on the market today.
D. REID, City Bakery.

Mrs. F. E. French is attending the funeral of her sister, Mrs. Bessie Berndt in Adrian today. Mrs. Berndt was but 30 years of age and leaves a husband and 8 months old baby.

A meeting of the base ball association of which there are 65 new members, will be held this evening in the council building for the purpose of electing officers for the season of 1907.

After looking everywhere else for ladies', Misses' and childrens' coats, furs and present use merchandise go to Harris & Hiteshu's. Examine their large stock and save money on every purchase.

Mr. and Mrs. D. C. Macham of Lowell, Mich., were here Tuesday and Wednesday calling on friends. Later they went to Holloway to attend the 60th wedding anniversary of Mr. and Mrs. Macham, the former's parents.

On Friday, March 29, the Clinton K. O. T. M. M. will entertain the lodges of Tecumseh, Tipton, Holloway, Macon, Britton and Manchester. At the town hall in that village, the Tecumseh and Clinton degree teams will do the initiatory work on the stage and candidates from each of the lodges present will be given the degree.

Belle Isle napkins furnished free to all socials and banquets
O. M. GILBERT & Co.

C. D. Hurrey spent Thursday with his parents, having just returned from an extended tour of the West visiting points in Wyoming and Montana, Spokane, Portland, Seattle, San Francisco, Los Angeles, returning through Arizona, New Mexico and Colorado, spending sometime at Tucson, Albuquerque, Colorado Springs and Denver. Mr. Hurrey left last night for Chicago. He expects to be married soon and with his bride will sail March 8th for Japan, China, Korea and Hong Kong as official delegate to the World's Student Christian Federation convention in Tokio April 6—7. On this tour they will visit the principal cities of the Orient, returning to this country early in June.

Old cheese, new cheese, brick cheese, Edam cheese, club house cheese and Canada cream cheese. AVERY & Co.

Mrs. B. J. Gerlinghouse has a family of three fine boys. Ben, aged, let's see, he is now past the time when he desires to have this fact mentioned, and two younger ones, Burton and John. It can be said of the two younger boys that two better brought up children never were seen in Tecumseh or any other town and perhaps this can be accounted for, for the reason of Ben's help in assisting them along thus far in life. Wednesday afternoon I went home a little earlier than usual and when at the Baptist church corner I heard noise that sounded to me much like a circus and the cause was a toboggan slide which Ben had constructed for the two younger boys in the lot between Gerlinghouse's and Williamson's and at that time it was running in full blast making good hearty fun for Ben and Burton and John and all the neighboring children. As long as this weather lasts it will no doubt, be in operation in the afternoons daily. No man can be in better business than to be one of the boys in his own family.

IF YOU TOUCH your tongue to ALUM

and look in the glass—you will see the effect—You can't help puckering—it makes you pucker to think of tasting it.

By the use of so called cheap Baking Powders you take this puckering, injurious Alum right into your system—you injure digestion, and ruin your stomach.

AVOID ALUM

Say plainly—

ROYAL BAKING POWDER

Royal is made from pure, refined Grape Cream of Tartar—Costs more than Alum but you have the profit of quality, the profit of good health.

Valentines at Gaston's.

Geo. U. Smith is on the sick list.

Best peanuts in town at Avery & Co's.

Mrs. Richard Cummings is on the sick list.

New fads in bead neck chains at Gaston's.

Genuine Virgin oil of Pine for sale by B. J. Pulver.

Geo. W. Graves was in Napoleon on business today.

Fred Teachout was in Toledo Thursday on business.

Mrs. Josephine Cook of Clinton, was in town yesterday.

Miss Lillian Gillen of Adrian, is the guest of relatives here.

Attorney Garland Gillespie was an Adrian visitor yesterday.

Miss Rhoda Palmer of Ridgeway, visited friends here yesterday.

Miss Lena Titus has been a guest this week of Mrs. Lowe in Adrian.

Mrs. C. A. Wright is making a few days' visit with friends in Detroit.

In buying rubbers, buy the best, they cost no more at Harris & Hiteshu's.

August Middlebrook of Clinton, attended the funeral of Delos Love Thursday.

Chas. Sloan of Adrian, attended the funeral here Tuesday of Mrs. Will Cummings.

Box stationary sale, 50 sheets of paper and 50 envelopes Saturday only, 33c at Gaston's.

Miss Margaret Elliott, who has been attending a business college in Detroit, arrived here Tuesday night.

Miss Winnifred Wilson, who is teaching at Ogden Station came home this afternoon to remain over Sunday.

Miss Louise Miller, teacher of music in the schools, is able to resume her work again after a few days' illness.

Three cans good corn 20c.
O. M. GILBERT & Co.

Miss Lelah Brown is expected home from the Normal this evening to remain over Saturday with her parents, Mr. and Mrs. E. C. Brown.

Miss Bernice Reid and Mrs. Amos Hill and son of Adrian, were guests on Wednesday at the home of the former's parents, Mr. and Mrs. Alexander Reid.

Gillen will be tried out with the Toledos again this season and McCarthy will join a tri-state league. Both pitchers were formerly with Tecumseh.

Rexall cold tablets are just the thing for this epidemic that so many are suffering with. For sale by B. J. Pulver.

Miss Isabel Gray of Ann Arbor, has been a guest at the home of Mr. and Mrs. T. M. Cauburn for a few days. She went to Tipton this afternoon to visit relatives before returning to her home.

A. H. Wood of the Wood, Crane & Wood Co., of Adrian, aged 80 years, Wednesday, slipped and fell on the icy walk back of the store, breaking his hip. His friends hope for a speedy recovery.

We are closing out a line of misses and children's coats at prices to make them move. HARRIS & HITESHU.

Clyde Alexander, son of Geo. Alexander of Toledo, died at Albuquerque, New Mexico, yesterday. The remains will be brought to Toledo, where the funeral will be held and the burial will take place at Napoleon, Mich.

Have you noticed the advertisement on Koragon compound. We are having a great sale of it. B. J. PULVER.

A well dressed man, about 30 years of age, committed suicide in Manchester during Tuesday night by shooting himself in the head in his room at the City Hotel. Papers were found giving his name as E. H. Dow of Carbondale, Pa., and directions to notify relatives. The body will undoubtedly be sent to his father at Sioux Falls, S. D.

Our business is increasing so rapidly on Kar-a-van we want every lover of good coffee to try it. There are five grades 20c to 40c the pound and each grade possesses the highest degree of merit. Remember the brand—Kar-a-van. That rich creamy kind.
WILLIAMSON BROS.

Moulders Attention!

Your shoes at Snell's.

Every defeat develops a lot of new excuses.

SOCIAL EVENTS

Cards the Chief Entertainment of the week.

PRE-NUPTIAL

Parties for Miss Smeltzer. Dance this evening.

HONORING MISS SMELTZER.

Miss Bertha Smeltzer was the honored guest at a card party given Tuesday evening at the home of Mrs. Ernest M. Coller. Three tables were played, the prize going to Miss Smeltzer. The dainty lunch at the close of the card contest, was served in two courses. Beside the guest of honor there were present, Misses Jennie McClure, Anna and Luella Williamson, Lena Smith, Ethel Garlinghouse and Mesdames Richard Mead, Ella Hodges, Jas. McCann and Don Reid.

KING PEDRO CLUB.

Mr. and Mrs. Levi Hayden entertained the members of the King pedro club at their home Tuesday evening. Sixty-three was substituted for the usual game of pedro, this contest being played 6 handed. Six tables seated the players and at the close it was found that Mrs. Geo. Tiffany and Leon Rossman had won the largest number of games, J. F. Hicks and Mrs. T. C. Harris the least. Refreshments closed another pleasant evening.

SIX HANDED PEDRO.

Mrs. R. A. Heesen and Mrs. R. M. Boyd very pleasantly entertained a company at six handed pedro at the home of the former last evening. Eight tables were filled, ten games being played. Misses May and Ethel Garlinghouse, Mary Meyers and Leora Bird assisted in the serving of the guests at the two course luncheon. Mrs. Heesen and Mrs. Boyd are at home this afternoon at the former's home, having guests for tea.

MCKINLEY CLUB BANQUET.

The sixth annual banquet of the Lenawee County McKinley club will be held at Schoolcraft's rink, Adrian, Mich., Monday evening. Congressman W. W. Campbell will be present, also Chas. E. Townsend, Joseph H. Gaines and Lieut. Gov. Patrick H. Kelley. The banquet will be furnished by the Home Workers of the Presbyterian church.

TECUMSEH PEDRO CLUB.

The Tecumseh pedro club was entertained at the home of Mr. and Mrs. J. M. Hiens last Tuesday evening. Prizes were won by Mrs. Will Barrett, Geo. Church, Lavern Barrett and Celia Graves. Refreshments completed the pleasant evening. Mrs. E. J. Bowerfind of Adrian, was an out of town guest.

NO NAME.

The No Name pedro club was entertained at the home of Mr. and Mrs. John Murphy, who reside north of town, Tuesday night. Three tables were played progressively and prizes were won by Mrs. Garland Gillespie and Guy Belding. A delightful supper was served. The club will meet with Mr. and Mrs. Comfort Chase Tuesday night.

FOR MISS SMELTZER.

Mrs. R. A. Heesen entertained at cards at her home on West Chicago street Wednesday evening, honoring the approaching marriage of Miss Bertha Smeltzer to Samuel McClure. Eight tables were placed, Mrs. Richard Mead winning the largest number of games. A dainty luncheon was served at the close of the games.

SANDORA CLUB.

Wednesday afternoon Mrs. Chas. Bennett was at home to the members of the Sandora pedro club. Prizes were won by Florence Bennett, Mrs. Leonard Mangus and Mrs. Wm. Pillsbury. After light refreshments the ladies adjourned to meet with Mrs. Hazlett next Wednesday afternoon.

AT CARDS.

Mr. and Mrs. Fred Stitt pleasantly entertained at cards at their home on Tuesday night. First prizes were given to Mrs. Floyd Freeman and A. C. Aylesworth and the consolation to [illegible] Aylesworth and Floyd Freeman. A two course supper completed a most pleasant evening.

HARDANGER CLUB.

The Adrian Hardanger club met at the home of Mrs. Clarence Pettee in Adrian yesterday afternoon. Mrs. J. M. Hiens of this place, who is a member of the club, attended. A supper was served. Mrs. Arthur Babcock, formerly Miss Ethel Hampton of Tipton, was a guest.

ALTAR GUILD AT MRS. HARRIS'.

The Altar Guild will meet with Mrs. Eugene Harris next Monday evening. Those desiring to go are requested to meet at Harris & Hiteshue's store at five o'clock, where conveyances will be provided for all.

PYTHIAN SISTERS.

At the meeting of the Pythian Sisters next Wednesday evening, Feb. 13th, Grand Chief Lona F. Carroll of Grand Rapids, will be present to inspect the work. Three canndidates will be initiated and a supper will be served.

CARD PARTY.

Honoring Miss Bertha Smeltzer, Mrs. Richard Mead and Mrs. Ella Hodges will entertain at cards at the home of Mrs. Mead this evening.

BRIDGE CLUB.

Mrs. Levi Hayden will entertain the Bridge club at her home next Tuesday afternoon. She will be assisted by Miss Louise Phelps.

X. Y. Z. CLUB.

Miss Anna Wilson will entertain the members of the X Y Z club at her home on Pottowatamie street Monday evening.

OLD COUNTY DANCE.

An old country dance will be given at Witherell hall this evening. Will Coller and Mayme Kaiser will furnish the music.

AVALANTA CLUB.

The Avalanta club will be entertained at the home of Mrs. Earl Updyke this evening.

Mrs. Robert Elliott.

Mrs. Robert Elliott died at her home in this village Wednesday morning at 8 o'clock. Beside her husband she leaves two daughters, Mrs. John Mead of Detroit, and Miss Margaret, who was attending school in Detroit, and a host of sorrowing friends. The funeral was held from the house this afternoon at 2 o'clock, Rev. Blanch Young officiating. The Lady Maccabees, of which order deceased was a member, had charge of the service. Burial at Brookside.

Gerald E. French.

Gerald E., infant son of Mr. and Mrs. Wm. French died Wednesday morning at 6 o'clock of pleurisy, aged 6 months. The funeral was held this morning at 9 o'clock at the house, Rev. Wollam officiating. The burial took place at Petersburg.

CLUB NOTES.

Monday club program, Feb. 14th:

Miss Leana Stacy, leader.

The Restoration and Persecution—Mrs. Huer.

The Solemn League and Covenant—Mrs. Sisson.

Rise of Periodical Literature. Edinburgh Review and Blackwood's Magazine—Mrs. Howladd.

Customs, Manners and Pastimes of the Scottish People—Mrs. Weller.

Quotations.

The Wit and Wisdom club will meet at the home of J. E. Waring Feb. 11th.

Leader—Mrs. J. E. Waring

Roll Call—Citations from Lowell.

Character Sketch of Lowell—Mrs. Albert Waring.

Review of "Vision of Sir Launfal"—Miss Cowan.

Select Reading—Miss Wimple.

On Tuesday, Feb. 12th, the ladies of the Research Circle will serve a supper in Witherell hall.

Neighbors got fooled.

"I was literally coughing myself to death and had become too weak to leave my bed and neighbors predicted that I would never leave it alive but they got fooled for thanks be to God I was induced to try Dr. King's New Discovery. It took just four one dollar bottles to completely cure the cough and restore me to health," writes Mrs. Eva Uncapher of Grovertown, Stark Co., Ind. This king of cold cures and healer of throat and lungs, is guaranteed by C. A. Wright druggist. 50c and $1. Trial bottle free.

A thin man always likes to get weighed with his overcoat on.

Hard Maple Wood

We have purchased a few cars of Hard Maple Wood, cut last winter and dried in the sun, in single ranks, none of it dozy.

If you want some of it, place your order, as it will not last long.

Brown & Co.

OUR ILLUSTRATED INDUSTRIAL TRADE EDITION.

Tecumsehs' advantages as a residence and business city.

An edition in which every business man should be interested.

The Special Illustrated Industrial Trade edition of the semi-weekly HERALD, of which mention was made last week, will be issued in a few weeks, the preparatory work of which is in the hands of a thoroughly competent man and already well under way. No pains or expense will be spared to make this edition of especial interest to outside capitalists by pointing out the many advantages our city possesses for industrial ventures, its educational advantages and delightful residental sites. The enterprise should command the support of all interested in the success and growth of the city on the ground that it is a truly local work, issued by a paper whose interests have long been identical with those of Tecumseh and her citizens, and that has always endeavored to promote their interests.

A short but concise historical sketch of Tecumseh from an early day to the present will be followed by a general review of the business interests, recent improvements and public buildings, churches, etc., showing the great strides our city has been making, while the financial, manufacturing and industrial interests will be generously treated. The encouragement already received by the gentlemen having the matter in charge is sufficient to warrant the prediction of the semi weekly HERALD, that the enterprise will be a complete success and exceed any other effort of the kind attempted in our city.

Card of Thanks

We wish to express our deep thanks and gratitude to the kind friends and neighbors who assisted us during the death and burial of our husband and father.

MRS. S. DELOS LOVE.
MR. AND MRS. A. S. LOVE.
MR. AND MRS. W. W. LOVE.
MR. AND MRS. L. E. STANFORD.

Saturday Evenings.

Many people are paying for the HERALD for 1907 now a days and to accommodate all for whom it is more convenient to come in the evening the HERALD office is kept open from seven till eight o'clock Saturday evenings.

BEWARE OF "DIGESTIVES"

The only way to cure stomach disorders is by strengthening the digestive organs.

The ordinary pepsin tablet has ruined more stomachs than all other causes combined. While it gives temporary relief, it leaves the digestive system weaker than ever, and the tablets must be continued with increased frequency.

The only way to permanently cure stomach troubles is by strengthening the digestive organs with Mi-o-na stomach tablets taken before meals. In this way the remedy prepares the stomach for the food and excites the secretion of gastric juices so that when the food is eaten, the stomach is prepared to digest it.

If Mi-o-na was a mere digestive, it would be taken after eating, so as to mix with the food, but then permanent relief would not be gained.

Mi-o-na stomach tablets are sold only in a neat metal box, convenient for the purse or vest pocket, and cost but 50c. C. A. Wright has seen so many cures made by Mi-o-na stomach tablets that he gives a guarantee with every box that the money will be refunded if the remedy fails to give satisfaction. You run no risk in using Mi-o-na for you are sure to be cured at trifling expense, or else your money will be returned.

It Is Not Necessary

to have $50 or $100 to start a savings account. $1.00 will do and is welcomed by this bank.

There is everything in making a start and then adding to it regularly, if you wish to gain a competence.

We pay 3 per cent per annum and compound the interest every six months.

Resources, $270,000
Deposits, $280,000

TECUMSEH STATE SAVINGS BANK

You Ought to See Those

Big Navel Oranges

we are selling at

40 cents a Dozen.

Not quite as big as pumpkins, but the biggest Bargain in Oranges you ever saw.

ANDERSON BROS.

Phone 91 ... GROCERS ... Macon Phone

1907 Cyphers Incubators

NOW IN STOCK

Stewart Horse-clipping Machines and extras.

Horse blankets, Stable blankets, Wool and Fur robes.

The Clark Carriage Heaters at

Satterthwaite Bros.

FEED.

This is the time of the year you want to feed your Stock and Poultry and we have most anything in Stock and Poultry Foods.

For Stock

we have Oil and Cotton Seed Meal, Chop Feed, Bran, Middlings, Stock Foods, Salt, etc.

For Poultry

we have Corn, Wheat, Barley, Meal, Poultry Foods, Egg Producers, Oyster Shell and Grit Meat Meal, Alfalfa Meal, Beef Scraps, Poultry Bone, Charcoal, etc.

Give us a trial in this line of goods and we can please you both in price and variety.

Slayton & Son.

The Epicure Baking Co.

have discontinued the manufacture of bread. To take the place of this we are getting

Morton's Buster Brown Bread and Morton's Shaker Bread,

Fresh every day about 12 o'clock.

We prefer to sell TECUMSEH BAKED BREAD and will always have a supply of both HEINS' and REID'S. Take your choice. We are here to sell you what you want.

PHONE 39 *AVERY & CO.*

SPECIAL SALE

Of Acme Couches. The best constructed couches made. Guaranteed for 10 years. Regular $15 couches for $10.98; $14 for $10.80; $18 for $14.98; $25 for $20.50; $22 for $17.98. Special low prices on all old furniture in stock. We can save you money.

BECK & EGAN, Adrian.

FURNITRE, CROCKERY, PICTURES and LINOLEUM.
All Goods Delivered. *30 North Main Street*

Dr. P. B. HARDY,

Physician and Surgeon.

Especial attention given to

Diseases of the Stomach, Throat, Nose, Ear, Diseases of Women and General Surgery

HOURS:—12:30 P. M. to 3 P. M.
6:30 P. M. to 9 P. M.

Office in Bidwell Block Telephone No. 268.

H. R. CONKLIN, M. D.,

PHYSICIAN and SURGEON.

OFFICE and RESIDENCE, 50 Chicago Street.

OFFICE HOURS { 12 to 2 and 7 to 8 p. m.

Patients wishing eyes examined for spectacles will please call at noon office hour.

EVERY

Thursday, Friday and Saturday

I will be at my office over S. W. Anderson's dry goods store. If your Eyes are troubling you, call and see me.

S. P. HOSMER,
OPTICIAN

DENTAL PARLORS

of

W. D. REED, D. D. S.

Chicago St., Tecumseh.

Crown and Bridge work, Silver, Aluminum and Rubber Plates and all of the Specialties known to modern dentistry. Gas or Vitalized Air administered. Office over Avery & Co's store.

DENTAL PARLORS

of

E. D. BROWN, D. D. S.

Filling, Crown, Bridge and platework Local and complete anaesthetics administered for painless extraction. Office over Orr's Drug Store. Phone, 192

The H. L. Jones Real Estate Agency.

Buys, sells and rents real estate and personal property.
Makes loans collects, etc.
Non resident property interest carefully looked after. List your wants with this agency and get an honest deal.
Our terms are right. Office at residence East Chicago St. Phone 50.

H. L. JONES Mang.

J. W. WILSON,

Licensed Auctioneer, Real Estate, Stock and General Salesman.

Will attend all salesin city or county at reasonable rates.

Headquarters and all dates made at the Herald office.

Dr. John Murphy,

D. V. M.

Also Graduate in Veterinary Science.

Three and one half miles northeast of Tecumseh.

PHONE 406, Tecumseh.
Also Macon Phone.

Dr. S. B. Westlake

PHYSICIAN and SURGEON.

Located 48 Chicago St.

Successor to Dr. J. F. JENKINS.

Miss Westerman,

OF ADRIAN,

will give vocal instruction in Tecumseh on

Wednesdays of Each Week

Persons desiring her instruction, kindly leave word at A. B. Harding's residence.

A. C. Aylesworth,

Licensed Auctioneer, Real Estate, Stock and General Salesman.

Will attend all sales in city or country, at reasonable rates.

Headquarters and all dates made Herald office.

FRANK DAVIDSON,

Licensed Auctioneer. Farm and Stock Auctions.

Attended to promptly and in satisfactory manner. Terms reasonable.

Headquarters at Herald office where dates are made. State 'phone 504 East.

Queer about some people—they claim to like coffee, and yet they are always roasting it.

Beauty more than skin deep.

Every one who wants a good healthy color and a clear skin free from biliousness, sluggish liver and chronic constipation should get a package of Dainty Laxakola tonic tablets, nature's sweet restorer. JOHN J. ORR.

There wouldn't be so many marriages if a man had any idea his wife would ever resemble her mother.

Charming Women.

Nothing lends more to personal charm than a clear rosy skin and nothing is so sure to free the skin from moth spots, sallowness and the effects of chronic constipation as the dainty Laxakola tonic tablets, 25c. JOHN J. ORR

KEEP THE KIDNEYS WELL

Health is worth saving and some Tecumseh people know how to save it.

Many people take their lives in their hands by neglecting their kidneys when they know these organs need help. Sick kidneys are responsible for a vast amount of ill health but there is no need to suffer or remain in danger when all diseases due to weak kidneys can be permanently cured by the use of Doan's Kidney Pills. Here is the statement of a Tecumseh citizen who has reclaimed good health by the use of this remedy.

E. H. Hyde, living on West Chicago street, Tecumseh, Mich., says: "I had suffered from kidney trouble for about two years. While working for the Lake Shore Ry. I was exposed to all kinds of weather and contracted a cold which settled in my kidneys. The pains were so severe that it was impossible for me to stoop or lift anything. I did not take care of the trouble at first. At times it was difficult for me to sit down or get up again on account of the twinges of pain in my back, similar to a knife thrust. I used a number of remedies but failed to receive more than temporary relief. Finally I began using Doan's Kidney Pills receiving great benefit from the first box so I continued until I was cured. I have recommended Doan's Kidney Pills to others and will continue to do so."

For sale by all dealers. Price 50 cents Foster-Milburn company, Buffalo, N. Y., sole agents for the United States. Remember the name Doan's, and take no other.

Some men can never turn the key of success because they can't get a woman to find the lock for them.

Farmers, mechanics, railroaders, laborers rely on Thomas' Eclectric Oil. Takes the sting out of cuts, burns or bruises at once. Pain cannot stay where it is used.

Summer "house parties" are so called because the house is about the only thing that stays on the place.

Billious? Feel heavy after dinner? Tongue coated? Bitter taste? Complexion sallow? Liver needs waking up. Doan's Regulets cure bilious attacks. 25c at any drug store.

You never know whether the girl who uses sarcasm is trying to hurt your feelings or her own.

GUARANTEED REMEDY FOR INDIGESTION.

Interesting statement by John J. Orr.

When a man comes into this store and calls for any particularly indigestion remedy, we always give him what he asks for, but in case he leaves it to us, we usually recommend Pepsikola tablets.

Here is a preparation we have been selling right over the counter for years, and from actual observation we know it must do good, and really does relieve and cure indigestion and dyspepsia or there would be a steady stream of people coming back for their money, as every 25c box is sold with the understanding that you must be decidedly benefited or there is nothing to pay.

You simply try Pepsikola tablets with the understanding that they will steady your nerves, improve your appetite, relieve wind belching, coated tongue, sour stomach, fullness after eating, weakened energy and other symptoms of indigestion or John J. Orr is ready at any time to pay back your money without the least argument.

Some girls visit the peach orchard just to see if there is anything there that matches their complexion.

Nothing will relieve indigestion that is not a thorough digestant. Kodol digests what you eat and allows the stomach to rest—recuperate—grow strong again. Kodol is a solution of digestive acids and as nearly as possible approximates the digestive juices that are found in the stomach. Kodol takes the work of digestion off the digestive organs and while performing this work itself does greatly assist the stomach to a thorough rest. In addition the ingredients of Kodol are such as to make it a corrective of the highest efficiency and by its action the stomach is restored to its normal activity and power. Kodol is manufactured in strict conformity with the National Pure Food and Drug Law. Sold by B. J. Pulver.

TECUMSEH MARKETS.

LIVE STOCK.

Steers	5	4½
Heifers	3½	4
Cows	2½	3
Veal calves	6½	
Hogs No 1	5½	6
Roughs	4½	5
Sheep	4½	
Lambs	6½	7
Fowls	8½	10
Springers	9	10
Ducks	8½	9
Turkeys	12	13
Geese	7½	
Old Roosters	5	

DRESSED MEATS
Wholesale

Beef, by side	6½	7
Hogs	8	
Veal	10	
Mutton	8	
Spring lamb	12	12½
Lard	11	
Hides, green	8	
Veal skins, cured	8	9
" green	7	
Sheep pelts	.25	1.00
Tallow	2½	
Timothy ℔ ton	7.00	10.00
Clover ℔ ton	6.00	
Bran ℔ cwt	1.20	

GRAIN, SEED AND HAY.

Wheat	.72	.74
Oats	35	37
Clover seed	6.00	7.50
Corn shelled	40	45
Corn in ear	35	
Middlings ℔ cwt	1.10	
Corn meal ℔ cwt	1.25	

PROVISION MARKET.
Wholesale

Butter	20
Eggs	23
Beans ℔ bushel	1.50
Potatoes	40

CORRESPONDENCE.

RIDGEWAY.

Pheba Palmer called on her cousin, Ervin, on the prairie Sunday.

Glenn Underwood was in town Tuesday.

S. H. Thomas is in Dryden a few days this week.

Hattie Kelley was over from Holloway Tuesday.

Mr. Hurst of Tecumseh, was calling in town Tuesday.

Chas. Barrett and wife entertained several friends at their home Monday evening.

Mrs. Frank Lanning is under the doctor's care.

Chas Covel left Friday for Ft. Worth Kansas.

Mrs. Chas. Sloan is here from Adrian.

O. L. Rappleye is home from Detroit.

Ernest Elkington of Britton, was in town Tuesday.

Nell Pocklington of Raisin, was in town Monday.

Richard Rixon was over from Holloway Monday.

F. S. Smith was in Monroe Monday.

Several from here attended the donation at the Christian church in Britton Wednesday evening.

Miss May Culbertson was home from Ann Arbor Friday night and Saturday.

I. W. Calhoun and Rob Cornell were over from Adrian Saturday.

Mrs. F. E. Pocklington and daughter, Frances, spent Thursday to Saturday in Britton.

Miss Marion Foote was ill the past week.

Miss Morgan held school in the primary room Saturday.

Sylvia Pilbeam Sundayed in Britton.

Richard Lewis is here from Marcellus.

Dora Harrison was down from Tecumseh Saturday.

The L. C. S. will give a valentine social in Loree hall Friday evening, Feb. 15, 10c for every one. Every body invited.

Several friends of Alice Lowe reminded her of a birthday Friday evening. A good time is reported.

Edith Covell went to Dutchtown Sunday for an indefinite stay.

Mesdames W. J. Clark, M. D. Britton and E. A. Bachman of Britton, called in town Monday.

Elmer Linn was in Britton on business Monday.

Mrs. Marie St. George is moving into rooms in her home purchased of Harry Smith.

Arthur Russell and wife were in Macon on business Monday.

Lester Osgood and daughter, Mary, have returned from Ypsilanti, where they have been several weeks.

Mrs. G. G. Hill and daughters Sundayed in Raisin.

Dr. Loree returned from Detroit Friday.

Will Kniffen was up from Cone Saturday.

Grandma Kniffen of Britton, is spending a few days with her daughter, Mrs. S. P. Smith.

Fannie Allen was up Saturday from Britton.

Geo. Russell still continues very ill.

Dr. Hardy was down Friday from Tecumseh.

A. E. Palmer and wife attended a surprise at I. N. Pilbeam's in Britton Saturday evening.

C. M. Gove and S. P. Smith were in Adrian Saturday.

Bert Smith visited in Sutton the last of the week.

Ed Millyard of West Dundee, was in town Friday.

Bert Smith visited his sister in Tecumseh Saturday night.

Chas. Beevers and wife and Chas. Covell Sundayed in Tecumseh.

Nannie McClellan visited Tecumseh friends Friday.

Nellie Larzalere visited in Holloway Sunday.

Floyd Smith was home over Sunday.

Tom Birdsall was down from Tecumseh Sunday.

Mrs. John Grady and daughter of Mooreville, Sundayed in town.

John Sherman called on friends in town Sunday.

Marie St. George visited in Milan Tuesday.

T. V. Hoagland of Blissfield, visited at A. Harrington's the first of the week.

F. P. Clarkson was down from Tecumseh Monday.

Miss Nellie Larzalere returned to Quincy Wednesday.

G. W. Clark called in Tecumseh Wednesday.

Mrs. Morrell and Winnifred of Britton, Sundayed at Horace Smith's.

Alf. Linn was up from Britton Wednesday.

The Gleaners will hold their next regular meeting in the hall Feb 13.

Several young people are being entertained this evening by Wm. and Anna Anderson.

Frank Southard has returned from his Jackson visit.

Bertha Filter went to Dutchtown Thursday.

Dr. Loree was at Milan Thursday.

Mrs. D. W. Loree returned Saturday from Detroit.

E. E. Hendershot of Britton, called in town Wednesday.

Mrs. F. E. Pocklington and daughter left today for Clayton for a few days' visit.

C. A. Pocklington and wife were surprised by a company of friends Thursday, the event being their 29th anniversary.

Ed Smith was up Thursday from Milan.

Mr. Crane of Adrian, was in town Tuesday.

Mrs Trainor returned to Waldron Sunday.

Mrs. Maude Barrett was a Tecumseh visitor Thursday.

Samuel Orr underwent an operation Wednesday by Drs. Lusty and Hendershot.

Several from here are attending the dance at Cone this evening.

The remains of Mrs. Eva Pocklington—Cummins of Tecumseh, were placed in the cemetery here Tuesday. She had many friends here and especially old school friends who will ever cherish her memory.

It's a good old world after all,
If you have no friends or money.
In the river you can fall;
Marriages are quite common and,
More people there would be,
Provided you take Rocky Mountain tea.

B. J. PULVER.

BRITTON.

Clarence Lowe of Detroit, called on friends here Monday.

Walter Beasley arrived home from California Monday night. He will visit his parents, Mr. and Mrs. John Beasley, for a few weeks before returning.

Mr. and Mrs. John Zeluff and C. D. Zeluff attended the funeral of Mrs. Wm. Cummins at Tecumseh Tuesday.

Dr. Lusty was in Dundee Monday.

Reynor Benedict was down from Tecumseh Thursday evening.

Wm. Rinn was in Adrian Friday.

Mrs. Dan Allen was down from Ridgeway Thursday and Friday visiting her son, W. E. Allen and family.

J. R. Blanchard was down from Clinton Saturday.

Miss Myrtie Bachman is ill with the mumps.

I. W. Calhoun was here from Adrian Saturday.

Miss Jessie Clement was in Blissfield Saturday and Sunday.

G. L. Gripton was in Adrian Saturday.

Mrs. Emily Brown and Miss Flora Zeluff were in Tecumseh Saturday.

A. Aunter and wife of Macon, spent Thursday evening in town.

Ima Britton of Adrian, spent Thursday night at John Britton's.

Eva Beach of Ridgeway, was a guest of Mrs. L. W. Smith Thursday night and Friday.

Ada Linn spent Friday afternoon with Rhoba Arner in Tecumseh.

M. Bachman of Ridgeway, was in town Saturday.

Mrs. T. Morrell and Winnifred returned from Kalkaska Friday after a four week's visit there with relatives.

Chas Hindes of Macon, was in town Saturday.

Mrs. F. Pocklington and Francis, of Ridgeway, visited Mrs. H. Oliver Friday.

Mrs. F. B. Bauer received word that her son, Cecil, was ill with pneumonia in Jackson.

Elmer Linn of Ridgeway, was in town Friday night.

Mrs. J. T. Exelby was a Tecumseh caller Saturday.

Horace Smith of Ridgeway, visited his brother, who is ill Saturday.

Lawrence Monier and wife of Exeter, were guests at Jas. Linn's this week.

M. Klager of Bridgeport, was in town Friday on business.

Mr. and Mrs. Paul Clement entertained a party of young people from Rea at their home Friday evening.

Mr. and Mrs. I. N. Pilbeam were given a surprise Saturday evening at their home.

Miss Gertrude Collins has returned to her school duties after a month's absence on account of illness.

Mrs. D. W. Smith went to Blissfield Wednesday.

Mr. Hand of Ann Arbor, was in town Wednesday.

Mr. Vogal was in Adrian Friday.

Vern Ousterhout was at Devils lake Tuesday.

Glendora Gibson has returned to her home in Deerfield.

Mrs. D. W. Smith entertained her niece from Detroit Monday night.

Mike Biggs and wife of Dundee, were guests of John Britton Sunday.

Dora Exelby was in Dundee last week the guest of Bernice Isley.

Alex Gibson of Macon, was in town Saturday.

A. S. Clement has moved into the meat market.

Bert Linn of Montpelier, O., called on friends here Sunday.

H. H. Temple left Monday for Grand Ledge, having been called there by the death of his sister, Mrs. VanGieson.

Wm. McWilliams and wife left Monday for their home in Newark, N. J.

At the Christian donation Wednesday evening $100 was taken in.

Mrs. Fred Morrell has sold her farm northeast of town to Chas. Downing.

Mrs. Nellie Ousterhout of Tecumseh, spent Monday at John Britton's.

Henry Karcher of Macon, was in town Monday buying chickens.

Ernest DuBois and wife went to Detroit Monday.

Rev. Mulden left Monday for Oklahoma.

The annual donation of the Christian church was held in the parlors Wednesday evening.

Mrs E. A. Elkington was on the sick list last week.

A tissue builder, reconstructor, builds up waste force, makes strong nerves and muscle. You will realize after taking Hollister's Rocky Mountain Tea what a wonderful benefit it will be to you. 35c tea or tablets.

B. J. PULVER.

DUNDEE.

Mrs. Lottie Knolls, wife of Henry Knolls died at the age of 49 years Saturday morning. She leaves a husband and many friends to mourn her loss. The funeral was held at the M. E. church and under the management of the L. O. T. M. of which she was a member.

Mr. and Mrs. Dennis of New Boston, visited his aunt, Mrs. B. Richmond Saturday.

John Totton died of the typhoid fever and leaves a wife and several children to mourn his loss.

Mrs. L. Shafer went to Battle Creek to attend the funeral of her brother, John Hibbard, last week.

Mrs. Auten is visiting at the home of G. G. Covel for a week or two.

This may interest you.

No one is immune from kidney trouble so just remember that Foley's kidney cure will stop the irregularities and cure any case of kidney and bladder trouble that is not beyond the reach of medicine. Sold by all druggists in Tecumseh.

Some men find the best get-rich-quick scheme to be marrying a wealthy widow.

A liquid cold relief with a laxative principle which drives out the cold through a copious action of the bowels and a healing principle which lingers in the throat and stops the cough—that is Kennedy's laxative cough syrup. Safe and sure in its action; pleasant to take; and conforms to National Pure Food and Drug Law. Contains no opiates. Sold by B. J. Pulver.

Some girls think that the principal purpose of the theatrical season is to prove how popular they are.

All headaches go
When you grow wiser
And learn to use
An "Early Riser."
DeWitt's Little Early Risers, safe, sure pills. Sold by B. J. Pulver.

The favorite girl of the family is the one who can get the most money out of the rich uncle.

It sometimes takes a woman a long time to discover that a cheap man is the dearest thing on earth.

Willie Wailed and Winnie wheezed, while wintry winds whined weirdly. Willie wriggled while Winnie wheezed wretchedly. Wisdom whispers, winter winds work wheezes. Wherefore we write, "Use Kennedy's laxative cough syrup." Nothing else so good. Sold by B. J. Pulver.

It is hard to tell which is the most sensitive, the girl who is getting too thin, or the girl who is getting too fat.

Some people are always either feeling "pretty bad," or "just a little better."

Croup can positively be stopped in 20 minutes. No vomiting—nothing to sicken or distress your child. A sweet, pleasant and safe syrup, called Dr. Shoop' croup cure, does the work and does it quickly. Dr. Shoop's croup cure is for croup alone, remember. It does not claim to cure a dozen ailments. It's for croup, that's all. Sold by all dealers

HOLLOWAY.

Mr. and Mrs Jas. Lane spent a part of last week with relatives in Adrian.

Mrs Chas. Fowler returned Friday from a six week's visit with relatives in Ohio.

Archie Boyd and Mr. Brown of Adrian, were business callers in town Tuesday.

Mrs. Edward Isley of Dundee, visited relatives here last week.

Nellie Lazalere of Quincy, is visiting her aunt, Mrs Harriett Kelley.

Mr. and Mrs. Burton Giles were Sunday guests at the home of their parents Mr. and Mrs. A. D. Macham.

Mrs. Fletcher and Mrs. Colbath are on the sick list.

Mr. and Mrs D. C. Macham of Lowell, came Tuesday to spend the week with relatives.

Mrs. Harriett Kelley attended the funeral of her niece in Tecumseh Tuesday.

Bertha and Willie Witt were the victims of a surprise, Friday evening when about 60 of their friends gathered at their home, 2 miles east of town. Progressive pedro was the amusement of the evening, followed by an oyster supper.

Laxative Iron-ox Tablets

TONE and STRENGTHEN the bowel muscles and nerves, and stimulate the secretions of the liver. One natural easy movement of the bowels each day will keep the body drainage open, and prevent constipation, biliousness, stomach trouble, headache, backache, colds and rheumatism.

"I suffered for years with Constipation but found nothing so good as Laxative Iron-ox Tablets. I consider myself completely cured and am thankful for it." (Miss) Anna Bassett, 328 Maybury Ave., Detroit, Mich.

Laxative Iron-ox Tablets are best for children's bowels. Chocolate coated tablets, easy to take, never gripe or nauseate. 10c, 25c and $1.00. Satisfaction guaranteed or money refunded. 36

WRITE FOR FREE SAMPLE
THE IRON-OX REMEDY CO., DETROIT, MICH.

Regulate the Liver

FOR SALE BY B. J. PULVER, DRUGGIST.

Sour Stomach

No appetite, loss of strength, nervousness, headache, constipation, bad breath, general debility, sour risings, and catarrh of the stomach are all due to indigestion. Kodol relieves indigestion. This new discovery represents the natural juices of digestion as they exist in a healthy stomach, combined with the greatest known tonic and reconstructive properties. Kodol for dyspepsia does not only relieve indigestion and dyspepsia, but this famous remedy helps all stomach troubles by cleansing, purifying, sweetening and strengthening the mucous membranes lining the stomach.

Mr. S. S. Bell, of Ravenswood, W. Va., says—"I was troubled with sour stomach for twenty years. Kodol cured me and we are now using it in milk for baby."

Kodol Digests What You Eat.

Bottles only. Relieves indigestion, sour stomach, belches of gas, etc.

Prepared by E. O. DeWITT & CO., CHICAGO.

Sold by B. J. PULVER.

These are the days that girls are crowding No. 9 foot into No. 8 ballroom slippers.

Special announcement regarding the National Pure Food and Drug Law.

We are pleased to announce that Foley's honey and tar for coughs, colds and lung troubles is not affected by the National Pure Food and Drug law as it contains no opiates or other harmful drugs and we recommend it as a safe remedy for children and adults. Sold by all druggists in Tecumseh.

It is easy enough for a woman to look pleasant if she has anything to look pleasant about.

Worth knowing.

If you have any kind of scalp trouble skin humor, eczema, ulcer, wound, cut or old running sore remember that we guarantee Dermatola ointment to relieve you or we will pay your fee back. JOHN J. ORR

No woman is a humorist because all of them are.

Some women save up all their knowledge for exhibition at the sewing circles.

Thousands Have Kidney Trouble and Never Suspect It.

How To Find Out.

Fill a bottle of common glass with your water and let it stand twenty-four hours; a sediment or settling indicates an unhealthy condition of the kidneys; if it stains your linen it is evidence of kidney trouble; too frequent desire to pass it or pain in the back is also convincing proof that the kidneys and bladder are out of order.

What To Do.

There is comfort in the knowledge so often expressed, that Dr. Kilmer's Swamp-Root, the great kidney remedy, fulfills every wish in curing rheumatism, pain in the back, kidneys, liver, bladder and every part of the urinary passage. It corrects inability to hold water and scalding pain in passing it, or bad effects following use of liquor, wine or beer, and overcomes that unpleasant necessity of being compelled to go often during the day, and to get up many times during the night. The mild and the extraordinary effect of Swamp-Root is soon realized. It stands the highest for its wonderful cures of the most distressing cases. If you need a medicine you should have the best. Sold by druggists in fifty-cent and one-dollar sizes.

You may have a sample bottle and a book that tells all about it, both sent free by mail. Address Dr. Kilmer & Co., Binghamton, N. Y. When writing mention this paper and don't make any mistake but remember the name, Dr. Kilmer's Swamp-Root, and the address, Binghamton, N. Y.

No man goes to [illegible] for the sake of the exercise he will hear.

If your brake fails to work at a critical moment, run into something cheap.

HOLLISTER'S
Rocky Mountain Tea Nuggets
A Busy Medicine for Busy People
Brings Golden Health and Renewed Vigor.
A specific for Constipation, Indigestion, Live Kidney Troubles, Pimples, Eczema, Impure Blood, Bad Breath, Sluggish Bowels, Headaches and Backaches. It's Rocky Mountain Tea in tablet form, 35 cents a box. Genuine made by HOLLISTER DRUG COMPANY, Madison, Wis.
GOLDEN NUGGETS FOR SALLOW PEOPLE

ONLY RAILROAD SOUTH EQUIPPED WITH AUTOMATIC ELECTRIC BLOCK SIGNALS

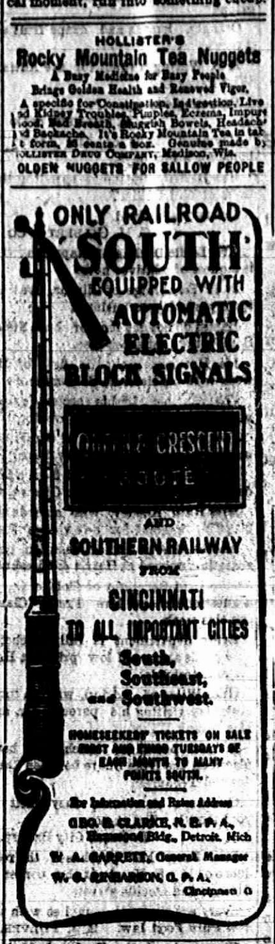

CHICAGO & CRESCENT ROUTE
AND
SOUTHERN RAILWAY
FROM
CINCINNATI
TO ALL IMPORTANT CITIES
South, Southeast, and Southwest.
HOMESEEKERS' TICKETS ON SALE FIRST AND THIRD TUESDAYS OF EACH MONTH TO MANY POINTS SOUTH.
For Information and Rates Address
GEO. B. CLARKE, N. E. P. A., Hammond Bldg., Detroit, Mich
W. A. GARRETT, General Manager
W. C. RIDGEWAY, G. P. A., Cincinnati, O.

PATENTS
[illegible]
Patents and Infringement Practice Exclusively.
Write for Guide Book.
WASHINGTON, D. C.
CASNOW & CO.

Gillette Safety Razor
NO HONING NO STROPPING
Each set consists of a triple silver-plated handle and 12 double-edged blades (24 keen cutting edges) in velvet-lined case. You simply lather and shave. Each blade is tempered so hard by our secret process it will give 20 to 40 velvet shaves.
Ask your dealer to show it to you and explain its extraordinary merits, or write us for free specially illustrated booklet.
Gillette Sales Company TIMES BUILDING NEW YORK

ED. PINAUD'S
EAU DE QUININE HAIR TONIC

"Preserving the hair"—"Cures dandruff"—"Prevents the hair from falling"—"Promotes a luxuriant growth of hair"—"Leaves the hair soft, glossy and easy to dress"—"Delightfully refreshing and invigorating to the scalp"—"Cures itching humors of the scalp"—"Stops falling hair, prevents and cleanses thousands of others"—"Is a favorite with people of refinement everywhere, who are having the genuine."
ED. PINAUD'S EAU DE QUININE HAIR TONIC
FREE: Ed. Pinaud's Eau de Quinine Hair Tonic for free applications; enough for one application, Ed. Pinaud's Eau de Quinine Hair Tonic, Velvetine for fair skins, and famous Talcum Perfumes for Boudoir, Bath and Toilet, to introduce them, and prove their superiority, we will send, postpaid, on receipt of 10 cents in stamps to pay postage and packing.
ED. PINAUD'S AMERICAN OFFICES
NEW YORK CITY

W. B. CORSETS
That torturing pressure on the chest and abdomen is absent from W. B. Erect Form and W. B. NUFORM CORSETS

Style 407
They fit without strain. Made in many graceful shapes and prices to fit all persons as well as all purses. W. B. Nuform Corsets answer fashion's command that figures be natural—busts higher and waists rounded into greater slenderness.
On sale at all dealers.

Nuform 404	Average Model	of Satin or Coutil	$1.00
Erect Form 720	Average Model	of Satin or Coutil	1.00
Erect Form 952	Short Model	of Jean	1.00
Nuform 407	Medium Model	of Satin or Coutil	1.50
Erect Form 929	Long Model	of Satin or Coutil	1.50
Erect Form 958	Average Model	of Coutil	2.00
Nuform 419	Average Model	of Satin	3.00
Erect Form 208	Long Model	of Satin or Coutil	3.00

WEINGARTEN BROS., Makers, 377-379 Broadway, New York

Railroad.
Effective Nov. 26th, 1906

GOING SOUTH.

Stations	815 Dly except Sun.	809 Dly except Sun.	881 Dly except Sun.	811 Dly	849 Dly except Sun.
Jackson	6 05	10 05	3 00	6 16	12 30
Tecumseh	7 11	11 05	4 06	7 05	1 35
Adrian	7 45	11 39	4 40	7 39	2 15
Detroit	a m 8 10	a m 12 10	p m 5 15		p m
Toledo	8 40		5 45	8 15	3 15
Chicago	a m 3 00	p m	p m	p m	p m
	p m				

GOING NORTH.

Stations	818 Dly	812 Dly except Sun.	814 Dly except Sun.	816 Dly except Sun.	840 Dly except Sun.
Detroit				5 00	
Toledo	7 40	12 30	5 15	7 00	
Adrian	a m	p m	p m	p m	
				7 40	4 00
Tecumseh	8 57	1 25	6 30	p m 8 30	p m 7 11
Jackson	a m 10 05	p m 2 32	p m 7 35	p m 9 35	p m 8 55
	a m	p m	p m	p m	a m

DUNDEE BRANCH.

GOING WEST.

Station	423 Dly except Sun.	421 Dly except Sun.
Toledo	7 00 a m	3 15 p m
Adrian		4 30 p m
Tecumseh	8 23 a m	5 28 p m

GOING EAST.

Station	422 Dly except Sun.	424 Dly except Sun.
Tecumseh	10 43 a m	6 41 p m
Adrian	11 10 a m	
Toledo	12 10 p m	7 05 p m
Chicago	7 00 p m	

Tecumseh and Dundee Trains. Daily except Sunday.

LEAVE TECUMSEH.

Dundee Accommodation ..... 11 20 a m
" ..... 5 45 p m

ARRIVE AT TECUMSEH.

Tecumseh Accommodation ..... 1 00 p m
" ..... 7 00 p m

SPECIAL NOTICE

Coupon tickets can now be procured at this station over best routes to all principal cities in the United States.

G. J. ZIZER, Ticket Agent
J. W. DALY, C. A. G. P. A., Cleveland Ohio

Weak Kidneys

Weak Kidneys, surely point to weak kidney Nerves. The Kidneys, like the Heart, and the Stomach, find their weakness, not in the organ itself, but in the nerves that control and guide and strengthen them. Dr. Shoop's Restorative is a medicine specifically prepared to reach these controlling nerves. To doctor the Kidneys alone, is futile. It is a waste of time, and of money as well.

If your back aches or is weak, if the urine scalds, or is dark and strong, if you have symptoms of Bright's or other distressing or dangerous kidney disease, try Dr. Shoop's Restorative a month—Tablets or Liquid—and see what it can and will do for you. Druggist recommend and sell

Dr. Shoop's Restorative
"ALL DEALERS."

FEELING LIVER-ISH This Morning?
TAKE
THEDFORDS Black-Draught
Stops indigestion Constipation
25¢
A Gentle Laxative And Appetizer

FOLEY'S HONEY AND TAR
The original LAXATIVE cough remedy.
For coughs, colds, throat and lung troubles. No opiates. Non-alcoholic. Good for everybody. Sold everywhere.
The genuine FOLEY'S HONEY and TAR is in a Yellow package. Refuse substitutes.
Prepared only by Foley & Company, Chicago.
ALL DRUGGISTS OF TECUMSEH.

In an open market few men would sell for the amount for which they are insured.

Chronic constipaton cured.

One who suffers from chronic constipation is in danger of many serious ailments. Orino laxative fruit syrup cures chronic constipation as it aids digestion and stimulates the liver and bowels, restoring the natural action of the organs. Commence taking it today and you will feel better at once. Orino laxative fruit syrup does not nauseate or gripe and is very pleasant to take. Refuse substitutes. For sale by all druggists in Tecumseh.

It is decidedly ungrateful of a rooster to crow in the morning and wake up a vegetarian.

To stop a cold with "Preventics" is safer than to let it run and cure it afterwards. Taken at the "sneeze stage" Preventics will head off all colds and grippe and perhaps save you from pneumonia or bronchitis. Preventics are little toothsome candy cold cure tablets selling in 5 cent and 25 cent boxes. If you are chilly, if you begin to sneeze, try Preventics. They will surely check the cold and please you. Sold by all dealers.

The Tecumseh Herald.

VOL. LVII NO. 90 — TECUMSEH, MICHIGAN TUESDAY FEBRUARY 12 1907 — WHOLE NO. 730

SPECIAL THIS WEEK

WE HAVE DIVIDED OUR STOCK OF READY-TO-WEAR DRESS SKIRTS INTO

2 LOTS

First Lot
Consisting of our entire stock of $5.00 and $6.00 Skirts for
$3.98

Second Lot
Consisting of our entire stock of $7.00 $8 and $9.00 Skirts for
$4 90.

Every Skirt new and this season's style.

S. W. Anderson & Son.
"THE STORE THAT TREATS YOU FAIR"

ANDERSON & ROSACRANS

It is well to Remember that

The Tecumseh Herald

Prints a paper
TWICE EACH WEEK
and in each issue
All the Local News
and it costs only
One Dollar
for the whole year.

In Tecumseh most every householder takes it.

DO YOU?

PRE INVENTORY SALE.

Commencing with this date, Jeb. 12, and ending Jeb. 19, we will sell all CHINA and ART POTTERY in stock at a reduction of

25 Per Cent.

Remember this is for One Week Only.

HICKS THE Jeweler,

Watch Inspectors L. S. & M. S. and D. T. & I. Ry.

TECUMSEH, MICH. — *Phone 200 for Correct Time.*

PRISONS AND ASYLUMS

Cost State $1,972,434.25 to Maintain Them Past Two Years.

ASYLUMS WANT MORE ROOM

Expense of Prisons Decreased During Past Two Years—Asylums Cost More—Ways and Means Committee Introduce Appropriation Bill.

Lansing, Mich., Feb. 12.—Representative Charles E. Ward, chairman of the ways and means committe, introduced last night an appropriation bill aggregating $1,972,434 25, to cover the expense of maintaining the state prisons and asylums for the past two years. This is an increase in the grand total of $152,237 79 over the previous two years.

The cost of conducting the state prisons, however, has decreased during the past two years over the previous two years. The appropriation this year is $232,000, while in 1903 and 1904 it was $259,000.

Under the present system the various state institutions draw on the state treasury for the amount required for the care of the inmates, and at the end of every two years the legislature makes an appropriation covering the amount expended. This plan is necessary, because it is impossible to estimate in advance how much money will be required.

According to the figure in the auditor-general's department the cost of the Eastern Michigan asylum, at Pontiac, for 1905, was $198,220 61. For 1906, $195,149 66; Michigan asylum for the insane, at Kalamazoo, $246,130 76. For 1906, $246,794 67. Northern asylum, at Traverse City, for 1905, $197,731 30. For 1906, $198,664 93. Criminal asylum for the insane at Ionia, 1905, was $53,373 96; for 1906, $56,128 12. Upper Peninsula asylum, at Newberry, in 1905, $99,474 28; in 1906, $104,626 98. Wayne County asylum, for 1905, $71,275 14, and in 1906, $72,813 34; making a total of $1,740,434 25.

The state prison at Jackson cost in 1905, $54,000; in 1906, $66,000. Upper Peninsula prison, at Marquette, in 1905, $42,000; and in 1906 it was $24,000. The reformatory, at Ionia, in 1905, cost $24,000; in 1906, $22,000; [illegible]

All the state insane asylums will ask for additional appropriations for building more rooms. It is stated that at the Northern asylum, at Traverse City, they are obliged to place four beds in one room in order to accommodate the 1,500 patients. This asylum asks for $117,000 this year.

Lansing, Mich., Feb. 12.—Senator Andrew Fyfe, of Grand Rapids, will introduce during the week his bill for establishing a railway commission in Michigan. His measure is planned after the laws in effect in Wisconsin and Ohio, and he made a trip to Madison recently to secure data.

The senator proposes a commission of three members at an annual salary of $5,000 each. He has not decided whether it is best to make the offices elective or appointive. In regard to the duties of the commissioner, Senator Fyfe says his bill will outline a commission similar to the interstate commission, with similar powers, so far a is possible, for state instead of far as is possible, for state instead of

If the commission is made an appointive one, it is understood Governor Warner will favor the bill. He desires, so it is said, that Railway Commissioner Glasgow, the president of the proposed body, and will not favor an elective board.

Spalding Loses His Postoffice.

Washington, Feb. 12.—In the fight over the Monroe postmastership, Congressman Townsend has finally won out over all comers, and the president Monday sent to the senate the name of Townsend's choice, Charles E. Kirby, for the office to succeed Gen. George Spalding.

Killed by Electric Car.

Oxford, Mich., Feb. 12.—Emerson Holland, a laborer, about 60 years old, whose home is in this village, was struck and instantly killed about 3 o'clock Monday afternoon, about a mile south of here, by a loaded electric freight car in charge of Motorman John Burns.

Hunting for trouble.

"I've lived in California 20 years and am still hunting for trouble in the way of burns, sores, boils, cuts, sprains or a case of piles that Bucklen's arnica salve won't quickly cure" writes Chas Walters of Allegheny. No use hunting Mr Walters, it cures every case. Guaranteed at C. A. Wright's. 25c.

SHEEP MEN OPPOSE IT

Do Not Care to Have Grazing Lands Controlled by Government.

CATTLE MEN IN FAVOR OF IT

Important Hearing Held Before Senate Committee on Agriculture—President Wants to See Such Law—He Arraigns Sheep Men in Letter.

Washington, Feb. 12.—Government policy in regard to the control of grazing land in the public domain, and the interests of large and small cattlemen and the sheep men, and the effect of protection of stockmen upon the homesteaders were considered Monday, at a public hearing before the senate committee on agriculture. The hearing was had on an amendment by Senator Burkett, of Nebraska, to the agricultural appropriation bill authorizing the secretary of agriculture to district the unreserved lands of the United States and charge and collect reasonable fees for grazing.

The cattlemen were represented by a number of members of the American National Livestock association, and spoke for the measure, while the sheep men, represented by members of the National Wool Growers' association, opposed the policy proposed.

During the proceedings a letter from President Roosevelt addressed to Senator Warren, was read. It endorsed the policy of general control by the government of all grazing lands, but insisted upon the protection of the homesteader, and it arraigned the sheep men severely.

The cattle men and sheep men criticized each other and defended their own motives. The cattle men made no defense of the charges that they had been violaters of the law, and the sheep men asserted that it was necessary for fencers of public lands to make their peace with the government for "they would be convicted if ever brought to trial."

A. E. De Ricqueles, of the American National Livestock association, outlined the position of the cattlemen in favor of government control.

After a number of cattlemen were heard, Dr. J. M. Wilson of Douglas, Mont., as the spokesman for the National Wool Growers' association of which Senator Warren is president opposed the amendment. Mr. Walsh said that to turn loose an army of special agents to enforce the proposed law would be to invite corruption.

Walks 1,600 Miles on Water.

New Orleans, Feb. 12.—Captain W. Oldrieve Sunday accomplished the feat of walking on water from Cincinnati to New Orleans, a distance of 1,600 miles, in 40 days, lacking 45 minutes, thereby winning the world's championship and a bet of $5,000. Oldrieve left Cincinnati Jan. 1 at noon on a wager that he would walk to New Orleans in 40 days. He was in motion only during daylight, staying over night at various landings. Oldrieve was equipped with shoes made of cedar wood, four feet five inches long, five inches broad and seven inches deep. In a gasoline boat preceding the water-walker were Capt. J. W. Weatherington of Dallas, Tex., who backed Oldrieve, and Arthur Jones, representing Edward Williams of Boston, who laid the wager.

Hotel Caught Fire.

Boston, Feb. 12.—One persons was killed, two persons were overcome by smoke and the lives of 150 persons were placed in jeopardy by a fire in the Waverly house, a family hotel in City Square, Charlestown, last night. One third of those in the hotel found their usual means of exit cut off, and were forced to gain the street by the fire escapes or over ladders which the firemen raised to the second and third story windows. The dead man was John Harrigan. He fell from the fourth story to the sidewalk.

Many See Mardi Gras Carnival.

New Orleans, Feb. 12.—With blue skies and the warm weather of a May day, the glittering Mardi Gras carnival pageants were witnessed by fully 200,000 persons Monday.

Retail Grocers Meet.

Grand Rapids, Mich., Feb. 12.—The annual convention of the Retail Grocers and General Merchants' association opens here today. There will be about 200 delegates present from all parts of the state, and they will make their headquarters at the Livingston hotel. Their meeting will be held in the Press hall.

DEFENSE SCORES POINT

Expert Alienist Believes Thaw Didn't Know His Deed Was Wrong.

JEROME PUTS UP A HARD FIGHT

Blocks Direct Evidence Presented by His Opponent at Every Turn—Mrs. Thaw on Stand Again—Contents of Famous Note Disclosed.

New York, Feb. 12.—Answering a hypothetical question covering every detail of the testimony up to this time in the Thaw trial, including Mrs. Evelyn Nesbit Thaw's narration of her life history to the defendant, Dr. Chas. G. Wagner, superintendent of the state hospital for the insane at Binghamton, N. Y., declared on the witness stand late yesterday, that in his opinion Harry K. Thaw did not know that the act was wrong when he shot and killed Stanford White. Dr. Wagner stepped aside for later cross-examination by District Attorney Jerome, and as court adjourned for the day it was announced that the defense would proceed with the testimony of other alienists today.

The taking of Dr. Wagner's opinion Monday, of a hypothetical question, the man under consideration being the author of the letters which have been

DISTRICT ATTORNEY JEROME.

introduced as emanating from Harry Thaw during the period of his estrangement with Evelyn Nesbit after their return from Europe in 1903, followed a day of almost contiuous legal sparring between Delphin M. Delmas, for the defense, and Mr. Jerome for the prosecution.

Mr. Jerome effectually blocked the completion for the time being of the direct testimony of Mrs. Evelyn Thaw, by insisting that before she should go further, competent testimony as to Thaw's unsoundness of mind should be placed before the jury.

Mr. Delmas tried to carry forward the young wife's story, but the district attorney was on his feet with an objection to every question asked. Mrs. Thaw had been re-called as the third witness of the day. One of her

DELPHIN M. DELMAS.

predecessors was J. D. Lyon, vice-president of the Union National bank of Pittsburg, who stated that he had received Harry Thaw's will from the latter's own hands some time prior to April 1, 1905, and had held it in a safe deposit box until late in November, last, when he directed his secretary to forward it to John B. Gleason, of Thaw's counsel.

Mr. Gleason followed Mr. Lyon on the stand and said he had received the will by mail on Dec. 11, 1906, and that absolutely no changes had been made in the instrument during the time it had been in his possession. The will was not offered in testimony.

When young Mrs. Thaw was called to the stand she was dressed precisely as when she occupied the witness chair last week. As she was taking her seat Mr. Delma turned to the district attorney and renewed his demand of Wednesday last, that the note which was passed by Mrs. Thaw to her husband at the Cafe Martin the night of the tragedy, should be produced. Mr. Jerome, upon the occasion of the first demand, had remained silent. Monday he was on his feet at once, saying he would send for the slip of paper. It was brought from his office, was identified by Mrs. Thaw and then read by Mr. Delmas, as follows:

"The B——— was here a minute ago, but went out again."

The contents of the note caused a surprise only as to the exact wording. It had generally been supposed that the note read: "The B——— is here."

Mrs. Thaw testified that "the B———" meant "the blackguard," as Thaw always referred to Stanford White, whom she had seen on the balcony of the cafe.

The only other essential point Mrs. Thaw was allowed to bring out in her testimony was the statement that the defendant never carried a pistol except in New York city. She was asked many other questions, embodying various stories she had discussed with Thaw, including the alleged fate of a girl known to them as "the pie girl," at the hands of Stanford White, but Mr. Jerome blocked every question with a sustained objection.

After compelling the defense to go into the taking of expert testimony as to Thaw's insanity, by his objections to Mrs. Thaw's testimony, Mr. Jerome next proceeded to block the testimony of Dr. Wagner as to the results of his six visits to the defendant in the Tombs and his tests as to the latter's mental condition. Dr. Wagner was not allowed to go into the conversations he had had with Thaw, nor the conclusions he had reached from these conversations. He was confined by Mr. Jerome's continual fusilade of objections to stating what he actually observed, and he declared his observations were so closely interlaced with his questioning of the defendant that he did not know if he could separate them.

A long argument over the point resulted in Mr. Delmas withdrawing any further questions as to the tests, contending himself with asking Dr. Wagner to give his opinion of the hypothetical question covering the evidence in the case. The question was almost record-breaking in length—a comprehensive resume of the entire case, including Mrs. Thaw's personal narrative.

In his hypothetical question Mr. Delmas accused Stanford White of having "drugged" the Nesbit girl and of having attempted to renew "communication or relations" with her subsequent to her marriage. Mr. Jerome objected to these features of the question and it was amended to embrace the evidence of record as to the disputed points. It was on the amended question that Dr. Wagner gave it as his opinion that Harry Thaw did not know, because of defective reason, that his act in killing Stanford White was wrong.

A new rule by Justice Fitzgerald, barring from the court room all women not engaged in active newspaper work, went into effect Monday. Many of these, who, bedecked in gay costumes, occupied front seats heretofore, were there bright and early Monday morning, but to no avail. The court officers had direct orders this time and obeyed them implicitly. As a result there were empty benches in the court room all day.

Quarrel Ends in Murder.

Bellaire, O., Feb. 12.—William Goff, night cashier in the Capital restaurant, was shot and instantly killed at 1 o'clock this morning, by O. T. Borham, deputy state game warden for Belmont county. A quarrel preceded the murder, leading to a blow by Goff, upon which Borham pulled out his revolver and fired. Borham has served a term in the Columbus penitentiary for killing a man.

A Coincidence.

"I suppose you enjoy hearing your boy talk since he went to college."

"Yes," answered Farmer Corntossel, "but ain't it kind of a coincidence that so many of them classical quotations begin with "'Rah, 'rah, 'rah?"—Louisville Courier-Journal.

Always Speaking.

Mrs. Jones—I always think twice before I speak once, John. Mr. Jones (sighing)—Exactly, Maria. But you're such a quick thinker.

Our Special Sale

We have sold a good many pairs of Ladies Shoes during the past week at a very low price.

There are a few pairs left, but you will have to come soon as they will not last long.

We have had so many calls for Ladies Oxfords that we have opened a few of our Spring Styles.

They are the newest things in Low Cuts.

It is early to talk of Spring Styles, but if you must have them we are prepared for you.

We carried over only a few pairs from last year. They are yours at 25 per cent discount from former price.

Babies Fitted Without Getting Mad.

GOOD SHOE MENDER AT OUR STORE.

PACIFIC EXPRESS OFFICE HERE.

J. J. BELCHER,
SHOEMAN.

Let Your Wants Be Known.

If you want a Ladies', Misses' or Child's Coat; if you want Ladies' or Misses' Furs; if you want anything in Winter Mdse., come see us and save money on every purchase.

We quote you a few prices on Ladies' Coats:—

$15.00 Coats go at	$9.98
12.50 " "	6.98
10.00 " "	5.98

We have a number of Misses' and Children's Coats we will close out at one-half off.

Remember we have a store full of merchandise. You can always find what you want at lowest possible price.

HARRIS & HITESHU.

Valentines.

A full stock of completly new goods just opened, at

The Novelty Store

Call and see them, both fancy and comic.

MISS IDA B. CHASE.

TO OUR

Republican Friends

who desire the

Leading Republican Daily

we will send THE TECUMSEH HERALD and the

Chicago Tribune

6 times a week, one year for

$3.00.

The Tecumseh Herald has never before advertised outside papers at any price, but we have so many Republican subscribers that we have taken up this offer of the BEST REPUBLICAN DAILY in this country for the net price of $2.00 a year.

If you desire it, take advantage of this offer at once.

The Herald, $1.00

THE TECUMSEH HERALD.

ESTATE OF SCOVEL C. STACY.
GEO. N. STACY, Publisher.

Subscription Rates

IN LENAWEE COUNTY

One year, payment in advance $1.00
One year, payment after 3 months 1.25

OUTSIDE LENAWEE COUNTY

One year, payment in advance $1.25
One year, payment after 3 months 1.50
There will be no Deviation from above Rates

Entered at the post office at Tecumseh, Michigan as second class matter

State of Ohio, City of Toledo, Lucas County ss

Frank J. Cheney makes an oath that he is senior partner of the firm of F. J. Cheney & Co., doing business in the city of Toledo, County and State aforesaid, and that said firm will pay the sum of $100 for each and every case of catarrah that cannot be cured by the use of Hall's catarrh cure.

FRANK J. CHENEY.

Sworn to before me and subscribed in my presence, this 6th day of December, A. D. 1886.

(Seal.) A. W. GLEASON, Notary Public

Hall's catarrh cure is taken internally and acts directly on the blood and mucous surfaces of the system. Send for testimonials free.

F. J. CHENEY & CO., Toledo, O.

Sold by all druggists, 75c.

Take Hall's Family Pills for constipation.

What to the young man is a vision is to the old man a dream.

Foley's honey and tar cures the most obstinate coughs and expels the cold from the system as it is mildly laxative. It is guaranteed. The genuine is in the yellow package. For sale by all dealers in Tecumseh.

A man is not guilty until his wife catches him at it.

Hints on health and beauty.

A valuable treatise on beauty hints and complexion secrets comes free inside every 25c package of Laxakola tablets, a tonic laxative containing extract of dandelion and cascarin for the skin. JOHN J. ORR.

Poverty is frequently virtue's most persistent tempter.

Piles of people have piles. Why suffer from piles when you can use De Witt's carbolized witch hazel salve and get relief. Nothing else so good. Beware of imitations. See that the name is stamped on each box. Sold by B. J. Pulver.

Faint heart never won the old man's consent.

If you are constipated, dull, or bilious or have a sallow lifeless complexion, try Lax-ets just once to see what they will do for you. Lax-ets are little toothsome candy tablets—nice to eat, nice in effect. No griping, no pain. Just a gentle laxative effect that is pleasingly desirable. Handy for the vest pocket or purse. Lax-ets meet every desire. Lax-ets come to you in beautiful lithographed metal boxes at 5 cents and 25 cents. Sold by all dealers.

A sweet voice in woman is a great aid to Cupid.

Improve and beautify the complexion.

The principal ingredients in Dainty Laxakola tonic tablets are cascarin and dandelion which is one of the safest complexion beautifiers known. Forty little chocolate coated laxative tablets, 25 cents. JOHN J. ORR.

An over polite man usually has an ax to grind.

Piles get quick relief from Dr. Shoop's magic ointment. Remember it's made alone for piles—and it works with certainty and satisfaction. Itching, painful, protruding or blind piles disappear like magic by its use. Try it and see. All dealers.

A hardshell mudturtle's life is full of snaps.

The editor of the Memphis, Tenn., Times writes: "In my opinion Foley's honey and tar is the best remedy for coughs, colds and lung trouble and to my own personal knowledge it has accomplished many permanent cures that have been little short of marvellous." Refuse any but the genuine in the yellow package. For sale by all druggists in Tecumseh.

A woman's choice of weapons is a pout.

How to improve your complexion.

Every one who wants a good healthy color, a ruddy glow and a clear skin free from the effects of biliousness, sluggish liver and chronic constipation should get a 25c package of Laxakola tonic tablets today. JOHN J. ORR.

Many a good deed has died in intention for a lack of a little appreciation.

Use a little Kodol after your meals and it will be found to afford a prompt and efficient relief. Kodol nearly approximates the digestive juices. It digests what you eat. It is sold on a guaranteed relief plan. Sold here by B. J. Pulver.

You should know your brakes or else you may break your nose.

LaGrippe and Pneumonia.

Foley's honey and tar cures la grippe coughs and prevents pneumonia. Refuse any but the genuine in the yellow package. Sold by all dealers in Tecumseh.

The faith that is forced down the throat does dot drop into the heart.

"Doan's Ointment cured me of eczema that had annoyed me for a long time. The cure permanent."—Hon. S. W. Matthews, Commissioner Labor Statistics, Augusta, Me.

Every man is debtor to men to at least the extent of his advantages.

Impure blood runs you down—makes you an easy victim for organic diseases. Burdock Blood Bitters purifies the blood—cures the cause—builds you up.

Collector Cupid

By ESTHER HARNDIN

Copyright, 1906, by P. C. Eastman

Peggy Hall sat among her shattered household idols and wept.

The particular idol which she had elected to moisten with bitter tears was a small desk of mission wood, around which had centered her happy household interests. How she had kept her accounts, calculating with infinite pains her steadily reduced living expenses! And she had written to the little town in New England letters which fairly brimmed with the contentment she had found in her life in the bustling city which would have terrified most girls from her native village.

For she had been content—nay, more, she had been happy. She had done her best, too, to make things move smoothly, but now

No, she would not say that she hated Kit and Lucy, but she did think they were playing a very small part. Then she dried her eyes, pulled out her bank book and a sheet of blank paper and began to figure. At the end of five minutes down went her head again, and this time a sheet of paper sprinkled all over with relentless figures received the flood of tears.

Perhaps at this time Kit and Lucy, who worked in the suit department of Keith & Blank's store, felt a bit unhappy too. It was a rainy, depressing day, and customers were few. The floorwalker went downstairs to consult with the head of the advertising department, so Kit and Lucy stood shoulder to shoulder in the big square window overlooking the rain swept street.

"I never dreamed she'd take it so hard," remarked Kit, with slight asperity in her voice.

"Why, she just acted as if we were cheating or doing something dishonest," asserted Lucy in aggrieved accents. "I'm sure we haven't hurt the furniture, and the company has had more than rent on it. They'll polish it up and sell it for new."

"I don't think it was the furniture exactly," said Kit. "Peggy is just crazy about keeping house, but for my part I don't think girls in business have any right to do housework. I got so I just hated to think of going home and waiting on myself."

"Mrs. Hopkins says we can have our old room back at the same figure. She knew we'd get sick of light housekeeping. She says the head bookkeeper at Ainsley's has the second story back, and he plays the piano splendidly. Maybe we can get up some Friday night dances."

"Well, anyhow, I'm glad we're giving up the apartment. Peggy makes lovely salad dressing and fudge, but I can't make a bed decently, so housekeeping was a mistake so far as I am concerned."

Talking in this strain, each imagined that she was convincing herself, if not her companion, that they had treated Peggy in a perfectly fair way and were altogether justified in their position. Down in their hearts they did not feel quite comfortable, and neither could forget the pathetic figure they had left in their small living room.

Peggy, Kit and Lucy had met at a noonday lunch room in the days when Peggy was working in a fashion syndicate office for $10 a week. A kindred spirit of homesickness had brought them together, and when Peggy had pushed her way to the point where she could afford a tiny studio of her own and command regular orders she had fled the offices of the fashion syndicate and had asked the girls to start up a small establishment with her. They had selected an apartment with a northern exposure for Peggy's work, furnished it on the installment plan, and for a time all went well.

Peggy, being most domestic in her instincts, picked up the burden of household management, and in time the other two girls not only depended upon her for managing the little establishment, but failed to do their share of the work. In her first enthusiasm Peggy bore this meekly, but very soon she found that the housework interfered with her work at the easel. She ran behind on her orders, and then, diplomatically and kindly, she took up the question with her housemates. Kit and Lucy promptly announced that they were disappointed in the housekeeping scheme, and they would be only too glad to return to boarding, where working girls belonged. If she wanted to pay the rest on the furniture and keep the flat open for herself, they would not begrudge what they had spent.

And that was just what Peggy found she could not do—meet the rent and furniture payments. She sat up, wiped her eyes and figured some more. The girls were leaving Saturday, the rent was paid for two weeks longer, and the collection day for the furniture company was ten days distant. She would enjoy it while she might. Perhaps within the fortnight— She shook her head. It was no use to depend upon girl chums.

She felt somehow that the furniture company would get the best of the bargain, and yet she would be breaking her word for the first time in her brief business history, and this hurt.

* * * * * * *

Henry Brightwell, with a clipping from the want ad. columns of a morning paper, stepped into the collection office of the Jones & Grab Furniture company.

"I don't know what your job is," he said easily as the chief collector motioned him to a chair and looked him over shrewdly, "but I'm sober, industrious and strong, and I want work—any kind to get a start."

"You look as if you might do," replied the collector dryly. "But looks don't count much in this business. It's your ability to get the money or the goods. We sell furniture on the installment plan. A lot of people forget the last few installments. That's where our profits come in. You get the last payments or the furniture. We don't care which. Want to try it?"

"Yes," replied Brightwell promptly. "When do you want me to begin?"

"Right now."

And after a brief discussion of terms, hours, etc., Brightwell sallied forth, armed with the book of his predecessor.

He ran down the list. "Moore, Greenwich, Hall," all within a block of each other. Moore and Greenwich were marked as "slow." The name of Hall had this memo. written after it: "Hear that two of the family have skipped out. Expect trouble."

It was characteristic of Brightwell that he started at the hard end of the game and rang the bell marked "Hall."

He climbed the narrow stairs and flung back his shoulders as he rang the private bell on the second floor.

"Is Mrs. Hall in? Peggy—why, Peggy Hall!" he exclaimed. Then he stepped quietly inside and closed the door behind him.

"I—I thought it was the furniture—Henry Brightwell, what are you doing here? However is your mother getting along without you?"

She had led the way into the tiny living room and now stood regarding him with a severe look not at all in keeping with the song her heart was singing.

"I decided that Alf was big enough to look after mother and that if I ever won you I'd have to follow you to New York and make good, as you have done, or you'd grow away from me."

Peggy's gaze fell. Henry had never told her he loved her or wanted to win her, but of course she had thought—

He drew her very close. Perhaps he had recognized this as the psychological moment.

"I struck a job the first place I went, Peggy, dear. I think I can make my way here. Will you help me?"

Fifteen minutes later he remembered the firm of Jones & Grab.

"I guess I'd better be moving on. I was looking for a family by the name of Hall that owes my firm some money."—

Peggy turned scarlet.

"I'm the Hall, and I can't pay you. The girls," her eyes snapped—"the girls went back on me."

Henry Brightwell sat down very suddenly on the sofa on which $7.50 was yet due.

"Well, what do you think of that?"

Then his face cleared. Yankee shrewdness asserted itself. He began to figure, and Peggy helped him.

That afternoon he walked into the office of the collection department and laid down his book and a roll of bills. "Moore and Greenwich paid up to date. Miss Hall is up against it. Her two partners skipped and left her with all the furniture on her hands. She wants to keep it if she can. There's $97.50 still due. Will you let me compromise with her for $75 cash?"

"Sure," said the collector.

"I kind of thought you would, so I took the $75 while she was in the frame of mind. You never can tell how women will jump, you know."

"You're all right, young man. You can have a berth here as long as you keep up this pace."

The head bookkeeper from Ainsley's did not find Mrs. Hopkins' select boarding house to his liking, and the Friday evening dances never materialized, but sometimes when Kit and Lucy want a real pleasant evening they go to the Brightwell apartment, where there are always guests worth meeting. Then they go back to the third story front, with its cheap brass beds and moth eaten hangings, and one says to the other:

"Well, of course we get no credit for it, but we helped to pay for Peggy's pretty things."

NO AGREEMENT REACHED.

California Delegation Now Awaits the Action of President in Japanese School Question.

Washington, Feb. 12.—As a result of an hour's conference at the White House Monday afternoon, at which President Roosevelt, Secretary of State Root, Mayor Schmitz of San Francisco, and the members of the school board of that city participated, Mayor Schmitz, late last night, made a statement summarizing the situation.

When asked the direct question whether the proposition submitted by the San Francisco delegation called for the exclusion of Japanese coolie labor from this country, Mayor Schmitz replied:

"We are not making a treaty and have not discussed with the president the question of excluding the Japanese from this country by treaty. On Saturday we heard the president's views and yesterday we presented our side of the question at issue. It now remains for us to modify our views in order for each an agreement with the president, or for Mr. Roosevelt to modify his views to reach an agreement with us. Monday's conference adjourned subject to the call of the president, and I do not believe that we will be called to White House again until Thursday or Friday."

FIVE PERISH IN FLAMES.

House Caught Fire While Baker Was Frying Doughnuts.

Allentown, Pa., Feb. 12.—Edwin W. Reidnauer, a baker, and his four children, Percy, aged 8 years; Fannie, aged 6; Pauline, aged 4; and Arthur, 2 years old, were burned to death last night in a fire which destroyed their home. Reidnauer was frying doughnuts when the fat boiled over on the floor setting the house on fire.

The children and their mother were asleep in an upper room. Reidnauer rushed upstairs and endeavored to rescue his family, but was overcome by smoke, and before the firemen reached the scene all of the inmates, with the exception of Mrs. Reidnauer, had been burned to death. The latter rushed from the burning dwelling to summon the firemen, and she would probably have met the fate of the other members of the family.

OVER MAYOR'S VETO.

Chicago Council Passes Ordinances Granting Franchises to Street Railway Companies.

Chicago, Feb. 12.—The city council last night, by a vote of 57 to 12, passed, over the veto of Mayor F. F. Dunne, the ordinance granting 20-year franchises to the present street railway companies of Chicago. The ordinances will become valid if ratified by referendum vote at the city election in April, thus settling finally the street car franchise question which has been a foremost subject in Chicago for 10 years.

The ordinances were originally passed last Monday night by a vote of 56 to 13. Mayor Dunne vetoed the measure last night, because, as he averred, they did not sufficiently provide for the immediate municipal ownership of the street railways.

Under the ordinances, franchises are to be granted for 20 years to the Chicago City railway and the Union Traction company.

One Way of Saying No.

Beerbohm Tree was once endeavoring to get a well known actor back into his company. Tree received the man in his dressing room as he was making up. "How much would you want to come back to me?" inquired Mr. Tree, busy with his paint pots. The other named an exorbitant salary, to which Tree merely retorted as he went on making up, "Don't slam the door when you go out, will you?"

Osana San's Adventure

By Constance D'Arcy Mackay

Copyright, 1906, by Homer Sprague

It was a bright spring noon. Sunlight poured down over the quaint glistening roofs of the little town of Yacco. Mists rose and melted from the encircling rice fields. The perfume of cherry blossoms was upon the wind—an erratic wind that blew in breath snatching puffs and twirled the little fans in the black polished coiffure of Osana San as she toddled daintily along the street in her lacquered sandals. Her blue and gold kimono caught the sunlight with a gleam. Her huge red sash, tied in a butterfly bow, added a daring note of color, and her gayly flowered paper parasol made just the background for her delicate oval face. Her skin was the cream of ivory faintly tinted with rose. Her mouth was like a scarlet lily, and her slanting eyes were like dark jewels—very somber, but with a brilliant glint in their depths.

"She looked as if she had stepped straight out of the 'Mikado' or off a Satsuma vase," declared Mrs. Carrington, the wife of the American consul, glancing up from the luncheon table to watch the passing of Osana San. "She is the very essence of this beautiful Japan."

"She's delicious," agreed Mr. Carrington. "And the American words and phrases you have taught her make her doubly so. She gives a twist to them that is all her own. I tell you, Alice, she could teach our American women a good many things—she's so demure and quiet and contented."

Yet, had Mr. Carrington but known it, contented was precisely what Osana San was not. A perfect crater of unrest burned in her little soul. Her blood raced in time to the pulse of spring, and as she walked through the sleepy, half deserted streets of Yacco there was nothing in the world for which she longed so much as for an adventure, and she had her wish. As she passed the door of a teacup shop the wind gave a sudden gust, blowing her paper parasol inside out and wrenching it from her hand. A whirl of dust filled her eyes, and she shut

"OAI! OAI!" SHE CRIED IN JAPANESE. "STOP ME! STOP ME!"

them with a quick blink. When she opened them, she saw a tall man in blue serge standing in front of her. He was holding her parasol.

"I think this is yours," he said, smiling pleasantly.

"A thousand thank yous," murmured Osana San in her very best English. "I fear my humble parasol has given your illustrious self a great trouble."

"A great pleasure, believe me," he answered. Then, with a long look at Osana San, he raised his hat and went back into the teacup shop.

"Oh!" breathed Osana San, rubbing her smooth fingers up and down the bamboo handle where his hands had touched it. How tall and handsome he was and how broad shouldered! She had seen few American men save Mr. Carrington, for Yacco, though not far from Tokyo, was off the main line and so inaccessible that travelers seldom came there. Mr. Carrington, moreover, was old, with a wrinkled face and white hair, while this stranger was young—divinely young, with a way of looking. The rose deepened in her cheek as she remembered it. It was a day of marvels. And there were more to come, for, standing near by, so near that it was a wonder she had not noticed it, was a strange object such as Osana San had never seen before. She guessed it to be one of the horseless carriages of which Mrs. Carrington had told her. She gazed at it, fascinated. And then a wild idea took possession of her. She wondered how it would seem to sit on the cushioned leather seat! She gave a hurried glance up and down the street. There was no one in sight. In the teacup shop the young American was busily selecting china. His back was turned toward her. He would never know. Swiftly she made up her mind and stepped into the motor.

"Now I am like an American girl," she said to herself, intoxicated with the newness of the thing. She heard a heavy step in the shop behind her and started up guiltily. Her moment of stolen sweetness was over. But alas for Osana San! In her haste the wide sleeve of her kimono caught on the lever of the machine. She jerked it, and the mischief was done. Quietly the machine began rolling along the street. For awhile she was too dazed to scream, and when she found voice she was already on the outskirts of Yacco. The road stretched on miles ahead, as straight and white as a long ribbon. A laborer toiling in the rice fields raised his head to look at her.

"Oai! Oai!" she cried in Japanese. "Stop me! Stop me!" The man stared at her stupidly, too amazed to move, and she sped past him. Her hands fluttered about the nickel plated wonders of the motor like a pair of frightened birds. Perhaps if she pressed something it would stop! Very cautiously she tried. The result was a loud "Honk, honk!" ear piercing and terrible. Osana San crouched on the seat with a sob of utter despair and helplessness. On and on she went, past rice fields and low lying marshes where cranes flew, calling dismally to one another; past little thatched farmhouses sheltered from the midday glare by clumps of graceful bamboo. Osana San was becoming desperate. Something must be done. Gathering her courage together, she pushed, and pulled at all the contrivances she could lay hands on, and luck favored her. In front of a lonely wayside temple the motor came to a sudden stop. With a great breath of relief, Osana San alighted. Tears were still glistening on her cheeks. "Here in the shadow of the temple I will be safe," she said, "and I will wait till the august and honorable stranger comes for his most terrifying machine."

But when the stranger, whose name was Douglass Morton, arrived in a jinrikisha some hours later he found Osana San cuddled up on the temple steps, fast asleep.

"Poor little frightened butterfly!" he murmured. "Thank heaven she's safe! It's a pity to waken her."

Osana San opened her eyes and saw him bending over her.

"Most august," she faltered, "my name is Osana San, and my unworthy curiosity"—

"That's all right," Morton said heartily. "I understood how it happened and all you're going to tell me, except how in thunder you had wit enough to stop the machine. Since you're safe, nothing else matters, and I bless all the gods of Japan that this road is as straight as a string. Otherwise—well, we won't think of that. Besides, there is much else to talk of. Do you believe in love at first sight, Osana San?"

Osana San shook her glossy head.

"My poor intelligence does not comprehend your illustrious words," she answered.

Morton laughed.

"I haven't time to pick it out of the phrase book now," he said, "but I'll explain it later if it takes me all the rest of my life to do it, or perhaps Mr. Carrington, the American consul, will explain it for me. He knows my family, and he ought to do me a good turn. You won't be afraid to ride back with me, will you, Osana San? The auto can't run away with you now, you know."

So back they went to Yacco, while the shadows of night deepened among the bamboo, and the moon rose, looking as large and red as a paper lantern. And a week later, in the Carringtons' pretty drawing room, Douglass Morton urged his impetuous suit. When Osana San finally understood his meaning she grew as pink as a cherry blossom.

"I be most afraid to live in your honorable and illustrious country, where everything go so fast—the motor carriages and the lovemaking."

"Osana San, do you mean that you will not marry me?" demanded Douglass Morton.

A dimple glimmered in the rose and ivory of Osana's cheek.

"Most august," she answered, "how could I be so rude?"

"It is 'Yes' then?" cried Morton joyfully.

"It is 'Yes,'" whispered little Osana San.

Genuine Eloquence.

Appeals from the organized charities are coming in from all directions. And there are sources of appeal which are not organized, yet quite worthy. One of the raggedest, dirtiest, most dejected of mendicants, sitting on the curbstone, appealed to me by his appearance. I had passed him in disgust, then conscience drove me back to him to see if he really suffered. "If in want, why don't you beg?" I demanded in anger. "Why don't you say something?" "Sure it's begging I am," he replied. "But you don't utter a word, man!" "I don't? Look at this"—picking up his nasty remnant of a coat—"and can't you see the skin speaking through my trousers? And ain't the bones cryin' out through my skin? Look at my sunken cheeks! See the famine that's starin' in my eyes! Man alive, ain't it beggin' I'm doin' with a hundred tongues?"—New York Press.

Our Billions of Ancestors.

Has anybody ever stopped to think how many male and female ancestors it took to bring us into the world? First, of course, it was necessary to have a father and mother, and our father and mother must have had a father and mother, and so on back to the time of Christ. A careful calculation of all these ancestors shows that there must have been 139,235,017,439,534,976 births to bring one of us into the world. And this is only from the time of Christ and not from the beginning of the world. According to one authority, if from a single couple for 5,000 years each husband and wife had married at the age of twenty-one and there had been no deaths the population of the earth would be 2,199,915, followed by 144 ciphers. To hold such a population it would take several worlds the size of ours.

The Value of Lifeboats.

Considerably more shipwrecked sailors are saved by their own boats than by any other means, says London Answers. Thus of 2,159 persons saved on the coasts of the United Kingdom in 1903-04, 165 were saved by the rocket apparatus and assistance from the shore, 423 by lifeboats, 143 by coast guard boats and other craft, 641 by passing ships and 735 by their own boats.

The total number of seamen and passengers saved from wrecks of British vessels everywhere and of foreign vessels on or near the coasts of British territory during the year 1903-04 was 8,086, of whom 2,159 were saved on the coasts of the United Kingdom, 1,782 on the coasts of British possessions abroad, 1,343 on the coasts of foreign countries—all from British wrecks, be it remembered—and 802 on the high seas. Of the 3,927 persons saved from British wrecks abroad 2,852 were saved by their own boats and 959 by passing ships, while only 28 were saved by lifeboats and 149 by rocket apparatus.

An Impression.

"Did that lawyer get a clear view of the case?" inquired the litigant's friend.

"No. I'm afraid he didn't. I told him that my trouble was about money, and he seemed to be proceeding on the theory that by relieving me of my money he would cause the trouble to disappear."

Hospitality.

While the reportorial representative of a great news bureau was in San Antonio, Tex., whence he had posted in such haste as to have little luggage, he met with a charming bit of southern hospitality. He had no cuffs, and a local reporter promptly drew off his own and said to the guest within the city gates: "Here, take mine. I've more at home." Later it was learned that the donor of the cuffs worked for the San Antonio Daily Express, and the superintendent of the news bureau upon hearing of the incident immediately wrote to Frank Grice, owner of the Express, in appreciation of an act peculiarly southern in its frank good fellowship. Here is Mr. Grice's reply: "If you can send me the name of the member of the Express staff who offered his cuffs to your man he will be discharged for not offering his shirt as well."—Chicago Record-Herald.

Franklin on Catching Cold.

It is well known, says the New York Evening Post, that Franklin made a particular study of colds and had his own theory about them, which we believe is pretty much the theory of today. One of his assertions was that catching cold does not come from mere cold, but from unequal temperature over the body and from undistributed moisture. To prove this he made a number of observations on occasions when he did and did not suffer. A few of these follow:

By putting on a damp shirt on a dry body—yes.

By putting on a dry shirt on a wet body, though this wets the body ten times more—no.

By sitting in a room where the floor has been newly washed—yes.

By going into a river and staying there an hour (no sheets so wet)—no.

By wetting the feet only—yes.

By wetting all the clothes through the body and wearing them a whole day—no.

By sitting in a room against a crevice—yes.

By sitting as long in the open air—no.

How Cyanide Was Discovered.

Scheele in 1783 laid the foundations for the manufacture of cyanide of potassium. With prussiate of potash for its base, dried animal matter of any and all kinds was dumped into the superheated vessels containing the potash, together with iron filings and borings. A stonelike black mass resulted from the cooling, and other processes brought the final lemon colored crystals which resulted from evaporations of the solutions. From these crystals prussic acid was evolved, of which a 2 per cent solution is the pharmaceutical preparation, yet so powerful that four drops will kill a large dog. A chemist, putting a cyanide solution in a gold lined dish in 1844, discovered that the gold was dissolved in the liquid. This was the beginning of the gold plating process by the use of cyanide and the further involvement of the poison came about in electroplating, in photography and in treating refractory gold ores.—Technical World.

A Canadian Paradise.

Temagami is shaped like an octopus, with long stretched out arms, and its shores are indented with deep circling bays, island strewn and culminating in sharp points and curves that add to the beauty of this magical scene. "The lake of deep waters" is the meaning of the Indian word, and they lie very deep and cool in their bed of granite, in stillness a perfect mirror, in storm darkly menacing, with foam edged waves showing fanglike teeth. Being a hundred square miles in area, Temagami forms one of Canada's great natural reservoirs. Mighty rivers from the height of land to the north flow into it, and it in turn feeds the streams that flow southward, carrying their life giving waters through the forests to the peopled lands below. There are 1,400 islands in the lake, and the government has included the whole area in a magnificent forest reserve of a million and a half acres.—Kate Westlake Yeigh in Four Track News.

Jammed Fingers.

Few people have escaped jammed fingers, and as the pain caused when the finger is jammed in a door is excruciating in the extreme for the first few minutes it is well to know of some means of relief. The finger should be plunged into water as hot as can possibly be borne. This application of hot water causes the nail to expand and soften, and the blood pouring out beneath it has more room to flow. Thus the pain is lessened. The finger should then be wrapped in a bread and water poultice. A jammed finger should never be neglected, as it may lead to mortification of the bone if it has been badly crushed, and amputation of the finger must follow. Jammed toes are usually caused through the falling of heavy weights and should be treated in the same way as a jammed finger.

New York's First Sidewalk.

The first sidewalk in New York was laid by a woman, Mrs. Samuel Provoost, about 1716. She was an importer and merchant and laid the sidewalk for the convenience of her customers. She had importuned the authorities to do it, but they refused, saying it was impossible. After her object lesson paving and curbing gradually came in, but for some time her sidewalk was so famous that people journeyed open from Philadelphia to see it.

Knew It.

"Well, after the dinner Boresome told a story about his exploits in Africa and then one about an Irishman he met in Switzerland."

"But I thought you were not at the banquet."

"Nor was I at this particular one, but have attended sixteen others where Boresome told these stories."

Mother Goose.

The most popular children's book ever written was "Mother Goose's Melodies." Mrs. Goose, or Mother Goose, as she was familiarly called, was the mother-in-law of Thomas Fleet, a Boston printer early in the century. When his first child was born his mother-in-law devoted all her attention to the baby and, it is said, greatly annoyed Fleet by her persistent and not particularly musical chanting of the old English ditties she had heard in her childhood. The idea occurred to Fleet of writing down these songs and publishing them in book form. The oldest extant copy bears the date of 1719. The price marked on the title page was "two coppers." This account of the origin of Mother Goose is discredited by some critics, who declare that in 1697 Perrault published "Contes de ma Mere l'Oye," or "Stories of Mother Goose." The name Mother Goose was familiar in French folklore, being used by writers of this literature over a century before the time of Perrault.

It's Charming

To possess a healthy glowing complexion. Dainty Laxakola tonic tablets obliterate all eruptions of the skin—by their mild, but active influence on the bowels. Forty tablets 25c.

JOHN J. ORR.

Perhaps the world isn't as bad as the people who talk about it.

Rising from the grave.

A prominent manufacturer, Wm. A. Fartwell of Lucama, N. C., relates a most remarkable experience. He says "After taking less than 3 bottles of Electric Bitters I feel like one rising from the grave. My trouble is Bright's disease in the diabetes stage. I fully believe Electric Bitters will cure me permanently for it has stopped the liver and bladder complications which have troubled me for years." Guaranteed by C. A. Wright, druggist. Price 50c.

Don't neglect your cough.

Statistics show that in New York City alone over 200 people die every week from consumption.

And most of these consumptives might be living now if they had not neglected the warning cough.

You know how quickly *Scott's Emulsion* enables you to throw off a cough or cold.

ALL DRUGGISTS, 50c. AND $1.00.

ADRIAN STATE SAVINGS BANK,

ADRIAN, MICH.

Resources over One Million Dollars!

3 Per Cent paid on Savings Deposits, compounded semi annually. Accounts may be opened by mail.

Correspondence and personal interviews solicited.

R. A. WATTS, President. G. A. WILCOX, Vice Pres. B. B. TOBIAS, Cashier

ROUND ABOUT US.

About 8 o'clock Monday morning Chas. Dresser's farm house east of this place caught fire from sparks on the roof and in spite of the efforts of Mr. Dresser and neighbors who came quickly was burned to the ground. Except all articles in the cellar nearly all the household effects were saved. There was an insurance of $600 on the house and contents. Mr. Dresser and family have moved to Brooklyn and are now occupying the Jones house on schoolhouse street.—Brooklyn Ex.

Regent Levi L. Barbour of the University of Michigan has just presented to the University of Michigan Union a lot in the city of Detroit. It is Regent Barbour's intentions that this lot be sold as soon as practicable and that the proceeds go toward the furnishing of the proposed Michigan Union Club House. The lot was deeded directly to the Regents of the University, who have taken charge of it for the Union.—U. of M. News letter.

Dr. and Mrs. D. M. Matteson are a couple of the happiest people in town, unless it is her parents, Dr. and Mrs J. L. Tuttle, Sr. All this good feeling is occasioned on account of the stork making them a visit Tuesday afternoon and leaving a fine little lad of the male persuasion. Doc says he is a short stop, and when we suggested that he was a dentist he denied the allegation promptly and would not have it anything but a short stop.—Clinton Local.

Mildred, young daughter of N. W. Davis, died Tuesday afternoon at the family home. Immediate cause of death being given as acute nephritis. She was one of the twin daughters born to Mr Davis's former wife, the late Mrs Nora Tucker Davis, and would have been 10 years of age next April. She was an exceedingly winsome and bright child and in their grief at the sudden and sad bereavement, the parents and family have the sincere sympathy of the community.—Petersburg Sun.

Mrs. Jane Ann Bidwell who was taken to the Branch county poor house from her Coldwater home two years ago on account of age infirmities, died last Tuesday at the ripe old age of 77 years, 2 months and 10 days. She was a prominent character about Coldwater during her active life, being a great religious enthusiast, spending most of her widow's pension in publishing tracts which she distributed about the vicinity. She was also a great advocate of women's suffrage.—Hudson Post.

A large wolf was brought to the county clerk's office today which was shot by Warren Spaulding in Sharon yesterday. It was a handsome animal and opinions differed as to whether it was a timber wolf, a berry wolf or a kiote. Anyhow, it had made its home in Sharon and in Jackson counties for at least five years past and had destroyed many sheep. A large party and four hounds went hunting for it yesterday, as it had been hunted before. The wolf paid no attention to the hounds as it was more than a match for all of them. It was shot three times before it was brought down. There is a state bounty of $25 on wolves, half to be paid by the county. It has been many years since a wolf bounty was collected in Washtenaw.—Ann Arbor Times.

Talleyrand's Thirteen Oaths.

Talleyrand took thirteen oaths of fidelity—to Clement XIII. when he entered holy orders, to Clement XIV. when he became bishop of Autun, to Louis XVI. in 1789, to the kin and the constitution, to the directory in 1795, to the directory in 1796 as minister of foreign affairs, to the three consuls, to Bonaparte sole consul, to Napoleon emperor, to Louis XVIII. in 1814, to Louis XVIII. at the second restoration in 1815, to Charles X. in 1824, to Louis Philippe in 1830.

A Generous Cardinal.

Cardinal Bonaparte was a grandson of Lucien Bonaparte. He was a very charitable man. During one of his illnesses a servant came to him and said that a poor person at the door begged for alms. "Give him what money you will find in my purse," said the cardinal. "There is no money, eminence. The silver spoons are all given away. We have nothing left but pewter spoons." "Well, bring him in and give him a good meal."

Self Made Man.

A rich financier said to one of our confreres who has more wit than wealth, "When I began business, sir, I had nothing."

"But those with whom you did business had something."—Independence Roemaine.

Macon Grange.

Macon Grange No 167 met in regular session Feb. 8 h with Worthy Master Baker in the chair, the usual routine of business was disposed of after which the following program was presented:

Song—Grange
Reading—J. E. Baker.
Rec.—Helen Howe.
Reading—Lizzie Miller.
Rec.—Mrs. Deshetler.
Reading—Ray Boyce.
Music—Elmer and Ray Boyce, encore.
Rec.—Anna Squires.
Music—Maybelle Aten, encore.
Song—Grange.

Grange closed in form after which we were ushered to the dining room where the the ladies served refreshments.

Someone borrowed John O'Leary's overcoat the other day at the stock yards. John isn't finding fault because they returned it but because he did not notice that they hung it on the scales. He figures that he paid the price of veal calves for it at least four times and H. A. Ladd, his partner, now thinks he has a valid claim to part of the coat.—Brooklyn Ex.

A particularly sad death was that of Miss Florence Davis, the chief operator of the Ulesh Telephone Co., which occurred Saturday night at 11:30 o'clock at the home of her parents, Mr and Mrs. Isaac Davis on Pearl street. Death followed an operation for appendicitis and was due to blood poisoning which set in after the operation was performed.

It's the highest standard of quality, a natural tonic, cleanses your system, reddens the cheeks, brightens the eyes, gives flavor to all you eat. Hollister's Rocky Mountain tea will do this for you. 35c, Tea or tablets.

B. J. PULVER.

No man arises without being knocked down a few times.

Charm of clear complexion.

Every one who wants a good, healthy color, a ruddy glow and a complexion free from pimples and moth spots should try Laxakola tablets, mild, safe, sure, prepared from vegetable laxatives with a selective action upon the skin, 25c.

JOHN J. ORR.

Last Monday afternoon Andrew DeForest and his son, Frank, were at work taking down the tower of the old Catholic church. Andrew was standing inside the doorway, and supposed there was no danger, when Frank loosened a timber and the tower collapsed, about one and one-half tons of brick falling. Fortunately Andrew was just at the outer edge of the mass of debris, which knocked him over and pushed him out of serious danger, but he had a fractured ankle and many bruises. It was a narrow escape for had he been standing half a dozen feet further south, he would have been crushed by the falling brick. But he will be laid up for some time as a result of the accident.—Hudson Post.

ARBUCKLES' ARIOSA COFFEE

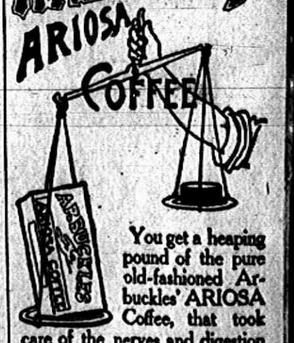

You get a heaping pound of the pure old-fashioned Arbuckles' ARIOSA Coffee, that took care of the nerves and digestion of your grandparents, and has been the leading coffee of the world for 37 years.

You'll never have to quit drinking Arbuckles'.

Don't let any man switch you over to coffee that pays him big profits at the expense of your heart, stomach and nerves.

Complies with all requirements of the National Pure Food Law, Guarantee No. 3041, filed at Washington.

Don't Wait!

But get a I. H. C. SPREADER and get the manure out before spring.

We are selling a lot of them' as we furnish simplicety, durability easy draft and price, all in one sale.

Ask opinion of any of the large number of our pleased customers

Two sizes always set up ready to get out at a moments notice.

DO IT TO-DAY.

S. W. & L. E. TEMPLE

TEA TASTE

CATER to your tea taste. Get a tea that satisfies your strictest demands and then hold on to it.

The delicious flavor to be found in TECUMSEH CHIEF JAPAN TEA will measure up to your keenest expectations. It is a most carefully marketed product. All the way from the grower to this store it comes through, absolutely reliable hands. The proof of its merit rests in the satisfaction it yields, the satisfaction that makes its increasing sale possible.

Become acquainted with TECUMSEH CHIEF flavor—it has an individuality. There is a handsome air-tight canister FREE with a pound, Sold in any quantity at 50c the pound.

Lowry's Grocery and Market

Double Store. Phone 87
Special delivery for meats.

SPECIAL NOTICES.

FOR SALE AT A BARGAIN:—A 3½ horse power gasoline engine in first class running condition The machine that has driven the Herald presses. I desire to sell it in order that we may substitute electric power. This engine is just what is needed by some farmer who desires it to saw wood, run a hay press or do other work. It will be sold for less money than a 3-horse engine would cost and will do more than twice the work. Call at the Herald office for particulars. GEO. N. STACY 1—8—tf

FOR SALE:—A number of mammoth bronze turkeys bred from prize winning stock also 9 head shorthorn cattle Inquire of Joe E. Gray, Tecumseh Phone 706. 1—8—1mo.

WANTED:—A woman to scrub the Herald office floor each week. Inquire at Herald office. 1—29—8

FOR SALE:—A house, with barn, 5 blocks from postoffice. For particulars call at Herald office. 1—22—tf

WANTED:—Gentleman or lady with good reference o travel by railroad rig for a firm of $250,00 capital Salary $1,072 per year and expenses; salary paid weekly and expenses advanced. Address, with stamp, Jos. Alexander, Tecumseh, Mich. 1-29-3t

FOR SALE:—Paper cutter and 10 foot show case with mirror doors. 2—12—1t MRS. M. E. WILKINS, Macon.

WANTED:—Night operators at telephone office, Middle aged lady perferred. Good pay and light work. TECUMSEH TELEPHONE CO. B. J. Garlinghouse, Mgr. 2—12—3.

FOR SALE:—Good horse, harness buggy, house and lot on Logan street one minute walk from postoffice. Will sell cheap if taken at once. MRS. J. B COLLER. 2—1—tf.

FOR SALE:—12 eight frame bee hives with frames, 15 supers, 1 smoker, Porter bee escape, quantity of sections also section foundation, swarm catcher, queen cages, entrance guard, section holders, etc JOHN L. JACKSON, Macon. 2—5—3.

LOST:—A Peter Pan purse containing two $5 bills and some small change Saturday evening on Chicago street. Finder leave at the Herald office. 2—12—1

FREE ANNOUNCEMENTS.

Protective Legion Thursday night

Special meeting of the L. O. T. M. Friday night.

Regular church supper at the Presbyterian church Thursday from 5 till 7.

Special meeting of the Eastern Star Saturday, Feb. 23. Initiation and banquet

The men of the Presbyterian church will serve a Washington birthday supper on Feb. 22.

The Shakespeare club will meet with Mrs Will Ingersoll Wednesday at 2:30, Reading, Coriolanus, Biographical sketch of Shakespeare.

Regular meeting of Queen Esther Circle at Harriett Hurry's Saturday. All members are urged to be present as we are to entertain the Clinton Circle.

Regular meeting of Pythian Sisters tomorrow evening at 7:30. Grand chief Lona Caro will be present to inspect the work. Initiation and banquet. A practice drill of the officers and staff will be held tomorrow at 1 p. m.

THE WEATHER.

Washington, Feb 11—Fair and continued cold Tuesday. Wednesday fair, not so cold; light northwest to west winds

THE LATEST NEWS.

J. E. Wood, who has been quite sick with the grippe is able to be at work again today.

Oranges, lemons and grape fruit at Avery's.

Floyd Heesen was an Adrian visitor Friday.

Webb Kay clerked at C. M. Gilbert's Saturday.

Mrs. E. B Steele visited friends here over Sunday.

Miss Ida Rector of Adrian, was home over Sunday.

Albert Marsh was home from Lansing over Sunday.

John Hendgen was a Detroit passenger this morning.

Mr and Mrs D L. Whitenack were Adrian visitors Friday.

Wade Frost visited his brother, Fred, in Adrian over Sunday.

Harry Snedicor of Ann Arbor, was in town Saturday on business.

Ever stick rubbers Just covers the sale at Belcher's shoe store.

Finley D Speidel of Ann Arbor, was home several days this week.

Miss Alice Coube was the guest of friends in Adrian over Sunday.

In buying rubbers, buy the best, they cost no more at Harris & Hiteshu's.

Miss Verda Allen of Britton, visited at the home of Florence Linton Friday.

Mr. and Mrs. George McConnell of Adrian, were visiting here over Sunday.

Mrs. C. A. Wright arrived home from a few days' visit in Detroit Saturday night.

Frank J. Temple has been absent from the bank a few days on account of illness.

Raymond Mills returned to Ann Arbor last night after spending a few days at home.

Lawrence Ketchem of Toledo, spent Sunday at the home of Mr. and Mrs F. H. Wood.

We are clearing out a line of misses and children's coats at prices to make them move. HARRIS & HITESHU.

Mrs Guy Belding visited her sister, Mrs. Clare Cramb, in Jackson yesterday and today.

Miss Fern Stringham is taking a week's vacation from duties at the HERALD office.

Mrs Grace McDermott of Clinton, visited her parents, Mr. and Mrs. Wm Jordan Saturday.

Mrs F A. Osborn went to Columbus, O., Saturday noon to remain over Sunday with her husband.

Mrs. H. S. Waring was spending Saturday in Onsted with her parents, Mr. and Mrs. Robt. Rogers.

Ellsworth Cairns and wife of Toledo, spent Sunday with Mr. and Mrs. Adelbert Cairns, west of town.

Miss Winnifred Wilson returned to Ogden Station yesterday morning after spending Sunday at home.

Three cans good corn 20c.
C. M. GILBERT & Co.

Miss Margaret Linton, who is teaching school at Dundee, was a guest of relatives here over Sunday.

Chas. Card of Tipton, was in town yesterday enroute to Adrian to attend the McKinley club banquet.

Mrs. Lee Patterson and baby returned yesterday afternoon from a few days visit with relatives in Clinton.

Lee McElderry of Paulding, Ohio, an experienced undertaker and furniture dealer is clerking for Guy Belding.

All ladies', Misses' and children's coats and furs will be closed out regardless of cost at Harris & Hiteshu's.

Mrs. Abner Wilson spent Friday afternoon with her uncle and aunt, Mr. and Mrs M D Alexander, in Clinton.

Over 100 pairs of shoes sold the last week out of our special sale lot. Few left yet, come if you want them
BELCHER SHOE STORE

Mrs L E. Stanford, who was called here by the death of her father, returned to her home at Akron, O, yesterday morning.

Ten couples attended the dance at Witherell hall Friday night Mayme Kaiser, Will Coller and Chas. Skinner furnished the music.

Pure maple syrup.
C M. GILBERT & Co.

George Roper and sisters, Florence and Edith Roper of Clinton, were in town yesterday morning to attend the funeral of their uncle, Jas Roper.

Gunther's world famous candies We have sole agency. DON REID.
City Bakery.

Mrs Bert Allen and daughter left Saturday morning for Grand Rapids, to make their future home They have been visiting Mrs. Richardson in Adrian

Miss Eolah Brown accompanied by Miss Winnifred Orr of Ypsilanti, came home Friday and remained with the former's parents, Mr. and Mrs. E. C. Brown, until Sunday.

Born, yesterday morning to Mr. and Mrs Clare Cramb of Jackson, a girl baby Mrs Cramb is a sister of Mrs. Guy Belding and was formerly Miss Lottie Ferguson, well known here.

Celery just arrived.
C. M. GILBERT & Co.

Miss Marion Wood who has been visiting her sister, Mrs Will Westcott left Saturday for Monroe, where she will be the guest of Miss Marion Wright for a few days before returning to Detroit

After looking everywhere else for ladies', Misses' and childrens' coats, furs and present use merchandise go to Harris & Hiteshu's. Examine their large stock and save money on every purchase

W. A Gregg of Havre, Montana, in renewing his subscription to the HERALD writes that they have had a very cold winter with lots of snow. On Feb. 2 the morning he wrote, the thermometer registered 44 below.

Miss Blanche Abersold, who has been clerking for S. W. Anderson since Christmas will leave Thursday for Grand Rapids to study the spring millinery styles She will assist Mrs. Jennie Gregg during the spring season.

Mrs Ira P Coller of Detroit, purchased the James Eccles residence on west Logan street Friday She returned to Detroit Saturday and will come to Tecumseh again tomorrow to make preparations for moving here next month

Best peanuts in town at Avery & Co's.

Fancy oranges at C. M. Gilbert & Co's.

Mrs. Eva McCreey is sick with tonsilitis.

Good repairing done at all times at Snell's.

Mrs Joseph Marsh is quite sick with the grippe.

Webb Kay is clerking at Avery & Co's today.

Clarence Avery of Bimo, O., was in town yesterday.

Mrs. Chas Procknow was a Manchester visitor yesterday.

Floyd Waring has resigned his position with C. M. Gilbert & Co

Another line of ladies' beautiful new coats just opened at Harris & Hiteshu's.

Miss Carrie Curtis of Adrian, was a guest of Mrs. John Lucas over Sunday.

Mr and Mrs. Warren Casteline of St John, Mich., are guests of Mr. and Mrs E C Brown.

Miss Edna Lucas resumed her duties at the News office yesterday after a week's illness

Every department is full of choice new goods at the old low prices at Harris & Hiteshu's.

Lloyd McCreey has recovered from his recent illness so as to be able to attend school again.

Miss May Lowry returned yesterday morning from a few days' visit in Bronson and Clayton.

Lester Dean and Simon Fronizer of Fremont, O, were guests over Sunday of Calvin Hiteshue

Miss Lillian Dewey, who has been visiting her parents here, has returned to her work in Adrian.

Duane Service went to Adrian Saturday afternoon where he played at a Y. M. C. A. meeting Saturday evening.

Old cheese, new cheese, brick cheese, Edam cheese, club house cheese and Canada cream cheese. AVERY & Co.

Miss Blanche Roberts of Grand Rapids, arrived here Saturday to visit her father, Brant Roberts, for a few weeks

Gunther's candies are guaranteed to conform with the pure food laws of the U. S. and of the state in which they are sold. DON REID, City Bakery.

Frank Bailey and wife and Roy Witherell of Franklin, attended the funeral of the infant child of Mr. and Mrs. Will Coller

Horace Macham returned to Manton, Mich., this morning. He has been spending a few days here and with relatives in Holloway.

Born, yesterday morning to Mr and Mrs. Leon Maynard, a baby daughter Mr and Mrs. Maynard were formerly residents of Tecumseh.

Miss Ida Pronnett of Adrian, visited here Saturday. Later she accompanied her cousin Miss Ethel Slayton, to Ann Arbor for a short visit.

D. Gratz & Son have just received a large shipment of buckwheat. They have an up to-date equipment for making Ideal buckwheat flour.

Mrs Florence Lockwood, who has been a guest of her mother, Mrs. J. F. Jenkins, for several weeks, has returned to her home in South Bend.

To introduce Gunther's candies we are selling his vanilla chocolate creams at 30c a pound. Try them.
D. REID, City Bakery.

The Avalanta club was entertained at the home of Mrs Earl Updyke last Friday night Games and refreshments helped to pass the pleasant evening.

Calvin Hiteshue, who has been ill for several days, went to Fremont, O., yesterday afternoon to remain several days with his sister, Mrs Fronizer.

The Altar Guild was entertained at the home of Mrs Eugene Harris last evening, about 26 enjoying the pleasant occasion and refreshments were served.

Mrs Geo. Peck, Mrs Ernest Elliott, Mrs David Brengan and Mr McGettigan of Toledo, were here Friday to attend the funeral of Mrs. Robt. Elliott.

In making Ideal buckwheat flour the grain is well dried, cleaned, scoured, ground and bolted through silk bolting cloth That is why our delight is your satisfaction.

Mr. and Mrs [illegible] Kemp and son returned to Kalamazoo yesterday afternoon They came to attend the 60th wedding anniversary of Mr. and Mrs. John Macham.

Mr and Mrs D C Macham of Lowell, who were here to attend the 60th wedding anniversary of Mr. and Mrs John Macham in Holloway, returned to their home this morning.

David Macham and family, Mr. and Mrs. Floyd Waring and family attended the 60th wedding anniversary of Mr and Mrs John Macham which was held in Holloway last Saturday.

Mrs. Geo Neesley attended the funeral Friday of Capt Holzapfel, the Jackson policeman, who was murdered by a fellow policeman last Tuesday Capt. Holzapfel was a cousin of Mr. Neesley.

Miss Anna Wilson entertained the members of the X Y Z club at her home last evening. Three tables of progressive pedro were played, prizes going to Frank Camburn and Vern Russell. Light refreshments were served.

Mrs. Richard Mead and Mrs Ella Hodges entertained at the home of the former last Friday evening in honor of Miss Bertha Smeltzer. The house was prettily decorated with hearts. At 6 o'clock a dinner was served, sixteen covers being laid. Pedro was enjoyed during the evening, four tables being filled.

Among those who attended the McKinley club banquet at Adrian, last evening were Will Hicks, E N Satterthwaite, Arthur Harding, Webb Kay, Geo. Kay, Will Waldron and son, Wilfred, Henry Stevens, J. D. Shull, Chas Bidwell, T. A. Lowry Thomas Minnar, Frank Bradley, Orson Austin and Dr L. G. North

Belle Isle napkins furnished free to all socials and banquets
C M GILBERT & Co

Dr. Wm H Jones of Adrian, has been appointed by Governor Warner to position of secretary of the state board of registration and examination of osteopathic physicians and the senate confirms the appointment. The position pays a good salary, but does not take him away from Adrian, only at the times of the meeting of the board.

Frank Hammond was elected a member of the board of directors of the Retail Lumberman's Association at their meeting in Detroit last Friday.

Two freight trains met in a head-on collison Saturday afternoon about five o'clock near the water tank in Adrian! The engine was badly damaged, but the train crew escaped serious injury.

Mrs. R. A. Heesen and Mrs. R. M. Boyd gave the last of a series of three parties at the home of Mrs Heesen Friday afternoon, inviting fifty ladies for tea. A delightful afternoon was enjoyed.

Misses Anna and Luella Williamson entertained a company of friends at a 6 o'clock dinner and linen shower last evening in honor of Miss Bertha Smeltzer. Dinner was served from the small tables Mesdames Robert Moore, Harry Mann and Floyd Williamson assisting the Misses Williamson in serving Miss Smeltzer received a number of pretty pieces of linen. Those who enjoyed the Misses Williamson's hospitality were, Bertha Smeltzer, Mesdames James McCann, Ella Hodges, Faron Anderson, Charles Williamson, Richard Mead, Ernest Collier, Don Reid, Paul Howes, and Misses Sena Hamer, May and Ethel Garlinghouse, Jennie McClure, Mattie Caldwell, Edith Cotton Lena Smith, and Julia Lowry.

Moulders Attention!

Your shoes at Snell's.

Saturday Evenings.

Many people are paying for the HERALD for 1907 now a days and to accommodate all for whom it is more convenient to come in the evening the HERALD office is kept open from seven till eight o'clock Saturday evenings.

Delos Love.

This community was shocked and saddened early Monday morning, Feb. 4, 1907, to learn of the sudden death by heart disease of Delos Love. Mr. Love had not been in the best of health for some time past but his affliction had not been of such a nature as to give any warning of his sudden demise.

Sidney Delos Love was born in Franklin township, Lenawee county, April 29, 1845 He was one of eight children born to the union of Austin and Clara Ann Love. His boyhood days were spent on the farm of his father faithfully performing whatever duties were assigned him.

July 30, 1862, at the early age of 17, he enlisted in Co. E 18th Michigan Infantry to give his life if need be for the preservation of his country. After a continued service of three years he was honorably discharged June 26, 1865 at Nashville, Tenn. He was a member of Beers Post No 140 G. A. R. under whose auspices the funeral services were held at his late residence Feb. 7, 1907 at 10 a m. Rev H K. Fox conducted the services assisted by Rev. Blanch Young. Miss McKinney and Mrs. Hodges very ably furnished the music.

Deceased was married Dec. 4, 1866 to Sarah Rebecca Pawson. To this union five children were born, Arch S. Love of Newberry, Mich.; Harvey E. Love; Willis W. Love of Angola, Ind, Mrs Leland Stanford of Akron, O., who survive and Bertha B. Love who together with the mother, have passed to the great beyond. April 16th, deceased was again united in marriage to Jessie L. Spafford, who together with the children are left to mourn their great loss. One brother, D. W. Love of Adrian, Mich., two sisters, Mrs Armenia Alexander of Chicago, Ill, Mrs Chas Hampton of Fowler Ind, and one grandchild, little Edith Love of Newberry, Mich, also survive.

The high esteem in which he was held in the community was evidenced by the ministration of his many friends and by the numerous and beautiful floral tributes tendered him As a son he was ever dutiful; as a husband, faithful and true; as a father, kind and loving; as a neighbor, honest and obliging; as a citizen, loyal and patriotic; as a friend, helpful and sympathetic. What better tribute could we wish; what thought more consoling to those who mourn? Mr. Love passed from this life at the age of 61 years, 9 months and [illegible] days. Burial at Tipton cemetery.

We miss thee from our home, dear father,
We miss thee from thy place,
A shadow o'er our life is cast.
We miss the sunshine of thy face,
We miss thy kind and willing hand,
Thy fond and earnest care,
Our home is dark without thee—
We miss thee everywhere.

James Roper.

The remains of James Roper, a former resident of Tecumseh, arrived here yesterday morning from Emporia, Kansas. The burial took place at Brookside.

Rebecca Primrose.

Rebecca Primrose, who has been quite sick with the grippe, died Saturday night. Sunday was her 82nd birthday. The funeral was held at the house yesterday at 2 o'clock, Rev. Ward officiating. Burial at Brookside.

Muri Marguarite Coller.

Muri Marguarite, infant child of Mr. and Mrs. Will Coller, died Sunday morning about 5 o'clock, aged 2 days. The funeral was held from the house at 2 o'clock yesterday afternoon. Rev. Ward officiating.

John O. Maxwell.

John O Maxwell a prominent citizen of Onsted, died at his home on Sunday morning. He was supervisor of Cambridge for a number of years.

The funeral will be held tomorrow from the home at 1 p. m, conducted by the Adrian Commandery No 4 K T. A number from Tecumseh will attend.

Lenawee Medical Society.

The Lenawee county Medical Society will hold a regular session in Adrian this afternoon at 1 o'clock. The following program will be given:

Address—Dr. D L. Treat.

Paper, The non-operative treatment of diseases of the female pelvis—Dr O. Whitney.

Paper, Professional courtesy from a business standpoint —Dr. A. W. Chase.

Clinical Cases.

All are urged to present cases whether on the program or not. The rate bill will come up for final discussion.

ROYAL BAKING POWDER

Absolutely Pure

A Cream of Tartar Powder, free from alum or phosphatic acid

Makes Home Baking Easy

ELECTRIC ROAD

Another Electric Road is proposed for

TECUMSEH

Looks like a sure thing.

There are recent indications that the Toledo & Western Electric Railway Co is getting busy in a northerly direction, and again are revived rumors of that Toledo & Western and Toledo & Michigan combination. Nothing can be learned by railway people, but it is certain that Toledo & Western surveyors are laying out several routes between this city and Tecumseh. One of the propositions, we hear, is to leave the main Toledo & Western tracks near the subway and run north around by the fair grounds and St Joseph's Academy, striking a bee line as nearly as possible toward Tecumseh Another proposition, we hear, is to come north into the city from the north on the North Main street route.

All of these are stated to be problematical, but on the other hand, it has been told that some one route will be adopted right away and that the road to Tecumseh will be completed before next fall'—Adrian Telegram.

Surveyors were through here last week.

Republican County Convention.

At 2 o'clock yesterday afternoon the county convention of republican delegates to the state convention met in the court house at Adrian. There was a large attendance. M. W. Hensel was nominated for county commissioner of schools Committees on credentials, permanent organization were appointed. Delegates were chosen as follows:

Delegate at large—John E Bird.
1st ward—W. B Alexander.
4th ward—F. R. Metcalf.
5th ward—Bert Englehart
6th ward—L. L. Knowles.
Blissfield—Henry Rowe.
Cambridge—Geo. B Hines.
Clinton Twp—G. S. Wilson
Franklin—Elmer A Wilson.
Hudson City—Grant Fellows
Hudson Twp—Wm Knox.
Ogden—Luther Frye.
Palmyra—Jas E. Jacklin.
Ridgeway—David Brown.
Rome—Howard M. Hopkins.
Seneca—Chas. M. Butler.
Woodstock—Fred B Kline.

At the close of the convention a meeting of the McKinley club was called to order by President Smead of Blissfield Election of officers for the ensuing year were chosen.

Pres.—Vern Allen, Morenci.
Sec —Leland Bean.
Treas.—Fred Acker.

The election of vice presidents was then taken up, some of them are as follows.

Adrian—Geo. Harris.
Clinton—E L Parker,
Tecumseh—Thos. Mingay.
Raisin—L H McConuell.
Macon—Mark Mills.
Franklin—W. E. Camburn.
Ridgeway—R W. Linn.

Library Notes.

One hundred and ninety five new books have been added to the library including the newest, fiction, travel, biography, science and children's books.

Two new magazines have been added to the reading room list this year, The Craftsman and the Technical World The Craftsman in addition to other interesting matter, has each month plans and suggestions for house building which, it is hoped, may prove useful to the mechanics of the town

The thanks of the patrons of the library are due to a few of the business men of Tecumseh through whose liberality a beautiful four volume history of Michigan costing $30 has been placed on the library shelves and also to Mrs Hettie Snyder, who has given a number of books of fiction, travel and poetry.

The influence of the public library as a factor in the education of the young people can scarcely be overestimated. Many leave school before or soon after reaching the high school but if through the library they have learned to use reference books and the reading habit be formed, it may do much in after life to supplement an otherwise imperfect education That the library is used and appreciated by the young people of Tecumseh, is evidenced by the number daily to be found in the reading and reference rooms.

Advertised Letters.

Remaining uncalled for at the Tecumseh post office Feb 12, 1907.

Lester Ellis, Miss Emma Gregg, Mrs. May Gell.

All calling for above letters please say "advertised."
CHAS. BIDWELL Jr. P. M.

Neighbors got fooled.

"I was literally coughing myself to death and had become too weak to leave my bed and neighbors predicted that I would never leave it alive but they got fooled for hanks be to God I was induced to try Dr. King's New Discovery. It took just four one dollar bottles to completely cure the cough and restore me to health," writes Mrs. Eva Uncapher of Grovertown, Stark Co, Ind. This king of cold cures and healer of throat and lungs, is guaranteed by C. A. Wright druggist. 50c and $1. Trial bottle free.

Hard Maple Wood

We have purchased a few cars of Hard Maple Wood, cut last winter and dried in the sun, in single ranks, none of it dozy.

If you want some of it, place your order, as it will not last long.

Brown & Co.

Resolutions.

Resolutions passed by the unanimous vote of Macon Grange No. 167. Feb. 8, 1907.

Whereas, it has been the will of our Great Master above that our Grange is called to mourn the loss of our sister, Bessie Russell, who departed this life Jan 19, '07. Therefore, be it

Resolved, that we, her fellow patrons of husbandry, do hereby express by resolutions our high appreciation of her stirling character. As a Granger she has always been loyal and faithful until sickness confined her to her room and unable longer to preform active duties. It is also

Resolved, that we, as a Grange, tender the bereaved family of our departed sister our heartfelt sympathies and condolences, recommending them in this sad crisis of their lives to seek help from that Higher Power, whom they have so long trusted in past sorrowful occasions as a Healer of all sorrows believing that He alone can, and eventually will wipe all tears from their eyes and give them a joyful entrance into that delightful "Haven of Rest" where their dear relative has preceeded them.

Resolved, also that these resolutions shall be recorded in the minutes of this Grange and a copy presented to the family. Committee
ELIZABETH MILLER
ROSE GILMORE.

Base Ball Meeting.

At a meeting of the base ball association last Friday night, the following officers were elected:

Pres.—R. A. Heesen.
Sec.—J C. Mahaney.
Treas.—J H. Smith.

They have decided to have a playing manager.

John Hastings, a farmer of Woodville is lying awake nights, in an effort to devise a contrivance which will be of benefit to a heifer calf which came to this farm on Wednesday. The little thing has no tail and what bossy will do in fly time is what is agitating the grey matter of his owner.—Jackson Citizen.

"WHISKY" COLD CURES.

Danger of using alcoholic mixtures or coal tar tablets.

The most dangerous thing that one can do when affected with a cough or cold is to use a medicine that contains whisky or a tablet that is made of some coal tar product. Putting aside all moral objections to filling up with whisky or drugs because one has a cold, the injurious physical effect should be sufficient to keep one from using these strong medicines.

The most sensible as well as the only scientific way to treat a cough or cold is by inhaling medication that will kill the germs and give relief to the irritated mucous membrane in the nose, throat and lungs

Among the few remedies that are used in this way, Hy mei stands preeminent. It is breather through a neat pocket inhaler that comes with every outfit and the first breath of its healing air relieves the irritation and its continued use soon effects a thorough cure

The best people in Tecumseh always keep Hyomei at hand in the winter months and at the first symptoms of a cold or bronchial trouble, use the remedy and prevent serious and lasting illness If you have any doubts as to the effects of Hyomei in curing coughs, colds and all bronchial troubles, the guarantee C. A. Wright gives with every outfit should convince you of its curative powers. A Hyomei outfit costs $1 and if it does not give satisfaction C. A. Wright will return your money.

Extra bottles of Hyomei, if needed, can be obtained for 50c, but the complete outfit is usually enough to cure several colds.

It Is Not Necessary

to have $50 or $100 to start a savings account. $1.00 will do and is welcomed by this bank.

There is everything in making a start and then adding to it regularly, if you wish to gain a competence.

We pay 3 per cent per annum and compound the interest every six months.

Resources, $270,000
Deposits, $280,000

TECUMSEH STATE SAVINGS BANK

You Ought to See Those

Big Navel Oranges

we are selling at

40 cents a Dozen.

Not quite as big as pumpkins, but the biggest Bargain in Oranges you ever saw.

ANDERSON BROS.

Phone 91 GROCERS Macon Phone

1907 Cyphers Incubators

NOW IN STOCK

Stewart Horse-clipping Machines and extras.

Horse blankets, Stable blankets, Wool and Fur robes.

The Clark Carriage Heaters at

Satterthwaite Bros.

Coal and Wood.

We want to call your attention again to the fact that we handle Coal and Wood, as good as any and prices as low as any, and can make prompt delivery.

PRICES ARE AS FOLLOWS:

Hard Coal, 2,000 lbs.,	$7.50
J. H. Lump, "	5.50
Pocohontas, screened,	5.50
Imperial Nut,	5.00
Massillon Lump,	5.00
Majestic Lump,	4.50
Coke	6.50

(When not delivered, 25c per ton less.)

Wood from $1.75 to $3.00 per cord.

Slayton & Son.

The Epicure Baking Co.

have discontinued the manufacture of bread. To take the place of this we are getting

Morton's Buster Brown Bread and Morton's Shaker Bread,

Fresh every day about 12 o'clock.

We prefer to sell TECUMSEH BAKED BREAD and will always have a supply of both HEINS' and REID'S. Take your choice. We are here to sell you what you want.

PHONE 39 AVERY & CO.

ACME HYGIENIC COUCH

SPECIAL SALE

Of Acme Couches. The best constructed couches made. Guaranteed for 10 years. Regular $15 couches for $10.98; $14 for $10 50; $18 for $14 98; $ 5 for $20 50; $22 for $17 98. Special low prices on all old furniture in stock. We can save you money.

BECK & EGAN, Adrian.

FURNITRE, CROCKERY, PICTURES and LINOLEUM.

All Goods Delivered. 30 North Main Street

Dr. P. B. HARDY,

Physician and Surgeon.

Especial attention given to

Diseases of the Stomach, Throat, Nose, Ear, Diseases of Women and General Surgery

HOURS:—12:30 P. M. to 3 P. M.
6:30 P. M. to 9 P. M.

Office in Bidwell Block Telephone No. 268.

H. R. CONKLIN, M. D.,

PHYSICIAN and SURGEON.

OFFICE and RESIDENCE, 30 Chicago Street

OFFICE HOURS { 12 to 2 and 7 to 8 p. m.

Patients wishing eyes examined for spectacles will please call at noon office hour.

EVERY

Thursday, Friday and Saturday

I will be at my office over S. W. Anderson's dry goods store. If your Eyes are troubling you, call and see me

S. P. HOSMER,
OPTICIAN

DENTAL PARLORS

of

W. D. REED, D. D. S.

Chicago St., Tecumseh.

Crown and Bridge work, Silver, Aluminum and Rubber Plates and all of the Specialties known to modern dentistry Gas or Vitalized Air administered. Office over Avery & Co's store.

DENTAL PARLORS

of

E. D. BROWN, D. D. S.

Filling, Crown, Bridge and platework Local and complete anaesthetics administered for painless extraction. Office over Orr's Drug Store. Phone, 192

The H. L. Jones Real Estate Agency

Buys, sells and rents real estate and personal property.
Makes loans, collects, etc.
Non resident property interest carefully looked after. List your wants with this agency and get an honest deal.
Our terms are right. Office at residence East Chicago St Phone 50

H. L. JONES Mang.

J. W. WILSON,

Licensed Auctioneer, Real Estate, Stock and General Salesman.

Will attend all sales in city or county at reasonable rates.

Headquarters and all dates made at the Herald office.

Dr. John Murphy,

D. V. D.

Also Graduate in Veterinary Science.

Three and one-half miles northeast of Tecumseh

PHONE 406 Tecumseh.

Also Macon Phone.

Dr. S. B. Westlake

PHYSICIAN and SURGEON.

Located 48 Chicago St

Successor to Dr. J. F. JENKINS.

Miss Westerman,

OF ADRIAN,

will give vocal instruction in Tecumseh on

Wednesdays of Each Week

Persons desiring her instruction, kindly leave word at A. B. Harding's residence.

A. C. Aylesworth,

Licensed Auctioneer, Real Estate, Stock and General Salesman.

Will attend all sales in city or country, at reasonable rates.

Headquarters and all dates made Herald office.

FRANK DAVIDSON,

Licensed Auctioneer. Farm and Stock Auctions.

Attended to promptly and in satisfactory manner. Terms reasonable.

Headquarters at Herald office where dates are made. State 'phone 504 East.

Queer about some people—they claim to like coffee, and yet they are always roasting it.

Beauty more than skin deep.

Every one who wants a good healthy color and a clear skin free from biliousness, sluggish liver and chronic constipation should get a package of Dainty Laxakola tonic tablets, nature's sweet restorer. JOHN J. ORR.

There wouldn't be so many marriages if a man had any idea his wife would ever resemble her mother.

Charming Women.

Nothing lends more to personal charm than a clear rosy skin and nothing is so sure to free the skin from moth spots, sallowness and the effects of chronic constipation as the dainty Laxakola tonic tablets, 25c. JOHN J. ORR

CURED TO STAY CURED.

How a Tecumseh Citizen found complete freedom from kidney trouble.

If you suffer from bachache.
From urinary disorders.
From any disease of the kidneys
Be cured to stay cured.
Doan's Kidney Pills make lasting cures.
Tecumseh people testify
Here one case of it.

Orson Austin, retired, living on Logan street, Tecumseh, Mich., says:

"I hold the same high opinion of Doan's Kidney Pills today, (Dec. 10th, 1906) as when I gave a statement for publication some 5 years ago. Prior to that time, I had been troubled with a very bad case of kidney disease. The distressing pains I had in my back and shoulders, were at times almost unbearable Rheumatism also settled in my hips and limbs which greatly increased my misery. I could not get my proper rest or sleep during the night on account of the too frequent action of the kidneys and the passages were attended by burning and smarting sensations which were very painful. I think my trouble was brought on by an injury which I received in the in the army and had gradually become worse. I knew Doan's Kidney Pills were good for such troubles so I began using them. I soon felt the good effects in a very short time and thus encouraged I continued on until a complete cure was effected. My advice to all kidney sufferers is to give Doan's Kidney Pills a trial and I know they will not be disappointed the results."

For sale by all dealers. Price 50 cents Foster-Milburn company, Buffalo, N. Y., sole agents for the United States. Remember the name Doan's, and take no other

Summer "house parties" are so called because the house is about the only thing that stays on the place.

Regulates the bowels, promotes easy, natural movements, cures constipation—Doan's Regulets. Ask your druggist for them 25c a box

You never know whether the girl who uses sarcasm is trying to hurt your feelings or her own.

GUARANTEED REMEDY FOR INDIGESTION.

Interesting statement by John J. Orr.

When a man comes into this store and calls for any particularly indigestion remedy, we always give him what he asks for, but in case he leaves it to us, we usually recommend Pepsikola tablets.

Here is a preparation we have been selling right over the counter for years, and from actual observation we know it must do good, and really does relieve and cure indigestion and dyspepsia or there would be a steady stream of people coming back for their money, as every 25c box is sold with the understanding that you must be decidedly benefited or there is nothing to pay.

You simply try Pepsikola tablets with the understanding that they will steady your nerves, improve your appetite, relieve wind belching, coated tongue, sour stomach, fullness after eating, weakened energy and other symptoms of indigestion or John J. Orr is ready at any time to pay back your money without the least argument.

No man goes to a banquet for the sake of the speeches he will hear.

Baby won't suffer five minutes with croup if you apply Dr. Thomas' Eclectric Oil at once. It acts like magic.

If your brake fails to work at a critical moment, run into something cheap.

Nothing will relieve indigestion that is not a thorough digestant. Kodol digests what you eat and allows the stomach to rest—recuperate—grow strong again. Kodol is a solution of digestive acids and as nearly as possible approximates the digestive juices that are found in the stomach. Kodol takes the work of digestion off the digestive organs and while performing this work itself does greatly assist the stomach to a thorough rest. In addition the ingredients of Kodol are such as to make it a corrective of the highest efficiency and by its action the stomach is restored to its normal activity and power. Kodol is manufactured in strict conformity with the National Pure Food and Drug Law. Sold by B. J. Pulver.

TECUMSEH MARKETS

LIVE STOCK.

Steers	5	4½
Heifers	3½	4
Cows	2½	3
Veal calves	6½	
Hogs No 1	5½	6
Roughs	4½	5
Sheep	4½	
Lambs	6½	7
Fowls	8½	10
Springers	9	10
Ducks	8½	9
Turkeys	12	18
Geese	7½	
Old Roosters	5	

DRESSED MEATS.
Wholesale

Beef, by side	6½	7
Hogs	8	
Veal	10	
Mutton	9	
Spring lamb	12	18½
Lard	11	
Hides, green	8	
Veal skins, cured	8	9
" green	7	
Sheep pelts	.25	1.00
Tallow	2½	
Timothy ℔ ton	7.00	10.00
Clover ℔ ton	6.00	
Bran ℔ cwt	1.20	

GRAIN, SEED AND HAY.

Wheat	.72	.74
Oats	35	37
Clover seed	6.00	7.50
Corn shelled	40	43
Corn in ear	25	
Middlings ℔ cwt	1.10	
Corn meal ℔ cwt	1.25	

PROVISION MARKET.
Wholesale

Butter	20
Eggs	22
Beans ¾ bushel	1.60
Potatoes	40

SWORN IN AS SENATOR.

William Alden Smith Takes His Seat in Upper House.

Washington, Feb. 12.—William Alden is now plain Senator Smith. He was sworn in at noon Monday and is now occupying his seat in the rear row on the democratic side, the republican side being too full to afford a place for him.

Senator Smith came to the senate chamber accompanied by Rep. McCall, of Massachusetts. Presently Senator Burrows entered and led the new senator to a vacant seat beside his own. Then the senate came to order and after prayer by Dr. Hale, Senator Burrows moved that the reading of the journal be dispensed with, which was done. Then he sent to the chair Senator Smith's credentials for the expiration of Senator Alger's term and the vice-president ordered the same read.

The reading was done by Henry M. Rose, of Grand Rapids, assistant secretary, whose sonorous voice rang out in marked contrast to the subdued tones in which Senator Burrows asked that his new colleague be sworn in at the command of Vice-President Fairbanks. Senator Burrows gave his arm to Wm. Alden and led him up on the dias, where Fairbanks himself administered the oath. He then shook hands with Smith and turning to Root, ordered him to proceed with the rest of the morning business, which was done.

Senator Smith signed the form of the oath and was then escorted to his seat by Senator Burrows. The ceremony was a matter-of-fact piece of business, as is usual in the senate.

ANN ARBOR ENJOINED.

Judge Kinne Says the City Uses Mob Law.

Ann Arbor, Mich., Feb. 12.—Judge Kinne has granted an injunction against the city to the water company on the ground that the recent action of the former in tearing up the tile on Eighth street was mob law. The injunction restrains the city from interfering with the water company in repairing or replacing the tile.

The city was ordered to show cause why the injunction should not be issued, but instead City Attorney Frank A. Stivers made the objection that Judge Kinne was prejudiced, as he was city attorney when the contract was drawn, and he asked that Judge Rohnert or some other judge hear the case.

Judge Kinne replied that it was not a matter of contract and that he did not see why the whole plant wasn't destroyed so as to end the whole matter.

No Leniency for Drunkards.

Mason, Mich., Feb. 12.—"The greater share of this court's time is taken up in disposing of cases caused in the first place by drink," said Judge Wiest Monday in delivering a half-hour lecture to Lloyd Bailey, about to be sentenced for arson. Bailey was pleading for leniency for his mother's sake, saying that he was drunk at the time and did not realize the seriousness of his crime. Bailey has served time and was pardoned from the Detroit house of correction a few months ago by Gov. Warner so as to attend the funeral of his little daughter. He was in for assaulting his wife with a beer bottle. Judge Wiest sentenced Bailey to Ionia for from seven to 15 years. Bailey set fire to his father-in-law's home in Lansing.

Falls From Pole to Death.

Detroit, Mich., Feb. 12.—Falling backward from the top of an electric light pole at Elizabeth and River streets in River Rouge about 7:30 o'clock Monday night, Thomas Saunders, village electrician, plunged 20 feet to the ground, breaking his neck. Death was instantaneous.

MICHIGAN HAPPENINGS.

The custom house report for the port of Cheboygan shows a splendid gain in business for this port in the past year, the largest, in fact, in its history.

As a result of a fall from his haymow two weeks ago, Henry C. Beach, a prominent and wealthy pioneer farmer of Huron county, is dead, aged 65 years. His home was near Bad Axe.

Thirteen-year-old "Inez" Henderson of Kalamazoo, stuck his foot out while coasting and struck a tree with such force that the impact crushed his ankle. The foot will have to be amputated.

From injuries received by being run down by the Michigan Central train Saturday night, Louis Zoeller, aged 17, is dead at Jackson. His companion, Clarence Barlow, was killed instantly.

When Benjamin English, who is in Battle Creek jail, awakens from a sluggishness occasioned by several days' indulgence in "squirrel" whisky, he will face a charge of attempting to kill his wife.

MRS. SARAH J. WINDROM

Mrs. Sarah J. Windrom of Chicago, cousin of Zachary Taylor, twelfth president of the United States, and grandniece of Alexander Hamilton, who signed the Declaration of Independence, says:

"Vinol is a Godsend to old people. I am 76 years old, but have a hearty appetite, sleep soundly, and feel active and well today, thanks to Vinol. When I was young cod liver oil was dispensed in a greasy, unpalatable form, and it fairly gagged me to get it down. Vinol is entirely different, very palatable and nourishing to impoverished blood. It is the finest tonic and strength creator I ever used in my life."

Vinol is a real cod liver preparation, from which the useless oil has been eliminated and tonic iron added.

Try Vinol on our guarantee.

C. A. WRIGHT, Druggist.

FASTIDIOUS WOMEN

consider Paxtine Toilet Antiseptic a necessity in the hygienic care of the person and for local treatment of feminine ills. As a wash its cleansing, germicidal, deodorizing and healing qualities are extraordinary. For sale at Druggists. Sample free. Address The R. Paxton Co., Boston, Mass.

The Jar of Coughing

Hammer blows, steadily applied, break the hardest rock. Coughing, day after day, jars and tears the throat and lungs until the healthy tissues give way. Ayer's Cherry Pectoral stops the coughing, and heals the torn membranes.

"The best kind of a testimonial—"Sold for over sixty years."

Made by J. C. Ayer Co., Lowell, Mass. Also manufacturers of:

Ayer's SARSAPARILLA. PILLS. HAIR VIGOR.

We have no secrets! We publish the formulas of all our medicines.

Biliousness, constipation retard recovery. Cure these with Ayer's Pills.

CORRESPONDENCE.

CLINTON.

Miss Emma Terwilleger attended the "J" hop at Ann Arbor Feb. 8th.

Elroy Zimmerman and wife of Tecumseh, were guests of Lyle Crane and family Sunday.

Lillian Gillen of Adrian, was the guest of friends here Friday.

Mrs. Geo. Waterhouse has been visiting friends in Adrian and Onsted during the week.

Marvin Pardee has been attending the lumberman's convention at Detroit.

D. M. Mattison and wife are the proud parents of a son born Tuesday.

The ladies working society will meet this week with Mrs. Frank Gray on Wednesday.

C. J. Robison and wife were the guests of his parents in Manchester Sunday.

Misses Ruth and Janet Kimball were in Tecumseh Saturday.

Rev. T. J. Wright preached at the Baptist church Sunday.

Mrs. Chas. Judge entertained about 90 guests Friday. A three course dinner was served at 5 after which vocal solos were rendered by Mesdames Kimball, Kemp and Kennedy and readings by Mrs. Freese.

Mesdames Geo. Hard, Geo. Lancaster and L. Davis are on the sick list.

Rev. Kemp is in Jackson attending convocation.

The last meeting of the N. G. O. will be with Mrs. Hunter tonight.

Mrs. Kemp was in Tecumseh Monday.

C. F. Clark arrived from the East Sunday.

The art exhibit given by the school cleared about $20.

There will be service at 10 a. m. at the Episcopal church Ash Wednesday and at 7:30 also every Sunday night during Lent.

Mrs. Carrie McCollum of Chicago, Mrs. John Heesen and Mrs. Rowland visited Mrs. Tate Monday.

Fr. Dillon of Fenton, was the guest of Fr. Fisher the first of the week.

Mrs. Thos. VanGelson's Sunday school class gave Mrs. Jas. Halladay a surprise Wednesday in honor of her birthday.

Lyle Crane and Ira VanGelson have exchanged farms.

Bertha Steiger and lady friend of Adrian, are visiting her sister, Mrs. Shaffer.

There will be a meeting of the Modern Woodmen Wednesday night.

Mrs. Elizabeth Felton celebrated her 99th birthday Friday. She and Mrs. Wastell were both remembered with carnations and birthday cake with congratulations. Mrs. Wastell will be 93 in June.

Blanche Robison was given a surprise Thursday by some of her school friends in honor of her 18th brithday. She was presented wit a spoon in honor of the occasion.

Geo. Armstrong of Adrian, was the guest of J. S. Townsend the first of the first of the week.

Catherine Clark was a Tecumseh visitor Thursday.

Miss Ella Parker of Tecumseh, is here caring for Mrs. M. D. Mattison.

Mrs. Claude Hause will spend the week in Adrian.

Mr. Boyd and family of Byron, have been spending the week with Arthur Holsington and family.

Willie Wailed and Winnie wheezed, while wintry winds whined weirdly. Willie wriggled while Winnie wheezed wretchedly. Wisdom whispers, winter winds work wheezes. Wherefore we write, "Use Kennedy's laxative cough syrup." Nothing else so good. Sold by B. J. Pulver.

The favorite girl of the family is the one who can get the most money out of the rich uncle.

Some men find the best get-rich-quick scheme to be marrying a wealthy widow.

A liquid cold relief with a laxative principle which drives out the cold through a copious action of the bowels and a healing principle which lingers in the throat and stops the cough—that is Kennedy's laxative cough syrup. Safe and sure in its action; pleasant to take; and conforms to National Pure Food and Drug Law. Contains no opiates. Sold by B. J. Pulver.

Some people are always either feeling "pretty bad," or "just a little better."

It is hard to tell which is the most sensitive, the girl who is getting too thin, or the girl who is getting too fat.

This may interest you.

No one is immune from kidney trouble so just remember that Foley's kidney cure will stop the irregularities and cure any case of kidney and bladder trouble that is not beyond the reach of medicine. Sold by all druggists in Tecumseh.

TIPTON.

Eva Linton was in Tecumseh Monday.

Chas. Lewis shipped two carloads of sheep this week.

Mary Fisher, Anna Young and Eva Linton were at Onsted Saturday.

Mrs. Jackson and daughter were in Tecumseh Friday.

Dell Fisher was in Tecumseh Saturday.

Clarence Hunt came home Saturday.

Walter Willby was in Tecumseh on Friday and Saturday.

Harley Holt, the county sheriff was at Tipton to visit the school.

Al Lewis was in Toledo on business Tuesday.

Ed Boyce is home from a visit in Grand Rapids.

Mr. Randolph of West Adrian, is drawing tile from here that he bought of Lewis Bros.

Al Lewis, Bert Billington, Grand Ogden, Dr. Rice, Ray Kemp and Linford Slater are filling their ice houses.

It's a good old world after all;
If you have no friends or money,
In the river you can fall;
Marriages are quite common and,
More people there would be,
Provided you take Rocky Mountain tea.

B. J. PULVER.

KNOCKS DOWN WRONG MAN.

Mistaken Jackson Man Picks Up Victim, Begs His Pardon and Flees.

Jackson, Mich., Feb. 12.—As Walter Davenport was walking home late on Monday night, a large man stepped out of a dark alley, and without speaking a word, "smashed" Davenport in the right eye, knocking him to the ground. The man then stood back until his victim attempted to rise, when he received a similar application on the left eye.

Seeing that he was not going to rise, the assaulter evidently became inquisitive, and stooped over to see the extent of the damages and as he scrutinized Davenport's face, a look of mystification spread over his.

"Well, I'll be d——," was his exclamation, as he seized the prostrate man in both arms, picked him up and said very politely:

"I beg your pardon, sir. I mistook you for another man. Sorry I hit you so hard." But Davenport heard no more, for the man disappeared into the shadow of the alley.

Nicaraguan Minister Weds.

Washington, Feb. 12.—The marriage of Mr. Louis Corea, the Nicaraguan minister to Miss India Bell Vedder Fleming, of this city, will occur at the home of the bride's parents, Col. and Mrs. Robert I. Fleming, Wednesday, February 27, at noon. The ceremony will be performed by Rev. Dr. Teunis S. Hamlin, rector of the Church of the Covenant.

McKinley Club Banquet.

Adrian, Mich., Feb. 12.—The Lenawee County McKinley club's sixth annual banquet last night was its most successful one from every standpoint. Six hundred participated. Congressman W. W. Campbell, of Ohio, spoke on "Congress and Commerce." He summed up the power of congress to regulate commerce in a most logical speech.

W. D. Young & Co., of Bay City, dealers in coal, lumber, wood, etc., have purchased 175,000,000 to 180,000,000 feet of standing hardwood timber located in Otsego county, together with all logging railways, cars, etc., in connection.

The engagement of Mme. Norma Ramano, a well known opera singer and Flint girl, to Hon. Samuel H. Shank, of Indianapolis, Ind., United States consul at Winnipeg, is announced from Rome, where Norma Ramano is studying music.

Launch owners at Mt. Clemens are complaining to the police that brass trimmings of their boats are being stolen, and complaints from other sources lead the authorities to believe that a gang are conducting wholesale thieving.

The man who is really in love pays very little attention to the ability of his sweetheart as a bread-maker.

A tissue builder, reconstructor, build up waste force, makes strong nerves and muscle. You will realize after taking Hollister's Rocky Mountain Tea what a wonderful benefit it will be to you. 35c tea or tablets.

B. J. PULVER.

It sometimes takes a woman a long time to discover that a cheap man is the dearest thing on earth.

Your Heart.

When Your Heart Fails to Pump Your Blood, Trouble Results.

Have you heart trouble?

You have, if you find it hard to breathe after walking up stairs, exercising, etc. If you have pain in your left side, in chest, back or shoulder. If you suffer from cold extramities, pale face, blue lips, dry cough, swollen ankles.

If you have fainting spells, breast pang, palpitation, redness of the face, discomfort in sleeping on one side.

The only scientific treatment for this whole train of troubles is Dr. Miles' New Heart Cure.

Dr. Miles' New Heart Cure is the prescription of a famous specialist, whose great success in treating obstinate nervous heart disease has made his name pre-eminent in the medical and scientific world.

The medicine will cure you. We know it. We want you to prove it. If first bottle does not benefit, your druggist will give you back your money.

"I have for several years suffered at times with heart trouble. I got so bad I could not sleep half the night, and had to sit up on the side of the bed lots of times to get breath. Three of my brothers have died of heart trouble, and I thought I was going the same way, but about two and a half years ago I got a pamphlet about Dr. Miles' New Heart Cure and thought I would try a few bottles. After using them I recovered, and have had better health since then than before for several years. I can heartily recommend them for heart trouble."—REV. JERRY HURT, Pastor Baptist Church, Hurt, Kans.

FREE Write to us for Free Trial Package of Dr. Miles' Anti-Pain Pills, the New Scientific Remedy for Pain. Also Symptom Blank. Our Specialist will diagnose your case, tell you what is wrong and how to right it, Free. DR. MILES MEDICAL CO. LABORATORIES, ELKHART, IND.

These are the days that girls are crowding No. 6 feet into No. 3 ballroom slippers.

Special announcement regarding the National Pure Food and Drug Law.

We are pleased to announce that Foley's honey and tar for coughs, colds and lung troubles is not affected by the National Pure Food and Drug law as it contains no opiates or other harmful drugs and we recommend it as a safe remedy for children and adults. Sold by all druggists in Tecumseh.

It is easy enough for a woman to look pleasant if she has anything to look pleasant about.

Worth knowing.

If you have any kind of scalp trouble skin humor, eczema, ulcer, wound, cut or old running sore remember that we guarantee Dermatola ointment to relieve you or we will pay your 25c back.

JOHN J. ORR.

No woman is a humorist because all of them are.

Some women save up all their knowledge for exhibition at the sewing circles.

Often The Kidneys Are Weakened by Over-Work.

Unhealthy Kidneys Make Impure Blood.

It used to be considered that only urinary and bladder troubles were to be traced to the kidneys but now modern science proves that nearly all diseases have their beginning in the disorder of these most important organs.

The kidneys filter and purify the blood—that is their work.

Therefore, when your kidneys are weak or out of order, you can understand how quickly your entire body is affected and how every organ seems to fail to do its duty.

If you are sick or "feel badly," begin taking the great kidney remedy, Dr Kilmer's Swamp-Root, because as soon as your kidneys are well they will help all the other organs to health. A trial will convince anyone.

If you are sick you can make no mistake by first doctoring your kidneys. The mild and the extraordinary effect of Dr. Kilmer's Swamp-Root, the great kidney remedy, is soon realized. It stands the highest for its wonderful cures of the most distressing cases, and is sold on its merits by all druggists in fifty-cent and one-dollar size bottles. You may have a sample bottle by mail free, also a pamphlet telling you how to find out if you have kidney or bladder trouble. Mention this paper when writing to Dr. Kilmer & Co., Binghamton, N. Y. Don't make any mistake, but remember the name, Swamp-Root, Dr. Kilmer's Swamp-Root, and the address, Binghamton, N. Y., on every bottle.

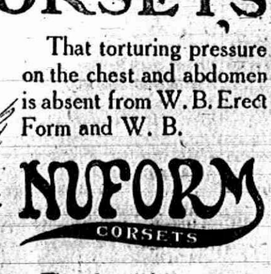

Home of Swamp-Root.

All headaches go
When you grow wiser
And learn to use
An "Early Riser."
DeWitt's Little Early Risers, safe, sure pills. Sold by B. J. Pulver.

Some girls think that the principal purpose of the theatrical season is to prove how popular they are.

Croup can positively be stopped in 20 minutes No vomiting—nothing to sicken or distress your child. A sweet, pleasant and safe syrup, called Dr. Shoop' croup cure, does the work and does it quickly. Dr. Shoop's croup cure is for croup alone, remember. It does not claim to cure a dozen ailments. It's for croup, that's all. Sold by all dealers.

Some men can never turn the key of success because they can't get a woman to find the lock for them.

HOLLISTER'S
Rocky Mountain Tea Nuggets
A Easy Medicine for Busy People
Bringe Golden Health and Renewed Vigor.
Specific for Constipation, Indigestion, Live Kidney Troubles, Pimples, Eczema, Impure Blood, Foul Breath, Sluggish Bowels, Headaches. It's Rocky Mountain Tea in tablet form, 35 cents a box. Genuine made by Hollister Drug Company, Madison, Wis.
HERB NUGGETS FOR SALLOW PEOPLE

Kennedy's Laxative Cough Syrup

CONTAINS HONEY AND TAR

Relieves Colds by working them out of the system through a copious and healthy action of the bowels.
Relieves Coughs by cleansing the mucous membranes of the throat, chest and bronchial tubes.

"As pleasant to the taste as Maple Sugar"

Children Like It

Sold by B. J. PULVER.

PATENTS

PROCURED AND DEFENDED. Send model, drawing or photo. for expert search and free report. Free advice, how to obtain patents, trade marks, copyrights, etc., IN ALL COUNTRIES. *Business direct with Washington saves time, money and often the patent.* Patent and Infringement Practice Exclusively. Write or come to us at 622 Ninth Street, opp. United States Patent Office. WASHINGTON, D. C.

CASNOW &

ED. PINAUD'S

EAU DE QUININE HAIR TONIC

"Without question, an indispensable adjunct to a lady's toilet table—exceedingly meritorious in preserving hair and causing it to retain its lustre."—*Lillian Russell.*

"Indispensable"—"Meritorious"—"Preserving the hair"—"Causing the hair to retain its lustre."

YES, and these truths have been proven and attested thousands of times.

Men of prominence and women of beauty—people of refinement—everywhere, insist on having the genuine

ED. PINAUD'S EAU DE QUININE HAIR TONIC

FREE—Ed. Pinaud's Eau de Quinine Hair Tonic for three applications; enough exquisite perfume, Brise Embaumee Violette, for five times, and famous ELIXIR DENTIFRICE for five times. Send 10 cent. to pay postage and packing. *Write To-Day.* ED. PINAUD'S AMERICAN OFFICES Ed. Pinaud Building NEW YORK CITY

Gillette Safety Razor

NO HONING NO STROPPING

Each set consists of a triple silver-plated handle and 12 double-edged blades (24 keen cutting edges) in velvet-lined case. **You simply lather and shave.** Each blade is tempered so hard by our secret process it will give 20 to 40 velvet shaves.

Ask your dealer to show it to you and explain its extraordinary merits, or write us for free specially illustrated booklet.

Gillette Sales Company TIMES BUILDING TIMES SQUARE New York

W. B. CORSETS

That torturing pressure on the chest and abdomen is absent from W. B. Erect Form and W. B.

NUFORM CORSETS

They fit without strain. Made in many graceful shapes and prices to fit all persons as well as all purses. W. B. Nuform Corsets answer fashion's command that figures be natural—busts higher and waists rounded into greater slenderness.

On sale at all dealers.

Nuform 404	Average Model	of Batiste or Coutil	$1.00
Erect Form 720	Average Model	of Batiste or Coutil	1.00
Erect Form 952	Slender Model	of Jean	1.00
Nuform 407	Medium Model	of Batiste or Coutil	1.50
Erect Form 929	Stout Model	of Batiste or Coutil	1.50
Erect Form 956	Average Model	of Coutil	2.00
Nuform 415	Average Model	of Batiste	3.00
Erect Form 208	Stout Model	of Coutil or Batiste	3.00

Style 407

WEINGARTEN BROS., Makers, 377-379 Broadway, New York

Lake Shore & Michigan Southern Railroad.

Effective Nov. 26th, 1906

GOING SOUTH.

Stations	815 Daily except Sun.	809 Daily except Sun.	831 Daily except Sun.	811 Daily	849 Daily except Sun.
Jackson	6 05	10 06	3 00	8 05	12 30
Tecumseh	a m 7 11	a m 11 04	p m 3 59	p m 9 08	p m 1 24
Adrian	p m 7 45	a m 11 35	p m 4 30	p m	p m
Detroit	a m 11 10	a m	p m		p m
Toledo	a m 8 40	12 10	6 15	10 15	
Chicago	a m 3 00	p m	p m	p m	
	p m				

GOING NORTH.

Stations	816 Daily	812 Daily except Sun.	814 Daily except Sun.	818 Daily except Sun.	846 Daily except Sun.
Detroit				p m 5 00	
Toledo	7 40	12 30	5 15	p m 7 00	
Adrian	a m	p m	p m	p m 7 40	6 00
Tecumseh	8 57	1 25	6 20	p m 8 20	p m 7 11
Jackson	a m 10 05	p m 2 33	p m 7 25	p m 9 32	a m 11 00
	a m	p m	p m	p m	a m

DUNDEE BRANCH.

GOING WEST.

Station	423 Daily except Sun.	421 Daily except Sun.
Toledo	7 00	3 15
Adrian	a m	p m 4 50
Tecumseh	8 22	p m 5 12
	a m	p m

GOING EAST.

Station	422 Daily except Sun.	424 Daily except Sun.
Tecumseh	10 49	5 41
Adrian	a m 11 10	p m
Toledo	a m 12 10	7 05
Chicago	p m 1 00	p m
	p m	

Tecumseh and Dundee Trains. Daily except Sunday.

LEAVE TECUMSEH.

Dundee Accommodation ..... 11 30 a m
" " ..... 5 45 p m

ARRIVE AT TECUMSEH.

Tecumseh Accommodation ..... 1 00 p m
" " ..... 7 00 p m

SPECIAL NOTICE

Coupon tickets can now be procured at this station over best routes to all principal cities in the United States.

G. J. ZIEGS, Ticket Agent
J. W. DALY, C. A. G. P. A., Cleveland Ohio

Rheumatism

I have found a tried and tested cure for Rheumatism! Not a remedy that will straighten the distorted limbs of chronic cripples, nor turn bony growths back to flesh again. That is impossible. But I can now surely kill the pains and pangs of this deplorable disease.

In Germany—with a Chemist in the City of Darmstadt—I found the last ingredient with which Dr. Shoop's Rheumatic Remedy was made a perfected, dependable prescription. Without that last ingredient, I successfully treated many, many cases of Rheumatism; but now, at last, it uniformly cures all curable cases of this heretofore much dreaded disease. Those sand-like granular wastes, found in Rheumatic Blood, seem to dissolve and pass away under the action of this remedy as freely as does sugar when added to pure water. And then, when dissolved, these poisonous wastes freely pass from the system, and the cause of Rheumatism is gone forever. There is now no real need—no actual excuse to suffer longer without help. We sell, and in confidence recommend

Dr. Shoop's Rheumatic Remedy

"ALL DEALERS."

FEELING LIVER-ISH This Morning?

TAKE

THEDFORD'S **Black-Draught**

Stops Indigestion Constipation 25¢

AT DRUGGISTS

A Gentle Laxative And Appetizer

FOLEY'S HONEY AND TAR

The original LAXATIVE cough remedy.

For coughs, colds, throat and lung troubles. No opiates. Non-alcoholic. Good for everybody. Sold everywhere.

The genuine FOLEY'S HONEY and TAR is in a Yellow package. Refuse substitutes.

Prepared only by Foley & Company, Chicago.

ALL DRUGGISTS OF TECUMSEH.

In an open market few men would sell for the amount for which they are insured.

Chronic constipaton cured.

One who suffers from chronic constipation is in danger of many serious ailments. Orino laxative fruit syrup cures chronic constipation as it aids digestion and stimulates the liver and bowels, restoring the natural action of the organs. Commence taking it today and you will feel better at once. Orino laxative fruit syrup does not nauseate or gripe and is very pleasant to take. Refuse substitutes. For sale by all druggists in Tecumseh.

It is decidedly ungrateful of a rooster to crow in the morning and wake up a vegetarian.

To stop a cold with "Preventics" is safer than to let it run and cure it afterwards. Taken at the "sneeze stage" Preventics will head off all colds and grippe and perhaps save you from pneumonia or bronchitis. Preventics are little toothsome candy cold cure tablets selling in 5 cent and 25 cent boxes. If you are chilly, if you begin to sneeze, try Preventics. They will surely check the cold and please you. Sold by all dealers.

The Tecumseh Herald.

VOL. LVII NO. 91 — TECUMSEH, MICHIGAN FRIDAY FEBRUARY 15 1907 — WHOLE NO. 731

SPECIAL THIS WEEK

WE HAVE DIVIDED OUR STOCK OF READY-TO-WEAR DRESS SKIRTS INTO

2 LOTS

First Lot
Consisting of our entire stock of $5.00 and $6.00 Skirts for
$3.98

Second Lot
Consisting of our entire stock of $7.00 $8 and $9.00 Skirts for
$4 90.

Every Skirt new and this season's style.

S. W. Anderson & Son.
"THE STORE THAT TREATS YOU FAIR"

PRE INVENTORY SALE.

Commencing with this date, Feb. 12, and ending Feb. 19, we will sell all CHINA and ART POTTERY in stock at a reduction of

25 Per Cent.

Remember this is for One Week Only.

HICKS THE Jeweler,

Watch Inspectors L. S. & M. S. and D. T. & I. Ry.

TECUMSEH, MICH. — Phone 200 for Correct Time.

Our Special Sale

We have sold a good many pairs of Ladies Shoes during the past week at a very low price.

There are a few pairs left, but you will have to come soon as they will not last long.

We have had so many calls for Ladies Oxfords that we have opened a few of our Spring Styles.

They are the newest things in Low Cuts.

It is early to talk of Spring Styles, but if you must have them we are prepared for you.

We carried over only a few pairs from last year. They are yours at 25 per cent discount from former price.

Babies Fitted Without Getting Mad.

GOOD SHOE MENDER AT OUR STORE.

PACIFIC EXPRESS OFFICE HERE.

J. J. BELCHER,
SHOEMAN.

Let Your Wants Be Known.

If you want a Ladies', Misses' or Child's Coat; if you want Ladies' or Misses' Furs; if you want anything in Winter Mdse., come see us and save money on every purchase.

We quote you a few prices on Ladies' Coats:—

$15.00 Coats go at		$9.98
12.50	" "	6.98
10.00	" "	5.98

We have a number of Misses' and Children's Coats we will close out at one-half off.

Remember we have a store full of merchandise. You can always find what you want at lowest possible price.

HARRIS & HITESHU.

Ready for 1907

New

DRESS GOODS, ROOM RUGS, CARPETS,

JUST OPENED.

Cloaks to close at half price.

ANDERSON & ROSACRANS

Bargain Day!

Special Sale for Saturday, Feb. 16th.

JUST ONE DAY ONLY

Here's your chance to get a

FUR COAT

Our Regular Sale closed last Saturday, Feb. 9, but for one day only—Saturday, Feb. 16—we are offering Extra Special Bargains in Fur Coats. We have about 19 coats on hand, on which we will save you from $3.00 to $10.00. This is a Tremendous Sacrifice, as the profits are very small on Fur Coats this year, but to be able to always have Bright New Goods in their season, we will close them out at a loss to us—but a Big Gain to the Purchaser.

Here's the Saving:

Russian Calf,	$18.00	Coat for	$15.00
Russian Calf,	22.00	"	19.00
Galaway,	23.00	"	20.00
Martin Dog, rat collar,	22.00	"	18.00
Siberian Bear, Stell Bros.	20.00	"	17.00
" " rat collar	25.00	"	21.00
Black Calf,	25.00	"	21.00
Bulgarian Lamb,	32.00	"	26.00
Coon Coat, extra fine,	45.00	"	35.00
Fur Lined Rat,	40.00	"	30.00
Ladies' Fur Coat, form,	22.00	"	17.00

Come to The People's Store SATURDAY for these BARGAINS.

Heesen & Heeesn
THE ONE PRICE STORE
Tecumseh, — Michigan

JUROR'S WIFE IS DEAD

Famous Thaw Trial Is Adjourned for Several Days.

THE JURY IS GIVEN LIBERTY

Custody of Bailiffs Removed After the Judge Admonished Men to Be Guided by Their Honor — Juror Bolton Reaches Wife Just Before She Passes Away.

New York, Feb. 15.—Another tragic chapter in the history of the Thaw-White episode was written Thursday when grim death stepped in to halt the famous trial in its fourth week. The wife of Juror No. 11, Mrs. Joseph B. Bolton, passed away Thursday afternoon, soon after her husband had reached her bedside. He had been summoned from the court room where the trial had been in progress for 15 minutes.

Formal announcement of Mrs. Bolton's death was made in court shortly after 2 p. m., the hour set for the afternoon session, and Justice Fitzgerald immediately ordered an adjournment of the case until next Monday morning. The court also ordered, with the consent of counsel, that the other eleven jurymen be given their liberty and that they no longer be held together. He admonished the jurors to be guided by their honor and their oaths, and not to read the newspapers or discuss the Thaw case with anybody.

Gloom Cast Over Court.

The death of Juror Bolton's wife cast a gloom over the criminal courts building and had a particularly depressing effect upon every one connected with the trial. The prisoner seemed to feel the matter quite keenly when he was brought into court in the afternoon to hear the formal announcement of the order for a postponement of his further hearing.

Mrs. Bolton suffered from double pneumonia. Her condition became serious Wednesday when the morning session of the trial was abandoned to allow the juror to visit his home, which is far up in the Bronx. Bolton was accompanied by two other jurymen and by two court officers. The law which was evoked at the beginning of the trial to keep the jury together, provides that no one juror shall at any time be separated from the others. Mrs. Bolton rallied Wednesday afternoon, her husband returned to his place and the trial went on. When court convened at 10:30 o'clock Thursday morning, Mr. Bolton was again in seat No. 11, but it was stated that his wife' condition was critical and he might be called away at any moment.

Alienist Took Stand.

Dr. Britton D. Evans, superintendent of the New Jersey state hospital for the insane, was recalled as an alienist to continue his direct examination. The witness was asked to detail the conversations he had had on various occasions with Thaw in the Tombs. He was about to detail the evidence of his first visit on August 4, when the summons for Juror Bolton came. Capt. Ricketts, of the court police squad, was seen to whisper to Justice Fitzgerald.

A recess was taken until 2 p.m., and the juror, still accompanied by two of his associates and two court officers, hurried to the little home in the Bronx, where Mrs. Bolton was being kept alive only by the use of oxygen. She died soon after her husband's arrival. Juror Bolton is 57 years of age and is a clerk.

When court again convened at 2:28 p. m., there had been a conference of the attorneys with Justice Fitzgerald, and the agreement had been reached to release the remaining jurors from further confinement.

In announcing the adjournment until Monday, Justice Fitzgerald expressed the "hope" that the trial might then proceed.

Coal Slide Kills a Foreman.

Sault Ste. Marie, Mich., Feb. 15.—While shoveling coal Frank Mahaffy, a fireman in the Canadian Pacific yards, was caught under a slide of frozen fuel. Comrades dug him out after heroic efforts, but he died before morning in the hospital.

Hunting for trouble.

"I've lived in California 20 years and am still hunting for trouble in the way of burns, sores, boils, cuts, sprains or a case of piles that Bucklen's arnica salve won't quickly cure," writes Chas. Walters of Allegheny. No use hunting Mr. Walters, it cures every case. Guaranteed at C. A. Wright's. 25c.

CASTOR PAYS PENALTY

Flint Man Is Electrocuted in the Ohio Penitentiary

FOR KILLING OF A POLICEMAN

Parents and Sister of Doomed Man Visit Him for Last Time Before His Execution—Father Made Final Plea to Governor, But to No Avail.

Columbus, O., Feb. 15.—Fred Castor, convicted of killing Police Officer Dan E. Davis, while fleeing from a Columbus residence which he had robbed, in June, 1905, was electrocuted in the annex at the Ohio penitentiary, at a few minutes past midnight.

Gov. Harris received many appeals for a respite for the condemned man, and shortly before he gave his final decision not to interfere, this telegram came from Amos Castor, father of the young man, who lives at Flint, Mich.

"Please respite my poor boy and give him a chance to have the supreme court review his case. Two supreme judges of Ohio dissented at first hearing. Do not send him to death without a fair chance. Have mortgaged my home and am making an earnest effort to raise funds, with every prospect of success."

The governor could not get any assurance from Castor's attorneys that they would appeal the case if a respite were granted.

Castor's father and mother and sister arrived here Thursday afternoon from Flint, Mich., and saw him for a few minutes.

DEMOCRATS HEAD 'EM OFF.

Republicans Attempted to Get "Hurry Up" Conference Agreement on Immigration Bill.

Washington, Feb. 15.—The sudden development of a full-fledged filibuster resulted Thursday in the senate when an attempt was made to force the adoption of the conference agreement on the immigration bill. This report carries a provision intended to aid in the settlement of the California-Japanese problem, and speedy action was desired by administration senators.

Expressing sympathy with this object, yet regarding the report with suspicion on other points, Messrs Bacon and Tillman first endeavored to have action delayed one day that they might study the report. When this was refused, the filibuster began. Mr. Bacon held the floor for two and a half hours. Mr. Tillman remarked that he was preparing to make a ten-day fight on the floor against the report, because he objected to being run over as with an automobile.

Mr. Bacon objected that the report changed existing law in respects which he believed, on hurried examination, would deprive southern states from obtaining even the meagre labor supply from abroad which was available under the present immigration laws.

A truce was declared for a day at the suggestion of Senator Spooner, when the report will again come up for consideration.

Administration senators interested in the adoption of the report were alarmed by apparent democratic hostility.

All of the democratic leaders when questioned as to their attitude, disclaimed the adoption of a party policy in regard to the report, and the senators making the objections insisted that they were actuated wholly by resentment of what they thought was an attempt to force immediate action. They said that their statements that they had not had an opportunity to examine the report were sincere and that there were no ulterior motives involved.

Perish During Blizzard.

Sturgis, S. D., Feb. 15.—Word was received here last night that Bessie Seim, aged 30, and her 12-year-old sister were lost in the recent blizzard and frozen to death. Search has been made for the women, but no trace of them was found. Their bodies are believed to be hidden by the deep snow. Two women and one man, homesteaders, also are reported to have frozen to death north of Seim.

Boy Flags Train; Saves 100 Lives.

Birmingham, Ala., Feb. 15.—Madison Jones, 12 years old, discovering that a portion of a 600-foot trestle had been burned near Sparks Gap on the Southern railway, 20 miles from Birmingham, Thursday morning, left his wagon in the road, and taking off his red sweater, flagged an approaching passenger train from Birmingham. The passengers upon discovering the situation made up a purse for the boy. There were about 100 passengers on the train.

BARBOUR IS DEFEATED

Withdraws Regency Candidacy When Leland's Wayne Delegation Is Seated.

STATE CONVENTION PULLED OFF

Beal of Washtenaw Wins Second Regency Vacancy at Last Moment—Cotton of Escanaba Gets Board of Education Nomination.

NOMINEES.

Supreme court justices: WM. L. CARPENTER and AARON V. M'ALVEY.

For university regents: FRANK B. LELAND and JUNIUS E. BEAL.

For member of the state board of education: WM. A. COTTON, of Escanaba.

Grand Rapids, Mich., Feb. 15.—Governor Warner won a hard fight Thursday in the republican state convention when his influence resulted in the nomination of Frank B. Leland of Detroit for regent of the university over Levi L. Barbour, also of Detroit.

The fight came over the seating of the Wayne delegation. Two delegations were here from that county, 116 in each. The credentials committee recommended, seven to four, that the Leland crowd be seated. A minority report gave each delegation half a vote. The majority report was adopted by a vote of 323 to 302. The seating of the Wayne delegation made things so overwhelmingly in Leland's favor that Barbour's name was withdrawn and Leland was nominated by acclamation.

Judges Carpenter and McAlvey were also nominated in this manner.

How Beal Won.

One of the surprises of the convention was the nomination of J. E. Beal, of Ann Arbor, over Regent Henry S. Dean of the same city. Beal was beaten in his county convention by a vote of 89 to 90, and had dropped out of the race. Thursday night his old friends in the legislature started a boom for him and by Wednesday it had assumed statewide proportions. Most of the old members were delegates to the convention, and they made a strong working for Beal. The Washtenaw delegation endeavored by all means to stay the flood, but were not successful, Beal being nominated by 417 to 324.

W. A. Cotton of Escanaba beat M. O. Graves of Petoskey for member of the board of education, easily, the vote being 579 to 130.

Resolutions endorsing the state and national administrations were adopted.

There was a slim attendance at all of the caucuses during the morning hours. The governor's forces elected the credentials committee member in the second, fourth, fifth, sixth, ninth, tenth and twelfth districts. The Barbour folks got the member of the third, seventh, eighth and eleventh.

Smith in Chair.

The convention assembled at 11:30 o'clock, with State Senator Charles Smith in the chair and reeled off the preliminary routine business in half an hour. At noon the credentials committee got down to business, with Charles B. Sweet, of Cass, a Leland man, presiding. The Wayne county contest was the only one before it. By a vote of seven to four it was decided that the Leland delegation's certificate entitled them to be considered the prima facie delegates. This meant putting it up to the Barbour side to prove that they weren't. Each side had an armful of affidavits and various other kinds of documents to support their claims. Henry M. Campbell made the principal talk for the Barbour side and George B. Yerkes for the Leland delegation.

The tale of the caucuses and convention at Detroit last week was told by both sides. One side flatly contradicted the other on many points. The committee didn't have time to examine even a small part of the documentary evidence, and the majority of seven for Leland held out until they won their point.

More Money for Starving Chinese.

Washington, Feb. 15.—The American National Red Cross society, Thursday cabled $5,000 to China for the benefit of the famine sufferers, making a total of $45,000 cash contributed in addition to $10,000 worth of flour and a large quantity of seed wheat for planting.

A valuable lesson.

"Six years ago I learned a valuable lesson" writes John Pleasant of Magnolia, Ind. "I then began taking Dr. King's new life pills and the longer I take them the better I find them." They please everybody. Guaranteed by C. A. Wright, druggist 25c.

WHY RUSSIA WAS DEFEATED.

Kuropatkin's Suppressed Story of War With Japan Finally Becomes Public.

(Copyright, 1907.)

St. Petersburg, Feb. 15.—Gen. Kuropatkin's history of the Russo-Japanese war, which was confiscated by the Russian government, has at last become accessible, despite the most extreme precautions to prevent this galling official indictment from reaching the public. The work is remarkable for its historic value, as the closing chapter of the war from the pen of the commander-in-chief, and for the merciless criticism of the men and measures which, in Kuropatkin's estimate, swept Russia and its army to inevitable defeat.

The work consists of three bulky volumes, respectively devoted to the three crucial events of the war—the battle of Liao-Yang, the battle of the Sha river and the battle of Mukden.

The voluminous general orders, statistics, reports and other documentary matter have been collected by Gen. Belkhovetoneff, of the general staff.

These, with the "conclusions" which have been formulated, constitute most amazing revelations of disorganization and incapacity, and even of disobedience of specific and urgent orders on the part of certain general officers entrusted with high commands in the field, notably Gen. Kaulbars, against whom a formidable indictment is framed, saddling upon his shoulders practically the entire responsibility for the crushing defeat at Mukden.

Kuropatkin's reasons for the failure of the war are based chiefly on a comparison of the warlike spirit of the Japanese, their preparedness and valor, which, he says, had never been seen in any previous war, and their ability to maintain the numerical superiority necessary to assume the offensive with the disadvantages of Russia, owing to the inadequacy of the single-track railway from Europe in feeding her fighting strength, with commanding officers disobeying orders and in a hopeless state of confusion and at cross-purposes, with a low state of morale and confidence among the troops, and continuous news from home of internal troubles and insults and reproaches against the army.

The general closes his survey of the cause of the defeat of the Russians with the pathetic reflection that if Russia had been united and ready to make the sacrifices necessary to safeguard her dignity and integrity, the "valient Russian army would have striven 'till the foe was subdued."

QUESTION PUT TO JAPAN.

Secretary Root Asks Oriental Government if Separate Schools in California Are Objected To.

Washington, D. C., Feb. 15.—Mayor Schmitz and his associates are awaiting the action of congress on the immigration bill and the result of Secretary Root's negotiations with the Tokio government on the San Francisco school controversy. The exclusion provision in the bill, which the administration believes will solve the coolie labor problem, is said to be entirely satisfactory to the Japanese government, and another, and perhaps final conference will be held at the White House today, at which assurances of the passage of the bill at this session aid to have been given the republican leaders, are expected to be discussed.

The failure of congress to make some definite action on the immigration bill Thursday, was a disappointment to the members of congress from California and to Mayor Schmitz and the members of the school board, but they feel confident that the measure will be adopted without serious opposition.

Mayor Schmitz said that he looked for an amicable settlement of all the questions at issue at today's conference. His proposition for separate schools for the Japanese children has been submitted to the Tokio government, and the Japanese embassy hopes to be able to deliver the mikado's answer to Secretary Root today. If this suggestion is not acceptable to Japan, Mayor Schmitz and the members of the school board will agree to abolish the oriental schools in San Francisco.

Eleven Arrests for Woman's Murder.

Chicago, Feb. 15.—Eleven men are under arrest at the Maxwell street police station in connection with the murder of a girl known only as "Paulina," who was, Wednesday night, found dead in a yard in West Fourteenth street. The police claim that they have proof that the girl was drugged with ammonia which had been placed in beer, and was then attacked by the men.

Officer Saves Three Children.

Kalamazoo, Mich., Feb. 15.—Seeing that three little girls were paralyzed with fear and directly in the path of a runaway horse and cutter, Patrolman McDonald ran, grasped the horses's bridle, and was dragged 50 feet under the mad animal's hoofs. He was severely injured.

Something New at

The Novelty Store

Every week, no matter what the weather may be. This time a beautiful line of Shell Souvenirs of

Tecumseh

and sets of Semi Porcelain China, at very low prices.

See these goods and be pleased.

MISS IDA B. CHASE.

TO OUR

Republican Friends

who desire the

Leading Republican Daily

we will send THE TECUMSEH HERALD and the

Chicago Tribune

6 times a week, one year for

$3.00,

The Tecumseh Herald has never before advertised outside papers at any price, but we have so many Republican subscribers that we have taken up this offer of the BEST REPUBLICAN DAILY in this country for the net price of $2.00 a year.

If you desire it, take advantage of this offer at once.

The Herald, $1.00

THE TECUMSEH HERALD.

ESTATE OF SCOVEL C. STACY.
GEO. N. STACY, Publisher.

Subscription Rates

IN LENAWEE COUNTY

One year, payment in advance	$1 00
One year, payment after 3 months	1 25

OUTSIDE LENAWEE COUNTY

One year, payment in advance	$1 25
One year, payment after 3 months	1 50

There will be no Deviation from above Rates

Entered at the post office at Tecumseh, Michigan as second class matter

State of Ohio, City of Toledo Lucas County ss

Frank J Cheney makes an oath that he is senior partner of the firm of F. J. Cheney & Co., doing business in the city of Toledo, County and State aforesaid, and that said firm will pay the sum of $100 for each and every case of catarrh that cannot be cured by the use of Hall's catarrh cure.

FRANK J CHENEY.

Sworn to before me and subscribed in my presence, this 6th day of December, A. D. 1886

Seal } A. W. GLEASON, Notary Public

Hall's catarrh cure is taken internally and acts directly on the blood and mucous surfaces of the system. Send for testimonials free.

F. J CHENEY & CO., Toledo, O.

Sold by all druggists, 75c

Take Hall's Family Pills for constipation.

What to the young man is a vision is to the old man a dream

Foley's honey and tar cures the most obstinate coughs and expels the cold from the system as it is mildly laxative It is guaranteed The genuine is in the yellow package For sale by all dealers in Tecumseh

A man is not guilty until his wife catches him at it.

Hints on health and beauty.

A valuable treatise on beauty hints and complexion secrets comes free inside every 25c package of Laxakola tablets, a tonic laxative containing extract of dandelion and cascarin for the skin. JOHN J. ORR.

Poverty is frequently virtue's most persistent tempter.

Piles of people have piles. Why suffer from piles when you can use DeWitt's carbolized witch hazel salve and get relief. Nothing else so good. Beware of imitations. See that the name is stamped on each box. Sold by B. J. Pulver.

Faint heart never won the old man's consent.

If you are constipated, dull, or bilious or have a sallow lifeless complexion, try Lax-ets just once to see what they will do for you. Lax-ets are little toothsome candy tablets nice to eat, nice in effect. No griping, no pain. Just a gentle laxative effect that is pleasingly desirable. Handy for the vest pocket or purse. Lax-ets meet every desire Lax-ets come to you in beautiful lithographed metal boxes at 5 cents and 25 cents. Sold by all dealers.

A sweet voice in woman is a great aid to Cupid.

Improve and beautify the complexion.

The principal ingredients in Dainty Laxakola tonic tablets are cascarin and dandelion which is one of the safest complexion beautifiers known Forty little chocolate coated laxative tablets 25 cents JOHN J. ORR.

An over polite man usually has an ax to grind.

Piles get quick relief from Dr. Shoop's magic ointment Remember it's made alone for piles and it works with certainty and satisfaction Itching, painful, protruding or blind piles disappear like magic by its use. Try it and see. All dealers.

A hard-shell mudturtle's life is full of snaps.

The editor of the Memphis, Tenn., Times writes: "In my opinion Foley's honey and tar is the best remedy for coughs, colds and lung trouble and to my own personal knowledge it has accomplished many permanent cures that have been little short of marvellous." Refuse any but the genuine in the yellow package. For sale by all druggists in Tecumseh.

A woman's choice of weapons is a pout.

How to improve your complexion.

Every one who wants a good healthy color, a ruddy glow and a clear skin free from the effects of biliousness, sluggish liver and chronic constipation should get a 25c package of Laxakola tonic tablets today. JOHN J ORR.

Many a good deed has died in intention for a lack of a little appreciation.

Use a little Kodol after your meals and it will be found to afford a prompt and efficient relief. Kodol nearly approximates the digestive juices. It digests what you eat. It is sold on a guaranteed relief plan. Sold here by B. J. Pulver.

You should know your brakes or else you may break your nose.

LaGrippe and Pneumonia.

Foley's honey and tar cures la grippe coughs and prevents pneumonia. Refuse any but the genuine in the yellow package. Sold by all dealers in Tecumseh.

The faith that is forced down the throat does dot drop into the heart.

"Doan's Ointment cured me of eczema that had annoyed me for a long time. The cure permanent."—Hon. S. W. Matthews, Commissioner Labor Statistics, Augusta, Me.

Every man is debtor to men to at least the extent of his advantages.

Impure blood runs you down—makes you an easy victim for organic diseases. Burdock Blood Bitters purifies the blood—cures the cause—builds you up.

MAY ATTACH CARS.

State Officials Are Determined to Collect Taxes Due State.

Lansing, Mich., Feb. 15.—Attorney-General J. E. Bird and Auditor-General J. B. Bradley have gone to Chicago on a trust-busting expedition. The many big car loaning companies having headquarters there are being given a last opportunity to pay what they owe the state of Michigan in taxes. If they refuse or desire further delay, the two Michigan officials have announced that thereupon they will attach some of the companies' cars and chain up the wheels if necessary in order to hold them until the taxes are paid

Those Chicago corporations which it is said are used to discriminate between shippers and localities and force higher rates on certain classes of freight, owe the state of Michigan $10,084 21. This is exclusive of the penalty of one per cent a month for the period during which they have neglected to pay the taxes since the assessment was made. Some of the companies are in arrears since 1902.

SOCIALIST TICKET

Choose F. A. Kulp and J. A. McFarland for Justices.

Grand Rapids, Mich., Feb 15.—At the Michigan Socialists' state convention in this city Thursday the following nominations were made: Justices of the supreme court, F. A. Kulp, of Battle Creek, and James A. McFarland, of Flint, regents of state university: H. S. McMaster, of Dowagiac, and I Henderson, of Calumet; member of state board of education, A F Kowalski, of Detroit

Resolutions were passed protesting against the action of the state authorities of Colorado and Idaho for kidnaping Comrades Meyer, Haywood and Pettibone and asking for a congressional investigation of the matter. Copies of the resolutions were sent to the governors of Colorado and Idaho

Retail Grocers Elect Officers.

Grand Rapids, Mich., Feb. 15.—The Retail Grocers and General Dealers' association closed their convention on Thursday with the election of the following officers: President, Fred W Tuller, Grand Rapids; first vice president, John C. Curry, Detroit; second vice-president, M. L. DeBats, Bay City; secretary, J. C. Percival, Port Huron; treasurer, N. H. Branch, Jackson; board of directors, Charles Wellman, Port Huron; Walter H. Lewis, Saginaw; August Miller, Detroit; C. L. Miller, Ann Arbor, and H. C. Glasser, of Nashville.

Cement Business Is Booming.

Lansing, Mich., Feb. 15.—As an evidence of the enormous business transacted in the manufacture of Portland cement, the labor bureau gives out figures, showing that the output for 1906 was 4,032,418 barrels over 1905. Capitalists have invested in the Michigan product alone $8,300,000, and 17 factories have been erected. Inasmuch as there is enough marl in sight to run for at least 100 years, every plant will increase its output. Fully 2,037 men are employed in making Portland cement and $1,397,600 is paid out annually in wages.

Alleged Teacher Abused Boy.

Grand Rapids, Mich., Feb. 15.—A warrant was sworn out Thursday for the arrest of John Whitter, a school teacher in Wyoming township, on the charge of assulting Willie Fitzgerald, aged seven. The complaint was made by the mother of the boy, who alleges that the teacher became angry at the boy and struck him on the head, rendering him unconscious. It is alleged also that Whitter kicked the boy after he fell to the floor.

Saves Dog, But Loses Own Life.

Kalamazoo, Mich., Feb. 15.—Affection for his faithful old dog caused the death of Mathias Van Tasell, aged 60 years, near here. The aged man had gone to a patch of woods to cut down trees. Just as he had one ready to topple over, he noticed his dog lying directly in the path of the falling tree, asleep in the sun. Van Tasell jumped and kicked, saving the dog, but was caught and crushed. A widow and six children survive him.

Child Swallowed Morphine.

Traverse City, Mich., Feb. 15.—"Mamma, I'm sleepy," said the three-year-old daughter of Henry Kahis, Suttton's Bay. The mother put the child to bed, kissing her good night. Three hours later it was discovered that eight one-quarter grain morphine tablets, used by the child's grandmother, to relieve excruciating pain, were gone. A doctor was summoned, but could not arouse the little one.

Child Will Lose Hands and Feet.

Cheboygan, Mich., Feb. 15.—J. Haas' house in Inverness township, burned Wednesday night. The wife and two children were alone. A girl, aged seven years, ran barefooted, clad only in her night dress, a mile to a neighbor's and froze her hands and feet. Amputation probably will have to be resorted to.

Farmer Commits Suicide.

Eaton Rapids, Mich., Feb. 15.—William Boatman, a farmer, living about three and one-half miles south of this city, committed suicide Thursday, by shooting himself in the mouth with a long range rifle. Boatman was 73 years old and came to this locality about 60 years ago.

Took Wind Out of Their Sails.

Addressing one of his southern audiences, Sam Jones once requested all the husbands present who had not spoken a harsh word to their wives for a month to stand up. He shook hands with those who arose and then introduced them to the rest of the audience as the "twenty-seven biggest liars in Tennessee."

Honesty and Ability.

Uncle—You see honesty is absolutely necessary, but ability is equally indispensable. Nephew—That may be, but what end does honesty serve? Uncle—To maintain your obligations. Nephew—And ability? Uncle—To avoid having them.—Il Mondo Umoristico.

Is Man a Harder Proposition?

Mrs. Benham—The snake tempted Eve first. Benham—Yes, I suppose he wanted to begin on something easy.—New York Press.

Necessary Limitations.

Physician—I would suggest a diet. Patient—Well, it will have to be something that agrees with the cook.—New York Sun.

WHAT SUN SPOT DID.

Pittsburg Gets Thunder and Lightning During Heavy Blizzard.

Pittsburg, Feb. 15.—The most phenomenal atmospheric disturbance ever witnessed in this city, occurred at 12:52 Thursday, when in the midst of an extraordinary heavy blizzard, several peals of loud thunder were heard and a vivid flash of lightning came from the heavens, causing a magnificent complication of atmospheric conditions and frightening many persons who saw the remarkable occurrence.

Professor John A. Brashear, of the Allegheny observatory, who announced through the Associated Press Wednesday night, the discovery of one of the greatest sun spots ever called to the attention of the astronomers, when seen again regarding the phenomenon, last night, said:

"The disturbance shortly after noon today was the most remarkable thing I have ever known. In view of the gigantic sun spot, I expected an electrical disturbance some time today. I thought, however, it would take the form of the Aurora Borealis or that telegraph and telephone communication would be seriously affected.

"Instead the disturbance was awe-inspiring and terrible to those who observed it. From an official standpoint I can say nothing definite regarding the matter owing to my inability to see the sun today, on account of the severe snow storm. If I had seen the sun, I could have studied the exact cause of the disturbance and probably made a comprehensive statement.

"As it is now, I do not want to stand sponser for any statement concerning the phenomenon. Unofficially, however, it was very remarkable considering the low temperature at the time

"At noon today the great sun spot, which is 118,000 miles long and 30,000 miles wide, covering an area of about 3,500,000 square miles, was directly facing the earth. This spot is very active. Taking these facts into consideration, it is not hard for one to stretch their imagination and connect the cause of today's disturbance with the sun spot."

THRUST HER ASIDE.

Survivor of Larchmont Disaster Says Captain Refused to Give Her Aid.

Block Island, R. I., Feb. 15.—One more grim harvest of 23 victims of the ill-fated steamer Larchmont, which the Block Island fishermen gathered Wednesday in near-by waters, was sent to the mainland Thursday. And as the death-laden boat left for Providence, still another victim was brought in by the fishing schooner Theresa, making in all 74 bodies that have been recovered here from the disaster off Watch Hill Monday night

The steamer Kentucky carried away 49 bodies Wednesday as well as 18 survivors. Thursday the tug Roger Williams, which came down especially from Providence, steamed back with 23 bodies on her decks. The body of Harry Eckels, a resident of this island, will be buried here, while that of an unknown negro waiter, which was brought in just before dark yesterday, will probably be sent to the mainland by the steamer.

One survivor, Miss Sadie Gallup, of Boston, still remains on the island where she is being cared for. She stated to several of the newspaper men that when she begged either the captain or Purser Young to take her in the boat, they pushed her aside, and the life boat left the Larchmont with only six in it, although it would have held 20 more. When the steamer went down, she found herself on a piece of wreckage and remained on it until picked up ten hours later by the crew of the fishing schooner Flsie. Miss Gallup was very emphatic in her charge against Captain McVey and the officers of the Larchmont.

GENERAL MARKETS.

Friday, February 15, 1907.

DETROIT—Wheat: No. 1 white, 77¼c; No. 2 red spot, 78c; May, 81½c; July, 80½c. Corn: No. 2 mixed, 46½c; No. 3 yellow, 47¼c. Oats: No. 3 wht., 43¾c. Rye: No. 2, 69½c. Beans: Spot, $1 31; March, $1 33. Clover. Spot, $8 10; March, $8 15.

CHICAGO—Wheat: May, 79½c; July, 79¼c; Sept., 78⅝c. Corn: May, 47¼c; July, 46¾c. Oats: May, 40⅞c; July, 37⅝c. Pork: May, $17 40; July, $17 52. Lard: May, $10 00; July, $10 02. Ribs: May, $9 52; July, $9 60.

Live Stock Markets.

DETROIT—Cattle: Choice steers, $4 60@5 25; common killers and fat cows, $2 75@4; canners' cows, $1 25@2 50; common to prime shipping bulls, $3 50@4 25; stockers and feeders, $2 75@4 25. Sheep and lambs: Choice lambs, $7 30@7 35; light to fair, $6@7; common to prime sheep, $3@5 50; mixed sheep and lambs, $5@5 50; common killers, $2 75@5 25; culls, $2@2 50. Hogs: Prime mediums and fat yorkers, $7 10@7 15; light yorkers and pigs, $6 90@7; roughs, $6@6 50.

CHICAGO—Cattle: beeves, $4@7 05; cows and heifers, $1 50@5 25; stockers and feeders, $2 70@4 75. Hogs: mixed and butchers, $6 85@7 17; good heavy, $6 85@7 17; light, $6 85@7 10; pigs, $6 15@6 80. Sheep: Steady; sheep, $3 25@5 65; lambs, $5@7 00.

EAST BUFFALO—Cattle; Steady. Hogs: Yorkers and mediums, $7 45@7 50; pigs, $7 25. Sheep: Steady; best native lambs, $7 60@7 65; westerns, $7 40@7 60; culls, $6 50@7; yearlings, $6@6 50; ewes, $5@5 25.

Sharp, but Not Clever.

A London scientist says that life in a metropolis makes young children sharp, but not clever; that it often destroys their chance of ever being clever, for it hastens the development of the brain unnaturally. It makes them superficial, alert, but not observant; excitable, but without one spark of enthusiasm. They are apt to grow blase, fickle, discontented. They see more things than the country bred child, but not such interesting things, and they do not properly see anything, for they have neither the time nor capacity to get at the root of all the bewildering objects that crowd themselves into their little lives.

In the Eighteenth Century.

Women needed to be admonished regarding certain details of good manners in the eighteenth century quite as much as today. At the Handel festival at Westminster abbey in 1790 a notice was posted reading, "No ladies will be admitted with hats, and they are particularly requested to come without feathers and very small hoops, if any."

Lorenzo Fails to Pay Fine.

Washington, D. C., Feb. 15.—The term of Dr. George E. Lorenzo, who was convicted and sentenced to two years' imprisonment in the federal penitentiary at Moundsville, W. Va., on a charge of complicity in connection with the postal fraud cases, expired last Saturday, but the prisoner has not yet been released, because of his failure to pay a fine of $10,000 imposed upon him.

"Tarry" Gould's Long Cruise.

"Tarry" Gould was a well known character in and around Danvers years ago, but very few knew what gave him the nickname of "Tarry." He was very fond of telling about the long sea trip he enjoyed when a young man. It seems he thought he was tired living ashore, so he went to Danversport and shipped on a coasting schooner bound for Philadelphia. He used to say, in telling his story: "I did expect to enjoy that trip so much. Well, we cast off from the wharf and started down river. When we got to Beverly bridge (a mile or so from the wharf) I made up my mind that I had got enough of it, and as we passed through the draw I climbed to the bridge and started for home, and, if you will believe me, I could not get a wink of sleep that night until they threw water on the outside of my bedroom windows to make it seem I was aboard ship."—Boston Herald.

Scraps From the Sea.

"There is often found at sea a life belt or some sort of a life preserver floating on the water that bears the name of the vessel to which it belonged," said a veteran sea captain. "As soon as it is reported there is at once a great amount of speculation on the part of those interested in the ship as to whether the vessel is safe or not. This increases to alarm if the ship is any way overdue. In most instances the preserver has been washed from the deck by a wave or has fallen overboard, and the alarm is entirely without foundation. I remember an instance in which my boat broke a crank shaft. We were eleven days overdue, and we were given up for lost because a raft that should have been fastened on the deck was washed overboard and picked up by a faster liner. I have sometimes thought it would be a good thing if these minor articles were not marked."

South Sea Island Customs.

When a south sea island mother wishes to chastise her child she seldom resorts to slapping, and slippers, of course, she has none. Instead of using the forms of punishment customary among civilized mothers she pulls the child's hair or bites some part of the body, generally the fleshy part of the arm. In wandering about the village one sees many children having on their bodies scars produced by wounds inflicted by their mothers' teeth. When a mother wishes to caress her child she deftly draws her thumb across its eyebrow or cheek or gently seizes its cheek between her teeth. The rubbing of noses is also a mark of affection among the Kingsmill Islanders, as it is among the Maoris of New Zealand.

Hot Soda Baths.

Hot soda baths are recommended by some persons for rheumatism, and the way they are taken is this: Fill the tub half full of water as hot as can be borne, add half a pound of common baking soda and immerse the body for at least twenty minutes, keeping up the temperature by the addition of hot water from time to time. Vaseline or cold cream should be rubbed into the skin after the latter has been dried in order to replace the natural oil.

The Best Laxative for Children.

Parents should see to it that their children have one natural, easy movement of the bowels each day. Do not dose the child with salts or griping pills, as they are too powerful in effect, and literally tear their little insides to pieces, leaving the bowels weakened and less able to act naturally than before. Laxative Fruit-ola Tablets tone and strengthen the bowels, and stimulate all the little organs to healthy activity. Chocolate coated tablets, easy to take, never gripe or nauseate. 10c, 25c and $1.00.

Auction.

Having sold the farm, the undersigned will sell at public auction on the premises, 2 miles north of Tecumseh, and 4 miles south of Clinton on Wednesday, Feb, 20 at 12 m. sharp, the following described property:

Work team, 7 and 12 years old (bays) four good cows, one new milch and two coming in soon. 34 breeding ewes, 4 brood sows. (Poland China), 24 shoats, 20 Plymouth Rock hens.

Two set work harnesses, farm wagon (nearly new), 1 Deering binder, Deering mower, two-horse corn planter (Cracker Jack) nearly new, Farmers' Favorite Disc drill, nearly new, steel drag, 860 lb platform scale, fanning mill, iron kettle, 20 ft ladder, post hole digger, 1000 ft Elm plank, hay car, rope, fork and pulleys, milk separator, pork crock, quantity of hay, corn and oats and other articles too numerous to mention.

MRS. F. D. RECTOR.
M. Fletcher,
Irving Broiler.

Frank Davideon, Auc.

It's the highest standard of quality, a natural tonic, cleanses your system reddens the cheeks, brightens the eyes, gives flavor to all you eat. Hollister's Rocky Mountain tea will do this for you. 35c, Tea or tablets.

B. J. PULVER.

Mortgage Sale.

Default having been made in the conditions of payment of a certain mortgage executed and delivered by James McCook, and Oca McCook, his wife, to Peter B. Sutfin, dated February 23d, 1891, and recorded in the office of the Register of Deeds in the County of Lenawee, State of Michigan, on the 24th day of February A. D. 1891, in Liber 115 of Mortgages on pages 501 and 502; assigned by said Sutfin to Albert L. Brewer by duly instrument in writing dated April 22d, 1892, and recorded in the office of said Register of Deeds on the 9th day of May A. D. 1892, in Liber 125 of Mortgages on page 458; and assigned by Percival W. A. Fitzsimmons, as administrator of the estate of said Albert L. Brewer, deceased, (said Albert L. Brewer having meantime departed this life and said Fitzsimmons having been duly appointed administrator of said estate) to me, the undersigned, as Hettie W. Brewer (now by marriage Hettie W. Lawrence), by due instrument in writing dated October 18th, 1898, and recorded in the office of said Register of Deeds on the 14th day of November A. D. 1898, in Liber 143 of Mortgages on page 387; there being claimed to be due to the undersigned at the date hereof upon said mortgage, and the note secured thereby, the sum of fifteen hundred fifty-four and 83-100 dollars, and no suit or proceeding at law, or in equity, having been instituted for the recovery of said indebtedness, or any part thereof:

Notice is therefore hereby given that, by virtue of the power of sale in said mortgage contained (now operative by said default), I will on Monday the 4th day of March, A. D. 1907, at ten o'clock in the forenoon of said day at the east front door of the Court House in the City of Adrian, in the County of Lenawee and State of Michigan (that being the place where the Circuit Court for said County of Lenawee is holden) for the purpose of realizing the amount of said mortgage debt with interest thereon to accrue and costs of this foreclosure, including a lawful attorney fee, sell, at public vendue to the highest bidder, the lands and premises in said mortgage described, viz:—Those lands in the Township of Clinton, County of Lenawee and State of Michigan, known as the west half of the south-west quarter of section two, town five south, range four east, containing eighty acres of land more or less.

HETTIE W. LAWRENCE,
(formerly Hettie W. Brewer,
Assignee of said mortgage.

Dated: November 30th, 1906
Fred'k. B. Wood, Attorney for Assignee.

THE CHURCHES.

Divine worship at the Baptist church at 10 a. m. and at 7 p. m. Bible study hour follows the morning service. B. Y. P. U. prayer meeting at 6. Midweek prayer meeting Wednesday night at 7.

First Presbyterian church, H. K. Fox, Ph. D., pastor. Worship with preaching by the pastor at 10 o'clock. The evening service will begin at 6:45, being in charge of the Friends and Presbyterian C. E. societies, in keeping of Endeavor day. Bible school at 11:30. Prayer service Wednesday at 7 o'clock. Bring Bible and prepare on the second chapter of Galatians.

At the Universalist church next Sunday evening, the following program, with appropriate music by the choir, will be given in commemoration of the "Heavenly Birthday of Francis E Willard, America's Uncrowned Queen," who passed to the higher life Feb. 17, 1898. Devotional services led by the pastor. Miss Willard's Period of Preparation, Mrs. Wm. Smith; Recitation, "God and Her Own Soul," Anna Ferguson; Her Life Work, Mrs. A. M. Young; Recitation, "A Tribute to Her Memory", Vera Smith.

The regular services will be held at the Friends church Sunday morning at 10 a. m. Sabbath school immediately following. The C. E. will join with the Presbyterian society in an evening service of their church, beginning at 6:45 observing C. E day. This service will take the place of the regular evening service. The meetings being held in the school house in Brownville have been well attended and interest is growing Services Sunday evening at 7 o'clock. All christian people are cordially invited. Come over and help us. Everybody come and bring your friend.

Regular preaching service at M. E church in the morning Sunday school following. Business men's class subject "What is the love of God?" Leader, A. H. Hall. Boys' class, "An impulsive generous disposition a source of blessing or danger as seen in the Apostle Paul." Leader F. Hurst. Class meeting at 5:30. Evening service at 6:30. Special services during the week. Teachers meeting Wednesday evening following service. The church parlors are open from 2 till 5 o'clock for men to spend a social hour, reading or song.

Card of Thanks

We desire to extend our heartfelt thanks to all the loving friends and neighbors who so kindly assisted us in the sickness and death of our beloved wife and daughter, Evelyn, and also to the friends who furnished the beautiful floral tributes and the ladies who rendered the music.

MR. WM. CUMMINGS,
MR. AND MRS. W. F. POCKLINGTON AND FAMILY.

Mrs. George Mize.

Mrs. George Mize died about 10 o'clock last night at her home on Railroad street She leaves besides her husband to mourn, three children, Ernest Mize, who is now in a hospital in Toledo, where but a few days ago he underwent an operation for appendicitis, Bert Mize and Mrs. Allen Montgomery, both of this place.

The funeral will be held from the house Sunday afternoon at 2 o'clock, Rev. Fox officiating.

Mrs. Wm. Rowland.

Mrs. Wm. Rowland died this morning at her home on Pearl street after an illness of four years. The funeral will be held at the house Sunday afternoon at two o'clock. Rev. W. M. Ward will officiate.

Mortgage Sale.

Whereas default has been made in the payment of the money secured by a mortgage dated the 17th day of April, 1906 executed by Eva Biler of Riga Township, Lenawee County, Michigan, to Albert Collins of Macon township, Lenawee County, Michigan, and which said mortgage was recorded in the office of the Register of Deeds of Lenawee County Michigan, in Liber 166 of Mortgages on page 190 on the 14th day of April A. D. 1906 at 10:10 o'clock A. M; and whereas the amount claimed to be due on said mortgage at the date of this notice is the sum of Four Thousand One Hundred Sixty Dollars and Fifty-four cents ($4160 44) of principal and interest and the further sum of Twenty-five Dollars ($25.00) as an attorney fee stipulated for in said mortgage, and which is the whole amount claimed to be unpaid on said mortgage and no suit or proceeding having been instituted at law to recover the debt now remaining secured by said mortgage or any part thereof, whereby the power of sale contained in said mortgage has become operative.

Now therefore, notice is hereby given, that by virtue of the said power of sale, and in pursuance of the statute in such case made and provided the said mortgage will be foreclosed by a sale of the premises therein described at public auction, to the highest bidder, at the east front door of the Court House in the City of Adrian in said County of Lenawee, on the 25th day of April next, at 10 o'clock in the forenoon of that day which said premises are described in said mortgage as follows, to-wit:—Being that part of section three (3) of Town Five (5) South, Range Five (5) East which is bounded as follows: Commencing at the North west corner of said section three, thence running East seventy-five rods and twenty-one links; thence South sixty-seven rods and seven and one fourth links; thence West seventy-seven rods and nine links; thence North sixty-six rods and twelve links to the place of beginning.

Also all that other tract or parcel of land situated in the township of Macon, Lenawee county, Michigan, bounded and described as follows to-wit:—By a line commencing sixty-six rods and twelve links South of the Northwest corner of section three (3) Town Five South, Range five East, thence running East one hundred and sixty rods; thence South forty and one half rods; thence West one hundred sixty rods; thence North forty and one half rods to the place of beginning. Containing in both parcels above described Seventy-three acres of land more or less.

Dated January 31, 1906.

ALBERT COLLINS, Mortgagee.
Garland B. Gillespie, Attorney for Mortgagee.
Business address Tecumseh, Michigan.

STATE OF MICHIGAN, County of Lenawee ss. Probate court for the county of Lenawee.

At a session of the probate court for the county of Lenawee, holden at the probate office, in the city of Adrian, on the 6th day of February in the year one thousand nine hundred and seven.

Present, Harry L. Larwill, judge of probate.

In the matter of the estate of MARY E. SUTTON, deceased.

On reading and filing the petition, duly verified of J. Newton Satterthwaite, praying that an instrument in writing purporting to be the last will and testament of said deceased, may be duly proved and admitted to probate and that administration of said estate may be granted to petitioner, the executor named in said instrument or to some other suitable person.

It is ordered, that Monday, the 11th day of March next at nine o'clock in the forenoon be assigned for the hearing of said petition.

And it is further ordered that a copy of this order be published in the TECUMSEH HERALD, a newspaper printed and circulated in said county of Lenawee, for three successive weeks previous to said day of hearing.

HARRY L. LARWILL,
(A true copy) Judge of Probate.
E. I. Larwill, probate register

Probably indolent people meet more unavoidable circumstances than any of her class of people living.

Charm of clear complexion.

Every one who wants a good, healthy color, a ruddy glow and a complexion free from pimples and moth spots should try Laxakola tablets, mild, safe, sure, prepared from vegetable laxatives with a selective action upon the skin, 25c.

JOHN J. ORR.

SALES ARE ENORMOUS

Cooper Preparations Leading Topic in Cincinnati—Callers at young man's headquarters interviewed.

Cincinnati, O., Feb. 14.—The most interesting feature of the enormous sale of the Cooper preparations, now going on in this city, is what the medicines are actually accomplishing among the people of Cincinnati.

At the commencement of his visit here Mr. Cooper prophesied that during the later part of his stay he would receive hundreds of callers daily who came simply to thank him for what the preparations had done. He also stated that stomach trouble is the foundation for a great many diseases and that his New Discovery as it is called, would prove very effective in all cases of rheumatism simply by setting the stomach in working order.

That this prophesy has been fulfilled cannot be doubted after a half hour spent at the young man's headquarters listening to what his callers have to say.

A reporter who watched to ascertain if possible, some light on the reasons for the immensity of Cooper's success interviewed about 30 of his callers yesterday afternoon. The statements made by those seen indicate that physicians who claim that Cooper is merely a passing fad, have not looked into the facts.

Some of these statements were as follows: Miss Sallie Middleton living at 1975 Central Ave., upon being questioned said:

"I have been troubled with general weakness, dizziness, headache, sleeplessness and stomach disorders for a number of years, suffering all the time with my kidneys and back. I had tried a number of medicines and visited several doctors but none helped me. I heard on all sides of these Cooper remedies and decided to try them. Any one who says that they are not wonderful medicines does not know what they are talking about. After I used the first bottle I noticed improvement. I have taken 3 bottles of the New Discovery and I now feel as well as I ever have in my life. I have come here to thank Mr. Cooper for what he has done for me."

The statement of Mrs. M. E. Emerson living at 630 W. Court St., was as follows;

"I have suffered with stomach trouble and constipation for a year. When I ate I would bloat, have sour stomach, bad taste in my mouth. In the morning I was tired and had a dull pain in my back. I have taken almost one bottle of the New Discovery and am so improved that I have come to thank Mr. Cooper and obtain more of the medicine."

Another statement was made by E. Luken living at 1906 Gest St., who said "I have been a sufferer with rheumatism for several years. I couldn't stand on my feet when Mr. Cooper came to Cincinnati. Nothing helped me and I despaired of finding relief in my run down condition. Hearing of his wonderful work my father consulted him as to my case and purchased a bottle of his New Discovery. After I had finished the bottle I was was able to walk down and see him myself."

"I have continued to take this medicine and am now free from rheumatism. My general health is better and I have not felt so well for years. I would not have believed there was such a medicine on earth that would do what this has done for me. I am very grateful to the man that has made it possible for me to regain my health."

Other statements taken from those who had previously used the medicines seem to prove that Cooper's success throughout the country is genuine.

It's Charming

To possess a healthy glowing complexion. Dainty Laxakola tonic tablets obliterate all eruptions of the skin—by their mild, but active influence on the bowels. Forty tablets 25c.

JOHN J. ORR.

Some people are always either feeling "pretty bad," or "just a little better."

Don't neglect your cough.

Statistics show that in New York City alone over 200 people die every week from consumption.

And most of these consumptives might be living now if they had not neglected the warning cough.

You know how quickly *Scott's Emulsion* enables you to throw off a cough or cold.

ALL DRUGGISTS, 50c. AND $1.00.

ADRIAN STATE SAVINGS BANK,

ADRIAN, MICH.

Resources over One Million Dollars!

3 Per Cent paid on Savings Deposits, compounded semi annually. Accounts may be opened by mail.

Correspondence and personal interviews solicited.

R. A. WATTS, President. G. A. WILCOX, Vice Pres. B. F. TOBIAS, Cash'r

Mortgage Sale.

Default having been made in the conditions of payment of a certain mortgage executed and delivered by John Bailey to Jonathan Krouse, dated March 1st, 1887, and recorded in the office of the Register of Deeds in the county of Lenawee, state of Michigan, on the 8th day of March A. D. 1887, in Liber 49 of Mortgages on pages 606, 607 and 608; assigned by said Krouse to Robert Boyce, by due instrument in writing, dated June 7th, 1889, to record in said Register of Deeds' office on the 7th day of September A. D. 1889, in Liber 67, of Mortgages on pages 346 and 347; assigned by said Boyce to Robert McHenry by due instrument in writing, dated August 5th, 1893, and recorded in said Register of Deeds' office on the 1st day of September A. D. 1893, in Liber 119 of Mortgages on page 348; assigned by said McHenry to W. D. Vanfleet and Charlotte O. Silvers by due instrument in writing dated October 9th, 1900, and recorded in said Register of Deeds office on the 25th day of February A. D. 1901, in Liber 139 of Mortgages on page 597; assigned by said W. D. Vanfleet and Charlotte O. Silvers to Peter B. Sutfin by due instrument in writing dated February 23d, 1891, and recorded in said Register of Deeds' office on the 24th day of February A. D. 1891, in Liber 115 of Mortgages on page 501; assigned by said Sutfin to Albert L. Brewer by due instrument in writing dated April 22d, 1892, and recorded in the office of said Register of Deeds on the 9th day of May A. D. 1892, in Liber 125 of Mortgages on page 458; and assigned by Percival W. A. Fitzsimmons as administrator of the estate of said Albert L. Brewer, deceased, (said Albert L. Brewer having meantime departed this life and said Fitzsimmons having been duly appointed administrator of said estate) to me, the undersigned, as Hettie W. Brewer (now by marriage Hettie W. Lawrence), by due instrument in writing dated October 18th, 1898, and recorded in the office of said Register of Deeds on the 14th day of November A. D. 1898, in Liber 143 of Mortgages on page 387; there being claimed to be due to the undersigned at the date hereof upon said mortgage, and the note secured thereby, the sum of fifty hundred fourteen and 44—100 dollars and no suit or proceeding at law, or in equity, having been instituted for the recovery of said indebtedness, or any part thereof:

Notice is therefore hereby given that, by virtue of the power of sale in said mortgage contained (now operative by said default), I will on Monday, the 4th day of March, A. D. 1907, at 10 o'clock in the forenoon of said day at the east front door of the Court House in the City of Adrian, in the County of Lenawee and State of Michigan (that being the place where the Circuit Court for said County of Lenawee is holden) for the purpose of realizing the amount of said mortgage debt, with interest thereon to accrue and costs of this foreclosure, including a lawful attorney fee, sell, at public vendue, to the highest bidder, the lands and premises in said mortgage described, viz:—Those lands in the township of Clinton (formerly Tecumseh), County of Lenawee and State of Michigan, known as the west half of the south-west quarter of section two, town five south, range four east, containing eighty acres of land more or less.

HARRIET W. LAWRENCE,
(formerly Hettie W. Brewer),
Assignee of said mortgage.

Dated: November 3 th, 1906
Fred'k. B. Wood, Attorney for Assignee.

STATE OF MICHIGAN, county of Lenawee, ss. Probate court for said county.

At a session of the probate court for the county of Lenawee, holden at the probate office, in the city of Adrian, on the 15th day of January in the year one thousand nine hundred and seven.

Present, Harry L. Larwill, judge of probate.

In the matter of the estate of WILLIAM J. ANDREWS, deceased.

On reading and filing the petition of William J. Andrews, executor upon the estate of said deceased, alleging that the personal expenses and debts of said deceased and the expenses of administration thus far incurred, have been duly paid, and praying that his final administration account may be allowed and for such other order and decree as to this court shall seem proper.

It is ordered, that Monday, the 11th day of February next, at nine o'clock in the forenoon, be assigned for the hearing of said petition.

HARRY L. LARWILL,
(A true copy.) Judge of Probate.
E. I. Larwill, Probate Register.

An Ideal Laxative.

Pills and Cathartics which purge, unload the bowels, and give temporary relief, but irritate and weaken the digestive and expulsive organs. Laxative Fruit-ola Tablets are as different in effect as truth is from falsehood. They nourish the bowel muscles and nerves, giving them strength and vigor to do the work nature intended, thus effecting a permanent cure by perfectly safe and natural means. The best laxative for children. Chocolate coated tablets, easy to take, never gripe or nauseate. 10c, 25c and $1.00 at all drug stores.

Perhaps the world isn't as bad as the people who talk about it.

Rising from the grave.

A prominent manufacturer, Wm. A. Fartwell of Lucama, N. C., relates a most remarkable experience. He says "After taking less than 3 bottles of Electric Bitters I feel like one rising from the grave. My trouble is Bright's disease in the diabetes stage. I fully believe Electric Bitters will cure me permanently for it has stopped the liver and bladder complications which have troubled me for years." Guaranteed by C. A. Wright, druggist. Price 50c.

The man who is really in love pays very little attention to the ability of his sweetheart as a bread-maker.

ARBUCKLES' ARIOSA COFFEE

You get a heaping pound of the pure old-fashioned Arbuckles' ARIOSA Coffee, that took care of the nerves and digestion of your grandparents, and has been the leading coffee of the world for 37 years.

You'll never have to quit drinking Arbuckles.

Don't let any man switch you over to coffee that pays him big profits at the expense of your heart, stomach and nerves.

Complies with all requirements of the National Pure Food Law, Guarantee No. 2041, filed at Washington.

Here's the Finest Cleanest Chew

Chewers who are particular about the cleanliness of what they chew, scorn tobacco which is exposed to the dust, dirt and contaminating odors of the average store. That's why they always buy

TIGER

FINE CUT CHEWING TOBACCO

Neat, air-tight, dust-proof packages keep the sweet, tasty flavor *pure* and the tobacco *clean*—just as it left the factory.

Tiger is the finest of fine cut tobacco—sweet, tasty, always fresh and absolutely pure, every package sealed, so that substitution of cheaper tobaccos is impossible. Always buy Tiger when you want the best.

5 CENTS

For 1⅞ oz. (guaranteed by the United States Government) of the best chewing tobacco you have ever chewed.

FOR SALE EVERYWHERE

Fits conveniently in your pocket

Don't Wait!

But get a I. H. C. SPREADER and get the manure out before spring.

We are selling a lot of them' as we furnish simplicity, durability easy draft and price, all in one sa

Ask opinion of any of the large number of our pleased customers

Two sizes always set up ready to get out at a moments notice.

DO IT TO-DAY.

S. W. & L. E. TEMPLE

TEA TATSE

OATER to your tea taste. Get a tea that satisfies your strictest demands and then hold on to it.

The delicious flavor to be found in TECUMSEH CHIEF JAPAN TEA will measure up to your keenest expectations. It is a most carefully marketed product. All the way from the grower to this store it comes through absolutely reliable hands. The proof of its merit rests in the satisfaction it yields; the satisfaction that makes its increasing sale possible.

Become acquainted with TECUMSEH CHIEF flavor—it has an individuality. There is a handsome air-tight canister FREE with a pound. Sold in any quantity at 50c the pound.

Lowry's Grocery and Market

Double Store, Phone 37
Special delivery for meats.

SPECIAL NOTICES.

FOR SALE AT A BARGAIN:—A 3½ horse power gasoline engine in first class running condition. The machine that has driven the Hinz n presses. I desire to sell it in order that we may substitute electric po er. This engine is just what is need d by some farmer who desires it to saw wood, run a large pump or do other work. It will be so d for less money than a 3-horse engine would c st and will do more han twice the work. Call at the Herald office for particulars. GEO. N. STACY. 11—13—tf

WANTED:—A woman to scrub the Herald office floor each week. Inquire at Herald office. 1—22—3

WANTED:—Gentleman or lady with good reference o travel by railor rig for a firm of $250, 0 capital. Salary $1,072 per year and expenses; salary paid weekly and ex enses advanced. Address, with stamp, Jos. Alexander, Tecumseh, Mich. 1-29-3t

FOR SALE:—Good horse, harness buggy house and lot on Logan street one min ute walk from postoffice. Will sell cheap if taken at once. MRS. J. B. COLLER. 2—1—tf.

FOR SALE:—At a great bargain if taken soon, a house, with barn, 5 block from postoffice. For particulars call at Herald office. 1—25—tf

WANTED—Night operators at telephone office. Middle aged lady preferred. Good pay and light work.
TECUMSEH TELEPHONE CO.
B. J. Garlinghouse, Mgr.
2—12—3.

FOR SALE:—A house and barn, cheap if taken at once. Also all sizes of gasoline engines for sale, which can be run by kerosene instead of gasoline. Inquire of Robt. Hastings. 2-1-1 mo.

TILE:—Plenty of good brick and tile on hand at Comfort's brick and tile yard.
2—13—4t A. A. COMFORT.

FREE ANNOUNCEMENTS.

Regular meeting of Rebekah lodge tonight

Special meeting of the Eastern Star Saturday, Feb. 23. Initiation and banquet

Ladies of Beers Auxiliary will sell home baked goods at their hall all day Saturday Feb. 23, consisting of white and brown bread, fried cakes, both kinds of cookies, also cakes, pies and baked beans

THE WEATHER.

Washington Feb. 15—Partly cloudy today and Saturday, fresh northwest winds.

THE LATEST NEWS

Clyde Heck is reported quite sick.

Genuine Virgin oil of Pine for sale by B. J. Pulver.

Pliny Gratz was in Adrian yesterday on business

Don Reid was in Adrian this morning on business.

Miss Catherine Clark of Clinton, was in town yesterday.

Belle Isle napkins furnished free to all socials and banquets.
C. M. GILBERT & Co.

Will Hicks is spending a couple of days in Detroit on business.

Frank Davidson the auctioneer, has five auctions for next week.

In buying rubbers, buy the best, they cost no more at Harris & Hiteshu's.

L. E. Priest of Detroit, was in town Wednesday, the guest of relatives.

Special:—Fancy California navels at following prices, 50c size 246; 40c size 296; 35c size 26c; 30c size 23c; 25c size at 20c. Every orange guaranteed.
WILLIAMSON BROS.'

Another line of ladies' beautiful new coats just opened at Harris & Hiteshu's.

Henry Wagner is absent from Spayde's shoe store on account of sickness.

Dr. Gertrude Jones of Adrian, is spending a couple of days here with friends.

Remember the story and song sermon "The Pink Rose" Presbyterian church Feb 24.

Mrs. Sumner of Brooklyn, N. Y., is a guest at the home of Mrs. G. B. Garlinghouse.

Little N. Rodney Marks, who has been seriously ill with pneumonia, is some better.

Mrs Guy Belding returned yesterday afternoon from a few days' visit with her sister in Jackson.

Every department is full of choice new goods at the old low prices at Harris & Hiteshue's.

Mr. and Mrs. Abner Wilson will attend the funeral of Clyde Alexander in Toledo tomorrow.

Kar-a-van coffee, that rich creamy kind 30 to 40c the pound. Sold only by Williamson Bros'.

Andrew Murphy of Clinton township, has been drawn for the spring term of the grand jury at Detroit.

Mrs. Mande Underwood was absent from Albig's department store on Tuesday on account of sickness.

To introduce Gunther's candies we are selling his vanilla chocolate creams at 30c a pound. Try them.
D. REID, City Bakery.

Mrs. Louis Jinks of Napoleon, O., is spending a week here with her parents, Mr. and Mrs. Geo. Zimmerman.

Miss Hazel Clark-Bidwell of Detroit, is a guest of her grandparents, Mr. and Mrs. Geo. Keyser, for a few days.

Mr and Mrs. Frank Bauer attended the funeral of the former's brother, Anton Bauer, at Adrian Monday.

It beats all the way that Massillon coal sells. Try some.
SLAYTON & SON.

The Sandora pedro club has been postponed until next Wednesday to meet with Mrs. Haskell in Brownville.

We are clearing out a line of misses and children's coats at prices to make them move. HARRIS & HITESHU.

Clarence Avery of Bimo, O., came here yesterday to attend the party held at the home of Earl Wiley last evening.

Gunther's candies are guaranteed to conform with the pure food laws of the U. S. and of the state in which they are sold. DON REID, City Bakery.

Mr. and Mrs. Dwight L. Whitney, returned to Adrian yesterday, after a short visit with their daughter, Mrs. E. Roy Mead.

Miss Shirley Bowen of Adrian, was a guest of Miss Vita Rode yesterday and attended the dance at Witherell hall last evening.

Mrs Frank Clarkson and cousin, Miss Orra Baron by of Toledo, were visiting relatives in Ridgeway and Britton on Tuesday and Wednesday.

Hon Wm Jennings Bryan will lecture in Hudson on Wednesday, March 20th, having been engaged by the management of the lecture course.

Special:—Fancy California navels at following prices, 50c size 346; 40c size 296; 35c size 26c; 30c size 22c; 25c size at 20c. Every orange guaranteed.
WILLIAMSON BROS'.

A delightful evening was spent at the home of Earl Wiley last evening by 25 of his young friends. Games and music were enjoyed and a supper served.

The freshman girls of the Tecumseh high school, will entertain the boys of that class at a backward party at the home of Miss Josephine Orr this evening.

Mr. and Mrs. C. A. Slayton entertain the members of the Presbyterian session and trustees and their wives also Rev. and Mrs. Fox at their home this evening.

The Detroit Free Press of yesterday contained a picture of Frank Sanger, who is helping to coach the base ball team at the U. of M. as they have no coach at present.

Celery just arrived.
C. M. GILBERT & CO.

Frank Sebastion of Albion, is quite ill at his home in that city with the grippe. He will be remembered by many here, as he was catcher for the Tecumseh base ball team two years ago.

Dr. and Mrs. Samuel E. Wishard celebrated their 50th anniversary at their home in Los Angeles Cal., Wednesday, Feb. 13th. Dr. Wishard was the pastor at the Presbyterian church in 1865.

The marriage of Miss Bertha Smeltzer, daughter of Mr. and Mrs Michael Smeltzer, to Samuel McClure of Cleveland, will take place tomorrow evening at the home of the bride's parents at 6 o'clock.

Watson Hunt of Tecumseh, has 8 barred Plymouth Rocks on exhibition at the Lenawee County Poultry associations exhibit in Adrian this week. There are 85 exhibitors showing a total of 285 birds.

Gunther's world famous candies We have sole agency DON REID
City Bakery.

Miss Johanna Brewer died at the home of her sister, Mrs. F. F. Stuart, in Ocean Springs, Miss., last Friday. Miss Brewer was formerly a resident of Tecumseh. The remains were taken to Danville, N. Y., for interment.

Wm. Gordan was taken to the county jail in Adrian Wednesday by Deputy Sheriff Brown. Mr. Gordan has been partially insane for the past ten years, and has been growing worse lately. He will probably be sent to Kalamazoo.

A very pleasant time was enjoyed at the dinner given in honor of the ladies at the Tecumseh club last evening, quite a number being in attendance. Mrs. Faron Anderson and Mrs. Richard Mead were hostesses of the evening.

Tecumseh friends have been receiving invitations to the marriage of Charles Dubois Hurry to Miss Daisy, daughter of Mr. and Mrs. William Girton, which takes place at the bride's home at 8 o'clock Friday morning, March 1st, at Madison, South Dakota.

Every article I sell complies with the new Pure Food law. B. J. PULVER.

Fancy oranges at C. M. Gilbert & Co's

Dr. H. R. Conklin is reported quite sick.

Notice my window of hot water bottles. B. J. PULVER.

Mrs. Ira P. Collier is here from Detroit.

Good repairing done at all times at Snell's.

John Hazlett was a Toledo visitor Wednesday.

S. W. Anderson was in Detroit Tuesday on business.

Ernest Anderson was a Detroit passenger yesterday.

D. B. Bainbridge of Clinton, was in town Wednesday.

Chas. Hoxie of Wamplers lake, was in town yesterday.

Hear about "The Pink Rose" Feb. 24 Presbyterian church

Faron Anderson was in Toledo on business Wednesday.

Ever slick rubbers. Just covers the sole at Belcher's shoe store.

H. S Moreland of Adrian, visited Albert Deming here yesterday.

Miss Mary Whitelock went to Adrian yesterday to spend a couple of days.

Levi Hayden attended the auto show in Detroit Wednesday and Thursday.

This is the time to feed cotton seed meal. We have it. SLAYTON & SON

Miss Lillian Gillen, who has been visiting friends here, returned to Adrian Wednesday.

Mrs Al VanWinkle went to Manchester Wednesday to visit relatives several days.

F. D. Avery have been absent from the store several days this week on account of illness.

The Ideal buckwheat flour makes a nutritious and wholesome cake because it is milled properly.

Mr. and Mrs. Wm. Jordan were guests Tuesday of their daughter, Mrs. Chas. McDermott, in Clinton.

Over 100 pairs of shoes sold the last week out of our special sale lot. Few left yet, come if you want them
BELCHER SHOE STORE.

Mrs James Watson is suffering from an ulcer on her ankle which was caused by a bruise she received last summer.

Are you satisfied with black, impure buckwheat flour? If you want a flour that is clean and pure, buy the Ideal.

David McNair of Denver, Colo., with his two sisters, Sarah and Agnes McNair, visited at J. V Goheen's Tuesday

All ladies', Misses' and children's coats and furs will be closed out regardless of cost at Harris & Hiteshu's.

F. N. Miller and family expect to go the first of next week to Cleveland, where they will make their future home.

Rexall cold tablets are just the thing for this epidemic that so many are suffering with. For sale by B. J. Pulver.

Mrs Robert Rulison of Clinton, was in town Wednesday to attend the meeting of the Pythian Sisters held Wednesday night.

Pure maple syrup.
C. M. GILBERT & CO.

Mrs P. A. Hutchinson and two sons, who have been visiting in Wilmington, W. Vir., for the past two months, arrived home last night.

Mr. and Mrs. Willis Love, who came here to attend the funeral of the former's father, S Delos Love, returned to Anzola, Ind., Tuesday.

The post office will be open Feb. 22, Washington Birthday, from 6:30 to 9:30 a. m. and from 6 to 7 p. m. Rural services will not be made on that day.

Call and see our special on oranges,
WILLIAMSON BROS

Fred Teachout has sold to the village a large bay horse which will be driven on the hose cart Tecumseh now has one of the best fire teams in Michigan.

Mr. and Mrs Castelline of St. Johns, who are guests of Mr. and Mrs. E. C. Brown, and Mrs. Webster, mother of Mr. Brown, were guests of Mrs. Julia Shattuck, in Adrian Tuesday.

Mrs. Jennie Gregg left yesterday morning for Grand Rapids, to study the spring styles at a wholesome millinery house for a couple of weeks. She was accompanied by Miss Blanch Aebersold.

A hardware dealer of Brighton, Mich., was in town Tuesday and purchased a carload of Anthony fence. Another gentleman from Napoleon, purchased 2,800 rods for use on his farm at that place.

After looking everywhere else for ladies', Misses' and childrens' coats furs and present use merchandise, go to Harris & Hiteshu's. Examine their large stock and save money on every purchase

The No Name pedro club were entertained by Mr. and Mrs. Comfort Chase Tuesday evening. Prizes were given to Mrs. Fred Teachout and Garland Gillespie. Mr. and Mrs. Fred Feachout will entertain the club next week.

Mrs. Loretta Miller, mother of Jacob Miller of this place, died at her home in Flint Tuesday morning at 4:30, aged 83 years. Mr. Miller left Tecumseh Wednesday morning to attend the funeral which took place yesterday afternoon.

J. H. Smith attended the funeral of J. O. Maxwell in Onsted Wednesday afternoon. About 35 Adrian Knights went in a hack with the Onsted Blue lodge, which discovered was a member. The ladies of the Eastern Star served dinner at 11 o'clock for the Knights and members of the lodge.

A suit on contract by O to Randall, plaintiff and Robt Preston, defendant of Cone, was held in Justice Homer's office Wednesday morning. There were 9 witnesses and the case was argued at some length by Attorneys F. G. Wood for defendant and Clark Baldwin, plaintiff. After the argument the court decided in favor of the defendant

The Tecumseh city band will present the funny rural comedy drama, "Vermont Folks" soon. The play is a picture of farm life in old Vermont and modeled along the lines of the "Old Homestead" made famous by Denman Thompson. The best local talent will take part under the direction of Mr. and Mrs. A. E. Dake of the Chicago Stock Co. Watch for the date.

Three cans good corn 20c.
C. M. GILBERT & Co.

AVOID The INTERNAL WRONGS of ALUM

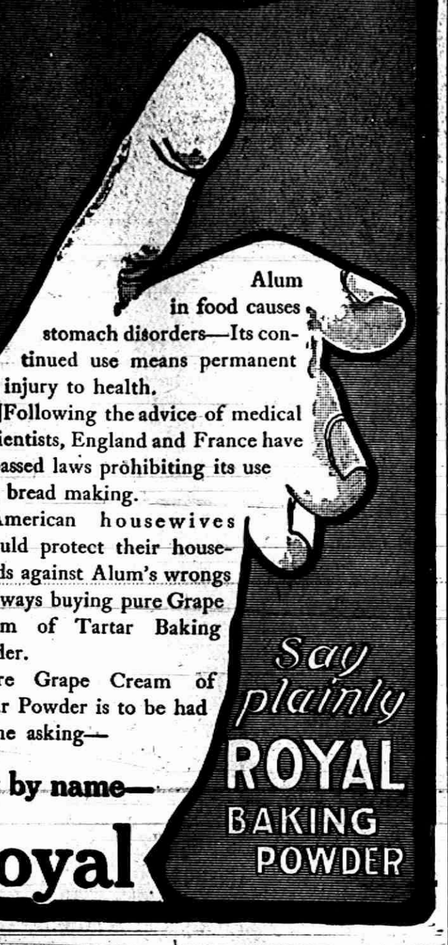

Alum in food causes stomach disorders—Its continued use means permanent injury to health.

¶Following the advice of medical scientists, England and France have passed laws prohibiting its use in bread making.

¶American housewives should protect their households against Alum's wrongs by always buying pure Grape Cream of Tartar Baking Powder.

¶Pure Grape Cream of Tartar Powder is to be had for the asking—

Buy by name—

Royal

Say plainly ROYAL BAKING POWDER

Have you noticed the advertisement on Koragon compound. We are having a great sale of it. B. J. PULVER.

Brad Hyney, who is teaching in Culver military academy, is ill with pleurisy at Epworth hospital, South Bend. His father, Seth Hyney, visited him Sunday.—Albion personals in Jackson Press.

Mr. Hyney played on the Tecumseh base ball team two years ago.

The regular meeting of the Pythian Sisters was held in the K. of P. hall last Wednesday evening. This was also the 5th anniversary of the lodge. Mr. and Mrs. Elmer Mellon and Mrs. Roy Matthews were initiated. Grand Chief Lona F. Caro of Grand Rapids, was present to inspect the work and complimented the officers and staff upon their work. The banquet was followed by a dance.

Moulders Attention!

Your shoes at Snell's.

Saturday Evenings.

Many people are paying for the HERALD for 1907 now-a-days and to accommodate all for whom it is more convenient to come in the evening the HERALD office is kept open from seven till eight o'clock Saturday evenings.

Mrs. Robert Elliott.

At half past nine Wednesday morning Feb. 6, at her home in this village, Mrs. Robert Elliott passed to the higher life. She leaves besides her husband, two daughters, Mrs. John Mead of Detroit, and Miss Margaret, of Tecumseh, to mourn her untimely death. Mrs. Elliott's maiden name was Sarah Clement. She was a native of Antrim county Ireland, where she resided until she came to Tecumseh in 1882, whither Mr. Elliott had preceeded her some two years and where, after her arrival, they were immediately married by Rev. Babbitt of the Presbyterian church on Nov. 27

Though never very strong she had always administered the affairs of her household until last summer when she suffered her first severe attack of the illness that finally proved fatal. After several weeks, however, she appeared to wholly recover but early in January the symptoms returned gradually intensifying until the end came as stated above.

Funeral services were held at the house Friday afternoon in charge of the Lady Maccabees, Rev. Miss Young officiating, and were attended by a large concourse of relatives and sympathizing friends. Burial at Brookside cemetery. A devoted daughter, a cherished wife and mother, a faithful Maccabee sister, a loyal and beloved friend and neighbor has departed from our midst leaving behind a fragrant memory of good deeds and noble living, an inspiring influence to all who were intimately associated with her.

CARD OF THANKS.

We desire to express our grateful appreciation to all those who so generously assisted us in all needed ways during the last illness and death of our beloved wife and mother, remembering especially the gentle ministry of the Maccabee ladies; those who sent so many and such beautiful flowers; and those who comforted us with the sweet ministry of song.

MR. ROBERT ELLIOTT.
MRS. JOHN MEAD.
MISS MARGARET ELLIOTT.

VALENTINE PARTY

Pretty Dance given at the WITHERELL HALL

Last Evening. Willetts Orchestra furnishing the music.

Witherell hall was the scene of a pretty valentine party last evening, 40 couples enjoying the dances with music by Willett's orchestra of Adrian. Valentine decorations prevailed, the ball room being decorated with hundreds of red and white hearts and red bunting. The nation's colors were also used, the stage from which the orchestra dispersed the sweet strains of the waltz and two-step, was screened with flags.

The programs which were also pretty valentines, were given at 9:30 and the dancing commenced and continued till 2:30 in the morning. The Rebekahs served a delightful two course supper in their dining hall on the third floor. Those having the refreshments in charge were Mesdames Rogers, Broas, Zimmerman and Jinks.

Among those from out of town attending were Misses Orra Barnnaby of Toledo, Shirley Bowen of Adrian, and Mr. Turner of Adrian.

Should be for Life.

Tecumseh has been particularly fortunate in selecting men for street commissioners for a number of years. Albert Hyde was a good man. Wm. Jordan was also a good man and last year John Wells proved to be one of the best men Tecumseh has ever had. He has taken good honest care of the streets both summer and winter and now why won'd it not be a good plan to appoint him for life.

Good Cement Walk.

Jacob Mull, who built so many rods of fine cement walk in Tecumseh last season, bought a farm and now lives near Manchester. He wishes the HERALD to state that he will be back to Tecumseh early in the spring and prepared to build all the walk desired of him and same as always in the best possible manner. He gets his mail at Manchester rural route No. 2.

O'Haro-Molter.

Peter A Molter of Plymouth, Ind., and Miss Evah O'Haro of Tecumseh, were united in marriage at the Savage parsonage at Detroit, Feb 12th. Mr. Molter was a former brakeman on the D. T. & I road. Miss O'Haro has always made her home in Tecumseh

Farmers' Union.

The Farmers Union will meet at the home of Fred Koch on Thursday evening, Feb. 21 Program and music

Neighbors got fooled.

"I was literally coughing myself to death and had become too weak to leave my bed and neighbors predicted that would never leave it alive but they got fooled for thanks be to God I was induced to try Dr. King's New Discovery. It took just four one dollar bottles to completely cure the cough and restore me to health," writes Mrs. Eva Uncapher of Grovertown, Stark Co., Ind. This king of cold cures and healer of throat and lungs, is guaranteed by C. A. Wright druggist. 50c and $1. Trial bottle free.

Hard Maple Wood

We have purchased a few cars of Hard Maple Wood, cut last winter and dried in the sun, in single ranks, none of it dozy.

If you want some of it, place your order, as it will not last long.

Brown & Co.

CLUB NOTES.

At the regular meeting of the Research Circle next Tuesday afternoon the following program will be given:

Leader—Mrs. Hurry.

Twentieth Century Japan—Miss Dingman.

Mission of Japan—Mrs. Hammond.

Reading, Extracts from Helen Keller's "Optimism."

Discussion—Which is the greater factor in the world's progress, optimism or pessimism?

Roll Call—Jacob Riis.

The Monday club program for Monday, Feb. 18 is as follows

Leader—Mrs. O. B. Finch.

Revolution and the Union—Mrs. Leon Temple.

Fighteenth Century Poetry—Mrs. Hailey.

The Talented Family of the Nasmyths: Gordan, the Portrait Painter—Mrs. Eugene Harris.

Current Events

Tecumseh and Franklin Farmer's Club.

The Tecumseh and Franklin Farmers' club will meet at the home of C. H. Bramble Friday Feb. 22. Program.

Instrumental solo—Mrs. M. Mudgett.

Reading—Mrs. Wm. Waldron.

Rec.—Rhoda Sallows.

Vocal solo—Mrs. H. VanDoren.

Paper, Washington—Harriett Hurry

Rec.—Lila VanValkenburg.

Paper, Washington's patriotism as compared with the patriotism of today—Floyd Bowen.

Discussion—Perry VanValkenburg, Harry VanDoren and others.

Song, America—Club.

Sunday Trains.

It seems that it is not generally known in Tecumseh that the D. T. & I. runs a train to Detroit and return every Sunday, leaving here at 10:52 a. m. and returning passes Tecumseh at 6:47. No doubt this is caused by the time tables not being printed in either Tecumseh papers

It is hard to tell which is the most sensitive, the girl who is getting too thin, or the girl who is getting too fat

FOR STOMACH SUFFERERS.

Don't use any remedy that keeps its formula a secret.

People who are troubled with stomach weakness cannot afford to use any remedy unless they know what it contains.

Mi-o-na is not a mere digestive, giving only temporary relief, but a specific for all disorders of the digestive organs and so effects a permanent cure for stomach troubles.

Your physician will tell you that nothing is better than a combination of chemically pure bismuth subgallate to allay any inflammation of the stomach and bowels; cerium oxalate to strengthen the stomach nerves; sodium bi-carbonate, which neutralizes the poisonous acids that are present in stomach troubles, and nux vomica, which will restore vigor to the digestive organs and tone the whole nervous system.

This combination is found only in Mi-o-na stomach tablets and it so rarely fails to strengthen the digestive system and cure all forms of stomach disorders, that C. A. Wright sells the remedy under a guarantee to refund the money unless it cures.

If you suffer from indigestion, distress after eating, specks before the eyes, headaches, pains in the back and side, emaciation, bloating, nervousness, sleeplessness, or any of the other symptoms of stomach troubles, begin the use of Mi-o-na stomach tablets at once. C. A. Wright sells them in 50c boxes with a guarantee to refund money unless they cure.

It Is Not Necessary

to have $50 or $100 to start a savings account. $1.00 will do and is welcomed by this bank.

There is everything in making a start and then adding to it regularly, if you wish to gain a competence.

We pay 3 per cent per annum and compound the interest every six months

Resources, $270,000

Deposits, $280,000

TECUMSEH STATE SAVINGS BANK

You Ought to See Those

Big Navel Oranges

we are selling at

40 cents a Dozen.

Not quite as big as pumpkins, but the biggest Bargain in Oranges you ever saw.

ANDERSON BROS.

Phone 91 ... GROCERS ... Macon Phone

1907 Cyphers Incubators

NOW IN STOCK

Stewart Horse-clipping Machines and extras.

Horse blankets, Stable blankets, Wool and Fur robes.

The Clark Carriage Heaters at

Satterthwaite Bros.

HARNESS

We now have our stock of single and double harness in for spring trade and they are as fine as usual.

We are selling the Armstrong & Graham line of harness, same as last year, and as we bought early before the advance in leather we can give you the benefit of a lower price than some others.

Last year our trade was larger than ever before and this year we want to increase it again.

Come in and see the harness and you will know why they sell. They are made of the best leather and well made and the price is right.

Slayton & Son.

The Epicure Baking Co.

have discontinued the manufacture of bread. To take the place of this we are getting

Morton's Buster Brown Bread and Morton's Shaker Bread,

Fresh every day about 12 o'clock.

We prefer to sell TECUMSEH BAKED BREAD and will always have a supply of both HEINS' and REID'S. Take your choice. We are here to sell you what you want.

PHONE 39 AVERY & CO.

SPECIAL SALE

Of Acme Couches. The best constructed couches made. Guaranteed for 10 years. Regular $15 couches for $10.98; $14 for $10 50; $18 for $14.98; $25 for $20 50; $22 for $17 98. Special low prices on all old furniture in stock. We can save you money.

BECK & EGAN, Adrian.

FURNITRE, CROCKERY, PICTURES and LINOLEUM.

All Goods Delivered. 30 North Main Street

Dr. P. B. HARDY,

Physician and Surgeon.

Especial attention given to

Diseases of the Stomach, Throat, Nose, Ear, Diseases of Women and General Surgery.

HOURS:—12:30 P. M. to 3 P. M.
6:30 P. M. to 9 P. M.

Office in Bidwell Block Telephone No. 268.

H. R. CONKLIN, M. D.,

PHYSICIAN and SURGEON.

OFFICE and RESIDENCE, 50 Chicago Street

OFFICE HOURS { 12 to 2 and 7 to 8 p. m.

Patients wishing eyes examined for spectacles will please call at noon office hour.

EVERY

Thursday, Friday and Saturday

I will be at my office over S. W. Anderson's dry goods store. If your Eyes are troubling you, call and see me.

S. P. HOSMER,
OPTICIAN

DENTAL PARLORS

of

W. D. REED, D. D. S.

Chicago St., Tecumseh.

Crown and Bridge work, Silver, Aluminum and Rubber Plates and all of the Specialties known to modern dentistry. Gas or Vitalized Air administered. Office over Avery & Co's store.

DENTAL PARLORS

of

E. D. BROWN, D. D. S.

Filling, Crown, Bridge and platework. Local and complete anaesthetics administered for painless extraction. Office over Orr's Drug Store. Phone, 192

The H. L. Jones Real Estate Agency

Buys, sells and rents real estate and personal property.
Makes loans, collects, etc.,
Non resident property interest carefully looked after. List your wants with this agency and get an honest deal.
Our terms are right. Office at residence East Chicago St. Phone 50.

H. L. JONES Mang.

J. W. WILSON,

Licensed Auctioneer, Real Estate, Stock and General Salesman.

Will attend all sales in city or county at reasonable rates.

Headquarters and all dates made at the Herald office.

Dr. John Murphy,

D. V. M.

Also Graduate in Veterinary Science

Three and one-half miles northeast of Tecumseh

PHONE 406, Tecumseh.

Also Macon Phone.

Dr. S. B. Westlake

PHYSICIAN and SURGEON.

Located 48 Chicago St

Successor to Dr. J. F. JENKINS

Miss Westerman,

OF ADRIAN,

will give vocal instruction in Tecumseh on

Wednesdays of Each Week

Persons desiring her instruction, kindly leave word at A. B. Harding's residence.

A. C. Aylesworth,

Licensed Auctioneer, Real Estate, Stock and General Salesman.

Will attend all sales in city or country, at reasonable rates.

Headquarters and all dates made Herald office.

FRANK DAVIDSON,

Licensed Auctioneer. Farm and Stock Auctions.

Attended to promptly and in satisfactory manner. Terms reasonable.

Headquarters at Herald office where dates are made. State 'phone 504 East.

Queer about some people—they claim to like coffee, and yet they are always roasting it.

Beauty more than skin deep.

Every one who wants a good healthy color and a clear skin free from biliousness, sluggish liver and chronic constipation should get a package of Dainty Laxabola tonic tablets, nature's sweet restorer. JOHN J. ORR.

There wouldn't be so many marriages if a man had any idea his wife would ever resemble her mother.

Charming Women.

Nothing lends more to personal charm than a clear rosy skin and nothing is so sure to free the skin from moth spots, sallowness and the effects of chronic constipation as the dainty Laxabola tonic tablets, 25c. JOHN J. ORR.

CURED TO STAY CURED.

How a Tecumseh Citizen found complete freedom from kidney trouble.

If you suffer from bachache
From urinary disorders.
From any disease of the kidneys
Be cured to stay cured.
Doan's Kidney Pills make lasting cures.
Tecumseh people testify.
Here one case of it:

Orson Austin, retired, living on Logan street, Tecumseh Mich., says: "I hold the same high opinion of Doan's Kidney Pills today, (Dec. 10th, 1906) as when I gave a statement for publication some 5 years ago. Prior to that time, I had been troubled with a very bad case of kidney disease. The distressing pains I had in my back and shoulders, were at times almost unbearable. Rheumatism also settled in my hips and limbs which greatly increased my misery. I could not get my proper rest or sleep during the night on account of the too frequent action of the kidneys and the passages were attended by burning and smarting sensations which were very painful. I think my trouble was brought on by an injury which I received in the in the army and had gradually become worse. I knew Doan's Kidney Pills were good for such troubles so I began using them. I noticed the good effects in a very short time and thus encouraged I continued on until a complete cure was effected. My advice to all kidney sufferers is to give Doan's Kidney Pills a trial and I know they will not be disappointed the results."

For sale by all dealers. Price 50 cents. Foster-Milburn company, Buffalo, N. Y., sole agents for the United States. Remember the name Doan's, and take no other.

Summer "house parties" are so called because the house is about the only thing that stays on the place.

Regulates the bowels, promotes easy, natural movements, cures constipation—Doan's Regulets. Ask your druggist for them. 25c a box.

You never know whether the girl who uses sarcasm is trying to hurt your feelings or her own.

GUARANTEED REMEDY FOR INDIGESTION.

Interesting statement by John J. Orr.

When a man comes into this store and calls for any particularly indigestion remedy, we always give him what he asks for, but in case he leaves it to us, we usually recommend Pepsikola tablets.

Here is a preparation we have been selling right over the counter for years, and from actual observation we know it must do good, and really does relieve and cure indigestion and dyspepsia or there would be a steady stream of people coming back for their money, as every 25c box is sold with the understanding that you must be decidedly benefited or there is nothing to pay.

You simply try Pepsikola tablets with the understanding that they will steady your nerves, improve your appetite, relieve wind belching, coated tongue, sour stomach, fullness after eating, weakened energy and other symptoms of indigestion or John J. Orr is ready at any time to pay back your money without the least argument.

No man goes to a banquet for the sake of the speeches he will hear.

Baby won't suffer five minutes with croup if you apply Dr. Thomas' Eclectric Oil at once. It acts like magic.

If your brake fails to work at a critical moment, run into something cheap.

Nothing will relieve indigestion that is not a thorough digestant. Kodol digests what you eat and allows the stomach to rest—recuperate—grow strong again. Kodol is a solution of digestive acids and as nearly as possible approximates the digestive juices that are found in the stomach. Kodol takes the work of digestion off the digestive organs and while performing this work itself does greatly assist the stomach to a thorough rest. In addition the ingredients of Kodol are such as to make it a corrective of the highest efficiency and by its action the stomach is restored to its normal activity and power. Kodol is manufactured in strict conformity with the National Pure Food and Drug Law. Sold by B. J. Pulver.

TECUMSEH MARKETS

LIVE STOCK.

Steers	5	4½
Heifers	3½	4
Cows	2½	3
Veal calves	6½	
Hogs No 1	6	6½
Roughs	4½	5
Sheep	4½	
Lambs	6½	7
Fowls	8½	10
Springers	9	10
Ducks	8½	9
Turkeys	12	13
Geese	7½	
Old Roosters	5	

DRESSED MEATS
Wholesale

Beef, by side	6½	7
Hogs	8½	
Veal	10	
Mutton	8	
Spring lamb	12	12½
Lard	11	
Hides, green	8	
Veal skins, cured	8	9
" green	7	
Sheep pelts	.25	1.00
Tallow	2½	
Timothy ₩ ton	7.00	10.00
Clover ₩ ton	6.00	
Bran ₩ cwt	1.20	

GRAIN, SEED AND HAY.

Wheat	.72	.74
Oats	35	37
Clover seed	6.00	7.50
Corn shelled	40	45
Corn in ear	35	
Middlings ₩ cwt	1.10	
Corn meal ₩ cwt	1.25	

PROVISION MARKET.
Wholesale

Butter	21
Eggs	22
Beans ₩ bushel	1.60
Potatoes	40

HOLLOWAY.

Ellen Atwell was in Milan over Sunday visiting at the home of Rev. Miller.

Jennie Bartholomew spent Saturday and Sunday with May Humphrey in Palmyra.

Mr. and Mrs. Arthur Camp and son, Donald, of Kalamazoo, were guests at the home of their uncle, A. D. Macham over Sunday.

Kenneth Kopka was pleasanily surprise Wednesday evening by 16 of his friends and school mates.

Hamilton Moore has gone to Sturgis to care for his brother, Will, who is very ill with typhoid fever.

Mr. and Mrs. Chas. Chase of Little Hope, were Sunday guests at the home of Myron Billmeyer.

Conrad Atwell attended the McKinley club banquet in Adrian.

Mrs. Julia Florence is very sick with pneumonia.

The grip victims in this vicinity are numerous.

Mr. and Mrs. Jas Lane are visiting relatives in Adrian.

Mrs. Francis. Hunter of Evansville, Ind., is spending a few weeks with her parents, Mr. and Mrs. John Macham.

Mrs. H. J. Eshelman and mother, of Kunkle, O., were here Friday to pack the household goods of the former, which were shipped to Wolcotville, Ind., where they now reside.

Geo. Davis of Adrian, will occupy the house vacated by H. J. Eshelman.

Guy Pocklington and wife planned a surprise on their parents to remind them of their 29th wedding anniversary. Unfortunately Mrs. Guy Pocklington was very sick and unable to attend.

A liquid cold relief with a laxative principle which drives out the cold through a copious action of the bowels and a healing principle which lingers in the throat and stops the cough—that is Kennedy's laxative cough syrup. Safe and sure in its action; pleasant to take; and conforms to National Pure Food and Drug Law. Contains no opiates. Sold by B. J. Pulver.

MACON.

Edward Miller of Detroit, has been visiting his father this week.

Ross Biddle and family were Saline visitors Sunday.

Rob Munn was home from Ypsilanti over Saturday.

Those who are ill with the grippe are Mrs. Betsy Camburn, Joe Sage, Albert Collins, John Avery, Mrs. Elmer Hunter, Mark Pennington, Elwin Camburn and wife.

Prof. Young and Lulu Weeks of Clinton, attended services Sunday night.

There was no preaching services at the Reformed church last Sunday on account of the illness of the pastor.

Ada Kuder is visiting in Ypsilanti this week.

Mrs. Ella Cotton is quite ill.

Rob Mills has returned from Harrison where he has been all summer.

While at the creamery last Wednesday morning, the horses belonging to Brant Bangs became frightened and hrew him, hurting his ankle quite seriously.

Willie Wailed and Winnie wheezed, while wintry winds whined weirdly. Willie wriggled while Winnie wheezed wretchedly. Wisdom whispers, winter winds work wheezes. Wherefore we write, "Use Kennedy's laxative cough syrup." Nothing else so good. Sold by B. J. Pulver.

DUNDEE.

Mrs. Bessie Ruff is here from Detroit.

Mrs Tóburen is here from Delray.

Joseph Hilton is expected home from British Columbia in a few weeks.

C. D. Gee has secured a position as bookkeeper in Detroit

Susie Pearce is here from Detroit caring for her mother.

Chas. Giles Hall was born April 20, 1819 in Onondaga, New York, was married in 1849 to Miss Lucinda Crow and 9 children were born to them, 3 of whom are living, Melvin in Washington, Theodore in Maryland and Mrs. Willis McNeill at whose home the funeral was held. He came to Dundee in 1882 and has lived here ever since, departing this life Feb. 8. He was always honest and a respected neighbor. Rev. Townsend officiated.

It's a good old world after all;
If you have no friends or money,
In the river you can fall;
Marriages are quite common and,
More people there would be,
Provided you take Rocky Mountain tea.

B. J. PULVER.

FRANKLIN.

Mrs. Gordon Reed is very ill with nervous prostration. Her sister, Mrs. Powers is caring for her.

Mrs. Christian Geiger is very ill with typhoid fever but little hope is entertained for her recovery.

G. W. Allen and Mrs. A. Wisner are home from Milford where they were they were called by the death of their sister, Mrs. Davis.

Bertha Taylor, who has been so near death in Detroit, is better.

This may interest you.

No one is immune from kidney trouble so just remember that Foley's kidney cure will stop the irregularities and cure any case of kidney and bladder trouble that is not beyond the reach of medicine. Sold by all druggists in Tecumseh.

The favorite girl of the family is the one who can get the most money out of the rich uncle.

Some men find the best get-rich-quick scheme to be marrying a wealthy widow.

FASTIDIOUS WOMEN

consider Paxtine Toilet Antiseptic a necessity in the hygienic care of the person and for local treatment of feminine ills. As a wash its cleansing, germicidal, deodorizing and healing qualities are extraordinary. For sale at Druggists. Sample free. Address The R. Paxton Co., Boston, Mass.

CORRESPONDENCE.

BRITTON.

Elmer Exelby of Troy, spent Sunday at J. T. Exelby's.

Luella Haynes was in Adrian Monday.

Geo. Vanoetten and wife of Adrian, spent Tuesday here.

Alice Exelby is spending the week in Adrian with friends.

May Pluss has returned from a two month's visit in Saginaw.

Will Rinn, Dr. Hendershot, O. Leonardson, H. H. Temple, John Wiggins, Albert Keiffen, A. E and L. S Palmer attended the banquet in Adrian Monday night.

Ruth Exelby visited Mrs. Higgens in Macon over Friday.

E. Fowler of Milan, was here Tuesday.

Marion Pocklington spent last week at Frank Davison's at Tecumseh.

N. H. Ackley and Mrs. C. J. Gorham spent Saturday at John King's in Raisin.

Mrs. A. W. Curtis of Ypsilanti, spent the week with friends here.

Ada Linn was quite ill last week.

Mrs. McBeam of Addison, spent Monday with her daughter, Ione.

Mrs. Emerson and Viola Zeloff of Tecumseh, spent Saturday at F. Pocklington's.

Mable Shurtz of Tecumseh, spent Sunday at John Beasley's.

Maggie Hindes, Bernice Underwood and Flora Zeluff spent Sunday at Wm. Underwood's.

Mrs. Dunlap of Palmyra, was here Saturday.

Frank Bauer and wife entertained at progressive pedro Friday night.

Edgar Exelby was in Adrian Tuesday.

Mrs. Prindell was here Monday from Tecumseh.

B. A. Rauch was down from Tecumseh Friday.

Floyd Smith was here Saturday from Detroit.

Arthur Curtis of Ypsilanti, was here Wednesday.

F. B. Bauer attended the funeral of a relative in Adrian Monday.

Geo Exelby was in Deerfield over Sunday.

Will Beasley and John Kemp of Tecumseh, were in town Wednesday.

Fern Underwood has returned from Clio

Mary Curtis and Mary Housemond were in Tecumseh Saturday.

Will Higgins and family of Macon, visited here Thursday and Friday.

Joe Wiggins of Macon, was in town Wednesday.

Chas. Downing of Rea, called in town Wednesday.

Cass Zeluff went to Ypsilanti Saturday.

Chas. Beasley and wife of Tecumseh, visited at John Beasley's over Sunday.

Elmer Linn was down from Ridgeway Tuesday.

John Britton was a guest of his son, Will, in Adrian Monday and Tuesday.

Will Curry carried the mail for Ray Britton, who was ill the past week.

Mrs. C. D. Zeluff returned Monday from a two week's visit in Ypsilanti.

Mrs. Sarah Wells died Friday at the age of 63 years of tuberculosis. Mrs. Wells went to Los Angeles 3 years ago where she contracted the disease. Her husband died 9 years ago, she leaves no children. The funeral was held at the Reformed church Sunday at 2 p. m. Interment at Ridgeway.

A tissue builder, reconstructor, builds up waste force, makes strong nerves and muscle. You will realize after taking Hollister's Rocky Mountain Tea what a wonderful benefit it will be to you. 35c tea or tablets.

B. J. PULVER.

Mortgage Sale.

Default having been made in the conditions of payment of a certain mortgage executed and delivered by Vincent Eliz to Eliza A Campbell and Eva M. Gray, dated the 31st day of August A. D. 1904 and recorded in the office of the Register of Deeds in and for the County of Lenawee, State of Michigan, on the 7th day of September A. D. 1904 in Liber 153 of Mortgages on page 1 0, which mortgage was by express terms given to said parties of the second part in joint estate, and of said parties said Eva M. Gray being now the survivor, said Eliza A. Campbell having departed this life since the giving of instrument, and which mortgage provided that should any payment of principal or interest secured by the same remain unpaid and in arrear for the period of ninety days after its maturity, the holder thereof should have the right to declare all the unpaid portion of said mortgage debt to be due and payable forthwith and more than ninety days having elapsed since the maturity of an installment of principal and interest of said indebtedness and the same remaining yet unpaid there is claimed, and now declared, at the date hereof, to be due to the undersigned the whole unpaid portion of said indebtedness amounting to the sum of five hundred fifty-six and 89-100 dollars, and no suit or proceeding at law, or in equity having been instituted for the recovery of said indebtedness, or any portion thereof:

Notice is therefore hereby given that, by virtue of the power of sale in said mortgage contained (now operative by said default), for the purpose of realizing the amount of said mortgage debt with interest thereon to accrue and costs of this foreclosure; including a lawful attorney fee, I will, on Monday the 4th day of March A. D. 1907 at ten in the forenoon of said day, at the east front door of the Court House in the city of Adrian, in the county of Lenawee and state of Michigan (that being the place where the Circuit Court for said County of Lenawee is holden), sell, at public vendue, to the highest bidder that parcel of land in the village of Tecumseh, county of Lenawee and state of Michigan bounded by beginning at the intersection of the south line of Chicago street with the east line of Wyandotte street, and running thence east in south line of Chicago street six rods to Mahaney's land; thence south parallel with east line of Wyandotte street twelve rods; thence west parallel with first course six rods to east line of Wyandotte street; thence north in that line twelve rods to beginning.

EVA M. GRAY,
Surviving Mortgagee.

Dated: December 7th, 1906.
Fred'k B. Wood, Attorney for Mortgagee.

STATE OF MICHIGAN, County of Lenawee, ss.

At a session of the probate court for said county, held at the probate office, in the city of Adrian on the 11th day of February in the year one thousand, nine hundred and seven.

Present, Harry L. Larwill, judge of probate.

In the matter of the estate of SARAH WELLS deceased.

On reading and filing the petition duly verified, of Luella Haynes, praying that an instrument in writing purporting to be the last will and testament of said deceased, may be duly proved and admitted to probate and that administration of said estate may be granted to petitioner, the executor named in said instrument or to some other suitable person.

It is ordered, that Monday, the 4th day of March next, at nine o'clock in the forenoon, be assigned for the hearing of said petition.

And it is further ordered, that a copy of this order be published in the TECUMSEH HERALD, a newspaper printed and circulating in said county of Lenawee, for three successive weeks, previous to said day of hearing.

HARRY L. LARWILL,
(A true copy). Judge of Probate
E. J. Larwill, probate register.

RIDGEWAY.

Mabelle Aten Sundayed in Tecumseh.

P. B. Hardy was down Saturday from Tecumseh.

Geo. Winchip and wife of Adrian, were here Tuesday

E. T. Pocklington was here from Clayton Tuesday.

Cyrus Underwood is home from Adrian as juror.

Mrs. C. Smith visited in Tecumseh Friday.

O. L. Rappleye went to Toledo Tuesday.

Ellis McIntyre was over Saturday from Macon.

Bertha Filter is home from Dutchtown

F. Miller and wife Sundayed in Adrian.

Born, Monday Feb. 11, to Mr. and Mrs. Vern Hathaway, a son.

Sheldon Chase has been visiting in Conn.

The remains of Mrs. Sarah Wells of Britton, were buried here Sunday.

Arthur Curtis of Ypsilanti, was here Sunday.

Carrie Sprow of Tecumseh, was here Sunday.

Hazle Miller of Tecumseh, was here Monday.

Mrs John Pocklington, who was taken so suddenly ill Saturday, is a little improved.

The annual donation will be held in Loree hall Feb. 22.

E. T. Smith, our hustling hardware man and agent for the Page fence has just received a car load of fence and is prepared to fill orders of any amount.

Harvey Hindes and Lafe Pocklington were Blissfield visitors Wednesday.

Sylvia Pilbeam returned Thursday to her home at Britton.

Mrs. Mary Jackson and daughter, Gertrude, of Willmington, Ill., are here for a visit with Mrs. Sarah Rappleye and other relatives.

M. A. Allison was up from Rea the last of the week.

Remember the ladies of the cemetery association will hold a sale in Loree Hall in March. Particulars later.

Mrs. Electa Fuller returned Monday from Dundee.

Mrs. Angie Helm was home from Britton the latter part of the week.

Jas. Cox and wife are visiting friends at Hillsdale.

Jas. Pocklington returned Tuesday from his Toledo and Perrysburg visit.

Dr. Nixon was over from Holloway Sunday.

John Pattison was in Raisin Tuesday.

E. Lowis and M. Billmeyer of Raisin, were here Tuesday.

Mrs. M. Bachman was in Tecumseh Wednesday.

Mrs. H. Hiscock was in Britton Wednesday and Thursday.

Michael Carter died at his home in Macon Saturday.

Floyd and Charlie Allen were up Saturday from Britton.

Eddie Smith returned to Milan Saturday.

Those on the sick list are Mesdames A. J Palmer, Berry, Dibble, F E Pocklington, and Ray Hathaway. Sam Orr, Mildred Palmer and Belle Sutton.

Mrs. Edith Lowe is visiting in Tecumseh.

Michael Bachman and wife entertained Tuesday night Messrs. and Mesdames E. Palmer, E. DuBois, Everett Exelby and Vern Gripton.

Mrs. Frank Clarkson of Tecumseh, and Ora Barnaby of Toledo, spent Wednesday at Jas. Barlow's.

Mrs Jas. Underwood of Britton, is caring for Mrs. Sarah Pocklington, who is very ill with pneumonia.

The Gleaners are planning for a box social in Loree hall to be held the first week in March. Date will be given later.

Mrs. W. E. Barrett of Tecumseh, spent Wednesday afternoon at C. B Dibble's.

Edna Pocklington of Britton, was in town Wednesday.

E M. Coller was down from Tecumseh Tuesday.

S P. Smith and W. L. Jones were in Macon Tuesday.

Mary Isbel spent Friday night in Macon.

Floyd Smith Sundayed at home.

Sam Foote was home from Detroit Sunday.

Tuesday morning smoke was seen pouring up from around the register in the primary room, the fire catching to the paper wrapped around the furnace pipes. By the quick work of Prof. Teal and the high school boys it was soon put out with but little damage.

It sometimes takes a woman a long time to discover that a cheap man is the dearest thing on earth.

Prevent Colds and Rheumatism.

If you do not have one natural, easy movement of the bowels each day, you are unconsciously poisoning your system to colds and rheumatism. Laxative Iron-ox Tablets tone and strengthen the bowels, so that they do the work nature intended.

Laxative
Iron-ox Tablets

Cure Biliousness

The most common causes of biliousness is some perversion of the functions of the liver, or the retention of bile in the bile duct.

YELLOW SALLOW SKIN IS AN INDICATION OF BILIOUSNESS.

"Laxative Iron-ox Tablets are the best laxative I have ever used. They have cleared up my pallid skin as no other remedy has ever done, and I am so thankful for them when I commenced using them." (CAPT. J. C. MILLER, Soldier's Home, Bath, N. Y.)

Laxative Iron-ox Tablets tone and strengthen the bowels, and stimulate the secretions of the liver. If the bowels and liver are active and working harmoniously, waste matter and poisons which cause biliousness, stomach trouble, headache, backache, colds and rheumatism cannot accumulate in the system.

WRITE FOR FREE SAMPLE
THE IRON-OX REMEDY CO., DETROIT, MICH.

Tone and Strengthen the bowels

These are the days that girls are crowding No. 6 feet into No. 8 ballroom slippers.

Special announcement regarding the National Pure Food and Drug Law.

We are pleased to announce that Foley's honey and tar for coughs, colds and lung troubles is not affected by the National Pure Food and Drug law as it contains no opiates or other harmful drugs and we recommend it as a safe remedy for children and adults. Sold by all druggists in Tecumseh.

It is easy enough for a woman to look pleasant if she has anything to look pleasant about.

Worth knowing.

If you have any kind of scaly trouble skin humor, eczema, ulcer, wound, cut or old running sore remember that we guarantee Dermakola ointment to relieve you or we will pay your 50c back. JOHN J. ORR.

No woman is a humorist because all of them are.

Home women have up all their leftover edge for exhibition at the sewing circles.

Often The Kidneys Are Weakened by Over-Work.

Unhealthy Kidneys Make Impure Blood.

It used to be considered that only urinary and bladder troubles were to be traced to the kidneys, but now modern science proves that nearly all diseases have their beginning in the disorder of these most important organs.

The kidneys filter and purify the blood—that is their work.

Therefore, when your kidneys are weak or out of order, you can understand how quickly your entire body is affected and how every organ seems to fail to do its duty.

If you are sick or "feel badly" begin taking the great kidney remedy, Dr. Kilmer's Swamp-Root, because as soon as your kidneys are well they will help all the other organs to health. A trial will convince anyone.

If you are sick you can make no mistake by first doctoring your kidneys. The mild and extraordinary effect of Dr. Kilmer's Swamp-Root, the great kidney remedy, is soon realized. It stands the highest for its wonderful cures of the most distressing cases, and is sold on its merits by all druggists in fifty-cent and one-dollar size bottles. You may have a sample bottle of Swamp-Root by mail free, also a pamphlet telling you how to find out if you have kidney or bladder trouble. Mention this paper when writing to Dr. Kilmer & Co., Binghamton, N. Y. Don't make any mistake, but remember the name, Swamp-Root, Dr. Kilmer's Swamp-Root, and the address, Binghamton, N. Y., on every bottle.

All headaches go
When you grow wiser
And learn to use
An "Early Riser."
DeWitt's Little Early Risers, safe, sure pills. Sold by B. J. Pulver.

Some girls think that the principal purpose of the theatrical season is to prove how popular they are.

Croup can positively be stopped in 20 minutes. No vomiting—nothing to sicken or distress your child. A sweet, pleasant and safe syrup, called Dr. Shoop' croup cure, does the work and does it quickly. Dr. Shoop's croup cure is for croup alone, remember. It does not claim to cure a dozen ailments. It's for croup, that's all. Sold by all dealers.

Some men can never turn the key of success because they can't get a woman to find the lock for them.

HOLLISTER'S
Rocky Mountain Tea Nuggets

A Easy Medicine for Busy People
Brings Golden Health and Renewed Vigor.
A specific for Constipation, Indigestion, Liver Ailments, Kidney Troubles, Pimples, Eczema, Impure Blood, Bad Breath, Sluggish Bowels, Headaches, Backaches. It's Rocky Mountain Tea in tablet form, 35 cents a box. Genuine made only by HOLLISTER DRUG COMPANY, Madison, Wis.

GOLDEN NUGGETS FOR SALLOW PEOPLE

Kennedy's Laxative Cough Syrup

CONTAINS HONEY AND TAR

Relieves Colds by working them out of the system through a copious and healthy action of the bowels.

Relieves Coughs by cleansing the inflamed membranes of the throat, chest and bronchial tubes.

"As pleasant to the taste as Maple Sugar."

Children Like It

Sold by B. J. PULVER.

PATENTS

PROCURED & HELD FOR FEE. Send model, sketch or photo, for free report. Advice how to obtain patents, trade marks, copyrights, etc. IN ALL COUNTRIES. Business direct with Washington saves time, money and gets the patent. Patent Law Government Practice Exclusively. We refer to officials of the U. S. Patent Office. Write or come to us. Established 1869. Patent Office, WASHINGTON, D. C.

GASNOW &

ED. PINAUD'S

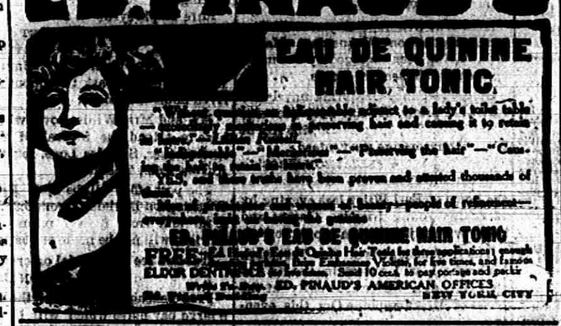

EAU DE QUININE HAIR TONIC

"Delicious!"—"Invigorating!"—"Delightful!"—"Stops the hair"—"Cures dandruff"—"Prevents baldness"—"Restores the hair"—"Cures scalp diseases"—"Stimulates the growth of hair"—"Makes the hair grow luxuriantly"—"Gives the hair a beautiful gloss"—"Makes the hair soft and pliable"—"Makes the hair easy to dress"—"Makes the hair stay dressed"—"Makes the hair look and feel healthy"—"Makes the hair look and feel like new"—"Makes the hair look and feel like that of a young man"—"Makes the hair look and feel like that of a young lady"—"Makes the hair look and feel like that of a young girl"—"Makes the hair look and feel like that of a young boy

The Tecumseh Herald.

VOL. LVII NO. 92 — TECUMSEH, MICHIGAN TUESDAY FEBRUARY 19 1907 — WHOLE NO. 732

SPECIAL THIS WEEK

WE HAVE DIVIDED OUR STOCK OF READY-TO-WEAR DRESS SKIRTS INTO

2 LOTS

First Lot
Consisting of our entire stock of $5.00 and $6.00 Skirts for
$3.98

Second Lot
Consisting of our entire stock of $7.00 $8 and $9.00 Skirts for
$4 90.

Every Skirt new and this season's style.

S. W. Anderson & Son.

"THE STORE THAT TREATS YOU FAIR"

1907

Get your dressmaking done early, while you can. We are ready to show you an elegant assortment of new Dress Goods, Silks Trimmings and Findings.

COME AND SEE.

Anderson & Rosacrans

It is well to Remember that

The Tecumseh Herald

Prints a paper

TWICE EACH WEEK

and in each issue

All the Local News

and it costs only

One Dollar

for the whole year.

In Tecumseh most every householder takes it.

DO YOU?

Monday, Tuesday and Wednesday

Are good days to look through our Jewelry Stock.

The other good days are,

Thursday, Friday and Saturday.

HICKS THE Jeweler,

Watch Inspectors L. S. & M. S. and D. T. & I. Ry.

TECUMSEH, MICH. — *Phone 200 for Correct Time.*

PUT OUT OF BUSINESS

Lumbermen and Jobbers Fail to Receive Enough Cars.

NORTHERNERS HANDICAPPED

Lumber, as Result, Will Advance in Price—Great Quantity of Timber Cut, But Transportation Facilities Are Short.

Marquette, Mich., Feb. 19.—The inability of the Chicago & Northwestern Railway company to supply cars to the timber jobbers and lumber companies operating at points along its line between Negaunee and Escanaba is driving many of them out of business. When the season opened there were from 75 to 100 jobbers at work in the woods, but it is said that all but a few have suspended operations.

Some have not been able to ship a single carload of timber, and others have got out only a small portion of their cut. The contractors have made repeated requests for cars, but the supply is far short of the requirements.

"This season is the worst the operator in the territory south of Negaunee have ever experienced," said a timber dealer recently. "There is less than one-fourth as many cars available as last winter, when some jobbers were driven out of business because they could not ship their products. The amount of timber that will be shipped this winter is trifling compared with the quantity sent out in former years.

"The timber cannot be hauled from the woods during the summer, and the jobbers have found by experience that it does not pay to haul it out in the winter and bank it near the track, as the reloading it too expensive. The jobbers must have the cars on the siding, where they can load from their sleighs.

"The shortage of cars will result in an advance in the price of the forest products. There is a great quantity of timber cut in the district, but there is no telling when the owners will get it out. It is a condition that will hit Marquette range mining companies, many of which depend on the Negaunee-Escanaba region for their timber supplies, and all of which count on procuring a sufficient stock each winter to last throughout the summer.

"The car shortage is not the only obstacle that is bothering the railway people. There is a shortage of other equipment as well. The rolling stock is not in the best of condition, and there are not enough engines. However, probably the railways are not altogether to blame, as they are unable to get the equipment necessary to meet requirements in all departments."

FOUND HIS FATHER.

Old Man Finally Recalled He Had a Son Named Archie.

Bay City, Mich., Feb. 19.—Archie Hay, proprietor of the Arlington hotel, at Marshall, ended a 23-year search for his father Monday, when he found the old man working contentedly at the county farm for $8 per month.

The elder Hay left home nearly 30 years ago, and the family had never been able to learn his whereabouts. When the mother died, 10 years ago, a special effort was made to find the old man, without avail. Archie walked up to his father yesterday morning, and said:

"I am your son; don't you remember me?"

"Eh?—or—I don't quite," answered his father.

Then followed a recital of the family history, and after a time the aged father remembered that he did have a son named Archie.

It seems the old man is quite satisfied and may not return home with his son. They had dinner together at the farm, and the long-lost father appeared very proud of his new-found son.

A Choice of Evils.

Landlady—Would you advise me to send my daughter to a cooking school or to a music school? Boarder (reflectively)—Well, I think I'd send her to a cooking school. It may be more fatal in its results, but it isn't anything like so noisy.

Hunting for trouble.

"I've lived in California 20 years and am still hunting for trouble in the way of burns, sores, boils, cuts, sprains or a case of piles that Bucklen's arnica salve won't quickly cure" writes Chas. Walters of Alleghany. No use hunting Mr. Walters, it cures every case. Guaranteed at C. A. Wright's. 25c.

BAR THE JAPANESE

Final Negotiations With Californians Result in It.

CONDITIONS ARE MADE PUBLIC

Orientals Given School Privileges Under Certain Conditions—President Gompers, of A. F. of L., Elated Over Outcome of the Conferences.

Washington, Feb. 19.—Japanese children are to be admitted to the white schools of San Francisco, under certain restrictions; skilled and unskilled laborers coming from Japan barred from the mainland of the United States, and American laborers, skilled and unskilled, are to be excluded from Japan. This is the basis of the agreement between President Roosevelt, Secretary Root, Mayor Schmitz and the San Francisco school board as an adjustment of the anti-Japanese agitation brought about by the segregation of Japanese children in the schools of San Francisco.

The agreement means that the school of San Francisco will be conducted in the same manner as they were before the board of education adopted the resolution last October providing for the segregation of the Japanese, except that adult Japanese who are in primary grades, must continue to attend the oriental schools, and that Japanese children under sixteen years of age will be admitted to classes with white children of their own age. While the resolution of the school board, as amended, reads "children of alien birth," it is freely admitted by Mayor Schmitz and his associates that the resolution will apply only to the Japanese children and that the change in the wording was to make it plain to the Tokio government that no discrimination was intended against Japanese children.

Attorney Williams Explains.

Assistant City Attorney Williams of San Francisco, who has acted as legal adviser to Mayor Schmitz and the board of education since negotiations have been pending in Washington, last night said:

"To understand the exact meaning of a statement given out by Mayor Schmitz, explaining fully the negotiations, it will be necessary for the newspaper men to read between the lines. The only concession we have made is to admit Japanese children to the white schools, while in return the administration has brought about the exclusion of Japanese laborers from this country."

Mayor Schmitz said:

"This is only a temporary agreement. President Roosevelt has given us direct and positive assurance that he will at once begin negotiations with Japan for the purpose of bringing about a new treaty that will exclude Japanese laborers, skilled and unskilled, from continental United States."

It was pointed out that where Japanese children cannot meet the educational requirements special classes will be organized for them in the white schools and also that the clause of the agreement which vests in the principal of the school the discretionary power to reject any application for admission to the school is the provision particularly aimed to meet the question of excluding Chinese children.

Labor Is Pleased.

The Central Labor union of this city last night gave a reception in honor of Mayor Schmitz and the school board. President Gompers of the American Federation of Labor, who presided, paid a high tribute to Mayor Schmitz, and declared that in bringing about the exclusion of coolie labor from this country he won a victory for which the American Federation of Labor has been fighting for the past decade.

Mayor Schmitz and his associates will leave for San Francisco tonight.

Japanese Apparently Satisfied.

Tokio, Feb. 19.—The passage of President Roosevelt's passport bill by the senate of the United States, was semi-officially announced this morning. The leading newspapers today explained that this action by the United States government is perfectly legitimate and in accordance with treaty stipulations. It is also pointed out that the promise of success of the judicial procedure in the school question is lessening. The newspapers thus far have refrained from making comment on this latest news from Washington. It is believed that the emigration companies will combine to attack the government's attitude if an agreement is reached with America on the basis proposed. It is thought that the general public, while regretting the solution of the San Francisco school question in this form, will calmly resign itself to the situation.

DIDN'T WANT HIS LIFE

Thaw, in Tombs, Disclaimed Intentions to Kill White.

SO TESTIFIES DOCTOR EVANS

Alienist Visited Defendant in Prison Shortly After Architect Was Slain—Thaw's Will Admitted—Jerome Fights Much of Evidence.

New York, Feb. 19.—"I never wanted to shoot the creature. I never wanted to kill him. I knew he was a foul creature, destroying the mothers and daughters of America, but I wanted, through legal means, to bring him to trial. I wanted to get him into court—to bring him to justice. But Providence took charge of it; it was an act of Providence."

This is Harry K. Thaw's own story of the killing of Stanford White. It was told by him to Dr. Britton D. Evans, the alienist, last August, in the Tombs. Monday Dr. Evans repeated the prisoner's words to the jury which is trying Thaw for his life.

District Attorney Jerome fought hard last week against the introduction of this evidence, which the defense believes is conclusive proof that Thaw did not know his act was wrong. Once the testifying physician had declared that in their opinion Thaw was insane at the time he made the statements to them, however, the rules of evidence permitted the introduction of the prisoner's words.

Will Is Produced.

In further bulwarking their contention that Thaw was insane when he killed Stanford White, the defendant's counsel succeeded Monday in placing before the jury the will executed by Thaw the night of his marriage in April, 1905, and a codicil to the will executed at the same time.

Again Mr. Jerome fought the evidence but he significantly withdrew his objections after Dr. Evans had given it as his expert opinion that Thaw was insane at the time he executed the will. The fact that the district attorney seems disposed to let in testimony of every character provided there is a preliminary opinion from the witness that the man was of unsound mind at the time to which the testimony refers, was taken as further indicating that Mr. Jerome may at the psychological moment, if he deems his hand strong enough, demand the appointment of a commission to pass upon Thaw's state of mind at the present moment.

The will and the codicil, as read to the jurors Monday, were offered in evidence as cumulative testimony of Thaw's mental unsoundness prior to the killing of White. In his will Thaw provided that his executors should set apart the sum of $50,000 for the investigation of his death in case of a violent or suspicious end, and for the prosecution of the persons suspected of having had a hand in his taking off. In the codicil Thaw left to a lawyer in Pittsburg the sum of $7,500 to be used in securing legal redress from Stanford White and one other person, whose name was not allowed to be read, for the benefit of four young women, who, Thaw declared, had been the victims of "degrading assaults," in a house "furnished and used for orgies by Stanford White and other inhuman scoundrels." The names of the four young women were mentioned by Thaw, but were not made public. Thaw also bequeathed sums of $3,500 each to the Rev. Dr. Charles H. Parkhurst, Anthony Comstock and a lawyer named in his codicil, to be used in discovering further alleged misdeeds by Stanford White and securing redress for the women.

Other Physicians.

Two other physicians will take the stand today, Drs. Hammond and Jelliffe, and it is said that it will be part of their function to detail the improvement in Thaw's mental condition during the period of his confinement in the Tombs, declaring that the stress which caused the mental explosion was removed with the putting away of Stanford White. It is also said that Mrs. Evelyn Nesbit Thaw might go on the stand this afternoon to complete her story.

The trial Monday entered its fifth week. The opening of court found Attorney Delmas again in his accustomed place at the head of Thaw's counsel table. During the day there was no surface indication of the storm which, it is said, raged among counsel for the defense during the latter part of last week after the trial had been adjourned, because of the death of Juror Bolton's wife. Mr. Bolton was early at the criminal courts building, and said that he felt perfectly able to go on with the trial. It was decided that the jurors should not again be confined until they finally retire to make up their verdict.

Dr. Evans, who has been by far the most important witness for the defense among the medical experts, detailed at great lengths his conversations with Thaw in the Tombs. He told of how Thaw declared that his lawyers and physicians were in a conspiracy with the district attorney to "railroad" him off to an asylum, and to prevent his case from coming to trial. He declared that "they wanted to close this matter up." Thaw told the physician that in his attempts to bring Stanford White to justice he had complained to District Attorney Jerome, and that the latter had told him to let the matter drop; that there was nothing to it. He also complained to Anthony Comstock and to a detective agency.

Dr. Evans was corroborated as to most of Thaw's statements by Dr. Charles G. Wagner, of Binghamton, who first figured as a witness early last week.

Late in the afternoon District Attorney Jerome cross-examined Dr. Evans briefly on the one point of his opinion that Thaw was of unsound mind at the time of executing his will.

SEEKING THE CAUSE.

Four Investigations Into the New York Central Wreck Being Held.

New York, Feb. 19.—Four distinct investigations into the wreck of the Brewster express on the New York Central railroad Saturday, were in progress Monday and resolutions were introduced into the legislature for a legislative investigation. One of the investigations already under way was under the direction of the coroner, a second was made by the New York state railroad commission, a third by the district attorney's office of New York county and the fourth by the railroad.

Police lists show 21 dead as a result of the wreck, with a possibility that four or five others may die in hospitals or at their homes in this city or White Plains. It is expected that the final death list will not exceed 25. Most of the injured are doing well, about a dozen remaining under treatment in the hospitals in the Bronx.

Coroner Schwannecke Monday after taking the evidence of passengers and one railroad official in his court, conducted his jury to the scene of the disaster and they went over the ground with them and with several witnesses.

The state railroad commission Monday went over the scene of the wreck, accompanied by several railroad officials. No announcement was made, but it is said that the commissioners are inclined to the belief that the accident was due to a defect in the motors of one of the cars. It was intimated, though not officially, that the wreck was not due either to defective rails or the too great speed of the train. It was also determined, it is said last night, that the motor cars also left the track.

ADOPTS CONFERENCE REPORT.

Immigration Bill's Chances of Passing House Increase.

Washington, Feb. 19.—Under suspension of the rules, the house Monday adopted the conference report on the immigration bill although the democrats generally made a party issue against the passport provision as well as to that requiring increased air space in vessels.

The house refused to suspend the rule and pass the bill recommended by the interstate and foreign commerce committee as a substitute for the so-called LaFollotte bill, limiting employment on railroads to 16 hours, the democrats voting solidly against the substitute.

As the result of more than five hours' consideration of the agricultural appropriation bill Monday, the senate increased from $3,500 to $5,000 the salary of Gifford Pinchot, chief of the bureau of forestry. The debate was devoted mostly to the methods of administration and general policy of the forest service, and at times broadened to include the public land question generally. Practically no progress was made on the agriculture bill.

The Great Jenner.

An Englishman had occasion to go often to an eminent physician and said to Jeames, "You will be tired of opening the door for me." "Not at all, sir," was the gracious reply; "you are but a hunit in the hocean."

Another Jeames was accustomed to say during his master's occasional absences: "You had better try hopposite. There's a very respectable man hopposite as we often sends to when Sir William is habsent. His name is Jenner."—London Mail.

A valuable lesson.

"Six years ago I learned a valuable lesson" writes John Pleasant of Magnolia, Ind. "I then began taking Dr. King's new life pills and the longer I take them the better I find them." They please everybody. Guaranteed by C. A. Wright, druggist 25c.

Our Special Sale

We have sold a good many pairs of Ladies Shoes during the past week at a very low price.

There are a few pairs left, but you will have to come soon as they will not last long.

We have had so many calls for Ladies Oxfords that we have opened a few of our Spring Styles.

They are the newest things in Low Cuts.

It is early to talk of Spring Styles, but if you must have them we are prepared for you.

We carried over only a few pairs from last year. They are yours at 25 per cent discount from former price.

Babies Fitted Without Getting Mad.

GOOD SHOE MENDER AT OUR STORE.

PACIFIC EXPRESS OFFICE HERE.

J. J. BELCHER,
SHOEMAN.

Let Your Wants Be Known.

If you want a Ladies', Misses' or Child's Coat; if you want Ladies' or Misses' Furs; if you want anything in Winter Mdse., come see us and save money on every purchase.

We quote you a few prices on Ladies' Coats:—

$15.00 Coats go at	$9.98
12.50 " "	6.98
10.00 " "	5.98

We have a number of Misses' and Children's Coats we will close out at one-half off.

Remember we have a store full of merchandise. You can always find what you want at lowest possible price.

HARRIS & HITESHU.

Something New at

The Novelty Store

Every week, no matter what the weather may be. This time a beautiful line of Shell Souvenirs of

Tecumseh

and sets of Semi Porcelain China, at very low prices.

See these goods and be pleased.

MISS IDA B. CHASE.

Special Sale of

Good Harness

Three sets of Double Harness. Two sets of Single Harness at SPECIAL REDUCED PRICES for a few days only.

If you need a Harness, call at once and see these goods and save your money.

D. L. Whitenack & Co.

Hundreds of beautiful faces and shapely hands are disfigured by *Eczema* in its various forms. Besides disfiguring, its torches are most terrible; often resulting in death. *HALE'S ECZEMA CURE* will conquer *Eczema* and all other skin diseases, no matter how long standing. You should have confidence in us. Because we can show that we have been *successful in every case* we have undertaken, without exception. One box will either cure or improve your condition more than all the other preparations put together, that you have probably tried. If you are afflicted with any form of skin disease, send us a postal so we may forward to you testimonials from hundreds who we have treated and cured. We will send you *FREE* a sample box, which will tell its own story. Don't suffer any longer. THE F. HALE CHEMIC CO., Kirksville, Mo.

The Herald, $1.00

THE TECUMSEH HERALD.

ESTATE OF SCOVEL C. STACY.
GEO. N. STACY, Publisher.

Subscription Rates

IN LENAWEE COUNTY

One year, payment in advance $1.00
One year, payment after 3 months 1.25

OUTSIDE LENAWEE COUNTY

One year, payment in advance $1.25
One year, payment after 3 months 1.50

There will be no Deviation from above Rates

Entered at the post office at Tecumseh, Michigan as second class matter

State of Ohio City of Toledo Lucas County ss

Frank J. Cheney makes oath that he is senior partner of the firm of F. J. Cheney & Co., doing business in the city of Toledo, County and State aforesaid, and that said firm will pay the sum of $100 for each and every case of catarrah that cannot be cured by the use of Hall's catarrh cure.

FRANK J. CHENEY.

Sworn to before me and subscribed in my presence this 6th day of December, A. D. 1886

(Seal) A. W. GLEASON,
Notary Public

Hall's catarrh cure is taken internally and acts directly on the blood and mucous surfaces of the system. Send for testimonials free.

F. J. CHENEY & CO., Toledo, O.

Sold by all druggists, 75c.

Take Hall's Family Pills for constipation.

What to the young man is a vision is to the old man a dream.

Foley's honey and tar cures the most obstinate coughs and expels the cold from the system as it is mildly laxative. It is guaranteed. The genuine is in the yellow package. For sale by all dealers in Tecumseh.

A man is not guilty until his wife catches him at it.

Hints on health and beauty.

A valuable treatise on beauty hints and complexion secrets comes free inside every 25c package of Laxakola tablets, a tonic laxative containing extract of dandelion and cascarin for the skin. JOHN J. ORR.

Poverty is frequently virtue's most persistent tempter.

Piles of people have piles. Why suffer from piles when you can use DeWitt's carbolized witch hazel salve and get relief. Nothing else so good. Beware of imitations. See that the name is stamped on each box. Sold by B. J. Pulver.

Faint heart never won the old man's consent.

If you are constipated, dull, or bilious or have a sallow lifeless complexion, try Laxets just once to see what they will do for you. Laxets are little toothsome candy tablets, nice to eat, nice in effect. No griping, no pain. Just a gentle laxative effect that is pleasingly desirable. Handy for the vest pocket or purse. Laxets meet every desire. Laxets come to you in beautiful lithographed metal boxes at 5 cents and 25 cents. Sold by all dealers.

A sweet voice in woman is a great aid to Cupid.

Improve and beautify the complexion.

The principal ingredients in Dainty Laxakola tonic tablets are cascarin and dandelion which is one of the safest complexion beautifiers known. Forty little chocolate coated laxative tablets 25 cents. JOHN J. ORR.

An over polite man usually has an ax to grind.

Piles get quick relief from Dr. Shoops magic ointment. Remember it's made alone for piles—and it works with certainty and satisfaction. Itching, painful, protruding or blind piles disappear like magic by its use. Try it and see! All dealers.

A hermit thrush in a hermit's life is full of snaps.

The editor of the Memphis, Tenn., Times writes: "In my opinion Foley's honey and tar is the best remedy for coughs, colds and lung trouble and to my own personal knowledge it has accomplished many permanent cures that have been little short of marvellous." Refuse any but the genuine in the yellow package. For sale by all druggists in Tecumseh.

A woman's choice of weapons is a pont.

How to improve your complexion.

Every one who wants a good healthy color, a ruddy glow and a clear skin free from the effects of biliousness, sluggish liver and chronic constipation should get a 25c package of Laxakola tonic tablets today. JOHN J. ORR.

Many a good deed has died in intention for a lack of a little appreciation.

Use a little Kodol after your meals and it will be found to afford a prompt and efficient relief. Kodol nearly approximates the digestive juices. It digests what you eat. It is sold on a guaranteed relief plan. Sold here by B. J. Pulver.

You should know your brakes or else you may break your nose.

LaGrippe and Pneumonia.

Foley's honey and tar cures la grippe coughs and prevents pneumonia. Refuse any but the genuine in the yellow package. Sold by all dealers in Tecumseh.

The faith that is forced down the throat does dot drop into the heart.

A specific for pain—Dr. Thomas' Eclectric Oil, strongest, cheapest liniment ever devised. A household remedy in America for 25 years.

Every man is debtor to men to at least the extent of his advantages.

Dyspepsia is our national ailment. Burdock Blood Bitters is the national cure for it. It strengthens stomach membranes, promotes flow of digestive juices, purifies the blood, builds you up.

BACK TO WORK.

State Legislature In Session Half Hour—Several Bills Introduced.

Lansing, Mich., Feb. 19.—Both houses convened at 8 o'clock last night for the first time since last Wednesday. They were in session about half an hour and the members were far more busy in talking about last Thursday's convention than in transacting business.

Among bills introduced were those to require private detective agencies and those individuals who work on their account to take out a license once every five years from the secretary of state at a cost of $200, also to give a bond of $300; for a non-partisan constitutional convention of three members for each senatorial convention, only two of which can belong to any one party.

Rep. Knight introduced a measure for a commission of nine to investigate the tax system of Michigan and other states and report to the next legislature. Twenty-five thousand dollars is to be appropriated for the commissioners' salaries and expenses.

Representative Campbell had a bill providing that freight rates fixed by the interstate commerce commission shall govern on all roads wholly within the state, and Representative Davis one exempting credits from taxation.

Gets $11,000 Verdict.

Saginaw, Mich., Feb. 19.—The jury in the case of Moses V. Dupuis vs. the Saginaw Valley Traction Co., returned a verdict for $11,000 in favor of the complainant. This case has been before Judge C. H. Gage for the past three years and has been to the supreme court having been sent back for a new trial. Dupuis sued for injuries received by being thrown off a car platform in 1904.

Crushed by Elevator.

Dowagiac, Mich., Feb. 19.—Ralph Hodges, a patternmaker at the Round Oak shops, is dead from being crushed in an elevator in the shops Friday evening.

BRIEF DISPATCHES

The Italian government has issued instructions that the directors of all schools explain to their students on Washington's birthday, the meaning and importance of this day in the United States.

G. S. Corbion, a professional base ball pitcher, who played a portion of last season with the Philadelphia National League club, is under arrest in Kansas City, charged with passing worthless checks.

Two men were killed, five others were fatally injured and 20 more were less seriously hurt, as the result of an explosion of the boiler at the sawmill of L. M. Brouthers, at State Line, Ark., several miles north of Blytheville, Monday.

Prof. J. R. S. Sterrett, of Cornell university, has announced that he would lead a party of Cornell explorers into the unmapped regions of Asia Minor this spring. Andrew Carnegie, Jacob H. Schiff and W. K. Vanderbilt are among the financial backers of the project.

Mrs. Joseph Walrous and Mrs. Helen Ignat were instantly killed Monday night by a Baltimore & Ohio express train at Hackett station, one mile west of Finleyville, Pa. The women were walking on the railroad track and stepped off a side track to avoid a freight train and were run down by the express.

A jewelry company in Houston, Tex., was robbed of $50,000 worth of loose diamonds Monday. A man entered the store and asked for an unmounted diamond to match one he had. A box of loose stones was produced by the clerk. After looking them over the man did not appear to be satisfied, and said he would send his wife around in the afternoon. He left the store, and, as the clerk supposed, the box of diamonds was returned to the safe. There was occasion to take the box from the safe again in the afternoon, and it was then discovered that the box was substituted for one containing only tissue paper.

Friend Died; Took Her Own Life.

New York, Feb. 19.—Mrs. Bertha Bauduay, a handsome woman of 28 years, committed suicide in her apartments in a boarding house at 346 West 58th street, Monday, by shooting. In a note addressed to her father, C. H. Faymor, care of the United States Brokerage Co., room 710 Missouri Trust Co. building, St. Louis, Mo., Mrs. Bauduay wrote that she had received word that a dear friend had died and she "could not stand it any longer." Mrs. Bauduay was the wife of Louis Bauduay, a traveling man, whose occupation necessitated his being away from home a great deal of the time.

SUCCESSFUL OPERATION.

Bone of Dog Grafted Into Little Lad's Leg.

Lansing, Mich., Feb. 19.—Friends of M. J. Buck, well known furniture dealer of this city, at present in Los Angeles, have received word that Danny, nine-year-old son of Mr. and Mrs. Buck, who underwent a remarkable operation in which a bone from a dog was grafted in the boy's leg, has made a fine recovery.

The operation was performed in Detroit last June, and Daniel and his parents went at once to California, where he could have the benefit of a congenial climate and plenty of outdoor air. The bone in one of Danny's legs had become diseased and decayed. The operation was watched by several eminent surgeons. It is considered a triumph in the art of surgery.

Justice Granger Not Guilty.

Grand Rapids, Mich., Feb. 19.—The jury sitting in the case against Justice Orley C. Granger, charged with obtaining money under false pretenses from Frank S. Gould, manager of the Postal Telegraph Co., here, brought in a verdict of not guilty. The case went to the jury shortly after 5 o'clock Monday afternoon. A verdict was reached in 40 minutes.

Rising from the grave.

A prominent manufacturer, Wm. A. Fartwell of Lucama, N. C., relates a most remarkable experience. He says "After taking less than 3 bottles of Electric Bitters I feel like one rising from the grave. My trouble is Bright's disease in the diabetes stage. I fully believe Electric Bitters will cure me permanently for it has stopped the liver and bladder complications which have troubled me for years." Guaranteed by C. A. Wright, druggist. Price 50c.

TIME'S REVENGE.

WALTER LEARNED. GEORGE J. ZOLNAY.

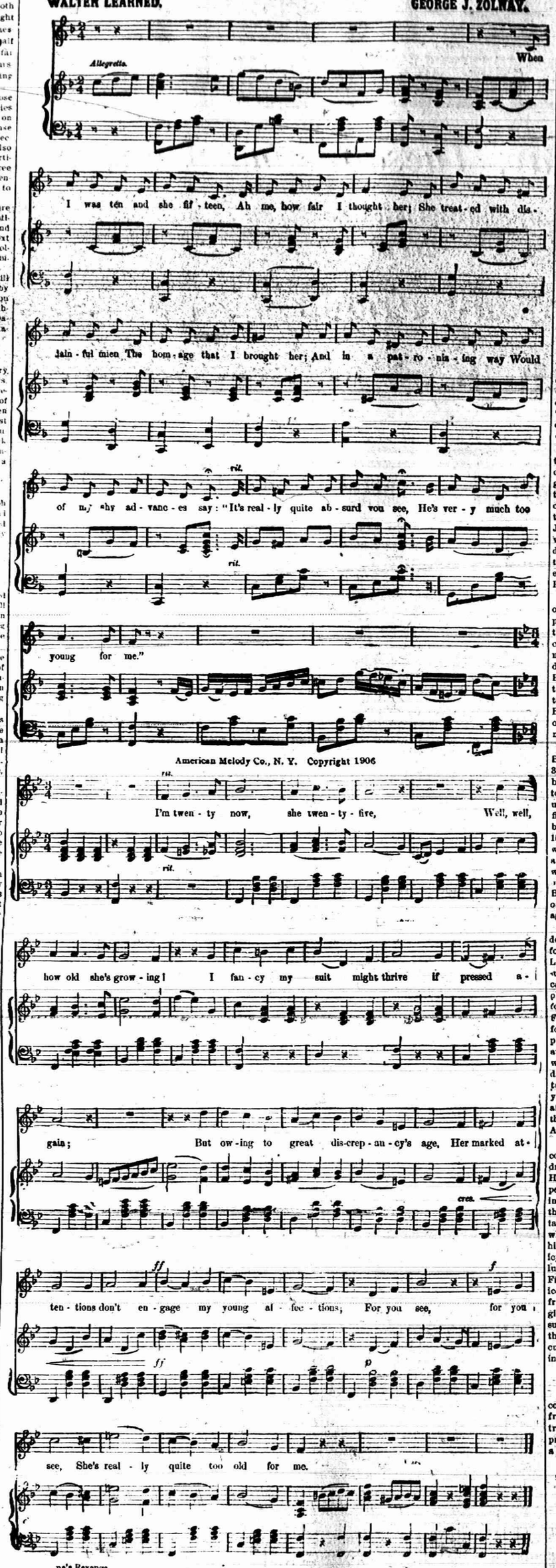

ma's Revenge

Burns and Picric Acid.

Dr. Thierry, one of the surgeons in attendance at the Paris Charity hospital, was in the habit of using picric acid as an antiseptic, and his hands were therefore impregnated with the solution. One day in lighting a cigarette a portion of the burning match fell on his hand; but, instead of feeling it, he did not notice the slightest pain. A short time afterward, while in the act of sealing a valuable letter, a portion of the burning wax stuck to his finger, and, though it cauterized the skin, it was no more painful to him than if it had fallen on an armored glove of steel. This curious lack of feeling set the doctor's wits to work, and he soon arrived at the conclusion that the acid had, to use his own words, acted upon the tissues and tightened them. He then began a series of experiments in treating burns with a saturated solution of picric acid. In every case he treated all pain was instantly suppressed.—Philadelphia Record.

Ireland's Coast Cliffs.

The finest cliff scenery in the United Kingdom is on the coast of the county of Donegal, at the northwest of Ireland, facing the Atlantic, where the variety and grandeur of the cliffs are most thrilling and impressive. Slieve League, south of Glen Columbkille, is a superb introduction to Donegal's coast splendors. In less than half a mile from the sea the mountain rears its height of nearly 2,000 feet. In the island of Achill, off the west coast of Ireland, the cliffs of Croghan, at Achill Head, rise sheer from the water's edge to the dizzy height of 3,000 feet.—London Standard.

Smoked Glass.

Murphy—Well, this bates the mischief. Dooley tole me that if I shmoked a piece of glass I'd be able to see the spots on the sun. Sure, ain't I fairly kilt wid thrying to make me pipe draw? 'Tis the way, I'm thinking, that either I haven't the right kind of glass or else Dooley's been fooling me.—London Opinion.

Bryce Best Paid Ambassador.

London, Feb. 19.—The British embassy at Washington is now the best paid post in the British diplomatic service, the salary of the ambassador having been raised with the appointment of James Bryce to $50,000 per year. Mr. Bryce is also given $10,000 to pay the expenses of installing himself in the embassy. The next best paid ambassador, the one at Paris, gets $45,000.

How Long the Bills Last.

A dollar bill has an average life of about fifteen months. Two dollar bills, not being quite so actively used, last on the average more than sixteen months. A five dollar bill lives on an average two years before it is worn out and the government is called upon to replace it. Ten dollar bills last about three years and twenty dollar bills more than four years.—Youth's Companion.

Ohio sends 412 students to the University of Michigan, or almost exactly 9 per cent. of the total number enrolled which was last year 1,571 students. Illinois sends 412, New York 268, Pennsylvania 200 and Indiana 186.—U. of M. News Letter.

David DeWaters of Manchester, has brought suit against Jas. Bacom of Norvell to get back a farm in Manchester township which he exchanged for 80 acres in Mississippi which he claims does not belong to Bacom.—Saline Observer.

While skating near where the men were cutting ice in the river Monday, Wade DeWolfe was unfortunate enough to venture too near the danger place and consequently took a headlong plunge into the drink. As the water wasn't particularly agreeable for pleasure bathing he was soon rescued and hustled to his home.—Dundee Reporter.

S. A. Foster who has been in this locality renewing right of way contracts over the survey of the Toledo & Jackson electric line was in Toledo over Sunday. Mr. Foster is also renewing assurances that the line will be built during the coming summer and is not dismayed at finding most of our residents willing but skeptical.—Brooklyn Ex.

As Mrs. E. H. Warner was passing along First street the other day, a man ran against her in such a manner as to cause her to turn partly around. In doing so she let go of the front of her cape on one side of which was a pocket containing several valuable papers. These she soon missed, but the man had disappeared. Mrs. Warner says she can identify him.—Milan Leader.

Burton Hart, prosecuting attorney of this county gives notice that all slot machines used as gambling devices must go and that any violators of the law in this instance will not only have the machines siezed and destroyed but will themselves be prosecuted. During the January session of the board of supervisors resolutions were adopted condemning these machines and asking that something be done to remedy the evil, consequently this act.—Adrian Press.

C. W. Pelham of Jackson, who now owns the old Pelham farm west of Napoleon started on a ten weeks' trip on the road Monday morning. He now receives $1000 a year as travelling salesman for a pattern house. In former days he accompanied his father, Henry Pelham, as one of the hands about a threshing machine that went from farm to farm about Brooklyn and Napoleon. Henry Pelham is still living with the older boys in Dakota.—Brooklyn Exponent.

The golden wedding of Mr. and Mrs. Byron Wight, celebrated at their home 305 Military avenue, Detroit, last week, brought back many fond remembrances to the couple who, 50 years ago, were united in marriage in a log cabin in Sunfield, Eaton county, Mich. They were both married young, Mrs. Wight being 15 and Mr. Wight 19 years of age. He was born in Hillsdale county in 1837, and Mrs. Wight, whose maiden name was Matilda Hunt, was born in Detroit on Jefferson avenue near where the old Biddle house now stands, in 1841. Their only child, a son, died several years ago.—Chelsea Standard Herald.

Albert Smart for many years a resident of this city, but who for the past four years had been working for the Lake Shore at Air Line Junction, died suddenly Sunday night while in a street car and on his way to his boarding place in that city. He had been here for an over Sunday visit with his son, Fred, as usual, and was, when he left for Toledo that night about 9:30, in apparently the best of health. It was an awful shock to his son and wife. Fred went to Toledo on the early train Monday morning after the remains and returned the same day. Deceased was 65 years old and very highly respected by all who knew him. Heart disease was thought to be the cause of his death.—Adrian Times.

Geo. Mosher, a deputy sheriff of this county, had a narrow escape from being drowned in Saw Beese lake Monday. He was returning from serving legal papers on some of the men who are helping gather the ice crop on the lake and thinking to save himself a few steps by taking a short cut across the ice, walked where the ice was too thin to support his weight and down he went into the icy depths. When he came up he called lustily for help but no one heard him. Finally after a terrible battle with the ice which cut his arms and face in a frightful manner, he succeeded in dragging himself to where the ice would support him, crawled out and went to the city's pumping station where he secured warm dry clothing before returning home.—Hudson Post.

Charm of clear complexion.

Every one who wants a good, healthy color, a ruddy glow and a complexion free from pimples and moth spots should try Laxakola tablets, mild, safe, sure, prepared from vegetable laxatives with a selective action upon the skin, 25c. JOHN J. ORR.

Is your baby thin, weak, fretful?

Make him a *Scott's Emulsion* baby.

Scott's Emulsion is Cod Liver Oil and Hypophosphites prepared so that it is easily digested by little folks.

Consequently the baby that is fed on *Scott's Emulsion* is a sturdy, rosy-cheeked little fellow full of health and vigor.

ALL DRUGGISTS 50c. AND $1.00.

ADRIAN STATE SAVINGS BANK,
ADRIAN, MICH.

Resources over One Million Dollars!

3 Per Cent paid on Savings Deposits, compounded semi annually. Accounts may be opened by mail.

Correspondence and personal interviews solicited.

R. A. WATTS, President. C. A. WILDEY, Vice Pres. B. E. TOBIAS, Cash'r.

TO OUR

Republican Friends

who desire the

Leading Republican Daily

we will send THE TECUMSEH HERALD and the

Chicago Tribune

6 times a week, one year for

$3.00,

The Tecumseh Herald has never before advertised outside papers at any price, but we have so many Republican subscribers that we have taken up this offer of the BEST REPUBLICAN DAILY in this country for the net price of $2.00 a year.

If you desire it, take advantage of this offer at once.

Auction.

Having decided to quit farming, the undersigned will sell at public auction on the premises known as the Sandy Miller farm, one-half mile east of the Raisin Town house, and one mile north and one mile west of Holloway, Thursday, Feb. 21, at 12 o'clock m. sharp, the following described property.

Two horses, weight 1150 lbs., 6-year old and 4-year old black mare, 3 cows, 1 fresh milch, 2 coming in the middle of March, 8 shoats weight 125 pounds each quantity of hay and corn. One Champion binder and mower, wide tire wagon, spring wagon, hay rake nearly new hay and stock rack combined, plow, drag, pair bobs, double harness, single harness, 3 sets of fly nets, tank heater, hay fork, ropes and pulleys, potato crates, quantity potatoes, 2 seated buggy single buggy, buggy pole, corn sheller, iron kettle, 60 Plymouth Rock chickens. Garland steel range used but 6 months, heating stove, washing machine, two churns, copper boiler, shovels, forks and other small tools, household goods of carpets, lamps, couch, chairs, etc

MIKE MILLER.

Frank Davidson, Auc.

It's Charming

To possess a healthy glowing complexion. Dainty Laxakola tonic tablets obliterate all eruptions of the skin—by their mild, but active influence on the bowels. Forty tablets 25c.

JOHN J. ORR.

Advertised Letters.

Remaining uncalled for at the Tecumseh post office Feb. 19, 1907.

John Avery, James Chambers, A. G. Gulden, Miss A. M. Keenan, Miss Mina A. Lamkin, Lenawee Produce Co., Philip Messer, Mrs. Jane Pool, Miss Lila Tamblin, E. A. Wallace, Earl Zuver.

All calling for above letters please say "advertised."

CHAS. BIDWELL, Jr. P. M.

Are Book Reviews News?

There seems to be a difference of opinion among editors as to whether the appearance of an important new book is the arriving of any mention in a crowded newspaper. Is the review of a good novel or a great history a matter of real public interest, the Chicago Record-Herald is one of the comparatively few newspapers that answers this question in the affirmative by printing reviews and news of the latest books every day in the week. It believes that its readers are intelligent men and women who wish to keep up with the world's literary events as well as with other important news. Its literary department under the editorship of Edwin Shuman, is generally acknowledged to be the most ably conducted in the West. Mr. Shuman's reviews are sought and quoted all over the country and so are those of his brilliant corps of assistants. Walter Littlefield's news letter from New York every Saturday keeps the Chicago Record-Herald's readers informed on all the forthcoming books of importance and a cable dispatch from London every Sunday gives the latest book news of the English capital. Thus by covering the literary events of the world as thoroughly as those of every other field the Chicago Record-Herald has become the leading authority in that line west of New York. It is not strange that people of literary tastes prefer it.

It's the highest standard of quality, a natural tonic, cleanses your system, reddens the cheeks, brightens the eyes gives flavor to all you eat. Hollister's Rocky Mountain tea will do this for you. 35c, Tea or tablets.

B. J. PULVER.

Any fool can catch on, but it takes a wise man to let go.

Habit is our heaven or our hell.

Complies with all requirements of the National Pure Food Law, Guarantee No. 2041, filed at Washington.

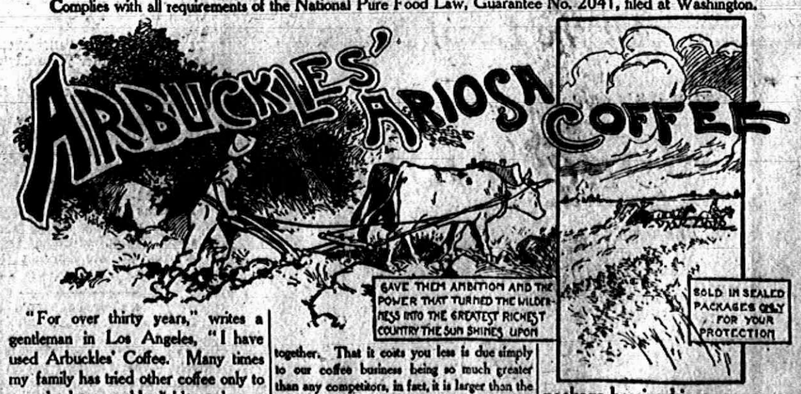

"For over thirty years," writes a gentleman in Los Angeles, "I have used Arbuckles' Coffee. Many times my family has tried other coffee only to come back to our old reliable, unchangeable Arbuckles.' No other coffee has this uniform never failing aroma, I care not at what price. I have often wished I could tell you this." Many other people have the same opinion. Arbuckles' was the first roasted packaged coffee, and its sales exceed all the others put together. That it costs you less is due simply to our coffee business being so much greater than any competitors, in fact, it is larger than the next four largest firms in the world combined. We naturally can and actually do give better coffee in ARIOSA than anyone else can give for the price; Being the standard article it is sold at the narrowest margin of profit.

Some grocers will try to sell you instead loose coffee which the roaster is ashamed to sell in a package bearing his name.

Don't take it, neither the looks nor the price indicate its cup quality. No matter where you buy Arbuckles' ARIOSA, or what you pay for it, it's the same old uniform Arbuckles' ARIOSA Coffee.

If your grocer will not supply, write to ARBUCKLE BROS., New York City.

Don't Wait!

But get a I. H. C. SPREADER and get the manure out before spring.

We are selling a lot of them' as we furnish simplicity, durability easy draft and price, all in one s

Ask opinion of any of the large number of our pleased customers

Two sizes always set up ready to get out at a moments notice.

DO IT TO-DAY.

S. W. & L. E. TEMPLE

TEA TASTE

CATER to your tea taste. Get a tea that satisfies your strictest demands and then hold on to it.

The delicious flavor to be found in TECUMSEH CHIEF JAPAN TEA will measure up to your keenest expectations. It is a most carefully marketed product. All the way from the grower to this store it comes through absolutely reliable hands. The proof of its merit rests in the satisfaction it yields, the satisfaction that makes its increasing sale possible.

Become acquainted with TECUMSEH CHIEF flavor—it has an individuality. There is a handsome air-tight canister FREE with a pound. Sold in any quantity at 50c the pound.

Lowry's Grocery and Market

Double Store. Phone 37

Special delivery for meats.

SPECIAL NOTICES.

FOR SALE AT A BARGAIN:—A 3½ horse power gasoline engine in first class running condition. The machine that has driven the Herald presses. I desire to sell it in order that we may substitute electric power. This engine is just what is need d by some farmer who desires it to saw wood, run a large pump or do other work. It will be so'd for less money than a 3-horse engine would cost and will do more than twice the work. Call at the Herald office for particulars. GEO. N. STACY. 11-13-tf

WANTED:—A woman to scrub the Herald office floor each week. Inquire at Herald office. 1-22-3

WANTED:—Gentleman or lady with good reference to travel by rail or rig for a firm of $250,00 capital. Salary $1,072 per year and expenses; salary paid weekly and expenses advanced. Address, with stamp, Joe. Alexander, Tecumseh, Mich. 1-29-3t

FOR SALE:—Good horse, harness, buggy house and lot on Logan street one minute walk from postoffice. Will sell cheap if taken at once. MRS. J. B. COLLER. 2-1-tf.

FOR SALE:—At a great bargain if taken soon, a house, with barn, 3 block from postoffice. For particulars call at Herald office. 1-25-tf

FOR SALE:—A house and barn, cheap if taken at once. Also all sizes of gasoline engines for sale, which can be run by kerosene instead of gasoline. Inquire of Robt. Hastings. 2-12-1 mo

TILE:—Plenty of good brick and tile on hand at Comfort's brick and tile yard. 2-15-tf* A. A. COMFORT.

LOST:—The keystone portion of a Knight Templar watch-charm. Finder kindly notify O. F. Patterson. 2-19-3*

FREE ANNOUNCEMENTS.

Regular meeting of the K. of P. Thursday night. Work in 2nd degree.

Special meeting of the Eastern Star Saturday, Feb. 23. Initiation and banquet.

Regular meeting of the Royal Neighbors tomorrow night. Good attendance desired.

Shakespeare club meets with Mrs. Howland Wednesday at 2:30. Reading, Act 1 Coriolanus.

The ladies aid society of the Reformed church at Macon will have a chicken pie supper at the home of Will Morgan Friday night, Feb. 22.

THE WEATHER.

Washington, Feb. 19.—Rain or snow and colder today; Wednesday fair except snow flurries along the lake shore, brisk northwest winds.

THE LATEST NEWS.

Fancy oranges at C. M. Gilbert & Co's

Mrs. Jerry Root is very sick with the grippe.

Alvin Brazee spent Sunday in Manchester.

W. O. Albig of Adrian, was in town Tuesday.

James Stevens of Adrian, was in town today.

Atty. F. B. Wood was a Detroit visitor yesterday.

Miss Julia Hough was a Toledo visitor yesterday.

Miss Catherine Clark of Clinton, visited here Saturday.

Only 800 tickets will be sold for the chicken pie supper at the Presbyterian church on the night of Washington's birthday. Plan to attend and secure your tickets at once from S W Anderson & Son, J. J. Belcher or Jas. Lowry & Sons.

Wade Jones was Detroit visitor Monday.

Roy Codling was in Toledo over Sunday.

Mrs. Claude Wixsom is on the sick list.

Good repairing done at all times at Snell's.

Miss Ella Swift is quite sick with the grippe.

Abner Wilson is quite sick with the grippe.

Wm. Jordan was a Jackson visitor Saturday.

Jas. Elliott was a Detroit business visitor Saturday.

Miss Rose Lowry is the guest of friends in Adrian.

Pure maple syrup. C. M. GILBERT & CO.

Vern Barrett has been spending a couple of days in Detroit.

Miss Edith Shull of Ann Arbor, is home for a few days' visit.

Mr. and Mrs. Eugene Harris were spending Friday in Adrian.

C. E. Williamson and Henry Stevens were Adrian visitors Friday.

Three cans good corn 20c C. M. GILBERT & CO.

Mr. and Mrs Harvey Teal, of Ridgeway, were in town Saturday.

Miss Mattie Wilson was a guest of friends in Adrian over Sunday.

Earl Coller spent Sunday in Detroit with Mr. and Mrs. Leon Coller.

Another line of ladies' beautiful new coats just opened at Harris & Hiteshu's.

John Camburn is at work again at Heesen's foundry after a two weeks' illness.

Mrs. Kate Cleveland of Detroit, visited Mr. and Mrs. M. A. Zimmerman over Sunday.

Carl Kaiser of Toledo, O., was here over Sunday visiting his mother, Mrs. C. H. Kaiser.

Miss Bess Spayde has been absent from the store a couple of days on account of illness.

Every department is full of choice new goods at the old low prices at Harris & Hiteshue's.

Ray Carr, who has been employed at Macham's barber shop, has returned to his home in Clayton.

Mrs. J. J. Freeman will entertain the members of the bridge club at her home Wednesday afternoon.

Mrs Hortense Moore, who has been a guest of friends here for a few days, has returned to Adrian.

Belle Isle napkins furnished free to all socials and banquets C. M. GILBERT & CO.

Mrs. Frank Tunison, daughter, Vera, and son, Robert, were guests of relatives in Adrian over Sunday.

Mrs. Hattie Reid, who has been spending a few days with relatives in Adrian, returned to Tecumseh yesterday.

Miss Shirley Bowen returned to Adrian Saturday morning after a couple of days' visit with Miss Vita Rude.

Mrs. Robert McCoy left yesterday afternoon for Owosso to join her husband where they will make their future home.

All ladies', Misses' and children's coats and furs will be closed out regardless of cost at Harris & Hiteshu's.

Gunther's candies are guaranteed to conform with the pure food laws of the U. S. and of the state in which they are sold. DON REID, City Bakery.

Frank Hurst addressed the men's class at Hudson Sunday morning at 11:30, on the subject, "The Religion of the Boy."

F. N. Miller, wife and daughter, Hazel, left yesterday morning for Cleveland, O., where they will make their future home.

Over 100 pairs of shoes sold the last week out of our special sale lot. Few left yet, come if you want them BELCHER SHOE STORE.

The Tecumseh Uniformed Rank of the K. of P., will visit the Adrian lodge Thursday, Feb. 28. The officers of both ranks will be installed at this time.

Celebrate Washington's birthday by attending the chicken pie supper at the Presbyterian church Friday night 5 to 7 o'clock, price 25c. Everyone welcome.

Harvey Teal of Ridgeway, who played on the Tecumseh team last year, has signed to play with St. Paul of the American association for the coming season.

Miss Orra Barnnaby of Toledo, Ohio, who has been visiting her cousin, Mrs. Frank Clarkson, returned home yesterday. Her friend, Miss Lillian Wells, also of Toledo accompanied her home.

After looking everywhere else for ladies', Misses' and childrens' coats, furs and present use merchandise, go to Harris & Hiteshu's. Examine their large stock and save money on every purchase.

The Detroit Free Press of Sunday contained pictures of a group of ladies who represent literary clubs of the Detroit Federation. Among them was a picture of Mrs. Truman D. McKinney, who represents the Research club.

Miss Clara Waldron read a paper on "Poultry Raising" at the wind up of the county institutes held in Adrian Friday afternoon. Officers were elected for the ensuing year and vice-presidents appointed for every township. Daniel T Hall is the vice-president for Tecumseh.

William Gordon of Tecumseh, who has been in the county jail since Tuesday, awaiting the adjusting of a petition to commit him to the state insane asylum, was released this afternoon when he appeared before Probate Judge Harry L. Lerwill, Drs Howell and North of Tecumseh, and Dr. Todd of this city presented certificates that he was a sane man.—Adrian Times.

Mrs. Lynne Butrick was hostess at a valentine party at her home on Kilbuck street Thursday evening. The dining room was decorated in festoons of red and white hearts. The card of admission to the invited guests was a valentine to be dropped in the postoffice box in the hall. Twenty plates were laid at table, each guest finding their places by heart shaped souvenirs decorated with their names and appropriate emblems of the day After the supper the hostess opened the box and distributed the valentines A jolly time is reported A connundrum contest being one of the amusements of the evening.

Mrs. Pricilla Little is reported very sick with the grippe.

Mr. and Mrs B. G. Swift visited in Deerfield over Sunday.

Celery just arrived. C. M. GILBERT & CO.

Miss Vena Elliott has been spending several days in Jackson.

W. W. Hicks was in Clinton on business yesterday morning.

John Hendgen went to Toledo yesterday for a few days' visit.

Ever stick rubbers. Just covers the sole at Belcher's shoe store.

Miss Minnie Gray has commenced work at the telephone office.

Chas. Dodge and Frank Burroughs of Clinton, were in town Monday.

Mr. and Mrs. Leon Keyser of Clinton, spent Sunday at Arthur Brazee's.

In buying rubbers, buy the best, they cost no more at Harris & Hiteshu's.

Mrs. Chas. Matthews and son, Howard, were Adrian visitors Saturday.

Capt. and Mrs. E. D Chilson are here from Ann Arbor for a few days' visit.

Chas Beahler and George Ray of Napoleon, O., were in town this morning.

Arden Tunison, Floyd Russell and Edwin Schreder were Adrian visitors Sunday.

Hear the story of the Pink Rose next Sunday evening at the Presbyterian church.

Rev. David Howell of Lansing, is in town visiting his brother, Dr. George Howell.

Harry Pangborn of Napoleon, O., was a guest of his aunt, Mrs Howland, over Sunday.

Mrs. Samuel Stewart attended the funeral af her uncle, Mr. McGill, at Allen Sunday.

It is reported that Chas. Heck is very ill in Ann Arbor threatened with lung trouble.

Mrs Clement Hardenburg of Ann Arbor, is a guest of her sister, Mrs. John Saum.

We are clearing out a line of misses and children's coats at prices to make them move. HARRIS & HITESHU.

Miss Lillian Wells of Toledo, was a guest of Mr. and Mrs. Frank Clarkson over Sunday.

Mr. and Mrs. Ellsworth Cairns of Toledo, visited Mr. and Mrs. J. M. Jones over Sunday.

A service of song and story about the Pink Rose at the Presbyterian church Sunday evening.

Mrs M. A. Ide was a guest of her brother, C A Haynes, and wife in Adrian over Sunday.

Gunther's world famous candies. We have sole agency. DON REID, City Bakery.

Mr. and Mrs. Geo. Chapman of Hudson, were guests over Sunday of Mr. and Mrs. Henry Stevens.

Howard Matthews will entertain a company of friends at a backwards party at his home this evening.

Chas. White of Alvordton, O., is visiting his father, E. T. White, who expects to return with him the last of the week.

Willis Hood and Ralph Lewis of Detroit, were in town Monday to attend the funeral of their aunt, Mrs. Ruth R. Taylor.

To introduce Gunther's candies we are selling his vanilla chocolate creams at 30c a pound. Try them. D. REID, City Bakery.

Boyd Belcher has returned to his home in Leslie after an absence of two years. He spent Sunday and Monday with his uncle, J. J Belcher and wife.

Mrs E R. Smith of Toledo, is expected here tomorrow to visit her brother, Robert Evarts, who has been very sick with the grippe at the Coller house.

Miss Florence White left Saturday morning for Detroit, where she will spend a few weeks in a wholesale millinery house studying the spring styles.

Chicken pie supper at Presbyterian church Friday, Feb. 22nd, from 5 to 7 o'clock. Good chance to celebrate Washington's birthday. Everyone welcome. Price 25c.

Saturday's Free Press contained a picture of the 1840 voters who attended the McKinley club banquet a week ago. Rev. Orson Austin of Tecumseh, was included in the group.

The following gentlemen will serve you at Washington birthday chicken pie supper at Presbyterian church: J. J. Belcher, E. Halliday, A. W. Mills, J. H. Smith, Henry Wilson, Frank Bradley, John Anderson, Tom Murphy, R. A. Heesen, C. A. Wright, F. S. Anderson, S. P. Hosmer, F. B. Wood, P. A. Hutcheson.

The Merry-go round 63 club was entertained at the home of Mr. and Mrs. Robert Moore last evening. Prizes were won by Mrs. Will Meyer and Henry McClure. The club will meet in two weeks with Mr. and Mrs Henry McClure.

The Queen Esther Circle of Clinton was entertained by the Tecumseh Queen Esther girls at the home of Miss Harriett Hurry last Saturday afternoon. Twelve young ladies of Clinton were present. After a short business session a program was rendered. Refreshments completed the pleasant afternoon.

B. J Slater, who recently resigned his position at the D. T. & I. office, has accepted a position as manager with the Century Post Co and has already assumed his new duties. This position heretofore was filled by Wm. Meyer, who now becomes traveling sales agent.

The funeral of Mrs Geo. Mize was held at the house Sunday afternoon Those from out of town who attended were, Mr. and Mrs F. M. Bell and Mrs. Wm. Warner of Charlesworth, Mich., Guy Raymond, Alta and Floyd Bell of Mason, Mable and Gertrude Raymond of Flint, Frank Wood of Chicago, Mr. and Mrs. Herman Atwell of Palmyra, and Mary Louisignaw of Detroit.

At the Universalist parsonage last evening the four children of Mr. and Mrs. Mahlon Teiry were dedicated to the Lord. They were Richard, Genevieve, Maud and Kenneth. A part of the baptismal service was the presentation to each one of an opening rose bud as a memento of the occasion and symbol of the unfolding of christian character. A large number were present to witness the event. The music was led by Mrs. Nisle.

About Anthony Fence.

The Anthony Fence Co. have orders ahead now for about 200,000 rods or 600 miles of fence. They also have orders for immediate shipment of 90,000 rods, which are held up to some extent because of car shortage at present. Have orders now for all the fence they have in stock and all they can make in 10 days and nights, running an all night force. From present indications they will be compelled to maintain an all night force until early summer.

The company's sales this year will reach nearly one million rods. They have 700 agencies now covering 5 states. While their business is largely done in Michigan, Ohio, Indiana, Illinois and Kentucky they make shipments to nearly all states and territories, having numerous inquiries from foreign ports, Mexico, Porto Rico, etc.

Moulders Attention!

Your shoes at Snell's.

Saturday Evenings.

Many people are paying for the HERALD for 1907 now a days and to accommodate all for whom it is more convenient to come in the evening the HERALD office is kept open from seven till eight o'clock Saturday evenings.

ROYAL

BAKING POWDER

Absolutely Pure

A Cream of Tartar Powder, free from alum or phosphatic acid

Makes Home Baking Easy

Mrs. Alfred Lewis.

Word was received here Saturday of the death at Eustis, Fla., of Mrs. Alfred Lewis of Macon. Mr. and Mrs. Lewis had gone there with a daughter to spend the winter. The remains will be brought to her home in Macon.

Miss Lena Smith, the young lady who won in the free trip to Cuba contest given by the Free Press.

CUBAN TRIP

Miss Lena Smith of this place wins in the contest given by the DETROIT FREE PRESS

For a trip to Cuba. Leaves Detroit March 2 for a three weeks' trip.

Saturday, Feb. 16th, closed a very interesting voting contest given by the Detroit Free Press, in which they offered to send 20 young ladies in Michigan, who received the largest number of votes given for subscriptions taken for the Free Press, to Cuba and Florida for an eighteen day trip. One hundred nine young ladies entered the contest, among them Miss Lena Smith of this place, who is one of the fortunate ones, having led her district during the entire contest.

The final count revealed the fact that she was leader not only in her own district, but led by several thousand votes all of the districts outside of the city of Detroit, her vote being 167,457. Miss Smith's opponents were young ladies from Monroe, Ann Arbor and Ypsilanti. Miss Lena Smith is not only a very affable and charming young lady but it can be imagined that to get this large number of votes, 167,457, it must be a very laborious and difficult task.

It took lots of grit and stick-to-itiveness beside the ability to get all her friends to work for and assist her. Beside her work for herself she did greater work for Tecumseh because as an advertisement she is better than a ball team would have been, from which Tecumseh has received such great renown in the last few years. The Free Press is the best paper in Michigan and her name has been in this paper constantly for the last three months and such an advertisement is certainly a great thing for the town. The little lady has certainly done her share for her old town, which should be greatly appreciated and no doubt is.

The HERALD extends to Miss Smith congratulations and best wishes for a delightful trip. An itinerary of the tour was printed in this paper a short time ago. They leave Detroit at noon Saturday, March 2nd, and returning arrive in Detroit Tuesday afternoon, March 19th. Miss Smith went to Detroit this noon to attend a reception given by Miss Hester Sage to the fellow members of the Tour to Cuba party at her home on 55 Butternut street, this evening.

SMELTZER-McCLURE

The marriage of two popular young people took place at the SMELTZER HOME

East of town Saturday evening.

The Smeltzer homestead was the scene of one of the principle events of the social season last Saturday evening, Feb. 16, when Bertha Florine Smeltzer was united in marriage to Samuel Wilson McClure in the presence of more than 100 relatives and guests. The spacious rooms were decorated under the direction of Lester Heesen, whose artistic taste was everywhere reflected. The parlor and dining room were in green, tempered in delicate white effects, of bridal ribbons, hyacinths and carnations. A magnificent canopy of lace and flowers added a pretty effect to the ceremony The reception room was in green with wedding bells.

The door was attended by Master Glenn Griswold, a cousin of the bride, with Mesdames James McCann, Richard Mead, S Wesselius and Ernest Coller in the receiving line. Promptly at vesper time the dulcet strains of the wedding march from Mendelssohn were rendered by Mrs. Ella Hodges. The ceremonies began by the ribbon bearers, Misses Margaret Freeman and Ruth Ward, Masters Dale Hodges and Harold McClure, opening the way through the throng to the altar for the wedding party.

Miss Helen Landgraf of Toledo, dressed in white chiffon over blue mousseline acted as maid of honor and Mr. Oliver D. Dales of Niagara, N. Y., as best man. Little Gladys Gertrude Griswold prettily dressed in white, daintily bore the ring on an American Beauty rose bud. The bride was beautifully attired in white mousseline over taffeta, trimmed with baby Irish lace. She carried a shower bouquet of ferns tied with green tulle. The pledges were taken and the words which made them man and wife were spoken by Rev. H. K. Fox of the Presbyterian church.

A sumptuous collation was served under the direction of Caterer Mattis, assisted by the bride's class of pupils in china painting The gifts in gold and silver, cut glass, mahogany and fine linen were, indeed, magnificent and reflect to a marked degree the high esteem and affection in which the young people are held.

The groom is popular and well known in the community, having lived here a number of years He is a graduate of the engineering department of the M. A. C., has worked his way through life and well merits the success he has attained. He now holds an important and lucrative position with the Lake Shore & Michigan Southern railroad with headquarters at Cleveland.

Among the out of town guests were, Mr. and Mrs. Wm. Griswold of Milan, Mr. and Mrs. Landgraf and son, John Landgraf. Mr. and Miss Brengan of Toledo, Mr. and Mrs Geo. H. Stacy of Buffalo, N. Y., Mr. and Mrs. Lyman Howe of Milan. Mr. J Peters of Cleveland, Mrs. Fred Taylor of Hudson, Mr. and Mrs. Wesselius of Grand Rapids, Mich. Mr. and Mrs. McClure left that evening for a short trip through Illinois and will be at home to their friends in Cleveland after March 15.

Francis Willard Memorial.

The Universalist church was well filled Sunday night to listen to the Francis E. Willard memorial service. A rich program was rendered as follows:

Music—Choir.

Devotionals, led by pastor

A very able and inspiring paper by Mrs. Annie B. Smith on Miss Willard's period of preparation for her great life work was read, which was followed by a recitation by Anna Ferguson in usual pleasing manner.

Edna Gaston sang beautifully "The New of Ages."

Mrs. R. M. Young read her comprehensive paper on Miss Willard's life work.

Recitation, A[illegible] and with frank[illegible] of Miss Willard[illegible]lesson.

A large dre[illegible] learned a valuable lard occupie[illegible] Pleasant of Magnoe[illegible] stage which [illegible] began taking Dr. [illegible] with growi[illegible]lls and the longer I [illegible]er I find them." They [illegible] Guaranteed by C. [illegible]

Hard Maple Wood

We have purchased a few cars of Hard Maple Wood, cut last winter and dried in the sun, in single ranks, none of it dozy.

If you want some of it, place your order, as it will not last long.

Brown & Co.

Mrs. Ruth Taylor.

Ruth Rose Wheeler was born in the town of Wheeler, Steuben county, New York State, Feb. 2, 1823 and entered into rest Feb. 16, '07. She came with her parents to Michigan in 1831 and her home has been in or near Tecumseh nearly all these years. She was married to Mr. Taylor in 1879 and moved to Oceana county. After 12 years her husband died and since then she has made her home with relatives near Tecumseh, for the past nine years living at H. B. Eaton's.

She gave her heart to God in early life and has ever been a faithful consistent christian. Her life has been a benediction and her end is peace. One sister, Mrs. Philura Hood, at the advanced age of 87, survives her at her home in Detroit. The funeral was held at the house yesterday afternoon at 2 o'clock, Rev. Ward officiating. Burial at Brookside.

Neighbors got fooled.

"I was literally coughing myself to death and had become too weak to leave my bed and neighbors predicted that I would never leave it alive but they got fooled for thanks be to God I was induced to try Dr. King's New Discovery. It took just four one dollar bottles to completely cure the cough and restore me to health," writes Mrs. Eva Uncapher of Grovertown, Stark Co., Ind. This king of cold cures and healer of throat and lungs, is guaranteed by C. A. Wright druggist. 50c and $1. Trial bottle free.

Tri-Town Club.

The Tri-Town club will hold its next meeting at the home of Will McClellan Friday evening, March 1. Program as follows:

Vocal solo—Leota Aten.

Reading—Roy VanVleet.

Rec.—Nina McConnell.

Chip basket—Nancy McClellan.

Music—Ray Hathaway.

A full attendance is desired as there is important business to be considered.

Eva Fielder.

Eva, the infant daughter of Mr. and Mrs Chas. Fielder, died at their home last evening at 10 o'clock of brain fever, aged 10 months. The funeral will be held at the Friends church at 2 o'clock tomorrow afternoon, Rev. Wollam officiating. Burial at Brookside.

CATARRH GROWING LESS.

Due to the use of Hyomei. Cures without stomach dosing.

Inquiry at the local drug stores shows that the sale of remedies for catarrh has decreased very much in the last year. Some medicines which were formerly bought a gross at a time are now purchased in half dozen lots and are rarely called for

There is one notable exception to this decrease in sale and that is Hyomei. This remedy is, in fact, responsible for the decrease in sale of catarrh medicines, as it has made so many cures of catarrhal troubles that naturally there is much less demand for remedies for that disease.

People who have been trying different medicines for catarrh during many years were induced to begin the use of Hyomei by C. A. Wright's guarantee, that the remedy would cost nothing unless cured. Much to their surprise, they found that Hyomei did what it claimed (if it did not C. A. Wright could not sell it under this guarantee) and they soon become ardent advocates of the use of Hyomei.

There is no disagreeable stomach dosing with Hyomei; it is used by being breathed through a neat pocket inhaler. The complete outfit costs but one dollar, extra bottles, if needed, fifty cents.

With every Hyomei outfit C. A. Wright gives his personal guarantee that the money will be refunded unless the treatment cures, so that you run no risk at all in buying this reliable remedy.

$ 3 $

per cent intere[illegible] what you receive [illegible] warm[illegible] money deposit [illegible] asked Gen[illegible] savings Dep[illegible] cordially thank [illegible] cent the gift. [illegible]hout [illegible] and [illegible]prin[illegible] ady [illegible] snug [illegible] can [illegible] day

TE K

Mrs. May Given Long Sentence.

Washington, Feb. 22.—Mrs. Jennie May, recently convicted of assault with intent to kill Lucien Conen, a member of the United States marine band, was Thursday sentenced to [illegible] years in the Moundsville, W. Va., penitentiary. Conen lived for more th[illegible] a year after receiving the wou[illegible] which precluded a charge of murder.

Gave Birth to Five Children.

Midlesboro, Ky., Feb. 22.—Mrs. [illegible]browski, wife of Peter Zabrowski, a Polish miner at Fork Ridge, Thursday gave birth to five children, three girls and two boys. All are living.

A Hot Favorite

on a cold morning

You will say so when you try some of that

"Devonshire Farm" Sausage.

It is packed in 1 lb. boxes and is the perfection of PORK SAUSAGE.

ANDERSON BROS.

Phone 91 --- GROCERS --- Macon Phone

1907 Cyphers Incubators

NOW IN STOCK

Stewart Horse-clipping Machines and extras.

Horse blankets, Stable blankets, Wool and Fur robes.

The Clark Carriage Heaters at

Satterthwaite Bros.

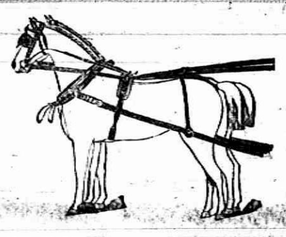

HARNESS

We now have our stock of single and double harness in for spring trade and they are as fine as usual.

We are selling the Armstrong & Graham line of harness, same as last year, and as we bought early before the advance in leather we can give you the benefit of a lower price than some others.

Last year our trade was larger than ever before and this year we want to increase it again.

Come in and see the harness and you will know why they sell. They are made of the best leather and well made and the price is right.

Slayton & Son.

Do You Know

We keep the Best

Oysters

We buy direct from

BALTIMORE

and keep them in the best possible condition.

We have everything that is right in the line of Crackers to go with them.

PHONE 39 AVERY & CO.

HEYWOOD

Baby Cabs, Go-Carts, Folding Carts, English Carriages, in extra large variety of styles, upholstering and parasols.

Our new spring line is complete in every respect.

Prices are right. Don't buy until you see our up-to-date line.

BECK & EGAN, Adrian.

FURNITURE, CROCKERY, PICTURES and LINOLEUM.

All Goods Delivered. 30 North Main Street

Dr. P. B. HARDY,

Physician and Surgeon.

Especial attention given to

Diseases of the Stomach, Throat, Nose, Ear, Diseases of Women and General Surgery.

HOURS:—12:30 P. M. to 3 P. M.
6:30 P. M. to 9 P. M.

Office in Bidwell Block. Telephone No. 268.

H. R. CONKLIN, M. D.,

PHYSICIAN and SURGEON.

OFFICE and RESIDENCE, 50 Chicago Street

OFFICE HOURS { 12 to 2 and 7 to 8 p. m.

Patients wishing eyes examined for spectacles will please call at noon office hour.

EVERY

Thursday, Friday and Saturday

I will be at my office over S. W. Anderson's dry goods store. If your Eyes are troubling you, call and see me.

S. P. HOSMER,
OPTICIAN

DENTAL PARLORS

of

W. D. REED, D. D. S.

Chicago St., Tecumseh.

Crown and Bridge work, Silver, Aluminum and Rubber Plates and all of the Specialties known to modern dentistry Gas or Vitalized Air administered. Office over Avery & Co's store.

DENTAL PARLORS

of

E. D. BROWN, D. D. S.

Filling, Crown, Bridge and platework Local and complete anaesthetics administered for painless extraction. Office over Orr's Drug Store. Phone, 192

The H. L. Jones Real Estate Agency.

Buys, sells and rents real estate and personal property.
Makes loans collects, etc.
Non resident property interest carefully looked after. List your wants with this agency and get an honest deal.
Our terms are right. Office at residence East Chicago St. Phone 50.

H. L. JONES Mang.

J. W. WILSON,

Licensed Auctioneer, Real Estate, Stock and General Salesman.

Will attend all salesin city or county at reasonable rates.

Headquarters and all dates made at the Herald office.

Dr. John Murphy,

D. V. D.

Also Graduate in Veterinary Science.

Three and one-half miles northeast of Tecumseh.

PHONE 406, Tecumseh.
Also Macon Phone.

Dr. S. B. Westlake

PHYSICIAN and SURGEON.

Located 48 Chicago St.

Successor to Dr. J. F. JENKINS.

Miss Westerman,

OF ADRIAN,

will give vocal instruction in Tecumseh on

Wednesdays of Each Week

Persons desiring her instruction, kindly leave word at A. B. Harding's residence.

A. C. Aylesworth,

Licensed Auctioneer, Real Estate, Stock and General Salesman.

Will attend all sales in city or country, at reasonable rates.

Headquarters and all dates made Herald office.

FRANK DAVIDSON,

Licensed Auctioneer. Farm and Stock Auctions.

Attended to promptly and in satisfactory manner. Terms reasonable.

Headquarters at Herald office w herea dates are made. State 'phone 504 Rest.

Queer about some people—they claim to like coffee, and yet they are always roasting it.

Beauty more than skin deep.

Every one who wants a good healthy color and a clear skin free from biliousness, sluggish liver and chronic constipation should get a package of Dainty Laxakola tonic tablets, nature's sweet restorer. JOHN J. ORR.

There wouldn't be so many marriages if a man had any idea his wife would ever resemble her mother.

Charming Women.

Nothing lends more to personal charm than a clear rosy skin and nothing is so sure to free the skin from moth spots, sallowness and the effects of chronic constipation as the dainty Laxakola tonic tablets, 25c. JOHN J. ORR

WEAK KIDNEYS MAKE WEAK BODIES.

Kidney diseases cause half the ills of Tecumseh people.

As one weak link weakens a chain, so weak kidneys weaken the whole body and hasten the final breaking down.

Overwork, colds and other causes injure the kidneys and the whole body suffers from the excess of uric poison circulated in the blood.

Aches, pains languor and urinary ills come and an increasing tendency towards diabetes and Bright's disease. There is no help for the sufferer except kidney help. Doan's Kidney Pills act on the kidneys and cure kidney ills. Tecumse cures are proof.

John B. Smith, deputy sheriff, living on east Chicago street, Tecumseh, Mich. says: "I have experienced a great deal of suffering from pains through the loins and about the kidneys and during an attack I could hardly work. I think the trouble was brought on by heavy farm work. On bending over I would be dizzy and spots of fire would continually flash before my eyes. I was restless at night and in the morning would get up tired and unrefreshed. I doctored a great deal but received no benefit. I read of Doan's Kidney Pills and the statements were so convincing that I tried them. I was benefited after taking the first box and this encouraged I continued on until they cured me. I now feel like a new man and I will always recommend Doan's Kidney Pills to those suffering from kidney trouble."

For sale by all dealers. Price 50 cents Foster-Milburn company, Buffalo, N Y., sole agents for the United States. Remember the name Doan's, and take no other.

All lives are beautiful in which the sovereign thought has been for the others.

Any skin itching is a temper tester. The more you scratch the worse it itches. Doan's Ointment cures piles, eczema—any skin itching. At all drug stores.

Some girls visit the peach orchard just to see if there is anything there that matches their complexion.

"I have been somewhat costive, but Doan's Regulets gave just the results desired. They act mildly and regulate the bowels perfectly."—Geo. Krause. 306 Walnut Ave., Altoona, Pa.

If you fail in your trickery, you are a bungler; if you succeed, you are a diplomat.

The fountain of youth is work; woe to him who ceases to plunge therein.

A liquid cold relief with a laxative principle which drives out the cold through a copious action of the bowels and a healing principle which lingers in the throat and stops the cough—that is Kennedy's laxative cough syrup. Safe and sure in its action; pleasant to take; and conforms to National Pure Food and Drug Law. Contains no opiates. Sold by B. J. Pulver.

Don't make a specialty of making mistakes unless you know where you can command a good salary for it.

The man who gets something for nothing has something else coming to him.

GUARANTEED REMEDY FOR INDIGESTION.

Interesting statement by John J. Orr.

When a man comes into this store and calls for any particularly indigestion remedy, we always give him what he asks for, but in case he leaves it to us, we usually recommend Pepsikola tablets.

Here is a preparation we have been selling right over the counter for years, and from actual observation we know it must do good, (and really does relieve and cure indigestion and dyspepsia or there would be a steady stream of people coming back for their money, as every 25c box is sold with the understanding that you must be decidedly benefited or there is nothing to pay.

You simply try Pepsikola tablets with the understanding that they will steady your nerves, improve your appetite, relieve wind belching, coated tongue, sour stomach, fullness after eating, weakened energy and other symptoms of indigestion or John J. Orr is ready at any time to pay back your money without the least argument.

TECUMSEH MARKETS

LIVE STOCK.

Steers	5	4½
Heifers	3½	4
Cows	2½	3
Veal calves	6½	
Hogs No 1	6	6½
Roughs	4½	5
Sheep	4½	
Lambs	6½	7
Fowls	8½	10
Springers	9	10
Ducks	8½	9
Turkeys	12	13
Geese	7½	
Old Roosters	5	

DRESSED MEATS
Wholesale

Beef, by side	6½	7
Hogs	8½	
Veal	10	
Mutton	8	
Spring lamb	12	12½
Lard	11	
Hides, green	8	
Veal skins, cured	8	9
" green	7	
Sheep pelts	.25	1.00
Tallow	2½	
Timothy ₹ ton	7.00	10.00
Clover ₹ ton	6.00	
Bran ₹ cwt	1.20	

GRAIN, SEED AND HAY.

Wheat	.72	.74
Oats	35	37
Clover seed	6.00	7.50
Corn shelled	40	45
Corn in ear	35	
Middlings ₹ cwt	1.10	
Corn meal ₹ cwt	1.25	

PROVISION MARKET.
Wholesale

Butter	21
Eggs	22
Beans ¾ bushel	1.50
Potatoes	40

MICHIGAN HAPPENINGS.

The new Pere Marquette depot at Midland will be finished this week and will be one of the finest little bits of modern railroad architecture along the whole line.

Ayers W. Williams of Kalamazoo says he is afraid of his wife. He wants a divorce becauses he slapped his face "with a clothes pin." Ayers is the woman's third spouse.

Fire at St. Clair, from a defective chimney, Monday noon, put Alchose's barber shop and pool room and Edward Streit's saloon out of business, seriously damaging both buildings. Loss, $1,000.

A mathematician at Hadley figures that in 11 years as mail carrier and stage driver between there and Metamora, R. S. McDougall has traveled 137,000 miles—equal to five and one-half times around the world.

The home of Christian Lassen, a farmer living a few miles from Lapeer, was burned to the ground about noon Monday with all its contents. The house and contents were insured at $600 and the loss is $1,800.

A deal has just been consummated by which the Marquette County Gas Light & Traction Co. secures the whole property of the Marquette car systems at Ishpeming and Negaunee. The properties brought $289,000.

The Marquette postoffice still leads the upper peninsula in point of receipts, Sault Ste. Marie second and Houghton third. The business done in 1906 amounted to $30,244.94, which is an increase of over 40 per cent in five years.

City Attorney Taggart of Grand Rapids has drafted a bill which he will present to the council, which proposes to pond the city for a large sum of money to be used in constructing a flood wall. Westsiders are desperate and stringent means are to be taken to protect homes in the flood district.

MANY MINERS KILLED.

Explosion Occurs In Miners at Las Eperanzas, Mex.

Monterey, Mex., Feb. 19.—A dispatch to the News from Las Esperanzas, Coahuila, says that 39 men are known to be dead and 12 injured as a result of an explosion of gas in the coal mine at that place. The list of dead and injured may be extended to seventy, as that number of men are believed to have been in the mine at the time of the accident.

The explosion occurred at 7 p.m., in the Conquista mine No. 3. Thirty dead bodies have been taken out of the wrecked mine, and it is estimated that 75 more are yet in it.

Las Esperanzas is on the line of the International railway, about 75 miles from Eagle Pass, Tex. It is the principal coaling center in Mexico, and many men, including a large number of Japanese, are employed there.

The Grand Canyon.

Vast as the bed of a vanished ocean, deep as Mount Washington riven from its apex to its base, the grandest canyon in the world lay glittering below in the sunlight like a submerged continent. At my very feet, so near that I could have leaped at once into eternity, the earth was cleft to a depth of over 6,000 feet—not by a narrow gorge, but by a gulf within whose cavernous immensity Niagara would be indiscernible and whole cities could be tossed like pebbles.—E. W. G. Wesson in The Wide World Magazine.

Special announcement regarding the National Pure Food and Drug Law.

We are pleased to announce that Foley's honey and tar for coughs, colds and lung troubles is not affected by the National Pure Food and Drug law as it contains no opiates or other harmful drugs and we recommend it as a safe remedy for children and adults. Sold by all druggists in Tecumseh.

Love of all the laws finds liberty in the law.

Worth knowing.

If you have any kind of scalp trouble skin humor, eczema, ulcer, wound, cut or old running sore remember that we guarantee Dermakola ointment to relieve you or we will pay your 25c back. JOHN J. ORR.

The way to keep friends is to keep faith.

This may interest you.

No one is immune from kidney trouble so just remember that Foley's kidney cure will stop the irregularities and cure any case of kidney and bladder trouble that is not beyond the reach of medicine. Sold by all druggists in Tecumseh.

The heaviest chains are made from liberties abused.

Run-down People

NEED VINOL

the modern strength creator and body builder

Many people right here in this vicinity are all run down and hardly able to drag about—don't know what ails them.

"Such people need Vinol, our cod liver preparation without oil, which contains in a highly concentrated form all of the medicinal and strength-creating elements of cod liver oil actually taken from fresh cods' livers, but from which the useless oil is eliminated and tonic iron added."

We ask every man, woman and child in this vicinity who is run down, tired and debilitated to try Vinol on our offer to return money if it fails.

FASTIDIOUS WOMEN

consider Paxtine Toilet Antiseptic a necessity in the hygienic care of the person and for local treatment of feminine ills. As a wash its cleansing, germicidal, deodorizing and healing qualities are extraordinary. For sale at Druggists. Sample free. Address The R. Paxton Co., Boston, Mass.

Is It Your Own Hair?

Do you pin your hat to your own hair? Can't do it? Haven't enough hair? It must be you do not know Ayer's Hair Vigor! Here's an introduction! May the acquaintance result in a heavy growth of rich, thick, glossy hair! Use this splendid hair-food, stop your falling hair, and get rid of your dandruff.

The best kind of a testimonial—"Sold for over sixty years."

Made by J. C. Ayer Co., Lowell, Mass. Also manufacturers of

Ayer's SARSAPARILLA. PILLS. CHERRY PECTORAL.

CORRESPONDENCE.

TIPTON.

Dell Campbell was in Tecumseh last week on business.

The Grange took in 7 new members Saturday night.

Alice Hoenes was in Addison Friday and Saturday visiting relatives.

Will Jackson, Alex Ashly, Mrs. Washington Allen and Mrs. Clarence Fisher are on the sick list.

The directors of the school board are putting in a new furnace in the school house this week.

Mrs. Ethel Babcock has returned to her home after a few days' visit in Tipton.

Mrs. Conlin's sister and husband were here on a visit for a week.

Two cars of hay and 4 of stock were shipped from here this week.

Mrs. Jas. Linton was quite sick for the last 4 days. Her husband had to stay home and take care of her.

Mr. and Mrs. Alexander Ashly are the proud parents of a 9 pound boy.

It's a good old world after all;
If you have no friends or money,
In the river you can fall;
Marriages are quite common and,
More people there would be,
Provided you take Rocky Mountain tea.

B. J. PULVER.

CLINTON.

A petition will be placed before the board of supervisors at Adrian by the common council of Clinton for the extension of the village limits south of Tyrell street on March the 11th.

Mrs. Chris Geiger died Friday morning at two o'clock.

Born, to Frank Leeson and wife of Manchester, a son, Thursday. Mrs. Leeson was formerly Miss Louise Tag f this village.

S. W. Demuth and Willie attended the automobile show in Detroit the latter part of the week.

Miss Kittie Saur spent Saturday and Sunday with her parents in Saline.

Mrs. Claud Hause has been spending the week in Adrian.

Mrs. Frank Rawson was a Tecumseh passenger Friday.

Mrs Pawson of Springville, visited her sisters, Mrs. Wm. Rogers and Mrs. J. V. Anspoker, the latter part of the week.

J. S. Townsend and E. W. Freese finished invoicing the Freese stock of dry goods and clothing Saturday night.

Mrs. VanTuyle returned Monday from a visit with her son, Percy, at Lima, Ind.

Ina Johnson, Hazel VanGelson, Nina and Nellie Rogers were in Tecumseh on Saturday.

Mrs. Ollie Brooks is seriously ill at her mother,s, Mrs. B. Mills.

Rev. Dr. Clark of Detroit, gave a missionary address at the Episcopal church Monday night.

The Tipton Grange gave a play at th town hall Saturday night and took in $62, the proceeds to be used for their new hall.

Mrs. Alice Teaboldt left Saturday for a visit in Jackson and Battle Creek.

Wirt Rowland was home from Detroit Sunday on account of the illness of his father.

Paul Rynd and family of Monroe, were guests at L. B. Hittle,s Sunday. They also called on his sister, Mrs. Reed who is seriously ill.

Beth Kimball was home from Ann Arbor over Sunday.

Carl Schmitt of Adrian, has been visiting his brother, Edward.

Kate Hard attended the Smeltzer—McClure wedding in Tecumseh Saturday night.

Emma Terwilleger spent Saturday and Sunday in Hillsdale with her father

Gertrude McAdams has a position as stenographer with Sear, Roebuck & Co. in Chicago.

Mrs. H. C. Lindsley and Lynn spent Friday and Saturday with Ansel Rishpaugh and family in Adrian.

The remains of David Embler have been taken from the vault and laid at rest on the lot of Chas. Fabrique. The body of Mrs. Embler will be brought here from Manchester and buried there also.

Frank Rawson will clerk for J. S. Townsend when the Freese store is opened.

W. S. Kimball was in Detroit the latter part of the week consulting an oculist. He is very much worried about his eye sight.

J. F. Clark has returned from Colorado, where he has been the past week on business.

Rev. I. J. Tripp filled the Baptist pulpit Sunday.

S. W. Demuth and family attended the funeral of Mrs. Demuth's nephew in Toledo Friday.

Andrew S. Murphy has been elected juror for the supreme court at Detroit and will leave the 6th of March for that place.

Mrs. F. L. Woodward and Donna were guests of Mrs. Guy Belding in Tecumseh Friday.

T. B. Crane has purchased a half interest in T. H Biggins' blacksmith shop

A tissue builder, reconstructor, builds up waste force, makes strong nerves and muscle. You will realize after taking Hollister's Rocky Mountain Tea what a wonderful benefit it will be to you. 35c tea or tablets.

B. J. PULVER.

"UNCLE JOE'S" MISTAKE.

Called House to Order Just One Hour too Early.

Washington, Feb. 19.—Last week the house of representatives decided to open its daily sessions at 11 o'clock this week, and voted to begin their day at 10 o'clock on Monday, Feb. 25, for the purpose of having eulogies until noon of that day.

At 10 o'clock Monday morning Speaker Cannon took the chair in the house and brought down the gravel with a thud that sent half a dozen scurrying pages to their benches. Two or three members who had arrived early stared in amazement at the speaker, who was looking in vain for the chaplain to offer the invocation.

Finally one of the house employes rushed to the speaker and told him that he was just a week too early with his ten o'clock session, and Mr. Cannon retired to his office leaving the few early comers in the house in great merriment.

TO PEACE ARBITRATION.

Differences of Honduras and Nicaragua Will Be Submitted.

Washington, Feb. 19.—The negotiations for settlement of the dispute between Nicaragua and Honduras has progressed to a point justifying the prediction at the state department that the issues soon can be submitted to a peace arbitration. But it is stated that it has been inexpedient to reconvene the arbitration which was interrupted in San Salvador recently, and, therefore, the present effort is to provide for another tribunal to settle all disputed questions between Nicaragua and Honduras, the location of the arbitration to be in Washington or the City of Mexico.

Senor Corea, the Nicaraguan minister, has entered a sweeping denial of the stories that have been published that his government or his people are opposed to a peaceful settlement of the difficulty, and he gave assurance that Nicaragua in fact had assented to the proposition to arbitrate the present difficulty.

FIVE BLOWN TO ATOMS.

Dynamite Explodes, Killing Men Working on Railroad.

London, Ky., Feb. 19.—Five men employed by the Louisville & Nashville railroad in laying a double track at Tunnel No. 6, north of Hazel Patch, were killed Monday by the explosion of one hundred sticks of dynamite, which they were thawing around a fire. The dead: Hugh Sutton, fireman; Frank Boles, Arthur Jones, Carr Eppes, Andrew Cleveland.

The last three named are colored. The bodies were blown to atoms, fragments of flesh being found in the tops of nearby trees.

Auto Industry Rapidly Develops.

Washington, Feb. 19.—The total production of automobiles in 1905, according to a census report, was 22,830, valued at $26,646,064, as against only 3,722 in 1900, with a value of $[illegible]748,011, an increase of 461.1 per cent. Of the 21,692 autos turned out by automobile factories, 18,699, or 86.2 per cent were propelled by gasoline; 1,568, or 7.2 per cent, by steam; and 1,425, or 6.6 per cent by electricity. The figures represent the output of 121 esablishments reporting the complete automobile. In addition there were 47 establishments engaged primarily in other lines of manufacture which turned out 1,138 automobiles, valued at 879,205; and 57 establishments which manufactured automobile bodies and parts to the value of $3,388,472.

Arranging Chrysanthemums.

In the arrangement of chrysanthemums the Japanese guard against seven faults. Their stems must not be of the same length, a single flower must not turn its back or present its full face, the flowers must not be hidden by leaves, or, should they be arranged in the way of steps, a full blown flower should never be placed at the base of the composition, and one odd one must not be allowed to fall between two others alike in color. Three flowers should not appear to form a triangle.

For Pain

Take a Dr. Miles' Anti-Pain Pill, and the Pain will disappear Like Magic.

Not by paralyzing the nerves and glands, like opium, morphine, cocaine, and other dangerous drugs, but by increasing the natural secretions.

This action is obtained as a result of modern discoveries in medicine, making it possible to relieve pain without bad after-effects.

You can safely depend upon Dr. Miles' Anti-Pain Pills to relieve and cure such pains as Neuralgia, Headache, Stomachache, Menstrual Pains, Rheumatism, Backache, Toothache, etc.

They will also, by their calming action on the nerves, almost instantly relieve such distressing feelings as Dizziness, Car-Sickness, Indigestion, Irritability, Sleeplessness, Nervousness, etc.

Not merely do they relieve, but they also absolutely cure, because by persevering in their use, you do away with the cause.

Dr. Miles' Anti-Pain Pills are guaranteed that first package will benefit, or your money back. Never sold in bulk.

"I am thankful for the good Dr. Miles' Anti-Pain Pills have and are doing me. Ever since the war I have had spells of severe throbbing headache caused by catarrh, until six years ago, I began taking Anti-Pain Pills, the only remedy that ever gave me relief. Since then I have not had one hard attack, because I take a Pill and it overcomes the difficulty."—GEO. SAUNDERS, Greensburg, Ind.

FREE Write to us for Free Trial Package of Dr. Miles' Anti-Pain Pills, the New Scientific Remedy for Pain. Also Symptom Blank. Our Specialist will diagnose your case, tell you what is wrong, and the to right it. Free. DR. MILES MEDICAL CO. LABORATORIES, ELKHART, IND.

The sleeping church always awakes to shame.

Nothing will relieve indigestion that is not a thorough digestant. Kodol digests what you eat and allows the stomach to rest—recuperate—grow strong again. Kodol is a solution of digestive acids and as nearly as possible approximates the digestive juices that are found in the stomach. Kodol takes the work of digestion off the digestive organs and while performing this work itself does greatly assist the stomach to a thorough rest. In addition the ingredients of Kodol are such as to make it a corrective of the highest efficiency and by its action the stomach is restored to its normal activity and power. Kodol is manufactured in strict conformity with the National Pure Food and Drug Law. Sold by B. J. Pulver.

The heartless are spiritually homeless.

All headaches go
When you grow wiser
And learn to use
An "Early Riser."

DeWitt's Little Early Risers, safe, sure pills. Sold by B. J. Pulver.

Scratch a chronic critic and you find a hypocrite.

The Cause of Many Sudden Deaths.

There is a disease prevailing in this country most dangerous because so deceptive. Many sudden deaths are caused by it—heart disease, pneumonia, heart failure or apoplexy are often the result of kidney disease. If kidney trouble is allowed to advance the kidney-poisoned blood will attack the vital organs, causing catarrh of the bladder, or the kidneys themselves break down and waste away cell by cell.

Bladder troubles almost always result from a derangement of the kidneys and a cure is obtained quickest by a proper treatment of the kidneys. If you are feeling badly you can make no mistake by taking Dr. Kilmer's Swamp-Root, the great kidney, liver and bladder remedy.

It corrects inability to hold urine and scalding pain in passing it, and overcomes that unpleasant necessity of being compelled to go often through the day, and to get up many times during the night. The mild and the extraordinary effect of Swamp-Root is soon realized. It stands the highest for its wonderful cures of the most distressing cases.

Swamp-Root is pleasant to take and is sold by all druggists in fifty-cent and one-dollar size bottles. You may have a sample bottle of this wonderful new discovery and a book that tells all about it, both sent free by mail. Address, Dr. Kilmer & Co., Binghamton, N. Y. When writing mention reading this generous offer in this paper. Don't make any mistake, but remember the name, Swamp-Root, Dr. Kilmer's Swamp-Root, and the address, Binghamton, N. Y., on every bottle.

A sad, sweet-faced woman is almost as valuable to the defense in a criminal case as expert counsel.

Willie Wailed and Winnie wheezed while wintry winds whined weirdly. Willie wriggled while Winnie wheezed wretchedly. Wisdom whispers, winter winds work wheezes. Wherefore we write, "Use Kennedy's laxative cough syrup." Nothing else so good. Sold by B. J. Pulver.

He cannot move hearts whose heart cannot be moved.

Croup can positively be stopped in 20 minutes. No vomiting—nothing to sicken or distress your child. A sweet, pleasant and safe syrup, called Dr Shoop' croup cure, does the work and does it quickly. Dr Shoop's croup cure is for croup alone, remember. It does not claim to cure a dozen ailments. It's for croup, that's all. Sold by all dealers

HOLLISTER'S

Rocky Mountain Tea Nuggets

A Busy Medicine for Busy People

Brings Golden Health and Renewed Vigor.

A specific for Constipation, Indigestion, Torpid Liver and Kidney Troubles, Pimples, Eczema, Impure Blood, Bad Breath, Sluggish Bowels, Headache and Backache. It's Rocky Mountain Tea in tablet form, 35 cents a box. (Genuine made by HOLLISTER DRUG COMPANY, Madison, Wis.

OLDEN NUGGETS FOR SALLOW PEOPLE

Kennedy's Laxative Cough Syrup

CONTAINS HONEY AND TAR

Relieves Colds by working them out of the system through a copious and healthy action of the bowels.

Relieves Coughs by cleansing the mucous membranes of the throat, chest and bronchial tubes.

"As pleasant to the taste as Maple Sugar"

Children Like It

Sold by B. J. PULVER.

PATENTS

PROCURED AND DEFENDED. Send model, drawing or photo. for expert search and free report. Free advice, how to obtain patents, trade marks, copyrights, etc. IN ALL COUNTRIES. *Business direct with Washington saves time, money and often the patent.* Patent and Infringement Practice Exclusively. Write or come to us at 900 Bloch Street, opp. United States Patent Office. WASHINGTON, D. C.

C. A. SNOW & CO.

ED. PINAUD'S EAU DE QUININE HAIR TONIC

"Without question, an indispensable adjunct to a lady's toilet table—exceedingly meritorious in preserving hair and causing it to retain its lustre."—*Lillian Russell.*

"Indispensable"—"Meritorious"—"Preserving the hair"—"Causing the hair to retain its lustre."

YES, and these truths have been proven and attested thousands of times.

Men of prominence and women of beauty—people of refinement—everywhere, insist on having the genuine

ED. PINAUD'S EAU DE QUININE HAIR TONIC

FREE—Ed. Pinaud's Eau de Quinine Hair Tonic for this ad. Send it, enough for a trial, 4 times, Brise Embaumee Violette, for five times, and famous ELIXIR DENTIFRICE for five times. Send 10 cent to pay postage and packing. Write To-Day. ED. PINAUD'S AMERICAN OFFICES 38, Pinaud Building NEW YORK CITY.

Gillette Safety Razor

NO HONING NO STROPPING

Each set consists of a triple silver-plated handle and 12 double-edged blades (24 keen cutting edges) in velvet-lined case. You simply lather and shave. Each blade is tempered so hard by our secret process it will give 20 to 40 velvet shaves.

Ask your dealer to show it to you and explain its extraordinary merits, or write us for free specially illustrated booklet.

Gillette Sales Company TIMES BUILDING TIMES SQUARE New York

W. B. CORSETS

Style 407

That torturing pressure on the chest and abdomen is absent from W. B. Erect Form and W. B.

NUFORM CORSETS

They fit without strain. Made in many graceful shapes and prices to fit all persons as well as all purses. W. B. Nuform Corsets answer fashion's command that figures be natural—busts higher and waists rounded into greater slenderness.

On sale at all dealers.

Nuform 404	Average Model	of Batiste or Coutil	$1.00
Erect Form 720	Average Model	of Batiste or Coutil	1.00
Erect Form 952	Slender Model	of Jean	1.00
Nuform 407	Medium Model	of Batiste or Coutil	1.50
Erect Form 929	Stout Model	of Batiste or Coutil	1.50
Erect Form 958	Average Model	of Coutil	2.00
Nuform 415	Average Model	of Batiste	3.00
Erect Form 208	Stout Model	of Coutil or Batiste	3.00

WEINGARTEN BROS., Makers, 377-379 Broadway, New York

Lake Shore & Michigan Southern Railroad.

Effective Nov. 25th, 1906

GOING SOUTH.

Stations	815 D'ly except Sun.	809 D'ly except Sun.	831 D'ly except Sun.	811 D'ly	849 D'ly except Sun.
Jackson	8 05	10 05	3 00	8 45	12 30
Tecumseh	8 a m	11 a m	3 p m	9 p m	1 p m
Adrian	7 11	11 04	2 55	8 06	12 55
Detroit	7 45	11 35	3 30		1 35
	a m	a m	p m	p m	p m
Toledo	11 50				
	a m		p m		
Chicago	8 40	12 10	4 15	10 15	
	a m	p m	p m	p m	
	9 30				
	p m				

GOING NORTH.

Stations	1816 D'ly	812 D'ly except Sun.	814 D'ly except Sun.	818 D'ly except Sun.	846 D'ly except Sun.
Detroit				6 00	
				p m	
Toledo	7 40	12 30	5 15	7 00	
	a m	p m	p m	p m	
Adrian				7 40	8 00
				p m	p m
Tecumseh	8 37	1 25	6 20	8 30	9 11
	a m	p m	p m	p m	a m
Jackson	10 05	2 53	7 55	9 53	11 00
	a m	p m	p m	p m	a m

DUNDEE BRANCH.

GOING WEST.

Station	423 D'ly except Sun.	421 D'ly except Sun.
Toledo	7 00	2 15
	a m	p m
Adrian		3 30
		p m
Tecumseh	8 22	4 00
	a m	p m

GOING EAST.

Station	422 D'ly except Sun.	424 D'ly except Sun.
Tecumseh	10 43	5 41
	a m	p m
Adrian	11 10	
	a m	
Toledo	12 10	7 05
	p m	p m
Chicago	7 00	
	p m	

Tecumseh and Dundee Trains. Daily except Sunday.

LEAVE TECUMSEH.

Dundee Accommodation ..... 11 30 a m
" " ..... 5 45 p m

ARRIVE AT TECUMSEH.

Tecumseh Accommodation ..... 1 00 p m
" " ..... 7 00 p m

SPECIAL NOTICE

Coupon tickets can now be procured at this station over best routes to all principal cities in the United States.

G. J. ZIEGE, Ticket Agent
J. W. DALY, C. A. G. P. A. Cleveland Ohio

Weak Women

To weak and ailing women, there is at least one way to help. But with that way, two treatments must be combined. One is local, one is constitutional, but both are important, both essential.

Dr. Shoop's Night Cure is the Local.

Dr. Shoop's Restorative, the Constitutional.

The former—Dr. Shoop's Night Cure—is a topical mucous membrane suppository remedy, while Dr. Shoop's Restorative is wholly an internal treatment. The Restorative reaches throughout the entire system, seeking the repair of all nerve, all tissue, and all blood ailments.

The "Night Cure", as its name implies, does its work while you sleep. It soothes sore and inflamed mucous surfaces, heals local weaknesses and discharges, while the Restorative, eases nervous excitement, gives renewed vigor and ambition, builds up wasted tissues, bringing about renewed strength, vigor, and energy. Take Dr. Shoop's Restorative—Tablets or Liquid—as a general tonic to the system. For positive local help, use as well

Dr. Shoop's Night Cure

"ALL DEALERS."

FEELING LIVER-ISH This Morning?

TAKE

THEDFORD'S Black-Draught

Stops Indigestion and Constipation 25¢ AT ALL DRUGGISTS

A Gentle Laxative And Appetizer

FOLEY'S HONEY AND TAR

The original LAXATIVE cough remedy.

For coughs, colds, throat and lung troubles. No opiates. Non-alcoholic. Good for everybody. Sold everywhere.

The genuine FOLEY'S HONEY and TAR is in a Yellow package. Refuse substitutes.

Prepared only by Foley & Company, Chicago.

ALL DRUGGISTS OF TECUMSEH.

In an open market few men would sell for the amount for which they are insured.

Chronic constipaton cured.

One who suffers from chronic constipation is in danger of many serious ailments. Orino laxative fruit syrup cures chronic constipation as it aids digestion and stimulates the liver and bowels, restoring the natural action of the organs. Commence taking it today and you will feel better at once. Orino laxative fruit syrup does not nauseate or gripe and is very pleasant to take. Refuse substitutes. For sale by all druggists in Tecumseh.

It is decidedly ungrateful of a rooster to crow in the morning and wake up a vegetarian.

To stop a cold with "Preventics" is safer than to let it run and cure it afterwards. Taken at the "sneeze stage" Preventics will head off all colds and grippe and perhaps save you from pneumonia or bronchitis. Preventics are little toothsome candy cold cure tablets selling in 5 cent and 25 cent boxes. If you are chilly, if you begin to sneeze, try Preventics. They will surely check the cold and please you. Sold by all dealers.

The Tecumseh Herald.

VOL. LVII NO. 93 — TECUMSEH, MICHIGAN FRIDAY FEBRUARY 22 1907 — WHOLE NO. 733

SPECIAL THIS WEEK

WE HAVE DIVIDED OUR STOCK OF READY-TO-WEAR DRESS SKIRTS INTO

2 LOTS

First Lot
Consisting of our entire stock of $5.00 and $6.00 Skirts for
$3.98

Second Lot
Consisting of our entire stock of $7.00 $8 and $9.00 Skirts for
$4 90.

Every Skirt new and this season's style.

S. W. Anderson & Son.

"THE STORE THAT TREATS YOU FAIR"

1907

Get your dressmaking done early, while you can. We are ready to show you an elegant assortment of new Dress Goods, Silks Trimmings and Findings.

COME AND SEE.

Anderson & Rosacrans

SUIT SALE

Bargain Day Again At The People's Store

For One Day Only,

Sat. Feb. 23, 07

At this Special Sale we offer our Entire Stock of Suits at the prices quoted below.

This means a great saving on Good Up-To-Date Goods, and it is a Sale you should not miss. THE SALE IS FOR ONE DAY ONLY.

SATURDAY, FEB. 23, 07

See What You Can Save:-

$ 8.00	Suits	For	-	$ 5.50
10.00	"	"	-	7.00
11.00	"	"	-	7.50
12.00	"	"	-	8.00
13.00	"	"	-	9.00
14.00	"	"	-	10.00
15.00	"	"	-	10 50
16.00	"	"	-	11.50

Come Sat. For These Bargains.

Heesen & Heeesn

THE ONE PRICE STORE

Tecumseh, - Michigan

Monday, Tuesday and Wednesday

Are good days to look through our Jewelry Stock.

The other good days are,

Thursday, Friday and Saturday.

HICKS THE Jeweler,

Watch Inspectors L. S. & M. S. and D. T. & I. Ry.

TECUMSEH, MICH. — Phone 200 for Correct Time.

FIVE TRAINMEN DEAD

Fast Express On Michigan Central Crashes Into Engine.

OCCURS WEST OF YPSILANTI.

Two Mail Clerks Among Those Killed —Men Engaged in Handling Ice Aid in Rescue—One Trainman Fatally Hurt, Removed to Detroit.

The Dead.

JOHN SCALLEN, engineer of express train, Detroit.

C. MILLER, fireman of ice train, Jackson.

SILAR H. M'ILLVAINE, mail clerk, Kalamazoo.

THOMAS LITTLE, head brakeman express train, Detroit.

ELLIOTT L. PARRISH, chief mail clerk, Detroit.

The Injured.

A. CALLON, fireman express train, Jackson.

Detroit, Mich., Feb. 22.—Pounding through on the main line of the Michigan Central railroad at the rate of a mile or more a minute, train No. 31, known as the American Express, smashed into the engine of one of the road's ice trains near Shanghai pit, two miles west of Ypsilanti, about 3:40 p. m. Thursday. As a result of the wreck five men are dead, and a sixth so seriously injured it is feared he will die.

The American Express, train No. 31, leaves Detroit at 2:57 p. m. for Chicago. One of the huge 10-wheel engines, of the Pacific type, two express cars, a mail car and car for the crew make up the train. The engine and cars are badly wrecked and the track blocked, so trains over that line are being detoured over the Lake Shore via Hillsdale to Jackson.

"According to information received here," said Joseph S. Hall, local generala gent of the passenger department, "the cause of the wreck was the express train's running by the danger signal. The ice train with its crew was over in Shaighai pit and the engine had run out for switching purposes when No. 31 came along and the two met, the former catching the corner of the ice train engine."

A special carrying doctors was soon hurled out from Ypsilanti and a wrecking train sent from Jackson.

Engines Mass of Junk.

From appearances the two engines met full head on, the express engine telescoping the ice train engine about half its length, when it broke off, the remainder of the boiler rolling over on the opposite track, leaving the big drive wheels almost in their normal position on the west-bound track. The wrecking crew rolled the boiler down into the ditch, and where it had rested lay the remains of Engineer Scallen, crushed unrecognizably. Engineer F. Rowe, of the ice train engine, quickly saw the danger, jumped out of his cab and down the 12-foot embankment to safety. His fireman, Miller attempted to jump from the other side, but was an instant too late, and was killed. Fireman Callon of the express train was terribly, if not fatally, injured.

The tender of the freight engine was thrown 150 feet back. When the crane lifted the tender of the express engine the body of Little was picked up practically in pieces. These two bodies were taken to Ypsilanti in charge of Coroner Burchfield, who impaneled a jury. The remains were viewed and the inquest adjourned until March 2.

Icecutters to Rescue.

J. O. Havens and J. Hanson, icecutters, ran to the scene as soon as they heard the crash, and with axes and crowbars broke into the mail car. Inside they found mail bags in a great heap and from underneath came the sounds of moaning. They say they threw aside the bags and found Parrish and McIlvaine lying together, McIlvaine, with his teeth clenched to bear the frightful pain he was in and Parrish still moaning. Then with the words: "I am dying. Lord, have mercy," McIlvaine gave up the struggle and expired.

The icecutters say they found two clerks unhurt, but they did not learn their names. They took Parrish to a more comfortable place and also removed the body of his companion to one side.

Hunting for trouble.

"I've lived in California 20 years and am still hunting for trouble in the way of burns, sores, boils, cuts, sprains or a case of piles that Bucklen's arnica salve won't quickly cure" writes Chas. Walters of Alleghany. No use hunting Mr Walters, it cures every case. Guaranteed at C. A. Wright's. 25c.

GO TO WATERY GRAVES

Nearly 150 Persons Perish in Wreck Off Coast of Holland.

ONLY ONE PERSON SURVIVED.

Rotterdam Mail Steamer Berlin Strikes Ground While Entering Hook of Holland—Vessel Splits in Two—Members of Opera Company Drown.

London, Feb. 22.—The worst disaster for many years in the history of the busy cross-channel traffic between England and the continent occurred during a violent gale shortly before 6 o'clock Thursay morning, when the Rotteram mail steamer Berlin, from Harwich to Hook of Holland, having safely weathered the hurricane, was wrecked as she was entering the port. With one single exception, Capt. Parkinson, a passenger, all her passengers an crew, numbering altogether 143 persons, lost their lives.

The terrific seas broke up the steamer with such awful suddenness that all efforts to save life appear to have been utterly hopeless. It is reported that some few survivors were still clinging to the wreck, but as the heroic efforts of the lifeboat crews had failed to reach them, little hope that they will be saved remains.

Story of Disaster.

The story of the disaster is told with dramatic intensity by a series of brief but pregnant messages reaching Harwich Thursday from the agent of the Great Eastern Railway Co. at Hook of Holland. The first message was handed in at the Hook at half past six in the morning.

No cause has yet been assigned for the terrible accident, and it probably never will be known how the steamer came to miss the channel which, although 300 yards wide and well buoyed and lighted, is always difficult of access in rough weather. It is conjectured that some derangement to the engines or steering gear may have rendered the vessel uncontrollable.

The list of passengers on the ill-fated steamer was lost and all the name of those who were on board have not yet been learne, but as far as has been ascertained there were no Americans among the passengers.

Many doctors are waiting on the shore and have made attempts to resuscitate every one of thirty bodies so far washed ashore, but their efforts have been fruitless.

Captain Parkinson, who appears to be the sole survivor, was on his way to Amsteram to join his vessel, the Mymion, of the Holt Line, to bring her back to Liverpool. The captain, describing the disaster, says the night was the most terrible of all his experience. So terrific was the gale that he and others remained all night completely dressed on deck. The Berlin already was near the light at the Nieuler and the passengers, many of whom had not gone below, were beginning to breathe freely again after the terrible crossing, when the ship struck with a violent shock. Then suddenly the vessel broke in two. Captain Parkinson hurried to the bridge to offer Captain Precious help, but just as he put his foot on the ladder he saw the captain and the pilot swept away by the seas.

Is Rescued.

Of what followed Captain Parkinson cannot give a clear account. When he recovered himself he was in the water surrounded by floating timbers. One of these he seized, and he succeeded in keeping himself afloat until he saw the lifeboat. His cry for help was heard and he was picked up and brought ashore.

Among those drowned are 19 members of a German opera company, which had just concluded its season of Covent Garden. They include Fraulein Schoene of the Mannheim court opera, who last week sang the Wagnerian parts of Elsa and Elizabeth at Covent Garden; M. Orello, baritone, of Amsterdam, and M. Stellmach and Memmler, who all sang minor parts, and Fraulein Buttel, of the Court theater at Berlin, and Fraulein Gobel, of the Court theater at Dresden, who acted as leaders of the chorus during the Covent Garden season.

Shoots a Skunk, Shoots Self.

Davison, Mich., Feb. 22.—Wm. Fagan, farmer, accidentally shot himself in the head Thursday morning while trying to kill a polecat with a revolver. Fagan discovered the animal in his barn and, after having returned to the house for the revolver, was passing cautiously through the barn towards where the animal was lying when his foot caught in a wire, tripping him and causing the revolver to be discharged. The ball struck him on the right side of the scalp and plowed along the skull-bone, making a bad though not necessarily fatal wound.

MORE OF HER LIFE

Details of Mrs. Thaw's Career Dragged to Light By Jerome.

LITTLE WOMAN WEEPS ON STAND

Confesses Many Incidents Occurring in New York and Europe—Case Adjourns Over Until Monday—Mrs. Thaw Will Then Again Be on Stand.

New York, Feb. 22.—Under the stress of a cross-examination in which District Attorney Jerome gave no quarter, Mrs. Evelyn Nesbit Thaw broke down Thursday upon the witness stand. With blinding tears burning their way down cheeks which from ashen white had flushed to crimson, she admitted that after her first experience with Stanford White her relations with the architect continued for several months.

But this was not all. There were other confessions which, while damaging to her own character, accentuated all the more the terrible personal sacrifice she is making in the effort to save her husband from death in the electric chair. The case has progressed to the point where the defendant has been all but lost sight of. His girl-like wife is the figure about whom the storm lashes its fury. She it is, whose life is being searched out and who is being held up to scorn by the prosecuting officer.

Thaw, his face buried in his hands, might easily have been out of the court room picture and none would

THAW LISTENING TO EVIDENCE

have missed him. All eyes were upon the witness chair and the slight figure in blue which occupied it.

At the close of the most eventful day of the trial. Mr. Jerome announced that he probably would keep Mrs. Thaw under fire for two more days. Adjournment was taken until Monday morning.

Questioned Her Closely.

There was no subject affecting the witness of so intimate a nature that the district attorney hesitated to haul it from its hiding place and hold it before the gaze of the world, all the while requiring that she should recognize and own the fault in her own words.

When Mr. Jerome was flaying the witness with questions to her relations with White, carrying her from place to place and demanding to know every detail, and while bitter tears were welling to her eyes two newspaper women, accustomed to harsher scenes of life, left heir places in the court room and made a hasty retreat out of the big portals. At last the prosecutor, himself, relented somewhat and suggested that the proceedings suspend. Mr. Delmas thought he detected an unfavorable slant to this and protested that the witness would be able to proceed. Mrs. Thaw wiped her eyes, stiffened up a bit and nodded to Mr. Jerome, and he proceeded.

After bringing out that her relations with White continued for some time, Mr. Jerome went deeper. Mrs. Thaw admitted that in 1903, after the return from Europe, she spent the night at Thaws apartments in New York and that for three weeks he and she occupied conecting apartments at the Grand hotel in this city. Mrs. Thaw admitted freely and with frankness that the champagne which she had tasted bitter the night she lost consciousness in the mirrored bedroom was no more bitter than any other champagne she had drunk. In fact, she declared, it tasted like all the rest. She denied that she had intended for the jury to assume otherwise.

Mrs. Thaw made what was considered perhaps was her most damaging statement to the defendant when she said he had showed her copies of cablegrams that were being sent to Stanford White from Europe asking him to use his influence with a certain man in London to prevent Mrs. Nesbit from "raising a fuss, and interfering with "Evelyn continuing in the company of Thaw."

Had Letter of Credit.

Mrs. Thaw also was forced to admit that when she and her mother went abroad with Thaw in 1903, they were still drawing upon the bounty of Stanford White. Evelyn declared that she had a letter of credit for $400 or $500 which was given to her by White and which she later turned over to Thaw. There was still a balance in the Mercantile Trust Co. to her order also.

"But mamma got all of that," said the witness.

Mr. Jerome dwelt for a long while upon the subject of the cablegrams which Thaw is said to have sent to White. He brought out that the cablegrams were sent after Thaw knew of the relations which had existed between Miss Nesbit and the architect. Mrs. Thaw would not admit that she knew positively who sent the cablegrams or whether her name was signed to them.

"Surely," remarked Mr. Jerome, "you don't mean to say that Thaw signed his own name?"

"No," she replied, "I don't mean that at all."

Letter Told of Gay Life.

A letter written by Mrs. Thaw in 1904 and telling of her gay life in Paris with Harry Thaw and a "bunch from the tenderloin" was read to the jury by Mr. Jerome. This brought out more testimony as to "the Dead Rat," a Parisian cafe. There seemed to be nothing to the witness' past life about which the prosecutor was not informed. He seemed to have been able to trace every step, largely due, doubtless, to the typewritten statement of the mother, which Mr. Jerome nearly always holds in his hands while hurling questions at the daughter.

The springing of sensations did not all rest with the district attorney. Mr. Delmas sent a genuine thrill through the court room by declaring that he had been informed it was the purpose of the district attorney to indict Mrs. Thaw. Mr. Jerome denied that any such statement had been made. He did not deny that purpose.

GIVEN CUP OF HONOR.

President Receives Beautiful Piece of Workmanship From Slavic Society of Moscow.

Washington, D. C., Feb. 22.—President Roosevelt Thursday was presented with a splendid cup of nonotwo feet high, a sample of slavonic art The cup was given by General Count Arthur de Tcherep-Spiridovitch, the president of the Slavic society of Moscow. The cup is of gold and silver, with an incrustation of enamel hand work. It is of old slavic style, standing on three lion legs and is capped with a helmet. Inside is a cylinder designed for holding parchments and other papers. In handing President Roosevelt the cup, the general expressed his great honor and pleasure in presenting a modest evidence of esteem, love and admiration of all the Slavonic people, "for his noble work in bringing about peace between Russian and Japan." If he said, in Russia there might have been different opinions about the advantage of peace, all the Slavonic people living outside of Russia, especially those in Macedonia, Bosnnia and Hersegovinia, who are suffering opression, regarded his efforts with the greatest enthusiasm, as they had looked to Russia as their defender for centuries. The general concluded by referring to the sincere and traditional friendship of Russia, for the United States and quoted the Russian proverb, "That one old friend is better than two new."

President Roosevelt, with warm expression of gratitude, asked General Spiridovitch to cordially thank the society for the gift.

Mrs. May Given Long Sentence.

Washington, Feb. 22.—Mrs. Jennie L. May, recently convicted of assault with intent to kill Lucien Conen, a member of the United States marine band, was Thursday sentenced to ten years in the Moundsville, W. Va., penitentiary. Conen lived for more than a year after receiving the wound, which precluded a charge of murder.

Gave Birth to Five Children.

Middlesboro, Ky., Feb. 22.—Mrs. Zabrowski, wife of Peter Zabrowski, a Polish miner at Fork Ridge, Thursday gave birth to five children, three girls and two boys. All are living.

You Would Not Have

La Grippe

If you would stop into J. J. BELCHER'S SHOE STORE and get a pair of rubbers or overshoes. The ones we can show you are good styles and fitters, high-cut, low-cut, Everstick and Nostick.

We have the best rubbber for Boys and Girls you ever saw. Just got in some OAK TAN LEATHER for repairing shoes and our workman is a man of 40 years experience and will put your shoes in good order.

Babies Fitted Without Getting Mad.

GOOD SHOE MENDER AT OUR STORE.

PACIFIC EXPRESS OFFICE HERE.

J. J. BELCHER, SHOEMAN.

Let Your Wants Be Known.

If you want a Ladies', Misses' or Child's Coat; if you want Ladies' or Misses' Furs; if you want anything in Winter Mdse., come see us and save money on every purchase.

We quote you a few prices on Ladies' Coats:—

$15.00 Coats go at		$9.98
12.50	" "	6.98
10.00	" "	5.98

We have a number of Misses' and Children's Coats we will close out at one-half off.

Remember we have a store full of merchandise. You can always find what you want at lowest possible price.

HARRIS & HITESHU.

Something New at

The Novelty Store

Every week, no matter what the weather may be.

This time a beautiful line of Shell Souvenirs of

Tecumseh

and sets of Semi Porcelain China, at very low prices.

See these goods and be pleased.

MISS IDA B. CHASE.

Special Sale of

Good Harness

Three sets of Double Harness. Two sets of Single Harness at SPECIAL REDUCED PRICES for a few days only.

If you need a Harness, call at once and see these goods and save your money.

D. L. Whitenack & Co.

ADRIAN STATE SAVINGS BANK,

ADRIAN, MICH.

Resources over [illegible] Million Dollars!

3 Per Cent paid on Savings Deposits, compounded semi annually. Accounts may be opened by mail.

Correspondence and personal interviews solicited.

R. A. WATTS, President. G. A. WILDEY, Vice Pres. B. B. TOBIAS, Cashie

The Herald, $1.00

THE TECUMSEH HERALD.

ESTATE OF SCOVEL C STACY
GEO. N STACY Publisher

Subscription Rates

IN ADVANCE COUNTY

One year, payment in advance $1 00
One year, payment after 3 months 1 25

OUTSIDE OF LENAWEE COUNTY

One year, payment in advance $1 25
One year, payment after 3 months 1 50

There will be no Deviation from above Rates

Entered at the post office at Tecumseh Mich as second class matter

State of Ohio City of Toledo Lucas County ss

Frank J. Cheney makes oath that he is the senior partner of the firm of F. J. Cheney & Co., doing business in the City of Toledo County and State aforesaid and that said firm will pay the sum of $100 for each and every case of catarrh that cannot be cured by the use of Hall's Catarrh Cure.

FRANK J. CHENEY

Sworn to before me and subscribed in my presence this 6th day of December, A. D. 1886.

(Seal) A. W. GLEASON, Notary Public

Hall's Catarrh Cure is taken internally and acts directly on the blood and mucous surfaces of the system. Send for testimonials free.

F. J. CHENEY & CO., Toledo, O.

Sold by all druggists, 75c.

Take Hall's Family Pills for constipation.

What to the young man is a vision is to the old man a dream.

Foley's honey and tar cures the most obstinate coughs and expels the cold from the system as it is mildly laxative. It is guaranteed. The genuine is in the yellow package. For sale by all dealers in Tecumseh.

A man is not guilty until his wife catches him at it.

Any fool can catch on, but it takes a wise man to let go.

Habit is our heaven or our hell.

Special announcement regarding the National Pure Food and Drug Law.

We are pleased to announce that Foley's honey and tar for coughs, colds and lung troubles is not affected by the National Pure Food and Drug law as it contains no opiates or other harmful drugs and we recommend it as a safe remedy for children and adults. Sold by all druggists in Tecumseh.

Poverty is undoubtedly virtue's most persistent tempter.

Piles of people have piles. Why suffer from piles when you can use DeWitt's carbolized witch hazel salve and get relief. Nothing else so good. Beware of imitations. See that the name is stamped on each box. Sold by B. J. Pulver.

Faint heart never won the old man's consent.

If you are constipated, dull, or bilious or have a sallow lifeless complexion, try Lax-ets just once to see what they will do for you. Lax-ets are little toothsome candy tablets—nice to eat, nice in effect. No griping, no pain. Just a gentle laxative effect that is pleasingly desirable. Handy for the vest pocket or purse, Lax-ets meet every desire. Lax-ets come to you in beautiful lithographed metal boxes at 5 cents and 25 cents. Sold by all dealers.

A sweet voice in woman is a great aid to Cupid.

Willie Wailed and Winnie wheezed while wintry winds whined weirdly. Willie wriggled while Winnie wheezed wretchedly. Wisdom whispers, winter winds work wheezes. Wherefore we write, "Use Kennedy's laxative cough syrup." Nothing else so good. Sold by B. J. Pulver.

An over polite man usually has an ax to grind.

Piles get quick relief from Dr. Shoop's magic ointment. Remember it's made alone for piles—and it works with certainty and satisfaction. Itching, painful, protruding or blind piles disappear like magic by its use. Try it and see! All dealers.

A hardshell mudturtle's life is full of snaps.

The editor of the Memphis, Tenn., Times writes: "In my opinion, Foley's honey and tar is the best remedy for coughs, colds and lung trouble and to my own personal knowledge it has accomplished many permanent cures that have been little short of marvellous." Refuse any but the genuine in the yellow package. For sale by all druggists in Tecumseh.

A woman's choice of weapons is a pout.

Many a good deed has died in intention for a lack of a little appreciation.

Use a little Kodol after your meals and it will be found to afford a prompt and efficient relief. Kodol nearly approximates the digestive juices. It digests what you eat. It is sold on a guaranteed relief plan. Sold here by B. J. Pulver.

You should know your brakes or else you may break your nose.

LaGrippe and Pneumonia.

Foley's honey and tar cures la grippe coughs and prevents pneumonia. Refuse any but the genuine in the yellow package. Sold by all dealers in Tecumseh.

The faith that is forced down the throat does not drop into the heart.

A specific for pain—Dr. Thomas' Eclectric Oil, strongest, cheapest liniment ever devised. A household remedy in America for 25 years.

Every man is debtor to men to at least the extent of his advantages.

Dyspepsia is our national ailment. Burdock Blood Bitters is the national cure for it. It strengthens stomach membranes, promotes flow of digestive juices, purifies the blood, builds you up,

A GREAT PURCHASE SALE!

Free Railroad Fare

We pay the railroad fare of every customer to Clinton and return whose purchases amount to $25 or over.

J. S. TOWNSEND

CLINTON, MICHIGAN

Look For the Red Canvas Front

This stock will be sold on the premises formerly occupied by E. W. Freese & Son.

has purchased the store of the well-known firm of E. W. FREESE & SON, and for Sixteen days, beginning

Wednesday, Feb. 27, at 9:00 o'clock sharp, until Saturday, March 16

inclusive, we will distribute this entire $25,000.00 stock of Dry Goods, Shoes, Clothing and Ready-to-Wear goods for Men, Women and Children, into the homes of the people at prices lower than the actual cost of the raw material. The Best and Greatest Values on earth now stare you in the face. The only question is, can you, dare you, do yourself the injustice to overlook a chance like this to save three-fourths the price you are obliged to pay the regular dealer for high-grade merchandise for men, women and children. Use good common-sense with which nature has endowed you. Come and see with your own eyes and be convinced. When you take into consideration that this Sale is of still more importance to the people than any sale ever held, and also the very Largest Sale anyone ever attempted, it will convey to you some idea of the Marvelous Bargains that will be offered to the people. This Gigantic Stock is marked in plain Blue figures. We assure each and every purchaser absolute satisfaction. We guarantee every garment, every price and every statement here made, and will take back, exchange or refund your money on any purchase unsatisfactory whatsoever. Come here expecting to find absolutely the best values you ever saw—you will not be disappointed. We guaranteed you that our prices are lower and the styles such as you could only picture in your most exalted moments of imagination. We caution you to come early, as such Bargains sell quickly. Were we to quote prices on our entire stock it would require the space of a 24-page newspaper, so we only give you a glimpse of what you can save, by mentioning a few Extraordinary Bargains that will be offered. Bear in mind that everything is just as advertized.

BARGAINS BARGAINS BARGAINS

We Warn You--Come Early

We Warn You--Come Early

MEN'S SHOES

We offer the best shoe on the market for the price, certainly the equal of any $4 00 or $5 00 make, the latest toes and styles, in all the latest leathers. These shoes compare with the most expensive—the celebrated Ringe Kalmboch; everybody knows what this shoe is. During this sale the price will be.....$2 39

Men's shoes for business wear that mean service and comfort; all new shapes; worth $3 In this sale $1 29

Men's fine dress shoes, made from select box calf and vici kid, best workmanship and finish, McKay sewed and every pair guaranteed; worth $3. In this sale.....$1 98

BOYS' SUITS

Boys' suits, double and single-breasted styles; material the best grade, well made and well trimmed throughout, positively worth $3.00 During this sale at only.....$1.88

The novelty in styles is artistic and elegant; garments that were sold at $4.00 all go in this sale at $2 98
$3.97—30 distinct effects in boys' ultra fashionable knee pant suits, in all the swellest of novelties and staple styles. Sale price.....$3.97

MEN'S AND BOYS' RUBBER GOODS

50 pairs of men's Boston rubber boots will go in this sale at per pair.....$2 29
150 pairs of children's rubber overshoes that you pay regularly 50c for, during this sale.....23c
200 pairs of men's rubber overshoes, double strength heel and toe. We will sell them while they last at per pair.....39c

MEN'S AND LADIES' UNDERWEAR

Ladies' fleeced lined vests and drawers, during this sale will be.....43-39-27-21c

Men's extra heavy fleeced shirts and drawers 43-34c

The famous Dr. Wright's Health Underwear will go as long as they last at..... 79c

Boys' heavy fleeced underwear will during this sale be per garment.....23c

Ladies' muslin drawers, with all the beautiful designs of the eastern artists, will range in prices as follows.....44c, 29c, 21c

EMBROIDERIES and LACES

2,000 yards of cambric edges and insertions from 1 to 8 inches wide, 5, 6¼ and 7½c values. Gigantic sale price.....3c

Imported cambric edges and insertions from 4 to 8 inches wide, actually 15 and 20c sellers. Gigantic sale price.....9c

Imported Hamburg edges and insertions from 2 to 6 inches wide, pretty and nobby designs, worth 15c. Gigantic sale price.....7c

Point de Paris lace and insertion from 1 to 3 inches wide, excellent values at 7c. Gigantic sale price 4c

Torchon laces in pretty designs, ½ to 4 inches wide, worth up to 10c. Gigantic sale price.....4c

Our line of coats for children is complete, ranging in price during this sale from $3.49, $2 69, $1 49, to $1.29.

20,000 YARDS CALICO 4 1-2c PER YARD

Thousands of yards of dress prints in black, white and silver gray and indigo blue. In this gigantic sale, price, per yard.....4½c

Amoskeag apron ginghams, comfort calicoes, unbleached muslin, bleached pillow casing Aurora sheeting, Rochdale sheeting. Miles and miles of other domestics in bolts. Come and pick them in this gigantic sale, yard.....5¼

Ladies' hemstitched handkerchiefs, worth 15c; in this gigantic sale.....4c

Ladies' hemstitched handkerchiefs, positively worth 25c; in this gigantic sale.....7c

50 pairs boys' knee pants; in this gigantic sale...29c

50 boys' suits, worth up to $2.00; in this gigantic sale suit.....$1.19

100 boys' suits, worth up to $2.50, in this gigantic sale, suit.....$1.69

1,500 dozen men's good handkerchiefs; in this gigantic sale.....3c

1,100 dozen men's good socks, heavy, in this gigantic sale.....4c

90 dozen men's work shirts, heavy, in this gigantic sale.....39c

40 dozen men's 22c dress bows; in this gigantic sale 7c
125 dozen men's neckwear, in this gigantic sale...16c
90 dozen boys' good suspenders; in this gigantic sale 8c

Men's heavy fleece lined underwear, plain and ribbed, brown, blue and natural, worth 75c; in this gigantic sale.....39c

Below We Quote a Few of the Many Thousands of Bargains To Be Had

Pins, per paper.....1c
Dressing combs, each.....3c
Embroideries, yard.....3c
Wire hair pins, per package.....3c
Best dress shields, per pair.....6½c
Full sized heavy white bed spreads for.....79c
Extra good quality Huck towels.....4c
Best quality calico; all colors, per yard.....4½c
Yard wide percales, yard.....7½c
Plaid Scotch dress ginghams, per yard.....5½c
Braid dress trimmings.....3½c
Ribbons up to No. 9.....3c
40 to 60 ribbons, black and colors.....9c
Extra quality ladies' black hose.....8c
Safety pins, card.....3c
Hooks and eyes, card.....3c
7 spools 5c thread.....25c

DRESS GOODS AND SILKS At Unheard of Prices

All wool Tricott flannel, regular 50c values, for 21c
Mohair and brillaintines, worth 50c. Sale price. 19c
Novelty suitings and fancy mixtures, voiles and crashes, late spring styles, desirable shades....41c

Black cheviot zibeline, 58 inches wide, worth $1.00 a yard; sale price.....51c

Corduroy velvets in stylish shades, worth 85c. Sale price.....38c

Black English voile, Florentine crepe and etamines, the most stylish of this season's fabrics, regular $1.50 values; this sale.....61c

Finest imported English poplins, mohairs, Sicilians mohair serges and silk warp henriettas, values up to $1.75; sale price.....89c

Taffeta and Jap silks in plain colors, desirable shades; were considered 50c values; price.....23c

Genuine habitual wash silks, 24 inches wide worth 75c, the quality is unexcelled, as long as the stock lasts they go at.....33c

Fancy shirt waists, silks and satins, in exquisite designs; values up to $1.25; sale price.....44c

Black English voiles, Florentine crepes and etamines, the most stylish of this season's fabrics, regular $1.25 values.....59c

CUT OUT THIS COUPON

Buy your railway ticket and have your station agent stamp your destination in square as indicated. Present it upon arrival at this sale and your fare will be paid with every purchase of $25 worth of merchandise. R. R fare paid only for 100 miles.

Agent Selling Original Ticket Will Stamp Here

RECEIPT FOR FARE PAID

AGENT WILL SIGN THIS RECEIPT FOR TICKET PURCHASED

RECEIVED OF _____ DOLLARS ($_____)

For Ticket bought by M _____

From _____ to Clinton, Mich., and Return

Date _____ 1997 _____ Agent

Present this ticket upon arrival at this great sale and your railroad fare will be refunded with purchase of $25 worth of merchandise or over. See that your ticket agent affixes the stymp in square as indicated above for ticket bought at depot from agent. If you fail to have this ticket signed by agent, transportation will not be honored.

J. S. TOWNSEND
Clinton, - Mich.
Look for the Big Red Canvas Front.

LADIES' SHOES

Over 500 pairs of the very finest of the fall season's goods, hand-sewed, lace or button, all weights of soles, French kid, patent leather, and Russian calf, etc. They are far the best of any shoe brought to this market, and they come in all sizes and all widths; worth from $3.00 to $3.00. During this sale while they last.....$1.19

Ladies' finest dress lace shoes in turn and welt soles, latest dress styles and leathers; worth $3.00 and $4.00. Gigantic sale price.....$1.78

Ladies' patent and vici kid lace shoes, French and Cuban heels; all sizes and styles, suitable both for dress and street wear; genuine $3.00 and $4.00 values. During this gigantic sale at.....$1.98

Ladies' patent leather and vici welts and turns swellest up-to-date styles: all sizes in the best qualities of leathers. Our sale price.....$1.39

The well known and popular Dorothy Dodd shoe for ladies will be sold by us during this sale at..$2.29

SPECIAL

150 pairs boys' knee pants, the kind that please the mothers, while they last the sale price will be 36c

Men's negligee shirts, striped and checked patterns, latest styles, formerly sold at 75c., during this sale.....39c

Men's mabo foot, fast black sox; the 25c kind, during this sale.....9c

Hooks and eyes, black and white, worth 5c, at only 3c
The best brass pins ever sold, at only.....4c
Pearl shirt and dress buttons, different styles, per dozen.....3c
Featherstitch braids, worth 5 and 10c a bundle, at 4c
Bone casings for dressers, were 25c a piece, now...5c
Safety pins, black or silvered, 12 in paper.....3c
Cotton elastic, black and white, regular price 10c at 4c.
Card of pearl dress buttons, 1 dozen on card...3c
100 dozen men's canvas gloves. Sale price...5c
30 dozen men's leather work gloves. Sale price 21c
60 dozen men's extra heavy work gloves, a wonderful bargain during this sale at.....42c
Table oil cloth that you pay 25 and 30c for, during this sale at.....17 and 14c
Men's overalls made of 18 oz. denim; every garment guaranteed full size. Sale price.....43c
Fancy figured flannels.....8½c
Best percales.....9¼
1,000 dozen dress buttons.....2c dozen
Bed spreads, white, during this sale at $1.29 and 98c
72-inch table Damask.....87c
Men's suspenders shown in profusion at the lowest prices ever heard of. Listen 39 29-28-19 17-18-11 9c.
Outings, good quality.....5c
Domestic, yard wide.....5c
Men's all wool shirts and drawers, worth $3 00, During this sale per garment.....98c

There Are More Than Ten Thousand Other Articles We Cannot Mention Here That Will Almost Be Given Away, as the Entire Stock Will Be On SALE For 16 Days.

Let Nothing Keep You Away

The Hour is Set
The Date You Know

Look for the Red Canvas Front

NOTICE—Owing to the reputation I have established in Clinton and surrounding territory as a merchant of high grade Dry Goods, Clothing and Shoes of the world's standard qualities, I will not allow exaggeration in any of our advertising, and I do hereby agree to refund the money during this Great Sale on all goods purchased if not entirely satisfactory.

OUR GUARANTEE—We assure each and every purchaser absolute satisfaction. We guarantee every garment, price and statement here made.

ONE PRICE TO ALL. Every article marked in plain figures.

J. S. TOWNSEND CLINTON, MICH.

LOOK FOR THE RED CANVAS FRONT

Mark the Date

Mark It Well

Wednesday, Feb. 27

at 9 o'clock sharp
the doors will open

COME EARLY

Don't Wait!

But get a I. H. C. SPREADER and get the manure out before spring.

We are selling a lot of them as we furnish simplicity, durability, easy draft and price, all in one sale.

Ask opinion of any of the large number of our pleased customers

Two sizes always set up ready to get out at a moments notice.

DO IT TO-DAY.

S. W. & L. E. TEMPLE

TEA TASTE

CATER to your tea taste. Get a tea that satisfies your strictest demands and then hold on to it.

The delicious flavor to be found in TECUMSEH CHIEF JAPAN TEA will measure up to your keenest expectations. It is a most carefully marketed product. All the way from the grower to this store it comes through absolutely reliable hands. The proof of its merit rests in the satisfaction it yields, the satisfaction that makes its increasing sale possible.

Become acquainted with TECUMSEH CHIEF flavor—it has an individuality. There is a handsome air-tight canister FREE with a pound. Sold in any quantity at 50c the pound.

Lowry's Grocery and Market

Double Store. Phone 37
Special delivery for meats.

Kalmazoo TREES To You CHEAP

2000 varities and sizes
Fruits and Ornamentals
Guaranteed—Fresh Packed—
Ready to Grow.
Catalogue Free, Now
Central Michigan Nursery,
Kalamazoo, Michigan.
THE GREAT MAIL ORDER HOUSE.
NO AGENTS

SPECIAL NOTICES.

FOR SALE AT A BARGAIN:—A 8½ horse power gasoline engine in first class running condition. The machine that has driven the HERALD presses. I desire to sell it in order that we may substitute electric power. This engine is just what is need d by some farmer who desires it to saw wood, run a large pump or do other work. It will be so d for less money than a 5-horse engine would c st and will do more han twice the work. Call at the Herald office for particulars.
11-12-tf GEO. N. STANT.

WANTED:—A woman to scrub the Herald office floor each week. Inquire at Herald office. 1-25-tf

WANTED:—Gentleman or lady with good references to travel by rallcr rig for a firm of $600,00 capital. Salary $1,075 per year and expenses; salary paid weekly and expenses advanced. Address, with stamp, Jos. Alexander, Tecumseh, Mich. 1-25-3t

FOR SALE:—Good horse, harness buggy house and lot on Logan street one minute walk from postoffice. Will sell cheap if taken at once. MRS. J. B. COLLES.
2-1-tf.

FOR SALE:—At a great bargain if taken soon, a house, with barn, ½ block from postoffice. For particulars call at Herald office. 1-25-tf

FOR SALE:—A house and barn, cheap if taken at once. Also all sizes of gasoline engines for sale, which can be run by kerosene instead of gasoline. Inquire of Bobb Hastings. 2-15-1 mo*

TILE:—Plenty of good brick and tile on hand at Comfort's brick and tile yard.
2-15-tf A. A. COMFORT.

LOST:—The keystone portion of a Knights Templar watch-charm. Finder kindly notify C. F. Patterson. 2-19-2*

FOR SALE:—Book case, dining room table and chairs, heating stove and pictures. Inquire of Frank Sipley in Michael Bekert's house on Pottawatamie street. 2-15-3*

FREE ANNOUNCEMENTS.

Regular meeting of Eastern Star Thursday, Feb. 28.

Regular meeting of the L. O. T. M. M. Monday night.

Regular meeting of Modern Woodmen Monday night. Work.

The G. A. R. ladies will sell home baked goods at their hall all day Saturday, Feb. 23 consisting of white and brown bread fried cakes, cookies, cakes, pies and baked beans.

THE WEATHER.

Washington, Feb. 21.—Fair and not quite so cold Friday and Saturday, diminishing northwest winds.

THE LATEST NEWS.

Clyde Heck is on the sick list.

Buy your rubbers at Belcher's.

Notice my window of hot water bottles. B. J. PULVER.

Miss Fern Boyd is spending several days in Cone.

Miss Lula Aylesworth is quite sick with the grippe.

This is the weather for rubbers, get them at Belcher's.

Robt Lowry returned from Detroit Wednesday night.

New line of box calf shoes for girls at Belcher's shoe store.

Mrs Henry Stevens was a Clinton visitor Wednesday.

Miss Metta McKinney is clerking at Wm. Gaston & Son's.

Every article I sell complies with the new Pure Food law. B. J. PULVER.

Geo. Neesley and Mr. Griffith of Napoleon, O., were in town Tuesday.

Dr. Orra Wigle of Detroit, has been spending a couple of days in town.

See us for best clover and timothy seed. SLAYTON & SON.

Mrs. Cynthia Hogg returned Tuesday from a few days' visit in Blissfield.

Another line of ladies beautiful new coats just opened at Harris & Hitesha's.

Mrs. Jas McCann is a guest of her sister at Williamston, Mich., for a few days.

Miss Ethel Emerson will entertain a company of friends at her home this evening.

Miss Nelle Stringham of Carson City, is a guest at the home of Mr. and Mrs. Frank Hurst.

Mrs F. A. Osborn returned Tuesday from a week's visit with her husband in Columbus, O.

Miss Carrie Wagner of Detroit, is here to care for her sister, Phoebe Wagner, who is quite ill.

Herbert Henderson will entertain the members of the Y. M. C. A. at his home tomorrow night.

Every department is full of choice new goods at the old low prices at Harris & Hiteshue's.

Fred Howland came down from Jackson Saturday to attend the Smeltzer—McClure wedding.

Dr. E. E. Hendershot of Britton, has purchased the farm of Mrs. F. D. Rector north of town.

Miss Elizabeth Kimble of Manchester, is a guest of her sister, Mrs. Geo. Nisle, for a few days.

Belle Isle napkins furnished free to all socials and banquets
C. M. GILBERT & CO.

Roy Haag of the Albion college, is a guest at the home of Mr. and Mrs. Thos Russell for a few days.

Those bed sox for cold feet at Belcher's shoe store are not a bad thing these cold nights, get a pair.

Forty eleven different styles of new oxfords just in at Belcher's shoe store opposite HERALD office.

Three cans good corn 20c.
C. M. GILBERT & CO.

Robt. Elliott and David McWilliams were in Toledo Wednesday spending the day with Ernest Elliott

Lamont Rowland was here from Tomah, Wis., Tuesday visiting his mother, Mrs. Elsie Rowland.

More than 23 hundred babies fitted to new shoes in the last year at Belcher's shoe store, yet room for more.

Mr. and Mrs. Chas Deery are moving from the Coller house into Mrs. Chauncey Vedder's house on Pearl street.

We can nail or sew your soles on, your shoes made to look as good as new.
BELCHER SHOE STORE.

Alexander Simpson of Napoleon, O., was in town Tuesday enroute to his home in Jackson for a few days' visit.

Rexall cold tablets are just the thing for this epidemic that so many are suffering with. For sale by B. J. Pulver.

Misses Margaret and Lydia Schreder arrived here from Chicago Wednesday morning to visit their parents, Mr. and Mrs. J. F. Schreder.

Celery just arrived.
C. M. GILBERT & CO.

Miss Bertha Taylor, who has been very sick in Detroit, arrived here Tuesday noon and is a guest at the home of her brother, Andrew Taylor.

Mrs Ed Gillen entertained the Larkin club of ten at her home Wednesday afternoon. The hours were spent in sewing. Refreshments were served.

After looking everywhere else for ladies', Misses' and childrens' coats, furs and present use merchandise go to Harris & Hiteshu's. Examine their large stock and save money on every purchase.

Fred Frost of Adrian, was in town Wednesday enroute to Jackson to attend the 55th annual convention of the Y. M. C. A. of Michigan held there today. C. A. Slayton and F. R. Hurst also attended.

Have you noticed the advertisement on Koragon compound. We are having a great sale of it. B. J. PULVER.

Miss Ina Russell entertained the X. Y. Z. pedro club at her home Wednesday evening. Four tables were played progressively, prizes going to Miss Vena Elliott and Ross Ferguson. A delightful two course luncheon was served.

Mr. and Mrs. Fred Teachout pleasantly entertained the members of the No Name pedro club at their home Tuesday evening. Prizes were given to Fred Aldrich and Albert Deming. At the close of the games refreshments were served.

Pacific Express Co. at Belcher's shoe store makes good time for all points as they do business over the Wabash system, which reaches all points east, west, south and north. Money orders sold and cashed, good anywhere in the world. J. J. BELCHER, Agent

Several of the county papers and nearly all the state papers on Tuesday and Wednesday of this week contained items of the death of S. A. Granger of Tecumseh, a wealthy and prominent man of the township. Investigations by this paper reveals the fact that Mr Granger was a resident of Tekonsha, Mich., and the article read in the paper was sent from that place instead of Tecumseh.

To introduce Gunther's candies we are selling his vanilla chocolate creams at 30c a pound. Try them.
D. REID, City Bakery

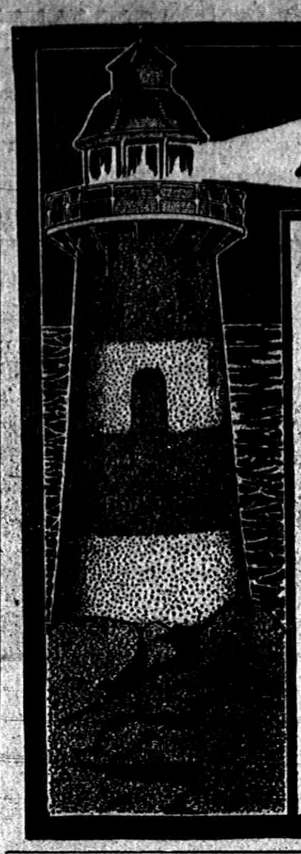

AVOID ALUM

AN UNSEEN DANGER IN FOOD

TO GUARD SHIPS against the unseen dangers at sea, the United States Government maintains lighthouses.

To guard your home against the unseen dangers of food products, the Government has enacted a pure food law. The law compels the manufacturers of baking powder to print the ingredients on the label of each can.

The Government has made the *label your protection*—so that you can avoid alum—read it carefully, if it does not say pure cream of tartar hand it back and

Say plainly—

ROYAL BAKING POWDER

ROYAL is a pure, cream of tartar baking powder—a pure product of grapes—aids the digestion—adds to the healthfulness of food.

J. H. Smith is on the sick list.

Hear the story of "The Pink Rose."

Bertine Titus is sick with the grippe.

Mrs. L. B. Thompson has catarrhal fever.

Good repairing done at all times at Snell's.

Mr. and Mrs. Geo. Graves are moving to Delray.

Genuine Virgin oil of Pine for sale by B. J. Pulver.

Curry Hicks is spending a few days at Columbus, O.

Miss Russell of Toledo, is a guest of Miss Viola Zeluff.

Miss Edna Taylor is a guest of relatives in Clinton.

Pure maple syrup.
C. M. GILBERT & CO.

Mrs W. W. Whiting is in Detroit visiting friends for a few days.

E. J. Peters and Walter Ebberly were Jackson visitors yesterday.

Courtney Brown of Battle Creek is assisting at Hazlitt's tailor shop.

Miss Christine Burton of Clinton, visited Mrs. E. C. Codling Tuesday.

In buying rubbers, buy the best, they cost no more at Harris & Hiteshu's.

Vernor Crane went to Jackson this morning to attend a Y. M. C. A. meeting.

Mr. and Mrs. Floyd Freeman are visiting friends in Northville for a few days.

Ralph Bowen is driving the delivery wagon for Floyd Freeman for a few days.

Mrs J. F. Schreder, who has been very sick with the grippe, is reported better.

Miss Hazel Hopper of Adrian, is a guest of her aunt, Mrs. Frank French, this week.

We are clearing out a line of misses and children's coats at prices to make them move. HARRIS & HITESHU.

Mr. and Mrs. Fred Teachout and two children are spending a couple of days at Brooklyn.

John and Frank Camburn went to Macon yesterday, where they will visit over Sunday.

Do not miss the story and song service, "The Pink Rose". Presbyterian church Sunday night.

Mrs. Leslie Bower of Cunnus, has been spending several days with her daughter, Mrs John Nyland.

Miss Celia Graves is absent from Hiens' bakery for a few days and Miss Rose Lowry is filling her place.

John Magers has purchased the milk route of J. K. Waldron and expects to start in the business in a few days.

All ladies', Misses' and children's coats and furs will be closed out regardless of cost at Harris & Hiteshu's.

Miss Alice Bradley came home from Ypsilanti, where she is attending the Normal, last night to remain over Sunday.

Gunther's candies are guaranteed to conform with the pure food laws of the U. S. and of the state in which they are sold. DON REID, City Bakery.

If you wish to hear a helpful story in a fine setting of song, hear "The Pink Rose" Sunday night at the Presbyterian church.

Mrs. F. D. Rector entertained the members of her Sunday school class of the Presbyterian church at her home last evening.

Mrs. Roy Whiting and son are guests of her parents, Mr. and Mrs. Will Bowen, in Adrian. Mrs. Whiting's brother is quite sick with appendicitis.

The pupils of the Tecumseh high school will give a public debate at the Presbyterian church Thursday evening, Feb. 28 at 8 o'clock. The receipts will go towards a new piano for the school. Admission 20c School children 15c.

Mr. and Mrs. Albert C. Haire are entertaining today at a four course dinner, Mr. and Mrs. Millard Hunter, Mr. and Mrs. Ambrose Welch and children of Clinton, Mr. and Mrs. Adelebert Cairns and Mr. and Mrs. Jas. Updyke of this place.

Miss Mildred Boyce, president of the Junior class, entertained the members of the class at her home northeast of town last evening at a Washington birthday party. Various games were played and supper served, about thirty being present.

Fancy oranges at C. M. Gilbert & Co's.

E. R. Smith of Clinton, was here this morning on business.

Miss Sadie Ladd will attend a dance at Morenci this evening.

The good shoe mender at Belcher's makes or mends anything.

Frank Davidson is attending an auction at Rea this afternoon.

Frank Bradley was in Clinton yesterday afternoon on business.

Donald Heesen is home from the M. A. C. for a few days' vacation.

Miss Rose Lowry returned from a week's visit in Adrian Tuesday.

Chas Avery of Ann Arbor, is a guest at the home of J. J. Orr this week.

Misses Edith Cotton and Beryl Hurlbut are spending the day in Toledo.

Miss Louise Steaver of Plymouth, is a guest of Mr. and Mrs. Jacob Miller.

Mrs J. G. Hanford and sister Miss Pearl Kemp, were in Detroit Thursday.

Mr. and Mrs. Ashbel Cheal are moving into Mrs. Sutfin's house on South Railroad street.

Miss Allen, the 7th grade teacher, is spending a few days with her mother at Wampiers lake.

Gunther's world famous candies. We have a le agency. DON REID, City Bakery.

Miss Eva Satterthwaite went to Hillsdale this morning to visit her sister, Alice, who is attending college there, over Sunday.

Governor Warner has appointed John D. Shull of Tecumseh, a member of the board of Control, at the state public school at Coldwater.

Miss Anna Bailey of Tipton, accompanied by her brother, Grant, went to Jackson this morning to visit their brother, Nathan Bailey, and wife.

Mrs. Jas. Eccles was called to the home of her sister, Mrs. Sarah Vedder, near Adrian Wednesday on account of the latter's serious illness with pneumonia.

Geo. K. Bowerman of Raisin township, died at his home Thursday aged 71 years. The funeral will be held tomorrow morning at 10:30 at the Friends church.

The Uniformed Rank Knights of Pythias will go to Adrian on Wednesday, Feb 27, where the installation of officers of both the Adrian and the Tecumseh Ranks will take place.

Almost the entire second page of this issue of the HERALD is taken up with an advertisement of J. S. Townsend of Clinton. Mr. Townsend lately bought the Freese stock so well known there for many years, and is indulging in a genuine clearing sale.

D. W. Love of Adrian, received a dispatch yesterday announcing the death of his sister, Mrs. Chas. Hampton, at Fowler, Ind., of heart disease. Mrs. Hampton was a sister of the late S. D. Love of this place, whose death occurred but a couple of weeks ago. Mrs. Hampton was well known in Tecumseh.

Michael Griffin, (claiming Pittsburgh, Pa., as his home), was before Justice Hosmer Thursday on the charge of being drunk in the Hotel Vendome. He pleaded guilty and was fined $25 and costs of prosecution. In default of the payment of the said fine and costs he was to be confined in the county jail for 30 days. No part of the fine and costs being paid, Deputy Sheriff Brown escorted the said Michael Griffin to said jail.

Moulders Attention!

Your shoes at Snell's.

Chicken Pie Supper.

Chicken pie supper tonight at the Presbyterian church in celebration of Washington's birthday. Menu:

Chicken pie, mashed potatoes, fruit jelly, hot rolls, farmers' butter, cottage cheese, tender pickles, German cold slaw, good housekeepers' cake, hot coffee.

Organ recital—Mrs. Ella Hodges.

The Sword of Bunker Hill—Mr. Dickinson.

Every one welcome. Admission 25c.

Saturday Evenings.

Many people are paying for the HERALD for 1907 now-a-days and to accommodate all for whom it is more convenient to come in the evening the HERALD office is kept open from seven till eight o'clock Saturday evenings.

Oscar W. Woodbeck.

The death of Oscar W. Woodbeck occurred yesterday morning at 6 o'clock of pneumonia. He leaves a wife and three children to mourn his loss. The funeral will be held tomorrow at the Friends church, Rev. Wollam officiating.

THE CHURCHES.

First Presbyterian church, H. K. Fox, Ph. D., pastor. "True Greatness" will be the theme of the morning sermon. In the evening the story and song sermon entitled "The Pink Rose." Bible school at 11:20. C. E. society at 6 o'clock. Mid-week prayer service Wednesday at 7 o'clock. Third chapter of Galatians, the subject for study. Meeting of the teachers of the bible school at close of the mid-week prayer service.

Regular preaching service at M. E. church Sunday morning, Sunday school following. Business men's class subject "What is the Wrath of God." Leader J. S. Temple. Boys' class. "Results of sin cling to a man through life." Num. 32:23. A story, Lynn Rogers. Class meeting at 5:30. Evening service in charge of the young people at 6:30. Special services during the week. Teachers meeting following Wednesday evening service Church parlors open every Sunday afternoon from 2 to 5.

BROOKLYN CHILD DROWNED.

Six Year old Daughter of Mr. and Mrs. Ralph Bartlett.

A dispatch from Brooklyn, Mich., on Wednesday says:

Wandering along the shore of the mill pond, which she had crossed with her brothers, who had left her to return home alone while they went to play, the 6 year old daughter of Mr. and Mrs Ralph Bartlett went through thin ice and was drowned.

The boys arrived home from school just at dark. Thinking she would be found at some neighbor's, the parents instituted a search. Then lanterns were obtained and the pond visited. Her body was found near shore in ten feet of water.

Mrs. Bartlett is a cousin of Mrs. Guy Belding of this place. The funeral of the little one was held yesterday at 2 o'clock.

County Committee of the Y. M. C. A.

A meeting of the county committee of the Y. M. C. A. was held in Tecumseh Tuesday afternoon in the Y. M. C. A. rooms. Committees were appointed for the coming year's work and Mr. Hurst was chosen county secretary for another year.

Those in attendance were W. S. Kimball of Clinton, C. S. Foote, Ridgeway; D. J. Curtis, Britton; C. L. Rowe, Jackson; County Secretary Hurst, Dr. L. G. North, Dr. W. A. Frost, C. A. Slayton, T. A. Lowry, C. E. Williamson, S. W. Anderson and J. Newton Satterthwaite of this place.

CLUB NOTES.

The Wit and Wisdom will meet with Mr. and Mrs. C. A. Slayton Monday evening, Feb 25. The entire program will be given by the gentlemen.

Mrs. Mingay will lead the regular meeting of the Research Circle next Tuesday afternoon

Mrs. Farnsworth will read a paper on Japanese Art and Artists

Five minute talks on The Drama in Japan. Fruit Growing, Ship building, Railways and Oil Industry in Japan.

Responses—Witty sayings of children.

Monday club program Feb. 25th:

Mrs. Robt. Moore, leader.

Rislings, 1715 to 1745—Mrs. E. C. Howard.

Hugh Miller, Scotland's Geologist—Mrs. R. B. Gillespie.

Chalmers and Disruption Movement—Mrs. E. C. Codling.

Davin Roberts, Landscape Painter—Mrs. M. A. Zimmerman.

Quotations.

Neighbors got fooled.

"I was literally coughing myself to death and had become too weak to leave my bed and neighbors predicted that I would never leave it alive but they got fooled for thanks be to God I was induced to try Dr. King's New Discovery. It took just four one dollar bottles to completely cure the cough and restore me to health," writes Mrs. Eva Uncapher of Grovertown, Stark Co., Ind. This king of cold cures and healer of throat and lungs, is guaranteed by C. A. Wright druggist. 50c and $1. Trial bottle free.

Hard Maple Wood

We have purchased a few cars of Hard Maple Wood, cut last winter and dried in the sun, in single ranks, none of it dozy.

If you want some of it, place your order, as it will not last long.

Brown & Co.

Auction.

Having leased my farm, I desire to sell at public auction on the premises three and one-half miles west and one-half mile north of Tecumseh, on Wednesday, Feb. 27, 1907, at 12 o'clock m. sharp, the following described property:

One span of heavy brood mares, one black Percheron mare colt, 10 months old, extra good work team, weight 2800 pounds, 2 Jersey cows, 2 wagons, 1 wide and 1 narrow tire, hay and stock rack, double box and spring seat, Keystone hay loader side delivery rake, common rake, Milwaukee mower, 6 ft. cut, Champion binder, Milwaukee corn harvester (nearly new), Farmer's Favorite grain drill, disc drill (nearly new), 2 new American cultivators, hand cultivator, land roller, weeder (nearly new), set of bob sleighs (nearly new) with logging bunks attached, Maumee corn sheller, spring tooth harrow, spike tooth lever drag, 2 plows, top buggy, 2 set of double harness, single harness, set light double harness, double harpoon fork and pulleys, one 120 ft. hay rope (nearly new), 3 milk cans, one 2 bbl. kettle, a number of bu. crates, 75 young hens, first class extension table round oak heater and other household goods and articles too numerous to mention.
G. R. NEWSOM.
Frank Davidson, Auc.

My lease having expired, the undersigned will sell at public auction on the premises known as the Hudson and Henry Conkling farm, two miles east and two miles south of Tecumseh on Tuesday, Feb. 26. at 1 o'clock sharp, the following described property:

Three horses, one pair bay horses, 6 years old, weight about 2800 pounds; gray horse, weight 1800 pounds. Two brood sows, 10 shoats, 10 coarse wool ewes. One Deering corn binder, single buggy, set double breechen harness, pair Jackson trucks hay and stock rack, Superior Disc drill, 90 tooth iron spike tooth drag, gale plow, Thomas seeder, Roller cutter, set of 3-horse whiffletrees, Clover buncher, 25 bushels late potatoes, 10 bushels early Everetts, 100 bushels corn in the ear and other articles too numerous to mention. 10 Rhode Island Red Cockerel Roosters.
WM. OUSTERHOUT.
Frank Davidson, Auc.

Card of Thanks

We desire to thank our kinds friends and neighbors for their assistance to us during the sickness and death of our infant daughter.
MR. AND MRS. CHAS. FIELDER.

BEWARE OF "DIGESTIVES"

The only way to cure stomach disorders is by strengthening the digestive organs.

The ordinary pepsin tablet has ruined more stomachs than all other causes combined. While it gives temporary relief, it leaves the digestive system weaker than ever, and the tablets must be continued with increased frequency.

The only way to permanently cure stomach troubles is by strengthening the digestive organs with Mi-o-na stomach tablets taken before meals. In this way the remedy prepares the stomach for the food and excites the secretion of gastric juices so that when the food is eaten, the stomach is prepared to digest it.

If Mi-o-na was a mere digestive, it would be taken after eating, so as to mix with the food, but then permanent relief would not be gained

Mi-o-na stomach tablets are sold only in a neat metal box, convenient for the purse or vest pocket, and cost but 50c C. A. Wright has seen so many cures made by Mi-o-na stomach tablets that he gives a guarantee with every box that the money will be refunded if the remedy fails to give satisfaction. You run no risk in using Mi-o-na for you are sure to be cured at trifling expense, or else your money will be returned.

3

per cent interest is what you receive on all money deposited in our Savings Department—3 per cent that comes to you without any effort on your part and helps to increase the principal, so that with steady saving you will have a snug bank account. You can start an account to-day with $1.00.

TECUMSEH STATE SAVINGS BANK

$300,000 Deposits.

A Hot Favorite

on a cold morning

You will say so when you try some of that

"Devonshire Farm" Sausage.

It is packed in 1 lb. boxes and is the perfection of PORK SAUSAGE.

ANDERSON BROS.

Phone 91— GROCERS —Macon Phone

1907 Cyphers Incubators

NOW IN STOCK

Stewart Horse-clipping Machines and extras.

Horse blankets, Stable blankets, Wool and Fur robes.

The Clark Carriage Heaters at

Satterthwaite Bros.

Incubators and Brooders

This is the season for this line of goods and we sell the same as last year—The Chatam—

We put out a nice lot of these goods last season and every one gave the best of satisfaction.

We guarantee them to be as good as any and better than the majority of Incubators and Brooders on the market to-day and back this up by the makers guarantee that any Incubator or Brooder, having proper care, failing to be exactly as represented may be returned at any time within 84 days of purchase date and full price will be refunded. What better can you ask?

If interested, ask to see samples and get our catalogue. We have all sizes in stock. THERE IS MONEY IN THIS FOR YOU.

Slayton & Son.

Do You Know

We keep the Best

Oysters

We buy direct from

BALTIMORE

and keep them in the best possible condition.

We have everything that is right in the line of Crackers to go with them.

PHONE 391 AVERY & CO.

HEYWOOD

Baby Cabs, Go-Carts, Folding Carts, English Carriages, in extra large viriety of styles, upholstering and parasols.

Our new spring line is complete in every respect.

Prices are right. Don't buy until, you see our up-to-date line.

BECK & EGAN, Adrian.

FURNITURE, CROCKERY, PICTURES and LINOLEUM.

All Goods Delivered. 30 North Main Street

Dr. P. B. HARDY,

Physician and Surgeon.

Especial attention given to

Diseases of the Stomach, Throat, Nose, Ear, Diseases of Women and General Surgery.

HOURS:—12:30 P. M. to 3 P. M.
6:30 P. M. to 9 P. M.

Office in Bidwell Block. Telephone No. 268.

H. R. CONKLIN, M. D.,

PHYSICIAN and SURGEON.

OFFICE and RESIDENCE, 58 Chicago Street

OFFICE HOURS { 10 to 2 and 7 to 8 p. m.

Patients wishing eyes examined for spectacles will please call at noon office hour.

EVERY

Thursday, Friday and Saturday

I will be at my office over S. W. Anderson's dry goods store. If your Eyes are troubling you, call and see me.

S. P. HOSMER,
OPTICIAN

DENTAL PARLORS

of

W. D. REED, D. D. S.

Chicago St., Tecumseh.

Crown and Bridge work, Silver, Aluminum and Rubber Plates and all of the Specialties known to modern dentistry. Gas or Vitalized Air administered. Office over Avery & Co's store.

DENTAL PARLORS

of

E. D. BROWN, D. D. S.

Filling, Crown, Bridge and plate work. Local and complete anaesthetics administered for painless extraction. Office over Orr's Drug Store. Phone, 192

The H. L. Jones Real Estate Agency

Buys, sells and rents real estate and personal property.
Makes loans, collects, etc.
Non resident property interest carefully looked after. List your wants with this agency and get an honest deal.
Our terms are right. Office at residence East Chicago St. Phone 50.

H. L. JONES Mang.

J. W. WILSON,

Licensed Auctioneer, Real Estate, Stock and General Salesman.

Will attend all salesin city or county at reasonable rates.

Headquarters and all dates made at the Herald office.

Dr. John Murphy,

D. V. M.

Also Graduate in Veterinary Science.

Three and one-half miles northeast of Tecumseh

PHONE 406. Tecumseh.
Also Macon Phone.

Dr. S. B. Westlake

PHYSICIAN and SURGEON.

Located 48 Chicago St

Successor to Dr. J. F. JENKINS.

Miss Westerman,

OF ADRIAN,

will give vocal instruction in Tecumseh on

Wednesdays of Each Week

Persons desiring her instruction, kindly leave word at A. B. Harding's residence.

A. C. Aylesworth,

Licensed Auctioneer, Real Estate, Stock and General Salesman.

Will attend all sales in city or country, at reasonable rates.

Headquarters and all dates made Herald office.

FRANK DAVIDSON,

Licensed Auctioneer. Farm and Stock Auctions

Attended to promptly and in satisfactory manner. Terms reasonable.

Headquarters at Herald office where dates are made. State 'phone 504 Rest.

Scratch a chronic critic and you find a hypocrite.

All headaches go
When you grow wiser
And learn to use
An 'Early Riser."
DeWitt's Little Early Risers, safe, sure pills. Sold by B. J. Pulver.

PATENTS

PROCURED AND DEFENDED. Send model, drawing or photo. for expert search and free report. Free Manual, how to obtain patents, trade marks, copyrights, etc., IN ALL COUNTRIES. Business direct with Washington saves time, money and often the patent. Patent and Infringement Practice Exclusively. Write or come to us at our Main Office, opp. United States Patent Office. WASHINGTON, D. C.

CASNOW & Co.

WEAK KIDNEYS MAKE WEAK BODIES.

Kidney diseases cause half the ills of Tecumseh people.

As one weak link weakens a chain, so weak kidneys weaken the whole body and hasten the final breaking down

Overwork, colds and other causes injure the kidneys and the whole body suffers from the excess of uric poison circulated in the blood.

Aches, pains languor and urinary ills come and an increasing tendency towards diabetes and Bright's disease. There is no help for the sufferer except kidney help. Doan's Kidney Pills act on the kidneys and cure kidney ills. Tecumse cures are proof.

John B. Smith deputy sheriff, living on east Chicago street, Tecumseh, Mich. says: "I have experienced a great deal of suffering from pains through the loins and about the kidneys and during an attack I could hardly work. I think the trouble was brought on by heavy farm work. On bending over I would be dizzy and spots of fire would continually flash before my eyes. I was restless at night and in the morning would get up tired and unrefreshed. I doctored a great deal but received no benefit. I read of Doan's Kidney Pills and the statements were so convincing that I tried them. I was benefited after taking the first box and thus encouraged I continued on until they cured me. I now feel like a new man and I will always recommend Doan's Kidney Pills to those suffering from kidney trouble."

For sale by all dealers. Price 50 cents. Foster-Milburn company, Buffalo, N. Y., sole agents for the United States. Remember the name Doan's, and take no other

All lives are beautiful in which the sovereign thought has been for the others.

Any skin itching is a temper tester. The more you scratch the worse it itches. Doan's Ointment cures piles, eczema—any skin itching. At all drug stores.

Some girls visit the peach orchard just to see if there is anything there that matches their complexion.

"I have been somewhat costive, but Doan's Regulets gave just the results desired. They act mildly and regulate the bowels perfectly."—Geo. Krause, 306 Walnut Ave., Altoona, Pa.

If you fail in your trickery, you are a bungler; if you succeed, you are a diplomat.

The fountain of youth is work; woe to him who ceases to plunge therein.

A liquid cold relief with a laxative principle which drives out the cold through a copious action of the bowels and a healing principle which lingers in the throat and stops the cough—that is Kennedy's laxative cough syrup. Safe and sure in its action; pleasant to take; and conforms to National Pure Food and Drug Law. Contains no opiates. Sold by B. J. Pulver.

Don't make a specialty of making mistakes unless you know where you can command a good salary for it.

Nothing will relieve indigestion that is not a thorough digestant. Kodol digests what you eat and allows the stomach to rest—recuperate—grow strong again. Kodol is a solution of digestive acids and as nearly as possible approximates the digestive juices that are found in the stomach. Kodol takes the work of digestion off the digestive organs and while performing this work itself does greatly assist the stomach to a thorough rest. In addition the ingredients of Kodol are such as to make it a corrective of the highest efficiency and by its action the stomach is restored to its normal activity and power. Kodol is manufactured in strict conformity with the National Pure Food and Drug Law. Sold by B. J. Pulver.

The sleeping church always awakes to shame.

Croup can positively be stopped in 20 minutes. No vomiting—nothing to sicken or distress your child. A sweet, pleasant and safe syrup, called Dr. Shoop' croup cure, does the work and does it quickly. Dr. Shoop's croup cure is for croup alone, remember. It does not claim to cure a dozen ailments. It's for croup, that's all. Sold by all dealers.

TECUMSEH MARKETS

LIVE STOCK.

Steers	5	4½
Heifers	3½	4
Cows	2½	3
Veal calves	6½	
Hogs No 1		6 6½
Roughs	4½	5
Sheep	4½	
Lambs	6½	7
Fowls	8½	10
Springers	9	10
Ducks	8½	9
Turkeys	12	13
Geese	7½	
Old Roosters	5	

DRESSED MEATS

Wholesale

Beef, by side	6½	7
Hogs	8½	
Veal	10	
Mutton	8	
Spring lamb	12	12½
Lard	11	
Hides, green	8	
Veal skins, cured	8	9
" green	7	
Sheep pelts	.25	1.00
Tallow	2½	
Timothy ℔ ton	7.00	10.00
Clover ℔ ton	6.00	
Bran ℔ cwt	1.20	

GRAIN, SEED AND HAY.

Wheat	.73	.75
Oats	35	38
Clover seed	6.00	7.50
Corn shelled	40	43
Corn in ear	35	
Middlings ℔ cwt	1.10	
Corn meal ℔ cwt	1.25	

PROVISION MARKET.

Wholesale

Butter	21
Eggs	22
Beans ℔ bushel	1.50
Potatoes	40

Mortgage Sale.

Default having been made in the conditions of payment of a certain mortgage executed and delivered by James McCook, and Ora McCook, his wife, to Peter B. Smith, dated February 23d, 1891, and recorded in the office of the Register of Deeds in the County of Lenawee, State of Michigan, on the 26th day of February A. D. 1891, in Liber 115 of Mortgages on pages 601 and 602; assigned by said Smith to Albert L. Brewer by due instrument in writing dated April 23d, 1894, and recorded in the office of said Register of Deeds on the 9th day of May A. D. 1902, in Liber 125 of Mortgages on page 458; and assigned by Percival W. A. Fitzsimmons as administrator of the estate of said Albert L. Brewer, deceased, (said Albert L. Brewer having meantime departed this life and said Fitzsimmons having been duly appointed administrator of said estate) to me, the undersigned, as Hattie W. Brewer (now by marriage Hattie W. Lawrence), by due instrument in writing dated October 18th, 1898, and recorded in the office of said Register of Deeds on the 11th day of November A. D. 1898, in Liber 141 of Mortgages on page 387; there being claimed to be due to the undersigned at the date hereof upon said mortgage, and the note secured thereby, the sum of fifteen hundred fifty-four and 32-100 dollars, and no suit or proceeding at law, or in equity, having been instituted for the recovery of said indebtedness, or any part thereof:

Notice is therefore hereby given that, by virtue of the power of sale in said mortgage contained (now operative by said default), I will on Monday the 4th day of March, A. D. 1907, at ten o'clock in the forenoon of said day at the east front door of the Court House in the City of Adrian, in the County of Lenawee and State of Michigan (that being the place where the Circuit Court for said County of Lenawee is holden) for the purpose of realizing the amount of said mortgage debt with interest thereon to accrue and costs of this foreclosure, including a lawful attorney fee, sell at public vendue to the highest bidder, the lands and premises in said mortgage described, viz:—Those lands in the Township of Clinton, County of Lenawee and State of Michigan, known as the west half of the south-west quarter of section two, town five south, range four east, containing eighty acres of land more or less.

HATTIE W. LAWRENCE,
(formerly Hattie W. Brewer),
Assignee of said mortgage.

Dated: November 8th, 1906
Fred'k B. Wood, Attorney for Assignee.

Mortgage Sale.

Whereas default has been made in the payment of the money secured by a mortgage dated the 19th day of April, 1895 executed by Eva Siler of Riga Township, Lenawee County, Michigan, to Albert Collins of Macon township, Lenawee County, Michigan, and which said mortgage was recorded in the office of the Register of Deeds of Lenawee County Michigan, in Liber 166 of Mortgages on page 190 on the 14th day of April A. D. 1905 at 10:15 o'clock A. M; and whereas the amount claimed to be due on said mortgage at the date of this notice is the sum of Four Thousand One Hundred Sixty Dollars and Fifty-four cents ($4160.40) of principal and interest and the further sum of Twenty-five Dollars ($25.00) as an attorney fee stipulated for in said mortgage, and which is the whole amount claimed to be unpaid on said mortgage and no suit or proceeding having been instituted at law to recover the debt now remaining secured by said mortgage or any part thereof, whereby the power of sale contained in said mortgage has become operative.

Now therefore, notice is hereby given, that by virtue of the said power of sale, and in pursuance of the statute in such case made and provided the said mortgage will be foreclosed by a sale of the premises therein described at public auction, to the highest bidder, at the east front door of the Court house in the City of Adrian in said County of Lenawee, on the 25th day of April next, at 10 o'clock in the forenoon of that day which said premises are described in said mortgage as follows to-wit:—Being that part of section three (3) of Town Five (5) South, Range Five (5) East which is bounded as follows: Commencing at the North west corner of said section three, thence running East seventy-five rods and twenty-one links; thence South sixty-seven rods and seven and one fourth links; thence West seventy-seven rods and nine links; thence North sixty-six rods and twelve links to the place of beginning.

Also all that other tract or parcel of land situated in the township of Macon, Lenawee county, Michigan, bounded and described as follows to-wit:—By a line commencing sixty-six rods and twelve links South of the Northwest corner of section three (3) Town Five South, Range five East, thence running East one hundred and sixty rods; thence South forty and one half rods; thence West one hundred sixty rods; thence North forty and one half rods to the place of beginning. Containing in both parcels above described Seventy-three acres of land more or less

Dated January 21, 1906.

ALBERT COLLINS, Mortgagee.
Garland R. Gillespie Attorney for Mortgagee.
Business address Tecumseh, Michigan.

Mortgage Sale.

Default having been made in the conditions of payment of a certain mortgage executed and delivered by John Bailey to Jonathan Krouse, dated March 1st, 1867, and recorded in the office of the Register of Deeds in the county of Lenawee, State of Michigan, on the 5th day of March A. D. 1867, in Liber 43 of Mortgages on pages 626, 627 and 628; assigned by said Krouse to Robert Boyce by due instrument in writing, dated June 17th, 1869, recorded in said Register of Deeds' office on the 7th day of September A. D. 1869, in Liber 47, of Mortgages on pages 246 and 247; assigned by said Boyce to Herbert McHenry by due instrument in writing, dated August 24th, 1885, and recorded in said Register of Deeds' office on the 1st day of September A. D. 1885, in Liber 113 of Mortgages on page 42; assigned by said McHenry to A. D. VanTuyle and Charlotte C. Silvers by due instrument in writing dated October 8th 1890, and recorded in said Register of Deeds, office on the 25th day of February A. D 1891, in Liber 125 of Mortgages on page 217; assigned by said W. D. VanTuyle and Charlotte C Silvers to Peter B. Smith by due instrument in writing dated February 2 d, 1891, and recorded in said Register of Deeds' office on the 8th day of February A. D. 1891, in Liber 125 of Mortgages on page 216; assigned by said Smith to Albert L. Brewer, by due instrument in writing dated April 23d, 1894, and recorded in the office of said Register of Deeds on the 9th day of May A. D 1902, in Liber 125 of mortgages on page 458; and assigned by Percival W. A. Fitzsimmons as administrator of the estate of said Albert L. Brewer, deceased, (said Albert L. Brewer having meantime departed this life and said Fitzsimmons having been duly appointed administrator of said estate) to me, the undersigned, as Hattie W. Brewer (now by marriage Hattie W. Lawrence), by due instrument in writing dated October 18th, 1898, and recorded in the office of said Register of Deeds on the 11th day of November A. D. 1898, in Liber 143 of Mortgages on page 387; there being claimed to be due to the undersigned at the date hereof upon said mortgage, and the note secured thereby, the sum of five hundred fourteen and 24—100 dollars and no suit or proceeding at law, or in equity, having been instituted for the recovery of said indebtedness, or any part thereof:

Notice is therefore hereby given that, by virtue of the power of sale in said mortgage contained (now operative by said default), I will, on Monday the 4th day of March A. D. 1907, at 10 o'clock in the forenoon of said day at the east front door of the Court House in the City of Adrian, in the County of Lenawee and State of Michigan, (that being the place where the Circuit Court for said County of Lenawee is holden), for the purpose of realizing the amount of said mortgage debt with interest thereon to accrue and costs of this foreclosure, including a lawful attorney fee sell, at public vendue, to the highest bidder, the lands and premises in said mortgage described, viz:—Those lands in the township of Clinton (formerly Tecumseh), County of Lenawee and State of Michigan, known as the west half of the south-west quarter of section two, town five south, range four east, containing eighty acres of land more or less.

HATTIE W. LAWRENCE,
(formerly Hattie W. Brewer),
Assignee of said mortgage.

Dated: November 8th 1906
Fred'k B. Wood, Attorney for Assignee.

Mortgage Sale.

Default having been made in the conditions of payment of a certain mortgage executed and delivered by Vincent Elia to Eliza A Campbell and Eva M. Gray, dated the 31st day of August A. D. 1904 and recorded in the office of the Register of Deeds in and for the County of Lenawee, State of Michigan on the 7th day of September A. D. 1904 in Liber 153 of Mortgages on page 110, which mortgage was by express terms given to said parties of the second part in joint estate, and of said parties said Eva M. Gray being now the survivor, said Eliza A. Campbell having departed this life since the giving of instrument, and which mortgage provided that should any payment of principal or interest secured by the same remain unpaid and in arrear for the period of ninety days after its maturity, the holder thereof should have the right to declare all the unpaid portion of said mortgage debt to be due and payable forthwith and more than ninety days having elapsed since the maturity of an installment of principal and interest of said indebtedness and the same remaining yet unpaid there is claimed, and now declared, at the date hereof, to be due to the undersigned the whole unpaid portion of said indebtedness amounting to the sum of five hundred fifty-six and 80-100 dollars, and no suit or proceeding at law, or in equity having been instituted for the recovery of said indebtedness, or any portion thereof:

Notice is therefore hereby given that, by virtue of the power of sale in said mortgage contained (now operative by said default), for the purpose of realizing the amount of said mortgage debt with interest thereon to accrue and costs of this foreclosure, including a lawful attorney fee, I will, on Monday the 4th day of March A. D. 1907 at ten in the forenoon of said day, at the east front door of the Court House in the city of Adrian, in the county of Lenawee and state of Michigan (that being the place where the Circuit Court for said County of Lenawee is holden), sell at public vendue, to the highest bidder that parcel of land in the village of Tecumseh, county of Lenawee and state of Michigan bounded by beginning at the intersection of the south line of Chicago street with the east line of Wyandotte street, and running thence east in south line of Chicago street six rods to Mahaney's land; thence south parallel with east line of Wyandotte street twelve rods; thence west parallel with first course six rods to east line of Wyandotte street; thence north in that line twelve rods to beginning.

EVA M. GRAY,
Surviving Mortgagee.

Dated: December 7th, 1906.
Fred'k B. Wood, Attorney for Mortgagee.

Prevent Colds and Rheumatism. If you do not have one natural, easy movement of the bowels each day, you are unconsciously exposing your system to colds and rheumatism. Laxative Iron-ox Tablets tone and strengthen the bowels, so that they do the work nature intended.

Is It Your Own Hair?

Do you pin your hat to your own hair? Can't do it? Haven't enough hair? It must be you do not know Ayer's Hair Vigor! Here's an introduction! May the acquaintance result in a heavy growth of rich, thick, glossy hair! Use this splendid, hair-food, stop your falling hair, and get rid of your dandruff.

The best kind of a testimonial—"Sold for over sixty years."

Made by J. C. Ayer Co., Lowell, Mass.
Also manufacturers of
Ayer's SARSAPARILLA, PILLS, CHERRY PECTORAL.

STATE OF MICHIGAN, County of Lenawee ss. Probate court for the county of Lenawee.

At a session of the probate court for the county of Lenawee, holden at the probate office, in the city of Adrian, on the 6th day of February in the year one thousand nine hundred and seven.

Present, Harry L. Larwill, judge of probate.

In the matter of the estate of MARY E. SUTTON, deceased.

On reading and filing the petition duly verified of J. Newton Satterthwaite, praying that an instrument in writing purporting to be the last will and testament of said deceased may be duly proved and admitted to probate and that administration of said estate may be granted to petitioner, the executor named in said instrument, or to some other suitable person.

It is ordered, that Monday, the 11th day of March next at nine o'clock in the forenoon be assigned for the hearing of said petition.

And it is further ordered that a copy of this order be published in the TECUMSEH HERALD, a newspaper printed and circulated in said county of Lenawee, for three successive weeks previous to said day of hearing.

HARRY L. LARWILL,
(A true copy) Judge of Probate.
E. I. Larwill, probate register

STATE OF MICHIGN, County of Lenawee. ss.

At a session of the probate court for said county, held at the probate office, in the city of Adrian on the 11th day of February in the year one thousand, nine hundred and seven.

Present, Harry L. Larwill, judge of probate.

In the matter of the estate of SARAH WELLS deceased.

On reading and filing the petition duly verified, of Luella Haynes, praying that an instrument in writing purporting to be the last will and testament of said deceased, may be duly proved and admitted to probate and that administration of said estate may be granted to petitioner, the executor named in said instrument or to some other suitable person.

It is ordered, that Monday, the 4th day of March next, at nine o'clock in the forenoon, be assigned for the hearing of said petition.

And it is further ordered, that a copy of this order be published in the TECUMSEH HERALD, a newspaper printed and circulating in said county of Lenawee, for three successive weeks, previous to said day of hearing.

HARRY L. LARWILL,
(A true copy). Judge of Probate
E. I. Larwill, probate register.

STATE OF MICHIGAN, county of Lenawee ss. Probate court for said county.

At a session of the probate court for the county of Lenawee, holden at the probate office, in the city of Adrian, on the 18th day of January in the year one thousand, nine hundred and seven.

Present, Harry L. Larwill, judge of probate.

In the matter of the estate of JAMES PATTERSON, deceased.

On reading and filing the petition of William Schreder, executor upon the estate of said deceased, alleging that the funeral expenses and debts of said deceased and the expenses of administration thus far incurred, have been fully paid, and praying that his final administration account may be allowed and for such other order and decree as to this court shall seem proper.

It is ordered, that Monday, the 18th day of March next, at nine o'clock in the forenoon, be assigned for the hearing of said petition.

HARRY L. LARWILL,
(A true copy.) Judge of Probate.
E. I. Larwill. Probate Register.

CORRESPONDENCE.

MACON.

Wm Pratt is here from Ypsilanti.

Mrs. J. S. Cramer and Ernest Burdett were Detroit visitors Tuesday and Wednesday.

Mr. and Mrs Robt. Bard spent Sunday with C F. Biddle and family in Ypsilanti.

Lon Collins and family were Ypsilanti visitors a few days last week.

Wm Frost of Britton, has rented the Mrs. Jane Smith property and will take possession in the near future.

Mr. Carol Kuder and Miss Vesta Snauble were united in marriage last week Thursday at the home of the home of the bride's parents by Rev. Geo. Scarlet. They went to Portland to spend a week with relatives.

A miscellaneous shower was given Mr. and Mrs. Harry Dorrell last Tuesday evening by their many friends. They received many useful presents and everybody had a good time.

A baby girl was born to Mr. and Mrs. Percy Morgan Tuesday.

Lavern Mansfield expects to move onto Henry Miller's place next week.

Misses Jennie and Martha Mills attended a party in Britton Tuesday night.

The funeral of Mrs. Alf Lewis, who died in Florida last week, was held from her home on the Ridge Wednesday morning. Rev. Springer of Saline, officiated. The remains were laid to rest in the Macon cemetery.

Frasier Hastings of Tecumseh, has come to make his home with Will Gibson and family. His mother who died about two months ago, was a distant relative of Will's.

Chas. Slaght and Miss Carrie Camburn were in Ann Arbor on business last Monday.

Will Rhodes and Ada McCollum of Saline, were here Tuesday. Ada came to get her belongings as she will make her home with Mr. and Mrs. Rhodes.

Mrs. Florence Smith and little son of Milan, have been spending a few days with friends in this vicinity.

John Smith, who has been seriously ill, is reported slightly better.

Walter Exelby and family of Britton, visited at the home of Will Gibson one day last week.

It's a good old world after all;
If you have no friends or money,
In the river you can fall;
Marriages are quite common and,
More people there would be,
Provided you take Rocky Mountain tea.

B J PULVER.

DUNDEE.

Rollo McBride has come from Chicago to see his father, John McBride, who has been very sick for several days.

Nannie Wilkerson has returned from Ann Arbor

F. Avis has returned to Hudson.

Chas. Dodge has returned to Genoa, Ohio.

Miss Sallie Peters has returned from Ohio.

Ed McDonald and family have returned to Detroit.

F. M. Blair and family will soon move to Dayton, O.

O J McBride, Earl Ade and Herbert Robinson are in Buffalo attending a canners convention.

F E Munger and family of Detroit, Mrs Hattie Peebles of Ottawa Ill., and Miss Marjorie Salisbury of Deerfield were here to see their father during his sickness, Ed Munger, who died after a few weeks of severe illness. He leaves a wife, one son and two daughters to mourn his loss. The funeral was held at the M E church Monday morning, the G A R and W R C attending, Rev. McLouth officiating.

A tissue builder, reconstructor, build up waste force, makes strong nerves and muscle. You will realize after taking Hollister's Rocky Mountain Tea what a wonderful benefit it will be to you. 35c tea or tablets.

B. J. PULVER.

HOLLOWAY.

Mrs Will Hall and Miss Hattie Luce of Blissfield, visited their mother, Mrs. Luce over Sunday.

Anna Bartholomew returned to her home in Kalamazoo Monday, after a few days' visit with her parents, Mr. and Mrs. Lewis.

J. L. Richards was in Ogden this week surveying.

Loa Lossing of Toledo, was an over Sunday guest at the home of her aunt, Mrs. Henry Cavil.

Robt. Rainey was home from Detroit last week.

Mrs. A. D Macham and guest, Mrs. Francis, of Evansville, Ind., spent Friday and Saturday with Mrs. Burton Giles of Blissfield.

Mrs. Gettchel of Tecumseh, visited her sister, Mrs. Wm. Brainard, last week.

J. C. McIntyre has bought the house and lot in the west end of town owned by Gordan Lewis.

Gordan Lewis has purchased a lot of E J. Carpenter and will erect a dwelling house this summer.

About 20 friends of Elizabeth Carpenter gave her a pleasant surprise at her home Saturday evening. Miss Carpenter's surprise did not prevent her from being an admirable hostess and the evening was enjoyably spent with music, games and refreshments.

Mr and Mrs. Jas. Lane attended the funeral of Mrs. Alfred Lewis of Macon Wednesday.

Miss Jessie McKinney, an elocutionist, from Detroit, will give an entertainment at the Grange hall Friday evening, Feb. 22 under the auspices of the Grange

The pleasant home of Mr. and Mrs Jas. Cox, 2½ miles southeast of town, was taken possession of Thursday, when the Free Methodist Sunday school of Holloway, surprised their former superintendent, Mrs. Cox. It was also their 11th wedding anniversary. A bountiful repast was served and the day was spent in social converse and music. A double surprise was at hand for Mrs Cox as she was presented with a beautiful clock as a token of the esteem in which she was held by the members of the school. Mr. and Mrs. Cox are about ready to move to Chesaning, to make their future home.

It's the highest standard of quality, a natural tonic, cleanses your system, reddens the cheeks, brightens the eyes gives flavor to all you eat. Hollister's Rocky Mountain tea will do this for you. 35c, Tea or tablets.

B. J. PULVER.

DEATH CLAIMS HIM.

William C. McMillan Passes Away After Long Illness.

Detroit, Mich., Feb. 22.—Death, peaceful and restful, called William C. McMillan from earth at 5:30 o'clock Thursday afternoon, closing an illness of nearly two months and writing "finis" to a notable career.

Mr. McMillan passed away at his home, 452 Jefferson avenue, in much the same manner and at almost the same hour that his uncle, Hugh McMillan died not more than two weeks ago. His last moments were the most peaceful he had known since the beginning of his illness, and he did not realize the end was near.

Until Wednesday afternoon Mr. McMillan had been gaining steadily following his relapse of a week ago. Thursday morning physicians pronounced his condition most critical. About 2 o'clock Mr. McMillan dropped into a heavy sleep from which he never awakened.

Though no definite arrangements have been made for the funeral, it probably will be held Sunday or Monday from the residence.

Is your baby thin, weak, fretful?

Make him a *Scott's Emulsion* baby.

Scott's Emulsion is Cod Liver Oil and Hypophosphites prepared so that it is easily digested by little folks.

Consequently the baby that is fed on *Scott's Emulsion* is a sturdy, rosy-cheeked little fellow full of health and vigor.

ALL DRUGGISTS! 50c. AND $1.00.

Love of all the laws finds liberty in the law.

Rising from the grave.

A prominent manufacturer, Wm. A. Fartwell of Lucama, N. C., relates a most remarkable experience. He says "After taking less than 3 bottles of Electric Bitters I feel like one rising from the grave. My trouble is Bright's disease in the diabetes stage. I fully believe Electric Bitters will cure me permanently for it has stopped the liver and bladder complications which have troubled me for years." Guaranteed by C. A. Wright, druggist. Price 50c.

The heaviest chains are made from liberties abused.

The heartless are spiritually homeless.

The Best Laxative for Children. Parents should see to it that their children have one natural, easy movement of the bowels each day. Do not dose the child with salts or griping pills, as they are too powerful in effect, and literally tear their little insides to pieces, leaving the bowels weakened and less able to act naturally than before. Laxative Iron-ox Tablets tone and strengthen the bowels, and stimulate all the little organs to healthy activity—chocolate coated, tasteless, easy to take, never gripe or nausicate. 10c, 25c and $1.00.

Boy Died While Being Punished.

Ravenna, Ohio, Feb. 23.—Robert Finch, 12 years old, dropped dead Thursday at a district school near here while being punished by Miss Nora McManus, his teacher. The boy had been called to the desk for some alleged disobedience and the teacher had started to chastise him when he collapsed. The boy had been subject to heart trouble but this was unknown to the teacher.

Flood Inquiry Assured.

Washington, Feb. 22.—The senate has adopted the house provision for a federal commission to investigate flood conditions at Grand Rapids and it is now practically assured.

Unable to Care for Starving.

Shanghai, Feb. 22.—In a report forwarded to Tuan Fang, the viceroy of Kinking, Capt. Kirton, the representative of the foreign famine relief committee, emphasizes the incompetency of the Chinese officials in dealing with the famine situation. He estimates that 10,000,000 people are involved, half of whom are doomed unless the government takes energetic measures and adopts modern methods. Capt. Kirton suggests that foodstuffs should be rushed from all practical quarters and he protests against the bitter feeling displayed against independent foreign investigation by highly placed Chinese, who, while professing sympathy with the famine sufferers, offer deliberate obstruction to the operating of foreign relief.

Bishop Fitzgerald Dies.

Hot Springs, Ark., Feb. 22.—Bishop Edward Fitzgerald, Catholic bishop of the Little Rock diocese, died at St. Joseph's infirmary here last night

Laxative Iron-ox Tablets

CURE CONSTIPATION

by toning and strengthening the bowels, and stimulating the secretions of the liver. If the bowels are clogged, waste matter accumulates and generates poisons, causing stomach trouble, headache, backache, colds and rheumatism.

"I have been taking your Tablets for indigestion and constipation, and they have done me more good than all the other remedies I have ever tried."
E. E. BIRKS, 99 Elk St., Buffalo, N.Y.

Laxative Iron-ox Tablets assist assimilation so that all the nourishment is extracted from the food, and utilized for making rich red blood, strong nerves, and healthy, active bowels. 10c, 25c and $1.00. Satisfaction guaranteed or money refunded.

WRITE FOR FREE SAMPLE
THE IRON-OX REMEDY CO., DETROIT, MICH.

The best Laxative for Children

The way to keep friends is to keep faith.

This may interest you.

No one is immune from kidney trouble but just remember that Foley's kidney cure will stop the irregularities and cure any case of kidney and bladder trouble that is not beyond the reach of medicine. Sold by all druggists in Tecumseh.

The man who gets something for nothing has something else coming to him.

An Ideal Laxative. Physics and Cathartics which purge, unload the bowels, and give temporary relief, but irritate and weaken the digestive and expulsive organs. Laxative Iron-ox Tablets are as different in effect as truth is from falsehood. They nourish the bowel muscles and nerves, giving them strength and vigor to do the work nature intended, thus effecting a permanent cure by perfectly safe and natural means. The best laxative for children. Chocolate coated tablets, easy to take, never gripe or nauseate. 10c, 25c and $1.00 at all drug stores.

A sad, sweet-faced woman is almost as valuable to the defense in a criminal case as expert counsel.

The Cause of Many Sudden Deaths.

There is a disease prevailing in this country most dangerous because so deceptive. Many sudden deaths are caused by it—heart disease, pneumonia, heart failure or apoplexy are often the result of kidney disease. If kidney trouble is allowed to advance the kidney-poisoned blood will attack the vital organs, causing catarrh of the bladder, or the kidneys themselves break down and waste away cell by cell.

Bladder troubles almost always result from a derangement of the kidneys and a cure is obtained quickest by a proper treatment of the kidneys. If you are feeling badly you can make no mistake by taking Dr. Kilmer's Swamp-Root, the great kidney, liver and bladder remedy.

It corrects inability to hold urine and scalding pain in passing it, and overcomes that unpleasant necessity of being compelled to go often through the day, and to get up many times during the night. The mild and the extraordinary effect of Swamp-Root is soon realized. It stands the highest for its wonderful cures of the most distressing cases.

Swamp-Root is pleasant to take and is sold by all druggists in fifty-cent and one-dollar size bottles. You may have a sample bottle of this wonderful new discovery and a book that tells all about it, both sent free by mail. Address, Dr. Kilmer & Co., Binghamton, N. Y. When writing mention reading this generous offer in this paper. Don't make any mistake, but remember the name, Swamp-Root, Dr. Kilmer's Swamp-Root, and the address, Binghamton, N. Y., on every bottle.

Kennedy's Laxative Cough Syrup

CONTAINS HONEY AND TAR

Relieves Colds by working them out of the system through a copious and healthy action of the bowels.

Relieves Coughs by cleansing the mucous membranes of the throat, chest and bronchial tubes.

"As pleasant to the taste as Maple Sugar"

Children Like It

Sold by B. J. PULVER.

HOLLISTER'S
Rocky Mountain Tea Nuggets
A Busy Medicine for Busy People
Brings Golden Health and Renewed Vigor.
A specific for Constipation, Indigestion, Liver and Kidney Troubles, Pimples, Eczema, Impure Blood, Bad Breath, Sluggish Bowels, Headache and Backache. It's Rocky Mountain Tea in tablet form, 35 cents a box. Genuine made by Hollister Drug Company, Madison, Wis.
GOLDEN NUGGETS FOR SALLOW PEOPLE

Lake Shore & Michigan Southern Railroad.

Effective Nov. 5th, 1906

GOING SOUTH.

Stations	815 D'ly except Sun.	809 D'ly except Sun.	831 D'ly except Sun.	811 D'ly	849 D'ly except Sun.
Jackson	8 05	10 05	3 00	8 05	12 30
Tecumseh	a m	a m	p m	p m	p m
Adrian	7 11	11 04	3 04	7 06	1 04
Detroit	7 43	11 35	3 35	p m	1 35
Toledo	a m	a m	p m		p m
Chicago	5 40	12 10	6 15	10 15	
	a m	p m	p m	p m	
	1 00 p m				

GOING NORTH.

Stations	†816 D'ly	812 D'ly except Sun.	814 D'ly except Sun.	818 D'ly except Sun.	840 D'ly except Sun.
Detroit				5 00 p m	
Toledo	7 40	12 30	5 15	7 00	
Adrian	a m	p m	p m	p m	
				7 40	8 00
Tecumseh	8 57	1 24	6 30	8 20	9 11
Jackson	10 05	2 32	7 32	9 33	11 20
	a m	p m	p m	p m	a m

DUNDEE BRANCH.

GOING WEST.

Station	423 D'ly except Sun	421 D'ly except Sun.
Toledo	7 00	3 15
	a m	p m
Adrian		4 00
Tecumseh		p m
	8 22	5 00
	a m	p m

GOING EAST.

Station	422 D'ly except Sun.	424 D'ly except Sun.
Tecumseh	10 42	5 41
	a m	p m
Adrian	11 10	6 00
	a m	
Toledo	12 10	7 05
	p m	p m
Chicago	7 00	
	p m	

Tecumseh and Dundee Trains. Daily except Sunday.

LEAVE TECUMSEH.

Dundee Accommodation	11 30 a m
" "	5 45 p m

ARRIVE AT TECUMSEH.

Tecumseh Accommodation	1 00 p m
" "	7 00 p m

SPECIAL NOTICE

Coupon tickets can now be procured at this station over best routes to all principal cities in the United States.

G. J. ZIEGLER, Ticket Agent
J. W. DALY, G. A. G. P. A. Cleveland Ohio

Weak Women

To weak and ailing women, there is at least one way to help. But with that way, two treatments must be combined. One is local, one is constitutional, but both are important, both essential.

Dr. Shoop's Night Cure is the Local.

Dr. Shoop's Restorative, the Constitutional.

The former—Dr. Shoop's Night Cure—is a topical mucous membrane suppository remedy, while Dr. Shoop's Restorative is wholly an internal treatment. The Restorative reaches throughout the entire system, seeking the repair of all nerve, all tissue, and all blood ailments.

The "Night Cure", as its name implies, does its work while you sleep. It soothes sore and inflamed mucous surfaces, heals local weaknesses and discharges, while the Restorative, eases nervous excitement, gives renewed vigor and ambition, builds up wasted tissues, bringing about renewed strength, vigor, and energy. Take Dr. Shoop's Restorative—Tablets or Liquid—as a general tonic to the system. For positive local help, use as well

Dr. Shoop's Night Cure

"ALL DEALERS."

FEELING LIVER-ISH This Morning?

TAKE

THEDFORD'S Black-Draught

The Tecumseh Herald.

VOL. LVII NO. 94 — TECUMSEH, MICHIGAN TUESDAY FEBRUARY 26 1907 — WHOLE NO. 734

Just Opened

A

Large and Beautiful Line

of

White Goods

and

Embroideries

We would be pleased to Show You.

Prices the Lowest

S. W. Anderson & Son.

"THE STORE THAT TREATS YOU FAIR"

Buy Now

Our stock of Room Rugs and Carpets are the largest ever. Come make your selections and we will reserve for you.

Anderson & Rosacrans.

Tecumseh, Michigan.

It is well to Remember that

The Tecumseh Herald

Prints a paper

TWICE EACH WEEK

and in each issue

All the Local News

and it costs only

One Dollar

for the whole year.

In Tecumseh most every householder takes it.

DO YOU?

BUSINESS CONSISTENCY

Goods that are as good as the ads. Qualities high. Prices always as low as possible. Service prompt. Treatment courteous. Does that strike you as being a pretty good system to run a business by? We succeed in adhering very closely to those methods, and have no difficulty at all in living up to them every day in the year. It's worth every person's while to make such a store their regular purchasing place. You will find this a satisfactory shop from every standpoint you can think of.

HICKS THE Jeweler,

Watch Inspectors L. S. & M. S. and D. T. & I. Ry.

TECUMSEH, MICH. — Phone 200 for Correct Time.

MEANS MUCH TO SOO

Delegation of Citizens in Washington to Fight Frye Amendment.

MEN ARE GIVEN A HEARING

House Committee on Rivers and Harbors Learns Why Proposed Legislation Would Put End to Future Prospects of Northern Michigan City.

Washington, Feb. 26.—The people from the Soo and the Chandler-Dunbar Co. there, descended upon Washington in force Monday. They are opposed to the Frye amendment to the river and harbor bill by which the government is instructed and empowered to acquire title to all the land and riparian rights between the present ship canal and the international boundary by condemnation proceedings.

Those here from the Commercial club of the Soo are: W. F. Knox, Otto Fowle, Geo. Kemp, Sherman L. Sandy and Leo P. McCulloch. Representing the Chandler-Dunbar Co., are Alex. Dow, John H. Goff, of Detroit. The Soo people are all at war, and say the government is being used through the influence of the Lake Carriers' association to pull the chestnuts of the Michigan Lake Superior Co. out of the fire.

"What are you going to do?" Mr. Goff was asked.

"We want a hearing. We feel that we are entitled to that. Here the amendment is in conference and the bill is to be agreed to at any moment. We feel that we should be heard."

Hearing Arranged.

"I have arranged for a hearing before Senator Fry for these gentlemen," said Senator Burrows later, and at 1:30 this hearing was held.

Mr. Knox, speaking of the situation said:

"With us citizens of the Soo it is not a question of one power company or the other. We do not care about the Chandler-Dunbar Co. as a company. Let the two companies fight it out in the courts. But if this amendment is passed you will restrict us to the Michigan Lake Superior Co., which has developed only 40,000 horsepower, while 200,000 horsepower will be going to waste over the rapids. It will mean the death of our hope of ever becoming a big city. In addition, it will place the government in the position of fighting one power company against the other. The Michigan Lake Superior Co. has been trying to sell $600,000 of receiver's bonds to repair that canal, and could not do it on account of the controversy with the Chandler-Dunbar people."

Senator Burrows advises the Soo people to get an agreement with the Lake Carriers at once, and have the conference committee insert it in place of the amendment, and Congressman Youg is tryig to bring this about.

Mr. Knox says both Michigan senators and the Michigan delegation generally are with his side in the fight "But," he says, "if this amendment goes through, there will be no canal built at the Soo for some years, as an injunction against the government will be taken out at once and the matter fought out in the courts. No matter how long it will take, the Lake Carriers want to consider that."

The conference to reach a compromise has so far had no results. The Lake Carriers were not represented. The principal speaker was Alex. Dow, who made some hot talk to Chairman Burton, of the house committee on rivers and harbors, making a proviso in the bill that would allow the Chandler-Dunbar Co. to remain in the rapids until the land was actually needed for navigation purposes.

Mr. Burton suggested an additional amendment providing for a settlement by arbitration, and if that failed the condemnation to proceed. Dow said this would at once put them out of the rapids, just the same as the Frye amendment, and did not agree; and Burton then declared the conference ended, but said he might wait to see one from each side of the controversy later.

Joeph Chevalier, age 74, of Menominee, died Monday of pneumonia. Chevalier was a veteran of the civil war, an Indian, and a brother of Queen Marinette, from whom the city of Marinette was named.

Hunting for trouble.

"I've lived in California 20 years and am still hunting for trouble in the way of burns, sores, boils, cuts, sprains or a case of piles that Bucklen's arnica salve won't quickly cure" writes Chas. Walters of Alleghany. No use hunting Mr. Walters, it cures every case. Guaranteed at C. A. Wright's. 25c.

HAS EASY DAY OF IT

Jerome Less Harsh With Mrs. Thaw on the Stand.

IMPORTANT POINTS CLEARED UP

Fair Witness Throws Light on Two Episodes Occurring in London—District Attorney Practically Concludes Cross-Examination.

New York, Feb. 26.—Except for one brief moment, Mrs. Evelyn Nesbit Thaw had a decidedly easy day of it Monday during the continuation of her cross-examination by District Attorney Jerome. When adjournment was taken the prosecutor announced that he had practically concluded with the witness. Mrs. Thaw will be temporarily excused today to enable Mr. Jerome to introduce Abraham Hummel to identify a photographic copy of the affidavit Evelyn Nesbit is alleged to have signed, and which charges Thaw with many cruelties during their 1903 trip to Europe.

The district attorney got the contents of the affidavit before the jury Monday afternoon by reading certain of its statements in the form of questions, and asking Mrs. Thaw if she told such things to Mr. Hummel. In each instance she said she had not. She also denied ever having signed such an affidavit, admitting that she had, however, signed some papers for White in the Madison Square tower, of whose nature she was not aware.

It was during the morning session that Mr. Jerome played his strongest card of the day. Mrs. Thaw had denied most positively that she had ever been to see a Dr. Carleton Flint with Jack Barrymore.

"Call Dr. Flint," commanded Mr. Jerome to a court attendant.

Did Not Know Him.

The doctor entered from the witness room and was escorted to within a few feet of the witness chair.

"Did you ever see that man before?" Mr. Jerome asked Mrs. Thaw.

The witness seemed just a bit startled; looked quickly and intently at the physician, then turned to Mr. Jerome and shook her head.

"Never," she declared.

Thaw was intensely interested in this incident, and when it was over, he turned to the newspaper men sitting nearest him and whispered:

"That man made a mistake in coming here. He stood there a liar. Do you catch the point—a liar."

Mrs. Thaw was in much better spirits when she took the stand on Monday, and looked decidedly better physically than she did last week. She seemed thoroughly at home in the witness chair, and with a foot stool and back cushion, appeared quite comfortable. She had all her wits about her, and did not fare at all badly at the hands of the district attorney, who was more gentle in handling the witness.

Makes Gains for Defense.

Instead of further hurting the cause of her husband, Mrs. Thaw managed to make two decided gains. When court adjourned, last Thursday, it appeared, from her own statements, that she had used a letter of credit from Stanford White while touring in Europe and had turned the letter over to Thaw. Monday she explained that Thaw took the letter of credit from her, saying the money was "poisonous," and neither she nor her mother would touch it, and that he would provide them with funds. Whatever had been spent of the money, she declared, was for her mother.

The second point Mrs. Thaw made was concerning the cablegrams which Thaw is said to have sent to Stanford White from London. It appeared Thursday that these cablegrams were requests to White to use his influence in keeping Mrs. Nesbit from "raising a row" and interfering with Evelyn continuing in company with Thaw. Mr. Jerome took up the subject again on Monday, but his questions elicited the information that the letters did not concern Mrs. Thaw at all, but related to a man—a secretary of the American embassy—in London, whom Mrs. Thaw said "sneaked up to mamma's bedroom and insulted her." She said the man had also insulted her, and that Thaw had gone in search of him, but failed to find him.

Sutton Destroys Eyesight.

Port Huron, Mich., Feb. 26.—Geo. Slubbering, nine years old, of Marine City, will become totally blind as the result of being struck in one eye by a button which he was twirling on a string. The injured eye has so affected the other that the sight of both will be lost. The boy was brought here for treatment, but the mother refused to allow an operation until too late, the doctors say.

IS RATIFIED AT LAST

Senate Finally Sanctions Treaty With Santo Domingo.

PRESIDENT'S METHODS ASSAILED

Bacon and Others Declare He Has Violated Laws—Several Big Appropriation Measures Also Passed—Ship Subsidy Bill Takes Forward Step.

Wahington, Feb. 26.—The senate at 11:35 o'clock last night, in executive session, ratified the Santo Domingo treaty, which provides for the assistance of the United States in the collection and application of the customs revenues of the Dominican republic. The treaty was taken up at a session beginning at 8:15 p. m., and the entire time was devoted to opposition democrats to the convention. The vote was 43 to 19, which is one more than the two-thirds required.

Senators Bacon, Daniel, Carmack, Culberson and Newlands criticized the policy involved as extremely unwise, and as creating precedent that may prove dangerous to this country. Senator Bacon declared that the president for two years had violated law, in that he had carried into effect, without authority of treaty, relations with a foreign government which constitutionally could not be enjoyed without the sanction of the senate.

Other democratic senators asserted that the president has negotiated treaties with foreign countries which never have been sent to the senate, and Mr. Bacon mentioned among these one with Cuba concerning Guantanmo. Senator Clarke, of Arkansas, and Senator Patterson made speeches in favor of ratification, and these democrats were the only ones of that party who voted for the convention.

Washington, Feb. 26.—The senate Monday passed the agricultural appropriation bill, carrying nearly $10,000,000; the postoffice appropriation bill, carrying $210,000,000; the pension appropriation bill, carrying $145,000,000, and the bill authorizing the establishment of an agricultural bank in the Philippine islands.

The principal fight Monday over the agricultural bill, took place on the Beveridge amendment requiring the packers to pay the cost of administering the meat inspection law. This amendment was defeated on a point of order. Mr. Beveridge secured the adoption of an amendment which requires the date of canning and inspection to appear on the label of the can containing meat products.

Passed in Fifteen Minutes.

The postoffice bill was passed in an hour and fifteen minutes. Amendments adding $1,388,759 for the extension of the pneumatic mail service and requiring postal cars to be lighted with electricity were adopted.

Mr. Lodge secured the passage of the Philippine agricultural bank bill. An amendment to this bill offered by Senator Culberson, declaring the intention of the United States to abandon the islands as soon as a stable, independent government should be established, was defeated.

The senate also passed a bill granting a service pension to army nurses. Those who are disqualified to earn a livlihood and have reached the age of 62 year, are to receive $12 a month; at 70 years $15, and at 75 years $20.

Ship subsidy secured a marked impetus Monday in the house, which just before adjournment, adopted a rule that will probably insure the passage by the house of the Litauer substitute for the senate bill, and result before the final adjournment, in positive legislation. The rule was reported by Mr. Dalzell from the committee on rules in the shape of a resolution providing that the compromise bill shall be considered with debate limited five hours, and that the final vote shall be taken not later than next Friday afternoon at 3 o'clock. The rule was adopted by a vote of 158 to 122, twenty-four republicans voting with the democracy in opposition to the rule.

Gets $350 for Son's Death.

Corunna, Mich., Feb. 26.—Mrs. Lydia Rickerston, of Durand, mother of Harry D. Rickerston, a Grand Trunk brakeman, who was thrown from his train and killed Sept. 7, 1905, while making a flying switch, has accepted, through the probate court, $350 as settlement in full for his death.

A valuable lesson.

"Six years ago I learned a valuab lesson" writes John Pleasant of Magnolia, Ind. "I then began taking Dr. King's new life pills and the longer I take them the better I find them." They please everybody. Guaranteed by C. Wright, druggist 25c.

VILLAREAL ESCAPES.

Mexican Revolutionist, Held in El Paso, Eludes Officers.

El Paso, Tex., Feb. 26.—Antonio L. Villareal, editor of Regeneracion, said to be the head of the Saint Louis junta of alleged Mexican revolutionists, who has been in jail under charges pending before the United States department of justice and the department of commerce and labor, escaped Monday, and has not been recaptured.

Villareal was taken before United States Commissioner Howe Monday for hearing on charges of being in the United States, in violation of the laws of neutrality, and of being here in violation of the immigration laws. The first charge was dismissed, and he was remanded to jail under the second charge, now on appeal before the departments at Washington.

On the way back to jail Villareal asked permission to send a telegram, and he was allowed to enter the telegraph office while Interpreter Antonio Siera, who had him in charge, and Immigration Inspector Schumaker stood in front of the door. Villareal sent the telegram, walked out the front door, dodged into an alley and disappeared.

NEWS IN BRIEF.

Spain and France have reached a complete understanding in the matter of the organization of the Moroccan police force.

Richard Strauss, after long negotiations on the subject, has agreed to produce and direct his opera "Salome" at the Gaite theater in Paris, in May.

Adolph Tingle, a British subject, was court-martialed and hanged at the citidel in Warsaw, Russian Poland, Monday, having robbed a street car conductor.

The plant of the Acker Process Co., in Niagara Falls, N. Y., was destroyed by fire Monday afternoon. Henry S. Fairchild, an electrician, was caught under a falling wall and killed. The loss is $800,000. The company manufactured bleaching powder, caustic soda, tin oxide and other products.

A bandit raided the Hacienda of Jesus Uranga Salonza in Durango, Mexico, Sunday night. After making prisoners of Salenza and his servants, the bandits robbed his safe of $7,000 in gold and gathered up many thousands of dollars' worth of jewelry and plate, destroying all they could not carry off.

The New York state democratic committee has been permanently enjoined from ousting State Senator Patrick McCarren of Brooklyn from membership in the committee by a decision given by Supreme Court Justice Kelley in Brooklyn. The expulsion was proposed because of the alleged failure of Senator McCarren to give loyal support to W. R. Hearst, the democratic nominee for governor at the last state election.

As a result of republican primaries in Chicago, Fred A. Busse, postmaster of Chicago, will be the unanimous candidate of the party for mayor at the April election. The nominating convention will be held as soon as Mr Busse, who was injured in the railroad wreck in Pennsylvania, returns to Chicago. The mayor's term has been extended from two to four years, and a spirited fight is expected between Mayor Dunne, democratic nominee, and Mr. Busse.

INVESTIGATION STARTED.

Government to Look Into Alleged Importation of Greek Boys.

Washington, Feb. 26.—A thorough investigation is to be made by the immigration bureau of the department of commerce and labor, of the alleged Italian padrone system, with particular reference to the importation of a large number of Greek boys into this country, who, it is said, are held in bondage. A number of special agents have been sent to New York where they will work under the direction of Archiblades Seraphic, Greek inspector.

This action is based upon numerous complaints from governors of states, mayors of many of the large cities and other interested persons and societies. The charge is made that Italian padrones import Greek boys to New York city and then distribute them throughout the country to work as bootblacks, who, it is alleged, are required to work for nothing save their keep for the first year. It is understood that the Greek government is lending its good offices in an endeavor to break up the traffic in these boys.

One of the Berlin Victims.

Lansing, Mich., Feb. 26.—His parents here have been notified that William Monroe was one of the victims of the wreck of the steamer Berlin at the Hook of Holland. Monroe was 35 years old, a graduate of the Michigan College of Mines, and engaged in important mining operations at Spitsbergen, in which he was associated with his cousin, J. M. Longyear, of Boston. He had been in America and England and his wife awaited him at Rotterdam.

You Would Not Have

La Grippe

If you would stop into J. J. BELCHER'S SHOE STORE and get a pair of rubbers or overshoes. The ones we can show you are good styles and fitters, high-cut, low-cut, Everstick and Nostick.

We have the best rubbber for Boys and Girls you ever saw. Just got in some OAK TAN LEATHER for repairing shoes and our workman is a man of 40 years experience and will put your shoes in good order.

Babies Fitted Without Getting Shed.

GOOD SHOE MENDER AT OUR STORE.

PACIFIC EXPRESS OFFICE HERE.

J. J. BELCHER,

SHOEMAN.

Let Your Wants Be Known.

If you want a Ladies', Misses' or Child's Coat; if you want Ladies' or Misses' Furs; if you want anything in Winter Mdse., come see us and save money on every purchase.

We quote you a few prices on Ladies' Coats:—

$15.00 Coats go at	$9.98
12.50 " "	6.98
10.00 " "	5.98

We have a number of Misses' and Children's Coats we will close out at one-half off.

Remember we have a store full of merchandise. You can always find what you want at lowest possible price.

HARRIS & HITESHU.

Something New at

The Novelty Store

Every week, no matter what the weather may be. This time a beautiful line of Shell Souvenirs of

Tecumseh

and sets of Semi Porcelain China, at very low prices.

See these goods and be pleased.

MISS IDA B. CHASE.

Special Sale of

Good Harness

Three sets of Double Harness. Two sets of Single Harness at SPECIAL REDUCED PRICES for a few days only.

If you need a Harness, call at once and see these goods and save your money.

D. L. Whitenack & Co.

ADRIAN STATE SAVINGS BANK,

ADRIAN, MICH.

Resources over One Million Dollars!

3 Per Cent paid on Savings Deposits, compounded semi annually. Accounts may be opened by mail.

Correspondence and personal interviews solicited.

S. A. WATTS, President. G. A. WILCOX, Vice Pres. B. B. TOMLAN, Cashier

The Herald, $1.00

THE TECUMSEH HERALD.

ESTATE OF SCOVEL C. STACY
GEO. N STACY, Publisher.

Subscription Rates

IN LENAWEE COUNTY

One Year payment in advance $1 00
One year payment after 3 months 1 25

OUTSIDE LENAWEE COUNTY

One year payment in advance $1 25
One year payment after 3 months 1 50

No subscriptions taken at less than above Rates

Entered at the post office at Tecumseh, Michigan, as second class matter.

STATE OF OHIO, CITY OF TOLEDO, LUCAS COUNTY, ss.

FRANK J. CHENEY makes oath that he is senior partner of the firm of F. J. Cheney & Co., doing business in the City of Toledo, County and State aforesaid, and that said firm will pay the sum of $100 for each and every case of catarrh that cannot be cured by the use of Hall's catarrh cure.

FRANK J. CHENEY.

Sworn to before me and subscribed in my presence, this 6th day of December, A. D. 1886.

Seal A. W. GLEASON,
Notary Public.

Hall's catarrh cure is taken internally and acts directly on the blood and mucous surfaces of the system. Send for testimonials free.

F. J. CHENEY & CO., Toledo, O.

Sold by all druggists, 75c.

Take Hall's Family Pills for constipation.

What to the young man is a vision is to the old man a dream.

Foley's honey and tar cures the most obstinate coughs and expels the cold from the system as it is mildly laxative. It is guaranteed. The genuine is in the yellow package. For sale by all dealers in Tecumseh.

A man is not guilty until his wife catches him at it.

Any fool can catch on, but it takes a wise man to let go.

Habit is our heaven or our hell.

Special announcement regarding the National Pure Food and Drug Law.

We are pleased to announce that Foley's honey and tar for coughs, colds and lung troubles is not affected by the National Pure Food and Drug law as it contains no opiates or other harmful drugs so I we recommend it as a safe remedy for children and adults. Sold by all dealers in Tecumseh.

Poverty is frequently virtue's most persistent tempter.

Piles of people have piles. Why suffer from piles when you can use DeWitt's carbolized witch hazel salve and get relief. Nothing else so good. Beware of imitations. See that the name is stamped on each box. Sold by B. J. Pulver.

Faint heart never won the old man's consent.

If you are constipated, dull, or bilious or have a sallow lifeless complexion, try Lax-ets just once to see what they will do for you. Lax-ets are little toothsome candy tablets—nice to eat, nice in effect. No griping, no pain. Just a gentle laxative effect that is pleasingly desirable. Handy for the vest pocket or purse, Lax-ets meet every desire. Lax-ets come to you in beautiful lithographed metal boxes at 5 cents and 25 cents. Sold by all dealers.

A sweet voice in woman is a great aid to Cupid.

Willie Wailed and Winnie wheezed while wintry winds whined weirdly. Willie wriggled while Winnie wheezed wretchedly. Wisdom whispers, winter winds work wheezes. Wherefore we write, "Use Kennedy's laxative cough syrup." Nothing else so good. Sold by B. J. Pulver.

An over polite man usually has an ax to grind.

Piles get quick relief from Dr. Shoop's magic ointment. Remember it's made alone for piles—and it works with certainty and satisfaction. Itching, painful, protruding or blind piles disappear like magic by its use. Try it and see! All dealers.

A hardshell mudturtle's life is full of snaps.

The editor of the Memphis, Tenn., Times writes: "In my opinion, Foley's honey and tar is the best remedy for coughs, colds and lung trouble and to my own personal knowledge it has accomplished many permanent cures that have been little short of marvellous." Refuse any but the genuine in the yellow package. For sale by all druggists in Tecumseh.

A woman's choice of weapons is a pout.

Many a good deed has died in intention for a lack of a little appreciation.

Use a little Kodol after your meals and it will be found to afford a prompt and efficient relief. Kodol nearly approximates the digestive juices. It digests what you eat. It is sold on a guaranteed relief plan. Sold here by B. J. Pulver.

You should know your brakes or else you may break your nose.

LaGrippe and Pneumonia.

Foley's honey and tar cures la grippe coughs and prevents pneumonia. Refuse any but the genuine in the yellow package. Sold by all dealers in Tecumseh.

The faith that is forced down the throat does not drop into the heart.

Hives, eczema, itch or salt rheum sets you crazy. Can't bear the touch of your clothing. Doan's Ointment cures the most obstinate cases. Why suffer. All druggists sell it.

Every man is debtor to men to at least the extent of his advantages.

Can't look well, eat well or feel well with impure blood feeding your body. Keep the blood pure with Burdock Blood Bitters. Eat simply, take exercise, keep clean and you will have long life.

A GREAT PURCHASE SALE!

Free Railroad Fare

We pay the railroad fare of every customer to Clinton and return whose purchases amount to $25 or over.

J. S. TOWNSEND

CLINTON, MICHIGAN

Look For the Red Canvas Front

This stock will be sold on the premises formerly occupied by E. W. Freese & Son.

has purchased the store of the well-known firm of E. W. FREESE & SON, and for Sixteen days, beginning

Wednesday, Feb. 27, at 9:00 o'clock sharp, until Saturday, March 16

inclusive, we will distribute this entire $25,000.00 stock of Dry Goods, Shoes, Clothing and Ready-to-Wear goods for Men, Women and Children, into the homes of the people at prices lower than the actual cost of the raw material. The Best and Greatest Values on earth now stare you in the face. The only question is, can you, dare you, do yourself the injustice to overlook a chance like this to save three-fourths the price you are obliged to pay the regular dealer for high-grade merchandise for men, women and children. Use good common-sense with which nature has endowed you. Come and see with your own eyes and be convinced. When you take into consideration that this Sale is of still more importance to the people than any sale ever held, and also the very Largest Sale anyone ever attempted, it will convey to you some idea of the Marvelous Bargains that will be offered to the people. This Gigantic Stock is marked in plain Blue figures. We assure each and every purchaser absolute satisfaction. We guarantee every garment, every price and every statement here made, and will take back, exchange or refund your money on any purchase unsatisfactory whatsoever. Come here expecting to find absolutely the best values you ever saw—you will not be disappointed. We guaranteed you that our prices are lower and the styles such as you could only picture in your most exalted moments of imagination. We caution you to come early, as such Bargains sell quickly. Were we to quote prices on our entire stock it would require the space of a 24-page newspaper, so we only give you a glimpse of what you can save, by mentioning a few Extraordinary Bargains that will be offered. Bear in mind that everything is just as advertized.

BARGAINS — We Warn You--Come Early

BARGAINS

BARGAINS — We Warn You--Come Early

MEN'S SHOES

We offer the best shoe on the market for the price, certainly the equal of any $4.00 or $5.00 make, the latest toes and styles, in all the latest leathers. These shoes compare with the most expensive—the celebrated Ringe Kalmboch; everybody knows what this shoe is. During this sale the price will be.....$2.39

Men's shoes for business wear that mean service and comfort; all new shapes, ...

Men's fine dress shoes, made from select box calf and vici kid, best workmanship and finish, McKay sewed and every pair guaranteed; worth $3. In this sale.....$1.98

BOYS' SUITS

Boys' suits, double and single-breasted styles; material the best grade, well made and well trimmed throughout, positively worth $3.00. During this sale at only.....$1.88

The novelty in styles is artistic and elegant; garments that were sold at $4.00 all go in this sale at $2.98

$3.97—30 distinct effects in boys' ultra fashionable knee pant suits, in all the swellest of novelties and staple styles. Sale price.....$3.97

MEN'S AND BOYS' RUBBER GOODS

50 pairs of men's Boston rubber boots will go in this sale at per pair.....$2.29

150 pairs of children's rubber overshoes that you pay regularly 50c for, during this sale.....23c

200 pairs of men's rubber overshoes, double strength heel and toe. We will sell them while they last at per pair.....39c

MEN'S AND LADIES' UNDERWEAR

Ladies' fleeced lined vests and drawers, during this sale will be.....43-39-27-21c

Men's extra heavy fleeced shirts and drawers 43-34c

The famous Dr. Wright's Health Underwear will go as long as they last at..... 79c

Boys' heavy fleeced underwear will during this sale be per garment.....23c

Ladies' muslin drawers, with all the beautiful designs of the eastern artists, will range in prices as follows.....44c, 29c, 21c

EMBROIDERIES and LACES

2,000 yards of cambric edges and insertions from 1 to 8 inches wide, 5, 6½ and 7½c values. Gigantic sale price.....3c

Imported cambric edges and insertions from 4 to 8 inches wide, actually 15 and 20c sellers. Gigantic sale price.....9c

Imported Hamburg edges and insertions from 2 to 6 inches wide, pretty and nobby designs, worth 15c. Gigantic sale price.....7c

Point de Paris lace and insertion from 1 to 3 inches wide, excellent values at 7c. Gigantic sale price 4c

Torchon laces in pretty designs, ½ to 4 inches wide, worth up to 10c. Gigantic sale price.....4c

Our line of coats for children is complete, ranging in price during this sale from $3.49, $2.69, $1.49, to $1.29.

20,000 YARDS CALICO 4 1-2c PER YARD

Thousands of yards of dress prints in black, white and silver gray and indigo blue. In this gigantic sale, price, per yard.....4½c

Amoskeag apron ginghams, comfort calicoes, unbleached muslin, bleached pillow casing Aurora sheeting, Rochdale sheeting. Miles and miles of above domestics in bolts. Come and pick them in this gigantic sale, yard.....5¼

Ladies' hemstitched handkerchiefs, worth 15c; in this gigantic sale.....4c

Ladies' hemstitched handkerchiefs, positively worth 25c; in this gigantic sale.....7c

50 pairs boys' knee pants; in this gigantic sale...29c

50 boys' suits, worth up to $3.00; in this gigantic sale suit.....$1.19

100 boys' suits, worth up to $2.50, in this gigantic sale, suit.....$1.69

1,500 dozen men's good handkerchiefs; in this gigantic sale.....3c

1,100 dozen men's good socks, heavy, in this gigantic sale.....4c

90 dozen men's work shirts, heavy, in this gigantic sale.....39c

40 dozen men's 22c dress bows; in this gigantic sale 7c

125 dozen men's neckwear, in this gigantic sale..16c

90 dozen boys' good suspenders; in this gigantic sale 8c

Men's heavy fleece lined underwear, plain and ribbed, brown, blue and natural, worth 75c; in this gigantic sale.....39c

Below We Quote a Few of the Many Thousands of Bargains To Be Had

Pins, per paper.....1c
Dressing combs, each.....3c
Embroideries, yard.....3c
Wire hair pins, per package.....3c
Best dress shields, per pair.....6½c
Full sized heavy white bed spreads for.....79c
Extra good quality Huck towels.....4c
Best quality calico, all colors, per yard.....4½c
Yard wide percales, yard.....7½c
Plaid Scotch dress ginghams, per yard.....5½c
Braid dress trimmings.....3½c
Ribbons up to No. 9.....3c
40 to 60 ribbons, black and colors.....9c
Extra quality ladies' black hose.....8c
Safety pins, card.....3c
Hooks and eyes, card.....3c
7 spools 5c thread.....25c

DRESS GOODS AND SILKS At Unheard of Prices

All wool Tricott flannel, regular 50c values, for 21c

Mohair and brillaintines, worth 50c. Sale price.19c

Novelty suitings and fancy mixtures, voiles and crashes, late spring styles, desirable shades....41c

Black cheviot zibeline, 58 inches wide, worth $1.00 a yard; sale price.....51c

Corduroy velvets in stylish shades, worth 85c. Sale price.....33c

Black English voile, Florentine crepe and etamines, the most stylish of this season's fabrics, regular $1.50 values; this sale.....61c

Finest imported English poplins, mohairs, Sicilians mohair serges and silk warp henriettas, values up to $1.75; sale price.....89c

Taffeta and Jap silks in plain colors, desirable shades; were considered 50c values; price.....23c

Genuine habitual wash silks, 24 inches wide worth 75c, the quality is unexcelled, as long as the stock lasts they go at.....33c

Fancy shirt waists, silks and satins, in exquisite designs; values up to $1.25; sale price.....44c

Black English voiles, Florentine crepes and etamines, the most stylish of this season's fabrics, regular $1.25 values.....59c

CUT OUT THIS COUPON

Buy your railway ticket and have your station agent stamp your destination in square as indicated. Present it upon arrival at this sale and your fare will be paid with every purchase of $25 worth of merchandise. R. R. fare paid only for 100 miles.

Agent Selling Original Ticket Will Stamp Here

RECEIPT FOR FARE PAID

AGENT WILL SIGN THIS RECEIPT FOR TICKET PURCHASED

RECEIVED OF.....DOLLARS ($.....)

For Ticket bought by M.....

From.....to Clinton, Mich., and Return

Date.....1997.....Agent

Present this ticket upon arrival at this great sale and your railroad fare will be refunded with purchase of $25 worth of merchandise or over. See that your ticket agent affixes the stamp in square as indicated above for ticket bought at depot from agent. If you fail to have this ticket signed by agent, transportation will not be honored.

J. S. TOWNSEND
Clinton, Mich.
Look for the Big Red Canvas Front.

LADIES' SHOES

Over 500 pairs of the very finest of the fall season's goods, hand-sewed, lace or button, all weights of soles, French kid, patent leather, and Russian calf, etc. They are far the best of any shoe brought to this market, and they come in all sizes and all widths; worth from $3.00 to $3.00. During this sale while they last, at per pair.....$1.19

Ladies' finest dress lace shoes in turn and welt soles, latest dress styles and leathers; worth $3.00 and $4.00. Gigantic sale price.....$1.78

Ladies' patent and vici kid lace shoes, French and Cuban heels; all sizes and styles, suitable both for dress and street wear; genuine $5.00 and $4.00 values. During this gigantic sale at.....$1.98

Ladies' patent leather and vici welts and turns swellest up-to-date styles: all sizes in the best qualities of leathers. Our sale price.....$1.89

The well known and popular Dorothy Dodd shoe for ladies will be sold by us during this sale at..$2.29

SPECIAL

150 pairs boys' knee pants, the kind that please the mothers, while they last the sale price will be 38c

Men's negligee shirts, striped and checked patterns, latest styles, formerly sold at 75c, during this sale.....39c

Men's maco foot, fast black sox; the 25c kind, during this sale.....9c

Hooks and eyes, black and white, worth 5c, at only 3c

The best brass pins ever sold, at only.....4c

Pearl shirt and dress buttons, different styles, per dozen.....3c

Featherstitch braids, worth 5 and 10c a bundle, at 4c

Bone casings for dresses, were 25c a piece, now...5c

Saftey pins, black or silvered, 12 in paper....3c

Cotton elastic, black and white, regular price 10c at 4c.

Card of pearl dress buttons, 1 dozen on card....3c

100 dozen men's canvas gloves. Sale price....5c

30 dozen men's leather work gloves. Sale price 21c

50 dozen men's extra heavy work gloves, a wonderful bargain during this sale at.....42c

Table oil cloth that you pay 25 and 30c for, during this sale at.....17 and 14c

Men's overalls made of 12 oz. denim; every garment guaranteed full size. Sale price.....48c

Fancy figured flannels.....8½c

Best percales.....9¼

1,000 dozen dress buttons.....2a dozen

Bed spreads, white, during this sale at $1.29 and 98c

72-inch table Damask.....67c

Men's suspenders shown in profusion at the lowest prices ever heard of. Listen 39-29-23-19-17-13-11-9c.

Outings, good quality.....5c

Domestic, yard wide.....5c

Men's all wool shirts and drawers, worth $3.00. During this sale per garment.....93c

There Are More Than Ten Thousand Other Articles We Cannot Mention Here That Will Almost Be Given Away, as the Entire Stock Will Be On SALE For 16 Days.

Let Nothing Keep You Away

The Hour is Set
The Date You Know

Look for the Red Canvas Front

NOTICE—Owing to the reputation I have established in Clinton and surrounding territory as a merchant of high grade Dry Goods, Clothing and Shoes of the world's standard qualities, I will not allow exageration in any of our advertising, and I do hereby agree to refund the money during this Great Sale on all goods purchased if not entirely satisfactory.

OUR GUARANTEE—We assure each and every purchaser absolute satisfaction. We guarantee every garment, price and statement here made.

ONE PRICE TO ALL. Every article marked in plain figures.

J. S. TOWNSEND

CLINTON, MICH.

LOOK FOR THE RED CANVAS FRONT

Mark the Date

Mark It Well

Wednesday, Feb. 27

at 9 o'clock sharp the doors will open

COME EARLY

Money and Time

SAVED

If you get your manure out and spread early, any spreader will lessen the labor and expense one-half. The

I. H. C. Spreader

of which we have sold so many will do even more. The best recommend we can offer you is the large number of satisfied buyers

Come down and talk it over

S. W. & L. E. TEMPLE

PREJUDICE

THE QUALITY of some of the sausage you may have tried may be the reason for your prejudice against sausage in general. There is a great difference in sausage. If you will try some of LOWRY'S HOME MADE kind you will forget about your prejudice in the enjoyment it will bring you.

Real goodness is all the way through it and that goodness is the result of great care in the making, good material, chopped (not ground) in an up-to-date machine operated by electricity.

This excellent product has been known to create a liking for sausage in spite of the severest prejudice. Try it for to-morrow morning's breakfast. The least you will say is that it is good—and goodness is what you want in sausage anyhow.

Lowry's Grocery and Market

Double Store. Phone 37
Special delivery for meats.

Kalmazoo TREES To You CHEAP

2000 varities and sizes
Fruits and Ornamentals
Guaranteed—Fresh Packed—Ready to Grow.
Catalogue Free, Now
Central Michigan Nursery,
Kalamazoo, Michigan.
THE GREAT MAIL ORDER HOUSE
NO AGENTS

PREVENT SMUT

THE WM. HAVDEN MILLING CO., Tecumseh, Mich. have secured the agency of

"SPOROCIDE"

that will positively prevent smut in oats. Guaranteed or money refunded. The treatment costs but 10c per acre.

In 150 tests made by substantial farmers who used Sporocide in 1906, the average increase in yield per acre was 10¼ bushels, or a net gain of from $3 to $4 per acre on an outlay of 10c. This is worth looking into. Write for testimonials.

WM. HAYDEN MILLING CO.

SPECIAL NOTICES.

FOR SALE AT A BARGAIN:—A 5½ horse power gasoline engine in first class running condition. The machine that has driven the Herald press. I desire to sell it in order that we may substitute electric power. This engine is just what is needed by some farmer who desires to saw wood, run a large pump or do other work. It will be sold for less money than a 3-horse engine would do it and will do more than twice the work. Call at the Herald office for particulars.
11-19-tf GEO. N. STACY.

WANTED:—A woman to scrub the Herald office floor each week. Inquire at Herald office. 1-22-tf

WANTED:—Gentleman or lady with good reputation to travel by railroad for a firm of $600.00 capital. Salary $1,075 per year and expenses; salary paid weekly and expenses advanced. Address with stamp, Joe. Alexander, Tecumseh, Mich. 1-29-3m

FOR SALE:—A house and barn, cheap if taken at once. Also all sizes of gasoline engines for sale, which can be run by kerosene instead of gasoline. Inquire of Robt. Hastings. 2-1-1mo

TILE.—Plenty of good brick and tile on hand at Comfort's brick and tile yard.
2-11-tf A. A. COMFORT.

FOR SALE:—Book case, dining room table and chairs, heating stove and pictures. Inquire of Frank Hipsay in Michael Schirr's house on Potawatamie street. Will sell things very cheap as they must be sold by Thursday. 2-22-2

FOR SALE:—One pair of matched mares, bays, 6 years old. Weight 2311 pounds each. 10 of T. ADAMS, Tecumseh, Mich.
2-26-2

WANTED:—To enquire if anyone knows of the whereabouts of relations of Belden Booth, Elizabeth Booth, Maria Booth or Elijah Wright, who lived in Tecumseh in 1847. Send word to the Herald office. 2-26-4

FOR SALE:—House and lot on the Miller addition to Tecumseh. New house, modern improvements. If you think of buying kindly write John Onsted, Onsted, Mich.
2-5-tf

FREE ANNOUNCEMENTS.

Regular meeting of the Protective Legion Thursday evening at 7:30.

Special meeting of K. of P. lodge Thursday night. Work in 1st Rank.

The Shakespeare club meets with Mrs. Will Ingersoll tomorrow at 2:30. Coriolanus Act 3.

The ladies of the Universalist church will serve supper at the church Thursday from 5 till 7.

Regular communication of Tecumseh lodge No. 99 F. & A. M. Friday evening, March 1st. Work in third degree.

THE WEATHER.

Washington, Feb. 23.—Partly cloudy and warmer Tuesday, rain or snow Tuesday night or Wednesday, colder Wednesday; fresh southeast winds.

See us for best clover and timothy seed. SLAYTON & SON.

John Onsted of Onsted, was in town yesterday.

H. L. Barrett was a Detroit passenger yesterday.

For a square deal go to C. M. Gilbert & Co's.

W. W. Hicks was in Detroit yesterday on business.

Miss Ruth Keeney of Ann Arbor, was home over Sunday.

Pure maple syrup.
C. M. GILBERT & CO.

Curry Hicks spent Sunday with his parents in Exton Rapids.

Miss Alma Hoffenstein was home from Adrian over Sunday.

Miss Mead of Detroit, is a guest at the home of Miss Margaret Elliott.

Another line of ladies' beautiful new coats just opened at Harris & Hiteshu's.

Miss Loana Cowan spent Friday and Saturday with her mother in Blissfield.

See the display of St. Patrick's day souvenir postals at Hick's the jeweler.

Atty. John Bird of Adrian and D. B. Bainbridge of Clinton, were in town Friday.

We are clearing out a line of misses and children's coats at prices to make them move. HARRIS & HITESHU.

Miles Page of Napoleon, Ohio, was here Saturday to see his sister, Violet, who is very ill.

Every department is full of choice new goods at the old low prices at Harris & Hiteshu's.

Miss Alice Bradley returned to Ypsilanti Monday morning after spending Sunday at home.

Mrs. Carrie McCollum, who has been visiting relatives here, has gone to Tipton to visit Mrs Bell.

Don Heesen and James Waldron returned to M. A. C. this morning after spending Sunday at home.

Miss Sadie Ladd, who visited her sister in Morenci over Sunday, returned to Tecumseh yesterday morning.

Miss Elizabeth Kimble returned to Manchester Saturday after a short visit with her sister, Mrs. Geo. Nisle.

All ladies', Misses' and children's coats and furs will be closed out regardless of cost at Harris & Hiteshu's.

Mr. and Mrs Frank Rippley will leave next Thursday for Redlands, Cal., where they will make their future home.

M. L. Root of New York, was called here Saturday afternoon by the serious illness of his mother, Mrs. Jerry Root.

Mrs. Martha Rising, who has been caring for her niece, Mrs. Leon Maynard, in Adrian, is home for a few days.

We can nail or sew your soles on, your shoes made to look as good as new.
BELCHER SHOE STORE.

Miss Hazel Rawleton, who has been a guest of Miss Alma Tansley, returned to her home in Addison Saturday morning.

Miss Nina Owen went to Ann Arbor Friday to visit her sister, Mrs. Stoffiet. Miss Lulu, another sister, is visiting there also

Mrs. John Watters and daughter, Leila, of Adrian, visited the former's daughter, Mrs Albert Anderson, here over Sunday.

New line of box calf shoes for girls at Belcher's shoe store.

Ernest and Tillie Coller, came here Saturday from Detroit. Their mother, Mrs. Ira Coller, has purchased the Eccles house and is moving here this week.

Mrs. George Graves and daughter, Celia, went to Delray yesterday morning. The latter will assist her parents to move and will then return to Tecumseh.

Get some of those bulk olives at C. M. Gilbert & Co's.

Mrs. Jennie Gregg, and Miss Blanch Arnold returned from Grand Rapids Saturday night, where they have been the past two weeks studying the spring and summer millinery.

Wm. T. Reid of Pecan, Miss., arrived here Friday to his daughter, Mrs A. R. Cheney. He brought with him a box of roses and one of oranges for Mrs. Cheney, gifts from her sister.

After looking everywhere else for ladies', Misses' and childrens' coats, furs and present use merchandise, go to Harris & Hiteshu's. Examine their large stock and save money on every purchase.

The Universalist Sunday school held their Washington party at the parsonage Thursday evening. A delightful program was rendered. At nine o'clock refreshments of ice cream and cake were served.

A special meeting of the Eastern Star was held Saturday night. Mr. and Mrs. Frank Bradley and daughter, Alice, were given the degree. A banquet was served. The regular meeting will be held next Thursday night.

Pacific Express Co at Belcher's shoe store makes good time for all points as they do business over the Wabash system, which reaches all points east, west, south and north. Money orders sold and cashed, good anywhere in the world. J. J. BELCHER, Agent.

A dance was given Friday night at Witherell hall, 28 couples attending. Music was furnished by Will Coller and Mayme Kaiser. Those from out of town who attended were Alice Bradley of Ypsilanti, Miss Nelle Stringham of Carson City, and Elizabeth Kimble of Manchester. Another dance will be given in two weeks.

Each month the New York Life Insurance Co. print a list of 100 of the names of their agents who secure the largest number of paid applications for the month. In the list puplished for January C. B Palmer of Adrian, stood 6th and T. A. Lowry of Tecumseh, 8th. Both agents have been on this list before but never so near the top.

Evergood chocolates only 30c per pound. They are good. Try them.
C. M. GILBERT & CO.

Mrs. James Riley is on the sick list.

Good repairing done at all times at Snell's.

Leonard Conklin of Detroit, was home over Sunday.

Clyde Kelley of Holloway, was in town yesterday.

Miss Phoebe Knight is a guest of relatives in Britton.

Mrs. Guy Belding was a Jackson visitor over Sunday.

Waterman fountain pens, best on earth at Gaston's.

Chas. Anthony was home from Walkervills, O., over Sunday.

Arthur Drullard of Detroit, is the new barber at Ed Holdaway's.

Miss Mamie Smith of Ridgeway, visited Miss Pearl Wood Monday.

All warm leather and rubber footwear at a big discount at Nyland's.

Mr. and Mrs Geo Jeffry of Tipton, were in town on business yesterday.

In buying rubbers, buy the best, they cost no more at Harris & Hiteshu's.

Mrs. B. J. Garlinghouse has been spending a couple of days in Detroit.

Miss Julia Heudershot has been spending several days with relatives in Macon.

Harry Hanford of Detroit, was a guest of friends and relatives here over Sunday.

Mrs. Chas. Sloan and son, Donald, of Adrian, were spending Sunday here relatives.

Look over Gaston's new line of leather hand bags.

Ellsworth Ellis of New York City, is a guest of his mother, Mrs. Fred Wood, for a few days.

Mrs. A. C. Bryan went to Manchester this morning to visit Mr. and Mrs. Weir for a few days.

Fine watch, clock and jewelry repairing at Gaston's.

A. C. Aylesworth went to Jackson this morning where he will conduct a large stock sale.

Henry Conkling, who has been spending the winter in Washington, is expected home Friday.

Mr and Mrs Samuel McClure returned Saturday from a trip to St. Louis, Mo., and Alton, Ill.

Forty eleven different styles of new oxfords just in at Belcher's shoe store opposite HERALD office.

J. D. Shull, who has been quite sick since Saturday morning, is reported a little better this morning.

Mrs. John Bawden has moved from rooms in the Voegele house to Mrs. Fisher's house on Chicago street.

Miss Alice Combs entertained a few friends at a chicken pie spread at her home Friday evening at 7:30.

Mr. and Mrs. Elmer T. Clark of Detroit, are guests of Mr. and Mrs. Geo. Nisle for a few days this week.

Arden Tunison, formerly of Holdaway's barber shop, is now working at English's barber shop in Adrian.

Mr and Mrs. H. C. Daniels went to Clinton today to attend the golden wedding of Mr. and Mrs G. P. Avery.

Miss Edith Shull returned to Ann Arbor this morning. She has been visiting her parents for the past week.

Harvey Lacey of St. Paul, Minn., arrived here Sunday morning to attend the funeral of his mother, Mrs. Eleanor Lacy.

Miss Michalene Hiens entertained a party of 6 little girls at her home last Saturday afternoon. The afternoon was spent sewing.

Born, to Mr. and Mrs. Clarence Fisher of Tipton, Wednesday morning, a girl. Mrs Fisher was formerly Miss Helen Norcross.

Gunther's world famous candies. We have a le agency. DON REID.
City Bakery.

Mrs. Sarah Drake of Ogden, and Mrs. J. W Drake of Palmyra, were called here on account of the illness and death of Mrs Pricilla Little.

More than 23 hundred babies fitted to new shoes in the last year at Belcher's shoe store, yet room for more.

Mrs. Geo. N. Stacy went to Detroit this morning to meet her brothers, A. M. Bigelow of Marquette and J. W. Bigelow of Marytown, West Va.

Miss May Kopke visited Mr. and Mrs. Lou Harris in Adrian Saturday. Mr. and Mrs. Harris accompanied her to her home near Holloway to spend Sunday.

Donald, the little son of Mr. and Mrs Jacob Brown of Frankfort, Ind., is very ill with pneumonia. Mrs. Brown was formerly Miss Glenn Shurtz of this place.

J. L. Milspaugh, superintendent of the Ypsi-Ann road recently bought by the D. U. R., has announced that the road will be extended from Saline through Clinton, Tecumseh and Adrian.—Adrian Times.

Miss Murica Nicolova of the University hospital Ann Arbor, who has been spending several weeks with Mr. and Mrs R. B. Gillespie, will return to Ann Arbor Thursday. She will be accompanied by Mrs. Gillespie, who will spend the day there.

Gunther's candies are guaranteed to conform with the pure food laws of the U. S. and of the state in which they are sold. DON REID, City Bakery.

Thursday marked the 57th anniversary of the marriage of Mr. and Mrs. Walter B Hoag and in honor of the occasion 15 or 20 ladies invaded their home in the afternoon. At six o'clock a delicious supper was served, the gentlemen arriving in time for the banquet. It was late in the evening when the guests bade Mr. and Mrs. Hoag goodnight, each one wishing them many more happy anniversaries.

At the regular meeting of the Modern Woodmen of America last evening a class of eight were initiated. They were John Schnell, Wilson Aldrich, Louis Gates, Chas Hanna, Albert Schreder, Jas. Day, John Dibble and Lavern Wonder. A contest for new members which has been running for some time, closed last night. Elmer Lockwood and Geo. Rubadou were leaders and Mr Rubadou's side won, having 14 candidates to Mr. Lockwood's 10.

To introduce Gunther's candies we are selling his vanilla chocolate creams at 30c a pound. Try them.
D. REID, City Bakery

Birthday souvenirs at Gaston's.

Albert Lowry is in Coldwater on business.

This is the weather for rubbers, get them at Belcher's.

Miss Hattie Boland is working at the Maccaroni factory.

Haviland china for the 20th anniversary at Gaston's

B. F. Scudder of Macon, was in town yesterday on business.

Nyland will sell you artics, felt, sox and overs at cut prices.

Allen Pulver and Ralph Wiley were Adrian visitors Sunday.

Alfred Janes, who has been quite sick is much better today.

The good shoe mender at Belcher's makes or mends anything.

New line of silver just arrived for that 25th anniversary at Gaston's.

Mrs Jerry Root, who has been very sick with the grippe, is improving.

Frank Keeney of Chicago, was home Friday to visit his parents, Mr. and Mrs J. R. Keeney.

Will Lourie of Battle Creek, was here over Sunday visiting his mother, Mrs. Sarah Lourie.

Those bed sox for cold feet at Belcher's shoe store are not a bad thing these cold nights, get a pair.

Buy your rubbers at Belcher's.

Mrs. Dessie Lockwood is moving her household goods to Jackson. She has a position as nurse at the sanitarium.

Fresh lettuce at C. M. Gilbert & Co's

In the G. R. Newsom auction notice which was published in this paper last Friday a mistake occurred in the name of the auctioneer. It should have read A. C. Aylesworth instead of Frank Davidson.

Mr. and Mrs. E. C. Codling entertained at supper last evening. Covers were laid for H. B Roberts and daughters, Blanche and Hazel, Mrs Mary Codling, Mrs. C. H. Kaiser and daughters, Nettie and Mayme, and Gene Marstellar of Clinton.

The Detroit Journal of last evening contained a picture of E. Lloyd Knickerbocker, who is physical director of the gymnasium at the D. U. S. He is at the head of the D U. S. basketball team, coached the foot ball team last year and will soon take the base ball team in hand.

A No. 1 winter weight rubber and leather goods at cut prices at Nyland's.

The following item was brought to this office this morning:

Miss Agnes L. Eaton, a teacher in the Ottawa high school, passed through a successful operation for appendicitis at Ryburn hospital this afternoon. Dr. E. E Palmer was the officiating surgeon. It is expected that she will soon be at her post of duty and in better health than she has had for some time. Her sister, a teacher in the Jacksonville city schools, will be with her this week.

Post cards all kinds at Gaston's.

Village Caucus.

Notice is hereby given that caucus will be held March 1st at 7 o'clock p. m. at the council chamber, village of Tecumseh, for purpose of putting in nomination village officers to be supported at the village election Monday, March 11th A. D. 1907. M. J. HUGHES,
Village Clerk.

Those "Yellow" Slips.

With the first issue in March the HERALD as is the custom each year, will send a bill to every subscriber who has not paid his subscriptions for 1907. These bills should not be considered as "dunns" but are sent to find out to a certainity if the HERALD is wished for another year. If you do not wish to take the paper another year, a postal card saying to stop it will be received with thanks and the paper will be stopped at once.

The price of the HERALD during March will be $1 to Lenawee county subscribers after April 1st. $1.25. To subscribers outside the county, $1.25 after April 1st, $1 50.

Moulders Attention!

Your shoes at Snell's.

Mrs. Eleanor Lacey.

Mrs. Eleanor Lacey died at the home of her daughter, Mrs. Eugene Norcross in Tipton Saturday morning at 8:30. The funeral was held from the house today at one o'clock, Rev. Elliott officiating. Burial at Tipton. Mrs. Lacey was 83 years of age. Her husband died about four weeks ago.

Mrs. Pricilla D. Little.

Mrs. Pricilla D. Little died at her home in this village Sunday after a few days' illness with the grippe. She was 78 years of age. The funeral will be held at 9 o'clock Wednesday morning at the house, Rev. Ward officiating. Burial will take place at Fairfield.

W. H. Smith.

W. H. Smith, father of J. H. Smith and C. D. Smith of this village, died in Tacoma, Washington, Feb. 25th. The remains will be brought here for interment.

J. H. Emery Sold.

Yesterday J. H Emery of the firm of Emery & Peters, sold his interest in the billiard and pool room to Arthur Pocklington. The firm name now will be Peters & Pocklington.

Mrs. Loren Vedder.

The sad death of Mrs. Loren Vedder who formerly resided on a farm four miles north of Adrian, occurred at her home at 12:30 Friday morning. Her decease was due to double pneumonia with which she had been suffering for some time. The funeral was held Sunday afternoon at 1 o'clock at the residence. Burial taking place at Oakwood. Following is a short sketch of her life:

Sarah Beckey was born in Norridgewock, Maine, May 7, 1844. She lived there with her parents for 13 years after which she moved to Adrian township. Nov. 20, 1867 married Loren Vedder. Two children, Mrs. C. E Dibble and Adelbert Vedder, both of Adrian blessed the union. Mrs. Vedder had lived on the farm until her death and was always known to be a noble charactered woman and was greatly loved by all who knew her.

Mrs. Vedder was a sister of Mrs Jas. Eccles of this place, who was with her at the time of her death.

ROYAL BAKING POWDER

Absolutely Pure
A Cream of Tartar Powder, free from alum or phosphatic acid
Makes Home Baking Easy

Presbyterian Men's Supper.

Last Friday night the Presbyterian men served a chicken pie supper in the parlors of the Presbyterian church. Two hundred twenty-five guests were served. The church was tastefully decorated with flags. Tiny pasteboard hatchets with George Washington's picture, bearing the date, were used as souvenirs.

There were T. A. Lowry and Rev. H. K. Fox to extend the glad hand and assist in seating the company; Messrs. R. A. Heesen, Henry Wilson, C. A. Wright, F. S. Ander on, P. A. Hutchinson, John Haslett, John Orr, C. A. Slayton, J. J. Belcher, Jas. Lowry and others to wait upon the tables and serve the guests, while Fred Rector, Thos. Murphy and Thos Wilson grinned benignly at them from behind the coffee pots. All of the waiters are to be congratulated upon their success in serving the large company so quickly and easily, especially R. A. Heesen, who despite his avoirdupois, served those seated at his table almost as soon as they were seated.

During the serving of the various tables Mrs. Ella Hodges furnished the music and Mr Dickinson singing, "The Sword of Bunker Hill." Every one enjoyed a pleasant time.

Resolutions.

Resolutions, Adopted by the L. O. T. M. M Feb. 28, '07 upon the death of Mrs. Sarah Elliott, Feb. 5, '07

Whereas, For the fourth time since the organization of this hive, death has invaded our ranks, striking down with unfailing accuracy a sister of unquestioned standing among us. Suddenly calling her from the toils and conflicts of her earthly career, causing the sun of life to set at mid day, leaving a husband and two daughters to mourn her loss, and to witness the sad experience of a broken circle, thus bringing loneliness and desolation to many hearts. Startling the community with the suddeness of her departure, causing all to bow in profound amazement at the decrees of God, causing all to gaze toward that unseen world, toward which we are all hastening.

Resolved, that we tender the stricken friends and all who mourn her loss, our sincere sympathy, inadequate it is true but the best we can give. The principal of fraternity necessarily involves the sentiment of sympathy in the hour of calamity, desolation and of pressing need, without it fraternity itself would be a mockery, to its requirments therefore we cheerfully comply.

Resolved, that we commend the bereaved family of our sister at this sad time to seek help from the higher power, believing that He will give them a joyful entrance into that delightful home of rest where their dear one has gone before.

Resolved, that these resolutions be recorded in the minutes of the Hive and published in both local papers and a copy be presented to each of the immediate family. Committee
MRS MARY BELDING.
MRS. DELL PRICE
MRS NANCY THOMPSON.

Missionary Society.

The ladies of the Missionary society of the Presbyterian church held their annual election of officers at the home of Miss Mary Dingman Friday night. The election resulted as follows:

Pres.—Mrs. W. A. Frost.
1st Vice Pres.—Mrs. Chas. Slayton.
2nd Vice Pres.—Mrs. Frank Rector.
Sec.—Mrs F. R. Hurst.
Treas.—Mrs. Morley.

The missionary barrels were opened and found to contain $30.

Auction.

On account of poor health, the undersigned is obliged to quit farming and will sell at public auction on the premises known as the Henry McCarbury, Sr. farm, about three miles northeast of Britton, on Thursday, Feb 28, 1907, at 1 o'clock p. m. sharp, the following described property:

Three work horses, 6 head of cattle, 4 cows (coming in soon), 2 head of young cattle, 33 breeding ewes due to lamb April 1st, 2 brood sows, 8 shoats, 10 pigs, a quantity mixed hay, 300 bushels corn in the ear.

One Champion mower, McCormick grain binder, Deering hay rake, McCormick corn bind, hay tedder, Iron Age 2-horse cultivator, Gale 2-horse cultivator, narrow tire wagon, wide tire wagon, 2 hay racks, stock rack, 2 sets double harness, corn sheller, fanning mill, spring tooth wheel drag, Gale plow, Syracuse plow, Competitor plow, pair bob sleight, grind stone, good hay knife, hay rope, hay fork and other articles too numerous to mention.

W. M. FROST.
Frank Davidson, Auc.

Neighbors got fooled.

"I was literally coughing myself to death and had become too weak to leave my bed and neighbors predicted that I would never leave it alive but they got fooled for thanks be to God I was induced to try Dr. King's New Discovery. It took just four one dollar bottles to completely cure the cough and restore me to health," writes Mrs Eva Uncapher of Grovertown, Stark Co., Ind. This king of cold cures and healer of throat and lungs, is guaranteed by C. A. Wright druggist. 50c and $1. Trial bottle free.

Policemen seem to have a perfect genius for being in safe places.

Hard Maple Wood

We have purchased a few cars of Hard Maple Wood, cut last winter and dried in the sun, in single ranks, none of it dozy.

If you want some of it, place your order, as it will not last long.

Brown & Co.

High School Debate.

The Tecumseh high school pupils will give a public debate in the Presbyterian church next Thursday evening. Admission 20c, school children 15c. Following is the program which will be rendered:

Chairman—Fred Dickinson.
Music, organ solo—Mrs Look.
Longfellow—Mildred Boyce.
Recitation—Elizabeth Scarlett.
Washington and Lincoln—Jennie Harris
Music, vocal duet—Leota Aten and Pearl Beebe.
Debate—Question: Resolved, That a constitutional amendment should be secured by which the senators could be elected by the direct vote of the people.
Affirmative—Verner Crane, Lena Ward, Dwight Clarkson.
Negative—Athol Brainard, Florence Keyser, Earl McNeil.
Judges: Messrs. Shull, Wood and Dr. North.
Music, piano solo—Fern Hanford.
Recitation—Olive McBride.
Music—Girls' Glee club.

Birthday Surprise.

Saturday afternoon Mrs Edward Smalledge entertained a surprise company of 20 neighbors and friends in honor of her mother, Mrs. George Hanford whose birthday occurred on Sunday, Feb. 24. Mrs. Hanford was nicely remembered by birthday gifts and each guest took away with her a favor card with an appropriate verse as a remembrance of Mrs. Smalledge's hospitality.

Those enjoying this delightful occasion were Mesdames Hawks, VanVleet, Robbins, Weller, Sheldon, Ferguson, Hillman, Maybee, Cadwell, Zimmerman, Bailey, Young, Carrie Smalledge and Misses Adelaide, Lydia, Sarah and Hortense McNeil, Miss Stacy, Miss Hyde Miss Young and Miss Ferguson.

Marriage Licenses.

Samuel W. McClure, 29, Tecumseh.
Bertha F. Smeltzer, 31, Raisin.

Glenn L. Bixby, 28, Flint.
Sadie Cook, 28, Adrian.

Fred Hansen, 22, Britton.
Nettie Frayer, 20, Deerfield.

Lee Scott, 28, Tecumseh.
Anna Murphy, 29, Tecumseh.

Wm H. Niles, 53, Adrian.
Dora M. Nottingham, 39, Adrian.

"WHISKY" COLD CURES.

Danger of using alcoholic mixtures or coal tar tablets.

The most dangerous thing that one can do when affected with a cough or cold is to use a medicine that contains whisky or a tablet that is made of some coal tar product. Putting aside all moral objections to filling up with whisky or drugs because one has a cold, the injurious physical effect should be sufficient to keep one from using these strong medicines.

The most sensible as well as the only scientific way to treat a cough or cold is by inhaling medication that will kill the germs and give relief to the irritated mucous membrane in the nose, throat and lungs

Among the few remedies that are used in this way, Hyomei stands preeminent. It is breather through a neat pocket inhaler that comes with every outfit and the first breath of its healing air relieves the irritation and its continued use soon effects a thorough cure.

The best people in Tecumseh always keep Hyomei at hand in the winter months and at the first symptoms of a cold or bronchial trouble, use the remedy and prevent serious and lasting illness. If you have any doubts as to the effects of Hyomei in curing coughs, colds and all bronchial troubles, the guarantee C. A. Wright gives with every outfit should convince you of its curative powers. A Hyomei outfit costs $1 and if it does not give satisfaction C. A. Wright will return your money.

Extra bottles of Hyomei, if needed, can be obtained for 50c, but the complete outfit is usually enough to cure several colds.

3

per cent interest is what you receive on all money deposited in our Savings Department—3 per cent that comes to you without any effort on your part and helps to increase the principal, so that with steady saving you will have a snug bank account. You can start an account to-day with $1.00.

TECUMSEH STATE SAVINGS BANK

$300,000 Deposits.

A Hot Favorite

on a cold morning

You will say so when you try some of that

"Devonshire Farm" Sausage.

It is packed in 1 lb. boxes and is the perfection of PORK SAUSAGE.

ANDERSON BROS.

Phone 91— GROCERS —Macon Phone

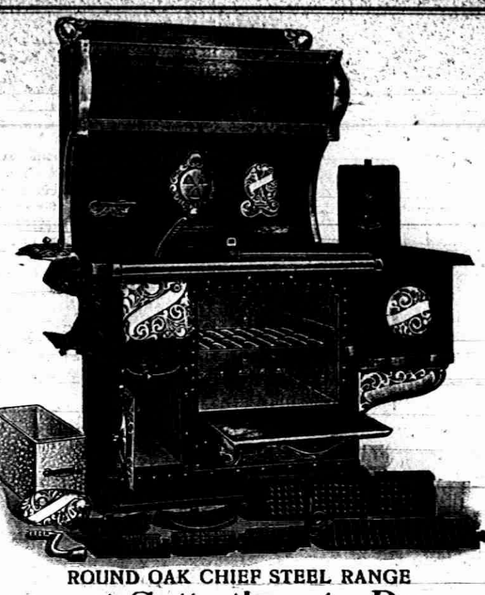

ROUND OAK CHIEF STEEL RANGE
at Satterthwaite Bros.

MILBURN

THE SIGN OF EXCELLENCE

There's more money for us in selling other wagons than in selling Milburns. But we want to satisfy our customers. That's why we handle the

Milburn

The Wagon of Quality.

You can't afford to buy a "cheap" wagon. It will be mighty dear when you figure in the repairs.

You can't afford to let a few dollars keep you from getting the best wagon on the market.

A Wagon Built on Honor.

Best materials procurable. Honestly built throughout. Least cost for repairs. Good for your lifetime.

You Can See the Difference

yourself between Milburn wagons and other wagons. We bank on it that when we call your attention to the points you'll want a Milburn when you buy. Another shipment on the way. Come in and see them.

Slayton & Son.

Do You Know

We keep the Best

Oysters

We buy direct from

BALTIMORE

and keep them in the best possible condition.

We have everything that is right in the line of Crackers to go with them.

PHONE 39 *AVERY & CO.*

HEYWOOD

Baby Cabs, Go-Carts, Folding Carts, English Carriages, in extra large variety of styles, upholstering and parasols.

Our new spring line is complete in every respect.

Prices are right. Don't buy until you see our up-to-date line.

BECK & EGAN, Adrian.

FURNITURE, CROCKERY, PICTURES and LINOLEUM.
All Goods Delivered. 30 North Main Street

Dr. P. B. HARDY,

Physician and Surgeon.

Especial attention given to

Diseases of the Stomach, Throat, Nose, Ear, Diseases of Women and General Surgery.

HOURS:—12 30 P. M. to 3 P. M.
6 30 P. M. to 9 P. M.

Office in Bidwell Block Telephone No. 268.

H. R. CONKLIN, M. D.,

PHYSICIAN and SURGEON.

OFFICE and RESIDENCE, 50 Chicago Street.

OFFICE HOURS { 12 to 2 and 7 to 8 p. m.

Patients wishing eyes examined for spectacles will please call at noon office hour.

EVERY

Thursday, Friday and Saturday

I will be at my office over S. W. Anderson's dry goods store. If your Eyes are troubling you, call and see me.

S. P. HOSMER,
OPTICIAN

DENTAL PARLORS

of

W. D. REED, D. D. S.

Chicago St., Tecumseh.

Crown and Bridge work, Silver, Aluminum and Rubber Plates and all of the Specialties known to modern dentistry Gas or Vitalized Air administered. Office over Avery & Co's store.

DENTAL PARLORS

of

E. D. BROWN, D. D. S.

Filling, Crown, Bridge and platework Local and complete anaesthetics administered for painless extraction. Office over Orr's Drug Store. Phone, 192

The H. L. Jones Real Estate Agency.

Buys, sells and rents real estate and personal property.
Makes loans collects, etc.
Non resident property interest carefully looked after. List your wants with this agency and get an honest deal.
Our terms are right. Office at residence East Chicago St. Phone 50.

H. L. JONES Mang.

J. W. WILSON,

Licensed Auctioneer, Real Estate, Stock and General Salesman.

Will attend all salesin city or county at reasonable rates.

Headquarters and all dates made at the Herald office.

Dr. John Murphy,

D. V. D.

Also Graduate in Veterinary Science.

Three and one-half miles northeast of Tecumseh.

PHONE 406, Tecumseh.
Also Macon Phone.

Dr. S. B. Westlake

PHYSICIAN and SURGEON.

Located 48 Chicago St.

Successor to Dr. J. F. JENKINS

Miss Westerman,

OF ADRIAN,

will give vocal instruction in Tecumseh on

Wednesdays of Each Week

Persons desiring her instruction, kindly leave word at A. B. Harding's residence.

A. C. Aylesworth,

Licensed Auctioneer, Real Estate, Stock and General Salesman.

Will attend all sales in city or country, at reasonable rates.

Headquarters and all dates made Herald office.

FRANK DAVIDSON,

Licensed Auctioneer. Farm and Stock Auctions.

Attended to promptly and in satisfactory manner. Terms reasonable.

Headquarters at Herald office where dates are made. State 'phone 504 Rast.

Scratch a chronic critic and you find a hypocrite.

All headaches go
When you grow wiser
And learn to use
An "Early Riser."
DeWitt's Little Early Risers, safe, sure pills. Sold by B. J. Pulver.

PATENTS

PROCURED AND DEFENDED. Send model, drawing or photo for expert search and free report. Free advice, how to obtain patent, trade marks, copyrights, etc. IN ALL COUNTRIES. Business direct with Washington saves time, money and often the patent.
Patent and Infringement Practice Exclusively. Write or come to us at
655 Ninth Street, opp. Patent States Patent Office, WASHINGTON, D. C.

C.A.SNOW & CO.

Kemp's Balsam

Will stop any cough that can be stopped by any medicine and cure coughs that cannot be cured by any other medicine.

It is always the best cough cure. You cannot afford to take chances on any other kind.

KEMP'S BALSAM cures coughs, colds, bronchitis, grip, asthma and consumption in first stages.

If a man prefers chewing tobacco to smoking, he always says chewing isn't so injurious to the health.

TAKE IT IN TIME.

Just as scores of Tecumseh people have.

Waiting doesn't pay.
If you neglect the aching back,
Urinary troubles, diabetes, surely follow.
Doan's Kidney Pills relieve backache.
Cure every kidney ill.
Tecumseh citizens endorse them.

Henry Keyser, retired, living on Pottawatamie street, Tecumseh, Mich., says: "I still hold the same good opinion of Doan's Kidney Pills as I did five years ago when I gave a statement recommending them For a number of years I was bothered with weakness of the bladder and my back ached all the time. Sharp pains would attack me so suddenly at times that I would have to grasp something for support. I could not rest well at night and in the morning would feel tired and unrefreshed. I procured Doan's Kidney Pills and began using them. I have received great benefit as they completely rid me of the backache. I advise every sufferer from kidney trouble and backache to give Doan's kidney pills a trial."

For sale by all dealers. Price 50 cents Foster-Milburn company, Buffalo, N Y., sole agents for the United States. Remember the name Doan's, and take no other.

Some men blame their wives every time it rains.

"My child was burned terribly about the face, neck and chest. I applied Dr. Thomas' Eclectric Oil. The pain ceased and the child sank into a restful sleep."—Mrs. Nancy Hanson, Hamburg, N. Y.

A young man always sneers at the love affairs of a widower.

Don't use harsh physics. The reaction weakens the bowels, leads to chronic constipation. Get Doan's Regulets. They operate easily, tone the stomach, cure constipation.

A good housekeeper keeps her kettles and her temper from boiling over.

Croup can positively be stopped, in 20 minutes. No vomiting—nothing to sicken or distress your child. A sweet, pleasant and safe syrup, called Dr. Shoop' croup cure, does the work and does it quickly. Dr. Shoop's croup cure, is for croup alone, remember. It does not claim to cure a dozen ailments. It's for croup, that's all. Sold by all dealers.

To be a great man it is necessary to turn to account all opportunities.

A liquid cold relief, with a laxative principle which drives out the cold through a copious action of the bowels and a healing principle which lingers in the throat and stops the cough—that is Kennedy's laxative cough syrup. Safe and sure in its action; pleasant to take; and conforms to National Pure Food and Drug Law. Contains no opiates. Sold by B. J. Pulver.

Most people would fall short if measured by the golden rule.

It isn't always the people who jolly you most that are your best friends.

This may interest you.

No one is immune from kidney trouble so just remember that Foley's kidney cure will stop the irregularities and cure any case of kidney and bladder trouble that is not beyond the reach of medicine. Sold by all druggists in Tecumseh.

TECUMSEH MARKETS

LIVE STOCK.

Steers	5	4½
Heifers	3½	4
Cows	2½	3
Veal calves	6½	
Hogs No 1	6	6½
Roughs	4½	5
Sheep	4½	
Lambs	6½	7
Fowls	8½	10
Springers	9	10
Ducks	8½	9
Turkeys	12	13
Geese	7½	
Old Roosters	5	

DRESSED MEATS
Wholesale

Beef, by side	6½	7
Hogs	8½	
Veal	10	
Mutton	8	
Spring lamb	12	13½
Lard	11	
Hides, green	8	
Veal skins, cured	8	9
" green	7	
Sheep pelts	.25	1.00
Tallow	2½	
Timothy ₩ ton	7.00	10.00
Clover ₩ ton	6.00	
Bran ₩ cwt	1.20	

GRAIN, SEED AND HAY.

Wheat	.73	.75
Oats	35	38
Clover seed	6.00	7.50
Corn shelled	40	43
Corn in ear	35	
Middlings ₩ cwt	1.10	
Corn meal ₩ cwt	1.25	

PROVISION MARKET.
Wholesale

Butter	21
Eggs	23
Beans ₩ bushel	1.60
Potatoes	40

CORRESPONDENCE.

BRITTON.

John Britton and Wm. Swick attended a pressed brick meeting in Ann Arbor Tuesday.

W. N. Ferris will give the fourth entertainment on the lecture course, March 1 at Lenardson hall.

Mrs. Libbie Haynes returned to Ypsilanti Thursday.

M. D. Britton and wife were Detroit passengers Thursday.

Abbie DuBois returned home from Dundee Friday.

Madge Kniffin was with Blissfield friends Sunday.

Mr. VanDeventer spent Friday at John Zeluff's.

Clarence and Clayburn Underwood were in Tecumseh Tuesday visiting their brother, Chas., who is ill.

Mrs. Bert Nichols of Adrian, visited Saturday and Sunday with relatives here.

The council has purchased a number of fire extinguishers and they will be placed in convenient places in case of fire.

E. Dennison and family of Cone, spent Thursday with Mrs. Cheever.

W. J. Clark has been very lame since last week Wednesday evening. He had a crock of butter to put on the train for a conductor and as he handed it to the baggageman he struck against a truck which knocked him down and rendered him helpless. His friends helped him into the station.

Walter Beasley left Saturday night for his home in California.

C. H. Thompson attended the funeral of his grandmother in Tecumseh Sunday.

Mrs. W. J. Helm and daughter spent Saturday and Sunday with her sister, Mrs. B. J. Roberts in Tecumseh.

B. F. Scudder of Macon, called on friends here Monday.

Leon Boyd of Detroit, spent Sunday with his parents.

Mrs. J. W. Bolton left Monday for Peru, Ind. to visit her daughter.

Herman Richard was here from Detroit Tuesday.

Mrs. A. C. Utman and children returned home from Dundee Monday, where she has been visiting.

Mrs. Catherine Cheever is confined to her bed with rheumatism.

company of friends spent Wednesday at G. W. Underwood's in honor of Eva's birthday.

A pleasant time was spent with Mr. and Mrs. VanDenter Saturday evening.

Hazle Lusty entertained Viva Bachman, Veva Hendershot, Hazle and Mildred Exelby and Jessie Clement at a 5 o'clock tea Saturday evening in honor of Alta Ganoung of Dundee.

Wm. Britton and wife of Adrian, spent Sunday here.

Earl Kniffen of Detroit, spent Sunday at home.

W. B. Linn was in Tecumseh Saturday.

Mrs. C. B. Exelby and Miss Dora were Tecumseh passengers Thursday.

Miss Vie Zeluff is moving into the house she recently purchased of J. L. Kishpaugh.

Mrs. Ann Exelby and Miss Luella Haynes were in Dundee Tuesday.

Miss May Plues is back from an extended visit with her sister in Saginaw.

D. W. Smith, who has been suffering with an abcess in his ear, is able to be out again.

Miss Bernice Isley of Dundee, spent Saturday with Miss Dora Exelby.

Lucian Bannister cracked two of his ribs a few days ago.

Faunt Lenardson celebrated his birthday Thursday evening with 30 of his young friends.

Miss Luella Haynes of Ypsilanti, will make her home with Mrs. Ann Exelby this summer.

Messrs. and Mesdames O. B. Lenardson, W. B. Swick, Alt Linn, Dr. Hendershot and Geo. Clark went to Macon Thursday and spent the evening at Will Swick's. An oyster supper was indulged in.

Bert Allen was a Detroit passenger Tuesday.

Mrs. Drake of Blissfield, came Wednesday to visit at D. W. Smith's.

The boys' Y. M. C. A. recently organized by F. R. Hurst have chosen officers as follows:

Pres.—Floyd Allen.
Vice Pres.—Lyman Curtis
Rec. Sec.—Geo. Exelby.
Cor. Sec—John Temple
Treas.—Oral Linn
Leader and Manager—D. J. Curtis.

They meet every Wednesday evening at the home of Mr. Curtis and every boy is urged to attend.

The cemetery association elected the following officers for the year:

Pres.—Mrs. W. J. Clark.
Vice Pres.—Mrs J D Russell.
Sec.—Mrs E. A. Bachman.
Treas.—Mrs G. W. Smith.

Three trustees for 3 years—Mesdames D. W. Loree, E. A. Bachman and Wm. Andrews.

Blame

No One But Yourself if You Don't Get Well When Sick.

All we can do is give advice.
Of course that's easy.

But our advice is really worth a little more to you than most people's, for we offer to give you the first bottle of our medicine free, if it fails to help you.

We could not afford to do this unless our medicine was good. Such an offer, on the wrong kind of medicine, would put a merchant prince in the poor house.

Dr. Miles' Nervine, however, as years of experience have proved, is a medicine that cures the sick.

Those whom it cannot benefit—less than one in ten thousand—we prefer to refund their money.

All we ask of you is to try Dr. Miles' Restorative Nervine for your complaint. If you suffer from sleeplessness, nervous exhaustion, dizziness, headache, muscular twitchings, melancholy, loss of memory, weak stomach, poor blood, bilious troubles, epilepsy, St. Vitus' Dance, etc., we will guarantee to benefit you or refund your money.

You are the doctor.

"My son Bert, when in his 17th year, became subject to attacks of epilepsy, so serious that we were compelled to take him out of school. After several attempts had failed to relieve him, we gave Dr. Miles' Nervine a trial. Ten bottles sufficed with Nervine and Liver Pills restored our boy to perfect health."—MR. JOHN B. WILSON, Deputy Co. Clerk, Dallas Co., Mo.

FREE Write us and we will mail you a Free Trial Package of Dr. Miles' Anti-Pain Pills, the New, Safe, Certain Remedy for Pain. Also Symptom Blank for our Specialist to diagnose your case and advice what to do. Address DR. MILES MEDICAL CO. ELKHART, IND.

BACK TO HOME

Back to the farm! That's where you get good coffee.

None of that "fresh roasted loose by the pound" store stuff from nobody knows where, full of dust, atmosphere and soiled hands, but the real old, genuine egg and sugar coated Arbuckles' ARIOSA Coffee, which the folks keep in the original package and grind in the kitchen.

That's Coffee!

Complies with all requirements of the National Pure Food Law, Guarantee No. 2041, filed at Washington.

It's a good old world after all;
If you have no friends or money.
In the river you can fall;
Marriages are quite common and,
More people there would be,
Provided you take Rocky Mountain tea.

B. J. PULVER.

RIDGEWAY.

Mrs. Peter Bailey of Adrian, Mrs. Deming and daughter, Ethel, of Tecumseh, visited at Mrs. A. E. Palmer's Friday.

J. E. Baker and wife attended Grange at Clinton Tuesday evening.

Cornelius Pocklington of Holloway, was in town Tuesday.

J. D. Martin has rented Mrs. Craig's house.

Mary Curtiss of Britton, was in town Monday enroute to her school in Raisin.

Will Fletcher was over from Holloway Sunday.

The Junior E. L. have chosen the following officers for the coming year:

Pres.—Liona Pocklington.
Sec.—Alice Lowe.
Organist—Iva Gove.

Mrs. A. Miller of Toledo, was a guest at E. T. Smith's the first of last week.

G. Ellis of Toledo, was in town Monday.

Jos. Coon will work for Geo. Ransom the coming season.

Little Travis Martin is suffering from a gathering in his head.

Mrs. Horace Hand, who has been very ill for the past six weeks, is slowly improving.

Ed Harrison and W. Jones filled their ice houses this week.

Joe Coon smashed his finger Saturday.

John Smith still remains very low.

Will Cummins of Tecumseh, was in town Saturday.

Mrs. Frank Lanning was in Toledo Sunday.

Mrs. Ray Hathaway spent Sunday with her parents in Tipton.

Dora Pocklington was home from Clayton Sunday.

Floyd Smith was in Detroit the first of the week.

S. P. Smith was in Tecumseh on business Saturday.

Lafe Pocklington went to Holloway Tuesday to ride the Maccabee goat

Eugene Wilson is having his barn on the Cox property moved and repaired. Frank Gilmore is doing the work.

Ellen Pennington and nephew, George Nedham of Macon, spent Wednesday with Mrs. Dan Allen.

Arthur Russell and family have moved to Macon.

Mrs. Wm. Larkin is suffering with erysipelas in her foot.

Lavern Russell was down Monday from Tecumseh.

C. Frost of Adrian, was in town Tuesday.

Wm. Peurod and family of Adrian, are moving in Geo. Graves house.

Mesdames R. S. and G. H. Houseman were Tecumseh visitors Tuesday.

Mrs. Robt. Reddick of Jasper, is visiting her parents, Wm. Larkin and wife.

Mrs. Edith Lowe returned Tuesday from her Tecumseh visit.

Mrs. Sarah Pocklington, who has been so ill with pneumonia, is improved.

Tuesday while riding on a load of ice, little Guy Hindes slipped off, falling under the wagon and was shoved along before the wheel could run over him. It was very fortunate he escaped with only some bruises and scratches.

Walter Marsh of Tecumseh, spent Monday here with Hasler Isabel.

Bert Smith and mother spent Friday in Tecumseh.

Will Miller and wife of Adrian, are visiting friends in town.

May Jones Sundayed in Ann Arbor.

Sheldon Chase returned to Tipton on Monday.

Mrs. Horace Barrett visited in Tecumseh Monday.

Miss Leota Aten entertained the Tri-Town club at her home Saturday evening. A program was rendered after which dainty refreshments were served.

Mrs. Roy Marks of Tecumseh, is visiting her parents, Chas. Barrett and wife.

Mr. and Mrs. Milton Bates of Lulu, are visiting at Wm. Collins'.

Geo. Winterstein has been visiting in Toledo.

Word comes from Jackson that Cap Collins is very ill with a little improvement.

Arthur Palmer took degree work in the Gleaners Friday evening.

Henry Karcher and wife went to Chelsea Tuesday for a visit.

Rude Swede of Detroit, was a Sunday guest of Miss Anna Karcher.

Ezra Terrill left Thursday for Waldron.

A tissue builder, reconstructor, build-up waste force, makes strong nerves and muscle. You will realize after taking Hollister's Rocky Mountain Tea what a wonderful benefit it will be to you. 35c tea or tablets.

B. J. PULVER.

CLINTON.

Miss Ines Halliday has had to give up her school work at Ypsilanti on account of ill health which she regrets very much as she would have graduated in June.

Miss Mary Clark was in Manchester Saturday.

Several from here attended the New England supper given by the Eastern Star at Manchester Friday evening.

Adah Allen came home from Ann Arbor Saturday for a few days' stay.

D. Woodward was in Hudson on business Monday.

Mrs. Lottie Tyler of Hillsdale was the guest of G. W. Freese and wife over Sunday.

Frank Rawson will clerk for J. S. Townsend the coming year.

John Hittinger and F. L. Woodward returned from Jackson Saturday night.

Ray Bigham of Ypsilanti, is visiting his mother, Mrs. Florence Bigham.

Miss Julia Sturms of Trenton, is visiting her parents.

Miss Hazel Clark returned to Detroit Monday.

Miss Celia Brewster is visiting Grace Sage of Macon.

The friends of Emmett Allen are sorry to hear of his serious illness at his home in Bridgewater.

Donna Woodward was the guest of Francis and Louise Goodyear in Manchester Friday and Saturday.

Geo. Freese and Elwin Kirk were in Detroit Thursday.

Mesdames Robison and Case of Manchester, visited here Thursday.

Mrs. Selina Shimen will clerk at S. W. Anderson's at Tecumseh.

E. P. Avery and wife will celebrate their golden wedding at the home of their daughter, Mrs. Oscar Halliday, today.

Mrs. Frank Ice and daughter, Mabel, of Mt. Sumitt, Ind., were called here Sunday by the illness of her mother, Mrs. Olive Brooks.

Frank Rawson and wife will move into the Beecham house just vacated by Mrs. Waterhouse.

Mrs. Ed Parker was in Adrian Saturday.

Mrs. Chas. Parker and daughter, Ruth returned to Hillsdale Monday.

Wirt Rowland of Detroit, was called home Friday on account of his father's serious illness.

E. R. Smith was a Tecumseh passenger Friday morning.

Frank Bradley of Tecumseh, was here on business Friday.

Mr and Mrs. Jas. Benham visited at Henry Calhoun's in Manchester Tuesday and Wednesday.

Mrs. Geo. Waterhouse has been packing her household goods this week and will leave in a few days for Reedburg, Wis, where her husband has a position in the woolen mill.

Word has been received here that Representative Townsend has recommended Geo. W. Freese for postmaster. Vice, H. E. Lindsley, whose term soon expires.

Nelta Hogan was the guest of her sister, Mrs. Darling, in Jackson over Saturday.

Mrs. Esther Jones is seriously ill.

Mrs. John T. Clark is on the sick list.

The infant daughter of Mr. and Mrs. Fred Ellis, who has been seriously ill the past week is reported to be some better at this writing.

OLD PEOPLE

NEED VINOL

Because it contains the very elements needed to rebuild wasting tissues and replace feebleness with strength.
We return money if it fails to benefit.

C. A. WRIGHT, Druggist.

FASTIDIOUS WOMEN

consider Paxtine Toilet Antiseptic a necessity in the hygienic care of the person and for local treatment of feminine ills. As a wash its cleansing, germicidal, deodorizing and healing qualities are extraordinary. For sale at Druggists. Sample free. Address The R. Paxton Co., Boston, Mass.

A Boston schoolboy was tall, weak and sickly.

His arms were soft and flabby. He didn't have a strong muscle in his entire body.

The physician who had attended the family for thirty years prescribed *Scott's Emulsion.*

NOW:

To feel that boy's arm you would think he was apprenticed to a blacksmith.

ALL DRUGGISTS: 50c. AND $1.00.

Regular convocation Clinton Chapter No. 40 R. & A. M. tonight.

It's the highest standard of quality, a natural tonic, cleanses your system, reddens the cheeks, brightens the eyes gives flavor to all you eat. Hollister's Rocky Mountain tea will do this for you. 35c, Tea or tablets.

B. J. PULVER.

TIPTON.

Mrs. Snow had to go east to take care of her sister, who is very sick.

Jack Cad was in Tecumseh on business during the week.

Sam Preston came home from Adrian, where he is attending Brown's university, Washington's birthday.

Mrs. G. Daniels came Wednesday from a visit with here daughter, Mrs. Julia Wisner, who has been very sick.

Ruth Allen is in Detroit caring for her sister, Bertha, who has been very sick.

Mrs. Humphrey and sister of Palmyra, visited school this week.

Mrs. Conlin's sister has returned to her home.

Mrs. Norcross' mother, Mrs. Lacey, died early Saturday morning.

Dell Campbell was in Onsted on business this week.

Ginford Slater entertained a large crowd Wednesday night at a pedro party.

Herman Baily, Joe Keeney and Chas. Lewis shipped 2 car loads of lambs and 2 cars of cattle and hogs.

Mr. Morris of Reading, shipped 3 carloats of bolts from here Tuesday.

Mrs. Wm. Jackson was in Toledo Tuesday on account of her sister's illness. She returned Saturday.

Rising from the grave.

A prominent manufacturer, Wm. A. Fartwell of Lucama, N. C., relates a most remarkable experience. He says "After taking less than 3 bottles of Electric Bitters I feel like one rising from the grave. My trouble is Bright's disease in the diabetes stage. I fully believe Electric Bitters will cure me permanently for it has stopped the liver and bladder complications which have troubled me for years." Guaranteed by C. A. Wright, druggist. Price 50c.

What we are stretches past what we do, beyond what we possess.

Nothing will relieve indigestion that is not a thorough digestant. Kodol digests what you eat and allows the stomach to rest—recuperate—grow strong again. Kodol is a solution of digestive acids and as nearly as possible approximates the digestive juices that are found in the stomach. Kodol takes the work of digestion off the digestive organs and while performing this work itself does greatly assist the stomach to a thorough rest. In addition the ingredients of Kodol are such as to make it a corrective of the highest efficiency and by its action the stomach is restored to its normal activity and power. Kodol is manufactured in strict conformity with the National Pure Food and Drug Law. Sold by B. J. Pulver.

NICARAGUANS CAPTURE TOWN.

United States May Step in and Make Warring Nations Settle Their Differences.

Managua, Nicaragua, Feb. 26.—San Marcos de Colon, a well-fortified Honduran town, which was defended by Solomon Ordenez, the Honduran minister of war, at the head of a strong army, was captured by Nicaraguan forces at 4 o'clock Monday afternoon.

Washington, Feb. 26.—Unless Nicaragua and Honduras speedily agree to arbitrate their differences in response to the suggestion of the United States and Mexico, it is not improbable that intervention will be resorted to in order to bring to an end the present state of hostilities.

It became known Monday that within the last day or two, a second note was sent to the presidents of Nicaragua and Honduras, in effect conveying this threat. No replies have been received, and while in official circles the hope is expressed that further bloodshed may be avoided, there is an underlying belief that it will be necessary for either the United States or Mexico to step in and force an arbitration.

The assistance which it is alleged Salvador is giving to Honduras, has only served to strengthen the determination to stop the whole proceedings, but it was concluded to allow the belligrents a little more time to make up their minds to accept the good offices which have been tendered.

Body of Missing Man Found.

Gaylord, Mich., Feb. 26.—The remains of Edward Bergeson, of Boyne Falls, who mysteriously disappeared last December, have been found by a hunter. Wild beasts had been at the body. A stir was caused at the time of Bergerson's disappearance, and only his clothes were found on a log in the woods. He had been out in company with lumberjacks, and it is said had been sent back to town to get another supply of whisky, their stock having run low. The hunter's dog found the remains in the snow.

Lake Shore & Michigan Southern Railroad.

Effective Nov. 26th, 1899

GOING SOUTH.

Stations	815 D'ly except Sun.	809 D'ly except Sun.	831 D'ly except Sun.	811 D'ly	849 D'ly except Sun.
Jackson	8 00	10 05	3 00	8 05	12 00
Tecumseh	9 11	11 16	3 11	9 06	1 11
Adrian	9 47	11 52	3 46	p m	1 46
Detroit	a m 11 05	a m	p m		p m
Toledo	p m 1 20	12 10	p m 5 15	10 15	
Chicago	a m 3 00 p m	p m	p m	p m	

GOING NORTH.

Stations	810 D'ly	812 D'ly except Sun.	814 D'ly except Sun.	816 D'ly except Sun.	848 D'ly except Sun.
Detroit				5 00	
Toledo	7 40	12 30	4 15	7 05	
Adrian	a m	p m	p m	p m 7 40	8 00
Tecumseh	8 17	1 05	4 50	8 10	9 11
Jackson	8 55	1 46	5 28	8 52	10 05
	a m	p m	p m	p m	a m

DUNDEE BRANCH.

GOING WEST.

Station	433 D'ly except Sun.	431 D'ly except Sun.
Toledo	7 00	3 15
Adrian	a m	p m 4 10
Tecumseh	8 28	5 00
	a m	p m

GOING EAST.

Station	432 D'ly except Sun.	434 D'ly except Sun.
Tecumseh	10 48	5 41
Adrian	p m 11 10	p m
	a m	
Toledo	12 20	7 05
	p m	p m
Chicago	7 00	
	p m	

Tecumseh and Dundee Trains. Daily except Sunday.

LEAVE TECUMSEH.

Dundee Accommodation ..... 11 30 a m
" " ..... 5 45 p m

ARRIVE AT TECUMSEH.

Tecumseh Accommodation ..... 1 00 p m
" " ..... 7 00 p m

SPECIAL NOTICE

Coupon tickets can now be procured at this station over best routes to all principal cities in the United States.

G. J. ESSIG, Ticket Agent
J. W. DALY, O. A. G. P. A., Cleveland Ohio

STABBED BY PUPIL.

Teacher Near Dundee Claims He Was Attacked by Unruly Lad.

Dundee, Mich., Feb. 26.—Leonard McMullen, a teacher employed in the school at Stowell's Corners, two and one-half miles from here, was seriously and perhaps fatally stabbed Monday by a pupil, he claims.

The teacher says he had given Paul Stowell, aged 15 years, his choice of staying in during the noon hour or taking a whipping. The lad took the former and refused to study. He sat in his seat sharpening a pencil, when the teacher, after telling him several times to study, says he went to the boy and attempted to shake him. Quick as a flash, the lad thrust the knife into the teacher's arm, then twice into his shoulder.

Wrapping his coat tightly about his wounds, McMullen hurried to his boarding place, and arrived there in a fainting condition, from loss of blood.

The physicians say that unless the great loss of blood prove too much for him, McMullen will recover.

Bishop Gillespie is Ill.

Grand Rapids, Mich., Feb. 26.—Rt. Rev. George D. Gillespie, Episcopal bishop of the Western Michigan diocese, suffered a stroke of paralysis on Sunday night, and is confined to his home in a critical condition. Bishop Gillespie is aged and feeble, and fears are entertained by his friends that he will not recover. Bishop Gillespie was the first bishop of this diocese. Bishop Gillespie was born in 1819 in Goshen, N. Y., and was ordained priest in 1843. He was rector of the churches successively at Le Roy, N. Y.; Cincinnati, O.; Palmyra, N. Y., and Ann Arbor, Mich. He was secretary of the diocese of Michigan for many years. He was consecrated bishop in Grand Rapids in 1875.

Runaway Cars Smash Building.

Vassar, Mich., Feb. 26.—Seven cars making a flying switch on a spur off the main line of the Pere Marquette railroad here Monday morning, became uncontrollable, crashed into a loaded car of merchandise at the freight house and the whole string hurdled the big buffer at the end of the track and roamed over half way through the blacksmith shop of George Truax. Four men and two horses were in the demolished building at the time, and, as though by a miracle, none was injured. The horses had to be extricated from the debris with ropes after the wreck.

DO YOU GET UP WITH A LAME BACK?

Kidney Trouble Makes You Miserable.

Almost everybody who reads the newspapers is sure to know of the wonderful cures made by Dr Kilmer's Swamp Root, the great kidney, liver and bladder remedy.

It is the great medical triumph of the nineteenth century; discovered after years of scientific research by Dr. Kilmer, the eminent kidney and bladder specialist, and is wonderfully successful in promptly curing lame back, uric acid, catarrh of the bladder and Bright's Disease, which is the worst form of kidney trouble.

Dr. Kilmer's Swamp-Root is not recommended for everything but if you have kidney, liver or bladder trouble it will be found just the remedy you need. It has been tested in so many ways, in hospital work and in private practice, and has proved so successful in every case that a special arrangement has been made by which all readers of this paper, who have not already tried it, may have a sample bottle sent free by mail, also a book telling more about Swamp-Root, and how to find out if you have kidney or bladder trouble. When writing mention reading this generous offer in this paper and send your address to Dr. Kilmer & Co., Binghamton, N. Y. The regular fifty-cent and one-dollar size bottles are sold by all good druggists. Don't make any mistake, but remember the name, Swamp-Root, Dr. Kilmer's Swamp-Root, and the address, Binghamton, N. Y., on every bottle.

Home of Swamp-Root.

HOLLISTER'S
Rocky Mountain Tea Nuggets
A Busy Medicine for Busy People
Brings Golden Health and Renewed Vigor.
A specific for Constipation, Indigestion, Liver and Kidney Troubles, Pimples, Eczema, Impure Blood, Bad Breath, Sluggish Bowels, Headache and Backache. It's Rocky Mountain Tea in tablet form, 35 cents a box. Genuine made by HOLLISTER DRUG COMPANY, Madison, Wis.
GOLDEN NUGGETS FOR SALLOW PEOPLE

Sour Stomach

No appetite, loss of strength, nervousness, headache, constipation, bad breath, general debility, sour risings, and catarrh of the stomach are all due to indigestion. Kodol relieves indigestion. This new discovery represents the natural juices of digestion as they exist in a healthy stomach, combined with the greatest known tonic and reconstructive properties. Kodol for dyspepsia does not only relieve indigestion and dyspepsia, but this famous remedy helps all stomach troubles by cleansing, purifying, sweetening and strengthening the mucous membranes lining the stomach.

"Mr. S. S. Ball, of Ravenswood, W. Va., says—I was troubled with sour stomach for twenty years. Kodol cured me and we are now using it in milk for baby."

"Kodol Digests What You Eat."

Bottles only. Relieves indigestion, sour stomach, belching of gas, etc.

Prepared by E. C. DeWITT & CO., CHICAGO.

Sold by B. J. PULVER.

CATARRH

To prove unquestionably, and beyond any doubt that Catarrh of the nose and throat can be cured, I am furnishing patients through druggists, small free Trial Boxes of Dr. Shoop's Catarrh Cure. I do this because I am so certain, that Dr. Shoop's Catarrh Cure will bring actual substantial help. Nothing certainly, is so convincing as a physician's test of any article of real, genuine merit. But that article must possess true merit, else the test will condemn, rather than advance it. Dr. Shoop's Catarrh Cure is a snow white, healing ointmentlike balm, put up in beautiful nickel capped glass jars at 50c. Such soothing agents as Oil Eucalyptus, Thymol, Menthol, etc., are incorporated into a velvety cream like preparation, improved by Dr. Shoop from Europe. If Catarrh of the nose and throat has extended to the stomach, then by all means also use Internally, Dr. Shoop's Restorative. Stomach distress, a lack of general strength, bloating, belching, biliousness, bad taste, etc, surely call for Dr. Shoop's Restorative.

For uncomplicated catarrh only of the nose and throat nothing else, however, need be used but

Dr. Shoop's Catarrh Cure

"ALL DEALERS."

FEELING LIVER-ISH This Morning?
TAKE

THEDFORDS Black-Draught
Stops Indigestion Constipation
25¢

A Gentle Laxative And Appetizer

FOLEY'S HONEY AND TAR

The original LAXATIVE cough remedy.

For coughs, colds, throat and lung troubles. No opiates. Non-alcoholic. Good for everybody. Sold everywhere.

The genuine FOLEY'S HONEY and TAR is in a Yellow package. Refuse substitutes.

Prepared only by Foley & Company, Chicago.

ALL DRUGGISTS OF TECUMSEH.

In an open market few men would sell for the amount for which they are insured.

Chronic constipaton oured.

One who suffers from chronic constipation is in danger of many serious ailments. Orino laxative fruit syrup cures chronic constipation as it aids digestion and stimulates the liver and bowels, restoring the natural action of the organs. Commence taking it today and you will feel better at once. Orino laxative fruit syrup does not nauseate or gripe and is very pleasant to take. Refuse substitutes. For sale by all druggists in Tecumseh.

It is decidedly ungrateful of a rooster to crow in the morning and wake up a vegetarian.

To stop a cold with "Preventics" is safer than to let it run and cure it afterwards. Taken at the "sneeze stage" Preventics will head off all colds and grippe and perhaps save you from pneumonia or bronchitis. Preventics are little toothsome candy cold cure tablets selling in 5 cent and 25 cent boxes. If you are chilly, if you begin to sneeze, try Preventics. They will surely check the cold and please you. Sold by all dealers.

The Tecumseh Herald.

VOL. LVII NO. 96 | TECUMSEH, MICHIGAN TUESDAY MARCH 5 1907 | WHOLE NO. 736

Just Opened

A

Large and Beautiful Line

of

White Goods

and

Embroideries

We would be pleased to Show You.

Prices the Lowest

S. W. Anderson & Son.

"THE STORE THAT TREATS YOU FAIR"

NEW
DRESS GOODS,
SILKS
and TRIMMINGS,
Waiting for you.

Anderson & Rosacrans.

Tecumseh Chief Furnace.

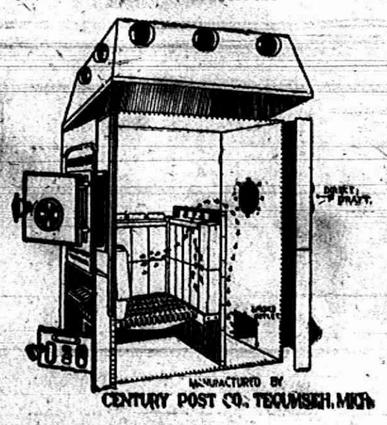

Jackson, Mich., Feb. 23, '07.

Century Post Co.
Tecumseh, Mich.

Your furnace is simply fine, both in heating and cleanliness. Free from smoke. I never took so much real comfort a winter in my life of seventy years as this winter. No going to bed cold at night or waiting for the house to warm in the morning. Would not take five hundred dollars for it and do without it.

MRS. J. M. PORTER.

Do You Want Good Reading Cheap?

If so, join the TABARD INN LIBRARY and read all the new copyrights for 5 cents each.

Ask us about this great system. The following it a ist of some ol the books nist receive: d

In Care of Her Love.
Truthful Jane.
Under Castle Walls.
Jewel Weed.
Breakers Ahead.
Rich Men's Children.
I Will Repay.
The Call of The Blood.
The Lion and The Mouse.
Gabrielle Transgressor.
The Man in The Case.
The Secret of Tom.
The Opened Shutters.
Half A Rogue.
Beyond The Rocks.
The Doctor.
A Maid in Arcady.
Jane Cable.
The Guarded Flame.
By The Light of The Soul.

HICKS THE Jeweler,

Watch Inspectors L. S. & M. S. and D. T. & I. Ry.

TECUMSEH, MICH. *Phone 200 for Correct Time.*

MEET AND FRAME BILL

Railroad Men and Manufacturers Plan State Railway Commission.

WOULD INCLUDE ELECTRIC LINES

Legislature Holds Short Session—Warner Signs Fair Premium Bill—New Measure Proposes Board to Examine Electricians.

Lansing, Mich., March 5.—Both houses reconvened at 9 o'clock last night, but were in session only 20 minutes. The session was of less importance than a meeting of about 24 members of Michigan Manufacturers association at the Downing house, who, along with Railroad Commissioner Glasgow, were getting into shape the association bill to abolish the office of railroad commissioner and create a railroad commission of three members with greatly enlarged powers.

It is stated by Sen. Seeley, chairman of the Detroit railroad committee, that the bill, except for a few sections, is acceptable to railroads so far as heard from.

Several railroad men were at the meeting, including A. B. Atwater, of the Grand Trunk, J. H. Simpson, of the Pere Marquette, and John C. Donnelly of the Detroit United Railway. The bill contemplates bringing all trolley lines under the jurisdiction of the proposed commission.

Gov. Warner has signed the bill appropriating $10,000 a year for premiums for the next state fair at Detroit.

License Electricians.

The latest state board it is proposed to create is one to examine and license electricians, bestowing the title of master electricians on successful candidates. The bill was introduced by Rep. Bennett, of Jackson. It is intended to apply to electricians in towns of 12,000 inhabitants and over.

Rep. Trabbic, of Monroe, introduced a bill which provides that when a sheriff or other officer confiscates a slot machine he shall give the money found in it to the rightful owner if the latter applies within 30 days, otherwise the money is to go to the poor fund.

A resolution of condolence was adopted by the house on the death of the wife of Rep. Colby, of Detroit.

The last clause in the medical bill introduced in the house at the instance of the state medical board is stirring a number of estimable citizens to a high state of indignation. They declare that in defining the meaning of the term "practice medicine," the framers of the bill have made a direct attack on Christian Science and even prohibit the use of the family medicine case, except in cases of emergency.

The objectionable clause, which is a part of section nine, is as follows:

How the Clause Reads.

"In this act, unless otherwise provided, the term 'practice medicine' shall mean the actual diagnosing, curing or relieving, in any degree, or the professing or attempting to diagnose, cure or relieve any human disease, ailment, defect or complaint, whether of physical or mental origin, by attendance or by advice, or by prescribing or furnishing any drug, medicine, appliance, manipulation or method, or by any therapeutic agent whatsoever."

In the estimation of the Scientists, the clause absolutely precludes any member of that cult from attempting to aid suffering humanity. It is further asserted that while one member of a family might render aid to a relative in case of sudden illness, liability to arrest would be incurred in case treatment was given more than once. At each session of the legislature the Scientists have been obliged to fight to protect themselves from such legislation, and it is claimed that they were assured that no clause of that character was to be inserted in this bill. Efforts will be made to have it cut out of the bill.

Death Claims Aged Allegean Men.

Allegan, Mich., March 5.—Lyman Robinson, a war veteran, died here Monday, aged 70 years. He formerly lived at Three Rivers, where the remains will be taken for burial. Martin Reifel, of Cheshire township, an Allegan county pioneer, died last night, aged 80 years.

Worked like a charm.

D. N. Walker, editor of that spicy journal, the Enterprise, Louisa, Va., says: "I ran a nail in my foot last week and at once applied Bucklen's arnica salve. No inflammation followed; the salve simply healed the wound." Heals every sore, burn and skin disease. Guaranteed at C. A. Wright's, 25c.

KNEW WHAT HE DID

Alienist Evans Says Thaw Had Insane Knowledge of His Act.

WHEN HE SHOT WHITE

Dr. Wagner Undergoes Cross-Examination — Surprises Prosecution by Speaking of Thaw's Insanity in the Present Tense.

New York, March 5.—A long stride forward in the trial of Harry K. Thaw was taken Monday, when District Attorney Jerome announced that his exhaustive cross-examination of Dr. Britton D. Evans, one of the alienists for the defense, had been concluded. Dr Evans had been under fire since Wednesday morning last. He was immediately succeeded on the stand by Dr Charles G. Wagner, of Binghamton, N. Y., who accompanied Dr. Evans on most of his visits to Thaw in the Tombs.

Mrs. William Thaw is expected to be the next figure in the witness chair With Mrs. Thaw's testimony in, the defense will practically have completed its case and it seems likely that the state's case in rebuttal may be begun before the end of the week.

Just what District Attorney Jerome will be able to prove on rebuttal remains quite as much of a mystery as ever. It is not yet exactly clear to the lay mind to what extent the district attorney can go in disproving Mrs. Evelyn Nesbit Thaw's testimony. He has admitted that even if he could show Stanford White was out of the country at the time of the alleged experience wih Evelyn Nesbit in the 24th street studio, he would not be allowed to do so, on the ground that it would be a collateral fact. It appears, however that the prosecutor can call any one to contradict Mrs. Thaw in cases where she said she made certain statements to a third party. In this connection Mr. Jerome has indicated that he will call Howard Nesbit to testify that his sister told him Thaw had treated her cruelly because she would not tell lies about Stanford White.

Alienist Match for Jerome.

Dr. Evans left the witness stand Monday subject to recall for re-direct examination. The witness protected the interests of the defense quite keenly througout his cross-examination, and at all times appeared a match for the district attorney. Dr. Evans, however, admitted that Thaw had an insane knowledge of what he was doing on Madison Square roof garden the night he shot and killed Stanford White. The New York statutes prescribe that to be exempt from punishment for crime, an insane person must be so demented as not to know the nature or quality of his act or to know that the act was wrong.

Dr. Wagner also declared that Thaw had irrational knowledge of what was transpiring on the roof garden. He believed the man's insanity dated from the time Evelyn Nesbit told him her story in Paris in 1903. Dr. Wagner created quite a stir in court by using the present tense in responding to a question by District Attorney Jerome as to what form of insanity Thaw "has or had." Dr. Wagner declared Thaw "is suffering" from symptoms which lead toward a melancholic state.

Call 'Em to Meeting With Horn.

Detroit, Mich., March 5.—"Mother Elinor," the new spiritual head of the House of Israel (Flying Roll), has removed from Windsor to 137 Henry street, Detroit, where nightly she intends to hold forth to all comers. The meetings are preceded by the blowing of a trumpet on the steps of the building by one of the long-haired sect. Seven blasts are given at intervals of one minute. The innovation started Sunday and the neighbors protest they do not like it.

Drinks Creosote and Dies.

Bay City, Mich., March 5.—John A. Cunningham, aged 42 years, ended his life Sunday afternoon by swallowing an ounce of creosote. A widow, brother, sister and his parents survive. All but the widow are in Chicago. Cunningham came here a year ago. He was suffering from consumption. Creosote had been a part of his treatment. When his wife left the room for a few moments he drank all there was in a bottle.

The Retort Professional.

Lawyer Quibble—You a doctor? Why, you couldn't cure a ham! Dr. Sawbones—And you, sir—you couldn't try a case of lard!

Our own heart, and not other men's opinions, forms our true honor.—Coleridge.

BIG MOB AT CAPITOL

Last Hours of Fifty-Ninth Congress Were Full of Interest.

THE PRESIDENT WAS ON HAND

Signs Bills and Bids Farewell to Departing Congressmen — Hints His Unpassed Measures Will Be Heard From Later.

Washington, March 5.—With a new record for large appropriations and far reaching legislation, the 59th congress was brought to a close shortly after noon Monday.

Long before noon Senator Gallinger's fight for the passage of the ship subsidy bill had been abandoned, and the filibuster against it, conducted by Senator Carmack, being no longer necessary, he surrendered the floor, much to the disappointment of the galleries. Extreme fatigue, due to continued night session in the house during the last week, had a dampening effect upon many congressmen, and the usual excessive "last day enthusiasm" was confined to less than half the membership.

Despite these conditions, the audiences in both houses were as large as they have ever been. Thousands thronged the corridors, unable to secure admission to either branch.

President on Hand.

One of the interesting features incident to the close of congress was the visit of President Roosevelt, who, with his cabinet, White House staff and a number of guests, occupied the president's room in the senate wing. Seated at a big table in the center of the room, he signed bills as they were enrolled and presented to him. On account of the dispatch with which business has been conducted during the past week, there were only forty bills to be signed Monday.

The president was at the capitol for more than an hour. He devoted most of the time in visiting with his cabinet, both the retiring and incoming members being present, and in presenting them to personal friends of the senate and house. Retiring senators were received graciously and without exception, the president expressed regret that these lawmakers were about to leave the service of the country. Especially warm was his reception to Senator Spooner, who has just announced his voluntary retirement.

When the members of the committee which waited upon him with the information that congress was ready to adjourn, had delivered their message, the president thanked them for the laws that had been enacted, but he added, with a smile, that he still had several bills that would be sent from to the future. This amounted to a good-natured but direct notice to congress that he had not abandoned the several recommendations for legislation which had not met with congressional favor this session.

Gift for Grosvenor.

Vice-President Fairbanks and Speaker Cannon received the thanks of the minority for the impartial manner in which they had presided over the deliberations of the two houses, and both of the officers made speeches expressing gratitude at the words of appreciation. A feature of the house session was the presentation of a club silver service of 300 pieces to General Grosvenor by his colleagues of the 59th congress. Speeches of regret at the veteran Ohioan's retirement were made from both sides of the chamber.

Statements were made to the senate and house Monday by Senator Allison and Representative Tawney, chairmen, respectively, of the appropriations committee, and by Rep. Livingston, the ranking minority member of the house committee, regarding the appropriations which have been made during the session.

Twenty Millions Left.

The total appropriations aggregate $919,948,679.63, of which $756,622,674.27 is for the annual expenditures of the government for the fiscal year ending June 30, 1908. The balance of the grand total is to be used as follows: $12,439,685.36 for emergencies and deficiencies on account of the fiscal year 1907 and prior years; $1,000,000 for miscellaneous objects, such as private claims and the like, authorized in special acts, and $149,886,320 for permanent annual appropriations to meet the interest charge on the public debt, the requirements of the sinking funds, expenses of collecting the revenue from customs, redemption of national bank notes and other purposes. The revenues of the government for 1908 are estimated at $850,000,000, which, it was stated, would leave a surplus of $20,000,000 and not a deficit, as had been predicted in some quarters.

During the fifty-ninth congress as a whole, it was stated that $198,000,000 had been appropriated in excess of the total for the fifty-eighth congress.

Kidnaped Boy Released.

New York, March 5.—Failing to obtain $3,000 from the father of a boy whom they had kidnaped, members of a so-called "Black Hand" gang, after keeping him forty days from his parents, last night turned him loose on the Brooklyn bridge. The boy later was restored to his parents by the police. The kidnaped boy was Marion Palermo, the six-year-old son of James Palermo, a baker in business in Brooklyn.

WERE THEY HANDED LEMON?

Charlotte Citizens Learn Main Factory for Which They Paid Bonus, Will Locate in Lansing.

Charlotte, Mich., March 5.—A year ago this month, this city voted to issue bonds to the amount of $9,000 to secure the plant of the Standard Lamp & Manufacturing Co., of Chicago. In order to cinch the concern it was necessary to hold a special election at an expense of $75. The proposition carried by a large vote, and the concern promised to have their plant in operation by June 1, 1907.

With the plant nearly completed comes the information from Lansing that the same company will move to the capital city, where the big end of the manufacturing will be done. The concern has already received three-quarters of their bonus, the amount unpaid not being due until the plant is in operation.

"Have we been handed a lemon?" Charlotte taxpayers are now asking themselves.

Feared "Black Hand;" Kills Self.

Detroit, Mich., March 5.—Jeremiah Murray, aged about 51 years, whose home was at 184 Twelfth street, committed suicide Monday morning in the cellar of a vacant house at 188 Twelfth street, by cutting his throat with a razor. It appears that the deceased had been ill and depressed for several weeks and only Monday morning had expressed terror of "Black Hand" assassins, who he said were pursuing him. It is also asserted by neighbors that he was a man who used liquor. By some this is assigned as the cause of his mental breakdown. Murray was employed as barn boss for the Brennan Truck Co., which company's barns are in the rear of the house in which the body was found.

Bill to License Horse Trading.

Benton Harbor, Mich., March 5.—Members of the Berrien County Humane society will petition the state legislature to pass a law to license horse traders. The object of this bill will be to do away with the traveling hordes of horse traders and gipsies who are in the habit of "doping" crippled and decrepit horses and trading them to unwary citizens who are looking for cheap horses. Henry Kephart and Frank Marrs, of Berrien Springs, are the fathers of this bill. It will be presented to Reps. S. H. Kelley and Nelson C. Rice. It is not a measure for Berrien county, but for the entire state.

Was Wanted in Philadelphia.

Philadelphia, March 5.—It developed here, last night, that R. R. Bins, who committed suicide in the Hotel Renaud, Detroit, Sunday night, was a fugitive from this city. A warrant for the man's arrest was lodged with the police yesterday in the district in which Bins lived. He was charged with having obtained $9,000 from the Franklin Trust Co., in connection with some scheme which he promoted. Until a few months ago Bins was a carpet manufacturer at Glen Biddle, near here. He moved to this city a few months ago. A widow and three children survive him.

Embezzler Quinn Sentenced.

Sault Ste. Marie, Mich., March 5.—Judge Steere, of the circuit court, Monday sentenced Arthur E. Quinn from one to five years at the Ionia reformatory for embezzling $900 from the funds of the local tugmen's union, recommending as a maximum not more than two years. Quinn took the money while treasurer of the organization, admitting he used it when a shortage was discovered. He asked for a chance to make good, which was refused.

The Last Straw.

Manager—Do you know what the papers are saying about you? Actress (disdainfully)—What are they saying? Manager—Nothing. Actress (strongly agitated)—Heavens! What impudence! —New York Press.

Spring has Come

Mud is here
Little Birds come later.
Now is when you need

Good Whole Shoes

No better place to find them than
BELCHER'S SHOE STORE

We have anything in Rubbers, for every body, Little Folks and Big Folks. The best rubber for boys ever saw stands the hard knocks boys are apt to give foot wear. Come in and let us show them to you.

Remember we make and repair anything in the Boot and Shoe line.

Babies Fitted Without Getting Wed.

GOOD SHOE MENDER AT OUR STORE.

PACIFIC EXPRESS OFFICE HERE.

J. J. BELCHER,

SHOEMAN.

Let Your Wants Be Known.

If you want a Ladies', Misses' or Child's Coat; if you want Ladies' or Misses' Furs; if you want anything in Winter Mdse., come see us and save money on every purchase.

We quote you a few prices on Ladies' Coats:—

$15.00 Coats go at	$9.98
12.50 " "	6.98
10.00 " "	5.98

We have a number of Misses' and Children's Coats we will close out at one-half off.

Remember we have a store full of merchandise. You can always find what you want at lowest possible price.

HARRIS & HITESHU.

Do Not Forget That

The Novelty Store of

MISS IDA B. CHASE.

Receives new goods nearly every day in the Novelty Store. Line of Semi Porcelain Tin Waer, China, Stone Ware and Notions.

The prices quoted ard much lower than other places.

Special Sale of

Good Harness

Three sets of Double Harness. Two sets of Single Harness at SPECIAL REDUCED PRICES for a few days only.

If you need a Harness, call at once and see these goods and save your money.

D. L. Whitenack & Co.

ADRIAN STATE SAVINGS BANK,

ADRIAN, MICH.

Resources over One Million Dollars!

3 Per Cent paid on Savings Deposits, compounded semi annually. Accounts may be opened by mail.

Correspondence and personal interviews solicited.

R. A. WATTS, President. G. A. WILCOX, Vice Pres. B. B. TOBIAS Cashr.

The Herald, $1.00

THE TECUMSEH HERALD.

ESTATE OF SCOVEL C. STACY.
GEO. N. STACY, Publisher.

Subscription Rates

IN LENAWEE COUNTY

One year, payment in advance $1 00
One year, payment after 6 months 1 25

OUTSIDE LENAWEE COUNTY

One year, payment in advance $1 25
One year, payment after 3 months 1 50

There will be no Deviation from above Rates

Entered at the post office at Tecumseh, Michigan as second class matter

Beware of ointments for catarrh that contain mercury.

As mercury will surely destroy the sense of smell and completely derange the whole system when entering it through the mucous surfaces. Such articles should never be used except on prescription from reputable physicians as the damage they will do is ten fold to the good you can possibly derive from them. Hall's catarrh cure manufactured by F. J. Cheney & Co., Toledo, O., contains no mercury and is taken internally acting directly upon the blood and mucous surfaces of the system. In buying Hall's catarrh cure be sure you get the genuine. It is taken internally.

F. J. CHENEY & CO., Toledo, O.

Sold by all druggists, 75c.

Take Hall's Family Pills for constipation.

The soubrette has the laugh on the comedian who gets none.

Notice to our customers.

We are pleased to announce that Foley's honey and tar for coughs, colds and lung troubles is not affected by the National Pure Food and Drug law as it contains no opiates or other harmful drugs and we recommend it as a safe remedy for children and adults. Sold by all druggists in Tecumseh.

Appearances are often so deceitful they must be ashamed of themselves.

"Preventics" will probably check a cold or the grippe when taken early at the sneeze stage. Preventics cure seated colds as well. Preventics are little candy cold tablets and Dr. Shoop, Racine, Wis., will gladly mail you samples and a book on colds free, if you will write him. The samples prove their merit. Check early colds with Preventics and stop pneumonia. Sold in 5c and 25c boxes by all dealers.

You can't please everybody. A cheerful person is a pessimist's idea of a fool.

You should be very careful of your bowels when you have a cold. Nearly all other cough syrups are constipating, especially those containing opiates. Kennedy's laxative cough syrup moves the bowels—contains NO opiates. Conforms to National Pure Food and Drugs Law, bears the endorsement of mothers every where. Children like its pleasant taste. Sold by B. J. Pulver.

Clothes do not make the man, but they have the first crack at making impressions of the man.

Given up to die.

A. Spiegel, 1204 N. Virginia St. Evansville, Ind., writes: "Over 5 years I was troubled with kidney and bladder trouble which caused me much pain and worry. I lost flesh, was all run down and a year ago had to abandon work entirely. I had three of the best physicians, who did me no good and I was given up to die. Foley's kidney cure was recommended and the first bottle gave me relief, the second bottle entirely cured me." Why not let it help you? For sale by all dealers in Tecumseh.

A knowledge of "birth stones" of the different months never helps anyone to wear diamonds.

For catarrh, let us send you free, just to prove merit, a trial size box of Dr. Shoop's Catarrh remedy. It is a snow white, creamy, healing antiseptic balm that gives instant relief to catarrh of the nose and throat. Make the free test and see. Address Dr. Shoop, Racine, Wis. Large jars 50c. Sold by all dealers.

An only child can accumulate more worthless trash than the little top drawer in the bureau.

To remove a cough you must get at the cold which causes the cough. There is nothing so good for this as Kennedy's laxative cough syrup. The liquid cold relief that is most quickly effective, that stills and quiets the cough and drives out the cold. Sold by B. J. Pulver.

A drunkard feels very virtuous when abusing a dope fiend.

No case on record.

There is no case on record of a cough or cold resulting in pneumonia or consumption after Foley's honey and tar has been taken as it will break up your cold quickly. Refuse any but the genuine in a yellow package. Contains no opiates, is safe and sure. For sale by all druggists in Tecumseh.

A man is not as apt to lie about his age as a woman, but he evens the score by telling about his salary.

Kodol digests what you eat and quickly overcomes indigestion, which is a forerunner of dyspepsia. It is made in strict conformity to the National Pure Food and Drugs Law and is sold on a guarantee relief plan. Sold by B. J. Pulver.

When misplaced confidence is discovered it is rarely handed back to the owner.

Women loves a clear, rosy complexion. Burdock Blood Bitters purifies the blood, clears the skin, restores ruddy, sound health.

Those verses on the valentine read like they might be the product of emotional insanity.

Torturing eczema spreads it burning area every day. Doan's Ointment quickly stops its spreading, instantly relieves the itching, cures it permanently. At any drug store.

That Speech of Barney's

By Ina Wright Hanson

Copyright, 1906, by Ina Wright Hanson

Had Irinda been beautiful or had she known that there were times when she was very charming indeed it never would have happened.

Irinda's worst fault was morbidness when she remembered that she was sallow and pale eyed and had sandy hair when she would have preferred pink and white complexion, dark eyes and golden hair. She would have added dimples and beautifully arched eyebrows, too, if she could have had her way about it. As a matter of fact, it was only when she was remembering her ugliness that she really was ugly. Her face in her times of forgetting pictured quite pleasantly her pure spirit and loving heart.

Irinda and a jolly lot of other music lovers were on a train bound for San

HER EYES WANDERED TO THE OPPOSITE SIDE OF THE CAR.

Francisco and a week of grand opera. Jim, her satellite, was along, not because he appreciated grand opera, but because he appreciated Irinda.

So much for the hero and heroine. Next the villain, to whom his Celtic mother had given a ravishing pair of blue eyes and a tongue tuned to soft words. Barney was not a villainous villain at all—just a warm hearted boy who loved everybody and wanted to be loved by everybody in turn. He must have the villain's part because there cannot be a second hero and because—But you shall see.

As the train sped along Jim went to the smoker—not to smoke, for he had never learned how, but because he feared Irinda might be tiring of him. Barney immediately took his place.

Soon after a lady and gentleman boarded the train. As Irinda's seat had been turned so that her back was toward the engine, the newcomers were in full view of her. The lady bent her head, and some rice fell from her smart brown turban. The gentleman smiled, and the lady's cheeks went red as roses. Then she opened her magazine and tried to look unconscious.

"Oh, Barney," breathed Irinda, "isn't the bride lovely? Do look at that butterfly in her veil just at the corner of her sweet red mouth! See that perfect curve from her forehead to her chin as she looks out the window. Now, quick, Barney, she is turning to her husband. See her beautiful eyes. They're as brown as her dainty hat."

Barney's ravishing eyes glanced at the beautiful lady, Barney's quick mind took in the situation, and Barney's warm heart rose to the occasion. Smilingly he turned to Irinda.

"Why, I never think of a woman's looks, whether she has a pretty face or not. That doesn't appeal to me. When I know a woman she attracts me or not according to whether or not she has magnetism. Magnetism is as good a name as any other for what no one understands. But, believe me, Irinda, magnetism is the charm of a woman, not a pretty face."

Barney's blue eyes said so much more than his tongue, rolling over so slightly his "r's," that Irinda's colorless face flushed becomingly. The eyes said that she, Irinda Bowen, had the magnetism, or whatever it was, and that it had never occurred to Barney whether or not she was pretty.

Happy thoughts fluttered around Irinda for the rest of the journey. Barney left her, and Jim came back. She smiled at him. He didn't know it was an impersonal smile, born of Barney's words. She remembered the day when she had cried out fiercely at her lack of beauty, and Jim had answered:

"What difference does it make what you look like? You are always beautiful to me, Irinda."

He never knew why she had pushed him away when he would have put his arms around her. Stupid old Jim couldn't know that he had made a tacit acknowledgment of her ugliness, while Barney—why, Barney had never thought anything about it.

Grand opera week went by in a dispason of glory. Irinda was wonderfully happy, and every day she told herself shyly and with many blushes how much she was caring for Barney. It was not till they were homeward bound that the tragedy happened.

The tragedy? No, it was not the train leaving the rails and plunging down an embankment. It was only Barney's pleasant voice, rolling ever so slightly his r's—it was only Barney making this remark to Alderly, the chaperon's husband:

"I have been noticing the ladies in this car, and I don't believe I ever saw so many beautiful ones together. Don't you know it is rare to find a really beautiful woman? If her eyes are fine, something is wrong with her chin; if her nose"—

Irinda felt sick and voluntarily closed her ears, while her sun seemed to leave its horizon. Barney, who never thought of a woman's looks, was discussing woman's beauty! Then he had not meant what he had said to her at all.

Irinda felt very much as she had when some one told her that George Washington and his little hatchet and William Tell and the apple were probably only pleasant stories. But at the same time she was suddenly conscious that she did not love and never had loved Barney. Her eyes wandered to the opposite side of the car, where Jim sat alone. A little flicker of sunshine was touching his brown hair with gold. Irinda, with a quick indrawing of her breath, remembered that it had looked just so the morning her mother died.

The doctor had told them—her father and herself—that the sick one could not live through the day, and he had gone away and left them to their sorrow. Miserably father and daughter had communed together. She must be told, but each shrank from the telling. Just then Jim had come. He had been like a son to Irinda's mother, and they relegated the task to him, knowing that Jim never had shirked a duty in his life.

She remembered how he had gone about it—not smoothing over the sad facts at all, but with eyes and manner and words so full of sympathy and tenderness and stanch hope of the unknown future that death seemed to lose something of its dread. And as she, at the foot of the bed, had lifted up her tear stained face she saw a ray of sunlight touch Jim's hair just as it was doing now.

She tried to picture Barney in the death chamber. He would not have lacked in sympathy, but he would have tried to bring encouragement where no encouragement could be. She drew contrasts as she watched the brown hair turning golden—contrasts between foam of the sea and the cool blue depths of the ocean itself, between a bending reed and a sturdy pine, between irresponsibility and true heartedness. Then she went over to the seat where Jim sat alone. The face he turned toward her startled her with its sternness.

"Irinda, I have loved you for a long time, but you've always put me off from telling you. It may as well be settled now and forever. I want you for my wife, and I'll do my best to make you happy. I don't want any trifling, child. Just plain yes or no."

"Jim, if you really want any one so selfish and ugly and foolish as I am I'm sure you're more than welcome. I'm not worthy to be your wife, though," she replied humbly.

"Thou art all that is fair to me, my beloved."

Jim's voice was hushed as one who prays. His eyes, looking down reverently at his little sweetheart, were wondrous in their great happiness, and Irinda, though tearful, smiled contentedly in answer.

Organ Grinder's Winter Resort.

The organ grinders of America, no less than the millionaires, have their winter resort. The organ grinders' winter resort is Italy, the Italian Riviera, and every boat that sails for Naples or Genoa in the late autumn has a steerage crowded with organ grinders. These men do so well in the spring and summer that they can afford a winter at home. Their home is a lovely one, far different from what they would get if they stayed in America. They sit at home on ancient stone benches in the sunny squares of little mountain towns. Behind them rise in the blue and gold air the pale pinnacles of the Maritime Alps. Before them, but far below, stretches the blue and glistening floor of the sea, with tiny ships coming and going. Yes, it is very pleasant for the organ grinders at home. Palms bloom everywhere. Oranges, yellow as gold, shine among the foliage. The air is sweet with the perfume of the great rose and violet farms that feed the voracious perfume factories of Grasse. And it is cheap. For 10 or 15 cents a day an organ grinder can be as happy in his winter resort as the millionaire can be in his for $10 or $15.

President Tyler's Feasts.

President Tyler's dinners were, on a large scale, those of a wealthy Virginia planter, and as the greater part of the provisions came from his own plantation at Greenway Court they tickled the palates of the most exacting epicure. He employed a negro cook from his old home, one who knew how to do to a turn fried chicken and to shave off the delicious pink slices of baked ham. These hams were considered the finest that ever graced a table, and the Virginia porkers of today, famed the world over, might well pride themselves on their noble ancestry, that were as carefully prepared for the table as a thoroughbred horse for a race. For six months they were let run wild in the oak woods to feed off acorns, supplemented by a little corn in the morning and evening. When they were in their second autumn they were turned into the cornfield after the harvest, then let run in the loosely harvested fields of black eyed peas, after which they were fed on selected corn until shortly before the holidays, when they were killed, then smoked for several months by hickory chips and finally rubbed down well with moist brown sugar.—Home Magazine.

Like the Mythical Dragon.

In the Malay archipelago is a reptile much like the mythical dragon. It has false ribs that extend the loose skin and form its wings. There is also a frog with spreading feet that makes a parachute which enables it to flit from tree to tree, and a flying lemur that can spread out its whole body like an umbrella and leap and fly a hundred feet at a time, from the top of one tree to another.

Gold and Silver Gospels.

"The Gold and Silver Gospels" is the name of a very peculiar book now preserved in the Upsala library in Sweden. It is printed with metal type on violet colored vellum, the letters being silver and the initials gold. When it was printed, by whom or what were the methods employed are questions which have great interest for the curious, but have never been answered.

A Hotel Experience.

One fashionable hotel on Fifth avenue refuses to give any receipt for jewelry deposited in its safe or hold itself responsible for a greater amount than $250. Its explanation of this rule is based on an experience which seems excuse enough. Two guests of the hotel kept their valuables and money in the safe. They left them there when they went abroad, sometimes to stay for six months. Once the wife came back alone and drew out all the money and valuables. As she had often done so before the clerks gave the box to her as a matter of course. It was not until her husband had returned and wanted the same valuables that the hotel knew of their divorce. The husband brought suit and recovered all he claimed. Since that result of its confidence in its guests the hotel has limited its responsibility to $250.—New York Sun.

Safe to Love Them Then.

"I like dear little babies before they have learned to talk, don't you, Mr. Smythe?"

"Indeed I do! Before they have learned to talk there is no danger of their parents telling you the remarkable things they have said."—Stray Stories.

If some people did more hard work perhaps they would have less hard luck.—Illinois State Journal.

Hippocratic Era In Medicine.

Richard Cole Newton declares that even in the early days of the Hippocratic era the art of surgery eschewed all forms of superstition and philosophical conjecture, attaining practical results by direct methods. At a very early age the profession of medicine was fully recognized in Greece and in many cases was generously rewarded. We read of swindlers and charlatans in those days too. Patent medicines were also sold. The Hippocratic oath, which for over twenty centuries has remained practically unchanged, is an evidence of the sagacity, the sense of professional honor and responsibility and the clear thinking of the Greeks. Hippocrates was born on the island of Cos in 460 B. C. A large collection of writings, evidently the work of many physicians, whose identity is unknown, has been ascribed to the pen of this leader. The Greeks were wonderfully brilliant in medical attainments, for they studied nature and her methods and shook themselves free from a monumental load of ignorance and superstition. The synchronous development of mind and body was the fundamental rule, both of health and education.—Medical Record.

The Discipline of Failure.

The best skating is always on thin ice—we like to feel it crack and yield under our feet. There is a deadly fascination in the thought of twenty or thirty feet of cold water beneath. Last year's mortality list cuts no ice with us. We must make our own experiments, while Dr. Experience screams himself hoarse from his bonfire on the bank. He has held many an inquest on this darkling shore of the river of time, and he will undoubtedly live to hold many another, but thus far we have not been the subjects, and when it comes to the mistakes of others we are all delighted to serve on the coroner's jury. It isn't well for us to be saved from too many blunders. We need the discipline of failure. It is better to fail than never to try, and the man who can contemplate the graveyard of his own hopes without bitterness will not always be ignored by the gods of success.—Meredith Nicholson in Reader.

Tree That Gives Light.

Among freaks of nature in trees there stands conspicuous one known as the Asiatic star tree. It is enormously tall, growing to a height of from sixty feet to eighty feet, while from the ground up to a distance of about forty feet the trunk is perfectly bare. From that point there spring a number of tangled limbs, which shoot out clusters of long, pointed leaves, and it is these, grouped together, that emit at night a clear, phosphorescent light. This gives the tree a spectral appearance and is very deceiving to travelers, who frequently mistake the glow for an illuminated window of a house. The light is not brilliant, but is of sufficient strength to allow of a newspaper being read by it. It does not flicker, but glows steadily from sunset to daybreak.

Men Who Walked on All Fours.

In the kingdom of Poland there was formerly a law according to which any person found guilty of slander was compelled to walk on all fours through the streets of the town where he lived accompanied by the beadle, as a sign that he was disgraced and unworthy of the name of man. At the next public festival the delinquent was forced to appear crawling upon hands and knees underneath the banqueting-table and barking like a dog. Every guest was at liberty to give him as many kicks as he chose, and he who had been slandered must toward the end of the banquet throw a picked bone at the culprit, who, picking it up with his mouth, would leave the room on all fours.

No Peace For Discoverers.

It is remarkable how few of the discoverers and conquerors of the new world died in peace. Columbus died of a broken heart, Balboa was disgracefully beheaded, Cortes was dishonored, Sir Walter Raleigh was beheaded, Pizarro was murdered, Ojeda died in poverty and Henry Hudson was left to the mercy of the Indians along the bay which he discovered.—Detroit Free Press.

Don't Kill the Hawk.

Man has sinned more than any other animal in trifling with nature's balance. Clover crops and the killing of hawks are apparently unrelated, yet the hawks eat the field mice, the field mice prey on the immature bees, and the bees fertilize the clover blossoms. The death of a hawk means an overincrease of field mice and a consequent destruction of the bees.—Country Life In America.

A Charity Dance.

Awkward Spouse—I see our set is to have a grand charity ball. Did you ever dance for charity? Pretty Wife—Of course. Don't you remember how I used to take pity on you and dance with you when we first met?—London Telegraph.

Hence the Tears.

"It is strange how some people cry at weddings."

"Yes, but you've probably noticed that it's never the single people who cry."

"Well?"

"Well, it is only the married ones who realize the tragedy of it."—Houston Post.

A Cynic.

In the "Cynic's Word Book" Ambrose Bierce, himself a cynic, gives the following definition of a cynic: "A blackguard whose faulty vision sees things as they are, not as they ought to be; hence the custom among the Scythians of plucking out a cynic's eyes to improve his vision."

Edmund C. Munger died at his home in Dundee early last Friday morning, aged 72 years. He is survived by a widow and three children: Mrs. May Egar of Dundee, Mrs. Fred Peebles of Illinois, and F. E. Munger of the Modern Print Co., Detroit, and two brothers, F. S. Munger of the Edson, Moore Co., Detroit, and A. H. Munger of Burnham, Stoepel & Co., Detroit. Miss Marjorie Salisbury of this place is a granddaughter.—Deerfield Times Journal.

How to remain young.

To continue young in health and strength, do as Mrs. N. F. Rowan, McDonough, Ga., did. She says: "Three bottles of Electric Bitters cured me of chronic liver and stomach trouble, complicated with such an unhealthy condition of the blood that my skin turned red as flannel. I am now practically 20 years younger than before I took Electric Bitters. I can now do all my work with ease and assist in my husband's store." Guaranteed at C. A. Wright's drug store. Price 50c.

Most people know that if they have been sick they need *Scott's Emulsion* to bring back health and strength.

But the strongest point about *Scott's Emulsion* is that you don't have to be sick to get results from it.

It keeps up the athlete's strength, puts fat on thin people, makes a fretful baby happy, brings color to a pale girl's cheeks, and prevents coughs, colds and consumption.

Food in concentrated form for sick and well, young and old, rich and poor.

And it contains no drugs and no alcohol.

ALL DRUGGISTS; 50c. AND $1.00.

Michael Carter.

Michael Carter was born May 30, 1829 in Barnegat, New Jersey. In 1839 when only seven years of age he came to Michigan with his parents who located in the township of Macon, where he has since resided, having lived fifty years in the home from whence he departed this life Feb. 9, 1907. The funeral was held from the home Tuesday, Feb. 12, at ten o'clock, Rev. Thomas of Ridgeway, officiating. Interment at Lake Ridge cemetery.

The deceased was married June 27, 1847 to Martha Skinner of Macon, two children being born to them one dying in infancy, the other, Mrs. Thomas Maynard, preceeding her father several years. The mother also having gone before. In 1859 he was again united in marriage to Mary Martin of Macon. Ten children blessed this union, seven of whom survive him. The wife and mother having gone to her final rest in 1876.

Six of his children were at his bedside in his last severe illness, tenderly caring for him and sadly watching him sink into that last long sleep. The surviving children are Mrs. Julia Phillips, Macon; Mrs. Elizabeth Johnson, Battle Creek; Mrs. Edith Westfall, Macon; Mrs. Cora Woodruff, Kalamazoo; Clarkson Carter, Saline; Arthur and Isaiah Carter of Macon, there also being eight grandchildren. Besides the immediate family he leaves a large circle of friends and neighbors to mourn his loss.

All who knew him, knew the kind and unselfish disposition he possessed, being a devout christian he seemed only to live for those around him. Surely his was an exemplary life, always honest and upright, in his dealings with his fellow men. A kind and faithful husband, a loving and indulgent father, always bearing his sorrows and trials (of which he had many) with fortitude and grace, trusting in a divine power, seeking and finding comfort in his God whom he felt assured "doeth all things well."

It is not the purpose of this brief sketch to speak of errors or faults of which no man is entirely free, but in this instance no commendation is given to which this man was not justly entitled. It is much that any man has so lived as to have earned the respect and love of a whole community.

CARD OF THANKS.

The family wish to extend their sincere thanks to the friends who so kindly assisted at the time of the death and burial, also to the male quartette for the beautiful selections rendered.

Mrs. Margaret Eccles.

At the home of her daughter, Mrs. Seth Bullock, at 9 o'clock yesterday morning occurred the death of Mrs. Margaret Eccles. She passed peacefully away after an illness of several months. Her husband, Jas. C. Eccles, died at the family home in Tecumseh, Mich., on July 1st of last year and after his death Mrs. Eccles came to reside with her daughter in Deadwood. She spent her time at their different homes in this city until November last, when she was taken ill at Mrs. Bullock's and remained there to the time of her death.

The deceased was eighty-three years, having been born in Washington, Pa., on Nov. 28th, 1824. She is survived by seven children, W. T. Eccles and Jas. S. Eccles of Tecumseh, Mich., Mrs. H. A. Forsythe, Mrs. Seth Bullock, Mrs. W. S. Elder and Fred Eccles of Deadwood, and John C. Eccles of Belle Fourche.

During her short residence in Deadwood she came to be greatly loved by those who have had the privilege of knowing her, because of her many admirable qualities of character. She was sincere and true in her convictions, gentle and sweet in her dispositions and in the best sense of the term, a womanly woman.

Her death was due primarily to the decline incident to old age. Towards the last, her passing was hastened by a weakness of the heart action and a dropsical tendency that is usually present in such cases.

The funeral services will take place this afternoon at the residence of her daughter, Mrs. Seth Bullock, and will be conducted by Rev. Ashby of the Congregational church. The direction of the arrangements is in charge of B. S. Booth.

At 6 o'clock in the evening, the remains will be taken east on the Northwestern for burial at the family home at Tecumseh and will be accompanied by Mrs. W. S. Elder and Fred Eccles.—The Deadwood Daily Pioneer-Times, March 1st.

Portland, Maine, is the subject of a profusely illustrated paper by Stephen Gammett which appears in the March Putnam's under the title of "The Longfellow Town." Longfellow loved and constantly revisited the home of his boyhood, almost every point of interest in Portland is identified with his life or work.

Are you tired, fagged out, nervous, sleepless, feel mean? Hollister's Rocky Mountain Tea strengthens the nerves, aids digestion, brings refreshing sleep. 35 cents, tea or tablets.

B. J. PULVER.

A good-hearted man carries part of it in his pocketbook.

He who must be goaded to do right is going to do wrong.

The March Century is a garden number, covering a wide and varied range of outdoor interests—Charleston gardens, Persian garden, workingmen's gardens, flower arrangement in Japan, and a review by a Dutch expert of Luther Burbank's work in scientific horticulture. The Luther Burbank review, from the pen of Hugo de Vries, professor of Plant anatomy and physiology in the University of Amsterdam, is the article of most scientific value in the magazine. It brings to American readers a new, suggestive and authoritative presentation of Mr. Burbank's claims and achievements.

March Lippincott's magazine breathes a foretaste of summer in its leading feature novelette. "The Smuggler" is its title, and the author, Ella Middleton Tybout, has already to her credit several successful full grown novels, notably "The wife of the secretary of State." This newest story does not deal with smugglers and pirates of the past, but with the modern manner of getting jewels into our fair land without asking Uncle Sam's consent. The characters are mightily convincing in their various roles; and her rapid-acting plot makes the most indifferent reader "sit up" until he has devoured the last word.

Auction.

Having decided to move from Michigan, the undersigned will sell at public auction on the premises, known as the W. A. Lowe farm, one-half mile east of the Raisin valley seminary, on Thursday, March 7, at 12 m. sharp, the following described property:

Two work horses, a good working or driving team, Three cows, due to come in soon, heifer. 2 brood sows due to farrow this month, Poland stock hog, 10 good shoats.

One new Champion mower, new Champion rake, 2 two-horse cultivators, Birch plow, Springtooth drag, spiketooth drag, Milburn wagon, Tecumseh combination stock rack, set heavy work harness, light single harness, road wagon. Two-seated carriage, forks, shovels, milk cans and other small articles, quantity of household goods, consisting of 1 Round oak heater, new washing machine, 3 bed steads, 2 pair springs, good 6-octave organ, Wheeler & Wilson sewing machine, good steel range, nearly new, extension table, 4 rocking chairs, 6 dining room chairs, dishes and other things too numerous to mention.

J. C. TRUESDALE.

A. C. Aylesworth, Auc.

COUNCIL PROCEEDINGS.

Council Chamber, Village of Tecumseh.

Regular meeting held Feb. 25.

Present President, R. A. Heesen in chair.

Present Trustees Elliott, Teachout, McIntyre, and Heesen.

Absent Trustees Smith and Slater.

Minutes of last meeting read and approved.

Object of meeting—appointment of election commissioners, inspectors of election, a board of registration and to act on resignations.

On motion the Clerk, Trustees Elliott, McIntyre and Heesen were appointed inspectors of election.

On motion B. J. Garlinghouse, H. W. Stevens and S. P. Hosmer were appointed election commissioners.

On motion the Clerk and G. R. Gillespie were appointed to act as board of registration.

Trustee G. U. Smith tendered his resignation as trustee of the village of Tecumseh.

On motion same was accepted.

Ayes, Elliott, Teachout, McIntyre and Heesen. Nays, none.

On motion council adjourned.

M. J. HUGHES, Clerk.

They Wear Like a Pig's Nose.

OUR

Spring Work Shoes

It will soon be time to lay aside your heavy winter Footwear and get a pair of good, reliable Work Shoes for your spring work. Our showing of Work Shoes is larger than ever this spring and we guarantee to show you the very best makes on the market—pliable, soft shoes with the durability to stand the hard knocks—and at prices cheap as ANY merchant can sell them.

WORK SHOE PRICES—$1.75, $2.25, $2.50, $2.75 and $3.00.

Elk Skin Work Shoe.

Just ask to see them. The reputation of this make is firmly established for a soft, reliable and comfortable shoe with the wearing qualities of a Pig Nose.

Other reliable makes in Kangaroo Calf and Kangaroo Kip, with plain and cap toes. Come to our showing of Work Shoes—the best on earth here for the price.

N. B.—We are agents for Adam Braudau Molder's Fire-proof shoe—asbestal tanned and reinforced uppers. This shoe would appeal to any molder. Price $2.50.

The Spayde Shoe Co.

MASONIC BLOCK. TECUMSEH

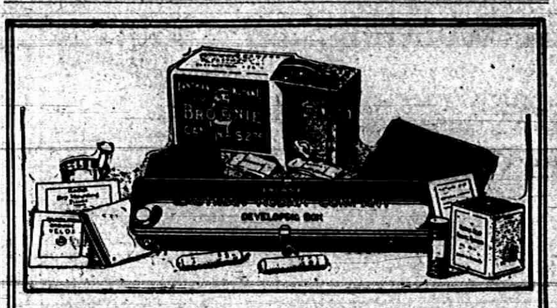

EVERYTHING FOR PICTURE MAKING IN THE

Kodak Box

A No. 2 Brownie Camera for taking 2¼ x 3¼ pictures, a Brownie Developing Box for developing the negatives *in daylight*, Film, Velox paper, Chemicals, Trays, Mounts. Everything needed for making pictures is included in this complete little outfit.

And the working of it is so simple that anybody can get good results from the start. No dark-room is needed and every step is explained in the illustrated instruction book that accompanies every outfit.

Made by Kodak workmen in the Kodak factory—that tells the story of the quality.

THE KODAK BOX No. 2, CONTAINING:

1 No. 2 Brownie Camera,	$2.00	1 No. 2 Brownie Printing Frame,	$ .15
1 Brownie Developing Box,	1.00	1 Doz. 2¼ x 3¼ Brownie Velox,	.15
1 Roll No. 2 Brownie Film, 6 ex.,	.20	2 Eastman M. Q. Developing Tubes,	.10
3 Brownie Developing Powders,	.05	3 Paper Developing Trays,	.30
1 Pkg. Kodak Acid Fixing Powder,	.15	1 Doz. 2¼ x 3¼ Duplex Mounts,	.05
1 Four-oz. Graduate,	.10	1 Box Kodak Dry Mounting Tissue,	.05
1 Stirring Rod,	.05	1 Instruction Book,	.10
			$4.45

$4.00 Price, Complete At all Kodak Dealers $4.00

EASTMAN KODAK CO.

Write for Booklet of the Kodak Box. Rochester, N. Y., *The Kodak City.*

Hundreds of testimonials from those who have been cured of eczema and other skin diseases, no matter how long standing. You should have confidence in us, because we can show that we have been successful in every case we have undertaken, without exception. One box will either cure or improve your condition more than all the other preparations put together, that you have probably tried. If you are affected with any form of skin disease, send us a postal so we may forward to you testimonials from hundreds who have tested and proved. We will send you HALE'S SAMPLE BOX which will tell the story. Write to-day.

Hundreds of beautiful faces and shapes are disfigured by eczema, a malignant form of blood disfiguring, its torches are terrible, often resulting in death. HALE'S ECZEMA CURE will conquer Eczema and all other skin diseases, no matter how long standing. You should have confidence in us, because we can show that we have been successful in every case we have undertaken, without exception. One box will either cure or improve your condition more than all the other preparations put together, that you have probably tried. If you are affected with any form of skin disease, send us a postal so we may forward to you testimonials from hundreds who have tested and proved. We will send you HALE'S SAMPLE BOX which will tell the story. Write to-day.

Complies with all requirements of the National Pure Food Law, Guarantee No. 2041, filed at Washington.

THE COFFEE MASQUERADE

Advice of the largest coffee dealers in the world is always to buy the old-fashioned Arbuckles' ARIOSA Coffee in the sealed packages. Don't ask for a pound of Mocha and Java, or buy by the price, for Coffee fluctuates and you cannot get the same coffee for the same price all the time unless you pay too much for it. Most of the so-called Mocha and Java Coffee is simply masquerading, and is not nearly as good coffee for you as Arbuckles' ARIOSA, the blend of the Brazilian Coffees most suitable to the taste and health of American people. By the looks there is no difference between roasted Java and Brazilian Coffees; many people drink Brazilian but pay for Java. The principal difference is that Arbuckles' costs you less. It is a mistake to believe that a high price guarantees quality. When you buy Arbuckles' ARIOSA Coffee, you get a full one pound package of the leading Coffee of the world. Its sales for 37 years are greater than the combined sales of all the other packaged coffees. By giving better Coffee for the money, we have built up a business exceeding the combined businesses of the four next largest coffee firms in the whole world. If your dealer will not supply the genuine, write to ARBUCKLE BROS., New York City.

Money and Time

SAVED

If you get your manure out and spread early, any spreader will lessen the labor and expense one-half. The

I. H. C. Spreader

of which we have sold so many will do even more. The best recommend we can offer you is the large number of satisfied buyers Come down and talk it over.

S. W. & L. E. TEMPLE

The Cost of Tea

A difference of ten or twenty cents a pound in the cost of tea makes a very slight difference (if any at all) in the cost per cup. Did you ever stop to think of that? Do not sacrifice a bit of your cup enjoyment for this supposed saving in cost, for it is only a supposed saving.

TECUMSEH CHIEF TEA costs 50c a pound—a very small fraction of a cent per cup. Because of its strength it goes farther therefore in reality, it costs no more than the low price kind The pleasant taste it leaves in your mouth is due to its flavor.

Prove to yourself the truth of this. Order a pound to-day and ask for a canister to keep it in. If you are not satisfied, your money back.

Lowry's Grocery and Market

Double Store. Phone 37
Special delivery for meats.

Kalmazoo TREES To You CHEAP

2000 varities and sizes
Fruits and Ornamentals
Guaranteed—Fresh Packed—
Ready to Grow.
Catalogue Free, Now

Central Michigan Nursery,
Kalamazoo, Michigan.
THE GREAT MAIL ORDER HOUSE.
NO AGENTS

PREVENT SMUT

THE WM. HAYDEN MILLING CO., Tecumseh, Mich. have secured the agency of

"SPOROCIDE"

that will positively prevent smut in oats. Guaranteed or money refunded. The treatment costs but 10c per acre.

In 150 tests made by substantial farmers who used Sporocide in 1906, the average increase in yield per acre was 10½ bushels, or a net gain of from $3 to $4 per acre on an outlay of 10c. This is worth looking into. Write for testimonials.

WM. HAYDEN MILLING CO.

SPECIAL NOTICES.

FOR SALE AT A BARGAIN:—A 3½ horse power gasoline engine in first class running condition. The machine that has driven the Hess Dryer. I desire to sell it in order that we may substitute electric power. This engine is just what is needed by some farmer who desires it to saw wood, run a large pump or do other work. It will be sold for less money than a 3 horse engine would cost and will do more than twice the work. Call at the Herald office for particulars.
11—13—tf GEO. N. STACY.

WANTED:—Gentleman or lady with good reference to travel by rail or rig for a firm of $500,00 capital. Salary $1,075 per year and expenses; salary paid weekly and expenses advanced. Address, with stamp, Jos. Alexander, Tecumseh, Mich. 1-25-3t

FOR SALE:—A house and barn, cheap if taken at once. Also all sizes of gasoline engines for sale, which can be run by kerosene instead of gasoline. Inquire of ROBT. HASTINGS. 2-15-1 mo.

FOR SALE:—Book case, dining room table and chairs, heating stove and pictures. Inquire of Frank Ripley in Michael Bohrer's house on Pottawatamie street. Will sell things very cheap as they must be sold by Thursday. 2-21-2*

FOR SALE:—One pair of matched mares, bays, 6 years old. Weight 1300 pounds each. JOHN T. ADAMS, Tecumseh, Mich. 2—26—tf R. F. D. 1

WANTED:—To inquire if anyone knows of the whereabouts of relations of Reid or Booth, Elizabeth Booth, Maria Booth or Elijah Wright, who lived in Tecumseh in 183. Send word to the Herald office. 2—26—4*

FOR SALE:—House and lot on the Miller addition to Tecumseh. New house, modern improvements; if you think of buying kindly write John Onsted, Onsted, Mich. 2—26—4

FOR RENT:—12½ acres of muck land. For particulars write or phone to Mrs. O. M. Clayton, 809 E. Washington St., Ann Arbor, Mich. 2—1—3*

FOR SALE OR RENT:—The Mrs. Heck house on West Chicago street. Inquire of Henry Wilson. 2-1-3

FOR RENT:—The parsonage at South Macon. Inquire of G. W. Scarlett. 2—2—1*

FOR SALE:—A good Jersey cow. Price right. Inquire of Fred Davenport or Frank Pratt. 2—2—1*

FOR SALE:—Two tons of clover hay at $8, some mixed hay at $7. JOHN TEMPLE. 2-2-2

FREE ANNOUNCEMENTS.

Baptist church supper Thursday night from 5 to 7.

Shakespeare club meets with Mrs. Howland Wednesday at 2:30.

The Current Event club will meet with Mrs. Tefft, Thursday at 2:30.

Regular meeting K. of P. lodge on Thursday night. Work in 3rd rank. Banquet.

Special communication Tecumseh lodge No. 69 F. & A. M. Friday evening. Work in 1st degree.

Mrs. L. I. Bidwell will entertain the members of the bridge club at her home tomorrow afternoon at 2:00.

Yearly election of W. C. T. U. officers will take place at Mrs. L. Barnes' Friday afternoon at 2:30. Everybody invited.

Regular meeting of Royal Neighbors Wednesday evening. All members are requested to meet tomorrow afternoon for practice.

The Pythian Sisters will sell baked goods at K. of P. Hall Saturday, March 9. Both morning and afternoon. Officers and staff please meet at hall Saturday evening at 7 for practice.

THE WEATHER.

Partly cloudy Tuesday and Wednesday, probably snow in south portion; light west winds.

THE LATEST NEWS.

Marbles at Gaston's.

A. Dewey is quite sick.

Buckwheat flour at Avery's.

J. W. Russell of Onsted, was in town Friday.

Good repairing done at all times at Snell's.

French cream bread, the best in the market. DON REID, City Bakery.

Carroll Boyd of Adrian, was in town Saturday.

Geo. Codling of Toledo, was in town Saturday.

John Hendgen was a Toledo visitor yesterday.

Garland Gillespie was a Milan visitor yesterday.

F. E. Aldrich of Jackson, was in town yesterday.

Mrs. Robt. Hastings is very sick with the grippe.

Get some of those bulk olives at C. M. Gilbert & Co's.

Sherman Camburn of Tipton, was in town Sunday.

Fine watch, clock and jewelry repairing at Gaston's.

John Hazlett was in Toledo over Sunday on business.

Miss Sena Hosmer was spending yesterday in Toledo.

Mr. and Mrs. E. H. Deming spent Saturday in Adrian.

Chas. Kemp of Ypsilanti, is spending a few days in town.

Frank Hurst was a Clayton visitor Saturday on business.

Mrs. Eva Shimman of Clinton, is clerking at S. W. Anderson's.

W. H. Handorf of Grand Rapids, visited Miss May Lowry last week.

Oscar Hall and sister, Hazel, spent Sunday with relatives in Adrian.

Mrs. Fred Wood was in Toledo Saturday to meet her son, Ellsworth.

In buying rubbers, buy the best, they cost no more at Harris & Hiteshu's.

Mrs. L. W. Kimball of Clinton, was a guest of Mrs. E. C. Codling Saturday.

Chase & Sanborn coffee leads all other. AVERY & Co., Agents.

Michalene and Liston Hiens were spending Sunday with relatives in Adrian.

New spring goods in all departments arriving every day at Harris & Hiteshu's.

Mrs. John Nyland is a guest of her parents, Rev. and Mrs. Bower at Corunna.

Have you tried Gunter's chocolate creams. DON REID, City Bakery.

Miss Cline Schofield, who is attending the Normal, was spending Sunday at home.

You will save money on all purchases and in all departments at Harris & Hiteshue's.

Miss Adah Wagner of Detroit, was a guest of her father, Henry Wagner, over Sunday.

Miss Sarah Platt will entertain the members of the X Y Z pedro club at her home tonight.

Mrs. Burton Garlinghouse of Jackson, was a guest of relatives here Friday and Saturday.

Pure maple syrup. C. M. GILBERT & Co.

Misses Anna and Augusta Kirchgessner of Clinton, visited Mrs. Charles Voegele Saturday.

New line of box calf shoes for girls at Belcher's shoe store.

Miss Mayme Zimmerman of Ypsilanti, was a guest of Miss Stella Zimmerman over Saturday.

Forty eleven different styles of new oxfords just in at Belcher's shoe store opposite HERALD office.

Miss Frances Snow of Tipton, was here Saturday enroute to her home from a visit in New York.

Misses Fray Vance and Mary Linton of Freemont, O., were guests of relatives here last week.

Misses Nelle Stringham of Carson City and Fern Stringham are spending the day in Manchester.

Coming, Rev. E. D. Rundell, chaplain of the Jackson prison, at the Baptist church Friday evening, March 15.

Henry Conkling arrived home from Washington Friday where he has been spending the winter with relatives.

Do not fail to hear Rev. E. D. Rundell, chaplain of the Jackson prison, at the Baptist church Friday evening, March 15.

Albert VanDoren has resigned his position with S. W. Anderson & Son and will work for his father on the farm this summer.

The Adrian college quartette assisted by Miss Anderson, vocal instructor of the college, Mr. Riley, reader, and Mr. Norhees, violinist, will give an entertainment under the auspices of the C. E. society Friday evening at the Presbyterian church.

Buy your rubbers at Belcher's.

Try a bottle of Gaston's silver polish.

Father Fisher of Clinton, was in town Saturday.

For a square deal go to C. M. Gilbert & Co's.

Fred Frost of Adrian, was in town yesterday.

Leon Williamson was an Adrian visitor Sunday.

Oranges are now at their best. We have them. AVERY & Co.

Elbridge Hyde was an Adrian passenger this morning.

This is the weather for rubbers, get them at Belcher's.

T. V. Hoagland of Britton, visited H. C. Daniels Monday.

Call in at Gaston's and look over their coffee percolators.

Alvah White and son, Percy, spent Saturday in Clinton.

The good shoe mender at Belcher's makes or mends anything.

You like a hearty laugh, hear the college boys Friday night.

Toasted corn flakes at Avery's.

Mr. and Mrs. Delos Biddis of Macon, called at Mrs. Hornbaker's Monday.

Lester Collier will give another dance at the Witherell hall Friday evening.

We can nail or sew your soles on, your shoes made to look as good as new. BELCHER SHOE STORE.

Mrs. Andrew Taylor and children visited relatives in Adrian Saturday.

Fresh lettuce at C. M. Gilbert & Co's.

Geo. Ford of Grand Rapids, is visiting his uncle, F. S. Ford and wife this week.

See us for best clover and timothy seed. SLAYTON & SON.

Arden Tunison and Giles Wiley of Adrian, were spending Sunday in Tecumseh.

Do not miss the college quartette at the Presbyterian church Friday evening 8 o'clock.

Hicks, the jeweler, has just received a fine list of new books for the Tabard Inn library.

We are clearing out a line of misses' and children's coats at prices to make them move. HARRIS & HITESHU.

Miss Augusta Hanham of Ypsilanti, is a guest of her parents, Mr. and Mrs. Wm. Hanham.

Mrs. C. A. Haynes and Miss Margaret Boyd of Adrian, were in Tecumseh yesterday for the day.

More than 23 hundred babies fitted to new shoes in the last year at Belcher's shoe store, yet room for more.

Mr. and Mrs. D. L. Whitenack attended the funeral of Jas. H. Hitchcock in Adrian yesterday afternoon.

Mrs. Lester VanDoren and mother, Mrs. Boyce, spent Sunday in Detroit with the latter's son, Albert Boyce.

It is almost time to think of painting again, remember the Sherman, Williams paint leads them all. C. A. WRIGHT.

Dr. and Mrs. Wm. Penman of Detroit, are visiting the latter's parents, Mr. and Mrs. J. F. Schroder, this week.

All ladies', Misses' and children's coats and furs will be closed out regardless of cost at Harris & Hiteshu's.

Mrs. William Ide returned Saturday from a two week's visit with her brother, C. A. Haynes, and family in Adrian.

Wall paper. This season I will have a larger and better stock than ever before. C. A. WRIGHT.

Miss Blanche Roberts returned to Grand Rapids Monday after spending a few weeks with her father, H. B. Roberts.

Nice California oranges at the City bakery. DON REID, City Bakery

James Silvers has sold his house and lot on Pottowatamie street to Ben Roberts, who clerks for Anderson & Roscrans.

Canned corn from 6c a can up to the best there is. AVERY & Co.

Mrs. Chas. McDermott of Clinton, visited her parents, Mr. and Mrs. Wm. Jordan yesterday and attended Maccabee lodge last evening.

Notice our west window for new and attractive wall papers. C. A. WRIGHT.

Mr. Riley delighted the men at the Presbyterian Men's banquet last December. Hear him again at the Presbyterian church, Mar. 8.

Mrs. McIntosh, who has been a guest of her daughter, Mrs. C. E. Colson, returned to her home in Fort Wayne, Ind., yesterday morning.

Mr. and Mrs. William Burke of Adrian, visited Mr. and Mrs. E. J. Haines over Sunday. They returned to their home yesterday afternoon.

Rev. E. D. Rundell, chaplain of the Jackson prison, will lecture on "Prisons and Prisoners" at the Baptist church Friday evening, March 15.

Miss Anderson delighted an Adrian audience in a recital last Tuesday. She comes from Chicago with high recommendations. Hear her Friday evening.

George Hoag and family moved here last week from Blissfield and will reside with his mother, Mrs. Cynthia Hoag. Mr. Hoag will work for the Anthony Fence Co.

The C. E. society has been fortunate in securing the Adrian college quartette for an entertainment shortly before their Pittsburg trip. Presbyterian church Friday evening.

Pacific Express Co. at Belcher's shoe store makes good time for all points as they do business over the Wabash system, which reaches all points east, west, south and north. Money orders sold and cashed, good anywhere in the world. J. J. BELCHER, Agent.

Word was received here Saturday from Colorado Springs that Miss Harriett Calkins, who has been attending college there, was operated upon for appendicitis Friday. The operation was successful. Miss Calkins' many Tecumseh friends hope for a speedy recovery.

Mr. and Mrs. E. J. Haines very delightfully entertained about 50 guests Saturday evening. Nine tables of four handed pedro was played, Mrs. Hollis Whelan and Fred Aylesworth winning first prizes, Mrs. Clarence Allison and Hugh Herbison being consoled after which a two course supper was served. Mr. and Mrs. Wm. Burke of Adrian, were present.

Bargain in oysters while present stock lasts. AVERY & Co.

Mrs. Geo. Chapman of Hudson, was here yesterday.

Mrs. D. G. Curtis of Britton, was in town this morning.

Mr. and Mrs. Robt. Boyd are spending today in Adrian.

F. D. Avery was in Grand Rapids on business over Sunday.

Milton Jenkins of Chicago, was spending Sunday with his mother, Mrs. J. F. Jenkins.

Mr. and Mrs. Hersh of Mason, were guests yesterday of Mr. and Mrs. A. B. Harding.

Every department is full of choice new goods at the old low prices at Harris & Hiteshue's.

Mr. and Mrs. P. W. A. Fitzsimmons returned to Detroit Saturday after a few days stay here.

Beautiful new spring shoes, slippers and oxfords all best makes, latest styles. Look in our east window. HARRIS & HITESHU.

Calvin Hiteshu returned from Freemont, O., Saturday where he has been spending a couple of weeks.

Miss Lillian Mead, who has been a guest of Margaret Elliott, returned to her home in Detroit Sunday.

Matt Root, who has been spending a few days in Jackson, returned to Tecumseh Saturday afternoon.

Rev. McClouth of Dundee, and Rev. Camburn of Azalia, are spending a couple of days with Rev. Ward.

Evergood chocolates only 80c per pound. They are good. Try them. C. M. GILBERT & Co.

The Uniformed Rank K. of P. visited the Adrian lodge last evening, where the officers of both lodges were installed.

Those bed sox for cold feet at Belcher's shoe store are not a bad thing these cold nights, get a pair.

Miss Florence Brewer, who has been a guest of friends in Buffalo, N. Y., and Painesville, O., for several weeks, returned home Friday afternoon.

Al VanWinkle has purchased a lot of Chas. Patterson, north of the latter's residence and will build a house on it as soon as the weather permits.

Miss May Culbertson of Ann Arbor who has been sick at her home in Ridgeway for a couple of weeks, was able to return to her work at the University Hospital Saturday.

Mrs. S. S. Hutchins of Clayton, is a guest of her daughter, Mrs. J. J. Belcher, having been called here by the death of her brother, William Smith. Her son, Charles Hutchins, arrived yesterday.

Post cards for St. Patrick's day at Gaston's.

Mr and Mrs. Chas. Beasley were in Tecumseh this morning enroute to Milan from Palmyra, where they had been to attend the funeral of Lola, the two year old child of Mrs. Beasley's brother, Jas. Ray.

Mrs. Charles Cummins, who has been a guest of Mrs. L. I. Bidwell, returned to her home in Detroit yesterday. She was accompanied by Miss Nerissa Fitzsimmons, who had been spending a few days here.

Our White Pine cough syrup is a guaranteed cough cure. C. A. WRIGHT.

The Merry-go-round 63 club was entertained at the home of Mr. and Mrs. Henry McClure last evening. Prizes were given to Mrs. James McCann and Will Meyer. The club will meet with Mr. and Mrs. E. M. Collier next week.

Mrs. Elsie Rowland entertained a company at pedro at her home last Friday evening. Prizes were given to Mrs. Henry Farnsworth and Mrs. Adamson. A luncheon served to the guests at the small tables completed a delightful evening.

B. J. Pulver has purchased the building belonging to and occupied by Geo. Merritt and will move into it about April 1. Mr. Merritt will not retire from business fo a time as he will use rooms upstairs for the manufacture of his cigars.

Beers Post and Auxiliary held their regular meeting last night with a good attendance, coming from Tipton. Several new members were taken into the Post. The president of the Auxiliary is still sick but all hope she will soon be better.

Miss Nina Lowry entertained a company of ten of her little friends Saturday afternoon at her home on Shawnee street. The time was spent in learning to sew, after which refreshments and games helped to pass a merry afternoon. The young ladies will meet with Miss Nellie Pillsbury next Saturday.

Good work horse for sale cheap. SLAYTON & SON.

Moulders Attention!

Your shoes at Snell's.

William Smith.

The remains of Wm. Smith, father of Joseph and Chas. Smith of this place, arrived here from Tacoma, Wash., at noon today. The funeral was held from the Universalist church at 1:30 this afternoon, Rev. Blanch Young, officiating. Burial at Brookside.

The March number of Style & American Dressmaker is larger and more attractive than any previous number. The cover design is stunning, the story which begins on the first page is amusing. Some new departments have been added. A review of the New York theaters is beautifully illustrated. An article on Sandwiches for All Occasions suggests some delicious new kinds.

Saved her Son's life.

The happiest mother in the little town of Ava, Mo., is Mrs. S. Ruppee. She writes: "One year ago my son was down with such serious lung trouble that our physician was unable to help him; when, by our druggist's advice I began giving him Dr. King's New Discovery, and I soon noticed improvement. I kept this treatment up for a few weeks when he was perfectly well. He has worked steadily since at carpenter work. Dr. King's New Discovery saved his life." Guaranteed best cough and cold cure by C. A. Wright, druggist. 50c and $1. Trial bottle free.

ROYAL BAKING POWDER

Absolutely Pure
A Cream of Tartar Powder, free from alum or phosphatic acid
Makes Home Baking Easy

A LETTER

From a Former Tecumseh Man

LYSTER H. DEWEY

Writes of his trip through Mexico.

S. S. Higo, Laguna de Tamiahwa, Tuxpam, Veracruz to Tampico, Tamaulipas, Mex. Thursday, Feb. 14, 1907.

MY DEAR MRS. STRETCH:—When I woke up this morning in a little dugout canoe coming up the Rio Tamiaha (pronounced Tommy-ah-wa) from Tuxpam, the canoe being poled by two Mexicans who could speak only Spanish, I thought today is St. Valentine's day. There isn't much hope that I may receive a valentine as I cannot reach Tampico, the first point where there is mail, until tomorrow night, but I can write a valentine to send out, so here goes.

A valentine from the open deck of a little steamer with a paddle wheel at the stern going through the shallow Laguna de Tamiahua and just now turning into the Rio Cuchara, that is, the Spoon river. I suppose some people do get spoony in this region the same as in los Estados Unidos, but I guess the name of the river is derived from the peculiar shape of some mountains that I can see near its course.

I left Washington January 23 by way of the O. & O. to St. Louis, Mo., then on to Monterey, in the state of Nueva Leon, Victoria and Tampico, in the state of Tamaulipas, and a week ago over the route I am now taking to the end of civilization, the jumping off place as it were, and then I jumped.

Tuxpam, situated on the bank of the beautiful Tuxpam river, about nine miles from where the river empties into the Gulf of Mexico is one of the most primitive towns of its size—about 6,000 inhabitants—that I have ever struck. Its only communication with the outside world is by means of dug-out canoes, such as I went and came in and by the little coasting steamer that calls outside the bar nine miles away about 8 times a month when the weather is good. They have a tri-monthly mail, that is, the mail tries to get there every month. The only communication with the interior is "a pie" (on foot) or "a caballo" (on horseback). There is not a road leading back into the country over which it is possible to go with any kind of a wheeled vehicle.

I wanted to go to an hacienda about 45 miles back in the country and I hired a man with two saddle horses, one for himself and one for me to go a caballo. We started out in the morning and rode 21 miles the first day. We crossed the river at this place in a dugout canoe. The saddles together with our blankets were taken off and placed in the canoe and the horses swam alongside for about an eighth of a mile. I have never ridden horseback very much and I was very glad when we reached a stopping place for the night. The following day we started at 7:30 and reached our destination a long 24 miles at 1:30 in the afternoon.

I spent the rest of the day looking at the fiber plants that I had come to study and taking photographs of them, finishing up my work and my notes so as to be ready to return in the morning The return trip to Tuxpam was made in two days, 34 miles the first day and 11 the next morning.

There was not much danger of overfeeding on the way as the diet consisted of tortillas (pronounced tor-teel yas) a kind of heavy, underdone pancake of fresh hand ground corn flour, fried eggs not more than one apiece at a meal, Mexican black beans called frijoles (pronounced free-ho-leys) and coffee usually without milk and boiled with the sugar in it. I am well and getting tough and hardy but I do not believe that I am getting very fat.

The nights were cold, not quite cold enough to freeze but probably about 40 degrees and of course no fire to keep warm. We had cots at the places where we stopped but usually no covers except the blankets we carried with us. I have a good heavy Mexican blanket and also had with me my cravenette rain coat and wore a suit of pretty heavy winter clothes. I fear that I prayed like the Pharisee and thanked the Lord that I am not as other men are or even as this Mexican for I have warm covers while he has but one thin blanket and his thin cotton coat is small protection against the cold.

The days were warm and pleasant and I enjoyed riding through the rich tropical forests with flowers in abundance everywhere. Rubber trees were plentiful, not the kind we cultivate as house plants but the Central American hule which produces rubber commercially. Mango trees were abundant and now in flower. Sapot trees were everywhere with their trunks hacked by machets for the production of a gum called chicli (pronounced chick-lee) which forms the basis of all our best chewing gum. From Tampico I go across Mexico to Guadalajara in the state of Jalisco then back to San Luis Potori in the state of the same name and then to Washington. I hope to reach home in about two weeks. I am not recommending this route for a pleasure trip.

Yours sincerely,
LYSTER H. DEWEY.

Hard Maple Wood

We have purchased a few cars of Hard Maple Wood, cut last winter and dried in the sun, in single ranks, none of it dozy.

If you want some of it, place your order, as it will not last long.

Brown & Co.

MACCABEES

Adrian Imperial Hive Initiated a class of

SEVENTEEN

Candidates for the Tecumseh Hive last evening.

The members of the Adrian Imperial Hive L. O. T. M. M. paid the Tecumseh hive a visit last evening and conferred the work of the order upon a class of 17. At 6 o'clock a banquet was served to the visitors and candidates in the I. O. O. F. hall, after which a social time was enjoyed until 8 o'clock.

Those taking the degree were Florence M. Snow, Martha Linton-Orr, Mary E. Packard, Jessie D. Dove, Florence Bennett, Bessie E. Stacy, Florence Sutton, Marietta Wyrill, Nina Bryan, Trella D. McElderry, Florence and Bertine Titus, Maud and Anna Saul, Agnes Riley, Florence Babcock and F. Anna Wilson.

The work of the ladies was beautifully done. At the close of the work the guards of both hives gave an excellent drill. The visitors complimented the local hive for the efficient work done in the reception and banquet tendered them. At 11 o'clock a special train carried the Adrian ladies to their homes.

Corporation Ticket.

Pres.—John Combs.
Clerk—Wade Jones.
Treas.—Will Fisher.
Assessor—B. J. Garlinghouse.
Trustees—Fred Teachout, Jas. Lowry, John Sherman, John Magers.

Real Estate Transfers.

Wm. H. Wahl to Floyd S. Waring, Raisin township, section 15; $2,000.

Geo. H. Bryan to Bert Bryan, Macon township, section 16, 40 acres; $1,900.

Henrietta A. Morrell to Charles J. Downing, Ridgeway township, section 1, 60 acres; $5,000.

Sarah Urch to Chas. Shaw, Tecumseh village; $1,400.

Albert J. Houghtby to A. Johnson Rhinehart, Ogden township, Ogden township, section 34; 80 acres; $6,800.

Morris Haines to Wm. Harder, Adrian township, 18 acres, $1,825.

Wm. Harder to Perry Gotham et al., Adrian township, section 20, $1,900.

Wm. Harder to Clarence Beebe et al., Adrian township, section 29, $1,000.

John Rainey to Fred Wagner et al., Raisin township section 25, 85 acres, $4,500.

ACTUALLY CURES CATARRH.

C. A. Wright's faith in Hyomei is so strong he sells it under guarantee.

It is one thing to claim, another thing to back up the claim by a statement that if it is not proven true, there will be no charge for the service or the goods.

It is in this way that C. A. Wright sells Hyomei, for he has so much faith in its powers to cures all forms of catarrh and bronchial troubles, that he gives an absolute, unqualified guarantee with every outfit that if the remedy does not cure, the money will be refunded.

Hyomei is based on nature's way of curing catarrh. It contains the concentrated healing oils and gums of the pine woods, prepared in such form that they can be brought into your own home. It gives the health advantages of the Adirondacks in such form that you can be cured of catarrh and affections of the nose, throat and lungs while at work.

A complete Hyomei outfit costs but $1 and extra bottles, if needed, may be obtained for 50c.

With Hyomei you can cure catarrh pleasantly and easily at small expense, with no risk of the treatment costing a penny unless it cures.

3

per cent interest is what you receive on all money deposited in our Savings Department—3 per cent that comes to you without any effort on your part and helps to increase the principal, so that with steady saving you will have a snug bank account. You can start an account to-day with $1.00.

TECUMSEH STATE SAVINGS BANK

$300,000 Deposits.

OYSTERS

We sell the best fresh stock.

Any Oysters purchased of us will give satisfaction.

We have the big fat kind received twice a week from Baltimore.

ANDERSON BROS.

Phone 91 ... GROCERS ... Macon Phone

ROUND OAK CHIEF STEEL RANGE
at Satterthwaite Bros.

The National Manure Spreader

Means *If You*

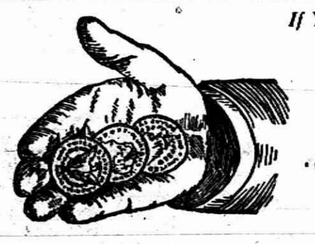

Own *One*

We have the agency for this spreader here and have already sold Mr. F. E. Bradley a spreader which you may see at any time on his farm west of town. We have many features, making this the best spreader on the market to day.

1st—Box is low and easy to load. 2nd—Main shafts run on highest grade roller bearings. 3rd—Direct return of apron. 4th—Made of best possible material, 5th—Anyone can run it, as simplicity is its main point.

To sum it all up, it is simple, neat, handy, strong and durable, because built on correct principles.

Come in and see sample machine and let us sell you the best spreader on the market.

SLAYTON & SON.

Do You Know

We keep the Best

Oysters

We buy direct from

BALTIMORE

and keep them in the best possible condition.

We have everything that is right in the line of Crackers to go with them.

PHONE 391 *AVERY & CO.*

HEYWOOD

Baby Cabs, Go Carts, Folding Carts, English Carriages, in extra large variety of styles, upholstering and parasols.

Our new spring line is complete in every respect.

Prices are right. Don't buy until you see our up-to-date line.

BECK & EGAN, Adrian.

FURNITURE, CROCKERY, PICTURES and LINOLEUM.
All Goods Delivered *30 North Main Street*

Dr. P. B. HARDY,

Physician and Surgeon.

Especial attention given to

Diseases of the Stomach, Throat, Nose, Ear, Diseases of Women and General Surgery.

HOURS:—12:30 P. M. to 3 P. M.
6:30 P. M. to 9 P. M.

Office in Bidwell Block Telephone No. 268.

H. R. CONKLIN, M. D.,

PHYSICIAN and SURGEON.

OFFICE and RESIDENCE, 50 Chicago Street

OFFICE HOURS { 12 to 2 and 7 to 8 p. m.

Patients wishing eyes examined for spectacles will please call at noon office hour

EVERY

Thursday, Friday and Saturday

I will be at my office over S. W. Anderson's dry goods store. If your Eyes are troubling you, call and see me.

S. P. HOSMER,
OPTICIAN

DENTAL PARLORS
of
W. D. REED, D. D. S.
Chicago St., Tecumseh.

Crown and Bridge work, Silver, Aluminum and Rubber Plates and all of the Specialties known to modern dentistry Gas or Vitalized Air administered. Office over Avery & Co's store.

DENTAL PARLORS
of
E. D. BROWN, D. D. S.

Filling, Crown, Bridge and platework Local and complete anaesthetics administered for painless extraction. Office over Orr's Drug Store. Phone, 192

The H. L. Jones Real Estate Agency.

Buys, sells and rents real estate and personal property.
Makes loans collects, etc.
Non resident property interest carefully looked after. List your wants with this agency and get an honest deal.
Our terms are right. Office at residence East Chicago St. Phone 90.

H. L. JONES Mang.

J. W. WILSON,

Licensed Auctioneer, Real Estate, Stock and General Salesman.
Will attend all sales in city or county at reasonable rates.
Headquarters and all dates made at the Herald office.

Dr. John Murphy,
D. V. M.

Graduate in Veterinary Science.

Three and one-half miles northeast of Tecumseh

PHONE 463 Tecumseh.
Also Macon Phone.

Dr. S. B. Westlake

PHYSICIAN and SURGEON.

Located 48 Chicago St.

Successor to Dr. J. F. JENKINS.

Miss Westerman,

OF ADRIAN,
will give vocal instruction in Tecumseh on

Wednesdays of Each Week

Persons desiring her instruction, kindly leave word at A. B. Harding's residence.

A. C. Aylesworth,

Licensed Auctioneer, Real Estate, Stock and General Salesman.
Will attend all sales in city or country, at reasonable rates.
Headquarters and all dates made Herald office.

FRANK DAVIDSON,

Licensed Auctioneer. Farm and Stock Auctions.

Attended to promptly and in satisfactory manner. Terms reasonable.

Headquarters at Herald office where dates are made. State 'phone 504 Ridge.

Scratch a chronic critic and you find a hypocrite.

The winds of March have no terror to the user of DeWitt's Carbolized witch hazel salve. It quickly heals chapped and cracked skin. Good too, for boils and burns and undoubtedly the best relief for piles. Sold here by B. J. Pulver.

PATENTS

PROCURED AND DEFENDED. Send model, sketch or photo. for expert search and free report, free advice, how to obtain patents, trade marks, copyrights, etc., IN ALL COUNTRIES.
Business direct with Washington saves time, money and often the patent.
Patent and Infringement Practice Exclusively.
Write or come to us at
625 Tenth Street, opp. Patent Office.
WASHINGTON, D. C.

C.A.SNOW & CO.

THE BEST COUGH CURE

When offered something else instead of

Kemp's Balsam

stop and consider: "Am I **sure** to get something as good as this **best** cough cure?

If not **sure**, what good reason is there for taking chances in a matter that may have a direct bearing on my own or my family's health?"

Sold by all dealers at 25c. and 50c.

If a man prefers chewing tobacco to smoking, he always says chewing isn't so injurious to the health.

WOMEN'S WOES.

Tecumseh women are finding relief at last.

It seems that women have more than a fair share of the aches and pains that afflict humanity: they must "keep up," must attend to duties in spite of backaches, headaches or dizzy spells, they must stoop over when to stoop means torture. They must walk and bend with racking pains from kidney ills. Kidneys cause more suffering than any other organ of the body. Keep them well and health is easily maintained. Read of a remedy for kidneys only and is endorsed by people you know.

Mrs. Chas Stevenson, on Wyandotte street, Tecumseh, Mich., says: "I am glad to endorse Doan's Kidney Pills as they have been of great benefit to me. When I was sick in bed with malaria fever I began to be troubled with sharp pains in my back and my kidneys were in bad shape. My nurse advised me to try Doan's Kidney Pills as they were an excellent remedy for such troubles. I got a box and began taking them. They proved to be just the remedy I required. In a short time the pains left, the secretions came back to their natural color and the gravel stones which had bothered me disappeared. I have since recommended Doan's Kidney Pills to all my friends and will continue to do so."

For sale by all dealers. Price 50 cents. Foster-Milburn company, Buffalo, N. Y., sole agents for the United States. Remember the name Doan's, and take no other.

Some men blame their wives every time it rains.

Faster and faster the pace is set,
By people of action, vim and get,
So if at the finish you would be,
Take Hollister's Rocky Mountain Tea.

B. J. PULVER.

Most people would fall short if measured by the golden rule.

There's nothing so good for a sore throat as Dr. Thomas' Eclectric Oil. Cures it in a few hours. Relieves any pain in any part.

A great many remarkably accurate prophets materialize after every great disaster.

Little globules of sunshine that drive the clouds away. DeWitt's Little Early Risers will scatter the gloom of sick-headache and biliousness. They do not gripe or sicken. Recommended and sold by B. J. Pulver.

A mob of women is less dangerous than a mob of men, but it sounds worse.

The News—No Pure Drug Cough Cure Laws would be needed, if all cough cures were like Dr. Shoop's Cough Cure is—and has been for 20 years. The National Law now requires that if any poisons enter into a cough mixture, it must be printed on the label or package.

For this reason mothers, and others, should insist on having Dr. Shoop's Cough Cure. No poisons marks on Dr. Shoop's labels—and none in the medicine, else it must by law be on the label. And its not only safe, but it is said to be by those that know it best, a truly remarkable cough remedy. Take no chance, particularly with your children. Insist on having Dr. Shoop's Cough Cure. Compare carefully the Dr. Shoop package with others and see. No poison marks there! You can always be on the safe side by demanding Dr. Shoop's Cough Cure. Simply refuse to accept any other. Sold by all dealers.

TECUMSEH MARKETS

LIVE STOCK.

Steers	5	4½
Heifers	3½	4
Cows	2½	3
Veal calves	6½	
Hogs No 1	6	6½
Roughs	4½	5
Sheep	4½	
Lambs	6½	7
Fowls	8½	10
Springers	9	10
Ducks	8½	9
Turkeys	12	13
Geese	7½	
Old Roosters	5	

DRESSED MEATS.
Wholesale

Beef, by side	6½	7
Hogs	8½	
Veal	10	
Mutton	8	
Spring lamb	12	12½
Lard	11	
Hides, green	8	
Veal skins, cured	8	9
" green	7	
Sheep pelts	.35	1.00
Tallow	2½	
Timothy ℔ ton	7.00	10.00
Clover ℔ ton	6.00	
Bran ℔ cwt	1.20	

GRAIN, SEED AND HAY.

Wheat	.73	.75
Oats	.35	.38
Clover seed	6.00	7.50
Corn shelled	.40	.45
Corn in ear	.25	
Middlings ℔ cwt	1.10	
Corn meal ℔ cwt	1.25	

PROVISION MARKET.
Wholesale

Butter	.21
Eggs	.20
Beans ℔ bushel	1.60
Potatoes	.40

CORRESPONDENCE.

CLINTON.

The funeral services of the infant child of Fred Ellis and wife were held Sunday afternoon at the home, Rev. C. C. Kemp officiating.

Arrangements are being made for the St. Patrick's banquet to be given by St. Dominics society, March 16.

Clarence Mills of Iowa, is visiting his parents.

The L. W. S. will meet Wednesday with Mrs. Davis.

Hazel Clark is home from Detroit, on account of her mother's illness.

Mrs. Chas. Snyder and her brother, John Jones, of Battle Creek, are here caring for their mother, Mrs Esther Jones

Mrs. Lou Miller and son, Rowland, of Albion, and Mrs. Kate Conklin of Manchester, attended the funeral of C. C. Rowland Wednesday.

G. P. Avery and wife celebrated their golden wedding Tuesday at the home of their daughter, Mrs. Oscar Halladay.

Messrs Graham and Beal of Adrian, were the guests of D. Woodward over Sunday. They called on Harry Kies of Cuba, who is visiting his mother at Bridgewater, Sunday.

Mrs. H. P. Downs has been visiting relatives in Macon the past week.

Rev. F. H. Carey of Ceresco, preached at the Baptist church Sunday evening.

Miss Susie Fisher is suffering with a severe case of the mumps.

Frank Jenkins, who has been seriously ill, is gaining.

Thos. Kirk and wife were in Detroit during the week on business.

Frank Ice and family returned to their home in Mt Summit, Ill., Tuesday

Born, to Ed Winder and wife March 9, a daughter.

As Rev. Kemp attended a funeral in Tecumseh Monday there were no services at the rectory.

Ray Ellis of Blissfield, Sundayed with his brother, Fred, and wife.

Mrs. Sam Decker of Manchester, attended the funeral of Mrs. Brooks.

Mrs. Grace Owen-Russell is seriously ill.

Mrs. D Mattison has been quite sick with the grippe.

The infant child of Ira Van Gelson is very ill with little hopes of recovery.

A. M. Kennedy is home from Columbiaville for a few days' visit with his family.

Chas. Freese of Detroit, was the guest of relatives here over Sunday.

Mrs. Horace Case and Alice of Manchester, were here Wednesday.

Clarence Hanse and wife of Detroit, have been visiting relatives here several days

Mrs Olive Brooks passed away Thursday morning at the home of Mrs. Mills The funeral was held Saturday, Rev. Halladay officiating.

Mrs. Sterling of Detroit, visited her mother, Mrs. Tucker, at the Clintonian last week.

This is worth remembering.

Whenever you have a cough or cold, just remember that Foley's honey and tar will cure it. Do not risk you health by taking any but the genuine. It is in a yellow package. Sold by all dealers in Tecumseh.

TIPTON.

Chas. Lewis was in Toledo on business Saturday.

Earl Preston has quit the section to work by the day and Will Jackson took his place.

Mrs. Palmer Hardy and Mrs. Mary Derby are on the sick list.

Jim Osborn has bought John Pentecost's gray team.

Several carloads of stock and hay have been shipped from here.

Mr. Edwards was in Adrian the first of the week.

Will Beebe and Joe Keeney each received a carload of corn.

The Smith brothers have returned to Adrian, after sawing log around here for three weeks.

Mrs. Snow came home on Saturday from a visit to Rochester, N. Y.

A severe cold that may develope into pneumonia over night can be cured quickly by taking Foley's honey and tar. It will cure the most obstinate racking cough and strengthen your lungs. The genuine is in a yellow package. For sale by all druggists in Tecumseh.

"Easy money" is usually that which your neighbor makes.

Doan's Regulets cure constipation, tone the stomach, stimulate the liver, promote digestion and appetite and easy passage of the bowels. Ask your druggist for them. 25c a box.

A moonshiny religion does not make a sunshiny world.

Mary—Dark circles under the eyes indicate a sluggish circulation, torpid liver and kidneys. Exercise and Hollister's Rocky Mountain Tea will mak you well and beautiful. 35 cents, tea or tablets.

B. J. PULVER.

Dr. F. C. Witter of the house staff at the University hospital, was married Thursday evening to Miss Lena L. Armstrong of Lapeer, and a nurse in the same hospital. The wedding occurred at eight o'clock but at six o'clock the bride's home was found to be on fire, whereupon the groom mounted the roof at the risk of his life to help put out the fire—a very acceptable son-in-law.

FASTIDIOUS WOMEN

consider Paxtine Toilet Antiseptic a necessity in the hygienic care of the person and for local treatment of feminine ills. As a wash its cleansing, germicidal, deodorizing and healing qualities are extraordinary. For sale at Druggists. Sample free. Address The R. Paxton Co., Boston, Mass.

Convalescents

NEED VINOL

for it hastens recovery by creating strength

There is just one thing the matter with a person who has been sick—that is weakness.

To all such people in this vicinity we recommend our delicious cod liver preparation, Vinol, as the very best strength creator for convalescents.

Vinol strengthens the digestive organs, creates an appetite, promotes sound sleep, makes rich, red blood, and builds up a depleted system to health and vigor.

This is because Vinol contains all the medicinal elements of cod liver oil with the useless oil eliminated and tonic iron added. We guarantee it.

C. A. WRIGHT, Druggist.

PRESIDENT SAVES FORESTS.

Adds Seventeen Million Acres to Forest Reserves by Proclamation.

Washington, March 5.—Seventeen million acres of forest lands have been added to the forest reserves of the United States, by proclamations issued by President Roosevelt, made public Monday. Thirty-two forest reservations are created or increased in area by these proclamations.

The following memorandum bearing on the subject was made public at the White House:

"These forest reserves were determined upon and the preparation of the necessary papers ordered some months ago—in two-thirds of the cases some years ago—in the exercise of duty imposed upon me by act of congress of March 3, 1891. The utmost care and deliberation have been exercised in deciding upon the boundaries of the proposed reserves; in all but a few cases, long-continued and detailed field examinations have been made, and in the remainder examinations amply sufficient to justify the proposed action.

"The necessary proclamations under existing law now come before me and the question is presented whether I should refrain from acting under the existing law because there is now under consideration by congress a proposal to change the law so as to require congressional action upon the establishment of such forest reserves. If I did not act, reserves which I consider very important for the interests of the United States would be wholly or in part dissipated before congress has an opportunity again to consider the matter, while under the action which I propose to take they will be preserved; and if congress differs from me in this action, it will have full opportunity in the future to take such position as it desires, anent the discontinuation of the reserves, by affirmative action, taken with the fullest opportunity for considering the subject by itself and on its own merits. If by any chance, land more valuable for other purposes than for forest reserves is shown to have been included in those reserves, I shall forthwith restore it to entry.

"Failure on my part to sign these proclamations would mean that immense tracts of valuable timber would fall into the hands of the lumber syndicates before congress has an opportunity to act.

"THEODORE ROOSEVELT.

"The White House, March 5, 1907."

LEAVE WASHINGTON.

Michigan Legislators Scatter in Several Directions.

Washington, March 6.—Of the Michigan delegation in congress, Townsend, Gardner, McMorran, Fordney and Darragh will return to their respective bailiwicks at once. Denby, Hamilton and Sam Smith will linger here a little time before going to Michigan. Fordney will go home soon, but will stay there only a short time before leaving for the Pacific coast. Loud will leave at once for California, and Young has already started for Europe.

Senator Smith left for Grand Rapids last night with Mrs Smith and their son, William. Senator and Mrs. Burrows will remain in Washington for two or three weeks and will then go to Atlantic City. The senator will reach Michigan in time to take part in the Alger eulogies in the legislature.

ATE TAINTED CHEESE.

Many Cases of Ptomaine Poisoning in Grand Haven.

Grand Haven, Mich., March 5.—Nearly 40 cases of ptomaine poisoning were reported in this city Sunday and Monday.

In every case the poisoning was traced to the effects of eating poisoned cheese. This cheese is some of a consignment that reached here from a Muskegon wholesale house, last Saturday.

It is a Michigan brand, and last week several Muskegon people were poisoned from eating it. The condition of several people in this city is very serious. Prosecuting Attorney Coburn has ordered an investigation and the blame will be fixed if possible. Three local groceries sold the poisoned cheese.

Heroes Given Medals.

Hook of Holland, Holland, March 5.—Prince Henry of the Netherlands, in behalf of Queen Wilhelmina, Monday, decorated Capt. Sperling, Jansen and Berckhout with the gold medal of the order of Orange-Nassau. All the crews of the boats which participated in saving the lives of the ten passengers and five members of the crew of the British steamer Berlin, which went ashore here February 21, were given silver medals of the same order.

Easy.

Maisie—Aren't you coming to my party? Daisy—How can I when I'm in half mourning? Maisie—Oh, well, come and stay half the evening.—Cleveland Leader.

Not to understand a treasure's worth till time has stolen away the slightest good is cause of half the poverty we feel and makes the world the wilderness it is.—Cowper.

TAKES HIS LIFE.

Young Man, Supposed to Have Been Wanted in Budapest, Kills Himself on Shipboard.

New York, March 5.—A young man supposed to be Leopold Weiss, the missing cashier of the Budapest office of a Hamburg shipping firm, shot himself on board the Hamburg-American liner Batavia, as the boat was leaving dock in Hoboken Monday, bound for Europe.

The young man was removed from the ship and taken to St. Mary's hospital in Hoboken, where he died.

When the Hamburg-American liner Kaiser Auguste Victoria pulled into her dock last Tuesday, one of her passengers was a man who gave the name of Ignatz Lauffer. He was summoned before the immigration authorities for the usual investigation.

He described himself as a medical student of the University of Bulapest. On the dock was H. S. Striker, New York representative of the firm by which Weiss had been employed. Striker had received a cable message alleging that Weiss was short in his accounts. He confronted Lauffer on the ship, but the young man denied that he knew anything of the case.

The officials decided to detain him, however, and last Wednesday a hearing was held. Lauffer had told the officials that he had a sister, Miss Irene Lauffer, in this city, and during the Ellis Island hearing a young Hungarian woman appeared and identified Lauffer as her brother. It was at this stage that one of the persons present picked up the suspect's hat, and inside found the initials "L. W." The girl then, it is said, confessed that her brother, Ignats, had given Weiss his university passport in Budapest, and had asked her to deny Weiss's identity when he arrived. The young man was ordered deported, and was placed aboard the Batavia, where he was kept a prisoner.

Notable Audience at Theater.

Washington, March 5.—Margaret Anglin and Henry Miller and their company from the Princess theater, New York, gave a single performance of "The Great Divide," in honor of the president, the cabinet, congress and the diplomatic corps, at the Belasco theater last night. The audience was one of the most notable ever assembled in a Washington play house. The play was received with enthusiastic approval, and an ovation was given Mr. Miller and Miss Anglin after the second act and at the end of the play.

Robbers Make Big Haul.

Pittsburg, Kas., March 5.—Missouri Pacific passenger train, which left here at 7:20 last evening, was held up by two men in disguise, and Lou Jeff, a colored miner, employed at Camp 31 of the Central Coal and Coke company, was killed because he protested, and W. L. Westlake, of Toledo, O., was shot through the hand by a stray shot that had been fired at the negro. The robbers got $10,000.

Are Given Constitutions.

Berlin, March 5.—The grand duke of Mecklenburg-Schwerin and the grand duke of Mecklenburg-Strelitz announced Monday their intention to grant constitutions to their respective duchies. These are the only two German states still without constitutions, a fact which has given rise to frequent criticism in the reichstag in recent years.

Swettenham Is Out.

London, March 5.—The resignation of Gov. Swettenham, of Jamaica, has become an accomplished fact, and he will leave that island as soon as his affairs can be arranged.

Prominent Plainwell Man Dead.

Plainwell, Mich., March 5.—In the death of John Noyes Ransom, Monday morning, this vicinity loses its most prominent farmer and president of the Citizens' Savings bank, of Plainwell. He was the father of Fletcher C. Ransom, the noted New York artist; a nephew of Governor Ransom, one of Michigan's early executives, and a cousin of President Hayes, Larkin Meade, America's great sculptor, and of Mrs. William Dean Howells, wife of the famous literary man. Mr. Ransom owned the largest farm in this vicinity, possessing 1,300 acres of tillable soil and this, until a few weeks of his death, he personally superintended. His life was marked by the most strenuous labor. His sixty-seventh birthday was last Saturday, and during his entire life he has made his home in Kalamazoo county, being the son of Dr. Ransom.

As the Mexican Central passenger train was crossing the Rio Grande at El Paso, Tex., Monday, coming in from Mexico, Senor Manuel Marip, a musician and composer, famous in Mexico, died. He was bound for California to visit a son, and was ill when he left home at San Luis Potosi.

Your Heart

May Be Weak. One Person in Four Has a Weak Heart.

One of the surest signs of a weak heart is shortness of breath after exercise.

Your heart is not able to pump the blood fast enough to your lungs.

Some of the other symptoms of Heart Trouble are: Pains in the Side, Back and Shoulder; Fainting or Weak Spells; Dry Cough; Swelling of Feet and Ankles; Cold Feet or Hands.

No one can afford to allow a weak heart to go without medicine, because weak heart means poor circulation, and poor circulation means weak lungs, stomach, liver, kidneys, etc.

If, therefore, you suspect heart trouble, begin taking Dr. Miles' New Heart Cure. The Heart Cure will do you good, as it is a splendid tonic for the blood and nerves, and will revitalize your entire system.

Finally, remember, Dr. Miles' New Heart Cure is sold under a guarantee that the first bottle will do you good.

If it doesn't—your money back.

"I was afflicted with heart trouble for three years. I would be apparently all right, and without a moment's warning would fall as though shot. The attacks were frequent, and a terrible dread possessed me, as I never knew when or where, nor under what conditions I would be attacked, and whether I would survive them. I consulted and was treated by some of the most eminent physicians of the state. Not finding relief from this source I began taking Dr. Miles' New Heart Cure, and began to improve at once. I used ten bottles which entirely cured me, as I have not had an attack for five years."—MRS. JOHN DRESBACK, Leipsic, O.

FREE Write to us for Free Trial Package of Dr. Miles' Anti-Pain Pills, the New Scientific Remedy for Pain. Also Symptom Blank. Our Specialist will diagnose your case, tell you what is wrong, and how to right it. Address DR. MILES' MEDICAL CO., LABORATORIES, ELKHART, IND.

MICHIGAN HAPPENINGS.

Adjt.-Gen. McGurrin is out with a statement that the present drill rooms of the Michigan National guard are totally inadequate as to size. He is agitating a move to induce the state to build new armories with ample room.

The finance committee of the Y. M. C. A. at Grand Rapids has started on a crusade to raise $18,000, necessary for current expenses of the association. To date $5,000 has been subscribed. Over 100 business men are out after the cash.

One million dollars, or $5 a share, will be distributed among the shareholders of the Calumet & Arizona Mining Co. on March 20. This is the fourteenth quarterly dividend, and is payable to stockholders of record at the closing of books March 1.

Clifford Thayer, of Battle Creek, has been bereft of his parents and mother-in-law within one week. Mr. and Mrs. Otis Thayer, of Homer, were visiting their son, Clifford, when they died within a few days of each other, and later Mrs. J. P. Tomlinson expired.

During the past season there has been 356 cases of measles in Marshall. Over 150 are ill with the malady now, and Health Officer Dr. S. K. Church has ordered the east ward school closed, the attendance being less than 75 per cent of the regular number of scholars.

Marking the close of 30 years' continuous service on the part of Capt. A. E. Calkins, president and secretary of the Farmers' Milling Co., of Allegan, the company has sold the second oldest flour mill in the state to the Allegan Light & Power Co., and Baker & Co.

Learning that a man acting in a demented manner was wandering about in the woods near Grayling, the sheriff located Howard A. Cockley, who had $60, a gold watch and several deeds in his pockets. He had recently shipped a carload of horses from Lewiston. Both his feet are badly frozen.

BRIEF DISPATCHES.

John W. A. Scott, probably the oldest artist of note in the country, died at his home in Cambridge, Mass., Monday, aged 92 years. He was born in Dorchester. His paintings were chiefly of landscapes.

Twenty cases of blasting powder exploded Monday at a grading camp in the outskirts of Kansas City, Kansas, on the outer belt line railway, with such force that it broke window panes within a radius of 25 miles. But one person, a woman, was injured.

The central labor bodies of Norfolk, Portsmouth and Newport News have decided to erect on the Jamestown exposition grounds, a labor hall to cost between $10,000 and $15,000, which will be designed for labor headquarters during the exposition.

Assistant Secretary of the Navy Newberry, returned to Washington Monday on the converted cruiser Mayflower, after a month's inspection tour of the naval stations on the Gulf and South Atlantic coasts and in the West Indies.

Women as Well as Men Are Made Miserable by Kidney and Bladder Trouble.

Kidney trouble preys upon the mind, discourages and lessens ambition; beauty, vigor and cheerfulness soon disappear when the kidneys are out of order or diseased.

Kidney trouble has become so prevalent that it is not uncommon for a child to be born afflicted with weak kidneys. If the child urinates too often, if the urine scalds the flesh, or if, when the child reaches an age when it should be able to control the passage, it is yet afflicted with bed-wetting, depend upon it, the cause of the difficulty is kidney trouble, and the first step should be towards the treatment of these important organs. This unpleasant trouble is due to a diseased condition of the kidneys and bladder and not to a habit as most people suppose.

Women as well as men are made miserable with kidney and bladder trouble, and both need the same great remedy. The mild and the immediate effect of Swamp-Root is soon realized. It is sold by druggists, in fifty-cent and one-dollar size bottles. You may have a sample bottle by mail free, also a pamphlet telling all about Swamp-Root, including many of the thousands of testimonial letters received from sufferers cured. In writing Dr. Kilmer & Co., Binghamton, N.Y., be sure and mention this paper. Don't make any mistake, but remember the name, Swamp-Root, Dr. Kilmer's Swamp-Root, and the address, Binghamton, N. Y., on every bottle.

Home of Swamp-Root.

Kennedy's Laxative Cough Syrup

CONTAINS HONEY AND TAR

Relieves Colds by working them out of the system through a copious and healthy action of the bowels.

Relieves Coughs by cleansing the mucous membranes of the throat, chest and bronchial tubes.

"As pleasant to the taste as Maple Sugar"

Children Like It

Sold by B. J. PULVER.

HOLLISTER'S
Rocky Mountain Tea Nuggets

A Busy Medicine for Busy People
Brings Golden Health and Renewed Vigor.

A specific for Constipation, Indigestion, Liver and Kidney Troubles, Pimples, Eczema, Impure Blood, Bad Breath, Sluggish Bowels, Headache and Backache. It's Rocky Mountain Tea in tablet form, 35 cents a box. Genuine made by HOLLISTER DRUG COMPANY, Madison, Wis.

GOLDEN NUGGETS FOR SALLOW PEOPLE

Gillette Safety Razor

NO HONING NO STROPPING

Each set consists of a triple silver-plated handle and 12 double-edged blades (24 keen cutting edges) in velvet-lined case. You simply lather and shave. Each blade is tempered so hard by our secret process it will give 20 to 40 velvet shaves.

Ask your dealer to show it to you and explain its extraordinary merits, or write us for free specially illustrated booklet.

Gillette Sales Company TIMES BUILDING TIMES SQUARE New York

ED. PINAUD'S

EAU DE QUININE HAIR TONIC

"Without question, an indispensable adjunct to a lady's toilet table—exceedingly meritorious in preserving hair and causing it to retain its lustre."—*Lillian Russell.*

"Indispensable"—"Meritorious"—"Preserving the hair"—"Causes the hair to retain its lustre."

YES, and these truths have been proven and attested thousands of times.

Men of prominence and women of beauty—people of refinement—everywhere, insist on having the genuine

ED. PINAUD'S EAU DE QUININE HAIR TONIC

FREE—Ed. Pinaud's Eau de Quinine Hair Tonic for three applications; enough to show what it does; Eau de Quinine Toilet, for two times; and famous ELIXIR DENTIFRICE for five times. Send 10 cents to pay postage and packing. Write To-Day. ED. PINAUD'S AMERICAN OFFICES 38 Pinaud Building NEW YORK CITY

W. B. CORSETS

That torturing pressure on the chest and abdomen is absent from W. B. Erect Form and W. B.

NUFORM CORSETS

They fit without strain. Made in many graceful shapes and prices to fit all persons as well as all purses. W. B. Nuform Corsets answer fashion's command that figures be natural—busts higher and waists rounded into greater slenderness.

On sale at all dealers.

Nuform 404	Average Model of Satine or Coutil	$1.00
Erect Form 720	Average Model of Satine or Coutil	1.00
Erect Form 952	Slender Model of Jean	1.00
Nuform 407	Medium Model of Satine or Coutil	1.50
Erect Form 929	Stout Model of Satine or Coutil	1.50
Erect Form 958	Average Model of Coutil	2.00
Nuform 415	Average Model of Satine	3.00
Erect Form 208	Stout Model of Coutil or Satin	3.00

Style 407

WEINGARTEN BROS., Makers, 377-379 Broadway, New York

Lake Shore & Michigan Southern Railroad.

Effective Nov. 26th, 1906

GOING SOUTH.

Stations	316 Daily except Sun.	809 Daily except Sun.	821 Daily except Sun.	811 Daily	849 Daily except Sun.
Jackson	6 00	10 05	3 00	8 05	12 30
Tecumseh	6 31	11 36	3 31	8 36	1 06
Adrian	7 05	11 55	3 50	8 55	1 25
Detroit	11 50		7 00		5 00
Toledo	2 40	12 10	4 15	10 15	
Chicago	8 00		10 00		

GOING NORTH.

Stations	810 Daily	812 Daily except Sun.	814 Daily except Sun.	818 Daily except Sun.	840 Daily except Sun.
Detroit					8 00
Toledo	7 40	12 30	5 15	7 00	1 00
Adrian				7 40	6 00
Tecumseh	8 57	1 35	6 30	8 30	7 11
Jackson	10 05	2 50	7 54	9 25	8 15

DUNDEE BRANCH.

GOING WEST.

Station	423 Daily except Sun.	421 Daily except Sun.
Toledo	1 00	3 15
Adrian		7 00
Tecumseh		7 55
Jackson	8 40	8 40

GOING EAST.

Station	422 Daily except Sun.	424 Daily except Sun.
Tecumseh	10 45	6 41
Adrian	11 10	7 05
Toledo	12 10	8 05
Chicago	7 00	

Tecumseh and Dundee Trains, Daily except Sunday.

LEAVE TECUMSEH.

Dundee Accommodation ..... 11 30 a m
" " ..... 5 45 p m

ARRIVE AT TECUMSEH.

Tecumseh Accommodation ..... 1 00 p m
" " ..... 7 50 p m

SPECIAL NOTICE

Coupon tickets can now be procured at this station over best routes to all principal cities in the United States.

G. J. KERR, Ticket Agent
J. W. DALY, G. A. G. P. A., Cleveland Ohio

CATARRH

To prove unquestionably, and beyond any doubt that Catarrh of the nose and throat can be cured, I am furnishing patients through druggists, small free Trial Boxes of Dr. Shoop's Catarrh Cure. I do this because I am so certain that Dr. Shoop's Catarrh Cure will bring actual substantial help. Nothing certainly, is so convincing as a physical test of any article of real, genuine merit. But that article must possess true merit, else the test will condemn, rather than advance it. Dr. Shoop's Catarrh Cure is a snow white, healing antiseptic balm, put up in beautiful nickel capped glass jars at 50c. Such soothing agents as Oil Eucalyptus, Thymol, Menthol, etc., are incorporated into a velvety, cream like Petrolatum, imported by Dr. Shoop from Europe. If Catarrh of the nose and throat has extended to the stomach, then by all means also use Internally, Dr. Shoop's Restorative. Stomach distress, a lack of general strength, bloating, belching, biliousness, bad taste, etc., surely call for Dr. Shoop's Restorative.

For uncomplicated catarrh help of the nose and throat nothing else, however, need be used but

Dr. Shoop's Catarrh Cure

"ALL DEALERS."

FEELING LIVER-ISH This Morning?

TAKE

THEDFORD'S Black-Draught

Stops Indigestion Constipation 25¢ AT ALL DRUGGISTS

A Gentle Laxative And Appetizer

FOLEY'S HONEY AND TAR

The original LAXATIVE cough remedy.

For coughs, colds, throat and lung troubles. No opiates. Non-alcoholic. Good for everybody. Sold everywhere.

The genuine FOLEY'S HONEY and TAR is in a Yellow package. Refuse substitutes.

Prepared only by Foley & Company, Chicago.

ALL DRUGGISTS OF TECUMSEH.

To be a great man it is necessary to turn to account all opportunities.

"In 1897 I had a stomach disease. Some physicians said dyspepsia, some consumption. One said I would not live until spring. For four years I existed on boiled milk, soda biscuits and doctor's prescriptions. I could not digest anything I ate; then I picked up one of your almanacs and it happened to be my life-saver. I bought a fifty-cent bottle of Kodol and the benefit I received from that bottle all the gold in Georgia could not buy. In two months I went back to my work, as a machinist and in three months I was well and hearty. May you live long and prosper." C. N. Cornell, Roding, Ga., 1906. The above is only a sample of the great good that is daily done everywhere by Kodol for dyspepsia. It is sold here by B. J. Pulver.

A good housekeeper keeps her kettles and her temper from boiling over.

Orino laxative fruit syrup is a new remedy, an improvement on the laxatives of former years as it does not gripe or nauseate and is pleasant to take. It is guaranteed. For sale by all druggists in Tecumseh.

The Tecumseh Herald.

VOL. LVII NO. 97 — TECUMSEH, MICHIGAN FRIDAY MARCH 8 1907 — WHOLE NO. 737

Just Opened

A

Large and Beautiful Line

of

White Goods

and

Embroideries

We would be pleased to Show You.

Prices the Lowest

S. W. Anderson & Son.

"THE STORE THAT TREATS YOU FAIR"

...Special Sale...

of White Waistings and Suitings. A large lot worth from 25 to 50c, for

17 to 35c

Anderson & Rosacrans.

Tecumseh Chief Furnace.

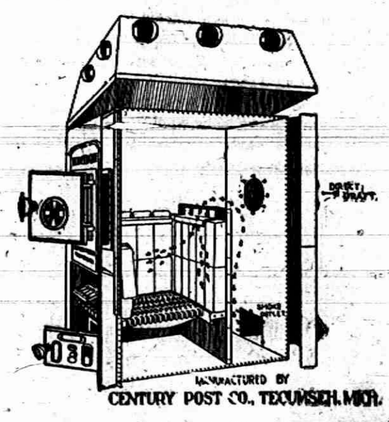

Tecumseh, Mich., Feb. 29th, 1907.

Century Post Co.:

Sirs:—It has been like "the good old summer time" in my house since the furnace was put in the house last fall. It will heat the whole house, or by your system of dampers and drafts can confine the heat to one room. To anyone in need of a good, substantial, labor saving, fuel economizing, satisfaction giving furnace, I would recommend the Tecumseh Chief.

Yours Truly, F. M. GOHEEN.

Jackson, Mich., Feb. 22, 1907.

Century Post Co.:

Dear Sirs:—Your furnace was simply fine, both in heating and cleanliness, free faom smoke. Never took so much real comfort a winter in my life of 77 years as this winter. No going to bed cold at night, or waiting for the house to warm in the morning. Wouldn't take $500 for it and do without it. MRS. J. M. PORTER.

Royal Oak, Mich., Feb. 22, 1906.

Century Post Co., Tecumseh, Mich.

Gentlemen:—would say in reply that I cannot make it strong enough as to my views in regard to your furnace. She is a "dandy" in every respect, both for heating and economy. I will use no more than 4½ tons of coal this winter, heating six (6) rooms, and can say my house has never been below 65 degrees temperature. Think you can sell several more here this season. Very truly yours,

(Signed) H. N. LAVERT.

We have many more testimonials equally as strong we would be glad to show you. If you contemplate putting in a furnace drop us a card, or send a plan of your house and we would be pleased to have one of our representatives call on you and make you a price. We can save you money.

CENTURY POST CO.,

Tecumseh, Mich.

Do You Want Good Reading Cheap?

If so, join the TABARD INN LIBRARY and read all the new copyrights for 5 cents each.

Ask us about this great system. The following it a list of some of the books just receive: d

In Care of Her Love.	The Call of The Blood.	Beyond The Rocks.
Truthful Jane.	The Lion and The Mouse.	The Doctor.
Under Castle Walls.	Gabrielle Transgressor.	A Maid in Arcady.
Jewel Weed.	The Man in The Case.	Jane Cable.
Breakers Ahead.	The Secret of Tom.	The Guarded Flame.
Rich Men's Children.	The Opened Shutters.	By The Light of The Soul.
I Will Repay.	Half A Rogue.	

HICKS THE Jeweler,

Watch Inspectors L. S. & M. S. and D. T. & I. Ry.

TECUMSEH, MICH. *Phone 200 for Correct Time.*

Nan's Wooing

By TAYLOR WHITE

Copyright, 1906, by P. C. Eastment

"I simply must make that train," said Nan. "I must get home."

Bert looked at his mother. She made a helpless gestire.

"I don't see how it can be done, my dear Nan," she said weakly. "Both of the horses have gone lame, the livery has no horse in, and the expressman cannot come for your trunk until this afternoon."

"Can't we beg, borrow or buy a rig?" she demanded briskly. "Surely every horse and cart in Pleasantville is not engaged."

"I guess you'll have to stay over until tomorrow," said Bert blandly. "I can get a horse by then."

"I'm going to get one right away," she said decidedly. "I promised Nell Taylor when we were at school that I would be her bridesmaid and I'm going to."

Mrs. Montrose stared. "My dear Nan," she said coldly, "I hope you will do nothing to excite comment."

Nan stared. She had told them a week ago that she must leave on Thursday, and they had made no move toward looking after her departure. Now that she had been forced to take the matter into her own hands this placid remark irritated her.

"I am going to get that trunk to the train if I have to hire a circus parade," she said spiritedly as she darted out of the door.

Mrs. Montrose held up her hands in placid horror. "My dear Bert," she said, "it is almost fortunate that the girl will not have you."

"Nothing of the sort," was the brutal response. "I need the money, and you know I do. If you hadn't made that row about her riding Dwight's horse it would have been all right. I was hoping if I forgot about the baggage she might stay on, and I could patch it up."

"Well, let us hope that the girl does not entirely disgrace us," was the wailing rejoinder as Mrs. Montrose went into the parlor, where she could command a view of the street.

Nan Udell had been a thorn in her flesh ever since she had come from the west for a visit. Her father and the late John Montrose had been mining partners in the early days. Each had made his strike, and when Nan and Bert were born it was agreed that they were to marry when they should be old enough. Nan had come visiting with the implied understanding that they were to wed, but Bert had soon disgusted her, while there had been numerous conflicts between herself and Mrs. Montrose, who was perpetually shocked at her breezy western manner.

"I FANCY YOU SHOCKED MRS. MONTROSE, SHE IS SO EXTREMELY PROPER."

She administered the last shock when she presently drove up to the house on the seat of an express wagon, talking spiritedly to the driver. She sprang to the ground before he could descend and assist her and ran up the steps.

"All right!" she cried as she threw open the door. "Please let John help the man with the trunks."

"But how are you going to get into town?" objected Mrs. Montrose.

"I'll ride with the man," laughed Nan. "He said I might. It won't be the first time. Goodby, Mrs. Montrose. I'm sorry I was such a trouble to you. I'll wire when I get home and write and tell you all about the wedding. Goodby, Bert."

She turned and flew down the steps after the man and with a spring was back on the seat beside him.

"If you're in a hurry," she said contentedly as he touched the team with the whip, "the only way is to do a thing yourself."

"You seem quite capable of looking after things yourself," he laughed. "I fancy you shocked Mrs. Montrose. She is so eminently proper!"

"I'm sorry," she said penitently, "but I just had to get home, and they knew it. I'm glad I found you."

"So am I," he laughed.

"You ought to be out west," she said, with a comprehensive gaze that was not impertinent because it was so frank. "You're more the type of western man. They don't have a lot of men of your type here."

The driver finished. "We have them," he said quietly, "but I guess they don't travel in the Pleasantville set." He laughed as he thought of the snobbish social circle of the little suburb where even the trolley was barred. Nan read his thoughts and laughed in sympathy. Her visit had not been pleasant.

She chatted on as they sped along. The man was singularly intelligent for a workman, and she enjoyed his chat as much as she did the presence of a real man after six weeks with the pale youths who constituted the male element of Pleasantville society. She was almost sorry when they reached the town and drove up to the station.

The driver ushered her into the waiting room, purchased her ticket and sleeper, checked her trunks and finally came toward her. "Here is what I had to pay out," he said, offering a neat memorandum. "This is the change."

She glanced at the coins and smiled. "That's the last of my greenbacks," she laughed. "Now I'll get gold again. I like it lots better."

"We don't take to it on here," he smiled.

"But I've got to give you one," she said. "I have no more bills."

She held out a five dollar gold piece, and after a pause his hand closed over it. "Thank you," he said. "But you would have been welcome to my services. I hope you have a pleasant trip."

"That's a real goodby," she said impulsively, remembering the frigid farewell at the house. "Will you shake hands?"

His hand closed over hers with a pressure that almost crushed it; then, with a bow, he turned and left the room, while she settled herself for the hour wait.

Nan was in time to be a bridesmaid, and when she had written a long account to Mrs. Montrose she sought to put thoughts of Pleasantville out of her mind. It was easy enough to forget Mrs. Montrose and the colorless Bert, but somehow the expressman would crop up in her memory.

She assured herself over and over again that she did not care for any man who was content to drive an express wagon, and yet all the time she knew that she did care, and when a few weeks later she entered the Cromwells' ballroom and at the far end saw a face she thought familiar her heart gave a bound.

It could not be the expressman, she assured herself. The Cromwells were most exclusive, and yet"— He came toward her with his hostess on his arm.

"Mr. Newhall has been asking about you, my dear," smiled the old lady. "It seems that you met back east."

"I do not flatter myself that Miss Udell recalls me," he smiled. "But I had the good fortune to be of some slight service at her departure."

"Well, you can recall it to her," said Mrs. Cromwell placidly. "I must go and look after that Templeton girl. Look after Paul, my dear."

"I suppose you are surprised to see me here," she smiled. "May I explain? The conservatory is very handy."

Nan bowed, and he led the way. "You see," he begun when they had found a palm screened nook, "my father has some old fashioned ideas about work. He says that a man who commands must first be able to obey, and he put me on with the men on precisely the same footing. He even docked me half a day's pay for going to town without permission and chuckled when I told him I was still $2 to the good."

"Then you are not a regular expressman?"

"That was the mill wagon. It had express painted on it when we bought it, and we did not take the trouble to paint it out."

"What did you think of me?" she gasped.

"I thought that a girl with your capacity was worth knowing," he said promptly. "So I made a note of your name and address, which were on your trunks, remembered that Mrs. Cromwell was a school chum of my mother's and came out to see her."

"I suppose she feels highly complimented," suggested Nan.

"Oh, I told her why I came," he said calmly. "She quite indorses my opinion and my quest."

"When do you return?" asked Nan, to change the topic.

"As soon as you have promised to marry me," he said promptly. "It's a brief wooing, Nan, but I can't wait. Will you give me encouragement, dear?"

"Yes," said Nan, "I—I—do like you."

He slipped a ring on her finger.

"I am going to have that five dollar piece made into the wedding ring," he said. "That was why I took it that day."

"You loved me then?" she asked, surprised.

"Yes," he declared.

"That's funny," said Nan musingly. "I guess I did too."

Worked like a charm.

D. N. Walker, editor of that spicy journal, the Enterprise, Louisa, Va., says: "I ran a nail in my foot last week and at once applied Bucklen's Arnica Salve. No inflammation followed; the salve simply healed the wound." Heals every sore, burn and skin disease. Guaranteed at C. A. Wright's, 25c.

Mark Twain's Criticism.

"I once had the honor of reading a tale of mine to Mark Twain," said an author, "and, thanks to his criticism, the tale was greatly improved. Originally it was too high flown. He brought it down to earth and made it homelier and truer.

"For instance, the tale concluded with these words:

"'Mabel's lovely eyes drooped for answer, a faint flush tinted her cheek, and she gave him both her hands, and there, in the old orchard, in the shade of the heavy fruited trees, he drew her to his breast and, raising her long ringlets to his lips, kissed them reverently.'

"Mr. Clemens at this ending blew a cloud of smoke thoughtfully into the air, and as he watched the smoke dissolve he drawled:

"'What do you think now, honestly, of a young man who would go nibbling at a girl's back hair when she had her face with her?'"—Indianapolis Star.

"Chap" as a Man.

Not until the end of the sixteenth century did "chapman," a trader or peddler, get contracted into "chap" even in vulgar speech, and even then for a long time it did not advance beyond the meaning of buyer or customer. In this sense Steele speaks of "hunting after chaps," and Wilkes writes that "perhaps Mrs. Mead would buy, but she would be a hard chap." "Chap" seems to have reached its ultimate stage as a casual equivalent of "man" through the intermediate sense of a man with whom one has dealings, not of business, but of good fellowship. The case of "customer" is very similar. Shakespeare used it to mean a boon companion, but "a queer customer" now means little more than "a queer man." There is a trace of the old companionship idea, however, when a young woman speaks of "my chap."—London Chronicle.

Montaigne and Marriage.

Montaigne went toward marriage with the quality of cheerful alacrity which would have inspired a journey to the whipping post. "Might I have had my own will," he tells us, "I would not have married Wisdom herself, if she would have had me." No quainter piece of polite literature can be found than the letter which our philosopher addressed to his wife as a kind of necessary compliment on the occasion of the death of an only daughter. And the alacrity with which he relegates to Plutarch the task of consoling her in her affliction testifies to the entire consistency of his habitual claim that the dignity of marriage is best subserved when a husband refrains from becoming too fond of his wife. Even in view of this consideration, however, such a brief and refrigerated epistle suggests an amazing degree of reticence in a writer who needs only the turning of a faucet to enable him to pour forth a quenchless stream of ideas on any and every subject from thumbs to immortality.—Martha Baker Dunn in Atlantic.

A Strange Feast.

A curious feast is observed by the Mohammedan inhabitants of India, in which the origin of the custom known as painting the town red may possibly be traced. It is called the Holi and consists chiefly in the plentiful sprinkling upon all and sundry of a certain red preparation called holi powder. It stains the white clothes of the natives with an ugly, dirty looking red that conjures up before timid eyes dread visions of bloody fights and ghastly mutinies. The powder is made in two shades—the one vermilion, the other rose red—and both are used impartially by the observers of the ceremony, who delight in bedaubing their faces with the powders until they look like strange and hideous denizens of hades come up, still glowing with the fires of that region. Among the better classes this festival is falling into disfavor, for it leads to many unpleasant excesses and had its origin in some decidedly dissipated scene in ancient heathen history.

Found at last.

S. A. Harmon of Lizemore, West Va., says: "At last I have found the perfect pill that never disappoints me and for the benefit of others afflicted with torpid liver and chronic constipation, will say, take Dr. King's New Life pills." Guaranteed satisfactory. 25c at C. A. Wright's.

Proper Breathing.

According to a lecturer on health, people that breathe through the mouth, habitually neglecting the nose, the proper channel for the air supply, "have short upper lips, flat cheeks, irregular and decayed teeth, pigeon chests, pointed chins and pointed or upturned noses"—a dreadful list of dire penalties, in truth, fearful enough to convert us all in a moment, yet greatly exaggerated, of course. However, as we have heard many times, usually never heeding as we pass by, it is decidedly injurious to breathe through the mouth. Moreover, if we stop to consider a bit, we shall be able to see for ourselves several common sense reasons that ought to make us supply our lungs with air through the nose. Taken in by way of the mouth the air reaches the lungs by a much shorter route and without the beneficial warming and cleansing process so well afforded by the longer nasal passage. In winter especially should we take care to breathe only through the nose, thus lessening greatly our chances of taking deep seated colds. It is merely a matter of habit and simply a question of trying after all.

Love Potions.

Love potions as used by the peasants of lower Austria and Syria are generally taken by the person who wishes to be loved. The common habit is to consume minute portions of white arsenic, which will in a few weeks develop a thin, pale girl into a plump, rosy cheeked beauty. Great care has to be exercised in taking the arsenic or death results, and when the habit is once formed it usually lasts for life, since the body becomes uncomfortable and even diseased, showing all the symptoms of arsenic poisoning, if the habit is broken off.

Some of the eastern nations use love potions differently. If a girl loves a man and he seems cold, she contrives to give him a drink of hasheesh, obtained from Indian hemp. The man's brain becomes fogged, and he is ready to believe anything that is suggested to him. The girl suggests to him that she is beautiful and thus compels him to regard her unlovely features as she desires.

The Human Electric Battery.

The superstition that human beings should sleep with their heads to the north is believed by the French to have for its foundation a scientific fact. They affirm that each human system is in itself an electric battery, the head being one of the electrodes, the feet the other. Their proof was discovered from experiments which the Academy of Sciences was allowed to make on the body of a man who was guillotined. This was taken the instant it fell and placed upon a pivot free to move as it might. The head part, after a little vacillation, turned to the north, and the body then remained stationary. It was turned half way round by one of the professors, and again the head end of the trunk moved slowly to the cardinal point due north, the same results being repeated until the final arrestation of organic movement.

The Tobacconist's Effigy.

One of the most peculiar things in the whole history of signs is the fact that while all other shopkeepers were patronizing the embryo painters the tobacconist always called upon the woodcarver on the continent as well as in England. As long ago as Elizabeth's reign the wooden image of the black boy was the favorite sign of the tobacco dealers. Later the customary sign was the highlander or a figure of Sir Walter Raleigh. In Holland, for some strange reason, the tobacconists adopted the dairymaid as their sign, with the motto, "Consolation for sucklings." The Indian, naturally enough, has always been the predominant sign in this country, although once in awhile a reversion to type crops out with the ancient black boy.

Had Plenty of Confidence.

Augustus Thomas, the well known playwright, was talking about first nights and the heartrending anxiety of them. "On my own first nights," he said, "I am a pitiable object, utterly without hope, convinced in advance that my play is bound to fail. At such times I often wish I had the self confidence of Charles Reade. He, after he had dramatized his novel of 'Never Too Late to Mend,' wrote on the margin of a certain passage, 'If the audience fails to weep here, the passage has not been properly acted.'"

Killed Lover and Herself.

Marion, Ill., Feb. 19.—Nora Turner, daughter of G. H. Turner, of Harrisburg, Ill., shot Robert Kennedy and then shot herself. Both will die. Miss Turner has been making her home in this city and has been keeping company with Kennedy, who is a conductor on the Coal Belt Electric railroad. The couple quarreled Sunday night, and Kennedy demanded keepsakes he had given the girl. Before separating, Miss Turner told Kennedy that she would kill him if he did not marry her Monday. At noon she went to his room. They were there alone when the shooting took place.

Spring has Come

Mud is here
Little Birds come later.
Now is when you need

Good Whole Shoes

No better place to find them than BELCHER'S SHOE STORE

We have anything in Rubbers, for every body, little Folks and Big Folks. The best rubber for boys ever saw stands the hard knocks boys are apt to give foot-wear. Come in and let us show them to you.

Remember we make and repair anything in the Boot and Shoe line.

Babies Fitted Without Getting Mad.

GOOD SHOE MENDER AT OUR STORE.

PACIFIC EXPRESS OFFICE HERE.

J. J. BELCHER,

SHOEMAN.

Let Your Wants Be Known.

If you want a Ladies', Misses' or Child's Coat; if you want Ladies' or Misses' Furs; if you want anything in Winter Mdse., come see us and save money on every purchase.

We quote you a few prices on Ladies' Coats:—

$15.00 Coats go at	$9.98
12.50 " "	6.98
10.00 " "	5.98

We have a number of Misses' and Children's Coats we will close out at one-half off.

Remember we have a store full of merchandise. You can always find what you want at lowest possible price.

HARRIS & HITESHU.

Do Not Forget That

The Novelty Store of

MISS IDA B. CHASE.

Receives new goods nearly every day in the Novelty Store. Line of Semi Porcelain

Tin Waer, China, Stone Ware and Notions.

The prices quoted ard much lower than other places.

Special Sale of

Good Harness

Three sets of Double Harness. Two sets of Single Harness at SPECIAL REDUCED PRICES for a few days only.

If you need a Harness, call at once and see these goods and save your money.

D. L. Whitenack & Co.

ADRIAN STATE SAVINGS BANK,

ADRIAN, MICH.

Resources over One Million Dollars!

3 Per Cent paid on Savings Deposits, compounded semi annually. Accounts may be opened by mail.

Correspondence and personal interviews solicited.

R. A. WATTS, President. G. A. WILCOX, Vice Pres. B. B. TOBIAS Cash.

The Herald, $1.00

THE TECUMSEH HERALD.

ESTATE OF SCOVEL C. STACY.
GEO. N. STACY, Publisher.

Subscription Rates

IN LENAWEE COUNTY

One year, payment in advance $1 00
One year, payment after 3 months 1 25

OUTSIDE LENAWEE COUNTY

One year, payment in advance $1 25
One year, payment after 3 months 1 50

There will be no Deviation from above Rates

Entered at the post office at Tecumseh, Michigan as second class matter

Beware of ointments for catarrh that contain mercury.

As mercury will surely destroy the sense of smell and completely derange the whole system when entering it through the mucous surfaces. Such articles should never be used except on prescription from reputable physicians as the damage they will do is ten fold to the good you can possibly derive from them. Hall's catarrh cure manufactured by F. J. Cheney & Co., Toledo, O., contains no mercury and is taken internally acting directly upon the blood and mucous surfaces of the system. In buying Hall's catarrh cure be sure you get the genuine. It is taken internally.

F. J. CHEENEY & CO., Toledo, O.

Sold by all druggists, 75c.

Take Hall's Family Pills for constipation.

The soubrette has the laugh on the comedian who gets none.

Notice to our customers.

We are pleased to announce that Foley's honey and tar for coughs, colds and lung troubles is not affected by the National Pure Food and Drug law as it contains no opiates or other harmful drugs and we recommend it as a safe remedy for children and adults. Sold by all druggists in Tecumseh.

Appearance are often so deceitful they must be ashamed of themselves.

"Preventics" will probably check a cold or the grippe when taken early at the sneeze stage. Preventics cure seated colds as well. Preventics are little candy cold tablets and Dr. Shoop, Racine, Wis., will gladly mail you samples and a book on colds free, if you will write him. The samples prove their merit. Check early colds with Preventics and stop pneumonia. Sold in 5c and 25c boxes by all dealers.

You can't please everybody. A cheerful person is a pessimist's idea of a fool.

You should be very careful of your bowels when you have a cold. Nearly all other cough syrups are constipating, especially those containing opiates. Kennedy's laxative cough syrup moves the bowels—contains NO opiates. Conforms to National Pure Food and Drugs Law, bears the endorsement of mothers every where. Children like its pleasant taste. Sold by B. J. Pulver.

Clothes do not make the man, but they have the first crack at making impressions of the man.

Given up to die.

A Spiegel, 1204 N. Virginia St Evansville, Ind., writes: "Over 5 years I was troubled with kidney and bladder trouble which caused me much pain and worry. I lost flesh, was all run down and a year ago had to abandon work entirely. I had three of the best physicians, who did me no good and I was given up to die. Foley's kidney cure was recommended and the first bottle gave me relief. The second bottle entirely cured me." Why not let it help you? For sale by Chas. Hoover in Tecumseh.

A knowledge of "earth stones" of the different months enables anyone to wear diamonds.

For catarrh, let me send you free, just to prove merit, a trial size box of Dr. Shoop's Catarrh remedy. It is a snow white, creamy, healing antiseptic balm that gives instant relief to catarrh of the nose and throat. Make the free test and see. Address Dr. Shoop, Racine, Wis. Large jars 50c. Sold by all dealers.

An only child can accumulate more worthless trash than the little top drawer in the bureau.

To remove a cough you must get at the cold which causes the cough. There is nothing so good for this as Kennedy's laxative cough syrup. The liquid cold relief that is most quickly effective, that stills and quiets the cough and drives out the cold. Sold by B. J. Pulver.

A drunkard feels very virtuous when abusing a dope fiend.

No case on record.

There is no case on record of a cough or cold resulting in pneumonia or consumption after Foley's honey and tar has been taken as it will break up your cold quickly. Refuse any but the genuine in a yellow package. Contains no opiates, is safe and sure. For sale by all druggists in Tecumseh.

A man is not as apt to lie about his age as a woman, but he evens the score by telling about his salary.

Kodol digests what you eat and quickly overcomes indigestion, which is a forerunner of dyspepsia. It is made in strict conformity to the National Pure Food and Drugs Law and is sold on a guarantee relief plan. Sold by B. J. Pulver.

When misplaced confidence is discovered it is rarely handed back to the owner.

Women loves a clear, rosy complexion. Burdock Blood Bitters purifies the blood, clears the skin, restores ruddy, sound health.

Those verses on the valentine read like they might be the product of emotional insanity.

Torturing eczema spreads it burning area every day. Doan's Ointment quickly stops its spreading, instantly relieves the itching, cures it permanently. At any drug store.

COUNCIL PROCEEDINGS.

Council Chamber Village of Tecumseh.

Regular meeting held Mar. 25.

Present President, R. A. Heesen in chair

Present Trustees Elliott, Teachout, McIntyre, and Slater.

Absent Trustee Heesen

Minutes of last meeting read and approved

The annual report of the village treasurer for the year ending Feb. 25, 1907, was submitted as follows and referred to the finance committee:

General fund balance Feb. 25, 1906.	$ 3417 86
Receipts during year.	13696 27
Total	$17114.13
Vouchers paid.	12343 07
Balance on hand Feb. 25, 1907,	$ 4771.06
Water fund balance Feb. 25, 1906,	$ 871.07
Receipts during year.	2452.44
Total	$ 3323 51
Vouchers paid.	1685.16
Balance Feb. 25, 1907,	$ 1638 35
Cemetery fund balance Feb. 25, 1906,	$ 1250.63
Receipts during year.	1544.85
Total	$ 2795.48
Vouchers paid.	2117.36
Balance Feb. 25, 1907,	$ 678 12

W. F. FISHER,
Village Treasurer.

The annual statement of the general fund for the year ending Feb. 25, 1907, was submitted as follows and referred to the finance committee

RECEIPTS.

Balance on hand Feb. 25, 1906.	$ 4124.61
Village taxes.	10914.70
Sidewalks assessments,	334.29
Liquor tax.	1732 50
Sprinkling.	540 25
Licenses,	34 00
Cement sidewalks.	129.02
Manure,	5.50
Taxes, paid clerk.	12.76
Total	$17827.63

DISBURSEMENTS.

Village teamster.	$ 485.16
Fire chief.	67.18
Street commissioner.	533.46
M. J. Hughes, salary.	135.00
" " extra service.	25.00
Night-watch.	200.03
Marshal.	102.00
Policeman,	39.50
Second teamster.	360.00
Street labor.	1679.44
F. B. Wood, village attorney.	90.00
Tecumseh Electric Co.,	2837.80
Geo. Field, printing.	14.25
Moore Bros., coal.	29.20
S. W. & L. E. Temple, wood,	2.75
Jas. Elliott, blacksmithing,	130.75
Samuel Mobbs, cement walks.	750.00
J. E. Mull, cement walks,	1870.12
Satterthwaite Bros., sundries.	17.73
G. N. Stacy, printing,	39 45
Lenawee Lumber Co., lumber,	11.63
Guy Belding, one desk,	18.00
Tecumseh News, printing.	26.35
C. F. Avery, cement walk,	7.26
Sarah Keyser, cement walk,	9.70
F. E. Root, cement walk,	75.97
W. C. VanAntwerp, sundries,	26.05
Assessor,	175.00
W. A. Frost, expense to board health convention,	11.23
W. A. Frost, health officer,	78.60
B. J. Pulver, sundries,	58.43
Mrs. J. VanAntwerp, cement walk,	15.65
W. J. Ingersoll, services,	104.50
S. W. Bordine, services,	20.00
F. D. Teachout, services,	30.00
Mich. Macaroni Co., taxes returned.	40.00
C. A. Waldron, professional services,	7.50
H. Brewer & Co., sewer pipe,	45.30
Larkin Mfg. Co., supplies,	17.50
J. H Shults, supplies,	14.06
National Drill & Mfg. Co., supplies,	13.00
C. Underwood, lumber,	153.00
Slayton & Son, sundries,	7.65
American Street Sign Co., signs,	22.50
Geo. C. Hale, horse collars,	38.00
Bran and oats,	252.29
Hay,	82.71
Express, freight and cartage,	7.35
Chase National Bank, bond and interest,	2179.19
Miscellaneous,	99.34
Balance on hand Feb. 25, 1907,	4771.06
Total	$17827.63

The annual statement of the water fund for the year ending Feb. 25, 1907, was submitted as follows and referred to the finance committee:

RECEIPTS.

Balance on hand Feb. 25, 1906,	$ 780.30
Received from all sources,	2610.33
	$3390.63

DISBURSEMENTS.

Engineer's salary,	$ 500.00
Tecumseh Electric Co.,	6.20
M. A. Zimmerman, chairman,	25.00
Geo. Field, printing,	1.75
H. S. Temple, extra service,	25.00
L. S. & M. S. Ry., freight,	310.78
Labor,	58.97
U. S. Coal Co., coal,	236.54
Ohio & Mich. Coal Co., coal,	77.69
Detroit Lead Pipe and Sheet Lead Works, supplies,	20.59
A. Harvey's Sons Mfg. Co., supplies,	61.93
Tecumseh Telephone Co.,	.30
Hersey Mfg. Co., supplies,	2.35
Satterthwaite Bros., supplies,	4.82
Express and cartage,	7.58
U. S. Cast Iron P. & F. Co., pipe,	189.04
C. A. Wright, oil,	.53
M. J. Hughes, salary,	15.00
Chas. Hooten, calking mains,	24.00
Standard Oil Co., oil,	9.94
Zanesville Coal Co., coal,	49.00
Decker & Kaiser, repairing boiler,	4.01
Miscellaneous,	121.23
Balance on hand Feb. 25, 1907,	1638.35
Total,	$3390.63

The annual report of the cemetery trustees for the year ending Feb. 25, 1907, was submitted as follows and referred to the finance committee:

RECEIPTS.

Balance on hand Feb. 25, 1906,	$1171.38
Sale of lots,	485.00
Interment fees,	232.00
Grading and care lots,	769.85
Vaulting graves,	58.50
Removing bodies,	27.00
Foundation work,	115.75
Total	$2858.98

DISBURSEMENTS.

Sexton,	$ 595.00
Labor,	902.17
Page W. W. Fence Co., fence, etc.,	524.50
Removing bodies,	31.50
L. S. & M. S., freight,	6.12
Cartage,	3.00
Jas. Lowry, sundries,	4.10
Satterthwaite Bros., sundries,	2.51
Wm. Grootenhuis, flowers,	5.00
Avery & Co., sundries,	6.59
Wm. Kyle, removing building,	25.00
Samuel Mobbs, labor,	19.20
C. D. Smith, lumber, etc.,	25.77
Vincent Wood, printing,	2.00
R. V. Wilson, paint and labor,	23.40
Geo. S. Field, printing,	5.00
Cash on hand Feb. 25, 1907,	678.12
Total	$2858.98

The following resolution was presented by Trustee Elliott:

Whereas, It seems imparative for the public health of this community, that a system of sewerage for the village of Tecumseh, be at once inaugurated and carried to completion as fast as the circumstances and financial condition of the people interested, will permit.

And whereas, In order to put said sewerage upon a systematic basis, it is necessary that a trunk sewer shall be laid in Chicago street, with a view to in the future, complete the system by bringing other lateral sewers into said trunk sewer; and wishing to get a fair expression of the people interested in said matter.

Be it resolved, That we submit to the electors of the village of Tecumseh, the proposition: "Shall we begin a system of sewerage in the summer of 1907?" To be voted on at the village election on March 11, 1907.

Be it further resolved: That the ballot for submission to said people shall contain the words, "Shall we have a sewerage system?" "Yes." And, "Shall we have a sewerage system?" "No."

Moved and supported that same be adopted. Carried.

The following bills were read and referred to the finance committee:

Len. Lumber Co., lumber	$123.10
T. W. Mingay, printing council pro	16 8
D. L. Whitnack & Co., bill rendered	15.11
" " " " "	3.20
Brown & Co., feed, kindling and coal	11.99
Hayden Milling Co., bran	4.40
Satterthwaite Bros., bill rendered	7.07
" " " "	27.61
Jas. Elliott, blacksmithing	133.17
" " chairman water board Apr. '06 to Apr. '07	25 00
F. D. Teachout, horse & professional ser.	153.50
E. Zimmerman, filing saws	.45
S. L. Shutt, carpenter work 40 hrs. at 20c	8.00
J. W. Wightman, village Atty. July 6, '06 to Apr. 8, '07	40 00
M. J. Hughes, extra service	5 00
" " " office rent	15.00

Finance committee reported favorably on bills as read.

Moved and supported that report be accepted and orders drawn for the several amounts. Carried.

The finance committee reported favorably upon the annual reports of the treasurer and clerk.

Moved and supported that same be accepted and placed on file. Carried.

On motion council adjourned.

M. J. HUGHES.
Clerk.

LENAWEE IN NEW CIRCUIT.

County is cut off from Hillsdale and gets one Judge.

Lansing, Mich., March 7.—After a sharp debate in the senate a bill was passed creating a new judicial circuit, the thirty-ninth, by separating the circuit now composed of Hillsdale and Lenawee counties, and making a new circuit of the latter. Senator Linsley opposed the bill on the ground that it would be a hardship on Hillsdale county which has a population of but 29,000. He wanted to have a circuit made of Hillsdale, Lenawee and Monroe counties with two judges, but the cards were stacked against him. — Detroit Free Press.

Marriage Licenses.

Adelbert E. Jones, 19, Rome.
Hazel G. Wood, 19, Raisin.
E. Clyde Franklin, 21, Adrian
Laura B. Helmes, 18
Lewis A. Teal, 21, Ida.
Nellie Ousterhout, 22, Deerfield.
Daniel Stadelman, 84, Blissfield.
Cora Rockwood, 24.
Ethelbert Bean, 53, Tecumseh.
Nellie Mattison, 43.

Advertised Letters.

Remaining uncalled for at the Tecumseh post office March 5, 1907.

Miss Maud Ambrose, Louis Carr, Carl Miller, Mrs. Cloe Parent.

All calling for above letters please say "advertised."

CHAS. BIDWELL, Jr. P. M.

Prevent Colds and Rheumatism.

If you do not have one natural, easy movement of the bowels each day, you are unconsciously exposing your system to colds and rheumatism. Laxative Iron-ox Tablets tone and strengthen the bowels, so that they do the work nature intended.

PHYSICIANS DISAGREE

Different Opinions on Cooper's Remarkable Success Held by Cincinnati Medical Men.

Cincinnati, O., Feb. 28th. The astonishing sale of Cooper's preparations in this city has now reached such immense figures that the medical fraternity at large have become forced into open discussion of the man and his preparations.

The physicians as a whole seem to be divided with regard to the young man's success in Cincinnati—some before willing to credit him for what he has accomplished, while others assert that the interest he has aroused is but a passing fad and cannot last, and which will die out as quickly as it sprung up.

The opinion of these two fractions is very well voiced in the statements made recently by two of a number of physicians who were interviewed on the subject.

Dr. J. E. Carass when questioned about the matter said: "I have not been a believer in propriety preparations heretofore nor can I say that I believe in them at present. But I must admit some of the facts recently brought to my notice concerning this man Cooper have gone far towards removing the prejudice I had formed against him when the unheard of demand for the preparations first sprang up in this city. Numbers of my patients whom I have treated for chronic liver, kidney and stomach troubles have met me after taking Cooper's remedy and have stated positively that he has accomplished wonderful results for them. I notice particularly in cases of stomach trouble that the man has relieved several cases of years standing that proved very obstinate in treatment."

"I am the last man on earth to stand in the way of anything that may prove for the public good simply through professional prejudice, and I am inclined to give Cooper and his preparations credit as deserving to some extent the popular demonstration that has been accorded them in this city."

Another well known physician who was seen took the opposite view of the "Cooper-mania" as he called it, which now has this city in its grip. He said, "I can only liken the present state of affairs to a certain kind of hallucination. For want of a better name I might call it "Cooper-mania." The people of Cincinnati seem to be firm in the belief that this man Cooper has health corked up in a bottle."

"Some of them imagine that he has completely cured them of various ills judging from their statements. It is beyond me to know why the city has gone crazy over the man. It may be safely put down, I think, to one of the passing fads that so often attack the American public."

"Sooner or later the people are bound to regain their senses and will then realize the reputable physician is the one to whom their health had best be entrusted."

In the meantime Cooper meets several thousand people daily, and only smiles when statements of the above character are quoted to him. His charitable work still continues to be very extensive.

Mrs. Edward Wisner.

At 11 o'clock last Sunday at her home in Franklin township, Mrs Edward Wisner passed to her higher life after an illness covering 5 years due to paralysis. Mrs. Wisner's maiden name was Marian Whelan. She was born in April 1831 in the state of New York and came to Franklin with her parents in 1833. On New Years day 1857 she was married to Edward Wisner who with two brothers, Irving and Otis Whelan of Franklin survive her. They never had any children of their own but many afflicted and motherless ones remember her as a mother to them in their youth when her home and her ministered love and care brought new hope and comfort into their raddened lives.

A long and useful life was hers before the fatal blow fell that deprived her of the privilege of active service for others then during the long years of waiting and hopeless suffering she taught her friends the greatest lesson of her life, the lesson of cheerful patience under prolonged and severest trial. Her funeral was attended from the house Wednesday afternoon at 1:30 by a large concourse of relatives and friends. Rev. Blanch Young officiating. Interment at Tipton.

Mrs. James Heck.

Mrs. Jas. Heck died this morning at the home of her daughter, Mrs. Robt. Moore, after an illness of four weeks. The funeral will be held from the house Sunday afternoon at 2:30. Rev. Kamm officiating.

THE CHURCHES.

The missionary social of the Episcopal church will be held at the home of Mrs. Tom Mingay, Friday afternoon, March 15.

At the Universalist church Sunday morning the pastor will speak on "The Mountain Peaks of Character." In the evening "A change of base necessary for the church of the future." Sunday school at noon. Prayer meeting Wednesday evening at the parsonage.

First Presbyterian church, H. K. Fox, Ph. D., pastor. Preaching both morning and evening. Bible school at 11:20. C. E. at 6 o'clock. Prayer service Wednesday at 7 p. m. Entertainment by college quartette Friday evening at 7 o'clock.

Morning and evening worship at the Baptist church Sunday. The pastor will preach at both services. Bible study hour follows the morning service. B. Y. P. U. prayer meeting at 6 p. m. The choir assisted by extra voices will render a cantata at the Easter morning worship March 31.

The regular services will be held at the Friends church Sunday both morning and evening. The pastor will preach. Junior C. E. at 3 p. m. Senior C. E. at 5. Full attendance desired. On account of meetings which have been held in Brownville on Sunday evening, service has been laid down. This meeting is again resumed Sunday night at 7 o'clock. Every one welcome.

Regular preaching service at M. E. church Sunday morning, Sunday school following. Business men's class Reconcile Rom. 3:28 with Jas. 2:24. Leader, F. R. Hurst. Boys class, "There is something good in every boy, find it out and cultivate it." Matt. 12:20. Leader—Charles Tansley. Class meeting at 5:30. Evening service in charge of young people at 6:30. Teachers meeting following Wednesday evening service. A number of new members were taken into the church last Sunday evening. Special services this week for young people from 2 to 5 each afternoon.

Like the Mythical Dragon.

In the Malay archipelago is a reptile much like the mythical dragon. It has false ribs that extend the loose skin and form its wings. There is also a frog with spreading feet that makes a parachute which enables it to flit from tree to tree, and a flying lemur that can spread out its whole body like an umbrella and leap and fly a hundred feet at a time, from the top of one tree to another.

Gold and Silver Gospels.

"The Gold and Silver Gospels" is the name of a very peculiar book now preserved in the Upsala library in Sweden. It is printed with metal type on violet colored vellum, the letters being silver and the initials gold. When it was printed, by whom or what were the methods employed are questions which have great interest for the curious, but have never been answered.

Most people know that if they have been sick they need *Scott's Emulsion* to bring back health and strength.

But the strongest point about *Scott's Emulsion* is that you don't have to be sick to get results from it.

It keeps up the athlete's strength, puts fat on thin people, makes a fretful baby happy, brings color to a pale girl's cheeks, and prevents coughs, colds and consumption.

Food in concentrated form for sick and well, young and old, rich and poor.

And it contains no drugs and no alcohol.

ALL DRUGGISTS: 50c. AND $1.00.

Hoyt-Fuller.

An interesting matrimonal event occurred last evening at 8 o'clock at the residence of the bride's mother, Mrs. Margaret Hoyt, 18 Warren street, when her daughter, Miss Hazel G. Hoyt became the wife of Floyd W. Fuller. The ceremony was performed by Rev. B. Frank Taber, pastor of the first Baptist church. The ceremony was witnessed only by a small company of relatives of the two families, and the very closest friends. Among the number were Mr. and Mrs. A. W. Van Buren of Chicago, and C. A. Fuller of Allegan.

At the appointed hour, bride and groom took their places unattended, and spoke their vows. The bride was beautifully gowned in dove colored silk, trimmed with chiffon over pink silk. The home was tastefully decorated, carnations, ferns and palms, being used in profusion.

Following the congratulations, a dainty wedding repast was served in the dining room. Immediately after the supper Mr. Fuller took his bride to their new home in Upton Flats on Marshall street. The bride is a young lady well known in social circles and has a large number of friends, who will wish her a world of happiness throughout her married life. The groom is a highly esteemed young man and for the past eight years has held a responsible position with the Commonwealth Power Company, where the bride was also bookkeeper for two years.

Many beautiful wedding gifts attest regards in which the popular people are held by a large circle of friends.

The above was taken from the Battle Creek Journal, Feb. 19th. Miss Hoyt, was the granddaughter of the late Mrs. Wm. Ross and has many friends in Tecumseh as she has visited here every year since she was a little girl.

Auction.

Having decided to quit farming I will sell at public auction on the premises known as the Gulwits place formerly owned by Mrs. Cleveland 4½ miles north east of Tecumseh Tuesday, March 12 at 1 p. m. sharp, the following described property:

Four horses, two work horses weight 1200 and 1400 lbs., German coach colt coming 4 years old, Hazel Ridge mare 3 years old, 7 head of cattle, new milch cow with calf, 3 cows coming in soon, 2 steers, 2-year old Leifer, yearling bull, 29 breeding ewes, coarse wool ram, sow with pigs, 5 shoats. Top buggy, farm truck wagon, double harness, light double harness, Deering corn binder, corn drill, set of spike tooth leves drags, disc harrow and other articles too numerous to mention. MARK RANDALL.

Frank Davidson, Auc.

The undersigned will sell at public auction on the premises known as the Everhart farm, two and one-half miles northeast of Tecumseh, on Monday, March 11 at 1 p. m., sharp, the following described property:

Two good work horses, bay mare, 12 years old, gray horse, 5 years old. Ten head of cattle, 2 milch cows, one Jersey (coming in soon), full blooded Durham, 6 head of young cattle. Two shoats, 400 bushels corn in ear, husked by hand. Quantity of hay.

Open buggy, wide tire wagon, set of dump boards, double work harness, single harness, Deering mower, two-horse cultivator, single cultivator, pair bob sleighs, Syracuse plow, spring-tooth harrow, grain drill, Scotch harrow, horse fork, car, rope, and pulleys, set of 2-horse whiffletrees, cornsheller, grindstone, cross cut saw, 5 doz. potatoe crates. Quantity of household articles consisting of gasoline range, cook stove, No. 18 Round Oak heater, 2 bed room suites, extension table, (all nearly new) kitchen cabinet, 2 rocking chairs, 12 gallon crock, stone churn, and other articles too numerous to mention.

THOMAS DEAN.

Henry Schofield, Auc.

How to remain young.

To continue young in health and strength, do as Mrs. N. F. Rowan, McDonough, Ga., did. She says: "Three bottles of Electric Bitters cured me of chronic liver and stomach trouble, complicated with such an unhealthy condition of the blood that my skin turned red as flannel. I am now practically 20 years younger than before I took Electric Bitters. I can now do all my work with ease and assist in my husband's store." Guaranteed at C. A. Wright's drug store. Price 50c.

STATE OF MICHIGAN, county of Lenawee ss. Probate court for said county.

At a session of the probate court for the county of Lenawee, holden at the probate office, in the city of Adrian, on the 18th day of January in the year one thousand, nine hundred and seven.

Present, Harry L. Larwill, judge of probate.

In the matter of the estate of JAMES PATTERSON, deceased.

On reading and filing the petition of William Schreder, executor upon the estate of said deceased, alleging that the funeral expenses and debts of said deceased and the expenses of administration thus far incurred, have been fully paid, and praying that his final administration account may be allowed and for such other order and decree as to this court shall seem proper.

It is ordered, that Monday, the 18th day of March next, at nine o'clock in the forenoon, be assigned for the hearing of said petition.

And it is further ordered, that a copy of this order be published in the TECUMSEH HERALD, a newspaper printed and circulating in said county of Lenawee, for three successive weeks, previous to said day of hearing.

HARRY L. LARWILL,
(A true copy). Judge of Probate.
E. J. Larwill, Probate Register.

STATE OF MICHIGAN, County of Lenawee, ss.

At a session of the probate court for said county, held at the probate office, in the city of Adrian, on the 11th day of February in the year one thousand, nine hundred and seven.

Present, Harry L. Larwill, judge of probate.

In the matter of the estate of SARAH WELLS deceased.

On reading and filing the petition, duly verified, of Luella Haynes, praying that an instrument in writing purporting to be the last will and testament of said deceased, may be duly proved and admitted to probate and that administration of said estate may be granted to petitioner, the executor named in said instrument or to some other suitable person.

It is ordered, that Monday, the 4th day of March next, at nine o'clock in the forenoon, be assigned for the hearing of said petition.

And it is further ordered, that a copy of this order be published in the TECUMSEH HERALD, a newspaper printed and circulating in said county of Lenawee, for three successive weeks, previous to said day of hearing.

HARRY L. LARWILL,
(A true copy). Judge of Probate
E. J. Larwill, probate register.

CLUB NOTES.

On account of the Sunday school institute at Adrian the Wit and Wisdom will meet Tuesday evening.

The Wit and Wisdom club will meet at the home of Fred Rosacrans Tuesday evening. Leader, Fred Rosacrans.

Picturesque Switzerland—Mrs Ward.
Swiss Industries—Mrs. Rosacrans.
St. Bernard's Hospital—Dr. Brown.
Prisoner of Chillon—Mrs. Hurst.

The Research Circle will meet Tuesday, March 12.

Leader—Mrs. Abner Wilson.
Japanese Childhood—Mrs. Mingay.
Feast days in Japan. A Talk—Mrs. VanNess.
Synopsis of "A man without a country" by E. E. Hale—Mrs. J. J. Belcher.
Roll Call—Patriotism.

They Wear Like a Pig's Nose.

OUR

Spring Work Shoes

It will soon be time to lay aside your heavy winter Footwear and get a pair of good, reliable Work Shoes for your spring work. Our showing of Work Shoes is larger than ever this spring and we guarantee to show you the very best makes on the market—pliable, soft shoes with the durability to stand the hard knocks—and at prices cheap as ANY merchant can sell them.

WORK SHOE PRICES—$1.75, $2.25, $2.50, $2.75 and $3.00.

Elk Skin Work Shoe.

Just ask to see them. The reputation of this make is firmly established for a soft, reliable and comfortable shoe with the wearing qualities of a Pig Nose.

Other reliable makes in Kangaroo Calf and Kangaroo Kip, with plain and cap toes. Come to our showing of Work Shoes—the best on earth here for the price.

N. B.—We are agents for Adam Brandau Molder's Fire-proof shoe—asbestal tanned and reinforced uppers. This shoe would appeal to any molder. Price $2 50.

The Spayde Shoe Co.

MASONIC BLOCK TECUMSEH

The Monday club program for next Monday will be as follows:

Religious movement—Mrs. S. W. Temple.

Thos. Carlisle as depicted in Sartor Resartus and review of his writings—Miss Blanch Young.

Scottishish Divines of the 18th Cendtry—Mrs. Hillman.

Patrons of Dunserline and Duncans—Mrs. Mingay.

Scottish School of Philosophy—Mrs. Tefft.

Quotations—Roll Call.

Are you tired, ragged out, nervous sleepless, feel mean? Hollister's Rocky Mountain Tea strengthens the nerves, aids digestion, brings refreshing sleep. 35 cents, tea or tablets.

B. J. PULVER.

Senior Class Meeting.

The senior class was organized at the high school last night. The following officers were elected:

Pres.—Vernor Crane.
Vice Pres.—Lena Ward.
Sec.—Marie Bramble.
Treas.—Fred Dickenson.

For the graduating exercises, a few of the honors have been distributed as follows:

Salutatory—Marie Bramble.
Prophecy—Jennie Harris.
Historian—Beth Satterthwaite.

The class have decided to meet every two weeks and have a program. The school paper will furnish the program for the next meeting.

Complies with all requirements of the National Pure Food Law, Guarantee No. 2041, filed at Washington.

Advice of the largest coffee dealers in the world is always to buy the old-fashioned Arbuckles' ARIOSA Coffee in the sealed packages. Don't ask for a pound of Mocha and Java, or buy by the price, for Coffee fluctuates and you cannot get the same coffee for the same price all the time unless you pay too much for it. Most of the so-called Mocha and Java Coffee is simply masquerading, and is not nearly as good coffee for you as Arbuckles' ARIOSA, the blend of the Brazilian Coffees most suitable to the taste and health of American people. By the looks there is no difference between roasted Java and Brazilian Coffees; many people drink Brazilian but pay for Java. The principal difference is that Arbuckles' costs you less. It is a mistake to believe that a high price guarantees quality. When you buy Arbuckles' ARIOSA Coffee, you get a full one pound package of the leading Coffee of the world. Its sales for 37 years are greater than the combined sales of all the other packaged coffees. By giving better Coffee for the money, we have built up a business exceeding the combined businesses of the four next largest coffee firms in the whole world. If your dealer will not supply the genuine, write to

ARBUCKLE BROS., New York City.

A Clean Chew for Every Chewer

No man wants chewing tobacco which has been exposed to the dust, dirt and contaminating odors of the average store or warehouse. But a clean, pure, sweet tobacco like

TIGER

FINE CUT CHEWING TOBACCO

which is absolutely protected in air-tight, dust-proof packages and kept clean in a tin canister—this kind suits the taste of every chewer.

Tobacco can't be kept clean nor in good condition when it's loose in an open pail. But Tiger is always absolutely clean, full-flavored, and sweet—fit for any man's mouth—and you know it. Every package is sealed, so that substitution of cheaper tobacco is impossible. Get a package in the nearest store.

5 CENTS

For 11 oz. (guaranteed by the United States Government) of the best chewing tobacco you have ever chewed.

FOR SALE EVERYWHERE

Fits conveniently in your pocket

Money and Time

SAVED

If you get your manure out and spread early, any spreader will lessen the labor and expense one-half. The

I. H. C. Spreader

of which we have sold so many will do even more. The best recommend we can offer you is the large number of satisfied buyers

Come down and talk it over.

S. W. & L. E. TEMPLE

The Cost of Tea

A difference of ten or twenty cents a pound in the cost of tea makes a very slight difference (if any at all) in the cost per cup. Did you ever stop to think of that? Do not sacrifice a bit of your cup enjoyment for this supposed saving in cost, for it is only a supposed saving.

TECUMSEH CHIEF TEA costs 50c a pound—a very small fraction of a cent per cup. Because of its strength it goes farther therefore in reality, it costs no more than the low price kind The pleasant taste it leaves in your mouth is due to its flavor.

Prove to yourself the truth of this. Order a pound to-day and ask for a canister to keep it in. If you are not satisfied, your money back.

Lowry's Grocery and Market

Double Store. Phone 37
Special delivery for meats.

Kalmazoo TREES To You CHEAP

2000 varities and sizes
Fruits and Ornamentals
Guaranteed—Fresh Packed—
Ready to Grow.
Catalogue Free, Now
Central Michigan Nursery,
Kalamazoo, Michigan.
THE GREAT MAIL ORDER HOUSE
NO AGENTS

PREVENT SMUT

THE WM. HAVDEN MILLING CO., Tecumseh, Mich. have secured the agency of

"SPOROCIDE"

that will positively prevent smut in oats. Guaranteed or money refunded. The treatment costs but 10c per acre.

In 150 tests m... by substantial farmers who used Sporocide in 1906, the average increase in yield per acre was 10½ bushels, or a net gain of from $3 to $4 per acre on an outlay of 10c. This is worth looking into. Write for testimonials.

WM. HAYDEN MILLING CO.

COMING.

REV. E. D. RUNDELL

Chaplain of the Jackson drison, will give an interesting and instructive lecture on

"Prisons and Prisoners"

—at the Baptist church,

Friday Evening, Mar. 15

Everybody Come.

Admission 15c.

SPECIAL NOTICES.

FOR SALE AT A BARGAIN:—A 3½ horse power gasoline engine in first class running condition. The machine that has driven the HERALD presses. I desire to sell it in order that we may substitute electric power. This engine is just what is needed by some farmer who desires it to saw wood, run a large pump or do other work. It will be sold for less money than a 3-horse engine would cost and will do more than twice the work. Call at the Herald office for particulars.
11—13—tf GEO. N. STACY.

WANTED:—Gentleman or lady with good reference to travel by railroad rig for a firm of $250,00 capital. Salary $1,072 per year and expenses; salary paid weekly and expenses advanced. Address, with stamp, Jos. Alexander, Tecumseh, Mich 1-29-3o

FOR SALE:—A house and barn, cheap if taken at once. Also all sizes of gasoline engines for sale, which can be run by kerosene instead of gasoline. Inquire of Robt. Hastings. 2-15-1 mo.

WANTED:—To enquire if anyone knows of the whereabouts of relations of Beldon Booth, Elizabeth Booth, Maria Booth, or Elijah Wright, who lived in Tecumseh in 181 Send word to the Herald office. 2—25—4*

FOR SALE:—One pair of matched mares, boys, 6 years old. Weight 1300 pounds each. JOHN T. ADAMS, Tecumseh, Mich. R. F. D. 1
9—29—tf

FOR SALE:—House and lot on the Miller addition to Tecumseh. New house, modern improvements. If you think of buying kindly write John Onsted, Onsted, Mich.
2—28—4

FOR SALE OR RENT:—The Mrs. Heck house on West Chicago street. Inquire of Henry Wilson. 3-1-2

FOR SALE:—Two tons of clover hay at $8, some mixed hay at $9.
3-5-2 JOHN TEMPLE.

AUCTION SALE:—The sorghum mill known as the Tripton cane mill east of Britton on the turnpike, will be sold at auction Monday April 8, at 10 a. m. FRANK GIBSON. Frank Davidson, Auc. 3—8—1*

FOR SALE:—A square piano cheap. Call at the Herald office. 3-8-2.

WANTED:—Girls at the Macaroni factory. Apply at once. 3—8—1

FREE ANNOUNCEMENTS.

Special meeting Knights of Maccabees tonight.

Regular meeting of the I. O. O. F Tuesday night.

Guards of L. O. T. M. meet Monday night at hall for practice.

The W. F. M. S. meets Thursday in the west church parlor at 2:30.

The Farmers club which was to meet at Wm Waldron's Saturday has been postponed until further notice.

Regular meeting of Modern Woodmen Monday night. Good attendance desired Cone team coming Thursday night to do the work.

The Pythian Sisters will sell baked goods at K. of P. Hall Saturday, March 9. Both morning and afternoon. Officers and staff please meet at hall Saturday evening at 7 for practice.

THE WEATHER.

Washington, March 8.—Friday local snows, slightly colder, fresh east winds becoming variable.

THE LATEST NEWS.

Fine flavored dried beef at Avery's.

O. G. Brisbin was a Toledo visitor yesterday.

For a square deal go to C. M. Gilbert & Co's.

Mr. and Mrs. Alexander Reid were in Adrian Tuesday.

Get some of those bulk olives at C. M. Gilbert & Co's.

Floyd Heesen was in Dundee on business Wednesday morning.

Miss Bessie Corwin of Clinton, visited Miss Maynie Kaiser Tuesday.

After dinner mints in bulk.
AVERY & CO.

Mrs. Geo. McNeil of Sandusky, is visiting Mrs. Orlando McNeil.

Car of stove coke on track now.
SLAYTON & SON

Mrs. Chas. Hooten slipped and fell on the icy walks Wednesday, breaking her wrist.

Have you tried Gunter's chocolate creams. DON REID, City Bakery.

Miss Louise Steaver of Plymouth, is a guest of her sister, Mrs. Jacob Miller, this week.

Harry Tansley was called to Addison Wednesday on account of the illness of his mother.

W. A Brown went to Dundee yesterday and will visit Raisinville and Monroe before his return.

Ask for Kar a van coffee, that rich, creamy kind 30c to 40c the pound sold only by Williamson Bros'.

Mr and Mrs. Harold Nessell were guests at the home of W. O Albig and wife in Adrian Tuesday evening.

Agents for Chase & Sanborn's teas and coffees. Nothing better on the market. AVERY & CO.

Mrs. Harry Rosacrans of Toledo, is a guest of her mother, Mrs W N Perkins. Mr Rosacrans will spend Sunday here

All ladies', Misses' and children's coats and furs will be closed out regardless of cost at Harris & Hiteshu's.

The infant child of Mr. and Mrs. Thomas Riley is quite ill with scarlett fever at the home of her grandparents.

The best grade of rubbers at Belcher's shoe store.

Fred Teachout shipped a carload of horses to Toledo Tuesday. He went to Toledo Wednesday morning to conduct the sale.

Mr Hayden of Rochester, N. Y., who purchased "Long John" a year ago, has been spending a couple of days with Fred Teachout.

Pure maple syrup.
C M. GILBERT & CO.

Rev. Fox and T. A. Lowry were in Adrian Wednesday, preparing for the second annual convention of the Sunday schools of Lenawee county.

Mrs. Maude Elder and brother, Fred Eccles left this morning for Deadwood, S. D. They came here a week ago with the remains of their mother.

Joseph Linden, who was seriously and perhaps fatally injured in a runaway at Clinton Wednesday morning, is the father of Victor Linden of this place.

John Hill and wife of Milford, are visiting friends and relatives here for a couple of weeks. Mr. Hill has sold his farm and household goods and is enroute to Oregon to live.

Notice our west window for new and attractive wall papers.
C. A. WRIGHT.

Arthur Harding, Howard Matthews and Orley Wood attended the meeting of the Maccabees in Adrian Tuesday night. Editor Williams was present and gave an interesting talk.

Invitations are being issued this week for the military ball to be given by the Uniformed Rank Knights of Pythias at Witherell hall, March 28. Willett's orchestra will furnish the music.

The X Y Z. pedro club was entertained at the home of Miss Sarah Platt last Tuesday evening. Prizes were given to Miss Vena Elliott and Ina Russell Refreshments were served.

The No Name pedro club met at the home of Mr. and Mrs. Garland Gillespie Tuesday evening. Louis Jones received the largest number of games. This was the last meeting of the club for this year.

ROYAL BAKING POWDER
Made from
Pure Grape Cream of Tartar

The only excuse for buying anything but a Pure Grape Cream of Tartar Baking Powder is to save a few cents in price.

ROYAL costs you a few cents more per can than Alum or Phosphate of Lime powders, but it is worth far more than the difference to keep your biscuits, cakes and pastry free from the injurious effects of these cheapening substitutes.

Continued use of Alum means permanent injury to health.

Avoid Alum Ailments—Say plainly
ROYAL BAKING POWDER

Mrs D. H. Chase has been quite sick.

Fresh lettuce at C. M. Gilbert & Co's.

S P. Hosmer was in Petersburg Wednesday.

Good repairing done at all times at Snell's.

Do not miss the college male quartette tonight.

A good shoe mender at Belcher's shoe store.

Bert Cook of Manton, is here this week.

French cream bread, the best in the market. DON REID, City Bakery.

W. O. Albig of Adrian, was in town for the day.

Pliny Graetz was in Pentecost today on business.

Fresh California celery, lettuce at Williamson Bros'.

Mrs. L I. Bidwell was spending yesterday in Detroit.

Mrs. Florence Smith was an Adrian visitor yesterday.

Floyd Heesen was a Hudson passenger this morning.

George Nissley of Manchester, was in town yesterday.

All kinds fancy dressed poultry at Williamson Bros.'

Fred Rosacrans was a Detroit passenger this morning.

E. R Smith of Clinton, was in town on business yesterday.

Ed Pritchard Jr. spent Thursday fishing, at Devils lake.

Riley is fine, hear him tonight at the Presbyterian church, 8 o'clock.

Miss Bonnie Billington of Tipton, was in town Wednesday on business.

Miss Catherine Clark of Clinton, was a guest of friends here yesterday.

Mrs J. J Belcher is a guest of her mother at Clayton for a few days.

In buying rubbers, buy the best, they cost no more at Harris & Hiteshu's.

Mr. and Mrs. Ed Smith of Ridgeway, were in town on business yesterday.

Miss Anderson's work tonight as a soloist with the quartette will be excellent.

Wall paper. This season I will have a larger and better stock than ever before. C. A. WRIGHT.

Elmer Snedicor was home from Adrian Thursday, returning Friday morning.

New spring goods in all departments arriving every day at Harris & Hiteshu's.

Chas. Kemp, who has been spending the week here, returned to Ypsilanti tomorrow.

Nice California oranges at the City bakery. DON REID, City Bakery

Mrs. Fred Hanke and daughter of Adrian, visited Mrs. Will Smith here yesterday.

Mrs Wm. Underwood and daughter, Fern, of Britton, visited relatives here Thursday.

We are clearing out a line of misses' and children's coats at prices to make them move. HARRIS & HITESHU.

Miss Vera Smith went to Devils lake yesterday morning to visit relatives for several weeks.

Every department is full of choice new goods at the old low prices at Harris & Hiteshue's.

Misses Vera Tunison and Julia Jenkins are spending a couple of days with relatives in Adrian.

Mrs Claude Johnson of Columbia, O. is a guest of her parents, Mr. and Mrs. James VanAntwerp.

Mrs. George Tansley went to Addison yesterday, called there by the illness of Mr. Tansley's mother.

Our White Pine cough syrup is a guaranteed cough cure.
C. A. WRIGHT.

Mr. and Mrs. Ed Hendryx of Franklin, spent Tuesday at the home of Mr. and Mrs. Eugene Camburn.

The post office has just received a new issue of one cent stamps in books, of 24 stamps, each at 25c per book.

It is almost time to think of painting again, remember the Sherman, Williams paint leads them all. C. A. WRIGHT.

Miss Lillian Hammond of Wellsville, O., is expected here tomorrow night and will trim this season for Miss Pierce.

Father Fisher of Clinton, will conduct Catholic services in Ladies Auxiliary rooms next Sunday morning at eight o'clock.

Buy your rubbers at Belcher's.

Mrs. Alice Moore and son returned to their home in Moscow Wednesday after a pleasant visit with Mr. and Mrs. John Linton.

You will save money on all purchases and in all departments at Harris & Hiteshue's.

The Knights of Pythias have accepted an invitation to visit the Tipton lodge next Monday night.

Mrs. Ernest Pangborn, who has been a guest of her parents, Mr. and Mrs. A. VanWinkle, returned to her home in Marshall yesterday.

Eugene Camburn visited Mrs. Camburn's brother, Chas. Hendryx, in Tipton, Wednesday. Mr. Hendryx has been quite sick with the grippe.

Mrs. Carrie McCollum, who has been spending a couple of months with her sisters, Mrs John Heesen and Mrs. Elsie Rowland, returned to her home in Chicago yesterday morning.

Mr. and Mrs. A. O. Howard entertained at a three course dinner Tuesday, covers being laid for twenty-five. Thursday they entertained sixteen friends at a six o'clock dinner.

The engagement of Miss Ethel McKean to Chas. Shoen of Adrian, has been announced. The marriage will take place in June. Mr. Schoen is well known in Tecumseh and his many friends extend congratulations.

Beautiful new spring shoes, slippers and oxfords all best makes, latest styles. Look in our east window.
HARRIS & HITESHU.

The Sandora pedro club met with Mrs. Wm. VanAntwerp Wednesday afternoon. Prizes were given to Mrs. Ed Hand, Mrs. Wm. Jordan and Mrs. Mangus. The club will meet with Mrs. Hand next Wednesday for the last meeting.

Saturday night, March 16th, St. Patrick's banquet will be given by the Catholics of St. Dominics church in Clinton. A program will be given, Floyd Slater will sing and J Duane Service of Tecumseh, will render a violin solo.

The second annual Sunday school institute of the Lenawee county Sunday school association will be held at the First Baptist church, Adrian, Monday, March 11. The session will begin at 1:30 in the afternoon. Evening session at 7 o'clock.

Misses Alma Tansley and Vera Tunison entertained a company of twelve young ladies at the home of the former Wednesday night in honor of Miss Julia Jenkins of Kalamazoo. Games and music were enjoyed and a light supper completed the pleasant evening.

Evergood chocolates only 30c per pound. They are good. Try them.
C M. GILBERT & CO.

Geo Cheever, who was injured in the D. T. & I wreck at Wauseon a short time ago, was brought to Tecumseh on Wednesday. He has been in Harper hospital at Detroit where one limb was amputated. His many friends are pleased to know that he is improving.

Mrs John Heesen was hostess at six tables of four handed pedro Wednesday evening. Prizes were awarded to Mrs. Thomas McCann and Mrs. Frank Wiley. Those present from out of town were, Mrs. Willetts of Adrian, Mrs. Alma Tate of Clinton, and Mrs Sumners of Buffalo.

The Tipton Grange will repeat their play "A Soldier of Fortune" at the Grange hall in Tipton Saturday night, March 9th. The last night they played in Tipton the weather was very bad and so many have requested that it be played again that the company have consented. Remember the date March 9

Self rising buckwheat at Avery's.

A special train can be secured for the Sunday school Institute at Adrian next Monday, leaving the D. T. & I station at 10:43 and returning at the close of the Institute in the evening. Those wishing to attend send their name to any of the pastors. No Sunday school worker will wish to miss this opportunity.

Next Tuesday evening at the I. O. O. F. lodge the Tecumseh order will entertain the members of the Dundee lodge. The Grand Master and Grand Secretary of the Grand lodge will be present to hold a session of the Grand lodge. The work will be in the initiatory and first degrees. A banquet and smoker will follow the work.

At a meeting of the farmers club in Onsted last Friday, they decided to meet with Mr. and Mrs. Ira Rogers of this place, on Saturday, April 6.

At the regular meeting of the K. of P.'s last night, the third rank was conferred upon Rev. Fox and Fred Kolkloesch A banquet followed the work.

Mrs. Elmer Clark, who has been visiting in Manchester and Tecumseh for the past two weeks, leaves for Detroit tomorrow.

"The Herald" today presents to its many readers with this issue, a copy of our "Illustrated Trade Review of Tecumseh" a notice of which was made a few weeks ago. We trust it may meet with the approval of all, and fully substantiate what we claimed for it would be.

Prof. Claude H. VanTyne of Ann Arbor, has been offered the chair of American history at Yale at a salary of $4,000. This is $1,500 more than he receives here. He has not decided what he will do with the proposition. Prof. VanTyne is one of Michigan's most brilliant young professors. He succeeded Andrew C. McLaughlin in the chair of American history.

Moulders Attention!

Your shoes at Snell's.

Notice.

Mrs. Luce will be at C. A. Wright's drug store Friday afternoon the 8th and 9th and wishes the people of Tecumseh to call and see the wonderful medical salve. It cures lagrippe and severe colds in a few hours also pneumonia. Consumptives urged to try it.

Meeting of the League.

R. A. Heesen, John Mahaney, Arthur Pocklington and W. S. Slear attended a meeting of the Southern Michigan league held in Jackson Wednesday noon at the Otsego hotel Two new towns were organized, Bay City and Flint. Saginaw, whose franchise had been forfeited to the league, was represented at this meeting. Lansing also asks for a place. The league executive was instructed to visit Lansing and Saginaw and decide what to do. After this has been done, the completion of the circuit will be announced.

The schedule will consist of 112 games opening May 14 and closing Sept. 8 The president was instructed to get the strongest umpire staff possible. The Spalding ball will be used and orders were given for a gaudy pennant. The president, Joe Jackson, was authorized to get a secretary to assist him.

Speaking of some of the ball players of Toledo that will work in various leagues this season, the Toledo News-Bee names the following in the Southern Michigan league: Bill Ragan, 3rd base at Mt Clemens; Chas. Wager, 2nd base at Tecumseh; Art Mullin, pitcher at Jackson; Eggert 2nd base, Pete Dorn pitcher, Ed Reichard, fielder at Mt. Clemens; Street, catcher at Jackson; Schloth, pitcher at Saginaw; Joe Needham, pitcher at Jackson; Fred Donovan, a pitcher, will also be on the same club in the league.

Tecumseh Grange.

Day meeting Tecumseh Grange No 166, Saturday, March 16. Dinner served at noon Program

Song—Grange.
Reading—Mrs. Newton Bryan.
Rec.—Mildred Boyce.
Song, Goosehollow—Glee club.
Original story—Mrs. A. Waring.
Instrumental solo—Lella Rogers.
Discussion, Road work or direct tax—Dr. Chas. Waldron, John T. Boyce. D. T Hall.
Reading—Mrs. John McIntyre.
Song—Grange.

Saved her Son's life.

The happiest mother in the little town of Ava, Mo., is Mrs. S. Ruppee. She writes: "One year ago my son was down with such serious lung trouble that our physician was unable to help him; when, by our druggist's advice I began giving him Dr. King's New Discovery, and I soon noticed improvement. I kept this treatment up for a few weeks when he was perfectly well. He has worked steadily since at carpenter work. Dr. King's New Discovery saved his life." Guaranteed best cough and cold cure by C. A. Wright, druggist. 50c and $1. Trial bottle free.

Hard Maple Wood

We have purchased a few cars of Hard Maple Wood, cut last winter and dried in the sun, in single ranks, none of it dozy.

If you want some of it, place your order, as it will not last long.

Brown & Co.

TECUMSEH GRANGE

The Tecumseh Grange No. 166 Prospering.

MRS. EUNICE D. HALL

As worthy Master and her lady assistants have taken interest in the work.

Tecumseh Grange Co. 166 is in a very properous condition. During the two years ending Dec. 31, 1906, all the officers of the Grange were ladies, with Mrs. Eunice D. Hall as Worthy Master

That Mrs. Hall and her assistants were zealous and untiring in their work for the good of the order, that possessed good executive ability and that they were fully capable in every way of managing the affairs of the Grange was demonstrated beyond question by the record of their two years' work and the excellent condition of the Grange at the end of the second year of their administration.

This year the officers were chosen from both sexes with C. H. Bramble as Worthy Master. It is not necessary to say that he is the right man in the right place. We have come to take it for granted that wherever he may be placed whether on the farm, as church trustee, Master of the Grange or member of the famous "Goosehollow quartette" Clem will always make good. All the other officials of the Grange are competent and wide awake. Last Friday night a class of ten consisting of Messrs. and Mesdames Perry VanValkenburg, Will Waldron, Fred Aylesworth and Lelah Rogers, Mrs. Lewis, Wilfred Waldron and Perry Lamkin took the third and fourth degree work and became full fledged Grangers.

Mr. Editor, if you want to meet the best looking, most level headed, biggest hearted, most whole-soul, hospitable body of people in grand old Michigan, go with me some Friday night in the near future and let me introduce you to the officers and the rank and file of Tecumseh Grange.

Gentle reader, if you want to be identified with an organization that has brains and push and energy and that really does things, better become a "jiner" and "jine" the Tecumseh Grange. C. H. S.

ENJOY EATING.

Good digestion can be readily gained with Mi-o-na stomach tablets.

It is torment to look upon a tempting dinner and be unable to eat freely that means distress and suffering.

Let us tell you how you can enjoy eating so that the heartiest meals will set well and cause no pain, distress or uncomfortable feeling.

If you cannot eat and enjoy three good, hearty, satisfying meals a day without any feeling of discomfort, your stomach is weak and needs the strength which Mi-o-na stomach tablets will give it. You cannot afford to delay treatment for the longer you allow the digestive organs to be weak, the harder it will be to get help.

The remarkable curative and strengthening power of Mi-o-na is attested by the guarantee which C. A. Wright gives with every 50c box. "I return the money if Mi-o-na fails to cure."

If you find that eating well cooked and properly chewed food is followed by heaviness and load on the stomach by bloating, gulping of acids and wind, distress, nervousness, headache, trouble to sleep or by any other symptoms of disordered or weak stomach, should begin the use of Mi-o-na at once. It is guaranteed by one of the best known druggists in Tecumseh to cure all disorders of the stomach or cost nothing. A guarantee like this means a good deal

3

per cent. interest is what you receive on all money deposited in our Savings Department—3 per cent that comes to you without any effort on your part and helps to increase the principal, so that with steady saving you will have a snug bank account. You can start an account to-day with $1.00.

TECUMSEH STATE SAVINGS BANK

$300,000 Deposits.

Nice, Lean

Bacon and Fresh Eggs

make an appetizing meal.
We would like you to try our

Honey-Cured Bacon.

IT IS PERFECTION.

ANDERSON BROS.

Phone 91 --- GROCERS --- Macon Phone

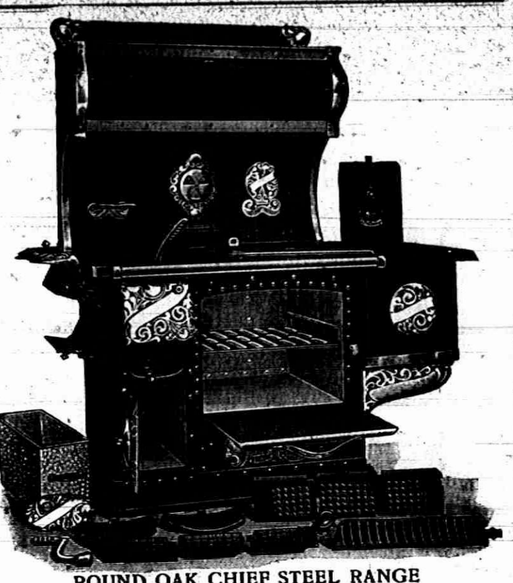

ROUND OAK CHIEF STEEL RANGE
at Satterthwaite Bros.

The National Manure Spreader

Means *If You*

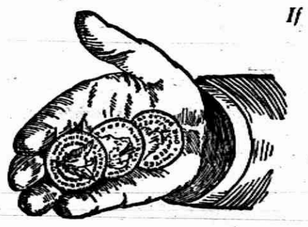

Own *One*

We have the agency for this spreader here and have already sold Mr. F. E. Bradley a spreader which you may see at any time on his farm west of town. We have many features, making this the best spreader on the market to-day.

1st—Box is low and easy to load. 2nd—Main shafts run on highest grade roller bearings. 3rd—Direct return of apron. 4th—Made of best possible material, 5th—Anyone can run it, as simplicity is its main point.

To sum it all up, it is simple, neat, handy, strong and durable, because built on correct principles.

Come in and see sample machine and let us sell you the best spreader on the market.

SLAYTON & SON.

In the Month of March

California Navel Oranges

are sweeter and more juicy than at any other time.

As usual, we are

HEADQUARTERS

for the best that grow. Do not forget the place.

PHONE 39 *AVERY & CO.*

HEYWOOD

Baby Cabs, Go-Carts, Folding Carts, English Carriages, in extra large variety of styles, upholstering and parasols.

Our new spring line is complete in every respect.

Prices are right. Don't buy until you see our up-to-date line.

BECK & EGAN, Adrian.

FURNITURE, CROCKERY, PICTURES and LINOLEUM.
All Goods Delivered 30 North Main Street

Dr. P. B. HARDY,

Physician and Surgeon.

Especial attention given to

Diseases of the Stomach, Throat, Nose, Ear, Diseases of Women and General Surgery.

HOURS:—12:30 P. M. to 3 P. M.
6:30 P. M. to 9 P. M.

Offices Bidwell Block Telephone No. 268.

H. R. CONKLIN, M. D.,

PHYSICIAN and SURGEON.

OFFICE and RESIDENCE, 50 Chicago Street

OFFICE HOURS { 12 to 2 and 7 to 8 p. m.

Patients wishing eyes examined for spectacles will please call at noon office hour

EVERY

Thursday, Friday and Saturday

I will be at my office over S. W. Anderson's dry goods store. If your Eyes are troubling you, call and see me

S. P. HOSMER,
OPTICIAN

DENTAL PARLORS

of

W. D. REED, D. D. S.

Chicago St., Tecumseh.

Crown and Bridge work, Silver, Aluminum and Rubber Plates and all of the Specialties known to modern dentistry Gas or Vitalized Air administered. Office over Avery & Co's store.

DENTAL PARLORS

of

E. D. BROWN, D. D. S.

Filling, Crown, Bridge and platework Local and complete anaesthetics administered for painless extraction. Office over Orr's Drug Store Phone, 192

The H. L. Jones Real Estate Agency.

Buys, sells and rents real estate and personal property.
Makes loans collects, etc.
Non resident property interest carefully looked after. List your wants with this agency and get an honest deal.
Our terms are right. Office at residence East Chicago St Phone 50.

H. L. JONES Mang.

J. W. WILSON,

Licensed Auctioneer, Real Estate, Stock and General Salesman.

Will attend all sales in city or county at reasonable rates.

Headquarters and all dates made at the Herald office.

Dr. John Murphy,

D. V. D.

Also Graduate in Veterinary Science.

Three and one-half miles northeast of Tecumseh

PHONE 4 6 Tecumseh.
Also Macon Phone.

Dr. S. B. Westlake

PHYSICIAN and SURGEON.

Located 48 Chicago St

Successor to Dr. J. F. JENKINS.

Miss Westerman,

OF ADRIAN,

will give Vocal instruction in Tecumseh on

Wednesdays of Each Week

Persons desiring her instruction, kindly leave word at A. B. Harding's residence.

A. C. Aylesworth,

Licensed Auctioneer, Real Estate, Stock and General Salesman.

Will attend all sales in city or country, at reasonable rates.

Headquarters and all dates made Herald office.

FRANK DAVIDSON,

Licensed Auctioneer. Farm and Stock Auctions.

Attended to promptly and in satisfactory manner. Terms reasonable.

Headquarters at Herald office w h e r e d t a e s o r e m a d e. State 'phone 504 East.

Scratch a chronic critic and you find a hypocrite.

The winds of March have no terror to the user of DeWitt's Carbolized witch hazel salve. It quickly heals chapped and cracked skin. Good too, for boils and burns and undoubtedly the best relief for piles. Sold here by B. J. Pulver.

PATENTS

PROCURED AND DEFENDED. Send model, drawing or photo. for expert search and free report. Free advice, how to obtain patents, trade marks, copyrights, etc. IN ALL COUNTRIES. *Business direct with Washington saves time, money and often the patent.* Patent and Infringement Practice Exclusively. Letters or phone to us at 625 Ninth Street, opp. United States Patent Office. WASHINGTON, D. C.

C.A.SNOW & CO.

CURES INDIGESTION

When what you eat makes you uncomfortable it is doing you very little good beyond barely keeping you alive. Digestive tablets are worse than useless, for they will in time deprive the stomach of all power to digest food. The stomach must be toned up—strengthened. The herb tonic-laxative,

Lane's Family Medicine

will do the work quickly and pleasantly.
Sold by all dealers at 25c. and 50c.

If a man prefers chewing tobacco to smoking, he always says chewing isn't so injurious to the health.

WOMEN'S WOES.

Tecumseh women are finding relief at last.

It seems that women have more than a fair share of the aches and pains that afflict humanity: they must "keep up," must attend to duties in spite of backaches, headaches or dizzy spells, they must stoop over when to stoop means torture. They must walk and bend with racking pains from kidney ills. Kidneys cause more suffering than any other organ of the body. Keep them well and health is easily maintained. Read of a remedy for kidneys only and is endorsed by people you know.

Mrs Chas Stevenson, on Wyandotte street, Tecumseh, Mich., says: "I am glad to endorse Doan's Kidney Pills as they have been of great benefit to me When I was sick in bed with malaria fever I began to be troubled with sharp pains in my back and my kidneys were in bad shape. My nurse advised me to try Doan's Kidney Pills as they were an excellent remedy for such troubles. I got a box and began taking them. They proved to be just the remedy I required. In a short time the pains left, the secretions came back to their natural color and the gravel stones which had bothered me disappeared. I have since recommended Doan's Kidney Pills to all my friends and will continue to do so."

For sale by all dealers. Price 50 cents Foster-Milburn company, Buffalo, N Y., sole agents for the United States. Remember the name Doan's, and take no other.

Some men blame their wives every time it rains.

Doan's Regulets cure constipation, tone the stomach, stimulate the liver, promote digestion and appetite and easy passage of the bowels. Ask your druggist for them. 25c a box

Most people would fall short if measured by the golden rule.

There's nothing so good for a sore throat as Dr. Thomas' Eclectric Oil. Cures it in a few hours. Relieves any pain in any part.

A great many remarkably accurate prophets materialize after every great disaster.

Little globules of sunshine that drive the clouds away. DeWitt's Little Early Risers will scatter the gloom of sick-headache and biliousness. They do not gripe or sicken. Recommended and sold by B. J. Pulver.

A mob of women is less dangerous than a mob of men, but it sounds worse.

The News—No Pure Drug Cough Cure Laws would be needed, if all cough cures were like Dr. Shoop's Cough Cure is—and has been for 20 years. The National Law now requires that if any poisons enter into a cough mixture, it must be printed on the label or package.

For this reason mothers, and others, should insist on having Dr. Shoop's Cough Cure. No poisons marks on Dr. Shoop's labels—and none in the medicine, else it must by law be on the label. And its not only safe, but it is said to be by those that know it best, a truly remarkable cough remedy. Take no chance, particularly with your children. Insist on having Dr. Shoop's Cough Cure. Compare carefully the Dr. Shoop package with others and see. No poison marks there! You can always be on the safe side by demanding Dr. Shoop's Cough Cure. Simply refuse to accept any other. Sold by all dealers.

TECUMSEH MARKETS

LIVE STOCK.

Steers	5	4½
Heifers	3½	4
Cows	2½	3
Veal calves	6½	
Hogs No 1	6	6½
Roughs	4½	5
Sheep	4½	
Lambs	6½	7
Fowls	8½	10
Springers	9	10
Ducks	8½	9
Turkeys	12	13
Geese	7½	
Old Roosters	5	

DRESSED MEATS.
Wholesale

Beef, by side	6½	7
Hogs	8½	
Veal	10	
Mutton	8	
Spring lamb	12	12½
Lard	11	
Hides, green	6	
Veal skins, cured	8	9
" green	7	
Sheep pelts	.25	1.00
Tallow	2½	
Timothy ℔ ton	7.00	10.00
Clover ℔ ton	6.00	
Bran ℔ cwt	1.20	

GRAIN, SEED AND HAY.

Wheat	.72	.74
Oats	38	40
Clover seed	6.00	7.50
Corn shelled	46	51
Corn in ear	35	
Middlings ℔ cwt	1.10	
Corn meal ℔ cwt	1.25	

PROVISION MARKET.
Wholesale

Butter	21
Eggs	20
Beans ⅊ bushel	1.50
Potatoes	40

CORRESPONDENCE.

BRITTON.

Chas. Gove of Ridgeway, was in town Saturday.

Bert VanNest was in Romulus Thursday on business.

Susie Rollison of Dundee, visited at John Zeluff's Thursday.

Mrs. Sarah Rappleye was down from Ridgeway Tuesday.

Will Beasley was down from Tecumseh Monday.

Miss Orpha and Ralph Palmer entertained a company of friends Tuesday evening at a taffy pull.

T. V. Hoagland was over from Blissfield Thursday.

Mrs. L. J. Britton is quite ill with tonsilitis.

C. D. Zeluff was in Ypsilanti Wednesday.

Mrs. Susan Linn returned home from Hillsdale Tuesday.

Mrs. Drake of Blissfield, was a guest of Mrs. D. W. Smith over Sunday.

Misses Lydia Price and Sena Drew returned to Tecumseh Monday after a week's visit with Lavern Smith and wife.

Geo. Getty died at the home of his son, Irving, March 1, at the age of 67 years. Mr. Getty suffered a stroke 4 years ago from which he never recovered. He leaves two sons, Geo., and Irving, his wife having died a year ago. The funeral was held at the Reformed church Sunday afternoon, conducted by Rev. Miller of Adrian. Interment at Ridgeway.

Eatha Waldern of Dundee, was here Sunday.

Fern VanNest twas given a surprise Saturday night, the occasion being her birthday.

Geo. Getty of Petersburg, was here Sunday.

Myrta Bachman has returned from Adrian.

In last weeks items it stated that Clarence Underwood received a divorce from his wife Rose McCarbery-Underwood instead Mrs. Underwood received a divorce from Mr. Underwood,

Rev. Miller of Adrian, will preach at the Reformed church Sunday.

A. L. Peck of Toledo, was here Friday on business.

Lute Banester was called to Lapeer the first of the week by the death of his mother.

Edgar Exelby was in Adrian Saturday.

Messrs. and Mesdames Thomas, Ed Harrison and Warren Jones attended the lecture by Woodbridge Ferris Friday night.

Little Beth Smith has been quite ill.

Imo Britton of Adrian, spent Saturday with relatives here.

Steward Ballou of Adrian, was here Saturday visiting his daughter, Mrs. E. Cheever.

C. DuBois was in Detroit Saturday.

Stella Clark of Holloway, visited the Pocklington sisters over Sunday.

E. G. Price was in Adrian Monday.

D. W. Smith was in Ann Arbor Saturday.

Chas. Beal of Tecumseh, was in town Monday.

M. Bachman of Ridgeway, called at John Bachman's Monday.

Toma Wasdell was in Adrian Monday.

Geo. Clark and J. L. Gripton were in Detroit Tuesday.

Henry Karcher of Macon, was in town Tuesday.

Bert Bachman has a broken rib as the result of a fall.

Lucian Banester entertained Walter Edgar and Westley Exelby and their families and G. L. Gripton and wife Saturday evening.

Chas. Foote of Ridgeway, was in town Friday.

Oral Rinn was in Adrian Saturday to consult Dr. Morden about his eyes.

Henry Bachman and Carrie attended church in Macon over Sunday.

May Pluss was in Detroit Monday, where she visited the wholesale millinery houses.

Mesdames Ernest DuBois, Evert Exelby and Leon Kniffen were in Adrian Monday.

W. B. Linn was an Adrian visitor passenger Tuesday.

Arnold Raney of Holloway, visited at his great grand parents, Mr. and Mrs. John Britton over Sunday.

Monday night a number of friends gathered at the home of Chas. Brown. He left Tuesday for Detroit where he has a position as shipping clerk.

Faster and faster the pace is set,
By people of action, vim and get.
So if at the finish you would be,
Take Hollister's Rocky Mountain Tea.

B. J. PULVER.

RIDGEWAY.

Mrs. Wm. Larkin has started a dress makers shop.

Prof. Teal has been hired as principal of our school for next year.

Rhoda Palmer, Arthur Smith, Mrs. F. Lanning and Mrs. Maud Barrett are on the sick list.

S. V. Dibble and wife were here from Holloway Sunday.

Mrs. Houseman, Tressa Morgan and O. Freer were in Britton Saturday.

Philip Sisson was over from Macon Friday.

Mrs. L. Hause was down from Clinton Monday.

Will Harrington was in Blissfield on Monday.

Will Higgins has rented the Martin farm.

J. R. Miller of Detroit, was in town Friday.

Mrs. A. Boyd is home from Albion.

S. P. Smith had charge of the funeral of Geo. Getty Sunday.

Remember the entertainment to be given by Miss Cecelia Foster for benefit of the school, March 16.

A Doctor's Medicine

Ayer's Cherry Pectoral is not a simple cough syrup. It is a strong medicine, a doctor's medicine. It cures hard cases, severe and desperate cases, chronic cases of asthma, pleurisy, bronchitis, consumption. Ask your doctor about this.

The best kind of a testimonial—"Sold for over sixty years."

Made by J. C. Ayer Co., Lowell, Mass. Also manufacturers of

Ayer's SARSAPARILLA. PILLS. HAIR VIGOR.

We have no secrets! We publish the formulas of all our medicines.

You will hasten recovery by taking one of Ayer's Pills at bedtime.

Mrs. Chas. Craig Sr. was up Friday from Britton.

Sylvia Pilbeam is staying with Mrs. Nell Lanning.

The proceeds of the box social given by the Gleaners Wednesday evening were $21 90.

Mrs. F. Miller is visiting in Franklin.

H. L. Pocklington was in Britton Wednesday.

Ruby Harrington appreciates and wishes to thank kind friends and neighbors, who showed so many acts of kindness during her recent illness, particularly the teacher, scholars and Junior league for the flowers which helped her in the long and painful illness.

Clarence Mills of Monmouth, Iowa, was calling on friends Friday.

Art Mapes will work for M. Bachman the coming season.

Mrs. Wm Larkin visited in Holloway Friday.

Howard Kniffen of Britton, was in town Friday.

J. E Baker and wife were in Clinton Friday.

W. L. Jones and Rose Weilman were in Dundee Saturday.

L. W. McConnell of Raisin, has purchased the sixty acre farm of Mrs. Wm. Andrews, 1 mile south and 1 mile west of here.

Mary Koler of Tipton, spent Saturday and Sunday with Leota Aten.

The 9th grade pupils gave Harriett Aten a very pleasant surprise at her home south of town. The evening was spent in games and music, dainty refreshments were served.

Emmett Baker was in town Friday.

May Culbertson has returned to Ann Arbor.

Anna Hibbard is here from Marshall.

Cap Collins was here from Jackson Tuesday.

C. Underwood was in Blissfield Wednesday.

L. Pocklington was in Tecumseh on business Monday.

H. C. Wilson was up from Blissfield over Monday.

Cyrus Underwood hashired Mr. Meek of Blissfield, who has moved here.

Frank Miller is moving to Macon.

H. Barrett is moving to the Green farm.

Roy Thomas has gone to Detroit.

Ed Palmer was in Dundee Tuesday.

Sam Ousterhout was in Deerfield on Tuesday.

Frank Clark is here from Detroit.

John Sherman and S. J. Boyce of Tecumseh were here Tuesday.

Bertha Miller was at Whittaker on Thursday.

A. Carter was at Milan Thursday.

M. Bachman and wife visited in Cone Thursday.

Joseph Harrington took in 2000 bushels of oats at his elevator last Wednesday.

Several went from here to Britton, Friday to hear Prof. Ferris' lecture.

A. S. Mapes and son, spent the last of the week in Genoe.

Mrs. Jas. Kennedy of Raisin, spent Thursday with Mrs. Fred Aten.

Mildred Elkington of Brittou, spent Saturday with Elmer Linn.

E. M. Martin was a Tecumseh visitor Saturday.

Dora Pocklington was home Saturday from Clayton.

Mrs. Marion Blood is here from Leslie.

Grandma Collins was born at Brighton, Monroe county, N. Y., July 29, 1831 and died at Ridgeway March 3, 1907, aged 85 years, 7 months and 2 days. At the age of 24 years she was married to J. S. Collins at Lockport, N. Y., who preceded her in death 5 years ago. Six children were born to this union, John of Rea, David of Detroit, Thomas of Jackson, Anna Hibbard of Marshall, and Wm., with whom she has made her home for the past five years. One child died in infancy.

She was a consistent member of the M. E. church over 70 years. One of the old mothers of Israel. At the breaking out of the civil war she sent her husband and two sons as volunteers to fight for their country, a woman faithful and true wherever duty lead her, done in the full triumph of a living faith trusting and believing wholly in God.

CARD OF THANKS.

We extend our heartfelt thanks to the choir and to all who kindly assisted us in the burial of our mother and grand mother WM. COLLINS AND FAMILY.

Mary—Dark circles under the eyes indicate a sluggish circulation, torpid liver and kidneys. Exercise and Hollister's Rocky Mountain Tea will mak you well and beautiful. 35 cents, tea or tablets.

B. J. PULVER.

DUNDEE.

Arthur Casey has returned to Chicago.

James Collins and family and Harry Webster and wife have returned to Detroit.

Mrs. Miller and children have returned to London.

The Park Sunshine society called upon Mrs. Millie Remenway, who is making preparations to move to Deerfield and presented her with a fine chocolate set as a token of their friendship. A lunch was served by the ladies and a program also.

Miss Mollie Moore, eldest daughter of John Moore, and Russell Couchie were married at the parsonage Thursday night. They went to Burlin Heights, O., to visit.

Wm. Drewyour is home from Toledo.

Mrs. Sarah Collins, who has been ill in Detroit was considered better and brought home last week where she died Friday, aged 76. The funeral was held Monday, Rev. McLouth officiating. She was bourne to her grave by her 8 grandsons.

HOLLOWAY.

Mr. and Mrs. C. W. Westmore went Norville Saturday to visit friends and returned Tuesday.

Mrs. Burton Giles of Blissfield, was an over Sunday guest of her parents, Mr. and Mrs. A. D. Macham.

Mrs. Archie Boyd of Adrian, was a guest of Mrs. C. F. Fowler last Wednesday and Thursday.

Mr. and Mrs. Hull of Blissfeld, were guests of her brother, Will Fall and wife Thursday.

Chas. Lewis has moved his family into part of Will Fletcher's house. He will work on the farm for Mr. Fletcher this season.

Mrs. Ella Pardee and grandchild of Park Lake, are visiting her parents, Mr. and Mrs. John Lewis.

Jennie Bartholomew left Saturday for a wholesale house in Cleveland.

Will Fall moved on a farm near Deerfield this week.

John Hill, wife and daughter, Mabel, of Milford, visited at A. D. Macham's the first of the week.

John Lewis went to Romeo Tuesday to attend the funeral of his brother-in-law.

Jas. Lane and wife are entertaining Will Avery and wife of Macon, and Mrs. George of Adrian.

John Gaffner, who works for C. F. Fowler, occupies the house vacated by Will Fall.

Mr. Mitchell returned Wednesday from a two month's visit with his daughter in Monessen.

Otis Chaffee is moving on C. W. McIntyre's place and will work his farm this season.

Gordan Lewis moved his family into the house with his parents while he is building his house.

Ellen Atwell visited relatives in Palmyra a few days last week.

Mrs. Cheever of Britton, is here caring for her mother, Msr. Elizabeth Binns, and sister, Mrs. Will Binns, who have both been quite ill.

An Ideal Laxative.

Physics and Cathartics which purge, unload the bowels, and give temporary relief, but irritate, and weaken the digestive and expulsive organs. Laxative Iron-ox Tablets are as different in effect as truth is from falsehood. They nourish the bowel muscles and nerves, giving them strength and vigor to do the work nature intended, thus effecting a permanent cure by perfectly safe and natural means. The best laxative for children. Chocolate coated tablets, easy to take, never gripe or nauseate. 10c, 25c and $1.00 at all drug stores.

MACON.

Mrs. Ezra Day has been spending a few days with her sister in Ann Arbor.

P. K. Allen has been quite ill with the grippe.

Mrs. Jane Harriott fell on the ice Sunday dislocating her shoulder and bruising her face but at last report was quite comfortable.

Geo Rothfuss of Blissfield, was here on business Tuesday and Wednesday.

Mr. and Mrs. Abram Hunt of Franklin, are visiting friends here.

Frank Thomas, Will and Frank Gibson were Adrian visitors Wednesday.

Mrs. Maud Day, Jennie and Martha Mills went to Ann Arbor Tuesday to attend a lecture.

Macon friends were shocked to learn of the sudden death of Geo. Harmon at his home in Samaria. He was formerly a resident of this place.

John Roebe went to Blissfield Saturday to attend the funeral of a nephew.

Wm. Frost has moved his family here from Britton.

Baron Pennington and wife attended the funeral of Jas. Camburn Friday.

Henry Miller went to Detroit Tuesday for an indefinite stay with his son family.

C. O. Biddle and wife of Ypsilanti, were here to attend the funeral of Jas. Camburn.

Celia Brewster, who has been visiting at the home of Mrs. Matilda Gage, was called to Franklin the first of the week by the death of a friend.

Mrs. Phoebe Marshall returned from Detroit last week.

J. S. Cramor & Son moved their feather renovator to Tecumseh Friday. They do first class work.

Miss Edna Wilkins was the guest of Caroline Cullen in Clinton over Sunday.

Laxative Iron-ox Tablets

TONE and STRENGTHEN the bowel muscles and nerves, and stimulate the secretions of the liver. One natural easy movement of the bowels each day will keep the body drainage open, and prevent constipation, biliousness, stomach trouble, headache, backache, colds and rheumatism.

"I suffered for years with Constipation but found nothing so good as Laxative Iron-ox Tablets. I consider myself completely cured and am thankful for it."
(Mrs) ANNIE SHEPARD,
198 Hayhurst Ave., Detroit, Mich.

Laxative Iron-ox Tablets are best for children's bowels. Chocolate coated tablets, easy to take, never gripe or nauseate. 10c, 25c and $1.00. Satisfaction guaranteed or money refunded. 36

WRITE FOR FREE SAMPLE
THE IRON-OX REMEDY CO., DETROIT, MICH.

Regulate the Liver

Minnie Higdon has a new Hackley piano and Florence Hendershot, a new Regent, both purchased of Rothfuss Bros. Blissgeld, Mich.

The Best Laxative for Children.

Parents should see to it that their children have one natural stool or movement of the bowels each day. Do not dose the child with salts or griping pills—as they are too powerful in effect, and literally tear their little bodies to pieces. Instead, give the bowels weakened and lazy children naturally than before. Laxative Iron-ox Tablets tone and strengthen the bowels, and stimulate all the little organs to healthy activity. Chocolate coated tablets, easy to take, never gripe or nauseate. 10c, 25c and $1.00.

"Easy money" is usually that which your neighbor makes.

This is worth remembering.

Whenever you have a cough or cold, just remember that Foley's honey and tar will cure it. Do not risk you health by taking any but the genuine. It is in a yellow package. Sold by all dealers in Tecumseh.

A moonshiny religion does not make a sunshiny world.

A severe cold that may develope into pneumonia over night can be cured quickly by taking Foley's honey and tar. It will cure the most obstinate racking cough and strengthen your lungs. The genuine is in a yellow package. For sale by all druggists in Tecumseh.

Mortgage Sale.

Whereas default has been made in the payment of the money secured by a mortgage dated the 18th day of April, 1906, executed by Era Siler of Riga Township, Lenawee County, Michigan, to Albert Collins of Macon township, Lenawee County, Michigan, and which said mortgage was recorded in the office of the Register of Deeds of Lenawee County Michigan, in Liber 106 of Mortgages on page 190 on the 14th day of April A. D. 1906 at 10:15 o'clock A. M; and whereas the amount claimed to be due on said mortgage at the date of this notice is the sum of Four Thousand One Hundred Sixty Dollars and Fifty-four cents ($160 54) of principal and interest and the further sum of Twenty-five Dollars ($25.00) as an attorney fee stipulated for in said mortgage, and which is the whole amount claimed to be unpaid on said mortgage and no suit or proceeding having been instituted at law to recover the debt now remaining secured by said mortgage or any part thereof, whereby the power of sale contained in said mortgage has become operative.

Now therefore, notice is hereby given, that by virtue of the said power of sale, and in pursuance of the statute in such case made and provided the said mortgage will be foreclosed by a sale of the premises therein described, at public auction, to the highest bidder, at the east front door of the Court house in the City of Adrian in said County of Lenawee, on the 25th day of April next, at 10 o'clock in the forenoon of that day, which said premises are described in said mortgage as follows to-wit:—Being that part of section three (3) of Town Five (5) South, Range Five (5) East which is bounded as follows: Commencing at the Northwest corner of said section three, thence running East seventy-five rods and twenty-one links; thence South sixty-seven rods and seven and one fourth links; thence West seventy-seven rods and nine links; thence North sixty-six rods and twelve links to the place of beginning.

Also all that other tract or parcel of land situated in the township of Macon Lenawee county, Michigan, bounded and described as follows to-wit:—By a line commencing sixty-six rods and twelve links South of the Northwest corner of section three (3) Town Five South, Range five East, thence running East one hundred and sixty rods; thence South forty and one half rods; thence West one hundred sixty rods; thence North forty and one half rods to the place of beginning. Containing in both parcels above described Seventy-three acres of land more or less.

Dated January 31, 1908.

ALBERT COLLINS, Mortgagee.
Garland R. Gillespie Attorney for Mortgagee.
Business address Tecumseh, Michigan.

Some people think a funeral a failure unless it has a lot of pathetic features.

Women as Well as Men Are Made Miserable by Kidney and Bladder Trouble.

Kidney trouble preys upon the mind, discourages and lessens ambition; beauty, vigor and cheerfulness soon disappear when the kidneys are out of order or diseased.

Kidney trouble has become so prevalent that it is not uncommon for a child to be born afflicted with weak kidneys. If the child urinates too often, if the urine scalds the flesh, or if, when the child reaches an age when it should be able to control the passage, it is yet afflicted with bed-wetting, depend upon it, the cause of the difficulty is kidney trouble, and the first step should be towards the treatment of these important organs. This unpleasant trouble is due to a diseased condition of the kidneys and bladder and not to a habit as most people suppose.

Women as well as men are made miserable with kidney and bladder trouble, and both need the same great remedy. The mild and the immediate effect of Swamp-Root is soon realized. It is sold by druggists, in fifty-cent and one-dollar size bottles. You may have a sample bottle by mail free, also a pamphlet telling all about Swamp-Root, including many of the thousands of testimonial letters received from sufferers cured. In writing Dr. Kilmer & Co., Binghamton, N. Y., be sure and mention this paper. Don't make any mistake, but remember the name, Swamp-Root, Dr. Kilmer's Swamp-Root, and the address, Binghamton, N. Y., on every bottle.

Home of Swamp-Root.

Kennedy's Laxative Cough Syrup

CONTAINS HONEY AND TAR

Relieves Colds by working them out of the system through a copious and healthy action of the bowels.

Relieves Coughs by cleansing the mucous membranes of the throat, chest and bronchial tubes.

"As pleasant to the taste as Maple Sugar"

Children Like It

Sold by B. J. PULVER.

HOLLISTER'S
Rocky Mountain Tea Nuggets
A Easy Medicine for Busy People
Bringe Golden Health and Renewed Vigor.
A specific for Constipation, Indigestion, Liver and Kidney Troubles, Pimples, Eczema, Impure Blood, Bad Breath, Sluggish Bowels, Headache and Backache. It's Rocky Mountain Tea in tablet form, 35 cents a box. Genuine made by HOLLISTER DRUG COMPANY, Madison, Wis.
GOLDEN NUGGETS FOR SALLOW PEOPLE

Gillette Safety Razor

NO HONING NO STROPPING

Each set consists of a triple silver-plated handle and 12 double-edged blades (24 keen cutting edges) in velvet-lined case. You simply lather and shave. Each blade is tempered so hard by our secret process it will give 20 to 40 velvet shaves.

Ask your dealer to show it to you and explain its extraordinary merits, or write us for free specially illustrated booklet.

Gillette Sales Company TIMES BUILDING TIMES SQUARE New York

ED. PINAUD'S

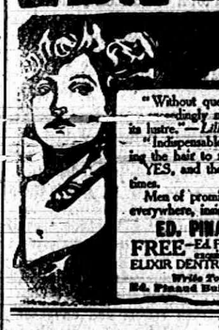

EAU DE QUININE HAIR TONIC

"Without question, an indispensable adjunct to a lady's toilet table—exceedingly meritorious in preserving hair and causing it to retain its lustre."—*Lillian Russell.*

"Indispensable"—"Meritorious"—"Preserving the hair"—"Causing the hair to retain its lustre."

YES, and these truths have been proven and attested thousands of times.

Men of prominence and women of beauty—people of refinement—everywhere, insist on having the genuine

ED. PINAUD'S EAU DE QUININE HAIR TONIC

FREE—Ed Pinaud's Eau de Quinine Hair Tonic for three applications; enough ELIXIR DENTIFRICE for five times. Send 10 cents to cover postage and packing.

Write To-Day. ED. PINAUD'S AMERICAN OFFICES
Ed. Pinaud Building NEW YORK CITY

W. B. CORSETS

That torturing pressure on the chest and abdomen is absent from W. B. Erect Form and W. B.

NUFORM CORSETS

They fit without strain. Made in many graceful shapes and prices to fit all persons as well as all purses. W. B. Nuform Corsets answer fashion's command that figures be natural—busts higher and waists rounded into greater slenderness.

On sale at all dealers.

Nuform 404	Average Model of Batiste or Coutil	$1.00
Erect Form 720	Average Model of Batiste or Coutil	1.00
Erect Form 952	Slender Model of Jean	1.00
Nuform 407	Medium Model of Batiste or Coutil	1.50
Erect Form 929	Stout Model of Batiste or Coutil	1.50
Erect Form 958	Average Model of Coutil	2.00
Nuform 415	Average Model of Satine	3.00
Erect Form 208	Stout Model of Coutil or Satine	3.00

Style 407

WEINGARTEN BROS., Makers, 377-379 Broadway, New York

Lake Shore & Michigan Southern Railroad.

Effective Nov. 25th, 1906

GOING SOUTH.

Stations	315 D'ly except Sun.	809 D'ly except Sun.	331 D'ly except Sun.	311 D'ly	349 D'ly except Sun.
Jackson	6 05	10 05	2 00	6 05	12 30
Tecumseh	a m 7 11	a m 11 04	p m 2 55	p m 7 06	p m 1 24
Adrian	7 45	11 35	3 30		1 58
Detroit	a m 11 10	a m	p m	p m	p m
Toledo	a m 8 40	12 10	p m 4 15	10 15	
Chicago	a m 9 00	p m	p m	p m	

GOING NORTH.

Stations	316 D'ly	312 D'ly except Sun.	314 D'ly except Sun.	318 D'ly except Sun.	348 D'ly except Sun.
Detroit				a m 6 00	
Toledo	7 40	12 30	5 15	p m 7 05	
Adrian	a m	p m	p m	p m	
Tecumseh				7 40	a m 6 00
Jackson	8 57	1 35	6 20	p m 8 20	p m 7 11
	a m 10 05	p m 2 32	p m 7 25	p m 9 32	a m 11 00

DUNDEE BRANCH.

GOING WEST.

Station	423 D'ly except Sun.	421 D'ly except Sun.
Toledo	7 00	3 15
Adrian	a m 8 15	p m 4 55
Tecumseh	8 42	5 25
	a m	p m

GOING EAST.

Station	422 D'ly except Sun.	424 D'ly except Sun.
Tecumseh	10 45	5 41
Adrian	a m 11 10	p m
Toledo	a m 12 10	7 05
Chicago	p m 7 00	p m
	p m	

Tecumseh and Dundee Trains. Daily except Sunday.

LEAVE TECUMSEH.

Dundee Accommodation ..... 11 20 a m
" ..... 5 45 p m

ARRIVE AT TECUMSEH.

Tecumseh Accommodation ..... 1 00 p m
" ..... 7 00 p m

SPECIAL NOTICE

Coupon tickets can now be procured at this station over best routes to all principal cities in the United States.

G. J. ZIXES, Ticket Agent
J. W. DALY, C. A. G. P. A. Cleveland Ohio

CATARRH

To prove unquestionably, and beyond any doubt that Catarrh of the nose and throat can be cured, I am furnishing patients through druggists, small free Trial Boxes of Dr. Shoop's Catarrh Cure. I do this because I am so certain, that Dr. Shoop's Catarrh Cure will bring actual substantial help. Nothing certainly, is so convincing as a physical test of any article of real, genuine merit. But that article must possess true merit, else the test will condemn, rather than advance it. Dr. Shoop's Catarrh Cure is a snow white, healing antiseptic balm, put up in beautiful nickel capped glass jars at 50c. Such soothing agents as Oil Eucalyptus, Thymol, Menthol, etc., are incorporated into a velvety, cream like Petrolatum, imported by Dr. Shoop from Europe. If Catarrh of the nose and throat has extended to the stomach, then by all means also use internally, Dr. Shoop's Restorative. Stomach distress, a lack of general strength, bloating, belching, biliousness, bad taste, etc. surely call for Dr. Shoop's Restorative.

For uncomplicated catarrh only of the nose and throat nothing else, however, need be used but

Dr. Shoop's Catarrh Cure

"ALL DEALERS."

FEELING LIVER-ISH This Morning?

TAKE

THEDFORD'S Black-Draught

Stops Indigestion and Constipation 25¢ AT ALL DRUGGISTS

A Gentle Laxative And Appetizer

FOLEY'S HONEY AND TAR

The original LAXATIVE cough remedy.

For coughs, colds, throat and lung troubles. No opiates. Non-alcoholic. Good for everybody. Sold everywhere.

The genuine FOLEY'S HONEY and TAR is in a Yellow package. Refuse substitutes.

Prepared only by Foley & Company, Chicago.

ALL DRUGGISTS OF TECUMSEH.

To be a great man it is necessary to turn to account all opportunities.

"In 1897 I had a stomach disease. Some physicians said dyspepsia, some consumption. One said I would not live until spring. For four years I existed on boiled milk, soda biscuits and doctor's prescriptions I could not digest anything I ate; then I picked up one of your almanacs and it happened to be my life-saver. I bought a fifty-cent bottle of Kodol and the benefit I received from that bottle all the gold in Georgia could not buy. In two months I went back to my work, as a machinist and in three months I was well and hearty. May you live long and prosper." O. N. Cornell, Roding, Ga., 1906. The above is only a sample of the great good that is daily done everywhere by Kodol for dyspepsia. It is sold here by B. J. Pulver.

A good housekeeper keeps her kettles and her temper from boiling over

Orino laxative fruit syrup is a new remedy, an improvement on the laxatives of former years as it does not gripe or nauseate and is pleasant to take. It guaranteed. For sale by all druggists in Tecumseh.

The Tecumseh Herald.

VOL. LVII NO. 97 — TECUMSEH, MICHIGAN FRIDAY MARCH 8 1907 — WHOLE NO. 787

TECUMSEH

A Village in which the People take a Pardonable Pride.

A Great Manufacturing Centre.

WHERE THE RAILWAYS MEET.

A Bit of History and Illustrations of Prosperous Tecumseh, where nearly Three Thousand People reside among Surroundings of the Most Advantageous Character. Our Prosperous Manufacturers and Business Men who have made the Town.

CAPTION

Like a silver thread woven into a fabric of green, evolved from summer's sun and dews, the River Raisin intercepted here by Evans creek winds its way among fertile valleys, reflecting in its pellucid bosom, not the forms of others, which in the poet imagery of the Indians gave it name, but the chimneys and smokestacks of the numerous factories and workshops of its present identification with one of Michigan's largest and most progressive villages. The surrounding country comprises a grand succession of fertile and well-cultivated farms, upon which the annual abundant harvests repay the earnest toil of their owners. We might right here add that Lenawee county (in which Tecumseh was at one time its judicial county seat) is or was according to the U. S. census of 1890 rated as not only the most generally productive county in Michigan, but that it was also the best and most productive county in the United States. The village of Tecumseh, one of the most beautiful and best laid out places in the broad domain in the United States, is 58 miles south westward from Detroit, 36 miles from Toledo, Ohio; 33 miles from Jackson, and 12 miles from Adrian, the county seat, and is on the main line of the C. N. and D. P. & I. and two branch lines of the L. S. & M. S., both from Toledo to Jackson, and from Adrian to Dundee. The lowlands in nearby localities are devoted to celery culture, and from the products of that delectable vegetable, for which Tecumseh maintains the leading identity for quality even over that of Kalamazoo, the "far-famed celery city," the annual income aggregates fully a quarter million dollars. Rising gradually from the valleys is the crest upon which the village is built and around it in the distance are outlined against the horizon majestic hills along the River Raisin with their crowns of arboreal beauty.

The residence districts are replete with many elegant specimens of architecture, and well kept lawns and shade trees conspire to lend a charm of witching loveliness. The streets are broad and well kept and a grand park with its fine soldiers' monuments, a band stand, and grove of stalwart trees and picture shady nooks, invite the tired denizens to a blissful repose when summer holds its torrid sway. Few municipalities the size of Tecumseh afford a more delightful recreation than this pleasing park, which was set apart as such by our forefathers when platting this [illegible] of Michigan, and had carefully inspected the many locations which might prove desirable as the future site of their village home. It was not until early spring that they rested 'neath the spreading branches of some monarch of the forest, conscious that a wise selection had been made. Here in the beautiful valley of the Raisin they had found an unnamed Canaan, and when one of their number proposed that the prospective village be known as "Tecumseh," in honor of the aboriginal inhabitants' most mighty chieftain, the idea was hailed with unanimous favor. Thus, sprinkled by the dews of heaven, in the sanctuary of nature's God, our beautiful village, to which this article is devoted, received its christening. The editor of this issue of the Herald's special illustrated edition wishes to extend thanks for this sketch of Chief Tecumseh to Mr. J. H. Smith, the cashier of the Tecumseh State Savings Bank, from whose Historical Biographical Descriptive Book of Tecumseh was printed in 1895, this article was copied.

Nearly every religious denomination is represented in Tecumseh. The church edifices are modern in style of architectural appearance and having a good attendance. The Michigan school system is acknowledged to be among the very best in the country, and here the very best results are obtained. The buildings are substantially built, thus showing the great interest manifested in this direction by the board of education. The village is supplied with water from wells, the cost of the system being many thousand dollars. This furnishes the most approved system of fire prevention and a volunteer fire company equipped with modern apparatus gives the best protection. The electric light plant is fully equal to any demand and reasonable charges are maintained. On Chicago street are many imposing business blocks, which may be readily seen by the street scene cut here produced. With but few exceptions the photos for this edition were all made by our expert photographer, Mr. L. F. Abrams, proprietor of the Sunbeam Studio on East Chicago street, and the engravings were made by the Buckeye Engraving Co., of Toledo, Ohio, who are makers of high grade printing plates.

The Tecumseh cemetery is also one of the beauty spots of this fair little city and many of the handsome monuments were made by Mr. J. B. Marstellar, or by his late father, in our neighboring little village of [illegible]

CHICAGO STREET, TECUMSEH.

mination of all visitors. Tecumseh, named for the great Shawnee Indian chieftain, while at Fort Malden, near Amherstburg, Ontario, told the many villagers, with whom he had a friendly acquaintance, that he was born in Florida and that his father was a French general. At the time of his visit to Fort Malden, Tecumseh was 40 years of age, of light, symmetrical build, and of medium height; his complexion was of a light copper hue. He had a large aquiline nose and eyes which were bright and brown. He was cheerful, energetic and decided in manner. Tecumseh usually appeared neatly attired in a plain blue coat, a tanned deerskin jacket and long trousers of the latter material, while on his feet were leather moccasins ornamented with dyed porcupine quills. His only ornament consisted of a parti-colored wampum necklace from which hung a large silver medal, presented, it is said, by Governor General Lord Dorchester to an ancestor of the chieftain's. On gala days he wore the dress of a British brigadier general, with epaulettes on his shoulders and a red cap ornamented by a single eagle's feather.

It was at Fort Malden that General Brock first saw Tecumseh, of whom he formed a very high opinion, afterward writing of him, "A more sagacious or a more gallant warrior does not, I believe, exist." There is still living near Amherstburg or was 12 years ago an old French gentleman, Jean Baptiste Bertrand by name, who remembers Tecumseh well. He credits the great Shawnee with the possession of many excellent qualities, and says that he has known him to remain vigilant through an entire night in order to prevent the massacre of American prisoners by his savage cohorts. Tecumseh was a general favorite in Amherstburg, and stopped and talked with everyone he met, especially with the old ladies and the children. He was killed at the battle of the Thames, near what is now called Thamesville, Ontario, about one mile from that place, on October 5, 1813, a combat in which he displayed great heroism and bravery. 'Tis said he was buried near the spot where he fell. In 1824 several bold pioneers had penetrated to the then almost unexplored territory

firm.

Tecumseh supports two first class newspapers. The Tecumseh HERALD semi-weekly established in 1850, an independent paper, Geo. N. Stacy publisher, and the Tecumseh News, a republican paper established in 1884, Tom W. Mingay, proprietor, who came here about one year ago from Chelsea, Mich. This paper is issued every Thursday. Both papers, being well edited, a notice of the HERALD may be seen elsewhere in this issue.

The illustrations in this edition. The manufacturing interests of Tecumseh are mentioned at length, and a perusal of the articles will show the village to be favored with a diversified and substantial line of industry, which is both permanent and substantial. Their promoters are public-spirited and valuable citizens who take an interest in advancing the fortunes of Tecumseh and the manufacturer, either large or small, who contemplates locating here will find all the advantages of a modern city, with low taxation, and the people as a class hospitable, courteous and entertaining. The banking facilities include the Tecumseh State Savings Bank, mentioned at length in an article elsewhere in this issue, and the Lilley Bank. The railroads furnish direct communication to all points east, west, north and south. We have three hotels, good stores and a good citizenship, every requisite of comfort and pleasure. We have prepared the following articles concerning our progressive business men from accurate information and have sought to give all the justice due them. If our efforts in their behalf receive the commendation of the public then our work will not have been done in vain. These are the men who by their progressive spirit have made the town what it is today and they are entitled to the first consideration. A good citizen is a loyal citizen, and a loyal citizen takes an active interest in home affairs. The following sketches of Tecumseh business men have been prepared for the Herald to show the advantage the village offers as a trading point. In fact our people can find no valid excuse for visiting other cities to buy goods. The same opportunities exist here, and usually even lower prices can be had, as the expense of conducting business in Tecumseh is merely trivial when compared to large cities. All who read these notices and watch the Semi-Weekly Herald's advertising columns are fully informed of where and what to buy and what prices to pay. Home trading is the secret of the success of all thriving communities. To make ours the busiest little city of its size on earth, it is only necessary that the wealth of the community should be kept in circulation within its confines. Don't send your money to foreign markets. It will never come back. Spend it at home with your own merchants, then you will not only receive full value for it, but you will have a chance of getting it back in the regular course of business. Your neighbor's prosperity is just so much added to the general wealth of the community. Isn't it so? Think it over, then read the advertisements of our local merchants and purchase of them. Each in his particular line will give you the largest and best quality; and all have established reputations. Patronize home industry, and thus insure the prosperity of the place we call "Home, Sweet Home."

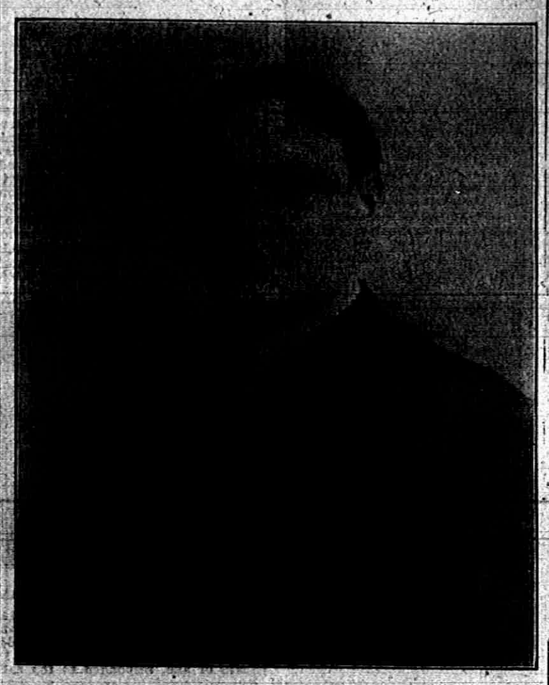

R. A. HEESEN, VILLAGE PRESIDENT.

HEESEN BROS. & CO.

Manufacturers of Job Castings and Feed Cookers, Tecumseh, Mich.

The traveller on the L. S. & M. S., the old Cincinnati Northern, (which is now a Lake Shore branch) and also the D. T. & I. railways as they are passing through Tecumseh in the southern section of the city near the junction of these three railroads, and also the railway station of the same, will notice a conspicuous building within a short distance from the depot. It is that of the Heesen Bros. & Co., manufacturers of Job Castings and Feed Cookers and its products find a market in many parts of the country. Started in 1872 by its present proprietors who commenced the manufacture, in a small way, of hog troughs and rings, in the rear of the hardware store that was later occupied by the late George Heesen & Son. It was the first invention of the kind in the market, and possessing real merit, the business grew and prospered. The quarters soon proved too small to accommodate the business, which was then moved to more commodious quarters in a building then standing on Pearl street south. This in turn was soon found too small, and in 1879 the establishment was then moved to a more commodious building on Pearl street north. In 1890 the firm added another industry to their growing business—that of the manufacture of high grade cast hollowware and light gray castings. With this added new business more room was required and additions were installed to the plant until finally more ground space was also required. In 1895 a new firm, consisting of Jno. Heesen, R. A. Heesen and Frank Nayland, was organized under the old firm name of Heesen Bros. & Co., which name still exists today. The present proprietors then foresaw wherein another useful article could also be manufactured and they then added an improved stock food cooker and steamer, an industry which in fact like all of their other previous industries had not sat up until that time been thought of. When all these inventions and improvements had been added to their already extensive business, the firm began to look around for a more commodious plant, but realizing it utterly impossible to secure one, they then decided to build a new plant of their own, and have it built specially for their line of goods they were then manufacturing. The firm then secured a plot of ground of two and half acres near the railroad tracks and junction of the roads above mentioned, [illegible] age of Tecumseh, he was born and raised here and is therefore well known to our citizens generally. The firm of Heesen Bros. & Co. have always taken an active interest in everything pertaining to the general welfare and building up of the home town of their birth. These gentlemen now have control of an industry that has not only become one of the chief institutions of Tecumseh, but also that of the world in the same line.

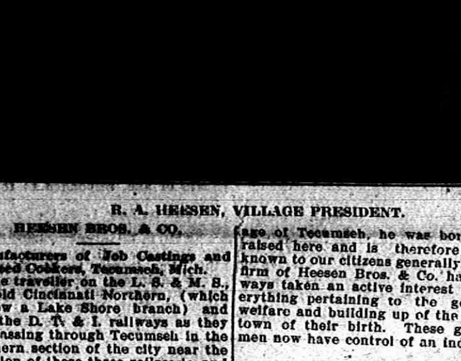

HEESEN BROS. OLD N. PEARL ST. PLANT.

The immense plant of the Heesen Bros. & Co., is a substantial one-story red brick building 50x300 feet in dimensions, which is fully equipped with all the latest and most improved machinery and appliances necessary for the conduct of their business, and employment is furnished to from 30 to 40 skilled hands and laborers the year round. The plant is provided with electric lights, steam heat, and the machinery is propelled by a 75-horse power steam engine. This manufactory has so successfully competed for business during all these years of its existence that it is now one of the leading industries of its kind in the world. To bring it up to this point, was, in the face of the rivalry and competition which invariably attend successful enterprise, no easy task, wherein a large capitalized stock company have often-times been made the only competitive feature to crush out a business controlling a lesser amount, therefore no easy task, and in the hands of men less capable than are the Heesen Bros. & Co., might have resulted in failure. With, however, the tenacity of purpose which has characterized whatever these gentlemen have undertaken, all difficulties were surmounted and the business was in a short time placed upon such a firm footing as to render it practically secure for all time. It has kept pace with the constantly growing demand for their wares of all kinds that they manufacture, many of which have had their origin in the fertile brains of their present owners. The specialties of their factory are Farmers' Stock Feed Cookers, Tank Heaters, Hog Ringers and Rings and Gray Iron Castings.

Mr. R. A. Heesen the secretary-treasurer and general manager of the firm is now the president of the village, he was also elected president of the Tecumseh State Savings Bank, which position he now holds. Mr. Heesen is a man of pleasing address, and is a gentleman in every sense of the word, and has a host of friends who wish him and his business associates every success.

J. Q. LOOK.

L. G NORTH, M. D.

TECUMSEH STATE SAVINGS BANK.

ment. This bank transacts a general banking business, receives deposits, makes loans, gives prompt at-

J. H. SMITH.

tention to collections, discounts gilt-edged paper, etc. It also has in connection a savings department, which is of inestimable value to the thrifty wage earner. Three per cent per annum on savings deposits, and compounded semi-annually, their large list of patrons in this department, showing the great confidence this institution enjoys, and every facility and equipment known to a first-class banking house is possessed. The management is progressive and neglects no point of efficiency demanded by modern commercial surance by loss by burglary, and this in addition to their strong vault and safe, absolutely insures their patrons against loss at any time, which at the same time, it carefully guards the interests of its depositors, scrupulously protecting them against any possibility of risk. Its executive officers are: C. R. Miller, president; J. Q. Look, vice president; J. H. Smith, cashier.

Personnel.—Mr. Miller is one of the strong financial men of Lenawee county, officer and director of many manufacturing enterprises and is the president of the Anthony Fence Co., in this village. Mr. Look has been connected with banking 20 years, with this bank eight years. Mr. Smith has been a bank cashier in Tecumseh for the past 20 years. He solicited the stock for the organization of the Tecumseh State Savings Bank, and on its organization was elected cashier, serving as such to the present time.

The directors are Joseph Russell, Charles A. Slayton, A. C. Aylesworth, C. R. Miller, L. G. North and J. Q. Look, all of whom are widely known in business and social circles, being men of the highest character and standing, citizens of praiseworthy and commendable character and public spirit, besides being men of many enviable and personal qualities and characteristics.

L. G. NORTH, M. D.

Office Over Postoffice—He Owns the Block.

One of the foremost men of medical service in this section of southern Michigan is Dr. L. G. North. He is a native of the state of New York, born in the year 1850. At the age of ten years he came to Lansing, with his parents, where he remained for about two years when they removed to Parma, in 1862, and from there they came to Tecumseh, Mich., in the year 1867. He spent two years in the high school and five years in a factory; began to study medicine in 1874 and graduated from the medical and surgical department of the University of Michigan, in the class of 1877. Since 1879 the doctor has been in general practice in Tecumseh, and by dint of hard study, energy and rare personal qualifications, he has risen in his profession. He is thorough and careful in all that he does, and in all the years he has been in practice he has won the confidence of the people and built up a large practice. His success in this direction has been due entirely to his own energy and merits. Dr. North is interested in several different enterprises in Tecumseh, notable among them being the Anthony Fence Company, the Tecumseh State Savings Bank, and several other institutions. He has been a member of the Tecumseh school board for 24 years and has always taken an active interest in school and church affairs, being a member of the Baptist church for the past 39 years. He has but recently remodelled the postoffice, in whose building it is located, making it now the finest postoffice in southern Michigan. The doctor resides at the corner of Pottawatamie and Democrat street. He is an honored and highly respected citizen of Tecumseh. His office hours are from 2 to 4 p. m.

SLAYTON & SON

Wholesale and Retail Dealers in Agricultural Implements, etc., Tecumseh, Mich.

Mr. C. A. Slayton the father and senior member of the above named firm has been a permanent resident of Tecumseh ever since a boy of thirteen years of age. He at that time came with his parents to Tecumseh from the town of Lyons, Wayne county, state of New York,

C. A. SLAYTON.

in the year 1861 and here he attended the public schools, afterwards he took up a commercial course in bookkeeping in a commercial college in Detroit. Returning to Tecumseh, young Slayton was engaged as bookkeeper by Messrs. Tindall & Slayton, for a number of years or until that firm dissolved partnership, when he bought a half interest in business with his father in the year 1869, the firm name then being changed to Slayton & Son. The father and son then carried on the business and it continued to grow in volume year by year until the year 1885, when the elder Slayton retired from business and the son, C. A. Slayton, bought his father's interest and became the sole owner of the enterprise which stands today in the front rank of any like business in southern Michigan. Thus it goes on from father again to son. This time and day the name of Slayton & Son again appears, only that the young man, C. A. Slayton of years ago, becomes now the senior member of the firm of Slayton & Son, the son of today being Elmer Slayton, a young man of sterling qualities now being about twenty-three years of age, and it might be said was about the same age as that of his father, Mr. C. A. Slayton, when he became partner with his father in the same business in 1869 and almost at the same location with the exception that the original place of business was but a few rods below the present plant. The firm of Slayton & Son of today are wholesale and retail dealers in grain, produce, agricultural implements and vehicles of all kinds—besides, the firm of Slayton & Son are the local retail dealers for the celebrated Anthony wire fence, manufactured in Tecumseh, that has the reputation of being the best farm wire fence now on the market. The firm have now, and have been for many years, the general agents for this section for the "Advance" Threshing Machines, Engines and Corn Huskers, made at Battle Creek, Mich. They also sell the "New Way" air cooled Gasoline Engines. Besides the firm handle the celebrated Dr. Holland's medicated stock salt, that is guaranteed to save the lambs from the deadly stomach worms. It is also good for horses, hogs and cattle, and a trial will convince any farmer of this fact.

Messrs Slayton & Son aside from being extensive agricultural, implement and buggy dealers, are also very extensive dealers in grain of all kinds, seed, flour and feed also beans, apples, potatoes and onions, also wood and coal, in fact they buy everything a farmer has to sell. The firm are also dealers in wagons, carriages, cutters, harness, blankets, robes, binder twine, salt lime fertilizers, cement, plastering, hair, pulp

WM. ELMER SLAYTON.

plaster, in fact everything and anything that is saleable to the farmer, merchant or mechanic. In fact Slayton & Son are the merchants in their respective lines in southern Michigan. The business houses occupied by the firm are extensive and numerous, viz: the mammoth storehouse on Railway street near the corner of Chicago street, is a substantial red pressed brick structure, two story and basement, 100x160 feet in dimensions, all of which is utilized for the business; in the rear, across an alley, is a wareroom 30x125 feet. Nearly directly opposite the L. S. & M. S. depot is their elevator with a capacity of storing 15,000 bushels, for the storage of grain of all kinds with side tracks convenient for loading grain with an eight-horse power gas engine. Across the tracks from their elevator are located a large coal shed 35x85 feet, with a capacity of several hundred tons of coal with weigh scales, etc., in connection. Besides the firm have two other storehouses, 30x40 feet each. These are used principally for storage of salt, fertilizers, and kindred articles. Still another large storehouse is used by the firm which is 40x100 feet, for the storage of surplus agricultural implements, machinery, threshing machines, engines, and also for wood, this being located near the standpipe. The firm of Slayton & Son being live business men and unassuming gentlemen, thoroughly honorable in all their dealings. Mr. C. A. Slayton, the senior member of the firm, although he never aspired to public office, was elected as township clerk and compelled to serve for fourteen years. He was also a justice of the peace one term. He owns a fine home on Pottawatamie street. Both father and son have always taken a lively interest in everything pertaining to the welfare and building up of Tecumseh. Mr. Wm. Elmer Slayton, the son and junior member of the present firm, and more commonly called by his friends Elmer Slayton, after finishing his common school education here, attended Lake Forest Academy, Illinois, in 1898, and graduated from there in 1901. He then attended Lake Forest College, Illinois, one year, 1902, from there he attended the Detroit Business University and took a six-months' course in bookkeeping. In 1903 he entered his father's employ as bookkeeper thus following in his father's footsteps. On Oct. 3, 1904, he was admitted into the business as partner where he has been ever since. Both father and son are honorable and highly respected citizens of Tecumseh.

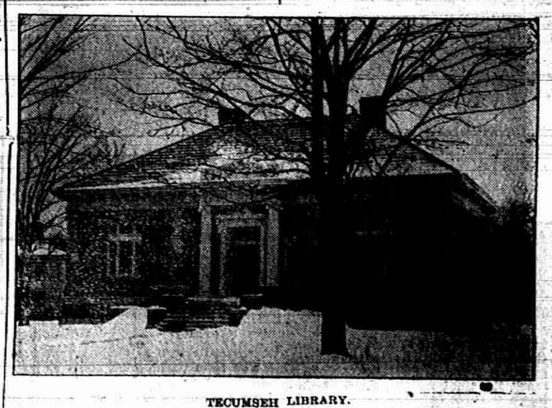

TECUMSEH LIBRARY.

E. M. COLLER

Music Dealer, Tecumseh.

While the caption of this article does not call for complimentary allusions, yet we feel as a matter of local pride we can speak more freely of this house than we otherwise would. Success in any business naturally carries with it good results, and for seventeen years while engaged in the music business in Tecumseh, Mr. E. M. Coller, has defied all competitors in this same line of business in this southern section of Michigan. Pianos and organs are among the few articles of commerce

E. M. COLLER.

in the purchase of which buyers must to some extent, rely upon the integrity of dealers, and it therefore becomes a matter of the most vital importance to patronize dealers whose reputation and standing in the community is a perfect guarantee of reliability. Mr. Coller's stock presents an unparalleled opportunity to obtain instruments coming from some of the best factories in the United States, each being warranted to give entire satisfaction. This house is headquarters for the following pianos and organs, viz: "Kroeger," "Shoninger," "Janssen," "R. S. Howard," and others. Organs, "Clough and Warren," "Needham" and Putnam, which comprise the largest line carried in this section. A full assortment of sheet music, books and general musical merchandise is also handled. The establishment which is located on East Chicago street occupies a substantial 2-story brick building; employment is furn-

ished one clerk the year round. Mr. Coller is also the general agent here for several leading makes of sewing machines of which the "White" is his leader. His store is an attractive one in all its appointments, and gives ample proof of the large trade which has been developed, and to which the liberal patronage has contributed. Mr. Coller since coming to Tecumseh, has become very popular with all classes and his popularity in business circles extends far and wide, and he is a man of recognized [illegible] in the music industry. Mr. E. M. Coller, also conducts a large branch music store in Addison, Michigan, where it is said he is also doing an extensive and lucrative business. He built a handsome residence here on east Kilbuck street last summer which certainly denotes thrift and prosperity. The Herald wishes him continued success in his business.

SLAYTON & SON'S OFFICE AND WAREROOM.

MARSTELLER GRANITE CO.

J. B. Marsteller, Manager, (Successors to S. F. Marsteller, Deceased). Established 1872, Clinton, Mich.

The above named granite and marble works, established by the father of the present proprietor away back in the year 1872, is one of the best known and most highly progressive monumental works in this section of southern Michigan. This company has installed all the latest and most improved machinery for doing high grade work, such as pneumatic machinery and all other tools

J. B. MARSTELLER.

and appliances necessary for the conduct of the business. Fine carved work a specialty. Mr. J. B. Marsteller, proprietor and general manager of the works, was born and raised in the business and fully understands every detail of the work. He deals in all kinds of granite and marble monuments, tablets and cemetery work generally. We here with mention a few of the many jobs that either he or his late father has erected in the Tecumseh cemetery viz.: one for Dr. L. G. North, James Gilespie, Robert Gillespie, Jacob G. Rolston, [illegible] stylish monuments, besides numerous others that for want of space we are unable to mention.

As above stated, the present Mr.

J. B. Marsteller was born and raised to the business, and consequently is fully conversant with every detail of the work connected with the stonecutter's trade, and he is considered one of the best stone-cutters, letterer, polisher and finisher in the business in this section of the state. Mr. Marsteller is also considered one of the most skillful monument designers to be found anywhere, and magnificent specimens of his handiwork are to be found in all the leading cemeteries of this section of the country, and reflect great credit upon Mr. Marsteller's ability as a designer and skill as a finished workman. Mr. Marsteller is an honest, straightforward, conscientious gentleman, and his patrons can rest assured of fair treatment when they place an order with him. Now that Decoration day

is drawing near it is well that for those who may be contemplating erecting a monument or tablet, to mark the final resting place of their loved ones, it may not be asking too much of them, when we invite them to call and look over the designs and also some of the finished work now completed and ready to be delivered to the different cemeteries throughout the country before Decoration day, that are now in the monumental yards at Clinton. For excellence of workmanship and quality of material used by Mr. Marsteller, you will find no better. His prices, too, will always be found very reasonable and as a matter of fact lower in many instances than the same can be procured elsewhere. He is open-hearted and generous and is a highly honored and respected citizen of Clinton. The works in Clinton are located on West Church street. Bell phone 7

A Substitute.

Purchaser—Is there any pedigree goes with this dog? Itinerant Dog Vender—No, sir; I'm all out of pedigrees. But I don't mind chucking in a chain and a collar.—London Tit-Bits.

Revised.

Tubbs—I flatter myself that honesty is printed on my face. Grubb—Well—er—yes, perhaps—with some allowance for typographical errors.—Philadelphia Inquirer.

Hidden knowledge differs little from ignorance.—Horace.

ALBIG'S DEPARTMENT STORE.

Tecumseh Branch.

Tecumseh has been fortunate indeed in securing a branch store here from one of Adrian's most popular department stores. This highly progressive and popular department store, has only been established in Tecumseh since last fall having at that time bought out Arnold & Collins' business mostly in order to secure a good double store location for immense variety of new fresh and up-to-date goods such as are in universal demand by housewives in every day use. The fine line of goods handled by this house consists of glassware, crockery, earthenware, chinaware, tinware, graniteware, stoneware, willowware, jewelry, hardware, toys, napkins, thread, needles, pins, bric-a-brac, ladies' and children's hosiery, also fine towels, cutlery, such as knives, forks and spoons, from the best to the cheaper grades. In fact to enumerate every article handled by Albig's Department store would require four or five times the space that could be spared in this extra edition of "The Herald." Suffice it to say that almost everything, either for use or ornament, required in any house may be found at Albig's Department Store in Tecumseh in infinite quantities and qualities and at wonderfully low prices. The store here is under the charge of Mr. Harold Nessel, a man

MILLS BLOCK.

well acquainted with this line of business who has employed several clerks to assist him, who will be glad to wait upon you. Your patronage solicited; give them a call, remember the name, Albig's Department Store, No. 8, Chicago street, Tecumseh.

Lava in the Ocean.

This earth received what was probably its greatest shaking in modern times when the tremendous volcanic eruption of Krakatoa, in Sunda strait, occurred in 1883. A curious incident of that time is recalled by a correspondent who was a passenger on a steamship on the voyage between Colombo and Albany. King George's sound, some 1,500 or 2,000 miles south of the center of the disturbance. It was a beautiful night, and shortly after dinner, when the deck was crowded with passengers, the lookout shouted, "Breakers ahead!" This was in midocean, with no shoal water nearer than the Australian coast, five or six days' sail distant. The steamer was slowed down, and presently drifted into a mass of floating lava and green slime. Bucketfuls were hauled on deck and strained through cloths. Nearly all night the steamer forged ahead at half speed, with the floating scum grating against her sides, and in the morning, when clear water was reached, the sides of the ship below the water line were bare of paint and burnished like steel.

Unfeeling.

"My husband is a brute," said the excitable woman.

"Have you been scolding him?"

"Of course I have."

"Ah, I suppose he talked back and used harsh language."

"Worse than that! He yawned!"

Fiction.

Little Bess—What's fiction, Jack? Small Jack—Pa says it's a story that ends by saying "they married and lived happily ever after."

Millers' Best Customers.

The forty odd million sacks of flour consumed yearly in the United Kingdom are mainly eaten in the form of bread. In the houses of the rich and in the best hotels bread is sparingly eaten, but among the middle classes and in workmen's homes it forms a considerable portion of the diet. As the latter class predominate and as their families are the most numerous, it is not improbable that the children under sixteen consume about three-fifths of the total flour sold in the United Kingdom. In a commercial sense, therefore, the children are the millers' best friends.—London Milling.

Bustling Mme. de Stael.

In my last letter I mentioned going to visit Mme. de Stael. She was just going out as I got to the door, and but for Mr. Rogers, who was coming out as I went in, I should not have gained admittance. There were many persons with her, and she was running about and talking as fast as possible. Her dress and manners are very extraordinary. The news of Lord Wellington's victory had just arrived, and she descanted upon it with much animation. I cannot better describe to you the bustle she makes than by saying that, leaving her, the streets of London seemed solitary, for as to noise and hurry and rapidity in the succession of events there is as much difference between her room and them as between them and the park at Bulstrode.—London Athenaeum.

W. R. BRESIE.

W. R. Bresie is not a Tecumseh man, he was not even born in Tecumseh, but owns a farm and house and lot in Tecumseh, comes here to see us all every

W. R. BRESIE.

now and then and is so good natured that we all think so much of him that he should really be a Tecumseh man, still he is nothing more than a surefire tendent of the Pacific Express Co. So my first thought when thinking of this edition was of "Billy" Bresie's picture and here it is.

SUNBEAM STUDIO

Located in the Wright Block on East Chicago Street, Tecumseh.

In recent years the progress made in photography has been very rapid, completely revolutionizing the old methods and demanding for successful results ability of a pronounced order. The proprietor of what has become well known to our citizens, and the surrounding public as the "Sunbeam Studio," located in the old Heck gallery but now owned and operated by a gentleman who came here from Bucyrus, Ohio, about six years ago by the name of Lester F. Abrams, who is now and has certainly been turning out excellent por-

MEET ME FACE TO FACE AT THE SUNBEAM STUDIO.

traits. At one time photography was in a sense purely mechanical. Today it is quite different, the successful photographer requiring a thorough knowledge of chemistry, an artistic eye and a natural appreciation for neatness, grace and ornamentation. The Sunbeam Studio, in its appointments, suggests the refined and cultured tastes of the proprietor, and this is borne out in the handsome array of work, which in cabinets, imperials, crayons, pastels and sepias the eyes rest upon admiringly. A specialty is made of enlarging, and if you wish to see how superior Mr. Abrams' work is to that offered by some people as a prize with a few dollars worth of goods, you should call at his gallery. He has given to Tecumseh a thoroughly progressive establishment, which reflects the very latest suggestions in the artistic and mechanical progress of modern photography. He has had many years experience, previous to coming here, which has won for him the

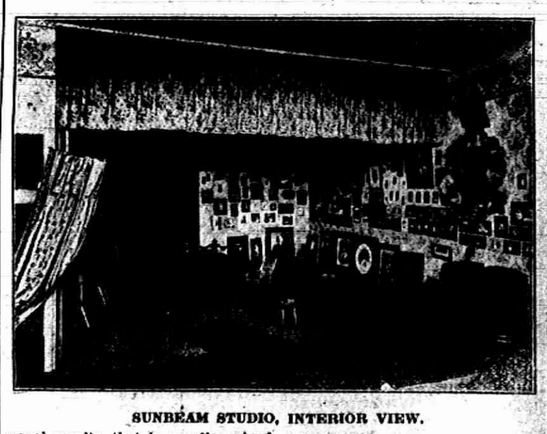

SUNBEAM STUDIO, INTERIOR VIEW.

usual results, that is usually gained through constant study and steady application to any line of business or art where the party who makes it a study is fitted for the work. In Mr. Abrams' case we find that by his constant study of the art of photography it has won for him the usual results of energy well directed, and a disposition to satisfy in a patronage made up of the cultured of Tecumseh's population. "Abram, the Baby Photographer," as he is familiarly known to all, is a great friend to the little folks and his success with them has been remarkable.

Offensive.

"What'll you take for that pipe?"

"Oh, you wouldn't care to smoke this old pipe."

"No, but I'd like to buy it and throw it away."—Washington Herald.

Her Secret.

"Did you marry me for my money or my good looks?"

"If your mirror won't answer that question for you I shan't."—Houston Post.

TECUMSEH ELECTRIC COMPANY

L. B. Schneider, President; Geo. Smith, Secretary and General Manager.

When electricity was first made practical the inventive wizards did not stop with furnishing light alone with the unseen elements, but demonstrated that it was useful for power as well. The introduction of electricity does away with smoky lamps and the offensive odor of deadly gasses. It is as economical as any other light that can be used. The present company have doubled the number of lights in Tecumseh since taking hold of the business, and have also established an all-day as well as an all-night service, therefore giving the patrons the very best of electric light service.

Tecumseh may well feel proud of her electric light and power plant, for it is one of the best in this section of southern Michigan. It furnishes lights for our city, our stores, and our residences, as well as for furnishing power for the running of machinery, etc.; for those who so desire it, and in all its different capacities of usefulness here it has given the utmost satisfaction. The Electric Light and Power company's power plant, is located in what is

TECUMSEH ELECTRIC CO.'S PLANT.

commonly called Brownsville, a suburb of Tecumseh or where the village was first started. The plant is thoroughly equipped with dynamos, etc., of large capacity. This institution was incorporated in the year 1893 by a joint stock company and at that time the plant was about a half mile north on the opposite side of the same street where the present new plant is now located near the bridge. The present plant is located on or near where Mr. Smith at one time conducted a large brown pulp wrapping paper mill. In 1901 the present building was erected expressly for the business, with ample capital for carrying on their very extensive operations. Their rapid enlargement and increase in business since the inception of this industry being very largely due to their high reputation for the good service rendered at all times. The officers of the company are: Mr. Louis B. Schneider, president; George U. Smith, secretary and manager, and Lucius Lilley, treasurer, all of whom are highly influential citizens of Tecumseh. Mr. Schneider, the president of the company, has his electric light office in the Dewey block on Railway street. Here may be found a fine assortment of electric light fixtures which he has for sale at very reasonable prices and now is the time to have your premises equipped with electricity. The plant with cut herewith produced, was erected and planned by the present officials, is about 65x38 feet in dimensions, having a 280 horse-power Turbine Water wheel, also a 125 auxiliary horse-power steam engine, which is held in reserve in case of accident. This 125 horse-power steam engine is provided with two 100 horse-power boilers. Besides they have a 150 kilowatt and also a 100 kilowatt dynamos and other appliances necessary for the conduct of the business. Thus giving Tecumseh, Michigan, the name of being the best lighted little town in the state. The company are now installing more new machinery and other appliances to further improve their already excellent plant.

Rough on the Doctor.

When a physician takes a vacation his medical friend who looks after his patients in his absence often resents being called the "assistant." The relieving doctor would prefer to be known as colleague or coadjutor or substitute. An old lady recently added a new synonym when she announced that she was being treated by her own physician's "accomplice."

Worse Still.

Husband—Kersh, madam, you would not interrupt me every time I try to say something! Do I ever break in when you are talking? His Wife—No, you wretch; you go to sleep!

Moscow's Old Drug Store.

The greatest drug store in the world will be found in one of the most backward countries of the world. It exists in Moscow and is over two centuries old. Its title is the Old Nikolska pharmacy, and since 1833 it has been in the family of the present proprietor. It is a building of imposing dimensions, with many departments, including one of professional education for the staff, which numbers 700 persons. They make up about 2,000 prescriptions a day, and so perfect is the organization that an error is seldom recorded.

A Good Guess of Long Ago.

During the American Revolution an English magazine published an estimate of the North American colonies. Placing the population then at 2,000,000 and assuming that it would double itself every twenty-five years, the writer estimated that in the year 1890 the number would have increased to 64,000,000. This may be taken as a most remarkable prophecy, inasmuch as the census of 1890 fixed the total population at 62,622,250.

THE NOVELTY STORE.

Miss Ida B. Chase, Proprietor. (Successor to Jos. Montague, deceased.)

One of the most varied and instructive branches of modern commerce is that devoted to chinaware, glassware and queensware, which is a line so far reaching that it includes all goods in furnishing any well appointed household, and it forms the link in the chain of business industries that connects the useful and necessary with the beautiful and luxurious. Any establishment that carries a full line of these goods is certain of public approval and especially so with the ladies, as to them is usually left all matters of table supplies, ornaments for the mantel piece, etc., whether of the cheaper or expensive kind. Such an establishment in this city is that of Miss Ida B. Chase, located near the eastern end of the business portion of Chicago street. Miss Chase is now advertising Fish Globes, Sherbet Glasses, and blue, white and gold semi porcelain. Since coming into possession of this business about one year ago, Miss Ida B. Chase, has acquired a trade which extends throughout this section, and is continually increasing in volume. She is a direct buyer from the jobber of china, crockery, glassware, lamps, woodenware, toys and various other kinds of notions and housefurnishing goods generally. The variety is much too large to enumerate and must be seen to be appreciated. A call solicited.

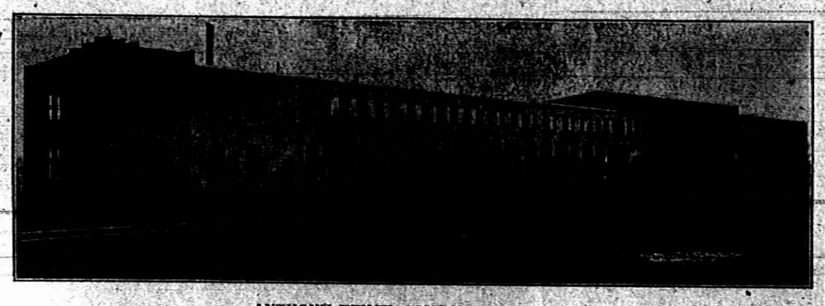

ANTHONY FENCE COMPANY'S PLANT.

METHODIST EPISCOPAL CHURCH

The first Methodist minister who ever preached in Tecumseh was Rev. John A. Baughman. He was the first minister of any denomination who made Tecumseh a regular preaching appointment. It was then included in the Monroe circuit. This was in the year 1826. In 1827 Rev. G. W. Walker succeeded Mr. Baughman and organized a Methodist class in January of 1828.

In 1831 Tecumseh circuit was organized from parts of Monroe and Ann Arbor circuits. The society now numbers about 375 members with a property worth $15000 free from debt and in a good flourishing condition. W. M. Ward is the pastor.

A City of the Past.

Rimini is full of associations with thrilling people of the past. It was here that Caesar crossed the Rubicon. We crossed ourselves on the very bridge his feet had touched. It was here, too, that St. Anthony came to preach and, finding no people who would give heed to him, turned in despair and preached to the fishes, who raised their heads out of the water to listen to him. There is a chapel which marks the spot where he stood by the water. In Rimini lived Paolo and Francesca, the tragedy of whose love every one knows.—Travel Magazine.

When the first call for arms was made by the United States government in the early spring of 1861, young Wightman, then a boy of 19 years of age, responded to the call, and registered his services on April 23, and on May 16 of that year, was mustered into service in the 23rd New York infantry. After serving his two-year call, he again enlisted, this time it was in the 50th New York engineers. At the close of the war in June 1865, Mr. Wightman, then at Fort Berry, Va., reached Washington the first day, and was in charge of, and led the first division of soldiers that marched past the reviewing stand on Pennsylvania avenue. Mr. Wightman thus spent in all over three years and seven months in service fighting for his country. Although having been engaged in many a bloody fray he came out of it all without a scratch.

Ants as Germ Carriers.

A German bacteriologist was conducting an experiment in the course of which he made use of typhoid infected mice. In another cage he had some mice which were in good health. Shortly after the uninfected mice also developed typhoid. Investigation showed that ants were passing from one cage to the other. Some of these ants were examined, and their bodies were found to be covered with the typhoid germs, which they were carrying from the sick to the well mice.

J. W. WIGHTMAN

Attorney at Law—Office in the Bidwell Block.

It is not going beyond the prescribed limit to say that the lawyers of today take rank with those of the day that has passed into history, with the added advantage of the greater light that shines with each day's advance. The bar of Tecumseh will rank favorably with that of any other place of its size in the country, and there is no doubt that in a place of equal population, it would be difficult to find a like bar of bright, brainy lawyers, many of whom have wide reputations. Among the esteemed members of the law

JAS. W. WIGHTMAN.

fraternity is Mr. J. W. Wightman who has practiced law in Tecumseh since 1888. Mr. Wightman might also be styled a self-made man as he gained his knowledge of the study of law by reading law nights, the same as that of the martyrde Lincoln while he worked at his trade that of painter and paperhanger during the day, for several years. Mr. Wightman was finally admitted to practice law before the court at Adrian, Michigan, in the year 1881 and has successfully conducted a general law business ever since. He has been very successful and practiced before all courts. He also deals in bonds for the National Security Co., of New York, take indemnity, executor, administration, attachment, replevin and non-resident bonds on reasonable terms. He also does abstracting and collecting and a regular office business generally. His advice is sought in many important cases in law and equity. Call and consult him at his office in the Powell block.

WILL VAN ANTWERP

Harness Manufacturer, Chicago Street, Tecumseh.

The farmers and horse owners generally appreciate a good harness store, and when they find one it holds their trade. Such has been the good fortune of the house operated by Mr. Will Van Antwerp whose harness shop and store is located on the

W. C. VAN ANTWERP.

south side of west Chicago street. Mr. Van Antwerp has been in business here in Tecumseh for many years, and being a practical man of great ability, has met with success from the outset. He appreciated the fact that the people want the best goods at the most reasonable prices, and being a keen business man he gave them what they wanted, and in every case guarantees satisfaction. Mr. Van Antwerp is a manufacturer and dealer in light and heavy harness, collars, saddles, bridles, etc., and does repairing in a very skillful manner and keeps a journeyman harness maker busy the year round. Mr. Van Antwerp keeps on hand at all times a fine line of horse blankets, fur lap robes, fly nets, dusters, turf goods and horseman's supplies generally. A specialty is made of harness repairing and all work in this line is done promptly and well, his charges are always reasonable. Give him a trial, he solicits your patronage.

THE TECUMSEH HERALD

By George N. Stacy.

The Tecumseh Herald was established in 1850 and has been run without cessation since as a weekly till six years ago and since then as a semi-weekly.

The Herald has been owned for 33 years by the Stacy Brothers, 22 years by S. C. and 11 by the present proprietor, Geo. N. Stacy. The Herald is perhaps the only country newspaper in Michigan that does not conduct a job printing office. Four years ago the job department was sold to Geo. S. Field, who now conducts a first-class job printing department in the rear of the Herald office and does the very best of work.

The proprietor, Geo. N. Stacy, discovered that a job business was no

more relation to a newspaper than it was to a meat market, and since selling the job business to Mr. Field has conducted the Herald alone, making of it perhaps the best local newspaper in Lenawee county.

Misapprehension.

Would Be Purchaser in a Country Store—Have you any black hose? Clerk—No, we haven't a hoe in the store.—Lippincott's.

In the Department Store.

She—I want to see some brussels. He—Yes, madam. In—er—carpets, sprouts or point lace?—London Tatler.

Leisure without literature is death.—Latin Maxim.

DR. P. B. HARDY

Physician and Surgeon, Office in the Bidwell Block.

One of the popular young physicians, who ministers to the ills flesh is heir to, in the village of Tecumseh, and for a distance of many miles surrounding it, is Dr. P. B. Hardy.

This esteemed member of the medical profession in Michigan, was born in the state of New York in the year 1869. He studied medicine and surgery in the Long Island College Hospital, New York, graduating therefrom with the title of M. D., in the year 1892.

In the many years of his practice, here and elsewhere, Dr. Hardy has gained an experience which justifies the confidence universally placed in his skill as a physician and surgeon, added to which he is considered as a friend in nearly all the homes which in the exercise of his professional duties, he is called upon to enter.

Having made a close study of every department of medicine, and being thoroughly awake to the neces-

P. B. HARDY, M. D.

sity of keeping pace with the rapid strides being made in this department of scientific research, Dr. Hardy has taken two post graduate courses in London, England, one in 1900, and again three years later, attending the Soho Square Hospital for Women, and the London general hospital, and also recently in 1906 a post graduate couse in Chicago, Ill. He is therefore well qualified to rank as a progressive member of his profession; his general success as a practitioner bears out his title to recognition as such. Having a wide acquaintance throughout Lenawee and adjoining counties he is kept busier than the average physician in attending to his numerous calls some of which render long trips necessary.

He has never been too busy, however, to devote part of his time to the welfare of Tecumseh, and has always taken an active interest in the progress and upbuilding of his adopted village.

His office hours are from 12:30 to 3 p. m. and from 6:30 to 9 p. m. Phone 268. Especial attention given to diseases of the stomach, throat, nose, ear, diseases of women and general surgery.

Whistler a Brilliant Talker.

Whistler was a brilliant talker and a great debater. I shall never forget my surprise when I heard him say for the first time, "Bacher, I am not arguing with you; I am telling you." I never forgot the lesson. Later I found that he had used this effectively in one of his letters to the London World when he said: "Seriously, then, my Atlas, an etching does not depend for its importance upon its size. I am not arguing with you; I am telling you." He spoke French fluently, German less readily. His Italian was very good, especially under excitement, though occasionally a French word slipped in unawares, adding to the picturesqueness. I recall that he considered Poe our greatest poet.—Otto H. Bacher in Century.

Hence the Tears.

"It is strange how some people cry at weddings."

"Yes, but you've probably noticed that it's never the single people who cry."

"Well?"

"Well, it is only the married ones who realize the tragedy of it."—Houston Post.

A Cynic.

In the "Cynic's Word Book" Ambrose Bierce, himself a cynic, gives the following definition of a cynic: "A blackguard whose faulty vision sees things as they are, not as they ought to be; hence the custom among the Scythians of plucking out a cynic's eyes to improve his vision."

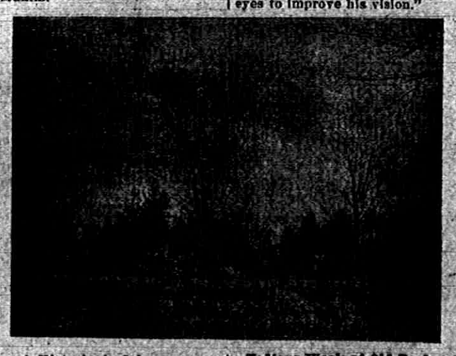

A Historian's Joke.

Macaulay is not usually regarded as a humorous writer, but in his "History of England" he perpetrates the following in relating the death of Charles II. He says: "Several of the prescriptions have been preserved. One of them is signed by fourteen doctors. He recovered his senses, but he was evidently in a situation of extreme danger."

Discretion.

"This popular fiction is all rot. In real life the girl's father seldom objects to the man of her choice."

"You're wrong there. He often objects, but he's usually too wise to say anything."—Pittsburg Post.

Tedious Work of Old Bookmakers.

During the twelfth and thirteenth centuries monks frequently isolated themselves from the world and reproduced the Bible in illuminated manuscript. The work was necessarily slow, and in no instance was it accomplished in less than thirty-five years. Guido de Jars was a producer of these illuminated manuscripts, and a beautiful specimen of his work was sold along with the books of Sir W. Burrell in 1790. This copy of the Bible had occupied half a century in its production. A note in the beginning of the manuscript in Jars' handwriting indicates that he began his task in 1244 and did not conclude it till 1294.

MICHIGAN MACARONI FACTORY
Located at Tecumseh, Mich.

Owned and operated by the following well known gentlemen, viz.: Frederick S. Hall, of Detroit, president; O. P. Hawley, of Detroit, secretary-treasurer, and P. A. Hutcheson, general manager, formerly of Detroit, now a prominent citizen of Tecumseh. That a most extensive business can be established and maintained in a short time (under the proper management) is evident from the fact that within the past year, what had been known as the "Heck flour and feed mill," has been transferred into what is now known as the "Michigan Macaroni Co." The business is under the supervision and able management of Mr. Philo A. Hutcheson, a gentleman well versed with every detail of the business.

Just about one year ago the Michigan Macaroni Co. moved here from Detroit, where the business had previously been established and carried on for some time, Mr. Philo A. Hutcheson having purchased the building and grounds from the directors of the old Tecumseh plant. The

P. A. HUTCHESON.

company now has an excellent trade and you will find their goods on the shelf of every first class grocery store in Michigan. They do a great deal of shipping in car load lots, both east and west, having but one brand of goods. This brand is registered in the U. S. patent office at Washington, D. C., and contains the words "Uncle Sam's," applying to all food products made by this house, as can be readily seen. Mr. Hutcheson is one of the youngest and most progressive business men engaged in the macaroni business in the country and by the manner in which the Michigan Macaroni Co.'s affairs are managed it also shows that in his line he is also a past-master. "Uncle Sam's" has become a household word in all large cities. As the Michigan Macaroni Co. is not in business just for today but a life-time, they spare no means to put the very best product on the market that can be made.

All goods subject to "Pure Food" law of the United States, and when once used, there is no substitute. "Uncle Sam's" Macaroni is in a class by itself alone. The Michigan Macaroni Co. employ about 28 hands working overtime, and are unable to fill their orders, working from two to three weeks behind. This business is now regarded as one of the grandest industries of Tecumseh, Mich. We must remember either Macaroni or genuine "Egg Noodles," bearing that good old trade-mark "Uncle Sam's" denotes the factories' "motto cleanliness and purity." The Michigan Macaroni Co. is probably the only factory in the United States where visitors are always welcome to come and see the way the goods are

MICHIGAN MACARONI CO.'S PLANT.

prepared. Nothing but the best of everything is used. Again we say for health and strength use "Uncle Sam's" Macaroni. It is an elegant "Lent Food." Mr. Hutcheson, the manufacturer, is an honorable and highly respected citizen.

J. M. HIENS.

Baker and Confectioner, Tecumseh.

Light wholesome bread is desired by everyone, and as this house has made a reputation in this direction since coming here from our neighboring city, Adrain, it is no matter of surprise that J. M. Hiens has achieved a success that is more than ordinary. He commenced business here about six years ago, and the people of Tecumseh have long since acknowledged that Mr. Hiens is certainly among the foremost bakers to be found anywhere. His place of business is located in a two-story and basement brick block, nearly opposite the Herald printing office on west Chicago street, is very nicely furnished and appointed, and is always scrupulously neat and clean. The stock of bread, cake, rolls and

J. M. HIENS.

pastry is the very best, and only the purest and finest of materials are used in the making of them. No adulterated articles of any nature are ever tolerated by Mr. Hiens. In connection with the bakery a line of the choicest confections is also carried, and he uses only fresh fruit in his pastry and other goods in this line. A specialty is made of supplying wedding parties, banquets and receptions. The bake shop contains the best of modern ovens and devices, of the very latest and most improved, in the bakers' art. Mr. Hiens the proprietor has had long experience in the business, and the bakery is under the charge of Mr. J. M. Hiens himself, besides an assistant baker is employed. The office and store is in charge of a lady saleswoman, while the delivery of the baked goods is attended to by a young man engaged for that purpose. Since coming to Tecumseh, Mr. Hiens has become very popular with all classes, and well liked by our citizens generally as an honorable and upright gentleman.

THOMAS ELLIOTT.

General Blacksmith.

Tom, as he is familiarly called, needs no introduction to the citizens of Tecumseh and surrounding country. Coming to Tecumseh in the spring of 1873 he immediately settled down to business. His shops are located on Pearl street, midway between Chicago and Potawatamie streets, and here he conducts a strictly first-class horseshoeing and repair shop, where he personally attends to the requirements of his numerous customers.

He also conducts a wagon and carriage repair shop in connection where all work in the wood working line is given prompt attention. He is also the patentee and manufacturer of the best three-horse whiffletree that has ever been put on the market and has an extensive sale for these goods all over the United States. He employs nothing but the best skilled workmen and uses nothing but the best material that money can buy for their construction. Mr. Elliott is also the general agent here for the Wizard Plow Co., and keeps constantly in stock what is believed by many to be the best plow manufactured. He also keeps all repairs for the different plows manufactured by the above named firm. Mr. Elliott has held the office of supervisor of Tecumseh for three years, but on account of his own pressing business, has refused all entreaties to hold any office outside of his own business, which occupies his whole time. Mr. Elliott refuses to accept any flattery in this writeup but believes that by attending strictly to his own business has put him where he is today, as he is regarded among the most honored and highly respected business men of Tecumseh, and has always taken an active interest in everything pertaining to the general welfare and building up of his adopted village. He is a large property owner and owns one of the finest residences in the village, besides other valuable property interests here.

THOMAS ELLIOTT.

E. D. BROWN, D. D. S.

Dentist Office Over Orr's Drug Store, Tecumseh, Mich.

A prominent and successful exponent of the difficult science of dental surgery is Dr. E. D. Brown, who is deservedly numbered among the leading practitioners of southern Michigan, and his popularity is attested by a large and constantly increasing patronage. Dr. Brown is a graduate of the University of Michigan in the class of 1896 and brings to bear an experience acquired under some of the foremost members of the dental profession in this country. For the past six years or more he has

E. D. BROWN, D. D. S.

been located here, besides four years practice he had at Dundee in Monroe county previous. His office and surgery at the above location, nearly opposite the postoffice on East Chicago street is nicely fitted up and equipped with the best instruments and appliances in modern dentistry. He makes a specialty of everything known to the dental profession, such as crown and bridge work, filling and extracting teeth, treating the gums and mouth and making artificial teeth to order, and perfect satisfaction is guaranteed in every instance. Dr. Brown is thoroughly conversant with all the details of the profession, he is a courteous and able gentleman who is eminently popular with all classes.

Feeling the Boss.

Casey—Ye're a har-rd worruker, Dooley. How many hods o' morther have you carried up that laddher th' day? Dooley—Whist, man; Oi'm foolin' th' boss. Oi've carried this same hodful up an' down all day, an' he thinks Oi'm worrukin'.

A Bungle.

Jones—My wife is very shortsighted, you know, and has been so since her girlhood. Smith (after taking a look at Jones)—Oh, then, that explains—er—I mean—it's of no consequence.

Just a Hint.

Father (at head of stairs) — Ethel, what time is it? Ethel (in drawing room)—It's a quarter past 10, father. Father—All right. Don't forget to start the clock again after the young man goes out to get his breakfast.

A Better Test

"That man is so honest he wouldn't steal a pin," said Mr. Goode.

"I never thought much of the pin test," answered Mr. Cayenne. "Try him with an umbrella."

The artist uses a stone, and it is a statue; the mason uses a stone, and it is a doorstep.

SEATON W. ANDERSON & SON

Tecumseh's Dry Goods Merchants.

Many have been the changes experienced in Tecumseh in the past thirty-five years. Enterprises have been started only to enjoy a brief existence with rosy promises "to beat all records," have packed up and gone, but in all these years the old reliable establishment of Seaton W. Anderson and son has kept right along serving the public faithfully and well, and making for itself a reputation for sterling integrity that has entrenched it deeply in the confidence of the public. This house was originally established by Mr. Seaton W. Anderson, the senior member of the present firm of S. W. Anderson & Son about ten years ago having for many years previous to this been in partnership with others in the same line of business so that taking it all in all Mr. Seaton W. Anderson has been engaged in this line of mercantile business for upwards of thirty-five years. Their large and complete stock embraces everything in the line of dry goods, carpets, cloaks, ladies' and men's furnishings, etc., everything in these lines being of the finest makes, in all the latest styles, patterns and designs, secured from the leading manufacturers of the country, and offered by the house to their many patrons at the most reasonable prices. The place of business is very commodious, necessary for the large stock the firm carry. The large business Mr. Seaton Anderson & Son are enjoying necessitates the employment of a large force of clerks, to attend to the wants of their many patrons, all of whom are very courteous and obliging, and many having been in the Messrs. Andersons' employ for years. This house was always popular with the trading public from its outset, and has gained in such a marked degree each successive year, that at the present time it can be said to easily stand at the head of similar houses in its line in this section. Mr. Seaton Anderson, the senior member of the firm, has always given his business his personal attention in every detail since his embarking in business for himself. He is regarded as an excellent buyer—knows full well the quality and value of all goods he handles, and he is also what may be termed a close buyer, and he has always made it a point to give his patrons the benefit of his close buying, therefore the keynote to his great success. About one and a half years ago Mr. Seaton W. Anderson's son, Mr. Faron S. Anderson, sold out his clothing store interests next door and bought a one-half interest in the dry goods business with his father, since that time the firm name being S. W. Anderson & Son. Both father and son are very highly respected business men and citizens of Tecumseh.

The Circle.

The ratio of the circumference of a circle to its diameter was first ascertained to some degree of exactness by Van Ceuten, a Dutchman. He found that if the diameter of a circle was 1 the circumference would be 3.14159265358979323846264338327950288 4 nearly, which is exactly true to thirty-six places of decimals and was effected by the continual bisection of an arc of a circle, a method so extremely laborious that it cost him incredible pains.

Indian Hemp and Catalepsy.

A single grain of the resin of Indian hemp will produce catalepsy in a man. A few hours are required for the effects to reach a climax, when his limbs may be placed in almost any position without difficulty, and when once placed they remain in the given position indefinitely, although the natural influence of gravity would cause them to fall. During the catalepsy the body is usually insensible to all impressions.

Spider Web Fishing Nets.

The natives of New Guinea employ extraordinary fishing nets of spider's web to capture fish weighing up to a pound. They fix bamboos bent in the shape of a landing frame in the jungle, and the spiders weave their net all over the frame. The method of fishing is to watch for a passing fish and then to dip it out and throw it on dry land.

No Bargains.

"Eternal vigilance," shouted the orator, "is the price of liberty!"

The women electors exchanged glances.

"That is the same price as last year," they remarked and shrugged their shoulders.

There were no bargains to be had, and they lost interest in the proceedings.

The School.

"How do you get those clinging waists?" asked my country cousin.

"Hanging from street car straps," answered the city girl.—Washington Herald.

Men have a touchstone whereby to try gold, but gold is the touchstone whereby to try men.—Fuller.

DR. O. Q. JONES

Physician and Surgeon, Office No. 10 Oneida Street—Office Hours from 11 to 12 a. m., 3 to 5 and 7 to 8 p. m.

Dr. O. Q. Jones the subject of this sketch is a native of Michigan, came to Tecumseh in the year 1881 and has been in active practice here ever since. Dr. O. Q. Jones, after finishing his early education in the common schools of his native village of Brooklyn, he began the study of medicine under the tutorship of his late father, Dr. L. M. Jones, who had practiced homeopathy, medicine and surgery at Brooklyn, Michigan, for upwards of 45 years. He then took a regular physicians and surgeons' course of study and graduated from the Cleveland Homeopathic College of Cleveland, Ohio, in the class of 1873. Dr. O. Q. Jones then practiced medicine with his father at Brooklyn, Michigan, for about one year. He then opened up an office at Hanover, Michigan, where he remained for about seven years and

O. Q. JONES, M. D.

from there he came to Tecumseh in the year 1881 as above stated. Since coming here the doctor has enjoyed a successful practice, not alone in the village of Tecumseh, but throughout the surrounding country, for many miles in either direction. By dint of hard study, energy and rare personal qualifications, he has risen in his profession to a place achieved by few.

Dr. O. Q. Jones makes a specialty of surgery and is a homeopathic physician. He has had many serious and important cases and has met with very good success in treating them. Office and residence phone No. 49. Doctor Jones has a son who is also a homeopathic physician and surgeon, who has his office in connection with his father. His name being L. M. Jones, who is a graduate from the Detroit Homeopathic School of Medicine in the class of 1906 and has already secured a very promising patronage. Thus it goes on from father to son down the line as physicians.

Lange's Stolen Base.

One of the funniest incidents in base stealing happened in Chicago one of the years that Bill Lange led the league in base running. It was a close race between Lange and Hamilton for the honors in base stealing, and the season was drawing to a close. The game was close, and Lange led off in the eighth inning with a two bagger. Anson went to bat and laid down a perfect bunt, intending to sacrifice. He went out in a close finish at first and, looking up, discovered Lange still perched on second. He was furious, but that condition was mild compared to what he experienced an instant later when Lange stole third—and took the lead for base running honors.

Chaldean Weapons.

The analysis of Berthelot not only shows that the Chaldean weapons, ornaments and tools of 5,000 or 6,000 years ago, were of pure copper, but that iron, silver and gold were known. The copper age preceded that of bronze, which appeared later in both Egypt and Chaldea. It is further noted, moreover, that the form of hatchets with handles, the process of manufacture and even the practical uses were the same for the pure copper hatchets of Chaldea and the prehistoric hatchets of Europe.

Odd Blunders.

Anthony Trollope was heartily laughed at by his acquaintances for causing Andy Scott to "come whistling up the street with a cigar in his mouth." But what is a slight error of this sort in comparison with Amelia B. Edwards' description in "Hand and Glove" of her hero "passing backward and forward like an overseer on a Massachusetts cotton plantation."

[illegible] the Average Man.

The average man is still jealous of his helpmeet and partner. His ideal heart is still the farmyard cock, strutting about with all his worshipful hens around him. He is willing to find them nice little bits, but they must not be able to find them for themselves.—London Saturday Review.

TECUMSEH CREAMERY CO.

Edward Mott & Co., Proprietors, Cleveland, Ohio.

The present Tecumseh Creamery company has been established here for the past seven years or more and has proved itself to be of almost inestimable value to the business men, as well as being a boon to the farming community round-a-bout Tecumseh, as this creamery company buys the milk as taken from the cows, and in turn will sell them butter and give them back the skim milk at a little or no price for same which they may take to their homes to fatten hogs, etc., therefore they are benefitted in both ways by selling their milk to the creamery company, or in other words the farmers make money both coming and going. The Tecumseh Creamery Co., have four other milk receiving stations, viz: one each at Ridgway, Holloway, Clinton and Raisin Valley. In 1893 the business was under the general management of the late Mr. M. J. Freemain, but for the past seven years or more it has been under the local management of Mr. T. M. Birdsall, a young man well acquainted with the butter making industry. Mr. Edward Mott, the senior member of the firm, is the general manager of the different institutions they have in other

T. M. BIRDSALL.

places. The Tecumseh Creamery Co. have long since established the name of manufacturing the best quality of creamery butter in southern Michigan. This is no doubt due from the fact that none but the very best and most expert butter makers are employed by Mr. Mott in connection with the creamery, as he being an A No. 1 man himself with many years experience in the butter making business thus being able to select only those who are most thoroughly competent to assist him. The plant which is located in the eastern section of the town, is of brick. It was built expressly for the business, and it is fully equipped with all the latest and most improved butter making machinery and appliances known to the butter making industry. The product finds a home and local market, for their butter while shipments are made to eastern cities. Everything about the plant is kept scrupulously clean and free from any odor, or taint, that might have a tendency to lower the high quality grade of butter that this plant is noted for making. Farmers who are not already selling their milk to the creamery had better arrange for doing so at once and thus have a monthly pay roll coming in every month for milk. As nothing in farming pays better than your cows, call on Mr. T. M. Birdsall, local manager, and he will further explain tthe matter to you. Over $50,000 was paid out last year to farmers for milk.

TECUMSEH CREAMERY CO.'S PLANT.

GEN. BROWN, ONE OF TECUMSEH'S FIRST SETTLERS.

Keep the Armholes Down.

It is strange that not one person in a thousand knows how to help a man on with his coat or a lady with her jacket. They all make the mistake of holding the garment too high, especially the last sleeve. They lift it so that a man nearly dislocates his arm reaching for it. The more futilely he grabs and claws and lurches for it the higher they hold it until the wretched victim would have to get on a pair of stilts to find the armhole. The proper way? Why, hold the coat so that the armholes are as low down as the man's waist, taking care to keep the skirt of the garment off the floor, of course. If there is any struggle to find the last armhole, drop it still lower. Never raise it. Drop it until his hand slips into it naturally.

BROWN & CO.

Dealers in Coal, Wood, Hay, Straw, etc., Office and Yard on Logan Street.

If there is any industry or business enterprise in Tecumseh especially deserving of special mention, it is that of Messrs. Brown & Co. This firm has been established here for some time and engaged in the old iron and junk business. Some two years ago they added coal and wood, also hay, straw, bran, flour and mill feed, also grain and seed of all kinds together with lime, plaster and cement. The firm is located in the old skating rink building on Logan street, having extensive coal and wood yard, in the rear—also a large junk yard. The firm make a specialty of coal and wood and they aim to keep the very best grades of hard and soft coal, also hard dry wood, all of which they are selling at reasonable prices; and prompt delivery of all orders has been their motto since they have been in business. Brown & Co. are among the largest dealers in their respective lines and they endeavor to give their patrons as good an article as can be procured for the money and sell at prices as low as the lowest. Give them a trial; they solicit your patronage. Don't forget the location. The old Old Skating Rink on Logan street.

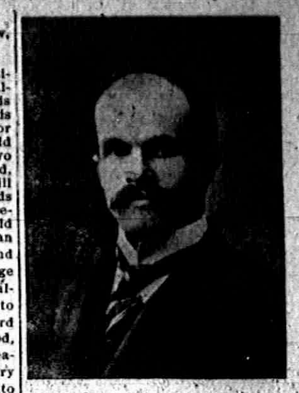

FIRST PRESBYTERIAN CHURCH

The first Presbyterian service was held in the fall of 1825, Noah M. Wells the preacher. In April, 1826, Rev. Alonson Darwin became the pastor of the church. The legal organization of the church took place Apr. 6, 1828, with ten charter members. Three church buildings have been erected by this society, the present one being valued at $35,000. The magnificent pipe organ

was the gift of J. S. Strong, who was chorister for fifty years.

The present pastor, Rev. H K. Fox, belongs to Illinois by birth, but entering Adrian college in 1888 has practically been a Lena wee county boy ever since. He was two years Gen'l Sec'y of the Adrian Y. M. C. A., resigning to study for the ministry. One year was spent in Auburn Theological Seminary and two in Union Theological Seminary of New York City. On the basis of two years resident work in Columbia University he received the degree of Doctor of Philosophy in 1901. Two years he was president of Gittings Seminary in Illinois, teaching Greek, Latin and Engliih. Not seeing fit to accept the position of Dean of the Theological Dept. of Adrian college, he took a four years business course in the Cashier's Dept. of the Page Fence Co. If his sermons keep close to the soil it is probably due to his business training.

The Wolves' Muzzles.

He was telling a thrilling story of one of his hairbreadth escapes abroad, and the young girl leaned forward and hung upon his words breathlessly.

"And they were so near," he said, "that we could see the muzzles of the wolves."

"Oh," she gasped, "how glad you must have been that they had their muzzles on!"

A Good Critic.

Sir Henry Irving, the English actor, once wanted a white horse to use in one of his scenes, but no white horse that was suitable could he get. At last a stage hand advised him to apply to a certain distinguished actor manager, who, he said, had such a horse. Sir Henry visited the owner, inspected the horse, and the bargain was concluded, but as an afterthought Sir Henry said he trusted the animal was not fractious.

"Not at all, Sir Henry, I assure you; an excellent horse in every way. Why, I rode him night after night, and all I had to complain of was that he would occasionally yawn when I was on the stage."

"Indeed," said Sir Henry. "A bit of a critic, then, evidently."

The Wind Month.

November was called by the ancient Saxons the wint monat, or wind month, on account of the gales then prevalent. It was also named the blot monat, or blood month, from the ancient practice of then slaughtering cattle for the winter provisions. It is said that the Roman senators wished to name the month after Tiberius, as months had already been named after Julius Caesar and Augustus, but the emperor, like Canute, felt that it was possible to have too much flattery and refused, remarking dryly, "What will you do, conscript fathers, if you have thirteen Caesars?"

The Uncharitable Game!

Golf is considered bad for the temper, but even on a golf course one will not see anything approaching the rudeness that is to be seen on the croquet ground. If a golfer "foozles" a ball or gets "bunkered" he may throw his club about and use a little bad language, but he will not accuse the opponent of cheating and refuse to speak to the unfortunate person for the rest of the day, which a croquet player frequently does.—C. B. Fry's Magazine.

Above His Income.

"So you have decided that Tallaferro cannot marry your daughter."

"Most assuredly not; wouldn't have such a son-in-law."

"What's the trouble? Is he dissipated or profligate?"

"Everything. He has an edition de luxe opinion of himself, but is in reality only a paper backed copy."—New York Press.

The Lobster.

"Aw, g'on, Mike," said the British soldier, attempting to end the argument; you're a lobster."

"Ye flatter me," retorted Mike. "Shure, a lobster's a wise animal, fur green is the color fur him as long as he lives, an' he'll die before he puts on a red coat."—Catholic Standard and Times.

True, True.

Today is short. Yesterday has passed. Tomorrow may not come; hence you have no time to waste. If you contemplate doing something, better be at it.—Pittsburg News.

Anything That Came Handy.

Howell—How does that woman strike you? Powell—With any old thing. She's my wife.

Wit without kindness is the bee without honey.

THE OLD CO. O. MICH. NAT'L GUARDS, 1895.

Large and Small Rugs

Anderson & Rosacrans.

Tecumseh Chief Furnace.

railroads.

At Mr. Morgan's earnest requ President Roosevelt has agreed have a conference with four leadi railroad presidents, Messrs. McCr of the Pennsylvania; Newman, of t New York Central; Mellen, of t New York, New Haven and Hartfo and Hughitt, of the Chicago and Nor western, to determine if some agre ment can be reached as to the re tions between the railroads and t administration. It is probable th E. H. Harriman, head of the Har man lines, may also participate in t conference, which, it is understoo will take place at the White Hou some time the latter part of this wee

After boarding his train shortly ter midnight to return to New Yo Mr. Morgan dictated to the Associat Press a statement containing t above information.

B. F. Yoakum, chairman of t board of directors of the Chicag

British Choral Societies.

If in the pure artistic sense the British people cannot be said to be musical, there are, it must be admitted, individuals in multitudinous numbers who cultivate with eagerness both vocal and instrumental music. But there is unquestionably no people who devote as much time and earnest study and practice to choral singing as the English, and this from the sheer love of it.—Edward St. John-Brenon in Strand Magazine.

Old Leprosy Laws.

In the earliest code of British laws now extant—namely, that of Hoel Dha, king of Cambria (the present Wales), who died about the year 950 A. D.—we find a canon enacting in plain and unmistakable terms that any married woman whose husband was afflicted with leprosy was entitled not only to separation, but also to the restitution of her goods.

A Wesley Anecdote.

It is said that Charles Wesley was sometimes easily annoyed, and on one occasion at a conference he became so irritated at the prolix remarks of a speaker that he said to his brother:

"Stop that man's speaking. Let us attend to business."

But the offender was relating his religious experience, and, though it was at so great a length, John Wesley evidently thought that no one had a right to interfere with it. He was therefore allowed to continue, but the moment came when Charles could contain himself no longer.

"Unless he stops," he whispered to John, "I'll leave the conference."

By this time John was enjoying the man's simple story, and he only turned and whispered to some one sitting

A Literary Tragedy.

When Carlyle had finished the first volume of his great work on the French revolution he lent the manuscript to his friend John Stuart Mill. One evening soon afterward Mill entered Carlyle's door, pale as Hector's ghost, with the dismal information, gasped out in almost inarticulate words, that with the exception of about four or five sheets the manuscript was completely annihilated. Mill had left it too carelessly lying about, and a servant, thinking it so much waste paper, had burned it. Five months of steadfast, occasionally excessive and painful toil utterly lost! For three weeks Carlyle could do nothing but read Marryat's novels. Then one night, sitting talking to his cook, he decided it should be written again and eventually finished "such a task as I never tried before or since."

Prince Hohenlohe In Life.

When Germany sent Prince Hohenlohe to Paris in 1875 his physiognomy was not prepossessing. It was grave, sad, without life. With dead, expressionless eyes, the habit of carrying his head over his right shoulder, a slow step and the air of being overwhelmed with the burden of his moral preoccupations, all this tended to repel rather than attract.—Paris Figaro.

Authorized by Shakespeare.

Shakespeare has "sixt" for "sixth." Doubtless he so pronounced it, for he was credited with having written the three parts of "Henry the Sixt," and he certainly wrote "The Life of Henry the Fift," as the old edition has it. And it is worthy of notice that "fifta" and "sixta" are the Anglo-Saxon forms.—Professor Skeat in National Review.

How They Get In.

Knicker — Are children allowed in your flat? Bocker—No. We brought ours in under the head of musical instruments.—New York Sun.

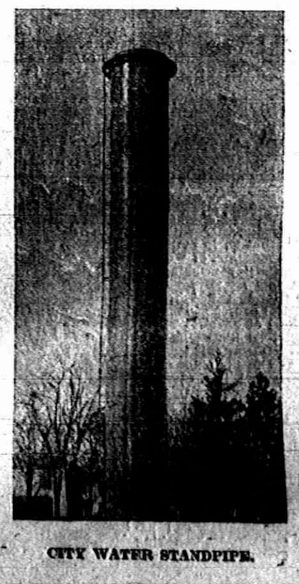

CITY WATER STANDPIPE.

LENAWEE LUMBER CO. LTD.
Located in Tecumseh, Michigan.

The planing mill and lumber yards of the Lenawee Lumber Co. Ltd., are located at the north end of Pearl street, the present company having some six years ago succeeded a firm who had previously bought out the old lumber concern of Temple, McClure & Co., which has done business here in the same location for upwards of twenty-five years, a quarter century. The present company has since annually increased its facilities

[illegible]

[illegible] kinds of planing mill products, such as doors, sash, moulding[illegible] and mantels of all kinds, and contractors and builders. The management of the above is modern in every respect, insuring production at the lowest possible cost and employment is given several workmen which [illegible] establishment of orders. Extensive dealers in lumber of all kinds, and they carry at all times a large and complete stock, which is procured direct from the original sources of supply, and is furnished the trade and consumers at the lowest market prices. The individual active members of the firm are Mr. J. M. Hammond, of Pinconning, and La Favour, of Walkerville, Ont., and F. D. Hammond, [illegible]

J. M. JONES.

the art here is Mr. James M. and Wade L. Jones, father and son, whose tailoring establishment is located on east Chicago street, in a substantial two-story brick block, where the senior member of the firm has been

LENAWEE LUMBER CO., LTD.

land [illegible]. Handling only the best qualities of lumber and lumber products, this house has acquired a high reputation in the trade, and its [illegible] pronounced as it is well [illegible] business of the house [illegible] the active management of Mr. F. D. Hammond, brother of J. M. Hammond, one of the principal stockholders of the institution, who is a gentleman of wide experience in the lumber trade, having worked for his uncle, Mr. S. G. M. Gates, who is also an extensive lumber manufacturer of Bay City, Michigan. Mr. F. D. Hammond has but recently been elected a member of the Board of the Michigan Retail Lumber Dealers' association that was held in the city of Detroit during the week ending February 8, 1908. The plant is located on the north end of Pearl street in close proximity to the L. S. & M. S. railroad tracks near the station, which makes it convenient for loading and unloading their various kinds of product. A large and constantly increasing trade is had with all classes. Their products have always been the highest reputation in the trade for superior quality, and the future achievement of the company may be confidently predicted to be greater even than those of the past. This firm are the sole agents here for Kaberoid Roofing.

SAMUEL CATLIN, M. D.

A General Practitioner for Over a Half Century in Tecumseh, Mich.

Now-a-days it takes an up-to-date man to keep pace with the many new developments in all branches of science. Dr. Catlin while somewhat advanced in years, yet he is an up-to-date student of the times, keeping himself posted on all the very latest works on medical jurisprudence and also the electro therapeutical practice, having now in his office at his residence one of the very latest and most improved McIntosh Electro-Therapeutical Appliances, together with the combined galvanic and for-

SAMUEL CATLIN, M. D.

adic fluid battery together with all other appliances that go to make up a complete static machine, or what is better known an XRay machine or apparatus. In this latest mode of treatment Dr. Catlin has taken a thorough electrical course of study in the Illinois school of Electric Therapeutics and received his diploma to operate an X-ray electrical machine which he has now in his office at his private residence and the same of which are used very extensively all over the world by the progressive physicians in treating chronic diseases successfully. Chronic diseases such as neuralgia, consumption, cancer, and all forms of skin diseases, muscular rheumatism, diseases of the kidneys, nervous diseases, etc., are cured by this new method of treatment. The treatment is very soothing when properly applied and patients often go to sleep while taking treatment. The doctor also treats the eye, ear, nose, and throat, successfully.

Dr. Catlin of late years has given this electric subject more of his time and study, and finds in the cure of many cases electricity is a great deal more effective than that of medicine. He finds too that on account of his inability to visit his patients that he can much better treat them by having them come to his office in his residence on the corner of Pearl and Pottawatamie streets. Personal, Dr. Samuel Catlin is a native of Waterloo, Conn., born in the year 1827 and after completing his early education [illegible] college he attended [illegible] Yale, where he graduated in the class of 1851, with the honor of valedictorian. After first practicing [illegible] Iowa, Dr. Catlin came [illegible] he then came [illegible] Michigan, where he has [illegible] practice here, ever since. It is due to the doctor that [illegible] practice that extends [illegible] throughout the entire county. [illegible] the people find out who is [illegible] posted in all the [illegible] of the medical profession [illegible] has a large home practice. His strong personal characteristics Dr. Catlin has gained the esteem and confidence of his fellow citizens, and is considered one of the foremost men in his profession in this section of southern Michigan.

J. M. JONES & SON.

Merchant Tailors and Dealers in [illegible] Tecumseh, Michigan.

[illegible] this firm in

WADE L. JONES.

late David Jones (deceased) while his son, Mr. Wade L. Jones, in turn has learned the trade from his father, thus it goes on from father to son, therefore the tailoring trade has become second nature to them as it were. J. M. Jones & Son make to order on short notice, dress and business suits at reasonable prices. Both members of the firm are practical cutters and drapers, of vast practical experience and training in every branch of the art. They have developed a business of very flattering proportions. They both attend personally to the cutting and construction of all garments; they are perfection in fit style and finish. Several competent tailors and assistants assure to customers the utmost promptness in the filling of all orders. The firm make a specialty of fine dress suits, their creations in this line being perfection. There is an elegance in the appearance of a well made, nice fitting suit or overcoat sent out by this first class merchant tailors that is not to be found when made by tailors of less experience or poor mechanics. Both father and son are highly respected citizens of Tecumseh.

THE GLOBE FLOURING MILL

Owned and Operated by the Wm. Hayden Milling Company for Over Fifty Years at Tecumseh, Michigan.

The above named flour mill is well

WM. HAYDEN, (DECEASED.)

known to the citizens of Tecumseh and the farming community for many miles away, in any direction from the city. The present mill was built nine years ago by present company, and it has ever been the pride and boast of Tecumseh. It is a matter of history of Lenawee county that the first building erected in the county was located on the present mill site, and the first flour mill erected in the county was on the same spot where the Globe Mill is now situated. This was away back in the spring of the

WM. H. HAYDEN, (DECEASED.)

year 1825, when a grist mill was built for Messrs. Wing, Evans & Brown by a Mr. Turner Stetson, a huge granite boulder being worked into shape for the mill stones. Vast

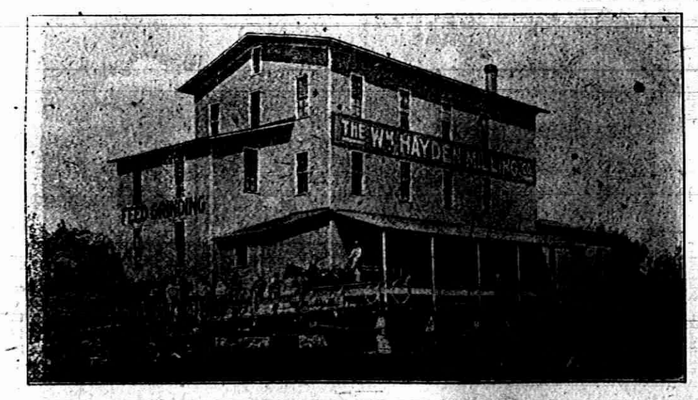

are the improvements of today in the manufacture of flour, for right here on the self same mill site was erected the now present modern mill structure that is fully equipped with all the very latest and most improved mill machinery known to the trade, and from the day the first mill was erected and up to the present time the name Tecumseh and flour have been the two names inseparable as it had not only then the name of making the first flour in Lenawee county, but it has since gained the name of not only the first but of making the best flour in Lenawee county. In

L. C. HAYDEN.

the year 1836 the mill had seven or eight run of stone propelled by a large over-shot water wheel, while

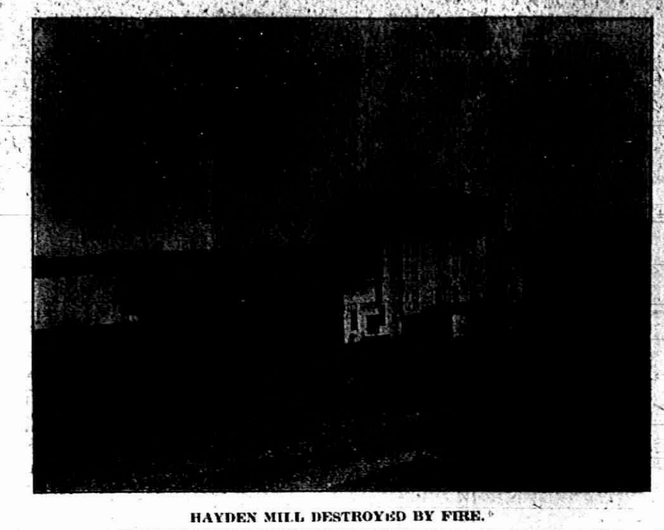

HAYDEN MILL DESTROYED BY FIRE.

today it has the best water power in southern Michigan. It has also its own electric plant used for lighting the mill. In the early fifties, the mill was purchased of Thomas Bayns, of Tecumseh. On January 24, 1888, the property was deeded to William Hayden and owned by him until his death, which occurred in February, 1895. Since Mr. Hayden's death the heirs of his estate have controlled the mill, which was incorporated as a stock company December 17, 1898, and placed in the hands of his two sons, William H. and Levi C., who in turn conducted the business up until the death of William H. Hayden, Jr., which occurred October 10, 1902. Since that time the business has been under the sole charge of Mr. Levi C. Hayden. The Globe Mills, or what is now more commonly called the Wm. Hayden Milling Co.'s Mills, is an up-to-date mill in every way, being fitted with all the latest and most improved machinery, including rotary sifters in place of the old-fashioned reels, and steel rolls have taken the place of the mill stone. They manufacture wheat and cornmeal flours and feed, having a capacity of 150 barrels of flour per day. The principal brands of flour are the "1900 flour, "Hayden's Best Patent," and "White Star," all of which are equal to any other brands manufactured, and are most excellent for bread and cake baking.

The company purchases supplies throughout this and adjoining states, has extensive storage and railway facilities, brings many farmers here, as they offer the highest cash market price for grain, etc., and besides maintaining agencies in Detroit, Toledo, Adrian and Dundee where [illegible] products find a ready market. They have also an extensive local trade, selling flour in every town and village in Lenawee county. Mr. Levi C. Hayden, the present proprietor of the business, was raised to the milling business and is fully conversant with every detail of the flour making trade, and is ever aiming to retain the confidence of the public by his liberal business methods and walking well in the footsteps of his late father, who was regarded during his lifetime here as being one of the most thorough, honorable and reliable business men ever located in Lenawee county. Having done many things for Tecumseh, having at all times the welfare of the village in view and by his liberal methods in dealing with the farmers, was the means of bringing them to Tecumseh to trade when they actually lived nearer to Adrian and other places, which they still continue to do at the present time, while the business is now carried on by his son, Levi C. Hayden, who so well imitates his honored ancestor and predecessor in the milling industry of Tecumseh. This industry is regarded as one of the most important trade factors in the commercial solidity of the city, as well as the surrounding country.

MR. AND MRS. F. C. SNELL.

Dealers In Dry Goods, Boots and Shoes—Store on Railway Street.

For the past two years Mr. F. C. Snell and wife have been engaged in the dry goods, boot and shoe business in the store room formerly occupied by E. A. and H. O. Spalding some years ago. Mr. Snell not only handles boots, shoes and rubbers, but he handles only high grade footwear and sells at very reasonable prices, and the same may be said of his shoe repairing as he does all this class of work with neatness and dispatch and his charges are as low as the lowest. Mrs. Snell carries a fine and medium assortment of dry goods, notions, etc., and aims to keep none but the very best goods that can be sold at very low prices. This part of the business is looked after entirely by Mrs. Snell, while Mr. Snell attends to the shoe department only. He formerly worked for 30 years as section foreman for the L. S. & M. S. Ry., and only quit that to go into business for himself. Both Mr. and Mrs. Snell are highly respected citizens of Tecumseh.

Aside from his boot and shoe business, Mr. Snell is also agent for the Milwaukee, Wisconsin, International Harvesting machinery, also the International Endless Manure Spreader, together with a full line of farming implements that he is selling at reasonable prices. Call and see him.

ANDERSON BROS.

Tecumseh's Oldest and Most Prominent Grocers, Established in 1870.

The firm of Berford and Erwin Anderson or better known to the citizens of Tecumseh and surrounding country as the Anderson Bros. grocers, as they have been engaged in the grocery and provision line here for themselves for the past 37 years, having been raised to the busines by their father. On the grocery trade the whole civilized race depends for daily supplies, and as one of the best known, oldest and most reliable establishments engaged in this line here we mention that of the above named Anderson Bros. They are located on East Chicago street in their own store building and their stock embraces a full line of the purest and best the market affords in staple and fancy groceries, provisions, table condiments, etc., also canned and bottled goods, fine teas, coffees and spices, cereals, fine confectionery and fruit, flour and meal. In fact the firm of Anderson Bros. aim to keep everything in the grocery, fruit and provision line, also fresh butter and eggs; the provisions, fresh butter and eggs being purchased from the farming community throughout this section of Lenawee county, and the highest cash market price always being paid. Therefore the firm have in all these years in business established a large trade not only with the citizens but also with the farming community all over this section of Southern Michigan. A call solicited. Both members of the firm are honorable and highly respected citizens of Tecumseh

THE SPAYDE SHOE CO.

Dealers in Boots, Shoes and Rubbers.

The establishment of the Spayde Shoe Co., is one of the most popular shoe emporiums of Tecumseh and have secured a liberal and permanent patronage, owing to their strictly one price system and the superior quality of goods handled. Their store in the Masonic Temple building on the northeast corner of Chicago and Railroad streets, where Mr. Spayde

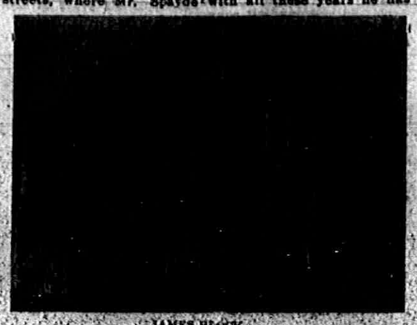

JAMES BLOCK.

the senior member of the firm has been located for the past twelve years, and for two years under the present firm name. The store was expressly fitted up for the business, having convenient shelving on either side of the store room that extend almost up to the ceiling, and are well filled with a fine and nicely selected stock of footwear suitable for all classes, and sold at prices as low as is possibly consistent with good business principles. The Spayde Shoe Co. have also in their employ a first-class shoe repairer, this department is in rear of the salesroom, and all work in this line is done with neatness and dispatch, and at prices that defy all legitimate competition. The Spade Shoe Co. carry at all times a fine assortment—shoes for men, ladies and children, and rubbers, in all the grades and prevailing styles. Only the best and most reliable goods are handled, while the prices quoted in all cases are extremely low. In the stock may be found the famous products of "Dr. Reed's Cushion Shoes," "The Crossett," "The Racine," for men and the "John Kelly," "The Xenia," "The Tappan" in ladies' shoes, all of which are of the highest grade of manufacture and national reputation. Mr. Alva Spayde the senior member of the firm, is an expert shoe man and very popular in the community, and has always taken a lively interest in everything pertaining to the welfare of his adopted city, Tecumseh.

The Peacock at Home.

"The real home of peacocks or peafowls is in India. There they were and are hunted, and their flesh is used for food. As the birds live in the same region as the tiger, peacock hunting is a very dangerous sport. The long train of the peacock is not its tail, as many suppose, but is composed of feathers which grow out just above the tail and are called the tail coverts. Peacocks have been known for many hundred years. They are mentioned in the Bible. Job mentions them, and they are mentioned, too, in I Kings x. Hundreds of years ago in Rome many thousand peacocks were killed for the great feasts which the emperors made. The [illegible] into service in the 23rd New York infantry. After serving his two-year call, he again enlisted, this time it was in the 50th New York engineers. At the close of the war in June 1865, Mr. Wightman, then at Fort Berry, Va., reached Washington the first day, and was in

ALFRED JAMES

General Insurance Agent, Office in Masonic Temple.

In these modern times men of broad business conceptions do not go on day after day, and year after year without a thought of protecting their property against fire. They know that an insurance policy that has the right company back of it is the very best investment that they can make, and the people of this section of Lenawee county have found with all these years he has been in the insurance business here that Mr. Alfred James represents only such companies. Mr. James has been in the general insurance business here, such as fire, tornado and plate glass insurance, for the past 20 years, and people will find it to their advantage to see Mr. James before placing their insurance elsewhere. Mr. James represents nineteen companies whose aggregate assets amount to $82,584,406.00, with a surplus of $32,970,638.00. He is in a position to serve the interests of patrons with promptness and satisfaction. All losses are adjusted and paid with such promptness that a large clientage is enjoyed. Mr. Alfred James is one of the most capable and energetic men of his age engaged in the insurance business in Lenawee county, and has done much to promote the welfare and prosperity of the community, and is honored and esteemed by all of its citizens. He built and owns the James Block, better known as the Masonic Temple, Tecumseh.

The Cauliflower.

Of the word "cauliflower" a writer in the London Chronicle says: "The modern spelling is artificial, and if we were to write it as we pronounce it, 'collyflower,' we should be taking a step back in the natural direction. 'Coleflorye,' as they spelled it in the sixteenth century, brings out the true meaning of the vegetable's name—'flowered cabbage'—'cole' being an old word for cabbage and 'florye' representing the French 'fleri,' or 'fleuri,' flowered. But because in Latin it was called 'cauliflora' it began to be written 'colieflorie' or 'collyflorie' in English, probably by deliberate assimilation to the Latin, and eventually even to be written 'caul,' though still pronounced 'colly.' Meanwhile the second part of the word got popularly corrupted to 'flower.'"

ago the job department was sold to Geo. S. Field, who now conducts a first-class job printing department in the rear of the Herald office and does the very best of work.

The proprietor, Geo. N. Stacy, discovered that a job business was no

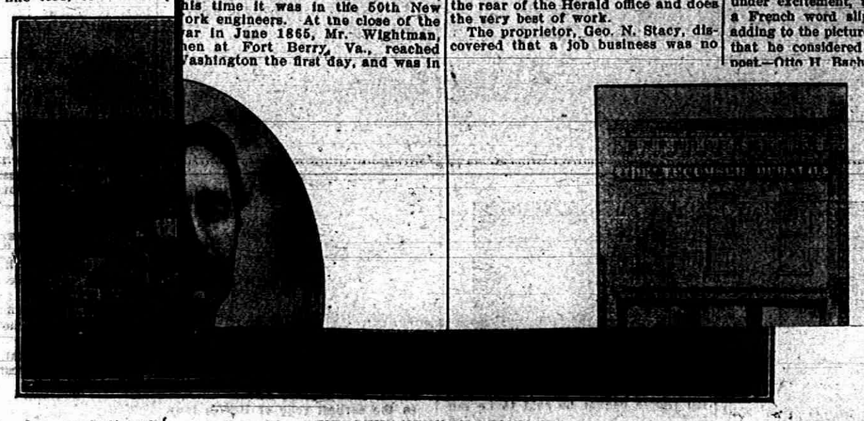

BIRDSEYE VIEW OF TECUMSEH.

Gladstone as a "Supe."

A reference to "The Corsican Brothers" recalls an amusing story of Mr. Gladstone's visit to the Lyceum when Irving was playing in this drama. Mr. Gladstone at the time was not burdened by the cares of office, and one evening he dropped in at the Lyceum, where he was occasionally accommodated with a chair at the "wings." On this night, however, when the stage was set for the opera ball in "The Corsican Brothers" his curiosity led him into one of the boxes for spectators in the scene. Up went the curtain; Mr. Gladstone was at once descried by the pit and greeted with shouts of joy which caused him hastily to withdraw. "This," says Mr. Austin, "was his first and only appearance in the drama outside of the dear old 'legitimate' at Westminster."—Westminster Gazette.

Two Thoughts.

"I want a business suit now," said Slopay. "I was thinking of something in the way of a small plaid."

"And I," replied the tailor, "can't help thinking of something in the way of a small check." — Philadelphia Ledger.

Wasted Advice.

A beauty adviser says, "For tender eyes make an infusion of"— Oh, bosh! Every girl knows how to make tender eyes without advice from any specialists.—Minneapolis Tribune.

The Signal.

Tommy—Does your ma hit your foot under the table when you're had enough? Tommy—No; that's when I haven't had enough. When I have she sends for the doctor.—Harper's Bazar.

An Awful Combination

Ambling Andrew—Turn back, pal, turn back! This town you're a-comin' to is awful. Chilly Nytes—Wot's wrong with it? Ambling Andrew—W'y, everybody keeps a dog, there's three cookin' schools, a soap factory, an' the town's name is Bath.—Illustrated Bits.

Said a young student to a professor of physics at Columbia: "I had a good laugh on a friend of mine last night. He confessed that he did not know what electricity was."

"Then it's up to you to laugh at me," was the answer. "I don't know either. Who does?"

Talleyrand as Cook.

Be a cook—some sort of cook, even a ship's cook. Remember Talleyrand. The British authorities gave him twenty-four hours' notice to quit London, and he embarked on a Danish vessel for America. The vessel was held up at sea by an English frigate. A searching party was sent on board. Talleyrand pleaded with the captain not to declare him, as he had no liking for the Tower of London. "I will pass you off as the ship's cook," said the officer. "There is nothing else." After some wry faces the prince consented and with a very ill grace assumed the cotton cap, kitchen apron, carving knife and other appendages in keeping with his new office. When the English officer demanded if there were any French passengers on board the captain replied, "Yes, one poor devil of a limping French cook." Being immediately called up for inspection, Talleyrand made his appearance, saucepan in hand and with such a piteous countenance that the Englishman laughed heartily and consented not to make a captive of him.—New York Press.

Another Triumph of Art.

A young New York artist says that he was in Vermont on a sketching trip one summer. One day while strolling along a pretty lane he overtook a particularly picturesque little fellow who was saunteringalong with a fishing pole on his shoulder and a string of small fish in his hand. He looked so much the part of the small country boy of poetry and fiction that the artist decided he would like to make a sketch of him, and after considerable negotiation this was arranged for, the lad, in accordance with directions, perching himself on a rail fence. As the artist worked away at his sketch an old countryman came down the lane and stood looking over his shoulder.

"By gum! That certainly beats all hemlock!" the old fellow presently exclaimed admiringly.

"Like the picture, do you?" the artist asked, with a pleased flush.

"Oh, 'tain't that, though it ain't so bad. What I meant was the way you manage to keep that boy quiet so long."—New York Herald.

To Tell a Fashionable Restaurant.

"When I was young," said an old bachelor, "at all the fashionable restaurants you wrote your order. That was the way to distinguish the really fashionable restaurant. You wrote your order there, whereas in the common one you gave it to the waiter orally. Ordering is a difficult matter. It is a thing, especially when one has guests, that one is likely to get flustered over, hence I always liked to write my order. It kept me cool. But a waiter, standing over me, suggesting dishes I didn't want, hurrying me, had the power to rattle me completely. But fashionable restaurants no longer are to be distinguished by this writing business. Writing has disappeared from them. They are to be distinguished now by their French menus—bothersome things that call a sweetbread a ris de veau, a potpie a vol au vent and a leg of mutton a gigot."—Philadelphia Bulletin.

with you! I am telling you!" He s[illegible] French fluently, German less re[illegible] His Italian was very good, especi[illegible] under excitement, though occasion[illegible] a French word slipped in unaw[illegible] adding to the picturesqueness. I re[illegible] that he considered Poe our grea[illegible] poet.—Otto H. Basler in Century.

How Th[illegible] Stornoway.

On a sunken reef 350 feet distant from Stornoway lighthouse is a remarkable beacon which warns mariners with the help of a light which is only apparent. The beacon is a cone of cast iron plates, surmounted with a lantern containing a glass prism. The prism derives its light from refracting the rays emitted from the lighthouse, and the optical delusion is marvelous. Mariners naturally suppose that there is a lighted lamp on the beacon itself, and many of them will not believe otherwise. But the object of the beacon is attained when the navigator sees the reflected light, which indicates the perilous rock below. This beacon in the north of Scotland has been in use more than half a century, and since it was fixed in position others have been placed in other neighborhoods to make clear points of danger. It is an ingenious and very effective safeguard against perils of the coast.

Cooking and Spoiling.

There are three kinds of cooking—negative, neutral and positive. The first is no cooking at all. It is only spoiling good material. It is simply jabbing wildly at a delicate duty. The neutral sort is the kind where a person eats and doesn't know it—just swallows and goes; no sentiment, no beauty, no delight in it. The third is where the light of the mind and the grace of the heart join in the delicate mingling of the material and touch this and that feature of the process with the lovely vision of the sculptor who rounds the white muscle of Venus' shoulder or of the artist who blends in a flower the tints of another world.—Ohio State Journal.

The Hyena In Shakespeare's Time.

John Trevisa wrote that "the hyoena is a cruel beast like to the wolf in devouring and gluttony. It is his kind to change sexes, for he is now male and now female and is therefore an unclean beast. And cometh to houses by night and feigneth man's voice as he may, for men should trow that it is a man, and herds tell that among stables he feigneth speech of mankind and calleth some man by his own name and rendeth him when he hath him without. And he feigneth oft the name of some man for to make bounds, run out that he may take and eat them."—"Shakespeare's Natural History."

The Tecumseh Herald.

VOL. LVII NO. 98 | TECUMSEH, MICHIGAN TUESDAY MARCH 12 1907 | WHOLE NO. 738

Special Showing
OF
Shirt :-: Waists
This Week

A Beautifull Assortment of White Lawn Waists in all of the Latest Designs
ALSO
A Large Assortment of
Silk Waists

Prices lower than ever before. We will be pleased to show you.

S. W. Anderson & Son.
"THE STORE THAT TREATS YOU FAIR"

Housecleaning Wants

We have what you want.
Let us prove it.
New Patterns in
Couch Covers,
Drapery Curtains.
Lace Curta ins,
Carpets,
Large and Small Rugs

Anderson & Rosacrans.

Tecumseh Chief Furnace.

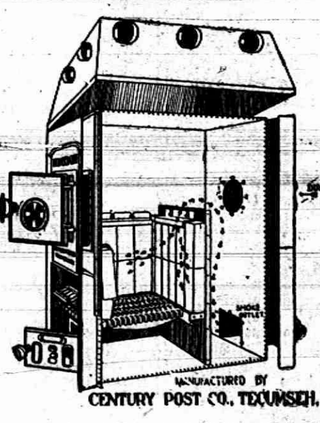

Tecumseh, Mich., Feb. 29th, 1907.

Century Post Co.:

Sirs:—It has been like "the good old summer time" in my house since the furnace was put in the house last fall. It will heat the whole house, or by your system of dampers and drafts can confine the heat to one room. To anyone in need of a good, substantial, labor saving, fuel economizing, satisfaction giving furnace, I would recommend the Tecumseh Chief.

Yours Truly, F. M. GOHEEN.

Jackson, Mich., Feb. 22, 1907.

Century Post Co.:

Dear Sirs:—Your furnace was simply fine, both in heating and cleanliness, free faom smoke. Never took so much real comfort a winter in my life of 77 years as this winter. No going to bed cold at night, or waiting for the house to warm in the morning. Wouldn't take $500 for it and do without it. MRS. J. M. PORTER.

Royal Oak, Mich, Feb. 22, 1906.

Century Post Co., Tecumseh, Mich.

Gentlemen:—would say in reply that I cannot make it strong enough as to my views in regard to your furnace. She is a "dandy" in every respect, both for heating and economy. I will use no more than 4½ tons of coal this winter, heating six (6) rooms, and can say my house has never been below 65 degrees temperature. Think you can sell several more here this season. Very truly yours,

(Signed) H. N. LAVERT.

We have many more testimonials equally as strong we would be glad to show you. If you contemplate putting in a furnace drop us a card, or send a plan of your house and we would be pleased to have one of our representatives call on you and make you a price. We can save you money.

CENTURY POST CO.,
Tecumseh, Mich.

Knee-Deep in Attractions.

We have been unpacking New Shipments lately and we want to tell you about them.
There are Watches--a lot of them--some for Men, some for Ladies and some of those cheaper grades for Boys and Girls.
There are Rings--all sorts and descriptions--ranging in prices from $1.00 to $150.00.
There is some Silverware, in some patterns that will appeal to you, because they are designs you probably have never seen before.
There some Clocks, too, and some Souvenir goods.
Will you step in and let us show you?

HICKS THE Jeweler,
Watch Inspectors L. S. & M. S. and D. T. & I. Ry.
TECUMSEH, MICH. *Phone 200 for Correct Time.*

AT THE WHITE HOUSE

Morgan Spends Two Hours in Conference With President

IN INTERESTS OF RAILROADS

Latter Are Greatly Alarmed at Widespread Agitation Which Sweeps the Country—Roosevelt Consents to Receive Four Railroad Presidents.

Washington, March 12.—J. Pierpont Morgan, the New York financier, at the solicitation of New York business men, came to Washington in his private car last night, and went immediately to the White House, where he was in conference with President Roosevelt for more than two hours. The object of Mr. Morgan's visit was to urge the president to take some action to "allay the public anxiety now threatening to obstruct railroad investments and construction." Mr. Morgan pointed out to the president that the financial interests of the country are greatly alarmed at the attitude of the administration toward corporations, and particularly the railroads.

At Mr. Morgan's earnest request President Roosevelt has agreed to have a conference with four leading railroad presidents, Messrs. McCrea, of the Pennsylvania; Newman, of the New York Central; Mellen, of the New York, New Haven and Hartford, and Hughitt, of the Chicago and Northwestern, to determine if some agreement can be reached as to the relations between the railroads and the administration. It is probable that E. H. Harriman, head of the Harriman lines, may also participate in the conference, which, it is understood, will take place at the White House some time the latter part of this week.

After boarding his train shortly after midnight to return to New York, Mr. Morgan dictated to the Associated Press a statement containing the above information.

B. F. Yoakum, chairman of the board of directors of the Chicago, Rock Island and Pacific railroad, who had an interview Monday with President Roosevelt and members of the Inter-state Commerce commission, regarding the railroad situation, told President Roosevelt that the agitation and legislation in various states regarding two-cent fares and the reduction in freight rates, have made it almost impossible for the railroads to negotiate loans on their securities. He declared that "the railroad men are willing that the supervision of the railroads be centralized in the national government."

"That," he added, "would restore confidence and give the people to understand that the railroads wish to observe the laws, and would stop the hostile legislation in various states."

SANDS OFFENDED.

Panama Legation Secretary May Fight Duel With Frenchman.

Panama, March 12.—There has arisen between William F. Sands, secretary of the American legation here, and M. Rosenthal, a prominent French resident of Panama, who is engaged in the pearl trade, a personal difficulty, which is threatening to lead to a duel. The trouble arose from some expressions used by M. Rosenthal which Mr. Sands considered derogatory to Secretary Root.

The encounter has been arranged for, and probably will take place today.

Oklahoma May Abolish Liquor.

Guthrie, Okla., March 12.—Statewide prohibition will be submitted as a separate constitutional provision to the people of the new state, the constitutional convention having adopted the proposal Monday, by a vote of 69 to 13. State-wide prohibition will become a part of the constitution if a majority of the votes cast on this separate issue are in favor if it.

Fifteen Greeks Drown.

Redding, Cal., March 12.—Twenty-four Greek laborers started to cross the Pitt river in a boat at Pitt, yesterday afternoon. The boat capsized and 15 of the men were drowned. Four bodies have been recovered. The men were employed by the New Delmar-Pitt railroad.

Worked like a charm.

D. N. Walker, editor of that spicy journal, the Enterprise, Louisa, Va., says: "I ran a nail in my foot last week and at once applied Bucklen's arnica salve. No inflammation followed; the salve simply healed the wound." Heals very sore, burn and skin disease. Guaranteed at C. A. Wright's, 25c.

PUT ON AN EASY LID

Durand Elects Ticket That Will Be Less Exacting.

DEFEAT ANTI-GAMBLING CROWD

Long-Waged War Will Likely Now Come to an End—Allegan Casts a Straw Vote, Deciding She Would Like to Become City.

Durand, Mich., March 12.—What is expected to end the long war waged between the present city officials, who have been working with might and main to hold the lid down, and their opposition, known as the progressive union ticket, or those who favor putting it on, but not spiking it down, took place Monday, when the latter element made a clean sweep at the village election.

Those elected were: E. J. Carney, president; Fred L. Eldridge, clerk; Bert S. Griffin, treasurer; S. H. Patter, assessor, and Joseph McPeak, A. N. Brock, Charles E. Van Slyke and O. J. Jones, trustees.

The fight started some time ago, when the mayor and council hired a private detective from Ohio and secured evidence against several persons, charging them with gambling. The alleged gamblers then had the detective arrested for gambling, and this led to 30 warrants, which were served Friday.

Allegan, Mich., March 12.—At the annual village election here Monday the republicans elected: Volney W. Ferris, president; Andrew Schuman, clerk; William Beery, treasurer; Frank Andrews, Joseph Mosier, Jr., and Perry Sirrine, trustees. The democrats elected one candidate, Josiah R. LaForce, assessor, he having no opposition.

A straw vote was taken on the proposition to have the village become a city, a total of 169 votes being cast. Of this number 578 were in favor and 191 votes were cast against the proposed change. The council will probably take the necessary steps to ask for a special charter.

Milan, Mich., March 12.—In the village election here Monday, Elon Gauntlett was elected president; W. P. Gregory, clerk; S. W. Reeves, treasurer; A. M. Collins, assesor; E. E. Spink, G. S. Minto, and G. S. Richards, trustees. Collins and Gauntlett were elected by one vote each, and it is thought that a recount will be ordered.

Rochester, Mich., March 12.—The result of one of the hottest elections ever held in this place shows the following to be successful Monday: President, E. H. Summers; clerk, P. J. O'Brien; trustees, R. D. Watson, W. J. Fraser, G. M. Flummerfelt; treasurer, G. A. Axford; assessor, J. U. Horn.

Vassar, Mich., March 12.—At the village election the entire republican ticket was elected, except the president, when E. W. Ellis, the citizens candidate, won out by 72 majority. The balance of the ticket has a republican majority of 16 to 111. Following is the successful ticket: President, E. W. Ellis; clerk, M. H. Stephen; treasurer, C. J. Stephen; assessor, R. G. Lyon; trustees, A. K. Halstead, W. D. Purcell and Richard Haskall.

Northville, Mich., March 12.—The workingmen's ticket and citizens' party had a hot contest in the annual election Monday, but the former was successful, with the exception of one trustee, E. J. Binder. The new officers are: President, Merritt F. Stanley; clerk, Thomas E. Murdock; treasurer, James A. Huff; assessor, Charles A. Sessions; trustees, Beech A. Northrup, Edward Gay and Charles E. Ryder. The number of votes was 319.

Belleville, Mich., March 12.—In one of the hottest village elections in years, the Citizens' party elected all its candidates Monday, and the party remains in control of village affairs. The officers elected were: President, William A. Atyeo; clerk, Charles M. Ford; treasurer, John S. Wright; assessor, Malcolm P. Soop; trustees, James G. Coomer, Edward B. Kellogg, Walter A. Alban.

Aged Inventor Dies Poor.

Hanover, Conn., March 12.—Rodolphus W. Fuller, the inventor of the machine to make horse shoes, died early Monday, aged 85. Fuller's invention was copied by men who made millions through it, but he died a poor man.

DELMAS FOILS JEROME

Latter Fails in Attack on Truth of Evelyn Thaw's Story.

ARGUMENTS TAKE UP THE TIME

Defense Allows But Little Testimony to Go Before Jury—Numerous Witnesses Called — Expert Chemist Could Not Utter a Word.

New York, March 12.—On the first day of the state's case in rebuttal at the trial of Harry K. Thaw, District Attorney Jerome, Monday, came to a temporary standstill against the practically solid wall the rules of evidence have built around the story of Evelyn Nesbit Thaw. Mr. Jerome began to attack this story as soon as court opened in the morning. There ensued a well-nigh ceaseless battle between the prosecutor and Delphin M. Delmas, the leading counsel for the defense, at the end of which Justice Fitzgerald upheld the rule laid down at the beginning of the trial—that young Mrs. Thaw's story was admissible only as tending to show the effect it might have had in unbalancing the defendant's mind, and that its truth or falsity is not material.

Mr. Jerome tried to avoid this rule by declaring he was endeavoring merely to show by inference—by circumstantial evidence as to facts and details in the story—that Mrs. Thaw could not possibly have told the story to her husband. Although he will doubtless be blocked by the same rule when the time comes, it is said the district attorney may attempt in the same way to prove an alibi for Stanford White on the night he is alleged to have maltreated young Miss Nesbit.

Much Argument.

Nine-tenths of Monday's sessions were spent in argument, and in nearly every instance, when the smoke of conflict cleared away, Mr. Delmas had won his point as to the law, while Mr. Jerome, in the very argument itself, had got before the jury a perfect knowledge as to what his witness would have testified to had they been permitted. The district attorney called ten witnesses during the day, but aside from drawing from the state's eye-witnesses to the tragedy the opinion that Thaw seemed rational the night he shot and killed Stanford White, little real headway was made.

Lining up all his forces in rebuttal, Mr. Jerome decided to open his fight upon the defense by attacking the story told to the jury by Evelyn Nesbit Thaw. He called to the stand Frederick W. Longfellow, formerly an attorney for Thaw, and asked him concerning the case in which Ethel Thomas is alleged to have sued Thaw for damages because of cruel treatment.

He showed Mr. Longfellow the photographic copy of the affidavit Evelyn Nesbit is said to have signed in the office of Abraham Hummel—alleging that Thaw treated her cruelly while abroad in 1903, because she "would not tell lies against Stanford White." The conclusion was Mr. Longfellow turned his entire examination to naught by declaring that Mrs. Thaw had never shown him a paper similar to the Hummel affidavit in any way. He thereupon was excused without cross-examination.

Thaw Seemed Rational.

Police officers who saw Thaw the night of the tragedy declared he acted rationally.

Many of the witnesses called by the state during the presentation of the case-in-chief, were re-called Monday. All declared that to them Thaw seemed to be rational.

After the afternoon recess Mr. Jerome called to the stand Dr. Rudolph Witthaus, a chemist and expert in poisons. The district attorney framed a hypothetical question covering Evelyn Nesbit's description of her night with Stanford White in the 24th street studio house, and asked if there was any known poison which would cause insensibility in two minutes and permit of the quick recovery testified to by Thaw's wife.

Jerome Foiled Again.

Around this vital point, covering up as it did a path through which the prosecutor could march his forces in attack upon the truth or falsity of Mrs. Thaw's story, the storm of argument raged for an hour or more. Mr. Jerome pleaded with Justice Fitzgerald at great length. Mr. Delmas, in reply, cited Mr. Jerome's own words at the beginning of the trial. At that time the district attorney had the court instruct the jury that young Mrs. Thaw's testimony was permissible only as tending to show what effect its relation to Thaw may have had in unseating his mind. The prosecutor further said that under the rules of evidence he would not be permitted to attack the truth of the story.

"Now," said Mr. Delmas in conclusion, "he is attempting to do that very thing."

Mr. Jerome said he was not attacking the truth of the story. He was calling for an expert opinion to the effect that no known drug would produce the effect testified to by Mrs. Thaw.

Justice Fitzgerald here sustained the objection interposed by the defense

Found at last.

S. A. Harmon of Lizemore, West Va., says: "At last I have found the perfect pill that never disappoints me and for the benefit of others afflicted with torpid liver and chronic constipation, will say, take Dr. King's New Life pills." Guaranteed satisfactory. 25c at C. A. Wright's.

CARS WERE STONED.

Strikers in Louisville Succeeded in Partially Crippling Service.

Louisville, Ky., March 12.—Violence resulting in injuries to a dozen persons and the feeble and spasmodic operation of 100 out of the usual 600 cars for a few hours under inadequate police protection, Monday, marked the second day of the strike of the union employes of the Louisville Railway Co.

Few of the cars operated were patronized, and a number were stoned. As a general thing, the crowds that thronged the streets near the car barns, drove the crews off the cars by merely surging forward and ordering the men away.

Mayor Paul C. Barth last night said that he had not been asked to swear in extra policemen, and that his course in this regard would be guided solely by the later developments.

Superintendent Funk, of the street railway company, denied that any profession strike breakers had been sent for. He said that all extra men hired so far were residents of Louisville and vicinity. He said that 225 men reported for work Monday.

Mr. Funk declared that in future cars sent out would carry two policemen aboard each one, and that if the crowds could be kept moving, the service would be extended during the day.

Want Peng Sho Yin Freed.

Cincinnati, March. 12.—Asserting that Peng Sho Yin, a Chinaman, is being restrained of his liberty by the federal authorities and that they have kept him in jail in Detroit since last November, Attorney W. F. Hemner, of Memphis, appeared before United States Circuit Judge Lurton Monday with an application for a writ of habeas corpus. Attorney Hemner says Peng Sho Yin was born in San Francisco in Oct., 1872, and was in China for education prior to his arrest at Detroit.

Ruef Must Stand Trial.

San Francisco, March 12.—The state supreme court Monday denied the application of Abraham Ruef, indicted for extortion, for a writ of prohibition to prevent Judge Dunne from proceeding with the trial of Ruef, pending the disposition of the writ of error to the United States supreme court granted by Judge Hebbard.

MICHIGAN BRIEFS.

Supervisor John Eaton of Kalamazoo, one of the best-known men in the county, has suffered two strokes of paralysis and is totally blind as the result of his affliction. His recovery is very doubtful.

Claiming that he and his "bird-cage" mail wagon were badly injured by smashing into a defective bridge, William H. Hunter, a rural route postman of Bad Axe has brought suit against Dwight township for $10,000 damages.

The 100 men appointed by the Y. M. C. A. of Grand Rapids to canvass the city and raise sufficient funds to meet current expenses of the association for two years have succeeded beyond expectations. Over $20,000 was secured.

The weight of 103 years on Philip Brushart of Battle Creek does not rest heavily for he can take a six-mile walk with as much ease as one 50 years his junior. He is six feet tall and weighs 200 pounds, and looks many years younger.

"Link" Rogers, well-known singing politician of Muskegon once a member of the legislature, and the man who introduced the bill prohibiting the docking of horses' tails, is again in politics. This time he wants to be alderman from the fourth ward.

To such proportions has the waterworks question grown at Wayland that every other topic of public interest has dwindled into insignificance. Wayland has burned three times, but still there's nothing definitely settled as to fire protection.

ADRIAN STATE SAVINGS BANK,
ADRIAN, MICH.

Resources over One Million Dollars!

3 Per Cent paid on Savings Deposits, compounded semi annually. Accounts may be opened by mail.

Correspondence and personal interviews solicited.

H. A. WATTS, President. G. A. WILCOX, Vice Pres B. H. TOBIAS Cash'r

We are arranging our shelves for our New Spring Stock of
SHOES

If you want Bargains in odds and ends, this week you will find them at

J. J. BELCHER'S,
SHOEMAN.

Babies Fitted Without Getting Mad.
GOOD SHOE MENDER AT OUR STORE.
PACIFIC EXPRESS OFFICE HERE.

Let Your Wants Be Known.

If you want a Ladies', Misses' or Child's Coat; if you want Ladies' or Misses' Furs; if you want anything in Winter Mdse., come see us and save money on every purchase.

We quote you a few prices on Ladies' Coats:—

$15.00 Coats go at		$9.98
12.50	" "	6.98
10.00	" "	5.98

We have a number of Misses' and Children's Coats we will close out at one-half off.

Remember we have a store full of merchandise. You can always find what you want at lowest possible price.

HARRIS & HITESHU.

Do Not Forget That
The Novelty Store of
MISS IDA B. CHASE.

Receives new goods nearly every day in the Novelty Store. Line of Semi Porcelain Tin Waer, China, Stone Ware and Notions.

The prices quoted ard much lower than other places.

Now For
Spring Trade

Poultry Netting
Galvanized After Weaving.
Garden Tools,
Horse Clippers,
In fact any thing you desire in the line of Spring Hardware Goods.

D. L. Whitenack & Co.

The Herald, $1.00

THE TECUMSEH HERALD.

ESTATE OF SCOVEL C. STACY
GEO. N. STACY, Publisher.

Subscription Rates

IN LENAWEE COUNTY

One year, payment in advance $1 00
One year, payment after 3 months 1 25

OUTSIDE LENAWEE COUNTY

One year, payment in advance $1 25
One year, payment after 3 months 1 50

There will be no Deviation from above Rates

Entered at the post office at Tecumseh, Michigan as second class matter.

Beware of ointments for catarrh that contain mercury.

As mercury will surely destroy the sense of smell and completely derange the whole system when entering it through the mucous surfaces. Such articles should never be used except on prescription from reputable physicians as the damage they will do is ten fold to the good you can possibly derive from them. Hall's catarrh cure manufactured by F. J. Cheney & Co., Toledo, O., contains no mercury and is taken internally acting directly upon the blood and mucous surfaces of the system. In buying Hall's catarrh cure be sure you get the genuine. It is taken internally.

F. J. CHENEY & CO., Toledo, O.

Sold by all druggists, 75c.

Take Hall's Family Pills for constipation.

The scalawag has the laugh on the comedian who gets none.

Notice to our customers.

We are pleased to announce that Foley's honey and tar for coughs, colds and lung troubles is not affected by the National Pure Food and Drug law as it contains no opiates or other harmful drugs and we recommend it as a safe remedy for children and adults. Sold by all druggists in Tecumseh.

Appearance are often so deceitful they must be ashamed of themselves.

"Preventics" will probably check a cold or the grippe when taken early at the sneeze stage. Preventics cure seated colds as well. Preventics are little candy cold tablets and Dr. Shoop, Racine, Wis., will gladly mail you samples and a book on colds free, if you will write him. The samples prove their merit. Check early colds with Preventics and stop pneumonia. Sold in 5c and 25c boxes by all dealers.

You can't please everybody. A cheerful person is a pessimist's idea of a fool.

You should be very careful of your bowels when you have a cold. Nearly all other cough syrups are constipating, especially those containing opiates. Kennedy's laxative cough syrup moves the bowels—contains NO opiates. Conforms to National Pure Food and Drugs Law, bears the endorsement of mothers every where. Children like its pleasant taste. Sold by B. J. Pulver.

Clothes do not make the man, but they have the first crack at making impressions of the man.

Given up to die.

A Spiegel, 1204 N. Virginia St Evansville, Ind., writes: "Over 5 years I was troubled with kidney and bladder trouble which caused me much pain and worry. I lost flesh, was all run down and a year ago had to abandon work entirely. I had three of the best physicians, who did me no good and I was given up to die. Foley's kidney cure was recommended and the first bottle gave me relief, the second bottle entirely cured me. Why not let it help you? For sale by [illegible] in Tecumseh.

A [illegible] of [illegible] stones of the diff[illegible] helps anyone to wear diamonds.

For catarrh, let me send you free, just to prove merit, a trial size box of Dr. Shoop's Catarrh remedy. It is a snow white creamy, healing antiseptic balm that gives instant relief to catarrh of the nose and throat. Make the free test and see. Address Dr. Shoop, Racine, Wis. Large jars 50c. Sold by all dealers.

An only child can accumulate more worthless trash than the little top drawer in the bureau.

To remove a cough you must get at the cold which causes the cough. There is nothing so good for this as Kennedy's laxative cough syrup. The liquid cold relief that is most quickly effective, that stills and quiets the cough and drives out the cold. Sold by B. J. Pulver.

A drunkard feels very virtuous when abusing a dope fiend.

No case on record.

There is no case on record of a cough or cold resulting in pneumonia or consumption after Foley's honey and tar has been taken as it will break up your cold quickly. Refuse any but the genuine in a yellow package. Contains no opiates, is safe and sure. For sale by all druggists in Tecumseh.

A man is not as apt to lie about his age as a woman, but he evens the score by telling about his salary.

Kodol digests what you eat and quickly overcomes indigestion, which is a forerunner of dyspepsia. It is made in strict conformity to the National Pure Food and Drugs Law and is sold on a guarantee relief plan. Sold by B. J. Pulver.

When misplaced confidence is discovered it is rarely handed back to the owner.

To feel strong, have good appetite and digestion, sleep soundly and enjoy life, use Burdock Blood Bitters, the great system and tonic builder.

Those verses on the valentine read like they might be the product of emotional insanity.

Itch! Itch! Itch!—Scratch! Scratch! Scratch! The more you scratch the worse you itch. Try Doan's Ointment. It cures piles, eczema, any skin itching. All druggists sell it.

...A... Halloween Payment

By ALICE LOUISE LEE

Copyright, 1906, by Alice Louise Lee

SINCE his sixth year Leander Remely 2d had regarded Halloween as sacred to getting even with such inhabitants of Shedd's Corners as had trampled on his rights and privileges on many occasions.

Twice six Halloweens had dawned on him when his vengeance was directed toward a certain Jacob Fessler, only a couple of years distant from Ellis Island, a big rawboned German who picked up our language slowly and was regarded as rather stupid until one bright Saturday in October when that illusion was dispelled.

Jacob lived on the swamp farm half a mile from Shedd's Corners. The name of the farm indicated its general forlornness, while the little story and a half ramshackle brown house near the road bore witness to the fact that the place was, in the language of Shedd's Corners, "clean run down." This popular opinion Jacob Fessler, his mother, a horse, two cows and a pig were doing their best to undermine.

Of crops that first year Jacob had almost none, but nature provided him with an amazingly abundant October crop, for which he had toiled not. Scattered over the farm, on every grassy knoll of the rocky hillside above the swamp, great chestnut trees spread their branches full of ripe nuts.

Now, Jacob, being new to the land and a stranger to its unwritten laws, was foolish enough to suppose that the chestnuts, being part and parcel of his property, belonged to him, a mistake which a dozen of the small boys of Shedd's Corners, led by Leander 2d, strove to point out to him that memorable Saturday in October.

It was a bright, crisp morning, just the time, thought Mrs. Remely, standing over the gridiron, to send Leander out to sell soft soap in behalf of her church fund; therefore she rapped smartly on the stovepipe with the pancake turner and called nasally: "Le-an-der! Le-an-der! Get right up or I'll tell your pa."

There was no reply—she had expected none—but immediately a loud thump above, followed by another, formally announced the fact that both of Leander's feet had shot through the legs of his trousers and were planted on the floor. Mrs. Remely knew from experience that there must be a special reason for such unwonted activity, but she made no remarks when he appeared at the stair door.

Leander, thoroughly acquainted with that reason, also made no remarks. Out in the barn, hidden, lay his father's new bamboo fishing pole and two of the best meal sacks for which Leander 1st had been searching three days.

"Leander," remarked his mother at the breakfast table, "after breakfast I

THE TWELFTH WAS IGNOMINIOUSLY HELD.

want that you should take that pail of soap Mrs. Fessler made for me and go up Maple street and sell it." She dumped two smoking hot griddlecakes on her son's plate as a propitiatory offering, but it did not propitiate.

One fist doubled mechanically into his eye and a wail of "Now, ma," arose, but Leander 1st interposed sternly, "Do as your mother says and stop that bawling!"

This settled matters, fish pole, meal sacks and all. Half an hour after Leander started out his soul filled with a loathing which included soft soap, church projects and the imposition on his time constantly occurring in the bosom of his family. As to the project, the women of the M. E. church were seeing who could raise the greatest amount of money from an original investment of 10 cents each. As a result Mrs. Remely was victimizing the town with soap manufactured for her by Mrs. Fessler.

Just around the corner Leander ran into his right hand lieutenant, Sissy Brown. Sissy was headed for the swamp armed with baskets and a long pole. "Hey, there!" cried Sissy. "Wot you up to now?"

"Soap!" sniffed Leander, holding the pail of strong smelling, jellylike substance as far away as his arm would reach.

He had no need to say more. Sissy

ure was strewn with queer incidents and amusing encounters. He had occasion to know at the end of a few days that in a city like San Francisco, with a changing population and many travelers, there may be found more than one woman with brown curls hanging over her shoulders and that some of them are little pleased to miss a boat or to be waylaid on the street because of a trifle in which they feel no interest.

Mrs. Hedge now declared that she did not care whether the locket was recovered or not, but as she continued to have fits of weeping which he could attribute to nothing else Adam determined to restore her the lost trinket if possible.

The next Monday morning he wandered disconsolately into Israel's. A woman with brown curls over her shoulders stood at the counter haggling for a paperweight, which she wanted for 10 cents. Adam stood still and pinched himself. He thought he must be dreaming.

"You know your power. You know I must sell on Monday morning," Israel exclaimed in exasperation. "You

WARMING ARBUCKLES' SLIGHTLY MAKES THE GRINDING EASY

If you want to drink real coffee, buy a sealed package of Arbuckles' ARIOSA and grind it in your own kitchen as you want to use it. Roasted coffee loses its strength and flavor if exposed to the air, and even its identity as coffee after grinding. Loose coffee sold out of a bag, bin or jar is usually dusty and soiled by handling.

Don't take it!

Compliance with all rules necessary for the National Pure Food Law, Guarantee No. 5911, filed at Washington.

got a locket from me that way, and the jewel in the lid was worth more than you gave me for the locket. Ah,

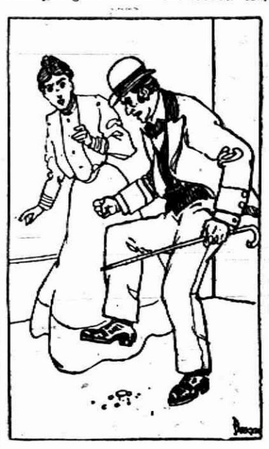

THREW IT ON THE FLOOR AND SET HIS HEEL ON IT.

I forgot myself! Jupiter! What a mistake to tell you its value! It is wanted again. Will you"—

By this time Adam was standing beside the woman, interrupting Israel.

An hour later he paused at Lissie's gate on his way home with the precious little gold case in his pocket.

"What's all this about a locket?" asked Lissie. "I meant to run over and see mamma, but I had a visitor and couldn't leave home. I didn't know there was a locket in mamma's possession."

"A picture of you when you were five years old, I believe. I've got it again. Here, look! I haven't opened it yet."

"Why, papa, what's the matter with you and mamma? That picture of me I tore out of the locket some sixteen years ago, cut in four pieces and threw in the ash bin, along with the locket, which I hammered into its original elements. Mamma knew, for I told her. She forgave me and forgot it, so far as I know. I was little then, and she wasn't worrying over my being a lost baby. Why, papa, this isn't a girl at all! It's a young fellow with a smooth face, and, why, papa, look at it! It's none of ours. Look at that conceited smirk on his face! Must be some mistake."

Adam confronted his wife with the open locket in his hand. "Is that the one?" he demanded.

"Yes, yes, that's it! I'm so glad! How did you"—

"Woman, you cared so much for that, did you? That smirking"—

"Smirking, do you think? Well, he was but a youth, a young blade, maybe, but he loved me when I was also young." She kissed the picture, smiling.

Adam snatched the locket from her hand, threw it on the floor and set his heel on it.

"A young blade, eh? Then he must be an old blade by now and in need of grinding. I'll make powder of this, if I can't of the original! So that's the trouble, the crying in the night and all the rest of it. An old love affair that you never forgot! Jim Moller—nobody but Jim Moller ever smirked like that"—

A light dawned on Lorena Hedge's face. "Adam," she said softly, "you've forgotten many things. It's a locket you gave me on my sixteenth birthday, with your own picture inside. You said things that day, foolish, maybe, but sweet to remember. I was Renie then; now I'm Lorena. It's the same in everything. It's been like beginning in the morning with songs about roses and sunshine and ending at night with quarrels about the price of pork chops. If I had back the romance, the sentiment! Oh, Adam, it isn't the locket I cry for; that's just an excuse to hide what went along with it! If you'd speak to me as you spoke then, if"—

"Was that it? Haven't I shown folly enough in this last ten minutes to prove I'm still a boy? We men are such blame fools. We think when we care for a woman a hundred times more than we did for the girl she grew from she'll know it without any of our telling. Renie, I'm not a poet, but I wouldn't trade you for all the girls in America rolled into one giggly, slippery little bundle."

"I—I wasn't trying to make you say things, but— Oh, I'm so glad you've said them—glad the locket got lost!"

"There, now; don't you cry any more."

"I don't believe I will again, ever."

An Extremist.

"He's a great reformer, isn't he?"

"Oh, he's worse than a reformer. His ideas would upset the whole social and business world. He said if he had his way he'd put in jail everybody who ought to be there."—Philadelphia Press.

Tried to Be Cheerful.

The Minister's Wife—I'm afraid Mr. Skinflint does not realize that the Lord loves a cheerful giver. The Minister—Oh, I don't know! The less he gives the more cheerfully he gives it.

Don't Be Touchy.

There are some people always looking out for slights. They cannot pay a visit, they cannot receive a friend, they cannot carry on the intercourse of the family, without suspecting some offense is designed. They are terribly touchy. If they meet an acquaintance in the street who happens to be preoccupied with business, they attribute his abstraction to some motive personal to themselves and take umbrage accordingly. They lay on others the fault of their irritability. A fit of indigestion makes them see impertinences in everybody they come in contact with. Innocent persons who never dreamed of giving offense are astonished to find some unfortunate word or some momentary taciturnity mistaken for insult. Of course, such a mental condition is due to too much thinking about self and to an exaggerated self esteem, even though unconscious. The best remedy is to persistently put thoughts of self out of mind. Find something more absorbing and more elevating to think about if you are one of the touchy ones, and you'll soon lose the habit.

A Storm Above the Clouds.

Professor John Wise, the eminent aeronaut, who lost his life in making a balloon ascension on Sept. 28, 1879, gave the following description of a thunderstorm which he once viewed from the "top side:" "The view of a stormcloud from above is one of the most interesting sights ever beheld by mortal man. A storm viewed from above the clouds has the appearance of ebullition. The upper surface of the cloud is bulged upward and outward and has the resemblance of a vast sea of boiling, upheaving snow. Immediately above the stormcloud the air is not so cold as it is in the clearer atmosphere above or in the cloud itself. The falling of the rain can be distinctly heard, making a noise like a waterfall over a precipice. The thunder heard above a stormcloud is not loud, and the flashes of lightning appear like streaks of intensely white light on the surface of the gray colored vapor."

A Life of Freedom.

People sometimes think how delightful it would be to be quite free. But a fish, as Ruskin says, is freer than a man, and, as for a fly, it is "a black incarnation of freedom." A life of so called pleasure and self indulgence is not a life of real happiness or true freedom. Far from it. If we once begin to give way to ourselves we fall under a most intolerable tyranny. Other temptations are in some respects like that of drink. At first, perhaps, it seems delightful, but there is bitterness at the bottom of the cup. Men drink to satisfy the desire created by previous indulgence. So it is in other things. Repetition soon becomes a craving, not a pleasure. Resistance grows more and more painful. Yielding, which at first, perhaps, afforded some slight and temporary gratification, soon ceases to give pleasure and, even if for a time it procures relief, ere long becomes odious itself.

Died Standing.

The incident of Ratisbon—a French officer, though mortally wounded, rides back to Napoleon, reports the capture of the city and then falls from his saddle dead—is paralleled by a story of Gettysburg. An officer of the Sixth Wisconsin regiment walked up to Colonel Dawes, who was in command—Colonel Bragg was in Washington on crutches. The officer was very erect and very pale. Dawes and Doubleday both thought he was coming with a report or to receive orders. But he was not. He had a favor to ask. "Colonel," he said to Dawes, "will you tell the folks at home I died as a man and a soldier should?" Then he unbuttoned his coat. His whole side was shot away. It was his last effort. He died standing.

A Nose Tax.

A "nose tax" was in the ninth century exacted by the Danes from the householders in Ireland. It was so called not because it was levied on noses, but from the fact that a failure to pay was punished by slitting the nose from tip to eyebrow. It was continued during thirteen years, when the householders, objecting to this treatment of their nasal ornaments, rose in rebellion, massacred all the Danes in Ireland and put an end to the nose slitting.

Quite a Difference.

Employer—Young man, I hear that you bet on horse races. You are discharged. Youth—But my brother-in-law is a bookie. I have netted $600 on his tips this week. Employer—Ahem—er—close the door, please. Young man, your salary is doubled. Consider yourself my confidential adviser.—London Tit-Bits.

His System.

"I allus predict good weather," said the suburban sage.

"Why?"

"Well, if it is good I get credit fer it, an' if it ain't good the folks all allow that I done my best."—Minneapolis Tribune.

Hitting Him With the Truth.

Mr. Boastful—I wonder how it would seem if I could have all the money I have given to charity piled on a plate before me. Mrs. Boastful—I think you could still distinguish the plate.

A Bright Idea.

Theater Manager—I can't use your play, sir. It's too long for the stage. Amateur Playwright—But, I say—aw—look here—aw! Can't you lengthen the stage, you know?

Perhaps.

He—Why is it that unmarried women are usually "girls?" She—Possibly for the same reason that married men are mostly "boys."

Willing to Help Along.

The cranky old bachelor was irritable. Calling the landlady, he said:

"Mrs. Hashley, who is it that keeps singing 'I Would Not Live Alway?'"

"That is the lady in the room across the hall, sir," answered the landlady.

"Well," continued the C. O. B., "kindly give her my compliments and tell her if she keeps that up much longer she can rest assured she won't."—Chicago News.

Character.

There is a tremendous power in character when added to ability. A great many youths think that ability is everything; that if a man has brain power he can accomplish most anything, but he is a lightweight man, no matter how able, if he does not add character to his ability.—Success Magazine.

Not Ahead.

"They say that Shifter is ten years ahead of his time."

"Well, it's not true. I'm his landlord, and I know he's just six months behind."

Rapid changes of temperature are hard on the toughest constitution.

The conductor passing from the heated inside of a trolley car to the icy temperature of the platform—the canvasser spending an hour or so in a heated building and then walking against a biting wind—know the difficulty of avoiding cold.

Scott's Emulsion strengthens the body so that it can better withstand the danger of cold from changes of temperature.

It will help you to avoid taking cold.

ALL DRUGGISTS: 50c. AND $1.00.

Sage-Blair.

A pretty home wedding took place at the residence of Mrs. Matilda Sage of Macon, Wednesday evening, Feb. 27th, when her daughter, Grace, was united in marriage to Mr. Otto Blair of Montana. Only about fifty of the immediate friends were present and as the wedding was informal, these were received by the bride and groom, who mingled with the guests until seven o'clock, when they quietly took their places in one of the parlors and were united in marriage by Rev. W. C. Burns, a cousin of the bride, who used a simple ring ceremony.

The bride was gowned in white persian lawn and carried a bouquet of white and pink roses. The color effect of the rooms was the same. Immediately after the ceremony the guests sat down to a sumptuous and exceptionally well served dinner. In the library or den were gathered the many choice wedding presents of silver, cut glass, rugs, clocks, Haviland china, paintings, etc., indictative of the love and regard of a large circle of friends.

The bride was born in Macon and has always been regarded as one of Macon's loveliest girls. The groom, a clear-cut, sturdy young man and after four years on his ranch in Montana will now engage in business with his father in the northern part of this state.

Prof. Claude VanTyne.

With a heavy heart The Daily congratulates Professor VanTyne on his new offer of the chair of American history at Yale. Under other circumstances the task would be a pleasant one, for Dr. VanTyne has a place in the affections of all his students, and whatever makes for his advancement as a scholar should be welcomed by his friends.

But we can barely muster up sufficient courage to take leave of Dr. VanTyne cheerfully. We confess that we have little hope of his refusing the flattering offer of Yale. The inducements—more money, fewer classes, unlimited opportunities for research—are of such nature and extent that Michigan, in its present financial state, cannot equal them. We see, however, a faint glimmer of hope in the statement that he will probably make a visit to Yale before closing the offer.

If the friendship of the student body could keep Professor VanTyne here, we assure him he has it to a wonderful extent. Likewise, if other things were equal, we are sure he would perfer to remain here, as no man is more loyal to Michigan. But the Yale offer is so vastly superior to any salary advance Michigan can make that it is enough to compel the acceptance of any man not blessed with a private fortune.

The threatened loss of Dr. VanTyne is but one of the many Michigan has suffered during the past ten years. The case with which many of our best men are drawn to other fields is a striking evidence of our need for more money. In these days of high prices our salaries are ridiculously small. If the legislature gives us more money this will be remedied. The next few days will comprise a critical situation. If the legislature passes the appropriation bill with a substantial increase, next year may see an end to the exodus of strong professors to more profitable scenes of work. If the bill fails the end is not. We will be deeply sorry to see Professor VanTyne leave but we realize that circumstances here make it an unprofitable field for many a high grade man. The remedy for our ills is more money and that we hope is now on the way.—Michigan Daily, Ann Arbor.

Men Who Walked on All Fours.

In the kingdom of Poland there was formerly a law according to which any person found guilty of slander was compelled to walk on all fours through the streets of the town where he lived accompanied by the beadle, as a sign that he was disgraced and unworthy of the name of man. At the next public festival the delinquent was forced to appear crawling upon hands and knees underneath the banqueting table and barking like a dog. Every guest was at liberty to give him as many kicks as he chose, and he who had been slandered must toward the end of the banquet throw a picked bone at the culprit, who, picking it up with his mouth, would leave the room on all fours.

No Peace For Discoverers.

It is remarkable how few of the discoverers and conquerors of the new world died in peace. Columbus died of a broken heart, Balboa was disgracefully beheaded, Cortes was dishonored, Sir Walter Raleigh was beheaded, Pizarro was murdered, Ojeda died in poverty and Henry Hudson was left to the mercy of the Indians along the bay which he discovered.—Detroit Free Press.

Don't Kill the Hawk.

Man has sinned more than any other animal in trifling with nature's balance. Clover crops and the killing of hawks are apparently unrelated, yet the hawks eat the field mice, the field mice prey on the immature bees, and the bees fertilize the clover blossoms. The death of a hawk means an over-increase of field mice and a consequent destruction of the bees.—Country Life In America.

A Charity Dance.

Awkward Spouse—I see our set is to have a grand charity ball. Did you ever dance for charity? Pretty Wife—Of course. Don't you remember how I used to take pity on you and dance with you when we first met?—London Telegraph.

LITERARY NOTES.

The March Everybody's preserves its customary fair balance between information and entertainment. The informing articles are of unusual significance and timeliness. In accordance with cabled instructions, Vance Thompson undertook to interview Cardinal Merry del Val, Papal secretary of state, on the church question in France and succeeded far beyond his expectations.

* * *

The March Atlantic fittingly observes the centenary of Longfellow by giving the leading position to an eloquent poem upon the well-beloved poet by Thos Bailey Aldrich. The quality of the piece is worthy of the author, than which there can be no higher praise. Coming as it does from one of the finest American poets, who was an intimate friend of Longfellow's, it is likely to be as significant a centennial expression as we shall see.

* * *

Governor Hughes of New York State is in favor of child labor reform, says the National Child Labor Committee in its official department in the Woman's Home Companion for March. "The children under 16 should have an eight hour day: such a provision will not only furnish protection, but will also aid the administrative officers in their enforcement of the law. I also recommend that in order to protect children against dangerous employment, there shall be a more precise prohibition, specifying the occupations in which children under 16 shall not be employed. General prohibitions as to to such matters are apt to be found inoperative."

* * *

"The World at Large" in the March Metropolitan magazine contains the most important news of the month condensed for the busy man who has neither time nor the facilities for reading all the papers and illustrates it as the paper cannot. This department is a tremendous saver and keeps the reader well informed of what is going on about him.

* * *

In the March number of McClure's the Christian Science Serial easily holds first place. It deals in detail with the Quimby controversy that has waged for twenty-five years between Christian Scientists and the followers of the New Thought movement followers—also called Mental Healers. A mass of documentary evidence of the arguments of both sides is presented in the shape of facsimile letters, affidavits and the like.

* * *

The early spring number of the Designer has a useful and interesting array of household matter and fiction. The first fifty pages are mainly devoted to the display and description of gowns designed for spring and summer wear and to the illustration of the accessories that go with them. The end of the book is reserved for articles relating to household affairs, among which are the three sections of matter contributed by the readers of the Designer containing many practical bits of advice about children, homes and wage earning.

* * *

Far-reaching and important as are the activities of the Interior Department in various directions, it is in the administration of the public domain that Secretary Hitchcock has rendered his most conspicuous service to the country. The rigid enforcement of the laws enacted for the protection of the public lands has been the cardinal principle of his administration and has earned for him the honorable title of "arch enemy of grafters and land-grabbers."—From "The Interior Department Under Secretary Hitchcock," by Max West in the American Monthly Review of Reviews.

* * *

The boys of America will surely say that the March American Boy is the best ever. The stories are as varied as boys' hobbies and every one is good, clean and intensely interesting. Further chapters of the serials by Stratemeyer, Alger, Shute, Sprague and Tomlinson are given which will increase the reader's interest in the various characters. A new serial by Edward S. Ellis, entitled "Off the Reservation," dealing with the notorious Apache chief Geronimo, starts in this number and will prove a winner with the boys.

When driving to Hillsdale to take his sister, Mrs. Elva Monroe and her little daughter of Reading to the train upon which they were to go home, the horse became frightened at one of the steel tubular bridges which the Lake Shore is erecting at a crossing and backed the buggy over an embankment. Overturning the vehicle and breaking loose from it, the horse ran away. The occupants of the buggy received bruises but the accident was a fortunate one in not proving more disastrous.—Hudson Post.

Prickly thistles have their uses without a doubt, but that doesn't justify you in becoming one.

Love may come and love may go, but the installment collector keeps on coming.

Having any Trouble with your Feet?

So many people suffer with their feet and dread to buy a new pair of shoes, as anything new on poor, tired, sore feet is a bad combination and hard to get used to.

Dr. Reed Cushion sole Shoe

FOR MEN

is the remedy. They are so constructed with cushion soles that no matter how sore the bottom of your feet, they will give you perfect comfort.

EASIEST SHOE ON EARTH.

Conforms perfectly to the shape of the foot. They need no breaking in—assure perfect comfort, their appearance is as nice as any dress shoe, as they come in patent leather and vici kid—plain and cap toe and good late shapes.

The Price is $5.00.

NOTICE—We are exclusive agents in Tecumseh for Dr. Reed's Cushion-sole Shoes.

N. B.—Our new spring line of fine Dress Shoes is in. You are invited. Come see them.

The Spayde Shoe Co.

MASONIC BLOCK. TECUMSEH.

J. S. Cramer & Son,

have just arrived with their

Cold Blast Feather Renovator

are ready to do business. Headquarters at Collar House.

By our prosess we cleanse and purify, take the dust, dirt and unpleasant oder from the feathers, making them light, buoyant and destroying all insect life without injuring, leaving them dry ready for use.

All orders by mail or phone will receive our prompt attention. All work returned the same day.

Phones—222 and 285. Leave your order at Belchers Shoe Store, or The Coller House

Auction.

Having rented my farm, I will sell at public auction on the premises one mile west of Sutton's crossing on Friday, Mar. 15, at 1 o'clock sharp, the following described property:

Four horses, one matched team, weight about 2500 lbs., bay mare, 8 years old, weight about 1000 lbs., brood mare, a good worker. Three good brood sows, due to farrow about the 10th of April, 18 shoats, Jersey red stock hog. 500 bushels corn in the ear.

McCormick mower, (nearly new) Planet Jr. wheel cultivator, single cultivator, single cultivator, Iron lever drag Oliver chilled plow, weeder, corn sheller, fanning mill, Heesen stock feed cooker, top buggy, road wagon, pair of bobs (nearly new) cutter, 2 heavy work harness, (i used but 3 months) light double harness, (nearly new), shovels, forks, hoes and other articles too numerous to mention.

ROBT. WESTGATE.

A. C. Aylesworth, Auc.

Having rented my farm I will sell at public auction on the premises 2 miles north east of Macon and 6 miles south west of Saline on the Saline and Tecumseh road Thursday, March 14, at 1 p. m. the following described property:

Two work horses, 4 cows, one giving milk and three coming in soon, 7 shoats. Top buggy, narrow tire wagon, pair bob sleighs, McCormick binder, mower, 2-horse cultivator, 2 single cultivators, 3 plows, 2 spring tooth harrows, roller, hay and stock rack combined, heavy work harness, light double harness, single harness, set 3-horse whiffletrees, feed cooker, corn sheller, wheel barrow, kettles, sap buckets, milk cans, crowbar log chains and other small articles.

T. P. COLLINS.

Frank Davidson, Auc.

How to remain young.

To continue young in health and strength, do as Mrs. N. F. Rowan, McDonough, Ga., did. She says: "Three bottles of Electric Bitters cured me of chronic liver and stomach trouble, complicated with such an unhealthy condition of the blood that my skin turned red as flannel. I am now practically 20 years younger than before I took Electric Bitters. I can now do all my work with ease and assist in my husband's store." Guaranteed at C. A. Wright's drug store. Price 50c.

Tecumseh Grange.

Day meeting Tecumseh Grange No. 166 Saturday, March 16. Dinner served at noon. Program:

Song—Grange.
Reading—Mrs. Newton Bryan.
Rec.—Mildred Boyce.
Song, Goosehollow—Glee club.
Original story—Mrs. A. Waring.
Instrumental solo—Leila Rogers.
Discussion, Road work or direct tax—Dr. Chas. Waldron, John T. Boyce, D. T. Hall.
Reading—Mrs. John McIntyre.
Song—Grange.

Are you tired, tagged out, nervous sleepless, feel mean? Hollister's Rocky Mountain Tea strengthens the nerves, aids digestion, brings refreshing sleep. 35 cents, tea or tablets.

B. J. PULVER.

Homeseekers' Excursions

IOWA KANSAS
OREGON ALABANA
GEORGIA NEBRASKA
MONTANA OKLAHOMA
WASHINGTON
SOUTH DAKOTA
BRITISH COLUMBIA

Also many other states west and south

On sale Mar. 19, Apr. 2and 16

Return Limit 21 to 30 Days.

Apply to Lake Shore Agents or J. W. Daly G. P. A., Cleveland, O. for any particulars.

LAKE SHORE

Low Rates West

For Colonist on sale daily, March and April, over Lake Shore Ry. to points in Utah, Idaho, Oregon, Montana, California, Washington, British Columbia.

WEST-SOUTHWEST

on sale Mar. 27, Apr. 2, 8, 19, 23, 30 to points in Texas, Kansas, Arkansas, Colorado Wyoming, Oklahoma, Missouri, Nebraska, Louisiana, Indian Territory, New Mexico.

Particulars from Lake Shore Agent or J. W. Daly, G. P. A., Cleveland, O.

LAKE SHORE

Tale of a Coat.

The clawhammer, or evening coat, has many oddities of cut. These oddities were once essentials. There was, in fact, a time when every idiosyncrasy of the clawhammer served some useful purpose. The cutaway front of the coat, for instance, was originally cut away so that the wearer when on horseback would not be incommoded. The two buttons at the back were for fastening up the tails out of harm's way, each tail having in the past a buttonhole at its end. The sleeves, with their false cuffs, are relics of the days when sleeves were always turned back and therefore were always made with cuffs that unbuttoned. The collar, with its wide notches, is a survival of the old collar that was notched in order that its wearer could turn it up conveniently in cold or stormy weather. The dress coat, in a word, is a patchwork of relics—relics once essential, but now of no use on earth.—Philadelphia Bulletin.

It is a well-known fact that we have sold more, and have had more experience with

Manure Spreaders

than any other firm in the county. We claim the I. H. C. Apron Return Spreader is the simplest and the strongest machine made.

The best recommend is the man who knows. So ask or write any one of the following recent buyers:—

John Murphy, Tecumseh.
Alfred Sallows, "
Mrs. Geo. Swartz, "
Minor Davidson, "
M. Gooding, Macon.
Geo. Heimendinger, Clinton.
Wm. Raiser, "
Albert Matthews, "
Eugene Drolliard, Holloway.
Fred Kopke, "
George Witt, "

S. W. & L. E. TEMPLE

The Cost of Tea

A difference of ten or twenty cents a pound in the cost of tea makes a very slight difference (if any at all) in the cost per cup. Did you ever stop to think of that? Do not sacrifice a bit of your cup enjoyment for this supposed saving in cost, for it is only a supposed saving.

TECUMSEH CHIEF TEA costs 50c a pound—a very small fraction of a cent per cup. Because of its strength it goes farther therefore in reality, it costs no more than the low price kind The pleasant taste it leaves in your mouth is due to its flavor.

Prove to yourself the truth of this. Order a pound to-day and ask for a canister to keep it in. If you are not satisfied, your money back.

Lowry's Grocery and Market

Double Store. Phone 37
Special delivery for meats.

Kalamazoo TREES To You CHEAP

2000 varities and sizes
Fruits and Ornamentals
Guaranteed—Fresh Packed—
Ready to Grow.
Catalogue Free, Now
Central Michigan Nursery,
Kalamazoo, Michigan.
THE GREAT MAIL ORDER HOUSE
NO AGENTS

PREVENT SMUT

THE WM. HAVDEN MILLING CO., Tecumseh, Mich. have secured the agency of

"SPOROCIDE"

that will positively prevent smut in oats. Guaranteed or money refunded. The treatment costs but 10c per acre.

In 150 tests made by substantial farmers who used Sporocide in 1906, the average increase in yield per acre was 10½ bushels, or a net gain of from $3 to $4 per acre on an outlay of 10c. This is worth looking into. Write for testimonials.

WM. HAYDEN MILLING CO.

COMING.

REV. E. D. RUNDELL

Chaplain of the Jackson prison, will give an interesting and instructive lecture on

"Prisons and Prisoners"

at the Baptist church,

Friday, Evening, Mar. 15

Everybody Come.

Admission 15c.

SPECIAL NOTICES.

FOR SALE AT A BARGAIN:—A 3½ horse power gasoline engine in first class running condition. The machine that has driven the Hess presses. I desire to sell it in order that we may substitute electric power. This engine is just what is needed by some farmer who desires it to saw wood, run a large pump or do other work. It will be sold for less money than a 2-horse engine would cost and will do more than twice the work. Call at the Herald office for particulars.
11—13—tf GEO. N. STACY.

WANTED:—Gentleman or lady with good reference to travel by rail or rig for a firm of $250,00 capital. Salary $1,073 per year and expenses; salary paid weekly and expenses advanced. Address, with stamp, Jos. Alexander, Tecumseh, Mich 1-29-30

FOR SALE:—A house and barn, cheap if taken at once. Also all sizes of gasoline engines for sale, which can be run by kerosene instead of gasoline. Inquire of Robt. Hastings. 8-1-1 mo.

FOR SALE:—One pair of matched mares, bays, 8 years old. Weight 2800 pounds each. JOAS T. ADAMS, Tecumseh, Mich. 2—26—tf R. F. D. 1

FOR SALE OR RENT:—The Mrs. Heck house on West Chicago street. Inquire of Henry Wilson. 3-1-6

FOR SALE:—A square piano cheap. Call at the Herald office. 3-5-2

WANTED:—A girl to learn millinery. Address Box 453 3-12-tf.

FREE ANNOUNCEMENTS.

Protective Legion Thursday night at 7 p. m.

Regular church supper at the Presbyterian church Thursday night.

Regular meeting of Pythian Sisters tomorrow night. Initiation and supper.

Special meeting Tecumseh lodge No. 60 F. & A. M. Thursday night. Work in F. C. degree.

THE WEATHER.

Washington, March 11.—Rain or snow Tuesday, warmer in east portion; Wednesday local snows and colder; brisk south winds shifting to northwest.

THE LATEST NEWS.

Buy your rubbers at Belcher's.

F. B. Wood has been quite sick with the grippe.

Mrs. Eva Shimman was in Clinton over Sunday.

Chas. Thompson of Britton, was in town yesterday.

W. S. McDaniel of Clinton, was in town yesterday.

Henry Kainer spent Sunday at his home in Clinton.

Clarence Avery of Bimo, O., was in town over Sunday.

Charles Waring of Dundee, was in town over Sunday.

Vern Pratt spent Sunday with his parents in Eaton Rapids.

S. W. Demuth of Clinton, was spending yesterday in town.

Everything in the line of fresh baked goods at the City bakery. O. REID.

Charles Kemp returned to Ypsilanti Saturday after a week's visit here.

Take a look at C. M. Gilbert & Co's. line of garden seeds before you buy.

Mrs. Jas. Eccles and daughter, Florence, were Adrian visitors yesterday.

St. Patricks Post cards at Gaston's.

Ed Newburn of Cleveland, O, visited relatives and friends here over Sunday.

Baron Pennington and family expect to move this week to their farm in Macon.

Wall paper. This season I will have a larger and better stock than ever before. C. A. WRIGHT.

Miss Bernice Hall will learn the milliner trade with Miss Nettie Pierce this season.

Miss Franc Hyde and Miss Mary Whitelock were in Adrian yesterday for the day.

Agents for Chase & Sanborn's teas and coffees. Nothing better on the market. AVERY & CO.

B. J. Pulver has begun the repairing on the store recently purchased of Geo. Merritt.

You will save money on all purchases and in all departments at Harris & Hiteshue's.

Miss Alice Combs attended the play "The Girl from the Golden West" in Adrian Saturday.

Miss Louise Schmid of Manchester, was a guest of Mrs. Lynn Hardenburg Friday and Saturday.

Our White Pine cough syrup is a guaranteed cough cure. C. A. WRIGHT.

Ed Hastings of Jackson, was here over Sunday visiting his parents, Mr. and Mrs. Robt. Hastings.

Miss Margaret O'Reilley of Macon, was in town yesterday enroute to Detroit for a four weeks' stay.

Miss Anna Malleck of Cheboygan, arrived here Saturday night to visit over Sunday with Mrs. Hanford.

Mrs. Fred McCreery and Mrs. Frank Lee visited Mrs. Ben Snyder last Tuesday on the A. W. Mills farm.

It is almost time to think of painting again, remember the Sherman, Williams paint leads them all. C. A. WRIGHT.

Mrs. Elmer Clark, who has been a guest of Mr. and Mrs. Geo. Nisle, returned to her home in Detroit Saturday.

Self rising buckwheat at Avery's.

Mrs. Sumner, who has been a guest for several weeks of Mrs. G. B. Garlinghouse, left yesterday morning for Chicago.

Mr. and Mrs. Willis Hurlbut of Adrian, attended the funeral of Mrs. Jas. Heck, which was held here Sunday afternoon.

We have the finest assortment of fancy boxes in town. Come in and see for yourself. DON REID, City Bakery.

The infant child of Mr. and Mrs. Jas. Noone of Kalamazoo, died yesterday noon. Mrs. Noone was formerly Miss Anna Riley of Tecumseh.

Nurse Charlotte Easton of the University hospital, Ann Arbor, who has been caring for Mrs. Root, returned to Ann Arbor yesterday noon.

Beautiful new spring shoes, slippers and oxfords all best makes, latest styles. Look in our east window. HARRIS & HITESHU.

The entertainment given by the well known reader and impersonator, Osceola Cooler, will be held in the church at Ridgeway Saturday, March 16 at 8:30.

Miss Nelle Stringham, who has been a guest of Mr. and Mrs. Frank Hurst for several week, went to Detroit yesterday for a short visit before going to her home in Carson City.

Matt Root, who was called here by the serious illness of his mother, Mrs Jerry Root, left yesterday morning for Chicago, where after a couple of days he will leave for Spokane, Wash.

Birthday post cards at Gaston's.

A company of fifteen young ladies enjoyed Friday evening at the home of Mr. and Mrs. Will Fisher, north of town the occasion being a surprise for Miss Gladys Darling. At six o'clock a two course supper was served, which was followed by a mock wedding. A guessing contest also was enjoyed.

Eastern novelties at Gaston's.

Miss Mary Snedicor spent Monday in Adrian.

Miss Bernice Cole visited in Clinton Sunday.

Frank Hurst was in Adrian Sunday evening.

Clyde Smith of Adrian, was in town yesterday.

The best grade of rubbers at Belcher's shoe store.

Watch, clock and jewelry repairing at Gaston's.

Miss Imo Vest of Clinton, was here Saturday.

Those good coffees are at C. M. Gilbert & Co's.

Miss Sarah Platt was a Tipton visitor last evening.

Miss Florence White is calling on friends in town.

John Currey of Cone, is spending a few days in town.

Loren Vedder of Adrian, visited relatives here Saturday.

Miss Jennie Gregg visited at Isaac Sloan's over Sunday.

Mr. and Mrs. Thos. Hanley were Adrian visitors yesterday.

Miss Edith Liddle of Clinton, was in town on business today.

New books in Gaston's circulating library. Call and get one.

Miles Martin of Manchester, spent Sunday at Arthur Brazee's.

After dinner mints in bulk. AVERY & CO.

Mrs. L. B. Collier of Macon, is a guest of her son, J. B. Collier and wife.

In buying rubbers, buy the best, they cost no more at Harris & Hiteshu's.

Mr. and Mrs. A. VanValkenburg are spending a couple of days in Jackson

Rev. W. A. Ward is spending a few days in Detroit and Flint on business.

New spring goods in all departments arriving every day at Harris & Hiteshu's.

Miss Irene Pilbeam of Britton, is spending the week at Chas. Underwood's.

Miss Fern Helm of Britton, visited Misses Blanch and Florence Keyser over Sunday.

Kate Tag was in Adrian over Sunday, the guest of her brother, Fred Tag and wife.

Miss Frances Webster of Adrian, is spending a few days with Ira Webster and family.

Every department is full of choice new goods at the old low prices at Harris & Hiteshue's.

The G. A. R.'s attended the funeral of Joseph Linden held in Clinton yesterday afternoon.

Mrs. O. Q. Jones returned today from a two weeks' visit in Jackson with her sister, Mrs. Delamater.

Mesdames W. G. Smith and M. A. Brooks of Adrian, were the guests of Mrs. J. M. Hiens' Sunday.

Mrs. Abbie Fisher and Mrs. Wright went to Battle Creek Sunday to attend the funeral of Mrs. Charlotte Rue.

That fine Red Cross tea is sold at C. M. Gilbert & Co's at 50c per pound

Miss Celia Graves has returned from her two weeks' visit in Delray and has resumed her work at Hiens' bakery.

E. N. Satterthwaite, Garland Gillespie, Fred Rosacrans and Frank Hisley were in Adrian yesterday on business.

All ladies', Misses' and children's coats and furs will be closed out regardless of cost at Harris & Hiteshu's.

Mrs. Wm. Fisher entertained a company of twenty friends at her home Thursday evening. A pleasant time was enjoyed.

We are clearing out a line of misses' and children's coats at prices to make them move. HARRIS & HITESHU.

Mr. and Mrs. Will Coller went to Detroit this morning, where they will be the guests of Mr. and Mrs. Leon Coller for a few days.

Mrs. R. W. Dewey and daughter of Adrian, who were guests of Mr. and Mrs. A. Dewey over Sunday, returned home yesterday.

Miss Lillian Hammond of Wellsville, O., arrived here yesterday noon and will assist Miss Pierce during the spring millinery season.

Notice our west window for new and attractive wall papers. C. A. WRIGHT.

Word has been received from Miss Harriett Calkins, who had an operation for appendicitis at Colorado Springs last week, that she is getting along nicely.

About 40 from Tecumseh attended the Sunday school convention of Lenawee county in Adrian yesterday, a special train over the Lake Shore bringing them home.

Courtney M. Brown, who has been visiting his sister, Mrs. Belding Simmons and family, for the past few weeks, returned to Battle Creek Monday morning.

The Adrian College Quartette gave their concert at the Presbyterian church Friday evening. It was enjoyed by a large number of people, the selections being well rendered.

Mr. and Mrs Eugene Camburn went to Adrian Friday afternoon to attend the meeting of the Franklin club, held at the home of Mr. and Mrs. R. P. Butrick Friday evening.

Pure maple syrup at C. M. Gilbert & Co's.

The illustrated edition of the Tecumseh Herald reached The Times today. It is filled with portraits of the prominent citizens and pictures of the factories. It is a very creditable paper.—Adrian Times.

The boys' quartette consisting of Fred Dickenson, Wade Frost, Roger Waring and Seymour Boyd attended the meeting of the Y. M. C. A. at the Y. M. C. A. rooms Sunday afternoon in Adrian and rendered several pleasing selections.

There will be a display of flowers at the office of H. W. Stevens in the Steam laundry building on Saturday, March 16th from the Hudson green house. Mr. Stevens is the agent for this green house. Call and see the flowers.

Get your fruit at C. M. Gilbert & Co's.

The Tecumseh Herald of Friday puts out a specially illustrated edition, which is very creditable. It shows all the prominent manufacturing plants and business places, besides the faces of many prominent business men with special sketches.—Adrian Telegram.

Those from out of town who were here to attend the funeral of Mrs. Jas. Heck Sunday were Mr. and Mrs. Munn and Jean of Toledo, Mrs. J. O. Heck and son, Geo. of Flowerfield, Mr. and Mrs. W. Hurlbut of Adrian, Mrs. Wm. Heck and Samuel Loutz of South Bend, Ind.

A good shoe mender at Belcher's shoe store

The young people of the Universalist church pleasantly surprised Miss Anna Ferguson Saturday evening, the occasion being her 16th birthday. After a jolly time and a delightful supper the guests presented their charming hostess with a silver spoon, all wishing her many more as happy birthdays.

Thirty couples enjoyed the dance at Witherell hall last Friday night, given by the young men of Tecumseh. Those from out of town who attended were Miss Nelle Stringham of Carson City, Louise Schmid of Manchester, Mrs. Elmer Clark of Detroit, Clarence Avery of Bimo, O., and Sherman Camburn of Tipton.

The Lady Maccabees held their regular meeting last evening in Maccabee hall. At the close of the business session Miss Ella Swift, a member of the lodge, was showered with kitchen utensils. Miss Swift's marriage, to Fred Davis occurs at the bride's home south of town Saturday evening, March 16. Refreshments were also served.

About 80 Knights of Pythias accepted the invitation of the Tipton Knights to visit them at their lodge last evening. Two ranks were conferred upon two candidates, the Tecumseh team doing the work in the 2nd degree and the Tipton team the 3rd degree. At the close of the work an elegant banquet was served, the Pythian Sisters serving the guests. A smoker followed.

C. E. Sanford and family of Pillsbury, Minn., are here visiting his mother and brothers. His mother celebrated her 87th birthday the 28th of February. Three of her children were present, Merrill P., of Tecumseh, Chas. E., of Pillsbury, Minn, and D. Sheridan, of Raisin. C. E. Sanford and family will remain here until the 20th of March, when they will go back to Minnesota, their home.

Fine flavored dried beef at Avery's.

Hisley Carriage Shop.

Having rented the Hisley carriage shops, I am prepared to do all kinds of carriage repairing. All work done promptly and satisfaction guaranteed. Rubber tire work a specialty. Now is the time to have your buggies painted and repaired before the spring rush. 'Phone No. 103. GEO. J. NISLE.

Just Received

A nice line of spring and summer goods, also skirts and shirt waists. Everything in ladies' furnishings at Mrs. P. C. Snell's.

HAPPY HOME WEDDING

Miss Daisy Girton United in Marriage to Chas. D. Hurry of Evanston, Ill.

This morning at the home of Prof. and Mrs. W. W. Girton, a very pretty event occurred when their oldest daughter, Daisy, was given in marriage to Chas DuBois Hurrey of Evanston, Ill.

The parlors of the Girton home were beautifully decorated with smilax and white roses while in the dining room a color scheme of red and green was carried out with ferns, roses and carnations. Promptly at 8 o'clock Miss Edith Girton youngest sister of the bride seated at the piano played Mendlessohn's wedding march as the bridal party slowly marched into the parlor and took their places under a drape of smilax. The bride and groom were supported at the altar by Mr. Lee Girton and Miss Sue Girton, brother and sister of the bride, Rev. Hugh Robinson, former pastor of the Presbyterian church, performed the ceremony.

The bride was attired in an elegant costume of white crepe de chine over white taffeta and carried a bridal bouquet of white roses. Miss Sue Girton as bridesmaid wore pale blue silk muslin over taffeta. After the ceremony a five course breakfast was served immediately after which the happy couple accompanied by the wedding guests took carriages and drove to the depot just in time to meet the morning train going east.

Mrs. Hurrey is very well known here. She is a highly accomplished young lady, having graduated from our own state Normal. She later went to Northwestern University at Evanston, Ill., and finished there two years ago. Since that time she has held positions both at Pierre and Spearfish. Mr. Hurrey is International secretary of the Y. M. C. A.

Mr. and Mrs. Hurrey will take an extended wedding trip which will take them first to Japan and later over a great part of the orient where Mr Hurrey is sent on a mission for the Y. M. C. A.

Many beautiful gifts were given them by a large number of friends who wish them every success and happiness thru all their future lives. The Sentinal joins in congratulations and best wishes

They will not be at home before next October in Evanston, Ill.—The Daily Sentinel.

Osgood-Cooley.

The marriage of Marvin Cooley of Chicago, to Miss Edna Osgood, formerly of South Bend, Ind., took place last week. They will reside in Chicago, where Mr. Cooley is traveling for David Freeman & Bro. Mr Cooley is well known here, having attended school here and in Clinton, the latter village being his home town.

Saved her Son's life.

The happiest mother in the little town of Ava, Mo., is Mrs. S. Ruppee. She writes: "One year ago my son was down with such serious lung trouble that our physician was unable to help him; when, by our druggist's advice I began giving him Dr. King's New Discovery, and I soon noticed improvement. I kept this treatment up for a few weeks when he was perfectly well. He has worked steadily since at carpenter work. Dr. King's New Discovery saved his life." Guaranteed best cough and cold cure by C. A. Wright, druggist. 50c and $1. Trial bottle free.

ROYAL

BAKING POWDER

Absolutely Pure

A Cream of Tartar Powder, free from alum or phosphatic acid

Makes Home Baking Easy

GOLDEN WEDDING

Of Dr. and Mrs. Wishard, a former pastor of the

PRESBYTERIAN CHURCH

Of Tecumseh. We clip the following from the Highland Park Herald printed at Los Angeles Cal. Saturday, Feb. 23.

No fairer day could have dawned than that which greeted Dr. and Mrs. S. E. Wishard on Wednesday, February 13th, it being the fiftieth anniversary of their wedding. Their home at 135 East Avenue 53, Los Angeles, Cal., was thrown open and presented a pleasing and long-to-be-remembered picture.

The hours of receiving were from three to five in the afternoon and a stream of friends came and went during the time and all appeared to catch the inspiration of the occasion. In the evening the hours were from eight to ten and the parlors were thronged with people, all come to offer their congratulations and wish the happy couple a diamond anniversary. The home was decorated by the daughters, Mrs. Caskey, Mrs. Whittier and Miss Wishard, and was especially attractive. The host and hostess received, standing under a beautiful wedding bell of acacia blossoms and green, with potted ferns forming a back ground.

Smilax was gracefully festooned over the doorways in reception hall and dining room where huge bouquets of fuchsias and roses, floral offerings of friends were artistically arranged about the rooms. In the dining room where refreshments were served, an immense bunch of yellow jonquils rested upon the table and the lights shaded in yellow gave a soft and pleasing effect throughout the house. In the afternoon Mrs. Allen of Redlands, read a beautiful poem entitled "The Golden Wedding," written by Mrs. Thomas Weir of Salt Lake City, a friend of Dr. and Mrs. Wishard.

Dr. Calmery made the congratulatory address and in presenting a purse of gold said:—"In color this spontaneous gift from your friends is of golden tint as befits the occasion. In substance it is metalic and worth its weight in gold. We feel assured that you will accept it in the same kindly spirit in which it is bestowed." In the evening a program was rendered, R. J. Caskey a son in-law presiding. A love letter written by Dr. Wishard to his wife while he was in Scotland, was read. Following is a short sketch of his life:

Samuel E. Wishard was born near Indianapolis and reared on a farm with very meager educational advantages until he had reached young manhood, when, some time after his conversion he felt called to preach the Gospel, he left the farm and entered Wabash College, spending six years there in the preparatory and college courses, receiving his B. A. in '53 and M. A. in '56. Upon the completion of his college course he went to Lane Theological Seminary in Cincinnati, O., graduating in '56. While in the seminary he served as chorister of the Third Presbyterian church of Cincinnati, and thus became acquainted with Miss Sophia Evarts, a member of the choir and associate principal of Hughes High School, and this acquaintance ripened into a love that has already continued for more than half a century. Following his graduation in theology, the young preacher found his first charge at Rushville, Ill., where he began preaching January, '57, and having found a church his next step was to secure his bride, and so started on Monday, February 9th, for Chicago, where the bride-to-be was now living, and to whom he was to be married on Thursday, but, owing to floods he was delayed and as he quaintly puts it "reached there three hours after his own wedding." Defying all the old superstitions, they were married the following day, Friday, the 13th, as he says, "on Hangman's day, and we have hung together ever since." The following spring Mr. Wishard was ordained by the Presbytery of Schuyler, meeting at Mt. Sterling, making, among many of the highly prized gifts, a souvenir spoon from that place to be specially appreciated. In '84, in recognition of his valuable service to the church, Center College of Kentucky conferred upon him the honorary degree of Doctor of Divinity, and thus honored themselves as much as the recipient.

During his long years of ministry, the doctor has served churches in Rushville, Ill., Tecumseh, Battle Creek and Saginaw, Mich., Chicago, Ill., Franklin, Ind., and Des Moines, Ia. He gave some years to evangelistic work, and was blessed with some 75 special revival sessions. Four years of his ministry was spent as superintendent of Home Missons for the Synod of Kentucky, but the work for which the doctor will long be remembered is his sixteen years of service as Synodical superintendent of Home Missions for Utah, which he gave up to come to Los Angeles to live.

Though in his 82nd year he is hale and hearty and full of vigor and one of the youngest men in spirit of the preachers of Los Angeles. While preaching regularly every Sabbath at Mt. Washington chapel to the great delight and profit of the people, he yet finds time help his brethren sometimes preaching in special meetings night after night for weeks at a time.

Dr. Wishard has been honored by being a member of six General Assemblies and of the Pan-Presbyterian Council which met in Glasgow, Scotland in '96.

Hard Maple Wood

We have purchased a few cars of Hard Maple Wood, cut last winter and dried in the sun, in single ranks, none of it dozy.

If you want some of it, place your order, as it will not last long.

Brown & Co.

VILLAGE ELECTION

Yesterday a Quiet one.

SEWER QUESTION.

Was again before the people.—People's Party Ticket only one in Field.

Tecumseh had only one ticket in the field this year. The sewer question was again before the people. Following are the results:

John Combs, President—216.
Wade Jones, Clerk—217.
W. F. Fisher, Treasurer—217.
For Trustees—
Jas. Lowry—216.
Fred Teachout—214.
John Magers—216.
John Sherman—217.
For Assessor—
G. B. Garlinghouse—214.
Sewerage—Yes—141.
No—86.
No choice—2

Julius A. Munger.

The sad news has been received of the death on March 1st, of Mr. Julius A. Munger at Lodi, Cal. He had been in poor health for some time, but the news of his death came as a shock to friends here. He was at the home of his sister, Mrs. Jessie Scoggins, of Lodi, when the end came.

Mr. Munger was formerly in business in this place, having kept a harness here for a number of years. He leaves a widow, Mrs. Henrietta Munger, and a son, Harry O. Munger, both of this place. He was buried beside his mother at Stockton, Cal

Arthur Stringer, whose work in recent years has grown in strength and importance, is the author of the novel which opens the March number of the Smart Set. It is a love story of absorbing interest entitled "Creeping Rails," depicting the passion of a wealthy woman for a musician, who, in the end, proves worthy of her love. Mr. Stringer has done no better piece of work and this story will win him him added admirers.

EFFECT OF THE FOOD LAW.

Driving many worthless catarrh medicines out of existence.

The Pure Food and Drug Law, which went into effect the first of January, has already shown the good that will follow its enforcement.

Many worthless remedies, that have been advertised for the cure of catarrh, a disease that is universally prevalent, have been driven out of existence by the Pure Food Law.

The effect of this is to increase the sale of remedies that are valuable and that fulfill the provisions of the law. Hyomei, for example, is meeting with a larger sale than ever before, and C. A. Wright is still selling it under a guarantee that it will cure catarrh or the money will be refunded. Hyomei is a scientific treatment that is recommended by the best physicians. It cures catarrh without stomach dosing, through inhaling medications that go right to the affected spots.

By breathing Hyomei three or four times daily through the neat pocket inhaler that comes with every outfit, its medicated, healing air penetrates to the most remote parts of the nose, throat and lungs, searches out and kills all catarrhal germs and soothes and heals any irritation in the mucous membrane.

The complete Hyomei outfit costs $1 00, extra bottles if needed, 50c and is sold by C. A. Wright under the guarantee that it will cure or cost nothing.

3

per cent. interest is what you receive on all money deposited in our Savings Department—3 per cent that comes to you without any effort on your part and helps to increase the principal, so that with steady saving you will have a snug bank account. You can start an account to-day with $1.00.

TECUMSEH STATE SAVINGS BANK

$300,000 Deposits.

Nice, Lean

Bacon and Fresh Eggs

make an appetizing meal.
We would like you to try our

Honey-Cured Bacon.

IT IS PERFECTION.

ANDERSON BROS.

Phone 91 ... GROCERS ... Macon Phone

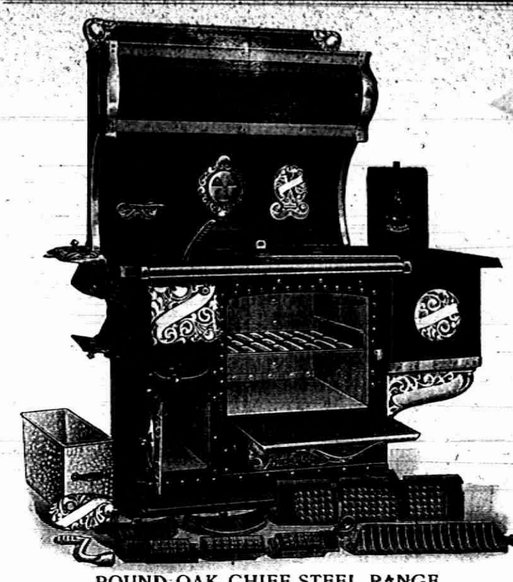

ROUND OAK CHIEF STEEL RANGE

at Satterthwaite Bros.

HARNESS.

We wish to call your attention again to the fact that our Harness are now here for spring trade and, in fact, one lot has been sold and more ordered.

We sell the Armstrong & Graham Single and Double Harness and guarantee them to be first class in every respect.

We are able to give you a little better price than others on harness, as we bought a big stock and bought it early last fall before the advance in leather. Come in and look over our stock and be convinced that we have the best quality at the best price.

Remember that we also carry a large stock of Horse Collars.

SLAYTON & SON.

In the Month of March

California Navel Oranges

are sweeter and more juicy than at any other time.

As usual, we are

HEADQUARTERS

for the best that grow. Do not forget the place.

PHONE 391 *AVERY & CO.*

HEYWOOD

Baby Cabs, Go-Carts, Folding Carts, English Carriages, in extra large variety of styles, upholstering and parasols.

Our new spring line is complete in every respect.

Prices are right. Don't buy until you see our up-to-date line.

BECK & EGAN, Adrian.

FURNITURE, CROCKERY, PICTURES and LINOLEUM.

All Goods Delivered 30 North Main Street

Dr. P. B. HARDY,

Physician and Surgeon.

Especial attention given to

Diseases of the Stomach, Throat, Nose, Ear, Diseases of Women and General Surgery.

HOURS:—12:30 P. M. to 3 P. M.
6:30 P. M. to 9 P. M.

Offices Bidwell Block Telephone No. 268.

H. R. CONKLIN, M. D.,

PHYSICIAN and SURGEON.

OFFICE and RESIDENCE 50 Chicago Street.

OFFICE HOURS { 12 to 2 and 7 to 8 p. m.

Patients wishing eyes examined for spectacles will please call at noon office hour.

EVERY

Thursday, Friday and Saturday

I will be at my office over S. W. Anderson's dry goods store. If your Eyes are troubling you, call and see me.

S. P. HOSMER,
OPTICIAN

DENTAL PARLORS

of

W. D. REED, D. D. S.

Chicago St., Tecumseh.

Crown and Bridge work, Silver, Aluminum and Rubber Plates and all of the Specialties known to modern dentistry Gas or Vitalized Air administered. Office over Avery & Co's store.

DENTAL PARLORS

of

E. D. BROWN, D. D. S.

Filling, Crown, Bridge and platework Local and complete anaesthetics administered for painless extraction Office over Orr's Drug Store Phone. 192

The H. L. Jones Real Estate Agency.

Buys, sells and rents real estate and personal property.
Makes loans collects, etc.
Non resident property interest carefully looked after. List your wants with this agency and get an honest deal.
Our terms are right. Office at residence East Chicago St Phone 50.

H. L. JONES Mang.

J. W. WILSON,

Licensed Auctioneer, Real Estate, Stock and General Salesman.

Will attend all sales in city or county at reasonable rates.

Headquarters and all dates made at the Herald office.

Dr. John Murphy,

D. V. D.

Also Graduate in Veterinary Science.

Three and one-half miles northeast of Tecumseh.

PHONE 406. Tecumseh.
Also Macon Phone.

Dr. S. B. Westlake

PHYSICIAN and SURGEON

Located 18 Chicago St
Successor to Dr. J. F. JENKINS.

Miss Westerman,

OF ADRIAN,

will give vocal instruction in Tecumseh on

Wednesdays of Each Week

Persons desiring her instruction, kindly leave word at A. B. Harding's residence.

A. C. Aylesworth,

Licensed Auctioneer, Real Estate, Stock and General Salesman.

Will attend all sales in city or country, at reasonable rates.

Headquarters and all dates made Herald office.

FRANK DAVIDSON,

Licensed Auctioneer. Farm and Stock Auctions.

Attended to promptly and in satisfactory manner. Terms reasonable.

Headquarters at Herald office where dates are made. State 'phone 504 East.

Scratch a chronic critic and you find a hypocrite.

The winds of March have no terror to the user of DeWitt's Carbolized witch hazel salve. It quickly heals chapped and cracked skin. Good too, for boils and burns and undoubtedly the best relief for piles. Sold here by B. J. Pulver.

PATENTS

PROCURED AND DEFENDED. Send model, drawing or photo. for expert search and free report. Free advice, how to obtain patents, trade marks, copyrights, etc., IN ALL COUNTRIES.
Business direct with Washington saves time, money and often the patent.
Patent and Infringement Practice Exclusively.
Write or come to us at
625 Ninth Street, opp. United States Patent Office,
WASHINGTON, D. C.

CA·SNOW &Co.

IT'S ALWAYS BAD.

The best of backs are bad when they ache and Tecumseh people know it.

A bad back is always bad.
Bad at night when bedtime comes,
Just as bad in the morning.
Ever try Doan's Kidney Pills for it?
Know they cure backache, cure every kidney ill?
If you don't, some Tecumseh people do
Read a case of it.

Mrs Geo. Teachout, living on Oneida street, Tecumseh, Mich., says: I take great pleasure in recommending Doan's Kidney Pills. Last fall I began to have a great deal of trouble with my kidneys causing intense pains in the small of my back and extend to my shoulder blades At times when bending over sharp pains would catch me and I would not be able to straighten for a few seconds. At night I could not rest well for the frequent action of the kidneys causing me to arise many times I doctored for awhile with a physician but received little benefit I had heard of the good results of Doan's Kidney Pills so I got a box. I soon noticed the good effects and continued taking them until cured. I cheerfully recommend them to anyone afflicted with kidney trouble.

For sale by all dealers. Price 50 cents Foster-Milburn company, Buffalo, N. Y., sole agents for the United States. Remember the name Doan's, and take no other.

You can tell a married man who has small children by the finger marks on the front of his coller.

Cures baby's croup. Willie's daily cuts and bruises, mamma's sore throat grandma's lameness—Dr. Thomas' Eclectric Oil—the great household remedy.

Buying diamond rings on the instalment plan on a $12 a week salary is another proof of true love

A lazy liver leads to chronic dyspepsia and constipation—weakens the whole system. Doan's Regulets, (25c per box) correct the liver, tone the stomach, cure constipation.

The only good that really is good for any is that which works good for all.

Little globules of sunshine that drive the clouds away. DeWitt's Little Early Risers will scatter the gloom of sick headache and biliousness. They do not gripe or sicken Recommended and sold by B. J Pulver

The best point in a sermon is that which pierces your self satisfaction.

The News—No Pure Drug Cough Cure Laws would be needed, if all cough cures were like Dr. Shoop's Cough Cure is—and has been for 20 years The National Law now requires that if any poisons enter into a cough mixture, it must be printed on the label or package.

For this reason mothers, and others, should insist on having Dr. Shoop's Cough Cure. No poisons marks on Dr. Shoop's labels—and none in the medicine, else it must by law be on the label. And its not only safe, but it is said to be by those that know it best, a truly remarkable cough remedy. Take no chance, particularly with your children. Insist on having Dr. Shoop's Cough Cure. Compare carefully the Dr Shoop package with others and see. No poison marks there! You can always be on the safe side by demanding Dr. Shoop's Cough Cure. Simply refuse to accept any other. Sold by all dealers.

Nothing disgusts a girl more than to have a young man make a bluff at kissing her.

A severe cold that may develope into pneumonia over night can be cured quickly by taking Foley's honey and tar. It will cure the most obstinate racking cough and strengthen your lungs. The genuine is in a yellow package. For sale by all druggists in Tecumseh.

The average artist's model seems to be a mighty poor model for other people.

This is worth remembering.

Whenever you have a cough or cold, just remember that Foley's honey and tar will cure it. Do not risk you health by taking any but the genuine. It is in a yellow package. Sold by all dealers in Tecumseh.

TECUMSEH MARKETS

LIVE STOCK.

Steers	5	4½
Heifers	3½	4
Cows	2½	3
Veal calves	6½	
Hogs No 1	6	6½
Roughs	4½	5
Sheep	4½	
Lambs	6½	7
Fowls	8½	10
Springers	9	10
Ducks	8½	9
Turkeys	12	13
Geese	7½	
Old Roosters	5	

DRESSED MEATS.
Wholesale

Beef, by side	6½	7
Hogs	8½	
Veal	10	
Mutton	8	
Spring lamb	12	12½
Lard	11	
Hides, green	8	
Veal skins, cured	8	9
" green	7	
Sheep pelts	.25	1.00
Tallow	2½	
Timothy ℔ ton	7.00	10.00
Clover ℔ ton	6.00	
Bran ℔ cwt	1.20	

GRAIN, SEED AND HAY.

Wheat	.72	.74
Oats	38	40
Clover seed	6.00	7.50
Corn shelled	46	51
Corn in ear	.25	
Middlings ℔ cwt	1.10	
Corn meal ℔ cwt	1.25	

PROVISION MARKET.
Wholesale

Butter	21
Eggs	20
Beans ⅋ bushel	1.60
Potatoes	40

LOCOMOTIVE EXPLODED.

Three Men Killed and Much Damage Done in Metuchen, N. J.

Metuchen, N. J., March 12.—Three men were killed and a number of others hurt, and Metuchen was shaken and threatened with many fires Monday when the boiler of a locomotive on the Pennsylvania R. R. exploded while drawing a freight train through the town.

The dead are: Wm. J. Sisher, engineer, of Philadelphia; S. C. Smith, brakeman, Trenton, N. J.; W. H. Fritsche, fireman, Trenton.

The train left Jersey City at 1 a. m., and was passing through Metuchen under good headway, when, just opposite the railroad station, the boiler of the locomotive let go. Portions of it were blown two blocks away and tore their way into buildings. The bodies of Engineer Sisher and Brakeman Smith were found a hundred yards from the railroad tracks. Many of the freight cars were piled in a heap and several of the train hands were injured, but none seriously. The broken cars caught fire, but the blaze was soon extinguished.

BRIEF DISPATCHES.

The street car strike, began two weeks ago, in Portsmouth, O., has been settled, and all employes return to work. The agreement of settlement provides that the company shall reemploy all of the strikers; and, if an adjustment of the grievances is not reached within 30 day, the controversy is to be submitted to a board of arbitration composed of three disinterested citizens.

By a decree of the Armstrong county courts, the Ford china pottery, at Ford City, Pa., will be offered for sale on April 16, to satisfy $32,000 of first mortgage bonds held by the Fidelity Title & Trust Co., of Pittsburg. This is said to be the largest pottery under one roof in the United States. It was erected by the late Capt. J. B. Ford, the pioneer glass manufacturer, and John Wick, Jr., but owing to litigation has been closed for months.

Commissioner of Pensions Warner states that 185,000 applications for pensions has been filed under the service pension law enacted during the last month of the session of congress just closed. The commissioner estimates that 300,000 applications will be received under the new law, which allows the granting of a pension for service in the Mexican and Civil wars at the rate of $12 a month to veterans 62 years of age; $15 to those 65, and $20 to those who are 70 years of age.

President Roosevelt will sign an order restoring to the public domain, approximately 30,000,000 acres of lands recently withdrawn as coal lands. Secretary Garfield, of the interior department, is completing the details of this order, and expects to have it ready for the president's signature soon. The land to be restored to entry was part of a withdrawal aggregating $64,000,000 acres. The location of the lands and the details of the order are withheld until it has received the president's approval.

The postoffice department, at Washington, does not intend to draw the color line in the matter of white and negro railway mail clerks working together on the same runs. Although an intimation has been given the superintendent of the railway mail service that white clerks in the middle west are preparing to request the department to effect a change so as to put the negroes on runs which will not bring them in proximity to the whites, it was stated that no such discrimination could or would be made.

GENERAL MARKETS.

Tuesday, March 12, 1907.

DETROIT—Wheat: No. 1 white, 77¼c; No. 2 red spot, 78c; May, 81c; July, 81c; Sept., 82c. Corn: No. 3 mixed, 47c; No. 3 yellow, 48c. Oats: No. 3 white, 45½c. Rye: No. 2, 71c. Beans: Sept., $1 33; May, $1 35. Clover: Spot, $8 35; April, $8 05.

CHICAGO—Wheat: May, 77⅝c; July, 78⅝c; Sept., 78⅝c. Corn: May, 47c; July, 46¼c; Sept., 46⅜c. Oats: May, 42c; July, 37¼c; Sept., 32⅜c. Pork: May, $16 30; July, $16 45. Lard: May, $9 40; July, $9 45. Ribs: May, $9 07; July, $9 15.

Live Stock.

DETROIT—Cattle: Choice steers, $4 60@5 25; choice heifers and cows, $4 @4 50; light to good butchers' steers and heifers, $2 75@3 90; common killers and fat cows, $2 75@4; light butchers' and heavy sausage bulls, $2 50@3 50; stockers and feeders, $2 75@4 75. Sheep and lambs: Choice lambs, $7 25@7 35; light to fair, $6@7; common to prime sheep, $3 50@5 50; mixed sheep and lambs, $5@6; common killers, $2 75@3 25; culls, $2@2 50. Hogs: Mediums and fat yorkers, $6 95@7; light yorkers and pigs, $7@7 10;

Nerve Fag.

If You Waste Your Nerve Energy, After Awhile You Will Suffer For It.

You can waste nerve force by excess, over-work, worry, anxiety, etc.

You can weaken yourself by not eating proper food or securing sufficient rest to renew the nerve energy you use up.

The proper treatment, in addition to good phosphatic food, such as whole meal bread, prepared cereals, etc., is Dr. Miles' Restorative Nervine.

This is as truly a brain and nerve food as any food you could eat, and besides, furnishes strength and tone of its own, which goes to the weakened nerve system, and sets it to rights.

Dr. Miles' Restorative Nervine is a refreshing, revitalizing tonic food-medicine for the brain and nerves. It reconstructs worn-out nerve tissue, and fills your languid brain with new life and vigor.

Dr. Miles' Nervine has made so many marvelous cures, of people so sick the doctors thought they were incurable, that it is today the standard medicine in many thousands of American homes.

The first bottle is guaranteed to help you, or druggist returns your money.

"The extreme heat, close confinement and intense mental strain incident to the banking business, had caused me to suffer with nervousness and insomnia. It gives me pleasure to say that I have used Dr. Miles' Nervine with very satisfactory results to the treatment of these affections. I am now on my fifth bottle, and am addressed well, in fact have almost forgotten that I possess nerves." W. H. DOLLAR, Asst. Cashier, State Bank, Texarcana, Ark.

FREE Write to Dr. Miles' Free Trial Package of Dr. Miles' Anti-Pain Pills (the Anti-Headache Remedy) for Pain. After Symptom Blank. Our Specialist will diagnose your case, tell you what to do, free of charge to you. DR. MILES' MEDICAL CO. LABORATORIES, ELKHART, IND.

CORRESPONDENCE.

TIPTON.

Chas. Edwards has moved onto the Burns place south of here.

Wm. Beebe received a carload of coal this week.

Mrs. Dan Preston and son, Earl, were called to Chicago by the death of the former's daughter, Mrs. Daniels.

Mrs. Fred Seager has been spending a few days with Mr. and Mrs. Beebe.

Bert and Lon Billington and Frank Pitcher were at the lake fishing this week.

Jim Osborne has moved off the Bradley farm.

John Smith was up to his farm during the week from Adrian.

Joe Keeney received a carload of tile this week.

Chas. Lewis was in Jackson on business Thursday.

Reesink Bros. shipped a carload of lambs and a carload of bolts from here this week.

Joe Platt has sold one of his grey horses to Perry VanValkenburg.

Vena Moore was up from Riga visiting at her mother's, Mrs. Derby.

Mary—Dark circles under the eyes indicate a sluggish circulation, torpid liver and kidneys. Exercise and Hollister's Rocky Mountain Tea will mak you well and beautiful. 35 cents, tea or tablets.

B. J. PULVER.

CLINTON.

Mr. and Mrs. Stocum of New York, and John Jones of Manchester, who have been visiting their mother, left Saturday for Battle Creek.

The L. W. S. will meet Wednesday with Mrs. Mary Guiwits.

Born, Saturday, March 9, to Mr. and Mrs. Arthur Hoisington, a girl.

Lyle Crane has purchased the flour and feed business of J. A. VanTuyle and will conduct the business after April 1.

Katherine VanTuyle left Monday for Toledo and Detroit to look up spring millinery styles for Townsend.

Born, Thursday, March 7, to Mr. and Mrs. Jas. Noone at Kalamazoo, a son.

Barbara Sauer of Saline, visited her sister, Kittie, over Sunday.

Claud Hause and wife left Monday for a visit with her people at Salt Lake City.

The funeral of Joseph Linden was held Monday. The family have the sympathy of the community in their bereavement

Fr. Fisher held mass in Tecumseh on Sunday morning. There will be services every 2nd and 4th Sundays.

Mr. Webber of Lake Charles, La., arrived Saturday to aetend the funeral of his grandmother, Mrs. Maria Smith.

Stella Case of Manchester, was an over Sunday guest of her cousin, Lilian Robison.

Mrs. Geo. Belding returned to Tecumseh Sunday, after a few days' visit with her sister, Mrs Alonzo Mills.

Slade Lazell of Caro, has been visiting relatives and friends the past week

Mrs. Conklin and the Misses Conklin and Decker were in town Saturday.

Ina and Rena Mills and Imo Vest were in Tecumseh Saturday.

Roy Silvers and wife of Pittsford, have been visiting here during the week.

Mrs. Fox of Detroit, arrived Saturday for a few days' visit with her sister, Mrs Arthur Hoisington.

Mrs Kerman of Hillsdale, came Saturday to visit her sister, Mrs. Felton.

Mrs. Selina Shinman of Tecumseh was a guest of Mrs. Alma Tate Sunday.

C. J. Robison and wife visited in Manchester Wednesday.

Fire destroyed the Howell house occupied by Lyle Gibson Tuesday morning. The family were unable to save their household goods and the citizens have raised $200 for them.

Mrs. Clark and Catherine were in Tecumseh Thursday.

Will Hard and Harry McClure have returned from Detroit.

Clarence Mills left for Monmouth, Ia. Wednesday night after a week's visit with his parents.

Ruth Kimball has been ill this week.

D. Woodward and wife returned Thursday from their Jackson visit.

Lola Blanchard and Mrr. Rulison have been on the sick list.

Mrs. Sarah Parker made Adrian a business visitor Thursday.

John Ambler and wife of Brooklyn, are visiting her parents.

Mrs. Sayce and children left for Akron, O., Thursday their future home.

Faster and faster the pace is set,
By people of action, vim and get,
So if at the finish you would be,
Take Hollister's Rocky Mountain Tea.

B. J. PULVER

Slow Working Weavers.

There are weavers who turn out only one yard of stuff a year. They are the Gobelin tapestry weavers, who work in the factory in Paris, which is owned by the French government. They average in the year only from one to three yards of goods, according to the fineness of the weave and the intricacy of the pattern. These weavers work at hand looms, where they put in the filling, or weft, with a shuttle held in the left hand. The back of the tapestry is toward them. A mirror shows them the other side. Baskets of wool in every shade or color surround them. They use 1,400 tones in all. Skilled as these workmen are, their pay is no bigger than that of the ordinary American laborer. They get about $600 a year on an average, or about $12 a week. These Gobelin tapestries, requiring years in the making, are of course very expensive. An offer of $30,000 wouldn't some of them. New Gobelins you can't buy at all. The French government has them made to give away as presents to its friends—people of power and position.—New York Press.

STOPS JAP LEGISLATION.

President Holds Up Further Action in California Legislature.

Sacremento, Cal., March 12.—President Roosevelt Monday stopped all Japanese legislation in the California legislature by the following telegram to Governor Gillette, who sent it to the assembly:

"Action of legislature reported in this morning's paper most unfortunate in effect upon my efforts to secure exclusion of Japanese laborers by friendly agreement, and if continued will probably render recent legislation of congress for that purpose ineffective. Please secure suspension of any further action until receipt of letter from me "THEODORE ROOSEVELT."

The assembly intended to act Monday on two bills and a resolution adopted by the senate on Saturday. Governor Gillette sent with the telegram a message urging the house to comply with the president's request. The assembly, by a viva voce vote, decided to take no action on the bills on file.

The legislative action referred to by the president, was the passage by the senate of a bill limiting the age of children, of all races, to 10 years when first entering primary schools; of a measure, prepared by the Japanese-Korean exclusion league, submitting the question of Asiatic exclusion to a vote of the people, and a resolution protesting against Japanese naturalization.

The message created momentary excitement in the lower house. Then Grove L. Johnson expressed his confidence in the governor and the president; said that the question should be left to them, and moved that the assembly take no action on the Japanese question at this session.

The motion was carried without debate.

VICTIMIZED BY WOMAN.

Newly Married Husband Fleeced of $6,000 by His Bride.

Chicago, March, 12.—Mrs. Sophie Wambaugh, formerly Sophie Finlen, of Denver, Colo., who was married in court last Friday, after she had been arraigned on the charge of obtaining $3,000 from her prospective husband, William Wambaugh, disappeared Monday afternoon, after obtaining more than $3,000 from her husband.

Wambaugh reported to the police that he had gone to a department store with his wife, and said that he entered ar oom to try on a pair of trousers he had purchased. His wife induced him to give her all the money he had, (about $3,000) before entering the room, and said that she would wait until he came out. He searched the store for an hour, and then reported the matter to the police.

Wambaugh is a farmer in Colorado, and Friday, after his wedding, he said that he and his wife were about to return there and live on his farm.

Wambaugh told the police that he had spent more than $6,000 on his wife since he met her in Denver, a week ago. This amount includes the $3,000 she obtained from him Monday. When asked by the police why he gave her such a large sum, Wambaugh replied:

"Well, she said she wanted to buy a hat."

Driver Charged With Big Thefts.

New York, March 12.—When City Magistrate Whitman had heard the story of several detectives Monday, he held William Leonard, 29 years old, a driver, formerly employed by the Adams Express company, in $10,000 bail. The detectives arraigned Leonard on a short affidavit, but they told the court that when they had made a complete investigation they believed they would have evidence to charge the driver with the larceny of between $20,000 and $25,000 worth of goods. The police say the express company officials declare thousands of dollars worth of goods have been stolen from them. The method of operation was to collect merchandise for shipment and then deliver it to a confederate.

Alcohol Tank Exploded.

Detroit, Mich., March 12.—A 25-gallon can of wood alcohol exploded in the basement of E. C. Kinsel's drug store, 24-26 Michigan avenue, about 9 o'clock Monday morning, blowing off the storm doors at the Michigan avenue entrance, and throwing them across the sidewalk, and tossing everything in the front end of the cellar into confusion. George Harris, of 23 Winder street, who has been employed as cellar man for about two months, was badly burned and would have lost his life but for the promptness of Detectives Buhr and Stenton and citizens who were passing at the time of the explosion. As the man staggered to the street with flames darting from all parts of his clothing, he was seized and rolled in the muddy water of the street until the fire was extinguished. He was then taken to St. Mary's hospital.

Vinol builds you up and keeps you up

Vinol

Our delicious Cod Liver preparation without oil.

Better than old-fashioned cod liver oil and emulsions to restore health for

Old people, delicate children, weak run-down persons, and after sickness, colds, coughs, bronchitis and all throat and lung troubles.

Try it on our guarantee.

O. A. WRIGHT, Druggist.

FASTIDIOUS WOMEN

consider Paxtine Toilet Antiseptic a necessity in the hygienic care of the person and for local treatment of feminine ills. As a wash its cleansing, germicidal, deodorizing and healing qualities are extraordinary. For sale at Druggists. Sample free. Address The R. Paxton Co., Boston, Mass.

RE-ACTION SETS IN.

Senate Recalls Now Famous Mining Bill Amendment.

Lansing, Mich., March 12.—A reactionary movement set in after so many strong protests were filed with the governor, and last night the senate voted unanimously to recall from him the bill passed hastily last week to prevent mining companies from voting stock in other mining companies, the measure having particular reference to efforts of Calumet & Hecla to get control of Osceola mine at the annual meeting of the latter this week. The senate has tabled the bill.

Rep. Lord will introduce another bill that will be silent on the matter of what stock may be voted, but it will permit the acquiring by corporations of only non-producing mining properties.

The recall of the original bill that created the furore in the copper country was in line with the desires of Gov. Warner.

SOPHS OUTWITTED.

Freshmen Succeeded in Pulling Off Annual Banquet.

Ann Arbor, Mich., March 12.—Assisted by President Angell, the university, engineering and electrical board, and their friends in the upper classes, the freshmen last night pulled off their annual banquet in Barbour gymnasium.

Now and then in the midst of their merry-making, they were disturbed by the sophomores shooting into the hall, gaily clad, black-faced youngsters, who had fallen into the enemy's hands.

Four of the verdant ones, down on the program for toasts, were unable to respond, because held in durance vile by the sophs. Several in the company were present in dress coats and ordinary trousers, or with dress shirts painted with sophomore numerals, or with one patent leather pump and one cowhide boot. They were the unfortunates whose apparel had been caught by the foemen.

Altogether, the throng was a funny-looking one. The freshmen, in the main, outwitted their adversaries.

Didn't Know Pistol Was Loaded.

Jackson, Mich., March 12.—Welch Millen, the five-year-old son of C. H. Millen, proprietor of the hotel at Wolff's lake, was accidentally shot and killed Monday. The lad and his uncle, Schuyler Millen, were examining a revolver, which was supposed to be empty, when in some unknown way, the weapon was discharged, the bullet piercing the child's heart, killing him instantly.

Spoiled Pleasure.

Mrs. Meyer—What's the trouble, Mrs. Schulz? You are in bad humor this morning. Mrs. Schulz—You see, my husband stayed at the club every night last week until after midnight. Last night I sat up, determined to give him a curtain lecture when he got in late, and what do you think? The fool came home at 9 o'clock!—Fliegende Blatter.

Thousands Have Kidney Trouble and Never Suspect It.

How To Find Out.

Fill a bottle or common glass with your water and let it stand twenty-four hours; a sediment or settling indicates an unhealthy condition of the kidneys; if it stains your linen it is evidence of kidney trouble; too frequent desire to pass it or pain in the back is also convincing proof that the kidneys and bladder are out of order.

What To Do.

There is comfort in the knowledge so often expressed, that Dr. Kilmer's Swamp-Root, the great kidney remedy, fulfills every wish in curing rheumatism, pain in the back, kidneys, liver, bladder and every part of the urinary passage. It corrects inability to hold water and scalding pain in passing it, or bad effects following use of liquor, wine or beer, and overcomes that unpleasant necessity of being compelled to go often during the day, and to get up many times during the night. The mild and the extraordinary effect of Swamp-Root is soon realized. It stands the highest for its wonderful cures of the most distressing cases. If you need a medicine you should have the best. Sold by druggists in fifty-cent and one-dollar sizes.

You may have a sample bottle and a book that tells all about it, both sent free by mail. Address Dr. Kilmer & Co., Binghamton, N. Y. When writing mention this paper and don't make any mistake, but remember the name, Dr. Kilmer's Swamp-Root, and the address, Binghamton, N. Y.

Home of Swamp-Root.

Sour Stomach

No appetite, loss of strength, nervousness, headache, constipation, bad breath, general debility, sour risings, and catarrh of the stomach are all due to indigestion. Kodol relieves indigestion. This new discovery represents the natural juices of digestion as they exist in a healthy stomach, combined with the greatest known tonic and reconstructive properties. Kodol for dyspepsia does not only relieve indigestion and dyspepsia, but this famous remedy helps all stomach troubles by cleansing, purifying, sweetening and strengthening the mucous membranes lining the stomach.

Mr. S. S. Ball of Ravenswood, W. Va., says:—"I was troubled with sour stomach for twenty years. Kodol cured me and we are now using it in milk for baby."

Kodol Digests What You Eat.

Bottles only. Relieves indigestion, sour stomach, belching of gas, etc.

Prepared by E. C. DeWITT & CO., CHICAGO.

Sold by B. J. PULVER.

HOLLISTER'S
Rocky Mountain Tea Nuggets
A Busy Medicine for Busy People
Brings Golden Health and Renewed Vigor.
A specific for Constipation, Indigestion, Liver and Kidney Troubles, Pimples, Eczema, Impure Blood, Bad Breath, Sluggish Bowels, Headache and Backache. It's Rocky Mountain Tea in tablet form, 35 cents a box. Genuine made by HOLLISTER DRUG COMPANY, Madison, Wis.
GOLDEN NUGGETS FOR SALLOW PEOPLE.

Gillette NO HONING NO STROPPING Safety Razor

Each set consists of a triple silver-plated handle and 12 double-edged blades (24 keen cutting edges) in velvet-lined case. You simply lather and shave. Each blade is tempered so hard by our secret process it will give 20 to 40 velvet shaves.

Ask your dealer to show it to you and explain its extraordinary merits, or write us for free specially illustrated booklet.

Gillette Sales Company TIMES BUILDING TIMES SQUARE New York

ED. PINAUD'S

EAU DE QUININE HAIR TONIC

"Without question, an indispensable adjunct to a lady's toilet table—exceedingly meritorious in preserving hair and causing it to retain its lustre."—*Lillian Russell.*
"Indispensable"—"Meritorious"—"Pleasant"—"Cleansing the hair to retain its lustre."
YES, and these truths have been proven and attested thousands of times.
Men of prominence and women of beauty—people of refinement—everywhere, insist on having the genuine
ED. PINAUD'S EAU DE QUININE HAIR TONIC
FREE—Ed. Pinaud's Eau de Quinine Hair Tonic for three applications; enough for a month; also Pinaud's Brise Embaumee Violette, for five times, and famous ELIXIR DENTIFRICE for five times. Send 10 cents to pay postage and packing.
Write To-Day. ED. PINAUD'S AMERICAN OFFICES
Ed. Pinaud Building NEW YORK CITY

W. B. CORSETS

That torturing pressure on the chest and abdomen is absent from W. B. Erect Form and W. B.

NUFORM CORSETS

They fit without strain. Made in many graceful shapes and prices to fit all persons as well as all purses. W. B. Nuform Corsets answer fashion's command that figures be natural—busts higher and waists rounded into greater slenderness.

On sale at all dealers.

Nuform 404	Average Model	of Satine or Coutil	$1.00
Erect Form 720	Average Model	of Satine or Coutil	1.00
Erect Form 952	Slender Model	of Jean	1.00
Nuform 407	Medium Model	of Satine or Coutil	1.50
Erect Form 929	Short Model	of Satine or Coutil	1.50
Erect Form 958	Average Model	of Coutil	2.00
Nuform 415	Average Model	of Satine	3.00
Erect Form 208	Short Model	of Coutil or Satine	3.00

WEINGARTEN BROS., Makers, 377-379 Broadway, New York

Lake Shore & Michigan Southern Railroad.

Effective Nov. 25th, 1906

GOING SOUTH.

Stations	315 Dly except Sun.	309 Dly except Sun.	331 Dly except Sun.	311 Dly	349 Dly except Sun.
Jackson	6 05	10 05	3 00	8 05	10 30
Tecumseh	a m 7 11	a m 11 04	p m 3 44	p m 7 08	p m 11 33
Adrian	p m 7 46	p m 11 35	p m 4 19	p m	p m 12 03
Detroit	a m 11 50	a m	p m		p m
Toledo	3 40	12 10	p m 4 15	10 15	
Chicago	a m 3 00	p m	p m	p m	
	p m				

GOING NORTH.

Stations	316 Dly	312 Dly except Sun.	314 Dly except Sun.	318 Dly except Sun.	348 Dly except Sun.
Detroit				a m 6 00	
Toledo	7 40	12 20	5 15	p m 7 05	
Adrian	a m	p m	p m	p m 7 40	a m 8 00
Tecumseh	8 57	1 35	6 20	p m 8 20	a m 7 11
Jackson	10 05	2 38	7 18	9 23	11 00
	a m	p m	p m	p m	a m

DUNDEE BRANCH.

GOING WEST.

Station	423 Dly except Sun.	421 Dly except Sun.
Toledo	7 00	3 15
Adrian	a m	p m 4 25
Tecumseh	8 22	5 05
	a m	p m

GOING EAST.

Station	422 Dly except Sun.	424 Dly except Sun.
Tecumseh	10 43	5 45
	a m	p m
Adrian	11 10	
	a m	
Toledo	12 10	7 05
	p m	p m
Chicago	7 00	
	p m	

Tecumseh and Dundee Trains. Daily except Sunday.

LEAVE TECUMSEH.

Dundee Accommodation ..... 11 20 a m
" " ..... 5 45 p m

ARRIVE AT TECUMSEH.

Tecumseh Accommodation ..... 7 00 p m
" " ..... 7 00 p m

SPECIAL NOTICE

Coupon tickets can now be procured at this station over best routes to all principal cities in the United States.

G. J. ZIEGS, Ticket Agent
J. W. DALY, C. A. G. P. A. Cleveland Ohio

PAIN

Pain in the head—pain anywhere, has its cause. Pain is congestion, pain is blood pressure—nothing else usually. At least, so says Dr. Shoop, and to prove it he has created a little pink tablet. That tablet—called Dr. Shoop's Headache Tablet—coaxes blood pressure away from pain centers. Its effect is charming, pleasingly delightful. Gently, though safely, it surely equalizes the blood circulation.

If you have a headache, it's blood pressure.

If it's painful periods with women, same cause.

If you are sleepless, restless, nervous, it's blood congestion—blood pressure. That surely is a certainty, for Dr. Shoop's Headache Tablets stop it in 20 minutes, and the tablets simply distribute the unnatural blood pressure.

Bruise your finger, and doesn't it get red, and swell, and pain you? Of course it does. It's congestion, blood pressure. You'll find it where pain is—always. It's simply Common Sense.

We sell at 25 cents, and cheerfully recommend

Dr. Shoop's Headache Tablets

"ALL DEALERS."

FEELING LIVER-ISH This Morning?
TAKE
THEDFORD'S Black-Draught
Stops Indigestion Constipation
25¢
AT ALL DRUGGISTS
A Gentle Laxative And Appetizer

FOLEY'S HONEY AND TAR

The original LAXATIVE cough remedy.

For coughs, colds, throat and lung troubles. No opiates. Non-alcoholic. Good for everybody. Sold everywhere.

The genuine FOLEY'S HONEY and TAR is in a Yellow package. Refuse substitutes.

Prepared only by Foley & Company, Chicago.

ALL DRUGGISTS OF TECUMSEH.

To be a great man it is necessary to turn to account all opportunities.

"In 1897 I had a stomach disease. Some physicians said dyspepsia, some consumption. One said I would not live until spring. For four years I existed on boiled milk, soda biscuits and doctor's prescriptions. I could not digest anything I ate; then I picked up one of your almanacs and it happened to be my life-saver. I bought a fifty-cent bottle of Kodol and the benefit I received from that bottle all the gold in Georgia could not buy. In two months I went back to my work, as a machinist and in three months I was well and hearty. May you live long and prosper." C. N. Cornell, Roding, Ga., 1906. The above is only a sample of the great good that is daily done everywhere by Kodol for dyspepsia. It is sold here by B. J. Pulver.

A good housekeeper keeps her kettles and her temper from boiling over.

Orino laxative fruit syrup is a new remedy, an improvement on the laxatives of former years as it does not gripe or nauseate and is pleasant to take. It guaranteed. For sale by all druggists in Tecumseh.

The Tecumseh Herald.

VOL. LVII NO. 99 — TECUMSEH, MICHIGAN FRIDAY MARCH 15 1907 — WHOLE NO. 739

Special Showing
OF
Shirt :-: Waists
This Week

A Beautifull Assortment of White Lawn Waists in all of the Latest Designs
ALSO
A Large Assortment of
Silk Waists

Prices lower than ever before.
We will be pleased to show you.

S. W. Anderson & Son.
"THE STORE THAT TREATS YOU FAIR"

Housecleaning Wants

We have what you want.
Let us prove it.
New Patterns in
Couch Covers,
Drapery Curtains,
Lace Curtains,
Carpets,
Large and Small Rugs

Anderson & Rosacrans.

Tecumseh Chief Furnace.

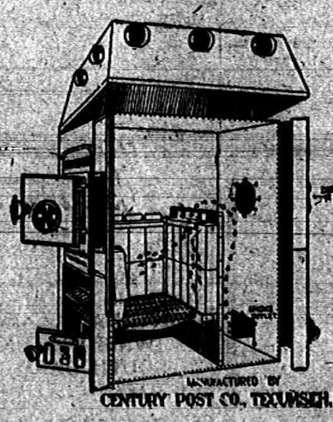

Tecumseh, Mich., Feb. 29th, 1907.

Century Post Co.:

Sirs:—It has been like "the good old summer time", in my house since the furnace was put in the house last fall. It will heat the whole house, or by your system of dampers and drafts can confine the heat to one room. To anyone in need of a good, substantial, labor saving, fuel economizing, satisfaction giving furnace, I would recommend the Tecumseh Chief.

Yours Truly, F. M. GOHEEN.

Jackson, Mich., Feb. 22, 1907.

Century Post Co.:

Dear Sirs:—Your furnace was simply fine, both in heating and cleanliness, free faom smoke. Never took so much real comfort a winter in my life of 77 years as this winter. No going to bed cold at night, or waiting for the house to warm in the morning. Wouldn't take $500 for it and do without it. MRS. J. M. PORTER.

Royal Oak, Mich, Feb. 22, 1906.

Century Post Co., Tecumseh, Mich.

Gentlemen:—would say in reply that I cannot make it strong enough as to my views in regard to your furnace. She is a "dandy" in every respect, both for heating and economy. I will use no more than 4½ tons of coal this winter, heating six (6) rooms, and can say my house has never been below 65 degrees temperature. Think you can sell several more here this season. Very truly yours,

(Signed) H. N. LAVERT.

We have many more testimonials equally as strong we would be glad to show you. If you contemplate putting in a furnace drop us a card, or send a plan of your house and we would be pleased to have one of our representatives call on you and make you a price. We can save you money.

CENTURY POST CO.,
Tecumseh, Mich.

Knee-Deep in Attractions.

We have been unpacking New Shipments lately and we want to tell you about them.
There are Watches--a lot of them--some for Men--some for Ladies and some of those cheaper grades for Boys and Girls.
There are Rings--all sorts and descriptions--ranging in prices from $1.00 to $150.00.
There is some Silverware, in some patterns that will appeal to you, because they are designs you probably have never seen before.
There some Clocks, too, and some Souvenir goods.
Will you step in and let us show you?

HICKS THE Jeweler,
Watch Inspectors L. S. & M. S. and D. T. & I. Ry.
TECUMSEH, MICH. — Phone 200 for Correct Time.

HARRY THAW WAS SANE

At Time He Shot White, Said Alienist Flint, a Prosecution Witness.

HUMMEL PUTS LIE TO EVELYN

Declares Girl Told Him White Had Not Drugged or Betrayed Her—Prosecution Propounds Hypothetical Question of 15,000 Words.

New York, March 15.—Answering precisely the same hypothetical question in response to which the alienists for the defense declared that Harry K. Thaw was suffering from an unsound mind and did not know the nature or quality of his act when he shot and killed Stanford White, Dr. Austin Flint, the first expert called Thursday by District Attorney Jerome in rebuttal, declared it to be his opinion that Thaw positively did know the nature and quality of his act and knew that the act was wrong. When court adjourned for the day, Mr. Delmas had not begun his cross-examination of Dr. Flint, who is the first of six alienists to be called by Mr. Jerome.

After repeating to Dr. Flint the same question which Mr Delmas put to the experts for the defense, and having him declare that Thaw was sane on the assumption of the facts stated therein, Mr. Jerome had read to the witness the prosecution's hypothetical question which contained some 15,000 words, and which required and hour and 18 minutes in the reading. Dr. Flint again said without qualification that Thaw knew his act was wrong and is therefore liable for the murder in the first degree under the statutes of the state of New York.

Mr. Delmas indicated that he would cross-examine each expert searchingly. Mr. Jerome's sanguine prophecy that the taking of testimony would be concluded by to-night, has been abandoned, and those concerned in the case again look to April 1 as the earliest moment of closing the long-drawn-out trial.

Abraham Hummel was on the stand again Thursday, and before Mr. Delmas could object to a question put to him by Mr. Jerome, the witness had got into the record the statement that Evelyn Nesbit had told him that she had informed Harry Thaw in Paris in 1903, that Stanford White positively had not drugged or betrayed her. Mr. Delmas at first moved to have the question and answer stricken from the record, but as the district attorney seemed about to consent to this plea, the counsel for the defense insisted that the answer stand.

Hummel's further testimony was halted until Mrs. Evelyn Nesbit Thaw again takes the stand to testify as to whether or not Hummel was acting as her attorney when she made the statements to him which were afterwards embodied in an affidavit.

Both Mr. Jerome and Mr. Delmas were irritable Thursday and had frequent clashes.

It was reported last night that District Attorney Jerome may be called to the witness stand in sur-rebuttal, by the defense. The purpose, it was said, was to question Mr. Jerome as to certain actions against Abraham Hummel, who was a witness yesterday. This move was taken as a reason for the defense allowing much of the Hummel testimony to stand.

Suing to Recover That Fine.

Grand Rapids, Mich., March 15.—The Cooperseville Creamery Co., of which Deputy Food Commissioner Lillie is president, is suing in the federal court to recover the $1,620 fine imposed on the concern by the internal revenue department on the claim that the company had too much water in a carload of butter last summer. The company contends that the internal revenue officers are not legally qualified to say how much water shall be allowed in butter, and that its butter was not adulterated.

Bryant Remains in Michigan.

Lansing, Mich., March 15.—Governor Warner Thursday denied the requisition of the governor of Ohio for Ira R. Bryant, of Hudson, wanted in the Buckeye state on a charge of having been implicated with a gang of firebugs that operated there 30 years ago.

Worked like a charm.

D. N. Walker, editor of that spicy journal, the Enterprise, Louisa, Va., says: "I ran a nail in my foot last week and at once applied Bucklen's arnica salve. No inflammation followed; the salve simply healed the wound." Heals every sore, burn and skin disease. Guaranteed at C. A. Wright's, 25c.

OUT FOR 2-CENT FARES

Commercial Travelers Talk to Joint Railroad Committee.

PASSENGER AGENTS COMBAT 'EM

Chances of Bill's Passage Doubtful—Believed Governor Doesn't Favor Reciprocal Demurrage—Military Bill Provides for Armories.

Lansing, Mich., March 15.—Nearly 100 members of the Commercial Travelers' association of Michigan were before the joint railroad committee in the senate chamber Thursday, advocating a two-cent railroad fare bill. Among them were E. O. Wood, of Flint; J. F. Smithin, of Ohio, the latter the representative of the Commercial Travelers' National association. Present and arguing against the bill, were General Passenger Agent Moeller, of the Pere Marquette; Passenger Agent Kirby, of the Ann Arbor; W. Cooksen, of the Grand Trunk passenger department; Frank Carroll, of the Pontiac, Oxford & Northern, and F. A. Mitchell, of the Manistee & Northeastern. Gov. Warner and Railroad Commissioner Glasgow were also there, as were members of the Railroad Employes' association, who are opposing the bill.

The commercial travelers have some fine talkers. There is hardly a doubt that the bill will go through both houses soon, but perhaps it may be modified to provide a rate of 2 1-2 cents a mile when the roads earn less that $1,000 a mile annually. Gov. Warner, it is said, is disposed to have it so modified in behalf of some of the smaller roads in the northern part of the lower peninsula.

Laws for Railroads.

In view of the protests of the railroad presidents all over the country because of the active legislative campaign instituted to regulate railroads it is probable that the legislation of that character, blocked out for Michigon will attract their attention.

As a matter of fact, laws enacted along this line will undoubtedly be framed as to their general provisions in accord with the views of Gov. Warner. It is believed that he is not in favor of a reciprocal demurrage law, but his advocacy of the two-cent fare plan is well known, and he is believed to be desirous of having a railway commission esablished with greatly broadened powers.

These two new regulations for railways and the placing of livestock under the common carriers' act, will be about the extent of legislation of that character, according to the opinion of legislators in close touch with the situation.

Considerable attention is being given to the bill providing for establishing a railway commission of three members to supersede the present commissioner. It is expected that broad powers will be given the proposed commission. Legislators are corresponding with officials of other states in which there are boards invested with extensive authority in the matter of railroad regulation. What is considered the best sections of those laws are being embodied in the proposed Michigan law.

Provision for Armories.

The military bill which the members of the Michigan National Guard are pushing, has been reported out in the house by the military committee and referred to the ways and means committee. It approved by that committee, it is believed the bill has a fair chance in the house.

The military committee has made some changes. The measure in its present form provides for the erection of armories only as the armory building fund becomes available each year. A tax of one-twentieth of a mill is prescribed to provide this fund, which will make available about $35,000 each year for the purpose. The bond feature is eliminated, as well as that providing for the appointment of armory commissioners to have charge of the work of constructing the buildings. The section which allots a certain sum for the payment of a small stipend to the enlisted men for attendance at drill is one in which the guardsmen are particularly interested. They point out that at present not only do they have to devote their time free of recompense to their several organizations, but also have to pay into a treasury a considerable sum in order to maintain their armories.

Schaefer Wins Championship.

Chicago, March 12.—"Jake" Schaefer, of Chicago, last night won the world's billard championship at 18.1 billards from George Sutton in the 36th inning. Schaefer's average was 12 36-36.

PITTSBURG INUNDATED

Sudden Floods Put Many Business Places Under Water.

DAMAGE DONE IS ENORMOUS

Thousands Routed From Their Homes in Smoky City and Neighboring Towns—Fourteen Deaths Occur—Railroad and Trolley Line Service Paralyzed.

Pittsburg, March 15.—The greatest flood in the history of western Pennsylvania, West Virginia and eastern Ohio is being experienced. The water reached a stage of 34.6 feet at Herr's island, and 34.3 feet at Market street. The water continues to rise steadily about two-tenths of an inch an hour. At the headwaters the rivers are now stationary. The crest of the flood is expected to reach here soon, when 35 feet will be recorded. This stage is 13 feet above the danger mark.

Conditions in this city are the worst ever recorded. The whole lower downtown district is under water, and people are moving about in wagons and skiffs. Duquesne way, Penn avenue, and Liberty street, running parallel with the Allegheny river, are submerged to a depth of several feet. Hundreds of business houses located in this district are flooded. In a number of instances the water is almost up to the second effoort.

Theaters Closed.

The Gayety, Belasco, Alvin and Bijou theaters are surrounded by water and will be unable to open for several days. Water has destroyed or greatly damaged the power plants of all four theaters.

The guests of the Colonial, Lincoln, Annex and Anderson hotels are either marooned or compelled to use skiffs to and from the buildings.

The trolley service between Pittsburg and Allegheny was suspended early Thursday, and last night the scenes at the Union depot of the Pennsylvania railroad, were almost beyond description. Great placards announcing the inauguration of a special train service to Allegheny are displayed all through town. At the depot, were thousands of people—a chaotic mass of humanity, shouting and pushing in their efforts to board these trains for Allegheny or the many suburbs adjacent to the city. Patrolmen in large numbers were endeavoring to bring some kind of order, but without avail. The trains were run regardless of schedule, and packed to the platform steps.

No Light.

Trolley, elevator and telephone service is demoralized in different sections. Electric light plants in many down-town buildings are out of order and candles or gas lights are being used.

Fourteen fatalities, directly due to the flood, have occurred.

The damage to perishable goods and property in the Pittsburg district alone will amount to $1,000,000,—probably more. In addition to this, much destruction is being done to property throughout western Pennsylvania and West Virginia.

At Connellsville, Pa., the damage to the coke region is estimated at $2,000,000.

Coal Shipments Suspended.

Over 100,000 persons are temporarily out of work. The Westinghouse works, employing 30,000, are shut down, and the damage to machinery is estimated at $50,000. All the mines along the Monogahela river are flooded and 10,000 miners are affected. The steel and iron mills are at a standstill, and fully 50,000 men are idle. Hundreds of stores and business houses in the downtown section are partially submerged and have closed their doors.

The flood directly affects over 2,500,000 people.

In the suburb of Aspinwall, Sharpsburg, Etna and Millvale over 500 families are living in the second story of their homes.

Whole families were compelled to crowd into upstairs rooms, where, in many cases, they were without fuel and supplies, the latter being distributed later by men in skiffs.

The greater portion of Monongahela, Pa., is under water. Hundreds of people are marooned in Pittsburg.

The greatest excitement prevails throughout Allegheny county, for thousands of buildings are not only now surrounded by water in the flooded districts, but the indications are that thousands of persons will be forced from their homes.

The present flood is one of the most remarkable on record. It came unexpectedly, and there was not sufficient time to prepare for it.

THE WORST IN YEARS.

Wheeling, W. Va., Completely Isolated From Rest of World.

Wheeling, W. Va., March 15.—Wheeling is in the midst of the worst flood since 1884. The top notch will be reached today noon with between 47 and 48 feet. This completely isolates the city from the rest of the world, every railroad and trolley line having suspended, and there can be no resumption of communication by railroad before Sunday or Monday.

In Wheeling and the surrounding towns of Benwood, Martins, Ferry, Bridgepot, Bellairs, McMechen and Moundsville, it is estimated that the flood has wholly or partially submerged fully 3,000 houses, and that nearly 15,000 people have been driven out of their homes or to upper floors. The situation is more serious on Wheeling island and in Benwood and South Wheeling, where thousands have been compelled to leave their homes and seek refuge on higher ground. Conveyances in the city are commanding premiums. Many cases of rank extortion are encountered, and much indignation is expressed over this feature of the flood.

So far as can be ascertained there were no fatalities, though narrow escapes were numerous.

Heavy rains, warm weather and the melting of snow on the mountains and hills in Western Pennsylvania during the last 48 hours, are responsible for the rise.

Prominent Kalamazoo Woman Dead.

Kalamazoo, Mich., March 15.—Mrs. Alice Brooks Oakley, wife of Claude W. Oakley, a prominent business man of Kalamazoo; member of the firm of Woodhams, Oldfield & Oakley, died at 1 o'clock Thursday afternoon, at Borgess hospital, from complications resulting from a serious abdominal operation performed last Saturday. She was the daughter of Samuel Brooks, D. D., professor emeritus, in Kalamazoo college, chair of Latin. Born in Kalamazoo, in 1873, she was a graduate of the local high school and of Kalamazoo college and was a pianist of well known ability.

Calf Blinds His Remaining Eye.

Marshall, Mich., March 15.—Newton Tadman, of Eckford township, who is blind in his left eye, lost the sight of his right eye while tying up a calf. Mr. Tadman got up early, and upon going to the barn found the calf running loose. He caught it, and was in the act of tying it when the calf suddenly raised its head. The horn entered Mr. Tadman's right eye, tearing it completely out.

ALMOST A PANIC.

Conditions in New York Stock Market Growing Worse.

New York, March 15.—Under the effect of 25 per cent money and the generally pessimistic sentiment, developed as a result of the recent heavy decline, trading on the stock market Thursday reached a stage of demoralization bordering on actual panic. The worst period of the day was shortly before the closing of the stock exchange session, although there was an extremely violent tailing off in prices between 12 and 1 o'clock.

New low records for the year, and in some instances for several years, were established in the active speculative issues, under precipitate selling, with the market apparently without buying others than those of bears to cover their short contracts and realize their profits. The closing quotations showed the following declines for the day in leading shares:

Amalgamated Copper, 17 3-4; American Smelting, 16 1-8; St. Paul, 13 1-4; Consolidated Gas, 7; Delaware & Hudson, 19 1-4; General Electric, 9 1-2; Great Northern, 5 1-2; Minneapolis, St. Paul & Sault Ste Marie, 6 7-8; Missouri Pacific, 7 1-4; National Lead, 12 3-4; New York Central, 8; Norfolk & Western, 7 1-4; Northern Pacific, 8; Pennsylvania railroad, 6 1-2; Reading, 20 3-4; Southern Pacific, 5 3-4; Twin City Rapid Transit, 5; Union Pacific, 20 3-4; United States Steel, 3 1-8, and United States Steel (preferred), 4.

In most instances, even these figures do not represent the extreme declines, as Reading closed two points above the lowest, and Union Pacific 4 1-2 above the lowest of the day. The total sales were 2,719,900 shares, the largest total on any day in the recent trading. The announcement of government relief for the money situation was not received until after the close of the stock exchange.

Other than high money and the generally bearish feeling, there was nothing to account for the market's weakness, unless it was the nervousness of stock market traders as to the attitude of the national administration toward the railroads' corporations.

Found at last.

S. A. Harmon of Lizemore, West Va., says: "At last I have found the perfect pill that never disappoints me and for the benefit of others afflicted with torpid liver and chronic constipation, will say, take Dr. King's New Life pills." Guaranteed satisfactory. 25c at C. A. Wright's.

ADRIAN STATE SAVINGS BANK,
ADRIAN, MICH.
Resources over $1,250,000.00.
3 PER CENT
paid on Savings Deposits, compounded semi annually.
Accounts may be opened by mail.
Correspondence and personal interviews solicited.
B. A. WATTS, President. G. A. WILCOX, Vice Pres. B. B. TOBIAS, Cash'r

We are arranging our shelves for our new Spring Stock of
SHOES
If you want Bargains in odds and ends, you'll find them here.
Babies Fitted Without Getting Med.
GOOD SHOE MENDER AT OUR STORE.
PACIFIC EXPRESS OFFICE HERE.
J. J. BELCHER'S,
SHOE MAN

Let Your Wants Be Known.

If you want a Ladies', Misses' or Child's Coat; if you want Ladies' or Misses' Furs; if you want anything in Winter Mdse., come see us and save money on every purchase.

We quote you a few prices on Ladies' Coats:—

$15.00 Coats go at,		$9.98
12.50	" "	6.98
10.00	" "	5.98

We have a number of Misses' and Children's Coats we will close out at one-half off.

Remember we have a store full of merchandise. You can always find what you want at lowest possible price.

HARRIS & HITESHU.

Do Not Forget That
The Novelty Store of
MISS IDA B. CHASE.

Receives new goods nearly every day in the Novelty Store. Line of Semi Porcelain Tin Waer, China, Stone Ware and Notions.

The prices quoted ard much lower than other places.

Now For
Spring Trade

Poultry Netting
Galvanized After Weaving.
Garden Tools,
Horse Clippers,
In fact any thing you desire in the line of Spring Hardware Goods.

D. L. Whitenack & Co.

The Herald, $1.00

THE TECUMSEH HERALD.

ESTATE OF SCOVEL C. STACY
GEO. N. STACY, Publisher.

Subscription Rates

IN LENAWEE COUNTY

One year, payment in advance $1.00
One year, payment after 3 months 1.25

OUTSIDE LENAWEE COUNTY

One year, payment in advance $1.25
One year, payment after 3 months 1.50

There will be no Deviation from above Rates

Entered at the post office at Tecumseh, Michigan as second class matter

Beware of ointments for catarrh that contain mercury.

As mercury will surely destroy the sense of smell and completely derange the whole system when entering it through the mucous surfaces. Such articles should never be used except on prescription from reputable physicians as the damage they will do is ten fold to the good you can possibly derive from them. Hall's catarrh cure manufactured by F. J. Cheney & Co., Toledo, O., contains no mercury and is taken internally acting directly upon the blood and mucous surfaces of the system. In buying Hall's catarrh cure be sure you get the genuine. It is taken internally.

F. J. CHENEY & CO., Toledo, O.

Sold by all druggists, 75c.

Take Hall's Family Pills for constipation.

The sombrette has the laugh on the comedian who gets none.

Notice to our customers.

We are pleased to announce that Foley's honey and tar for coughs, colds and lung troubles is not affected by the National Pure Food and Drug law as it contains no opiates or other harmful drugs and we recommend it as a safe remedy for children and adults. Sold by all druggists in Tecumseh.

Appearance are often so deceitful they must be ashamed of themselves.

"Preventics" will probably check a cold or the grippe when taken early at the sneeze stage. Preventics cure seated colds as well. Preventics are little candy cold tablets and Dr. Shoop, Racine, Wis., will gladly mail you samples and a book on colds free, if you will write him. The samples prove their merit. Check early colds with Preventics and stop pneumonia. Sold in 5c and 25c boxes by all dealers.

You can't please everybody. A cheerful person is a pessimist's idea of a fool.

You should be very careful of your bowels when you have a cold. Nearly all other cough syrups are constipating, especially those containing opiates. Kennedy's laxative cough syrup moves the bowels—contains NO opiates. Conforms to National Pure Food and Drugs Law, bears the endorsement of mothers every where. Children like its pleasant taste. Sold by B. J. Pulver.

Clothes do not make the man, but they have the first crack at making impressions of the man.

Given up to die.

A. Spiegel, 1204 N. Virginia St. Evansville, Ind., writes: "Over 5 years I was troubled with kidney and bladder trouble which caused me much pain and worry. I lost flesh, was all run down and a year ago had to abandon work entirely. I had three of the best physicians, who did me no good and I was given up to die. Foley's kidney cure was recommended and the first bottle gave me relief, the second bottle entirely cured me." Why not let it help you? For sale by all dealers in Tecumseh.

A knowledge of "birth stones" of the different months never helps anyone to wear diamonds.

For catarrh, let me send you free, just to prove merit, a trial size box of Dr. Shoop's Catarrh remedy. It is a snow white, creamy, healing antiseptic balm that gives instant relief to catarrh of the nose and throat. Make the free test and see. Address Dr. Shoop, Racine, Wis. Large jars 50c. Sold by all dealers.

An only child can accumulate more worthless trash than the little top drawer in the bureau.

To remove a cough you must get at the cold which causes the cough. There is nothing so good for this as Kennedy's laxative cough syrup. The liquid cold relief that is most quickly effective, that stills and quiets the cough and drives out the cold. Sold by B. J. Pulver.

A drunkard feels very virtuous when abusing a dope fiend.

No case on record.

There is no case on record of a cough or cold resulting in pneumonia or consumption after Foley's honey and tar has been taken as it will break up your cold quickly. Refuse any but the genuine in a yellow package. Contains no opiates, is safe and sure. For sale by all druggists in Tecumseh.

A man is not as apt to lie about his age as a woman, but he evens the score by telling about his salary.

Kodol digests what you eat and quickly overcomes indigestion, which is a forerunner of dyspepsia. It is made in strict conformity to the National Pure Food and Drugs Law and is sold on a guarantee relief plan. Sold by B. J. Pulver.

When misplaced confidence is discovered it is rarely handed back to the owner.

To feel strong, have good appetite and digestion, sleep soundly and enjoy life, use Burdock Blood Bitters, the great system and tonic builder.

Those verses on the valentine read like they might be the product of emotional insanity.

Itch! Itch! Itch!—Scratch! Scratch! Scratch! The more you scratch the worse you itch. Try Doan's Ointment. It cures piles, eczema, any skin itching. All druggists sell it.

DOWIE DIED UNFORGIVING.

Wrote His Own Funeral Sermon, But 'Twas Too Radical for Delivery.

Chicago, March 15.—Six weeks before his death, John Alexander Dowie, founder of Zion City, and first apostle of the Christian Catholic church prepared his own funeral sermon. Thursday he was buried at Mount Hope cemetery, Zion City, but his last message was not read to his followers. Leaders of the religious community founded by Dowie decided that the sermon would still further estrange the factions into which the believers in Dowie are divided. The watchword of the faith is "Peace be with thee," and Dowie's message from the grave was not of a character to make this salution general. In place of the posthumous sermon, Judge Barnes, a lifelong friend of Dowie, and an overseer of the church, preached a simple sermon in which he extolled the dead man.

Although the sermon prepared by Dowie was not used in the funeral rites it was given out for publication.

JOHN ALEXANDER DOWIE.

The document makes it plain that Dowie did not forgive his enemies before he died, as he lashes those who ousted him from control as "dogs of hell," saying:

"I shall return, and with ruthless hand, shall I exterminate the vipers and the dogs of hell that now hold the high places in the city of Zion. They dreamed, and in the grossness of their dreams they thought they had prevailed over the first apostle. And now, priests and elders of Zion, I shall return to strike ye down. I shall return in another form, brighter and more beautiful, and ten thousand times more terrible to cut ye off in the midst of your sins, and to win back Zion for the truth and for them that held to the word and did no evil."

There was a small-sized panic during the funeral ceremonies, because of the announcement that another of Voliva's followers was dying. In the past week three of his lieutenants, who held similar positions under Dowie have died suddenly, and when it was said that a fourth was likely to die before morning, several of the mourners ran from the tabernacle, shouting that Zion was accursed by God. This excited the rest of the 3,000 mourners, and before the cooler heads could get among the people to counsel quietness, fully 500 had left the building.

ELABORATE FUNERAL

Will Be Held Over Remains of Those Who Perished With Iena.

Toulon, March 15.—The thorough search of the interior of the battleship Iena was completed Thursday afternoon, when the men engaged in this work penetrated to the engine room, where a large number of bodies were found. Their faces were burned beyond recognition. It is now believed that all the bodies have been recovered. The number as given is 103.

The authorities have decided that it would be necessary again to flood the dry dock and to explode under water the contents of the central and forward magazines. The explosives there still constitute a grave danger, for having been subjected to great heat, they are liable to be discharged if touched.

Elaborate preparations are being made for the funeral of the dead in the disaster, which is to be held next Saturday in the square of the dock yard. In addition to President Fallieres and Premier Clemenceau, there will be present many members of the chamber of deputies and the senate, representatives of the public bodies of France and a number of diplomats. The unidentified dead are to be buried in a common grave, given by the city, over which a commemorative monument will be erected. The identified dead will be sent for burial to their native towns at the expense of the state.

Brest, March 15.—There was another accident to a French warship, off this port Thursday. During torpedo exercises, the coast defense ship Fulminant, was struck and seriously damaged on the water line, by a torpedo. Collision mats were at once applied in the hole in the vessel's side and she was towed into port in a sinking condition.

Louisville Strike Over.

Louisville, Ky., March 15.—By a unanimous vote, last night, the 800 striking union employes of the Louisville Railway company decided to accept terms agreed on Thursday afternoon by their executive committee and the officers of the company. All the strikers will go back to work.

American Women Robbed.

Naples, March 15.—While the passengers, for the most part American women, were landing Thursday from a steamer just in from Marseilles, six thieves belonging to the local secret society known as the Camorra, took advantage of the opportunity offered by the customs inspection of the travelers' baggage, and stole a number of hand valises and even some purses. These thefts were noticed by a policeman, who arrested three of the malfactors. Other policemen were then summoned, and the three remaining thieves surrounded. But armed with daggers and stones, they fought desperately, and succeeded in seriously wounding one of the policemen.

Slays Bride of Six Months.

Lorain, O., March 15.—Samuel Kovates, a prominent Hungarian, shot and killed his young wife, to whom he had been married less than six months. Later he fired a bullet into his own head and died early yesterday. Jealousy is said to have led to the tragedy.

COUNCIL PROCEEDINGS.

Council Chamber, Village of Tecumseh.

Special meeting held Mar. 14.

Present President, R. A. Hetsen in chair.

Present Trustees Elliott, Teachout, Heesen, McIntyre, and Slater.

Board of election inspectors reported as follows:

Whole number of votes cast at the annual village election held Mar. 11, 1907, was 229 and they were given for the following persons:

President—John Combs	216
No choice	11
Clerk—Wade L. Jones	217
No choice—	10
Treasurer—W. F. Fisher	217
No choice	10
For trustees for two years—	
Jas. Lowry	216
No choice	10
F. D. Teachout	214
No choice	12
John Magers	216
No choice	11
For trustee for one year—	
J. B. Sherman	217
No choice	10
Assessor—B. J. Garlinghouse	214
No choice	11

The whole number of votes given for and against the proposition relative to having a sewerage system was 229 of which number 141 votes contained the word "yes" and were given for said proposition, and 86 votes contained the word "no" and were given against said proposition, no choice 2

Moved and supported that the following named persons having received the number of votes for the offices set opposite their respective names were declared elected to said offices:

Pres.—John Combs.
Clerk—Wade L. Jones.
Treas.—W. F. Fisher.
Trustees for 2 years—F. D. Teachout, Jas. Lowry, John Magers.
Trustee 1 year—J. B. Sherman.
Assessor—J. B. Garlinghouse.

On motion council adjourned.

M. J. HUGHES, Clerk.

Are you tired, tagged out, nervous sleepless, feel mean? Hollister's Rocky Mountain Tea strengthens the nerves, aids digestion, brings refreshing sleep. 35 cents, tea or tablets.

B. J. PULVER.

CLUB NOTES.

Monday club program, March 18th.
Leader—Mrs. Hardenburg.
Parliamentary Reform—Florence Huey.
Geo. McDonald and Contemporary Novelists—Miss L. Gillespie.
The Douglas family of modern time and the Historic painters, Drummond and Phillips—Miss Stacy.
Current Events.

The next meeting of the Research Circle will be held Tuesday, March 19.
Leader—Margaret Haire.
Japan and Siam—Mrs. Freeman.
Formosa and Japan—Miss Havens
Resume of War with Russia—Mrs. Hurry.
Roll Call: Humerous stories.

Prevent Colds and Rheumatism.

If you do not have one natural, easy movement of the bowels each day, you are poisonously approaching your system to colds and rheumatism. Laxative Iron-ox Tablets tone and strengthen the bowels, so that they do the work nature intended.

THE FINAL CHAPTER.

President Issues Order Barring Japanese and Koreans.

Washington, March 15.—President Roosevelt Thursday issued an executive order directing that Japanese and Korean laborers, skilled and unskilled, who have received passports to go to Mexico, Canada or Hawaii, and to come therefrom, be refused permission to enter the continental territory of the United States. This is practically the final chapter except so far as the question may be taken up in treaty negotiations with Japan, in the issue growing out of the differences with that country over the action of the San Francisco authorities in prohibiting Japanese school children attending the schools set aside for the whites.

Authority to refuse permission to the classes of persons cited by the president to enter the continental territory of the United States, is contained in the immigraion bill approved February 20. It was incorporated in that measure at the request of the president and in fulfillment of a promise he made to Mayor Schmitz and the school board of San Francisco during their negotiations at the White House, if the San Francisco authorities would rescind their action on the school question. The promise of the president and that of Mayor Schmitz and his associates brought to a close the controversy over the school question which had given the Washington authorities considerable concern.

Maurice Grau is Dead.

Paris, March 15.—Maurice Grau, the well-known impresaria, is dead here. Maurice Grau, though he has not been active for two or three years, is well known to Americans for having presented more fine operas, elaborately staged, than any other one man. He introduced to the American public some of the greatest European stars, notably Aimee, the elder Salvini and Rubinstein.

CINCINNATI IN WATER.

Farms and Villages in That District Laid Waste.

Cincinnati, March 15.—The worst flood in decades threatens the lower Ohio river valley. It is expected today that the 65-foot stage, recorded in January, will be reached, if not surpassed. Only February, 1884, saw a higher flood mark. The worst feature of the present situation is the suddenness of the raise, the waters finding many communities unprepared for a repetition of their January experiences.

The Muskingum, Scioto, Great and Little Miamis from the north, and the Kanawha, Big Sandy and Licking rivers from the south, have not only poured their surplus into the Ohio, but have laid waste farms and villages along their banks. Breaks in the big oil and natural gas pipe lines were reported at a number of points between the West Virginia fields and the Ohio towns depending on them.

In this city the river has begun to encroach on the lower business sections.

Auction.

Having rented my farm, I will sell at public auction on the premises 1 mile east of Macon, on Mar. 20, at 1 o'clock sharp, the following described property:

Span of bay mares, 5 years old. Six head of cattle, 3 cows, (one new milch) 3 early winter calves. 17 shoats.

One surrey, cutter, Platform spring wagon, narrow-tired wagon, jump-seat buggy, Plano binder, Davis vertical mower, steel hay rake, tedder, land roller, new American 2 horse cultivator, weeder, spring-tooth harrow, 3 spike tooth drags, hay rack, hay rope and fork, 2 sets of double harness, set of 3-horse whiffletrees, cornsheller, 26 ft ladder, two 4 pail kettles, grain bags, grass seeder, boiling pan and sap buckets. Round Oak stove, milk cans, 100 bu. of corn, 5 bushel of seed corn, potato crates and other articles too numerous to mention.

W. H. MORGAN.
Frank Davidson, Auc.

Having sold my farm, I will sell at public auction on the premises one-fourth mile south and three-fourths miles east of Pentecost, on Wednesday, Mar. 20, 1907, at 1 o'clock p. m. sharp, the following described property:

One good horse, 1 brood sow, 2 cows, single carriage, lumber wagon, single harness, plow, square drag, 100 bu. oats, 100 bu. of corn in the ear, potash kettle, a flock of hens, 8 tons of good hay, a quantity of household furniture and other articles too numerous to mention.

STEPHEN DAVEY.
A. G. Aylesworth, Auc.

How to remain young.

To continue young in health and strength, do as Mrs. N. F. Rowan, McDonough, Ga., did. She says: "Three bottles of Electric Bitters cured me of chronic liver and stomach trouble, complicated with such an unhealthy condition of the blood that my skin turned red as flannel. I am now practically 20 years younger than before I took Electric Bitters. I can now do all my work with ease and assist in my husband's store." Guaranteed at C. A. Wright's drug store. Price 50c.

WARMING ARBUCKLES' SLIGHTLY MAKES THE GRINDING EASY

If you want to drink real coffee, buy a sealed package of Arbuckles ARIOSA and grind it in your own kitchen as you want to use it. Roasted coffee loses its strength and flavor if exposed to the air, and even its identity as coffee after grinding. Loose coffee sold out of a bag, bin or tin is usually dusty and soiled by handling.

Don't take it!

Complies with all requirements of the National Pure Food Law, Guarantee No. 2041, filed at Washington.

Two Poor Ones.

During one of Edwin Forrest's engagements in Boston a poor artist called several times to see the great actor at the old Winthrop House. Each time he brought a picture which he had painted. He finally left it with a note stating that he was in needy circumstances. Forrest read the note and took the wrapping from the picture. It proved to be a painting of himself as Spartacus. Forrest gazed upon it a moment and then ejaculated to the clerk: "Give him $10. If he is as poor as his picture, he must be on the point of starvation."

THE CHURCHES.

St. Peters church, Rev. C. C. Kemp, rector. Sunday at 10 o'clock, morning prayer and sermon. 4 p. m. evening prayer and sermon.

Thoughtful men and women may be interested in the brief series of sermons at the Presbyterian church on the vital theme "Can I believe in the Fatherhood of God."

The regular services will be held at the Friends church Sunday both morning and evening. The pastor will preach. C. E. at 6 p. m. Remember the evangelistic service at 7. All invited.

The business men's class of the Presbyterian church will discuss informally the following Biblical characters Sunday morning: Isaac, by S. W. Boyce; Esau, by E. H. Halladay; Rebecca, by Jas. Lowry; Jacob by J. Q. Look.

Regular preaching service at M. E. church Sunday morning. Sunday school following. Business men's class subject "What is the teaching of Luke 16:19 26." Leader, Dr. Howell. Boys Class subject "An impulsive generous disposition a source of blessing or danger as seen in Apostle Paul." Leader, F. R. Hural. Class meeting at 5:30. Evening service at 6:30. Prayer meeting Wednesday evening followed by teachers meeting. Church parlors open Sunday afternoon 2 5 for pleasant hour.

First Presbyterian church, H. K. Fox, Ph. D., pastor. The pastor will begin a brief series of sermons on the theme, "Can I believe in the Fatherhood of God" at the morning service, 10 o'clock. Another of the story and song sermons will be given in the evening entitled "Buy your own cherries," a temperance theme. Bible school at 11:20. Business men's class have a special program. C. E. society at 6 o'clock. C. E. business meeting and social Tuesday evening. Mid-week prayer service Wednesday evening at 7 o'clock, study Gal. V.

Prickly thistles have their uses without a doubt, but that doesn't justify you in becoming one.

Rapid changes of temperature are hard on the toughest constitution.

The conductor passing from the heated inside of a trolley car to the icy temperature of the platform—the canvasser spending an hour or so in a heated building and then walking against a biting wind—know the difficulty of avoiding cold.

Scott's Emulsion strengthens the body so that it can better withstand the danger of cold from changes of temperature.

It will help you to avoid taking cold.

ALL DRUGGISTS: 50c. AND $1.00.

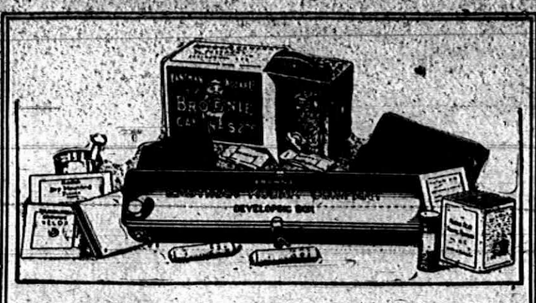

EVERYTHING FOR PICTURE MAKING IN THE

Kodak Box

A No. 2 Brownie Camera for taking 2¼ x 3¼ pictures, a Brownie Developing Box for developing the negatives *in daylight*, Film, Velox paper, Chemicals, Trays, Mounts. Everything needed for making pictures is included in this complete little outfit.

And the working of it is so simple that anybody can get good results from the start. No dark-room is needed and every step is explained in the illustrated instruction book that accompanies every outfit.

Made by Kodak workmen in the Kodak factory—that tells the story of the quality.

THE KODAK BOX No. 2, CONTAINING:

1 No. 2 Brownie Camera,	$2.00	1 No. 2 Brownie Printing Frame,	$ .15
1 Brownie Developing Box,	1.00	1 Doz. 2¼ x 3¼ Brownie Velox,	.15
1 Roll No. 2 Brownie Film, 6 ex.,	.20	1 Eastman M. Q. Developing Tubes,	.10
2 Brownie Developing Powders,	.05	3 Paper Developing Trays,	.30
1 Pkg. Kodak Acid Fixing Powder,	.15	1 Doz. 2¼ x 3¼ Duplex Mounts,	.05
1 Four-oz. Graduate,	.10	1 Doz. Kodak Dry Mounting Tissue,	.05
1 Stirring Rod,	.05	1 Instruction Book,	.10
			$4.65

$4.00 Price, Complete At all Kodak Dealers. $4.00

EASTMAN KODAK CO.

Write for Booklet of the Kodak Box. Rochester, N. Y., *The Kodak City.*

For Sale by O. A. Wright.

You Can't Beat It!

You can't get a better, a cleaner, a more wholesome, a more fragrant chew than this finest of fine cut chewing tobacco.

TIGER

FINE CUT CHEWING TOBACCO

is always clean and pure, whenever or wherever you get it—because it's packed in air-tight, dust-proof packages and kept in tin canisters until it reaches you. That's why it never contains dust or dirt like the many tobaccos which come loose in open pails and tins—that's why Tiger is always fresh, full-flavored and clean.

Every package of Tiger is sealed, so that no substitution of cheaper tobaccos is possible.

5 CENTS

For 1⅔ oz. (guaranteed by the United States Government) of the best chewing tobacco you have ever chewed.

FOR SALE EVERYWHERE *Fits conveniently in your pocket*

Farmers' Union.

The Farmers' Union will meet at L. M. McConnell's Friday evening, March 29. Program as follows.

Roll call: What is your greatest objection to living on the farm?
Music—Leota Aten.
Rec.—Florence Thurlby.
Reading—Mrs. Smeltzer.
Dec.—Wm. Comfort.
Song—Aten Sisters.
Chip basket—Harriet Aten.
Question: Are you satisfied with the present legislature? If not, why not?—Led by Messrs. Smeltzer, McConnell and Comfort.

A Letter.

Austin, Chicago, Ill., Mar. 12, '07.
Mr. Geo. N. Stacy, Tecumseh, Mich.

DEAR SIR:—Enclosed please find $1.25 to pay for the HERALD for the present year. I enjoyed the supplement last week very much though I have lived away from the old town 15 years and there is quite a proportion that are strangers to me, still it was very interesting to me.

Yours very respectively,
HARRY T. MARTIN.

The bread of life is never on the lips of the bread and butter preacher.

PHENOMINAL SALE

WE ARE SELLING THE

Celebrated Cooper Remedies

IN IMMENSE QUANTITIES.

We claim that the sale of them in Tecumseh is larger than any other proprietory medicine ever introduced in the city. We are receiving wonderful endorsements of these preparations daily from people who have purchased them from us.

We unhesitatingly say that have yet to see a case where they have not given complete satisfaction.

To all who suffer from stomach trouble and rheumatism who will call on us, we will take pleasure in explaining the nature and remarkable effects of these new medical formulæ.

WE SELL THEM AS FOLLOWS:

Cooper's New Discovery, $1.00 per bottle, six for $5.00. Cooper's Quick Relief, 50c per bottle.

JOHN J. ORR, Druggist.

Homeseekers' Excursions

IOWA KANSAS
OREGON ALABANA
GEORGIA NEBRASKA
MONTANA OKLAHOMA
WASHINGTON
SOUTH DAKOTA
BRITISH COLUMBIA

Also many other states west and south

On sale Mar. 19, Apr. 2 and 16

Return Limit 21 to 60 Days.

Apply to Lake Shore Agents or J. W. Daly, G. P. A., Cleveland, O. for any particulars.

LAKE SHORE

Low Rates West

For Colonist on sale daily, March and April, over Lake Shore Ry. to points in Utah, Idaho, Oregon, Montana, California, Washington, British Columbia.

WEST-SOUTHWEST

on sale Mar. 27, Apr. 2, 9, 19, 23, 30 to points in Texas, Kansas, Arkansas, Colorado, Wyoming, Oklahoma, Missouri, Nebraska, Louisiana, Indian Territory, New Mexico.

Particulars from Lake Shore Agent or J. W. Daly, G. P. A., Cleveland, O.

LAKE SHORE

It is a well-known fact that we have sold more, and have had more experience with

Manure Spreaders

than any other firm in the county. We claim the I. H. C. Apron Return Spreader is the simplest and the strongest machine made. The best recommend is the man who knows. So ask or write any one of the following recent buyers:—

John Murphy, Tecumseh.
Alfred Sallows, "
Mrs. Geo. Swartz, "
Minor Davidson, "
M. Gooding, Macon.
Geo. Heimendinger, Clinton.
Wm. Raiser, "
Albert Matthews, "
Eugene Drolliard, Holloway.
Fred Kopke, "
George Witt, "

S. W. & L. E. TEMPLE

The Cost of Tea

A difference of ten or twenty cents a pound in the cost of tea makes a very slight difference (if any at all) in the cost per cup. Did you ever stop to think of that? Do not sacrifice a bit of your cup enjoyment for this supposed saving in cost, for it is only a supposed saving.

TECUMSEH CHIEF TEA

costs 50c a pound—a very small fraction of a cent per cup. Because of its strength it goes farther therefore in reality, it costs no more than the low price kind The pleasant taste it leaves in your mouth is due to its flavor. Prove to yourself the truth of this. Order a pound to-day and ask for a canister to keep it in. If you are not satisfied, your money back.

Lowry's Grocery and Market

Double Store. Phone 37
Special delivery for meats.

Kalamazoo TREES To You CHEAP

2000 varities and sizes
Fruits and Ornamentals
Guaranteed—Fresh Packed—
Ready to Grow.
Catalogue Free, Now.
Central Michigan Nursery,
Kalamazoo, Michigan.
THE GREAT MAIL ORDER HOUSE.
NO AGENTS

PREVENT SMUT

THE WM. HAVDEN MILLING CO., Tecumseh, Mich. have secured the agency of

"SPOROCIDE"

that will positively prevent smut in oats. Guaranteed or money refunded. The treatment costs but 10c per acre.

In 150 tests made by substantial farmers who used Sporocide in 1906, the average increase in yield per acre was 10½ bushels, or a net gain of from $3 to $4 per acre on an outlay of 10c. This is worth looking into. Write for testimonials.

WM. HAYDEN MILLING CO.

SPECIAL NOTICES.

FOR SALE AT A BARGAIN:—A 2½ horse power gasoline engine in first class running condition. The machine that has driven the HERALD presses. I desire to sell it in order that we may substitute electric power. This engine is just what is needed by some farmer who desires to saw wood, run a large pump or do other work. It will be sold for less money than a 2-horse engine would cost and will do more than twice the work. Call at the Herald office for particulars.
11-19-tf GEO. N. BRADY.

WANTED:—Gentleman or lady with good reference to travel by rail or rig for a firm of $600,000 capital. Salary $1,075 per year and expenses, salary paid weekly and expenses advanced. Address, with stamp, Joe Alexander, Tecumseh, Mich. 1-29-20

FOR SALE:—A house and barn, cheap if taken at once. Also all sizes of gasoline engines for sale, which can be run by kerosene instead of gasoline. Inquire of Robt. Hastings.
8-15-1 mo.

FOR RENT:—After April 15th, the west side of the Phelps house, corner of Shawnee and Pearl street. 8-15-tf

FOR SALE:—One pair of matched mares, bays, 6 years old. Weight 2600 pounds each. JOHN T. ADAMS, Tecumseh, Mich.
8-22-tf R. F. D. 1

WANTED:—A girl to learn millinery. Address Box 453 8-15-tf.

FOR SALE:—A Page Bros.' top buggy also following farm tools, best makes and in good condition. Plano Sr. implements, wheelbarrow, field seeder, Ayers' barrel spray pump, 2 section drag, Pull-lawn mower, corn sheller, work harness, heating stove and small tools. Inquire of Mrs. F. D. Hillman, W. Logan street. 8-15-1

FOUND:—A Rubber coat. Inquire at Vincent Wood's printing office. 8-15-1

FOR SALE SEED OATS:—We have a few very choice Silver Mine seed oats. Will test 37 lbs. to the bushel.
8-15-1 mo. THE WM. HAYDEN MILLING CO.

COTTON AND LINSEED OIL:—We have cotton and linseed oil for sale at the mill. THE WM. HAYDEN MILLING CO.
8-15-1 mo.

THE WEATHER.

Washington, March 14.—Fair, warmer Friday; Saturday warmer, southwest winds, becoming variable.

THE LATEST NEWS.

Altar Guild home baking March 30

Pure maple sprup at C. M. Gilbert & Co's.

Guy Belding was a Toledo passenger yesterday.

Mrs. M. H. Taylor is quite sick with the gripe.

Those good coffees are at C. M. Gilbert & Co's.

Mrs. John Combs visited friends in Adrian yesterday.

H. E. Head will move his family to Devils lake next week.

Fred Landgraf of Toledo, was a guest at M. Smeltzer's Wednesday.

Easter novelties at Gaston's.

John McGettigan of Toledo, spent yesterday with Fred Teachout.

Hiram Hopper of Howell, visited his son, Vern Hopper, Wednesday.

Everything in the line of fresh baked goods at the City bakery. O. REID.

A B McLaughlin was in Toledo and Detroit Wednesday on business.

Sidney Kimball of Tipton, was in town Tuesday enroute to Adrian.

In buying rubbers, buy the best, they cost no more at Harris & Hitesho's.

Leslie Darling is moving his household goods to Napoleon, O., this week.

Albert Lowry returned Wednesday from a several weeks' stay at Hillsdale.

You will save money on all purchases and in all departments at Harris & Hitesho's.

Herbert Gove, youngest son of Mr. and Mrs Arthur Gove, is very sick with scarlet fever.

Miss Elizabeth Kimble of Manchester, is a guest of her sister, Mrs. Geo. Nisle, for a few days.

Mrs C. E. Leonardson of Blissfield, was in town Wednesday afternoon a few hours on business

Our White Pine cough syrup is a guaranteed cough cure.
C. A. WRIGHT.

Mrs. Jennie Clark and daughter of Adrian, are the guests of her father, Jerome Snow, for a few days.

Miss McKinley of Toledo, arrived here yesterday and will trim during this season for Mis Julia Hough.

Self rising buckwheat at Avery's.

Mrs. Robt. Rullson of Clinton, was in town Wednesday afternoon and attended the Rathbone meeting in the evening.

All ladies', Misses' and children's coats and furs will be closed out regardless of cost at Harris & Hitesho's.

J. H. Smith and Mrs. J. J. Belcher were in Clayton last week to attend the funeral of their uncle, N. M. Hutchins.

Get your fruit at C. M. Gilbert & Co's.

Mrs. Harry Rosacrans, who has been a guest of her mother, Mrs. W. N. Perkins, returned to Toledo Wednesday afternoon.

Miss Rosa Smith and brother, Floyd, attended the funeral of their grandmother, Mrs. John Wilson, in Macon Wednesday.

Every department is full of choice new goods at the old low prices at Harris & Hitesho's.

Mrs. A. J. Bigelow and granddaughter, Gertrude Turner of Flint, arrived here Wednesday night for several days' stay at "Stacyhome."

D C. Moore, Asst. Gen. Mgr. of the L S & M. S., passed through Tecumseh Wednesday morning on a special train to Grand Rapids.

After dinner mints in bulk.
AVERY & CO.

Mr. and Mrs. T. C. Harris returned last evening from a couple of days' visit in Flint, where they have been to see Charlie Lewis, who is quite sick.

It is almost time to think of painting again, remember the Sherman, Williams paint leads them all. C. A. WRIGHT.

Miss Julia Jenkins, who has been a guest of Miss Vera Tunison, returned to her home in Kalamazoo yesterday, after a pleasant two weeks' visit here.

John Mesler was admitted by transfer card, from Beers Post No. 14o of Tecumseh, to the Woodbury Post in Adrian, at their last regular meeting.

Agents for Chase & Sanborn's teas and coffees. Nothing better on the market. AVERY & CO.

Burton Garlinghouse of Jackson, came here yesterday afternoon to visit Mr. and Mrs. B. J. Garlinghouse. His wife has been here visiting for the past two days.

Myron Hughes has resigned his position as freight clerk with the Lake Shore and Michigan Southern railway, which takes effect Saturday. Charles Klappie will take his place.

We have reduced the price on hard coal twenty five cents per ton and have excellent quality, also the best coke we ever had. Try some.
SLAYTON & SON.

At the regular meeting of the Pythian Sisters Wednesday evening Mr. and Mrs. Geo. Rubadeau became members of the order. Supper was served and dancing was enjoyed until a late hour.

We have the finest assortment of fancy boxes in town. Come in and see for yourself. DON REID, City Bakery.

Atty. Jas. B. Scarlett of Danville, Pa., has been selected by Gov. Stuart of Pennsylvania, to act with Atty. Jas. A. Stranahan of Harrisburg, Pa., in conducting the capitol investigation in conjunction with the joint committee of the legislature. Mr. Scarlet is a brother of Rev. G. W. Scarlett of Macon.

Rev. Blanch Young was called to Saginaw Monday morning to attend the funeral of her aunt, Mrs. C. A. Young, a pioneer of that city, who passed away at her home there early Sunday morning. The funeral was held yesterday morning at 10:30 and the body taken to Otto in the afternoon for burial. Rev. Young will return to Tecumseh tomorrow morning.

Fancy dressed chickens and fowls at Williamson Bros'.

That fine Red Cross tea is sold at C. M. Gilbert & Co's at 50c per pound.

John Hendgen will attend the K. of P. ball given at Adrian this evening.

St. Patricks Post cards at Gaston's.

Mrs. C. J. Robinson of Clinton, visited her sister, Mrs. Crane, yesterday.

New spring goods in all departments arriving every day at Harris & Hitesho's.

Archie McIntosh is a guest of his mother at Fort Wayne, Ind., for a few weeks.

Mrs. Jas. Murphy of Toledo, is a guest at the home of her father, Jos. Russell.

Misses Haynes and Colwell of Adrian, were guests of Mrs. J. G. Hanford, over Sunday.

New line of silk umbrellas at Gaston's.

W. A. Peters of Detroit, spent yesterday here with his brother, E. J. Peters, and wife.

The best grade of rubbers at Belcher's shoe store.

Miss Vera Stuart of this place is learning the milliner trade at Mrs. J. G. Hanford's.

Misses Vera Tunison and Julia Jenkins returned Wednesday from a week's visit in Adrian.

Mrs A. C. Aylesworth and daughter Lula visited Miss Louise Payne in Manchester today.

Mrs. A. B. Vandermark and Mrs. Fred Vandermark of Clinton, were in town yesterday.

Mrs. Andrew Ayers and Mrs. Charles Kerr of Onsted, are guests at Charles Smith's this week.

Miss Louise Thayer of Adrian, is a guest of Miss Alice Combs and will remain over Sunday.

The story and song sermon at the Presbyterian church Sunday evening will be a helpful one.

Miss Edith Shull returned to Ann Arbor Wednesday morning, after spending a couple of days at home.

Mrs. Burton Garlinghouse of Jackson, is a guest of her sister, Mrs. B. J. Garlinghouse, for a few days.

Mrs. H. E. Stout is expected home from Staunton, Va., to spend Easter with friends and relatives.

Miss Anna Wilson went to Ogden this afternoon to visit her sister, Miss Winnifred Wilson, over Sunday.

Miss Anna Gibson of Deerfield, is a guest of her grandparents, Mr. and Mrs. Robt. Owens, for a few days.

Birthday post cards at Gaston's.

Do not miss the story and song sermon. "Buy your own cherries" at Presbyterian church Sunday evening.

Miss Ina Russell is learning the milliner trade of Miss Hough, having begun her duties yesterday morning.

Take a look at C. M. Gilbert & Co's. line of garden seeds before you buy.

Clarence Everhart returned from Battle Creek Tuesday evening, where he has been spending a couple of days.

Mrs. Chas. Patterson is entertaining the members of the bridge club at her home on Union street this afternoon.

Fine flavored dried beef at Avery's.

Mrs. Geo. VanAtta of Napoleon, who has been a guest of her mother, Mrs. Chas. McNeil, returned to her home today.

Mrs. Eugene Norcross and daughter, Nellie, of Tipton, were here today, enroute home from a short visit in Adrian.

Ask for Kar-a-van coffee, the coffee of quality. Sold only by Williamson Bros'.

W. A. Peters and F. B. Gilman of Detroit, were in town yesterday calling on E. J. Peters and wife and other friends.

Mrs. M. E. Corey left yesterday afternoon for her home in Woonsocket, R. I., after a visit of several months in Tecumseh.

Dr. Gertrude Jones of Adrian, visited friends here yesterday and was a guest at the Tecumseh club banquet last evening.

A number of the ladies of the Universalist church gave Mrs. Geo. Hawks a very pleasant surprise at her home last evening.

Wedding presents in great quantities at Gaston's.

Miss Lulu Weeks of Clinton, was here this morning enroute to Ridgeway, to spend Sunday with Mr. and Mrs. J. D. Martin.

Mrs. Lamont Bidwell and daughter, Hazel Clark-Bidwell, were called here today by the death of the former's mother, Mrs. Geo. Keyser.

Ray Carr, who worked for Mr. Macham in the barber shop until a few weeks ago, is very sick at his home in Clayton with pneumonia.

Buy your rubbers at Belcher's.

Wesley Clark was before Justice Hosmer yesterday and was sentenced to three months in the house of correction. He was taken to Detroit last evening.

Wall paper. This season I will have a larger and better stock than ever before. C. A. WRIGHT.

Mrs. Julia Fiske, who has been a guest at the home of her sister, Mrs. Orr Remp, for the past three months, retirned to her home in Springport, Mich., this morning.

We are clearing out a line of misses' and children's coats at prices to make them move. HARRIS & HITESHU.

Twenty-five Modern Woodmen of Cone, visited the Tecumseh lodge last evening and conferred the degrees upon Fred Pratt and Wesley Williamson. At the close of the work the Royal Neighbors served a banquet.

Misses Edna Peck and Mabel Mills will entertain those who took part in the public program given by the pupils of the high school at the Presbyterian church three weeks ago, at the home of Miss Mills this evening.

Curry L. Hicks, principal and athletic coach of the Tecumseh high school, visited the Normal recently. Mr. Hicks is planning to return to college next year. He will take up post-graduate work, giving not a little of his time to athletics.—Normal College News.

Beautiful new spring shoes, slippers and oxfords all best makes, latest styles. Look in our east window.
HARRIS & HITESHU.

ROYAL BAKING POWDER

Makes the finest, lightest, best flavored biscuit, hot-breads, cake and pastry. Renders the food more digestible and wholesome.

ABSOLUTELY PURE

ROYAL BAKING POWDER CO., NEW YORK.

Watch for the Sock social.

A good shoe mender at Belcher's shoe store

Mr. and Mrs. Louis Jinks have moved their household goods to Napoleon.

Archie McIntosh, who has been a member of the Protective Legion for two years, received a check this morning for $150 on account of the accident the received in the D. T. & I. wreck at Naomi a few weeks ago.

Fancy eating apples at Williamson Bros.'

It was ladies' night at the Tecumseh club last evening and a very pleasant ime was enjoyed. There was the usual good attendance and Mesdames Wright and Garlinghouse were hostesses. At six o'clock a chicken dinner was served. Mr. and Mrs. Burton Garlinghouse of Jackson, and Mrs. Gertrude Jones of Adrian, were out of town guests.

Notice our west window for new and attractive wall papers.
C. A. WRIGHT.

Spring Time

is here and every man is thinking about his spring suit. As always our selections are in early and we want you to call and see the new goods which will be made up in the newest and latest styles. J. M. JONES & SON.

Just Received

A nice line of spring and summer goods, also skirts and shirt waists. Everything in ladies' furnishings at Mrs. P. C. Snell's.

Mrs. Jas. Heck.

The funeral service of the late Mrs. Jas. Heck was held Sunday Mar. 10 at 2:30 p. m. at the home on Chicago street. Miss Jane M. Tritt was born in Newville, Penn., June 3, 1840 and was married to James Heck, Feb. 10, 1859. Immediately after their marriage Mr. and Mrs. Heck came west and settled in South Bend, and in 1871 moved to Flowerfield, St. Joe county. In 1880 they came to Tecumseh where both remained up to the time of their death. The husband was the first to be called from the earthly life, and after about 5 years was followed by his wife who died Mar. 8, 1907.

Mrs. Heck had been a member of the Baptist church in Tecumseh since 1880 she with her husband bringing church letters from the First Baptist church of South Bend. Though Mrs. Heck shall no longer mingle in person with us, her associates in church work, yet her influence will continue to be felt. She is remembered by all who worked with her in the church as an honored and faithful worker, and her faithfulness will be to many an example and inspiration.

She was not only held in high esteem by her church associates, but by all who knew her and the whole community will miss her as one who was interested in every good and philanthropic work. For many years Mrs. Heck was treasurer of the local W. C. T. U. and not until the Monday preceding her death did she turn over the office to another, thus proving her willingness and faithfulness to do whatever good she could as long as possible. Mr. Heck was also a life member of the American Baptist Foreign Missionary society.

Those left to mourn the departure of a loving mother are two daughters and one son, Mrs. E. P. Munn, of Toledo, Mrs. R. S. Moore and Mr. Clyde Heck, of Tecumseh, and ten grandchildren.

How Southern Michigan League Players spent the past winter.

The Jackson Citizen Press has figured out how some of the Southern Michigan League players have spent the winter, which we print below:

Cote—Making sandwiches.
Bell—Making trouble.
Ragan—Making talk.
Webster—Making mortar.
Andrews—Making corsets.
Duval—Making iron.
Harris—Making resolutions.
Bradley—Breaking hearts.
Steiger—Making wooden shoes.
Blair—Making poison.
McDonnell—Winning a hand ball championship.
Thomas—Making gas.
Mains—Making glass.
Felrath—Buying a stock of gum.
Slear—Winning gold watches for saving lives.
Teal—Licking kids in school.

ODD FELLOWS

Two Grand Officers of the State Present

TUESDAY EVENING

At the Odd Fellow meeting. Session of the Grand Lodge held.

About 125 attended the regular session of the Tecumseh lodge, I. O. O. F. Tuesday night, visitors being present from Dundee, Blissfield, Addison and Detroit. The work in the first degree was given Dr. L. M. Jones by the Tecumseh team, after which a session of the grand lodge was called by Fred M. Rogers, Grand Master of State, and H. W. Wilder, Grand Secretary of State. The following appointments were made by the Grand Master to form this session:

Deputy Grand Master—C E Williamson.
Grand Warden—E H Sellers of Detroit.
Grand Secretary—H. N. Wilder of Lansing.
Grand Treasurer—H. Pulver of Dundee.
Grand Marshal—F. A. McNeil.
Grand Conductor—J. J. Orr.
Grand Inner Guard—L. E. Temple.
Grand Herald—J. G. Hanford.

Deputy Grand Master Williamson by order of the Grand Master ordered the special session opened for the purpose of conferring the Grand Lodge degrees upon the following: Wm. Laughlin of Blissfield, Paul Cook, and Wm. H. Alsted, Dundee, Jas. Henderson, B. A. Rauch, Wm Alberts, Roy Codling, R. M. Mollles and J. J. Belcher. This work then closed the first session of the Grand lodge ever held in Tecumseh.

A banquet was served by the ladies of the Rebekah lodge. The menu consisted of mashed potatoes, pork roast, brown gravy, fruit salad, pickles, cheese, coffee, ice cream, cakes and cigars. F. G. Reesen was the general chairman on banquet and entertainment. Remarks were made by the Grand officers, John Hicks, J. J. Belcher, C. E. Williamson and H. Pulver of Dundee, during the smoker. It was early Wednesday morning before the Odd Fellows adjourned to go to their various homes.

Mrs. George Keyser.

Mrs. Geo. Keyser died at her home in this village last evening, after an illness of a few hours. The funeral will be held from the house Sunday afternoon at 2 o'clock, Rev. Wollam officiating.

Hialey Carriage Shop.

Having rented the Hialey carriage shops, I am prepared to do all kinds of carriage repairing. All work done promptly and satisfaction guaranteed. Rubber tire work a specialty. Now is the time to have your buggies painted and repaired before the spring rush. 'Phone No. 103. GEO. J. NISLE.

St. Patrick Banquet.

At the St. Patrick banquet Saturday night given by the members of St. Dominic's church in Clinton, at the town hall the following program will be given:

Violin duet—E. J. Morden, Adrian, Duaine Service, Tecumseh.
Solo, "The Brigand"—Floyd Slater.
Address, The Irish in America—Hon H. C. Smith.
Solo, "Gypsy Love Song"—Mary Kreidler.
Address, The House of Mirth—Joseph Ryan.
Solo—Dr. H. B. Sullivan.
Solo—Mrs. L. W. Kimball.
Address, Responsibilities of American Citizens—W. Henry Gallagher.
Solo—Miss Eleanor Kelley.
Accompaniment—Mrs. E. C. Codling.
Singing, America.

Saved her Son's life.

The happiest mother in the little town of Ava, Mo., is Mrs. S. Ruppee. She writes: "One year ago my son was down with such serious lung trouble that our physician was unable to help him; when, by our druggist's advice I began giving him Dr. King's New Discovery, and I soon noticed improvement. I kept this treatment up for a few weeks when he was perfectly well. He has worked steadily since at carpenter work. Dr. King's New Discovery saved his life." Guaranteed best cough and cold cure by C. A. Wright, druggist. 50c and $1. Trial bottle free.

Farmers Attention!

We are ready to buy your Wool again this season, and will be in the market from now on and will drive out to your farm at any time you have it shorn.

Brown & Co.

Gilbert-Pritchard.

Miss Lenore Gilbert and Roy Pritchard, both of this place, were united in marriage at the rectary in Clinton Wednesday morning at 11 o'clock by Rev. Father E. A. Fisher. Miss Gertrude Debeau and John Rogers accompanied them. A dinner was served at the home of Mr. and Mrs. Edward Pritchard Sr., to the members of the wedding party. Mr. and Mrs. Pritchard will reside in Tecumseh and their many friends extend congratulations.

Republican Caucus.

Notice is hereby given that the Republican Electors of the township of Tecumseh will meet in caucus at the council building in the village of Tecumseh, on the 21st day of March A. D. 1907, at 7 o'clock in the afternoon for the purpose of putting in nomination a township ticket to be supported at the township election to be held in said township on the first Monday in April, 1907, and for the transaction of such other business as may properly come before the caucus.

By Order of Township Committee.

Appreciates the Herald.

Sorrento, Fla., Mar. 7, 1907.

Dear HERALD:—I will send the price for another year for the the HERALD, can't do without it in our new home I built a six room cottage during the past year, did all the work myself even to laying the bricks in fireplace and chimney. House all painted, inside varnished and now we are living in it, taking all kinds of comfort from cold and snow of the north. We look for the HERALD each week and enjoy its contents. We have here with us Mr. and Mrs. Geo. Brooks of Saginaw. She was Hattie Bills. Yours,
E. HAUSE.

Enjoys the Herald.

Calumet, Mich, Mar. 11, 1907.

DEAR FRIEND STACY:—

I congratulate you on the last edition of your excellent paper. It was really a feast of good things for our eyes. We wish your continued success. Enclosed find $1.25 for this year's subscription.

Yours truly,
E. SEDWEEK.

Advertised Letters.

Remaining uncalled for at the Tecumseh post office March 12, 1907.

T. M. Downing.

All calling for above letters please say "advertised."

CHAS. BIDWELL, Jr. P. M.

COSTS NOTHING UNLESS CURED

Liberal way in which Mi-o-na stomach tablets are sold by C. A. Wright.

If a friend should tell you that he would pay the doctor's bill if he did not cure you, would not it impress you with the skill of that physician? It is really in this way that C. A. Wright sells Mi-o-na stomach tablets, guaranteeing to refund the money if Mi-o-na does not cure.

If you have any of the usual symptoms of indigestion and weak stomach, such as, offensive breath, dryness of the nose, pain across the eyes, pain in back of the head, pain in front of the head, tendency to take cold, burning pain in the throat, hawking to clear the throat, pain in the chest, a cough, stitch in side, losing of flesh, variable appetite, low spirited at times, raising of frothy mucus, expectorating yellow matter, difficulty in breathing, frequent sneezing, huskiness of voice, discharge from the nose, stoppage of the nose at night, aching of the body, droppings in throat, mouth open while sleeping, tickling back of the palate, formation of crusts in the nose, dryness of the throat in the morning, loss of strength, spasms of coughing, cough short and hacking, cough worse nights and mornings, loss in vital force, a feeling of tightness across the upper part of the chest.

If you have any of these symptoms use Mi-o-na stomach tablets.

They cost but 50c a box; nothing if they do not cure. C. A. Wright is the local distributer.

3

per cent. interest is what you receive on all money deposited in our Savings Department—3 per cent that comes to you without any effort on your part and helps to increase the principal, so that with steady saving you will have a snug bank account. You can start an account to-day with $1.00.

TECUMSEH STATE SAVINGS BANK
$300,000 Deposits.

FISH GOODS

ARE SEASONABLE.

We have some extra fine

HALIBUT STEAK
AND
Smoked Cromerty Bloaters

Also something extra fine in BLOATER SALT MACKEREL and CREAM COD.

ANDERSON BROS.

Phone 91— GROCERS —*Macon Phone*

HAVING discontinued, to the best of our knowledge, our BRANCH Sporting Goods department, we are now in a more favorable position than ever to supply all your needs in this line, including all the latest and most desirable specialties in Fishing Tackle, Guns, Rifles, Ammunition, Athletic Goods, and every thing pertaining to a sportsman's requirements.

Satterthwaite Bros.

HARNESS.

We wish to call your attention again to the fact that our Harness are now here for spring trade and, in fact, one lot has been sold and more ordered.

We sell the Armstrong & Graham Single and Double Harness and guarantee them to be first class in every respect.

We are able to give you a little better price than others on harness, as we bought a big stock and bought it early last fall before the advance in leather. Come in and look over our stock and be convinced that we have the st quality at the best price.

Remember that we also carry a large stock of Horse Collars.

SLAYTON & SON.

In the Month of March

California Navel
Oranges

are sweeter and more juicy than at any other time.

As usual, we are

HEADQUARTERS

for the best that grow. Do not forget the place.

PHONE 391 *AVERY & CO.*

HEYWOOD

Baby Cabs, Go-Carts, Folding Carts, English Carriages, in extra large viriety of styles, upholstering and parasols.

Our new spring line is complete in every respect.

Prices are right. Don' buy until you see our up-to-date line.

BECK & EGAN, Adrian.

FURNITURE, CROCKERY, PICTURES and LINOLEUM.

All Goods Delivered 30 North Main Street

Dr. P. B. HARDY,

Physician and Surgeon.

Especial attention given to

Diseases of the Stomach, Throat, Nose, Ear, Diseases of Women and General Surgery.

HOURS:—12 30 P. M. to 8 P. M.
6 30 P. M. to 9 P. M.

Office in Bidwell Block. Telephone No. 268

H. R. CONKLIN, M. D.,

PHYSICIAN and SURGEON.

OFFICE and RESIDENCE 50 Chicago Street

OFFICE HOURS { 12 to 2 and 7 to 8 p. m.

Patients wishing eyes examined for spectacles will please call at noon office hour

EVERY

Thursday, Friday and Saturday

I will be at my office over S. W. Anderson's dry goods store. If your Eyes are troubling you, call and see me

S. P. HOSMER,
OPTICIAN

DENTAL PARLORS

of

W. D. REED, D. D. S.

Chicago St., Tecumseh.

Crown and Bridge work, Silver, Aluminum and Rubber Plates and all of the Specialties known to modern dentistry Gas or Vitalized Air administered. Office over Avery & Co's store.

DENTAL PARLORS

of

E. D. BROWN, D. D. S.

Filling, Crown, Bridge and platework Local and complete anaesthetics administered for painless extraction. Office over Orr's Drug Store Phone, 192

The H. L. Jones Real Estate Agency.

Buys, sells and rents real estate and personal property.
Makes loans collects, etc.
Non resident property interest carefully looked after. List your wants with this agency and get an honest deal.
Our terms are right. Office at residence East Chicago St Phone 50.

H. L. JONES Mang.

J. W. WILSON,

Licensed Auctioneer, Real Estate, Stock and General Salesman.

Will attend all sales in city or county at reasonable rates.

Headquarters and all dates made at the Herald office.

Dr. John Murphy,

D. V. D.

Also Graduate in Veterinary Science.

Three and one-half miles northeast of Tecumseh

PHONE 406 Tecumseh.
Also Macon Phone.

Dr. S. B. Westlake

PHYSICIAN and SURGEON

Located 48 Chicago St

Successor to Dr. J. F. JENKINS.

Miss Westerman,

OF ADRIAN,

will give vocal instruction in Tecumseh on

Wednesdays of Each Week

Persons desiring her instruction, kindly leave word at A. B. Harding's residence.

A. C. Aylesworth,

Licensed Auctioneer, Real Estate, Stock and General Salesman.

Will attend all sales in city or country, at reasonable rates.

Headquarters and all dates made Herald office.

FRANK DAVIDSON,

Licensed Auctioneer. Farm and Stock Auctions.

Attended to promptly and in satisfactory manner. Terms reasonable.

Headquarters at Herald office where dates are made. State 'phone 504 East.

Scratch a chronic critic and you find a hypocrite.

The winds of March have no terror to the user of DeWitt's Carbolized witch hazel salve. It quickly heals chapped and cracked skin. Good too, for boils and burns and undoubtedly the best relief for piles. Sold here by B. J. Pulver.

PATENTS

PROCURED AND DEFENDED. Send model, drawing or photo for direct search and free report. Free advice, how to obtain patents, trade marks, copyrights, etc., IN ALL COUNTRIES. *Business direct with Washington saves time, money and often the patent.* Patent and Infringement Practice Exclusively. Write or come home to 926 Ninth Street, opp. United States Patent Office. WASHINGTON, D. C.

C.A.SNOW & Co.

IT'S ALWAYS BAD.

The best of backs are bad when they ache and Tecumseh people know it.

A bad back is always bad.
Bad at night when bedtime comes.
Just as bad in the morning.
Ever try Doan's Kidney Pills for it?
Know they cure backache, cure every kidney ill?
If you don't, some Tecumseh people do
Read a case of it.

Mrs Geo Teachout, living on Oneida street, Tecumseh, Mich., says: "I take great pleasure in recommending Doan's Kidney Pills Last fall I began to have a great deal of trouble with my kidneys causing intense pains in the small of my back and extend to my shoulder blades At times when bending over sharp pains would catch me and I would not be able to straighten for a few seconds. At night I could not rest well for the frequent action of the kidneys causing me to arise many times I doctored for awhile with a physician but received little benefit. I had heard of the good results of Doan's Kidney Pills so I got a box. I soon noticed the good effects and continued taking them until cured. I cheerfully recommend them to anyone afflicted with kidney trouble."

For sale by all dealers. Price 50 cents Foster-Milburn company, Buffalo, N Y., sole agents for the United States. Remember the name Doan's, and take no other.

You can tell a married man who has small children by the finger marks on the front of his coller.

Cures baby's croup. Willie's daily cuts and bruises, mamma's sore throat, grandma's lameness—Dr. Thomas' Eclectric Oil—the great household remedy.

Buying diamond rings on the installment plan on a $12 a week salary is another proof of true love

A lazy liver leads to chronic dyspepsia and constipation—weakens the whole system. Doan's Regulets, (25c per box) correct the liver, tone the stomach, cure constipation.

The only good that really is good for any is that which works good for all.

Little globules of sunshine that drive the clouds away. DeWitt's Little Early Risers will scatter the gloom of sick headache and biliousness. They do not gripe or sicken. Recommended and sold by B. J. Pulver.

The best point in a sermon is that which pierces your self satisfaction.

The News—No Pure Drug Cough Cure Laws would be needed, if all cough cures were like Dr. Shoop's Cough Cure is—and has been for 20 years. The National Law now requires that if any poisons enter into a cough mixture, it must be printed on the label or package.

For this reason mothers, and others, should insist on having Dr. Shoop's Cough Cure. No poisons marks on Dr. Shoop's labels—and none in the medicine, else it must by law be on the label. And its not only safe, but it is said to be by those that know it best, a truly remarkable cough remedy. Take no chance, particularly with your children. Insist on having Dr. Shoop's Cough Cure. Compare carefully the Dr Shoop package with others and see. No poison marks there! You can always be on the safe side by demanding Dr. Shoop's Cough Cure. Simply refuse to accept any other. Sold by all dealers.

Nothing disgusts a girl more than to have a young man make a bluff at kissing her.

A severe cold that may develope into pneumonia over night can be cured quickly by taking Foley's honey and tar. It will cure the most obstinate racking cough and strengthen your lungs. The genuine is in a yellow package. For sale by all druggists in Tecumseh.

The average artist's model seems to be a mighty poor model for other people.

This is worth remembering.

Whenever you have a cough or cold, just remember that Foley's honey and tar will cure it. Do not risk you health by taking any but the genuine. It is in a yellow package. Sold by all dealers in Tecumseh.

TECUMSEH MARKETS

LIVE STOCK.

Steers	5	4½
Heifers	3½	4
Cows	2½	3
Veal calves	6½	
Hogs No 1	6	6½
Roughs	4½	5
Sheep	4½	
Lambs	6½	7
Fowls	8½	10
Springers	9	10
Ducks	8½	9
Turkeys	12	13
Geese	7½	
Old Roosters	5	

DRESSED MEATS.
Wholesale

Beef, by side	6½	7
Hogs	8½	
Veal	10	
Mutton	8	
Spring lamb	12	12½
Lard	11	
Hides, green	8	
Veal skins, cured	8	9
" green	7	
Sheep pelts	.35	1.00
Tallow	2½	
Timothy ₹ ton	7.00	10.00
Clover ₹ ton	6.00	
Bran ₹ cwt	1.20	

GRAIN, SEED AND HAY.

Wheat	.72	.74
Oats	38	40
Clover seed	6.00	7.50
Corn shelled	46	51
Corn in ear	35	
Middlings ₹ cwt	1.10	
Corn meal ₹ cwt	1.25	

PROVISION MARKET.
Wholesale

Butter	22
Eggs	14
Beans ₹ bushel	1.60
Potatoes	40

CORRESPONDENCE.

BRITTON.

Wedding presents at Gaston's.

E. G. Palmer and Ralph were in Adrian Thursday consulting an eye specialist in regard to the latter's eyes.

Mrs. J. W. Bolton returned home from Indiana, O., Thursday.

Word was received Thursday of the arrival of a 9 pound daughter at the home of Mr. and Mrs. Eugene Zeluff.

Several from here attended the social at Steve Balls Friday night.

Remember the Easter sale given by the ladies of the Ridgeway cemetery association.

The Modern Woodmen installed the following officers:

Andrew Gogelin is in Detroit. Reports say he has bought a saloon there.

Manley Dayken of Detroit, spent Sunday with his brother, Joseph.

D. W. Smith had an operation in Detroit Friday for an abcess in his head from which he is doing nicely.

Albert Sutton and wife, Fred Myers and wife spent Sunday in Adrian.

Jas. Hatch of Macon, was in town Monday.

John Curry of Cone, was in town Monday.

Frank Gilmore and Geo. Ransom of Ridgeway, were in town Saturday.

Chas. Underwood was a caller here Monday.

Mr. and Mrs. Wm. Rinn were in Detroit Monday.

C. H. Thompson was in Tecumseh Monday.

Miss Ada Linn was in Tecumseh Friday.

Mr. and Mrs. L. Bachman were here from Ridgeway Sunday.

Miss Carrie Bachman attended the box social at Ridgeway Wednesday evening.

Harry Gill and family have moved into Wm. Britton's house.

Ernest DuBois has moved into the house formerly occupied by Sarah Wells.

Mr. and Mrs. W. B. Swick entertained a company of friends Wednesday evening at progressive pedro, Mrs. W. J. Helm winning first prize and C. R. DuBois the consolation.

Chas. DuBois and wife have moved back on the farm east of town.

Fern Helm spent Sunday in Tecumseh.

Fred Teachout wrs down from Tecumseh Tuesday.

Mrs. Sam Underwood is home from North Adams, where she has been visiting.

Mrs. Wm. Underwood visited in Tecumseh Thursday

Millard Cheever visited in Ypsilanti over Sunday.

D. W. Smith returned from Detroit Tuesday.

W. J. Helm was in Detroit Sunday.

Luella Haynes moved her goods to Ypsilanti Thursday.

Mrs. J. T. Exelby was in Adrian Monday.

Cards are out announcing the marriage of Raynor Benedict of Tecumseh, and Miss Dora Exelby at the home of her father March 21.

Ben Roberts and family of Tecumseh. spent Sunday here.

Rev. C. I. Deyo of St. John, O., was in town over Sunday.

Edgar Dayken and wife attended the funeral of a cousin, Miss Randell, at Milan Sunday.

Miss Carrie Bachman, Mesdames Ed, Henry and Mike Bachman were in Milan Thursday.

Mrs. Martin of Ridgeway, was in town Wednesday.

Mrs. King of Tecumseh, was at N. H. Ackley's Tuesday.

Walter Exelby was at Wamplers lake Tuesday.

Geo. Clark received a new boat from Detroit Saturday, which will be placed on Wamplers lake this spring.

Mrs Ed Bachman and Mrs. Vern Smith were Tecumseh passengers Wednesday.

Miss Carrie Bachman spent Tuesday night in Ridgeway.

A. R. Keyes and family returned Thursday from a Detroit visit.

Edmund Smith and family have moved into the house purchased of Sam Kniffen.

Mrs. Will Higgins of Macon, was in town Monday enroute to Adrian.

Len Beasley, Ray Smith and Mrs. D. W. Smith were in Tecumseh Thursday.

M. D. Britton was in the postoffice Saturday in the absence of Maggie Hindes.

M. D. Britton was in Adrian Thursday.

W. J. Luck was here from Adrian Saturday.

Miss Irene Pilbeam was in Adrian over Sunday.

C. D. Zeluff was in Ypsilanti Thursday.

Mrs. John Underwood was in Tecumseh Friday.

Mrs. John Zeluff is recovering from her recent illness.

At the village election Monday the following were elected:

Pres.—Walter Exelby.
Clerk—M. D. Britton.
Treas.—C. D. Zeluff.
Trustees—C. R. DuBois. Darius Smith, Wm. Rinn.
Assessor—W. J. Helm.
Consul—John Drewyor.
Advisor—Geo. SanCrant.
Clerk—W. J. Helm.
Banker—Ernest Oliver.
Escort—Will Schoolmaster.
Sentry—Earl Pocklington.
Watchman—Herman Hanson.
Chief Forrester—Floyd DuBois.

An Ideal Laxative.

Physics and Cathartics which purge, unbind the bowels, and give temporary relief, irritate and weaken the digestive organs. Laxative Iron-ox Tablets act in a natural way to cure constipation. Unlike other laxatives they do not gripe or nauseate. 10c, 25c and $1.00 at all drug stores.

Ask Your Own Doctor

If he tells you to take Ayer's Cherry Pectoral for your severe cough or bronchial trouble, then take it. If he has anything better, then take that. We have great confidence in this medicine. So will you, when you once know it.

The best kind of a testimonial—"Sold for over sixty years."

Made by J. C. Ayer Co., Lowell, Mass. Also manufacturers of
Ayer's SARSAPARILLA. PILLS. HAIR VIGOR.

We have no secrets! We publish the formulas of all our medicines.

Keep the bowels open with one of Ayer's Pills at bedtime, just one.

MACON.

Wedding presents at Gaston's.

Mrs. Maggie Allen and little son of Adrian, have been visiting at the home of her parents. Mr. and Mrs. John Sones, the past week.

Mrs. G. D. Ellis and Mrs. Franc Mickel were in Adrian Monday looking after an organ for the Maccabee hall.

Mrs. Sadie Burdett, Minnie Higdon, Hazel Snauble, Alice Morgan and John Koebbe attended the S. S. Institute in Adrian last Monday.

A son was born to Mr. and Mrs. Dill Burleson Saturday, March 9.

Mrs. Oca McCook and daughter of Clinton, visited Mrs. M. E. Wilkins Friday and Saturday.

Mrs. L. R. Hatch visited her mother, Mrs M. J. Travis, and other friends in Toledo the first of the week.

Mr. and Mrs. Carol Kuder were given a miscellaneous shower Tuesday night, but owing to the inclemency of the weather and condition of the roads it was not very well attended.

Faster and faster the pace is set,
By people of action, vim and get.
So if at the finish you would be,
Take Hollister's Rocky Mountain Tea.

B. J. PULVER.

HOLLOWAY.

Wedding presents at Gaston's.

A son was born to Mr. and Mrs. J. P. Schwab on the morning of the 7th of March and died in the afternoon. The sorrowing parents laid it away to rest in the cemetery in Adrian on Saturday. They have the sympathy of the entire community.

About 30 of the friends and neighbors assembled at the home of Mr. and Mrs S. V. Dibble Wedneday evening and very pleasantly surprised them. A variety of games furnished the entertainment and refreshments were served.

The girls mission band met with Helen Fowler Saturday afternoon.

Mrs. Otto Epple of Deerfield, is visiting her sister, Mrs. Herman Schwab.

Jennie Lochner was a guest of Della Kerr last week.

Mr. and Mrs. B D. Dibble visited relatives in Ridgeway Sunday.

Mrs. S. V. Dibble entertained at dinner Friday, Messrs. and Mesdames Chas. Dibble of Ridgeway, David Fetzer and B. D. Dibble and family.

Mr Russell of Palmyra, is moving into the tennant house of A. D. Meacham and will work for him this summer.

The ladies social was held at the home of Mr. and Mrs. Wm. Doty Thursday.

Helen Schwab of Chicago, came Thursday to spend some time with her brother, J. P. Schwab and family.

Mrs. Will Fletcher and Mrs. Nathan Tripp spent Thursday with Mrs. Seymour Bovee.

Miss Lou Sayles of Adrian, is caring for Mrs. J. P. Schwab during her illness.

Geo. Dibble and wife of Adrian, visited S. V. Dibble and family Saturday and Sunday.

Geo. Broesmer left Friday for Seattle, Wash., for an indefinite stay.

While building a house on their farm Mr and Mrs. J. L. Calhoun will occupy rooms in the house with his parents.

Mrs. Nathan Tripp and children visited relatives in Britton over Sunday.

Will and Cristine Hartman of Adrian, spent Sunday with Elsie Loper.

Mamie and Clara Neumsier were home from Adrian the last of the week.

Mrs. E. J. Carpenter and Jos. Conklin visited friends at Wamplers lake Thursday and Friday.

Bernice Isley of Dundee, was here visiting relatives last week.

Mr. and Mrs. Burton Giles of Blissfield, visited at the parental home over Sunday.

Mrs. Smith, wife of a former pastor of the Free Methodist church of this place, is here from New Boston visiting friends.

Mary—Dark circles under the eyes indicate a sluggish circulation, torpid liver and kidneys. Exercise and Hollister's Rocky Mountain Tea will mak you well and beautiful. 35 cents, tea or tablets.

B. J. PULVER.

RIDGEWAY.

Wedding presents at Gaston's.

Wm. Collins was in Deerfield Saturday.

M. Bachman was in Britton Wednesday.

G. C. Arner of Tecumseh, called in town Wednesday.

Several from here attended Macon Grange Friday evening.

Mrs. F. E Pocklington and daughter, Frances, are spending the week at Clayton.

A. Teal took the first degree in Masonry at Tecumseh Friday evening.

Horace Smith moved to the Montgomery farm Monday.

Mrs. D. Prindle visited her sister, Mrs. Chas. Barrett, Saturday.

Sam Orr was out for the first time for a drive Saturday since his long illness.

B. C. Loree has returned to Ionia.

Several from here attended a party at Art Russell's in Macon Tuesday evening.

Florence Thomas spent Saturday with Mary Scarlett in Macon.

Dr. Unger was up Friday from Dundee.

Frank Lanning was home from Toledo the past few days.

Mrs. D. A. Allison and son, Claude, of Res, were guests at the home of Elmer Linn and family Friday and Saturday.

E. M. Linn was a Tecumseh visitor Saturday.

Cap Collins and family of Jackson, Sundayed at Wm. Collins

R. S. Houseman was in Adrian the first of the week.

Frank Winterstein is quite ill.

J. B. Patterson and wife were guests Tuesday at C. B. Sutton's.

Misses Myrtle Barrett, Anna Anderson, Mabelle Aten and Florence Thomas called in Britton Monday evening.

Cornelius Dibble of Cone, was in town Wednesday.

Rev. E. A. Miller of Adrian, was in town Wednesday evening and Thursday.

Marion Foote spent Friday till Tuesday with relatives.

Elmer Linn was in Tecumseh on business

Will Beasley of Britton, was in town Monday.

C. B. Dibble and wife and Mrs. Edith Lowe are spending today near Holloway.

Mark Raudall has purchased the Temple homestead.

Mrs. E. L. Lowe spent Monday and Tuesday in Tecumseh.

Thos. Hoagland of Blissfield, was in town Tuesday.

Andrew Riggs of Saline, is a guest of his niece, Daisy Riggs Barns.

C. C. Lowe and Harvey Hindes fished at the lakes Monday and Tuesday.

Carrie Bachman of Britton, was in town Tuesday and Wednesday.

O. L. Rappleye came home from Detroit Saturday evening and left Sunday for Danville, Ill., his first place on the spring trip.

Eula Underwood Sundayed in Britton.

Mr. Mills of Tipton, Sundayed at Wm. Collins.

Arthur Carter has moved near Milan

Carl Shomberg moved Wednesday to the Michael Carter place on the Ridge.

John Fewfel has moved on the Lew Martin farm.

S. C. Easlick was in Adrian the first of the week on board of supervisors.

Jas. Cox and wife have gone to their new home at Chesaning.

Chas. Beevers has rented Theodore Allison's place for the coming year.

Mrs Chas. Craig Sr. is here from Britton for a few days.

Mrs. Mary Jackson is spending the week with friends in Dist. No. 3.

The Steele brothers of Cone, were in town Saturday.

J. Grady was here from Mooreville Saturday.

Born, Friday to Mr. and Mrs. Elmer Smith, Junita, 7 pounds.

T. M. Birdsall and family of Tecumseh, Sunday at O C Smith's.

Dr. Lusty of Britton, was in town Friday.

Dr. Hardy of Tecumseh, was called Sunday to consult with Dr. Loree in the case of Mrs. Sarah Pocklington.

Mr. Prelipp is moving on Alf. Linn's farm.

Miss May Jones returned Monday evening from Brooklyn, N. Y.

Mesdames Church and Cheal of Tecumseh, visited Mrs. Wm. Ransom last week.

The 10th anniversary of the birthdays of C. O. Smith, Mrs. R. S. Houseman, Misses Rosalind Andrews and Iva Gove was celebrated Saturday at the home of R. S. Hoseman. An elegant three course dinner was served and the guests report an excellent time.

Mrs. C. O. Smith entertained a company of friends at her home Tuesday in honor of her husband's birthday.

The Best Laxative for Children.

Parents should see to it that their children have one natural, easy movement of the bowels each day. Do not dose the child with salts or irritate pills; as they are too powerful in effect, and literally tear their little insides to pieces, leaving the bowels weakened and less able to act naturally than before. Laxative Iron-ox Tablets tone and strengthen the bowels, and stimulate all the little organs to healthy activity. Chocolate coated tablets, easy to take, never gripe or nauseate. 10c, 25c and $1.00.

Butler and Hoar.

Ben Butler in a case in the Massachusetts supreme court involving damages for fatal injury, Senator Hoar being on the other side, quoted Job, "All that a man hath will he give for his life." "That," said Mr. Hoar, "was a plea of the devil in a motion for a new trial, and I don't think the court will be more impressed by it on account of its modern indorsement."

Laxative Iron-Ox Tablets

Cure Biliousness

The most common causes of biliousness is some perversion of the functions of the liver, or the retention of bile in the bile duct.

YELLOW SALLOW SKIN IS AN INDICATION OF BILIOUSNESS.

"Laxative Iron-ox Tablets are the best laxative I have ever used. They have cleared up my yellow skin as no other remedy has ever done, and I am so happy to say that when I commenced using them." (Signed) J. O. PULVER, Soldier's Home, Bath, N. Y.

Laxative Iron-ox Tablets tone and strengthen the bowels, and stimulate the secretions of the liver. If the bowels and liver are active and working harmoniously, waste matter and poisons which cause biliousness, stomach trouble, headache, backache, colds and rheumatism can not accumulate in the system. 37

WRITE FOR FREE SAMPLE
THE IRON-OX REMEDY CO., DETROIT, MICH.

Tone and Strengthen the bowels

FOR SALE BY B. J. PULVER, DRUGGIST.

The Hippopotamus.

At times the hippopotamus exudes what has been described as a "bloody sweat." Microscopically examined, the exudation is found to consist of a great number of minute colorless bodies, resembling the colorless corpuscles of the blood, and a smaller number of pink colored bodies, made up of some crystalline substance forming clusters of rodlike and triradiate form. These, becoming dissolved, give the surrounding fluid medium a deeper pink color than that observable before dissolution took place. Both the colored and colorless matter appear to be exuded by special pores in the skin which display activity only immediately after the creature has left the water.

STATE OF MICHIGAN, county of Lenawee ss. Probate court for said county.

At a session of the probate court for the county of Lenawee, holden at the probate office, in the city of Adrian, on the 8th day of March in the year one thousand, nine hundred and seven.

Present, Harry L. Larwill, judge of probate.

In the matter of the estate of EZRA SANFORD, deceased.

On reading and filing the petition of Merrill P. Sanford administrator upon the estate of said deceased, alleging that the funeral expenses and debts of said deceased and the expenses of administration thus far incurred, have been fully paid, and praying that his final administration account may be allowed and for such other order and decree as to this court shall seem proper.

It is ordered, that Monday, the 8th day of April next, at ten o'clock in the forenoon, be assigned for the hearing of said petition.

And it is further ordered, that a copy of this order be published in the Tecumseh Herald, a newspaper printed and circulating in said county of Lenawee, for three successive weeks previous to said day of hearing.

HARRY L. LARWILL, Judge of Probate.

(A true copy.)
E. L. Larwill Probate Recorder.

Mortgage Sale.

Whereas default has been made in the payment of the money secured by a mortgage dated the 12th day of April, 1906 executed by Eva Siler of Rios Township, Lenawee County, Michigan, to Albert Collins of Macon township, Lenawee County, Michigan, and which said mortgage was recorded in the office of the Register of Deeds of Lenawee County Michigan, in Liber 156 of Mortgages on page 190 on the 14th day of April A. D. 1906 at 10:15 o'clock A. M; and whereas the amount claimed to be due on said mortgage at the date of this notice is the sum of Four Thousand One Hundred Sixty Dollars and Fifty-four cents ($4160 54) of principal and interest and the further sum of Twenty-five Dollars ($25.00) as an attorney fee stipulated for in said mortgage, and which is the whole amount claimed to be unpaid on said mortgage and no suit or proceeding having been instituted at law to recover the debt now remaining secured by said mortgage or any part thereof, whereby the power of sale contained in said mortgage has become operative.

Now therefore, notice is hereby given, that by virtue of the said power of sale, and in pursuance of the statute in such case made and provided the said mortgage will be foreclosed by a sale of the premises therein described at public auction, to the highest bidder, at the east front door of the Court house in the City of Adrian in said County of Lenawee, on the 27th day of April next, at 10 o'clock in the forenoon of that day which said premises are described in said mortgage as follows to-wit:—Being that part of section three (3) of Town Five (5) South, Range Five (5) East which is bounded as follows: Commencing at the Nort-west corner of said section three, thence running East seventy-five rods and twenty-one links; thence South sixty-seven rods and seven and one fourth links; thence West seventy-seven rods and nine links; thence North sixty-six rods and twelve links to the place of beginning.

Also all that other tract or parcel of land situated in the township of Macon Lenawee county, Michigan, bounded and described as follows to-wit:—By a line commencing sixty-six rods and twelve links South of the Northwest corner of section three (3) Town Five South, Range five East, thence running East one hundred and sixty rods; thence South forty and one half rods; thence West one hundred sixty rods; thence North forty and one half rods to the place of beginning. Containing in both parcels above described Seventy-three acres of land more or less.

Dated January 31, 1908.

ALBERT COLLINS, Mortgagee.
Garland B. Gillespie Attorney for Mortgagee.
Business address Tecumseh, Michigan.

Thousands Have Kidney Trouble and Never Suspect It.

How To Find Out.

Fill a bottle or common glass with your water and let it stand twenty-four hours; a sediment or settling indicates an unhealthy condition of the kidneys. If it stains your linen it is evidence of kidney trouble; too frequent desire to pass it or pain in the back is also convincing proof that the kidneys and bladder are out of order.

WHAT TO DO.

There is comfort in the knowledge so often expressed, that Dr. Kilmer's Swamp-Root, the great kidney remedy, fulfills every wish in curing rheumatism, pain in the back, kidneys, liver, bladder and every part of the urinary passage. It corrects inability to hold water and scalding pain in passing it, or bad effects following use of liquor, wine or beer, and overcomes that unpleasant necessity of being compelled to go often during the day, and to get up many times during the night. The mild and the extraordinary effect of Swamp-Root is soon realized. It stands the highest for its wonderful cures of the most distressing cases. If you need a medicine you should have the best. Sold by druggists in fifty-cent and one-dollar sizes.

You may have a sample bottle and a book that tells all about it, both sent free by mail. Address Dr. Kilmer & Co., Binghamton, N. Y. When writing mention this paper and don't make any mistake, but remember the name, Dr. Kilmer's Swamp-Root, and the address, Binghamton, N. Y.

Home of Swamp-Root.

Sour Stomach

No appetite, loss of strength, nervousness, headache, constipation, bad breath, general debility, sour risings, and catarrh of the stomach are all due to indigestion. Kodol relieves indigestion. This new discovery represents the natural juices of digestion as they exist in a healthy stomach, combined with the greatest known tonic and reconstructive properties. Kodol for dyspepsia does not only relieve indigestion and dyspepsia, but this famous remedy helps all stomach troubles by cleansing, purifying, sweetening and strengthening the mucous membranes lining the stomach.

Mr. S. S. Ball, of Ravenswood, W. Va., says:—"I was troubled with sour stomach for twenty years. Kodol cured me and we are now using it in milk for baby."

Kodol Digests What You Eat.

Bottles only. Relieves indigestion, sour stomach, belching of gas, etc.

Prepared by E. C. DeWITT & CO., CHICAGO.

Sold by B. J. PULVER.

HOLLISTER'S
Rocky Mountain Tea Nuggets

A Easy Medicine for Busy People
Bringing Perfect Health and Restored Vigor.

A specific for Constipation, Indigestion, Liver and Kidney Troubles, Pimples, Eczema, Impure Blood, Bad Breath, Sluggish Bowels, Headache and Backaches. It's Rocky Mountain Tea in tablet form, 35 cents a box. Genuine made by HOLLISTER DRUG COMPANY, Madison, Wis.

GOLDEN NUGGETS FOR SALLOW PEOPLE

Gillette Safety Razor

NO HONING NO STROPPING

Each set consists of a triple silver-plated handle and 12 double-edged blades (24 keen cutting edges) in velvet-lined case. You simply lather and shave. Each blade is tempered so hard by our secret process it will give 20 to 40 velvet shaves.

Ask your dealer to show it to you and explain its extraordinary merits, or write us for free specially illustrated booklet.

Gillette Sales Company TIMES BUILDING TIMES SQUARE New York.

ED. PINAUD'S

EAU DE QUININE HAIR TONIC

"Without question, an indispensable adjunct to a lady's toilet table—exceedingly meritorious in preserving hair and causing it to retain its lustre."—*Lillian Russell.*

"Indispensable"—"Meritorious"—"Preserving the hair"—"Causing the hair to retain its lustre."

YES, and these truths have been proven and attested thousands of times.

Men of prominence and women of beauty—people of refinement—everywhere, insist on having the genuine

ED. PINAUD'S EAU DE QUININE HAIR TONIC

FREE—Ed Pinaud's Eau de Quinine Hair Tonic for three application; enough ELIXIR DENTIFRICE for five times. Send 10 cent to pay postage and packing. Write To-Day. ED. PINAUD'S AMERICAN OFFICES 224 Pinaud Building NEW YORK CITY

W. B. CORSETS

That torturing pressure on the chest and abdomen is absent from W. B. Erect Form and W. B.

NUFORM CORSETS

They fit without strain. Made in many graceful shapes and prices to fit all persons as well as all purses. W. B. Nuform Corsets answer fashion's command that figures be natural—busts higher and waists rounded into greater slenderness.

On sale at all dealers.

Nuform 404	Average Model of Satin or Coutil	$1.00
Erect Form 720	Average Model of Satin or Coutil	1.00
Erect Form 952	Slender Model of Jean	1.00
Nuform 407	Medium Model of Satin or Coutil	1.50
Erect Form 929	Short Model of Satin or Coutil	1.50
Erect Form 958	Average Model of Coutil	2.00
Nuform 415	Average Model of Satin	3.00
Erect Form 206	Short Model of Coutil or Satin	3.00

Style 407

WEINGARTEN BROS., Makers, 377-379 Broadway, New York

Lake Shore & Michigan Southern Railroad.

Effective Nov. 4th, 1906.

GOING NORTH.

Stations	815 Dly except Sun.	809 Dly except Sun.	821 Dly except Sun.	811 Dly except Sun.	849 Dly except Sun.
Jackson	[illegible]	[illegible]	[illegible]	[illegible]	[illegible]
Tecumseh	[illegible]	[illegible]	[illegible]	[illegible]	[illegible]
Adrian	7 15	11 00	3 30	7 25	[illegible]
Detroit	8 00	12 00	4 00	8 00	[illegible]
Toledo	8 40	12 40	4 35	8 35	10 15
Chicago	3 00 pm	7 00 pm	9 00 pm	3 00 pm	5 00 pm

GOING SOUTH.

Stations	816 Dly except Sun.	812 Dly except Sun.	814 Dly except Sun.	818 Dly except Sun.	848 Dly except Sun.
Detroit				5 00	
Toledo	7 40	12 30	5 15	9 05	
Adrian	8 20	1 05	6 00	9 50	4 00
Tecumseh	8 37	1 23	6 20	10 07	4 11
Jackson	10 05	2 45	7 25	11 35	5 35
Chicago	3 00 pm	7 00 pm	9 00 pm	3 00 pm	4 00 pm

DUNDEE BRANCH.

GOING WEST.

Station	423 Dly except Sun.	421 Dly except Sun.
Toledo	7 00	3 15
Adrian	8 00 pm	4 00 pm
Tecumseh	8 20	4 20
	8 30 pm	4 30 pm

GOING EAST.

Station	422 Dly except Sun.	424 Dly except Sunday.
Tecumseh	10 45	5 41
	11 00 am	5 55 pm
Adrian	11 10 am	
Toledo	12 10 pm	7 05 pm
Chicago	7 00 pm	

Tecumseh and Dundee Trains. Daily except Sunday.

LEAVE TECUMSEH.

Dundee Accommodation ..... 11 30 a m
" " ..... 5 45 p m

ARRIVE AT TECUMSEH.

Tecumseh Accommodation ..... 1 00 p m
" " ..... 7 00 p m

SPECIAL NOTICE

Coupon tickets can now be procured at this station over best routes to all principal cities in the United States.

J. W. DALY, C. A. G. P. A. Cleveland Ohio

G. J. SEARS, Ticket Agent

PAIN

Pain in the head—pain anywhere, has its cause. Pain is congestion, pain is blood pressure—nothing else usually. At least, so says Dr. Shoop, and to prove it he has created a little pink tablet. That tablet—called Dr. Shoop's Headache Tablet—coaxes blood pressure away from pain centers. Its effect is charming, pleasingly delightful. Gently, though safely, it surely equalizes the blood circulation.

If you have a headache, it's blood pressure.

If it's painful periods with women, same cause.

If you are sleepless, restless, nervous, it's blood congestion—blood pressure. That surely is a certainty, for Dr. Shoop's Headache Tablets stop it in 20 minutes, and the tablets simply distribute the unnatural blood pressure.

Bruise your finger, and doesn't it get red, and swell, and pain you? Of course it does. It's congestion, blood pressure. You'll find it where pain is—always. It's simply Common Sense.

We sell at 25 cents, and cheerfully recommend

Dr. Shoop's Headache Tablets

"ALL DEALERS."

FEELING LIVER-ISH This Morning?

TAKE

THEDFORD'S Black-Draught

Stops Indigestion Constipation 25¢

A Gentle Laxative And Appetizer

FOLEY'S HONEY AND TAR

The original LAXATIVE cough remedy.

For coughs, colds, throat and lung troubles. No opiates. Non-alcoholic. Good for everybody. Sold everywhere.

The genuine FOLEY'S HONEY and TAR is in a Yellow package. Refuse substitutes.

Prepared only by Foley & Company, Chicago.

ALL DRUGGISTS OF TECUMSEH.

To be a great man it is necessary to turn to account all opportunities.

"In 1897 I had a stomach disease. Some physicians said dyspepsia, some consumption. One said I would not live until spring. For four years I existed on boiled milk, soda biscuits and doctor's prescriptions. I could not digest anything I ate; then I picked up one of your almanacs and it happened to be my life-saver. I bought a fifty-cent bottle of Kodol and the benefit I received from that bottle all the gold in Georgia could not buy. In two months I went back to my work, as a machinist and in three months I was well and hearty. May you live long and prosper." C. N Cornell, Roding, Ga., 1906. The above is only a sample of the great good that is daily done everywhere by Kodol for dyspepsia. It is sold here by B. J. Pulver.

A good housekeeper keeps her kettles and her temper from boiling over.

Orino laxative fruit syrup is a new remedy, an improvement on the laxatives of former years salt does not gripe or nauseate and is pleasant to take. It guaranteed. For sale by all druggists in Tecumseh.

The Tecumseh Herald.

VOL. LVII NO. 100 — TECUMSEH, MICHIGAN TUESDAY MARCH 19 1907 — WHOLE NO. 740

...THIS WEEK...

Easter Showing

OF LADIES' AND MISSES'

Spring Jackets and Coats.

All styles, in a large assortment of colors.

Long Silk Coats
Cravanette Rain Coats

Miss Gregg's Millinery Opening

This Week—THURSDAY, FRIDAY and SATURDAY.

YOU ARE CORDIALLY INVITED

S. W. Anderson & Son.

"THE STORE THAT TREATS YOU FAIR"

Prepare for Easter and Spring Wear.

1907 Coats and Jackets, Shirt Waists and Skirts

WAITING FOR YOU.

Anderson & Rosacrans.

Tecumseh Chief Furnace.

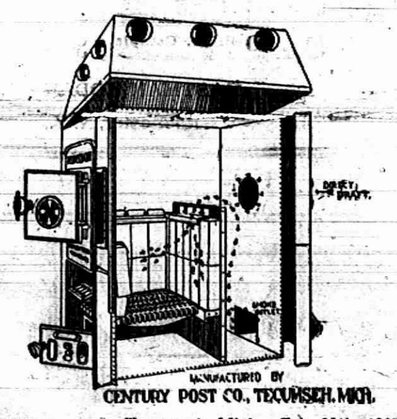

Tecumseh, Mich., Feb. 29th, 1907.

Century Post Co.:

Sirs:—It has been like "the good old summer time" in my house since the furnace was put in the house last fall. It will heat the whole house, or by your system of dampers and drafts can confine the heat to one room. To anyone in need of a good, substantial, labor saving, fuel economizing, satisfaction giving furnace, I would recommend the Tecumseh Chief,

Yours Truly, F. M. GOHEEN.

Jackson, Mich., Feb. 22, 1907.

Century Post Co.:

Dear Sirs:—Your furnace was simply fine, both in heating and cleanliness, free faom smoke. Never took so much real comfort a winter in my life of 77 years as this winter. No going to bed cold at night, or waiting for the house to warm in the morning. Wouldn't take $500 for it and do without it. MRS. J. M. PORTER.

Royal Oak, Mich, Feb. 22, 1906.

Century Post Co., Tecumseh, Mich.

Gentlemen:—would say in reply that I cannot make it strong enough as to my views in regard to your furnace. She is a "dandy" in every respect, both for heating and economy. I will use no more than 4½ tons of coal this winter, heating six (6) rooms, and can say my house has never been below 65 degrees temperature. Think you can sell several more here this season. Very truly yours,

(Signed) H. N. LAVERT.

We have many more testimonials equally as strong we would be glad to show you. If you contemplate putting in a furnace drop us a card, or send a plan of your house and we would be pleased to have one of our representatives call on you and make you a price. We can save you money.

CENTURY POST CO.,
Tecumseh, Mich.

WE ARE AGENTS FOR THE CELEBRATED

GORHAM Solid Silver WARE

AND CARRY THE FOLLOWING PATTERNS IN STOCK:

The Strausbourg. The Old French. The Chantilly.
The New Versailles. The New Norfolk. The New Cambridge.
The New Butter Cup. The New Lancaster.

WE INVITE YOU TO CALL.

HICKS THE Jeweler,

Watch Inspectors L. S. & M. S. and D. T. & I. Ry.

TECUMSEH, MICH. Phone 200 for Correct Time.

EXPERTS PLACE BLAME

Declare Guns of Company B Show the Guilt For Brownsville Affray.

TAFT PUTS IN A FEW WORDS

Says Men Who Did Shooting Could Have Used Other Guns—"D. W. Gray's" Alleged Confession Branded as a Fake.

Washington, March 19.—Four rifles from Company B, Twenty-fifth infantry, were used in the Brownsville affray, if the ordance department of the army can substantiate reports sent to the senate committee on military affairs Monday concerning the microscopic examinations of the 33 shells picked up in the streets of the town on the morning following the shooting.

All of the rifles in the possession of the battalion at Fort Brown on the night of August 13 were sent to the Springfield arsenal and two shots were fired from each. The shells were then compared with those picked up at Brownsville, and the officers making the tests reported that it has been demonstrated, beyond dispute, that four guns of Co. B were used in discharging all of the 33 shells.

The reports were made a part of the committee records and Lieut. Hawkins, of the ordnance department, and G. A. Spooner, expert inspector of gauges used in the manufacture of muskets at the Springfield arsenal, are ready to go on the stand to explain their reports and be cross-examined concerning them.

Men Cannot Be Held.

Two of Co. B's rifles, said to have been used in the affray, were kept in the storehouse under lock and key of which was in the possession of former Quartermaster-Sergeant Walker McCurdy, and the other two rifles were said to have been issued to Privates Joseph L. Wilson and Thomas Taylor.

Senator Foraker immediately had subpoenas issued for Taylor and Wilson and for the recall of McCurdy. He also asked that the war department be instructed to send for Lieut. Laurison, who commanded Co. B at the time of the affray.

Secretary Taft in a letter to the committee, pointed out that the men who did the shooting may have used any guns that they could secure, and that Taylor and Wilson cannot be held to be guilty because of the showing made by the tests at the arsenal.

The alleged confession of "D. W. Gray," supposed to be a member of Co. B, which was printed at Galveston, Tex., was formally denied yesterday in a telegram from Maj. Blocksom, at San Antonio to the war department. Maj. Blocksom said in his dispatch that he had received a telegram from the chief of police at Galveston saying that the publication was a fake.

Senator Foraker had the alleged confession put in the record with the denial which had been furnished.

BLAMES PRESIDENT.

Ripley, of Santa Fe, Charges Roosevelt With Responsibility for Wall Street Panic.

Los Angeles, March 19.—In an interview in an afternoon paper, President E. P. Ripley, of the Santa Fe, who is now at Santa Barbara, is quoted as saying that President Roosevelt is responsible for the present uncertain conditions in Wall street, and attributes the recent semi-panic to "brush fire which the president started."

Mr. Ripley said that because of the anti-railroad sentiment in the country, the Santa Fe system was prepared to begin a policy of strict conservatism in expenditures, and that many contemplated improvements in the company's property would have to await more favorable conditions.

"Say, I know your brother out west," remarked a stranger to W. H. Butler, as he strolled into Jud Cameron's barber shop at Traverse City. "Is that so?" said Butler. Then it turned out that the stranger was the "brother," and there was some excuse for W. H. not recognizing his kin, for it has been 14 years since they parted. A large estate in which they are heirs has come to light, it is said.

Worked like a charm.

D. N. Walker, editor of that spicy journal, the Enterprise, Louisa, Va., says: "I ran a nail in my foot last week and at once applied Bucklen's arnica salve. No inflammation followed; the salve simply healed the wound." Heals very sore, burn and skin disease. Guaranteed at C. A. Wright's, 25c.

HEAVY TO BE TONNAGE

Lake Shipments This Year Expected to Surpass All Records.

VESSEL LOADING BEGINS SOON

Iron Ore Shippers Figure on Moving 32,000,000 Tons—Soft Coal Shipments Will Exceed Those of Last Year.

Cleveland, March 19.—Never before in the history of the lake trade was there such business in sight at the opening of a shipping season as there is this year. With a late start now in prospect, there will be plenty of cargoes for all, notwithstanding new ships have been coming from the shipyards in unprecedented numbers.

It is now figured that carrying charges are not likely to go below the rates being paid on season contracts, and they may go higher as the season progresses. The outlook, at any rate, it is urged, is better than it was a year ago, and vesselmen are taking the chances.

Heaviest on Record.

Shippers of iron ore have taken vessels for the season very freely, and chartering of that kind has been the heaviest on record. With the exception of 1905, the amount of iron ore that has been covered by freight contracts for its transportation from the mines to the ore docks near the furnaces, is greater than the total shipments for any previous season.

It is figured that vessel capacity to move between 35,000,000 and 40,000,000 tons of ore has been tied up for the season. That, of course, includes the vessels that are operated by the big ore shippers. The capacity of vessels that are operated by the ore firms is placed at about 20,000,000 tons. That means that the independent vessel owners have contracts to carry about 15,000,000 or 16,000,000 tons.

The low figure named for the total movement of iron ore for the season is 32,000,000 tons and it has been placed as high as 42,000,000 tons so that shippers will require from 5,000,000 to 7,000,000 tons to be carried on single charters from time to time. The ore men have had no trouble in getting vessels, but a late start might mean that they will need more boats than they have figured on.

Soft Coal Tonnage.

Soft coal shipments will show a big increase over last year, and the shippers are anxious to get under cover. Contract rates are the same as last year, and boats to handle something like 7,000,000 tons have been tied up by season contracts. Many of 9,000 or 10,000-ton ships have been chartered for a number of trips, and the coal trade will cut more of a figure in the general freight market than it ever has before.

In spite of this heavy chartering there is more business offering, but the owners of small carriers will not tie up. The docks at the head of the lakes will be pretty well cleaned up by the opening and there will be a good demand for tonnage from the start. Most of the docks will begin to load vessels this week, and there will be a large amount of coal afloat before the opening.

Owners of lumber carriers are holding off to get a settlement with labor before making freight rates, and it is not likely that there will be much season chartering in that trade until next month.

Awarded a Carnegie Medal.

Bellaire, Mich., March 19.—William G. Stillwell, of this village, is the only Michigan recipient of a Carnegie medal, as revealed by the official list that has been issued from Pittsburg. Stillwell is a student in Albion college. One day last August, as a party of school children were returning from gathering flowers, Miss Ruth Schoolcraft, in attempting to cross Intermediate river by walking an old bridge stringer, lost her balance and fell into the river which flowed swiftly at this point, and was several feet in depth. She was soon carried several rods. While her companions were terrorized, William G. Stillwell, only 13 years of age, jumped into the stream and succeeded in rescuing Miss Ruth Schoolcraft, who was nearly drowned. A representative of the Carnegie hero medal fund commission was here and expressed surprise at the boys exploit when he looked over the scene of the adventure.

Couldn't Aid Dying Father.

Owosso, Mich., March 19.—While sitting up with his son, C. L. Jones, who is critically ill, the father, O. A. Jones, aged 65 years, toppled from his chair and died before his son's eyes. Heart disease caused the father's sudden death.

THAW CRUEL TO WIFE

That Much-Discussed Hummel Affidavit Finally Given to Jury.

NOTED CASE IS NEAR TO END

Prosecution Rests—Other Policemen and Alienists Declare Thaw Was Insane at Time of Tragedy—Alienists Wouldn't Classify Form of Insanity

New York, March 19.—When the Thaw trial was adjourned Monday afternoon, there remained but four expert witnesses to be examined before the taking of evidence closes. Three experts were disposed of Monday in a little more than an hour, so it is generally believed that the last word of evidence may be uttered in the famous case at the close today. In that event the summing up by Mr. Delmas for the defense will begin Wednesday morning. District Attorney Jerome will reply on Thursday. Justice Fitzgerald may proceed immediately with his charge to the jury or he may defer it until Friday. Unless the unexpected happens, there should be a verdict by Friday night.

The case for the people was finally closed Monday by the introduction of the much-discussed Hummel affidavit which, with the consent of the defense was read in full to the jury. The affidavit proved a surprise only in the alleged severity of the assaults Harry K. Thaw is said to have made upon Evelyn Nesbit during their trip through Europe in 1903, when, according to the testimony of Abraham Hummel, Miss Nesbit would not sign statements which Thaw had prepared accusing Stanford White of having drugged and ruined her.

Used Cowhide Whip on Her.

In this affidavit Miss Nesbit charges Thaw with having attacked her with a cowhide whip while they were stopping at an old castle in the Australian Tyrol, and lashed her bare skin until she became faint from the pain and swooned. He repeated the attack the next day, according to the affidavit, and afterwards, in Paris, he beat her at half hour intervals throughout one entire day, leaving off only when she would faint away and could no longer understand what was happening. Miss Nesbit is alleged to have sworn in the affidavit that she was in daily fear for her life, and that Thaw acted as a demented person during some of the assaults.

The affidavit was in some ways a direct contradiction of Hummel's recent testimony upon the stand. In order that the defense might not prevent him from telling the story of the making of the affidavit, he stated positively that he was not acting as Miss Nesbit's attorney when he drew up the document; that he was acting solely in the interest of Stanford White, and that no legal action was contemplated in behalf of the young woman who is now Harry Thaw's wife.

Surprises in Affidavit.

There was considerable surprise, consequently, when Mr. Jerome read the opening words of the affidavit, which were:

"Supreme court, County of New York: Evelyn Nesbit, plaintiff, against Harry Kendall Thaw, defendant."

It is said the action contemplated when the affidavit was made was the recovery of certain property it was alleged Thaw had wrongfully taken from the girl. In dictating the affidavit Hummel referred to himself as Miss Nesbit's attorney, she being reported to have said:

"I have received certain letters and cablegrams from Thaw, which I have turned over to my attorney, Mr. Abraham Hummel."

The affidavit is also endorsed "Howe & Hummel, attorneys for the plaintiff."

When Mr. Delmas began the introduction of testimony in sur-rebuttal, he introduced, first of all, the record in the trial and conviction of Hummel on the charge of conspiracy.

Policemen Testify.

Next Mr. Delmas put upon the stand three policemen, who saw Thaw the night of the tragedy or early in the morning after, and they all declared that he either looked or acted irrationally. To two of them he complained of hearing young girl's voices. The witnesses admitted on cross-examination that there were seven women of the street in the station house the night Thaw was there and that they were making considerable noise, but could not be heard from Thaw's cell. After this testimony had been presented, Mr. Delmas passed to the final stages of the trial by introducing the first of seven alienists employed by the defense, three of the experts being new to the case. Dr. Graeme M. Hammond and Dr. Smith Ely Jelliffe, who have been in the case from the first, and Dr. W. A. White, superintendent of the government hospital for the insane at Washington, D. C., were Monday's witnesses, and all were interrogated on the hypothetical question framed by the district attorney. All three of the experts declared Thaw was so mentally unbalanced at the time he killed Stanford White that he did not know that the act was wrong. None of the three would classify the form of insanity from which they said the defendant was suffering.

WIFE ASKS $10,000.

Sues Saloonkeepers; Says Husband Was Drunk When Drowned.

Ovid, Mich., March 19.—Mrs. George Weatherby, whose husband was drowned last June and buried without an inquest, has filed a declaration of suit against Saloonkeepers McCarthy Bloos and Ryan, and their bondsmen asking $10,000 damages.

Mrs. Weatherby alleges that her husband was drunk when he fell into the river and was drowned. She says that her husband who was about 30 years of age, was a heavy drinker, and that she had forbidden the saloonkeepers to sell him liquor. She avers that her husband left no insurance or money with which to support herself and two and one-half-year-old daughter. Attorneys Smith and Waldbridge of St Johns are attorneys for the plaintiff.

At the time of Wetherby's death Coroner P. W. Holland reported that it was purely accidental, and that no inquest was necessary, inasmuch as the blame could not be placed.

Fell Into Lake and Drowned.

Marshall, Mich., March 19.—William Wheat, of Sheridan township, aged 30 and single, went fishing on Sunday afternoon with Fred Williams, a neighbor, on Winnipeg lake, seven miles northeast of here. He accidentally fell in. Williams fished him out with a pole, but he was dead.

MICHIGAN HAPPENINGS.

Adelbert Loveland of Flint gave a good illustration of the town he lives in when a Grand Trunk train ran over him, as he lay on the ties between the rails. The engineer though he had been killed, but found that he had but a scratched face. "Hard as flint," remarked the train crew.

The large hay barns at Ovid, occupied by Cowan & Stanton, burned and destroyed four carloads of hay, worth $16 a ton. The buildings belonged to the Grand Trunk railroad. No train had passed within eight hours of the fire, and it is suspected to have been started by some young boys seen smoking about the place.

Postmaster J. E. Crawford and J. S. Wooton of Milford, who enabled the government to apprehend two notorious green goods men, named Ryan and Gilbert, have gone to New York to testify in the case now on trial. Wooton had been offered $10,000 worth of "money that looks like real" for $1,000 that was real.

Never before have wages for lumberjacks been so high in the vicinity of Standish as now. Lumbermen are making a great hustle to get their logs, bolts and ties out of the swamps before the roads break up and get muddy. It is impossible to hire a team, as all are working night and day.

The Truscott Boat Mfg. Co., of St Joseph, has just completed a 21-foot launch, which will be used by Walter Wellman in conjunction with his airship and the contemplated dash for the pole. The boat, which is exceptionally strongly built and called the Service, will be shipped at once to Spitzenbergen, to await Mr. Wellman's orders.

John Clements, aged 75 years, has not failed to visit Plainwell on his birthday for 40 years. No matter where he is, its Plainwell for his on that anniversary. Sunday he celebrated his seventy-fifth birthday by going from Yorkville to Plainwell to hear Rev. John Fletcher preach, the man who performed his marriage ceremony 42 years ago.

Judge Sessions of Muskegon got a chance to rap William Goldberg, a saloonist, at whom he had been aiming for some time. Goldberg is declared a flagrant unobserver of the liquor ordinance. Monday he was fined $100 and $240.05 for one offense and $1 and $59.88 or six months in jail for another. Both offenses were committed two years ago, but Goldberg just pleaded guilty.

ADRIAN STATE SAVINGS BANK,
ADRIAN, MICH.

Resources over $1,250,000.00.

3 PER CENT

paid on Savings Deposits, compounded semi annually.
Accounts may be opened by mail.

Correspondence and personal interviews solicited.

B. A. WATTS, President. G. A. WILCOX, Vice Pres. B. E. TOBIAS Cash'r

We are arranging our shelves for our new Spring Stock of

SHOES

If you want Bargains in odds and ends, you'll find them here.

Babies Fitted Without Getting Mad.
GOOD SHOE MENDER AT OUR STORE.
PACIFIC EXPRESS OFFICE HERE.

J. J. BELCHER'S,
SHOEMAN

Let Your Wants Be Known.

If you want a Ladies', Misses' or Child's Coat; if you want Ladies' or Misses' Furs; if you want anything in Winter Mdse., come see us and save money on every purchase.

We quote you a few prices on Ladies' Coats:—

$15.00 Coats go at		$9.98
12.50	" "	6.98
10.00	" "	5.98

We have a number of Misses' and Children's Coats we will close out at one-half off.

Remember we have a store full of merchandise. You can always find what you want at lowest possible price.

HARRIS & HITESHU.

Do Not Forget That

The Novelty Store of

MISS IDA B. CHASE.

Receives new goods nearly every day in the Novelty Store. Line of Semi Porcelain Tin Waer, China, Stone Ware and Notions.

The prices quoted ard much lower than other places.

Now For

Spring Trade

Poultry Netting
Galvanized After Weaving.

Garden Tools,

Horse Clippers,

In fact any thing you desire in the line of Spring Hardware Goods.

D. L. Whitenack & Co.

The Herald, $1.00

THE TECUMSEH HERALD.

ESTATE OF SCOVEL C. STACY
GEO. N STACY, Publisher.

Subscription Rates

IN LENAWEE COUNTY

One year, payment in advance $1.00
One year, payment after 3 months 1.25

OUTSIDE LENAWEE COUNTY

One year, payment in advance $1.25
One year, payment after 3 months 1.50

There will be no Deviation from above Rates

Entered at the post office at Tecumseh, Michigan as second class matter

Beware of ointments for catarrh that contain mercury.

As mercury will surely destroy the sense of smell and completely derange the whole system when entering it through the mucous surfaces. Such articles should never be used except on prescription from reputable physicians as the damage they will do is ten fold to the good you can possibly derive from them. Hall's Catarrh cure manufactured by F. J. Cheney & Co., Toledo, O., contains no mercury and is taken internally acting directly upon the blood and mucous surfaces of the system. In buying Hall's Catarrh cure be sure you get the genuine. It is taken internally.

F. J. CHENEY & CO., Toledo, O.

Sold by all druggists, 75c.

Take Hall's Family Pills for constipation.

The soubrette has the laugh on the comedian who gets none.

Notice to our customers.

We are pleased to announce that Foley's honey and tar for coughs, colds and lung troubles is not affected by the National Pure Food and Drug law as it contains no opiates or other harmful drugs and we recommend it as a safe remedy for children and adults. Sold by all druggists in Tecumseh.

Appearances are often so deceitful they must be ashamed of themselves.

"Preventics" will probably check a cold or the grippe when taken early at the sneeze stage. Preventics cure seated colds as well. Preventics are little candy cold tablets and Dr. Shoop, Racine, Wis., will gladly mail you samples and a book on colds free if you will write him. The samples prove their merit. Check early colds with Preventics and stop pneumonia. Sold in 5c and 25c boxes by all dealers.

You can't please everybody. A cheerful person is a pessimist's idea of a fool.

You should be very careful of your bowels when you have a cold. Nearly all other cough syrups are constipating, especially those containing opiates. Kennedy's laxative cough syrup moves the bowels—contains NO opiates. Conforms to National Pure Food and Drugs Law, bears the endorsement of mothers every where. Children like its pleasant taste. Sold by B. J. Pulver.

Clothes do not make the man, but they have the first crack at making impressions of the man.

Given up to die.

A. Spiegel, 1204 N. Virginia St. Evansville, Ind., writes: "Over 5 years I was troubled with kidney and bladder trouble which caused me much pain and worry. I lost flesh, was all run down and a year ago had to abandon work entirely. I had three of the best physicians, who did me no good and I was given up to die. Foley's kidney cure was recommended and the first bottle gave me relief, the second bottle entirely cured me. Why not let it help you? For sale by Goodsell Bros. Tecumseh.

A knowledge of "birth stones" of the different months never helps anyone to wear diamonds.

For catarrh, let me send you free, just to prove merit, a trial size box of Dr. Shoop's Catarrh remedy. It is a snow-white, creamy, healing and antiseptic balm that gives instant relief to catarrh of the nose and throat. Make the free test and see. Address Dr. Shoop, Racine, Wis. Large jars 50c. Sold by all dealers.

An only child can accumulate more worthless trash than the little top drawer in the bureau.

To remove a cough you must get at the cold which causes the cough. There is nothing so good for this as Kennedy's laxative cough syrup. The liquid cold relief that is most quickly effective, that stills and quiets the cough and drives out the cold. Sold by B. J. Pulver.

A drunkard feels very virtuous when abusing a dope fiend.

No case on record.

There is no case on record of a cough or cold resulting in pneumonia or consumption after Foley's honey and tar has been taken as it will break up your cold quickly. Refuse any but the genuine in a yellow package. Contains no opiates, is safe and sure. For sale by all druggists in Tecumseh.

A man is not as apt to lie about his age as a woman, but he evens the score by telling about his salary.

Kodol digests what you eat and quickly overcomes indigestion, which is a forerunner of dyspepsia. It is made in strict conformity to the National Pure Food and Drugs Law and is sold on a guarantee relief plan. Sold by B. J. Pulver.

When misplaced confidence is discovered it is rarely handed back to the owner.

For any pain, from top to toe, from any cause, apply Dr. Thomas' Eclectric Oil. Pain can't stay where it is used.

Those verses on the valentine read like they might be the product of emotional insanity.

Doan's Regulets cure constipation without griping, nausea, nor any weakening effect. Ask your druggist for them. 25 cents per box.

Webster and His Tenant.

Daniel Webster once became the owner of some land in New Hampshire, with buildings thereon. He left the tenant who was there when the premises were conveyed to him in possession. One summer a few years later as he and his wife were journeying in the vicinity of the farm they decided to take a look at it. He found an aged woman in charge. She said in reply to questions that the place belonged to a lawyer down in Boston named Webster.

"What rent do you pay?" asked the amused owner.

"Rent!" she exclaimed. "I don't pay any rent. It is bad enough to live here without having to pay for it, and if he don't fix up the house soon I'll leave anyhow. Wonder if he expects I'm going to freeze to death this cold weather?"

"Well," remarked the proprietor, "it is a pretty hard case, but if you'll accept this five dollar bill toward holding on another year I'll try to see Mr. Webster and have something done about it."

With which remark he took final leave of his farm.—Boston Herald.

An Organized Holdup.

An English Christmas isn't a season gerfest; it's a beggingfest. The band plays, but it plays with one hand while the other is out for coin. The boys and men sing Christmas hymns and then take a collection, and the moon may be shining, but you can't see it through the fog. Some of the railway stations are decorated, and you've scarcely had time to remark that you think it's a very beautiful custom when an itching palm appears between you and the holly. The postman says, "Merry Christmas," and waits for you to be generous, and the lamplighter and the paper boy and the man who delivers groceries and the boy from the cake shop. Porters follow you wherever you go, and servants whom you never saw before bob up in numbers. And out in the street whenever you hear any one say "Merry Christmas" you mechanically put your hand in your pocket. It isn't Christmas; it's an organized holdup.—Bohemian.

The Marvel of Distance.

The distance to the nearest fixed star is so tremendous that, like many of the facts of astronomy, it is beyond the grasp of the human imagination, though not beyond the reach of mathematical demonstration. Light, which travels at a speed of 186,000 miles in a single second of time, takes over four years to reach us from the nearest star. The thread spun by a spider is so excessively fine that a pound of it would be long enough to reach around the earth. It would take ten pounds of it to reach to the moon and over 3,000 pounds to stretch to the sun. But to get a thread long enough to reach the nearest star would require half a million tons. If a railroad could be built to this star and the fare fixed at a cent a mile the total cost of the journey would be $250,000,000,000, or more than sixty times the whole amount of coined gold in the world.

Black Rod's Knock.

What is the meaning of this hostile banging of the door of the house of commons in Black Rod's inoffensive face? Why must the king's messenger humbly knock three times for admission and wait submissively on the mat outside until the representatives of the people decide to open their doors unto him? It is one of several quaint and curious customs still preserved in parliament, a survival from a period of history when the house of commons was not so free and independent or so sacred from royal intrusion as it has been since the revolution.—Michael MacDonagh in Grand Magazine.

Nothing New Under the Sun.

Slang phrases in course of time become absorbed into the vernacular just in the same way that nonsense rhymes and nursery verses become institutions. Take the following example. The famous lines

Mother, may I go out to swim?
Yes, my darling daughter.
Hang your clothes on a hickory limb
And don't go near the water,

are at least 1,300 years old, being found in a book of jests of the sixth century compiled by Hierocles!—London Chronicle.

The Forest Spirit.

The editor was criticising the poem just brought in by the literary contributor.

"You speak of the 'spirit of the forest,'" he said. "Do you think there is such a thing as a forest spirit, as distinguished from any other kind?"

"Yes, sir," fiercely responded the literary contributor. "Didn't you ever hear of such a thing as wood alcohol?"—Chicago Tribune.

The Wrong Feathers.

There is little except the method of inflation that distinguishes the balloon of the twentieth century from the machine used by M. Pilatre de Rozier, the first man to trust himself in a balloon, in October, 1783. One of his great triumphs was to hover over Paris at the height of 300 feet for a space of nine minutes. M. Pilatre achieved all his efforts by means of hot air produced by a fire which he carried in the balloon itself and was almost as daring as an Italian philosopher who took flight on a pair of wings of his own construction from the summit of the castle of Stirling in presence of King James IV. of Scotland. That courageous experimenter when picked up from the ground with a broken leg accounted for the collapse of his wings by exclaiming to the sympathetic courtiers that he had made a mistake in taking some of his feathers from the creatures of the barnyard whose inclination was toward the earth. Had he selected them from creatures with a heavenward tendency, like the eagle, the experiment would have been successful. He was believed and suitably rewarded.

A Street Sweeper's Gratuities.

A city merchant used to give an old crossing sweeper sixpence every Saturday. One day he discovered he had given half a sovereign by a mistake. So he hurried back to the crossing. The sweeper said in reply to a question, "Will you come, sir, after 4 o'clock to this address, and I will see if you are right about the coin?" The merchant did so and found a small office and two clerks busy at work. Presently the sweeper appeared, but, oh, so altered! He was dressed neatly and looked like a business man. "Oh, yes," he said to the astonished merchant, "you were correct. Our receipts today were about 10 shillings more than usual, so here is your half sovereign." As the merchant left the "office," vowing he would never give to the rogue again, the sweeper called after him, "You've forgotten your usual sixpence, sir!"—Dundee Advertiser.

Democratic Caucus.

Notice is hereby given that the democrats of Raisin will meet in caucus at the town hall in the town of Raisin Friday, March 22, at 2 o'clock in the afternoon for the purpose of putting in nomination a township ticket to be voted at the township election to be held in said township the first Monday in April, 1907 and for the transaction of such other business as many properly come before the caucus.

By order of committee.

Advertised Letters.

Remaining uncalled for at the Tecumseh post office March 19, 1907.

Mrs. R. Elmer Clark, Edward Cowell, Mrs. Joseph Dallile, Frank Foot, Sam Miller, M. W. Pfeifer.

All calling for above letters please say "advertised."

CHAS. BIDWELL, Jr. P. M.

Gladstone's Lack of Humor.

It was universally acknowledged that Mr. Gladstone's memory was prodigious, but there was a certain lord chief justice of England who thought the statesman's memory of his feats of memory more prodigious still. On one occasion after listening to what seemed to him a "tall story" of some happening of the great man's early years the lord chief justice determined to go him one better. So he said that he remembered when he was only six months old, and, lying in his cradle, he saw his nurse surreptitiously help herself to a glass of brandy and said to himself:

"As soon as I can speak shan't I tell my mother!"

"The thing is absolutely impossible," was Mr. Gladstone's comment in his gravest tone.

The lord chief justice said afterward that he had been beaten because he had reckoned on Mr. Gladstone having a gleam of humor.

"I was mistaken," he said sadly.

Mixed Metaphor.

Mr. Spurgeon was a keen collector of mixed metaphors, finding a rich field in the correspondence that daily overwhelmed him. Two or three are given in the Cornhill. A lady inclosing a small contribution for his schools wrote, "I hope this widow's mite may take root and spread its branches until it becomes a Hercules in your hands." The pulpit prayers of ambitious probationers added something to the great preacher's store. One prayed that "God's rod and staff may be ours while tossed on the sea of life, so that we may fight the good fight of faith and in the end soar to rest." Still another prayed, "Gird up the loins of our minds, that we may receive the latter rain." "As if we were barrels whose hoops were loose," was Mr. Spurgeon's laughing comment.—St. James' Gazette.

Which Was Shot!

There was a Jere Clemens who was a United States senator and in his day enjoyed the usual senatorial fame—a fame which perishes whether it spring from four years' service or forty. After Jere Clemens' fame as a senator passed away he was still remembered for many years on account of another service which he performed. He shot old John Brown's Governor Wise in the hind leg in a duel. However, I am not very clear about this. It may be that Governor Wise shot him in the hind leg. However, I don't think it is important. I think that the only thing that is really important is that one of them got shot in the hind leg. It would have been better and nobler and more historical and satisfactory if both of them had got shot in the hind leg. But it is of no use for me to try to recollect history. I never had a historical mind. Let it go. Whichever way it happened, I am glad of it, and that is as much enthusiasm as I can get up for a person bearing my name. But I am forgetting the first Clemens, the one that stands farthest back toward the really original first Clemens, which was Adam.—From Mark Twain's Autobiography in North American Review.

The Great Composers.

At what age did the great composers write their masterpieces? This question is answered in the London Musical Times. The following table gives the composer's name, his recognized masterpiece, the age at which it was composed and the composer's age at death:

Bach	Mass in H moll	45	65
Handel	Messiah	56	74
Haydn	Creation	65	77
Mozart	Don Giovanni	31	35
Beethoven	C-moll Symphony	35-39	56
Weber	Freischutz	30-33	39
Schubert	C-dur Symphony	31	31
Mendelssohn	Elias	37	38
Schumann	Piano concert	31-35	46
Wagner	Meistersinger	49-54	69
Brahms	D Requiem	32-35	63

This goes to show that composers between thirty and forty created the greatest masterpieces. Yet the composers above forty should not despair, seeing that Bach composed his mass in H moll at the age of forty-eight, Wagner his "Meistersinger" when fifty, Handel his "Messiah" when fifty-six and Haydn his "Creation" when sixty-five years of age.

A Turkish Joke.

A certain sultan of Turkey was very fond of gossip and sent for the banker, Abraham Beg, to learn the small talk of Pera and Stamboul. As Abraham was being conducted to the sultan's residence by the master of the horse that functionary begged him, should the sultan question him on the subject, to say that the funds were at 30, his majesty having been so informed by his ministers.

Poor Abraham consented.

He had not been long with Abdul Aziz when he was questioned as to the funds and replied as he had promised.

To the horror of the banker, the sultan expressed himself delighted and handed Abraham a large bundle of bonds to sell for him.

Abraham sold at 12 and paid Abdul Aziz 30. The sultan had originated that little "joke."

Courts of Love.

"Courts of love" were established in the middle ages, when chivalry was at its height and love the serious occupation of life among the higher class of society. The first "court of love" was established in the south of France in the twelfth century and was composed of knights, poets and ladies, and their decisions on subtle questions connected with affairs of the heart were given with great formality.

Archie Continues to Improve.

Washington, March 12.—Archie Roosevelt, the president's son, who is ill with dyphtheria, continues to improve. There was no set-back Monday. His condition is gratifying to the family and the attending physicians.

Ray E. Ferguson.

Sunday morning at eight o'clock occurred the death of Ray E. Ferguson at his home in Adrian of pleur opneumonia, aged 22 years. Mr. Ferguson is well known here among the young people [illegible] death. The funeral was held this afternoon at two o'clock.

Are you tired, fagged out, nervous sleepless, feel mean? Hollister's Rocky Mountain Tea strengthens the nerves, aids digestion, brings refreshing sleep. 35 cents, tea or tablets.

B. J. PULVER.

CLUB NOTES.

The Shakespeare club will meet with Mrs. Howland Wednesday afternoon a 2:30.

The current event club will meet with Mrs. Sisson Thursday afternoon at 2:30.

The man who depends a great deal on "pull" never has much push.

Girlhood and *Scott's Emulsion* are linked together.

The girl who takes *Scott's Emulsion* has plenty of rich, red blood; she is plump, active and energetic.

The reason is that at a period when a girl's digestion is weak, *Scott's Emulsion* provides her with powerful nourishment in easily digested form.

It is a food that builds and keeps up a girl's strength.

ALL DRUGGISTS; 50c. AND $1.00.

Complies with all requirements of the National Pure Food Law, Guarantee No. 2041, filed at Washington.

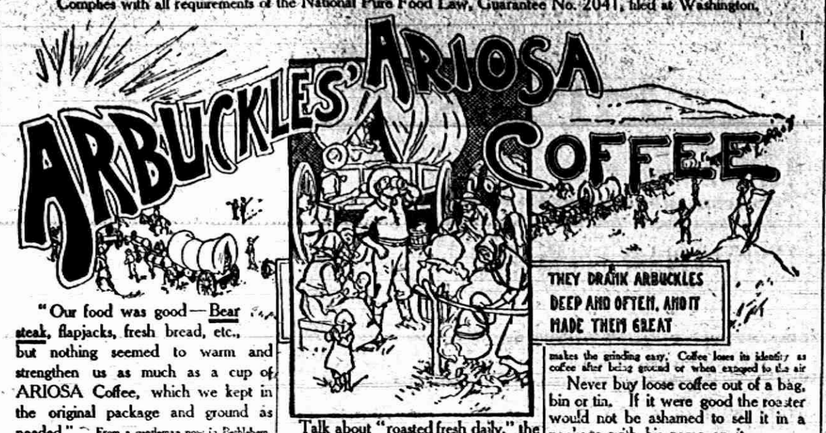

"Our food was good—Bear steak, flapjacks, fresh bread, etc., but nothing seemed to warm and strengthen us as much as a cup of ARIOSA Coffee, which we kept in the original package and ground as needed." From a gentleman now in Bethlehem.

Arbuckles' ARIOSA was the first roasted packaged coffee,—packaged for the consumer's protection and the pores of each berry sealed after the roasting with fresh egg and sugar to keep the goodness in and make the coffee settle clear and quickly.

Talk about "roasted fresh daily," the way to get a cup of coffee that tastes like coffee, with all the delicious flavor and aroma intact, is to buy Arbuckles' ARIOSA and grind it as you want to use it. Warming it a little develops the flavor and makes the grinding easy. Coffee loses its identity as coffee after being ground or when exposed to the air.

Never buy loose coffee out of a bag, bin or tin. If it were good the roaster would not be ashamed to sell it in a package with his name on it.

The sales of Arbuckles' ARIOSA exceed those of all the other packaged coffees combined. It is the best coffee for you, and costs you less.

If your grocer won't supply, write to

ARBUCKLE BROS.
New York City.

HIGH SCHOOL

Celebrated St. Patrick's Day by appropriate exercises.

MONDAY AFTERNOON.

An Interesting Debate a Feature.

The Tecumseh high school fittingly celebrated St. Patrick's day yesterday afternoon by an unusually interesting program arranged by Miss Mingay and Curry Hicks. The twelfth grade room was prettily decorated in green and white for the occasion. The following program was given with Louis Kenyon as chairman:

Music—Ninth grade.
Essay, Robert Burns—Pearl Wood.
Piano duet—Percy and Leland Heidenrich.
Essay—Minnie Abersold.
Song—Boys Quartette.
Rec.—Albert Skinner.
Debate—Resolved That the execution of Mary, Queen of Scots, was justifiable. The affirmative was defended by Nina Skinner, Frank Snell and Ruth Daniels, the negative by Mary Snedicor, Kirby Wilson and Alice Mills. The judges, Dr. Frost, Rev. Kamm and Rev. Wollam decided in favor of the negative.
Piano solo—Florence Linton.
Music—Ninth grade.

The guests present were Mesdames Ed Gillen, Henry McClare, C. S. Snedicor, McLaughlin, Tom Mingay, Jean Duke and Misses Grace Quackenbush and Mary Krielder.

Homesee kers' Excursions

IOWA KANSAS
OREGON ALABANA
GEORGIA NEBRASKA
MONTANA OKLAHOMA
WASHINGTON
SOUTH DAKOTA
BRITISH COLUMBIA

Also many other states west and south

On sale Mar. 19, Apr. 2 and 16

Return Limit 23 to 30 Days.

Apply to Lake Shore Agents or J. W. Daly, G. P. A., Cleveland, O. for any particulars.

LAKE SHORE

Low Rates West

For Colonist on sale daily, March and April, over Lake Shore Ry. to points in Utah, Idaho, Oregon, Montana, California, Washington, British Columbia.

WEST-SOUTHWEST

on sale Mar. 27, Apr. 2, 9, 16, 23, 30 to points in Texas, Kansas, Arkansas, Colorado, Wyoming, Oklahoma, Missouri, Nebraska, Louisiana, Indian Territory, New Mexico.

Particulars from Lake Shore Agent or J. W. Daly, G. P. A., Cleveland, O.

LAKE SHORE

M. F. STEIN

THE FAOMUS OPTICIAN of Detroit

The eye, when properly cared for affords the keenest delight because of the pleasures we are able to enjoy through its medium When not cared for and its warnings are unheeded, it becomes an intrument of torture. Headaches, eye pains, burning, itching sensation, strained vision, nervous troubles and many bodily ills are the results accruing from over worked eyes, eyes that need help. My examination reveals all hidden troubles, and it is my province to fit the right glass to any and all defects of vision. SATISFACTION GUARANTEED.

LILLEY HOUSE, TECUMSEH,

TUESDAY AND WEDNESDAY,

March 26th and 27th, 1907.

Having any Trouble with your Feet?

So many people suffer with their feet and dread to buy a new pair of shoes as anything new on poor, tired, sore feet is a bad combination and hard to get used to.

Dr. Reed Cushion sole Shoe

FOR MEN

is the remedy. They are so constructed with cushion soles that no matter how sore the bottom of your feet, they will give you perfect comfort.

EASIEST SHOE ON EARTH.

Conforms perfectly to the shape of the foot. They need no breaking in—assure perfect comfort, their appearance is as nice as any dress shoe, as they come in patent leather and vici kid—plain and cap toe and good late shapes.

The Price is $5.00.

NOTICE—We are exclusive agents in Tecumseh for Dr. Reed's Cushion-sole Shoes.

N. B.—Our new spring line of fine Dress Shoes is in. You are invited. Come see them.

The Spayde Shoe Co.

MASONIC BLOCK TECUMSEH

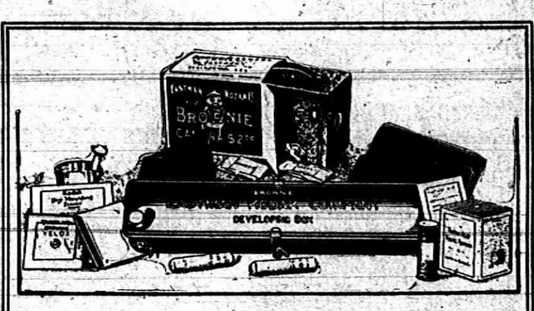

EVERYTHING FOR PICTURE MAKING IN THE

Kodak Box

A No. 2 Brownie Camera for taking 2¼ x 3¼ pictures, a Brownie Developing Box for developing the negatives *in daylight*, Film, Velox paper, Chemicals, Trays, Mounts. Everything needed for making pictures is included in this complete little outfit.

And the working of it is so simple that anybody can get good results from the start. No dark-room is needed and every step is explained in the illustrated instruction book that accompanies every outfit.

Made by Kodak workmen in the Kodak factory—that tells the story of the quality.

THE KODAK BOX No. 2, CONTAINING:

1 No. 2 Brownie Camera,	$2.00	1 No. 2 Brownie Printing Frame,	$ .15
1 Brownie Developing Box,	1.00	1 Doz. 2¼ x 3¼ Brownie Velox,	.15
1 Roll No. 2 Brownie Film, 6 ex.,	.30	2 Eastman M. Q. Developing Tubes,	.10
2 Brownie Developing Powders,	.05	3 Paper Developing Trays,	.30
1 Pkg. Kodak Acid Fixing Powder,	.15	1 Doz. 2¼ x 3¼ Duplex Mounts,	.05
1 Four-oz. Graduate,	.10	1 Doz. Kodak Dry Mounting Tissue,	.05
1 Stirring Rod,	.05	1 Instruction Book,	.10
			$4.45

$4.00 Price, Complete At all Kodak Dealers. $4.00

EASTMAN KODAK CO.

Write for Booklet of the Kodak Box. Rochester, N. Y., *The Kodak City.*

For Sale by U. A. Wright.

Auction.

Having sold my farm, I will sell at public auction on the premises three miles west and one and ½ miles north of Tecumseh, on the town line, on Thursday, Mar. 21, 1907, at 1 o'clock p. m. sharp, the following described property:

Four horses, one 7-year-old mare, one 10-year-old horse, one 3-year-old colt, 1 yearling colt, 5 head of cattle, fresh milch cow, 1 coming in this week, 1 giving milk, 9-months-old Durham bull, 9-months old Durham heifer, 25 breeding ewes, (fine wool), due to lamb about the middle of April.

Eight head of Shoats. 2 Brood Sows.

Champion 6 ft mower, new Champion binder, Crestline plow, Peerless No. 9 plow, hay rake, spring-tooth drag, Planet Jr. cultivator, swell box cutter, fanning mill, 3-horse wagon, set of double harness, hay rack, pair scales, about 2 ton Clover hay, 2 ton Timothy hay, 200 bundles of corn stalks, 70 bu. of seed barley 300 corn (hand husked) 3 heating stoves, cook stove, barrel churn and other articles too numerous to mention.

ELI ABBOTT.

A. C. Aylesworth, Auc.

How to remain young.

To continue young in health and strength, do as Mrs. N. F. Rowan, McDonough, Ga., did. She says: "Three bottles of Electric Bitters cured me of chronic liver and stomach trouble, complicated with such an unhealthy condition of the blood that my skin turned red as flannel. I am now practically 20 years younger than before I took Electric Bitters. I can now do all my work with ease and assist in my husband's store." Guaranteed at C. A. Wright's drug store. Price 50c.

When we hear that we have made an impression some of us wisely refrain from asking what kind.

The good die young, but the bald never dye.

A Chew of Blot Touches the Right Spot

Of course you want your fine cut chewing to be clean and fresh, wherever you buy it, every time you buy it.

Then don't buy fine cut out of an open bucket nor in one of those cheap wax paper packages where dryness and dampness, dust and dirt have had every chance to ruin any flavor it ever had. Always ask for

BLOT
CHEWING TOBACCO

and you are sure of a fresh and moist, clean, sweet and tasty chew every time. You can see there is no chance for Blot Fine Cut to get dry, nor any possibility of dust or dirt getting in—the new heavy paper, tinfoil-wrapped package that fits the pocket absolutely prevents it, and keeps the tobacco in good condition until you've chewed the last bit of it.

The revenue stamp on every package guarantees full weight.

Sold Everywhere at 5c. a Package

It is a well-known fact that we have sold more, and have had more experience wi h

Manure Spreaders

than any other firm in the county. We claim the I. H. C. Apron Return Spreader is the simplest and the strongest machine made.

The best recommend is the man who knows. So ask or write any one of the following recent buyers:—

John Murphy, Tecumseh.
Alfred Sallows, "
Mrs. Geo. Swartz, "
Minor Davidson, "
M. Gooding, Macon.
Geo. Helmendinger, Clinton.
Wm. Raiser, "
Albert Matthews, "
Eugene Drolliard, Holloway.
Fred Kopke, "
George Witt, "

S. W. & L. E. TEMPLE

The Cost of Tea

A difference of ten or twenty cents a pound in the cost of tea makes a very slight difference (if any at all) in the cost per cup. Did you ever stop to think of that? Do not sacrifice a bit of your cup enjoyment for this supposed saving in cost, for it is only a supposed saving.

TECUMSEH CHIEF TEA

costs 50c a pound—a very small fraction of a cent per cup. Because of its strength it goes farther therefore in reality, it costs no more than the low price kind The pleasant taste it leaves in your mouth is due to its flavor.

Prove to yourself the truth of this. Order a pound to-day and ask for a canister to keep it in. If you are not satisfied, your money back.

Lowry's Grocery and Market

Double Store. Phone 87
Special delivery for meats.

Kalamazoo TREES To You CHEAP

2000 varities and sizes
Fruits and Ornamentals
Guaranteed—Fresh Packed—
Ready to Grow.
Catalogue Free, Now
Central Michigan Nursery,
Kalamazoo, Michigan.
THE GREAT MAIL ORDER HOUSE.
NO AGENTS

PREVENT SMUT

THE WM. HAYDEN MILLING CO., Tecumseh, Mich. have secured the agency of

"SPOROCIDE"

that will positively prevent smut in oats. Guaranteed or money refunded. The treatment costs but 10c per acre.

In 150 tests made by substantial farmers who used Sporocide in 1906, the average increase in yield per acre was 10½ bushels, or a net gain of from $3 to $4 per acre on an outlay of 10c. This is worth looking into. Write for testimonials.

WM. HAYDEN MILLING CO.

SPECIAL NOTICES.

FOR SALE AT A BARGAIN:—A 3½ horse power gasoline engine in first class running condition. The machine that has driven the Hiawatha presses. I desire to sell it in order that we may substitute electric power. This engine is just what is needed by some farmer who desires it to saw wood, run a large pump or do other work. It will be sold for less money than a 3-horse engine would cost and will do more than twice the work. Call at the Herald office for particulars.
11-13-tf GEO. N. STACY.

WANTED:—Gentleman or lady with good reference to travel by rail or rig for a firm of $200,000 capital. Salary $1,075 per year and expenses; salary paid weekly and expenses advanced. Address, with stamp, Joe. Alexander, Tecumseh, Mich. 1-29-30

FOR SALE:—A house and barn, cheap if taken at once. Also all sizes of gasoline engines for sale, which can be run by kerosene instead of gasoline. Inquire of Robt. Hastings. 3-15-1 mo.*

FOR RENT:—After April 15th, the west side of the Phelps house, corner of Shawnee and Pearl street. 3-15-4*

FOR SALE:—One pair of matched mares, bays, 6 years old. Weight 1300 pounds each. JOHN T. ADAMS, Tecumseh, Mich. 2-26-tf

WANTED:—A girl to learn millinery. Address Box 453 R. F. D. 1 Two miles south of town. 3-12-tf.

FOR SALE:—A Page Bros' top buggy also following farm tools, best makes and in good condition. Planet Jr. implements, wheelbarrow, field seeder, Myers' barrel spray pump, 3 section drag, Pall-lawn mower, corn sheller, work harness, heating stove and small tools. Inquire of Mrs. F. D. Hillman, W. Logan street. 4-15-1

FOUND:—A Rubber coat. Inquire at Vincent Wood's printing office. 3-15-1*

FOR SALE SEED OATS:—We have a few very choice Silver Mine seed oats. Will test 97 lbs. to the bushel. 3-15-1 mo. THE WM. HAYDEN MILL NG CO.

COTTON AND LINSEED OIL:—We have cotton and linseed oil for sale at the mill. THE WM. HAYDEN MILLING CO. 3-15-1 mo.

WANTED:—Good reliable dining room girl for the summer. MRS. J. B. COLLER. 3-19-tf

FOR SALE OR RENT:—A ten room house on Mill street, across from the old electric light plant. FRED KOLKLOESCH. 3-19-2

FREE ANNOUNCEMENTS.

Regular meeting of the Eagles Wednesday night at Royal Arcanum hall

Regular meeting of K. of. P. lodge Thursday evening, Mar. 21. Work in second rank.

Special meeting of Tecumseh lodge No. 62 Friday evening, Mar. 22. Work in F. C. Degree.

Raisin Valley Encampment No. 13 meets Thursday night at I. O. O. F. hall. Good attendance desired. Business and work.

THE WEATHER.

Washington, March 18.—Rain or snow and warmer Tuesday; Wednesday, rain or snow and colder; brisk to high east to south winds, becoming northwest Wednesday.

THE LATEST NEWS.

Pure maple sprup at C. M. Gilbert & Co's.

Leon Temple was a Clinton visitor Friday.

Will Bennett was an Adrian visitor Saturday.

The best grade of rubbers at Belcher's shoe store.

Walter Lowry was spending Friday in Jackson.

A. C. Aylesworth was in Onsted Saturday on business.

Miss Lillian Clark visited relatives in Clinton over Sunday.

Easter eggs, all shapes and sizes at the City Bakery. DON REID.

John McCuaker of Blissfield, was in town on business Friday.

John Smith of Detroit, is visiting friends in town this week.

Samuel Linton of Detroit, was visiting relatives here for a few days.

Mrs. Delos Whitenack was spending Friday in Adrian with friends.

After dinner mints in bulk.
AVERY & CO.

Mr. and Mrs. Henry Farnsworth were visiting friends in Adrian Friday.

That fine Red Cross tea is sold at C M. Gilbert & Co's at 50c per pound.

Thos. Lowry returned Saturday from a few days' business trip to Hudson.

Try a bottle of Gaston's silver polish.

Misses Polly and Emma Schuerlis of Clinton, were visiting friends Saturday.

Harry Taneley left yesterday for a several days' stay with his mother in Addison.

You will save money on all purchases and in all departments at Harris & Hiteshue's.

Miss Bernice Reid was the guest of her parents, Mr. and Mrs. Alexander Reid, over Sunday.

Easter novelties at Gaston's.

Mrs Louis Fabrique and Miss Ethel Fabrique of Clinton, were guests of Mrs. Will Kingman Saturday.

Mr. and Mrs. Chas. Benedict and daughter, Bessie, of Adrian, were visiting friends in town over Sunday.

Don't forget that we are headquarters for all kinds of baked goods.
DON REID, City Bakery.

Mr. and Mrs. Frank Gallup and daughter of Onsted, were guests of Mr. and Mrs. Frank Bradley last Saturday.

Miss Florence White left yesterday morning for Sheperds, Mich., where she will work in a millinery store during the spring season.

Beautiful new spring shoes, slippers and oxfords all best makes, latest styles. Look in our east window.
HARRIS & HITESHU.

You are cordially invited to attend Mrs. Gregg's millinery opening this week Thursday, Friday, Saturday in S W. Anderson & Son's store.

Mr. and Mrs. Allen Wells and daughter of Toledo, who have been visiting relatives and friends here for a few days, returned home yesterday.

Chas. Dodson of Pittsburg, Pa., is greeting old friends in town this week, Mrs. Dodson, who has been visiting in Clinton arrived here Saturday afternoon.

Get your fruit at C. M. Gilbert & Co's.

Miss Ethel Deming has resigned her position at the Century Post Co. and accepted a similar one at the Anthony Fence. Miss Deming began work yesterday.

A well filled house greeted Rev. E. D. Rundell of Jackson, who delivered an interesting and instructive lecture on "Prisons and Prisoners" at the Baptist church Friday evening. A neat sum was realized for the B. Y. P. U., for whose benefit the lecture was given.

We have reduced the price on hard coal twenty five cents per ton and have excellent quality, also the best coke we ever had. Try some.
SLAYTON & SON.

The reception given by Mrs. Henry Wilson at her hospitable home on Pottowatamie street last Saturday afternoon from 2 until 8 o'clock, honoring the 84th birthday of her mother, Mrs. Wm. Bradley, was a most enjoyable affair. Following the social hour, refreshments were served.

Saturday morning in Adrian the board of supervisors closed their March session and term for the year ending March 15th, 1907. The committee on penal fines examined the books of the various justices and found they had collected fines amounting to $1,025 during the past year of which sum, S. P. Hosmer of this village collected $161.

Notice our west window for new and attractive wall papers.
C. A. WRIGHT.

Tecumseh was well represented at the St. Patrick banquet held in Clinton Saturday evening. Among those who attended were Mrs. Thos. McCann, Mrs. Eugene Service, Rhoda Arner, Minnie Lowry, Vena Elliott, Louise Erskine, Nellie Mingay, Ethel Brownson, Agnes Riley, Mary Kriedler, Mrs. E. C. Codling, Mr. and Mrs. Tom Mingay, Mrs. Jean Duke, Duaine Service, Floyd Slater, Mr. Cramer, John Rodgers, Chas. Moffett, Frank Camburn, Floyd Russell, Ralph Marsh and Joe Hanna.

Those good coffees are at C. M. Gilbert & Co's.

Guy Davidson was an Ann Arbor visitor Sunday.

Henry Katner was in Clinton yesterday afternoon.

Jas. Hause of Clinton, was a visitor in town yesterday.

Bert Price was visiting friends in Jackson over Sunday.

Faron Anderson was a Toledo business visitor yesterday.

Miss Anna Williamson was in Toledo yesterday for the day.

Mrs. Selina Shimmin was a guest of friends in Clinton Sunday.

J. B. Coller is spending the day in Detroit with his son, Leon, and wife.

Paul Bowen and son, Dale, were visiting friends in Blissfield yesterday.

Take a look at C. M. Gilbert & Co's. line of garden seeds before you buy.

A. Middlebrook of Clinton, attended a meeting of the BeeraPost last evening.

Richard Mead and Will Hicks were Detroit passengers yesterday morning.

E. C. Codling addressed the junior department of the Y. M. C. A. Friday evening.

We are clearing out a line of misses' and children's coats at prices to make them move. HARRIS & HITESHU.

Mrs. B. A. Rauch, who has been visiting relatives in Adrian, returned home Friday afternoon.

Miss Florence Rosacrans is spending the week with Mr. and Mrs. Harry Rosacrans in Toledo.

Misses Anna Cutting and Lena Titus left yesterday for a several days' visit with friends in Detroit.

Our White Pine cough syrup is a guaranteed cough cure.
C. A. WRIGHT.

Mr. and Mrs. Emory Haviland and daughter spent Sunday with the former's parents in Blissfield.

Ernest Elliott of Toledo, is spending a few days' at the home of his parents, Mr. and Mrs. Thos. Elliott.

Mrs. Alice Warner of Sylvania, O., was entertained at the home of her sister, Mrs. Will Sisson, over Sunday.

Mrs. A. J. Bigelow, Mrs. Geo. N. Stacy and niece, Miss Gertrude Turner, were Adrian passengers Saturday.

Mrs. Dixon, who has been visiting her son, Chas. in Jackson the past week, returned home yesterday afternoon.

All ladies', Misses' and children's coats and furs will be closed out regardless of cost at Harris & Hiteshu's.

Mr. Houston of Philadelphia, is here visiting his aunt, Mrs. Richard Caldwell for a few days, enroute to Chicago.

Mrs. A. L. Mudgett of Jackson, arrived here Saturday for a several days' visit with her sister, Mrs. Wm. Powell.

Agents for Chase & Sanborn's teas and coffees. Nothing better on the market. AVERY & CO.

Miss Amy Kingan was called to Wellsville, O., last night by the serious illness of her little niece, Marjorie McQueen.

Mrs. John S. Cramer, who has been spending the past two weeks here, returned to her home in Detroit this morning.

Mrs. Robt. McCoy of Owosso, arrived yesterday for a several days' visit with her mother, Mrs. S. E. Austin and other relatives.

Miss Louise Emery and Miss Gertrude Bowen, who were guests of Mrs. Roy Whiting over Sunday, returned to Adrian yesterday.

Mr. and Mrs. Bert Day of Indianapolis Ind., have been visiting at the home of her parents, Mr. and Mrs John Temple since Monday.

All books belonging to the Tecumseh public library must be returned by Saturday evening, Mar. 23rd. Patrons of the library please takenotice.

Mrs. Lora Ellis and Mrs. Elmer Stites of Munson, who have been visiting Mr. and Mrs. C. M. Gilbert, returned to their homes yesterday morning.

It is almost time to think of painting again, remember the Sherman, Williams paint leads them all. C. A. WRIGHT.

Mr and Mrs. Dan Austin of Adrian, were in town today enroute to Ridgeway to attend the funeral of Mr. Austin's brother, who died in Detroit Sunday.

Athol Brainard and Kenneth Ward were in Hudson Saturday attending a meeting of the Lenawee county athletic association to arrange for their annual field day.

Geo. McNeal of Sandusky, O., is visiting his parents, Mr. and Mrs. Orlando McNeal. His wife, who has been here the past three weeks, will return home with him.

Mr. and Mrs Ernest Mize of Wheeling, Va., are visiting relatives in town this week. Mr. Mize is recoving from an operation performed in a Toledo hospital some few weeks ago.

Wall paper. This season I will have a larger and better stock than ever before. C. A. WRIGHT.

Miss Kate Tag, the efficient bookkeeper for the firm D. L. Whitenack & Co., has resigned her position to accept a similar one in the shoe store conducted by her father, Fred Tag, in Clinton. Miss Lula Stahler will take Miss Tag's place.

A few friends and neighbors of Mrs Geo. Hawks very pleasantly surprised her at her home last Thursday evening. After a social evening and light refreshments the hostess was presented with two silver spoons as a reminder of the occasion.

In Anderson & Rosacrans' window may be seen two model Auto Coolers. They were made by Lee J. Ferguson, who is with the Metal Stamping Co., New York City. This firm are manufacturers of high grade radiators and automobile specialties. The models are 1-6 of the usual size and have been in several auto exhibits, in the Madison Square Garden auto show, N. Y., Jan. 12, 1907, also at the show in Chicago a few weeks ago. The Hex is a model of the one on the Tracy racing car in the Vanderbilt Cup race Oct. 6, 1906. Long Island. This car won the world's record, 99 7-10 miles in 86 30-60 minutes. This is the only Hex cooler that can run without a fan. Lee is well known in Tecumseh and his friends will be glad to see a specimen of his work.

A good shoe mender at Belcher's shoe store

Wade Jones is spending several days in Detroit.

Louis Kenyon was the guest of friends in Adrian Saturday.

Miss Mattie Wilson was an Adrian visitor over Sunday.

Just arrived a new lot of Gunther's candies. D. REID, City bakery.

A. S. Baldwin of Adrian, was in town Saturday on business.

Comfort Chase was a Manchester visitor Friday afternoon.

New spring goods in all departments arriving every day at Harris & Hiteshu's.

Miss Edith Ingersoll of Rome Center, was visiting her parents the last of the week.

Miss Pearl Kemp and Miss Fern Hanford were Toledo visitors yesterday for the day.

Order those wedding invitations at Gaston's.

See the Endless Table manure spreader at Snell's. It is a dandy, will spread anything.

Miss Mary Procknow of Adrian, was the guest of her sister, Mrs Thos. Riley, yesterday.

S. Howell Taylor of Adrian, was visiting John Orr and other friends here Saturday.

Dr. M. F. Stein will be at the Lilley House Tuesday and Wednesday, Mar. 26 and 27.

Miss Ethel Crane of Adrian, is spending the week with her cousin, Miss Ada Swift.

Mrs. F. D. Rector has purchased the building lot of Lucius Lilley south of his residence.

Miss Hall of Raisin, began work at Miss Pierce's millinery parlors yesterday morning.

Mrs. P. C. Snell of this place, has been installed as Noble Grand in the Rebekah lodge.

Mrs Geo. Nisle went to Manchester yesterday afternoon for a short visit with relatives.

W. A. Simpson of Detroit, is in town in the interest of the Modern Brotherhood of America.

Every department is full of choice new goods at the old low prices at Harris & Hiteshue's.

Miss Irene Kennedy of Detroit, was visiting friends here Friday. She was enroute to Clinton.

Mr. and Mrs. Geo. Chapman of Hudson, were visiting Mr. and Mrs. Henry Stevens over Sunday.

Mrs A. D. Lawrence will entertain the bridge club at her home tomorrow afternoon at 2 o'clock.

Willett Ellis, who has been a guest of Mr. and Mrs. F. Buck in Adrian, returned home yesterday.

Mr. and Mrs. Fred Teachout left Saturday morning for a few days' visit with friends at Portland.

Mrs. Jacob Miller returned from Plymouth yesterday, where she was called by the illness of her mother.

Buy your rubbers at Belcher's.

Mr. and Mrs. Martin Crossman and children of Bryan, O., spent Sunday with Mr. and Mrs. H. L. Jones.

Mrs. Thos. Caldwell and baby of Morenci Ariz., are guests at the home of Mr. and Mrs. Richard Caldwell.

In buying rubbers, buy the best, they cost no more at Harris & Hiteshu's.

John Trimm has resumed his work at Lowry & Sons' meat market after a week's absence on account of illness.

Dr. C. A. Waldron and daughter, Clara, left this morning for a two days' visit with Jas. Waldron in Lansing.

Fine flavored dried beef at Avery's.

Lamont Bidwell, who was here to attend the funeral of Mrs. Geo. Keyser, returned to his home in Detroit yesterday.

Mrs. Wheeler Tate and son of Ann Arbor, were here to attend the funeral of Mrs. Geo. Keyser held Sunday afternoon.

Carl Kaiser, accompanied by his friend, Clyde Eisman, of Toledo, spent Sunday with his mother, Mrs. Harriett Kaiser.

John Hill and family, who have been visiting relatives here, left yesterday for Oregon, where they will make their future home.

Mrs. C. A. Haynes of Adrian, was the guest of her father, Yankee Tom Boyd, who is seriously ill at his home west of town over Sunday.

Miss Harriett Hurrey left Friday for a visit with friends in Ann Arbor. She will also visit Mrs. Casper Rowe in Jackson enroute home.

Buy that watch at Gaston's.

H. W. Stevens had a beautiful display of choice cut flowers from the Hudson greenhouse at his office Saturday. Over 200 carnations and as many roses were most prominent in the collection.

Invitations were issued by the Detroit Free Press yesterday to the relatives and friends of the Tour-to-Cuba party, inviting them to assist in making their welcome home today a joyous one. Miss Lena Smith is one of the party.

A new line of Gaston's birthday souveniers.

Mr. and Mrs. E. M. Coller pleasantly entertained the Merry-go-round 63 club at their home last evening. Prizes were won by Harry Moore and Mrs. George Adamson. The club will meet with Mr. and Mrs. Harry Moore next Monday night.

Friends in Tecumseh have received the announcement of the marriage of Marguerite Stevens-Ritchie to Charles Henry Frisbie which occurred Thursday, March 13, at Elmira, N. Y. They are at home to their many friends at Hotel Downs, Holley, N. Y.

Self rising buckwheat at Avery's.

Spring Time

is here and every man is thinking about his spring suit. As always our selections are in early and we want you to call and see the new goods which will be made up in the newest and latest styles. J. M. JONES & SON.

Just Received

A nice line of spring and summer goods, also skirts and shirt waists. Everything in ladies' furnishings at Mrs. P. C. Snell's.

ROYAL

BAKING POWDER
Absolutely Pure
A Cream of Tartar Powder, free from alum or phosphatic acid
Makes Home Baking Easy

Michigan Press Association.

This association is composed of about 200 newspaper men from all over the state, who have gathered together about twice a year to talk over matters pertaining to the newspaper and job printing business and perhaps for the principal reason of riding on their newspaper passes. Now this year the interstate commerce commission shut down on their free transportation and at the first days' meeting in Detroit there were just 18 out of 200 newspaper men present.

The editor of the HERALD has never attended a Press association of any kind nor at any place. At the last meeting of the Michigan Press Association the burden of the talk was to decide that railroad timetables should be regarded as space advertising and should be charged for at that rate. Now I have an idea that whenever a railroad asked a newspaper to run its timecard, this railroad will be glad to pay for this space at any reasonable rate. For years the editor of the HERALD has at all times carried in his pocket, passes on the local roads that run through Tecumseh and was always able to secure all the mileage he could use.

There were never better people to deal with than the officials of the Lake Shore and D. T. & I. One year my account with the Lake Shore was so much in advance of the mileage used that I run the work they needed without charge appreciating that I could at anytime obtain all the mileage I could us by simply asking for it, although there was no promise on their part to that effect. But all this time there was one thing that bothered me. Every man knew I rode on a pass, never giving me credit that I did anything to pay for it. It was simply a pass and it made me mad. No man ever paid more for his transportation than the newspaper men and when a man pointed at me and says "you can go any where and at any time, you ride on a pass" I was justly mad. So when the law said you shall pay cash fare I was glad, held up both hands and shouted for joy.

Last week I received a contract from the Lake Shore for "space" ads and locals which they will pay for in cold hard cash and when I desire to ride on their road will be delighted to go down in my pocket and dig till I get the amount to buy my ticket and ride like a full grown man, with a ticket and not a pass. For years I have each summer taken a boat trip and paid cash fare more than anthing else because no one could say "he rides on a pass." Another thing the average country newspaper man is impecunious but will ride on a newspaper pass just to ride when he has no need to go, foolishly spending his money and time.

Now there are two sides to this matter of time tables. To be honest with myself it is of more benefit to the newspaper to run railroad time tables than for the railroads to have them run. If I wish to go on a train I must find out what time the train leaves and if the newspaper prints the time and prints it correctly papers may be sold for that purpose. Still railroads are changing every day, I can remember one time asking a Lake Shore employe in Chicago a question and he replied, "None of your —— business." Last fall I asked a Lake Shore man the same question in the same city and he walked nearly a block to show me where to go to get the answer.

Really the running of time tables would be of mutual benefit to the railroads and newspapers and I think in time the railroads will be willing to pay for the running of them. The HERALD will use the Lake Shore time tables as long as the road will attend to changing them simply as matters of news and consider them good news too.

Hiatey Carriage Shop.

Having rented the Hiatey carriage shops, I am prepared to do all kinds of carriage repairing. All work done promptly and satisfaction guaranteed. Rubber tire work a specialty. Now is the time to have your buggies painted and repaired before the spring rush. 'Phone No. 103. GEO. J. NISLE.

Republican Caucus.

Notice is hereby given that the Republican Electors of the township of Tecumseh will meet in caucus at the council building in the village of Tecumseh, on the 21st day of March A. D. 1907, at 7 o'clock in the afternoon for the purpose of putting in nomination a township ticket to be supported at the township election to be held in said township on the first Monday in April, 1907, and for the transaction of such other business as may properly come before the caucus.

By Order of Township Committee.

Saved her Son's life.

The happiest mother in the little town of Ava, Mo., is Mrs. S. Ruppee. She writes: "One year ago my son was down with such serious lung trouble that our physician was unable to help him; when, by our druggist's advice I began giving him Dr. King's New Discovery, and I soon noticed improvement. I kept this treatment up for a few weeks when he was perfectly well. He has worked steadily since at carpenter work. Dr. King's New Discovery saved his life." Guaranteed best cough and cold cure by C. A. Wright, druggist. 50c and $1. Trial bottle free.

Farmers Attention!

We are ready to buy your Wool again this season, and will be in the market from now on and will drive out to your farm at any time you have it shorn.

Brown & Co.

Swift-Davis.

The marriage of Miss Ella B., eldest daughter of Mr. and Mrs. B. G. Swift, and Fred C. Davis, occurred at the bride's home Saturday evening. It was in every sense a home wedding, attended by that simplicity which distinguishes at all times the quiet disposition of the bride. Red and white hearts were informally disposed about the several rooms with an added touch of potted greenery.

Only members of the Swift and Davis families and a few immediate friends were present, the bride and groom receiving their own guests to the number of forty. At the appointed hour, six o'clock, the bride and groom walked unattended to meet the Rev. W. M. Ward of the Methodist church, who impressively officiated. The bride was married in a gown of blue silk modishly cut and extremely becoming. She carried a beautiful bouquet of white carnations tied with lengths of narrow white ribbons. After the ceremony a supper consisting of three courses was served by Miss Lulu Marks, Miss Ada Swift and Mrs. F. J. Pentecost at small tables.

Mr. and Mrs. Davis were the recipients of a number of costly presents consisting mostly of silver, showing the high esteem in which they are held by Tecumseh people. The happy couple will reside on a farm near Adrian. Among those present from away were Mr. and Mrs. S. M. Case of Angola, Ind., Miss Mattie Swift of Manchester, Mr. and Mrs. Levi Fowler and Miss Ethel Crane of Adrian, and Mr. and Mrs. T. J. Pentecost of Tipton.

Gamble-Smith.

Saturday, in Adrian occurred the marriage of Miss Edith M. Gamble to Jas. F. Smith, both of this place. Miss Gamble is well known and her many Tecumseh friends extend congratulations. Mr. and Mrs. Smith will reside at Royal Oak, Mich., where the groom is employed.

Democratic Caucus.

Notice is hereby given that the democrats of Tecumseh will meet in caucus at the council building in the village of Tecumseh, Michigan, on Friday, the 22nd day of March A. D. 1907, at 7 o'clock in the evening, for the purpose of putting in nomination a township ticket to be supported at the township election to be held in said township on the first Monday in April A. D. 1907, and for transaction of such other business as may properly come before the caucus. By order of committee.

If you have to ask a man to listen there isn't any use in talking to him.

ACTUALLY CURES CATARRH.

C. A. Wright's faith in Hyomei is so strong he sells it under guarantee.

It is one thing to claim, another thing to back up the claim by a statement that if it is not proven true, there will be no charge for the service or the goods.

It is in this way that C. A. Wright sells Hyomei, for he has so much faith in its powers to cures all forms of catarrh and bronchial troubles, that he gives an absolute, unqualified guarantee with every outfit that if the remedy does not cure, the money will be refunded.

Hyomei is based on nature's way of curing catarrh. It contains the concentrated healing oils and gums of the pine woods, prepared in such form that they can be brought into your own home. It gives the health advantages of the Adirondacks in such form that you can be cured of catarrh and affections of the nose, throat and lungs while at work.

A complete Hyomei outfit costs but $1 and extra bottles, if needed, may be obtained for 50c.

With Hyomei you can cure catarrh pleasantly and easily at small expense, with no risk of the treatment costing a penny unless it cures.

3

per cent. interest is what you receive on all money deposited in our Savings Department—3 per cent that comes to you without any effort on your part and helps to increase the principal, so that with steady saving you will have a snug bank account. You can start an account to-day with $1.00.

TECUMSEH STATE SAVINGS BANK
$300,000 Deposits.

FISH GOODS

ARE SEASONABLE.

We have some extra fine
HALIBUT STEAK
AND
Smoked Cromerty Bloaters

Also something extra fine in BLOATER SALT MACKEREL and CREAM COD.

ANDERSON BROS.
Phone 91 --- GROCERS --- Macon Phone

HAVING discontinued, to the best of our knowledge, our BRANCH Sporting Goods department, we are now in a more favorable position than ever to supply all your needs in this line, including all the latest and most desirable specialties in Fishing Tackle, Guns, Rifles, Ammunition, Athletic Goods, and every thing pertaining to a sportsman's requirements.

Satterthwaite Bros.

SEEDS.

This is the time of year to look after SEEDS and very farmer wants the best he can get in this. We have been very careful in our selection of seed grain and think we can please you both in quality and price.

Come in and see our samples of medium Red Clover, Alsike, Timothy and Alfalfa; all home-grown and clean,

We also have some good, heavy Johnson Seed Oats and Bearded Barley.

Our increasing trade will go to show that our seed, and prices are right.

SLAYTON & SON.

In the Month of March

California Navel
Oranges

are sweeter and more juicy than at any other time.

As usual, we are

HEADQUARTERS

for the best that grow. Do not forget the place.

PHONE 391 *AVERY & CO.*

HEYWOOD

Baby Cabs, Go-Carts, Folding Carts, English Carriages, in extra large variety of styles, upholstering and parasols.

Our new spring line is complete in every respect.

Prices are right. Don't buy until you see our up-to-date line.

BECK & EGAN, Adrian.
FURNITURE, CROCKERY, PICTURES and LINOLEUM.
All Goods Delivered 30 North Main Street

Dr. P. B. HARDY,

Physician and Surgeon.

Especial attention given to

Diseases of the Stomach, Throat, Nose, Ear, Diseases of Women and General Surgery.

HOURS:—12:30 P. M. to 3 P. M.
6:30 P. M. to 9 P. M.

Office in Bidwell Block Telephone No. 268.

H. R. CONKLIN, M. D.,

PHYSICIAN and SURGEON.

OFFICE and RESIDENCE, 50 Chicago Street

OFFICE HOURS { 12 to 2 and 7 to 8 p. m.

Patients wishing eyes examined for spectacles will please call at noon office hour.

EVERY

Thursday, Friday and Saturday

I will be at my office over S. W. Anderson's dry goods store. If your Eyes are troubling you, call and see me

S. P. HOSMER,
OPTICIAN

DENTAL PARLORS

of

W. D. REED, D. D. S.

Chicago St., Tecumseh.

Crown and Bridge work, Silver, Aluminum and Rubber Plates and all of the Specialties known to modern dentistry Gas or Vitalized Air administered. Office over Avery & Co's store.

DENTAL PARLORS

of

E. D. BROWN, D. D. S.

Filling, Crown, Bridge and platework Local and complete anaesthetics administered for painless extraction. Office over Orr's Drug Store Phone. 192

The H. L. Jones Real Estate Agency.

Buys, sells and rents real estate and personal property.
Makes loans collects, etc.
Non resident property interest carefully looked after. List your wants with this agency and get an honest deal.
Our terms are right. Office at residence East Chicago St Phone 50.

H. L. JONES Mang.

J. W. WILSON,

Licensed Auctioneer, Real Estate, Stock and General Salesman.

Will attend all sales in city or county at reasonable rates.

Headquarters and all dates made at the Herald office.

Dr. John Murphy,

D. V. D.

Also Graduate in Veterinary Science.

Three and one-half miles northeast of Tecumseh

PHONE 406 Tecumseh.
Also Macon Phone.

Dr. S. B. Westlake

PHYSICIAN and SURGEON

Located 48 Chicago St

Successor to Dr. J. F. JENKINS.

Miss Westerman,

OF ADRIAN,

will give vocal instruction in Tecumseh on

Wednesdays of Each Week

Persons desiring her instruction, kindly leave word at A. B. Harding's residence.

A.C. Aylesworth,

Licensed Auctioneer, Real Estate, Stock and General Salesman.

Will attend all sales in city or country, at reasonable rates.

Headquarters and all dates made Herald office.

FRANK DAVIDSON,

Licensed Auctioneer. Farm and Stock Auctions.

Attended to promptly and in satisfactory manner. Terms reasonable.

Headquarters at Herald office where dates are made. State 'phone 504 East.

Scratch a chronic critic and you find a hypocrite.

The winds of March have no terror to the user of DeWitt's Carbolized witch hazel salve. It quickly heals chapped and cracked skin. Good too, for boils and burns and undoubtedly the best relief for piles. Sold here by B. J. Pulver.

PATENTS

PROCURED AND DEFENDED. Send model, drawing or photo, for expert search and free report. Free advice how to obtain patents, trade marks, copyrights, etc., IN ALL COUNTRIES. Business direct with Washington saves time, money and often the patent. Patent and Infringement Practice Exclusively. Fees not payable till patent is allowed. 802 Ninth Street, opp. United States Patent Office. WASHINGTON, D. C.

CASNOW &

STRAIN TOO GREAT.

Hundreds of Tecumseh readers find daily toil a burden.

The hustle and worry of business men.

The hardwork and stooping of working men

The women's household cares

Are too great a strain on the kidneys.

Backache, headache, sideache,

Kidney troubles, urinary troubles follow.

A Tecumseh citizen tells you how to cure them all.

I. H. Welch, retired, living on Union street, Tecumseh, Mich., says: "I can cheerfully recommend Doan's Kidney Pills as they have been of great benefit to me. A great number of years ago, I was working on a barn, and in helping to lift one of the large timbers, I strained myself and the doctor said I tore one of my kidneys loose. I began treatment immediately, but the remedies I used did not seem to take effect. At night my rest was disturbed on account of too frequent action of the kidneys, and in the morning would feel tired and unrefreshed. Finally, Doan's Kidney Pills were brought to my attention and I began them. I noticed improvement in my condition in a very short time and I continued taking them until I was cured. I can honestly say I now feel better than I have for a number of years. I have recommended Doan's Kidney Pills to a number of my friends who have used them with the same satisfactory results."

For sale by all dealers. Price 50 cents Foster-Milburn company, Buffalo, N. Y., sole agents for the United States. Remember the name Doan's, and take no other.

If you want the lemon you hand a man to do him any good, hand him at the same time a little sugar.

Dyspepsia is America's curse. Burdock Blood Bitters conquers dyspepsia every time. It drives out impurities, tones the stomach, restores perfect digestion, normal weight and good health.

To meet some people gives you the strange, creeping feeling that you experience after taking medicine.

Itching, bleeding, protruding or blind piles yield to Doan's Ointment. Chronic cases soon relieved, finally cured. Druggists all sell it.

One lie wouldn't be so bad, if you didn't have to tell half a dozen to square it.

The News—No Pure Drug Cough Cure Laws would be needed, if all cough cures were like Dr. Shoop's Cough Cure is—and has been for 20 years. The National Law now requires that if any poisons enter into a cough mixture, it must be printed on the label or package.

For this reason mothers, and others, should insist on having Dr. Shoop's Cough Cure. No poisons marks on Dr. Shoop's labels—and none in the medicine, else it must by law be on the label. And its not only safe, but it is said to be by those that know it best, a truly remarkable cough remedy. Take no chance, particularly with your children. Insist on having Dr. Shoop's Cough Cure. Compare carefully the Dr Shoop package with others and see. No poison marks there. You can always be on the safe side by demanding Dr. Shoop's Cough Cure. Simply refuse to accept any other. Sold by all dealers.

Girls are talking of organizing a union prohibiting its members from being engaged more than three deep.

A severe cold that may develope into pneumonia over night can be cured quickly by taking Foley's honey and tar. It will cure the most obstinate racking cough and strengthen your lungs. The genuine is in a yellow package. For sale by all druggists in Tecumseh.

As a general thing a dollar's worth of fun usually costs about $2.

Diplomats never get into trouble, for when they do they aren't diplomats.

This is worth remembering.

Whenever you have a cough or cold, just remember that Foley's honey and tar will cure it. Do not risk you health by taking any but the genuine. It is in a yellow package. Sold by all dealers in Tecumseh.

TECUMSEH MARKETS

LIVE STOCK.

Steers	5	4½
Heifers	3½	4
Cows	2½	3
Veal calves	6½	
Hogs No 1	6	6½
Roughs	4½	5
Sheep	4½	
Lambs	6½	7
Fowls	8½	10
Springers	9	10
Ducks	8½	9
Turkeys	12	13
Geese	7½	
Old Roosters	5	

DRESSED MEATS.
Wholesale

Beef, by side	7	8
Hogs	5½	
Veal	10	
Mutton	8	
Spring lamb	12	12½
Lard	11	
Hides, green	8	
Veal skins, cured	8	9
" green	7	
Sheep pelts	.25	1.00
Tallow	2½	
Timothy ℔ ton	7.00	10.00
Clover ℔ ton	6.00	
Bran ℔ cwt	1.20	

GRAIN, SEED AND HAY.

Wheat	.71	.73
Oats	38	41
Clover seed	6.00	8.00
Corn shelled	46	51
Corn in ear	35	
Middlings ℔ cwt	1.25	
Corn meal ℔ cwt	1.25	

PROVISION MARKET.
Wholesale

Butter	22
Eggs	14
Beans ♣ bushel	1.80
Potatoes	40

Flood Losses Heavy.

Marietta, O., March 19.—According to careful estimates, the loss from the floods in Washington county may reach $1,000,000. The receding water has revealed serious conditions.

The Sterling Oil refinery is a complete loss, the stills, tanks and buildings having floated off, while the manufactured product was destroyed, causing a loss of $50,000. The National refinery suffered heavily. It may be several days before railroads are able to run trains regularly. One hundred houses and many barns have been swept from the foundations.

The National Table works suffered a heavy loss.

Land Thieves Sentenced.

Omaha, Neb., March 19.—The most important land case in Nebraska ended Monday when four prominent and influential cattlemen were sentenced by Judge W. H. Munger, of the United States court, as follows: Parlett Richards and William G. Comstock, to pay a fine each of $1,500 and serve a year in the Douglas county jail; Charles G. Jameson and Acquilla Triplett, to pay a fine of $500 and serve eight months in the same jail. These men were indicted by the federal grand jury in May, 1906, for conspiracy to defraud the United States out of 200,000 acres of public lands. The trial began in November, 1906, and ended Dec. 20. Motion for a new trial was overruled. All the defendants made motions for appeals, which will be argued later.

PRESIDENT PRESSED BUTTON.

Formal Opening of Louisville Exposition Takes Place.

Louisville, Ky., March 19.—The application of President Roosevelt's thumb to a button in the White House let loose a jangling of bells and a screeching of whistles at 2:30 o'clock Monday afternoon, which told the people through the city of the formal opening of the Greater Louisville exposition.

Immediately on the uproar, Creatore and his band swung into "Dixie" and the "Exposition March," and, after addresses by President A. T. MacDonald and others, the dedication exercises were concluded.

Killed Man With Mining Pick.

Wilkesbarre, Pa., March 19.—John Boshus, aged 30 years, a Russian, was murdered Saturday night at Brookside, a suburb of this city, by Petre Kowieck, aged 33 years, a Pole. Kowieck came home about midnight, and it is alleged, found Boshus in the company with Mrs. Komieck. Komieck secured his mining pick and literally tore Boshus to pieces. When life was extinct he dragged the body to Mill Creek, nearby, and threw it into the stream. The murder was not discovered until later when the body of Boshus was found. Kimieck escaped.

NEWS IN BRIEF.

President Roosevelt has announced the appointment of John E. Sader of Columbus, O., as United States district judge for the southern district of Ohio.

The chief justice has announced that the supreme court of the United States would take a two-weeks' recess from next Monday until April 8.

A local option bill, with an emergency clause, was passed by the Delaware legislature Monday. It is approved by Governor Buchtel, and will become a law before the end of the week.

Mrs. Nannis Hands Kronberg, a mezzo-soprano singer, well known in New York and the west, died at her home in New York, Monday. Death was caused by diabetes. She was 32 years old, and the wife of S. Kronberg, the theatrical manager.

The appearance of a few cases of smallpox in Paris has greatly alarmed the people. Thousands of persons hve been vaccinated during the last few days, and the hospitals and the Academy of Medicines are besieged by crowds of people anxious to be revaccinated. The authorities believe that there is no real danger it an epidemic.

The Bucyrus company of South Milwaukee, Wis., was the lowest bidder for 22 steam shovels, to be used on the isthmus, for which proposals were opened Monday by D. W. Ross, purchasing agent of the Isthmian Canal commission. The price offered by this company on fifteen 15-ton shovels, was $12,400 each, delivered in Panama, and on seven 50-ton shovels, its proposal was $7,000 each, delivered at Colon.

The Austrian government of recent years has taxed the certificates of deposits required to secure the New York Life Insurance Co.'s annual Austrian reserves. The American embassy at Vienna, was induced by the company to make an appeal against this practice, with the result that the high court has now decided that such certificates are not taxable. The company therefore will be reimbursed about $12,000, which amount was paid under protest.

Not Fatal.

No Matter What Doctors Say—We Know That Heart Trouble in Many Cases Can Be Cured.

There are seven main features of heart disease, viz.: (1) Weakness or Debility; (2) Rheumatism of Stomach; (3) Valvular Disorder; (4) Dilation; (5) Enlargement; (6) Fatty Degeneration; (7) Dropsy.

Documentary evidence will prove thousands of so-called "incurables" have been absolutely cured by Dr. Miles' New Heart Cure.

Patients often have no idea their disease is heart trouble, but ascribe it to Indigestion, Liver Complaint, etc.

Here are some of the symptoms: Shortness of breath after exercise, Smothering Spells, Pain in Chest, left Shoulder and arm, Discomfort in Lying on one side, Fainting Spells, Nervous Cough, Swelling of Feet and Ankles, Puffiness of Face and Eyes, Palpitation, Nightmare, Irregular Pulse.

"I have spent much of Dr. Miles' New Heart Cure, and speak of its merits whenever opportunity offers. It has new so very many years, some with pain, where they would sit or stand hardly walk, now thoroughly cured, and I am still in good health. My friends have had so much [illegible] that I think it a duty greater [illegible] than I [illegible] to be." [illegible] Fine St., Natchez, [illegible]

Money back if first bottle fails to benefit.

FREE Write [illegible] we will mail FREE [illegible] Dr. Miles' [illegible] Also [illegible] Blank for our Specialist to diagnose your case [illegible] LABORATORIES, ELKHART, IND.

CORRESPONDENCE.

CLINTON.

P. S. Knight returned the first of the week from Charlotte where he has been visiting his son and family.

David Lamaster and wife of Franklin, Frank and Kitty Mensing of Toledo, and Martin Todd of Gault, Canada, attended the funeral of Mrs. Rosama Lamaster Thursday.

Mrs. Smith of Concord, Jackson county, has rented the store previously occupied by L. K. Davis and will put in a new stock of jewelry.

M. D. Alexander is seriously ill. He suffered a stroke of paralysis Tuesday night.

Mrs. R. Robison returned Thursday from a few days' visit with friends in Tecumseh.

Judson Linden returned to his home in Topeka, Kan., Thursday, having been called here by the death of his brother, Joseph.

J. A. VanTuyle was in Detroit on business Wednesday and Thursday.

Mrs. Geo. Kies and Mrs. E. D. Fenn were Toledo passengers today.

Mabel Fuss of Onsted, was the guest of Wealthy House Thursday and Friday.

Clayton Johnson was home from Ypsilanti over Sunday.

Chas. Donnelly was in Jackson on business Saturday.

Chas. Judge spent Saturday in Battle Creek.

Randolph Stocum and wife of New York, who has been here to visit her mother, Mrs. Esther Jones, who is very poorly, returned to their home Tuesday morning.

Thos. Mingay, wife and daughter of Tecumseh, attended the St. Patrick banquet Saturday evening.

Chris Schmitt of Adrian, was in town Thursday.

Mrs. Frances Fenn of Bridgewater, and Harry U. Kies of Las-Tunas, Cuba, were the guests of Mrs. Geo. Kies Thursday and Friday.

Rev. I. J. Tripp has been ill the past week.

Mrs. Lina VanTuyle and little daughter of Jackson, visited relatives here the first of the week.

L. K. Davis has given up the jewelry business and will do painting.

Fletcher Starrett of Seattle, Wash., is visiting his father.

Clara Martiny was home from the U. of M. over Sunday.

Grace Albert of Tecumseh, was the guest of Catherine Clark over Sunday.

A. M. Kennedy returned Thursday night from Columbiaville, where he has been employed as dyer the past year.

Mrs. Harriett Martin of Manchester, was the guest of her sister, Mrs. Chas Nase Saturday.

Miss Kittie VanTuyle returned Saturday night from a week's stay in Detroit, looking up spring millinery.

Mrs. Wm. Burtless and Mrs Thorn of Manchester, were in town Friday.

Vern Stalb was home from Jackson over Sunday.

Chas. Man and family of Wyandotte, attended the St. Patrick banquet Saturday evening.

Mary—Dark circles under the eyes indicate a sluggish circulation, torpid liver and kidneys. Exercise and Hollister's Rocky Mountain Tea will mak you well and beautiful. 35 cents, tea or tablets.

B. J. PULVER.

TIPTON.

Walter Malby came home on Wednesday.

Will Patchin is helping Mr. Nobles saw lumber.

Earl Burtless has moved back to Tipton again.

Chas. Edwards was in Adrian Saturday.

Chas. Lewis and Will Beebe shipped three carloads of cattle, hogs and sheep.

Earl Preston was an Adrian visitor Friday.

Will Gibbs and wife were up from Chicago this week.

John Smith went to Reading today.

Johnny and Rily Butrick were up from Adrian last Thursday.

Jack Cad went to Onsted this week.

Mrs. Dan Preston went to Marshall Thursday for a short visit.

Chas. Lewis shipped a car of sheep this week.

Jennie and Will Pentecost went to Onsted Wednesday for a visit.

Geraldine Derby has returned from a visit with her sister in Riga.

Bert Knopth of Adrian, was in Tipton.

Faster and faster the pace is set,
By people of action, vim and get,
So if at the finish you would be,
Take Hollister's Rocky Mountain Tea.

B. J. PULVER.

President Tyler's Feasts.

President Tyler's dinners were, on a large scale, those of a wealthy Virginia planter, and as the greater part of the provisions came from his own plantation at Greenway Court they tickled the palates of the most exacting epicure. He employed a negro cook from his old home, one who knew how to do to a turn fried chicken and to shave off the delicious pink slices of baked ham. These hams were considered the finest that ever graced a table, and the Virginia porkers of today, famed the world over, might well pride themselves on their noble ancestry, that were as carefully prepared for the table as a thoroughbred horse for a race. For six months they were let run wild in the oak woods to feed off acorns, supplemented by a little corn in the morning and evening. When they were in their second autumn they were turned into the cornfield after the harvest, then let run in the loosely harvested fields of black eyed peas, after which they were fed on selected corn until shortly before the holidays, when they were killed, then smoked for several months by hickory chips and finally rubbed down well with molet [illegible] sugar.—Home Magazine.

THEY INDORSE IT.

President and Cortelyou Encourage the Plans of George Washington University.

Washington, March 19.—In letters addressed to President Charles W. Needham, of George Washington university, Monday, President Roosevelt and Secretary of the Treasury Cortelyou gave hearty endorsement to the plan undertaken by the institution to establish itself as a typical American university. President Roosevelt's letter follows:

"Pray accept the assurance of my hearty sympathy in your work. I am delighted to learn that the chances are now so good for obtaining the necessary funds to put George Washington university firmly on its feet. I congratulate you upon the work that the university has already done, and in common with all good citizens, I wish you all possible prosperity in the future.

"Sincerely yours,

"THEODORE ROOSEVELT."

Secretary Cortelyou, who is an alumnus of the George Washington university, having been graduated from the law school in 1896, wrote:

"I am very glad to have this opportunity to commend heartily the movement that has been inaugurated to raise $400,000 as a site for the George Washington university. As an alumnus of the university, I naturally feel a personal interest in the success of such a movement. The citizens of Washington, generally, have shown their willingness to respond to the university's needs, and I am sure that this further appeal will meet with such a generous response, that the broad and comprehensive plans for its development may be fully realized.

"Very truely yours,

"GEORGE B. CORTELYOU."

The allusion to a "further appeal" refers to the plan of the university to seek subscriptions from the American people, generally, toward an endowment fund, which will enable it to carry out its plans as outlined. This appeal will be made on patriotic grounds, because George Washington, in his last will, endorsed such a plan, and because this city is the national capital.

Tragic Was His Death.

Paris, March 19.—M. Berthelot, who was foreign minister in the Bourgeois cabinet, 1895-'96, died suddenly Monday. The death of M. Berthelot was tragic, and followed immediately that of his wife, Mme Berthelot, who had been in ill-health for some time past, experienced a sudden crisis at 6 o'clock last evening, during which she passed away. M. Berthelot was at work in the next apartment, and when he was informed of his wife's death by the attendants, he fell to the floor in a swoon and died in a few moments.

Gov. Garvin to Wed.

Providence, R. I., March 19.—Ex-Gov Lucius F. C. Garvin, of Rhode Island, has announced his engagement to Miss Sarah Emma Tomlinson of Lonsdale, who is just half his age, and who has been blind since she was seven years old. When ex-Gov. Garvin first met Miss Tomlinson she was a small child. Miss Tomlinson is 32 years old and Dr. Garvin was born in 1841.

Cut Out Bucket Shops.

Jefferson City, Mo., March 19.—Governor Folk yesterday signed the bill passed by the last legislature making it a felony to operate a bucket shop in Missouri. The penalty clause also includes any telegraph or telephone company which furnishes information to a bucket shop. The governor also signed a bill amending the pool selling law so as to make telegraph and telephone intruments devices for registering bets on horse races.

Kept Marriage a Secret.

Allegan, Mich., March 19.—Clara E. Maentz, who gained fame when she filled the star role of Madam Schumann Heink during the latter's illness a year ago, came home Sunday and announced her marriage to Mr. McQuinz, musical director of the company she is now with. They were married in Glenns Falls, N. Y., some time last summer and have kept the affair secret until two weeks ago when in Boston a reception was given for them by Mr. McQuinn's mother, and now Allegan friends are apprised of it.

Responsive to a request made by Rev. Edward W. Matthews of London, formerly a chaplain in the British navy, Mrs. Roosevelt has promised to give a silk American flag with which to drape a bust of Admiral Lord Nelson, presented to the naval academy by direction of King Edward. When he came to the White House, Mr. Matthews brought with him a Victory medal and testament to present to one of the president's children. The souvenirs were given to Archie. The president gave Mr. Mathews a personal message of greeting and friendship for the king.

MOTHERS READ THIS

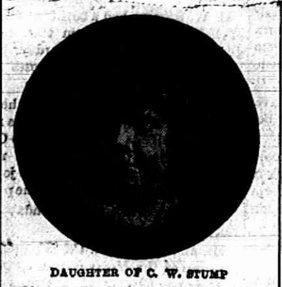

DAUGHTER OF C. W. STUMP

Mrs. C. W. Stump of Canton, Ohio, writes: "I wish I could induce every mother who has a weak, sickly child to try that delicious cod liver preparation, Vinol. Our little daughter was pale, thin and sickly.

"We tried various medicines, but without any benefit whatever, and she could not take cod liver oil or emulsions, as they nauseated her and upset her stomach.

"Learning that Vinol contains all the medicinal and strength-creating properties of cod liver oil, but without the disagreeable oil, we decided to try it, and the results were marvelous, so quickly was she restored to health and strength.

"We have never sold a medicine equal to Vinol for delicate children.

C. A. WRIGHT, Druggist.

FASTIDIOUS WOMEN

consider Paxtine Toilet Antiseptic a necessity in the hygienic care of the person and for local treatment of feminine ills. As a wash its cleansing, germicidal, deodorizing and healing qualities are extraordinary. For sale at Druggists. Sample free. Address The R. Paxton Co., Boston, Mass.

WARNED TO KEEP AWAY.

Goldfield Citizens Declare Against Industrial Workers of the World.

Goldfield, Nev., March 19.—The executive committee of the Goldfield Business Men and Mine Owners' association, yesterday issued the following explanation of present labor differences in Goldfield:

"For the past three years the camp has had a series of labor troubles that have had their origin in the existence of an organization known as the Industrial Workers of the World.

This body of men has not only done these things, but has maintained a reign of terror in the camp as far as laboring men and business men are concerned. The business men and mine owners have determined that this condition of affairs must be amended. A mass meeting was called, and the Goldfield Business Men's and Mine Owners' association was formed.

"It is not, never was, and does not purpose to be a citizens' alliance or a mine owners' and operators' association of the pattern of the Cripple Creek district Mine Owners' and Operators' association. It is simply a union of the business men and mine owners of Goldfield to preserve the camp and protect life and property.

"There is to be no change in hours and wages. The settlement of wages made in January is satisfactory to all concerned. But lawlessness and oppression must cease. The Industrial Workers of the World, as the representatives of lawlessness, must leave the district. That is the only issue, and all that is involved. Labor unions are not to be warred against or to be encouraged. All that is demanded is that they must be labor unions, not under the control of or associated with the Industrial Workers of the World."

Still Unaccounted For.

Chicago, March 19.—The counting of the $62,000,000 in the Chicago subtreasury, to determine whether the shortage of $173,000 discovered on Feb. 20, was due to a mistake in bookkeeping, was finished Monday without the discovery of anything to explain the shortage, other than that the money was stolen. Captain Porter, of the secret service, last night said that his detectives had learned nothing new about the disappearance of the money.

"Posted men keep out." This is the sign hung out by saloonists at Charlotte who have become alarmed over the big verdict awarded a woman recently, and because Mrs. George Beckwith, encouraged by the other's success, had brought suit for $6,000 damages against Saloonist Sykes for selling to her posted husband.

Little globules of sunshine that drive the clouds away. DeWitt's Little Early Risers will scatter the gloom of sick-headache and biliousness. They do not gripe or sicken. Recommended and sold by B. J. Pulver.

Often The Kidneys Are Weakened by Over-Work.

Unhealthy Kidneys Make Impure Blood.

It used to be considered that only urinary and bladder troubles were to be traced to the kidneys, but now modern science proves that nearly all diseases have their beginning in the disorder of these most important organs.

The kidneys filter and purify the blood—that is their work.

Therefore, when your kidneys are weak or out of order, you can understand how quickly your entire body is affected and how every organ seems to fail to do its duty.

If you are sick or "feel badly," begin taking the great kidney remedy, Dr. Kilmer's Swamp-Root, because as soon as your kidneys are well they will help all the other organs to health. A trial will convince anyone.

If you are sick you can make no mistake by first doctoring your kidneys. The mild and the extraordinary effect of Dr. Kilmer's Swamp-Root, the great kidney remedy, is soon realized. It stands the highest for its wonderful cures of the most distressing cases, and is sold on its merits by all druggists in fifty-cent and one-dollar size bottles. You may have a sample bottle by mail free, also a pamphlet telling you how to find out if you have kidney or bladder trouble. Mention this paper when writing to Dr. Kilmer & Co., Binghamton, N. Y. Don't make any mistake, but remember the name, Swamp-Root, Dr. Kilmer's Swamp-Root, and the address, Binghamton, N. Y., on every bottle.

Home of Swamp-Root.

Kennedy's Laxative Cough Syrup

CONTAINS HONEY AND TAR

Relieves Colds by working them out of the system through a copious and healthy action of the bowels.

Relieves Coughs by cleansing the mucous membranes of the throat, chest and bronchial tubes.

"As pleasant to the taste as Maple Sugar"

Children Like It

Sold by B. J. PULVER.

HOLLISTER'S
Rocky Mountain Tea Nuggets
A Busy Medicine for Busy People
Brings Golden Health and Renewed Vigor.
A specific for Constipation, Indigestion, Live Ills, Kidney Troubles, Pimples, Eczema, Impure Blood, Bad Breath, Sluggish Bowels, Headaches and Backache. It's Rocky Mountain Tea in tablet form, 35 cents a box. Genuine made by HOLLISTER DRUG COMPANY, Madison, Wis.
GOLDEN NUGGETS FOR SALLOW PEOPLE

Lake Shore & Michigan Southern Railroad.

Effective Nov. 25th, 1906

GOING SOUTH.

Stations	315 D'ly except Sun.	809 D'ly except Sun.	831 D'ly except Sun.	311 D'ly	849 D'ly except Sun.
Jackson	6 05 a m	10 05 a m	3 00 p m	6 45 p m	12 30 p m
Tecumseh	7 11 a m	11 04 a m	3 55 p m	7 05 p m	1 15 p m
Adrian	7 43 a m	11 32 a m	4 23 p m		1 44 p m
Detroit	8 40 a m	12 10 p m	5 15 p m	8 15 p m	2 40 p m
Toledo	9 20 a m	12 40 p m	5 45 p m	10 15 p m	3 10 p m
Chicago	3 00 p m				

GOING NORTH.

Stations	316 D'ly	812 D'ly except Sun.	814 D'ly except Sun.	818 D'ly except Sun.	848 D'ly except Sun.
Detroit				1 00 p m	
Toledo	7 40 a m	12 30 p m	5 15 p m	7 00 p m	
Adrian				7 40 p m	8 00 p m
Tecumseh	8 51 a m	7 05 p m	6 20 p m	8 20 p m	9 11 p m
Jackson	10 05 a m	8 22 p m	7 32 p m	9 32 p m	11 00 a m

DUNDEE BRANCH.

GOING WEST.

Station	423 D'ly except Sun.	421 D'ly except Sun.
Toledo	7 00 a m	3 15 p m
Adrian		4 30 p m
Tecumseh	8 22 a m	5 50 p m

GOING EAST.

Station	422 D'ly except Sun.	424 D'ly except Sun.
Tecumseh	10 43 a m	5 41 p m
Adrian	11 10 a m	
Toledo	12 10 p m	7 05 p m
Chicago	7 00 p m	

Tecumseh and Dundee Trains. Daily except Sunday.

LEAVE TECUMSEH.

Dundee Accommodation ..... 11 20 a m
" ..... 5 45 p m

ARRIVE AT TECUMSEH.

Tecumseh Accommodation ..... 1 00 p m
" ..... 7 00 p m

SPECIAL NOTICE

Coupon tickets can now be procured at this station over best routes to all principal cities in the United States.

G. J. ZIEGE, Ticket Agent
J. W. DALY, G. A. G. P. A., Cleveland Ohio

Indigestion

Stomach trouble is but a symptom of, and not in itself a true disease. We think of Dyspepsia, Heartburn, and Indigestion as real diseases, yet they are symptoms only of a certain specific Nerve sickness—nothing else.

It was this fact that first correctly led Dr. Shoop to the creation of that now very popular Stomach Remedy—Dr. Shoop's Restorative. Going direct to the stomach nerves, alone brought that success and favor to Dr. Shoop and his Restorative. Without that original and highly vital principle, no such lasting accomplishments were ever to be had.

For stomach distress, bloating, biliousness, bad breath and sallow complexion, try Dr. Shoop's Restorative—Tablets or Liquid—and see for yourself what it can and will do. We sell and cheerfully recommend

Dr. Shoop's Restorative

"ALL DEALERS."

ED. PINAUD'S

EAU DE QUININE HAIR TONIC

"Without question, an indispensable adjunct to a lady's toilet table—exceedingly meritorious in preserving hair and causing it to retain its lustre."—*Lillian Russell.*

"Indispensable"—"Meritorious"—"Preserving the hair"—"Causing the hair to retain its lustre."

YES, and these truths have been proven and attested thousands of times.

Men of prominence and women of beauty—people of refinement—everywhere, insist on having the genuine

ED. PINAUD'S EAU DE QUININE HAIR TONIC

FREE—Ed. Pinaud's Eau de Quinine Hair Tonic for three applications; enough cologne perfume, Brise Embaumee Violette, for five times, and famous ELIXIR DENTIFRICE for five times. Send 10 cent to pay postage and packing. Write To-Day. ED. PINAUD'S AMERICAN OFFICES
Ed. Pinaud Building NEW YORK CITY

Gillette Safety Razor

NO HONING NO STROPPING

Each set consists of a triple silver-plated handle and 12 double-edged blades (24 keen cutting edges) in velvet-lined case. You simply lather and shave. Each blade is tempered so hard by our secret process it will give 20 to 40 velvet shaves.

Ask your dealer to show it to you and explain its extraordinary merits, or write us for free specially illustrated booklet.

Gillette Sales Company TIMES BUILDING TIMES SQUARE New York

W. B. CORSETS

Style 407

That torturing pressure on the chest and abdomen is absent from W. B. Erect Form and W. B. Nuform Corsets.

They fit without strain. Made in many graceful shapes and prices to fit all persons as well as all purses. W. B. Nuform Corsets answer fashion's command that figures be natural—busts higher and waists rounded into greater slenderness.

On sale at all dealers.

Nuform 404	Average Model	of Batiste or Coutil	$1.00
Erect Form 720	Average Model	of Batiste or Coutil	1.00
Erect Form 952	Slender Model	of Jean	1.00
Nuform 407	Medium Model	of Batiste or Coutil	1.50
Erect Form 929	Short Model	of Batiste or Coutil	1.50
Erect Form 958	Average Model	of Coutil	2.00
Nuform 415	Average Model	of Batiste	3.00
Erect Form 208	Short Model	of Coutil or Batiste	3.00

WEINGARTEN BROS., Makers, 377-379 Broadway, New York

FEELING LIVER-ISH This Morning?

TAKE

THEDFORD'S Black-Draught

Stops Indigestion and Constipation

25¢ AT ALL DRUGGISTS

A Gentle Laxative And Appetizer

FOLEY'S HONEY AND TAR

The original LAXATIVE cough remedy.

For coughs, colds, throat and lung troubles. No opiates. Non-alcoholic. Good for everybody. Sold everywhere.

The genuine FOLEY'S HONEY and TAR is in a Yellow package. Refuse substitutes.

Prepared only by Foley & Company, Chicago.

ALL DRUGGISTS OF TECUMSEH.

To be a great man it is necessary to turn to account all opportunities.

"In 1897 I had a stomach disease. Some physicians said dyspepsia, some consumption. One said I would not live until spring. For four years I existed on boiled milk, soda biscuits and doctor's prescriptions. I could not digest anything I ate; then I picked up one of your almanacs and it happened to be my life-saver. I bought a fifty-cent bottle of Kodol and the benefit I received from that bottle all the gold in Georgia could not buy. In two months I went back to my work, as a machinist and in three months I was well and hearty. May you live long and prosper." C. N. Cornell, Roding, Ga., 1906. The above is only a sample of the great good that is daily done everywhere by Kodol for dyspepsia. It is sold here by B. J. Pulver.

A good housekeeper keeps her kettles and her temper from boiling over.

Orino laxative fruit syrup is a new remedy, an improvement on the laxatives of former years as it does not gripe or nauseate and is pleasant to take. It guaranteed. For sale by all druggists in Tecumseh.

The Tecumseh Herald.

VOL. LVII NO. 101 — TECUMSEH, MICHIGAN FRIDAY MARCH 22 1907 — WHOLE NO. 741

...THIS WEEK...

Easter Showing

OF LADIES' AND MISSES'

Spring Jackats and Coats.

All styles, in a large assortment of colors.

Long Silk Coats
Cravanette Rain Coats

Miss Gregg's Millinery Opening

This Week—THURSDAY, FRIDAY and SATURDAY.

YOU ARE CORDIALLY INVITED

S. W. Anderson & Son.

"THE STORE THAT TREATS YOU FAIR"

Prepare for

Easter

and Spring Wear.

1907

Coats and Jackets,

Shirt Waists and Skirts

WAITING FOR YOU.

Anderson & Rosacrans

Tecumseh Chief Furnace.

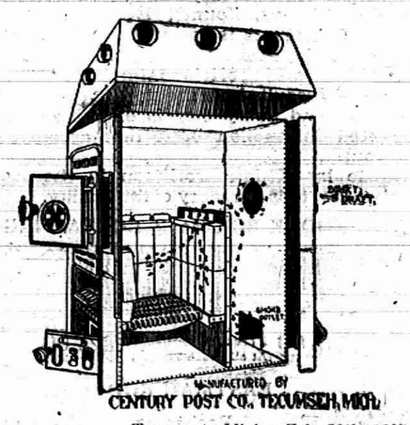

Tecumseh, Mich., Feb. 29th, 1907.

Century Post Co.:

Sirs:—It has been like "the good old summer time" in my house since the furnace was put in the house last fall. It will heat the whole house, or by your system of dampers and drafts can confine the heat to one room. To anyone in need of a good, substantial, labor saving, fuel economizing, satisfaction giving furnace, I would recommend the Tecumseh Chief,

Yours Truly, F. M. GOHEEN.

Jackson, Mich., Feb. 22, 1907.

Century Post Co.:

Dear Sirs:—Your furnace was simply fine, both in heating and cleanliness, free faom smoke. Never took so much real comfort a winter in my life of 77 years as this winter. No going to bed cold at night, or waiting for the house to warm in the morning. Wouldn't take $500 for it and do without it. MRS. J. M. PORTER.

Royal Oak, Mich, Feb. 22, 1906.

Century Post Co., Tecumseh, Mich.

Gentlemen:—would say in reply that I cannot make it strong enough as to my views in regard to your furnace. She is a "dandy" in every respect, both for heating and economy. I will use no more than 4½ tons of coal this winter, heating six (6) rooms, and can say my house has never been below 65 degrees temperature. Think you can sell several more here this season. Very truly yours,

(Signed) H. N. LAVERT.

We have many more testimonials equally as strong we would be glad to show you. If you contemplate putting in a furnace drop us a card, or send a plan of your house and we would be pleased to have one of our representatives call on you and make you a price. We can save you money.

CENTURY POST CO.,
Tecumseh, Mich.

WE ARE AGENTS FOR THE CELEBRATED

GORHAM Solid Silver WARE

AND CARRY THE FOLLOWING PATTERNS IN STOCK:

The Strausbourg. The Old French. The Chantilly.
The New Versailles. The New Norfolk. The New Cambridge.
The New Butter Cup. The New Lancaster.

WE INVITE YOU TO CALL.

HICKS THE Jeweler,

Watch Inspectors L. S. & M. S. and D. T. & I. Ry.

TECUMSEH MICH. Phone 200 for Correct Time.

SHERIFF HAS SNAP JOB

Bay's Law Enforcer and His Deputies Charged Two Prices.

GRAND JURY MAY BE CALBED

According to Bills, Officers Collected Fees for Work Done in Two Places at Same Time — Popular Sentiment Aroused.

Bay City, Mich., March 22.—An investigation into county affairs, conducted by the Bay City Times, has brought out the fact that the sheriff and his deputies, according to bills presented by them and allowed by the supervisors, can be in Cheboygan or Linwood, or almost any place in the county, collect fees for that work, and on those same days collect fees for acting as "court officers" in the circuit court.

The court officers' graft has been an expensive one for the county in the past two years, bills having been allowed for three, and sometimes four officers a day, when as a rule, but one is required. The revelations regarding this practice, when brought to the attention of the circuit judge, resulted in an order reducing the number of court officers to the actual needs of the service.

Public Sentiment Aroused.

Now the showing that Sheriff Hartley and his deputies have been charging double time for months has aroused a public sentiment that may result in a demand that Judge Collins call a grand jury to investigate the doings of the sheriff and the actions of the board of supervisors.

A sample of the bills allowed for a single month only shows what has gone on through many months since Sheriff Hartley was first inducted into office, Jan. 1, 1905. The records show that on Dec. 7, 8, 11, 12, 14 17, 20, 22 and 26, Sheriff Hartley drew fees for such work as "investigating suspicious characters in townships." On the seventeenth he drew double pay for day and a night spent in Beaver township, 15 miles from the city, "looking for Fred Kurtz."

Strenuous Officers.

Thus the bills run, while on every one of the days mentioned he drew $2.50 from the county for acting as court officer in the circuit court. One strenuous instance is noted on Dec. 12, when he drew $5 for time and expenses for "investigating trouble at Linwood," which is 10 miles from that city, and at the same time was allowed $5 for acting as court officer both night and day. How he happened to be at both places at once hasn't been explained.

The bills of Under Sheriff Warfield are just as peculiar. Billy Simpkins, who was in jail awaiting trial for highway robbery, was an old schoolmate of Warfield's. Simpkins was given a great many liberties in jail, and made a successful break for freedom one night. Many days were spent in looking for Billy Simpkins by the sheriff and his deputies, all at the expense of the county. On Nov. 15, Warfield charged one day and night "looking for Simpkins at Tawas," and on the same day he charged for his services as court officer. Another time he charged a day and night as court officer.

Supervisors Didn't Stop It.

Some days three, and occasionally four men, including the sheriff himself, drew pay for acting both day and night as court officers, and thus the record goes, month after month.

Hartley is now serving his second term as sheriff, and Warfield has confidently expected to succeed his superior when another election rolls around.

Senator Burrows Investigates.

Washington, March 22.—Senator Burrows is not disposed to let up on an investigation of the alleged shipment of old truck into Michigan under his frank for the apparent purpose of swelling the weight of the mails at this time. He went to the postoffice department and laid the matter before Postmaster-General Meyer, asking that inspectors be placed on the case. He also seeks to ascertain, if the frank has been used in this way, where the frank was secured and who employed the man using it to do so. The senator says he has not missed any of his franks.

Worked like a charm.

D. N. Walker, editor of that spicy journal, the Enterprise, Louisa, Va., says: "I ran a nail in my foot last week and at once applied Bucklen's arnica salve. No inflammation followed; the salve simply healed the wound." Heals every sore, burn and skin disease. Guaranteed at C. A. Wright's. 25c

BLUEJACKETS LANDED

American Interests Will Be Protected in Central America.

OUR VESSELS PATROL COAST

United States and Mexico May Intervene and Stop War Between Honduras, Salvador and Nicaragua—South American Nations Desire Some Such Move.

Washington, March 22.—Bluejackets and marines have been landed from the United States gunboat Marietta at Trujillo and Ceiba and probably at Puerto Cortez, Honduras, in order to protect American interests in those ports. Advices to this effect were received Thursday at the navy department from Commander Fullam, of the Marietta, and they were at once transmitted to the state department. As yet no word has been received as to whether forces have been landed at Central American ports on the Pacific coast side, but undoubtedly, this step will be taken if American interests are considered in danger.

The navy department feels that the action taken by Commander Fullam brings the situation completely in hand so far as the safeguarding of trade interests is concerned. In addition to the protection given to Americans, it is felt that the action of this government will relieve foreign governments of the necessity of taking any steps toward making a naval demonstration.

Many Boats on Hand.

Both coasts of the warring Central American republics are completely covered by American gunboats. In addition to the Marietta on the Honduras-Caribbean coast, which is the point regarded most in danger, the Paducah is further south on the Nicaraguan coast. On the Pacific coast side are the Princeton, which is patrolling the Nicaraguan coast, and the Chicago which is patrolling the Salvadorean and Honduran coasts.

Joint intervention by Mexico and the United States in the war which threatens to involve all Central America, is now regarded as probable by diplomatists. Tenders of good offices on the part of the two great governments have not been heeded by Nicaragua, Honduras and Salvador, and it is suggested to the state department that Mexico and the United States should send plenipotentiaries to the warring countries to investigate the causes of the present war and order an immediate cessation of hostilities.

Secretary Root and Mr. Creel, the Mexican ambassador, have been in conference frequently since the outbreak of war in Central America, and Latin-American diplomatists would not be surprised by the announcement that Mexico and the United States have decided the war must cease. In fact such a settlement would be highly satisfactory to many of the South American representatives, who feel that their countries suffer from the warlike reputation of Central American countries.

Disarms Criticism.

It has been pointed out to the state department that the co-operation of Mexico with the United States in restoring peace in Central America would disarm criticism of the United States, and show that it has no thought of acquiring any territory of Latin-American republics.

The state department is in dread of the claims which inevitably rise out of a war such as is now being carried on, and the protests of European countries against the destruction of property of their citizens in countries where Europe cannot interfere are having their effect on the administration. Diplomatists have pointed to the Washington government that its position at the approaching peace conference at The Hague will be peculiar if it permits a war to progress, which it might stop, and which the Monroe doctrine prevents European powers from stopping.

Coughs Up Bullet.

Port Huron, Mich., March 22.—John Eaton, 60 years old, carried a bullet in the back of his neck for 40 years. During a coughing spell the bullet came out of his mouth. In the days when hunters loaded their rifles with buckshot, Eaton was out with a companion hunting, and, by accident, got a shot in the neck.

Lake Linden, Mich., March 22.—Edward Roberts, of this place, was instantly killed while working on a seven and a half-ton girder suspended from a derrick. The girder fell 80 feet. The accident occurred in the yards of the Pennsylvania railway docks in Sandusky, O.

THAW INSANE TODAY

District Attorney Files Eight Affidavits Making Such a Claim.

SEVEN GIVEN BY ALIENISTS

Defense Not Yet Prepared to Present Its Side of Question—Jerome Barred From Orally Examining Dr. Hamilton.

New York, March 22.—District Attorney Jerome Thursday presented to Justice Fitzgerald eight affidavits in support of the suggestion he made Wednesday in the case of Harry K. Thaw, that the defendant is now in such a state of lunacy or insanity as to be incapable of understanding the proceedings against him or making his defense. The court was in session for less than an hour. Delphin M. Delmas, for the defense, stating that their answer to the district attorney's proposition was not ready. Justice Fitzgerald allowed both sides until Saturday afternoon at 2 o'clock to file such affidavits as they desire with the clerk of the court.

Jury Not in Court.

There will be no further hearing in the matter of the appointment of a lunacy commission, unless Justice Fitzgerald directs after considering such affidavits and exhibits as are to be offered. Neither the jury nor Thaw was in court Thursday. There will be a brief session this morning and a formal adjournment until Monday morning announced. By Monday, Justice Fitzgerald is expected to be ready to announce his decision.

District Attorney Jerome pleaded Thursday for permission to examine Dr. Allan McLane Hamilton orally, but in the absence of a waiver of professional privilege on the part of the defense, Justice Fitzgerald said he would not allow the doctor to be examined further at this time. Justice Fitzgerald added significantly that he would judicial notice of everything which had been adduced in evidence during the nine weeks of the trial.

Dr. Hamilton, it will be remembered, on Wednesday, testified that in his opinion, Thaw is not at present capable of directing his defense. This question was put to Dr. Hamilton by Attorney Gleason, of the defense, and Mr. Jerome now contends that the defense thus waived the matter of professional privilege.

Several Opinions.

The refusal of Justice Fitzgerald to allow Dr. Hamilton to be interrogated in the proceedings to enlighten the conscience of the court as to its duty in appointing a commission or ordering a resumption of the trial, was interpreted in various ways by those in court. The attaches of the district attorney's office were inclined to the belief that Dr. Hamilton, having already stated his opinion to Justice Fitzgerald, the latter deemed it unnecessary to precipitate an argument as to the waiving of professional privilege. The defense seemed inclined to the view that Justice Fitzgerald had held Dr. Hamilton's evidence could not be taken into consideration, and that consequently the district attorney's position was materially weakened. Dr. Hamilton was first called into the case by Thaw's lawyers, and it was while in their employ that he made his first examination of the defendant. Under the law he cannot testify without a waiver from the man who was his patient.

Mr. Jerome's affidavits submitted Thursday, embraced the opinion of his seven experts who have heretofore testified, and a statement of Irvin S. Cobb, a newspaper reporter, who gave the text of the statement which Thaw issued at the conclusion of Mr. Jerome's long and severe cross-examination of his wife.

Jerome Explains.

District Attorney Jerome occupied most of the time the court was in session Thursday in a personal explanation of the reasons which had hindered him from earlier calling the attention of the court to Thaw's present state of mind. He said he had long been convinced that the defendant was of unsound mind, but he had no way of legally bringing the matter to the attention of the court until Dr. Hamilton was put upon the stand by the defense. Mr. Jerome said he could not have called Dr. Hamilton on account of the professional privilege which the defense could have interposed as a bar to any testimony the expert might have to offer.

Mr. Delmas declined again to waive any privilege with regard to Dr. Hamilton, on the ground that if the district attorney's contention as to the present insanity of the defendant is sound, his lawyers have no right to waive anything for a lunatic.

It had been rumored all day that Mr. Delmas would not be in court in the afternoon, because of the attitude assumed by some of his associate counsel Wednesday. All the attorneys were present, however, when Justice Fitzgerald took his place on the bench. Mr. Delmas alone was heard by Justice Fitzgerald. Twice Mr. Hartridge tried to enter the argument, but was rapped down by the judge.

Found at last.

N. A. Harmon of Lizemore, West Va., says: "At last I have found the perfect pill that never disappoints me and for the benefit of others afflicted with torpid liver and chronic constipation, will say, take Dr. King's New Life pills." Guaranteed satisfactory. 25c at C. A. Wright's.

Ends Life by Hanging.

Muskegon, Mich., March 22.—Gustav Johnson, 55 years of age, a German resident of Muskegon, committed suicide by hanging last night. He was despondent because of the recent breaking out of an uncontrollable appetite for liquor, which caused him to squander the savings of a lifetime.

LOOTED OF VALUABLES.

Thieves Steal Paintings, Bric-a-Brac and Silverware From the Siegel Home Near New York.

New York, March 22.—The robbery of the summer home of Henry Siegel, at Mamaroneck, some time Wednesday night, has provided a mystery which the police were unable to solve.

Seven paintings valued at thousands of dollars, bric-a-brac, collected at a great cost in Europe, and considerable silverware were stolen. The value of the articles taken was not estimated by members of the family, but in some quarters it was said that it would reach well over $50,000.

Mr. Siegel is in Boston. He will return today. Mrs. Siegel remained in New York Wednesday night, a gardener and assistant being the only persons about the Mamaroneck residence. They claim they heard no unusual noises during the night. Entrance was gained through a front window; the house being literally ransacked, drawers being searched, cupboards opened, rugs taken, solid silver purloined, while plated matter was bent and thrown aside, and paintings cut from their frames.

A curious feature of the case is that the thieves went to a bath room and secured a key to the dining room, where the house keys were kept. When they got those the task of opening the locked doors where valuables were stored was easy.

Mrs. Siegel said that she had a suspicion as to the thief, and intimated he might once have been employed in the house.

The Siegel home faces Long Island sound, and it is believed the robbers used a power boat to approach the premises and carry away the loot.

Burton Released From Jail.

St. Louis, March 22.—Former United States Senator Joseph R. Burton, of Kansas, who has been serving six months' imprisonment in jail at Ironton, Mo., was released early this morning. He was convicted of having appeared before the postoffice department in behalf of the Rialto Grain and Securities Co., of St. Louis, while a member of the United States senate, and of having received compensation for so doing. He stated yesterday, over the long distance telephone, that he expects to come to St. Louis, stop a few hours and then proceed to Abilene, Kas., where he will make a public statement Saturday night.

Ladies Go Down in Submarine.

Bridgeport, Ct., March 22.—Mrs. John M. Thurston, wife of former United States Senator Thurston, of Nebraska, and Mrs. J. C. Lake, wife of the assistant manager of Lake Submarine Torpedo Boat Co., and said to be the first women ever to make a trip in a submarine boat, were among a party of prominent persons that made a trip on a submarine Thursday. The boat was submerged for two hours in Long Island sound, just outside the Bridgeport harbor, during which luncheon was served and an hour devoted to impromptu speeches.

Navy Yard Building Burns.

Pensacola, Fla., March 22.—Fire last night completely destroyed building No. 1 at the Pensacola navy yard, entailing a loss estimated at $175,000. In this building were located the blacksmith shop, boiler factory, copper shop, power house and electric lighting plant. In addition to the loss of the building and its contents, the machinery and equipment for the gunboats Gloucester and Isla de Luzon were destroyed. The fire started either in the power house or foundry, and had gained much headway before being discovered.

Civil War Veteran Falls Dead.

Alpena, Mich., March 22.—Dyer Wilson, 66 years old, civil war veteran, fell dead early Thursday morning, while out for a walk. He had asthma and heart disease. One son lives in Port Huron and a daughter here.

When on the Auenue

just notice the display of

SHOES and OXFORDS

FOR

EASTER

in our window. Step in and we will take pleasure in showing you many novelties in our line.

PRICES THE LOWEST.

Rubbers Fitted Without Getting Mad.

GOOD SHOE MENDER AT OUR STORE.

PACIFIC EXPRESS OFFICE HERE.

J. J. BELCHER'S,

SHOEMAN

JUST IN!

New Spring Goods.

Any article you desire at

HARRIS & HITESHU'S.

Just Received

New line of TOILET SETS AND CROCKERY

At the

The Novelty Store.

It will pay you to call and see these goods.

MISS IDA B. CHASE.

Now For

Spring Trade

Poultry Netting

Galvanized After Weaving.

Garden Tools,

Horse Clippers,

In fact any thing you desire in the line of Spring Hardware Goods.

D. L. Whitenack & Co.

It only costs

One Dollar

for one year and is mailed to you

Twice Each Week.

THE TECUMSEH HERALD.

ESTATE OF SCOVEL C. STACY.
GEO. N STACY, Publisher.

Subscription Rates

IN LENAWEE COUNTY

One year, payment in Advance $1 00
One year, payment after 3 months 1 25

OUTSIDE LENAWEE COUNTY

One year, payment in advance $1.25
One year, payment after 3 months 1 50
There will be no Deviation from above Rates

Entered at the post office at Tecumseh, Michigan as second class matter.

Beware of ointments for catarrh that contain mercury.

As mercury will surely destroy the sense of smell and completely derange the whole system when entering it through the mucous surfaces. Such articles should never be used except on prescription from reputable physicians as the damage they will do is ten fold to the good you can possibly derive from them. Hall's catarrh cure manufactured by F. J. Cheney & Co., Toledo, O., contains no mercury and is taken internally acting directly upon the blood and mucous surfaces of the system. In buying Hall's catarrh cure be sure you get the genuine. It is taken internally.

F. J. CHENEY & CO., Toledo, O.

Sold by all druggists, 75c.

Take Hall's Family Pills for constipation.

The soubrette has the laugh on the comedian who gets none.

Notice to our customers.

We are pleased to announce that Foley's honey and tar for coughs, colds and lung troubles is not affected by the National Pure Food and Drug law as it contains no opiates or other harmful drugs and we recommend it as a safe remedy for children and adults. Sold by all druggists in Tecumseh.

Appearances are often so deceitful they must be ashamed of themselves.

"Preventics" will probably check a cold or the grippe when taken early at the sneeze stage. Preventics cure seated colds as well. Preventics are little candy cold tablets and Dr. Shoop, Racine, Wis., will gladly mail you samples and a book on colds free, if you will write him. The samples prove their merit. Check early colds with Preventics and stop pneumonia. Sold in 5c and 25c boxes by all dealers.

You can't please everybody. A cheerful person is a pessimist's idea of a fool.

You should be very careful of your bowels when you have a cold. Nearly all other cough syrups are constipating, especially those containing opiates. Kennedy's laxative cough syrup moves the bowels—contains NO opiates. Conforms to National Pure Food and Drugs Law, bears the endorsement of mothers every where. Children like its pleasant taste. Sold by B. J. Pulver.

Clothes do not make the man, but they have the first crack at making impressions of the man.

Given up to die.

A. Spiegel, 1204 N. Virginia St. Evansville, Ind., writes: "Over 5 years I was troubled with kidney and bladder trouble which caused me much pain and worry. I lost flesh, was all run down and a year ago had to abandon work entirely. I had three of the best physicians, who did me no good and I was given up to die. Foley's kidney cure was recommended and the first bottle gave me relief, the second bottle entirely cured me." Why not let it help you? For sale by all dealers in Tecumseh.

A knowledge of "birth stones" of the different months never helps anyone to wear diamonds.

For catarrh let me send you free, just to prove merit, a trial size box of Dr. Shoop's Catarrh remedy. It is a snow white, creamy, healing antiseptic balm that gives instant relief to catarrh of the nose and throat. Make the free test and see. Address Dr. Shoop, Racine, Wis. Large jars 50c. Sold by all dealers.

An only child can accumulate more worthless trash than the little top drawer in the bureau.

To remove a cough you must get at the cold which causes the cough. There is nothing so good for this as Kennedy's laxative cough syrup. The liquid cold relief that is most quickly effective, that stills and quiets the cough and drives out the cold. Sold by B. J. Pulver.

A drunkard feels very virtuous when abusing a dope fiend.

No case on record.

There is no case on record of a cough or cold resulting in pneumonia or consumption after Foley's honey and tar has been taken as it will break up your cold quickly. Refuse any but the genuine in a yellow package. Contains no opiates, is safe and sure. For sale by all druggists in Tecumseh.

A man is not as apt to lie about his age as a woman, but he evens the score by telling about his salary.

Kodol digests what you eat and quickly overcomes indigestion, which is a forerunner of dyspepsia. It is made in strict conformity to the National Pure Food and Drugs Law and is sold on a guarantee relief plan. Sold by B. J. Pulver.

When misplaced confidence is discovered it is rarely handed back to the owner.

For any pain, from top to toe, from any cause, apply Dr. Thomas' Eclectric Oil. Pain can't stay where it is used.

Those verses on the valentine read like they might be the product of emotional insanity.

Doan's Regulets cure constipation without griping, nausea, nor any weakening effect. Ask your druggist for them. 25 cents per box.

REGISTRATION NOTICE.

To the Electors of the Township of Tecumseh, County of Lenawee, State of Michigan:

NOTICE is hereby given that at a meeting of the Board of Registration of the Township above-named will be held at Council Building within said Township, on Saturday, March 30, 1907, for the purpose of registering the names of all such persons who shall be possessed of the necessary qualifications of electors, and who may apply for that purpose, and that said Board of Registration will be in session on the day and at the place aforesaid from 9 o'clock in the forenoon until 5 o'clock in the afternoon, for the purpose aforesaid.

By order of the Board of Registration of said Township.

Dated this 21st day of March, A. D. 1907.

WADE L. JONES, Clerk of Said Township.

Township Election Notice.

To the electors of the township of Tecumseh, county of Lenawee, state of Michigan:

Notice is hereby given. That the next ensuing general election and annual township meeting will be held at Council building within said township, on Monday, April 1, 1907, at which election the following officers are to be chosen, viz

STATE

Two justices of the supreme court, two regents of the University of Michigan, one member of the state board of education, to fill vacancy.

COUNTY

One county commissioner of schools, county road commissioner.

TOWNSHIP.

One supervisor, one clerk, one treasurer, one highway commissioner, one justice of the peace, full term; justice of the peace, to fill vacancy, one school inspector, full term, school inspector, to fill vacancy, one member of the board of review, full term, member of the board of review, to fill vacancy, four constables.

Also the following proposed amendments to the constitution of the state of Michigan are to be voted upon:

To amend section 6 of article 6 of the constitution of the state of Michigan, relative to the compensation of the circuit judges in the counties of Ingham, Isabella and Jackson.

To amend the constitution of this state by striking out section 3 of article 18, miscellaneous provisions, which provides that "No mechanical trade shall hereafter be taught to convicts in the State Prison of this state, except the manufacture of those articles of which the chief supply for home consumption is imported from other states of countries."

To amend section 10 of article 10 to provide for a board of county auditors for the counties of Bay, Cheboygan and St. Clair.

The polls of said election will open at 7 o'clock in the forenoon and will remain open until 5 o'clock in the afternoon of said day of election.

Dated this 21st day of March, A. D. 1907.

WADE L. JONES, Clerk of said Township.

STATE OF MICHIGAN, county of Lenawee ss. Probate court for said county.

At a session of the probate court for the county of Lenawee, holden at the probate office, in the city of Adrian, on the 8th day of March in the year one thousand, nine hundred and seven.

Present, Harry L. Larwill, judge of probate.

In the matter of the estate of EZRA SANFORD, deceased.

On reading and filing the petition of Merrill P. Sanford administrator upon the estate of said deceased, alleging that the funeral expenses and debts of said deceased and the expenses of administration thus far incurred, have been fully paid, and praying that his final administration account may be allowed and for such other order and decree as to this court shall seem proper.

It is ordered, that Monday, the 8th day of April next, at nine o'clock in the forenoon, be assigned for the hearing of said petition.

And it is further ordered, that a copy of this order be published in the TECUMSEH HERALD, a newspaper printed and circulating in said county of Lenawee, for three successive weeks previous to said day of hearing.

HARRY L. LARWILL, Judge of Probate.

(A true copy.)
E. I. Larwill, Probate Register.

The man who depends a great deal on "pull" never has much push.

How to remain young.

To continue young in health and strength, do as Mrs. N. F. Rowan, McDonough, Ga., did. She says: "Three bottles of Electric Bitters cured me of chronic liver and stomach trouble, complicated with such an unhealthy condition of the blood that my skin turned red as flannel. I am now practically 20 years younger than before I took Electric Bitters. I can now do all my work with ease and assist in my husband's store." Guaranteed at C. A. Wright's drug store. Price 50c.

BIG BATTLE FOUGHT.

Reports Say Nicaraguans Won a Decisive Victory Over Hondurans and Salvadoreans.

Managua, Nicaragua, March 22.—A dispatch received here from the front, says:

"The Honduran and Salvadorean army, numbering over 5,000 men, attacked the Nicaraguan positions at Portillos de Namasique, and after three days and two nights of fighting, the Hondurans and Salvadoreans were completely defeated, leaving hundreds of dead and wounded on the battlefield.

"The Nicaraguans also captured many prisoners, among them being several high officers, besides 2,000 rifles and great quantities of all kinds of war munitions.

"The defeated Salvadorean officers included Gens. Presa, Avolar and Colocho. The Honduran commander defeated was Gen Liconia.

"The Nicaraguans lost many men wounded and had a few killed.

"Gen. Lopez Garcia and Col. Pedro Nolasco have been defeated at Marata by the Honduran revolutionary and Nicaraguan forces. Many Honduran soldiers and a number of rifles, with ammunition, were captured by the allied troops.

"La Ceiba, a Honduran port on the Atlantic, has been captured by the Nicaraguan forces."

Armory Not Fit for Horse.

Lansing, Mich., March 22.—Lieut.-Col. Booth, of the Sixth United States infantry, who has been inspecting the National guard in this state, told the house committee on military affairs Thursday morning that he did not see how the guard could be kept together, considering the armories they have to inhabit. He mentioned the Pontiac armory as one of the worst. "It's an old stable," said the colonel. "It might do to stable draught horses in, but it isn't fit to stable a saddle horse, let alone the guardsmen."

Firebugs at Work.

Tuscola, Mich., March 22.—Tuscola appears to have a pyro-maniac. For the past year numerous disastrous fires have threatened the destruction of the town and in each instance undeniable signs of incendiarism have been found. The authorities haven't the slightest clue. The only fire protection here is a bucket brigade, and families are in terror for fear their homes will be burned over their heads at any hour. Whoever fires the buildings apparently has no other aim than to see them burn.

Back to Saw Mills Again.

Bay City, Mich., March 22.—The Richardson Lumber Co., of Alpena, has purchased the old McEwan mill site, consisting of about 20 acres, and will erect a large saw mill thereon. The company has enough hardwood timber to keep the mill running for 20 years, and in addition to the saw mill, will have a hardwood flooring plant, and possibly a wood alcohol factory. The construction work will be started in a short time.

Sent Up for Eloping With Girl.

Alpena, Mich., March 22.—Miles Wilder, aged 46, the Hillman man who eloped with a 15-year-old girl a month ago, has been convicted in the circuit court and sentenced to from one to two years in Jackson. The runaway couple was apprehended by the Bay City police upon alighting from the train at the depot, and held for the Alpena authorities. The charge against Wilder was that of abducting a girl under age.

Why not work together.

Some weeks since the HERALD received a circular from "Good Roads", Earle State Highway Commissioner urging the HERALD to urge the farmers of the township to buy crushed stone of the Pencil Institution at 50c a load and use it to make roads and to vote against the employing of convicts to make binder twine and in the Free Press of a few days since was an article by this same State Highway commissioner the following of which is a part:

Pittsburg, Mar. 12.—Hon. Horatio S. Earle, state highway commissioner of Michigan, spoke at the good roads convention here this afternoon. He said in part:

"Our railroads are the best in the world. Our steamboat lines in the interior are superior to those of any other nation; our coastwise lines are equal to any and our international lines are going to be alright. But our common everyday wagon roads! By gum, they are by all odds the poorest on the face of the green earth. No other civilized nation on the globe but has better wagon roads than we have. Why is it? Is it because we are poor? Well, hardly. The trouble is that we are so blamed rich that we can live even with poor roads. It would bankrupt a commonly blessed nation to haul the products of field and factories over such abominable roads.

"What are we going to do about it?" The nation has paid out in land and money to railroads and rivers and harbors $2,000,000,000 or $1,000 per mile for every one of the 2,000,000 miles of public wagon roads in this home land of ours. Is'nt it about time we insisted upon having some national aid on our highways, that the roads of our country may show signs of civilization, may show that our religion has taken effect, and that we are putting our education to a good use? No other country ever got good roads without national assistance. Then why should there be longer delay in following the precedent established by all the nations that have good roads?

Now the HERALD knows little about roads but as much as the average farmer who knows less about making a good road than a boy knows about latin and no doubt as much as Earle knows about binder twine. Now it is supposed by the HERALD that Earle was elected State Highway Commissioner to at least give advice about the highways, not to buck for or against binder twine. But on one thing Earle is all right. Michigan takes the banner for poor country roads and whose fault is it?

On town meeting day the farmers get together in front of the election place and vote for "path master." Every man in the township refuses to accept the office so that finally the poorest man takes the job. The supervisor assesses the taxes, to be paid in work on the roads. The farmer attempts to avoid paying the tax and if he pays it sends a toy or old man and worn out team and if the day is warm and pleasant sits out under a tree to watch the work go on.

The average path master knows nothing about how the work should be done, so if it is done at all it is usually done wrong. The next year another man reluctantly takes the job and undoes what the man has done the year before. The township highway commissioner is little better. Last year John Schreder as commissioner bought some clay and with that and gravel covered some sandy road on the way down to the Mills farm that has been well nigh impassable for years.

Now if Schreder had been elected for another year he would have kept on with the bad stretch of road and in time the road would have been made good. This path master business is all wrong, the tax should be paid in cash and spent on the roads under the direction of the township street commissioner, who should receive a salary or pay for days' work when done and the state commissioner should know and tell him how to do it in a proper manner to suit each different section. In sections where there is no gravel crushed stone should be used, different methods should be used in different sections.

Now it seems that this man Earle is a good man for commissioner and if he would devote his energies to the subject of roads and not to other things with which he has no business, he alone could revolutionize the country roads in Michigan and what other man could or would do it.

A day or two after the HERALD received a circular from Gov. Warner speaking in favor of the binder twine industry in the penal institutions in Michigan. The HERALD is in favor of these institutions being self supporting, no matter what line of business it hurts or helps, for convicts must be kept and the state must keep them. If it is possible make them earn their own food and clothes.

Auction.

The undersigned having sold his place, will sell at auction on the farm known as the Reynolds place, two miles north of Tipton, and 5 miles west and 1 mile south of Clinton, on Wednesday March 27 at 10 o'clock sharp, the following described property to-wit:

Nine horses, team chunky farm mares, 10 and 11 years old, 14-year old farm mare, weight 1300 lbs., 10-year old general purpose mare, 7-year old general purpose mare, 5-year old coach gelding, 5-year old coach mare, 4-year old cream colored gelding, 9 months old horse colt (by Jewett Whelan's horse).

Twenty-five head of cattle, 4 cows with calves at side, 5 springers, 3 fall cows, 3 Durham bulls, 8 choice stockers (4 steers, 4 heifers), 2 steer calves.

Seventy breeding ewes, (grade Shropshires), 50 with lamb at side, 20 carrying lambs, registered buck, 45 head of hogs, 5 sows with pigs at side, 5 sows to farrow soon, 19 fall shoats, 13 winter pigs, 3 stock hogs, about 50 tons mixed hay, 10 tons Alfalfa, 300 bu. Johnson seed oats, 50 bu. potatoes, 200 hens, 2 turkeys.

McCormick grain binder, Deering corn binder, McCormick mower, 2 hay rakes, 3 cultivators, 2 plows, Gale Gang plow, 17 tooth spring tooth drag, 90 tooth spike drag, roller, Buckeye drill, 2 corn planters, new Gale Blackhawk, pair bobs, Milburn wagon, set of Milburn trucks, 2 hay racks, Tecumseh stock and hay rack, 4-horse disc, Frazer breaking cart, cutter, 3 sets double harness, single harness, riding saddle, feed cutter, corn sheller, fanning mill, grindstone, about 100 grain bags, forks, shovels, spade, hoes, milk cans and other things too numerous to mention. Quantity of household goods consisting of heating stove, cooking stove, iron bedstead, mattress and springs. Lunch at noon.

R. D. HARRISON.

C. J. Lewis, Clerk.
A. C. Aylesworth, Auc.

Prevent Colds and Rheumatism.

If you do not have one natural, easy movement of the bowels each day, you are unconsciously exposing your system to colds and rheumatism. Laxative Iron-ox Tablets tone and strengthen the bowels, so that they do the work nature intended.

THE CHURCHES.

Services at St. Peters church on Sunday afternoon at four o'clock. The choir will sing the cantata, "The Story of Calvary." Collection for choir fund.

Rev J. H. Ashby of Clinton Congregational church will address a men's meeting in the Y. M. C. A. at 3 o'clock Sunday afternoon. All men are urged to attend this meeting.

Service at the Friends church Sunday morning at 10 o'clock. Bible school following. Junior C. E. at 3 o'clock. Young people's meeting at 6. Remember the evangelistic service at 7. All invited.

At the Baptist church, morning worship at 10 a. m. followed by Sunday school. B. Y. P. U. prayer meeting at 6 p. m. Evening service at 7 p. m. Mid-week prayer meeting Wednesday evening.

At the Universalist church Sunday morning appropriate Palm Sunday services will be held and in the evening the subject will be a Lenton Meditation. Sunday school at noon. Prayer meeting Wednesday evening at the parsonage.

Business men's Bible class of the First Presbyterian church will meet at the same hour as the Bible school in the vestibule of the church. Temperance will be the topic, "Would Tecumseh be benefited by a $1,000 license?" The attitude of commerce toward the liquor traffic, General statistics will be considered.

First Presbyterian church, H. K. Fox, minister. The second sermon in the series on "Can I believe in God the Father?" at 10 o'clock. In the evening there will be given a talk on Korea illustrated with the stereoptican. Bible school at 11:20. C. E. society at 6 o'clock. Mid-week prayer service Wednesday at 7 o'clock, followed by a meeting of the teachers of the Bible school. Union Easter sunrise prayer meeting at the Baptist church.

Regular preaching service at M. E. church Sunday morning, Sunday school following. Business men's class subject "What is the teaching of Gal. 6: 7, 8 and Prov. 1:24-33." Boys' class subject, "Top or bottom, which?" Deut. 30-19. A story, Lynn Hoag. Class meeting at 5:30. Evening service in charge of young people at 6:30. Mid-week prayer meeting Wednesday evening followed by teachers meeting. Pleasant hour 2-5 Sunday afternoons in church parlors. Special meeting of official board at 7:30 Friday evening in church parlors.

Are you tired, tagged out, nervous sleepless, feel mean? Hollister's Rocky Mountain Tea strengthens the nerves, aids digestion, brings refreshing sleep. 35 cents, tea or tablets.

B. J. PULVER.

CLUB NOTES.

The Research Circle will meet as usual Tuesday afternoon. The election of officers will occur at this time.

The Wit and Wisdom club will meet at the home of Miss Nannie Kyle Monday evening, Mar. 25:

Leader—Miss Kyle.
Original program.
Roll Call—Rymes.
Autobiography—Mrs. C. A. Slayton.
Story—Dr. Howell.
Poem—F. J. Temple.
Parody—Mrs. Hammond.

Monday club program Mar. 25, 1907.

Victorian Era of Literature—Mrs. F. O. Tefft.

Modern Scotch Sculptors and Artists; Thomas Faed and brothers—Mrs. J. F. Hicks.

Scotch Drama and Dramatists—Miss Mary Swan.

An Ideal Laxative.

Physics and Cathartics which purge, unload the bowels, and give temporary relief, but irritate, and weaken the digestive and expulsive organs. Laxative Iron-ox Tablets are as different in effect as truth is from falsehood. They nourish the bowel muscles and nerves, giving them strength and vigor to do the work nature intended, thus effecting a permanent cure by perfectly safe and natural means. The best laxative for children. Chocolate coated tablets, easy to take, never gripe or nauseate. 10c, 25c and $1.00 at all drug stores.

Girlhood and *Scott's Emulsion* are linked together.

The girl who takes *Scott's Emulsion* has plenty of rich, red blood; she is plump, active and energetic.

The reason is that at a period when a girl's digestion is weak, *Scott's Emulsion* provides her with powerful nourishment in easily digested form.

It is a food that builds and keeps up a girl's strength.

ALL DRUGGISTS; 50c. AND $1.00.

Beers Post and Auxiliary.

Beers Post and Auxiliary held their regular meeting last Monday night with a good attendance and new members were taken into each order. After all business was completed the double doors were opened and the society with a number of visitors were entertained by the following program called for by Commander J. D. Shull:

Singing, Marching through Georgia, with Mrs. Goodrich at the piano.
Prayer—Rev. Fox.
Rec.—Anna Ferguson.
Reading the Auxiliary Budget by the editor, Mrs. Delia Waller.
Address—Rev. Kamm.
Solo, Red, White and Blue—Mrs. Goodrich.
Song, America, by all.

The good die young, but the bald never dye.

You never know what is in a man until he gets in a minority.

Marriage Licenses.

Patrick H. Fitzgibbon, Flint, 21.
Delila Gurette, Adrian, 16.
Fred C. Davis, Tecumseh, 35.
Ella B. Swift, Tecumseh, 26.
Clarence Burk, Ogden, 21.
Madge M. Maples, Adrian, 21.
Roy Brazee, Adrian, 25.
Bertha A. Hervey, 24.
Jas. F. Smith, Tecumseh, 29.
Edith M. Gamble, 23.

Democratic Caucus.

Notice is hereby given that the democrats of Raisin will meet in caucus a the town hall in the town of Raisin Friday, March 29, at 2 o'clock in the afternoon for the purpose of putting in nomination a township ticket to be supported at the township election to be held in said township the first Monday in April, 1907 and for the transaction of such other business as many properly come before the caucus.

By order of committee.

To Hear From Cooper

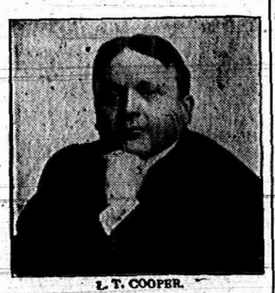

L. T. COOPER.

¶. We wish to call the attention of the public to a to a series of "short talks" by L. T. Cooper that are to be published in this paper.

¶. The Cooper medicines have made a remarkable record in the leading cities of the United States during the past two years and young Mr. Cooper has been the subject of much newspaper comment.

¶. Mr. Cooper has met and talked with thousands of sick people in his visits to almost every large city in the country.

¶. He is noted as a man of very few words and tells briefly in these articles what his preparations are doing for sick people and why they have been successful wherever introduced.

¶. Mr. Cooper's theory is that one half of all human ills is caused by stomach trouble, and the wonderful success of his preparations in the treatment of stomach disorders, kidney and liver complaints, rheumatism, etc., seems to have proven this claim.

¶. Some time ago we secured the agency for these celebrated medicines. We have been gratified by the extreme satisfaction of those who have purchased them from us and advise every one to read these "short talks" as they are full of terse, common sense.

JOHN J. ORR.

The Chew That's Clean

Is surely the chew you want. No man wants his chewing tobacco exposed to dust, dirt and contaminating odors. And it's because

TIGER

FINE CUT CHEWING TOBACCO

is packed in neat, convenient, air-tight, dust-proof packages that it is always absolutely clean, full-flavored, fresh and free from all dust and dirt.

Tiger is pure, sweet and tasty—wherever and whenever you get it—and of the same true, pure fragrance as when it left the factory.

5 CENTS

For 1⅔ ounces (guaranteed by the United States Government) of the best chewing tobacco you have ever chewed.

FOR SALE EVERYWHERE

Fits conveniently in your pocket

ADRIAN STATE SAVINGS BANK,

ADRIAN, MICH.

Resources over $1,250,000.00.

3 PER CENT

paid on Savings Deposits, compounded semi annually

Accounts may be opened by mail.

Correspondence and personal interviews solicited.

B. A. WATTS, President. G. A. WILCOX, Vice Pres. B. E. TOBIAS, Cash'r

M. F. STEIN

THE FAOMUS OPTICIAN of Detroit

The eye, when properly cared for affords the keenest delight because of the pleasures we are able to enjoy through its medium When not cared for and its warnings are unheeded, it becomes an intrument of torture. Headaches, eye pains, burning, itching sensation, strained vision, nervous troubles and many bodily ills are the results accruing from over worked eyes, eyes that need help. My examination reveals all hidden troubles, and it is my province to fit the right glass to any and all defects of vision. SATISFACTION GUARANTEED.

LILLEY HOUSE, TECUMSEH,

TUESDAY AND WEDNESDAY,

March 26th and 27th, 1907.

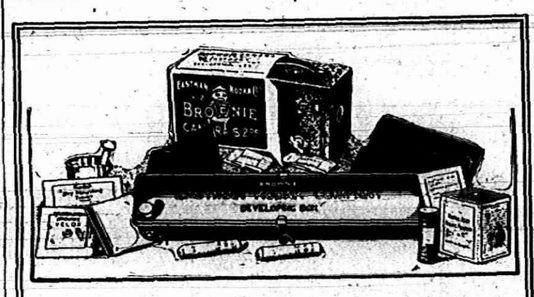

EVERYTHING FOR PICTURE MAKING IN THE

Kodak Box

A No. 2 Brownie Camera for taking 2¼ x 3¼ pictures, a Brownie Developing Box for developing the negatives *in daylight*, Film, Velox paper, Chemicals, Trays, Mounts. Everything needed for making pictures is included in this complete little outfit.

And the working of it is so simple that anybody can get good results from the start. No dark-room is needed and every step is explained in the illustrated instruction book that accompanies every outfit.

Made by Kodak workmen in the Kodak factory—that tells the story of the quality.

THE KODAK BOX No. 2, CONTAINING:

1 No. 2 Brownie Camera,	$2.00	1 No. 2 Brownie Printing Frame,	$ .15
1 Brownie Developing Box,	1.00	1 Box, 2¼ x 3¼ Brownie Velox,	.15
1 Roll No. 2 Brownie Film, 6 ex.,	.20	2 Eastman M. Q. Developing Tubes,	.10
2 Brownie Developing Powders,	.05	3 Paper Developing Trays,	.20
1 Pkg. Kodak Acid Fixing Powder,	.15	1 Doz. 2¼ x 3¼ Duplex Mounts,	.05
1 Four-oz. Graduate,	.10	1 Doz. Kodak Dry Mounting Tissue,	.05
1 Stirring Rod,	.05	1 Instruction Book,	.10
			$4.45

$4.00 Price, Complete At all Kodak Dealers. $4.00

EASTMAN KODAK CO.

Write for Booklet of the Kodak Box. Rochester, N. Y., *The Kodak City.*

For Sale by U. A. Wright.

Homeseekers' Excursions

IOWA KANSAS
OREGON ALABANA
GEORGIA NEBRASKA
MONTANA OKLAHOMA
WASHINGTON
SOUTH DAKOTA
BRITISH COLUMBIA

Also many other states west and south

On sale Mar. 19, Apr. 2 and 16

Return Limit 23 to 30 Days.

Apply to Lake Shore Agents or J. W. Daly, G. P. A., Cleveland, O. for any particulars.

LAKE SHORE

Low Rates West

For Colonist on sale daily, March and April, over Lake Shore Ry. to points in Utah, Idaho, Oregon, Montana, California, Washington, British Columbia.

WEST-SOUTHWEST

on sale Mar. 27, Apr. 2, 8, 19, 23, 30 to points in Texas, Kansas, Arkansas, Colorado, Wyoming, Oklahoma, Missouri, Nebraska, Louisiana, Indian Territory, New Mexico.

Particulars from Lake Shore Agent or J. W. Daly, G. P. A., Cleveland, O.

LAKE SHORE

When we hear that we have made an impression some of us wisely refrain from asking what kind.

When a fellow has a ten dollar bill circulating through his system things look different.

It is a well-known fact that we have sold more, and have had more experience with

Manure Spreaders

than any other firm in the county. We claim the I. H. C. Apron Return Spreader is the simplest and the strongest machine made.

The best recommend is the man who knows. So ask or write any one of the following recent buyers:—

John Murphy, Tecumseh.
Alfred Sallows, "
Mrs. Geo. Swartz, "
Minor Davidson, "
M. Gooding, Macon.
Geo. Heimendinger, Clinton.
Wm. Raiser, "
Albert Matthews, "
Halladay Bros., "
Mr. Odell, "
Eugene Drolliard, Holloway.
Fred Kopke, "
George Witt, "

S. W. & L. E. TEMPLE

The Cost of Tea

A difference of ten or twenty cents a pound in the cost of tea makes a very slight difference (if any at all) in the cost per cup. Did you ever stop to think of that? Do not sacrifice a bit of your cup enjoyment for this supposed saving in cost, for it is only a supposed saving.

TECUMSEH CHIEF TEA

costs 50c a pound—a very small fraction of a cent per cup. Because of its strength it goes farther therefore in reality, it costs no more than the low price kind The pleasant taste it leaves in your mouth is due to its flavor.

Prove to yourself the truth of this. Order a pound to-day and ask for a canister to keep it in. If you are not satisfied, your money back.

Lowry's Grocery and Market

Double Store. Phone 37
Special delivery for meats.

Kalamazoo TREES To You CHEAP

2000 varities and sizes
Fruits and Ornamentals
Guaranteed—Fresh Packed—Ready to Grow.
Catalogue Free, NOW
Central Michigan Nursery,
Kalamazoo, Michigan.
THE GREAT MAIL ORDER HOUSE.
NO AGENTS

PREVENT SMUT

THE WM. HAVDEN MILLING CO., Tecumseh, Mich. have secured the agency of

"SPOROCIDE"

that will positively prevent smut in oats. Guaranteed or money refunded. The treatment costs but 10c per acre.

In 150 tests made by substantial farmers who used Sporocide in 1906, the average increase in yield per acre was 10¼ bushels, or a net gain of from $3 to $4 per acre on an outlay of 10c. This is worth looking into. Write for testimonials.

WM. HAYDEN MILLING CO.

SPECIAL NOTICES.

FOR SALE AT A BARGAIN:—A 3½ horse power gasoline engine in first class running condition. The machine that has driven the HERALD presses. I desire to sell it in order that we may substitute electric power. This engine is just what is needed by some farmer who desires it to saw wood, run a large pump or do other work. It will be sold for less money than a 3-horse engine would cost and will do more than twice the work. Call at the Herald office for particulars.
11-13-tf GEO. N. STACY.

WANTED:—Gentleman or lady with good reference to travel by rallor rig for a firm of $250,100 capital. Salary $1,072 per year and expenses; salary paid weekly and expenses advanced. Address, with stamp, Joe. Alexander, Tecumseh, Mich. 1-29-30

FOR SALE:—A house and barn, cheap if taken at once. Also all sizes of gasoline engines for sale, which can be run by kerosene instead of gasoline. Inquire of Robt. Hastings.
2-15-1 mo.

FOR RENT:—After April 15th, the west side of the Phelps house, corner of Shawnee and Pearl street. 2-15-tf

FOR SALE:—One pair of matched mares, bays, 6 years old. Weight 1325 pounds each. JOHN T. ADAMS, Tecumseh, Mich.
2—26—tf R. F. D. 1
Two miles south of town.

WANTED:—A girl to learn millinery. Address Box 453 3-12-tf.

FOR SALE SEED OATS:—We have a few very choice Silver Mine seed oats. Will test 97 lbs. to the bushel.
2-15-1 mo. THE WM. HAYDEN MILL ING CO.

COTTON AND LINSEED OIL:—We have cotton and linseed oil for sale at the mill. THE WM. HAYDEN MILLING CO.
2-15-1 mo.

WANTED:—Good reliable dining room girl for the summer.
3-19-tf MRS. J. B. COLLER.

FOR SALE OR RENT:—A ten room house on Mill street, across from the old electric light plant. FRED KOLLIONSCH.
3-15-3

ROOM TO RENT:—Over Mead's clothing store. Inquire at Vincent Wood's printing office. 2-22-1*

FREE ANNOUNCEMENTS.

Regular meeting of the L. O. T. M. M Monday night at 7:30.

Modern Woodmen and Royal Neighbors, oyster supper Friday night.

Special meeting of Tecumseh lodge No. 60 Friday evening, Mar. 22. Work in F. C. Degree.

THE WEATHER.

Washington, Mar. 21.—Partly cloudy and warmer Friday; showers at night or Saturday in north portion, partly cloudy in south. Cooler Saturday; fresh to brisk southwest to west winds.

THE LATEST NEWS.

Ask us about our house cleaning deals. AVERY & CO.

Miss Julia Hough was a Toledo visitor yesterday.

Mrs. Ed VanDermark of Clinton, was in town Wednesday.

Jas. McCann and Will Bennett were Clinton visitors yesterday.

Easter eggs, all shapes and sizes at the City Bakery. DON REID.

Rev. Blanche Young, who has been ill, is reported much better.

Miss Gertrude VanNess was visiting friends in Adrian yesterday.

In buying rubbers, buy the best, they cost no more at Harris & Hiteshu's.

Misses Anna and Luella Williamson were spending Wednesday in Detroit.

Mr. and Mrs. R. A. Heesen were Detroit visitors Wednesday and Thursday.

Mrs. Frank Wiley was in Adrian Wednesday, the guest of her son, Giles.

Wall paper. This season I will have a larger and better stock than ever before. C. A. WRIGHT.

Dr. C. A. Waldron and daughter Clara, are home from a few days' visit in Lansing.

If you contemplate painting, come in and get some pointers on the best paint sold. B. J. PULVER.

Mrs. Eusebia Burtless of Tipton, is visiting at the home of Mr. and Mrs. Henry Wilson.

Every department is full of choice new goods at the old low prices at Harris & Hiteshue's.

Mrs. Roy Whiting and baby were guests of Mr. and Mrs. Will Bowen in Adrian Wednesday.

Miss Nannie Kyle will entertain the members of her Sunday school class at her home this evening.

Kar-a-van coffee, that rich creamy kind, 20c to 40c the pound. Sold only by Williamson Bros'.

S. W. Anderson left Wednesday morning for Cleveland to be gone on a few days' business trip.

Our White Pine cough syrup is a guaranteed cough cure. C. A. WRIGHT.

Mrs Fried Briegal, Miss Julia Lowry and Miss Maud Saul were Detroit visitors Thursday for the day.

Rev. W. M. Ward arrived home from Dundee Wednesday, where he has been for a few days on business.

It is almost time to think of painting again, remember the Sherman, Williams paint leads them all. C. A. WRIGHT.

Mr Bates, who has been visiting his daughter, Mrs. Jas. McCann, returned to his home in Stockbridge yesterday.

Claude Raymond of Greenburg, Kan., was a guest at the home of Mr. and Mrs Willis Smith the first of the week.

Try a bottle of Gaston's silver polish.

Mrs H. E. Stout, who has been spending the winter with her son, Charles, at Staunton, Va., arrived home Wednesday.

A new line of Gaston's birthday souveniers.

Mrs. Jas. Murphy, who has been visiting her father, Joseph Russell, returned to her home in Toledo yesterday afternoon.

You will save money on all purchases and in all departments at Harris & Hiteshue's.

Miss Anna Wilson returned Wednesday from a several days' visit with her sister, Miss Winnifred Wilson, at Ogden Station.

Allen Montgomery has been confined to the house this week on account of illness. Edward Marks has taken his place on the dray.

Don't forget that we are headquarters for all kinds of baked goods. DON RNID, City Bakery.

The losing side in the contest for new members of the Modern Woodmen lodge give their banquet tonight to which the Royal Neighbors have been invited.

Vernor Finch, who is attending college at Kalamazoo, arrived home yesterday for a few days' visit with his parents, Mr. and Mrs. O. B. Finch.

Miss Edith Magers, who is studying at Ann Arbor, will be home and assist in the cantata to be sung Palm Sunday, (next) by the vested choir of St. Peters church.

Just arrived a new lot of Gunther's candies. D. REID, City bakery.

Ralph Bowen left yesterday for a week's visit with his brother, D. H. C. Bowen, at Washington Court House, O. He will also attend the Ohio state horse show while there.

Beautiful new spring shoes, slippers and oxfords all best makes, latest styles. Look in our east window. HARRIS & HITESHU.

At the county teachers' institute held in Blissfield today and tomorrow, Miss Nellie Mingay of this village will deliver a paper on "Preparatory English" at the afternoon session on Saturday.

All books belonging to the Tecumseh public library must be returned by Saturday evening, Mar. 23rd. Patrons of the library please take notice. The library will be closed for three days next week.

NOTICE:—Any curbstone agent or walking delegates purporting as representing us either direct or through Smears Boeruck & Co are absolutely and unqualifidely unauthorized. SATTERTHWAITE BROS.

Easter novelties at Gaston's.

Fred Rosacrans was a Toledo visitor today.

Order those wedding invitations at Gaston's.

Albert Ensign is moving his family to Adrian.

Dressed chixs and fowls at Williamson Bros'.

Ralph Marsh was an Adrian visitor yesterday.

Those good coffees are at C. M. Gilbert & Co's.

Mrs. A. J. Bigelow is spending a few days in Adrian.

Sherman Camburn of Tipton, was in town yesterday.

A. C. Aylesworth was an Onsted visitor Wednesday.

Mrs. L. G. North was an Adrian passenger yesterday.

Mrs. Edith Lamkin was spending yesterday in Detroit.

Bert Gray is home from Napoleon, O. for a week's stay.

Mrs Fred Tag of Clinton, was in town this morning.

Miss Florence Brewer was a Detroit passenger yesterday.

Fresh lettuce, radishes, onions, celery at Williamson Bros.'

Mr. and Mrs. Louis Snyder were Adrian visitors yesterday.

Buy that watch at Gaston's.

A social dancing party will be given in Witherell hall tonight.

B. J. Garlinghouse has been quite ill at his home for several days.

Buy your rubbers at Belcher's.

Miss Nora Mitchell of Holloway, was in town today, enroute to Adrian.

Mrs. R. M. Rulison of Clinton, was visiting friends in town yesterday.

That fine Red Cross tea is sold at C M. Gilbert & Co's at 60c per pound.

Miss Florence Eccles was spending Wednesday in Adrian with friends.

Pure maple syrup at Williamson Bros.' $1.10 per gallon, 30c per quart.

Mrs. Lorabell Hendershot was visiting friends in Manchester Wednesday.

Some special deals in soap at Avery's.

Stephen Lubinski of Detroit, will take Chas. Klappic's place in the freight office.

For seasonable spring millinery attend Mrs. Hanford's opening on Tuesday.

Mrs. Will Anderson of Devils lake, is visiting at the home of Mrs. L. Anderson.

Pure maple sprup at C. M. Gilbert & Co's.

Miss Gertrude Jackson of Chicago, is a guest of Miss Rosalind Andrews this week.

Mrs. G. R. Wolfe and Mrs. Sumner were down from Clinton Tuesday afternoon.

New spring goods in all departments arriving every day at Harris & Hiteshu's.

J. B. Coller, who has been spending a few days in Detroit, returned home yesterday.

Mrs. A. Mudgett, who has been visiting Mrs. Will Powell, has returned to Jackson.

Miss Blanche Schreder, who has been visiting relatives in Detroit, has returned home.

The best grade of rubbers at Belcher's shoe store.

Mrs. W. M. Ward left yesterday morning for Detroit to be gone until Saturday.

Mrs. Clifford Underwood and son were spending yesterday with relatives in Clinton.

See the Endless Table manure spreader at Snell's. It is a dandy, will spread anything.

Vern Smith of Adrian, was visiting his parents, Mr. and Mrs. H. Smith, yesterday.

Mrs. A. Titus, Miss Florence Titus and Chas. Klappic are spending the day in Toledo.

Miss Hough will have a beautiful display of spring millinery for your inspection Tuesday.

Mrs. Clare Cramb and baby of Jackson, are visiting the former's sister, Mrs. Guy Belding.

My spring wall paper is ready for inspection if you are interested come in and look it over. B. J. PULVER.

Mrs. W. A. Brown is in receipt of a box of beautiful rose buds from her son, Harry, in California.

Leon Rosacrans returned yesterday from a short visit with Harry Rosacrans and wife in Toledo.

Mrs. Ella Hodges and Miss Bessie Pulver are spending the week with Mrs. Chas. Ruthruff at Willis.

WANTED:—A good strong boy to learn the bakers' trade. Apply at the City Bakery. DON REID.

Mr. and Mrs. Dan Austin, who were here to attend the funeral of George Austin, have returned to Adrian.

Miss Harriett Hurry is expected home tomorrow from a week's visit with friends in Ann Arbor and Jackson.

Take a look at C. M. Gilbert & Co's. line of garden seeds before you buy.

Miss Albertine Boyce of Detroit, was in town yesterday enroute to Britton to attend the Exelby—Benedict wedding.

A good shoe mender at Belcher's shoe store.

Miss Mabel Hollister is expected home from Bad Axe next Wednesday to spend the spring vacation at the home of her parents.

Mr. and Mrs. Wm. Palmer of Azalia, who have been spending the week with Dr and Mrs. F. O. Tefft returned home yesterday.

Notice our west window for new and attractive wall papers. C. A. WRIGHT.

Frank Ward, a member of the Hospital Corps, Co. B, of Bay City leaves tomorrow for that place to be present at the military inspection.

Mrs. Wm. Ide left this morning for Adrian to meet her son, L. M. Ide and wife, who return from a two months' stay in California. From there they will go to Detroit for a few days' visit. The first of next week Mr. and Mrs. Ide will leave for their home in New York City.

Royal Baking Powder

ABSOLUTELY PURE

DISTINCTIVELY A CREAM OF TARTAR BAKING POWDER

It does not contain an atom of phosphatic acid (which is the product of bones digested in sulphuric acid) or of alum (which is one-third sulphuric acid), unhealthful substances adopted for other baking powders because of their cheapness.

Ask the clerks about special deals in soap. AVERY & CO.

Korea has been in the lime light since the Russo—Japanese war. Hear the illustrated talk at the Presbyterian church Sunday evening.

EASTER MILLINERY:—
The public is cordially invited to inspect Tuesday, March 26.
MISS PIERCE.

Miss Eleanor Goff and Miss Ida Rector left this morning for Blissfield to attend the teachers' institute held in that village today and tomorrow.

A number of Sir Knights of Tecumseh will go to Clinton this evening, where they will assist in the initiatory work done at the town hall on a large class of Maccabee candidates.

New maple syrup $1.10 per gal., 30c per qt. at Williamson Bros.'

The Alma College Glee club have plans ready for a concert tour of northern Michigan during the spring vacation. The Glee club is composed of ten people, among the number being Percy F. Slayton of Tecumseh, first tenor.

We have reduced the price on hard coal twenty-five cents per ton and have excellent quality; also the best coke we ever had. Try some. SLAYTON & SON.

John Allwood of the Hudson greenhouse, will be at the office of H. W. Stevens in Tecumseh Friday night and Saturday, the 29th and 30th with a big display of plants and cut flowers for Easter. Mr. Stevens will tell you about it call and see him. Leave your orders early if you want anything special.

Watch next issue of this paper of big announcement, all the stock will be sold at 33c on the dollar.

PENNOCKS NOVELTY STORE,
Masonic Temple Building, Adrian.
Sale begins Wednesday, Mar. 27.

Get your fruit at C. M. Gilbert & Co's.

The seniors held an interesting class meeting at the central building yesterday afternoon at the close of school. A short program was given which included a reading by Miss Mingay, a talk by Vernor Crane, a reading by Athol Brainard, followed by a piano solo by Lelia Rogers. The class paper edited by Ruth Daniels was then read. A Shakesperian game brought the program to a close.

For that tired feeling take Rexall Sarsparilla tonic. 75c for a full pint bottle. B. J. PULVER.

Spring Time

is here and every man is thinking about his spring suit. As always our selections are in early and we want you to call and see the new goods which will be made up in the newest and latest styles. J. M. JONES & SON.

Just Received

A nice line of spring and summer goods, also skirts and shirt waists. Everything in ladies' furnishings at Mrs. P. O. Snell's.

Democratic Caucus.

Notice is hereby given that the democrats of Tecumseh will meet in caucus at the council building in the village of Tecumseh, Michigan, on Friday, the 22nd day of March A. D. 1907, at 7 o'clock in the evening, for the purpose of putting in nomination a township ticket to be supported at the township election to be held in said township on the first Monday in April A. D. 1907, and for transaction of such other business as may properly come before the caucus. By order of committee.

Special Notice.

Going out of business. Mr. Pennock, one of Adrian's oldest merchants is going to retire from business, his entire stock will be sacrificed beginning next Wednesday, Mar. 27. Sale will last 10 days. His store will be closed until then in order to re-mark and rearrange the stock. Next Wednesday is when the sale opens.

McNeil-Mills.

In Adrian yesterday at the M. E. parsonage occurred the marriage of Mrs. Betsy McNeil of this place and Ransom Mills of Tipton, Rev. Moore performing the ceremony. Mr. and Mrs. Mills will reside in Tipton on the farm owned by the groom.

Lester Ayers.

Lester Ayers died at his home Tuesday evening at 10 o'clock after a few weeks' illness of the grippe, aged 72 years. He leaves to mourn, a wife and many friends. The funeral was held this afternoon at 2 o'clock from the home, Rev. Ward officiating. Interment at Brookside.

Frederick R. Burrows.

Frederick R. Burrows died early yesterday morning of tuberculosis of the larnyx at his home on Oneida street. Besides the wife and daughter, he leaves to mourn six brothers and sisters, who reside in England. The funeral will be held Sunday afternoon at two o'clock under the auspices of the I. O. O. F. lodge, Rev. Fox officiating. Interment at Brookside.

HOME AGAIN

From a three weeks trip to Cuba planned by the Detroit Free Press.

MISS LENA SMITH

One of the party returned to Tecumseh Yesterday noon.

On Friday, Mar 1, Miss Lena Smith, one of the successful contestants in the Free Press voting contest left Tecumseh to join the Tour-to-Cuba party at Detroit from which place the tourists left on a special Pullman. Wednesday Tecumseh friends welcomed Miss Smith home, having been gone nearly three weeks during which time the party, consisting of 21 young ladies, accompanied by two guides visited many interesting places in Cuba, Florida and other southern states. In speaking of the part's return to Detroit we clip the following from the Free Press:

Greeted by the cheers of throngs of relatives and friends, the strains of martial music and the blaze of fireworks, nineteen young women of The Free Press Trip to Cuba party were vociferously welcomed home at the Union depot Tuesday night.

It was a glorious climax to a glorious outing. Long before the arrival of The Free Press special Pullman, a crowd that completely filled the capacious waiting room of the depot and flowed out on the landing of the station had gathered for the homecoming.

Those who waited so patiently were given plenty of warning of the arrival. Just as a distantly clanging bell and a screeching locomotive were heard in the distance the explosion of fireworks and screaming of sky rockets heralded the fact that the tourists had at last arrived. Far down the tracks red lights gleamed in token of a glad welcome from loved ones, while the balcony of the depot the sweet strains of "Home, Sweet Home," floated out upon the air.

Then the little colony of happy girls alighted from the train and as they filed down the steps, a chorus of young men sang "Bring Back My Bonny to Me," and a hearty response was chorused from the throats of the returning party.

Then came the exchange of greetings. Through the dense throng of waiters the homecomers crowded their way in anxious search for fathers, mothers, brothers and sisters. There was no show of fatigue from the long journey. Bright eyes and cheeks that for two weeks had been kissed by tropic suns attested the fact that these young guests of The Free Press were just as full of enthusiasm as they were the day they started on their tour.

The HERALD hopes to be favored soon with a full account of the trip.

Obituary of Mrs. George Keyser.

Sarah J. Morse was born in Jackson, Mich., Dec. 3, 1842. A little later her parents moved to Clinton, this county, where her childhood was passed, and where she was married in 1865 to Geo. J. Keyser. Two children were born to them, a daughter, Dora May, and a son, Isaac, the latter dying at the age of 8 years. Mrs. Keyser was one of a family of seven children, only three of whom survive her, Jerome Morse of Los Angeles, Cal., Mrs. Geo. Sisson of Tecumseh, and Mrs. Wheeler Tate of Ann Arbor.

In her immediate family, besides her husband, she leaves her daughter, Mrs. Lamont I. Bidwell of Detroit, and one granddaughter, Hazel-Clark Bidwell. Her death occurred suddenly Thursday, Mar. 14. The funeral was attended from her late home Sunday afternoon at 2 o'clock, Rev. E. Wollam officiating. Burial was in Brookside cemetery by the side of her little son.

"We'll hide her loving memory in our hearts;
We'll follow in the pathway that she trod.
We'll make each day another step upon
The stairway leading up to her and God."

George Austin.

The remains of George Austin, who was killed in Detroit Sunday, arrived here Tuesday night and were taken to the home of his sister, Mrs. Horace Westcott, from which place the funeral was held Wednesday morning, Rev. Kamm officiating. Interment at Ridgeway. Mr. Austin was also a brother of Dan Austin of Adrian, formerly of this place.

Hiatey Carriage Shop.

Having rented the Hiatey carriage shops, I am prepared to do all kinds of carriage repairing. All work done promptly and satisfaction guaranteed. Rubber tire work a specialty. Now is the time to have your buggies painted and repaired before the spring rush. 'Phone No. 103. GEO. J. NISLE.

It always seems as though there was no hope for a man who makes his home with "her" folks.

A worthy life is impossible without a worthy motive.

The worst punishment of sin is that one learns to love it.

Farmers Attention!

We are ready to buy your Wool again this season, and will be in the market from now on and will drive out to your farm at any time you have it shorn.

Brown & Co.

Exelby-Benedict.

The beautiful farm home of Mr. and Mrs. C. B. Exelby in Britton was the scene of a pleasant gathering last evening, the occasion being the marriage of their daughter, Miss Dora, to Raynor Benedict of Tecumseh, in the presence of 60 invited guests. At the first notes of the wedding march played by Miss Exelby, cousin of the bride, the bridal party entered the parlor accompanied by Bernice Isley of Holloway, as bridesmaid and Leon Benedict, brother of the groom, as best man, Rev. Kooiker of Kalamazoo, former pastor of the Presbyterian church, performing the ceremony.

The bride was prettily attired in a gown of pale blue cloth and carried a cluster of bride's roses. The bridesmaid wore white lawn and carried white carnations. Following the marriage service a three course supper was served at small tables by friends of the happy couple. Mr. and Mrs. Benedict left on the midnight train for a week's visit in Olivet.

Among those present from here were, Mrs. Beamish and daughter, Miss Lizzie, Mrs. Ben Ellis, Mr. and Mrs. J. L. VanDoren and son, Albert, Mrs. Hannah Margeson, S. W. Boyce and family, J. T. Boyce, wife and daughter, Mildred, Mr. and Mrs. C. W. Benedict, Mrs. John Benedict, Mrs. B. J. Rector and Earl Rector.

Saved her Son's life.

The happiest mother in the little town of Ava, Mo., is Mrs. S. Ruppee. She writes: "One year ago my son was down with such serious lung trouble that our physician was unable to help him; when, by our druggist's advice I began giving him Dr. King's New Discovery, and I soon noticed improvement. I kept this treatment up for a few weeks when he was perfectly well. He has worked steadily since at carpenter work. Dr. King's New Discovery saved his life." Guaranteed best cough and cold cure by C. A. Wright, druggist. 50c and $1. Trial bottle free.

Republican Caucus.

At the republican caucus held in the council building last night, the following township officers were nominated:

Supervisor—John Schreder.
Clerk—Leon Rosacrans.
Treas.—H. S. Temple.
Justice of the Peace—J. W. Whightman.
Highway Com.—R. W. Cole.
School Inspector—L. J. Heesen.
Board of Review—Henry Stevens.
Constables—John Smith, Ed Pritchard, Bert Mominee, Wm. Bennett.

ENJOY EATING.

Good digestion can be readily gained with Mi-o-na stomach tablets.

It is torment to look upon a tempting dinner and realize that to eat freely means distress and suffering.

Let us tell you how you can enjoy eating so that the heartiest meals will set well and cause no pain, distress or uncomfortable feeling.

If you cannot eat and enjoy three good, hearty, ratisfying meals a day without any feeling of discomfort, your stomach is weak and needs the strength which Mi-o-na stomach tablets will give it. You cannot afford to delay treatment for the longer you allow the digestive organs to be weak, the harder it will be to get help.

The remarkable curative and strengthening power of Mi-o-na is attested by the guarantee which C. A. Wright gives with every 50c box. "I return the money if Mi-o-na fails to cure."

If you find that eating well cooked and properly chewed food is followed by heaviness and load on the stomach by bloating, gulping of acids and wind, distress, nervousness, headache, trouble to sleep or by any other symptoms of disordered or weak stomach, should begin the use of Mi-o-na at once. It is guaranteed by one of the best known druggists in Tecumseh to cure all disorders of the stomach or cost nothing. A guarantee like this means a good deal.

3

per cent. interest is what you receive on all money deposited in our Savings Department—3 per cent that comes to you without any effort on your part and helps to increase the principal, so that with steady saving you will have a snug bank account. You can start an account to-day with $1.00.

TECUMSEH STATE SAVINGS BANK
$300,000 Deposits.

FISH GOODS

ARE SEASONABLE.

We have some extra fine
HALIBUT STEAK
AND
Smoked Cromerty Bloaters

Also something extra fine in BLOATER SALT MACKEREL and CREAM COD.

ANDERSON BROS.
Phone 91— GROCERS —*Macon Phone*

Housekeepers' Hardware

We have a most complete stock in this line.

Enameled Ware -- Large Assortment.

Remember when you need a Gasoline Stove that we have got something that will surely please you.

Satterthwaite Bros.

SEEDS.

This is the time of year to look after SEEDS and very farmer wants the best he can get in this. We have been very careful in our selection of seed grain and think we can please you both in quality and price.

Come in and see our samples of medium Red Clover, Alsike, Timothy and Alfalfa; all home-grown and clean,

We also have some good, heavy Johnson Seed Oats and Bearded Barley.

Our increasing trade will go to show that our seed. and prices are right,

SLAYTON & SON.

Hams and Picnics

Now is the time when

Ham and Eggs

taste the best

We have some that are fine. Try them and be convinced

PHONE 391 AVERY & CO.

HEYWOOD

Baby Cabs, Go-Carts, Folding Carts, English Carriages, in extra large viriety of styles, upholstering and parasols.

Our new spring line is complete in every respect.

Prices are right. Don't buy until you see our up-to-date line.

BECK & EGAN, Adrian.
FURNITURE, CROCKERY, PICTURES and LINOLEUM.
All Goods Delivered — *30 North Main Street*

Dr. P. B. HARDY,

Physician and Surgeon.

Especial attention given to

Diseases of the Stomach, Throat, Nose, Ear, Diseases of Women and General Surgery.

HOURS:—12:30 P. M. to 3 P. M.
6:30 P. M. to 9 P. M.

Office in Bidwell Block Telephone No. 268.

H. R. CONKLIN, M. D.,

PHYSICIAN and SURGEON.

OFFICE and RESIDENCE, 50 Chicago Street.

OFFICE HOURS { 12 to 2 and 7 to 8 p. m.

Patients wishing eyes examined for spectacles will please call at noon office hour.

EVERY

Thursday, Friday and Saturday

I will be at my office over S. W. Anderson's dry goods store. If your Eyes are troubling you, call and see me.

S. P. HOSMER,
OPTICIAN

DENTAL PARLORS
of
W. D. REED, D. D. S.
Chicago St., Tecumseh.

Crown and Bridge work, Silver, Aluminum and Rubber Plates and all of the Specialties known to modern dentistry Gas or Vitalized Air administered. Office over Avery & Co's store.

DENTAL PARLORS
of
E. D. BROWN, D. D. S.

Filling, Crown, Bridge and platework Local and complete anaesthetics administered for painless extraction. Office over Orr's Drug Store. Phone. 192

The H. L. Jones Real Estate Agency.

Buys, sells and rents real estate and personal property.
Makes loans collects, etc.
Non resident property interest carefully looked after. List your wants with this agency and get an honest deal.
Our terms are right. Office at residence East Chicago St. Phone 50.

H. L. JONES Mang.

J. W. WILSON,

Licensed Auctioneer, Real Estate, Stock and General Salesman.

Will attend all salesin city or county at reasonable rates.

Headquarters and all dates made at the Herald office.

Dr. John Murphy,

D. V. D.

Also Graduate in Veterinary Science.

Three and one-half miles northeast of Tecumseh.

PHONE 406. Tecumseh.
Also Macon Phone.

Dr. S. B. Westlake

PHYSICIAN and SURGEON.

Located 48 Chicago St
Successor to Dr. J. F. JENKINS.

Miss Westerman,

OF ADRIAN,

will give vocal instruction in Tecumseh on

Wednesdays of Each Week

Persons desiring her instruction, kindly leave word at A. B. Harding's residence.

A. C. Aylesworth,

Licensed Auctioneer, Real Estate, Stock and General Salesman.

Will attend all sales in city or country, at reasonable rates.

Headquarters and all dates made Herald office.

FRANK DAVIDSON,

Licensed Auctioneer. Farm and Stock Auctions.

Attended to promptly and in satisfactory manner. Terms reasonable.

Headquarters at Herald office where dates are made. State 'phone 504 East.

Scratch a chronic critic and you find a hypocrite.

The winds of March have no terror to the user of DeWitt's Carbolized witch hazel salve. It quickly heals chapped and cracked skin. Good too, for boils and burns and undoubtedly the best relief for piles. Sold here by B. J. Pulver.

PATENTS

PROCURED AND DEFENDED. Send model, drawing or photo. for expert search and free report. Free advice, how to obtain patents, trade marks, copyrights, etc., IN ALL COUNTRIES. *Business direct with Washington saves time, money and often the patent.* Patent and Infringement Practice Exclusively. Write or come to us at 918 Ninth Street, opp. United States Patent Office. WASHINGTON, D. C.

C.A.SNOW & CO.

STRAIN TOO GREAT.

Hundreds of Tecumseh readers find daily toil a burden.

The hustle and worry of business men.

The hardwork and stooping of working men.

The women's household cares

Are too great a strain on the kidneys.

Backache, headache, sideache,

Kidney troubles, urinary troubles follow.

A Tecumseh citizen tells you how to cure them all.

I. H. Welch, retired, living on Union street, Tecumseh, Mich., says: "I can cheerfully recommend Doan's Kidney Pills as they have been of great benefit to me. A great number of years ago, I was working on a barn, and in helping to lift one of the large timbers, I strained myself and the doctor said I tore one of my kidneys loose. I began treatment immediately, but the remedies I used did not seem to take effect. At night my rest was disturbed on account of too frequent action of the kidneys, and in the morning would feel tired and unrefreshed. Finally, Doan's Kidney Pills were brought to my attention and I began them. I noticed improvement in my condition in a very short time and I continued taking them until I was cured. I can honestly say I now feel better than I have for a number of years. I have recommended Doan's Kidney Pills to a number of my friends who have used them with the same satisfactory results."

For sale by all dealers. Price 50 cents Foster-Milburn company, Buffalo, N Y., sole agents for the United States. Remember the name Doan's, and take no other.

If you want the lemon you hand a man to do him any good, hand him at the same time a little sugar.

Dyspepsia is America's curse. Burdock Blood Bitters conquers dyspepsia every time. It drives out impurities, tones the stomach, restores perfect digestion, normal weight and good health.

To meet some people gives you the strange, creeping feeling that you experience after taking medicine.

Itching, bleeding, protruding or blind piles yield to Doan's Ointment. Chronic cases soon relieved, finally cured. Druggists all sell it.

One lie wouldn't be so bad, if you didn't have to tell half a dozen to square it.

The News—No Pure Drug Cough Cure Laws would be needed, if all cough cures were like Dr. Shoop's Cough Cure is—and has been for 20 years. The National Law now requires that if any poisons enter into a cough mixture, it must be printed on the label or package.

For this reason mothers, and others, should insist on having Dr. Shoop's Cough Cure. No poisons marks on Dr. Shoop's labels—and none in the medicine, else it must by law be on the label. And its not only safe, but it is said to be by those that know it best, a truly remarkable cough remedy. Take no chance, particularly with your children. Insist on having Dr. Shoop's Cough Cure. Compare carefully the Dr Shoop package with others and see. No poison marks there! You can always be on the safe side by demanding Dr. Shoop's Cough Cure. Simply refuse to accept any other. Sold by all dealers.

Girls are talking of organizing a union prohibiting its members from being engaged more than three deep.

A severe cold that may develope into pneumonia over night can be cured quickly by taking Foley's honey and tar. It will cure the most obstinate racking cough and strengthen your lungs The genuine is in a yellow package. For sale by all druggists in Tecumseh.

As a general thing a dollar's worth of fun usually costs about $2.

Diplomats never get into trouble, for when they do they aren't diplomats.

This is worth remembering.

Whenever you have a cough or cold, just remember that Foley's honey and tar will cure it. Do not risk you health by taking any but the genuine. It is in a yellow package. Sold by all dealers in Tecumseh.

TECUMSEH MARKETS

LIVE STOCK.

Steers	5	4½
Heifers	3½	4
Cows	2½	3
Veal calves	6½	
Hogs No 1	6	6½
Roughs	4½	5
Sheep	4½	
Lambs	6½	7
Fowls	8½	10
Springers	9	10
Ducks	8½	9
Turkeys	12	13
Geese	7½	
Old Roosters	5	

DRESSED MEATS.
Wholesale

Beef, by side	7	8
Hogs	8½	
Veal	10	
Mutton	8	
Spring lamb	12	13½
Lard	11	
Hides, green	8	
Veal skins, cured	8	9
" green	7	
Sheep pelts	.25	1.00
Tallow	2½	
Timothy ₽ ton	7.00	10.00
Clover ₽ ton	6.00	
Bran ₽ cwt	1.20	

GRAIN, SEED AND HAY.

Wheat	.71	.73
Oats	38	41
Clover seed	6.00	8.00
Corn shelled	48	51
Corn in ear	35	
Middlings ₽ cwt	1.25	
Corn meal ₽ cwt	1.25	

PROVISION MARKET.
Wholesale

Butter	23
Eggs	14
Beans ₽ bushel	1.50
Potatoes	40

RIDGEWAY.

Ervin Barrett was at Azalia the fore part of the week visiting his mother.

Geo. Glifford came home from Jackson Tuesday evening for an indefinite stay.

Mrs. Wm. Larkin visited in Tecumseh Tuesday.

Mrs. M. Florance is spending the week in Britton.

H. H. Underwood was up Sunday from Britton.

The ladies of the choir have purchased new books for their church work.

D. Boyd returned Tuesday from Albion.

Friends here are receiving invitations for the wedding of Earl Pocklington of Britton, and Estella Clark at her home near Holloway.

Fred Harrison was over from Raisin Sunday.

Mrs. A. Russell returned home from Waldron Monday.

D. F. Austin and wife were here from Adrian Wednesday

Chas Smith and wife have moved on the Conklin farm.

Chas. Beevers and wife Sundayed in Raisin.

Mrs. Chas. Craig Sr. spent the past week near Cone.

Mrs J. F. Barlow visited in Tecumseh Wednesday.

Mrs. Nellie Lanning is slowly improving.

John Winterstein called in Britton Saturday night.

G. L. Ransom was in Raisin Tuesday.

Will and Chas. Allen of Britton, visited at D. Allen's Sunday p. m.

Prof. Teal and wife are moving in the west part of the Temple house.

C. L. Lowe returned from Eustis, Fla., Monday evening.

Mrs. Will Sweet, little Eva Barrett and J. E. Baker are ill.

Sylvia Pilbeam returned Tuesday to her home in Britton.

Lillian Orr began work in Miss Hough's millinery store in Tecumseh Monday.

Twenty-three pounds of H & E granulated sugar for $1. One week only.

Mr. and Mrs. Sylvester Cornnell of Detroit, were in town Wednesday.

The entertainment given at the M. E. church by Mrs. Pooler on Saturday was well received by a full house. She presented, "If I were King" and gave the best of satisfaction.

John Foote is suffering with rheumatism.

W. A. Austin of Columbiaville, was in town Wednesday.

Elmer Smith is very poorly at this writing.

B. A. Rauch was down Wednesday from Tecumseh.

Rhoda Palmer visited in Adrian Thursday.

Alex Gibson was over from Macon Tuesday.

The remains of Geo. P. Austin of Detroit, were buried here Wednesday.

F. R. Hurst was down from Tecumseh Monday.

Elmer Linn was in Britton on business Monday.

Hassler Isbel began work for Ed Baker Monday.

Ione McBean of Britton, spent Saturday night in town.

Dora Harrison was down from Tecumseh Sunday.

Miss Anna Schreder of Tecumseh, was a guest of Carrie Palmer Saturday.

M. D. Britton and wife Sundayed at Ed Harrison's.

Mrs. F. Miller has returned from Franklin.

G. H. Winchip and wife were here from Adrian the past week.

Roy Thomas was home from Detroit Sunday.

Lulu Weeks was here from Clinton Sunday.

Floyd Smith Sundayed at home.

Tressa Morgan called in Britton Saturday.

Alvin Brazee of Tecumseh, Sundayed at the F. E. Pocklington home.

Dora Pocklington was home from Clayton Sunday.

E. M. Palmer was in Tecumseh on business Saturday.

Wm. Collins was in Detroit Friday.

Frank Lanning has returned to Toledo.

The Ridgeway cemetery association will give their Easter sale March 27 at Loree's hall. It will be held during the afternoon and evening. Supper and ice cream will be served. Fancy articles, aprons, pillow cases, home made candies will be accepted. All invited. Ladies bring something for the supper.

Mary—Dark circles under the eyes indicate a sluggish circulation, torpid liver and kidneys. Exercise and Hollister's Rocky Mountain Tea will mak you well and beautiful. 35 cents, tea or tablets.

B. J. PULVER.

STATE OF MICHIGAN, county of Lenawee. ss. Probate court for the county of Lenawee.

At a session of the probate court for the county of Lenawee, holden at the probate office in the city of Adrian, on the 18th day of March, in the year one thousand nine hundred and seven.

Present, Harry L. Larwill, judge of pobate.

In the matter of the estate of JANE M. HECK, deceased.

On reading and filing the petition, duly verified, of Clyde T. Heck, son of said deceased, praying that administration of said estate may be granted to Robert S. Moore or some other suitable person.

It is ordered, that Monday, the 15th day of April next, at nine o'clock in the forenoon be assigned for the hearing of said petition

And it is further ordered that a copy of this order be published in the Tecumseh Herald a newspaper printed and circulated in said County of Lenawee, for three successive weeks previous to said day of hearing.

HARRY L. LARWILL,
(A true copy). Judge of Probate
E. I. Larwill, probate register.

A man who thinks in terms of thousands of dollars doesn't know much about the simple life.

The Best Laxative for Children.

Parents should see to it that their children have one bowel movement at least every day. Do not give laxative syrups or purgative pills, as they are for yourself to select, but literally tear their little insides to pieces. Instead, the bowels weakened and injured more seriously than before. Laxative Fruit Syrup is the best laxative and strengthen the bowels, the stomach and little organs to healthy activity. Chocolate coated tablets, easy to take, never gripe or nauseate. 25c, 50c and $1.00.

Does Your Heart Beat

Yes. 100,000 times each day. Does it send out good blood or bad blood? You know, for good blood is good health; bad blood, bad health. And you know precisely what to take for bad blood—Ayer's Sarsaparilla. Doctors have endorsed it for 60 years.

One frequent cause of bad blood is a sluggish liver. This produces constipation. Poisonous substances are then absorbed into the blood. Keep the bowels open with Ayer's Pills.

Made by J. C. Ayer Co., Lowell, Mass. Also manufacturers of HAIR VIGOR, AGUE CURE, CHERRY PECTORAL.

Ayer's

We have no secrets! We publish the formulas of all our medicines.

CORRESPONDENCE.

BRITTON.

Mrs. Jud Cone of Cone, was a guest at John Zeluff's Wednesday.

Mrs. C. B. Exelby is entertaining her niece from Clio this week.

Mesdames Frank Zeluff, Edgar Exelby, W. J. Clark, Biggs, Babcock and Myrtle and Ernest Palmer were Tecumseh passengers Wednesday.

Frank Pocklington, Chas. Hoagland, Mrs. Curry and daughter, E. Exelby and wife were in Tecumseh Tuesday.

Mr. and Mrs. Walter Exelby were in Milan Tuesday.

Miss Dora Exelby was given a kitchen shower Tuesday evening at the home of I. N. Pilbeam.

Mr. and Mrs. Clarence Exelby were in Tecumseh Monday.

Mrs. John King of Raisin, spent Friday at N. H. Ackley's.

Gadwin Boyd spent last week in Detroit with his brother.

Miss Anna Gibson of Deerfield, was a guest at Walter Exelby's last week.

Miss May Plues spent Sunday and Monday in Toledo.

O. B. Lenardson was in Sylvania over Sunday.

C. B Exelby was in Adrian Friday.

Mrs. Edmund Smith is the last victim of the mumps.

Mrs. Bert Bachman spent part of last week in Dundee.

John Britton was in Adrian Wednesday and Thursday with relatives.

Phoebe Knight of Tecumseh, was a guest of May Plues Wednesday and Thursday.

Irene Pilbeam spent last week with Mr. and Mrs. Chas. Underwood in Tecumseh.

Miss Isley of Dundee, was in town Wednesday.

H. H. Temple was in Detroit Wednesday and Thursday.

J. R. Blanchard of Clinton, was in town Saturday.

Mrs. Andrew Cheever visited friends in Holloway Saturday.

C. H. Thompson was in town Wednesday.

Fern Boyd of Cone, spent Saturday with Myrtle Lee.

Ernest DuBois and Oral Rinn were in Detroit Wednesday.

Mrs. A. S. Clement was in Detroit Saturday and Sunday with her mother.

Frank Gibson was in Adrian Wednesday.

C. H. Thompson, A. Keays and F. Bauer were in Tecumseh Friday.

John Hazlett of Tecumseh, was in town Friday night.

Miss Alice Exelby entertained a few friends at a handkerchief throw Friday evening honoring Miss Dora Exelby.

Mrs. M. D. Britton was in Ridgeway Saturday.

Vern Biggs has bought Al. W. Lee's house.

Rev. Kooiker of Kalamazoo, is a guest at C. B. Exelby's.

Mrs. Rasho Underwood was in Tecumseh Thursday.

Eugene Zeluff of Toledo, was a guest of his father, John Zeluff, Saturday.

Mrs. Martin was in Toledo Friday.

Mrs. H. Martin spent Sunday in Adrian.

Will Beasley is home from Tecumseh helping his father in the store and will hang paper.

The ladies of the Reformed church will hold an Easter sale and supper in the church parlor April 4.

Mr. and Mrs. Wm. Britton of Adrian, spent Sunday in town.

The Ridgeway and Macon Sunday school association will hold their semi-annual convention in the Reformed church early next month.

M. D. Britton has bought the store occupied by Ben Beasley, of John Zeluff and will start a grocery soon.

Arthur Curtiss of Ypsilanti, was in town Tuesday.

John Gibson of Deerfield, was in town Tuesday.

Wesley Lester and wife went to Adrian Wednesday to visit Wm. Niverson and wife for a few days.

John Britton went to Monroe Monday.

Rob Pattison of Cone, was in town Tuesday.

C. H. Thompson, who has clerked for O. B. Lenardson for 5 years, resigned last week to take a similiar position at Tecumseh.

Mrs. A. Underwood and Mrs. Babcock were in Tecumseh Wednesday.

Mrs. Oliver went to Tecumseh Monday, where she expects to spend the winter with Mr. Anderson's family.

Mrs. A. Keyser entertained company from Detroit over Sunday.

Born, to Mr. and Mrs. Clarence Boyd in Detroit last week, a son. He was formerly a Britton boy.

Frank Davidson of Tecumseh, was in town Monday.

C. D. Zeluff, Geo. Lee and Edgar Exelby have bought the sorghum mill which was sold at public auction Monday.

W. B. Linn was in Adrian Monday.

Wesley Exelby and Leon were in Milan Saturday.

Mesdames Edgar Exelby and Arthur Underwood were in Milan Monday.

Elmer Linn of Ridgeway, was in town Monday.

Ladies of the cemetery association will hold an easter sale at Loree's hall Ridgeway, Mar. 27, afternoon and evening. Contributions for sale will be sale will be gladly received, also bring your basket well filled for supper.

Miss Myrtle Bachman entertained in honor of Miss Dora Exelby Wednesday evening the following, Misses Gertrude Collins, Ione McBean, May Plues, Flora Zeluff, Jessie Clement, Maggie Hindes, Alice Exelby and Phoebe Knight.

Faster and faster the pace is set,
By people of action, vim and get,
So if at the finish you would be,
Take Hollister's Rocky Mountain Tea.

B. J. PULVER.

MACON.

Mr. and Mrs. P. K. Allen entertained Chas. Allen and family and Lewis Skinner and family at dinner Sunday

Mrs. Eugene Burdette has been under the doctor's care the past week suffering from heart trouble.

Earl Payne of Flint, has been the guest of Carrie Camburn for a few days

John Frost is seriously ill with pneumonia.

Raynor Scudder is out of school this week on account of illness.

C. O. Biddle and family and Mr. and Mrs. Will Pratt of Ypsilanti, are spending a couple of weeks with Macon friends.

Ben Burleson and Rollo Wilkins were Detroit visitors Tuesday and Wednesday.

The ladies aid society of the Methodist church will meet at the home of Mrs. Rachael Howell Wednesday p. m. A good attendance is desired for the annual election of officers will take place at this time.

S. Y. Cotton will be postmaster at Macon after April 1st, Mrs. M. E. Wilkins having resigned.

Mr. and Mrs. Otto Blair of Elm Hall, Gratiot county, are here packing Mrs. Blair's things preparatory to keeping house.

Mr. and Mrs. Revilo Sage entertained a company of friends at dinner last Saturday in honor of their 14th wedding anniversary.

Will Higgins, who has rented Wm. Morgan's farm, will move soon. Mr. Morgan will remain in part of the house during the summer.

The annual meeting of the Macon Telephone Co. will occur March 28.

Miss Susan Langan entertained a company of young people at her home last week Thursday evening in honor of Miss Edna Wilkins, who expects to leave the first of April for Breckenridge, where she will spend a couple of weeks with her parents before entering Cleary's business college at Ypsilanti.

HOLLOWAY.

Mr. and Mrs. R. G. Gillespie visited at A. D. Macham's Friday.

Hattie Loper is home from Adrian for a few days.

Joseph Conklin went to Metamora Saturday and returned Sunday evening.

Among those who attended church in Adrian Sunday were Mr. and Mrs Neumaier and two daughters, Charles Brossmier and Celia, and Geo Witt.

David Fetzer and wife entertained at dinner Friday, Chas. and Horace Dibble and wives, Mrs. Eldridge Lowe and Lillian Dibble all of Ridgeway.

Orrie Olmstead and family of Weston, visited at Henry Cavils over Sunday.

Fenton Smith and family were Sunday guests of Mr. and Mrs. Will Fletcher.

Jennie Bartholomew returned from Cleveland Saturday and began work at the Donnelly millinery store in Adrian Monday morning.

Mr. and Mrs. A. D Macham with their guests, Mr. and Mrs. John Hill, were Blissfield visitors Sunday.

Mr. and Mrs. Chas. Lewis entertained her brother, Will Olmstead, and wife of Weston, over Sunday.

Mrs. J. W. Nixon and daughters, Marguerite and Mildred, spent Monday with her sister in Adrian.

The school children in this district are enjoying a week's vacation and their teacher, Miss Humphrey, is at her home in Palmyra.

Mr. and Mrs. E. S. Carpenter entertained friends from Wamplers lake Sunday.

Friends are receiving invitations to the wedding Mar. 27th of Estella Clark of this place, and Earl Pocklington of Britton.

The officers elected at the ladies social were:

Pres.—Mrs. C. F. Fowler.
Vice Pres.—Mrs. Geo. Riley.
Sec.—Mrs. A. R. Lewis.
Treas.—Mrs. Merritt Granger.

Little globules of sunshine that drive the clouds away. DeWitt's Little Early Risers will scatter the gloom of sick-headache and biliousness. They do not gripe or sicken. Recommended and sold by B. J. Pulver.

Laxative
Iron-ox
Tablets

CURE CONSTIPATION

by toning and strengthening the bowels, and stimulating the secretions of the liver. If the bowels are clogged, waste matter accumulates and generates poisons, causing stomach trouble, headache, backache, colds and rheumatism.

"I have been taking your Tablets for indigestion and constipation, and they have done me more good than all the other remedies I have ever tried."
E. E. BAKER 368 Elk St., Buffalo, N.Y.

Laxative **Iron-ox Tablets** assist assimilation so that all the nourishment is extracted from the food, and utilized for making rich red blood, strong nerves, and healthy active bowels. 10c, 25c and $1.00. Satisfaction guaranteed or money refunded.

WRITE FOR FREE SAMPLE
THE IRON-OX REMEDY CO., DETROIT, MICH.

The best Laxative for Children

FOR SALE BY B J PULVER, DRUGGIST.

Commissioners' Notice.

STATE OF MICHIGAN, county Lenawee, ss.

In the matter of the estate of MARY E. SUTTON, deceased.

The undersigned having been appointed by the probate court of said county, commissioners to receive, examine and adjust all claims and demands of all persons against the estate of said deceased, do hereby give notice that we will meet for that purpose at the store of Satterthwaith Bros. in the village of Tecumseh, Lenawee county, Michigan, on the 25th day of April, 1907, and on the 11th of September, 1907, at ten o'clock in the forenoon of each of said days.

And that six months from the 18th day of March, 1907, are allowed by said probate court for the creditors of said estate to present their claims to us for examination and allowance.

Dated March 13th, 1907.

A. A. COWDERY,
THOMAS O. MEAD,
Commissioners.

Mortgage Sale.

Whereas default has been made in the payment of the money secured by a mortgage dated the 12th day of April, 1905 executed by Eva Siler of Riga Township, Lenawee County, Michigan, to Albert Collins of Macon township, Lenawee County, Michigan, and which said mortgage was recorded in the office of the Register of Deeds of Lenawee County, Michigan, in Liber 166 of Mortgages on page 190 on the 14th day of April A. D. 1905 at 10:15 o'clock A. M; and whereas the amount claimed to be due on said mortgage at the date of this notice is the sum of Four Thousand One Hundred Sixty-Dollars and Fifty-four cents ($4160.54) of principal and interest and the further sum of Twenty-five Dollars ($25.00) as an attorney fee stipulated for in said mortgage, and which is the whole amount claimed to be unpaid on said mortgage, and no suit or proceeding having been instituted at law to recover the debt now remaining secured by said mortgage or any part thereof, whereby the power of sale contained in said mortgage has become operative.

Now therefore, notice is hereby given, that by virtue of the said power of sale, and in pursuance of the statute in such case made and provided the said mortgage will be foreclosed by a sale of the premises therein described at public auction, to the highest bidder, at the east front door of the Court house in the City of Adrian in said County of Lenawee, on the 29th day of April next, at 10 o'clock in the forenoon of that day, which said premises are described in said mortgage as follows to-wit:—Being that part of section three (3) of Town Five (5) South, Range Five (5) East which is bounded as follows: Commencing at the Northwest corner of said section three, thence running East seventy-five rods and twenty-one links; thence South sixty-seven rods and seven and one fourth links; thence West seventy-seven rods and nine links; thence North sixty-six rods and twelve links to the place of beginning.

Also all that other tract or parcel of land situated in the township of Macon Lenawee county, Michigan, bounded and described as follows to-wit:—By a line commencing sixty-six rods and twelve links South of the Northwest corner of section three (3) Town Five South, Range five East, thence running East one hundred and sixty rods; thence South forty and one half rods; thence West one hundred sixty rods; thence North forty and one half rods to the place of beginning. Containing in both parcels above described Seventy-three acres of land more or less.

Dated January 31, 1906.

ALBERT COLLINS, Mortgagee.
Garland B. Gillespie, Attorney for Mortgagee.
Business address Tecumseh, Michigan.

It is a bad thing to so misplace your confidence that you are never able to find it.

Eloquence has a tendency to act as an evaparator for religion.

Often The Kidneys Are Weakened by Over-Work.

Unhealthy Kidneys Make Impure Blood.

It used to be considered that only urinary and bladder troubles were to be traced to the kidneys, but now modern science proves that nearly all diseases have their beginning in the disorder of these most important organs.

The kidneys filter and purify the blood—that is their work.

Therefore, when your kidneys are weak or out of order, you can understand how quickly your entire body is affected and how every organ seems to fail to do its duty.

If you are sick or "feel badly," begin taking the great kidney remedy, Dr. Kilmer's Swamp-Root, because as soon as your kidneys are well they will help all the other organs to health. A trial will convince anyone.

If you are sick you can make no mistake by first doctoring your kidneys. The mild and the extraordinary effect of Dr. Kilmer's **Swamp-Root**, the great kidney remedy, is soon realized. It stands the highest for its wonderful cures of the most distressing cases, and is sold on its merits by all druggists in fifty-cent and one-dollar size bottles. You may have a sample bottle—Home of Swamp-Root—by mail free, also a pamphlet telling you how to find out if you have kidney or bladder trouble. Mention this paper when writing to Dr. Kilmer & Co., Binghamton, N. Y. Don't make any mistake, but remember the name, Swamp-Root, Dr. Kilmer's Swamp-Root, and the address, Binghamton, N. Y., on every bottle.

Kennedy's Laxative Cough Syrup

CONTAINS HONEY AND TAR

Relieves Colds by working them out of the system through a copious and healthy action of the bowels.

Relieves Coughs by cleansing the mucous membranes of the throat, chest and bronchial tubes.

"As pleasant to the taste as Maple Sugar"

Children Like It

Sold by B. J. PULVER

HOLLISTER'S
Rocky Mountain Tea Nuggets
A Easy Medicine for Busy People
Brings Golden Health and Renewed Vigor.
A specific for Constipation, Indigestion, Live and Kidney Troubles, Pimples, Eczema, Impure Blood, Bad Breath, Sluggish Bowels, Headache and Backache. It's Rocky Mountain Tea in tablet form, 35 cents a box. Genuine made by HOLLISTER DRUG COMPANY, Madison, Wis.
GOLDEN NUGGETS FOR SALLOW PEOPLE

ED. PINAUD'S
EAU DE QUININE
HAIR TONIC

"Without question, an indispensable adjunct to a lady's toilet table—exceedingly meritorious in preserving hair and causing it to retain its lustre."—*Lillian Russell.*
"Indispensable"—"Meritorious"—"Preserving the hair"—"Causing the hair to retain its lustre."
YES, and these truths have been proven and attested thousands of times.
Men of prominence and women of beauty—people of refinement—everywhere, insist on having the genuine
ED. PINAUD'S EAU DE QUININE HAIR TONIC
FREE—Ed Pinaud's Eau de Quinine Hair Tonic for three applications; enough enclose 6c. Brise Embaumee Velours, for five times and Pinaud's ELIXIR DENTIFRICE for five times. Send 10 cent to pay postage and packing.
Write To-Day. ED. PINAUD'S AMERICAN OFFICES
Ed. Pinaud Building NEW YORK CITY

Gillette NO HONING NO STROPPING Safety Razor

Each set consists of a triple silver-plated handle and 12 double-edged blades (24 keen cutting edges) in velvet-lined case. You simply lather and shave. Each blade is tempered so hard by our secret process it will give 20 to 40 velvet shaves.

Ask your dealer to show it to you and explain its extraordinary merits, or write us for free specially illustrated booklet.

Gillette Sales Company TIMES BUILDING TIMES SQUARE New York

W. B. CORSETS

That torturing pressure on the chest and abdomen is absent from W. B. Erect Form and W. B.

NUFORM CORSETS

They fit without strain. Made in many graceful shapes and prices to fit all persons as well as all purses. W. B. Nuform Corsets answer fashion's command that figures be natural—busts higher and waists rounded into greater slenderness.

On sale at all dealers.

Nuform 404	Average Model of Batiste or Coutil	$1.00
Erect Form 720	Average Model of Batiste or Coutil	1.00
Erect Form 952	Slender Model of Jean	1.00
Nuform 407	Medium Model of Batiste or Coutil	1.50
Erect Form 929	Stout Model of Batiste or Coutil	1.50
Erect Form 958	Average Model of Coutil	2.00
Nuform 415	Average Model of Batiste	3.00
Erect Form 208	Stout Model of Coutil or Batiste	3.00

Style 407

WEINGARTEN BROS., Makers, 377-379 Broadway, New York

Lake Shore & Michigan Southern Railroad.

Effective Nov. 25th, 1906

GOING SOUTH.

Stations	315 Daily except Sun.	309 Daily except Sun.	331 Daily except Sun.	311 Daily	349 Daily except Sun.
Jackson	6 05	10 05	2 00	5 05	11 30
	a m	a m	p m	p m	p m
Tecumseh	7 11	11 04	2 55	6 06	1 55
	a m	a m	p m	p m	p m
Adrian	7 45	11 35	3 30		4 35
	a m	a m	p m		p m
Detroit	11 50				
	a m		p m		
Toledo	3 40	12 10	4 15	10 15	
	a m	p m	p m	p m	
Chicago	3 00				
	p m				

GOING NORTH.

Stations	316 Daily	312 Daily except Sun.	314 Daily except Sun.	318 Daily except Sun.	348 Daily except Sun.
Detroit				5 00	
				p m	
Toledo	7 40	12 30	5 15	7 00	
	a m	p m	p m	p m	
Adrian				7 40	6 00
				p m	p m
Tecumseh	8 57	1 35	6 20	8 20	7 11
	a m	p m	p m	p m	p m
Jackson	10 05	2 33	7 25	9 33	11 00
	a m	p m	p m	p m	a m

DUNDEE BRANCH.

GOING WEST.

Station	428 Daily except Sun.	421 Daily except Sun.
Toledo	7 00	2 15
	a m	p m
Adrian		4 30
		p m
Tecumseh	8 22	5 52
	a m	p m

GOING EAST.

Station	422 Daily except Sun.	424 Daily except Sun.
Tecumseh	10 43	6 41
	a m	p m
Adrian	11 10	
	a m	
Toledo	12 10	7 05
	p m	p m
Chicago	7 00	
	p m	

Tecumseh and Dundee Trains. Daily except Sunday.

LEAVE TECUMSEH.

Dundee Accommodation ..... 11 20 a m
" " ..... 5 45 p m

ARRIVE AT TECUMSEH.

Tecumseh Accommodation ..... 1 00 p m
" " ..... 7 50 p m

SPECIAL NOTICE

Coupon tickets can now be procured at this station over best routes to all principal cities in the United States.

G. J. ZERBE, Ticket Agent
J. W. DALY, C. A. G. P. A., Cleveland Ohio

Indigestion

Stomach trouble is but a symptom of, and not in itself a true disease. We think of Dyspepsia, Heartburn, and Indigestion as real diseases, yet they are symptoms only of a certain specific Nerve sickness—nothing else.

It was this fact that first correctly led Dr. Shoop in the creation of that now very popular Stomach Remedy—Dr. Shoop's Restorative. Going direct to the stomach nerves, alone brought that success and favor to Dr. Shoop and his Restorative. Without that original and highly vital principle, no such lasting accomplishments were ever to be had.

For stomach distress, bloating, biliousness, bad breath and sallow complexion, try Dr. Shoop's Restorative—Tablets or Liquid—and see for yourself what it can and will do. We sell and cheerfully recommend

Dr. Shoop's Restorativo

"ALL DEALERS."

FEELING LIVER-ISH This Morning?
TAKE
THEDFORD'S Black-Draught
Stops Indigestion Constipation
25¢ AT ALL DRUGGISTS
A Gentle Laxative And Appetizer

FOLEY'S HONEY AND TAR

The original LAXATIVE cough remedy.

For coughs, colds, throat and lung troubles. No opiates. Non-alcoholic. Good for everybody. Sold everywhere.

The genuine FOLEY'S HONEY and TAR is in a Yellow package. Refuse substitutes.

Prepared only by Foley & Company, Chicago.

ALL DRUGGISTS OF TECUMSEH.

To be a great man it is necessary to turn to account all opportunities.

"In 1897 I had a stomach disease. Some physicians said dyspepsia, some consumption. One said I would not live until spring. For four years I existed on boiled milk, soda biscuits and doctor's prescriptions. I could not digest anything I ate; then I picked up one of your almanacs and it happened to be my life-saver. I bought a fifty-cent bottle of Kodol and the benefit I received from that bottle all the gold in Georgia could not buy. In two months I went back to my work, as a machinist and in three months I was well and hearty. May you live long and prosper." C. N. Cornell, Roding, Ga., 1906. The above is only a sample of the great good that is daily done everywhere by Kodol for dyspepsia. It is sold here by B. J. Pulver.

A good housekeeper keeps her kettles and her temper from boiling over.

Orino laxative fruit syrup is a new remedy, an improvement on the laxatives of former years salt does not gripe or nauseate and is pleasant to take. It guaranteed. For sale by all druggists in Tecumseh.

The Tecumseh Herald.

VOL. LVII NO. 102 — TECUMSEH, MICHIGAN TUESDAY MARCH 26 1907 — WHOLE NO. 742

Everything for your

Easter Wants

NOW ON EXHIBITION.

New Silks
New Dress Goods
New White Goods
New Gloves
New Neckwear
New Skirts
New Shirt Waists
New Coats
New Muslin Underwear

In fact a Complete New Stock of all the latest and most up to date ever shown in Tecumseh.

A Large Line of Room Rugs and Carpets just received. Ask to see them.

S. W. Anderson & Son.

"THE STORE THAT TREATS YOU FAIR"

WE ARE AGENTS FOR THE CELEBRATED

GORHAM Solid Silver WARE

AND CARRY THE FOLLOWING PATTERNS IN STOCK:

The Strausbourg. The Old French. The Chantilly.
The New Versailles. The New Norfolk. The New Cambridge.
The New Butter Cup. The New Lancaster.

WE INVITE YOU TO CALL.

HICKS THE Jeweler,

Watch Inspectors L. S. & M. S. and D. T. & I. Ry.

TECUMSEH MICH. *Phone 200 for Correct Time.*

When on the Auenue

just notice the display of

SHOES and OXFORDS

FOR

EASTER

in our window. Step in and we will take pleasure in showing you many novelties in our line.

PRICES THE LOWEST.

Rubbers Fitted Without Getting Mad.

GOOD SHOE MENDER AT OUR STORE.

PACIFIC EXPRESS OFFICE HERE.

J. J. BELCHER'S,

SHOEMAN

Prepare for

Easter

and Spring Wear.

1907

Coats and Jackets,

Shirt Waists and Skirts

WAITING FOR YOU.

Anderson & Rosacrans

JUST IN!

New Spring Goods.

Any article you desire at

HARRIS & HITESHU'S.

Easter Toggery.

You certainly want to look right for Easter. Come to our showing of

New Spring Wearables.

Come and see the latest styles in SUITS, TOP COATS, CRAVENETTES, HATS and CAPS and NEW SPRING FURNISHINGS.

Suits	$10.00	to	$20.00
Top Coats	10.00	to	12.00
Cravenetts	10.00	to	16.00
Hats	1.00	to	5.00

It's time you put on your Spring togs.

Come to THE PEOPLE'S STORE for the latest creations in style.

Heesen & Heeesn

THE ONE PRICE STORE

Tecumseh, - Michigan

Just Received

New line of TOILET SETS AND CROCKERY

At the

The Novelty Store.

It will pay you to call and see these goods.

MISS IDA B. CHASE.

URGE ACTION AT ONCE

Governor May Do So on Two-Cent Railroad Fare Bill.

FINAL HEARING IS PULLED OFF

Corporations Again Ask That Measure Be Not Passed—Warner and Commissioner Glasgow Present—Legislature May Get Special Message.

Lansing, Mich., March 26.—The question is generally asked here as to whether the governor can out through the bill forcing railroads to grant two-cent passenger fares.

He has fixed this week for a test, being of the opinion that after 45 days' session, the legislature ought to have sufficient information on the subject to decide what to do with the bill. It is expected he will send a special message to the legislature today, urging immediate action on the bill.

Owing to wide difference of opinion among legislators as to what basis should be used in fixing the two-cent fare rate, it is a question whether the governor will get what he wants. The railways had their final hearing on the bill Monday afternoon before the senate committee.

Pleads for Pere Marquette.

Fred W. Stevens of Detroit, on behalf of the Pere Marquette, made the principal argument, and at its close he was warmly congratulated on the excellence of his presentation of the subject from the railways' point of view. He contended that the bill proposed to reduce the earnings of the Pere Marquette at least one-quarter, without in any way reducing its expenses, and said it would be oppressive, unfair and amount to confiscation within the meaning of the constitution.

He urged further delay and a more thorough investigation of the subject before final action. Stevens declared that neither the governor nor the railway commissioner had made such an investigation as enabled them to decide whether a two-cent fare would be just and equitable. He quoted from a report of the Wisconsin railway commission to show that after nine months' investigation in that state the commission had recommended two and one-quarter cents as the lowest rate that could reasonably be established.

Other Speakers.

Henry Russel spoke on behalf of the Michigan Central; then G. F. Warren, of the Detroit, Toledo & Ironton road, said his company was about to move its headquarters from Toledo to Detroit and he wanted to know what kind of a reception the company could expect in Michigan, in view of proposed railway legislation.

During the latter part of Stevens' talk Gov. Warner and Railway Commissioner Glasgow came into the room. Glasgow talked for some time in defense of the bill. He remarked that the railway men were excellent jugglers of figures and all arrived at their conclusions by a different route.

He believed the railways were objecting simply because it has become a habit with them to object. He read extracts from letters received from two railroads in Ohio, in which it was stated that the two-cent fare law in that state had not materially affected their earnings.

Stevens took exception to the commissioner's remarks regarding the juggling of figures, and asserted that the commissioner is in a sense a judicial officer of the state, who often has to decide questions between the railways and the people. On that account he doubted the propriety of Glasgow's action in urging the passage of the bill. The governor took notes during the hearing and is expected to reply to the railway arguments in his special message today.

Benton Harbor, Mich., March 26.—The scare which swept over the Michigan fruit belt last October, just after the heavy snow which fell on October 9, is beginning to subside now that the first warm days of spring have begun to swell the buds and brought back to the fruit trees the life which it was thought had been snuffed out by the freeze. Those who saved their trees are now rejoicing, for many that they believed killed are beginning to show signs of life and give promise of bearing a good harvest of peaches.

Worked like a charm.

D. N. Walker, editor of that spicy journal, the Enterprise, Louisa, Va., says: "I ran a nail in my foot last week and at once applied Bucklen's arnica salve. No inflammation followed; the salve simply healed the wound." Heals very sore, burn and skin disease. Guaranteed at C. A. Wright's. 25c

UNCLE SAM IS PARTIAL

Such Is Belief of Business Interests of Southern States.

THEY CONFER AT NEW ORLEANS

Declare Transportation Facilities to Canal Zone Are Cheaper Via Gulf of Mexico—New York Steamship Lines Get Too Much of the Business.

New Orleans, March 26.—Delegates from the south assembled at the Southern States and Gulf Coast Panama conference Monday, adopted the following resolutions:

"The natural economical route for a large part of the United States for passengers and materials intended for Panama, is via the ports of the Gulf of Mexico.

"The Isthmian Canal commission has been operating what is practically a government-owned steamship service from New York to Panama, and this exclusive service, via New York, places the industries of the south, the gulf states, the Mississippi, Ohio, Missouri, Alabama and Georgia valley and contiguous territory at a prohibitive disadvantage.

Appeal to Roosevelt.

"The Southern States and Gulf Coast Panama conference represents to President Roosevelt that at least two of the government's steamships should be operated out of a gulf port, because of its closer proximity by some six hundred miles to Colon than New York.

"We strongly protest against the discriminations of the purchasing department of the Panama Railroad Steamship line, whereby the large majority of orders are confined to the eastern states. We see in this virtual monopoly of present canal trade, the gravest danger in future prosperity of sections of the United States, particularly the southern and gulf coast states, in which the persistent diversion of trade to eastern ports will have the certain tendency to establish and maintain a channel of commerce in that direction, from and through the Panama canal when it shall have been completed."

Blackburn Explains.

Former Senator Joseph Blackburn, of Kentucky, member of the canal commission and representative of Secretary of War Taft, at the meeting, said that if the government did not maintain its own line of steamers, as at present, the United States would be at the mercy of two foreign-owned lines, in transporting supplies to the isthmus. He said also that the steamers could not be divided beween New York and a gulf port without impairing the service to the detriment of the workers on the canal. He said there is no discrimination against the south. At the first session, W. J. Oliver, a contractor, made the following criticism of the canal work:

"It is to be greatly regretted that the administration has decided to place the consruction of the Panama canal in the hands of army engineers instead of committing its fate to contractors.

"No matter how capable the army engineers may be, their training has not been along the lines of construction direct on a large scale, they are totally without organization to draw from and will always be wound up in costly red tape."

Adrian Man Leaped Into River.

Pittsburg, Pa., March 26.—E. C. Bisbee, aged 43, of Adrian, Mich., attempted to commit suicide by jumping into the Allegheny river near the Seventh street bridge on the Allegheny side. He was saved from drowning by Harry Locke, baggageman at the B. & O. station, assisted by several boatman. When questioned by Locke, the man said: "The president told me to do it."

Hanged Himself on Train.

Montgomery, Ala., March 26.—John Hippo, 35 years old, hanged himself in a toilet room on a Louisville & Nashville train Monday. He left no letter. He had $13.90 and a ticket from San Francisco to New York. He tied a handkerchief about his neck and swung from a lamp bracket. He was dead when found. His body was taken from the train at Bay Minette.

Roumanian Villages Burning.

London, March 26.—In a dispatch from Sofia, a correspondent of the Morning Post says he has been informed from a reliable source at Rustchuk, that 10 Roumanian villages near there are burning and that the flames are visible from Rustchuk.

By the explosion of a boiler of a locomotive drawing a Santa Fe freight train, near Onava, N. M., Monday, three men were killed.

HER CAPITAL FALLS

Honduras Completely Vanquished by the Nicaraguans.

CONFLICTS HAVE BEEN BLOODY

Two Hundred Men Killed at Choluteca—Fleeing General of Defeated Army Tells of Barbarous Acts Committed by Victorious.

Washington, March 26.—Senor Corea, the Nicaraguan minister, last night received a dispatch from President Zelaya of Nicaragua, announcing the capture and occupation of Tegucigalpa, the capital of Honduras. The capture of Tegucigalpa, coupled with the recent defeat of Honduras and Salvador at Choluteca and the flight of President Bonilla of Honduras, puts an end to the Central American war. It is now probable that Nicaragua will install another president at Tegucigalpa in lieu of President Bonilla, and then withdraw her troops to her own territory.

Managua, Nicaragua, March 26.—A few details of the capture of the Honduran-Salvadorean position at Choluteca by the Nicaraguan forces have been received. The Nicaraguans captured 1,500 rifles, a large amount of ammunition and quantities of field equipment.

The Hondurans and Salvadoreans had 200 men killed and about an equal number wounded.

Some of the Nicaraguan wounded who were captured by the enemy before President Bonilla fled, are reported to have been hanged and their bodies barbarously mutilated.

President Zelaya has issued orders to the Nicaraguan forces that all the wounded prisoners are to be treated with proper care.

Puero Cortez, Honduras, March 21, via. New Orleans, March 26.—News of the sacking of San Marcos, Honduras, under pitiful circumstances, an account of a fresh revolt in the interior of Honduras and information of considerable financial loss to American interests because of the war, have been received here.

The sacking of San Marcos was related by General Garcamo, of the Honduran army, whom Nicaraguan dispatches said had been killed at San Marcos on Feb. 26. General Carcamo was concealed for several days after his defeat at San Marcos and finally gained the Honduras lines, uninjured. He then gave an account of outrages perpetrated on the women and defenseless citizens of the captured towns, which he said was looted and sacked by the soldiers of Nicaragua. Details of his story have not reached here.

The principal loss to Americans have occurred in the banana industry. The reports of the Honduras interoceanic railroad, which transports the greater part of Honduras' banana output from the interior to the seaboard, say that the shipments of bananas has already fallen off to about one-quarter its usual volume. As an example of the desperate straits of this industry, it is reported that little boys and girls have been sent into the fields to cut and gather the bananas, while the women transport and load them on the railroad cars. The men have gone to the war.

The American gunboat Marietta is said to have done good work in the interests of American shipping at Trujillo, the first Honduran port captured by Nicaraguans.

Strike Seems Inevitable.

Chicago, March 26.—A crisis was reached at midnight last night in the negotiations between western railroads and their employes over the wage question, and "it is up to the general managers," according to representatives of the 50,000 employes who have voted o strike, unless their demands are granted. The reply of the general managers to this sentiment, is "we have conceded all we can." Today both sides will meet, and unless there is a recession on one side or the other, a strike will take place on forty railroads, with a trackage of 95,000 miles and an annual pay roll of $320,000,000. These roads are standing together.

Found at last.

S. A. Harmon of Lizemore, West Va., says: "At last I have found the perfect pill that never disappoints me and for the benefit of others afflicted with torpid liver and chronic constipation, will say, take Dr. King's New Life pills." Guaranteed satisfactory. 25c at C. A. Wright's.

KEPT THEM WAITING LONG.

Justice Fitzgerald Didn't Show Up for Hours in the Thaw Case.

New York, March 26.—In anticipation of some action on the part of Justice Fitzgerald regarding the appointment of a lunacy commission for Harry K. Thaw, District Attorney Jerome and all of the counsel for the defense were present in the criminal branch of the supreme court Monday morning at 11 o'clock. Justice Fitzgerald had fixed that hour for notifying the lawyers in case he should desire further evidence from either side or an argument of any sort. The defendant's family were all in court.

There was a long wait for Justice Fitzgerald, who did not arrive until after 3 o'clock in the afternoon. By this time the women members of the Thaw family had become tired out and had returned to their hotels. When the judge finally took his place on the bench he merely went through the formality of having the court session adjourned until Wednesday morning at 10:30 o'clock, the hour set last Friday for the jury to make its reappearance in the case. Justice Fitzgerald made no announcement whatever to the attorneys, the ceremonies in court occupying less than two minutes.

If Justice Fitzgerald decides to appoint a commission he will probably first excuse the jurors indefinitely, informing them that they will be duly notified when their presence is again desired. Then, after the jury retires, he will formally announce the appointment of a commission. If the judge decides not to appoint a commission, he may make no other announcement than to direct that the trial proceed.

NEWS IN BRIEF.

Colonel Albert L. Myer, 11th cavalry, has been selected for promotion to the rank of brigadier-general to fill a vacancy created by the death of General Wint.

Alexander Beaubien, said to be the first white child born in Chicago, died Monday, in that city, after a long illness. Beaubien was born in Fort Dearborn, on January 23, 1822.

The Boston theater, the largest and one of the oldest theaters in Boston, for years the home of grand opera, will be devoted to vaudeville next season. The B. F. Keith interests are said to be behind the move.

George S. McReynolds, formerly a prominent member of the Chicago board of trade, was Monday sentenced to an indeterminate term in the penitentiary on the charge of removing from his elevators, grain, on which warehouse receipts had previously been issued. The sentence may run anywhere from one to ten years.

Twenty idols, directly from the Congo district of Africa, where only a few months ago they were worshipped by savages, are part of a collection of curiosities that have just been presented to the American Museaum of Natural History in New York, by three trustees of the institution. The collection, which embraces 1,100 specimens, was obtained from Richard Douglas, who returned recently from Africa, and is the largest of its kind in America.

Only two deaths occurred among the 5,564 white laborers in the canal zone during February. Black water fever caused one of these deaths and tuberculosis the other. No deaths were reported among the 900 American women and children on the isthmus. The sick rate was 24 for every 1,000 persons for the month. Pneumonia was more prevalent than any other disease, 26 cases being reported. The annual death rate has now fallen to 4.2 per one thousand.

Pedagogues at Ann Arbor.

Ann Arbor, Mich., March 26.—This week will be a busy one in university circles, for the joint meetings of the Michigan Schoolmasters' club, the Michigan Academy of Science and the classical conference will be held the last four days, and during that time something like 25 sectional and joint meetings will be held, with over 100 speakers.

Big Dam Work Started.

Ann Arbor, Mich., March 26.—Active work has begun in the Huron river development, which has been planned for some time. Monday morning the work of constructing a new $15,000 power house on the site of the old Lowell Paper mill, which was burned last summer, was begun. The power plant will have three water-wheels.

Plead Guilty of Egg Theft.

Grand Rapids, Mich., March 26.—John Horan and Ernest Watts have been arrested in connection with the stealing of 6,000 eggs and 300 pounds of butter. They waived examination on a charge of grand larceny to the superior court and were bound over. They immediately proceeded to the latter and entered a plea of guilty. Sentence was deferred.

Now For

Spring Trade

Poultry Netting

Galvanized After Weaving.

Garden Tools,

Horse Clippers,

In fact any thing you desire in the line of Spring Hardware Goods.

D. L. Whitenack & Co.

It only costs

One Dollar

for one year and is mailed to you

Twice Each Week.

THE TECUMSEH HERALD.

ESTATE OF SCOVEL C STACY
GEO. N STACY, Publisher.

Subscription Rates

IN LENAWEE COUNTY

One year, payment in advance.....$1 00
One year, payment after 3 months.....1 25

OUTSIDE LENAWEE COUNTY

One year, payment in advance.....$1.25
One year, payment after 3 months.....1.50

There will be no Deviation from above Rates

Entered at the post office at Tecumseh, Michigan as second class matter.

Beware of ointments for catarrh that contain mercury.

As mercury will surely destroy the sense of smell and completely derange the whole system when entering it through the mucous surfaces. Such articles should never be used except on prescription from reputable physicians as the damage they will do is ten fold to the good you can possibly derive from them. Hall's catarrh cure manufactured by F. J. Cheney & Co., Toledo, O., contains no mercury and is taken internally acting directly upon the blood and mucous surfaces of the system. In buying Hall's catarrh cure be sure you get the genuine. It is taken internally.

F. J. CHENEY & CO., Toledo, O.
Sold by all druggists, 75c.

Take Hall's Family Pills for constipation.

The sombrette has the laugh on the comedian—it gets none.

Notice to our customers.

We are pleased to announce that Foley's honey and tar for coughs, colds and lung troubles is not affected by the National Pure Food and Drug law as it contains no opiates or other harmful drugs and we recommend it as a safe remedy for children and adults. Sold by all druggists in Tecumseh.

Appearance are often so deceitful they must be ashamed of themselves.

"Preventics" will probably check a cold or the grippe when taken early at the sneeze stage. Preventics cure seated colds as well. Preventics are little candy cold tablets and Dr. Shoop, Racine, Wis., will gladly mail you samples and a book on colds free, if you will write him. The samples prove their merit. Check early colds with Preventics and stop pneumonia. Sold in 5c and 25c boxes by all dealers.

You can't please everybody. A cheerful person is a pessimist's idea of a fool.

You should be very careful of your bowels when you have a cold. Nearly all other cough syrups are constipating, especially those containing opiates. Kennedy's laxative cough syrup moves the bowels—contains NO opiates. Conforms to National Pure Food and Drugs Law, bears the endorsement of mothers every where. Children like its pleasant taste. Sold by B. J. Pulver.

Clothes do not make the man, but they have the first crack at making impressions of the man.

Given up to die.

A. Spiegel, 1204 N. Virginia St. Evansville, Ind., writes: "Over 5 years I was troubled with kidney and bladder trouble which caused me much pain and worry. I lost flesh, was all run down and a year ago had to abandon work entirely. I had three of the best physicians, who did me no good and I was given up to die. Foley's kidney cure was recommended and the first bottle gave me relief, the second bottle entirely cured me. Why not let it help you? For sale by all dealers in Tecumseh.

A knowledge of "gem stones" of the different months never helps anyone to wear diamonds.

For catarrh, let me send you free, just to prove merit, a trial size box of Dr. Shoop's Catarrh remedy. It is a snow white, creamy, healing antiseptic balm that gives instant relief to catarrh of the nose and throat. Make the free test and see. Address Dr. Shoop, Racine, Wis. Large jars 50c. Sold by all dealers.

An only child can accumulate more worthless trash than the little top drawer in the bureau.

To remove a cough you must get at the cold which causes the cough. There is nothing so good for this as Kennedy's laxative cough syrup. The liquid cold relief that is most quickly effective, that stills and quiets the cough and drives out the cold. Sold by B. J. Pulver.

A drunkard feels very virtuous when abusing a dope fiend.

No case on record.

The is no case on record of a cough or cold resulting in pneumonia or consumption after Foley's honey and tar has been taken as it will break up your cold quickly. Refuse any but the genuine in a yellow package. Contains no opiates, is safe and sure. For sale by all druggists in Tecumseh.

A man is not as apt to lie about his age as a woman, but he evens the score by telling about his salary.

Kodol digests what you eat and quickly overcomes indigestion, which is a forerunner of dyspepsia. It is made in strict conformity to the National Pure Food and Drugs Law and is sold on a guarantee relief plan. Sold by B. J. Pulver.

When misplaced confidence is discovered it is rarely handed back to the owner.

Itching, torturing skin eruptions disfigure, annoy, drive one wild. Doan's Ointment brings quick relief and lasting cures. 50c at any drug store.

Those verses on the valentine read lice they might be the product of emotional insanity.

After a heavy meal, take a couple of Doan's Regulets and give your stomach, liver and bowels the help they will need. Regulets bring easy, regular passage of the bowels.

ROUND ABOUT US.

Thos Carney of Ann Arbor, while sawing wood with a buzz saw at the Staebler farm on the Dexboro road one day last week, slipped and fell across the saw in such a way as to make a terrible gash within a quarter of an inch of the jugular vein. It is a mystery how he happened to escape further injury.—Saline Obterver.

Geo. Thompson, who has just moved to the Ira Watkins farm east of town was kicked by a horse he was cleaning last Thursday night and both bones of his lower leg were broken. The attending surgeon from Manchester said tha the bones were badly splintered and that other injuries would keep him from work many weeks. He now considers it fortunate that he carries an accident insurance.—Brooklyn Ex.

Are you tired, tagged out, nervous, sleepless, feel mean? Hollister's Rocky Mountain Tea strengthens the nerves, aids digestion, brings refreshing sleep. 35 cents, tea or tablets.

B. J. PULVER.

Why the Indians Masked.

"Among the North American Indians the origin of the use of masks lay," says a writer, "in the desire to conceal the emotions. Thus should two warriors meet in combat the mask conceals any expression, whether of sympathy, fear or other emotion. For instance, the knowledge that fear was depicted on one's face and that his antagonist knew it would very possibly insure the defeat of the one whose feelings were betrayed to the other. So in religious ceremonies the orator wears a mask that he may speak his inspired words without interference or embarrassment, either of which might arise were his personality not thus veiled. He must not be overawed by anything, a condition which might ensue if he were recognized by friends, relatives or enemies, who might scoff at him. When masked the orator's duty is merely to listen to the inspiration which comes without effort through the medium of the spirit. And since this inspiration might seize any of the tribe at such times all could masked."

If Men Were Insects.

Out of every five animals in the animal kingdom four are insects, of which there are 250,000 species. In a human world of that sort for every grenadier man there would be four pygmies and of the pygmies 250,000 distinct races. These pygmies would be made up of a head, a middle body and a hind body each of which would be composed of hard, shell-like rings, and because their bodies were thus divided or insected they might be called insects. Their legs would grow out of either the middle body or the hind body. They would breathe through holes in the middle body and eat, drink, see, smell, with all kinds of apparatus made for the purpose in various and often widely separated parts of the body. If some of these pygmies were young, weighed a pound and ate like a silkworm, they would in two months devour forty-five tons of food. It is scarcely remarkable therefore, what millions of grasshoppers will do to a cornfield or gypsy moths to an apple orchard.

Polished and Vigorous.

Observing a passenger with the unlighted butt of a cigar in his fingers the street car conductor requested him to put it out.

"It is out, you chump," responded the passenger.

"Pardon me," resumed the conductor. "If I have failed to make myself clear. The condition to which I had reference was not one of mere temporary non-combustion, but of elimination, the eradication, I might say, of the physical presence of your nicotine laden remnant, this process followed necessarily by cessation of the odor now permeating an atmosphere already somewhat deficient, I fear, in the essential element of ozone. I'm a humble conductor, and my aim is to please; but, you big porcine stiff, you throw that cigar through the door or I'll throw you and it both. See?"

"Excuse me, professor," replied the passenger meekly, and the incident was closed.—Philadelphia Ledger.

The Newborn and the Dead.

Lavater in his "Physiognomy" makes the following curious remarks: "I have had occasion to observe some infants immediately on their births and have found an astonishing resemblance between their profile and those of their father. A few days after this resemblance almost entirely disappeared. The influence of the air and food and probably the change of posture had so altered the design of the face that you could have believed it a different individual. I afterward saw two of these children die, one at six weeks and the other at four years of age, and about twelve hours after their death they immediately recovered the profile which had struck me so much at their birth, only the profile of the dead child was, as might be expected, more strongly marked and more terse than that of the living."

The Turk and His Toilet.

Though the dress of the Turk is elaborate, he is most fastidious when it comes to questions of dress. He gives one hour or more to the adorning of his mustache. It is no mean task to change it from flaxen to jet black, perfume it with rose and amber and soothe the straggling ends. Another hour is given to the dyeing of his lips and the caring for his eyelids and another in practicing his most fascinating smile. He gives the same attention to his wearing apparel. It is of finest broadcloth or velvet and covered with embroidery of heavy gold. His arms and chest are left bare to show the splendid polish of his ebony skin. Grace is added by his capote, draped with great chic. But this splendor would be nothing without a sword with gilt handle, a watch with concealed miniature, a tobacco pouch of knitted gold and a pistol often studded with precious stones.—Chicago Tribune.

Do Ostriches Ever Die?

Nothing is positively known as to how long an ostrich will live. Some writers claim that it will live 100 years. Ostriches which are known to have been in captivity for forty years are still breeding and producing feathers. It is the experience of Arizona farmers that among the birds having good nutritious green feed deaths seldom occur except as the result of accident. A dog or other small animal will sometimes frighten ostriches and cause them to run into the fence, which may result in a broken leg. When this happens the bird may as well be killed, as few ever recover from such an injury.—National Geographic Magazine.

RETIRING FROM BUSINESS!

WAIT AND WATCH UNTIL

WEDNESDAY, MAR. 27

AT 9 O'CLOCK A. M.

$25,000 worth of Fine China, Dinnerware, Glassware, Lamps, Graniteware, Tinware, Woodenware, House Furnishing goods, Toys, Paints, Notions, etc., etc.

Will be distributed in the homes of the people at less than wholesale prices.

Pennock's Novelty Store
Masonic Temple, Adrian, Mich

$25,000 worth of up-to-date desirable Chinaware, Dinnerware, Lamps, Glassware, Tinware, Graniteware, Woodenware, Paints, Housefurnishings, Toys, Notions, etc., MUST BE SOLD IN 10 DAYS AS I MUST RETIRE FROM BUSINESS ON ACCOUNT OF ILL HEALTH.

SALE OPENS

WEDNESDAY, MAR. 27

AT 9 O'CLOCK A. M.

33C ON THE DOLLAR.

PENNOCK'S
Novelty Store
is positively going out of business.
RETIRING FROM BUSINESS.
The entire stock must go on sale. Nothing reserved. Every article must be sold in 10 days.
Pennock's Novelty Store.
34-36 West Maumee St.
Adrian, Mich.

Look For The Big Red Sign. Look For The Big Red Sign.

Pennock's Novelty Store

34-36 WEST MAUMEE STREET. ADRIAN, MICHIGAN

WILL RETIRE FROM BUSINESS. My entire stock must be converted into cash within the next 10 days. Every article in the house must go. Our reputation for handling a high grade of goods in our many lines have made the name of PENNOCK famous for many miles around Adrian. No one can afford to miss this opportunity. There are surely some articles in this mammoth stock you need. PENNOCK'S NOVELTY STORE, MASONIC TEMPLE, ADRIAN, MICH.

The entire building is now closed and will remain closed until Wednesday, March 27, in order to remark and rearrange the stock. All prices below wholesale or jobber's prices. Any dealer wishing to purchase any part of this stock kindly call after Wednesday, March 27, before the hours of 10 o'clock, as all other hours will be reserved for the retail trade.

OUR GUARANTEE. I assure each and every purchases absolute satisfaction. I guarantee every article, every price and every statement herein made, and I will take back, exchange or refund your money on any purchase unsatisfactory for any reason whatever.

BELOW WE QUOTE A FEW OF THE MANY BARGAINS TO BE HAD

They will convey to you some idea of the MARVELOUS BARGAINS you may expect. GOODS NEARLY GIVEN AWAY

COME AND GET YOUR SHARE

Notion and Furnishing Goods.

Pins.....1c
Thimbles.....1c
Needles, gold eye, paper.....3c
5c spool, cotton thread.....2c
5c Machine Oil.....2c
5c Sansilk, per spool.....1c
10c Tooth Brushes.....3c
Cabinet Hair Pins.....3c
15c Hose Supporters.....7c
5c Safety Pins.....1c
10c Hair Combs.....3c
20c Table Oil Cloth.....11c
10c Laundry Bluing.....5c
Shoe String Shopping Bags.....15c
Ironing Wax.....1c

Saving money is making money.

Clothes Pins, per doz.....1c
15c Ladies Fast Black Hose.....7c
15c Misses ribbed Hose.....7c
10c Mens Socks, heavy.....3c
25c Mens or Ladies Hose.....15c
25c Mens Suspenders, silk web.....6c
10c Ladies Emb. Hdkfs.....3c
10c Gents white or colored Hdkfs.....3c
10c Ladies Ribbed Vests.....4c
25c " " " 9c
50c Mens Underwear.....29c
15c Mens Work Gloves.....7c

CASH is a great purchasing power at this sale.

Tinware.

2 qt. Pails.....4c
Pot Covers.....2c
Pint Cups.....1c
Pie Plates.....2c
3 qt Coffee Pots.....9c
Large Size Wash Boiler.....69c

The entire stock of Tinware below actual cost.

Copper nickle plated ware at your own price

Tea Kettles, copper bottom.....98c
Tublar Lanterns 75c grade.....35c
10 qt. Galvanized Pails.....14c

All Granite Ware below cost.

Floor and House Paint.

We carry a full and complete stock of Paints in all colors.

15c Pint Cans.....8c
$1.75 gallon Can.....$1.19

Glassware.

Table Tumbler, each.....1½c
25c Berry dishes, Pitchers, Jelly dishes, Bread plates, Fruit dishes, sale price 8c
$1 does the work of $3.
Lamps, large fount and embossed globe 75c value.....35c
Lamps ½ their value.
We have the finest.

House Furnishing Goods.

Window Shades, 15c grade.....9c
10c box stationery paper and env.....3c
$3 guaranteed Wringer.....$1.45
Lawn Mowers at ½ price.
Screen Doors and Windows below cost.

Hardware Dep't.

All articles worth 5c now.....3c
All articles worth 10c now.....7c
Carving Sets, 50c value.....19c
Silver Knives, Forks, Spoons set.....39c
Nickle racks or stands, 15c article.....8c
Big line of fine china ware at surprising prices.

China Dinner Sets, Etc.

The largest and best assortment in Michigan.
Complete Dinner Sets, $6 now $3.48 100 p. dinner set, $10 now.....$4.98
The highest grades at same slaughter prices.
10c Cup and Saucer, now.....5c
25c Cup and Saucer, now.....9c
Every article in the entire stock goes in this sale below cost.
Slaughter prices on Art Pictures, Mirrors, Go-carts, Hammocks, Earthenware. Slaughter prices prevail all over this store. Come and get your share.
Slaughter prices on Shot Guns.

Imported China Ware.

In beautiful handpainted, gold finish, Plates, Mugs, Bowls, Jars, Vases, etc., at less than wholesale cost.
They make essential gifts. Hundreds of articles to select from.

Silver Ware.

Several articles less than ½ value.

NOTICE! I have been in business and enjoyed the reputation of being one of the city's most honorable associates for a number of years and I could have sold my stock to a dealer but I preferred to give the public the benefit of the bargains. So here is your chance to buy for less than other storekeepers buy at wholesale. I assure every purchaser the same honorable treatment that I built my business upon.

SALE POSITIVELY OPENS WEDNESDAY, MARCH 27, AT 9 A. M.

All Store Fixtures FOR SALE

SALE OPENS Wednesday, Mar. 27, 9 A. M.

PENNOCK'S STORE

34-36 WEST MAUMEE STREET,

Masonic Temple, Adrian, Mich.

NOTHING RESERVED. The Entire Stock Must Be Sold Out.

SALE BEGINS Wednesday, Mar. 27, 9. A. M. and lasts 10 days.

It is said the Columbiaville woolen mill ran behind $23,000 during the time Fred S. Klebart was superindent of the institution. The now superintendent who succeeded him several weeks ago has been stirring up things considerably and amongst other things has put in a new dyer.—Olinton Local.

Llewellyn Stephenson came home from Chelsea on Saturday and is still suffering from ear troubles. He was obliged to give up work in the Chelsea Standard-Herald office on account of the noise of the presses and may have to submit to another operation. At least he will have to take a temporary vacation.—Brooklyn Ex.

John Allwood went to Tecumseh last Saturday, where he established an agency for his Hudson greenhouse. He took some plants and cut flowers along when he went, and before he was ready to start on his return trip, he sold nearly all of the stock he had with him and states that he was treated splendidly by the people whom he had the pleasure of meeting while in that village.—Hudson Gazette.

The board of Managers of the Onsted telephone exchange met Monday morning and declared a semi-annual assessment of $100 per phone. An examination of the records showed that $92 was back on assessments and this money is needed. It was decided so give the directors of the various lines until April 15th to take care of this arrearage.—Onsted News.

How to remain young.

To continue young in health and strength, do as Mrs. N. F. Rowan, McDonough, Ga., did. She says: "Three bottles of Electric Bitters cured me of chronic liver and stomach trouble, complicated with such an unhealthy condition of the blood that my skin turned red as flannel. I am now practically 20 years younger than before I took Electric Bitters. I can now do all my work with ease and assist in my husband's store." Guaranteed at C. A. Wright's drug store. Price 50c.

5c. BRIGHT BLOT 5ct. CHEWING 5c.

A Good Chew That Stays Good

There's a good reason why you always find Blot Chewing Tobacco just as fresh and moist, clean and sweet and tasty as it ought to be to be enjoyable—and you'll find that reason in the neat, heavy paper, tinfoil-wrapped package in which you now buy

BLOT

CHEWING TOBACCO

And it is for that very reason altogether better than any other package of fine cut chewing tobacco you can buy for 5c. When you buy tobacco out of an open pail or in a flimsy wax paper bag you shouldn't be surprised when it is dry and tasteless and dusty—think of the way it has been exposed.

Get Blot and you'll get the best—and in a package that keeps it best. The revenue stamp guarantees full weight.

Sold Everywhere at 5c. a Package

Grippe or Influenza, whichever you like to call it, is one of the most weakening diseases known.

Scott's Emulsion, which is Cod Liver Oil and Hypophosphites in easily digested form, is the greatest strength-builder known to medical science.

It is so easily digested that it sinks into the system, making new blood and new fat, and strengthening nerves and muscles.

Use *Scott's Emulsion* after Influenza.

Invaluable for Coughs and Colds.

ALL DRUGGISTS; 50c. AND $1.00.

ADRIAN STATE SAVINGS BANK,

ADRIAN, MICH.

Resources over $1,250,000.00.

3 PER CENT

paid on Savings Deposits, compounded semi annually
Accounts may be opened by mail.

Correspondence and personal interviews solicited.

B. A. WATTS, President. G. A. WILCOX, Vice Pres. B. E. TOBIAS, Cash.

Tecumseh Chief Furnace.

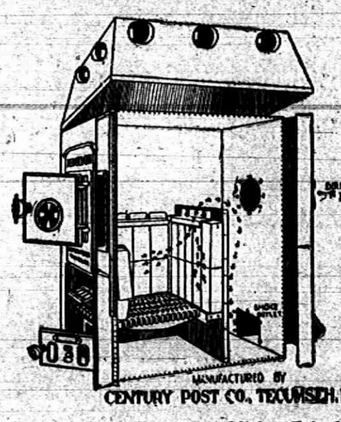

Tecumseh, Mich., Feb. 29th, 1907.

Century Post Co.:

Sirs:—It has been like "the good old summer time" in my house since the furnace was put in the house last fall. It will heat the whole house, or by your system of dampers and drafts can confine the heat to one room. To anyone in need of a good, substantial, labor saving, fuel economizing, satisfaction giving furnace, I would recommend the Tecumseh Chief.

Yours Truly, F. M. GOHEEN.

Jackson, Mich., Feb. 22, 1907.

Century Post Co.:

Dear Sirs:—Your furnace was simply fine, both in heating and cleanliness, free from smoke. Never took so much real comfort a winter in my life of 77 years as this winter. No going to bed cold at night, or waiting for the house to warm in the morning. Wouldn't take $500 for it and do without it. MRS. J. M. PORTER.

Royal Oak, Mich., Feb. 22, 1906.

Century Post Co., Tecumseh, Mich.

Gentlemen:—would say in reply that I cannot make it strong enough as to my views in regard to your furnace. She is a "dandy" in every respect; both for heating and economy. I will use no more than 4½ tons of coal this winter, heating six (6) rooms, and can say my house has never been below 65 degrees temperature. Think you can sell several more here this season. Very truly yours,

(Signed) H. N. LAVERT.

We have many more testimonials equally as strong we would be glad to show you. If you contemplate putting in a furnace drop us a card, or send a plan of your house and we would be pleased to have one of our representatives call on you and make you a price. We can save you money.

CENTURY POST CO.,
Tecumseh, Mich.

Homeseekers' Excursions

IOWA KANSAS
OREGON ALABANA
GEORGIA NEBRASKA
MONTANA OKLAHOMA
WASHINGTON
SOUTH DAKOTA
BRITISH COLUMBIA

Also many other states west and south

On sale Mar. 19, Apr. 2and 16

Return Limit 25 to 30 Days.

Apply to Lake Shore Agents or J. W. Daly G. P. A., Cleveland, O. for any particulars.

LAKE SHORE

Low Rates West

For Colonist on sale daily, March and April, over Lake Shore Ry. to points in Utah, Idaho, Oregon, Montana, California, Washington, British Columbia.

WEST-SOUTHWEST

on sale Mar. 27, Apr. 2, 8, 19, 23, 30 to points in Texas, Kansas, Arkansas, Colorado Wyoming, Oklahoma, Missouri, Nebraska, Louisiana, Indian Territory, New Mexico.

Particulars from Lake Shore Agent or J. W. Daly, G. P. A., Cleveland, O.

LAKE SHORE

When we hear that we have made an impression some of us wisely refrain from asking what kind.

When a fellow has a ten dollar bill circulating through his system things look different.

It is a well-known fact that we have sold more, and have had more experience with

Manure Spreaders

than any other firm in the county. We claim the I. H. C. Apron Return Spreader is the simplest and the strongest machine made. The best recommend is the man who knows. So ask or write any one of the following recent buyers:—

John Murphy, Tecumseh.
Alfred Sallows, "
Mrs. Geo. Swartz, "
Minor Davidson, "
M. Gooding, Macon.
Geo. Heimendinger, Clinton.
Wm. Raiser, "
Albert Matthews, "
Halladay Bros., "
Mr. Odell, "
Eugene Drolliard, Holloway.
Fred Kopke, "
George Witt, "

S. W. & L. E. TEMPLE

There are one or two reasons why our

COFFEES

are better at the same price. We buy them in the green state, and have them stored in a coffee warehouse and have them roasted often throughout the year as our trade demands. The quantity we buy insures a right price and enables us to raise the quality for the money.

Our Old Government Java and Mocha at 35c the lb. has a rich flavor that will immediately find favor with the coffee loving side of your disposition once you try it.

Lowry's Grocery and Market

Double Store. Phone 37
Special delivery for meats.

Kalamazoo TREES To You CHEAP

2000 varities and sizes
Fruits and Ornamentals
Guaranteed—Fresh Packed—
Ready to Grow.
Catalogue Free, Now
Central Michigan Nursery,
Kalamazoo, Michigan.
THE GREAT MAIL ORDER HOUSE.
NO AGENTS

PREVENT SMUT

THE WM. HAVDEN MILLING CO., Tecumseh, Mich. have secured the agency of

"SPOROCIDE"

that will positively prevent smut in oats. Guaranteed or money refunded. The treatment costs but 10c per acre.

In 150 tests made by substantial farmers who used Sporocide in 1906, the average increase in yield per acre was 10¼ bushels, or a net gain of from $3 to $4 per acre on an outlay of 10c. This is worth looking into. Write for testimonials.

WM. HAYDEN MILLING CO.

SPECIAL NOTICES.

FOR SALE AT A BARGAIN:—A 3½ horse power gasoline engine in first class running condition. The machine that has driven the HERALD presses. I desire to sell it in order that we may substitute electric power. This engine is just what is needed by some farmer who desires it to saw wood, run a large pump or do other work. It will be sold for less money than a 2-horse engine would cost and will do more than twice the work. Call at the Herald office for particulars.
11—13—tf GEO. N. STACY.

WANTED:—Gentleman or lady with good reference to travel by rail or rig for a firm of $200,000 capital. Salary, $1,075 per year and expenses; salary paid weekly and expenses advanced. Address, with stamp, Jos. Alexander, Tecumseh, Mich. 1-23-3m.

FOR SALE:—A house and barn, cheap if taken at once. Also all sizes of gasoline engines for sale, which can be run by kerosene instead of gasoline. Inquire of Robt. Hastings. 2-15-1 mo.

FOR RENT:—After April 15th, the west side of the Phelps house, corner of Shawnee and Pearl street 2-15-tf

FOR SALE:—One pair of matched mares, bays, 4 years old. Weight 1325 pound a each. JOHN T. ADAMS, Tecumseh, Mich.
2—25—tf R. F. D. 1
Two miles south of town.

WANTED:—A girl to learn millinery. Address Box 459 2-15-tf.

FOR SALE SEED OATS:—We have a few very choice Silver Mine seed oats. Will test 87 lbs. to the bushel.
-15-1 mo. THE WM. HAYDEN MILL CO.

COTTON AND LINSEED OIL:—We have cotton and linseed oil for sale at the mill. THE WM. HAYDEN MILL CO.
2-15-1 mo.

WANTED:—Good reliable dining room girl for the summer.
2-15-tf MRS. J. B. COLLER.

NOTICE:—House cleaning time, clean your wall paper, to make it look as good as new, prices reasonable. Inquire at Charles Gallin's. 2-26-2

HOUSE TO RENT:—On Maiden Lane. Inquire of H. Weller. 2-26-2

FREE ANNOUNCEMENTS.

Regular meeting of Eastern Stars Thursday evening.

Supper at the M. E. church Thursday night from 5 to 6:30.

Regular meeting of Tecumseh Chapter R. A. M. tomorrow night.

Regular meeting of the Pythian Sisters tomorrow night. Initiation.

Protective Legion Thursday night at 7 p. m. Election of officers. Every member is requested to be present.

The Altar Guild will have a full line of home baked goods for sale at Hicks' jewelry store at 1 o'clock Saturday afternoon.

Monthly meeting of the Missionary Circle of the Presbyterian church meets Friday night at 7:30 at Mrs. Rector's. The men as well as the ladies of the congregation are invited.

THE WEATHER.

Washington, Mar. 25.—Cloudy Tuesday, rain in north and west portions; warmer in southeast portion; Wednesday rain or snow, and colder; fresh to brisk south winds becoming southwest Wednesday.

THE LATEST NEWS.

Buy that watch at Gaston's.

Robt. S. Moore was in Toledo over Sunday.

Dr. W. D. Reed was spending Sunday in Manchester.

Miss Edith Magers of Ann Arbor, was home over Sunday.

Best garden seeds, no old ones mixed in. AVERY & CO.

Miss Mary Watson visited friends in Adrian over Sunday.

Fred Teachout returned home from Toledo Friday night.

The bridge club have postponed their meeting for one week.

For that 25th anniversary present, Gaston's has the latest.

Henry Katner was in Toledo on business yesterday morning.

John Rogers is spending a few days in Port Huron on business.

Fancy onion sets at Avery's.

Mrs. L. M. Jones has gone to Detroit for a week's visit with relatives.

Will McGlashan of Buffalo, was a guest of friends here over Sunday.

Miss Florence Aten visited at Lester Van Doren's Saturday and Sunday.

That fine Red Cross tea is sold at C. M. Gilbert & Co's at 50c per pound.

Mrs. M. Litchfield of Detroit, is visiting her daughter, Mrs. Roscoe Hendershot.

Miss Eolah Brown came home from Ypsilanti Saturday to spend the spring vacation.

See the Endless Table manure spreader at Snell's. It is a dandy, will spread anything.

John Whalen of Toledo, and Roger Wyatt of Adrian, spent last Thursday here with friends.

Mr. and Mrs. Lee McElderry are moving into the house owned by John Mull on Kilbuck street.

Notice our west window for new and attractive wall papers.
C. A. WRIGHT.

Albert Marsh, Donald Heesen and Jas. Waldron are home from the M. A. C. for the spring vacation.

Miss Blanch Case, who has been visiting her cousin, Alice Mills, returned to her home at Ogden Saturday.

Don't forget that we are headquarters for all kinds of baked goods.
DON REID, City Bakery.

Dr. W. H. Jones' sanitarium, corner Maumee and Broad streets, Adrian, is filled with patients all the time.

Mrs. Clare Cramb and baby returned to Jackson yesterday morning, after a few days' visit here with relatives.

Miss Ethel Newburn of Cleveland, O., is a guest of her grand parents, Mr. and Mrs. J. D. Robbins, for a few days.

Blue grass and Dutch White clover for lawns. For sale by Avery & Co.

Miss Albertine Boyce, who has been visiting relatives here for several days, returned to Detroit yesterday morning.

Wall paper. This season I will have a larger and better stock than ever before. C. A. WRIGHT.

Fred J. Howland returned to his work at Jackson Monday morning, having spent Sunday with his wife and relatives.

Mr. and Mrs. Will Owens and son, James, of Marshall, attended the funeral of Fred Burrows which was held here Sunday.

Every department is full of choice new goods at the old low prices at Harris & Hiteshue's.

Mrs. Richard Mead and son, Thomas, went to Leslie Saturday morning, where they will visit Dr. and Mrs. Fred Seger for a few days.

Miss Alice Bradley is home from Ypsilanti for the spring vacation. She has as her guest this week, Miss Lulu Woolsey, also of Ypsilanti.

Mrs. Fred Teachout returned Saturday morning from a week's visit with friends in Grand Ledge, Grand Rapids, Lansing and Portland.

Mrs Ed Boyce and Mrs. Chas Boyd and daughter of Franklin, were in town Friday, enroute to Jackson, where they remained over Sunday.

Beautiful new spring shoes, slippers and oxfords all best makes, latest styles. Look in our east window.
HARRIS & HITESHU.

Misses Margaret and Lillian Deery of Jackson, came here Saturday to visit Mr. and Mrs. Chas. Deery. Miss Lillian returned home yesterday morning, while the former will remain for a longer visit.

NOTICE:—Any curbstone agent or walking delegates purporting as representing us either direct or through Smears Boernck & Co are absolutely and unqualifidely unauthorized.
SATTERTHWAITE BROS.

H. C. Carson, traveling passenger agent for the Lake Shore and the Big Four was here Saturday to confer with the old soldiers in regard to a trip to the Jamestown Exposition. It is expected that 20 soldiers from Clinton, Tecumseh and Manchester will attend.

Watch for date of sock social.

Get your fruit at C. M. Gilbert & Co's.

Alva Spayde spent yesterday in Adrian.

Rev. H. K. Fox was an Adrian visitor yesterday.

Wait for the big minstrel show Tuesday, April 9.

Mrs. L. I. Bidwell was spending yesterday in Adrian.

Arden Tunison of Adrian, spent Sunday here with relatives.

Mr. and Mrs. Will Katner of Clinton, were in town yesterday.

Easter eggs, all shapes and sizes at the City Bakery. DON REID.

Mrs. J. C. Van Doren of Adrian, visited friends here yesterday.

Home baking sale at Hicks' jewelry store Saturday at 1 o'clock.

Easter novelties at Gaston's.

Mrs. Will Thieme and son of Adrian, are guests of Margaret Haire.

Large line of sweet peas in bulk.
AVERY & CO.

Miss Ollie Beal was called to Britton Friday by the death of her aunt, Mrs. Byron Beal.

You will save money on all purchases and in all departments at Harris & Hiteshue's.

Chas. Beal and daughter, Ollie, attended the funeral of Mrs. Byron Beal in Macon Monday.

Mrs. C. R. Snedicor and daughter, Ellen, were guests over Sunday of F. E. Snedicor in Adrian.

Our White Pine cough syrup is a guaranteed cough cure.
C. A. WRIGHT.

Miss Grace Gillespie of Muskegon, is here for a week's visit with her parents, Mr. and Mrs. R. B. Gillespie.

Your vote will be appreciated and help elect Edwin J. Lowry, democratic candidate for township clerk.

Easter post cards at Gaston's.

Chas. Bell of Chicago, was a guest over Sunday of his sisters, Mrs. Elsie Rowland and Mrs. John Heesen.

There will be an orchestra of nine pieces at the home talent minstrel show Tuesday, April 9. Don't miss it.

In buying rubbers, buy the best, they cost no more at Harris & Hiteshu's.

Mrs. Ella Hodges and Bessie Pulver returned Saturday from a short visit with Mrs. Chas. Ruthruff in Willis.

Mrs. A. R. Arner and son, Robt., who have been guests of the Misses Arner, returned to Allegan yesterday afternoon.

WANTED:—A good strong boy to learn the bakers' trade. Apply at the City Bakery. DON REID.

Clarence Symonds will present Tecumseh's best talent in a minstrel show Tuesday, April 9, for the benefit of the base ball association.

It is almost time to think of painting again, remember the Sherman, Williams paint leads them all. C. A. WRIGHT.

Mrs. J. B. Coller and Libbie Betser will entertain a company of friends at the former's home Monday evening, April 1st, in honor of Miss Tylle M. Hough.

Mr. and Mrs. Wm. J. Waldron have issued invitations for their 25th wedding anniversary which occurs Saturday, Mar. 30th at their pleasant home west of town.

The fire department was called to the home of Frank Herring yesterday at noon. It was found that the roof had caught fire from the chimney and was quickly extinguished.

We have reduced the price on hard coal twenty five cents per ton and have excellent quality, also the best coke we ever had. Try some.
SLAYTON & SON.

Mr. and Mrs. Claude Johnson, who have been guests of the latter's parents, Mr. and Mrs. Jas. VanAntwerp for several days, returned to their home in Columbia City, Ind., Saturday morning.

We have taken the agency formerly held by J. D. Blocher, for the Chicago papers, Free Press, Toledo News Bee Toledo Blade and Cincinnati Enquirer.
POCKLINGTON & PETERS.
Billiards and Cigars.

Those from out of town who were here to attend the funeral of Lester Ayers Friday were Mr. and Mrs. Wesley Ayers, of St. Johns; Mr. and Mrs. Byron Carlton, Adrian; Mr. and Mrs. C. Gove, Ridgeway, and Roy Nuyck of Ovid.

John Allwood of the Hudson greenhouse, will be at the office of H. W. Stevens in Tecumseh Friday night and Saturday, March 29 and 30, with a big display of plants and cut flowers for Easter. Mr Stevens will tell you about it, call and see him. Leave your orders early if you want anything special.

The Angola Magnet of last week contained a picture of the poultry packing house of Thos. Owens of that place, also giving a sketch of the large business he is conducting. He has just let the contract to Wm. Stowe, for the erection of a 29x50 addition to his packing house. The HERALD wishes Mr. Owens continued success.

Friday evening the girls of the Sophomore class gave a party in honor of the boys at the home of Miss Blanche Mellon. The rooms were prettily decorated with the class colors, which are moss green and cream. The Tecumseh and Michigan banners were also used. A program with music and games furnished the evening's enjoyment. Refreshments were served after which several toasts were given, Miss Nellie Mingay acting as toast mistress. At a late hour all departed having spent a delightful evening.

Mrs. E. N. Flewelling entertained the Ladies Aid society of the First M. E church in her magnificently furnished parlors Wednesday from 2 to 5 p. m. The rooms were filled with about 75 congenial guests. After the business society was transacted, Miss Stella Lilly, Harvey's noted singer, sang two selections, "The Holy City," and one other accompanied by Miss Ida Byers on the piano, after which, dainty refreshments were served by Mrs. Flewelling and her mother, assisted by Miss Lilly, Miss Byers and Mrs. Bloodgood. All present report a pleasant time and left for their homes voting Mrs. Flewelling and her mother royal entertainers.—Herald, Harvey, Ill.

Miss Stella Lilly was formerly a Tecumseh girl.

New maple syrup at Avery's.

A good shoe mender at Belcher's shoe store

J. F. Burtch was an Adrian visitor Monday.

Ed Smith of Clinton, was in town yesterday.

The best grade of rubbers at Belcher's shoe store

Sol Tate of Clinton, was in town Monday afternoon.

Thomas Elliott Sr., is still confined to the house by sickness.

Miss Leora Boyd was a guest of Leona Beebe in Tipton over Sunday.

B. J. Garlinghouse, who has been quite sick, is able to be out again.

Take a look at C. M. Gilbert & Co's. line of garden seeds before you buy.

W. W. Marsh and son, Harry Marsh, were in Adrian on business Monday.

Mr. and Mrs Robt. Boyd are moving into their new home on Union street.

Pure maple syrup at C. M. Gilbert & Co's.

Glenn Wilbur of Detroit, is a guest at the home of Mr. and Mrs. Lee Patterson.

Rev. Miss Young attended the funeral of Mrs. Asa Draper of Ousted Saturday.

Mrs. Harry Rosecrans of Toledo, is a guest of her mother, Mrs. W. N. Perkins.

Mrs. Robt. Moore and son, have been visiting relatives in Toledo for several days.

New spring goods in all departments arriving every day at Harris & Hiteshu's.

Mr. and Mrs. Clarence Witherell have moved to the Witherell farm, west of town.

Cline Scofield and Erva Finch of Ypsilanti, are here to spend the spring vacation.

Mrs. Robt. King of Buffalo, was here to attend the funeral of Fred Burrows Sunday.

Mr. and Mrs. E. M. Luce of Monroe, were Sunday guests of Mr. and Mrs. B. A. Rauch.

Those good coffees are at C. M. Gilbert & Co's.

The laundry store in the Dewey block at Tecumseh will be for rent after the 15th of April.

Misses Hattie Boland and Anna Saul and John Schnell were spending Saturday in Adrian.

Charles Townsend of Jackson, was calling on friends in town yesterday morning.

Mrs. Mary Hampshire of New York City, has been the guest of Mrs. H. B. Eaton this week.

J. S. Cramer & Son have taken the order for renovating all the feathers at the Lilley House.

John Gibson and family of Deerfield, were here Sunday to attend the funeral of Fred Burrows.

The annual meeting of the township board was held in Justice Wightman's office this morning.

Misses Mable and Ruth Ager of Manchester, were guests of Miss Blanche Mellon over Sunday.

Edwin J. Lowry, democratic candidate for township clerk, desires and will appreciate your vote.

Charles Cummins of Detroit, was a guest last night at the home of Capt. A. D. Lawrence and wife.

Mr. and Mrs. R. W. Dewey and children of Adrian, were spending Sunday with Mr. and Mrs. A. Dewey.

Among Adrian visitors yesterday were Attorney Wightman, Ingersoll and F. B. Wood and T. A. Lowry.

Mrs. W. T. Phelps of Marshall, was called here Saturday on account of the illness of her father, Wm. Clarkson.

Just arrived a new lot of Gunther's candies U. REID, City bakery.

Mrs. Clare Kimball, Misses Hazel Clark, Bess Brown and Lola Blanchard of Clinton, were in town yesterday afternoon.

Mr. and Mrs. Lee Patterson were Clinton visitors Sunday, spending the day with Mr. and Mrs. Steffins, the latter's parents.

Calvin Hiteshu went to Freemont, O., this morning for a few days' stay. T. C. Harris accompanied him and will return this evening.

Clarence Avery has resigned his position as station agent at Bimo for the D. T. & I. and has accepted a similar one at Napoleon, O.

J. D. Blocher left for Dayton, O., Sunday evening where he will have charge of one of the departments for the National Cash Register Co.

Buy your rubbers at Belcher's.

A number from the Tecumseh Episcopal church choir went to Clinton Sunday evening and rendered the cantata given here in the afternoon with the Clinton choir.

Mr. and Mrs. Chas. McIntyre and Mr. and Mrs. Will McIntyre of Dundee, were guests of their mother, Mrs. L. R. McIntyre, Sunday, that day being her birthday.

Mrs. C. E. Colson was given a pleasant surprise at her home last Friday evening by a number of her neighbors and friends. Light refreshments completed the delightful evening.

Onion seeds in large or small quantities. AVERY & CO.

The teachers of the Tecumseh schools attended the institute at Blissfield last Saturday. Miss Nellie Mingay read a paper on "Preparatory English," which was listened to with great interest by all present.

Mr. and Mrs. Harry Moore entertained the Merry-go-round pedro club at their home last evening. A pleasant time was enjoyed by all. The club will meet next week with Mr. and Mrs. Chas. Williamson.

Mrs. M. A. Freeman, who has been visiting her son, J. J. Freeman and family, left this morning for an extended visit with Mr. and Mrs. Kies at Elkhart, Ind. Mrs. J. J. Freeman accompanied her as far as Adrian.

Spring Time

is here and every man is thinking about his spring suit. As always our selections are in early and we want you to call and see the new goods which will be made up in the newest and latest styles. J. M. JONES & SON.

ROYAL

BAKING POWDER
Absolutely Pure
A Cream of Tartar Powder, free from alum or phosphatic acid
Makes Home Baking Easy

Town Meeting.

In order that everyone may know the personal of both tickets we print them again in this issue of the HERALD. The republican caucus which was held on Thursday night resulted as follows:

Supervisor—John Schreder.
Clerk—Leon Rosecrans.
Treas.—H. S. Temple.
Justice of the Peace—J. W. Wightman.
Highway Com.—R. W. Cole.
School Inspector—L. J. Heesen.
Board of Review—Henry Stevens.
Constables—John Smith, Ed Pritchard, Bert Mominee, Wm. Bennett.

The democratic caucus was held Friday night with the following results:

Supervisor—G. B. Garlinghouse.
Clerk—Edwin J. Lowry.
Treas.—Robert Stretch.
Highway Com.—Milburn Keyser.
Justice of the Peace—Garland Gillespie.
School Inspector—Levi Hayden.
Board of Review—J. H. Smith.
Constables—A. E. Deming, J. M. Hiens, W. W. Whiting, M. A. Zimmerman.

A Letter.

East Jordan, Mar. 23, 1907.

GEO. N. STACY, EDITOR:

Enclosed please find money order for subscription for another year. We are all well and still look for the two HERALDS as anxiously as ever. Fine winter here. First thunder and lightning today. Well, here is success to you all and the editor of the best county paper in Michigan.

Respectfully yours,
T. B. GOULD.

Mar. 21, '07.

Geo. N. Stacy,

DEAR SIR:—After taking your Tecumseh HERALD for over 30 years, I have no intention of discarding it now, seem to be greedier than ever to receive it. Enclosed I pay you for it for another year. L. L. BATES,
Medina, N. Y

Just Received

A nice line of spring and summer goods, also skirts and shirt waists. Everything in ladies' furnishings at Mrs. P. C. Snell's.

Hisley Carriage Shop.

Having rented the Hisley carriage shops, I am prepared to do all kinds of carriage repairing. All work done promptly and satisfaction guaranteed. Rubber tire work a specialty. Now is the time to have your buggies painted and repaired before the spring rush. 'Phone No. 103. GEO. J. NISLE.

Next Monday will be April First.

The first day of March as is the usual custom in the HERALD office we sent with each copy of the HERALD a bill of owing for the paper to Jan. 1, 1908 to all. In reply we did not receive an unpleasant answer and as I know of and but three "stops." Hundreds of the list have already paid. Next Monday will be the last day according to the bills sent, that the paper will be sent for $1.00 per year. Some years when the roads were bad we have extended the time till May first.

This season the roads have been good but we will extend the time to Monday, April 8, so there can be no excuse for not paying. After Monday, April 8, the price will be $1.25 in the county for every sub not paid, outside of the county $1.50 and there will be no deviation to this rule. I have never refused to grant credit to any worthy person but if you desire the HERALD at the dollar rate which is cheaper than any other paper in the county pay up before April 8 or do not complain at the rate of $1.25.

Mrs. Harry Lee.

Mrs. Harry Lee died at her home in this village Sunday evening after a short illness. The funeral was held at the Episcopal church this afternoon at 2 o'clock, Rev. C. C. Kemp of Clinton, officiating. Burial at Brookside.

Old Papers 5c a Bundle.

Now that house cleaning time has come you can buy old papers, clean ones for 5c for 30 at the HERALD office.

David Metcalf, who came to Adrian in 1883 and has been extensively interested in business affairs in that city, died Wednesday morning of last week. He was for six years resident guardian of the Industrial home. His beneficences made passible the new Y. M. C. A. building and Metcalf hall at the college.

Dr. Sanford of Saline, was found dead in bed Monday morning. He was a successful physician with a large practice in the village where he lived. He leaves a wife and five children. The funeral will be held today at the Baptist church in Saline. The remains will be placed in the vault for a time. Mrs. W. P. Lamkin of this place is a cousin of Dr. Sanford.—Milan Leader.

Frank May, Paul Masters and Guy Badges have signed contracts with the baseball team of Monroe, Louisiana, to play in the Gulf Coast league this season. They will leave here about March 25 for St. Louis, Missouri, where the team is to report and start on its training trip enroute to Monroe. Their first games will be at Little Rock and Hot Springs, Arkansas. Hillsdale los s three good players in the departure of these men.—Hillsdale Standard.

Farmers Attention!

We are ready to buy your Wool again this season, and will be in the market from now on and will drive out to your farm at any time you have it shorn.

Brown & Co.

VAN TYNE DECLINES OFFER AT YALE.

University of Michigan Professor of American History Remains Here.

Ann Arbor, Mich., March 24.—Prof. Claude H. VanTyne, professor of American history in the University of Michigan, has turned down the offer made him by Yale university and will continue as the head of the department at Michigan.

Yale offered him a similar position at a salary of $4,000. It was thought certain he would accept. However, it is said that he is to receive an increase in salary. That, together with the fact that he did not think the work at Yale would be as agreeable as here, caused him to decline the offer.—Detroit Free Press.

Saved her Son's life.

The happiest mother in the little town of Ava, Mo., is Mrs. S. Ruppee. She writes: "One year ago my son was down with such serious lung trouble that our physician was unable to help him; when, by our druggist's advice I began giving him Dr. King's New Discovery, and I soon noticed improvement. I kept this treatment up for a few weeks when he was perfectly well. He has worked steadily since at carpenter work. Dr. King's New Discovery saved his life." Guaranteed best cough and cold cure by C. A. Wright, druggist. 50c and $1. Trial bottle free.

Modern Woodmen Banquet.

The losing side in the Woodmen's contest for new members banqueted the winning side in their hall Friday evening. The members of the Royal Neighbors were present. A pleasing program of solos, duets and recitations was rendered. Dr. L. M. Jones acted as toastmaster and the following responded to toasts:

The Contest—George Rubadou
Royal Neighbors—Thomas Wilson.
History of Woodmen Lodge—Lee McConnell.

Dancing followed the program. Much credit is due Elmer Lockwood, who had the affair in charge.

Advertised Letters.

Remaining uncalled for at the Tecumseh post office March 26, 1907.

S. M. Gloyd, Nick Meyer, Miles Overton.

All calling for above letters please say "advertised."

CHAS. BIDWELL, Jr. P. M.

A really good card player lacks in so many other ways.

EFFECT OF THE FOOD LAW.

Driving many worthless catarrh medicines out of existence.

The Pure Food and Drug Law, which went into effect the first of January, has already shown the good that will follow its enforcement.

Many worthless remedies, that have been advertised for the cure of catarrh, a disease that is universally prevalent, have been driven out of existence by the Pure Food Law.

The effect of this is to increase the sale of remedies that are valuable and that fulfill the provisions of the law. Hyomei, for example, is meeting with a larger sale than ever before, and C. A. Wright is still selling it under a guarantee that it will cure catarrh or the money will be refunded. Hyomei is a scientific treatment that is recommended by the best physicians. It cures catarrh without stomach dosing, through inhaling medications that go right to the affected spots.

By breathing Hyomei three or four times daily through the neat pocket inhaler that comes with every outfit, its medicated, healing air penetrates to the most remote parts of the nose, throat and lungs, searches out and kills all catarrhal germs and soothes and heals any irritation in the mucous membrane.

The complete Hyomei outfit costs $1.00, extra bottles if needed, 50c and is sold by C. A. Wright under the guarantee that it will cure or cost nothing.

3

per cent. interest is what you receive on all money deposited in our Savings Department—3 per cent that comes to you without any effort on your part and helps to increase the principal, so that with steady saving you will have a snug bank account. You can start an account to-day with $1.00.

TECUMSEH STATE SAVINGS BANK
$300,000 Deposits.

What You Want

for that garden you intend to make this spring is

Good Seed

We have the best varieties of VEGETABLE and FLOWER SEED.

A most complete assortment of everything for the Vegetable and Flower Garden.

ANDERSON BROS.

Phone 91— GROCERS —Macon Phone

Housekeepers' Hardware

We have a most complete stock in this line.

Enameled Ware -- Large Assortment.

Remember when you need a Gasoline Stove that we have got something that will surely please you.

Satterthwaite Bros.

The National Manure Spreader

Competition is the life of trade, and when you have the best tool on the market you can afford to laugh.

This is what we have in the Light Running National Spreader.

A few reasons why it leads all others:—
1—Box is low and easy to load.
2—Main shafts run on roller bearings.
3—No intricate mechanism.
4—Direct return of Apron.
5—Lightest running spreader on the market and any boy who can handle a team can manage the spreader.

We have already sold spreaders to F. E. Bradley and Will Eccles and refer you to them for recommendation. Come in and see sample machine.

SLAYTON & SON.

New Maple Syrup

GUARANTEED STRICTLY PURE.

We expect to have MAPLE SUGAR right from the woods in a few days.

PHONE 391 *AVERY & CO.*

HEYWOOD

Baby Cabs, Go-Carts, Folding Carts, English Carriages, in extra large viriety of styles, upholstering and parasols.

Our new spring line is complete in every respect.

Prices are right. Don't buy until you see our up-to-date line.

BECK & EGAN, Adrian.

FURNITURE, CROCKERY, PICTURES and LINOLEUM.
All Goods Delivered 30 North Main Street

Dr. P. B. HARDY,

Physician and Surgeon.

Especial attention given to

Diseases of the Stomach, Throat, Nose, Ear, Diseases of Women and General Surgery.

HOURS:—12:30 P. M. to 3 P. M.
6:30 P. M. to 9 P. M.

Office in Bidwell Block Telephone No. 268.

H. R. CONKLIN, M. D.,

PHYSICIAN and SURGEON.

OFFICE and RESIDENCE, 50 Chicago Street

OFFICE HOURS { 12 to 2 and 7 to 8 p. m.

Patients wishing eyes examined for spectacles will please call at noon office hour.

EVERY

Thursday, Friday and Saturday

I will be at my office over S. W. Anderson's dry goods store. If your Eyes are troubling you, call and see me.

S. P. HOSMER,
OPTICIAN

DENTAL PARLORS

of

W. D. REED, D. D. S.

Chicago St., Tecumseh.

Crown and Bridge work, Silver, Aluminum and Rubber Plates and all of the Specialties known to modern dentistry Gas or Vitalized Air administered. Office over Avery & Co's store.

DENTAL PARLORS

of

E. D. BROWN, D. D. S.

Filling, Crown, Bridge and platework Local and complete anaesthetics administered for painless extraction Office over Orr's Drug Store Phone, 192

The H. L. Jones Real Estate Agency

Buys, sells and rents real estate and personal property.
Makes loans collects, etc.
Non resident property interest carefully looked after. List your wants with this agency and get an honest deal.
Our terms are right. Office at residence East Chicago St Phone 50.

H. L. JONES Mang.

J. W. WILSON,

Licensed Auctioneer, Real Estate, Stock and General Salesman.

Will attend all sales in city or county at reasonable rates.

Headquarters and all dates made at the Herald office.

Dr. John Murphy,

D. V. M.

Also Graduate in Veterinary Science.

Three and one-half miles northeast of Tecumseh

PHONE 406, Tecumseh.
Also Macon Phone.

Dr. S. B. Westlake

PHYSICIAN and SURGEON.

Located 48 Chicago St.

Successor to Dr. J. F. JENKINS.

Miss Westerman,

OF ADRIAN,

will give vocal instruction in Tecumseh on

Wednesdays of Each Week

Persons desiring her instruction, kindly leave word at A. B. Harding's residence.

A. C. Aylesworth,

Licensed Auctioneer, Real Estate, Stock and General Salesman.

Will attend all sales in city or country, at reasonable rates.

Headquarters and all dates made Herald office.

FRANK DAVIDSON,

Licensed Auctioneer. Farm and Stock Auctions.

Attended to promptly and in satisfactory manner. Terms reasonable.

Headquarters at Herald office where dates are made. State 'phone 504 Rest.

Scratch a chronic critic and you find a hypocrite.

The winds of March have no terror to the user of DeWitt's Carbolized witch hazel salve. It quickly heals chapped and cracked skin. Good too, for boils and burns and undoubtedly the best relief for piles. Sold here by B. J. Pulver.

PATENTS

PROCURED AND DEFENDED. Send model, drawing or photo. for expert search and free report. Free advice, how to obtain patents, trade marks, copyrights, etc., IN ALL COUNTRIES. *Business direct with Washington saves time, money and often the patent.* Patent and Infringement Practice Exclusively. Write or come to us at 625 Ninth Street, opp. United States Patent Office. WASHINGTON, D. C.

CASNOW & Co.

CONFIRMED PROOF.

Tecumseh people cannot doubt what has been twice proved.

In gratitude for complete relief from aches and pains of bad backs, and kidney ills, thousands have publicly recommended Doan's Kidney Pills. Residents of Tecumseh, who so testified years ago now say their cures were permanent. This testimony proves the worth of Doan's Kidney Pills to Tecumseh sufferers.

S. Erskine, barber, living on Evans street, Tecumseh, Mich., says: "For 10 years I was troubled with kidney complaint and dull pains in my back. It was always more severe after hard work or lifting. I was annoyed at night by the frequent action of the kidneys. The secretions were highly colored and showed much sediment. Doan's Kidney Pills were brought to my attention and they did me a world of good. That was 5 years ago and I think just as highly of the Pills now as I did then and I am glad of the opportunity to re endorse them."

For sale by all dealers. Price 50 cents Foster-Milburn company, Buffalo, N. Y., sole agents for the United States. Remember the name Doan's, and take no other.

Some way, everyone seems disappointed if preachers' boys are not a little worse than the average.

Many ills come from impure blood. Can't have pure blood with faulty digestion, lazy liver and sluggish bowels. Burdock Blood Bitters strengthens stomach, bowels and liver.

Love is a picnic; do not expect it to gather up the napkins and dishes.

Everybody's friend—Dr. Thomas' Eclectric Oil. Cures toothache, earache, sore throat. Heals cuts, bruises scalds. Stops any pain.

A severe cold that may develope into pneumonia over night can be cured quickly by taking Foley's honey and tar. It will cure the most obstinate racking cough and strengthen your lungs The genuine is in a yellow package. For sale by all druggists in Tecumseh.

There is not the slightest sense back of a great deal of hope.

This is worth remembering.

Whenever you have a cough or cold, just remember that Foley's honey and tar will cure it Do not risk you health by taking any but the genuine. It is in a yellow package. Sold by all dealers in Tecumseh

Men are never so old that a bluff doesn't startle them a little.

To be poor without losing self-respect or a sense of enjoyment is a fine art

The News—No Pure Drug Cough Cure Laws would be needed, if all cough cures were like Dr. Shoop's Cough Cure is—and has been for 20 years The National Law now requires that if any poisons enter into a cough mixture, it must be printed on the label or package.

For this reason mothers, and others, should insist on having Dr. Shoop's Cough Cure. No poisons marks on Dr. Shoop's labels—and none in the medicine, else it must by law be on the label. And its not only safe, but it is said to be by those that know it best, a truly remarkable cough remedy. Take no chance, particularly with your children. Insist on having Dr. Shoop's Cough Cure. Compare carefully the Dr Shoop package with others and see. No poison marks there! You can always be on the safe side by demanding Dr. Shoop's Cough Cure. Simply refuse to accept any other. Sold by all dealers.

The wages of sin are paid by the women; the men owe it.

A man of wealth usually has poor kin to keep him humble.

Little globules of sunshine that drive the clouds away. DeWitt's Little Early Risers will scatter the gloom of sick-headache and biliousness. They do not gripe or sicken. Recommended and sold by B. J. Pulver.

THE ORIGINAL LAXATIVE COUGH SYRUP
KENNEDY'S LAXATIVE
CONTAINING HONEY AND TAR

TECUMSEH MARKETS

LIVE STOCK.

Steers	5	4½
Heifers	3½	4
Cows	2½	3
Veal calves	6½	
Hogs No 1	6	6½
Roughs	4½	5
Sheep	4½	
Lambs	6½	7
Fowls	8½	10
Springers	9	10
Ducks	8½	9
Turkeys	12	13
Geese	7½	
Old Roosters	5	

DRESSED MEATS.
Wholesale

Beef, by side	7	8
Hogs	8½	
Veal	10	
Mutton	8	
Spring lamb	12	12½
Lard	11	
Hides, green	8	
Veal skins, cured	8	9
" green	7	
Sheep pelts	.25	1.00
Tallow	2½	
Timothy ℔ ton	7.00	10.00
Clover ℔ ton	6.00	
Bran ℔ cwt	1.20	

GRAIN, SEED AND HAY.

Wheat	.71	.73
Oats	38	41
Clover seed	6.00	8.00
Corn shelled	46	51
Corn in ear	25	
Middlings ℔ cwt	1.25	
Corn meal ℔ cwt	1.25	

PROVISION MARKET.
Wholesale

Butter	22
Eggs	16
Beans ℔ bushel	1.50
Potatoes	40

VIOLENT SLUMPS.

Prices on Stock Exchange Take Another Drop.

New York, March 26.—There was a violent slump in prices on the stock exchange again Monday, accompanied by excited trading, but without news to account for it other than a decline in metal prices in London and higher rates for call money. The monetary situation did not seem to attract much attention, however; and, according to brokers and members of banking firms, there was nothing to explain the rapid melting away of prices, except that holders of stocks wanted to sell them, and apparently without regard to the price they got for their shares.

American Smelting was one of the weakest features, falling an extreme 13 1-4 points, but the United States Steel corporation shares and the railroads also made wide declines. It was noteworthy that throughout the day there was entire absence of the disturbing rumors of a fortnight ago to the affect that important failures were impending. Bankers generally said that no one was in difficulties, that brokerage houses had protected themselves with ample margins and that whatever might be the underlying cause of the recent precipitate declines in market quotations, they did not believe that it was fear of anyone failing to meet his liabilities.

The principal declines of the day as shown by the closing quotations were:

Amalgamated Copper, 5 3-4; American Smelting, 8 1-2; Anaconda, 2 5-8; Atchison, 2 3-8; Baltimore & Ohio, 4; St. Paul, 5; General Electric, 6; Great Northern, 6 1-4; Great Northern Ore Certificates, 8; Missouri Pacific, 2 1-4; New York Air Brake, 15; New York Central, 3 1-4; Northern Pacific, 3 3-4; Reading 5 3-4; Rock Island, 1 1-4; Southern Pacific, 3; Union Pacific, 5 5-8; United States Rubber, 5 1-2; United States Steel, 2 1-8, and United States Steel, preferred, 4 1-4.

The total sales for the day were 1,702,052 shares.

FRANCE MUCH CONCERNED.

Assassination of Dr. Mauchamp in Morocco May Bring on Crisis.

Paris, March 26.—The Moroccan situation, which has been forced into the background for a year past by acute internal problems, has now been brought to the front by the assassination in Morocco City, of Dr. Mauchamp, a French subject, and a lively debate is anticipated in the chamber of deputies today.

Members of the chamber from the department of Saone et Loire, where Dr. Mauchamp lived, will interpellate the government, and one of them, M. Fernand Dubief, radical socialist, is in possession of a number of letters from the doctor, in which he complains bitterly of his abandonment by the French authorities, giving instances of their slackness and inactivity. It is expected that extracts from these letters will be read. Furthermore, the socialists are liable to seize this opportunity to attack the government in retaliation for their recent defeat in the matter of the strike of the electricians of Paris.

The ministry is fully alive to the importance of the situation, and is ready to offer a full explanation to the chamber.

The decision of the cabinet Monday to send French troops to occupy Oudja, in Morocco, was unanimous. The occupation of this point will be continued until full satisfaction has been accorded. The French demands include the punishment of the murderer of Dr. Mauchamp, indemnity for the family of the victim and the appropriation of a large sum for the foundation of a charitable institution in Morocco in memory of Dr. Mauchamp.

ELOPES AND WEDS.

Kalamazoo Girl Refused to Postpone Marriage to Army Lieutenant.

Kalamazoo, Mich., March 26.—Unwilling to postpone indefinitely a wedding, which her mother says had been planned to take place sometime during the coming summer, Florence Meade McDuffee was married last Wednesday to Lieut. John Dennison Nevins, a Philadelphian, in the Little Church Around the Corner, New York.

That the wedding had all the features of an elopement appears from the fact that the bride's mother did not announce the marriage to her friends in this city until yesterday afternoon.

The couple are now in Washington, D. C., where Nevins is awaiting further orders to proceed to San Francisco, en route to Midway Islands, near Honolulu, where the lieutenant will be in command of the naval station, and where the honeymoon will be spent.

Lieut. Nevins is said to be a member of a prominent Philadelphia family. He is a son of Rear-Admiral Nevins. The news of the wedding was a great surprise in Kalamazoo, where the bride's family is prominent.

Suffering

Will Not Help Your Disease, but Will Weaken Your Nerves.

Folks who think it is better to bear pain than soothe it—are wrong.

Old-fashioned doctors used to say it was better, because they had nothing with which to ease pain but dangerous, heart-paralyzing drugs.

But now, that a safe remedy has been found, Dr. Miles' Anti-Pain Pills, it is wrong to suffer, for nothing can be gained but weakened nerves.

A safe rule to remember is: When in pain, take an Anti-Pain Pill.

This will soothe your quivering nerves.

Dr. Miles' Anti-Pain Pills relieve pain by restoring the natural secretions, in which they differ from opium and similar narcotic drugs, which relieve pain by checking the action of the glands.

They are sure and harmless, and are the latest medical treatment for the cure of Headache, Neuralgia, Backache, Rheumatism, Dizziness, Toothache, Stomachache, Menstrual (Monthly) Pains. Also nerve irritations like Sea-Sickness, Car-Sickness, Sleeplessness, Indigestion, etc.

Pleasant to take, quick in results.

"I have used Dr. Miles' Anti-Pain Pills for sick, nervous headache, and have received the best results. I heartily recommend their curative properties, for they are successful.—REV. RAY A. WATROS, D. D., Iowa City, Ia.

Sold by druggists, at 25c. Money-back if first box does not help. Never sold in bulk.

FREE Write to us for Free Trial Package of Dr. Miles' Anti-Pain Pills, the New Scientific Remedy for Pain. Also Symptom Blank. Our Specialist will diagnose your case, tell you what is wrong, and how to right it. Free. DR. MILES' MEDICAL CO., Dept. LABORATORIES, ELKHART, IND.

I TOLD YOU TO BRING ARBUCKLES' PACKAGE

Arbuckles' ARIOSA comes in one pound packages only, sealed for your protection to insure you getting the genuine old-fashioned Arbuckles' ARIOSA Coffee every time. Insist on your grocer giving you Arbuckles' ARIOSA and not a substitute, which is not a good one, and may in time ruin your health.

CORRESPONDENCE.

TIPTON.

Joe Platt was in Tecumseh Saturday.

Dell Fisher was in Tecumseh Tuesday and started Wednesday for a visit with his sister.

Will Beebe received a carload of corn yesterday.

Mrs. Lou Billington went to Onsted Thursday.

Mr. Nobles was in Adrian yesterday.

Clarence Hunt and sister, Luella, and lady friend went to Toledo Thursday.

John Thelan, Will Camburn, Al Lewis, Earl Preston, Verge Moore, Henry Tripp, Will Walker and Bert Billington were in Clinton Friday night to the Maccabee banquet.

Geo. Buell and Lawrence Derby were in Tecumseh Wednesday.

Frank Pitcher has sold his farm to Mrs. Swartz

Mr. Harrison and Eva Linton were in Tecumseh Monday.

Will Gibbs and family returned to Chicago Tuesday.

Howard Manley has been here loading baled hay for shipment.

Several carloads of stock were shipped from here Monday.

Mrs. Hunt has been visiting her daughter, Mrs Alex Ashly.

Faster and faster the pace is set,
By people of action, vim and get,
So if at the finish you would be,
Take Hollister's Rocky Mountain Tea.

B. J. PULVER.

CLINTON.

Jas. McCann and wife of Tecumseh, attended St. Dominic's church Sunday morning

Miss Emma Terwilliger of Hillsdale, has resigned her position as teacher of the fifth and sixth grades in our public schools.

Misses Alice Taft and Helen Millspaugh attended the Lenawee county teachers' institute at Blissfield Friday.

W. L. Smith and wife of Concord, are moving in the Jennie Brown tenant house on Church street. Mr. Smith will open a jewelry store in the building recently vacated by L. R. Davis.

On Tuesday evening the last lecture on the course will be delivered by Mr. Long, his subject being "Lightning and Toothpicks."

Frank Muir Jr. has gone to Reedsburg, Wis., to work in the woolen mills. His wife, who is visiting her parents at Baraboo, will join him later.

C. J. Robison has on exhibition at his store two baby alligators, sent him from Florida by C. M. Drake

Miss Esthor Colvin and Mrs. Baity of Hudson, have been visiting friends here since the latter part of the week.

Bessie Brown is home from Detroit to spend the Easter vacation.

Ben Ellis is home from Lansing for a few days.

Mrs. Kate Williams and daughters spent Sunday in Tecumseh with her sister, Mrs. Louis Jones.

Mrs. E. C. Codling of Tecumseh, was visiting Christine Burton Saturday.

Elias DePuy and wife returned Friday night from a week's stay in Adrian.

Elwin Kirk left Monday morning for Manchester, where he joined Col. and Mrs. E. D. Fenn and Capt. Harry Kies whom he will accompany to Las Tunas, Cuba.

Mrs. E. A. Kirk will have the millinery opening at her parlors Mar. 29 30.

Geo. Freese has been in the post office during the week getting accustomed to his duties before taking possession.

Rev. Cary preached at the Baptist church Sunday.

Mrs. Selina Shimmens of Tecumseh spent Sunday with E. S. Tate and wife

Regular meeting of the O. E. S. Wednesday night and initiation. A good attendance is looked for.

Mrs. Noone is in Kalamazoo visiting her son, Jas. and wife.

Miss Mary Thompson of Georgetown, Ontario, is visiting her brother, James and family.

Mrs. Robt. Rulison was called to Jackson Thursday by the death of her little nephew.

John Noone was in Jackson on business Wednesday and Thursday.

Harold Young is no longer working for the A. B. VanDeMark Co., but will conduct a tin shop in the Willse building just north of the foundry.

Mrs. Clare Kimball was an Ypsilanti visitor Thursday.

Lavern Fabrique and Willie Kennedy are home from Columbiaville for a few days' visit.

Rev. E. A. Fisher attended the St. Patrick's banquet in Hudson the first of the week.

G. A. Kies is home from the east.

Mae Davis is home for a week's visit with her parents.

Mary—Dark circles under the eyes indicate a sluggish circulation, torpid liver and kidneys. Exercise and Hollister's Rocky Mountain Tea will mak you well and beautiful. 35 cents, tea or tablets.

B. J. PULVER.

Gen. Wint Buried in Arlington.

Washington, March 26.—With full military honors, the body of Brig. Gen. Theodore J. Wint, U. S. A., formerly commander of the Cuban army of Pacification, who died in Philadelphia Thursday last, was buried in Arlington Monday. The funeral train arrived in this city from Philadelphia at 8:30 o'clock, and was met at the Pennsylvania depot by the honorary pall bearers and a military detachment consisting of four troops of the 13th cavalry and the Fourth battery of field artillery, from Fort Myer, commanded by Major D. J. Rumbough, artillery corps. The funeral party from Philadelphia, was made up of Mrs. Wint, a delegation from Griffin post No. 139, G. A. R., of Scranton, Pa., and a number of relatives and personal friends from Philadelphia and New York. The cortege was headed by a military band. At the grave brief commitment services were conducted by Chaplain H. A. Brown artillery corps, and the usual military ceremonies were observed, including the firing of musketry over the grave and the sounding of taps.

Won't Accept Yale Offer.

Ann Arbor, Mich., March 26.—The U. of M. is not to lose Prof. Claude H. Van Tyne, professor of American history, after all, as he has turned down the offer of $4,000 a year from Yale university. It was thought for a time that he would surely accept, but provision has been made to increase his salary here and he dislikes the idea of leaving the work which has been so congenial.

MICHIGAN HAPPENINGS.

All the barns on the J. E. Kersteter farm, near Augusta, recently sold to western parties, were destroyed by lightning Saturday night. Nine head of cattle perished. Total loss, nearly $3,000; no insurance.

W. D. Bestle, a farmer, near Niles, was shot at five times at his home Sunday night. The shooting was done with a shotgun and Bestle was hit in the head. The police are in pursuit of a relative of the injured man.

Herman and Charles Reineke, two brothers, at Grand Haven, who stole an engine from a yacht at Macatawa park last summer, were sentenced to Ionia for nine months Monday. The brothers were arrested in Dakota after escaping to that state.

Fellow workmen of George Mann, employed in the gas works at Owosso, discovered him lying unconscious in three feet of water at the bottom of a gas well Monday. Mann had gone down in the well and was overcome by gas from a leaky pipe. It was an hour before he could be resuscitated.

Eight bad little boys raided a candy factory at Muskegon Sunday and got away with $50 worth of candy and gum—enough to have lasted them all vacation, if they had not been run down by the police. The eldest of the boys was 11 years old and the youngest seven. They were released on probation.

Thomas Scott, a newsboy, living at Wenona Beach, was playing with some powder which he placed in a can and then lighted.... It didn't go off soon enough to suit him, and he looked in the can to see what was the matter just in time to get the flash of the explosion. One-third of his face is badly burned.

His desire to help a destitute family resulted in the arrest in Port Huron, of Charles Sheepan. The charge is forgery. Sheepan is only 14 years old. He admits that he raised a check for $4 to $14.95. He has been employed in the malleable iron works, and received his check there. Fellow employes had been giving aid to the poor family. Charles wanted to help, so boosted the check.

The Lake Superior corporation has given orders that will extend its compensating works at the Soo Rapids to comply with government demands. The power plant in the Michigan Soo owned by the Michigan Lake Superior Power Co., a susidiary organization, can then use the water, at the same time maintaining the required level of Lake Superior. With the lake level at the required height, the company can develop its power for industrial purposes.

DR. BOUCHELLE

Dr. L. B. Bouchelle of Thomasville, Ga., a physician well known in the South, is very enthusiastic over the cod liver oil preparation Vinol. He says: "I have used Vinol in my family and in my general practice with the most satisfactory results. It is exceedingly beneficial to those afflicted with bronchial or pulmonary diseases and to create strength."

The reason Vinol is so far superior to old fashioned cod liver oil and emulsions, is because it is a real cod liver preparation from which all the useless oil has been eliminated and tonic iron added.

We ask every weak, thin, rundown, nervous and aged person in town, and all those suffering from chronic colds, coughs and weak lungs, to try Vinol on our guarantee.

C. A. WRIGHT, Druggist.

FASTIDIOUS WOMEN

consider Paxtine Toilet Antiseptic a necessity in the hygienic care of the person and for local treatment of feminine ills. As a wash its cleansing, germicidal, deodorizing and healing qualities are extraordinary. For sale at Druggists. Sample free. Address The R. Paxton Co., Boston, Mass.

Found Lad's Body in Ditch.

Detroit, Mich., March 26.—A laborer, while excavating Monday at the bottom of a trench in E. L. Ford's garage on Kirby avenue, east, found the body of six-year-old Fred McKenna, 124 State street. Daniel McKenna, the lad's father reported him to the police as missing late Sunday night. The body was discovered about 6:30 a. m., Monday. Detectives were at once detailed to the case. It was thought at first that the dead boy had met with foul play, but the police believe death was accidental, and the autopsy held by County Physicians Stapleton and Forbes indicates suffocation was the cause. The lad, while at play, evidently fell into the excavation, and the earth fell in on top of him.

LEARNING TO RIDE.

The German Ambassador Teaches the Roosevelt Boys.

Washington, March 26.—Taking advantage of the fine weather Monday, the president, accompanied by Ambassador Speck von Sternburg and the two older Roosevelt boys, Theodore, Jr., and Kermit, took a long ride in the suburbs. The ambassador, like the president, is a good horseman, and frequently accompanies the latter on his afternoon excursions into the country.

Baron Sternburg was a private in the Franco-Prussian war at the age of 16, and when the president was engaged in assisting in the organization of his cavalry regiment for the Cuban service, he frequently consulted his friend about the work. The president is an expert horseman, and especially fond of taking the jumps. He wants his boys to become equally expert, and toward this end the German ambassador is teaching them some of the jumping tactics of the German army.

Choir Scandal Leads to Shooting.

Springfield, Ill., March 26.—Mrs. Mollie Hill Gibson, divorced wife of Elmer Gibson, a real estate dealer, was shot and probably fatally wounded on Monday, on an interurban car, by Peter Clark, an insurance agent. The shooting is said to be the result of a scandal in the choir of the First Christian church of Girard, Ill. Clark fired five times at Mrs. Gibson, three bullets entering the head and one piercing an arm. Clark surrendered to officers at Vinden, Ill. As the result of the choir scandal in which Clark and Mrs. Gibson were alleged to be implicated, two years ago, Gibson and Mrs. Clark procured divorces.

Curious Hunting Incident.

An incident of a very curious character happened at the meet of E. A. Hardwick's Weston-super-Mare harriers at North Petherton. The hounds were in full cry in a field of roots after a hare when a second hare was disturbed, with the result that, racing in an opposite direction, she collided with the first hare. Both were killed on the spot, one having its neck dislocated, the other apparently dying of fright.—London Mail.

The Cause of Many Sudden Deaths.

There is a disease prevailing in this country most dangerous because so deceptive. Many sudden deaths are caused by it—heart disease, pneumonia, heart failure, or apoplexy are often the result of kidney disease. If kidney trouble is allowed to advance the kidney-poisoned blood will attack the vital organs, causing catarrh of the bladder, or the kidneys themselves break down and waste away cell by cell.

Bladder troubles almost always result from a derangement of the kidneys and a cure is obtained quickest by a proper treatment of the kidneys. If you are feeling badly you can make no mistake by taking Dr. Kilmer's Swamp-Root, the great kidney, liver and bladder remedy.

It corrects inability to hold urine and scalding pain in passing it, and overcomes that unpleasant necessity of being compelled to go often through the day, and to get up many times during the night. The mild and the extraordinary effect of Swamp-Root is soon realized. It stands the highest for its wonderful cures of the most distressing cases.

Swamp-Root is pleasant to take and is sold by all druggists in fifty-cent and one-dollar size bottles. You may have a sample bottle of this wonderful new discovery and a book that tells all about it, both sent free by mail. Address, Dr. Kilmer & Co., Binghamton, N. Y. When writing mention reading this generous offer in this paper. Don't make any mistake, but remember the name, Swamp-Root, Dr. Kilmer's Swamp-Root, and the address, Binghamton, N. Y., on every bottle.

Sour Stomach

No appetite, loss of strength, nervousness, headache, constipation, bad breath, general debility, sour risings, and catarrh of the stomach are all due to indigestion. Kodol relieves indigestion. This new discovery represents the natural juices of digestion as they exist in a healthy stomach, combined with the greatest known tonic and reconstructive properties. Kodol for dyspepsia does not only relieve indigestion and dyspepsia, but this famous remedy helps all stomach troubles by cleansing, purifying, sweetening and strengthening the mucous membranes lining the stomach.

Mr. S. S. Ball, of Ravenswood, W. Va., says:—"I was troubled with sour stomach for twenty years. Kodol cured me and we are now using it in milk for baby."

Kodol Digests What You Eat.

Bottles only. Relieves indigestion, sour stomach, belching of gas, etc.

Prepared by E. O. DeWITT & CO., CHICAGO.

Sold by B. J. PULVER.

HOLLISTER'S
Rocky Mountain Tea Nuggets
A Busy Medicine for Busy People
Bringing Golden Health and Renewed Vigor.
A specific for Constipation, Indigestion, Liver and Kidney Troubles, Pimples, Eczema, Impure Blood, Bad Breath, Sluggish Bowels, Headache, Backache. It's Rocky Mountain Tea in tablet form, 35 cents a box. Genuine made by Hollister Drug Company, Madison, Wis.
GOLDEN NUGGETS FOR SALLOW PEOPLE

Gillette Safety Razor

NO HONING NO STROPPING

Each set consists of a triple silver-plated handle and 12 double-edged blades (24 keen cutting edges) in velvet-lined case. You simply lather and shave. Each blade is tempered so hard by our secret process it will give 20 to 40 velvet shaves.

Ask your dealer to show it to you and explain its extraordinary merits, or write us for free specially illustrated booklet.

Gillette Sales Company TIMES BUILDING TIMES SQUARE New York

ED. PINAUD'S

EAU DE QUININE HAIR TONIC

"Without question, an indispensable adjunct to a lady's toilet table—exceedingly meritorious in preserving hair and causing it to retain its lustre."—*Lilian Russell.*

"Indispensable"—"Meritorious"—"Preserving the hair"—"Causing the hair to retain its lustre."

YES, and these truths have been proven and attested thousands of times.

Men of prominence and women of beauty—people of refinement—everywhere, insist on having the genuine

ED. PINAUD'S EAU DE QUININE HAIR TONIC

FREE—Ed. Pinaud's Eau de Quinine Hair Tonic for three applications; enough [illegible] purposes. Use Embrocine Violette, for five times, and famous ELIXIR DENTIFRICE for five times. Send 10 cent. to pay postage and packing.

Write Fr. Dept. ED. PINAUD'S AMERICAN OFFICES
Ed. Pinaud Building [illegible]

W. B. CORSETS

Style 407

That torturing pressure on the chest and abdomen is absent from W. B. Erect Form and W. B.

NUFORM CORSETS

They fit without strain. Made in many graceful shapes and prices to fit all persons as well as all purses. W. B. Nuform Corsets answer fashion's command that figures be natural—busts higher and waists rounded into greater slenderness.

On sale at all dealers.

Nuform 404	Average Model, of Batiste or Coutil	$1.00
Erect Form 720	Average Model, of Batiste or Coutil	1.00
Erect Form 952	Slender Model, of Jean	1.00
Nuform 407	Medium Model, of Batiste or Coutil	1.50
Erect Form 929	Stout Model, of Batiste or Coutil	1.50
Erect Form 958	Average Model, of Coutil	2.00
Nuform 413	Average Model, of Batiste	3.00
Erect Form 208	Stout Model, of Coutil or Batiste	3.00

WEINGARTEN BROS., Makers, 377-379 Broadway, New York

Lake Shore & Michigan Southern Railroad.

Effective Nov. 25th, 1906

GOING SOUTH.

Stations	315 Daily except Sun.	309 Daily except Sun.	331 Daily except Sun.	311 Daily	349 Daily except Sun.
Jackson	6 05	10 05	2 00	8 05	12 30
	a m	a m	p m	p m	p m
Tecumseh	7 11	11 04	2 44	7 02	1 15
Adrian	7 38	11 35	3 10	7 28	1 43
	a m	a m	p m	p m	p m
Detroit	8 50	12 45	4 20		2 55
	a m	a m	p m		p m
Toledo	9 25				
	9 50	12 10	5 15	10 15	
	a m	p m	p m	p m	
Chicago	4 00				
	p m				

GOING NORTH.

Stations	316 Daily	312 Daily except Sun.	314 Daily except Sun.	318 Daily except Sun.	348 Daily except Sun.
Detroit			8 00		
			p m		
Toledo	7 40	12 30	5 15	7 00	
	a m	p m	p m	p m	
Adrian				7 40	6 00
				p m	p m
Tecumseh	8 57	1 35	6 20	8 25	7 11
	a m	p m	p m	p m	p m
Jackson	10 05	2 32	7 25	9 23	11 00
	a m	p m	p m	p m	a m

DUNDEE BRANCH.

GOING WEST.

Station	423 Daily except Sun.	421 Daily except Sun.
Toledo	7 00	2 15
	a m	p m
Adrian		3 10
		p m
Tecumseh	8 22	4 05
	a m	p m

GOING EAST.

Station	422 Daily except Sun.	424 Daily except Sun.
Tecumseh	10 43	5 41
	a m	p m
Adrian	11 10	
	a m	
Toledo	12 10	7 05
	p m	p m
Chicago	7 00	
	p m	

Tecumseh and Dundee Trains. Daily except Sunday.

LEAVE TECUMSEH.

Dundee Accommodation ..... 11 20 a m
" " ..... 5 45 p m

ARRIVE AT TECUMSEH.

Tecumseh Accommodation ..... 1 00 p m
" " ..... 7 00 p m

SPECIAL NOTICE

Coupon tickets can now be procured at this station over best routes to all principal cities in the United States.

G. J. Ziesa, Ticket Agent
J. W. Daly, C. A. G. P. A., Cleveland Ohio

Constipation

Baked sweet apples, with some people, bring prompt relief for Constipation. With others, coarse all-wheat bread will have the same effect. Nature undoubtedly has a vegetable remedy to relieve every ailment known to man, if physicians can but find Nature's way to health. And this is strikingly true with regard to Constipation.

The bark of a certain tree in California—Cascara Sagrada—offers a most excellent aid to this end. But, combined with Egyptian Senna, Slippery Elm Bark, Solid Extract of Prunes, etc., this same Cascara bark is given its greatest possible power, to correct constipation. A toothsome Candy Tablet, called Lax-ets, is now made at the Dr. Shoop Laboratories, from this ingenious and most effective prescription. Its effect on Constipation, Biliousness, Sour Stomach, Bad Breath, Sallow Complexion, etc., is indeed prompt and satisfying.

No griping, no unpleasant after effects are experienced, and Lax-ets are put up in beautiful lithographed metal boxes at 5 cents and 25 cents per box.

For something new, nice, economical and effective, try a box of

Lax-ets

"ALL DEALERS."

FEELING LIVER-ISH This Morning?
TAKE
THEDFORD'S Black-Draught
Stops Indigestion Constipation
25¢
AT ALL DRUGGISTS
A Gentle Laxative And Appetizer

FOLEY'S HONEY AND TAR

The original LAXATIVE cough remedy.

For coughs, colds, throat and lung troubles. No opiates. Non-alcoholic. Good for everybody. Sold everywhere.

The genuine FOLEY'S HONEY and TAR is in a Yellow package. Refuse substitutes.

Prepared only by Foley & Company, Chicago.

ALL DRUGGISTS OF TECUMSEH.

To be a great man it is necessary to turn to account all opportunities.

"In 1897 I had a stomach disease. Some physicians said dyspepsia, some consumption. One said I would not live until spring. For four years I existed on boiled milk, soda biscuits and doctor's prescriptions. I could not digest anything I ate; then I picked up one of your almanacs and it happened to be my life-saver. I bought a fifty-cent bottle of Kodol and the benefit I received from that bottle all the gold in Georgia could not buy. In two months I went back to my work, as a machinist and in three months I was well and hearty. May you live long and prosper." C. N. Cornell, Roding, Ga., 1906. The above is only a sample of the great good that is daily done everywhere by Kodol for dyspepsia. It is sold here by B. J. Pulver.

A good housekeeper keeps her kettles and her temper from boiling over.

Orino laxative fruit syrup is a new remedy, an improvement on the laxatives of former years as it does not gripe or nauseate and is pleasant to take. It is guaranteed. For sale by all druggists Tecumseh.

The Tecumseh Herald.

VOL. LVII NO. 103 — TECUMSEH, MICHIGAN FRIDAY MARCH 29 1907 — WHOLE NO. 743

Everything for your

Easter Wants

NOW ON EXHIBITION.

New Silks
New Dress Goods
New White Goods
New Gloves
New Neckwear
New Skirts
New Shirt Waists
New Coats
New Muslin Underwear

In fact a Complete New Stock of all the latest and most up to date--ever shown in Tecumseh.

A Large Line of Room Rugs and Carpets just received. Ask to see them.

S. W. Anderson & Son.

"THE STORE THAT TREATS YOU FAIR"

Saturday is going to be

A WATCH DAY

at this store.

Don't fail to see the many new things we are showing in 20 and 25 cases and get our prices.

ELGIN, WALTHAM, ILLINOIS, HAMILTON, HOWARD, SOUTH BEND, ROCKFORD and VALDES MOVEMENTS.

HICKS THE Jeweler,

Watch Inspectors L. S. & M. S. and D. T. & I. Ry.

TECUMSEH MICH. — *Phone 200 for Correct Time.*

When on the Auenue

just notice the display of

SHOES and OXFORDS

FOR

EASTER

In our window. Step in and we will take pleasure in showing you many novelties in our line.

PRICES THE LOWEST.

Babies Fitted Without Getting Mad.

GOOD SHOE MENDER AT OUR STORE.

PACIFIC EXPRESS OFFICE HERE.

J. J. BELCHER'S,

SHOEMAN

Prepare for

Easter

and Spring Wear.

1907

Coats and Jackets,

Shirt Waists and Skirts

WAITING FOR YOU.

Anderson & Rosacrans

Easter Toggery.

You certainly want to look right for Easter. Come to our showing of

New Spring Wearables.

Come and see the latest styles in SUITS, TOP COATS, CRAVENETTES, HATS and CAPS and NEW SPRING FURNISHINGS.

Suits	$10.00	to	$20.00
Top Coats	10.00	to	12.00
Cravenetts	10.00	to	16.00
Hats	1.00	to	5.00

It's time you put on your Spring togs.

Come to THE PEOPLE'S STORE for the latest creations in style.

Heesen & Heeesn

THE ONE PRICE STORE

Tecumseh, - Michigan

TWENTY-SIX ARE KILLED

Train on Southern Pacific Hits an Open Switch.

ABOUT 100 PERSONS INJURED

Accident Happens at Colton, Cal.—Most of Dead Are Italians—Members of Theatrical Company Aboard Have Remarkable Escapes.

Colton, Cal., March 29.—A disastrous wreck on the Southern Pacific, occurred one and one-half miles east of here late Thursday afternoon, when the westbound train No. 9, from New Orleans for San Francisco, ran into an open switch, while going at the rate of 40 miles an hour. Ten of the 14 coaches were derailed. Twenty-six persons are known to have been killed and the final list will probably total much higher. The injured number about 100, many of whom may die.

The wrecked coaches were hurled in every direction, and four were smashed into splinters. Most of the dead were Italians from New York and New Orleans, going to San Francisco. They occupied the smoker and day coach.

Dead Terribly Maimed.

The dead were terribly maimed and mangled. Eighteen corpses were brought to Colton last evening. Eight additional bodies can be seen underneath one of the demolished cars. This car cannot be raised until a derrick is brought from Los Angeles, 60 miles away.

The injured were carried to this city in vehicles of all sorts, and the Colton hospital was quickly filled to its capacity. Many were then taken to the presbyterian church and to private residences.

But two Americans are known to have been killed, although several of them among the injured will undoubtedly die.

George L. Sharp of Muncie, Ind., was instantly killed.

The baggageman of the train whose has not been ascertained, was also killed. Engineer Clarence E. Wormington and Fireman Victor Crabb, jumped but failed to get clear, were caught in the wreckage and terribly burned.

Out of about 80 Pullman passengers, only two sustained serious injury. The three Pullman coaches and the diner, which were on the rear of the train, did not leave the track. The occupants of these cars were practically unharmed.

Their Escape Remarkable.

The Florence Roberts Theatrical company occupied one coach, which was hurled from the track and both ends of it crushed in by impact against the others. Two of the 22 members of the company were injured. Miss Roberts escaped unhurt. The escape from death of the occupants of this car was remarkable, considering the manner in which the coach was splintered and torn to pieces. The men and women were hurled from one end of the car to the other.

There were three tracks where the accidnt occurred, which is in the open country. The people of Colton were first to be notified of the catastrophe. Hundreds hurried to the scene, and physicians and nurses were brought from San Bernardino and Colton.

The accident was caused by the crew of a switch engine leaving a switch open. It is said that the engine passed through a switch a few minutes before the passenger appeared. After the switch engine had passed, the engineer asked the fireman if he had re-thrown the switch. The fireman recalled that he had neglected to do so, and the engineer whistled frantically for the yard switchman to close it. The latter failed to reach the switch before the passenger had plunged through it.

City Has a Rabies Epidemic.

Grand Rapids, Mich., March 29.—This city is threatened with an epidemic of rabies, and the police are busy trying to corral a score of dogs that have been "exposed." The animals were bitten by a canine proved to have been mad. The trouble is in the northeastern section of the city.

Worked like a charm.

D. N. Walker, editor of that spicy journal, the Enterprise, Louisa, Va., says: "I ran a nail in my foot last week and at once applied Bucklen's arnica salve. No inflammation followed; the salve simply healed the wound." Heals very sore, burn and skin disease. Guaranteed at C. A. Wright's, 25c

AGAIN IS SIDESTEPPED

House Once More Refuses to Face Senatorial Primary Question.

BILL REMAINS IN COMMITTEE

A Motion to Take it Therefrom is Tabled—Anderson of Grand Rapids Wants the Railroad Commissioner Elected—Solons Off for Home

Lansing, Mich., March 29.—Practically all of the legislature has pulled out for home to attend the spring elections. The house passed, Thursday afternoon, a joint resolution, asking the Michigan delegation in congress to assist Col. I. Winslow Ayers, of Detroit, to collect his claim against the government for services during the civil war.

A bill was introduced by Representative Jerry Anderson, of Grand Rapids, providing for the election of the commissioner of railroads instead of his appointment by the governor.

Representative J. P. Bennett, of Sault Ste. Marie, introduced a bill to repeal the law under which the big power companies of that city pay only a small special assessment for taxes. The matter is one of which there has been considerable said, and it is expected that there will be coniderable opposition to the bill.

The house has again sidetracked a bill of great interest to the people of Michigan. The attempt made Wednesday to push forward the Waters bill granting the people the right to nominate a United States senator, was renewed Thursday.

Issue Was Plain.

A clear statement was made of the lines to bed rawn. Again the main question was sidetracked and the vote taken on a motion to table, but the issue was plain, and the manner in which the members lined up to defeat the attempt is of interest to their constituents.

The subject was opened by the motion of Rep. A. J. Waters to again ask the committee to report out his providing for nominating United States senators at primaries.

"There is an election next Monday in this state," said Waters, "and the people want to know how the legislature stands on this great issue. Tiley have asked for this measure."

Rep. Joseph Greusel raised a point of order against the motion as a starter. Then, Samuel H. Kelley, of Berrien Springs, arose. Said he:

"This is an attempt to deceive the people. There are other bills of a similar character before the election committee, and the time has not come to act in this matter. There is no hurry."

Colby Emphatic.

The proposition was clearly stated by Rep. Colby, who rose and made an emphatic declaration of his views regarding such attempts to delay and kill, if possible, a measure in which there has been so much interest since the last unseemingly squabble over the senatorship.

It didn't look like a pleasant proposition to some members, and Representative Waters added to the complexity and perplexity in the minds of some by demanding the yeas and nays.

Duncan Wayne, of Midland, moved to table the motion. Again Waters demanded the yeas and nays, but the opponents thought it was safe to go on record on Wayne's motion.

On the roll call those voting yea favored tabling the motion and keeping the Waters bill safe in committee. The others are ready to take up the proposition at once. The vote resulted in 43 yeas and 38 nays.

Gun Goes Off; Farmer Killed.

Lake Odessa, Mich., March 29.—David Beard, aged 30 years, was accidentally shot and instantly killed Thursday at the home of his father, Hugh Beard, a farmer living seven miles north of this place. There had been an auction sale at the Beard place and among the articles bid in was a 22-caliber rifle, purchased by John Majinska. Majinska threw the gun into his wagon. It was discharged, the bullet taking effect in Beard's back. No complaint has been made against Majinska, who is nearly prostrated with grief.

St. Clair Girl Wins Scholarship.

St. Clair, Mich., March 29.—Miss Emily Moore has been awarded the Durant scholarship at Wellesley college. She is the daughter of Franklin Moore of this city. Her father was formerly representative for this district in the state legislature; has been, a number of terms, a member of the city school board, supervisors, and former editor of the St. Clair Republican. He is a Yale graduate. Just now he is secretary of the Diamond Crystal Salt Block Co., and republican candidate for mayor.

THE CHURCHES.

A union sunrise prayer service will be held in the Baptist church at 6 o'clock.

Parents wishing to consecrate their children should notify the pastor of the Presbyterian church before the Easter morning service. Communion and reception of members Aoril 7.

Regular preaching service at M. E. church Sunday morning, Sunday school following. Business men's class subject "What is the teaching of Mark 10." H. C. Daniels, leader. Boys class "What is the purpose of life, is life worth living?" Geo Tiffany leader. Easter exercises at 5.

At the Universalist church the Sunday school will give their Easter program at 10:30 a. m., concluding with the service of dedication administered to several little ones connected with the school. A generous offering is requested to aid the work of the Sunday school. The Easter sermon will be given by the pastor in the evening on "The Resurrection Story and its Importance to Me.'

A vesper service at the Presbyterian church at 5:30 will be in charge of the Bible school. This is an Easter service entitled "Jesus the Prince of Life," supplemented by recitations, solos and songs from the primary and junior departments. The male quartette will sing "Cross and Crown, Oh Sweet the Story." Our offerings from this service goes to foreign missions, which it is hoped will be generous enough to show that the week has been one of self denial. The offering at the morning service is for mission work in our own state and should be a large one to keep staudard.

MICHIGAN HAPPENINGS.

Fire, Thursday night, broke out near the boiler roo min the Pontiac Wheel works, at Pontiac, burning the partitions between the dust box and boiler room and the ceiling of the latter. Quick work by the fire company from across the street saved the plant, which employes 125 men.

The case of Mrs. Eva Lewis, against the city of Marshall for $5,000 damages for alleged injuries by a fall on a defective sidewalk is on trial. This case was tried last June, but Judge North directed a verdict for the defense and his decision was reversed by the supreme court and the case sent back for a new trial.

Congressman Washington Gardner held a cadetship examination for admission to the naval academy at Annapolis for the third congressional district at Albion Thursday. Roy C. Gildart, son of Editor Gildart, of the Albion Leader, received the appointment and Royal Mudge, of Charlotte, was appointed alternate. Seven took the examination.

Cheboygan business men, together with moneyed men of Indian River and Mackinaw City, have organized two banks—the Peoples' bank, to be located at Mackinaw City, with Guy C. Parkis, of Mackinaw City, cashiee; and the Indian River bank, with C. H. Edwards, cashier, at Indian River. Neither village has a bank, and the opening is a good one. The institutions will open for business the coming month.

Violently Insane; Goes to Pontiac.

Lapeer, Mich., March 29.—Louis Wendling, a young Burnside township farmer, aged 21, has been committed to the Pontiac asylum, where he was taken by Sheriff Conley. Wendling was exceedingly violent during his stay in the county jail here, and it was necessary to place a guard over him to keep him from braining himself, as he knocked his head against the bars of his cell continually.

No Cardinal Yet, But Soon.

Rome, March 29.—A most reliable authority has declared positively that there is no possibility of the creation of an Anglo-Saxon cardinal at the consistory to be held April 15, even in pectore—that is to say, the creation of a cardinal without the present publication of his name—but that the nomination of an American and an English cardinal at the consistory to be held the end of the year is almost certain.

Dr. Marvin Offers Reward.

Dover, Del., March 29.—Dr. Marvin, father of Horace Marvin, agod four years, who has been missing from his home near here for more than two weeks, has deposited $1,000 in gold with the cashier of a local bank, which will be paid for the return of the boy.

Found at last.

S. A. Harmon of Lizemore, West Va. says: "At last I have found the perfect pill that never disappoints me and for the benefit of others afflicted with torpid liver and chronic constipation, will say, take Dr. King's New Life pills." Guaranteed satisfactory. 25c at C. A. Wright's.

Fred L. Burrow.

Fred L. Burrow was born in England 36 years ago the 28th of last January. About 17 years ago he came to Canada, where he remained but a year. He then came to Buffalo, N. Y., where he resided for twelve years. He has been a resident of Tecumseh for four years. While a citizen of Buffalo, he won the hand of Miss Rose King, they were united in marriage 18 years ago last December. Two children blessed this union. One, Susie, preceded her father to the other shore, leaving the parents at the age of two months. Ethel, 12 years of age, sad in the loss of her father, yet is a great comfort to her mother in this hour of mutual sorrow. Mr. Burrow leaves two brothers and two sisters in England.

He was a member of the Fillmore Ave. Baptist church while in Buffalo, filling at one time the important position of trustee. Timid among strangers and failing vitality which seemed to grant strength for little more than daily duties. de did not unite with any church here, which, however, he regreted serionsly. He spoke of this inactivity often during his last sickness, for he was a true christian at heart. He idolized home and was seldom away except when business demanded.

He was stricken to his bed 3 months ago and made a heroic fight for life. Patient, cheerful, his first thought for others, though he was in constant distress and pain. He will be missed as a loyal and cheerful friend, a true and devoted husband, a loving father. In these latter days he spent much time in prayer and thought on things eternal. His end was peaceful and painless, he seemed conscious of his Master's presence and spoke of it. He was a member of the I. O. O. F., which order had chhrge of the service at the cemetery.

CARD OF THANKS.

We desire to extend our sincere thank to friends and neighbors especially to C. E. Williamson and family and the I. O. O. F. lodge. for their assistance during our recent bereavement. We wish also to thank the pastor for his very sympathetic words and the choir for their services.

MRS. FRED BURROW
AND DAUGHTER.

Auction.

Having decided to quit farming on account of poor health, the undersigned will sell at auction on the premises ½ mile west of Cone Tuesday, April 2, at 1 o'clock, the following described property:

Three horses, 4 head of cattle, 3 cows giving milk, yearling heifer, brood sow with 9 pigs, one sow due April 15, 59 fine wool ewes average about 10 lbs. of wool each, Oxford ram. Deering mower, Gale corn drill with check row, grain drill, 2-horse cultivator, set wheel spring tooth drags, set spike-tooth drags, land roller, Burch plow, hay rake, set Howe scales, stone boat, log boat, grind stone, Milburn wagon, hay and stock rack, canopy top double buggy, road cart, set double harness, vinegar spades, shovels, forks and other small articles

FRED WRIGHT.

Frank Davidson, Auc.

CLUB NOTES.

At the regular meeting of the Research Circle last Tuesday afternoon, the following officers were elected:

Pres.—Mrs. J. J. Belcher.
1st Vice Pres.—Mrs. Carrie Bryan.
Sec. Vice Pres.—Mrs. Wm. Albert.
Sec.—Mrs. Leon Temple.
Treas.—Harriett Hurrey.
Parliamentary Critic—Mrs. Andrew Wilson.
Executive Com.—Mrs. Geo. Tiffany, Mrs. A. W. Mills, Miss Harriett Hurrey.
Program Com.—Mrs. Wm. Alberts, Mrs Raymond, Harriett Hurrey.
Delegate to Michigan Federation of Women's clubs—Mrs. Carrie Bryan.
Alternate—Mrs. Hammond.

The members of the Research Circle will hold their symposium at the Y. M. C. A. rooms Tuesday evening, April 2, at 7 o'clock. Members are requested to bring a topic for next years work.

April 1st, Monday club program. Election of officers. Scottish American Day.

Commercial Relations of Scotland and United States—Mrs. T. C. Harris.

The Sons of Old Scotland in the United States—Miss L. Stacy.

The Shipbuilding Interests of Scotland—Mrs. Eugene Harris.

Robert Owen and the new harmony movement—Miss Ida Gratz.

Current Events.

People are not shocked as often as they pretend to be.

Easter Offerings

IN MERCHANDISE

We are offering all the New Novelties in Dress Goods, Dress Trimmings, Laces, Embroideries, Ribbons, Silks, Shirt Waists, Skirts, Ladies and Misses Coats and Jackets in all the New Styles, Muslin Underwear to fit all.

In fact eveything in Ladies and Gents Furnishings

SHOES-SLIPPERS-OXFORDS

Ladies, Mens, Boys, Misses and Childrens in all the Latest Styles, all the Best Makes in Patent Colt, Gun Metal, Kid or Tan Leathers, all purchased direct from Mfg. at prices to save the Customer money. Come see us for your Spring Mdse. We will save you money.

HARRIS & HITESHU'S.

Just Received

New line of TOILET SETS AND CROCKERY

At the

The Novelty Store.

It will pay you to call and see these goods.

MISS IDA B. CHASE.

Now For

Spring Trade

Poultry Netting
Galvanized After Weaving.

Garden Tools,

Horse Clippers,

In fact any thing you desire in the line of Spring Hardware Goods.

D. L. Whitenack & Co.

It only costs

One Dollar

for one year and is mailed to you

Twice Each Week.

TECUMSEH HERALD.

STATE OF SCOVEL C. STACY.
GEO. N. STACY, Publisher

Subscription Rates

IN LENAWEE COUNTY

One year, payment in advance $1.00
One year, payment after 6 months 1.25

OUTSIDE LENAWEE COUNTY

One year, payment in advance $1.25
One year, payment after 3 months 1.50

There will be no Deviation from above Rates

Entered at the post office at Tecumseh, Michigan as second class matter.

Beware of ointments for catarrh that contain mercury.

As mercury will surely destroy the sense of smell and completely derange the whole system when entering it through the mucous surfaces. Such articles should never be used except on prescription from reputable physicians as the damage they will do is ten fold to the good you can possibly derive from them. Hall's catarrh cure manufactured by F. J. Cheney & Co., Toledo, O., contains no mercury and is taken internally acting directly upon the blood and mucous surfaces of the system. In buying Hall's catarrh cure be sure you get the genuine. It is taken internally.

F. J. CHENEY & CO., Toledo, O.

Sold by all druggists, 75c.

Take Hall's Family Pills for constipation.

The soubrette has the laugh on the comedian who gets none.

Notice to our customers.

We are pleased to announce that Foley's honey and tar for coughs, colds and lung troubles is not affected by the National Pure Food and Drug law as it contains no opiates or other harmful drugs and we recommend it as a safe remedy for children and adults. Sold by all druggists in Tecumseh.

Appearance are often so deceitful they must be ashamed of themselves.

"Preventics" will probably check a cold or the grippe when taken early at the sneeze stage. Preventics cure seated colds as well. Preventics are little candy cold tablets and Dr. Shoop, Racine, Wis., will gladly mail you samples and a book on colds free, if you will write him. The samples prove their merit. Check early colds with Preventics and stop pneumonia. Sold in 5c and 25c boxes by all dealers.

You can't please everybody. A cheerful person is a pessimist's idea of a fool.

You should be very careful of your bowels when you have a cold. Nearly all other cough syrups are constipating, especially those containing opiates. Kennedy's laxative cough syrup moves the bowels—contains NO opiates. Conforms to National Pure Food and Drugs Law, bears the endorsement of mothers everywhere. Children like its pleasant taste. Sold by B. J. Pulver.

Clothes do not make the man, but they have the first crack at making impressions of the man.

Given up to die.

A. Spiegel, 1204 N. Virginia St. Evansville, Ind., writes: "Over 5 years I was troubled with kidney and bladder trouble which caused me much pain and worry. I lost flesh, was all run down and a year ago had to abandon work entirely. I had three of the best physicians, who did me no good and I was given up to die. Foley's kidney cure was recommended and the first bottle gave me relief, the second bottle entirely cured me." Why not let it help you? For sale by all dealers in Tecumseh.

A knowledge of "birth stones" of the different men he never helps anyone to wear diamonds.

For catarrh, let me send you free, just to prove merit, a trial size box of Dr. Shoop's Catarrh remedy. It is a snow white, creamy, healing antiseptic balm that gives instant relief to catarrh of the nose and throat. Make the free test and see. Address Dr. Shoop, Racine, Wis. Large jars 50c. Sold by all dealers.

An only child can accumulate more worthless trash than the little top drawer in the bureau.

To remove a cough you must get at the cold which causes the cough. There's nothing so good for this as Kennedy's laxative cough syrup. The liquid cold relief that is most quickly effective, that stills and quiets the cough and drives out the cold. Sold by B. J. Pulver.

A drunkard feels very virtuous when abusing a dope fiend.

No case on record.

There is no case on record of a cough or cold resulting in pneumonia or consumption after Foley's honey and tar has been taken as it will break up your cold quickly. Refuse any but the genuine in a yellow package. Contains no opiates, is safe and sure. For sale by all druggists in Tecumseh.

A man is not as apt to lie about his age as a woman, but he evens the score by telling about his salary.

Kodol digests what you eat and quickly overcomes indigestion, which is a forerunner of dyspepsia. It is made in strict conformity to the National Pure Food and Drugs Law and is sold on a guarantee relief plan. Sold by B. J. Pulver.

When misplaced confidence is discovered it is rarely handed back to the owner.

Itching, torturing skin eruptions disfigure, annoy, drive one wild. Doan's Ointment brings quick relief and lasting cures. 50c at any drug store.

Those verses on the valentine read like they might be the product of emotional insanity.

After a heavy meal, take a couple of Doan's Regulets and give your stomach, liver and bowels the help they will need. Regulets bring easy, regular passage of the bowels.

Financial Statement, Township of Tecumseh for the year ending March 26, 1906.

RECEIPTS.

Contingent Fund.

Balance on hand March 27, '06	$1248.54
Voted tax	3000.00
June 1, 1906, rejected delinquent tax	2.69
June 4, 1906, received from Mrs. Gray	1.00
June 28, 1906, received from school district No 4	40.22
May 4, 1906, received from Mrs. Gray	2.50
May 4, 1906, received from Mrs. Gray	2.00
May 7, 1906, returned taxes collected Elijah Ames	5.05
May 8, 1906, returned taxes collected B. A. Rauch	24.93
May 9, 1906, returned taxes collected B. J. Slater	14.95
May 19, 1906, Lilley State bank	1000.00
" 24, " received from Mrs. Baliss estate	101.50
Oct. 15, 1906, returned taxes collected F. N. Miller	2.00
Sept. 20, 1906, received from county contagious disease money	64.41
Dec. 1, 1906, received from E Ames village taxes	8.12
Oct. 1, 1906, Lilley State bank	300.00
Mar. 13, 1907, returned tax collected J. J. Belcher	33.01
Mar. 13, 1907, excess of roll	120.79
Dec. 1, 1906, Chas Burridge taxes omitted from roll	10.67
Total	5976.88

DISBURSEMENTS.

March 27, 1906,	Wade L. Jones	$136.80
	Slayton & Son	7.50
	Geo. Chaplin	13.00
	Mrs. Minor	15.00
	Fred Whelan	7.50
	Williamson Bros.	7.99
	Frank Pratt	.75
	Harris & Hitchu	4.50
	Anderson Bros	13.83
	Brown & Co	77.20
	Jas Lowry	.69
	Avery & Co.	7.41
	Temple Gro. Co.	31.51
	A Spayde & Co.	5.10
	A. W. Mills	9.75
	Geo. Howell	7.00
	Hayden Milling Co.	3.51
	Geo. Cadwell	52.00
	C. R. Cheney	1.50
	W. A. Frost	8.00
	L. M. Bunnell	60.00
	S. P. Hosmer	76.41
	W. W. Hicks	3.25
	J. W. Wightman	5.25
	R. W. Cole	8.29
April 3, 1906,	W. F. Fisher	2.00
	Frank Pratt	2
	H. W. Stevens	2
	Wm. Gaston	2
	W. J. Ingersoll	2
	Jas Davis	2
	J. C. Mahaney	2
	G. R. Gillespie	2
	H. S. Temple	2
	Robt. Owens	2
	Delos Love	2
	Daniel Chase	2
	Elijah Ames	2
	H. S. Waring	4
	John Nyland	2
	S. P. Hosmer	2.75
	L. G. North	1.50
	S. W. Anderson	1.50
	O. E. Hawkins	6.30
" 12, "	W. L. Jones	25.85
" 5 "	Mrs Williams	4.00
" 3 "	C. A. Slayton	5.97
	Geo. N. Stacy	32.35
	W. L. Jones	15.00
" 12 "	O. G. Brisbin	3.50
	G. S. Field	2.50
	Mrs J. B. Coller	6.30
May 2, 1906,	Mrs. Williams	4.00
" 22, "	J. F. Schreder	2.00
	Temple Gro. Co.	42.81
	B. A. Rauch	53.00
	G. B. Garlinghouse	6.00
	J. A. DeSpelder	5.00
	Village of Tecumseh	5.00
	Slayton & Son	3.75
	Geo. Chaplin	.75
	Hayden Milling Co.	1.15
	Norman Mattison	2.60
	H. L. Jones	7.00
	Vincent Wood	10.00
	R. W. Cole	35.00
	Mrs. A. Wonders	20.00
	Anderson Bros.	22.35
June 4, "	Mrs Williams	4.00
" 14, "	J. F. Schreder	162.75
	Geo. VanTyne	16.54
	W. L. Jones	30.45
	Geo. N. Stacy	8.70
	T. W. Mingay	7.00
	W. A. Frost	19.00
	H. R. Conklin	20.50
	O. Q. Jones	7.00
	D. L. Whitenack	2.93
	A. W. Mills	18.00
	Guy E. Belding	25.00
	C. D. Smith	8.10
	Mrs. J. B. Coller	6.20
	Lenawee Lumber Co.	8.50
	O. G. Brisbin	2.50
	Sanford Cutting	6.00
	F. E. Bradley	8
	Geo. Howell	6
	S. P. Hosmer	6
	G. R. Gillespie	6
	H. W. Stevens	6
	F. E. Pratt	6
	J. R. Nyland	6
	Robt. Owens	3
	Wm. Smith	3
	Daniel Chase	3
	Elijah Ames	3
" 29 "	Jas. Lowry	9.48
	S. P. Hosmer	3.75
	R. W. Cole	42.00
	G. S. Field	8.25
" 14 "	Albert Hyde	4.00
" 29 "	Fred Whelan	5
	S. W. & L. E. Temple	12
	Moore Bros.	5.95
	Slayton & Son	5.50
	Anderson Bros.	6.24
	Avery & Co.	9.30
	C. M. Gilbert & Co.	4.50
	Ida Chase	.85
	Brown & Co.	28.30
July 2, "	Mrs. Williams	4.00
" 14 "	G. S. VanTyne	5.00
" 24 "	Jas. Lowry	8.71
Aug. 2, "	Mrs. Williams	4.00
" 10 "	Williamson Bros.	20.87
	W. L. Jones	5.60
	L. G. North	2
	Jacob Miller	.40
Sept. 1, "	Mrs. Williams	4
" 6 "	J. F. Schreder	10.25
	F. E. Pratt	6.75
	J. W. Wightman	1.50
	W. L. Jones	23.48
	T. W. Mingay	2.10
	A. W. Mills	12
	J. B. Coller	5.45
	Slayton & Son	15.80
	Moore Bros.	13.40
	Avery & Co.	1.60
	L. G. North	1.50
	Fred Rasacrans	1.50
	W. L. Jones	1.50
	N. S. Satterthwaite	1.50
Delinquent tax returned		29.43
" " " personal		168.22
Total		4415.58
Mar. 26, 1907 Balance on hand		1560.80

HIGHWAY FUND.

Voted tax	$1000
Delinquet highway tax	34.50
Total	1034.50

DISBURSEMENTS.

Mar. 27, 1906,	Fund Overdrawn	$525.57
May 5, 1906,	Albert Haire	35
April 9, 1906,	Geo. Sanford	2
21, "	J. L. Richards	6.50
May 3, 1907	Chas. Bennett	3
"	J. Boyd	1.50
5	Howard Matthews	30
"	Frank Wells	20
10	G. B. Garlinghouse	1.60
16	Albert Hrire	24.50
"	Howard Matthews	10.50
June 1	W. L. Jones	3
7	Frank Wells	10.50
"	Wm. McKendry	3
"	Milburn Keysel	1.50
"	Slayton & Son	3.45
9	G. B. Garlinghouse	1.60
14	H. Matthews	6
21	Frank Wells	14.50
"	Wm. Owen	4
"	Albert Haire	24
25	Satterthwaite Bros.	4.29
July 16	Lenawee Lumber Co.	12.12
23	Joseph Gray	10.80
28	R. W. Cole	5
Aug. 13	Jas. Elliott	5.50
17	Willis Schreder	3.50
31	H. Matthews	1.50
"	Albert Haire	6
"	Brown & Co.	16
Sept. 10	B. G. Swift	12
15	Albert Haire	23
"	Frank Wells	15.75
"	F. N. Miller	25.50
"	Geo. Bartholomew	3
"	Sam'l Haight	15
22	Geo. Bartholomew	3
"	H. Matthews	11.25
"	Albert Haire	15
"	F. N. Miller	9
"	Milo Ousterhout	6
"	A. A. Comfort	16
Oct. 13	Sam'l Haight	15
"	B. G. Swift	1.50
"	F. N. Miller	6
"	Geo. Bartholomew	3
"	Frank Wells	3
27	Levi Hayden	10
Nov. 2	Albert Ensign	1.50
3	H. B. Tallman	1.60
5	Albert Haire	6
"	Sam'l Haight	5
"	R. W. Cole	5.75
15	Wilbur Wilson	2
"	Wm. Ousterhout	3
Highway deliuquent tax returned		9.71
Total		1018.79
Mar. 26, 1907 Balance on hand		$15.71

Indebtedness of highway for year 1906 still unpaid.

GRAVEL.

Richard Gillespie	$8
Joseph Gray	8.20
Chas. Benedict	17.60
Alfred Sallows	6.70
Michael Smeltzer	9
Frank Pratt	2.80
Mrs. Stacy	4.40
A. O. Howard	40.70
Ed Koernig	4
Jonas Waldron	4
Total	104.90
H. Brewer & Co., tile	19.68
Total indebtedness	124.58

SCHOOL FUNDS.

District No. 1 Fractional.

March 27, 1906, Balance on hand		$178.35
May 21, "	Primary money	38.00
	Library money	5.32
No voted tax.		
Nov. 20	Primary money	418.00
	One mill tax	117.95
Mar. 13, 1907, Received from Macon treasurer		11.30
Received from Clinton treasurer		68.22
Total		837.14

DISBURSEMENTS.

Mar. 13, 1906,	John Murphy	$178.35
June 1, "	"	43.32
Dec. 1 "	"	418.00
By balance		197.47
Total		837.14
March 26, 1907, Balance on hand		197.47

NO. 2

Voted tax	34.15
One mill tax	25.20
Total	59.35

DISBURSEMENTS.

March 27, 1906,	Fund overdrawn	1.90
" 12, 1907,	Paid Clinton Treas.	34.15
" " "	" "	25.20
Total		61.25
March 26, 1907, Fund overdrawn		1.90

NO. 3.

Voted tax	$25.98
One mill tax	35.40
Total	61.38

DISBURSEMENTS.

Mar. 13, 1907,	Paid Clinton Treas.	25.98
" "	"	35.40
Total		61.38

NO. 4

March 27, 1906, Balance on hand		$198.43
Voted tax		74.88
One mill tax		30.65
Total		303.96

DISBURSEMENTS.

Jan. 28, 1907,	Paid Franklin Treas.	65.31
	General fund	40.22
	By balance	198.43
Total		303.96
March 26, 1907, Balance on hand		198.43

NO. 5.

March 27, 1906, Balance on hand		$36.30
May 21,	Primary money	29.00
	Library money	4.06
Voted tax		190.00
Nov. 20	Primary money	319.00
One mill tax		151.25
Total		719.61

DISBURSEMENTS.

June 8, 1906,	H. B. Tallman	26.20
" 9, "	" "	33.06

Continued on 3rd page

SHORT TALKS BY L. T. COOPER.

THE STOMACH.

My but peoples' stomachs do cause a lot of trouble. I offered to wager some doctors in St. Paul, Minn., that one half of all sickness is caused by the stomach. After I assured them that my medicine did nothing but put the stomach in shape and they had spent a day listening to what people who called on me had to say, they had to agree with me. They heard people come in and tell me that for years they had been near the grave with Bright's disease, or lung trouble, or kidney complaint and all manner of diseases and that the New Discovery had cured them. Of course these people were mistaken, it was nothing but their stomachs. As a matter of fact when the stomach gives out most everything else is thrown out of order too.

C. H. POWELL.

When a person feels tired and dull and despondent, is loosing flesh and don't sleep well, has a poor memory, a bad taste in the mouth, a coated tongue, and other troubles he's liable to believe a lot of things are the matter with him. Nine chances to one it's his stomach. I've seen Cooper's New Discovery bring back health to too many people in just this shape to believe anything else. Here's a letter about it:

"I suffered for a long time without knowing just what was the matter with me. I seldom felt like eating. I lost greatly in weight. My digestion was extremely poor and when I did eat I invariably suffered afterward. I was constipated and frequently suffered from nerve racking, violent headaches. When I heard of what the Cooper remedies were doing for others I resolved to try them."

"Relief came with the first bottle. My appetite and digestion improved rapidly. I am no longer constipated nor do I have those dreadful headaches. I sleep well and am gaining flesh." C. H. Powell, 13 Harrison Addition, Duluth, Minn.

We are selling immense quantities of these medicines and our customers express great satisfaction.

For Sale by C. A. Wright.

	R. W. Cole	14
	Clarence Conklin	65
	R. B. Gillespie	12
	G. B. Garlinghouse	1.50
	Sanford Cutting	6
	Louis McClure	6
	S. P. Hosmer	6
	J. R. Nyland	6
	Harry Tansley	6
	Robt. Owens	2
	Elijah Ames	2
	Delos Love	2
	Daniel Chase	2
" 17 "	G. S. VanTyne	25
" 21 "	B. A. Rauch	25
" 28 "	Williamson Bros.	5.25
	C. R. Cheney	4.57
	W. L. Jones	1.00
	Mary Edwards	5
	Mrs. Frank Pratt	5
	S. W. & L. E. Temple	26.75
	Jas. Lowry	9.65
	C. M. Gilbert & Co.	15.31
	Avery & Co.	7.33
	P. B. Hardy	14.50
	H. R. Conklin	53
	R. W. Cole	31
Oct. 2. "	Mrs. Williams	4
" 9 "	W. F. Fisher	6.24
Nov. 3, "	Mrs. Williams	4
" 9, "	J. F. Schreder	7
	F. E. Pratt	4
	J. W. Wightman	4
	N. S. Satterthwaite	3
	W. L. Jones	25.55
	H. S. Temple	4
	J. C. Mahaney	4
	H. S. Waring	4
	S. P. Hosmer	4
	Mrs. J. B. Coller	4.20
	S. W. & L. E. Temple	14.50
	Slayton & Son	.75
	Geo. N. Stacy	11.20
	T. W. Mingay	5.25
	R. W. Cole	12
Dec. 1. "	Mrs. Williams	4
" 7. "	W. L. Jones	1.50
	L. G. North	3
	Fred Rosacrans	1.50
	Anderson & Rosacrans	4.57
	S. W. Anderson & Son	5.63
	T. W. Mingay	6.10
	G. N. Stacy	.80
	A. W. Mills	12
	Hayden Milling Co.	1.05
	Satterthwaite Bros.	6
	John E. Bird	70
" 28 "	J. F. Schreder	100
	S. W. & L. E. Temple	16.65
	Anderson Bros.	4.59
	C. R. Cheney	2.30
	Slayton & Son	4.75
	Avery & Co.	14.78
	Moore Bros.	18.80
	Brown & Co.	28.25
	Jas. Lowry	3.08
	C. M. Gilbert & Co.	4.01
	P. B. Hardy	16
	Harris & Hitchu	3.75
	A. Spayde & Co	.75
	McCann Bros.	5.50
	R. W. Cole	6
	John B. Smith	7.50
	Willis F. Smith	1.88
	Wade Frost	2
	Eugene Rosacrans	2
Jan. 2, 1907	Mrs. Williams	4
" 19 "	Lilley State bank	304.50
" " "	" " "	1040
Feb. 2, "	Mrs. Williams	4
" 25 "	J. F. Schreder	1.87
	Slayton & Son	20.15
	S. W. & L. E. Temple	27.20
	Mich. Macaroni Co.	48
	Robert McCoy	10
	Hayden Milling Co.	69.34
	O. Q. Jones	5
	LeRoy Matthews	1.00
	Avery & Co.	6.54
	J. Lowry & Sons	1.28
	Brown & Co.	22.08
	C. M. Gilbert & Co.	6.80
	H. Brewer & Co.	4.06
	Moore Bros.	7.90
	Anderson Bros.	11.07
	P. B. Hardy	33
	Guy E. Belding	25
	N. S. Satterthwaite	17.15
March 2, "	Mrs. Williams	4
" 4 "	O. M. McBride	6.42
" 15 "	J. W. Wightman	10
	S. W. & L. E. Temple	6.75
	C. M. Gilbert & Co.	3.26
	Anderson Bros.	2.24
	P. B. Hardy	5
	O. Q. Jones	26.50
	C. R. Cheney	1.85
	A. W. Mills	19
	I. P. Keyser	28.50
	Williamson Bros.	4.10

How to remain young.

To continue young in health and strength, do as Mrs. N. F. Rowan, McDonough, Ga., did. She says: "Three bottles of Electric Bitters cured me of chronic liver and stomach trouble, complicated with such an unhealthy condition of the blood that my skin turned red as flannel. I am now practically 20 years younger than before I took Electric Bitters. I can now do all my work with ease and assist in my husband's store." Guaranteed at C. A. Wright's drug store. Price 50c.

Commissioners' Notice.

STATE OF MICHIGAN, county Lenawee, ss. In the matter of the estate of MARY E. SUTTON, deceased.

The undersigned having been appointed by the probate court of said county, commissioners to receive, examine and adjust all claims and demands of all persons against the estate of said deceased, do hereby give notice that we will meet for that purpose at the store of Satterthwaith Bros. in the village of Tecumseh, Lenawee county, Michigan, on the 25th day of April, 1907, and on the 13th of September, 1907, at ten o'clock in the forenoon of each of said days.

And that six months from the 13th day of March, 1907, are allowed by said probate court for the creditors of said estate to present their claims to us for examination and allowance.

Dated March 13th, 1907.

A. A. COMFORT,
THOMAS G. MEAD,
Commissioners.

Gossips never secure "permanent jobs."

Are you tired, tagged out, nervous sleepless, feel mean? Hollister's Rocky Mountain Tea strengthens the nerves, aids digestion, brings refreshing sleep. 35 cents, tea or tablets.

B. J. PULVER.

STATE OF MICHIGAN, county of Lenawee, ss. Probate court for the county of Lenawee.

At a session of the probate court for the county of Lenawee, holden at the probate office in the city of Adrian, on the 18th day of March, in the year one thousand nine hundred and seven.

Present, Harry L. Larwill, judge of probate.

In the matter of the estate of JANE M. HECK, deceased.

On reading and filing the petition, duly verified, of Cyrus T. Heck, son of said deceased, praying that administration of said estate may be granted to Robert S. Moore or some other suitable person.

It is ordered, that Monday, the 15th day of April next, at nine o'clock in the forenoon be assigned for the hearing of said petition.

And it is further ordered that a copy of this order be published in the Tecumseh Herald, a newspaper printed and circulated in said County of Lenawee, for three successive weeks previous to said day of hearing.

HARRY L. LARWILL,
(A true copy.) Judge of Probate.
E. L. Larwill, probate register.

REGISTRATION NOTICE.

To the Electors of the Township of Tecumseh, County of Lenawee, State of Michigan:

NOTICE is hereby given that a meeting of the Board of Registration of the township aforesaid will be held at Council Building within said Township, on Saturday, March 30, 1907, for the purpose of registering the names of all such persons who shall be possessed of the necessary qualifications of electors, and who may apply for that purpose, and that said Board of Registration will be in session on the day and at the place aforesaid from 9 o'clock in the forenoon until 5 o'clock in the afternoon, for the purpose aforesaid.

By order of the Board of Registration of said Township.

Dated this 21st day of March, A. D. 1907.

WADE L. JONES, Clerk of Said Township.

Township Election Notice.

To the electors of the township of Tecumseh, county of Lenawee, state of Michigan:

Notice is hereby given, That the next ensuing general election and annual township meeting will be held at Council building within said township, on Monday, April 1, 1907, at which election the following officers are to be chosen, viz:

STATE

Two justices of the supreme court, two regents of the University of Michigan, one member of the state board of education, to fill vacancy.

COUNTY

One county commissioner of schools, county road commissioner.

TOWNSHIP.

One supervisor, one clerk, one treasurer, one highway commissioner, one justice of the peace, full term; justice of the peace, to fill vacancy; one school inspector, full term; school inspector, to fill vacancy; one member of the board of review, full term; member of the board of review, to fill vacancy; four constables.

Also the following proposed amendments to the constitution of the state of Michigan are to be voted upon:

To amend section 6 of article 6 of the constitution of the state of Michigan, relative to the compensation of the circuit judges in the counties of Ingham, Isabella and Jackson.

To amend the constitution of this state by striking out section 3 of article 18, miscellaneous provisions, which provides that "No mechanical trade shall hereafter be taught to convicts in the State Prison of this state, except the manufacture of those articles of which the chief supply for home consumption is imported from other states or countries."

To amend section 10 of article 10 to provide for a board of county auditors for the counties of Bay, Cheboygan and St. Clair.

The polls of said election will open at 7 o'clock in the forenoon and will remain open until 5 o'clock in the afternoon of said day of election.

Dated this 21st day of March, A. D. 1907.

WADE L. JONES, Clerk of said Township.

The United States Government Deposits with This Bank.

Interest Notice

5 days' Interest Added to Your Account.

4 Per Cent Interest Allowed from April 1st

On all deposits made in our Savings Department before April 6th

OLD National Bank
BATTLE CREEK, MICH.

Resources over Two Million, Seven Hundred Thousand Dollars

56 YEARS IN BUSINESS.

YOU CAN SEND YOUR MONEY BY MAIL

Grippe or Influenza, whichever you like to call it, is one of the most weakening diseases known.

Scott's Emulsion, which is Cod Liver Oil and Hypophosphites in easily digested form, is the greatest strength-builder known to medical science.

It is so easily digested that it sinks into the system, making new blood and new fat, and strengthening nerves and muscles.

Use *Scott's Emulsion* after Influenza.

Invaluable for Coughs and Colds.

ALL DRUGGISTS: 50c. AND $1.00.

ADRIAN STATE SAVINGS BANK,
ADRIAN, MICH.

Resources over $1,250,000.00.

3 PER CENT

paid on Savings Deposits, compounded semi annually
Accounts may be opened by mail.

Correspondence and personal interviews solicited.

B. A. WATTS, President. G. A. WILCOX, Vice Pres. B. E. TOBIAS, Cash

Tecumseh Chief Furnace.

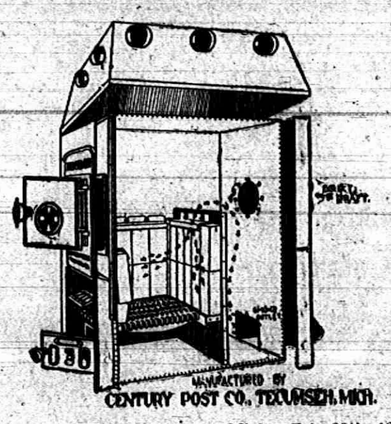

Tecumseh, Mich., Feb. 29th, 1907.

Century Post Co.:

Sirs:—It has been like "the good old summer time" in my house since the furnace was put in the house last fall. It will heat the whole house, or by your system of dampers and drafts can confine the heat to one room. To anyone in need of a good, substantial, labor saving, fuel economizing, satisfaction giving furnace, I would recommend the Tecumseh Chief.

Yours Truly, F. M. GOHEEN.

Jackson, Mich., Feb. 22, 1907.

Century Post Co.:

Dear Sirs:—Your furnace was simply fine, both in heating and cleanliness, free from smoke. Never took so much real comfort a winter in my life of 77 years as this winter. No going to bed cold at night, or waiting for the house to warm in the morning. Wouldn't take $500 for it and do without it. MRS. J. M. PORTER.

Royal Oak, Mich., Feb. 22, 1906.

Century Post Co., Tecumseh, Mich.

Gentlemen:—would say in reply that I cannot make it strong enough as to my views in regard to your furnace. She is a "dandy" in every respect, both for heating and economy. I will use no more than 4½ tons of coal this winter, heating six (6) rooms, and can say my house has never been below 65 degrees temperature. Think you can sell several more here this season. Very truly yours,

(Signed) H. N. LAVERT.

We have many more testimonials equally as strong we would be glad to show you. If you contemplate putting in a furnace drop us a card, or send a plan of your house and we would be pleased to have one of our representatives call on you and make you a price. We can save you money.

CENTURY POST CO.,
Tecumseh, Mich.

Homeseekers' Excursions

IOWA KANSAS
OREGON ALABANA
GEORGIA NEBRASKA
MONTANA OKLAHOMA
WASHINGTON
SOUTH DAKOTA
BRITISH COLUMBIA

Also many other states west and south

On sale Mar. 19, Apr. 2 and 16

Return Limit 21 to 30 Days.

Apply to Lake Shore Agents or J. W. Daly, G. P. A., Cleveland, O. for any particulars.

LAKE SHORE

Low Rates West

For Colonist on sale daily, March and April, over Lake Shore Ry. to points in Utah, Idaho, Oregon, Montana, California, Washington, British Columbia.

WEST-SOUTHWEST

on sale Mar. 27, Apr. 2, 9, 19, 23, 30 to points in Texas, Kansas, Arkansas, Colorado, Wyoming, Oklahoma, Missouri, Nebraska, Louisiana, Indian Territory, New Mexico.

Particulars from Lake Shore Agent or J. W. Daly, G. P. A., Cleveland, O.

LAKE SHORE

When we hear that we have made an impression some of us wisely refrain from asking what kind.

When a fellow has a ten dollar bill circulating through his system things look different.

It is a well-known fact that we have sold more, and have had more experience with the

Manure Spreaders

than any other firm in the county. We claim the I. H. C. Apron Return Spreader is the simplest and the strongest machine made. The best recommend is the man who knows. So ask or write any one of the following recent buyers:—

John Murphy, Tecumseh.
Alfred Sallows, "
Mrs. Geo. Swartz, "
Minor Davidson, "
M. Gooding, Macon.
Geo. Heimendinger, Clinton.
Wm. Raiser, "
Albert Matthews, "
Halladay Bros., "
Mr. Odell, "
Eugene Drolliard, Holloway.
Fred Kopke, "
George Witt, "

S. W. & L. E. TEMPLE

There are one or two reasons why our

COFFEES

are better at the same price. We buy them in the green state, and have them stored in a coffee warehouse and have them roasted often throughout the year as our trade demands. The quantity we buy insures a right price and enables us to raise the quality for the money.

Our Old Government Java and Mocha at 35c the lb. has a rich flavor that will immediately find favor with the coffee loving side of your disposition once you try it.

Lowry's Grocery and Market

Double Store. Phone 37
Special delivery for meats.

Kalamazoo TREES To You CHEAP

2000 varities and sizes
Fruits and Ornamentals
Guaranteed—Fresh Packed—
Ready to Grow.
Catalogue Free, Now
Central Michigan Nursery,
Kalamazoo, Michigan.
THE GREAT MAIL ORDER HOUSE.
NO AGENTS

PREVENT SMUT

THE WM. HAYDEN MILLING CO., Tecumseh, Mich. have secured the agency of

"SPOROCIDE"

that will positively prevent smut in oats. Guaranteed or money refunded. The treatment costs but 10c per acre.

In 150 tests made by substantial farmers who used Sporocide in 1906, the average increase in yield per acre was 10½ bushels, or a net gain of from $3 to $4 per acre on an outlay of 10c. This is worth looking into. Write for testimonials.

WM. HAYDEN MILLING CO.

SPECIAL NOTICES.

FOR SALE AT A BARGAIN:—A 3½ horse power gasoline engine in first class running condition. The machine that has driven the Herald presses. I desire to sell it in order that we may substitute electric power. This engine is just what is needed by some farmer who desires it to saw wood, run a large pump or do other work. It will be sold for less money than a 2-horse engine would cost and will do more than twice the work. Call at the Herald office for particulars. 11-13-tf GEO. N. STACY.

WANTED:—Gentleman or lady with good reference to travel by rail or rig for a firm of $250,000 capital. Salary $1,079 per year and expenses; salary paid weekly and expenses advanced. Address, with stamp, Jos. Alexander, Tecumseh, Mich 1-29-90

FOR SALE:—A house and barn, cheap if taken at once. Also all sizes of gasoline engines for sale, which can be run by kerosene instead of gasoline. Inquire of Robt. Hastings. 2-15-1 mo

FOR RENT:—After April 15th, the west side of the Phelps house, corner of Shawnee and Pearl street. 3-15-tf

FOR SALE:—One pair of matched mares, bays, 9 years old. Weight 1820 pounds each. JOHN T. ADAMS, Tecumseh, Mich. 2-22-tf R. F. D. 1 Two miles south of town.

WANTED:—A girl to learn millinery. Address Box 583 3-13-tf.

FOR SALE SEED OATS:—We have a few very choice Silver Mine seed oats. We till test 37 lbs. to the bushel 1-8-1 mo. THE WM. HAYDEN MILLING CO.

COTTON AND LINSEED OIL:—We have cotton and linseed oil for sale at the mill. THE WM. HAYDEN MILLING CO. 3-15-1 mo.

WANTED:—Good reliable dining room girl for the summer 3-19-tf MRS. J. B. COLLES.

NOTICE:—House cleaning time, clean your will paint to make it look as good as new, prices reasonable. Inquire at Charles Gatlin's. 3-29-3

HOUSE TO RENT:—On Maiden Lane. Inquire of H. Weller. 3-29-2

FOR SALE:—House and lot on the Miller addition to Tecumseh. New house, modern improvements. If you think of buying kindly write John Onsted, Onsted, Mich. 3-29-tf

LOST:—A white shawl barred with black somewhere between my residence and the store. Finder please notify me. 3-29-1 MRS. JAS. INGERSOLL.

FOR SALE OR RENT:—House and lot situated corner Logan and Maiden Lane. Furnace and electric lights. Inquire of G. B. Garlinghouse. 3-29-3

FREE ANNOUNCEMENTS.

Special meeting of Modern Woodmen Monday night.

Regular meeting of the Royal Arcanum next Monday night. Important business. Good attendance desired.

The Altar Guild will have a full line of home baked goods for sale at Hicks' jewelry store at 1 o'clock Saturday afternoon.

Notice brothers! There will be a practice meeting for the 1st degree Sunday afternoon at 2 o'clock. All members of the team please be present.

Regular meeting Tecumseh lodge No. 14 I. O. O. F. Tuesday night. Work in 1st degree. Clinton brothers will be present and furnish 3 candidates. All members requested to be present. Refreshments.

THE WEATHER.

Washington, Mar. 28.—Rain in south rain or snow in north portion today. Saturday partly cloudy, cooler, brisk north winds.

THE LATEST NEWS.

Mrs. Will Doye was an Adrian visitor Tuesday.

The best grade of rubbers at Belcher's shoe store.

Fred Savage of Adrian, was in town yesterday.

Buy those large white eggs of Williamson Bros.'

Norman Mattison is very ill with the grippe this week.

Dr. P. B. Hardy was in Detroit on business yesterday.

Mrs. Guy Belding was in Adrian on business Wednesday.

Fancy onion sets at Avery's.

Will O'Connor of Jackson, visited friends here Wednesday.

Fancy large white eggs for Easter trade at Williamson Bros.'

Mr. and Mrs. H. E. Hand are spending the day at Devils lake.

Buy your rubbers at Belcher's.

Albert Marsh returned from a few days visit in Adrian Wednesday.

Born, Sunday to Mr. and Mrs. Fred Josenhans, in Blissfield, a daughter.

Kar-a-van coffee, that rich creamy kind. Sold only by Williamson Bros'.

Miss Helen James of Detroit, is a guest of her grandfather, Alfred James.

Miss Carrie Palmer of Ridgeway, is learning the millinery trade at Mrs. Gregg's.

See the Endless Table manure spreader at Snell's. It is a dandy, will spread anything.

G. B. Garlinghouse arrived home Tuesday from a three months' trip to California.

Mrs. Richard Putnam and daughter, Ethel Brownson, were Jackson visitors Wednesday.

The laundry store in the Dewey block at Tecumseh will be for rent after the 15th of April.

Read what Hicks, the jeweler, says about watches in his ad on the first page this week.

My spring wall paper is ready for inspection if you are interested come in and look it over. B. J. PULVER.

Miss Emma Keeney of Saginaw, is a guest of her mother, Mrs Keeney, and other relatives this week.

Your vote will be appreciated and help elect Edwin J. Lowry, democratic candidate for township clerk.

Our White Pine cough syrup is a guaranteed cough cure. C. A. WRIGHT.

Carl Schwarze of the Schwarze Electric Co of Adrian, was in Tecumseh Wednesday morning on business.

Mr. and Mrs. Stephen Davis of Adrian, were in town Wednesday enroute to their former home in Pentecost.

If you contemplate painting, come in and get some pointers on the best paint sold. B. J. PULVER.

John Rogers returned Wednesday night from a week's visit with relatives at Port Huron, Mich., and Watford, Ont.

Miss Margaret Freeman left yesterday morning for a week's visit with her sister, Mrs. Albert Reason, at London, Ont.

Frank Pocklington of Ridgeway, who has been spending several months in the west, was in town this morning enroute home.

Wall paper. This season I will have a larger and better stock than ever before. C. A. WRIGHT.

Mrs. Thomas, sister of Mrs. T. C. Harris, returned to her home in Freemont, O., yesterday noon after a few days visit here.

Best garden seeds, no old ones mixed in. AVERY & Co.

Mrs. Ethel Snell and Miss Margaret Lowry will go to Ypsilanti Saturday afternoon to spend Easter Sunday with the former's sister, Miss Gussie Hahham.

Those good coffees are at C. M. Gilbert & Co's.

Mrs. W. N. Perkins leaves for Toledo Saturday to visit her daughter, Mrs. Harry Rosacrans. After a short visit there she will leave for her future home at Monessen, Pa.

Vern Smith of Adrian, was one of the class of five, who took the third degree in the order of the Knights of Pythias last Tuesday night in Adrian.

See us for early seed potatoes, Puritan, Everett, Ohio and Ohio King. Ohio Kinff is a new potato raised by T. G. Mead and is a fine yielder. SLAYTON & SON.

About twenty members of the L. O. T. M. M. drove to the home of Mr. and Mrs. J. K. Waldron Tuesday evening and gave Mr. and Mrs. Burton Foor a kitchen shower, Mrs. Foor being a member of the lodge. Refreshments were served and an enjoyable evening spent.

You can make better food with

Royal Baking Powder

ABSOLUTELY PURE

Lighter, sweeter, more palatable and wholesome.

ROYAL BAKING POWDER CO. NEW-YORK.

Watch for date of sock social.

Get your fruit at C. M. Gilbert & Co's.

J. H. Smith was a Detroit visitor yesterday.

C. E. Williamson was a Detroit visitor Wednesday.

Fred Steinhoff was an Adrian visitor Wednesday.

Fresh vegetables of all kinds at Williamson Bros'.

Mrs. Earl Updyke was an Adrian visitor yesterday.

W. W. Hicks will spend Easter Sunday in Detroit.

Miss Jennie Cheever of Dundee, is a guest of Mrs. C. E. Colson.

Easter post cards at Gaston's.

Sheldon Southwick has been spending several days in Detroit.

Mrs. Clare Kimball of Clinton, was a Tecumseh visitor yesterday.

New maple syrup at Avery's.

Home baking sale at Hicks' jewelry store Saturday at 1 o'clock.

Miss Mary Grosvenor of Detroit, is a guest of Marion Hall this week.

Miss Carol Kemp of Ypsilanti, is a guest of relatives here this week.

Mr. and Mrs. Victor Linden are visiting relatives in Jackson this week.

In buying rubbers, buy the best, they cost no more at Harris & Hiteshu's.

Miss Edith Shull of Ann Arbor, attended the dance here last evening.

Blue grass and Dutch White clover for lawns. For sale by Avery & Co.

Mrs. Fred Burrows and Miss Allie Owens were in Adrian Wednesday on business.

Mr. and Mrs. R. B. Gillespie entertained a company at cards wednesday evening.

Hugh Osborn of Ypsilanti, who taught at Ridgeway last year, visited friends here Tuesday.

Try Gaston's circulating library, 5c for over Easter.

Mrs. Sarah Lourie returned from a visit with relatives in Battle Creek yesterday afternoon.

Miss N. Dake of Milford, and Miss Eva McRoss of Adrian, visited at S. Haight's Monday.

Miss Genevieve Halladay, who is attending college at Oberlin, is home for the spring vacation.

WANTED:—A good strong boy to learn the bakers' trade. Apply at the City Bakery. DON REID.

Glenn Underwood of Hudson, is a guest for a few days at the home of Mr. and Mrs. Alfred James.

Edwin J. Lowry, democratic candidate for township clerk, desires and will appreciate your vote.

Miss Ethel Crane of Deerfield, visited Miss Adah Swift yesterday and attended the dance last evening.

Mr. and Mrs. Elmer Pocklington of Clayton, were in town yesterday enroute to Ridgeway for a visit.

Dr. W. H. Jones' sanitarium, corner Maumee and Broad streets, Adrian, is filled with patients all the time.

Ladies and Misses' new spring coats just opened at Harris & Hiteshue's.

Miss Shirley Bowen of Adrian, visited Miss Vita Rude yesterday and attended the military ball last evening.

Ladies you will find the largest assortment in muslin, underwear at the old low prices at Harris & Hiteshue's.

Mr. and Mrs. Frank Andrews and children of St. Johns, were guests of Mr. and Mrs. Will Coller wednesday.

It is almost time to think of painting again, remember the Sherman, Williams paint leads them all. C. A. WRIGHT.

Married at Monroe, March 18, by Justice Matthews, John Marsh and Miss Nina Austin, both of Tecumseh.

Mrs. Robt. Rulison of Clinton, and nephew, Don Seger, of Jackson, were in town for a short time this morning.

Charles Kemp of Ypsilanti, arrived here wednesday and will spend two or three weeks with his mother, Mrs. Julia Kemp.

If you are looking for carpets, rugs linoleums, oil cloths, etc. etc. You will save money on all purchases at Harris & Hiteshu's.

Miss Louise Erskine, who has been a guest of Miss Ethel Slayton in Ann Arbor for a week, returned home yesterday afternoon.

The M. E. Sunday school will give a special Easter program service consisting of music and recitations Sunday p. m. at 5 o'clock.

Mr. and Mrs. J. W. Ayers, who came here to attend the funeral of Lester Ayers, returned to St. Johns, their home yesterday morning.

Buy that watch at Gaston's.

Among Detroit visitors yesterday were, Dr. North, Dr. Westlake, Dr. Hardy, J. J. Freeman, Alf. James, Chas. Bidwell and Fred Wood.

Mrs. W. J. Schroeder and son of Toledo, are expected here tomorrow to visit her sister, Mrs. Lynn Hardenburg. She will visit in Manchester also.

Onion seeds in large or small quantities. AVERY & Co.

Frank Conrad is on the sick list.

A good shoe mender at Belcher's shoe store.

Mrs. Will Kainer of Clinton, was in town yesterday.

A. D. Quick of Adrian, was here on business Tuesday.

Fred Frost was over from Adrian Wednesday evening.

Miss Alma Kloffenstein of Adrian, is home for a week's visit.

Miss Catherine Clark of Clinton, was a visitor here yesterday.

Mr. and Mrs. Robt. Hastings were Clinton visitors Monday.

Will Lowry is home from Napoleon, O., for a few days, visit.

Easter novelties at Gaston's.

Mrs. Thomas of Clinton, is a guest of her sister, Mrs. Jas. Clark.

Take a look at C. M. Gilbert & Co's. line of garden seeds before you buy.

Miss Emma Keeney is in Toledo visiting Mr. and Mrs. Harry Rosacrans.

That fine Red Cross tea is sold at C. M. Gilbert & Co's at 50c per pound.

WANTED:—Girls to work at the Macaroni factory. Inquire at the factory.

Large line of sweet peas in bulk. AVERY & Co.

Albert Marsh commenced work yesterday in the foundry of H. Brewer & Co.

Mrs. Ella Sheldon was a guest of Mr. and Mrs. Ladd Lewis in Adrian yesterday.

Mr. and Mrs. Clarence Zibble of Deerfield, are guests of friends here this week.

Chas. M. Brown has bought the 86 acre farm of Sidney Hathaway on section 12.

Tally cards, napkins and doilies at Gaston's.

Mrs. Mary Hampshire of New York City, who has been a guest at the home of F. D. Avery and wife, left this morning for Monroe for a short visit before going to her home.

Mrs. J. F. N. Bowen entertained the members of the Queen pedro club at her home Tuesday evening. Three tables were played progressively. Light refreshments were served.

New spring goods in every department at Harris & Hiteshue's.

Mr. and Mrs. Frank Hurst and Miss Nell Stringham have returned from Clayton where they have been conducting evangelical meetings assisted by a number of M. A. C. students.

Birthday souvenirs at Gaston's.

Mrs. Miller of Negaunee, Mich., is a guest of her daughter, Miss Louise Miller. Miss Miller will accompany her mother to Detroit Saturday, where she will spend the following week.

Have you seen those beautiful spring shoes, oxfords and slippers just open at Harris & Hiteshue.

Miss Marion Hall entertained a company of friends at her home in Brownville Tuesday evening in honor of her cousin, Miss Mary Grosvenor of Detroit. Games and music were enjoyed and refreshments served.

Mr. and Mrs. Oliver T. Rose of Toledo, were in town this morning. They left this noon for the home of Mr. and Mrs. John Cadmus, parents of Mrs. Rose, who celebrate their 54th wedding anniversary tomorrow.

Notice our west window for new and attractive wall papers. C. A. WRIGHT.

The Woodbury Post of Adrian, have invited the Beers Post of Tecumseh, to attend a 5 o'clock dinner given in their hall at Adrian on Wednesday, April 24. The W. R. C. ladies will entertain their sister corps on this occasion.

John Allwood of the Hudson greenhouse, will be at the office of H. W. Stevens in Tecumseh Friday night and Saturday, March 29 and 30, with a big display of plants and cut flowers for Easter. Mr. Stevens will tell you about it, call and see him. Leave your orders early if you want anything special.

Continued from second page

Dec. 7,	" " "	319.00
" 27,	" " "	100.00
By balance		241.25
Total		719.61
March 26, 1907, Balance on hand		241.25

NO. 6.

March 27, 1906, Balance on hand		$115.56
No voted tax		
One mill tax		4.60
Total		120.16

DISBURSEMENTS.

Jan. 28, 1907, Paid Franklin Treas.		4.60
By balance		115.56
Total		120.16
March 26, 1907, Balance on hand		115.56

NO. 7.

March 27, 1906, Balance on hand		$1021.69
May 21	Primary money	567.00
	Library money	83.55
Voted tax		7000.00
Nov. 20	Primary money	6287.00
Feb. 2, 1907, Delinquent tax		66.40
One mill tax		1567.10
Total		16541.74

DISBURSEMENTS.

May 19, 1906, J. H. Smith		500
" " "		531.67
" " "		567
" 23, " " "		83.65
Nov. 22, " " "		6237
Jan. 15, 1907, " " "		5000
March	Delinquent tax uncollected	77.68
By balance		3555.92
Total		16541.74
March 26, 1907, Balance on hand		3555.92

NO. 8 FRACTIONAL.

March 27, 1906, Balance on hand		$41.23
No voted tax		
One mill tax		23.10
Total		64.33

DISBURSEMENTS.

Jan. 3, 1907, Paid Raisin Treas.		23.10
By balance		41.23
Total		64.33
March 26, 1907, Balance on hand		41.23

NO. 9 FRACTIONAL.

March 27, 1906, Balance on hand		$53.25
May 21,	Primary money	16
Voted tax		33.99
Nov. 20, 1906, Primary money		176
	One mill tax	69
Jan. 3, 1907, Received from Raisin Treas.		48.50
Total		411.74

DISBURSEMENTS.

May 29, 1906, A. Waring		41.23
" 31, " "		43.02
Nov. 23, " "		176
By balance		151.49
Total		411.74
March 26, 1907, Balance on hand		151.49

DOG FUND.

Mar. 27, 1906 Balance on hand		177.51
Assessed tax		84
Total		261.51

DISBURSEMENTS.

March 27, 1906 Thos. Murphy		30
" " " J. W. Wightman		2
March 19, 1907 Dog tax returned delinquent		36
Commission 4 per cent. on 48 dogs		1.92
By balance		191.50
Total		261.51
Mar. 26, 1907 Balance on hand		191.59

We, the undersigned, township board township of Tecumseh, do hereby certify that the above is a correct statement of the township money for the year ending March 26, 1907.

The following township officers.

JOHN F. SCHREDER, Supervisor.
JAS. W. WIGHTMAN, Justice of the Peace.
W. W. HICKS, Justice of the Peace.
W. L. JONES, Township Clerk.

Report of the Condition —of the— TECUMSEH STATE SAVINGS BANK

At Tecumseh Michigan, at the close of business, Mar 22, 1907, as called for by the Commissioner of the Banking Department.

Resources.		Dollars.
Loans and discounts		$108543 94
Bonds, mortgages and securities		144623 00
Premiums paid on bonds		215 10
Overdrafts		158 51
Banking house		3300 00
Furniture and fixtures		1748 00
Other real estate		4271 83
Items in transit		
Due from banks in reserve cities		
	$63944 04	
U. S. and National Bank currency	11694 00	
Gold coin	3694 30	
Silver coin	894 30	
Nickels and cents	306 65	$80533 19
Checks, and other cash items		865 84
Total		344013 11

Liabilities.		Dollars.
Capital stock paid in		$ 30000 00
Surplus fund		5300 00
Undivided profits, net		3840 30
Commercial deposits	72025 44	
Certificates of deposit	13244 17	
Savings certificates	229702 30	$302972 81
Total		344013 11

STATE OF MICHIGAN, County of Lenawee, ss.

I, J. H. Smith, cashier of the above named bank, do solemnly swear that the above statement is true to the best of my knowledge and belief. J. H. SMITH, Cashier.

Subscribed and sworn to before me this 27th day of March, 1907.

My commission expires Feb. 15, 1909. FRED'K B. WOOD, Notary Public.

Correct—Attest:
L. G. NORTH,
C. A SLAYTON,
J. Q. LOOK, } Directors.

Report of the Condition —of the— Lilley State Bank

At Tecumseh, Michigan, at the close of business, Mar. 22, 1907, as called for by the Commissioner of the Banking Department.

Resources.		Dollars.
Loans and discounts		$94486 74
Bonds, mortgages and securities		87008 79
Overdrafts		5 21
Furniture and fixtures		1650 00
Due from other banks and bankers		29890 59
Due from banks in reserve cities		54068 29
U. S. and National Bank currency		10257 00
Gold coin		4900 00
Silver coin		1000 00
Change drawer		90 40
Checks, and other cash items		3900 28
Total		256413 34

Liabilities.		Dollars.
Capital stock paid in		$40000 00
Surplus fund		10000 00
Undivided profits, net		4941 36
Commercial deposits		103954 10
Certificates of deposit		15417 06
Due to banks and bankers		
Savings certificates		82757 82
Total		256413 34

STATE OF MICHIGAN, County of Lenawee, ss.

I, F. J. Temple, Cashier of the above named bank, do solemnly swear that the above statement is true to the best of my knowledge and belief. F. J. TEMPLE, Cashier.

Subscribed and sworn to before me this 27th day of March, 1907.

My commission expires May 15, 1910. ARTHUR BRADLEY, Notary Public.

Correct—Attest:
LUCIUS LILLEY,
W. D. REED,
R. A. HERSEN, } Directors.

Farmers Attention!

We are ready to buy your Wool again this season, and will be in the market from now on and will drive out to your farm at any time you have it shorn.

Brown & Co.

Pure maple sprup at C. M. Gilbert & Co's.

Miss Alice Bradley was a charming hostess Wednesday evening entertaining a company of young ladies at a 6 o'clock dinner for her friend, Miss Lulu Woolsey, of Ypsilanti. Covers were laid for nine. The evening was spent with music.

We have taken the agency formerly held by J. D. Blocher, for the Chicago papers, Free Press, Toledo News Bee Toledo Blade and Cincinnati Enquirer POCKLINGTON & PETERS.

Billiards and Cigars.

For that tired feeling take Rexal Sarsparilla tonic. 75c for a full pint bottle. B. J. PULVER.

The Women's Home Missionary society of Clinton were entertained yesterday afternoon by that society of Tecumseh in the Methodist church parlors. The Clinton ladies numbering 15, gave a very pleasing program, the Tecumseh ladies conducting the business meeting. Following this the society attended the regular church supper of the M. E. church.

Postponed.

The Harrison auction has been postponed until Tuesday, April 2nd, at 9 o'clock sharp. Big lunch at noon.

Spring Time

is here and every man is thinking about his spring suit. As always our selections are in early and we want you to call and see the new goods which will be made up in the newest and latest styles. J. M. JONES & SON.

Just Received

A nice line of spring and summer goods, also skirts and shirt waists. Everything in ladies' furnishings at Mrs. P. C. Snell's.

Hiley Carriage Shop.

Having rented the Hiley carriage shops, I am prepared to do all kinds of carriage repairing. All work done promptly and satisfaction guaranteed. Rubber tire work a specialty. Now is the time to have your buggies painted and repaired before the spring rush. 'Phone No. 103. GEO. J. NISLE.

Mortimer D. Alexander Dead.

M. D. Alexander of Clinton, died Thursday at his home in that village. The funeral will be held Saturday afternoon at 1 o'clock from the residence. Burial at Riverside cemetery in Clinton.

Uniformed Rank Knights of Pythias.

The first annual military ball given by the Uniformed Rank Knights of Pythias of Tecumseh, was given last evening at Witherell hall. There were 75 couples in attendance, willett's orchestra of Adrian furnishing the music. The hall was prettily decorated with American flags and palms. The Pythian Sisters served a buffet luncheon in the dining room of the hall.

COSTS NOTHING UNLESS CURED

Liberal way in which Mi-o-na stomach tablets are sold by C. A. Wright.

If a friend should tell you that he would pay the doctor's bill for you unless you were cured, would it not impress you with his physician's skill? It is in this way that C. A. Wright sells Mi-o-na stomach tablets, for he guarantees to refund the money if Mi-o-na does not cure.

Use Mi-o-na stomach tablets if you have any of the following symptoms: backache, headache, sleeplessness, nausea, distress after eating, specks before the eyes, despondency, nervousness, loss of appetite, dizziness, pains in the side and limbs, or gulping up of undigested food, and you will soon be cured and able to eat a hearty meal without fear of pain or distress.

Mi-o-na costs but 50c a box, nothing if it does not cure. C. A. Wright is the local distributer.

3

per cent. interest is what you receive on all money deposited in our Savings Department—3 per cent that comes to you without any effort on your part and helps to increase the principal, so that with steady saving you will have a snug bank account. You can start an account to-day with $1.00.

TECUMSEH STATE SAVINGS BANK

$300,000 Deposits.

What You Want

for that garden you intend to make this spring is

Good Seed

We have the best varieties of VEGETABLE and FLOWER SEED.

A most complete assortment of everything for the Vegetable and Flower Garden.

ANDERSON BROS.

Phone 91— GROCERS —Macon Phone

Housekeepers' Hardware

We have a most complete stock in this line.

Enameled Ware -- Large Assortment.

Remember when you need a Gasoline Stove that we have got something that will surely please you.

Satterthwaite Bros.

The National Manure Spreader

Competition is the life of trade, and when you have the best tool on the market you can afford to laugh.

This is what we have in the Light Running National Spreader.

A few reasons why it leads all others:—
1—Box is low and easy to load.
2—Main shafts run on roller bearings.
3—No intricate mechanism.
4—Direct return of Apron.
5—Lightest running spreader on the market and any boy who can handle a team can manage the spreader.

We have already sold spreaders to F. E. Bradley and Will Eccles and refer you to them for recommendation. Come in and see sample machine.

SLAYTON & SON.

New Maple Syrup

GUARANTEED STRICTLY PURE.

We expect to have MAPLE SUGAR right from the woods in a few days.

PHONE 391 AVERY & CO.

HEYWOOD

Baby Cabs, Go-Carts, Folding Carts, English Carriages, in extra large viriety of styles, upholstering and parasols.

Our new spring line is complete in every respect.

Prices are right. Don't buy until you see our up-to-date line.

BECK & EGAN, Adrian.

FURNITURE, CROCKERY, PICTURES and LINOLEUM.

All Goods Delivered 30 North Main Street

Dr. P. B. HARDY,

Physician and Surgeon.

Especial attention given to

Diseases of the Stomach, Throat, Nose, Ear, Diseases of Women and General Surgery.

HOURS:—12:30 P. M. to 3 P. M. 6:30 P. M. to 9 P. M.

Office in Bidwell Block Telephone No. 268.

H. R. CONKLIN, M. D.,

PHYSICIAN and SURGEON.

OFFICE and RESIDENCE, 50 Chicago Street

OFFICE HOURS { 12 to 2 and 7 to 8 p. m.

Patients wishing eyes examined for spectacles will please call at noon office hour.

EVERY

Thursday, Friday and Saturday

I will be at my office over S. W. Anderson's dry goods store. If your Eyes are troubling you, call and see me.

S. P. HOSMER,
OPTICIAN

DENTAL PARLORS
of
W. D. REED, D. D. S.
Chicago St., Tecumseh.

Crown and Bridge work, Silver, Aluminum and Rubber Plates and all of the Specialties known to modern dentistry Gas or Vitalized Air administered. Office over Avery & Co's store.

DENTAL PARLORS
of
E. D. BROWN, D. D. S.

Filling, Crown, Bridge and platework Local and complete anaesthetics administered for painless extraction. Office over Orr's Drug Store. Phone, 192

The H. L. Jones Real Estate Agency.

Buys, sells and rents real estate and personal property.
Makes loans collects, etc.
Non resident property interest carefully looked after. List your wants with this agency and get an honest deal.
Our terms are right. Office at residence East Chicago St Phone 50.

H. L. JONES Mang.

J. W. WILSON,

Licensed Auctioneer, Real Estate, Stock and General Salesman.

Will attend all sales in city or county at reasonable rates.

Headquarters and all dates made at the Herald office.

Dr. John Murphy,

D. V. M.

Also Graduate in Veterinary Science.

Three and one-half miles northeast of Tecumseh

PHONE 406, Tecumseh.
Also Macon Phone.

Dr. S. B. Westlake

PHYSICIAN and SURGEON.

Located 48 Chicago St.
Successor to Dr. J. F. JENKINS.

Miss Westerman,

OF ADRIAN,

will give vocal instruction in Tecumseh on

Wednesdays of Each Week

Persons desiring her instruction, kindly leave word at A. B. Harding's residence.

A. C. Aylesworth,

Licensed Auctioneer, Real Estate, Stock and General Salesman.

Will attend all sales in city or country, at reasonable rates.

Headquarters and all dates made Herald office.

FRANK DAVIDSON,

Licensed Auctioneer. Farm and Stock Auctions.

Attended to promptly and in satisfactory manner. Terms reasonable.

Headquarters at Herald office where dates are made. State 'phone 504 East.

Scratch a chronic critic and you find a hypocrite.

The winds of March have no terror to the user of DeWitt's Carbolized witch hazel salve. It quickly heals chapped and cracked skin. Good too, for boils and burns and undoubtedly the best relief for piles. Sold here by B. J. Pulver.

PATENTS

PROCURED AND DEFENDED. Send model, drawing or photo. for expert search and free report. Free advice, how to obtain patents, trade marks, copyrights, etc., IN ALL COUNTRIES. *Business direct with Washington saves time, money and often the patent.* Patent and Infringement Practice Exclusively. Write or come to us at 625 Ninth Street, opp. United States Patent Office, WASHINGTON, D. C.

C.A.SNOW & CO.

CONFIRMED PROOF.

Tecumseh people cannot doubt what has been twice proved.

In gratitude for complete relief from aches and pains of bad backs, and kidney ills, thousands have publicly recommended Doan's Kidney Pills. Residents of Tecumseh, who so testified years ago now say their cures were permanent. This testimony proves the worth of Doan's Kidney Pills to Tecumseh sufferers.

S. Erskine, barber, living on Evans street, Tecumseh, Mich., says: "For 10 years I was troubled with kidney complaint and dull pains in my back. It was always more severe after hard work or lifting. I was annoyed at night by the frequent action of the kidneys. The secretions were highly colored and showed much sediment. Doan's Kidney Pills were brought to my attention and they did me a world of good. That was 5 years ago and I think just as highly of the Pills now as I did then and I am glad of the opportunity to re endorse them."

For sale by all dealers. Price 50 cents Foster-Milburn company, Buffalo, N. Y., sole agents for the United States. Remember the name Doan's, and take no other.

Some way, everyone seems disappointed if preachers' boys are not a little worse than the average.

Many ills come from impure blood. Can't have pure blood with faulty digestion, lazy liver and sluggish bowels. Burdock Blood Bitters strengthens stomach, bowels and liver.

Love is a picnic; do not expect it to gather up the napkins and dishes.

Everybody's friend—Dr. Thomas' Eclectric Oil. Cures toothache, earache, sore throat. Heals cuts, bruises scalds. Stops any pain.

A severe cold that may develope into pneumonia over night can be cured quickly by taking Foley's honey and tar. It will cure the most obstinate racking cough and strengthen your lungs. The genuine is in a yellow package. For sale by all druggists in Tecumseh.

There is not the slightest sense back of a great deal of hope.

This is worth remembering.

Whenever you have a cough or cold, just remember that Foley's honey and tar will cure it. Do not risk you health by taking any but the genuine. It is in a yellow package. Sold by all dealers in Tecumseh

Men are never so old that a bluff doesn't startle them a little.

To be poor without losing self-respect or a sense of enjoyment is a fine art

The News—No Pure Drug Cough Cure Laws would be needed, if all cough cures were like Dr. Shoop's Cough Cure is—and has been for 20 years The National Law now requires that if any poisons enter into a cough mixture, it must be printed on the label or package.

For this reason mothers, and others, should insist on having Dr. Shoop's Cough Cure. No poisons marks on Dr. Shoop's labels—and none in the medicine, else it must by law be on the label. And its not only safe, but it is said to be by those that know it best, a truly remarkable cough remedy. Take no chance, particularly with your children. Insist on having Dr. Shoop's Cough Cure. Compare carefully the Dr Shoop package with others and see. No poison marks there! You can always be on the safe side by demanding Dr. Shoop's Cough Cure. Simply refuse to accept any other. Sold by all dealers.

The wages of sin are paid by the women; the men owe it.

A man of wealth usually has poor kin to keep him humble.

Little globules of sunshine that drive the clouds away. DeWitt's Little Early Risers will scatter the gloom of sick-headache and biliousness. They do not gripe or sicken. Recommended and sold by B. J. Pulver.

THE ORIGINAL LAXATIVE COUGH SYRUP
KENNEDY'S LAXATIVE
CONTAINING HONEY AND TAR

TECUMSEH MARKETS

LIVE STOCK.

Steers	5	4½
Heifers	3½	4
Cows	2½	3
Veal calves	6½	
Hogs No 1	6	6½
Roughs	4½	5
Sheep	4½	
Lambs	6½	7
Fowls	8½	10
Springers	9	10
Ducks	8½	9
Turkeys	12	18
Geese	7½	
Old Roosters	5	

DRESSED MEATS.
Wholesale

Beef, by side	7	8
Hogs	5½	
Veal	10	
Mutton	8	
Spring lamb	12	12½
Lard	11	
Hides, green	8	
Veal skins, cured	8	9
" green	7	
Sheep pelts	.25	1.00
Tallow	2½	
Timothy ▼ ton	7.00	10.00
Clover ▼ ton	6.00	
Bran ▼ cwt	1.20	

GRAIN, SEED AND HAY.

Wheat	.71	.73
Oats	33	41
Clover seed	6.00	8.00
Corn shelled	46	54
Corn in ear	35	
Middlings ▼ cwt	1.25	
Corn meal ▼ cwt	1.25	

PROVISION MARKET.
Wholesale

Butter	22
Eggs	16
Beans ▲ bushel	1.50
Potatoes	40

CORRESPONDENCE.

BRITTON.

Rob Francis went to Toledo Tuesday to visit his daughter, Mrs. C. Nickerson.

Cecil Becker is a guest of his mother, Mrs. Frank Bauer.

Mrs. Byron Beal died Saturday morning at her home north of town after a long illness aged 65 years and 2 months. She leaves a husband and two sisters to mourn her loss. The funeral was held Monday from the house, Rev. Scarlett officiating. Burial at Ridgeway.

Miss May Pluss had her millinry opening Friday and Saturday.

O. B. Lenardson went to Wamplers lake Monday to build his cottage. Will Filter, Ad Uttman and Lon Palmer are there helping him this week.

W. J., and G. W. Clark and their wives entertained at cards Friday night.

Mrs C. Exelby is entertaining her niece, Miss Borden, of Boston.

Wallace Linn will assist Chas. Ives at his summer resort at Wamplers lake this summer.

Andrew Gogeline is home from Detroit.

Mrs. Chas. Rupertis visiting relatives in Detroit.

Will Pocklington of Detroit, was here to attend the wedding of his brother, Earl.

John Zeluff and wife were in Holloway Wednesday.

Mr. Black of Dunlee, was in town Wednesday.

Alf James of Tecumseh, was in town Wednesday.

Alice Exelby was in Tecumseh Wednesday.

A slight fire was started in a box of straw back of Lenardson's store by some unknown way and might have destroyed the entire block had it not been discovered.

Mesdames E DuBois, M D. Britton, Ed Bachman, Alf Linn, F. Morell, Geo. Smith, G. W., and W. J. Clark were in Ridgeway Wednesday night.

Quite a number from here attended the Clark-Pocklington wedding in Holloway Wednesday.

Misses Gertrude Collins, Ione McBean, Madge Kniffen, Myrtle Babcoock, Lottie Hardcastle and Mrs. F. B. Bauer attended the teachers' institute in Blissfield Friday and Saturday.

Mesdames Margeson and Benedict of Tecumseh, were Thursday and Friday guests at Mrs. Henry Bachman's.

Earl Babcock came home from Ypsilanti Friday for a week.

Miss Imo Britton of Adrian, is visiting relatives here

R. Rexom and wife of Holloway, spent Thursday at Ray VanNest's.

Mrs. E. A. Bachman spent Friday with relatives in Adrian.

Mrs. Florance of Holloway, spent last week at Susan Linn's

C. M. Tucker and Miss Grace of Deer field, visited at Ray VanNest's Friday.

Miss Flora Zeluff was in Tecumseh Monday and Tuesday.

C. E. Zeluff and wife and Mr. and Mrs. Kellage of Addison, went to Chicago Saturday for a few days.

Frank Davidson of Tecumseh, was in town Tuesday.

Mrs. Ann Scott is visiting her daughter, Mrs. Hoagland, at West Dundee.

Frank Knouse and family are packing their goods and will soon leave for Pleasant Lake.

C. L. Lowe was down from Ridgeway Saturday.

Bert Miller of Macon, painted Frank Hoagland's new house.

Born, to Mr. and Mrs. Peter June Wednesday, a daughter

Mike Bachman of Ridgeway, was in town Saturday.

Arthur Palmer was in Adrian Saturday.

Jas. Shay and family of Wamplers lake, spent Sunday at H. S. Underwood's.

Mrs. D. W. Smith was in Blissfield Sunday.

Miss Agnes Drake of Blissfield, is spending the week at D. W. Smith's.

Hershel Miller of Macon, was in town Friday.

Mr. and Mrs. Will Higgins of Macon, spent Sunday at J. T. Exelby's.

Miss Flora Zeluff went to Toledo Thursday.

Mrs. Joe Hunter and children of Detroit, have been visiting at Mrs. Gee's.

Miss Bertha Kniffen of Port Huron, is spending the week with relatives.

Dr. Hendershot moved to his new home north of Tecumseh Wednesday. The Dr. and family will be greatly missed in our village.

Card of Thanks

We wish to express our thanks to the neighbors who so kindly assisted us in the sickness and death of our wife and sister, to those who furnished flowers and also to the quartette for singing.

B. A. BEAL.
MRS. JOHNSON.

Faster and faster the pace is set,
By people of action, vim and get,
So if at the finish you would be,
Take Hollister's Rocky Mountain Tea.

B. J. PULVER.

DUNDEE.

E. Pherdum has moved to Detroit.

The post office has been newly furnished throughout.

Chas. Fleur has sold his shop we are told and his home is for sale.

Mrs. Mildred Hemenway was given a surprise and presented with a pin by the Rebekahs Thursday night.

Marie Newbury was home from Monroe Sunday.

Dean Trowbridge and wife have returned to Sylvania.

John McBride is no better.

Bert Johnson has moved his family to Tecumseh.

Enos Kent has moved into his new

The Taking Cold Habit

The old cold goes; a new one quickly comes. It's the story of a weak throat, weak lungs, a tendency to consumption. Ayer's Cherry Pectoral breaks up the taking-cold habit. It strengthens, soothes, heals. Ask your doctor about it.

The best kind of a testimonial—"Sold for over sixty years."

Made by J. C. Ayer Co., Lowell, Mass. Also manufacturers of SARSAPARILLA. PILLS. HAIR VIGOR.

Ayer's

We have no secrets! We publish the formulas of all our medicines.

Keep the bowels regular with Ayer's Pills, just one pill each night.

home.

Z. and C. Cassady have returned from Detroit.

Mary—Dark circles under the eyes indicate a sluggish circulation, torpid liver and kidneys. Exercise and Hollister's Rocky Mountain Tea will mak you well and beautiful. 35 cents, tea or tablets.

B. J. PULVER.

HOLLOWAY.

Wm. Kerr has the telephone now.

H. F. Schwab and wife are the proud parents of a girl since the 19th.

H. J. Riley is moving into the Merritt Granger house.

Nathan Tripp will occupy the house vacated by Mr. Riley.

Bertha Machan and Will Calhoun attended the Exelby-Benedict wedding in Britton Thursday.

Mrs. Dan Anthony of Tecumseh, was a guest of her daughter, Mrs. Nixon, over Friday.

Mrs E. Isley is home from a week's visit in Dundee.

Merritt Granger is moving back to his farm.

Mrs. Stephen Palmer is ill with rheumatism.

Edward McKinney of Caro, visited at A. D. Macham's Sunday.

Mrs. Nathan Tripp and Mrs. Colbath spent Monday at the home of Fred Wickwire near Ridgeway.

Mrs. Pardee and little grandson returned to their home at Park Lake on Monday.

J. L. Richards is in Ypsilanti this week surveying.

Friends here were grieved to hear of the sudden death of Rev. Burton Smith former pastor of the F. M. church.

Nora Mitchell visited in Adrian over Friday.

Wm. Doty, wife and granddaughter, Dorothy, spent Friday at Geo. Whitmarsh's at Lenawee Junction.

Mesdames Judson and Lowe attended a Maccabee meeting in Adrian Friday night.

Willis Chatfield of Adrian, visited at Wm. Doty's Friday.

Frank Fuller and family of Tecumseh visited her mother, Mrs. Elnora Loper, the first of the week.

An Ideal Laxative.

Physics and Cathartics which purge, unload the bowels, and give temporary relief, but irritate, and weaken the digestive and expulsive organs. Laxative Iron-ox Tablets are as different in effect as truth is from falsehood. They nourish the bowel muscles and nerves, giving them strength and vigor to do the work nature intended, thus effecting a permanent cure by perfectly safe and natural means. The best laxative for children. Chocolate coated tablets, easy to take, never gripe or nauseate. 10c, 25c and $1.00 at all drug stores.

MACON.

An Easter program will be given at the Reformed church Sunday morning.

Rev. Halliday will preach an Easter sermon Sunday at 2:30.

Douglas Fulkerson of Clinton, was here Tuesday.

Mrs. Allie Slaght is spending a couple of weeks at Grand Rapids.

Will Harring has been home from Ypsilanti this week.

Prof. Gaskell attended the teachers institute at Blissfield.

Guy Collins has moved to his father's farm in Saline township.

Minnie and Sadie Higdon visited at Will Randall's over Saturday.

Rob Munn was home from Ypsilanti over Sunday.

Elma and Ada Hininger of Saline, have been visiting Mrs. Sarah Camburn.

John Frost is recovering from a severe attack of pneumonia.

Mary Morden is home from Ypsilanti for the spring vacation.

Miss Edna Wilkins has severed her connection with the Macon Telephone Co. and will leave soon for her home at Breckenridge.

Misses Minnie Higdon and Imo Avery will have charge of the telephone office the coming year.

RIDGEWAY

All church services will begin at 6:30 and 7:30 p. m. during the summer beginning Sunday.

Mrs. Chas. Sloan and son of Adrian, are guests at W. F. Pocklington's.

Miss Lena Ward was down from Tecumseh Tuesday evening.

H. T. Osborne was in Blissfield Tuesday.

Mrs. F. D. Pelrie of Battle Creek, was in town Tuesday.

Mrs. Sarah Pocklington is slowly on the gain able to sit up a little at a time.

Cap Collins and family returned to Jackson Monday.

Miss Rhoba Arner and Mesdames W. E. Barrett and F. Fagan of Tecumseh, were in town Wednesday.

The receipts of the cemetery sale and fair Wednesday were $106.17.

Sid Hathaway has sold his south farm to Chas. Brown.

A. W. Selleck has rented Chas. Lowe's tenant house.

T. V. Hoagland of Blissfield, was in town Wednesday.

Rob Honseman is in Adrian this week.

The remains of Mrs. Beals were placed in the cemetery Monday.

Several from here attended the Clark—Pocklington wedding at Holloway on Wednesday.

The little daughter of J. E. Baker has been ill.

G. L. Rawson was in Sand Creek on Monday.

Ernest Kelly was over from Holloway Saturday.

Curry Hicks was down from Tecumseh Sunday.

Dora Pocklington is home.

C. B. Dibble, wife and Mrs. E. Lowe were in Tecumseh Sunday.

E. T. Pocklington and wife are here from Clayton.

Ernest Palmer and wife spent the past week with Ypsilanti and Detroit friends.

Ervin Barnes Sundayed in Macon.

Easter exercises will be held Sunday night.

Lillian Orr was home from Tecumseh Sunday.

Wm. Fletcher and family of Holloway Sundayed here.

Eddie Smith was up Friday from Milan.

Sam'l Sample of West Dundee, was buried in the cemetery here Saturday.

Ervin Barrett is working in Milan.

Mrs. Jennie Webster is here from Pittsford.

Rev. Ward of Tecumseh, will deliver the address at the church Sunday evening.

Miss Ima Britton of Adrian, was in town Wednesday.

M. D. Billmeyer of Raisin, were in town Wednesday.

Mrs. David Fetzor of Holloway, was in town Wednesday.

Miss Luella Haines of Ypsilanti, was in town Wednesday.

Mrs. Eva Hill and children left Thursday for Adrian to prepare for their journey home to California.

Mrs. Clark is home from her Detroit visit.

Orrin Beeyers has rented E. A. Wilson's house.

Philip Sisson has sold his farm.

J. E. Baker has purchased David Boyd's place north of town.

Mrs. J. D. Martin visited in Macon Friday.

Mesdames S. A. Linn and C. Thackeray of Britton, were guests of Mrs. E A. Linn Thursday.

Mrs. Eva Hill visited in Macon Thursday.

Mrs. F. Allen and daughter of Battle Creek, are guests of Mrs. Wm. Ranson

W. McCarbery of Macon, called in town Thursday evening.

Mr. and Mrs. S. J. Anderson spen Thursday at Clinton.

S. J Anderson and Anna and Myrtle Barrett were Tecumseh visitors Friday.

The party who exchanged umbrellas Wednesday evening may have their property by calling on Mrs. J E Baker.

Mrs. Maude Underwood of Tecumseh was here Sunday.

Tressa Morgan and Gertrude Jackson attended church in Tecumseh, Sunday.

May Jones left for Brooklyn Tuesday to join friends for a trip abroad.

Mrs. Geo. Beaubean Sundayed in Rea

E. M. Palmer carried the mail Monday.

Will Palmer's house caught fire Monday and several carpets damaged.

D. Martin was in Cone Monday.

Mrs. G. G. Hill was in Adrian over Monday.

Mark Randall has moved in town.

Mrs. Mary Hindes, Otto Marks and family have moved here from Tecumseh.

Andrew Riggs has returned to Saline.

Mrs. C. C. Smith spent part of the past week in Tecumseh with her daughter.

Mrs. Weinaeu Sunday at her home near Dundee.

Mrs. Theodore Reeves of West Milan, was in town Saturday.

H. T. Osborne of Lapeer, is here for a few days' visit with friends.

Prof. M. W. Covert of Flat Rock, spent Sunday with friends here.

Mrs. Jas. Harrison and son, Earle, Sundayed in Tecumseh.

Prof. and Mrs. Teal were in Adrian Saturday.

Mr. Clues of St. Johns, was a guest at Ed Palmer's Friday.

Mrs. F. R. Gorton and son of Ypsilanti, spent the past few days at Lester Osgood's.

Tressa Morgan was in Blissfield Saturday.

Mrs. A. Webster spent the past few days in Tecumseh.

Laxative Iron-ox Tablets

are best for children's bowels. Do not give salts and griping pills, as they are too strong in effect, and leave the bowels weak, and unable to act naturally.

"My three children aged 12, 9 and 14 years, get a tablet every day and I myself use them. Laxative Iron-ox Tablets will be a part of our daily requisites." SAMUEL STARR, 212 W. 125th St., New York, N. Y.

Children should have one natural easy movement of the bowels each day. Laxative Iron-ox Tablets tone and strengthen the bowels, and stimulate all the little organs to healthy activity. Chocolate coated tablets, easy to take, never gripe or nauseate. 10c, 25c and $1.00. Satisfaction guaranteed or money refunded.

WRITE FOR FREE SAMPLE 35
The Iron-ox Remedy Co., Detroit, Mich.

The best Laxative for Children

FOR SALE BY B. J. PULVER, DRUGGIST.

Mrs. Shepard of Pontiac, is a guest of her cousin, Mrs. C. C. Smith.

Mrs. D. Jackson of Tecumseh, is spending part of this week in town.

The Best Laxative for Children.

Parents should see to it that their children have one natural, easy movement of the bowels each day. This is necessary to health. Laxative Iron-ox Tablets are so effective and pleasant that they are too powerful in effect and literally tear their little bodies to pieces, leaving the bowels weak and not able to act naturally than before. Laxative Iron-ox Tablets tone and strengthen the bowels, and stimulate all the little organs to healthy activity. Chocolate coated tablets, easy to take, never gripe or nauseate. 10c, 25c and $1.00.

Mortgage Sale.

Whereas default has been made in the payment of the money secured by a mortgage dated the 15th day of April, 1906, executed by Eva Biler of Riga Township, Lenawee County, Michigan, to Albert Collins of Macon township, Lenawee County, Michigan, and which said mortgage was recorded in the office of the Register of Deeds of Lenawee County, Michigan, in Liber 166 of Mortgages on page 190 on the 16th day of April A. D. 1906 at 10:15 o'clock A. M. and whereas the amount claimed to be due on said mortgage at the date of this notice is the sum of Four Thousand One Hundred Sixty Dollars and Fifty-four cents ($4160 of principal and interest and the further sum of Twenty-five Dollars ($25.00) as an attorney fee stipulated for in said mortgage, and which is the whole amount claimed to be unpaid on said mortgage, and no suit or proceeding having been instituted at law to recover the debt now remaining secured by said mortgage or any part thereof, whereby the power of sale contained in said mortgage has become operative.

Now therefore notice is hereby given, that by virtue of the said power of sale, and in pursuance of the statute in such case made and provided the said mortgage will be foreclosed by a sale of the premises therein described at public auction, to the highest bidder, at the east front door of the County House in the City of Adrian in said County of Lenawee, on the 9th day of April next, at 10 o'clock in the forenoon of that day, which said premises are described in said mortgage as follows to-wit:—Being that part of section three (3) in Town Five (5) South, Range Five (5) East which is bounded as follows: Commencing at the Northwest corner of said section three, thence running East seventy-five rods and twenty-one links; thence South sixty-seven rods and seven and one fourth links; thence West seventy-seven rods and nine links; thence North sixty-six rods and twelve links to the place of beginning.

Also all that other track or parcel of land situated in the township of Macon, Lenawee county, Michigan, bounded and described as follows to-wit:—By a line commencing sixty-six rods and twelve links South of the Northwest corner of section three (3) Town Five South, Range five East, thence running East one hundred and sixty rods; thence South forty and one half rods; thence West one hundred sixty rods; thence North forty and one half rods to the place of beginning. Containing in both parcels above described Seventy-three acres of land more or less.

Dated January 31, 1906.

ALBERT COLLINS, Mortgagee.
Garland R. Gillespie, Attorney for Mortgagee. Business address Tecumseh, Michigan.

STATE OF MICHIGAN, county of Lenawee ss. Probate court for said county.

At a session of the probate court for the county of Lenawee, holden at the probate office, in the city of Adrian, on the 5th day of March in the year one thousand, nine hundred and seven.

Present, Harry L. Larwill, judge of probate.

In the matter of the estate of EZRA SANFORD, deceased.

On reading and filing the petition of Merrill P. Sanford administrator upon the estate of said deceased, alleging that the funeral expenses and debts of said deceased and the expenses of administration thus far incurred, have been fully paid, and praying that his final administration account may be allowed and for such other order and decree as to this court shall seem proper.

It is ordered, that Monday, the 8th day of April next, at nine o'clock in the forenoon, be assigned for the hearing of said petition.

And it is further ordered, that a copy of this order be published in the TECUMSEH HERALD, a newspaper printed and circulating in said county of Lenawee, for three successive weeks, previous to said day of hearing.

HARRY L. LARWILL, Judge of Probate.

(A true copy.)
E. I. Larwill, Probate Register.

Prevent Colds and Rheumatism.

If you do not have one natural, easy movement of the bowels each day, you are unconsciously poisoning your system to colds and rheumatism. Laxative Iron-ox Tablets tone and strengthen the bowels, so that they do the work nature intended.

The Cause of Many Sudden Deaths.

There is a disease prevailing in this country most dangerous because so deceptive. Many sudden deaths are caused by it—heart disease, pneumonia, heart failure or apoplexy are often the result of kidney disease. If kidney trouble is allowed to advance the kidney-poisoned blood will attack the vital organs, causing catarrh of the bladder, or the kidneys themselves break down and waste away cell by cell.

Bladder troubles almost always result from a derangement of the kidneys and a cure is obtained quickest by a proper treatment of the kidneys. If you are feeling badly you can make no mistake by taking Dr. Kilmer's **Swamp-Root**, the great kidney, liver and bladder remedy.

It corrects inability to hold urine and scalding pain in passing it, and overcomes that unpleasant necessity of being compelled to go often through the day, and to get up many times during the night. The mild and the extraordinary effect of Swamp-Root is soon realized. It stands the highest for its wonderful cures of the most distressing cases.

Swamp-Root is pleasant to take and is sold by all druggists in fifty-cent and one-dollar size bottles. You may have a sample bottle of this wonderful new discovery and a book that tells all about it, both sent free by mail. Address, Dr. Kilmer & Co., Binghamton, N. Y. When writing mention reading this generous offer in this paper. Don't make any mistake, but remember the name, Swamp-Root, Dr. Kilmer's Swamp-Root, and the address, Binghamton, N. Y., on every bottle.

Sour Stomach

No appetite, loss of strength, nervousness, headache, constipation, bad breath, general debility, sour risings, and catarrh of the stomach are all due to indigestion. Kodol relieves indigestion. This new discovery represents the natural juices of digestion as they exist in a healthy stomach, combined with the greatest known tonic and reconstructive properties. Kodol for dyspepsia does not only relieve indigestion and dyspepsia, but this famous remedy helps all stomach troubles by cleansing, purifying, sweetening and strengthening the mucous membranes lining the stomach.

Mr. S. S. Ball, of Ravenswood, W. Va., says:—"I was troubled with sour stomach for twenty years. Kodol cured me and we are now using it in milk for baby."

Kodol Digests What You Eat.

Bottles only. Relieves indigestion, sour stomach, belching of gas, etc.

Prepared by E. O. DeWITT & CO., CHICAGO.

Sold by B. J. PULVER.

HOLLISTER'S
Rocky Mountain Tea Nuggets

A Busy Medicine for Busy People
Brings Golden Health and Renewed Vigor.

A specific for Constipation, Indigestion, Liver and Kidney Troubles, Pimples, Eczema, Impure Blood, Bad Breath, Sluggish Bowels, Headache and Backache. It's Rocky Mountain Tea in tablet form, 35 cents a box. Genuine made by Hollister Drug Company, Madison, Wis.

GOLDEN NUGGETS FOR SALLOW PEOPLE

Gillette SafetyRazor
NO HONING NO STROPPING

Each set consists of a triple silver-plated handle and 12 double-edged blades (24 keen cutting edges) in velvet-lined case. You simply lather and shave. Each blade is tempered so hard by our secret process it will give 20 to 40 velvet shaves.

Ask your dealer to show it to you and explain its extraordinary merits, or write us for free specially illustrated booklet.

Gillette Sales Company TIMES BUILDING TIMES SQUARE New York

ED. PINAUD'S

EAU DE QUININE HAIR TONIC

"Without question, an indispensable adjunct to a lady's toilet table—exceedingly meritorious in preserving hair and causing it to retain its lustre."—*Lillian Russell.*

"Indispensable"—"Meritorious"—"Preserving the hair"—"Causing the hair to retain its lustre."

YES, and these truths have been proven and attested thousands of times.

Men of prominence and women of beauty—people of refinement—everywhere, insist on having the genuine

ED. PINAUD'S EAU DE QUININE HAIR TONIC

FREE—Ed Pinaud's Eau de Quinine Hair Tonic for three applications; enough [illegible] perfume, Brise Embaumee Violette, for five times, and famous ELIXIR DENTIFRICE for five times. Send 10 cents to pay postage and packing. Write To-Day. ED. PINAUD'S AMERICAN OFFICES Ed. Pinaud Building NEW YORK CITY

W. B. CORSETS

That torturing pressure on the chest and abdomen is absent from W. B. Erect Form and W. B.

NUFORM CORSETS

They fit without strain. Made in many graceful shapes and prices to fit all persons as well as all purses. W. B. Nuform Corsets answer fashion's command that figures be natural—busts higher and waists rounded into greater slenderness.

On sale at all dealers.

Nuform 404	Average Model	of Batiste or Coutil	$1.00
Erect Form 720	Average Model	of Batiste or Coutil	1.00
Erect Form 952	Slender Model	of Jean	1.00
Nuform 407	Medium Model	of Batiste or Coutil	1.50
Erect Form 929	Stout Model	of Batiste or Coutil	1.50
Erect Form 958	Average Model	of Coutil	2.00
Nuform 415	Average Model	of Batiste	3.00
Erect Form 208	Stout Model	of Coutil or Batiste	3.00

Style 407

WEINGARTEN BROS., Makers, 377-379 Broadway, New York

Lake Shore & Michigan Southern Railroad.

Effective Nov. 26th, 1906

GOING SOUTH.

Stations	315 Dly except Sun.	309 Dly except Sun.	891 Dly except Sun.	311 Dly	849 Dly except Sun.
Jackson	6 05	10 05	3 00	6 45	12 30
Tecumseh	a m 7 11	a m 11 04	p m 3 55	p m 7 05	p m 1 23
Adrian	7 45	11 38	4 30		1 58
Detroit	a m 11 50	a m 1 25	p m		p m
Toledo	a m 8 40	12 10	p m 6 15	10 15	
Chicago	a m 3 00	p m	p m	p m	
	p m				

GOING NORTH.

Stations	316 Dly	312 Dly except Sun.	814 Dly except Sun.	318 Dly except Sun.	848 Dly except Sun.
Detroit					p m 5 00
Toledo	7 40	12 30	5 15		7 50
Adrian	a m	p m	p m	p m	p m 7 50
Tecumseh	8 57	1 35	6 20	8 50	8 6
Jackson	10 05	2 53	7 25	9 53	p m 11 05
	a m	p m	p m	p m	a m

DUNDEE BRANCH.

GOING WEST.

Station	423 Dly except Sun.	421 Dly except Sun.
Toledo	7 00	3 15
Adrian	a m	p m
Tecumseh	8 27	4 05
	a m	p m

GOING EAST.

Station	422 Dly except Sun.	424 Dly except Sun.
Tecumseh	10 43	6 41
Adrian	a m 11 10	p m
	a m	
Toledo	12 10	7 05
	p m	p m
Chicago	7 00	
	p m	

Tecumseh and Dundee Trains. Daily except Sunday.

LEAVE TECUMSEH.

Dundee Accommodation ..... 11 20 a m
" " ..... 5 45 p m

ARRIVE AT TECUMSEH.

Tecumseh Accommodation ..... 1 00 p m
" " ..... 7 00 p m

SPECIAL NOTICE

Coupon tickets can now be procured at this station over best routes to all principal cities in the United States.

G. J. ZIEGE, Ticket Agent
J. W. DALY, C. A. G. P. A., Cleveland Ohio

Constipation

Baked sweet apples, with some people, bring prompt relief for Constipation. With others, coarse all-wheat bread will have the same effect. Nature undoubtedly has a vegetable remedy to relieve every ailment known to man, if physicians can but find Nature's way to health. And this is strikingly true with regard to Constipation.

The bark of a certain tree in California—Cascara Sagrada—offers a most excellent aid to this end. But, combined with Egyptian Senna, Slippery Elm Bark, Solid Extract of Prunes, etc., this same Cascara bark is given its greatest possible power to correct constipation. A toothsome Candy Tablet, called Lax-ets, is now made at the Dr. Shoop Laboratories, from this ingenuous and most effective prescription. Its effect on Constipation, Biliousness, Sour Stomach, Bad Breath, Sallow Complexion, etc., is indeed prompt and satisfying.

No griping, no unpleasant after effects are experienced, and Lax-ets are put up in beautiful lithographed metal boxes at 5 cents and 25 cents per box.

For something new, nice, economical and effective, try a box of

Lax-ets
"ALL DEALERS."

FEELING LIVER-ISH This Morning?
TAKE
THEDFORD'S Black-Draught
Stops Indigestion Constipation
25¢
AT ALL DRUGGISTS
A Gentle Laxative And Appetizer

FOLEY'S HONEY AND TAR

The original LAXATIVE cough remedy.

For coughs, colds, throat and lung troubles. No opiates. Non-alcoholic. Good for everybody. Sold everywhere.

The genuine FOLEY'S HONEY and TAR is in a Yellow package. Refuse substitutes.

Prepared only by Foley & Company, Chicago.

ALL DRUGGISTS OF TECUMSEH.

To be a great man it is necessary to turn to account all opportunities.

"In 1897 I had a stomach disease. Some physicians said dyspepsia, some consumption. One said I would not live until spring. For four years I existed on boiled milk, soda biscuits and doctor's prescriptions. I could not digest anything I ate; then I picked up one of your almanacs and it happened to be my life-saver. I bought a fifty-cent bottle of Kodol and the benefit I received from that bottle all the gold in Georgia could not buy. In two months I went back to my work, as a machinist and in three months I was well and hearty. May you live long and prosper." C. N. Cornell, Roding, Ga., 1906. The above is only a sample of the great good that is daily done everywhere by Kodol for dyspepsia. It is sold here by B. J. Pulver.

A good housekeeper keeps her kettles and her temper from boiling over.

Orino laxative fruit syrup is a new remedy, an improvement on the laxatives of former years salt does not gripe or nauseate and is pleasant to take. It guaranteed. For sale by all druggists Tecumseh.

The Tecumseh Herald.

VOL. LVII NO. 104 — TECUMSEH, MICHIGAN TUESDAY APRIL 2 1907 — WHOLE NO. 744

This week we are showing

FIFTY PIECES OF BEAUTIFUL

New Dress Goods

THE CELEBRATED

JAMESTOWN BRAND

All the latest designs and colorings, prices ranging from

50c to $2.00 the yard

Besides these our stock of Dress Goods was never more complete, embracing all of the newest weaves.

Moneybak Silk

A Full Line. We give a written guarantee with every yard.

S. W. Anderson & Son.

"THE STORE THAT TREATS YOU FAIR"

This Store Will be Open Every Evening.

GET UP!

We have them in all the leading makes, such as the Repeater Alarm Clock which breaks in on your dreams every two minutes until you get up and stop it.

CALL and SEE THEM.

Our line of Spring Novelties is complete and up-to-date.

HICKS THE JEWELER.

Watch Inspectors. L. S. & M. S. and D. T. & I. Ry.

Phone 200 for Correct Time.

FURNITURE!

It is neat time to clean house and of course you want some New Furniture.

Our prices are the lowest and quality the best. See that our wagon stops at your house.

GUY E. BELDING.

Tecumseh.

SPRING BIRDS **SPRING SHOES** SPRING BUDS

Are all coming

And we welcome them all,
Nothing sweeter than the bird's songs,
Nothing more comfortable than a good shoe,
Nothing more pleasing to the eye than flowers.
We are in position to furnish the SHOES and the others come to us all free. So it dont cost much to be comfortable in shoes and be happy, that is if you buy your shoes at

Babies Fitted Without Getting Mad.

GOOD SHOE MENDER AT OUR STORE.

PACIFIC EXPRESS OFFICE HERE.

J. J. BELCHER'S,

SHOEMAN

Are You Ready

FOR A NOBBY

Spring Suit?

one that will fit and look as if it was made to your order?

DO you want the latest KINKS in styles—combined with Durability and Quality?

THEN COME TO THE

People's Store

Come to our Showing of

New Spring Suits and Top Coats.

We are showing goods that will please you. We want to make a steady customer of every person who enters our store, and if Good Goods and Right Prices will do it, we are going to succeed.

New Spring Suits--

Latest Styles and Patterns—

$10.00 to $20.00

Top Coats--

A very comprehensive showing in Greys, Pearls, Tans and O K Mixed goods, and the correct length—all late goods. Prices—

$10.00, $12.00 and $14.00

ALWAYS

the latest Furnishings here. See our new Spring Novelties.

Heesen & Heeesn

THE ONE PRICE STORE

Tecumseh, - Michigan

Nursing baby?

It's a heavy strain on mother.

Her system is called upon to supply nourishment for two.

Some form of nourishment that will be easily taken up by mother's system is needed.

Scott's Emulsion contains the greatest possible amount of nourishment in easily digested form.

Mother and baby are wonderfully helped by its use.

ALL DRUGGISTS: 50c. AND $1.00

SOLVE RACE PROBLEM

Two Great Movements Under Way in the South.

PROMINENT MEN SUPPORT THEM

Attempt Will Be Made to Organize All Moral Forces Into One Great Body—Commission to Be Founded to Make Changes in Laws.

Atlanta, Ga., April 2.—Two great movements looking to the solution of the race problem in the south, especially Georgia, have been launched, and have gained the support of some of the most prominent men in the country, according to a statement made by a conference of the Atlanta Evangelical Ministers' association, on Monday. One of the movements is urged by Dr. John E. White, pastor of the First Baptist church, who reported to the conference that it is gaining great headway.

"Five of the wealthiest men in the south," Dr. White stated, "have put all they have back of this movement. We contemplate the organization of all the moral forces of the south in one great body and the appointment of a commission, composed of the best and most learned men of the south, to handle the problem and deal with the situation affecting the relationship of the races."

The other movement is being fostered by former Governor W. J. Northern of Georgia, who has been urging, in speeches all over the state, the establishing of better relations between the races. The plan contemplates the selection of a state commission, composed of some of the best lawyers of the state, whose duty it shall be to have the laws of the state so revised as to do away with the present objections to the legal manner of trying and punishing persons charged with criminal assault, and to provide for the punishment of the leaders and the members of mobs.

"MOTHER ELINOR" FLEES.

"Flying Rollers" Renounce Allegiance to Alleged Notorious Woman.

Detroit, Mich., April 1.—The "Flying Roll" colonies of Detroit and Windsor have had their eyes opened at last, and have drawn a big black line through the illustrious name of "Mother Elinor."

"Mother Elinor" failed to meet the trustees of the colony at 11 o'clock Monday morning, as she had promised. Not only that, but it is announced on good authority that she departed from the Windsor god house at midnight Sunday, removing her bag and baggage and taking her trusty secretary, David Livingstone Mackay, with her, and fled to parts unknown.

Certain it is, that neither Mrs. Mason nor Mackay are with the colony now; their whereabouts are unknown. The evidence connecting the erstwhile "spiritual head" with Ann Ddelia Diss de Bar, alias Vera P. Ava, also known as Editha Loleta Jockson, the English criminal, is still unrefuted, and the "Rollers" themselves now confess that the two women are "probably" identical.

The trustees renounce all allegiance to their erstwhile queen, and have sent a message to "Prince" Michael, in England, informing him of their change of heart, and return to his leadership.

Livery Grooms Strike.

New York, April 2.—About 1,000 and more grooms employed in the riding academies and livery stables in this city went out on strike on Monday in order to force their employers to recognize their new union and sign a contract with them. The employers have refused to sign the agreement.

Smashed Finger Caused Death.

Lansing, Mich., April 2.—Rev. Geo. A. Robson, of St. Paul's episcopal church, died early Monday morning from blood poisoning resulting from a smashed finger he sustained soon after arriving in this city last December. Rev. Robson was run down as the result of hard work in connection with institutional work in his former church at Hartford, Conn. He was 23 years old, and was born in Canada. He leaves a widow and two children.

The price of health.

"The price of health in a malarious district is just 25 cents, the cost of a box of Dr. King's new life pills" writes Ella Slayton of Noland, Ark. New life pills cleanse gently and impart new life and vigor to the system. 25c. Satisfaction guaranteed by C. A. Wright, druggists.

ROOSEVELT'S POLICY

He Stands Pat on Previous Utterances Regarding Railroads.

CITES HIS RECENT SPEECHES

Declines to Accept Invitation to Speak to Illinois Manufacturers—Will Ask Next Congress to Deal With Question of Over Capitalization.

Washington, April 2.—President Roosevelt has decided not to accept the invitation of the Illinois Manufacturers' association to deliver a speech at Springfield, Ill., on the railroad situation. He addresed a letter to C. H. Smith, president of the association, stating that it would be impossible for him to accept their invitation, extended last week, because he did not feel that he had anything to say at this time in a special address on this special subject.

The president has received a great number of requests for a statement by him, or a speech to be made by him in connection with the railway situation. He has given these requests careful consideration, and has informed his advisers that he had come to the conclusion that he has nothing now to add to what he has already said on the railway situation, and that he did not deem it either wise or proper to say anything with a view to any immediate situation in Wall street.

To the different men, friendly and unfriendly, who have visited him or written to him, he has answered verbally or in writing that his words and acts spoke for themselves and needed no explanations whatever, and that he should not in his future course deviate one hair's breadth from the course he has pursued in the past and was now pursuing.

No Drastic Measure.

The statement is made from an authoritative source that "even a most cursory examination of what the president has repeatedly said in speech and in message will show the utter nonsense of supposing the government has the slightest intention to take any action which would invalidate the safety and stability of the railway securities now issued, the whole legislative program of the president having proclaimed again and again as one to insure the future against the mistakes and delinquencies of the past."

The president holds that every executive action taken under his administration, whether by the department of justice or by the interstate commerce commission, has furnished its own ample justification.

It is pointed out that the president has made no reference in his speeches or messages to the question of the the physical valuation of railroads. His position on this question, it is said, is that the roads themselves will work out this problem as an item of bookkeeping, and reference is made to the fact that two roads, the Northern Pacific and the Great Northern already have submitted figures as to their physical valuation.

It can be stated on authority that the president again will ask congress, at its next session, for power to deal with the question of overcapitalization of railroads. A similar request was made at the last session, but favorable action was not taken upon it.

Quotes Raleigh Speech.

In his letter to Mr. Smith the president inclosed copies of the speech he made at Raleigh, N. C., Oct. 19, 1905, and the one he delivered before a delegation of railway employes in this city on Nov. 14, 1905, together with his last messages to congress at the beginning of the first and second sessions of the last congress. The president concludes his letter to Mr. Smith as follows:

"You will see in the two speeches and the two messages that I have said about all that I would say if I spoke now. As I said to your body the other day, I have already expressed again and again by carefully thought-out belief. I am more firmly than ever convinced that these beliefs are wise, and that the policy I recommend in my messages at the opening of each of the last regular sessions of congress must be carried out. I think that what has occurred since I wrote the two messages in question merely illustrates in striking fashion the desirability of the course I therein outlined."

In his speech at Raleigh, N. C., the president made the following statement, along with other statements, which best explains his attitude as regards railroads:

REPUBLICANS ELECTED

Michigan Voters Poll Light Vote on First of April.

PRISONERS TO BE TRADESMEN

Constitutional Amendments Likely Carried—Republicans of Fifth District Claim Diekema's Election to Succeed W. A. Smith.

SUCCESSFUL CANDIDATES.

Justice of the Supreme Court—William L. Carpenter and Aaron McAlvay. (Both re-elected.)

Regents of the State University—Julius E. Beal and Frank B. Leland.

Member State Board of Education—Dr. W. A. Cotton.

Detroit, Mich., April 2.—Candidates on the republican state ticket were elected by good-sized majorities Monday. The vote, considering the state as a whole, was light, though there were local contests which brought out the voters in strength.

The important question, that of the proposed amendment to the state constitution, allowing the teaching of trades to convicts, has probably been carried. Returns are still incomplete. The result of congressional fight in the Fifth district is also still an undecided question.

Counting goes slow, as usual, in Detroit, but indications are that ex-Alderman Jeffries has been elected police justice over the present incumbent, Sellers. Over this office has been the fiercest contest. Cunningham is leading Buhrer for the office of county auditor. The usual republican majorities are showing up on the state ticket, but the constitutional amendment questions are still in doubt.

Of the local fights in the state, that at Jackson was the warmest. Mayor W. W. Todd, democrat, was defeated by Benjamin Glasgow, republican, by 17 votes on the face of the returns. Glasgow is a dry goods merchant. A feature of the campaign against Todd was the work of Congressman Townsend, who took the stump for Glasgow.

Following are the results at some of the important places:

GRAND RAPIDS—Huntley M. Russell carries Grand Rapids by over 2,800, over Gerrit J. Diekema for congressman of the Fifth district. Ottawa and Ionia returns coming slow, and the issue will hinge on the results shown in these counties. The republicans, however, claim Diekema's election.

OWOSSO—D. D. H. Lamb, republican candidate for mayor, has been elected. The election of Lamb means a "liberal" administration, and an entire new police force. He promises a progressive administration in which factories will be secured.

ST. CLAIR—With the exception of one alderman and supervisor, the democrats elected every office. The lighting and water proposition has carried. This means improvements for these plants. Frank Schrepferman is reelected mayor.

HILLSDALE—This city went republican for every office, except one alderman. The proposition to bond for a city hall lost. Howard B. Waldron is elected mayor by 13 votes.

KALAMAZOO—William Thompson, democrat, was re-elected mayor over Judge James E. White. The republican state ticket has a plurality of several hundred in Kalamazoo county. The constitutional amendment is probably defeated.

Prince's Horse Ran Away.

Berlin, April 2.—Crown Prince Frederick William and the crown princess had a narrow escape from accident Monday, while driving home in a dog cart from a visit to Prince Eitel Frederick. The horse took fright at an automobile and bolted. For some distance the animal ran madly, but with the assistance of a passer-by the crown prince finally gained control ner the Randenburg gate, in the city, after which the horse continued quietly. Neither of the occupants of the dog cart was hurt.

Bitten by a spider.

Through blood poisoning caused by a spider bite John Washington of Boequeville, Texas would have lost his leg which became a mass of running sores had he not been persuaded to try Bucklen's arnica salve. He writes "The first application relieved and four boxes healed the sores." 25c at C. A. Wright's.

CUBANS ARE ANXIOUS.

Taft's Arrival Looked Forward to With Deal of Interest.

Havana, April 2.—Secretary of War Taft's arrival here is awaited with keen anxiety by politicians and government officials. Many questions of moment have been held for his consideration and decision that will mean much to Cuba.

Financial and political interests generally demand definite information regarding the policy of the United States. The uncertainty creates uneasiness, both political and financial, throughout the country.

English interests, particularly the railroad companies, are also anxious to know precisely what the Washington government proposes to do.

The liberal politicians have a large number of propositions for running the country, which they are eager to submit to Mr. Taft. His attitude toward them is looked forward to with interest.

New Theater Opened.

Louisville, Ky., April 2.—The Mary Anderson theater was opened last night in the presence of a fashionable audience, which crowded the handsome new playhouse. General John B. Castleman made the presentation address, and De Wolf Hopper, whose company gave "Happyland" as the opening attraction, spoke. It was distinctly a Mary Anderson night, and every mention of the actress' name or recital of incidents of her girlhood days in Louisville by General Castleman, was received with prolonged applause. The theater, which is under the direction of the Shubert Brothers, is fireproof from top to bottom, the only wood used being in the stage floor and the doors.

Six Trainmen Killed.

Fort Worth, Tex., April 2.—Six trainmen were killed in a head-on collision between two freight trains on the Missouri, Kansas & Texas railroads, six miles south of here Monday. The dead: Engineer Wooden and Fireman Hines of the southbound train; Engineer Caldwell and Fireman Wallace of the northbound train; two brakemen, names not learned. The two brakemen were cremated. More than 300 head of cattle were burned, and eight cars of merchandise destroyed. Failure of the northbound train to receive an order is said to be responsible.

Agrarian Movement Subsides.

Bucharest, April 2.—An official report, based on intelligence received from all parts of the country and issued Monday, indicates that tranquility is being restored generally throughout Roumania. Steps are being taken to deal with the bands of marauding peasants who are still active, but it is now said that the peasants are abstaining from pillage and incendiarism. In conclusion the report says that the violation phase of the agrarian movement may now be considered over.

REDUCE THEIR DEMANDS.

Trainmen on Western Roads Willing to Accept Nine-Hour Day.

Chicago, April 2.—Employes in the train service of the western railroads, last night reduced their demands to a nine-hour work day, and signified their willingness to accept the wage increase offered by the railroads, if the managers would grant the nine-hour day.

Five Seriously Hurt.

Omaha, Neb., April 2.—A heavily loaded street car jumped the track near the corner of Twentieth and L streets, South Omaha, last night, and dashed into a stone wall. Five passengers were seriously injured, one of whom, O. J. Serviss of South Omaha, will die. More than a score of others were hurt.

Ruef Makes Another Move.

San Francisco, April 2.—On the eve of his trial on the charge of extorting $22,000 from French restaurant keepers, Abraham Ruef, Monday, asked the supreme court of California to free him from the custody of Elisor Biggy and order him into the carge of the sheriff, whom Judge Dunne disqualified on the ground of personal interest. Ruef filed in the higher court an application for a writ of habeas corpus so extensive in allegations, arguments and citations of authorities that it occupies 21 typewritten pages and embraces 62 subdivisions.

Mansfield Considerably Improved.

New York, April 2.—After a conference of physicians in attendance upon Richard Mansfield, Manager Stevens said they had reported Mr. Mansfield to be considerably improved. He is yet a very sick man, however, and full recovery will take several months, but it is the opinion of the doctors that ultimately he will regain his health.

Easter Offerings

IN MERCHANDISE

We are offering all the New Novelties in Dress Goods Dress Trimmings, Laces, Embroideries, Ribbons, Silks, Shirt Waists, Skirts, Ladies and Misses Coats and Jackets in all the New Styles, Muslin Underwear to fit all.

In fact eveything in Ladies and Gents Furnishings

SHOES-SLIPPERS-OXFORDS

Ladies, Mens, Boys, Misses and Childrens in all the Latest Styles, all the Best Makes in Patent Colt, Gun Metal, Kid or Tan Leathers, all purchased direct from Mfg. at prices to save the Customer money. Come see us for your Spring Mdse. We will save you money.

HARRIS & HITESHU'S.

Just Received

New line of TOILET SETS AND CROCKERY

At the

The Novelty Store.

It will pay you to call and see these goods.

MISS IDA B. CHASE.

Now For

Spring Trade

Poultry Netting

Galvanized After Weaving.

Garden Tools,

Horse Clippers,

In fact any thing you desire in the line of Spring Hardware Goods.

D. L. Whitenack & Co.

It only costs

One Dollar

for one year and is mailed to you

Twice Each Week.

THE TECUMSEH HERALD.

ESTATE OF SCOVEL C. STACY
GEO. N. STACY, Publisher

Subscription Rates

IN LENAWEE COUNTY

One year, payment in advance $1.00
One year, payment after 3 months 1.25

OUTSIDE LENAWEE COUNTY

One year, payment in advance $1.25
One year, payment after 3 months 1.50

There will be no Deviation from above Rates

Entered at the post office at Tecumseh, Michigan as second class matter.

Hows This?

We offer one hundred dollars reward for any case of catarrh that cannot be cured by Hall's catarrh cure.

F. J. CHENEY & CO., Toledo, O.

We the undersigned, have known F. J. Cheney for the last 15 years and believe him perfectly honorable in all business transactions and financially able to carry out any obligation made by his firm.

WALDING, KINNAN & MARVIN,
Wholesale Druggists, Toledo, O.

Hall's catarrh cure is taken internally acting directly upon the blood and mucous surfaces of the system. Testimonials sent free. Price 75c per bottle.

Sold by all druggists, 75c.

Take Hall's Family Pills for constipation.

The soubrette has the laugh on the comedian who gets mine.

Notice to our customers.

We are pleased to announce that Foley's honey and tar for coughs, colds and lung troubles is not affected by the National Pure Food and Drug law as it contains no opiates or other harmful drugs and we recommend it as a safe remedy for children and adults. Sold by all druggists in Tecumseh.

Appearance are often so deceitful they must be ashamed of themselves.

"Preventics" will probably check a cold or the grippe when taken early at the sneeze stage. Preventics cure seated colds as well. Preventics are little candy cold tablets and Dr. Shoop, Racine, Wis., will gladly mail you samples and a book on colds, free, if you will write him. The samples prove their merit. Check early colds with Preventics and stop pneumonia. Sold in 5c and 25c boxes by all dealers.

You can't please everybody. A cheerful person is a pessimist's idea of a fool.

What is it that tastes as pleasant as maple sugar and quickly relieves coughs and colds? Mothers who have used it will quickly answer, "Kennedy's Laxative cough syrup." The pleasant cold remedy that expels the cold through its laxative action on the bowels. Conforms strictly to the Pure Food and drugs law. Contains no opiates. Sold by B. J. Pulver.

Clothes do not make the man, but they have the first crack at making impressions of the man.

How to avoid appendicitis.

Most victims of appendicitis are those who are habitually constipated. Orino Laxative Fruit Syrup cures chronic constipation by stimulating the liver and bowels and restores the natural action of the bowels. Orino Laxative Fruit Syrup does not nauseate or gripe and is mild and pleasant to take. Refuse substitutes. Sold by all druggists.

A knowledge of "birth stones" of the different months never helps anyone to wear diamonds.

For catarrh, let me send you free, just to prove its merit, a trial size box of Dr. Shoop's Catarrh remedy. It is a snow white creamy, healing antiseptic balm that gives instant relief to catarrh of the nose and throat. Make the free test and see. Address Dr. Shoop, Racine, Wis. Large jars 50c. Sold by all dealers.

An only child can accumulate more worthless trash than the little top drawer in the bureau.

A card.

This is to certify that all druggists are authorized to refund your money if Foley's Honey and Tar fails to cure your cough or cold. It stops the cough heals the lungs and prevents serious results from a cold. Cures la grippe coughs and prevents pneumonia and consumption. Contains no opiates. The genuine is in a yellow package. Refuse substitutes. Sold by all druggists.

A drunkard feels very virtuous when abusing a dope fiend.

"Good for everything a salve is used for and especially recommended for piles." That is what we say about DeWitt's carbolized witch hazel salve. That is what twenty years of usage has proven. Get the original. Sold by B. J. Pulver.

A man is not as apt to lie about his age as a woman, but he evens the score by telling about his salary.

This may interest you.

No one is immune from kidney trouble, so just remember that Foley's kidney cure will stop the irregularities and cure any case of kidney and bladder trouble that is not beyond the reach of medicine. Sold by all druggists.

When misplaced confidence is discovered it is rarely handed back to the owner.

Harsh physics react, weaken the bowels, cause chronic constipation. Doan's Regulets operate easily, tone the stomach, cure constipation. 25c. Ask your druggist for them.

Those verses on the valentine read like they might be the product of emotional insanity.

Suffered day and night the torment of itching piles. Nothing helped me until I used Doan's Ointment. It cured me permanently."—Hon. John R. Garrett, Mayor, Girard, Ala.

When One Is Choking.

"Raising the left arm as high as you can will relieve choking much more rapidly than being thumped on the back," said one of the resident physicians of a local hospital. "This should be more generally known, for often a person gets choked while eating when there is no one near to thump him or her. Very frequently at meals and when they are at play children get choked while eating, and the customary manner of relieving them is to slap them sharply on the back. The effect of this is to set the obstruction free, so that it can be swallowed. The same thing can be brought about by raising the left hand of the child as high as possible, and the relief comes much more rapidly. In happenings of this kind there should be no alarm, for if a child sees that older persons or parents get excited it is very liable to become so also. The best thing is to tell the child to raise its left arm, and immediately the obstruction passes down the throat."—Philadelphia Record.

Humors of Translation.

Victor Hugo always translated the "Firth of Forth" as "the First of the Fourth" and swore that he was right, too, while Disraeli noted with amusement "woebegone" as "douleur va-t'en." An early translator of Scott's "Bride of Lammermoor" had it as "La Bride de Lammermoor," the second word meaning "bridle," and the same man rendered "Welsh rabbit" by "Lapin du Pays de Galles." The case of "La Derniere Chemise de l'Amour" for "Love's Last Shift" is classic, and when the farce "Hit or Miss" was done into French it almost was billed as "Frappe on Mademoiselle." That delightful piece in which Toole was at his funniest, "Walker, London," was referred to in a French newspaper as "Londres qui se Promene." The best that the translator could do for the "Stickit Minister" was "Le Ministre Assassine."

Buying a Gift Book.

The principle of choice should in general follow the taste or need of the friend for whom you are selecting a book. Yet it is also well now and then to open a new channel of interest by giving a volume outside of your friend's habitual line. We are often thankful to a friend who has drawn us out of our mental sheep tracks. There are a few writers that stand as permanent figures in the modern literary world—writers who have given out seminal ideas that seed and beautify the field of thought. Chief among these men are Shakespeare, Carlyle, Ruskin, Emerson and Victor Hugo. Until a library possesses at least the best writings of these five men it is sadly deficient. You are doing kingly service when you make these men known to any thoughtful mind.—Edwin Markham in Success.

Met His Match.

Rev. Matthew Wilkes, a celebrated London preacher, was caught in a shower in the famous Billingsgate market, where the profanity of the women who sell fish there is proverbial. As he stopped under a shed among them he felt called upon to at least give his testimony against their wickedness.

"Don't you think," said he, speaking with the greatest deliberation and solemnity, "I shall appear as a swift witness against you in the day of judgment?"

"I presume so," said one, "for the biggest rogue always turns state's evidence."

Wood at $8 a Pound.

"French walnut is the finest wood we have," said the cabinetmaker. "It comes from Persia, but it is prepared in France. I have seen French walnut worth $8 a pound, and it is a common thing to pay $2 a pound for it. Of course it is used principally for veneering. Only millionaires could have chairs and tables of solid French walnut. Mahogany, wonderful as it is, rarely fetches such high prices. From $2 to $3 is a very good price per pound for this wood. Ebony, if it is a particularly large piece, so that it will cut well, will often bring $5 a pound in the wood market."

Fitting Both Ends.

Press Agent—That ingenue is as green as they make 'em. What shall I say about her? Manager—Give 'em a song and dance about her girlish freshness and her pure young art. Press Agent—And what shall I say about Miss Passee's "Camille?" You know she's just completed a century run in the part. Manager—Oh, throw in some verbal pyrotechnics about the splendid maturity of her ripe genius.—Baltimore American.

An Unfamiliar Locality.

"Where was he struck by the automobile?" asked the coroner.

"At the junction of the dorsal and cervical vertebrae," answered the surgeon.

"Will you please point that out on the map?" asked the coroner, indicating one that hung on the wall.—Chicago Tribune.

Fair Play.

Mr. Spat—Now, if you'll just listen to me— Mrs. Spat—Oh, you can't convince me! Mr. Spat—Probably not, but if we're going to spend the rest of the night in argument I want my share of the time.

A Freak.

Maud—She's quite a linguist! She has eight tongues at her fingers' ends. Bill—Is she in a museum?—New York Times.

Paying your debts is an expensive way of getting commercial credit, but unless you are rich it's about the only way.—Puck.

A Book of Blunders.

One of the most valuable books for the professional collector is esteemed solely on account of its errata and the author's peculiar explanation of how so many blunders came to be made. The book is entitled "The Anatomy of the Mass." It consists of 172 pages and is accompanied by a list of errata of fifteen closely printed pages. The author in his explanation attributes the mistakes to the devil, who, he says, first caused him to drop the manuscript in a ditch and thus made it almost illegible and, secondly, by befuddling the printers made them commit a number of blunders never equaled in a work of that size.

The Oldest Bank.

The Bank of Naples is the oldest bank in existence, for the Monte Vecchio of Venice and the Banco San Giorgio at Genoa, both founded in the twelfth century, have ceased to exist, as has also the Bank of Barcelona, founded in the fourteenth century. The Bank of Naples was founded in 1539 and is a state bank with a considerable capital, to which no one lays any claim. In other words, it is a joint stock bank, with no shareholders.

EASTER

Services held in the various churches on

SUNDAY

We're attended by many. Special music a feature of all.

At the Universalist church the Sunday school gave their Easter program at 10:30 o'clock. The audience room was exquisitely decorated, under the direction of Vera Smith, in soft cloud like effects of white bunting and a profusion of cut flowers, Easter lilies and choice potted plants tastefully arranged, heightened the effect.

It was distinctively a religious service consisting of beautiful Easter music with the accompanying devotional service by the school and a few choice recitations conspicuous among them being a selection "Palestine" by John Greenleaf Whittier rendered in a faultless manner by Miss Anna Ferguson.

At the conclusion of the program the pastor gave the children a short talk on the Reality of the God we worship. The character and mission of God and the duty and the privilege and blessing of trying to walk in His steps after which she most impressively dedicated five little ones (making 9 in all) to the service of God.

At the evening service the pastor gave her Easter sermon on the subject, "The Resurrection story and its importance for me," which marked the consummation of a true resurrection day in the hearts of those privileged to attend these services.

Easter was fittingly observed in the Presbyterian church Sunday both in the morning and evening. A special order of service was conducted by the pastor, Rev. Fox, in the morning including the rite of baptism which was administered to a number of little ones.

A vesper service at 5:30 by the Sunday school entitled "Jesus the Prince of Life," supplemented by recitations, solos and songs from the primary and junior departments, was an interesting event and worthy of much praise. Special music by the choir was also much enjoyed. The church was decorated in ferns, cut flowers, lillies and potted plants, adding much to the beauty of the service.

The Junior C. E. of the Friends church gave a pleasing Easter program Sunday afternoon at 3 o'clock. The children all did well and gave credit to the faithful efforts of the junior superintendents, Miss Merle Kenyon and Mrs. Reuben Van Winkle. The regular church Easter service was in the evening. An appropriate sermon was given by the pastor and a number of special selections were sung.

Special music by the vested choir was greatly enjoyed by a large congregation Sunday at the Episcopal church, which had been prettily trimmed for the occasion with lillies, ferns and white bunting. At 6 o'clock a. m. the beautiful communion service was conducted by Rev. Kemp and at 4 o'clock in the afternoon an Easter sermon was delivered by the pastor.

A union sunrise Easter service was held by the young people of the various churches at 6 a. m. at the Baptist church led by Rev. Fox. Beside the regular sermon at 10 o'clock, special music was rendered by the choir. At the conclusion of the evening service the rite of baptism was conferred upon Miss Maud Scofield.

Marriage Licenses.

Wm. E. Bly, 20, Tecumseh.
Julia Bunn, 24.

Claude M. Bassett, Adrian.
Bertha R. Kohlman, Palmyra.

Clyde Sweet, Adrian.
Mary Lagote, Adrian.

Andrew J. Conley, Adrian.
Ellen E. Snyder.

Wm. Acker, Blissfield.
Myrtle Stetter, Adrian.

Clyde I. Rock, Morenci.
Lydia Keifer.

Carl Poehlmann, Britton.
Stella M. Clark.

Ransom W. Mills, Tipton.
Belsey McNeil, Tecumseh.

Raynor J. Benedict, Tecumseh.
Dora Exelby, Britton.

Doing business again.

"When my friends thought I was about to take leave of this world on account of nervousness and general debility" says A. A. Chisholm, Treadwell, N. Y., and when it looked almost hopeless I was persuaded to try Electric Bitters and I rejoice to say that they are curing me. I am now doing business again and gaining daily. Best tonic on earth. Guaranteed by C. A. Wright, druggist. 50c.

Monday Club Officers.

The following officers were elected at the meeting of the Monday club held yesterday:

Pres.—Mrs. Albert.
Vice Pres.—Mrs. Zimmerman.
Sec.—Mary Swan.
Cor. Sec.—Mrs. J. D. Shull.
Treas.—Loana Stacy.
Executive Com.—Mrs. Hardenburg, Mrs. B. J. Garlinghouse.
Delegate to State Federation—Mrs. F. O. Tefft.
Alternate—Leva Gillespie.

Storm Words.

"Typhoon" is by no means the only word for a storm that has come to the English language through Portuguese and Spanish. Others are "tornado" and "hurricane," which Shakespeare could still write "hurricano." Old time Englishmen, at any rate, spelled the last word in at least as many ways as Shakespeare and other people spelled his name, and some of the spellings indicate frantic attempts to make the word suggest a derivation intelligible to the English mind. Of such are "furicane," "hurlecan," "Herocane" and "Harry-Cain." Even "hurricane" was finally adopted no doubt as suggesting "hurry." The original was the Carib "huracan," or "furacan," the navigators of Portugal and Spain having been instrumental only in bringing it to England from the west, as they brought "typhoon" from the east.

SHORT TALKS BY L. T. COOPER.

THE STOMACH.

My but peoples' stomachs do cause a lot of trouble. I offered to wager some doctors in St. Paul, Minn., that one half of all sickness is caused by the stomach. After I assured them that my medicine did nothing but put the stomach in shape and they had spent a day listening to what people who called on me had to say, they had to agree with me. They heard people come in and tell me that for years they had been near the grave with Bright's disease, or lung trouble, or kidney complaint and all manner of diseases and that the New Discovery had cured them. Of course these people were mistaken, it was nothing but their stomachs. As a matter of fact when the stomach gives out most everything else is thrown out of order too.

When a person feels tired and dull and despondent, is loosing flesh and don't sleep well, has a poor memory, a bad taste in the mouth, a coated tongue, and other troubles he's liable to believe a lot of things are the matter with him. Nine chances to one it's his stomach. I've seen Cooper's New Discovery bring back health to too many people in just this shape to believe anything else. Here's a letter about it:

"I suffered for a long time without knowing just what was the matter with me. I seldom felt like eating. I lost greatly in weight. My digestion was extremely poor and when I did eat I invariably suffered afterward. I was constipated and frequently suffered from nerve racking, violent headaches. When I heard of what the Cooper remedies were doing for others I resolved to try them."

"Relief came with the first bottle. My appetite and digestion improved rapidly. I am no longer constipated nor do I have those dreadful headaches. I sleep well and am gaining flesh." C. H. Powell, 13 Harrison Addition, Duluth, Minn.

C. H. POWELL.

We are selling immense quantities of these medicines and our customers express great satisfaction.

JOHN J. ORR.

When we hear that we have made an impression some of us wisely refrain from asking what kind.

Thousands have pronounced Hollister's Rocky Mountain Tea the greatest healing power on earth. When medical science fails, it succeeds. Makes you well and keeps you well. 35 cents, tea or tablets.

B. J. PULVER.

Real Estate Transfers.

Clement H. Bramble to Gertrude Stacy Tecumseh, village, $1,800.

Jas. F. Silvers to Benj. J. Roberts, et al, Tecumseh village, $2,500.

Barzilli Hurry to Arthur R. Joseph, Franklin twp. Sec. 18, 60 acres, $4,000.

We Want Agents.

On all rural routes and in cities and villages where we have no delivery agent. Write for terms to agents and full particulars of our $1,000 Grand Prize offer.

Subscription agents can make big money wording for us.

For any further particulars address The Detroit Times, Circulation Dept., Detroit, Mich.

When a fellow has a ten dollar bill circulating through his system things look different.

Protective Legion.

At the regular meeting of the Protective Legion Thursday evening the following officers were elected:

Past President—will Chiverall.
Worthy President—George Haskell.
Vice President—Lafe Stevenson.
Secretary—Edna Belding.
Treasurer—Lena Chiverall
Chaplain—Mrs. James McKinney.
Conductor—George Zimmerman.
Guard—James McKinney.
Sentinel—James Mitchell.
Organist—Florence Huey.
Trustee for 3 years—Albert Deming.

Gossips never secure "permanent jobs."

ADRIAN STATE SAVINGS BANK,
ADRIAN, MICH.

Resources over $1,250,000.00.

3 PER CENT

paid on Savings Deposits, compounded semi annually
Accounts may be opened by mail.

Correspondence and personal interviews solicited.

R. A. WATTS, President. G. A. WILDEY, Vice Pres. B. E. TOBIAS, Cash.

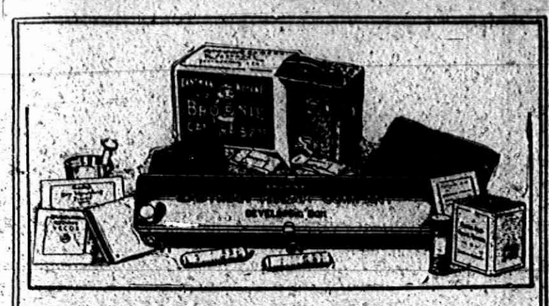

EVERYTHING FOR PICTURE MAKING
IN THE

Kodak Box

A No. 2 Brownie Camera for taking 2¼ x 3¼ pictures, a Brownie Developing Box for developing the negatives *in daylight*, Film, Velox paper, Chemicals, Trays, Mounts. Everything needed for making pictures is included in this complete little outfit.

And the working of it is so simple that anybody can get good results from the start. No dark-room is needed and every step is explained in the illustrated instruction book that accompanies every outfit.

Made by Kodak workmen in the Kodak factory—that tells the story of the quality.

THE KODAK BOX No. 2, CONTAINING:

1 No. 2 Brownie Camera,	$3.00	1 No. 2 Brownie Printing Frame,	$ .15
1 Brownie Developing Box,	1.00	1 Doz. 2¼ x 3¼ Brownie Velox,	.15
1 Roll No. 2 Brownie Film, 6 ex.,	.20	2 Eastman M. Q. Developing Tubes,	.10
2 Brownie Developing Powders,	.05	3 Paper Developing Trays,	.30
1 Pkg. Kodak Acid Fixing Powder,	.15	1 Doz. 2¼ x 3¼ Duplex Mounts,	.25
1 Four-oz. Graduate,	.10	1 Doz. Kodak Dry Mounting Tissue,	.05
1 Stirring Rod,	.05	1 Instruction Book,	.10
			$4.45

$4.00 Price, Complete At all Kodak Dealers. $4.00

EASTMAN KODAK CO.

Write for Booklet of the Kodak Box. Rochester, N. Y., The Kodak City.

For Sale by O. A. Wright.

Do You Like

LIGHT
MOIST
SWEET
WHOLESOME
BREAD

?

Try a Sack of

Tecumseh Chief

FLOUR. One-half the sorrows of the housewife are merded as soon as she uses TECUMSEH CHIEF FLOUR. If your grocer does not sell it, see us.

D. GRATZ & SON,
Tecumseh, Mich.

Complies with all requirements of the National Pure Food Law, Guarantee No. 2041, filed at Washington.

"We dined in some of the finest hotels and restaurants, but did not find any coffee to excel in quality Arbuckles' ARIOSA."

That is what one lady writes and millions of others prove they believe, by using more Arbuckles' ARIOSA Coffee than all the other packaged coffees in the United States put together.

The fact that Arbuckles' ARIOSA Coffee costs less and has suited the health and taste of most American people for over 37 years, ought to induce everybody to at least sample it.

The cities hide many country girls and boys who secretly sigh for a cup of good coffee like "mother" made. "Mother" probably used the old original "Arbuckles'" the first roasted packaged coffee.

See that you get the sealed package, one pound full weight, bearing the name ARBUCKLES' ARIOSA COFFEE and the signature of Arbuckle Brothers, which entitles you to presents.

That is the genuine article, no matter where you buy it or what price you pay for it.

Same old Coffee, same old firm.

If your grocer won't supply, write to

ARBUCKLE BROS.
NEW YORK CITY.

Swell Dress

SHOES

There never was a time when we felt more like hollering about our line of Shoes than this Spring.

IT'S A FACT. WE'RE PROUD OF IT.

We have certainly got the goods this spring to please everyone—

Men's, Ladies', Misses' Boys' and Children's

and in each line we have a complete showing.

Don't it appeal to you to trade at a CASH store—where you buy your shoes on a Cash basis?

It Means Money Saved for You.

Men's Dress Shoes,		$2.50 to $5.00
Ladies'	"	1.85 to 3.75
Misses'	"	1.25 to 2.00
Boys'	"	1.50 to 2.50

Come to our showing of Spring Dress Shoes. Come to the Cash store and save money.

The Spayde Shoe Co.
MASONIC BLOCK TECUMSEH

Right *There*, and There *Right!*

It is easy to see why the fine cut chewing tobacco you buy out of open buckets or in flimsy wax paper packages is usually well sprinkled with dust or so dried up that a mouthful of it tastes like so much saw-dust. What else could you expect?

If you want your fine cut just right for chewing every time you buy it, always ask for

BLOT
CHEWING TOBACCO

Then you are sure of a fresh, sweet, clean, tasty chew—for there's no chance for it to dry up or get filled with dirt.

We make sure that Blot Chewing Tobacco reaches you moist and clean just like it leaves the factory, by wrapping it in heavy paper and tinfoil—a new perfectly sealed package which brings a new treat to chewers of fine cut.

Get "Blot" and you get your fine cut right—wherever you get it. The revenue stamp on every package guarantees full weight.

Sold Everywhere at 5c. a Package

The United States Government Deposits with This Bank.

Interest Notice

5 days' Interest Added to Your Account.

4 Per Cent Interest Allowed from

April 1st

On all deposits made in our Savings Department before

April 6th

OLD National Bank
BATTLE CREEK, MICH.

Resources over Two Million, Seven Hundred Thousand Dollars
56 YEARS IN BUSINESS.
YOU CAN SEND YOUR MONEY BY MAIL

It is a well-known fact that we have sold more, and have had more experience with the

Manure Spreaders

than any other firm in the county. We claim the I. H. C. Apron Return Spreader is the simplest and the strongest machine made.

The best recommend is the man who knows. So ask or write any one of the following recent buyers:—

John Murphy, Tecumseh.
Alfred Sallows, "
Mrs. Geo. Swartz, "
Minor Davidson, "
M. Gooding, Macon.
Geo. Heimendinger, Clinton.
Wm. Kaiser, "
Albert Matthews, "
Halladay Bros., "
Mr. Odell, "
Eugene Drollard, Holloway.
Fred Konke, "
George Witt, "

S. W. & L. E. TEMPLE

There are one or two reasons why our

COFFEES

are better at the same price. We buy them in the green state, and have them stored in a coffee warehouse and have them roasted often throughout the year as our trade demands. The quantity we buy insures a right price and enables us to raise the quality for the money.

Our Old Government Java and Mocha at 35c the lb. has a rich flavor that will immediately find favor with the coffee loving side of your disposition once you try it.

Lowry's Grocery and Market

Double Store. Phone 37
Special delivery for meats.

NEW BRADLEY OPERA HOUSE

Saturday, April 6

ROWLAND & CLIFFORD

Offer their Brilliant Success,

Dora Thorne

Dramatization of Bertha M. Clay's Popular Novel. This season's Production and Company BRAND NEW.

The play Staged Superbly. The Real Dora Thorne.

Prices---25, 35, 50 and 75c.

PREVENT SMUT

THE WM. HAYDEN MILLING CO., Tecumseh, Mich. have secured the agency of

"SPOROCIDE"

that will positively prevent smut in oats. Guaranteed or money refunded. The treatment costs but 10c per acre.

In 150 tests made by substantial farmers who used Sporocide in 1906, the average increase in yield per acre was 10¼ bushels, or a net gain of from $3 to $4 per acre on an outlay of 10c. This is worth looking into. Write for testimonials.

WM. HAYDEN MILLING CO.

SPECIAL NOTICES.

FOR SALE AT A BARGAIN:—A 8½ horse power gasoline engine in first class running condition. The machine that has driven the Herald press. I desire to sell it in order that we may substitute electric power. This engine is just what is needed by some farmer who desires it to saw wood, run a large pump or do other work. It will be sold for less money than a 3-horse engine would cost and will do more than twice the work. Call at the Herald office for particulars.
11-13-tf GEO. N. STACY.

WANTED:—Gentleman or lady with good reference to travel by railroad rig for a firm of $20,000 capital. Salary $1,073 per year and expenses, salary paid weekly and expenses advanced. Address, with stamp, Jos. Alexander, Tecumseh, Mich 1-29-50

FOR SALE:—A house and barn, cheap if taken at once. Also all sizes of gasoline engines for sale, which can be run by kerosene instead of gasoline. Inquire of Robt. Hastings.
2-15-1 mo.

FOR SALE:—One pair of matched mares 5 and 6 years old. Weight 1300 pounds each. JOHN T. ADAMS, Tecumseh, Mich.
9-26-tf R. F. D. 1
Two miles south of town.

FOR SALE SEED OATS:—We have a few very choice Silver Mine seed oats. Will test 37 lbs. to the bushel.
1-15-1 mo. THE WM. HAYDEN MILLING CO.

COTTON AND LINSEED OIL:—We have cotton and linseed oil for sale at the mill. THE WM. HAYDEN MILLING CO.
8-15-1 mo.

WANTED:—Good reliable dining room girl for the summer.
3-19-tf MRS. J. B. COLLER.

FOR SALE:—House and lot on the Miller addition to Tecumseh. New house, modern improvements. If you think of buying kindly write John Onsted, Onsted, Mich.
2-25-tf

FOR SALE OR RENT:—House and lot situated corner Logan and Maiden Lane. Furnace and electric lights. Inquire of G. B. Garlinghouse.
2-25-tf

FREE ANNOUNCEMENTS.

Regular meeting Rebekah lodge Friday night. Supper.

Regular K. of P. meeting Thursday evening. Work in 1st and 2nd rank.

Regular meeting of the Royal Neighbors Wednesday night. Good attendance desired.

Regular meeting of Tecumseh chapter F. & A. M. No. 69, April 8th. Work in 3rd degree.

THE WEATHER.

Washington, April 2—Fair and warmer today. Wednesday partly cloudy, fresh southwest winds.

THE LATEST NEWS.

Fancy onion sets at Avery's.

For the best coffees, C. M. Gilbert & Co's.

W. A. Ross of Detroit, was in town Friday.

Fresh horse radish at C. M. Gilbert & Co's.

Chas. Waring was here from Dundee Sunday.

The best grade of rubbers at Belcher's shoe store.

Carl Kaiser was home from Toledo Sunday.

Fred Frost was home from Adrian over Sunday.

Stephen Lubienski was a Detroit visitor over Sunday.

Seedless prunes only 12c per pound at C. M. Gilbert & Co's.

Ralph Wiley visited his brother, Giles, in Adrian Sunday.

John Richards of Holloway, was spending Friday in town.

Miss Tillie Anderson is spending the week with friends in Toledo.

Best garden seeds, no old ones mixed in. AVERY & CO.

Miss Alice Satterthwaite, who attends college at Hillsdale, is home.

Miss Florence McKinley was visiting friends in Toledo over Sunday.

Hugh Osborn of Ypsilanti, was the guest of Curry Hicks Saturday.

Get some of that chick feed 3c per pound at C. M. Gilbert & Co's.

D. M. Ferry's new bulk seeds at C. M. Gilbert & Co's. Get no others.

Mrs F. D. Ford and Mrs. W. J. Ford were in Adrian Friday on business.

Mrs. J. J. Orr and Miss Edith Cotton were spending Saturday in Toledo.

Ladies and Misses' new spring coats just opened at Harris & Hiteshue's.

Miss Mattie Hudson of Lansing is the guest of Miss Ella Parker this week.

Miss Mae Kopke of Holloway, is visiting Miss Edith Magers this week.

Some of that corn left, 3 cans for 20c, C. M. GILBERT & CO

Miss Beryl Burlburt is spending the spring vacation at her home in Detroit.

Carl Smith of Chicago, spent Sunday at the home of Mr. and Mrs. Will Powell.

Mr. and Mrs D. W. Love of Adrian, spent Sunday with Mr. and Mrs. Geo. Kay.

Wall paper. This season I will have a larger and better stock than ever before. C. A. WRIGHT.

Walter Lowry and Will Hicks have been spending a couple of days in Detroit.

Miss Mabel Spafford of Manchester, is visiting Mr. and Mrs. Geo. Field this week.

Richard Caldwell, who has been visiting relatives here, returned to Detroit today.

See the Endless Table manure spreader at Snell's. It is a dandy, will spread anything.

Elvin Bradley of Jackson, spent Sunday with his parents, Frank Bradley and wife.

Mr. and Mrs. Thos. McLann and two children were visiting relatives in Jackson Sunday.

Frank Osborn of Columbus, O., was a visitor at the home of Henry Wilson over Sunday.

The laundry store in the Dewey block at Tecumseh will be for rent after the 15th of April.

Miss Mildred Burns, who has been visiting relatives here, returned to Monroe Saturday.

Mrs. Orley Wood and son left for Flint Saturday to spend several days with relatives.

Miss Loana Cowan left Friday for her home in Blissfield, where she will spend the spring vacation.

Have you seen those beautiful spring shoes, oxfords and slippers just open at Harris & Hiteshue's.

Warner Bates, who has been visiting at the home of E. C. Brown, returned to Ypsilanti yesterday.

Mrs Emma Ford returned to Blissfield Friday for a visit with her daughter, Mrs. Fred Josenhans.

Mrs. O. H. Young and daughter, Lucile, of Blissfield, are spending a few days with Mrs. Will Ross.

Our White Pine cough syrup is a guaranteed cough cure. C. A. WRIGHT.

Chas. Bell of Chicago, is visiting his sisters, Mrs. John Heesen and Mrs. Rowland a few days this week.

Willard Clapp returned to his home in Toledo Sunday night after a short visit with friends here and in Tipton.

Miss Mable Hollister, who has been spending the week with her parents, returned to Bad Axe yesterday morning.

W. J. Ingersoll has gone to Rochester, N. Y., upon business. He will not return until the latter part of the month.

Mrs. W. I. Ford, daughter, Erva, and son, Dean, of Blissfield, are visiting at the homes of F. D. Ford and John Wells.

See us for early seed potatoes, Puritan, Everett, Ohio and Ohio King. Ohio Kinff is a new potato raised by T. G. Mead and is a fine yielder. SLAYTON & SON.

Waterman ideal fountain pens at Gaston's.

A. C. Aylesworth was in Onsted Saturday.

Clarence Thorn of Hillsdale, was in town today.

Rev. W. M. Ward was a Detroit passenger yesterday.

Try Gaston's silver polish.

Mrs. B. C. Ellis left today for a visit with relatives at Hillsdale.

Miss Florence Aten is visiting Miss Florence Booth in Ridgeway.

Mrs. John Combs and daughter, Alice are spending the day in Adrian.

Buy that watch at Gaston's.

Miss Eva Bice of Coldwater, is the guest of Miss Vita Rude this week.

Large line of sweet peas in bulk. AVERY & CO.

Mrs. Sam James of Detroit, was visiting Mr. and Mrs. F. B. Wood Sunday.

Miss Lizzie Miller of Macon, was the guest of Miss Ora Stewart over Sunday.

Onion seeds in large or small quantities. AVERY & CO.

Vernor Crane was the guest of his brother, Ronald, in Ann Arbor over Sunday.

New line of garnet brooches at Gaston's.

John Hendgon left yesterday for Toledo, where he has secured a good position.

A good shoe mender at Belcher's shoe store.

Wm. Biddle and wife of Macon, were spending a few days with Mrs. Hornbaker.

Miss Harriett Whittier was a guest of relatives in Battle Creek Sunday and Monday.

Miss Ernestine Steffins of Jackson, visited her sister, Mrs. Lee Patterson, yesterday.

Miss Ida Grats returned from a few days' visit with friends in Angola, Ind., Saturday.

Miss Mary Dingman entertained a company of friends at a 5 o'clock tea last evening.

Miss May DeWolfe of Detroit, was a guest of Mr. and Mrs. C. F. Patterson over Sunday.

Miss Mary Bower of Manchester, is visiting her sister, Mrs. Al Van Winkle, for a few days.

Mr. and Mrs. Will Bly were given a kitchen shower last evening by a number of their friends.

Miss Edith Shull, who has been spending a few days at home, returned to Ann Arbor yesterday.

New spring goods in every department at Harris & Hiteshue's.

Jas. Elliott, who has been visiting his parents, Mr. and Mrs. Thos. Elliott, returned to Lansing yesterday.

Wm. Smith has rented the Elijah King place recently occupied by Mrs. Little on North Maumee street.

Notice our west window for new and attractive wall papers. C. A. WRIGHT.

A few more tons of hay for sale, have some for $8, $10 and $12 per ton. JOHN S. TEMPLE.

Howard Wilson left today for Sand lake, where he will spend the week with his uncle, Sidney Kimball.

Mr. and Mrs. John S. Wells entertained a company of relatives at dinner Sunday, covers being laid for 15.

Mrs. Samuel Stewart was called to Bell Center, O., Friday by the serious illness of her little grandaughter.

Dr. W. H. Jones' sanitarium, corner Maumee and Broad streets, Adrian, is filled with patients all the time.

Misses Mabel and Zilla Mills are spending the week with Mr. and Mrs. Claude Crittenden in Grand Rapids.

Miss Myrna Service was pleasantly surprised Friday evening by ten girls of her class, it being her 14th birthday.

Ladies you will find the largest assortment in muslin, underwear at the old low prices at Harris & Hiteshue's.

Mrs. Jas. Davis of Detroit, arrived here yesterday for a week's visit with her parents, Mr. and Mrs. P. C. Snell.

It is almost time to think of painting again, remember the Sherman, Williams paint leads them all. C. A. WRIGHT.

Miss Ella Hand went to Devils lake this morning and will commence the spring term in the Addison high school.

Born, to Mr. and Mrs. John Austin Sunday, a 10 pound boy. The little one has been named Raymond Irwin Austin.

Miss Carol Kemp, who has been spending the week with relatives and friends, returned to Ypsilanti yesterday.

Miss Leona Beebe, who has been spending a week at her home in Tipton, was in town last evening enroute to Ypsilanti.

Jas. Waldron and Donald Heesen, who have been spending the week here, returned to the M. A. C. yesterday afternoon.

If you are looking for carpets, rugs, linoleums, oil cloths, etc. etc. You will save money on all purchases at Harris & Hiteshu's.

Mrs. Eusebia Burtless, who has been visiting here the past two weeks, returned to her home in Tipton yesterday afternoon.

Miss Winnifred Wilson of Ogden Station, is spending the week at the home of her parents, Mr. and Mrs. Andrew Wilson.

Dr P. B. Hardy has moved his office from rooms in the Bidwell block to a suite of rooms over the Tecumseh State Savings bank.

New maple syrup at Avery's.

S. W. and L. E. Temple will start their grocery wagon in the country this week buying butter and eggs. This is their 19th season on the road.

Mrs. Isaac Sloan and daughters, Alice and Netha, attended the funeral of the former's mother, Mrs. Sam Meekin, at Whiteford, Mich., yesterday.

Miss Ethel Newburn, who has been visiting her grandparents, Mr. and Mrs. J. D. Robbins, for the past week, returned to Cleveland yesterday.

Mr. and Mrs. Alva Waring of Pontiac, are preparing to move to Tecumseh, where they will reside with their son, Floyd Waring, east of town.

Birthday souvenirs at Gaston's.

Watch for date of sock social.

Misses Eolah Brown, Erva Finch, Cline Scofield, Alice Bradley and friend, Lula Woolsey returned to Ypsilanti yesterday, having spent the spring vacation here.

Miss Erva Finch was given a pleasant surprise Friday night by 20 of her friends. Games and music furnished the evening's entertainment. Refreshments was also a feature.

Buy your rubbers at Belcher's.

Mr. and Mrs. Abner Wilson, Mr. and Mrs. Andrew Wilson, Mrs. Eugene Camburn, Henry Wilson, A. W. Mills and J. R. Keeney attended the funeral of M. D. Alexander in Clinton Saturday.

Willis Smith received a telegram Saturday stating the death of his neobew, Harry Belding, of Benton Harbor, who was drowned in the St. Joseph river Friday afternoon. The body has not yet been recovered.

Mrs. Daniel Gratz, who has been spending some time with relatives at Spencerville and Fort Wayne, Ind., returned Friday night. Mr. Gratz, who has also been visiting there, will remain for a longer visit.

The Merry go-round 63 club was entertained at the home of Mr. and Mrs. Charles Williamson last evening. Prizes were given to Mrs J. J. Belcher and Jas. McCann. Refreshments were served. This was the last meeting of the season.

Beers Post and Auxiliary held a very pleasant business meeting last evening with a good number in attendance. Mrs Thompson, the president of the Auxiliary, is still confined to her bed but is a trifle better at this writing. Beers Post has received and accepted an invitation to visit Woodbury Post on April 24th.

In buying rubbers, buy the best, they cost no more at Harris & Hiteshu's.

Messrs Rowland & Clifford offer their new production "Dora Thorne" at the New Bradley on Saturday, April 6. It is said to be a melodrama of high degree and one that is a little out of the ordinary. The play is a dramatization of Bertha M. Clay's famous novel of the same name. It is a clean, wholesome play which bids fair to live as long as "East Lynne."

Miss Tillie Hough was tendered a miscellaneous shower at the home of Mrs. J. B. Coller last evening, Mrs. Libbie Betzer assisting. About 50 attended the affair, a number being present from Macon. Miss Hough was the recipient of a number of pretty and useful gifts in china, silver and granite. Her marriage to Mr. Dean Fosdick of Saline, is an event of April. Light refreshments completed the delightful evening.

Last Thursday afternoon the high school girls athletic association held a mass meeting and elected the following officers:

Pres.—Lydia Babcock.
Vice Pres.—Pearl Beebe.
Sec.—Blanche Mellon.
Treas.—Josephine Hayden.
Manager of Basket ball team—Miss Mable Mills.
Asst. Manager—Zilla Mills.
Capt.—Grace Albert.
Yell Mistress—Florence Keyser.
Capt. of Tennis club—Jennie Harris.

Blue grass and Dutch White clover for lawns. For sale by Avery & Co.

"Dora Thorne."

Rowland & Clifford's production of "Dora Thorne," Lem B. Perker's dramatization of Bertha M. Clay's famous novel is the type of play that is perhaps the very best seen on the road. It is a love sort pure and simple, and, at the same time amusing and interesting. It teaches a wholesome lesson, it leaves no bad impressions, but rather an abiding pleasure that benefits and inspires and rests those who see and hear it. Few better plays will be seen at the New Bradley opera house during the present season.

Next Friday.

In Friday's issue of the Tecumseh HERALD will be printed on the first page a three column account of Miss Lena Smith's trip to Paris on the Detroit Free Press excursion also an account of how she received so many subscribers for the Free Press and won the trip. The paper is well written and an interesting one.

A Pleasant Gathering.

About 25 of the friends and neighbors of Mr. and Mrs Wm. Powell enjoyed a picnic spread at their home last evening. This little group of Pottawatamie and Kilbuck street residents have been having picnic suppers together once a month for several years. This was a special occasion, Mr. Powell being about to move to another part of town, Mrs. Hillman's house on Union street.

The guests presented the hostess with a souvenir spoon as a token of their appreciation of a good friend and neighbor. The evening was pleasantly spent in conversation and music. At each plate was a menu card decorated with the tents and totems of the Pottawatamie and Kilbuck tribes.

Old Papers 5c a Bundle.

Now that house cleaning time has come you can buy old papers, clean ones for 5c for 30 at the HERALD office.

Farmers' Union.

The Farmers' Union will meet at the home of W. F. Raymond Friday evening, April 5. There will be a sugar supper and election of officers.

"Pneumonia's deadly work

Had so seriously affected my right lung" writes Mrs. Fannie Connor of Georgetown Tenn., "that I coughed continuously night and day and the neighbors prediction—consumption—seemed inevitable until my husband bought me a bottle of Dr. King's New Discovery which in my case proved to be the only real cough cure and restorer of weak lungs." When all other remedies fail you may still win in the battle against lung and throat troubles with New Discovery, the real cure. Guaranteed by C. A. Wright, druggist. 50c and $1.00. Trial bottle free.

Good mules are like good men; scarce, but when you do find a good one he is valuable.

ROYAL BAKING POWDER
Absolutely Pure
A Cream of Tartar Powder, free from alum or phosphatic acid
Makes Home Baking Easy

TOWNSHIP ELECTION

Tecumseh and several of the Surrounding Towns.

REPUBLICANS

Carried everything in Tecumseh.

Tecumseh elected the entire republican ticket yesterday. Whole number of tickets cast were 696.

Supervisor—	
J. E. Schreder, r	486—283
G. B. Garlinghouse, d	203
Clerk—	
Leon Rosacrans, r	424—155
Edwin J. Lowry, d	269
Treasurer—	
H. S. Temple, r	431—172
Robert Stretch, d	259
Justice of Peace—	
J. W. Wightman, r	380—72
G. R. Gillespie	308
Highway Commissioner—	
R. W. Cole r	444—200
Milburn Keyser d	244
School Inspector—	
Lester Heesen r	435—179
L. C. Hayden d	256
Member Board of Review—	
H. W. Stevens r	393—102
J. H. Smith d	291
Constables—	
John B. Smith r—	392— 97
Ed Pritchard r—	435—183
Wm. Bennett r—	422—153
Bert Mominee r—	414—140
Albert Deming d—	295
J. M. Hiens d—	253
W. W. Whiting d—	269
M. A. Zimmerman d—	274

CLINTON.

Republicans carried everything in Clinton except the treasurer.

Supervisor—	
H. H. Halladay, r	260—159
Jas. Benham, d	101
Clerk—	
G. D. Cutting, r	235—110
Frank Hard, d	125
Treasurer—	
G. H. Lancaster, r	177
Fred Koernig, d	181—4
Justice of Peace, full term—	
Ed Larzelere, r	200— 41
W. D. VanTuyle, d	159
Justice of Peace to fill vacancy—	
A. J. Allen, r	242—123
T. H. Brown, d	119
Highway Commissioner—	
Frank Gray, r	267—173
Geo. Heimendinger, d	94
Member Board of Review—	
Jas. S. Murphy r	239—117
Wm. Rogers d	122
School Inspector—	
J. G. Lindsley r	237—114
F. M. Borroughs d	123
School Inspector to fill vacancy—	
Walter Schnierla r	239—118
John Calhoun d	121
Constables—	
Martin Frost r	238—118
Roy Bowen r	241—125
James Farrell r	245—127
C. R. Barnesdale r	242—124
Chas. Ellis d	120
P. M. B. Keusch d	116
J. C. Brown d	118
Will O'Reilly d	118

TIPTON.

Tipton had but one ticket, republican, in the field this year. Sidney Kimball was elected supervisor to serve his 10th term. The ticket as follows:

Supervisor—	
Sidney Kimball	144
Treasurer—	
Ed Brooks	142
Clerk—	
John Conlin	142
Highway Commissioner—	
Frank Derby	137
Justice of Peace—	
J. R. Reed	141
Member Board of Review—	
Ray Kemp	137
Carl Wisner	144
School Inspector—	
Lon Dibble	143

ADRIAN.

City—	Majority
Mayor—W. F. King	523
Clerk—John Mawdsley	1436
Marshall—John Maurer	497
Supervisors—	Maj.
1st ward—Austin Carey, r	1
2nd ward—Alfred Dobbins, d	183
3rd ward—John Avery, r	296
4th ward—O B. Clark, d	17
5th ward—Geo Tietz, r	76
6th ward—Andrew Roesch, d	193

MACON

Supervisor—	
Allen Collins r	88
John Boyce d	100— 17
Clerk—	
M R. Pennington r	80
Walter Cotton d	110— 30
Treasurer—	
Thomas Butler r	74
Wm. Swick d	110— 36

RIDGEWAY

The democrats carried Ridgeway with 40 to 68 majority.

Supervisor—	
Conrad Lowe d	
O. Palmer r.	
Clerk—	
Laman Babcock d.	
Geo. Lee r.	
Treasurer—	
Vern Briggs d.	
Frank Bower r.	

HOLLOWAY

Holloway all democrats but treasurer.

Supervisor—Geo. Holloway d.
Clerk—Ed Kaynor d.
Treasurer—Ed Hoag r.

Teachout to Enter the Circuit.

With all his skill and the fairness shown him by luck in recent years Dan Hopkins will not have a monopoly of the circuit this year. Right from this state in a near-by town comes a little man who wears black and white check when he is driving and those colors happened to be in front much of last season. Fred D. Teachout, the Tecumseh financier, is the one and he is getting ready for the work right now. Teachout, like Hopkins, would as soon win money in June as well as later on and he writes that he will be at Ionia to fight it out with any of them.

As Ionia has a 2:15 class for trotters, the people may expect to see Teachout start The Pacolet, 214¼, in this event This black fellow was the leading money winning trotter in the circuit last season, improving right to the end. He is a resolute sort of a trotter and it is hard to find half-milers that have much on him.

Two others that went through the state last year and won their share are the pacers Fred D and Bon Czar, each of him landed with 2:14¼ against him. Then there are three green ones about which Teachout is saying no more than that they are promising.

In addition the Tecumseh man has a 2-year-old trotter about which he can't say enough. A bay colt by Metallas, 2:11, out of a mare by Expedition, 2:15¼ second dam Belmont, 64 (dam of five), third dam by Pilot, Jr. (dam of three) and so on. Teachout is so enthusiastic over this kid member of his brigade that there is apt to be a wordy war when he hooks up with Jim Burns, who has that Directum Kelley colt out of Pontiac. Detroit Free Press.

Accompanying this sketch was a picture of Mr. Teachout, driving the famous Pacelot.

Tecumseh Grange.

Regular meeting Tecumseh Grange No. 166 Friday evening, April 5. Meeting called at 7:30. Program:

Music—Mrs. W. Waldron.
Reading—Mrs. Harold Hoag.
Recitation—Iva Waldron.
Instrumental solo—Mrs. Jas. Cupples.
Corn raising, successful methods—B. Hurry, H. Eaton, Chas. McNeil.
Quartette—Goosehollow Glee club.
Recitation—Mrs. L. VanDoren.
Vocal solo—Mrs. D. T. Hall.

What has become of old fashioned calico? How long since you have seen a calico dress?

NOVEL CURE FOR COLDS.

Heating medication that is breathed giving quick relief.

It seems just as ridiculous to put medicine into the stomach to cure a cold in the head or lungs as it does to go out in the rain if we want to keep dry.

The fact that many people right in Tecumseh cough and hawk and snuffle for days and weeks after they treat a cold with the usual stomach dosing, shows how valueless are the ordinary cough and cold cures.

The right way to cure a cold in the head or a cough and irritation in the throat and lungs, is by breathing Hyomei's medicated air. Put a few drops of Hyomei in the neat pocket inhaler that comes with every outfit and breathe this healing air for a few times and immediate relief will be noted. The medication goes right to the spot where the disease germs are located and renders them harmless in the future.

At the same time the soothing and healing effects of Hyomei on the irritated mucous membrane give quick relief and the cough or cold is broken up.

The best evidence of the great value of Hyomei in curing coughs, colds and all bronchial troubles is the fact that C. A. Wright gives an absolute guarantee with every outfit he sells, that if it does not give satisfaction, the money will be refunded.

A complete Hyomei outfit, consisting of a bottle of Hyomei, the inhaler and a medicine dropper, costs but $1, while extra bottles of Hyomei, if needed, can be obtained for only 50c

COAL

We now have the summer price on coal.

Will put in your coal for April at $7.00 per ton. Next month the price will be higher. Order now.

Yours for business,

Brown & Co.

3

per cent. interest is what you receive on all money deposited in our Savings Department—3 per cent that comes to you without any effort on your part and helps to increase the principal, so that with steady saving you will have a snug bank account. You can start an account to-day with $1.00.

TECUMSEH STATE SAVINGS BANK

$300,000 Deposits.

What You Want

for that garden you intend to make this spring is

Good Seed

We have the best varieties of VEGETABLE and FLOWER SEED.

A most complete assortment of everything for the Vegetable and Flower Garden.

ANDERSON BROS.

Phone 91.— GROCERS —Macon Phone

Housekeepers' Hardware

We have a most complete stock in this line.

Enameled Ware -- Large Assortment.

Remember when you need a Gasoline Stove that we have got something that will surely please you.

Satterthwaite Bros.

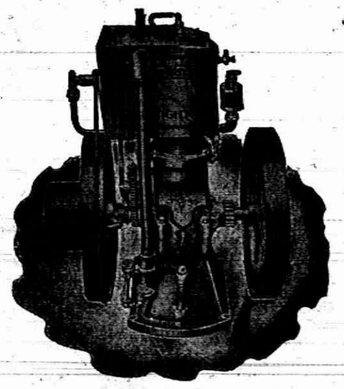

"New Way" Gasoline Engine.

Why should you buy a "New Way?"

First—No overheating, no water to freeze.
Second—It "Goes and Goes Right," always.
Third—Its compactness makes it easy to move around.
Fourth—No dangerous gasoline pump.
Fifth—No gasket used for cylinder or carbureter.
Sixth—One oil cup automatically lubricates all bearings.

SLAYTON & SON.

New

Maple Syrup

GUARANTEED STRICTLY PURE.

We expect to have MAPLE SUGAR right from the woods in a few days.

PHONE 39 AVERY & CO.

HEYWOOD

Baby Cabs, Go-Carts, Folding Carts, English Carriages, in extra large variety of styles, upholstering and parasols.

Our new spring line is complete in every respect.

Prices are right. Don't buy until you see our up-to-date line.

BECK & EGAN, Adrian.

FURNITURE, CROCKERY, PICTURES and LINOLEUM.
All Goods Delivered 30 North Main Street

Dr. P. B. HARDY,

Physician and Surgeon.

Especial attention given to

Diseases of the Stomach, Throat, Nose, Ear, Diseases of Women and General Surgery.

HOURS:—12 30 P. M. to 3 P. M.
6 30 P. M. to 9 P. M.

Office in Bidwell Block Telephone No. 268.

H. R. CONKLIN, M. D.,

PHYSICIAN and SURGEON.

OFFICE and RESIDENCE, 50 Chicago Street

OFFICE HOURS { 12 to 2 and 7 to 8 p. m.

Patients wishing eyes examined for spectacles will please call at noon office hour.

EVERY

Thursday, Friday and Saturday

I will be at my office over S. W. Anderson's dry goods store. If your Eyes are troubling you, call and see me

S. P. HOSMER,
OPTICIAN

DENTAL PARLORS

of

W. D. REED, D. D. S.

Chicago St., Tecumseh.

Crown and Bridge work, Silver, Aluminum and Rubber Plates and all of the Specialties known to modern dentistry Gas or Vitalized Air administered. Office over Avery & Co's store.

DENTAL PARLORS

of

E. D. BROWN, D. D. S.

Filling, Crown, Bridge and platework Local and complete anaesthetics administered for painless extraction. Office over Orr's Drug Store. Phone, 192

The H. L. Jones Real Estate Agency

Buys, sells and rents real estate and personal property.
Makes loans collects, etc.
Non resident property interest carefully looked after. List your wants with this agency and get an honest deal.
Our terms are right. Office at residence East Chicago St. Phone 504.

H. L. JONES, Mang.

J. W. WILSON,

Licensed Auctioneer, Real Estate, Stock and General Salesman.

Will attend all sales in city or county at reasonable rates.

Headquarters and all dates made at the Herald office.

Dr. John Murphy,

D. V. D.

Also Graduate in Veterinary Science.

Three and one-half miles northeast of Tecumseh

PHONE 406 Tecumseh.
Also Macon Phone.

Dr. S. B. Westlake

PHYSICIAN and SURGEON.

Located 48 Chicago St.

Successor to Dr. J. F. JENKINS.

Miss Westerman,

OF ADRIAN,

will give vocal instruction in Tecumseh on

Wednesdays of Each Week

Persons desiring her instruction, kindly leave word at A. B. Harding's residence.

A. C. Aylesworth,

Licensed Auctioneer, Real Estate, Stock and General Salesman.

Will attend all sales in city or country, at reasonable rates.

Headquarters and all dates made Herald office.

FRANK DAVIDSON,

Licensed Auctioneer. Farm and Stock Auctions.

Attended to promptly and in satisfactory manner. Terms reasonable.

Headquarters at Herald office where dates are made. State 'phone 504 East.

Scratch a chronic critic and you find a hypocrite.

THE ORIGINAL LAXATIVE COUGH SYRUP
KENNEDY'S LAXATIVE
CONTAINING **HONEY AND TAR**

FOLEY'S HONEY AND TAR
for children; safe, sure. No opiates

PATENTS

PROCURED AND DEFENDED. Send model, drawing or photo for expert search and free report. Free advice how to obtain patents, trade marks, copyrights, etc., IN ALL COUNTRIES.
Business direct with Washington saves time, money and often the patent.
Patent and Infringement Practice Exclusively.
Write or come to us at
9th Ninth Street, opp. United States Patent Office,
WASHINGTON, D. C.

C. A. SNOW & CO.

TESTED AND PROVEN.

A heap of solace in being able to depend upon a well earned reputation.

For months Tecumseh readers have seen the constant praise for Doan's Kidney Pills and read about the good work they have done here. No other remedy ever produced such convincing proof of merit.

Wm. Witherell, living on Pottowatamie street, Tecumseh, Mich., says: "In 1901 I gave a statement for publication telling how Doan's Kidney Pills had helped me and today, Dec. 12 '06, I still hold the same high opinion of them. When I first used Doan's Kidney Pills I was troubled with severe pains across my back. Either bending or straightening sharp pains would dart through me and I would have to lie down. I think the trouble was caused years ago when I used to shear a great number of sheep. I learned of Doan's Kidney Pills and bought a box receiving much benefit from the first few doses. I am glad to say that the cure proved permanent and I have not been troubled since."

For sale by all dealers. Price 50 cents Foster-Milburn company, Buffalo, N. Y., sole agents for the United States. Remember the name Doan's, and take no other.

People are not shocked as often as they pretend to be

A healthy man is a king in his own right; an unhealthy man is an unhappy slave. Burdock Blood Bitters builds up sound health—keeps you well.

Some way, everyone seems disappointed if preachers' boys are not a little worse than the average.

Accidents will happen, but the best regulated families keep Dr. Thomas' Eclectric Oil for such emergencies. It subdues the pain and heals the hurts.

Love is a picnic; do not expect it to gather up the napkins and dishes.

An insidious danger.

One of the worst features of the kidney trouble is that it is an insidious disease and before the victim realizes his danger he may have a fatal malady Take Foley's Kidney cure at the first sign of trouble as it corrects irregularities and prevents Bright's disease and diabetes. Sold by all druggists.

There is not the slightest sense back of a great deal of hope.

Kodol for dyspepsia clears the stomach and makes the breath as sweet as a rose. Kodol is sold by druggists on a guarantee relief plan. It conforms strictly to the National pure food and drugs law. Sold by B. J. Pulver.

A man of wealth usually has poor kin to keep him humble.

Mr. S. L. Bowen, of Wayne, W. Va., writes: "I was a sufferer from kidney disease, so that at times I could not get out of bed and when I did I could not stand straight. I took Foley's kidney cure. One bottle and part of the second cured me entirely." Foley's Kidney cure works wonders where others are total failures. Sold by all druggists.

The wages of sin are paid by the women; the men owe it.

To be poor without losing self-respect or a sense of enjoyment is a fine art

The News—No Pure Drug Cough Cure Laws would be needed, if all cough cures were like Dr. Shoop's Cough Cure is—and has been for 20 years. The National Law now requires that if any poisons enter into a cough mixture, it must be printed on the label or package.

For this reason mothers, and others, should insist on having Dr. Shoop's Cough Cure. No poisons marks on Dr. Shoop's labels—and none in the medicine, else it must by law be on the label. And its not only safe, but it is said to be by those that know it best, a truly remarkable cough remedy. Take no chance, particularly with your children. Insist on having Dr. Shoop's Cough Cure. Compare carefully the Dr. Shoop package with others and see. No poison marks there! You can always be on the safe side by demanding Dr. Shoop's Cough Cure. Simply refuse to accept any other. Sold by all dealers.

TECUMSEH MARKETS

LIVE STOCK.

Steers	5	4½
Heifers	3½	4
Cows	2½	3
Veal calves	6½	
Hogs No 1	6	6½
Roughs	4½	5
Sheep	4½	
Lambs	6½	7
Fowls	8½	10
Springers	9	10
Ducks	8½	9
Turkeys	12	13
Geese	7½	
Old Roosters	5	

DRESSED MEATS.
Wholesale

Beef, by side	7	8
Hogs	5½	
Veal	10	
Mutton	8	
Spring lamb	12	12½
Lard	11	
Hides, green	8	
Veal skins, cured	8	9
" green	7	
Sheep pelts	.35	1.00
Tallow	2½	
Timothy ℔ ton	7.00	10.00
Clover ℔ ton	6.00	
Bran ℔ cwt	1.20	

GRAIN, SEED AND HAY.

Wheat	.71	.73
Oats	38	41
Clover seed	6.00	8.00
Corn shelled	46	54
Corn in ear	35	
Middlings ℔ cwt	1.25	
Corn meal ℔ cwt	1.25	

PROVISION MARKET.
Wholesale

Butter	23
Eggs	14
Beans ℔ bushel	1.50
Potatoes	40

CORRESPONDENCE.

TIPTON.

Flora Jeffery was in Tipton on Monday.

Clarence Hunt came home from Toledo on Monday.

Leona Beebe is home from Lansing for a visit with her parents.

Dr. Rice was in Onsted Tuesday.

Murray Richardson was in Onsted this week.

Mr. Dibble of Adrian, was up here Tuesday to visit his son.

Jack Cad was in Tecumseh this week on business.

Mr. Steffy is in Tipton today on a visit.

Mr and Mrs. Will Hoehes spent Sunday with his folks at Tipton.

Mrs. Quincy Sickles of Adrian, was a Tipton visitor one day this week.

A. Lewis was in Toledo and Adrian one day.

Willard Clapp of Toledo, has been visiting at Wm. Beebe's.

Mrs. W. J. Linton was home for a couple of days for a visit with her folks.

Clarence Hunt and Pete Billington were in Tecumseh Tuesday.

Wm. Beebe shipped a car of stock this week and received a carload of corn. Chas. Lewis received a car load of corn and shipped 2 cars of stock Saturday.

Four cars of logs were shipped from here this week.

John Smith was in Reading one day this week.

Earl Preston and Harley Boyd were in Tecumseh this week.

Every woman appreciates a beautiful complexion, so much desired by men. Such complexions come to all who use Hollister's Rocky Mountain Tea. 35 cents, tea or tablets.

B. J. PULVER.

CLINTON.

Miss Rena Mills left yesterday for Jackson, where she will attend business college.

Mrs. W. S. Whittlesey and son, Frederick of Battle Creek, were called here the latter part of the week by the illness of her father, E. W. Freese.

Millard Hunter had business in Ann Arbor during the week.

Geo. Alexander of Toledo, and Chet Alexander of St. Louis, Gratiot county, were called here the latter part of the week by the death of their father, M. D. Alexander.

Misses Besse Brown and Hazel Clark returned to Detroit Sunday.

Mrs. Geo. Freese, Mrs. E. L. Parker and Mrs. L. W. Kimball and daughters were Toledo passengers Wednesday.

The Baptist society have extended a call to Rev. T. H. Carey of Ceresco.

The juniors will give a penny social at the town hall Saturday night.

The Golden Rod chapter O. E. S. will entertain the Napoleon chapter Wednesday evening.

Misses Luella Palmer and Bertha Farrell are home for their Easter vacation.

Mrs. E. R. Vest, Mrs. John Bush, Mrs. Inez Van Tuyle and Jennie Van Tuyle were among the Tecumseh visitors Saturday morning.

Mae Davis returned to Ypsilanti Monday after a week's visit with her parents.

Miss Hazel Potter is visiting friends in Parma.

The ladies working society will meet Wednesday with Mrs. Chas. Judge.

S. W. Demuth has purchased a new Ford automobile.

Miss Alta Shaw, of Saline, is the guest of her aunt, Mrs. Lydia Martin.

Miss Julia Sturms returned to Trenton Saturday after spending the Easter vacation with her parents.

Chas. Donnely has purchased a team and will go on the road for B. O. Randall and Co.

Lyman Thomas of Tecumseh, spent Sunday here.

D. R. Bainbridge and Walter Morden were guests of the latter's parents in Macon Sunday.

Jas. Thompson and family are entertaining his brother and nephew from Georgetown, Ontario. They came on account of Mr. Thompson's poor health.

My Breath.

Shortness of Breath Is One of the Commonest Signs of Heart Disease.

Notwithstanding what many physicians say, heart disease can be cured.

Dr. Miles' New Heart Cure has permanently restored to health many thousands who had found no relief in the medicines (allopathic or homeopathic) of regular practicing physicians.

It has proved itself unique in the history of medicine, by being so uniformly successful in curing these diseases.

Nearly always, one of the first signs of trouble is shortness of breath. Whether it comes as a result of walking or running up stairs, or of other exercises, if the heart is unable to meet this extra demand upon its pumping powers—there is something wrong with it.

The very best thing you can do, is to take Dr. Miles' New Heart Cure. It will go to the foundation of the trouble, and make a permanent cure by strengthening and renewing the nerves.

"I know that Dr. Miles' New Heart Cure is a great remedy. For a number of years I suffered from shortness of breath, smothering spells and pains in my left side. For months at a time I would be unable to lie on my left side, and if I lay flat on my back would nearly smother. A friend advised using Dr. Miles' New Heart Cure, which I did with good results. I began to improve at once, and after taking several bottles of the Heart Cure the pains in my side and other symptoms vanished. I am now entirely well. All those dreadful smothering spells are a thing of the past."—F. S. DRAKE, Middletown, O.

If the first bottle does not help you, the druggist will refund your money.

FREE Write to us for Free 32-page Book on Care of Heart. Also Anti-Pain Pills, the New Scientific Remedy for Pain. Address Dr. Miles' Medical Co., Dept. 1, Elkhart, Ind.

Old People

NEED VINOL

It strengthens and vitalizes

With old age comes feebleness and loss of power; the blood is thin and digestion weak.

Vinol repairs worn tissues and checks the natural decline. It tones up the digestive organs, aids assimilation, makes rich, red blood, and strengthens every organ in the body. In this natural manner Vinol replaces weakness with strength.

Vinol contains all the medicinal elements of cod liver oil in a concentrated form, taken from fresh cods' livers, the useless oil eliminated and tonic iron added.

Try it on our guarantee.

C. A. WRIGHT, Druggist.

FASTIDIOUS WOMEN

consider Paxtine Toilet Antiseptic a necessity in the hygienic care of the person and for local treatment of feminine ills. As a wash its cleansing, germicidal, deodorizing and healing qualities are extraordinary. For sale at Druggists. Sample free. Address The R. Paxton Co., Boston, Mass.

M. D. Alexander died at his home Thursday after a lingering illness of several months. The funeral services were held Saturday afternoon at the Congregational church.

Chas Silvers and wife spent Easter with their nephew, Percy VanTuyle, at Howe School.

Little Charles Barnesdale of Deerfield, is visiting his grandparents, C. R. Barnesdale and wife.

Mrs. Noone has returned from her Kalamazoo visit.

E. R. Smith, H. H. Halladoy and John Clark were Adrian passengers Thursday.

Mrs. Chas. Stearns of Battle Creek, who has been visiting her mother, Mrs. Esther Jones, and sister, Lina, returned to her home Saturday night.

Mrs. Frank Gray was a Tecumseh passenger Saturday.

The National Protective Legion gave a social at their lodge room Monday night.

Jas. Palmer of Petersburg, was home over Sunday.

The woolen mill has begun working on summer schedule.

Miss Emma Terwilleger left Saturday for Hillsdale, having resigned her position as teacher.

There are many tonics in the land,
As by the papers you can see;
But none of them can equal
Hollister's Rocky Mountain Tea

B. J. PULVER.

There is a great deal to admire in the woman who is never satisfied unless she is "babying some one."

When you need a pill, take a pill, and be sure it's an Early Riser. DeWitt's Little Early Risers are safe, sure, satisfactory pills. The pills with a reputation. They do not gripe or sicken. They are sold here by B. J. Pulver.

MICHIGAN BRIEFS.

Cecil Marr, aged about 12 years, of Saginaw, was shot over the heart while one of his playmates was playing with a gun Sunday afternoon. He will recover.

While filling a cup with water at a tank in the mail car on the westbound South Shore train at Nestria, Michael Atfield, of Marquette, dropped dead. He was engaged in weighing mail.

Mrs. Kate Brooks, proprietor of a boarding house at Jackson, reported to the police that $40 and a diamond ring valued at $40, had been stolen from her house. A machinist who boarded with her has disappeared.

Thomas Steele, founder of the first boiler works in the Saginaw valley, in 1855, is dead. For 20 years he had the monopoly of all the work in that line for the lumber and salt mills of the valley. He was prominent in the Oddfellows.

Falling asleep on his front porch a couple of days ago, Will H. Satterlee, a young unmarried man, of Battle Creek, fell off the railing, and his head struck the ground with some force. The doctors found Satterlee suffering concussion of the brain, but too late to save his life, and he died.

William Kellogg, of Battle Creek, aged 22, the oldest son of Dr. John H. Kellogg's famous family of 20 adopted children, died Monday, of consumption. The father is an officer of the International Anti-Tuberculosis society and an authority on this disease, so that his son's fate makes a peculiar coincidence.

Ora Hendricks, youngest daughter of Mrs. Emma Hendricks, retiring to the bath room for a bath, lighted the gas heater, which was defective, and in a short time she was overcome. The family noticing her long absence instituted search, breaking in the door. They found the girl unconscious. Her recovery is expected. They live at Benton Harbor.

A Fool Friend.

"A horse is a man's best friend," said the man who likes animals.

"Yes," answered young Mrs. Torkins, with a sigh, "but when he gets on the race track he is liable to prove one of those fool friends who make so much trouble."—Washington Star.

A Convenient Memory.

Mother—Tommy, what did I say I'd do to you if you touched that jam again? Tommy—Why, it's funny, ma, that you should forget too. I'm blamed if I can remember!—Philadelphia Telegraph.

His Turning Point.

De Style—That was the "turning" point in his life. Gunbusta—What was? De Style—When he joined the circus as a tumbler.—New York Times.

DO YOU GET UP WITH A LAME BACK?

Kidney Trouble Makes You Miserable.

Almost everybody who reads the newspapers is sure to know of the wonderful cures made by Dr Kilmer's Swamp-Root, the great kidney, liver and bladder remedy.

It is the great medical triumph of the nineteenth century; discovered after years of scientific research by Dr. Kilmer, the eminent kidney and bladder specialist, and is wonderfully successful in promptly curing lame back, uric acid, catarrh of the bladder and Bright's Disease, which is the worst form of kidney trouble.

Dr. Kilmer's **Swamp-Root** is not recommended for everything but if you have kidney, liver or bladder trouble it will be found just the remedy you need. It has been tested in so many ways, in hospital work and in private practice, and has proved so successful in every case that a special arrangement has been made by which all readers of this paper, who have not already tried it, may have a sample bottle sent free by mail, also a book telling more about Swamp-Root, and how to find out if you have kidney or bladder trouble. When writing mention reading this generous offer in this paper and send your address to Dr. Kilmer & Co., Binghamton, N. Y. The regular fifty-cent and one-dollar size bottles are sold by all good druggists. Don't make any mistake, but remember the name, Swamp-Root, Dr. Kilmer's Swamp-Root, and the address, Binghamton, N. Y., on every bottle.

Home of Swamp-Root.

Pius IX. May Be Canonized.

Rome, April 2.—An ecclesiastical "process" looking to the beatification and finally the canonization of Pope Pius IX., who was elected in 1846 and died in 1878, has been begun in the diocese of Sinigaglia, where Pope Pius was born, and will be continued in the diocese of Imola where he served as bishop. The "process" starts with inquiries and the examination of witnesses. The entire proceedings are very long, and in some cases lasting for a full century.

New Syllabus From Vatican.

Rome, April 2.—Work on a document which will point out the errors that have been condemned at various times by the popes since the syllabus of Pius IX. published in 1864, is approaching completion. Although the vatican does not wish this document to be called a new syllabus, it is evident that the two productions will have much similarity, and that the new document will cause as much discussion as did the syllabus of 1864.

A story is told by an explorer of a large and fierce South American spider which chases men if they come too near its lurking places. On one occasion he was pursued by one. "Hiding at an easy trot over the dry grass," he writes, "I observed a spider pursuing me, leaping swiftly along and keeping up with my beast. I aimed a blow with my whip, and the point of the lash struck the ground close to it, when it instantly leaped upon and ran up the lash and was actually within three or four inches of my hand when I flung the whip from me."—London Standard.

Men are never so old that a bluff doesn't startle them a little.

The roads in a story are as sure to "wind among the hills" as the heroine is to walk gracefully.

HOLLISTER'S
Rocky Mountain Tea Nuggets

A Busy Medicine for Busy People
Brings Golden Health and Renewed Vigor.

A specific for Constipation, Indigestion, Liver and Kidney Troubles, Pimples, Eczema, Impure Blood, Bad Breath, Sluggish Bowels, Headache and Backache. It's Rocky Mountain Tea in tablet form, 35 cents a box. Genuine made by HOLLISTER DRUG COMPANY, Madison, Wis.

GOLDEN NUGGETS FOR SALLOW PEOPLE

Kennedy's Laxative Cough Syrup

CONTAINS HONEY AND TAR

Relieves Colds by working them out of the system through a copious and healthy action of the bowels.

Relieves Coughs by cleansing the mucous membranes of the throat, chest and bronchial tubes.

"As pleasant to the taste as Maple Sugar"

Children Like It

Sold by B. J. PULVER.

Te-day we want to talk to you about "Catarrh cures"

During the past few months we have been publishing what some of our good friends have called "heart-to-heart talks" on patent medicines.

That name suits us all right—"heart-to-heart talks" is just what we have intended. There can't be anything more serious to a sick man or sick woman than his ailment and the remedies he or she takes to cure it.

Our talks have been "heart-to-heart." Every word we have printed has been written in absolute earnestness and sincerity, and judging from what our customers tell us, we have not been talking in vain. We are convinced that our frankness has been appreciated, and that our suggestions have been welcomed—which naturally encourages us to continue.

To-day, and perhaps for some time to come, we want to talk about that big class of remedies known generally as "catarrh cures."

Broadly speaking these are the patent medicines that have been the chief targets for the attacks of the "Ladies' Home Journal," "Collier's Weekly" and other magazines which are waging such a lively warfare against patent medicine abuses.

As we have pointed out in previous talks, it is not our business to pass judgment on the crusade of these well-known, highly-respected publications. The public alone must be the judge and jury. Our business, as we see it, is to carry in stock a complete line of patent medicines, and to sell those medicines at the lowest possible price.

We sell hundreds—yes, thousands of bottles of so-called "catarrh cures," and know nothing of their ingredients. The manufacturers advertise them, the public demands them; we order them from the manufacturers, and sell them at the lowest price. That is absolutely as far as our knowledge goes. The manufacturer keeps his formula a secret. It may be good, or it may not—we don't know, and we have no means of finding out.

Naturally, we would rather sell a remedy that we know is right—that we can back up with all our reputation for honesty and square-dealing.

And wouldn't you rather buy that kind of a remedy? Wouldn't you rather hold us responsible than to hold no one responsible? We are right here, right where you can get at us every day in the week, right where one false move on our part will bring upon us your condemnation, the loss of your friendship, your patronage, your influence. Can we afford to tell you anything that you will learn later is not absolutely true?

Are you not safer in taking our word for the merits of an article, than you are to rely on the printed statement of a patent medicine manufacturer, whom you never even saw and probably never will?

Common sense most emphatically tells you that we cannot afford to depart one hair's breadth from the rigid truth.

None of us can deny that there is such a disease known as "catarrh." Those who have it, or who have had it, know that it is one of the hardest diseases to cure.

Perhaps the worst thing about catarrh is its prevalence. Almost everyone—especially in a climate like ours—has catarrh in some form or another. That is what has made the "catarrh cure" business so profitable. There are so many thousands of cases of the disease and it is so hard to cure, that the patent medicine manufacturer have reaped a harvest in preparing remedies that appeal to this large class of sufferers.

One of the most serious things about catarrh is that it breaks down the system, so that the sufferer becomes a prey to other diseases. This fact has led the proprietors of so many "catarrh cures" to advertise their remedies as a specific for almost every disease under the sun.

We have ONE catarrh cure that we are willing to say to you: "We know this is all right. Take it home and use it with the full assurance that if it does not cure you, you can bring it back to us and we will promptly refund your money." That catarrh cure is

Rexall MUCU-TONE

There is no guess work with us on Rexall Mucu-Tone. *We know what it is made of.*

Not only do we know, *but we will give you a copy of the formula.*

There is no secret about any Rexall remedy—we make them—one thousand of us leading druggists all over America—in our great co-operative laboratories at Boston, Mass. We own the laboratories, and everything in them, and we operate them just as skillfully as our combined brains and money will let us, and just as honestly as honest men know how.

The Ingredients of Mucu-Tone

The chief ingredients of Mucu-Tone are Gentian, Cubebs, Cascara Sagrada, Glycerine, and Sarsaparilla.

Gentian is recognized in medicine as one of the greatest tonics ever discovered. It is the foundation on which Mucu-Tone is built. Gentian combines in high degree the tonic powers of all the known "bitters," with none of the disadvantages applying to them.

Cubebs have long been recognized as a specific in the treatment of all catarrhal conditions. Its action is prompt and its benefits almost invariable. In whatever part of the body the inflamed or diseased condition of the mucous membrane exists, the use of Cubebs has been recommended by the best physicians for many generations.

Cascara Sagrada is especially introduced for its necessary laxative properties.

The combination of these with Glycerine and Sarsaparilla makes Mucu-Tone a remedy that attacks catarrh from every point, gradually restores and rebuilds the diseased tissues to their former health and strength, promotes digestion and creates a normal appetite. Large trial bottle, 50c.

For Sale Only at This Store.

How can you know whether or not you have catarrh?

Well, here are the symptoms that usually indicate its presence. Check them over, and if you have any of them, try a bottle of Rexall Mucu-Tone.

CATARRH OF THE NOSE:—Chilliness—feverishness—passages obstructed—watery discharge and latter thick, yellow and tenacious discharge into the throat—headache—foul breath—weak and watery eyes—and sometimes loss of memory.

CATARRH OF THE THROAT:—Irritation—sensation of heat and dryness—constant hawking—sore throat—and difficult to breathe.

CATARRH OF THE STOMACH:—Dizziness—emaciation—hollow cheeks—sleeplessness—bad dreams—despondent—dull, grinding or sharp, short pains in side and stomach—nausea after eating—shortness of breath—and bitter fluid rising in throat.

CATARRH OF THE INTESTINES:—Dull, grinding pain in bowels—diarrhœa—emaciation—nervousness—and sleeplessness.

CATARRH OF THE LIVER AND KIDNEYS:—Skin drawn and yellow—black specks floating on field of vision—weak and dizzy—dull pain in small of back—and constant desire to urinate.

CATARRH OF THE BLADDER:—Sharp pains in the lower abdomen and a loss of control over urine—constant desire to urinate—burning sensation when urinating—face drawn and palid—eyes dull—palms of hands and feet damp and clammy.

PELVIC CATARRH:—Constant leucorrhœa—dragging pain in the back and hips, abdomen and thighs—stomach disturbances—skin eruptions—sick headache—female irregularities—and constipation.

B. J. PULVER

Lake Shore & Michigan Southern Railroad.

Effective Nov. 25th, 1906

GOING SOUTH.

Stations	815 Dly except Sun.	809 Dly except Sun.	831 Dly except Sun.	811 Dly	849 Dly except Sun.
Jackson	6 05	10 05	3 00	8 15	12 30
Tecumseh	6 11	10 16	3 16	8 26	12 36
Adrian	6 43	11 06	3 48	9 06	1 08
Detroit	7 45	11 56	4 50		2 08
	11 59				
	a m	a m	p m		p m
Toledo	1 40				
	a m				
Chicago	4 20	12 10	6 15	10 15	
	p m	p m	p m	p m	

GOING NORTH.

Stations	816 Dly	812 Dly except Sun.	814 Dly except Sun.	818 Dly except Sun.	840 Dly except Sun.
Detroit				6 00	
				p m	
Toledo	7 40	12 30	5 15	7 00	
	a m	p m	p m	p m	
Adrian				7 40	8 05
				p m	p m
Tecumseh	8 57	1 25	6 30	8 30	9 11
	a m	p m	p m	p m	p m
Jackson	9 06	1 33	7 25	9 15	10 00
	a m	p m	p m	p m	a m

DUNDEE BRANCH.

GOING WEST.

Station	423 Dly except Sun.	421 Dly except Sun.
Toledo	7 00	2 15
Adrian	a m	p m
		3 20
Tecumseh	8 22	4 08
	a m	p m

GOING EAST.

Station	422 Dly except Sun.	424 Dly except Sun.
Tecumseh	10 43	5 41
	a m	p m
Adrian	11 10	
	a m	
Toledo	12 10	7 05
	p m	p m
Chicago	7 00	
	p m	

Tecumseh and Dundee Trains. Daily except Sunday.

LEAVE TECUMSEH.

Dundee Accommodation ..... 11 20 a m
" ..... 5 45 p m

ARRIVE AT TECUMSEH.

Tecumseh Accommodation ..... 1 00 p m
" ..... 7 00 p m

SPECIAL NOTICE

Coupon tickets can now be procured at this station over best routes to all principal cities in the United States.

G. J. ZERBE, Ticket Agent
J. W. DALY, C. A. G. P. A., Cleveland Ohio

Weak Kidneys

Weak Kidneys, surely point to weak kidney Nerves. The Kidneys, like the Heart, and the Stomach, find their weakness, not in the organ itself, but in the nerves that control and guide and strengthen them. Dr. Shoop's Restorative is a medicine specifically prepared to reach these controlling nerves. To doctor the Kidneys alone, is futile. It is a waste of time, and of money as well.

If your back aches or is weak, if the urine scalds, or is dark and strong, if you have symptoms of Brights or other distressing or dangerous kidney disease, try Dr. Shoop's Restorative a month—Tablets or Liquid—and see what it can and will do for you. Druggist recommend and sell

Dr. Shoop's Restorative
"ALL DEALERS."

FEELING LIVER-ISH This Morning?
TAKE
THEDFORD'S
Black-Draught
Stops Indigestion and Constipation
25¢
AT ALL DRUGGISTS
A Gentle Laxative And Appetizer

FOLEY'S HONEY AND TAR

The original LAXATIVE cough remedy.

For coughs, colds, throat and lung troubles. No opiates. Non-alcoholic. Good for everybody. Sold everywhere.

The genuine FOLEY'S HONEY and TAR is in a Yellow package. Refuse substitutes.

Prepared only by Foley & Company, Chicago.

ALL DRUGGISTS OF TECUMSEH.

To be a great man it is necessary to turn to account all opportunities.

Use Kennedy's laxative cough syrup. Children like its pleasant taste and mothers give it hearty endorsement. Contains no opiates, but drives out the cold through the bowels. Made in strict conformity to Pure food and drugs law. Recommended and sold by B. J. Pulver.

A good housekeeper keeps her kettles and her temper from boiling over.

Rest is the great restorer. We tire our muscles by exercise and then rest to restore them; yet a great many of us do not stop to think how little rest we give to our stomachs. As a usual thing no part of our bodies is so generally overworked as our digestive organs. A tired and overworked stomach will give signs of distress to which we pay no heed until at last dyspepsia takes hold. Indigestion is just a warning and if we heed the warning we can easily avoid further consequences. Kodol is a most thorough stomach relief. It digests what you eat and gives the stomach the needed rest and greatly assists in restoring it to its normal activity and usefulness. Kodol is sold on a guarantee relief plan. It is sold by B. J. Pulver.

The Tecumseh Herald.

VOL. LVII NO. 105 — TECUMSEH, MICHIGAN FRIDAY APRIL 5 1907 — WHOLE NO. 745

This week we are showing

FIFTY PIECES OF BEAUTIFUL

New Dress Goods

THE CELEBRATED

JAMESTOWN BRAND

All the latest designs and colorings, prices ranging from

50c to $2.00 the yard

Besides these our stock of Dress Goods was never more complete, embracing all of the newest weaves.

Moneybak Silk

A Full Line. We give a written guarantee with every yard.

S. W. Anderson & Son.

"THE STORE THAT TREATS YOU FAIR"

This Store Will be Open Every Evening.

GET UP!

We have them in all the leading makes, such as the Repeater Alarm Clock which breaks in on your dreams every two minutes until you get up and stop it.

CALL and SEE THEM.

Our line of Spring Novelties is complete and up-to-date.

HICKS THE JEWELER.

Watch Inspectors. L S. & M. S. and D. T. & I. Ry.

Phone 200 for Correct Time.

FURNITURE!

It is near time to clean house and of course you want some New Furniture.

Our prices are the lowest and quality the best. See that our wagon stops at your house.

GUY E. BELDING.

Tecumseh.

SPRING BIRDS **SPRING SHOES** SPRING BUDS

Are all coming

And we welcome them all,
Nothing sweeter than the bird's songs,
Nothing more comfortable than a good shoe,
Nothing more pleasing to the eye than flowers.
We are in position to furnish the SHOES and the others come to us all free. So it dont cost much to be comfortable in shoes and be happy, that is if you buy your shoes at

Babies Fitted Without Getting Mad.

GOOD SHOE MENDER AT OUR STORE.

PACIFIC EXPRESS OFFICE HERE.

J. J. BELCHER'S,

SHOEMAN

Are You Ready.

FOR A NOBBY

Spring Suit?

one that will fit and look as if it was made to your order?

DO you want the latest KINKS in styles—combined with Durability and Quality?

THEN COME TO THE

People's Store

Come to our Showing of

New Spring Suits and Top Coats

We are showing goods that will please you. We want to make a steady customer of every person who enters our store, and if Good Goods and Right Prices will do it, we are going to succeed.

New Spring Suits--

Latest Styles and Patterns—

$10.00 to $20.00

Top Coats--

A very comprehensive showing in Greys, Pearls, Tans and O K Mixed goods, and the correct length—all late goods. Prices—

$10.00, $12.00 and $14.00

ALWAYS

the latest Furnishings here. See our new Spring Novelties.

Heesen & Heeesn

THE ONE PRICE STORE

Tecumseh, - Michigan

Nursing baby?

It's a heavy strain on mother.

Her system is called upon to supply nourishment for two.

Some form of nourishment that will be easily taken up by mother's system is needed.

Scott's Emulsion contains the greatest possible amount of nourishment in easily digested form.

Mother and baby are wonderfully helped by its use.

ALL DRUGGISTS: 50c. AND $1.00

TOUR-TO-CUBA

Contest and Trip by

MISS LENA F. SMITH

One of the Successful Candidates.

One of the most successful and enjoyable tours ever given by any newspaper in Michigan was the Tour-to-Cuba given by the Detroit Free Press to twenty three young ladies.

About Nov. 10th the Detroit Free Press announced in its columns that it would give a Tour-to-Cuba trip to twenty young ladies to be selected throughout the state by vote of the patrons of the Free Press. The state was divided into nineteen districts, ten districts were in the city of Detroit and nine districts in the state outside of Detroit, one lady to be elected from each district and one lady at large. On Nov. 24th through the solicitation of friends I entered the contest and on Feb. 17th when the result of the contest was announced, was declared elected as the representative from the 16th district receiving 167,457 votes which was the largest vote received by any candidate outside of the city of Detroit.

To the many friends who so nobly supported and stood by me so faithfully in the contest I feel under great obligations and cannot use words to express my thanks to them for it was through their assistance and untiring efforts that I was chosen as one of the young ladies to enjoy a trip which was an event in my life. To the Free Press I know I express the sentiment of the twenty three young ladies who made the trip in saying that the proposition which was made by the Free Press was more than fully carried out. While we expected much from what the Free Press had promised yet its promise was carried out more than two-fold. Every thing needful for our comfort and enjoyment was furnished. Mr. and Mrs. Brown, our guide and escort were untiring in their efforts to see that nothing was left undone to make the trip pleasant and successful.

Friday evening, March 1st, I went to Detroit prepared for the trip and Saturday morning, March 2nd, at 10:30 o'clock the twenty three young ladies selected to make the trip met for the first time in the editorial rooms of the Free Press company where they were made acquainted and all arrangements for tickets, checking of baggage, etc., were made.

The party consisted of twenty elected candidates, Misses Mary E. Halloran, Emma Mohn, Katherine E. Harrigan, Libbie Finley, Carrie M. Matthews, Nellie Ford, Mamie Lehman, Marie Vernier, Maud Dunn, Jessie M. Moody of the city of Detroit, and Maud L. Ewing of Hiland Park, L. Muriel Springstead of Rochester, Grace Carey of Port Huron, Ethel Pulver of Caro, Lavantia Sampson of Hillsdale, Lena F. Smith of Tecumseh, Hazel Foster of Midland, Icylene Beechler of Ithaca, Bertha M. Hilbert of Woodland, Anna M. Way of Farmington, also Hester Sage, Margaret Mackay and Bethel Flory of Detroit, invited guests of the Free Pree for continuous hard work in the contest and receiving over 200,000 votes.

Before leaving we were requested to pose at the front entrance of the office for a group picture after which we entered cabs in waiting for us and were taken to the Union depot where after a short time spent in farewells to the many friends there to witness our departure, we embarked in the splendid Pullman "Epping" provided for our convenience and amid a shower of bouquets to some, rice to one and cheers and farewells to all, commenced our Tour-to Cuba.

Soon after the train pulled out of the station and berths assigned us in the Pullman, dinner was served in the dining car. Short stops were made at Toledo, Hamilton, Springfield, Dayton and Cincinnati and on Sunday morning, March 3, after a long ride on the train, the Tour-to Cuba girls alighted at Chattanoogo. It was such a beautiful day and all nature seemed as cheerful as the girls. After breakfast at the hotel we were taken on a trolley to Chicamauga park where carriages were awaiting us. There could be no better way of studying history than to take a drive through the battlefields of this park, over Missionary Ridge and viewing the monuments erected by the several states. The drive of two hours was indeed very interesting.

We returned to Chattanooga for dinner, after which we took the trolley for Lookout mountain. Only a trip up the mountain on the incline railway can describe the grandeur The road is 4760 feet long with an incline of 67 feet to the hundred and the sensation going up on the cars is one never to be forgotten. After reaching the summit of the mountain we started for Lookout Point. From this Point we saw Chicamauga park, Missionary Ridge, the great bend of the Tennessee river forming Moccasin Bend, a view of Chattanooga also seven states, Tennessee, Alabama, Georgia, Kentucky, Virginia, North and South Carolina. We then went to see Umbrella Rock and Point Hotel on the place where Hooker's army ascended the mountain and the battle above the clouds was fought.

We next visited the War Museum which contains relics picked up from some of the most famous battles of the south. After a visit to Lookout Inn a magnificent hotel situated directly in front of the incline railway we decended the mountain and the balance of the day was spent in a ride about the city, returning to the hotel for dinner at 7 o'clock. At 7:30 we started on our journey for St. Augustine. A short stop was made on the way at Jacksonville. This is one of the well built and well kept cities of Florida. Its hotels are said to be excellent, but our short stop of less than an hour did not permit of our personal investigation.

We arrived at St. Augustine Monday March 4th, at 4 p. m. Here are two of the most spacious and magnificent hotels, the Ponce De Leon and the Alcazar, which lift their greet towers against the sunny sky. We stopped at the Alcazar. On our arrival in the city we at once set out sight seeing, visited points of interest, The City Gates, Ft. Monroe, and an old Cathedral built in 1745. Returning to the hotel at 7 o'clock.

Tuesday a. m. came bringing a beautiful day, and we started out after breakfast to see the oldest house in America. It is built of coquina rock with a veranda extending from the second story over in the street. It was built in 1563 and contains over 10,000 articles which are 300 or more years old. After reaching the hotel again we were taken for a drive around the city reaching the depot in time to catch our 10:45 train for Ormond.

We arrived at Ormond at 1:30 Tuesday afternoon and were soon nicely located in the Hotel Ormond with beautiful rooms fronting on the beach. Soon after our arrival here we made the acquaintance of a party of tourists from Chicago who joined our party making our number 43 in all. Our new associates continued with us on the balance of our trip. Ormond is a beautiful restort on the Halifax river, and the ocean within easy reach.

It has a beach that is the glory of American pleasure resorts, over 30 miles long and 600 feet wide, and is so solid that the heaviest automobile can pass over it almost trackless. Here also is the greatest auto track in the world, and the famous meets and races of the American Automobile association take place in mid-winter. Early Wednesday morning we found three launches awaiting us for a day on the Tomoka river a trip of 16 miles. Only a trip up this river can describe the scenery, the beautiful palms cocoanut trees and pines with moss hanging nearly to the ground.

About 12 o'clock we arrived at an ideal spot where we found in waiting Mr. and Mrs. Brown who had arrived ahead of us in carriages and had arranged a delightful luncheon under the blue sky and palm trees. We returned to the hotel about six o'clock and after dinner enjoyed a dance in the pavilion

Thursday we were given a ride in autos along the beach to Daytona a distance of about 16 miles. The afternoon was spent at the beach, and at 10:30 in the evening we were on our way to Miami arriving there Friday at 11:30 a. m. We immediately went on board the steamer Shinnecock for Key West after a beautiful day on the ocean we arrived at Key West at 12:30 midnight, and at 1:30 embarked on the steamship Halifax for Havana.

Going to Cuba is like stepping upon foreign shores, especially if one lands amid the cosmopolitan scenes at Havana. On deck in the morning we were afforded a splendid view of the city as it comes into sight. Approaching the harbor the first to attract our attention was the tower of Morro light, then Morro castle and its rock-ribed foundations in front, frowning forbiddingly against a rosy sky on our left, and Punta castle on the right of the entrance to Havana harbor which is not more than 400 yards wide, but once inside the harbor expands to the magnificent bay two and a half miles wide.

The bay enlivened with numerous quadanos, a type of passenger boat by which formerly all passengers were taken to the landings, but lately passengers are taken off on lighters built for the purpose. No steamships made the landing. The Halafax on which we sailed was moored very near the wrecked United States battleship Maine. The wreck is still a conspicuous object and we had an elegant opportunity of seeing it. On the wharf our baggage was inspected by the custom officers, and taking a car for the hotel we found ourselves in narrow streets amid surroundings where the unfamiliar style of the houses, vehicles, street life, strange ways and Spanish tongue proclaimed that we were in a foreign land.

We went directly to the Pasaje Hotel where we stopped while in Havana. It is a very large hotel with the dining room open to the street with the exception of an iron railing. Its floors are marble and it is one of the three buildings in Havana, that has an elevator. No carpets are seen on the floors and the ceilings are very high. It is said "every country has a way of its own" and Havana's way has been determined by its climate. One feature which impressed us was the heavy style of architecture. Most of the houses are one story with flat roofs, constructed of blocks of limestone. Walls are very thick and doors high and massive and the windows reaching nearly from floors to ceilings and guarded with iron bars and ornamental grilles.

There are no front yards, the houses being built flush with the street and close together, the entrance and ground floors are built on the street level, the rooms are large and ceilings high eighteen feet being the average, the floors are tile or cement without carpets, furnished with cool cane and wicker furniture, upholstered furniture being unknown. The streets are well paved and kept very clean, they are very narrow with few exceptions, one being the Prado. This avenue consists of a central promenade lined with trees and seats with a drive on each side. This is Havana's fashionable parade ground, with the Malecon at its terminus fronting on the Gulf.

Sunday morning we attended the Presbyterian church and heard Dr. Green speak. We also visited one of the cathedrals. This Sunday was Carnival day and the Prado was a scene of unrestrained gaiety. Monday we took the train for Mariano where we visited the tobacco fields, sugar plantations, pineapple fields and cocoanut groves. Tuesday through the invitation received from General Slocum we visited Morro Castle, there we were met by the General and his staff.

Morro Castle was completed in 1597. It is a triangular fortification, from 100 to 180 feet above the sea, surrounded by moats 70 feet deep, thirty feet of which was hewn out of solid rock. Its most prominent feature is a light tower whose blaze is visible eighteen miles at sea. We were conducted through the castle by our guide and on reaching the inner court, found General Slocum and his staff with a large band to greet us As we entered the band played "Stars and Stripes Forever" and we responded with singing America and ending with our yell,

Karo Karo Coco Sing,
Hear us, Hear us, we're the thing,
Who are we, Who are we.
Free Press Tourists, 23,
Rah, Rah, Rah, Rah, Rah, Rah,
Detroit Free Press, Whee.

We were then served with refreshments and after this enjoyed a dance with the General and his staff. After leaving the court we were conducted through the dungeons of the castle and then returned to our hotel. During the afternoon we took a drive to the president's palace, Columbus Memorial Cuspidin, cigar factory, the cathedral where Columbus was buried, botanical gardens and Colon cemetery. In the evening we went to see the Jai Alai game, which is Havana's favorite sport.

Wednesday we boarded the train for Matanzas, a distance of 54 miles. Here we visited the beautiful Valley of Yumuri, the Hermitage of Montserrate and the caves of Bellamar. The caves of Ballamar are in a hill northeast of the city and were discovered by a workman while extracting limestone, the iron bar he was using slipping from his grasp disappeared in the earth. The caves extend for a distance of three miles and are about 500 feet below the surface. They are lighted by electricity. Our visit there was a long and tiresome climb of stairways, but the experience and wonderful scenery was well worth the effort.

Thursday was given us as a sight seeing and shopping day in Havana and Friday morning at 10 o'clock we boarded the steamer Halafax again for Key West, arriving there at 7:30 in the evening and had an opportunity of seeing the city for a few hours, when we sailed again for Miami. The morning opened bright and with a calm sea which afforded us an opportunity to see the great railroad which is being built by H. M. Flagler from Miami to Key West, a distance of 126 miles at a cost of $12,000,000, which it is said will go down in history as the apotheosis of railroading. The road is built on the Florida Keys, a chain of coral rock islands. There are five miles of concrete arches connecting these islands on which the road is built.

We arrived at Miami at 6 30 Saturday morning, here we took a drive around the city returning to the hotel Royal Palm for dinner. At 8:30 we were on our way to Palm Beach arriving there at 10:30. At this place centers one of the largest and most notable social colonies in America. It is the playground of American millionaires. In its shaded groves and avenues of cocoanut palms, set like a queen amid every variety of tree or shrub, is the Royal Poinciana, the largest hotel in the world. It has 1600 rooms and the dining room has a seating capacity for 2500 people. It was our pleasure to spend Sunday at this hotel.

Sunday evening we boarded the train homeward bound, leaving our Chicago party at St. Augustine. As we came through Kentucky and Tennessee in the day time we enjoyed the beautiful scenery so much and Tuesday morning found us in Cincinnati. Here we had a stop of a few hours, so all took a car for the city, but 1 o'clock came only too soon and we were again on our way. We were met at Toledo by a few friends and at Monroe we were joined by a party of ladies and gentlemen who had made the trip from Detroit to greet us on our home-coming. A jolly time was spent on our way in, a male quartette in the party furnishing music. On our arrival in Detroit we were greeted by a band and a crowd of friends and people who taxed the capacity of the depot and train yard. I am sure a more congenial and happy crowd of girls could not be found than the twenty-three young ladies who made the Tour-to Cuba.

LENA F. SMITH.

POLICE ARE HELPLESS.

Mobs Prevent Running of Cars in Kalamazoo, and Numerous Assaults Are Being Committed.

Kalamazoo, Mich., April 5.—Supt. Bramlette again suspended operations on all lines at 6 o'clock last night. During the afternoon the street railway strike situation grew more threatening than ever, and the police appear to be unable to cope with it.

Operations on some of the lines were abandoned in the middle of the afternoon, because the company was unable to keep the tracks cleared of obstructions.

There were numerous assaults and several arrests. At the corner of Main and Portage streets, about 4 o'clock, a mob of about a thousand was collected, and as a car approached a trolley rope was cut. When one of the crew got off to fix it he was viciously assaulted.

Fears that unless the disorder is checked there will be bloodshed are entertained, and the police commission held a meeting yesterday afternoon to see what could be done to improve conditions. Extra police are being sworn in. Both sides are determined, and neither has made an offer to treat for a settlement.

The people are in an ugly mood and very few advocates of law and order are to be found among the crowds that throng the streets.

Dowie's Succcessor.

Chicago, April 5.—John A. Davis last night accepted the appointment as successor to John Alexander Dowie in Zion City, in accordance with the will of the late leader. The will was drawn in August, 1906. In it Dowie bequeaths the widow's dower to Mrs. Dowie, and to his son, Gladstone Dowie, he gives $10.

The price of health.

"The price of health in a malarious district is just 25 cents, the cost of a box of Dr. King's new life pills" writes Ella Slayton of Noland, Ark. New life pills cleanse gently and impart new life and vigor to the system. 25c Satisfaction guaranteed by C. A. Wright, druggists.

When we hear that we have made an impression some of us wisely refrain from asking what kind.

Bitten by a spider.

Through blood poisoning caused by a spider bite John Washington of Bosqueville, Texas would have lost his leg which became a mass of running sores had he not been persuaded to try Bucklen's arnica salve. He writes "The first application relieved and four boxes healed the sores." 25c at C. A. Wright's.

Spring Offerings

IN MERCHANDISE

We are offering all the New Novelties in Dress Goods Dress Trimmings, Laces, Embroideries, Ribbons, Silks Shirt Waists, Skirts, Ladies and Misses Coats and Jackets in all the New Styles, Muslin Underwear to fit all.

In fact eveything in Ladies and Gents Furnishings

SHOES-SLIPPERS-OXFORDS

Ladies, Mens, Boys, Misses and Childrens in all the Latest Styles, all the Best Makes in Patent Colt, Gun Metal, Kid or Tan Leathers, all purchased direct from Mfg. at prices to save the Customer money. Come see us for your Spring Mdse. We will save you money.

HARRIS & HITESHU'S.

No Matter What You Desire in

The Novelty Store Line

Be It—

Crockery, China, Earthenware, Tinware Graniteware, Notions, Toys or thousands of of other articles.

The place to go for absolutely reliable goods is at

The Old Reliale Novelty Store of

MISS IDA B. CHASE.

Now For

Spring Trade

Poultry Netting

Galvanized After Weaving.

Garden Tools,

Horse Clippers,

In fact any thing you desire in the line of Spring Hardware Goods.

D. L. Whitenack & Co.

It only costs

One Dollar

for one year and is mailed to you

Twice Each Week.

Splendid Showing of Lingerie.

From some of the country's foremost factories.

Skirts at	49c to $2.25
Gowns at	48c to 1.98
Corset Covers	25c to 75c
Drawers	25c to 75c

STYLE 689
Made by Kalamazoo Corset Co.
Also Sole Makers of
American Beauty and F. C. Corsets

American . . Beauty Corsets.

Newest models, everyone warranted.
Price 95c

50c Corsets

modelled after the $1.00 corsets at..... 48c

Lace Curtains

From America's largest mill direct.

You get best values here. We price them to you at 50 cents a pair up and ask you to compare with those sold elsewhere.

Complete, Boot, Shoe and Rubber Repair Outfits . . .

39c, 48c and 69c.

An Excellent Showing of Spring Merchandise

Study these descriptions and decide for yourself what store serves you best. You can depend on every article you buy here. Mr. Albig will esteem it a favor if you will return any unsatisfactory goods.

Albig's Department Store, Tecumseh.

WRAPPERS

That fit well,
look well,
and wear well.

Skirt cut extra wide. Material the best standard Prints. Every one fast color. Many of the new Biege effects, in Grays, also neat patterns in Calcutta Indigos, Reds and Blacks and Whites.

Look at Our New White Waists

Enormous purchases give us the inside prices on Waists.

Dainty new Lawn Waists at 98c to $2.23

Excellent Silk Waists at $3.49.

Percale Waists 48c.

Peter Pan Waists 50c.

See the Lily of the Valley Decorated Chamber Sets at $7.00.
Other Decorated 12-piece Sets at $4.90.
12-piece White and Gold Sets at $3.45.

The Vedder Broom

This popular Broom has been added to our line.
Very high grade corn.
Very firmly bound.
Smooth handles.

25c and 30c

Buy Candy Here

Pure, Wholesome Candies.
Nice, attractive varieties.

The kinds that will please the children.

Don't buy the old fashioned mixed candy and expect to please the children.

Price 10c and 20c a lb.

Do You Need a Dinner Set?

A dainty 100-piece Decorated Set—new 1907 shape—thistle decoration... $9 90

100-piece White and Gold Set $6 75

100-piece White English Ware—no better semi-porcelain made..Set $8 00

Ready-to-Wear Skirts.

Skirts with lots of style.
Made well and fit well.

And we don't ask you 100 per cent profit either.

Elegant styles at.....$4.90

That some stores would sell at $6 00

Others at.....$5.50 to $8.25

Blue Stone Granite Ware

Wears as well as the best. At prices as low as many inferior makes.

6-Qt. Milk Pans

Good grade of tin—A bargain—5c each

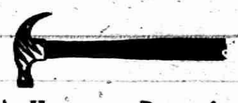

A Hammer Bargain.

Just like cut..... ..... 10 cent

Laces, Embroidery, Notions.

You can save on the little things if you buy them here.

Another Bargain!

Good Crystal Glass

Liberal size—a 100 dish for..5c

Come here for Tumblers and Water Sets

75 FT. 75-ft. Galvaniz'd Line.

75-foot Galvanized Wire Clothes Line, six strand twenty gauge wire... 10c

A BIG BARGAIN.

Large size Pressed Tin Dish Pan—worth double the price—

10c Each.

JUG BARGAIN

Clear glass, Colonial shape, liberal size, very special—

10 cents Each.

STEW PAN.

9 7-18 x 3¼, heavy refined rolled steel, beautifully enameled with moss coated gray finish, strongly riveted long side handle with hole for hanging, wide lip at side. A sample will do more to convince you than we can explain. Price 10c.

BARGAINS IN

White Slop Jars

Each with bail

Good White Granite body, plain..69c
Fancy, at.....98c

ADRIAN STATE SAVINGS BANK,

ADRIAN, MICH.

Resources over $1,250,000.00.

3 PER CENT

paid on Savings Deposits, compounded semi annually
Accounts may be opened by mail.

Correspondence and personal interviews solicited.

B. A. WATTS, President G. A. WILCOX, Vice Pres B. F. TOPPING, Cashr.

We Want Your Patronage

Your trade is what we are after. We have told you so in plain language many times; but lest you forget, we say it again.

We Want Your Trade

Don't look around to see whom we mean; there's no mistake about it. We mean you—you, the individual now reading this advertisement. We have invited you to deal with us many times. We can't see you—can't shake hands with you—don't know your name, perhaps, but you are the one. If we did know your name we would write you a personal letter; and if you want us to do that, all you have to do is to send us your name and address.

We want to tell you personally about **Tecumseh Chief Flour** and know if we could talk to you face to face, we could have some of your trade, because we could impress you with the superior value of **Tecumseh Chief Flour.** You would ask us questions, and then we would know the things you want to know. Why don't you do that anyway? We would be glad to answer your questions. Try it.

D. GRATZ & SON,
Tecumseh, Mich.

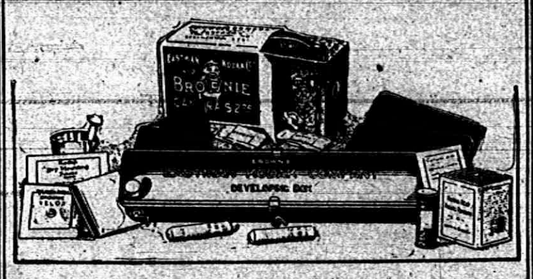

EVERYTHING FOR PICTURE MAKING
IN THE

Kodak Box

A No. 2 Brownie Camera for taking 2¼ x 3¼ pictures, a Brownie Developing Box for developing the negatives *in daylight*, Film, Velox paper, Chemicals, Trays, Mounts. Everything needed for making pictures is included in this complete little outfit.

And the working of it is so simple that anybody can get good results from the start. No dark-room is needed and every step is explained in the illustrated instruction book that accompanies every outfit.

Made by Kodak workmen in the Kodak factory—that tells the story of the quality.

THE KODAK BOX No. 2, CONTAINING:

1 No. 2 Brownie Camera,	$3.00	1 No. 2 Brownie Printing Frame,	$ .15
1 Brownie Developing Box,	1.00	1 Doz. 2¼ x 3¼ Brownie Velox,	.15
1 Roll No. 2 Brownie Film, 6 ex.,	.20	2 Eastman M. Q. Developing Tubes,	.10
3 Brownie Developing Powders,	.05	6 Paper Developing Trays,	.20
1 Pkg. Kodak Acid Fixing Powder,	.15	1 Doz. 2¼ x 3¼ Duplex Mounts,	.05
1 Four-oz. Graduate,	.10	1 Doz. Kodak Dry Mounting Tissue,	.05
1 Stirring Rod,	.05	1 Instruction Book,	.10
			$4.45

$4.00 Price, Complete At all Kodak Dealers. **$4.00**

EASTMAN KODAK CO.
Rochester, N. Y., *The Kodak City.*

Write for Booklet of the Kodak Box.

For sale by C. A. Wright.

THE TECUMSEH HERALD.

ESTATE OF SCOVEL C. STACY.
GEO. N. STACY, Publisher

Subscription Rates

IN LENAWEE COUNTY.

One year, payment in advance.....$1.00
One year, payment after 3 months..... 1.25

OUTSIDE LENAWEE COUNTY

One year, payment in advance.....$1.25
One year, payment after 3 months..... 1.50

There will be no Deviation from above Rates

Entered at the post office at Tecumseh, Michigan as second class matter.

How This?

We offer one hundred dollars reward for any case of catarrh that cannot be cured by Hall's catarrh cure.

F. J. CHENEY & CO., Toledo, O.

We, the undersigned, have known F. J. Cheney for the last 15 years and believe him perfectly honorable in all business transactions and financially able to carry out any obligation made by his firm.

WALDING, KINNAN & MARVIN,
Wholesale Druggists, Toledo, O.

Hall's catarrh cure is taken internally acting directly upon the blood and mucuous surfaces of the system. Testimonials sent free. Price 75c.

Sold by all druggists, 75c.

Take Hall's Family Pills for constipation.

Appearance are often so deceitful they must be ashamed of themselves.

"Preventics" will probably check a cold or the grippe when taken early at the sneeze stage. Preventics cure seated colds as well. Preventics are little candy cold tablets and Dr. Shoop, Racine, Wis., will gladly mail you samples and a book on colds free, if you will write him. The samples prove their merit. Check early colds with Preventics and stop pneumonia. Sold in 5c and 25c boxes by all dealers.

You can't please everybody. A cheerful person is a pessimist's idea of a fool.

The April issue of style is called the special Easter number. It contains a large number of original designs for dresses, wraps and gowns for spring and an unusual number of attractive designs for children's dresses. The story for this month is very amusing.

What is it that tastes as pleasant as maple sugar and quickly relieves coughs and colds? Mothers who have used it will quickly answer, "Kennedy's laxative cough syrup." The pleasant cold remedy that expels the cold through its laxative action on the bowels. Conforms strictly to the Pure Food and drugs law. Contains no opiates. Sold by B. J. Pulver.

CLUB NOTES.

The Wit and Wisdom club will meet at F. D. Hammond's Monday evening Mrs. Hammond leader.

Dramatic evening. A costume party.

The Monday club reception will be at the home of Mrs. E. D. Brown Monday with the following program:

Historic and Picturesque Edinburg.—Mrs. B. J. Garlinghouse.

Robert Louis Stevenson—Mrs. Geo. N. Stacy.

W. F. King of Adrian, will give a talk about Scotland

So many people have come to regard the Designer as the most reliable authority in the matters of dress that it is with added interest we note the coming of the May number. That M. Mucha, lends a value to the standard fashion costume in which he has the figure clad. Mary Kilsyth has for the time left the realm of interior home decorations and taken up the subject "Attractive Gateways."

Many a man has been heard to lament his inability to read enough newspapers with sufficient care to keep himself thoroughly posted on the world's events. For such a man, "The World at Large," in the Metropolitan Magazine, must be a rare benefit, for it contains, admirably condensed, all the important happenings of the month throughout the world, and illustrates them with phonographs.

We Want Agents.

On all rural routes and in cities and villages where we have no delivery agent. Write for terms to agents and full particulars of our $1,000 Grand Prize offer.

Subscription agents can make big money wording for us.

For any further particulars address The Detroit Times, Circulation Dept., Detroit, Mich.

How to avoid appendicitis.

Most victims of appendicitis are those who are habitually constipated. Orino Laxative Fruit Syrup cures chronic constipation by stimulating the liver and bowels and restores the natural action of the bowels. Orino Laxative Fruit Syrup does not nauseate or gripe and is mild and pleasant to take. Refuse substitutes. Sold by all druggists.

Clothes do not make the man, but they have the first crack at making impressions of the man.

For catarrh, let me send you free, just to prove merit, a trial size box of Dr. Shoop's Catarrh remedy. It is a snow white, creamy, healing antiseptic balm that gives instant relief to catarrh of the nose and throat. Make the free test and see. Address Dr. Shoop, Racine, Wis. Large jars 50c. Sold by all dealers.

SHORT TALKS BY L. T. COOPER.

RHEUMATISM

Old Mr. Rheumatism hangs on tight and bites and pinches when he takes hold. It's quite a job to shake him off. It's hard to believe that all the pain and trouble he causes comes from such a little thing. Just a tiny bit of acid in the blood the kidneys haven't taken care of. But the kidneys aren't to blame. I used to think they were. Now I know better. It's that over worked and over crowded stomach giving the kidneys part of its work and the kidneys can't do it. I found this out with Cooper's New Discovery. It puts the stomach in shape, that's all it does, and yet I have seen thousands of people get rid of rheumatism by taking it. That is why I am positive that rheumatism is caused by stomach trouble. Here is a sample of letters I get every day on the subject.

LAWRENCE TUSCANY.

"For a long time I have been a victim of sciatica and inflammatory rheumatism, and my suffering has been too great to describe. For weeks I lay helpless with every joint in my body so tender and sore that I could not bear to move. The slightest touch would cause me the greatest agony. Several doctors treated me but they failed entirely. I tried many remedies but nothing seemed to reach my case, so I continued to lay helpless. My kidneys and stomach were affected also. I could eat but little, digest less and gradually my strength left. I lost flesh rapidly."

"I began the use of the famous Cooper medicines of which I heard so much. To my surprise and delight I improved immediately, and after using several bottles I felt like another person. My strength and appetite returned. The pain and soreness left me and now I feel better than I have for months." Lawrence Tuscany, 1122 Aldrich Ave., North, Minneapolis, Minn.

We sell Mr. Cooper's celebrated preparations.

JOHN J. ORR.

"Good for everything a salve is used for and especially recommended for piles." That is what we say about DeWitt's carbolized witch hazel salve. That is what twenty years of usage has proven. Get the original. Sold by B. J. Pulver.

The soubrette has the laugh on the comedian who gets hone.

Notice to our customers.

We are pleased to announce that Foley's honey and tar for coughs, colds and lung troubles is not affected by the National Pure Food and Drug law as it contains no opiates or other harmful drugs and we recommend it as a safe remedy for children and adults. Sold by all druggists in Tecumseh.

A card.

This is to certify that all druggists are authorized to refund your money if Foley's Honey and Tar fails to cure your cough or cold. It stops the cough heals the lungs and prevents serious results from a cold. Cures la grippe, coughs and prevents pneumonia and consumption. Contains no opiates. The genuine is in a yellow package. Refuse substitutes. Sold by all druggists.

A drunkard feels very virtuous when abusing a dope fiend.

Harsh physics react, weaken the bowels, cause chronic constipation. Doan's Regulets operate easily, tone the stomach, cure constipation. 25c. Ask your druggist for them.

Thousands have pronounced Hollister's Rocky Mountain Tea the greatest healing power on earth. When medical science fails, it succeeds. Makes you well and keeps you well. 35 cents, tea or tablets.

B. J. PULVER.

A man is not as apt to lie about his age as a woman, but he evens the scor by telling about his salary.

This may interest you.

No one is immune from kidney trouble, so just remember that Foley's kidney cure will stop the irregularities and cure any case of kidney and bladder trouble that is not beyond the reach of medicine. Sold by all druggists.

Doing business again.

"When my friends thought I was about to take leave of this world on account of nervousness and general debility" says A. A. Chisholm, Treadwell, N. Y., and when it looked almost hopeless I was persuaded to try Electric Bitters and I rejoice to say that they are curing me. I am now doing business again and gaining daily. Best tonic on earth. Guaranteed by C. A. Wright, druggist. 50c.

Gossips never secure "permanent jobs."

Suffered day and night the torment of itching piles. Nothing helped me until I used Doan's Ointment. It cured me permanently."—Hon. John R. Garrett, Mayor, Girard, Ala.

The United States Government Deposits with This Bank.

Interest Notice

5 days' Interest Added to Your Account.

4 Per Cent Interest Allowed from

April 1st

On all deposits made in our Savings Department before

April 6th

OLD National Bank
BATTLE CREEK, MICH.

Resources over Two Million, Seven Hundred Thousand Dollars
56 YEARS IN BUSINESS.
YOU CAN SEND YOUR MONEY BY MAIL

Grain Drill.

In the last three years we have had extremly good sales of drills in fact have sold 46.

Farmers' Favorite

All have been satisfactory. We call attention to points of advantage found on no other drill.

Spiral Steel Grain Tube.
Grass Seeder on back of drill.
Double brace Disc.
Lock lever in centre.
Roller bearing with self-aligning boxes.
Call and see sample.

S. W. & L. E. TEMPLE

There are one or two reasons why our

COFFEES

are better at the same price. We buy them in the green state, and have them stored in a coffee warehouse and have them roasted often throughout the year as our trade demands. The quantity we buy insures a right price and enables us to raise the quality for the money.

Our Old Government Java and Mocha at 35c the lb. has a rich flavor that will immediately find favor with the coffee loving side of your disposition once you try it.

Lowry's Grocery and Market

Double Store. Phone 37
Special delivery for meats.

NEW BRADLEY OPERA HOUSE

Saturday, April 6

ROWLAND & CLIFFORD

Offer their Brilliant Success,

Dora Thorne

Dramatization of Bertha M Clay's Popular Novel. This season's Production and Company BRAND NEW.

The play Staged Superbly. The Real Dora Thorne.

Prices---25, 35, 50 and 75c.

PREVENT SMUT

THE WM. HAVDEN MILLING CO., Tecumseh, Mich. have secured the agency of

"SPOROCIDE"

that will positively prevent smut in oats. Guaranteed or money refunded. The treatment costs but 10c per acre.

In 150 tests made by substantial farmers who used Sporocide in 1906, the average increase in yield per acre was 10¼ bushels, or a net gain of from $3 to $4 per acre on an outlay of 10c. This is worth looking into. Write for testimonials.

WM. HAYDEN MILLING CO.

SPECIAL NOTICES.

FOR SALE AT A BARGAIN:—A 2½ horse power gasoline engine in first class running condition. The machine that has given the HERALD presses. I desire to sell it in order that we may substitute electric power. This engine is just what is needed by some farmer who desires it to saw wood, run a large pump or do other work. It will be sold for less money than a 2-horse engine would cost and will do more than twice the work. Call at the Herald office for particulars.
11—3—tf GEO. N. STACY.

WANTED:—Gentleman or lady with good reference to travel by rail or rig for a firm of $200,10 capital. Salary $1,072 per year and expenses; salary paid weekly and expenses advanced. Address, with stamp, Jos. Alexander, Tecumseh, Mich. 1-29-3j

FOR SALE:—A house and barn, cheap if taken at once. Also all sizes of gasoline engines for sale, which can be run by kerosene instead of gasoline. Inquire of Robt. Hastings.
2-15-1 mo*

FOR RENT:—Two new houses, complete in every way at reasonable prices. Inquire of Sexton W. Anderson. 4—5—2

FOR SALE SEED OATS:—We have a few choice Silver Mine seed oats. Will test 97 lbs. to the bushel.
-15-1 mo. THE WM. HAYDEN MILL CO.

COTTON AND LINSEED OIL:—We have cotton and linseed oil for sale at the mill. THE WM. HAYDEN MILLING CO.
2-15-1 mo.

WANTED:—Good reliable dining room girl for the summer
2-15-tf MRS. J. B. COLLER.

FOR SALE:—House and lot on the Miller addition to Tecumseh. New house, modern improvements. If you think of buying kindly write John Onsted, Onsted, Mich.
3-29-tf

FOR SALE OR RENT:—House and lot situated corner Logan and Maiden Lane. Furnace and electric lights. Inquire of G. B. Garlinghouse. 2—29—3

FOR RENT:—The north rooms in Mrs. Fannie Waldron's house on north Maiden Lane. 4—5—2*

WANTED:—About ten men in factory. Steady work. Apply immediately.
LIMA WHITE FACE CO, Adrian.

FREE ANNOUNCEMENTS.

Regular meeting L. O. T. M. Monday night.

The W. F. M. S. will hold their regular monthly meeting in the church parlors April 11 at 2:30.

The Altar Guild will hold a sock social at Witherell hall Tuesday evening, April 16. Everybody invited.

Regular meeting of Tecumseh chapter R. & A. M. No. 93, April 8th. Work in 3rd degree. A large attendance is desired as important business is to be transacted.

THE WEATHER.

Washington, April 4.—Snow in north, rain and colder in south portion Friday; Saturday fair; fresh north to northwest.

THE LATEST NEWS.

Opera house tomorrow night.

Waterman ideal fountain pen at Gaston's.

Ralph Wiley is working at B. J. Pulver's.

Berl Rector is spending the week in Detroit.

Mrs. J. H. Smith spent yesterday in Clinton.

Henry Kainer was a Clinton visitor yesterday.

Earl Wiley is visiting friends in Lima, O., this week.

Ralph Bower is working at Don Reid's bakery.

Fresh potato chips, bulk or 10c packages at Avery's.

Miss Nettie Pierce was a Toledo passenger yesterday.

Mrs Childs Wells of Clinton, visited relatives here Tuesday.

John Combs is spending the week in Columbus, O., on business.

Snell has the finest work shoes at low prices and does good repairing.

Rev. W. M. Ward and son, Frank, were Adrian visitors Tuesday.

Mrs. W. A. Ross of Detroit, was in town yesterday between trains.

In buying rubbers, buy the best, they cost no more at Harris & Hiteshu's.

Will Jordan spent Wednesday in Jackson with his son, Claude and wife.

Dr and Mrs Wm Penman of Detroit have been visiting here since Wednesday.

Kar-a-van coffee, the coffee of quality 20c to 40c the pound. Sold only by Williamson Bros'.

In the past 3 years S. W. and L. E. Temple have sold 46 grain drills. Notice their ad in this issue.

Mesdames Lee McElderry and baby and Sam Mobbs were Adrian visitors yesterday for the day.

Mr and Mrs. Chas. Wilson will move into the house vacated by Mr. and Mrs. Will Powell next week.

Dr and Mrs Dodge of Jackson, were guests at the home of Dr. O. Q. Jones and wife the first of the week.

Dr. W. H. Jones' sanitarium, corner Maumee and Broad streets, Adrian, is filled with patients all the time.

Mr. Hardy of Toledo, travelling passenger agent for the Ohio Central, was in town on business Wednesday.

Walter Jackson has returned from Coldwater and is visiting at the home of Alexander Reid for a few days.

Mrs. L. H Young and daughter, Lucile, of Blissfield, were guests of Mr. and Mrs. W. D. Ross over Sunday.

Mr. and Mrs B J. Garlinghouse and children and Miss Flora Hartbeck spent yesterday with friends in Jackson.

Miss Genevieve Halladay, who has been spending the vacation at home, returned to Oberlin, O., Wednesday.

It is almost time to think of painting again, remember the Sherman Williams paint leads them all. C A WRIGHT.

No expense was spared in getting up the production "Dora Thorne." See it at the New Bradley tomorrow night.

Ladies you will find the largest assortment in muslin, underwear at the old low prices at Harris & Hiteshue's.

Ralph Ebberly had the misfortune to fall from a fence on which he was playing Wednesday and break his right arm.

Remember the big minstrel show for the benefit of the baseball association at the opera house next Tuesday evening.

Miss Ethel Shilling of Toledo, is expected here tomorrow to spend Sunday with her friend, Miss Florence McKinley.

Mrs. Mary Alexander and cousin, Mrs. Alice Lacot, of Clinton, were guests at Mrs. Abner Wilson's Wednesday.

The minstrel show at the opera house next Tuesday evening for the benefit of the base ball association will be a hummer.

Miss Ernestine Anderson, who has been spending several months in Boston and New York, is expected home this week.

We have a full line of garden and flower seeds. Call and see us before buying. WILLIAMSON BROS.'

The Tecumseh band will give a street concert Friday night from 7:30 to 8:30 after which they will give a dance in Witherell hall

Miss Hazel Zimmerman went to Detroit Wednesday afternoon to spend the remainder of the week with her aunt, Mrs. Kate Cleveland.

L. M. Kellogg, who is in the south spending the winter, has just finished a pleasant visit with Mrs. Pauline Bredow at Glennwood, Fla.

Clarence Zibbie and wife are moving into rooms in Miss Phelps' house on Shawnee street. Mr. Zibbie will work in Macham's barber shop.

A few more tons of hay for sale, have some for $8, $10 and $12 per ton.
JOHN S. TEMPLE.

Buy your rubbers at Belcher's.

Opera house tomorrow night.

For the best coffees, C. M. Gilbert & Co's.

Chas. Slayton was in Adrian yesterday.

Miss Vera Smith is home from Devils lake.

The best grade of rubbers at Belcher's shoe store.

J. D. Shull was an Adrian visitor Wednesday.

Henry Stevens was an Adrian visitor Wednesday.

Frank Hurst went to Palmyra on business yesterday.

Mrs. F. D. Avery was spending yesterday in Adrian.

Sock social at Witherell hall Tuesday evening, April 16.

Mrs. Ira Waterman of Adrian, visited friends here yesterday.

Pink Lewis of Toledo, was here yesterday on business.

Best line of fresh garden and flower seeds at Avery's.

L. V. Smith of Rochester, was here yesterday on business.

Seymour Boyd is assisting at S. W. Anderson's this week.

Seedless prunes only 12c per pound at C. M. Gilbert & Co's.

Mrs. Welch of Clinton, called on friends in town yesterday.

D. M. Ferry's new bulk seeds at C. M. Gilbert & Co's. Get no others.

Mrs. Maud Underwood and son are guests of friends in Adrian.

L. C. Hayden went to Grand Rapids last night on a business trip.

Get some of that chick feed 3c per pound at C. M. Gilbert & Co's.

Arthur Mitchell left yesterday for Coldwater for a week's visit.

Ladies and Misses' new spring coats just opened at Harris & Hiteshue's.

Mrs. Will Bowen of Adrian, is a guest of her daughter, Mrs. Roy Whiting.

Do not starve. Buy Trunnell City corn at 5c per can. AVERY & CO.

Brant Bangs of Macon, was visiting friends in town for the past few days.

Miss Marion Hall went to Detroit this morning to visit relatives for a few days.

Walter Breigal of Ann Arbor, is visiting his mother, Mrs. Fred Breigal, this week.

A paint that's all paint should be the Sherwin-Williams paint. C. A. Wright sells it.

Miss Pauline Marrion of Clinton, is spending the week with her sister, Mrs. Alva White.

Just opened, a pail of those old fashioned hear hound drops.
C. A. WRIGHT.

J. B. Coller was visiting his parents, Mr. and Mrs. L. B. Coller, in Macon yesterday.

The laundry store in the Dewey block at Tecumseh will be for rent after the 15th of April.

Mr. and Mrs. Fred Teachout and children have been spending several days in Toledo.

Robert Haire has resigned his position at Satterthwaite Bros'. Roy Harrison is taking his place.

Mrs Emma Miller and daughter, Mrs. Frank Overmire of Rea, spent Wednesday at John Corey's.

Call and examine our new patterns of wall paper and room mouldings
C. A WRIGHT.

Misses Anna Ferguson and Hazel Mobbs are visiting friends at Wolfe Creek for the remainder of the week.

For that tired feeling take Rexal Sarsparilla tonic. 75c for a full pint bottle. B. J. PULVER.

Mr. and Mrs. P. W. A. Fitzsimmons and daughter, Nerrisa, came here from Detroit Wednesday for a few days' stay.

Brighten up your chairs, tables, floors and woodwork with Sherwin-Williams varnish stain. C. A. Wright sells it.

Mr and Mrs. Frank Andrews and baby, who have been visiting Mr. and Mrs W. L. Coller, returned to St. Johns Tuesday.

On account of failing health, John Timm, Lowry's meat cutter, has been obliged to resign his position. Harry Marsh has taken his place.

Mrs. O. F. Sizer accompanied her granddaughter, Miss Flora Westerman to Adrian yesterday, where she will spend a few days with relatives.

NOTICE:—Hard coal for the month of April $7 all sizes. Other coals in proportion. We sell the best, give us your order. S. W. & L. E. TEMPLE.

Wade Frost was elected delegate from the junior Y. M. C. A. to attend the meeting of the county athletic committee of the Y. M. C. A. in Adrian Saturday.

If you contemplate painting, come in and get some pointers on the best paint sold. B. J. PULVER.

Joe Mitchell, who played on the Tecumseh base ball team last year, came here from Jackson the first of the week and is working at Jas. Elliott's blacksmith shop.

Have you seen those beautiful spring shoes, oxfords and slippers just open at Harris & Hiteshue's.

Mrs. W. M. Ward, who is district superintendent of the Queen Esther Circle, was in Adrian yesterday to attend a meeting of the circle and gave the young ladies a short address on the work.

Ten cent package grape nut wafers on 5c. AVERY & CO.

Mrs. M A. Brooks, who has been a guest of her daughter, Mrs. J. M Hiens, returned to her home in Adrian Wednesday She was accompanied by Michalene and Liston Hiens, who will spend the remainder of the week there.

My spring wall paper is ready for inspection if you are interested come in and look it over. B. J. PULVER.

Friends and relatives to the number of 82 gathered at the home of Wm. Waldron Saturday evening, the occasion being the 25th anniversary of their marriage. The dining room was tastefully decorated with red roses and carnations. Red crepe paper was suspended from the ceiling to each corner of the table which was strewn with vines. Mrs. Mattie catered. A very pleasant social time is reported by all.

Respect YOUR Stomach

GIVE it food that will not irritate or retard the performance of its natural functions, and it will reciprocate in a way agreeable and comforting.

No single ingredient contributes so largely toward wholesome, nourishing, agreeable food as Royal Baking Powder.

Royal Baking Powder's active ingredient, Grape Cream of Tartar, is the most healthful of the fruit products.

This is why Royal Baking Powder makes the food finer, lighter, more appetizing and anti-dyspeptic, a friend to the stomach and good health.

Imitation Baking Powders Contain Alum

"The use of alum and salts of alumina in food should be PROHIBITED. The constant use of alum compounds exerts a deleterious effect upon the digestive organs and an irritation of the internal organs after absorption.

"EDWARD S. WOOD, M. D.
"Professor of Chemistry
"Harvard Medical School, Boston."

ROYAL BAKING POWDER CO., NEW YORK

Try Gaston's circulating library.

A good shoe mender at Belcher's shoe store

Miss Vita Rude spent yesterday with Miss Shirley Bowen in Adrian.

Some of that corn left, 3 cans for 20c.
C. M. GILBERT & CO.

Conklin self filling fountain pen at Gaston's.

Mr. and Mrs. Will Powell are moving into the Hillman house on Union street this week.

Fresh onion seeds and fancy onion sets at Avery's.

Charles Klapple and Florence Titus are spending a few days with relatives in Chicago.

Don't fail to see "40" Zimmerman's new spring suit at the opera house next Tuesday evening.

Mrs. F. A. Osborn and the Misses Edith and Winnifred Wilson spent Wednesday in Adrian.

Mesdames Guy Belding and Margaret Dickenson have been spending a couple of days in Adrian.

If you are looking for carpets, rugs, linoleums, oil cloths, etc. etc. You will save money on all purchases at Harris & Hiteshu's.

Mr. and Mrs H. A. Furbush, who were here to attend the wedding anniversary of Mr. and Mrs. Wm. Waldron, returned to their home in Chicago this morning.

New spring goods in every department at Harris & Hiteshue's.

Ralph Bowen, who has been visiting his brother, Don Bowen and family at Washington Court House, O., has returned home.

Mrs. H. S Waring and son were spending Wednesday and Thursday in Onsted with the former's parents, Mr. and Mrs. Robt Rogers.

Buy that watch at Gaston's.

Miss Gladys Dunmore of Dundee, who has been a guest of Mr and Mrs. Thos Hanley for several days, returned to her home Wednesday afternoon.

Let us fill up your coal bin this season. We are putting in coal this month for $7 per ton and would like your order. SLAYTON & SON.

Mr. and Mrs. Ira Rogers will entertain the Cambridge farmers club at their home in this village tomorrow. The party will arrive on the regular D. T. & M. train at 10:43 returning at 4:02.

Fresh horse radish at C. M. Gilbert & Co's.

Of the many books that Bertha M. Clay has written none has been so widely read as "Dora Thorne." This excellent love story has been dramatized and will be produced here Saturday, April 6 at the New Bradley.

J. B. Coller received a telegram this morning to be be at the Hocking Valley dock, Toledo, early Monday morning. Mr. Coller leaves for that place Sunday morning. The HERALD joins with his many friends in wishing him success.

Birthday souvenirs at Gaston's.

Mr. and Mrs. H E Hand were pleasantly surprised Monday night, the occasion being a farewell. The guests presented the hostess with a silver spoon and a vase as tokens of friendship. The evening was spent with cards followed by a lunch. Mr. and Mrs. Hand expect to move to Devils lake next week.

Salt rising bread and best brown bread fresh every day at Avery's.

"Pneumonia's deadly work

Had so seriously affected my right lung" writes Mrs. Fannie Connor of Georgetown Tenn., "that I coughed continuously night and day and the neighbors prediction—consumption—seemed inevitable until my husband bought me a bottle of Dr. King's New Discovery which in my case proved to be the only real cough cure and restorer of weak lungs." When all other remedies fail you may still win in the battle against lung and throat troubles with New Discovery, the real cure. Guaranteed by C. A. Wright, druggist. 50c and $1.00 Trial bottle free.

MINSTREL SHOW

Benefit of the Base Ball Association.

FIRST PART.

Interlocutor—W. W. Hicks.
Tambo's—W. F. Fisher, W. L. Jones, W. E. Barrett.
Bones—H. McMannis, T. E. Wilson. M. A. Zimmerman.
Opening Chorus, Dixie.
Song, In the Golden Autum Time, My Sweet Elaine—B. J. Pulver.
Song, Whole Dam Family—W. F Fisher.
Solo, Clover Blossoms—W. E Slayton.
Solo, Kavanaugh—F. E. Slater.
Song, He's a Cousin of Mine—W. E Barrett.
Song, The Preacher and the Bear—H. McMannis.
Solo, Love's Sorrow—W S. Dickinson.
Song, Where the Southern Roses Grow—Sheldon Southwick.
Song, Bonnie Jean—Clarence Symonds.
Song, I've got a little money and I've saved it all for you—T. E Wilson.
Song, The Moon has his Eyes on You—Lavern Hopper.

Olio

Quartette—Dickinson, Waring, Boyd Frost.
Specialty—Kirby Wilson.
Specialties—Walter Jackson.
Dutch Comedian—Elmer Mellon.
Monologue—Harry McMannis.
Specialty—Roy Snell.
Sketch, a special sale—Symonds and Southwick.
Prices, 25, 35 and 50c.

Research Circle.

The ladies of the Research Circle held their symposium in their club rooms last Tuesday evening. The business meeting occupied the first part of the evening after which an excellent program was given as follows:

Solo—Metta McKinney.
Book review, "Wood Carver of Lymphus"—Mrs. Andrew Wilson.
The Causes which led to the Settlement of Jamestown—Mrs. Will Raymond.
Settlements of Jamestown—Mary Whitelock.
Sketch of John Smith—Carrie Sawyer.
Sketch of Pocahontas—Mrs. Alberts.
"The Maids"—Mrs. Belcher.
Lost Roanoke—Mrs Joseph Eaton.
Jamestown Exposition—Mrs. Hammond.
Trio—Mrs. Mead, Mrs. Hodges and Miss Caldwell.

A delightful luncheon was served at the close of the program. About 30 ladies were in attendance.

Bauer-Kolkloesch.

The marriage of Miss Anna Bauer and Fred Kolkloesch both of this place, took place in Toledo Tuesday morning at 10:30. Rev. Allen performing the ceremony at the parsonage.

Mr. and Mrs. Kolkloesch have returned to Tecumseh and will reside in the groom's home on Pottowatamie street. They have always resided in Tecumseh where they have many friends, who extend congratulations.

Abersold—Juillard.

The announcement of the marriage of Miss Blanche Abersold to Ferd Juillard which took place at Windsor, Ont., Monday afternoon was a great surprise to her many friends. Rev. Snellgrove performed the ceremony. Mr. and Mrs. Juillard have since been receiving the hearty congratulations of their many friends.

Simon-Avery.

Charles Avery of this place, was united in marriage to Miss Rose Simon of Adrian, at 10:30 Wednesday morning at the court house in Adrian by Judge Harry Larwill.

Old Papers 5c a Bundle.

Now that house cleaning time has come you can buy old papers, clean ones for 5c for 50 at the HERALD office.

COAL

We now have the summer price on coal.

Will put in your coal for April at $7.00 per ton. Next month the price will be higher. Order now.

Yours for business,

Brown & Co.

Lester B. Ayers.

Lester B. Ayers was born June 27, 1834 in Livingston county, state of New York and died at his home in Tecumseh March 19, 1907. He came to Michigan with his parents when he was three years old and located in Ypsilanti when they settled on a farm in Macon.

In 1876 he came to Tecumseh and three years later, was united in marriage to Miss Clementina Kennedy. After his marriage he returned to the farm remaining there about five years when he came to Tecumseh where he has since lived. He united with the Methodist church during the pastorate of Rev. O. J. Perrin. Mr. Ayers needs no eulogy. He was well known and his life known of all men, is his eulogy.

We miss the kindly honest face and quiet manner of our brother and the sympathetic cordial handshake, which greeting was ever as a benediction, and with the bereft Mrs. Ayers, the village mourns his loss from our midst.

Mrs. John Schreder.

Mrs. John Schreder died at her home north of town last evening, after a long illness. The funeral will be held Sunday afternoon at the house at 1:30, Rev. Fox officiating.

Birthday Anniversary.

Wednesday, April 3, was Grandma Williams 89th birthday and as has been the custom for several years her friends called to help her celebrate the event, each bringing some little token to help cheer the remaining days of this remarkable old lady who reads the Bible and the daily papers without glasses and always has a cheerful word for all callers.

This year the ladies engaged Lester Coller to take some photographs of Mrs. Williams which she intends to present to those who have so kindly remembered her in her affliction. She spends all her time in a wheel chair, being unable to walk, while her hands are busy piecing quilts to leave to her friends.

"Dora Thorne."

"Dora Thorne," Bertha M. Clay's popular novel has been dramatized. The production of this play has proven to be one of the best melodramas of the season. The play is establishing or rather adding to the reputation of the producing managers, Messrs. Rowland & Clifford. It is a beautiful love story, simply told at the New Bradley, Saturday, April 6th.

Rules change so much that we haven't any.

TO ENJOY A GOOD DINNER.

How to avoid distress and indigestion after eating.

Let us tell you how you can enjoy a good dinner, so that the heartiest meal will set well on your stomach and cause no unpleasant and disagreeable after effects.

We will show you how to regain the appetite of your children and the enjoyment of food, so that it will taste as well as when mother cooked the dinner.

There is no hard work necessary to do this; no need of a rigid and self-denying diet list: no call for nasty and disagreeable medicines. Simply take a Mi ona stomach tablets before each meal and before going to bed, and it will so strengthen the stomach that before long a hearty meal will give you gratification and comfort, without the least fear of distress and suffering.

The strongest proof we can offer of our faith in this advice, is the fact that C. A. Wright gives an absolute, unqualified guarantee (applying to two 20c boxes of Mi-o-na) that your money will be refunded unless Mi-o-na cures. A guarantee like this gives you confidence in Mi-o-na. C. A. Wright takes the whole risk, and the remedy will not cost you a penny unless it cures.

Mi-o-na is not a mere digestive, giving only temporary relief, but a specific for all diseases of the stomach, strengthening the digestive organs and making a permanent cure.

3

per cent. interest is what you receive on all money deposited in our Savings Department—3 per cent that comes to you without any effort on your part and helps to increase the principal, so that with steady saving you will have a snug bank account. You can start an account to-day with $1.00.

TECUMSEH STATE SAVINGS BANK

$300,000 Deposits.

Beech-Nut Sliced Bacon

Beech-Nut Sliced Bacon

tastes as good as it looks and it looks very good. A delicious breakfast dish of great food value, wholesome all the year 'round. Try the

"Beech-Nut Brand"

it's different.

ANDERSON BROS.

Phone 91--- GROCERS ---Macon Phone

Housekeepers' Hardware

We have a most complete stock in this line.

Enameled Ware -- Large Assortment.

Remember when you need a Gasoline Stove that we have got something that will surely please you.

Satterthwaite Bros.

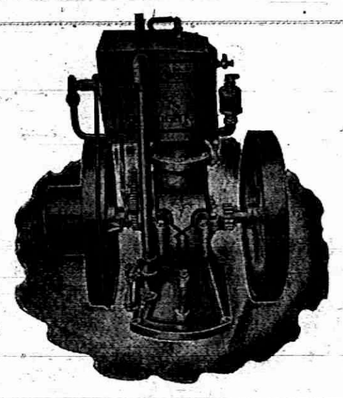

"New Way" Gasoline Engine

Why should you buy a "New Way?"

First—No overheating, no water to freeze.
Second—It "Goes and Goes Right," always.
Third—Its compactness makes it easy to move around.
Fourth—No dangerous gasoline pump.
Fifth—No gasket used for cylinder or carbureter.
Sixth—One oil cup automatically lubricates all bearings.

SLAYTON & SON.

New

Maple Syrup

GUARANTEED STRICTLY PURE.

We expect to have MAPLE SUGAR right from the woods in a few days.

PHONE 39 *AVERY & CO.*

50 Different Patterns in Iron Beds, in all the leading colors and finishes, from

$1.89 to $48

Our assortment never was so large in *Furniture, Crockery, Pictures and Linoleum.*

Specials in all lines. See us before purchasing.

BECK & EGAN, Adrian.

FURNITURE, CROCKERY, PICTURES and LINOLEUM.

All Goods Delivered 30 North Main Street

Dr. P. B. HARDY,

Physician and Surgeon

Especial attention given to

Diseases of the Stomach, Throat, Nose, Ear, Diseases of Women and General Surgery.

HOURS:—12:30 P. M. to 3 P. M. 6:30 P. M to 9 P. M

Office over Tecumseh State Savings Bank Telephone No. 238

H. R. CONKLIN, M. D.,

PHYSICIAN and SURGEON.

OFFICE and RESIDENCE 50 Chicago Street

OFFICE HOURS { 12 to 2 and 7 to 8 p. m.

Patients wishing eyes examined for spectacles will please call at noon office hour.

EVERY

Thursday, Friday and Saturday

I will be at my office over S. W. Anderson's dry goods store. If your Eyes are troubling you, call and see me.

S. P. HOSMER,

OPTICIAN

DENTAL PARLORS

of

W. D. REED, D. D. S.

Chicago St., Tecumseh.

Crown and Bridge work, Silver, Aluminum and Rubber Plates and all of the Specialties known to modern dentistry. Gas or Vitalized Air administered. Office over Avery & Co's store.

DENTAL PARLORS

of

E. D. BROWN, D. D. S.

Filling, Crown, Bridge and platework Local and complete anaesthetics administered for painless extraction. Office over Orr's Drug Store Phone 192

The H. L. Jones Real Estate Agency

Buys, sells and rents real estate and personal property.
Makes loans, collects, etc.
Non resident property interest carefully looked after. List your wants with this agency and get an honest deal.
Our terms are right. Office at residence East Chicago St Phone 50.

H. L. JONES Mang.

J. W. WILSON,

Licensed Auctioneer, Real Estate, Stock and General Salesman.

Will attend all sales in city or county at reasonable rates.

Headquarters and all dates made at the Herald office.

Dr. John Murphy,

D. V. M.

Also Graduate in Veterinary Science.

Three and one-half miles northeast of Tecumseh

PHONE 406 Tecumseh.
Also Macon Phone

Dr. S. B. Westlake

PHYSICIAN and SURGEON.

Located 48 Chicago St.

Successor to Dr. J. F. JENKINS.

Miss Westerman,

OF ADRIAN,

will give vocal instruction in Tecumseh on

Wednesdays of Each Week

Persons desiring her instruction, kindly leave word at A. B. Harding's residence.

A. C. Aylesworth,

Licensed Auctioneer, Real Estate, Stock and General Salesman.

Will attend all sales in city or country, at reasonable rates.

Headquarters and all dates made Herald office.

FRANK DAVIDSON,

Licensed Auctioneer. Farm and Stock Auctions.

Attended to promptly and in satisfactory manner. Terms reasonable.

Headquarters at Herald office whereat dates are made. State 'phone 504 East.

Scratch a chronic critic and you find a hypocrite.

THE ORIGINAL LAXATIVE COUGH SYRUP
KENNEDY'S LAXATIVE
CONTAINING HONEY AND TAR

FOLEY'S HONEY AND TAR
for children; safe, sure. No opiates

PATENTS

PROCURED AND DEFENDED. Send model, drawing or photo. for expert search and free report. Free advice, how to obtain patents, trade marks, copyrights, etc. IN ALL COUNTRIES. *Business direct with Washington saves time, money and often the patent.* Patent and Infringement Practice Exclusively. Write or come to us at 625 Ninth Street, opp. United States Patent Office. WASHINGTON, D. C.

CASNOW & CO.

TESTED AND PROVEN.

A heap of solace in being able to depend upon a well earned reputation.

For months Tecumseh readers have seen the constant praise for Doan's Kidney Pills and read about the good work they have done here. No other remedy ever produced such convincing proof of merit.

Wm. Withejell, living on Pottowatamie street, Tecumseh, Mich., says: "In 1901 I gave a statement for publication telling how Doan's Kidney Pills had helped me and it does. Dec. 12 '06 I still hold the same high opinion of them. When I first used Doan's Kidney Pills I was troubled with severe pains across my back. Either bending or straightening sharp pains would dart through me and I would have to lie down. I think the trouble was caused years ago when I used to shear a great number of sheep. I learned of Doan's Kidney Pills and bought a box receiving much benefit from the first few doses. I am glad to say that the cure proved permanent and I have not been troubled since."

For sale by all dealers. Price 50 cents. Foster-Milburn company, Buffalo, N. Y., sole agents for the United States. Remember the name Doan's, and take no other.

People are not shocked as often as they pretend to be.

A healthy man is a king in his own right; an unhealthy man is an unhappy slave. Burdock Blood Bitters builds up sound health, keeps you well.

Some way, everyone seems disappointed if preachers' boys are not a little worse than the average.

Accidents will happen, but the best regulated families keep Dr. Thomas' Eclectric Oil for such emergencies. It subdues the pain and heals the hurts.

Love is a picnic: do not expect it to gather up the napkins and dishes.

An insidious danger.

One of the worst features of the kidney trouble is that it is an insidious disease and before the victim realizes his danger he may have a fatal malady. Take Foley's Kidney cure at the first sign of trouble as it corrects irregularities and prevents Bright's disease and diabetes. Sold by all druggists.

There is not the slightest sense back of a great deal of hope.

Kodol for dyspepsia clears the stomach and makes the breath as sweet as a rose. Kodol is sold by druggists on a guarantee relief plan. It conforms strictly to the National pure food and drugs law. Sold by B. J. Pulver.

A man of wealth usually has poor kin to keep him humble.

Mr. S. L. Bowen, of Wayne, W. Va., writes: "I was a sufferer from kidney disease, so that at times I could not get out of bed and when I did I could not stand straight. I took Foley's kidney cure. One bottle and part of the second cured me entirely." Foley's Kidney cure works wonders where others are total failures. Sold by all druggists.

The wages of sin are paid by the women; the men owe it.

To be poor without losing self respect or a sense of enjoyment is a fine art.

The News—No Pure Drug Cough Cure Laws would be needed, if all cough cures were like Dr. Shoop's Cough Cure is—and has been for 20 years. The National Law now requires that if any poisons enter into a cough mixture, it must be printed on the label or package.

For this reason mothers, and others, should insist on having Dr. Shoop's Cough Cure. No poisons marks on Dr. Shoop's labels—and none in the medicine, else it must by law be on the label. And its not only safe, but it is said to be by those that know it best, a truly remarkable cough remedy. Take no chance, particularly with your children. Insist on having Dr. Shoop's Cough Cure. Compare carefully the Dr. Shoop package with others and see. No poison marks there! You can always be on the safe side by demanding Dr. Shoop's Cough Cure. Simply refuse to accept any other. Sold by all dealers.

TECUMSEH MARKETS

LIVE STOCK.

Steers	5	4½
Heifers	3½	4
Cows	2½	3
Veal calves	6½	
Hogs No 1	6	6½
Roughs	4½	5
Sheep	4½	
Lambs	6½	7
Fowls	8½	10
Springers	9	10
Ducks	8½	9
Turkeys	12	13
Geese	7½	
Old Roosters	5	

DRESSED MEATS.
Wholesale

Beef, by side	7	8
Hogs	8	
Veal	9	
Mutton	8	
Spring lamb	12	12½
Lard	11	
Hides, green	8	
Veal skins, cured	8	9
" green	7	
Sheep pelts	.25	1.00
Tallow	2½	
Timothy ℔ ton	7.00	10.00
Clover ℔ ton	6.00	
Bran ℔ cwt	1.20	

GRAIN, SEED AND HAY.

Wheat	.72	.74
Oats	38	41
Clover seed	6.00	8.00
Corn shelled	48	
Corn in ear	25	
Middlings ℔ cwt	1.25	
Corn meal ℔ cwt	1.25	

PROVISION MARKET.
Wholesale

Butter	22
Eggs	14
Beans ℔ bushel	1.60
Potatoes	40

Laxative Iron-ox Tablets

TONE and STRENGTHEN the bowel muscles and nerves, and stimulate the secretions of the liver. One natural easy movement of the bowels each day will keep the body drainage open, and prevent constipation, biliousness, stomach trouble, headache, backache, colds and rheumatism.

"I suffered for years with Constipation but found nothing so good as Laxative Iron-ox Tablets. I consider myself completely cured and am thankful for it." (Miss) ANNIE SULLIVAN, 193 Hayhurst Ave., Detroit, Mich.

Laxative Iron-ox Tablets are best for children's bowels. Chocolate coated tablets, easy to take, never gripe or nauseate. 10c, 25c and $1.00. Satisfaction guaranteed or money refunded. WRITE FOR FREE SAMPLE. THE IRON-OX REMEDY CO., DETROIT, MICH.

Regulate the Liver

FOR SALE BY B. J. PULVER, DRUG GIST.

CORRESPONDENCE.

BRITTON.

Buy that watch at Gaston's.

Raynor Benedict and wife were here from Tecumseh Monday.

Emery Austin of Dundee, was here Friday.

Gertrude Collins is spending her vacation at her home in Saline.

Bert VanNest and wife spent Sunday in Delray.

Ione McBean is visiting in Addison.

Will Pocklington of Detroit, was here Sunday.

Jas. Underwood and wife spent Sunday in Ridgeway.

Cland Kniffen was home Sunday.

Grandma Kniffen has returned from a visit in Ridgeway.

Mrs. A. Keyes is entertaining Nellie Radford of Detroit.

Agnes Drake has returned to Bliss field.

Winnifred Morrell entertained Eula Underwood over Friday.

Phena Palmer and Wm. Britton and wife of Adrian, were in town Sunday.

Chet Caswell and family of Cone, visited here Sunday.

Bertha Kniffen has returned to Port Huron

Ben Haight is repairing her house.

A. R. Keyser expects to move to Ohio soon.

Miss Rose Wellman of Ridgeway was in town Friday evening.

Hazle and Yena Temple are home from Tecumseh this week.

Earl Kniffen is home from Detroit over Sunday.

Mr. and Mrs. C. D. Zeluff returned from Chicago Monday evening.

Mrs Frank Smith of Adrian, visited Mrs. Ann Exelby.

Mr. and Mrs. John Britton went to Adrian Wednesday for a few days.

Mrs. C. Underwood of Ridgeway, spent Monday with Miss Ada Linn.

Messrs. Hand and Vogal were in Ann Arbor over Sunday.

A. W. Lee was in Toledo Saturday.

M. D. Britton was in Tecumseh Saturday.

Flora Zeluff went to Toledo Thursday to visit her brother.

Dr. Hendershot of Tecumseh, was in town Wednesday.

Mrs. Ann Hindes is visiting her daughter, Mrs. Brigg, in Attica.

John Bachman spent Saturday night in Macon.

D. VanNocker and wife of Toledo, visited at A. W. Lee's Sunday.

Andrew Gogeline of Detroit, spent Wednesday here.

The L. A. S. of the Christian church held their monthly tea Wednesday.

Mrs. Edgar Exelby and Mrs. Frank Zeluff visited their brother, Charles Underwood, in Tecumseh Friday.

Mrs. Susan Linn and Mrs. Charlotte Thackery spent the last of the week with Mrs. Libbie Linn in Ridgeway.

Geo. Russell was down from Ridgeway Friday.

Margaret Cheever of Dundee, spent last week with Mrs. John Winsley.

Mrs. Jennie Kyle of Escanaba, is visiting here,

Prof. Knipp of Paw Paw, is here.

Rest is the great restorer. We tire our muscles by exercise and then rest to restore them; yet a great many of us do not stop to think how little rest we give to our stomachs. As a usual thing no part of our bodies is so generally overworked as our digestive organs. A tired and overworked stomach will give signs of distress to which we pay no heed until at last dyspepsia takes hold. Indigestion is just a warning and if we heed the warning we can easily avoid further consequences. Kodol is a most thorough stomach relief. It digests what you eat and gives the stomach the needed rest and greatly assists in restoring it to its normal activity and usefulness. Kodol is sold on a guarantee relief plan. It is sold by B. J. Pulver.

The roads in a story are as sure to "wind among the hills" as the heroine is to walk gracefully.

When you need a pill, take a pill, and be sure it's an Early Riser. DeWitt's Little Early Risers are safe, sure, satisfactory pills. The pills with a reputations. They do not gripe or sicken. They are sold here by B. J. Pulver.

There is a great deal to admire in the woman who is never satisfied unless she is "babying some one."

There are many tonics in the land,
As by the papers you can see;
But none of them can equal
Hollister's Rocky Mountain Tea.
B. J. PULVER.

RIDGEWAY

Buy that watch at Gaston's.

F. E. Pocklington has returned from California.

H. T. Osborn has been engaged to teach the spring term in the Bliesfield schools.

Mrs Eva Hill and daughter left on Tuesday for their home in California.

Phena Palmer returned to Adrian Sunday.

Saturday Mrs. F. E. Pocklington entertained 30 friends in honor of her husband's birthday.

Sam Orr has gone to Ann Arbor.

Mrs. Shepard is spending the week in Clinton.

Carrie Priner is learning the millinery trade in Tecumseh.

Arthur Green was over from Sutton Thursday.

Sam Foote spent Easter at home.

Chas. Beevers was in Macon Thursday.

Remember the meeting of the cemetery association in the church Thursday.

Julia Gilmore is home from Tecumseh.

E. T. Pocklington, wife and Dora have returned to Clayton.

R. W. Thomas was home from Detroit Sunday.

E. D. Palmer and wife are home from Ypsilanti.

Sheldon Chase of Tipton Sundayed at Frank Martin's.

Mrs. Wm. Larkin Sundayed at Jasper.

Will Sweet and wife are quite ill.

Fred Smith has lost his gold locket containing a photo. Finder leave at postoffice.

Ernest Elkington is the new sexton with Wm Larkin as assistant.

Regular meeting of the Gleaners on wednesday night.

Sidney Miller of Detroit, was in town Monday.

Cornelius Dibble of Cone, was in town Tuesday.

J. W. Raker arrived Wednesday from Springfield, Mo., to visit his son.

Tressa Morgan pleasantly entertained her Sunday school class Thursday.

Mrs. Henry Palmer visited in Tecumseh Tuesday.

Ruby Harrington has returned to school.

Mrs. Mary Jackson and daughter left Monday for their home in Wilmington, Ill.

Chas. Barrett and wife entertained their children and grandchildren Sunday.

Mrs. M. A. Wilson is home from Berwyn, Ill.

Every woman appreciates a beautiful complexion, so much desired by men. Such complexions come to all who use Hollister's Rocky Mountain Tea. 35 cents, tea or tablets.

B. J. PULVER.

Men are never so old that a bluff doesn't startle them a little.

An Ideal Laxative.

Physics and Cathartics which purge, unload the bowels, and give temporary relief, but irritate, and weaken the digestive and expulsive organs. Laxative Iron-ox Tablets are as different in effect as truth is from falsehood. They nourish the bowel muscles and nerves, giving them strength and vigor to do the work nature intended, thus effecting a permanent cure by perfectly safe and natural means. The best laxative for children. Chocolate coated tablets, easy to take, never gripe or nauseate. 10c, 25c and $1.00 at all drug stores.

An only child can accumulate more worthless trash than the little top drawer in the bureau.

Commissioners' Notice.

STATE OF MICHIGAN, county Lenawee, ss.

In the matter of the estate of MARY E. SUTTON, deceased.

The undersigned having been appointed by the probate court of said county, commissioners to receive, examine and adjust all claims and demands of all persons against the estate of said deceased, do hereby give notice that we will meet for that purpose at the store of Satterthwaith Bros. in the village of Tecumseh, Lenawee county, Michigan, on the 25th day of April, 1907, and on the 13th of September, 1907, at ten o'clock in the forenoon of each of said days.

And that six months from the 13th day of March, 1907, are allowed by said probate court for the creditors of said estate to present their claims to us for examination and allowance.

Dated March 13th, 1907.

A. A. CONTANT,
THOMAS G. MEAD,
Commissioners.

STATE OF MICHIGAN, county of Lenawee, ss. Probate court for the county of Lenawee.

At a session of the probate court for the county of Lenawee, holden at the probate office in the city of Adrian, on the 18th day of March, in the year one thousand nine hundred and seven.

Present, Harry L. Larwill, judge of pobate.

In the matter of the estate of JANE M. HECK, deceased.

On reading and filing the petition, duly verified, of Clyde T. Heck, son of said deceased, praying that administration of said estate may be granted to Robert S. Moore or some other suitable person.

It is ordered, that Monday, the 15th day of April next, at nine o'clock in the forenoon be assigned for the hearing of said petition

And it is further ordered that a copy of this order be published in the Tecumseh Herald a newspaper printed and circulated in said County of Lenawee, for three successive weeks previous to said day of hearing.

HARRY L. LARWILL,
Judge of Probate

(A true copy).
E. I. Larwill, probate register.

Mortgage Sale.

Whereas default has been made in the payment of the money secured by a mortgage dated the 12th day of April, 1906 executed by Eva Siler of Riga Township, Lenawee County, Michigan, to Albert Collins of Macon township, Lenawee County, Michigan, and which said mortgage was recorded in the office of the Register of Deeds of Lenawee County, Michigan, in Liber 166 of Mortgages on page 190 on the 14th day of April A. D. 1906 at 10:15 o'clock A. M; and whereas the amount claimed to be due on said mortgage at the date of this notice is the sum of Four Thousand One Hundred Sixty Dollars and Fifty-four cents ($4160 44) of principal and interest and the further sum of Twenty-five Dollars ($25.00) as an attorney fee stipulated for in said mortgage, and which is the whole amount claimed to be unpaid on said mortgage, and no suit or proceeding having been instituted at law to recover the debt now remaining secured by said mortgage or any part thereof, whereby the power of sale contained in said mortgage has be come operative.

Now therefore, notice is hereby given, that by virtue of the said power of sale, and in pursuance of the statute in such case made and provided the said mortgage will be foreclosed by a sale of the premises therein described at public auction, to the highest bidder, at the east front door of the Court house in the City of Adrian in said County of Lenawee, on the 29th day of April next, at 10 o'clock in the forenoon of that day which said premises are described in said mortgage as follows to-wit:—Being that part of section three (3) of Town Five (5) South, Range Five (5) East which is bounded as follows: Commencing at the Northwest corner of said section three, thence running East seventy-five rods and twenty-one links; thence South sixty-seven rods and seven and one fourth links; thence West seventy-seven rods and nine links; thence North sixty-six rods and twelve links to the place of beginning.

Also all that other tract or parcel of land situated in the township of Macon Lenawee county, Michigan, bounded and described as follows to-wit:—By a line commencing sixty-six rods and twelve links South of the Northwest corner of section three (3) Town Five South, Range five East, thence running East one hundred and sixty rods; thence South forty and one half rods; thence West one hundred sixty rods; thence North forty and one half rods to the place of beginning. Containing in both parcels above described Seventy-three acres of land more or less.

Dated January 31, 1906.

ALBERT COLLINS, Mortgagee.
Garland B. Gillespie Attorney for Mortgagee.
Business address, Tecumseh, Michigan.

We Trust Doctors

If you are suffering from impure blood, thin blood, debility, nervousness, exhaustion, you should begin at once with Ayer's Sarsaparilla, the Sarsaparilla you have known all your life. Your doctor knows it, too. Ask him about it.

Unless there is daily action of the bowels, poisonous products are absorbed, causing headache, biliousness, nausea, dyspepsia, and thus preventing the Sarsaparilla from doing its best work. Ayer's Pills are liver pills. Act gently, like vegetable.

Made by J. C. Ayer Co., Lowell, Mass. Also manufacturers of Ayer's HAIR VIGOR, AGUE CURE, CHERRY PECTORAL.

We have no secrets! We publish the formula of all our medicines.

MEMORIAL FOR ALGER.

Men Prominent in Affairs of State and Nation Will Deliver Addresses.

Lansing, Mich., April 5.—The joint committee, appointed to arrange for the memorial exercises in honor of the late Senator Russell A. Alger, reports the following as the program for Wednesday evening, April 10, in the house of representatives:

Invocation, Rev. E. H. Pence, D. D., of Fort Street Presbyterian church, Detroit; opening remarks, Hon. P. H. Kelly, lieutenant-governor; resolutions, Hon. J. Edward Bland, chairman joint committee; addresses, Hon. Joseph Gruesel, chairman house committee; address, Hon. Julius Caesar Burrows, senior United States senator from Michigan; address, Gov. Warner; address, Hon. Don M. Dickinson, former postmaster-general; address, Gen. Henry M. Duffield; address, former Gov. John T. Rich; address, Hon. Wm. Alden Smith, United States senator.

Uses Knife and Acid.

Jackson, Mich., April 5.—Chief A. Green high, aged 50, retired Michigan Central engineer, took his own life by cutting his throat with a razor severing the large artery in his wrist, and drinking carbolic acid. Green high had been suffering from rheumatism for some time; and, separated from his wife and children, was being cared for by a small boy. Arrangements had been made to take him to the poor house. He was at one time considered quite wealthy; and standing in Greenwood cemetery, is a large monument which he purchased at a cost of several thousand dollars.

Albion's Election Likely Illegal.

Albion, Mich., April 5.—That Albion's city election last Monday was illegal is practically admitted by members of both the democratic and republican parties. As a result, another election will probably have to be ordered, for there are a number of dissatisfied, defeated candidates. The mistake, for all admit it was a mistake, is laid on the printer, who placed the democratic local ticket first in order. The law requires that the G. O. P. shall be recognized first, having had the highest number of votes at the last general election.

Dem. Name Their Man.

Grand Rapids, April 5.—George P. Hummer was named by the democrats of the fifth congressional district at their convention held in the Hotel Pantlind Wednesday, to make the run against Gerrit J. Diekema at the special election, April 27, called to fill the vacancy caused by the resignation of William Alden Smith, now United States senator. Hummer is a Grand Rapids man, though he has a furniture factory in Holland, of which city he was one time a resident and mayor. The plan of the democrats in nominating him is to overcome the strong Ottawa county vote for Diekema.

Those verses on the valentine read like they might be the product of emotional insanity.

Prevent Colds and Rheumatism.

If you do not have one natural, easy movement of the bowels each day, you are unconsciously exposing your system to colds and rheumatism. Laxative Iron-ox Tablets tone and strengthen the bowels, so that they do the work nature intended

When a fellow has a ten dollar bill circulating through his system things look different.

When misplaced confidence is discovered it is rarely handed back to the owner.

The Best Laxative for Children.

Parents should see to it that their children have one natural, easy movement of the bowels each day. Do not dose the child with salts or griping pills, as they are too powerful in effect, and literally tear their little insides to pieces, leaving the bowels weakened and less able to act naturally than before. Laxative Iron-ox Tablets tone and strengthen the bowels, and stimulate all the little organs to healthy activity. Chocolate coated tablets, easy to take, never gripe or nauseate. 10c, 25c and $1.00.

A knowledge of "birth stones" of the different months never helps anyone to wear diamonds.

Commissioners Notice.

STATE OF MICHIGAN, county Lenawee, ss.

In the matter of the estate of AUGUST DAISHER, deceased.

The undersigned having been appointed by the probate court of said county, commissioners to receive, examine and adjust all claims and demands of all persons against the estate of said deceased, do hereby give notice that we will meet for that purpose at the office of Sylvester P. Hosmer in the village of Tecumseh, Lenawee county, Michigan, on the 27th day of April, 1907, and on the 2nd of October, 1907, at 2 o'clock in the afternoon of each said days.

And that six months from the 2nd day of April 1907, are allowed by said probate court for the creditors of said estate to present their claims to us for examination and allowance.

Dated April 2, 1907.

SYLVESTER P. HOSMER,
CHARLES A. BROWN,
Commissioners.

STATE OF MICHIGAN, county of Lenawee ss. Probate court for said county.

At a session of the probate court for the county of Lenawee, holden at the probate office, in the city of Adrian, on the 8th day of March in the year one thousand, nine hundred and seven.

Present, Harry L. Larwill, judge of probate.

In the matter of the estate of EZRA SANFORD, deceased.

On reading and filing the petition of Merrill P. Sanford administrator upon the estate of said deceased, alleging that the funeral expenses and debts of said deceased and the expenses of administration thus far incurred, have be fully paid, and praying that his final administration account may be allowed and for such other order and decree as to this court shall seem proper.

It is ordered, that Monday, the 8th day of April next, at nine o'clock in the forenoon, to be assigned for the hearing of said petition.

And it is further ordered, that a copy of this order be published in the TECUMSEH HERALD, a newspaper printed and circulating in said county of Lenawee, for three successive weeks, previous to said day of hearing.

HARRY L. LARWILL,
Judge of Probate.

(A true copy.)
E. I. Larwill, Probate Register.

MACON.

Miss Mary Morden returned to Ypsilanti Monday.

The village school has been enjoying a vacation this week.

Mrs. Geo. Rendel and children of Cone, called on Macon friends Tuesday.

Walter Cotton made a business trip to the county seat Tuesday.

Miss Sarah Koebbe, who has been staying with her brother, John, since the death of his wife, has returned to her home in Freedom. Miss Emma Gall will stay with him during the summer.

Wm. Royce and family have moved to the Temple farm near Tecumseh.

Sumner Cotton is now postmaster and has the office in the store.

Henry Miller returned from a visit in Detroit last week.

Methodist services were held in the Reformed church last Sunday on account of water in the basement of the M. E. church.

Julia Hendershot of Tecumseh, was the guest at the home of Mrs. O. Hendershot Sunday.

Mrs. Sarah Camburn is visiting her daughter in Saline.

Miss Susan Langan and B. Scudder and family were in Tecumseh the first of the week.

T. P. Collins is moving to Saline.

Will Harring has returned to Ypsilanti.

John Anderson has moved onto Mark Mills' farm.

Will Pupard and family of Dundee, have been visiting at L. B. Coller's.

C. L. Morgan and wife, who have been in Detroit the past four months, returned home last week Thursday.

Miss Addie Crittenden has been spending a couple of weeks with her sister in Detroit.

Lawrence and Ellen Burleson and a lady friend of Clinton, called on their mother, Mrs Julia Burleson Monday afternoon.

Misses Florence and Grace Kuder John Camburn and Geo. Winterstein attended a kitchen shower in Tecumseh Monday night. It was held at the home of J. B. Coller, given in honor of Miss Tillie Hough.

Miss Edna Wilkins left Monday for a two weeks visit with her parents at Breckenridge.

Mrs. Elnora Wilkins has purchased Will Harring's house and lot on Pearl street and will take possession at once.

Jim Winters, who has been spending a few days at the home of C. L. Morgan, has returned to Detroit.

Nellie Gooding and Alex Gibson attended services in Ridgeway Sunday night.

DO YOU GET UP WITH A LAME BACK?

Kidney Trouble Makes You Miserable.

Almost everybody who reads the newspapers is sure to know of the wonderful cures made by Dr Kilmer's Swamp Root, the great kidney, liver and bladder remedy.

It is the great medical triumph of the nineteenth century; discovered after years of scientific research by Dr. Kilmer, the eminent kidney and bladder specialist, and is wonderfully successful in promptly curing lame back, uric acid, catarrh of the bladder and Bright's Disease, which is the worst form of kidney trouble.

Dr. Kilmer's Swamp-Root is not recommended for everything but if you have kidney, liver or bladder trouble it will be found just the remedy you need. It has been tested in so many ways, in hospital work and in private practice, and has proved so successful in every case that a special arrangement has been made, by which all readers of this paper, who have not already tried it, may have a sample bottle sent free by mail, also a book telling more about Swamp-Root, and how to find out if you have kidney or bladder trouble. When writing mention reading this generous offer in this paper and send your address to Dr. Kilmer & Co., Binghamton, N. Y. The regular fifty-cent and one-dollar size bottles are sold by all good druggists. Don't make any mistake, but remember the name, Swamp-Root, Dr. Kilmer's Swamp-Root, and the address, Binghamton, N. Y., on every bottle.

Home of Swamp-Root.

HOLLISTER'S
Rocky Mountain Tea Nuggets
A Busy Medicine for Busy People
Brings Golden Health and Renewed Vigor.
A specific for Constipation, Indigestion, Liver and Kidney Troubles, Pimples, Eczema, Impure Blood, Bad Breath, Sluggish Bowels, Headache and Backache. It's Rocky Mountain Tea in tablet form, 35 cents a box. Genuine made by Hollister Drug Company, Madison, Wis.
GOLDEN NUGGETS FOR SALLOW PEOPLE

Kennedy's Laxative Cough Syrup

CONTAINS HONEY AND TAR

Relieves Colds by working them out of the system through a copious and healthy action of the bowels.
Relieves Coughs by cleansing the mucous membranes of the throat, chest and bronchial tubes.

"As pleasant to the taste as Maple Sugar"

Children Like It

Sold by B. J. PULVER.

Gillette Safety Razor

NO HONING NO STROPPING

Each set consists of a triple silver-plated handle and 12 double-edged blades (24 keen cutting edges) in velvet-lined case. You simply lather and shave. Each blade is tempered so hard by our secret process it will give 20 to 40 velvet shaves.

Ask your dealer to show it to you and explain its extraordinary merits, or write us for free specially illustrated booklet.

Gillette Sales Company TIMES BUILDING TIMES SQUARE New York

ED. PINAUD'S EAU DE QUININE HAIR TONIC

"Without question, an indispensable adjunct to a lady's toilet table—exceedingly meritorious in preserving hair and causing it to retain its lustre."—*Lillian Russell.*

"Indispensable"—"Meritorious"—"Preserving the hair"—"Causing the hair to retain its lustre."

YES, and these truths have been proven and attested thousands of times.

Men of prominence and women of beauty—people of refinement—everywhere, insist on having the genuine

ED. PINAUD'S EAU DE QUININE HAIR TONIC

FREE—Ed. Pinaud's Eau de Quinine Hair Tonic for three applications; enough exquisite perfume, Brise Embaumee Violette, for five times, and famous ELIXIR DENTIFRICE for five times. Send 10 cent to pay postage and packing. (State To-Day. ED. PINAUD'S AMERICAN OFFICES Ed. Pinaud Building NEW YORK CITY

W. B. CORSETS

That torturing pressure on the chest and abdomen is absent from W. B. Erect Form and W. B.

NUFORM CORSETS

They fit without strain. Made in many graceful shapes and prices to fit all persons as well as all purses. W. B. Nuform Corsets answer fashion's command that figures be natural—busts higher and waists rounded into greater slenderness.

On sale at all dealers.

Nuform 404	Average Model	of Batiste or Coutil $1.00
Erect Form 720	Average Model	of Batiste or Coutil 1.00
Erect Form 952	Slender Model	of Jean 1.00
Nuform 407	Medium Model	of Batiste or Coutil 1.50
Erect Form 929	Short Model	of Batiste or Coutil 1.50
Erect Form 958	Average Model	of Coutil 2.00
Nuform 415	Average Model	of Batiste 3.00
Erect Form 208	Stout Model	of Coutil or Satin 3.00

Style 407

THE WARNER BROS., Makers, 377-379 Broadway, New York

Lake Shore & Michigan Southern Railroad.

Effective Nov. 25th, 1906

GOING SOUTH.

Stations	818 Dly except Sun.	809 Dly except Sun.	881 Dly except Sun.	811 Dly except Sun.	849 Dly except Sun.
Jackson	6 05	10 05	3 00	6 45	12 55
Tecumseh	a m 7 11	a m 11 04	p m 3 56	p m 7 06	p m 1 51
Adrian	a m 7 45	a m 11 35	p m 4 30	p m 7 40	p m 2 26
Detroit	a m 11 20	a m	p m		p m
Toledo	a m 8 40	p m 12 10	6 15	10 15	
Chicago	p m 2 00	p m	p m	p m	

GOING NORTH.

Stations	816 Dly	812 Dly except Sun.	814 Dly except Sun.	818 Dly except Sun.	840 Dly except Sun.
Detroit				5 00	
Toledo	7 40	12 00	6 15	p m 7 00	
Adrian	a m	p m	p m	p m	
Tecumseh	8 57	1 35	6 30	7 50	6 0
Jackson	10 05	2 52	p m 7 35	p m 8 50	p m 11 11
	a m	p m	p m	p m	a m

DUNDEE BRANCH.

GOING WEST.

Station	423 Dly except Sun.	421 Dly except Sun.
Toledo	1 00	3 15
Adrian	a m	p m 2 50
Tecumseh	8 22	p m 1 05
	a m	p m

GOING EAST.

Station	422 Dly except Sun.	424 Dly except Sun.
Tecumseh	10 43	5 41
Adrian	a m 11 10	p m
	a m	p m
Toledo	12 10	7 05
Chicago	p m 7 00	p m
	p m	

Tecumseh and Dundee Trains. Daily except Sunday.

LEAVE TECUMSEH.

Dundee Accommodation ..... 11 30 a m
" " ..... 5 45 p m

ARRIVE AT TECUMSEH.

Tecumseh Accommodation ..... 1 00 p m
" " ..... 7 00 p m

SPECIAL NOTICE

Coupon tickets can now be procured at this station over best routes to all principal cities in the United States.

G. J. ZIEGE, Ticket Agent
J. W. DALY, C. A. G. P. A., Cleveland Ohio

RAILROAD TIME TABLES.

Detroit, Toledo & Ironton Railway

Effect Sunday, 12:01 a. m., Oct. 8, 1905.

GOING SOUTH.

	1	11	3
Detroit	8 25 a m		
Tecumseh	10 32 "		
Adrian	11 16 "		
Lima	2 25 p m		

GOING NORTH.

	2	2
Lima	8 00 p m	
Adrian	10 48 p m	
Tecumseh	11 0	7 41 a m
Detroit	1 00	

FEELING LIVER-ISH This Morning?

TAKE

THEDFORD'S Black-Draught

Stops Indigestion and Constipation 25¢ AT ALL DRUGGISTS

A Gentle Laxative And Appetizer

FOLEY'S HONEY AND TAR

The original LAXATIVE cough remedy.

For coughs, colds, throat and lung troubles. No opiates. Non-alcoholic. Good for everybody. Sold everywhere.

The genuine FOLEY'S HONEY and TAR is in a Yellow package. Refuse substitutes.

Prepared only by Foley & Company, Chicago.

ALL DRUGGISTS OF TECUMSEH.

Weak Kidneys

Weak Kidneys, surely point to weak kidney Nerves. The Kidneys, like the Heart, and the Stomach, find their weakness, not in the organ itself, but in the nerves that control and guide and strengthen them. Dr. Shoop's Restorative is a medicine specifically prepared to reach these controlling nerves. To doctor the Kidneys alone, is futile. It is a waste of time, and of money as well.

If your back aches or is weak, if the urine scalds, or is dark and strong, if you have symptoms of Brights or other distressing or dangerous kidney disease, try Dr. Shoop's Restorative a month—Tablets or Liquid—and see what it can and will do for you. Druggist recommend and sell

Dr. Shoop's Restorative

"ALL DEALERS."

EARLY RISERS

The famous little pills.

To be a great man it is necessary to turn to account all opportunities.

A good housekeeper keeps her kettles and her temper from boiling over.

Use Kennedy's laxativ cough syrup Children like its pleasant taste and mothers give it hearty endorsement. Contains no opiates, but drives out the cold through the bowels. Made in strict conformity to Pure food and drugs law. Recommended and sold by B. J. Pulver.

The Tecumseh Herald.

VOL. LVII NO. 106 — TECUMSEH, MICHIGAN TUESDAY APRIL 9 1907 — WHOLE NO. 746

SPRING

DRY GOODS, CARPETS AND RUGS

Every department of our store is filled with the Newest and Most Seasonable Goods. Never before have we been so well equipped to serve your wants as now.

Our prices are as Low as the Lowest.

All we want is for you to come and see our stock get our prices and decide for yourself.

We feel confident we will get your business.

Remember the Place.

S. W. Anderson & Son.

"THE STORE THAT TREATS YOU FAIR"

This Store Will be Open Every Evening.

GET UP!

We have them in all the leading makes, such as the Repeater Alarm Clock which breaks in on your dreams every two minutes until you get up and stop it.

CALL and SEE THEM.

Our line of Spring Novelties is complete and up-to-date.

HICKS THE JEWELER.

Watch Inspectors L S. & M. S. and D. T. & I. Ry.

Phone 200 for Correct Time.

FURNITURE!

It is near time to clean house and of course you want some New Furniture.

Our prices are the lowest and quality the best. See that our wagon stops at your house.

GUY E. BELDING.

Tecumseh.

McCANN BROS.

For a Guarantee with Meaning.

Every Clothcraft suit or overcoat has sewn in its pocket the guarantee of the makers, the oldest manufacturers of ready-to-wear clothes in the United States.

We cheerfully add to that of the makers our own guarantee. We have canvassed the market carefully and have deen unable to find any other line that combines style, fit, good workmanship and all wool cloth with so reasonable a price.

We are absolutely convinced that Clothcraft Clothes are the best clothes that you can buy from $10 to $20, and suits of other makes from $4 to $10.

Fourteen years' experience in the Clothing business, linked with Spot Cash buying, places us in a position to save you money on every purchase, or give you better goods for the same money.

Compare—it concerns your own pocketbook.

McCann Bros.

One Price Clothiers, Tecumseh Mich.

Are You Ready

FOR A NOBBY

Spring Suit?

one that will fit and look as if it was made to your order?

DO you want the latest KINKS in styles—combined with Durability and Quality?

THEN COME TO THE

People's Store

Come to our Showing of

New Spring Suits and Top Coats.

We are showing goods that will please you. We want to make a steady customer of every person who enters our store, and if Good Goods and Right Prices will do it, we are going to succeed.

New Spring Suits--

Latest Styles and Patterns—

$10.00 to $20.00

Top Coats--

A very comprehensive showing in Greys, Pearls, Tans and O K Mixed goods, and the correct length—all late goods. Prices—

$10.00, $12.00 and $14.00

ALWAYS

the latest Furnishings here. See our new Spring Novelties.

Heesen & Heeesn

THE ONE PRICE STORE

Tecumseh, - Michigan

Spring Offerings

IN MERCHANDISE

We are offering all the New Novelties in Dress Goods Dress Trimmings, Laces, Embroideries, Ribbons, Silks, Shirt Waists, Skirts, Ladies and Misses Coats and Jackets in all the New Styles, Muslin Underwear to fit all.

In fact eveything in Ladies and Gents Furnishings

SHOES-SLIPPERS-OXFORDS

Ladies, Mens, Boys, Misses and Childrens in all the Latest Styles, all the Best Makes in Patent Colt, Gun Metal, Kid or Tan Leathers, all purchased direct from Mfg. at prices to save the Customer money. Come see us for your Spring Mdse. We will save you money.

HARRIS & HITESHU'S.

WOULD BAR UNION

Otherwise Michigan United Railway Will Grant Demands

OF THE KALAMAZOO STRIKERS

Company Also Makes Demands on the City for Protection—Strikers Have Not Wholly Rejected Offers—Settlement Possible—Less Rioting.

Kalamaoo, Mich., April 9.—Monday afternoon, about 2 o'clock, the Michigan United Railways Co. addressed a communication to the mayor, city council, board of fire and police commissioners and Citizens' committee, in which a reply was made to the proposition of settlement of the strike of its employes by arbitration. The company declines to arbitrate, but granted practically all the demands of the men, except recognition of the union.

The grants were contained in the form of a memorandum contract, which accompanied the reply, and the principal points were the establishment of a grievance committee to be mutually agreed on, and the granting of a sliding wage scale, from 19 to 23 cents an hour for city service, and 23 to 25 cents an hour for interurban service. In addition the company promised that there should be no discrimination against union men and that it would take back all employes who comply with the contract by Wednesday morning, April 10.

The reply of the company also made a demand on the city for protection and contained in substance a statement that if the city could not or does not protect it it will apply to the state auhorities, and will hold the city responsible for any damage to its property.

The striking employes voted almost unanimously to reject this proposition, but later the strike committee held a conference with Mayor Thompson, as the result of which the committee went to interview Supt. Bramlette.

A short conference was held between the two parties and a meeting was arranged for 9 o'clock this morning, at which a final attempt will be made to effect a settlement. The hitch is said to be over the appointment of a grievance committee, the strikers expressing the fear that the company will insist on one of non-union membership. If this matter can be amicably settled the end of the strike seems near at hand.

Cars were taken off at nightfall last night. There has been some disorder Monday, but less than on Sunday.

Sells Stolen Junk to Owner.

Flint, Mich., April 9.—In the words of the song of Obidiah, of stage fame, Marshal Riley "went right in and turned around, and he came right out again." The formal charge against Riley was the larceny of a quantity of junk from the yards of George W. Shear, a local dealer. The claim is that Riley went to the rear of the yards, got the junk, and then went around to the front gate and sold it to its rightful owner. Riley, when asked in Justice Torrey's court, if that is what he did, replied in the affirmative, qualifying the incriminating statement, however, by adding that he "had been drinking since Thursday night," and that he did not remember anything much about it. He was given 90 days in jail to think it over, without the alternative of a fine.

Last Chance for Railroads.

Lansing, Mich., April 9.—This morning at 9:30 will be the railways' last chance to present oral arguments against the two-cent fare bill. It is understood that the roads are not entirely dismayed over the situation, and that a delegation of officials and employes will be present at the hearing to oppose the bill, which will come before the house next Thursday. There will also be a hearing in the house today before the house committee on general taxation on the Davis bill to exempt credits from taxation.

Loss Will Reach $1,500,000.

New York, April 9.—Fire early Monday destroyed the combined car barn and power plant of the New York City Railway Co., covering the greater part of the block bounded by One Hundred and Forty-seventh street and Seventh avenue. The loss will reach about $1,500,000. More than 300 cars wer burned and the plant, except for the electrical department, was destroyed. One fireman, Capt. J. Ryan, was killed under a falling wall and half a dozen firemen and others were more or less seriously injured.

COAST TOWNS SAFE

United States Gunboat Marietta Guarding Them.

COMMANDER FULLAM GIVES WARNING

Notifies Nicaraguans Ports Must Not Be Bombarded—Puerto Cortez Now Occupied—Honduran Forces, Numbering 1,500, Soldiers, Quit Place.

Puerto Cortez, Honduras, April 4, via New Orleans, April 9.—An authoritative statement of great moment in the relations of the United States to Central American republics has been given out here. It is to the effect that bombardments of coast towns cannot be permitted "during the frequent wars and revolutions in Central American states."

The statement is made by Commander Fullam, of the United States gunboat Marietta, and is part of a letter to Gen. Juan J. Estrada, general commanding the Nicaraguan expedition engaged in capturing Honduran ports. In part, the letter reads:

"I have to acknowledge the receipt of your letter of March 25, in answer to my communication of March 24, requesting you to avoid the unnecessary destruction of coast towns by bombardment. It must be perfectly plain that foreign interests could not possibly be secure if bombardments are permitted.

"On the contrary, such interests would be subjected to the danger of complete destruction in every case. If bombardments of coast towns are to be resorted to during the frequent wars and revolutions in Central American states, the merchantile interests of all foreigners will be absolutely insecure in the future.

"From this it is plainly evident that assurances regarding the safety of American and foreign interests would be of no value whatever unless bombardments of these unfortified wooded towns are forbidden; and it is equally plain that a ship of war ordered here to protect American interests could not be excused for subjecting these same interests to inevitable ruin by permitting the destruction of these towns by fire and bombardment.

"Fully three-fourths of the valuable mercantile and business houses in these coast towns are owned by foreigners. Neither belligerents will be permitted to occupy or to take cover in these housese during the course of hostilities.

"Trusting that I may not be compelled to inform the United States government that I am mistaken regarding the attitude of Nicaraguan forces toward foreign business interests on this coast, and hoping that you will avoid all danger of complications by giving directions that foreign property shall not be subjected to destruction by fire and bombardment, I remain, etc."

Commander Fullam notified Gen. Quiroz, commanding the Honduran forces near Celba, that it will be necessary to defend the town from a position outside the city.

President Wouldn't Receive Her.

Washington, April 9.—The president has declined to grant an interview with Mrs. Ida Von Claussen, who has complained to the state department that United States minister to Sweden, Charles H. Graves, refused to present her to King Oscar. Mrs. Von Claussen arrived in Washington Saturday night from New York. Monday she sent a note to the White House seeking an appointment with the president in order to make a verbal statement of the case. Secretary Loeb in reply, referred her to the state department as the branch of the government with which properly to take up the matter. Mrs. Von Claussen did not put in an appearance at the executive offices during the business hours of the day.

Washington, April 9.—According to the present understanding President dent Roosevelt will reach Lansing, Mich., where he is to make a speech before the students of the Michigan Agricultural college, at 9:50 a. m., on May 31, and leave in the afternoon of the same day for Washington. The president had a talk with Rep. S. W. Smith, of Michigan, who represents President Snyder, of the agricultural college, about the trip yesterday.

Bitten by a spider.

Through blood poisoning caused by a spider bite John Washington of Bosqueville, Texas would have lost his leg which became a mass of running sores had he not been persuaded to try Bucken's arnica salve He writes "The first application relieved and four boxes healed the sores." 25c at C. A. Wright's.

APPEALS TO THAW JURY

Attorney Delmas Pleads in Behalf of His Young Defendant.

DRAWS PITIFUL PICTURE

From the Past Life of Defendant's Wife.

HE BLAMES THE GIRL'S MOTHER

Charges Her With Living on Wages of Sin of Daughter's Ruin—Providence Sent Harry Thaw to Avenge the Wrongs Done—Jerome Not Present—His Plea Will Be Short—Noted Case Nears End.

New York, April 9.—The trial of Harry K. Thaw, charged with the murder of Stanford White, is nearing the end. Attorney Delphin M. Delmas, the California advocate, Monday afternoon, began his closing address to the jury, and after he had spoken for more than two hours and a half, an adjournment was taken for the day. Mr. Delmas expects to conclude today. District Attorney Jerome will make the closing address of the trial on Wednesday, and Thaw's fate should be in the hands of the jury by Wednesday evening.

Justice Fitzgerald ordered the jury locked up until the end of the trial. In view of this the judge's charge to the jury undoubtedly will be delivered immediately after the district attorney concludes. The latter says his speech will occupy not more than three or four hours.

Declaring he would not base his plea upon the "unwritten law," because his client found ample protection in the written statutes of the state of New Yory, Mr. Delmas made a striking appeal to the sympathies of the jurors, and so far as he progressed Monday, the subject of Thaw's insanity at the time he committed the homicide was not even hinted at.

Mr. Delmas based his argument solely upon the story of Evelyn Nesbit Thaw. With flushed cheeks, but dry eyes, that young woman heard her life history repeated to the men who are to judge her husband, and bowed her head as her mother was denounced in the bitterest terms and tones the eloquent lawyer could command.

"Even a beast protects its young," he declared, with scornful emphasis, "but this unnatural mother deserted her daughter in this city of millions to be betrayed by a false friend, to be lured into a gilded palace and there left the victim of a gray-haired man, wounded, bleeding and devoured."

Mr. Delmas went with great detail into the life Evelyn Nesbit had led up to the meeting with Harry Thaw. In all of his remarks he referred to her as "this child," for child he said she was today. He told of Thaw's great love for her, and his efforts to rescue her from "the clutches of Stanford White," whose achievements in his profession, the attorney declared, were an aggravation of his crime.

Mr. Delmas, before beginning his attack upon Evelyn Thaw's mother, poured out a torrent of denunciation upon the architect who became the victim of Thaw's pistol. He accused him of the "crime of rape," and then declared that President Roosevelt has said, in a message to congress, that such a crime should be visited with death. This was one of the suggestions which Thaw himself made to his counsel for his summing-up speech—one of the suggestions which played so important a part in the proceedings before the lunacy commission.

Mr. Delmas declared that God heard the cry of the fated child upon whom Stanford White had fixed his gaze and had determined should be his. He quoted from scripture that "he who afflicts a fatherless child shal perish," and declared that providence had sent Thaw to avenge the wrong.

The attorney declared that Thaw is his wife's only protector—that he came into her life when she was on the downward path; told her that no matter what the world thought of her that she was to him an angel. He took her to be his wife, ready to share the burdens that a mother had helped to place upon her daughter.

Mr. Delmas accused Mrs. Nesbit of having lived upon the wages of her daughter's ruin. He sought to picture to the jury what he termed the sinister surroundings in which the girl had been reared, and in doing so he mercilessly attacked the mother. Mr. Delmas rose to the highest point of his address when he told the jury that the girl's mother was the one who had furnished District Attorney Jerome with the arrows with which to wound the daughter on cross-examination—a cross-examination, which he declared, would live long in the annals of criminal history, but which left the girl's story unshaken in all its essential details.

That Evelyn Nesbit's story was true and was told to Harry Thaw formed the subject of the argument for more than an hour. Mr. Delmas declared that the only evidence the district attorney had as being against the girl was the "miscalled affidavit," procured by Abraham Hummel. Speaking of Hummel, Mr. Delmas again drew heavily upon his bitterest invective and declared that it would require more than the word of a perjured man to send. Harry Thaw to an ignominous death.

Hummel was accused by Mr. Delmas of having committed deliberate perjury upon the stand in the present trial, when he swore he was not acting as Evelyn Nesbit's counsel and that no action was contemplated in her behalf. He said the so-called affidavit itself convicted the man of these falsehoods.

Mr Delmas devoted practically all of his address Monday to a resume of the evidence of certain witnesses. He will have many more comments to make along this line before he comes to his final plea for the defendant's life.

The court room was crowded with an eager throng. In the throng were many attorneys of note. All of Thaw's family were in the court room. They sat unmoved, as usual, throughout the course of Mr. Delmas' argument their features betraying no emotion. Thaw turned to them from time to time as his attorney seemed to strike some telling blow. Thaw also turned frequently to his wife, who seems to be standing the brunt of the storm. She had a responsive smile ready for his every look.

District Attorney Jerome was not in court to hear Mr. Delmas' speech. His assistant, Mr. Garvan, took notes, however. Mr. Jerome, it was said, was busy with the preparation of his own address.

At the morning session of court, Mr. Jerome formally protested against the confirmation of the report of the lunacy commission. He made no argument, however, and his motion was quickly overruled.

NINE SEAMEN MISSING.

Drifting Naval Coal Barge Found With Crew Gone.

Washington, April 9.—Nine men are missing from the naval coal barge No. 1, which after being lost at sea for some days in heavy weather off the Florida coast, has been finally towed into Jacksonville. The barge was picked up Saturday afternoon by the Norwegian steamer Nordkyn, from Baltimore for Tampico, sixteen miles off Cape Canavarel on the Florida coast. The navy department telegraphed R. J. Easton, the master of the collier Caesar, which was engaged in towing the barge from Key West to the Norfolk navy yard, when the barge's towing hawser parted, to send all information regarding the whereabouts of the crew of the barge, and later the department received the following dispatches from Easton:

"Mayport, Fla., April 8.—Nine men of barge's crew were not on board when barge was picked up. It is reported here that four-masted schooner was alongside of barge just previous to her being picked up. Master of Nordkyn states that clock was running when he picked the barge up. All of her boats on board. Starboard anchor missing."

Ex-Rep. Baillie Weds.

Saginaw, Mich., April 9.—Ex.-Rep. Thomas G. Baillie and Miss Emma Earle are to be married at the home of the bride on North Third street, this afternoon, at 4 o'clock. The groom-to-be is a prominent lawyer and cut quite a figure in politics last fall, when he was defeated for re-election to the legislature by Henry Zacharias.

Glenn R. Miner, formerly with the Detroit Tribune and the Fenton Courier, has purchased the Otsego County Times, and will take the active management of that paper this week. Mr. Miner comes well recommended, and will, no doubt, meet with good success.

The price of health.

"The price of health in a malarious district is just 25 cents, the cost of a box of Dr. King's new life pills" writes Ella Slayton of Noland, Ark. New life pills cleanse gently and impart new life and vigor to the system. 25c Satisfaction guaranteed by C. A. Wright, druggists.

Little Cold To-Day

But the sun will soon be warm

Then it will be time for Low Shoes.

Belchers Shoe Store.

Has a nice line for all, Women, Men, Boys, Girls and

Little Ones Too

Come in and look them over.

Babies Fitted Without Getting Mad.

GOOD SHOE MENDER AT OUR STORE.

PACIFIC EXPRESS OFFICE HERE

J. J. BELCHER'S,

SHOEMAN

No Matter What You Desire in

The Novelty Store Line

Be It—

Crockery, China, Earthenware, Tinware Graniteware, Notions, Toys or thousands of other articles.

The place to go for absolutely reliable goods is at

The Old Reliale Novelty Store of MISS IDA B. CHASE.

Now For

Spring Trade

Poultry Netting

Galvanized After Weaving.

Garden Tools,

Horse Clippers,

In fact any thing you desire in the line of Spring Hardware Goods.

D. L. Whitenack & Co.

The Herald, $1.00

THE TECUMSEH HERALD.

ESTATE OF SCOVEL C. STACY.
GEO. N. STACY, Publisher

Subscription Rates

IN LENAWEE COUNTY

One year, payment in advance $1 00
One year, payment after 3 months 1 25

OUTSIDE LENAWEE COUNTY

One year, payment in advance $1 25
One year, payment after 3 months 1 50

There will be no Deviation from above Rates

Entered at the post office at Tecumseh, Michigan as second class matter

Hows This?

We offer one hundred dollars reward for any case of catarrh that cannot be cured by Hall's catarrh cure.

F. J. CHENEY & CO., Toledo, O.

We, the undersigned, have known F. J. Cheney for the last 15 years and believe him perfectly honorable in all business transactions and financially able to carry out any obligation made by his firm.

WALDING, KINNAN & MARVIN, Wholesale Druggists Toledo, O.

Hall's catarrh cure is taken internally acting directly upon the blood and mucuous surfaces of the system. Testimonials sent free. Price 75c.

Sold by all druggists, 75c.

Take Hall's Family Pills for constipation.

Appearance are often so deceitful they must be ashamed of themselves.

"Preventics" will probably check a cold or the grippe when taken early at the sneeze stage. Preventics cure seated colds as well. Preventics are little candy cold tablets and Dr. Shoop, Racine, Wis., will gladly mail you samples and a book on colds free, if you will write him. The samples prove their merit. Check early colds with Preventics and stop pneumonia. Sold in 5c and 25c boxes by all dealers.

You can't please everybody. A cheerful person is a pessimist's idea of a fool.

How to avoid appendicitis.

Most victims of appendicits are those who are habitually constipated. Orino Laxative Fruit Syrup cures chronic constipation by stimulating the liver and bowels and restores the natural action of the bowels. Orino Laxative Fruit Syrup does not nauseate or gripe and is mild and pleasant to take. Refuse substitutes. Sold by all druggists.

Clothes do not make the man, but they have the first crack at making impressions of the man.

For catarrh, let me send you free, just to prove merit, a trial size box of Dr. Shoop's Catarrh remedy. It is a snow white, creamy, healing antiseptic balm that gives instant relief to catarrh of the nose and throat. Make the free test and see. Address Dr. Shoop, Racine, Wis. Large jars 50c. Sold by all dealers.

The soubrette has the laugh on the comedian who gets none.

Notice to our customers.

We are pleased to announce that Foley's honey and tar for coughs, colds and lung troubles is not affected by the National Pure Food and Drug law, as it contains no opiates or other harmful drugs and we recommend it as a safe remedy for children and adults. Sold by all druggists in Tecumseh.

A drunkard feels very virtuous when abusing a dope fiend.

What is it that tastes as pleasant as maple sugar and quickly relieves coughs and colds? Mothers who have used it will quickly answer, "Kennedy's laxative cough syrup." The pleasant cold remedy that expels the cold through its laxative action on the bowels. Conforms strictly to the Pure Food and Drugs Law. Contains no opiates. Sold by B. J. Pulver.

A man is not as apt to lie about his age as a woman, but he evens the score by telling about his salary.

A card.

This is to certify that all druggists are authorized to refund your money if Foley's Honey and Tar fails to cure your cough or cold. It stops the cough, heals the lungs and prevents serious results from a cold. Cures la grippe, coughs and prevents pneumonia and consumption. Contains no opiates. The genuine is in a yellow package. Refuse substitutes. Sold by all druggists.

Gossips never secure "permanent jobs."

"Good for everything a salve is used for and especially recommended for piles." That is what we say about DeWitt's carbolized witch hazel salve. That is what twenty years of usage has proven. Get the original. Sold by B. J. Pulver.

Those verses on the valentine read like they might be the product of emotional insanity.

This may interest you.

No one is immune from kidney trouble, so just remember that Foley's kidney cure will stop the irregularities and cure any case of kidney and bladder trouble that is not beyond the reach of medicine. Sold by all druggists.

Raising children is like making biscuits; its almost as easy to raise a big batch as it is one.

For a mild, easy action of the bowels, a single dose of Doan's Ointment is enough. Treatment cures habitual constipation. 50c a box. Ask your druggists for them.

A girl always makes a confidant of her mother as long as she hasn't anything important to tell.

Stops itching instantly. Cures piles, eczema, salt rheum, tetter, itch, herps, scabies—Doan's Ointment. At any store.

WIFE FOUND MURDERED.

Prominent Dentist of New York Suburb Charged With Crime.

New York, April 9.—Dr. Samuel S. Guy, a prominent dentist of East Rockaway, and for a number of years, until recently, coroner of Queens borough, is under arrest charged with the murder of his wife in their home last night.

The woman's body was found lying on the dining room floor with two bullet wounds in the breast.

Dr. Guy was arrested as he was leaving the house and just as a servant came screaming from one of the doors and hysterically told a policeman that her mistress was dead.

Late in the afternoon the doctor came from a saloon near his residence and entered his home. It is alleged that he went to the kitchen and annoyed a servant for some minutes, finally being induced to leave the girl by his wife.

The servant says that as husband and wife entered the dining room Mrs. Guy slapped his face. Immediately afterward the door closed, and in a few moments two shots startled the girl.

Dr. Guy walked to the hall, took down his overcoat and started out of the house. A policeman meet him and asked him where he was going.

"Just to get a cigar," said the doctor coolly.

A few seconds later the cries of the servant were heard, and the doctor was promptly arrested.

Mrs. Guy was 42 years of age and her husband 56. She was a descendant of the Mott family, which owned practically all of the Rockaways, and the members of which are accounted very wealthy.

TO THE PRESIDENT

New York Woman Wills All Her Property, Including the Cat.

New York, April 9.—President Roosevelt is the sole beneficiary under the will of Lulu B. Grover, of No. 2089 Lexington avenue, which was filed in the office of the surrogate Monday. No petition was filed with the will and the value of President Roosevelt's bequest is therefore unknown. The main part of the will, which is very brief, reads as follows:

"I give to Theodore Roosevelt, at my death, everything that is mine, household furniture, personal property, jewelry, diamonds, estate, all the money in bank to my credit and my cat, Snowdrop Low, and everything that is mine. I owe to Theodore Roosevelt a debt greater than I can ever pay in this world, and in this way I wish to show I am not ungrateful. He has been my good angel who spread his wing of shelter o'er my path through life and was my only true friend in trouble. I gladly give my little all to him and only wish it were millions instead of so small an amount. I hope he will accept it in the spirit I give it, and with God's blessing."

It has been announced that President Roosevelt will accept the estate bequeathed to him, and turn it over to some New York charity. The cat is being cared for now under direction issued by the president.

MICHIGAN BRIEFS.

Clarkston is to have a new $15,000 school building.

The building committee of the Methodist Episcopal church of Gladstone has accepted the plans submitted by W. E. N. Hunter, of Detroit, for the new church, which will cost $5,000, of which $4,000 has been already subscribed.

Rob Daughterty, of Rich, accidentally shot himself in the shoulder while duck hunting on Squaw lake. He was drawing his gun, muzzle first, toward him when it exploded and knocked him down in the boat. Had he fallen in the lake he might have drowned as he was unconscious for some time.

While Woodland is far from being a "grown-up," it is some pumpkins, and has one advantage over any of the larger cities. Both the Citizens' and Michigan telephone lines operate from one switchboard, and subscribers have the benefit of two 'phones, while the charge is for but one.

Dowagiac is about to undergo a series of improvements this summer which will make it look like new. Paving on a large scale has been commenced and when the new $53,250 sewer system has been installed, along with the one now in use, there will be no better in the country. An electric line is promised from Eau Claire which will connect Dowagiac with Benton Harbor.

Residents of Alpena have been invited to take to the tall timbers by apostles of the "Flying Roll," who hail from Benton Harbor, the Mecca of all "Rollers" of the tribe of "Benjamin" and "Mary." All who are superstitious are included in the bid to throw a fit by the prophecy of dire disasters in Michigan. John Carrol declares tornadoes, earthquakes and cyclones are due, and gives the populace just six days to hustle for Benton Harbor, where the elect shall gather on the "mountain" for safety.

Boys Attempt to Wreck Train.

Crystal Falls, Mich., April 9.—Two unsuccessful attempts have been made at Crystal Falls within the past six months to wreck the Milwaukee road passenger train, both of them occurring a short distance beyond the bridge crossing the Paint river. The work is ascribed to boys living at the Lamont mine location. The case has been turned over to the detective department of the company, and arrests are expected.

Spared From Gallows.

Jefferson City, Mo., April 9.—The sentence of death imposed upon Mrs. Aggie Myers, of Kansas City, and Frank Hottman of Higginsville, Mo., who were convicted of having murdered the woman's husband, Clarence Myers in 1904, were Monday commuted by Governor Folk to imprisonment for life.

Not Our Island.

Washington, April 9.—That the Isle of Pines is not American territory was officially and judicially declared Monday by the supreme court of the United States. The decision was rendered in the famous case of Edward J. Pearcey vs. Nevada N. Stranahan, collector of the port of New York, and the opinion of the court was announced by Chief Justice Fuller, who said that up to the Paris treaty the Isle of Pines had been considered as an integral part of Cuba and that it could not be held to be covered by Article II. of that treaty, which included only islands in the vicinity of Porto Rico.

HOME! IS WHERE THE ARBUCKLES' COFFEE IS

Most healthy, vigorous men and women in the United States are raised on good, old-fashioned Arbuckles' ARIOSA Coffee. Never mind what the others drink, you want to be well. Say things to the man who tries to switch you from Arbuckles' to coffee that pays him big profits at the expense of your stomach.

Complies with all requirements of the National Pure Food Law. Guarantee No. 2041, filed at Washington.

Portuguese Money.

Portuguese money is based on a unit which is worth about the thousandth part of a cent. So if you buy a single postage stamp it costs you about 10,000 milreis. We were shocked at the price of the objects the vendors in Ponto Delgoda desired to sell us. When presented with a bill some of us got heart disease and some of us apoplexy. Only after long explanations in mingled Spanish, Portuguese, French and English did we learn that a photograph offered at several thousand milreis was worth about 15 cents. In short, it was brought forcibly to our attention how extremely artificial a medium is money, how difficult it is to get, how difficult it is to keep, but also how difficult it is to exchange this interconvertible medium in foreign countries—when you have any. Probably it is even more difficult when you have not.—Argonaut.

Fatherly Discipline.

She came into his study gently. "I hate to disturb you, dear." He looked up. "It is after 11, and Dick has not come home yet—and—it is the second time this week he has stayed out. I did not wish to speak to you—but—a boy of seventeen"—

She faltered. He was looking at her with a strange, fixed expression. "I understand. Leave him to me. I shall wait up until he comes in."

"Don't be harsh with him," she said pleadingly. "Oh, I am so sorry I told you! Remember, he has always been such a good boy"—

"My dear, you have nothing further to do with this. I must deal with my son in my own way. I request you not to interfere. You had better go quietly to your room. I ask you to do so. I want him to find me here when he sees fit to return to his home."

She retired, with her mother heart anxiously beating, and waited until the click of a latchkey sounded in the street door. She listened, trembling, ready to rush out, a penitent peacemaker. She heard:

"Dick, is that you?"

"Yes, sir."

"Is the dog in the hall?"

"Yes, sir."

"Well, turn out the gas. Good night!"—Madeline Bridges in Woman's Home Companion.

Characteristic Songs.

"It may or may not be the case that a race's temperament can be judged from its folk songs," said a traveler on a transatlantic liner the other day, "but it is interesting to note the difference of subject matter in the songs of various peoples.

"The Irishman, for instance, seems to sing for the most part about his ladylove. Hardly any of his songs are not addressed to his 'Somebody Mavourneen.'

"The Scot, on the other hand, sings about his country and its history, as a rule. 'Scots Wha Hae,' 'Ye Banks and Braes o' Bonnie Doon,' 'Loch Lomond,' and so on, might be taken as examples.

"The Englishman, it is interesting to note, sings about himself all the time. His songs are about his own glory, his ships, his men, his power. He refers occasionally to old England, but only as a place he made famous by his own prowess. Unlike the Irish and the Scotch, he sings little of his women and his country's beauties."—New York Times.

Tricks of the Trade.

"This watch," said the apprentice, "runs too fast. I'll regulate it."

"Do nothing of the kind," said the jeweler.

"Why not?" the apprentice asked in surprise.

"Because," the other explained, "the owner teaches music."

"But hanged if I see"— began the puzzled apprentice.

"Listen," the jeweler interrupted. "When watches are left here, never regulate them unless there is a special order to do so. Some people—music teachers, for instance—want their watches to run a little fast. So do cabbies. So do fencing masters. Other people want their watches to run slow. Builders like slow running watches, and so do ministers, and so do men who play billiards by the hour."—Exchange.

The Forehead.

A receding brow, like a receding chin, shows a lack of will power and of a firm and quick intelligence. The forehead that has projecting "bumps" over the eyes indicates observation. A high, prominent, bulging brow does not contribute to the beauty of the face, but it shows both the absent-mindedness and the keen intellect of the scholar. It is the forehead that looks straight, but which in reality slopes back a very little, with the eyebrows projecting and firmly marked, that is one of the most desirable. Its possessor will be tolerant, but firm, steady, intelligent and decisive.

A Stage Episode.

When Mrs. Bellamy was acting Alicia in "Jane Shore" the king was present among the audience. Apparently the play was not so potent as the wine his majesty had taken at dinner, for he fell asleep, greatly to Mrs. Bellamy's annoyance, for she drew near to his box and with a most violent exertion of voice which the part admitted of cried out, "Oh, thou false lord!" and woke the king, and thus, like Macbeth, she murdered sleep and revenged herself on his majesty.—From "Annals of Covent Garden Theater."

COUNCIL PROCEEDINGS.

Council chamber, village of Tecumseh. Regular meeting held April 1, 1907. President R. A. Heesen in chair.

Present: Trustees Elliott, McIntyre, Heesen and Slater.

Absent: Trustee Teachout.

Minutes of last regular and special meetings were read and approved.

Moved and supported that the bid of Geo. S. Field as submitted for printing and binding the village ordinances be accepted as follows: Body and index to be set in 10-point type, marginal notes 6-point type, $1.10 per page and $2.25 for covers for the job.

On motion council adjourned sine die.

M. J. HUGHES, Clerk.

Council chamber, village of Tecumseh. Regular meeting held April 1, 1907. President John Combs in chair.

Present: Trustees Slater, Heesen, Magers, Lowry and Sherman.

Absent: Trustee Teachout.

The bond of the Clerk in the sum of $1000 with Frank J. Temple and John Q. Look as sureties, was presented.

It was moved and supported that the same be accepted. Motion carried.

The bond of the treasurer in the sum of $10,000 with A. C. Aylesworth and C. A. Slayton as sureties was presented.

It was moved and supported that the same be accepted. Motion carried.

The report of the street commissioner was read and it was moved that the same be accepted. Motion carried.

It was moved and supported that the bonds of the saloon keepers be left in the sum of $3500 each, and the bonds of the druggists in the sum of $2000 each, as they are at present. Motion carried.

The following bills were read and referred to the Council for approval.

Report of street commissioner for March.

Village team 4 days 8 hours	
Wm. Cummins, labor 8 days 5 hours	$12.75
BILLS.	
B. J. Garlinghouse, Election Com	$ 3.00
H. W. Stevens, " "	3.00
S. P. Hosmer, " "	3.00
James Elliott, Inspector	3.00
John McIntyre, "	3.00
F. G. Heesen, "	3.00
M. J. Hughes, "	3.00
M. J. Hughes, Board of Registration	3.00
Garland Gillespie, " "	3.00
James E. Lowry, labor	3.25
Wm. Hayden Milling Co., bran	3.60
Henry Wilson straw	6.00
Mrs. J. B. Collier, meals	2.00
M. J. Hughes, freight	46.81
J. H. Shultz supplies	1.66
T. W. Mingay, printing election and registration notices and council proceedings	14.40
Geo. N. Stacy, printing election and registration notices and council proceedings	11.55
A. B. Bard ng, fire chief	20.90
M. J. Hughes hay	27.93
A. Parks, labor	1.25
I. E. Wood, freight	.43
G. S. Field, printing water works statements and orders on treasurer	10.25
U. S. Coal Co., coal	47.38
Tecumseh Electric Co., street service	238.00
" " " "	238.20
" " " " water works service	.45
" " " " " "	.30
W. C. Jordan, labor 135 hours	27.00

It was moved and supported that bills be allowed as read and orders drawn for the several amounts. Motion carried.

On motion meeting adjourned to meet on April 8th, 1907.

W. L. JONES, Clerk.

Heroic Treatment.

In these days, when child study is a hobby ridden long and hard, it is interesting to read of the nerve training which fell to the lot of the Quaker authoress, Amelia Opie, in 1769 and after. The modern mother would shrink with horror from some of the methods used on the sensitive child, but in this case it resulted in splendid stuff. Mrs. Opie is quoted in a book on "Quaker Worthies."

"I was a creature of fears, tears and screams. My first terror was of black beetles, then of frogs, skeletons, black men and madmen. My mother made me take a beetle in my hand and hold it. As her word was law, I obeyed, but with awful shrinking. I gradually became accustomed to it and was frequently told to take one up and put it out of harm's way. I soon overcame that terror. I was made to hold frogs in my hands and was taught to nurse a skeleton as I would a doll. Mother compelled me to listen to her kindly converse with two poor old lunatics, and I grew to pity them instead of fearing them."

Put Child on Stove for Fun.

Jackson, Mich., April 9.—"I just did it for fun," said William Beverly, a laborer, arrested for setting his seven-year-old daughter Alice, on a hot stove. "Ten dollars for your fun," said the judge. The child is so badly burned that she will carry the scars all her life.

Don't neglect your cough.

Statistics show that in New York City alone over 200 people die every week from consumption.

And most of these consumptives might be living now if they had not neglected the warning cough.

You know how quickly *Scott's Emulsion* enables you to throw off a cough or cold.

ALL DRUGGISTS, 50c. AND $1.00.

It only costs

One Dollar

for one year and is mailed to you

Twice Each Week.

Ridgeway Cemetery Association.

The Easter sale conducted by and for the benefit of the Womans' Ridgeway Cemetery association was held in Loree hall March 29. The result considering inclement weather and bad roads, was very gratifying, the net proceeds of the sale including the cash donated amounted to $125. Those who are pushing the work are much encouraged by the financial result as well as by the growing interest.

In almost every instance where the notice reached friends at a distance prompt replies were received and the words of encouragement accompanying the gifts show how kindly those absent feel toward the movement—from Chicago, Kansas and California, came these greetings. The assistance rendered by Dr. Loree, Warren Jones and A. E. Palmer deserves special mention. We understand that Mr. Elkington has been secured for another year and he will move here.

The work is one of love for the memory of our dead and it would seem as though anyone who has buried a friend or relative in our cemetery should assist with money if they can, by work if they will or at least by a kind word to those who are promoting the work. By doing we learn to do and profiting by last year's experience it is hoped to make a better showing this year.

We are asked to correct a wrong impression regarding work being done on lots by owners of burial permits. The association will be only too glad to have work thus done and will co-operate as far as possible. What they ask is that if lot owners wish to hire extra or special care taken of lots that the money be paid into the treasury and such lots will receive care all through the summer instead of one day only as has generally been the case when money is paid to individuals. Attend the meetings. Lend your help and advice, you won't regret it.

W. J. C.

Thousands have pronounced Hollister's Rocky Mountain Tea the greatest healing power on earth. When medical science fails, it succeeds. Makes you well and keeps you well. 35 cents, tea or tablets.

B. J. PULVER.

Is there a more independent position in this world than that of a childless widow left with just enough money for her not to have to think about it? "Love's Undertow," the complete novelette in Lippincott's April number, by Anna A. Rogers, tells the story of such a woman. Interest is divided between the brainy, well-balanced and womanly widow, and her Amazon girl friend "Dione" who refuses to acknowledge that she loves a young physician because she talks with "things as they are" relating to the sex question. The reasons for her capitulation to the cause of love, are ingenious and by no means overdrawn.

There is much in the April McClure's that you do not want to miss. The leading article by George Kibbe Turner is a study of the sale of dissipation, and the ruin and disaster it has brought. "The City of Chicago," is the title, and Mr. Turner shows the tremendous forces that are working to destroy the social organization in every American city. His viewpoint is entirely new.

Effective variety is what we are accustomed to look for in the make-up of the Atlantic Monthly, but this quality seems especially noteworthy in the current April number. Three, at least, of the articles will make a strong claim upon the attention of men of affairs. "Mutual Life Insurance—The Case for the Agent" is a vigorous and clear-headed defense of the agent's rights against the attacks of the critics. It is written from experience what sound insurance means.

Doing business again.

"When my friends thought I was about to take leave of this world on account of nervousness and general debility" says A. A. Chisholm, Treadwell, N. Y., and who looked almost hopeless I was persuaded to try Electric Bitters and I rejoice to say that they are curing me. I am now doing business again and gaining daily. Best tonic on earth. Guaranteed by C. A. Wright, druggist. 50c.

ADRIAN STATE SAVINGS BANK,
ADRIAN, MICH.

Resources over $1,250,000.00.

3 PER CENT

paid on Savings Deposits, compounded semi annually
Accounts may be opened by mail.

Correspondence and personal interviews solicited.

R. A. WATTS, President. O. A. WILCOX, Vice Pres. B. F. TAYLOR, Cash.

The Real Thing

When you buy flour, of course you want the best there is on the market.—We are here in the milling business and are making every effort to manufacture a flour equal in quality to any on the market. The next flour you buy, we would like to have you try our

Tecumseh Chief

Flour. We think it as near perfect as any flour manufactured, and stand back of our assertion with this guarantee—"Satisfacton or your money cheerfully refunded." Can anyone give you a stronger guarantee?

D. GRATZ & SON,
Tecumseh, Mich.

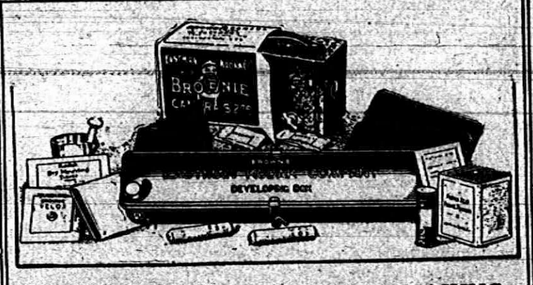

EVERYTHING FOR PICTURE MAKING
IN THE

Kodak Box

A No. 2 Brownie Camera for taking 2¼ x 3¼ pictures, a Brownie Developing Box for developing the negatives *in daylight*, Film, Velox paper, Chemicals, Trays, Mounts. Everything needed for making pictures is included in this complete little outfit.

And the working of it is so simple that anybody can get good results from the start. No dark-room is needed and every step is explained in the illustrated instruction book that accompanies every outfit.

Made by Kodak workmen in the Kodak factory—that tells the story of the quality.

THE KODAK BOX No. 2, CONTAINING:

1 No. 2 Brownie Camera,	$2.00	1 No. 2 Brownie Printing Frame,	$ .15
1 Brownie Developing Box,	1.00	1 Doz. 2¼ x 3¼ Brownie Velox,	.15
1 Roll No. 2 Brownie Film, 6 ex.,	.20	2 Eastman M. Q. Developing Tubes,	.10
2 Brownie Developing Powders,	.05	3 Paper Developing Trays,	.30
1 Pkg. Kodak Acid Fixing Powder,	.15	1 Doz. 2¼ x 3¼ Duplex Mounts,	.05
1 Four-oz. Graduate,	.10	1 Doz. Kodak Dry Mounting Tissue,	.05
1 Stirring Rod,	.05	1 Instruction Book,	.10
			$4.45

$4.00 Price, Complete At all Kodak Dealers. $4.00

EASTMAN KODAK CO.
Rochester, N. Y., *The Kodak City.*

Write for Booklet of the Kodak Box.

For Sale by C. A. Wright.

5c. 5c.

It's Clean and Fresh When You Get It

There is no chance for dust or dirt to harm the sweet, clean fine cut in a package of "Blot." You know how often the fine cut you buy out of open buckets or in wax paper bags looks as if it needed washing—but how could it be clean in such a package?

We take no chance with Blot Chewing Tobacco, but pack it in a heavy paper, tinfoil-wrapped package that fits the pocket. That's why

BLOT
CHEWING TOBACCO

is always fresh and moist, clean and sweet—just exactly like you want your chewing tobacco to be.

"Blot" is never dry, tasteless or dusty—the package prevents that. And the revenue stamp absolutely guarantees full weight for your money—that's something you are not sure of when you buy tobacco out of a bucket or in other packages.

Sold Everywhere at 5c. a Package

The United States Government Deposits with This Bank.

Interest Notice

5 days' Interest Added to Your Account.

4 Per Cent Interest Allowed from

April 1st

On all deposits made in our Savings Department before

April 6th

OLD National Bank
BATTLE CREEK, MICH.

Resources over Two Million, Seven Hundred Thousand Dollars

56 YEARS IN BUSINESS.

YOU CAN SEND YOUR MONEY BY MAIL

Grain Drill.

In the last three years we have had extremly good sales of drills in fact have sold 46.

Farmers' Favorite

All have been satisfactory. We call attention to points of advantage found on no other drill.

Spiral Steel Grain Tube.
Grass Seeder on back of drill.
Double brace Disc.
Lock-lever in centre.
Roller-bearing with self-aligning boxes.
Call and see sample.

S. W. & L. E. TEMPLE

Good

coffee can be bought for 25c the lb. A trial will convince you that Lowry's Blend at that price is always good.

Better

cup qualities can be obtained from Lowry's Fancy Blend costing you 30c for a full pound. It's indeed excellent in the cup. The

Best

the coffee market has to offer is found in Lowry's Old Government Java and Mocha at 35c. It has a flavor that appeals to particular people.

The above brands go to make up a line of coffees each one a a little better for the money. Try any one of them. Your money back if you are not satisfied.

Lowry's Grocery and Market

Double Store. Phone 37
Special delivery for meats.

PREVENT SMUT

THE WM. HAYDEN MILLING CO., Tecumseh, Mich. have secured the agency of

"SPOROCIDE"

that will positively prevent smut in oats. Guaranteed or money refunded. The treatment costs but 10c per acre.

In 150 tests made by substantial farmers who used Sporocide in 1906, the average increase in yield per acre was 10½ bushels, or a net gain of from $3 to $4 per acre on an outlay of 10c. This is worth looking into. Write for testimonials.

WM. HAYDEN MILLING CO.

SPECIAL NOTICES.

FOR SALE AT A BARGAIN:—A 8½ horse power gasoline engine in first class running condition. The machine that has driven the Hima n presses. I desire to sell it in order that we may substitute electric power. This engine is just what is needed by some farmer who desires it to saw wood, run a large pump or do other work. It will be sold for less money than a 3-horse engine would cost and will do more than twice the work. Call at the Herald office for particulars.
11—13—tf GEO. N. STAUT.

WANTED:—Gentleman or lady with good reference o travel by rail or rig for a firm of $250,00 capital. Salary $1,072 per year and expenses; salary paid weekly and expenses advanced. Address, with stamp, Joe. Alexander, Tecumseh, Mich. 1-29-30

FOR SALE:—A house and barn, cheap if taken at once. Also all sizes of gasoline engines for sale, which can be run by kerosene instead of gasoline. Inquire of Robt. Hastings, 2-15-1 mo.

FOR RENT:—Two new houses, complete in every way at reasonable prices. Inquire of Seaton W. Anderson. 1—8—tf

FOR SALE SEED OATS:—We have a few very choice Silver Mine seed oats. Will test 97 lbs. to the bushel.
-15-1 mo. THE WM. HAYDEN MILL NG CO.

COTTON AND LINSEED OIL:—We have cotton and linseed oil for sale at the mill. THE WM. HAYDEN MILLING CO.
3-15-1 mo.

WANTED:—Good reliable dining room girl for the summer.
3-15-tf MRS. J. B. COLLER.

FOR SALE:—House and lot on the Miller addition to Tecumseh. New house, modern improvements. If you think of buying kindly write John Onsted, Onsted, Mich.
2-26-tf

FOR RENT:—The north rooms in Mrs Fannie Waldron's house on north Maid-en Lane. 4—5—tf

WANTED:—About ten men in factory. Steady work. Apply immediately.
LAKE WIRE FENCE CO, Adrian.

FREE ANNOUNCEMENTS.

Regular meeting of the Pythian Sisters Wednesday evening.

The W. C. T. U. will meet at the home of Mrs. Pulver Friday at 2 o'clock.

The Royal Neighbors sewing circle will meet with Mrs Chas. Hooten Thursday afternoon.

Regular meeting of Protective Legion Thursday night. Initiation and installation of officers.

The Altar Guild will hold a sock social at Witherell hall Tuesday evening, April 16. Everybody invited.

Committee No 3 will serve supper in the Presbyterian church parlors Thursday, April 11, from 5 to 7. Everybody invited.

THE WEATHER.

Washington, April 8.—Fair Tuesday, except snow along the lakes; Wednesday partly cloudy; fresh northwest winds diminishing.

THE LATEST NEWS.

Buy that watch at Gaston's.

John Hazlett was a Toledo visitor Sunday.

Leon Williamson was an Adrian visitor Friday.

Wm. Brazee of Chicago, was in town on Saturday.

Sock social at Witherell hall Tuesday evening, April 16.

Leonard Conklin was home from Detroit over Sunday.

Seedless prunes only 12c per pound at C. M. Gilbert & Co's.

Salt rising bread and best brown bread fresh every day at Avery's.

Mrs. Clyde Barber of Detroit, is a guest of her parents for a few days.

For the best coffees, C. M. Gilbert & Co's.

Mrs. Holmes of Manchester, visited her sister, Mrs. Comfort Chase, over Sunday.

Mr. and Mrs. Wm. Millard returned to their home in Chicago yesterday morning.

In the past 3 years S. W. and L. E. Temple have sold 46 grain drills. Notice their ad in this issue.

Misses Anna Ferguson and Hazel Mobbs, who have been visiting at Wolfe Creek, returned home Saturday.

Get some of that chick feed 3c per pound at C. M. Gilbert & Co's.

Misses Sarah Platt and Florence Aten spent Sunday with the former's brother, Joseph Platt, and family in Tipton.

Misses Nina and Gretta Sloan and Mrs. Jane Brown of Clinton, were in town on business Saturday afternoon.

Ladies you will find the largest assortment in muslin, underwear at the old low prices at Harris & Hiteshue's.

Mrs. Martha and Mrs. Emma Vedder have been spending several days with relatives and friends in Adrian. They returned home yesterday.

Buy your rubbers at Belcher's.

Fred VanTyne, Kirby Wilson and Wilson Aldrich were hunting at Devils lake a few days last week. They brought home twenty ducks.

Snell has the finest work shoes at low prices and does good repairing.

Rev. and Mrs. F. W. Kamm and children were called to New Buffalo Ill., last Wednesday on account of the death of Mrs. Kamm's brother.

It is almost time to think of painting again, remember the Sherman Williams paint leads them all. C. A. WRIGHT.

Mrs. Ira Rogers has received a box of flowers from Mrs. Ben Morris, who is at El Dorado, Kas. The box contained apple blossoms, lilacs and bridal wreath.

Ten cent package grape nut wafers on 5c. AVERY & CO.

Mr. and Mrs. Warren Kimble, who were guests of their daughter, Mrs. Geo. Nisle, over Sunday, returned to their home in Manchester yesterday morning.

Fresh onion seeds and fancy onion sets at Avery's.

Cards are out announcing the marriage of Miss Florence Titus to Charles Klappic, which took place at Chicago April 6th. Their many friends extend congratulations.

Have you seen those beautiful spring shoes, oxfords and slippers just open at Harris & Hiteshue's.

Jas. E Lowry is at Evans lake this week, where he is building a wall for a large barn to be built on the Lancaster farm by Frank Pitcher of Franklin, who now owns the place.

Miss Florence Eccles will attend the after Easter party given by the young men of Clinton at the town hall Thursday evening. Willett's orchestra of Adrian, will furnish the music.

Misses Lovie and Mary Snedicor were in Adrian Saturday and attended the teachers' reading circle. They were also the guests of their brother, Assistant Secretary E. E. Snedicor.

Just opened, a pail of those old fashioned hoar hound drops.
C. A. WRIGHT.

Cards are out announcing the marriage of Bertha M., eldest daughter of H. Brant Roberts, to Frank Anglemeyer of Clinton, to take place Wednesday evening, April 17, at 8 o'clock at the bride's home north of town.

Buy your room rug now.
ANDERSON & ROSACRANS.

Mr. and Mrs. Charles Schreder, Dr. and Mrs William Penman of Detroit, Margaret Schreder, and Mr. and Mrs. Will Millard of Chicago, attended the funeral of their mother, Mrs. J. F. Schreder, which was held Sunday.

Let us fill up your coal bin this season. We are putting in coal this month for $7 per ton and would like your order. SLAYTON & SON.

O. E. Hawkins, wife and son, Vere, of Mancelona, are in the city visiting H. C. Sayles and family. Mr. Hawkins, formerly owned the Blissfield Advance and the Tecumseh News and is now the proprietor of the Mancelona Herald one of the best papers in northern Michigan.—Adrian Times.

Mr. and Mrs. Thomas Dean left last Saturday for Blackstone, Va., where they will make their future home. Mr. and Mrs. Dean have resided on a farm north of town until a short time ago, when on account of the ill health of the former they were obliged to sell out and seek another climate.

Fresh horse radish at C. M. Gilbert & Co's.

Philomathaen literary society of the Raisin Valley Seminary will give a social for the benefit of the piano fund at the home of Fred Kopke Friday evening, April 19. A musical and literary program will be given after which supper will be served at 15 cents a plate. Everybody is invited to come and have a good time.

NOTICE:—Hard coal for the month of April $7 all sizes. Other coals in proportion. We sell the best, give us your order. S. W. & L. E. TEMPLE.

A good shoe mender at Belcher's shoe store.

Floyd Slater was a Detroit visitor Sunday.

Best line of fresh garden and flower seeds at Avery's.

Mrs. Muir of Clinton, visited friends in town yesterday.

Perry Gilman of Hudson, visited friends here Friday.

Miss Lydia Schreder has been quite sick with the mumps.

Edgar Doty of Ypsilanti, was in town yesterday on business.

Mrs. W. A. Ross of Detroit, is here this week on business.

Fred Packard of Detroit, visited relatives here over Sunday.

Mrs. Kloffenstein of Manchester, was a visitor here yesterday.

Lot of dress skirts to close very cheap at Anderson & Rosacrans'.

John McGettigan of Toledo, visited at Fred Teachout's Sunday.

Miss Beulah Judson of Adrian, visited relatives here over Sunday.

Richard Farley of Lansing, was visiting friends here over Sunday.

Mr. and Mrs. Fred Stienhoff will move into the Bissell house this week.

Some of that corn left, 3 cans for 20c.
C. M. GILBERT & CO.

N. D. Green, residing in Brownville, will take orders for the removal of ashes.

Latest thing in bracelets at Gaston's.

Edwin Lowry, Leon Williamson and Ralph Wiley were Adrian visitors Sunday.

Mr. and Mrs. E. H. Deming and Ethel were visiting relatives in Clinton Sunday.

Atty. F. B. Wood and Justice J. W. Wightman were in Adrian yesterday on business.

The best grade of rubbers at Belcher's shoe store.

Robert Boyd went to Adrian today to attend a meeting of the board of county canvassers.

Mrs. E. E. Savage and Dr. Mina Fuller of Adrian, were guests of friends here Friday.

The laundry store in the Dewey block at Tecumseh will be for rent after the 15th of April.

Mrs. Charles Voegele and daughter, Dorothy are guests of Mrs. Joseph Nopper in Adrian.

At Gaston's you will find the latest patterns in Gorham sterling silver ware. Prices the lowest.

Mrs. F. A. Osborn leaves the latter part of the week for Columbus, O., to spend a few weeks.

Dr. O. Q. Jones went to Detroit Friday to attend the meeting of the Mystic Shriners Friday evening.

Miss Beryl Hurlbut returned Sunday from Detroit where she has been spending a week with her mother.

Dr. W. H. Jones' sanitarium, corner Manmee and Broad streets, Adrian, is filled with patients all the time.

Miss Louise Miller, who has been spending the week's vacation in Detroit, returned to Tecumseh Saturday.

Buy that alarm clock at Gaston's.

Miss Ethel Shilling of Toledo, who was a guest of Miss McKinley over Sunday, returned home yesterday noon.

Ira Biddle and Mrs. Fred Aprill and baby of Ann Arbor, spent Sunday with the former's sister, Mrs. Hornbaker.

Brighten up your chairs, tables, floors and woodwork with Sherwin-Williams varnish stain. C. A. Wright sells it.

John T. Boyce of Macon, and John Schreder went to Adrian this morning to attend a meeting of the board of supervisors.

If you are looking for carpets, rugs linoleums, oil cloths, etc. etc. You will save money on all purchases at Harris & Hiteshu's.

Mr. and Mrs. Clark Green of Brooklyn, are here caring for her father, Frank Roberts, who is quite sick at the Vendoma.

Come today.
ANDERSON & ROSACRANS.

Mrs. Isaac Sloan returned home from Petersburg Saturday night, where she had been called on account of the death of her mother.

Lynn Bell, shortstop for Kalamazoo in the Southern Michigan League, is coaching the Cleary business college team at Ypsilanti.

Do not starve. Buy Trunnell City corn at 5c per can. AVERY & CO.

Mrs. A. P. Coddington returned home Saturday from a visit with relatives in Detroit and will spend a few days at Clinton and Manchester.

George LaBell of Kalamazoo, a former member of the Tecumseh base ball team, will pitch for Green Bay in the Wisconsin league this season.

A few more tons of hay for sale, have some for $8, $10 and $12 per ton.
JOHN S. TEMPLE.

Mrs. A. S. Baldwin of Adrian, who has been visiting here, returned to her home Sunday evening. Her niece, Miss Norma Sisson, accompanied her.

Call and examine our new patterns of wall paper and room mouldings.
C. A. WRIGHT.

Mrs Geo. Church, Record Keeper of the L. O. T. M. M. of Tecumseh, received a check yesterday for $1,000 for Mrs. Edith Mead and Margaret Elliott, beneficiaries of Mrs Sarah Elliott.

Try Gaston's circulating library.

The town federation of women's clubs will hold a meeting at the home of Mrs. J. F. Hicks Thursday, May 2. W. F. King of Adrian, is expected at this time and will tell of his trip to Scotland.

J. B. Coller and son, Earl, left for Toledo Monday morning where they have positions as first and second cooks on the Orinoco for the coming season. They make their first trip about April 17th. Mrs. Coller will visit them in Toledo over Sunday.

Just received a car of nice yellow shelled corn. SLAYTON & SON.

The friends and neighbors of Mr. and Mrs. John Marsh gave them a kitchen shower at their home last Friday evening. The evening was pleasantly spent with games and refreshments were served. The couple received a number of kitchen utensils.

The junior hop will be given in Adrian April 19.

Fresh potato chips, bulk or 10c packages at Avery's.

John Kingan was home from Manmee over Sunday.

Miss Ollie Beal spent last week with Mrs. Jas. Lane at Holloway.

Mrs. Charles Beasley of Adrian, is spending a few days in town.

Howard Kniffen and Earl Taylor of Britton, were in town Sunday.

D. M. Ferry's new bulk seeds at C. M. Gilbert & Co's. Get no others.

Miss Alice Combs was in Adrian Friday and Saturday visiting friends.

Ladies and Misses' new spring coats just opened at Harris & Hiteshue's.

Harry Tansley is at Addison for a few days this week, visiting his mother.

In buying rubbers, buy the best, they cost no more at Harris & Hiteshu's.

Mr. and Mrs. P. W. A. Fitzsimmons returned to Detroit Saturday after a few days' visit here.

Miss Florence Smith, who has been visiting relatives at Onsted, returned home Saturday night.

Roy Hughes of Toledo, was called here Saturday on account of the death of Mrs. Myron Hughes.

New spring goods in every department at Harris & Hiteshue's.

R. E. Rogers of Fenmore, Mich., was the guest of the Misses Addie and Emma Rogers over Sunday.

Miss Winnifred Wilson, who has been spending a week at home, returned Saturday to Ogden Station.

Mrs. Lamont Bidwell, who came here to attend the funeral of Mrs. Myron Hughes, returned to Detroit this morning.

Mrs. John Mead and children of Detroit, arrived here yesterday noon to visit her father, Robt. Elliott, for a few days.

Mrs. W. N. Fowler of Bluffton, Ind., is visiting at the home of J. J. Orr this week, enroute home from New York City.

Mr. and Mrs. John Albig of Monroe, were guests at the home of their daughter, Mrs. B. A. Rauch Friday and Saturday.

Mrs. Joe Mitchell and two children are here from Jackson. Mr. Mitchell is working in the blacksmith shop for Jas. Elliott.

A paint that's all paint should be the Sherwin-Williams paint. C. A. Wright sells it.

J. E. Mull has moved his family back to town after spending the winter on his farm at Twin lake. Jacob is the concrete walk man.

Miss Ernestine Anderson, who has been spending several months with relatives in Boston and New York City, arrived home last evening.

The following appointments have been announced by the D. T. & I. and A. A. roads: J. H. Wallace, former superintendent of motive power on the Duluth & Mesaba, superintendent; J. L. Struble formerly of the Monon route, assistant to General Manager Lowell.—Owosso Dispatch.

The Franklin club met in Adrian Friday evening at the home of D. W. Love. President R. P. Butrick called to order, using the new gavel presented them by Eugene Camburn of Tecumseh, Mr. Camburn being an honorary member of the club. The gavel was made from a walnut tree grown on the farm of Joseph Camburn, who was one of the pioneers of Franklin township.

See us for lace curtains and carpets.
ANDERSON & ROSACRANS.

Tecumseh Boiler Shop.

All classes of boilers repaired also repairing of wind engines, etc.
NEELEY & GRIFFITH.
Old electric light plant on Mill street. Telephone 53.

Old Papers 5c a Bundle.

Now that house cleaning time has come you can buy old papers, clean ones for 5c for 30 at the HERALD office.

Mrs. Myron Hughes.

Mrs. Myron Hughes died at her home in Tecumseh last Saturday morning of uraemic poisoning, after an illness of one day. She leaves to mourn her loss a husband, father and mother, Mr. and Mrs. Sylvester Erskine, and two sisters, Louise and Grace. The funeral was held from the house yesterday afternoon at 3 o'clock, Rev. H. K. Fox officiating. Interment at Brookside.

Rev. Dunning Ordained.

Rev. J. Wirt Dunning will be ordained at the meeting of the Monroe Presbytery held at Palmyra tomorrow.

Monday Club Reception.

The Monday club closed their year's work yesterday with a delightful afternoon at the home of Mrs. E. D. Brown. Interesting papers were prepared and read by Mrs. Garlinghouse and Mrs. Stacy, the former's subject being "Historic and Picturesque Edinburg" and the latter's "Robert Louis Stevenson."

Miss Metta McKinney sang, accompanied by Mrs. Ella Hodges at the piano. Mrs. E. C. Codling rendered a piano solo, which was greatly enjoyed. Leila Rogers and brother, Lynne, gave a pleasing selection on the piano and violin and a reading by Miss Nellie Mingay completed the program. Light refreshments and a merry social hour brought the pleasant affair to a close.

We Want Agents.

On all rural routes and in cities and villages where we have no delivery agent. Write for terms to agents and full particulars of our $1,000 Grand Prize offer.

Subscription agents can make big money wording for us.

For any further particulars address The Detroit Times, Circulation Dept., Detroit, Mich.

A distinct contribution to literature is the epic poem "At Pilate's Judgement Seat" by Thomas Nelson Page in the April Woman's Home Companion. In this poem Mr. Page departs from the usual procedure and describes the Judgement from Pilate's point of view. The result is a masterly treatment of the greatest trial scene in the world strikingly decorated by Herbert Paus.

ROYAL BAKING POWDER
Absolutely Pure
A Cream of Tartar Powder, free from alum or phosphatic acid
Makes Home Baking Easy

Mortimer D. Alexander.

Mortimer D. Alexander was born in Seneca county, New York, Sept. 10th, 1826 and moved with his parents to Franklin, Lenawee county, Mich., in 1837 where he resided until 1898 when he purchased a home in the village of Clinton where he lived until his death, March 28, 1907. He was married Sept. 26, 1850 to Mary Ann Smith, who with their four children survive him, George M., of Toledo; Chester D., of St. Louis, Mich., and Mrs. S. W. Demuth and Mrs. Cora Scriver of Clinton, all of whom were with him during his last hours.

Mr. Alexander possessed a voice of wonderful power and sweetness and looking upon it as a gift from his maker a talent intrusted to his care, improved it to the best of his ability studying music under the instructions of Dr. Lowell Mason, Wm. Bradbury, Dr. Geo. F. Root and I. Woodbury. He was engaged in convention work with Dr. Root in 1861 but the excitement of the war broke up the convention and he returned to his home in Franklin and although often urged by Dr. Root and Dr. J. M. Stillman to again take up the convention work, he refused to leave the farm but taught singing school during the winter months in Lenawee and Jackson counties.

Competent judges from Boston and New York, who heard him sing, wondered why he chose to live in such a small place when the large cities would gladly have welcomed him but Mr. Alexander seemed to realize that there was a work for him in the Congregational church in Tipton, of which he was one of the founders, which none other could do, and faithful to his convictions of duty, remained at his post doing all in his power to promote the growth and welfare of the church.

Many times in the absence of a settled pastor he would conduct the services and read a sermon and so well was it done that it was often said by members of the congregation that they would go farther to hear Mr. Alexander read a sermon than to hear the average minister preach one. He was leader of the choir 48 years and superintendent of the Sunday school 35 years and teacher of a class much of the time and although he lived nearly three miles from the church it was seldom that the weather was too severe or the roads too bad for him to go and however pressing his work at home he was never too busy to go in the hour of bereavement and sorrow and there are but few persons in the vicinity of Tipton for whom he has not sung the words of comfort in their hour of trouble.

Although he has been away from there several years hi. influence still remains and his upright christian life, his faithful devotion to duty, his sterling qualities of honor and integrity will ever be an inspiration to nobler deeds among those with whom he was associated. Words are inadequate to express the high esteem in which he was held but in the hearts of Franklin people he will long be remembered by what he has done.

LITERARY NOTES.

What promises to be another of Everybody's notable series is begun in the April number under the title of "Romances of Success." Jas. Hill is the hero of the first romance—a fascinating life story of the man whose intelligence and power have lifted him to the pinnacle of railroad achievement.

* * *

In a brief but admirably written paper, Helen Keller, tells the readers of Putnam's for April what is needed to help the blind—not charity, but work. Their greatest burden is idleness. Miss Keller speaks feelingly of the handicap under which the blind are held but a delicate sense of humor pervades her eloquent statement of their needs.

* * *

Mark Twain's remark that "somebody will have to hang for it" is but a fair suggestion of the frame of mind which ought to characterize railroad officials in their dealings with faithful subordinates, and the powers that be in their relations with such officials. Can it be maintained that our railways as a rule secure a discipline which can compare with that of my well-managed steamship line? And if not, why not? Is there a railroad company in the United States which can boast that, like a famous old steamship line, it has, in a long career, never lost the life of a passenger?—From "Railway Accidents and Railway Personnel," by Wyatt W. Randall, in the American Monthly Review of Review for April.

* * *

Beatriz Demarlest Lloyd is the author of the novel which opens the April Smart Set. Her story is entitled "The Miniature," and she has never written a finer piece of work. The scenes are laid in Paris and the absorbing narrative which grips the reader's attention at the outset, moves along to a most unexpected and thrilling conclusion. Of the younger writers today, none is more promising than Miss Lloyd, and the Smart Set is to be congratulated on publishing so notable a novel.

Our experience has been that western society is pleasant enough until the music begins.

COAL

We now have the summer price on coal.

Will put in your coal for April at $7.00 per ton. Next month the price will be higher. Order now.

Yours for business,

Brown & Co.

VILLAGE COUNCIL

Held regular session

MONDAY EVENING

Following appointments were made for the ensuing year.

Last evening at the meeting of the village council the president, John Combs, made the following appointments, which were confirmed by the council:

Street Commissioner—Wm. Jordan.
Marshal—E. C. Brown.
Village Attorney—Fred B. Wood.
Physician—Dr. H. R. Conklin.
First Teamster—Elmer Mellon.
Second Teamster—Wm. Cummings.

"Pneumonia's deadly work Had so seriously affected my right lung" writes Mrs. Fannie Connor of Georgetown Tenn., "that I coughed continuously night and day and the neighbors prediction—consumption—seemed inevitable until my husband bought me a bottle of Dr. King's New Discovery which in my case proved to be the only real cough cure and restorer of weak lungs." When all other remedies fail you may still win in the battle against lung and throat troubles with New Discovery, the real cure. Guaranteed by C. A. Wright, druggist. 50c and $1.00 Trial bottle free

ROUND ABOUT US.

Mr. M. E. Brogan started his city delivery wagons Monday and is much pleased over the results thus far. This system which he has installed here will be much more convenient than the old way and is the same system of city delivery service in use in Coldwater, Quincy and other Southern Michigan towns.—Hudson Gazette.

Sunday morning Earl Mason saw a large owl sitting on a tree on the river bank in the rear of the Arbeiter block. He hurriedly borrowed a rifle and began firing away at it. After several shots that made the feathers fly, Fred Freeman told him to try again, that an owl could not see in the day time, so Earl gave him one or two more shots, one of which nearly tumbled him from the limb. Then Earl caught on. It was a stuffed owl from Freeman's law office. The boys have poked all sorts of fun at Earl, who took the joke in good humor.—Manchester Enterprise.

RIGHT BREATHING CURES CATARRH.

Simple way to kill catarrhal germs in nose, throat and lungs.

If you cut your finger, you don't attempt to heal by swallowing a pill or a dose of medicine.

It is just as foolish to try and cure catarrh of the nose and throat with pills and stomach dosing, for catarrh is a local disease, and needs special local healing treatment.

The only natural and common sense method known for the cure of catarrhal troubles is Hy-o-mei. It is breathed through an ingenious pocket inhaler, so that its medicated air reaches the most remote air-cells of the nose, throat and lungs, killing all catarrah germs, soothing the irritated mucous membranes, and restore a healthy condition.

If you suffer from catarrhal troubles, such as offensive breath, raising of mucous, frequent sneezing, husky voice, discharge from the nose, droppings in the throat, loss of strength, spasmodic coughing, or a feeling of tightness across the upper part of the chest, you should begin to use Hy-o-mei at once. It will destroy all disease germs in the nose, throat and lungs, and provide the blood with additional ozone.

The complete Hy-o-mei outfit with inhaler costs but $1. So strong is C. A. Wright's faith in the power of Hy-o-mei to cure all catarrhal troubles, that with every dollar outfit, he gives an iron clad guarantee to refund the money unless the remedy gives satisfaction.

3

per cent. interest is what you receive on all money deposited in our Savings Department—3 per cent that comes to you without any effort on your part and helps to increase the principal, so that with steady saving you will have a snug bank account. You can start an account to-day with $1.00.

TECUMSEH STATE SAVINGS BANK

$300,000 Deposits.

Beech-Nut Sliced Bacon

Beech-Nut Sliced Bacon

tastes as good as it looks and it looks very good. A delicious breakfast dish of great food value, wholesome all the year 'round. Try the

"Beech-Nut Brand"

it's different.

ANDERSON BROS.

Phone 91--- GROCERS ---Macon Phone

Housekeepers' Hardware

We have a most complete stock in this line.

Enameled Ware -- Large Assortment.

Remember when you need a Gasoline Stove that we have got something that will surely please you.

Satterthwaite Bros.

Driving Time

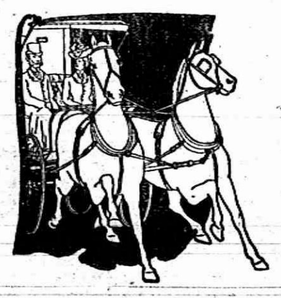

Driving time is here now and we would like to have you drive around to our store where we will be glad to show you a complete line of Buggies, Surries, Single and Double Driving Harness and Heavy Work Harness.

We sell the J. J. Deal & Son Buggies and guarantee each one sold. In harness we have Armstrong & Graham's and can please you in both quality and price.

Give us a call and see what we have.

SLAYTON & SON.

Our Maple Syrup

Is all sold out, but we have some fine

SYRUP

that is

Not Maple

which we offer for 25c per can, in Mason Fruit Cans.

PHONE 39 AVERY & CO.

30 Different Patterns

in Iron Beds, in all the leading colors and finishes, from

$1.89 to $48

Our assortment never was so large in

Furniture, Crockery, Pictures and Linoleum.

Specials in all lines. See us before purchasing.

BECK & EGAN, Adrian.

FURNITURE, CROCKERY, PICTURES and LINOLEUM.

All Goods Delivered 30 North Main Street

Dr. P. B. HARDY,

Physician and Surgeon.

Especial attention given to

Diseases of the Stomach, Throat, Nose, Ear, Diseases of Women and General Surgery.

HOURS:—12:30 P. M. to 3 P. M.
6:30 P. M. to 9 P. M.

Office over Tecumseh State Savings Bank
Telephone No. 268.

H. R. CONKLIN, M. D.,

PHYSICIAN and SURGEON.

OFFICE and RESIDENCE, 50 Chicago Street.

OFFICE HOURS { 12 to 2 and 7 to 8 p. m.

Patients wishing eyes examined for spectacles will please call at noon office hour.

EVERY

Thursday, Friday and Saturday

I will be at my office over S. W. Anderson's dry goods store. If your Eyes are troubling you, call and see me.

S. P. HOSMER,
OPTICIAN

DENTAL PARLORS
of
W. D. REED, D. D. S.

Chicago St., Tecumseh.

Crown and Bridge work, Silver, Aluminum and Rubber Plates and all of the Specialties known to modern dentistry Gas or Vitalized Air administered. Office over Avery & Co's store.

DENTAL PARLORS
of
E. D. BROWN, D. D. S.

Filling, Crown, Bridge and platework Local and complete anaesthetics administered for painless extraction. Office over Orr's Drug Store. Phone, 192

The H. L. Jones Real Estate Agency

Buys, sells and rents real estate and personal property.
Makes loans collects, etc.
Non resident property interest carefully looked after. List your wants with this agency and get an honest deal.
Our terms are right. Office at residence East Chicago St Phone 50.

H. L. JONES Mang.

J. W. WILSON,

Licensed Auctioneer, Real Estate, Stock and General Salesman.

Will attend all sales in city or county at reasonable rates.

Headquarters and all dates made at the Herald office.

Dr. John Murphy,

D. V. S.

Also Graduate in Veterinary Science.

Three and one-half miles northeast of Tecumseh.

PHONE 406, Tecumseh.
Also Macon Phone.

Dr. S. B. Westlake

PHYSICIAN and SURGEON.

Located 48 Chicago St.

Successor to Dr. J. F. JENKINS.

Miss Westerman,

OF ADRIAN,

will give vocal instruction in Tecumseh on

Wednesdays of Each Week

Persons desiring her instruction, kindly leave word at A. B. Harding's residence.

A. C. Aylesworth,

Licensed Auctioneer, Real Estate, Stock and General Salesman.

Will attend all sales in city or country, at reasonable rates.

Headquarters and all dates made Herald office.

FRANK DAVIDSON,

Licensed Auctioneer. Farm and Stock Auctions.

Attended to promptly and in satisfactory manner. Terms reasonable.

Headquarters at Herald office whereat dates are made. State 'phone 504 Rest.

Scratch a chronic critic and you find a hypocrite.

THE ORIGINAL LAXATIVE COUGH SYRUP
KENNEDY'S LAXATIVE
COMPOUND HONEY AND TAR

FOLEY'S HONEY AND TAR
for Children's Coughs. No opiates

PATENTS
PROCURED AND DEFENDED. Send model, drawing or photo, for free report as to patentability. Guide Book free. Highest refs. Three specimen patents free. Patents taken thru Munn & Co. receive special notice, without charge, in the
SCIENTIFIC AMERICAN
A handsomely illustrated weekly. Largest circulation of any scientific journal. Terms, $3 a year; $1.50 six months. Specimen copies and HAND BOOK on Patents free. Address MUNN & CO., 361 BROADWAY, NEW YORK.
Branch Office, 625 F St., Washington, D. C.
CASNOW & CO.

IF WOMEN ONLY KNEW.

What a heap of happiness it would bring to Tecumseh homes.

Hard to do housework with an aching back.

Brings you hours of misery at leisure or at work.

If women only knew the cause, that backache pains come from sick kidneys, 'twould save much needless woe

Doan's Kidney Pills cures them

Tecumseh people endorse this.

Mrs Mary Edwards of Logan street, Tecumseh, Mich., says: "I feel that I cannot praise Doan's Kidney Pills too highly as they have been of great benefit to me. I had suffered a great deal from kidney trouble for some time brought on by lifting and a heavy cold. It kept getting worse until I was confined to my bed most of the time. At night I could not sleep as the action of the kidneys were so frequent. I tried nearly every known remedy but received no benefit until I tried Doan's Kidney Pills. They proved to be just what my condition required and the use of three boxes effected a complete cure. I advise all sufferers of kidney trouble to try Doan's Kidney Pills"

For sale by all dealers. Price 50 cents Foster-Milburn company, Buffalo, N. Y., sole agents for the United States. Remember the name Doan's, and take no other.

To be a great man it is necessary to turn to account all opportunities.

Heavy, impure blood makes a muddy, pimply complexion, headaches, nausea, indigestion. Thin blood makes you weak, pale, sickly. Burdock Blood Bitters makes the blood rich, red, pure—restores perfect health.

When we hear that we have made an impression some of us wisely refrain from asking what kind.

Dr. Thomas' Eclectric Oil is the best remedy for that often fatal disease—croup. Has been used with success in our family for eight years."—Mrs. L. Whitecar, Buffalo, N. Y.

There is a great deal to admire in the woman who is never satisfied unless she is "babying some one."

The News—No Pure Drug Cough Cure Laws would be needed, if all cough cures were like Dr. Shoop's Cough Cure is—and has been for 20 years. The National Law now requires that if any poisons enter into a cough mixture, it must be printed on the label or package.

For this reason mothers, and others, should insist on having Dr. Shoop's Cough Cure. No poisons marks on Dr. Shoop's labels—and none in the medicine, else it must by law be on the label. And its not only safe, but it is said to be by those that know it best, a truly remarkable cough remedy. Take no chance, particularly with your children. Insist on having Dr. Shoop's Cough Cure. Compare carefully the Dr Shoop package with others and see. No poison marks there! You can always be on the safe side by demanding Dr. Shoop's Cough Cure. Simply refuse to accept any other. Sold by all dealers.

When you need a pill, take a pill, and be sure it's an Early Riser. DeWitt's Little Early Risers are safe, sure, satisfactory pills. The pills with a reputation. They do not gripe or sicken They are sold here by B. J. Pulver.

An only child can accumulate more worthless trash than the little top drawer in the bureau.

A knowledge of "birth stones" of the different months never helps anyone to wear diamonds.

Rest is the great restorer. We tire our muscles by exercise and then rest to restore them; yet a great many of us do not stop to think how little rest we give to our stomachs. As a usual thing no part of our bodies is so generally overworked as our digestive organs. A tired and overworked stomach will give signs of distress to which we pay no heed until at last dyspepsia takes hold. Indigestion is just a warning and if we heed the warning we can easily avoid further consequences. Kodol is a most thorough stomach relief. It digests what you eat and gives the stomach the needed rest and greatly assists in restoring it to its normal activity and usefulness. Kodol is sold on a guarantee relief plan. It is sold by B. J. Pulver.

TECUMSEH MARKETS

LIVE STOCK.

Steers	5	4½
Heifers	3½	4
Cows	2½	3
Veal calves	6½	
Hogs No 1	6	6½
Roughs	4½	5
Sheep	4½	
Lambs	6½	7
Fowls	8½	10
Springers	9	10
Ducks	8½	9
Turkeys	12	18
Geese	7½	
Old Roosters	5	

DRESSED MEATS.
Wholesale

Beef, by side	7	8
Hogs	8	
Veal	9	
Mutton	8	
Spring lamb	12	12½
Lard	11	
Hides, green	8	
Veal skins, cured	8	9
" green	7	
Sheep pelts	.85	1.00
Tallow	2½	
Timothy ₹ ton	7.00	10.00
Clover ₹ ton	6.00	
Bran ₹ cwt	1.20	

GRAIN, SEED AND HAY.

Wheat	.72	.74
Oats	38	41
Clover seed	6.00	8.00
Corn shelled	48	
Corn in ear	25	
Middlings ₹ cwt	1.25	
Corn meal ₹ cwt	1.25	

PROVISION MARKET.
Wholesale

Butter	22
Eggs	14
Beans ₹ bushel	1.50
Potatoes	40

For Bronchitis

TAKE VINOL

It heals the bronchial tubes and remedies the cough.

For centuries old-fashioned cod liver oil has been prescribed by physicians the world over for coughs, bronchitis, weak lungs and consumption, but many could not take it on account of its useless fishy oil.

Anyone can take our delicious cod liver preparation, Vinol, which contains all the medicinal and curative elements of cod liver oil actually taken from fresh cods' livers, but no oil, and wherever old-fashioned cod liver oil or emulsions would do good, Vinol will do far more good.

Try it on our guarantee.

C. A. WRIGHT, Druggist.

FASTIDIOUS WOMEN

consider Paxtine Toilet Antiseptic a necessity in the hygienic care of the person and for local treatment of feminine ills. As a wash its cleansing, germicidal, deodorizing and healing qualities are extraordinary. For sale at Druggists. Sample free. Address The R. Paxton Co., Boston, Mass.

SALOONIST SUED.

Woman Demands $10,000 in Case of Husband's Death.

Hersey, Mich., April 9.—Lavena Dive, by her attorney, B. N. Savidge, of Reed City, has commenced suit in the Osceola county circuit court against Thomas P. Sherbeneau and James Davis, Marion saloonkeepers, and Egbert Chapin, Michael Walsh, John B. Wagner and Chas. McPhall, bondsmen.

The bill sets forth that George Dice, husband of the plaintiff, during his lifetime was in the habit of getting drunk, and that written notices had been served on both saloonkeepers forbidding them to sell liquor to said Dice; that no attention was paid to them; that on Nov. 1, 1905, Dice purchased liquor at both saloons and became intoxicated, and went home and committed suicide by shooting himself.

Ladies to Banquet Solons.

Lansing, Mich., April 9.—The ladies' club of the house and senate will give a banquet this evening to their husbands at the Hotel Downey. Lieut.-Gov. Kelley will preside as toastmaster and speeches will be made by Gov. Warner, Rep. Joseph Greusel, W. A. Norton, F. H. Kelley, Senators O. B. Fuller and F. C. Wetmore. Senator Huntley Russell will sing and Mrs. D. N. Jones, wife of the sergeant-at arms, Jones, of the senate, will respond in behalf of the ladies. There is more social life in the session this years than ever before. About 30 of the members of the legislature have their wives here with them for the session, and the ladies meet every Wednesday. For the banquet tonight a number are expected who are not residing here, and plates will be laid for about 100.

CORRESPONDENCE.

TIPTON.

Del Fisher has returned from a visit with his sister in the north. He will work for Will Beebe for the season.

Mr. and Mrs. Chas. Lewis are the proud parents of a baby girl.

Bert Billington was in Tecumseh one day this week.

Sarah Platt and Florence Aten of Tecumseh, spent Sunday with the former's brother.

Two cars of cattle, 3 of logs and 1 of hay were shipped from here this week.

Joe Platt, Mrs. Chas. Evans, Mrs. Laura Hones and Alice were Tecumseh visitors Wednesday.

Mrs. Dell Campbell was in Tecumseh last week.

Mr. Harrison is going to Ogden Station Friday to take charge of the elevator.

Al Lewis and Grant VanDuzen fished at Sand Lake Wednesday.

Will Beebe and Joe Keeney shipped 2 carloads of stock Wednesday.

Mrs. Linford Slater was hurt quite badly in a runaway being thrown out of the buggy last Monday.

There are many tonics in the land,
As by the papers you can see:
But none of them can equal
Hollister's Rocky Mountain Tea.

B. J. PULVER.

OLINTON.

Walter Morden left Monday morning for Cassopolis, where he has a position as clerk.

Percy VanTuyle is home from Lima, Ind., for a week's visit with his parents

The juniors held a penny social at the town hall Saturday evening, after which the young people enjoyed a dancing party

Herbert Lindsley and wife are visiting friends in Ann Arbor, Ypsilanti and Dundee

Miss Etta Judge entertained the Jolly Twelve Thursday evening.

Mrs. W. S. Whittelsey and Frederick have returned to Battle Creek after a week's visit with E. W. Freese and Geo. Freese and family.

Chauncy Dettling, who has been doing some carpenter work for Mrs. Mary Stsib, has returned to his home in Bridgewater.

Miss Donna Woodward has resigned her position at Townlen's and left the store Saturday night.

E. R. Smith and wife spent Thursday in Toledo.

Mrs. E. R. Smith is home from Jacksonville, Fla., where she has been the past two months.

Will Katner and wife returned Wednesday from Ann Arbor where they have been visiting their son.

Mrs. McLaughlin and son of Manchester, visited Margaret Ebbitt Saturday.

Lola and Oley Blanchard were in Adrian Saturday.

Alice Taft has returned from a visit at her home in Weston.

The ladies of St. Johns parish will hold their annual Easter supper at the town hall Saturday. Everyone invited.

John Noone left Thursday for South Dakota where he will take charge of a large ranch.

The Finest Hair Food In the World

There are hundreds of hair foods on the market, but not one of them has accomplished the results attained by this scientific remedy—and not one of them is backed up by such a positive guarantee.

Rexall

"93" Hair Tonic

positively cures dandruff, stops falling hair, and prevents baldness. It's the only real hair restorer in the world. Its success has been remarkable. Other so called hair tonics may have failed you, but this will *not*. It is clean, pleasant—not sticky or greasy, nor of disagreeable odor.

Its use absolutely insures a healthy, abundant growth of hair that will last for life.

50 Cents Per Bottle

THE "REXALL" GUARANTEE

If you get a bottle of this hair tonic and find it does not cure you, bring the empty bottle to us, say you are dissatisfied, and we'll return your money. We make this guarantee and we *live up* to it.

We'll give the *entire formula* of this tonic to whoever asks for it.

B. J. PULVER

Ladies Only.

It Is Women Who Need Most Relief From Little Irritating Pains and Aches.

Dr. Miles' Anti-Pain Pills are for women.

Woman's delicate nervous organism tingles to the least jarring influence, and some ache or pain is the result.

The remedy is at hand—
Dr. Miles' Anti-Pain Pills.

They act most marvellously on woman's nervous organism, and relieve and cure the pains to which she is a martyr.

Headaches, neuralgiac pains, monthly pains, and all kinds of pains disappear, as if a gentle hand had lightly soothed them away. Dizziness, Rush of Blood to the head, Toothache, Backache are all cured by these "Little Comforters."

Cured without danger of disagreeable after-effects; cured quickly; cured without unnatural action on liver, stomach, or other internal organs.

Dr. Miles' Anti-Pain Pills please the women, and the children take them because they are easy to take and soothe all their sufferings.

"For years I had spells of sick headache, at times suffering untold agonies. I could not endure any excitement. Going to church, and even visiting, brought on these terrible spells. I tried numerous remedies without relief until I tried Dr. Miles' Anti-Pain Pills, and they have cured me. When I feel symptoms of sick headache I take a pill and ward off the attack. When I am tired and nervous, a pill soothes me."—MRS. SARAH WATKINSON, Blairstown, Ia.

Price, 25c a box. Never sold in bulk.

FREE Write to us for Free Trial Package of Dr. Miles' Anti-Pain Pills, the New Scientific Remedy for Pain. Also Symptom Blank. Our Specialist will diagnose your case, tell you what is wrong, and how to right it. Free. DR. MILES MEDICAL CO. LABORATORIES, ELKHART, IND.

Rev. Eugene Coffin, a former Clinton boy delivered an address at the M. E. church Sunday morning under the auspices of the W. F. M. S.

C. F. Clark is home from the east.

Mrs. Millard Hunter has been seriously ill the past week.

Ina Mills is home from a visit with Jackson, Ypsilanti and Wayne friends

C. J. Robison and family were in Manchester Saturday, it being his mother's birthday.

Mrs Gordon Reed is visiting her sister, Mrs. Powers.

St. Dominic's society will hold a box social at the home of Michael Wallace west of town, Thursday evening.

Wylie and Shirley VanGleson were home from Adrian over Sunday.

Miss Hazel Potter returned Thursday from Paris, where she has been spending a few days with friends.

The Bachelor club will give a dance at the town hall Thursday evening Willett's four piece orchestra of Adrian, will furnish the music and lunch will be served at the Lancaster House.

Fletcher Starrett has a position in an automobile factory at Detroit.

Miss Florence Eccles of Tecumseh, was the guest of Catherine Clark Saturday afternoon

J. B. Hause has been suffering the past week from a gathering in his head.

John Hetringer has bought out Will Stevenson and will run the delivery wagon.

Miss Minnie Carney has been the guest of an aunt in Jackson during the week.

Jas Thompson, the former boss dyer at the woolen mill, who has been in poor health the past year, died Saturday afternoon at 4 o'clock. Funeral services were held at the residence Monday morning at 10:30 and the remains will be taken to Canada for burial. He leaves a wife and two little sons to mourn his death, also the many friends whom the family have made in this vicinity.

Every woman appreciates a beautiful complexion, so much desired by men. Such complexions come to all who use Hollister's Rocky Mountain Tea. 50 cents, tea or tablets.

B. J. PULVER.

Men are never so old that a bluff doesn't startle them a little.

Kodol for dyspepsia clears the stomach and makes the breath as sweet as a rose. Kodol is sold by druggists on a guarantee relief plan. It conforms strictly to the National pure food and drugs law. Sold by B. J. Pulver.

When misplaced confidence is discovered it is rarely handed back to the owner.

An insidious danger.

One of the worst features of the kidney trouble is that it is an insidious disease and before the victim realizes his danger he may have a fatal malady Take Foley's Kidney cure at the first sign of trouble as it corrects irregularities and prevents Bright's disease and diabetes. Sold by all druggists.

When a fellow has a ten dollar bill circulating through his system things look different.

Mr. S. L. Bowen, of Wayne, W. Va. writes: "I was a sufferer from kidney disease, so that at times I could not get out of bed and when I did I could not stand straight. I took Foley's kidney cure. One bottle and part of the second cured me entirely." Foley's Kidney cure works wonders where others are total failures. Sold by all druggists.

Given Heavy Sentence.

Monroe, Mich., April 9.—In the circuit court Monday afternoon, William Charbeneau pleaded guilty to the charge of statutory assault of Mrs. Saphronio Lagodne, found nearly perished in a Rockwood marsh Friday. Judge Lockwood sentenced him to Jackson for not less than three years nor more than 10 years, and recommended that five years would be about a just sentence.

Allendale Gets a Cannon.

Grand Rapids, Mich., April 9.—Senator William Alden Smith has secured a war cannon for Allendale. The piece of artillery is to be set in the town hall square. The big gun is of four-inch bore, 11 feet long and weighs 3,500 pounds. The date, 1865, is engraved on it. Preparations are being made to pull off a big celebration in honor of the gift.

NEWS IN BRIEF.

An agreement between 31 railroads west of Chicago and the Brotherhood of Locomotive Firemen and Engineers, was signed in Chicago Monday. The pay of firemen on all classes of engines is to be increased 25 cents a day of ten hours or less.

The Russian Famine Relief committee, Monday in New York, cabled to the Russian Free Economic society at St. Petersburg $20,000 for the purchase of food for Russia's starving peasants, making a total of $30,000 already sent.

The secretary of the navy at Washington, has received by mail from New York, the application of Commander Robert E. Peary, for leave of absence for three years in order to allow him opportunity to continue his Arctic explorations. It is stated at the navy department that the leave of absence under which his officer conducted his last polar trip expired Sunday, therefore some action upon this new application is necessary at once, and Secretary Metcalf will determine, after consulting with the president, whether this additional leave shall be granted.

Michael Iatros, the Greek consul in Lowell, Mass., was arrested Monday night by United States officers on a charge of conspiracy in connection with the importation of Greeks into this country. Iatros was taken to Boston for arraignment by the United States commissioner in that city.

The postoffice department at Washington has informed postmasters throughout the country that the special series of stamps to commemorate the founding of Jamestown will be issued, beginning April 15, for sale to the public during the term of the Jamestown exposition, from April 26 to November 30, 1907.

The American National Red Cross society has cabled, through the state department at Washington, $5,000 to the Russian Red Cross, for the relief of the famine sufferers of that country. This money represents general subscriptions received by the Red Cross for this purpose, and is the first remittance made by the society for the relief of the Russian famine.

Thomas H. Clay, a grandson of Henry Clay, and a well-known Kentuckian, died at his home in Lexington, Ky., Monday. Mr. Clay was 65 years old, and for many years was one of the editors of the Youth's Companion in Boston. He has devoted much of his time in late years to writing, and had nearly completed a biography of his grandfather.

New Theater is Opened.

Lansing, Mich., April 9.—The new Bijou theater, said to be the finest ground floor vaudeville house in the state outside of Detroit, was opened last night. The house was filled for both performances and practically every seat is sold for every night this week. Manager Dwight J. Robson has a modern equipped theater throughout, with comfortable chairs for about 850 patrons. The theater is situated in the Bird block just across from the capitol.

Women as Well as Men Are Made Miserable by Kidney and Bladder Trouble.

Kidney trouble preys upon the mind, discourages and lessens ambition; beauty, vigor and cheerfulness soon disappear when the kidneys are out of order or diseased.

Kidney trouble has become so prevalent that it is not uncommon for a child to be born afflicted with weak kidneys. If the child urinates too often, if the urine scalds the flesh, or if, when the child reaches an age when it should be able to control the passage, it is yet afflicted with bed-wetting, depend upon it, the cause of the difficulty is kidney trouble, and the first step should be towards the treatment of these important organs. This unpleasant trouble is due to a diseased condition of the kidneys and bladder and not to a habit as most people suppose.

Women as well as men are made miserable with kidney and bladder trouble, and both need the same great remedy. The mild and the immediate effect of Swamp-Root is soon realized. It is sold by druggists, in fifty-cent and one-dollar size bottles. You may have a sample bottle by mail free, also a pamphlet telling all about Swamp-Root, including many of the thousands of testimonial letters received from sufferers cured. In writing Dr. Kilmer & Co., Binghamton, N. Y., be sure and mention this paper. Don't make any mistake, but remember the name, Swamp-Root, Dr. Kilmer's Swamp-Root, and the address, Binghamton, N. Y., on every bottle.

Home of Swamp-Root

HOLLISTER'S
Rocky Mountain Tea Nuggets

A Busy Medicine for Busy People.
Brings Golden Health and Renewed Vigor.
A specific for Constipation, Indigestion, Live ol Kidney Troubles, Pimples, Eczema, Impure Blood, Bad Breath, Sluggish Bowels, Headache and Backache. It's Rocky Mountain Tea in tablet form, 35 cents a box. (Genuine made by HOLLISTER DRUG COMPANY, Madison, Wis.
GOLDEN NUGGETS FOR SALLOW PEOPLE

Sour Stomach

No appetite, loss of strength, nervousness, headache, constipation, bad breath, general debility, sour risings, and catarrh of the stomach are all due to indigestion. Kodol relieves indigestion. This new discovery represents the natural juices of digestion as they exist in a healthy stomach, combined with the greatest known tonic and reconstructive properties. Kodol for dyspepsia does not only relieve indigestion and dyspepsia, but this famous remedy helps all stomach troubles by cleaning, purifying, sweetening and strengthening the mucous membranes lining the stomach.

Mr. S. S. Ball, of Ravenswood, W. Va., says:—"I was troubled with sour stomach for twenty years. Kodol cured me and we are now using it in milk for baby."

Kodol Digests What You Eat.

Bottles only. Relieves indigestion, sour stomach, belching of gas, etc.

Prepared by E. O. DeWITT & CO., CHICAGO.

Sold by B. J. PULVER

Gillette Safety Razor

NO HONING NO STROPPING

Each set consists of a triple silver-plated handle and 12 double-edged blades (24 keen cutting edges) in velvet-lined case. You simply lather and shave. Each blade is tempered so hard by our secret process it will give 20 to 40 velvet shaves.

Ask your dealer to show it to you and explain its extraordinary merits, or write us for free specially illustrated booklet.

Gillette Sales Company TIMES BUILDING TIMES SQUARE New York

ED. PINAUD'S

EAU DE QUININE HAIR TONIC

"Without question, an indispensable adjunct to a lady's toilet table—exceedingly meritorious in preserving hair and causing it to retain its lustre."—*Lillian Russell.*

"Indispensable"—"Meritorious"—"Preserving the hair"—"Causing the hair to retain its lustre."

YES, and these truths have been proven and attested thousands of times.

Men of prominence and women of beauty—people of refinement—everywhere, insist on having the genuine

ED. PINAUD'S EAU DE QUININE HAIR TONIC

FREE—Ed Pinaud's Eau de Quinine Hair Tonic for three applications; enough for three persons. Brise Embaumee Violette, for five times, and famous ELIXIR DENTIFRICE for five times. Send 10 cent to pay postage and packing.

Write To-Day. ED. PINAUD'S AMERICAN OFFICES
Ed. Pinaud Building NEW YORK CITY

W. B. CORSETS

Style 407

That torturing pressure on the chest and abdomen is absent from W. B. Erect Form and W. B.

NUFORM CORSETS

They fit without strain. Made in many graceful shapes and prices to fit all persons as well as all purses. W. B. Nuform Corsets answer fashion's command that figures be natural—busts higher and waists rounded into greater slenderness.

On sale at all dealers.

Nuform 404	Average Model of Batiste or Coutil	$1.00
Erect Form 720	Average Model of Batiste or Coutil	1.00
Erect Form 952	Slender Model of Jean	1.00
Nuform 407	Medium Model of Batiste or Coutil	1.50
Erect Form 929	Short Model of Batiste or Coutil	1.50
Erect Form 958	Average Model of Coutil	2.00
Nuform 415	Average Model of Batiste	3.00
Erect Form 208	Short Model of Coutil or Satin	3.00

WEINGARTEN BROS., Makers, 377-379 Broadway, New York

Lake Shore & Michigan Southern Railroad.

Effective Nov. 26th, 1906

GOING SOUTH.

Stations	815 Dly except Sun.	809 Dly except Sun.	821 Dly except Sun.	811 Dly except Sun.	849 Dly except Sun.
Jackson	8 05	10 05	3 00	6 15	12 30
Tecumseh	9 11	11 04	3 58	7 00	1 18
Adrian	9 41	11 35	4 30	7 32	1 48
Detroit	11 20	1 20	6 15	9 15	3 40
Toledo	12 40	12 10	6 15	10 15	
Chicago	4 00	5 00	9 00	9 00	

GOING NORTH.

Stations	816 Dly	812 Dly except Sun.	814 Dly except Sun.	818 Dly except Sun.	848 Dly except Sun.
Detroit				6 00	
Toledo	7 40	12 30	5 15	7 00	
Adrian	8 55	1 45	6 30	8 30	9 11
Tecumseh	9 20	2 10	7 00	9 00	9 41
Jackson	10 05	2 50	7 55	9 50	11 05
Chicago	4 00	9 00	10 00	10 00	4 00

DUNDEE BRANCH.

GOING WEST.

Station	423 Dly except Sun.	421 Dly except Sun.
Toledo	7 00	5 15
Adrian	8 30	7 20
Tecumseh	9 22	8 05

GOING EAST.

Station	422 Dly except Sun.	424 Dly except Sun.
Tecumseh	10 48	5 41
Adrian	11 10	6 05
Toledo	12 10	7 05
Chicago	7 00	9 00

Tecumseh and Dundee Trains. Daily except Sunday.

LEAVE TECUMSEH.

Dundee Accommodation	11 20 a m
" "	5 45 p m

ARRIVE AT TECUMSEH.

Tecumseh Accommodation	1 00 p m
" "	7 00 p m

SPECIAL NOTICE

Coupon tickets can now be procured at this station over best routes to all principal cities in the United States.

G. J. ZIEGLER, Ticket Agent
J. W. DALY, C. A., G. P. A., Cleveland Ohio

RAILROAD TIME TABLES.

Detroit, Toledo & Ironton Railway

Effective Jan. 6, 1907.

GOING SOUTH.

	1	11	9
Detroit	8 26 a m		
Tecumseh	10 52 "		
Adrian	11 14 "		
Lima	2 15 p m		

GOING NORTH.

	8	2	4
Lima	8 00 p m		
Adrian	10 42 p m		
Tecumseh	11 00 p m	7 41 a m	
Detroit	1 00 p m		

Local freights will carry passengers.

All trains daily except Sunday.

All trains arrive at and depart from Fort Street Union station, Detroit, Mich.

Close connection at all junction points with connecting lines.

For further information or descriptive folder, call on nearest agent or address J. J. Kirby G. P. A., Toledo, Ohio

FEELING LIVER-ISH This Morning?
TAKE
THEDFORD'S Black-Draught
Stops Indigestion Constipation
25¢ AT ALL DRUG STS
A Gentle Laxative And Appetizer

FOLEY'S HONEY AND TAR

The original LAXATIVE cough remedy.

For coughs, colds, throat and lung troubles. No opiates. Non-alcoholic. Good for everybody. Sold everywhere.

The genuine FOLEY'S HONEY and TAR is in a Yellow package. Refuse substitutes.

Prepared only by Foley & Company, Chicago.

ALL DRUGGISTS OF TECUMSEH.

Rheumatism

I have found a tried and tested cure for Rheumatism! Not a remedy that will straighten the distorted limbs of chronic cripples, nor turn bony growths back to flesh again. That is impossible. But I can now surely kill the pains and pangs of this deplorable disease.

In Germany—with a Chemist in the City of Darmstadt—I found the last ingredient with which Dr. Shoop's Rheumatic Remedy was made a perfected, dependable prescription. Without that last ingredient, I successfully treated many, many cases of Rheumatism; but now, at last, it uniformly cures all curable cases of this heretofore much dreaded disease. Those sand-like granular wastes, found in Rheumatic Blood, seem to dissolve and pass away under the action of this remedy as freely as does sugar when added to pure water. And then, when dissolved, these poisonous wastes freely pass from the system, and the cause of Rheumatism is gone forever. There is now no real need—no actual excuse to suffer longer without help. We sell, and in confidence recommend

Dr. Shoop's Rheumatic Remedy

"ALL DEALERS."

A good housekeeper keeps her kettles and her temper from boiling over.

Use Kennedy's laxative cough syrup Children like its pleasant taste and mothers give it hearty endorsement. Contains no opiates, but drives out the cold through the bowels. Made in strict conformity to Pure food and drugs law. Recommended and sold by B. J. Pulver.

The Tecumseh Herald.

VOL. LVIII NO. 4 — TECUMSEH, MICHIGAN FRIDAY APRIL 12 1907 — WHOLE NO. 747

SPRING

DRY GOODS, CARPETS AND RUGS

Every department of our store is filled with the Newest and Most Seasonable Goods. Never before have we been so well equipped to serve your wants as now.

Our prices are as Low as the Lowest.

All we want is for you to come and see our stock get our prices and decide for yourself.

We feel confident we will get your business.

Remember the Place.

S. W. Anderson & Son.

"THE STORE THAT TREATS YOU FAIR"

This Store Will be Open Every Evening.

GET UP!

We have them in all the leading makes, such as the Repeater Alarm Clock which breaks in on your dreams every two minutes until you get up and stop it.

CALL and SEE THEM.

Our line of Spring Novelties is complete and up-to-date.

HICKS, THE JEWELER.

Watch Inspectors L. S. & M. S. and D. T. & I. Ry.

Phone 200 for Correct Time.

TRUNKS TRUNKS TRUNKS

Don't buy one until you have seen the DUGUID WALL TRUNK Durable and convenient, can be opened anywhere without moving out from the wall. Once used you will have no other at any price. Hinges warranted as long as the trunk lasts.

GUY E. BELDING.

Tecumseh.

McCANN BROS.

For a Guarantee with Meaning.

Every Clothcraft suit or overcoat has sewn in its pocket the guarantee of the makers, the oldest manufacturers of ready-to-wear clothes in the United States.

We cheerfully add to that of the makers our own guarantee. We have canvassed the market carefully and have deen unable to find any other line that combines style, fit, good workmanship and all wool cloth with so reasonable a price.

We are absolutely convinced that Clothcraft Clothes are the best clothes that you can buy from $10 to $20, and suits of other makes from $4 to $10.

Fourteen years' experience in the Clothing business, linked with Spot Cash buying, places us in a position to save you money on every purchase, or give you better goods for the same money.

Compare—it concerns your own pocketbook.

McCann Bros.

One Price Clothiers, Tecumseh Mich.

Are You Ready

FOR A NOBBY

Spring Suit?

one that will fit and look as if it was made to your order?

DO you want the latest KINKS in styles—combined with Durability and Quality?

THEN COME TO THE

People's Store

Come to our Showing of

New Spring Suits and Top Coats.

We are showing goods that will please you. We want to make a steady customer of every person who enters our store, and if Good Goods and Right Prices will do it, we are going to succeed.

New Spring Suits--

Latest Styles and Patterns—

$10.00 to $20.00

Top Coats--

A very comprehensive showing in Greys, Pearls, Tans and O K Mixed goods, and the correct length—all late goods. Prices—

$10.00, $12.00 and $14.00

ALWAYS

the latest Furnishings here. See our new Spring Novelties.

Heesen & Heeesn

THE ONE PRICE STORE

Tecumseh, - Michigan

Spring Offerings

IN MERCHANDISE

We are offering all the New Novelties in Dress Goods, Dress Trimmings, Laces, Embroideries, Ribbons, Silks, Shirt Waists, Skirts, Ladies and Misses Coats and Jackets in all the New Styles, Muslin Underwear to fit all.

In fact eveything in Ladies and Gents Furnishings

SHOES-SLIPPERS-OXFORDS

Ladies, Mens, Boys, Misses and Childrens in all the Latest Styles, all the Best Makes in Patent Colt, Gun Metal, Kid or Tan Leathers, all purchased direct from Mfg. at prices to save the Customer money. Come see us for your Spring Mdse. We will save you money.

HARRIS & HITESHU'S.

DOINGS IN PITTSBURG

Enlarged Carnegie Institute Is Being Dedicated.

IT COST SIX MILLION DOLLARS

Surpasses Anything of Its Kind in the World — Noted Men There — Art Prize-Winners Announced — Police Arrest Daffy Man in Nick of Time.

Pittsburg, April 12.—Formal dedication exercises of the enlarged Institute of Pittsburg, valued at $6,000,000, and one of the most beautiful and complete institutes of its kind in the world, were brought to a close Thursday with the announcement of the prize-winners in the international art exhibition.

Following are the successful painters, amount of awards and titles of pictures:

First prize—Gold medal and $1,500; Gaston La Touche, Paris, France; "The Babe."

Second prize—Silver medal and $1,000; Thomas Eakins, Philadelphia; "Professor Leslie W. Miller."

Third prize—Bronze medal and $500; Olga de Boznauska, Paris, France; "Portrait of a woman."

The following received honorable mention: Lawton S. Parker, Chicago, portrait of an English girl; W. Granville-Smith, New York, "The Old Mill;" Maurice Greiffenhagen, London, Eng, portrait of his wife.

Last night the foreign and American guests attended a concert given in their honor by the Pittsburg orchestra, directed by Mr. Emil Paur. The concert was the most brilliant in the history of the orchestra. Upon the invitation of Director Paur and the orchestra committee, Sir Edward Elgar of London, conducted one of his own compositions.

The ceremonies Thursday, while elaborate, were marked with extreme simplicity. Addresses of international importance were delivered by his excellency, Theodor von Moeller, minister of state, German; Paul Doumer, ex-speaker, chamber of deputies, Paris; Andrew Carnegie, Baron d'Estournelles de Constant, member of the senate, Paris, and Dr. John Rhys, principal of Jesus college, University of Oxford. The Rev. Dr. E. S. Roberts, vice-chancellor of the University of Cambridge, England, delivered the invocation.

A lengthy letter of regret was read by the secretary of the institute, from President Roosevelt. In the letter the president praised Mr. Carnegie for the great gift to science and education.

Minister of State Von Moeller paid a glowing tribute to Mr. Carnegie in his address: "The popular significance of the Carnegie institute." The speaker dwelt at length on the achievements within the power of education, and congratulated Pittsburg and Pittsburgers in their possession of the great institute. He said his presence here was as a message of good will from the German emperor, the German subjects and himself. In closing Minister Von Moeller said Mr. Carnegie's benevolence was sublime, and the Pittsburg Carnegie institute one of the most wonderful buildings he had ever seen.

The notable feature of the exercises was the parade of the European and American guests from the Hotel Schenley to the institute, over a block away. The march began about 1:30; the route being along Forbes street to the east entrance of the building. Director A. A. Hammerschlag, of the Carnegie technical schools, accompanied by the faculty, headed the procession. Immediately behind came Andrew Carnegie and William N. Frew, president of the institute. Next came the foreign guests, followed by Mayor Guthrie, prominent Pittsburgers and the American guests. All those entitled to wear academic dress did so, which tended to make the parade one of dignity.

The procession passed between the students of the technical schools, who loudly greeted the founder with a college yell, formed by pronouncing each letter of his name and ending with cheers.

Thousands of persons viewed the parade from the sidewalks, grandstands and tops of buildings. The weather, while somewhat cool, was ideal and served to bring out a large audience.

The police protection was admirable, as was shown a few minutes before noon, when Frederick Siagel, 33 years old, of Los Angeles, Cal., was arrested while attempting to enter the Hotel Schenley with an open knife hidden beneath his coat sleeve. Siagel said he wanted to see Mr. Carnegie concerning a patent for milking cows. The man's sanity will be investigated.

MICHIGAN AT LAST IN LINE

Two-Cent Fares for Travelers in Southern Peninsula.

HOUSE HAS PASSED THE BILL

Only One Representative Cast Cast Negative Vote.

NINEVY-TWO IN FAVOR OF IT

All Attempts to Amend Wetmore Measure Were Quickly Turned Down—Rep. L'Esperance of Detroit Worked Against the Bill Up to Last Hour—The Military Bill Goes Into a Pigeon Hole—Ways and Means Committee Took Vote While Stimpson Was Absent.

Lansing, Mich., April 12.—The house passed the two-cent fare bill Thursday afternoon, by a vote of 92 to 1, thus placing Michigan in line with other states where lower rates of travel for the people have been forced from the railways. Rep. David L'Esperance of Detroit secured for himself alone, a place on the record as voting against the bill, and established his reputation for consistency, as he has never once given the bill a good word or a vote.

Having so signally served their constituents, the other members of the house suspended work and sang a parody on "Michigan, My Michigan," prepared by Rep. H. W. Newkirk, of Ann Arbor.

No Amendments.

There were no amendments made to the bill. Several attempts were made, but they all failed, the house being determined that this was the appointed time and all question as to the future of the bill should be settled beyond all danger.

"Public sentiment has been strongly in favor of this measure," said the governor. "I cannot see how the matter could have been otherwise determined, although I realize that the strong efforts made by the newspapers have been of great assistance in these last few days.

The bill will become a law about the middle of next September.

Labored in Vain.

The noteworthy thing was the perfect unanimity of the members with the one exception of Rep. L'Esperance. Railroad representatives labored right up to the last minute, but their work was fruitless and in no way affected the result.

A plan of action was agreed on, but it would be mighty hard to pick the men who framed it up. Dozens of the house members claim a share in the work, and no one of them is entitled to any more credit than the other.

Bill May Die.

The military bill, in which the National Guard of the state is so much interested, was tucked into a pigeon hole to die, by the ways and means committee of the house last night.

It does not necessarily mean that the bill is lost beyond all hope, for Representative Stimpson, who introduced it, will renew his endeavors to get the bill out of the committee.

The committee had devoted all day, except when the house was in session, to the consideration of the bill. Stimpson had at length pointed out reasons why it should ber eported out, and late in the afternoon he left the committee room in order that the remainder of the committee might have an opportunity to go over his arguments and the bill alone.

Doing Them Up.

"I wonder what that Chinaman is doing up so late."

"Shirts, I suppose."—New Orleans Times-Democrat.

Bitten by a spider.

Through blood poisoning caused by a spider bite John Washington of Bosqueville, Texas would have lost his leg which became a mass of running sores had he not been persuaded to try Bucken's arnica salve. He writes "The first application relieved and four boxes healed the sores." 25c at C. A. Wright's.

JURY WRESTLES ON

Unable to Decide Whether Thaw Be Guilty or Innocent.

THEY ASK COURT FOR AID

Twice Make Request for Conference and Repetition of Testimony—Judge Refuses Them Permission to Review Delmas' Address—Prisoner Cheerful

New York, April 12.—Thirty-one hours of deliberation, and no verdict!

Such was the condition of affairs at 11:40 o'clock last night when the Thaw jury was ordered locked up for a second night at the criminal courts building. The fact that they had not been able to agree after devoting so much time to a study and discussion of the case, has given rise to the belief that the trial will end in a disagreement, and the whole affair will have to be gone over again.

Althought the twelve men have thus far failed to reach a common opinion, and to all appearances are hopelessly at sea, Justice Fitzgerald has not given up hope of having a verdict rendered. As yet, Deming B. Smith, foreman of the jury, has not complained to the court that the jurors are unable to reach a decision, and until he does so, it is not likely that Justice Fitzgerald will discharge them.

Some Look for Verdict.

The general impression prevails that if the twelve men are unable to agree at the expiration of 48 hours, they will be released from further service. The very fact, however, that no intimation has been received from the jury room that the men are unable to agree has been construed by many who have followed the proceedings closely, as an indication that a verdict will eventually be reached

The mother, wife and the two sisters and brothers of the defendant were in the criminal courts building up to the last minute, and when it was finally announced that the jury had been locked up over night and there was no longer any prospect of a verdict, they returned to their hotel, crestfallen.

Twice during Thursday the twelve men filed into the court room and asked the assistance of the court in an endeavor to bring about an agreement.

Tired Lot of Men.

They appeared wan and haggard after wrangling through all of Wednesday night in the stuffy little conference room at the criminal courts building, with only hard chairs and one long table provided for their comfort. The jurors wanted to hear again the evidence of numerous eye-witnesses to the tragedy. They wanted to hear what Dr. Allan McLane Hamilton had been allowed to testify to as to Thaw's condition the night of the tragedy, and what Evelyn Nesbit Thaw had said as to her husband's conduct that evening; they wanted to hear repeated again the conversations Thaw had with James Clinch Smith, just before he committed the homicide; they wanted to hear several portions of Justice Fitzgerald's charge once more, and finally, they asked permission to take possession of all the writings of Thaw which had been introduced into the trial as indicative of the defendant's state of mind when he heard the story of Evelyn Nesbit and the alleged wrongs at the hands of the man who was to become his victim.

Judge Called Halt.

All of these requests were gladly granted by the court, but when Foreman Deming B. Smith, on behalf of the jury, asked that certain portions of the summing-up address of Delphin M. Delmas be read, Justice Fitzgerald called a halt. He admonished the jurors that they were to be guided only by the evidence, and were not entitled to hear again the closing addresses of the lawyers.

Harry Thaw's family visited him on several occasions in the prisoner's pen on the floor above the court room, yesterday. Their purpose was to cheer him, but he appeared by far the most cheerful of the group. The man's confident air seems never to leave him for any great length of time and a buoyancy of spirit is nearly always apparent. Few men accused of murder in the first degree have awaited the sealing of their fate with the calmness and the happy-go-lucky manner which has characterized Harry Thaw since the jury retired at 5:17 o'clock on Wednesday afternoon.

More Direct.

Little Bess—Mamma, I wish we had a piano. Mamma — We can't afford one, dear. You should wish for a goose that lays golden eggs. Little Bess—But why not wish for a hen that would lay a piano?

LORD CROMER RESIGNS.

Great Britain Loses Her Famous Representative in Egypt.

Landon, April 12.—Foreign Secretary Grey made the most unexpected announcement in parliament Thursday that Lord Cromer, Great Britain's great plenipotentiary on the Nile, had resigned. It had been known for some time that the health of Lord Cromer, who has been British agent and consul-general in Egypt since 1883, was affected, but there was no idea, when he issued his voluminous report on the progress of the administrative departments of the Egyptian government, early this month, that his retirement was impending.

Secretary Grey, on making the announcement, and ex-Premier Balfour, who followed him, spoke with deep emotion of Lord Cromer's unexampled services to the empire, and voiced the nation's regret at his leaving his post during such a difficult period, the foreign secretary declaring that it was the greatest personal loss the public service of the country could suffer.

The retirement of Lord Cromer will involve no change in British policy with regard to Egypt. This was explicitly stated by Secretary Grey.

Sir Elden Gorst was appointed to succeed to the post in Egypt on the advice of Lord Cromer, whose complete confidence he possessed.

LAST WITNESS HEARD.

Indiana's Case Against Standard Oil Company Soon Goes to Jury.

Chicago, April 12.—The last witness was heard Thursday in the case of the Standard Oil Co., of Indiana, which has been on trial for several weeks, before Judge Landis of the United States district court, on a charge of having received rebates from the railroads. Arguments of counsel and the charging of the jury by the court remain to be disposed of.

F. S. Holland, chief clerk in the general freight office of the Chicago & Alton Railway Co., called in rebuttal by the government, was the final witness. His testimony was at variance with that of Edgar Bogardus, traffic manager of the Standard Oil Co., who was on the stand Tuesday and Thursday, testifying for defense. The point of difference was with regard to whether Bogardus had been informed by Hollands that the six per cent oil rate from Chappel, Ill., to St. Louis, had been filed with the interstate commerce commission.

SAVING THE CHINESE.

Four Hundred Thousand Dependent on Foreign Relief.

Washington, April 12.—The state department has received from Dr. Klopsch a copy of the following cablegram received by him from Shanghai, Thursday:

"Shanghai, April 11.—Relief work proceeding at highest pressure. Four hundred thousand lives now sustained by foreign relief. Further aid indispensable until June. Officials and nobility co-operating satisfactorily.

"Editor North China News."

Dr. Klopsch adds that this message clearly indicates that relief operations must continue for at least another two months if the benefits are to prove effective.

Ministerial Crisis in Austria.

Brussels, April 12.—The ministerial situation again is critical, and according to well-informed persons, the resignation of the cabinet has been offered to his majesty. It was believed that the arrangement in the matter of the mining question would save the situation, but the crisis was reopened yesterday when the chamber of deputies, in spite of government opposition, adopted a motion by 76 votes to 70, in favor of fixing the labor hours of miners. Subsequently a royal decree was drawn up in collaboration with the mining and labor councils. Later the cabinet held a conference and discussed the question of resigning, after which the premier, M. De Smat de Nayer, went to the palace.

Prayers for Peter the Great's Son.

St. Petersburg, April 12.—For the first time in history, a requiem mass was celebrated Thursday in honor of the czarevitch, Alexis Petrovitch whose tomb, under the tower of the fortress of St. Peter and St. Paul, has been restored at the order of the emperor, Nicholas, and it was attended by a number of conservative members of the lower house. Alexis Petrovitch was a son of Peter the Great. His father ordered his execution because of his participation in reactionary plots to destroy his reforms.

The price of health.

"The price of health in a malarious district is just 25 cents, the cost of a box of Dr. King's new life pills" write Ella Slayton of Noland, Ark. New life pills cleanse gently and impart new life and vigor to the system. 25c Satisfaction guaranteed by C. A. Wright, druggists.

—Little Cold To-Day—

But the sun will soon be warm

Then it will be time for Low Shoes.

Belchers Shoe Store.

Has a nice line for all, Women, Men, Boys, Girls and

Little Ones Too

Come in and look them over.

Babies Fitted Without Getting Mad.

GOOD SHOE MENDER AT OUR STORE.

PACIFIC EXPRESS OFFICE HERE

J. J. BELCHER'S,

SHOEMAN

No Matter What You Desire in

The Novelty Store Line

Be It—

Crockery, China, Earthenware, Tinware Graniteware, Notions, Toys or thousands of of other articles.

The place to go for absolutely reliable goods is at

The Old Reliale Novelty Store of

MISS IDA B. CHASE.

Now For

Spring Trade

Poultry Netting

Galvanized After Weaving.

Garden Tools,

Horse Clippers,

In fact any thing you desire in the line of Spring Hardware Goods.

D. L. Whitenack & Co.

The Herald, $1.00

THE TECUMSEH HERALD.

ESTATE OF SCOVEL & STACY.
Geo. N. Stacy, Publisher

Subscription Rates

IN LENAWEE COUNTY.

One year, payment in advance.....$1 00
One year, payment after 3 months.....1 25

OUTSIDE LENAWEE COUNTY

One year, payment in advance.....$1 25
One year, payment after 3 months.....1 50

There will be no Deviation from above Rates

Entered at the post office at Tecumseh, Michigan as second class matter.

Howe This?

We offer one hundred dollars reward for any case of catarrh that cannot be cured by Hall's catarrh cure.

F. J. Cheney & Co., Toledo, O.

We, the undersigned, have known F. J. Cheney for the last 15 years and believe him perfectly honorable in all business transactions and financially able to carry out any obligation made by his firm.

Walding, Kinnan & Marvin, Wholesale Druggists Toledo, O

Hall's catarrh cure is taken internally acting directly upon the blood and mucous surfaces of the system. Testimonials sent free. Price 75c

Sold by all druggists, 75c.

Take Hall's Family Pills for constipation.

Appearance are often so deceitful they must be ashamed of themselves.

Mr. S L. Bowen, of Wayne, W. Va t writes: "I was a suff-rer from kidney disease, so that at times I could not get out of bed and when I did I could not stand straight. I took Foley's kidney cure. One bottle and part of the second cured me entirely." Foley's Kidney cure works wonders where others are total failures Sold by all druggists.

You can't please everybody. A cheerful person is a pessimist's idea of a fool.

How to avoid appendicitis.

Most victims of appendicits are those who are habitually constipated. Orino Laxative Fruit Syrup cures chronic constipation by stimulating the liver and bowels and restores the natural action of the bowels. Orino Laxative Fruit Syrup does not nauseate or gripe and is mild and pleasant to take Refuse substitutes Sold by all druggists

Clothes do not make the man, but they have the first crack at making impressions of the man.

An insidious danger.

One of the worst features of the kidney trouble is that it is an insidious disease and before the victim realizes his danger he may have a fatal malady Take Foley's Kidney cure at the firs sign of trouble as it corrects irregularities and prevents Bright's disease and diabetes. Sold by all druggists.

The soubrette has the laugh on the comedian who gets none.

Notice to our customers.

We are pleased to announce that Foley's honey and tar for coughs, colds and lung troubles is not affected by the National Pure Food and Drug law as it contains no opiates or other harmful drugs and we recommend it as a safe remedy for children and adults. Sold by all druggists in Tecumseh.

A drunkard feels very virtuous when abusing a dope fiend.

What is it that tastes as pleasant as maple sugar and quickly relieves coughs and colds? Mothers who have used it will quickly answer, "Kennedy's laxative cough syrup." The pleasant cold remedy that expels the cold through its laxative action on the bowels Conforms strictly to the Pure Food and drugs law. Contains no opiates. Sold by B. J. Pulver.

A man is not as apt to lie about his age as a woman, but he evens the scor by telling about his salary.

A card.

This is to certify that all druggists are authorized to refund your money if Foley's Honey and Tar fails to cure your cough or cold. It stops the cough heals the lungs and prevents serious results from a cold. Cures la grippe, coughs and prevents pneumonia and consumption. Contains no opiates. The genuine is in a yellow package. Refuse substitutes. Sold by all druggists.

Gossips never secure "per m anen jobs."

"Good for everything a salve is used for and especially recommended for piles." That is what we say about DeWitt's carbolized witch hazel salve. That is what twenty years of usage has proven Get the original. Sold by B J. Pulver.

Those verses on the valentine read like they might be the product of emotional insanity.

This may interest you.

No one is immune from kidney trouble, so just remember that Foley's kidney cure will stop the irregularities and cure any case of kidney and bladder trouble that is not beyond the reach of medicine. Sold by all druggists.

Raising children is like making biscuits; its almost as easy to raise a big batch as it is one.

For a mild, easy action of the bowels, a single dose of Doan's Ointment is enough. Treatment cures habitual constipation. 25c a box. Ask your druggists for them.

A girl always makes a confindant of her mother as long as she hasn't anything important to tell.

Stops itching instantly. Cures piles eczema, salt rheum, tetter, itch, herpes, scabies—Doan's Ointment. At any rug store.

FISH ELECTROCUTED.

Three Men Used Unique Means for Catching Finny Tribe.

Pontiac, Mich., April 12.—Learning that three men were carrying loads of freshly caught fish to Detroit markets, and that these fish showed no signs of either hook or spear, coupled with another story that three men were daily observed acting in a suspicious manner at Pine Lake, Deputy Game Warden A. E. McClintock got busy.

He arrested Frank Sharrow, aged 28 years; Lew Smith, aged 30, and Henry Cuehlke, aged 40, all of Detroit, charging them with catching fish by unlawful means.

"The fish had been electrocuted," says McClintock. "The men attached a wire, 800 feet long, to a D. U. R. feed line. This they stretched to the lake. Here 100 feet more were added and circled about in deep parts of the lake. With thousands of volts of current along the wire the fish were helpless. When they swam within a short distance of it they were stunned and floated to the surface, where they were scooped in by the bushel."

The Detroit trio pleaded guilty before Justice Snowden, who fined them $11.45 each.

THROWN INTO JAIL.

Port Huron Italian Charged With Attempted Murder.

Port Huron, Mich., April 12.—Frank Scarlatta, aged 22, a former Detroit barber, was arrested here Thursday afternoon on a charge of attempted murder, made by Lewis Vaudedel, aged 42, of this city. Both men are Italians.

Vaudedel says that Scarlatta entered his home yesterday afternoon while he was shaving, and after an argument over an $18 debt due him, the latter grabbed the razor and cut his throat. Vaudedel is hardly able to talk from the effects of the wound, but will recover. Scarlatta was on a Rapid car, bound for Detroit, when taken in charge by Deputy Sheriff James Reynolds.

Soon after being lodged in jail he became insane through fear, thinking that he had killed Vaudedel. Scarlatta was arrested in Port Huron several months ago and was taken to Detroit and charged with larceny. He was later released and has resided in Port Huron until the present time.

KILLED IN ELEVATOR.

Prominent Grand Rapids Man Meets Terrible Death.

Grand Rapids, Mich., April 12.—Luther J. Stevenson, president and manager of the Commercial Credit Co., of this city, was instantly killed shortly before 8 o'clock last evening, in an elevator accident in the Murray building.

Mr. Stevenson had been at work in his office on the upper floor and was on his way home. He took the elevator to come down to the first floor When the car reached the first floor Mr. Stevenson attempted to step out, but the car continued on down and he stumbled and fell, the elevator catching him on the head and crushing his skull so that death was almost instantaneous. His wife was at the theatre when the accident happened. Mr. Stevenson was well known in business circles and is survived by a widow and three sons. He was about 40 years of age.

Mr. Stevenson was the first man in the United States to make a success of a retail commercial agency.

MICHIGAN BRIEFS.

Mina Beurkens, of Grand Rapids, a young married woman and a mother, is said to have confessed to throwing her infant in a pond in the old stone quarry. Its remains were found later. Warrants for her and her husband Anthony's arrest are out.

What seemed at the time to be a case of love at first sight, culminated in the happy marriage of Rev. A. A. Rose, pastor of the Baptist church, at Rochester, to Miss Alice Higgins, an active worker in her husband's flock. Rev. Rose went there a few months ago.

Stricken with tuberculosis while 3,000 miles away from home and relatives, John Willis Huntoon, who went to Ballard, Wash., eight years ago, hurried home to die on the old farm where his father lives, near Muskegon. He visited his old haunts and friends and died in two days.

Officers at Flint claim that John Bradley, sentenced to from six months to 15 years for breaking in Thomas Doyle's saloon, is the most troublesome and uncleanly prisoner ever behind local bars. While being taken to Ionia he made a break for liberty and nearly made good.

The old adage that it's an ill wind which blows no one good is illustrated in the final settlement of the recent street car strike at Kalamazoo. For the first time in years there is a feeling of kindliness between the M. U R. and the public, who see that the new company is endeavoring to give best possible service.

The breach of promise suit, brought by Mrs. Hattie Eernsberger against Isaac P. Jennings, both of Fenton village, has been settled out of court. The plaintiff asked for damages to the amount of $10,000, but it is claimed that no money figured in he settlement. Mr. Jennings was in jail for some time.

Bank Closes Its Doors.

St. Joseph, Mo., April 12.—The Bank of Conception, in Clyde, Nodaway county, has closed its doors by order of the secretary of state. The liabilities are given at $120,000 with assets almost equal to that amount. The depositors will be paid in full.

Gets 99-Year Sentence.

Joplin, Mo., April 12.—Fred W. Troy, a traveling photographer, who shot and killed his wife, and mortally wounded Ralph Guin in this city, New Year's day, pleaded guilty to second degree murder Thursday, and was sentenced to 99 years in the penitentiary.

Paris Banker Killed.

Paris, April 12.—Emil Benoist, a well-known banker of this city, was shot and killed Thursday in the office of a financial newspaper of which he was the editor. The assassin, a discontented customer, named Carroll, fired 10 shots from a revolver point blank at M. Benoist.

SHORT TALKS BY L. T. COOPER.

INTERNAL PARASITES.

Cooper's New Discovery has taught me many things. Not least of which is that parasites or tape worms as they are called are responsible for an immense amount of suffering. Thousands of these creatures have been brought to me by people who have taken the New Discovery and I now know that an immense amount of supposed stomach trouble is caused in reality by one of these parasites. A man or woman may be afflicted in this manner for years and not realize the true cause of their suffering. When I first sold Cooper's New Discovery I did not know that the medicine would remove this trouble. I have since found that it invariably does so. The following letter is a fair sample of the symptoms as experienced by an individual thus affected:

NICK EMMERICK.

"I was always tired. My stomach bloated and the slightest exertion made me sick, weak and dizzy. My appetite was variable and a good nights sleep was unknown to me. When I awoke in the mornings I had a bad taste in my mouth and a coated tongue. I heard of the wonderful benefits that were being derived from Cooper's New Discovery, and decided to try it."

"The horrible tape worm, sixty feet long that had been sapping my life away, passed from my system alive and squirming after I had taken three doses. Now I have a splendid appetite, every trace of stomach trouble has disappeared and my digestion is good. I sleep well and am gaining in strength every day." Nick Emmerick, 1344 Louis Ave., Milwaukee, Wis.

We are authorized agents for the Cooper medicines. Call and let us tell you more about them.

JOHN J. ORR.

IN PITIFUL CONDITION.

Kingston Falls to Survive the Recent Earthquake Disaster.

Kingston, Jamaica, April 12.—It is nearly three months since the pounding, devastating earthquake laid this beautiful English city of the West Indies in ruins, and slowly the conviction is forcing itself even upon Jamaicans that Kingston will ever be rebuilt. Except that the streets have been cleared of debris, the city lies today in practically the condition that the earthquake left it on January 14.

There is no money in the island. Not a man in Kingston but suffered, and most men lost their all. The insurance companies, without exception, have refused to pay any earthquake claims, and investors of all nations, are giving the island a wide berth.

This stand of the insurance companies has resulted in an epidemic of incendiary fires. Many owners of property damaged by quake and fire, made desperate by their failure to collect insurance indemnities, fired their buildings that they might be completely destroyed to enable them to make a claim for fire damages not connected with the earthquake.

Kingston's only hope is a loan from the imperial government, and this is rather a forlorn one.

The gloom of the great disaster of January 14 still hangs over the city.

WIN FIRST GAME.

Detroit Team Vanquishes Cleveland at Opening Battle.

Detroit, Mich., April 12.—To the tune of 2 to 0, the Detroit baseball team started in on its season's campaign toward the American league pennant. Cleveland was the defeated team, and over six thousand shivering fans, from the benches, saw them go down and out.

With the appearance of the first Tiger on the field yesterday afternoon voices were raised in loud acclaim. By the time Manager Jennings had gotten busy batting balls about the infield, a positive roar proceeded from the stands. When Umpire Sheridan called "play ball," 6,232 people were crowded into the grounds and more were coming.

Not once, except in moments of tense interest, did the yelling abate. Sometimes it swelled into a thunder-like roar of triumph, and again it became a sullen growl of disapproval. But mostly it was the glad cry of the victor. Thus the season's work began.

YESTERDAY'S SCORES.

American League.

Detroit, 2; Cleveland, 0.
St. Louis, 1; Chicago, 0.
Boston, 8; Philadelphia, 4. (14 innings.)
New York, 3; Washington, 2.

National League.

Chicago, 6; St. Louis, 1.
Philadelphia, 9; New York, 0. (Forfeit game.)
Cincinnati, 4; Pittsburg, 3.
Brooklyn at Boston. Game postponed; wet grounds.

Episcopal Minister Deposed.

New York, April 12.—Rev. W. Howard Mears, curate of St. Matthews episcopal church, who was arrested by the police at a house in the tenderloin district, March 12, last, where he had gone in company with a negro woman, was Thursday deposed from the ministry by Bishop Greer, following a report by a committee of inquiry appointed to investigate the conduct of the preacher on the occasion in question. The committee reported that the curate had violated his sixth ordination vow, which requires that a clergyman "as far as in him lies, shall make himself a wholesome example and pattern to the flock of Christ."

Animal Voices.

A cow will moo about an octave; a dog will bark a fourth or fifth of an octave; a horse's neigh is a descent on the chromatic scale, while the donkey will bray in octaves. No donkey has ever yet given evidence of proficiency in the study of voice production.

Success.

The Youth—Yes, I'm in business for myself, but I don't seem to be able to meet with any success. The Sage—Nobody ever meets with success, young man. He must overtake it.

A good way to teach a child to behave is to behave yourself.—Quincy Whig.

Mrs. Myron Hughes.

Adah Jane, the eldest daughter of Sylvester Erskine, was born Feb. 10, 1874, her death occurring Saturday morning at her home in Tecumseh after a brief illness. At the age of 18 months she was left without a mother and came to live with Mr. and Mrs. I. P. Keyser, an uncle and aunt, with whom she lived until her marriage, with the exception of seven years of her life. She was a graduate of the Tecumseh high school and attended the State Normal two years. Prior to her marriage to Myron J. Hughes, which occurred Oct. 26, 1903, she was an efficient employee of the Bell Telephone Co She was a member of the Presbyterian church of this place.

Mrs. Hughes was taken ill Thursday evening and in spite of all the tender loving care that could possibly be given her, the beautiful life went out of its suffering body to that home whose path is unknown, Saturday morning. By her unexpected and tragic death, not only her own home but every home in the community is saddened.

The funeral was held from the residence Monday afternoon and was largely attended. The casket was completely wreathed with floral tributes which gave silent testimony of the deep love and affectionate regard of the people of the community for this lovely woman whose life was of such a character as to merit the respect of everybody. The remains were laid at rest at Brookside.

Mrs. John Schreder.

Mrs. John Schreder was born in county Antrim, Ireland July 12, 1851, thus she would have been 56 years old had she lived till next July. She came to Tecumseh at the age of 15 in which community she has since resided.

She was united in marriage to Mr. Schreder 31 years ago last December, the 16th. This union is blessed with six children, Lovisa, Lavina, Charles, Lydia, Margaret and Blanche. Theirs has been a happy beautiful family life, this is the first intrusion of the dreaded enemy Death. Mrs. Schreder was a member of the First Presbyterian church. Her christian experience was real and vital, it brought comfort and rest in her struggle with pain.

She was a constant sufferer during the last few years of her life, while she never was very vigorous. Her contest for life was a valiant one, aided by physicians and kind, careful nursing and thoughtful home attention could bestow. Her call from the Master came, she was ready and drifted peacefully from this world into the presence of her Saviour. She was conscious to the last and had made full preparation for her own funeral services. Despite the pouring rain a large company of friends gathered to pay their last respects to one loved by the entire community.

CARD OF THANKS.

To our friends who so kindly assisted us during the illness and death of our beloved wife and mother, we wish to extend our heartfelt thanks.

JOHN F. SCHREDER,
AND FAMILY.

"SPORTINGLIFE" SCHDULE.

The 1907 edition of the most valuable base ball schedule book extant now ready for the public.

One of the harbingers of the 1907 base ball season "Sporting Life's" base ball schedule has made its usual and welcome appearance. This famous schedule has become indispensible to base ball lovers for it conveys the current information in compact vest pocket shape It gives the at home and abroad championship dates of all the National League and American League clubs, the official batting average of the two major leagues and the group pictures of the 16 major league teams of '06.

As a schedule book it is unique and no lover of the game should be without it. The booklet will be sent free to anyone who sends a 2c stamp to defray postage. Address "Sporting Life" Schedule Dept., Philadelphia.

No one who has had a tooth pulled has a very high regard for the veracity of a dntist

How long will gossip live? Not long ago we heard an old woman repeat gossip that was 50 years old.

No matter where a drunken man is he is out of place until the police get him.

Don't neglect your cough.

Statistics show that in New York City alone over 200 people die every week from consumption.

And most of these consumptives might be living now if they had not neglected the warning cough.

You know how quickly *Scott's Emulsion* enables you to throw off a cough or cold.

ALL DRUGGISTS 50c. AND $1.00.

It only costs

One Dollar

for one year and is mailed to you

Twice Each Week.

Knights of Pythias.

The Tecumseh lodge No. 190 Knights of Pythias at a special meeting last evening held their annual roll call and also observed the anniversary of the order. The following program was given:

Music—Mrs. Codling.
Our Charter Members—R. A Heesen.
Solo—W. S. Dickinson.
Looking Backward—S. P. Hosmer.
Looking to the Future—F. S. Anderson.
Reading—Nellie Mingay.
Our Fraternal Anniversary—W. R. Ebberly.
Our Absent Brothers—Jas. Elliott.
Violin solo—Duaine Service.

The roll was then called, about 100 members being present and several absent ones sent letters.

Piano duet—Mesdames E. C. Codling and E. M. Coller.
Solo—Mary Kriedler.

At the close of the program refreshments of ice cream and cake were served.

Thousands have pronounced Hollister's Rocky Mountain Tea the greatest healing power on earth. When medical science fails, it succeeds. Makes you well and keeps you well. 35 cents, tea or tablets.

B. J. PULVER.

Advertised Letters.

Remaining uncalled for at the Tecumseh post office April 9, 1907.

Miss Julia Armstrong, Mrs. E Emery Miss Mae Shoemaker, Miss Flora Springtime.

All calling for above letters please say "advertised."

CHAS BIDWELL, Jr. P. M.

What a fool a man can make of himself when he tries his best be wise.

An Ideal Laxative.

Physics and Cathartics which purge, unload the bowels, and give temporary relief, but irritate, and weaken the digestive and expulsive organs. Laxative Fruit-of-Vi Tablets are as different in effect as night is from falsehood. They nourish the bowel muscles and nerves, giving them strength and vigor to do the work nature intended, thus effecting a permanent cure by perfectly safe and natural means. The best laxative for children. Chocolate coated tablets, easy to take, never gripe or nauseate. 10c, 25c and $1.00 at all drug stores.

THE CHURCHES.

Regular preaching services at the Presbyterian church Sunday.

Universalist church, Rev. Blanche Young pastor. Subject of morning discourse "The blessing of God's punishments." Evening, "Henry George." Sunday school at noon. Prayer meeting Wednesday night at parsonage.

Regular preaching service at M. E. church Sunday morning, Sunday school following. Business men's class in separate class room, subject What is it to pray, Thy Kingdom Come; Matt. 6:10. Leader C. E. Williamson. Boys' class, Carelessness a crime in life as in railroading; Heb. 2-3. Leader F. D. Avery. Class meeting at 5:30. Evening service at 6:30. Mid-week prayer meeting and teachers' meeting Wednesday evening. All are welcome to these services.

Doing business again.

"When my friends thought I was about to take leave of this world on account of nervousness and general debility" says A. A. Chisholm, Treadwell, N. Y., and when it looked almost hopeless I was persuaded to try Electric Bitters and I rejoice to say that they are curing me. I am now doing business again and gaining daily. Best tonic on earth. Guaranteed by C. A. Wright, druggist. 50c.

Monroe Presbytery.

The Monroe Presbytery met at Palmyra Tuesday evening at the Presbyterian church. The annual sermon was given by Rev. Norman Nickerson of Erie. Rev. George Layman of Chicago, was appointed moderator and Rev. H. K. Fox of this place, temporary clerk.

The sessions continued over Wednesday at which time Rev. J. W. Dunning expected to be ordained but owing to the large amount of business of the Presbytery, his ordination services will be held at a later date. Those from Tecumseh who attended were Rev. H. K. Fox, Dr. Frost, Mr. and Mrs. C. A. Slayton, Tom Lowry and Mrs. F. D. Rector. The Woman's Missionary society also held a meeting yesterday.

ADRIAN STATE SAVINGS BANK,
ADRIAN, MICH.

Resources over $1,250,000.00.

3 PER CENT

paid on Savings Deposits, compounded semi annually
Accounts may be opened by mail.

Correspondence and personal interviews solicited.

B. A. Watts, President. G. A. Wilcox, Vice Pres. F. [illegible]

Tecumseh Chief Flour.

is milled with strict regard to the requirements of particular people, and is intended to meet these requirements. We contend that there is nothing too good for those we supply. When you buy Flour made by the Gratz Milling Co. you are getting the best value to be had for your money. Do not take our word for it, but try it yourself.

Tecumseh Chief Flour

is for sale by all grocers and at the mill, Go—send—telephone—get a sack this flour to-day.

D. GRATZ & SON,
Tecumseh, Mich.

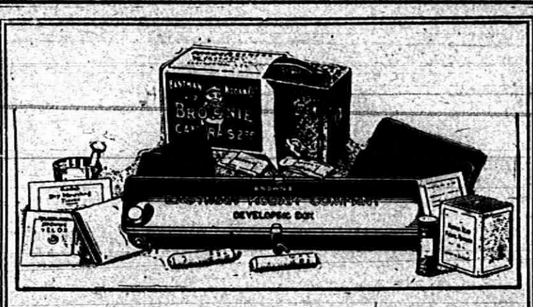

EVERYTHING FOR PICTURE MAKING
IN THE

Kodak Box

A No. 2 Brownie Camera for taking 2¼ x 3¼ pictures, a Brownie Developing Box for developing the negatives *in daylight*, Film, Velox paper, Chemicals, Trays, Mounts. Everything needed for making pictures is included in this complete little outfit.

And the working of it is so simple that anybody can get good results from the start. No dark-room is needed and every step is explained in the illustrated instruction book that accompanies every outfit.

Made by Kodak workmen in the Kodak factory—that tells the story of the quality.

THE KODAK BOX No. 2, CONTAINING:

1 No. 2 Brownie Camera,	$3.00	1 No. 2 Brownie Printing Frame,	$ .15
1 Brownie Developing Box,	1.00	1 Doz. 2¼ x 3¼ Brownie Velox,	.15
1 Roll No. 2 Brownie Film, 6 exp.,	.20	2 Doz. 3¼ x 4¼ Q. Developing Tubes,	.10
2 Brownie Developing Powders,	.05	2 Paper Developing Trays,	.30
1 Pkg. Kodak Acid Fixing Powder,	.15	1 Doz. 2¼ x 3¼ Duplex Mounts,	.05
1 Four-oz. Graduate,	.10	1 Doz. Kodak Dry Mounting Tissue,	.05
1 Stirring Rod,	.05	1 Instruction Book,	.10
			$4.65

$4.00 Price, Complete At all Kodak Dealers. $4.00

EASTMAN KODAK CO.

Write for Booklet of the Kodak Box. Rochester, N. Y., *The Kodak City*

For sale by C. A. Wright.

None Better, None Cleaner

The finest of fine-cut tobacco, always delivered to you fresh and with all its pure sweet fragrance fully preserved, and its cleanliness absolutely protected.

TIGER

FINE CUT CHEWING TOBACCO

is wrapped in convenient, air-tight, dust-proof packages that fit the pocket and protect the sweet tobacco from dust, dirt, germs and contaminating odors. You get the tobacco clean and pure, just as it leaves the factory—for Tiger is kept extra clean in big tin canisters. Get a package—see and taste for yourself its superior goodness.

5 CENTS

For 1⅓ oz. (guaranteed by the United States Government) of the best chewing tobacco you have ever chewed.

For Sale Everywhere

Fits conveniently in your pocket.

The United States Government Deposits with This Bank.

Interest Notice

5 days' Interest Added to Your Account.

4 Per Cent Interest Allowed from

April 1st

On all deposits made in our Savings Department before

April 6th

OLD National Bank
BATTLE CREEK, MICH.

Resources over Two Million, Seven Hundred Thousand Dollars

56 YEARS IN BUSINESS.

YOU CAN SEND YOUR MONEY BY MAIL

Grain Drill.

In the last three years we have had extremly good sales of drills in fact have sold 46.

Farmers' Favorite

All have been satisfactory. We call attention to points of advantage found on no other drill.

Spiral Steel Grain Tube.
Grass Seeder on back of drill.
Double brace Disc.
Lock-lever in centre.
Roller-bearing with self-aligning boxes.
Call and see sample.

S. W. & L. E. TEMPLE

Good

coffee can be bought for 25c the lb. A trial will convince you that Lowry's Blend at that price is always good.

Better

cup qualities can be obtained from Lowry's Fancy Blend costing you 30c for a full pound. It's indeed excellent in the cup. The

Best

the coffee market has to offer is found in Lowry's Old Government Java and Mocha at 35c. It has a flavor that appeals to particular people.

The above brands go to make up a line of coffees each one a little better for the money. Try any one of them. Your money back if you are not satisfied.

Lowry's Grocery and Market

Double Store. Phone 37
Special delivery for meats.

PREVENT SMUT

THE WM. HAYDEN MILLING CO., Tecumseh, Mich. have secured the agency of

"SPOROCIDE"

that will positively prevent smut in oats. Guaranteed or money refunded. The treatment costs but 10c per acre.

In 150 tests made by substantial farmers who used Sporocide in 1906, the average increase in yield per acre was 10¼ bushels, or a net gain of from $3 to $4 per acre on an outlay of 10c. This is worth looking into. Write for testimonials.

WM. HAYDEN MILLING CO.

NEW BRADLEY OPERA HOUSE

Tuesday, April 16

ANNUAL TOUR OF

MR. PORTER J. WHITE

as Bertuccio,

In Tom Taylor's Classic Drama,

The Fool's Revenge

A Literary and Dramatic Treat.

An exceptionally Efficient Company.

A Play of Mediaeval Times, of Glittering Pageants and Kingly Splendors.

Prices---25, 35, 50, 75c and $1.00

SPECIAL NOTICES.

FOR SALE AT A BARGAIN:—A 8½ horse power gasoline engine in first class running condition. The machine that has driven the Hess presses. I desire to sell it in order that we may substitute electric power. This engine is just what is needed by some farmer who desires it to saw wood, run a large pump or do other work. It will be sold for less money than a 5-horse engine would cost and will do more than twice the work. Call at the Herald office for particulars.
11-18-tf GEO. N. BIGGY.

WANTED:—Gentleman or lady with good references to travel by rallor rig for a firm of $80,000 capital. Salary $1,079 per year and expenses; salary paid weekly and expenses advanced. Address, with stamp, Joe, Alexander, Tecumseh, Mich. 1-29-26

FOR SALE:—A house and barn, cheap if taken at once. Also all sizes of gasoline engines for sale, which can be run by kerosene instead of gasoline. Inquire of Robt. Hastings.
2-15-1 mo.

FOR RENT:—Two new houses, complete in every way at reasonable prices. Inquire of Boston W. Anderson. 4-5-2

FOR SALE SEED OATS:—We have a few very choice Silver Mine seed oats. Will test 37 lbs. to the bushel.
-14-1 mo. THE WM. HAYDEN MILLING CO.

COTTON AND LINSEED OIL:—We have cotton and linseed oil for sale at the mill. THE WM. HAYDEN MILLING CO.
3-15-1 mo.

WANTED:—Good reliable dining room girl for the summer.
3-12-tf MRS. J. B. COLLES.

FOR SALE:—House and lot on the Miller addition to Tecumseh. New house, modern improvements. If you think of buying kindly write John Onsted, Onsted, Mich.
3-29-tf

FOR RENT:—The north rooms in Mrs. Fannie Waldron's house on north Maidan Lane. 4-3-2*

WANTED:—About ten men in factory. Steady work. Apply immediately.
LAMB WIRE FENCE CO, Adrian.

FOR SALE CHEAP:—Two meat coolers one 12x10 and one 6x8ft; also meat block and other butchers tools. ECONY SERVICE.
4-12-2*

FOR SALE:—Good eating or seed potatoes 35c per bu. Phone 71. 4-12-3*

FREE ANNOUNCEMENTS.

The annual thank offering of the W. F. M. S. will be held Sunday morning with an address by the pastor.

THE WEATHER.

Washington, April 18th.—Fair today and Saturday except snow flurries near the lakes; brisk northwest winds.

THE LATEST NEWS.

Fresh horse radish at C. M. Gilbert & Co's.

Will Buck of Onsted, is clerking for Avery & Co.

Come today.
ANDERSON & ROSACRANS.

Mrs. H. E. Stout was a Jackson visitor Wednesday.

Best line of fresh garden and flower seeds at Avery's.

Call Chas. Shaw for all kinds of drayage. Phone 241.

Sock social at Witherell hall Tuesday evening, April 16.

H. S. Hand and family are moving to Devils lake this week.

Lot of dress skirts to close very cheap at Anderson & Rosacrans'.

Finley DeSpelder of Ann Arbor, is home for a week's vacation.

Do not starve. Buy Trunnell City corn at 5c per can. AVERY & CO.

Miss Geo. Shaw of Mooreville, is visiting her sister, Mrs. S. Haight.

Miss Shirley Bowen of Adrian, visited Miss Vita Rude Wednesday.

Get some of that chick feed 3c per pound at C. M. Gilbert & Co's.

Mrs. John Linton and Mrs. P. C. Snell were Clinton visitors Tuesday.

Mrs. Alva Spayde and daughter, Bess, were in Toledo yesterday on business.

See us for lace curtains and carpets
ANDERSON & ROSACRANS.

Frank McNally of Clinton, celebrated his 110th birthday Wednesday, April 10.

Miss Ella Parker is in Britton this week caring for Mrs. Catherine Cheever.

Miss Elizabeth Kimble of Manchester, is visiting her sister, Mrs. George Nisle.

Some of that corn left, 3 cans for 20c.
C. M. GILBERT & CO

Frank Whiting and Geo. Kies of Clinton, were in town Wednesday morning.

A paint that's all paint s ould be the Sherwin-Williams paint. C. A. Wright sells it.

C. F. Sizer, who has been visiting relatives in Adrian, returned home Wednesday morning.

Ten cent package grape nut wafers on 5c. AVERY & CO.

Fay Howe of Kalkaska, Mich., is visiting at the home of his uncle, Thos. Shurtz, and wife.

The Altar Guild will hold a sock social at Witherell hall Tuesday, April 16. Everybody invited.

Mrs. T. C. Crane went to Manchester Wednesday to attend the funeral of Mrs. I. M. Robinson

Have you seen those beautiful spring shoes, oxfords and slippers just open at Harris & Hiteshue's.

Mr. and Mrs. S. Haight attended the funeral of her brother, John McBride, in Dundee this week.

Harry McManus, who has been spending several weeks here, left yesterday for his home in St. John.

It is almost time to think of painting again, remember the Sherman, Williams paint leads them all. C. A. WRIGHT.

Calvin Hiteshu returned yesterday from Freemont, O., where he has been spending several weeks.

Buy your rubbers at Belcher's.

Mrs. J. J. Freeman left yesterday morning for London, Ont, to visit her daughter, Mrs. Albert Reason.

Ladies you will find the largest assortment in muslin, underwear at the old low prices at Harris & Hiteshue's.

Mr. and Mrs. Henry Farnsworth were called to Adrian Wednesday by the death of the latter's brother, Harry Tennant.

If you are looking for carpets, rugs, linoleums, oil cloths, etc. etc. You will save money on all purchases at Harris & Hiteshu's.

Mr. and Mrs. John Gibson and children of Deerfield, have been guests at the home of Mr. and Mrs. Robert Owens for a few days.

New spring goods in every department at Harris & Hiteshue's.

Mrs. Mary Zimmerman, who has been visiting her son, M. A. Zimmerman, and family, returned to her home in Owosso Wednesday morning.

Call and examine our new patterns of wall paper and room mouldings.
C. A. WRIGHT.

Ed Hand came home from Devils lake Tuesday where he has been the past five weeks papering and painting the hotel for his brother, H. E. Hand.

Ladies and Misses' new spring coats just opened at Harris & Hiteshue's.

Frank Anglemeyer, John VanTuyle and L. B. Hittle of Clinton, attended the minstrel show given here for the benefit of the base ball association Tuesday evening.

Let us fill up your coal bin this season. We are putting in coal this month for $7 per ton and would like your order. SLAYTON & SON.

For the best coffees, C. M. Gilbert & Co's.

Geo. VanTyne was an Adrian visitor yesterday.

The best grade of rubbers at Belcher's shoe store.

Rev. Dunning will be ordained in Tecumseh May 14.

Seedless prunes only 12c per pound at C. M. Gilbert & Co's.

Mrs. Clarence Zibble has returned from a visit in Blissfield.

Buy your room rug now.
ANDERSON & ROSACRANS.

Mrs. Harry Root of Buffalo, is a guest at the home of Mrs. Jerry Root.

Try a loaf of Hiens' Salt Rising bread, just like mother used to make.

Miss Franc Hyde and Mary Whitelock were spending Thursday in Adrian.

Attys. Garland Gillespie and J. W. Wightman were Adrian visitors today.

Mr. and Mrs. Harold Nessell were in Adrian visiting relatives over last night.

Prepared carriage paint in all colors and fine varnish finish at B. J. Pulver's.

The laundry store in the Dewey block at Tecumseh will be for rent after the 15th of April.

Buy that watch at Gaston's.

Dr. L. G. North will give a lecture to the men and boys in the Christian church at Britton Sunday.

Just opened, a pail of those old fashioned hoar hound drops.
C. A. WRIGHT.

Dr. W. H. Jones' sanitarium, corner Maumee and Broad streets, Adrian, is filled with patients all the time.

Mr. and Mrs. Robert Rulison of Clinton, attended a meeting of the National Protective Legion here last evening.

Mr. and Mrs. Will Mobbs are moving into the Luce house at the corner of Maiden Lane and Shawnee streets.

Brighten up your chairs, tables, floors and woodwork with Sherwin-Williams varnish stain. C. A. Wright sells it.

Mrs. J. F. N. Bowen entertained the members of the Dignified Dozen at her home on Union street Tuesday evening at 6 o'clock dinner.

Alabastine, the cheapest and most sanitary wall finish known, in all colors at B. J. Pulver's. Call and see our album of suggestions.

Miss Edna Lucas, who has been working at the News office, has resigned her position and will commence working at the maccaroni factory Monday morning.

Fresh potato chips, bulk or 10c packages at Avery's.

Miss Ruby Paisley of Washington Court House, O., arrived here Wednesday evening to visit relatives for a few days. She is enroute to Canada for an extended visit.

My spring wall paper is ready for inspection if you are interested come in and look it over. B. J. PULVER.

Ernest Daisher, who purchased the Mather house about a year ago, is making quite extensive repairs. He is raising the house two feet and building a cement foundation.

Your set ring can be made into a signet at Gaston's.

Miss Addie Armstrong, teacher of the Pink school, Franklin, entertained her pupils at a candy-pull at the home of Frank Fisher Tuesday evening. Every one had an enjoyable time.

Having purchased Geo. Merritt's stock of tobaccos, I intend keeping a full line and solicit your trade.
B. J. PULVER.

Will Lamkin had the misfortune to get the middle fidger of his left hand caught in the meat chopper at Miller's meat market yesterday, cutting the finger off nearly to the first joint.

Salt rising bread and best brown bread fresh every day at Avery's.

At the regular class meeting of the juniors of the high school last evening committees were appointed to prepare for the junior reception which will probably be given some time in May.

For that tired feeling take Rexall Sarparilla tonic. 75c for a full pint bottle B. J. PULVER.

Remember the sock social is Tuesday evening, April 16, at Witherell hall. Program beginning at 8 o'clock sharp. If you haven't received a sock, ask for one at the door. Everybody come.

In buying rubbers, buy the best, they cost no more at Harris & Hiteshu's.

Four tables of bridge were played at the home of Mrs. C. A. Wright Wednesday afternoon, it being the regular meeting of the bridge club. Mrs. Fred Wood will entertain the club next Wednesday.

Gaston will pay you cash for old gold and silver.

Mass will be held in Tecumseh Sunday morning at 8 o'clock at the G. A. R. hall. Father Connolin of Detroit, will be here. He will also conduct the 40 hours devotion in Clinton Sunday, Monday and Tuesday.

If you contemplate painting, come in and get some pointers on the best paint sold. B. J. PULVER.

John Gibson of Deerfield, left Tecumseh Wednesday morning for Marion, in the northern part of Michigan, where he has recently purchased a 400 acre farm. Mrs. Gibson and children will remain here for a few days.

D. M. Ferry's new bulk seeds at C. M. Gilbert & Co's. Get no others.

The members of the Lenawee county medical society met Tuesday afternoon at the Gregg hotel. There was a large attendance. The next regular meeting of the associat on will be held at Hudson the second Tuesday in June.

Don't try outside bread but try a loaf of Hiens' home-made Salt Rising.

Porter J. White, the romantic actor, who is quite popular in this city will be seen here Tuesday, April 16, in a fine production of "The Fool's Revenge." The star and play have met with marked success and a crowded house may be looked for here.

We will commence handling the Monroe bologna, smoked sausage, pork sausage, head cheese, frankfurts, ham sausage and many other kinds of meats next week and will be pleased to take your order and have you give the goods a trial. Satisfaction guaranteed.
WILLIAMSON BROS.

Delicious Hot Biscuit

MADE WITH

ROYAL BAKING POWDER

are the most appetizing, healthful and nutritious of foods

Much depends upon the Baking Powder

ROYAL BAKING POWDER CO., NEW YORK.

Fresh onion seeds and fancy onion sets at Avery's.

Mrs. Levi Hayden and Miss Florence Brewer delightfully entertained at 6 o'clock dinner at the Tecumseh club last evening, it being ladies night. Miss Margaret Ide of Detroit, was a guest from out of town.

W. A. Peters of Detroit, travelling passenger agent for the Ohio Central and H. C. Carson of Toledo, travelling passenger agent for the Lake Shore were in town yesterday.

Don't throw away broken jewelry take it to Gaston's and have it repaired right.

Last evening at the regular meeting of the National Protective Legion Will Mobbs and Ed Hoag were initiated into the order. Mr. Quick of Adrian, was present. A banquet was served. The meeting nights were changed from Thursday nights to the 2nd and 4th Fridays in each month.

Snell has the finest work shoes at low prices and does good repairing.

In behalf of the base ball association allow us to extend a vote of thanks to those who helped us in the minstrel show and especially the orchestra together with the assistance of Miss Mayme Keyser.
J. M. JONES & SON.

Mr. and Mrs. Ed Gillen entertained Wednesday evening at supper in honor of Mrs Gillen's brother, Henry McClure's natal day. Covers were laid for Mr. and Mrs. Henry McClure and son, Mr. and Mrs. Wilson McClure, Miss McClure and Mr. and Mrs. Don Reid. After supper cards were enjoyed.

Salt Rising bread fresh at Hiens made with Eccles' Jersey milk.

Among those who attended the Bachelors Club dance last evening at Clinton were Misses Mayme and Nettie Kaiser, Stella and Hazel Zimmerman, Alice Combs, Florence Eccles, Lillian Hammond and Messrs. Harry Temple, Henry Smith, John Scarlett, David O'Reilly, Ralph Bowen and Harold Anderson.

Japalac in all colors at B. J. Pulver's. Just the finish for floors or furniture.

W. A. Ross of Detroit, has leased the old Lenawee Produce building and will conduct a produce business here, having placed Chas. Shaw in charge. The name of the firm will be the American Farm Products Co. Mr Ross needs no introduction to the business people of Tecumseh as he has until a year ago, successfully conducted a similar business here.

A good shoe mender at Belcher's shoe store

April is the best month in the year in which to order spring garments for men's wear. We have now on hand our full spring stock and are prepared better than ever to make seasonable garments Before the real hurry commences leave your order J. M. JONES & SON.

The temperature during March was in the upper peninsula 4.4, in the northern counties 5.4, in the central counties 5.2, in the southern counties 6 and in the state 5.5 degrees above the normal. The precipitation in the upper peninsula was .35, in the central counties .39, in the southern counties .55, in the state .34 of an inch above the average and in the northern counties .14 of an inch below the average.

The seniors of the high school held their regular class meeting Wednesday night. A program was given as follows:
Rec.—Ruth Daniels.
Violin solo—Lynne Rogers.
Class paper, Senior Bubble—Fred Dickinson, Allie Johnston and Lelah Rogers, editors.
At the close of the program an interesting game of authors was played.

Remember

You can buy Hiens' Salt Rising bread only at Hiens', Gilbert & Co's., Anderson Bros.' and Williamson Bros'.

Tecumseh Boiler Shop.

All classes of boilers repaired also repairing of wind mills, etc.
NEESLEY & GRIFFITH.

Old electric light plant on Mill street. Telephone 53.

Margaret Smith.

The remains of Miss Margaret Smith, the 16 year old daughter of Mrs. A. Smith of Chicago, Ill., will arrive here tomorrow morning over the Lake Shore and will be taken to Brookside for burial. Mrs. Smith resided here a number of years ago.

"Pneumonia's deadly work

Had so seriously affected my right lung" writes Mrs Fannie Connor of Georgetown Tenn., "that I coughed continuously night and day and the neighbors prediction—consumption—seemed inevitable until my husband bought me a bottle of Dr. King's New Discovery which in my case proved to be the only real cough cure and restorer of weak lungs." When all other remedies fail you may still win in the battle against lung and throat troubles with New Discovery, the real cure. Guaranteed by C. A. Wright, druggist. 50c and $1.00 Trial bottle free.

MINSTREL SHOW

Given for the benefit of the TECUMSEH BASE BALL Association at the New Bradley on Tuesday night. A decided success.

An unusually large crowd greeted the home talent minstrel show which was given at the New Bradley Tuesday evening for the benefit of the base ball association. Long before six o'clock every seat down stairs had been sold. The orchestra of nine pieces under the direction of Charles Skinner furnished extremely good music. W. W. Hicks acted as interlocutor. The end men, Harry McManus, Tom Wilson and Martin Zimmerman, Will Fisher, Wade Jones and Will Barrett were all good.

The opening chorus "Dixie" of thirty voices was fine. This was followed by B. J. Pulver, who rendered "In the Golden Autumn Time, My Sweet Elaine." Will Fisher sang the "Whole Dam Family." Although the song was not unfamiliar to the audience, it was enjoyed immensely and Mr. Fisher was obliged to respond to an encore several times. "Clover Blossoms" sung by W. E. Slayton was good and when encored a quartette composed of B. J. Pulver, W. E. Slayton, Floyd Slater and Levi Hayden sang the chorus.

The solos of Floyd E. Slater, W. E. Barrett and Harry McManus were delightfully rendered. The solos 'Love's Sorrow" by W. S. Dickinson, "Where the Southern Roses Grow" by Shelton Southwick, "Bonnie Jean" by Clarence Symonds, "I've got a Little Money and I've Saved it all for You" by Tom Wilson and "The Moon has his Eyes on Yoh" by Lavern Hopper completed the first part of the program and were much enjoyed by their listeners.

In the olio the specialties were fine. The buck and wing dance by Harry McManus was good and also his monologue in which he appeared as the Irish comedian and sang "All In, Down and Out." Will Fisher's stump speech brought the house down. Kirby Wilson as the dude sang "Vacation Time" and was heartily applauded. Zimmerman and Wilson's sketch was very funny and received applause. Elmer Mellon as the Dutch comedian and Roy Snell's specialty were also worthy of mention. Clarence Symonds and Sheldon Southwick gave a very funny sketch entitled "A Special Sale."

The entire show was a great success, the association clearing about $190. J. M. Jones & Son were instrumental in making the affair a success, giving a great deal of their time in instructing and assisting the company.

Wedding Bells.

A quiet but very pretty and charming little wedding was that which was celebrated at the home of Mr. and Mrs. O. H. Bliss of Lincoln street and Jackson boulevard, Chicago, at 7:30 o'clock on Saturday evening, the 6th of April. The happy contracting parties were Mr. Charles D. Klappich and Miss Florence K. Titus of Tecumseh, Michigan. The Rev. Will Hallowell Bliss, cousin of the bride, officiated using the beautiful and impressive Episcopal marriage ceremony.

Earle Porter Bliss, also a cousin of the bride, was best man and gave the bride away. Miss Madalin Bliss, the beautiful little daughter of Chas. Leslie Bliss of Berwyn, one of Chicago's pleasant suburbs, acted as ring bearer gracefully preceding the bridal procession, carrying the ring nestled in the heart of a huge American Beauty rose, the long stem of which was further adorned by a massive bow of ribbon, the same color of the rose. Miss Ida May Craggs presided at the piano rendering the wedding march, the well known Wagner composition in a most graceful and artistic manner.

The ceremony and congratulations over, a dainty wedding supper followed after which an hour of music and delightful social intercourse was enjoyed by all, then amid a shower of rice, best wishes and affectionate adieus, Mr. and Mrs. Charles D. Klappich took their departure leaving on the 10:30 train for their home in Tecumseh, Mich., where they are now receiving the congratulations of their many friends.

CLUB NOTES.

The Wit and Wisdom club held their election of officers last Monday evening with the following results:
Pres.—Miss Nannie Kyle.
Vice Pres.—Mrs. L. G. North.
Sec.—Mrs. C. A. Slayton.
Treas.—Frank Hammond.

Old Papers 5c a Bundle.

Now that house cleaning time has come you can buy old papers, clean ones for 5c for 30 at the HERALD office.

COAL

We now have the summer price on coal.

Will put in your coal for April at $7.00 per ton. Next month the price will be higher. Order now.

Yours for business,

Brown & Co.

Another

GOOD FACTORY FOR TECUMSEH

In Good, Easy Sight.

Wednesday every member of the Business Men's association received a circular explaining how another good factory can be secured for Tecumseh. This proposition has been and will be thoroughly investigated by the Business Men's association and if the men of capital are willing, it will be secured for Tecumseh.

The great success only a few months since of securing for a permanency in Tecumseh of the Anthony Fence Co., has sharpened the appetite of Tecumseh men for "more worlds to conquer" but this is the first opportunity that has been offered to secure an institution that looked first class. More will be heard of it soon.

Porter J. White's latest success.

Porter J. White, the popular and talented actor, has scored a great success in his portrayal of Bertuccio in "The Fool's Revenge" in which he is starring this season. Mr. White's fool is said to be one of the most powerful impersonations seen on the stage in many years. The character is one which taxes the resources of the actor to the utmost but Mr. White presents it with an ease and charm so naturally and lifelike that the most exacting critic finds little to cavil at. "The Fool's Revenge" has in consequence been playing to capacity everywhere, a testimonial to the popularity of both star and play. Mr. White will present the play here Tuesday, April 16 and a fine production is promised.

The Prosperous West.

Go and see for yourself. Plenty of choice government land along new lines of the Chicago & North-Western Ry. in South Dakota open to free homestead settlement. Special low rate tickets on sale from Chicago the first and third Tuesday of each month with corresponding rates from points east. Opportunities in the west were never greater. It will pay you to investigate. For free booklets, maps, etc., address advertising department V. Chicago & North-Western Ry., Chicago, Ill.

"BLUE DEVILS"

Get rid of indigestion and things will look bright and joyous.

Even in the present era of prosperity and good times everything appears black to those people who are suffering wretchedly from some form of indigestion. Where digestion is quick, complete and easy there is a joyous and hopeful outlook, but indigestion causes depression.

The want of a safe, effective cure for sick headache, indigestion and stomach troubles, was always felt until the prescription known as Mi-o-na stomach tablets was put up in popular form and proved its invariable success in the many forms of indigestion.

After a few days' use of Mi-o-na stomach tablets the headache, dizzy feeling, drowsiness, bad taste in the mouth, coated tongue, nervousness, sleeplessness, distress after eating—all these symptoms of a weak stomach—will disappear and perfect digestion and a good skin will show that the vital machinery is once more running smoothly.

Mi-o-na is to be taken before each meal and it will stimulate the secretive and digestive juices and strengthen the whole of the digestive system so that the unpleasant full feeling will be absent and indigestion prevented.

Mi-o-na stomach tablets are sold only in a neat metal box convenient for the vest pocket and cost 50 cents. C. A. Wright has seen so many cures made by Mi-o-na stomach tablets that he gives a guarantee with every box that the money will be refunded if the remedy fails to give satisfaction.

3

per cent. interest is what you receive on all money deposited in our Savings Department—3 per cent that comes to you without any effort on your part and helps to increase the principal, so that with steady saving you will have a snug bank account. You can start an account to-day with $1.00.

TECUMSEH STATE SAVINGS BANK

$300,000 Deposits.

You like a

Good Ham.

Let us sell you a

HONEY CURED PIG HAM,
PICNIC HAM,
or LUNCH HAM.

We can please you in quality and price on these goods.

ANDERSON BROS.

Phone 91--- GROCERS ---*Macon Phone*

Housekeepers' Hardware

We have a most complete stock in this line.

Enameled Ware -- Large Assortment.

Remember when you need a Gasoline Stove that we have got something that will surely please you.

Satterthwaite Bros.

Driving Time

Driving time is here now and we would like to have you drive around to our store where we will be glad to show you a complete line of Buggies, Surries, Single and Double Driving Harness and Heavy Work Harness.

We sell the J. J. Deal & Son Buggies and guarantee each one sold. In harness we have Armstrong & Graham's and can please you in both quality and price.

Give us a call and see what we have.

SLAYTON & SON.

Our Maple Syrup

Is all sold out, but we have some fine

SYRUP

that is

Not Maple

which we offer for 25c per can, in Mason Fruit Cans.

PHONE 89 *AVERY & CO.*

50 Different Patterns

in Iron Beds, in all the leading colors and finishes, from

$1.89 to $48

Our assortment never was so large in

Furniture, Crockery, Pictures and Linoleum.

Specials in all lines. See us before purchasing.

BECK & EGAN, Adrian.

FURNITURE, CROCKERY, PICTURES and LINOLEUM.

All Goods Delivered 30 North Main Street

Dr. P. B. HARDY,

Physician and Surgeon

Especial attention given to

Diseases of the Stomach, Throat, Nose, Ear, Diseases of Women and General Surgery.

HOURS:—12.30 P. M. to 3 P. M. 6.30 P. M. to 9 P. M.

Office over Tecumseh State Savings Bank Telephone No. 268

H. R. CONKLIN, M. D.,

PHYSICIAN and SURGEON.

OFFICE and RESIDENCE 50 Chicago Street

OFFICE HOURS { 12 to 2 and 7 to 8 p. m.

Patients wishing eyes examined for spectacles will please call at noon office hour.

EVERY,

Thursday, Friday and Saturday

I will be at my office over S. W. Anderson's dry goods store. If your Eyes are troubling you, call and see me.

S. P. HOSMER,
OPTICIAN

DENTAL PARLORS

of

W. D. REED, D. D. S.

Chicago St., Tecumseh

Crown and Bridge work, Silver, Aluminum and Rubber Plates and all of the Specialties known to modern dentistry. Gas or Vitalized Air administered. Office over Avery & Co's store

DENTAL PARLORS

of

E. D. BROWN, D. D. S.

Filling, Crown, Bridge and platework Local and complete anaesthetics administered for painless extraction. Office over Orr's Drug Store. Phone, 192

The H. L. Jones Real Estate Agency

Buys, sells and rents real estate and personal property.
Makes loans, collects, etc.
Non resident property interest carefully looked after. List your wants with this agency and get an honest deal.
Our terms are right. Office at residence East Chicago St. Phone 50.

H. L. JONES Mang.

J. W. WILSON,

Licensed Auctioneer, Real Estate, Stock and General Salesman.

Will attend all sales in city or county at reasonable rates.

Headquarters and all dates made at the Herald office.

Dr. John Murphy,

D. V. D.

Also Graduate in Veterinary Science

Three and one half miles northeast of Tecumseh

PHONE 296 Tecumseh.

Also Macon Phone

Dr. S. B. Westlake

PHYSICIAN and SURGEON.

Located 48 Chicago St.

Successor to Dr. J. F. JENKINS.

Miss Westerman,

OF ADRIAN,

will give vocal instruction in Tecumseh on

Wednesdays of Each Week

Persons desiring her instruction, kindly leave word at A. B. Harding's residence.

A. C. Aylesworth,

Licensed Auctioneer, Real Estate, Stock and General Salesman.

Will attend all sales in city or country at reasonable rates.

Headquarters and all dates made Herald office.

FRANK DAVIDSON,

Licensed Auctioneer. Farm and Stock Auctions.

Attended to promptly and in satisfactory manner. Terms reasonable.

Headquarters at Herald office where dates are made. State 'phone 504 East

FOLEY'S HONEY AND TAR
for children; safe, sure. No opiates

THE ORIGINAL LAXATIVE COUGH SYRUP
KENNEDY'S LAXATIVE
CONTAINING **HONEY AND TAR**

PATENTS

PROCURED AND DEFENDED. Send model, drawing or photo. for expert search and free report. Free advice, how to obtain patents, trade marks, copyrights, etc., IN ALL COUNTRIES. *Business direct with Washington saves time, money and often the patent.* Patent and Infringement Practice Exclusively. Write or come to us at 625 Ninth Street, opp. United States Patent Office, WASHINGTON, D. C.

C.A.SNOW & CO.

For the Children

To [illegible] days you [illegible] of grit, courage [illegible] is it with them thin, [illegible] to be forget [illegible] You [illegible] blood pure [illegible] and up the [illegible] every way. [illegible] PURE [illegible] PICTORIAL.

[illegible] Mass.

An only child can accumulate more worthless trash than the little top drawer in the bureau.

Men are never so old that a bluff won't startle them a little.

IF WOMEN ONLY KNEW.

What a heap of happiness it would bring to Tecumseh homes.

Hard to do housework with an aching back

Brings you hours of misery at leisure or at work

If women only knew the cause, that backache pains come from sick kidneys, They'd save much needless woe

Doan's Kidney Pills cures them

Tecumseh people endorse this.

Mrs. Mary Edwards of Logan street, Tecumseh, Mich., says: "I feel that I cannot praise Doan's Kidney Pills too highly as they have been of great benefit to me. I had suffered a great deal from kidney trouble for some time brought on by lifting and a heavy cold. It kept getting worse until I was confined to my bed most of the time. At night I could not sleep as the action of the kidneys were so frequent. I tried nearly every known remedy but received no relief until I tried Doan's Kidney Pills. They proved to be just what my condition required and the use of three boxes effected a complete cure. I advise all sufferers of kidney trouble to try Doan's Kidney Pills."

For sale by all dealers. Price 50 cents Foster-Milburn company, Buffalo, N. Y., sole agents for the United States. Remember the name Doan's, and take no other.

To be a great man it is necessary to turn to account all opportunities.

Heavy, impure blood makes a muddy, pimply complexion, headaches, nausea, indigestion. Thin blood makes you weak, pale, sickly. Burdock Blood Bitters makes the blood rich, red, pure—restores perfect health.

When we hear that we have made an impression some of us wisely refrain from guessing what kind.

"Dr. Thomas' Eclectric Oil is the best remedy for that often fatal disease—croup. Has been used with success in our family for eight years."—Mrs. L. Whitcomb, Buffalo, N. Y.

There is a great deal to admire in the woman who is never satisfied unless she is "babying some one."

A knowledge of "birth stones" of the different months never helps anyone to wear diamonds.

Rest is the great restorer. We tire our muscles by exercise and then rest to restore them; yet a great many of us do not stop to think how little rest we give to our stomachs. As a usual thing no part of our bodies is so generally overworked as our digestive organs. A tired and overworked stomach will give signs of distress to which we pay no heed until at last dyspepsia takes hold. Indigestion is just a warning and if we heed the warning we can easily avoid further consequences. Kodol is a most thorough stomach relief. It digests what you eat and gives the stomach the needed rest and greatly assists in restoring it to its normal activity and usefulness. Kodol is sold on a guarantee relief plan. It is sold by B. J. Pulver.

TECUMSEH MARKETS

LIVE STOCK.

Steers	5	4½
Heifers	3½	4
Cows	2½	3
Veal calves	6½	
Hogs No 1		6 6½
Roughs	4½	5
Sheep	4½	
Lambs	6½	7
Fowls	8½	10
Springers	9	10
Ducks	8½	9
Turkeys	12	13
Geese	7½	
Old Roosters	5	

DRESSED MEATS
Wholesale

Beef, by side	7	8
Hogs	8	
Veal	9	
Mutton	8	
Spring lamb	12	12½
Lard	11	
Hides, green	8	
Veal skins, cured	8	9
" green	7	
Sheep pelts	.25	1.00
Tallow	2½	
Timothy ₽ ton	7.00	10.00
Clover ₽ ton	6.00	
Bran ₽ cwt	1.20	

GRAIN, SEED AND HAY.

Wheat	.72	.74
Oats	38	41
Clover seed	6.00	8.00
Corn shelled	48	
Corn in ear	25	
Middlings ₽ cwt	1.25	
Corn meal ₽ cwt	1.25	

PROVISION MARKET.
Wholesale

Butter	22
Eggs	15
Beans ₽ bushel	1.50
Potatoes	40

CORRESPONDENCE.

BRITTON.

Mrs. Lamkin and son, Perry, of Franklin, spent Sunday at W. J. Helm's.

Misses Dorothy and Esther Gogeline visited Detroit relatives last week.

Mrs. Lavern Smith and Beth spent Thursday in Dundee.

Mr. and Mrs. Chas. Foote of Ridgeway, were in town Thursday.

Helen Underwood visited in Adrian Saturday and Sunday.

Mrs. Rachel Hart is home from Ridgeway.

Geo. Exelby was in Milan Thursday.

Will Winsley was here from Adrian Friday.

Ben Beasley was in Detroit Friday.

Fred Sloman of Dundee, was in town Friday.

Ernest Elkington moved his family to Ridgeway Thursday.

Miss Fern Underwood spent last week in Adrian with friends.

Addison Corvell of Ypsilanti, and Le Coryell of Kansas, were Sunday visitors at Catherine Cheever's.

Mr. and Mrs. M. D. Britton entertained at progressive pedro Thursday evening.

Mrs. Margaret Cheever had the misfortune to break her arm Thursday.

John Britton and wife are visiting in Adrian.

Cass Zeluff and wife were in Ypsilanti last week.

Mrs. Frank Gibson is quite ill.

Ben Beasley was in Detroit Friday.

The Holloway base ball team played here Friday. Britton won, 27 to 7.

C. D. Zeluff has started his grocery wagon on the road.

John Patterson of Ridgeway, called here Sunday.

Francis and Ruth Exelby visited their brother, Rev. Exelby at Troy last week.

Mrs. Martin left Saturday for Chicago having been called there by the illness of her sister.

C. H. Thompson was in Dundee Monday.

Mr. Black of Dundee, was here Friday.

Roy Britton and wife were in Adrian Friday.

W. B. Linn was in Ridgeway Wednesday.

Mrs. A. J. Smith received word last week that her brother, Fred Ruppe, who is a brakeman on the Ohio road, was seriously injured.

Frank Bauer went to Weston Saturday and remained over Sunday.

W. L. Exelby and wife visited in Deerfield Thursday at David Gibson's.

Born, to Mr. and Mrs. John Cowan Thursday, a daughter.

Glendora Gibson of Deerfield, was an over Sunday guest at W. L. Exelby's.

Miss Viola Pocklington visited at Holloway over Sunday.

Mrs. Shepard of Pontiac, visited at Catherine Cheever's part of last week.

Mrs. J. J. Harrington spent Thursday with her sister, Mrs. Frank Hoagland.

Wm. Underwood was quite ill Wednesday.

Mr. and Mrs. Frank Knouse left Thursday for their home at Pleasant Lakend.

Mr. and Mrs. L. J. Britton have moved into Abbie DuBois's house.

Mrs. Stowell of Dundee, was in town Monday.

Miss Ethel Beasley and R. B. Knouse were quietly married in Adrian Thursday being accompanied by Ben Beasley, Frank Knouse and wife. Returning on the evening train they were met at the depot by their friends and a shower of rice. The bride is the youngest daughter of Mr. and Mrs. John Beasley and a favorite in society being organist at the Reformed church. The groom's home is at Pleasant Lake, Ind., but has worked here the past two years during which time he has made many friends. They will make their home with her parents for the present. Friday night the happy couple were given a kitchen shower.

There are many tonics in the land,
As by the papers you can see;
But none of them can equal
Hollister's Rocky Mountain Tea.

B. J. PULVER.

CONE

Rev. A. E. Miller of Adrian, was in town Monday.

Roy Palmer returned Monday from Illinois, where he has been working the past winter.

Mr. and Mrs. Orrin Dennison of Toledo, visited his parents last week.

Bert Caswell and family moved on his father's farm east of Cone, last week.

A daughter was born to Mr. and Mrs. Chas. Dennison Easter Sunday.

Mrs. E. Allshouse is recovering from an operation which was performed by Drs. Cassidy and McLachlan last Thursday.

Children's day was observed by the Royal Neighbors Tuesday evening, Apr. 2. A fine program was given, especially the drill by the Woodmen.

Fred Auten and family of Milan, were Sunday guests at G. W. Auten's.

Henry Tee of Toledo, spent Sunday with his family here.

Prevent Colds and Rheumatism.

If you do not have one natural, easy movement of the bowels each day, you are unconsciously exposing your system to colds and rheumatism. Laxative Iron-ox Tablets tone and strengthen the bowels, so that they do the work nature intended.

MACON.

Addie Crittenden is home from Detroit.

Ella Parker of Tecumseh, and Mattie Hudson of Big Rapids, spent Thursday with Mrs. Frank Day.

B. S. Scudder and son, Raynor, were in Toledo over Thursday on business.

Prof. Gaskell and family are moving into Ezra Beteer's house and John Roberts into the house vacated by Mr. Gaskell.

Laxative Iron-ox Tablets

Cure Biliousness

The most common causes of biliousness is some perversion of the functions of the liver, or the retention of bile in the bile duct.

YELLOW SALLOW SKIN IS AN INDICATION OF BILIOUSNESS.

"Laxative Iron-ox Tablets are the best laxative I have ever used. They have cleared up my yellow skin as no other remedy has ever done, and I am so thankful that when I commenced using them." (Capt.) J. O. Culver, Soldier's Home, Bath, N. Y.

Laxative Iron-ox Tablets tone and strengthen the bowels, and stimulate the secretions of the liver. If the bowels and liver are active and working harmoniously, waste matter and poisons which cause biliousness, stomach trouble, headache, backache, colds and rheumatism cannot accumulate in the system. 37

WRITE FOR FREE SAMPLE
THE IRON-OX REMEDY CO., DETROIT, MICH.

Tone and Strengthen the bowels

FOR SALE BY B. J. PULVER, DRUGGIST.

Kell.

Elva Hagerman of Riga, is visiting her uncle, John Koebbe.

Tillie Coller of Tecumseh, visited her cousin, Arlene Coller, last week.

Little Grace Hendershot is quite ill.

E. L. Burdett and son made a business trip to Detroit Saturday.

Rollo Wilkins is working for Maurice Harrington.

Walter Morden is home from Clinton where he has been clerking for Mr. Townsend.

Prof. Gaskell was the victim of a pleasant surprise Thursday night by a number of his pupils.

Mrs. Laura Temple, Addie Gooding of Tecumseh, and Adaline Smith of Paw Paw, visited here last week.

Mrs. C. O. Biddle and children and Mr. and Mrs. Wm. Pratt returned to their homes in Ypsilanti last Saturday.

Mrs. Will Hendershot returned from Ann Arbor last Friday, where she has been for treatment.

Wm. Biddle and wife visited Mrs. Martha Hornbaker in Tecumseh the latter part of last week.

Frasier Hastings, who has been at Wm. Gibson's, has returned to Tecumseh.

Marian Crittenden, John and Kenneth Pennington entered school here last Monday.

The K. O. T. M.'s will initiate a candidate Saturday night. The Clinton team is expected to be present. Refreshments will be served.

Every woman appreciates a beautiful complexion, so much desired by men. Such complexions come to all who use Hollister's Rocky Mountain Tea. 35 cents, tea or tablets.

B. J. PULVER

HOLLOWAY.

Hattie Loper was home from Adrian over Sunday.

Miss Rose Filter went to Adrian Sunday to spend a few days.

C. B. Luce of the Hudson schools, visited his mother, Mrs. Elizabeth Luce, Thursday.

A daughter, Esther Delight, arrived at the home of Mr. and Mrs. Burnard Russell Saturday morning.

August Kranty of Chesaning, was a guest of Mrs. Frank Gobba the last of the week.

Mr. and Mrs. Herbert Luce of Blissfield, visited his mother, Mrs. Luce, one day last week.

Mrs. C. W. Westmore is better at this writing.

Little Bertha Florance, who was injured by a fall last week, is reported on the gain.

Communion services will be held at the Presbyterian church Sunday.

Mrs. Fred Kopke entertained at tea Wednesday of last week Messrs. and Mesdames King, McConnell and Thurlby.

Miss Minnie Ehlert of Deerfield, is assisting Mrs. A. D. Macham with her work.

Rev. and Mrs. Dunning, Mr. and Mrs. Mitchell, Mrs. Geo. Holloway and Mrs. Stanley Doty attended the Presbytery at Palmyra this week.

Mrs. Florence Munson of Adrian, visited Mrs. Otis Chaffee the last of the week.

Master Roger Anthony of Tecumseh, visited relatives here last week.

Mr. and Mrs. Nathan Tripp entertained his sister, Mrs. Fairchilds, of Jackson, last week.

Mr. Fenton of Adrian, was a guest of his uncle, Nathan Tripp, a few days last week.

When you need a pill, take a pill, and be sure it's an Early Riser. DeWitt's Little Early Risers are safe, sure, satisfactory pills. The pills with a reputation. They do not gripe or sicken. They are sold here by B. J. Pulver.

DUNDEE.

Wm. Ridge was home over Sunday.

Earl Adde and wife rejoice over a son who arrived last Sunday.

Mrs. Clarence Stowell has taken her daughter to Ann Arbor for treatment. She is the first one known to be bitten by their pet bull dog that went mad last week.

Mrs. Vida O'Dell's dog that bit Edw. Rogers was shot Saturday and the head sent to Ann Arbor.

John McBride died at his home Saturday night, aged 75 years. He leaves a wife and five children to mourn beside relatives and friends.

Mr. and Mrs. Taylor of Detroit, G. G. Covell and wife of Traverse City, were here to attend the funeral of Mrs. Covell.

Mrs. Oscar McBride drew the cook stove at the Laurel stove contest.

Mrs. P. O. Wilson has stored her goods and will visit in Detroit and Canada for the next six months.

Mrs. Caroline Covell, wife of D. H. Covell Sr., died at the home of her daughter, Mrs. Bert Smith, Tuesday, Apr. 2, and the funeral was held at the M. E. church last Friday afternoon attended by many relatives and friends. Mrs. Covell was 65 years of age and leaves her husband and five grown children to mourn her loss.

Ed Swinerton was found dead in bed Wednesday morning and the funeral was held Thursday morning at the M. E. church. He was 68 years of age and lived alone.

Kodol for dyspepsia clears the stomach and makes the breath as sweet as a rose. Kodol is sold by druggists on a guarantee relief plan. It conforms strictly to the National pure food and drugs law. Sold by B. J. Pulver.

RIDGEAWAY.

W. B. Linn was in town Tuesday.

J. E. Baker was in Milan Monday.

H. C. Wilson is here from Blissfield.

Hassler Isbel was in Macon Thursday.

E. C. Barnes was in Macon Sunday.

W. L. Jones was in Britton Thursday.

J. R. Blanchard was here Saturday from Clinton.

Miss Letha Morgan of Brooklyn, spent from Thursday till Saturday with her sister, Tressa.

Mr. and Mrs. Chas. Underwood celebrated their 50th wedding anniversary Saturday.

F. S. Smith was in town Sunday.

The proceeds of the E. L. social at O. C. Smith's Friday evening were $18.35, $10 of this being experience money.

R. S. Houseman was home from Adrian Sunday.

Miss Rhoba Arner was down from Tecumseh the last of the week.

W. L. Jones was in Raisin on business Wednesday.

M. D. Britton and wife were up Sunday from Britton.

Little Bertha Florance, who fell down stairs in the barn, is improving.

Mrs. C. Culbertson has been entertaining her little grandson of Adrian, the past week.

Mr. and Mrs. Sweet of Mooreville, were in town last week.

Sam Ousterhout has moved to Britton.

G. L. Gripton was in town Saturday.

C. M. Culbertson and wife of Adrian, Sundayed at Chas. Culbertson's.

Mrs. Ray Hathaway Sundayed in Tipton.

Fred Fagan was down from Tecumseh Saturday.

The F. M. minister is moving to Tecumseh.

Mrs. M. St. George spent the past week in Macon.

Mrs. Chas. Beavers has been suffering from a wound in her foot caused by a nail.

Mrs. Jennie Bachman is ill at her parent's home.

C. B. Dibble and wife visited in Adrian over Tuesday.

Mrs. Elmer Linn called in Tecumseh Wednesday.

Frank Hoagland was in town Wednesday.

Mrs. W. Arner attended the funeral of Mrs. Schrader in Tecumseh Sunday.

J. B. Pattison visited in Britton Sunday.

Fred Meyers and family Sundayed at A. Palmer's.

Miss Gibson of Deerfield, was here Sunday.

Ernest Elkington and family have moved here.

Mrs. G. I. Bond of Alto, is visiting at J. Baker's.

S. P. Smith attended the funeral of Mrs. Wright at Raisin Friday.

W. L. Jones and S. P. Smith were in Adrian Wednesday.

Frank Lanning was home from Toledo Tuesday.

Grover Allen is working for Guy Pocklington.

Ed Carnahan was over from Adrian Thursday.

Geo. Belding was down from Tecumseh Saturday.

Mrs. Jas. Cadmus was over from Macon Friday.

Mrs. Wm. Larkin was a Tecumseh visitor Saturday.

Mr. and Mrs. Geo. Squires entertained a company of friends at their home Wednesday evening.

Mrs. M. Bachman entertained Friday p. m. Mrs. E. Exelby and Mrs. Pupard of Dundee.

Peter Young and wife were down from Tecumseh Sunday.

Mrs. S. L. Rappleye entertained Sunday Miss Eleanor Fiske of Toledo.

C. M. Gove visited at North Tecumseh Sunday.

Mrs. O. C. Smith was ill the last of the week.

The Best Laxative for Children.

Parents should see to it that their children have one natural, easy movement of the bowels each day. Do not dose the child with salts or griping pills, as they are too powerful in effect, and literally tear their little insides to pieces, leaving the bowels weakened and less able to act naturally than before. Laxative Iron-ox Tablets tone and strengthen the bowels, and stimulate all the little organs to healthy activity. Chocolate coated tablets, easy to take, never gripe or nauseate. 10c, 25c and $1.00.

STATE OF MICHIGAN, county of Lenawee ss. Probate court for the county of Lenawee.

At a session of the probate court for the county of Lenawee, holden at the probate office in the city of Adrian, on the 16th day of March, in the year one thousand nine hundred and seven.

Present, Harry L. Larwill, judge of probate.

In the matter of the estate of JANE M. HECK, deceased.

On reading and filing the petition, duly verified, of Clyde T. Heck son of said deceased, praying that administration of said estate may be granted to Robert S. Moore or some other suitable person.

It is ordered that Monday, the 15th day of April next, at nine o'clock in the forenoon be assigned for the hearing of said petition.

And it is further ordered that a copy of this order be published in the Tecumseh Herald a newspaper printed and circulated in said County of Lenawee, for three successive weeks previous to said day of hearing.

HARRY L. LARWILL,
(A true copy). Judge of Probate.
E. I. Larwill, probate register.

When a fellow has a ten dollar bill circulating through his system things look different.

When misplaced confidence is discovered it is rarely handed back to the owner.

Malicious.

Gladys—I refused Fred two weeks ago, and he has been drinking heavily since. Ethel—Isn't it about time he stopped celebrating?

It is estimated that [illegible] worth of British treasure [illegible] the route from England to India.

Arousing Ambition.

Little Johnnie, having in his possession a couple of bantam hens which laid very small eggs, suddenly hit on a plan. Going one morning to the fowl run, Johnnie's father was surprised to find an ostrich egg tied to one of the beams and above it a card with the words:

"Keep your eye on this and do your best."—London Tit-Bits.

Commissioners Notice.

STATE OF MICHIGAN, county Lenawee, ss.

In the matter of the estate of AUGUST DASHER, deceased.

The undersigned having been appointed by the probate court of said county, commissioners to receive, examine and adjust all claims and demands of all persons against the estate of said deceased, do hereby give notice that we will meet for that purpose at the office of Sylvester P. Hosmer in the village of Tecumseh, Lenawee county, Michigan, on the 8th day of April, 1907, and on the 3rd of October, 1907, at 9 o'clock in the afternoon of each said day.

And that six months from the 3rd day of April 1907, are allowed by said probate court for the creditors of said estate to present their claims to us for examination and allowance.

Dated April 3, 1907.

SYLVESTER P. HOSMER,
CHARLES A. BURRELL,
Commissioners.

Mortgage Sale.

Whereas default has been made in the payment of the money secured by a mortgage dated the 13th day of April, 1905 executed by Eva Siler of Riga Township, Lenawee County, Michigan, to Albert Collins of Macon township, Lenawee County, Michigan, and which said mortgage was recorded in the office of the Register of Deeds of Lenawee County Michigan, in Liber 108 of Mortgages on page 190 on the 14th day of April A. D. 1905 at 10:15 o'clock A. M.; and whereas the amount claimed to be due on said mortgage at the date of this notice is the sum of Four Thousand One Hundred Sixty Dollars and Fifty-four cents ($4160.54) of principal and interest and the further sum of Twenty-five Dollars ($25.00) as an attorney fee stipulated for in said mortgage, and which is the whole amount claimed to be unpaid on said mortgage and no suit or proceeding having been instituted at law to recover the debt now remaining secured by said mortgage of any part thereof, whereby the power of sale contained in said mortgage has become operative.

Now therefore, notice is hereby given, that by virtue of the said power of sale, and in pursuance of the statute in such case made and provided the said mortgage will be foreclosed by a sale of the premises therein described at public auction, to the highest bidder, at the east front door of the Court house in the City of Adrian in said County of Lenawee, on the 29th day of April next, at 10 o'clock in the forenoon of that day which said premises are described in said mortgage as follows to-wit:—Being that part of section three (3) of Town Five (5) South, Range Five (5) East which is bounded as follows: Commencing at the North west corner of said section three, thence running East seventy-five rods and twenty-one links; thence South sixty-seven rods and seven and one fourth links; thence West seventy-seven rods and nine links; thence North sixty-six rods and twelve links to the place of beginning. Also all that other tract or parcel of land situated in the township of Macon Lenawee county, Michigan, bounded and described as follows to-wit:—By a line commencing sixty-six rods and twelve links South of the Northwest corner of section three (3) Town Five South, Range five East, thence running East one hundred and sixty rods; thence South forty and one half rods; thence West one hundred sixty rods; thence North forty and one half rods to the place of beginning. Containing in both parcels above described Seventy-three acres of land more or less.

Dated January 31, 1906.

ALBERT COLLINS, Mortgagee.
Garland R. Gillespie Attorney for Mortgagee.
Business address Tecumseh, Michigan.

Women as Well as Men Are Made Miserable by Kidney and Bladder Trouble.

Kidney trouble preys upon the mind, discourages and lessens ambition; beauty, vigor and cheerfulness soon disappear when the kidneys are out of order or diseased.

Kidney trouble has become so prevalent that it is not uncommon for a child to be born afflicted with weak kidneys. If the child urinates too often, if the urine scalds the flesh, or if, when the child reaches an age when it should be able to control the passage, it is yet afflicted with bed-wetting, depend upon it, the cause of the difficulty is kidney trouble, and the first step should be towards the treatment of these important organs. This unpleasant trouble is due to a diseased condition of the kidneys and bladder and not to a habit as most people suppose.

Women as well as men are made miserable with kidney and bladder trouble, and both need the same great remedy. The mild and the immediate effect of Swamp-Root is soon realized. It is sold by druggists, in fifty cent and one dollar size bottles. You may have a sample bottle by mail, free, also a book of valuable information pamphlet telling all about Swamp-Root, including many of the thousands of testimonial letters received from sufferers cured. In writing, Dr. Kilmer & Co., Binghamton, N. Y., be sure and mention this paper. Don't make any mistake, but remember the name, Swamp-Root, Dr. Kilmer's Swamp-Root, and the address, Binghamton, N. Y., on every bottle.

HOLLISTER'S
Rocky Mountain Tea Nuggets
A Busy Medicine for Busy People.
Brings Golden Health and Renewed Vigor.
A specific for Constipation, Indigestion, Liver and Kidney Troubles, Pimples, Eczema, Impure Blood, Bad Breath, Sluggish Bowels, Headache and Backache. It's Rocky Mountain Tea in tablet form, 35 cents a box. Genuine made by HOLLISTER DRUG COMPANY, Madison, Wis.
GOLDEN NUGGETS, FOR SALLOW PEOPLE

Sour Stomach

No appetite, loss of strength, nervousness, headache, constipation, bad breath, general debility, sour risings, and catarrh of the stomach are all due to indigestion. Kodol relieves indigestion. This new discovery represents the natural juices of digestion as they exist in a healthy stomach, combined with the greatest known tonic and reconstructive properties. Kodol for dyspepsia does not only relieve indigestion and dyspepsia, but this famous remedy helps all stomach troubles by cleansing, purifying, sweetening and strengthening the mucous membranes lining the stomach.

Mr. S. S. Ball of Ravenswood, W. Va., says: "I was troubled with sour stomach for twenty years. Kodol cured me and we are now using it in milk for baby."

Kodol Digests What You Eat.

Bottles only. Relieves indigestion, sour stomach, belching of gas, etc.

Prepared by E. C. DeWITT & CO., CHICAGO.

Sold by B. J. PULVER

Gillette Safety Razor
NO HONING NO STROPPING

Each set consists of a triple silver-plated handle and 12 double-edged blades (24 keen cutting edges) in velvet-lined case. You simply lather and shave. Each blade is tempered so hard by our secret process it will give 20 to 40 velvet shaves.

Ask your dealer to show it to you and explain its extraordinary merits, or write us for free specially illustrated booklet.

Gillette Sales Company TIMES BUILDING TIMES SQUARE New York

ED. PINAUD'S

EAU DE QUININE HAIR TONIC

"Without question, an indispensable adjunct to a lady's toilet table—exceedingly meritorious in preserving hair and causing it to retain its lustre."—*Lillian Russell.*

"Indispensable"—"Meritorious"—"Preserving the hair"—"Causing the hair to retain its lustre."

YES, and these truths have been proven and attested thousands of times.

Men of prominence and women of beauty—people of refinement—everywhere, insist on having the genuine

ED. PINAUD'S EAU DE QUININE HAIR TONIC

FREE—Ed. Pinaud's Eau de Quinine Hair Tonic for three applications; enough Eau de Quinine Perfume, Brise Embaumee Vehicle, for five times, and famous ELIXIR DENTIFRICE for five times. Send 10 cent to pay postage and packing. Write To-Day. ED. PINAUD'S AMERICAN OFFICES, 24 Pinaud Building NEW YORK CITY

W. B. CORSETS

That torturing pressure on the chest and abdomen is absent from W. B. Erect Form and W. B.

NUFORM CORSETS

They fit without strain. Made in many graceful shapes and prices to fit all persons as well as all purses. W. B. Nuform Corsets answer fashion's command that figures be natural—busts higher and waists rounded into greater slenderness.

On sale at all dealers.

Nuform 404	Average Model of Batiste or Coutil	$1.00
Erect Form 720	Average Model of Batiste or Coutil	1.00
Erect Form 952	Slender Model of Jean	1.00
Nuform 407	Medium Model of Batiste or Coutil	1.50
Erect Form 929	Short Model of Batiste or Coutil	1.50
Erect Form 958	Average Model of Coutil	2.00
Nuform 415	Average Model of Batiste	3.00
Erect Form 208	Short Model of Coutil or Batiste	3.00

Style 407

WEINGARTEN BROS., Makers, 377-379 Broadway, New York

RAILROAD TIME TABLES.

Lake Shore & Michigan Southern Railroad.

Effective Nov. 25th, 1906

GOING SOUTH.

Stations	815 Daily except Sun.	809 Daily except Sun.	881 Daily except Sun.	811 Daily	849 Daily except Sun.
Jackson	6 05	10 05	3 00	8 45	12 30
Tecumseh	6 m	a m	p m	p m	p m
	7 11	11 04	3 54	9 05	1 34
	a m	a m	p m	p m	p m
Adrian	7 45	11 38	4 30		2 08
	a m	a m	p m		p m
Detroit	11 50				
	a m				
Toledo	1 40	12 10	6 15	10 15	
	a m	p m	p m	p m	
Chicago	3 00				
	p m				

GOING NORTH.

Stations	816 Daily	812 Daily except Sun.	814 Daily except Sun.	818 Daily except Sun.	848 Daily except Sun.
Detroit				5 00	
				p m	
Toledo	7 40	12 30	5 15	7 00	
	a m	p m	p m	p m	
Adrian				7 50	6 6
				p m	p m
Tecumseh	8 57	1 25	6 20	8 20	7 11
	a m	p m	p m	p m	a m
Jackson	10 05	2 32	7 28	9 32	11 0
	a m	p m	p m	p m	a m

DUNDEE BRANCH.

GOING WEST.

Station	423 Daily except Sun.	421 Daily except Sun.
Toledo		7 00
		a m
Adrian		8 15
		p m
Tecumseh	8 22	4 00
	a m	p m

GOING EAST.

Station	422 Daily except Sun.	424 Daily except Sun.
Tecumseh	10 43	5 41
	a m	p m
Adrian	11 10	
	a m	
Toledo	12 10	7 05
	p m	p m
Chicago	7 00	
	p m	

Tecumseh and Dundee Trains. Daily except Sunday.

LEAVE TECUMSEH.

Dundee Accommodation ..... 11 20 a m
" ..... 5 45 p m

ARRIVE AT TECUMSEH.

Tecumseh Accommodation ..... 1 00 p m
" ..... 7 00 p m

SPECIAL NOTICE

Coupon tickets can now be procured at this station over best routes to all principal cities in the United States.

G. J. ZIEGE, Ticket Agent
J. W. DALY, C. A. G. P. A., Cleveland Ohio

Detroit, Toledo & Ironton Railway

Effective Jan. 6, 1907.

GOING SOUTH.

	1	11	3
Detroit	3 35 a m		
Tecumseh	10 22 "		
Adrian	11 16 "		
Lima	2 25 p m		

GOING NORTH.

	2	8	5
Lima	8 00 a m		
Adrian	10 42 p m		
Tecumseh	11 0 p m		7 41 a m
Detroit	1 00 p m		

Local freights will carry passengers.

All trains daily except Sunday.

All trains arrive at and depart from Fort Street Union station, Detroit, Mich.

Close connection at all junction points with connecting lines.

For further information or descriptive folder, call on nearest agent or address J. J. Kirby T. P. A., Toledo, Ohio

FEELING LIVER-ISH This Morning?
TAKE
THEDFORD'S Black-Draught
Stops Indigestion and Constipation
25¢
AT ALL DRUGGISTS
A Gentle Laxative And Appetizer

FOLEY'S HONEY AND TAR
The original LAXATIVE cough remedy.
For coughs, colds, throat and lung troubles. No opiates. Non-alcoholic. Good for everybody. Sold everywhere.
The genuine FOLEY'S HONEY and TAR is in a Yellow package. Refuse substitutes.
Prepared only by Foley & Company, Chicago.
ALL DRUGGISTS OF TECUMSEH.

Rheumatism

I have found a tried and tested cure for Rheumatism! Not a remedy that will straighten the distorted limbs of chronic cripples, nor turn bony growths back to flesh again. That is impossible. But I can now surely kill the pains and pangs of this deplorable disease.

In Germany—with a Chemist in the City of Darmstadt—I found the last ingredient with which Dr. Shoop's Rheumatic Remedy was made a perfected, dependable prescription. Without that last ingredient, I successfully jeeted many, many cases of Rheumatism; but now, at last, it uniformly cures all curable cases of this heretofore much dreaded disease. Those sand-like granular wastes, found in Rheumatic Blood, seem to dissolve and pass away under the action of this remedy as freely as does sugar when added to pure water. And then, when dissolved, these poisonous wastes freely pass from the system, and the cause of Rheumatism is gone forever. There is now no real need—no actual excuse to suffer longer without help. We sell, and in confidence recommend

Dr. Shoop's Rheumatic Remedy
"ALL DEALERS."

A good housekeeper keeps her kettles and her temper from boiling over.

Use Kennedy's laxativ cough syrup Children like its pleasant taste and mothers give it hearty endorsement. Contains no opiates, but drives out the cold through the bowels. Made in strict conformity to Pure food and drugs law. Recommended and sold by B. J. Pulver.

The Tecumseh Herald.

VOL. LVIII NO. 5 — TECUMSEH, MICHIGAN TUESDAY APRIL 16 1907 — WHOLE NO. 748

Room Rugs

Carpets

Mattings

Linoleums

See our large assortment of the above floor coverings before buying. Get our prices.

It Will Pay You.

S. W. Anderson & Son.

"THE STORE THAT TREATS YOU FAIR"

This Store Will be Open Every Evening.

CUT GLASS.

We have just received a very complete line

Seneca Glass.

This is the finest line of inexpensive cut glass on the market.

We also show some beautiful things in ETCHED GLASS.

You are invited to call and see this line.

HICKS, THE JEWELER.

Watch Inspectors. L S. & M. S. and D. T. & I. Ry.

Phone 200 for Correct Time.

TRUNKS TRUNKS TRUNKS

Don't buy one until you have seen the DUGUID WALL TRUNK Durable and convenient, can be opened anywhere without moving out from the wall. Once used you will have no other at any price. Hinges warranted as long as the trunk lasts.

GUY E. BELDING.

Tecumseh.

McCann Bros.

FOR SMART DRESSERS.

Young men are, as a general thing, the smartest dressers. The up-to-the-moment young man wants his clothes to be snappy, to have those little finishing touches that are not found in ordinary clothes, but are found in the

Clothcraft Clothes

Our success in pleasing young men is not just "luck." It is due to our knowledge of what the young man wants and our ability to provide it for him at a small cost.

Spring Suits--$8, $10, $12, $15 and $18.

Made to order--$15 to $24.

Ever notice how many young men come here for clothes? There's a reason for it.

Compare—it concerns your own pocketbook.

McCann Bros.

One Price Clothiers, Tecumseh Mich.

Nobby Spring - Suits!

It's time you were looking for one. You will not have to look further if you come in and see our complete showing of suits.

The Latest Styles, New Patterns, New Cuts.

Swagger, Dressy Suits at a nominal price.

We know we'll certainly please and appeal to you. Our suits have the distinction of fitting you as well as though made to your order—and this spring we have a grand array of patterns and shades for you to choose from.

New Swell-Fitting Suits

at $10, 12, 14, 15, 16, 17, 18 and $20

THERE'S THE LINE-UP.

We can suit you at any of these prices.

Top Coats---

$10, $12 and $14.

Cravenettes---

$10 to $18.

Come to the People's Store for

STYLE, QUALITY and DURABILITY.

Heesen & Heeesn

THE ONE PRICE STORE

Tecumseh, - Michigan

Spring Offerings

IN MERCHANDISE

We are offering all the New Novelties in Dress Goods, Dress Trimmings, Laces, Embroideries, Ribbons, Silks, Shirt Waists, Skirts, Ladies and Misses Coats and Jackets in all the New Styles, Muslin Underwear to fit all.

In fact eveything in Ladies and Gents Furnishings

SHOES-SLIPPERS-OXFORDS

Ladies, Mens, Boys, Misses and Childrens in all the Latest Styles, all the Best Makes in Patent Colt, Gun Metal, Kid or Tan Leathers, all purchased direct from Mfg. at prices to save the Customer money. Come see us for your Spring Mdse. We will save you money.

HARRIS & HITESHU'S.

TOWNS DESTROYED

Mexico Receives Terrible Earthquake Shock.

PEOPLE FLEE TO COUNTRY

Chilpancingo Completely Shaken to Pieces—Feared Many Were Killed in Other Places—Telegraph Wires are Down.

Chilpancingo, Mex., April 16.—This city has been completely destroyed by one of the most serious earthquakes that has ever visited this section. The known dead number eleven and the badly injured 27.

Among the dead is the wife of Postal Inspector Leopoldo Lopez Guerra, and the child of Jose Aleman, the postmaster of the city. Jose Lopez Martinez, manager of the federal telegraph office, was struck on the head by a block of stone and badly injured.

A panic prevails everywhere and people are fleeing to the open country. The earth continues to rock at half-hour intervals, and many minor shocks are completing the work of destruction of the first earthquake.

All telegraph communication with the outside world ceased shortly after 11:50 o'clock Sunday night when the first shock was felt. The telegraph operators have installed temporary quarters in an open square.

Word has reached here that the town of Chilapa, 42 kilometers to the northeastward, has also been destroyed. As yet no details have been received as to the number of the dead and wounded, but it is feared that the number will be large.

Visited Once Before.

The city is the capital of the state of Guerrero, and four years ago was visited by an earthquake which killed and wounded many of its inhabitants and destroyed a large part of the town. The population of the town is 7,498, and until the panic into which the citizens have been thrown abates, it will be impossible to state accurately to just what extent the recent earthquake has decreased it.

The population of the city of Chilapa is 15,000, and that place is the home of the bishop of the catholic church, who administers the ecclesiastical affairs of the entire population. No word has been received from the bishop's palace, and it is not known at this time whether or not he was a victim of the shock.

Midway between the cities of Chilpancingo and Chilapa, is located the city of Tixtla. This is a prosperous and progressive community, and as no word has been received from that place it is feared that it also has been destroyed. According to the movements of the earthquake, Tixtla would be in its direct line, and if the city has escaped, it has been only by a miracle.

The following message was sent the federal telegraph office in Mexico City from Chilapa:

"Our boys are working in a public garden. A terrible panic prevails, as the earth continues to tremble at regular intervals. Send us tents that we may establish an office out in the country."

All communication with the west coast has been cut off since the moment of the first big shock, and it is not known to what extent that region suffered. The neatest big town, Acapuco, which is 131 kilometers to the southwest of this place, has not been heard from.

City of Mexico, April 16.—Word from the center of the great destruction of the earthquake of Sunday night, was first given to this capital by the Associated Press, after repeated trials made during Sunday night and Monday to establish communication with the stricken districts. As yet, wires to the section are working badly and no exact estimate of the number of the dead has been received. It is believed, however, that the total death list will be large.

There were no deaths in Mexico City, and beyond damaged plaster and cracked and fallen walls, the property loss will be insignificant. Owing to the long duration of the shock, this is considered most remarkable, and is only accounted for by the peculiar swell-like motion of the earthquake, which was regular and from east to west.

Michael Goldsmith, secretary of the Ohio Federation of Labor, and well known labor leader, was arrested in Cleveland, O., Monday night on a warrant charging him with embezzling $400 from the funds of the Bartenders union. Goldsmith collected the dues from the members. He was released on bail.

THEY DID NOT LIKE IT

House Opposed to Language in Senate Resolutions.

CONSIDERED SAD RHETORIC

Disinclined to Refer to Roosevelt as "Fearless One"—Legislature Plans to Entertain Nation's Chief During His Coming Visit.

Lansing, Mich., April 16.—The house delivered what some consider a rebuke last night to the senate, for the language of a resolution inviting President Roosevelt to visit the house and senate in joint sessions when he comes to Lansing next month. The resolution read:

"Whereas, That fearless leader and young giant of the western world, Theodore Roosevelt, president of the United States, has signified his intentions of attending the semi-centennial celebration of the Michigan Agricultural college at Lansing, Friday, May 31, therefore be it

"Resolved by the senate that a committee of the legislature, consisting of three senators and five representatives be appointed to act on the part of the state with the committees appointed from the M. A. C. from the city of Lansing and from the Lansing business men's association, to make suitable arrangments to receive and entertain the president during his stay in the city of Lansing."

That "fearless leader" phrase caused some of the members to protest when Reading Clerk Alec Smith got out the sentence in his Lyceum style. The members feared at first that some one was trying to arrange for a joyful reception to that other "fearless leader," William Jennings Bryan. Said Rep W. J. Galbraith:

"Who is to blame for that sad rhetoric?" No one wanted to admit being responsible. Rep. Greusel sent up an amendment providing for asking the president to meet the legislature in joint session. The amendment was adopted, and Rep. Galbraith arose again and remarked:

"This is rather a delicate matter, but it seems to me that if this resolution goes out in its present form we will become the laughing stock of the whole country. It's exceedingly sophomoric, to put it as mildly as you can. I move to strike out that 'fearless leader' and 'young giant of the western world,' and simply refer to Mr. Roosevelt as president of the United States."

Primary Bill Delayed.

Consideration of the primary election bill which was to have been taken up on Wednesday has been deferred by the house until a week from Thursday. Rep. L. D. Dickinson, of Eaton, who had largely o do with the construction of the bill, was called away last night by the serious illness of his mother.

At his request the bill was put over, although this rather disarranged the week's work. Gov. Warner was expected to send in a special message, but it is probable that he will not do so now until nearer the time for the bill to be taken up. State Highway Commissioner Earle secured permission of the house last night to have a hearing on his good roads proposition in the hall on Wednesday evening.

The liquor committee of the senate, before whom the big Detroit delegation appeared last week in support of the local option bill, where the smallest district that could by a majority of the voters banish all saloons is an election district, will report out the bill this week. At that the committee does not unanimously approve the bill, but the members prefer to leave to the entire senate the determination of its fate.

The bill will come before the senate for a vote in the shape in which the anti-saloon league, its sponsor, had it introduced. It means that if the bill becomes a law an election need not be held to banish barrooms from an election precinct or a ward, town, township or county.

If the anti-saloon people can get the signature of a majority of the voters of a district, a circuit judge will verify the signatures from a poll list. Then it is up to the judge to issue a decree to close up saloons permanently, and that is all there is to it.

In the closing hours of the session of last week's senate, Senator Jenks, of the Saginaw-Huron district, introduced a bill which is likely to get the liquor interests going. It provides for an increase of the saloon tax from $500 to $1,000, and requires that every boat whereon liquor is sold that touches at any Michigan port, must take out a full year's license, as also every buffet car where liquor can be purchased.

Bitten by a spider.

Through blood poisoning caused by a spider bite John Washington of Boequeville, Texas would have lost his leg which became a mass of running sores had he not been persuaded to try Bucken's arnica salve. He writes "The first application relieved and four boxes healed the sores." 25c at C. A. Wright's.

Rescues Children From Fire.

Grand Haven, Mich., April 16.—The farm residence of Edward Milleman in Grand Haven township, burned on Monday with nearly all its contents. In saving his children, Edward Milleman was severely burned about the face. It is feared he will lose his eyesight as a result of the burnes.

Blaze at Midland.

Midland, Mich., April 16.—The Midland county court house, which is to be replaced by a $60,000 building, caught fire last night, but it was extinguished before much damage was done. This is the second fire within three weeks.

GETS VETERAN'S JEWEL.

Charlotte Man Has Been Member of I. O. O. F. 50 Years.

Charlotte, Mich., April 16.—In honor of the fiftieth anniversary of the admission of J. W. Ells, of this city, to membership in Amphyction lodge, I. O. O. F., the organization presented him last night with a veteran's jewel. Mr. Ells is 81 years old and is one of the best known and honored elderly men of the city. He has helped institute all the Oddfellow lodges in the county and all sent representatives to last night's affair. Grand Secretary Wilder, of the grand lodge, made the presentation speech.

Gets Rhodes Scholarship.

Marquette, Mich., April 16.—Friends of A. K. Whallon, last year a member of the faculty of the Marquette high school, have been informed that he has been selected for one of the Rhodes scholarships at the University of Oxford, England. Mr. Whallon came to Marquette from Hanover college, an Ohio institute. He passed the Rhodes scholarship examinations before coming here, but was not selected that year as one of the American students to attend the famous English college. Last fall he entered the theological seminary at Princeton university. In the past year he again took the Rhodes scholarship examinations, passing them with much credit, and this time he has been among the number selected to enter Oxford.

Boy Puts Out Fire.

Flint, Mich., April 16.—Promptness of action on the part of Ed. Longmore, elevator boy at the Dryden hotel, in which are located the office rooms of the leading professional men of the city, and the club rooms of the B. P. O. Elks, 222, saved the building from what might easily have been a serious fire. Smelling smoke, Longmore made an investigation, with the result that he found the basement on fire. Hastily turning in an alarm, he grabbed an extinguisher, and with his shoulders smashed in the door, succeeding in getting the flames under control before the arrival of the department. The fire caught from a pile of oily rags.

Saginaw Pioneer Dead.

Saginaw, Mich., April 16.—Aaron A. Penney, aged 90 years, one of the earliest settlers of the Saginaw valley and a prominent mill operator and property owner, is dead at his home here of pneumonia. Mr. Penney came to this place in 1848 and cleared a farm in what is now South Saginaw. He was one of the first to open up salt well, of which he made a success, and later commenced lumber and sawmill operations.

Measles Epidemic Over.

Flint, Mich., April 16.—Work in the city schools was resumed Monday, after two weeks' vacation, the last week being occasioned by a serious outbreak of measles. It was stated by officers yesterday that about 90 per cent of the pupils are back in their accustomed places.

Court House for Midland.

Midland, Mich., April 16.—The proposition to bond the city for $60,000, which was thought to have been voted down at the last election, was Monday found to have won by a majority of 31 votes, according to the report of the board of canvassers. It was at first believe that the measure had lost by at least 100 votes, and there is almost general satisfaction at the latest news.

Train Partially Leaves Track.

Jackson, Mich., April 16.—The Michigan Central flyer on the Grand Rapids division, due to arrive in this city at 2:40 p. m., was derailed near Rives Junction, at 1:25 Monday, three coaches leaving the track. No one was injured, and aside from ripping up the track for some distance, no serious damage was done.

WARNS THE CONGRESS

Be Practical Says Roosevelt to Peace Delegates.

ROOT SPEAKS IN SAME VEIN

National Arbitration Conference Assembles in New York—Carnegie, in Address, Speaks Words of Praise of Nation's Chief and German Emperor.

New York, April 16.—Warned by President Roosevelt and Secretary of State Elihu Root that if success is to crown the efforts of those who are working for peace among the nations of the world, their endeavor must be along practical lines; that they must not, by insisting upon the impossible, put off the day when the possible can be accomplished, the National Arbitration and Peace conference, which is meeting in this city under the presidency of Andrew Carnegie, began Monday its real activities with two crowded sessions in Carnegie hall.

Secretary Root also took occasion in his speech to point out the propositions which the United States government will have to make at the coming conference at The Hague. He warned his hearers not to expect too much at this second conference. The president, in a letter to the congress, expresed the hope that the coming conference might result in the adoption of an international arbitration treaty. Secretary Root, after seconding this hope, declared the United States thought it proper to urge against the discussion of the subject of the limitation of armament of the nations on land and sea, and the abolition of the practice of using force in the collection of debts owed by one nation to the citizens of another.

Kaiser Holds the Palm.

Mr. Carnegie, in an address to the congress, paid a tribute to President Roosevelt, and expressed the wish that Mr. Roosevelt might be the peacemaker of the future. He declared, however, that Emperor William is the man, among all men, who holds the peace of the nations in his power. In this connection, Mr. Carnegie said it was injust to speak of the emperor as a menace to the peace of Europe, adding that in twenty years upon the throne, the German ruler had spilt no blood, nor caused an international war.

At the afternoon session the speakers were Secretary Root, Governor Charles E. Hughes, of New York; Mayor George B. McClellan, of New York city, and Mr. Carnegie.

Last night the speakers included Baron d'Estournelles de Constant, a member of the French senate and head of the International Conciliation committee, and Secretary Oscar S. Straus, of the department of commerce and labor, who spoke upon "The peace of nations and peace within nations." Mr. Straus also spoke of the Nobel peace prize, which last year was conferred by the Norwegian storthing upon President Roosevelt. The people throughout the world, the secretary declared, applaudingly approved the selection.

SAME LINE OF DEFENSE

Will Be Followed in Thaw Case at Next Trial.

New York, April 16.—"If another trial is held, it has been agreed that the same line of defense as that used in the first trial will be followed. Evelyn Thaw will tell her story again, but her testimony will be greatly strengthened by documentary evidence that was not used before."

This is the statement credited to Lawyer Dan O'Reilly, of Harry K. Thaw's counsel. It has been reported that O'Reilly would be chief of the defense when the trial is called again, but this report has not been confirmed, and it was even stated semi-officially, that none of the lawyers who officiated at the last trial had been dispensed with by Thaw. On the other hand it was said that several of them had been paid the stipulated fees, and, while there would not be a formal announcement of their dismissal by Thaw, they would not re-appear in the case.

As to Mr. O'Reilly's reference to documentary evidence, it was said last night that he referred to letters written to Evelyn Nesbit by Stanford White.

The price of Health.

"The price of health in a malarious district is just 25 cents, the cost of a box of Dr. King's new life pills" write Ella Slayton of Noland, Ark. New life pills cleanse gently and impart new life and vigor to the system. 25c Satisfaction guaranteed by C. A. Wright, druggists.

The Bigest Liar in Town

I would be if I said my Shoes were the only good ones.

Where a Shoe Dealer says such stuff as that, call him a Liar and I will stand to your back, for it is high time such brag, non senseless talk was stopped.

But we do say our shoes are as near perfect as they can be for the money.

Our $3 00 Women's are good.
Our $1.50 ones are not good for anything.
Our Men's $3.00 shoes are good.
Our $1.50 ones are shoddy from top to bottom.
We have some good Shoes for Boys', Girls' and Babies'

Well you know our reputation for Babies.

Come in and see us the best lighted store in Tecumseh across from the Opera House.

GOOD SHOE MENDER AT OUR STORE.

PACIFIC EXPRESS OFFICE HERE.

J. J. BELCHER'S,

SHOEMAN.

A Novelty Store

is supposed to be a place that carries a miscellaneous line of goods—Notions, Crockery, Glassware, Tinware, Graniteware, China, Toys and hundreds of other things—such a place is the Old Reliable Store of

MISS IDA B. CHASE.

And more than that anything purchased there is reliable and sold for what it is worth.

It is a beautiful and reliable stock.

Now For Spring Trade

Poultry Netting

Galvanized After Weaving.

Garden Tools,

Horse Clippers,

In fact any thing you desire in the line of Spring Hardware Goods.

D. L. Whitenack & Co.

The Herald, $1.00

THE TECUMSEH HERALD.

ESTATE OF SCOVEL C. STACY.
GEO. N. STACY, Publisher

Subscription Rates

IN LENAWEE COUNTY.

One year, payment in advance.....$1.00
One year, payment after 3 months.....1.25

OUTSIDE LENAWEE COUNTY

One year, payment in advance.....$1.25
One year, payment after 3 months.....1.50

There will be no Deviation from above Rates

Entered at the post office at Tecumseh, Michigan as second class matter.

Howe This?

We offer one hundred dollars reward for any case of catarrh that cannot be cured by Hall's catarrh cure.

F. J. CHENEY & CO., Toledo, O.

We, the undersigned, have known F. J. Cheney for the last 15 years and believe him perfectly honorable in all business transactions and financially able to carry out any obligation made by his firm.

WALDING, KINNAN & MARVIN, Wholesale Druggists Toledo, O

Hall's catarrh cure is taken internally acting directly upon the blood and mucuous surfaces of the system. Testimonials sent free. Price 75c

Sold by all druggists, 75c.

Take Hall's Family Pills for constipation.

Appearance are often so deceitful they must be ashamed of themselves.

Mr. S. L. Bowen, of Wayne, W. Va t writes: "I was a sufferer from kidney disease, so that at times I could not get out of bed and when I did I could not stand straight. I took Foley's kidney cure. One bottle and part of the second cured me entirely." Foley's Kidney cure works wonders where others are total failures Sold by all druggists.

You can't please everybody. A cheerful person is a pessimist's idea of a fool.

How to avoid appendicitis.

Most victims of appendicitis are those who are habitually constipated. Orino Laxative Fruit Syrup cures chronic constipation by stimulating the liver and bowels and restores the natural action of the bowels. Orino Laxative Fruit Syrup does not nauseate or gripe and is mild and pleasant to take Refuse substitutes. Sold by all druggists

Clothes do not make the man, but they have the first crack at making impressions of the man.

An insidious danger.

One of the worst features of the kidney trouble is that it is an insidious disease and before the victim realizes his danger he may have a fatal malady Take Foley's Kidney cure at the firs sign of trouble as it corrects irregularities and prevents Bright's disease and diabetes. Sold by all druggists.

The soubrette has the laugh on the comedian who gets none.

Notice to our customers.

We are pleased to announce that Foley's honey and tar for coughs, colds and lung troubles is not affected by the National Pure Food and Drug law as it contains no opiates or other harmful drugs and we recommend it as a safe remedy for children and adults. Sold by all druggists in Tecumseh.

A drunkard feels very virtuous when abusing a dope fiend.

What is it that tastes as pleasant as maple sugar and quickly relieves coughs and colds? Mothers who have used it will quickly answer, "Kennedy's laxative cough syrup." The pleasant cold remedy that expels the cold through its laxative action on the bowels. Conforms strictly to the Pure Food and drugs law. Contains no opiates. Sold by B. J. Pulver.

A man is not as apt to lie about his age as a woman, but he evens the scor by telling about his salary.

A card.

This is to certify that all druggists are authorized to refund your money if Foley's Honey and Tar fails to cure your cough or cold. It stops the cough heals the lungs and prevents serious results from a cold. Cures la grippe, coughs and prevents pneumonia and consumption. Contains no opiates. The genuine is in a yellow package. Refuse substitutes. Sold by all druggists.

Gossips never secure "permanent jobs."

"Good for everything a salve is used for and especially recommended for piles." That is what we say about DeWitt's carbolized witch hazel salve. That is what twenty years of usage has proven Get the original. Sold by B. J. Pulver.

Those verses on the valentine read like they might be the product of emotional insanity.

This may interest you.

No one is immune from kidney trouble, so just remember that Foley's kidney cure will stop the irregularities and cure any case of kidney and bladder trouble that is not beyond the reach of medicine. Sold by all druggists.

Raising children is like making biscuits; its almost as easy to raise a big batch as it is one.

Don't let the baby suffer from eczema, sores or any itching of the skin. Doan's Ointment gives instant relief, cures quickly. Perfectly safe for children. All druggists sell it.

A girl always makes a confindant of her mother as long as she hasn't anything important to tell.

"Had dyspepsia or indigestion for years No appetite and what I did eat distressed me terribly. Burdock Blood Bitters cured me."—J. H. Walker, Sunbury, Ohio.

BABES MUST DIE.

Relief Committees Unable to Furnish Supplies to Little Chinese.

Shanghai, April 16.—The sum of $5,000 received from the United States by the famine relief committee Monday was used to purchase half a million pounds of dried potatoes, which were rushed to the front.

A dispatch was received from a Chinese official offering to put, for the first time in history, steamboats above the locks on the Grand canal, cutting down the time of the transportation of food to the famine districts from thirty to eight days.

Further particulars of the distress existing show that the people are eating the green scum from the ponds, with clay and the hulls of rice. A farmer who fell at the city gates from weakness due to the lack of food, lay on the road for 24 hours and then died. Two villagers on reaching their doorsteps fell dead from starvation.

The relief committee has been able to secure enough milk for one depot to feed one hundred babies until the harvest. The committee, however, has been compelled to leave about 400 other babies in that district to die.

Pacific Fleet Becomes Fact.

Washington, April 16.—For the first time in the history of the American navy there has come into existence "the Pacific fleet," comprising three squadrons, one with headquarters at San Francisco and two in Asiatic waters. Admiral J. H. Dayton Monday cabled the navy department from Manila that he has hoisted his flag on the armored cruiser West Virginia, as commander-in-chief of the entire Pacific fleet. In organization the new fleet will correspond to the Atlantic fleet under command of Admiral Evans.

NEWS IN BRIEF.

Miss Florence Montagu of Chattanooga, Tenn., was married in Florence, Italy, Monday to Count Posolini.

The death is announced, in London, of James Clark Hook, R. A., the English artist. He was born in 1819.

Miss Florence Montagu of Chattanooga, Tenn., was married in Florence, Italy, Monday, to Count Pasolini.

Fred A. Busse was installed as mayor of Chicago at the regular meeting of the city council Monday. His inauguration marked the accession of the first republican mayor to hold the office in ten years, and Mr. Busse becomes the first four-year-term mayor in the history of the city.

Henry G. Bailey was hanged in Wethersfield, Conn., Monday morning at the state prison. Henry G. Bailey of Middletown killed George H. Goodale, who employed him on a small farm near Middletown, on July 6, last. He was arrested in Canada. Robbery was the motive of the murder.

Giuseppe Gaspiro was killed and ten other Italian laborers were injured in a collision between construction trains on the new Philadelphia & Western railroad Monday night, just outside of Philadelphia. A locomotive, tender and flat car, going west from the terminus of the road at 69th and Market streets in the city, ran into a similar train coming east.

George W. Roosevelt, the American consul-general in Brussels, is dead. Mr. Roosevelt was a cousin of President Roosevelt. His end came unexpectedly. He was under treatment early in February for intestinal trouble and his condition was then serious. He recovered, however, and on February 14 his condition had so improved that hopes for his complete restoration to health were entertained.

According to a few statements issued by the bureau of immigration of the department of commerce and labor in Washington, the total immigration to the United States from all countries for the six months ending with March last, aggregated 549,137 persons, which is an increase of 75,821 over a like period in 1906. The total number of immigrants from Russia for the six months ending with March last, was 100,244, being an increase of 21,631 over the corresponding period in 1906.

MICHIGAN BRIEFS.

Tying the trigger of a shotgun to his foot, Oscar Barker of Menominee, placed the muzzle to his head and gave a kick. His head was nearly severed from his body. Barker was a bachelor and was 57 years old.

Francis H. Craft, aged 82 years, for 50 years assistant auditor and buying clerk for the Pere Marquette railroad, is dead at his home in Howell. A widow and two sons survive.

Sunday was the thirteenth wedding anniversary of Mr. and Mrs. John Wood of Jackson. Likewise it will in the future be celebrated as the birthday of triplets, three sons, born to Mrs. Wood. The mites are in an incubator in the city hospital.

Highway Commissioner William Brown of Birmingham has given out that he will build two miles of state road west of this place, on the Franklin road. The state pays $1,000 per mile and the township the balance. Crushed stone will be used if the material can be secured reasonably.

Ice conditions in the St. Mary's river have not improved for the past week. On the contrary, the opening of Lake Superior navigation does not seem to be as near at hand as then. The weather has been much colder the past week, and in some places the ice has been strengthened.

The police of Kalamazoo are trying to locate a diamond brooch, owned and lost by Miss Marie E. Beeson, of Milton, Ind. She says she values the pin, containing 16 diamonds, at $1,000. Miss Beeson declares she was robbed at a Kalamazoo hotel, saying she left the brooch in a handkerchief in her room while she went to breakfast. She was on her way to the Battle Creek sanitarium.

BASEBALL.

Monday, April 15, 1907.

American League.

Detroit, 3; Chicago, 1.
Washington, 9; New York, 4.
Philadelphia, 8; Boston, 3.
Cleveland-St. Louis game postponed; wet grounds.

National League.

Boston 6; Brooklyn, 3.
Cincinnati, 9; St. Louis, 3.
New York, 6; Philadelphia, 0

Shocks Recorded in Germany.

Berlin, April 16.—The seismograph at Hamburg, Potsdam, Goettingen and Jena registered a severe earthquake shock Monday morning at a distance of 6,210 miles. The heaviest shock was observed at 9 a. m.

"Why not Work Together?"

EDITOR HERALD:—In your issue of Friday, March 29, I find an article with the above heading which article is, in substance, a plea for better roads, an endorsement of H S Earl and his work as state highway commissioner for the state of Michigan.

With all due regard for the wisdom of editors in general and the editor of the "Old Reliable" in particular. I still think that there are two sides to this road question and ask permission to briefly present the other side. While I fully agree with you as the fact that our public highways need improving, I am not so sure as to the manner of making the improvement.

Who is this man Earl and what is this great road reform that he advocates so strenuously? Mr. Earl is, and has been for some years a resident of the city of Detroit. So far as I am able to learn he has no property interests outside of the city. A few years ago as member of the state legislature he drafted and succeeded in having passed a bill providing for a uniform grade of highway throughout the state, said grade to be 16 feet wide from outside to outside of gutter, the dirt to be piled high in the middle and covered with a foot of gravel or crushed stone and all to be thoroughly rolled and packed when made. That would make a very delightful automobile road, while it lasted.

The Honorable Horatio S Earl and a company of brother "sports" starting out from the city of Detroit, and riding thr ugh the rural districts on such a road at the rate of 120 miles every 60 minutes would have great fun and leave in their wake a trail of dead hens, dogs and babies and the adjacent fields would be full of runaway teams, broken mowing machines, overturned loads of hay and broken legged farmers.

Twomilesaminute
Myhowwefly!
Swiftasameteor
Streakingthesky.

Whatisthatblur?
Onlythetrees.
Lookatthemwave
Mywhatabreeze!

Ahonkandarush
Aflashandasmell
Whatdidwehit?
Didsomebodyyell?

Ajarandascream
Itlookedlikeahorse,
Notellingnow
Keeptothecourse.

Outoftheroad!
Giveusashow!
Twomilesaminute
Myhowwego!

Brother Earl would certainly have a good appetite after riding up to the straits and back on such a road. But—before next season's sporting season opened, that dream of highway—dream indeed!—would have to be built all over again. That narrow grade and imperfect drainage would never stand the strain of Michigan frosts and Michigan spring rains. It would simply "squash out" and become a mortar bed.

That bill also provides that any township in the state that so desires may change from the old system of highway labor to money tax. Very good. Nothing wrong with that. That is simply self government. However, in passing allow me to call your attention to the fact that that several townships, including the townships of Seneca and Palmyra, in our own county have given the money tax plan a fair trial and have gone back to the old plan of highway labor. Why? They have felt the burden of added taxation and are not able to discern any improvement

But that clause of the bill as it stands is well enough. But the Honorable Horatio is not yet satisfied! He is so concerned in the welfare of the poor old Michigan farmer that he proposes to take him by the neck and by main force lift him out of the mire and clay and place him on the beautiful Earl highway that has been built at a cost of a few thousand dollars per mile. Where does the highway lead to? To many a Michigan farmer this would lead to the poor house because the sheriff would be compelled to sell the farm to get money to pay the tax that built the highway. That is no stretch of the imagination.

Scores of farmers have been sold out by the sheriff in the state of Ohio when a similar law was in force as a compulsory law. Probably most of them had other debts but they could have pulled through but for the added burden of the heavy highway tax. True, this bill provides that the state shall pay a certain share of this tax. Yes, but who pays the state tax? The farmer pays his full share. Another clause of that bill created the office of state highway commissioner and ever since that bill went into effect H. S. Earl has filled the office (or rather he has been the incumbent) at a salary of $3,500 per year.

At a recent meeting of the Tecumseh Grange this matter was fully discussed by such men as Dr. C. A. Waldron, D. T. Hall, John Boyce, Eugene Harris, L. H. McConnell, Lewis Waldron and C. H. Bramble. Practical business men all of them and all agreed that the farmers of Michigan would do well to sit up and take notice that if this bill once be comes a compulsory law it may not be so easy to repeal it. There will be a great money power behind it. One need not be a statesman to see that the Honorable Horatio is working, first for H. S. Earl and second for the great automobile interests of the city of Detroit.

As for your statement that all the good men refuse the office of pathmaster and that the position finally falls to the poorest man in the township, you are certainly mistaken. Take this list elected last election day. Willis Schreder, Wm. Lowry, John Nemire, John Hendershott, Frank Pratt, Jacob Rentschler Myron Mudgett, Clarence Allison, W. A. Cairns, W. J. Waldron, Joseph Gray Wm. McKendry, A. O. Howard, Fred Sheldon, Grant Toms, Geo. Reatoirre, Ed Koernig, Geo. Sanford, Wm. Ousterhout, Chas. Bird, Joe Russell, Albert Waring, Harold Hoag.

With three exceptions I am personally acquainted with each of them and I know them to be public spirited citizens who are interested in having good roads and I should not expect to have a "snap" if I went to work on the highway for any one of them. The township of Raisin contains 70 miles of highway which are kept in repair at an annual expenditure of $12—twelve days work—per mile.

The village of Tecumseh has 14 miles of streets which are kept in repair at an annual expenditure of (about) $200 per mile. No 60 rods of highway in the township of Raisin has been so nearly impassible this spring as has Evans street from the Lilley House corner to the Lake Shore depot. I am not criticising the street commissioner, either past or present, or any of his helpers. So far as I know they all earn their money. No commissioner can improve Evans street very much until it has better drainage.

I am simply stating facts in proof of the statement that the average farmer does a full honest days work on the highway and that he gets just as good results from the present system of highway labor as he would by paying out his hard earned dollars. Certainly the average farmer is far more capable of doing intelligent work on a piece of road that he travels every season of the year than State Commissioner Earl or any other man who sits in a city office and builds roads on paper.

C. H. SNEDICOR.

Auction.

Having sold my farm, the undersigned will sell at auction on the premises 1½ miles north of Tecumseh, on the Newburg road on Saturday, April 20, at 12 o'clock p m sharp, the following described property:

Two horses, brood mare 12 years old and 1 family horse. Six head of cattle, 5 cows and 1 steer 5 months old. 22 breeding ewes, Shropshire, brood sow, 4 shoats, 175 hens.

1 two- horse corn planter, weeder, plows, 2 spring tooth harrows, spike tooth harrow, 2 narrow tire wagons (1 nearly new) road wagon, top buggy, pair bobs, Portland cutter, single harness, wagon box, tank heater, cutting box, tedder, cultivator, mowing machine, hay rake, forks, corn sheller, milk cooler, milk cans, barrel churn, large iron kettle. Quantity of household goods consisting of couch, desk, spring cot, bedsteads and other articles too numerous to mention.

MRS. FRANK BRYAN.
Frank Davidson, Auc.

Thousands have pronounced Hollister's Rocky Mountain Tea the greatest healing power on earth. When medical science fails, it succeeds. Makes you well and keeps you well. 35 cents, tea or tablets.

B. J. PULVER.

Of the 54 cities of Michigan holding elections last week, 24 elected Democratic mayors, 22 Republican mayors and 8 non-partisan mayors. The Republicans captured the state by 60,000. A large majority of voters declared in favor of altering the constitution to permit teaching of trades to convicts —Blissfield Advance.

No one who has had a tooth pulled has a very high regard for the veracity of a dntist.

How long will gossip live? Not long ago we heard an old woman repeat gossip that was 50 years old.

What a fool a man can make of himself when he tries his best be wise.

Doing business again.

"When my friends thought I was about to take leave of this world on account of nervousness and general debility" says A. A. Chisholm, Treadwell, N. Y., and when it looked almost hopeless I was persuaded to try Electric Bitters and I rejoice to say that they are curing me. I am now doing business again and gaining daily. Best tonic on earth. Guaranteed by C. A. Wright, druggist. 50c.

Book Social.

The ladies of the Altar Guild will hold a sock social in the Witherell hall this evening. The following program will be given:

Solo—Edith Magers.
Reading—Nellie Mingay.
Solo—Ellsworth Ellis.
Song—Boys' Quartette.
Poem (Original)—Rev. Kemp.
Violin Solo—Mrs. Codling.
Piano Solo—Mrs. Codling.
Solo—Mary Kneidler.
Duet—Mesdames Zimmerman and Kaiser.

No matter where a drunken man is he is out of place until the police get him.

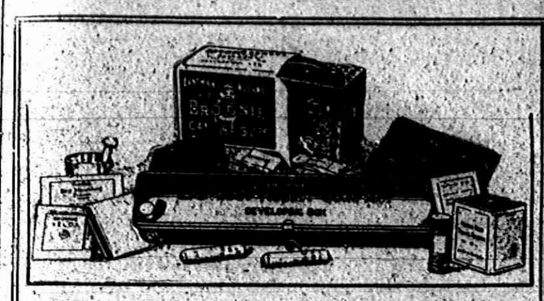

EVERYTHING FOR PICTURE MAKING IN THE

Kodak Box

A No. 2 Brownie Camera for taking 2¼ x 3¼ pictures, a Brownie Developing Box for developing the negatives *in daylight*, Film, Velox paper, Chemicals, Trays, Mounts. Everything needed for making pictures is included in this complete little outfit.

And the working of it is so simple that anybody can get good results from the start. No dark-room is needed and every step is explained in the illustrated instruction book that accompanies every outfit.

Made by Kodak workmen in the Kodak factory—that tells the story of the quality.

THE KODAK BOX No. 2, CONTAINING:

1 No. 2 Brownie Camera,	$2.00	1 No. 2 Brownie Printing Frame,	$ .15
1 Brownie Developing Box,	1.00	1 Doz. 2¼ x 3¼ Brownie Velox,	.15
1 Roll No. 2 Brownie Film, 6 ex.,	.20	2 Eastman M. Q. Developing Tubes,	.10
2 Brownie Developing Powders,	.05	3 Paper Developing Trays,	.30
1 Pkg. Kodak Acid Fixing Powder,	.15	1 Doz. 2¼ x 3¼ Duplex Mounts,	.05
1 Four-oz. Graduate,	.10	1 Doz. Kodak Dry Mounting Tissue,	.05
1 Stirring Rod,	.05	1 Instruction Book,	.10
			$4.45

$4.00 Price, Complete At all Kodak Dealers. $4.00

EASTMAN KODAK CO.

Write for Booklet of the Kodak Box. Rochester, N. Y., *The Kodak City*

For Sale by C. A. Wright.

Complies with all requirements of the National Pure Food Law, Guarantee No. 2041, filed at Washington.

SOLD IN SEALED PACKAGES ONLY—FOR YOUR PROTECTION

An old soldier writes about ARIOSA Coffee: "Your coffee is the best and richest coffee I ever drank since I left the service, from '61 until I received your coffee yesterday." A soldier knows coffee by the taste, and the way it makes him feel, and [illegible] go without his [illegible] coffee. ARIOSA [illegible] the fine [illegible] packed for [illegible] protection of consumers, roasted and the pores of each berry sealed with a coating of fresh eggs and pure sugar, to hold the goodness in and make the coffee ready clear and quickly. Better than "fresh roast." Warming a little d[illegible] the flavor and makes the grinding easy. Our enormous coffee business, exceeding the next four largest [illegible] together, reduces our average cost per pound, and enables us to give you better coffee for your money than you can buy in any other way. There are more packages of ARIOSA sold in the United States than all the other Coffee packages combined.

If your grocer will not supply, write to ARBUCKLE BROS., New York City.

FRESH MOIST

Be Sure Your Fine Cut is Fresh and Full Weight

You can't be sure of a fresh or a clean chew when you buy your tobacco out of an open bucket or in a cheap, wax paper package—you know that.

And if you think a minute you'll know why such tobacco is usually dry, tasteless and dusty—and short weight in the bargain. But when you buy a package of

BLOT

CHEWING TOBACCO

you can easily see how it must have kept fresh, moist and clean and sweet, just as it left the factory—the new heavy paper, tinfoil-wrapped package that fits the pocket, is sure protection against dust or dryness—and a sure guarantee of the best of fine cut in the best chewing condition

Buy a package of "Blot" and treat yourself to a really good chew. The revenue stamp on every package guarantees full weight.

Sold Everywhere at 5c. a Package

CLEAN SWEET

That hacking cough continues
Because your system is exhausted and your powers of resistance weakened.
Take *Scott's Emulsion.*
It builds up and strengthens your entire system.
It contains Cod Liver Oil and Hypophosphites so prepared that it is easy to take and easy to digest.
ALL DRUGGISTS; 50c. AND $1.00

ADRIAN STATE SAVINGS BANK,
ADRIAN, MICH.
Resources over $1,250,000.00.
3 PER CENT
paid on Savings Deposits, compounded semi annually.
Accounts may be opened by mail.
Correspondence and personal interviews solicited.
R. A. WATTS, President. O. A. WILCOX, Vice Pres. B. F. TOBIAS, Cashier.

Do You Know

that when you pay more for Flour than TECUMSEH CHIEF costs, you are simply paying an extra profit or two to cover freight, traveling and other expenses? It means money saved to buy

Tecumseh Chief Flour

and for quality it will stand every test. Remember, you buy "satisfaction" when you buy this Flour, and at a price less than the cost of other flours.

Ask your dealer; if he can't supply you, we can at the mill.

D. GRATZ & SON,
Tecumseh, Mich.

MEN'S OXFORDS.

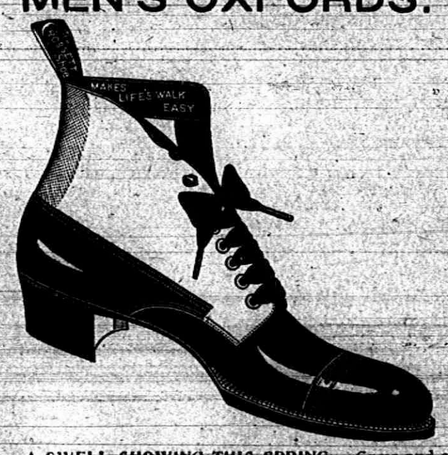

A SWELL SHOWING THIS SPRING. Come and see a line of Oxfords that MAKES LIFE'S WALK EASY.

THE CROSSETT LINE

You'll forget you've got 'em on" till it's time to "take 'em off."

So many men can not wear Oxfords, because they hurt the heel rub the skin off, etc. That's because most Oxfords are made on regular high-cut lasts, and not on SPECIAL LOW-CUT LASTS, as are CROSSETT OXFORDS. These low cuts never peel the skin or pinch the feet. They are without exception EASY, STYLISH, GLOVE-FITTING and Extra Serviceable.

CROSSETT OXFORDS in Gun Metal and Patent Leather—all the late shapes and toes—$3.50, $4.00 and $4.50.

Oxford's in Vici Kid and Tan Oxfords—$3.00 and $3.50.

GET THE CROSSETT HABIT.

The Spayde Shoe Co.

MASONIC BLOCK. TECUMSEH.

It only costs

One Dollar

for one year and is mailed to you

Twice Each Week.

Grain Drill.

In the last three years we have had extremly good sales of drills in fact have sold 40.

Farmers' Favorite

All have been satisfactory. We call attention to points of advantage found on no other drill.

Spiral Steel Grain Tube.
Grass Seeder on back of drill.
Double brace Disc.
Lock-lever in centre.
Roller-bearing with self-aligning boxes.

Call and see sample.

S. W. & L. E. TEMPLE

Good

coffee can be bought for 25c the lb. A trial will convince you that Lowry's Blend at that price is always good.

Better

cup qualities can be obtained from Lowry's Fancy Blend costing you 30c for a full pound. It's indeed excellent in the cup. The

Best

the coffee market has to offer is found in Lowry's Old Government Java and Mocha at 35c. It has a flavor that appeals to particular people.

The above brands go to make up a line of coffees each one a little better for the money. Try any one of them. Your money back if you are not satisfied,

Lowry's Grocery and Market

Double Store. Phone 87
Special delivery for meats.

PREVENT SMUT

THE WM. HAYDEN MILLING CO., Tecumseh, Mich. have secured the agency of

"SPOROCIDE"

that will positively prevent smut in oats. Guaranteed or money refunded. The treatment costs but 10c per acre.

In 150 tests made by substantial farmers who used Sporocide in 1906, the average increase in yield per acre was 10½ bushels, or a net gain of from $3 to $4 per acre on an outlay of 10c. This is worth looking into. Write for testimonials.

WM. HAYDEN MILLING CO.

NEW BRADLEY OPERA HOUSE

Tuesday, April 16

ANNUAL TOUR OF

MR. PORTER J. WHITE

as Bertuccio,

In Tom Taylor's Classic Drama,

The Fool's Revenge

A Literary and Dramatic Treat.

An exceptionally Efficient Company.

A Play of Mediaeval Times, of Glittering Pageants and Kingly Splendors.

Prices—25, 35, 50, 75c and $1.00

SPECIAL NOTICES.

FOR SALE AT A BARGAIN:—A 8½ horse power gasoline engine in first class running condition. The machine that has driven the Herald press. I desire to sell it in order that we may substitute electric power. This engine is just what is needed by some farmer who desires to saw wood, run a large pump or do other work. It will be sold for less money than a 3-horse engine would cost and will do more than twice the work. Call at the Herald office for particulars.
11—19—tf GEO. N. SPAUN.

WANTED:—Gentleman or lady with good reference to travel by railroad rig for a firm of $200,000 capital. Salary $1,075 per year and expenses; salary paid weekly and expenses advanced. Address, with stamp, Joe Alexander, Tecumseh, Mich. 1-29-3t

FOR SALE:—A house and barn, cheap if taken at once. Also all sizes of gasoline engines for sale, which can be run by kerosene instead of gasoline. Inquire of Robt. Hastings. 3-15-1 mo.*

WANTED:—Good reliable dining room girl for the summer.
3-19-tf MRS. J. B. COLLER.

FOR SALE:—House and lot on the Miller addition to Tecumseh. New house, modern improvements. If you think of buying kindly write John Onsted, Onsted, Mich.
3-29-tf

FOR RENT:—The north rooms in Mrs Fannie Waldron's house on north Maidens Lane. 4—5—3*

FOR SALE CHEAP:—Two meat coolers one (4x8x6) and one 6x3x6) also meat block and other butchers tools. Enquire early.
4—12—3*

FOR SALE:—Good eating or seed potatoes 50c per bu. Phone 91. 4—11—3*

FOR RENT:—Lower flat. Furnace and electric lights. Inquire at residence.
Mrs. H. S. Sweet.

FREE ANNOUNCEMENTS.

Regular meeting of Rebekah lodge Friday night. Special business.

Regular K. of P. meeting Thursday evening, April 18. Work in 3rd rank.

Special communication of Tecumseh Lodge No 69 Friday evening. Work in 3rd degree. Lunch

Regular meeting of Tecumseh Grange No. 166 Friday evening Apr. 19. Program will be announced that evening. Do not miss the opening chapters of the new serial story. The Jr topic will be discussed. Each lady is requested to tell her greatest house cleaning help.

THE WEATHER.

Washington, April 15.—Snow or rain Tuesday and probably Wednesday, cold Wednesday, brisk south shifting to northwest winds.

THE LATEST NEWS.

Olives in bulk at C. M. Gilbert & Co's.

John S Cramer was in Detroit over Sunday.

R M. Boyd was an Adrian visitor Saturday.

The best grade of rubbers at Belcher's shoe store.

Geo Childester went to Grand Rapids Saturday.

B. A. Rauch was in Clinton on business Saturday.

See Witherell & Sons for a bargain in single harness.

Fresh onion seeds and fancy onion sets at Avery's.

John Campbell of Jackson, was in town Saturday.

Miss Florence McKinley was in Toledo over Sunday.

D. M. Ferry's bulk garden seeds at C. M. Gilbert & Co's.

Grant Fellows of Hudson, was in town Friday on business.

New spring goods in every department at Harris & Hiteshue's.

Miss Edith Magers of Ann Arbor, is home for a week's vacation.

Miss Ruth Keeney of Ann Arbor, is home for the spring vacation.

Buy your room rug now.
ANDERSON & ROSACRANS.

Mrs. Ira Rogers and daughter, Lelah, were Adrian visitors Saturday.

Miss Bess Stacy is working for Miss Ida Chase at the Novelty store.

Miss Anna Williamson has resigned her position at S. W. Anderson's.

Salt rising bread and best brown bread fresh every day at Avery's.

Mr. and Mrs. Ellsworth Cairns of Toledo, were in town over Sunday.

See W. L. Coller for that new fishing outfit. Largest lines in Michigan.

Arden Tunison and Giles Wiley of Adrian, were in town over Sunday.

Miss Fleta DeHaven of Defiance, O., is a guest of Mr. and Mrs. Will Bly.

Ladies and Misses' new spring coats just opened at Harris & Hiteshue's.

Miss Bess Sudborough of Adrian, was a guest of Miss Alice Combs Saturday.

Mrs. Andrew Taylor and two children visited relatives in Clinton over Sunday.

One good 7 year old mare for sale, sound and all right at C. M. Gilbert & Co's.

Mrs. R. A. Heesen and Miss May Garlinghouse were Detroit visitors yesterday.

Mrs. Frank Osborn and baby of Ann Arbor, are guests of Mrs. A. C. Bryan this week.

Gaston will pay you cash for old gold and silver.

Misses Bess Brotherton and Florence Linton went to River Raisin Saturday for the day.

Best line of fresh garden and flower seeds at Avery's

Mr. and Mrs. John Calhoun of Holloway, were guests Sunday of D. P. Anthony and wife.

Walter Morden of Macon, commenced work for S. W. Anderson & Son yesterday morning.

Raymond Mills and Louise McClure are home from the U. of M. for the spring vacation.

Have you seen those beautiful spring shoes, oxfords and slippers just open at Harris & Hiteshue's

Miss Bess Spayde went to Hudson Saturday to remain over Sunday with Mr. Mrs. Geo. Chapman.

Those nice dill pickles in bottle at C. M. Gilbert & Co's.

Misses Imo Avery, Grace and Bertha Rhodes and Grace Morgan of Macon, were in town Saturday.

Mrs Clyde Smith of Adrian, spent Sunday here with her parents, Mr. and Mrs. Eugene Camburn.

Mr. and Mrs. Geo. Harriott left for Vermontville Friday morning to visit relatives for a few days.

We can save you money on a single or light double harness.
WITHERELL & SONS.

Kenneth Hays of Ottawa, Ont., arrived here yesterday and commenced work at the City Bakery this morning.

If you are looking for carpets, rugs linoleums, oil cloths, etc. etc. You will save money on all purchases at Harris & Hiteshu's.

Mr. and Mrs. Wm Penman, who have been visiting at the home of J. S. Schreder, returned to their home in Detroit yesterday.

Mesdames Jas. Elliott and Cook, who have been visiting the former's daughter at Seattle, Wash., arrived home Friday morning.

Mr. and Mrs. Hartley Simpson. Mrs. Fink and son, Minnie Carney and Florence Pinkstone of Clinton, were in town Saturday afternoon.

Call and examine our new patterns of wall paper and room mouldings
C. A. WRIGHT.

Buy that watch at Gaston's.

Albert Marsh visited in Adrian over Sunday.

Engraved cards with plate at Hicks, the jeweler's.

Duane Service was an Adrian visitor over Sunday.

Engraved cards with plate at Hicks, the jeweler's.

Alva Spayde was in Adrian on business Saturday.

Robt. Moore and son were Adrian visitors yesterday.

Your set ring can be made into a signet at Gaston's.

Veru Pratt spent Sunday at his home in Eaton Rapids.

Call Chas. Shaw for all kinds of drayage. Phone 941.

Fresh vegetables of all kinds at C. M. Gilbert & Co's.

Mrs. Lyons Patrick is very sick with bronchial pneumonia.

Myron Hughes returned from a visit in Toledo Friday night.

Attorney J. W. Wightman was an Adrian visitor yesterday.

Miss Edith Shull of Ann Arbor, is home for the spring vacation.

Rob Bryan went to Wauseon, O., this morning for a few days' visit.

Ask for Hicks' prices for engraved cards with plates for graduates.

Miss Rose Hall of Ann Arbor, was a guest of Alice Combs over Sunday.

Special sale, ladies tailor suits.
ANDERSON & ROSACRANS.

Porter J. White in "The Fool's Revenge" at the New Bradley tonight.

In buying rubbers, buy the best, they cost no more at Harris & Hiteshu's.

E. A. Hodges returned yesterday from a few weeks' visit in Monessen, Pa.

We have a good second hand team harness for $15. SLAYTON & SON.

Mrs. A. C. Aylesworth and daughter, Lula, were Clinton visitors yesterday.

Miss Louise Steaver of Plymouth, is a guest of her sister, Mrs. Jacob Miller.

Ten cent package grape nut wafers on 5c. AVERY & CO.

Porter J. White as Bertuccio in the "Fool's Revenge" at the New Bradley tonight.

Mrs. M. R. Keyser, who has been very sick for the past four weeks, is recovering rapidly

Do not starve. Buy Trunnell City corn at 5c per can. AVERY & CO.

Mrs. S. W. German of Pentecost, has been spending a few days with Mr. and Mrs. H. C. Daniels.

Spring coats just it.
ANDERSON & ROSACRANS.

Bring your eggs and poultry to the American Prod. Co. At the old Lenawee stand. Highest price paid.

Mr. and Mrs. S. W. Anderson were in Macon yesterday attending the funeral of Miss Charlotte Oven.

Dr. W. H. Jones' sanitarium, corner Maumee and Broad streets, Adrian, is filled with patients all the time.

Misses Harriett and Dell Hendryx of Tipton, were guests over Sunday of their sister, Mrs. Eugene Camburn.

Mrs. W. N. Fowler, who has been visiting Mr. and Mrs. J. J. Orr, left yesterday for her home at Bluffton, Ind.

Ladies you will find the largest assortment in muslin, underwear at the old low prices at Harris & Hiteshue's.

Mr. and Mrs H. C. Daniels are spending a few days with their old friend and neighbor, Edward Ailshouse, of Cone.

Prof. Feeman of Adrian College, preached in the Presbyterian church last Sunday both morning and evening.

Brighten up your chairs, tables, floors and woodwork with Sherwin-Williams varnish stain. C. A. Wright sells it.

House and lot for sale or rent. The best location in town. Furnace and electric lights. Inquire of G. B. Garlinghouse.

We have a fine surrey harness we will sell at a bargain.
WITHERELL & SONS.

Mrs. Henry Farnsworth returned home Monday from Adrian, where she has been to attend the funeral of her brother, Harry Tennant.

The young men of Tecumseh, will give a dance Thursday evening at Witherell hall. Music will be furnished by Mayme Kaiser and Will Coller.

Salt Rising bread fresh at Hiens made with Eccles' Jersey milk.

John Rogers, who has been baking for Don Reid for the past year, left Saturday for Ludington, Mich., where he has accepted a similiar position.

It is almost time to think of painting again, remember the Sherman, Williams paint leads them all. C A. WRIGHT.

A S VanWinkle left for Grand Rapids last evening to attend a meeting of the Grand lodge of the Royal Arcanum which is in session today and tomorrow.

Don't throw away broken jewelry take it to Gaston's and have it repaired right

Will Meyer left this morning for Sheridan, Wyo., on a business trip. He expects to meet his son, Bert Meyer, at Omaha, Neb., and spend a couple of days with him.

Fresh potato chips, bulk or 10c packages at Avery's.

Mrs. Roper and two daughters, Edith and Florence, of Clinton, and Mrs. A. Smith of Chicago, were here to attend the burial of Miss Margaret Smith of Chicago, Saturday.

Just opened, a pail of those old fashioned hear hound drops.
C. A. WRIGHT.

Miss Ruby Paisley of Washington Court House, O., who has been visiting her sister, Mrs. Paul Bowen, for a few days, left for Clinton, Ont., Saturday for a few months' visit.

Don't try outside bread but try a loaf of Hiens' home-made Salt Rising.

Mrs. Frank Bryan has sold her farm north of town to Byron Church of Bay City, who takes possession May 1st. Mrs. Bryan and family will move into the Westcott house on Van Buren street.

Miss Allie Owens, who has been assisting Miss Ida Chase at the Novelty store, resigned her position Saturday night. She will learn the milliner's trade at Mrs. Hanford's, commencing work tomorrow morning.

Buy your rubbers at Belcher's.

A good shoe mender at Belcher's shoe store

Miss Caroline Colvin attended the funeral of Jas. Cannon in Deerfield this afternoon.

Ellsworth Ellis of New York City, is expected here this afternoon to spend a few days with Mr. and Mrs. Fred B. Wood.

Miss Edith Rector returned from Baltimore, Md., last Saturday. She has been spending several months there

Mrs. P. W. A. Fitzsimmons, who has been spending a few days here, will return to Detroit tomorrow accompanied by Miss Nerrissa, who has been visiting here the past week.

Mr. and Mrs. Herbert Ryde of Monessen, Pa., were guests over Sunday of Mr. and Mrs. Will Powell. Mrs. Ryde left yesterday noon for Adrian, and Mr. Ryde went to Grand Rapids for a few days' visit.

Porter J. White's efforts are supported by a capable company of players and carrying a full scene equipment, including electric effects and new costumes, historically correct. At the New Bradley tonight.

Snell has the finest work shoes at low prices and does good repairing.

S. P. Hosmer and daughter, Sens. A. C. Aylesworth, Miss Louise Phelps of this place, Mr. Bainbridge of Clinton, and Mr. and Mrs. Jas. Lane of Holloway, are contemplating a trip to the Jamestown Exposition in May.

Jered Rider and Wm Lang, disorderlies were brought before Justice Hosmer on the drunk charge. Rider paid a fine and cost amounting to $20.50. Lang went to jail for 30 days in default of payment of fine and costs.

A paint that's all paint should be the Sherwin-Williams paint. C. A. Wright sells it.

Mr. and Mrs. Geo. J. Ziehr entertained at dinner Sunday at their home on Ottowa street. Covers were laid for Messrs. and Meedames, Thos. McCann and two children, Chas. Haskins and son, O. G. Hunt and two sons and F. E. Rude and daughter, Vita.

Fred P. Deuel, who is so badly crippled by rheumatism and wounds, and who drew $24 per month pension, applied through Willard Stearns for an increase. The examination took place in December. He received notice Thursday that an increase to $30 per month had been granted.—Adrian Times.

Try a loaf of Hiens' Salt Rising bread, just like mother used to make.

There are about 20 old soldiers that are going to start for Norfolk Exposition on the 9th of May. On their return trip they will visit the old battlefields of Cold Harbor, Gaines Mills, Seven Pines, Fredricksburgh, Chancelorville, Spotsilvania, Wilderness etc. visiting Washington, where they expect to assist in the decoration services at Arlington.

Tecumseh lodge No 69 F. & A. M. has excepted an invitation to visit Milan lodge No. 325 Wednesday evening, April 24th and will confer the M. M. degree. A special train has been arranged which will leave Tecumseh at 5:30 Fare 75c for round trip. The Milan Brothers have arranged to take care of a large number and it is hoped that as many as can, will go.

A very pleasant joint meeting was held by Beers Post and the Auxiliary Monday night. Two committees consisting of Thos. Hanley and Mrs. Westcott and their aids had prepared a very nice program. The exercises were opened by song and prayer, then came songs and recitations and the reading of the Auxiliary Budget, a paper edited and read by Mrs. Goodrich. Refreshments were served and a social time was enjoyed by all.

April is the best month in the year in which to order spring garments for men's wear. We have now on hand our full spring stock and are prepared better than ever to make seasonable garments. Before the real hurry commences leave your order. J. M. JONES & SON.

Notice.

Anyone desiring stamping done this spring, please bring it in before May 9 as I shall be away for three weeks after that date. A. B. HOSMER

Remember

You can buy Hiens' Salt Rising bread only at Hiens', Gilbert & Co's., Anderson Bros.' and Williamson Bros'.

Tecumseh Boiler Shop.

All classes of boilers repaired also repairing of wind mills, etc.
NEESLEY & GRIFFITH.

Old electric light plant on Mill street. Telephone 53.

Card of Thanks

I wish to extend my profoundest thanks to all for their kindly assistance during my late bereavement and for the many beautiful flowers.
MYRON J. HUGHES.

Charlotte Oven.

The remains of Miss Charlotte Oven of Petoskey, arrived in Clinton yesterday morning, where they were taken to the home of John C Mills in Macon. The funeral was held at 11:30 a. m. Burial at Macon.

James Cannon.

James H. Cannon of Deerfield, died at his home in that village Saturday night after an illness of a few hours Mr. Cannon was united in marriage in 1872 to Miss Eliza A. Colvin of this place, who with one daughter, Mrs. Maude Gibson, are left to mourn the loss of a kind husband and father. The funeral was held this afternoon from the M. E. church, of which deceased was a member. The Masons took charge of the funeral.

Mildred Hatch.

Mildred, the ten months' old daughter of Mr. and Mrs. Maynard Hatch, died at their home in Niles, Mich., Saturday morning of ptomaine poisoning. The remains were brought to Tecumseh yesterday and taken to the home of Samuel Hatch in Macon. The funeral was held this afternoon at 3 o'clock. Burial at Macon.

Old Papers 5c a Bundle.

Now that house cleaning time has come you can buy old papers, clean ones for 5c for 50 at the HERALD office.

ROYAL BAKING POWDER

Absolutely Pure

A Cream of Tartar Powder, free from alum or phosphatic acid

Makes Home Baking Easy

MAY PARTY

To be given by the Young Ladies of

TECUMSEH

At Witherell Hall Wednesday Evening, May 1st.

The young ladies of Tecumseh will give a May party in Witherell hall on Wednesday evening, May 1st. Willett's orchestra of Adrian will furnish the music. At a recent meeting the following committees were appointed:

Executive—Anna Wilson, chairman; Lena Smith Luella Williamson and Mrs. Faron Anderson.

Refreshment—Nettie Kaiser, chairman; Lulu Aylesworth, Edna Smith, Leora Boyd and Mrs. Paul Bowen.

Music—Mrs Don Reid, chairman; Mayme Kaiser, Mrs. Richard Mead, Florence Eccles and Louise Miller.

Decoration—Stella Zimmerman, chairman; Anna Williamson, Edna Smith, Nellie Mingay, Edith Cotton, Hazel Zimmerman and Grace Neeley.

Program—Alice Combs, chairman; Florence Rosacrans, Julia Lowry and Sadie Ladd.

Reception—Lillian Hammond, chairman; Bess Babcock, Agnes Riley, Vena Elliott and Mrs. Floyd Williamson.

Floor—Jennie McClure, chairman; Ina Russell, Mary Meyer, Mae Garlinghouse and Florence McKinley.

Invitation—Alice Combs, chairman; Florence Eccles and Jennie Harris.

COUNCIL PROCEEDINGS.

Council Chamber, Village of Tecumseh.

Special meeting held April 8 1907.

President, John H. Combs in chair.

Present Trustees Teachout, Lowry, Slater, Magers, Heesen, Sherman.

Minutes of the last two meetings were read and approved.

It was moved and supported that the street commissioner be elected by ballott. Motion carried Wm. C. Jordan having received a majority of the votes cast declared elected street commissioner for the ensuing year.

The following committees were appointed by the president for the ensuing year:

Finance, Heesen, Slater, Lowry.

Ordinances—Lowry, Sherman, Heesen.

Fire and fire limits—Heesen, Sherman, Teachout.

Public grounds and buildings—Sherman, Lowry, Teachout.

Streets—Teachout, Slater, Magers.

Public Lighting—Slater, Magers, Lowry.

Public health—Magers, Slater, Sherman.

Water commissioners—Slater, Magers, Teachout.

Cemetery Board of Trustees—T. C. Harris, F. D. Avery, A. D. Lawrence.

President, pro tem.—F. D. Teachout.

Attorney—F. B. Wood.

Marshall—E C. Brown.

Policeman—W. A. Bennett.

Health Officer—H. R Conklin.

It was recommended by the chairman of street committee that Elmer Mellon be appointed first teamster and Wm. Cummings, second teamster for the ensuing year. Motion carried.

The druggists bonds of C A. Wright, J. J. Orr and B. J. Pulver were read and laid on the table until regular meeting.

The liquor bonds of Eugene Service, Robt. McClelland, Walter Lowry, H E. Hand and Wyckoff & Avery were read and laid on the table until the next regular meeting.

It was moved and supported that the clerk have 100 appointment cards printed. Motion carried.

The following bills were read and referred to the finance committee:

M. J. Hughes, telephone	$ .50
L. S & M. S Ry. Co., freight	53.19
Lenawee Lumber Co., lumber	13.00
Ohio & Mich. Co., coal	53.78
Alex Parks, labor	3.45

W. L. JONES,
Clerk.

The Prosperous West.

Go and see for yourself. Plenty of choice government land along new lines of the Chicago & Forth-Western Ry. in South Dakota open to free homestead settlement. Special low rate tickets on sale from Chicago the first and third Tuesday of each month with corresponding rates from points east. Opportunities in the west were never greater. It will pay you to investigate. For free booklets, maps, etc., address advertising department V. Chicago & North-Western Ry., Chicago, Ill.

"Pneumonia's deadly work

Had so seriously affected my right lung" writes Mrs. Fannie Connor of Georgetown Tenn., "that I coughed continuously night and day and the neighbors prediction—consumption—seemed inevitable until my husband bought me a bottle of Dr. King's New Discovery which in my case proved to be the only real cough cure and restorer of weak lungs." When all other remedies fail you may still win in the battle against lung and throat troubles with New Discovery, the real cure. Guaranteed by C. A. Wright, druggist. 50c and $1.00 Trial bottle free.

Don't feel bad if people do not agree with you. You may not agree with yourself if you stop to think it over.

COAL

We now have the summer price on coal.

Will put in your coal for April at $7.00 per ton. Next month the price will be higher. Order now.

Yours for business,

Brown & Co.

County Board of Election Canvassers completed work.

The Lenawee board of county election canvassers, composed of Fred P. George of Hudson; Robt. M. Boyd of this place, and Fred S. Banks of Rome, finished work Thursday morning at Adrian. Their canvass shows the following totals:

Justice Supreme Court—Wm. L. Carpenter, R., 5,171; Geo. P. Stone, D., 3,552; majority, 1619.

Justice Supreme Court—Aaron N. McAlvay, R., 5,131; John R. Carr, D., 3,582; Walter S. Westerman, Pro., 209; plurality 1,539.

Regent of University—Frank B. Leland, R., 5,129; Woodbridge N. Ferris, D., 3,608; majority 1,521.

Regent of University—Junius E. Beal, R., 5,177; Harry A. Harmon, D., 3,545; John W. Gray, Pro., 187; plurality, 1,632.

Member State Board of Education—Wm. A. Cotton, R., 5,174; Stanley A. Parkhill, D., 3,549; majority 1,625.

County Commissioner of Schools—M. W. Hensel, R., 5,178; Judson B. Tenbrook, D., 3,598; majority 1,580.

Amendment to Constitution Relative to Teaching Mechanical Trades to Convicts—Yes, 2,832; no, 1,496; majority, 1,336.

Resolutions.

Whereas, it has pleased the Ruler of the universe to remove from our midst our beloved friend and brother, Fred M. Burroughs.

Therefore be it resolved, That in his death the lodge has met with the loss of a valued member, a true Odd Fellow and a beloved brother. One whom every member of the lodge will greatly miss.

And be it also resolved, That we tender the sympathy of each and every member of the lodge to his bereaved wife and relatives in their sad affliction.

And be it further resolved, That a copy of these resolutions be furnished his wife and that they be spread on the minutes of the lodge.

Committee:
F. G. HEESEN.
C. M. BROAS.
LESLIE ROGERS.

Hon. Chas. Winans of Chelsea, received word Friday from the foreign office at Washington of his appointment as American Consul to Valencia, Spain. Mr. Winans is to be congratulated that he stood so well as an American Consul from his meritorius work done in Chile Valencia is a city of over 150,000 inhabitants and is situated on the Mediterranean sea, half way up the east coast of Spain. It is one of the oldest and most famous cities of that part of Europe.—Saline Observer.

CATARRH CAN BE CURED.

Kill the germs by breathing Hy-o-mei. Gives quick relief.

Many people who have suffered with catarrh for years naturally feel that the disease cannot be cured and become discouraged.

Their failure to get relief is due to the fact that they have not used the right remedy. Catarrh is an affection of the head, throat and lungs and cannot be cured by stomach dosing.

The only scientific and natural treatment for this disease is Hy-o-mei, which is breathed through a neat pocket inhaler, so that its healing medicated air reaches the most remote air-cells, kills all catarrh germs and restores the mucous membrane of the nose, throat and lungs to a healthy condition.

Hy-o-mei is the only cure for catarrh that has ever been sold with the understanding that it was to cost absolutely nothing unless it cured. C. A Wright sells Hy-o-mei in this way and is always ready to refund the money if it does not relieve and cure catarrh.

The healing and antiseptic balsams of Hy-o-mei perform their purpose to perfection and by using this remedy for a few times each day, you can soon cure yourself of any catarrhal troubles.

A complete Hy-o-mei outfit consisting of a bottle of Hy-o-mei and an inhaler costs but $1.

3

per cent. interest is what you receive on all money deposited in our Savings Department—3 per cent that comes to you without any effort on your part and helps to increase the principal, so that with steady saving you will have a snug bank account. You can start an account to-day with $1.00.

TECUMSEH STATE SAVINGS BANK

$300,000 Deposits.

You like a

Good Ham.

Let us sell you a

HONEY CURED PIG HAM,
PICNIC HAM,
or LUNCH HAM.

We can please you in quality and price on these goods.

ANDERSON BROS.

Phone 91— GROCERS —*Macon Phone*

Housekeepers' Hardware

We have a most complete stock in this line.

Enameled Ware -- Large Assortment.

Remember when you need a Gasoline Stove that we have got something that will surely please you.

Satterthwaite Bros.

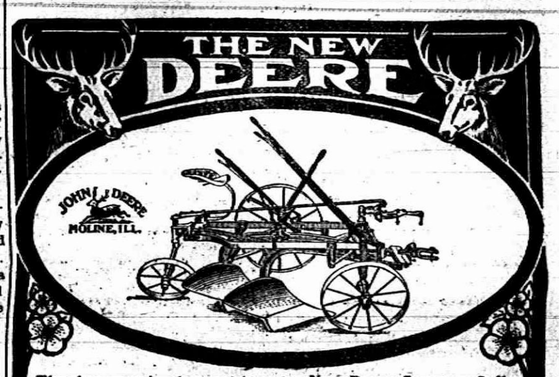

The farmer who buys either the **New Deere Gang** or **Sulky Plow** gets absolutely the finest, most servicable implement of its kind ever produced. Before buying such a tool you'll want to know how it's built, how it works and what it will do for you. As to quality of the material and workmanship the name **Deere** on it is a sufficient guarantee for you on those points. For ease of operation and light draft the **New Deere** will be a happy surprise to you. The many new features which enable the operator to do work with it he never could do before, with a sulky or gang plow, are marvels of simplicity and effectiveness. It takes a whole book and a lot of illustrations to explain them all, and we know you will want to read the book.

Slayton & Son.

Our Maple Syrup

Is all sold out, but we have some fine

SYRUP

that is

Not Maple

which we offer for 25c per can, in Mason Fruit Cans.

PHONE 39 *AVERY & CO.*

50 Different Patterns

in Iron Beds, in all the leading colors and finishes, from

$1.89 to $48

Our assortment never was so large in

Furniture, Crockery, Pictures and Linoleum.

Specials in all lines. See us before purchasing.

BECK & EGAN, Adrian.

FURNITURE, CROCKERY, PICTURES and LINOLEUM.

All Goods Delivered — *30 North Main Street*

Dr. P. B. HARDY,

Physician and Surgeon

Especial attention given to

Diseases of the Stomach, Throat, Nose, Ear, Diseases of Women and General Surgery.

HOURS:—12:30 P. M. to 3 P. M.
6:30 P. M. to 9 P. M.

Office over Tecumseh State Savings Bank
Telephone No. 268.

H. R. CONKLIN, M. D.,

PHYSICIAN and SURGEON.

OFFICE and RESIDENCE 50 Chicago Street

OFFICE HOURS { 12 to 2 and 7 to 8 p. m.

Patients wishing eyes examined for spectacles will please call at noon office hour.

(OVER)

Thursday, Friday and Saturday

I will be at my office over S. W. Anderson's dry goods store. If your Eyes are troubling you call and see me.

S. P. HOSMER,
OPTICIAN

DENTAL PARLORS

of

W. D. REED, D. D. S.

Chicago St., Tecumseh.

Crown and Bridge work, Silver, Aluminum and Rubber Plates and all of the Specialties known to modern dentistry. Gas or Vitalized Air administered. Office over Avery & Co's store.

DENTAL PARLORS

of

E. D. BROWN, D. D. S.

Filling, Crown, Bridge and platework Local and complete anaesthetics administered for painless extraction. Office over Orr's Drug Store Phone, 192

The H. L. Jones Real Estate Agency

Buys, sells and rents real estate and personal property.
Makes loans collects, etc.
Non resident property interest carefully looked after. List your wants with this agency and get an honest deal.
Our terms are right. Office at residence East Chicago St Phone 50.

H. L. JONES Mang.

J. W. WILSON,

Licensed Auctioneer, Real Estate, Stock and General Salesman.

Will attend all sales in city or county at reasonable rates.

Headquarters and all dates made at the Herald office.

Dr. John Murphy,

D. V. M.

Also Graduate in Veterinary Science

Three and one-half miles northeast of Tecumseh

PHONE 186 Tecumseh.
Also Macon Phone

Dr. S. B. Westlake

PHYSICIAN and SURGEON.

Located 48 Chicago St.

Successor to Dr. J. F. JENKINS.

Miss Westerman,

OF ADRIAN,

will give vocal instruction in Tecumseh on

Wednesdays of Each Week

Persons desiring her instruction, kindly leave word at A. B. Harding's residence.

A. C. Aylesworth,

Licensed Auctioneer, Real Estate, Stock and General Salesman.

Will attend all sales in city or country, at reasonable rates.

Headquarters and all dates made Herald office.

FRANK DAVIDSON,

Licensed Auctioneer. Farm and Stock Auctions.

Attended to promptly and in satisfactory manner. Terms reasonable.

Headquarters at Herald office where dates are made. State 'phone 504 East.

FOLEY'S HONEY AND TAR
for children; safe, sure. No opiates

THE ORIGINAL LAXATIVE COUGH SYRUP
KENNEDY'S LAXATIVE
COMBINING HONEY AND TAR

PATENTS

PROCURED AND DEFENDED. Send model, drawing or photo, for expert search and free report. Free Booklet, how to obtain patents, trade marks, copyrights, etc., IN ALL COUNTRIES. *Business direct with Washington saves time, money and often the patent.* Patent and Infringement Practice Exclusively. Terms or count to us at 865 Ninth Street, opp. United States Patent Office. WASHINGTON, D. C.

CASNOW &

Weak Lungs

NEED VINOL

its cod liver oil elements heal and strengthen the lungs

Many people inherit weak lungs which are likely to be attacked by consumption. So also are lungs weakened by disease or by a stubborn hacking cough.

Vinol, which is a real cod liver preparation with all the useless oil eliminated and tonic iron added, strengthens weak lungs and gives one the power to throw off wasting diseases.

We ask every person suffering from weak lungs, stubborn hacking coughs or any wasting disease to try Vinol on our guarantee.

C. A. WRIGHT, Druggist.

FASTIDIOUS WOMEN

consider Paxtine Toilet Antiseptic a necessity in the hygienic care of the person and for local treatment of feminine ills. As a wash its cleansing, germicidal, deodorizing and healing qualities are extraordinary. For sale at Druggists. Sample free. Address The R. Paxton Co., Boston, Mass.

Kindness of any true sort must be expressed in terms of the recipient, not of the donor.

KEEP THE KIDNEYS WELL.

Health is worth saving and some Tecumseh people know how to save it.

Many people take their lives in their hands by neglecting the kidneys when they need help. Sick kidneys cause much suffering and ill health but there is no need to suffer when all diseases due to weak kidneys can be cured by Doan's Kidney Pills. Here is the statement of a Tecumseh citizen:

E. H. Hode, living on West Chicago street, Tecumseh, Mich., says: "I had suffered from kidney trouble for about two years. While working for the Lake Shore railroad I was exposed to all kinds of weather and contracted a cold which settled in my kidneys. The pains were so severe that I could not stoop or lift anything. At times I had severe pains in my kidneys similar to a knife thrust. I used a number of highly recommended remedies but received only temporary relief. Finally I began using Doan's Kidney Pills and received much benefit so I continued until I was cured. I have recommended Doan's Kidney Pills to others and will continue to do so."

For sale by all dealers. Price 50 cents. Foster-Milburn company, Buffalo, N. Y., sole agents for the United States. Remember the name Doan's, and take no other.

You can't please everybody. A cheerful person is a pessimist's idea of a fool.

Constipation causes headache, nausea, dizziness, languor, heart palpitation. Drastic physics gripe, sicken, weaken the bowels and don't cure. Doan's Regulets act gently and cure constipation. 25 cents. Ask your druggist.

Whipping a little man does your reputation as a fighter no good.

Never can tell when you'll mash a finger or suffer a cut, bruise, burn or scald. Be prepared. Dr Thomas' Eclectric Oil instantly relieves the pain—quickly cures the wound.

People will treat you all right until they become familiar.

The wonder grows every day how many wicked deeds a man can keep covered up and still look innocent.

Kodol for dyspepsia clears the stomach and makes the breath as sweet as a rose. Kodol is sold by druggists on a guarantee relief plan. It conforms strictly to the National pure food and drugs law. Sold by B. J. Pulver.

TECUMSEH MARKETS

LIVE STOCK.

Steers	5	4¼
Heifers	3¼	4
Cows	2¼	3
Veal calves	6¼	
Hogs No 1	6	6¼
Roughs	4¼	5
Sheep	4¼	
Lambs	6¼	7
Fowls	8¼	10
Springers	9	10
Ducks	8¼	9
Turkeys	12	13
Geese	7¼	
Old Roosters	5	

DRESSED MEATS.
Wholesale

Beef, by side	7	
Hogs	8	
Veal	9	
Mutton	8	
Spring lamb	12	12¼
Lard	11	
Hides, green	8	
Veal skins, cured	8	9
" green	7	
Sheep pelts	.25	1.00
Tallow	2¼	
Timothy ▼ ton	7.00	10.00
Clover ▼ ton	6.00	
Bran ▼ cwt	1.20	

GRAIN, SEED AND HAY.

Wheat	.72	.74
Oats	38	41
Clover seed	6.00	8.00
Corn shelled	48	
Corn in ear	25	
Middlings ▼ cwt	1.25	
Corn meal ▼ cwt	1.25	

PROVISION MARKET.
Wholesale

Butter	22	
Eggs	15	
Beans ▲ bushel	1.60	
Potatoes	40	

INTERNATIONAL PEACE.

Daughters of Revolution Adopt Important Resolutions.

Washington, April 16.—The continental congress of the Daughters of the American Revolution Monday adopted, by a unanimous vote, a resolution in favor of international peace. This was the principal feature of the afternoon, the greater part of which was taken up with the roll call of the delegates. Rep. Richmond P. Hobson, of Alabama, who addressed the congress in behalf of peace, was delegated as the special envoy to present the resolutions to the international peace congress in New York city.

The resolution sets forth the regret of the daughters' congress that, on account of its present meeting, it could not accept the invitation to participate directly in the arbitration peace congress, that, on account of its present meeting, it could not accept the invitation to parcipate directly in the arbitration peace congress, and endorses the Barthodt resolution adopted at the London congress of the inter-parliamentary union in 1906.

On behalf of the continental congress, Mrs. McLean, the president-general, said it was an unusual honor for any women's organization to be invited to participate in a movement looking to universal peace among the nations of the earth.

Last evening the daughters attended a musical reception by the memorial continental hall committee, the proceeds of which are to be devoted to the general building fund.

MANCHURIA EVACUATED.

Russia and Japan Turn Country Over to China.

New York, April 16.—Dispatches received from St. Petersburg, Tokio and Pekin show that the evacuation of Manchuria by the Russians and Japanese, as agreed to under the Portsmouth treaty, and the re-possession of that vast domain by China, has been accomplished under the terms the agreement between Russia and Japan, fixing yesterday, April 15, as the limit of time for the actual transfer.

Rest is the great restorer. We tire our muscles by exercise and then rest to restore them; yet a great many of us do not stop to think how little rest we give to our stomachs. As a usual thing no part of our bodies is so generally overworked as our digestive organs. A tired and overworked stomach will give signs of distress to which we pay no heed until at last dyspepsia takes hold. Indigestion is just a warning and if we heed the warning we can easily avoid further consequences. Kodol is a most thorough stomach relief. It digests what you eat and gives the stomach the needed rest and greatly assists in restoring it to its normal activity and usefulness. Kodol is sold on a guarantee relief plan. It is sold by B. J. Pulver.

Five Persons Killed in Catastrophe on Great Northern.

St. Paul, April 16.—Running at a speed of 40 miles an hour on a straight track, the Great Northern westbound "Oriental Limited," which left here for Pacific coast points Sunday morning, was derailed early Monday at Bartlett, N. D. Five persons were killed and a score or more injured, some of them seriously.

After the wreck a gas tank exploded and the train took fire, seven passenger coaches being destroyed, the sleeper and observation cars escaping the flames. There is said to be some evidence that the rails had been tampered with. Officials of the road say that the track in this vicinity had been in apparently first-class condition, and they are unable to account for the wreck on any other theory than that it was the deliberate attempt of miscreants to wreck the train.

The dead: W. B. Jones, mail clerk, Grand Forks; four unidentified foreigners, believed to be Greeks.

The wreck occurred on the line dividing Nelson and Ramsey counties, the mail car completely jumping over the engine and landing in Ramsey county, while the remaining section of the wrecked train burned in Nelson county.

Many thrilling escapes were reported.

CHICAGO SCANDALIZED.

Police Confess Contributing to Local Political Campaign Funds.

Chicago, April 16.—Chicago's police department contributed thousands of dollars to the democratic campaign fund in the recent mayoralty campaign, and have contributed in a like manner, to whichever party was in power as long as the older officers on the force can remember, according to revelations made Monday before the civil service commission, by police officials.

Among the officers who offered this testimony to the inquisitorial body were Inspectors Revere and Kelly, Captain McWeeney and Lieutenant Jenkins. Captain McWeeney, who several days ago refused to talk on the subject, confessed yesterday that he had aided in the collection of large amounts of money to be used in the recent city election.

According to the civil service commission, every man who engaged in the collection of the fund—even the patrolmen who contributed—is made liable to indictment by the grand jury under the provisions of the civil service act.

The commission has signified its intention to sift the matter to the bottom, but it is said, will not prosecute the under officials, who, it is asserted, merely carried out the commands of higher officers.

When you need a pill, take a pill, and be sure it's an Early Riser. DeWitt's Little Early Risers are safe, sure, satisfactory pills. The pills with a reputation. They do not gripe or sicken. They are sold here by B. J. Pulver.

Wakeful?

Sleeplessness Is a Sign of Nerve Trouble and Should Be Looked To.

There are three different manifestations of sleeplessness.

First, hardly to sleep a wink all night, second, to lie awake a long time before falling asleep; third, to fall asleep soon, waking up after several hours and then find it hard to sleep again."

They mean that somewhere in the nerve fibres, somewhere in the brain cells, somewhere in the blood vessels that carry blood to the brain, something is radically wrong, and must be righted, or the end may be worse than death.

To right it, take Dr. Miles' Nervine.

Some other symptoms of nerve trouble are: Dizziness, Headache, Backache, Worry, Fretfulness, Irritability, Melancholy, Lack of Ambition.

They indicate diseases which may lead to Epilepsy, Fits, St. Vitus' Dance, Nervous Prostration, Paralysis, Insanity.

Nothing will give such quick and lasting relief as Dr. Miles' Nervine.

"My husband had been sick for weeks, could not sit up to have his bed made. With all the medical help we could get he continued to grow worse. He could neither sleep or eat. Our baby girl was sent away, and all callers barred, because he could not stand a bit of talking. I read of a case of nervous prostration cured by Dr. Miles' Restorative Nervine. We began giving it to him, and in a few days he was able to be dressed. From that time he steadily improved. Nervine saved his life."—MRS. A. G. HASKIN, Freeville, N. Y.

FREE Write to us for Free Trial Package of Dr. Miles' Anti-Pain Pills, the New Scientific Remedy for Pain. Also Symptom Blank. Our Specialist will diagnose your case, tell you what is wrong, and how to right it. Free. DR. MILES' MEDICAL CO. LABORATORIES, ELKHART, IND.

CORRESPONDENCE.

OLINTON.

Buy that watch at Gaston's.

Mrs. Roper and daughters, Florence and Edith, were in Tecumseh Saturday to attend the funeral of Mrs. Beatrice Smith's daughter, who was brought to that place from Chicago for burial.

Frank McNally was presented with a purse containing about $31 upon his birthday, Apr. 10th.

Miss Hazel Gray returned Thursday from a week's stay in Tecumseh.

Robt. Crosby was in Manchester on business Friday.

Irving Hause and wife attended the funeral of Mrs. Mack Robison in Manchester Wednesday.

Mrs. Clarence Hause of Detroit, is visiting her father, J. B. Hause, and other relatives and friends in this vicinity.

Percy VanTuyle has resumed his studies at Howe School after a week's vacation.

Rev. Father Connuley of Detroit, came this morning to give the address at the 40 hours adoration service at St. Dominic's church.

Miss Eleanor Kelley of Hudson, will sing at the Literary society Friday evening.

C. J. Robison and wife spent Sunday with his father in Manchester.

Miss Fleta DeHaven of Defiance, O., who has been visiting Florence Pinkstone, left Thursday for Tecumseh, where she will visit relatives.

The ladies of St. Johns church cleared about $30 at their annual Easter supper held at the town hall Saturday evening.

Mrs. Allers of Tecumseh, was the guest of Mrs. C. E. Clark Saturday.

E. R. Vestaway in Brooklyn Thursday and Friday.

Will Larkin and wife of Ridgeway, spent Sunday with Ed Winder and family.

Mrs. Dixon spent Sunday with her son at Grass Lake.

The Queen Esther society of the M. E. church met on Saturday at the home of Nita Hogan north of town.

Chas. Nase and wife left Thursday for Lake Linden, where they will spend the summer.

Miss Tillie Ward was the guest of relatives in Napoleon Thursday and Friday.

Clayton Johnson who was home from Ypsilanti for the bachelor club dance, returned to that city Friday evening.

Lavern Halliday of Jackson, has been spending a few days with his parents, Rev. J. D. Halliday and wife.

Mrs. Sarah Polhemus of Ann Arbor, came Saturday for a few days' visit with her aunt, Mrs S. V. Wastell.

Rev. Carey of Ceresco, preached at the Baptist church Sunday.

Herbert Lindsley, wife and son returned Saturday afternoon from a week's stay with relatives at Ann Arbor and Lansing.

Mrs. Geo. Rowland spent Sunday with Mrs F. D. Lancaster, returning to her home in Albion Monday.

Floyd Halladay is ill with the mumps.

The Odd Fellows will give a banquet to the members and their wives or lady friends at the hall Thursday evening.

The Ladies Working society will meet with Mrs O. C. Kemp at the rectory Wednesday.

L. W. Kimball was on the sick list the first of the week.

The chimney of the house in which Lyle Cramer and family are living burned out Saturday causing quite a scare.

Every woman appreciates a beautiful complexion, so much desired by men. Such complexions come to all who use Hollister's Rocky Mountain Tea. 35 cents, tea or tablets.

B. J. PULVER.

TIPTON.

Buy that watch at Gaston's

John Smith was in Reading a couple of days this week.

Clarence Hunt and Ruth were in Toledo one day this week.

Alice Hoenes was in Addison Friday and Saturday visiting her brother and sister.

Will Beebe, Joe Keeney and Charles Lewis shipped 5 carloads of stock on Saturday.

Wm. Beebe received a car of shelled corn Friday.

Misses Haud, Armstrong, Young, Slattery and Fisher attended a reading circle at Onsted Saturday.

Dal Fisher was in Adrian with a load of cheese for Wm. Beebe Monday.

A. Lewis was in Adrian on business Wednesday.

Clarence Fisher shipped 1 car of lambs, Chas Evans 1 car of lambs and Wm Beebe 1 car of hogs Thursday.

Clarence Hunt was home all the week for a visit with his folks.

Clifford Hardy and Pete Billington were in Tecumseh.

Miss Nellie Norcross was in Adrian Friday.

Wm. Beebe was in Onsted one day this week on business.

There are many tonics in the land,
As by the papers you can see;
But none of them can equal
Hollister's Rocky Mountain Tea.

B. J. PULVER.

GENERAL MARKETS.

Tuesday, April 16, 1907.

DETROIT—Wheat: No. 1 white, 78¾c; No. 2 red spot, 80c; May, 81c; July, 82c; Sept., 82¾c. Corn: No. 2 mixed, 44c; No. 3 yellow, 47c. Oats: No. 3 white, 47c. Rye: No. 2, 73c. Beans: Spot, $1 82; June, $1 80. Clover: Spot, $8 75; June, $7 10.

CHICAGO—Wheat: May, 78¾c; July, 81¼c; Sept., 82¾c. Corn: May, 47⅝c; July, 47¼c; Sept., 48¼c. Oats: May, 43⅞c; July, 40¼c; Sept., 35⅝c. Pork: May, $16 00; July, $16 05. Lard: May, $8 65; July, $8 77. Ribs: May, $8 47; July, $8 67.

Live Stock Markets.

DETROIT—Cattle: Choice steers, $5@5 50; choice handy killers, $4 50@5; light to good butchers' steers and heifers, $4 40@4 80; conners' cows, $2@3; common to prime shipping bulls, $3 75@4; light butchers' and heavy sausage bulls, $ 35@3 55; stockers and feeders, $3 50@4 50. Sheep and lambs: Light to fair lambs, $8 75; common to prime sheep, $3@6. Hogs: Prime mediums and fat yorkers, $6 70@6 75; light yorkers and pigs, $6 75.

CHICAGO—Cattle: Beeves, $4 25@6 55; cows, $1 80@4 90; heifers, $2 75@5 35; calves, $5@7; good to prime steers, $5 40@6 70; poor to medium, $4 25@5 35; stockers and feeders $2 80@5. Hogs: Light, $6 65@6 80; mixed, $6 55@6 80; heavy, $6 40@6 77; rough, $6 40@6 55; pigs, $6 05@6 70. Sheep: Native, $4 50@6 10; western, $4 50@6 10; yearlings, $6 75@7 60; lambs, $6 50@8 40; western, $6 50@8 50.

EAST BUFFALO—Cattle: Best fat cows, $4 25@4 50; fair to good, $3 25@3 50; best heifers, $4 50@5; mediums to good, $3 75@4 25. Hogs: Heavy, $7 05@7 10; yorkers, $7 10@7 15; pigs, $7 15. Sheep: Best wool lambs, $9 40@9 50; culls, $2 75; clipped lambs, $7 75@8; yearlings, $8@8 25; wethers, $7 725; ewes, $6 25@6 65.

Thousands Have Kidney Trouble and Never Suspect It.

How To Find Out.

Fill a bottle or common glass with your water and let it stand twenty-four hours; a sediment or settling indicates an unhealthy condition of the kidneys; if it stains your linen it is evidence of kidney trouble; too frequent desire to pass it or pain in the back is also convincing proof that the kidneys and bladder are out of order.

What To Do.

There is comfort in the knowledge so often expressed, that Dr. Kilmer's Swamp-Root, the great kidney remedy, fulfills every wish in curing rheumatism, pain in the back, kidneys, liver, bladder and every part of the urinary passage. It corrects inability to hold water and scalding pain in passing it, or bad effects following use of liquor, wine or beer, and overcomes that unpleasant necessity of being compelled to go often during the day, and to get up many times during the night. The mild and the extraordinary effect of Swamp-Root is soon realized. It stands the highest for its wonderful cures of the most distressing cases. If you need a medicine you should have the best. Sold by druggists in fifty-cent and one-dollar sizes.

You may have a sample bottle and a book that tells all about it, both sent free by mail. Address Dr. Kilmer & Co., Binghamton, N. Y. When writing mention this paper and don't make any mistake, but remember the name, Dr. Kilmer's Swamp-Root, and the address, Binghamton, N. Y.

Home of Swamp-Root

HOLLISTER'S
Rocky Mountain Tea Nuggets

A Busy Medicine for Busy People.
Brings Golden Health and Renewed Vigor.

A specific for Constipation, Indigestion, Liver and Kidney Troubles, Pimples, Eczema, Impure Blood, Bad Breath, Sluggish Bowels, Headache and Backache. It's Rocky Mountain Tea in tablet form, 35 cents a box. Genuine made by HOLLISTER DRUG COMPANY, Madison, Wis.

GOLDEN NUGGETS FOR SALLOW PEOPLE

Kennedy's Laxative Cough Syrup

CONTAINS HONEY AND TAR

Relieves Colds by working them out of the system through a copious and healthy action of the bowels.

Relieves Coughs by cleansing the mucous membranes of the throat, chest and bronchial tubes.

"As pleasant to the taste as Maple Sugar"

Children Like It

Sold by B. J. PULVER

RAILROAD TIME TABLES.

Lake Shore & Michigan Southern Railroad.

Effective Nov. 26th, 1906

GOING SOUTH.

Stations	815 Dly except Sun.	809 Dly except Sun.	881 Dly except Sun.	811 Dly	849 Dly except Sun.
Jackson	6 05	10 05	2 00	8 15	10 30
	a m	a m	p m	p m	p m
Tecumseh	7 11	11 04	2 55	9 06	11 21
	a m	a m	p m	p m	p m
Adrian	7 45	11 35	3 30		11 58
	a m	a m	p m		p m
Detroit	11 50				
	a m		p m		
Toledo	8 40	12 10	4 15	10 15	
	a m	p m	p m	p m	
Chicago	3 00				
	p m				

GOING NORTH.

Stations	816 Dly	812 Dly except Sun.	814 Dly except Sun.	818 Dly except Sun.	848 Dly except Sun.
Detroit			5 00		
			p m		
Toledo	7 40	12 30	6 15	7 00	
	a m	p m	p m	p m	
Adrian				7 40	6 0
				p m	p m
Tecumseh	8 53	1 35	6 30	8 00	9 11
	a m	p m	p m	p m	a m
Jackson	10 04	2 53	7 32	8 41	11 0
	a m	p m	p m	p m	a m

DUNDEE BRANCH.

GOING WEST.

Station	423 Dly except Sun.	421 Dly except Sun.
Toledo	1 00	3 15
	a m	p m
Adrian		7 50
		p m
Tecumseh	3 22	8 25
	a m	p m

GOING EAST.

Station	422 Dly except Sun.	424 Dly except Sun.
Tecumseh	10 49	5 41
	a m	p m
Adrian	11 10	
	a m	
Toledo	12 10	7 05
	p m	p m
Chicago	7 00	
	p m	

Tecumseh and Dundee Trains. Daily except Sunday.

LEAVE TECUMSEH.

Dundee Accommodation ..... 11 30 a m
" " ..... 5 45 p m

ARRIVE AT TECUMSEH.

Tecumseh Accommodation ..... 1 00 p m
" " ..... 7 00 p m

SPECIAL NOTICE

Coupon tickets can now be procured at this station over best routes to all principal cities in the United States.

G. J. ZIEGE, Ticket Agent
J. W. DALY, C. A. G. P. A., Cleveland Ohio

Detroit, Toledo & Ironton Railway

Effective Jan. 6, 1907.

GOING SOUTH.

	1	11	9
Detroit	8 35 a m		
Ferndale	11 12 "		
Adrian	11 16 "		
Lima	2 25 p m		

GOING NORTH.

	2	2	
Lima	8 00 p m		
Adrian	10 42 p m		
Tecumseh	11 07 p m		
Detroit	1 00 p m		7 41 a m

Local freights will carry passengers.

All trains daily except Sunday.

All trains arrive at and depart from Fort Street Union station, Detroit, Mich.

Close connection at all junction points with connecting lines.

For further information or descriptive folder, call on nearest agent or address J. J. Kirby G. P. A., Toledo, Ohio

Gillette Safety Razor

NO HONING NO STROPPING

Each set consists of a triple silver-plated handle and 12 double-edged blades (24 keen cutting edges) in velvet-lined case. You simply lather and shave. Each blade is tempered so hard by our secret process it will give 20 to 40 velvet shaves.

Ask your dealer to show it to you and explain its extraordinary merits, or write us for free specially illustrated booklet.

Gillette Sales Company TIMES BUILDING TIMES SQUARE New York

ED. PINAUD'S EAU DE QUININE HAIR TONIC

"Without question, an indispensable adjunct to a lady's toilet table"—exceedingly meritorious in preserving hair and causing it to retain its lustre."—*Lilian Russell.*

"Indispensable"—"Meritorious"—"Preserving the hair"—"Causing the hair to retain its lustre."

YES, and these truths have been proven and attested thousands of times.

Men of prominence and women of beauty—people of refinement—everywhere, insist on having the genuine

ED. PINAUD'S EAU DE QUININE HAIR TONIC

FREE—Ed Pinaud's Eau de Quinine Hair Tonic for three applications; enough ELIXIR DENTIFRICE for five times. Send 10 cent to pay postage and packing. Write To-Day. ED. PINAUD'S AMERICAN OFFICES Ed. Pinaud Building NEW YORK CITY

W. B. CORSETS

That torturing pressure on the chest and abdomen is absent from W. B. Erect Form and W. B.

NUFORM CORSETS

They fit without strain. Made in many graceful shapes and prices to fit all persons as well as all purses. W. B. Nuform Corsets answer fashion's command that figures be natural—busts higher and waists rounded into greater slenderness.

On sale at all dealers.

Nuform 404	Average Model	of Batiste or Coutil	$1.00
Erect Form 720	Average Model	of Batiste or Coutil	1.00
Erect Form 952	Slender Model	of Jean	1.00
Nuform 407	Medium Model	of Batiste or Coutil	1.50
Erect Form 929	Stout Model	of Batiste or Coutil	1.50
Erect Form 958	Average Model	of Coutil	2.00
Nuform 415	Average Model	of Batiste	3.00
Erect Form 208	Stout Model	of Coutil or Satin	3.00

Style 407

WEINGARTEN BROS., Makers, 377-379 Broadway, New York

FEELING LIVER-ISH This Morning?

TAKE

THEDFORD'S Black-Draught

Stops Indigestion and Constipation 25¢ AT ALL DRUGGISTS

A Gentle Laxative And Appetizer

FOLEY'S HONEY AND TAR

The original LAXATIVE cough remedy.

For coughs, colds, throat and lung troubles. No opiates. Non-alcoholic. Good for everybody. Sold everywhere.

The genuine FOLEY'S HONEY and TAR is in a Yellow package. Refuse substitutes.

Prepared only by Foley & Company, Chicago.

ALL DRUGGISTS OF TECUMSEH.

Heart Strength

Heart Strength, or Heart Weakness, means Nerve Strength, or Nerve Weakness—nothing more. Positively, not one weak heart in a hundred is, in itself, actually diseased. It is almost always a hidden tiny little nerve that really is all at fault. This obscure nerve—the Cardiac, or Heart Nerve—simply needs, and must have, more power, more stability, more controlling, more governing strength. Without that the Heart must continue to fail, and the stomach and kidneys also have their same controlling nerves.

This clearly explains why, as a medicine, Dr. Shoop's Restorative has in the past done so much for weak and ailing Hearts. Dr. Shoop first sought the cause of all this painful, palpitating, suffocating heart distress. Dr. Shoop's Restorative—this popular prescription—is alone directed to these weak and wasting nerve centers. It builds; it strengthens; it offers real, genuine heart help.

If you would have strong Hearts, strong digestion, strengthen these nerves—re-establish them as needed, with

Dr. Shoop's Restorative

"ALL DEALERS."

A good housekeeper keeps her kettles and her temper from boiling over.

Use Kennedy's laxativ cough syrup Children like its pleasant taste and mothers give it hearty endorsement. Contains no opiates, but drives out the cold through the bowels. Made in strict conformity to Pure food and drugs law. Recommended and sold by B. J. Pulver.

Are Patent Medicines Frauds?

We are often asked the above question, and our answer has invariably been that no medicine that gives satisfactory results could be fraudulent. We could not afford to sell fraudulent medicines. Our business depends on pleased customers—in fact any business does. Therefore, we would take an enormous risk did our customers. We are very careful of what we guarantee, and we not fulfil every promise made when we do guarantee an article we must know it pretty well—what it contains and how it is made. We have in mind the Rexall Mucu-Tone, of which we are selling large quantities at this time of the year. Mucu-Tone is one article that we can recommend over our counter and know that ninety-eight per cent. of its purchasers are going to be benefited and will return to our store pleased customers. Mucu-Tone is a positive cure for internal scrofula or what is commonly called Catarrh. It is without a doubt the peer of all tonics for any one who is suffering from a run-down condition, can't work, feels constantly tired or suffering from the more plainly described symptoms of Catarrh—such as stopping of the nose, cold in the head or bad cough."

It must be remembered that Catarrh is not confined to the nose and throat. It usually starts there, but it leads more often to serious trouble, particularly the wasting of tissues, as in the case of little Miss Dillon, of Albany. Here is a letter from her father:

"My little girl had catarrh so badly that the disease had begun to eat into the cartilage of the nose. Snuffs and instruments failed to do more than give temporary relief. I saw the advertisements of Rexall Mucu-Tone, but I could not believe that anything taken in the stomach could cure the sore membranes of the nose. However, I took advantage of your free trial offer and my girl began taking your remedy according to directions. I want to say right here that Mucu-Tone is certainly the greatest medical discovery of the times, and to thank you for the liberal offer that first induced me to give it a trial. Mucu-Tone has cured my daughter's catarrh completely. The discharge has stopped altogether, and her breath is as sweet as can be. Again thanking you, MAT. DILLON, 24 N. Swan St., Albany, N. Y."

We are selling a large trial bottle of Mucu-Tone for fifty cents on the famous Rexall guarantee of your money back if you are not satisfied. We promise that one bottle will put flesh on your bones and bring new vitality to your system.

A REASON

The United Drug Company, manufacturers of the Rexall Remedies, for whose preparations we are agents in this city, make 200 remedies, one for each ill. Each one is especially prepared to cure one disease, and that only. This is an age of specialists. You don't contract with a plumber to build your whole house, do you? Why should you contract with one proprietary medicine to cure all your troubles?

Oftentimes you run across a building contractor who has a separate plumbing department, and so on, each of which devoted to its own plastering department, his own painting department, and so on, all of which build the house. This is just what the United Drug Company is doing for you in the medicine line. They have cut down profits; they manufacture your Rexall Remedies—over 2,000 retail druggists are the only intermediate agents. These druggists profit that stand between The United Drug Company and the patent. Could the United Drug Company, of which we are a member, afford to make one poor medicine that one poor medicine would ruin the sale of common sense 25¢ you know the formulas of them so implicitly that we stand back of them, with our guarantee to refund you your money if they do not benefit you.

For Nervousness—
Rexall American Elixir, 75c.

For Dyspepsia—
Rexall Dyspepsia Cure, 25c.

For Coughs—
Rexall Cherry Juice, large bottle, 25c.

And—
100 other Rexall Remedies for 100 other ailments.

B. J. PULVER

The Tecumseh Herald.

VOL. LVIII NO. 6 — TECUMSEH, MICHIGAN FRIDAY APRIL 19 1907 — WHOLE NO. 749

Room Rugs

Carpets

Mattings

Linoleums

See our large assortment of the above floor coverings before buying. Get our prices.

It Will Pay You.

S. W. Anderson & Son.

"THE STORE THAT TREATS YOU FAIR"

This Store Will be Open Every Evening.

Nobby Spring - Suits!

It's time you were looking for one. You will not have to look further if you come in and see our complete showing of suits.

The Latest Styles, New Patterns, New Cuts.

Swagger, Dressy Suits at a nominal price.

We know we'll certainly please and appeal to you. Our suits have the distinction of fitting you as well as though made to your order—and this spring we have a grand array of patterns and shades for you to choose from.

New Swell-Fitting Suits

at $10, 12, 14, 15, 16, 17, 18 and $20

THERE'S THE LINE-UP.

We can suit you at any of these prices.

Top Coats---

$10, $12 and $14.

Cravenettes---

$10 to $18.

Come to the People's Store for

STYLE, QUALITY and DURABILITY.

Heesen & Heeesn

THE ONE PRICE STORE

Tecumseh, - Michigan

Spring Offerings

IN MERCHANDISE

We are offering all the New Novelties in Dress Goods, Dress Trimmings, Laces, Embroideries, Ribbons, Silks, Shirt Waists, Skirts, Ladies and Misses Coats and Jackets in all the New Styles, Muslin Underwear to fit all.

In fact eveything in Ladies and Gents Furnishings

SHOES-SLIPPERS-OXFORDS

Ladies, Mens, Boys, Misses and Childrens in all the Latest Styles, all the Best Makes in Patent Colt, Gun Metal, Kid or Tan Leathers, all purchased direct from Mfg. at prices to save the Customer money. Come see us for your Spring Mdse. We will save you money.

HARRIS & HITESHU'S.

CUT GLASS.

We have just received a very complete line

Seneca Glass.

This is the finest line of inexpensive cut glass on the market.

We also show some beautiful things in ETCHED GLASS.

You are invited to call and see this line.

HICKS, THE JEWELER.

Watch Inspectors L. S. & M. S. and D. T. & I. Ry.

Phone 200 for Correct Time.

TRUNKS TRUNKS TRUNKS

Don't buy one until you have seen the DUQUID WALL TRUNK. Durable and convenient, can be opened anywhere without moving out from the wall. Once used you will have no other at any price. Hinges warranted as long as the trunk lasts.

GUY E. BELDING,

Tecumseh.

FUMES OF SULPHUR TAKES OVER OFFICE

Followed the Great Earthquake in Southern Mexico.

AN UNUSUAL PHENOMENON

Air Filled With Sickening, Sulphurous Stench—Believed Death List Will Be Over 100—Mexico City in Communication With Stricken Towns.

City of Mexico, April 19.—The Associated Press has at last been in communication with several towns in the district most affected by the recent earthquake.

These telegrams make it certain that the death list will exceed one hundred. There are a number of small towns yet to be heard from, but up to date the fatalities at these places have ranged from nine to twelve, and the injured from 30 to 40.

Through an error made in transmission of a telegram from the city of Chilapa, Thursday, the city in the state of Guerrero, which was almost totally destroyed, the telegram was made to read that 33 bodies had been taken from the ruins and 779 injured had been transferred to the hospitals. Later the telegram was corrected to read that 33 persons were injured and 779 buildings destroyed.

Sickening Odor.

One peculiar phenomena which has been just made known is that after the first great shock the air was filled for many miles with a sickening, sulphurous odor. This caused great distress to the survivors. There are many speculations as to the cause of this, and some consider it as a proof that the earthquake had its origin in some subterranean explosion. For reason considerable anxiety will be felt until news is received from the sections surrounding the active volcanoes of Colima and Jurrillo.

Even the water in the streams was made sulphurous. The telegram from Chilpancingo says:

"In the beginning the earth movement was oscillating and then changed to trepidatory. Nobody could tell how long it lasted on account of the intensity of the phenomena, but it must have been more than four minutes. Dust was there was a very pronounced odor in the air. On the following day almost everybody complained of headaches. In some parts of the city the odor could be detected when excavations for water were made. On the night of April 14, the same odor was detected on the road to Acapulco, and in the streams as far as Agua del Perro, 61 miles from here.

"There are ten dead, among them being the wife of Inspector of Postal Service Senor Leopoldo Lopez Guerra, and a child of eight years, son of the postmaster; Senor Jose Aleman, who also perished, and Mrs. Inez Morales Bonilla.

Many Buildings Ruined.

"Up to the present it is impossible to calculate the amount of property loss, because, with the exception of the city hall and about 20 other houses, the whole city is in ruins.

"Almost every family lost part of its furniture, and the business houses suffered serious losses.

"The shocks continued at long intervals, and, although not strong, they spread panic among the inhabitants. There was no disorder nor were there any acts of pillage. Everybody is trying to help the sufferers. The authorities are aiding the people to the best of their ability. Wednesday night there was another shock at o'clock, accompanied by subterranean noises."

From Chilapa came this telegram:

"The number of injured in this town is 33. For the most part they are of the poorer class. A baby was killed by falling walls. Thirty-one houses were destroyed. Seven hundred and seventy-nine houses are partially destroyed, including the telegraph office. The total loss of property, including the cathedral, the various churches, the city hall and other buildings amounts to over $2,000,000.

"The whole population is panic-stricken, and nobody is thinking of rebuilding the destroyed houses.

"Since Sunday 25 distinct shocks have been felt."

A movement is unde way in the city of Mexico to funish relief to those who were rendered homeless and destitute in Guerrero. Plans are being made for the gathering of a substantial sum.

Naples, April 19.—The royal yacht Victoria and Albert, with the king and queen of England on board, arrived here last evening. Their majesties, who are preserving the strictest incognito, were received by the duke and duchess of Aosta.

BEECHMAN WINTHROP QUITS

Regis H. Post Becomes Governor of Porto Rico.

Inaugural Ceremony Takes Place In Municipal Theater in San Juan—Secretary Taft Present—Retiring Governor and Taft Party Sail.

San Juan, P. R., April 19.—Regis H. Post was inaugurated governor of Porto Rico Thursday, in succession to Beekman Winthrop, who retired to become assistant secretary of the treasury at Washington. Chief Justice Quinones, of the supreme court of the island, admisintered the oath of office.

The ceremony took place in the municipal theater, which was crowded for the occasion. Secretary Taft was among those present, occupying a box with Mrs. Winthrop, wife of the retiring governor, and Mrs. Post. The members of the supreme court, the executive council and the house of delegates attended in a body. The foreign consuls also were present, as was a large number of representative business and professional men from all parts of the island.

Delivers Farewell Address.

The ceremonies were opened by an invocation by the Rt. Rev. W. A. Jones, bishop of Porto Rico, after which Mr. Winthrop delivered a farewell address to the people of the island. At the close of his remarks, the retiring governor was given a touching ovation.

The occasion was brilliant and impressive, and the inauguration was more elaborate than any previous induction into office. Mr. Post is the fourth civil governor of this island since 1900, when Charles H. Allen was inaugurated. He is the 125th man to fill the governorship in the last 400 years.

At the conclusion of his inauguration address, Mr. Post reviewed a parado of the military, the insular police, and members of the navy, in which a number of school children participated.

Mr. Post has been active in the administrative and political life of this island since his appointment to the position of auditor in 1903. He subsequently became secretary of Porto Rico and president of the executive council. His appointment as governor is generally approved. He is the author of no less than 70 laws for the insular government.

In his inaugural address, Gov. Post declared his intention of following the policies of his predecessor.

Taft Party Sails.

Secretary Taft and his party sailed for home on the dispatch boat Mayflower at noon Thursday, accompanied by Beekman Winthrop, the retiring governor of Porto Rico, and Mrs. Winthrop, Mrs. Taft and Miss Marjorie Ide. An immense crowd of people bade the secretary farewell. The insular troops escorted the party from the palace, through the streets lind with people, waving good bye to the Winthrops.

Mr. Taft and his party returned here Wednesday night from Guayma, where Judge Munoz gave him an informal reception. The secretary made a speech at Ateno, where an elaborate luncheon was served, but he did not refer to the citizenship question, dwelling solely on the prosperity of the island.

Tooth Pulled; May Die.

Marshall, Mich., April 19.—Charles Weimer, of Newton township, went to Burlington Thursday to have a molar tooth extracted, and upon his return fell suddenly unconscious. The attending physician reports that his patient is suffering from concussion of the brain and does not express hope of his recovery.

Saginaw Man Named.

Washington, April 19.—The secretary of the interior Thursday appointed John J. Granville, of Saginaw, to be superintendent of irrigation on the Fort Hall Indian reservation in Idaho, at $2,500 a year. This appointment is in the Indian service and is under the Indian bureau.

Bitten by a Spider.

"Through blood poisoning caused by a spider bite John Washington of Bosqueville, Texas would have lost his leg which became a mass of running sores had he not been persuaded to try Bucklen's Arnica Salve. He writes 'The first application relieved and four boxes healed the sores.' 25c at C. A. Wright's.

MAKE BINDER TWINE

Prisoners of State Will Do So in the Future.

HOUSE PASSES MEASURE

Another of Governor's Favorite Bills Becomes Law—Reconsideration of Bass Ball Bill Refused by House—Senate Committee May Kill It.

Lansing, Mich., April 19.—One more of Gov. Warner's favorite measures has been approved by the house, the representatives passing the bill to establish a binding twine plant in the state prison, Thursday afternoon, by a vote of 78 to 3.

If the senate does not demur, the state will soon be embarked in the manufacturing business, as the bill was given immediate effect. When the measure was taken up there was practically no question as to what would be the result, but Rep. Galbraith, of Houghton, and Rep. Miller of Detroit, harried the big, inert majority for an hour and a half before the roll was called.

The pair made Rep. C. D. Campbell, of Kent, the introducer of the bill, a target for a series of printed questions and a sharp attack on the merits of the proposition. The result was nothing.

Offered Amendment.

Rep. Grant Hudson wanted to amend the bill to provide that the twine should be sold only to citizens of the state for cash or upon good security for any credit extended. His amendment was turned down, after Rep. Campbell had explained that it was necessary to allow the sale of the twine outside the state, because the trust might cut the price in Michigan, and if the state's twine could not be marketed outside, the business would be ruined.

This is a provision of the bill the governor considers very essential. Other amendments suggested were refused. Rep. Miller offered an amendmnt to prevent the twine being sold outside the state and declared the board of control of the prison might discriminate against the people of the state without this amendment.

He failed, and then Hanlon, of Williamston, asked to have an amendment made to require security for all twine sold on credit. His proposal went the way of the others.

Gives Farmers Preference.

Just before the vote on the final passage of the bill was taken Representative S. H. Kelley sent up an amendment providing that farmers of the state should have the preference in buying their binding twine. The word citizens was substituted for farmers to avoid making the bill class legislation and the amendment was adopted. The roll call for nays came from Representatives Greusel, Galbraith and Miller, otherwise everyone stood by the governor. The bill was given immediate effect.

The house Thursday afternoon, by a vote of 35 to 33, refused to reconsider Rep. Scott's bill passed on Wednesday, which leaves it to the Detroit common council to say whether or not the Tigers can play Sunday ball at Bennett park.

Efforts to recall it developed an amusing situation. Rep. Scott pleaded with members to stand by him and refuse the reconsideration, because if the bill was reconsidered a lot of his Detroit friends would be telling him that he hadn't made good. This appeal secured for him votes of members who would have rather had the bill recalled and killed, but then, Rep. Scott is well liked.

Senators Disturbed.

The most amusing feature, however, is that the Detroit senators are disturbed because the bill was not strangled in the house. Now that the bill is coming to the senate, they do not see how they can satisfy those of their constituents who want Sunday ball and also the Sunday observance people, to whom the very suggestion of a Sunday game gives a shiver.

It is not improbable that the situation may be relieved by the committee in the senate, to whom it may be referred, pigeon-holing it in the committee room, so that it will not come to a vote on the floor of the senate.

Met With Peculiar Accident.

Standish, Mich., April 19.—James Cameron is in a critical condition as the result of a peculiar accident. While caring for his team in the yard, a live wire touched his hand and he was knocked down. This frightened the horses, and when help reached him he was lying under their feet while they were litrally walking upon him. His hands and feet were badly burned by the electricity, and he is injured internally by the trampling of the horses.

DEADLOCK EXISTS.

Wisconsin Legislature Unable to Select Successor to Senator Spooner.

Madison, Wis., April 19.—A deadlock exists in the contest for the seat in the United States senate, occasioned by the resignation of Senator John C. Spooner. After several caucuses by the republican members of the legislature, who are in the majority, and the taking of two formal ballots in joint session, there appears no sign of an election. There are ten candidates, five of whom lead with about an equal number of votes.

Isaac Stephenson, the wealthy lumberman of Marinette, and who has been a staunch supporter of United States Senator Robert M. LaFollette, both on state and national issues, in Thursday's joint ballot received 19 votes, being tied with Congressman John J. Esch. Irvine L. Lenroot, a former speaker of the assembly, and also a strong adherent of LaFollette, received 18 votes, as did also Congressman H. A. Cooper. William H. Hatten, of New London, came next with 15 votes. Emil Baensch, of of Manitowoc, and F. C. Winkler, of Milwaukee, both so-called "stalwarts," received six and three votes respectively, with the remaining republican votes scattering.

The democratic votes, 24 in number, have thus far been cast for George W. Bird, of Madison, while the social democrats have been supporting Assemblyman J. P. Rummel, of Milwaukee.

Stolen Money Recovered.

St. Paul, April 19.—The $25,000 stolen fom the office of the Northern Express Co., at the Union depot Tuesday night, was Thursday recovered by the police. John Gunderson, the suspected robber, who was arrested on Wednesday, confessed Thursday to the police where he had hidden the money. The officers, who were sent to the place indicated by Gunderson, found the money in three packages, two of which contained $10,000 each and one containing $5,000. One of the large packages was found under a pile of dirt in Jackson street, near the Jackson street cut. The other two packages were found under the platform at the Great Northern shops in the vicinity of the Jackson street cut. Gunderson, when arrested, was apparenly in a drunken stupor, and all day Wednesday he continued in that condition, and stolidly refused to ackowledge any connection with the robbery. Thursday he seemed to suddenly realize the situation he was in, and told all he knew about the robbery, and the money was soon recovered.

John D.'s Niece Weds.

New York, April 19.—Miss Ethel Geraldine Rockefeller, daughter of Mr. and Mrs. William Rockefeller, and Marcellus Hartley Dodge were united in marriage Thursday afternoon, at the home of the bride's parents, on Fifth avenue. The ceremony, which was a quiet one, was performed by the Rev. Ernest M. Stires, D. D., rector of St. Thomas Episcopal church.

BASEBALL.

Thursday, April 18.

American League.

Detroit, 2; Cleveland, 0.
Chicago, 2; St. Louis, 0.
Washington, 4; Boston, 0.
New York, 3; Philadelphia, 4.

National League.

Pittsburg, 1; Chicago, 0.
Brooklyn, 3; New York, 0.
Philadelphia, 10; Boston, 8.
Cincinnati-St. Louis, postoponed; cold weather.

Skip School and Go Sailing.

Marine City, Mich., April 19.—The historic high school row in this city has broken out in a new spot, and in spectacular fashion. Five Marine City boys, some of prominent families, are sailing in the steamer Wm. B. Reis, because they refuse to attend the high school under the regime of the new superintendent, W. G. Riggs. Four of the boys are deckhands and one is second cook. The boys left here to join the Reis at Manitowoc, where she was being fitted out. They are all friends of ex-School Superintendent Markham, who was deposed.

Lumber Firm's Offices Burn.

Manistee, Mich., April 19.—The two-story brick office building of the R. G. Peters Salt & Lumber Co., situated at Eastlake, about four miles from this city, was destroyed by fire Thursday. The loss is estimated as $8,000 with $5,000 insurance.

The price of health.

"The price of health in a malarious district is just 25 cents, the cost of a box of Dr. King's new life pills" writes Ella Slayton of Noland, Ark. New life pills cleanse gently and impart new life and vigor to the system. 25c. Satisfaction guaranteed by C. A. Wright, druggists.

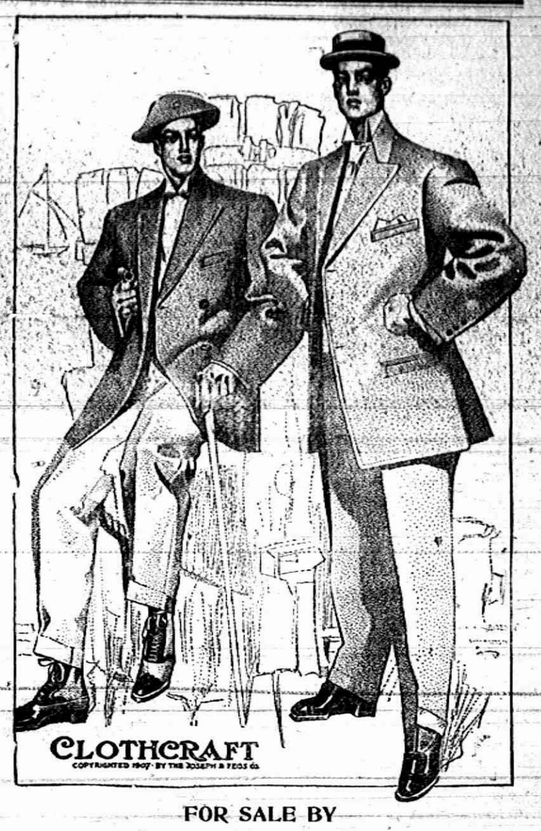

FOR SALE BY

McCann Bros.

ONE PRICE CLOTHIERS.

Rather cool for

OXFORDS

but you will need them soon—Good Plan to get them while the assortment is complete.

We have them in all leathers and many styles, also

Walkover and Ralston Health Shoes

for men—There are others as good but none better at the same price—

$3.50 and $4.00

Babies fitted without getting mad.

GOOD SHOE MENDER AT OUR STORE.

PACIFIC EXPRESS OFFICE HERE.

J. J. BELCHER'S,

SHOEMAN.

A Novelty Store

is supposed to be a place that carries a miscellaneous line of goods—Notions, Crockery, Glassware, Tinware, Graniteware, China, Toys and hundreds of other things—such a place is the Old Reliable Store of

MISS IDA B. CHASE.

And more than that anything purchased there is reliable and sold for what it is worth.

It is a beautiful and reliable stock.

Now For

Spring Trade

Poultry Netting

Galvanized After Weaving.

Garden Tools,

Horse Clippers,

In fact any thing you desire in the line of Spring Hardware Goods.

D. L. Whitenack & Co.

The Herald, $1.00

THE TECUMSEH HERALD.

ESTATE OF SCOVEL C. STACY.
GEO. N. STACY, Publisher

Subscription Rates

IN LENAWEE COUNTY

One year, payment in advance $1 00
One year, payment after 3 months 1 25

OUTSIDE LENAWEE COUNTY

One year, payment in advance $1 25
One year, payment after 3 months 1 50

There will be no Deviation from above Rates

Entered at the post office at Tecumseh, Michigan as second class matter.

How This?

We offer one hundred dollars reward for any case of catarrh that cannot be cured by Hall's catarrh cure.

F. J. CHENEY & Co., Toledo, O.

We, the undersigned, have known F. J. Cheney for the last 15 years and believe him perfectly honorable in all business transactions and financially able to carry out any obligation made by his firm.

WALDING, KINNAN & MARVIN, Wholesale Druggists Toledo, O.

Hall's catarrh cure is taken internally acting directly upon the blood and mucous surfaces of the system. Testimonials sent free. Price 75c

Sold by all druggists, 75c.

Take Hall's Family Pills for constipation.

Appearance are often so deceitful they must be ashamed of themselves

Mr. S. L. Bowen, of Wayne, W. Va t writes: "I was a sufferer from kidney disease, so that at times I could not get out of bed and when I did I could not stand straight. I took Foley's kidney cure. One bottle and part of the second cured me entirely." Foley's Kidney cure works wonders where others are total failures Sold by all druggists.

You can't please everybody. A cheerful person is a pessimist's idea of a fool

How to avoid appendicitis.

Most victims of appendicits are those who are habitually constipated. Orino Laxative Fruit Syrup cures chronic constipation by stimulating the liver and bowels and restores the natural action of the bowels. Orino Laxative Fruit Syrup does not nauseate or gripe and is mild and pleasant to take Refuse substitutes. Sold by all druggists

Clothes do not make the man, but they have the first crack at making impressions of the man.

An insidious danger.

One of the worst features of the kidney trouble is that it is an insidious disease and before the victim realizes his danger he may have a fatal malady Take Foley's Kidney cure at the firs sign of trouble as it corrects irregularities and prevents Bright's disease and diabetes. Sold by all druggists.

The soubrette has the laugh on the comedian who gets none.

Notice to our customers.

We are pleased to announce that Foley's honey and tar for coughs, colds and lung troubles is not affected by the National Pure Food and Drug law as it contains no opiates or other harmful drugs and we recommend it as a safe remedy for children and adults. Sold by all druggists in Tecumseh.

A drunkard feels very virtuous when abusing a dope fiend.

What is it that tastes as pleasant as maple sugar and quickly relieves coughs and colds? Mothers who have used it will quickly answer, "Kennedy's laxative cough syrup." The pleasant cold remedy that expels the cold through its laxative action on the bowels Conforms strictly to the Pure Food and drugs law. Contains no opiates. Sold by B. J. Pulver.

A man is not as apt to lie about his age as a woman, but he evens the score by telling about his salary.

A card.

This is to certify that all druggists are authorized to refund your money if Foley's Honey and Tar fails to cure your cough or cold. It stops the cough heals the lungs and prevents serious results from a cold. Cures la grippe, coughs and prevents pneumonia and consumption. Contains no opiates. The genuine is in a yellow package. Refuse substitutes. Sold by all druggists.

Gossips never secure "permanent jobs."

"Good for everything a salve is used for and especially recommended for piles." That is what we say about DeWitt's carbolized witch hazel salve. That is what twenty years of usage has proven Get the original. Sold by B J. Pulver.

Those verses on the valentine read like they might be the product of emotional insanity.

This may interest you.

No one is immune from kidney trouble, so just remember that Foley's kidney cure will stop the irregularities and cure any case of kidney and bladder trouble that is not beyond the reach of medicin. Sold by all druggists.

Raising children is like making biscuits; its almost as easy to raise a big batch as it is one.

Don't let the baby suffer from eczema, sores or any itching of the skin. Doan's Ointment gives instant relief, cures nicely. Perfectly safe for childr n All druggists sell it.

A girl always makes a confindant of her mother as long as she hasn't any thing important to tell.

"Had dyspepsia or indigestion for years. No appetite and what I did eat distressed me terribly. Burdock Blood Bitters cured me."—J. H. Walker, Sunbury, Ohio.

Dr. Haugh Electrocuted.

Columbus, O., April 19.—Dr. Oliver Crook Haugh, of Dayton, convicted of the murder of his father, mother and brother, at Dayton, O., on the night of November 4th, 1905, was electrocuted in the annex at the Ohio penitentiary a few minutes after midnight. Dr. Haugh never admitted the crime for which he was sentenced to death. He has never discussed it, so his attendants say, since he entered the annex. The murder of his parents and his brother occurred November 4, 1905. The Haugh's home, at Dayton, was burned, and when a search of the ruins was made, the bodies of the elder Haugh, his wife and a son were found. Circumstances indicated that the family had been murdered and the house burned to conceal the crime. Dr. Haugh's defense was insanity, but he was legally declared sane. It was brought out, however, that he was addicted to the use of a subtle drug, known as hyoscienehydrobromate.

Fire in Laundry Caused Deaths.

Montreal, April 19.—Fire Thursday afternoon, in the plant of the Canada Steam laundry, caused the loss of three lives, two men and a women, and the injury of 12 others, one of whom, a woman, may die. A quantity of benzine in the building caused the fire to burn furiously and to spread rapidly, and a panic among the employes, of whom there were 30 women and 10 men, resulted. A number of them jumped from windows, and six women who had made their way to a fire escape on the third floor, leaped to the ground before they could be rescued. When the flames were gotten under control the bodies of two men and a woman were found burned beyond recognition. In the meantime about a dozen injured women and girls had been taken to the general hospital, nearby.

Governor for New Mexico.

Washington, April 19.—Gov. Hagerman of New Mexico, against whom charges were preferred, has tendered his resignation, and the president on Thursday announced the appointment of Capt. George Curry, governor of Samar province, Philippine Islands, as governor of New Mexico in Hagerman's place Hagerman was recently called to Washington to answer to charges which related to the transfer of territorial lands to a Pennsylvania development company. The charges, he declared, were the result of political intrigue.

Hagerman succeeded Miguel A. Otero as governor of New Mexico. He was second secretary of the embassy at St Petersburg while Mr. Hitchcock was ambassador.

Sensational Suicide.

Philadelphia, April 19.—Mahlin F. Ludwig, aged 22 years, a clerk in the bureau of standards at Washington, shot and killed himself in the Pennsylvania railroad station here Thursday. Ludwig, whose home was in this city, recently suffered a nervous breakdown and was granted a leave of absence. He came here last night, accompanied by his 14-year-old brother, Norman. They were met at the station by Howard, another brother. Mahlin greeted Howard affectionately, and after kissing him, thrust his gold watch and $240 into the hands of Norman, telling him to hold them safe until he returned. He then went into a retiring room and shot himself in the head. He was hurried to a hospital, but died a few minutes after being admitted.

Further Trouble in Odessa.

Odessa, April 19.—Serious disturbances have again broken out in this city. Wednesday several members of the Union of Russian People, attacked workmen along the harbor front who refused to join the union, killing two and wounding five of them. No arrests were made. The workmen at once retaliated by going on strike, demanding that the members of the union be disarmed. The authorities, however, declined to grant this demand. Thursday the railroad laborers joined in the strike, with the result that the harbor is entirely closed and all exporting is at a standstill. The situation is causing immense losses to trade.

Asks to Have Self Fired.

Milwaukee, April 19.—Chief of Police John T. Janssen, of this city, wrote a letter Thursday, asking his own suspension from office. The letter is addressed to Mayor Sherburn M. Becker. The mayor and the police chief have been in conflict ever since the mayor was elected to office, a year ago. Chief Janssen's letter is understood to be a part of a plan by the chief to straighten out the differences between himself and the mayor. Chief Janssen has been at the head of the police department of Milwaukee 20 years. He joined the force 30 years ago.

Leaves Saint's Bones as Legacy.

Detroit, Mich., April 19.—By the will of the late Carlos Libert, who died A[illegible] was filed for probate Thursday afternoon, a portion of the bones of St. Philomena, encased in a reliquary, are bequeathed to Rev. Peter Grand, of this city. The document goes on to state that the bones were found in the catacombes of St. Priclilla at Rome, 95 years ago, and that their authenticity is vouched for by a written statement made by the cardinal in charge of relics, at Rome, the original of which is given to the priest.

Gives Up Poor Farm Job.

Ithaca, Mich., April 19.—At a meeting of the superintendents of the poor on Wednesday, the fight over the position of keeper of the poor farm, which has raged for several months, was ended. William Seaman, who has held the poor farm against the wishes of a majority of the superintendents and considerable legal advice, has stepped down and out.

Strike on Grand Trunk.

Montreal, April 19.—A strike has been practically declared by the machinists of the Grand Trunk in Canada who are members of the International Machinists' association. Under the new law the men cannot go out, however, until the minister of labor has had an opportunity to adjust the dispute. The men want a 15 per cent increase in wages.

May Die of Burns.

Pontiac, Mich., April 19.—Mrs. Jane Winkley, an aged woman residing at 318 South Johnston street, was perhaps fatally burned Thursday noon, when the gasoline stove in her home exploded. She rushed into the street with her clothing in flames, which were extinguished by passersby. The house was only slightly damaged.

Roberts—Anglemeyer.

The home of H Brant Roberts was the scene of a pretty wedding Wednesday evening at 8 o'clock, when his daughter, Bertha M., became the wife of Frank Anglemeyer of Clinton. Mendellsohn, played by Miss Hazel Roberts and Chas. Skinner announced the approach of the bridal party.

The bride walked with her father, who gave her in marriage. She was preceded by her sister, Miss Blanch Roberts of Grand Rapids, who acted as maid of honor Before a bower of green and white, ferns and palms being used with carnations, the groom with his brother, Bert Anglemeyer, of Clinton, as best man, awaited them. Rev. For of the Presbyterian church of Tecumseh, joined the couple in marriage, using the ring service Marcus Fisher acted as ring bearer, carrying the ring in the heart of a calla lily.

The bride wore a handsome gown of white embroidered swiss and carried lillies of the valley. Her maid of honor was gowned in pink silk mull and carried a huge bouquet of pink roses. After congratulations a three course supper was served in the dining room under the direction of Mrs Mattie Those assisting in the serving were Nelle Stringham, Nettie Kaiser, Leora Boyd, Bess Babcock and Lula Aylesworth. The decorations in the room were pink carnations, pink candelabra illuminating the room.

Many handsome gifts tell of the regard in which the couple are held by their friends. Mr. and Mrs Anglemeyer left that evening for a week in Chicago, after which they will be at home to their friends in Clinton. Among the guests present from out of town were Miss Nelle Stringham of Carson City, Miss Jennie Force of Weston, Mr. and Mrs. Wm Phillips, Mr. and Mrs. Henry Way, Frank Gray, Mr. and Mrs. Ed Young and son, Oral, of Clinton.

Prevent Colds and Rheumatism.

If you do not have one natural, easy movement of the bowels each day, you are unconsciously exposing your system to colds and rheumatism. Laxative Iron-ox Tablets tone and strengthen the bowels, so that they do the work nature intended

There Was No Mission.

The Rev. Eugene Vetromile, an Italian priest who was the pastor for many years at Eastport and who was well known for his missionary labors among the Passamaquoddy Indians and also for his educational work in their language, having compiled a dictionary and a grammar in that tongue, was extremely conservative in all matters relating to his church and was violently opposed to anything that might change its routine. A young lady of his congregation once urged him to establish a mission in Eastport in order to rouse some of the lethargic members of the church whose spiritual condition the good father had been deploring.

"No, no," he replied, with his quaint accent. "I do not approve of missions. Dey make de excitement, but their effects are not lasting."

"Oh, yes, they are," she insisted.

"Well, in that case, you do not need one, for you had one dree years ago!" —Boston Herald.

Shoe Etiquette in India.

Indians take off their shoes when there is a farash upon which they have to squat. The mud from the shoes would spoil the sheet. A native visitor to a European should on no account draw his shoes, there being no farash. If any deputy magistrate does so he is a cringing slave, imitating the sahib's chaprasee and showing that he is as humble as Ram Bakhsh before the sahib. If his socks are torn and the toes are out it is a regular insult to the sahib.—Lahore Tribune.

MICHIGAN BRIEFS.

Mrs. Kate Schnapka is in the asylum at Kalamazoo, and, her husband declares, was sent there because she "tried to collect a $500 draft for a neighbor." The husband is trying to get her out.

Will Carleton, the Michigan poet, will be the "star" home-comers' day at Adrian, June 27. He has notified the committee that journeyed away to Brooklyn to ask him, that he would be on hand.

James E. Newman, president of the Portland Milling Co., died suddenly of heart disease early Thursday morning. Had been in milling business in Portland since early childhood. Later he had taken up his residence in Lansing, but retained his interest here.

Arthur H. Smith has been elected secretary of the new board of commerce for Ann Arbor. Walter Mack is president; H. H. Seeley is vice-president, and E. F. Mills is secretary. The board will encourage factories to come here and will advertise Ann Arbor as an educational center.

Neighbors Thursday found the dead body of Bruno Kettle, a bachelor farmer, who lived alone, hanging in his home near Hart. He had been dead about eight hours. It is said that $200, a gold watch and a revolver are missing from the home, and as there was no known motive for suicide, foul play is suspected.

Earl F. Flanders of Battle Creek had his teeth extracted, a fluid being used to prevent pain. His face began to swell soon after, and finally the bone and flesh began to rot. Flanders was taken to Ann Arbor, but received no encouragement. Battle Creek physicians will watch every development, hoping to save Flanders' life. Meanwhile investigation is threatened

When he died in the jail at Pontiac, Alphonso Plouffe had $50 in the jail safe. A local saloon firm claim it was their money, stolen by Plouffe. The officials want to apply it on Plouffe's funeral expenses. The saloonists say it is tough enough to be robbed of money without having to stand the expenses of burying the robber.

COUNCIL PROCEEDINGS.

Council chamber, village of Tecumseh,

Regular meeting held April 15, 1907. President John H. Combs in chair.

Present: Trustees Heesen, Slater, Teachout, Magers and Sherman.

Absent: Trustee Lowry.

Minutes of the last meeting read and approved.

A letter from the Michigan State Firemen's association was read.

Moved and supported that same be laid on the table until the next regular meeting and that the chief be invited to attend. Carried.

It was moved and supported that the liquor bond of M. J. Hughes in the sum of $3500.00, with I. P. Keyser and Chas. F. Avery as sureties be approved.

Ayes—Heesen, Slater, Magers, Teachout, Sherman. Nays—none.

It was moved and supported that the liquor bond of Eugene Wyckoff and Chas F. Avery in the sum of $3500.00, with I. P. Keyser and Thomas Lowry as sureties be approved.

Ayes—Heesen, Slater, Magers, Teachout, Sherman. Nays—none.

It was moved and supported that the liquor bond of Eugene Service in the sum of $3500.00, with Howard E Hand and Robert McClelland as sureties be approved.

Ayes—Heesen, Slater, Magers, Teachout, Sherman. Nays—none.

It was moved and supported that the liquor bond of Howard E. Hand in the sum of $3500 00, with Eugene Service and Robert McClelland as sureties be approved.

Ayes—Heesen, Slater, Magers, Teachout, Sherman. Nays—none.

It was moved and supported that the liquor bond of Walter Lowry in sum of $3500 00, with Thomas Lowry and Chas F. Avery as sureties be approved.

Ayes—Heesen, Slater, Magers, Teachout, Sherman. Nays—none.

It was moved and supported that the liquor bond of Robert McClelland in the sum of $3500.00, with Eugene Service and, Howard E. Hand as sureties be approved.

Ayes—Heesen, Slater, Magers, Teachout, Sherman. Nays—none

It was moved and supported that the druggist's bond of B. J. Pulver in the sum of $2000.00, with T. C. Harris and R. A. Heesen as sureties be approved.

Ayes—Heesen, Slater, Magers, Teachout, Sherman. Nays—none.

It was moved and supported that the druggist's bond of J. J Orr in the sum of $2000.00, with L. G. North and Frank Bradley as sureties be approved.

Ayes—Heesen, Slater, Magers, Teachout, Sherman. Nays—none.

It was moved and supported that the druggist's bond of C. A. Wright in the sum of $2000.00, with Lucius Lilley and C. E. Williamson as sureties be approved.

Ayes—Heesen, Slater, Magers, Teachout, Sherman. Nays—none.

It was moved and supported that the Clerk confer with Ayres & Chase of Detroit and others in regard to contract for coal for the village water works. Carried.

It was moved and supported that the letter from the State Board of Health be referred to the Committee on Public Health to reported at the next meeting. Carried.

It was moved and supported that the President appoint a purchasing agent for the ensuing year. Carried.

The President appointed the Village Clerk purchasing agent.

It was moved and supported that the Clerk be instructed to purchase pipe of the lowest bidder to extend the water mains from Evans street to Union street on Patterson street, from Patterson street to Killbuck street on Union street and from Patterson street to Cummings street on Pearl street, pipe to stand a test of 150 pounds to the square inch and to be of the same dimensions as specified in the resolution of Council meeting of May 7, 1906. Carried.

The Finance Committee reported favorably on all bills as read.

It was moved and supported that the report of the Finance Committee be accepted and the Clerk instructed to draw orders for the several amounts as follows:

L. S. & M. S. Ry., freight	$ 53.19
Alex Parks, labor	3 45
W. L. Jones, supplies	1 50
John B. Smith, killing dog	1 00
W. C. VanAntwerp, repairing harness	9.20
M. J Hughes telephone	.30
B A Nominee, moving saf	10 00
Lenawee Lumber Co. lumber	13.00
Ohio & Michigan coal Co, coal	58.56
A. Harvey's Sons Mfg. Co, supplies	12.46
G. S. Field, appointment cards	1.25

On motion council adjourned.

W. L. JONES, Clerk.

Doing business again.

"When my friends thought I was about to take leave of this world on account of nervousness and general debility" says A. A. Chisholm, Treadwell, N. Y., and when it looked almost hopeless I was persuaded to try Electric Bitters and I rejoice to say that they are curing me. I am now doing business again and gaining daily. Best tonic on earth. Guaranteed by C. A Wright, druggist. 50c.

SHORT TALKS BY L. T. COOPER.

CONSTIPATION.

I can tell a person who is constipated on sight. Their complexion is pasty or yellow. Their eyes are dull and they look and feel sleepy. No wonder they do. The bowels are a sewer. They carry away the poisonous refuse. If they dont act the poisonous matter is absorbed by the body, and headaches, dullness, bad complexion and eventually serious troubles result.

SAMUEL BOOREN.

There is no better rule for good health than that the bowels should move every day at the same hour if possible. Regularity can be acquired by making a habit of this. Foolish people neglect this and when chronic constipation effects them they take pills every few days to force the bowels to perform their natural function. As years go on they require more and more pills. This should be stopped. Cooper's New Discovery will build up the stomach and cause the bowels to act naturally. While taking the medicine get the habit of regularity, then gradually stop taking the medicine.

Here is a sample of letters from those who have tried it:

"For sixteen years I have suffered from stomach and liver trouble, and chronic constipation. I had frequent headaches and always felt tired and worn out. I heard of Cooper's New Discovery and began its use. After I had finished one bottle I was wonderfully improved. Constipation gave way to a pleasing regularity of the bowels and I ate better, slept better and felt better than I had for months. It is the greatest medicine I have ever known." Samuel Booren. 1742 Munsey Ave., Scranton Pa.

Our customers who have used them say the Cooper medicines do the work. We sell them.

JOHN J. ORR.

ROUND ABOUT US.

Salaried positions are being offered to the coming graduates of the Medical Department from all over the country. The bulletin board of the department displays over forty letters, representing in all about 100 positions with compensation ranging from several hundred to fifteen hundred dollars annually. Hospital internes are in especial demand, although there are also many places open to those showing efficiency in laboratory technique. Positions are offered in insane asylums, marine hospitals and maternity homes, several universities offer assistantships and there are letters from the citizens of several towns seeking to induce some graduate to settle for practice among them.—Michigan News Letter.

Two of the Lake Shore officials were riding east on last Thursday morning's passenger train and were seated on the rear platform examining the receeding track. They were near the Fay's lake road crossing east of Brooklyn when one of them pointed out fresh gouges in the ties with the remark that a car must have lately jumped the track. Presently their own train came to a stand still and they went forward to find that a wreck had been narrowly averted. The front trucks to the engine tender had left the rails but were held from overturning by two big iron chains which coupled them with the engine. Traffic was delayed only a short time while repairs were made.—Brooklyn Exponent

John T. Clark received two cars of feeding cattle from Chicago this morning. One car of white faced Herefords and one car of black Angus. Mr. Clark had these cattle billed out by the Michigan Central to have them come by way of Jackson but the company refused to receive them for shipment that way and had them sent over the Lake Shore. Had they come via Jackson, then the trip would have been made in 27 hours, but this way he claims they were over 40 hours on the road, being brought up this morning by the gravel train and he will make it cost the Lake Shore $100 per car, as the law says stock must not be on the road over 36 hours without unloading.—Clinton Local.

THE CHURCHES.

The regular meeting of the Queen Esther circle will be held at the home of Mrs Simmons Saturday, April 20th at 2:45.

Universalist church, Rev. Blanche Young pastor. Subject of morning discourse "Punishment and Forgiveness." Evening at 7 o'clock, lecture on "Criminality" Sunday school at noon. Prayer meeting Wednesday night at the parsonage.

There will be the regular services at the Baptist church, next Lord's Day, morning worship at 10 a m. B Y. P. U. prayer meeting at 6 p. m. followed by a preaching service at 7 p. m. Mid week prayer meeting Wednesday evening at 7 p. m.

First Presbyterian church, H. K. Fox, minister. Worship with preaching both morning and evening. The installation of the newly chosen C E society officers will occur at the evening service with an appropriate sermon. Bible school at 11.30. C. E society at 6 o'clock. Mid week prayer service Wednesday at 7 o'clock. The young ladies of the C E society are planning a unique supper for April 30

Regular preaching service at M E church Sunday morning by the pastor, Sunday school following. Business men's class in separate classroom, What is meant by Mark 16:15-16? Leader Wm. Smith. Boys' class, Forewarned is forearmed, Prov 23:29 32. A story, Gene Rosecrans. Class meeting at 5:30. Evening service in charge of young people at 6:30 Mid-week prayer meeting and teachers' meeting Wednesday evening.

Circuit Court.

The case of Agnes Showalter, formerly of Tecumseh, vs. the Modern Woodmen of America, will go to the jury today The suit is brought to recover $1,000 insurance policy issued to the plaintiff's husband, Robert Showater, while he was conductor on an electric line between Wyandotte and Detroit. The defense claims that he agreed in his application that he would not go into any more hazardous employment, such as railroading without understanding that it would limit the liability of the company and make the policy void in case he was killed while railroading. In September, of 1903, he became a brakeman on the D., T & I and was killed on February, 1904. In this city, when his foot became caught in a frog near the Brick and Tile plant and the engine backed some cars over him. The plaintiff admits that Showalter was killed while in a prohibited employment, but claimed the defendant has waived its right to forfeiture, because of the company accepting premiums after Showalter went to work as a brakeman and also because of furnishing proofs of death —Adrian Telegram.

Thousands have pronounced Hollister's Rocky Mountain Tea the greatest healing power on earth. When medical science fails, it succeeds. Makes you well and keeps you well. 35 cents, tea or tablets.

B. J. PULVER.

No matter where a drunken man is he is out of place until the police get him

LOW FARES TO The Pacific Coast

On certain days in April, May and June exceptionally low fare tickets may be purchased of Lake Shore agents to Los Angeles, San Francisco and North Pacific coast points, with return limit of 60 to 90 days.

Stop-over privileges in Western Territory.

Ask Lake Shore Agents for particulars or write to J. W. Daly, G. P. A., Cleveland, O.

LAKE SHORE

A Clean Chew for Every Chewer

No man wants chewing tobacco which has been exposed to the dust, dirt and contaminating odors of the average store or warehouse. But a clean, pure, sweet tobacco like

TIGER

FINE CUT CHEWING TOBACCO

which is absolutely protected in air-tight, dust-proof packages and kept clean in a tin canister—this kind suits the taste of every chewer.

Tobacco can't be kept clean nor in good condition when it's loose in an open pail. But Tiger is always absolutely clean, full-flavored, and sweet —fit for any man's mouth—and you know it. Every package is sealed, so that substitution of cheaper tobacco is impossible. Get a package in the nearest store.

5 CENTS

For 11 oz. (guaranteed by the United States Government) of the best chewing tobacco you have ever chewed.

FOR SALE EVERYWHERE

Fits conveniently in your pocket

That hacking cough continues
Because your system is exhausted and your powers of resistance weakened.
Take *Scott's Emulsion.*
It builds up and strengthens your entire system.
It contains Cod Liver Oil and Hypophosphites so prepared that it is easy to take and easy to digest.
ALL DRUGGISTS: 50c. AND $1.00

ADRIAN STATE SAVINGS BANK,
ADRIAN, MICH.
Resources over $1,250,000.00.
3 PER CENT
paid on Savings Deposits, compounded semi annually
Accounts may be opened by mail.
Correspondence and personal interviews solicited.
H. A. WATTS, President. G. A. WILCOX Vice Pres. B E TOBIAS Cashier

There's Satisfaction

In using TECUMSEH CHIEF FLOUR. It has the habit of going right out after business, and when you have tried it once, all other brands of flour will show up inferior beside TECUMSEH CHIEF. It works up into beautiful bread, delicious pastry and fine cakes, which captures the women every time. It mades a particular housewife swell with pride over the bread it will make, and she won't stop talking about it until she gets out of breath.

Ask Your Grocer
HE KNOWS.

D. GRATZ & SON,
Tecumseh, Mich.

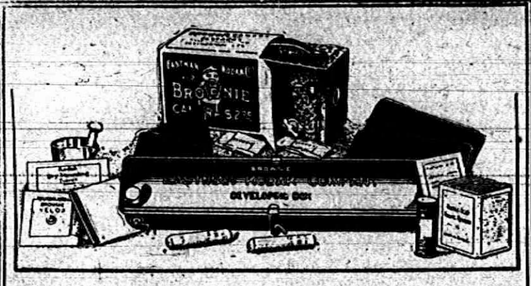

EVERYTHING FOR PICTURE MAKING IN THE

Kodak Box

A No. 2 Brownie Camera for taking 2¼ x 3¼ pictures, a Brownie Developing Box for developing the negatives *in daylight*, Film, Velox paper, Chemicals, Trays, Mounts. Everything needed for making pictures is included in this complete little outfit.

And the working of it is so simple that anybody can get good results from the start. No dark-room is needed and every step is explained in the illustrated instruction book that accompanies every outfit.

Made by Kodak workmen in the Kodak factory—that tells the story of the quality.

THE KODAK BOX No. 2, CONTAINING:

1 No. 2 Brownie Camera,	$2.00	1 No. 2 Brownie Printing Frame,	$ .15
1 Brownie Developing Box,	1.00	1 Doz. 2¼ x 3¼ Brownie Velox,	.15
1 Roll No. 2 Brownie Film, 6 ex.,	.00	2 Eastman M. Q. Developing Tubes,	.10
2 Brownie Developing Powders,	.05	2 Paper Developing Trays,	.50
1 Pkg. Kodak Acid Fixing Powder,	.15	1 Doz. 2¼ x 3¼ Duplex Mounts,	.05
1 Pear-ox Graduate,	.10	1 Doz. Kodak Dry Mounting Tissue,	.05
1 Stirring Rod,	.05	1 Instruction Book,	.10
			$4.45

$4.00 Price, Complete At all Kodak Dealers. $4.00

EASTMAN KODAK CO.

Write for Booklet of the Kodak Box. Rochester, N. Y., The Kodak City

For sale by C. A. Wright.

It only costs

One Dollar

for one year and is mailed to you

Twice Each Week.

Grain Drill.

In the last three years we have had extremly good sales of drills in fact have sold 46.

Farmers' Favorite

All have been satisfactory. We call attention to points of advantage found on no other drill.

Spiral Steel Grain Tube.

Grass Seeder on back of drill.

Double brace Disc.

Lock-lever in centre.

Roller-bearing with self-aligning boxes.

Call and see sample.

S. W. & L. E. TEMPLE

Good

coffee can be bought for 25c the lb. A trial will convince you that Lowry's Blend at that price is always good.

Better

cup qualities can be obtained from Lowry's Fancy Blend costing you 30c for a full pound. It's indeed excellent in the cup. The

Best

the coffee market has to offer is found in Lowry's Old Government Java and Mocha at 35c. It has a flavor that appeals to particular people.

The above brands go to make up a line of coffees each one a little better for the money. Try any one of them. Your money back if you are not satisfied.

Lowry's Grocery and Market

Double Store. Phone 87
Special delivery for meats.

PREVENT SMUT

THE WM. HAVDEN MILLING CO., Tecumseh, Mich. have secured the agency of

"SPOROCIDE"

that will positively prevent smut in oats. Guaranteed or money refunded. The treatment costs but 10c per acre.

In 150 tests made by substantial farmers who used Sporocide in 1906, the average increase in yield per acre was 10¼ bushels, or a net gain of from $3 to $4 per acre on an outlay of 10c. This is worth looking into. Write for testimonials.

WM. HAYDEN MILLING CO.

SPECIAL NOTICES.

FOR SALE AT A BARGAIN:—A 3½ horse power gasoline engine in first class running condition. The machine that has driven the HERALD presses. I desire to sell it in order that we may substitute electric power. This engine is just what is needed by some farmer who desires it to saw wood, run a large pump or do other work. It will be done for less money than a 3-horse engine would cost and will do more than twice the work. Call at the Herald office for particulars.
11—2—tf GEO. N. STACY

WANTED:—Gentleman or lady with good references to travel by railroad for a firm of $250,000 capital. Salary $1,072 per year and expenses; salary paid weekly and expenses advanced. Address, with stamp, Jos. Alexander, Tecumseh, Mich. 1-29-3t

FOR SALE:—A house and bars, cheap if taken at once. Also all sizes of gasoline engines for sale, which can be run by kerosene instead of gasoline. Inquire of Robt. Hastings.
2-1-1 mo

WANTED:—Good reliable dining room girl for the summer.
3-1-tf MRS. J. B. COLLER.

FOR SALE:—House and lot on the Miller addition to Tecumseh. New house, modern improvements. If you think of buying kindly write John Onsted. Onsted, Mich.
2-29-tf

FOR RENT:—The north rooms in Mrs. Fannie Waldron's house on north Maiden Lane.
4-5-2

FOR SALE:—Good eating or seed potatoes 50 per bu. Phone 74. 4-12-2t

FOR RENT—Lower flat. Furnace and electric lights. Inquire at residence
MRS. H. E. BROWN.

LOST—A black pocket book on Chicago or Pearl street, containing $1 to $5. Finder please return to post office. 4-18-1t

FOR SALE:—A good top buggy. Inquire of Ralph Bowen. 4-9-1t

FREE ANNOUNCEMENTS

Special communication of Tecumseh Lodge No 99 Friday evening. Work in 3rd degree. Lunch.

Regular meeting of the I. O. O. F. April 22nd. Work in the 3rd degree followed by banquet. All are requested to be present.

Regular meeting of Modern Woodmen Monday night. Work followed by lunch. Good attendance desired.

THE WEATHER.

Washington, April 18.—Fair Friday and Saturday, except rain Friday in extreme portions; light north winds.

THE LATEST NEWS.

A good shoe mender at Belcher's shoe store.

Call Chas. Shaw for all kinds of drayage. Phone 241.

Mrs. E. M. Coller was an Adrian visitor Wednesday.

Calvin Hiteshu returned to Freemont, O., yesterday morning.

Mrs. J. J. Belcher was the guest of Adrian friends Wednesday.

Mr. and Mrs. Fred Teachout were in Adrian Wednesday for the day.

Snell has the finest work shoes at low prices and does good repairing.

Attorney Garland Gillespie was in Adrian Wednesday on legal business.

If you contemplate painting, come in and get some pointers on the best paint sold. B. J. PULVER.

Miss Alta Powell was absent from Anderson & Son's store today on account of sickness.

Geo. Deery of Jackson, is spending the day with his brother, Chas. Deery, and wife.

Ralph Bowen has been driving the delivery wagon for Ernest Van Vleet for a few days.

If you give your order for soft or hard coal to S. W. & L. E. Temple you will get good coal.

The junior reception will be held at the home of Dwight Clarkson Friday evening, May 3rd.

If you give your order for hard or soft coal to S. W. & L. E. Temple you will get good coal.

Mrs. Geo. Ziehr went to Hillsdale Wednesday to spend the day at the home of her father.

Have you seen those beautiful spring shoes, oxfords and slippers just open at Harris & Hiteshue's.

Mrs. Geraldine Delaney of Chattanoogo, Tenn., is a guest of her grandmother, Mrs. H. E. Anderson.

Call and examine our new patterns of wall paper and room mouldings.
C. A. WRIGHT.

Word has been received from Mr. and Mrs. Chas. Hurrey that they reached Tokio, Japan, Mar. 26 in safety.

Dr. W. H. Jones' sanitarium, corner Maumee and Broad streets, Adrian, is filled with patients all the time.

Ladies you will find the largest assortment in muslin, underwear at the old low prices at Harris & Hiteshue's.

Mr. and Mrs. Chas. Richards, Mrs. Lee Richards and baby of Onsted, were guests of Tecumseh friends Tuesday.

Mr. and Mrs. Samuel McClure of Cleveland, are expected here tomorrow night to visit relatives for a few days.

We handle the Kar-a-van coffee, that rich, creamy kind 30c to 40c the pound.
WILLIAMSON BROS.

Mrs. Chas. Herring and son, Mrs. Chas. Lee, Mrs. John Bennett and Mrs. Chas. Moody were in Adrian Wednesday on business.

The Modern Brotherhood of America, held a meeting Tuesday evening and initiated a class of 10. A banquet followed the work.

Alabastine, the cheapest and most sanitary wall finish known, in all colors at B. J. Pulver's. Call and see our album of suggestions.

F. W. A. Fitzsimmons came here from Detroit last evening and will accompany Mrs. Fitzsimmons and Nerissa to Detroit tomorrow.

One good 7 year old mare for sale, sound and all right at C. M. Gilbert & Co's.

Fifteen couples attended the dance at Witherell hall last evening given by the young men of Tecumseh. Mayme Kaiser and Will Coller furnished the music.

My spring wall paper is ready for inspection if you are interested come in and look it over. B. J. PULVER.

Those from Tecumseh who attended the funeral of the late Jas. H. Cannon, in Deerfield Tuesday were Leo McConnell, Miss Carolina Colvin, Bert Colvin and Chas. Waldron.

We are closing out a few cases of 10c peas at 7c per can, 4 cans for 25c. Get them while they last.
WILLIAMSON BROS.

Miss Franc Hyde was given a pleasant surprise at her home last evening by a number of the neighbors. A delightful evening was spent by all present. Light refreshments were served.

Special sale. Ladies tailor suits
ANDERSON & ROSACRANS

Clifford Knickerbocker, a brother of E. Lloyd Knickerbocker of Albion, is trying for the Albion college baseball team this season. He is 4 feet, 11 inches high and weighs 115 pounds. His picture appeared in Thursday's Free Press.

Ten cent package grape nut wafers on 5c
AVERY & CO.

Chas. F. Douze and O. Duncan Emmitt, chairman and secretary of the Lima Business Men's association, were in Tecumseh yesterday looking over the Anthony Fence company plant, and were very nicely received at the works.

Olives in bulk at C. M. Gilbert & Co's.

The Royal Neighbors held their regular meeting last Wednesday evening, initiating a class of four. Those taking the degree were Mesdames L. M. Jones, Hiram Teeter, Eva Neufre and May Meeks. A supper completed the evening.

Mrs. Jay Morse, Roy and Marie Bramble, Mary Snedicor, Bessie Van Antwerp, Iva Waldron, Grace Steinhoff, Percy Bowen, Alvin Brazee, Albert VanDoren and Glenn Snedicor attended the B. Y. P. U. rally in Adrian Wednesday.

Just opened, a pail of those old fashioned bear hound drops.
C. A. WRIGHT.

Adrian Commandery Knights Templar have been invited to Jackson to assist in laying the corner stone of the Masonic Temple Thursday, April 25. A special car on the Lake Shore 1:37 will carry them to Jackson. A number of the Knights from Tecumseh are planning to attend.

We can save you money on a single or light double harness.
WITHERELL & SONS.

Dr. Howell is very sick.

Mayflower tobacco at Avery's.

Be sure to find out about those May baskets.

T. A. Lowry was an Adrian visitor Tuesday.

The best grade of rubbers at Belcher's shoe store.

Grace Kuder of Macon, was in town yesterday.

See Witherell & Sons for a bargain in single harness.

Mrs. Michael Smeltzer was an Adrian visitor Tuesday.

Special price on imitation maple syrup at Avery's.

Miss Catherine Clark of Clinton, was in town yesterday.

D. M. Ferry's bulk garden seeds at C. M. Gilbert & Co's.

Clarence Zibbie was in Jackson Wednesday on business.

Watch for the May basket ad in the HERALD next week.

We have a good second hand team harness for $15. SLAYTON & SON.

W. O. Aldig of Adrian, was in town yesterday on business.

Those nice dill pickles in bottle at C. M. Gilbert & Co's.

Mrs. Jennie Gregg was in Adrian yesterday on business.

Spring coats just in.
ANDERSON & ROSACRANS.

Mrs. B. F. Reynolds was in Clinton Wednesday for the day.

New spring goods in every department at Harris & Hiteshue's.

C. D. Keyes of Chicago, is visiting friends in town this week.

Harry McManus of St. Johns, Mich., has returned to Tecumseh.

Buy your room rug now.
ANDERSON & ROSACRANS.

Mrs. Truman Gray of Clinton, visited friends here Wednesday.

Buy your rubbers at Belcher's.

Casper L. Rowe of Jackson, visited Frank Hurst here yesterday.

Miss McBride of Dundee, is a guest of her neice, Mrs. E. D. Brown.

See W. L. Coller for that new fishing outfit. Largest lines in Michigan.

Mrs. M. A. Brooks of Adrian, is a guest of her daughter, Mrs. Hiens.

Ladies and Misses' new spring coats just opened at Harris & Hiteshue's.

Mrs. Rice-Wray of St. Paul, Minn., is here for a short visit with relatives.

Mrs. Edward R. Broesamle and five children are very sick with measles.

Japalac in all colors at B. J. Pulver's. Just the finish for floors or furniture.

Ellsworth Ellis of New York City, is visiting his mother, Mrs. F. B. Wood.

Miss Florence Roper of Clinton, was in town yesterday morning on business.

Prepared carriage paint in all colors and fine varnish finish at B. J. Pulver's.

Miss Adah Denney of Portland, Ind., is visiting her aunt, Mrs. Davis Brown.

Excelsior chick feed and special oat meal for small chickens at Avery & Co's.

The guards of the L. O. T. M. M. met at the hall Wednesday evening for a drill.

A paint that's all paint would be the Sherwin-Williams paint. C. A. Wright sells it.

Mrs. E. J. Bowerfind of Adrian, visited her sister, Mrs. J. M. Hiens, Wednesday.

Ask the girls of the Presbyterian Christian Endeavor about those May baskets.

Geo. Schneider of Detroit, visited his brother, Louis Schneider and family Tuesday.

Misses Donna Woodward and Hazel Potter of Clinton, visited friends here Tuesday.

For that tired feeling take Rexall-Sarsaparilla tonic. 75c for a full pint bottle. B. J. PULVER.

Adam Gray of Detroit, is visiting at the home of his daughter, Mrs. B. J. Garlinghouse.

We have a fine surrey harness we will sell at a bargain.
WITHERELL & SONS.

Mrs. F. E. Snedicor and son, Kenneth, of Ann Arbor, is visiting at Ed. Snedicor's part of this week.

Miss Blanch Roberts of Grand Rapids, is here this week, the guest of her father, H. B. Roberts.

It is almost time to think of painting again, remember the Sherman Williams paint leads them all. C. A. WRIGHT.

Mrs. Delos Love returned Wednesday from a visit with her son Willis Love and wife at Angola, Ind.

Morse bread. Fresh every day
AVERY & CO.

Miss Merle Stanbury of Jackson, visited her sister, Mrs. Clarence Zibbie, Tuesday and Wednesday.

Mrs. E. F. Smith and two daughters, Helen and Florence, of Ridgeway, were spending the day here yesterday.

Some out of style brands of plug tobacco, 7c per plug, 4 for 25c
AVERY & CO's.

Secure a May basket before April 30.

Mr. and Mrs. Orley Wood will move from the Matthews house into Mrs. S. E. Austin's house on West Shawnee street.

See us for field peas, millet and hungarian, rape ensilage corn and in fact seeds of all kinds. Best quality and low prices. SLAYTON & SON.

The marriage of Hazel Macham, a niece of David Macham to Herman Filter will take place at the home of Mr. and Mrs. Earl Macham in Deerfield, Wednesday evening, April 24.

Having purchased Geo. Merritt's stock of tobaccos, I intend keeping a full line and solicit your trade.
B. J. PULVER.

Misses Lula Aylesworth, Leora Boyd, Nettie Kaiser, Nelle Stringham and Bess Babcock attended the wedding of Miss Bertha Roberts to Frank Arglemeyer of Clinton, Wednesday night.

Mrs. Will Thieme and son, John, returned to Adrian yesterday after a four weeks' visit at the home of Margaret Haire. During their visit here Master John was very sick with the measles, but has now recovered.

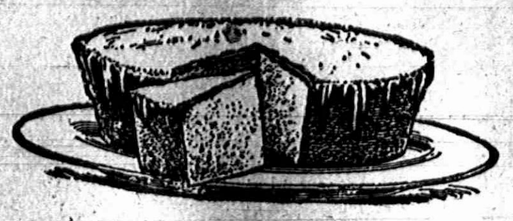

ROYAL Baking Powder is indispensable to the preparation of the finest cake, hot-breads, rolls and muffins.

Housekeepers are sometimes importuned to buy other powders because they are "cheap." Housekeepers should stop and think. If such powders are lower priced, are they inferior? Is it economy to spoil your digestion?

The "Royal Baker and Pastry Cook"—containing over 800 most practical and valuable cooking receipts—free to every patron. Send postal card with your full address.

Alum is used in some baking powders and in most of the so-called phosphate powders, because it is cheap, and makes a cheaper powder. But alum is a corrosive which, taken in food, acts injuriously upon the stomach, liver and kidneys.

ROYAL BAKING POWDER CO., NEW YORK.

One young calf for sale at John S. Temple's.

Fresh vegetables of all kinds at C. M. Gilbert & Co's.

Mrs. Jacob Brown and two children of Frankfort, Ind., are guests of her parents, Mr. and Mrs. W. W. Shurtz.

Chas. J. Lewis, one of the most prominent traveling men of the state, died at his home in Flint Wednesday night after a long illness. Mr. Lewis was a particular friend of T. C. Harris, who with Mrs. Harris visited him but a few days ago. The funeral will be held in Flint Sunday afternoon.

If you are looking for carpets, rugs linoleums, oil cloths, etc. etc. You will save money on all purchases at Harris & Hiteshu's.

A meeting of the school board was held last evening. Three of the teachers have resigned, Miss Garlinghouse decided to take a year's rest, Miss Louise Miller will remain at home for a year, and Mr. Hicks will return to college. The balance of the corps of teachers will remain the same.

Brighten up your chairs, tables, floors and woodwork with Sherwin-Williams varnish stain. C. A. Wright sells it.

The Altar Guild of the Episcopal church gave a sock social at Witherell hall Tuesday evening at 7:00. A program consisting of vocal and instrumental solos, readings and music by the boys quartette, was thoroughly enjoyed. Refreshments were served and a dance enjoyed by 35 couples until a late hour. The Guild cleared about $35.

Come in and inspect our Monroe meats Saturday morning. We will have a full line of smoked sausage, pork sausage, ham sausage, liver sausage, blood sausage, frankfurts, bologna, head cheese. Everything is made of the best material and guaranteed to give perfect satisfaction. Give us a trial order.
WILLIAMSON BROS.

Tecumseh lodge No 69 F. & A. M. has excepted an invitation to visit Milan lodge No 329 Wednesday evening, April 24th and will confer the M. M. degree. A special train has been arranged which will leave Tecumseh at 5:30. Fare 75c for round trip. The Milan Brothers have arranged to take care of a large number and it is hoped that as many as can, will go.

Bring your eggs and poultry to the American Prod. Co. at the old Lenawee stand. Highest price paid.

The boys' department of the Tecumseh Y. M. C. A. will take the International examinations in Bible study next week. There will be examinations in five different subjects, the tests being written by 35 boys. Monday night the examination will be on "The Life of Christ" by Murry; Tuesday, "Travels of Paul;" Wednesday, "Life of Christ" by Davis; Friday, "Message of the Twelve Prophets;" Saturday, "Men of the Bible." These examinations are for the cup which has been won by Tecumseh the last two years. If won by the local boys in this test the cup will remain permanently with the Tecumseh Y. M. C. A.

April is the best month in the year in which to order spring garments for men's wear. We have now on hand our full spring stock and are prepared better than ever to make seasonable garments. Before the real hurry commences leave your order. J. M. JONE & SON.

In buying rubbers, buy the best, they cost no more at Harris & Hiteshu's.

Notice.

Anyone desiring stamping done this spring, please bring it in before May 9 as I shall be away for three weeks after that date. A. B. HOSMER

Tecumseh Boiler Shop.

All classes of boilers repaired also repairing of wind mills, etc.
NEESLEY & GRIFFITH

Old electric light plant on Mill street. Telephone 58.

Old Papers 50 a Bundle.

Now that house cleaning time has come you can buy old papers, clean ones for 50 for 30 at the HERALD office.

An Onsted bride who is being initiated into the mysteries of farm life, having but recently moved onto a large farm near Sand Lake, left her doors open during the recent warm spell while she was engaged in attending some duties in another part of the house and upon returning to the dining room some minutes later imagine her surprise upon discovering a faithful old biddy quietly seated among her best china on the side-board preparing to deposit a two cent egg there. It was the work of a diplomat to get the old hen out of doors without causing a down-fall or a break-up of China.—Onsted News.

AROUND TOWN

A Visit to the ANTHONY FENCE CO.

To see their New Loom.

The other day I was down at the Anthony Co's. plant to see their new loom which is made to weave chicken fence as well as the regular full width fence and saw the whole five looms running at full capacity making Anthony fence by the mile. The shop is now running with two shifts of men 24 hours a day and are still over 3 months behind on their orders. I tell you this is a great factory, it is well built for the purpose intended. In it a great roll of wire fence is handled as easily as a bale of sheep twine and as rapidly.

In coming out of the factory I met John Combs, who was last month elected president of the village council. Now John Combs is manager of the sales department for the Anthony Fence Co. and if they can manufacture fence as fast as he can sell it the fence factory is an assured success and by working 24 hours a day and building new looms all the time they are making a great combination in the fence business.

President John Combs has enjoyed a great school and should make a fine head for the village. He has served two years in the state legislature, lived several years in the city of Adrian, sold fence for the Anthony Fence Co. and has so far withstood all this temptation. The HERALD now thinks he is well schooled to be president of the village of Tecumseh. At the same time he was elected the village voted to build a sewer but said not a word where or when the sewer should be built. All the vote stated was that a sewer should be built. Now it is up to the council to do the rest.

I asked John Combs what he thought about the sewer and he said, "I am for the sewer first, last and all the time, because I think Tecumseh needs a sewer more than any other improvement, and it must be built in time and in my opinion there never can be a better time than now. No matter at what time a sewer is built there will always be some people who will not have the money, but at this time no men in Tecumseh who desires to work need be idle, but I am also in favor of going at the work in the right way, making all preparations and doing it right. When the council brings this matter up as they should do, so if anything is done this year I shall endeavor to suggest what shall be done and the way to commence."

Tecumseh only needs a sewer to make it the best kept and most beautiful town in Michigan, and the present council with John Combs as president, the HERALD thinks is the best one to proceed with it, "Ready for the motion."
GEO. N. STACY.

Spencer-Lowry.

Miss May Spencer of Detroit, and Robert Lowry of this place, were united in marriage by Rev. D. H. Hindes, April 15th at Sandwich, Ont., Canada.

BRONCHIAL COUGHS.

Breathe Hyomei's healing air and all irritation will be quickly cured.

The most irritating and annoying form of cough is that termed bronchial. People subject to bronchial troubles whenever there is a change in the weather or they are exposed to a draft will "catch" a bronchial cough, which is very disagreeable, irritating and annoying.

Bronchial troubles cannot be cured by stomach dosing. The medicated air of Hy-o-mei is the only treatment that reaches the affected parts and gives relief and cure. It destroys all the disease germs that are present in the nose, throat and lungs, soothes and relieves the irritated mucous membrane in all parts of the bronchial tubes and quickly overcomes the irritation.

Bronchitis is really an inflammation of the mucous membrane lining the air passages and is purely a local disease, so that it needs a local treatment like that afforded by Hy-o-mei.

If there is any doubt in your mind as to the power of Hy-o-mei to cure bronchial troubles so that the system will resist coughs and colds, the unusual way in which it is sold by C. A. Wright should dispel that doubt. He agrees to refund the money to any purchaser of Hy-o-mei who is not perfectly satisfied with the results following the use of the remedy. He takes all the risk and if the remedy does not help you it does not cost a penny, while if it cures, the expense is nominal, for a complete Hy-o-mei outfit is sold at only $1.00.

COAL

We now have the summer price on coal.

Will put in your coal for April at $7.00 per ton. Next month the price will be higher. Order now.

Yours for business,

Brown & Co.

Resolutions.

Whereas, it has pleased the Great Chief to remove from our midst our beloved and highly esteemed sister, Adah J. Hughes,

Resolved, that while we bow in humble submission to Him, "Who doeth all things well," we deeply regret the sudden death of our beloved sister.

Resolved, That we, as members of Josephine H. Hall Temple, No. 49, do offer our heartfelt sympathy to the bereaved husband and friends. That are Charter be draped for a period of sixty days, a copy of these resolutions be spread upon the minutes of this Temple and a copy sent to the bereaved husband and friends.

"Sunset and evening star,
And one clear call for me;
And may there be no moaning of the bar
When I put out to sea.

Twilight and evening bell,
And after that the dark;
And may there be no sadness or farewell
When I embark.

For though from out our bourne of time and place,
The tide may blow me far;
I hope to see my Pilot face to face
When I embark."

"Pneumonia's deadly work

Had so seriously affected my right lung" writes Mrs. Fannie Connor of Georgetown, Tenn., "that I coughed continuously night and day and the neighbors prediction—consumption—seemed inevitable until my husband bought me a bottle of Dr. King's New Discovery which in my case proved to be the only real cough cure and restorer of weak lungs." When all other remedies fail you may still win in the battle against lung and throat troubles with New Discovery, the real cure. Guaranteed by C. A. Wright, druggist. 50c and $1.00. Trial bottle free.

Advertised Letters.

Remaining uncalled for at the Tecumseh post office April 16, 1907.

Wilford Allen, Miss Anne Beliner, C. M. Farrell, Mrs. Clara Mach, Hazel Tice, Arthur S. Weeks.

All calling for above letters please say "advertised."
CHAS. BIDWELL, Jr. P. M.

A five year old daughter of Thomas Woodward of Jasper, was choked to death on a kernel of corn last week. The parents were shelling corn and she took a kernel and tried to swallow it but it stuck in her throat and could not be dislodged—Ypsilantian.

DON'T DIE AT 45.

Cure the indigestion which is so liable to lead to apoplexy.

Rush of business, eating too fast and too much, excesses of any kind, soon result in indigestion. Then when the digestive organs cannot care for the food properly the coats of the blood vessels in the brain get little nourishment, become brittle and finally yield to the fierce blood pressure. One is then said to have a "shock," to be paralyzed, or to die from apoplexy.

People suffering with headache, giddiness, palpitation, sleeplessness, bad taste in the mouth, drowsiness, coated tongue, distress after eating, specks before the eyes and any other of the many distressing results of a weakened stomach, should profit by the discovery of Mi-o-na stomach tablets.

In recent years the greatest advance in medicine has been in the study of diseases of digestion and nutrition and no other prescription has proven itself of as much value as Mi-o-na. It is relied upon as a certainty today in relieving the worst troubles of digestion and assimilation and making a complete cure.

The strongest proof that can be offered in substantiation of the claims that Mi-o-na will cure the worst forms of stomach trouble, cancer excepted and give immediate relief in indigestion is the guarantee that C. A. Wright gives with every 50 cent box of Mi-o-na to refund the money unless Mi-o-na cures. A guarantee like this must inspire confidence in Mi-o-na. C. A. Wright takes the whole risk and the remedy will not cost you a penny unless it cures.

3

per cent. interest is what you receive on all money deposited in our Savings Department—3 per cent that comes to you without any effort on your part and helps to increase the principal, so that with steady saving you will have a snug bank account. You can start an account to-day with $1.00.

TECUMSEH STATE SAVINGS BANK

$300,000 Deposits.

You like a

Good Ham.

Let us sell you a

HONEY CURED PIG HAM,
PICNIC HAM,
or LUNCH HAM.

We can please you in quality and price on these goods.

ANDERSON BROS.

Phone 91— GROCERS —Macon Phone

Makes Better Bread

The "Eclipse" Bread Maker makes better bread because it *actually kneads the dough by compression*, and it's the only bread maker that does this. The hands never touch the dough. The

"ECLIPSE" BREAD MAKER

is easy to work, all you have to do is to turn the handle three minutes and you have perfect bread. It will pay for itself in a few bakings, and it will last a lifetime. Makes from one to eight loaves.

FOR SALE BY

Satterthwaite Bros.

The farmer who buys either the **New Deere Gang** or **Sulky Plow** gets absolutely the finest, most servicable implement of its kind ever produced. Before buying such a tool you'll want to know how it's built, how it works and what it will do for you. As to quality of the material and workmanship the name **Deere** on it is a sufficient guarantee for you on those points. For ease of operation and light draft the **New Deere** will be a happy surprise to you. The many new features which enable the operator to do work with it he never could do before, with a sulky or gang plow, are marvels of simplicity and effectiveness. It takes a whole book and a lot of illustrations to explain them all, and we know you will want to read the book.

Slayton & Son.

SPRING

Will soon be here and you will then want

GARDEN SEEDS

and

ONION SETS.

We are always HEADQUARTERS for these goods.

No Old Seeds Mixed In.

PHONE 39 AVERY & CO.

50 Different Patterns in Iron Beds, in all the leading colors and finishes, from $1.89 to $48

Our assortment never was so large in *Furniture, Crockery, Pictures and Linoleum.*

Specials in all lines. See us before purchasing.

BECK & EGAN, Adrian.

FURNITURE, CROCKERY, PICTURES and LINOLEUM.

All Goods Delivered 30 North Main Street

Dr. P. B. HARDY,

Physician and Surgeon

Especial attention given to

Diseases of the Stomach, Throat Nose, Ear, Diseases of Women and General Surgery.

HOURS:— 12:30 P. M. to 3 P. M.
6:30 " to 9 P. M.

Office over Tecumseh State Savings Bank
Telephone No. 268.

H. R. CONKLIN, M. D.,

PHYSICIAN and SURGEON.

OFFICE and RESIDENCE 50 Chicago Street

OFFICE HOURS { 12 to 2 and 7 to 8 p.m.

Patients wishing eyes examined for spectacles will please call at noon office hour.

EVERY

Thursday, Friday and Saturday

I will be at my office over S. W. Anderson's dry goods store. If your Eyes are troubling you call and see me.

S. P. HOSMER,
OPTICIAN

DENTAL PARLORS

of

W. D. REED, D. D. S.

Chicago St., Tecumseh.

Crown and Bridge work, Silver, Aluminum and Rubber Plates and all of the Specialties known to modern dentistry
Gas or Vitalized Air administered
Office over Avery & Co's store

DENTAL PARLORS

of

E. D. BROWN, D. D. S.

Filling, Crown, Bridge and platework Local and complete anaesthetics administered for painless extraction. Office over Orr's Drug Store. Phone. 192

The H. L. Jones Real Estate Agency

Buys, sells and rents real estate and personal property.
Makes loans collects, etc.
Non resident property interest carefully looked after. List your wants with this agency and get an honest deal.
Our terms are right. Office at residence East Chicago St Phone 50.

H. L. JONES Mang.

J. W. WILSON,

Licensed Auctioneer, Real Estate, Stock and General Salesman.

Will attend all sales in city or county at reasonable rates.

Headquarters and all dates made at the Herald office.

Dr. John Murphy, D. V. S.

Also Graduate in Veterinary Science.

Three and one-half miles northeast of Tecumseh

PHONE 406 Tecumseh.
New Macon Phone

Dr. S. B. Westlake

PHYSICIAN and SURGEON.

Located 48 Chicago St.

Successor to Dr. J. F. JENKINS.

Miss Westerman,

OF ADRIAN,

will give vocal instruction in Tecumseh on

Wednesdays of Each Week

Persons desiring her instruction, kindly leave word at A. B. Harding's residence.

A. C. Aylesworth,

Licensed Auctioneer, Real Estate, Stock and General Salesman.

Will attend all sales in city or country, at reasonable rates.

Headquarters and all dates made Herald office.

FRANK DAVIDSON,

Licensed Auctioneer. Farm and Stock Auctioneer.

Attended to promptly and in satisfactory manner. Terms reasonable.

Headquarters at Herald office where dates are made. State 'phone 504 Hast.

FOLEY'S HONEY AND TAR
for children; safe, sure. No opiates

THE ORIGINAL LAXATIVE COUGH SYRUP
KENNEDY'S LAXATIVE
CONTAINING **HONEY AND TAR**

PATENTS

PROCURED AND DEFENDED. Send model, drawing or photo. for expert search and free report. Free advice, how to obtain patents, trade marks, copyrights, etc., IN ALL COUNTRIES.
Business direct with Washington saves time, money and often the patent.
Patent and Infringement Practice Exclusively.
Write or come to us at
995 Ninth Street, opp. United States Patent Office.
WASHINGTON, D. C.

CA SNOW &

Laxative Iron-ox Tablets

CURE CONSTIPATION

by toning and strengthening the bowels, and stimulating the secretions of the liver. If the bowels are clogged, waste matter accumulates and generates poisons, causing stomach trouble, headache, backache, colds and rheumatism.

"I have been taking your Tablets for indigestion and constipation, and they have done me more good than all the other remedies I have ever tried."
E. E. BAKER 859 Elk St., Buffalo, N.Y.

Laxative **Iron-ox Tablets** assist assimilation so that all the nourishment is extracted from the food, and utilized for making rich red blood, strong nerves, and healthy active bowels. 10c, 25c and $1.00. Satisfaction guaranteed or money refunded.

WRITE FOR FREE SAMPLE. 24
THE IRON-OX REMEDY CO., DETROIT, MICH.

The best Laxative for Children

FOR SALE BY H. J. PULVER, Druggist.

Kindness of any transcript must be expressed in terms of the recipient, not of the donor.

KEEP THE KIDNEYS WELL.

Health is worth saving and some Tecumseh people know how to save it.

Many people take their lives in their hands by neglecting the kidneys when they need help. Sick kidneys cause much suffering and ill health but there is no need to suffer, when all diseases due to weak kidneys can be cured by Doan's Kidney Pills. Here is the testimony of a Tecumseh citizen.

E. H. Hyde, living on West Chicago street, Tecumseh, Mich., says: "I had suffered from kidney trouble for about two years. While working for the Lake Shore railroad I was exposed to all kinds of weather and contracted a cold which settled in my kidneys. The pains were so severe that I could not stoop or lift anything. At times I had severe pains in my kidneys similar to a knife thrust. I used a number of highly recommended remedies but received only temporary relief. Finally I began using Doan's Kidney Pills and received much benefit so I continued until I was cured. I have recommended Doan's Kidney Pills to others and will continue to do so."

For sale by all dealers. Price 50 cents. Foster-Milburn Company, Buffalo, N. Y., sole agents for the United States. Remember the name Doan's and take no other.

You can't please everybody. A cheerful person is a pessimist's idea of a fool.

Constipation causes headache, languor, dizziness, dullness, heart palpitation. Doan's physics gently, sicken, weaken the bowels and don't cure. Doan's Regulets act gently and cure constipation. 25 cents. Ask your druggist.

Whipping a little man does your reputation as a fighter no good.

Never can tell when you'll mash a finger or suffer a cut, bruise, burn or scald. Be prepared. Dr. Thomas' Eclectric Oil instantly relieves the pain—quickly cures the wound.

People will treat you all right until they become familiar.

The wonder grows every day how many wicked deeds a man can keep covered up and still look innocent.

Rest is the great restorer. We tire our muscles by exercise and then rest to rest rejuvenate. Yet a great many of us do not stop to think how little rest we give to our stomachs. As a usual thing no part of our bodies is so generally overworked as our digestive organs. A tired and overworked stomach will give signs of distress to which we pay no heed until at last dyspepsia takes hold. Indigestion is just a warning and if we heed the warning we can easily avoid further consequences. Kodol is a most thorough stomach relief. It digests what you eat and gives the stomach the needed rest and greatly assists in restoring it to its normal activity and usefulness. Kodol is sold on a guarantee relief plan. It is sold by B. J. Pulver.

TECUMSEH MARKETS

LIVE STOCK.

Steers	5	4¼
Heifers	3¼	4
Cows	2¼	3
Veal calves	6¼	
Hogs No 1	6	6¼
Roughs	4¼	5
Sheep	4¼	
Lambs	6¼	7
Fowls	8¼	10
Springers	9	10
Ducks	8¼	9
Turkeys	12	13
Geese	7¼	
Old Roosters	5	

DRESSED MEATS
Wholesale

Beef, by side	7	
Hogs	8	
Veal	9	
Mutton	8	
Spring lamb	12	12¼
Lard	11	
Hides, green	8	
Veal skins, cured	8	9
" green	7	
Sheep pelts	.25	1.00
Tallow	2¼	
Timothy ₽ ton	7.00	10.00
Clover ₽ ton	6.00	
Bran ₽ cwt	1.20	

GRAIN, SEED AND HAY.

Wheat	.72	.74
Oats	38	41
Clover seed	6 00	8 00
Corn shelled	48	
Corn in ear	25	
Middlings ₽ cwt	1.25	
Corn meal ₽ cwt	1.25	

PROVISION MARKET.
Wholesale

Butter	22
Eggs	15
Beans ₽ bushel	1 50
Potatoes	40

BRITTON.

Andrew Gogeline was here from Detroit Wednesday.

Mr. and Mrs. F. B. Bauer visited in Tecumseh Saturday.

Mr. and Mrs. Wesley Exelby was in Adrian Tuesday.

C. N. Pilbeam and wife were in Tecumseh Wednesday.

Mr. Pfund and Mr. Goby of Helloway, were in town Tuesday on business.

Herbert Sutherland of Deerfield, was in town Tuesday.

Mrs. Andrew Cheever and Clarence visited at W. Niverson's in Adrian Saturday.

Mr. and Mrs. W. J. Clark and Mrs. G. W. Clark attended the funeral of Miss Owen at Macon Monday.

Mrs. Jay Barlow of Ridgeway, was in town Friday enroute to Detroit.

Mrs. W. J. Clark was in Detroit Friday.

Berrien Underwood is in Cone this week.

Leon Boyd was home from Detroit over Sunday.

Mrs. Ernest Dolbis was in Tecumseh Friday.

Miss Amy Kingen of Tecumseh, was visiting Mrs. Frank Zeluff Saturday.

Bert VanNest and family have moved into Mrs. Frank Brown's house.

Mr. and Mrs. Wesley Pennington of Macon, visited at W. E. Allen's Thursday.

Miss Maggie Ball, who has been visiting at Clarence Boyd's, in Detroit the past three weeks, returned home Friday night.

Ed Ousterhout was here from Tecumseh Saturday.

Mr. and Mrs. M. D. Britton, Mr. and Mrs. Ed Buchan went to Wamplers Lake Tuesday to finish their cottage.

Jas. and Rusho Underwood were at Wamplers Lake Tuesday.

Mr. and Mrs. Jas. Haight were Adrian passengers Wednesday.

Mr. Catherine Cheever is very low with not much hopes of her recovery.

Mrs. L. S. Palmer is on the sick list this week.

I. W. Calhoun of Adrian, was in town Thursday.

Miss Alta Stone of Hillsdale, is a guest at Lavern Ousterhout's.

Mr. and Mrs. Ernest Oliver were in Tecumseh Saturday.

Myrtle Babcock was in Adrian Saturday.

Mrs. L. E. Ousterhout was in Detroit Friday with relatives.

Chas. Foote was down from Ridgeway Saturday.

Mrs. Jas. Hindes visited her sister, Mrs. Geo. Chapman, in Tecumseh Saturday.

Mr. and Mrs. Alf. Linn spent Sunday in Milan.

Mr. and Mrs. Stowell of Dundee, visited their daughter, Mrs. L. Britton, Sunday.

C. H. Thompson was in Adrian Saturday on business.

Loree Niverson of Adrian, spent Sunday here with friends.

Mr. and Mrs. John Exelby returned from Detroit Saturday.

Mrs. Rayner Benedict of Tecumseh, visited her mother here last week.

Mr. and Mrs. C. B. Exelby went to Detroit Friday morning. Mrs. Exelby had an operation Saturday morning at the hospital and at the last report was doing nicely. Her many friends hope she will soon return much improved in health.

Dr. North of Tecumseh, was in town Sunday.

Lloyd Bartholomew was in Toledo Saturday.

An Ideal Laxative.

Physics and Cathartics which purge, unload the bowels, and give temporary relief, but irritate, and weaken the digestive and excretive organs. Laxative Iron-ox Tablets are as different in effect as truth is from falsehood. They nourish the bowel muscles and nerves, giving them strength and vigor to do the work nature intended, thus effecting a permanent cure in perfectly safe and natural means. The best laxative for children. Chocolate coated tablets, easy to take, never gripe or nauseate. 10c, 25c and $1.00 at all drug stores.

Mortgage Sale.

Whereas default has been made in the payment of the money secured by a mortgage dated the 12th day of April, 1905 executed by Eva Siber of Rich Township, Lenawee County, Michigan, to Albert Collins of Macon township, Lenawee County, Michigan, and which said mortgage was recorded in the office of the Register of Deeds of Lenawee County Michigan, in Liber 46 of Mortgages on page 19 on the 15th day of April A. D. 1905 at 10:15 o'clock A. M. and whereas the amount claimed to be due on said mortgage at the date of this notice is the sum of Four Thousand One Hundred Sixty dollars and Fifty-four cents ($4160.54) of principal and interest and the further sum of Twenty-five Dollars ($25.00) as an attorney fee stipulated for in said mortgage, and which is the whole amount claimed to be unpaid on said mortgage and no suit or proceeding having been instituted at law to recover the debt now remaining secured by said mortgage or any part thereof, whereby the power of sale contained in said mortgage has become operative.

Now therefore, notice is hereby given that by virtue of the said power of sale, and in pursuance of the statute in such case made and provided the said mortgage will be foreclosed by a sale of the premises therein described at public auction, to the highest bidder, at the east front door of the Court house in the City of Adrian in said County of Lenawee, on the 29th day of April next, at 10 o'clock in the forenoon of that day which said premises are described in said mortgage as follows to-wit: Being that part of section three (3) of Town Five (5) South, Range Five (5) East which is bounded as follows: to-wit: Commencing at the North west corner of said section three, thence run ing East seventy-five rods and twenty-one links; thence South sixty-seven rods and seven and one fourth links; thence West seventy-seven rods and nine links; thence North sixty-six rods and twelve links to the place of beginning.

Also all that other tract or parcel of land situated in the township of Macon Lenawee county, Michigan, bounded and described as follows to-wit: By a line commencing sixty-six rods and twelve links South of the Northwest corner of section three (3) Town Five South Range five East, thence running East one hundred and sixty rods; thence South forty and one half rods; thence West one hundred sixty rods; thence North forty and one half rods to the place of beginning. Containing in both parcels above described Seventy-three acres of land more or less.

Dated January 31, 1907.

AUGUST COLLINS, Mortgagee.
Garland R. Gillespie Attorney for Mortgagee.
Business address Tecumseh, Michigan.

Commissioners Notice.

STATE OF MICHIGAN, county Lenawee, ss.
In the matter of the estate of AUGUST DAISHER, deceased.

The undersigned having been appointed by the probate court of said county, commissioners to receive, examine and adjust all claims and demands of all persons against the estate of said deceased, do hereby give notice that we will meet for that purpose at the office of Sylvester P. Hosmer in the village of Tecumseh, Lenawee county, Michigan, on the 27th day of April, 1907, and on the 2nd of October, 1907, at 2 o'clock in the afternoon of each said days.

And that six months from the 2nd day of April 1907, are allowed by said probate court for the creditors of said estate to present their claims to us for examination and allowance.

Dated April 2, 1907.

SYLVESTER P. HOSMER.
CHARLES A. BIDWELL,
Commissioners.

The average boy will trade everything he has in his possession except his dog.

For Thin, Poor Blood

You can trust a medicine tested 60 years! Sixty years of experience, think of that! Experience with Ayer's Sarsaparilla; the original Sarsaparilla; the Sarsaparilla the doctors endorse for thin blood, weak nerves, general debility.

Put even this grand old medicine cannot do its best work if the liver is inactive and the bowels constipated. For the best possible results, you should take a laxative dose of Ayer's Pills while taking the Sarsaparilla.

Made by J. C. Ayer Co., Lowell, Mass.
Also manufacturers of
HAIR VIGOR.
AGUE CURE.
CHERRY PECTORAL.

Ayer's

We have no secrets; we publish the formulas of all our medicines.

CORRESPONDENCE.

HOLLOWAY.

Miss Edith Gordan of Adrian, visited her parents the last of the week.

Mrs. Mary Savage of Miles, Montana, visited Mr. and Mrs. Otis Chaffee the first of the week.

Miss Carrie Colbath of Adrian, who was ill last week, has resumed her school duties in the Kelley district.

Mr. and Mrs. John Marine Jr. are moving into the house owned by Mrs. Jas. Lane.

Mrs. E. J. Carpenter visited friends at Wamplers lake last week.

Miss Bertha Macham and little Marguerite Nixon visited Mrs. B. E. Giles in Blissfield Saturday.

Eight dollars were taken in at the social Thursday. They will meet the second week in May with Mr. and Mrs. Jas. Lane.

Mr. and Mrs. Otis Chaffee entertained at dinner Sunday Mrs. Bell Chaffee and Miss Rossin of Adrian, Mr. and Mrs. E. J. Robinson of Raisin Valley.

Albert Miller and family visited his brother, Elmer, over Sunday.

Dr. Nixon went to Toledo Friday to be present during the operation of Miss Lizzie Flenhr.

Mrs. Seymour Bowers of Detroit, was a guest of her sister, Mrs. J. P. Schway, Sunday.

Mrs. Frank Holdridge and Mrs. Jas Cox of Chesaning, and Delmyre Wright of Park Lake, returned to their homes Thursday after attending the funeral of their mother, Mrs. Jacob Wright.

Presiding Elder Moffit and wife of Spring Arbor, were here during the quarterly meeting.

There are many tonics in the land,
As by the papers you can see;
But none of them can equal
Hollister's Rocky Mountain Tea.

B. J. PULVER.

MACON.

Harry Pennington of Ann Arbor, has been spending a week with his brother, Mayne, and family.

Jim Chambers is visiting his daughter, Mrs. Will Allen, in Ann Arbor.

Walter Bailey and family entertained friends from Saline last Sunday.

A baby girl was born to Mr. and Mrs. Hovie Needham, April 12th.

John Roberts and family have moved into Will Pupard's house.

Mr. and Mrs. C. L. Morgan spent Sunday with their son Percy, and family.

Archie Chambers of Vassar, is visiting among Macon friends and relatives.

Paul Oven of Ann Arbor, came to Macon Saturday and remained over Monday to attend the funeral of his aunt, Miss Charlotte Oven.

M. V. Sickly, who has been home from the west for a few days, has gone on another Texas trip, but expects to return about the first of May and bring his wife and her sister, Mrs. Matilda Lindsley, with him.

Mr. and Mrs. Maynard Hatch of Niles, Mich., brought the remains of their 10 months old daughter to the home of their parents, Mr. and Mrs. Saml Hatch, last Monday and the funeral was held from the home Tuesday afternoon, Rev. Scarlett officiating. The bereaved parents have the sympathy of their many Macon friends.

Miss Charlotte Oven, who went to Petoskey 3 years ago to make her home with her niece, Mrs. Angie Sonsendet, suffered a stroke of paralysis April 12th and died one week later, never gaining consciousness. The remains were brought here for burial Monday morning. The funeral was held from the home of J. C. Mills at 10:30 o'clock the same day. Rev. E. M. Moore had charge of the services. Miss Oven has spent the greater part of her life in the vicinity and had many warm friends who deeply mourn her loss.

Prof. Gaskell met with a very painful accident last Saturday while loading some of his household goods to move into the Betser house. Raynor Scudder and Vern Sage assisted him using the latter's team. They had loaded several pieces of furniture when Mr. Gaskell threw some stove pipe into the wagon. This frightened the horses and they started out on a lively run. He tried to climb up and grab the lines but fell and two of the wheels passed over him, one across the chest, cracking a rib and bruising him badly and the other across the ankle. He was carried into the house and Dr. Morden summoned, who made him as comfortable as possible. Later he was taken to the home of Mrs. Lizzie Davenport. It seems a miracle that he escaped instant death for he is a very small man. The two stoves were thrown from the wagon and completely demolished.

Every woman appreciates a beautiful complexion, so much desired by men. Such complexions come to all who use Hollister's Rocky Mountain Tea. 35 cents, tea or tablets.

B. J. PULVER.

RIDGEAWAY.

Orin Beevers has moved in E. A. Wilson's tenant house.

Chas. Beevers and wife spent Saturday at Tecumseh.

Misses Rhoda Palmer and Mabelle Aten Sundayed with Mr. and Mrs. Frank Miller.

Mrs. S. Helm returned Saturday from her Newburg visit.

Jas. McCarbery has moved in his house north of town.

Miss Lulu Weeks and Mr. Young of Clinton, spent Saturday and Sunday at J. D. Martin's.

Dora Pocklington was home Sunday from Clayton.

Elmer Linn was in Britton Monday.

E. A. Elkington was in Britton on business Saturday evening.

J. W. Baker and daughter, Mrs. G. Bond, returned to Alto Saturday.

Mrs. J. F. Barlow was in Detroit Friday.

Mrs. Alonzo Mills of Clinton, called in town Monday.

Wm. Larkin and wife Sundayed in Clinton.

Edith Martin called in Britton Tuesday.

Mrs. Dele Grady and Myrtle of York, were in town Wednesday.

F. H. Greene of Sutton, is visiting at Bert Smith's.

Henry Barnes and wife and little granddaughter Sundayed in Adrian.

Marie St. George visited in Macon Monday.

Sam Boyd of Cone, was in town Monday.

Fred Smith Sundayed in Britton.

R. W. Royd was down from Tecumseh Tuesday.

Jennie Webster has returned to Pittsford.

Wilmina Ousterhout of Britton, spent Tuesday and Wednesday with Mary Osgood.

Frank Temple was down from Tecumseh Wednesday.

Mrs. A. Rankin of Springville, was in town Tuesday.

Mrs. Libbie Pocklington has the mumps.

Mrs. Jas. Cox returned Thursday to Chesaning.

Mrs. Ed Harrison is quite ill.

Mrs. Clara Sweet is able to sit up a short time now.

Mr. and Mrs. Robt. Foreman of Ann Arbor, spent Tuesday at the home of J. R. Pocklington.

C. M. Gove and family were at North Adrian Sunday.

F. E. Pocklington will speak in the church Sunday evening on his visit to the different christian churches while on his recent trip west.

The receipts reported at the last meeting of the woman's cemetery association were, $125 at sale $15 for lots sold, $3 digging grave, $14 30 dues, making the total $157.30.

The E. L. has received a communication from Mrs. Clyde Clark of Ypsilanti district 3rd vice president, asking if any of our people will take some fresh air children this summer if any one would be willing to take one or two of these children to their homes and care for them two or three weeks during the hot weather please notify Miss Lulu Gilmore our 3rd vice president that she may send in her reply to Miss Clark.

The Best Laxative for Children.

Parents should see to it that their children have one natural, easy movement of the bowels each day. Do not dose the child with salts or griping pills, as they are too powerful in effect, and literally tear their little bodies to pieces, leaving the bowels weakened and less able to act naturally than before. Laxative Iron-ox Tablets tone and strengthen the bowels, stimulate all the little organs to healthy activity. Chocolate coated tablets, easy to take, never gripe nor nauseate. 10c, 25c and $1.00.

JEROME SUMMONS JURORS,

Scandal May Be Brewing as Result of Thaw Case.

New York, April 19.—It was announced Thursday that the district attorney had begun the investigation of a report that one of the jurors in the recent trial of Harry K. Thaw had been "approached" by a policeman before the trial closed.

Henry C. Brearly, one of the jurors, had an interview with District Attorney Jerome late yesterday at Mr. Jerome's office. Later it was announced that several other of the Thaw jurors would be asked to come to the district attorney's office today and tell that, if anything, they knew of the report in question.

It was reported that a policeman talked with a juror on one of the walks the jury took from the criminal courts building to the Broadway Central hotel.

ECZEMA CAN BE CURED

Eczema is the most stubborn form of skin disease, but a permanent cure can be accomplished through our Internal and External Treatment.

EXTERNAL TREATMENT — Wonderful Dream Salve used according to directions kills the disease germ, softens the dry, scabby condition, absorbs the watery contents of the cuticle elevations, heals the base of the skin, restoring the diseased surface to a healthy, normal condition and appearance.

INTERNAL TREATMENT—W. D. S. Pills keep the bowels active and doing their work of cleansing the system, purifying the blood, and improving the general health.

Detroit, Mich., Oct. 27, 1906.

Gentlemen:
I have been troubled with eczema for fourteen years, I tried hundreds of salves, lotions, washes, mineral baths and x-ray treatments. I had just expended $99.00 with a skin specialist without success when I was told to try your treatment. I followed directions faithfully and in less than four weeks the spot had entirely disappeared.
Yours truly,
JOHN T. KEALEY.
(3rd floor, Stevens Bldg.)

A combination Internal and External Treatment which is guaranteed to cure Eczema or money refunded. 10c, 25c and $1.00. Guaranteed under the "Food and Drugs Act."

Write for sample and Free book containing 300 dreams and their meaning.
THE WONDERFUL DREAM SALVE CO.
DETROIT, MICH. 1

Wonderful Dream Salve

FATHER OFFERS REWARD.

Sweetheart of Missing Lora Bryant Is Absent From Home.

Ypsilanti, Mich., April 19.—With absolutely no clue as to the whereabouts of Miss Lora Bryant, the Normal school girl, who disappeared Monday, the residents of this city are circulating a subscription paper by which they expect to raise $1,000 for the purpose of hiring experienced detectives in an endeavor to locate the missing girl.

Mr. Bryant, the girl's father, has offered a reward of $50 for information leading to the whereabouts of his daughter.

"I think Lora is all right," is his only answer to inquiries. Miss Warner, the girl's roommate and lifelong chum, seems to be breaking down under the strain, although she assumes an air of one who has no anxiety as to Miss Bryant's whereabouts.

When asked if she believed that her had accompanied Miss Bryant when she disappeared, Miss Warner declared she did not, and said that her brother was in South Bend, Ind., and she would prove it.

There was a large party dragging the Huron river again Thursday, but as in other attempts, absolutely no clue as to the girl's actions on the day of her disappearance was discovered.

Dowling, Mich., April 19.—Lora Bryant, the missing Ypsilanti Normal college girl, on account of whose mysterious absence alarm is being felt, college town Monday as though she had dropped through the earth, "kept company" here with William Warner, aged 27, two years older than the missing girl.

And William Warner is not here. It would be too much to say that he has disappeared, but he left last Friday, two days before Miss Bryant disappeared, and he has been as silent since as has the girl. He gave it out that he was going to Flat Rock, Ind., to work with a construction crew. He is an engineer and works on the home farm here winters. The last his parents saw or heard of him was when he left for Hastings to take the train, and just how to reach him the family say they don't know.

When you need a pill, take a pill, and be sure it's an Early Riser. DeWitt's Little Early Risers are safe, sure, satisfactory pills. The pills with a reputation. They do not gripe or sicken. They are sold here by B. J. Pulver.

When a man talks about his principles he usually means his prejudices.

Kodol for dyspepsia cleans the stomach and makes the breath as sweet as a rose. Kodol is sold by druggists on a guarantee relief plan. It conforms strictly to the National pure food and drugs law. Sold by B. J. Pulver.

Thousands Have Kidney Trouble and Never Suspect It.

How To Find Out.

Fill a bottle or common glass with your water and let it stand twenty-four hours; a sediment or settling indicates an unhealthy condition of the kidneys; if it stains your linen it is evidence of kidney trouble; too frequent desire to pass it or pain in the back is also convincing proof that the kidneys and bladder are out of order.

What To Do.

There is comfort in the knowledge so often expressed, that Dr. Kilmer's Swamp-Root, the great kidney remedy, fulfills every wish in curing rheumatism, pain in the back, kidneys, liver, bladder and every part of the urinary passage. It corrects inability to hold water and scalding pain in passing it, or, bad effects following use of liquor, wine or beer, and overcomes that unpleasant necessity of being compelled to go often during the day, and to get up many times during the night. The mild and the extraordinary effect of Swamp-Root is soon realized. It stands the highest for its wonderful cures of the most distressing cases. If you need a medicine you should have the best. Sold by druggists in fifty-cent and one-dollar sizes.

You may have a sample bottle and a book that tells all about it, both sent free by mail, Address Dr. Kilmer & Co., Binghamton, N. Y. When writing mention this paper and don't make any mistake, but remember the name, Dr. Kilmer's Swamp-Root, and the address, Binghamton, N. Y.

Home of Swamp-Root.

HOLLISTER'S
Rocky Mountain Tea Nuggets
A Busy Medicine for Busy People.
Brings Golden Health and Renewed Vigor.
A specific for Constipation, Indigestion, Liver and Kidney Troubles, Pimples, Eczema, Impure Blood, Bad Breath, Sluggish Bowels, Headache and Backache. It's Rocky Mountain Tea in tablet form, 35 cents a box. Genuine made by HOLLISTER DRUG COMPANY, Madison, Wis.
GOLDEN NUGGETS FOR SALLOW PEOPLE

Kennedy's Laxative Cough Syrup
CONTAINS HONEY AND TAR
Relieves Colds by working them out of the system through a copious and healthy action of the bowels.
Relieves Coughs by cleansing the mucous membranes of the throat, chest and bronchial tubes.
"As pleasant to the taste as Maple Sugar"
Children Like It
Sold by B. J. PULVER.

RAILROAD TIME TABLES.

Lake Shore & Michigan Southern Railroad.

Effective Nov. 25th, 1906

GOING SOUTH.

Stations	815 Daily except Sun.	809 Daily except Sun.	831 Daily except Sun.	811 Daily	849 Daily except Sun.
Jackson	9 05	10 05	2 00	5 15	12 30
Tecumseh	a m 7 11	a m 11 04	p m 2 54	p m 6 06	p m 1 43
Adrian	a m 7 45	a m 11 35	p m 3 30	p m	p m 2 22
Detroit	a m 11 10	a m	p m		p m
Toledo	a m 8 40	12 10	p m 4 15	10 15	
Chicago	a m 3 05 p m	p m	p m	p m	

GOING NORTH.

Stations	816 Daily	812 Daily except Sun.	814 Daily except Sun.	818 Daily except Sun	840 Daily except Sun
Toledo	7 40	12 30	5 15	p m 7 00	
Detroit	a m	p m	p m	p m 8 00	
Adrian				7 40	a m 8 00
Tecumseh	8 57	1 35	6 20	8 20	p m 8 51
Jackson	a m 10 05	p m 2 40	p m 7 25	p m 9 45	p m 11 05
	a m	p m	p m	p m	a m

DUNDEE BRANCH.

GOING WEST.

Station	423 Daily except Sun.	421 Daily except Sun.
Toledo	7 00	3 15
Adrian	a m	p m 4 20
Tecumseh	8 22	5 03
	a m	p m

GOING EAST.

Station	422 Daily except Sun.	424 Daily except Sun.
Tecumseh	10 43	6 41
Adrian	a m 11 10	p m
Toledo	a m 12 10	7 05
Chicago	p m 7 00	p m
	p m	

Tecumseh and Dundee Trains, Daily except Sunday.

LEAVE TECUMSEH.

Dundee Accommodation ..... 11 30 a m
" " ..... 5 45 p m

ARRIVE AT TECUMSEH.

Tecumseh Accommodation ..... 1 00 p m
" " ..... 7 00 p m

SPECIAL NOTICE

Coupon tickets can now be procured at this station over best routes to all principal cities in the United States.

G. J. ZIEGE, Ticket Agent
J. W. DALY, C. A. G. P. A., Cleveland Ohio

Detroit, Toledo & Ironton Railway

Effective Jan 6, 1907.

GOING SOUTH.

	1	11	3
Detroit	8 35 a m		
Tecumseh	9 12 "		
Adrian	11 15 "		
Lima	2 25 p m		

GOING NORTH.

	3	2
Lima	8 00 p m	
Adrian	10 45 p m	
Tecumseh	11 40 p m	7 41 a m
Detroit	1 00 p m	

Local freights will carry passengers.
All trains daily except Sunday.
All trains arrive at and depart from Fort Street Union station, Detroit, Mich.
Close connection at all junction points with connecting lines.
For further information or descriptive folder, call on nearest agent or address J. J. Kirby G. P. A., Toledo, Ohio

Gillette Safety Razor NO HONING NO STROPPING

Each set consists of a triple silver-plated handle and 12 double-edged blades (24 keen cutting edges) in velvet-lined case. You simply lather and shave. Each blade is tempered so hard by our secret process it will give 20 to 40 velvet shaves.

Ask your dealer to show it to you and explain its extraordinary merits, or write us for free specially illustrated booklet.

Gillette Sales Company TIMES BUILDING TIMES SQUARE New York

FEELING LIVER-ISH This Morning?
TAKE
THEDFORD'S **Black-Draught**
Stops Indigestion and Constipation
25¢
AT ALL DRUGGISTS
A Gentle Laxative And Appetizer

ED. PINAUD'S EAU DE QUININE HAIR TONIC

"Without question, an indispensable adjunct to the toilet table — exceedingly meritorious in preserving hair and causing it to retain its lustre."—*Lillian Russell.*

"Indispensable"—"Meritorious"—"Preserving the hair"—"Causing the hair to retain its lustre."

YES, and these truths have been proven and attested thousands of times.

Men of prominence and women of beauty—people of refinement—everywhere, insist on having the genuine

ED. PINAUD'S EAU DE QUININE HAIR TONIC

FREE—Ed. Pinaud's Eau de Quinine Hair Tonic for the asking; enough for many applications; enough Ess. perfume, Brise Embaumee Violets, for five times, and famous ELIXIR DENTIFRICE, for five times. Send 10 cents to pay postage and packing.

Write To-Day. ED. PINAUD'S AMERICAN OFFICES
Ed. Pinaud Building NEW YORK CITY

W. B. CORSETS

That torturing pressure on the chest and abdomen is absent from W. B. Erect Form and W. B.

NUFORM CORSETS

They fit without strain. Made in many graceful shapes and prices to fit all persons as well as all purses. W. B. Nuform Corsets answer fashion's command that figures be natural—busts higher and waists rounded into greater slenderness.

On sale at all dealers.

Nuform 404	Average Model of Batiste or Coutil	$1.00
Erect Form 720	Average Model of Batiste or Coutil	1.00
Erect Form 952	Slender Model of Jean	1.00
Nuform 407	Medium Model of Batiste or Coutil	1.50
Erect Form 929	Short Model of Batiste or Coutil	1.50
Erect Form 958	Average Model of Coutil	2.00
Nuform 415	Average Model of Satine	3.00
Erect Form 208	Short Model of Coutil or Satine	3.00

Style 407

WEINGARTEN BROS., Makers, 377-379 Broadway, New York

FOLEY'S HONEY AND TAR
The original LAXATIVE cough remedy.
For coughs, colds, throat and lung troubles. No opiates. Non-alcoholic. Good for everybody. Sold everywhere.
The genuine FOLEY'S HONEY and TAR is in a Yellow package. Refuse substitutes.
Prepared only by Foley & Company, Chicago.
ALL DRUGGISTS OF TECUMSEH.

Heart Strength

Heart Strength, or Heart Weakness, means Nerve Strength, or Nerve Weakness—nothing more. Positively, not one weak heart in a hundred is, in itself, actually diseased. It is almost always a hidden tiny little nerve that really is all at fault. This obscure nerve—the Cardiac, or Heart Nerve—simply needs, and must have, more power, more stability, more controlling, more governing strength. Without that the Heart must continue to fail, and the stomach and kidneys also have these same controlling nerves.

This clearly explains why, as a medicine, Dr. Shoop's Restorative has in the past done so much for weak and ailing Hearts. Dr. Shoop first sought the cause of all this painful, palpitating, suffocating heart distress. Dr. Shoop's Restorative—this popular prescription—is alone directed to these weak and wasting nerve centers. It builds; it strengthens; it offers real, genuine heart help.

If you would have strong Hearts, strong digestion, strengthen these nerves—re-establish them as needed, with

Dr. Shoop's Restorative
"ALL DEALERS."

A good housekeeper keeps her kettles and her temper from boiling over.

Use Kennedy's laxative cough syrup. Children like its pleasant taste and mothers give it hearty endorsement. Contains no opiates, but drives out the cold through the bowels. Made in strict conformity to Pure food and drugs law. Recommended and sold by B. J. Pulver.

The Tecumseh Herald.

VOL. LVIII NO. 7 — TECUMSEH, MICHIGAN TUESDAY APRIL 23 1907 — WHOLE NO. 750

Seasonable Merchandise

Carpets
Room Rugs
Linoleums
Mattings.

All kinds. Lowest Prices.

Lace Curtains
Draperies
Ruffled Curtains
Window Shades

Lowest Prices consistent with good goods.

LADIES'
Tailor Made
DRESS SKIRTS
4, 5, 6 to $10

Shirt Waists.
$1 to $7.50

SPRING
Jackets & Coats
For
Ladies, Misses and Children

A beautiful line of Ladies' Silk Coats just opened.

WATCH OUR SATURDAY SPECIALS.

S. W. Anderson & Son.

"THE STORE THAT TREATS YOU FAIR"

This Store Will be Open Every Evening.

SILVERWARE ADVICE

1. Consider quality first of all.
2. Buy only that which bears the stamp of reputable and well known makers.

We are showing a large and fine line of STERLING SILVER—the products of the best known manufacturers in the United States.

So it is practially impossible for any one to make a mistake by purchasing Silverware from us.

We should like to talk to you if at all interested.

HICKS, THE JEWELER.

Watch Inspectors L. S. & M. S. and D. T. & I. Ry.

Phone 200 for Correct Time.

GO-CARTS

If you are going to buy one and QUALITY is any object, call and see the

"Gendron"

acknowledged by everyone to be the best manufactured. Prices no higher than cheaper goods.

See our Folder for

$2.00.

GUY E. BELDING.

Tecumseh.

FOR SALE BY

McCann Bros.

ONE PRICE CLOTHIERS.

Nobby Spring - Suits!

It's time you were looking for one. You will not have to look further if you come in and see our complete showing of suits.

The Latest Styles, New Patterns, New Cuts.

Swagger, Dressy Suits at a nominal price.

We know we'll certainly please and appeal to you. Our suits have the distinction of fitting you as well as though made to your order—and this spring we have a grand array of patterns and shades for you to choose from.

New Swell-Fitting Suits

at $10, 12, 14, 15, 16, 17, 18 and $20

THERE'S THE LINE-UP.

We can suit you at any of these prices.

Top Coats---

$10, $12 and $14.

Cravenettes---

$10 to $18.

Come to the People's Store for

STYLE, QUALITY and DURABILITY.

Heesen & Heeesn

THE ONE PRICE STORE

Tecumseh, - Michigan

Spring Offerings

IN MERCHANDISE

We are offering all the New Novelties in Dress Goods, Dress Trimmings, Laces, Embroideries, Ribbons, Silks, Shirt Waists, Skirts, Ladies and Misses Coats and Jackets in all the New Styles, Muslin Underwear to fit all. In fact eveything in Ladies and Gents Furnishings

SHOES-SLIPPERS-OXFORDS

Ladies, Mens, Boys, Misses and Childrens in all the Latest Styles, all the Best Makes in Patent Colt, Gun Metal, Kid or Tan Leathers, all purchased direct from Mfg. at prices to save the Customer money. Come see us for your Spring Mdse. We will save you money.

HARRIS & HITESHU'S.

KENT CITY IS IN RUINS

Flames Lay Low Nearly All Business Places.

MANY RESIDENCES ALSO GO

Conflagation Started by Spark From Locomotive—Grand Rapids Fire Department Called Upon — Several Families Homeless.

Kent City, Mich., April 23.—Thirty-two buildings, including most of the business places and residences, are the harvest of a fire which started at 9 o'clock Monday morning, from a spark from a Pere Marquette engine. A north wind swept the blaze over the village ,threatening to wipe it off the map, but assistance from Grand Rapids and the best efforts of every able resident got it under control about 2 o'clock. The damage will aggregate $100,000, probably half covered by insurance. The work of rebuilding will be started immediately.

The fire started in O. A. Fuller's furniture store and the flames quickly spread to both sides of Main and Church streets, and enveloped the whole business district. H. S. Powers' general store, J. C. Barham's, Grant Cook's barber shop, I. S. Bowen's Kent City hotel, Elmer Fonger's general store, W. L. Church's implement store, Peter Anderson's blacksmith shop, A. L. Power's cheese factory, H. J. Kelly's wagon shop, the Rudell cremery, the postoffice, the M. E. church and the town hall are destroyed, leaving only one meat market, a hardware store and a general store.

These are the homes destroyed: Residences of C. F. Parks, W. W. Butler, M. D. Gardner, A. H. Smith and 15 others.

Kent City has a population of about 300 and fully 150 are homeless, though their more fortunate fellow citizens have given them shelter.

Formed Bucket Brigade.

As the fire spread, citizens dropped everything and formed a bucket brigade. W. R. Roach, who is building a big addition to his cheese factory, had his superintendent lay off the men to fight the fire. Pails of water had little effect and Grand Rapids was appealed to for aid. The city responded with a fire engine, which arrived on a special train about noon. The Grand Rapids firemen made engine connections with Ball Creek, running through here, and after an hour and a half, some evidences of headway were apparent. The buckets were kept in use all the afternoon, and the engine worked most of the night.

The people were at first panic stricken, but order was soon restored, when assurances of safety were given. The business men called an impromptu meeting and organized for relief reducing thing to an admirable [illegible] that the unfortunate victims were provided for. No one was hurt and no cases of illness due to shock are reported.

A pathetic feature of the fire is the fact that fire-fighting apparatus was ordered last week, the purchase price having been raised by subscription. The village is not incorporated, but the business interests are organized, and plans for an early start at rebuilding are being favorably discussed here.

All telephonic connections with other cities are cut off, the exchange having been in the burned district.

Don't Care to Teach Filipinos.

Washington, April 23.—Not a resident of Michigan has shown the desire to go this year to teach in the Philippines. This striking comment on the scarcity of teachers in the Wolverine state has been brought out through the difficulty the government is experiencing in finding pedagogues Two examinations have already been given to all of the regular civil service examination points, and in Michigan the commission might as well have saved itself the trouble. And now, with 120 teachers desired, only a few more than 60 have been selected, and a third country-wide examination has been decided upon. All of the other middle western states have thus far beat Michigan in responding to the call.

No Venue Change for Thaw.

New York, April 23.—District Attorney William Travers Jerome stated last night that he had no intention of either asking for or consenting to a change of venue for the next trial of Harry K. Thaw. "There is no reason why the case shouldn't be tried in New York," he said. "I shall certainly not ask for a change of venue and will just as certainly fight an application for a change if the defense makes one."

LABOR FELT THE BLOW

England's Economic Plan Deprives Men of Living.

IDLE ONES MARCH STREETS

Unemployed, From Woolwich Arsenal, Appeal to Premier Campbell-Bannerman—Big Demonstration Takes Place in London.

London, April 23.—The "Cry of the unemployed" was raised in London again last night when several thousand skilled workmen, who had been discharged from Woolwich arsenal as an outcome of War Secretary Haldane's scheme of reducing military expenses, marched with bands and banners the long distance from Woolwich to the house of commons to impress their grievances upon the government. The complaints of the men are far-reaching, representing not only loss of employment but the wiping out of their savings invested in little properties located in the historical and heretofore prosperous town of Woolwich.

Some of the discharged men had been employed in the arsenal at Woolwich for not less than 30 years. A number of printers and other trades-men, laborers and citizens joined the procession, which was further augmented by a strong body of workers from the army clothing factory at Pimlico. The entire eight miles of march was thickly lined with spectators.

The procession, which was perfectly orderly, was halted at St. George Circle, one mile from the houses of parliament, and from here a deputation of picked men proceeded to the house of commons to lay the grievances of themselves and their comrades before Premier Campbell-Bannerman.

The premier received the deputation in a private room, War Secretary Haldane and Baron Tweedmouth, first lord of the admiralty, being present. William Crooks, members of the house of parliament for Woolwich, introduced the deputation and the men explained their grievances. The premier made a sympathetic reply, and assured the men of the government's anxiety that these inevitable discharges should entail as little hardship is possible.

Secretary Haldane then explained the necessity of the reduction in military expenditure and the need of bringing things down from the inflated position which obtained during the late war. He said there must be even further reductions, but promised that every scrap of work possible would be given to Woolwich. Lord Tweedmouth then promised to do whatever was possible in behalf of the navy department, and the deputation withdrew.

Actor Leaped Overboard.

London, April 23.—The members of the theatrical company who are to present "Mrs. Wiggs of the Cabbage Patch," at Terry's theatre here, arrived in London last night by the steamer Minneapolis. The report that Mr. Percy Janis, who was to play the cripple in this piece had jumped overboard the night of April 16, was confirmed. No reason, whatever, for the suicide could be found. Mr. Parker, a fellow actor, who occupied the same stateroom, said Mr. Janis came in soon after midnight of the 16th and prepared to go to bed. He seemed restless, however, and donning slippers, an overcoat and a cap, went for a promenade on deck. He never was seen again. His clothing was found on deck.

"Dr." Carver Captured.

Battle Creek, Mich., April 23.—The authorities have received a telegram from Deputy Sheriff James Elliot, of this city, in Fort Smith, Ark., that he had arrested "Dr." John Carver, wanted in this city, Hanover, Detroit and Port Huron on bigamy charges. He wired that he was awaiting requisition papers. For two months Deputy Elliott has been dogging Carver's tracks, and trailed him on the last track from Memphis, Tenn., to Fort Smith.

Bitten by a spider.

Through blood poisoning caused by a spider bite John Washington of Bosqueville, Texas would have lost his leg which became a mass of running sores had he not been persuaded to try Bucklen's arnica salve. He writes "The first application relieved and four boxes healed the sores." 25c at C. A. Wright's.

RAILROADS ATTACKED

Minnesota Legislative Committee Doesn't Spare 'Em.

BONDED FOR TWICE VALUE

Finds Cost of Building and Equipping $27,000 Per Mile, Which Capitalization is $50,000—Astounding Report is Filed With State Senate.

St. Paul, April 23.—Railroad property in Minnesota is valued at $215,000,000 by the Sundberg Investigating committee, which returned its report to the Minnesota state senate Monday. This is approximately $27,000 a mile. The property is capitalized to the extent of about $400,000,000, or $50,000 a mile on an average. The net earnings, according to the committee's findings, averaged over $5,000 a mile last year or 18 per cent on the committee's valuation.

The committee, which consists of Senators Sundberg, Cashman, Kanestorp, Nelson and Sageng, recommends that a "committee or commission of three be empowered to investigate generally into the capitalization of the railroads of Minnesota and the relation of stocks and bonds bear to the value thereof, and the enactment of such appropriate legislation as the conditions disclosed demand."

How They Figured It.

The report says that to arrive at the cost of reproducing and equipping the different lines in their present condition the committee considered:

"First, the original cost of construction; second, the cost of improvements, betterments and equipment added since; third, the cost and character of the lines recently built; fourth, the expense of operating and the earnings under existing rates; fifth, the stocks and bonds and the value and water thereof; sixth, the geography of the line and the judgment displayed in its location."

A large section of the report is devoted to a drastic review of the Chicago Great Western. This road, it says, "was built by A. B. Stickney, who raised the funds by acquiring, organizing, re-organizing and 'Harrimanizing' divers and sundry corporations of Minnesota, Iowa and Illinois." The capital stock and funded debt of the road is $143,668 a mile, and the committee figures its value at $28,000 a mile.

In its latest report, the Chicago Great Western company certified that line and equipment costs $33,011 a mile, and in detail of its statement there is an item, "purchased of constructed road, $66,994.63 a mile." This would mean $50,000,000 for the whole line.

In 1891 there was reported for the "purchase of constructed road, $6,313,191.52." It was then 815 miles long. "Fifteen years later," says the committee, "this elastic item had been stretched to $50,594,344.28, but the whole line had shrunk sixty miles in length. It has been watered too much."

Bloody Deed of Terrorists.

Lodz, Russian Poland, April 23.—Thirty terrorists, armed with automatic pistols, held up a carriage in Rokicin street last night in which a portion of the funds derived from the government sale of spiritous liquor was being transported to the bank. The carriage was escorted by soldiers. The terrorists threw a bomb which detroyed the vehicle, killed three of the accompanying soldiers outright and mortally wounded five more, as well as the coachman and a government employe, who had the money in charge. They secured $2,000 and made their escape.

Finally Choose a Senator.

Providence, R. I., April 23.—After 13 weeks of deadlock, during which time 56 ballots had been cast for candidates for United States senator to succeed George Peabody Wetmore, the executive committee of the republican state committee Monday declared in favor of Col. Samuel Pomery Colt, of Bristol, and urged that all republican members of the general assembly cast their votes for Col. Colt, who throughout the contest has been supported by a majority of the republican members of the legislature. The declaration in favor of Col. Colt was carried by a vote of 9 to 4.

Roosevelt Plans Vacation.

Washington, April 23.—President Roosevelt will leave Washington for his summer home at Oyster Bay June 12. This is much earlier than has been the practice of the president to leave Washington for the summer, but he feels that public business is in such shape that he can conveniently do so. He looks forward to a long period of rest and recreation.

THOUGHT KING BEGGAR.

Unthinking Monk Made a Mistake Which Much Amused Great Britain's Ruler.

Naples, April 23.—The king and queen of England, who arrived here on the royal yacht Victoria and Albert, spent Monday in sight-seeing. They visited various points of interest in the city and incidentally had an experience which amused King Edward greatly and which brought consternation to an unthinking monk.

The incident occurred in front of the church of Santa Chiara. Their majesties approached with the intention of visiting the edifice, but found it closed, as the monks in charge were taking their midday meal. A member of the royal party knocked on the door for admittance. A monk came to the door, and thinking those outside were beggars, did not trouble to open it, but called out so they might hear: "Begone in peace; there is nothing for you here."

This remark amused King Edward immensely, and he laughed heartily. The visitors then knocked again and explained their desire to visit the church; but the sacristan, irritated at their persistence, shouted out: "Don't bother me; this is no time for sight-seeing. The brothers are at lunch!"

At this moment, Gen. Salsa, who was passing, recognized the visiting sovereigns, and peremptorialy ordered the monk to open the door. This he did, and when he learned the identity of those who had knocked for admittance, his embarrassment knew no bounds.

NEWS IN BRIEF.

J. G. Lowdon and O. W. Steffans, charged with having misappropriated the funds of a national bank in Abilene, Tex., were found guilty Monday, and their punishment fixed at five years in the penitentiary.

The Rev. Dr. William W. Lord, one of the oldest clergymen of the protestant-episcopal church in this country, and the minister and friend of Jefferson Davis, died Monday, at the Hotel Glendenning in New York city. He was 88 years old.

The British admiralty has issued orders forbidding any naval band to play selections from Sullivan's opera, the "Mikado" during the coming visit to England of Prince Saduenu Fushimi, a cousin of the emperor of Japan.

The Chestnut street opera house, for many years the home of the "legitimate" in Philadelphia, has been given over to vaudeville productions, with which the public will continue to be entertained until the completion of the Forrest theater on Broad street.

An Italian national peace congress will be held at Perugia, Italy, in June the same time The Hague peace conference is in session. Perugia is the constituency of Deputy Quido Pompilj, under secretary of foreign affairs, who has been chosen Italian delegate to The Hague.

Mail advices received from Shanghai tell many pathetic incidents observed by committees engaged in famine relief work in Central China. Refugees and dogs were seen fighting for the flour split at distributing depots. Smallpox is ravaging the stricken areas. In nearly every house there is smallpox or fever and nothing to eat but the bark of trees and potato vines.

In a dispatch from Pekin, the correspondent of the London Times says that Sir Chentung Liang-Cheng, the Chinese minister at Washington, is to return to Pekin. He probably will be given the posts vacated by Tang-Shao-Yi, namely, president of the board of foreign affairs, and comptroller-general of maritime customs. Sir Chentung Liang-Cheng will be succeeded by Liang Tun Yen, at present customs official at Tientsin. Liang Tun-Yen is a Cantonese and a graduate from the University of Yale.

Three Men Drown.

Chester, Pa., April 23.—Three persons were drowned Monday in the Delaware river, a few miles below this city, by the capsizing of the schooner Eben. The drowned men were Archibald McBride, George Edger and Edward Murphy, all of Philadelphia. Six other persons who were on the schooner when it capsized, were rescued. The men left Philadelphia early in the afternoon for Mahon's ditch, in the Delaware bay, for a load of oysters. When off Lincoln park, a few miles above this city, the craft was struck by a stiff breeze which threw the vessel on its side. Before the captain could right the schooner, another gust of wind struck it and the boat capsized. The three men who lost their lives were in the cabin.

The price of health.

"The price of health in a malarious district is just 25 cents, the cost of a box of Dr. King's new life pills" writes Ella Slayton of Noland, Ark. New life pills cleanse gently and impart new life and vigor to the system. 25c. Satisfaction guaranteed by C. A. Wright, druggists.

Rather cool for

OXFORDS

but you will need them soon—Good Plan to get them while the assortment is complete.

We have them in all leathers and many styles, also

Walkover and Ralston Health Shoes

for men—There are others as good but none better at the same price—

$3.50 and $4.00

Babies fitted without getting mad.

GOOD SHOE MENDER AT OUR STORE.

PACIFIC EXPRESS OFFICE HERE.

J. J. BELCHER'S,

SHOEMAN.

A Novelty Store

is supposed to be a place that carries a miscellaneous line of goods—Notions, Crockery, Glassware, Tinware, Graniteware, China, Toys and hundreds of other things—such a place is the Old Reliable Store of

MISS IDA B. CHASE.

And more than that anything purchased there is reliable and sold for what it is worth.

It is a beautiful and reliable stock.

Now For

Spring Trade

Poultry Netting

Galvanized After Weaving.

Garden Tools,

Horse Clippers,

In fact any thing you desire in the line of Spring Hardware Goods.

D. L. Whitenack & Co.

The Herald, $1.00

THE TECUMSEH HERALD.

ESTATE OF SCOVEL C. STACY.
GEO. N. STACY, Publisher

Subscription Rates

IN LENAWEE COUNTY

One year, payment in advance $1.00
One year, payment after 3 months 1.25

OUTSIDE LENAWEE COUNTY

One year, payment in advance $1.25
One year, payment after 3 months 1.50

There will be no Deviation from above Rates

Entered at the post office at Tecumseh, Michigan as second class matter

How This?

We offer one hundred dollars reward for any case of catarrh that cannot be cured by Hall's catarrh cure.

F. J. CHENEY & Co., Toledo, O.

We, the undersigned, have known F. J. Cheney for the last 15 years and believe him perfectly honorable in all business transactions and financially able to carry out any obligation made by his firm.

WALDING, KINNAN & MARVIN,
Wholesale Druggists, Toledo, O.

Hall's catarrh cure is taken internally acting directly upon the blood and mucous surfaces of the system. Testimonials sent free. Price 75c.

Sold by all druggists, 75c.

Take Hall's Family Pills for constipation.

Appearance are often so deceitful they must be ashamed of themselves

Mr. S. L. Bowen, of Wayne, W. Va t writes: "I was a sufferer from kidney disease, so that at times I could not get out of bed and when I did I could not stand straight. I took Foley's kidney cure. One bottle and part of the second cured me entirely." Foley's Kidney cure works wonders where others are total failures. Sold by all druggists.

You can't please everybody. A cheerful person is a pessimist's idea of a fool.

How to avoid appendicitis.

Most victims of appendicitis are those who are habitually constipated. Orino Laxative Fruit Syrup cures chronic constipation by stimulating the liver and bowels and restores the natural action of the bowels. Orino Laxative Fruit Syrup does not nauseate or gripe and is mild and pleasant to take Refuse substitutes. Sold by all druggists

Clothes do not make the man, but they have the first crack at making impressions of the man.

An insidious danger.

One of the worst features of the kidney trouble is that it is an insidious disease and before the victim realizes his danger he may have a fatal malady Take Foley's Kidney cure at the firs sign of trouble as it corrects irregularities and prevents Bright's disease and diabetes. Sold by all druggists.

The soubrette has the laugh on the comedian who gets none.

Notice to our customers.

We are pleased to announce that Foley's honey and tar for coughs, colds and lung troubles is not affected by the National Pure Food and Drug law as it contains no opiates or other harmful drugs and we recommend it as a safe remedy for children and adults. Sold by all druggists in Tecumseh.

A drunkard feels very virtuous when abusing a dope fiend.

What is it that tastes as pleasant as maple sugar and quickly relieves coughs and colds? Mothers who have used it will quickly answer, "Kennedy's laxative cough syrup." The pleasant cold remedy that expels the cold through its laxative action on the bowels. Conforms strictly to the Pure Food and drugs law. Contains no opiates. Sold by B. J. Pulver.

A man is not as apt to lie about his age as a woman, but he evens the scor by telling about his salary.

A card.

This is to certify that all druggists are authorized to refund your money if Foley's Honey and Tar fails to cure your cough or cold. It stops the cough heals the lungs and prevents serious results from a cold. Cures la grippe, coughs and prevents pneumonia and consumption. Contains no opiates. The genuine is in a yellow package. Refuse substitutes. Sold by all druggists.

Gossips never secure "permanent jobs."

"Good for everything a salve is used for and especially recommended for piles." That is what we say about DeWitt's carbolized witch hazel salve. That is what twenty years of usage has proven Get the original. Sold by B. J. Pulver.

Those verses on the valentine read like they might be the product of emotional insanity.

This may interest you.

No one is immune from kidney trouble, so just remember that Foley's kidney cure will stop the irregularities and cure any case of kidney and bladder trouble that is not beyond the reach of medicin. Sold by all druggists.

Raising children is like making biscuits; its almost as easy to raise a big batch as it is one.

Itching piles provoke profanity, but profanity won't cure them Doan's Ointment cures itching, bleeding or protruding piles after years of suffering. At any drug store.

A girl always makes a confindant of her mother as long as she hasn't any thing important to tell.

Most disfiguring skin eruptions, pimples, scrofula, rashes, etc., are due to impure blood. Burdock Blood Bitters is a cleansing blood tonic. Makes you clear-eyed, clear-brained, clear-skinned

THE GOOD COUNTERFEIT

By JEROME P. GORIN

Copyright, 1906, by Jerome P. Gorin

IN the year 189— there were two banks in B—ville, a thriving little city situated within 200 miles of New York; one a rather insignificant affair; the other, Bethany Bros., a remarkably wealthy and prosperous concern for so small a place.

Friday morning, Oct. 5, when Mr. Charles, the old cashier for Bethany Bros., endeavored to open the big safe the lock would not respond to his manipulations, and the hour for commencing business found Bethany Bros. in the embarrassing predicament of having no money with which to pay checks.

Early in the morning a stranger called, wanting change for a hundred dollar bill. He stood around quite awhile listening to the bankers' excuses to customers and others.

"The lock won't work. We can't open the safe," repeated James Bethany for the fiftieth time, "but a man from the safe makers will be here at 7 o'clock, and tomorrow we will be all right."

The safe was in plain sight, and, as usual, the maker's name was lettered on it.

The stranger expressed sympathy and showed his interest by asking many questions and telling of similar cases that had come to his knowledge. He took the noon train for New York, but before leaving he sent a long telegram in cipher to one William West, 11 R— street, New York.

The fact that he sent a telegram did not come out, however, until after the mischief had been done.

At 7 o'clock that evening both the Bethany brothers and Mr. Charles were at the railroad station, and when the train stopped a man, carrying a large and a small valise, stepped off. On being accosted by James Bethany he said he was the person expected.

After he had eaten supper all four repaired to the bank.

It was 3 o'clock in the morning before the safe was opened and the lock put in order and oiled.

"Gracious!" exclaimed Mr. Charles. "I didn't suppose it would take half so long."

The expert explained that it was a very fine lock, almost never getting out of order, but when once it did go wrong was very difficult to manipulate and adjust.

He set it on a new combination and gave the numbers on a card to Mr. Charles.

When all was finished he presented a form of receipt, printed expressly for his firm, which Bethany Bros. signed, showing that he had done the work, how long it took, what was the matter, etc. The bill for his services and expenses, he said, would be sent by mail. Then the man, whose name was Meinert, went to bed at the hotel. The next day, Saturday, at noon, he left for New York.

The bank opened as usual Saturday. And to dispel any doubt as to its solvency the counter was piled high with currency.

Monday morning when Mr. Charles opened the safe he found only a few dollars in specie and a slip of paper on which was scrawled, "You should change your name to E. Z. Mark & Brother."

After the first shock was over, which caused consternation bordering on panic in the town, telephonic communication was had with the safe makers and the New York police.

The Bangup Safe company said that their man had not yet returned, but they wouldn't listen for a moment to any doubts of his honesty.

The next day they telephoned that Meinert had reported at the office in such condition that he could hardly walk or talk.

His story was as follows:

"On the train, in the seat just in front of me, were two men, who from their conversation I learned were in the L— Safe company. One of them was going to Elmira on the same errand as my own, to open a safe. The other was a salesman on his way to Chicago. He asked me for a match and gave me a cigar. They were extremely pleasant, and pretty soon we were all three talking safe business. After smoking the cigar I don't remember anything except vaguely that one of them got off the train with me and we had something to drink. When I came to my senses Monday afternoon I was in a cheap hotel in Buffalo. I couldn't move or speak, but a doctor came and got me on my feet. The landlord said a man claiming to be my brother brought me there early Saturday morning in a cab, saying I was on a spree; that he had to go to Cleveland, but would be back Tuesday. He paid three days' board for me. When I found my satchels were missing I suspected that one of the men had taken my place at B—ville and that the bank had been robbed. All my money was gone, but the landlord bought me a ticket to New York and put me on the train. I was very foolish and shall never get over it."

The amount stolen was in the neighborhood of $[illegible]0,000.

It didn't take me—I, M. Sharp of the detective firm of Good & Sharp—two minutes to solve the correct theory of the way the thing had been done.

The stranger who wanted a hundred dollar bill changed was the head of a gang of three bank burglars. His business was to go about the country locating banks easy to rob and that would probably yield a good haul. He happened into Bethany Bros. just in the nick of time, took in the situation at a glance and telegraphed his pal, West, full information and instructions. West and the other member of the gang shadowed Meinert from the Bangup people's office to the train, bought two tickets to Buffalo, planted themselves in the seat in front of Meinert and lured him into conversation. They were provided with drugged cigars and liquor, and, as they expected, Meinert fell into the trap. After gaining possession of his satchels and credentials the rest was easy. One of them took Meinert to Buffalo, so thoroughly drugged that he could not regain consciousness for two or three days. Then the other personated him at B—ville. The gang leader did not go to New York, but got off about halfway and boarded the train his pals and Meinert had taken. He went a few miles beyond B—ville and joined the man who had taken Meinert's place, on the noon train Saturday, both getting off at the next station. There they bought a cheap horse and buggy and Saturday night drove into B—ville and committed the robbery, which, as they had the combination of the safe, was the easiest sort of an affair. Monday morning, when the crime was discovered, they were in Chicago, New York, Canada or anywhere else they chose to go.

The case was plain enough, but catching the criminals and recovering part of the money was not accomplished for months and was brought about only through a sad incident—a lapse of honesty.

As has been said, the robbers took all the money except some small change—that is, all the good money. There were a number of counterfeit bills in the safe that had been accumulating for years which the robbers apparently didn't think they needed, although they evidently had handled them.

While looking sadly over these bills, the only ones left, Mr. Charles exclaimed:

"Why, they took the good counterfeit twenty—the Wilkesbarre bill!"

"What's that?" I asked quickly.

Mr. Charles repeated what he had said, adding that the bill in question

I PUT A PISTOL TO HIS HEAD.

was the best counterfeit he had ever seen.

"Do you remember the number?" I inquired.

"We have it in the letter book," he replied. "We sent the bill once to the Wilkesbarre bank to see what they thought of it."

On looking it up he found that the number I wanted was 127.

"The upper left hand corner was torn off, and there was a letter S written in ink on the back in the lower left hand corner," said Mr. Charles.

I jotted all that down, but observed:

"I can't believe they would take a bill marked like that, and a counterfeit to boot."

"It was there last week," asserted Mr. Charles, "for I remember showing it to a traveling man from Boston who had a counterfeit five passed on him the day before. He wanted my opinion of the five, and then I showed him the Wilkesbarre twenty and put it back on the pile of bad money in this pigeonhole."

From the moment the bill was first mentioned one of the clerks, a young man who had been with the bank about a year, seemed ill at ease. He turned pale and finally blurted out.

"Yes, they took it, but it was in the middle of a package of good money. I took $20 of good money Saturday and substituted the counterfeit for it. I thought I could replace it today." And he burst into tears.

So they did take it, said I to myself, and, what is better, they don't know they have it and may pass it out, not noticing that it is bad.

Bethany Bros. were members of a bankers' association that vigorously prosecuted bank crooks, and through it nearly every bank in the country was asked to look out for the counterfeit twenty, fully described in their circular, and to keep the matter from the newspapers so that the robbers would not be notified, in which case they would of course destroy the bill.

I wrote the treasury department at Washington requesting immediate information if the bill should ever be sent to them.

Ten months to a day after the date of the robbery I received word from Washington that they were bringing the counterfeit twenty to a bank in a town on Cape Cod.

The next day I stepped up to the cashier of that bank and showed him the message.

"That bill was deposited," said he, "by Mr. Bixby, who keeps a little hotel around the corner, and he redeemed it a few minutes ago. He told me he got it from a minister who is spending his vacation here. The way I remembered whom I got it from is the corner was torn off, and I charged 10 cents for that. Mr. Bixby didn't want to pay it, but when I showed him a package of mutilated currency I was putting up that day to send to Washington for redemption he said he guessed it was only fair to pay something toward the expense of having it redeemed."

On inquiry I learned that this bank was not in the association and had not received the circular.

Then I called on Mr. Bixby.

Mr. Bixby said he had given the bill back to the minister and pointed him out to me sitting on the veranda.

The minister had the counterfeit in his hand and was looking ruefully at it when I introduced myself.

"I got this the other day," said he, "from a man whom I married in the parlor of the hotel. He was a stranger here—so am I—and he asked the landlord to direct him to a clergyman's house, saying he wished to be married. The woman was with him, and as I was standing by Mr. Bixby referred him to me. We got the license, I performed the ceremony and he gave me this bill as a fee. I never saw him before and don't know where he is staying or whether he is still in town or not."

His description of the man tallied fairly well with the appearance of one of the gang, and as he felt sure he would know him if he saw him again we started out to walk about the town, which was fairly swarming with summer boarders. Stopping at the office where the marriage license had been procured, I compared the signature with the writing on the slip left in the safe and decided they had both been written by the same hand. The name signed was William Weston, not quite, or rather a little more than, William West.

We failed to find him, and I returned to the hotel for supper.

He's gone, I concluded dejectedly. Then a thought struck me. He may have designs on a bank here. If so, this being Saturday, tonight is the very time he would select to do the job.

As there was only one bank of any consequence in the place—the one that had had the counterfeit twenty—I went at once to the cashier's house. He was not at home, but would be at 10 o'clock. I waited till he came.

"Yes," said he in response to my question; "such a man as you describe came into the bank the other day with a cheap time lock appliance which he said would work as well as the very costly ones. He argued that as my bank is situated no sane burglar would attempt to blow open the safe, therefore the danger was that I might be compelled to open it at the muzzle of a gun. As there have been so many cases like that recently, I let him show me how his device worked. He put it on and set it for ten minutes. In five minutes I tried to open the safe, but could not; after ten minutes it opened. Thursday and again Friday he set it for 8 o'clock the next morning, and it worked all right both times. This afternoon when we closed he oiled everything up and set the thing for 8 o'clock Monday morning. If it works all right I am to pay him $50 for it."

"You opened the safe several times in his presence?" I asked.

"Yes, sir," replied the cashier.

"The inner compartment where you keep your cash too?"

"No; only the outer door. At first he wanted to put the appliance on the inner lock also, but—

"Then the combination is the same on both locks," I interrupted.

"How do you know that?" asked he in astonishment.

"How did you happen to tell the man so?" was my reply.

He stared at me in amazement.

"Come to think, I did tell him. He said to me, 'Of course the inner combination is different from the outer,' and I said it was at first, but as I got confused sometimes with two sets of figures I had it changed to correspond with the outer one."

"And after that he didn't think it necessary to have his contrivance on the inner lock?"

"No, sir. He said if they couldn't open the outer door they couldn't the inner, of course."

"Quite evident," I replied.

"He stood behind you pretty close when you opened the safe two or three times?" I asked.

"Yes, sir. But he would have to have a remarkable memory to remember the combination. It took me two weeks to memorize it. It is quite complicated," said he with a tinge of pride in his tone.

"His memory would suffice, but he didn't trust to it," said I. "You don't know, I suppose, whether he had his hands in his pockets while you were working the combination?"

"Yes; he did," spoke up the cashier's son, a foxy faced young man, who was employed in the bank. "He kept his hands in his side coat pockets all the time."

"And he had a little pad in his pocket on which he wrote the numbers as well as how many turns to the right or left after each number. He's got the combination all right," said I.

The old cashier looked at me curiously and doubtingly.

"And some time tonight," I continued, "he will open the safe, but we will catch him in the act."

"But the time lock is set for Monday morning," he replied dubiously.

I suppressed a smile and asked him who set it.

"The man set it himself. Mr. Mulright, his name is," he answered innocently.

I could see that he didn't more than half believe me, but my suspicions, or else his old New England pride was aroused and he wouldn't admit that he had been gulled by a sharper.

However, at 1 o'clock that night Mr. Mulright forced a back window of the bank, opened the outer door of the safe and was working rapidly at the inner when I put a pistol to his head and requested him politely to elevate his hands.

A few minutes before I had slipped up behind his accomplice watching outside and choked him so quickly he couldn't utter a warning cry. It didn't require ten seconds to confirm my suspicions that the accomplice was his woman companion in male attire, and more or less of a green hand at that.

The pair turned state's evidence, and before long we caught the rest of the gang. About $48,000 of the $60,000 stolen was finally recovered.

Nero and Big Noses.

Nero never liked a person with a large nose. He flippantly told the sorrowing relatives of Plautus—whom, it is alleged, he killed—that it was only on inspecting the corpse that he discovered that Plautus had so large a nose, and if it had been pointed out before he would have certainly spared his life. "Life with such a nose," coolly added Nero, "would have been ample penance for any crime."

Balloon Took Lengthy Flight.

Manawan, N. J., April 23.—A balloon which left Philadelphia at 12:45 o'clock Monday afternoon, landed here at 2:15, having covered the sixty miles in an hour and a half. In the gondola were A. R. Hawley, a New York broker, and Arthur T. Atherholt, of Philadelphia. It was Mr. Hawley's seventh balloon trip, while Mr. Atherholt had made three previous aerial voyages. The balloon reached an altitude of 12,000 feet. The sight of open water and a fear that the strong wind might carry the balloon out to sea, caused the determination to land. The balloon landed in a creek and both occupants were rather severely shaken up when the basket struck, but were not seriously injured.

AFTER WORK, ARBUCKLE'S

You will do better work for a cup of fragrant delicious ARIOSA Coffee—and you will rest better afterwards.

Cuts your coffee bills about in half.

Sold in one pound packages only, sealed for your protection.

Loose coffee isn't the same—it may be dusty, dirty and bad for your stomach and nerves.

Complies with all requirements of the National Pure Food Law, Guarantee No. 2041, filed at Washington.

While Mrs. Fred Shatter was cutting corn last Friday afternoon to assist her husband with his work, she got the first two fingers of her left hand under the business end of the axe and as a result now carries those two members of her hand in medicated cotton. It was a very painful injury.—Onsted News.

Chief Payne was called out of bed at two o'clock yesterday morning by the nightwatch at the Coldwater Cooperage works, who complained that a man had been prowling about the works in a suspicious manner. Payne went at once to the factory and after a hunt found the fellow sleeping off a jag in the dry-kiln. He was taken to the lockup and this morning pleaded guilty in Justice Blye's court to a charge of being intoxicated. In default of $10 with which to pay a fine he is spending 20 days in jail. He gave his name as Chas. Allen.—Coldwater Courier.

D. T. & I. is threatened by Ohio Grain Dealers.

Unless the officials of the Detroit, Toledo & Ironton begin immediately to supply box cars for the use of grain shippers along its line to eastern markets, Attorney General Ellis will bring a quo warranto suit to oust the company from the state. This was agreed to in Columbus yesterday by the shippers and state officials after a hearing lasting five hours

Grain shippers on the line complained that the company would not permit its cars to go off the line and they (the shippers) were restricted thereby in their markets. Frank Durbin, general counsel of the D., T. & I. agreed at the conference yesterday that the road would permit its box cars to be used for grain shipments, all such cars to be permitted to go off its line. It is, said, however, that if the company in any manner fails to keep its agreement the attorney general will be requested to bring the suit and compel the road to live up to its charter granted by the state as a common carrier.—Toledo Blade.

Thousands have pronounced Hollister's Rocky Mountain Tea the greatest healing power on earth. When medical science fails, it succeeds. Makes you well and keeps you well. 35 cents tea or tablets.

B. J. PULVER.

Warner W. Goff, brother of Mrs. A. L. Bliss of this city, died April 11th at his home in Blissfield in his 76th year. He was not a pioneer because he was born in Blissfield, where his pioneer father Sewall S. Goff of Massachusetts settled in 1829 He was a well to-do farmer, prominent in public affairs, deeply interested in education, and a man universally respected The funeral Saturday last was largely attended.—Adrian Press.

Doing business again.

"When my friends thought I was about to take leave of this world on account of nervousness and general debility" says A. A. Chisholm, Treadwell, N. Y., and when it looked almost hopeless I was persuaded to try Electric Bitters and I rejoice to say that they are curing me. I am now doing business again and gaining daily. Best tonic on earth. Guaranteed by C. A. Wright, druggist. 50c.

Consumption is less deadly than it used to be.

Certain relief and usually complete recovery will result from the following treatment:

Hope, rest, fresh air, and—*Scott's Emulsion.*

ALL DRUGGISTS: 50c. AND $1.00.

ADRIAN STATE SAVINGS BANK,
ADRIAN, MICH.

Resources over $1,250,000.00.

3 PER CENT

paid on Savings Deposits, compounded semi annually
Accounts may be opened by mail.

Correspondence and personal interviews solicited.

H. A. WATTS, President. G. A. WILCOX, Vice Pres B. K. TOPIAS Cashier.

We Make Nice Flour

There's no question about it.
We have every facility for doing it.
We have the mill, the wheat and the "know how."
We'd be foolish to make poor Flour.
There's no demand for poor flour.
There is a demand for good Flour.

TECUMSEH CHIEF

IS GOOD FLOUR.

We call it TECUMSEH CHIEF because that is a good name for it. It's the best part of the wheat, and we would no sooner allow an inferior grade of wheat, or inferior milling in the manufacture of TECUMSEH CHIEF that would stain its reputation, than you would allow anything to happen that would ruin your good name.

TECUMSEH CHIEF Flour is for sale by all grocers! but if yours does not sell it, buy it at the mill.

D. GRATZ & SON,
Tecumseh, Mich.

MEN'S OXFORDS.

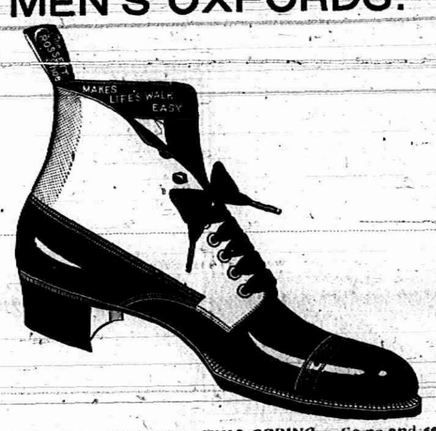

A SWELL SHOWING THIS SPRING. Come and see a line of Oxfords that MAKES LIFE'S WALK EASY.

THE CROSSETT LINE

You'll forget "you've got 'em on" till it's time to "take 'em off."

So many men can not wear Oxfords, because they hurt the heel rub the skin off, etc. That's because most Oxfords are made on regular high-cut lasts, and not on SPECIAL LOW-CUT LASTS, as are CROSSETT OXFORDS. These low-cuts never peel the skin or pinch the feet. They are without exception EASY, STYLISH, GLOVE FITTING and Extra Serviceable.

CROSSETT OXFORDS in Gun Metal and Patent Leather—all the late shapes and toes—$3.50, $4.00 and $4.50.

Oxford's in Vici Kid and Tan Oxfords—$3.00 and $3.50.

GET THE CROSSETT HABIT.

The Spayde Shoe Co.

MASONIC BLOCK. TECUMSEH

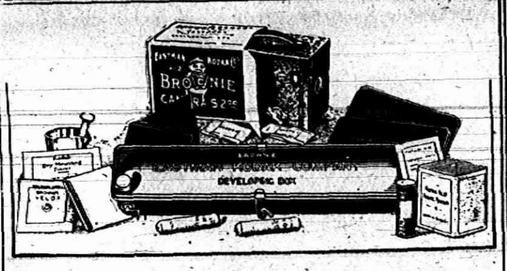

EVERYTHING FOR PICTURE MAKING
IN THE

Kodak Box

A No. 2 Brownie Camera for taking 2¼ x 3¼ pictures, a Brownie Developing Box for developing the negatives *in daylight*, Film, Velox paper, Chemicals, Trays, Mounts. Everything needed for making pictures is included in this complete little outfit.

And the working of it is so simple that anybody can get good results from the start. No dark-room is needed and every step is explained in the illustrated instruction book that accompanies every outfit.

Made by Kodak workmen in the Kodak factory—that tells the story of the quality.

THE KODAK BOX No. 2, CONTAINING:

1 No. 2 Brownie Camera,	$2.00	1 No. 2 Brownie Printing Frame,	$ .15
1 Brownie Developing Box,	1.00	1 Doz. 2¼ x 3¼ Brownie Velox,	.15
1 Roll No. 2 Brownie Film, 6 ex.,	.30	3 Eastman M. Q. Developing Tubes,	.10
3 Brownie Developing Powders,	.05	3 Paper Developing Trays,	.30
1 Pkg. Kodak Acid Fixing Powder,	.15	1 Doz. 2¼ x 2¼ Duplex Mounts,	.05
1 Four-oz. Graduate,	.10	1 Doz. Kodak Dry Mounting Tissue,	.05
1 Blirring Rod,	.08	1 Instruction Book,	.10
			$1.43

$4.00 Price, Complete At all Kodak Dealers. $4.00

EASTMAN KODAK CO.

Write for Booklet of the Kodak Box. Rochester, N. Y., *The Kodak City*

For sale by C. A. Wright.

If You Want a Clean, Sweet, Fresh Chew

don't buy your fine cut out of an open bucket, nor in a cheap wax paper bag—where it has been exposed to the dust, dryness and dampness until any flavor it ever had, has been practically ruined. Always ask for

BLOT

CHEWING TOBACCO

and you'll get the tastiest, most satisfying, cleanest, sweetest and freshest of all fine cut tobacco sold for a nickel.

"Blot" is kept fresh, moist and absolutely free from all possibility of dust or dirt—wrapped in a heavy paper, tinfoil-covered package that fits the pocket. Full weight is absolutely guaranteed by the revenue stamp on every package.

Sold Everywhere at 5c. a Package

5c. 5c.

It only costs

One Dollar

for one year and is mailed to you

Twice Each Week.

Grain Drill.

In the last three years we have had extremly good sales of drills in fact have sold 46.

Farmers' Favorite

All have been satisfactory. We call attention to points of advantage found on no other drill.

Spiral Steel Grain Tube.

Grass Seeder on back of drill.

Double brace Disc.

Lock-lever in centre.

Roller-bearing with self-aligning boxes.

Call and see sample.

S. W. & L. E. TEMPLE

Good

coffee can be bought for 25c the lb. A trial will convince you that Lowry's Blend at that price is always good.

Better

cup qualities can be obtained from Lowry's Fancy Blend costing you 30c for a full pound. It's indeed excellent in the cup. The

Best

the coffee market has to offer is found in Lowry's Old Government Java and Mocha at 35c. It has a flavor that appeals to particular people.

The above brands go to make up a line of coffees each one a little better for the money. Try any one of them. Your money back if you are not satisfied.

Lowry's Grocery and Market

Double Store. Phone 37
Special delivery for meats.

PREVENT SMUT

THE WM. HAYDEN MILLING CO., Tecumseh, Mich. have secured the agency of

"SPOROCIDE"

that will positively prevent smut in oats. Guaranteed or money refunded. The treatment costs but 10c per acre.

In 150 tests made by substantial farmers who used Sporocide in 1906, the average increase in yield per acre was 10½ bushels, or a net gain of from $3 to $4 per acre on an outlay of 10c. This is worth looking into. Write for testimonials.

WM. HAYDEN MILLING CO.

SPECIAL NOTICES.

FOR SALE AT A BARGAIN:—A 3½ horse power gasoline engine in first class running condition. The machine that has driven the Herald presses. I desire to sell it in order that we may substitute electric power. This engine is just what is needed by some farmer who desires it to saw wood, run a large pump or do other work. It will be sold for less money than a 2-horse engine would cost and will do more than twice the work. Call at the Herald office for particulars. GEO. N. STACY.
11-12-tf

WANTED:—Gentleman or lady with good references to travel by railroad rig for a firm of $250,000 capital. Salary $1.00 per year and expenses; salary paid weekly and expenses advanced. Address, with stamp, Jos. Alexander, Tecumseh, Mich. 1-29-3t

FOR SALE:—A house and barn, cheap if taken at once. Also all sizes of gasoline engines for sale, which can be run by kerosene instead of gasoline. Inquire of Robt. Hastings.
2-15-1 mo

FOR RENT:—Lower flat Furnace and electric lights. Inquire at residence.
MRS. H. E. STOUT.

WANTED IMMEDIATELY:—Thoroughly trustworthy, sober, diligent man for steady position by the year at fair wages. Must be familiar with the care of horses and cattle. Young married man preferred. Address post office box 691.
4-9-tf

WANTED:—Ten men for steady work.
LAMB WIRE FENCE CO.,
Adrian, Mich.

FOR SALE OR RENT:—House and lot, corner Logan and Oneida streets. Inquire of H. W. Stevens 4-23-4

FOR SALE:—A 7 room house and lot on Maiden Lane street. Inquire of Myron J. Hughes. 4-22-tf.

FOR SALE:—A sow and pigs. Inquire of Andrew Carson. 4-23-1

FOR SALE:—A good top buggy. Inquire of Ralph Bowen. 4-23-1

MY HOUSE FOR SALE:—Furnace heat, electric lighted. A bargain
4-23-3 FRED ROSACRANS.

FREE ANNOUNCEMENTS.

Regular meeting of Eastern Star Thursday evening.

Regular meeting of Protective Legion Friday night at 7:30.

Regular meeting of Prthian Sisters tomorrow night at 7:30. Initiation and supper.

THE WEATHER.

Washington, April 29.—Fair Tuesday except showers in extreme south portion. Wednesday fair; fresh variable winds.

THE LATEST NEWS.

The best grade of rubbers at Belcher's shoe store.

F. M. Wiley visited his son, Giles, in Adrian yesterday.

Master John Garlinghouse is quite ill with the measles.

D. M. Ferry's bulk garden seeds at C. M. Gilbert & Co's.

Mrs. J. H Hanford was in Toledo yesterday on business.

New spring goods in every department at Harris & Hiteshue's.

Bert Rector returned Saturday from a week's stay in Detroit.

Get some chick feed at C. M. Gilbert & Co's. Only 3c per pound.

Mrs. Harry Root and Mrs. J. Q. Look are spending the day in Toledo.

Buy that watch at Gaston's.

Miss Louise Miller was visiting friends a Detroit Sunday and Monday.

A. W. Stabler returned today from a short business trip to Sylvania, O.

Mrs. W. A. Rose of Detroit, is visiting friends in town for a few days.

Ladies and Misses' new spring coats just opened at Harris & Hiteshue's.

Miss Eva Green of Jackson, visited at the home of Chas. Price yesterday.

Vern Hopper was absent from Avery & Co's Saturday on account of illness.

Frank Hammond and Albert Lowry were in Adrian yesterday on business.

Another lot of ladies' skirts just opened.
ANDERSON & ROSACRANS.

Mrs. Richard Wilson and baby were visiting friends in Adrian over Sunday.

A paint that's all paint s ould be the Sherwin-Williams paint. C. A. Wright sells it.

Miss Bess Pulver is spending the week with her sister, Mrs. Chas. Ruthruff, in Willis, Mich.

Miss Edith Ingersoll of Rome Center, has been visiting her parents for the past few days.

Ernest VanVleet, wife and son have been visiting relatives in Ypsilanti since Saturday.

Mrs. J. S. Matchett of Toledo, has been a guest of Miss Jane McConnell for several days.

Have you seen those beautiful spring shoes, oxfords and slippers just open at Harris & Hiteshue's.

Mr. and Mrs Bert Rogers of Adrian, visited at the home of Mr. and Mrs. Chas. Smith yesterday.

Mr. and Mrs. Jas. Watson spent Sunday in Adrian the guests of their son, Jas. Watson, and wife.

Get your vegetables at C. M. Gilbert & Co's. Nice and fresh.

E. C. Baird of Dayton, O., arrived here yesterday for a several days' visit at the home of F. B. Wood.

Mortons salt rising and Buster Brown bread. Fresh every day.
AVERY & CO.

D. L. Howland and daughter, Edna, of Adrian, were spending Sunday with Mr. and Mrs. F. J. Howland.

Mrs Emory Haviland and daughter, Althea, returned yesterday from a short visit with relatives in Birdsall.

Just opened, a pail of those old fashioned hoar hound drops.
C. A. WRIGHT.

Mrs Robert Dunsmore of St. Thomas, Ont., is a guest this week at the home of her sister, Mrs. Paul Bowen.

Miss Elizabeth Widney, who has been visiting friends in Adrian for several days, returned home yesterday.

Some out of style brands of plug tobacco, 7c per plug, 4 for 25c.
AVERY & CO's.

Chas. Anthony of Walkerville, Ont., spent Sunday at the home of his parents, Mr. and Mrs. D. P. Anthony.

Mrs. Thos. Caldwell and baby have returned from a several weeks' visit with relatives in Detroit and Toledo.

If you are looking for carpets, rugs linoleums, oil cloths, etc. etc. You will save money on all purchases at Harris & Hiteshu's.

Mrs Chas. Smith and sister, Mrs. Bert Rogers of Adrian, attended the funeral of Andrew Hardcastle at Wamplers lake yesterday afternoon.

Mr. and Mrs. Sam McClure of Cleveland, were visiting relatives here Sunday. Mr. McClure returned in the evening but Mrs. McClure will remain for a week.

Charles Moffet has resigned his position at J. J. Freeman's cigar factory. He began work yesterday at the macaroni factory, where he will learn the machinists trade.

Mrs. Ocobock, Grand Worthy Matron of the Eastern Star of the state of Michigan, will be at the rooms Thursday evening. The members are requested to come early to give her an informal reception.

Ten cent package grape nut wafers on 5c.
AVERY & CO.

Don Hunt was given a pleasant surprise last evening by the pupils of the Pink school. Games and music followed by light refreshments made the time pass all too quickly. At a late hour they departed for their respective homes.

The people of Adrian, are putting forth great efforts for the entertainment of their guests this year at their annual Homecomers jubilee which will be held Thursday, June 27. Will Carleton, Lenawee county's poet is expected to be present and will read an original poem.

April is the best month in the year in which to order spring garments for men's wear. We have now on hand our full spring stock and are prepared better than ever to make seasonable garments. Before the real hurry commences leave your order. J. M. JONES & SON.

Pacolet, owned by McGettigan Bros. of Toledo and Fred D. Teachout of this place, has been sold by Mr. Teachout for a large sum of money to David Shaw of Pittsburg, Pa., and will be in his stables of matinee and race horses at Glenville, O., in charge of Michael McDevitt. The Pacolet has been a large money getter and the credit is due Mr. Teachout for developing and racing this grand trotter. Pacolet has earned a great record and is the highest priced horse ever sold in Lenawee county.

Mayflower tobacco at Avery's.

Mrs. Selina Shimmen spent Sunday in Clinton.

Mrs. Alma Tate of Clinton, was in town Friday.

Special price on imitation maple syrup at Avery's.

Fred Howland of Jackson, spent Sunday with his wife and son.

Evelyn Nesbit Thaw post cards 25c a set at Hicks' the Jeweler's.

Jas. Hodges of Blissfield, is visiting friends in town for a few days

Snell has the finest work shoes at low prices and does good repairing.

Miss Ethel Deming was visiting friends in Adrian over Sunday.

J. R. Blanchard and daughter, Lola, of Clinton, were in town Saturday.

In buying rubbers, buy the best, they cost no more at Harris & Hiteshu's.

Earl Coller of Toledo, visited his mother, Mrs. J. B. Coller, over Sunday.

Excelsior chick feed and special oat meal for small chickens at Avery & Co's

Mrs. B. K. Fox and Miss Lizzie Baird were Adrian passengers this morning.

John Keeney of Chicago, is spending the week with his parents, Mr. and Mrs. J. R. Keeney.

Miss Lena Stanbury of Jackson, is visiting her sister, Mrs. Clarence Zibble, this week.

Great nice oranges 3 for 10c at C. M. Gilbert & Co's.

Harry Suedicor arrived here Sunday evening for a few days' visit with relatives and friends.

Miss Edna Lucas resumed her work at the Tecumseh News office yesterday after a week's vacation.

Robert Bryan has secured a position with the Lake Shore railway as brakeman on a freight train.

Mr. and Mrs. Geo. Chapman of Hudson, visited the latter's parents, H. W. Stevens and wife, Sunday.

Miss Vena Elliott left this morning for a visit with her sister, Mrs. Eva Knodle, at Bairdstown, O.

Gaston's silver and cut glass always make fine wedding presents.

E. L. McElderry and son, spent Sunday and Monday with the former's parents at Columbus Grove, O.

Leo Brighton was calling on friends here yesterday enroute from Sylvania, O., to his home in Manchester.

Dr. W. H. Jones' sanitarium, corner Maumee and Broad streets, Adrian, is filled with patients all the time.

Mr. and Mrs. Chas. Beasley, who have been visiting here, returned to their home in Adrian yesterday.

Ladies you will find the largest assortment in muslin, underwear at the old low prices at Harris & Hiteshue's.

Miss Alta Powell has returned to her work at Anderson & Son's after a several days' absence on account of illness.

Brighten up your chairs, tables, floors and woodwork with Sherwin-Williams varnish stain. C. A. Wright sells it.

Miss Alice Satterthwaite, who has been spending the spring vacation at home returned to Hillsdale yesterday noon.

Miss Florence McKinley was spending Sunday and Monday in Toledo, having been called there by the death of her aunt.

Ask to see our 25c boxes of Eaton-Hurlbut's fine stationary at Hicks' the Jeweler's

House and lot for sale or rent. The best location in town Furnace and electric lights. Inquire of G. B Garlinghouse.

Mr. and Mrs. P. W. A. Fitzsimmons and daughter, Nerissa, have returned to Detroit after a several days' visit here with friends.

Mr. and Mrs. A. VanValkenburg, Mrs. Chas. Matthews and son, Howard, attended the funeral of Wm. Fleming in Ypsilanti today.

For that commencement present Gaston's is the place.

Ferd Juillard of Striker, O., has been spending several days in town. He left yesterday for Toledo, where he has secured a good position.

Mrs. Fannie Mattausch and sons, Joseph and Henry, of Adrian, were over Sunday guests of her parents, Mr. and Mrs. Ed Pritchard, Sr.

Miss Margaret O'Reilly, who has been visiting relatives in Macon and Tecumseh during the past week, returned to Detroit yesterday.

See us for carpets and rugs.
ANDERSON & ROSACRANS.

Leonard Conklin, who has been visiting his sister, Mrs. Fred Steinhoff, and other relatives for the past two weeks, returned to Detroit yesterday.

Misses Ruth Keeney and Edith Shull, Raymond Mills, Finley DeSpelder and Louis McClure have returned to Ann Arbor to resume their work at the U. of M.

Miss Alice Combs, Lillian Hammond, Leon Williamson, John Scarlett, Lavern Russell and David O'Reilly were among those from here who attended the "J" hop given in Adrian Friday evening.

Buy your four yard wide linoleum of
ANDERSON & ROSACRANS.

Mrs. C. E Price is spending several days in Clinton, having been called there by the death of her sister, Mrs. G V. Randall. Mr. Price and son, Bert, left this afternoon to attend the funeral which was held from the home at 2 o'clock.

Thursday evening about 30 of the high school friends of Mrs. Chas. Klappich gave her a kitchen shower at her home on Oneida street. A large number of useful articles were received. The time was pleasantly spent with games and music, a supper served at 10:30 bringing the evening's pleasure to a close.

Word has been received from Ray W. Brownson, a former Tecumseh boy, that he sailed from Havana, Cuba, Monday, April 15, and arrived at Fortress Monroe, Va., Friday, the 19th, and he will remain this summer at the Jamestown exposition. He reports that battleships from all over the world are arriving daily.

MEETING

of

BUSINESS MEN'S ASSOCIATION

To be held at

COUNCIL BUILDING

Tuesday, April 23, at 7:30 o'clock.

It is very important that every member of the association should be present to decide the feasibility of a certain factory proposition for our village. Don't let other business keep you away from this meeting which perhaps means much to our town.

A good shoe mender at Belcher's shoe store

Fred Frost was home from Adrian last night.

M. W. Reynolds was a Jasper visitor Saturday.

Mrs. Jas. Riley is spending the day in Clinton.

J. J. Anchampaugh of Adrian, is in town today.

Chas. Waring of Dundee, spent Sunday in town.

L. C. Hayden was an Adrian business visitor yesterday.

Fred B. Cramer visited his parents in Detroit over Sunday.

A. S. Baldwin of Adrian, was in town on business Saturday.

John Lowe of Adrian, is visiting friends in town today.

Miss Mattie Wilson spent Sunday with friends in Adrian.

Frank Hurst was in Adrian and Deerfield Friday and Saturday.

Buy your rubbers at Belcher's.

Miss Bernice Hall was a guest of friends in Adrian over Sunday.

Fred Teachout is spending a couple of days in Cleveland on business.

Mrs. Blatchford and daughter, Freda, of Clinton, were in town yesterday.

L. D. Dewey is quite ill, having suffered a stroke of paralysis yesterday.

Wilbur Lilley of Battle Creek, was visiting friends in town over Sunday.

Try Gaston's for your engraved cards.

Misses Edna Stalter and Ella Hastings visited friends in Adrian over Sunday.

Lynn Rogers was in Adrian Saturday. He is studying the violin under Prof. Morden.

Frank Keeney of Chicago, visited his parents, Mr. and Mrs. J. R. Keeney, over Sunday.

Miss Maud Bissell of Ann Arbor, was a guest of Mr. and Mrs. F. B. Wood over Sunday.

Mrs Chas. Cummins of Detroit, is a guest at the home of Capt. and Mrs. A. D. Lawrence.

Miss Frano Hyde and Miss Mary Whitelock were guests of friends in Adrian yesterday.

Miss Bernice Reid of Adrian, spent Sunday with her parents, Mr. and Mrs Alexander Reid.

Mrs John Bawden, who has been quite ill for the past two weeks, is reported much better.

Try a dish of our ice cream made with our new freezer. DON REID,
City Bakery.

Davis Brown left this morning for North Carolina on a short business trip in the interest of H Brewer & Co.

Miss Edith Magers, who has been spending a couple of weeks at home, returned to Ann Arbor this morning.

Red and black raspberries, strawberries, blackberries, cherries and blueberries in cans at C. M. Gilberts & Co's

The village council met last evening in the council building with Ed Baird, the surveyor, of Dayton, O., and had an informal talk about the sewer.

The Novelty store has just received another lot of boys' express wagons, some novelties in dry goods notions and a fine new line of Jap goods. Call and see these new ideas.

M. A. Zimmerman's bandia and base ball bat factory was badly damaged by fire Saturday noon. The fire was caught from a brazier used for burning ane marking the bats. Mr. Zimmerman estimates his loss at approximately $500 which is fully covered by insurance.

It is almost time to think of painting again, remember the Sherman. Williams paint leads them all. C A WRIGHT.

J. W. Daly, grand passenger agent of Cleveland, and W G Nettle, travelling grand passenger agent of Toledo, were in town Thursday in the interest of the Lake Shore. It has not been fully decided whether a union station will be built or a city ticket office.

The April missionary social of the Presbyterian Women's Circle will be held at 7:30 Friday evening, April 26, at the home of Mrs. R. B. Gillespie. Miss Alice Angell of Adrian, will give a review of "Dr. Grenfell's Parish." A special invitation is extended to the men of the church to attend this meeting.

Having installed a new ice cream freezer we are better prepared than ever to supply the wants of the public in the ice cream line. DON REID,
City Bakery.

Tecumseh lodge No 69 F. & A. M. has accepted an invitation to visit Milan lodge No. 335 Wednesday evening, April 24th, and will confer the M. M. degree. A special train has been arranged which will leave Tecumseh at 5:30. Fare 75c for round trip. The Milan brothers have arranged to take care of a large number and it is hoped that as many as can, will go.

Call and examine our new patterns of wall paper and room mouldings
C. A. WRIGHT.

Notice.

Anyone desiring stamping done this spring, please bring it in before May 9 as I shall be away for three weeks after that date. A. B. HOSMER

Tecumseh Boiler Shop.

All classes of boilers repaired also repairing of wind mills, etc.
NEESLEY & GRIFFITH.

Old electric light plant on Mill street. Telephone 53.

ROYAL BAKING POWDER

Absolutely Pure

A Cream of Tartar Powder, free from alum or phosphatic acid

Makes Home Baking Easy

A LETTER

Telling of his trip to Long Beach and San Pedro written by

HARRY BROWN

A former Tecumseh Boy, now residing at Los Angeles.

Los Angeles, Cal., Apr. 8 1907.

Earl M. Brown, Tecumseh, Mich.

MY DEAR BROTHER:—I will try to tell you about our trip to Long Beach and San Pedro last Sunday. Eugene came down from Riverside to spend the day with us. We met him at the Salt Lake depot at 8:30 and after walking around the city awhile we decided to go over to Long Beach. We left the Pacific electric station at 10 o'clock and arrived at Long Beach, a distance of 40 miles, an hour later.

After strolling along the beach awhile and watching the large crowd of people in bathing, we decided to have some of the sport ourselves. So we rented bathing suits and went in the ocean. There were about 200 people in the surf. I thought it would be great fun to ride the waves when they came in, but I changed my mind slightly as I met the first one and it was a big one too. The young lady who was with me, told me to jump just as the wave reached me and then I wouldn't get my head wet, but would ride over the wave all right. I jumped too soon and when I came down the wave struck me and of course I was caught. After my first experience I got along all right.

About 2:30 we left for San Pedro on the Orient, an excursion launch. Before leaving we sat on the pier and watched an ocean liner come in. After reaching San Pedro we went out about a mile from the harbor to see this boat, which we found was the "Ohio," just arrived from Honolulu on an excursion tour. She was a large one and loaded with passengers. On arriving at San Pedro we went on one of the large freighters that had just arrived from Tacoma, Washington, loaded with lumber and logs. With the captain's permission we visited the cabin, dining room and all the main parts.

About four o'clock we left for Long Beach on the launch "Nellie," reaching our destination at 4:45 when we boarded a street car at once for home. Another place of interest that we have visited is the Cawston ostrich farm near Pasadena. The birds of which there are many kinds, some from Africa and some from Australia, are about 5½ feet tall. They make a noise like an elephant when they call. Some of them were paired off in separate departments and were named as follows, Mr. and Mrs. General Roberts, President and Mrs. Roosevelt, etc. Under the last two names some one had written, "Alice where art thou?" We looked for Alice but could not find her.

From here one can see Mt. Lowe in the distance, while here we climbed a small mountain. I descended on the other side towards Pasadena, which is about three miles from the ostrich farm. We walked through acres of orange and lemon groves before we reached the beautiful city, where we stayed about an hour, and then returned to Los Angeles arriving at 5:30 in time for dinner. It was certainly a fine trip. Hoping to from you soon I remain,

Your brother,
HARRY C. BROWN.

WOMEN PAY MORE.

Why insurance companies discriminate against the gentler sex.

Medical examiners of insurance companies say that the reason a woman pays more for the privilege of insurance than a man, is from the fact that women more readily fall victims to indigestion and stomach troubles and the fatal ailments that spring from these causes.

All persons, they say, who have a weakened digestive system and suffer from sick headache, dizzy spells, distress after eating, specks before the eyes, bloating, nervousness, sleeplessness and the many other symptoms of indigestion, soon lower the tone of the whole system and are most susceptible to a fatal illness.

For curative power in all stomach troubles, nothing else is as safe yet effective, nothing else can be thoroughly relied upon to relieve all troubles from indigestion as Mi-o-na. It is unlike any remedy heretofore known and is really one of the valuable discoveries in modern medical science.

It is not the acute attacks that influence the insurance examiners alone, but the constant feelings of weakness, headaches, indigestion and stomach troubles—these things, physicians say, kill more people than many more serious diseases.

To escape this condition of ill health, to enjoy one's food and yet never suffer with indigestion, a person should use Mi-o-na stomach tablets. They are not a mere digestive tablet, but strengthen and restore to natural action the stomach and bowels and effect a complete cure in even the worst form of stomach troubles.

C. A. Wright sells Mi-o-na in 50-cent boxes under a guarantee to refund the money unless it does all that is claimed for it.

COAL

We now have the summer price on coal.

Will put in your coal for April at $7.00 per ton. Next month the price will be higher. Order now.

Yours for business,

Brown & Co.

Southern Michigan Sodedule.

Chairman Frank of the Southern Michigan league committee has submitted proofs of two schedules for this season's games, one of which will no doubt be adopted in a few days. One schedule provides for a three game series and the other for a two game series. The former seems to be more in favor and is quite likely to be the one adopted. The approved and official schedule will be given to the press as soon as all plans are perfected.

Nathan Austin.

Nathan Austin, aged 77 years, 11 months and 5 day, died at his home in Brownville Sunday of paralysis. A wife and five children are left to mourn his death. The funeral will be held Wednesday at 11 o'clock at the Free Methodist church at Azalia. Rev. Eddinger of Tecumseh, will officiate.

"Pneumonia's deadly work

Had so seriously affected my right lung" writes Mrs. Fannie Connor of Georgetown Tenn., "that I coughed continuously night and day and the neighbors prediction—consumption—seemed inevitable until my husband bought me a bottle of Dr. King's New Discovery which in my case proved to be the only real cough cure and restorer of weak lungs." When all other remedies fail you may still win in the battle against lung and throat troubles with New Discovery, the real cure. Guaranteed by C. A. Wright, druggist. 50c and $1.00 Trial bottle free.

Sixty-fourth Anniversary.

Richard Harkness and wife of this place, celebrated the 64th anniversary of their marriage Saturday, April 20th, at the home of their grandson, Walter F. Causie, near Jackson, Mich. There were present the aged parents, he in his 87th year and she in her 84th year. One son, David Harkness and wife, two daughters, Mary C. Wood, of Tecumseh, and Lydia M. Causie and husband, the grandson and wife at whose home the gathering was held, five other grandchildren and one great grandchild, besides three invited guests, friends of the family, making 18 in all.

After a bountiful dinner had been served a short religious service was held, consisting of scripture reading, prayer, etc. and singing "God be with you till we meet again." The occasion was enjoyed by all present.

The man who really enjoys fighting is not much good for anything else.

BRONCHIAL COUGHS.

Breathe Hyomei's healing air and all irritation will be quickly cured.

The most irritating and annoying form of cough is that termed bronchial. People subject to bronchial troubles whenever there is a change in the weather or they are exposed to a draft will "catch" a bronchial cough, which is very disagreeable, irritating and annoying.

Bronchial troubles cannot be cured by stomach dosing. The medicated air of Hy-o-mei is the only treatment that reaches the affected parts and gives relief and cure. It destroys all the disease germs that are present in the nose, throat and lungs, soothes and relieves the irritated mucous membrane in all parts of the bronchial tubes and quickly overcomes the irritation.

Bronchitis is really an inflammation of the mucous membrane lining the air passages and is purely a local disease, so that it needs a local treatment like that afforded by Hy-o-mei.

If there is any doubt in your mind as to the power of Hy-o-mei to cure bronchial troubles so that the system will resist coughs and colds, the unusual way in which it is sold by C. A. Wright should dispel that doubt. He agrees to refund the money to any purchaser of Hy-o-mei who is not perfectly satisfied with the results following the use of the remedy. He takes all the risk and if the remedy does not help you it does not cost a penny, while if it cures, the expense is nominal, for a complete Hy-o-mei outfit is sold at only $1.00.

3

per cent. interest is what you receive on all money deposited in our Savings Department—3 per cent that comes to you without any effort on your part and helps to increase the principal, so that with steady saving you will have a snug bank account. You can start an account to-day with $1.00.

TECUMSEH STATE SAVINGS BANK

$300,000 Deposits.

You like a

Good Ham.

Let us sell you a

HONEY CURED PIG HAM,
PICNIC HAM,
or LUNCH HAM.

We can please you in quality and price on these goods.

ANDERSON BROS.

Phone 91— GROCERS —Macon Phone

Makes Better Bread

The "Eclipse" Bread Maker makes better bread because it actually kneads the dough by compression, and it's the only bread maker that does this. The hands never touch the dough. The

"ECLIPSE" BREAD MAKER

is easy to work, all you have to do is to turn the handle three minutes and you have perfect bread. It will pay for itself in a few bakings, and it will last a lifetime. Makes from one to eight loaves.

FOR SALE BY

Satterthwaite Bros.

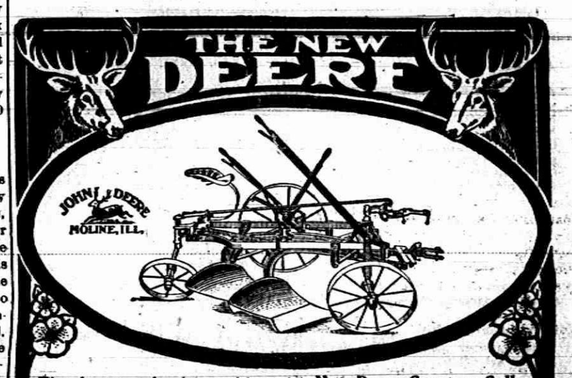

The farmer who buys either the New Deere Gang or Sulky Plow gets absolutely the finest, most servicable implement of its kind ever produced. Before buying such a tool you'll want to know how it's built, how it works and what it will do for you. As to quality of the material and workmanship the name Deere on it is a sufficient guarantee for you on those points. For ease of operation and light draft the New Deere will be a happy surprise to you. The many new features which enable the operator to do work with it he never could do before, with a sulky or gang plow, are marvels of simplicity and effectiveness. It takes a whole book and a lot of illustrations to explain them all, and we know you will want to read the book.

Slayton & Son.

SPRING

Will soon be here and you will then want

GARDEN SEEDS

and

ONION SETS.

We are always HEADQUARTERS for these goods.

No Old Seeds Mixed In.

PHONE 89 AVERY & CO.

50 Different Patterns in Iron Beds, in all the leading colors and finishes, from

$1.89 to $48

Our assortment never was so large in Furniture, Crockery, Pictures and Linoleum.

Specials in all lines. See us before purchasing.

BECK & EGAN, Adrian.

FURNITURE, CROCKERY, PICTURES and LINOLEUM.

All Goods Delivered 30 North Main Street

Dr. P. B. HARDY,

Physician and Surgeon.

Especial attention given to

Diseases of the Stomach, Throat Nose, Ear, Diseases of Women and General Surgery.

HOURS:—12:30 P. M. to 3 P. M.
6:30 P. M. to 9 P. M

Office over Tecumseh State Savings Bank
Telephone No. 268.

H. R. CONKLIN, M. D.,

PHYSICIAN and SURGEON.

OFFICE and RESIDENCE. 50 Chicago Street

OFFICE HOURS { 12 to 2 and 7 to 8 p. m.

Patients wishing eyes examined for spectacles will please call at noon office hour.

EVERY

Thursday, Friday and Saturday

I will be at my office over S. W. Anderson's dry goods store. If your Eyes are troubling you, call and see me

S. P. HOSMER,
OPTICIAN

DENTAL PARLORS

of

W. D. REED, D. D. S.

Chicago St., Tecumseh.

Crown and Bridge work, Silver, Aluminum and Rubber Plates and all of the Specialties known to modern dentisty Gas or Vitalized Air administered. Office near Avery & Co's store.

DENTAL PARLORS

of

E. D. BROWN, D. D. S.

Filling, Crown, Bridge and platework Local and complete anaesthetics administered for painless extraction. Office over Orr's Drug Store. Phone, 192

The H. L. Jones Real Estate Agency.

Buys, sells and rents real estate and personal property.
Makes loans collects, etc.
Non resident property interest carefully looked after. List your wants with this agency and get an honest deal.
Our terms are right. Office at residence East Chicago St. Phone 50.

H. L. JONES Mang.

J. W. WILSON,

Licensed Auctioneer, Real Estate, Stock and General Salesman.

Will attend all salesin city or county at reasonable rates.

Headquarters and all dates made at the Herald office.

Dr. John Murphy,

D. V. D.

Also Graduate in Veterinary Science.

Three and one-half miles northeast of Tecumseh.

PHONE 406, Tecumseh.
Also Macon Phone.

Dr. S. B. Westlake

PHYSICIAN and SURGEON.

Located 48 Chicago St.

Successor to Dr. J. F. JENKINS.

Miss Westerman,

OF ADRIAN,

will give vocal instruction in Tecumseh on

Wednesdays of Each Week

Persons desiring her instruction, kindly leave word at A. B. Harding's residence.

A. C. Aylesworth,

Licensed Auctioneer, Real Estate, Stock and General Salesman.

Will attend all sales in city or country, at reasonable rates.

Headquarters and all dates made Herald office.

FRANK DAVIDSON,

Licensed Auctioneer. Farm and Stock Auctions.

Attended to promptly and in satisfactory manner. Terms reasonable.

Headquarters at Herald office w here a dtaes ore made. State 'phone 504 East

FOLEY'S HONEY AND TAR
for children; safe, sure. No opiates

THE ORIGINAL LAXATIVE COUGH SYRUP
KENNEDY'S LAXATIVE
CONTAINING **HONEY AND TAR**

PATENTS

PROCURED AND DEFENDED. Send model, drawing or photo. for expert search and free report. Free advice, how to obtain patents, trade marks, copyrights, etc., IN ALL COUNTRIES. *Business direct with Washington saves time, money and often the patent.* Patent and Infringement Practice Exclusively. Write or come to us at 624 Ninth Street, opp. United States Patent Office, WASHINGTON, D. C.

C.A.SNOW & Co.

MRS. SARAH J. WINDROM

Mrs. Sarah J. Windrom of Chicago, cousin of Zachary Taylor, twelfth president of the United States, and grandniece of Alexander Hamilton, who signed the Declaration of Independence, says:

"Vinol is a Godsend to old people. I am 76 years old, but have a hearty appetite, sleep soundly, and feel active and well today, thanks to Vinol. When I was young cod liver oil was dispensed in a greasy, unpalatable form, and it fairly gagged me to get it down. Vinol is entirely different, very palatable and nourishing to impoverished blood. It is the finest tonic and strengthe[illegible]ator I ever used in my life."

Vinol is a real cod liver preparation, from which the useless oil has been eliminated and tonic iron added.

Try Vinol on our guarantee.

C. A. WRIGHT, Druggist.

FASTIDIOUS WOMEN

consider Paxtine Toilet Antiseptic a necessity in the hygienic care of the person and for local treatment of feminine ills. As a wash its cleansing, germicidal, deodorizing and healing qualities are extraordinary. For sale at Druggists. Sample free. Address The R. Paxton Co., Boston, Mass.

The average boy will trade everything in his possession except his dog.

CURED TO STAY CURED.

How a Tecumseh citizen found complete freedom from kidney troubles.

If you suffer from backache
From urinarp disorders
From any disease of the kidneys
Be cured to stay cured.

Doan's Kidney Pills make lasting cures.

Tecumseh people testify.

Here's one case of it:

Orson Austn, retired, living on Logan street, Tecumseh, Mich., says, "I hold the same high opinion of Doan' Kidney Pills today, (Dec. 10th, 1906) as when I gave a statement for publication some 5 years ago. Prior to that time. I had been troubled with a very bad case of kidney disease. The distressing pains I had in my back in my back and shoulders, were at times almost unbearable. Rheumatism also settled in my hips and limbs which increased my misery. I could not get my proper rest or sleep during the night on account of the too frequent action of the kidney and the passages were attended by a burning and smarting sensations which were very painful. I think my trouble was brought on by an injury which I received in the army and had gradually become worse. I knew Doan's Kidney Pills were good for such troubles so I began using them. I noticed the good effects in a very short time and thus encouraged I continued until a complete cure was affected. My advice to all kidney sufferers is to give Doan's Kidney Pills a trial and I know they will not be disappointed with the results."

For sale by all dealers. Price 50 cents Foster-Milburn company, Buffalo, N Y., sole agents for the United States. Remember the name Doan's, and take no other.

A whittler never whittles his own furniture.

Stops earache in two minutes; toothache or pain of burn or scald in 5 minutes; hoarseness, 1 hour; muscleache, 12 hours; sore throat, 12 hours—Dr. Thomas' Eclectric Oil, monarch over pain.

Discount your expectations at least 80 per cent.

A man is always at least as [illegible] he confesses to being.

If you have'nt the time to exercise regularly, Doan's Regulets will prevent constipation. They induce a mild, easy, healthful actions of the bowels without griping. Ask your druggist for them. 25c.

TECUMSEH MARKETS

LIVE STOCK.

Steers	6	4¼
Heifers	3½	4
Cows	2½	3
Veal calves	6½	
Hogs No 1	6	6½
Roughs	4½	5
Sheep	4½	
Lambs	6½	7
Fowls	8½	10
Springers	9	10
Ducks	8½	9
Turkeys	12	13
Geese	7½	
Old Roosters	5	

DRESSED MEATS
Wholesale

Beef, by side	8	
Hogs	8	
Veal	9	
Mutton	8	
Spring lamb	12	12½
Lard	11	
Hides, green	8	
Veal skins, cured	8	9
" green	7	
Sheep pelts	.25	1.00
Tallow	2½	
Timothy ℔ ton	7.00	10.00
Clover ℔ ton	6.00	
Bran ℔ cwt	1.20	

GRAIN, SEED AND HAY.

Wheat	.73	.75
Oats		42
Clover seed	6.00	8.00
Corn shelled	48	
Corn in ear	28	
Middlings ℔ cwt	1.25	
Corn meal ℔ cwt	1.25	

PROVISION MARKET.
Wholesale

Butter	22
Eggs	16
Beans ℔ bushel	1.50
Potatoes	46

Negroes Will Eat Molasses.

New Orleans, April 23.—Announcement was made last night that nine negro inmates of the parish jail will be used by the state board of health in a five weeks' test, to learn whether sugar molasses as it has been manufactured in Louisiana for many years is injurious to human health. Sulphuric acid is used in the Louisiana process and the use of this chemical was recently stopped under an interpretation of the pure food law. The experiment consists in feeding the negroes plenty of molasses and making blood tests. President Iron of the state board, said that no possible harm could come to the negroes.

BASEBALL.

Monday, April 22.

American League.

Detroit, 9; Cleveland, 4.
New York, 7; Boston, 6.
Philadelphia, 8; Washington, 7.

National League.

New York, 1; Boston, 0.
Philadelphia, 8; Brooklyn, 0.
Chicago, 3; Cincinnati, 2.
Pittsburg, 8; St. Louis, 2.

Nothing Doing in House.

Lansing, Mich., April 23.—Rep. J. B. Knight, of Dickinson county, attempted to induce his fellow members last night to begin holding forenoon sessions, but could not find enough ambitious colleagues to put his motion through. There was barely a quorum present last evening. Detroit members sent up to the speaker's desk numerous petitions for the passage of the Weiss civil service bill. Francis Deto, of Holland, a house messenger, fell and broke one of the bones in his shoulder while scuffling. Dr. Abrams, a house member, reduced the fracture.

GENERAL MARKETS.

Tuesday, April 23, 1907.

DETROIT—Wheat: No. 1 white, 75c; No. 2 red, 80¼c; May, 80¾c; July, 81¾c; Sept., 83½c. Corn: No 3 mixed, 45c; No. 3 yellow, 47¼c. Oats: No. 3 white, 45¾c. Rye: No. 2, 74c. Beans: Spot, $1 32; June, $1 36. Clover: Spot, $8 55; Oct, $7 20.

CHICAGO—Wheat: May, 78c; July, 80¼c; Sept., 82¼c. Corn: May, 47¾c; July, 48¼c; Sept., 48¾c. Oats: May, 43⅝c; July, 40⅞c; Sept., 35¾c. Pork: May, $15 75; July, $15 90. Lard: May, $8 65; July, $8 77. Ribs: May, $8 50; July, $8 67.

Live Stock Markets.

DETROIT—Cattle: Choice steers, $4 75@5 25; light to good butchers' steers and heifers, $4@4 50; common killers and fat cows, $3@4 50; canners' cows, $1 50@2 50; common to prime shipping bulls, $4@4 50. Sheep and lambs: Choice lambs, $7@8 25; light to fair, $6@6 75; common to prime sheep, $3 50@5. Hogs: Prime mediums and fat yorkers, $6 70; light yorkers and pigs, $6 70.

CHICAGO—Cattle: Beeves, $4 30@6 70; cows, $1 80@4 90; heifers, $2 70@5 35; calves, $5@7; good to prime steers, 5 40@6 70; poor to medium, $4 30@5 35; stockers and feeders, $2 90@5 10. Hogs: Light, $6 55@6 80; mixed, $6 55@6 75; heavy, $6 35@6 75; rough, $6 35@6 45; pigs, $6 10@6 65; good to choice, heavy, $6 65@6 75. Sheep: Native, $4 50@5 70; western, $4 50@6 50; yearlings, $6 75@7 60; lambs, $6 60@8 50; western, $6 75@8 65.

BUFFALO—Cattle: Steady. Hogs: Heavy, $7; yorkers, pigs, $7@7 05. Sheep: Best wool lambs, $8 90@9; culls, $2 25@8 50; clipped lambs, $7 50@7 65; yearlings, $6 60@7; ewes, $5 50@6; wethers, $6@6 40.

Rest is the great restorer. We tire our muscles by exercise and then rest to restore them; yet a great many of us do not stop to think how little rest we give to our stomachs. As a usual thing no part of our bodies is so generally overworked as our digestive organs. A tired and overworked stomach will give signs of distress to which we pay no heed until at last dyspepsia takes hold. Indigestion is just a warning and if we heed the warning we can easily avoid further consequences. Kodol is a most thorough stomach relief. It digests what you eat and gives the stomach the needed rest and greatly assists in restoring it to its normal activity and usefulness Kodol is sold on a guarantee relief plan. It is sold by B J Pulver.

CORRESPONDENCE.

TIPTON.

Buy that watch at Gaston's.

Clifford Hardy has returned from a three days' visit in Toledo.

Laura Hoenes was in Tecumseh Wednesday.

Mr and Mrs Ed Spaulding were in Tecumseh Wednesday.

Fred Bunting was buzzing for Waldron Wed esday.

Misses Gladys and Vertel Burtless had a party Saturday, about 25 children being present.

Mrs. Laura Hoenes has a Successful incubator for sale. It holds 264 eggs.

Mrs. Virgil Moore was in Tecumseh Saturday.

Eva Linton was in Tecumseh Saturday.

Eva Linton was in Tecumseh Monday

Two double decks of lambs were shipped Monday by C. Lewis. 4 carloads of logs shipped from here this week, 4 double decks of lambs and 1 single of hogs by Joe Keeney and Will Beebe on Wednesday.

Mrs. Bert Billington went to Battle Creek Tuesday to visit her son.

Mrs. Jack Bouch is very sick at the present time.

Misses Hendryx came home Tuesday evening after a short visit in Tecumseh.

Sam Preston went back to Brown's University, Adrian, after spending over Sunday with his parents.

Sherman Camburn went to Tecumseh Tuesday evening.

There are many tonics in the land,
As by the papers you can see
But none of them can equal
Hollister's Rocky Mountain Tea.

B. J. PULVER.

OLINTON.

Buy that watch at Gaston's.

Mrs. Sarah Polhemus, who has been the guest of her aunt, Mrs. S. V. Wastel, returned to her home in Ann Arbor Monday.

L. B. Hittle is confined to the house with the mumps.

Meedames Frank and Chas. Johnson were Tecumseh visitors Wednesday.

Miss Lucy Zimmerman has returned from a week's visit with her parents in Manchester.

Carl and Laura Parker are the proud possessors of new bicycles

W. O. Silvers of Tower, Cheboygan county, has been spending the week with relatives.

Miss Lillian Semark of Toledo, is making a two weeks' stay with relatives

John Lockwood of Milan, was in town Saturday.

Mrs. Fred VanDeMark and Miss Blanche Muir were Toledo visitors Saturday.

Miss Vivian Halladay has been spending a few days with her sister, Inez, who is attending the Normal at Ypsilanti.

Miss Ada Allen of the U. of M. was at the high school Thursday and gave the juniors several topics upon which that class is to write essays. These are to be taken to Ann Arbor to show what work the school is doing in rhetoric. Everything is being done to get the school on the University list.

Elmer Carney came Friday from Yale for a few days visit. He and his daughters spent Saturdyy in Milan.

Elias DePuy and wife returned Friday night from an extended stay with relatives in Adrian.

Mrs. Jas. Woodward was called to Tecumseh the latter part of the week by the serious illness of her sister, Mrs. Lavern Barrett.

The pure food inspector was in town Friday calling on our merchants.

Mrs. Daniel Gibson is visiting friends in Cleveland.

David Woodward is exhibiting peach blossoms.

Your Heart.

When Your Heart Fails to Pump Your Blood, Trouble Results.

Have you heart trouble?

You have, if you find it hard to breathe after walking up stairs, exercising, etc. If you have pain in your left side, in chest, back or shoulder. If you suffer from cold extremities, pale face, blue lips, dry cough, swollen ankles.

If you have fainting spells, breast pang, palpitation, redness of the face, discomfort in sleeping on one side.

The only scientific treatment for this whole train of troubles is Dr. Miles' New Heart Cure.

Dr. Miles' New Heart Cure is the prescription of a famous specialist, whose great success in treating obstinate nervous heart disease has made his name pre-eminent in the medical and scientific world.

The medicine will cure you. We know it. We want you to prove it. If first bottle does not benefit, your druggist will give you back your money.

"I have for several years suffered at times with heart trouble. I got so bad I could not sleep half the night, and had to sit up on the side of the bed lots of times to get breath. Three of my brothers have died of heart trouble, and I thought I was going the same way, but about two and a half years ago I got a pamphlet about Dr. Miles' New Heart Cure and thought I would try a few bottles. After using them I recovered, and have had better health since then than before for several years. I can heartily recommend them for heart trouble."—REV. JERRY HURT, Pastor Baptist Church, Hurt, Kans.

FREE Write to us for Free Trial Package of Dr. Miles' Anti-Pain Pills, the New Scientific Remedy for Pain. Also Symptom Blank. Our Specialist will diagnose your case, tell you what is wrong, and how to right it. Free. DR. MILES MEDICAL CO. LABORATORIES, ELKHART, IND.

About 6 carloads of cattle were shipped from here Saturday.

Mr. and Mrs Hewitt and family of Blissfield, were the guests of Charles Mattnews and family over Sunday.

Leighton Bush was home from Adrian over Sunday

Frank Anglemeyer and bride are spending the week in Chicago.

The moving pictures which were exhibited at the town ball Friday evening were fine and very much enjoyed by those attending the literary society.

Miss Clara Martiny of the U. of M. has been spending the week with her mother.

Harry Davis is home from Wisconsin where he has been employed for the past week.

Lewis Woodard of Cement City, was in town Wednesday.

Mrs. Tom Kirk is spending a few days in Centerville with her sister, Mrs. Dockstader, who is seriously ill.

Miss Hazel Potter went to Hanover Friday to attend a house party given by Mrs Fred Murray for her daughter, Mabel.

Timothy Halliday of Norvel, was in town Saturday.

The ladies of St. Johns church will give a missionary tea at the home of Mrs. F. L. Woodward Wednesday afternoon.

The sale of the Freese stock ended Saturday night. J. S. Townsend will be busy the next few weeks moving his stock in that store.

Miss Catherine Clark attended the Junior hop at Adrian Friday.

Every woman appreciates a beautiful complexion, so much desired by men. Such complexions come to all who use Hollister's Rocky Mountain Tea 35 cents, tea or tablets.

B J PULVER

When a man talks about his principles he usually means his prejudices.

Kodol for dyspepsia clears the stomach and makes the breath as sweet as a rose. Kodol is sold by druggists on a guarantee relief plan. It conforms strictly to the National pure food and drugs law. Sold by B. J. Pulver.

It is easy to invent a scheme, but difficult to make it work.

When you need a pill, take a pill, and be sure it's an Early Riser. DeWitt's Little Early Risers are safe, sure, satisfactory pills. The pills with a reputation. They do not gripe or sicken They are sold here by B. J. Pulver.

Spring Time Need of a Good Tonic

We often have people come to our store for something to brace them up.

We always recommend Rexall Mucu-Tone as the ideal remedy, with the result that they invariably come back, not for more money, which we have always guaranteed to return in case of dissatisfaction, but to speak in the most appreciative terms of this wonderful remedy, and to thank us for having urged them to take it for their spring-time ailments.

Rexall Mucu-Tone is a nutritive tonic, body builder and blood purifier.

It has won the highest praises not only here, but all over the country.

It cleanses the mucous membranes of the body, drives out the poison, builds up the wasted tissues.

Because it does all this, Mucu-Tone is to our nation the ideal spring tonic. The very first dose of Mucu-Tone braces you up, while three or four weeks of it in tablespoon doses three times a day will make you feel like a new person.

It will rebuild your whole system, making you fairly bubble over with good spirits, buoyancy and vigor of perfect health.

If you are feeling badly, are afraid you are going to be sick; if you are run down and miserable generally, our advice is to take a fifty cent bottle of Mucu-Tone. If it doesn't straighten you right up and make you feel better than you have in months, we will promptly return you your money.

B. J. PULVER

A REASON

The United Drug Company increased its business 81 per cent. in December, 1905, over the corresponding month, 1904.

When you consider that all their products are guaranteed to give satisfaction or money refunded, isn't this increased evidence of satisfaction on the part of the purchasers of Rexall Remedies? Could a business grow as rapidly as the Rexall Remedies have if its products weren't a good deal better than its competitor? There is some pleasure in being satisfied—why not try a Rexall Remedy for your ailment? We have it.

For Nervousness—
Rexall Americanitis Elixir, 75c.

For Constipation—
Rexall Orderlies. Price, 10c.

For Coughs—
Rexall Cherry Juice, large bottle, 25c.

And—
196 other Rexall Remedies for 196 other ailments.

He Attacks Cardinal Gibbons.

Rome, April 23.—There have been received in this city the proof sheets of a second article written by Paul Sabatier, the French historian, and editor of the Annals of St. Francis, in answer to the statement issued by Cardinal Gibbons in December last, concerning the situation of church and state in France. The writer advises the cardinal, who he says "is so proud of the separation between church and state in America," to read the papal bulls which absolutely condemn separation. Mr. Sabatier declares also that "the holy see tolerates and endures separation in America because it has to."

Taft Party Reaches Washington.

Washington, April 23.—Secretary of War Taft and party arrived at the Washington navy yard on board the Mayflower last night, after an absence of exactly a month, on a trip that included Panama, Cuba and Porto Rico. The secretary and Mrs. Taft were immediately driven to their residence. Former Governor of Porto Rico, Beekman Winthrop and Mrs. Winthrop were guests of the secretary on the return trip. The others in the party included Reps. Burton of Ohio, and De Armond of Missouri, Senator Kittredge of South Dakota, and Miss Marraite Ide.

Dead Man Is Blamed.

New London, Conn., April 23.—Local United States Steamboat Inspectors Withey and Steward have made public their findings in the steamer Larchmont disaster on the night of Feb. 11, when upwards of 100 lives were lost in the sinking of the steamer after collision with the schooner Harry Knowlton in Block Island sound. Responsibility for the collision is laid upon Pilot John L. Anson, of the Larchmont, who was drowned, and Capt. George W. McVey is practically exonerated. The schooner is declared to have been sailed in full compliance with the navigating rules.

Gimbel's Wounds Proved Fatal.

New York, April 23.—Benedict Gimbel, the Philadelphia merchant, died in St. Mary's hospital, Hoboken, early Monday. The body was taken to Philadelphia in the afternoon. The coroner was called to the hospital, but as the case was plain, a certificate of death, giving suicide as the cause, was given and the body turned over to the family. Gimbel cut his throat and neck with broken glass in a Hoboken hotel, after having been arrested and released on bail.

Gen. Porter Sails.

New York, April 23.—Gen. Horace Porter of New York is the first of the United States delegates to The Hague conference to leave for Europe. Gen. Porter sails today on the Kronprinz Wilhelm. After visiting his daughter in Switzerland and making an automobile trip, Gen. Porter will proceed to The Hague for the sessions beginning June 15. The other American delegates and the technical staff will sail so as to assemble at The Hague shortly before the day of opening.

Often The Kidneys Are Weakened by Over-Work.

Unhealthy Kidneys Make Impure Blood.

It used to be considered that only urinary and bladder troubles were to be traced to the kidneys, but now modern science proves that nearly all diseases have their beginning in the disorder of these most important organs.

The kidneys filter and purify the blood—that is their work.

Therefore, when your kidneys are weak or out of order, you can understand how quickly your entire body is affected and how every organ seems to fail to do its duty.

If you are sick or "feel badly," begin taking the great kidney remedy, Dr. Kilmer's Swamp-Root, because as soon as your kidneys are well they will help all the other organs to health. A trial will convince anyone.

If you are sick you can make no mistake by first doctoring Your Kidneys. The mild and the extraordinary effect of Dr. Kilmer's **Swamp-Root**, the great kidney remedy, is soon realized. It stands the highest for its wonderful cures of the most distressing cases, and is sold on its merits by all Druggists in fifty-cent and one-dollar size bottles. You may have a sample bottle by mail free, also a pamphlet telling you how to find out if you have kidney or bladder trouble. Mention this paper when writing to Dr. Kilmer & Co., Binghamton, N. Y. Don't make any mistake, but remember the name, Swamp-Root, Dr. Kilmer's Swamp-Root, and the address, Binghamton, N. Y., on every bottle.

Home of Swamp-Root.

HOLLISTER'S
Rocky Mountain Tea Nuggets
A Busy Medicine for Busy People
Brings Golden Health and Renewed Vigor.

A specific for Constipation, Indigestion, Liver and Kidney Troubles, Pimples, Eczema, Impure Blood, Bad Breath, Sluggish Bowels, Headache and Backache. It's Rocky Mountain Tea in tablet form, 35 cents a box. Genuine made by HOLLISTER DRUG COMPANY, Madison, Wis.

GOLDEN NUGGETS FOR SALLOW PEOPLE

Sour Stomach

No appetite, loss of strength, nervousness, headache, constipation, bad breath, general debility, sour risings, and catarrh of the stomach are all due to indigestion. Kodol relieves indigestion. This new discovery represents the natural juices of digestion as they exist in a healthy stomach, combined with the greatest known tonic and reconstructive properties. Kodol for dyspepsia does not only relieve indigestion and dyspepsia, but this famous remedy helps all stomach troubles by cleansing, purifying, sweetening and strengthening the mucous membranes lining the stomach.

Mr. S. S. Ball, of Raysenwood, W. Va., says: "I was troubled with sour stomach for twenty years. Kodol cured me and we are now using it in milk for baby."

Kodol Digests What You Eat.

Bottles only. Relieves indigestion, sour stomach, belching of gas, etc.

Prepared by E. C. DeWITT & CO., CHICAGO.

Sold by B. J. PULVER

RAILROAD TIME TABLES.

Lake Shore & Michigan Southern Railroad.

Effective Nov. 25th, 1906

GOING SOUTH.

Stations	315 Dly except Sun.	309 Dly except Sun.	331 Dly except Sun.	311 Dly	349 Dly except Sun.
Jackson	6 05	10 05	2 00	5 05	12 30
	a m	a m	p m	p m	a m
Tecumseh	7 11	11 04	2 55	6 08	1 23
	a m	a m	p m	p m	p m
Adrian	7 45	11 35	3 30		4 12
	a m	a m	p m		p m
Detroit	11 50				
	a m		p m		
Toledo	8 40	12 10	4 15	10 15	
	a m	p m	p m	p m	
Chicago	3 00				
	p m				

GOING NORTH.

Stations	316 Dly	312 Dly except Sun.	314 Dly except Sun.	318 Dly except Sun.	348 Dly except Sun.
Detroit				8 05	
				p m	
Toledo	7 40	12 30	3 15	7 00	
	a m	p m	p m	p m	
Adrian				7 40	8 6
				p m	a m
Tecumseh	8 52	1 35	4 20	8 20	7 11
	a m	p m	p m	p m	a m
Jackson	10 05	2 33	7 25	9 23	11 0
	a m	p m	p m	p m	a m

DUNDEE BRANCH.

GOING WEST.

Station	423 Dly except Sun.	421 Dly except Sun.
Toledo	7 00	3 15
	a m	p m
Adrian		4 30
		p m
Tecumseh	8 22	1 02
	a m	p m

GOING EAST.

Station	422 Dly except Sun.	424 Dly except Sun.
Tecumseh	10 43	5 41
	a m	p m
Adrian	11 10	
	a m	
Toledo	12 10	7 05
	p m	p m
Chicago	7 00	
	p m	

Tecumseh and Dundee Trains. Daily except Sunday.

LEAVE TECUMSEH.

Dundee Accommodation ..... 11 20 a m
" " ..... 5 45 p m

ARRIVE AT TECUMSEH.

Tecumseh Accommodation ..... 1 00 p m
" " ..... 7 00 p m

SPECIAL NOTICE

Coupon tickets can now be procured at this station over best routes to all principal cities in the United States.

G. J. ZIEGE, Ticket Agent
J. W. DALY, C. A. G. P. A., Cleveland Ohio

Detroit, Toledo & Ironton Railway

Effective Jan. 6, 1907.

GOING SOUTH.

	1	11	7
Detroit	8 35 a m		
Tecumseh	9 52 "		
Adrian	11 16 "		
Lima	2 23 p m		

GOING NORTH.

	2	8
Lima	8 00 p m	
Adrian	10 42 p m	
Tecumseh	11 10 p m	7 41 a m
Detroit	1 00 p m	

Local freights will carry passengers.

All trains daily except Sunday.

All trains arrive at and depart from Fort Street Union station, Detroit, Mich.

Close connection at all junction points with connecting lines.

For further information or descriptive folder, call on nearest agent or address J. J. Kirby G. P. A. Toledo, Ohio

Gillette Safety Razor NO HONING NO STROPPING

Each set consists of a triple silver-plated handle and 12 double-edged blades (24 keen cutting edges) in velvet-lined case. You simply lather and shave. Each blade is tempered so hard by our secret process it will give 20 to 40 velvet shaves.

Ask your dealer to show it to you and explain its extraordinary merits, or write us for free specially illustrated booklet.

Gillette Sales Co. TIMES BUILDING TIMES SQUARE New York

ED. PINAUD'S

EAU DE QUININE
HAIR TONIC

"Without question, an indispensable adjunct to a lady's toilet table—exceedingly meritorious in preserving hair and causing it to retain its lustre."—*Lillian Russell.*

"Indispensable"—"Meritorious"—"Preserving the hair"—"Causing the hair to retain its lustre."

YES, and these truths have been proven and attested thousands of times.

Men of prominence and women of beauty—people of refinement—everywhere, insist on having the genuine

ED. PINAUD'S EAU DE QUININE HAIR TONIC

FREE—Ed. Pinaud's Eau de Quinine Hair Tonic for three applications; enough [illegible] perfume, Brise Embaumee Violette, for five times, and famous ELIXIR DENTIFRICE for five times. Send 10 cent. to pay postage and packing.

Write To-Day. ED. PINAUD'S AMERICAN OFFICES
Ed. Pinaud Building NEW YORK CITY

W. B. CORSETS

Style 407

That torturing pressure on the chest and abdomen is absent from W. B. Erect Form and W. B.

NUFORM CORSETS

They fit without strain. Made in many graceful shapes and prices to fit all persons as well as all purses. W. B. Nuform Corsets answer fashion's command that figures be natural—busts higher and waists rounded into greater slenderness.

On sale at all dealers.

Nuform 404	Average Model	of Batiste or Coutil $1.00
Erect Form 720	Average Model	of Batiste or Coutil 1.00
Erect Form 952	Slender Model	of Jean 1.00
Nuform 407	Medium Model	of Batiste or Coutil 1.50
Erect Form 929	Stout Model	of Batiste or Coutil 1.50
Erect Form 958	Average Model	of Coutil 2.00
Nuform 415	Average Model	of Batiste 3.00
Erect Form 208	Stout Model	of Coutil or Satin 3.00

WEINGARTEN BROS., Makers, 377-379 Broadway, New York

FEELING LIVER-ISH This Morning?
TAKE
THEDFORD'S **Black-Draught**
Stops Indigestion and Constipation
25¢
AT ALL DRUGGISTS
A Gentle Laxative And Appetizer

FOLEY'S HONEY AND TAR
The original LAXATIVE cough remedy.
For coughs, colds, throat and lung troubles. No opiates. Non-alcoholic. Good for everybody. Sold everywhere.
The genuine FOLEY'S HONEY and TAR is in a Yellow package. Refuse substitutes.
Prepared only by Foley & Company, Chicago.
ALL DRUGGISTS OF TECUMSEH.

Weak Women

To weak and ailing women, there is at least one way to help. But with that way, two treatments must be combined. One is local, one is constitutional, but both are important, both essential.

Dr. Shoop's Night Cure is the Local.

Dr. Shoop's Restorative, the Constitutional.

The former—Dr. Shoop's Night Cure—is a topical mucous membrane suppository remedy, while Dr. Shoop's Restorative is wholly an internal treatment. The Restorative reaches throughout the entire system, seeking the repair of all nerve, all tissue, and all blood ailments.

The "Night Cure", as its name implies, does its work while you sleep. It soothes sore and inflamed mucous surfaces, heals local weaknesses and discharges, while the Restorative, eases nervous excitement, gives renewed vigor and ambition, builds up wasted tissues, bringing about renewed strength, vigor, and energy. Take Dr. Shoop's Restorative—Tablets or Liquid—as a general tonic to the system. For positive local help, use as well

Dr. Shoop's Night Cure
"ALL DEALERS."

A good housekeeper keeps her kettles and her temper from boiling over

Use Kennedy's laxativ cough syrup Children like its pleasant taste and mothers give it hearty endorsement. Contains no opiates, but drives out the cold through the bowels. Made in strict conformity to Pure food and drugs law. Recommended and sold by B. J. Pulver.

PROPHETESS STARTS FUSS

Claims Having Received Message From God Calling for Dr. Kellogg's Expulsion From Adventists' Church.

Battle Creek, Mich., April 23.—Quite a sensation was caused here Monday at a public meeting of Seventh Day Adventists, when a statement, claimed to be a message received from God by Mrs. Ellen G. White, the prophetess of the church, was read. The "message" called for the expulsion of Dr. John H. Kellogg, Professor Franklin Belden and several other prominent members from the church.

Dr. Kellogg and his supporters decline to concede the divinity of Mrs. White. On the other hand, the supporters of the prophetess are seeking a re-incorporation of the church, under which they would make allegiance to Mrs. White obligatory. Professor Belden has secured an injunction against the re-incorporation plan, and the uproar at Monday's meeting was suppressed by use of the argument that any radical action taken at the present time might have a bad effect on the pending litigation.

Fined for Speaking to Wife.

Detroit, Mich., April 23.—Charles Kaiser, a butcher, was Monday fined $15, with the option of 10 days in jail, by Judge Donovan, for violating an injunction restraining him from molesting his wife. The latter is complainant in a divorce suit and said on the stand that on April 9 her husband assaulted her on the street while she was with several girl friends. Kaiser denied the charge, and declared that he had only asked about the welfare of the baby.

Prominent Owosso Negro Dying.

Owosso, Mich., April 23.—Alexander Johnson, Owosso's first and only negro to hold public office, is dying. Johnson, long a resident of this city, commanded the respect of every citizen He had many staunch friends because of honesty and industry.

The Tecumseh Herald.

VOL. LVIII NO. 8 — TECUMSEH, MICHIGAN FRIDAY APRIL 26 1907 — WHOLE NO. 751

Seasonable Merchandise

Carpets
Room Rugs
Linoleums
Mattings.

All kinds. Lowest Prices.

Lace Curtains
Draperies
Ruffled Curtains
Window Shades

Lowest Prices consistent with good goods.

LADIES' Tailor Made DRESS SKIRTS 4, 5, 6 to $10

Shirt Waists. $1 to $7.50

SPRING Jackets & Coats For Ladies, Misses and Children

A beautiful line of Ladies' Silk Coats just opened.

WATCH OUR SATURDAY SPECIALS.

S. W. Anderson & Son.

"THE STORE THAT TREATS YOU FAIR"

This Store Will be Open Every Evening.

SILVERWARE ADVICE

1. Consider quality first of all.
2. Buy only that which bears the stamp of reputable and well known makers.

We are showing a large and fine line of STERLING SILVER—the products of the best known manufacturers in the United States.

So it is practially impossible for any one to make a mistake by purchasing Silverware from us.

We should like to talk to you if at all interested.

HICKS, THE JEWELER.

Watch Inspectors L. S. & M. S. and D. T. & I. Ry.

Phone 200 for Correct Time.

GO-CARTS

If you are going to buy one and QUALITY is any object, call and see the

"Gendron"

acknowledged by everyone to be the best manufactured. Prices no higher than cheaper goods.

See our Folder for

$2.00.

GUY E. BELDING.

Tecumseh.

FOR SALE BY

McCann Bros.

ONE PRICE CLOTHIERS.

Nobby Spring - Suits!

It's time you were looking for one. You will not have to look further if you come in and see our complete showing of suits.

The Latest Styles, New Patterns, New Cuts.

Swagger, Dressy Suits at a nominal price.

We know we'll certainly please and appeal to you. Our suits have the distinction of fitting you as well as though made to your order—and this spring we have a grand array of patterns and shades for you to choose from.

New Swell-Fitting Suits

at $10, 12, 14, 15, 16, 17, 18 and $20

THERE'S THE LINE-UP.

We can suit you at any of these prices

Top Coats---

$10, $12 and $14.

Cravenettes---

$10 to $18.

Come to the People's Store for

STYLE, QUALITY and DURABILITY.

Heesen & Heeesn

THE ONE PRICE STORE

Tecumseh, - Michigan

Spring Offerings

IN MERCHANDISE

We are offering all the New Novelties in Dress Goods, Dress Trimmings, Laces, Embroideries, Ribbons, Silks, Shirt Waists, Skirts, Ladies and Misses Coats and Jackets in all the New Styles, Muslin Underwear to fit all.

In fact eveything in Ladies and Gents Furnishings

SHOES-SLIPPERS-OXFORDS

Ladies, Mens, Boys, Misses and Childrens in all the Latest Styles, all the Best Makes in Patent Colt, Gun Metal, Kid or Tan Leathers, all purchased direct from Mfg. at prices to save the Customer money. Come see us for your Spring Mdse. We will save you money.

HARRIS & HITESHU'S.

MOB ATTACKED HIM.

Became Infuriated at Motorman of Street Car.

FOR RUNNING OVER A BOY

Passengers Threw Him to Ground and Almost Trampled Out His Life—Took Reserve Force of Policemen to Rescue Him.

New York, April 26.—The sight of the horribly mutilated body of a 16-year-old boy, who had been ground to death under its wheels, last night transformed the passengers of a Coney Island surface car into a maddened mob, which beat into unconsciousness and might have killed the motorman but for the arrival of the police reserves, who clubbed the infuriated mob back. In the crowd was the father of the victim, who until order had been restored, was unaware that his son had been killed.

The car, operated by George Decker, was moving through Franklin avenue, Brooklyn, when Edward Kelly, in play, ran out of a side street onto the track. The car struck him and he fell in such a position that the wheels severed his head and legs. As the car stopped abruptly, its passengers swarmed out. An instant later they vented their rage upon the motorman, who was dragged from the platform and thrown on the pavement were he was trampled upon. Nearby policemen, unable to check the riot, summoned reserves who beat back his assailants and hurried the senseless motorman to a hospital, where he may die.

Will Visit Washington.

Washington, April 26.—Arrangements have been made at the navy department for the entertainment of the officers of the foreign warships assembled at Hampton Roads for the Jamestown exposition. The program includes a visit to Washington under the escort of officers of the United States navy and their entertainment while in this city as guests of the nation.

The first party will leave Norfolk next Monday evening on one of the regular steamers and will spend Tuesday and Wednesday in this city, returning to Norfolk Thursday morning. This party will include all foreign flag officers and captains acting singly, with their staffs, and the flag officers and staffs of the United States vessels. They will be received at the White House Tuesday morning, and it is probable that dinner will be given in their honor by the president and Mrs. Roosevelt. At subsequent periods during the exposition, the other officers of the foreign warships will be brought to this city and entertained by officers of the United States navy.

Socialist Colony Put Out of Business.

Bellingham, Wash., April 26.—"Equality," a socialist colony, established in 1897, has been wiped out of existence by a court order, Judge Joyner, of Skagit county, directing that the property be sold to pay the colony's debts. The property consists of 600 acres of land, a saw mill, a printing plant and twenty dwellings. The colony was established by an organization known as the Brotherhood of the Co-operative Commonwealth, of which many prominent socialists were members. A portion of colonists adopted the doctrine of free love.

Trouble on the Ranges.

Montrose, Colo., April 26.—While on their way to the sheep range in this county with a large herd from Frisco, Utah, three herders, Grover Cornell, Peter Swanson and Al Swanson, were set upon by seven masked men Wednesday night, at White Water, Colo., 55 miles west of here. Peter Swanson was mortally wounded, and his companions bound hand and foot and left helpless on the prairie. The shooting has stirred the cattlemen and sheep owners of this section to high indignation.

Ludington Lid on.

Ludington, Mich., April 26.—The lid has been screwed down tight in Ludington for the first time in many years. Sunday tippling must be stopped, according to Mayor Granam. Saloon-keepers will hereafter be obliged to turn a deaf ear to the hushed entreaties of thirsty crowds. This condition has been brought about by liquor dealers themselves. The city council has passed an ordinance limiting the number of saloons in the city to 24, the present number doing business.

TEST VOTE IS TAKEN

House Will Likely Pass Reform Primary Election Bill.

FINAL DECISION NEXT WEEK

Legislators, in Voting On Amendment, Show How They Stand — People Will Get Choice of United States Senator by Direct Vote.

Lansing, Mich., April 26.—The house of representatives Thursday agreed, in a committee of the whole, to amendments to the primary election law, the biggest contest of the session. One amendment provides the party nomination on candidates for United States senators and another eliminates the requirement that candidates for governor must get forty per cent of the vote as well as a plurality, to be nominated. The latter amendment removes all possibility of a nomination being made in a convention. The passage of the bill is deferred until Tuesday.

After a long tedious afternoon devoted mostly to listening to the familiar voice of Reading Clerk Smith, who was interrupted occasionally by some member, the count of noses came on the proposal to cut out the clause requiring candidates for governor to have at least 40 per cent of the vote of the party at the primaries.

Twelve Didn't Vote.

There were 44 votes in favor of cutting out the clause, and 36 against. Twelve members dodged the proposition. The ballot was taken in committee of the whole, so there was no roll call, but the administration men stood to their places as a rule, and the governor and his friends are confident that the bill is safe. So far as being a legislative battle with any exciting features, yesterday afternoon was a fake.

The house did not display interest in the bill, until Rep. A. J. Waters, of Ann Arbor, sent up an amendment providing for the nomination of United States senators. Waters' move made necessary an entire change of program by the administration men.

They had decided the night before not to amend the Dickinson bill, but to substitute the senate bill which includes the senatorial proposition and conforms more closely to the administration plan. Gov. Warner and several of his friends conferred for a moment as Waters sent up his amendment, and then decided to drop the original plan and stand by Waters and the Dickinson bill.

After Rep. Waters had spoken in favor of his amendment, Galbraith opened the battle for the opponents of the bill. A number of speakers for and against followed. There were endeavors made to stir up some excitement, but aside from the flurry caused by Galbraith, no one succeeded.

Doctored Up Bill.

The amendment was adopted by yells of "aye," with only a few "nays" heard. The administration men then set to *rearing the bill.* It was amended to provide that all political parties must nominate United States senator, governor and lieutenant-governor under the primary system. Rep. Dickinson moved to strike out the 40 per cent clause There was more talk, and then the vote was taken which gave those favoring the bill their victory.

Rep. Campbell, of Kent, broke into the limelight by proposing an amendment relative to the vote on United States senator. The amendment provided that the legislature must elect the candidate receiving a plurality of the vote cast for United States senator in a plurality of state senatorial districts.

Forger Goes Free.

St. Joseph, Mo., April 26.—W. N. Harroun, formerly president of the Harroun Elevator company, of Kansas City and St. Joseph originally charged with forgery in the third degree on seven counts, pleaded guilty in the criminal court to forgery in the fourth degree on three counts, and was sentenced to serve six months in the county jail for each. Harroun was then admitted to parole. Harroun had been tried on one of the original counts and convicted. The case was reversed by the supreme court. Of the six remaining counts, three were nolle prossed by the prosecuting attorney.

Bitten by a spider.

Through blood poisoning caused by a spider bite John Washington of Bosqueville, Texas would have lost his leg which became a mass of running sores had he not been persuaded to try Bucken's arnica salve He writes "The first application relieved and four boxes healed the sores." 25c at C. A. Wright's.

PUTS IN A BUSY DAY

President Attends Opening of Jamestown Exposition.

LARGE PARTY GOES WITH HIM

Exercises Attending Opening of Norfolk Show Include Review of Vessels of War, Receptions, Speeches and Luncheons.

Washington, April 26.—President Roosevelt, members of his family and a party of friends left the Washington navy yard at 3:10 o'clock Thursday afternoon aboard the yacht Mayflower for a visit to the Jamestown exposition. They are to return Sunday morning. On Saturday the president and Mrs. Roosevelt are to make a trip up the James river on the dispatch boat Sylph.

The congressional party, comprising a joint committee of the senate and the house and their families, preceded the presidential party Thursday morning; Secretary and Mrs. Metcalf and others left earlier in the afternoon on the United States steamship Dolphin, and the diplomatic corps members are to be the guests of the Jamestown ter-centennial commission, followed last night.

President's Party.

The president's party was made up as follows, in addition to himself: Mrs. Roosevelt, Justice Moody of the supreme court, Secretary Loeb, Assistant Secretary Bacon and Mrs. Bacon, Assistant Secretary Latta, Mrs. Ralph Cross Johnson, Captain Lee, one of the president's military aides; Captain Key, one of the president's naval aides; Lieut.-Commander Long, and Dr. Ohnesorg, U. S. N.

A large crowd assembled at the navy yard to see the distinguished guests depart. The president and Mrs. Roosevelt, with their children, reached the yard about 3 o'clock, and were met by Commander Leutz and Captain Long, of the Mayflower and by a welcome from the buglars of the marines, a detachment of which was drawn up on the wharf. As the president ascended the gang plank the band aboard the vessel played the "Star-Spangled Banner," and the president flag was hoisted to the fore mast. It took but a very few minutes for the vessel to be loosed from her moorings, and the president and his guests, standing on the after starboard side of the ship, waved a goodbye to the crowd. As the ship pulled out a president's salute of 21 guns announced the president's departure.

Warned Crowd Back.

While the arrangements were being made for the vessel's departure, the crowd, among whom were a number of children, surged near the ropes which held her, notwithstanding the warnings of the officers. The president showed deep concern for their safety, and, advancing to the rail of the vessel, admonished the children to keep back.

The president will take an important part in the opening of the exposition and the exercises incidental thereto, which are to begin soon after he arrives at Hampton Roads today.

There is to be the review of the assembled men of war and the reception of the flag officers and commanding officers of the foreign ships. Later the president is to leave the Mayflower and is to be met at the end of the governmnt pier by the officers of the exposition and a military escort, and will be saluted by the United States artillery stationed on the exposition grounds. An hour later he is to go to the reviewing stand on Lee's Parade in the rear of the auditorium building; where a program of exercises including the addresses of President Tucker, of the exposition, and of President Roosevelt, and the pressing of the gold button opening the exposition, are to take place.

Will Be Parade.

In the afternoon there is to be a lunch to the president and his party in the auditorium building, review of a parade of the soldiers and sailors and the national guard, and a reception to the president by the officers and directors of the Jamestown Exposition company, after which, at 5 p. m., the president returns to the Mayflower. In the evening, at 8 o'clock, the president and Mrs. Roosevelt go to dine with President Tucker at his home in Norfolk.

Saturday will be a day of comparative rest for the president, he and Mrs. Roosevelt taking a trip up James river on the dispatch boat Sylph, returning to Hampton Roads in time to board the Mayflower so as to start for Washington about 7 o'clock in the evening. The Mayflower is scheduled to reach Washington Sunday morning about 10 o'clock.

Secretary of the Treasury and Mrs. Cortelyou, the assistant secretary of war, Mrs. Oliver and Misses Oliver, the secretary of the interior and Mrs. Garfield, the secretary of commerce and labor and Mrs. Straus, the assistant secretary of the treasury and Mrs. Winthrop, the chief of the staff of the army and Mrs. Bell, Assistant Secretary of State and Mrs. Wilson, and substantially all the members of the diplomatic corps in the city, left Washington at 6 o'clock last evening on the steamer Newport News. They will arrive in Norfolk shortly before 8 o'clock this morning.

CARVER RELEASED.

Fort Smith Justice Lets Much-Wanted Man Go.

Marshall, Mich., April 26.—Sheriff Graham, who was preparing to go to Fort Smith, Ark., with requisition papers for "Dr." Jay Carver, he of many aliases, and who was being held there on a charge of defrauding a Hanover woman he "married" and then disappeared with her money, has received a message that a justice has released Carver. The alleged bigamist and fraud is said to have proved an alibi. What this means is not yet understood here. He was being held, technically, on a fugitive warrant.

Deputy Sheriff Elliot, who trailed Carver from Tennessee, and nabbed him at Fort Smith, wires that he will remain there, awaiting developments, and keep tab on the elusive Marshall "doctor," so Sheriff Graham has postponed his trip. Carver dare not leave the state, or Elliot would immediately re-arrest him.

Fires Twenty Pupils.

Monroe, Mich., April 26.—An even 20 of the high school boys of this city stand suspended from school, and they are having a jolly little vacation. Superintendent Frederick Tooze, an Ypsilanti graduate, says that the boys, all members of a high school fraternity, insulted him, and he turned out nine of them Wednesday and 11 more Thursday morning. The boys are members of the freshmen, sophomore and junior classes. While an entertainment for pupils of the lower grades was in progress, Tuesday night, the boys congregated before the school house, it is claimed, and raised a disturbance. Inasmuch as the trouble occurred in the evening, some citizens are of the opinion that it was an affair for the city authorities and not the school superintendent to deal with. The fathers of some of the suspended boys are members of the school board.

Gets $750 for False Arrest.

Detroit, Mich., April 26.—Mary J. Baker, who sued Geraldine and Frank Smith, 73 Winder street, for $10,000 in the circuit court, alleging they procured her arrest falsely and fraudulently, was given a verdict by jury for $750 Thursday afternoon. The plaintiff sold about $1,000 worth of furniture to the Smiths, with whom she lived. Later the Smiths believed that the furniture did not belong to her, and procured her arrest for obtaining money under false prentenses, there being no conviction. Among the furniture the Smiths bought, they believed *they recognized a chair owned* by a former roomer. Failure to substantiate their charges brought down a law suit.

Men Held for Stealing.

Battle Creek, Mich., April 26.—A sensation was created here last night by the arrest of Nelson Dygert and Ray Hough, employes of the Michigan United Railway company, and their confession to stealing. Dygert is an assistant master mechanic and Hough was a motorman until Sunday night. Dygert, it is said, took wire and metal from the car barns, keeping this up for weeks, and Hough is alleged to have snatched forty half dollars in an envelope in the paymaster's office. The company hired detectives to look into the metal stealing, and would not believe Dygert a thief until he confessed.

Found in Detroit.

Detroit, Mich., April 26.—Frank Fairchilds, 45 years old, an inventor who escaped from the state hospital for the insane at Pontiac, Wednesday, by lowering himself from an upper window with a rope made of bed sheets, was caught Thursday morning at Michigan avenue and Griswold street by Deputy Sheriff John Cahill. He was held at the sheriff's office awaiting the arrival of a guard from the hospital.

The price of health.

"The price of health in a malarious district is just 25 cents, the cost of a box of Dr. King's new life pills" writes Ella Slayton of Noland, Ark. New life pills cleanse gently and impart new life and vigor to the system 25c Satisfaction guaranteed by C. A. Wright, druggists.

Rather cool for

OXFORDS

but you will need them soon—Good Plan to get them while the assortment is complete.

We have them in all leathers and many styles, also

Walkover and Ralston Health Shoes

for men—There are others as good but none better at the same price—

$3.50 and $4.00

Babies fitted without getting mad.

GOOD SHOE MENDER AT OUR STORE.

PACIFIC EXPRESS OFFICE HERE.

J. J. BELCHER'S,

SHOEMAN.

At the

Novelty Store

you can see a New line of Express Wagons for boys. New Dry Goods Notions and a beautiful line of New Jap Goods, all to be sold at very low prices.

MISS IDA B. CHASE.

Now For

Spring Trade

Poultry Netting

Galvanized After Weaving.

Garden Tools,

Horse Clippers,

In fact any thing you desire in the line of Spring Hardware Goods.

D. L. Whitenack & Co.

The Herald, $1.00

THE TECUMSEH HERALD.

ESTATE OF SCOVEL C. STACY.
GEO. N. STACY, Publisher

Subscription Rates

IN LENAWEE COUNTY

One year, payment in advance $1.00
One year, payment after 3 months 1.25

OUTSIDE LENAWEE COUNTY

One year, payment in advance $1.25
One year, payment after 3 months 1.50

There will be no Deviation from above Rates

Entered at the post office at Tecumseh, Michigan as second class matter.

How This?

We offer one hundred dollars reward for any case of catarrh that cannot be cured by Hall's catarrh cure

F. J. CHENEY & CO., Toledo, O.

We, the undersigned, have known F. J. Cheney for the last 15 years and believe him perfectly honorable in all business transactions and financially able to carry out any obligation made by his firm.

WALDING, KINNAN & MARVIN, Wholesale Druggists, Toledo, O.

Hall's catarrh cure is taken internally acting directly upon the blood and mucous surfaces of the system. Testimonials sent free. Price 75c.

Sold by all druggists, 75c.

Take Hall's Family Pills for constipation.

Appearance are often so deceitful they must be ashamed of themselves.

Mr. S. L. Bowen, of Wayne, W. Va t writes: "I was a sufferer from kidney disease, so that at times I could not get out of bed and when I did I could not stand straight. I took Foley's kidney cure. One bottle and part of the second cured me entirely." Foley's Kidney cure works wonders where others are total failures Sold by all druggists.

You can't please everybody. A cheerful person is a pessimist's idea of a fool.

How to avoid appendicitis.

Most victims of appendicitis are those who are habitually constipated. Orino Laxative Fruit Syrup cures chronic constipation by stimulating the liver and bowels and restores the natural action of the bowels. Orino Laxative Fruit Syrup does not nauseate or gripe and is mild and pleasant to take Refuse substitutes. Sold by all druggists

Clothes do not make the man, but they have the first crack at making impressions of the man.

An insidious danger.

One of the worst features of the kidney trouble is that it is an insidious disease and before the victim realizes his danger he may have a fatal malady Take Foley's Kidney cure at the first sign of trouble as it corrects irregularities and prevents Bright's disease and diabetes. Sold by all druggists.

The soubrette has the laugh on the comedian who gets none.

Notice to our customers.

We are pleased to announce that Foley's honey and tar for coughs, colds and lung troubles is not affected by the National Pure Food and Drug law as it contains no opiates or other harmful drugs and we recommend it as a safe remedy for children and adults. Sold by all druggists in Tecumseh.

A drunkard feels very virtuous when abusing a dope fiend.

What is it that tastes as pleasant as maple sugar and quickly relieves coughs and colds? Mothers who have used it will quickly answer, "Kennedy's laxative cough syrup." The pleasant cold remedy that expels the cold through its laxative action on the bowels. Conforms strictly to the Pure Food and drugs law. Contains no opiates. Sold by B. J. Pulver.

A man is not as apt to lie about his age as a woman, but he evens the score by telling about his salary.

A card.

This is to certify that all druggists are authorized to refund your money if Foley's Honey and Tar fails to cure your cough or cold. It stops the cough heals the lungs and prevents serious results from a cold. Cures la grippe, coughs and prevents pneumonia and consumption. Contains no opiates. The genuine is in a yellow package. Refuse substitutes. Sold by all druggists.

Gossips never secure "permanent jobs."

"Good for everything a salve is used for and especially recommended for piles." That is what we say about DeWitt's carbolized witch hazel salve. That is what twenty years of usage has proven Get the original. Sold by B. J. Pulver.

Those verses on the valentine read like they might be the product of emotional insanity.

This may interest you.

No one is immune from kidney trouble, so just remember that Foley's kidney cure will stop the irregularities and cure any case of kidney and bladder trouble that is not beyond the reach of medicin. Sold by all druggists.

Raising children is like making biscuits; its almost as easy to raise a big batch as it is one.

Itching piles provoke profanity, but profanity won't cure them Doan's Ointment cures itching, bleeding or protruding piles after years of suffering. At any drug store.

A girl always makes a confindant of her mother as long as she hasn't any thing important to tell.

Most disfiguring skin eruptions, pimples, scrofula, rashes, etc., are due to impure blood. Burdock Blood Bitters is a cleansing blood tonic. Makes you clear-eyed, clear-brained, clear-skinned

Pocket the Difference

Study these Low Spot Cash Prices. Consult your own interests and see whether you can afford to buy elsewhere.

ALBIG'S DEPT. STORE, Tecumseh Branch

Dainty Waists.
Everyone latest styles. Enormous purchases enable us to sell so low, 98c to $2.98 ea.

Save the Bother
of making Muslin Gowns. Good styles at ..... 48c up

Steel Wagons
Strongly made. Well braced wheels 75c, $1.25, $1.35, $1.65

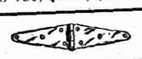

T Hinges,
Strap Hinges,
Butt Hinges.
Low Prices.

GOOD SKIRTS CHEAP HERE
The styles that are most popular, Gray, Navy and Black
3.48 to 9.50 each

Warranted
Every clock we sell is warranted to keep accurate time for one year.
Prices 68c, 75c, 89c, 98c and 1.25

Planes,
Chisels,
Auger Bitts,
Hammers,
Lawn Mowers
and many other articles in the Hardware Department.

Heather Bloom Petticoats
Rustle, like taffeta, will not crack,—Black only—
1.95 and 2.48

Bargains in Summer Vests
Pretty Lace Trimming,
10c, 11c, 13c, 17c and 25c

We Sell China and Earthenware
White Bowl, Pitcher, Chamber, Mug and Soap Slab, for 1.19

We cut the cost for you on LACE CURTAINS. Special values at 50c, 78c, 98c, $1.25 and $1.48 a pair and upwards

Bed Spreads
Big values. Little Prices.
98c to $2.45

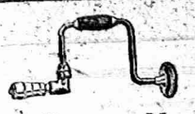

Buy Braces Here
Improved Ratchet Braces at ..... 48c, 75c and 98c
Ball Bearing at 1.48

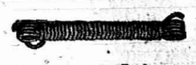

Clothes Lines
50-ft Braided Cotton Line 10c
75-ft Galv. Wire Line 10c

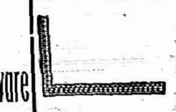

Squares
AT
Square Prices.
See our Special Copperized Square at 89c

Consumption is less deadly than it used to be.

Certain relief and usually complete recovery will result from the following treatment:

Hope, rest, fresh air, and—*Scott's Emulsion.*

ALL DRUGGISTS: 50c. AND $1.00.

ADRIAN STATE SAVINGS BANK,

ADRIAN, MICH.

Resources over $1,250,000.00.

3 PER CENT

paid on Savings Deposits, compounded semi annually
Accounts may be opened by mail.
Correspondence and personal interviews solicited.

H. A. WATTS, President. G. A. WILCOX, Vice Pres. B. E. TOMAS Cashier.

Only Good Sound Wheat

Used In Making

Tecumseh Chief Flour

No Adulterations
to Affect the Color or
Cheapen the Cost

QUALITY and PURITY GUARANTEED

If you do not already use this FLOUR we ask you to give it a trial. It's a Good Flour and you will be pleased with it. Ask your dealer, or we can supply you at the mill.

D. GRATZ & SON,
Tecumseh, Mich.

The National Loan & Investment Company

DETROIT

Capital paid in and Surplus, $2,770,915.32

4 1/2 Interest On Savings

Incorporated 1889

The National Loan and Investment Company furnishes a safe and convenient depository for savings.

ABSOLUTELY GILT EDGED SECURITY.

THIS COMPANY HAS ALWAYS PAID WITHDRAWALS ON DEMAND AND UPON SURRENDER OF THE CERTIFICATE AT ANY TIME WITHOUT NOTICE

The National Loan and Investment Co., of Detroit, pay 4 to 4½ per cent. Interest paid semi-Annually. CAN YOU DO ANY BETTER? I would be glad to call upon anyone in Tecumseh or Clinton wanting A. I. safe investment.

J. J. AUCHAMPAUGH, Agent.
15 East Maumee Street, ADRIAN, MICH.

A Proclamation by the Governor.

To the people of the state of Michigan, greeting:

It was a progressive and enlightened public sentiment that brought about the observance of Arbor day. Responsive to that sentiment I hereby designate Friday, May third, nineteen hundred seven, as Arbor day in and for the state of Michigan.

The reasons why this day should be observed by planting trees, vines and shrubs appeal to every home loving citizen of Michigan. It is not given to all to own a portion of the soil from which comes the sustenance for all and it is the duty of those who do to make more attractive and beautiful that rich heritage Michigan's pioneers redeemed from the wilderness By planting trees about the homes and along the highways this can be done.

Not alone in the family or by the individual should Arbor day be celebrated and observed. Those in charge of our public schools can and should arrange a program of exercises for this day that will impress upon the minds of our youth the duty we owe ourselves and posterity. We should leave this earth more beautiful than we found it. By planting and caring for the trees we are making our homes more beautiful, our state more attractive and utilizing one of God's best gifts to His children.

In testimony whereof I have hereunto set my hand and caused the Great Seal of the State to be affixed, this sixteenth day of April, in the year of our Lord one thousand nine hundred and seven, and of the Independence of the United States the one hundred and thirty-first. FRED M. WARNER,
Governor.

By the Governor,

George A. Prescott, Secretary of State.

J. D. Robtoy has declared war on parlor matches for Saturday evening his house had another experience similar to the one that proved so costly two years ago. One of the roomers struck a match to light her gas, the head flew off into a couch and set fire to the draperies. Luckily this time Mr. Robtoy and his son were at home and able to pitch the couch outdoors before the flames spread to the rest of the room.—Saline Observer.

The Best Laxative for Children.
Parents should see to it that their children have one natural, easy movement of the bowels each day. Do not dose the child with salts or griping pills, as they are too powerful in effect, and literally tear their little insides to pieces, leaving the bowels weakened and less able to act naturally than before. Laxative Iron-ox Tablets tone and strengthen the bowels, and stimulate all the little organs to healthy activity. Chocolate coated tablets, easy to take, never gripe or nauseate. 10c, 25c and $1.00.

LOW FARES TO The Pacific Coast

On certain days in April, May and June exceptionally low fare tickets may be purchased of Lake Shore agents to Los Angeles, San Francisco and North Pacific coast points, with return limit of 60 to 90 days.

Stop-over privileges in Western Territory.

Ask Lake Shore Agents for particulars or write to J. W. Daly, G. P. A., Cleveland, O.

LAKE SHORE

CLUB NOTES.

The annual banquet of the Wit and Wisdom club will occur at the home of Dr. North Thursday, May 2nd at six o'clock p. m.

Marriage Licenses.

Fred B. Hix, 41, Toledo.
Florence E. Terry, 28, Addison.
Chas L. Hooten, 21, Tecumseh.
Ethel O'Haro, 18.
Herman Filter, 21, Blissfield.
Hazel Macham, 19, Deerfield.
John E. Pyle, 25, Tecumseh.
Ethel Meese, 21.

Card of Thanks

We wish to extend our heartfelt thanks to our many friends in Tecumseh who so kindly offered their assistance and those who sent floral offerings.

DR. G. V. RANDALL AND SON.

Advertised Letters.

Remaining uncalled for at the Tecumseh post office April 26, 1907.

Sam Butler, Eddie Flint, A. N. Fuller, J. H. Green, Ernest Harris, Mrs. Thos E. Hodgen, Mrs Cary Mark, J S Osburn, J. E. Pars, Mrs. Will Philip, Mrs Edna Warner, Mrs. Addie Whelan, Miss Vera Whiting.

All calling for above letters please say "advertised."

CHAS. BIDWELL, Jr. P. M.

Men who are looking for work now seem to be praying they won't find it.

THE CHURCHES.

Mrs. Brown of Raisin Center, will occupy the pulpit at the Friends church Sunday morning and evening. Christian Endeavor at six o'clock.

Preaching services at the Baptist church Sunday at 10 a m. and 7 p m. Bible school at 11:15. B Y. P. U. prayer meeting at 6 p. m. Mid week prayer meeting Wednesday evening.

First Presbyterian church, H. K. Fox, minister. Worship with preaching both morning and evening. The Bible school at 11.20. C. E society at 6 o'clock. Mid-week prayer service Wednesday at 7 o'clock A cordial invitation is extended to all to attend these services The young ladies of the C. E society give a supper Tuesday evening, April 30

Regular preaching service at M E. church Sunday morning by the pastor, Sunday school following. Business men's class in separate class room, subject, The Slot Machine, 1 Thess. 5:22. Leader L. F. Abrams. Boys' class, The boy builds the house in which he lives, Gal 6:7 8. Leader J. W. Wightman. Class meeting at 5:30. Evening service at 6:30. Mid week prayer meeting and teachers' meeting Wednesday evening. Quarterly conference Friday evening. Dr. Dawe will be present.

Prevent Colds and Rheumatism.
If you do not have one natural, easy movement of the bowels each day, you are unconsciously exposing your system to colds and rheumatism. Laxative Iron-ox Tablets tone and strengthen the bowels, so that they do the work nature intended.

Boyd-Pyle.

On Wednesday evening occurred a very pretty home wedding when Miss Ethel Boyd and John E Pyle of Newmarket, Ind., were united in marriage at the pleasant home of Mr. and Mrs. Thos. Boyd, in the presence of only the immediate relatives of the bride. At 7 o'clock, the appointed hour, the bridal couple, unattended, took their places under a canopy of lace and smilax, where the marriage vows were exchanged, Rev. H. K. Fox of the Presbyterian church officiating. The ring service was used.

The bride was neatly gowned in white silk mull with lace trimmings and carried a bouquet of white carnations. After receiving the congratulations of their friends a three course supper was served by Miss Florence Haynes and Julia Tilden. The presents were both useful and costly and give evidence of the high esteem in which these young people are held Mr. and Mrs. Pyle will make their home for the present with Mr. and Mrs. Boyd.

Thousands have pronounced Hostetter's Rocky Mountain Tea the greatest healing power on earth. When medical science fails, it succeeds. Makes you well and keeps you well. 35 cents, tea or tablets.

B. J. PULVER.

Library Notes.

We would call the attention of the readers to some very interesting articles beautifully illustrated and especially to one on the Hopi Indians and their strange cliff homes, which are described in the April number of the Craftsman.

The Technical World, one of the best magazines on the rack, is full of good things well worth your time to look over.

Nearly 450 cards have been issued by the library in the past month and there are considerably over 300 regular readers Pretty good for house cleaning time but we would like to see the number doubled.

A valuable addition has been made to the public library by David McNair of Leadville, Col., consisting of three volumes of Civil War history and 36 finely bound volumes of Scribner Century and St. Nicholas magazine. That the library appreciates the gift goes without saying for no class of reference is more useful or consulted by a greater number of people than files of magazines while the St. Nicholas is a constant source of delight to the younger readers and we are sure that the board, the patrons of the library and the librarian whose duty so often lies in finding material for their use, are grateful to Mr. McNair for his liberality.

Doing business again.

"When my friends thought I was about to take leave of this world on account of nervousness and general debility" says A. A. Chisholm, Treadwell, N. Y., and when it looked almost hopeless I was persuaded to try Electric Bitters and I rejoice to say that they are curing me. I am now doing business again and gaining daily. Best tonic on earth. Guaranteed by C. A. Wright, druggist, 50c.

Order of the Eastern Star.

One of the most interesting and enjoyable meetings of the Eastern Star was that held in their rooms last evening. From 6:45 until 8 o'clock an informal reception was held in the lodge rooms as a courtesy to Mrs. Emma Coobock, Grand Worthy Matron of Hartford, Mich., after which the work of initiation was exemplified upon Miss Ida Rector and Curry Hicks. At the close of the initiation Mrs. Coobock gave a very pleasing address and highly complimented the order on their manner of conducting the work and their drills.

It was also decided at this meeting to accept the invitation extended by the Adrian chapter to attend the convention to be held in Adrian May 20 for the purpose of forming a county association of the Eastern Star chapters A banquet served in the spacious dining room brought the meeting to a close. The guests in attendance from away were Mrs S. W McClure of Cleveland, Mrs. R. M Rulison and Mrs Bert Tate of Clinton, and Vern Smith of Adrian

You Can't Beat It!

You can't get a better, a cleaner, a more wholesome, a more fragrant chew than this finest of fine cut chewing tobacco.

TIGER

FINE CUT CHEWING TOBACCO

is always clean and pure, whenever or wherever you get it—because it's packed in air-tight, dust-proof packages and kept in tin canisters until it reaches you. That's why it never contains dust or dirt like the many tobaccos which come loose in open pails and tins—that's why Tiger is always fresh, full-flavored and clean.

Every package of Tiger is sealed, so that no substitution of cheaper tobaccos is possible.

5 CENTS

For 1⅞ oz. (guaranteed by the United States Government) of the best chewing tobacco you have ever chewed.

FOR SALE EVERYWHERE — *Fits conveniently in your pocket*

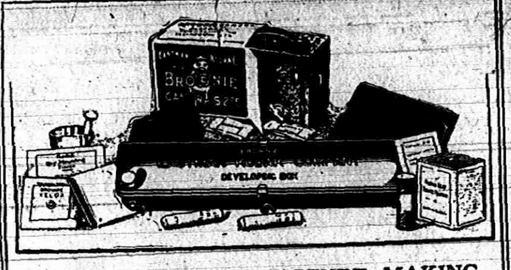

EVERYTHING FOR PICTURE MAKING IN THE

Kodak Box

A No. 2 Brownie Camera for taking 2¼ x 3¼ pictures, a Brownie Developing Box for developing the negatives *in daylight*, Film, Velox paper, Chemicals, Trays, Mounts. Everything needed for making pictures is included in this complete little outfit.

And the working of it is so simple that anybody can get good results from the start. No dark-room is needed and every step is explained in the illustrated instruction book that accompanies every outfit.

Made by Kodak workmen in the Kodak factory—that tells the story of the quality.

THE KODAK BOX No. 2, CONTAINING:

1 No. 2 Brownie Camera,	$2.00	1 No. 2 Brownie Printing Frame,	.25
1 Brownie Developing Box,	1.00	1 Doz. 2¼ x 3¼ Brownie Velox,	.15
1 Roll No. 2 Brownie Film, 6 exp.,	.20	3 Eastman M. Q. Developing Tubes,	.30
3 Brownie Developing Powders,	.05	3 Paper Developing Trays,	.05
1 Pkg. Kodak Acid Fixing Powder,	.15	1 Doz. 3¼ x 3¼ Duplex Mounts,	.05
1 Four-oz. Graduate,	.10	1 Doz. Kodak Dry Mounting Tissue,	.10
1 Stirring Rod,	.05	1 Instruction Book,	
			$4.45

$4.00 Price, Complete At all Kodak Dealers. $4.00

EASTMAN KODAK CO.

Write for Booklet of the Kodak Box. Rochester, N. Y., *The Kodak City.*

For Sale by C. A. Wright.

It only costs

One Dollar

for one year and is mailed to you

Twice Each Week.

Grain Drill.

In the last three years we have had extremly good sales of drills in fact have sold 46.

Farmers' Favorite

All have been satisfactory. We call attention to points of advantage found on no other drill.

Spiral Steel Grain Tube.

Grass Seeder on back of drill.

Double brace Disc.

Lock-lever in centre.

Roller-bearing with self-aligning boxes.

Call and see sample.

S. W. & L. E. TEMPLE

Good

coffee can be bought for 25c the lb. A trial will convince you that Lowry's Blend at that price is always good.

Better

cup qualities can be obtained from Lowry's Fancy Blend costng you 30c for a full pound. It's ndeed excellent in the cup. The

Best

the coffee market has to offer is found in Lowry's Old Government Java and Mocha at 35c. It has a flavor that appeals to particular people.

The above brands go to make up a line of coffees each one a a little better for the money. Try any one of them. Your money back if you are not satisfied.

Lowry's Grocery and Market

Double Store. Phone 87

Special delivery for meats.

PREVENT SMUT

THE WM. HAVDEN MILLING CO., Tecumseh, Mich. have secured the agency of

"SPOROCIDE"

that will positively prevent smut in oats. Guaranteed or money refunded. The treatment costs but 10c per acre.

In 150 tests made by substantial farmers who used Sporocide in 1906, the average increase in yield per acre was 10½ bushels, or a net gain of from $3 to $4 per acre on an outlay of 10c. This is worth looking into. Write for testimonials.

WM. HAYDEN MILLING CO.

SPECIAL NOTICES.

FOR SALE A BARGAIN:—A 3½ horse power gasoline engine in first class running condition. The machine that has driven the HERALD press. I desire to sell it in order that we may substitute electric power. This engine is just what is need d by some farmer who desires it to saw wood, run a force pump or do other work. It will be sold for less money than a 3-horse engine would cost and will do more than twice the work. Call at the Herald office for particulars.
11-13-tf GEO. N. STACY.

WANTED:—Gentleman or lady with good reference to travel by railroad for a firm of $600.00 capital. Salary $1.75 per year and expenses; salary paid weekly and expenses advanced. Address, with stamp, Jos. Alexander, Tecumseh, Mich 1-22-3o

FOR SALE:—A house and barn, cheap if taken at once. Also all sizes of gasoline engines for sale, which can be run by kerosene instead of gasoline. Inquire of Robt. Hastings.
2-15-1 mo*

FOR RENT:—Lower flat Furnace and electric lights. Inquire at residence
MRS. H. E. STOUT.

WANTED IMMEDIATELY:—Thoroughly trustworthy, sober, diligent man for steady position by the year at fair wages. Must be familiar with the care of horses and cattle. Young married man preferred. Address post office box 691.
4-23-tf

WANTED:—Ten men for steady work. LAMB WIRE FENCE CO., Adrian, Mich.

FOR SALE OR RENT:—House and lot, corner Logan and Oneida streets. Inquire of H. W. Stevens 4-23-*

FOR SALE:—A 7 room house and lot on Maiden Lane street. Inquire of Myron J. Hughes. 4-22-tf.

MY HOUSE FOR SALE:—Furnace heat, electric lighted. A bargain
4-3-tf FRED ROSACRANS.

FOR SALE:—Several pieces of upholstered furniture. Inquire at the home of Mrs Ella Hodges. 4-2-1*

THE WEATHER.

Washington, April 25th.—Fair Friday with slowly rising temperature away from the lakes; Saturday fair and warmer; light variable winds.

THE LATEST NEWS.

Buy your rubbers at Belcher's.

Levi Hayden is a Detroit visitor today.

Japalac in all colors at B. J. Pulver's. Just the finish for floors or furniture.

A good shoe mender at Belcher's shoe store 4

E. M. Coller was a Hudson visitor Wednesday.

Excelsior chick feed and steel cut oat meal. AVERY & Co.

Miss Lena Titus was an Adrian visitor yesterday.

D. M. Ferry's bulk garden seeds at C. M. Gilbert & Co's.

Geo. Codling of Toledo, was in town Tuesday on business.

Miss Lillian Hammond was in Toledo Wednesday for the day.

Get your vegetables at C. M. Gilbert & Co's. Nice and fresh.

J. F. Hicks and W. W. Hicks were in Detroit yesterday on business.

Snell has the finest work shoes at low prices and does good repairing.

A. C. Bryan left today for Marshall, where he will remain over Sunday.

In buying rubbers, buy the best, they cost no more at Harris & Hiteshu's.

Mrs. Fred Brisgal was visiting friends in Manchester Wednesday afternoon.

Try a package grape nut wafers, 5c.
AVERY & Co.

Dr. S. B. Westlake left Tuesday for a short business trip to South Bend, Ind.

Prepared carriage paint in all colors and fine varnish finish at H. J. Pulver's.

Miss Eva Green of Jackson, is spending the week with Mr. and Mrs. C. E. price

If you contemplate painting, come in and get some pointers on the best paint sold. B. J. PULVER

Mrs Ferd Juillard was the guest of Miss Blanche Muir in Clinton Wednesday evening.

Great nice oranges 3 for 10c at C. M. Gilbert & Co's.

John Scarlett has been absent from Anderson & Sons for a few days on account of illness.

Try a dish of our ice cream made with our new freezer. DON REID, City Bakery.

Harry Snedicor of Ann Arbor, is spending the week with his grandparents, Mr. and Mrs. Ed Snedicor.

Call and examine our new patterns of wall paper and room mouldings
C. A. WRIGHT.

Mrs Harry Root, who has been visiting at the home of Mr. and Mrs. J. Q. Look, returned to Buffalo yesterday.

For that tired feeling take Rexall Sarsparilla tonic. 75c for a full pint bottle B. J. PULVER.

Miss Lida VanDuzer left Wednesday noon for Jackson, where she will spend the summer with her sister, Mrs. R. G. Royce.

Mr. and Mrs. Thos. Temple, son, Fred, and daughter, Anna, of Detroit, were guests of Mr. and Mrs. F. J. Temple Tuesday.

Have you seen those beautiful spring shoes, oxfords and slippers just open at Harris & Hiteshue's.

A chosen team from the Clinton woolen mill will play Tecumseh high school at Athletic park Saturday afternoon, commencing at 3:15.

Mrs. J. B. Coller went to Toledo Wednesday to visit Mr. Coller and son, Earl, who started Thursday on their trip about the great lakes.

Having purchased Geo. Merritt's stock of tobaccos, I intend keeping a full line and solicit your trade.
B. J. PULVER.

Mr. F. A. Osborn and little daughter, who have been spending the week with Mrs. A. C. Bryan, returned to their home in Ann Arbor Tuesday afternoon.

Having installed a new ice cream freezer we are better prepared than ever to supply the wants of the public in the ice cream line. DON REID, City Bakery.

Mrs. Elsworth Clock of Whiteford, who has been in Ann Arbor hospital for a serious operation, has been visiting Mr. and Mrs. Will VanAntwerp. Mrs. Clock, accompanied by her baby, returned home this morning.

Just opened, a pail of those old fashioned hoar hound drops.
C. A. WRIGHT.

The HERALD is in receipt of a postal from O. G. Garlinghouse now at Rhyolite, Nevada, stating that he, accompanied by his brother, Arnet, of Los Angeles, Cal., expects to arrive in Tecumseh about the middle of May.

Sweet peas, several shades of all colors.
AVERY & Co.

Mrs. O. B. Finch and Mrs. L. G. North attended the 36th annual meeting of the Women's Foreign Missionary society of the Baptist church held in Jackson Tuesday, Wednesday and Thursday. Over 300 delegates were present.

My spring wall paper is ready for inspection if you are interested come in and look it over. B. J. PULVER.

Wm. Chiverall was given a pleasant surprise by the members of the Protective Legion at his home on Tuesday evening. Mr. Chiverall has been president of this order for the past two years and as a token of appreciation of his faithful services, the lodge presented him with a handsome foot rest. Following the social hour light refreshments were served.

April is the best month in the year in which to order spring garments for men's wear. We have now on hand our full spring stock and are prepared better than ever to make seasonable garments. Before the real hurry commences leave your order. J. M. JONES & SON.

Concerning the base ball game played Tuesday afternoon between Milwaukee and Toledo, the Toledo Blade had the following to say in regard to Grover Gillen, who pitches for the Toledo team. Accompaning this account was his picture:

Gillen's pitching was of the high order and he certainly desired a victory. He fields his position exceedingly well and few bunts get away from him.

Come in and inspect our Monroe meats Saturday morning. We will have a full line of smoked sausage, pork sausage, ham sausage, liver sausage, blood sausage, frankfurts, bologna, head cheese. Everything is made of the best material and guaranteed to give perfect satisfaction. Give us a trial order
WILLIAMSON BROS.

ENGLAND SAYS NO ALUM IN FOOD

In England and France the Sale of Alum Baking Powder is prohibited by law because of the injurious effects that follow its use.

The law in the District of Columbia also prohibits Alum in food.

You may live where as yet you have no protection against Alum. The only *sure protection* against Alum in your Baking Powder is to

Say plainly—

ROYAL BAKING POWDER

ROYAL is made from Absolutely pure Cream of Tartar,—a pure Grape product. Aids digestion—adds to the healthfulness of food.

The best grade of rubbers at Belcher's shoe store.

Vern Smith of Adrian, visited here last evening.

Miss Ida Rector was home from Adrian yesterday.

Mrs Ben Reynolds was a Clinton visitor yesterday.

Miss Catherine Clark of Clinton, was in town Wednesday.

Mr. and Mrs. P. H. Arnold of Elyria, O., are in Tecumseh.

Edward Marks was an Adrian business visitor yesterday.

Mrs. Fred Whelan was an Adrian passenger Wednesday.

J. W. Wightman was in Adrian Wednesday on legal business.

W. A. Peters of Detroit, was in town Tuesday afternoon on business.

Plug tobacco cheap at Avery's.

Mrs C. N. Munro of Detroit, is visiting her brother, Dr. E. D. Brown.

Mrs. J. L. Anderson was a Detroit visitor Wednesday and Thursday.

A paint that's all paint should be the Sherwin-Williams paint. C. A. Wright sells it.

Rev. E. A. Wollam and wife have gone to Ohio to attend the funeral of a relative.

Wm. Sampson of Denver, Col., is a guest at the home of Elbridge Hyde this week.

Miss Nelle Stringham has returned from a few days' visit at her home in Carson City.

Miss Louise Steaver of Plymouth, is visiting at the home of her sister, Mrs. Jacob Miller.

Mrs. A. C. Bryan left Tuesday for a week's visit with friends in Jackson and Marshall.

Miss Bess Spayde will return tomorrow from a few days visit with Ira Walker and other friends in Homer.

Ladies you will find the largest assortment in muslin, underwear at the old low prices at Harris & Hiteshue's.

Frank Bradley left yesterday for a few days' visit with his son, Elvin, in Jackson and daughter, Alice, in Ypsilanti.

Newberry Satterthwaite, Thos. Wilson and Walter Lowry returned yesterday from a couple of days' stay in Detroit.

Fifteen couples attended the dance at Witherell hall last evening, Miss Mayme Kaiser and Will Coller furnishing the music.

Mrs. Wm VanDuzen of Detroit, arrived here Tuesday for a several days visit with her parents, Mr. and Mrs. Dawey.

Try a Waterman fountain pen. Gaston has them.

Mr and Mrs H. C. Daniels will go to Rome Saturday to attend a little gathering of soldiers at the home of Mr. and Mrs. Rigden.

Mr. and Mrs. C. A. Haynes, Florence Haynes and Margaret Boyd of Adrian, attended the Boyd—Pyle wedding Wednesday evening.

What a chance! Your supper, a May basket and 2 hours of music all for 15c in the Presbyterian parlors April 30. Everybody come.

Rev. R. K. Fox and T. A. Lowry attended a meeting of the executive committee of the Lenawee county Sunday school association held in Adrian yesterday.

If you are looking for carpets, rugs linoleums, oil cloths, etc. etc. You will save money on all purchases at Harris & Hiteshu's.

John Keeney, who has been spending the past week at home, left this morning for a visit with relatives in Marshall and Ann Arbor, before returning to Chicago.

Mrs. Jack VanOram of Jackson, has been a guest of Mr and Mrs. C. E. Price for the past few days. Mr Van Oram is expected here tonight to remain over Sunday.

Another lot of ladies' skirts just opened. ANDERSON & ROSACRANS.

Mr. and Mrs Chas. Hooten were given a kitchen shower at the home of Oscar Hooten last evening by a number of friends and neighbors. Many substantial and useful articles were received.

New line of envelopes at Gaston's. 5c per package.

Mr and Mrs. Faron Anderson were Detroit visitors yesterday.

Chas. Bortless of Manchester, was in town Tuesday afternoon.

Miss Mary Curtis of Britton, is visiting Miss Margaret Lowry.

Get some chick feed at C. M. Gilbert & Co's. Only 3c per pound.

Mrs. C. M. Maybee has returned from an extended visit at Newaygo.

Ladies and Misses' new spring coats just opened at Harris & Hiteshue's.

Mr. and Mrs. Floyd Bell of Tipton, visited at the home of Mrs. Elsie Rowland Tuesday.

Mrs. Thos. Wilson and Master Lowell Schnell were spending Wednesday with friends in Detroit.

Mrs. Geo. Nisle and daughter, Irene, left this morning for a visit with relatives in Manchester.

New spring goods in every department at Harris & Hiteshue's.

Mrs Davenport and two children of Detroit, are guests at the home of Mr. and Mrs. Harold Nessell.

Mrs. L. M. Ide of New York City, who has been a guest of Mrs. Wm. Ide, returned home Wednesday.

Mrs. Wm. Ide leaves tomorrow morning for a short visit with her son, Edgar Ide and wife in Detroit.

Dr. W. H. Jones' sanitarium, corner Maumee and Broad streets, Adrian, is filled with patients all the time.

Look over Gaston's line of bracelets, sash pins, buckles, hat pins, shirt waist sets for commencement presents.

The repair work on the building lately purchased by B. J. Pulver has been finished and Mr. Pulver will open his new store Monday.

Alabastine, the cheapest and most sanitary wall finish known, in all colors at B. J. Pulver's. Call and see our album of suggestions.

Fred Rosacrans has purchased the home of Mrs W. F. Sisson on Shawnee street and expects to take possession about the middle of June.

Richard Harkness and wife returned home Tuesday afternoon, having spent over a week visiting their children and grandchildren near Jackson.

Red and black raspberries, strawberries, blackberries, cherries and blueberries in cans at C. M. Gilberts & Co's

Mrs. Thos Hanley attended a meeting of the W. R. C. in Adrian Wednesday evening.

Brighten up your chairs, tables, floors and woodwork with Sherwin-Williams varnish stain. C. A. Wright sells it.

Sixty-four members of the Adrian Knights Templars accompanied by the Imperial band passed through here yesterday at 1:37 enroute to Jackson to witness the impressive ceremonies attendant upon laying the corner stone of the new Masonic temple now under process of construction. Those from here who attended were J. H. Smith, A. C. Aylesworth, B. J. Garlinghouse, I. P. Keyser, L. C. Hayden, E. Price and Darius Smith.

Buy your four yard wide linoleum of US. ANDERSON & ROSACRANS.

A merry crowd of young people assembled at the home of Mr. and Mrs. Arthur Mitchell Wednesday evening together with a number of guests from Clinton. A guessing contest was the feature of the evening, Miss Rose Smith won first prize guessing the number and Miss Vivian Bennett second prize. Games were played after which refreshments were served and all returned to their homes wishing many more such happy times.

Mortons salt rising and Buster Brown bread. Fresh every day.
AVERY & Co.

The Adrian Post very nicely entertained the members of the Tecumseh post in their spacious rooms in Adrian Wednesday. A program consisting of short talks and music followed by the usual campfire proved the ability of the Adrian veterans as royal entertainers. Those from here who attended were Comrades J. D. Shull, Geo. VanTyne, H. W. Stevens, Wm. Jay, Chas. Barry, H. C. Daniels, J. L. Jackson, Harry Lee, Wm. Smith, Miles Baldwin, E. A. Wilson, Francis Herring, George Keyser, A. Middlebrook, D. M. Bainbridge, Frank McClure and W. C. Haydenbeck.

Fresh potato chips all the time at Avery's.

The house of representatives has created a new judicial circuit by separating Hillsdale and Lenawee counties and if the plans outlined do not miscarry, John Riley of Blissfield, will be the new circuit judge. Representative Alvord on behalf of his Hillsdale constituents, made a hard effort to kill the bill, but the promoters of the project had carefully counted noses in advance, and every amendment offered was defeated, including one providing for a referendum.—Detroit Free Press.

See us for carpets and rugs.
ANDERSON & ROSACRANS.

The appeal of the townships of Clinton, Tecumseh, Raisin and Macon from the assessments of $250 each levied against them seven years by County Drain Commissioner Franklin D. Teachout, at the time of the application for the Little Raisin drain was made, came up for hearing on briefs in the supreme court Tuesday of last week. Jas. Hatch of Macon, took an appeal from the original assessment. The board of review appointed by the judge of probate affirmed the assessment. The four towns then filed a bill in chancery and took out an injunction restraining the construction of the drain. Three years ago the matter was heard in the circuit court and the bill was dismissed. Then the townships appealed to the supreme court.—Adrian Times.

It is almost time to think of painting again, remember the Sherman, Williams paint leads them all. C. A. WRIGHT.

Tecumseh Boiler Shop.

All classes of boilers repaired also repairing of wind mills, etc.
NEESLEY & GRIFFITH.

Old electric light plant on Mill street. Telephone 53.

Hough-Fosdick.

A very pretty home wedding took place at the residence of Mr. and Mrs. S. L. Shutts Wednesday at noon, the contracting parties being Miss Tillie Hough and Doane Fosdick of Saline. About 25 invited guests assembled in the parlor and at the hour of 12 the bride and groom, unattended, took their places and were joined in holy wedlock by Rev. Ward of the Methodist church. The bride was becomingly attired in a travelling dress of brown and carried a handsome bouquet of carnations tied with lengths of narrow ribbon.

After congratulations a three course dinner was served in the dining room. Many pretty and useful gifts were received, showing the esteem and regard in which they are held by all. Mr. and Mrs. Fosdick left on the 1:37 for a several days' visit in Jackson, after which they will be at home to their many friends in Saline.

Among those from out of town who attended were Mrs. Louis Fabrique and baby of Clinton, Mrs. Lloyd Shutts of Grosse Point, Mrs. John Saal and Leonard Conklin of Detroit.

BRONCHIAL TROUBLES.

Readily yield to soothing, healing treatment of Hyomei.

Bronchial troubles are purely local. They cannot be helped by stomach dosing. They are caused by irritation in the air passages and can be relieved and cured by medicated air alone. In this lies the secret of the great success of Hy-o-mei in the treatment of bronchial troubles.

The Hy-o-mei medication, laden with nature's remedies, is breathed through the neat pocket inhaler that comes with every outfit, reaching every part of the bronchial tubes and killing at once the disease germs. It allays all irritation and heals the inflammation of the mucous membrane with astonishing rapidity.

Treatment with sprays, douches and atomizers in bronchial troubles is condemned by the best physicians, as they cause further irritation.

The first breath of Hy-o-mei's medicated air seems to soothe the inflammation, stop the cough and thus relief soon becomes permanent and a cure results.

Hy-o-mei has made many remarkable cures in the worst and most chronic forms of bronchial troubles and is sold by C. A. Wright with the same guarantee as he gives when Hy-o-mei is purchased for catarrh, that is, to refund the money in case the remedy does not give satisfaction. The complete outfit costs but $1.00.

COAL

We now have the summer price on coal.

Will put in your coal for April at $7.00 per ton. Next month the price will be higher. Order now.

Yours for business,

Brown & Co.

A MEETING

Of the

BUSINESS MEN'S ASSOCIATION

Was called for last

TUESDAY EVENING

Which was responded to by the attendance of over 40 members.

The object was to talk over the raising of money to secure for Tecumseh the factory to manufacture high class toys for the eastern market. Robert T. Carr, representing the company, was present and explained the situation.

It seems that in order to secure the company Tecumseh people must buy ten thousand dollars of the stock of the concern. The business is all ready to move as soon as this stock is sold and will commence with the employment of about 30 people. J. H. Smith, Alfred James, P. W. A. Fitzsimmons, Fred B. Wood and C. A. Bidwell were appointed on a soliciting committee to raise the funds necessary.

To keep Tecumseh in the present good financial state it is at the present time; new factories are necessary and now the only question is to pick out the right ones and get them.

"Pneumonia's deadly work

Had so seriously affected my right lung" writes Mrs. Fannie Connor of Georgetown Tenn., "that I coughed continuously night and day and the neighbors prediction—consumption—seemed inevitable until my husband bought me a bottle of Dr. King's New Discovery which in my case proved to be the only real cough cure and restorer of weak lungs." When all other remedies fail you may still win in the battle against lung and throat troubles with New Discovery, the real cure. Guaranteed by C. A. Wright, druggist. 50c and $1.00. Trial bottle free.

O'Haro—Hooten.

Chas. L. Hooten and Miss Ethel M. O'Haro, daughter of Mr and Mrs. John O'Haro, were quietly married Wednesday evening at the Presbyterian manse by Rev. R. K. Fox, attended by Mr. and Mrs. Oscar Hooten. Mr and Mrs. Hooten will reside in Tecumseh, already having a furnished home on Wyandotte street.

Old Papers 5c a Bundle.

Now that house cleaning time has come you can buy old papers, clean ones for 5c for 30 at the HERALD office.

DON'T PUT IT OFF LONGER.

Get rid of indigestion at once by using Mi-o-na.

Either through slackness or carlessness hundreds of people slowly poison themselves by chronic indigestion. By neglecting to cure at once any sluggishness of the important organs of digestion the system is filled with fermenting and decaying food that results in sick headaches, heartburn, bad taste in the mouth, coated tongue, specks before the eyes, sleeplessness, nervous troubles and the many other symptoms that are the direct result of indigestion.

The want of a perfectly safe yet effective cure for indigestion and stomach troubles in their many forms was felt up to the time of the successful investigations that resulted in the production of Mi-o-na stomach tablets. They quickly cure the worst cases of indigestion, and the pain and distress which are often felt after meals disappear in a very few days—such is the wonderful curative power of Mi-o-na.

The old fashioned medicines for stomach troubles merely digest the food, while Mi-o-na strengthens the digestive organs so that they soon become able to care for the food that is eaten.

Mi-o-na stomach tablets cost but 50c a box and do more real good than a dozen boxes of the ordinary digest tablets. C. A. Wright gives an absolute, unqualified guarantee to refund the money if Mi-o-na fails to cure.

3

per cent. interest is what you receive on all money deposited in our Savings Department—3 per cent that comes to you without any effort on your part and helps to increase the principal, so that with steady saving you will have a snug bank account. You can start an account to-day with $1.00.

TECUMSEH STATE SAVINGS BANK

$300,000 Deposits.

Spring House-Cleaning Is Here

and we have all the labor saving material to make the work easy for you

Old Dutch Cleaner, Bon Ami, Sapollo, Ammonia, all brands of WASHING POWDER and SOAPS Galvanized Tubs and Pails, Cedar Tubs, Wash Boards, Brooms, Mops and Scrub Brushes, Clothes Baskets, Carpet Tacks.

We have everything in this line.

ANDERSON BROS.

Phone 91 ... GROCERS ... Macon Phone

Makes Better Bread

The "Eclipse" Bread Maker makes better bread because it *actually kneads the dough by compression*, and it's the only bread maker that does this. The hands never touch the dough. The

"ECLIPSE" BREAD MAKER

is easy to work, all you have to do is to turn the handle three minutes and you have perfect bread. It will pay for itself in a few bakings, and it will last a lifetime. Makes from one to eight loaves.

FOR SALE BY

Satterthwaite Bros.

COME IN AND SEE THE SEPARATOR THAT SEPARATES

The Improved Frictionless Empire

Your cream—all of it—from the milk. That separates you from the most work. That separates you from the least money. That separates you from all worry.

Selection of cream separators for this store was made only after a careful consideration of all lines. It was determined to have nothing but the best.

That's Why You Find the Empire Here.

You do not buy a separator as a straw hat to throw away at the end of the season. It is a permanent investment. You want returns. The guarantee of the makers and the guarantee of the store go with the Empire Separator. You will get returns in all the cream, in the best cream—no taint—no odor—in easy running, in easy cleaning, in simple operation—no complicated machinery to get out of order and worry the life out of you. But you are not asked to believe all this without seeing.

Come in and See How the Empire Works.

It almost runs itself. The bowl revolves with so little friction that it runs a full half hour after you stop turning the crank. And it is just as simple as it is easy. Nothing to get out of order, and no complicated parts to wash. Come in and see it.

Get also a supply of the sensible, interesting dairy literature free to you, waiting for you at this store. It doesn't take up much space and it's good reading. You'll be convinced.

Slayton & Son, Tecumseh, Michigan.

SPRING

Will soon be here and you will then want

GARDEN SEEDS

and

ONION SETS.

We are always HEADQUARTERS for these goods.

No Old Seeds Mixed In.

PHONE 39 AVERY & CO.

50 Different Patterns

in Iron Beds, in all the leading colors and finishes, from

$1.89 to $48

Our assortment never was so large in

Furniture, Crockery, Pictures and Linoleum.

Specials in all lines. See us before purchasing.

BECK & EGAN, Adrian.

FURNITURE, CROCKERY, PICTURES and LINOLEUM.

All Goods Delivered 30 North Main Street

Dr. P. B. HARDY,

Physician and Surgeon.

Especial attention given to

Diseases of the Stomach, Throat Nose, Ear, Diseases of Women and General Surgery.

HOURS:—12:30 P. M. to 3 P. M.
6:30 P. M. to 9 P. M

Office over Tecumseh State Savings Bank
Telephone No. 268.

H. R. CONKLIN, M. D.,

PHYSICIAN and SURGEON.

OFFICE and RESIDENCE. 50 Chicago Street

OFFICE HOURS { 12 to 2 and 7 to 8 p. m.

Patients wishing eyes examined for spectacles will please call at noon office hour.

EVERY

Thursday, Friday and Saturday

I will be at my office over S. W. Anderson's dry goods store. If your Eyes are troubling you, call and see me

S. P. HOSMER,
OPTICIAN

DENTAL PARLORS
of
W. D. REED, D. D. S.
Chicago St., Tecumseh.

Crown and Bridge work, Silver, Aluminum and Rubber Plates and all of the Specialties known to modern dentistry Gas or Vitalized Air administered. Office over Avery & Co's store.

DENTAL PARLORS
of
E. D. BROWN, D. D. S.

Filling, Crown, Bridge and platework Local and complete anaesthetics administered for painless extraction. Office over Orr's Drug Store. Phone, 192

The H. L. Jones Real Estate Agency

Buys, sells and rents real estate and personal property.
Makes loans collects, etc.
Non resident property interest carefully looked after. List your wants with this agency and get an honest deal.
Our terms are right. Office at residence East Chicago St. Phone 50.

H. L. JONES Mang.

J. W. WILSON,

Licensed Auctioneer, Real Estate, Stock and General Salesman.

Will attend all sales in city or county at reasonable rates.

Headquarters and all dates made at the Herald office.

Dr. John Murphy,

D. V. S.

Also Graduate in Veterinary Science.

Three and one-half miles northeast of Tecumseh.

PHONE 406. Tecumseh.
Also Macon Phone.

Dr. S. B. Westlake

PHYSICIAN and SURGEON.

Located 48 Chicago St

Successor to Dr. J. F. JENKINS.

Miss Westerman,

OF ADRIAN,

will give vocal instruction in Tecumseh on

Wednesdays of Each Week

Persons desiring her instruction, kindly leave word at A. B. Harding's residence.

A. C. Aylesworth,

Licensed Auctioneer, Real Estate, Stock and General Salesman.

Will attend all sales in city or country, at reasonable rates.

Headquarters and all dates made Herald office.

FRANK DAVIDSON,

Licensed Auctioneer. Farm and Stock Auctions.

Attended to promptly and in satisfactory manner. Terms reasonable.

Headquarters at Herald office where dates are made. State 'phone 504 East

FOLEY'S HONEY AND TAR
for children; safe, sure. No opiates

THE ORIGINAL LAXATIVE COUGH SYRUP
KENNEDY'S LAXATIVE
CONTAINING HONEY AND TAR

PATENTS

PROCURED AND DEFENDED. Send model, drawing or photo, for expert search and free report. Free advice, how to obtain patents, trade marks, copyrights, etc. IN ALL COUNTRIES. *Business direct with Washington saves time, money and often the patent.* Patent and Infringement Practice Exclusively. Write or come to us at 906 Ninth Street, opp. United States Patent Office. WASHINGTON, D. C.

G. A. SNOW & CO.

SHORT TALKS BY L. T. COOPER.

NERVOUSNESS.

Nervousness makes people miserable blue, and unhappy. They think something terrible is going to happen. At night they toss and worry and are not rested. They tire easily and haven't much energy. They think many things are the matter with them—Consumption, Kidney trouble, or twenty other diseases. It's just stomach trouble nothing else in the world. Two bottles of Cooper's New Discovery will put the stomach in shape in three weeks. I know this because I've seen it tried a thousand times. Then all nervousness will disappear. I know this too, because I've seen it happen a thousand times. Here's a letter I got the other day:

MRS. W. J. SCHAURER.

"My system was badly run down and my stomach and nerves in an awful shape. I could not digest my food, was always tired and would often feel faint and dizzy."

"I had heard so much of your New Discovery medicine that I began taking it. Relief and strength and happiness were found in the very first bottle and the benefit I have received from it has been truly wonderful. I am no longer nervous, my appetite and digestion are good and I eat everything and sleep well." Mrs. W. J. Schaurer, 229 Guthrie St., Louisville, Ky.

We sell Cooper's New Discovery. It makes tired, worn out, nervous people happy.

JOHN J. ORR.

The average boy will trade everything in his possession except his dog.

It is easy to invent a scheme, but difficult to make it work.

CURED TO STAY CURED.

How a Tecumseh citizen found complete freedom from kidney tuoubles.

If you suffer from backache
From urinarp disorders
From any disease of the kidneys
Be cured to stay cured.

Doan's Kidney Pills make lasting cures.

Tecumseh people testify.

Here's one case of it:

Orson Austn, retired, living on Logan street, Tecumseh, Mich., says, "I hold the same high opinion of Doan' Kidney Pills today, (Dec. 10th, 1906) as when I gave a statement for publication some 5 years ago. Prior to that time, I had been troubled with a very bad case of kidney disease. The distressing pains I had in my back in my back and shoulders, were at times almost unbearable. Rheumatism also settled in my hips and limbs which increased my misery. I could not get my proper rest or sleep during the night on account of the too frequent action of the kidney and the passages were attended by a burning and smarting sensations which were very painful. I think my trouble was brought on by an injury which I received in the army and had gradually become worse. I knew Doan's Kidney Pills were good for such troubles so I began using them. I noticed the good effects in a very short time and thus encouraged I continued until a complete cure was affected. My advice to all kidney sufferers is to give Doan's Kidney Pills a trial and I know they will not be disappointed with the results."

For sale by all dealers. Price 50 cents Foster-Milburn company, Buffalo, N Y., sole agents for the United States. Remember the name Doan's, and take no other.

A whittler never whittles his own furniture.

Stops earache in two minutes; toothache or pain of burn or scald in 5 minutes; hoarseness, 1 hour; muscleache, 2 hours; sore throat, 12 hours—Dr. Thomas' Eclectric Oil, monarch over pain.

Discount your expectations at least 80 per cent.

A man is always at least as old as he confesses to being.

If you have'nt the time to exercise regularly, Doan's Regulets will prevent constipation. They induce a mild, easy, healthful actions of the bowels without griping. Ask your druggist for them. 25c.

TECUMSEH MARKETS

LIVE STOCK.

Steers	5	4½
Heifers	3½	4
Cows	2½	3
Veal calves	6½	
Hogs No 1	6	6½
Roughs	4½	5
Sheep	4½	
Lambs	6½	7
Fowls	8½	10
Springers	9	10
Ducks	8½	9
Turkeys	12	13
Geese	7½	
Old Roosters	5	

DRESSED MEATS.
Wholesale

Beef, by side	8	
Hogs	8	
Veal	9	
Mutton	8	
Spring lamb	12	12½
Lard	11	
Hides, green	8	
Veal skins, cured	8	9
" green	7	
Sheep pelts	.35	1.00
Tallow	2½	
Timothy ₹ ton	7.00	10.00
Clover ₹ ton	6.00	
Bran ₹ cwt	1.20	

GRAIN, SEED AND HAY.

Wheat	.73	.75
Oats		42
Clover seed	6.00	8.00
Corn shelled	48	
Corn in ear	28	
Middlings ₹ cwt	1.25	
Corn meal ₹ cwt	1.25	

PROVISION MARKET.
Wholesale

Butter	25
Eggs	16
Beans ▲ bushel	1.50
Potatoes	40

CORRESPONDENCE.

BRITTON.

Buy that watch at Gaston's.

C. B. Exelby went to Detroit Friday for a few days' visit with his wife, who is in the hospital.

Miss Ada Linn went to Ridgeway Monday to attend the funeral of John Temple

Mr. and Mrs. Alf. Linn visited at Dr. Hendershot's near Tecumseh Thursday and Friday.

Mrs. Charlotte Thackery returned home from Adrian Thursday, where she has been visiting Mrs. Wm. Niverson.

Geo. and Ralph Lee attended a dance at Dundee Wednesday night.

Mrs. Ray VanNest has been visiting her parents near Deerfield the past week.

F. A. Olmstead and wife of Ashley, Ind., were in town Thursday and Friday visiting at John Winslow's.

Mrs. Arden Vesley of Ypsilanti, came Friday for a visit with her parents.

Orson Peters was down from Tecumseh Thursday.

Henry Miller and family of Detroit, spent Sunday at Lewis Miller's.

H. H. Baun and family of Dundee, have moved into E. Elkington's house.

Mr. and Mrs. R. B. Knouse went to Pleasant Lake, Ind., Wednesday for a week's visit.

Mrs. L. A. Babcock and Myrtle and Miss Carrie Bachman were in Adrian Saturday.

O. B. Lenardson went to Wamplers lake Sunday with a load of furniture for his cottage.

Misses May Plues and Myrta Bachman were in Detroit Sunday.

Mr. and Mrs. Will Raney of Holloway, spent Sunday at L. M. Britton's.

Miss Imo Britton of Adrian, came Saturday for a few days' visit with friends.

W. B. Linn was in Adrian Monday on business.

Mrs. H. Martin returned Friday night from a two weeks' visit in Chicago

Mrs. L. J. Britton spent Thursday and Friday in Cone.

Hiram Theeke of Tecumseh, spent Sunday at H. Tucker's east of town.

Mrs. L. S. Palmer, who has been quite ill the past week, is reported better.

Mrs. Ernest DuBois and Mrs. Albert Koiffin were in Tecumseh Wednesday.

R. B. Rauch of Tecumseh, was in town Wednesday.

Addison Coryell and wife, Loren Coryell and wife of Ypilanti, George Cheever and wife of Dundee, Mrs. Phoebe Coryell of Newburg, attended the funeral of Mrs. Cheever.

Henry Quick returned Saturday from a visit in Almada.

Mrs Lamkin was down from Franklin Wednesday and Thursday.

Miss Flora Zeluff returned from Toledo Friday.

Mr. Dennison and family of Cone, attended the funeral of Mrs. Cheever Friday.

James Jones and family spent Sunday in Ida.

Mr. and Mrs. Burham of Adrian, visited Ray Smith Sunday.

Leon Exelby and Hazle Lusty spent Sunday with Veva Hendershot near Tecumseh.

W. B. Linn left Friday for Wamplers lake, where he will spend the summer assisting Chas. Ives.

Mrs. Stone of Hillsdale, is in town.

Mrs. Catherine Cheever died Sunday morning at 1 o'clock after a six months illness with kidney trouble. Deceased was a highly respected woman and loved by all. She was born in Monroe county, Mich., Feb. 24th, 1832, making her 75 years, 1 month and 27 days. She was united in marriage to John Cheever in 1851. He passed away Feb. 29, 1896. Twelve children, 8 sons and 4 daughters were born to them of whom 5 sons and 2 daughters have preceeded them to the other shore, while 3 sons, Andrew, Eugene and Keen and two daughters, Mrs. John Wiggins, and Mary Cheever are left to mourn the loss of a mother. Her life was a beautiful one, both to her home, community and Christian church which she loved and attended when able. She became a member when 17 years old, and was an active member in the L. A. S. The funeral services were held Tuesday afternoon at 2 p. m. from the house, Rev. Bolton officiated. Burial at Ridgeway.

Every woman appreciates a beautiful complexion, so much desired by men. Such complexions come to all who use Hollister's Rocky Mountain Tea. 35 cents, tea or tablets.

B. J. PULVER.

OONE

Miss Bertha Smith is home from Detroit where she has spent the winter

Mrs. Jane Curry died quite suddenly last Friday from pneumonia. Although she had been confined to her home for several years on account of ill health her death came as a great shock to her family and friends. Deceased leaves an aged husband, five sons and two daughters to mourn their loss. Funeral services were held at the Catholic church, Father Needham of Whittaker, officiating.

Dr. Cassiday was a Toledo visitor Sunday.

Mrs Della Cone and Miss Wiley called on friends in Milan Saturday.

Mrs. Ernest Sweeney and children of West Toledo, are visiting her parents, G. W. Auten and wife.

Mrs. Will Caswell entertained her sister and husband from Adrian over Sunday.

Mrs. Caroline Biggs of Britton, visited friends here Saturday and Sunday.

Leon Curry and wife of Stony Creek, Clyde Curry of Romulus, and Ruth Curry of Tecumseh, came to attend the funeral of their grandmother last Tuesday.

Mr. and Mrs. H. C. Daniels of Tecumseh, spent part of last week with Mr. and Mrs. E. Allshouse.

Ernest, the little son of Mrs. Lucilla Bordine, was severely kicked in the face last week by a horse. He was taken to Detroit for surgical treatment.

Mr. and Mrs. Elwood Dennison, attended the funeral of the latter's grandmother, Mrs. Cheever, in Britton, Tuesday.

Pale, Thin, Nervous?

Then your blood must be in a very bad condition. You certainly know what to take, then take it—Ayer's Sarsaparilla. If you doubt, then consult your doctor. We know what he will say about this grand old family medicine.

This is the first question your doctor would ask: "Are your bowels regular?" He knows that daily action of the bowels is absolutely essential to recovery. Keep your liver active and your bowels regular by taking laxative doses of Ayer's Pills.

Made by J. C. Ayer Co., Lowell, Mass.
Also manufacturers of
Ayer's HAIR VIGOR. AGUE CURE. CHERRY PECTORAL.

We have no secrets! We publish the formulas of all our medicines.

There are many tonics in the land,
As by the papers you can see;
But none of them can equal
Hollister's Rocky Mountain Tea.

B. J. PULVER.

HOLLOWAY.

Buy that watch at Gaston's.

Mr. and Mrs. John Boyd of Ridgeway spent Sunday at the home of Mrs. J. McClelland.

Elizabeth Carpenter visited relatives in Adrian the first of the week.

Jennie Bartholomew came home from Adrian Sunday accompanied by Irene Drisco.

Hugh Hendershot of Tecumseh, and Lloyd of Detroit, and Mrs. McBride of Pennsylvania, were over Sunday guests at M. D. Billmeyer's.

Miss Nannie McClullen of Ridgeway, spent a part of last week with her mother, Mrs J. McClellan.

Mrs. Geo. Davis visited in Adrian the last of the week.

Mr. and Mrs. H. H. Atwell of Palmyra, were callers at Conrad Atwell's Sunday.

Miss Effie Davis and a gentleman friend of Adrian, were Sunday guests at the home of Geo. Davis.

Joe Conklin has left the employ of E. J. Carpenter and went to Toledo last week.

Mr. and Mrs. John Macham, Mr. and Mrs. A. D. Macham and daughter, Bertha, Lloyd Bartholomew, Mr. and Mrs. John Gaffner attended the Macham—Filter wedding at Deerfield Wednesday evening.

Mrs Cynthia Dibble has returned to her home in this place.

Mrs J. P Schwab and little Martha visited her parents at Deerfield from Friday till Sunday.

The Holloway cornet band will be employed at Milan Saturday.

Miss Bertha Macham and Lloyd Bartholomew called at Thos. Macham's in Deerfield Monday. Miss Macham remained for a few days to assist in preparations for the Macham—Filter wedding.

Mrs. Wm. Brainard has been ill for several days.

Geo. Humphrey Jr. and family of Madison, Wis., have been visiting at the home of Wm Doty.

An Ideal Laxative.

Physics and Cathartics which purge, unload the bowels, and give temporary relief, but irritate, and weaken the digestive and expulsive organs. Laxative Iron-ox Tablets are as different in effect as truth is from falsehood. They nourish the bowel muscles and nerves, giving them strength and vigor to do the work nature intended, thus effecting a permanent cure by perfectly safe and natural means. The best laxative for children. Chocolate coated tablets, easy to take, never gripe or nauseate. 10c, 25c and $1.00 at all drug stores.

MACON.

Buy that watch at Gaston's.

The M. E. Sunday school will be held immediately after the preaching service instead of before, as heretofore the change to take effect Sunday.

The following Macon people will take part in the program at the S. S. convention held at Britton May 4th, Mrs. Will Morgan and daughter, Alice, Mrs. Gusta Pennington, Mrs Sadie Burdett, Minnie Higdon, Rena Davenport, Ruth Camburn and Hazel Snauble.

Geo. Wilson and family of Clinton, spent Sunday at the home of Clate Ellis.

Will Allen of Ann Arbor, spent Saturday and Sunday with Macon friends. Mrs. Allen and baby, who have been here for several days, returned home with him Sunday.

Mr. and Mrs Claud Harmon of Lake Ridge, called on Macon friends Thursday.

Six couples of young people of Macon and vicinity visited Mr and Mrs. Leon Temple in Tecumseh last week Thursday evening. Refreshments were served and all report a jolly time.

Mrs. Elwin Camburn entertained a company of friends last Saturday afternoon in honor of Mrs. Betsy Camburn, who was 83 years old.

Mrs. Mary Camburn is quite ill at this writing.

There is no school in the primary room this week on account of the illness of the teacher, Miss Cullen.

Oscar Clymer entertained a number of his little friends Tuesday afternoon in honor of his 7 birthday.

Mr. and Mrs. Leon Temple visited at the home of Mort Gooding the first of the week.

Mrs. John Jackson has been spending the past week with her daughter in Adrian.

Walter Baily, wife and daughters Sundayed with friends in Saline.

J. R. Blanchard of Clinton, was in the village on business Monday.

Miss Blanche Ganoung was home from Detroit Saturday and Sunday.

Miss Edna Wilkins returned to Macon last week and Monday went to Ypsilanti to begin school at Cleary's college.

Miss Carrie Camburn was in Ann Arbor last week having her eyes treated.

The L. A. S. of the Reformed church will meet with Mrs. Peter Snauble May 1st.

Mrs. Rachael Howell and daughter, Mrs Maud Day, went to Ann Arbor last week. Mrs. Howell to have her eyes operated on and Mrs. Day for a growth in the ear.

When you need a pill, take a pill, and be sure it's an Early Riser. DeWitt's Little Early Risers are safe, sure, satisfactory pills. The pills with a reputtions. They do not gripe or sicken They are sold here by B. J. Pulver.

When a man talks about his principles he usually means his prejudices.

Kodol for dyspepsia, cleans the stomach and makes the breath as sweet as a rose. Kodol is sold by druggists on a guarantee relief plan. It conforms strictly to the National pure food and drugs law. Sold by B. J. Pulver.

Many a life comes to naught because an interrogation point takes the place of a period.

Rest is the great restorer. We tire our muscles by exercise and then rest to rest re them; yet a great many of us do not stop to think how little rest we give to our stomachs. As a usual thing no part of our bodies is so generally overworked as our digestive organs. A tired and overworked stomach will give signs of distress to which we pay no heed until at last dyspepsia takes hold. Indigestion is just a warning and if we heed the warning we can easily avoid further consequences. Kodol is a most thorough stomach relief. It digests what you eat and gives the stomach the needed rest and greatly assists in restoring it to its normal activity and usefulness Kodol is sold on a guarantee relief plan It is sold by B J Pulver

Commissioners' Notice.

STATE OF MICHIGAN, county Lenawee, ss.

In the matter of the estate of JANE M. HECK, deceased.

The undersigned having been appointed by the probate court of said county, commissioners to receive, examine and adjust all claims and demands of all persons against the estate of said deceased, do hereby give notice that we will meet for that purpose at the office of Lucian G. North in the village of Tecumseh, Lenawee county, Michigan, on the 27th day of May, 1907, and on the 27th day of October, 1907, at ten o'clock in the forenoon of each of said days.

And that six months from the 17th day of April, 1907, are allowed by said probate court for the creditors of said estate to present their claims to us for examination and allowance.

Dated April 17th, 1907.

LUCIAN G. N RTH,
URBAN B. FINCH,
Commissioners.

Commissioners Notice.

STATE OF MICHIGAN, county Lenawee, ss.

In the matter of the estate of AUGUST DAISHER, deceased.

The undersigned having been appointed by the probate court of said county, commissioners to receive, examine and adjust all claims and demands of all persons against the estate of said deceased, do hereby give notice that we will meet for that purpose at the office of Sylvester P. Hosmer in the village of Tecumseh, Lenawee county, Michigan, on the 27th day of April, 1907, and on the 2nd of October, 1907, at 2 o'clock in the afternoon of each said days.

And that six months from the 2nd day of April 1907, are allowed by said probate court for the creditors of said estate to present their claims to us for examination and allowance.

Dated April 2, 1907.

SYLVESTER P. HOSMER,
CHARLES A. BIDWELL,
Commissioners.

Some permit themselves to be enwrapped in life as in a net; others shape it into a garment to suit themselves.

Laxative Iron-ox Tablets

are best for children's bowels. Do not give salts and griping pills, as they are too strong in effect, and leave the bowels weak, and unable to act naturally.

"My three children aged 12, 9 and 14 years, get a tablet every day and I myself use them. Laxative Iron-ox Tablets will be a part of our daily requisites." SAMUEL EVANS, 573 W. 156th St., New York, N. Y.

Children should have one natural easy movement of the bowels each day. Laxative Iron-ox Tablets tone and strengthen the bowels, and stimulate all the little organs to healthy activity. Chocolate coated tablets, easy to take, never gripe or nauseate. 10c, 25c and $1.00. Satisfaction guaranteed or money refunded.

WRITE FOR FREE SAMPLE 35
The Iron-ox Remedy Co., Detroit, Mich.

The best Laxative for Children

FOR SALE BY B. J. PULVER, DRUGGIST.

PILES
CAN BE CURED

Both internal and external piles quickly yield to our "special method" of treatment which is known to but a few Physicians of wide research and experience in the treatment of Piles or Hemorrhoids. **Internal Piles** consist of a tuft of capillaries, which bleed profusely when the patient is constipated.

External Piles are nothing more or less than tags of protruding skin, easily inflamed, very painful, and itch intensely at times. Piles are the result of an inactive liver, or constipation, sometimes both.

W. D. S. Pills remove the primary cause by regulating the liver and bowels and thereby assist Wonderful Dream Salve in reducing the congestion and soreness. Wonderful Dream Salve draws out all the inflammation, and heals the diseased parts without pain, loss of time or inconvenience.

Our "Special Method" mailed free to those purchasing Wonderful Dream Salve and W. D. S. Pills for the treatment of Piles.

If this combination internal and external treatment fails to cure, your money will be refunded. 10c, 25c and $1.00. Guaranteed under the "Food and Drugs Act."

Write for sample and Free book containing 300 dreams and their meaning.

WONDERFUL DREAM SALVE CO.
Detroit, Mich. 2

Wonderful Dream Salve

Big Shortage Discovered.

Woonsocket, R. I., April 26.—A shortage of about $92,000 in the accounts of Woonsocket Electric Machine & Power Co., was revealed on Thursday by the issuance to the stockholders of the company of a circular letter announcing that a heavy shortage had been discovered. The letter, which was issued by order of the directors, further stated that the resignation of Levi Cook Lincoln, secretary-treasurer and general manager of the company had been accepted. Recently negotiations have been under way for the sale of the business to the firm of Estabrook & Co., and the circular says that the alleged embezzlement will not interfere with this sale, although the stockholders may be called upon to make good any deficiency.

Canada Buys Buffalo Herd.

Denver, April 26.—A message was received here Thursday that the Pablo herd of buffalo on the Flathead reservation, Montana, has been sold to the Canadian government. The bulls will be removed to Canada about May 1, and the cows and calves will be sent north in July. There are between 400 and 500 buffalo in the herd, which is the largest in the world. The price is said to be $150,000.

Chili is Shaken.

Valparaiso, Chile, April 26.—Three vigorous earthquake shocks were felt here on Thursday morning. No damage has thus far been reported.

Mortgage Sale.

Whereas default has been made in the payment of the money secured by a mortgage dated the 17th day of April, 1906 executed by Eva Siler of Riga Township, Lenawee County, Michigan, to Albert Collins of Macon township, Lenawee County, Michigan, and which said mortgage was recorded in the office of the Register of Deeds of Lenawee County Michigan, in Liber 151 of Mortgages on page 190 on the 14th day of April A. D. 1906 at 10:15 o'clock A. M; and whereas the amount claimed to be due on said mortgage at the date of this notice is the sum of Four Thousand One Hundred Sixty Dollars and Fifty-four cents ($4160 44) of principal and interest and the further sum of Twenty-five Dollars ($25 00) as an attorney fee stipulated for in said mortgage, and which is the whole amount claimed to be unpaid on said mortgage and no suit or proceeding having been instituted at law to recover the debt now remaining secured by said mortgage or any part thereof, whereby the power of sale contained in said mortgage has become operative.

Now therefore, notice is hereby given, that by virtue of the said power of sale, and in pursuance of the statute in such case made and provided the said mortgage will be foreclosed by a sale of the premises therein described at public auction, to the highest bidder, at the east front door of the Court house in the City of Adrian in said County of Lenawee, on the 29th day of April next, at 10 o'clock in the forenoon of that day which said premises are described in said mortgage as follows to-wit:—Being that part of section three (3) of Town Five (5) South, Range Five (5) East which is bounded as follows: Commencing at the Nort west corner of said section three, thence running East seventy-five rods and twenty-one links; thence South sixty-seven rods and seven and one fourth links; thence West seventy-seven rods and nine links; thence North sixty-six rods and twelve links to the place of beginning. Also all that other tract or parcel of land situated in the township of Macon Lenawee county, Michigan, bounded and described as follows to-wit:—By a line commencing sixty-six rods and twelve links South of the Northwest corner of section three (3) Town Five South, Range five East, thence running East one hundred and sixty rods; thence South forty and one half rods; thence West one hundred sixty rods; thence North forty and one half rods to the place of beginning. Containing in both parcels above described Seventy-three acres of land more or less

Dated January 31, 1907.

ALBERT COLLINS, Mortgagee.
Garland R. Gillespie Attorney for Mortgagee.
Business address Tecumseh, Michigan

Often The Kidneys Are Weakened by Over-Work.

Unhealthy Kidneys Make Impure Blood.

It used to be considered that only urinary and bladder troubles were to be traced to the kidneys, but now modern science proves that nearly all diseases have their beginning in the disorder of these most important organs.

The kidneys filter and purify the blood—that is their work.

Therefore, when your kidneys are weak or out of order, you can understand how quickly your entire body is affected and how every organ seems to fail to do its duty.

If you are sick or "feel badly," begin taking the great kidney remedy, Dr. Kilmer's Swamp-Root, because as soon as your kidneys are well they will help all the other organs to health. A trial will convince anyone.

If you are sick you can make no mistake by first doctoring your kidneys. The mild and the extraordinary effect of Dr. Kilmer's Swamp-Root, the great kidney remedy, is soon realized. It stands the highest for its wonderful cures of the most distressing cases, and is sold on its merits by all druggists in fifty-cent and one-dollar size bottles. You may have a sample bottle free by mail free, also a pamphlet telling you how to find out if you have kidney or bladder trouble. Mention this paper when writing to Dr. Kilmer & Co., Binghamton, N. Y. Don't make any mistake, but remember the name, Swamp-Root, Dr. Kilmer's Swamp-Root, and the address, Binghamton, N. Y., on every bottle.

HOLLISTER'S
Rocky Mountain Tea Nuggets
A Busy Medicine for Busy People
Brings Golden Health and Renewed Vigor.

A specific for Constipation, Indigestion, Live and Kidney Troubles, Pimples, Eczema, Impure Blood, Bad Breath, Sluggish Bowels, Headache and Backache. It's Rocky Mountain Tea in tablet form, 35 cents a box. Genuine made by HOLLISTER DRUG COMPANY, Madison, Wis.

OLDEN NUGGETS FOR SALLOW PEOPLE

Sour Stomach

No appetite, loss of strength, nervousness, headache, constipation, bad breath, general debility, sour risings, and catarrh of the stomach are all due to indigestion. Kodol relieves indigestion. This new discovery represents the natural juices of digestion as they exist in a healthy stomach, combined with the greatest known tonic and reconstructive properties. Kodol for dyspepsia does not only relieve indigestion and dyspepsia, but this famous remedy helps all stomach troubles by cleansing, purifying, sweetening and strengthening the mucous membranes lining the stomach.

Mr. S. S. Ball, of Ravenswood, W. Va., says: "I was troubled with sour stomach for twenty years. Kodol cured me and we are now using it in milk for baby."

Kodol Digests What You Eat.

Bottles only. Relieves indigestion, sour stomach, belching of gas, etc.

Prepared by E. C. DEWITT & CO., CHICAGO.

Sold by B. J. PULVER

RAILROAD TIME TABLES.

Lake Shore & Michigan Southern Railroad.

Effective Nov. 25th, 1906

GOING SOUTH.

Stations	815 Dly	809 Dly except Sun.	831 Dly except Sun.	811 Dly except Sun.	849 Dly except Sun.
Jackson	6 05	10 05	3 00	8 15	12 30
Tecumseh	7 11	11 04	3 55	9 08	1 22
Adrian	7 45	11 36	4 30		1 56
Detroit	11 50				
Toledo	12 10	4 15	10 15		
Chicago	3 00				

GOING NORTH.

Stations	816 Dly	812 Dly except Sun.	814 Dly except Sun.	818 Dly except Sun.	848 Dly except Sun.
Detroit				5 00	
Toledo	7 40	12 30	5 15	7 00	
Adrian	8 57	1 45	6 30	8 30	6 11
Tecumseh	10 05	2 52	7 35	9 08	11 05
Jackson	11 05	3 52	8 35	10 05	

DUNDEE BRANCH.

GOING WEST.

Station	423 Dly except Sun.	421 Dly except Sun.
Toledo	7 00	8 15
Adrian		2 30
Tecumseh	8 22	3 40

GOING EAST.

Station	422 Dly except Sun.	424 Dly except Sun.
Tecumseh	10 43	5 41
Adrian	11 10	
Toledo	12 10	7 05
Chicago	7 00	

Tecumseh and Dundee Trains. Daily except Sunday.

LEAVE TECUMSEH.

Dundee Accommodation ..... 11 20 a m
" ..... 3 45 p m

ARRIVE AT TECUMSEH.

Tecumseh Accommodation ..... 1 00 p m
" ..... 7 00 p m

SPECIAL NOTICE

Coupon tickets can now be procured at this station over best routes to all principal cities in the United States.

G. J. KIRBY, Ticket Agent
J. W. DALY, C. A. G. P. A., Cleveland Ohio

Detroit, Toledo & Ironton Railway

Effective Jan. 6, 1907.

GOING SOUTH

	1	11	9
Detroit	5 25 a m		
Tecumseh	11 52 "		
Adrian	11 16 "		
Lima	2 25 p m		

GOING NORTH

	2	2
Lima	8 00 p m	
Adrian	10 43 p m	
Tecumseh	11 10 p m	7 41 a m
Detroit	1 00 p m	

Local freights will carry passengers.

All trains daily except Sunday.

All trains arrive at and depart from Fort Street Union station, Detroit, Mich.

Close connection at all junction points with connecting lines.

For further information or descriptive folder, call on nearest agent or address J. J. Kirby G. P. A., Toledo, Ohio

ED. PINAUD'S EAU DE QUININE HAIR TONIC

"Without question, an indispensable adjunct to a lady's toilet table—exceedingly meritorious in preserving hair and causing it to retain its lustre."—*Lillian Russell.*

"Indispensable"—"Meritorious"—"Preserving the hair"—"Causing the hair to retain its lustre."

YES, and these truths have been proven and attested thousands of times.

Men of prominence and women of beauty—people of refinement—everywhere, insist on having the genuine

ED. PINAUD'S EAU DE QUININE HAIR TONIC

FREE—Ed Pinaud's Eau de Quinine Hair Tonic for three applications; enough exquisite perfume, Brise Embaumee Violette, for five times, and famous ELIXIR DENTIFRICE, for five times. Send 10 cent to pay postage and packing.

Write To-Day. ED. PINAUD'S AMERICAN OFFICES
Ed. Pinaud Building NEW YORK CITY

Gillette NO HONING NO STROPPING Safety Razor

Each set consists of a triple silver-plated handle and 12 double-edged blades (24 keen cutting edges) in velvet-lined case. You simply lather and shave. Each blade is tempered so hard by our secret process it will give 20 to 40 velvet shaves.

Ask your dealer to show it to you and explain its extraordinary merits, or write us for free specially illustrated booklet.

Gillette Sales Company TIMES BUILDING TIMES SQUARE New York

W. B. CORSETS

That torturing pressure on the chest and abdomen is absent from W. B. Erect Form and W. B.

NUFORM CORSETS

They fit without strain. Made in many graceful shapes and prices to fit all persons as well as all purses. W. B. Nuform Corsets answer fashion's command that figures be natural—busts higher and waists rounded into greater slenderness.

On sale at all dealers.

Nuform 404	Average Model	of Batiste or Coutil	$1.00
Erect Form 720	Average Model	of Batiste or Coutil	1.00
Erect Form 952	Slender Model	of Jean	1.00
Nuform 407	Medium Model	of Batiste or Coutil	1.50
Erect Form 929	Short Model	of Batiste or Coutil	1.50
Erect Form 958	Average Model	of Coutil	2.00
Nuform 413	Average Model	of Satine	3.00
Erect Form 208	Short Model	of Coutil or Satin	3.00

Style 407

WEINGARTEN BROS., Makers, 377-379 Broadway, New York

FEELING LIVER-ISH This Morning
TAKE
THEDFORD'S Black-Draught
Stops Indigestion Constipation
25¢
AT ALL DRUGGISTS
A Gentle Laxative And Appetizer

FOLEY'S HONEY AND TAR
The original LAXATIVE cough remedy.

For coughs, colds, throat and lung troubles. No opiates. Non-alcoholic. Good for everybody. Sold everywhere.

The genuine FOLEY'S HONEY and TAR is in a Yellow package. Refuse substitutes.

Prepared only by Foley & Company, Chicago.

ALL DRUGGISTS OF TECUMSEH.

Weak Women

To weak and ailing women, there is at least one way to help. But with that way, two treatments must be combined. One is local, one is constitutional, but both are important, both essential.

Dr. Shoop's Night Cure is the Local.

Dr. Shoop's Restorative, the Constitutional.

The former—Dr. Shoop's Night Cure—is a topical mucous membrane suppository remedy, while Dr. Shoop's Restorative is wholly an internal treatment. The Restorative reaches throughout the entire system, seeking the repair of all nerve, all tissue, and all blood ailments.

The "Night Cure", as its name implies, does its work while you sleep. It soothes sore and inflamed mucous surfaces, heals local weaknesses and discharges, while the Restorative, eases nervous excitement, gives renewed vigor and ambition, builds up wasted tissues, bringing about renewed strength, vigor, and energy. Take Dr. Shoop's Restorative—Tablets or Liquid—as a general tonic to the system. For positive local help, use as well

Dr. Shoop's Night Cure
"ALL DEALERS."

A good housekeeper keeps her kettles and her temper from boiling over.

Use Kennedy's laxativ cough syrup Children like its pleasant taste and mothers give it hearty endorsement. Contains no opiates, but drives out the cold through the bowels. Made in strict conformity to Pure food and drugs law. Recommended and sold by B. J. Pulver.

The Tecumseh Herald.

VOL. LVIII NO. 9 — TECUMSEH, MICHIGAN TUESDAY APRIL 30 1907 — WHOLE NO. 752

Seasonable Merchandise

Carpets
Room Rugs
Linoleums
Mattings.

All kinds, Lowest Prices.

Lace Curtains
Draperies
Ruffled Curtains
Window Shades

Lowest Prices consistent with good goods.

LADIES'
Tailor Made
DRESS SKIRTS
4, 5, 6 to $10

Shirt Waists.
$1 to $7.50

SPRING
Jackets & Coats
For
Ladies, Misses
and Children

A beautiful line of Ladies' Silk Coats just opened.

WATCH OUR SATURDAY SPECIALS.

S. W. Anderson & Son.

"THE STORE THAT TREATS YOU FAIR"

This Store Will be Open Every Evening.

At Some Time or Other

you are sure to have occasion to patronize this Jewelery Stock of ours and it must be a satisfaction to be assured even before you call, that you will be asked to look at nothing but what we can confidently recommend to you without any "ifs" or "buts".

There is no occassion that we are not prepared to cater to.

You'll find no more complete assortment around these parts and we want to extend an earnest invitation to you to make us a visit.

HICKS THE JEWELER.

Watch Inspectors. L S. & M. S. and D. T. & I. Ry.

Phone 200 for Correct Time.

GO-CARTS

If you are going to buy one and QUALITY is any object, call and see the

"Gendron"

acknowledged by everyone to be the best manufactured. Prices no higher than cheaper goods.

See our Folder for

$2.00.

GUY E. BELDING.

Tecumseh.

FOR SALE BY

McCann Bros.

ONE PRICE CLOTHIERS.

MEN'S WEARING APPAREL

You take no chances when you buy at

THE

People's Store

Everything sold to you is strictly guaranteed in every respect—and that means that if what you buy here is not entirely satisfactory, and just what we claim and recommend it to be, you get another garment, or your money back.

There will be no grumbling or trying to get out of making it good (as some firms do) but every thing will be cheerfully made good to you, just as we advertise, if they do not prove satisfactory.

We do not advertise one thing and do another.

You will find only the very latest here in SPRING SUITS.

Every suit guaranteed at $10 to $20.

Blue Serges are Very Popular

We have a fine showing of Pattern Blues

at $10.00 to $20.00

We are sole agents for the

Cooper White Cat Underwear,

The Best on Earth. Here in Union and 2-piece Suits.

LET US TOG YOU UP FOR THE SUMMER.

Heesen & Heeesn

THE ONE PRICE STORE

Tecumseh, - Michigan

Spring Offerings

IN MERCHANDISE

We are offering all the New Novelties in Dress Goods, Dress Trimmings, Laces, Embroideries, Ribbons, Silks, Shirt Waists, Skirts, Ladies and Misses Coats and Jackets in all the New Styles, Muslin Underwear to fit all.

In fact eveything in Ladies and Gents Furnishings

SHOES-SLIPPERS-OXFORDS

Ladies, Mens, Boys, Misses and Childrens in all the Latest Styles, all the Best Makes in Patent Colt, Gun Metal, Kid or Tan Leathers, all purchased direct from Mfg. at prices to save the Customer money. Come see us for your Spring Mdse. We will save you money.

HARRIS & HITESHU'S.

FINALLY KILLS HER.

Enraged Prussian Lover Followed Girl to America.

SECOND ATTEMPT AT MURDER

Tragic Affair Occurs in Philadelphia—Young Woman Came to This Country to Escape Attentions of Man, But Is Slain by Him.

Philadelphia, April 30.—Martha Korais, a comely Prussian girl, was shot and instantly killed here Monday under unusual circumstances, by Franz Endrukat, an enraged lover, who after murdering the girl, sent a bullet into his own brain, inflicting a wound from which he cannot recover.

Endrukat, who was angry because the girl would not marry him, followed her to this country from the province of Pomerania, in Rheinish Prussia, where four years ago he attempted to kill her by beating her over the head with a hatchet. After this attempt he cut his throat in an effort to end his life, and after lying for four months in a hospital, according to the information given to the coroner, he was sentenced to one year and eight months' imprisonment. How he got into this country with a penal record has not been ascertained.

She was School Teacher.

After the assault in Europe, Miss Korais, who was the daughter of a physician, and a school teacher, came to Philadelphia. Endrukat, despite the refusal of the girl to marry him in his native country, followed her to America and to Philadelphia. He went to work at Cramp's shipyards, and boarded in the northern section of the city. Miss Korais secured a place as maid in the home of August Ramstein, in the southern section of the city.

Endrukat met the girl by chance in the street on Easter, and immediately endeavored to renew his attentions. He was repulsed. He followed her about and threatened to kill her unless she married him. Finally Miss Korais caused a warrant to be issued for his arrest, but at the last minute, she declined to prosecute him.

Endrukat Monday met Miss Korais and followed her from the home of her employer to a nearby bakery, and again pressed his suit. The girl told him she would sooner die than marry him, whereupon he drew a revolver and sent two bullets into her brain. He then turned the weapon upon himself and sent one of the leaden missiles into his head, falling unconscious across the body of the girl. Endrukat is 33 years of age, and his victim was 22.

LIGHT PEACH CROP.

Prof. Taty of M. A. C. Finds Many Trees Dead.

Plainwell, Mich., April 30.—Prof. L. [illegible] Taty, of the State Department, and also of the M. A. C., has been making a tour of western Michigan to get a line on the peach crop, and on the occasion of his visit to this vicinity he stated that Michigan was due for a peach famine this year, the lightest crop of many years being the prospect.

While indications in this immediate vicinity are not particularly discouraging, he stated that at Fennville, the seat of Allegan county's peach business, the crop would be only from 40 to 50 per cent. Around Benton Harbor, South Haven and Covert from 80 to 90 per cent of the peach trees are dead, the severe cold weather of this spring proving fatal. At Fennville many of the peach buds were killed, but the trees themselves did not suffer so heavily.

The peaches are not the only fruit to suffer, grapes around Benton Harbor being badly damaged, it is reported, though at Paw Paw, Fennville and Lawton the prospects are good. There will be a fair crop of sour cherries, but the sweet variety have suffered.

Flood Drove People Into Trees.

Oklahoma City, Okla., April 30.—With Lightning creek out of its banks and the Canadian river rising steadily, the people in the lowlands of Capital Hill, a suburb, are facing a situation that may become critical if the heavy rains of the last 24 hours continue. The lowland has been converted into swamp; crops have been ruined, and much stock has been drowned. No human lives have been lost so far as can be learned. Residents of the bottoms were forced to leave their homes Sunday night, and several persons were kept in trees all night. One house floated down the Canadian river with a family inside. The occupants were rescued.

BOLTS PLAYED HAVOC

Lightning Fires Many Buildings Throughout State.

FARM ANIMALS CREMATED.

Shoe Store in Grand Rapids Burned—Lightning Gave Inmates of Port Huron Hospital Bad Scare—Flames on One Home Quenched by Rain.

Grand Rapids, Mich., April 30.—The terrific electrical storm which raged through this section of the state Sunday night and Monday morning, worked havoc, particularly among the farmers, destroying many barns and a large number of horses and cattle. At Burton Heights, this city, lightning struck the barn of Frank Benedict and Claude Kleth, destroying them completely. A shoe store belonging to Seemstra & Stillard was burned, with $2,000 loss, and no insurance.

Alto, Mich., April 30.—Lightning struck and destroyed the barn of Emanuel Yeiter, near this place. Ten horses and a valuable Jersey bull were cremated. His buggies, grain and hay were also burned. The loss is $3,000, with but $800 insurance.

Holland, Mich., April 30.—A large barn belonging to Cook Bros., on a farm near by, burned after being struck by lightning Sunday night, consuming 19 head of horses, six cows $1,000 worth of hay and all farm implements. The loss is some $5,000.

Reed City, Mich., April 30.—Nineteen head of cattle, two horses and 16 sheep were cremated with the burning of Julius Blank's barn on his farm here Sunday night. The fire was caused by lightning.

Cedar Springs, Mich., April 30.—Charles Shaw's barn was hit by lightning and four horses and three cows were burned to death. The loss is $3,000.

Port Huron, Mich., April 30.—Lightning crashed down on the Port Huron hospital here Monday, and while it did little actual damage, threw the patients into a furor of excitement and many thronged the corridors. The fire department quenched the blaze and about $200 will cover the damage.

The home of George Wade was struck near the same time and the front of the building torn completely off. Mrs. Wade and three-year-old Harold were in the house, but escaped injury. A cat, sleeping on a bed, had its tail burned off.

Allegan, Mich., April 30.—Lightning struck the large barn on the F. Hilber farm in Monterey. It was consumed, with all the contents, save the live stock. Loss about $1,500.

Owosso, Mich., April 30.—The residence of former Sheriff Daniel J. Gerow was struck by lightning last night during the electrical storm and the heavy downpour that followed extinguished the blaze before it had done much damage.

TEACHER MISSING.

Evart Schoolma'am Last Seen Starting for Her School.

Evart, Mich., April 3.—A mystery that has aroused the whole of this village is the sudden disappearance of Miss Ina Moore, age 21, the daughter of Henry Moore, a well-known farmer living 10 miles south of this village. Miss Moore, who is a school teacher started for her school at 6 o'clock Monday morning.

When she did not appear at her school at the opening hour, the children became alarmed and notified some neighboring farmers. It was found that she had left her home as usual. A search was at once started, but every effort has thus far proved fruitless.

Scores of people hunted through the woods and swamps in the vicinity to no avail. Nobody seems able to furnish the slightest clue as to her possible whereabouts. She is one of the most popular young ladies in her community and considered as a model young woman.

Bitten by a spider.

Through blood poisoning caused by a spider bite John Washington of Bosqueville, Texas would have lost his leg which became a mass of running sores had he not been persuaded to try Bucklen's arnica salve. He writes "The first application relieved and four boxes healed the sores." 25c at C. A. Wright's.

FACTIONS FALL OUT.

Hondurans Now Begin Fighting Among Themselves.

A REGULAR COMIC OPERA.

Three Presidents Sought to Rule the Country for Period of Fifteen Days Each—Followers Wage War in the Streets—Nicaraguans Stop It.

Puerto Cortez, Honduras, April 23, via New Orleans, April 30.—Fresh fighting has occurred in Honduras, the latest being a battle in the streets of the capital city between the factions of the vicorious Honduran rebels, who a few weeks ago, helped Nicaragua overthrow the government.

A letter which escaped the censorship and arrived here, says that the troops of the junk opened hostilities among themselves on April 8. The fighting was brought on because of a somewhat unusual kind of government which the leaders had tried. Three of these leaders, Rasoles, Bustillo and Castro, agreed to take turns as president, each serving fifteen days. It developed, however, that each during his term attempted to strengthen his party by dividing up the patronage where it would do him most good. Finally the friends of Polycarpo Bonilla proclaimed Bustillo provisional president without any 15-day clause, and the opposing factions did the same for Rosales. Then fighting began.

Troops of both sides occupied what is known as university place, adjoining the palace. Rosales, from a window of the presidential palace, shouted to his partisans to open fire. The other side replied, merchants shut up their shops, and a battle was on in the principal business streets of Tegucigalpa. Badly aimed bullets showered upon the houses, but caused only seven deaths.

An almost comic opera ending closed this battle, when General Leguel R. Davila, who is now provisional president, rushed among the combatants and persuaded their leaders to stop the fighting.

Later another battle was started near the town, but this time the Nicaraguan invaders marched up and literally arrested all the troops of both factions. This effectually stopped the fighting. Not a shot was fired by the Nicaraguans. Later Davila became president with the faction leaders holding the ministerial offices.

The Nicaraguans continue to police the capital, and it is safe to say that if President Zelaya withdraws his force from Honduras, the strongest faction will take possession and proclaim a president of its choice. These same conditions may make it necessary for the American gunboats to continue indefinitely their protection over foreign interests.

Taft Predicts Canal's Early Use.

Cincinnati, O., April 3.—"If the Panama canal is not completed within eight years from now, I shall be greatly disappointed. If it is completed in less time than that, I shall not be greatly surprised." This statement, made last night by Secretary of War Taft, before the Business Men's club, brought forth unroarious cheers, the 600 members of the club who were gathered inside the banquet hall rising and cheering the statement and the speaker with tremendous enthusiasm. The banquet tendered to the secretary by the Business Men's club, came as a climax to the last of the three days of his present western trip.

Shoots Husband, Son and Self.

Providence, R. I., April 30.—Her mind unbalanced, it is believed, because of long-continued nervous trouble, Mrs. Louisa Holden, 40 years of age, last night shot and almost instantly killed her husband, Lee S. Holden, then turned the revolver on her son, Louis A. Williams, 15 years old, shooting him in the head, inflicting a fatal wound. She then shot herself in the head, dying at the Rhode Island hospital. The boy's death is expected at any time. The tragedy occurred at the home of the Holdens, 97 Taber aveaue. The husband is a member of the firm of Smith & Holden, dealers in oils and paints, and the family is well known.

Men Kill Sheep With Dynamite.

Cheyenne, Wyo., April 30.—An explosion of dynamite at John Linn's sheep camp in Trapper Creek, Big Horn county, Sunday night, killed 700 sheep and completely destroyed camp wagons and other possessions of the camp. The story of the outrage was told Monday by a herder, who said that a band of masked men raided the camp, and after binding him securely, arranged for the work of destruction.

NEARLY ENDED DUMA.

A Member of Lower Russian House Kicked Up Fuss With Ministry.

St. Petersburg, April 30.—A savage attack made Monday on the army and the government by the socialist member, M. Zuraboff, during the first executive session of the lower house of parliament, which was devoted to a debate on the bill fixing the number of recruits to be called to the colors, caused a rupture between the ministers and the duma, which for a time threatened to precipitate the dissolution of the house.

After M. Zuraboff's harangue, in which he declared that under an autocratic regime the army was worthless except against the people, and that it was beaten whenever it engaged in a foreign war, the ministers withdrew from the house and served an ultimatum on President Golovin that unless the offensive expressions were retracted by M. Zuraboff and the rule providing for temporary suspension was applied against him, they would sever all future relations with the duma.

M. Golovin was unable to have the demand complied with, as the radicals supported their colleague solidly, and the Poles refused to vote. The suspension and formal rebuke of Mr. Zuraboff, however, was pronounced by the president of the chamber, but this failed to satisfy the ministers, who subsequently ordered the government experts to withdraw from the evening session of the budget commission.

Immediately after adjournment, Premier Stolypin, who had not been present during the incident, summoned an extraordinary session of the cabinet, which apparently brought matters to an issue between the premier and the reactionary members of his ministry. What transpired is not known, but later Premier Stolypin summoned M. Golovin and informed him that the incident had caused serious friction in the cabinet. He hoped, however, a way would be found to arrange matters without fatal consequence to the duma.

Gage Has Two Wives.

Grand Rapids, Mich., April 30.—By a decision of Judge Perkins in the circuit court here Monday, Adin Gage, a local insurance man, is made possessor of two "wives." At present Gage is on a honeymoon, and does not know of his great fortune. Recently Gage secured a divorce from Florence Gage. A few days after he married Grace M. Mohr, of Grass Lake. The divorce was granted in default. The defendant, Florence Gage, not putting in her appearance. Mrs. Gage, No. 1, declares she was not notified of the suit pending against her. Her attorney says she had been. On this technicality Judge Perkins reversed the decree. This makes the former Mrs. Gage the legal wife and places the bride in an unpleasant predicament.

America Leads Painting Exhibit.

Paris, April 3.—President Fallieres and his suite, accompanied by the representatives in France of foreign nations, including Henry White, the American ambassador, Monday afternoon inaugurated the spring exhibition of the Society of French Artists in the Grand Palais. Today is varnishing day and on Wednesday the exhibition will be opened to the public. It is the unanimous verdict of the critics that the exhibition of paintings and sculptures surpasses any seen in a dozen years. America, for the first time, leads all foreign countries, both in the number of works displayed and in excellence. This is recognized and a prominent place has been accorded the American canvasses. England secures second place.

Mitchell Operated On.

Spring Valley, Ill., April 30.—John Mitchell, national president of the United Mineworkers of America, was operated upon Monday for strangulated hernia. The operation was performed at St. Margaret's hospital here and was successful. The patient is resting easy and no danger is anticipated.

Laura Didn't Want to Return.

Hastings, Mich., April 30.—George E. Bryant, the father of the Ypsilanti Normal girl, who was located, after a week's unexplained absence, in Helena, Mont., left this city Friday morning for Hlena to bring his daughter back. A dispatch received here Monday from the father stated that the young woman was not inclined to return to Michigan but that he had persuaded her to come, and that they will arrive here the last of this week.

The price of health.

"The price of health in a malarious district is just 25 cents, the cost of a box of Dr. King's new life pills" writes Ella Slayton of Noland, Ark. New life pills cleanse gently and impart new life and vigor to the system. 25c. Satisfaction guaranteed by C. A. Wright, druggists.

Boys and Girls

We are ready for you with a fine line of Oxfords.

Patent, Velour Calf and Kid.

Also a very handsome line of

TAN SHOES FOR GIRLS

They are very popular. Ask to see them.

Babies fitted without getting mad.

GOOD SHOE MENDER AT OUR STORE,

PACIFIC EXPRESS OFFICE HERE.

J. J. BELCHER'S,

SHOEMAN,

At the

Novelty Store

you can see a New line of Express Wagons for boys. New Dry Goods Notions and a beautiful line of New Jap Goods, all to be sold at very low prices.

MISS IDA B. CHASE.

Now For

Spring Trade

Poultry Netting

Galvanized After Weaving.

Garden Tools,

Horse Clippers,

In fact any thing you desire in the line of Spring Hardware Goods.

D. L. Whitenack & Co.

The Herald, $1.00

THE TECUMSEH HERALD.

ESTATE OF SCOVEL C. STACY.
GEO. N. STACY, Publisher

Subscription Rates

IN LENAWEE COUNTY.

One year, payment in advance.....$1.00
One year, payment after 3 months.....1.25

OUTSIDE LENAWEE COUNTY

One year, payment in advance.....$1.25
One year, payment after 3 months.....1.50

There will be no Deviation from above Rates

Entered at the post office at Tecumseh, Michigan as second class matter

How This?

We offer one hundred dollars reward for any case of catarrh that cannot be cured by Hall's catarrh cure.

F. J. CHENEY & CO., Toledo, O.

We, the undersigned, have known F. J. Cheney for the last 15 years and believe him perfectly honorable in all business transactions and financially able to carry out any obligation made by his firm.

WALDING, KINNAN & MARVIN,
Wholesale Druggists Toledo, O.

Hall's catarrh cure is taken internally acting directly upon the blood and mucous surfaces of the system. Testimonials sent free. Price 75c.

Sold by all druggists, 75c.

Take Hall's Family Pills for constipation.

Appearance are often so deceitful they must be ashamed of themselves.

Mr. S. L. Bowen, of Wayne, W. Va., writes: "I was a sufferer from kidney disease, so that at times I could not get out of bed and when I did I could not stand straight. I took Foley's Kidney cure. One bottle and part of the second cured me entirely." Foley's Kidney cure works wonders where others are total failures. Sold by all druggists.

You can't please everybody. A cheerful person is a pessimist's idea of a fool.

How to avoid appendicitis.

Most victims of appendicits are those who are habitually constipated. Orino Laxative Fruit Syrup cures chronic constipation by stimulating the liver and bowels and restores the natural action of the bowels. Orino Laxative Fruit Syrup does not nauseate or gripe and is mild and pleasant to take. Refuse substitutes. Sold by all druggists.

Clothes do not make the man, but they have the first crack at making impressions of the man.

An insidious danger.

One of the worst features of the kidney trouble is that it is an insidious disease and before the victim realizes his danger he may have a fatal malady. Take Foley's Kidney cure at the first sign of trouble as it corrects irregularities and prevents Bright's disease and diabetes. Sold by all druggists.

The soubrette has the laugh on the comedian who gets none.

Notice to our customers.

We are pleased to announce that Foley's honey and tar for coughs, colds and lung troubles is not affected by the National Pure Food and Drug law as it contains no opiates or other harmful drugs and we recommend it as a safe remedy for children and adults. Sold by all druggists in Tecumseh.

A drunkard feels very virtuous when abusing a dope fiend.

What is it that tastes as pleasant as maple sugar and quickly relieves coughs and colds? Mothers who have used it will quickly answer, "Kennedy's laxative cough syrup." The pleasant cold remedy that expels the cold through its laxative action on the bowels. Conforms strictly to the Pure Food and drugs law. Contains no opiates. Sold by B. J. Pulver.

A man is not as apt to lie about his age as a woman, but he evens the score by telling about his salary.

A card.

This is to certify that all druggists are authorized to refund your money if Foley's Honey and Tar fails to cure your cough or cold. It stops the cough, heals the lungs and prevents serious results from a cold. Cures la grippe, coughs and prevents pneumonia and consumption. Contains no opiates. The genuine is in a yellow package. Refuse substitutes. Sold by all druggists.

Gossips never secure "permanent jobs."

"Good for everything a salve is used for and especially recommended for piles." That is what we say about DeWitt's carbolized witch hazel salve. That is what twenty years of usage has proven. Get the original. Sold by B. J. Pulver.

Those verses on the valentine read like they might be the product of emotional insanity.

This may interest you.

No one is immune from kidney trouble, so just remember that Foley's kidney cure will stop the irregularities and cure any case of kidney and bladder trouble that is not beyond the reach of medicin. Sold by all druggists.

Raising children is like making biscuits; its almost as easy to raise a big batch as it is one.

Soothes itching skin. Heals cuts or burns without a scar. Cures piles, eczema, salt rheum, any itching. Doan's Ointment. Your druggist sells it.

A girl always makes a confindant of her mother as long as she hasn't any thing important to tell.

Feel languid, weak, run-down? Headache? Stomach off?—Just a plain case of lazy liver. Burdock Blood Bitters tones liver and stomach, promotes digestion, purifies the blood.

Lived 113 Years.

Laporte, Ind., April 30.—Mrs. Tena Menensko, a Polish woman, who came to the Laporte county infirmary in 1876 when she was 82 years old, died there Monday at the age of 113 years.

BASEBALL.

Monday, April 29.

American League.

Detroit-Chicago, postponed; rain. Cleveland-St. Louis, postponed; wet grounds.
Boston, 2; New York, 1.
Philadelphia, 3; Washington, 1.

National League.

Philadelphia, 6; Brooklyn, 0.
New York, 3; Boston, 1.
Chicago, 1; Cincinnati, 0.

GENERAL MARKETS.

Tuesday, April 30, 1907.

DETROIT—Wheat: No. 1 white, 80¾c; No. 2 red spot, 82c; May, 82¼c; July, 83¾c; Sept., 85⅛c. Corn: No. 2 mixed, 50c; No. 3 yellow, 52c. Oats: No. 3 white, 46c. Rye: No. 2, 74c. Beans: Spot, $1 34; June, $1 30. Clover: Spot, $8 23; Oct., $7 55.

CHICAGO—Wheat: May, 80⅝c; July, 83¼c; Sept., 85c. Corn: May, 50¼c; July, 49¾c; Sept., 50c. Oats: May, 44¾c; July, 41⅞c; Sept., 36⅛c. Pork: May, $15 75; July, $16 02. Lard: May, $8 67; July, $8 82. Ribs: May, $8 57; July, $8 75.

Live Stock Markets.

DETROIT—Cattle: Choice steers, $5 25@5 50; light to good butchers' steers and heifers, $4@4 50; common killers and fat cows, $3@4 50; canners' cows, $1 50@2 50; common to prime shipping bulls, $3 50@4 25; stockers and feeders, $1@5 50. Sheep and lambs: Choice lambs, $6 50@7 50; clipped, $6@6 50; common to prime sheep, $3 25@4 75. Hogs: Prime medium and fat yorkers, $6 50; yorkers, $6 20; pigs, $6 50.

CHICAGO—Cattle: Beeves, $4 25@6 55; cows, $1 80@4 90; heifers, $2 75@5 40; calves, $3 50@5 50; good to prime steers, $5 35@6 55; poor to medium, $4 30@5 30; stockers and feeders, $2 90@5 15. Hogs: Light, $6 40@6 62; mixed, $6 35@6 60; heavy, $6 25@6 57; rough, $6 25@6 35; pigs, $6@6 55. Sheep: Native, $4 50@6 90; lambs, $6 50@8 70; western, $6 50@8 75.

EAST BUFFALO—Cattle: Butchers, $5@5 30; heifers, $4 50@5; cows, $3 50@4 50. Hogs: Heavy, $6 90; yorkers, pigs, $6 95. Sheep: Best clipped lambs, $7 75; yearlings, $6 75@7; wethers, $6@6 25; ewes $5 50@5 75.

Body Is Identified.

Grand Rapids, Mich., April 30.—A body which was found floating in the river south of here Sunday has been identified as that of Kleeman Stanulis, a Lithuanian, who boarded with friends in this city. The cause of the drowning remains a mystery, but it is alleged that he was a hard drinker and it is supposed that he threw himself in the river while in a fit of despondency caused by drink. He disappeared about March 15. He had no relatives in this country except one brother in Pennsylvania.

MICHIGAN BRIEFS.

This year is the semi-centennial birthday of the Pere Marquette railroad, Saginaw's first steam road.

After an exciting chase of five miles, in which their quarry had a mile start, officers at Kalamazoo captured James Wallace, an alleged horse thief of Battle Creek.

Edith M. Brayton, of Ypsilanti, has filed papers in a $50,000 damage suit against Thomas P. Murray, a Detroit real estate dealer and contractor, alleging breach of promise.

Money has been subscribed at Vicksburg for the erection of a $13,000 opera house, and work will be begun at once. Plans have been accepted, and as the total amount is already subscribed, there will be no delay.

The Methodist congregation at Painesville has decided to build a new church. Plans for the edifice have not yet been secured, but a structure to cost $10,000 or $12,000 is proposed. The building will be erected this year.

At a meeting of the business men's association it was decided that Lapeer will this year have a Fourth of July celebration and homecoming in August. The management of these celebrations was put into the hands of a municipal committee.

A shot from an air rifle fired accidentally by Emile Rabidoux of Bay City at his eight-year-old brother, Fred, may cause the latter to go blind. Physicians say that the sight of one eye is totally destroyed, but they hope to be able to save the other optic.

When the occupants of a cottage at Lake Goguac, near Battle Creek, discovered the building in flames, and ran away, leaving it to be destroyed. Mrs. Ira Beck, wife of a young attorney, one of the cottagers, made herself a fire department of one and carried water in buckets and saved the property. The trio who were in the cottage have disappeared, and made no efforts to quench the blaze.

A unique watch chain and charm, the property of J. F. Solomon, of Jackson, is on exhibition in the show window of a Jackson jewelry store. It is composed of 22 nuggets of pure gold, linked together, but still in the rough state, just as they were washed out by Mr. Solomon in Alaska. The largest nugget is made into the charm. Besides this, Mr. Solomon has a nugget of gold 1⅝ inches long, besides many specimens of gold dust, which he washed out in Alaska, Idaho, British Columbia and other gold fields.

Teacher Sues for Damages.

Battle Creek, Mich., April 30.—Suit for $10,000 against Principal Paul T. Hickey, of the high school, is being prepared by attorneys for Ward M. Mills, deposed teacher of physics and science. Mills charges slander in commencing the suit, but what his charges are before the board of education, in seeking an investigation, are not made public. Mills says the evidence will make the people sit up and take notice, coming from students rather than himself.

A Proper Punishment.

"You're not going to bar me out, are you?" the newly arrived spirit pleaded.

"I guess not," replied St. Peter. "You're the street railway magnate, aren't you?"

"Why—er—yes, sir."

"Well, just hang on to one of those straps over there for eternity or so."—Philadelphia Press.

ROUND ABOUT US.

Brooklyn will have a base ball team this summer. There as never much doubt on the subject, and now its a cinch. A meeting of the fans was held on Tuesday evening at the council rooms after the council had adjourned, and the second meeting for enthusiasm seemed to put it all over the deliberations of municipal legislators. Joe North was elected president of the association and Harvey Blanchard secretary and treasurer. As manager C. E. Teachout was elected.—Brooklyn Ex.

John Krueger employed by the city met with a painful accident Tuesday morning. Mr. Kreuger was engaged in picking up refuse about the city with a team that formerly belonged to the fire department. The team became frightened at the puffing engine which is being used for the tearing up of Broad street for the paving and started on a run down Broad street. Near the post office Mr. Krueger was thrown from the seat against the stone curbing. He was taken to Dr. Morden's office; there was found a severe three cornered wound in the right side of his forehead and a bad cut above his right eye. Later he was removed to the home of his son, Ed, 97 East Butler street. The team was stopped at the head of Broad street by an unknown colored man.—Adrian Press.

On Monday last, at receiver's sale, the Globe Fence property was sold to a committee representing the stockholders, the plant being valued at $12,500. The business was, as we understood it, placed in the hands of a receiver in order that the title might be such that a consolidation with other interests is possible. There will be a meeting of stockholders May 3d, at which time it is hoped that arrangements can be made to bring the Boley Fence Co., of Sandusky, Ohio, to this city and that business will be resumed.—Hudson Post.

A gift coming to one unexpected or unsolicited usually gives a recipient more real pleasure than it otherwise would. A trip to England would be enjoyable under any circumstance, but to have one's transportation cost them nothing must give one more real pleasure. We congratulate Rev. and Mrs. Ashby on their good fortune and commend the Congregational society on their thoughtfulness and liberality.—Clinton Courier.

There is no life so useful and happy as the monotonous life.

WASHINGTON LETTER.

(From our regular correspondent.)

Secretary Taft has gone to Ohio and interest is on tip toe with reference to what he may say in reply to Senator Foraker. Judge Taft is very popular in Washing where he is known and loved. With the newspaper fraternity he is on the best of terms and there is great confidence that he will not blunder but say and do the correct thing and this in spite of his inexperience on the hustings. It is suspected in fact known, that there is a strong predilection for him throughout the country, not perhaps on his own account but because it is believed he is the choice of the President. There are doubtless millions of people who if they cannot have their preference and vote for Roosevelt for another term will solace themselves by the next best thing in voting for the man in whom he has faith and whom he recommends.

The friends of the President are loth to give up the idea that he himself may still be induced to run and are trying to harmonize the third term and anti-third term movements by calling the proposed term "second elective term." It is argued that as the President has been elected to the office but once he has served but one "elective term" and is eligible for the office again. It seems comparatively easy to convince the country that this fully covers the situation but the difficulty seems to be to persuade the President. It is thoroughly apparent that he does not want the office again, probably mainly because he thinks it is opposed to the spirit of the traditional limitation of the presidential term and also because he would like a rest after his seven years of onerous, nerve racking work. He is reported to have said when spoken to on the subject that he was not tired of his "job" and that he did not think that another term would kill him but that it probably would shorten his life by ten years and he could not spare that many.

Washington has been practically deserted this week on account of the opening of the Jamestown exposition which was formally accomplished by the president Friday. The presidential party left on the Mayflower Thursday. A little later the diplomatic corps and the congressional parties sailed. The president was accompanied by his wife and two sons and a number of naval officers. A large crowd had gathered at the navy yard and were rewarded by not only seeing the president but hearing him give orders to the seamen who were working to release a yacht from its moorings for the direction of a cruiser yacht where some children were in danger and not until he saw that they were safe did he bow and wave his hat in salutation to the cheering crowd.

The president's boys, Archie and Quentin, are as natural as any boys one could find in any country town and apparently feel no exultation from being the president's sons. This trip to Jamestown is as much of a treat to them as to any boy in the land. As soon as they were on the Mayflower they lost interest in the crowd and descended to see what made "the wheels go round" and by the time they reached Jamestown they had a pretty good idea of navagation.

The President's day in Jamestown was a strenuous one and on account of the heat and the crowds must have been an exhausting one. The Exposition is not really ready yet just as no exposition has ever been ready at the time of opening but there will be a stream of visitors passing through Washington to the big fair from this time on all through the summer. Nearly all of the excursion tickets to Jamestown will provide trips to or stop overs at the Capital so that the visitors will in reality have the benefit of a great deal of sightseeing. As a matter of fact the exposition if any were to be held in this section should have been at Washington where the hotel service and accommodations for a big crowd would have been adevuate. But since it was decided to put it in that little "neck of the woods" it is fortunate agreeable that the majority of the visitors will also have an opportunity of seeing the Capital.

The unpreparedness of the exposition at its opening was to be expected but in respect of unreadiness the Jamestown exposions exceed all the others that have taken place since the Centennial at Philadelphia. There is not the least doubt but that next September will see it incomplete and the sanity of attempting to have a world's fair at this place will be the theme of objurgation with every one who attempts to go there or to live after he gets there.

Doing business again.

"When my friends thought I was about to take leave of this world on account of nervousness and general debility" says A. A. Chisholm, Treadwell, N. Y., and when it looked almost hopeless I was persuaded to try Electric Bitters and I rejoice to say that they are curing me. I am now doing business again and gaining daily." Best tonic on earth. Guaranteed by C. A. Wright, druggist. 50c

TECUMSEH LODGE NO. 69 F. & A. M.

Pays a Fraternal Visit to Milan Lodge, No. 323, F. & A. M.

About 85 members of Tecumseh Lodge No. 69 F. & A. M., left Tecumseh, April 24, on a special train over the D. T. & I. R. R. arriving at Milan at 7 p. m. and were met at the station by the officers and members of the Milan Lodge who escorted them to the Masonic hall. After inspecting the various rooms connected with the fine lodge room proper and exchanging fraternal greetings, the lodge was opened and the third degree conferred by Tecumseh lodge.

At the conclusion of the degree work about 250 Masons, including visitors from Detroit, Dundee, Tecumseh, Britton, Ridgeway and Ohio were escorted to the banquet hall when a sumptuous banquet was served by the ladies of the Eastern Star. The tables were laden with an abundance of good things. The banquet hall was decorated in a very tasteful manner with ferns and flowers. An orchestra furnished fine music during the entire time.

After the inner man had been satisfied, the toastmaster introduced the several speakers of the evening and the feast of reason and flow of soul that followed was heartily enjoyed by all present. A smoker brought the evening's entertainment to a close and at 1 o'clock the members of Tecumseh lodge boarded their train for home all agreeing that Milan lodge and the ladies of the Eastern Star had furnished the best and most entertaining outing that Tecumseh lodge had ever enjoyed.

K. O. T. M. M. entertain.

The K. O. T. M. M. entertained the members of the Hive and a few friends at Witherell hall last evening. A program had been prepared, but owing to the stormy evening the program committee was disappointed in several of the numbers. The few numbers given were greatly enjoyed by all present. Each one responded to an encore. Program as follows:

Music—Boys' quartette.
Rec.—Anna Ferguson.
Song—Mary Kriedler.
Song—Ella Hodges and Metta McKinney.
Music—Quartette.

Dancing and card playing was enjoyed at the close of the program, Mayme Kaiser and Will Coller furnishing the music for the dancing.

Men who are looking for work now seem to be praying they won't find it.

Neil Hiser's little son, who lives between here and Dundee, was bitten by a dog owned by Dr. Haynes the first of the week. The dog was sent to Ann Arbor for examination but up to yesterday no word had been received that it was rabid. A message to the Sun from the doctor states that the bite the Hiser boy received was an insignificant affair no marks being visible the next day. Dundee has had quite a mad dog scare lately, a dog owned by Wm. Moore going mad also a pup and cow owned by Clarence Stowell. It is now thought that the scare is about over.—Petersburg Sun.

Thousands have pronounced Hollister's Rocky Mountain Tea the greatest healing power on earth. When medical science fails, it succeeds. Makes you well and keeps you well. 35 cents, tea or tablets.

B. J. PULVER.

"JOHN KELLY"

That's the Name of the Famous Shoe for Women

If all the women in this town wore John Kelly shoes, there'd be more foot happiness than there is to-day.

If all the ladies wish to have prettily dressed feet, they can have their wish at little cost.

We've got the

New Spring Showing of Jonh Kelly Shoes

They are ready for your inspection.

We have sold the John Kelly Shoes here in Tecumseh for 16 years. They have always been right, and we can conscientiously recommend them to you as the very best shoe obtainable for the price.

The very Swell Dress Shoe here

Handsome Spring Styles in Patent Leather—latest ties, heavy and light soles, at

$3.50 and $3.75

VICI KID—Stylish, toes—Patent tips—heavy and light soles, at $2.75, $3.00, $3.50 and $3.75.

LADIES—come and see the John Kelly lines.

The Spayde Shoe Co.

MASONIC BLOCK TECUMSEH

Complies with all requirements of the National Pure Food Law, Guarantee No. 2041, filed at Washington.

SELECTING THE PRESENT

Latest book is the most beautiful we ever issued.

Pictures in natural colors of 97 presents for the users of Arbuckles' ARIOSA Coffee. Will be sent free to any one who writes for it.

Do you realize what a great business this Arbuckles' ARIOSA Coffee is? As many as 30,000 letters for presents are received here in a day. In a year we despatched four million individual presents to our customers—presents that brought letters of thanks and appreciation in return.

Here is one from Mrs. De Jamette:

"I appreciate highly the beautiful presents sent me from you from time to time and will say that your coffee is the leading brand on the market,* * * the purest, best and healthiest coffee ever made. I have been a user of it for 25 years and will want it as long as life lasts. The coffee is worth three times its present market value."

Millions of persons in every part of the country drink no other Coffee, and swell the sales of Arbuckles' ARIOSA until they exceed the combined sales of all the other packaged coffees.

Arbuckles' ARIOSA is the best Coffee for you, saves your money, and gives you presents besides. Speak softly but plainly to your grocer man if he tries to sell you bulk coffee. Tell him you know.

If your grocer won't supply, write to ARBUCKLE BROS., New York City.

A Chew of Blot Touches the Right Spot

Of course you want your fine cut chewing to be clean and fresh, wherever you buy it, every time you buy it.

Then don't buy fine cut out of an open bucket nor in one of those cheap wax paper packages where dryness and dampness, dust and dirt have had every chance to ruin any flavor it ever had. Always ask for

BLOT
CHEWING TOBACCO

and you are sure of a fresh and moist, clean, sweet and tasty chew every time. You can see there is no chance for Blot Fine Cut to get dry, nor any possibility of dust or dirt getting in—the new heavy paper, tinfoil-wrapped package that fits the pocket absolutely prevents it, and keeps the tobacco in good condition until you've chewed the last bit of it.

The revenue stamp on every package guarantees full weight.

Sold Everywhere at 5c. a Package

The effect of *Scott's Emulsion* on thin, pale children is magical.

It makes them plump, rosy, active, happy.

It contains Cod Liver Oil, Hypophosphites and Glycerine, to make fat, blood and bone, and so put together that it is easily digested by little folk.

ALL DRUGGISTS; 50c. AND $1.00.

ADRIAN STATE SAVINGS BANK,
ADRIAN, MICH.

Resources over $1,250,000.00.

3 PER CENT

paid on Savings Deposits, compounded semi annually. Accounts may be opened by mail.

Correspondence and personal interviews solicited.

E. A. WATTS, President. G. A. WILCOX, Vice Pres. B. R. TOPIAN Cashier

A dollar spent for Tecumseh Chief Flour is a 100 per cent investment. The Wheat from which it is made is the product of your own farms, and the flour from this wheat comes back to you with the least possible expense; nothing to add for freight, or any of the many items of expense which must be added to keep the army of men engaged in handling and transporting grain and flour from place to place.

Be Wise To-Day.

Foreign flour cannot give you 100 cents for the dollar, for you must pay freight one way--perhaps two, and commissions, besides you are buying the product of some one else's farm, perhaps outside the state. We guarantee to please you, and the "other fellow" cannot do more, but must charge more.

D. GRATZ & SON,
Tecumseh, Mich.

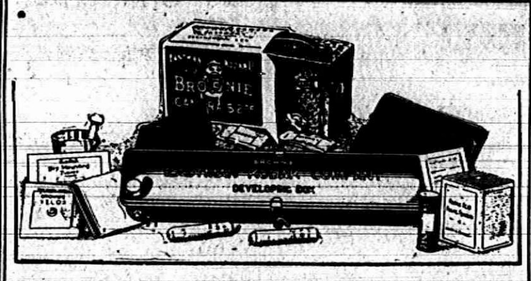

EVERYTHING FOR PICTURE MAKING IN THE

Kodak Box

A No. 2 Brownie Camera for taking 2¼ x 3¼ pictures, a Brownie Developing Box for developing the negatives *in daylight*, Film, Velox paper, Chemicals, Trays, Mounts. Everything needed for making pictures is included in this complete little outfit.

And the working of it is so simple that anybody can get good results from the start. No dark-room is needed and every step is explained in the illustrated instruction book that accompanies every outfit.

Made by Kodak workmen in the Kodak factory—that tells the story of the quality.

THE KODAK BOX No. 2, CONTAINING:

1 No. 2 Brownie Camera,	$2.00	1 No. 2 Brownie Printing Frame,	$ .15
1 Brownie Developing Box,	1.00	1 Doz. 2¼ x 3¼ Brownie Velox,	.15
1 Roll No. 2 Brownie Film, 6 ex.,	.60	3 Eastman M. Q. Developing Tubes,	.10
2 Brownie Developing Powders,	.05	1 Paper Developing Trays,	.50
1 Pkg. Kodak Acid Fixing Powder,	.15	1 Doz. 2¼ x 3¼ Duplex Mounts,	.05
1 Four-oz. Graduate,	.10	1 Doz. Kodak Dry Mounting Tissue,	.05
1 Stirring Rod,	.05	1 Instruction Book,	.10
			$4.45

$4.00 Price, Complete At all Kodak Dealers. $4.00

EASTMAN KODAK CO.

Write for Booklet of the Kodak Box.

Rochester, N. Y., The Kodak City

For Sale by C. A. Wright.

It only costs

One Dollar

for one year and is mailed to you

Twice Each Week.

COAL

Getting good coal the year through is, to a certain extent, a gamble.

We will for a few months be able to get what GENUINE PLYMOUTH hard coal we want.

As our storage is limited we we will have to wait our turn, later in the season.

We would advise buying soon to get the benefit of price and good coal.

Your order will be apreciated.

S. W. & L. E. TEMPLE

Good

coffee can be bought for 25c the lb. A trial will convince you that Lowry's Blend at that price is always good.

Better

cup qualities can be obtained from Lowry's Fancy Blend costing you 30c for a full pound. It's indeed excellent in the cup. The

Best

the coffee market has to offer is found in Lowry's Old Government Java and Mocha at 35c. It has a flavor that appeals to particular people.

The above brands go to make up a line of coffees each one a a little better for the money. Try any one of them. Your money back if you are not satisfied.

Lowry's Grocery and Market

Double Store. Phone 37
Special delivery for meats.

PREVENT SMUT

THE WM. HAYDEN MILLING CO., Tecumseh, Mich. have secured the agency of

"SPOROCIDE"

that will positively prevent smut in oats. Guaranteed or money refunded. The treatment costs but 10c per acre.

In 150 tests made by substantial farmers who used Sporocide in 1906, the average increase in yield per acre was 10½ bushels, or a net gain of from $3 to $4 per acre on an outlay of 10c. This is worth looking into. Write for testimonials.

WM. HAYDEN MILLING CO.

SPECIAL NOTICES.

FOR SALE AT A BARGAIN:—A 5½ horse power gasoline engine in first class running condition. The machine that has driven the Hana b presses. I desire to sell it in order that we may substitute electric power. This engine is just what is needed by some farmer who desires it to saw wood, run a large pump or do other work. It will be sold for less money than a 2-horse engine would cost and will do more has twice the work. Call at the Herald office for particulars.
11-13-tf GEO. N. STACY.

WANTED:—Gentleman or lady with good reference to travel by rail or rig for a firm of $250,'00 capital. Salary $1,072 per year and expenses; salary paid weekly and expenses advanced. Address, with stamp, Jos. Alexander, Tecumseh, Mich 1-29-30

FOR SALE:—A house and barn, cheap if taken at once. Also all sizes of gasoline engines for sale, which can be run by kerosene instead of gasoline. Inquire of Robt. Hastings.
2-15-1 mo.

FOR RENT:—Lower flat. Furnace and electric lights. Inquire at residence.
MRS. H. E. STOUT.

WANTED IMMEDIATELY:—Thoroughly trustworthy, sober, diligent man for steady position by the year at fair wages. Must be familiar with the care of horses and battle. Young married man preferred. Address post office box 691.
4-29-tf

WANTED:—Ten men for steady work.
LAMB WIRE FENCE CO.
Adrian, Mich.

NOTICE.—Housecleaning time, clean your wall paper to make it look as good as new prices reasonable. Inquire at Williamson Bros
4-29-1 CHAS. GATLIN.

WANTED:—Three machinists for steady work
LAMB WIRE FENCE CO.
4-29-3 Adrian, Mich.

WANTED:—Five men immediately for ordinary work. ANTHONY FENCE CO.
4-29-tf.

FREE ANNOUNCEMENTS.

Church supper at the Baptist church Thursday evening from 5 to 7.

Regular meeting of the Royal Neighbors Wednesday evening, May 1st.

Regular meeting of the Eagles Wednesday night. Initiation and smoker.

Regular meeting of the K. of P. lodge Thursday evening, May 2. Work in 1st and 2nd rank.

Regular meeting of Rebekah lodge Friday night. Initiation of candidates and supper. The degree staff will meet at 7 o'clock.

The Federated clubs of Tecumseh will hold their annual meeting at the home of Mrs. J. F. Hicks Thursday, May 8, at 2:30 at which time Mr. W. F. King of Adrian, will address the ladies. It is earnestly desired that all members of the two clubs will be present as there is very important business to come before the meeting.

THE WEATHER.

Washington, April 29.—Rain Tuesday, colder in southeast portion; Wednesday, fair and warmer; brisk northeast to north winds.

THE LATEST NEWS.

A good shoe mender at Belcher's shoe store

Charles Skinner was a Milan visitor Saturday.

Robt. McCoy of Owosso, was here over Sunday.

J. S. Cramer was a Detroit visitor over Sunday.

D. M. Ferry's bulk garden seeds at C. M. Gilbert & Co's.

Orson Peters attended a dance in Macon Friday evening.

A. W. Mills was a Manchester business visitor Saturday.

Stephen Lubienski spent Sunday with his parents in Detroit.

Get your vegetables at C. M. Gilbert & Co's. Nice and fresh.

Perry Gilman of Hudson, was in town yesterday on business.

Snell has the finest work shoes at low prices and does good repairing.

Mrs. Rose Burrows and Allie Owens were Adrian visitors yesterday.

In buying rubbers, buy the best, they cost no more at Harris & Hiteshu's.

Archie Palmer and Edward Clement of Adrian, visited here over Sunday.

Buy that watch at Gaston's.

Miss Cora Crego of Jackson, was a guest of Miss Edith Cotton Saturday.

Try a package grape nut wafers, 5c.
AVERY & CO.

Mr. and Mrs. Walter Cotton of Macon, were visiting friends in town Saturday.

A paint that's all paint should be the Sherwin-Williams paint. C. A. Wrigh sells it.

Miss Bess Spayde, who have been visiting in Homer, returned home Saturday noon.

Mrs. E. D. Chilson of Ann Arbor, visited her daughter, Mrs. Harry Moore, over Sunday.

Joseph Hanna and Kenneth Hay attended the play "The Clansman" in Adrian Saturday night.

Clarence Zibble and Atty. Garland Gillespie were Adrian passengers yesterday morning.

Mr. and Mrs. Ellsworth Cairns of Toledo, were in Tecumseh over Sunday visiting relatives.

Mr. and Mrs. Leon Maynard and baby of Adrian, were guests of friends here over Sunday.

Charles Keyes of Chicago, who has been visiting in Eaton Rapids, has returned to Tecumseh.

Have you seen those beautiful spring shoes, oxfords and slippers just open at Harris & Hiteshue's.

R. N. Lowe and Dell Hubbard left this morning for Norville to spend a few days trout fishing.

Mortons salt rising and Buster Brown bread. Fresh every day.
AVERY & CO.

Harry McManus assisted in the singing at the Methodist church Sunday morning, rendering a solo.

Red and black raspberries, strawberries, blackberries, cherries and blueberries in cans at C. M. Gilberts & Co's

Miss Sylvia Pilbeam of Britton, is spending a week at the home of Mr. and Mrs. Chas Underwood in Brownville.

Sweet peas, several shades of all colors.
AVERY & CO.

Miss Louise Steaver, who has been a guest of her sister, Mrs. Jacob Miller, returned to her home in Detroit Saturday.

Mr. and Mrs. James Murphy of Toledo, were guests over Sunday at the home of the latter's father, Joseph Russell.

Miss Bernice Cole, who has been a guest of her sister, Mrs. Andrew Kempf returned to her home in Clinton Saturday.

Mrs. M. L. Munro of Detroit, who has been visiting her brother, Dr. E D. Brown, and wife, returned home Saturday.

If you are looking for carpets, rugs linoleums, oil cloths, etc. etc. You wil save money on all purchases at Harris & Hiteshu's.

Mrs Wm Van Duzen, who has been a guest of her parents, Mr. and Mrs. A. Dewey, returned to Detroit Saturday morning.

Great nice oranges 3 for 10c at C. M. Gilbert & Co's.

Faron Anderson and wife are moving their household goods into the east part of W. W. Whiting's new house on Pottowatamie street.

Mrs. Chas. Gatlin and daughter, Leona, left yesterday afternoon for Davenport, Iowa, in hopes of regaining the health of the former.

A handsome new barber pole has been erected before the shop operated by Daniel F. Austin. It is one of the largest in the city.—Adrian Times

Call and examine our new patterns of wall paper and room mouldings
C. A. WRIGHT.

The Uniformed Rank K. of P., have invited the Adrian order to assist them in celebrating the natal day of the Uniformed Rank on Friday, May 24th.

Excelsior chick feed and steele cut oat meal.
AVERY & CO.

Dr. Lucas of Adrian, secretary of home missions of the M. P. church, preached in the Presbyterian church Sunday, both morning and evening. Ellsworth Ellis of New York City, rendered a solo.

Mr. and Mrs. J. E. VanOrman and Orrin Kaywood of Jackson, were visitors at the home of Mr. and Mrs. C. E. Price over Sunday. They returned home Monday morning accompanied by Miss Eva Green, who has been visiting here.

April is the best month in the year in which to order spring garments for men's wear. We have now on hand our full spring stock and are prepared better than ever to make seasonable garments. Before the real hurry commences leave your order. J. M. JONES & SON.

Mrs. Ferd Juillard spent Sunday in Clinton.

For those commencement presents go Gaston's.

Fred Teachout was a Toledo visitor yesterday.

Will McGlashian of Buffalo, was here yesterday.

The best grade of rubbers at Belcher's shoe store.

Born, Saturday to Mr. and Mrs. Percy Spafford, a son.

Mrs. Jennie Gregg was a Toledo passenger yesterday.

Miss Margaret Haire is clerking at Harris & Hiteshu's.

J. R. Blanchard of Clinton, was in town yesterday morning.

Mrs. Slater of Franklin, is spending the week at Chas. Mattis'.

Buy your rubbers at Belcher's.

Milton Jenkins of Chicago, is visiting his mother for a few days.

Mrs. Wm. Bradley, mother of Mrs. Henry Wilson, is quite sick.

Born, to Mr. and Mrs. George Rockwood on Friday, a daughter.

Ed Smith, of Clinton, was in town Saturday enroute to Detroit.

Get some chick feed at C. M. Gilber & Co's. Only 3c per pound.

F. E. Snedicor of Ann Arbor, visited his parents Monday and Tuesday.

Alec Simpson of Napoleon, was in town for a few hobrs this morning.

R. A Heesen attended a meeting of the base ball league in Lansing yesterday.

Leonard Conklin returned to Detroit today noon after a couple of weeks visit here.

C. M. Gilbert has purchased the residence of Myron Hughes on Maiden Lane.

Thos. Marrion of Clinton, spent Sunday with his daughter, Mrs. Alvah White.

Fresh potato chips all the time at Avery's.

Vern Russell and Miss Florence McKinley drove to Sand lake Sunday afternoon.

That new line of silver and cut glass has arrived at Gaston's for the May weddings.

Mr. and Mrs. C H. Green of Adrian, were guests at the home of Mrs. Frank Tunison Sunday.

Mr. and Mrs. Ernest VanVleet have returned from a short visit with relatives in Ypsilanti.

Mrs Aten of Macon, and Mrs. Jas. Lindsay of Saline, called at Mrs. Hornbaker's Saturday.

Arnet Garlinghouse of Los Angeles, Cal. arrived home Saturday night to spend the summer.

The Tecumseh K. of P.'s will entertain the Tipton and Dundee lodges at Witherell hall, May 16.

New spring goods in every department at Harris & Hiteshue's.

Mrs. J. W. Nixon and children of Holloway, were guests over Sunday of Mr. and Mrs. D. P. Anthony.

Mrs. C. E. Colson and daughter returned Monday morning from a couple of days' visit in Napoleon, O.

Dr. W. H. Jones' sanitarium, corner Maumee and Broad streets, Adrian, is filled with patients all the time.

Ladies you will find the largest assortment in muslin, underwear at the old low prices at Harris & Hiteshue's.

James Riley was called to Adrian Saturday morning on account of the serious illness of his brother, Patrick Riley.

Brighten up your chairs, tables, floors and woodwork with Sherwin-Williams varnish stain. C. A. Wright sells it.

Samuel Stewart and family attended the funeral of his little granddaughter, Gladys Smith, at Bell Benter, O., Sunday.

House and lot for sale or rent. The best location in town. Furnace and electric lights. Inquire of G. B. Garlinghouse.

Mr. and Mrs. Archie Boyd and son, Leighton, of Adrian, returned home Friday evening after a couple of days visit here.

It is almost time to think of painting again, remember the Sherman. Williams paint leads them all. C A WRIGHT

Miss Hazel Ames, formerly of this place, was married to Mr. Gust Schaeffing of Grove City, Ohio Thursday, April 18. Mrs Schaeffing has the best wishes of her many friends here.

The young ladies of Tecumseh, will give a May party in Witherell hall tomorrow evening Willett's orchestra of Adrian, will furnish the music, dancing to begin at 8:30. Programs at 9 o'clock. Spectators $.25. Supper if desired $.50 a couple.

Just opened, a pail of those old fashioned hoar hound drops.
C. A. WRIGHT.

A meeting of the former Raisin Valleo students residing in Adrian, who attended the Seminary under Fred R. Hathaway, was held at the home of May Kellogg-Chase in Adrian for the purpose of forming a Hathaway reunion association June 21st at the Raisin Valley Seminary. An address by Fred Hathaway, former principal of the Raisin schools will be given. All old students are urged to be present.

On Friday night of each week a class of 13 little boys meet in the Presbyterian church parlors for a bible study which is conducted by Rev. Fox. Calisthenics are also enjoyed and some games played. At each meeting two of the members furnish light refreshments. The members are Leo Smith, Kenneth Lowry, Clare Dickinson, Howard Wilson, Harold Halladay, Harold McClure, Seymour Orr, Joe McLaughn, Raymond Bowen, Claude McConnell, Roy Parks Leon McClaughlin and Wilfred Mills.

A debate was held at the high school last Friday afternoon. The question, "Resolved, That the income tax is a desirable part of the scheme of taxation" was ably discussed by Mary Kohler, Jay Kenyon and Ruby Hall, on the affirmative, Alice Combs, Raynor Quackenbush, Florence Te Grotenhuis the negative. The judges, Mrs. Albert Howard, Mrs. A. W. Mills and Henry Conkling decided in favor of the negative. A large number were in attendance.

Plug tobacco cheap at Avery's.

Mr. and Mrs. A. B. McLachlin are Toledo visitors today.

Arden Tunison of Adrian, was in town over Sunday.

Beryl Hurlbut visited her mother in Detroit over Sunday.

Born, Friday to Mr. and Mrs. Ernest Howard, a daughter.

Louis Schiappacasse of Ann Arbor, was in town Friday.

Geo. Wilcox of Adrian, was in town yesterday on business.

Mr. and Mrs. Jos. Hiens were Adrian visitors Saturday.

Mrs. Mary Allen spent Sunday with relatives in Manchester.

Carl and Ben Rockwood of Adrian, were in town Saturday.

Mrs. Frank Anglemeyer of Clinton, was in town yesterday.

Miss Metta McKinney is assisting at Gaston's for a few days.

Mr. and Mrs. Raynor Benedict were Milan visitors Saturday.

Ladies and Misses' new spring coats just opened at Harris & Hiteshue's.

Miss Edna Reinsburger of Petersburg, is working at Freeman's cigar shop.

Those long silk gloves you'll find at our store. ANDERSON & ROSACRANS.

August McManus and Anthony Hiller spent Sunday at their home in Detroit.

Mrs. L. B. Ayers is spending several days with Mrs. J. B. Carlton in Adrian.

C. M. Drake of Philadelphia, Pa. was in town a few hours on business Saturday.

Summer underwear, plenty of it. Come in. ANDERSON & ROSACRANS.

Burton Garlinghouse returned from a few days' visit in Jackson yesterday afternoon.

Dwight Whitney of Adrian, spent yesterday with his daughter, Mrs. E. Roy Mead.

Mrs. E. W. Comfort and son, Robert, of Chicago, are guests of A. A. Comfort and family.

Fine lace edges and insertions to match lots of them at Anderson & Rosacran's.

Mrs. G. J. Ziehr was called to Hillsdale this morning by the serious illness of her father.

Mrs. H. A. Stacy and son, Ward, went to Grand Rapids this morning for a few days' visit.

Will Eccles and wife were Adrian visitors Saturday and attended the play "The Clansman."

BASE BALL.

Tecumseh high school and the Clinton base ball team crossed bats Saturday afternoon on local grounds, the former winning after a ten inning fight by a score 3 and 2. Wilson for the locals pitched a brilliant game, allowing but 5 hits.

Following is the score by innings:

Innings	1	2	3	4	5	6	7	8	9	10	R	H	E
Clinton	1	0	0	0	0	0	1	0	0	0	2	5	5
Tecumseh	0	1	0	0	0	0	0	1	0	1	3	10	3

Struck out by Wilson 11; by Wise 11; two base hits, Wilson, O'Reilley; three base hits, Prentice.

Following is the line-up for Clinton, Fabrique, Prentice, Smith, Brown c, Longhead, Kennedy, Mahsle, Blatchford, Wise p.

For Tecumseh, Clark 3b, Brown ss, Wilson p, Rosacrans c, Dickinson rf, Ward rf, O'Reilley 1b, Bramble 2b, C. Tansley lf G. Tansley cf.

Dr. Jennings Trains Starfish to Turn Somersaults.

Dr. Herbert S. Jennings, associate professor of physiological zoology at John Hopkins university, Baltimore, has reported upon his experiments in training starfish to turn somersaults and do other tricks. He found that 12 lessons sufficed to teach starfish what to do so long as the experimenter was near but in his absence the fish refused to use their acquired habits.

In regard to his training experiments he says:

"In righting itself when turned on its back a starfish may use any pair from its 5 rays to attach itself and then by pulling it turns a somersault thus returning to its natural position. In successive trials different pairs of rays may be used.

The starfish readily acquired what may be called temporary habits. In one case it was trained to use a pair of rays never used naturally. After 12 lessons the starfish had adopted the habit. It was allowed to right itself 8 times in succession and in every case it used a pair of rays that it had been taught to use."

"There is no doubt by beginning with young specimens and continuing well planned training for a long time marked results could be reached The starfish is the lowest animal in which habit formation has been demonstrated."

The Detroit Journal of April 23 contained the above article. Dr. Jennings is well known in Tecumseh, being a son-in-law of Mrs. Charles Burridge.

Tecumseh Presbyterian Missionary Society.

At the home of Mr and Mrs. Richard Gillespie last Friday evening, April 26, occurred the regular meeting of the missionary circle of the Presbyterian church of Tecumseh. The following program was given:

Topic, Up to date Equipments, Literature, etc.

Value of Missionary Literature—Rev Fox.

Review of Dr. Grenfell's Parish—Miss Alice Angell of Adrian.

The report of the Presbyterian delegate, Mrs. F. D Rector, was listened to with great interest. This meeting was held at Palmyra a short time ago. Miss Dingman's committee served refreshments at the close of the work of the society. On May 31st a meeting will be held, the topic being Cuba. At this time Miss Lena Smith will give a talk on "Our church in Cuba."

"Pneumonia's deadly work

Had so seriously affected my right lung" writes Mrs. Fannie Connor of Georgetown Tenn., "that I coughed continuously night and day and the neighbors prediction—consumption—seemed inevitable until my husband bought me a bottle of Dr. King's New Discovery which in my case proved to be the only real cough cure and restorer of weak lungs." When all other remedies fail you may still win in the battle against lung and throat troubles with New Discovery, the real cure. Guaranteed by C A. Wright, druggist. 50c and $1.00 Trial bottle free.

ROYAL BAKING POWDER
Absolutely Pure
A Cream of Tartar Powder, free from alum or phosphatic acid
Makes Home Baking Easy

BASE BALL

Schedule is now Complete. Meeting held in DOWNEY HOUSE

At Lansing yesterday now completed work of League.

An all day session of the schedule committee of the Southern Michigan league was held yesterday at the Downey House in Lansing, completing the work of the playing dates of the league. In a few days the schedule will be ready for publication. The opening of the season will be on May 14 and each club will have 112 games. The start is as follows:

May 14-15.
Kalamazoo at Tecumseh.
Mt. Clemens at Flint.
Jackson at Bay City.
Battle Creek at Lansing.
May 16-17.
Tecumseh at Battle Creek.
Bay City at Kalamazoo.
May 18-19.
Tecumseh at Jackson.
May 21-22.
Lansing at Mt. Clemens.

All of the cities had representatives present, to whom all openings were satisfactory. The schedule that was adopted contemplates series of two games largely, it having been decided by the various towns that longer appearances of visiting clubs as a regular order is not desirable.

The holiday arrangement went through without a hitch. This was simplified by alternating as much as possible—two towns that are neighbors playing each other in one place in the forenoon and in the other in the afternoon—and by balancing the Saturday and Sunday engagements. Tecumseh is the only club that does not get a home holiday. Its management waived these dates because of the big list of Sunday bookings and the naturally superior drawing power of larger cities than the "big little town." The holiday dates are

MEMORIAL DAY.
Flint vs. Bay City, alternating.
Battle Creek vs. Kalamazoo, alternating.
Jackson at Lansing.
Tecumseh at McClemens.

FOURTH OF JULY.
Flint vs. Bay City, alternating.
Battle Breek vs Kalamazoo, alternating.
Tecumseh at Lansing
Mt. Clemens at Jackson.

LABOR DAY.
Flint vs Bay City, alternating.
Mt. Clemens at Kalamazoo.
Tecumseh at Battle Creek.
Lansing vs Jackson, alternating.

Tecumseh Grange.

Regular meeting of the Tecumseh Grange No. 156 Friday evening. Following program:

Music—Grange.
Reading—Mrs. Fred Aylesworth.
Vocal solo—Mrs. D R Hall.
Rec —Winnie Johnson.
Question, That our present legislature represent the people, if not, what is the remedy?—L. M. Waldron, Jas. Cupples leaders.
Paper—Hazel Hall.
Second chapter of the serial story—C. H Snedicor.
Song—Grange.

Mrs. Cynthia Dibble.

The death of Mrs Cynthia Dibble of Holloway, occurred at the home of Miss Letty Young, who was caring for her, in Tecumseh yesterday morning of peritonitis following an operation. The remains were taken to Halloway, where the funeral will be held tomorrow.

She leaves two children to mourn her loss, Mrs Rose Curtis of Adrian, and Jas. Dibble of Holloway.

BRONCHIAL TROUBLES.

Readily yield to soothing, healing treatment of Hyomei.

Bronchial troubles are purely local. They cannot be helped by stomach dosing. They are caused by irritation in the air passages and can be relieved and cured by medicated air alone. In this lies the secret of the great success of Hy-o-mei in the treatment of bronchial troubles.

The Hy-o-mei medication, laden with nature's remedies, is breathed through the neat pocket inhaler that comes with every outfit, reaching every part of the bronchial tubes and killing at once the disease germs. It allays all irritation and heals the inflammation of the mucous membrane with astonishing rapidity.

Treatment with sprays, douches and atomizers in bronchial troubles is condemned by the best physicians, as they cause further irritation.

The first breath of Hy-o-mei's medicated air seems to soothe the inflammation, stop the cough and thus relief soon becomes permanent and a cure results.

Hy-o-mei has made many remarkable cures in the worst and most chronic forms of bronchirl troubles and is sold by C. A. Wright with the same guarantee as he gives when Hy-o-mei is purchased for catarrh, that is, to refund the money in case the remedy does not give satisfaction. The complete outfit costs but $1.00.

COAL

We now have the summer price on coal.

Will put in your coal for April at $7.00 per ton. Next month the price will be higher. Order now.

Yours for business,

Brown & Co.

A BEAUTIFUL STORE ROOM

Is the new place occupied for the first time yesterday by

B. J. PULVER

Some three months since B. J. Pulver, the druggists, purchased of Geo. Merrit the store building used by him for so many years as a tobacco store and since that time Pulver has been making the old tobacco store into a modern drug store. Last Saturday the work was all completed and yesterday he moved the drug stock in. To successfully do a job of this kind, three things are necessary, time, patience and money and Mr. Pulver used liberally all of these.

Both ends of the store are plate glass. The fixtures are all newly made to his order by Jas. Schappie & Co. of Delta, Ohio, and in all it can truly said to be the best fitted drug store in Lenawee county now suitable for use during his life time and as "Ben" is still a young man the fittings are so complete that it will be modern for many years to come. Such a business place is not only a credit to B. J. Pulver but to all Tecumseh and nothing but success is the wish of everyone.

While blowing up stumps with dynamite Monday afternoon Michael Wurster and F. Higgins of Manchester met with a serious accident. A charge of dynamite was placed under a stump and the fuse lighted. The charge failing to explode they placed dry grass upon the fuse which they supposed had gone out and tried to ignite it by blowing. The result was an explosion which literally tore their faces in pieces and rendered them unconscious.—Chelsea Standard-Herald.

Adrian Times: While on her knees in prayer, Mrs. Frank Taylor, a well-known colored woman of this city, fell over dead from heart disease in the Salvation Army barracks here Tuesday night. Some time ago the woman was burned so badly that her life was despaired of and it was thought by those who saw her then, that she was saved only by prayers.

Old Papers 5c a Bundle.

Now that house cleaning time has come you can buy old papers, clean ones for 5c for 30 at the HERALD office

DON'T PUT IT OFF LONGER.

Get rid of indigestion at once by using Miona.

Either through slackness or carlessness hundreds of people slowly poison themselves by chronic indigestion. By neglecting to cure at once any sluggishness of the important organs of digestion the system is filled with fermenting and decaying food that results in sick headaches, heartburn, bad taste in the mouth, coated tongue, specks before the eyes, sleeplessness, nervous troubles and the many other symptoms that are the direct result of indigestion.

The want of a perfectly safe yet effective cure for indigestion and stomach troubles in their many forms was felt up to the time of the successful investigations that resulted in the production of Mi-o-na stomach tablets. They quickly cure the worst cases of indigestion, and the pain and distress which are often felt after meals disappear in a very few days—such is the wonderful curative power of Mi-o-na.

The old fashioned medicines for stomach troubles merely digest the food, while Mi-o-na strengthens the digestive organs so that they soon become able to care for the food that is eoten.

Mi-o-na stomach tablets cost but 50c a box and do more real good than a dozen boxes of the ordinary digest tablets. C. A. Wright gives an absolute, unqualified guarantee to refund the money if Mi-o-na fails to cure.

3

per cent. interest is what you receive on all money deposited in our Savings Department—3 per cent that comes to you without any effort on your part and helps to increase the principal, so that with steady saving you will have a snug bank account. You can start an account to-day with $1.00.

TECUMSEH SAVINGS BANK
$300,000 Deposits.

Spring House-Cleaning Is Here

and we have all the labor saving material to make the work easy for you

Old Dutch Cleaner, Bon Ami, Sapolio, Ammonia, all brands of WASHING POWDER and SOAPS Galvanized Tubs and Pails, Cedar Tubs, Wash Boards. Brooms. Mops and Scrub Brushes. Clothes Baskets, Carpet Tacks.

We have everything in this line.

ANDERSON BROS.
Phone 91 GROCERS Macon Phone

The "Eclipse" Bread Maker makes better bread because it actually kneads the dough by compression, and it's the only bread maker that does this. The hands never touch the dough. The

"ECLIPSE" BREAD MAKER

is easy to work, all you have to do is to turn the handle three minutes and you have perfect bread. It will pay for itself in a few bakings, and it will last a lifetime. Makes from one to eight loaves.

FOR SALE BY
Satterthwaite Bros.

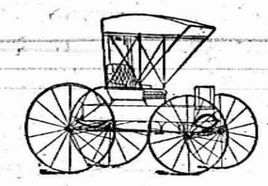

What's the Matter with Now?

There is a time for everything—even spring carriage buying. Right now you've time to choose, time to be waited on, time to change your mind. Right now we've time to explain, discuss and help you decide.

Everything that is new and stylish in Buggies, Surreys, Road Wagons and the like, will be found on our floors. We've the Carriage for you—no doubt about it—and the harness for your horse. In fact, we're good and ready in all departments.

Come in and see how well we are fixed and how easy priced the goods are.

SLAYTON & SON.

SPRING

Will soon be here and you will then want

GARDEN SEEDS
and
ONION SETS.

We are always HEADQUARTERS for these goods.
No Old Seeds Mixed In.

PHONE 39 AVERY & CO.

50 Different Patterns in Iron Beds, in all the leading colors and finishes, from $1.89 to $48

Our assortment never was so large in Furniture, Crockery, Pictures and Linoleum.

Specials in all lines. See us before purchasing.

BECK & EGAN, Adrian.

FURNITURE, CROCKERY, PICTURES and LINOLEUM.
All Goods Delivered 30 North Main Street

Dr. P. B. HARDY,

Physician and Surgeon.

Especial attention given to

Diseases of the Stomach, Throat Nose, Ear, Diseases of Women and General Surgery.

HOURS:—12:30 P. M. to 3 P. M.
6:30 P. M. to 9 P. M

Office over Tecumseh State Savings Bank
Telephone No. 268.

H. R. CONKLIN, M. D.,

PHYSICIAN and SURGEON.

OFFICE and RESIDENCE, 50 Chicago Street

OFFICE HOURS { 12 to 2 and 7 to 8 p. m.

Patients wishing eyes examined for spectacles will please call at noon office hour.

EVERY

Thursday, Friday and Saturday

I will be at my office over S. W. Anderson's dry goods store. If your Eyes are troubling you, call and see me

S. P. HOSMER,
OPTICIAN

DENTAL PARLORS

of

W. D. REED, D. D. S.

Chicago St., Tecumseh.

Crown and Bridge work, Silver, Aluminum and Rubber Plates and all of the Specialties known to modern dentistry Gas or Vitalized Air administered. Office over Avery & Co's store.

DENTAL PARLORS

of

E. D. BROWN, D. D. S.

Filling, Crown, Bridge and platework Local and complete anaesthetics administered for painless extraction. Office over Orr's Drug Store. Phone, 192

The H. L. Jones Real Estate Agency

Buys, sells and rents real estate and personal property.
Makes loans collects, etc.
Non resident property interest carefully looked after. List your wants with this agency and get an honest deal.
Our terms are right. Office at residence East Chicago St. Phone 50.

H. L. JONES Mang.

J. W. WILSON,

Licensed Auctioneer, Real Estate, Stock and General Salesman.

Will attend all sales in city or county at reasonable rates.

Headquarters and all dates made at the Herald office.

Dr. John Murphy,

D. V. D.

Also Graduate in Veterinary Science.

Three and one-half miles northeast of Tecumseh.

PHONE 406. Tecumseh.
Also Macon Phone.

Dr. S. B. Westlake

PHYSICIAN and SURGEON.

Located 48 Chicago St.

Successor to Dr. J. F. JENKINS.

Miss Westerman,

OF ADRIAN,

will give vocal instruction in Tecumseh on

Wednesdays of Each Week

Persons desiring her instruction, kindly leave word at A. B. Harding's residence.

A. C. Apley

Licensed Auctioneer, Real Estate, Stock and General Salesman.

Will attend all sales in city or country, at reasonable rates.

Headquarters and all dates made Herald office.

FRANK DAVIDSON,

Licensed Auctioneer. Farm and Stock Auctions.

Attended to promptly and in satisfactory manner. Terms reasonable.

Headquarters at Herald office where dates are made. State 'phone 504 East.

FOLEY'S HONEY AND TAR
for children; safe, sure. No opiates

THE ORIGINAL LAXATIVE COUGH SYRUP
KENNEDY'S LAXATIVE
CONTAINING HONEY AND TAR

PATENTS

PROCURED AND DEFENDED. Send model, drawing or photo for expert search and free report. Free advice how to obtain patents, trade marks, copyrights, etc., IN ALL COUNTRIES. Business direct with Washington saves time, money and often the patent. Patent and Infringement Practice Exclusively. Write or come to us at 625 Munsey Building, opp. United States Patent Office. WASHINGTON, D. C.

C.A. SNOW & CO.

Run-down People

NEED VINOL

the modern strength creator and body builder

Many people right here in this vicinity are all run down and hardly able to drag about—don't know what ails them.

"Such people need Vinol, our cod liver preparation without oil, which contains in a highly concentrated form all of the important and strength-creating elements of cod liver oil actually taken from fresh cods' livers, but from which the useless oil is eliminated and iron added."

We ask every man, woman and child in this vicinity who is run down, tired and debilitated to try Vinol on our offer to return money if it fails.

C. A. WRIGHT, Druggist.

FASTIDIOUS WOMEN

consider Paxtine Toilet Antiseptic a necessity in the hygienic care of the person and for local treatment of feminine ills. As a wash, its cleansing, germicidal, deodorizing and healing qualities are extraordinary. For sale at Druggists. Sample free. Address The R. Paxton Co., Boston, Mass.

Some permit themselves to be enwrapped in life as in a net; others shape it into a garment to suit themselves.

It is not the work you do that wears you out; it is the worrying you do.

WEAK KIDNEYS MAKE WEAK BODIES.

Kidney diseases cause half the ills of Tecumseh people.

As one weak link weakens a chain so weak kidneys weaken the whole body and hasten the final breaking down.

Overwork, strains, colds and other causes injure the kidneys and when their activity is lessened the whole body suffers from uric poison.

Aches, languor and urinary ills come with a tendency toward diabetes and Bright's disease. There is a help Doan's Kidney Pills act directly on the kidneys and cure every kidney ill. Tecumseh cures are the proof.

John B. Smith, deputy sheriff, living on east Chicago street, Tecumseh, Mich., says: "I have suffered a great deal from pains in the small of my back and about the kidneys and at times it was very hard to do my farm work. On bending over I would be siezed with dizzy spells and spots of fire would flash before my eyes, at night I was restless. I doctored a great deal but got no relief. Finally I read of Doan's Kidney Pills and I tried them. In a short time Doan's Kidney Pills had effected a complete cure and I will always recommend them."

For sale by all dealers. Price 50 cents Foster-Milburn company, Buffalo, N Y., sole agents for the United States. Remember the name Doan's, and take no other.

The average boy will trade everything in his possession except his dog.

"I suffered habitually from constipation, Doan's Regulets relieved and strengthened the bowels, so that they have been regular ever since."—A. R. Davis, Sulphur Spring, Tex

A whittler never whittles his own furniture.

Cheapest accident insurance—Dr. Thomas' Eclectric Oil. Stops the pain and heals the wound. All druggists sell it.

There are some games in which you can only "win out" by getting out.

There are two kinds of advertising. One kind doesn't do you any good.

When you need a pill, take a pill, and be sure it's an Early Riser. DeWitt's Little Early Risers are safe, sure, satisfactory pills. The pills with a reputation. They do not gripe or sicken They are sold here by B. J. Pulver.

TECUMSEH MARKETS

LIVE STOCK.

Steers		
Heifers	3½	4½
Cows	2½	3
Veal calves	6½	
Hogs No 1	6	6½
Roughs	4½	5
Sheep	4½	
Lambs	6½	7
Fowls	8½	10
Springers	9	10
Ducks	8½	9
Turkeys	12	13
Geese	7½	
Old Roosters	5	

DRESSED MEATS.
Wholesale

Beef, by side	8	
Hogs	8	
Veal	9	
Mutton	8	
Spring lamb	12	12½
Lard	11	
Hides, green	8	
Veal skins, cured	8	9
" green	7	
Sheep pelts	.25	1.00
Tallow	2½	
Timothy ▼ ton	7.00	10.00
Clover ▼ ton	6.00	
Bran ▼ cwt	1.20	

GRAIN, SEED AND HAY.

Wheat	.73	.75
Oats		42
Clover seed	6.00	8.00
Corn shelled	48	
Corn in ear	28	
Middlings ▼ cwt	1.25	
Corn meal ▼ cwt	1.25	

PROVISION MARKET.
Wholesale

Butter	20 25
Eggs	15
Beans ▲ bushel	1.60
Potatoes	40

DOCTOR IS HELD.

Mystery in Death of Edith Presley, of Lansing.

Detroit, Mich., April 30.—Miss Edith A. Presley, 25 years old, proofreader in the senate in Lansing, died in Hope hospital, 1146 Third avenue, run by Dr. Horton-Barr, at 12:15 Sunday afternoon from peritonitis, brought on by what is supposed to have been a criminal operation.

Coroner Parker is investigating the case, and Prosecuting Attorney Geo F. Robison has ordered the detention of Dr. G. A. Fritch, Baker street and Trumbull avenue, who is locked up in the Central station to await the outcome of the post-mortem of City Physicians Forbes and Stapleton, is the undertaking establishment of X B. Konkel, 1496 Michigan avenue.

Miss Presley came to Detroit a week ago Friday, ostensibly for the purpose of being treated for some ailment of the stomach, her relatives say, and she became a patient in Hope hospital the following Monday. She was operated on and died Sunday.

The death of Miss Presley was reported in Lansing, where she was very well known and decidedly popular, but no details were given. Inquiry in Detroit hospitals finally revealed her whereabouts.

Lansing, Mich., April 30.—The death of Miss Edith Presley, secretary to proof-reader, has caused universal profound sorrow for her, and indignation against those responsible for her death.

A week ago Friday, Miss Presley told E. V. Chilson, secretary of the senate, that she had to go east on important business. He told her that her work was important and that he could hardly get along without her at this time. She said her brother could do the work as well as she could; that her business was urgent, but that she expected to be back in a week or so.

It was generally thought that Miss Presley was suffering from stomach trouble. She was unusually popular with all capital city folk.

Allege Diekema's Election Illegal.

Grand Rapids, Mich., April 30.—Charging that the election of Gerrit J. Diekema to congress is illegal, a movement has been started to prevent the secretary of state from issuing a certificate of election to the republican candidate. The move is by republicans who were opposed to Mr. Diekema. It is said that legal advice has been procured, and it is stated the best attorneys in Grand Rapids declare that the election was illegal, because there was no registration, as required by law.

For Pain

Take a Dr. Miles' Anti-Pain Pill, and the Pain will disappear Like Magic.

Not by paralyzing the nerves and glands, like opium, morphine, cocaine, and other dangerous drugs, but by increasing the natural secretions.

This action is obtained as a result of modern discoveries in medicine, making it possible to relieve pain without bad after-effects.

You can safely depend upon Dr. Miles' Anti-Pain Pills to relieve and cure such pains as Neuralgia, Headache, Stomachache, Menstrual Pains, Rheumatism, Backache, Toothache, etc.

They will also, by their calming action on the nerves, almost instantly relieve such distressing feelings as Dizziness, Car-Sickness, Indigestion, Irritability, Sleeplessness, Nervousness, etc.

Not merely do they relieve, but they also absolutely cure, because by persevering in their use, you do away with the cause.

Dr. Miles' Anti-Pain Pills are guaranteed that first package will benefit, or your money back. Never sold in bulk.

"I am thankful for the good Dr. Miles' Anti-Pain Pills have and are doing me. Ever since the war I have had spells of severe throbbing headache, caused by catarrh, until six years ago, I began taking Anti-Pain Pills, the only remedy that ever gave me relief. Since then I have not had one hard attack, because I take a Pill and it overcomes the difficulty."—GEO. BAUNDERS, Greensburg, Ind.

FREE Write to us for Free Trial Package of Dr. Miles' Anti-Pain Pills, the New Scientific Remedy for Pain. Also Symptom Blank. Our Specialist will diagnose your case, tell you what is wrong, and how to right it. Free. DR. MILES MEDICAL CO. LABORATORIES, ELKHART, IND.

CORRESPONDENCE.

TIPTON.

Mr. and Mrs. Gove of Adrian, visited at Arch Edwards one day last week.

Clarence Hunt came home Saturday to spend Sunday with his folks.

Mr. and Mrs. Will Jackson have been visiting relatives at West Adrian.

Will Beebe has a carload of cement.

Mrs. Mart Whelan is home from a visit in Tecumseh.

Floyd Bell and wife were in Adrian Wednesday on business.

Mrs. Bert Billington is home from a two week's visit in Battle Creek.

Mr. and Mrs. Tom Coulin are the proud parents of a baby boy.

Born, to Mr. and Mrs. John Possum, a boy.

Fred Lawrence is working in the gravel pit for the L. S. & M. S. as help is scarce.

Howard Manly loaded hay Tuesday and Wednesday at Tipton.

Three cars of logs were shipped from Tipton this week.

Every woman appreciates a beautiful complexion, so much desired by men. Such complexions come to all who use Hollister's Rocky Mountain Tea. 35 cents, tea or tablets.

B. J. PULVER.

RIDGEAWAY.

Glenn Smith is home from California.

E. T. Pocklington was here Sunday from Clayton.

Mrs. J. F. Gilmore has been ill the past week.

Mrs. S. L. Rappleye and Miss Tressa Morgan Sundayed near Brooklyn.

Mrs. E. Elkington called in Britton Saturday.

A new cement walk is being laid in front of E. A. Wilson's property.

Mrs. John Van Vleet of Tecumseh, called in town Wednesday.

E. M Allison was in Britton on business Wednesday.

Mary McHenney of Mooreville, is a guest of Ella Allison.

Several Masons took the special train for Milan Wednesday from here to attend the banquet.

Mrs. Rose Elkington visited in Tecumseh Wednesday.

Elmer Linn spent from Monday till Wednesday near Clinton at the home of Alonzo Mills.

Jim Young of Macon, visited his cousin, Rose Beevers Wednesday.

Mesdames. E. Dubois and A. Kniffen of Britton, were in town Wednesday.

Wm. Andrews has sold his house to David Boyd.

Ed Harrison has purchased Mrs. S. Helm's store and will repair it for his own use.

The party who left a silk umbrella on Sarah Rappleye's porch may have same by calling.

Tom Birdsall and family of Tecumseh Sundayed here.

Dr. Nixon was over from Holloway Sunday.

Mrs. Mills was down from Clinton Wednesday.

Ray Hathaway and wife called in Macon Sunday.

Mrs. Trainor was here from Waldron Sunday.

The remains of Mrs. Cheever of Britton, were buried here Tuesday.

Mrs. L. H. Arner is home from Clyde, O.

Mrs. Geo. Gifford of Jackson, Sundayed in town.

Richard Cadmus is here from Harvey, Ill.

Miss Ida Weinman was up from Dundee last week.

Rose Weineau Sundayed near Dundee

Mrs A. Helm moved to Britton Wednesday.

Susan and Ada Linn of Britton, visited in town Monday.

C. M. Culbertson was over from Adrian Sunday.

Mrs. A. Rankin of Cambridge, was a guest Monday of her cousin, Mrs. E. A. Linn.

Mr. and Mrs. T. H. Temple, son and daughter and S. R. Foote accompanied the remains of John Temple here from Detroit Monday. A service was held at the home of Mr. and Mrs. C S. Foote. He had a large circle of friends in Ridgeway and the bereaved parents have the deep sympathy of the entire community.

There are many tonics in the land,
As by the papers you can see;
But none of them can equal
Hollister's Rocky Mountain Tea.

B. J. PULVER

CLINTON.

Hazle Potter has taken a position at Jackson and began work Monday.

Mrs. E. Smith visited relatives in Ann Arbor over Wednesday.

Mrs. A. Muir has been spending a week with relatives in Battle Creek

Mrs. Jas. Taylor is entertaining her sister from Chicago.

Miss Addie Ellis of Jackson, spent Thursday with her sister, Mrs Mills.

The L. W. S. will meet Wednesday with Mrs Geo Kies.

Mrs. Frank Brown and Gladys were Tecumseh visitors Friday.

Mrs Jas. Thompson and sons are home from Georgetown, Ont.

A. M. Kennedy was in Adrian Thursday.

Catherine Clark, Lola Blanchard and Blanche Robison were in Tecumseh Saturday.

I. M. Robison was down from Manchester Saturday.

A large number attended the reception Friday afternoon for Mrs. Ida Vose Woodbury.

Robt. Rederick of Jasper, spent Sunday with his parents.

Miss Carrie Fisher of Jackson, is visiting her mother, Mrs. Susan Way.

The literary society cleared about $5 at their social held at Mrs. Frank Gray's Saturday evening.

Miss Lynn Mills leaves some time this week for Oregon, where she will visit her brother, Lyle.

John Clark and Chas. Longhead were the guests of the latter's parents in Detroit Sunday.

L. B. Hittle, who has been seriously ill with the mumps, is able to be out again.

A. M. Kennedy left Monday for Zanesville, O., where he has a position.

C. D. Potter, wife and daughter left Thursday for their future home in Parma.

Ed Kilby and wife have moved into the Andrew McDermott rooms and Mrs. Abi King and son have rented the rooms vacated by them.

Mrs. C. C. Kemp leaves Tuesday for a ten days' stay with relatives in Cleveland

Mrs. Ferd Juillard of Tecumseh, was the guest of Mrs. Frank Gray, Sunday.

E. Van DeMark, Frank Hard, Frank Burroughs, John Hause and Charles Starrett were in Jackson Thursday.

Mrs. Eliza Kishpaugh has returned from spending the winter in Kentucky.

Miss Marion Rosacrans of Tecumseh, was the over Sunday guest of Miss Catherine Clark.

Misses Francis and Louise Goodyear were in town Saturday afternoon.

Mrs. A. M. Kennedy entertained a few of her friends at ten o'clock breakfast Sunday morning.

Mrs. John Ambler of Brooklyn, is visiting her parents.

Albert Coffin has bought a house in Menton, near Cadillac. He and his wife will move there soon.

Rev. Ashby and wife leave in about two weeks for England. As Mr. Ashby has poor health the congregational society are going to send he and his wife there for a much needed rest. Misses Winnifred and Lillian will make their home at Cullen's during their parents absence.

Mayor Doesn't Stop Play.

Detroit, Mich., April 30.—Mayor Thompson assured the colored citizens who called upon him Monday to protest against the production of "The Clansman," that he will suppress the play if a committee of three, selected by him, report unfavorable to the show after witnessing the opening production at the Detroit opera house. Fully 150 colored men and women called on the mayor, and their best speakers urged the city's executive to prevent the first production of the play. The mayor refused to take such drastic action, and the delegation expressed itself as satisfied with his ultimate verdict that he will stand by the decision of the three committeemen. The first performance took place last night, and the mayor's committee is expected to report on the matter today.

Belgian Miners Entombed.

Liege, Belgium, April 30.—Eighteen miners Monday were cut off by a flood in the Angleur pit, near this city. Two hundred others succeeded in making their escape. The flood took place without warning in a gallery 200 feet from the surface. A majority of the men who escaped were dashed to the bottom in the shafts, whence they were hoisted to the surface. The entombed men were prevented by falls of earth from making their way out. Relays of salvagers, with apparatus, are endeavoring to reach their comrades, and the mine officials are hopeful for their success.

Riot at Ball Game.

Wheeling, W. Va., April 30.—A riot occurred Monday in the eight inning of the Wheeling-Springfield Central league game. An official of the Springfield club and Umpire Llewellyn got into an altercation over a decision, during which several hundred spectators crowded upon the field and began fighting. Several spectators drew revolvers and serious trouble was averted by the arrival of officers. Warrants were sworn out last night charging several spectators with carrying concealed weapons.

FELL TWELVE STORIES.

Elevator in New York Building Took Terrible Drop.

New York, April 30.—Sirag Mouradian, an Armenian, died in Bellevue hospital last night, as the result of an elevator accident in the Park building, East 19th street, Monday.

The elevator operator started the car up with four men and several packags of rugs aboard. He tried to stop at the fourth floor but the mechanism failed to work, and the elevator went at high speed to the top of the building, where the impact parted the cables, and the car fell 12 stories to the cement sub-basement. The car was demolished and all the occupants injured. Mouradin's skull was fractured.

The agent of the building, Oscar F. Shaw, Jr., was placed under arrest, on a charge of criminal negligence.

NEWS IN BRIEF.

Fire Monday night completely destroyed the Union City Chair Co., at Union City, Pa., several small adjacent structures and damaged the Union City electric light plant, causing a monetary loss estimated at over $300,000.

Mrs. Leila J. Frazer, 35 years old, wife of Gen. James C. Frazer, of Morgantown, W. Va., of Gov. Dawson's staff, died Monday at Mudlavia Springs, Ind., of acute pneumonia fever. She was the first woman in West Virginia to be admitted to the bar, and practiced law in partnership with her husband.

By the collapse of a section of seats in a tent in which Hargraves' circus was playing in White Plains, N. Y., Monday, a large number of persons were injured. One woman is believed to have been fatally injured. Five others are in the hospital. The falling of the seats was followed by a panic in which many women and children were trampled on.

L. D. Strong, manager of a large mercantile store in Macon, Ga., walked into the printing office of Henry D. Smith, in that city Monday, and fired five bullets into Smith's body. While the tragedy was enacted, a grand jury found an indictment against Smith for seduction of Miss Lillian Strong, sister of the slayer. A coroner's jury returned a verdict of justifiable homicide under the "unwritten law."

Two men are dead and five others injured as the result of the explosion of a boiler of a locomotive on the Cranberry Lake railway, near Watertown, N. Y., Monday. The fireman, John Storms, and a peddler were killed. Bert Keyes, engineer; William Reynolds, paymaster, and three members of a fishing party were injured. The engine which worked by cog wheel, with nine flat cars, was ascending a steep grade when the explosion occurred.

The Cause of Many Sudden Deaths.

There is a disease prevailing in this country most dangerous because so deceptive. Many sudden deaths are caused by it—heart disease, pneumonia, heart failure or apoplexy are often the result of kidney disease. If kidney trouble is allowed to advance the kidney-poisoned blood will attack the vital organs, causing catarrh of the bladder, or the kidneys themselves break down and waste away cell by cell.

Bladder troubles almost always result from a derangement of the kidneys and a cure is obtained quickest by a proper treatment of the kidneys. If you are feeling badly you can make no mistake by taking Dr. Kilmer's **Swamp-Root**, the great kidney, liver and bladder remedy.

It corrects inability to hold urine and scalding pain in passing it, and overcomes that unpleasant necessity of being compelled to go often through the day, and to get up many times during the night. The mild and the extraordinary effect of Swamp-Root is soon realized. It stands the highest for its wonderful cures of the most distressing cases.

Swamp-Root is pleasant to take and is sold by all druggists in fifty-cent and one-dollar size bottles. You may have a sample bottle of this wonderful new discovery and a book that tells all about it, both sent free by mail. Address, Dr. Kilmer & Co., Binghamton, N. Y. When writing mention reading this generous offer in this paper. Don't make any mistake, but remember the name, Swamp-Root, Dr. Kilmer's Swamp-Root, and the address, Binghamton, N. Y., on every bottle.

HOLLISTER'S
Rocky Mountain Tea Nuggets

A Busy Medicine for Busy People.
Brings Golden Health and Renewed Vigor.
A specific for Constipation, Indigestion, Liver and Kidney Troubles, Pimples, Eczema, Impure Blood, Bad Breath, Sluggish Bowels, Headache and Backache. It's Rocky Mountain Tea in tablet form, 35 cents a box. Genuine made by HOLLISTER DRUG COMPANY, Madison, Wis.

GOLDEN NUGGETS FOR SALLOW PEOPLE

The man who is really in love pays very little attention to the ability of his sweetheart as a bread maker.

Rest is the great restorer. We tire our muscles by exercise and then rest to restore them; yet a great many of us do not stop to think how little rest we give to our stomachs. As a usual thing no part of our bodies is so generally overworked as our digestive organs. A tired and overworked stomach will give signs of distress to which we pay no heed until at last dyspepsia takes hold. Indigestion is just a warning and if we heed the warning we can easily avoid further consequences. Kodol is a most thorough stomach relief. It digests what you eat and gives the stomach the needed rest and greatly assists in restoring it to its normal activity and usefulness. Kodol is sold on a guarantee relief plan. It is sold by B J. Pulver.

RAILROAD TIME TABLES.

Lake Shore & Michigan Southern Railroad.

Effective Nov. 25th, 1906

GOING SOUTH.

Stations	815 Dly except Sun.	809 Dly except Sun.	831 Dly except Sun.	811 Dly	849 Dly except Sun.
Jackson	6 05	10 05	3 00	8 15	12 30
Tecumseh	7 11	11 04	3 55	9 06	1 26
Adrian	7 45	11 35	4 30		1 58
Detroit	11 50				
Toledo	3 40	12 10	6 15	10 15	
Chicago	3 00				

GOING NORTH.

Stations	816 Dly	812 Dly except Sun.	814 Dly except Sun.	818 Dly except Sun.	848 Dly except Sun.
Detroit				5 00	
Toledo	7 40	12 20	5 15	7 00	
Adrian				7 07	8 0
Tecumseh	8 57	1 35	6 20	8 20	7 11
Jackson	10 05	2 35	7 25	9 26	11 02

DUNDEE BRANCH.

GOING WEST.

Station	423 Dly except Sun.	421 Dly except Sun.
Toledo	7 00	2 15
Adrian		
Tecumseh	8 42	6 00

GOING EAST.

Station	422 Dly except Sun.	424 Dly except Sun.
Tecumseh	10 43	6 41
Adrian		
Toledo	12 10	7 05
Chicago	7 00	

Tecumseh and Dundee Trains. Daily except Sunday.

LEAVE TECUMSEH.
Dundee Accommodation ..... 11 20 a m
" " ..... 5 45 p m

ARRIVE AT TECUMSEH.
Tecumseh Accommodation ..... 1 00 p m
" " ..... 7 00 p m

SPECIAL NOTICE

Coupon tickets can now be procured at this station over best routes to all principal cities in the United States.

G. J. SHEEN, Ticket Agent
J. W. DALY, C. A. G. P. A., Cleveland Ohio

Detroit, Toledo & Ironton Railway

Effective Jan. 6, 1907.

GOING SOUTH.

	1	11	3
Detroit	8 35 a m		
Tecumseh	10 42 "		
Adrian	11 16 "		
Lima	2 25 p m		

GOING NORTH.

	2	24
Lima	8 00 p m	
Adrian	10 42 p m	
Tecumseh	11 00 p m	
Detroit	1 00 p m	7 41 a m

Local freights will carry passengers.
All trains daily except Sunday.
All trains arrive at and depart from Fort Street Union station, Detroit, Mich.
Close connection at all junction points with connecting lines.
For further information or descriptive folder, call on nearest agent or address J. J. Kirby G. P. A., Toledo, Ohio

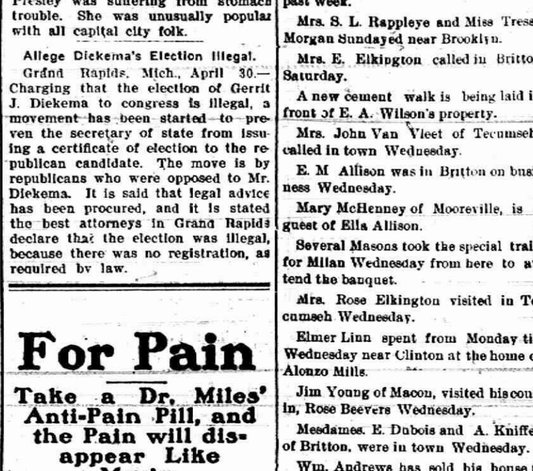

Is Your Hair Falling Out?

A few hairs here and there are not missed, but it won't be long before they will be leaving in such large quantities that you will regret the fact that you haven't done something to prevent the ultimate end—baldness.

Rexall "93" Hair Tonic promptly stops falling hair, cures dandruff and will stimulate a new growth of hair. It has done so for others. It will do so for you. It is not sticky or gummy; will not thicken on the hair; does not become rancid; has no disagreeable odor; is clean and agreeable to use.

At our store, only fifty cents a bottle.

Satisfaction guaranteed or money refunded.

A REASON

Why we guarantee Rexall Remedies.—We believe that The United Drug Co., the proprietors of the Rexall Remedies, have inaugurated a perfect system of supplying ready-made prescriptions. They make 200 remedies under the trade-name "Rexall." Each remedy is a well-tried recipe of a famous physician who is a specialist in his line.

B. J. PULVER

ED. PINAUD'S

EAU DE QUININE HAIR TONIC

"Without question, an indispensable adjunct to a lady's toilet table—exceedingly meritorious in preserving hair and causing it to retain its lustre."—*Lillian Russell.*

"Indispensable"—"Meritorious"—"Preserving the hair"—"Causing the hair to retain its lustre."

YES, and these truths have been proven and attested thousands of times.

Men of prominence and women of beauty—people of refinement—everywhere, insist on having the genuine

ED. PINAUD'S EAU DE QUININE HAIR TONIC

FREE—Ed. Pinaud's Eau de Quinine Hair Tonic for three applications; enough shaving perfume, Brise Embaumee Violette, for five times, and famous ELIXIR DENTIFRICE for five times. Send 10 cents to pay postage and packing. Write To-Day. ED. PINAUD'S AMERICAN OFFICES Ed. Pinaud Building NEW YORK CITY

Gillette SafetyRazor

NO HONING NO STROPPING

Each set consists of a triple silver-plated handle and 12 double-edged blades (24 keen cutting edges) in velvet-lined case. You simply lather and shave. Each blade is tempered so hard by our secret process it will give 20 to 40 velvet shaves.

Ask your dealer to show it to you and explain its extraordinary merits, or write us for free specially illustrated booklet.

Gillette Sales Company TIMES BUILDING TIMES SQUARE New York

W. B. CORSETS

Style 407

That torturing pressure on the chest and abdomen is absent from W. B. Erect Form and W. B.

NUFORM CORSETS

They fit without strain. Made in many graceful shapes and prices to fit all persons as well as all purses. W. B. Nuform Corsets answer fashion's command that figures be natural—busts higher and waists rounded into greater slenderness.

On sale at all dealers.

Nuform 404	Average Model of Batiste or Coutil	$1.00
Erect Form 720	Average Model of Batiste or Coutil	1.00
Erect Form 952	Slender Model of Jean	1.00
Nuform 407	Medium Model of Batiste or Coutil	1.50
Erect Form 929	Stout Model of Batiste or Coutil	1.50
Erect Form 958	Average Model of Coutil	2.00
Nuform 415	Average Model of Batiste	3.00
Erect Form 208	Stout Model of Coutil or Batiste	3.00

WEINGARTEN BROS., Makers, 377-379 Broadway, New York

FEELING LIVER-ISH This Morning?

TAKE

THEDFORD'S Black-Draught

Stops Indigestion Constipation

25¢ AT ALL DRUGGISTS

A Gentle Laxative And Appetizer

FOLEY'S HONEY AND TAR

The original LAXATIVE cough remedy.

For coughs, colds, throat and lung troubles. No opiates. Non-alcoholic. Good for everybody. Sold everywhere.

The genuine FOLEY'S HONEY and TAR is in a Yellow package. Refuse substitutes.

Prepared only by Foley & Company, Chicago.

ALL DRUGGISTS OF TECUMSEH.

Kennedy's Laxative Cough Syrup

CONTAINS HONEY AND TAR

Relieves Colds by working them out of the system through a copious and healthy action of the bowels.

Relieves Coughs by cleansing the mucous membranes of the throat, chest and bronchial tubes.

"As pleasant to the taste as Maple Sugar"

Children Like It

Sold by B. J. PULVER.

A good housekeeper keeps her kettles and her temper from boiling over.

Use Kennedy's laxativ cough syrup. Children like its pleasant taste and mothers give it hearty endorsement. Contains no opiates, but drives out the cold through the bowels. Made in strict conformity to Pure food and drugs law. Recommended and sold by B. J. Pulver.

It is easy to invent a scheme, but difficult to make it work.

Kodol for dyspepsia clears the stomach and makes the breath as sweet as a rose. Kodol is sold by druggists on a guarantee relief plan. It conforms strictly to the National pure food and drugs law. Sold by B. J. Pulver.

The Tecumseh Herald.

VOL. LVIII NO. 10 — TECUMSEH, MICHIGAN FRIDAY MAY 3 1907 — WHOLE NO. 753

SPECIAL
FOR
Sat., May 4
For Three Hours Only, from 2 till 5 o'clock.

Just to advertise our Immense Line of

Ladies' Petticoats

we will put on sale our entire stock of

White Muslin Petticoats.
(Both Lace and Embroidered)
Black Silk Petticoats.
Black Heatherbloom Petticoats.
Colored Silk Petticoats.
Black Sateen Petticoats.
Colored Sateen Petticoats.

at a reduction of

15 PER CENT
from the regular price.

Remember this sale for THREE HOURS ONLY.

S. W. Anderson & Son.
"THE STORE THAT TREATS YOU FAIR"
This Store Will be Open Every Evening.

MEN'S WEARING APPAREL

You take no chances when you buy at

THE
People's Store

Everything sold to you is strictly guaranteed in every respect—and that means that if what you buy here is not entirely satisfactory, and just what we claim and recommend it to be, you get another garment, or your money back.

There will be no grumbling or trying to get out of making it good (as some firms do) but every thing will be cheerfully made good to you, just as we advertise, if they do not prove satisfactory.

We do not advertise one thing and do another.

You will find only the very latest here in SPRING SUITS. Every suit guaranteed at $10 to $20.

Blue Serges are Very Popular
We have a fine showing of Pattern Blues
at $10.00 to $20.00

We are sole agents for the
Cooper White Cat Underwear.
The Best on Earth. Here in Union and 2-piece Suits.
LET US TOG YOU UP FOR THE SUMMER.

Heesen & Heeesn
THE ONE PRICE STORE
Tecumseh, - Michigan

Spring Offerings
IN MERCHANDISE

We are offering all the New Novelties in Dress Goods, Dress Trimmings, Laces, Embroideries, Ribbons, Silks, Shirt Waists, Skirts, Ladies and Misses Coats and Jackets in all the New Styles, Muslin Underwear to fit all.
In fact eveything in Ladies and Gents Furnishings.

SHOES-SLIPPERS-OXFORDS

Ladies, Mens, Boys, Misses and Childrens in all the Latest Styles, all the Best Makes in Patent Colt, Gun Metal, Kid or Tan Leathers, all purchased direct from Mfg. at prices to save the Customer money. Come see us for your Spring Mdse. We will save you money.

HARRIS & HITESHU'S.

At Some Time or Other

you are sure to have occasion to patronize this Jewelery Stock of ours and it must be a satisfaction to be assured even before you call, that you will be asked to look at nothing but what we can confidently recommend to you without any "ifs" or "buts".

There is no occasion that we are not prepared to cater to.

You'll find no more complete assortment around these parts and we want to extend an ernest invitation to you to make us a visit.

HICKS THE JEWELER.
Watch Inspectors. L S. & M. S. and D. T. & I. Ry.
Phone 200 for Correct Time.

GO-CARTS

If you are going to buy one and QUALITY is any object, call and see the

"Gendron"

acknowledged by everyone to be the best manufactured. Prices no higher than cheaper goods.
See ou Folder for
$2.00.

GUY E. BELDING.
Tecumseh.

A LIBERAL MAJORITY

Is Given Dickinson Primary Election Revision Bill.

HOUSE VOTE STOOD 74 TO 7.

Includes Provisions for Nomination of Candidates for United States Senators and Eliminates Act Requiring Percentage of Votes for Nomination.

Lansing, Mich., May 3.—The Dickinson bill to reconstruct the primary nomination law of 1905 with a provision in it for the nomination of candidates for United States senators at primaries, passed the house on third reading Thursday afternoon by a vote of 74 to 7. The clause requiring that a candidate must receive a percentage of votes to be nominated is eliminated.

The penalty clause which is pretty severe, remains as it was in the bill when originally drafted.

Two amendments were made to the bill during the afternoon. One by Rep. Guy Miller, is, as he explains, to make it unlawful for a newspaper owner or manager who may be a candidate for office to say anything complimentary about himself in his own paper. Rep. Miller's amendment reads:

"Every person, who directly or indirectly pays for space in any newspaper which space is used or intended to be used for the purpose of assisting or hindering the nomination of any candidate to any office, whether local, state or national, and every person, being the owner or part owner of any newspaper or interest therein, or in any company owning any newspaper or controlling the same, who uses newspapers for advertising purposes in order to assist him in securing the nomination to any office."

Colby Turned Down.

Miller's amendment was adopted on a rising vote, 57 to 21. Rep. Colby then said that to be consistent the house should also amend the bill to save candidates from advertising by posters, lithographs, circulars and the like. To this end he proposed an amendment that no candidate must use a piece of campaign printed matter bigger than 2 1-2x4 inches. His amendment was rejected.

Rep. A. J. Waters renewed his amendment, which was rejected in committee of the whole, to require 20 per cent of the votes at a primary to nominate. It failed, 46 to 38, a two-thirds vote being necessary to carry it.

An amendment by Rep. Colby, so that Detroit and Wayne county can nominate local candidates on the same day the state office candidates are nominated, carried, although Dave L'Esperance threw a lemon at it.

As soon as the result of the vote was announced, L'Esperance jumped with another lemon. He gave notice that he would, the following day, (today) move to reconsider the vote by which the bill was passed.

The house had a session in the morning.

The bill to reorganize the national guard passed the house in committee of the whole, amended so that second lieutenants shall be elected by companies instead of appointed by the governor, as the bill orginally provided that all officers should be. With the governor empowered to appoint every officer many privates would never have any show for a commission. An effort will probably be made before the bill is finally adopted to retain to the companies the right to elect also first lieutenants and captains.

The house Thursday held the first morning sitting since the session began in January.

Another Flees While Under Fire.

Howell, Mich., May 3.—For the second time in three years a superintendent of the city lighting and water works has left town while his accounts were being investigated. The first man to leave was D. Hartnell, and he is supposed to be somewhere in Canada. He never came back. The latest man to leave without the knowledge of the council is Willis Adams, Hartnell's successor. A tip reached members of the council on Thursday that Adams had packed his household goods and had them awaiting shipment at the Pere Marquette depot. These men immediately hied to the freight house and found Adams' effects checked to Detroit. Adams and his wife could not be located, and it was found later that they had left town. Adams' effects are being held. It is stated on authority that there hasn't been a satisfactory statement made of the financial conditions of the commission for three years.

STATUE IS UNVEILED.

General McClellan, Done in Bronze, Is Revealed.

APPROPRIATE CEREMONIES.

President Roosevelt One of the Speakers—Regulars and Militia in Imposing Military Parade—Army of Potomac in Annual Reunion.

Washington, May 3.—With appropriate civic and military ceremonies and in the presence of a distinguished audience, the heroic equestrian statue in bronze of Major-General George B. McClellan, erected under the auspices of the army of the Potomac, was unveiled here Thursday. President Roosevelt made the principal speech and with General Frederick D. Grant on his right and Governor Stokes, of New Jersey, on his left, witnessed an imposing military parade of regulars and militia.

Mrs. McClellan, the general's widow; Mayor George B. McClellan, of New York, son of the general, and Dr. George McClellan, of New Jersey, a nephew, who pulled the string releasing the flags in which the statue was enveloped occupied seats on the president's stand. The diplomatic corps, the army and navy and civil and military were largely represented at the gathering.

General Dwight Presided.

Brig.-Gen. Henry C. Dwight, United States volunteers, the president of the Society of the Army of the Potomac, presided. As the great national flags which enveloped the statue swung to the breeze, there was an exclamation from the vast assemblage, accompanied by the firing of a salute and the playing of "Star Spangled Banner."

Major-General J. Franklin Bell, chief of staff of the army, was in command of the military parade, which consisted of three divisions, made up of infantry, artillery and cavalry of the regular army, the national guard of the District of Columbia and the Third regiment of infantry of the New Jersey national guard; battery A, of the field artillery, and two troops of cavalry from that state, in command of Brig.-Gen. Dennis A. Collins.

The president delivered a typical speech, in which he touched upon a variety of subjects, including war, peace, national pride, the family and the qualities that make for brotherhood and fraternity.

General Horatio C. King, the secretary of the Society of the Army of the Potomac, read a history of the statue which is by Frederick MacMonnies, the American sculptor residing in Paris. The statue commands an imposing position at the intersection of Connecticut avenue and Columbia road in the northwestern section of the city. The equestrian group is cast in standard bronze and is fourteen feet in height. The rider is in field costume, in repose. The horse is slightly in action. In and around the spot where the monument stands was encamped in 1861 a large part of the army which McClellan commanded in the peninsula and subsequently in the Antietam campaigns. Both sides of the pedestal are decorated with bronze trophies, in relief, representing cannon, flags, arms, etc. At each of the four corners of the base of the pedestal there is a bronze eagle. These eagles bear in their beaks heavy garlands of oak and laurel, in bronze, which extend around the four sides of the pedestal.

General Sickles Not Present.

Major-General Daniel E. Sickles, U. S. A., retired, from his home in New York, sent a letter of regret at not being able to come because of an indisposition, and declared that no commander enjoyed more the confidence of his troops that General McClellan.

Major-General O. O. Howard, U. S. A., retired, followed the president in a warm tribute to his former friend, General McClellan, whose acquaintance he made back in 1850.

General Grenville M. Dodge, U. S. V., because of illness, was unable to be present. His address was read in part by General King. It was a defense of the policy adopted at the beginning of the civil war of placing at the head of the union arraies one commander-in-chief to control their campaigns and movements in the field.

A narrow escape.

G. W. Cloyd, a merchant, of Plunk, Mo., had a narrow escape 4 years ago when he ran a jimson burr into his thumb. He says "the doctor wanted to amputate it but I would not consent. I bought a box of Bucklen's arnica salve which cured the wound." 25c at C. A. Wright's.

MUST GET TOGETHER.

France and United States at Odds on Tariff.

FRANCE IS READY TO ACT.

Foreigners, However, Stand Opposed to Entrance of American Meats, and Propose to Raise Tariffs on Shoes and Cotton Seed Oil.

Washington, May 3.—The attitude of the French government in declining to accept as sufficient for import purposes, the tag of the agricultural department affixed to fresh meats, has convinced the state department officials that the time has arrived when the effort must be made to reach a general agreement with France to govern the trade relations between the two governments.

It is believed that the present attitude of the French customs officials is the result of extreme conservaism rather than any actual opposition to the modern American method of meat inspection and certification. Hence it is believed that the present issue is not a serious one.

It has, however, served to direct the attention of the officials of the necessity of framing a program for the treatment of all these issues that are developing between France and the United States. Consul General Mason at Paris has called the attention of the state department to the importance of a measure now pending before the French chambers, increasing by more than 400 per cent the tariff duties on American cotton seed oil, which, of course, is practically a prohibitive rate. Another French proposition to which Mr. Mason calls attention would, without doubt, completely wipe out the flourishing and growing American shoe trade with France for it proposes an increase of duty of 60 per cent. These are indications of a purpose to similarly increase the duties on American grains and flours and other agricultural products, and further indications that general pressure is to be brought to bear upon America, not only by France—the second of European nations to take this position—but by the majority of the continental powers to secure special tariff concessions as the price of admission to their own ports of American products.

In view of the failure of congress to assent to any of the proposed reciprocity treaties to which the state department had committed itself in principal notably in the case of the pending French treaty, the officials are embarassed in laying out a course of action that will prevent a general tariff war.

Paris, May 3.—The Associated Press is able to announce authoritatively that France will welcome any action by the United States looking to the creation of a joint tariff commission, similar to the one which sat at Berlin, with a view of reaching a mutually satisfactory basis of settlement of questions in dispute. The present French government strongly favors a regime of reciprocal concessions, but at the same time it appreciates the strength of the demand of the French protectionists in favor of higher duties and the sentiment in favor of reprisals on the part of some French exporters, because of what they term vexatious administrative regulations at New York.

In order to avoid drifting into a tariff war, therefore, the government considers the time opportune for representatives of the two countries to meet and consider the whole subject.

Spaniards Go to Hawaiian Isles.

Washington, May 3.—Frank P. Sargent, commissioner-general of immigration, was notified by cable of the sailing Thursday of the Steamer Kumeric, from Funchal for Honolulu, with 1,050 Spanish immigrants, all intending to locate in the Hawaiian islands.

Fled in Their Night Clothes.

Durham, N. C., May 3.—Fire last night destroyed the Hotel Carrolina, a four-story frame structure, located in the center of the city, entailing a loss of $175,000, fully covered by insurance. There were 50 or 75 guests all of whom escaped without injury. Some of them escaped in their night clothes, losing all of their possessions.

Determined to Drown.

Cleveland, O., May 3.—A man, believed to be C. G. Stickle, a traveling man of Pittsburg, jumped from what is known as "Suicide Pier" early on Thursday, after having tied a 50-pound iron bar around his neck. He sank instantly to the bottom. His body was fished up with hooks after an hour's work.

VERDICT RETURNED.

"Baroness" De Massy Convicted of Manslaughter in New York.

New York, May 3.—"Baroness" Anisia Louise de Massy, the pattern designer, tried for the killing of Gustav Simon, a shirtwaist manufacturer, was convicted of manslaughter in the first degree, with a recommendation of mercy. The jury, to which the case was given at 3 o'clock Thursday afternoon, returned a verdict a few minutes before midnight and the prisoner was remanded to the tombs until May 9th, for sentence.

Gustav Simon, a wealthy shirtwaist manufacturer, was shot in his office on Nov. 19, and died a few hours afterward. Mme. de Massy, known as "Baroness" de Massy, was employed by Simon as a shirtwaist designer, and was arrested while leaving the building in which Simon's office was located, a few minutes after the shooting. She acknowledged she had a disagreement with Simon over a question of wages and had left the manufacturer's office a few minutes before her arrest, but has consistently maintained throughout the trial that she had nothing to do with the shooting.

There were but a few spectators in the court room to witness the midnight scene when the jury brought in its verdict. When the prisoner was brought in she was very pale, but appeared calm and faced the the jury without apparent emotion.

"We find the defendant guilty of manslaughter in the first degree, and recommend that the mercy of the court be extended to her," was the verdict read by Foreman Chaffee.

Mme. de Massy received the verdict calmly. Judge Blanchard, after the usual formalities, remanded the prisoner to the tombs to await sentence on May 9.

Balloon Went Up Nearly Two Miles.

St. Louis, May 3.—A balloon trip of almost three hours' duration and devoid of mishaps was made Thursday by Alen R. Hawley and Leo Stevens of New York, in the Orient, the balloon in which Mr. Hawley made his trip alone to Carrollton, Ill., last Saturday. The Orient got a splendid start, rising straight up until a northwestern air current was encountered at an altitude of about 2,000 feet. The two aeronauts were plainly visible and could be distinguished throwing out sand in their efforts to rise higher. Finally the balloon passed from view, and late in the afternoon Mr. Hawley telephoned that they had landed in a field about eight miles northwest of St. Louis. He stated that after passing through the clouds the warmth from the sun expanded the gas and the balloon reached an altitude of a mile and three-quarters. After drifting slowly for almost three hours, the aeronauts decided to land, as they were covering no distance. The deflated balloon was shipped back to St. Louis last night, and the aeronauts returned.

Death List Numbers 14.

Charleston, W. Va., May 3.—Three more bodies were removed from the Whipple shaft late last evening, making a total of 14 victims. The mine has been thoroughly explored and all who were working on the day of the accident have been accounted for.

NEWS IN BRIEF.

The West Australian government has refused an application to set aside a million acres of land for use as a Russian Hebrew settlement.

The Grant Cabin association was chartered Thursday by Circuit Judge Withrow, of St. Louis. The purpose of the association is to create an endowment fund of $50,000 to preserve a log cabin built by President Grant, near St. Louis.

Sir Chentung Liang-Cheng, the Chinese minister, took luncheon with the president Wednesday. The minister has been promoted to an important position in his country, and took occasion to say that good-by before leaving for China.

Arthur McEwen, chief editorial writer of the New York American, and well known through out the west in journalistic circles, died suddenly Wednesday at Hamilton, Bermuda. Heart failure was the cause of death, according to a cablegram received in New York.

Mrs. J. H. French, 5719 Delmar avenue, St. Louis, Thursday reported to the police the loss of jewels valued at $89,000. Mrs. French concealed the jewels in a waste paper basket. Her small son burned the contents. She searched the alley where the paper was burned, but found no trace of the jewels.

Don't pay alimony.

To be divorced from your appendix There will be no occasion for it if you keep your bowels regular with Dr King's new life pills. Their action is so gentle that the appendix never has cause to make the least complaint. Guaranteed by C. A. Wright. 25c. Try them.

COME ON BOYS!

We Can Please You

It makes no difference how hard your boy is on his clothes, we know he will be pleased; also his mother. we know boys will be boys, and mighty hard on clothes, but we are prepared.

Mrs. Jane Hopkins
Boy Proof Clothes

The kind that never disappoint, and prices that are right. $1.50 to $5.00 a suit.

See our Black Cat Stockings at 16 and 25c pair.

Boys' Caps 25 & 50c

This store intends, as it has always done, to merit your patronage through sheer force of values, general excelling and superiority of merchandise.

SECURITY BOND BOYS SUIT

McCann Bros.
One Price Clothiers, Tecumseh Mich.

Boys and Girls

We are ready for you with a fine line of Oxfords.

Patent, Velour Calf and Kid.

Also a very handsome line of

TAN SHOES FOR GIRLS

They are very popular. Ask to see them.

Babies fitted without getting mad.

GOOD SHOE MENDER AT OUR STORE.
PACIFIC EXPRESS OFFICE HERE

J. J. BELCHER'S,
SHOEMAN.

At the

Novelty Store

you can see a New line of Express Wagons for boys. New Dry Goods Notions and a beautiful line of New Jap Goods, all to be sold at very low prices.

MISS IDA B. CHASE.

Now For
Spring Trade

Poultry Netting
Galvanized After Weaving.
Garden Tools,
Horse Clippers,
In fact any thing you desire in the line of Spring Hardware Goods.

D. L. Whitenack & Co.

The Herald, $1.00.

THE TECUMSEH HERALD.

ESTATE OF SCOVEL C. STACY.
GEO. N. STACY, Publisher

Subscription Rates

IN LENAWEE COUNTY

One year, payment in advance.....$1.00
One year, payment after 3 months.....1.25

OUTSIDE LENAWEE COUNTY

One year, payment in advance.....$1.25
One year, payment after 3 months.....1.50

There will be no Deviation from above Rates

Entered at the post office at Tecumseh, Michigan as second class matter.

Deafness cannot be cured.

By local applications as they cannot reach the diseased portion of the ear. There is only one way to cure deafness, and that is by constitutional remedies Deafness is caused by an inflamed condition of the mucous lining of the Eustachian tube. When this tube is inflamed you have a rumbling sound or imperfect hearing, and when it is entirely closed, deafness is the result, and unless the inflammation can be taken out and this tube restored to its normal condition, hearing will be destroyed forever; nine cases out of ten are caused by catarrh, which is nothing but an inflamed condition of the mucous surface.

We will give One Hundred dollars for any case of deafness (caused by catarrh) that cannot be cured by Hall's Catarrh Cure. Send for circulars, free.

F. J. CHENEY & Co., Toledo, O.

Sold by all druggists, 75c.

Take Hall's Family Pills for constipation.

Appearance are often so deceitful they must be ashamed of themselves.

"Here's to your health and happiness" —DeWitt's Little Early Risers—famous little pills. Nasty, sick headache or biliousness may come on any time; the cure is an Early Riser. Sold by B. J. Pulver.

You can't please everybody. A cheerful person is a pessimist's idea of a fool.

More news from the New England States.

If any one has any doubt as to the virtue of Foley's Kidney Cure, they need only to refer to Alvin H Stimpson of Willimantic, Conn., who, after almost losing hope of recovery, on account of the failure of so many remedies finally tried Foley's Kidney Cure, which he says was "just the thing" for him as four bottles cured him completely. He is now entirely well and free from all the suffering incident to acute kidney trouble For sale by all druggists in Tecumseh

Clothes do not make the man, but they have the first crack at making impressions of the man.

For a cold or a cough take Kennedy's laxative cough syrup It is better than any other cough remedy because its laxative principal assures a healthy, copious action of the bowels and at the same time it heals irritation of the throat, strengthens the bronchial tubes and allays inflammation of the mucous membrane. Contains honey and tar, pleasant to take Children like it. Conforms to the National pure food and drug Sold by B J. Pulver

The soubrette has the laugh on the comedian who gets none.

Notice to our customers.

We are pleased to announce that Foley's honey and tar for coughs, colds and lung troubles is not affected by the National Pure Food and Drug law as it contains no opiates or other harmful drugs and we recommend it as a safe remedy for children and adults. Sold by all druggists in Tecumseh.

A drunkard feels very virtuous when abusing a dope fiend.

A little Kodol taken occasionally, especially after eating, will relieve sour stomach, belching and heartburn. J. B. Jones, Newport, Tenn., writes: "I ate—three one dollar bottles of your Kodol positively cured me of dyspepsia, and I can recommend it as that was three years ago and I haven't been bothered since with it." Kodol is guaranteed to give relief. Sold by B. J. Pulver.

A man is not as apt to lie about his age as a woman, but he evens the score by telling about his salary.

Kidney complaint kills more people than any other disease. This is due to the disease being so insidious that it gets a good hold on the system before it is recognized. Foley's Kidney Cure will prevent the development of fatal disease if taken in time. Sold by all druggists in Tecumseh.

Gossips never secure "permanent jobs."

DeWitt's carbolized witch hazel salve does not merely heal on the surface; it penetrates the pores and promptly relieves pain caused by boils, burns, scalds, cuts and skin diseases. It is especially good for piles. Beware of imitations. Sold by B. J. Pulver.

Men who are looking for work now seem to be praying they won't find it.

Disturbed the Congregation.

The person who disturbed the congregation last Sunday by continually coughing is requested to buy a bottle of Foley's honey and tar, For sale by all druggists in Tecumseh.

Raising children is like making biscuits; its almost as easy to raise a big batch as it is one.

Soothes itching skin. Heals cuts or burns without a scar. Cures piles, eczema, salt rheum, any itching. Doan's Ointment. Your druggist sells it.

A girl always makes a confindant of her mother as long as she hasn't any thing important to tell.

Feel languid, weak, run-down? Headache? Stomach off?—Just a plain case of lazy liver. Burdock Blood Bitters tones liver and stomach, promotes digestion, purifies the blood.

KING & KOMBS

The Mayors of

ADRIAN AND TECUMSEH

Were together at Tecumseh yesterday.

Early yesterday forenoon the HERALD man looked out on the street and saw W F King, mayor of Adrian, accompanied by John Combs, mayor of Tecumseh. The two men did not walk very fast as they were stopped in front of every store by some one who knew Mayor King and he seemed to know every man in Tecumseh. It really seems that Mayor King is the best known man in Lenawee county and why should he not be for he is noted in three different ways, as a Mason, as a man and as a chess player. Among Masons he is known all over the whole country, as a chess player there is no better in Michigan, as a man he is honor itself and loved by every one who knows him.

Some weeks since the ladies of the Monday club had the promise that W F King would come to Tecumseh and speak to them about Scotland and his late trip over there, but the date was never filled out and so he came over to talk to the Federation which included ladies of both clubs and yesterday he did this and the talk was highly enjoyed by nearly every member of both clubs at the hospitable home of Mr. John F. Hicks on Union street. Mr. and Mrs. W F King were the guests of Mr. and Mrs. John Combs and enjoyed a delightful visit

WALTER GREGG

Of Adrian, has leased the

PATTERSON HOUSE

At Tecumseh. He and Mrs. Gregg will arrive here Thursday.

After remaining closed up for 20 years, the Patterson House at Tecumseh will be opened up some time next week at a first-class $2 per day hotel. Walter Gregg, only son of Mr. and Mrs. C. W Gregg of this city, has leased the property with furnishings for the next three years and tomorrow will leave with his wife to open up his hotel at Tecumseh.

The deal has been brewing for some little time but for various reasons the representatives of the estate and Mr Gregg could not get together but yesterday the papers were signed up and Tecumseh is to have another hostelry with Walter Gregg in charge

Mr. and Mrs. Gregg are moving their furniture today and hope to get away by tomorrow. Since they have been here they have made many friends in a social and religious way and their unannounced departure from the city will come as a regret to their many friends.

While the hotel has been closed, so to speak, the owners have been living in it and have been keeping numerous roomers, but it is said that meals have not been served there for the past 20 years. At that time it is said that the proprietors of the Lilley house used to pay the proprietors of the Patterson house to keep out of the hotel field.

It is not expected that the name of the hotel will be changed, but that it will, after a sleep of 20 years be known once more as the Patterson house. The property is on Chicago street, and it is said to be the best hotel building in the city.—Adrian Times

Yost-Leonard.

Last Saturday evening, April 20, at their own home on North Summitt street, occured the wedding of Miss Gertrude Yost and Clinton M. Leonard. Only the immediate relatives of the contracting parties were present. Rev. L. M. Riley, the new pastor of the Methodist church, performed the ceremony.

Miss Yost is the daughter of Mr. and Mrs. Jacob Yost, who recently moved to Garden City. She is a charming and accomplished young woman. Mr. Leonard is a promising young man of good qualities. He is a trusted employ of the Wells Produce Co. They went to housekeeping at once.

The Traveler joins with their host of friends in wishing them much joy.—The Arkansas City Traveler.

Mr. Leonard formerly resided near Tecumseh and is well known here. He is the son of Frank Leonard, now of Arkansas City, Kansas.

One of the largest mortgages ever filed in Jackson county is one by the Rabst Brewing Co., of Milwaukee, Wis. in the sum of $3,500,000. The mortgage runs to the Wisconsin Trust Co. It is given in order that the stock of some of the stockholders may be purchased by other stockholders who comprise the company. The mortgage has to be filed in every county where property is owned by the company and will cost a small fortune in fees. It is typewritten, covering 121 pages and is bound in morocco.—Chelsea Herald.

There was once a sporting parson at Eastington, a place on the English coast, which was a favorite landing place for woodcocks at the time of their immigration to England. When the birds arrived, exhausted by their long flight, everybody in the parish, including the parson, at once turned out to join in the sport of knocking them down with sticks. One Sunday the people were in in church and the parson in the pulpit, when the church door was cautiously opened and a head appeared with a beckoning finger. "Cocks is coom." The parson hurriedly shut up his sermon case. "Shut the door and lock it," he cried to the clerk. "Keep the people in church till I've got my surplice off. Let's all have a fair chance."—Ex.

Prevent Colds and Rheumatism.

If you do not have one natural, easy movement of the bowels each day, you are unconsciously exposing your system to colds and rheumatism. Laxative Iron-ox Tablets tone and strengthen the bowels, so that they do the work nature intended

The poet Lowell asked "What is so rare as a day in June?" And the answer is: a right down good detective story. Lippincott's magazine is therefore lucky to secure for the complete novelette in its May issue one that is up to the top notch. "The Moyett Mystery," by Nevil Monroe Hopkins, is an exceptionally original in scheme, yet quite within the realm of reason. A satisfying conclusion is reached through rapid-acting scenes of thrilling obscurity.

BASE BALL

Tecumseh Players have reported for practice.

W. B. SLEAR

An Outfielder will be Playing Manager this year.

The following men have reported at this place for practice and trying out: Catchers, Tucker, Waverly, N. Y.; Gorman, of Chicago; and Joe Mitchell. Pitchers, Doty, of Ypsilanti; Krapp, Detroit; Johnson, Defiance, O.; Mulbach, Ann Arbor; Kulitz, Bay City, and Ging of Palmyra, N. Y.

Infielders, Merkle, of Toledo; Wagner, Toledo; Miller, Ohio; Arter, Hammond, Ind.; McQueen, Penn., and Tafer, of New York; Schlappacasse of Ann Arbor.

Outfielders, Preston, of Battle Creek; Slear, playing manager; Van Nostran, Waverly, N. Y.; Hildinger and Fabrique of Clinton, Mich.

Following is the schedule of Tecumseh games:

May 14—Kalamazoo at Tecumseh.
May 15—Kalamazoo at Tecumseh.
May 16—Tecumseh at Battle Creek.
May 17—Tecumseh at Battle Creek.
May 18—Tecumseh at Jackson.
May 19—Tecumseh at Jackson.
May 20—Tecumseh at Jackson.
May 21—Bay City at Tecumseh.
May 22—Battle Creek at Tecumseh.
May 23—Battle Creek at Tecumseh.
May 24—Tecumseh at Bay City.
May 25—Tecumseh at Bay City.
May 26—Tecumseh at Bay City.
May 27—Tecumseh at Lansing.
May 28—Tecumseh at Lansing.
May 29—Tecumseh at Flint
May 30—Tecumseh at Mt. Clemens.
June 1—Tecumseh at Kalamazoo
June 2—Tecumseh at Kalamazoo.
June 3—Flint at Tecumseh.
June 4—Flint at Tecumseh.
June 5—Kalamazoo at Tecumseh.
June 6—Kalamazoo at Tecumseh.
June 7—Tecumseh at Mt. Clemens.
June 8—Tecumseh at Mt. Clemens.
June 9—Tecumseh at Mt. Clemens.
June 11—Tecumseh at Flint.
June 12—Tecumseh at Flint.
June 13—Tecumseh at Flint.
June 14—Lansing at Tecumseh.
June 15—Lansing at Tecumseh.
June 16—Tecumseh at Jackson.
June 17—Tecumseh at Jackson.
June 18—Jackson at Tecumseh.
June 19—Jackson at Tecumseh.
June 20—Jackson at Tecumseh
June 21—Battle Creek at Tecumseh
June 22—Battle Creek at Tecumseh.
June 23—Tecumseh at Battle Creek.
June 25—Mt. Clemens at Tecumseh.
June 26—Mt Clemens at Tecumseh.
June 27—Mt. Clemens at Tecumseh.
June 28—Tecumseh at Flint.
June 29—Tecumseh at Flint.
June 30—Tecumseh at Kalamazoo.
July 1—Tecumseh at Bay City
July 3—Tecumseh at Bay City.
July 4—Tecumseh at Lansing.
July 9—Tecumseh at Jackson
July 7—Tecumseh at Jackson.
July 8—Jackson at Tecumseh
July 9—Bay City at Tecumseh
July 10—Bay City at Tecumseh.
July 11—Tecumseh at Flint.
July 12—Tecumseh at Flint.
July 13—Tecumseh at Lansing.
July 14—Tecumseh at Lansing.
July 15—Battle Creek at Tecumseh.
July 16—Battle Creek at Tecumseh.
July 17—Kalamazoo at Tecumseh.
July 18—Kalamazoo at Tecumseh.
July 19—Tecumseh at Kalamazoo.
July 20—Tecumseh at Kalamazoo.
July 21—Tecumseh at Kalamazoo
July 23—Jackson at Tecumseh.
July 24—Jackson at Tecumseh.
July 25—Jackson at Tecumseh.
July 26—Tecumseh at Mt Clemens.
July 27—Tecumseh at Mt. Clemens.
July 28—Tecumseh at Mt Clemens.
July 29—Flint at Tecumseh.
July 30—Flint at Tecumseh.
July 31—Lansing at Tecumseh
Aug. 1—Tecumseh at Jackson.
Aug 2—Tecumseh at Jackson.
Aug 3—Jackson at Tecumseh
Aug. 4—Tecumseh at Battle Creek.
Aug. 5—Tecumseh at Battle Creek.
Aug. 7—Bay City at Tecumseh.
Aug 8—Bay City at Tecumseh.
Aug. 9—Battle Creek at Tecumseh.
Aug. 10—Battle Creek at Tecumseh.
Aug. 11—Tecumseh at Bay City.
Aug. 12—Tecumseh at Bay City.
Aug. 13—Lansing at Tecumseh.
Aug. 14—Lansing at Tecumseh.
Aug. 15—Lansing at Tecumseh
Aug 16—Tecumseh at Mt. Clemens.
Aug. 17—Tecumseh at Mt. Clemens.
Aug. 18—Tecumseh at Lansing.
Aug. 19—Flint at Tecumseh.
Aug. 20—Flint at Tecumseh.
Aug 22—Kalamazoo at Tecumseh.
Aug 23—Kalamazoo at Tecumseh.
Aug. 24—Tecumseh at Battle Creek.
Aug 25—Tecumseh at Battle Creek.
Aug. 27—Bay City at Tecumseh.
Aug 28—Bay City at Tecumseh.
Aug. 29—Mt Clemens at Tecumseh.
Aug. 30—Mt. Clemens at Tecumseh.
Aug. 31—Tecumseh at Kalamazoo.
Sept. 1—Tecumseh at Kalamazoo.
Sept. 2—Tecumseh at Battle Creek.
Sept. 3—Tecumseh at Flint
Sept. 4—Tecumseh at Flint.
Sept. 6—Mt Clemens at Tecumseh.
Sept. 7—Tecumseh at Lansing.
Sept. 8—Tecumseh at Lansing.

Real Estate Transfers.

Henry F. Kinney to Emery N. Ebersole, Medina township, section 29, 80 acres, $4,800.

William J. Kratzer to Edward Clark et al., Adrian, $1,700.

Edward Clark to Fred Russell, Adrian, $2,460.

Conrad Ottgen to John Allshouse et al., Adrian township, section 8, 10 acres, $1,150.

John Henry Nyland to Albert Brehmer et al., Blissfield township, section 7, $2,400.

Wm. J. Andrews to David Boyd, Ridgeway township, section 32, $950.

Lyman W. Swift to Chas. F. Pitcher, Franklin township, section 6, 76 acres, $2,275.

Raymond J. W. Bowen to Freeman H. Gove, Tecumseh township, sections 20-29, 60 acres, $3,000.

Emmet P. Crittenden to Fanny P. Hill, Adrian, $1,800.

The funniest sight in the world is a fat woman or a fat man trying to run.

7½ in. glass Berry Dish good smooth glass, pretty pattern—a 10c dish—Our price 5c

Every Clock is warranted to keep good time Can't beat these prices—
68c, 75c, 89c, 98c and $1.25

You Can Save Money at Home.

No need to send out of town for any of the goods we handle.

We Know How to Buy.

We get The Inside Prices, buying as we do for two stores. Selling for SPOT CASH we can afford to sell at Rock Bottom. Compare these prices with any quoted by any Mail Order Catalogue.

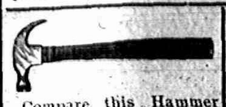

Compare this Hammer with the usual 25c hammer. Heavily nickel plated 10c

Dinner Sets

We know how to buy Dinner Sets. See our fine line.

100-piece Sets, $6.98 to $18.50

Chamber Sets

6-piece White at.....$1.19
12-piece White and Gold 3.45
12-piece Decorated..$4.90 up

A $1.25 Wrapper at 95c.

Compare and see for yourself. You know a good thing when you see it.

We know what credit stores must ask for this same garment.

Cut good and full, every one fast color

Price .....95c.

Look at Ours.

See our big values in Lace Curtains We can beat any mail order house on Lace Curtain prices.

75c values for.....50c a pair
Others at..78c and 98c
And all up to.....$3.75

We want you to see our line of Hardware. Spades, Shovels, Rakes, Carpenter's Tools. Good Tools for farmers and mechanics at low cash prices.

Albig's Dept. Store

THE CHURCHES.

At the Universalist church there will be the usual services morning and evening. Subject of evening discourse "Who Crucified Jesus". Sunday school at noon.

There will be no service or Sunday school at the Friends church Sunday morning on account of quarterly meeting which is at Raisin Center. Christian Endeavor and evening service as usual.

S. A. Ackley, general secretary of the Y. M. C. A. at Jackson, will preach at the Baptist church Sunday morning followed by the communion services. Bible school at 11:15. B Y. P. U. prayer meeting at 6 p. m. Preaching by the pastor at 7 p m.

First Presbyterian church, H. K Fox, minister. Worship with preaching by the pastor morning and evening. "Joys purchased by Sorrow" will be the morning theme. The members of the Tecumseh Lodge Knights of Pythias will attend worship in the evening. Bible school at 11.20. C. E. society at 6 o'clock. Mid-week prayer service Wednesday evening at 7 o'clock. Reception of members next Sunday.

Rev Seth Reed will occupy the pulpit at M. E church Sunday morning. Sunday school following. Business men's class, "The value of thought in life." Phil 4 8. Boys' class, "Who is the greatest character aside from Christ, of whom you have heard or read." Lynn Hoag, R Wilson, H. Temple Class meeting at 5:30. Evening service at 6:30. Mid-week prayer meeting and teachers' meeting Wednesday evening.

Wonderful eczema cure.

"Our little boy had eczema for five years" writes N. A. Adams, Hemletta, Pa. "Two of our home doctors said the case was hopeless, his lungs being affected. We then employed other doctors but no benefit resulted We read of Electric Bitters; bought a bottle and soon noticed improvement. We continued this medicine until our boy was cured." Best of all blood medicines and tonics Guaranteed at C. A. Wright's. 50c.

Advertised Letters.

Remaining uncalled for at the Tecumseh post office April 30, 1907.

Frank VanCamp. Ray Weicks.

All calling for above letters please say "advertised."

CHAS. BIDWELL. Jr. P. M.

Wreck on Lake Shore.

The Lake Shore local freight from the north Wednesday afternoon while taking the siding at the north end of the yard, spread the rails on the passing track and derailed the rear trucks of the engine and five cars of merchandise, one car stock and the caboose. The track was torn up for 600 feet and the train looked like a rail fence when it stopped.

The derailed train did not obstruct the main track, however, and traffic was in no way delayed. The wrecker arrived from Air Line Junction at 7 p. m. with a force of men to clear up the wreckage which was completed at 12 o'clock midnight. A large force of section men worked all night repairing the track.

Town Federation.

The annual meeting of the town federation was held at the home of Mrs. J. F Hicks yesterday afternoon at 2:30, about 50 being in attendance. Mrs. Tiffany, the president, presided. After the regular business of the federation, the following officers were elected for the ensuing year:

Pres.—Mrs. N. A. Howland.
Vice Pres—Mrs B. Hurrey.
Sec.—Mrs A W Mills.
Treas—Mrs J. J Belchel.

Mayor King of Adrian, was then introduced by the president and gave a very interesting talk on Scotland, the people and their habits. Mr. King recently visited that country and brought many views of the prominent cities and their buildings of interest back with him, which he exhibited to the ladies. Among those views which were of great historical interest were those of Lochs Lomond and Katrin, as at these Lochs was laid the scene of the Lady of the Lake.

The talk was interspersed with short stories to illustrate the character of the people of Scotland. Light refreshments were then served after which the ladies dispersed, each one expressing a desire to hear Mr. King again in the near future.

Artists have no trouble in securing models. The famous beauties have discarded corsets and have become models in face and form since taking Hollister's Rocky Mountain tea. 35 cents, tea or tablets.

B. J. PULVER.

There is no life so useful and happy as the monotonous life.

A fool is never so foolish but that he may teach another fool something.

If a drunken man doesn't think he is funny he is pretty apt to have an idea he is wealthy.

SPECIAL

LOW FARES SUNDAYS

Every Sunday the Lake Shore Ry. will sell round trip tickets at special low fares between all points on its line to which passengers can go and return on Sunday.

Particulars from any Lake Shore Agent.

LAKE SHORE

& Michigan Southern Ry.

LOW FARES

TO

The Pacific Coast

On certain days in April, May and June exceptionally low fare tickets may be purchased of Lake Shore agents to Los Angeles, San Francisco and North Pacific coast points, with return limit of 60 to 90 days.

Stop-over privileges in Western Territory.

Ask Lake Shore Agents for particulars or write to J. W. Daly, G. P. A., Cleveland, O.

LAKE SHORE

The effect of *Scott's Emulsion* on thin, pale children is magical.

It makes them plump, rosy, active, happy.

It contains Cod Liver Oil, Hypophosphites and Glycerine, to make fat, blood and bone, and so put together that it is easily digested by little folk.

ALL DRUGGISTS; 50c. AND $1.00.

ADRIAN STATE SAVINGS BANK,

ADRIAN, MICH.

Resources over $1,250,000.00.

3 PER CENT

paid on Savings Deposits, compounded semi annually

Accounts may be opened by mail.

Correspondence and personal interviews solicited.

R. A. WATTS, President. G. A. WILCOX, Vice Pres. B. F. TOTTAR, Cashier

It is an old, but true saying that

Hope is a Good Breakfast but a Bad Supper

When you buy a foreign flour, you hope it will prove superior to the home flour you have been using, but you are often disappointed. Better use

Tecumseh Chief Flour

if you want satisfactory bread all the time it's guaranteed to be strictly pure, and to give satisfaction every day in the week, every week in the month, and every month in the year.

Your Grocer will Supply You

if not, buy at the mill.

D. GRATZ & SON,

Tecumseh, Mich.

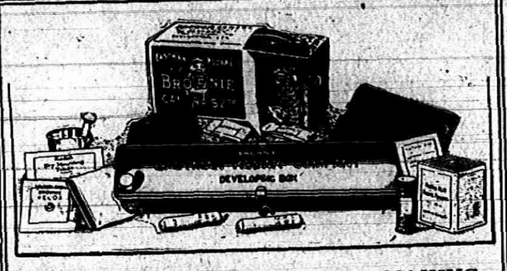

EVERYTHING FOR PICTURE MAKING

IN THE

Kodak Box

A No. 2 Brownie Camera for taking 2¼ x 3¼ pictures, a Brownie Developing Box for developing the negatives *in daylight*, Film, Velox paper, Chemicals, Trays, Mounts. Everything needed for making pictures is included in this complete little outfit.

And the working of it is so simple that anybody can get good results from the start. No dark-room is needed and every step is explained in the illustrated instruction book that accompanies every outfit.

Made by Kodak workmen in the Kodak factory—that tells the story of the quality.

THE KODAK BOX No. 2, CONTAINING:

1 No. 2 Brownie Camera,	$2.00	1 No. 2 Brownie Printing Frame,	$ .15
1 Brownie Developing Box,	1.00	1 Doz. 3¼ x 3¼ Brownie Velox,	.15
1 Roll No. 2 Brownie Film, 6 ex.,	.20	3 Eastman M. Q. Developing Tubes,	.10
2 Brownie Developing Powders,	.05	3 Paper Developing Trays,	.20
1 Pkg. Kodak Acid Fixing Powder,	.15	1 Doz. 2¼ x 2¼ Duplex Mounts,	.05
1 Four-oz. Graduate,	.10	1 Doz. Kodak Dry Mounting Tissue,	.05
1 Stirring Rod,	.05	1 Instruction Book,	.10
			$4.85

$4.00 Price, Complete At all Kodak Dealers. $4.00

EASTMAN KODAK CO.

Write for Booklet of the Kodak Box. Rochester, N. Y., The Kodak City

For Sale by U. A. Wright.

The Chew That's Clean

Is surely the chew you want. No man wants his chewing tobacco exposed to dust, dirt and contaminating odors. And it's because

TIGER

FINE CUT CHEWING TOBACCO

is packed in neat, convenient, air-tight, dust-proof packages that it is always absolutely clean, full-flavored, fresh and free from all dust and dirt. Tiger is pure, sweet and tasty—wherever and whenever you get it—and of the same true, pure fragrance as when it left the factory.

5 CENTS

For 1⅞ ounces (guaranteed by the United States Government) of the best chewing tobacco you have ever chewed.

FOR SALE EVERYWHERE

Fits conveniently in your pocket

It only costs

One Dollar

for one year and is mailed to you

Twice Each Week.

COAL

Getting good coal the year through is, to a certain extent, a gamble.

We will for a few months be able to get what GENUINE PLYMOUTH hard coal we want.

As our storage is limited we we will have to wait our turn, later in the season.

We would advise buying soon to get the benefit of price and good coal.

Your order will be apreciated.

S. W. & L. E. TEMPLE

Good

coffee can be bought for 25c the lb. A trial will convince you that Lowry's Blend at that price is always good.

Better

cup qualities can be obtained from Lowry's Fancy Blend costing you 30c for a full pound. It's indeed excellent in the cup. The

Best

the coffee market has to offer is found in Lowry's Old Government Java and Mocha at 35c. It has a flavor that appeals to particular people.

The above brands go to make up a line of coffees each one a little better for the money. Try any one of them. Your money back if you are not satisfied.

Lowry's Grocery and Market

Double Store. Phone 87
Special delivery for meats.

PREVENT SMUT

THE WM. HAYDEN MILLING CO., Tecumseh, Mich. have secured the agency of

"SPOROCIDE"

that will positively prevent smut in oats. Guaranteed or money refunded. The treatment costs but 10c per acre.

In 150 tests made by substantial farmers who used Sporocide in 1906, the average increase in yield per acre was 10½ bushels, or a net gain of from $3 to $4 per acre on an outlay of 10c. This is worth looking into. Write for testimonials.

WM. HAYDEN MILLING CO.

SPECIAL NOTICES.

FOR SALE AT A BARGAIN:—A 3½ horse power gasoline engine in first class running condition. The machine that has driven the HERALD presses. I desire to sell it in order that we may substitute electric power. This engine is just what is needed by some farmer who desires it to saw wood, run a large pump or do other work. It will be sold for less money than a 3-horse engine would cost and will do more than twice the work. Call at the Herald office for particulars.
11-12-tf GEO. N. STACY.

WANTED:—Gentleman or lady with good references to travel by rail or rig for a firm of $250,00 capital. Salary $1,072 per year and expenses; salary paid weekly and expenses advanced. Address, with stamp, Jos. Alexander, Tecumseh, Mich. 1-29-3t

FOR SALE:—A house and barn, cheap if taken at once. Also all sizes of gasoline engines for sale, which can be run by kerosene instead of gasoline. Inquire of Robt. Hastings, 2-15-1 mo.

FOR RENT:—Lower flat. Furnace and electric lights. Inquire at residence.
Mrs. H. E. BROUT.

WANTED IMMEDIATELY:—Thoroughly trustworthy, sober, diligent man for steady position by the year at fair wages. Must be familiar with the care of horses and cattle. Young married man preferred. Address post office box 901.
4-29-tf

WANTED:—Ten men for steady work.
LAMB WIRE FENCE CO.
Adrian, Mich.

WANTED:—Three machinists for steady work.
LAMB WIRE FENCE CO.
4-25-3 Adrian, Mich.

WANTED:—Five men immediately for ordinary work. ANTHONY FENCE CO.
4-25-tf.

FREE ANNOUNCEMENTS.

Regular meeting of Royal Arcanum Monday night. The representative from the Grand Council will give a report which all members should hear.

Mrs. Austin wishes to meet her committee and the chairmen of the other W. F. M. S. committee at the home of Mrs. Haight Monday at 3 o'clock.

The W. F. M. S. will hold their quarterly tea meeting at the home of Mrs. Samuel Haight, May 9 at 3 o'clock. Miss Abbott, a returned missionary, will give a talk on her work in Godrah India.

THE WEATHER.

Washington May 3—Friday fair; Saturday partly cloudy, light variable winds.

Buy your rubbers at Belcher's.

Miss Anna Schreder is quite sick with appendicitis.

Summer underwear, plenty of it. Come in. ANDERSON & ROSACRANS.

Mrs. J. D. Shull was in Toledo Wednesday on business.

Will McDaniel of Clinton, was in town yesterday.

Miss Margaret Haire is clerking at Harris & Hiteshu's.

Bert Rogers of Blissfield, was in town yesterday on business.

Get your vegetables at C. M. Gilbert & Co's. Nice and fresh.

Mrs. C. M. Maybee is spending a few days in Adrian on business.

Excelsior chick feed and steele cut oat meal. AVERY & CO.

Will McGlashian of Buffalo, is spending a few days in Tecumseh.

Get some chick feed at C. M. Gilber & Co's. Only 3c per pound.

Miss Edith Shull of Ann Arbor, has been spending a couple of days at home.

Snell has the finest work shoes at low prices and does good repairing.

Dr. and Mrs. F. O. Tefft were guests of Mrs. Benedict in Adrian Wednesday.

In buying rubbers, buy the best, they cost no more at Harris & Hiteshu's.

Thurlow Pentecost was in town Wednesday enroute to Toledo on business.

Try a package grape nut wafers, 5c.
AVERY & CO.

Misses Franc Hyde and Mary Whitelock were in Adrian yesterday for the day.

Mrs. Abbie Fisher, who has been visiting friends in Detroit for the past two weeks returned home Tuesday.

Those long silk gloves you'll find at our store. ANDERSON & ROSACRANS.

Mrs Ellsworth Russell of Jackson, is a guest of her parents, Mr. and Mrs. Albert Hyde.

Brown & Co. have the best car of Pocohontas that ever came down the pike. Call and see it.

Have you seen those beautiful spring shoes, oxfords and slippers just open at Harris & Hiteshue's.

Mesdames Arthur Hall and Ford of Toledo, were guests of Mr. and Mrs. R. A. Heesen yesterday.

Wanted—200 bushels damaged wheat for chicken feed. MOORE BROS'.

The Manchester high school team will play the Tecumseh high school team Saturday on local grounds.

See us for your seed corn. We have best quality and low price.
SLAYTON & SON.

Mrs. C. E. Marvin and daughter of Niles, Mich., are guests of her parents, Mr. and Mrs. L. D. Dewey.

Come in and see our new line of carriages. We have style, quality and price. MOORE BROS'.

Mrs. Sarah Lourie, who has been visiting relatives in Battle Creek, returned home Tuesday afternoon.

Ladies you will find the largest assortment in muslin, underwear at the old low prices at Harris & Hiteshue's.

Mrs Carrie McCollum of Chicago, is a guest of her sister, Mrs. Elsie Rowland and other relatives for a few weeks.

If you are looking for carpets, rugs, linoleums, oil cloths, etc. etc. You wil save money on all purchases at Harris & Hiteshu's.

Misses Geraldine and Mildred Heesen of Toledo, have been guests of relatives for a few days and attended the May party Wednesday evening.

Mortons salt rising and Buster Brown bread. Fresh every day.
AVERY & CO.

Mrs E. W. Comfort and son of Chicago, who have been visiting Albert Comfort and family left Tuesday for Camden, N. J., for an extended visit.

Great nice oranges 3 for 10c at C. M. Gilbert & Co's.

Mrs. C. A. Kelsey of this place, and granddaughter, Mrs Jacob Brown, and two children of Frankfort, Ind., have returned from a visit with relrtives in Milan and Detroit.

It is almost time to think of painting again, remember the Sherman Williams paint leads them all. C. A. WRIGHT.

Rev. H. K. Fox will give the address at the afternoon session of the Ridgeway and Macon township Sunday school convention held in the Reformed church at Britton Saturday, May 4th.

Sweet peas, several shades of all colors. AVERY & CO.

A meeting of the Monroe Presbytery will be held here Tuesday, May 14, at 2 o'clock. Ordination and installation of Rev. Dunning will take place in the evening. A program will be printed later.

Call and examine our new patterns of wall paper and room mouldings
C. A. WRIGHT.

Wednesday was a busy day for Tecumseh, four very exciting events occurring. The dam went out at the red mill taking the big bridge with it at 1 o'clock Wednesday morning; a wreck on the Lake Shore at 6 o'clock; a fire in Dr Brown's office at 7:30 and a May party in Witherell hall at 9 o'clock.

We want your coal orders, lowest price guaranteed. MOORE BROS'.

Although Fred Teachout of this place has sold Pacolet, he has added a good one in Wildar, which he received Saturday from Ben O Shanks of the Forest City farm near Cleveland. Wildar is a dark bay, standing 15½ hands and is powerfully built. He also has another in his list, a two year old, Miss Pepper, owned by Geo. H. Ketcham. In addition to these he still has Fred D. 2:14 1-4 and Bon Czar, 2:14 1-4.

Just opened, a pail of those old fashioned hoar hound drops.
C. A. WRIGHT.

Ousted is all torn up over an era of dog poisoning. Ten canines of all sorts and kinds have been laid low and many are mourning household pets. "Teddy" Case, who had been taught to carry home the marketing and mail, is among the missing. Miss Leora Greenleaf mourns the loss of her little "Toge," who was presented to her by Seaton Anderson of Tecumseh, and Mrs. Leila Richardson lost her pretty little dog. Doubtless some of the dogs were of little value, but the owners vow vengeance if the guilty parties can be found.—Ousted Cor. in Adrian Telegram.

Farmers, we pay highest price for wool. See us before selling.
MOORE BROS'.

IF YOU TOUCH your tongue to ALUM

and look in the glass—you will see the effect—You can't help puckering—it makes you pucker to think of tasting it.

By the use of so called cheap Baking Powders you take this puckering, injurious Alum right into your system—you injure digestion, and ruin your stomach.

AVOID ALUM

Say plainly—

ROYAL BAKING POWDER

Royal is made from pure, refined Grape Cream of Tartar—Costs more than Alum but you have the profit of quality, the profit of good health.

Ping tobacco cheap at Avery's.

Mrs. Floyd Williamson is quite sick.

Miss Stella Zimmerman is on the sick list.

A good shoe mender at Belcher's shoe store

E. C. Brown was in Jackson yesterday on business.

Charles Kemp of Ypsilanti, is spending a few days in town.

New spring goods in every department at Harris & Hiteshue's.

Mrs. W. F. Sisson has returned from a short visit in Sylvania.

Mrs. Alma Tate of Clinton, was in town Tuesday afternoon.

Mrs. F. C. Snell was a Jackson visitor yesterday on business.

Miss Hazel Boyd of Adrian, is a guest of her cousin, Leora Boyd.

Chas Beal visited his brother, Byron Beal at Britton Wednesday.

Jas. Silvers and wife left Tuesday for Crystal Lake to visit relatives.

Tom Deniston of Niles, is the guest of his aunt, Mrs. J. G. Neesley.

Remember we have the agency for the Osborn machinery. MOORE BROS'.

Mrs. Delos Biddle of Saline, spent Wednesday at Mrs. Hornbaker's.

Japalac in all colors at B. J. Pulver's Just the finish for floors or furniture.

Mrs. G. A. Osborn of Jackson, is the guest of her sister, Mrs. J. G. Neesley.

Wanted—1000 bushels ear corn.
MOORE BROS'.

B. A. Rauch is moving into the Matthews house on Logan street this week.

Mrs. M. A. Brooks of Adrian, is a guest of her daughter, Mrs. J. M. Hiens.

Prepared carriage paint in all colors and fine varnish finish at B. J. Pulver's.

Mr and Mrs. Frank Anglemyer of Clinton, visited at H. B. Roberts Thursday.

The junior reception will be held at the home of Dwight Clarkson this evening.

Mrs B. Hurrey went to Ann Arbor this morning to attend the May Festival.

James Miller and Carroll Boyd of Adrian, were in town Wednesday on business.

Thos. Elliott spent yesterday with his son, Ernest Elliott, and wife in Toledo.

At the regular meeting of the Eagles Wednesday night, Louis Knabush of Britton became a member.

Epp-o-tone at B. J. Pulver's.

Dr. W. H. Jones' sanitarium, corner Maumee and Broad streets, Adrian, is filled with patients all the time.

Red and black raspberries, strawberries, blackberries, cherries and blueberries in cans at C. M. Gilberts & Co's

A reception will be given in the Presbyterian church yarlors this evening at 7:30 for Rev and Mrs. Fox. Everyone invited

The missionary society of the Episcopal church held their monthly tea at the home of Mrs R. N. Lowe this afternoon.

The best grade of rubbers at Belcher's shoe store.

Hessberger, a former Tecumseh ball player, passed through here this morning enroute to Battle Creek. He will try out on that team this year.

We have a few of those 10c peas that we are selling 4 cans for 25c.
WILLIAMSON BROS.

J. J. Orr is in receipt of a letter from Dr. Walter Fowler written April 21 at Paris. He writes that they will start in two weeks for Danes Island.

My spring wall paper is ready for inspection if you are interested come in and look it over. B. J. PULVER.

Webster Anderson and daughter, Miss Katherine Anderson, are expected home from Boston, Mass., today, where they have been spending several months.

Brighten up your chairs, tables, floors and woodwork with Sherwin-Williams varnish stain. C. A. Wright sells it.

Mrs. C. M. DeWolfe and daughter, Winnifred are expected here from Detroit Monday. They have been spending several months with relatives in that city.

If you contemplate painting, come in and get some pointers on the best paint sold. B. J. PULVER.

Fresh potato chips all the time at Avery's.

Miss Nettie Southworth is spending the day in Adrian.

Born, Tuesday to Mr. and Mrs. John Smith, a daughter.

Miss Vera Tunison is clerking in Albig's department store.

Monroe smoked meats and sausages at Williamson Bros'. Fresh today.

Ellsworth Ellis went to Ann Arbor this morning on a short business trip.

Joe Mitchell is moving his family into Clarence Witherell's house on Pearl street.

A paint that's all paint should be the Sherwin-Williams paint. C. A. Wright sells it.

Adam Beland of Dundee, spent Wednesday at the home of Mr. and Mrs. John Wyrill.

Misses Florence Babcock and Bertha Potter and Lester Coller were spending yesterday in Adrian.

Ladies and Misses' new spring coats just opened at Harris & Hiteshue's.

Luke Winger of Montpelier, O., is very sick at the Vendoma hotel, with pneumonia. His mother is here caring for him.

Mr. and Mrs. Walter Gregg of Adrian, arrived here yesterday to take charge of the Patterson house which he has leased.

Ralph Wiley is suffering from a broken ankle which he received in a fall while working on the roof at Pulver's drug store.

Mrs. E. L. Lowe, Mrs. Roy Thomas and son, Dexter, of Ridgeway, are spending the week at the home of Mr. Mrs. Fred Fagan.

Moth balls at B. J. Pulver's.

The members of the Wit and Wisdom club closed their meetings with a banquet at the home of Dr. and Mrs. L. G. North last evening.

Alabastine, the cheapest and most sanitary wall finish known, in all colors at B. J. Pulver's. Call and see our album of suggestions.

The town federation will send three delegates to the county convention which will be held in Hudson at the home of Mrs. Frensdorf, May 23rd.

Buy Lowry's bulk garden seeds at C. M. Gilbert & Co's.

The fire department was called to Dr Brown's office Wednesday night. In lighting a match the curtain caught fire and burned. The woodwork was damaged slightly.

Kar-a-van coffee, the perfection of all 20c to 40c the pound.
WILLIAMSON BROS.

Mrs. Carrie Sumner of Rochester, N. Y., who has been visiting in Chicago for some time, is a guest at the home of Mr and Mrs G. B Garlinghouse, for a few days enroute home

For that tired feeling take Rexall-Sar-parilla tonic. 75c for a full pint bottle B. J. PULVER.

Members of K of P. lodge will meet at Castle hall Sunday evening May 5 at 6:30 to attend the Presbyterian church service by invitation of Brother Fox. We would like every member to be present.

Fine lace edges and insertions to match lots of them at Anderson & Rosacran's.

Just a moment before the dam went out, taking the red mill bridge with it Wednesday night, Geo Smith and son, Henry, accompanied by Geo. Church had just gotten across. They had been called over to the plant by the nightman, who thought something was wrong.

A musical lecture on the subject "Music Study as a Liberal Education" will be given by Mrs. Mary Gregrey Murray of New York, under the auspices of the St. Peters Altar Guild at Witherell hall Wednesday, May 8. Price of admission will be 35c general admission with a special rate of 25c for music pupils.

The annual parish meeting of St. Peters Episcopal church was held at the church Tuesday evening. J. F. Hicks, presided. The election of a new vestry resulted as follows:—J. F. Hicks, L. C. Hayden, T. W. Mingay, E. C. Brown, Floyd Freeman, T. C. Harris, Eugene Harris, Wm. Albert, E. C. Codling, L. E. Temple, C. F. Patterson and C. E. Beers.

Having purchased Geo. Merritt's stock of tobaccos, I intend keeping a full line and solicit your trade.
B. J. PULVER.

THE OLD RED MILL BRIDGE

Went out

WEDNESDAY NIGHT

And now the people of Macon, who desire to visit Tecumseh must come over Evans Creek by way of the lower bridge.

The part commonly known as the middle bridge, which is built on the dam went out Wednesday night. This dam belongs to the Smith estate and the going out of the dam causes some damage to the electric light plant for it is not capable of furnishing light to the streets and to all the village lamps and power to the wire plant at the same time. What arrangement will be made the HERALD was unable to find out yesterday nor yet today.

Geo. Smith says that many times the water has been 18 to 20 inches higher than it was Wednesday night and the dam held all right.

About 15 years ago a new bridge was built. Alfred James was president of the village council at that time and claimed that the township owned this bridge and should pay for the new one, but the council would not stand for this dicision and as near as can be found out the township paid only about $250 toward the new bridge. The loss of the dam is of course on the Smith estate or Electric Light Co, but of course the rebuilding should commence at once to keep the Macon trade from going to Clinton.

About 1870 the whole dam and bridge went away the last time, this was when Hammilton, the miller, was drowned. Miss Julia Hough thinks it is about 30 years since this time but Alfred James places the date about 1855. Anyway the accident of Wednesday night was an unfortunate affair and can but cause much loss and inconvenience.

We read in the Quincy Herald that one of the R. F. D. carriers has ordered a Victor automobile, for use during pleasant weather on his mail route and that the other carriers contemplate doing the same in the near future, if this auto proves successful. The automobile may be all right in pleasant weather, but just ask any of the boys how they would have liked to run one of the pesky things over some of the roads that we were afflicted with a while ago. When roads get so bad that a horse can't navigate them, what would a poor auto do?—Blissfield Advance.

NOON IN TECUMSEH

What is going on in town when the clock strikes 12.

Noon, the dinner hour, the hour of comfort, of pleasure and relaxation—the one hour in 24 which comes to men and women of every station with greater similarity than the hour of any other function in life.

Promptly as the clock strikes 12 in Tecumseh the shadows on anxious faces turn to lines of good will and if billinous hot bread, pies, spices and other indigestibles were excluded there would be no such words as dyspepsia or indigestion in the dictionary.

But the contrary is true and medical science has to step in and aid the man or woman who has been too busy to pay proper attention to health.

The greatest step forward in medical discovery is Mi-o-na, which cures all stomach and digestive troubles.

In hundreds of the best homes in Tecumseh and adjoining towns the handy little tablets, so pleasant to take, yet effective, have given quick and lasting relief in indigestion and that disagreeable full feeling after eating.

Mi-o-na acts very gently. Much of its wonderful power over indigestion comes from its uniform but sustaining action. The required stimulating and strengthening is given to the important organs of digestion without producing the slightest weakness or reaction.

A 50 cent box lasts for a couple of weeks and will ward off a dozen attacks of indigestion. C. A. Wright gives a guarantee, absolute and unqualified, with every box of Mi-o-na to refund the money if it does not give satisfaction.

COAL

We now have the summer price on coal.

Will put in your coal for April at $7.00 per ton. Next month the price will be higher. Order now.

Yours for business,

Brown & Co.

MAY PARTY

Given by the young ladies of Tecumseh.

WILLETT'S FULL ORCHESTRA

Of Adrian, Furnished the Music.

They May party given at Witherell hall Wednesday evening by the young ladies of Tecumseh was a pleasant affair in every way. Sixty couples enjoyed the dances until 3 o'clock. Willett's full orchestra of Adrian, furnishing the music in their usual pleasing manner. The hall was handsomely decorated in festoons of crepe paper in the delicate shades of blue, lavender, pink, yellow and green, white being used also.

These colors were also used in bunting to screen the orchestra and relieved with palms. The reception hall and the card room were decorated with these colors but were made particularly attractive with cosy corners, easy chairs, divans and couches. An elaborate luncheon was served in the Odd Fellow hall by the members of the Rebekah lodge.

Those from out of town who attended the May party were Edith Shull, Raymond Mills, Finley DeSpelder, of Ann Arbor; Clara Mulligan, Bertha and Fred Savage, Gertrude Bowen, Mr. Clement, Shirley Bowen, of Adrian; Mae Kopke of Holloway; Donald Heesen of Lansing; Geraldine and Mildred Heesen of Toledo; Hazel Exelby of Britton; Earl Bartlett, Catherine Clark, John Clark, of Clinton; Charles Waring of Dundee; Sherman Camburn of Tipton.

My best friend.

Alexander Benton, who lives at Fort Edward N. Y., says: "Dr. King's New Discovery is my best earthly friend. It cured me of asthma 6 years ago. It has also cured my son's wife of consumption. The first bottle ended the terrible cough and this accomplished the other symptoms left one by one until she was perfectly well. Dr. King's New Discovery's power over coughs and colds is simply marvelous." No other remedy has ever equaled it. Fully guaranteed by C. A. Wright, druggist. 50c and $1 Trial bottle free.

Old Papers 5c a Bundle.

Now that house cleaning time has come you can buy old papers, clean ones for 5c for 30 at the HERALD office

The man who realizes the cowardice of people can always put up a great bluff.

FOR OUR READERS.

To prove that Hyomei will cure catarrh every reader of the Herald can have one on guarantee.

Is there any doubt in your mind as to the power of Hy-o-mei, the medicated air treatment, to cure all catarrhal troubles the offer made by C. A. Wright should expel that doubt. He gives his personal guarantee with every dollar outfit of Hy-o-mei he sells to refund the money unless it gives satisfaction. He takes all the risk of cure and no reader of the HERALD can afford to suffer longer with catarrh when an offer like this is made.

With every outfit is a pocket inhaler and Hy-o-mei breathed through it reaches the most remote air-cells of the nose, throat and lungs, destroying all germs and healing the irritated membrane.

Hy-o-mei gives you a health giving climate in your own home so that when you breathe its medicated air your nose throat and lungs will be filled with air like that on the mountains where grow balsamic trees and plants which purify the air with their antiseptic fragrance so healing to the respiratory organs.

You will notice benefit from the first use of Hy-o-mei and it will not take many days' treatment to convince you that in this remedy you have found a complete and lasting cure for all catarrhal troubles.

3

per cent. interest is what you receive on all money deposited in our Savings Department—3 per cent that comes to you without any effort on your part and helps to increase the principal, so that with steady saving you will have a snug bank account. You can start an account to-day with $1.00.

TECUMSEH STATE SAVINGS BANK

$300,000 Deposits.

Spring House-Cleaning Is Here

and we have all the labor saving material to make the work easy for you

Old Dutch Cleaner, Bon Ami, Sapolio, Ammonia, all brands of WASHING POWDER and SOAPS Galvanized Tubs and Pails, Cedar Tubs, Wash Boards, Brooms, Mops and Scrub Brushes. Clothes Baskets. Carpet Tacks.

We have everything in this line.

ANDERSON BROS.

Phone 91— GROCERS —Macon Phone

New Era

High Grade Prepared Paint

ACME QUALITY—None Better, Few Equals—use it and you will have no regrets.

"CHI-NAMEL" and LIQUID VENEER

are unequaled for refinishing furniture,

"HYGENO"

is the great disinfectant for Poultry, at

Satterthwaite Bros.

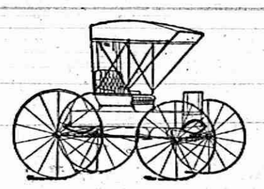

What's the Matter with Now?

There is a time for everything—even spring carriage buying. Right now you've time to choose, time to be waited on, time to change your mind. Right now we've time to explain, discuss and help you decide.

Everything that is new and stylish in Buggies, Surreys, Road Wagons and the like, will be found on our floors. We've the Carriage for you—no doubt about it—and the harness for your horse. In fact, we're good and ready in all departments.

Come in and see how well we are fixed and how easy priced the goods are.

SLAYTON & SON.

SPRING

Will soon be here and you will then want

GARDEN SEEDS

and

ONION SETS.

We are always HEADQUARTERS for these goods.

No Old Seeds Mixed In.

PHONE 39 AVERY & CO.

50 Different Patterns in Iron Beds, in all the leading colors and finishes, from

$1.89 to $48

Our assortment never was so large in

Furniture, Crockery, Pictures and Linoleum.

Specials in all lines. See us before purchasing.

BECK & EGAN, Adrian.

FURNITURE, CROCKERY, PICTURES and LINOLEUM.

All Goods Delivered 30 North Main Sire

Dr. P. B. HARDY,

Physician and Surgeon.

Especial attention given to

Diseases of the Stomach, Throat, Nose, Ear, Diseases of Women and General Surgery.

HOURS:—12:30 P. M. to 3 P. M.
6:30 P. M. to 9 P. M

Office over Tecumseh State Savings Bank
Telephone No. 268.

H. R. CONKLIN, M. D.,

PHYSICIAN and SURGEON.

OFFICE and RESIDENCE, 50 Chicago Street.

OFFICE HOURS { 12 to 2 and 7 to 8 p. m.

Patients wishing eyes examined for spectacles will please call at noon office hour.

EVERY

Thursday, Friday and Saturday

I will be at my office over S. W. Anderson's dry goods store. If your Eyes are troubling you, call and see me

S. P. HOSMER,
OPTICIAN

DENTAL PARLORS

of

W. D. REED, D. D. S.

Chicago St., Tecumseh.

Crown and Bridge work, Silver, Aluminum and Rubber Plates and all of the Specialties known to modern dentistry Gas or Vitalized Air administered. Office over Avery & Co's store.

DENTAL PARLORS

of

E. D. BROWN, D. D. S.

Filling, Crown, Bridge and platework Local and complete anaesthetics administered for painless extraction. Office over Orr's Drug Store. Phone, 192

The H. L. Jones Real Estate Agency

Buys, sells and rents real estate and personal property.
Makes loans collects, etc.
Non resident property interest carefully looked after. List your wants with this agency and get an honest deal.
Our terms are right. Office at residence East Chicago St. Phone 50.

H. L. JONES Mang.

J. W. WILSON,

Licensed Auctioneer, Real Estate, Stock and General Salesman.

Will attend all sales in city or county at reasonable rates.

Headquarters and all dates made at the Herald office.

Dr. John Murphy,

D. V. D.

Also Graduate in Veterinary Science.

Three and one-half miles northeast of Tecumseh.

PHONE 406, Tecumseh.
Also Macon Phone.

Dr. S. B. Westlake

PHYSICIAN and SURGEON.

Located 48 Chicago St.

Successor to Dr. J. F. JENKINS.

Miss Westerman,

OF ADRIAN,

will give vocal instruction in Tecumseh on

Wednesdays of Each Week

Persons desiring her instruction, kindly leave word at A. B. Harding's residence.

A. C. Aylesworth,

Licensed Auctioneer, Real Estate, Stock and General Salesman.

Will attend all sales in city or country, at reasonable rates.

Headquarters and all dates made Herald office.

FRANK DAVIDSON,

Licensed Auctioneer. Farm and Stock Auctions.

Attended to promptly and in satisfactory manner. Terms reasonable.

Headquarters at Herald office where dates are made. State 'phone 504 East.

FOLEY'S HONEY AND TAR
for children; safe, sure. No opiates

THE ORIGINAL LAXATIVE COUGH SYRUP
KENNEDY'S LAXATIVE
CONTAINING **HONEY AND TAR**

PATENTS

PROCURED AND DEFENDED. Send model, drawing or photo, for expert search and free report. Free advice, how to obtain patents, trade marks, copyrights, etc., IN ALL COUNTRIES. Business Direct with Washington saves time, money and often the patent. Patent and Infringement Practice Exclusively. We refer to officials of the U. S. Patent Office. WASHINGTON, D. C.

CASNOW & CO.

SHORT TALKS BY L. T. COOPER.

DEBILITY.

Many people who talk to me say: "I feel half sick all the time. I dont just know what's the matter with me." This is general debility. It's very common. People who get in this shape have my sympathy. They aren't sick enough for bed so they drag around and their families get exasperated with them.

E. McDADE.

There are two causes for this condition; bad habits and a weak stomach. By bad habits I mean eating irregularly and too fast and not chewing the food thoroughly. The stomach gives out and loss of appetite, billiousness, constipation, and general debility result. First get the stomach in shape and then be more careful in the future, and the worn out, despondent, half sick feeling will be a thing of the past.

Two bottles of Cooper's New Discovery will put the stomach in shape. Common sense will do the rest. There are fifty thousand people in this country who know this to be true because they've tried it.

Here's a letter from one of them:

"I was all run down from overwork, lost ambition and energy and could not sleep. It was difficult for me to attend to my work owing to that tired-out feeling. I secured two bottles of the New Discovery medicine and determined to try it. The result delighted me for renewed strength and vigor and energy came with the first few doses. It's effect was different from anything I had ever taken. I finished the two bottles now and feel well and strong again." E. McDade, 839 Dix Ave., Detroit, Mich.

We hear favorable reports of these famous medicines every day. Ask us about them.

JOHN J. ORR.

It is not the work you do that wears you out; it is the worrying you do.

Some permit themselves to be wrapped in life as in a net; others shape it into a garment to suit themselves.

WEAK KIDNEYS MAKE WEAK BODIES.

Kidney diseases cause half the ills of Tecumseh people.

As one weak link weakens a chain so weak kidneys weaken the whole body and hasten the final breaking down.

Over work, strains, colds and other causes injure the kidneys and when their activity is lessened the whole body suffers from uric poison.

Aches, languor and urinary ills come with a tendency toward diabetes and Bright's disease. There is a help. Doan's Kidney Pills act directly on the kidneys and cure every kidney ill. Tecumseh cures are the proof.

John B. Smith, deputy sheriff, living on east Chicago street, Tecumseh, Mich., says: "I have suffered a great deal from pains in the small of my back and about the kidneys and at times it was very hard to do my farm work. On bending over I would be seized with dizzy spells and spots of fire would flash before my eyes, at night I was restless. I doctored a great deal but got no relief. Finally I read of Doan's Kidney Pills and I tried them. In a short time Doan's Kidney Pills had effected a complete cure and I will always recommend them."

For sale by all dealers. Price 50 cents Foster-Milburn company, Buffalo, N Y., sole agents for the United States. Remember the name Doan's, and take no other.

The average boy will trade everything in his possession except his dog.

The man who is really in love pays very little attention to the ability of his weetheart as a bread maker.

"I suffered habitually from constipation, Doan's Regulets relieved and strengthened the bowels, so that they have been regular ever since."—A. R. Davis, Sulphur Spring, Tex

A whittler never whittles his own furniture.

There are two kinds of advertising One kind doesn't do you any good.

Cheapest accident insurance—Dr. Thomas' Eclectric Oil. Stops the pain and heals the wound. All druggists sell it.

TECUMSEH MARKETS

LIVE STOCK.

Steers	5	4½
Heifers	3½	4
Cows	2½	3
Veal calves	6½	
Hogs No 1	6	6½
Roughs	4½	5
Sheep	4½	
Lambs	6½	7
Fowls	10	11
Springers	10	11
Ducks	8½	9
Turkeys	12	13
Geese	7½	
Old Roosters	5	

DRESSED MEATS
Wholesale

Beef, by side	8	
Hogs	8	
Veal	9	
Mutton	8	
Spring lamb	12	12½
Lard	11	
Hides, green	8	
Veal skins, cured	8	9
" green	7	
Sheep pelts	.25	1.00
Tallow	2½	
Timothy ℔ ton	7.00	10.00
Clover ℔ ton	6.00	
Bran ℔ cwt	1.20	

GRAIN, SEED AND HAY.

Wheat	.73	.75
Oats		43
Clover seed	6.00	8 00
Corn shelled	48	
Corn in ear	28	
Middlings ℔ cwt	1.25	
Corn meal ℔ cwt	1.25	

PROVISION MARKET.
Wholesale

Butter	20
Eggs	15
Beans ▲ bushel	1.85
Potatoes	40

CORRESPONDENCE.

MACON.

Mrs. W. S. Morden and daughter were Adrian visitors Saturday.

Miss Leilah Knapp of Ypsilanti, was the guest of her uncle, John Koebbe from Friday till Sunday.

Prof. E. R. Gaskell entertained his brother from Medina last Sunday.

Miss Ella Parker has been quite sick the past week with inflammatory rheumatism. She is at the home of her sister, Mrs Frank Thomas.

Mrs. Maud Day returned from Ann Arbor Monday. Her two nephews, Herbert and Richard Howell accompanied her and will remain several weeks.

Mr. and Mrs. Maynard Hatch returned to their home at Niles, Mich., Monday.

Mrs. Matilda Sage has been quite sick at the home of her daughter, Mrs. Will Avery, in South Macon.

Dr. Cassidy of Cone, was in Macon in the interest of the Gleaners Monday.

J. L. Jackson visited his daughter in Adrian and attended the G. A. R. banquet Wednesday.

Mel Higgins and wife spent Sunday with friends in Deerfield.

Quarterly meeting at M. E. church Sunday. Love feast at 2 and preaching at 2:30

Mrs. Mary Camburn is very ill of congestion of the lungs and Mrs Jacob Harring is ill with a complication of diseases.

Brant Bangs is ill, having suffered a stroke of paralysis.

Lawrence Burleson of Clinton, spent Sunday under the parental roof.

Mrs Libbie Betser of Tecumseh, spent Sunday at the home of her father.

Mrs. J. A. DeSpelder of Tecumseh, called on friends in the village Sunday.

Lavern Thomas made a business trip to Adrian Tuesday.

Misses Sue Langan and Dora Clymer visited at the home of C. O. Biddle in Ypsilanti Saturday and Sunday.

Harold Hatch visited the county seat the first of the week.

Revilo Sage and family, Will Morgan, wife and daughter, Mr. and Mrs. L. B. Skinner, Mrs. Lizzie Davenport and laughter and Mrs. Geo. Lane attended the 30th wedding anniversary of Mr. and Mrs. Jas. Lane at Holloway last Friday.

Roy McCollum and Gertrude Snauble were married at the home of her uncle, Vernor Snauble, in Ann Arbor Thursday. They came to the home of her parents where a miscellaneous shower was given them in the evening by about 60 friends from here, Dundee and Clinton.

It's too bad to see people who go from day to day suffering from physical weakness when Hollister's Rocky Mountain Tea would make them well The greatest tonic known. 35 cents. tea or tablets

B. J. PULVER.

CONE

Mrs. Fred Rapp, T. J. Hallock, Sam'l Osborn and wife of Milan, were visitors here last week.

Mrs. Diana Cooper of Traverse City, is visiting her parents.

G. W. Auten and wife Sundayed with their son, Fred, in Milan.

E. Allshouse had the misfortune to lose a valuable horse Sunday.

Mesdames Nettie Dennison and Frank Auten visited Mrs Hebron Camburn at Harper hospital, Detroit this week.

The pupils of district No. 5 gave an entertainment and supper at the hall Friday night.

Mr. Sharpee has taken Agnes McGuire's place as night operator.

Mr Biggs, Mrs. Thos. Wilson and daughter, who were bitten by a mad dog, have gone to Ann Arbor.

HOLLOWAY.

Word was received from Tecumseh Monday of the death of Mrs. Cynthia Dibbble. She underwent an operation for the removal of a tumor.

Mrs Arthur Curtis of Sand Creek, and Jas. Dibble of Adrian, were called here Monday by the death of their mother.

About 25 of the Macon friends of Jas. Lane and wife planned a surprise on them Friday, it being their 30th wedding anniversary but Mrs Lane being let into the secret aided them in making it a success.

Orrie Omstead and wife of Weston, visited at Chas Lewis' and Henry Cavill's last week.

A large number from here attended the funeral of Burton Linn at Ridgeway Sunday.

Miss Edith Rector of Tecumseh, and Chas. Waring of Dundee, were callers at A. D. Macham's Sunday.

Mrs Andrew Lawson of Toledo, visited at the home of her brother, Henry Cavill, wednesday.

Mrs Chas. Fowler visited her friend, Mrs. Minnie Isley in Dundee Saturday

Mr. and Mrs. B. E. Giles visited at the home of her parents over Sunday.

Mrs. J. W. Nixon and daughters visited in Tecumseh over Sunday.

Mrs. M. D. Billmeyer entertained the Larkin club Thursday afternoon.

Miss Mae Pocklington is taking the place of her sister, Lena, in her school during the illness of the latter.

The Holloway Cornet band of this place, played at the opening of a store in Dundee Saturday.

Mr. and Mrs. Henry Pocklington and Will Pocklington and Bertine, were Sunday guests of Mrs. Harrieft Kelly

Of all the fruits there are in the land,
That grow on bush or tree,
I would give up the choicest ones
For Hollister's Rocky Mountain Tea.

B. J. PULVER.

Does Your Heart Beat

Yes, 100,000 times each day. Does it send out good blood or bad blood? You know, for good blood is good health; bad blood, bad health. And you know precisely what to take for bad blood—Ayer's Sarsaparilla. Doctors have endorsed it for 60 years.

One frequent cause of bad blood is a sluggish liver. This produces constipation. Poisonous substances are then absorbed into the blood. Keep the bowels open with Ayer's Pills.

Made by J. C. Ayer Co., Lowell, Mass.
Also manufacturers of
HAIR VIGOR.
AGUE CURE.
CHERRY PECTORAL.

Ayer's

We have no secrets! We publish the formulas of all our medicines.

RIDGEWAY.

Miss Eva Beach Sundayed at Jackson.

Marion Foote is visiting in Detroit.

R. W. Thomas was home from Detroit Sunday.

Dr. Dawe was in town Saturday afternoon.

E A. Elkington and wife were in Britton Saturday.

B. A. Rauch of Tecumseh, was in town Wednesday.

The junior reception is to be held at the home of Eula Underwood May 10.

C. L. Lowe was at Urania the last of the week called by the illness of his granddaughter, Emma Birdsall

Mrs. Edith Lowe and daughter, Mrs. Ella Thomas, and son are spending a few days with Tecumseh relatives.

H. C. Wilson is up from Blissfield this week.

Millard Allison of Rea, was a guest of Elmer Linn Sunday.

The remains of Mrs. Cynthia Dibble of Holloway, were placed in the cemetery here Wednesday.

T. M. Birdsall and wife were down from Tecumseh Sunday.

Rev. W. M. Ward of Tecumseh, will occupy the pulpit here next Sunday morning and Rev. Seth Reed in the evening.

Will Fletcher was over from Holloway Sunday.

Dora Pocklington was home Sunday from Clayton.

Mrs. E. M. Linn visited in Tecumseh Monday.

Bay Wiggins was in town Wednesday.

Ervin Barnes has purchased the shop he now occupies of Carl Schomberg.

S. P. Smith had charge of the funeral of Burton Linn Sunday.

Geo. Smith was in Tecumseh Saturday.

Mrs. J. Florance is home from Tecumseh.

Ione McBane was here Saturday.

Geo. Wilson was over from Adrian Saturday.

W. L. Jones was in Jackson Monday.

Frank Lanning has moved his family to Toledo.

Chas. Gove was in Toledo Wednesday.

Ed Harrison is repairing his store.

Geo Gifford Sundayed with his wife at Jackson.

Ida Wellneau is here from Dundee.

Rhoda Palmer has added a nice line of [illegible] at the post office.

Mrs Fred Fagan was down Tuesday from Tecumseh.

Mrs. Mary Hindes is entertaining her daughters, Mrs Delisle, of Detroit, and Mrs. Hites, of Chicago.

Jas. Dibble was over from Holloway Tuesday.

Mrs Thos. Boyce of Tecumseh, was a guest of Mrs. W. B. Ransom Wednesday.

Several from here attended the Grange social in Macon Wednesday evening.

Mrs. Joe Coon spent Wednesday in Macon.

Mrs. E. M. Palmer spent Wednesday and Thursday in Tecumseh with Mrs. G. W. Jackson.

Mike Bachman and family Sundayed near Britton.

An Ideal Laxative.

Physics and Cathartics which purge, unload the bowels, and give temporary relief, but irritate, and weaken the digestive and excretive organs. Laxative Iron-ox Tablets are as different in effect as truth is from falsehood. They nourish the bowel muscles and nerves, giving them strength and vigor to do the work nature intended, thus effecting a permanent cure by perfectly safe and natural means. The best laxative for children. Chocolate coated tablets, easy to take, never gripe or nauseate. 10c, 25c and $1.00 at all drug stores.

BRITTON.

C. D. Zeluff, wife and Lawrence spent Sunday in Ridgeway at Mrs. Rappleye's

Earl Kniffen was home from Detroit over Sunday.

A. R. Keyes and wife and Marjorie left Tuesday for Detroit for a visit before leaving for their new home in Ohio.

Laxative Iron-ox Tablets

CURE CONSTIPATION

by toning and strengthening the bowels, and stimulating the secretions of the liver. If the bowels are clogged, waste matter accumulates and generates poisons, causing stomach trouble, headache, backache, colds and rheumatism.

"I have been taking your Tablets for indigestion and constipation, and they have done me more good than all the other remedies I have ever tried."
E. E. BAKER 588 Elk St., Buffalo, N.Y.

Laxative **Iron-ox Tablets** assist assimilation so that all the nourishment is extracted from the food, and utilized for making rich red blood, strong nerves, and healthy active bowels. 10c, 25c and $1.00. Satisfaction guaranteed or money refunded.

WRITE FOR FREE SAMPLE
THE IRON-OX REMEDY CO., DETROIT, MICH.

The best Laxative for Children

FOR SALE BY B J. PULVER, DRUGGIST.

Mort Gooding of Macon, was in town Saturday enroute to Adrian.

Ben Beasley was in Detroit yesterday.

John Exelby and wife spent Sunday at Mrs. Milo Ousterhout's near Tecumseh.

Mrs Geo Quick was in Milan Thursday.

Misses Sena Drew and Lydia Price of Tecumseh, were Sunday guests of relatives here.

Mrs. Harry Gill and son, Vere, were in Dundee Saturday.

Lee and Lenna Pocklington of Ridgeway, visited relatives here Saturday.

Cyrus Palmer is expected home from California this week on account of the severe illness of his mother, Mrs. Lon Palmer.

Dr. Walker of Detroit, was called here Tuesday to perform an operation on Mrs. L. Palmer, but it was decided not best to operate on her.

Miss Plues was in Detroit Sunday.

Dr. and Mrs. Lusty entertained Tuesday evening.

Will Linn and wife are visiting at Dr. Hendershot's near Tecumseh.

Richard Cadmus of Harvey, Ill., was in town Wednesday.

Mr. and Mrs. R. B. Kinnee spent Sunday in Ridgeway at Will Palmer's.

Mr and Mrs W. J. Clark spent Sunday with Dr. Hendershot at Tecumseh

Geo. Allen is at Wamplers lake working on W. J. Clark's cottage.

W. B. Linn was in Tecumseh Wednesday.

M. D. Britton has purchased the store of Ben Beasley and took possession May 1st

Jas. Haight was in Toledo Saturday.

Mrs Tom Kyle left Thursday for her home in Escanaba.

Will Winsley was home from Adrian over Sunday.

Mrs. Ernest DuBois went to Detroit Wednesday to take an examination for embalming so as to assist in the undertaking work.

W. B. Linn was in Adrian Saturday on business.

Mrs. C. B. Exelby is home from Detroit where she has been taking treatment.

Burton Linn, the adopted son of Jas. Linn, was killed in the Wabash yards at Montpelier, O., Friday morning. He was caught between two cars. Deceased was 29½ years old and leaves a wife and two children. He was employed in Adrian for some time but moved to Montpelier last fall.

The Best Laxative for Children.

Parents should see to it that their children have one natural, easy movement of the bowels each day. Do not dose the child with salts or griping pills, as they are too powerful in effect, and literally tear their little insides to pieces, leaving the bowels weakened and less able to act naturally than before. Laxative Iron-ox Tablets tone and strengthen the bowels, and stimulate all the little organs to healthy activity. Chocolate coated tablets, easy to take, never gripe or nauseate. 10c, 25c and $1.00.

When some men put a quarter in the collection basket it gives them a feeling of being real sporty.

When your back aches it is almost invariably an indication that something is wrong with your kidneys. Weak, diseased kidneys frequently cause a breakdown of the entire system. DeWitt's kidney and bladder pills afford prompt relief for weak kidneys, backache, inflammation of the bladder and all urinary troubles. Sold by B. J. Pulver.

Show on Cattle Farm.

Chicago, May 3.—The initial performance of "101 Ranch," portrayal of everyday life on a western ranch, was given at the Coliseum here last night. The new wild west show is different from its predecessors, as no attempt is made to make the performance spectacular. There are the usual cowboys, ponies and Indians, but nothing is attempted beyond an exemplification of every-day life on the famous "101 ranch," near Pliss, Okla. After a two-weeks' engagement here the show will go to the Jamestown exposition. During the performance last night an Indian chief and a cowboy started from the arena to ride to Washington with an invitation for President Roosevelt to attend one of the performances to be given at Jamestown. These messengers will sleep out, cook their own meals and otherwise comport themselves as was the custom in the early days before the railroads.

Babe Drowns in Post Hole.

Allegan, Mich., May 3.—Perle, the four-year-old son of Jacob Bensley, of this village, fell into a posthole at Hopkins, at the home of his grandfather, and was drowned.

Quick Relief

For burns, cuts and sores.

Gives Instant Relief to Burns, Cuts and Sores.

You are not proof against little accidents of daily occurrence, such as burning or scalding your hand, or perhaps a cut or scratch on your finger. Wonderful Dream Salve applied at once will relieve the pain, and heal the wound. Keep a box handy to use when needed.

Boy Saved From a Terrible Burning.

Fred McLevis, son of John McLevis, No 443 McKinstry avenue, age 12 years, burned both feet and legs nearly to the knee The skin came off entirely. Wonderful Dream Salve was used at once, and he was immediately relieved from suffering. In three week's time it was entirely healed.

Wonderful Dream Salve has been sold in Michigan for over fifty years. At your druggists, 10c and 25c a box. Write for sample and Free book containing 500 dreams and their meaning. Guaranteed under "Food and Drugs Act," WONDERFUL DREAM SALVE CO. DETROIT MICH. 3

Wonderful DreamSalve

Fairchild to Be Arraigned.

New York, May 3.—Counsel for the defendant arranged with the district attorney's office Thursday for the appearance, next Monday, of Charles S. Fairchield, former secretary of the treasury, who, in December last was indicted on six counts charging forgery in the third degree. The case grew out of what came to be known as the "Prussian bond transaction" of the New York Life Insurance Co.

Mr. Fairchild then a trustee of the New York Life, was in Europe when indicted, but returned to this country six weeks ago. He will be arraigned before Justice Greenbaum in the criminal branch of the supreme court.

Family Sadly Stricken at Sea.

New York, May 3.—Four deaths, three in one family, were recorded on the White Star liner Baltic's log when the ship landed at her dock from Liverpool last night. In the steerage, Gustace Syenson was bringing his wife and nine children to America. Three of the children were taken ill with laryngitis and died. They were buried at sea. The fourth death was that of Mrs. M. A. Robbins of Boston, who succumbed to an acute kidney trouble.

Several hundred members of the societies of the armies of the Ohio, Cumberland and Tennessee, who are here as the invited guests of the Army of the Potomac, with their hosts, and members of the Grand Army of the Republic and army and naval officers, attended a reception given at the Library of Congress last night in honor of the veterans. Many of the veterans were accompanied by their families. The visitors were shown throughout the library building by the reception committee.

Homesick Man Leaps Into River.

Grand Rapids, Mich., May 3.—Out of work and homesick for his native land, Hjalmar Anderson, a Norwegian, aged 29, jumped from the Sixth street bridge Thursday afternoon and was drowned. Anderson in company with another man, were out hunting for work, and just as they reached the center of the bridge, Anderson said he would return to his boarding house. The companion started on, but hearing some one muttering, turned in time to see Anderson fling himself from the bridge. The body has not been recovered.

Commissioners' Notice.

STATE OF MICHIGAN, county Lenawee. ss.

In the matter of the estate of JANE M. BECK, deceased.

The undersigned having been appointed by the probate court of said county, commissioners to receive, examine and adjust all claims and demands of all persons against the estate of said deceased, do hereby give notice that we will meet for that purpose at the office of Lucian G. North in the village of Tecumseh, Lenawee county, Michigan on the 27th day of May, 1907, and on the 26th day of October, 1907, at ten o'clock in the forenoon of each of said days.

And that six months from the 17th day of April, 1907, are allowed by said probate court for the creditors of said estate to present their claims to us for examination and allowance.

Dated April 17th, 1907.

LUCIAN G. NORTH,
OMAR B. FIRCH,
Commissioners.

The Cause of Many Sudden Deaths.

There is a disease prevailing in this country most dangerous because so deceptive. Many sudden deaths are caused by it—heart disease, pneumonia, heart failure or apoplexy are often the result of kidney disease. If kidney trouble is allowed to advance the kidney-poisoned blood will attack the vital organs, causing catarrh of the bladder, or the kidneys themselves break down and waste away cell by cell.

Bladder troubles almost always result from a derangement of the kidneys and a cure is obtained quickest by a proper treatment of the kidneys. If you are feeling badly you can make no mistake by taking Dr. Kilmer's **Swamp-Root**, the great kidney, liver and bladder remedy.

It corrects inability to hold urine and scalding pain in passing it, and overcomes that unpleasant necessity of being compelled to go often through the day, and to get up many times during the night. The mild and the extraordinary effect of Swamp-Root is soon realized. It stands the highest for its wonderful cures of the most distressing cases.

Swamp-Root is pleasant to take and is sold by all druggists in fifty-cent and one-dollar size bottles. You may have a sample bottle of this wonderful new discovery and a book that tells all about it, both sent free by mail. Address, Dr. Kilmer & Co., Binghamton, N. Y. When writing mention reading this generous offer in this paper. Don't make any mistake; but remember the name, Swamp-Root, Dr. Kilmer's Swamp-Root, and the address, Binghamton, N. Y., on every bottle.

HOLLISTER'S
Rocky Mountain Tea Nuggets
A Easy Medicine for Busy People.
Brings Golden Health and Renewed Vigor.
A specific for Constipation, Indigestion, Liver and Kidney Troubles, Pimples, Eczema, Impure Blood, Bad Breath, Sluggish Bowels, Headache and Backache. It's Rocky Mountain Tea in tablet form, 35 cents a box. Genuine made by HOLLISTER DRUG COMPANY, Madison, Wis.
GOLDEN NUGGETS FOR SALLOW PEOPLE

You can live way off on a lonely farm, but trouble will come to you out there.

When your food has not been properly digested the entire system is impaired in the same proportion. Your stomach needs help. Kodol for indigestion and dyspepsia not only digests what you eat, it tones the stomach and adds strength to the whole body. Makes rich, pure blood. Kodol conforms to the National pure food and drug law. Sold by B. J. Pulver.

Happiness is found only when you look within, not without.

Orino Laxative Fruit Syrup is best for women and children. Its mild action and pleasant taste makes it preferable to violent purgatives, such as pills tablets, etc. Get the booklet and a sample of Orino at any druggists in Tecumseh.

RAILROAD TIME TABLES.

Lake Shore & Michigan Southern Railroad.

Effective Nov. 26th, 1906

GOING SOUTH.

Stations	315 Dly except Sun.	309 Dly except Sun.	331 Dly except Sun.	311 Dly except Sun.	349 Dly except Sun.
Jackson	6 05	10 05	3 00	8 15	12 00
Tecumseh	a m 7 11	a m 11 04	p m 3 55	p m 8 06	p m 1 00
Adrian	a m 7 45	a m 11 38	p m 4 30	p m 8 40	p m 1 34
Detroit	a m 11 00	a m	p m		p m
Toledo	a m 8 40	12 10	p m 4 15	10 15	
Chicago	a m 3 00	p m	p m	p m	

GOING NORTH.

Stations	316 Dly	312 Dly except Sun.	314 Dly except Sun.	318 Dly except Sun.	346 Dly except Sun.
Detroit				p m 5 00	
Toledo	7 40	12 30	5 15	p m 7 00	
Adrian	a m	p m	p m	p m 7 40	8 0
Tecumseh	8 57	1 55	6 30	p m 8 37	p m 11
Jackson	a m 10 05	p m 3 00	p m 7 35	p m 9 45	a m 11 0
Chicago	a m	p m	p m	p m	a m

DUNDEE BRANCH.

GOING WEST.

Station	423 Dly except Sun.	421 Dly except Sun.
Toledo	7 00	3 15
Adrian	a m	p m 4 30
Tecumseh	8 22	p m 6 08
	a m	p m

GOING EAST.

Station	422 Dly except Sun.	424 Dly except Sun.
Tecumseh	10 43	5 41
Adrian	a m 11 10	p m
Toledo	a m 12 10	7 05
Chicago	p m 7 00	p m

Tecumseh and Dundee Trains, Daily except Sunday.

LEAVE TECUMSEH.

Dundee Accommodation ..... 11 20 a m
" " ..... 5 45 p m

ARRIVE AT TECUMSEH.

Tecumseh Accommodation ..... 1 00 p m
" " ..... 7 00 p m

SPECIAL NOTICE

Coupon tickets can now be procured at this station over best routes to all principal cities in the United States.

G. J. ZIEGE, Ticket Agent
J. W. DALY, C. A. G. P. A., Cleveland Ohio

Detroit, Toledo & Ironton Railway

Effective Jan. 6, 1907.

GOING SOUTH.

	1	11	3
Detroit	8 25 a m		
Tecumseh	10 42 "		
Adrian	11 16 "		
Lima	3 25 p m		

GOING NORTH

	3	2	
Lima	8 00 p m		
Adrian	10 42 p m		
Tecumseh	11 00 p m		
Detroit	1 00 p m	7 41 a m	

Local freights will carry passengers.

All trains daily except Sunday.

All trains arrive at and depart from Fort Street Union station, Detroit, Mich.

Close connection at all junction points with connecting lines.

For further information or descriptive folder, call on nearest agent or address J. J. Kirby G. P. A., Toledo, Ohio

ED. PINAUD'S

EAU DE QUININE HAIR TONIC

"Without question, an indispensable adjunct to a lady's toilet table—exceedingly meritorious in preserving hair and causing it to retain its lustre."—*Lillian Russell.*

"Indispensable"—"Meritorious"—"Preserving the hair"—"Causing the hair to retain its lustre."

YES, and these truths have been proven and attested thousands of times.

Men of prominence and women of beauty—people of refinement—everywhere, insist on having the genuine

ED. PINAUD'S EAU DE QUININE HAIR TONIC

FREE—Ed Pinaud's Eau de Quinine Hair Tonic for three applications; enough Rare Exotic Perfume, Brise Embaumee Violette, for five times, and famous ELIXIR DENTIFRICE for five times. Send 10 cents for postage and packing.

Write To-Day. ED. PINAUD'S AMERICAN OFFICES
Ed. Pinaud Building NEW YORK CITY

Gillette NO HONING NO STROPPING
Safety Razor

Each set consists of a triple silver-plated handle and 12 double-edged blades (24 keen cutting edges) in velvet-lined case. You simply lather and shave. Each blade is tempered so hard by our secret process it will give 20 to 40 velvet shaves.

Ask your dealer to show it to you and explain its extraordinary merits, or write us for free specially illustrated booklet.

Gillette Sales Company TIMES BUILDING TIMES SQUARE New York

W. B. CORSETS

Style 407

That torturing pressure on the chest and abdomen is absent from W. B. Erect Form and W. B.

NUFORM CORSETS

They fit without strain. Made in many graceful shapes and prices to fit all persons as well as all purses. W. B. Nuform Corsets answer fashion's command that figures be natural—busts higher and waists rounded into greater slenderness.

On sale at all dealers.

Nuform 404	Average Model	of Batiste or Coutil	$1.00
Erect Form 720	Average Model	of Batiste or Coutil	1.00
Erect Form 952	Slender Model	of Jean	1.00
Nuform 407	Medium Model	of Batiste or Coutil	1.50
Erect Form 929	Stout Model	of Batiste or Coutil	1.50
Erect Form 958	Average Model	of Coutil	2.00
Nuform 419	Average Model	of Batiste	3.00
Erect Form 208	Stout Model	of Coutil or Batiste	3.00

WEINGARTEN BROS., Makers, 377-379 Broadway, New York

FEELING LIVER-ISH This Morning?
TAKE
THEDFORD'S
Black-Draught
Stops Indigestion Constipation
25¢
AT ALL DRUGGISTS
A Gentle Laxative And Appetizer

FOLEY'S HONEY AND TAR

The original LAXATIVE cough remedy.

For coughs, colds, throat and lung troubles. No opiates. Non-alcoholic. Good for everybody. Sold everywhere.

The genuine FOLEY'S HONEY and TAR is in a Yellow package. Refuse substitutes.

Prepared only by Foley & Company, Chicago.

ALL DRUGGISTS OF TECUMSEH.

Kennedy's Laxative Cough Syrup

CONTAINS HONEY AND TAR

Relieves Colds by working them out of the system through a copious and healthy action of the bowels.

Relieves Coughs by cleansing the mucous membranes of the throat, chest and bronchial tubes.

"As pleasant to the taste as Maple Sugar"

Children Like It

Sold by B. J. PULVER.

A good housekeeper keeps her kettles and her temper from boiling over

There are some games in which you can only "win out" by getting out.

Those verses on the valentine read like they might be the product of emotional insanity.

It is easy to invent a scheme, but difficult to make it work.

Mrs. S Joyce, 180 Sullivan street, Claremont, N. H., writes; "About a year ago I bought two bottles of Foley's Kidney cure. It cured me of a severe case of kidney trouble of several years' standing. It certainly is a grand, good medicine, and I heartily recommend it." For sale by all druggists in Tecumseh.

The Tecumseh Herald.

VOL. LVIII NO. 11 — TECUMSEH, MICHIGAN TUESDAY MAY 7 1907 — WHOLE NO. 754

Carpets

Room Rugs

Mattings

Linoleums

We are sure we can please you. Don't fail to look at our stock before buying.
We will be more than pleased to show you.

S. W. Anderson & Son.
"THE STORE THAT TREATS YOU FAIR"
This Store Will be Open Every Evening.

A Successful Wedding

is impossible without help of a Jewelry Store.
Try and think what such an affair would be without the presents. Try to imagine a ringless, giftless wedding—

IT'S UNTHINKABLE

So you would find it hard to get along without US at such a time. We have a great, big, interesting array of gift materials.
We suggest Cut Glass or Silverware or some dainty article in China.
Call and take a good look through.

HICKS THE JEWELER.
Watch Inspectors L S. & M. S. and D. T. & I. Ry.
Phone 200 for Correct Time.

GO-CARTS

If you are going to buy one and QUALITY is any object, call and see the

"Gendron"

acknowledged by everyone to be the best manufactured. Prices no higher than cheaper goods.
See our Folder for

$2.00.

GUY E. BELDING.
Tecumseh.

COME ON BOYS!

We Can Please You

It makes no difference how hard your boy is on his clothes, we know he will be pleased; also his mother. we know boys will be boys, and mighty hard on clothes, but we are prepared.

Mrs. Jane Hopkins Boy Proof Clothes

The kind that never disappoint, and prices that are right. $1.50 to $5.00 a suit.

See our Black Cat Stockings at 15 and 25c pair.

Boys' Caps 25 & 50c

This store intends, as it has always done, to merit your patronage through sheer force of values, general excelling and superiority of merchandise.

McCann Bros.
One Price Clothiers, Tecumseh Mich.

PASS MILITARY BILL

House Gives Simpson's Meas- Unanimous Vote.

SENATE MAY DEVELOP FIGHT

Provide $40,000 Annually for Erecting Armories—Primary Bill Will Be Considered This Week—Anti-Saloonists Working Hard.

Lansing, Mich., May 7.—The military bill which is intended to give a new lease of life to the Michigan National Guard passed the house last night by a unanimous vote, and was given immediate effect.

No changes were made in the bill, Rep. N. F. Simpson, of Van Buren, who has handled it so successfully in the house, insisting that the amendments proposed might better be considered in the senate committee than in the house at this late stage.

He won his point and the bill was put through without a word of comment. It provides $40,000 annually for erecting armories, $10,000 to each company. There is also provision made for paying the enlisted men for attending drill.

In it present form the bill requires the election of second lieutenant of companies and the promotion of all officers above that rank by seniority. Any officer above the rank of captain, however, is eligible to appointment as brigadier-general.

It is expected that there will be a fight in the senate over the matter of election of officers unless differences are ironed out before the bill comes up there.

Lansing, Mich., May 7.—It is expected that the primary election bill will be up for consideration in the senate early this week and once more the boxers will line up, not to defeat the bill, but to make it as inefficient as possible, before getting under cover on the final roll call. There will have to be some amendments made to the bill, it is said, but the administration men claim they will be in control and able to handle the bill.

Lansing, Mich., May 7.—The state anti-saloon league people are now going to use all their power to secure the passage of their new bill known as the Agens-Luger, which they are substituting for the Lugers bill that has created such a flurry. The new bill does not cover nearly as much as the Lugers bill. Here are the essential features in it:

Applies only to townships, incorporated villages and cities of the fourth class.

On petition of 40 per cent of the electors the question of saloon or no saloon must be submitted.

Once carried, the proposition cannot be resubmitted for two years.

Continuous prohibition for six years is enough to make it permanent.

Misdemeanor to influence voters to sign or refuse to sign petitions, or to influence a person to vote yes or no.

Where the law has been adopted druggists must file statements weekly with the county clerk containing the names of persons to whom liquor was sold.

Three Children Burned Alive.

Sault Ste. Marie, Mich., May 7.—A special to The News here from Blind River says that three children were burned to death in a house there yesterday while the mother was away. The oldest was five years, the youngest six months. The mother, a widow named Dominique, went to a neighbor's after building a big fire in the stove, leaving the children in the house. In a short time he place was discovered on fire by neighbors, but they were unable to rescue the little ones.

Russian Town Destroyed.

Warsaw, May 7.—Fire today totally destroyed the town of Tyrsowce, in the province of Lublin. Three thousand persons are homeless.

Retreat Patient Killed.

Dearborn, Mich., May 7.—P. A. Lundergan, a patient at St. Joseph's retreat, while out for a walk Sunday morning with other patients in charge of an attendant, was struck by an Ypsi-Ann interurban car and killed. The accident occurred below the Rouge bridge. Lundergan was 40 years old, and his home was in Mason, O. He was the fourth man to be killed by this car in two years.

CONDITIONS NOT BAD

Reports of Damaged Crops Are Greatly Exaggerated.

STATEMENT BY SECRETARY

While Cold Weather Retards Seeding Somewhat, a Few Days of Sunshine Will See Planting in Full Progress —Canadian Reports Gloomy.

Chicago, May 7.—Reports of damage to the crops, which have been so numerous of late, owing to the unseasonable weather and the ravages of bugs, having been greatly exaggerated, and for purposes, according to James Wilson, secretary of agriculture, who last night said, in part:

"Spring seeding is a little backward on account of the cold weather, but there is plenty of time between now and the last of September to grow a crop of all kinds of grain. In Minnesota and the Dakotas, where we raise most of our spring wheat, seeding has been delayed about two weeks; but, with a few days of sunshine, planting will be in full progress.

"While the weather has been unseasonably cold in some grain regions, still it has not been severe enough to retard plowing and my advices are that the ground in those states has been nearly all made ready to receive the seed. We will have warm weather in a few days, and I don't see what is to prevent a normal crop of spring wheat in the United States.

"In the southwest there have been numerous rumors for the last three weeks of serious damage wrought by ege to the winter wheat have been grossly exaggerated.

"From my knowledge of the southwest, where so much of our winter wheat is grown, the advices I have at hand lead me to believe that the southwest will have its usual crop this year. This applies to oats and corn as well as to wheat.

"Taken as a whole, I see no cause for complaint, and I think it will be found, when thrashing time comes, that all this cry of crop damage has been made for a purpose."

Kansas City, May 7.—T. J. Broadnax, president of the Kansas City board of trade, said yesterday:

"There seems to be a difference of opinion among the dealers as to damage to crops in this part of the southwest as the result of the recent cold rains and freezing weather. The opinion predominates that the grain has not suffered as much as reported. It will be a week before anything definite is known."

Roger Woodman, of the Price Current, said yesterday: "There is not much in the stories of reported crop damage in the northwest."

G. V. Flack, of the Midland Elevator Co., who returned yesterday from a trip through the Kansas fields, said:

"I do not believe there has been any great damage to the wheat crop in Kansas. Reports from our agents in northern Kansas show that while wheat has not made progress in the past week, it has not deteriorated any, and I think that with a few days of warm weather now the crop will show great improvement. We have received no reports of damage by bugs in the northern half of the state."

St. Paul, May 7.—A special to the Dispatch from Winnipeg, Man., says: "Crop prospects for western Canada at the present time are bad and it is doubtful if much seeding has yet been done, despite reports to the contrary. Last night snow fell throughout the west, again delaying farming operations when good weather was so badly needed."

Obelisk Completed.

Branford, Conn., May 7.—The obelisk which will be set up to commemorate the opening of the Sault Ste. Marie canal has been completed at one of the local quarries, and is ready for shipment. The shaft is of hammered Stony Creek red granite, is 45 feet long, 5 feet 3 inches square at the foot, tapering to a dimension of 1 foot square and is then finished to a point; it weighs about 60 tons.

A narrow escape.

G. W. Clovd, a merchant, of Plunk, Mo., had a narrow escape 4 years ago when he ran a jimson burr into his thumb. He says "the doctor wanted to amputate it but I would not consent. I bought a box of Bucklen's arnica salve which cured the wound." 25c at C. A. Wright's.

TORNADO IN TEXAS

Several Villages Reported as Wiped Out.

TWO HAVE BEEN KILLED

Many People Injured—Enormous Damage to Property and Live Stock—Telephone and Telegraph Wires Down, Making Details Meagre.

Fort Worth, Tex., May 7.—A storm of wind and rain which was general throughout a considerable area of northern Texas yesterday, and which at some places assumed the proportions of a tornado, according to meagre reports received here last night, resulted in the loss of at least two lives, the injury of many other persons, and great damage to property and crops. Several villages were wiped out, but because of the prostration of both telephone and telegraph wires, details are almost impossible to obtain.

At Deport, 20 miles from Paris, the storm passed northeast, cutting a path 100 yards wide. The business part of Deport was not touched, the damage being in the residence quarter. The Baptist parsonage was blown to pieces. R. H. Bryson's residence was demolished and several other residences were damaged. No one was hurt. Crops were damaged and many fences and barns were blown away.

It is reported that at Halesboro, the wife and child of Andrew Bell were hurt. A terrific wind passed over Sulphur Springs.

West of Sulphur Springs, the wind assumed the proportions of a tornado, carrying great property damage.

A passenger train on the Cotton Belt was held up by the train crew until the storm passed. The engineer could see the twisting cloud as it swept across the tracks and cut a swath through the country. As soon as the storm passed, the train proceeded and no one was hurt.

Antioch, 7 miles north of Sulphur Springs, was almost destroyed. This is in the tornado belt and most of the homes are provided with storm cellars. To this fact is due the escape of a number of those in the path of the storm. The home of William Lemmons was destroyed, entailing a loss of $10,000. Three barns on the places were destroyed and some live stock killed. A tenant, Barzil, with his wife and seven children, saw the torm coming and ran for the cellar. Barzil was crushed by flying debris. Five of the children reached the cellar in safety but Mrs. Barzil and two of the children were fearfully injured.

The home of James Ferguson was destroyed and Mrs. Ferguson hurt by flying debris. Ben Pogue and his wife were hurt when their home was blown down, but it is thought they may recover.

Several other persons were injured at Antioch. Crops in the path of the storm, which was unusually wide, were destroyed.

Bird Wright, 300 population, was destroyed, and one resident was killed, while at least one other was fatally hurt. Crawford Martin and L. P. Connor were seriously hurt, and may die.

Ellen Terry Again Married.

New York, May 7.—Announcement was made yesterday that Ellen Terry, the English actress, is again a bride. She was married to James Carew, her leading man, in Pittsburg, on March 22. Mr. Carew made the announcement. The ceremony was performed by a justice of the peace. Mr. Carew is 35 years old, while the bride is 59. She has already been married twice. Nevertheless it is understood by all their friends that it was purely a love match, the beginning of which was soon after their first meeting. Mr. Carew, who is a native of Indiana, is well known on the stage.

Carries Record-Breaking Cargo.

Port Colborne, Ont., May 7.—The blockade caused by the breaking of the bridge at Welland has been raised, and boats Monday were moving through the canal as usual. The Canadian steamer Iroquois, which passed down yesterday, had on board 81,000 bushels of wheat, the largest grain cargo ever carried through the Welland canal.

Fifteen Men Killed in "Quarrel."

Tunis, Algeria, May 7.—A sanguinary quarrel Monday between a band of Kabyles and a number of phosphate miners from the Methoula mine, resulted in the killing of 15 men and the wounding of many more. Troops finally restored order.

PREACHER'S SAD FATE.

After a Trial Sermon He is Rejected; Killed During Night.

Grand Rapids, Mich., May 7.—Rev. Henry Bryant, a negro Baptist preacher from Bridgeport, O., was found dead Monday morning in a folding bed which had shut during the night, breaking his neck.

Bryant's fate is unusually sad, as he leaves a widow and eight children destitute. The circumstances attending his visit here, too, were pathetic. The minister died with a disappointment in his heart.

He had come here to preach a trial sermon at the Messiah African Baptist church, with a view of accepting a call as pastor to that congregation. liked, but it was decided to turn him He preached his sermon, and was well down with the explanation that the church couldn't afford to pay him a living salary, considering his large family. A collection was taken to defray his expenses home to Bridgeport.

He went to the home of James Boyd, a member of the church, intending to go back to his family in the morning.

TRAIN PILE-UP KILLS ONE.

Peculiar Accident on Lake Shore at Kalamazoo.

Kalamazoo, Mich., May 7.—One man killed outright, another said to be badly hurt, a residence cut in two, 19 cars piled in an indiscriminate mass, street car service crippled and interurban traffic tied up is the result of a freight wreck on the Lake Shore railroad in this city at 1:30 yesterday morning. A double-header freight crashed into a street sweeper.

The dead man is Abner Wenger, fireman, of Elkhart, Ind., and the injured man is John V. Brownell, street sweeper. He is in Borgess hospital, suffering from a broken arm, bruises, a scalp wound and possible internal injuries.

The house that was cut in two is that of F. S. Daniels. The derailed train lopped off the kitchen and dining room.

Will Operate on Ward.

Lansing, Mich., May 7.—Rep. C. E. Ward is seriously ill with appendicitis. This is the statement of Dr. Scidmore last night after a conversation with his legislative colleague, Dr. Abrams, and Dr. Goff, of Bancroft, Rep. Ward's own physician. Dr. Abrams said: "Mr. Ward is not so well as when I saw him on Friday night. The slight symptoms of appendicitis which were then present have become very marked. It was necessary to pack him in ice last night and I think he should be operated upon today."

Croswell Will Bond.

Croswell, Mich., May 7.—At a special meeting held here yesterday to decide whether the town would bond for $18,000 for paving and improving the streets only 25 votes opposing the proposition were cast, making the decision to bond almost unanimous.

MICHIGAN BRIEFS.

Paul Shaugher, of Larkin, is minus a finger because he placed his hand on a block of wood just as Fred Gustacker brought down an ax.

Near Marquette, William Lind, William Erickson and Frank Rosebud, miners at Stambaugh, were instantly killed by the premature explosion of a blast.

John C. Dutton, aged 16 years, son of Charles Dutton, of Holland, was drowned in the bay by the capsizing of a rowboat. Five years ago a brother of his drowned.

Just two years from the day of its beginning, Battle Creek's elegant new postoffice, and Calhoun's only federal building, was completed and ready for occupancy. It was commenced May 4, 1905. The building cost $105,000 and is 106 feet long and 76 feet wide.

Turkish Troops Annihilated.

London, May 7.—It was announced Monday afternoon in a special dispatch from Constantinople that seven battalions of Turkish troops have practically been annihilated during a battle with rebels in the province of Yemen, Turkish Arabia. The commander-in-chief of the Turkish forces is urgently calling for reinforcements. The outbreak in Yemen began about 12 years ago. The Turks have repeatedly announced that the Arabs were crushed, but the revolt has always been renewed. The full strength of a Turkish battalion is 922 men of all ranks.

Don't pay alimony.

To be divorced from your appendix. There will be no occasion for it if you keep your bowels regular with Dr. King's new life pills. Their action is so gentle that the appendix never has cause to make the least complaint. Guaranteed by C. A. Wright. 25c. Try them.

Lace Curtain SALE

All Lace Curtains at a discount for the next two weeks.

Our Carpet Room

LOADED WITH

CARPETS and RUGS

for your selection.

See Those New Shirt Waists.

Anderson & Rosacrans

Oxford Weather is Here

And a Nice Line to Select from at

Belcher's Shoe Store

We have just received some new ones (They are not old) you know a good many dealers never have any New Shoes: but we have just got some: honest and true we have just got some new ones.

As to style and quality we will let you be the judge as we don't pretend to know it all

Come to the new store across from the Opera House and look for yourself. In Polishes and Silk Laces White, Brown, Black we have a nice line.

Babies fitted without getting mad.

GOOD SHOE MENDER AT OUR STORE.
PACIFIC EXPRESS OFFICE HERE

J. J. BELCHER'S,
SHOEMAN.

Cooper.... White Cat Underwear

The Underwear with a World Wide Reputation

for DURABILITY, PERFECT FITTING, FINEST QUALITY OF MATERIAL, and each garment finely finished and RE-INFORCED.

We are sole agents for this brand in Tecumseh—There is none better made. All who have ever worn it will write testimonials on that.

EVERYTHING in Summer Weights HERE.

UNION SUITS in all sizes, in cream and white—
$1.00, $1.50 and $2.00 the suit

2-Piece Suits

If you don't wear the Union Suit, here's where we can suit you. 2 piece suits here in cream, blue, salmon and black colors, at 50c the garment or $1.00 a suit

The Bachelor Undershirt

will fill a long-felt want. Not a button on it—It fits you like a glove and stays in shape.
Only in black, at 50 cents each

25c a Garment. We have a full line of the quarter a garment, or 50c a suit underwear in assorted colors.

Get into the White Cat Band Wagon for your Summer Underwear.

Heesen & Heeesn
THE ONE PRICE STORE
Tecumseh, - Michigan

At the

Novelty Store

you can see a New line of Express Wagons for boys. New Dry Goods Notions and a beautiful line of New Jap Goods, all to be sold at very low prices.

MISS IDA B. CHASE.

Now For

Spring Trade

Poultry Netting
Galvanized After Weaving.
Garden Tools,
Horse Clippers,
In fact any thing you desire in the line of Spring Hardware Goods.

D. L. Whitenack & Co.

The Herald, $1.00.

THE TECUMSEH HERALD.

ESTATE OF SCOVEL C. STACY.
GEO. N. STACY, Publisher

Subscription Rates

IN LENAWEE COUNTY.

One year, payment in advance.....$1.00
One year, payment after 3 months.....1.25

OUTSIDE LENAWEE COUNTY

One year, payment in advance.....$1.25
One year, payment after 3 months.....1.50

There will be no Deviation from above Rates

Entered at the post office at Tecumseh, Michigan as second class matter.

Deafness cannot be cured.

By local applications as they cannot reach the diseased portion of the ear There is only one way to cure deafness, and that is by constitutional remedies. Deafness is caused by an inflamed condition of the mucous lining of the Eustachian tube. When this tube is inflamed you have a rumbling sound or imperfect hearing, and when it is entirely closed, deafness is the result, and unless the inflammation can be taken out and this tube restored to its normal condition, hearing will be destroyed forever; nine cases out of ten are caused by catarrh, which is nothing but an inflamed condition of the mucous surface.

We will give One Hundred dollars for any case of deafness (caused by catarrh) that cannot be cured by Hall's Catarrh Cure. Send for circulars, free.

F. J. CHENEY & Co., Toledo, O.

Sold by all druggists, 75c.

Take Hall's Family Pills for constipation.

Appearance are often so deceitful they must be ashamed of themselves.

"Here's to your health and happiness" —DeWitt's Little Early Risers—famous little pills. Nasty, sick headache or biliousness may come on any time; the cure is an Early Riser. Sold by B. J. Pulver.

You can't please everybody. A cheerful person is a pessimist's idea of a fool.

More news from the New England States.

If any one has any doubt as to the virtue of Foley's Kidney Cure, they need only to refer to Alvin H. Stimpson of Willimantic, Conn., who, after almost losing hope of recovery, on account of the failure of so many remedies finally tried Foley's Kidney Cure, which he says was "just the thing" for him as four bottles cured him completely. He is now entirely well and free from all the suffering incident to acute kidney trouble For sale by all druggists in Tecumseh

Clothes do not make the man, but they have the first crack at making impressions of the man.

For a cold or a cough take Kennedy's laxative cough syrup. It is better than any other cough remedy because its laxative principal assures a healthy, copious action of the bowels and at the same time it heals irritation of the throat, strengthens the bronchial tubes and allays inflammation of the mucous membrane Contains honey and tar, pleasant to take. Children like it. Conforms to the National pure food and drug Sold by B. J. Pulver.

The soubrette has the laugh on the comedian who gets none.

Notice to our customers.

We are pleased to announce that Foley's honey and tar for coughs, colds and lung troubles is not affected by the National Pure Food and Drug law as it contains no opiates or other harmful drugs and we recommend it as a safe remedy for children and adults. Sold by all druggists in Tecumseh.

A drunkard feels very virtuous when abusing a dope fiend.

A little Kodol taken occasionally, especially after eating, will relieve sour stomach, belching and heartburn. J. B. Jones, Newport, Tenn., writes: "I am sure three one dollar bottles of your Kodol positively cured me of dyspepsia, and I can recommend it as that was three years ago and I haven't been bothered since with it" Kodol is guaranteed to give relief. Sold by B. J. Pulver.

A man is not as apt to lie about his age as a woman, but he evens the score by telling about his salary.

Kidney complaint kills more people than any other disease. This is due to the disease being so insidious that it gets a good hold on the system before it is recognized. Foley's Kidney Cure will prevent the development of fatal disease if taken in time. Sold by all druggists in Tecumseh.

Gossips never secure "permanent jobs."

DeWitt's carbolized witch hazel salve does not merely heal on the surface; it penetrates the pores and promptly relieves pain caused by boils, burns, scalds, cuts and skin diseases. It is especially good for piles. Beware of imitations. Sold by B. J. Polver.

Men who are looking for work now seem to be praying they won't find it.

Disturbed the Congregation.

The person who disturbed the congregation last Sunday by continually coughing is requested to buy a bottle of Foley's honey and tar. For sale by all druggists in Tecumseh.

Raising children is like making biscuits; its almost as easy to raise a big batch as it is one.

"Generally debilitate for years. Had sick headaches, lacked ambition, was worn-out and all run down. Burdock Blood Bitters made me a well woman." —Mrs. Chas Freitoy, Moosup, Conn.

A girl always makes a confindant of her mother as long as she hasn't any thing important to tell.

Don't think that piles can't be cured. Thousands of obstinate cases have been cured by Doan's Ointment. 50c at any drug store.

ROUND ABOUT US.

Emmet Brink, an employe of the city of Coldwater, was recently placing a carbon in a street lamp when he received a shock and had his hands badly burned He was thrown to the ground unconscious and the fall released his hands or he would have been killed as the wire carried a voltage of 2,000. He soon revived and was able to go to work but it was a narrow escape. He did not know that the wire was charged as the circuit is not run during the day but the trouble is laid to a cross wire.—Hudson Post.

Saturday afternoon as Mrs J. E Haviland was standing near her north kitchen door a bullet came whizzing through the door, missing her head only by a few inchrs and lodged in the wall opposite. The ball was of 22 caliber, so of course it was not fired very far away. Nobody seems to know just where the bullet came from but it was evidently fired by some one close by and was carelessly aimed toward the Haviland home. This careless handling of firearms in the village should be stopped at once by the authorities.—Onsted News.

A 3 months old pup belonging to Tom Wilson near Cone went mad last Saturday and bit Mrs. Wilson on the hand and arm, their daughter Ada, aged 13, on the hand, and their hired man, Ed Briggs, on the hand A horse and some pigs were also bitten The dog was immediately killed and its head taken by Thos Carman, brother of Mrs. Wilson, to Ann Arbor, where an examination proved beyond doubt that the pup was mad. Mrs. Wilson and daughter and their hired man were taken to Ann Arbor Wednesday for treatment and it is hoped that nothing serious will develop. —Petersburg Sun.

LITERARY NOTES.

Staggering to our matter of course ideas on the punishment of crime is Brand Whitlock's article "What good does it do?" in the May number of Everybody's. The brilliant young Mayor of Toledo, presents what is usually termed the idealistic view with a cogency and power of conviction that are bound to arouse discussion.

* * *

The May number of the Metropolitan Magazine is a garden number and the article by Jas Anderson, "The Gardeners," is a garden feature of the issue A charming feature it is with its honest call to the city worker, to arouse himself and realize how beautiful and beneficial tue country is. The illustrations of this article are in keeping with it and are unusually striking.

* * *

Mary Fenollosa who wrote "Truth Dexter" and "The Breath of the Gods" contributes to the May Smart Set one of her most delightful stories of Japan —a love story full of delicate humor and subtle analysis. She has called it "Cupid San" and no more charming piece of fiction has recently appeared. No magazine publishes such a wide variety of stories and the May issue is a fine one.

* * *

"Henry James— in His Own Country" "is a study, in the May Putnam's, of the effect upon the American press of the recent sojourn of Mr. James in America after an absence of many years, during which he has made his home in England. The writer, Mr. H. G. Dwight, is a great admirer of the distinguished novelist and his comments upon these newspaper criticisms are by no means lacking in humor.

* * *

In many respects the May Atlantic is memorable for its contributions about the late Mr. Thomas Bailey Aldrich. Mr. Bliss Perry contributes a biography and study of Mr. Aldrich and his writings, There also appear two brief poems of "occasional" quality on Mr. Aldrich's death. These are "The Poet's Sleep," by Richard Watson Gilder and "The Shawdow on the Flower," by Edith M. Thomas,

* * *

The May issue of McClure's magazine is both important and pleasing. The first article is C. P. Connolly's "The Fight of the Copper Kings," in which are described in a vivid manner the struggle between F. Augustus Heinze and the Amalgamated Copper Company, the picturesque campaign of 1900 and re-election of Clark to the Senate and the beginnings of the great legal battle over the Butte Hill. "The Reminiscences of a Long Life" by Carl Schurz give his personal experiences as a General in the Civil War, describe the great leaders and throw new light on many important events of the war.

* * *

The front cover page of the May American Boy with its fine illustration of a power boat scudding through the water, brings a foretaste of summer pleasures. The contents of the magazine will suit the taste of every healthy-minded reader. Increasing interest will be manifested in the continued chapters of the serials by Tomlinson, Sprague, Stratemeyer, Shute and Ellis. Boating and sailing occupies a prominent place, as there are articles on, Hints for Yachtsmen, giving the rules of the "road at sea," with information as to nautical terms, lights, buoys, etc.; Canoeing, How to build a Twelve foot Rowing Skiff and a fine story of a boat race entitled The Vindication of the Vesper.

* * *

Of the woman's publications which come to our tables The Ladies World always seems to offer the most for the most for the least—the stories are good, the special articles timely, the departments practical, the illustrations high class and the prices moderate. The May number just to hand opens with a paper treating Jamestown and the exposition in a very unusual and interesting way. A new serial by Hugh Pendexter, with illustrations by Pitney, opens attractively and the Princess and the Plowman comes to a conclusion. The fashion department is full of hints for summer clothes with appropriate paterns, There is a lesson on remodelling the wardrobe and the usual sensible helps in housekeeping, in the entertainment and care of children, in etiquette and the cultivation of good looks.

AMERICA'S MAJESTIC SEA LINE

Wonderful Array of Battle ships on Hampton Roads.

Never yet has Norfolk of old the port of naval rendezvous witnessed so imposing an assemblage of war craft as now lies in the harbor between Point Comfort and the exposition grounds. Though but the advance guard of the great gathering of fleets that will be here during the exposition, the fleet is impressive, not only for its number and power, but by reason of the fact that it is wholly American.

Sixteen first class battleships strung along a line extending three miles, with a number of secondary craft make up this stupendous array of the nation's ocean power, presenting a spectacle to stir the soul of patriotism. Other ships will join, lengthening this majestic line and never before have Americans been privileged to witness the power of the nation in such compact concourse. This fleet constitutes the greatest assemblage of American warships ever held.

It is the great new navy on parade; the new navy with which the nation has assumed the second place among the naval powers of the earth. The fleet is manned with over five hundred officers and thirteen thousand men. Twenty abreast this splendid host of American seamen on the march would take two hours to pass a given point. The passage through this formidable line on one of the many ferry boats that ply on Norfolk harbor, will arouse the amazed interest of the dullest and one feels that the nation can never go wrong while such ships and such men stand sentinels at its sea gates. There is already a grand exposition on the waters of Hampton Roads, worth alone a trip across the continent to witness.

One of the most important exhibits to be seen at the Marine appliance building, is a display of ordinance from the Vicker's Maxim Co., one of the largest manufacturers of guns and firearms in England.

Great importance is attached to the decision of this firm to participate in the ordinance exhibit at the exposition in that it is a recognition of the value to exhibitors to enter into the display of this line of manufactures.

The exhibit consists of one 6-pounder, semi-automatic gun with naval mounting and automatic pack gun, together with several pieces of lighter ordnance, also a display of saddlery and amunition.

Mrs. Ann Pawson.

Mrs Ann Pawson aged 78 years, died at the home of her daughter, Mrs. Grant Slater, in Riga, May 3 at 7 a. m. of catarrah of the stomach. The remains were brought here Saturday noon at 1 37 and taken to Tipton at the home of her daughter, Mrs Jewitt Whelan. The funeral was held at the Tipton M. E. church Sunday afternoon at 2:30. Rev. Ward of Tecumseh, officiating. Burial at the Mills cemetery.

Mrs. James Bennis.

A telephone message from Toledo this morning conveyed the sad news of the death of Mrs. Jas. Bennis, who died in Toledo after an illness of a week. The remains will be brought here for burial Thursday morning. Mr. and Mrs. Bennis resided in Tecumseh a few years ago, Mr. Bennis being employed as engineer on the D. T. & I. They have one child buried here.

Brant Bangs.

Brant Bangs died at his home in Macon Monday afternoon at 2 o'clock aged 43 years. The funeral will be held tomorrow afternoon at 1:30 at the home, Rev. Scarlett officiating Burial in Tecumseh. Deceased was a brother of Miss Jessie Bangs of Adrian.

The Capture of Jefferson Davis.

How Mrs. Davis prevented her husband from escaping in his flight after the fall of the Confederacy is told in Mrs. Avary's book, "Dixie After the War." After leaving Washington Ga., Mr. Davis had heard that marauders were in pursuit of his wife's cortege, and, turning out of his course he rode hard across country, found his family, conveyed them beyond the present danger, as he thought, and was about to renew his journey south. The party camped, when he was roused at dawn by his negro servant, who said troops were coming Mrs. Davis begged her husband to leave. His horses and weapons were near the road down which the cavalry was coming. In the darkness of the tent he caught up what he took to be his raglan, a sleeveless waterproof garment. It was hers. She then threw a shawl over his head. He went out of the tent, she keeping near. "Halt!" cried a trooper, leveling a carbine at him. Mr. Davis dropped his wraps and hurried forward. Mrs Davis saw the carbine, cast her arms about her husband and lost him his one chance of escape, for he might have slipped away in the dark.

Choice of Cow's Milk.

A writer states that where commercial value is the only point at issue a milk must have a high percentage of solids in order to be "good." This is not true, however, where weak digestion is to be dealt with. Skim milk contains nearly all the protein of the whole milk, but after the fat in the cream has been removed the milk loses half its fuel value. What is left, however, has a value equal to that of the whole milk for the building and repair of tissue, for the making of blood and muscle and bone, while it has half the value of the whole milk for supplying heat and muscular power. Buttermilk is practically sour skim milk. Other things being equal, the milk of a cow which gives a large quantity is preferable to that of a cow giving a small quantity. The former is sure to have a rugged constitution, good digestive power, depth of respiration and good physiological traits. A phlegmatic temperament in the animal is desirable.—Medical Record.

Exorbitant Premiums.

"What would you think of a 99 per cent premium?" said an insurance agent. "A premium of $99,000 on a $100,000 policy. Hardly worth taking out, eh?" Such a policy was once taken out, though, on a ship thought to be lost. It is a common thing on overdue ships to take out policies at 80 or 85 or 90 per cent. On the Bulgaria and the Croft in 1899 policies at 90 per cent were taken out, and on the Adelaide Mary, even after two of her lifeboats had been picked up, a policy of 92 per cent was issued.

Most healthy, vigorous men and women in the United States are raised on good, old-fashioned Arbuckles' ARIOSA Coffee. Never mind what the others drink, you want to be well. Say things to the man who tries to switch you from Arbuckles' to coffee that pays him big profits at the expense of your stomach.

Complies with all requirements of the National Pure Food Law, Guarantee No. 2041, filed at Washington.

Blue Ribbon Meeting.

To the many thousands who have been making an annual pilgrimage to Detroit during July no news could have been more welcome than the announcement that Blue Ribbon week will be restored at Grosse Pointe track. Conditions made the 1906 meeting an impossibility and the loss was all Detroit's, the Blue Ribbon meeting having grown to be the sporting event pre-eminent in the northern states.

Even now a number of fast harness horses are at work on the track and in various parts of the country hundreds of others are being pointed toward the rich events that will be decided at Grosse Points July 22 to 24. Of greatest interest is the $10,000 merchants' and manufacturers' stake for green trotters, the oldest and greatest classic of the turf. There is no event which the breeders and trainers so desire to win as the M. & M., and while other renewals have been uncertain at such an early period as this, the 1907 race promises to be the banner one of them all. There are 26 eligibles and in this lot a majority have shown ability to trot in 2:10 or better, so that with luck and good weather there is a reasonable chance that the time honored record for the event (2:08¼ by Eleata in 1901) will be relegated to the pages of the turf history.

The splendid list of entries for the M. & M., fortells a wonderful season of light harnessing, while other stakes compare favorably with the main attraction. The Chamber of Commerce for pacers has listed 21 and 16 in the Horseman and Spirit of the Times stake for 2:14 trotters. There will be 12 class races daily. Excursion rates are looked for and Detroit expects to again enjoy the gala Blue Ribbon week.

There is so much abuse that plenty of men get it without being rich.

Artists have no trouble in securing models. The famous beauties have discarded corsets and have become models in face and form since taking Hollister's Rocky Mountain tea. 35 cents, tea or tablets.

B. J. PULVER.

If a drunken man doesn't think he is funny he is pretty apt to have an idea he is wealthy.

Wonderful eczema cure.

"Our little boy had eczema for five years" writes N. A. Adams, Henrietta, Pa. "Two of our home doctors said the case was hopeless, his lungs being affected. We then employed other doctors but no benefit resulted. We read of Electric Bitters; bought a bottle and soon noticed improvement. We continued this medicine until our boy was cured." Best of all blood medicines and tonics. Guaranteed at C. A. Wright's. 50c.

A fool is never so foolish but that he may teach another fool something.

BASE BALL.

Tecumseh's Southern Michigan leaguers played their first game of the season in Adrian Sunday and trounced the Adrian Blues 15 to 0. The slaughter was all the more appalling from a local standpoint because most of the Tecumseh team was composed of Yannigans The heavy batting of Tecumseh was aided in producing runs by poor head work and ragged support on Adrian. Tecumseh's recruits handled themselves in good shape. Hildinger, formerly with Montpelier, starred at the stick, getting two singles and a double and the extra base hit drove in three runs. Capt. Slear made a difficult running catch in center, while Beasley, at third for Adrian, gathered in a one-hander that resulted in a double play, Tecumseh made two fast double plays. Following is the score by innings:

Innings	1	2	3	4	5	6	7	8	9	R	H	E
Tecumseh	3	1	0	2	0	0	1	4	4	15	13	1
Adrian	0	0	0	0	0	0	0	0	0	0	8	6

Batteries—Johnson and Mitchell, Kubitz, Mulbach and Gorman; Krueger, Hassett and Griswahn.

Petit Jurors.

Following is a list of the petit jurors for the May term of the circuit court:

Adrian—Arthur Bailey.
1st ward—D W. Love.
2nd ward—Peter Beck.
3rd ward—Eli Moffit.
4th ward—Lewis Jacobs.
5th ward—Thos. Wooten.
6th ward—D. W. Bowen.
Raisin—Truman Bailey.
Clinton—John Ainspoker.
Hudson—Frank Childs.
Ogden—Orrin Hendricks.
Ridgeway—Harvey Hindes
Macon—Charles Morgan.
Fairfield—John Reithmaier.
Hudson City—John Roney.
Tecumseh—Willis Schreder.
Cambridge—Byron Sheeler.
Franklin—Willard E. Vanderpool.
Blissfield—W. R. Wilcox.

The funniest sight in the world is a fat woman or a fat man trying to run.

There is no life so useful and happy as the monotonous life.

Spring Offerings

IN MERCHANDISE

We are offering all the New Novelties in Dress Goods, Dress Trimmings, Laces, Embroideries, Ribbons, Silks, Shirt Waists, Skirts, Ladies and Misses Coats and Jackets in all the New Styles, Muslin Underwear to fit all. In fact eveything in Ladies and Gents Furnishings

SHOES-SLIPPERS-OXFORDS

Ladies, Mens, Boys, Misses and Childrens in all the Latest Styles, all the Best Makes in Patent Colt, Gun Metal, Kid or Tan Leathers, all purchased direct from Mfg. at prices to save the Customer money. Come see us for your Spring Mdse. We will save you money.

HARRIS & HITESHU'S.

OXFORD TIME, LADIES

We have the swellest showing of Oxfords this spring ever shown in Tecumseh.

This will be an Oxford summer and we want you to see our grand showing.

Your summer's comfort depends on what kind of Footwear you get. There are lots of good Oxfords made, no doubt, but we know of none that will compare with the JOHN KELLY line. They insure *perfect comfort*, the latest in style and durability, and are recognized as the very acme of a perfect dress shoe for a lady. We have a larger showing of the different styles this spring than we've ever shown before and we guarantee, if you come to this store for your Oxfords, that you cannot help being pleased.

John Kelly Oxfords.

A very swell dress line here in Patent Leather, in Button and Sailor Ties and Bluchers—also Gun Metal and Kid. Prices, $2.50 to $3 50.

Other splendid makes in Oxfords with all the latest features in style and leathers, at $1.25 to $3.00.

Don't fail to see our line of Oxfords for Misses and Children. We can suit your Oxford wants—just give us the chance to prove it.

The Spayde Shoe Co.

MASONIC BLOCK TECUMSEH

5c. BRIGHT BLOT 5ct. CHEWING. 5c.

A Good Chew That Stays Good

There's a good reason why you always find Blot Chewing Tobacco just as fresh and moist, clean and sweet and tasty as it ought to be to be enjoyable—and you'll find that reason in the neat, heavy paper, tinfoil-wrapped package in which you now buy

BLOT

CHEWING TOBACCO

And it is for that very reason altogether better than any other package of fine cut chewing tobacco you can buy for 5c. When you buy tobacco out of an open pail or in a flimsy wax paper bag you shouldn't be surprised when it is dry and tasteless and dusty—think of the way it has been exposed.

Get Blot and you'll get the best—and in a package that keeps it best. The revenue stamp guarantees full weight.

Sold Everywhere at 5c. a Package

A New Orleans woman was thin.
Because she did not extract sufficient nourishment from her food.
She took *Scott's Emulsion.*
Result:
She gained a pound a day in weight.

ALL DRUGGISTS: 50c. AND $1.00

ADRIAN STATE SAVINGS BANK,

ADRIAN, MICH.

Resources over $1,250,000.00.

3 PER CENT

paid on Savings Deposits, compounded semi annually
Accounts may be opened by mail.

Correspondence and personal interviews solicited.

H. A. WATTS, President. G. A. WILCOX, Vice Pres B. F. TOLAN, Cashier

There Is No Secret

about our process. The satisfaction which our Flour is giving is not the result of any processes but of our care in selecting

The Finest Wheat Grown

and the skillful manipulation of as good a mill as can be found. Tecumseh Cheif Flour will not disappoint you. Sold and warranted by grocers or at the mill

D. GRATZ & SON,
Tecumseh, Mich

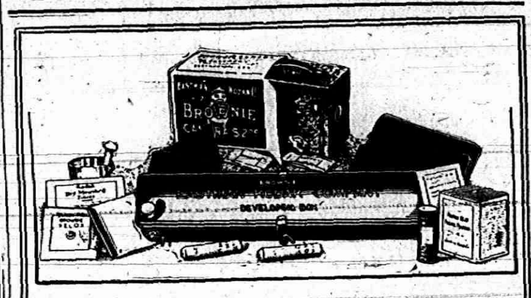

EVERYTHING FOR PICTURE MAKING IN THE

Kodak Box

A No. 2 Brownie Camera for taking 2¼ x 3¼ pictures, a Brownie Developing Box for developing the negatives *in daylight*, Film, Velox paper, Chemicals, Trays, Mounts. Everything needed for making pictures is included in this complete little outfit.

And the working of it is so simple that anybody can get good results from the start. No dark-room is needed and every step is explained in the illustrated instruction book that accompanies every outfit.

Made by Kodak workmen in the Kodak factory—that tells the story of the quality.

THE KODAK BOX No. 2, CONTAINING:

1 No. 2 Brownie Camera,	$2.00	1 No. 2 Brownie Printing Frame,	$ .15
1 Brownie Developing Box,	1.00	1 Doz. 2¼ x 3¼ Brownie Velox,	.15
1 Roll No. 2 Brownie Film, 6 ex.,	.20	2 Eastman M. Q. Developing Tubes,	.10
2 Brownie Developing Powders,	.05	2 Paper Developing Trays,	.20
1 Pkg. Kodak Acid Fixing Powder,	.15	1 Doz. 2¼ x 3¼ Duplex Mounts,	.05
1 Four-oz. Graduate,	.10	1 Doz. Kodak Dry Mounting Tissue,	.05
1 Stirring Rod,	.05	1 Instruction Book,	.10
			$4.45

$4.00 Price, Complete At all Kodak Dealers. $4.00

EASTMAN KODAK CO.

Write for Booklet of the Kodak Box. Rochester, N. Y., *The Kodak City*

For Sale by C. A. Wright.

It only costs

One Dollar

for one year and is mailed to you

Twice Each Week.

COAL

Getting good coal the year through is, to a certain extent, a gamble.

We will for a few months be able to get what GENUINE PLYMOUTH hard coal we want.

As our storage is limited we we will have to wait our turn, later in the season.

We would advise buying soon to get the benefit of price and good coal.

Your order will be apreciated.

S. W. & L. E. TEMPLE

Good

coffee can be bought for 25c the lb. A trial will convince you that Lowry's Blend at that price is always good.

Better

cup qualities can be obtained from Lowry's Fancy Blend costing you 30c for a full pound. It's indeed excellent in the cup. The

Best

the coffee market has to offer is found in Lowry's Old Government Java and Mocha at 35c. It has a flavor that appeals to particular people.

The above brands go to make up a line of coffees each one a little better for the money. Try any one of them. Your money back if you are not satisfied.

Lowry's Grocery and Market

Double Store. Phone 37
Special delivery for meats.

SPECIAL NOTICES.

FOR SALE AT A BARGAIN:—A 3½ horse power gasoline engine in first class running condition. The machine that has driven the HERALD presses. I desire to sell it in order that we may substitute electric power. This engine is just what is needed by some farmer who desires it to saw wood, run a large pump or do other work. It will be sold for less money than a 2-horse engine would cost and will do more than twice the work. Call at the Herald office for particulars.
11—13—tf GEO. N. STACY.

WANTED:—Gentleman or lady with good reference to travel by railroad rig for a firm of $250,000 capital. Salary $1,072 per year and expenses; salary paid weekly and expenses advanced. Address, with stamp, Jos. Alexander, Tecumseh, Mich. 1-29-90

FOR SALE:—A house and barn, cheap if taken at once. Also all sizes of gasoline engines for sale, which can be run by kerosene instead of gasoline. Inquire of Robt. Hastings.
2-15-1 mo.

FOR RENT:—Lower flat. Furnace and electric lights. Inquire at residence.
MRS. H. E. STOUT.

WANTED IMMEDIATELY:—Thoroughly trustworthy, sober, diligent man for steady position by the year at fair wages. Must be familiar with the care of horses and cattle. Young married man preferred. Address post office box 691.
4-29-tf

WANTED:—Ten men [illegible] work.
LAMB WIRE FENCE CO.
Adrian, Mich.

WANTED:—Three machinists for steady work. LAMB WIRE FENCE CO.,
4-30-3 Adrian, Mich.

WANTED:—Five men immediately for ordinary work. ANTHONY FENCE CO.
4-30-tf.

LOST:—A black memorandum book containing numerous notes, cards and identification cards of H. E. Riggs. Finder will confer a favor by returning same to 613 Nasby Building, Toledo, O. 4—7—1

TO RENT:—House with new furnace and electric lights, too a smaller house, also a barn. For full particulars inquire at B. J. Pulver's drug store. 5—7—2*

FREE ANNOUNCEMENTS

Regular meeting Protective Legion Friday evening, May 10.

Special meeting K. of P. lodge Thursday evening, May 9 for first and second rank.

The W. C. T. U. will meet at the home of Mrs. Brotherton Friday at 2:30. Program by Mrs. Barnes.

Regular meeting of the Pythian Sisters tomorrow night. Mrs. Geo. Smith's committee will serve supper.

THE WEATHER.

Washington, May 7—Partly cloudy today, showers and cooler in south portion; Wednesday fair, light to fresh winds.

THE LATEST NEWS.

Fresh potato chips at Avery's.

Richard Caldwell is home from Detroit.

Ed Frensdorf of Hudson, is in town today.

Leon Williamson was a Detroit visitor Sunday.

Ralph Bowen was an Adrian visitor yesterday.

Floyd Bryan is working at Satterthwaite Bros'.

We have a car of nice yellow shelled corn on track. SLAYTON & SON.

Dr. W. H. Jones' sanitarium, corner Maumee and Broad streets, Adrian, is filled with patients all the time.

Olives in bulk at Avery's.

Miss Nettie Pierce was in Toledo yesterday.

The best grade of rubbers at Belcher's shoe store.

Vern Smith of Adrian, was in town Saturday.

Albert Lowry was a Toledo passenger Saturday.

Early Everet seed potatoes at C. M. Gilbert & Co's.

John Hendgen of Toledo, was here over Sunday.

A. C. Aylesworth was an Onsted visitor Saturday.

D. M. Ferry's bulk garden seeds at C. M. Gilbert & Co's.

Miss Grace Kuder of Macon, is spending the week in town.

We have a fresh car of fertilizer for grains and vegetables.
SLAYTON & SON.

Henry Stevens was a Toledo business visitor Saturday.

W. J. Toland of Evans lake, has been appointed game warden.

Mrs. Ford Juillard visited relatives in Stricker, O., over Sunday.

Miss Florence McKinley spent Sunday at her home in Toledo.

Mrs. J. G. Hanford was a Toledo passenger yesterday morning.

Curry Hicks was visiting his parents in Eaton Rapids over Sunday.

Mrs. Selina Shimmon was spending Sunday at her home in Clinton.

Miss Florence Neeley of Detroit, visited her sister, Grace, over Sunday.

Try some of Miller's home cured ham and you will never buy any other.

Will Lowry of Napoleon, O., is a guest of his parents here for a few days.

Do not forget Buster Brown, Stanley and salt rising bread fresh every day.
AVERY & CO.

P. C. Snell and wife attended the funeral of T. R. Snell at Deerfield Monday.

Mr. and Mrs. Geo. Kay and family were visiting relatives in Adrian Saturday.

A paint that's all paint should be the Sherwin-Williams paint. C. A. Wrigh sells it.

Miss Celia Graves visited her parents, Mr. and Mrs. Geo. Graves, in Delray over Sunday.

John T. Adams, residing two miles south of Tecumseh, has purchased a fine draft stalion.

Miss Florence Knodle of Bairdstown, O., is a guest of her grandparents, Mr. and Mrs. Jas. Elliott.

Adelbert Mills of Ann Arbor, was here over Sunday visiting his parents, Mr. and Mrs. A. W. Mills.

A. B. McLaughlin is taking Geo. Ziehr's place as ticket agent during the former's absence in Hillsdale.

Mrs. A. P. Coddington, who has been visiting relatives in Detroit for several weeks, has returned to Tecumseh.

It is almost time to think of painting again, remember the Sherman, Williams paint leads them all. C. A. WRIGHT.

Geo. Ziehr left this morning for Hillsdale to attend the funeral of his wife's father, which will be held tomorrow.

Mrs. Ida Stringham and daughter, Fern, were guests over Sunday of Day Stringham and family in Manchester.

Ladies you will find the largest assortment in muslin, underwear at the old low prices at Harris & Hiteshue's.

Mrs. James Harris and Mrs. Louis Harris of Adrian, were guests of Mr. and Mrs. Eugene Harris over Sunday.

Brighten up your chairs, tables, floors and woodwork with Sherwin-Williams varnish stain. C. A. Wright sells it.

About 75 of the Knights of Pythias attended the Presbyterian church in a body Sunday evening by invitation of Rev. Fox.

If you are looking for carpets, rugs linoleums, oil cloths, etc. etc. You will save money on all purchases at Harris & Hiteshu's.

Miss Ernestine Anderson entertained a small company of friends at a chafing dish party at her home on Union street Friday evening.

J. M. Hiens and family are moving from their rooms over the bakery to the Bissell house at the corner of Chicago and Pearl streets.

Word was received here today from Blissfield that Jipson Carter, a wealthy banker of that place, committed suicide early this morning.

We want rye and ear corn and pay highest market price.
SLAYTON & SON

Guy Smith, a '06 student of the Normal and a former Tipton boy, has secured a position as superintendent of the public schools at Homer.

The Tecumseh Chapter of the O. E. S. have invited the members of the Dundee lodge to visit them June 20 at which time the Dundee team will exemplify the work.

One good 7-year old mare for sale at C. M. Gilberts & Co's

P. C. Snell and wife and Attorney Gillespie and wife were at Deerfield Sunday on account of the death of the former's brother, T. R. Snell, who died Friday evening just after retiring.

Mr. and Mrs. Bert Waring celebrated their 20th wedding anniversary Saturday, May 4th, at a family dinner, 18 covers being laid. Those in attendance from out of town were, Mr. and Mrs. Robert Rogers and Mr. and Mrs. Cecil Rogers and daughter of Onsted, and Vern Smith of Adrian.

Sample our bulk clives.
AVERY & CO.

The bible study examination papers written by the boys of the Tecumseh Y. M. C. A. have been sent to the international committee in New York. The marks on this year's papers show that the local boys' department is fully up to the standard of last year's class. Twenty-five boys wrote the tests some taking as many as five examinations. Forty-two papers were marked above 75 per cent. Mr. C. S. Hicks has had charge of the work, but some of the classes were taught by the boys themselves. Great credit is due the leader and boys of the Tecumseh department.

Call and examine our new patterns of wall paper and room mouldings
C. A. WRIGHT.

Plug tobacco cheap at Avery's.

Miss Agnes Riley is on the sick list.

A good shoe mender at Belcher's shoe store.

Walter Lowry was a Detroit visitor Sunday.

Great big nice fine apples at C. M. Gilbert & Co's.

Rev. Blanche Young was a Jackson visitor yesterday.

New spring goods in every department at Harris & Hiteshue's.

Miss Lillian Robison of Clinton, was in town Friday afternoon.

Rev. Edward Mott of Cleveland, O., preached in the Friends church last Sunday.

Tecumseh will play the Adrian high school Thursday at 4 p. m. on local grounds.

The messenger boys held a meeting in the parlors of the Presbyterian church last evening.

Have you seen those beautiful spring shoes, oxfords and slippers just open at Harris & Hiteshue's.

Mr. and Mrs. Roy Whiting and son have been guests of the former's parents in Adrian for a few days.

Leonard Conklin, who has been visiting Mr. and Mrs. Sam Shutts, returned to Detroit Sunday morning.

Prospects look good to the committee for a new factory as the amount required is nearly all subscribed.

John Orr, Josephine and Seymour Orr and Miss Margaret Freeman were in Clinton Sunday for a few hours.

Mr. and Mrs. Adam Stang of Saline, and Mrs. John Tracy of Missoula, Montana, called at Mrs. Hornbaker's Friday.

Louis Schiappacasse left this morning for Charlestown, West Virginia, where he will play ball the coming season.

Miss Eva Bice, who has been spending several weeks here with friends, left yesterday morning to visit friends in Adrian.

Brown & Co. have the best car of Pocohontas that ever came down the pike. Call and see it.

The Tecumseh high school team won from the Manchester high school on local grounds last Saturday afternoon by a score of 9 to 0.

In buying rubbers, buy the best, they cost no more at Harris & Hiteshu's.

Born, Thursday, April 25, to Mr. and Mrs. Robert Stevenson of Wellsville, a 10 lb. boy. Mrs. Stevenson was formerly Miss Bessie Carson of this place.

Miss Hazel Boyd, who was a guest over Sunday of her cousin, Leora Boyd, returned to Adrian yesterday morning.

Come in and see our new line of carriages. We have style, quality and price. MOORE BROS'.

Mrs. J. J. Freeman returned last Friday from a three weeks visit with her daughter, Mrs. Albert Reason, in London, Ont.

House and lot for sale or rent. The best location in town. Furnace and electric lights. Inquire of G. B. Garlinghouse.

Miss Carrie Palmer of Ridgeway, who has been absent from Mrs. Gregg's a couple of days on account of illness returned to Tecumseh yesterday morning.

Calvin Hiteshu returned to Freemont, O., Friday for an extended visit. His nephew, Lester Dean, who has been spending a few days here, accompanied him there.

Garden seeds, sweet peas and nasturtiums in bulk. AVERY & CO.

G. B. Garlinghouse, who leased the livery and feed barn to Roy Matthews until the first of May, has again taken possession. Mr. Matthews is undecided as yet as to what he will do.

Try some of Miller's home cured ham and you will never buy any other.

George W. Bentley, father of Mrs. George Ziehr, died at his home in Hillsdale Sunday morning at 12:30. The funeral will be held Wednesday. Mrs. Ziehr has been with her father constantly during his last illness.

Snell has the finest work shoes at low prices and does good repairing.

H. E. Riggs, consulting engineer of the Riggs & Sherman Co., of Toledo, was in town Friday attending the council meeting in the evening and talked with the city dads about the sewer.

Ladies and Misses' new spring coats just opened at Harris & Hiteshue's.

Frank Wallinger has retired from the saloon business on account of poor health. The building he occupied was owned by a Jackson Brewing Co., but has recently been purchased by Eugene Service.

Brown & Co. have leased the building vacated by Frank Wallinger and will open a feed store in a few days. Wm. Pillsbury, who has been in the employ of Brown & Co., for the past six years will manage the store.

Farmers, we pay highest price for wool. See us before selling.
MOORE BROS'.

Among those who attended the ball game in Adrian Sunday were, Floyd Elliott, Hugh Hanna, Allen Pulver, Ralph Marsh, Arnet Garlinghouse, J. M. Hiens, Herbert Temple, Will Fisher, Chas. Moffett and Lawrence Boland.

Remember we have the agency for the Osborn machinery. MOORE BROS'.

A musical lecture on the subject "Music Study as a Liberal Education" will be given by Mrs. Mary Gregrey Murray of New York, under the auspices of the St. Peters Altar Guild at Witherell hall Wednesday, May 8. Price of admission will be 35c general admission with a special rate of 25c for music pupils.

We want your coal orders, lowest price guaranteed. MOORE BROS'.

A class of 20 will graduate from the high school in June. They are Minnie Aebersold, Alice Mills, Lelah Rogers, Marie Bramble, Jennie Harris, Allie Johnson, Elizabeth Satterthwaite, Nina Skinner, Mary Snedicor, Florence Klapplo, Lena Ward, Percy Bowen, Vernor Crane, Fred Dickenson, E. Pearl Wood of Tecumseh, Earl Luce, Mary Tyson of Tipton, David O'Reilly of Clinton, Ruth Daniels of Onsted, and Athol Brainard of Springville.

Just opened, a pail of those old fashioned hoar hound drops.
C. A. WRIGHT.

Buy your rubbers at Belcher's.

Earl Wiley spent Sunday with his brother in Adrian.

P. W. A. Fitzsimmons was in town Saturday on business.

Tom Kirk and wife of Clinton, were in town yesterday on business.

Miss Alice Combs is absent from school on account of the mumps.

Wanted—1000 bushels ear corn.
MOORE BROS'.

Misses Susie Fisher and Mills of Clinton, were in town Saturday afternoon.

David Fuller, who has a position in the car shops at Hammond, Ind., is home for a few days.

Harry Johnson of Defiance, O., has been released from the Tecumseh team and left for his home yesterday.

Miss Beryl Hurlbut and Elmer Slayton were entertained at the home of Miss Edith Cotton in Macon Sunday.

Big sweet oranges 3 for 10c at C. M. Gilbert & Co's.

Among those who will visit the Jamestown Exposition are Capt. A. D. Lawrence, S. P. Hosmer and Sena, Mrs. Spaydo and Bess, J. F. Gilmore of Ridgeway, and Al Myrsenap of Tipton. They leave Tecumseh Thursday noon. Other places they expect to visit are Washington, Richmond and Fredericksburg.

Atty. W. J. Ingersoll, who has been in Rochester, N. Y., for several weeks, will return to Tecumseh Sunday to complete arrangements for returning to that city in a few days. He has a fine position on the staff of digesters of the Lawyers Co-operative Publishing Co. His many friends in Tecumseh wish him success but regret to have him leave.

Wanted—200 bushels damaged wheat for chicken feed. MOORE BROS'.

Sunday Excursion to Detroit.

Via Detroit, Toledo & Ironton Ry. Special train leaves Tecumseh at 8:52 a. m. Fare for round trip 75c.

Old Papers 5c a Bundle.

Now that house cleaning time has come you can buy old papers, clean ones for 5c for 30 at the HERALD office.

An Honorable Statement.

Editor of the HERALD:—

The comment is being made by some of our citizens that the Anthony Fence Co is being furnished with light and power through my connection with that concern and to the detriment of our village lights. I wish to say right here that it is absolutely untrue and without any foundation whatever.

In this connection I wish to make this statement. I consider it clearly my duty as President of this village to first look after the interests of our citizens and the welfare of the village regardless of any private or personal interests that I may have.

It is also as clearly the duty of the Electric Co. to furnish the village with light and if it is possible to fulfill their contract with this village, in preference to any subsequent contract they may have made with any private concern or corporation. I am informed by the Electric Co., that they have not had sufficiet power since the dam went out to furnish lights for the village alone; that the power furnished the Anthony Fence Co. is so much less than is required by the village that the running of that plant has not deterred them in any way from lighting the village.

Our present condition is to be deplored. It is indeed a public calamity but the closing of our factories supplied by this power, throwing scores of men out of employment and subjecting those industries to heavy financial loss would be fully as great a calamity.

The darkness of our village for any length of time is dangerous and a menace to the public welfare of all citizens. Both the Electric Co and your village council understand this fully and are now doing and will continue to do everything in their power to overcome our present difficulties and bring speedy relief and protection to our village and its industries.

The destruction of the bridge is also a loss to the business interests of our village and a great inconvenience to public traffic. The township board and village council have already taken under advisement a new structure that will be built right and in such a manner that will avoid a similiar disaster for all time to come. A temporary bridge will be built as soon as possible for the convenience of the traveling public.

So far as I am concerned I am perfectly willing at any time to state my opinion or position upon all matters pertaining to the interests and welfare of this village and I believe that every member of your council will express the same sentiment. I ask our citizens to be reasonable and as patient as possible. There is much to do and it will require time to do it.

JOHN H. COMBS,
Village President.

Wit and Wisdom Banquet.

The 12th annual banquet of the Wit and Wisdom club occured at the home of Dr. L. G. North Friday evening May 2nd. At seven o'clock the members of the club and those taking part in the program sat down to a three course dinner. The tables were decorated with carnations and hypatica and the place cards were hand painted with violets. Frank Hurst acted as toastmaster in his usual happy manner introducing the following persons who responded to the question "Who's who" in the club.

The Doctor—Dr. L. G. North.
The Merchant—Mrs. Rosacrans.
The Dentist—Dr. E. D. Brown.
The Farmer—Albert Howard.
The Banker—J. H. Smith.
The Preacher—Rev. Ward.
The Teacher—Miss Cowan.

After these persons had tried to prove their calling was the all important one, Mrs. F. D. Rector in witty verse claimed for the housekeeper the highest place. Tansley's orchestra gave several selections during the evening. The secretary was instructed to send a letter of sympathy to Dr. and Mrs. Howell who were unable to attend on account of sickness. The club then adjourned to meet on the first Friday in June for their annual picnic.

ROYAL

BAKING POWDER

Absolutely Pure

A Cream of Tartar Powder, free from alum or phosphatic acid

Makes Home Baking Easy

JUNIOR RECEPTION

At the home of

DWIGHT CLARKSON

Friday evening in Honor of the Teachers and Seniors.

The juniors of the Tecumseh high school gave a reception in honor of the teachers and seniors at the home of Dwight Clarkson last Friday evening. The house was prettily decorated in the class and high school colors, the front parlor being in the junior colors, red and white, the back parlor in the senior's, green and white, and the dining room in orange and black, the high school colors. Palms were used in the various rooms.

At 8 o'clock the luncheon was served, the class officers and teachers being seated at a large table, while the others were served from the small tables. The menu consisted of salad, wafers, ice cream, cake and frappe, the ice cream being in the class colors. Dwight Clarkson acted as toastmaster, Earl McNeil responding to Our Teachers; Vernor Crane, The Juniors; Mildred Boyce, The Seniors; Leota Aten, The Boys; Roger Waring, The Girls; Chas. Ettinger, high School Days.

After the supper a social time was enjoyed and the following program rendered:

Violin Solo—Glenn Lanning.
Song—Floy Underwood.
Rec.—Olive McBride.

TEMPORARY BRIDGE

Now being constructed across the river to take the place of the

ONE WASHED AWAY

And according to "Uncle Bill Jordan" and Fred Teachout it will be ready for use this evening.

Last evening there was a large attendance at the council meeting and at the close of it a meeting was held with the town board to talk over this matter of the bridge, but it was simply a "starter" and nothing definite was decided as to where or how to build. The township board was united that a separate bridge should be built, but exactly where was the question undecided by both the council and township board. The Smiths will commence to rebuild the dam at once.

Of course these things cause changes and sometimes additions to the city force. The temporary bridge is built about 20 rods below the old one and until it is completed it necessitates running a ferry at the old place which is in charge of the Mulls, the "Captain" and "Admiral" who run the same night and day. Two good docks have been built, one on each side of the river and and on call one skipper or the other is always on hand to take you across.

Streets Lighted Last Night.

Last night the streets were lighted in the west end of town and tonight some of them will be run again in which end the HERALD does not know. It is to be hoped in both ends.

Base Ball.

A meeting of the board was held last evening to arrange for the opening day with Kalamazoo the 14th and 15th. Efforts will be made to secure a special train from Adrian.

NOON IN TECUMSEH

What is going on in town when the clock strikes 12.

Noon, the dinner hour, the hour of comfort, of pleasure and relaxation—the one hour in 24 which comes to men and women of every station with greater similarity than the hour of any other function in life.

Promptly as the clock strikes 12 in Tecumseh the shadows on anxious faces turn to lines of good will and if villainous hot bread, pies, spices and other indigestibles were excluded there would be no such words as dyspepsia or indigestion in the dictionary.

But the contrary is true and medical science has to step in and aid the man or woman who has been too busy to pay proper attention to health.

The greatest step forward in medical discovery is Mi-o-na, which cures all stomach and digestive troubles.

In hundreds of the best homes in Tecumseh and adjoining towns the handy little tablets, so pleasant to take, yet effective, have given quick and lasting relief in indigestion and that disagreeable full feeling after eating.

Mi-o-na acts very gently. Much of its wonderful power over indigestion comes from its uniform but sustaining action. The required stimulating and strengthening is given to the important organs of digestion without producing the slightest weakness or reaction.

A 50 cent box lasts for a couple of weeks and will ward off a dozen attacks of indigestion. C. A. Wright gives a guarantee, absolute and unqualified, with every box of Mi-o-na to refund the money if it does not give satisfaction.

Love may be ever so great, but must also be wise, to grow.

COAL

We now have the summer price on coal.

Will put in your coal for April at $7.00 per ton. Next month the price will be higher. Order now.

Yours for business,

Brown & Co.

Farewell Reception.

A large number attended the reception given in honor of Rev. and Mrs. Fox at the Presbyterian church last Friday evening. When Mr. Fox came to Tecumseh to take charge of the work here last fall, he came with the understanding that in May, at the time of Mr. Dunning's graduation, that Mr. Dunning would again resume the pastorate of the church. During Mr. Fox's stay here, not only the members of his church, but others as well have become very much attached to him and dislike to see him go.

The pastors of the other churches were all present and expressed a desire to have Mr. Fox remain and it was suggested by them that the Presbyterians keep two pastors as there was work enough in so large a church. Mr. J. H. Smith responded as to how the church felt toward his going away and said that he voiced the wishes of every member of the church when he said they would like to keep both, but the pastors might not like the financial part. In behalf of the members of the church he presented Mr. Fox with a purse of money.

Light refreshments of ice cream and cake completed the evening. Just where Rev. and Mrs. Fox will go is not known positively, but he will undoubtedly accept a call from Indiana. Rev. Dunning and wife are moving to Tecumseh this week, where Mr. Dunning will begin his work next Sunday.

My best friend.

Alexander Benton, who lives at Fort Edward N. Y., says: "Dr. King's New Discovery is my best earthly friend. It cured me of asthma 6 years ago. It has also cured my son's wife of consumption. The first bottle ended the terrible cough and this accomplished the other symptoms left one by one until she was perfectly well. Dr. King's New Discovery's power over coughs and colds is simply marvelous." No other remedy has ever equaled it. Fully guaranteed by C. A. Wright, druggist. 50c and $1. Trial bottle free.

Advertised Letters.

Remaining uncalled for at the Tecumseh post office May 7, 1907.

Mrs. Joseph Dumon, O. A. Elliott, H. P. Hay, Mrs. Albert Jackson, Lenawee Produce Co., Chas Mitchell, John Ruoff.

All calling for above letters please say "advertised."

CHAS. BIDWELL, Jr. P. M.

The man with the hair lip always wants to do the talking.

Men have failed in business for every reason but lack of advice.

FOR OUR READERS.

To prove that Hyomei will cure catarrh every reader of the Herald can have special guarantee.

Is there any doubt in your mind as to the power of Hy-o-mei, the medicated air treatment, to cure all catarrhal troubles the offer made by C. A. Wright should expel that doubt. He gives his personal guarantee with every dollar outfit of Hy-o-mei he sells to refund the money unless it gives satisfaction. He takes all the risk of cure and no reader of the HERALD can afford to suffer longer with catarrh when an offer like this is made.

With every outfit is a pocket inhaler and Hy-o-mei breathed through it reaches the most remote air-cells of the nose, throat and lungs, destroying all germs and healing the irritated membrane.

Hy-o-mei gives you a health giving climate in your own home so that when you breathe its medicated air your nose throat and lungs will be filled with air like that on the mountains where grow balsamic trees and plants which purify the air with their antiseptic fragrance so healing to the respiratory organs.

You will notice benefit from the first use of Hy-o-mei and it will not take many days' treatment to convince you that in this remedy you have found a complete and lasting cure for all catarrhal troubles.

3

per cent. interest is what you receive on all money deposited in our Savings Department—3 per cent that comes to you without any effort on your part and helps to increase the principal, so that with steady saving you will have a snug bank account. You can start an account to-day with $1.00.

TECUMSEH STATE SAVINGS BANK

$300,000 Deposits.

WE HAVE

CUBAN PINEAPPLES

THIS WEEK.

BIG, RIPE FRUIT AND

CHEAP

ANDERSON BROS.

Phone 91— GROCERS —Macon Phone

New Era

High Grade Prepared Paint

ACME QUALITY—None Better, Few Equals—use it and you will have no regrets.

"CHI-NAMEL" and LIQUID VENEER

are unequaled for refinishing furniture,

"HYGENO"

is the great disinfectant for Poultry, at

Satterthwaite Bros.

DEERE COLN PLANTERS

THE MOST ACCURATE DROP

This is the "Show-me" Planter. It appeals to the man who wants to be shown, because its many desirable points will bear the closest examination. Its good qualities are of a nature and number that speak for themselves. It is the boiled down essence of good corn planter construction. These statements might seem strong, but after you have investigated the planter itself, and talked with your neighbor who has used one, you will agree that what we have said is correct.

Come in and see samples and get prices.

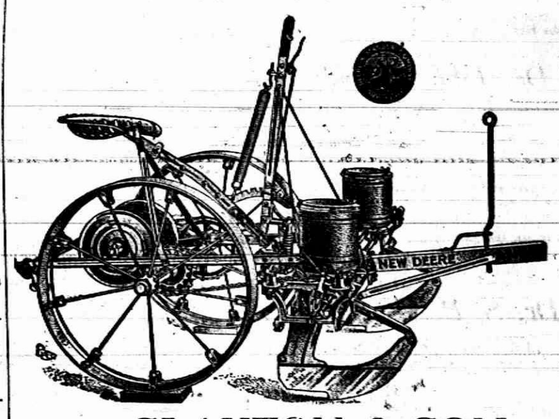

SLAYTON & SON.

When You Need Something

In The Line of

Table Sauce,

Call on us. We have

Prunes at 5c per lb.
Prunes at 10c per lb.
Prunes at 13c per lb., 2 lbs. for 25c
Island Peaches, large cans, 15c
Apricots " " 15c
Plums " " 10c

Also the Freshest of VEGETABLES.

PHONE 39 AVERY & CO.

50 Different Patterns

in Iron Beds, in all the leading colors and finishes, from

$1.89 to $48

Our assortment never was so large in

Furniture, Crockery, Pictures and Linoleum.

Specials in all lines. See us before purchasing.

BECK & EGAN, Adrian.

FURNITURE, CROCKERY, PICTURES and LINOLEUM.

All Goods Delivered. 50 North Main Stre

Dr. P. B. HARDY,

Physician and Surgeon.

Especial attention given to

Diseases of the Stomach, Throat, Nose, Ear, Diseases of Women and General Surgery.

HOURS:—12:30 P. M. to 3 P. M.
6:30 P. M. to 9 P. M

Office over Tecumseh State Savings Bank
Telephone No. 268.

H. R. CONKLIN, M. D.,

PHYSICIAN and SURGEON.

OFFICE and RESIDENCE, 50 Chicago Street

OFFICE HOURS { 12 to 2 and 7 to 8 p. m.

Patients wishing eyes examined for spectacles will please call at noon office hour.

EVERY

Thursday, Friday and Saturday

I will be at my office over S. W. Anderson's dry goods store. If your Eyes are troubling you, call and see me

S. P. HOSMER,

OPTICIAN

DENTAL PARLORS

of

W. D. REED, D. D. S.

Chicago St., Tecumseh.

Crown and Bridge work, Silver, Aluminum and Rubber Plates and all of the Specialties known to modern dentistry
Gas or Vitalized Air administered.
Office over Avery & Co's store.

DENTAL PARLORS

of

E. D. BROWN, D. D. S.

Filling, Crown, Bridge and platework Local and complete anaesthetics administered for painless extraction. Office over Orr's Drug Store. Phone, 192

The H. L. Jones Real Estate Agency

Buys, sells and rents real estate and personal property.
Makes loans collects, etc.
Non resident property interest carefully looked after. List your wants with this agency and get an honest deal.
Our terms are right. Office at residence East Chicago St. Phone 50.

H. L. JONES Mang.

J. W. WILSON,

Licensed Auctioneer, Real Estate, Stock and General Salesman.

Will attend all sales in city or county at reasonable rates.

Headquarters and all dates made at the Herald office.

Dr. John Murphy,

D. V. D.

Also Graduate in Veterinary Science.

Three and one-half miles northeast of Tecumseh.

PHONE 406, Tecumseh.
Also Macon Phone.

Dr. S. B. Westlake

PHYSICIAN and SURGEON.

Located 48 Chicago St.

Successor to Dr. J. F. JENKINS.

Miss Westerman,

OF ADRIAN,

will give vocal instruction in Tecumseh on

Wednesdays of Each Week

Persons desiring her instruction, kindly leave word at A. B. Harding's residence.

A. C. Aylesworth,

Licensed Auctioneer, Real Estate, Stock and General Salesman.

Will attend all sales in city or country, at reasonable rates.

Headquarters and all dates made Herald office.

FRANK DAVIDSON,

Licensed Auctioneer. Farm and Stock Auctions.

Attended to promptly and in satisfactory manner. Terms reasonable.

Headquarters at Herald office where dates are made. State 'phone 504 East.

FOLEY'S HONEY AND TAR
for children; safe, sure. No opiates

THE ORIGINAL LAXATIVE COUGH SYRUP
KENNEDY'S LAXATIVE
COMPOUND HONEY AND TAR

PATENTS

PROCURED AND DEFENDED. Send model, drawing or photo. for expert search and free report. Free to Client, how to obtain patents, trade marks, copyrights, etc. IN ALL COUNTRIES.
Business direct with Washington saves time, money and often the patent.
Patent and Infringement Practice Exclusively.
Write or come to us at
625 Ninth Street, opp. Patent Office.
WASHINGTON, D. C.

C.A.SNOW & CO.

OLD PEOPLE

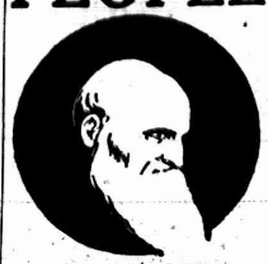

NEED VINOL

Because it contains the very elements needed to rebuild wasting tissues and replace feebleness with strength.
We return money if it fails to benefit.

C. A. WRIGHT, Druggist.

FASTIDIOUS WOMEN

consider Paxtine Toilet Antiseptic a necessity in the hygienic care of the person and for local treatment of feminine ills. As a wash its cleansing, germicidal, deodorizing and healing qualities are extraordinary. For sale at Druggists. Sample free. Address The R. Paxton Co., Boston, Mass.

It is not the work you do that wears you out; it is the worrying you do

Some permit themselves to be wrapped in life as in a net; others shape it into a garment to suit themselves.

TAKE IT IN TIME.

Just as scores of Tecumseh people have.

Waiting doesn't pay.
If you neglect the aching back.
Urinary troubles, diabetes follow.
Doan's Kidney Pills relieve backache.
Cure every kidney ill
Tecumseh citizens endorse them

Henry Keyser, retired, living on Pottowatamie street, Tecumseh, Mich., says: "I still hold the same good opinion of Doan's Kidney Pills as I did 5 years ago when I gave a statement recommending them. For a number of years I was bothered with a weakness of the bladder and my back ached all the time.

Sharp pains would attack me so suddenly at times that I would have to grasp something for support. I could not rest well at night and in the morning felt tired. I got Doan's Kidney Pills and used them, receiving great benefit as they rid me of the backache. I advise every sufferer from kidney trouble to give them a trial."

For sale by all dealers. Price 50 cents Foster-Milburn company, Buffalo, N Y., sole agents for the United States. Remember the name Doan's,—and take no other

Some people won't have anything new if they can buy it second hand.

Farmers, mechanics, railroaders, laborers rely on Dr. Thomas' Eclectric Oil Takes the sting out of cuts, burns or bruises at once. Pain cannot stay where it is used.

Being out of a job sort of tames a man down.

It's too bad to see people who go from day to day suffering from physical weakness when Hollister's Rocky Mountain Tea would make them well The greatest tonic known. 35 cents, tea or tablets

B. J. PULVER.

A lot of unimportant things are told confidentially.

Bilious? Feel heavy after dinner? Tongue coated? Bitter taste? Complexion sallow? Liver needs waking up. Doan's Regulets cure bilious attacks. 25c at any drug store.

Every man has society manners and the other kind.

Being a nice man doesn't seem to get anything in politics.

TECUMSEH MARKETS

LIVE STOCK.

Steers	5	4½
Heifers	3½	4
Cows	2½	3
Veal calves	6½	
Hogs No 1	6	6½
Roughs	4½	5
Sheep	4½	
Lambs	6½	7
Fowls	10	11
Springers	10	11
Ducks	8½	9
Turkeys	12	13
Geese	7½	
Old Roosters	5	

DRESSED MEATS.
Wholesale

Beef, by side	8	
Hogs	5	
Veal	9	
Mutton	8	
Spring lamb	12	12½
Lard	11	
Hides, green	8	
Veal skins, cured	8	9
" green	7	
Sheep pelts	.25	1.00
Tallow	2½	
Timothy ▼ ton	7.00	10.00
Clover ▼ ton	6.00	
Bran ▼ cwt	1.20	

GRAIN, SEED AND HAY.

Wheat	.78	.75
Oats		42
Clover seed	6.00	8.00
Corn shelled	48	
Corn in ear	28	
Middlings ▼ cwt	1.25	
Corn meal ▼ cwt	1.25	

PROVISION MARKET.
Wholesale

Butter	20
Eggs	15
Beans ▲ bushel	1.95
Potatoes	40

CORRESPONDENCE.

OLINTON.

S. Demuth has a new Ford automobile

Gladys Brown entertained at tea Saturday night

Truman Gray and family spent Sunday in Manchester

Mrs. Frank Leeson of Manchester, visited here Sunday.

Clayton Johnson of Ypsilanti, was in town Tuesday

Mrs. Dixon spent Sunday in Adrian.

Percy VanTuyle has returned to his school

Fred Tag and wife of Adrian, spent Sunday here.

The L. W. S. meets Wednesday with Mrs. Kennedy.

Mrs. Davidson of Adrian, has been visiting Kate Tag

Minnie Carney is ill with the mumps.

Mrs H Hause, Rev. Ashby and wife spent Friday in Detroit.

Beginning next month the price of electric lights will be reduced to 5c per kilowat

Rena Mills has returned to Jackson.

Lyle Crane has bought the Harry Davis property. Consideration $1400.

Mrs Frank Gray was a Tecumseh visitor Friday afternoon.

Mrs. John Kerman returned to her home in North Adams Thursday after a two months visit with Mrs. E. P. Felton.

Rev. J. H. Ashby and wife expect to leave Thursday for New York from which point they will sail for England

Born, to Harold Young and wife Wednesday, a daughter.

Laura Freese was in Tecumseh Friday afternoon.

I. M. Robison of Manchester, and Vernor Crane of Tecumseh, were the guests of Chas. Robison and family Sunday.

Mrs. C. C. Kemp is visiting in Cleveland.

Mrs Jennie Brownell Logan and son of Blissfield were in town Thursday.

Bert McGuire of Jackson, was home over Sunday.

Catherine Clark, Earl Bartlett and John Clark attended the May party at Tecumseh Wednesday evening.

When your back aches it is almost invariably an indication that something is wrong with your kidneys. Weak, diseased kidneys frequently cause a breakdown of the entire system. DeWitt's kidney and bladder pills afford prompt relief for weak kidneys, backache, inflammation of the bladder and all urinary troubles. Sold by B. J. Pulver.

People abuse a stingy man; but they abuse a shiftless man worse.

Blame

No One But Yourself if You Don't Get Well When Sick.

All we can do is give advice.
Of course that's easy.
But our advice is really worth a little more to you than most people's; for we offer to give you the first bottle of our medicine free, if it fails to help you
We could not afford to do this unless our medicine was good. Such an offer, on the wrong kind of medicine, would put a merchant prince in the poor house.
Dr. Miles' Nervine, however, as years of experience have proved, is a medicine that cures the sick.
Those whom it cannot benefit—less than one in ten thousand—we prefer to refund their money.
All we ask of you is to try Dr. Miles' Restorative Nervine for your complaint. If you suffer from sleeplessness, nervous exhaustion, dizziness, headache, muscular twitchings, melancholy, loss of memory, weak stomach, poor blood, bilious troubles, epilepsy, St. Vitus' Dance, etc., we will guarantee to benefit you or refund your money.
You are the doctor.

"My son Bert, when in his 17th year, became subject to attacks of epilepsy, so serious that we were compelled to take him out of school. After several physicians had failed to relieve him, we gave Dr. Miles' Nervine a trial. Ten months treatment with Nervine and Liver Pills restored our boy to perfect health."—MR. JOHN S. WILSON, Deputy Co. Clerk, Dallas Co., Mo.

FREE Write us and we will mail you a Free Trial Package of Dr. Miles' Anti-Pain Pills, the New, Scientific Remedy for Pain. Also Symptom Blank for our Specialist to diagnose your case and tell you what is wrong and how to right it. Absolutely Free. Address: DR. MILES MEDICAL CO. LABORATORIES, ELKHART, IND.

TIPTON.

The remains of Mrs. Ann Pawson of Riga, were brought here Sunday for burial. Funeral services at M. E. church at 2 o'clock.

Mrs. Jennie Pentecost was in Onsted on Saturday.

The 5 months' old baby of Mr. and Mrs. Skeeze, died with the whooping cough Thursday. Burial took place Friday.

Jack Cad and Miss Snow spent Monday in Adrian.

The helping hand society met with Mrs Earl Burtless last week.

Sherman Carburn was in Tecumseh Sunday.

Mr. and Mrs. Wilcox were in Adrian Monday.

Rev. Elliott and wife left Friday for their new home in Ohio.

O. N. Rice is having a soda fountain put in his store.

Will Beebe was in Tecumseh Wednesday.

Mrs. Baldwin of Blissfield, visited friends here last week.

Of all the fruits there are in the land,
That grow on bush or tree,
I would give up the choicest ones
For Hollister's Rocky Mountain Tea

B. J. PULVER

Defrauders Come to Trial.

Pittsburg, May 7.—The case of J. Jay Dull, Charles L. Close and Frank L. Emmett, former employes of the Shelby Steel Tube Co. of Greenville, Pa., charged with conspiracy to defraud the United States government, in connection with installing alleged defective tubes on the war vessels Pennsylvania, Louisiana, Maryland, Charleston, Nebraska, Minnesota, Vermont, Washington and Tennessee, was called yesterday in the United States district court before Judge Nathaniel Ewing. The alleged scandal has attracted attention for some years past. One of the defendants, Frank L. Emmett, has turned state's evidence and some sensational testimony is expected to develop during the trial The entire session Monday was occupied in the selection of a jury.

Soldier Murders and Suicides.

Washington, May 7.—William Parks, 47 years old, of Zanesville, O., an inmate of the National Soldiers' home here, yesterday shot and fatally wounded James Leslie, of Chicago, 30 years old, also an inmate, and afterwards committed suicide. Parks had been drinking and entering one of the wards of the hospital was directed to leave by one of the nurses, Sister Paula. Parks immediately drew a revolver and was about to shoot when Leslie stepped in between them, receiving the bullet intended for the nurse.

The Price of Peace.

The Hague, May 7.—Although the second international peace conference does not open until June 15, practically all the desirable hotel accommodation in this city already has been taken for the period of the peace conference, at prices treble and quadruple the usual rates. Many of the delegations have secured quarters at Scheveningen, a famous watering place within easy reach of The Hague. The American delegation will reside at the Hotel Des Indes, where their rooms alone, without service or food, will cost $260 daily.

Investigating Cruelty Charges.

Rome, May 7.—Giuseppe Garibaldi, a grandson of the celebrated Italian patriot, is on the isthmus of Panama charged by the Italian government with the temporary mission of investigating the reports that Italian workmen employed on the canal are subjected to hardships and even cruelties. With Signor Garibaldi's report before it, the Italian government will decide whether or not to revoke the existing ruling against Italians emigrating to the isthmus.

McIver Takes Last Journey.

New York, May 7.—Henry R. E. McIver, a soldier of fortune, whose exploits have been carried on in many lands, was found dead in bed in his home in West Twenty-second street Monday. McIver's exploits were made famous by a series of articles by a well known author, which recently appeared in a widely-circulated weekly.

BASEBALL.

Monday, May 6.

American League.

Chicago 5, Cleveland 3.
Other games postponed because of rain.

National League.

Games postponed account of rain.

A NERVE TONIC

for Over-Wrought Business Men

Business conditions today ask more of a man's vitality than ever before. It's one continuous drive at high tension, overtaxing the body and brain until a complete breakdown comes.

The nervous system suffers most of all. The demand upon it is the most relentless. To succeed in business today usually means to be a nervous wreck at forty, if not before.

For a man working day in, day out, under these conditions

Rexall Americanitis Elixir

is as necessary as food and drink. This unique medical discovery strengthens and tones the nerves to meet this unnatural demand upon them. It supplies to the body phosphorus in soluble form—a thing never before considered possible. Rexall Americanitis has accomplished wonderful results all over the country and its merits are now universally recognized. Get a bottle of this nerve tonic today. Note how quickly that feeling of nervous strain disappears.

75 Cents Per Bottle

B. J. PULVER

The Story of Rexall

REX means "king," and the combination makes REXALL "king of all."

We have proven time and time again that Rexall Remedies are kings above all others.

For more than two years an expert travelled all over the world in search of extraordinary remedies. Wherever he heard of a wonderful cure of any nature he did not rest until he personally could see the effect of the prescription used. Where he found the remedy perfect he purchased the prescription, but it was never used as a Rexall remedy until the properties had been thoroughly analyzed by the chemists and physicians of the United Drug Company.

MANY STRIKES.

Labor Troubles Beginning to Develop Throughout Country.

San Francisco, May 7.—The labor situation in San Francisco showed no change from yesterday. The street cars were not running, the telephone service was crippled, thousands of iron workers were still holding out for an 8-hour day, and nearly all of the big laundries were idle. No attempt to run cars was made yesterday. Conditions were made more serious by the virtual suspension of telephone service.

San Antonio, May 7.—A special to the Express from Orizaba, Mex., says: Two thousand operatives of the Rio Blanco textile mills and 1,000 from the mills at Nogales are on strike, and the streets are thronged with excited and restless men, ready for an outbreak, held in check only by a large force of rurales. The trouble in the Rio Blanco mills is due, so the men charge, to the fact that they were required to do a large amount of extra work without pay. In the mills at Nogales a man fought with a fellow employe, and was arrested and discharged from the mills. His fellow workers demanded his reinstatement. When the demand was refused, they struck.

Chicago, May 7.—Some 400 bricklayers, allied trades and laborers, Monday, struck to enforce a Saturday pay day. The strike is the first of consequence to occur in Chicago since May 1. Among the public buildings on which work was brought to a standstill, is the new $5,000,000 county building, now nearing completion. Half a dozen school buildings in course of construction were also caught in the strike.

Pittsburg, May 7.—The strike of over 1,200 machinists in the Pittsburg district recently inaugurated, when their demands for a 10 per cent wage increase and shorter hours was refused, is gradually assuming a serious aspect.

For the first time since the establishment of the Pennsylvania state constabulary, the protection of that organization has been invoked in Allegheny county. Eight troopers arrived here yesterday and are stationed at the Mesta Machine works at West Homestead.

Connellsville, Pa., May 7.—Benjamin Carter, a negro strike-breaker, was stabbed in the back, two negroes were arrested for carrying firearms and members of the state constabulary were fired upon last night during a riot between white men and negro strike-breakers at the plant of the Sligo Iron & Steel Co.

The mills have been closed since April 13th until a few days ago, when several carloads of negroes were imported from Pittsburg.

More trouble is expected.

Omaha, Neb., May 7.—Three hundred and eighty men in the car repairing and the refining departments of the Armour & Co. packing plant walked out Monday. They struck for an increase in pay.

New York, May 7.—The longshoremen's strike which has been on for a week in Brooklyn and Manhattan, was suddenly extended yesterday when a number of men employed on the docks on the Hudson, both in New York and Hoboken, left their places. It is estimated that about 300 went out.

A strike of 350 laborers in the Havemeyer Sugar Refining Co.'s plant in Brooklyn, Monday, was attended with some disturbance which the police reserves were called upon to quell.

Saw Her Chance.

Wife—Mrs. Flareup threw a flatiron at her husband last night because he accidentally sat down on her new bonnet. Now, I couldn't do a thing like that. Husband—You couldn't? Wife—Of course not. I haven't any new bonnet.

NEWS IN BRIEF.

John I. Platt, editor of the Poughkeepsie Eagle, and one of the best known newspaper editors in the state, died in Poughkeepsie on Monday.

Miles Howard was killed and J. W. Barber was seriously injured Monday by being run down by a trolley car while walking along the track to their homes at Martins Ferry, O.

The imperial disciplinary court, at Berlin, Monday, sentenced ex-Gov. Horn, of the Togoland colony, to dismissal from the service because in 1903 he punished a native so severely that the man died from the effects.

Joseph Stanley and M. C. Smith, both white, of Pensacola, Fla., were arrested Monday charged with the murder of the Ackerman family. The family consisted of father, mother and seven children, whose charred bodies were found cremated in their home.

The League of American Sportsmen, the first of the many national bodies to meet at the Jamestown exposition this year, convened Monday in the auditorium on the exposition grounds. The meeting was called to order by G. O. Shields, the national president, with representatives from twenty states in attendance.

James Leftwich, a wealthy cattleman of Loco, I. T., and candidate for state senator on the Democratic ticket, yesterday shot and killed T. J. Clark, also a wealthy cattleman, at the entrance to the courthouse in Duncan. Both men were armed, but Leftwich was the quicker in drawing a revolver.

Japs Welcome Hero.

Missoula, Mont., May 7.—Gen. Kuroki and party, escorted by Gen. Arthur MacArthur and staff, who are on the way to Washington, Sunday made a short stay in Missoula. The occasion was a holiday for the Japanese of western Montana, who flocked to the station to welcome the war hero. Gen. Kuroki spoke briefly to his countrymen and received a large bouquet of carnations from Miss Mitsuko Yasumuta, daughter of a prominent Japanese resident.

Severe Hail Storm.

Cassville, Mo., May 7.—Allie Beeson, 16 years old, was rendered unconscious yesterday by falling hail, and she may die. At a late hour last night she was still unconscious. The hail storm was the most destructive ever known in Berry county. Ice balls as large as hen's eggs fell to a depth of two inches. In Cassville West windows are all broken. Trees are stripped of foliage and crops are greatly damaged.

NICARAGUA AND MEXICO BREAK.

All Diplomatic Relations Between Two Countries Severed.

Washington, May 7.—Although telegraph wires have not brought to Washington the actual news of the severance of diplomatic relations of Guatemala and Mexico, officials here have no doubt that Mexico took the action yesterday that will result in giving to the Guatemalan minister in Mexico passports for his withdrawal. The Mexican minister in Guatemala is now preparing to return home and the American charge, Philip Brown, secretary to the legation, has been instructed to look after Mexican interests in the Guatemalan capital upon the departure of the Mexican minister.

Ambassador Creel, of Mexico, has been in hourly anticipation of a message from his government informing him that the break had occurred between his country and Guatemala. He was advised that Guatemala had denied the request for the surrender of Gen. Jose Liara, who is suspected of being implicated in the murder in Mexico of former Minister Barillas of Guatemala and that there was no alternative but for Mexico to consider the refusal as an insult necessitating the discontinuance of relations between the two countries.

The severance of diplomatic relations does not mean war, although the fact that the countries adjoin causes great anxiety in that there may be at any time invasions by one or the other into the territory of the enemy by irresponsible bands and doubtless trouble would result that might easily end in declarations of hostilities. Officials of the state department intend to use their good offices in an effort to adjust the present difficulty.

(Bulletin.)

Mexico City, May 7.—Diplomatic relations between Mexico and Guatemala have not been severed. Tonight the sub-secretary of foreign affairs, Jose Algara, emphatically denied the report emanating from Washington to the effect that Minister Gamboa had been recalled.

Woman Smothers Flames.

Flint, Mich., May 7.—Mrs. G. C. Cowles, of this city, had a startling experience at her home in this city yesterday. She was engaged in her household duties, when her clothing caught fire from the kitchen stove. She had the presence of mind to grab a rug from off the floor and a table cloth, and wrapping both about her, smothered the flames.

Struck Down and Robbed.

Jackson, Mich., May 7.—J. W. L. Arthur, formerly part owner of the Blackman hotel, was set upon by highwaymen last night and robbed of 700, according to his story to the police. He says he was knocked down by a brick hitting him on the head. A deep scalp wound on his head bears out that statement. He says he has no idea of the identity of his assailant, and the authorities have no clue.

DO YOU GET UP WITH A LAME BACK?

Kidney Trouble Makes You Miserable.

Almost everybody who reads the newspapers is sure to know of the wonderful cures made by Dr Kilmer's Swamp Root, the great kidney, liver and bladder remedy.

It is the great medical triumph of the nineteenth century; discovered after years of scientific research by Dr. Kilmer, the eminent kidney and bladder specialist, and is wonderfully successful in promptly curing lame back, uric acid, catarrh of the bladder and Bright's Disease, which is the worst form of kidney trouble.

Dr. Kilmer's **Swamp-Root** is not recommended for everything but if you have kidney, liver or bladder trouble it will be found just the remedy you need. It has been tested in so many ways, in hospital work and in private practice, and has proved so successful in every case that a special arrangement has been made by which all readers of this paper, who have not already tried it, may have a sample bottle sent free by mail, also a book telling more about Swamp-Root, and how to find out if you have kidney or bladder trouble. When writing mention reading this generous offer in this paper and send your address to Dr. Kilmer & Co., Binghamton, N. Y. The regular fifty-cent and one-dollar size bottles are sold by all good druggists. Don't make any mistake, but remember the name, Swamp-Root, Dr. Kilmer's Swamp-Root, and the address, Binghamton, N. Y., on every bottle.

Home of Swamp-Root.

HOLLISTER'S

Rocky Mountain Tea Nuggets

A Busy Medicine for Busy People.
Brings Golden Health and Renewed Vigor.
A specific for Constipation, Indigestion, Live and Kidney Troubles, Pimples, Eczema, Impure Blood, Bad Breath, Sluggish Bowels, Headache and Backache. It's Rocky Mountain Tea in tablet form, 35 cents a box. Genuine made by HOLLISTER DRUG COMPANY, Madison, Wis.

GOLDEN NUGGETS FOR SALLOW PEOPLE

Some people say everything is for the best, but they don't believe it.

Orino Laxative Fruit Syrup is best for women and children. Its mild action and pleasant taste makes it preferable to violent purgatives, such as pills tablets, etc. Get the booklet and a sample of Orino at any druggists in Tecumseh.

When your food has not been properly digested the entire system is impaired in the same proportion. Your stomach needs help. Kodol for indigestion and dyspepsia not only digests what you eat, it tones the stomach and adds strength to the whole body. Makes rich, pure blood. Kodol conforms to the National pure food and drug law. Sold by B. J. Pulver.

When a man begins to lose his hair the less he has the better it looks to him.

RAILROAD TIME TABLES.

Lake Shore & Michigan Southern Railroad.

Effective Nov. 26th, 1906

GOING SOUTH.

Stations	315 D'ly except Sun.	309 D'ly except Sun.	331 D'ly except Sun.	311 D'ly	349 D'ly except Sun.
Jackson	6 05	10 05	3 00	8 05	12 30
	a m	a m	p m	p m	p m
Tecumseh	7 11	11 04	3 51	9 03	1 33
	a m	a m	p m	p m	p m
Adrian	7 45	11 38	4 30		2 18
	a m	a m	p m		p m
Detroit	11 50				
	a m		p m		
Toledo	8 40	12 10	4 15	10 15	
	a m	p m	p m	p m	
Chicago	3 00				
	p m				

GOING NORTH.

Stations	316 D'ly	312 D'ly except Sun.	314 D'ly except Sun.	318 D'ly except Sun.	346 D'ly except Sun.
Detroit				5 00	
				p m	
Toledo	7 40	12 30	5 15	7 00	
	a m	p m	p m	p m	
Adrian				7 40	8 0
				p m	a m
Tecumseh	8 37	1 25	6 20	8 30	11
	a m	p m	p m	p m	a m
Jackson	10 05	2 52	7 52	9 55	12 0
	a m	p m	p m	p m	a m

DUNDEE BRANCH.

GOING WEST.

Station	423 D'ly except Sun.	421 D'ly except Sun.
Toledo	7 00	3 15
	a m	p m
Adrian		4 30
		p m
Tecumseh	8 22	4 03
	a m	p m

GOING EAST.

Station	422 D'ly except Sun.	424 D'ly except Sun.
Tecumseh	10 43	5 41
	a m	p m
Adrian	11 10	
	a m	
Toledo	12 10	7 05
	p m	p m
Chicago	7 00	
	p m	

Tecumseh and Dundee Trains, Daily except Sunday.

LEAVE TECUMSEH.

Dundee Accommodation ..... 11 20 a m
" " ..... 5 45 p m

ARRIVE AT TECUMSEH.

Tecumseh Accommodation ..... 1 00 p m
" " ..... 7 00 p m

SPECIAL NOTICE

Coupon tickets can now be procured at this station over best routes to all principal cities in the United States.

G. J. ZIMM, Ticket Agent
J. W. DALY, C. A. G. P. A., Cleveland Ohio

Detroit, Toledo & Ironton Railway

Effective Jan. 6, 1907.

GOING SOUTH.

	1	11	8
Detroit	9 35 a m		
Tecumseh	10 52 "		
Adrian	11 16 "		
Lima	2 25 p m		

GOING NORTH.

	2	2	
Lima	8 00 p m		
Adrian	10 48 p m		
Tecumseh	11 00 p m		† 41 a m
Detroit	1 00 p m		

Local freights will carry passengers.
All trains daily except Sunday.
All trains arrive at and depart from Fort Street Union station, Detroit, Mich.
Close connection at all junction points with connecting lines.
For further information or descriptive folder, call on nearest agent or address J. J. Kirby G. P. A., Toledo, Ohio

ED. PINAUD'S

EAU DE QUININE HAIR TONIC

"Without question, an indispensable adjunct to a lady's toilet table—exceedingly meritorious in preserving hair and causing it to retain its lustre."—*Lillian Russell.*
"Indispensable"—"Meritorious"—"Preserving the hair"—"Causing the hair to retain its lustre."
YES, and these truths have been proven and attested thousands of times.
Men of prominence and women of beauty—people of refinement—everywhere, insist on having the genuine

ED. PINAUD'S EAU DE QUININE HAIR TONIC

FREE—Ed. Pinaud's Eau de Quinine Hair Tonic for three applications; enough exquisite perfume, Brise Embaumee Violette, for five times, and famous ELIXIR DENTIFRICE for five times. Send 10 cent to pay postage and packing. Write To-Day. ED. PINAUD'S AMERICAN OFFICES
Ed. Pinaud Building NEW YORK CITY

Gillette NO HONING NO STROPPING
Safety Razor

Each set consists of a triple silver-plated handle and 12 double-edged blades (24 keen cutting edges) in velvet-lined case. You simply lather and shave. Each blade is tempered so hard by our secret process it will give 20 to 40 velvet shaves.

Ask your dealer to show it to you and explain its extraordinary results, or write us for free specially illustrated booklet.

Gillette Sales Company TIMES BUILDING TIMES SQUARE New York

W. B. CORSETS

Style 407

That torturing pressure on the chest and abdomen is absent from W. B. Erect Form and W. B.

NUFORM CORSETS

They fit without strain. Made in many graceful shapes and prices to fit all persons as well as all purses. W. B. Nuform Corsets answer fashion's command that figures be natural—busts higher and waists rounded into greater slenderness.

On sale at all dealers.

Nuform 404	Average Model	of Batiste or Coutil $1.00
Erect Form 720	Average Model	of Batiste or Coutil 1.00
Erect Form 952	Slender Model	of Jean 1.00
Nuform 407	Medium Model	of Batiste or Coutil 1.50
Erect Form 929	Stout Model	of Batiste or Coutil 1.50
Erect Form 958	Average Model	of Coutil 2.00
Nuform 415	Average Model	of Batiste 3.00
Erect Form 208	Stout Model	of Coutil or Batiste 3.00

WEINGARTEN BROS., Makers, 377-379 Broadway, New York

FEELING LIVER-ISH This Morning?

TAKE

THEDFORD'S **Black-Draught**

Stops Indigestion and Constipation
25¢
AT ALL DRUGGISTS

A Gentle Laxative And Appetizer

FOLEY'S HONEY AND TAR

The original LAXATIVE cough remedy.

For coughs, colds, throat and lung troubles. No opiates. Non-alcoholic. Good for everybody. Sold everywhere.

The genuine
FOLEY'S HONEY and TAR is in a Yellow package. Refuse substitutes.

Prepared only by
Foley & Company, Chicago.

ALL DRUGGISTS OF TECUMSEH.

Sour Stomach

No appetite, loss of strength, nervousness, headache, constipation, bad breath, general debility, sour risings, and catarrh of the stomach are all due to indigestion. Kodol relieves indigestion. This new discovery represents the natural juices of digestion as they exist in a healthy stomach, combined with the greatest known tonic and reconstructive properties. Kodol for dyspepsia does not only relieve indigestion and dyspepsia, but this famous remedy helps all stomach troubles by cleansing, purifying, sweetening and strengthening the mucous membranes lining the stomach.

"Mr. S. S. Ball, of Ravenswood, W. Va., says—I was troubled with sour stomach for twenty years. Kodol cured me and we are now using it in milk for baby."

Kodol Digests What You Eat.

Bottles only. Relieves indigestion, sour stomach, belching of gas, etc.

Prepared by E. C. DeWITT & CO., CHICAGO.

Sold by B. J. PULVER.

A good housekeeper keeps her kettles and her temper from boiling over.

There are some games in which you can only "win out" by getting out.

Those verses on the valentine read like they might be the product of emotional insanity.

It is easy to invent a scheme, but difficult to make it work.

Mrs. S Joyce, 180 Sullivan street, Claremont, N H., writes: "About a year ago I bought two bottles of Foley's Kidney cure. It cured me of a severe case of kidney trouble of several years' standing. It certainly is a grand, good medicine, and I heartily recommend it." For sale by all druggists in Tecumseh.

The Tecumseh Herald.

VOL. LVIII NO. 12 — TECUMSEH, MICHIGAN FRIDAY MAY 10 1907 — WHOLE NO. 755

Carpets

Room Rugs

Mattings

Linoleums

We are sure we can please you. Don't fail to look at our stock before buying.
We will be more than pleased to show you.

S. W. Anderson & Son.

"THE STORE THAT TREATS YOU FAIR"

This Store Will be Open Every Evening.

Lace Curtain SALE

All Lace Curtains at a discount for the next two weeks.

Our Carpet Room

LOADED WITH

CARPETS and RUGS

for your selection.

See Those New Shirt Waists.

Anderson & Rosacrans

Cooper. .. White Cat Underwear

The Underwear with a World Wide Reputation

for DURABILITY, PERFECT FITTING, FINEST QUALITY OF MATERIAL, and each garment finely finished and RE-INFORCED.

We are sole agents for this brand in Tecumseh—There is none better made. All who have ever worn it will write testimonials on that.

EVERYTHING in Summer Weights HERE.

UNION SUITS in all sizes, in cream and white—

$1.00, $1.50 and $2.00 the suit

2-Piece Suits

If you don't wear the Union Suit, here's where we can suit you. 2-piece suits here in cream, blue, salmon and black colors, at 50c the garment or $1.00 a suit

The Bachelor Undershirt

will fill a long-felt want. Not a button on it—It fits you like a glove and stays in shape.

Only in black, at 50 cents each

25c a Garment. We have a full line of the quarter a garment, or 50c a suit underwear in assorted colors.

Get into the White Cat Band Wagon for your Summer Underwear.

Heesen & Heeesn

THE ONE PRICE STORE

Tecumseh, - Michigan

A Successful Wedding

is impossible without help of a Jewelry Store.

Try and think what such an affair would be without the presents. Try to imagine a ringless, giftless wedding—

IT'S UNTHINKABLE

So you would find it hard to get along without US at such a time. We have a great, big, interesting array of gift materials.

We suggest Cut Glass or Silverware or some dainty article in China.

Call and take a good look through.

HICKS THE JEWELER.

Watch Inspectors L. S. & M. S. and D. T. & I. Ry.

Phone 200 for Correct Time.

GO-CARTS

If you are going to buy one and QUALITY is any object, call and see the

"Gendron"

acknowledged by everyone to be the best manufactured. Prices no higher than cheaper goods.

See our Folder for

$2.00.

GUY E. BELDING.

Tecumseh.

COME ON BOYS!

We Can Please You

It makes no difference how hard your boy is on his clothes, we know he will be pleased; also his mother, we know boys will be boys, and mighty hard on clothes, but we are prepared.

Mrs. Jane Hopkins Boy Proof Clothes

The kind that never disappoint; and prices that are right. $1.50 to $5.00 a suit.

See our Black Cat Stockings at 15 and 25c pair.

Boys' Caps 25 & 50c

SECURITY BOND $3.50 BOYS SUIT

This store intends, as it has always done, to merit your patronage through sheer force of values, general excelling and superiority of merchandise.

McCann Bros.

One Price Clothiers, Tecumseh Mich.

SITUATION IS GRAVE.

Serious Danger of Uprising in British India.

POLITICAL UNREST SPREADS.

Government Partly Cripples Rebels by Arresting and Deporting Lajpatria, Noted Leader — Troops Patrol Streets of Lahore.

Lahore, British India, May 10.—Everything seems to point to the imminence of a native outbreak here and the authorities are taking all the steps possible to suppress it by force of arms.

The political unrest is hourly assuming graver proportions. Bands of stalwart rustics, armed with bludgeons, who have been enlisted by the leaders of the sedition, are crowding into the native city; and troops of all arms, and bodies of police, mounted and dismounted, are being drafted into the city of Lahore from all parts of the province. The fortifications of Lahore have been subjected to a special inspection and the artillerymen have been reinforced.

Proclamation Issued.

The lieutenant-governor of the Punjab, Sir Denzil Ibbetson, is taking active measures to circumvent any possible outbreak. He has issued a proclamation prohibiting meetings of every kind, and solemnly warning the public not to attend any assemblages under pain of severe punishment. In addition, the lieutenant-governor has struck at the root of the revolutionary movement by causing the arrest on Thursday afternoon of a prominent lawyer, Lajpatria, who practiced in the chief court of the Punjab, and who was the leader, financier and organizer of most of the seditious demonstrations and revolutionary riots in the Punjab.

Immediately after being taken into custody, Lajpatria was deported to another province. His arrest caused a profound sensation among the Hindus, who hitherto had believed that the authorities would not dare to take such drastic action. Another revolutionary leader, for whose arrest a warrant has been issued, received an intimation of the action by the authorities, escaped from Lahore and is now in hiding.

Streets Quiet for Once.

The swift display of military force, combined with the arrest of Lajpatral, appears to have paralyzed the seditious movement.

The troops were out all night last night, but this city, which hitherto has been the scene of nightly excitement—inflammattory oratory and noisy processions—slept in unbroked stillness. The streets were utterly deserted.

The determination of the government to suppress the revolutionary movement was not taken too soon. Today is the anniversary of the beginning of Indian mutiny which took place 50 years ago, and forbearance on the part of the authorities have been interpreted as a sign of weakness and timidity.

The sedition had spread widely, owing to the seditious preaching of Lajpatral, among the Sikhs of the recently irrigated colonies of the Punjab, where the plague has depopulated immense districts.

Seek to Enter Kalamazoo.

Kalamazoo, Mich., May 10.—That the Grand Trunk railroad is seeking an entrance into this city was not denied by E. H. Fitzhugh of Montreal, Quebec, first vice-president of the road, who is in this city with other high-up officials. It is said the Grand Trunk is dickering with the Lane & Lay Belt line people, who have been unusually active of late in endeavoring to secure railway crossing rights. The Lane and Lay Belt line, while not in active operation, holds an enviable franchise, which extends through the business heart of the city. The railway crossing board is here looking over the situation.

France Not Satisfied.

Paris, May 10.—An official note issued last evening, set forth that the reply of the Moorish government by France's demands, growing out of the murder of Dr. Mauchamp at Morocco city, March 23, while showing a disposition to give satisfaction is not acceptable, as it only partly agrees to the French demands. The French troops, therefore, will continue to occupy Oudja. The instructions have been sent to the French minister, M. Regnault, to accept any kind of a fair offer looking to a settlement.

AGREE TO DISAGREE.

House and Senate Split Over Constitutional Convention Measure.

TWO BILLS BROUGHT UP

House Substitutes Another for That Offered by Senate—Each, However, Provides That Convention Shall Be Partisan.

Lansing, Mich., May 10.—The house and senate have agreed to disagree as to necessary legislation to provide for a constitutional convention, but have agreed that it is to be a partisan convention, which means that party men will form a new constitution which the people of the state must either accept or make the expenditure of perhaps $200,000 useless.

Wednesday the senate passed its bill providing for a convention of 60 delegates, five from each congressional district. Thursday the house passed a bill providing for a convention of 100 members, one from each representative district. Neither plan provides for a non-partisan convention.

Hot Race Won by Senate.

As a result of the action taken a conference committee will be necessary, and it is possible that the committee will have a somewhat touchy time. For a week or so a hot race has been on to see which body could report out and pass first, a bill providing for the constitutional convention. The senate won out in the race by a neck, and now the house is retaliating in a way that may lead to open hostilities and more delay in legislative work.

The house bill was framed by Rep. I. S. Monroe, of Gogebic. Under the house bill the upper country will have 12 delegates, while under the senate bill there would be only five men here to protect the copper iron and other interests of that section. It is a question just how far the two houses will be able to show a conciliatory spirit in the matter. The house members are strongly of the opinion that the convention should be composed of at least 100 delegates.

The senate bill was taken up first, read, and then the Monroe bill substituted for it in the house. At that juncture Rep. Waters offered a non-partisan bill as a substitute for the substitute. When he saw the house was prepared to turn his bill down, he told his colleagues he had been elected on a platform calling for a non-partisan constitutional convention.

Will Cost the State $200,000.

"The formation of a new constitution will cost the state about $200,000 including the expenses of the election," said Waters. "Now if the constitution is drawn along party lines, the democrats, aided by disgruntled republicans can defeat it and all that money will be wasted."

At one stage of Water's talk on his substitute Rep. Dave L'Esperance attempted to raise a point of order and force the Washtenaw man to take his seat, on the point that there was no question before the house.

"The chair thinks there is no question before the house," said Rep. Jos. Greusel, who was presiding over the committee of the whole. Clerk Pierce whispered something to the chairman; and Mr. Greusel continued very gracefully, "except the substitute. The gentleman from Washtenaw will proceed in order."

Bill Was Hurried.

Every member seemed disinclined to devote much time to the bill and it was hurried through committee. Then it was promptly taken up wor final passage. our of the five in the democratic minority broke into the limelight by casting their votes against the bill. They were Reps. Willitts, Thompson, Farmer and Trabble.

After the bill had been passed by a vote of 82 to 4, Rep. Watts discovered that no provision had been made for alternate delegates, but he was too late with his amendment.

As passed the house bill provides for the nomination of candidates in representative districts either by the primary or convention system, as is now in use in those districts. The delegates will be elected in October and the convention will meet in November, the members drawing $7 a day during the session.

A narrow escape.

G. W. Clovd, a merchant, of Plunk, Mo., had a narrow escape 4 years ago when he ran a jimson burr into his thumb. He says "the doctor wanted to amputate it but I would not consent. I bought a box of Bucklen's arnica salve which cured the wound." 25c at C. A. Wright's.

THE CHURCHES.

Mass will be held in the G. A. R hall Sunday morning at 8 o'clock by Father Fisher of Clinton. Subject, "Prayer."

At the Universalist church there will be the usual services morning and evening. Subject of morning discourse "The Pentecostal Baptism." Sunday school at noon.

Morning worship at the Baptist church at 10 o'clock. Bible school at 11:15. B. Y. P. U. prayer meeting at 6 p. m. No evening service, we will join in the union service at the Presbyterian church.

The regular service at the Friends church Sunday morning with Bible school following. Sunior C. E. at 3:00. Young peoples meeting at 6. On account of the farewell service at the Presbyterian church there will be no evening meeting.

Services in M. E. church Sunday morning. Love feast at 9 o'clock. Sacrament of Lord's supper at 10:00. Sunday school following. Business men's class "Does it make any difference what a man believes?" J. S. Temple leader. Boy's class. "Estimate of character or being on the better side of human nature." Phil 4—8. Dr. Brown leader. Class meeting at 5:30. Evening service at 6:30. Mid-week prayer meeting and teachers' meeting Wednesday evening.

Resolutions.

One by one we are called to pass to pass home from which no traveller returns and of late our ranks are being broken more often than in former years which makes us realize the the truth, "the young may die but the old must die." And now the summons has come to another member of the Rebekah lodge.

Our beloved sister, Adah Hughes, after a few hours illness, was called to her eternal rest. In her death the lodge feels they have lost an interesting and earnest worker and we mingle our sorrow with the grief stricken husband and father, who will miss her as no others can. Yet we feel that our loss is her eternal gain, therefore be it resolved

That, a copy of these resolutions be given to the husband, Myron Hughes, and also spread on the records of the lodge.

MRS. J. W. OWENS.
MRS. JOHN LINTON.
EDITH GRAY.
Committee.

ROBBERY AT FLINT.

Valuables Taken From Home of E. O. Wood.

Flint, Mich., May 10.—Drippings, evidently from a tallow candle, attracted the members of the E. O. Wood family, of this city, Thursday morning, which were a mystery until shortly it was discovered that the house had been robbed of valuable jewelry and money during the night. E. O. Wood is president of the supreme division of the Knights of the Loyal Guard.

Mr. Wood said he would be unable to give even an estimate of the stolen jewelry, but said that there were several large diamonds, two watches and a sum of currency, secured from a small safe. The burglar gained entrance through a window and invaded the sleeping rooms without arousing any of the household. The police have absolutely no clue and are convinced a professional crook did the job.

The home of W. A. Patterson, the wealthy carriage man, was entered also, but the intruder was frightened away by Mr. Patterson, who says he was awakened by someone turning on a light in his room. He says he called out and heard scurrying footsteps.

Shot From Ambush.

Au Sable, Mich. May 10.—At Oscoda Wednesday night about 9 o'clock, a woman known as Mrs. Laplonte, wife of a respectable teamster, whose name she had ceased to bear, and Joseph Trucott, whose companion the woman was, were both seriously shot as the two were leaving a small shanty on the lake shore. Two shots were fired in quick succession from ambush. Nine buckshot penetrated the woman and eight entered the body of the man. The former died after a few gasps. The man is still alive. Jealousy is the motive suspected. Sheriff Curry has arrested Eugene Munday on suspicion. Munday, it is claimed, was enamored of the woman. He is a teamster.

Boy is Missing.

Traverse City, Mich., May 10.—W. D. Schutt was in town Thursday looking for his 14-year-old son, who disappeared Saturday night. The boy had never been away from home over night before and the father fears he has met with an accident. The boy had expressed himself as being tired of the farm.

ORDINATION SERVICES

To be held at the Presbyterian Church Tuesday at 7 o'clock.

JOHN WIRT DUNNING

Will be ordained. Monroe Presbytery will meet at 2 p. m.

Monroe Presbytery will meet at 2 o'clock Tuesday afternoon in the Presbyterian church. The ordination services will take place at 7 in the evening and the following program will be given:

Organ Prelude, At Evening, Boch—Mrs. J. Q. Look.

Doxology.

Invocation—Rev. David McAlliston.

Hymn—No. 620.

Scripture Lesson, Ps. 139. Rev. H. K. Fox, Ph. D.

Anthem, "Remember now Thy Creator" Rhodes—Quartette.

Prayer—Rev. Chas. E. Thomas.

Response—Choir.

Hymn—No. 341.

Sermon—Rev. Willis L. Gilston.

Text, Deut. 33 27 "Recognizing God as a present factor in our lives."

Anthem, "Thy Will be done" Hogan—Choir.

Constitutional Questions—Moderator

Prayer of Ordination—Rev. Frank C. Colvin.

Right Hand of Fellowship.

Anthem "Cross and Crown, Oh Sweet the Story" Emerson—Choir.

Charge to the Pastor—Rev. Edward A. Krapp.

Charge to the People—Rev. David Howell.

Prayer of Installation—Rev. H. B. Dunning.

Hymn—No. 678.

Benediction—Rev. J. Wirt Dunning

Postlude, Recessional, Reed—Mrs. J. Q. Look.

Gladys May Smith.

Gladys May, little daughter of Chester E., and Florence Stewart Smith, was born at Napoleon, O., May 31, 1904. Had she lived about five weeks longer she would have been three years of age.

Even this short life had its sufferings which she bore with an unmurmuring patience, that might well have characterized one of elder years

Peace came at last at break of day on Friday morning, April 26, at Belle Center, O. At the Patterson family reunion held two years ago in Tecumseh, four generations were represented of which she was the only one of the fifth. The first having passed away. Her last few days before she fell asleep in Jesus are well told in the following lines:

He watched her breathing through the night—
Her breathing soft and low,
As in her breast the wave of life
Kept heaving to and fro.

So silently we seemed to speak,
So slowly moved about,
As we had lent her half our powers,
To eke her living out.

Our weary hopes belied our fears
Our fears our hopes belied,
We thought her dying when she slept
And sleeping where she died.

For when the moon came, dim and sad
And chill with early showers,
Her quiet eyelids closed:—she had
Another morn than ours.

Funeral service was held Sabbath afternoon at the home conducted by Rev. I. M. Knipe and Rev. J. Williams. Interment in Fairview cemetery.

Basket Ball.

This coming Saturday the Tecumseh high school basket ball team will play the first game of the season here with Addison at 11 o'clock. This is not only the first game of the season but also the first basket ball game ever played by the girls of the T. H. S.

Addison has an old team and a very swift game is expected. Everybody come and support the team for they need all the support they can get. The team stands as follows:—Captain Grace Albert, forward; Lydia Babcock, forward; Fern Lowe, guard; Florence Te-Grotenhuis, guard; Marion Rosacrans, center; Ella Hastings, center.

Love may be ever so great, but must also be wise, to grow.

Don't pay alimony.

To be divorced from your appendix. There will be no occasion for it if you keep your bowels regular with Dr. King's new life pills. Their action is so gentle that the appendix never has cause to make the least complaint. Guaranteed by C. A. Wright. 25c. Try them.

Oxford Weather is Here

And a Nice Line to Select from at

Belcher's Shoe Store

We have just received some new ones (They are not old) you know a good many dealers never have any New Shoes: but we have just got some: honest and true we have just got some new ones.

As to style and quality we will let you be the judge as we don't pretend to know it all

Come to the new store across from the Opera House and look for yourself. In Polishes and Silk Laces White, Brown, Black we have a nice line.

Babies fitted without getting mad.

GOOD SHOE MENDER AT OUR STORE.

PACIFIC EXPRESS OFFICE HERE

J. J. BELCHER'S,

SHOEMAN.

At the

Novelty Store

you can see a New line of Express Wagons for boys. New Dry Goods Notions and a beautiful line of New Jap Goods, all to be sold at very low prices.

MISS IDA B. CHASE.

Now For Spring Trade

Poultry Netting

Galvanized After Weaving.

Garden Tools,

Horse Clippers,

In fact any thing you desire in the line of Spring Hardware Goods.

D. L. Whitenack & Co.

The Herald, $1.00.

THE TECUMSEH HERALD.

ESTATE OF SCOVEL C. STACY.
GEO. N. STACY, Publisher

Subscription Rates

IN LENAWEE COUNTY

One year, payment in advance $1 00
One year, payment after 3 months 1.25

OUTSIDE LENAWEE COUNTY

One year, payment in advance $1.25
One year, payment after 3 months 1.50

There will be no Deviation from above Rates

Entered at the post office at Tecumseh, Michigan as second class matter.

Deafness cannot be cured.

By local applications as they cannot reach the diseased portion of the ear There is only one way to cure deafness, and that is by constitutional remedies. Deafness is caused by an inflamed condition of the mucous lining of the Eustachian tube. When this tube is inflamed you have a rumbling sound or imperfect hearing, and when it is entirely closed, deafness is the result, and unless the inflammation can be taken out and this tube restored to its normal condition, hearing will be destroyed forever; nine cases out of ten are caused by catarrh, which is nothing but an inflamed condition of the mucous surface.

We will give One Hundred dollars for any case of deafness (caused by catarrh) that cannot be cured by Hall's Catarrh Cure. Send for circulars, free

F. J. CHENEY & Co., Toledo, O.

Sold by all druggists, 75c.

Take Hall's Family Pills for constipation.

Appearance are often so deceitful they must be ashamed of themselves.

"Here's to your health and happiness" —DeWitt's Little Early Risers—famous little pills. Nasty, sick headache or biliousness may come on any time; the cure is an Early Riser. Sold by B. J. Pulver.

You can't please everybody. A cheerful person is a pessimist's idea of a fool.

More news from the New England States.

If any one has any doubt as to the virtue of Foley's Kidney Cure, they need only to refer to Alvin H. Stimpson of Willimantic, Conn., who, after almost losing hope of recovery, on account of the failure of so many remedies finally tried Foley's Kidney Cure, which he says was "just the thing" for him as four bottles cured him completely. He is now entirely well and free from all the suffering incident to acute kidney trouble For sale by all druggists in Tecumseh

Clothes do not make the man, but they have the first crack at making impressions of the man.

For a cold or a cough take Kennedy's laxative cough syrup. It is better than any other cough remedy because its laxative principal assures a healthy, copious action of the bowels and at the same time it heals irritation of the throat, strengthens the bronchial tubes and allays inflammation of the mucous membrane. Contains honey and tar, pleasant to take. Children like it. Conforms to the National pure food and drug Sold by B. J. Pulver.

The soubrette has the laugh on the comedian who gets none.

Notice to our customers.

We are pleased to announce that Foley's honey and tar for coughs, colds and lung troubles is not affected by the National Pure Food and Drug law as it contains no opiates or other harmful drugs and we recommend it as a safe remedy for children and adults. Sold by all druggists in Tecumseh.

A drunkard feels very virtuous when abusing a dope fiend.

A little Kodol taken occasionally, especially after eating, will relieve sour stomach, belching and heartburn. J. B. Jones, Newport, Tenn., writes: "I am sure three one dollar bottles of your Kodol positively cured me of dyspepsia, and I can recommend it as that was three years ago and I haven't been bothered since with it" Kodol is guaranteed to give relief. Sold by B. J. Pulver.

A man is not as apt to lie about his age as a woman, but he evens the scor by telling about his salary.

Kidney complaint kills more people than any other disease. This is due to the disease being so insidious that it gets a good hold on the system before it is recognized. Foley's Kidney Cure will prevent the development of fatal disease if taken in time. Sold by all druggists in Tecumseh.

Gossips never secure "permanent jobs."

DeWitt's carbolized witch hazel salve does not merely heal on the surface; it penetrates the pores and promptly relieves pain caused by boils, burns, scalds, cuts and skin diseases. It is especially good for piles. Beware of imitations. Sold by B. J. Pulver.

Men who are looking for work now seem to be praying they won't find it.

Disturbed the Congregation.

The person who disturbed the congregation last Sunday by continually coughing is requested to buy a bottle of Foley's honey and tar, For sale by all druggists in Tecumseh.

Raising children is like making biscuits; its almost as easy to raise a big batch as it is one.

"Generally debilitate for years. Had sick headaches, lacked ambition, was worn-out and all run down. Burdock Blood Bitters made me a well woman." —Mrs. Chas. Freitoy, Moosup, Conn.

A girl always makes a confindant of her mother as long as she hasn't any thing important to tell.

Don't think that piles can't be cured. Thousands of obstinate cases have been cured by Doan's Ointment. 50c at any drug store.

COUNCIL PROCEEDINGS.

Council Chamber Village of Tecumseh.

Special meeting held May 3, 1907.

President, John H. Combs in chair.

Present Trustees Teachout, Lowry, Slater, Magers, Heesen, Sherman.

It was moved and supported that the resolution appertaining to the bridge over the River Raisin on Mill street be accepted and adopted.

The resolution was as follows Whereas, the Mill street bridge over the River Raisin has been carried away by flood and immediate action thereon is imperative.

And whereas, the responsibility for rebuilding the same is in dispute between the authorities of the township of Tecumseh and the village of Tecumseh, and the township board being now present and offering that the township stand 90 per cent of the cost of a new bridge to be built under the supervision of the village authorities, allowing the Township Board to be heard upon practical questions arising; the village to stand 10 per cent of said cost and said bridge to be of proper abutments and space sufficient to do away with the need of the present two bridges over the flume and race

Be it resolved, that said proposition be accepted and adopted, if such bridge prove to be practical; provided this action shall never be construed to establish a precedent as to future responsibility of this village or township maintaining said bridge

Ayes, Heesen, Teachout, Slater, Magers, Sherman, Lowry. Nays, none. Carried.

On motion council adjourned.

W. L. JONES, Clerk.

Council Chamber. Village of Tecumseh.

Regular meeting held May 6, 1907.

President J. H. Combs in chair.

Present, Trustees Heesen, Lowry, Slater, Magers, Teachout, Sherman.

Minutes of the last regular meeting were read and approved.

Minutes of the special meeting of May 2, 1907, were read and approved.

The street commissioner submitted the following report showing work done in the corporation from April 10, 1907 to May 4, 1907.

Team work.

Village teams, 18 days.	
Clarence Conklin 4½ days	$15.75
Chas Bennett, 1 day	3.50

Han'l labor.

Wm. McEvoy, 13 days	$23.10
John Mull 15¾ days	27.45
T. Smith, 1 day	1.75
L. Brisman, ½ day	.88
E. H Deming, 1 day	1 75
Frank Otto, 6½ days	11.38
Burt Pritchard 2¼ days	4.38

It was moved and supported that the report be accepted and orders drawn for the several amounts. Carried.

The village marshal reported the following sidewalks in bad order: West side of Maiden Lane street from Kilbuck to Cummings streets, John Bennett south side of Logan street, James Elliott south side of Pottawatamie street, Wm. Owens west side of Maumee street and south side of Pottawatamie street.

It was moved and supported that the reported be accepted and clerk instructed to serve notices on the parties named. Carried.

It was moved and supported that the report of the water commissioner be accepted and placed on file.

Ayes, Heesen, Lowry, Slater, Teachout, Sherman. Nays, none. Carried.

It was moved and supported that the contract for coal for the village water works for the ensuing year be awarded to the Ogara Coal Co. of Chicago, Ill., at $1.15 per net ton F. O. B. mines.

Ayes, Heesen, Lowry, Slater, Teachout, Sherman. Nays, none. Carried.

It was moved and supported that the communication of Mr. E. R. Mead be referred to the Board of Water Commissioners for investigation. Carried.

It was moved and supported that Thomas Elliott be appointed a member of the Board of Review.

Ayes, Heesen, Lowry, Slater, Teachout, Sherman. Nays, none. Carried.

It was moved and supported that Henry L Jones be appointed a member of the Board of Review.

Ayes, Heesen, Lowry, Slater, Teachout, Sherman. Nays, none. Carried.

The President recommended that J. H. Smith, S. P. Hosmer and Elbridge Hyde be appointed as a board of special assessors for the ensuing year.

It was moved and supported that the recommendation of the President be accepted.

Ayes, Heesen, Lowry, Slater, Teachout, Sherman. Nays, none. Carried.

It was moved and supported that A. B Harding be sent as a delegate to the meeting of the Michigan State Firemen's Association at Detroit June 4, 5, 6, 1907.

Ayes, Heesen, Lowry, Slater, Sherman. Nays, none. Carried.

Council here went into executive session.

It was moved and supported that the bill of Margaret Haire be referred to the finance committee for investigation. Carried

It was moved and supported that the bill of Dr. W. A. Frost be referred to the finance committee to be reported on at the next meeting.

It was moved and supported that the bills as read by the clerk be referred to the finance committee. Carried.

The finance committee reported favorably on all bills as read.

It was moved and supported that the report of the finance committee be accepted and the clerk instructed to draw orders for the several amounts. Carried.

Doubleday Bros. & Co., fund books	$ 18.00
J. H. Shutts, assessment rolls	5.50
John Messler, brooms	1.00
T. W. Mingay prig council proceeds	6.30
Geo. N. Stacy, prig council proceeds	6.30
Lenawee Lumber Co, lumber	5.83
Slayton & Son, oats, etc	31.68
Wm. Hayden Mill Co., oats and bran	4.90
Geo. Niale, painting sprinking wagon	30.00
L. I. Bidwell, hay	12.68
L. M. Jones, medical services	1.50
Oscar Hooten, labor	4.60
Tecumseh Electric Co., Street lights for April	228.00
Tecumseh Electric Co. for water works	.25
W. L. Jones, express	.50

On motion council adjourned.

W. L. JONES, Clerk.

Of all the fruits there are in the land
That grow on bush or tree,
I would give up the choicest ones
For Hollister's Rocky Mountain Tea.
B. J. PULVER.

funny he is pretty apt to have an idea he is wealthy.

Here's Your Opportunity!

You know the old saying "Opportunity Knocks at Every Man's Door." This store is your opportunity to save on your buying. A Big Outlet with our two stores enables us to get the quantity price on our purchases.

RUG PRICES
Hammered Down

Fine Moquette Rugs
Pretty Floral Patterns.
36 x 72 size $3.48
30 x 60 " $1.98

WOOL SMYRNAS
Reversible
36 x 72 size $2 98
30 x 60 " $1.98

Granite Ware That Wears.
TRY OURS
This handled granite stew pan. Good size. 25c value for 10c.
5 qt. gray granite Pudding Pan
Worth 20c for 10c
Complete line of Kitchen Utensils

BOY'S STRONG EXPRESS WAGON
EXTRA WELL MADE WHEELS

ONE OF THE BEST EXPRESS WAGONS MADE
Prices 75c-1.25-1.35-1.65.

Heatherbloom Petticoats

Rustle like silk, will not split or crack. Light in weight, an ideal, petticoat for summer wear.
Black only. Price
$1.95 to $2.95.

Sateen Petticoats
95c up.

MUSLIN UNDERWEAR
Low Cash Prices
ARTISTIC STYLES
Good material, every one a gem of value.
Gowns ..... 48c up
Skirts ..... 48c up
Corset Covers ..... 23c up
Drawers ..... 25c up

ALBIG'S DEPARTMENT STORE.

ROUND ABOUT US.

The city of Chelsea means to fasten the lid down tight. A bill was introduced in the State Senate by Senator Peek of Jackson, which will place further restriction on the sale of liquor in that city. The principal features of the bill are: "No more than four saloons are allowed until the population is over 8,000 and after that only one to the thousand inhabitants. Every man to receive a license of the four who are permitted to sell liquor must have ten respectable men to recommend him as one of good reputation. If the one recommended is not law abiding in the opinion of the village council they may refuse to grant a license. The council can in addition to the state tax of $500 put on a special tax up to $500 which will go into the village treasury." The bill is ordered to take effect May 1, 1907. —Chelsea Standard.

Prof. H. M. James, with his celebrated Milan H. S. ball team, went in high glee to Belleville Friday afternoon to "do up" the team in that supposedly slow little town. But alas, for human calculation. Some time late in the afternoon a telephone message from the obscure village brought the news to Milan that defeat was ours, and that the score stood 12 to 3 in favor of Belleville. The young ladies of our school had arranged a reception to be given the "conquering heroes" as they came home laurel crowned: but as the evening wore away and still they came not, despair could be seen written on their anxious faces. About 9 o'clock the boys came and the reception was given in the Ford building. A fine lunch was served, games were played, and the boys, living in the triumph of the evening, forgot the defeat of the afternoon.—Milan Leader.

The First Nails.

The first nails were undoubtedly the sharp teeth of various animals. Then it is believed pointed fragments of flint followed. The first manufactured metal nails were of bronze. The nail with which Jael killed Sisera was a wooden tent pin, probably pointed with iron. Bronze nails have been found in the Swiss lake dwellings, in several places in France and in the valley of the Nile. Until the nineteenth century iron nails were forged, a blacksmith being able to make only two or three dozen a day. The first cut nails were made by Jeremiah Wilkinson in Rhode Islahd in 1775. The first patented nail machine was by Perkins, 1795, and its product of 200,000 nails a day was considered so enormous that some persons deemed the result due to supernatural agency.

Negro Irwin Convicted.

Owosso, Mich., May 10.—Samuel Irwin, the negro who gave Marshal Brewster the scrap of his life in the union depot at Durand some weeks ago, was Thursday found guilty in the circuit court of resisting an officer and threatening to kill. Judge Miner did not impose sentence. Irwin is the most forbidding-looking fellow ever seen in the jail here, and all parties concerned will feel easier when he is behind the bars in Detroit or Ionia, where he is pretty apt to be sent.

Big Gold Nuggets Found at Soo.

Sault Ste. Marie, Mich., May 10.—Two gold nuggets have been found in the Larder Lake district by Murdock McLeod, a local mining man, it is claimed, which weigh 25 pounds each. The find has created intense interest among mining men, who claim much more gold will be found in the country east of the Soo. It is also reported that gold has been discovered north of the Soo in the Lake Superior country.

Marriage Licenses.

Harry DeMerritt, 22, Morenci.
Mary Sampson, 22.
Roy B. Warner, 21, Detroit.
Lois A. Tripp, 21, Adrian.
Fred Nutten, 36, Addison.
Kittie Cooley, 24.
Norman C. McConnell, 22, Raisin.
Jane McClellan, 24.
Joseph Dailey, 21, Adrian.
Clara Karl, 19.
Willard C. Meeler, 28, Tecumseh.
Lulu M. Eagon, 25, Bridgewater.

Wonderful eczema cure.

"Our little boy had eczema for five years" writes N. A. Adams, Hemletta, Pa. "Two of our home doctors said the case was hopeless, his lungs being affected. We then employed other doctors but no benefit resulted. We read of Electric Bitters; bought a bottle and soon noticed improvement. We continued this medicine until our boy was cured." Best of all blood medicines and tonics Guaranteed at C. A. Wright's. 50c.

Pickney's village council has passed the local option ordinance prohibiting the sale of liquor in that village for the coming year, at least. The only saloon in the place is now carried on in connection of the hotel, run by Landlord N. H. Caverly formerly of the National here. It is said that that town will also be without the hotel or other place, to accommodate the traveling public.—Dexter Reporter.

A fool is never so foolish but that he may teach another fool something.

Artists have no trouble in securing models. The famous beauties have discarded corsets and have become models in face and f rm since taking Hollister's Rocky Mountain tea. 35 cents, tea or tablets.

B. J. PULVER.

There is so much abuse that plenty of men get it without being rich.

Hudson had a high grade lecture course, W. J. Bryan being one of the speakers. The amount paid for speakers was $650 and after paying all expenses, there is a balance of $98.22 to the good.—Adrian Press.

Intellectual worth is most clearly shown in the complete and accurate knowledge of one's own abilities.

Spring Offerings
IN MERCHANDISE

We are offering all the New Novelties in Dress Goods, Dress Trimmings, Laces, Embroideries, Ribbons, Silks, Shirt Waists, Skirts, Ladies and Misses Coats and Jackets in all the New Styles, Muslin Underwear to fit all, In fact eveything in Ladies and Gents Furnishings

SHOES-SLIPPERS-OXFORDS

Ladies, Mens, Boys, Misses and Childrens in all the Latest Styles, all the Best Makes in Patent Colt, Gun Metal, Kid or Tan Leathers, all purchased direct from Mfg. at prices to save the Customer money. Come see us for your Spring Mdse. We will save you money.

HARRIS & HITESHU'S.

For Every Man Who Chews

Every man wants his chewing *clean*, above all things—always fresh, tasty and sweet. And it's for these very qualities that

TIGER
FINE CUT CHEWING TOBACCO

has become so popular. Tiger comes in neat air-tight, dust-proof packages, packed in tin canisters to keep it from the contaminating dust and odors to which unsealed tobaccos are subjected. Thus it reaches you absolutely clean, with the true fragrance of its sweet tobacco unchanged—just as it left the factory.

Buy Tiger for your next chew.

5 CENTS

For 1⅞ oz. (guaranteed by the United States Government) of the best chewing tobacco you have ever chewed.

FOR SALE EVERYWHERE

Fits conveniently in your pocket

A New Orleans woman was thin.
Because she did not extract sufficient nourishment from her food.
She took *Scott's Emulsion.*
Result:
She gained a pound a day in weight.
ALL DRUGGISTS: 50c. AND $1.00

ADRIAN STATE SAVINGS BANK,
ADRIAN, MICH.
Resources over $1,250,000.00.
3 PER CENT
paid on Savings Deposits, compounded semi annually
Accounts may be opened by mail.
Correspondence and personal interviews solicited.
R. A. WATTS, President. G. A. WILCOX, Vice Pres B. E. TOLLAS, Cashier

There Is No Secret

aout our process. The satisfaction which our Flour is giving is not the result of any processes but of our care in selecting

The Finest Wheat Grown

and the skillful manipulation of as good a mill as can be found. Tecumseh Cheif Flour will not disappoint you. Sold and warranted by grocers or at the mill

D. GRATZ & SON,
Tecumseh, Mich.

Get Your 4 Pr ct. Interest pr Annum
COMPOUNDED EVERY 3 MONTHS
And You Get Your Money Back When You Want It
DEPOSIT YOUR SAVINGS WITH THE
OLD National Bank
The Oldest Bank in Battle Creek.
56 YEARS IN BUSINESS.
Resources over - $2,000.00
The United States Government and the State of Michigan deposit with this bank.
Your Deposit will receive the same careful attention as the National Government or the State of Michigan. You can send your money by Mail.
Write To-day for Information
OFFICERS.
Edwin C. Nichols, President, President Nichols & Shepard Company
Charles Austin, Vice President. Lon J. Karcher, Cashier.
William J. Smith, 2d Vice Pres. A. D. Webb, Asst Cashier.

It only costs
One Dollar
for one year and is mailed to you
Twice Each Week.

COAL

Getting good coal the year through is, to a certain extent, a gamble.

We will for a few months be able to get what GENUINE PLYMOUTH hard coal we want.

As our storage is limited we we will have to wait our turn, later in the season.

We would advise buying soon to get the benefit of price and good coal.

Your order will be apreciated.

S. W. & L. E. TEMPLE

Good

coffee can be bought for 25c the lb. A trial will convince you that Lowry's Blend at that price is always good.

Better

cup qualities can be obtained from Lowry's Fancy Blend costing you 30c for a full pound. It's indeed excellent in the cup. The

Best

the coffee market has to offer is found in Lowry's Old Government Java and Mocha at 35c. It has a flavor that appeals to particular people.

The above brands go to make up a line of coffees each one a a little better for the money. Try any one of them. Your money back if you are not satisfied.

Lowry's Grocery and Market

Double Store. Phone 37
Special delivery for meats.

BaseBall

OPENING GAMES

May 14 and 15.

KALAMAZOO vs. TECUMSEH

Admission	25c
Grand Stand	10c

Ladies Free to Grand Stand.

NEW BRADLEY OPERA HOUSE

Tuesday, May 14,

A Volcanic Eruption of Laughter.
28th Annual Tour
Richards & Pringle's
FAMOUS GEORGIA
MINSTR'LS

40 Celebrated Fun Makers 40
10 Big, New, Novel Acts 10
20 Sweet-voiced Choral Court

THE BIG 6 COMEDIANS

Clarence Powell	Fred Simpson
Elmer Clay	Lee Denton
Lester McDaniels	Frank Kirk

Beautiful Scenic and Electrical Effects.
Gorgeous Street Parade
Prices---25, 35, 50 and 75c.

SPECIAL NOTICES.

FOR SALE AT A BARGAIN:—A 2½ horse power gasoline engine in first class running condition. The machine that has driven the HERALD presses. I desire to sell it in order that we may substitute electric power. This engine is just what is needed by some farmer who desires it to saw wood, run a large pump or do other work. It will be sold for less money than a 2-horse engine would cost and will do more than twice the work. Call at the Herald office for particulars.
11—13—tf GEO. N. STACY.

WANTED IMMEDIATELY:—Thoroughly trustworthy, sober, diligent man for steady position by the year at fair wages. Must be familiar with the care of horses and cattle. Young married man preferred. Address post office box 691.
4 29 tf

FOR RENT:—Lower flat. Furnace and electric lights. Inquire at residence.
MRS. H. E. STORR.

WANTED:—Five men immediately, for ordinary work. ANTHONY FENCE CO.
4-30-tf.

TO RENT:—House with new furnace and electric lights, too a smaller house, also a barn. For full particulars inquire at B. J. Pulver's drug store. 5-7-2*

FOR SALE:—A surrey nearly new. Pole and shaft also. Inquire of Mrs. J. F. Jenkins. 5-10-1

WANTED:—Gentleman or lady with good reference to travel by rail or rig for a firm of $250.00 capital. Salary $1,002 per year and expenses; salary paid weekly and expenses advanced. Address, with stamp, Jos. Alexander, Tecumseh, Mich. 1-29-30

FREE ANNOUNCEMENTS.

Regular meeting of Modern Woodmen Monday night.

Regular meeting of the L. O. T. M. M. Monday night. Initiation and supper.

THE WEATHER.

Washington, May 9.—Fair, Friday; cooler in south portions; Saturday fair, cooler in southeast portion; fresh to brisk northwest winds.

THE LATEST NEWS.

Fresh potato chips at Avery's.

John Heesen and Floyd were spending Tuesday at Sand lake.

Snell has the finest work shoes at low prices and does good repairing.

W. N. Perkins of Monessen, Pa., was in town Tuesday on business.

P. H Arnold of Elyria, O., was in town Wednesday on business.

Remember we have the agency for the Osborn machinery. MOORE BROS'.

Misses Harriett Hurry and Lena Ward are spending several days in Ann Arbor.

Come in and see our new line of carriages. We have style, quality and price. MOORE BROS'.

Miss Merle Mann of Toledo is a guest of her aunt, Mrs. Robt. Moore, for a few days.

Have you seen those beautiful spring shoes, oxfords and slippers just open at Harris & Hiteshue's.

Mrs. Roy Whiting and baby returned from their visit with Adrian relatives Tuesday afternoon.

Miss Winnifred Wilson of Ogden Station, came home this afternoon to remain over Sunday.

Mrs. Burt Garlinghouse of Jackson, a guest at the home of Mr. and Mrs. B. J. Garlinghouse.

Miss Florence Brewer returned from Detroit yesterday, where she has been spending a few days.

Mrs. Harriett Britten returned to Eaton Rapids yesterday morning after a few days' stay here.

Miss Ethel Garlinghouse is quite ill this week. Mrs. B. J. Garlinghouse is taking her place at school.

A dance will be given this evening at Witherell hall. Mayme Kaiser and Will Coller will furnish music.

Dr. W. H. Jones' sanitarium, corner Maumee and Broad streets, Adrian, is filled with patients all the time.

Mrs. Eusebia Burtless of Tipton, is a guest for a couple of weeks at the home of Mr. and Mrs. Henry Wilson.

Mr. Clarance Bentley of Allegan, Mich., was the guest of his sister, Mrs. G. J. Ziehr, Thursday and Friday.

Miss Elizabeth Ruthruff of Willis, Mich., is a guest of her grandmother, Mrs. S. E. Pulver, for a few days.

Ladies you will find the largest assortment in muslin, underwear at the old low prices at Harris & Hiteshue's.

Mr. and Mrs. Thomas Murphy and daughter will sail June 22nd for Bellemany, Ireland for an extended visit.

Brighten up your chairs, tables, floors and woodwork with Sherwin-Williams varnish stain. C. A. Wright sells it.

Mesdames A. W. Mills and Joseph Keeney are attending the May Festival at Ann Arbor, also the guests of relatives.

Arden Tunison is in town for a few days this week, enroute to Adrian from Kalamazoo, where he has been the past week.

For that tired feeling take Rexall Sarsparilla tonic. 75c for a full pint bottle. B. J PULVER

Mrs. F. A Osborne and daughter, Margaret, left today noon for Columbus, O., to visit relatives and friends for a few days.

Another bunch of new books have been added to Gaston's circulating library. Try one

Mr. and Mrs. Harvey Teal of Ridgeway, were in town Wednesday for a few hours. Mr. Teal will play ball this season with St. Paul.

Alabastine, the cheapest and most sanitary wall finish known, in all colors at B. J. Pulver's. Call and see our album of suggestions.

Mrs Cordelia DeWolfe and Mrs. Bertha James of Detroit, arrived here yesterday and will prepare the former's residence for her occupancy.

Cards are out announcing the marriage of Miss Lena Titus to Richard Mollles to take place Wednesday, May 22 at the bride's home at 7:30.

Arthur Mitchell of Clinton, who purchased a half interest in the barber shop of O. G. Hunt last fall, has sold out to George Abersold of this place.

Mr. and Mrs. Lamont Bidwell of Detroit, announce the engagement of their daughter, Miss Hazel Keyser Clark to Reginald H. Towler of Toronto, Ont.

Do not forget. Buster Brown, Stanley and salt rising bread fresh every day.
AVERY & CO.

Clark LeBaron, who was working on a press machine in Napoleon, O., Monday, had the misfortune to catch his thumb of the left hand in the press, cutting that member off to the first joint. Mr. DeBaron is spending a few days in Tecumseh with friends.

Having purchased Geo. Merritt's stock of tobaccos, I intend keeping a full line. Solicit your trade.
B. J. PULVER.

Epp-o-tone at B. J. Pulver's.

Mrs. J. H. Emery was an Adrian visitor Wednesday.

Mrs. J. D. Shull is attending the May Festival at Ann Arbor.

Mr. Abbott of Weston, is working at Holdaway's barber shop.

New spring goods in every department at Harris & Hiteshue's.

Georgia Minstrels at the New Bradley next Tuesday, May 14.

Try some of Miller's home cured ham and you will never buy any other.

S. B. Simmons is moving his family into Art Gove's house on Pearl street.

Japalac in all colors at B. J. Pulver's Just the finish for floors or furniture.

E. J. Peters and Walter Ebberly were in Manchester yesterday on business.

Garden seeds, sweet peas and nasturtiums in bulk. AVERY & CO.

Heeseberger, who plays with Battle Creek this year, was in town yesterday.

Webber of Toledo, third basemen, joined the Tecumseh team here yesterday.

Richard Mead, Levi Hayden and Will Coller were fishing at Sand lake yesterday.

A paint that's all paint, should be the Sherwin-Williams paint. C. A. Wrigh sells it.

Mrs. H. A Stacy returned Wednesday from a visit with relatives in Grand Rapids.

Mrs Crowell of Cleveland, O., is the guest this week at the home of M. E. Conklin.

Mrs. Neissink of Kalamazoo, is a guest at the home of Mr. and Mrs. Henry Nyland this week.

Olives in bulk at Avery's.

Mrs. Eugene Norcross and daughter, Mrs Clarence Fisher of Tipton, were in town on Thursday.

One good 7-year old mare for sale at C. M. Gilberts & Co's

Mrs. E. S. Kelley and daughter of Saginaw, have been guests this week of Rev. Blanch Young.

Rev. Blanch Young has returned from a few days' visit with friends in Jackson and Manchester.

Great big nice fine apples at C. M. Gilbert & Co's.

Mr. Beal of Detroit, claim agent for the Lake Shore, was visiting Newbold Satterthwaite Wednesday.

A good shoe mender at Belcher's shoe store

Mr. and Mrs. Glenn Jackson and baby of Flint, are guests of Mr. and Mrs. A. Jackson for a few days.

Plug tobacco cheap at Avery's.

If you contemplate painting, come in and get some pointers on the best paint sold. B. J. PULVER.

Mrs. Lottie Taylor of Clinton, and Mrs. Reese of Chicago, are guests of Mrs. Elmer Mellon for a few days.

Just opened, a pail of those old fashioned hoar hound drops.
C. A. WRIGHT.

Georgia Minstrels are considered among the best on the road. At the New Bradley, Tuesday, May 14.

The Tecumseh high school base ball team lost to the Adrian high yesterday afternoon on local grounds, score 4 to 1.

If you are looking for carpets, rugs linoleums, oil cloths, etc. etc. You will save money on all purchases at Harris & Hiteshu's.

Mrs. J. F. N. Bowen leaves next week for Mt. Pleasant, Iowa, to spend six weeks with her daughter, Mrs. Delmar Finch.

Big sweet oranges 3 for 10c at C. M. Gilbert & Co's.

Mr. and Mrs. Frank Hurst have rented the residence of G. B. Garlinghouse on Logan street and will move there in a short time.

D. M. Ferry's bulk garden seeds at C. M. Gilbert & Co's.

Mrs. Charles Matthews was called to Tustin, Mich., yesterday morning on account of the serious illness of her brother, Smith Munger.

In buying rubbers, buy the best, they cost no more at Harris & Hiteshu's.

Mrs Geo. Ziehr, who was called to Hillsdale on account of the sickness and death of her father, returned to Tecumseh yesterday afternoon.

It is almost time to think of painting again, remember the Sherman, Williams paint leads them all. C A. WRIGHT.

The seniors of the Tecumseh high school will hold their reception on Friday evening, May 24th at the home of Miss Beth Satterthwaite.

We want rye and ear corn and pay highest market price.
SLAYTON & SON.

Harry McManus, who has been working at the Anthony Fence factory, has resigned his position and leaves Saturday to join Silver's minstrels.

Poultry wanted for delivery Wednesday or Thursday of each week. Paying for chix or fowls 11c.
WILLIAMSON BROS.

Mr. and Mrs. Alex Richmond of Pittsburg, Pa., are guests at Stacy home. Mr. Richmond will be remembered as auditor of the Lima Northern some years ago.

Buy that watch at Gaston's.

Mrs Lester Ayers returned from Adrian Tuesday, after a few weeks' visit with her sister, Mrs J B. Carlton. The latter accompanied her home for a few day's visit.

One of the pleasanest ladies' days of the season was held at the Tecumseh club yesterday. The guests were entertained with good music, cards and a fine dinner.

The best grade of rubbers at Belcher's shoe store.

The regular meeting of the Pythian Sisters was held Wednesday evening in the K. of P. hall. After the work refreshments were served and dancing enjoyed until a late hour.

Brown & Co. have the best car of Pocohontas that ever came down the pike. Call and see it.

Howard Hand brought to Tecumseh Wednesday morning a pickerel, weighing 22 pounds, which he caught in Devils lake, early Wednesday morning. The head is now on display in W. L. Coller's window.

Prepared carriage paint in all colors and fine varnish finish at B. J. Pulver's.

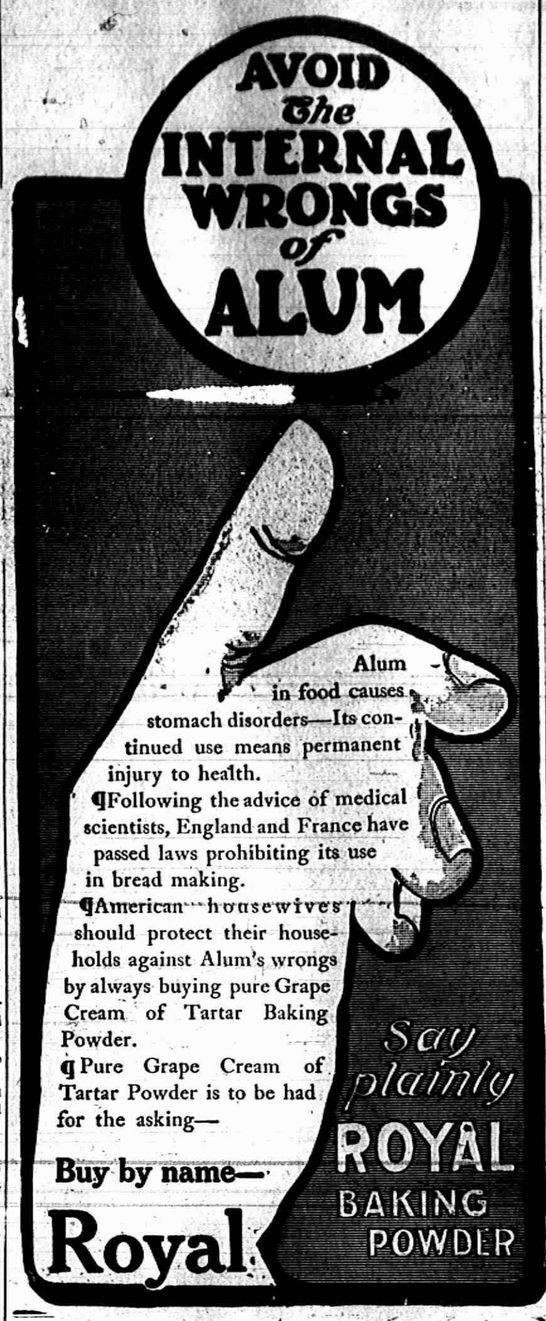

Moth balls at B. J. Pulver's.

C. R. Miller of Adrian, was in town Wednesday.

We have a car of nice yellow shelled corn on track. SLAYTON & SON.

Miss May Garlinghouse was a Toledo visitor Tuesday.

Early Everet seed potatoes at C. M. Gilbert & Co's.

Dr. O N. Rice of Tipton, was in town yesterday morning.

Mrs. S. Goodrich is spending several days in Battle Creek.

Arch Segar of Adrian, was in town yesterday on business.

Try some of Miller's home cured ham and you will never buy any other.

Lester Deane of Freemont, O., was a guest on Wednesday of T. C. Harris and wife.

Miss Nettie Kaiser is absent from S. W. Anderson's store today on account of sickness.

Wanted—200 bushels damaged wheat for chicken feed. MOORE BROS'.

August McMann and Anthony Hiller, plumbers, returned to their homes in Detroit today.

Call and examine our new patterns of wall paper and room mouldings.
C. A WRIGHT.

Capt. A. D. Lawrence, S. P. Hosmer and Sons, Mrs. Alva Spayde and Bess, R. J. W. Bowen J. F. Gilmore and A. D. Morseman left Tecumseh yesterday noon for a 15 days' trip to Jamestown exposition and other places of interest.

My spring wall paper is ready for inspection if you are interested come in and look it over. B. J. PULVER.

The Christian Endeavor society held a business meeting at the home of Dr. and Mrs. W. A Frost Tuesday evening. A short program was rendered and a social time enjoyed. Near the close of the evening the Endeavors presented Rev. Fox with a handsome picture as a token of esteem. Light refreshments were served by the committee.

We have a fresh car of fertilizer for grains and vegetables.
SLAYTON & SON.

Beers Post and Auxiliary spent a delightful evening at their hall Monday. After business meetings, the Auxiliary invited the comrades into their hall where a short program of music with Mrs. Goodrich at the piano was given. Several war songs were sung, J. D. Shull gave a short talk, Elmer Wilson of Tipton, sang and gave a recitation which was enjoyed by all present. Mr and Mrs. VanTyne and committee served refreshments and the social hour came to a close.

We want your coal orders, lowest price guaranteed. MOORE BROS'.

Master Karl Wilber Boyce in honor of his 9th birthday, delightfully entertained his class mates and teacher at the home of his parents, Mr. and Mrs. S. W. Boyce, Tuesday afternoon, May 7 from 3 to 6 o'clock. The time was enjoyably spent in games after which a bountiful birthday supper was served by Mrs. Boyce Jr. and Mrs. Boyce Sr. The guests were Misses Dora Lee, Fern Murphy, Marjorie Boyce and Masters Leon and John Snyder, Milburn Reattoire, Lavern Murphy and their teacher, Miss Lavis Snedicor.

Sample our bulk clives.
AVERY & CO.

Buy your rubbers at Belcher's.

Geo. Ziehr returned from Hillsdale yesterday morning.

Call and look over Gaston's line of commencement presents.

Emil Fisher of Lima, O., is visiting his brother, Will Fisher.

A temporary bridge at the red mill was completed yesterday.

Ladies and Misses' new spring coats just opened at Harris & Hiteshue's.

A. B. Harding, chief of the Tecumseh fire department, will attend the convention of the State Firemen's association held at Detroit 4, 5 and 6.

Ed Pritchard Sr. and Lant Bauge went to Devils lake last Tuesday to see Burke Bros. high bred horse, Mr. Pinkerton, and also called on our former townsman, H. E Hand, who is running a first class hotel at that place.

The 21st annual meeting of the Ann Arbor district W. H. M. S. of the M. E. church will be held at Morenci, Thursday and Friday, May 23rd and 24th. Mrs. W. M Ward of this place, is secretary of the young people's work; and will give a report of the young people's work Friday morning.

Wanted—1000 bushels ear corn.
MOORE BROS'.

We are in receipt of the Fairfield Iowa Daily Journal sent by Rev. W. F. Jones. It contains a write up of the meeting of the great Fairfield revival which closed there Sunday night. Eleven hundred and eighteen were converted in four weeks. Rev. Wm. A. Sunday conducted the service. His farewell sermon was printed in full

Farmers, we pay highest price for wool. See us before selling.
MOORE BROS'.

Sunday Excursion to Detroit.

Via Detroit, Toledo & Ironton Ry. Special train leaves Tecumseh at 8:52 a. m. Fare for round trip 75c.

THE MASK OF HEALTH.

Few People are really as well as they look. Cause and remedy.

Many people in Tecumseh both men and women, who believe themselves to be in perfect health, are often in the greatest danger.

Indigestion, which is so common a trouble, is the principle cause of the greater share of the general poor health. It has misleading symptoms that seem to have no reference to the stomach, such as headache, sleeplessness, specks before the eyes, pains in the back and side etc.

The success of physicians everywhere with the prescription that is now embodied in Mi-o-na stomach tablets has made this remedy in the last few years the acknowledged specific for the treatment of stomach diseases. The secret of this success lies in the fact that Mi-o-na is prepared expressly to strengthen the digestive organs and its use for a few days puts the whole system in such shape that it can care for all the food that is eaten without distress.

Simply take a Mi-o-na stomach tablet before each meal and on retiring and it will so strengthen the stomach that you can enjoy a hearty meal without pain.

C. A. Wright gives an absolute guarantee that your money will be refunded unless Mi-o-na cures. He takes the whole risk and the remedy costs nothing unless it cures you.

COAL

We now have the summer price on coal.

Will put in your coal for April at $7.00 per ton. Next month the price will be higher. Order now.

Yours for business,

Brown & Co.

Georgia Minstrels.

Georgia Minstrels appear at the New Bradley opera house, Tuesday, May 14 the public will see the most expensive colored show ever organized. If any doubt of the absolute truthfulness of this statement exists, it will be forever dispelled when the performance is given.

It must be confessed now that there were doubts in the minds of the management about their being able to make the giving of so vast and expensive show with any profit and as a matter of fact the business ordinarily done by other shows would not have been profitable, but it was immensely profitable and packed houses rule every where.

The program is a lengthy one and made up of great variety. The street parade at noon is a novelty—two bands in daily parade.

First Game of Championship Series of County Interscholastic Baseball.

Addison high school will play Tecumseh high school at 1 p. m. on Saturday. The line up for Tecumseh high school will be Capt. Rosacrans c. Wilson p., O'Reilly 1st. Brainble 2nd, Brown ss, Clark 3rd, G. Tansley c. f., C. Tansley l. f. This team will be strictly up to the requirements in scholarship and they should be encouraged in keeping only those that are up in their standings on the team by all who wish to see good champion high school sport and still have athletics a secondary instead of a primary object in high school life.

The Electric Lights

For the streets are in full service now, having been out but one night with all the trouble with the dam, really the Electric Light Co. is deserving of great credit. The private lights are also running well.

Old Papers 5c a Bundle.

Now that house cleaning time has come you can buy old papers, clean ones for 5c for 30 at the HERALD office

My best friend.

Alexander Benton, who lives at Fort Edward N. Y., says: "Dr. King's New Discovery is my best earthly friend. It cured me of asthma 6 years ago. It has also cured my son's wife of consumption. The first bottle ended the terrible cough and this accomplished the other symptoms left one by one until she was perfectly well. Dr. King's New Discovery's power over coughs and colds is simply marvelous." No other remedy has ever equaled it. Fully guaranteed by C. A. Wright, druggist. 50c and $1. Trial bottle free.

The man with the hair lip always wants to do the talking.

LITTLE POCKET PHYSICIAN.

Hyomei is guaranteed by C. A. Wright to cure catarrh.

Thousands who have been cured by Hy-o-mei call the inhaler that comes with every outfit the "Little Pocket Physician," as it is so small that it can be carried in the pocket or purse.

There is really no excuse whatever for anyone having catarrh now that Hy-o-mei is so readily obtainable. If you have any doubt about its value, C A. Wright will let you have a complete outfit, with the understanding that unless it cures catarrh, it will not cost you a cent.

Do not delay longer the use of Hy-o-mei if you suffer with catarrh. This is a purely local disease and Hy-o-mei goes right to the spot where the catarrh germs are present, destroys them, soothes and heals all inflammation and makes a permanent and lasting cure.

The complete Hy-o-mei outfit consists of the "Little Pocket Physician" and a bottle of Hy-o-mei and costs only $1 00, making it the most economical as well as the only guaranteed treatment for the cure of catarrh. Remember that Hy-o-mei cures catarrh without stomach dosing, applying the medication and healing where the disease germs are present.

3

per cent. interest is what you receive on all money deposited in our Savings Department—3 per cent that comes to you without any effort on your part and helps to increase the principal, so that with steady saving you will have a snug bank account. You can start an account to-day with $1.00.

TECUMSEH STATE SAVINGS BANK

$300,000 Deposits.

WE HAVE

CUBAN PINEAPPLES

THIS WEEK.

BIG, RIPE FRUIT AND

CHEAP

ANDERSON BROS.

Phone 91--- GROCERS ---Macon Phone

New Era

High Grade Prepared Paint

ACME QUALITY—None Better, Few Equals—use it and you will have no regrets.

"CHI-NAMEL" and LIQUID VENEER

are unequaled for refinishing furniture,

"HYGENO"

is the great disinfectant for Poultry, at

Satterthwaite Bros.

The Deere No. 9 Planter is a Leader

It's our leader too, because it has proved in every way the most satisfactory, reliable, accurate corn planter on the market.

We also have the Hoosier and Black Hawk Planters and can give you a bargain in one of these.

SLAYTON & SON.

When You Need Something

In The Line of

Table Sauce,

Call on us. We have

Prunes at 5c per lb.	
Prunes at 10c per lb.	
Prunes at 13c per lb., 2 lbs. for	25c
Island Peaches, large cans,	15c
Apricots " "	15c
Plums " "	10c

Also the Freshest of VEGETABLES.

PHONE 39 *AVERY & CO.*

TO EVERYBODY

Springtime may mean some new piece of Furniture of some kind. We are showing the largest variety of new, tasty, up-to-date style ever on display in Adrian. Considering quality our prices are the lowest. Come in and let us figure with you on anything you may want.

BECK & EGAN, Adrian.

FURNITURE, CROCKERY, PICTURES and LINOLEUM
All Goods Delivered. 36 North Main Street

THE TECUMSEH HERALD.

ESTATE OF SCOVEL C. STACY.
GEO. N. STACY, Publisher

Subscription Rates

IN LENAWEE COUNTY

One year, payment in advance.....$1.00
One year, payment after 3 months.....1.25

OUTSIDE LENAWEE COUNTY

One year, payment in advance.....$1.25
One year, payment after 3 months.....1.50

There will be no Deviation from above Rates

Entered at the post office at Tecumseh, Michigan as second class matter.

Deafness cannot be cured.

By local applications as they cannot reach the diseased portion of the ear There is only one way to cure deafness, and that is by constitutional remedies. Deafness is caused by an inflamed condition of the mucous lining of the Eustachian tube When this tube is inflamed you have a rumbling sound or imperfect hearing, and when it is entirely closed, deafness is the result, and unless the inflammation can be taken out and this tube restored to its normal condition, hearing will be destroyed forever; nine cases out of ten are caused by catarrh, which is nothing but an inflamed condition of the mucous surface.

We will give One Hundred dollars for any case of deafness (caused by catarrh) that cannot be cured by Hall's Catarrh Cure. Send for circulars, free.

F. J. CHENEY & Co., Toledo, O.

Sold by all druggists, 75c.

Take Hall's Family Pills for constipation.

Appearance are often so deceitful they must be ashamed of themselves.

"Here's to your health and happiness" —DeWitt's Little Early Risers—famous little pills. Nasty, sick headache or biliousness may come on any time; the cure is an Early Riser. Sold by B. J. Pulver.

You can't please everybody. A cheerful person is a pessimist's idea of a fool.

More news from the New England States.

If any one has any doubt as to the virtue of Foley's Kidney Cure, they need only to refer to Alvin H. Stimpson of Willimantic, Conn., who, after almost losing hope of recovery, on account of the failure of so many remedies finally tried Foley's Kidney Cure, which he says was "just the thing" for him as four bottles cured him completely. He is now entirely well and free from all the suffering incident to acute kidney trouble For sale by all druggists in Tecumseh

Clothes do not make the man, but they have the first crack at making impressions of the man.

For a cold or a cough take Kennedy's laxative cough syrup. It is better than any other cough remedy because its laxative principal assures a healthy, copious action of the bowels and at the same time it heals irritation of the throat, strengthens the bronchial tubes and allays inflammation of the mucous membrane. Contains honey and tar, pleasant to take. Children like it. Conforms to the National pure food and drug Sold by B. J. Pulver.

The soubrette has the laugh on the comedian who gets none.

Notice to our customers.

We are pleased to announce that Foley's honey and tar for coughs, colds and lung troubles is not affected by the National Pure Food and Drug law as it contains no opiates or other harmful drugs and we recommend it as a safe remedy for children and adults. Sold by all druggists in Tecumseh.

A drunkard feels very virtuous when abusing a dope fiend.

A little Kodol taken occasionally, especially after eating, will relieve sour stomach, belching and heartburn. J. B. Jones, Newport, Tenn., writes: "I am sure three one dollar bottles of your Kodol positively cured me of dyspepsia, and I can recommend it as that was three years ago and I haven't been bothered since with it." Kodol is guaranteed to give relief. Sold by B. J. Pulver.

A man is not as apt to lie about his age as a woman, but he evens the scor by telling about his salary.

Kidney complaint kills more people than any other disease. This is due to the disease being so insidious that it gets a good hold on the system before it is recognized. Foley's Kidney Cure will prevent the development of fatal disease if taken in time. Sold by all druggists in Tecumseh.

Gossips never secure "permanent jobs."

DeWitt's carbolized witch hazel salve does not merely heal on the surface; it penetrates the pores and promptly relieves pain caused by boils, burns, scalds, cuts and skin diseases. It is especially good for piles. Beware of imitations. Sold by B. J. Pulver.

Men who are looking for work now seem to be praying they won't find it.

Disturbed the Congregation.

The person who disturbed the congregation last Sunday by continually coughing is requested to buy a bottle of Foley's honey and tar. For sale by all druggists in Tecumseh.

Raising children is like making biscuits; its almost as easy to raise a big batch as it is one.

"Generally debilitate for years. Had sick headaches, lacked ambition, was worn-out and all run down. Burdock Blood Bitters made me a well woman." —Mrs. Chas. Freitoy, Moosup, Conn.

A girl always makes a confindant of her mother as long as she hasn't any thing important to tell.

Don't think that piles can't be curd. Thousands of obstinate cases have been cured by Doan's Ointment. 50c at any drug store.

COUNCIL PROCEEDINGS.

Council Chamber Village of Tecumseh.

Special meeting held May 2, 1907.

President, John H. Combs in chair.

Present, Trustees Teachout, Lowry, Slater, Magers, Heesen, Sherman.

It was moved and supported that the resolution appertaining to the bridge over the River Raisin on Mill street be accepted and adopted.

The resolution was as follows: Whereas, the Mill street bridge over the River Raisin has been carried away by flood and immediate action thereon is imperative.

And whereas, the responsibility for rebuilding the same is in dispute between the authorities of the township of Tecumseh and the village of Tecumseh, and the township board being now present and offering that the township stand 90 per cent of the cost of a new bridge to be built under the supervision of the village authorities, allowing the Township Board to be heard upon practical questions arising, the village to stand 10 per cent of said cost and said bridge to be of proper abutments and space sufficient to do away with the need of the present two bridges over the flume and race

Be it resolved, that said proposition be accepted and adopted, if such bridge prove to be practical; provided this action shall never be construed to establish a precedent as to future responsibility of this village or township maintaining said bridge.

Ayes, Heesen, Teachout, Slater, Magers, Sherman, Lowry. Nays none. Carried.

On motion council adjourned.

W. L. JONES, Clerk.

Council Chamber, Village of Tecumseh.

Regular meeting held May 6, 1907.

President J. H. Combs in chair.

Present, Trustees Heesen, Lowry, Slater, Magers, Teachout, Sherman.

Minutes of the last regular meeting were read and approved.

Minutes of the special meeting of May 2, 1907, were read and approved.

The street commissioner submitted the following report showing work done in the corporation from April 10, 1907 to May 4, 1907.

Team work.

Village teams, 18 days	$15.75
Clarence Conklin 4½ days	3.50

Han'l labor.

Wm. McEvoy, 13 days	$23.40
John Mull 13½ days	27.45
T. Smith, 1 day	1.75
L. Briman, ½ day	.88
E. H. Deming, 1 day	1.75
Frank Otto, 6½ days	11.38
Burt Pritchard 2¼ days	4.88

It was moved and supported that the report be accepted and orders drawn for the several amounts. Carried.

The village marshal reported the following sidewalks in bad order: West side of Maiden Lane street from Kilbuck to Cummings streets, John Bennett south side of Logan street, James Elliott south side of Pottawatamie street, Wm. Owens west side of Maumee street and south side of Pottawatamie street.

It was moved and supported that the reported be accepted and clerk instructed to serve notices on the parties named. Carried.

It was moved and supported that the report of the water commissioner be accepted and placed on file.

Ayes, Heesen, Lowry, Slater, Teachout, Sherman. Nays, none. Carried.

It was moved and supported that the contract for coal for the village water works for the ensuing year be awarded to the Ogara Coal Co, of Chicago, Ill., at $1.15 per net ton F. O. B. mines.

Ayes, Heesen, Lowry, Slater, Teachout, Sherman. Nays, none. Carried.

It was moved and supported that the communication of Mr. E. R. Mead be referred to the Board of Water Commissioners for investigation. Carried.

It was moved and supported that Thomas Elliott be appointed a member of the Board of Review.

Ayes, Heesen, Lowry, Slater, Teachout, Sherman. Nays, none. Carried.

It was moved and supported that Henry L Jones be appointed a member of the Board of Review.

Ayes, Heesen, Lowry, Slater, Teachout, Sherman. Nays, none. Carried.

The President recommended that J. H. Smith, S. P. Hosmer and Elbridge Hyde be appointed as a board of special assessors for the ensuing year.

It was moved and supported that the recommendation of the President be accepted.

Ayes, Heesen, Lowry, Slater, Teachout, Sherman. Nays, none. Carried.

It was moved and supported that A. B Harding be sent as a delegate to the meeting of the Michigan State Firemen's Association at Detroit June 4, 5, 6, 1907.

Ayes, Heesen, Lowry, Slater, Sherman. Nays, none Carried.

Council here went into executive session.

It was moved and supported that the bill of Margaret Haire be referred to the finance committee for investigation. Carried.

It was moved and supported that the bill of Dr. W. A. Frost be referred to the finance committee to be reported on at the next meeting.

It was moved and supported that the bills as read by the clerk be referred to the finance committee. Carried.

The finance committee reported favorably on all bills as read.

It was moved and supported that the report of the finance committee be accepted and the clerk instructed to draw orders for the several amounts. Carried.

Doubleday Bros. & Co., fund books	$ 18.00
J. H. Shutts, assessment rolls	5.50
John Messler, brooms	1.00
T. W. Mingay prtg council proceeds	6.30
Geo. N. Stacy, prtg council proceeds	5.88
Lenawee Lumber Co, lumber	31.58
Slayton & Son, oats, etc	4.90
Wm. Hayden Mill Co., oats and bran	30.00
Geo. Nisle, painting sprinkling wagon	12.66
L. I. Bidwell, hay	1.50
L. M. Jones, medical services	4.00
Oscar Hooten, labor	
Tecumseh Electric Co.,	238.00
Street lights for April	.25
Tecumseh Electric Co. for water works	.50
W. L. Jones, express	

On motion council adjourned.

W. L. JONES, Clerk.

Of all the fruits there are in the land
That grow on bush or tree,
I would give up the choicest ones
For Hollister's Rocky Mountain Tea.

B. J. PULVER.

funny he is pretty apt to have an idea he is wealthy.

Here's Your Opportunity!

You know the old saying "Opportunity Knocks at Every Man's Door." This store is your opportunity to save on your buying. A Big Outlet with our two stores enables us to get the quantity price on our purchases.

RUG PRICES

Hammered Down

Fine Moquette Rugs

Pretty Floral Patterns.

36 x 72 size $3.48
30 x 60 " $1.98

WOOL SMYRNAS

Reversible

36 x 72 size $2.98
30 x 60 " $1.98

Granite Ware That Wears.

TRY OURS

This handled granite stew pan. Good size. 25c value for 10c. 5 qt. gray granite Pudding Pan Worth 20c for 10c

Complete line of Kitchen Utensils

BOY'S STRONG EXPRESS WAGON

EXTRA WELL MADE WHEELS

ONE OF THE BEST EXPRESS WAGONS MADE

Prices 75c-1.25-1.35-1.65.

Heatherbloom Petticoats

Rustle like silk, will not split or crack. Light in weight, an ideal petticoat for summer wear. Black only. Price $1.95 to $2.95.

Sateen Petticoats 95c up.

MUSLIN UNDERWEAR

Low Cash Prices

ARTISTIC STYLES

Good material, every one a gem of value.

Gowns ..... 48c up
Skirts ..... 48c up
Corset Covers ..... 23c up
Drawers ..... 25c up

ALBIG'S DEPARTMENT STORE.

ROUND ABOUT US.

The city of Chelsea means to fasten the lid down tight. A bill was introduced in the State Senate by Senator Peek of Jackson, which will place further restriction on the sale of liquor in that city. The principal features of the bill are: "No more than four saloons are allowed until the population is over 8,000 and after that only one to the thousand inhabitants. Every man to receive a license of the four who are permitted to sell liquor must have ten respectable men to recommend him as one of good reputation. If the one recommended is not law abiding in the opinion of the village council they may refuse to grant a license. The council can in addition to the state tax of $500 put on a special tax up to $500 which will go into the village treasury." The bill to ordered to take effect May 1, 1907. —Chelsea Standard.

Prof. H. M. James, with his celebrated Milan H. S. b ll team, went in high glee to Belleville Friday afternoon to "do up" the team in that supposedly slow little town. But alas, for human calculation. Some time late in the afternoon a telephone message from the obscure village brought the news to Milan that defeat was ours, and that the score stood 12 to 3 in favor of Belleville. The young ladies of our school had arranged a reception to be given the "conquering heroes" as they came home laurel crowned; but as the evening wore away and still they came not, despair could be seen written on their anxious faces. About 9 o'clock the boys came and the reception was given in the Ford building. A fine lunch was served, games were played, and the boys, living in the triumph of the evening, forgot the defeat of the afternoon.—Milan Leader.

The First Nails.

The first nails were undoubtedly the sharp teeth of various animals. Then it is believed pointed fragments of flint followed. The first manufactured metal nails were of bronze. The nail with which Jael killed Sisera was a wooden tent pin, probably pointed with iron. Bronze nails have been found in the Swiss lake dwellings, in several places in France and in the valley of the Nile. Until the nineteenth century iron nails were forged, a blacksmith being able to make only two or three dozen a day. The first cut nails were made by Jeremiah Wilkinson in Rhode Island in 1775. The first patented nail machine was by Perkins, 1795, and its product of 200,000 nails a day was considered so enormous that some persons deemed the result due to supernatural agency.

Negro Irwin Convicted.

Owosso, Mich., May 10.—Samuel Irwin, the negro who gave Marshal Brewster the scrap of his life in the union depot at Durand some weeks ago, was Thursday found guilty in the circuit court of resisting an officer and threatening to kill. Judge Miner did not impose sentence. Irwin is the most forbidding-looking fellow ever seen in the jail here, and all parties concerned will feel easier when he is behind the bars in Detroit or Ionia, where he is pretty apt to be sent.

Big Gold Nuggets Found at Soo.

Sault Ste. Marie, Mich., May 10.—Two gold nuggets have been found in the Larder Lake district by Murdock McLeod, a local mining man, it is claimed, which weigh 25 pounds each. The find has created intense interest among mining men, who claim much more gold will be found in the country east of the Soo. It is also reported that gold has been discovered north of the Soo in the Lake Superior country.

Marriage Licenses.

Harry DeMerritt, 22, Morenci.
Mary Sampson, 22.
Roy B. Warner, 21, Detroit.
Lois A. Tripp, 21, Adrian.
Fred Nutten, 36, Addison.
Kittie Cooley, 24.
Norman C. McConnell, 22, Raisin.
Jane McClellan, 24.
Joseph Dailey, 21, Adrian.
Clara Karl, 19.
Willard C. Mesler, 28, Tecumseh.
Lulu M. Eagon, 25, Bridgewater.

Wonderful eczema cure.

"Our little boy had eczema for five years" writes N. A. Adams, Hemletta, Pa. "Two of our home doctors said the case was hopeless, his lungs being affected. We then employed other doctors but no benefit resulted. We read of Electric Bitters; bought a bottle and soon noticed improvement. We continued this medicine until our boy was cured." Best of all blood medicines and tonics Guaranteed at C. A. Wright's. 50c.

Pickney's village council has passed the local option ordinance prohibiting the sale of liquor in that village for the coming year, at least. The only saloon in the place is now carried on in connection of the hotel, run by Landlord N. H. Caverly formerly of the National here. It is said that that town will also be without the hotel or other place, to accommodate the traveling public.—Dundee Reporter.

A fool is never so foolish but that he may teach another fool something.

Artists have no trouble in securing models. The famous beauties have discarded corsets and have become models in face and f rm since taking Hollister's Rocky Mountain tea. 35 cents, tea or tablets.

B. J. PULVER.

There is so much abuse that plenty of men get it without being rich.

Hudson had a high grade lecture course, W. J. Bryan being one of the speakers. The amount paid for speakers was $650 and after paying all expenses, there is a balance of $93.22 to the good.—Adrian Press.

Intellectual worth is most clearly shown in the complete and accurate knowledge of one's own abilities.

Spring Offerings

IN MERCHANDISE

We are offering all the New Novelties in Dress Goods, Dress Trimmings, Laces, Embroideries, Ribbons, Silks, Shirt Waists, Skirts, Ladies and Misses Coats and Jackets in all the New Styles, Muslin Underwear to fit all. In fact everything in Ladies and Gents Furnishings

SHOES-SLIPPERS-OXFORDS

Ladies, Mens, Boys, Misses and Childrens in all the Latest Styles, all the Best Makes in Patent Colt, Gun Metal, Kid or Tan Leathers, all purchased direct from Mfg. at prices to save the Customer money. Come see us for your Spring Mdse. We will save you money.

HARRIS & HITESHU'S.

For Every Man Who Chews

Every man wants his chewing *clean*, above all things—always fresh, tasty and sweet. And it's for these very qualities that

TIGER

FINE CUT CHEWING TOBACCO

has become so popular. Tiger comes in neat air-tight, dust-proof packages, packed in tin canisters to keep it from the contaminating dust and odors to which unsealed tobaccos are subjected. Thus it reaches you absolutely clean, with the true fragrance of its sweet tobacco unchanged—just as it left the factory.

Buy Tiger for your next chew.

5 CENTS

For 1⅞ oz. (guaranteed by the United States Government) of the best chewing tobacco you have ever chewed.

FOR SALE EVERYWHERE

Fits conveniently in your pocket

A New Orleans woman was thin.
Because she did not extract sufficient nourishment from her food.
She took *Scott's Emulsion.*
Result:
She gained a pound a day in weight.

ALL DRUGGISTS: 50c. AND $1.00

ADRIAN STATE SAVINGS BANK,
ADRIAN, MICH.

Resources over $1,250,000.00.

3 PER CENT

paid on Savings Deposits, compounded semi annually
Accounts may be opened by mail.

Correspondence and personal interviews solicited.

R. A. WATTS, President. G. A. WILCOX, Vice Pres B. F. TOLLES, Cashier

There Is No Secret

aout our process. The satisfaction which our Flour is giving is not the result of any processes but of our care in selecting

The Finest Wheat Grown

and the skillful manipulation of as good a mill as can be found. Tecumseh Cheif Flour will not disappoint you. Sold and warranted by grocers or at the mill

D. GRATZ & SON,
Tecumseh, Mich.

Get Your 4 Pr ct. Interest pr Annum

COMPOUNDED EVERY 3 MONTHS

And You Get Your Money Back When You Want It

DEPOSIT YOUR SAVINGS WITH THE

OLD National Bank

The Oldest Bank in Battle Creek.

56 YEARS IN BUSINESS.

Resources over - $2,900.00

The United States Government and the State of Michigan deposit with this bank.

Your Deposit will receive the same careful attention as the National Government or the State of Michigan. You can send your money by Mail.

Write To-day for Information

OFFICERS.

Edwin C. Nichols, President, President Nichols & Shepard Company
Charles Austin, Vice President. Lon J. Karcher, Cashier.
William J. Smith, 2d Vice Pres. A. D. Webb, Asst Cashier.

It only costs

One Dollar

for one year and is mailed to you

Twice Each Week.

COAL

Getting good coal the year through is, to a certain extent, a gamble.

We will for a few months be able to get what GENUINE PLYMOUTH hard coal we want.

As our storage is limited we we will have to wait our turn, later in the season.

We would advise buying soon to get the benefit of price and good coal.

Your order will be apreciated.

S. W. & L. E. TEMPLE

Good

coffee can be bought for 25c the lb. A trial will convince you that Lowry's Blend at that price is always good.

Better

cup qualities can be obtained from Lowry's Fancy Blend costing you 30c for a full pound. It's indeed excellent in the cup The

Best

the coffee market has to offer is found in Lowry's Old Government Java and Mocha at 35c. It has a flavor that appeals to particular people.

The above brands go to make up a line of coffees each one a a little better for the money. Try any one of them. Your money back if you are not satisfied.

Lowry's Grocery and Market

Double Store. Phone 37
Special delivery for meats.

BaseBall

OPENING GAMES
May 14 and 15.

KALAMAZOO vs. TECUMSEH

Admission	25c
Grand Stand	10c

Ladies Free to Grand Stand.

NEW BRADLEY OPERA HOUSE

Tuesday, May 14,

A Volcanic Eruption of Laughter.
28th Annual Tour
Richards & Pringle's
FAMOUS GEORGIA
MINSTR'LS

40 Celebrated Fun Makers 40
10 Big, New, Novel Acts 10
20 Sweet-voiced Choral Court

THE BIG 6 COMEDIANS
Clarence Powell — Fred Simpson
Elmer Clay — Lee Denton
Lester McDaniels — Frank Kirk

Beautiful Scenic and Electrical Effects.
Gorgeous Street Parade
Prices---25, 35, 50 and 75c.

SPECIAL NOTICES.

FOR SALE AT A BARGAIN:—A 3½ horse power gasoline engine in first class running condition. The machine that has driven the HERALD presses. I desire to sell it in order that we may substitute electric power. This engine is just what is needed by some farmer who desires it to saw wood, run a large pump or do other work. It will be sold for less money than a 2-horse engine would cost and will do more than twice the work. Call at the Herald office for particulars.
11-13-tf GEO. N. STACY.

WANTED IMMEDIATELY:—Thoroughly trustworthy, sober, diligent man for steady position by the year at fair wages. Must be familiar with the care of horses and cattle. Young married man preferred. Address post office box 691.
4-29tf

FOR RENT:—Lower flat. Furnace and electric lights. Inquire at residence.
MRS. H. E. STOUT.

WANTED:—Five men immediately for ordinary work. ANTHONY FENCE CO.
4-29-tf.

TO RENT:—House with new furnace and electric lights, too a smaller house, also a barn. For full particulars inquire at B. J. Pulver's drug store. 5-7-2*

FOR SALE:—A surrey nearly new. Pole and shaft also. Inquire of Mrs. J. P. Jenkins. 5-10-1.

WANTED:—Gentleman or lady with good reference to travel by railroad rig for a firm of $250.00 capital. Salary $1.072 per year and expenses; salary paid weekly and expenses advanced. Address, with stamp, Jos. Alexander, Tecumseh, Mich. 1-29-30

FREE ANNOUNCEMENTS.

Regular meeting of Modern Woodmen Monday night.

Regular meeting of the L. O. T. M. M. Monday night. Initiation and supper.

THE WEATHER.

Washington, May 9.—Fair Friday; cooler in south portion; Saturday fair, cooler in southeast portion; fresh to brisk northwest winds.

THE LATEST NEWS.

Fresh potato chips at Avery's.

John Heesen and Floyd were spending Tuesday at Sand lake.

Snell has the finest work shoes at low prices and does good repairing.

W. N. Perkins of Monessen, Pa., was in town Tuesday on business.

P. H Arnold of Elyria, O., was in town Wednesday on business.

Remember we have the agency for the Osborn machinery. MOORE BROS'.

Misses Harriett Hurry and Lena Ward are spending several days in Ann Arbor.

Come in and see our new line of carriages. We have style, quality and price. MOORE BROS'.

Miss Merle Munn of Toledo is a guest of her aunt, Mrs. Robt. Moore, for a few days.

Have you seen those beautiful spring shoes, oxfords and slippers just open at Harris & Hiteshue's.

Mrs. Roy Whiting and baby returned from their visit with Adrian relatives Tuesday afternoon.

Miss Winnifred Wilson of Ogden Station, came home this afternoon to remain over Sunday.

Mrs. Burt Garlinghouse of Jackson, a guest at the home of Mr. and Mrs B. J. Garlinghouse.

Miss Florence Brewer returned from Detroit yesterday, where she has been spending a few days.

Mrs. Harriett Britten returned to Eaton Rapids yesterday morning after a few days' stay here.

Miss Ethel Garlinghouse is quite ill this week. Mrs. B. J. Garlinghouse is taking her place at school.

A dance will be given this evening at Witherell hall. Mayme Kaiser and Will Coller will furnish music.

Dr. W. H. Jones' sanitarium, corner Maumee and Broad streets, Adrian, is filled with patients all the time.

Mrs. Eusebia Burtless of Tipton, is a guest for a couple of weeks at the home of Mr. and Mrs. Henry Wilson.

Mr. Clarance Bentley of Allegan, Mich., was the guest of his sister, Mrs. G. J. Ziehr, Thursday and Friday.

Miss Elizabeth Ruthruff of Willis, Mich., is a guest of her grandmother, Mrs. S. E. Pulver, for a few days.

Ladies you will find the largest assortment in muslin, underwear at the old low prices at Harris & Hiteshue's.

Mr. and Mrs. Thomas Murphy and daughter will sail June 22nd for Bellemany, Ireland for an extended visit.

Brighten up your chairs, tables, floors and woodwork with Sherwin-Williams varnish stain. C. A. Wright sells it.

Mesdames A. W. Mills and Joseph Keeney are attending the May Festival at Ann Arbor, also the guests of relatives.

Arden Tunison is in town for a few days this week, enroute to Adrian from Kalamazoo, where he has been the past week.

For that tired feeling take Rexal-Sarsparilla tonic. 75c for a full pint bottle. B. J PULVER

Mrs. F. A Osborne and daughter, Margaret, left today noon for Columbus, O., to visit relatives and friends for a few days.

Another bunch of new books have been added to Gaston's circulating library. Try one.

Mr. and Mrs. Harvey Teal of Ridgeway, were in town Wednesday for a few hours. Mr. Teal will play ball this season with St. Paul.

Alabastine, the cheapest and most sanitary wall finish known, in all colors at B. J. Pulver's. Call and see our album of suggestions.

Mrs. Cordelia DeWolfe and Mrs. Bertha James of Detroit, arrived here yesterday and will prepare the former's residence for her occupancy.

Cards are out announcing the marriage of Miss Lena Titus to Richard Moilles to take place Wednesday, May 22 at the bride's home at 7:30.

Arthur Mitchell of Clinton, who purchased a half interest in the barber shop of O. G. Hunt last fall, has sold out to George Abersold of this place.

Mr. and Mrs. Lamont Bidwell of Detroit, announce the engagement of their daughter, Miss Hazel Keyser Clark to Reginald H. Towler of Toronto, Ont.

Do not forget. Buster Brown, Stanley and salt rising bread fresh every day.
AVERY & CO.

Clark LeBaron, who was working on a press machine in Napoleon, O., Monday, had the misfortune to catch his thumb of the left hand in the press, cutting that member off to the first joint. Mr. DeBaron is spending a few days in Tecumseh with friends.

Having purchased Geo. Merritt's stock of tobaccos, I intend keeping a full line and solicit your trade.
B. J. PULVER.

Epp-o-tone at B. J. Pulver's.

Mrs. J. H. Emery was an Adrian visitor Wednesday.

Mrs. J. D. Shull is attending the May Festival at Ann Arbor.

Mr. Abbott of Weston, is working at Holdaway's barber shop.

New spring goods in every department at Harris & Hiteshue's.

Georgia Minstrels at the New Bradley next Tuesday, May 14.

Try some of Miller's home cured ham and you will never buy any other.

S. B. Simmons is moving his family into Art Gove's house on Pearl street.

Japalac in all colors at B. J. Pulver's Just the finish for floors or furniture.

E. J. Peters and Walter Ebberly were in Manchester yesterday on business.

Garden seeds, sweet peas and nasturtiums in bulk. AVERY & CO.

Hessberger, who plays with Battle Creek this year, was in town yesterday.

Webber of Toledo, third basemen, joined the Tecumseh team here yesterday.

Richard Mead, Levi Hayden and Will Coller were fishing at Sand lake yesterday.

A paint that's all paint should be the Sherwin-Williams paint. C. A. Wrigh sells it.

Mrs. H. A Stacy returned Wednesday from a visit with relatives in Grand Rapids.

Mrs Crowell of Cleveland, O., is the guest this week at the home of M. E. Conklin.

Mrs. Nelssink of Kalamazoo, is a guest at the home of Mr. and Mrs. Henry Nyland this week.

Olives in bulk at Avery's.

Mrs. Eugene Norcross and daughter, Mrs. Clarence Fisher of Tipton, were in town on Thursday.

One good 7-year old mare for sale at C. M. Gilberts & Co's

Mrs. E. S. Kelley and daughter of Saginaw, have been guests this week of Rev. Blanch Young.

Rev. Blanch Young has returned from a few days' visit with friends in Jackson and Manchester.

Great big nice fine apples at C. M. Gilbert & Co's.

Mr. Beal of Detroit, claim agent for the Lake Shore, was visiting Newbold Satterthwaite Wednesday.

A good shoe mender at Belcher's shoe store.

Mr. and Mrs. Glenn Jackson and baby of Flint, are guests of Mr. and Mrs. A. Jackson for a few days.

Plug tobacco cheap at Avery's.

If you contemplate painting, come in and get some pointers on the best paint sold. B. J. PULVER.

Mrs. Lottie Taylor of Clinton, and Mrs. Reese of Chicago, are guests of Mrs. Elmer Mellon for a few days.

Just opened, a pail of those old fashioned hoar hound drops.
C. A. WRIGHT.

Georgia Minstrels are considered among the best on the road. At the New Bradley, Tuesday, May 14.

The Tecumseh high school base ball team lost to the Adrian high yesterday afternoon on local grounds, score 4 to 1.

If you are looking for carpets, rugs linoleums, oil cloths, etc. etc. You will save money on all purchases at Harris & Hiteshu's.

Mrs. J. F. N. Bowen leaves next week for Mt. Pleasant, Iowa, to spend six weeks with her daughter, Mrs. Delmar Finch.

Big sweet oranges 3 for 10c at C. M. Gilbert & Co's.

Mr. and Mrs. Frank Hurst have rented the residence of G. B. Garlinghouse on Logan street and will move there in a short time.

D. M. Ferry's bulk garden seeds at C. M. Gilbert & Co's.

Mrs. Charles Matthews was called to Tustin, Mich., yesterday morning on account of the serious illness of her brother, Smith Munger.

In buying rubbers, buy the best, they cost no more at Harris & Hiteshu's.

Mrs Geo. Ziehr, who was called to Hillsdale on account of the sickness and death of her father, returned to Tecumseh yesterday afternoon.

It is almost time to think of painting again, remember the Sherman, Williams paint leads them all. C A. WRIGHT.

The seniors of the Tecumseh high school will hold their reception on Friday evening, May 24th at the home of Miss Beth Satterthwaite.

We want rye and ear corn and pay highest market price.
SLAYTON & SON.

Harry McManus, who has been working at the Anthony Fence factory, has resigned his position and leaves Saturday to join Silver's minstrels.

Poultry wanted for delivery Wednesday or Thursday of each week. Paying for chix or fowls 11c.
WILLIAMSON BROS.

Mr. and Mrs. Alex Richmond of Pittsburg, Pa., are guests at Stacy home. Mr. Richmond will be remembered as auditor of the Lima Northern some years ago.

Buy that watch at Gaston's.

Mrs. Lester Ayers returned from Adrian Tuesday, after a few weeks' visit with her sister, Mrs J B. Carlton. The latter accompanied her home for a few day's visit.

One of the pleasanest ladies' days of the season was held at the Tecumseh club yesterday. The guests were entertained with good music, cards and a fine dinner.

The best grade of rubbers at Belcher's shoe store.

The regular meeting of the Pythian Sisters was held Wednesday evening in the K. of P. hall. After the work refreshments were served and dancing enjoyed until a late hour.

Brown & Co. have the best car of Pocohontas that ever came down the pike. Call and see it.

Howard Hand brought to Tecumseh Wednesday morning a pickerel, weighing 22 pounds, which he caught in Devils lake, early Wednesday morning. The head is now on display in W. L. Coller's window.

Prepared carriage paint in all colors and fine varnish finish at B. J. Pulver's.

AVOID The INTERNAL WRONGS of ALUM

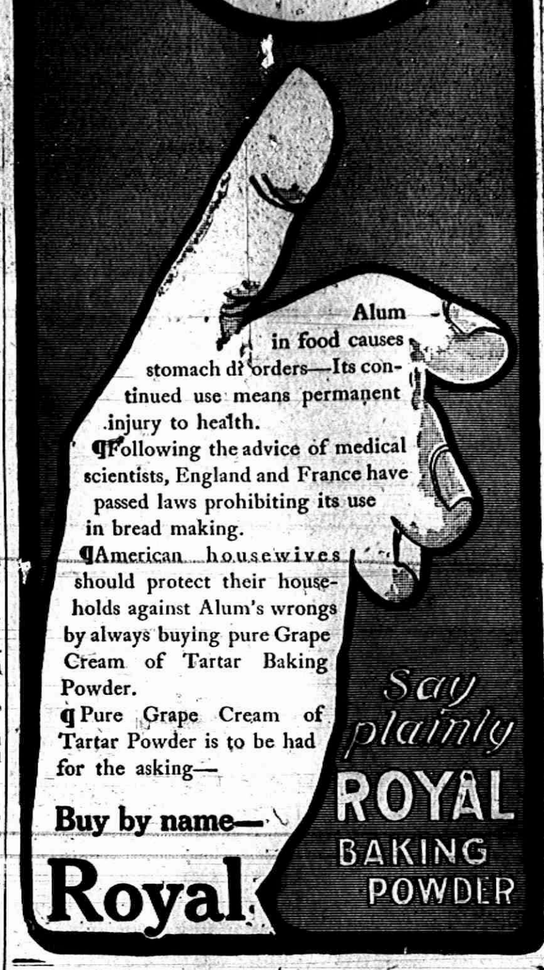

Alum in food causes stomach disorders—Its continued use means permanent injury to health.

¶Following the advice of medical scientists, England and France have passed laws prohibiting its use in bread making.

¶American housewives should protect their households against Alum's wrongs by always buying pure Grape Cream of Tartar Baking Powder.

¶Pure Grape Cream of Tartar Powder is to be had for the asking—

Buy by name—

Royal

Say plainly ROYAL BAKING POWDER

Moth balls at B. J. Pulver's.

C. R. Miller of Adrian, was in town Wednesday.

We have a car of nice yellow shelled corn on track. SLAYTON & SON.

Miss May Garlinghouse was a Toledo visitor Tuesday.

Early Everet seed potatoes at C. M. Gilbert & Co's.

Dr O N. Rice of Tipton, was in town yesterday morning.

Mrs. S. Goodrich is spending several days in Battle Creek.

Arch Segur of Adrian, was in town yesterday on business.

Try some of Miller's home cured ham and you will never buy any other.

Lester Deane of Freemont, O., was a guest on Wednesday of T. C. Harris and wife.

Miss Nettie Kaiser is absent from S. W. Anderson's store today on account of sickness.

Wanted—200 bushels damaged wheat for chicken feed. MOORE BROS'.

August McMann and Anthony Hiller, plumbers, returned to their homes in Detroit today.

Call and examine our new patterns of wall paper and room mouldings.
C. A WRIGHT.

Capt. A. D. Lawrence, S. P. Hosmer and Sena, Mrs. Alva Spayde and Bess, R. J. W. Bowen J. F. Gilmore and A. D. Morseman left Tecumseh yesterday noon for a 15 days' trip to Jamestown exposition and other places of interest.

My spring wall paper is ready for inspection if you are interested come in and look it over. B. J. PULVER.

The Christian Endeavor society held a business meeting at the home of Dr. and Mrs. W. A Frost Tuesday evening. A short program was rendered and a social time enjoyed. Near the close of the evening the Endeavors presented Rev. Fox with a handsome picture as a token of esteem. Light refreshments were served by the committee.

We have a fresh car of fertilizer for grains and vegetables.
SLAYTON & SON.

Beers Post and Auxiliary spent a delightful evening at their hall Monday. After business meetings, the Auxiliary invited the comrades into their hall where a short program of music with Mrs. Goodrich at the piano was given. Several war songs were sung, J. D. Shull gave a short talk, Elmer Wilson of Tipton, sang and gave a recitation which was enjoyed by all present. Mr and Mrs. VanTyne and committee served refreshments and the social hour came to a close.

We want your coal orders, lowest price guaranteed. MOORE BROS'.

Master Karl Wilber Boyce in honor of his 9th birthday; delightfully entertained his class mates and teacher at the home of his parents, Mr. and Mrs. S. W. Boyce, Tuesday afternoon, May 7 from 3 to 6 o'clock. The time was enjoyably spent in games after which a bountiful birthday supper was served by Mrs. Boyce Jr. and Mrs. Boyce Sr. The guests were Misses Dora Lee, Fern Murphy, Marjorie Boyce and Masters Leon and John Snyder, Milburn Reattoire, Lavern Murphy and their teacher, Miss Lavis Snedicor.

Sample our bulk olives.
AVERY & CO.

Buy your rubbers at Belcher's.

Geo. Ziehr returned from Hillsdale yesterday morning.

Call and look over Gaston's line of commencement presents.

Emil Fisher of Lima, O., is visiting his brother, Will Fisher.

A temporary bridge at the red mill was completed yesterday.

Ladies and Misses' new spring coats just opened at Harris & Hiteshue's.

A. B. Harding, chief of the Tecumseh fire department, will attend the convention of the State Fireman's association held at Detroit 4, 5 and 6.

Ed Pritchard Sr. and Lant Bangs went to Devils lake last Tuesday to see Burke Bros. high bred horse, Mr. Pinkerton, and also called on our former townsman, H. E Hand, who is running a first class hotel at that place.

The 21st annual meeting of the Ann Arbor district W. H. M. S. of the M. E. church will be held at Morenci, Thursday and Friday, May 23rd and 24th. Mrs. W. M Ward of this place, is secretary of the young people's work; and will give a report of the young people's work Friday morning.

Wanted—1000 bushels ear corn.
MOORE BROS'.

We are in receipt of the Fairfield Iowa Daily Journal sent by Rev. W. F. Jones. It contains a write up of the meeting of the great Fairfield revival which closed there Sunday night. Eleven hundred and eighteen were converted in four weeks. Rev. Wm. A. Sunday conducted the service. His farewell sermon was printed in full

Farmers, we pay highest price for wool. See us before selling.
MOORE BROS'.

Sunday Excursion to Detroit.

Via Detroit, Toledo & Ironton Ry. Special train leaves Tecumseh at 8:52 a. m. Fare for round trip 75c.

THE MASK OF HEALTH.

Few People are really as well as they look. Cause and remedy.

Many people in Tecumseh both men and women, who believe themselves to be in perfect health, are often in the greatest danger.

Indigestion, which is so common a trouble, is the principle cause of the greater share of the general poor health. It has misleading symptoms that seem to have no reference to the stomach, such as headache, sleeplessness, specks before the eyes, pains in the back and side etc.

The success of physicians everywhere with the prescription that is now embodied in Mi-o-na stomach tablets has made this remedy in the last few years the acknowledged specific for the treatment of stomach diseases. The secret of this success lies in the fact that Mi-o-na is prepared expressly to strengthen the digestive organs and its use for a few days puts the whole system in such shape that it can care for all the food that is eaten without distress.

Simply take a Mi-o-na stomach tablet before each meal and on retiring and it will so strengthen the stomach that you can enjoy a hearty meal without pain. C A. Wright gives an absolute guarantee that your money will be refunded unless Mi-o-na cures. He takes the whole risk and the remedy costs nothing unless it cures you.

COAL

We now have the summer price on coal.

Will put in your coal for April at $7.00 per ton. Next month the price will be higher. Order now.

Yours for business,

Brown & Co.

Georgia Minstrels.

Georgia Minstrels appear at the New Bradley opera house, Tuesday, May 14 the public will see the most expensive colored show ever organized. If any doubt of the absolute truthfulness of this statement exists, it will be forever dispelled when the performance is given.

It must be confessed now that there were doubts in the minds of the management about their being able to make the giving of so vast and expensive show with any profit and as a matter of fact the business ordinarily done by other shows would not have been profitable, but it was immensely profitable and packed houses rule every where.

The program is a lengthy one and made up of great variety. The street parade at noon is a novelty—two bands in daily parade.

First Game of Championship Series of County Interscholastic Baseball.

Addison high school will play Tecumseh high school at 1 p. m. on Saturday. The line up for Tecumseh high school will be Capt. Rosacrans c. Wilson p., O'Reilly 1st. Bramble 2nd. Brown ss. Clark 3rd, G. Tansley c. f., C. Tansley l. f. This team will be strictly up to the requirements in scholarship and they should be encouraged in keeping only those that are up in their standings on the team, by all who wish to see good champion high school sport and still have athletics a secondary instead of a primary object in high school life.

The Electric Lights

For the streets are in full service now, having been out but one night with all the trouble with the dam, really the Electric Light Co. is deserving of great credit. The private lights are also running well.

Old Papers 5c a Bundle.

Now that house cleaning time has come you can buy old papers, clean ones for 5c for 30 at the HERALD office

My best friend.

Alexander Benton, who lives at Fort Edward N. Y., says: "Dr. King's New Discovery is my best earthly friend. It cured me of asthma 6 years ago. It has also cured my son's wife of consumption. The first bottle ended the terrible cough and this accomplished the other symptoms left one by one until she was perfectly well. Dr. King's New Discovery's power over coughs and colds is simply marvelous." No other remedy has ever equaled it. Fully guaranteed by C. A. Wright, druggist. 50c and $1. Trial bottle free.

The man with the hair lip always wants to do the talking.

LITTLE POCKET PHYSICIAN.

Hsomel is guaranteed by C. A. Wright to cure catarrh.

Thousands who have been cured by Hy-o-mei call the inhaler that comes with every outfit the "Little Pocket Physician," as it is so small that it can be carried in the pocket or purse.

There is really no excuse whatever for anyone having catarrh now that Hy-o-mei is so readily obtainable. If you have any doubt about its value, C A. Wright will let you have a complete outfit, with the understanding that unless it cures catarrh, it will not cost you a cent.

Do not delay longer the use of Hy-o-mei if you suffer with catarrh. This is a purely local disease and Hy-o-mei goes right to the spot where the catarrh germs are present, destroys them, soothes and heals all inflammation and makes a permanent and lasting cure.

The complete Hy-o-mei outfit consists of the "Little Pocket Physician" and a bottle of Hy-o-mei and costs only $1 00, making it the most economical as well as the only guaranteed treatment for the cure of catarrh. Remember that Hy-o-mei cures catarrh without stomach dosing, applying the medication and healing where the disease germs are present.

3

per cent. interest is what you receive on all money deposited in our Savings Department—3 per cent that comes to you without any effort on your part and helps to increase the principal, so that with steady saving you will have a snug bank account. You can start an account to-day with $1.00.

TECUMSEH STATE SAVINGS BANK
$300,000 Deposits.

WE HAVE
CUBAN PINEAPPLES
THIS WEEK.
BIG, RIPE FRUIT AND
CHEAP
ANDERSON BROS.
Phone 91 — GROCERS — Macon Phone

New Era
High Grade Prepared Paint

ACME QUALITY—None Better, Few Equals—use it and you will have no regrets.

"CHI-NAMEL" and LIQUID VENEER are unequaled for refinishing furniture,

"HYGENO" is the great disinfectant for Poultry, at

Satterthwaite Bros.

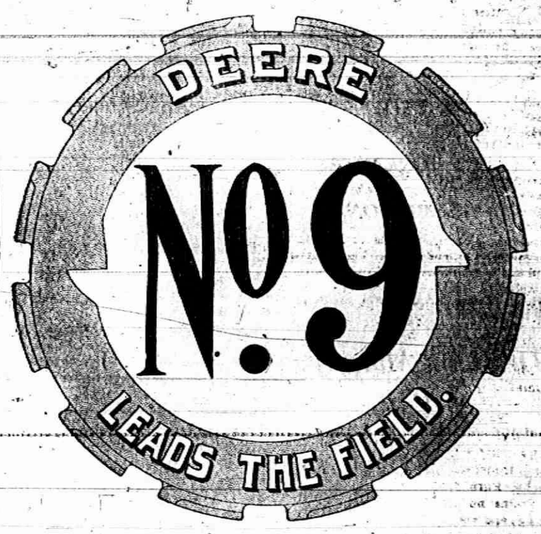

The Deere No. 9 Planter is a Leader

It's our leader too, because it has proved in every way the most satisfactory, reliable, accurate corn planter on the market.

We also have the Hoosier and Black Hawk Planters and can give you a bargain in one of these.

SLAYTON & SON.

When You Need Something
In The Line of
Table Sauce,

Call on us. We have

Prunes at 5c per lb.	
Prunes at 10c per lb.	
Prunes at 13c per lb., 2 lbs. for	25c
Island Peaches, large cans,	15c
Apricots " "	15c
Plums " "	10c

Also the Freshest of VEGETABLES.

PHONE 39 AVERY & CO.

TO EVERYBODY

Springtime may mean some new piece of Furniture of some kind. We are showing the largest variety of new, tasty, up-to date style ever on display in Adrian. Considering quality our prices are the lowest. Come in and let us figure with you on anything you may want.

BECK & EGAN, Adrian.
FURNITURE, CROCKERY, PICTURES and LINOLEUM.
All Goods Delivered. 30 North Main Street

Dr. P. B. HARDY,

Physician and Surgeon.

Especial attention given to

Diseases of the Stomach, Throat, Nose, Ear, Diseases of Women and General Surgery.

HOURS:—12:30 P. M. to 3 P. M.
6:30 P. M. to 9 P. M

Office over Tecumseh State Savings Bank
Telephone No. 268.

H. R. CONKLIN, M. D.,

PHYSICIAN and SURGEON.

OFFICE and RESIDENCE, 50 Chicago Street.

OFFICE HOURS { 12 to 2 and 7 to 8 p. m.

Patients wishing eyes examined for spectacles will please call at noon office hour.

EVERY

Thursday, Friday and Saturday

I will be at my office over S. W. Anderson's dry goods store. If your Eyes are troubling you, call and see me

S. P. HOSMER,
OPTICIAN

DENTAL PARLORS

of

W. D. REED, D. D. S.

Chicago St., Tecumseh.

Crown and Bridge work, Silver, Aluminum and Rubber Plates and all of the Specialties known to modern dentistry Gas or Vitalized Air administered. Office over Avery & Co's store.

DENTAL PARLORS

of

E. D. BROWN, D. D. S.

Filling, Crown, Bridge and platework Local and complete anaesthetics administered for painless extraction. Office over Orr's Drug Store. Phone, 192

The H. L. Jones Real Estate Agency

Buys, sells and rents real estate and personal property.
Makes loans collects, etc.
Non resident property interest carefully looked after. List your wants with this agency and get an honest deal.
Our terms are right. Office at residence East Chicago St. Phone 50.

H. L. JONES Mang.

J. W. WILSON,

Licensed Auctioneer, Real Estate, Stock and General Salesman.

Will attend all sales in city or county at reasonable rates.

Headquarters and all dates made at the Herald office.

Dr. John Murphy,

D. V. D.

Also Graduate in Veterinary Science.

Three and one-half miles northeast of Tecumseh.

PHONE 406, Tecumseh.
Also Macon Phone.

Dr. S. B. Westlake

PHYSICIAN and SURGEON.

Located 48 Chicago St.

Successor to Dr. J. F. JENKINS.

Miss Westerman,

OF ADRIAN,

will give vocal instruction in Tecumseh on

Wednesdays of Each Week

Persons desiring her instruction, kindly leave word at A. B. Harding's residence.

A. C. Aylesworth,

Licensed Auctioneer, Real Estate, Stock and General Salesman.

Will attend all sales in city or country, at reasonable rates.

Headquarters and all dates made Herald office.

FRANK DAVIDSON,

Licensed Auctioneer. Farm and Stock Auctions.

Attended to promptly and in satisfactory manner. Terms reasonable.

Headquarters at Herald office where dates are made. State 'phone 504 East.

FOLEY'S HONEY AND TAR
for children; safe, sure. No opiates

THE ORIGINAL LAXATIVE COUGH SYRUP
KENNEDY'S LAXATIVE
CONTAINING HONEY AND TAR

PATENTS

PROCURED AND DEFENDED. Send model, sketch or photo. for examination and free report. Free advice, how to obtain patents, trade marks, copyrights, etc. IN ALL COUNTRIES. Business direct with Washington saves time, money and often the patent. Patent Law Exclusively. Practice Exclusively. Write or come to us at our Main Office. Highest References. Patent Office. WASHINGTON, D. C.

CASNOW & CO.

SHORT TALKS BY L. T. COOPER.

THE STOMACH.

My but peoples' stomachs do cause a lot of trouble. I offered to wager some doctors in St. Paul, Minn., that one half of all sickness is caused by the stomach. After I assured them that my medicine did nothing but put the stomach in shape and they had spent a day listening to what people who called on me had to say, they had to agree with me. They heard people come in and tell me that for years they had been near the grave with Bright's disease, or lung trouble, or kidney complaint and all manner of diseases and that the New Discovery had cured them. Of course these people were mistaken, it was nothing but their stomachs. As a matter of fact when the stomach gives out most everything else is thrown out of order too.

C. H. POWELL.

When a person feels tired and dull and despondent, is loosing flesh and don't sleep well, has a poor memory, a bad taste in the mouth, a coated tongue, and other troubles he's liable to believe a lot of things are the matter with him. Nine chances to one it's his stomach. I've seen Cooper's New Discovery bring back health to too many people in just this shape to believe anything else. Here's a letter about it:

"I suffered for a long time without knowing just what was the matter with me. I seldom felt like eating. I lost greatly in weight. My digestion was extremely poor and when I did eat I invariably suffered afterward. I was constipated and frequently suffered from nerve racking, violent headaches. When I heard of what the Cooper remedies were doing for others I resolved to try them."

"Relief came with the first bottle. My appetite and digestion improved rapidly. I am no longer constipated nor do I have those dreadful headaches. I sleep well and am gaining flesh." C. H. Powell, 13 Harrison Addition, Duluth, Minn.

We are selling immense quantities of these medicines and our customers express great satisfaction.

JOHN J. ORR.

Some permit themselves to be enwrapped in life as in a net: others shape it into a garment to suit themselves.

A lot of unimportant things are told confidentially.

It is not the work you do that wears you out: it is the worrying you do.

TAKE IT IN TIME.

Just as scores of Tecumseh people have.

Waiting doesn't pay.
If you neglect the aching back.
Urinary troubles, diabetes follow.
Doan's Kidney Pills relieve backache.
Cure every kidney ill.
Tecumseh citizens endorse them

Henry Keyser, retired, living on Pottowatamie street, Tecumseh, Mich., says: "I still hold the same good opinion of Doan's Kidney Pills as I did 5 years ago when I gave a statement recommending them. For a number of years I was bothered with a weakness of the bladder and my back ached all the time.

Sharp pains would attack me so suddenly at times that I would have to grasp something for support. I could not rest well at night and in the morning felt tired. I got Doan's Kidney Pills and used them, receiving great benefit as they rid me of the backache. I advise every sufferer from kidney trouble to give them a trial.

For sale by all dealers. Price 50 cents Foster-Milburn company, Buffalo, N. Y., sole agents for the United States. Remember the name Doan's,—and take no other.

Some people won't have anything new if they can buy it second hand.

Farmers, mechanics, railroaders, laborers rely on Dr. Thomas' Eclectric Oil. Takes the sting out of cuts, burns or bruises at once. Pain cannot stay where it is used.

Being out of a job sort of tames a man down.

It's too bad to see people who go from day to day suffering from physical weakness when Hollister's Rocky Mountain Tea would make them well. The greatest tonic known. 35 cents, tea or tablets.

B. J. PULVER.

TECUMSEH MARKETS

LIVE STOCK.

Steers	5	4½
Heifers	3½	4
Cows	2½	3
Veal calves	6½	
Hogs No 1	6	6½
Roughs	4½	5
Sheep	4½	
Lambs	6½	7
Fowls	10	11
Springers	10	11
Ducks	8½	9
Turkeys	12	13
Geese	7½	
Old Roosters	5	

DRESSED MEATS.
Whoteeale

Beef, by side	8	
Hogs	8	
Veal	9	
Mutton	8	
Spring lamb	12	12½
Lard	11	
Hides, green	8	
Veal skins, cured	8	9
" green	7	
Sheep pelts	.25	1.00
Tallow	2½	
Timothy ₹ ton	7.00	10.00
Clover ₹ ton	6.00	
Bran ₹ cwt	1.20	

GRAIN, SEED AND HAY.

Wheat	.75	.78
Oats		42
Clover seed	6.00	8.00
Corn shelled	48	
Corn in ear	28	
Middlings ₹ cwt	1.25	
Corn meal ₹ cwt	1.25	

PROVISION MARKET.
Wholesale

Butter	20
Eggs	15
Beans ₹ bushel	1.85
Potatoes	40

'Frisco's Losses in Dollars.

New York, May 10.—The San Francisco conflagration of April, 1906, swept away not only every dollar of profit previously made by the insurance companies out of underwriting since 1860, but cost them $79,708,174 besides, according to a statement by President George W. Burchell, of the National Board of Underwriters, at the annual meeting of that organization here Thursday. President Burchell said carefully compiled figures showed the total property loss by the catastrophe to have been in round numbers $350,000,000. The loss to insurance companies was $175,508,530, and in addition to this was a large amount of reinsurance in foreign companies, which would make the total loss to insurance companies throughout the world between $220,000,000 and $225,000,000.

NEWS IN BRIEF.

Miss Aileen Clemow, aged 26, granddaughter of the late Senator Clemow, and a society belle committed suicide in Ottawa, Thursday. She was found in her room with a bullet hole through her head. She was in poor health and was going to a sanitarium.

May Floyd, of Covington, Ky., was killed Thursday evening by Dan Upling, whose love for the girl was unrequitted. The assassin then turned the weapon upon himself, firing a shot through the temple, as a result of which he will die.

Louisiana has just experienced one of the greatest rail falls in the state's history. Rains of two to six inches precipitation at one downpour have largely stopped agricultural work. Heavy hail and windstorms have blown down hundreds of small buildings.

Eight persons were injured, none fatally, and several others were severely shaken up in the wreck of an express train, bound from Boston to St. John and Halifax, which was thrown from the tracks by a defective rail, at a point on the Maine Central railroad, two miles west of Winn Station, Maine, late Thursday.

Foul play is suspected in connection with the finding of the body of Edward Wetherall, an aged and wealthy farmer, in a well in his home near Stockport, O., Thursday afternoon. At the coroner's inquest it developed that Wetherall and his young wife, 35 years of age, have not been living together happily. The coroner removed the stomach of the dead man and will send it to Columbia to have its contents analyzed.

One Killed; Many Hurt.

Chicago, May 10.—One woman was killed and three score other persons were injured Thursday, in a wreck on the Chicago, Burlington & Quincy railroad at the crossing of that line with Hamlin avenue in the southwestern part of the city. The woman whose life was lost was Mrs. Mary Miller, widow of Thomas Miller, formerly a freight traffic manager of the Burlington road. Mr. Miller died 18 months ago. Fully forty passengers were injured, but in so light a manner that they did not report their injuries to the police. The train was No. 114, which runs between Aurora, Ill., and Chicago. It consisted of four cars, all well filled with passengers. The cause of the accident is not known, but it is believed to have been the spreading of the rails, although by some of the passengers it was said that something was out of order with the tender of the locomotive.

Corey Avoids "13" Hoodoo.

New York, May 10.—Mabelle Gilman and W. E. Corey will be married just after midnight of May 13; that is to say, at 12:15 o'clock on the morning of May 14. Thus will the hoodoo "13" be avoided, a point which has been worrying the superstitious friends of the bride and groom to be ever since May 13 was announced as the date of the wedding. The guests will gather informally at the Gotham at 11 p. m. After the ceremony supper will be served and then Mr. and Mrs. Corey will take an automobile to the steamer Kaiser Wilhelm, which sails at 7:30 o'clock in the morning, thus beginning their honeymoon by a voyage to the chateau near Paris which Mr. Corey recently purchased and fitted up for his bride.

SPECIAL
LOW FARES SUNDAYS

Every Sunday the Lake Shore Ry. will sell round trip tickets at special low fares between all points on its line to which passengers can go and return on Sunday.

Particulars from any Lake Shore Agent.

LAKE SHORE
& Michigan Southern Ry.

LOW FARES
TO
The Pacific Coast

On certain days in April, May and June exceptionally low fare tickets may be purchased of Lake Shore agents to Los Angeles, San Francisco and North Pacific coast points, with return limit of 60 to 90 days.

Stop-over privileges in Western Territory.

Ask Lake Shore Agents for particulars or write to
J. W. Daly, G. P. A., Cleveland, O.

LAKE SHORE

We Trust Doctors

If you are suffering from impure blood, thin blood, debility, nervousness, exhaustion, you should begin at once with Ayer's Sarsaparilla, the Sarsaparilla you have known all your life. Your doctor knows it, too. Ask him about it.

Unless there is daily action of the bowels, poisonous products are absorbed, causing headache, biliousness, nausea, dyspepsia, and thus preventing the Sarsaparilla from doing its best work. Ayer's Pills are liver pills. Act gently.

Ayer's
Made by J. C. Ayer Co., Lowell, Mass.
Also manufacturers of
AYER'S HAIR VIGOR.
AYER'S ague CURE.
AYER'S CHERRY PECTORAL.

We have no secrets to publish. The formulas of all our medicines.

CORRESPONDENCE.

RIDGEWAY.

Buy that watch at Gaston's.

O. L. Rappleye is home.

F. S. Smith was in town Sunday.

Ed Harrison is painting his store.

Mrs. M. Britton was here Saturday.

Philip Sisson was in Azalia Saturday.

W. L. Jones, Rose Weilneau, Michael Bachman and wife were Adrian visitors Saturday.

Marian Foote is home from her Detroit visit.

Ervin Barnes, wife and son Sundayed at Azalia.

Ray Hathaway, wife, mother and sister were in Dundee Saturday.

Ford Babcock was here Sunday from Detroit.

Clyde Kelly of Holloway, was here Sunday.

Miss Sylvania Pilbeam of Britton, is caring for Mrs. Rappleye, who is ill.

Walter Exelby was up from Britton Tuesday on business.

W. L. Jones has a fine new Victor graphaphone.

Sarah Rappleye is quite ill with pneumonia.

Mrs Jud Manly of Tipton, visited her daughter, Mrs. Edith Martin Friday and Saturday.

Mrs. O. D. Zeluff of Britton, spent the past few days with Mrs. S. Rappleye.

Jas. McCarbery has put in the Britton phone.

Fred Fagan was down from Tecumseh Wednesday.

Ed Brown and wife of north Adrian, Sundayed at A. S. Mapes.

Rev. Thomas will deliver the baccalaurate sermon to the graduates Sunday night.

Mrs. Ed Harrison is under the doctor's care

The graduating exercises of the high school will be held in the church Friday evening, May 17.

Mr. and Mrs. James Barlow left Tuesday for a visit with the former's sister, Mrs. Belle Bush, at Pasadena, Cal.

An Ideal Laxative.

Physics and Cathartics which purge, unload the bowels, and give temporary relief, but irritate and weaken the digestive and excretive organs. Laxative Iron-ox Tablets are as different in effect as truth is from falsehood. They nourish the bowel muscles and nerves, giving them strength and vigor to do the work nature intended, thus effecting a permanent cure by perfectly safe and natural means. The best laxative for children. Chocolate coated tablets, easy to take, never gripe or nauseate. 10c, 25c and $1.00 at all drug stores.

MACON.

Rob Munn was home from Ypsilanti the latter part of last week.

Mr. and Mrs Will Niblack who were called to Ypsilanti by the serious illness of Mrs. Wm Rhodes, returned Monday.

Mrs. John Mansfield of Clinton, was the guest of her sister, Mrs. Mayme Pennington, Saturday and Sunday.

Mrs. Ellen Richart, who has been with her daughter, Elva, in the northern peninsula since last August, returned to her home last week.

Frank and Milton Augustus were here from Ypsilanti last Friday repairing the sidewalk and fence in front of their mother's residence.

Brant Bangs, who suffered a stroke of paralysis last week, died Monday. The funeral was held Wednesday, Rev. Scarlett officiating.

The L. A. S. of the M. E. church will meet Wednesday with Mrs. Mary Savry.

Mrs. Ellora Wilkins is spending the week with Mrs. Ann Easlick near the Ridge.

John Crittenden expects to move into Mrs. Nancy Osborn's house soon. Mrs. Osborn is living with her son, Bert, and family

Several attended the Sunday school convention at Britton Saturday. The next meeting will be held here in October in the Reformed church.

DUNDEE.

Mrs. Wells is building her a new home on Pearl street.

Herman Kostes and wife rejoice over over the arrival of a daughter.

Roy White has gone to Denver with the intention of settling there.

The funeral of Mrs. E. Darrow was held at the M. E. church Tuesday afternoon.

Fred Eryle and wife are rejoicing over the arrival of a 12 lb. son.

Mrs. Helen Galloway is boarding with Mrs. Couchie at present.

A. and R. Kopka have dissolved partnership at Monroe and Anthony intends to work in the open air.

N. M. Watson of Detroit, and his daughter, Esther, came Saturday evening to see Mrs. Covell, who has been sick for some time.

Mrs. Youngs and Mrs. Flint are with Mrs. Covell.

Fred Reaser of Toledo, was here over Sunday.

HOLLOWAY.

Buy that watch at Gaston's.

Miss Hattie Loper was home from Adrian over Sunday.

Charles Bartholomew was home from Owosso over Sunday.

Mrs. W. F. Baum and daughters, Kathryn and Virginia, of Chicago, are at the home of her parents, Mr. and Mrs. John Macham for an indefinite time.

Mrs. A. H. Lewis made a business trip to Owosso Tuesday.

Mrs. Chas. Phund entertained James Dibble and family of Adrian, Tuesday afternoon.

Geo. Gordan was home from Adrian Sunday.

Elizabeth Carpenter is ill with the measles.

Mr. and Mas Andy Aborgast of Adrian and Mr. and Mrs. Albert Arborgast of Britton, were guests of Mr. and Mrs. John Gordan Sunday.

M. D. Billmyer and wife attended the funeral of their uncle, Isaac Snell, in Deerfield Sunday.

Dr. J. W. Nixon, A. T. Carpenter, Ed Carpenter, A. H. Lewis were Toledo visitors Thursday.

The people of this vicinity were surprised to learn of the marriage of Miss Jennie McClellan to Norman McConnel at the home of the bride's mother Wednesday May 1st.

Mr. and Mrs. R. G. Rixom and son, Ernest, and Ellen Atwell attended quarterly meeting in Milan from Friday until Sunday.

Mr. and Mrs. Colbath attended the funeral of her sister in Sylvania, O., Sunday.

Mrs. Sarah Shaw of Adrian, was a guese at the home of C. Atwell and Ellen Atwell Monday and Tuesday.

When your back aches it is almost invariably an indication that something is wrong with your kidneys. Weak, diseased kidneys frequently cause a breakdown of the entire system. De Witt's kidney and bladder pills afford prompt relief for weak kidneys, backache, inflammation of the bladder and all urinary troubles. Sold by B. J. Pulver.

GONE

Buy that watch at Gaston's.

Joshua Kent and wife of Res, spent Sunday with Mrs. Delia Cone.

Dr. Cassidy visted his mother in Toledo Sunday.

Mrs. Fred Goodrich of Ann Arbor, wrs a guest of her parents last week.

Wm. Curry, who has been ill, is better.

Sunday is the 30th anniversary of the Sunday school and the older members are requested to attend.

Mindie Landt was home from Detroit this week.

The Best Laxative for Children.

Parents should see to it that their children have one natural, easy movement of the bowels each day. Do not dose the child with salts or griping pills, as they are too powerful in effect, and literally tear their little insides to pieces, leaving the bowels weakened and less able to act naturally than before. Laxative Iron-ox Tablets tone and strengthen the bowels, and stimulate all the little organs to healthy activity. Chocolate coated tablets, easy to take, never gripe or nauseate. 10c, 25c and $1.00.

People abuse a stingy man; but they abuse a shiftless man worse.

STATE OF MICHIGAN, county of Lenawee, ss. Probate court for the county of Lenawee.

At a session of the probate court held at the probate office in the city of Adrian, in said county on the 8th day of May, A. D. 1907.

Present, Hon. Harry L. Larwill, judge of probate.

In the matter of the estate of GEORGE GREGORY, minor

On reading and filing the petition, duly verified, of George J. Kemp, guardian of said ward praying that he may be authorized, empowered and licensed to sell real estate described in said petition at private sale, for reasons therein stated

It is ordered, that Monday, the 3rd day of June next, at nine o'clock in the forenoon be assigned for the hearing of said petition

And it is further ordered that a copy of this order be published in the Tecumseh Herald a newspaper printed and circulated in said County of Lenawee, for three successive weeks previous to said day of hearing.

HARY L. LARWILL,
(A true copy). Judge of Probate
E. L. Larwill, probate register.

Commissioners' Notice.

STATE OF MICHIGAN, county Lenawee, ss.

In the matter of the estate of JANE M. HECK, deceased.

The undersigned having been appointed by the probate court of said county, commissioners to receive, examine and adjust all claims and demands of all persons against the estate of said deceased, do hereby give notice that we will meet for that purpose at the office of Lucian G. North in the village of Tecumseh, Lenawee county, Michigan, on the 27th day of May, 1907, and on the 26th day of October, 1907, at ten o'clock in the forenoon of each of said days.

And that six months from the 17th day of April, 1907, are allowed by said probate court for the creditors of said estate to present their claims to us for examination and allowance.

Dated April 17th, 1907.

LUCIAN G. NORTH,
ORNAN B. FISCH,
Commissioners.

ECZEMA
CAN BE CURED

Eczema is the most stubborn form of skin disease, but a permanent cure can be accomplished through our Internal and External Treatment.

EXTERNAL TREATMENT — Wonderful Dream Salve used according to directions kills the disease germ, softens the dry, scabby condition, absorbs the watery contents of the cuticle elevations, heals the base of the skin, restoring the diseased surface to a healthy, normal condition and appearance.

INTERNAL TREATMENT—W. D. S. Pills keep the bowels active and doing their work of cleansing the system, purifying the blood, and improving the general health.

Detroit, Mich., Oct. 27, 1906.

Gentlemen:
I have been troubled with eczema for fourteen years, I tried hundreds of salves, lotions, washes, mineral baths and x-ray treatments. I had just expended $30.00 with a skin specialist without success when I was told to try your treatment. I followed directions faithfully and in less than four weeks the spot had entirely disappeared.
Yours truly,
JOHN T. KEALEY.
[3rd floor, Stevens Bldg.]

A combination Internal and External Treatment which is guaranteed to cure Eczema or money refunded. 10c, 25c and $1.00. Guaranteed under the "Food and Drugs act."

Write for sample and Free book containing 300 dreams and their meaning.
THE WONDERFUL DREAM SALVE CO.
DETROIT, MICH. 1

Wonderful Dream Salve

Volcanic Eruptions Increase.

Messina, May 10.—The eruption of Mt. Stromboli was more violent on Thursday, and the apprehension is growing. The violence of the present disturbance is declared to be without precedent, even the oldest inhabitants of the Lipard islands never seeing such a threatening condition. Almost all the people of Stromboli island have made their escape. Ashes from the volcano have destroyed everything on the island. The detonations are heard at all the other islands of the group with remarkable distinctness, and produce an effect of terific roaring. Fears are held that the entire island of Stromboli may be shattered and engulfed. At the same time the activity of Mt. Etna, on the eastern coast of Sicily, has increased. The people living in the vicinity of Mt. Etna are panic-stricken. They are flocking to the churches to pray for the intercession and protection of the Virgin and their patron saints.

Lewis Trial Begins.

Jackson, Mich., May 10.—The trial of Patrolman Isaac Lewis, charged with killing Police Captain Holzapfel, was commenced in the circuit court Thursday afternoon. The regular panel was exhausted and court was adjourned till today, when other jurors will be summoned.

Dies While Laughing.

Battle Creek, Mich., May 10.—While reading a newspaper and laughing at its funny pictures, Charles Miner, a farmer, aged 74, fell dead Thursday. He had just eaten dinner and was enjoying his paper when death came without warning. Heart disease was the cause.

JAMESTOWN EXPOSITION

Excursion tickets at special low fares will be sold daily by the Lake Shore R'y Apr. 26 to Nov. 30, over a great many attractive routes. Returning tickets will be good 10, 15 and 60 days and all seadon (until Dec. 15). Sixty day, and all season tickets good going and returning by different routes, including New York in one direction, with 10 days stop-over in that city and other stop-overs at Niagara Falls, Albany Washington, in Virginia, etc.

Full particulars from Lake Shore Agents or J. W. DALY, G. P. A., Cleveland, O.

LAKE SHORE

Prevent Colds and Rheumatism.

If you do not have one natural, easy movement of the bowels each day, you are unconsciously exposing your system to colds and rheumatism. Laxative Iron-ox Tablets tone and strengthen the bowels, so that they do the work nature intended

DO YOU GET UP WITH A LAME BACK?

Kidney Trouble Makes You Miserable.

Almost everybody who reads the newspapers is sure to know of the wonderful cures made by Dr. Kilmer's Swamp Root, the great kidney, liver and bladder remedy.

It is the great medical triumph of the nineteenth century; discovered after years of scientific research by Dr. Kilmer, the eminent kidney and bladder specialist, and is wonderfully successful in promptly curing lame back, uric acid, catarrh of the bladder and Bright's Disease, which is the worst form of kidney trouble.

Dr. Kilmer's Swamp-Root is not recommended for everything but if you have kidney, liver or bladder trouble it will be found just the remedy you need. It has been tested in so many ways, in hospital work and in private practice, and has proved so successful in every case that a special arrangement has been made by which all readers of this paper, who have not already tried it, may have a sample bottle sent free by mail, also a book telling more about Swamp-Root, and how to find out if you have kidney or bladder trouble. When writing mention reading this generous offer in this paper and send your address to Dr. Kilmer & Co., Binghamton, N. Y. The regular fifty-cent and one-dollar size bottles are sold by all good druggists. Don't make any mistake, but remember the name, Swamp-Root, Dr. Kilmer's Swamp-Root, and the address, Binghamton, N. Y., on every bottle.

Home of Swamp-Root.

Some people say everything is for the best, but they don't believe it.

Orino Laxative Fruit Syrup is best for women and children. Its mild action and pleasant taste make s it preferable to violent purgatives, such as pills tablets, etc. Get the booklet and a sample of Orino at any druggists in Tecumseh.

When your food has not been properly digested the entire system is impaired in the same proportion. Your stomach needs help. Kodol for indigestion and dyspepsia not only digests what you eat, it tones the stomach and adds strength to the whole body. Makes rich, pure blood. Kodol conforms to the National pure food and drug law. Sold by B. J. Pulver.

When a man begins to lose his hair the less he has the better it looks to him.

Bilious? Feel heavy after dinner? Tongue coated? Bitter taste? Complexion sallow? Liver needs waking up. Doan's Regulets cure bilious attacks. 25c at any drug store.

Being a nice man doesn't seem to get anything in politics.

RAILROAD TIME TABLES.

Lake Shore & Michigan Southern Railroad.

Effective Nov. 25th, 1906

GOING SOUTH.

Stations	815 Dly except Sun.	809 Dly except Sun.	831 Dly except Sun.	811 Dly	849 Dly except Sun.
Jackson	6 05	10 05	3 00	8 15	12 30
Tecumseh	a m 7 11	a m 11 04	p m 3 55	p m 8 03	p m 1 55
Adrian	a m 7 45	a m 11 38	p m 4 30	p m	p m 4 30
Detroit	a m 11 50	a m	p m		p m
Toledo	a m 1 40	12 10	6 15	10 15	
Chicago	a m 3 00	p m	p m	p m	
	p m				

GOING NORTH.

Stations	816 Dly	812 Dly except Sun.	814 Dly except Sun.	816 Dly except Sun.	848 Dly except Sun.
Detroit				5 00	
Toledo	7 40	12 30	5 15	7 00	
Adrian	a m	p m	p m	p m	
				7 40	6 0
Tecumseh	8 07	1 35	6 31	8 20	p m 7 11
Jackson	10 05	p m 3 38	p m 7 32	p m 10 03	a m 11 01
	a m	p m	p m	p m	a m

DUNDEE BRANCH.

GOING WEST.

Station	423 Dly except Sun.	421 Dly except Sun.
Toledo	7 00	3 15
Adrian	a m	p m
		p m
Tecumseh	8 22	4 00
	a m	p m

GOING EAST.

Station	422 Dly except Sun.	424 Dly except Sun.
Tecumseh	10 45	5 41
Adrian	a m 11 10	p m
	a m	
Toledo	12 10	7 05
	p m	p m
Chicago	7 00	
	p m	

Tecumseh and Dundee Trains. Daily except Sunday.

LEAVE TECUMSEH.

Dundee Accommodation ..... 11 20 a m
" " ..... 5 45 p m

ARRIVE AT TECUMSEH.

Tecumseh Accommodation ..... 1 00 p m
" " ..... 7 00 p m

SPECIAL NOTICE

Coupon tickets can now be procured at this station over best routes to all principal cities in the United States.

G. J. ZIEGS, Ticket Agent
J. W. DALY, C. A. G. P. A., Cleveland Ohio

Detroit, Toledo & Ironton Railway

Effective Jan. 6, 1907.

GOING SOUTH.

	1	11	2
Detroit	3 25 a m		
Tecumseh	10 42 "		
Adrian	11 16 "		
Lima	2 25 p m		

GOING NORTH.

	2	2
Lima	8 00 p m	
Adrian	10 42 p m	
Tecumseh	11 00 p m	
Detroit	1 00 p m	7 41 a m

Local freights will carry passengers.

All trains daily except Sunday.

All trains arrive at and depart from Fort Street Union station, Detroit, Mich.

Close connection at all junction points with connecting lines.

For further information or descriptive fold er, call on nearest agent or address J. J. Kirby G. P. A., Toledo, Ohio

ED. PINAUD'S
EAU DE QUININE HAIR TONIC

"Without question, an indispensable adjunct to a lady's toilet table — exceedingly meritorious in preserving hair and causing it to retain its lustre."—*Lillian Russell.*

"Indispensable"—"Meritorious"—"Preserving the hair"—"Causing the hair to retain its lustre."

YES, and these truths have been proven and attested thousands of times.

Men of prominence and women of beauty—people of refinement—everywhere, insist on having the genuine

ED. PINAUD'S EAU DE QUININE HAIR TONIC

FREE—Ed Pinaud's Eau de Quinine Hair Tonic for three applications; enough exquisite perfume, Brise Embaumee Violette, for five times, and famous ELIXIR DENTIFRICE for five times. Send 10 cent to pay postage and packing.

Write To-Day. ED. PINAUD'S AMERICAN OFFICES
Ed. Pinaud Building NEW YORK CITY

Gillette NO HONING NO STROPPING Safety Razor

Each set consists of a triple silver-plated handle and 12 double-edged blades (24 keen cutting edges) in velvet-lined case. You simply lather and shave. Each blade is tempered so hard by our secret process it will give 20 to 40 velvet shaves.

Ask your dealer to show it to you and explain its extraordinary merits, or write us for free specially illustrated booklet.

Gillette Sales Company TIMES BUILDING TIMES SQUARE New York

W. B. CORSETS

Style 407

That torturing pressure on the chest and abdomen is absent from W. B. Erect Form and W. B.

NUFORM CORSETS

They fit without strain. Made in many graceful shapes and prices to fit all persons as well as all purses. W. B. Nuform Corsets answer fashion's command that figures be natural—busts higher and waist rounded into greater slenderness.

On sale at all dealers.

Nuform 404	Average Model	of Batiste or Coutil	$1.00
Erect Form 720	Average Model	of Batiste or Coutil	1.00
Erect Form 952	Slender Model	of Jean	1.00
Nuform 407	Medium Model	of Batiste or Coutil	1.50
Erect Form 929	Stout Model	of Batiste or Coutil	1.50
Erect Form 958	Average Model	of Coutil	2.00
Nuform 415	Average Model	of Batiste	3.00
Erect Form 208	Stout Model	of Coutil or Satine	3.00

WEINGARTEN BROS., Makers, 377-379 Broadway, New York

FEELING LIVER-ISH This Morning?
TAKE
THEDFORD'S Black-Draught
Stops Indigestion Constipation
25¢
AT ALL DRUGGISTS
A Gentle Laxative And Appetizer

FOLEY'S HONEY AND TAR

The original LAXATIVE cough remedy.

For coughs, colds, throat and lung troubles. No opiates. Non-alcoholic. Good for everybody. Sold everywhere.

The genuine FOLEY'S HONEY and TAR is in a Yellow package. Refuse substitutes.

Prepared only by Foley & Company, Chicago.

ALL DRUGGISTS OF TECUMSEH.

Stomach

No appetite, loss of strength, nervousness, headache, constipation, bad breath, general debility, sour risings, and catarrh of the stomach are all due to indigestion. Kodol relieves indigestion. This new discovery represents the natural juices of digestion as they exist in a healthy stomach, combined with the greatest known tonic and reconstructive properties. Kodol for dyspepsia does not only relieve indigestion and dyspepsia, but this famous remedy helps all stomach troubles by cleansing, purifying, sweetening and strengthening the mucous membranes lining the stomach.

Mr. S. S. Bah, of Ravenswood, W. Va., says: "I was troubled with sour stomach for twenty years. Kodol cured me and we are now using it in milk for baby."

Kodol Digests What You Eat

Bottles only. Relieves indigestion, sour stomach, belching of gas, etc.

Prepared by E. O. DeWITT & CO., CHICAGO.

Sold by B. J. PULVER.

A good housekeeper keeps her kettles and her temper from boiling over.

There are some games in which you can only "win out" by getting out.

Those verses on the valentine read like they might be the product of emotional insanity.

It is easy to invent a scheme, but difficult to make it work.

Mrs. S Joyce, 180 Sullivan street, Claremont, N. H., writes: "About a year ago I bought two bottles of Foley's Kidney cure. It cured me of a severe case of kidney trouble of several years standing. It certainly is a grand, good medicine, and I heartily recommend it." For sale by all druggists in Tecumseh.

The Tecumseh Herald.

VOL. LVIII NO. 13 — TECUMSEH, MICHIGAN TUESDAY MAY 14 1907 — WHOLE NO. 756

Carpets

Room Rugs

Mattings

Linoleums

We are sure we can please you. Don't fail to look at our stock before buying.
We will be more than pleased to show you.

S. W. Anderson & Son.

"THE STORE THAT TREATS YOU FAIR"

This Store Will be Open Every Evening.

PICK IT OUT!

WE'LL DO THE REST.

ANOTHER LOT OF

Room Rugs

JUST OPENED

75c to $1.00 for your selection.

Lace Curtain Sale

CONTINUES THRO' MAY.

Carpets from 25c per yard up.

WE WANT TO SHOW YOU

Anderson & Rosacrans

Cooper....

White Cat Underwear

The Underwear with a World Wide Reputation

for DURABILITY, PERFECT FITTING, FINEST QUALITY OF MATERIAL, and each garment finely finished and RE-INFORCED.

We are sole agents for this brand in Tecumseh—There is none better made. All who have ever worn it will write testimonials on that.

EVERYTHING in Summer Weights HERE.

UNION SUITS in all sizes, in cream and white—
$1.00, $1.50 and $2.00 the suit

2-Piece Suits

If you don't wear the Union Suit, here's where we can suit you. 2-piece suits here in cream, blue, salmon and black colors, at 50c the garment or $1.00 a suit

The Bachelor Undershirt

will fill a long-felt want. Not a button on it—It fits you like a glove and stays in shape.
Only in black, at 50 cents each

25c a Garment. We have a full line of the quarter a garment, or 50c a suit underwear in assorted colors.

Get into the White Cat Band Wagon for your Summer Underwear.

Heesen & Heeesn

THE ONE PRICE STORE

Tecumseh, - Michigan

A Successful Wedding

is impossible without help of a Jewelry Store.

Try and think what such an affair would be without the presents. Try to imagine a ringless, giftless wedding—

IT'S UNTHINKABLE

So you would find it hard to get along without US at such a time. We have a great, big, interesting array of gift materials.

We suggest Cut Glass or Silverware or some dainty article in China.

Call and take a good look through.

HICKS THE JEWELER.

Watch Inspectors L S. & M. S. and D. T. & I. Ry.

Phone 200 for Correct Time.

Ostermoor Mattresses

We are agents for the celebratd Ostermoor Mattresses. Also have other makes in the same kind of goods.

GUY E. BELDING.

Tecumseh.

COME ON BOYS!

We Can Please You

It makes no difference how hard your boy is on his clothes, we know he will be pleased; also his mother. we know boys will be boys, and mighty hard on clothes, but we are prepared.

Mrs. Jane Hopkins Boy Proof Clothes

The kind that never disappoint, and prices that are right. $1.50 to $5.00 a suit.

See our Black Cat Stockings at 15 and 25c pair.

Boys' Caps 25 & 50c

This store intends, as it has always done, to merit your patronage through sheer force of values, general excelling and superiority of merchandise.

SECURITY BOND $5.00 BOYS SUIT

McCann Bros.

One Price Clothiers, Tecumseh Mich.

Comfortable Work Shoes,

FOR MEN, $2.00 TO $3.00

Elk Skin Shoes wear better than others. They are made of stronger leather—that's the reason.

Elk Skin Shoes are easier on the feet and, in many ways are superior to other leathers.

Our stock of these shoes is very complete, both for Men and Boys. They are well made and moderate in price.

LOOK AT THEM.

Babies fitted without getting mad.

GOOD SHOE MENDER AT OUR STORE.

PACIFIC EXPRESS OFFICE HERE

J. J. BELCHER'S,

SHOEMAN

At The

Novelty Store

you can find anything in the Crockery and China line, also anything in the line of goods needed for spring-time such as, oil-cloth, dust pans, tin-ware, granite ware, every thing in the Novelty Store Line. Complete new stock and lowest prices

MISS IDA B. CHASE.

Now For

Spring Trade

Poultry Netting
Galvanized After Weaving.

Garden Tools,

Horse Clippers,

In fact any thing you desire in the line of Spring Hardware Goods.

D. L. Whitenack & Co.

The Guard of the Christmas Gems

By James Raymond Perry

Copyright, 1905, by James Raymond Perry

BUT, after all, not forgetting the rocking horse charger, as gentle as he was spirited, or the belt and sword—that gilt hilted, bright bladed affair—or the fascinating air gun that would shoot crimson tipped darts with marvelous accuracy—not forgetting, indeed, any of the many delightful presents—the fact remained that quite the most enchanting thing on the Christmas tree was the wonderful dancing fiddler. He was barely a foot high and proportionately slender, but for all that he was a very lifelike little manikin. And the way he could dance and fiddle was a caution! His fiddling was pantomime; the little violin which he held so lovingly against his neck and which he scraped so industriously with his bow made no sound, but his dancing was quite the real thing, even if it was a kind of shuffle instead of the "light fantastic" kind. All you had to do to make him fiddle and dance was to wind up a spring tucked away somewhere under his little coat and off he would go as lively as you please.

Robbie at once named the dancing fiddler Sambo, because Sambo was the reputed name of a dusky fiddler who in summer often came up on his street with fiddle and song and a shuffly dance to catch the pennies of the pecunious youngsters dwelling there. This little Christmas Sambo was not nearly as dark as the big summer Sambo, but he was quite dark nevertheless—after the style of a sun browned Italian. His garments, too, were gaudy and in keeping with the character. He had quite speaking dark eyes—this little manikin—and so well had his maker done his work that when Sambo got to scraping and dancing you had a droll sense that beneath his crimson waistcoat a tiny human heart must beat. He was that lifelike, you see.

Though Robbie belted his sword on at once he let it hang unnoticed at his side, and though he kept the air gun close by him he gave it but scant attention, so busy was he winding up the spring and watching Sambo fiddle and dance. Whether the little heart under the crimson vest finally rebelled at having to work so hard on Christmas eve—of all nights—or whether for other and more mechanical reasons, it is a fact that at last, after being freshly wound, the tired little fiddler refused to budge. Shake him as you would, not a scrape would he give to his bow or a shuffling push to his feet. Robbie viewed him with reproachful eyes.

"You probably wound him up too tight, Robbie," explained Mr. Wallace. "Just leave him till morning. Perhaps he'll be rested then and ready to dance some more. It's time little tots were abed now."

"WOULD NEVER THINK OF LOOKING FOR IT HERE."

Reluctantly Robbie accepted the situation. He wished that among other presents might be one that carried with it permission on Christmas eve to sit up all night. When you have a Christmas tree only once a year you ought to have it for the whole of one night! It was pure waste of time and money to go to bed and leave it, still all a-shimmer, with candles not yet half burned out, before the clock even struck 10! But that was one of the ways of the world. Grownup folks, like papa and mamma, were very nice—very nice, indeed—because they made the Christmas tree for you and loaded it with dancing fiddlers and speckled chargers and guns and swords and all the rest, but for all that they didn't understand economy in such matters, and when he grew up and made Christmas trees for his children it should be an all night affair. There were some matters that needed reforming, and he would see that they got reformed when he grew up.

Robbie roused again when his father and mother softly entered the nursery a half hour later.

"Burglars would never think of looking for it here," he heard his mother say in a low tone. "Oh, Robert, aren't they beautiful! And you're such a fear to give them to me!" she added. And Robbie, again quite wide awake, saw his mother hold up to the light a string of very pretty beads—very, very pretty beads, Robbie thought, for they sparkled in the light very much as he had seen some dewdrops sparkling in the sunshine away back last summer—sparkled with such beautiful little flashes of blue and violet and orange and crimson that you almost wanted to shut your eyes to keep out the dazzle.

The string of beads must have been something very nice, Robbie was sure, for his mamma's exclamations of pleasure when they were handed to her from the tree had attracted his notice for a moment, in spite of the lively stunt Sambo was at the time performing. He had seen the beads sparkling then and had thought he would like to have some just like them. They would look pretty tied around the speckled

SHE GOT DOWN CLOSE TO KISS HIM.

charger's neck. His mamma had put them round her neck, and they had looked very fine there, and they would look fine round the speckled charger's neck, even if his neck wasn't as round and white and pretty as mamma's. So for a moment Robbie was just a bit envious. Then he had looked back at Sambo, manfully scraping at the fiddle and dancing to its silent time, and his envy slipped away. Sambo was worth a hundred strings of beads, and papa had given Sambo to him instead of to mamma, so mamma ought to have the beads, and he was glad she'd got them, but a little sorry for her that she hadn't got a Sambo instead. Sambos must cost a great deal of money, though, and papa, rich as he was, couldn't be expected to buy two Sambos for the same Christmas. So it had been only a passing shadow for Robbie, so light and fleeting that it had scarcely dimmed the brilliancy of the Christmas tree at all.

But now Robbie was more certain than ever that the beads must be something very choice, else his mamma would not be so particular about hiding them away from robbers.

"I know where I'll put them," he heard her say as the box lid snapped down and shut in the beautiful beads—"In the fireplace right down in this corner. There! And this spray of holly thrown over it quite hides the box. No burglar would think of looking there for it. And tomorrow, Robert, you must put them in the safe deposit vault. It's too valuable a necklace to keep here in the house."

"Just look at Robbie! He's taken his sword and gun to bed with him!" she added, coming nearer the cot. "Why, you're awake, dearie, aren't you?" she smiled. Then she bent over and kissed him a second good night—such a beautiful, beautiful mamma she was when she got down close to kiss him!—and after they had smiled into each other's eyes and she had laid her soft cheek against his for one delicious moment she and papa went out, and it was dark again. But the dark was very nice and nothing whatever to be afraid of. Afraid! Why, there was his faithful gun right where he could lay his hand on it! It was on it this very minute! And just beyond was his trusty sword! And right there by the bedpost waited the speckled charger ready to flee with him if necessary. And over there by the chimney, standing guard, was Sambo, as true a sentinel as ever scraped a noiseless fiddle! So there was nothing at all to be afraid of, even if it was dark. And there were such sweet thoughts in his mind now that there would have been no room for fear even if there had been anything to be afraid of—thoughts wherein the speckled charger, the faithful gun and trusty sword and even the genial Sambo himself retreated into the background, while in the foreground, very near, was the vision of a lovely face with the tenderest and most beautiful eyes looking into his. So had he dropped to dreams again, forgetting the dear toys in the dearer love for his mamma.

He awakened a second time to behold a very different vision. At first he almost believed it was one of those horrible nightmares of which he had had not more than one or two during his short life. But even while almost believing it was one he knew quite well that it wasn't. He knew it was a man—a real, live, dreadful man—standing there within a foot of the bed and flashing a queer little beam of light around the room. The light behind the lantern was so dim that Robbie could scarcely make out the face of a man at all, but that only added to his conviction that the face was truly horrible, and he knew very well what the man was and what he was there for.

Robbie hadn't lived all his little life in a city house without knowing what a burglar was. True, he had never seen one before, but Charlie Stuart had told him only last week about one Charlie's father had seen, and he knew this was one because Charlie had said they carried those queer little lights with them. And now this one had come for those pretty beads. He felt quite sure of it because of what his mamma had said when she put the box in the fireplace—that no burglar would think of looking there for it. Robbie wondered if this burglar would think to. But, of course, he wouldn't, for hadn't his mamma said particularly that one wouldn't? Still he might, and they were such pretty beads, and his mamma had seemed to like them so much. It would be a shame if he should find them and carry them off and mamma should never see them again!

Robbie reached softly for his gun. Yes, there it was! And there, just beyond it, was the sword. And then suddenly he couldn't see the beam creeping up and down and round the room, but in place of it a quite small but dazzling light was right in front of his wide staring eyes, and he heard a voice not at all pleasant or kind, though it was low, saying: "Don't yer make a noise, kid! Not a sound, or I'll"— The unfinished threat was quite as terrible as if the burglar had gone into minute particulars of what he would do. But that unusual light in front of his eyes and the voice had completely unnerved Robbie, and he had no intention of making a noise—in fact, he couldn't have made one if he had tried. So when the burglar whispered hoarsely, "Where's them sparklers hid?" Robbie was speechless. For another instant the bright light stared him in the face and then wavered away and wandered off over the room.

"DON'T YER MAKE A NOISE, KID!"

"I don't s'pose the kid knows," Robbie heard the man mutter. Now was the time for him to reach for his gun and send the burglar scampering, but sword and gun were quite forgotten in the fearful fascination of watching the wandering beam of light and the dim figure behind it. Into this corner and that the beam fell, the speckled charger suddenly coming into relief and then disappearing as the ray rested on it a moment and then passed on.

"Moight 'a' hid 'em in the fireplace," speculated the burglar softly, and Robbie's heart sank. The pretty beads would be lost after all.

"Ah! What's that?" the man whispered sharply. Something by the fireplace had clicked in the stillness—a sharp click like that of a revolver, and swiftly the beam of the lantern sought the spot. At the same instant Robbie's eyes caught dimly the gleam of a raised weapon in the burglar's other hand.

Robbie's gaze followed to where the trembling beam rested. Whether, having heard the burglar mention the fireplace and knowing the concealed jewels were now in extreme peril, Sambo had concluded it was time for him to take a hand in the affair, or whether for other and less sentimental reasons, it is certain he had become an actor in the scene, for, with a click of his wound up spring, off he had started, and down there on the tiled hearth in the wavering light of the lantern he was industriously scraping away at his noiseless fiddle and vigorously shuffling through his grotesque dance.

The burglar uttered a relieved little laugh. "Sure, I thought 'twas some one," Robbie heard him mutter. The man stood for a moment watching the droll manikin, a grin on his rough features. Then he moved toward the fireplace again.

It cannot be asserted positively that the presence of the burglar and the peril of the pretty beads now caused the heart of the faithful Sambo to burst with emotion, but certainly a strange thing happened, for just as the burglar was again stepping toward the fireplace the silent fiddling ceased, and there was a buzz and whir and vibrant twang as if a dozen clock springs had suddenly started to rattle and hum in unmusical chorus. Something in little Sambo's bosom had given way and released the coiled springs that controlled him, and it was these that were making a wild tattoo as they unwound with a rush against wall and tiling. The commotion had not ceased when there was the sound of some one bounding out of bed in the next room, and, with a half smothered oath, the burglar turned and fled to the window through which he had climbed.

And now Robbie boasts proudly to the other little boys on his street, albeit a little sadly in spite of the new Sambo his father bought him, how the old Sambo gave up his life to save his mamma's string of pretty beads.

A narrow escape.

G. W. Cloyd, a merchant, of Plunk, Mo., had a narrow escape 4 years ago when he ran a jimson burr into his thumb. He says "the doctor wanted to amputate it but I would not consent. I bought a box of Bucklen's arnica salve which cured the wound." 25c at C. A. Wright's.

Stolen Stage Names.

The peerage has its troubles, like all of us. A writer in a paper written by marchionesses for marchionesses is rather plaintive. "I hope," she says, "that all those with influence will do all they can to encourage the present tendency of young women on the lyric stage to use their own names instead of borrowing artificial ones from the peerage. One young person took a fancy to the name of my eldest girl and wore it with her tights for a season or two, to the mingled amusement and annoyance of the family." There is certainly some foundation for this complaint. It is never pleasant to have one's name worn by other people, especially with the publicity inseparable from the stage. It was a curious custom, this of borrowing names for theatrical purposes, and it is perhaps so well that it is dying out. There was seldom any reason for it. Of course if a man wished to play Romeo and his name was prosaic or repulsive we can understand him going to call himself "Percy Montgomery" or "Frank de Vere." But for the ordinary person there is no such need. One of our humorists, who in his youth spent some time on the provincial stage, has put it on record that he adopted what he considered a suitable stage name and liked it until he came across a man of that name who had adopted his (the humorist's) name for stage purposes. — London Globe.

Webster's Fine Talk to a Fish.

I had a chat once with old John Atteaquin, then a patriarch among the few survivors of the Mashpee Indians. He had often been Mr. Webster's guide and companion on his fishing trips and remembered clearly many of their happenings. It was with a glow of love and admiration amounting to worship that he related how this great fisherman, after landing a large trout on the bank of the stream, "talked mighty strong and fine to that fish and told him what a mistake he had made and what a fool he was to take that fly and that he would have been all right if he had left it alone."

Who can doubt that patient search would disclose somewhere in Mr. Webster's speeches and writings the elaboration, with high intent, of that "mighty strong and fine" talk addressed to the fish at Mashpee?—"Fishing and Shooting Sketches," by Grover Cleveland.

Don't pay alimony.

To be divorced from your appendix There will be no occasion for it if you keep your bowels regular with Dr. King's new life pills. Their action is so gentle that the appendix never has cause to make the least complaint. Guaranteed by C. A. Wright. 25c. Try them.

The Herald, $1.00.

THE TECUMSEH HERALD.

ESTATE OF SCOVEL C. STACY.
GEO. N. STACY, Publisher

Subscription Rates

IN LENAWEE COUNTY.

One year, payment in advance.....$1 00
One year, payment after 3 months.....1 25

OUTSIDE LENAWEE COUNTY

One year, payment in advance.....$1 25
One year, payment after 3 months.....1 50

There will be no Deviation from above Rates

Entered at the post office at Tecumseh, Michigan as second class matter.

Deafness cannot be cured.

By local applications as they cannot reach the diseased portion of the ear There is only one way to cure deafness, and that is by constitutional remedies Deafness is caused by an inflamed condition of the mucous lining of the Eustachian tube. When this tube is inflamed you have a rumbling sound or imperfect hearing, and when it is entirely closed, deafness is the result, and unless the inflammation can be taken out and this tube restored to its normal condition, hearing will be destroyed forever; nine cases out of ten are caused by catarrh, which is nothing but an inflamed condition of the mucous surface.

We will give One Hundred dollars for any case of deafness (caused by catarrh) that cannot be cured by Hall's Catarrh Cure. Send for circulars, free.

F. J. CHENEY & CO., Toledo, O.
Sold by all druggists, 75c.
Take Hall's Family Pills for constipation.

Appearance are often so deceitful they must be ashamed of themselves.

"Here's to your health and happiness" —DeWitt's Little Early Risers—famous little pills. Nasty, sick headache or biliousness may come on any time; the cure is an Early Riser. Sold by B. J. Pulver.

You can't please everybody. A cheerful person is a pessimist's idea of a fool.

More news from the New England States.

If any one has any doubt as to the virtue of Foley's Kidney Cure, they need only to refer to Alvin H. Stimpson of Willimantic, Conn., who, after almost losing hope of recovery, on account of the failure of so many remedies finally tried Foley's Kidney Cure, which he says was "just the thing" for him as four bottles cured him completely. He is now entirely well and free from all the suffering incident to acute kidney trouble. For sale by all druggists in Tecumseh.

Clothes do not make the man, but they have the first crack at making impressions of the man.

For a cold or a cough take Kennedy's laxative cough syrup. It is better than any other cough remedy because its laxative principal assures a healthy, copious action of the bowels and at the same time it heals irritation of the throat, strengthens the bronchial tubes and allays inflammation of the mucous membrane. Contains honey and tar, pleasant to take. Children like it. Conforms to the National pure food and drug Sold by B J. Pulver.

The soubrette has the laugh on the comedian who gets none.

Notice to our customers.

We are pleased to announce that Foley's honey and tar for coughs, colds and lung troubles is not affected by the National Pure Food and Drug law as it contains no opiates or other harmful drugs and we recommend it as a safe remedy for children and adults. Sold by all druggists in Tecumseh.

A drunkard feels very virtuous when abusing a dope fiend.

A little Kodol taken occasionally, especially after eating, will relieve sour stomach, belching and heartburn. J. B. Jones, Newport, Tenn., writes: "I am sure three one dollar bottles of your Kodol positively cured me of dyspepsia, and I can recommend it as that was three years ago and I haven't been bothered since with it" Kodol is guaranteed to give relief. Sold by B. J. Pulver.

A man is not as apt to lie about his age as a woman, but he evens the scor by telling about his salary.

Kidney complaint kills more people than any other disease. This is due to the disease being so insidious that it gets a good hold on the system before it is recognized. Foley's Kidney Cure will prevent the development of fatal disease if taken in time. Sold by all druggists in Tecumseh.

Gossips never secure "permanent jobs."

DeWitt's carbolized witch hazel salve does not merely heal on the surface; it penetrates the pores and promptly relieves pain caused by boils, burns, scalds, cuts and skin diseases. It is especially good for piles. Beware of imitations. Sold by B. J. Pulver.

Men who are looking for work now seem to be praying they won't find it.

Disturbed the Congregation.

The person who disturbed the congregation last Sunday by continually coughing is requested to buy a bottle of Foley's honey and tar, For sale by all druggists in Tecumseh.

Raising children is like making biscuits; its almost as easy to raise a big batch as it is one.

Baby won't suffer five minutes with croup if you apply Dr. Thomas Eclectric Oil at once. It acts like magic.

A girl always makes a confindant of her mother as long as she hasn't any thing important to tell.

Regulates the bowels, promotes easy natural movement, cures constipation—Doan's Regulets. Ask your druggists for them. 25c a box.

"Lest We Forget."

To Our Citizens:—

Memorial day is near at hand and the people of this great nation are preparing to again honor the soldier dead in recognition of the priceless services they rendered their country in times of war To honor their memory with flowers and proper ceremony is a just and loving tribute in which all citizens can and should participate.

At no time in our history with peace, plenty and prosperity on every hand, can we better afford to show our appreciation and to offer this tribute than at the present time. To this end a meeting of our citizens is hereby called for Friday, May 17, at 7:30 p m. in the council rooms to make arrangements for the proper observance of Memorial day in our village. All citizens are requested to attend and it is hoped that special effort may be put forth this year to make this day a success.

JOHN H. COMBS.
Village President.

Brant J. Bangs.

Brant J. Bangs was born in Macon, Mich., May 10, 1863. He was the oldest son of Thomas J. and Helen Merritt Bangs. Soon after this they moved to Williamston and lived a few years when they came to Tecumseh, where most of his life has been spent. His father died Sept 18, 1900, and in the spring of 1903 Brant and his mother moved to his farm in Macon This was followed by his mother's death Sept. 30, 1904.

Last February he had the misfortune to break his ankle. After weeks of confinement to the house he was able to be out on crutches and spent Easter with friends in Tecumseh. In about two weeks he was taken ill and suffered a stroke of paralysis from which he never rallied, passing away May 6th. His aged grandmother, Mrs. Merritt, who since his mother's death has been an inmate of his home, lives to grieve for the beloved grandson, with his brother, Luther E. Bangs, of Indianapolis, Ind., and his sister, Miss Jessie I. Bangs, of Adrian, who was at his side during his last illness.

Quiet and unassuming, those who best knew Brant Bangs knew best his worth. In his business relations of unquestioned honesty, in his family unselfish and devoted, a true friend, ever ready to do a kindness, his cheerful disposition made him loved by all. The respect in which he was held was attested by the crowd of sorrowing neighbors and relatives and friends from Tecumseh and elsewhere, who gathered at his home, where the funeral was held May 8th, Rev. M. Scarlett conducting the service.

As the afternoon shadows lengthened he was laid to rest beside his father and mother in Brookside cemetery, where so often it had been his care to place floral offerings to their memory and where in turn it was the sad office of friends to cover his grave with fragrant flowers

Do Birds Sympathize?

Animals experience grief over the loss of their young, but not over the death of one of their number. Death itself seems to have no meaning to them. When a bird seems to mourn for its lost mate its act is probably the outcry of the breeding instinct which has been thwarted. Do the birds and mammals sympathize with one another? When one bird utters a cry of distress the birds of other species within hearing will hasten to the spot and join in the cry—at least in the breeding season. I have no proof that they will do it at other times. And I do not call this sympathy, but simply the alarm of the parental instinct, which at this season is very sensitive. The alarm cry of many birds will often put four footed animals on the lookout. The language of distress and alarm is a universal language which all creatures understand more or less. But I doubt if sympathy as we know it—the keen appreciation of the suffering or the misfortune of another, which implies power in a measure to put ourselves in that other's place—even in its rudimentary form, exists among the lower orders. — John Burroughs in "Human Traits In Animals" in Outing Magazine.

Courtship In Baltimore.

Observations extending over forty years convince us that in Baltimore most courtships are begun about the middle of October, when the evenings grow chilly and sitting in the parlor becomes comfortable. Just before Christmas there are often halts, due principally to a certain reluctance costly to venders of Christmas gifts. But after the holiday season there is commonly a rapprochement, and along toward Jan. 30 there arrives the period of preliminary and tentative osculation. The middle of February sees Clarence advance to the strangle hold, and by mid-March Angeline is giggling with her prospective bridesmaids over the details of her trousseau. April and May are spent by Clarence with the money sharks, floating a money loan to finance the honeymoon. With the first stroke of June—Mendelssohn—"Ain't she pale?" "Let no man put asunder!" "Lohengrin"—rice—old shoes—Atlantic City—Niagara falls!—Baltimore Sun.

BASE BALL.

Tecumseh high school played a fast and interesting game of ball with the Adrian high school team on local grounds last Thursday afternoon, the latter winning by a score of 4 to 1. Until the 8th inning it was Tecumseh's game, the score standing 1 to 0, the locals having made one run in the 5th. In the 8th Adrian tallied 3 runs by wild throwing, two errors and again in the 9th one run. The pitching of Wilson was superb throughout the entire game and had it not been for the one bad inning would undoubtedly have scored a shut out against Adrian high.

Following is the score:

Tecumseh	AB	H	R	PO	A	E
Clark 3b	4	0	0	2	1	0
Brown ss	4	0	0	3	5	1
Wilson p	3	0	0	0	2	1
Rosacrans c	4	1	0	6	2	1
Aldrich 2b	3	1	0	6	3	0
O'Reily 1b	4	1	0	8	3	2
Bramble cf	4	1	0	1	0	1
C Tansl'y lf	2	0	0	1	0	0
G Tansl'y rf	4	0	0	0	0	0
Total	32	4	1	27	16	6

Mt. Clemens	AB	H	R	PO	A	E
B'rfind p m	4	0	0	0	4	0
Gray 2b	4	2	0	4	2	0
Hoban c	3	1	0	15	0	0
Dawes 3b	4	0	1	0	1	0
Marx 1b	4	1	0	8	1	0
Smith rf	2	0	1	0	0	0
Novesky ss	3	1	1	2	0	0
Jacklin lf	3	0	0	0	0	1
Walker cf	2	1	0	0	0	0
Heabl'r m p	1	0	1	0	1	0
Total	30	6	4	27	9	7

Innings	1	3	4	5	6	7	8	9	Totaf
Tecumseh	0	0	0	0	1	0	0	0	1
Adrian	0	0	0	0	0	0	3	1	4

Earned runs—Tecumseh, 1; first on balls, Wilson 1; Bowerfind 2; Heabler 2; left on bases, Tecumseh 10, Adrian 1; 2-base hits, Rosacrans, Walker; struck out, Bowerfind 9; Heabler 5; Wilson 4; hit by pitcher, Brown; innings pitched, Bowerfind 6½; Heabler 2½; Wilson 9. Time 1:30. Attendance 200. Umpire Heesen.

Tecumseh high school played against Addison high school last Saturday afternoon on local grounds, the home team winning by a score of 18 to 2. This was the first of the county championship games. Wilson pitched a good game, allowing the visitors but 4 hits. Their two scores came in the seventh. The line up was as follows:

Tecumseh—Clark 3b, Brown ss, Wilson p, C. Tansley lf, Rosacrans c, O'Reilley 1b, Bramble 2b, Gainard cf, Ward rf, G. Tansley rf.

Addison—H. Maloney p, Hard, Omans c, Lombard, Horton c, Amsden, D. Lombard, R. Maloney, Ayers.

Score by innings:

Innings	1	2	3	4	5	6	7	8	9	R	H	E
Tecumseh	2	4	8	1	0	0	2	1	0	18	21	8
Addison	0	0	0	0	0	0	2	0	0	2	4	10

Base on balls, Wilson 3, Maloney 3; struck out, Wilson 3, Maloney 1; double plays, Tecumseh 2; two base hits, Tecumseh 6; three base hit, Clark.

In a game marked by tremendous slugging the Tecumseh Southern Michigan leaguers again beat the Blues of Adrian on Sunday afternoon at Adrian, the final count standing 22 to 10.

Score by innings:

Innings	1	2	3	4	5	6	7	8	9	R	H	E
Tecumseh	0	1	0	5	1	3	1	2	9	22	20	4
Adrian	0	1	0	1	0	0	5	0	3	10	10	5

Taking advantage of the light fall of snow Saturday morning, Henry Stahl hitched his sharp gaited driving horse to his cutter and enjoyed circling around the sod track in his back lot where he practiced last winter. Cutter riding on May 4, in this latitude is decidedly unusual.—Brooklyn Exponent.

Owing to the misunderstanding of a boy whom Mrs. Mary Straight of Coldwater, had dispatched to notify the gas house that there was a leak in her gas stove, the messenger turned in an alarm of fire and the fire department was soon on the scene of trouble. Finding that the fixing of gas stoves was out of their line they departed no doubt thinking of the boy who gave the alarm and the words of the poet who said "Blessings on thee, little man."—Hudson Post.

The Actor and the Man.

Great painters, sculptors, musicians and actors are careful not to lose their heads in the tumult of their emotions. Edwin Booth, so far as is known, never threw himself into his character but on one occasion, and then he was playing Bertuccio in "The King's Fool." It is related that he came off the stage at the conclusion of the performance convinced that he had surpassed all of his previous efforts and that he was excited, thrilled, tingling with the emotions of the character into which he had blindly cast himself, but his daughter, Edwina Booth, who had been sitting in a stage box, told him she had never seen him act so badly. For that one performance Booth deliberately had chosen to be a man and not the artist.

The Lovers.

First Friend—I see Jack and Molly have made it up again. Why was the engagement broken off? Second Friend—They had a quarrel as to which loved the other the most.

Basket Ball.

Basket ball has been taken up in earnest by the Girls' Athletic Association of our high school and Saturday morning they played their first game with the Addison high school team and won by a score of 18 to 9. The game was played on the plot just east of the ball grounds at Athletic park and was witnessed by a fair number of enthusiasts including about fifteen Addison rooters.

The game was a straight clean one and an interesting contest from start to finish. Both teams did some good work, the captains of both teams were good at throwing baskets and Marion Rosacrans starred at center. Two fifteen minute halves were played and at the end of the first half the score stood 9 to 5 in Addison's favor, but the change of baskets and the timely suggestions of Mr. Mitchell and others sent Tecumseh into the second half with the determination to win and they were successful in taking seven points in the fifteen minutes while Addison made none during the second half.

The girls are justly proud in winning their first game and from an experienced team and they are hoping for the loyal support of the city in their efforts to put a good team into the field. They intend playing Deerfield in the near future and hope also to go to Morenci to participate in the district contests June first

Auction.

The undersigned will sell at public auction on the premises known as the Brant Bangs farm in Macon 2 miles east and a mile south of Pennington's corners Friday, May 17, at 1 o'clock the following described property:

One span horses, 4 head of cattle, 2 cows, yearling heifer, calf, ten ewes, 15 lambs and 1 buck, 90 chickens, sow and pigs. Top buggy, 2 wagons, pair bobs, cutter, double and single harness, binder mower, wheel cultivator, 2 hand cultivators, hay rope, spring tooth drag, iron drag, fanning mill, corn sheller, feed cooker, hay fork and rope, shovels forks and chains, bags, robes, blankets. Quantities of hay, corn in the ear, potatoes, household goods and other articles too numerous to mention.

BRANT BANGS ESTATE.
Frank Davidson, Auc.

Wonderful eczema cure.

"Our little boy had eczema for five years" writes N. A. Adams, Henrietta, Pa. "Two of our home doctors said the case was hopeless, his lungs being affected. We then employed other doctors but no benefit resulted. We read of Electric Bitters; bought a bottle and soon noticed improvement. We continued this medicine until our boy was cured." Best of all blood medicines and tonics Guaranteed at C. A. Wright's. 50c.

Love may be ever so great, but must also be wise, to grow.

There is so much abuse that plenty of men get it without being rich.

The man with the hair lip always wants to do the talking.

Congress has passed a new law by which a pension can be obtained on the following conditions: Every man who served in the civil war for 90 days and who has reached the age of 62, is entitled to $12 per month and $15 when he reaches the age of 70 and $20 when he reaches the age of 75.—Hudson Gazette.

A. R. Lamb, who has for some time been in Guatamala, will return to his home, if the following dispatch is correct. Mrs. Sylvetus Lamb, his mother, resides in this city.

Guatemala City, May 3.—Chief of Police A. R. Lamb, an American, has resigned and will return to the United States The government paid him his salary for the time between now and the date his contract expires.—Hudson Post.

Dr. J. P. McMurrich, A. M., Ph. D., professor of anatomy at the University has been given the honorary title of correspondent member of the London Zoological Society. He has also been elected an honorary member of the American Philosophical Society which meets at Philadelphia. This organization is one of the oldest of its kind in the country having been founded by Benjamin Franklin. President Angell is also an honorary member of the society, the 100th anniversary of which was celebrated last year.—Michigan News-Letter.

J. F. Milne who bought the Dr. X. A. Jones drug stock at Cement City about a year ago, has been having trouble with the state authorities. A month or more ago he was fined $125 for selling liquor without a druggist's bond. Last week a stranger entered the store and asked to have a potion mixed to stop his toothache. The man who paid for the medicine was a state detective and Milne was again taken to Adrian, this time being fined $20 for filling medical prescriptions without being a registered pharmacist or having one in his employ. —Brooklyn Ex.

Scott's Emulsion strengthens enfeebled nursing mothers by increasing their flesh and nerve force.

It provides baby with the necessary fat and mineral food for healthy growth.

ALL DRUGGISTS; 50c. AND $1.00.

ADRIAN STATE SAVINGS BANK,
ADRIAN, MICH.
Resources over $1,250,000.00.
3 PER CENT
paid on Savings Deposits, compounded semi annually. Accounts may be opened by mail.
Correspondence and personal interviews solicited.
R. A. WATTS, Pres. G. A. WILCOX, Vice Pres H. H. TOBIAS, Cas'ier

OXFORD TIME, LADIES

We have the swellest showing of Oxfords this spring ever shown in Tecumseh.

This will be an Oxford summer and we want you to see our grand showing.

Your summer's comfort depends on what kind of Footwear you get. There are lots of good Oxfords made, no doubt, but we know of none that will compare with the JOHN KELLY line. They insure *perfect comfort*, the latest in style and durability, and are recognized as the very acme of a perfect dress shoe for a lady. We have a larger showing of the different styles this spring than we've ever shown before and we guarantee, if you come to this store for your Oxfords, that you cannot help being pleased.

John Kelly Oxfords.

A very swell dress line here in Patent Leather, in Button and Sailor Ties and Bluchers—also Gun Metal and Kid. Prices, $2.50 to $3.50.

Other splendid makes in Oxfords with all the latest features in style and leathers, at $1.25 to $3.00.

Don't fail to see our line of Oxfords for Misses and Children. We can suit your Oxford wants—just give us the chance to prove it.

The Spayde Shoe Co.
MASONIC BLOCK TECUMSEH

Be Sure You're Right
WHEN YOU BUY FLOUR
SEE THAT YOU GET
Tecumseh Chief Flour

Then you are sure to get good old wheat Flour of a quality that is all right. Tecumseh Chief Flour is sold by all dealers or at the mill.

Remember our guarantee:
"Satisfaction or your money back"

D. GRATZ & SON,
Tecumseh, Mich.

Complies with all requirements of the National Pure Food Law, Guarantee No. 2041, filed at Washington.

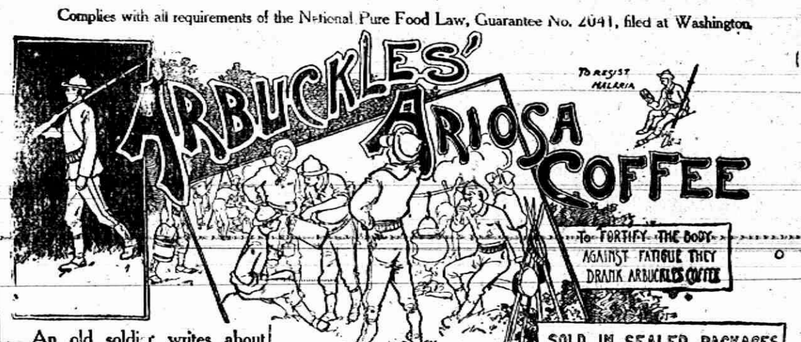

An old soldier writes about ARIOSA Coffee: "Your coffee is the best and richest coffee I ever drank since I left the service, from '61 until I received your coffee yesterday." A soldier knows coffee by the taste, and the way it makes him feel, and would not be without his brand than without his coffee. Arbuckles' ARIOSA was the first [illegible] protection of consumers, roasted and the package each berry sealed with a coating of fresh egg and pure sugar, to hold the goodness in and make the coffee settle clear and quickly. Better than "fresh roast." Warming a little develops the flavor and makes the grinding easy. Our enormous coffee business exceeding the next four largest combined, enables us to buy cheaper, reduces our average cost per pound, and enables us to give you better coffee for your money than you can buy in any other way. There are more packages of ARIOSA sold in the United States than all the other Coffee packages combined.

SOLD IN SEALED PACKAGES ONLY—FOR YOUR PROTECTION

If your grocer will not supply, write to ARBUCKLE BROS., New York City.

Get Your 4 Pr ct. Interest pr Annum
COMPOUNDED EVERY 3 MONTHS
And You Get Your Money Back When You Want It
DEPOSIT YOUR SAVINGS WITH THE
OLD National Bank
The Oldest Bank in Battle Creek.
56 YEARS IN BUSINESS.
Resources over - $2,900.00

The United States Government and the State of Michigan deposit with this bank.

Your Deposit will receive the same careful attention as the National Government or the State of Michigan. You can send your money by Mail.

Write To-day for Information

OFFICERS.

Edwin C. Nichols, President, President Nichols & Shepard Company
Charles Austin, Vice President. Lon J. Karcher, Cashier.
William J. Smith, 2d Vice Pres. A. D. Webb, Asst Cashier.

Spring Offerings
IN MERCHANDISE

We are offering all the New Novelties in Dress Goods, Dress Trimmings, Laces, Embroideries, Ribbons, Silks, Shirt Waists, Skirts, Ladies and Misses Coats and Jackets in all the New Styles, Muslin Underwear to fit all. In fact eveything in Ladies and Gents Furnishings

SHOES-SLIPPERS-OXFORDS

Ladies, Mens, Boys, Misses and Childrens in all the Latest Styles, all the Best Makes in Patent Colt, Gun Metal, Kid or Tan Leathers, all purchased direct from Mfg. at prices to save the Customer money. Come see us for your Spring Mdse. We will save you money.

HARRIS & HITESHU'S.

Right *There*, and There *Right!*

It is easy to see why the fine cut chewing tobacco you buy out of open buckets or in flimsy wax paper packages is usually well sprinkled with dust or so dried up that a mouthful of it tastes like so much saw-dust. What else could you expect?

If you want your fine cut just right for chewing every time you buy it, always ask for

BLOT
CHEWING TOBACCO

Then you are sure of a fresh, sweet, clean, tasty chew—for there's no chance for it to dry up or get filled with dirt.

We make sure that Blot Chewing Tobacco reaches you moist and clean just like it leaves the factory, by wrapping it in heavy paper and tinfoil—a new perfectly sealed package which brings a new treat to chewers of fine cut.

Get "Blot" and you get your fine cut right—wherever you get it. The revenue stamp on every package guarantees full weight.

Sold Everywhere at 5c. a Package

It only costs
One Dollar
for one year and is mailed to you
Twice Each Week.

Cream Separator

Times change in farm management, the time has been reached when a farmer to be successful must have sweet milk for pigs and calves. The result—Cream Separator. In recommending the

International

we believe it as near perfect as possible. We have sold to:—

Fred Kopke — Holloway
Edgar Drolliard — "
John Thurlby — Tecumseh
Henry Abbott — "

Will you be next?

S. W. & L. E. TEMPLE

Good

coffee can be bought for 25c the lb. A trial will convince you that Lowry's Blend at that price is always good.

Better

cup qualities can be obtained from Lowry's Fancy Blend costing you 30c for a full pound. It's indeed excellent in the cup. The

Best

the coffee market has to offer is found in Lowry's Old Government Java and Mocha at 35c. It has a flavor that appeals to particular people.

The above brands go to make up a line of coffees each one a little better for the money. Try any one of them. Your money back if you are not satisfied.

Lowry's Grocery and Market

Double Store. Phone 37
Special delivery for meats.

BaseBall

OPENING GAMES
May 14 and 15.

KALAMAZOO
vs.
TECUMSEH

Admission 25c
Grand Stand 10c
Ladies Free to Grand Stand.

NEW BRADLEY OPERA HOUSE

Tuesday, May 14,

A Volcanic Eruption of Laughter.
28th Annual Tour
Richards & Pringle's
FAMOUS GEORGIA
MINSTR'LS

40 Celebrated Fun Makers 40
10 Big, New, Novel Acts 10
20 Sweet-voiced Choral Court

THE BIG 6 COMEDIANS
Clarence Powell — Fred Simpson
Elmer Clay — Lee Denton
Lester McDaniels — Frank Kirk

Beautiful Scenic and Electrical Effects.
Gorgeous Street Parade

Prices---25, 35, 50 and 75c.

SPECIAL NOTICES.

FOR SALE AT A BARGAIN:—A 3½ horse power gasoline engine in first class running condition. The machine that has driven the HERALD presses. I desire to sell it in order that we may substitute electric power. This engine is just what is needed by some farmer who desires it to saw wood, run a large pump or do other work. It will be sold for less money than a 3-horse engine would cost and will do more than twice the work. Call at the Herald office for particulars.
11-13-tf GEO. N. STACY.

WANTED IMMEDIATELY:—Thoroughly trustworthy, sober, diligent man for steady position by the year at fair wages. Must be familiar with the care of horses and cattle. Young married man preferred. Address post office box 661. 4-29-tf

FOR RENT:—Lower flat. Furnace and electric lights. Inquire at residence.
Mrs. H. E. Brown.

TO RENT:—House with new furnace and electric lights, too a smaller house, also a barn. For full particulars inquire at B. J. Pulver's drug store. 5-7-3*

FOR SALE:—A surrey nearly new. Pole and shaft also. Inquire of Mrs. J. F. Jenkins. 5-10-1.

WANTED:—Gentleman or lady with good reference to travel by rail or rig for a firm of $250,000 capital. Salary $1,071 per year and expenses; salary paid weekly and expenses advanced. Address, with stamp, Joe. Alexander, Tecumseh, Mich. 1-29-30

WANTED:—Men at our mill, Cement City, Mich., sacking, loading and other work. Inquire at mill or office.
PENINSULAR PORTLAND CEMENT CO.
Cooley Block, Jackson, Mich.

ANY ONE:—Desiring carpets or rugs woven can get the work done by calling at my house at the Brazee house, Brownville.
5-14-1 mo. MRS. A. A. WHITE.

FREE ANNOUNCEMENTS.

Regular K. of P. meeting Thursday night. Tipton and Dundee will be present. Work in 3rd and banquet at Witherell hall.

THE WEATHER.

Washington, May 13.—Showers and much colder in south, rain or snow and colder in north portions Tuesday; brisk to high northwest to north winds; Wednesday fair.

THE LATEST NEWS.

Opera house tonight.

Mrs. Libbie Betzer was a Detroit visitor Sunday.

W. W. Whiting was a Blissfield visitor yesterday.

Miss Julia Hough was a Toledo visitor yesterday.

Chinamel and liquid veneer at Satterthwaite Bros.'

Rose Lowry visited friends in Clinton over Sunday.

The 1900 washing machine at Satterthwaite Bros.'

Mrs. W. D. Reed was a Clinton passenger Saturday.

Early Everet seed potatoes at C. M. Gilbert & Co's.

Mrs. J. B. Coller is spending a few days in Detroit.

Miss Lulu Stabler spent Sunday with Adrian relatives.

Miss Lillian Hammond was a Detroit passenger Sunday.

Adam Stang of Saline, called at Mrs. Hornbaker's Monday.

Don't buy a cultivator or corn planter until you see Temple.

Miss Lillian Dewey of Adrian, spent Sunday here with friends.

New spring goods in every department at Harris & Hiteshue's.

Miss Mabel Mills attended the May festival at Ann Arbor, returning Monday.

Mrs. Wm. Powell went to Jackson this noon to visit relatives for a few days.

C. L. Youngs and son, Burr, of Napoleon, O., were in town Saturday on business.

Will Lourie of Battle Creek, spent Sunday with his mother, Mrs. Sarah Lourie.

Mrs. Lee Patterson and baby spent Saturday and Sunday with her parents in Clinton.

Fresh potato chips at Avery's.

Floyd Slater returned from Ann Arbor yesterday where he attended the May festival.

Mrs. W. A. Ross, who has been spending the past four weeks here, returned to her home in Detroit Saturday.

Paroid roofing better and cheaper than shingles at Satterthwaite Bros.'

Miss Edith Ingersoll left this morning for Cleveland, where she will graduate with her class in the Bible training school.

A good shoe mender at Belcher's shoe store

Miss Alma Kloffenstein of Adrian, was home over Sunday. She was accompanied by her friend, Miss Hazel Harkness.

Great big nice fine apples at C. M. Gilbert & Co's.

Mr. and Mrs. John McCaughn and Mrs. Dan McCaughn were called to Brooklyn Saturday on account of the illness of a sister.

Opera house tonight.

A drawing exhibit by the pupils of our schools will be given in the club [illegible] library building Friday, May 17, from 8:30 a. m. to 8:30 p. m. Every one is most cordially invited.

Do not forget Buster Brown, Stanley and salt rising bread fresh every day.
AVERY & CO.

Mrs. H. W. Bredon, nee Eloise Merritt and Miss Ada Merritt of Eaton Rapids, John Griswold and son, Will, of London, Fred Earles and wife of Hudson, and Mr. and Mrs. Will Earles of Adrian were in town Wednesday to attend the funeral of Brant Bangs.

Call and look over Gaston's line of commencement presents.

The Sunbeam studio has been undergoing extensive repairs in the last few weeks. A reception and toilet room have been added, also a large finishing room thus enabling Mr. Abrams to give better satisfaction with his work. The rooms are now equipped with new furniture for operating and other accessories making one of the neatest studios in Michigan.

Shelled corn on hand.
MOORE BROS'.

Rev. H. K. Fox preached his farewell sermon at the Presbyterian church Sunday morning. In the evening a union meeting was held, all of the churches uniting except the Methodist and they were detained on account of a special meeting arranged at that hour. The subject of the evening discussion was "Church Fellowship." Rev. Kamm speaking on "The Basis of Church Fellowship," Rev. Wollam "The Purpose" and Rev. Fox "The Bond." The boys quartette rendered several fine selections.

Miss Stella Zimmerman is on the sick list.

The best grade of rubbers at Belcher's

Fred Cramer was here from Britton over Sunday.

Mrs. C. E. Price was a Jackson visitor over Sunday.

Big sweet oranges 3 for 10c at C. M. Gilbert & Co's.

Burt Price was visiting friends in Jackson over Sunday.

Don't buy a cultivator or corn planter until you see Temple.

Floyd Williamson was a Clinton business visitor yesterday.

A nice line of screen doors and windows at Satterthwaite Bros.'

Miss Florence McKinley was spending Sunday at her home in Toledo.

Snell has the finest work shoes at low prices and does good repairing.

J. H. Smith was in Ann Arbor and Ypsilanti on business last Saturday.

In buying rubbers, buy the best, they cost no more at Harris & Hiteshu's.

Mrs Guy Belding was a guest over Sunday of Mrs. D. B. Boland in Adrian.

Bicycles and bicycle supplies and electrical supplies at Satterthwaite Bros.

Mr. and Mrs. Fred Teachout were spending Sunday with relatives in Adrian.

Miss Lena Smith was a guest over Sunday of Miss Ethel Slayton in Ann Arbor.

Carl Kaiser of Toledo, was a guest of his mother, Mrs. C. H. Kaiser, over Sunday.

The best spring tooth harrow made is the Osborn. MOORE BROS'.

S. W. Anderson, Misses Florence and Ella Primrose visited friends in Detroit on Sunday.

Miss Mabel Mudgett of Jackson, is a guest for a few days of her cousin, Miss Alta Powell.

Have you seen those beautiful spring shoes, oxfords and slippers just open at Harris & Hiteshue's.

Harvey Welling, who has been spending a couple of days here, returned to Detroit Sunday morning.

Just opened, a pail of those old fashioned hoar hound drops.
C. A. WRIGHT.

Dr. and Mrs. L. G. North left last Thursday to visit the Jamestown exposition for a couple of weeks.

New car cement just in.
MOORE BROS'.

Mrs. Clyde Barber of Detroit, is a guest of her parents, Mr. and Mrs. B. P. Anderson, for a few days.

Call and examine our new patterns of wall paper and room mouldings.
C. A. WRIGHT.

Mrs. Wm. Owens and son, James, of Marshall, visited at the home of Mr. and Mrs. Robt. Owens over Sunday.

Ladies you will find the largest assortment in muslin, underwear at the old low prices at Harris & Hiteshue's.

Mrs. Albert Anderson and son, Irwin, have been guests for several days of her parents, Mr. and Mrs. John Watters, in Adrian.

Misses Hazel Zimmerman, Grace Neeley, Vita Rude and Margaret Elliott were spending Sunday in Detroit with friends.

If you are looking for carpets, rugs linoleums, oil cloths, etc. etc. You will save money on all purchases at Harris & Hiteshu's.

P. W. A. Fitzsimmons of Detroit, was here Friday and Saturday on business. He left for Jackson and Ann Arbor Saturday morning.

Garden seeds, sweet peas and nasturtiums in bulk. AVERY & CO.

Dr. Fred Segar of Leslie, was in town Friday evening enroute to Tipton, where he was called by the illness of Mrs. W. A. Beebe.

Plenty of all sizes hard coal. Leave your orders early. MOORE BROS.

About 25 couples attended the dance given at Witherell hall last Friday evening. Music was furnished by Mayme Kaiser and Will Coller.

Fishing tackle, baseball and athletic goods at Satterthwaite Bros.'

Harry McManus left yesterday morning for his home in St. Johns, Mich. Today he goes to Alma, Mich., where he will join Silver's minstrels.

Brighten up your chairs, tables, floors and woodwork with Sherwin-Williams varnish stain. C. A. Wright sells it.

Miss Flossy Walters of Onsted, who has been absent from Miss Hough's milliner shop for the past two weeks, on account of illness, returned to her work yesterday.

A paint that's all paint should be the Sherwin-Williams paint. C. A. Wright sells it.

Miss Pearl Beebe, who is attending school here, was called to her home in Tipton last Friday on account of the serious illness of her mother, Mrs. W. A. Beebe. Mrs. Beebe is much improved today.

Our Jaxon washed nut is fine for the range. Try it. MOORE BROS'.

Rev. A. J. Blair, former pastor of the Congregational church at Tipton, was in town Saturday afternoon and was entertained at tea by Mr. and Mrs. T. M. Camburn. He was enroute to Jackson, where he takes charge of the Congregational church at that place.

D. M. Ferry's bulk garden seeds at C. M. Gilbert & Co's.

A joint meeting of the board of review of the township and village of Tecumseh, will be held at the council building Tuesday, May 21st. By order of the Supervisor and Assessor.
J. F. SCHREIDER,
B. J. GARLINGHOUSE.

Everything in housekeepers wooden ware at Satterthwaite Bros.'

The county executive committee of the Christian Endeavor met in Tecumseh Saturday afternoon at the home of B. F. Swan to arrange the program for the convention which will be held in June. The members of the committee are Miss Bennett, Hudson; Miss Kniffen, Britton; Mrs. Clare Kimball, Clinton; Kathryn Becker, Adrian; Roger Waring and Rev. Wollam of this place.

See our new top carriages before you buy. Prices right. MOORE BROS'.

Opera house tonight.

Duane Service is home from Ann Arbor.

Kirby Wilson was a Detroit visitor Sunday.

Arden Tunison was over from Adrian Sunday.

Albert Marsh was in Adrian over Sunday.

Leave your orders for engraved cards at Gaston's.

Ralph Wiley began work yesterday morning at the City bakery.

Olives in bulk at Avery's.

Do not forget the Georgia minstrels at the New Bradley tonight.

About 80 from Tecumseh attended the ball game at Adrian Sunday.

Buy that watch at Gaston's.

Mrs. E. C. Eccles of Blissfield, was in town Saturday between trains.

Miss Nellie Mingay has returned from a few days' visit in Ann Arbor.

Miss Blanch Robinson of Clinton, visited Jennie Harris here Saturday.

Mrs. Harrion and daughter of Clinton visited at Alvah White's Saturday.

Ladies and Misses' new spring coats just opened at Harris & Hiteshue's.

Miss Ethel Doke of Detroit, is a guest of Miss Edna Gaston for a few days.

Mrs. Paul Rose of Napoleon, O., is a guest of relatives here for a few days.

Plug tobacco cheap at Avery's.

Mr. and Mrs. Wm. Jordan were visiting relatives in Jackson over Sunday.

Mrs. P. H. Welling returned to Detroit Saturday after a few days' visit here.

Mrs. Julia Hayes of Blissfield, has been spending a few days at J. Mull's.

Sample our bulk olives.
AVERY & CO.

Mr. and Mrs. Adam Mull, Carl and Ben Lockwood of Adrian, spent Sunday at J. E. Mull's.

Another bunch of new books have been added to Gaston's circulating library. Try one.

Miss Jennie Gillespie of Ann Arbor, is a guest of her parents, Mr. and Mrs. Richard Gillespie.

Mrs. J. J. Freeman and daughter, Margaret, were guests of relatives in Detroit over Sunday.

Exquisite patterns in hammocks at Satterthwaite Bros.'

Miss Ora Stewart returned Monday from a several weeks' visit with her sister at Belle Center, O.

One good 7-year old mare for sale at C. M. Gilberts & Co's.

Maud Kirk, Ruth Schuller, Catherine Clark and Minnie Carney of Clinton, were in town Saturday.

Buy your rubbers at Belcher's.

Dr. W. H. Jones' sanitarium, corner Maumee and Broad streets, Adrian, is filled with patients all the time.

Perfection blue flame oil stoves and all desirable methods of gasoline stoves at Satterthwaite Bros.'

If you desire to participate in an evening of rare enjoyment see the Georgia minstrels at the New Bradley tonight.

Mrs. M. A. Freeman, who has been a guest of her daughter, Mrs. Kies, in Elkhart, returned to Tecumseh this morning.

Levi Roscoe and Mrs. Cora Bassett, who came here to attend the funeral of Smith Munger, returned to their home in Milan, O., this morning.

Mr. and Mrs. A. L. Richmond, who spent a few days last week at Stacyhome, left Saturday for Lima, O., to visit relatives for a few days before going to Pittsburgh.

The remains of Smith Munger, who died at Tustin, Mich., were taken to the home of his son, Herbert Munger, in Franklin where the funeral was held Monday afternoon.

Rev. and Mrs. John Wirt Dunning of Chicago, arrived here yesterday afternoon and are guests at the home of Mr. and Mrs. Chas. Slayton. They have been visiting Mrs. Dunning's parents at Blanchard, Mich., enroute.

Edna Preston, Leon VanValkenburg, Eddie Abersold, Florence Russell, Elsa Daisher, Anna Carson, Raymond Osburn Horace Gray, Ed Sales of Raisin; Hazel Tyson, Ben Tripp, Leila and Adeline Richardson, Ora Fridd, Fay Dowling, Myrtle Jackson, Marie Poucher, Leo Thielan, Dwight Hendryx, Deta Spaulding, Lucile Rice of Franklin; Maggie Kerr, Lamont Cadmus, Ellsworth Collins, Ralph Avery, Loyal McIntyre of Macon; Clarence Kohler of Fairfield; and Melvin Laur of Cambridge, took the county examination for students in the eighth grade of the rural schools last Thursday and Friday.

It is almost time to think of painting again, remember the Sherman, Williams paint leads them all. C. A. WRIGHT.

Sunday Excursion to Detroit.

Via Detroit, Toledo & Ironton Ry. Special train leaves Tecumseh at 8:52 a. m. Fare for round trip 75c.

Particularly Important Event

At the Croswell, Adrian, Mich. Saturday matinee at 2:30, evening at 8:15 p. m. The presentation of "The Lion and the Mouse" in every city is made notable by the large number of people it attracts to the theatre who are not among the regular or even spasmodic playgoers and only attend some particularly important event. Dealing as it does with the influence of the kings of high finance and handled with the consummate skill for which Charles Klein has become famous as an author.

"The Lion and the Mouse" is a play which will constitute the sole theatrical amusement of many citizens here for the present season for they will all want to see just how Mr. Klein has treated John Burkett Ryder known in the play as the richest man in the world and quickly recognized by all as a certain American, who is very much in the public eye at present. Mr. Harris will send a magnificent company to Adrian on Saturday, May 18, matinee and at night. Prices 25c to $1.50. Seats on sale Thursday, May, 16th. Mail orders addressed to Croswell Opera House, Adrian, Mich., will receive prompt attention.

Old Papers 5c a Bundle.

Now that house cleaning time has come you can buy old papers, clean ones for 5c for 30 at the HERALD office.

ROYAL

BAKING POWDER
Absolutely Pure
A Cream of Tartar Powder, free from alum or phosphatic acid
Makes Home Baking Easy

A LETTER

The Herald is in Receipt of the following letter from

J. B. COLLER

Tells of his trip up the Lakes.

Lake Superior, May 2, 1906.

DEAR HERALD:—I thought I would write you tonight and let you know how we are. Earl and myself are sitting at the dining room table, writing. We are having a good time, only today we had quite a heavy sea and Earl was sea-sick and I had to wait on the men and before I got through I turned up my toes for about two hours, but are all well now.

It is four weeks Monday since I left home, was at Toledo two weeks and five days. We left Toledo at 7:10 Saturday, April 27 for Cleveland to pick up a bardge of coal, returned and went through Detroit about 10 o'clock, up the St. Claire lake and river, which was a fine sight. We were in sight of land most of the way until we went through "Sailors' Grave" that is Saginaw bay, here the sea was a little rough.

We arrived at St. Mary's river Tuesday, May 30 at 9 o'clock and was stuck in the ice for a short time. At one time there were 23 boats all in a bunch frozen. We might have been there yet if we haden't had a good captain. We used up a lot of coal trying to get loose, making the boat go backwards and forwards until he got an opening and since then the machinery has not stopped only as we went through the Soo. This was a great sight.

When we went through the locks there were three large boats in at once. I could not describe that massive stone and cement works. After going through we encountered more ice, but didn't stop us, and as far as the eye could see there was ice 12 to 20 inches deep. If we had some of it in Tecumseh "ice would be cheaper." Today we passed Kewcenaw point, this is where the great copper mines are located. The copper is so thick and hard that it is impossible to mine it. The owners say they must wait until something is invented to dig it out. It is a mountainous country. At 8 o'clock tonight we are passing Island Oyal.

We arrived at Duluth Friday, April 30, at 5:30. This is a great sight, the city being built on the side of a mountain. One can see all the streets in the city from the boat. We had to pass through the ship canal and under the great Aerial bridge which has a clear span of 400 ft., clear height of 136 ft. total height being 186 ft. There is only one other bridge like it in the world and that is in France.

After arriving here we had to anchor in the bay to wait our turn to unload. Saturday we got orders to go to coal dock No 5 at old Superior, so here we are. They have been unloading now for two days and will take them some time tomorrow to finish after which we will load up with wheat and start home. We can make the return trip in less time than it took us to come up. Now I will tell you what we have to do.

We are called by the second watch at 4:30 and get breakfast for the first crew at 8 o'clock. Each crew of seven men, has 6 hours sleep and after they eat they relieve the working crew, who then have their breakfast. I tell you Earl and I have something to do to wait on them. The hours for meals are 6 in the morning, 12 at noon, 6 at evening and lunch for all at 12 midnight. If only I had time to write I could tell you more about this country but I will have to close as it is time to think about supper. Give my regards to all enquiring friends and hope some day to see all again so I will say good afternoon.

From your friend,
J. B. COLLER.

THE MASK OF HEALTH.

Few People are really as well as they look. Cause and remedy.

Many people in Tecumseh both men and women, who believe themselves to be in perfect health, are often in the greatest danger.

Indigestion, which is so common a trouble, is the principle cause of the greater share of the general poor health. It has misleading symptoms that seem to have no reference to the stomach, such as headache, sleeplessness, specks before the eyes, pains in the back and side etc.

The success of physicians everywhere with the prescription that is now embodied in Mi-o-na stomach tablets has made this remedy in the last few years the acknowledged specific for the treatment of stomach diseases. The secret of this success lies in the fact that Mi-o-na is prepared expressly to strengthen the digestive organs and its use for a few days puts the whole system in such shape that it can care for all the food that is eaten without distress.

Simply take a Mi-o-na stomach tablet before each meal and on retiring and it will so strengthen the stomach that you can enjoy a hearty meal without pain.

C. A. Wright gives an absolute guarantee that your money will be refunded unless Mi-o-na cures. He takes the whole risk and the remedy costs nothing unless it cures you.

COAL

We now have the summer price on coal.

Will put in your coal for April at $7.00 per ton. Next month the price will be higher. Order now.

Yours for business,

Brown & Co.

NOVELTY FACTORY

Tecumseh has secured the Novelty Factory.

MACHINERY

Has arrived and is being moved into the building vacated by the Anthony Fence.

The novelty factory is secured for Tecumseh and two carloads of material arrived this morning. This factory will occupy the factory on Chicago street formerly used by the Anthony Fence Co. and will start up with about 30 people about the middle of June. Meantime many improvements will be made on the factory and everything will be in good shape for them. A meeting of the stockholders will be held Wednesday evening

My best friend.

Alexander Benton, who lives at Fort Edward N. Y., says: "Dr. King's New Discovery is my best earthly friend. It cured me of asthma 6 years ago. It has also cured my son's wife of consumption. The first bottle ended the terrible cough and this accomplished the other symptoms left one by one until she was perfectly well. Dr. King's New Discovery's power over coughs and colds is simply marvelous." No other remedy has ever equaled it. Fully guaranteed by C. A. Wright, druggist. 50c and $1. Trial bottle free.

George Drake.

George Drake died at his home in Tecumseh Monday morning after a long illness with consumption. A short service will be held at the house tomorrow morning at ten o'clock, after which the remains will be taken to Dundee. Services will be conducted from the Congregational church at Dundee. Rev. Fox of this place officiating.

Card of Thanks

We desire to thank our neighbors and friends for their kind assistance during the illness and death our brother.
L. E. BANGS.
JESSIE BANGS.

Last Thursday Chief Apfel of the Ann Arbor police force was around notifying the saloonists that ten o'clock meant ten o'clock and that he intended to serve all the saloonists alike. He said that if there happened to be a crowd in the saloons at the closing time and it took some trouble to get rid of them he would not object to five minutes in which to clear the house but on general principles the lid must be dropped at ten o'clock.—Saline Observer.

LITTLE POCKET PHYSICIAN.

Hyomei is guaranteed by C. A. Wright to cure catarrh.

Thousands whohave been cured by Hy-o-mei call the inhaler that comes with every outfit the "Little Pocket Physician," as it is so small that it can be carried in the pocket or purse.

There is really no excuse whatever for anyone having catarrh now that Hy-o-mei is so readily obtainable. If you have any doubt about its value, C. A. Wright will let you have a complete outfit, with the understanding that unless it cures catarrh, it will not cost you a cent.

Do not delay longer the use of Hy-o-mei if you suffer with catarrh. This is a purely local disease and Hy-o-mei goes right to the spot where the catarrh germs are present, destroys them, soothes and heals all inflammation and makes a permanent and lasting cure.

The complete Hy-o-mei outfit consists of the "Little Pocket Physician" and a bottle of Hy-o-mei and costs only $1.00, making it the most economical as well as the only guaranteed treatment for the cure of catarrh. Remember that Hy-o-mei cures catarrh without stomach dosing, applying the medication and healing where the disease germs are present.

3

per cent. interest is what you receive on all money deposited in our Savings Department—3 per cent that comes to you without any effort on your part and helps to increase the principal, so that with steady saving you will have a snug bank account. You can start an account to-day with $1.00.

TECUMSEH STATE SAVINGS BANK
$300,000 Deposits.

WE HAVE
CUBAN PINEAPPLES
THIS WEEK.
BIG, RIPE FRUIT AND
CHEAP
ANDERSON BROS.
Phone 91--- GROCERS ---Macon Phone

Remember when you want a

Lawn Mower

that we have a line of them that will please you in price and also give the satisfactory results.

Speaking of

Refrigerators

we have got too many—if you need one we can please you.

Satterthwaite Bros.

PLANTED WITH THE DEERE NO-9

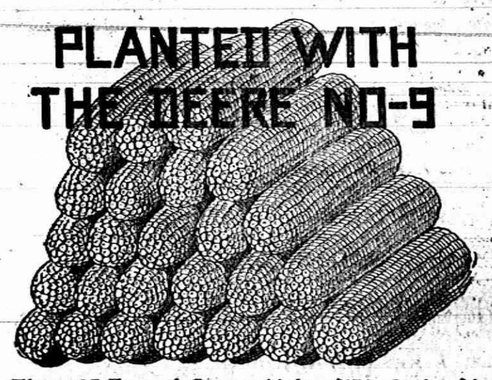

These 25 Ears of Corn sold for $150 Cash, $6.00 per Ear.

The modern corn grower wants good corn. The Deere No. 9 helped the man who grew this. The No. 9 will also help you, not only to grow better corn, but to grow more of it. That's what you want, isn't it?

Our 36-page booklet—"More Corn and Better," tells the whole story. It is free and we will be glad to furnish a copy to every interested corn grower, and also show by actual test the superiority of the Deere No. 9. All we want is the chance. Self-interest should prompt you to investigate. There are more No. 9 planters sold annually than any three other makes combined and we are selling more every year. There must be advantages. We will show you any time you come in to see us.

SLAYTON & SON.

When You Need Something
In The Line of
Table Sauce,

Call on us. We have

Prunes at 5c per lb.
Prunes at 10c per lb.
Prunes at 13c per lb., 2 lbs. for 25c
Island Peaches, large cans, 15c
Apricots " " 15c
Plums " " 10c

Also the Freshest of VEGETABLES.

PHONE 39 *AVERY & CO.*

TO EVERYBODY

Springtime may mean some new piece of Furniture of some kind. We are showing the largest variety of new, tasty, up-to date style ever on display in Adrian. Considering quality our prices are the lowest. Come in and let us figure with you on anything you may want.

BECK & EGAN, Adrian.

FURNITURE, CROCKERY, PICTURES and LINOLEUM
All Goods Delivered 30 North Main Street

Dr. P. B. HARDY

Physician and Surgeon

Especial attention given to

Diseases of the Stomach, Throat Nose, Ear, Diseases of Women and General Surgery.

HOURS:—12:30 P. M. to 3 P. M.
6:30 " M. to 9 P. M

Office over Tecumseh State Savings Bank
Telephone No. 308.

H. R. CONKLIN, M. D.,

PHYSICIAN and SURGEON.

OFFICE and RESIDENCE. 50 Chicago Street

OFFICE HOURS { 12 to 2 and 7 to 8 p. m.

Patients wishing eyes examined for spectacles will please call at noon office hour.

EVERY

Thursday, Friday and Saturday

I will be at my office over S. W. Anderson's dry goods store. If your Eyes are troubling you, call and see me

S. P. HOSMER,
OPTICIAN

DENTAL PARLORS

of

W. D. REED, D. D. S.

Chicago St., Tecumseh.

Crown and Bridge work, Silver, Aluminum and Rubber Plates and all of the Specialties known to modern dentistry Gas or Vitalized Air administered. Office over Avery & Co's store.

DENTAL PARLORS

of

E. D. BROWN, D. D. S.

Filling, Crown, Bridge and platework Local and complete anaesthetics administered for painless extraction. Office over Orr's Drug Store. Phone, 192

The H. L. Jones Real Estate Agency

Buys, sells and rents real estate and personal property.
Makes loans collects, etc.
Non resident property interest carefully looked after. List your wants with this agency and get an honest deal.
Our terms are right. Office at residence East Chicago St. Phone 50.

H. L. JONES Mang.

J. W. WILSON,

Licensed Auctioneer, Real Estate, Stock and General Salesman.

Will attend all sales in city or county at reasonable rates.

Headquarters and all dates made at the Herald office.

Dr. John Murphy, D. V. D.

Also Graduate in Veterinary Science.

Three and one-half miles northeast of Tecumseh.

PHONE 406, Tecumseh.

Also Macon Phone.

Dr. S. B. Westlake

PHYSICIAN and SURGEON.

Located 48 Chicago St.

Successor to Dr. J. F. JENKINS.

Miss Westerman,

OF ADRIAN,

will give vocal instruction in Tecumseh on

Wednesdays of Each Week

Persons desiring her instruction, kindly leave word at A. B. Harding's residence.

A. C. Aylesworth,

Licensed Auctioneer, Real Estate, Stock and General Salesman.

Will attend all sales in city or country, at reasonable rates.

Headquarters and all dates made Herald office.

FRANK DAVIDSON,

Licensed Auctioneer. Farm and Stock Auctions.

Attended to promptly and in satisfactory manner. Terms reasonable.

Headquarters at Herald office where dates are made. State 'phone 504 East.

FOLEY'S HONEY AND TAR
For children; safe, sure. No opiates

THE ORIGINAL LAXATIVE COUGH SYRUP
KENNEDY'S LAXATIVE
CONTAINING HONEY AND TAR

PATENTS

PROCURED AND DEFENDED. Send model, sketch or photo, for expert search and free report. Free advice, how to obtain patents, trade marks, copyrights, etc., IN ALL COUNTRIES. Business direct with Washington saves time, money and often the patent. Patent and Infringement Practice Exclusively. Write or email to-day. 645 Ninth Street, opp. United States Patent Office, WASHINGTON, D. C.

C.A.SNOW & CO.

Convalescents

NEED VINOL

for it hastens recovery by creating strength

There is just one thing the matter with a person who has been sick—that is, weakness.

To all such people in this vicinity we recommend our delicious cod liver preparation, Vinol, as the very best strength creator for convalescents

Vinol strengthens the digestive organs, creates an appetite, promotes sound sleep, makes rich, red blood, and builds up a depleted system to health and vigor.

This is because Vinol contains all the medicinal elements of cod liver oil with the useless oil eliminated and tonic iron added. We guarantee it.

C. A. WRIGHT, Druggist.

FASTIDIOUS WOMEN

consider Paxtine Toilet Antiseptic a necessity in the hygienic care of the person and for local treatment of feminine ills. As a wash its cleansing, germicidal, deodorizing and healing qualities are extraordinary. For sale at Druggists. Sample free. Address The R. Paxton Co., Boston, Mass.

Some permit themselves to be enwrapped in life as in a net; others shape it into a garment to suit themselves.

WOMEN'S WOES.

Tecumseh women are finding relief at last.

It does seem that women have most of the aches and pains that afflict humanity; they must "keep up"; must attend to duties in spite of backaches, headaches and racking pains from kidney ills. Keep the kidneys well and health is easily maintained. Read of a remedy that is endorsed by people you know.

Mrs. Chas. Stevenson, on Wyandotte street, Tecumseh, Mich., says: "I am glad to endorse Doan's Kidney Pills as they have been of great benefit to me. When I was sick in bed with malaria fever I began to be troubled with sharp pains across my back and kidneys. The nurse attending, me advised me to try Doan's Kidney Pills as they were an excellent remedy for such troubles. I began using them and they seemed to go directly to the seat of trouble and gave me relief. In a short time the pains all left, the secretions became natural and the gravel stones which had bothered me for some years, all disappeared so that I felt like a new woman. I have since recommended Doan's Kidney Pills and will continue to do so."

For sale by all dealers. Price 50 cents Foster-Milburn company, Buffalo, N Y., sole agents for the United States. Remember the name Doan's,—and take no other.

People abuse a stingy man; but they abuse a shiftless man worse.

Impure blood run you down—makes you an easy victim for organic diseases. Burdock Blood Bitters purifies the blood—cures the cause—builds you up.

Some people won't have anything new if they can buy it second hand.

"Doan's Ointment cured me of eczema that had annoyed me a long time. The cure was permanent,"—Hon. S. W. Matthews, commissioner of labor statistics, Augusta, Me.

It is not the work you do that wears you out; it is the worrying you do.

When your back aches it is almost infallibly an indication that something is wrong with your kidneys. Weak, diseased kidneys frequently cause a breakdown of the entire system. DeWitt's kidney and bladder pills afford prompt relief for weak kidneys, backache, inflammation of the bladder and all urinary troubles. Sold by B. J. Pulver.

TECUMSEH MARKETS

LIVE STOCK.

Steers	5	4½
Heifers	3½	4
Cows	2½	3
Veal calves	6½	
Hogs No 1	6	6½
Roughs	4½	5
Sheep	4½	
Lambs	6½	7
Fowls	10	11
Springers	10	11
Ducks	8½	9
Turkeys	12	13
Geese	7½	
Old Roosters	5	

DRESSED MEATS.
Wholesale

Beef, by side	8	
Hogs	8	
Veal	9	
Mutton	8	
Spring lamb	12	12½
Lard	11	
Hides, green	8	
Veal skins, cured	8	9
" green	7	
Sheep pelts	.25	1.00
Tallow	2½	
Timothy ▼ ton	7.00	10.00
Clover ▼ ton	6.00	
Bran ▼ cwt	1.20	

GRAIN, SEED AND HAY.

Wheat	.82	.85
Oats		42
Clover seed	6.00	8.00
Corn shelled	48	
Corn in ear	28	
Middlings ▼ cwt	1.25	
Corn meal ▼ cwt	1.25	

PROVISION MARKET.
Wholesale

Butter	20
Eggs	15
Beans ▲ bushel	1.85
Potatoes	40

Moonlight, but No Moon.

Dion Boucicault seems to have been forever rushing breathlessly from one task to another. This amusing incident of the busy dramatist's career is told in "Famous Actor Families in America," by Montrose J. Moses:

"Boucicault was never to be outdone, whatever the circumstances. So intent was he during the rehearsals of 'The Shaughraun' regarding the other characters in the cast that on the opening night when he reached the theater he suddenly realized that he had wholly forgotten to pick himself out a costume for Con. So he rushed to the property room and on with an old coat that had done service for Tony Lumpkin and on with an old cap belonging to that same individual. Grabbing an odd pair of boots from a discarded chest—and he was ready! But disasters came thick and fast on this occasion. The second act called for a moon. Just as the scene was about to begin the stage orb exploded, and when the curtain rose the audience was amazed to find a black hole where the moon should have been. A burst of laughter showed their further appreciation of a slip in stage management, for silver ripples quivered on the water, a case of moonlight with the moon left out."

China's Flood Peril.

Thousands of men work all their lives at securing the banks of the great Yellow river in China. Yet every now and then the tide sweeps away all opposition, and the loss in human life is greater than any war ever caused. In 1897 the river burst its bonds. Day after day the torrent flowed twenty miles an hour, thirty miles wide and ten feet deep. The flood has been described as that of five Danubes pouring from a height for two months on end. For 2,000 years the Chinese have been embanking this river. The silt which the waters bring down from the mountains builds up the bed and raises the surface of the water. The banks are raised higher and higher to keep in the water, and for mile after mile the river runs over a bed whose level is far above that of the fields through which it takes its way. But the weak part of the embankment is always found out. The river always breaks through. And then a province is swept out of existence, and people die by millions. The death roll in 1887 was estimated at from 2,000,000 to 7,000,000.

When Baths Were Scarce.

In a guide to etiquette published early in the last century the writer says that "soap does not irritate the complexion. Some of the finest complexions we have known have been regularly washed with soap every day." The same authority remarks that "the daily bath is now the rule rather than the exception, and common sense has triumphed over the decision that washing was injurious." And then the writer has a dig at her great-grandmother, "whose only ablutions consisted in wetting her cheeks with a cambric handkerchief dipped in rosewater." "In all our directions with regard to the bath," adds this early Victorian dictator, "it must be borne in mind that we only refer to those in sound state of health."

Destructive Shellfish.

In the tropics rock boring and wood boring shellfish are among the greatest natural agents of destruction in the shallow waters of the sea. It was not until the builders of iron ships launched the present navies of peace or war upon the deep that the hulls of vessels moored for any time in harbor were safe from their attacks. The shells of these mollusks are elegant and beautiful. They are often not at all obviously adapted for boring. Frequently they are very thin, looking almost like hardened paper. Yet they bore through teak or oak, hardened clay, chalk, rock and concrete breakwaters.

Organ Grinder's Winter Resort.

The organ grinders of America, no less than the millionaires, have their winter resort. The organ grinders' winter resort is Italy, the Italian Riviera, and every boat that sails for Naples or Genoa in the late autumn has a steerage crowded with organ grinders. These men do so well in the spring and summer that they can afford a winter at home. Their home is a lovely one, far different from what they would get if they stayed in America. They sit at home on ancient stone benches in the sunny squares of little mountain towns. Behind them rise in the blue and gold air the pale pinnacles of the Maritime Alps, before them, but far below, stretches the blue and glistening floor of the sea, with tiny ships coming and going. Yes, it is very pleasant for the organ grinders at home. Palms bloom everywhere. Oranges, yellow as gold, shine among the foliage. The air is sweet with the perfume of the great rose and violet farms that feed the voracious perfume factories of Grasse. And it is cheap. For 10 or 15 cents a day an organ grinder can be as happy in his winter resort as the millionaire can be in his for $10 or $15.

CORRESPONDENCE.

TIPTON.

Mrs. Alice Norcross and Nellie are visiting relatives in Adrian.

Chas. Lewis shipped stock Saturday.

Alice Hoenes returned today from a short visit with Addison friends.

Guy Smith, a former Tipton boy, has secured a position as superintendent of the school at Homer.

Geraldine Derby, Tennie Billington, Laura Wilson and Grover Swarts spent Sunday in Adrian.

Mr. and Mrs. Chas. Evans were in Tecumseh Saturday.

Clarence Hunt came home Saturday.

Mrs. Frank Derby is planning a trip to England to visit her mother, whom she has not seen in 36 years. A sister from Buffalo, N. Y., is going with her.

Mr. Hill shipped 12 cars of wood last week.

Mr. Dibble of Adrian, was a Tipton caller Wednesday.

Any one wanting a telephone or a share in the telephone company of Tipton call and see Mrs. Laura Hoenes as she has one to sell.

Mrs. Eugene Norcross is going to purchase a home in Adrian.

The remains of Smith Munger were brought to his old home in Tipton for burial. The funeral was held yesterday at 2 o'clock at the house.

Mrs. Wm. Beebe is very sick. Dr Segar of Leslie, was called here.

When your food has not been properly digested the entire system is impaired in the same proportion. Your stomach needs help. Kodol for indigestion and dyspepsia not only digests what you eat, it tones the stomach and adds strength to the whole body. Makes rich, pure blood. Kodol conforms to the National pure food and drug law. Sold by B. J. Pulver.

OLINTON.

Leighton Bush was home from Adrian Sunday.

Ralph Halladay is ill. His wife is carrying the mail on the Macon route.

Chas. Cutting assisted at the post office a part of last week.

The new addition to the woolen mill is nearly completed.

A cement walk is being laid from the street to Mrs. Judith Halladay's house.

Mrs. Arthur Hoisington is ill with the mumps.

Albert Coffin and wife left Thursday for their new home at Menton, Mich.

Chas. Gillen of Adrian, was in town Sunday.

Donna Woodward spent Saturday in Tecumseh.

A telephone line is being built from Wamplers lake to Hudson Larzelere's house which is a telephone center for the rural lines.

Mrs. Geo. Rowland of Albion, has been visiting Mrs. F. D. Lancaster.

Clark Baldwin of Adrian, has been engaged to deliver the memorial address for Decoration day.

May Carney, Maud Kirk, Ruth Schuler and Mrs. Thomas spent Saturday in Tecumseh.

Lyman Thomas was home from Tecumseh Sunday.

The rate for electric current has been reduced to five cents per kilowat.

Mesdames L. W. Kimball and Herbert Lindsley were guests of Mrs. Ansel Kishpaugh in Adrian Friday.

Arthur Hoisington and family have moved into the house recently vacated by Albert Coffin and wife.

Frank Johnson and wife were guests of Mrs. Harriett Martin in Manchester Sunday.

Mrs. Geo. Cullen is visiting in Saline.

Mrs. C. C. Kemp returned Friday night from a ten days' stay in Cleveland.

The ladies working society will meet Wednesday with Mrs. L. W. Kimball.

Miss Alice Taft was in Adrian Saturday afternoon.

Levi Hayden of Tecumseh, was in town Saturday.

Ray Bigham of Ypsilanti, was in town visiting friends over Sunday.

The body of Smith Munger was brought here Saturday from Cadillac for burial.

Mrs. Mary Rood of Detroit, was called here Friday by the severe illness of her father, B. G. Woodward.

Glen Jackson and family of Flint, Mr. and Mrs. Jackson of Tecumseh, were guests at Jas. Woodward's the latter part of the week.

Mrs. E. M. Conklin and son of Manchester, were guests of Miss Christine Burton Saturday afternoon.

Bernard Staib of Jackson, was in town over Sunday.

Harry Davis and wife have been spending the week with their son, Jesse and wife, in South Bend.

Mrs. George Calhoun passed away Thursday afternoon at the family home south of town after a lingering illness. The funeral was held Sunday with burial at Bridgewater cemetery. She leaves a husband, two sons and a daughter, besides many friends to mourn her loss. The community extends its heartfelt sympathy to the bereaved ones.

Orino Laxative Fruit Syrup is best for women and children. Its mild action and pleasant taste makes it preferable to violent purgatives, such as pills, tablets, etc. Get the booklet and a sample of Orino at any druggists in Tecumseh.

BRITTON.

Mrs Clarence Boyd and son of Detroit, have been guests at Dave Boyd's.

The partition in the rear of the postoffice has been torn out and an arch cut through connecting it with Britton's store.

L. F. Bean of Adrian, has been chosen to deliver the oration for Decoration day.

Hazel Rinn was a delightful hostess to 6 of her schoolmates Friday night in honor of her 16th birthday.

Earl Babcock was home from Ypsilanti Sunday.

Jas. Barlow and wife were in town Friday enroute to Adrian.

Mrs. Thackery entertained friends from Petersburg Sunday.

Mesdames Walter Exelby and Lute Bannester were in Adrian Wednesday.

Mrs. Frank Brown was in Detroit on Sunday.

Mrs. Bert Nichols of Adrian, visited Mrs. S. Linn Saturday.

Ben Beasley was in Detroit Tuesday

Mrs. Phoebe Coryell has been visiting in Ridgeway.

Frank Gibson entertained his brother David, and family of Deerfield Sunday.

Lavern and Earl Yates were home Detroit Sunday.

Mrs. Walter Exelby was in Milan Tuesday.

John Zeluff and wife spent from Tuesday till Friday in Toledo.

John Britton and wife visited in Adrian Friday.

Cyrus Palmer and wife arrived home from California last Saturday.

Allie Exelby spent the week in Macon with friends.

Art Lee of St Joseph, Mo., spent Sunday with his father.

Mable Shurtz was down from Tecumseh last week the guest of her grand parents, Mr. and Mrs. John Beasley.

Miss Holmes of Adrian, spent from Friday till Sunday with Vie Pocklington.

Mrs. Henry Clark of Holloway, was in town Monday.

Mrs. Frank Smith returned to her home in Adrian Thursday.

A. W. Lee was home from Toledo Sunday.

Loree Niverson, Jas Wineley and family of Adrian, were visitors here Sunday.

Mrs. Phoebe Knight of Tecumseh, visited friends here Sunday.

Geo. Peters of Macon, visited his parents Sunday.

Mrs. Libbie Gaule was in Tecumseh Thursday.

Cass Zeluff and wife were in Adrian Thursday.

There is no life so useful and happy as the monotonous life.

The funniest sight in the world is a fat woman or a fat man trying to run.

A Favorite Bowel-Medicine With Men

This new, improved laxative has become extremely popular with men everywhere. It works so gently and effectively that it never fails to bring relief, and at the same time never interferes with business.

Rexall Orderlies

have none of the faults of the other laxatives on the market. They are entirely new and better. Positively do not gripe or cause nausea. Quickly and permanently cure constipation and sluggish liver. Are not followed by any constipative reaction. Regulate the bowels perfectly. Try them and you will understand what an improvement they are over other remedies.

Pleasant, vanilla flavored tablets.

Small Box (12 tablets) 10c.
Large Box (36 tablets) 25c.

The Story of Rexall

REX means "king," and the combination makes REXALL "king of all."

We have proven time and time again that Rexall Remedies are kings above all others.

For more than two years an expert travelled all over the world in search of extraordinary remedies. Wherever he heard of a wonderful cure of any nature he did not rest until he personally could see the effect of the prescription used. Where he found the remedy perfect he purchased the prescription, but it was never used as a Rexall remedy until the properties had been thoroughly analyzed by the chemists and physicians of the United Drug Company.

B. J. PULVER

Women as Well as Men Are Made Miserable by Kidney and Bladder Trouble.

Kidney trouble preys upon the mind, discourages and lessens ambition; beauty, vigor and cheerfulness soon disappear when the kidneys are out of order or diseased.

Kidney trouble has become so prevalent that it is not uncommon for a child to be born afflicted with weak kidneys. If the child urinates too often, if the urine scalds the flesh, or if, when the child reaches an age when it should be able to control the passage, it is yet afflicted with bed-wetting, depend upon it, the cause of the difficulty is kidney trouble, and the first step should be towards the treatment of these important organs. This unpleasant trouble is due to a diseased condition of the kidneys and bladder and not to a habit as most people suppose.

Women as well as men are made miserable with kidney and bladder trouble, and both need the same great remedy. The mild and the immediate effect of Swamp-Root is soon realized. It is sold by druggists, in fifty-cent and one-dollar size bottles. You may have a sample bottle by mail free, also a pamphlet telling all about Swamp-Root, including many of the thousands of testimonial letters received from sufferers cured. In writing Dr. Kilmer & Co., Binghamton, N.Y., be sure and mention this paper. Don't make any mistake, but remember the name, Swamp-Root, Dr. Kilmer's Swamp-Root, and the address, Binghamton, N. Y., on every bottle.

Home of Swamp-Root

His Yankee Thrift.

A Massachusetts man tells a story of "Old John" Langley, a veteran Worcester horseman, that is illustrative of Yankee astuteness.

One day Langley sought his tailor and in somewhat profane terms demanded "a pair of breeches of the best stuff in the shop." Of the many samples submitted Old John bit upon a beautiful silky broadcloth, the most costly piece of goods the tailor had, and, although this was most unsuitable for the purpose, Langley insisted that it was just what he wanted. Furthermore, he declared that he desired it "made up wrong side out."

The tailor expostulated in vain, but the trousers were made as per specifications and delivered.

A day or so thereafter a friend, calling on Langley, remarked on the trousers in uncomplimentary language. Langley said he was satisfied. More guying resulted in an offer from Old John to bet $50 that the cloth cost more per yard than that in his friend's trousers. The bet was taken and the tailor was to decide it. He named the price. The friend would not believe that the rough goods could be so costly until he was shown the shiny silky side. Then he paid, as other men had on similar bets, so that Old John reaped quite a harvest on his original idea. —Philadelphia Ledger.

Better No Food Than No Opera.

The creole would rather do without a few meals than miss a good opera with a fine cast, nor does this admirable spirit merely apply to the middle classes. Many a charming little creole lady who might point to a Marigny on her escutcheon would not hesitate if hard pressed to do her own housework in order to be able to blossom out at night in her proper place, radiant and exquisite, in a loge grille at the opera. It matters little in New Orleans to what unfortunate straits adversity may have driven a lady, even though she may do typewriting for people whom she meets socially, there are enough noble minded people of the ancien regime who will help her to forget the pinch of poverty and see that she receives the greatest consideration. This inbred chivalry is one of the most marked and endearing traits of the southern character, lending to the south an atmosphere free from our parasitical flunkyism over mere money or its insignia.—C. H. White in Harper's Magazine.

Method.

"Why do you write things that nobody understands?"

"Because," answered the litterateur, "people take it for granted that I understand it and therefore give me credit for superior intelligence."—Washington Star.

EXCURSIONS

AT SPECIAL LOW FARES

The coming summer months will present a fine list of attractive excursion events affording splendid opportunities for interesting journeys and visits to many sections and places, for all of which the Lake Shore R'y will sell tickets at special low fares.

California
Dates of sale April 24 to 30; May 1 to 18; June 7 to 15. Tickets sold in April and May good until July 31. Those in June until August 31, returning.

Atlantic City
Dates of sale May 31, June 1, 2 and 3, returning good until June 10

Portland, Seattle, Spokane
Dates of sale June 19 to 30; July 1 to 12, returning good until Sept. 15.

Lake Chautauqua
Dates of sale July 5 and 26, from Cleveland and west, good 30 days returning.

Saratoga Springs
Dates of sale July 3, 4, 5, 6 and 7, returning good until July 24 and to go and return by different routes Side trips at low fares to New York and Boston.

Philadelphia
Dates of sale July 12, 13 and 14, returning good until July 23.

Boston
Account of the Boston Old Home Week celebration July 29 to August 3; half fares, returning good until August 31.

Jamestown Exposition
Dates of sale daily April 26 to Nov. 30, return limits 10, 15 and 60 days and all season.

Detailed information about any of the above excursions, fares, stopovers, tickets, etc., from any Lake Shore Agent or J. W. DALY, G. P. A., Cleveland, O.

LAKE SHORE

Dandy's Wardrobe, 1714.

The burglary of a dandy's wardrobe meant a serious loss when it comprised, as in John Osheal's case in 1714, "a scarlet cloth suit laced with broad gold lace, lined and faced with blue; a fine cinnamon cloth suit, with plate buttons, the waistcoat fringed with a silk fringe of the same color, and a rich yellow flowered satin morning gown lined with a cherry colored satin, with a pocket on the right side." There is something a little more manly perhaps in the dress of the gallant of 1600, pictured in one of Rowland's epigrams:

Behold a most accomplished cavalier,
That the world's ape of fashions doth appear,
Walking the streets his humors to disclose
In the French doublet and the German hose,
The muffes, cloaks, Spanish hat, Toledo blade,
Italian ruffe, a shoe right Flemish made.

There seems to have been no foolish prejudice against foreign made goods in 1600.—London Chronicle.

The Betel Nut.

Chewing the betel nut in Siam, being a common habit, at every little distance as you go through the bazaar of Bangkok may be seen petty merchants busy making and selling the preparation so universally masticated. The leaves in which the prepared mixture is wrapped are from a vine known as the chavica betel. The nut is from the arica betel palm, which reaches a height of about sixty feet, whose branches bear several large bunches of nuts which harden and redden as they ripen and which resemble somewhat the bunches of fruit on the date bearing palm. The dealers cut up their green leaves into the proper triangular form, crack the nuts and with wooden spatulas work the tumeric stained juice into a paste. It is amusing to see how skillfully they form the pieces of green leaf into pointed, cone shaped cups, into each one of which they place a portion of the ingredients

How to Grow Miniature Oaks.

Secure a good ripe acorn and suspend it by a piece of cord within half an inch or so of water contained in a glass. There let it stay, for if permitted to remain without disturbance for a few months it will burst, send a root into the water and shoot upward a straight, tapering stem covered with beautiful little green leaves. In this manner a young oak tree can be cultivated and become an interesting object to all that behold it. As soon as the plant has made its appearance it will be found beneficial to change the water frequently.

Your Heart

May Be Weak. One Person in Four Has a Weak Heart.

One of the surest signs of a weak heart is shortness of breath after exercise. Your heart is not able to pump the blood fast enough to your lungs.

Some of the other symptoms of Heart Trouble are: Pains in the Side, Back and Shoulder; Fainting or Weak Spells; Dry Cough; Swelling of Feet and Ankles; Cold Feet or Hands.

No one can afford to allow a weak heart to go without medicine, because weak heart means poor circulation, and poor circulation means weak lungs, stomach, liver, kidneys, etc.

If, therefore, you suspect heart trouble, begin taking Dr. Miles' New Heart Cure. The Heart Cure will do you good, as it is a splendid tonic for the blood and nerves, and will revitalize your entire system.

Finally, remember, Dr. Miles' New Heart Cure is sold under a guarantee that the first bottle will do you good.

If it doesn't—your money back.

"I was afflicted with heart trouble for three years. I would be apparently all right, and without a moment's warning would fall as though shot. The attacks were frequent, and a terrible dread possessed me, as I never knew when or where, nor under what conditions I would be attacked, and whether I would survive them. I consulted and was treated by some of the most eminent physicians of the state. Not finding relief from this source, I began taking Dr. Miles' New Heart Cure, and began to improve at once. I used ten bottles which entirely cured me, as I have not had an attack for five years."—MRS. JOHN DRESBACK, Leipsic, O.

FREE Write to us for Free Trial Package of Dr. Miles' Anti-Pain Pills, the New Scientific Remedy for Pain. Also Symptom Blank. Our Specialist will diagnose your case, tell you what is wrong, and how to right it, Free. DR. MILES MEDICAL CO. LABORATORIES, ELKHART, IND.

RAILROAD TIME TABLES.

Lake Shore & Michigan Southern Railroad.

Effective Nov. 25th, 1906

GOING SOUTH.

Stations	315 D'ly except Sun.	809 D'ly except Sun.	831 D'ly except Sun.	311 D'ly	349 D'ly except Sun.
Jackson	6 05	10 05	2 00	6 05	12 30
	a m	a m	p m	p m	p m
Tecumseh	7 11	11 04	2 55	7 06	1 24
Adrian	a m	a m	p m	p m	p m
	7 45	11 35	3 30		1 58
Detroit	a m	a m	p m		p m
	11 50				
	a m		p m		
Toledo	3 40	12 10	4 15	10 15	
	a m	p m	p m	p m	
Chicago	3 00				
	p m				

GOING NORTH.

Stations	316 D'ly	312 D'ly except Sun.	314 D'ly except Sun.	318 D'ly except Sun.	346 D'ly except Sun.
Detroit				5 05	
				p m	
Toledo	7 40	12 30	5 15	7 00	
	a m	p m	p m	p m	
Adrian				7 40	4 01
				p m	p m
Tecumseh	8 57	1 25	6 20	8 20	4 31
	a m	p m	p m	p m	p m
Jackson	10 05	2 32	7 28	9 28	11 05
	a m	p m	p m	p m	a m

DUNDEE BRANCH.

GOING WEST.

Station	423 D'ly except Sun.	421 D'ly except Sun.
Toledo	7 00	3 15
	a m	p m
Adrian		4 50
		p m
Tecumseh	8 22	6 10
	a m	p m

GOING EAST.

Station	422 D'ly except Sun.	424 D'ly except Sun.
Tecumseh	10 43	6 41
	a m	p m
Adrian	11 10	
	a m	
Toledo	12 10	7 05
	p m	p m
Chicago	7 00	
	p m	

Tecumseh and Dundee Trains. Daily except Sunday.

LEAVE TECUMSEH.

Dundee Accommodation ..... 11 20 a m
" " ..... 5 45 p m

ARRIVE AT TECUMSEH.

Tecumseh Accommodation ..... 1 00 p m
" " ..... 7 00 p m

SPECIAL NOTICE

Coupon tickets can now be procured at this station over best routes to all principal cities in the United States.

G. J. EHRN, Ticket Agent
J. W. DALY, C. A. G. P. A., Cleveland Ohio

Detroit, Toledo & Ironton Railway

Effective Jan. 6, 1907.

GOING SOUTH.

	1	11	2
Detroit	9 25 a m		
Tecumseh	10 52 "		
Adrian	11 16 "		
Lima	2 25 p m		

GOING NORTH.

	2	1	
Lima	5 00 p m		
Adrian	10 43 p m		
Tecumseh	11 00 p m	7 41 a m	
Detroit	1 00 p m		

Local freights will carry passengers.
All trains daily except Sunday.
All trains arrive at and depart from Fort Street Union station, Detroit, Mich.
Close connection at all junction points with connecting lines.
For further information or descriptive folder, call on nearest agent or address J. J. Kirby G. P. A., Toledo, Ohio

FEELING LIVER-ISH This Morning?
TAKE
THEDFORD'S Black-Draught
Stops Indigestion and Constipation
25¢
A Gentle Laxative And Appetizer

FOLEY'S HONEY AND TAR
The original LAXATIVE cough remedy.
For coughs, colds, throat and lung troubles. No opiates. Non-alcoholic. Good for everybody. Sold everywhere.
The genuine FOLEY'S HONEY and TAR is in a Yellow package. Refuse substitutes.
Prepared only by Foley & Company, Chicago.
ALL DRUGGISTS OF TECUMSEH.

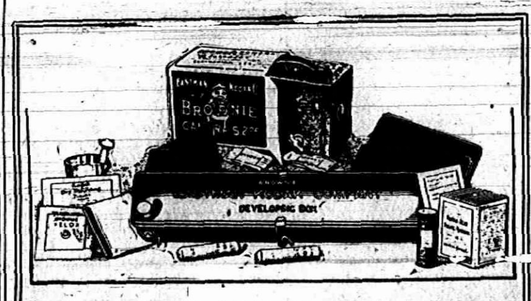

EVERYTHING FOR PICTURE MAKING IN THE

Kodak Box

A No. 2 Brownie Camera for taking 2¼ x 3¼ pictures, a Brownie Developing Box for developing the negatives *in daylight*, Film, Velox paper, Chemicals, Trays, Mounts. Everything needed for making pictures is included in this complete little outfit.

And the working of it is so simple that anybody can get good results from the start. No dark-room is needed and every step is explained in the illustrated instruction book that accompanies every outfit.

Made by Kodak workmen in the Kodak factory—that tells the story of the quality.

THE KODAK BOX No. 2, CONTAINING:

1 No. 2 Brownie Camera,	$2.00	1 No. 2 Brownie Printing Frame,	.15
1 Brownie Developing Box,	1.00	1 Doz. 2¼ x 3¼ Brownie Velox,	.15
1 Roll No. 2 Brownie Film, 6 ex.,	.20	2 Eastman M. Q. Developing Tubes,	.10
3 Brownie Developing Powders,	.05	3 Paper Developing Trays,	.30
1 Pkg. Kodak Acid Fixing Powder,	.15	1 Doz. 2¼ x 3¼ Dublex Mounts,	.06
1 Four-oz. Graduate,	.10	1 Doz. Kodak Dry Mounting Tissue,	.05
1 Stirring Rod,	.05	1 Instruction Book,	.10
			$4.45

$4.00 Price, Complete At all Kodak Dealers. $4.00

EASTMAN KODAK CO.

Write for Booklet of the Kodak Box. Rochester, N. Y., *The Kodak City.*

Kennedy's Laxative Cough Syrup
CONTAINS HONEY AND TAR
Relieves Colds by working them out of the system through a copious and healthy action of the bowels.
Relieves Coughs by cleansing the mucous membranes of the throat, chest and bronchial tubes.
"As pleasant to the taste as Maple Sugar"
Children Like It
Sold by B. J. PULVER.

A good housekeeper keeps her kettles and her temper from boiling over.

There are some games in which you can only "win out" by getting out.

Those verses on the valentine read like they might be the product of emotional insanity.

It is easy to invent a scheme, but difficult to make it work.

Mrs. S. Joyce, 180 Sullivan street, Claremont, N. H., writes: "About a year ago I bought two bottles of Foley's Kidney cure. It cured me of a severe case of kidney trouble of several years' standing. It certainly is a grand, good medicine, and I heartily recommend it." For sale by all druggists in Tecumseh.

The Tecumseh Herald.

VOL. LVIII NO. 14 — TECUMSEH, MICHIGAN FRIDAY MAY 17 1907 — WHOLE NO. 757

Carpets

Room Rugs

Mattings

Linoleums

We are sure we can please you. Don't fail to look at our stock before buying.
We will be more than pleased to show you.

S. W. Anderson & Son.

"THE STORE THAT TREATS YOU FAIR"

This Store Will be Open Every Evening.

A Successful Wedding

is impossible without help of a Jewelry Store.

Try and think what such an affair would be without the presents. Try to imagine a ringless, giftless wedding—

IT'S UNTHINKABLE

So you would find it hard to get along without US at such a time. We have a great, big, interesting array of gift materials.

We suggest Cut Glass or Silverware or some dainty article in China.

Call and take a good look through.

HICKS THE JEWELER.

Watch Inspectors. L S. & M. S. and D. T. & I. Ry.

Phone 200 for Correct Time.

Ostermoor Mattresses

We are agents for the celebratd Ostermoor Mattresses. Also have other makes in the same kind of goods.

GUY E. BELDING.

Tecumseh.

COME ON BOYS!

We Can Please You

It makes no difference how hard your boy is on his clothes, we know he will be pleased; also his mother. we know boys will be boys, and mighty hard on clothes, but we are prepared.

Mrs. Jane Hopkins

Boy Proof Clothes

The kind that never disappoint, and prices that are right. $1.50 to $5.00 a suit.

See our Black Cat Stockings at 15 and 25c pair.

Boys' Caps 25 & 50c

This store intends, as it has always done, to merit your patronage through sheer force of values, general excelling and superiority of merchandise.

SECURITY BOND 1 3 3 BOYS SUIT

McCann Bros.

One Price Clothiers, Tecumseh Mich.

GUILTY AND FINED.

Chicago, Milwaukee & St. Paul Railway Pays Snug Sum.

THEY ADMIT TWO CHARGES.

Pleads Guilty to Indictments for the Granting of Rebates—Seek Excuse in Saying That Spirited Competition Had Driven Them to It.

New York, May 17.—The Chicago, Milwaukee & St. Paul Railway Co., through its general counsel, Charles B. Keeler of Chicago, pleaded guilty before Judge Holt in the United States circuit court Thursday on two indictments recently returned against the road for the granting of rebates in violation of the Elkins anti-rebating law. The court assessed a fine of $10,000 on each count pleaded to, or $20,000 in all, which Attorney Keeler paid.

The grand jury returned 15 indictments against the Chicago, Milwaukee & St. Paul, charging the granting of rebates on coffee shipments in favor of the Woolson Spice Co., an Ohio corporation, on western shipments from New York to Toledo. After a consultation with United States Attorney Stimson and his assistants, who have been prosecuting the rebate cases, Mr. Keeler arranged to plead guilty to two of the indictments with the understanding that the remaining counts be dismissed.

In a brief address to the court, Attorney Keeler attempted to excuse his road and pleaded in extenuation that it had not endeavored or wished to evade the law, but that owing to the spirited competition of other roads, minor traffic agents of the company had consented to the granting of rebates in order to meet the sharp competition, but without the knowledge of the company's chief executive officials, and its attorneys, all of whom, he said, would have instantly advised to the contrary. Attorney Keeler said that the chief officers of his road and its directors were glad that the existing federal laws would put an end, in the future, to the granting of rebates, and take from the hands of the western shippers the club which they had held over one road as against another where it came to competition on traffic and business.

Earlier in the day the Western Transit Co., another of the indicted corporations, through counsel, pleaded not guilty to the rebating indictment against it, but with permission to withdraw the plea and substitute demurrers to the indictments.

It is understood that the Northern Pacific, the Rock Island & Pacific, the New York, Ontario & Western railroad and the Western Transit Co., all named in the recently returned indictments for rebating, and which have already entered pleas of not guilty, will go into court and stand trial on the charges.

Others Saw Soldiers Shooting.

Washington, May 17.—Two witnesses in the Brownsville investigation before the senate committee on military affairs yesterday, testified that they saw negro soldiers "shooting up" the Texas town on the night of August 13. One of these was Lieut. Dominquez, of the Brownville police, who received a bullet through the arm and had his horse shot from under him while trying to warn the citizens of the approach of armed men, whom he declared positively to be negro soldiers from the garrison, and another was Policeman Padron, who described a busy quarter of an hour dodging bullets. He also was positive that the men doing the shooting were negro soldiers. Dr. Charles H. Thorn, a dentist, testified that he heard a group of men firing at the rear of his house and shouting commands to each other. He gave as his judgment that the voices were those of negroes.

Rescues His Family From Flames.

Sault Ste. Marine, Mich., May 17.—At 2 o'clock Thursday morning, John Erickson, of Haff, a settlement several miles from here, discovered his house on fire. He fought his way to his wife and baby and Miss Mialoa. All sustained severe burns. The family was brought to the Soo hospital and will probably recover. The origin of the fire is not known.

Respect Memory of H. H. Burdick.

Bay City, Mich., May 17.—The business houses of the west side closed this afternoon during the funeral of H. H. Burdick, the pioneer druggist, who died Monday night. The pallbearers were fellow druggists. Burdick was a member of the G. A. R., and the F. A. A. M., and the latter order conducted the funeral.

GOT PART OF SWAG.

Ruef Tells Grand Jury Mayor Schmitz Accepted $50,000.

FROM RAILWAYS COMPANY.

Deposed 'Frisco Boss Alleges $200,000 Was Divided Among High-Up Officials—Mayor May Be Asked to Resign.

San Francisco, May 17.—Abraham Ruef Thursday carried out his declaration of Wednesday that he would, following his change of plea to guilty in the extortion case against him, assist the bribery prosecution in its campaign against municipal corruption.

Ruef, obeying a subpoena from the grand jury served on him at the Fillmore street prison house, shortly before 3 o'clock, went in the charge of Special Agent Burns, Elisor Biggy and a guard, to the grand jury chamber in Native Sons hall, where he took the stand and submitted to an examination that lasted from 3:20 o'clock until after 5 o'clock.

When the ordeal was over, he called the newspaper men around him and said that he had not promised the grand jury to divulge anything. District Attorney Langdon and Assistant District Attorney Henry refuse to make any statement whatever. From Special Agent Burns it was learned that the only matter in which Ruef was questioned was the alleged bribing of Mayor Schmitz and 18 supervisors by the United railroads to grant that corporation a change in its franchise allowing the electrifying of its 250 miles of street railway in this city.

If Burns' understanding of Ruef's testimony is correct, Ruef told the grand jury that President Patrick Calhoun, Assistant President Thornwell Mullalley, Chief Counsel Tirey L. Ford and Assistant Counsel Wm. M. Abbott, of the United railway, paid or caused to be paid the sum of $200,000 for the provision named; that $61,000 of this amount was Ruef's fee; that $50,000 went into the pocket of Mayor Schmitz, and that the remaining $89,000 was handed to the 18 supervisors, 16 of them receiving $4,000 each, and the other demanding and getting $10,000, and Chairman Gallagher, of the finance committee, being paid $15,000 for acting as go-between.

After the examination of Ruef was concluded the grand jury remained in executive session until 6:30 o'clock. Subsequently the statement was made, but not officially confirmed, that indictments had been voted against four high officials of the United railroads, and Schmitz, as predicted by an officer of the prosecution two weeks ago.

It is rumored that a movement is on foot to force the resignation of Mayor Schmitz and choose in his stead Frederick W. Dorhmann, a prominent wholesale merchant, as mayor. The report lacks official confirmation.

Killed by Unknown Man.

Albany, N. Y., May 17.—Alonzo Hewitt chief electrician for the Albany & Hudson Railroad company, was shot and killed by an unknown man at his home in Reunseiner last night. death was almost instantaneous. The police suspect a relative, and are now searching for him. Thy believe a family feud was the cause of the murder. According to a statement made to the police by a daughter of the dead man, she was called to the door of her home in response to a ring of the door bell. It was very dark. The caller, a man, asked for her father and she called him. As her father reached the door, the caller, without warning fired a shot, and it took effect in the neck.

Admiral Nicholson's Widow Weds.

New York, May 17.—Before a small number of intimate friends and relatives, Mrs. Mary H. Nicholson, widow of Admiral Nicholson, was married on Thursday afternoon to Gen. James Grant Wilson. The ceremony took place in the drawing room of Mrs. Nicholson's home on West 79th street, the Rev. Dr. Robert MacKenzie of the Rutgers Presbyterian church, officiating.

A narrow escape.

G. W. Cloyd, a merchant, of Plunk, Mo., had a narrow escape 4 years ago when he ran a jimson burr into his thumb. He says "the doctor wanted to amputate it but I would not consent. I bought a box of Bucklen's arnica salve which cured the wound." 25c at C. A. Wright's.

STEEL SHIP IS LOST.

Saxon Runs Onto Reef During Storm in Lake Superior.

NO LIVES WERE SACRIFICED.

Crew Reach Shores of Caribou Island Safely—Steamer Ogelby Narrowly Escapes Similar Fate—Lost Vessel Valued at $110,000.

Sault Ste. Marie, Mich., May 17.—The steel steamer Saxon, owned by the Pittsburg Steamship Co., stranded Wednesday night during a fog on the north side of Caribou Island, Lake Superior. The steamer is in bad shape and it is feared will be a total loss. The accident was reported by Capt. Brown, of the steamer E. W. Ogleby, which was in company with the Saxon when she struck the rocks. The crew of the wrecked boat is reported to have reached the island in safety.

The accident was caused by the thickness of the night, the view being completely obscured by fog, rain and snow. The Ogleby narrowly escaped a fate similar to that of the Saxon.

"We were running a short distance ahead of the Saxon at fair speed," said Capt. Brown, "and my steamer must have missed the reef which the Saxon struck by only a few feet. The fog was so thick and the rain and snow coming so fast that it was impossible to see any distance ahead.

"The Saxon was going along at full speed and struck the rocks with terrific force. It was but a few minutes before she was full of water. I heard the signals of distress and stood by to render assistance, but was unable to do anything.

"I tried to get near enough to take the Saxon's crew aboard my own ship, but was unable to get to her because of the danger of running my own ship on the rocks in the storm. The men were able later to reach the island in small boats safely."

The Saxon was bound for Lake Erie with a cargo of iron ore. Tugs will be sent from here in an effort to save the ship.

The wrecked steamer registers 2,348 tons, and is valued at $110,000. She was built in 1890.

Dies in Rome.

Ann Arbor, Mich., May 17.—Letters received in this city from Rome, Italy, tell that Miss Polly Botsford Sheley, aged 20 years, a well-known resident of this city, daughter of Mrs. Mina B. Sheley, died in that city May 3, of typhoid fever. She and her mother were traveling when she was taken ill, and she was removed to a convent hospital in the ancient city. The letters also contain the information that so attached did the sisters in the hospial become to Miss Sheley that a beautiful spot in their gardens was given [illegible] for a burial spot for her.

A. H. Kennedy Is Ordained.

Ann Arbor, Mich., May 17.—A. H. Kennedy, curate of St Andrew's church, was ordained Thursday. Bishop Williams, of Detroit, was present and was assisted by Dr. Channer, of Adrian, Dr. Kemp, of Clinton and Rev. Henry R. Tatlock of this city. The sermon was preached by Dr. S. S. Marquis, rector of St. Paul's church, Detroit. June 9, Rev. Kennedy will go to Somerville, Mass., to take charge of a parish there. Rev. Kennedy is a graduate of Queen's college.

Finally Gets Clean War Record.

Muskegon Mich., May 17.—After waiting for forty years City Recorder P. P. Misner has a clean civil war army record. When the Civil war neared a close Misner was taken seriously ill and was confined to a hospital. When his regiment was mustered out he failed to report with them as he had gone directly home after being discharged from the hospital. A charge of desertion was filed against him, and now, through the efforts of Congressman McLaughlin, it has been removed.

Sailors Nearly Perished.

Toulon, May 17.—The British steamship Marie Therese, which cleared, a few days ago, from Gibraltar, sprung a leak shortly after leaving the port. The crew worked at the pumps for two days and two nights in efforts to keep the water under, but finally they were forced to take to the boats in the Gulf of Lyons. A few minutes afterward the steamer foundered. The men were in the boats for 50 hours, when they were picked up, half dead from exhaustion, by an outward-bound steamer and brought to this port.

DEADLOCK BROKEN.

Wisconsin Legislators Nominate Isaac Stephenson for Senator.

Madison, Wis., May 71.—The Wisconsin senatorial dead lock was broken last night by the nomination on the first ballot of the republican caucus of former Congressman Isaac Stephenson of Marinette. The result was accompanied by the breaking up of the opposition, which, when the anti-Stephenson men realized that they were beaten, returned to their former favorites, Esch and Hatten. The final result was: Stephenson, 54; Esch, 23; Hatten, 19; scattering, 3.

The credit for the Stephenson victory is given to Lieut.-Gov. Connor, who secured the support of two members claimed to have been pledged to Hatten.

The ballot ended a deadlock existing since April 16.—In that time a daily ballot has been taken in the legislature in joint session, and nearly eighty ballots were taken in the republican caucus. There were originally five avowed candidates, but Congressman Cooper and former Speaker Lenroot withdrew a week ago.

The caucus nomination will be followed by the formal election of Stephenson in joint session today, as the legislature is overwhelmingly republican.

His Predecessor Shot Him.

Monessen, Pa., May 17.—Thomas Guest, chief of police of Belle Vernon, three miles from here was fatally shot last night by William Cates, his predecessor, who then walked down Main street, firing a 38-calibre revolver at every one who attempted to approach him. Cates was finally subdued by several citizens, but before a squad of officers who had been summoned could Cates up, he was severely beaten by an angry crowd who threatened to lynch him. Chief Guest arrested Cates on a charge of disorderly conduct. While searching him at the jail, Cates suddenly drew a revolver and fired a bullet into Guest's forehead. Threatening James Frost, another officer, Cates escaped from the jail to Main street where he bgan firing at everybody he saw. No motive is known except that Cates had been drinking. Chief Guest's condition is serious and he was removed to a hospital at Pittsburg

MICHIGAN BRIEFS.

Albert Jennings, of Au Gres, was found wandering around in the woods crazy and nearly frozen to death, having been out all night. He was taken to Standish and placed in jail and will be sent to Traverse City asylum.

The 3,000 factory men of Owosso are discussing the Saturday half-holiday project and may decide to ask their employers for Saturday afternoons off during the summer. At present all the factories run 10 hours a day, five days a week and nine hours on Saturday.

Col. R. P. Bishop, ex-congressman from the ninth congressional district, who was defeated for re-election at the primaries last fall by James C. McLaughlin, of Muskegon, has returned to Ludington. He will resume the practice of law after an absence of [illegible] serving [illegible] at Washington.

Mrs. Frank Gwizdalla, living in Bay Bay City, put $89 in bills in the "woman's bank" and started down town to deposit it in a savings bank. She stopped at a store on the way and did not reach her destination until after the closing hours. When she was about to retire for the night she looked for the money, but it had escaped through a hole in the stocking. She has been unable to find it.

Medics Elect Officers.

Saginaw, Mich., May 17.—Dr. Herman Ostrander, of Kalamazoo, was elected president of the Michigan Medical association at Thursday's session. Walter P. Parker, of Ann Arbor, is first vice-president; second vice-president, Dr. E. E. Curtis, of Saginaw; third vice-president, Dr. H. J. Kinne, of Frankfort; fourth vice-president, Dr. H. H. Bower, of Greville. The next meeting will be held in Manistee.

Ann Arbor Argus In Distress.

Ann Arbor, Mich., May 17.—The Ann Arbor Argus, democratic organ, Thursday went into a temporary receiver's hands. Fred Belser, cashier of the Farmers' and Mechanics' bank, is receiver. There are six stockholders in all, and three are employes of the paper. The company's assets are given at about $6,000 and liabilities at $4,218. The stockholders ask that the paper continue publication.

Don't pay alimony.

To be divorced from your appendix. There will be no occasion for it if you keep your bowels regular with Dr. King's new life pills. Their action is so gentle that the appendix never has cause to make the least complaint. Guaranteed by C. A. Wright. 25c. Try them.

PICK IT OUT!

WE'LL DO THE REST.

ANOTHER LOT OF

Room Rugs

JUST OPENED

75 to 100 for your selection.

Lace Curtain Sale

CONTINUES THRO' MAY

Carpets from 25c per yard up.

WE WANT TO SHOW YOU

Anderson & Rosacrans

Cooper. ..

White Cat Underwear

The Underwear with a World Wide Reputation

for DURABILITY, PERFECT FITTING, FINEST QUALITY OF MATERIAL, and each garment finely finished and RE-INFORCED.

We are sole agents for this brand in Tecumseh—There is none better made. All who have ever worn it will write testimonials on that.

EVERYTHING in Summer Weights HERE.

UNION SUITS in all sizes, in cream and white—

$1.00, $1.50 and $2.00 the suit

2-Piece Suits

If you don't wear the Union Suit, here's where we can suit you. 2-piece suits here in cream, blue, salmon and black colors, at 50c the garment or $1.00 a suit

The Bachelor Undershirt

will fill a long-felt want. Not a button on it—It fits you like a glove and stays in shape.

Only in black, at 50 cents each

25c a Garment. We have a full line of the quarter a garment, or 50c a suit underwear in assorted colors.

Get into the White Cat Band Wagon for your Summer Underwear.

Heesen & Heeesn

THE ONE PRICE STORE

Tecumseh, - Michigan

Comfortable Work Shoes,

FOR MEN, $2.00 TO $3.00

Elk Skin Shoes wear better than others. They are made of stronger leather—that's the reason.

Elk Skin Shoes are easier on the feet and in many ways are superior to other leathers.

Our stock of these shoes is very complete, both for Men and Boys. They are well made and moderate in price.

LOOK AT THEM.

Babies fitted without getting mad.

GOOD SHOE MENDER AT OUR STORE.

PACIFIC EXPRESS OFFICE HERE

J. J. BELCHER'S,

SHOEMAN

At The

Novelty Store

you can find anything in the Crockery and China line, also anything in the line of goods needed for spring-time such as, oil-cloth, dust pans, tin-ware, granite ware, every thing in the Novelty Store Line. Complete new stock and lowest prices

MISS IDA B. CHASE.

Now For

Spring Trade

Poultry Netting

Galvanized After Weaving.

Garden Tools,

Horse Clippers,

In fact any thing you desire in the line of Spring Hardware Goods.

D. L. Whitenack & Co.

The Herald, $1.00.

THE TECUMSEH HERALD.

ESTATE OF SCOVEL C. STACY.
GEO. N. STACY, Publisher

Subscription Rates

IN LENAWEE COUNTY

One year, payment in advance $1.00
One year, payment after 3 months 1.25

OUTSIDE LENAWEE COUNTY

One year, payment in advance $1.25
One year, payment after 3 months 1.50

There will be no Deviation from Above Rates

Entered at the post office at Tecumseh, Michigan as second class matter

Deafness cannot be cured.

By local applications as they cannot reach the diseased portion of the ear. There is only one way to cure deafness, and that is by constitutional remedies. Deafness is caused by an inflamed condition of the mucous lining of the Eustachian tube. When this tube is inflamed you have a rumbling sound or imperfect hearing, and when it is entirely closed, deafness is the result, and unless the inflammation can be taken out and this tube restored to its normal condition, hearing will be destroyed forever; nine cases out of ten are caused by catarrh, which is nothing but an inflamed condition of the mucous surface.

We will give One Hundred dollars for any case of deafness (caused by catarrh) that cannot be cured by Hall's Catarrh Cure. Send for circulars, free.

F. J. CHENEY & CO., Toledo, O.

Sold by all druggists, 75c.

Take Hall's Family Pills for constipation.

Appearance are often so deceitful they must be ashamed of themselves.

"Here's to your health and happiness" —DeWitt's Little Early Risers—famous little pills. Nasty, sick headache or biliousness may come on any time; the cure is an Early Riser. Sold by B. J. Pulver.

You can't please everybody. A cheerful person is a pessimist's idea of a fool.

More news from the New England States.

If any one has any doubt as to the virtue of Foley's Kidney Cure, they need only to refer to Alvin H. Stimpson of Willimantic, Conn., who, after almost losing hope of recovery, on account of the failure of so many remedies finally tried Foley's Kidney Cure, which he says was "just the thing" for him as four bottles cured him completely. He is now entirely well and free from all the suffering incident to acute kidney trouble. For sale by all druggists in Tecumseh.

Clothes do not make the man, but they have the first crack at making impressions of the man.

For a cold or a cough take Kennedy's laxative cough syrup. It is better than any other cough remedy because its laxative principal assures a healthy, copious action of the bowels and at the same time it heals irritation of the throat, strengthens the bronchial tubes and allays inflammation of the mucous membrane. Contains honey and tar, pleasant to take. Children like it. Conforms to the National pure food and drug. Sold by B. J. Pulver.

The soubrette has the laugh on the comedian who gets none.

Notice to our customers.

We are pleased to announce that Foley's honey and tar for coughs, colds and lung troubles is not affected by the National Pure Food and Drug law as it contains no opiates or other harmful drugs and we recommend it as a safe remedy for children and adults. Sold by all druggists in Tecumseh.

A drunkard feels very virtuous when abusing a dope fiend.

A little Kodol taken occasionally, especially after eating, will relieve sour stomach, belching and heartburn. J. B. Jones, Newport, Tenn., writes: "I am sure three one dollar bottles of your Kodol positively cured me of dyspepsia, and I can recommend it as that was three years ago and I haven't been bothered since with it." Kodol is guaranteed to give relief. Sold by B. J. Pulver.

A man is not as apt to lie about his age as a woman, but he evens the score by telling about his salary.

Kidney complaint kills more people than any other disease. This is due to the disease being so insidious that it gets a good hold on the system before it is recognized. Foley's Kidney Cure will prevent the development of fatal disease if taken in time. Sold by all druggists in Tecumseh.

Gossips never secure "permanent jobs."

DeWitt's carbolized witch hazel salve does not merely heal on the surface; it penetrates the pores and promptly relieves pain caused by boils, burns, scalds, cuts and skin diseases. It is especially good for piles. Beware of imitations. Sold by B. J. Pulver.

Men who are looking for work now seem to be praying they won't find it.

Disturbed the Congregation.

The person who disturbed the congregation last Sunday by continually coughing is requested to buy a bottle of Foley's honey and tar. For sale by all druggists in Tecumseh.

Raising children is like making biscuits; its almost as easy to raise a big batch as it is one.

Baby won't suffer five minutes with croup if you apply Dr. Thomas Eclectric Oil at once. It acts like magic.

A girl always makes a confindant of her mother as long as she hasn't anything important to tell.

Regulates the bowels, promotes easy natural movement, cures constipation—Doan's Regulets. Ask your druggists for them. 25c a box.

BASE BALL

Opening Day at Tecumseh last TUESDAY.

Kalamazoo vs Tecumseh. Over 800 Witnessed the Game.

Tuesday was opening day for Tecumseh in the Southern Michigan league and the first game was played with Kalamazoo, one of the strongest teams of the league. Factories and shops were closed for the afternoon, some of them even closing for the entire day. An excursion train was run over the D. T. & I. bringing about 90 base ball enthusiasts from our neighboring city, Adrian, nearly as many coming from Clinton, Manchester and Jackson over the Lake Shore.

A parade had been planned by the management and the band from the Georgia Minstrel show were expected to furnish the music. A band stand was erected at the ball park for their convenience, but when the parade formed, the members of the band were nowhere to be found. It was learned later that the minstrels had heard the fishing was good. However, the parade was just as well without them. Joe Jackson of Detroit, president of the league, Franks of Jackson, vice president, J. H. Smith and Guy Belding in the lead, Will Fisher, Mayor Combs, R. A. Heesen and the two base ball teams following.

Arriving at the grounds the members of both clubs practiced until 3:30. Village president, John Combs, in behalf of the management gave a short address of welcome. To the people of Adrian he said in part, "We are glad to see so many of you here for we consider Adrian one of the largest suburbs Tecumseh has, and we are right glad of your loyal support. When you are able and large enough to support a ball team like Tecumseh does, or can join the Southern Michigan league, we will give to you the same support you give to us."

He also told the visiting club that of course, they would be beaten and in that case Tecumseh would extend to them their most heartfelt sympathy in the hour of bereavement, but in case they won from the Indians Tecumseh would say to them that they were pretty good ball players. After asking the crowd for no personal remarks during the entire season and to abide by the umpire's decisions, Mayor Combs pitched the first ball, R. A. Heesen, president of the association, acting as catcher and the game started.

Fully 800 people were present to witness Kalamazoo go down to defeat at the hands of the Indians. Method was hit hard in the fourth inning, the locals finding him for 7 hits, making their 8 runs. Twelve men faced Method in the one inning, Merkle starting with a triple, but was caught out at the plate when Somerlott hit to second base. Kipp singled and Somerlott went to third and scored on an error by Hale when Kipp stole second.

Mitchell hit to first base and in trying to catch Kipp at third both were safe. Doty hit to pitcher, who tried to throw Kipp out at the plate but failed. Preston was walked and the bases were filled when Slear came to bat. Slear singled, scoring Mitchell. Hildinger doubled scoring Doty. Preston and Slear. Wagner was out. Merkle singled, stole and scored on Somerlott's single. Kipp retired the side on a fly to right field.

Kalamazoo's only runs came in the 7th and 8th innings. In the 7th a pass to Webster, an error and a single scored Webster. In the 8th Andrews doubled and scored on Furlong's hit. These two teams were to have played again Wednesday but on account of rain the game was postponed.

Following is the score:

Kalamazoo	AB	H	PO	A	E
Blake lf....	4	2	1	1	0
Andrews 3b	4	1	3	1	0
Furlong cf..	4	2	0	0	0
Cobb rf....	4	1	4	1	0
Webster 1b.	3	1	8	0	0
Hale ss.....	3	1	0	1	2
Wolfe 2b...	4	2	1	3	0
Walsh c....	3	0	7	2	1
Method p...	4	0	0	2	0
Total	35	10	24	11	3

Tecumseh	AB	H	PO	A	E
Preston lf..	3	2	0	1	0
Slear cf.....	5	2	1	0	0
Hilding'r rf.	4	1	0	0	0
Wagner 2b..	5	0	5	4	0
Merkle 1b..	4	3	14	0	0
Somerlot ss.	4	2	2	3	0
Kipp 3b...	3	1	0	4	0
Mitchell c..	3	0	5	2	0
Doty p.....	4	2	1	3	1
Total	35	13	27	17	1

Innings	1	3	4	5	6	7	8	9	Total
Tecumseh.....	0	0	0	8	0	0	0	0	8
Kalamazoo...	0	0	0	0	0	0	1	1	2

Two base hits, Hildinger, Andrews; 3-base hits, Preston, Merkle; sacrifice hit, Andrews; stolen bases, Preston, Slear, Merkle, Somerlot 2, Kipp 2; base on balls, off Doty 1, off Method 4; hit by pitcher, Method 1; left on bases, Tecumseh 7, Kazoo 8; struck out by Doty 3, by Method 5; double plays, Preston, Mitchell and Merkle; Kipp, Wagner, Merkle; wild pitch, Doty. Time 1:45. Umpire O'Toole.

Two thousand people witnessed the game between the Tecumseh Indians and the Battle Creek nine at Battle Creek yesterday afternoon, at which time Battle Creek was defeated by a score of 19 to 1. Railing and Felbath were the opposing box men. Fabrique, a Clinton man, played short for Tecumseh, while Somerlott played third, Kipp being out of the game for a few days on account of a sprained ankle.

Score by innings:

Innings	1	2	3	4	5	6	7	8	9	R	H	E
Tecumseh	2	0	0	2	0	2	4	5	4	19	19	1
Battle Creek	1	0	0	0	0	0	0	0	0	1	9	5

BASE BALL NOTES.

Thursday's Results.

Mt. Clemens 9, Lansing 8. Jackson 9, Flint 4. Kazoo 2, Battle Creek 0.

Today's Games.

Bay City at Kalamazoo. Tecumseh at Battle Creek. Jackson at Flint. Mt. Clemens at Lansing.

Tuesday's games in the Southern Michigan league.

Mt. Clemens at Flint, Mt. Clemens 6 Flint 8. Jackson at Bay City. Jackson 6, Bay City 3. Battle Creek at Lansing, Battle Creek 8, Lansing 0.

	W.	L.	Pct
Mt. Clemens	2	0	1000
Tecumseh	2	0	1000
Jackson	2	0	1000
Battle Creek	1	1	500
Kalamazoo	1	1	500
Flint	0	2	000
Bay City	0	2	.000
Lansing	0	2	.000

COUNCIL PROCEEDINGS.

Council chamber, village of Tecumseh.

Special meeting held May 13, 1907.

President John H. Combs in chair.

Present: Trustees Heesen, Teachout, Lowry, Slater, Magers and Sherman.

It was moved and supported that the President appoint a committee consisting of two members of the council and one member of the township board to visit some other village or city and investigate such a bridge as in contemplation of building here.

Ayes—Lowry, Teachout, Sherman.

Nays—Heesen, Slater.

Carried.

The President appointed F. G. Heesen and F. D. Teachout as members of the committee from the council and J. F. Schreder from the township board.

It was moved and supported that a steel bridge be built 240 feet long, of single span, with driveway 18 feet wide in the clear, with sidewalk 5 feet wide in the clear. The floor of the driveway to be laid of three inch creodone blocks or material equally as good, laid on three inch creodone plank or material equally as good, the floor of the sidewalk to be laid of pine plank. The abutments to be of sufficient width for the bridge with twelve foot wings on the west side and six foot wings on the east side, the same to be built from stone or concrete and pile foundations under all abutments and wings. The south end of the bridge to be three feet higher than the present road where the abutment will set, and the north end to be of sufficient height to make the bridge level.

Ayes—Heesen, Mager, Slater, Lowry, Sherman, Teachout.

Carried.

It was moved and supported that this resolution as read by the clerk be accepted and adopted. The resolution was as follows:

Resolved, That bids, with full plans and specifications, be requested from responsible bridge builders for the construction of the bridge provided for in the foregoing resolution, bids to be opened and plans and specifications adopted at a meeting of the common council to be held on the 20th day of May, A. D. 1907, subject to the approval of the township board of Tecumseh, bids to be accompanied with certified check for $500.00 and a bond in an amount equal to the cost of the bridge, conditioned for faithful construction according to the plans and specifications. The common council and township board reserve the right to accept or reject any or all bids.

Ayes—Heesen, Mager, Slater, Lowry, Sherman, Teachout.

Carried.

On motion council adjourned.

W. L. JONES, Clerk.

Commissioners' Notice.

STATE OF MICHIGAN, county Lenawee, ss.

In the matter of the estate of JANE M. BECK, deceased.

The undersigned having been appointed by the probate court of said county, commissioners to receive, examine and adjust all claims and demands of all persons against the estate of said deceased, do hereby give notice that we will meet for that purpose at the office of Lucian G. North, in the village of Tecumseh, Lenawee county, Michigan, on the 26th day of May, 1907, and on the 26th day of October, 1907, at ten o'clock in the forenoon of each of said days.

And that six months from the 17th day of April, 1907, are allowed by said probate court for the creditors of said estate to present their claims to us for examination and allowance.

Dated April 17th, 1907.

LUCIAN G. NORTH,
ORNAN B. FISCH,
Commissioners.

A Letter from S. P. Hosmer, one of Jamestown Excursionists.

DEAR HERALD:—We left Cincinnati on the F. F. V. limited at 9 o'clock of the 11th. Stowed ourselves away on shelves of the Pullman and tried to forget the cares of earth, and by fits and starts we did wander with "Nemo" in slumberland. But it took about all the strength we had to hold on the bunk and get our money's worth, I, for one, would certainly have been satisfied had my strength held out a little longer.

The only thing that bothered me was the car changed its mind so often and so suddenly without telling a fellow. When daylight came we were head and neck into the Allegany mountains, turning curves, cutting circles at a breakneck speed, over bridges through tunnels, around cliffs, past coal mines, coke furnaces, iron smelters, cabin homes of the West Virginian mountaineers, etc. If in the next world we are to receive our reward for punishment of this life, these people will certainly have jewelled harps.

They certainly have no other chance to catch up to "we uns" of old Lenawee. When we passed Clifton Forge we soon crossed the celebrated valley of the Shenandoah. Twice did Lee's army go down this fertile valley to get into Pennsylvania and Maryland only to be driven from Gettysburg and Antitum and Gordansville. The writer stayed as a guest of the "Johnnies" on the 10th day of June, 1863 and spent the night in an old slave pen.

"On to Richmond" we go over historic ground every foot of the way, the red clay soil of the Old Dominion dyed a deer shade by the blood of the bravest of the brave, both Yank and Johnie. We rolled into Richmond at 4 p. m. eastern time, left our luggage at Hotel Richmond, got carriages and drove around for one and a half hours, but that is another yarn. This a. m., May 12th, at 9 o'clock we left Richmond for Norfolk, where we arrived safely and are nicely located on 29th street about 6 miles from the exposition grounds.

We spent the afternoon at that unfinished show and I do not believe it will ever be completed. It seems to me that it is a graft, Uncle Sam has certainly done his part, farther the deponent says not. On Monday, the 13th, is to be the great day of the whole show, all the war ships are to show their best. But that is another story. We will soon be on our homeward trip and visit the old battlefields, our Mecca, Coldy Harbor, Gaines Mills, Savage Station, Wilderness, Spotsylvania, etc.

Good night.

S. P. HOSMER.

Jugs, Price, 10c

THE POWER OF THE ALMIGHTY DOLLAR

When it comes to buying is here represented in these low prices. But cash in buying is not alone the power by which we hammer down prices WE SELL FOR CASH. This and our cash buying for two stores enables us to make prices. Buy Here and Profit by These.

We Sell Lace Curtains on close margin of profits. Compare Prices.

BEAUTIFUL WAISTS. Newest Styles.

Lawn Waists 98c $1.18 $1.25 $1.48 $1.98 $2.23

Peter Pan Waists 50c

A STRONG LINE OF HOSIERY

For Stockings that wear, try ours. They please.....10c up

Walking Skirts

No Long Prices Here

Elegant styles. See our Specials at $4.90 each.

Pretty Muslin Underwear

A nice assortment of Gowns Skirts, Corset Covers, Drawers.

RUGS CHEAP HERE

Large Rugs at $1.39 up. See them. They bargains.

ALBIG'S TECUMSEH BRANCH.

THE CHURCHES.

Morning worship at the Baptist church at 10 o'clock. Bible school at 11:15. B. Y. P. U. prayer meeting at 6 p. m. Evening service, with preaching by the pastor.

The regular service at the Friends church Sunday morning with Bible school following. Junior and senior C. E. to meet at 6 o'clock also service for reception of members. Regular evening service immediately following C. E. Everyone invited.

At the Universalist church there will be no morning service. Sunday school at noon. Subject of evening discourse "The Transfiguring Look." Until further notice there will be no morning service on the first and third Sunday mornings of each month as the pastor goes to Onsted but the evening services will continue as usual.

Regular services at the Presbyterian church Sunday. Sermon by the pastor "The Church and its Mission." Bible school at 11.20. A brief program will be given in connection with the world's Sunday school convention in Rome. C. E. society at 6 o'clock. Evening worship at 7 o'clock "Paul in Rome." All are invited to worship at these services.

Wonderful eczema cure.

"Our little boy had eczema for five years" writes N. A. Adams, Henrietta, Pa. "Two of our home doctors said the case was hopeless, his lungs being affected. We then employed other doctors but no benefit resulted. We read of Electric Bitters; bought a bottle and soon noticed improvement. We continued this medicine until our boy was cured." Best of all, blood medicines and tonics Guaranteed at C. A. Wright's. 50c.

HOW'S YOUR KIDNEYS?

Have you tried DR. W. DERBY'S PURE KIDNEY PILLS to find out? If not give them a trial. They are absolutely pure, contain no opiates and are guaranteed under the Pure Food and Drugs Act of June 30, 1906. No 3393.

60 pills, 10 days' treatment, 25 cents. Your druggist sells them, or sent by mail prepaid on receipt of price. Derby Medicine Company, Eaton Rapids, Michigan.

JOHN J. CARR.

Knights of Pythias Tecumseh Lodge No. 190 Entertained Last Evening.

Tecumseh lodge No. 190, K. of P., entertained about 40 members of the Tipton lodge and 20 from Dundee in Tecumseh last evening. The third degree work was exemplified by the local team upon Clarence Conklin and Percy Slater. At 10 o'clock at Witherell hall a fine banquet was served by the Pythian Sisters, 150 covers being laid.

After supper they returned to the K. of P hall where speeches from member of the visiting lodges were greatly enjoyed. Floyd Bell and Dr. Rice of Tipton, Will McIntyre and Wade Waring of Dundee, being among the speakers.

Love may be ever so great, but must also be wise, to grow.

There is so much abuse that plenty of men get it without being rich.

The man with the hair lip always wants to do the talking.

Prevent Colds and Rheumatism.

If you do not have one natural, easy movement of the bowels each day, you are unconsciously exposing your system to colds and rheumatism. Take five Iron-ox Tablets tone and strengthen the bowels, so that they do the work nature intended.

Real Estate Transfers.

Ida J. Hunter to Wm. M. McDaniels, Tecumseh village, $800.

Burton Nessel to John Buhrer et al., Adrian, $1,850.

Henry Davis to Chas. Crane, Clinton village, $1,400.

Libbie Ferguson to Fred Nicholy, et al., Adrian, $1,600.

Henry Sickner to Wm. F. Morrill et al., Cambridge township, section 27, $1,200.

Ludwig Krueger to Chas. Groeschow Adrian, $900.

Meeting of the Monroe Presbytery.

The meeting of the Monroe Presbytery was called to order at 4 o'clock in the Presbyterian church Tuesday afternoon by Moderator Geo. Layman of Clayton, with Rev. McAllister of Erie, as stated clerk. After the regular routine of business the Rev. Thomas of Lansing, who will take charge of the Presbyterian church at Hillsdale, was received into the Monroe Presbytery. The examination of Rev. John Wirt Dunning by five committees was also taken up.

Spring Offerings

IN MERCHANDISE

We are offering all the New Novelties in Dress Goods, Dress Trimmings, Laces, Embroideries, Ribbons, Silks, Shirt Waists, Skirts, Ladies and Misses Coats and Jackets in all the New Styles, Muslin Underwear to fit all. In fact everything in Ladies and Gents Furnishings

SHOES-SLIPPERS-OXFORDS

Ladies, Mens, Boys, Misses and Childrens in all the Latest Styles, all the Best Makes in Patent Colt, Gun Metal, Kid or Tan Leathers, all purchased direct from Mfg. at prices to save the Customer money. Come see us for your Spring Mdse. We will save you money.

HARRIS & HITESHU'S.

Chewers who are particular about the cleanliness of what they chew, scorn tobacco which is exposed to the dust, dirt and contaminating odors of the average store. That's why they always buy

TIGER

FINE CUT CHEWING TOBACCO

Neat, air-tight, dust-proof packages keep the sweet, tasty flavor *pure* and the tobacco *clean*—just as it left the factory.

Tiger is the finest of fine cut tobacco—sweet, tasty, always fresh and absolutely pure, every package sealed, so that substitution of cheaper tobaccos is impossible. Always buy Tiger when you want the best.

5 CENTS

For 1⅛ oz. (guaranteed by the United States Government) of the best chewing tobacco you have ever chewed.

FOR SALE EVERYWHERE

Fits conveniently in your pocket

Scott's Emulsion strengthens enfeebled nursing mothers by increasing their flesh and nerve force.

It provides baby with the necessary fat and mineral food for healthy growth.

ALL DRUGGISTS; 50c. AND $1.00.

ADRIAN STATE SAVINGS BANK,

ADRIAN, MICH.

Resources over $1,250,000.00.

3 PER CENT

paid on Savings Deposits, compounded semi annually. Accounts may be opened by mail.

Correspondence and personal interviews solicited.

B. A. WATTS, Pres. G. A. WILCOX, Vice Pres. B. H. TAYLOR, Cashier.

DELIGHTED WITH

Tecumseh Chief Flour

Truly a twentieth century innovation in baking, producing the highest results every time--not once in a while.

Tecumseh Chief Flour

wrests from the wheat its delicate nurriment, and in serving bread made from it to a hungry man one does more for the country's welfare than the boldest warrior.

Costs no more than other Flour of the same grade, and your grocer will refund your money if the Flour is not entirely satisfactory.

D. GRATZ & SON,

Tecumseh, Mich.

Get Your 4 Pr ct. Interest pr Annum

COMPOUNDED EVERY 3 MONTHS

And You Get Your Money Back When You Want It

DEPOSIT YOUR SAVINGS WITH THE

OLD National Bank

The Oldest Bank in Battle Creek.

56 YEARS IN BUSINESS.

Resources over - $2,900.00

The United States Government and the State of Michigan deposit with this bank.

Your Deposit will receive the same careful attention as the National Government or the State of Michigan. You can send your money by Mail.

Write To-day for Information

OFFICERS.

Edwin C. Nichols, President, President Nichols & Shepard Company
Charles Austin, Vice President, Lon J. Karcher, Cashier.
William J. Smith, 2d Vice Pres. A. D. Webb, Asst Cashier.

It only costs

One Dollar

for one year and is mailed to you

Twice Each Week.

Cream Separator

Times change in farm management, the time has been reached when a farmer to be successful must have sweet milk for pigs and calves. The result—Cream Separator. In recommending the

International

we believe it as near perfect as possible. We have sold to:—

Fred Kopke — Holloway
Edgar Drolliard — "
John Thurlby — Tecumseh
Henry Abbott — "

Will you be next?

S. W. & L. E. TEMPLE

Good

coffee can be bought for 25c the lb. A trial will convince you that Lowry's Blend at that price is always good.

Better

cup qualities can be obtained from Lowry's Fancy Blend costing you 30c for a full pound. It's indeed excellent in the cup. The

Best

the coffee market has to offer is found in Lowry's Old Government Java and Mocha at 35c. It has a flavor that appeals to particular people.

The above brands go to make up a line of coffees each one a little better for the money. Try any one of them. Your money back if you are not satisfied.

Lowry's Grocery and Market

Double Store. Phone 37
Special delivery for meats.

BaseBall

MON. and TUES.
May 20 and 21.

BAY CITY
vs.
TECUMSEH

WED. and THURS.
MAY 22 and 23.

BATTLE CREEK
vs.
TECUMSEH

Admission 25c
Grand Stand 10c
Ladies Free to Grand Stand.

SPECIAL NOTICES.

FOR SALE AT A BARGAIN:—A 3½ horse power gasoline engine in first class running condition. The machine that has driven the HERALD presses. If desire to sell it in order that we may substitute electric power. This engine is just what is needed by some farmer who desires it to saw wood, run a large pump or do other work. It will be sold for less money than a 2-horse engine would cost and will do more than twice the work. Call at the Herald office for particulars.
11—13—tf GEO. N STACY.

WANTED IMMEDIATELY:—Thoroughly trustworthy, sober, diligent man for steady position by the year at fair wages. Must be familiar with the care of horses and cattle. Young married man preferred. Address post office box 691.
4-29tf

FOR RENT:—Lower flat Furnace and electric lights. Inquire at residence.
MRS. H. E. STOUT.

WANTED:—Men at our mill, Cement City, Mich., sacking, loading and other work. Inquire at mill or office.
PENINSULAR PORTLAND CEMENT CO.
Cooley Block, Jackson, Mich.

ANY ONE:—Desiring carpets or rugs woven can get the work done by calling at my home at the Brazee house, Brownville.
5-17-1 mo. MRS. A. A. WHITE.

WANTED:—A girl for general work at a summer resort. Will pay good wages. Have large sword fern for sale. Inquire at my residence in the Hisley house. 5-17-1
MRS. GEO. NISLE.

PRIVATE SALE:—Desirable household furniture. Commencing on Wednesday, May 21. MRS. W. F. SISSON.
5—17—1*

FREE ANNOUNCEMENTS.

Regular meeting of the Rebekah lodge tonight.

The W. H. M. S. of the M. E. church will meet with Mrs. F. J. Temple Tuesday afternoon. This being the annual mite box opening all members are urged to be present and bring the contents of their mite boxes.

THE WEATHER.

Washington, May 16.—Fair, warmer Friday, showers at night or Saturday, fresh winds, mostly southwest.

THE LATEST NEWS.

Buy that watch at Gaston's.

Bert Price was a Jackson visitor last evening.

Thos. Elliott was an Adrian visitor Wednesday.

Clarence Symonds is clerking for Williamson Bros.

Early Everet seed potatoes at C. M. Gilbert & Co's.

Dr. Samuel Catlin was an Adrian passenger Tuesday.

Mrs. Anna Wright of River Raisin, was in town Wednesday.

Buy your rubbers at Belcher's.

Carpenter Sparks of Jackson, attended the ball game here Tuesday.

Giles Wiles returned to Adrian this morning after a few days' illness.

Ladies and Misses' new spring coats just opened at Harris & Hiteshue's.

Fred Josenhans and son of Blissfield, attended the ball game here Tuesday.

Japalac in all colors at B. J. Pulver's. Just the finish for floors or furniture.

Mrs. Christian Hemenway of Petersburg, is visiting T. D. Ford and family.

Prepared carriage paint in all colors and fine varnish finish at B. J. Pulver's.

Mrs. Chas. Ruthruff of Willis, is a guest of her mother, Mrs. S. E. Pulver.

Big sweet oranges 3 for 10c at C. M. Gilbert & Co's.

About 15 drove down from Onsted Tuesday to witness the Kalamazoo and Tecumseh game.

Another bunch of new books have been added to Gaston's circulating library. Try one.

Mrs. Ella Bell and Mrs. Floyd Bell and son of Tipton, were guests of Mrs. Elsie Rowland Wednesday.

Sample our bulk olives.
AVERY & CO.

Miss Winnifred DeWolfe arrived here from Detroit Tuesday evening and will reside here during the summer.

Dr. W. H. Jones' sanitarium, corner Maumee and Broad streets, Adrian, is filled with patients all the time.

Mrs. Bertha James, who has been visiting her mother, Mrs. Cordelia DeWolfe, returned to Detroit Tuesday.

The best spring tooth harrow made is the Osborn. MOORE BROS'.

Mrs. H. K. Fox and children left Tecumseh Monday for Adrian, where they will visit relatives until Rev. Fox is permanently located.

Alabastine, the cheapest and most sanitary wall finish known, in all colors at B. J. Pulver's. Call and see our album of suggestions.

Miss Leona Beebe of Ypsilanti, was in town last evening, enroute to her home in Tipton to visit her parents, Mr. and Mrs. W. A. Beebe.

Moth balls at B. J. Pulver's.

The bridge club were entertained at the home of Mrs. W. D. Reed this afternoon at 2 o'clock. Mrs. Reed was assisted by Mrs. Faron Anderson.

New car cement just in.
MOORE BROS'.

Mrs. Arthur DeShelter returned to her home in Toledo Sunday evening after spending a week with Mr. and Mrs. Alfred Packard and other relatives.

Just opened, a pail of those old fashioned hear hound drops.
C. A. WRIGHT.

The Clinton Junior Y. M. C. A. defeated the Tecumseh Juniors by a score of 10 to 7. Batteries for Clinton, Blanchard and Kemp; for Tecumseh, Rogers and Hodges.

Kipp, Tecumseh's third baseman, who was injured in the game with Kalamazoo Tuesday was not able to go to Battle Creek yesterday. It is expected he will be able to join the team at Jackson.

Having purchased Geo. Merritt's stock of tobaccos, I intend keeping a full line and solicit your trade.
B. J. PULVER.

Mrs. Clyde Barber who has been visiting her parents, Mr. and Mrs. B. P. Anderson, returned to Detroit Wednesday. She was accompanied by her mother, who will visit her for a month.

Brighten up your chairs, tables, floors and woodwork with Sherwin-Williams varnish stain. C. A. Wright sells it.

Miss Mattie Woodbury of Shaftsburg, Mich., a clairvoyant, will be at the residence of Mrs. C. E. Riley at the corner of Maumee and Shawnee street and will be pleased to see the friends.

For that tired feeling take Rexal-Sarsparilla tonic. 75c for a full pint bottle. B. J. PULVER.

Mesdames Elsie Rowland and Carrie McCollum were in Clinton yesterday afternoon attending a party given at the home of Mrs. Alma Tate in honor of Mrs. E. A. Clark of Chicago, who is visiting there.

D. M. Ferry's bulk garden seeds at C. M. Gilbert & Co's.

Mr. and Mrs. F. W. A. Fitzsimmons and daughter, Nerissa, drove up from Detroit Tuesday morning in their automobile to attend the ball game. They are spending a few days at the home of Webster Anderson.

Plenty of all sizes hard coal. Leave your orders early. MOORE BROS.

Dr. Chas. M. Brown of Jacksonville, a former pastor of the Presbyterian church of this place, was in town Tuesday enroute to Columbus, O., to attend a meeting of the general assembly held in that city this week.

A paint that's all paint should be the Sherwin-Williams paint. C. A. Wrigh sells it.

Rev. David Howell, who was here to attend the installation and ordination of Rev. Dunning Tuesday evening, returned to his home in Lansing Wednesday morning. Rev. Howell is a member of the Monroe Presbytery and attended a meeting of that body held here in the afternoon.

If you contemplate painting, come in and get some pointers on the best paint sold. B. J. PULVER.

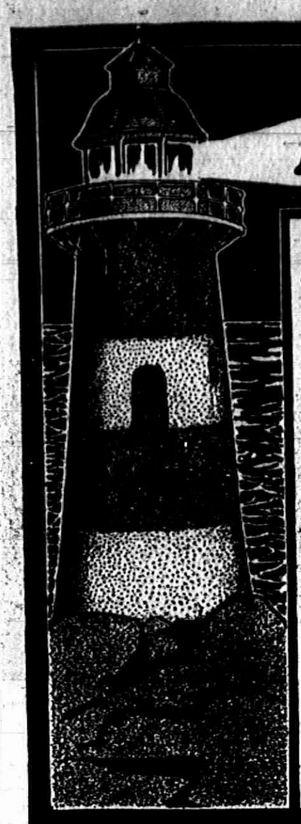

AVOID ALUM

AN UNSEEN DANGER IN FOOD

TO GUARD SHIPS against the unseen dangers at sea, the United States Government maintains lighthouses.

To guard your home against the unseen dangers of food products, the Government has enacted a pure food law. The law compels the manufacturers of baking powder to print the ingredients on the label of each can.

The Government has made the *label your protection*—so that you can avoid alum—read it carefully, if it does not say pure cream of tartar hand it back and

Say plainly—

ROYAL BAKING POWDER

ROYAL is a pure, cream of tartar baking powder—a pure product of grapes—aids the digestion—adds to the healthfulness of food.

A good shoe mender at Belcher's shoe store.

Fred Frost of Adrian, visited his parents Tuesday.

See those fine 2-horse cultivators at Snell's, at small cost.

Jas. Mitchell is moving into his new house on Kilbuck street.

New spring goods in every department at Harris & Hiteshue's.

Eugene Brown of Clinton, was in town yesterday afternoon.

Mrs. W. A. Ross of Detroit, is in town for a few days' stay.

Elmer Putnam of Sand lake, was in town on business yesterday.

Mrs. Bates of Mason, is a guest of her daughter, Mrs. Jas. McCann.

John Hazlett and Walter Lowry were Clinton passengers yesterday.

Miss Vera Tunison is working at Hiens' bakery for a few days.

Miss Ernestine Anderson was a guest of friends in Adrian yesterday.

Geo. Graves of Delray, visited his daughter, Celia, here Thursday.

Fresh potato chips at Avery's.

Born, to Mr. and Mrs. Geo. Page Wednesday morning, a daughter.

Mr. Montgomery of Adrian, was a K. of P. visitor here last evening.

In buying rubbers, buy the best, they cost no more at Harris & Hiteshu's.

Seeley Wilson and Guy Newell of Dundee, were in town this morning.

Mrs. Thos. Riley and baby were in Clinton yesterday spending the day.

Plug tobacco cheap at Avery's.

Mrs. H. C. Daniels visited her daughter, Mrs. Halladay, in Clinton Thursday.

Mr. and Mrs. Fred Gauntlett of Milan, attended the ball game here Tuesday.

Jas. R. Postal of Evert, Mich., is a guest of Miss Margaret Ide for a few days.

Mrs. Herman Bailey went to Jackson this morning to visit relatives for a few days.

J. C. Williston of Tonopah, Nev. is a guest of Miss Fern Stringham for a few days.

Mrs. Helen Gee of Britton, called on her daughter, Mrs. Geo. Rubadou, Thursday.

The best grade of rubbers at Belcher's shoe store.

Miss Schmid of Manchester, is a guest of Mr. and Mrs. Lynne Hardenburg for a few days.

Fred Teachout and Floyd Heesen went to Portland yesterday morning on business.

Mrs. J. B. Colter, who has been visiting in Detroit, returned to Tecumseh last evening.

Miss Ernestine Anderson entertained a small company last evening at a chafing dish party.

Great big nice fine apples at C. M. Gilbert & Co's.

Mrs. K. Cummings returned from a few days' visit with relatives in Adrian Tuesday morning.

For that commencement present Gaston has a fine line.

Elmer E. Snedicor returned to Adrian Tuesday morning. He visited his parents over night.

Mr. and Mrs. F. W. A. Fitzsimmons and daughter, Nerissa, drove up from Detroit Tuesday morning in their automobile to attend the ball game. They are spending a few days at the home of Webster Anderson.

Plenty of all sizes hard coal. Leave your orders early. MOORE BROS.

Dr. Chas. M. Brown of Jacksonville, a former pastor of the Presbyterian church of this place, was in town Tuesday enroute to Columbus, O., to attend a meeting of the general assembly held in that city this week.

A paint that's all paint should be the Sherwin-Williams paint. C. A. Wrigh sells it.

Rev. David Howell, who was here to attend the installation and ordination of Rev. Dunning Tuesday evening, returned to his home in Lansing Wednesday morning. Rev. Howell is a member of the Monroe Presbytery and attended a meeting of that body held here in the afternoon.

If you contemplate painting, come in and get some pointers on the best paint sold. B. J. PULVER.

Ladies you will find the largest assortment in muslin, underwear at the old low prices at Harris & Hiteshue's.

The Lilley House, which has been closed for repairs since April 1st, will be open to the public about Monday, May 27th.

Farmers! Clean out your poultry. Old hens 11c, springers 11½c at Williamson Bros'.

Major Cole and wife of Adrian, were in attendance at the installation and ordination of Rev. J. W. Dunning Tuesday evening.

Will Heck of Detroit, has moved to Ann Arbor, where he is a partner with his father, Chas. Heck, in the coal and wood business.

Don't throw away that broken jewelry, take it to Gaston's they will make it look like new.

Miss Jennie Gillespie, who has been visiting her parents, Mr. and Mrs. R. B. Gillespie, returned to Ann Arbor yesterday morning.

Have you seen those beautiful spring shoes, oxfords and slippers just open at Harris & Hiteshue's.

The marriage of Miss Ethel McKean and Chas. Schoen, both of Adrian, will take place June 5th. Mr. Schoen is well known in Tecumseh.

Olives in bulk at Avery's.

Mrs. Cornelia Gill, who has been visiting Martin Frayer and other relatives since last October, left Wednesday for her home in San Jose, Cal.

See our new top carriages before you buy. Prices right. MOORE BROS'.

A meeting of the Royal Neighbors was held Wednesday evening. Several names were balloted upon and initiation will occur at the next meeting.

Shelled corn on hand.
MOORE BROS'.

Mr. and Mrs. George Nisle leave next Thursday for Wamplers lake where they will conduct the hotel at Hardcastle's landing for the summer.

Mrs. D. F. Strong and two children of Jackson, and Miss Reed of Toledo, are guests at the home of the former's parents, Mr. and Mrs. A. H. Hall.

Call and examine our new patterns of wall paper and room mouldings
C. A. WRIGHT.

C. L. Clark of Milan, spent Tuesday here with his daughter, Mrs. Milton Crane. Jay Crane, who has been visiting in Milan, returned to Tecumseh with him.

Books, fountain pens and other fancy articles for commencement at B. J. Pulver's.

W. J. Hampton and son of Devils lake, have rented their Lake View hotel to Boley Bros. of Indiana. Mr. Hampton and son will have charge of the cottages, which are now undergoing repairs.

If you are looking for carpets, rugs, linoleums, oil cloths, etc. etc. You will save money on all purchases at Harris & Hiteshu's.

Mrs. Ella Hodges and Miss Bess Pulver entertained Wednesday evening in honor of the Misses Ella and Florence Primrose at the home of the former. At 6:30 dinner was served, covers being laid for twelve. Pedro was enjoyed during the evening. Mrs. Charles Ruthruff of Willis, was present.

Garden seeds, sweet peas and nasturtiums in bulk. AVERY & CO.

While burning an old rail pile on his farm near Sand lake, Joe Pentecost was horribly burned. His clothing caught fire and one limb was burned to a crisp, while both hands and the other limb were burned some. Dr. Rice of Tipton, was summoned, who dressed the wound. Mr. Pentecost died at his home Wednesday morning and the funeral was held today. Burial in the Mills cemetery.

One feature of Tecumseh's opening was overlooked in yesterday's report, was the address of welcome by Mayor Combs, prior to the tossing of the first ball by this same dignitary. Speech-making at the openings has been abandoned in the big leagues but is still a popular custom in smaller circuits. The address was brief, witty and apropos. There was a big crowd of Adrianites at the game and they had to join in the merriment when the speaker welcomed them as "guests from Tecumseh's biggest suburb."—Thursday's Detroit Free Press.

My spring wall paper is ready for inspection if you are interested come in and look it over. B. J. PULVER.

Mr. and Mrs. Charles Voegele and daughter, Dorothy, returned Thursday from an extended visit in Adrian and Mansfield.

One good 7-year old mare for sale at C. M. Gilberts & Co's.

Last Saturday was the birthday of Mrs. L. B. Thompson, president of the Beers Auxiliary. She has been ill for many weeks but was able to see the Auxiliary ladies who left remembrances of the day.

Do not forget. Buster Brown, Stanley and salt rising bread fresh every day.
AVERY & CO.

ORDINATION

And Installation of REV. J. W. DUNNING

A graduate of McCormick Seminary Chicago, held Tuesday evening.

Last Tuesday evening, May 14th, a large audience gathered at the Presbyterian church to witness the ordination into the christian ministry and installation as pastor of the First Presbyterian church of this place, John Wirt Dunning of Chicago. After the organ prelude by Mrs. J. Q. Look, the audience joined in singing the Doxology. The invocation was then given by Rev. David McAllister of Erie. The singing of a hymn was followed by the reading of the scripture lesson, Psalm 139, by Rev. H. K. Fox, Ph. D., the retiring pastor, after which the anthem "Remember now Thy Creator" was rendered by the quartette.

REV. JOHN WIRT DUNNING.

In the absence of Rev. Chas. E. Thomas of Lansing, prayer was offered by Rev. Chas. M. Brown, a former pastor and the response given by the choir after which a fine and instructive sermon was delivered by the Rev. Willis L. Gelston of Coldwater, his subject being, "Recognizing God as a present factor in our lives." At the close of the sermon the anthem "Thy will be done" was rendered by the quartette.

The constitutional questions were then asked by the moderator, Rev. Geo. Layman of Clayton, and the prayer of ordination by Rev. T. C. Colvin was offered. The right hand of Fellowship was then extended, after which the anthem, "Cross and Crown, Oh Sweet the Story," was sung. The charge to the pastor was then given by Rev. Edward A. Krapp of Adrian, and the charge to the people by Rev. David Howell of Lansing, both contained words of wisdom and much good advice. The prayer of installation was given by Rev. H. B. Dunning, father of the newly installed pastor. After the singing of a hymn the benediction was pronounced by the pastor, Rev. John Wirt Dunning.

Mr. Dunning is a graduate of Alma college and the Theological Seminary at Chicago. He is not a stranger to Tecumseh people as he preached here during his vacation last summer, and was so well liked that at the close of his vacation he was given a call to the pastorate of the Presbyterian church to begin with his graduation from the Chicago school in May. During his absence the pulpit was filled by Rev. H. K. Fox, Ph. D. of Adrian, to whom the people became very much attached and although all were glad to welcome Mr. and Mrs. Dunning with smiles and bright hopes for the future of the church it was with tears that they bade Godspeed and success in his new field of labor to Rev. Fox.

COAL

We now have the summer price on coal.

Will put in your coal for April at $7.00 per ton. Next month the price will be higher. Order now.

Yours for business,

Brown & Co.

McConnell—McClelland.

Nina McConnell of Tecumseh, and Will McClelland of Raisin, were married Tuesday evening at 8 o'clock at the home of the bride's parents, Mr. and Mrs. Lee McConnell. Only the immediate families of both bride and groom were present. Rev. Kamm officiated. Mr. and Mrs. McClelland are at home to their friends at the groom's home in Raisin township.

HAVE YOU CATARRH?

Breathe Hyomei and relief and cure will be guaranteed.

If you have catarrh, with offensive breath, burning pains in the throat, difficulty in breathing, raising of mucous, discharge from the nose, tickling or dropping from the back of the throat coughing spasms, etc., begin the use of Hy-o-mei at once.

Hy-o-mei is made from natures soothing oils and balsams and contains the germ-killing properties of the pine wood. Its medication is taken in with the air you breathe so that it reaches the most remote part of the respiratory organs, killing all catarrhal germs and soothing any irritation there may be in the mucous membrane.

The complete Hy-o-mei outfit costs only $1.00 and C. A. Wright gives his personal guarantee with each package that money will be refunded unless the treatment does all that is claimed for it.

Advertised Letters.

Remaining uncalled for at the Tecumseh post office May 14, 1907.

Miss Gertrude Aten, J. S. Johnson, Eugene Merritt, Francis Shipman, S. W. Shipman, Tecumseh Produce Co.

All calling for above letters please say "advertised."
CHAS. BIDWELL, Jr. P. M.

My best friend.

Alexander Benton, who lives at Fort Edward N. Y., says: "Dr. King's New Discovery is my best earthly friend. It cured me of asthma 6 years ago. It has also cured my son's wife of consumption. The first bottle ended the terrible cough and this accomplished the other symptoms left one by one until she was perfectly well. Dr. King's New Discovery's power over coughs and colds is simply marvelous." No other remedy has ever equaled it. Fully guaranteed by C. A. Wright, druggist. 50c and $1. Trial bottle free.

Indolence among the rich is more to be condemned than ignorance among the poor. The rich know better.

Every man has society manners and the other kind.

THE NEW REMEDY.

Take it now that vacation days are fast approaching.

Thousands of men and women are anxiously looking forward to the vacation days that come in June, July and August—not so much for the pleasure or enjoyment as for the chance of getting rid of their ill health.

To thoroughly drive away troubles of the stomach most people think they have to make a business of it with dieting, exercise and perhaps a vacation.

But Mi-o-na stomach tablets taken with regularity, in a very few days will drive away indigestion, dizzy spells, distress after eating, headaches, sleeplessness and the many other symptoms of bad digestion and sluggishness of the digestive organs that keep people from enjoying themselves.

Day after day, at work behind desks or in the factory with poor sunlight and air, soon results in sluggishness of the entire physical and mental apparatus. The first slight symptoms of indigestion can be easily cured, but when they are allowed to increase without any help, then the stomach complaints become hard to shake off.

Strengthen the whole digestive system with Mi-o-na and you will soon find that both stomach and bowels do their work as they should.

C. A. Wright sells Mi-o-na in 50-cent boxes and guarantees to refund the money if the remedy does not give complete satisfaction.

3

per cent. interest is what you receive on all money deposited in our Savings Department—3 per cent that comes to you without any effort on your part and helps to increase the principal, so that with steady saving you will have a snug bank account. You can start an account to-day with $1.00.

TECUMSEH STATE SAVINGS BANK
$300,000 Deposits.

See Our
BIG SWEET
Navel Oranges
AND BIG
Pineapples

We Make Low Prices On This Fine Fruit.

ANDERSON BROS.
Phone 91 — GROCERS — Macon Phone

Remember when you want a
Lawn Mower

that we have a line of them that will please you in price and also give the satisfactory results.

Speaking of

Refrierators

we have got too many—if you need one we can please you.

Satterthwaite Bros.

The Deere No. 9 Leads the Field. WHY?

Because it leads in accuracy; in perfect checking, independent of speed of team; in easy operation; in simplicity and strength of construction; in lightness of draft; in ability to successfully plant corn and in number sold each year—and this number is every year increasing. Drop in and get a copy of our booklet "More Corn and Better" and see sample planter.

SLAYTON & SON.

When You Need Something
In The Line of
Table Sauce,

Call on us. We have

Prunes at 5c per lb.
Prunes at 10c per lb.
Prunes at 13c per lb., 2 lbs. for 25c
Island Peaches, large cans, 15c
Apricots " " 15c
Plums " " 10c

Also the Freshest of VEGETABLES.

PHONE 39 *AVERY & CO.*

TO EVERYBODY

Springtime may mean some new piece of Furniture of some kind. We are showing the largest variety of new, tasty, up-to-date style ever on display in Adrian. Considering quality our prices are the lowest. Come in and let us figure with you on anything you may want.

BECK & EGAN, Adrian.

FURNITURE, CROCKERY, PICTURES and LINOLEUM.
All Goods Delivered. 30 North Main Street

Dr. P. B. HARDY,

Physician and Surgeon.

Especial attention given to

Diseases of the Stomach, Throat, Nose, Ear, Diseases of Women and General Surgery.

HOURS:—12:30 P. M. to 3 P. M.
6:30 P. M. to 9 P. M.

Office over Tecumseh State Savings Bank
Telephone No. 268.

H. R. CONKLIN, M. D.,

PHYSICIAN and SURGEON.

OFFICE and RESIDENCE, 50 Chicago Street

OFFICE HOURS { 12 to 2 and 7 to 8 p. m.

Patients wishing eyes examined for spectacles will please call at noon office hour.

EVERY

Thursday, Friday and Saturday

I will be at my office over S. W. Anderson's dry goods store. If your Eyes are troubling you, call and see me

S. P. HOSMER,
OPTICIAN

DENTAL PARLORS

of

W. D. REED, D. D. S.

Chicago St., Tecumseh.

Crown and Bridge work, Silver, Aluminum and Rubber Plates and all of the Specialties known to modern dentistry. Gas or Vitalized Air administered. Office over Avery & Co's store.

DENTAL PARLORS

of

E. D. BROWN, D. D. S.

Filling, Crown, Bridge and platework Local and complete anaesthetics administered for painless extraction. Office over Orr's Drug Store. Phone, 192

The H. L. Jones Real Estate Agency

Buys, sells and rents real estate and personal property.
Makes loans collects, etc.
Non resident property interest carefully looked after. List your wants with this agency and get an honest deal.
Our terms are right. Office at residence East Chicago St. Phone 50.

H. L. JONES Mang.

J. W. WILSON,

Licensed Auctioneer, Real Estate, Stock and General Salesman.

Will attend all sales in city or county at reasonable rates.

Headquarters and all dates made at the Herald office.

Dr. John Murphy,

D. V. S.

Also Graduate in Veterinary Science.

Three and one-half miles northeast of Tecumseh.

PHONE 406. Tecumseh.
Also Macon Phone.

Dr. S. B. Westlake

PHYSICIAN and SURGEON.

Located 48 Chicago St.

Successor to Dr. J. F. JENKINS.

Miss Westerman,

OF ADRIAN,

will give vocal instruction in Tecumseh on

Wednesdays of Each Week

Persons desiring her instruction, kindly leave word at A. B. Harding's residence.

A. C. Aylesworth,

Licensed Auctioneer, Real Estate, Stock and General Salesman.

Will attend all sales in city or country, at reasonable rates.

Headquarters and all dates made Herald office.

FRANK DAVIDSON,

Licensed Auctioneer. Farm and Stock Auctions.

Attended to promptly and in satisfactory manner. Terms reasonable.

Headquarters at Herald office where dates are made. State 'phone 504 East.

FOLEY'S HONEY AND TAR
for children; safe, sure. No opiates

THE ORIGINAL LAXATIVE COUGH SYRUP
KENNEDY'S LAXATIVE
CONTAINING HONEY AND TAR

PATENTS

PROCURED AND DEFENDED. Send model, drawing or photo. for expert search and free report. Free advice, how to obtain patents, trade marks, copyrights, etc., IN ALL COUNTRIES.
Business direct with Washington saves time, money and often the patent.
Patent and Infringement Practice Exclusively.
Write or come to us at
900 Ninth Street, opp. United States Patent Office,
WASHINGTON, D. C.
C.A. SNOW & CO.

SHORT TALKS BY L. T. COOPER.

RHEUMATISM

Old Mr. Rheumatism hangs on tight and bites and pinches when he takes hold. It's quite a job to shake him off. It's hard to believe that all the pain and trouble he causes comes from such a little thing. Just a tiny bit of acid in the blood the kidneys haven't taken care of. But the kidneys aren't to blame I used to think they were. Now I know better. It's that over worked and over crowded stomach giving the kidneys part of its work and the kidneys can't do it. I found this out with Cooper's New Discovery. It puts the stomach in shape, that's all it does, and yet I have seen thousands of people get rid of rheumatism by taking it. That is why I am positive that rheumatism is caused by stomach trouble. Here is a sample of letters I get every day on the subject.

LAWRENCE TUSCANY.

"For a long time I have been a victim of sciatica and inflammatory rheumatism, and my suffering has been too great to describe. For weeks I lay helpless with every joint in my body so tender and sore that I could not bear to move. The slightest touch would cause me the greatest agony. Several doctors treated me but they failed entirely. I tried many remedies but nothing seemed to reach my case, so I continued to lay helpless. My kidneys and stomach were affected also. I could eat but little, digest less and gradually my strength left. I lost flesh rapidly."

"I began the use of the famous Cooper medicines of which I heard so much. To my surprise and delight I improved immediately, and after using several bottles I felt like another person. My strength and appetite returned. The pain and soreness left me and now I feel better than I have for months." Lawrence Tuscany, 1122 Aldrich Ave., North, Minneapolis, Minn.

We sell Mr. Cooper's celebrated preparations.

JOHN J. ORR.

Some permit themselves to be enwrapped in life as in a net; others shape it into a garment to suit themselves.

WOMEN'S WOES.

Tecumseh women are finding relief at last.

It does seem that women have most of the aches and pains that afflict humanity; they must "keep up"; must attend to duties in spite of backaches, headaches and racking pains from kidney ills. Keep the kidneys well and health is easily maintained. Read of a remedy that is endorsed by people you know.

Mrs. Chas. Stevenson, on Wyandotte street, Tecumseh, Mich., says: "I am glad to endorse Doan's Kidney Pills as they have been of great benefit to me. When I was sick in bed with malaria fever I began to be troubled with sharp pains across my back and kidneys. The nurse attending, me advised me to try Doan's Kidney Pills as they were an excellent remedy for such troubles. I began using them and they seemed to go directly to the seat of trouble and gave me relief. In a short time the pains all left, the secretions became natural and the gravel stones which had bothered me for some years, all disappeared so that I felt like a new woman. I have since recommended Doan's Kidney Pills and will continue to do so."

For sale by all dealers. Price 50 cents Foster-Milburn company, Buffalo, N. Y., sole agents for the United States. Remember the name Doan's,—and take no other.

People abuse a stingy man; but they abuse a shiftless man worse.

The funniest sight in the world is a fat woman or a fat man trying to run.

Impure blood run you down—makes you an easy victim for orgynic diseases. Burdock Blood Bitters purifies the blood—cures the cause—builds you up.

Some people won't have anything new if they can buy it second hand.

It is not the work you do that wears you out; it is the worrying you do.

"Doan's Ointment cured me of eczema that had annoyed me a long time. The cure was permanent,"—Hon. S. W. Matthews, commissioner of labor statistics, Augusta, Me.

TECUMSEH MARKETS

LIVE STOCK.

Steers	5	4½
Heifers	3½	4
Cows	2½	3
Veal calves	6½	
Hogs No 1	6	6½
Roughs	4½	5
Sheep	4½	
Lambs	6½	7
Fowls	10	11
Springers	10	11
Ducks	8½	9
Turkeys	12	13
Geese	7½	
Old Roosters	5	

DRESSED MEATS.
Wholesale

Beef, by side	8	
Hogs	8	
Veal	9	
Mutton	8	
Spring lamb	12	12½
Lard	11	
Hides, green	8	
Veal skins, cured	8	9
" " green	7	
Sheep pelts	.25	1.00
Tallow	2½	
Timothy ₩ ton	7.00	10.00
Clover ₩ ton	6.00	
Bran ₩ cwt	1.20	

GRAIN, SEED AND HAY.

Wheat	.82	.85
Oats		42
Clover seed	6.00	8.00
Corn shelled	48	
Corn in ear	28	
Middlings ₩ cwt	1.25	
Corn meal ₩ cwt	1.25	

PROVISION MARKET.
Wholesale

Butter	17
Eggs	14
Beans ₩ bushel	1.35
Potatoes	45

CORRESPONDENCE.

RIDGEWAY.

u y that watch at Gaston's

Willis Palmer has a fine new buggy.

Richard Cadmus Sundayed near Tecumseh.

Frank Southard is repairing his barn.

Mrs. Tamar Pocklington visited in Milan Sunday.

Roy Thomas was home from Detroit Sunday.

Wm. Barrett is painting the interior of his store building.

E. T. Pocklington and wife were here from Clayton Saturday.

C. B. Dibble is building a cement walk around his house.

Miss Anna Smith was here from Britton the last of the week.

Miss Ida Weilnaen has returned to Dundee.

Alex Gilsen was over from Macon Sunday.

Rose Weilnaen Sundayed near Dundee.

The junior reception was held at the home of Miss Eula Underwood Friday evening. A fine time reported.

Tressa Morgan, Myrtle Barrett and Florence Thomas were in Britton Tuesday night.

John St. George, wife and Mabel Collins attended the funeral of his mother at Cone Monday.

Howard Kniffen was here Sunday.

Regular meeting of the A. O. U. G. W. Wednesday night.

Rhoda Palmer was in Adrian over Saturday.

Lottie Hardcastle of Brooklyn called in town Saturday.

Mrs. Elkington called in Britton on Tuesday.

Tuesday morning fire was discovered on the roof of Ervin Barnes' shop from an unknown cause. By timely assistance it was soon controlled.

Mr. Furrow and family have moved to Tecumseh.

Mrs. Rappleye is recovering.

Mrs. G. Dibble of Tecumseh, has been visiting Mrs. Marie St. George for the past few days.

Mrs. Daniel Allen is spending a week with Ithaca friends.

Mrs. J. Waidner and granddaughter of Ypsilanti, are guests at E. L. Palmer's.

C. S. Hicks was down from Tecumseh Sunday.

Mesdames Edith Lowe and Ella Thomas spent Thursday in Tecumseh.

B. F. Martin has moved in C. S. Foote's tenant house.

A. E. Miller of Adrian, was in town part of the week.

Dr. Sleight was over from Macon Saturday.

Mrs Marie St. George visited in Tecumseh Saturday.

O. L. Rappleye has returned to Detroit.

While out for a drive near Britton Monday evening Geo. Russell's horse indulged in a runaway. Fortunately Mr. Russell did not have to call at Dr. Lusty's the second time.

Miss Gertrude Jackson of Wilmington, Ill., arrived Monday evening for an indefinite stay with her aunt, Mrs. Sarah Rappleye.

An Ideal Laxative.

Physics and Cathartics which purge, unload the bowels, and give temporary relief, but irritate, and weaken the digestive and expulsive organs. Laxative Iron-ox Tablets are as different in effect as truth is from falsehood. They nourish the bowel muscles and nerves, giving them strength and vigor to do the work nature intended, thus effecting a permanent cure by perfectly safe and natural means. The best laxative for children. Chocolate coated tablets, easy to take, never gripe or nauseate. 10c, 25c and $1.00 at all drug stores.

DUNDEE.

Mrs Harry Grey and child are here from the northern part of the state.

J. Wuman has a position in Toledo.

Mrs. Mable Jenney and children are here from Chicago.

Mr. Duncan has returned to his home in Indiana.

Many of the men who came here to work in the automobile factory have been laid off and several families have moved away. We have been told that the factory will soon move to Toledo, although we hope it will stay here.

Chas. Hart was here from Battle Creek last week.

Wm. Cavenaugh is still organizing for the Modern Woodmen of the world.

When your back aches it is almost invariably an indication that something is wrong with your kidneys. Weak, diseased kidneys frequently cause a breakdown of the entire system. DeWitt's kidney and bladder pills afford prompt relief for weak kidneys, backache, inflammation of the bladder and all urinary troubles. Sold by B. J. Pulver.

HOLLOWAY.

Buy that watch at Gaston's.

Jennie Mitchell of Adrian, visited relatives here last week.

Mr. and Mrs. Wm. Cox and Jas. McIntyre and wife returned last week from from their winter's sojourn in Florida.

Mrs. Colbath was in Sylvania, Ohio over Sunday.

Chas. Brown and wife of Ridgeway, spent Sunday at Otis Chaffee's.

Mr. and Mrs. John Gaffner entertained on Sunday Stephen Miller and family of Blissfield.

Mae Pocklington is ill with the measles.

The farm house of Chas. Miller burned Monday. The origin of the fire has not been learned.

Mrs. M. E. Baker and son, Ralph, of Cleveland, spent Thursday with Mrs Chas. Fowler.

Rev. McKee of Quincy, was calling on his old parishoners Tuesday.

Mr. and Mrs. Floyd Waring of Tecumseh, Mr. and Mrs. Alva Waring were callers at John Macham's Sunday.

Bertha Macham, Kathryn Baum and Lloyd Bartholomew were Blissfield visitors Sunday.

My Hair is Scraggly

Do you like it? Then why be contented with it? Have to be? Oh, no! Just put on Ayer's Hair Vigor and have long, thick hair; soft, even hair. But first of all, stop your hair from coming out. Save what you have. Ayer's Hair Vigor will not disappoint you. It feeds the hair-bulbs; makes weak hair strong.

The best kind of a testimonial—"Sold for over sixty years."

Made by J. C. Ayer Co., Lowell, Mass. Also manufacturers of
Ayer's SARSAPARILLA, PILLS, CHERRY PECTORAL.

MACON.

Buy that watch at Gaston's.

The E. L. will meet Sunday night at 7:30, Mrs Ellora Wilkins, leader. All come and help make it an interesting one.

Mrs. R. Thomas is under the doctor's care.

The Gleaners organized an Arbor here Thursday night.

Rollo Wilkins went to Cone Friday on business.

Mrs. Wilkins is home from a visit at Lake Ridge.

Will Harring was home from Ypsilanti last week on account of the death of Brant Bangs.

The W. H. M. S. will hold a social at Mrs. Robert Hendershot's Wednesday afternoon. All are invited.

Lila Murphy of Clinton, spent Saturday and Sunday with Macon relatives.

Byron Rhodes and wife visited friends in Ann Arbor last Saturday.

Lew Bangs and wife of Indianapolis, have been visiting friends in this vicinity the past two weeks. They came to attend the funeral of their brother, Brant Bangs.

Mrs. Geo. Rendel and children of Cone, spent Sunday at the home of her father, P. K. Allen.

Miss Sarah Koebbe of Freedom, spent Saturday and Sunday with her brother, John.

Macon has had another mad dog scare and as a result there are two less dogs in the village.

Mrs. C. F. Allen and little son of Adrian, have been among Macon friends the past week.

Mrs. Eugene Gaskell has been entertaining her parents, Mr. and Mrs. Fish from near Hudson, several days.

E. L. Burdett and family attended the funeral of Mr. Munger at Tipton Monday.

Ben Burleson and Claude Bailey were in Detroit on business the first of the week.

E. L. Burdett had the misfortune to lose several dollars worth of tile by the freeze last Friday night.

We are informed that Rob Munn has finished his course at Cleary's business college and accepted a position with a lumber company in Detroit.

The seniors of the Macon high school were entertained by the juniors at the home of Rena Davenport Friday night. Ice cream and cake was served and a jolly time reported.

The farm house of Dr. Hendershot in Macon had a narrow escape from burning one morning last week. The chimney burned out about 4 a. m. and the plaster being off around the chimney, the lath took fire and was spreading rapidly. The telephone was put into service and soon neighbors were on the scene and the fire conquered before it broke through the roof.

The Best Laxative for Children.

Parents should see to it that their children have one natural, easy movement of the bowels each day. Do not dose the child with salts or griping pills, as they are too powerful in effect, and literally tear the little insides to pieces. The little one is weakened and less able to act naturally than before. Laxative Iron-ox Tablets tone and strengthen the bowels, and stimulate all the little organs to healthy activity. Chocolate coated tablets, easy to take, never gripe or nauseate. 10c, 25c and $1.00.

CONE

Mr. and Mrs. Laskey of Temperance, visited their son, Norman, and family the first of the week.

The ladies aid society will meet with Mrs. Flora Dennison Wednesday afternoon, May 22.

Several members of the Gleaner lodge attended initiation at Rea Tuesday evening.

The funeral services of Mrs. St. George, who passed away at the home of her daughter after a long and painful illness, were held at the Catholic church Tuesday at ten o'clock. Deceased leaves four daughters and one son to mourn.

E. Alishouse and family entertained friends from Pentecost Saturday and and Sunday.

Several cans of gravel were derailed Tuesday and delayed trains about two hours.

Orino Laxative Fruit Syrup is best for women and children. Its mild action and pleasant taste makes it preferable to violent purgatives, such as pills tablets, etc. Get the booklet and a sample of Orino at any druggists in Tecumseh.

When a man marries a widow he should at least get a house and lot or a farm.

Everyone at some time feels a lump on himself somewhere and imagines it's a cancer.

When your food has not been properly digested the entire system is impaired in the same proportion. Your stomach needs help. Kodol for indigestion and dyspepsia not only digests what you eat, it tones the stomach and adds strength to the whole body. Makes rich, pure blood. Kodol conforms to the National pure food and drug law. Sold by B. J. Pulver.

BRITTON.

Buy that watch at Gaston's.

Guy Davidson of Tecumseh, was in town Thursday.

Mrs. Culver and Miss McIntyre of Milan, were here Wednesday the guests of Henry Bachman and family.

Michael Biggs and Henry Ball of Dundee, visited Thursday with John Britton.

Rhoda Palmer of Ridgeway, was in town Saturday evening enroute to Adrian.

Mrs L. E. Ousterhout was in Ridgeway Thursday.

T. C. Pocklington and wife entertained Mr. and Mrs. Wm. Cox of Holloway, Friday, who have just returned from Florida.

Rev. J. W. Bolton and wife are entertaining Mrs. F. Bolton and children of Vaughnsville, O.

Mrs. Wm. Linn is entertaining her sister, Mrs. McLachlin of Glencoe, Ont.

Mrs. F. A. Bauer was in Adrian Saturday.

Mrs. Henry Bachman and Viva were in Tecumseh Saturday.

Elsie Kuabusch was given a surprise Thursday night by eight girl friends.

C. H. Thompson went to Wamplers lake Thursday.

Tressa Morgan and Mrs. Florence Thomas of Ridgeway were here Tuesday.

Several from here attended the ball game at Tecumseh Tuesday.

Cass Zeluff and wife spent Sunday in Ypsilanti.

Mr. Conklin has resigned his position at Lenardson's store and left Saturday for Detroit.

Mrs. Allison was in town Thursday.

Lavern Smith is quite ill with pneumonia.

Sylvia Pilbeam spent Thursday in Tecumseh.

A. W. Lee has the foundation laid for a new barn.

O. B. Lenardson was in Detroit Tuesday.

Mrs. Fred Miller of Dundee, spent Thursday with her sister, Mrs. Harry Gill.

L. S. Palmer and son, Cyrus, were in Adrian Saturday.

Mrs. Dave Boyd visited the last of the week with relatives in Ridgeway.

Miss Grace Bachman spent part of last week in Dundee.

Miss Marian Pocklington visited relatives in Dundee the last of the week.

Mrs. L. E. Hause of Clinton, was here Thursday and Friday.

Mr. and Mrs Perley Exelby of Brownson, spent Sunday at J. T. Exelby's.

W. B. Linn was home from Wamplers lake Wednesday and Thursday.

M. D. Britton was in Tecumseh Tuesday.

Harold Brown spent last week with his mother.

H. H. Temple was in Milan Thursday.

Mrs. Susan Linn spent Thursday with Holloway friends.

Andrew Gogeline was home from Detroit Wednesday.

Thos. Lee was visiting his brother, William, in Milan, who is in poor health.

Misses Imo and Grace Underwood were in Ridgeway Saturday visiting their grandparents, Mr. and Mrs. Jas. McCarbery.

STATE OF MICHIGAN, county of Lenawee ss. Probate court for the county of Lenawee.

At a session of the probate court held at the probate office in the city of Adrian, in said county on the 8th day of May, A. D. 1907.

Present, Hon. Harry L. Larwill, judge of probate.

In the matter of the estate of GEORGE GREGORY, minor

On reading and filing the petition, duly verified, of George J. Kemp, guardian of said ward praying that he may be authorized, empowered and licensed to sell real estate described in said petition at private sale, for reasons therein stated.

It is ordered, that Monday, the 3rd day of June next, at nine o'clock in the forenoon be assigned for the hearing of said petition

And it is further ordered that a copy of this order be published in the Tecumseh Herald a newspaper printed and circulated in said County of Lenawee, for three successive weeks previous to said day of hearing.

HARRY L. LARWILL,
(A true copy). Judge of Probate
E. F. Larwill, probate register.

There is no life so useful and happy as the monotonous life.

EXCURSIONS

AT SPECIAL LOW FARES

The coming summer months will present a fine list of attractive excursion events affording splendid opportunities for interesting journeys and visits to many sections and places, for all of which the Lake Shore R'y will sell tickets at special low fares.

California
Dates of sale April 24 to 30; May 1 to 18; June 7 to 15. Tickets sold in April and May good until July 31. Those in June until August 31, returning.

Atlantic City
Dates of sale May 31, June 1, 2 and 3, returning good until June 10

Portland, Seattle, Spokane
Dates of sale June 19 to 30; July 1 to 12, returning good until Sept. 15.

Lake Chautauqua
Dates of sale July 5 and 26, from Cleveland and west, good 30 days returning.

Saratoga Springs
Dates of sale July 3, 4, 5, 6 and 7, returning good until July 24 and to go and return by different routes Side trips at low fares to New York and Boston.

Philadelphia
Dates of sale July 12, 13 and 14, returning good until July 23.

Boston
Account of the Boston Old Home Week celebration July 29 to August 3; half fares, returning good until August 31.

Jamestown Exposition
Dates of sale daily April 26 to Nov. 30, return limits 10, 15 and 60 days and all season.

Detailed information about any of the above excursions, fares, stopovers, tickets, etc., from any Lake Shore Agent or J. W. DALY, G. P. A., Cleveland, O.

LAKE SHORE

Some girls' idea of true love is a man who will send flowers in winter, when roses are a dollar a throw.

It is a pathetic fact that more lemons are handed to most of us than bouquets.

Women as Well as Men Are Made Miserable by Kidney and Bladder Trouble.

Kidney trouble preys upon the mind, discourages and lessens ambition; beauty, vigor and cheerfulness soon disappear when the kidneys are out of order or diseased.

Kidney trouble has become so prevalent that it is not uncommon for a child to be born afflicted with weak kidneys. If the child urinates too often, if the urine scalds the flesh, or if, when the child reaches an age when it should be able to control the passage, it is yet afflicted with bed-wetting, depend upon it, the cause of the difficulty is kidney trouble, and the first step should be towards the treatment of these important organs. This unpleasant trouble is due to a diseased condition of the kidneys and bladder and not to a habit as most people suppose.

Women as well as men are made miserable with kidney and bladder trouble, and both need the same great remedy. The mild and the immediate effect of Swamp-Root is soon realized. It is sold by druggists, in fifty-cent and one-dollar size bottles. You may have a sample bottle by mail free, also a pamphlet telling all about Swamp-Root, including many of the thousands of testimonial letters received from sufferers cured. In writing Dr. Kilmer & Co., Binghamton, N. Y., be sure and mention this paper. Don't make any mistake, but remember the name, Swamp-Root, Dr. Kilmer's Swamp-Root, and the address, Binghamton, N. Y., on every bottle.

House of Swamp-Root.

SPECIAL
LOW FARES SUNDAYS

Every Sunday the Lake Shore Ry. will sell round trip tickets at special low fares between all points on its line to which passengers can go and return on Sunday.

Particulars from any Lake Shore Agent.

LAKE SHORE
& Michigan Southern Ry.

LOW FARES
TO
The Pacific Coast

On certain days in April, May and June exceptionally low fare tickets may be purchased of Lake Shore agents to Los Angeles, San Francisco and North Pacific coast points, with return limit of 60 to 90 days.

Stop-over privileges in Western Territory.

Ask Lake Shore Agents for particulars or write to J. W. Daly, G. P. A., Cleveland, O.

LAKE SHORE

JAMESTOWN EXPOSITION

Excursion tickets at special low fares will be sold daily by the Lake Shore R'y Apr. 26 to Nov. 30, over a great many attractive routes. Returning tickets will be good 10, 15 and 60 days and all seadon (until Dec. 15). Sixty-day, and all season tickets good going and returning by different routes, including New York in one direction, with 10 days stop-over in that city and other stop-overs at Niagara Falls, Albany Washington, in Virginia, etc.

Full particulars from Lake Shore Agents or J. W. DALY, G. P. A., Cleveland, O.

LAKE SHORE

It isn't necessary to go very far from home to become a stranger.

Laxative
Iron-ox
Tablets

TONE and STRENGTHEN the bowel muscles and nerves, and stimulate the secretions of the liver. One natural easy movement of the bowels each day will keep the body drainage open, and prevent constipation, biliousness, stomach trouble, headache, backache, colds and rheumatism.

"I suffered for years with Constipation but found nothing as good as Laxative Iron-ox Tablets. I consider myself completely cured and am thankful for it."
(Miss) ANNIE SHERLAND,
228 Mayburry Ave., Detroit, Mich.

Laxative Iron-ox Tablets are best for children's bowels. Chocolate coated tablets, easy to take, never gripe or nauseate. 10c, 25c and $1.00. Satisfaction guaranteed or money refunded. 36

WRITE FOR FREE SAMPLE
THE IRON-OX REMEDY CO., DETROIT, MICH.

Regulate the Liver

FOR SALE BY B. J. PULVER, DRUGGIST.

PILES CAN BE CURED

Both internal and external piles quickly yield to our "special method" of treatment which is known to but a few Physicians of wide research and experience in the treatment of Piles or Hemorrhoids.

Internal Piles consist of a tuft of capillaries, which bleed profusely when the patient is constipated.

External Piles are nothing more or less than tags of protruding skin, easily inflamed, very painful, and itch intensely at times. Piles are the result of an inactive liver, or constipation, sometimes both.

W. D. S. Pills remove the primary cause by regulating the liver and bowels and thereby assist Wonderful Dream Salve in reducing the congestion and soreness. Wonderful Dream Salve draws out all the inflammation, and heals the diseased parts without pain, loss of time or inconvenience.

Our "Special Method" mailed free to those purchasing Wonderful Dream Salve and W. D. S. Pills for the treatment of Piles.

If this combination internal and external treatment fails to cure, your money will be refunded. 10c, 25c and $1.00. Guaranteed under the "Food and Drugs Act."

Write for sample and Free book containing 300 dreams and their meaning.

WONDERFUL DREAM SALVE CO.
Detroit, Mich. 2

Wonderful Dream Salve

RAILROAD TIME TABLES.

Lake Shore & Michigan Southern Railroad.

Effective Nov. 25th, 1906

GOING SOUTH.

Stations	315 D'ly except Sun.	309 D'ly except Sun.	331 D'ly except Sun.	311 D'ly	349 D'ly except Sun.
Jackson	6 05	10 05	2 00	8 05	12 30
	a m	a m	p m	p m	p m
Tecumseh	7 11	11 04	2 55	9 06	1 25
	a m	a m	p m	p m	p m
Adrian	7 45	11 35	3 30		4 38
	a m	a m	p m		p m
Detroit	11 10				
	a m				
Toledo	8 40	12 10	4 15	10 15	
	a m	p m	p m	p m	
Chicago	3 00				
	p m				

GOING NORTH.

Stations	316 D'ly	312 D'ly except Sun.	314 D'ly except Sun.	318 D'ly except Sun.	348 D'ly except Sun.
Detroit				6 00	
				p m	
Toledo	7 40	12 30	5 15	7 00	
	a m	p m	p m	p m	
Adrian				7 40	8 0
				p m	a m
Tecumseh	8 31	1 27	6 20	8 00	7 11
	a m	p m	p m	p m	a m
Jackson	10 05	2 52	7 25	8 52	11 0
	a m	p m	p m	p m	a m

DUNDEE BRANCH.

GOING WEST.

Station	423 D'ly except Sun.	421 D'ly except Sun.
Toledo	1 00	2 15
	p m	p m
Adrian		3 50
		p m
Tecumseh	5 22	4 05
	p m	p m

GOING EAST.

Station	422 D'ly except Sun.	424 D'ly except Sun.
Tecumseh	10 43	5 41
	a m	p m
Adrian	11 10	
	a m	
Toledo	12 10	7 05
	p m	p m
Chicago	7 00	
	p m	

Tecumseh and Dundee Trains. Daily except Sunday.

LEAVE TECUMSEH.

Dundee Accommodation ..... 11 20 a m
" " ..... 5 45 p m

ARRIVE AT TECUMSEH.

Tecumseh Accommodation ..... 1 00 p m
" " ..... 7 00 p m

SPECIAL NOTICE

Coupon tickets can now be procured at this station over best routes to all principal cities in the United States.

G. J. ZIEGE, Ticket Agent
J. W. DALY, C. A. G. P. A. Cleveland Ohio

Detroit, Toledo & Ironton Railway

Effective Jan. 6, 1907.

GOING SOUTH.

	1	11	9
Detroit	9 25 a m		
Tecumseh	10 52 "		
Adrian	11 16 "		
Lima	2 25 p m		

GOING NORTH.

	2	2
Lima	8 00 p m	
Adrian	10 42 p m	
Tecumseh	11 0 p m	7 41 a m
Detroit	1 00 p m	

Local freights will carry passengers.

All trains daily except Sunday.

All trains arrive at and depart from Fort Street Union station, Detroit, Mich.

Close connection at all junction points with connecting lines.

For further information or descriptive folder, call on nearest agent or address J. J. Kirby G. P. A., Toledo, Ohio

FEELING LIVER-ISH This Morning?
TAKE
THEDFORD'S Black-Draught
Stops Indigestion Constipation
25¢
AT ALL DRUGGISTS
A Gentle Laxative And Appetizer

FOLEY'S HONEY AND TAR
The original LAXATIVE cough remedy.
For coughs, colds, throat and lung troubles. No opiates. Non-alcoholic. Good for everybody. Sold everywhere.
The genuine FOLEY'S HONEY and TAR is in a Yellow package. Refuse substitutes.
Prepared only by Foley & Company, Chicago.
ALL DRUGGISTS OF TECUMSEH

Kennedy's Laxative Cough Syrup
CONTAINS HONEY AND TAR
Relieves Colds by working them out of the system through a copious and healthy action of the bowels.
Relieves Coughs by cleansing the mucous membranes of the throat, chest and bronchial tubes.
"As pleasant to the taste as Maple Sugar"
Children Like It
Sold by B. J. PULVER.

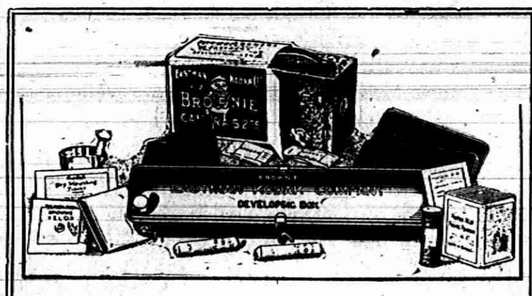

EVERYTHING FOR PICTURE MAKING IN THE
Kodak Box

A No. 2 Brownie Camera for taking 2¼ x 3¼ pictures, a Brownie Developing Box for developing the negatives *in daylight*, Film, Velox paper, Chemicals, Trays, Mounts. Everything needed for making pictures is included in this complete little outfit.

And the working of it is so simple that anybody can get good results from the start. No dark-room is needed and every step is explained in the illustrated instruction book that accompanies every outfit.

Made by Kodak workmen in the Kodak factory—that tells the story of the quality.

THE KODAK BOX No. 2, CONTAINING:

1 No. 2 Brownie Camera,	$3.00	1 No. 2 Brownie Printing Frame,	$ .15
1 Brownie Developing Box,	1.00	1 Doz. 2¼ x 3¼ Brownie Velox,	.15
1 Roll No. 2 Brownie Film, 6 ex.,	.20	2 Eastman M. Q. Developing Tubes,	.10
2 Brownie Developing Powders,	.05	3 Paper Developing Trays,	.30
1 Pkg. Kodak Acid Fixing Powder,	.15	1 Doz. 2¼ x 3¼ Duplex Mounts,	.05
1 Four-oz. Graduate,	.10	1 Doz. Kodak Dry Mounting Tissue,	.05
1 Stirring Rod,	.05	1 Instruction Book,	.10
			$4.45

$4.00 Price, Complete At all Kodak Dealers. $4.00

EASTMAN KODAK CO.
Rochester, N. Y., The Kodak City.

Write for Booklet of the Kodak Box.

For Sale by C. A. Wright.

A good housekeeper keeps her kettles and her temper from boiling over.

There are some games in which you can only "win out" by getting out.

Those verses on the valentine read like they might be the product of emotional insanity.

It is easy to invent a scheme, but difficult to make it work.

Mrs. S Joyce, 180 Sullivan street, Claremont, N. H., writes: "About a year ago I bought two bottles of Foley's Kidney cure. It cured me of a severe case of kidney trouble of several years' standing. It certainly is a grand, good medicine, and I heartily recommend it." For sale by all druggists in Tecumseh.

The Tecumseh Herald.

VOL. LVIII NO. 15 — TECUMSEH, MICHIGAN TUESDAY MAY 21 1907 — WHOLE NO. 758

Carpets

Room Rugs

Mattings

Linoleums

We are sure we can please you. Don't fail to look at our stock before buying.
We will be more than pleased to show you.

S. W. Anderson & Son.

"THE STORE THAT TREATS YOU FAIR"

This Store Will be Open Every Evening.

IT'S COMING!

That Summer Wave.

Come in and let us fit you out with

Cool Clothing

SUMMER UNION SUITS:-Served in all Styles.

All kinds of Underwear for all kinds of people.

White Shirt Waists

FOR EVERYBODY

Let us show

YOU

Anderson & Rosacrans

SEASONABLE

FURNISHINGS AND SUITS

Get Ready For Hot Weather.

You'll find only the very latest Styles and New Fads in warm weather Furnishings—HERE

Shirts

Swell patterns and colors @ $1.00 and $1.50

SOFT COLLAR NEGLIGEE—a great big showing from 50c to $3.00 in Tans and Cream Mercerized and fancy Silk Mixes—also

Summer Flannel Negligees

in white, blue and patterns—these are very swell—$2 00 and $2.25.

2-Piece Outing Suits

A swell showing here, in the New Cuts and Patterns—Greys, Plaids and Worsteds—$10 00, $12.00 and $14.00.

Big Showing of Hats

The new Telescope Shape, and the College Fad in Greys, Tans, Black Hats at $1.00 to $5.00.

Come here for the very latest Furnishings for your summer's comfort.

Heesen & Heeesn

THE ONE PRICE STORE

Tecumseh, - Michigan

Commencement Gifts

IN JEWELRY

A Bewildering Array—Some in Gold, Some in Gold Filled, Some in Silver.

Brooches, Lockets, Charms, Crosses, Necklets, Watch Charms, Ear Rings, Scarf Pins, Cuff Links, BRACELETS Shirt and Collar Studs, Ladies' Combs, Match Boxes, Hat Pins, Toilet Sets, Etc.

It's really impossible to imagine a Jewelry need that this Store cannot supply. We also have a fine line of GIFT BOOKS

HICKS THE JEWELER.

Watch Inspectors. L. S. & M. S. and D. T. & I. Ry.

Phone 200 for Correct Time.

Ostermoor Mattresses

We are agents for the celebratd Ostermoor Mattresses. Also have other makes in the same kind of goods.

GUY E. BELDING.

Tecumseh

WERE IN SAD PLIGHT.

Agricultural College Seniors Protest to President.

MATRIMONY WAS INVOLVED.

Upper Class Students Who Were Engaged Got Extra Tickets for Class Day Exercises—Hillsdale Prepares to Receive Roosevelt.

Lansing, Mich., May 21.—There has been discontent among the junior and senior classes at the M. A. C., concerning the distribution of admission tickets for commencement exercises. At first President Snyder decreed one ticket to each junior and senior, with one additional ticket to the senior who could prove that he was engaged. That meant hard lines for the senior who was fortunate enough to possess a girl, but had not yet exploded the eternal question, and still harder lines for the young women senior; who knows to what lengths of unladylike behavior she might have been led? The president may have intended the conditional clause as a lure to matrimony pure and simple; but, anyhow, the seniors would not stand for it. They sent a special committee to "Prexy," with the result that each senior now has five tickets to give away, and is to be admitted ticketless himself.

Juniors Make Demands.

The juniors' demand for two tickets has not yet been granted, but it is probable that they will win out; at least be allowed to give away their own tickets and enter free. The juniors have suffered the grievance of having the historic night-shirt parade taken out of their hands. It is now under control of the faculty. To appease the juniors, the faculty has offered them the most prominent position in the procession, but there are threats that not a junior will appear Thursday night unless there is some satisfactory arrangements made about the tickets. Should the juniors taboo the parade the other classes would loyally follow suit, and a most unique feature would be spoiled.

If all goes well the parade will march through the rays of a search light erected for the purpose. The event has been famous for years, and special pains have been taken to amuse the guests by the ridiculous spectacle.

President Snyder has received several amusing letters apropos of Roosevelt's visit. One from a young lady stated that her sister recited very well indeed; that this sister had a particular piece she would like to recite in Roosevelt's presence, and would President Snyder kindly make arrangements for same? Another lady wrote that she was the leader of a lady's band, and would like to play before the president of the United States. She also desired that President Snyder bring the thing about.

Hillsdale, Mich., May 21.—Hillsdale is making great preparations for the visit of President Roosevelt to this city on May 31. Advices from Washington state that Roosevelt will pass through Hillsdale in the morning en route to Lansing, and in the evening he will have to wait here 55 minutes for his train. He reaches Hillsdale at 6:20 p. m. and does not leave until 7:15, his route being via Auburn Junction and the B. & O. to Washington.

Plan a Reception.

President Mauck, of Hillsdale college, in the absence of Mayor Waldron, has communicated with the secretary to the president in regard to his visit here and extending an invitation to hold a reception either at the college or President Mauck's beautiful home. On Mayor Waldron's return Monday a special session of the council was called to take official action toward extending an invitation to the president.

The merchants and citizens will likewise make extensive arrangements for his reception. Special trains will be secured and arrangements made to care for several thousand visitors from the neighboring towns and cities.

Successful Year in Copper.

Lake Linden, Mich., May 21.—In 1906 the copper mines of Michigan had a year of wonderful success and general prosperity, writes James L. Nankervis, state commissioner of mineral statistics. All former records were eclipsed in the number of men employed, quantity of refined copper produced and amount paid in dividends in a single year. The total amount of copper produced by the lake copper mines in 1906 was 224,407,859 pounds, compared with 217,762382 pounds in 1905, a gain of 6,645,635 pounds, or 3 per cent.

CANADA BACKS DOWN

Under No Conditions Will She Take Second Class Mail.

PUBLISHERS ARE HARD HIT.

Wanted to Send Their Periodicals Into Dominian by Express and Then Post Them—Our Mails May Be Closed Against Canadian Matter.

Washington, May 21.—Through Postmaster-General Lemlux, the gov- of Canada has notified the postoffice department that it will not be possible for the Canadian postal department to handle second-class mail matter sent to that country from the United States by either express or freight and mailed there.

Some time ago, a commission was sent to Canada to adjust, if possible, the differences between the two countries respecting the handling of second-class mail. The result of the commission's work was indecisive. Afterwards, American publishers suggested that they might send their publications from this country to Canada either by express or by freight, and then have them mailed in that country at the second-class rate—one cent for four ounces.

Postmaster-General Meyer took the matter up with the Canadian officials, urging strongly that the suggested arrangement be made. The Canadian postal department, however, replied that their facilities and equipment would not admit of it.

The Canadian second-class rate is lower than the second-class rate of this country. Postmaster Meyer explained that as soon as a specific case of refusal on the part of the Canadian government to handle American second-class matter was called to his attention, he would be forced, in the circumstances, to issue an order declining to handle Canadian publications in this country at the second-class rate.

Freight Handlers Strike.

Buffalo, N. Y., May 21.—About 1,200 freight handlers, comprising what are known as the "inside" gang in the water front freight houses, struck on Monday for an increase in wages. Most of the men were in the employ of the Western Transit Co., which is controlled by the New York Central and Erie freight houses. The men were receiving 17 1-2 cents an hour and made a demand for 20 cents. The police force along the docks was strengthened and a detachment of mounted men patrol the water front.

NEWS IN BRIEF.

Rev. Franklin E. E. Hamilton, pastor of the Temple Street Methodist church in Boston, has been elected chancellor of the American university at Washington. Rev. Dr. Hamilton was born in Pleasant Valley O., 41 years ago, and is a graduate of Harvard and Boston universities.

Refusing to work with material from mills operating with non-union wook workers, nearly 1,000 carpenters in Denver went on strike Monday. This action will force out the members of all other unions in the building trades council and threatens to tie up all building operations in Denver.

Two hundred Purdue university students Tuesday night broke up the performance in a circus side show, at Lafayette, Ind., and afterwards gathered to make a similar assault on the big show. A brisk skimish with circus employes followed and a number of students were beaten. No serious injuries were reported.

Haskell B. Talley, a lawyer and politician, in Tusla, I. T., shot B. F. Pettus cousin of Senator Pettus of Alamaba and leader in Oklahoma democratic affairs, Monday. The shooting occurred at a street corner and was witnessed by a dozen people. It is alleged that ill-feeling existed because Pettus refused to accept Talley as a suitor for his daughter. Pettus will recover.

Monday was the fifth anniversary of the establishment of the Cuban republic, but the occasion was observed in Havana in an apathetic and even perfunctory manner. Business was suspended, but there was no other recognition of the day excepting a display of flags and decoration of the public buildings, the firing of the national salute from the Cabanas fortress and the American cruiser Dixie, and the customary distribution from the city hall of sewing machines, bath tickets and other minor benefactions to the poor of Havana.

A narrow escape.

G. W. Clovd, a merchant, of Plunk, Mo., had a narrow escape 4 years ago when he ran a jimson burr into his thumb. He says "the doctor wanted to amputate it but I would not consent. I bought a box of Bucklen's arnica salve which cured the wound." 25c at C. A. Wright's

IMPORTANT DECISION.

Status of Many Army Officers May Be Invalidated.

SUPREME COURT SPEAKS OUT

Declares Invalid Court Martial Proceedings on Which Sat Volunteer Officers—Policy of War Department Is Reversed.

Washington, May 21.—There is grave apprehension at the war department that the supreme court of the United States has invalidated the status of every regular army officer who has held a the same time a volunteer commission and has also invalidated the legality of the proceedings of every court martial of a volunteer officer or enlisted man, on which has sat an officer holding both regular and volunteer commissions.

The court last week Monday handed down an opinion declaring invalid the court martial of Lieut. Lewis E. Brown, a negro volunteer officer, who as tried and dismissed from the service in Cuba. The court martial was invalidated because an officer of the regular army, who was also a volunteer officer, sat on the court. Under the decision Brown will be entitled to draw his pay until the date of the mustering out of his regiment and the expiration of his commission.

War department officials regard it as the logical conclusion to be drawn from the court's decision, that the findings of every court martial on which sat a regular army officer who also held a volunteer commission, and which tried a volunteer officer or enlisted man, are invalid and claims for pay to the end of the term of commission or enlistment may be made.

The basis of the court's decision is that a regular army officer holding a volunteer commission at the same time is not a volunteer but a regular army officer. The war department has always held exactly the reverse; that is, that a regular army officer holding a volunteer commission, was, during the time he held such commission, a volunteer officer and not a regular army officer. The pay of such officers has been regulated on that basis and many officers of low grade were given commissions to higher grades in the volunteer service during the civil war, the Spanish-American war and the insurrection in the Philippines, and by reason of such commissions, drew largely incresed pay. Under the recent decision of the court this pay will have to be returned; that is, if the decision is really as broad as at present appears.

Old Clerks Must Go.

Washington, May 21.—The secretary of the interior Monday approved the recommendation of Commissioner Ballinger of the general land office for the improvement of the efficiency of his office by the dismissal of old and inefficient clerks and the employment in their places of clerks who are able to meet the demands of the office. The change will be inaugurated immediately by the dismissal of four employes in the division of mails and files and thirteen clerks in the patent division, where typewriting will be substituted for long-hand writing in issuing and recording patents.

Killed While Testing Elevator.

Philadelphia, May 21.—Warren E. Bond was killed and four other men seriously injured by the falling of an elevator at the garage of the Quaker City Automobile Co., Monday. The elevator was a new one and was being tested.

Long Sentence for Him.

Mason, Mich., May 21.—Judge Weist Monday afternoon sentenced Clarence Madden to not more than ten years nor less than five years in Jackson prison. A jury found him guilty of assault with intent to do great bodily harm. Madden is from Lansing and he told the court that he had been arrested 20 times and served seven sentences, two terms of which were in the Detroit house of correction. He is 25 years of age. He struck a 12-year-old boy in the head with a piece of iron for running after him while the junk dealer from whom he stole it, was in pursuit.

Roscommon Young Men Arrested.

Gaylord, Mich., May 21.—Lloyd Batton, Cecil Troutman and Loran Holland, of Roscommon, were arrested by a Michigan Central detective on the the charge of placing obstructions on the railroad They are alleged to have placed a pile of iron on the rails near Roscommon. A south-bound freight train came near running into the obtruction.

EXPRESS THEIR JOY.

Russia's Douma Delegates Rejoice Over Escape of Emperor From Death.

St. Petersburg, May 21.—Previous to the opening of the sesison of the lower house of parliament Monday, a resolution expressing the great joy of the house at Emperor Nicholas' escape from death at the hands of those who plotted his assassination, and the deepest indignation at the recent criminal conspiracy, so fortunately frustated, was unanimously adopted. The reading of the resolution called forth hearty applause, but the expected monarchist demonstration did not take place. The social democrats, social revolutionists, part of the group of toil and others were absent from the house when the resolution was presented and adopted.

Informally announcing the discovery of the plot, Premier Stolypin said that not only was the emperor's life aimed at, but the conspirators had planned to assassinate Grand Duke Nichols Nicholaievitch, president of the council of national defense, and himself. Grand Duke Alexander Michailovitch, bother-in-law of the emperor, and Grand Duke Nicholas Nicholaievitch were among those present when the resolution was adopted.

VENIRE EXHAUSTED.

Sheriff Must Summon More Men to Serve on Haywood Jury.

Boise, Ida., May 21.—It seems inevitable that the Steunenberg murder trial must be halted again to permit the gathering of another special venire of talesmen. When Monday's session ended, only 11 out of 20 peremptory challenges had been used, and only nine of the 100 veniremen gathered a week ago remained uncalled. The remaining nine will hardly furnish grist for a day's work, so Judge Wood will probably adourn the trial for at least a full day and send Sheriff Hodgin forth in quest of 50 additional talesmen.

The vacancy created by the ninth challenge, made on Saturday, was open when the trial was resumed on Monday; the vacancy created by the eleventh challenge was open when court adjourned in the afternoon, and the difference between the two sums up the little stride forward of Monday. Joseph Chinn, of chair No. 8, challenged by the defense, and Wm. McCuffin, of chair No. 6, challenged by the state, were the men of the old crowd who went down yesterday.

George Powell and Lee Scrivener passed muster, the first named for the vacancy made by the ninth challenge, the last named for the tenth challenge. They are both farmers, and Mr. Scrivener was formerly a sheriff in Kansas.

Sixteen men were examined and excused for cause. Most of them had deep-seated opinions to the guilt or innocence of William D. Haywood, and went down to bias challenges from the state.

Montreal Strike Settled.

Montreal, May 21.—The longshoremen's strike was settled last night, the men, union and non-union, returning to work on the terms offered by the teamship companies—2 1-2 cents increase over the rates formerly paid—making the day rate or general cargo 27 1-2 cents and the night rate 32 1-2 cents per hour.

Lad Meets Terrible Death.

Detroit, Mich., May 21.—While returning from a pleasure trip on Belle Isle Sunday afternoon, Andrew Murtagh, the 11-year-old son of Mrs. Harriet Murtagh, 422 Champlain street, received injuries on a Jefferson car from which he died less than an hour later in St. Mary's hospital. Andrew was standing on the running board of an open car on the side nearest the opposite tracks. A car, whose rapid approach he did not see, swept him from the board, crushed his skull and left him unconscious on the pavement.

Farmer Goes Insane.

Dowagiac, Mich., May 21.—Demented over a number of troubles, past and present, Thomas Lillie, a well-to-do farmer, living southeast of here, is in the county jail in this city, whence he was brought for threatening the lives of his entire family. Lillie secured a shotgun yesterday morning, and with it drove his wife, son and two daughters into the barement of their home. Here, it is claimed, he knocked the two girls to the floor with the butt of the gun. While he was supposed to be getting in readiness to carry out his earlier threats one of the girls evaded him and got to the telephone. She got in communication with the sheriff's office and a deputy was soon at the Lillie home. He took the demented man in charge and the latter accompanied him without resistance.

Don't pay alimony.

To be divorced from your appendix There will be no occasion for it if you keep your bowels regular with Dr King's new life pills Their action is gentle that the appendix never has cause to make the least complaint. Guaranteed by C. A. Wright. 25c. Try them.

MAY SUGGESTIONS

FOR NOBBY DRESSERS

FIRST

A Clothcraft Fine Suit, as they retain their shape equal to a tailor-made suit—

$8.00 to $18.00

SECOND

A Nobby Top or Rivoli Coat. The Late Box, The Rivoli cut close fitting back and 42 in. long, cut in Gray fancy wail and fancy mixed at

$7.00, $8.00, $10.00 and $12.00

THIRD

A Cravenette—A garment you can wear at any time of the year. We sell the genuine Priesly Cloth Cravenette at

$11.00 to $15.00.

FOURTH

Just visit our Haberdashery Department if you want to get the Newest Furnishings of finest quality at moderate prices. A new invoice of the latest ties just received from New York.

Everything New In Season.

McCann Bros.

One Price Clothiers, Tecumseh Mich.

Comfortable Work Shoes,

FOR MEN, $2.00 TO $3.00

Elk Skin Shoes wear better than others. They are made of stronger leather—that's the reason.

Elk Skin Shoes are easier on the feet and in many ways are superior to other leathers.

Our stock of these shoes is very complete, both for Men and Boys. They are well made and moderate in price.

LOOK AT THEM.

Babies fitted without getting mad.

GOOD SHOE MENDER AT OUR STORE.

PACIFIC EXPRESS OFFICE HERE.

J. J. BELCHER'S,

SHOEMAN

At The

Novelty Store

you can find anything in the Crockery and China line, also anything in the line of goods needed for spring-time such as, oil-cloth, dust pans, tin-ware, granite ware, every thing in the Novelty Store Line. Complete new stock and lowest prices

MISS IDA B. CHASE.

Now For

Spring Trade

Poultry Netting

Galvanized After Weaving.

Garden Tools,

Horse Clippers,

In fact any thing you desire in the line of Spring Hardware Goods.

D. L. Whitenack & Co.

The Herald, $1.00.

THE TECUMSEH HERALD.

ESTATE OF SCOVEL C. STACY.
GEO. N. STACY, Publisher

Subscription Rates

IN LENAWEE COUNTY

One year, payment in advance $1.00
One year, payment after 3 months 1.25

OUTSIDE LENAWEE COUNTY

One year, payment in advance $1.25
One year, payment after 3 months 1.50

There will be no Deviation from above Rates

Entered at the post office at Tecumseh, Michigan as second class matter

Deafness cannot be cured

By local applications as they cannot reach the diseased portion of the ear. There is only one way to cure deafness and that is by constitutional remedies. Deafness is caused by an inflamed condition of the mucous lining of the Eustachian tube. When this tube is inflamed you have a rumbling sound or imperfect hearing, and when it is entirely closed, deafness is the result, and unless the inflammation can be taken out and this tube restored to its form al condition, hearing will be destroyed forever; nine cases out of ten are caused by catarrh, which is nothing but an inflamed condition of the mucous surface.

We will give One Hundred dollars for any case of deafness (caused by catarrh) that cannot be cured by Hall's Catarrh Cure. Send for circulars, free.

F. J. CHENEY & CO., Toledo, O.

Sold by all druggists, 75c.

Take Hall's Family Pills for constipation.

Appearance are often so deceitful they must be ashamed of themselves.

"Here's to your health and happiness" —DeWitt's Little Early Risers—famous little pills. Nasty, sick headache or biliousness may come on any time the cure is an Early Riser. Sold by B. J. Pulver.

You can't please everybody. A cheerful person is a pessimist's idea of a fool.

More news from the New England States.

If any one has any doubt as to the virtue of Foley's Kidney Cure, they need only to refer to Alvin H. Stimpson of Willimantic, Conn., who, after almost losing hope of recovery, on account of the failure of so many remedies finally tried Foley's Kidney Cure, which he says was "just the thing" for him as four bottles cured him completely. He is now entirely well and free from all the suffering incident to acute kidney trouble. For sale by all druggists in Tecumseh.

Clothes do not make the man, but they have the first crack at making impressions of the man.

For a cold or a cough take Kennedy's laxative cough syrup. It is better than any other cough remedy because its laxative principal assures a healthy, copious action of the bowels and at the same time it heals irritation of the throat, strengthens the bronchial tubes and allays inflammation of the mucous membrane. Contains honey and tar, pleasant to take. Children like it. Conforms to the National pure food and drug. Sold by B. J. Pulver.

The soubrette has the laugh on the comedian who gets none.

Notice to our customers.

We are pleased to announce that Foley's honey and tar for coughs, colds and lung troubles is not affected by the National Pure Food and Drug law as it contains no opiates or other harmful drugs and we recommend it as a safe remedy for children and adults. Sold by all druggists in Tecumseh.

A drunkard feels very virtuous when abusing a dope fiend.

A little Kodol taken occasionally, especially after eating, will relieve sour stomach, belching and heartburn. J. B. Jones, Newport, Tenn., writes: "I am sure three one dollar bottles of your Kodol positively cured me of dyspepsia and I can recommend it as that was three years ago and I haven't been bothered since with it." Kodol is guaranteed to give relief. Sold by B. J. Pulver

A man is not as apt to lie about his age as a woman, but he evens the scor by telling about his salary.

Kidney complaint kills more people than any other disease. This is due to the disease being so insidious that it gets a good hold on the system before it is recognized. Foley's Kidney Cure will prevent the development of fatal disease if taken in time. Sold by all druggists in Tecumseh.

Gossips never secure "permanent jobs."

DeWitt's carbolized witch hazel salve does not merely heal on the surface: it penetrates the pores and promptly relieves pain caused by boils, burns scalds, cuts and skin diseases. It is especially good for piles. Beware of imitations. Sold by B. J. Pulver.

Men who are looking for work now seem to be praying they won't find it.

Disturbed the Congregation.

The person who disturbed the congregation last Sunday by continually coughing is requested to buy a bottle of Foley's honey and tar. For sale by all druggists in Tecumseh.

Raising children is like making biscuits; its almost as easy to raise a big batch as it is one.

"I have been somewhat costive, but Doan's regulets gave just the results desired. They act mildly and regulate the bowels perfectly."—Geo. B. Krause, 806 Walnut Ave., Altoona, Pa.

A girl always makes a confindant of her mother as long as she hasn't any thing important to tell.

Any skin itching is a temper tester. The more you scratch the worse it itches. Doan's ointment cures piles, eczema—any skin itching. At all drug stores.

A Letter from S. P. Hosmer.

Norfolk, Va., May 12, 1907.

Cold and clear. Today we have all been to Virginia Beach situated about 20 miles east of Norfolk. The remains of a Norwegian bark that was driven ashore in 1891 lays in the sand in front of the big hotel. After dinner we went up the beach 7 miles to Cape Henry, passing two more wrecks, one an Italian barge and the other an American steamer, both offered as a sacrifice to the wrathful storms of 1906.

At the Cape we visited the wireless telegraph station and were instructively entertained by the young man on watch in the tower. Here on this Cape Henry is where the first landing was made and here one of the first lighthouses was built by the U. S. The old one still stands kept in repair by the Virginia Historical society, the government having built a new one. We are and feel sore we go back to Norfolk pleased with the day's sight seeing.

May 13. We were up on the expedition grounds with our eyes open to see all that there is to see on Big Ben 300 feet and upwards of the landing of the Dutch in the year of our Lord 1607. Behold on the 13th of May 1907 Dominion Day, the great American fleet, the parade of the army and navy. For a little Yankee check the writer got right the second round of the Press box about 20 feet to the left of the High Guys, and at the appointed time the notables arrived, the Japs very much in evidence. Kuroki the hero of the hour.

Parade. Band, 3 companies of Japanese marines, band, 3 company Austrian marines and sailors, band, 3 company Chilian marines, the crack 23rd regiment of U. S. infantry, 2 companies, band, 8 companies U. S. marines, band, 8 companies U. S. marines, naval band playing the tune of Nancy Lee, 8 companies Jackies with Red Cross squad, band, 8 companies Jackies, Red Cross squad, band, 8 companies Jackies, Red Cross squad, band, 8 companies of the 3rd U. S. artillery, 4 companies of the 12th U. S. cavalry with ambulance corps, signal corps, etc. I think this the finest of the kind that I ever saw. You all must draw the picture for yourself, grand does not express it.

May 14. We took in Fort Monroe, being present at the exhibition of the big gun target practice in honor of the foreign officers. We stood on the ramparts about 400 feet in the rear of the battery with not a thing to obscure the view. We could plainly see where the shot struck four miles out to sea. I can not tell you about it by writing, ask me when I get home.

May 15. Today we visited the Norfolk navy yard comprising 100 acres of land with large brick buildings for officers' quarter and barracks for the men, work shops, store houses, etc. We had the pleasure of seeing four torpedo boats and two torpedo boat destroyers. Went aboard the coast defense gun boat, Nevada. A rare treat awaited us for we went alongside the old Olympia, the flagship of Manilla bay fame. Saw a diver at work beneath the water, then we went on to the submarine boats one of which was out on the ways and we had our curiosity fully satisfied. Our guide took us to see two large battleships come alongside the dock. One poor "Jackie" fell about 12 feet and the last we saw of him he was lying on the dock and the surgeon was trying to bring him back to life.

In the park we saw some old cannons captured from the Britishers and this alone is worth the price. We visited an old church yard and saw the last resting place of the mortal remains of old settlers buried in the year of 1757. I must not forget to speak of the dry docks. Our Uncle Sam has two in working order in one of which was a torpedo boat being repaired. The U. S. is now completing one to dock the largest battleship afloat. It is truly wonderful. Tomorrow we go to Williamsburg, the old colonial capital, then by teams to Yorktown. Dr. North and wife, Mrs. Spayde and Bessie left early this a. m. for Washington by way of the Potomac river.

As ever,
S. P. HOSMER.

A Letter.

Chicago, May 18, 1907.

Editor of Tecumseh HERALD.

DEAR SIR:—Enclosed please find my check for $1 25 to cover subscription to the Tecumseh HERALD for 2 year or for such time as that will cover. I am not familiar with your terms of subscription. My mother, Mrs. A. B. Wisner of your vicinity, one of your correspondents for many years, sends me copies from time to time, but I desire weekly news of my old home locality and know of no better means of obtaining it than the old reliable Tecumseh HERALD.

Very sincerely yours,
CARL V. WISNER

Stenographers Were Robbed.

Grand Rapids, Mich., May 21.—In the arrest of George Norton Monday, the police believe they have arrested one of the boldest thieves that has ever visited this city. Sunday two stenographers in the Morton house and Livingston hotel reported to the police that their pocketbooks had been stolen from their desks. Miss Mary Preston, stenographer at the Morton house, told of a well-dressed stranger who dictated a letter to her and then asked her for some stamps. When she went to the clerk for them and returned she found the well-dressed man, her keys and pocketbook missing. A similar case was reported to the police by Mrs. Alice Waters at the Livingston hotel. The good-looking stranger was later arrested by the detectives. He was searched and sev ladies' pocketbooks, many desk keys and a gold-handled knife set with diamonds were found on his person. He told the detectives that he was a tailor from New York.

Smoking a Pipe.

The Canadian Cigar and Tobacco Journal gives some hints to those who smoke pipes. Everybody thinks he knows how to smoke a pipe, but to do it perfectly is not easy. "Time is a keynote of successful pipe smoking," says the Journal, "and another is gentleness. Take it easy. Don't crowd the pipe to the top of the bowl. Never get a pipe hot. Keep cool, and keep your pipe cool. You can relight a pipe, and if you are an old smoker you will be all the better for it. When you have finished do not refill a heated pipe."

BASE BALL

Tecumseh holds Second Place in the League.

BAY CITY

Is Playing Against Tecumseh today Battle Creek Wednesday and Thursday.

Owing to the extreme cold weather yesterday the opening game with Bay City was not largely attended. The locals scored two runs in the third, the visitors tieing the score in the sixth. In the seventh Tecumseh scored three runs on Merkle's double, Somerlott's, Kipp's and Mitchell's singles, two stolen bases and Barney's error. Again in the 8th Slear's home run, three errors and a stolen base.

Following is the score:

Tecumseh	AB	H	PO	A	E
Preston lf	4	0	3	0	0
Slear cf	5	2	3	0	0
Bilding rf	5	1	1	0	0
Warner 2b	4	1	1	2	1
Merkle 1b	4	2	8	0	1
Somerlot ss	5	3	4	1	0
Kipp 3b	5	2	2	2	0
Mitchell c	4	1	5	0	0
Krapp p	3	0	0	3	0
Total	39	12	27	9	2

Bay City	AB	H	PO	A	E
Blair ss	4	1	1	3	3
McNult cf	4	0	0	0	0
Bensley lf	4	2	0	0	0
Haley 1b	4	0	8	0	1
Bradley c	2	1	9	0	0
Wurick rf	3	0	3	0	0
Crotty 3b	4	1	1	2	2
Barney 2b	3	0	1	1	2
Priestaf p	4	0	1	1	1
Total	32	5	24	10	9

Innings	1	2	3	4	5	6	7	8	9	Total
Tecumseh	0	0	2	0	0	0	3	3	0	8
Bay City	0	0	0	0	0	2	0	0	0	2

Batteries for Bay City, Priestaf and Bradley; for Tecumseh, Krapp and Mitchell.

Three base hits, Bensley; first base on balls, Priestaf 3, Krapp 5; left on bases, Bay City 7, Tecumseh 12; wild pitches, Priestaf 1 Krapp 1; first on errors, Bay City 2, Tecumseh 6; two base hits, Merkle, home run, Slear; struck out, by Priestaf 5, Krapp 4, double plays, Barney, Bradley to Haley; hit by pitcher, Barney; umpire, Kessler.

Tecumseh lost the second game to Battle Creek at the Food City last Friday afternoon by a score of 5 and 4. This was Tecumseh's first game to loose.

Score by innings:

Innings	1	2	3	4	5	6	7	8	9	R	H	E
Battle Creek	0	0	0	6	8	4	1	0	0	5	8	2
Tecumseh	0	0	0	4	0	0	0	0	0	4	6	1

One of the best games ever played in Jackson was seen on that diamond last Sunday when Doty of the Tecumseh Indians, pitched a 1 to 0 game against the prison city men. Only one bingle in the 4th and one in the 8th was given Jackson, but 27 men facing Doty during the entire game. The game was filled with fast work, three doubles being pulled off. About 25 fans were present from Tecumseh.

Score by innings:

Innings	1	2	3	4	5	6	7	8	9	R	H	E
Tecumseh	0	0	0	0	0	0	1	0	1	2	5	1
Jackson	0	0	0	0	0	0	0	0	0	0	2	0

BASE BALL NOTES.

	W.	L.	Pct
Mt. Clemens	3	1	.750
Tecumseh	4	2	.667
Battle Creek	4	2	.667
Kalamazoo	3	2	.600
Jackson	3	3	.600
Lansing	2	3	.400
Bay City	2	4	.333
Flint	0	5	.000

Battle Creek will play here Wednesday and Thursday.

Toledo's "White City."

Work on "White City", Toledo's beautiful new summer resort is now nearly completed and there is no doubt that the opening will occur May 25th. It will be a most beautiful park, its buildings and other improvements representing an expenditure of $250,000 and will contain every moral amusement known to park managing craft. The attractions are, most of them, new and the others are those that created so much comment at "White City" Chicago.

"White City" enjoys the proud distinction of being a strictly moral park, the only one in Toledo in which all intoxicating liquors is barred and the only one in which all attractions that would tend the most supercritical person, have been eliminated. "White City" is therefore a place where the safety of women and children is assured, a place where they may enjoy themselves and not be subject to any objectionable features of parks where liquor is sold.

A feature of "White City" is the Van Doren Military band of 35 pieces, which has been engaged to play two concerts daily. In addition to this, attractions will be brought to "White City" each week to be enjoyed free of charge, to give you an idea, we will say that Roy Knabenshue and his airship will be at "White City" for the week of June 9. Other attractions equally good have been engaged and you will find that "there is always something doing" at the great "White City."

Capability marks some men and importance others, but that indispensability attaches to none.

Friendship which is genuine may invariably be recognized in that it is neither jealous nor selfish.

We are never interested in a man's claim to being the champion egg eater.

HOW'S YOUR KIDNEYS?

Have you tried DR. W. DERBY'S PURE KIDNEY PILLS to find out? If not give them a trial. They are absolutely pure, contain no opiates and are guaranteed under the Pure Food and Drugs Act of June 30, 1906. No 3393.

60 pills, 10 days' treatment, 25 cents. Your druggist sells them, or sent by mail prepaid on receipt of price. Derby Medicine Company, Eaton Rapids, Michigan.

JOHN J. ORR.

AFTER WORK, ARBUCKLES'

You will do better work for a cup of fragrant delicious ARIOSA Coffee—and you will rest better afterwards.

Cuts your coffee bills about in half.

Sold in one pound packages only, sealed for your protection.

Loose coffee isn't the same—it may be dusty, dirty and bad for your stomach and nerves.

Complies with all requirements of the Pure Food Law, Guarantee No. 2861.

COUNTY FEDERATION.

Formed by Eastern Star Chapters in Adrian yesterday.

At two o'clock yesterday afternoon 125 members of the Eastern Star chapters of Lenawee county met in Adrian to form the chapters into a county federation. The chapters represented were Fairfield, Dundee, Blissfield, Monroe, Hudson, Onsted, Tecumseh, Morenci, Addison, Cement City, Palmyra and Adrian. There were present also the Grand Worthy Patron Leo F. Gates of Grand Rapids and Grand Worthy Matron Emma Occobock of Hastings.

A supper was served at the close of the afternoon's work and in the evening the degrees of the order were conferred upon two candidates by the Adrian team. The county federation will meet in Tecumseh in January '08. Those who attended from Tecumseh yesterday were Mr. and Mrs. R. A. Heesen, Mr. and Mrs. Fred Rosenrans, Mesdames Will Myers, Nellie Atkinson, S. W. Anderson, J. H. Smith, R. M. Boyd, John Nyland, F. A. Osborn, Port Mize, Norman Emerson and Misses Viola Zeluff, Nellie Mingay, Anna Cutting, Anna Wilson, May Lowry and Jennie McClure.

Card of Thanks.

We wish to express our sincere thanks to the friends and neighbors who so kindly assisted us in our bereavement, also for the beautiful flowers.

MR. AND MRS. W. E. DRAKE,
LESLIE AND JENNIE.

Miss Mabel Bamlet.

Mabel, the eldest daughter of Mr. and Mrs. Frank Bamlet, died at the home of her parents at 2420 Woodward Ave., Detroit, last Thursday, May 16, aged 23 years, 8 months and 14 days. She leaves beside her parents, two brothers, George and Stanley, and two sisters, Maude and Vida, beside a host of sorrowing friends. The funeral was held from the residence Saturday afternoon at 2 o'clock.

Wonderful eczema cure.

"Our little boy had eczema for five years" writes N. A. Adams, Hemletta, Pa. "Two of our home doctors said the case was hopeless, his lungs being affected. We then employed other doctors but no benefit resulted. We read of Electric Bitters; bought a bottle and soon noticed improvement. We continued this medicine until our boy was cured." Best of all blood medicines and tonics. Guaranteed at C. A. Wright's. 50c.

Old Papers 5c a Bundle.

Now that house cleaning time has come you can buy old papers, clean ones for 5c for 30 at the HERALD office.

Love may be ever so great, but must also be wise, to grow.

There is so much abuse that plenty of men get it without being rich.

The man with the hair lip always wants to do the talking.

SHOES and Oxfords

FOR THE WHOLE FAMILY

We can Fit the Baby
We can Suit the Boys
We can Delight the Misses
We can Please the Ladies
We can surprise the Men

And astonish the whole family by our showing of

Our Dress Shoes and Oxfords

BABIES are so pleased with the dainty styles and colors in our soft soles that they never think of getmad. (Biggest line in Tecumseh.)

It's certainly Oxford Time. Now—come and see the New Styles.

We know we can

Please the Whole Family

You are entitled to our Oxford Showing.

The Spayde Shoe Co.

MASONIC BLOCK TECUMSEH

Owing to the serious illness of Mr. Hiteshu we are compelled to

Reduce Our Large Stock of Merchandise

consisting of Dry Goods, Carpets, Linoleums, Curtains, Rugs, Ladies' and Gents' Furnishings, Boots, Shoes and Rubbers. All broken lots of Shoes sold at cost regardless of Mfg's. cost.

2000 yds. Warm Weather Dress Goods worth from 12½c to 15c at 5c per yd. 3000 yds. Dress Goods worth 20c to 30c go at 9c per yd

Now is the time you must have these goods. Pick them up you are the gainer. We expect to loose and must get the goods inta money. Respectfully

HARRIS & HITESHU'S.

Mo-Ka COFFEE

If you pay more than 20c. the pound for Coffee, why don't you try MO-KA?

People who use MO-KA say that it is Equal in Every Respect to the high-priced brands.

IT IS GUARANTEED TO PLEASE YOU.

Sold only in 1 lb. packages. Ask your Dealer for it.

20 CENTS THE POUND

SOLD IN TECUMSEH BY WILLIAMSON BROS., AVERY & CO.
B. S. SCUDDER, MACON, MICH.

5c. 5c.

It's Clean and Fresh When You Get It

There is no chance for dust or dirt to harm the sweet, clean fine cut in a package of "Blot." You know how often the fine cut you buy out of open buckets or in wax paper bags looks as if it needed washing—but how could it be clean in such a package?

We take no chance with Blot Chewing Tobacco, but pack it in a heavy paper, tinfoil-wrapped package that fits the pocket. That's why

BLOT
CHEWING TOBACCO

is always fresh and moist, clean and sweet—just exactly like you want your chewing tobacco to be.

"Blot" is never dry, tasteless or dusty—the package prevents that. And the revenue stamp absolutely guarantees full weight for your money—that's something you are not sure of when you buy tobacco out of a bucket or in other packages.

Sold Everywhere at 5c. a Package

The effect of malaria lasts a long time.

You catch cold easily or become run-down because of the after effects of malaria.

Strengthen yourself with *Scott's Emulsion.*

It builds new blood and tones up your nervous system.

ALL DRUGGISTS; 50c. AND $1.00.

ADRIAN STATE SAVINGS BANK,
ADRIAN, MICH.
Resources over $1,250,000.00.
3 PERCENT
paid on Savings Deposits, compounded semi annually. Accounts may be opened by mail.
Correspondence and personal interviews solicited.
R. A. WATTS, Pres. G. A. WILCOX, Vice Pres. B. B. TOBIAS, Cashier

You Can Buy Flour For Less Money Than

Tecumseh Chief Flour

But how about the quality? We have the experience, the up-to-date machinery, Modern methods, and the result is

A FLOUR OF QUALITY

The uniformity of TECUMTEH CHIEF is maintained by rigid daily tests. It is guaranteed to come up to the requirements of the pure food law, and only the best of wheat is used in its manufacture. Your grocer sells TECUMSEH CHIEF Flour, if not, buy it at the mill.

D. GRATZ & SON,
Tecumseh, Mich.

Get Your 4 Pr ct. Interest pr Annum

COMPOUNDED EVERY 3 MONTHS

And You Get Your Money Back When You Want I

DEPOSIT YOUR SAVINGS WITH THE

OLD National Bank

The Oldest Bank in Battle Creek.

56 YEARS IN BUSINESS.

Resources over - $2,900.00

The United States Government and the State of Michigan deposit with this bank.

Your Deposit will receive the same careful attention as the National Government or the State of Michigan. You can send your money by Mail.

Write To-day for Information

OFFICERS.

Edwin C. Nichols, President, President Nichols & Shepard Company
Charles Austin, Vice President. Lon J. Karcher, Cashier.
William J. Smith, 2d Vice Pres. A. D. Webb, Asst Cashier.

It only costs

One Dollar

for one year and is mailed to you

Twice Each Week.

Cream Separator

Times change in farm management, the time has been reached when a farmer to be successful must have sweet milk for pigs and calves. The result—Cream Separator. In recommending the

International

we believe it as near perfect as possible. We have sold to:—

Fred Kopke — Holloway
Edgar Drolliard — "
John Thurlby — Tecumseh
Henry Abbott — "

Will you be next?

S. W. & L. E. TEMPLE

Tea Flavors

A Tea cannot be described as good because it looks good before it is drawn. The supreme test of tea comes when it is steaming hot in the cup. Then, when you find a flavor that pleases your palate, you are ready to pronounce it good.

You will find such a flavor in TECUMSEH CHIEF JAPAN TEA—the Javor that pleases its many users and impels them to get it again and to keep on getting it.

There are no uncertainties as to the quality—that is guaranteed to you. Make your next order for a pound and ask for the air-tight canister we are giving Free. If is easy to remember the name and the place—Tecumseh Chief Tea, 50c the pound, at

Lowry's Grocery and Market

Double Store. Phone 37
Special delivery for meats.

BaseBall

MON. and TUES.
May 20 and 21.
BAY CITY
vs.
TECUMSEH

WED. and THURS.
MAY 22 and 23.
BATTLE CREEK
vs.
TECUMSEH

Admission 25c
Grand Stand 10c
Ladies Free to Grand Stand.

NEW TIN SHOP

I have opened a Tin, Repair and Plumbing Shop in the rear of my residence, between Ottawa and Evans street, on Logan street and make a specialty of tin, plumbing and furnace work.

All orders given prompt and careful attention.

A. E. Kennedy.

SPECIAL NOTICES.

FOR SALE AT A BARGAIN:—A 8½ horse power gasoline engine in first class running condition. The machine that has driven the HERALD presses. I desire to sell it in order that we may substitute electric power. This engine is just what is needed by some farmer who desires it to saw wood, run a large pump or do other work. It will be sold for less money than a 2-horse engine would cost and will do more than twice the work. Call at the Herald office for particulars.
11-13-tf GEO. N. STACY.

WANTED IMMEDIATELY:—Thoroughly trustworthy, sober, diligent man for steady position by the year at fair wages. Must be familiar with the care of horses and cattle. Young married man preferred. Address post office box 681.
4-23-tf

WANTED:—Men at our mill. Cement City, Mich., sacking, loading and other work. Inquire at mill or office.
PENINSULAR PORTLAND CEMENT CO.,
Cooley Block, Jackson, Mich.

FOR RENT:—Lower flat. Furnace and electric lights. Inquire at residence.
MRS. H. E. SPOFF.

ANY ONE:—Desiring carpets or rugs woven can get the work done by calling at my home at the Brazee house, Brownville.
5-14-1 mo. MRS. A. A. WHITE.

FOR RENT:—After 23rd the west side of the Phelphs house, corner of Shawnee and Pearl streets. 5-21-4*

WANTED:—Girls at the Tavern hotel.
5-21-2 W. C. GAGOS.

FOR SALE OR RENT:—House and one acre of ground, also suites of rooms to rent. See me if you want to rent, buy or sell.
5-21-2 H. L. JONES.

FREE ANNOUNCEMENTS.

Regular meeting of Pythian Sisters tomorrow night.

Regular meeting of Eastern Star Thursday evening, May 23.

Regular meeting Tecumseh Chapter R. A. M. Wednesday night. Work in Mark degree followed by banquet.

THE WEATHER.

Washington, May 20.—Fair, slightly warmer Tuesday; Wednesday increasing cloudiness; fresh northeast to east winds.

THE LATEST NEWS.

A good shoe mender at Belcher's shoe store

Jas. Moody spent Sunday with relatives in Macon.

Miss Adah Wagner of Detroit, spent Sunday at home.

One good 7-year old mare for sale at C. M. Gilberts & Co's.

Miss Florence McKinley spent Sunday at her home in Toledo.

New car cement just in.
MOORE BROS'.

Miss Ora Stewart is visiting her aunt, Mrs. McCarbery, in Britton.

Sample our bulk olives.
AVERY & CO.

Mr and Mrs. Raynor Benedict spent Sunday with relatives in Britton.

Mr. and Mrs. J. E. Mull spent Sunday at their farm near Twin lake.

All broken lots of shoes sold regardless of cost at Harris & Hiteshu's.

A paint that's all paint should be the Sherwin-Williams paint. C. A. Wright sells it.

Mrs. Childes Wells and daughter, Minnie, of Clinton, visited in Tecumseh Saturday.

Great big nice fine apples at C. M. Gilbert & Co's.

Mr. and Mrs. Harry Rosacrans of Toledo, spent Sunday with Mr. and Mrs. Fred Rosacrans.

Just opened, a pail of those old fashioned hoar hound drops.
C. A. WRIGHT.

Mrs. Margaret Sweet and daughter, Mrs. Margaret Seager of Adrian, visited friends here over Sunday.

Dr. W. H Jones' sanitarium, corner Maumee and Broad streets, Adrian, is filled with patients all the time.

Mr. and Mrs. Abner Galloway of Raisin Center, was a guest of Misses Emma and Addie Rogers Thursday.

Frank Winterstein of Ridgeway, has purchased the Brant Bangs farm of 52 acres in Macon. Consideration $3,000.

Brighten up your chairs, tables, floors and woodwork with Sherwin-Williams varnish stain. C. A. Wright sells it.

Mrs. C. B. Toms of Big Rapids and Miss Lucy Toms of Ann Arbor, spent Saturday and Sunday with Mr. and Mrs. Grant Toms.

Early Everet seed potatoes at C. M. Gilbert & Co's.

Mr. and Mrs. Hervey Galloway and daughter, Eva, spent Thursday with Mrs. Galloway's grandparents, Mr. and Mrs. John Hendershot.

Miss Blanch Mellon and Carrie Palmer spent Sunday with the latter's parents. They also attended the alumni at Mr. Andrew's in Ridgeway Saturday evening.

Our Jaxon washed nut is fine for the range. Try it. MOORE BROS'.

The HERALD is in receipt of a souvenir postal from S. P Hosmer at Yorktown, Va., showing the Yorktown monument. The Hosmer party were there Thursday, May 16.

Mrs. R. V. Wilson and daughter, Elizabeth, left this morning for Cleveland and will be the guest of Mrs. F N. Miller. Her husband accompanied her as far as Adrian.

It is almost time to think of painting again, remember the Sherman. Williams paint leads them all. C. A. WRIGHT.

Mrs Chas. Benedict returned Saturday from a visit to North Adams, where she accompanied Mrs. Clorinda Benedict, who remains for an indefinite stay with her sister, Mrs. Dan Garlinghouse.

Miss Florence Clark entertained a company of friends in honor of her 12th birthday last Saturday afternoon from 2 till 5. Games were enjoyed until five when a dainty two course luncheon was served. Those who enjoyed Miss Florence's hospitality were, Nina Lowry, Ruth and Dorothea Brown, Nellie Pillsbury, Gladys and Vera Gilbert, Doris Kloffenstein, Winnifred Hall, Leila Snell, Francis Brooks and Grace Pritchard.

The many friends of Rev. and Mrs. W. F. Jones of Fairfield, Iowa, will be glad to hear of the success that is attending their work there. On Easter Sunday, following special meetings held by the pastor, 30 persons united with the church, May 19, following a union meeting under the leadership of Rev. W. A. Sunday, 101 persons were added to the church. Sixty-five of these were baptized. The record of additions for the past year is 159.

Olives in bulk at Avery's.

The 8th annual reunion of the members of the 31st Michigan Volunteer Infantry of the Spanish-American war was held in Light Guard armory, Detroit, last Friday. Tecumseh was chosen as the place of holding the next reunion and the following officers were elected:

Pres.—Arthur Weeks.
Vice Pres.—Bert Gray.
Sec.—Geo Rubadou.
Treas.—Ralph Cummings.

Ping tobacco cheap at Avery's.

Fred Frost of Adrian, spent Sunday here

The best grade of rubbers at Belcher's shoe store.

Mrs. J. H. Emery was an Adrian visitor yesterday.

Sherman Camburn of Tipton, was in town Sunday.

Arden Tunison of Adrian, was in town Sunday.

D. M. Ferry's bulk garden seeds at C. M. Gilbert & Co's.

Ferd Juillard of Striker, O., was in town over Sunday.

Ed Smith of Clinton, was in town yesterday morning.

Plenty of all sizes hard coal. Leave your orders early. MOORE BROS.

Bert Tribou of Detroit, visited relatives here over Sunday.

Mrs. Clement Bramble is spending several days in Ann Arbor.

You can save money on every purchase at Harris & Hiteshu's.

Mrs. Claude Hubbard spent Sunday with her parents in Clinton.

Paul Brown of Chicago, is a guest of his sister, Mrs. S. B. Simmons.

In buying rubbers, buy the best, they cost no more at Harris & Hiteshu's.

Alfred Miller, a cigar maker, spent Sunday with his parents at Napoleon, O.

Mrs. Frank Ongletree of Monessen, Pa., is visiting her brother, M. Hendershot.

Mr. and Mrs. Johnson of Deerfield, Sundayed with Mr. and Mrs. Berl Van-Ness.

Gaston's will buy your old gold and silver.

Misses Hattie Boland and Alma Tansley visited friends in Adrian Saturday afternoon.

Hyman Armour died at his home four miles east of Macon this morning, aged about 70 years.

Miss Mabel Ager and Frank Lowery of Manchester, spent Sunday with Mrs. Eugene Service.

Another bunch of new books have been added to Gaston's circulating library. Try one.

Mr. and Mrs. J. H. Baker of Detroit, are guests at the home of their daughter, Mrs. W. W. Whiting.

Mrs. Helen Moffett of Grand Rapids, is a guest of her parents, Mr. and Mrs. Jas. Riley, for a few days.

Shelled corn on hand.
MOORE BROS'.

Mrs. J. F. N. Bowen left yesterday morning for an extended visit with her daughter in Mt. Pleasant, Iowa.

Buy that alarm clock at Gaston's.

Mr. and Mrs. Chas. Benedict and daughter of Adrian, were guests of Dr. and Mrs. Tefft Friday and Saturday.

Al VanWinkle was in Battle Creek Friday on business. He saw the Tecumseh-Battle Creek game while there.

Gaston's have received a fine line of wedding presents. Call and see them.

Dr. and Mrs. W. F. McNamara and daughter of Freda, Mich., are guests of the latter's parents, Mr. and Mrs. Frank Bradley.

Now is the time to buy your carpets, curtains, linoleums, oil cloth, etc. at Harris & Hiteshu's as they must reduce their stock.

Carl Kaiser of Toledo, was in town over Sunday visiting his mother, Mrs. C. H. Kaiser. He left for Lansing yesterday moning.

Miss Ethel Deming attended the "Lion and the Mouse" in Adrian Saturday night and was a guest of Mr. and Mrs. Chas. Benedict.

Mr. and Mrs. Chas. Slayton were at Sand lake yesterday putting their cottage in readiness for renting during the summer season.

The best spring tooth harrow made is the Osborn. MOORE BROS'.

Among Clinton visitors Sunday were Agnes Riley, Grace Steinhoff, Florence Sutton, Frank Thomas and Dr. and Mrs. W. D. Reed.

Mrs. O. A. Alexander, who has been spending the past six months in Chicago, returned to Tecumseh Friday to spend the summer.

Garden seeds, sweet peas and nasturtiums in bulk. AVERY & CO.

R. A. Heesen, E. A. Daisher, Walter Lowry, John Mahaney, Joe York and Joe Hiens attended the base ball games at Jackson Saturday.

Ed McQueen, who was released from the Tecumseh base ball team, left for Hillsdale yesterday morning to play with an independent team.

Call and examine our new patterns of wall paper and room mouldings
C. A. WRIGHT.

Mrs. Thos. Riley and little daughter left Saturday morning for London, Ont., where she will join her husband, who is working in a cigar shop at that place.

Miss Louise Emery of Adrian, was a guest of Mr. and Mrs J. H. Emery, over Sunday. Miss Emery is to be married the last of this month to Will Cutler, of the Cutler, Dickerson & Co. of Adrian.

Celia Graves, Curry Hicks, Alice Mills, Leota Aten, Mabel Waring, Fern Lowe, Roy and Marie Bramble and Carrie Palmer attended the commencement exercises held in Ridgeway last Friday evening.

Among those who attended the play, "The Lion and the Mouse" in Adrian Saturday night were, Aruet Garlinghouse, Herbert Temple, Elmer Slayton, Joe Hanna, Fred VanTyne, Kenneth Haye, Mr. and Mrs. Richard Mead, Mr. and Mrs. Levi Hayden, Julia Lowry, Beryl Hurlbut, Alice Combs and Margaret Lowry.

Railing, who did not make good with the American league, cut a big swath as a pitcher for Tecumseh at Battle Creek. He not only pitched fine baseball, but cut into the department usually shunned by twirlers, for he smashed the ball for two doubles and a triple. Railing was sent home by the big team without pay, which is equivalent to a release when there is no fine or suspension for cause. Tecumseh has picked up a good man evidently in Railing.—Adrian Times.

Do not forget. Buster Brown, Stanley and salt rising bread fresh every day.
AVERY & CO.

Buy your rubbers at Belcher's.

J. Q. Look is on the sick list.

Fresh potato chips at Avery's.

Vern Smith of Adrian, was in town yesterday.

Fred Cramer of Britton, was here over Sunday.

Richard Moiles was in Adrian on business today.

J. W. Wightman was an Adrian visitor yesterday.

If your watch or clock need repairing take it to Gaston's.

Miss Cullen of Clinton, was in town Saturday morning.

See those fine 2 horse cultivators at Snell's, at small cost.

Sheriff Holt of Adrian, was in town on business Saturday.

Miss Louise Miller has been spending several days in Detroit.

Mrs. P. W. A. Fitzsimmons returned to Detroit Saturday morning.

W. R. Bresie of Decatur, Ill., was a guest of relatives here over Sunday.

Little Wyman Service was out of school last week on account of illness.

Miss Alice Combs entertained Miss Louise Thayer of Adrian, over Sunday.

Miss Lillian Avery of Adrian, was a guest of Miss Helen Conklin over Sunday.

Miss Louise Steaver of Detroit, spent Sunday with her sister, Mrs. Jacob Miller.

Miss Mattie Carpenter of Horton-Mich., visited Miss Jessie Allen over Sunday.

Sylvester Erskine, one of the oldest barbers in Tecumseh, has retired from business.

August Middlebrook of Clinton, attended a meeting of the G. A. R. here last evening.

Mrs. Warren Kimble of Manchester, visited her daughter, Mrs. Geo. Nisle, over Sunday.

Big sweet oranges 3 for 10c at C. M. Gilbert & Co's.

Charles Voegele and family are packing their household goods preparing to move to Chicago.

Mr. and Mrs. Chas. Underwood spent Sunday with his father, Wm. Underwood, of Britton.

Have you seen those beautiful spring shoes, oxfords and slippers just open at Harris & Hiteshue's.

Miss Celia Graves has resigned her position at Hiens' bakery and Sunday left for her home in Delray.

Mrs. Frank Fletcher and children of Cadillac, are guests of her father, Wm. Burlingame, for a few days.

Mr. and Mrs. Geo. Belding went to Ann Arbor Sunday, where they will visit relatives for a few days.

Mrs. Blatchford and daughter, Mrs. Chauncey Ogden, of Clinton, were in town yesterday spending the afternoon.

The Christian Endeavor of the Friends church will hold their meetings at 4 o'clock Sunday afternoons during the summer.

Walter Morden, James Aten, Elmer Slayton, B. J. Pulver, Edith Cotton and Beryl Hurlbut were spending Sunday in Macon.

Miss Bertha Gray of Onsted, was in town yesterday morning enroute home from a two days' visit with relatives in Manchester.

Misses Nellie Mingay, Blanch Mellon and J. Duaine Service attended the graduating exercises at Ridgeway Friday evening.

Mr. and Mrs Ed Henderson and [illegible], were guests over Sunday of their parents, Mr. and Mrs. Wm. Jordan.

Mr. and Mrs. John Linton and children and Mrs. Thos Wyrill visited Sunday at the home of Robt. McWilliams near Britton.

See our new top carriages before you buy. Prices right. MOORE BROS'.

At the regular meeting of the council last evening seven bids were made by bridge contractors for the building of the Brownville bridge.

W. J. Ingersoll and wife left Saturday for Rochester, N. Y., where they will make their future home, Mr. Ingersoll having a fine position there.

Mr. and Mrs. Fred V. Warmoll of Detroit, were guests over Sunday of Mr. and Mrs F. B. Wood. Mr. Warmoll is one of the owners of the Lightner-Seeley Co.

Ed Vandermark of Clinton, was in town Monday morning, enroute to Port Huron to attend the Grand Council, Royal and Select Mason which commences its meetings there this afternoon.

Some time during Sunday afternoon entrance was gained into Avery & Co's. grocery store. The back doors were forced open with an iron bar, the thieves going up the back stair way and coming down into the store by means of a rope. About $3 in change left in the draw from Saturday night was taken.

New Tin Shop.

A. E. Kennedy has now opened a tin and repair shop in the rear of his residence between Ottawa and Evans on Logan street and is prepared to do anything in the line of tin and plumbing work in a workmanlike and modern manner. Mr. Kennedy has had much experience in this work, making a specialty of plumbing and furnace work and will give prompt attention to all orders entrusted to his care.

American Farm Products Co.

Tecumseh, will pay highest market price for fowls and eggs.
CHAS. SHAW.

My best friend.

Alexander Benton, who lives at Fort Edward N. Y., says: "Dr. King's New Discovery is my best earthly friend. It cured me of asthma 6 years ago. It has also cured my son's wife of consumption. The first bottle ended the terrible cough and this accomplished the other symptoms left one by one until she was perfectly well. Dr. King's New Discovery's power over coughs and colds is simply marvelous." No other remedy has ever equaled it. Fully guaranteed by C. A. Wright, druggist. 50c and $1. Trial bottle free.

Gloomy reflections are most likely to come with self-imposed idleness.

ROYAL BAKING POWDER
Absolutely Pure
A Cream of Tartar Powder, free from alum or phosphatic acid
Makes Home Baking Easy

SCHOOL EXHIBIT

The Pupils of the First Eight Grades of the

TECUMSEH SCHOOLS

Gave an Art Exhibit at the Library last Friday.

Last Friday afternoon from 3:30 to 5:30 the work of the pupils of our schools was given in the club room of the public library. The work of the first eight grades was on exhibition and it was the largest and one of the best school art exhibits ever held in Tecumseh.

It was viewed by many spectators through the day and all pronounced it fine. There was work in water colors, designs for book covers and wall paper, calendar designs representing the four seasons and pen sketches from the older ones. Various drawings were shown by the younger ones, the class in kindergarten work exhibiting their woven mats.

On the whole the work was a credit to every pupil participating and it shows that already some of them have developed a great talent for work of this kind. An exhibit of this kind was held here last year, but this year's work shows a great improvement over that of last year.

Committees for Decoration Day.

The meeting at the council room last Friday evening called by Mayor Combs to arrange for Decoration day, was largely attended by the Grand Army boys and a few other citizens. We trust that this apparent indifference on the part of our business men and citizens generally was not that they are oht of harmony with the movement and that now when the time for action comes they will get into the harness and work with enthusiasm to once again secure for Tecumseh, a good old fashioned patriotic observance of this National festival of our heroic deceased soldiers.

With Mayor Combs presiding, the following officers and committees were appointed:

President of the day—Fred D. Teachout.

Marshal—Horace R. Brewer, with power to appoint his aides.

Finance Com.—Guy E. Belding, G. S. VanTyne.

Floral Com.—President, Mrs. Levi B. Thompson, with all the ladies of Beers' Auxiliary, and Mesdames A. W. Mills, John F. Hicks, S. W. Temple, S. W. Anderson, T. C. Harris, John Combs, Fred Rosacrans, Fred Teachout, H. E. Stout, Ira Rogers, G. S. Burroughs, G. S. Tiffany, Andrew Wilson, A. B. McLaughlin, O. B. Finch and Fred Aldrich, together with all other patriotic ladies willing to help, the children from the several schools and all the Grand Army comrades, with Henry W. Stevens as their chairman.

Com. to confer with Miss Hartbeck—J. W. Wightman.

Arrangement of program and printing—J. D. Shull.

Opera house and work room—G. S. VanTyne.

Decoration of opera house and soldiers monument—Lester Heesen.

Transportation and vocal music—H. W. Stevens.

Decorating soldiers graves—Geo. S. VanTyne.

Order of march and general arrangements—Fred D. Teachout.

Each chairman expected to appoint such assistants as to him seems desirable.

Tecumseh Manufacturing Co.

The stockholders of the toy manufacturing concern of Tecumseh, held a meeting Wednesday evening and the following board of directors was appointed, P. W A. Fitzsimmons, Robert Carr, F. B. Wood, C. A. Bidwell, T. A Lowry, Alfred James and J. H Smith. The factory will be known as the Tecumseh Manufacturing Co. At a recent meeting of the directors the following officers were elected:

Pres.—P. W. A. Fitzsimmons.
Vice Pres.—Robt. T. Carr
Sec. and Treas.—Chas. Bidwell.

HAVE YOU CATARRH?

Breathe Hyomei and relief and cure will be guaranteed.

If you have catarrh, with offensive breath, burning pains in the throat, difficulty in breathing, raising of mucous, discharge from the nose, tickling or dropping from the back of the throat coughing spasms, etc., begin the use of Hy-o-mei at once.

Hy-o-mei is made from natures soothing oils and balsams and contains the germ-killing properties of the pine wood. Its medication is taken in with the air you breathe so that it reaches the most remote part of the respiratory organs, killing all catarrhal germs and soothing any irritation there may be in the mucous membrane.

The complete Hy-o-mei outfit costs only $1.00 and C A. Wright gives his personal guarantee with each package that money will be refunded unless the treatment does all that is claimed for it.

The more people talk about the proper thing to do, the less apt they are to do it.

COAL

We now have the summer price on coal.

Will put in your coal for April at $7.00 per ton. Next month the price will be higher. Order now.

Yours for business,

Brown & Co.

Meeting of Lenawee County Federation of Women's Clubs.

Following is the program to be carried out at the second annual meeting of the Lenawee County Federation of Women's clubs to be held at the Methodist church in Hudson May 23rd:

Officers—President, Miss Florence Frensdorf; secretary, Mrs. John Carr, Adrian; treasurer, Mrs. George Stacy, Tecumseh.

MORNING SESSION.

10 p. m.—Call to order.
Music.
Roll call.
Address of welcome—Mrs. Stiles.
Informal responses from visiting delegates.
Reading of Minutes.
Miscellaneous business.
Reports from presidents of Federated clubs—Adrian Woman's club, Mrs. Chas. Humphrey; Adrian Monday Evening Literary club, Miss Reynolds; Tecumseh Town Federation, Mrs. Howland; Tecumseh Monday club, Mrs. Albert; Hudson Woman's Literary club, Miss Lowe, first vice-president; Hudson Friday club, Mrs. G. I. Thompson; Tecumseh Research Circle, Mrs J. J. Belcher.
Report of Forestry committee—Mrs. Marble.
Election of officers.
Music, vocal solo—Miss Eleanor Kelley.
Adjournment.
Luncheon served in basement of Methodist church. Friday club as hostesses.

AFTERNOON SESSION.

1:30 p. m.—Music. Organ solo—Mrs. Wm. Brown.
President's address—Miss Florence Frensdorf.
Historic landmarks in Lenawee county—Mrs. J. D. Shull.
Civic and town improvement—Mrs. H. S. Russell.
Library Extension—Mrs. Andrew Wilson.
What can we do for our public institutions in the county?—
Educational—Miss Knott.
Penal—Mrs. Caroline Humphrey.
Charitable—Mrs. D. S Baker.
Humane societies—Miss Reynolds.
Is a club helpful?—Mrs. C. Stowell.
Followed by general discussion.
Mrs. Rose Mackey.
Address, "Pure Food"—Hon. A. C. Bird, food commissioner of Michigan.
Miscellaneous business.
Adjournment.
Dinner served in Congregational church, Woman's Literary club hostesses. Reception at home of Mrs. C. B. Stowell from 7:30 to 9.

THE NEW REMEDY.

Take it now that vacation days are fast approaching.

Thousands of men and women are anxiously looking forward to the vacation days that come in June, July and August—not so much for the pleasure or enjoyment as for the chance of getting rid of their ill health.

To thoroughly drive away troubles of the stomach most people think they have to make a business of it with dieting, exercise and perhaps a vacation.

But Mi-o-na stomach tablets taken with regularity, in a very few days will drive away indigestion, dizzy spells, distress after eating, headaches, sleeplessness and the many other symptoms of bad digestion and sluggishness of the digestive organs that keep people from enjoying themselves.

Day after day, at work behind desks or in the factory with poor sunlight and air, soon results in sluggishness of the entire physical and mental apparatus. The first slight symptoms of indigestion can be easily cured, but when they are allowed to increase without any help, then the stomach complaints become hard to shake off.

Strengthen the whole digestive system with Mi-o-na and you will soon find that both stomach and bowels do their work as they should.

C. A. Wright sells Mi-o-na in 50-cent boxes and guarantees to refund the money if the remedy does not give complete satisfaction.

3

per cent. interest is what you receive on all money deposited in our Savings Department—3 per cent that comes to you without any effort on your part and helps to increase the principal, so that with steady saving you will have a snug bank account. You can start an account to-day with $1.00.

TECUMSEH STATE SAVINGS BANK
$300,000 Deposits.

See Our
BIG SWEET
Navel Oranges
AND BIG
Pineapples

We Make Low Prices On This Fine Fruit.

ANDERSON BROS.
Phone 91 — GROCERS — Macon Phone

Remember when you want
Lawn Mower
that we have a line of them that will please you in price and also give the satisfactory results.

Speaking of
Refrierators
we have got too many—if you need one we can please you.

Satterthwaite Bros.

DID YOU FORGET?

You know we told you all about our line of Deal & Son's Buggies and Armstrong & Graham Harness a while ago and since then we have sold a nice lot of both; but a few of you haven't even been in to look over our stock. Now be friendly and come in and see us the next time you are around this way and let us show you the best line of

Buggies, Surreys, Runabouts,

and SINGLE and DOUBLE HARNESS in town. We can please you—both in quality and price.

SLAYTON & SON.

When You Need Something
In The Line of
Table Sauce,

Call on us. We have

Prunes at 5c per lb.
Prunes at 10c per lb.
Prunes at 13c per lb., 2 lbs, for 25c
Island Peaches, large cans, 15c
Apricots " " 15c
Plums " " 10c

Also the Freshest of VEGETABLES.

PHONE 39 AVERY & CO.

TO EVERYBODY

Springtime may mean some new piece of Furniture of some kind. We are showing the largest variety of new, tasty, up-to date style ever on display in Adrian.

Considering quality our prices are the lowest. Come in and let us figure with you on anything you may want.

BECK & EGAN, Adrian.
FURNITURE, CROCKERY, PICTURES and LINOLEUM.
All Goods Delivered. 50 North Main Street

Dr. P. B. HARDY,

Physician and Surgeon.

Especial attention given to

Diseases of the Stomach, Throat, Nose, Ear, Diseases of Women and General Surgery.

HOURS:—12:30 P. M. to 3 P. M.
6:30 P. M. to 9 P. M

Office over Tecumseh State Savings Bank Telephone No. 268.

H. R. CONKLIN, M. D.,

PHYSICIAN and SURGEON.

OFFICE and RESIDENCE. 50 Chicago Street.

OFFICE HOURS { 12 to 2 and 7 to 8 p. m.

Patients wishing eyes examined for spectacles will please call at noon office hour.

EVERY

Thursday, Friday and Saturday

I will be at my office over S. W. Anderson's dry goods store. If your Eyes are troubling you, call and see me

S. B. HOSMER,
OPTICIAN

DENTAL PARLORS

of

W. D. REED, D. D. S.

Chicago St., Tecumseh.

Crown and Bridge work, Silver, Aluminum and Rubber Plates and all of the Specialties known to modern dentistry Gas or Vitalized Air administered. Office over Avery & Co's store.

DENTAL PARLORS

of

E. D. BROWN, D. D. S.

Filling, Crown, Bridge and platework Local and complete anaesthetics administered for painless extraction. Office over Orr's Drug Store. Phone, 192

The H. L. Jones Real Estate Agency

Buys, sells and rents real estate and personal property.
Makes loans collects, etc.
Non resident property interest carefully looked after. List your wants with this agency and get an honest deal.
Our terms are right. Office at residence East Chicago St. Phone 50.

H. L. JONES Mang.

J. W. WILSON,

Licensed Auctioneer, Real Estate, Stock and General Salesman.

Will attend all sales in city or county at reasonable rates.

Headquarters and all dates made at the Herald office.

Dr. John Murphy,

D. V. M.

Graduate in Veterinary Science

Three and one half miles northeast of Tecumseh

PHONE 406, Tecumseh.

Also Macon Phone.

Dr. S. B. Westlake

PHYSICIAN and SURGEON.

Located 48 Chicago St.

Successor to Dr. J. F. JENKINS.

Miss Westerman,

OF ADRIAN,

will give vocal instruction in Tecumseh on

Wednesdays of Each Week

Persons desiring her instruction, kindly leave word at A. B. Harding's residence.

A. C. Aylesworth,

Licensed Auctioneer, Real Estate, Stock and General Salesman.

Will attend all sales in city or country, at reasonable rates.

Headquarters and all dates made Herald office.

FRANK DAVIDSON,

Licensed Auctioneer. Farm and Stock Auctions.

Attended to promptly and in satisfactory manner. Terms reasonable.

Headquarters at Herald office where dates are made. State 'phone 504 East.

FOLEY'S HONEY AND TAR
for children; safe, sure. No opiates

THE ORIGINAL LAXATIVE COUGH SYRUP
KENNEDY'S LAXATIVE
CONTAINING HONEY AND TAR

PATENTS

PROCURED AND DEFENDED. Send model, drawing or photo, for expert search and free report. Free advice, how to obtain patents, trade marks, copyrights, etc., IN ALL COUNTRIES. Business direct with Washington saves time, money and often the patent. Patent and Infringement Practice Exclusively. Write or come to us at our Main Office, opp. United States Patent Office. WASHINGTON, D. C.

C.A.SNOW & CO.

Vinol builds you up and keeps you up

Vinol

Our delicious Cod Liver preparation without oil.

Better than old-fashioned cod liver oil and emulsions to restore health for

Old people, delicate children, weak run-down persons, and after sickness, colds, coughs, bronchitis and all throat and lung troubles.

Try it on our guarantee.

C. A. WRIGHT, Druggist.

FASTIDIOUS WOMEN
consider Paxtine Toilet Antiseptic a necessity in the hygienic care of the person and for local treatment of feminine ills. As a wash its cleansing, germicidal, deodorizing and healing qualities are extraordinary. For sale at Druggists. Sample free. Address The R. Paxton Co., Boston, Mass.

Some permit themselves to be enwrapped in life as in a net; others shape it into a garment to suit themselves.

IT'S ALWAYS BAD.

Backs are bad when they ache and Tecumseh women know it.

A bad back is always bad.
Bad at night when bedtime comes.
Just as bad in the morning.
Ever try Doan's Kidney Pills for it?
They cure backache, every kidney ill.
If you don't some Tecumseh people do
Read a case of it.

Mrs. Geo. Teachout, living on Oneida street, Tecumseh, Mich., says: "I take great pleasure in recommending Doan's Kidney Pills. Last fall I began to have a great deal of trouble with my kidneys causing intense pains in my back, extending to my shoulder blades. While bending, sharp pains would catch me and I could hardly straighten. At night I could not rest well on account of the frequent action of the kidneys. I doctored with a physician but received no benefit to speak of. I had heard a good deal about the results effected by Doan's Kidney Pills so I began using them. I soon noticed the good effects and I continued taking them until I was entirely cured. I would recommend them to anyone afflicted with kidney trouble."

For sale by all dealers. Price 50 cents. Foster-Milburn company, Buffalo, N. Y., sole agents for the United States. Remember the name Doan's,—and take no other

It is a pathetic fact that more lemons are handed to most of us than bouquets

A specific for pain—Dr. Thomas' Eclectric Oil, strongest, cheapest liniment ever devised. A household remedy in America for 25 years

Some girls' idea of true love is a man who will send flowers in winter, when roses are a dollar a throw.

"Dyspepsia is our national ailment. Burdock Blood Bitters is the national cure for it. It strengthens stomach membranes, promotes flow of digestive juices, purifies the blood, builds you up.

Some people won't have anything new if they can buy it second hand.

For a person with nothing to do and plenty of attention, a baby kicks a good deal.

When your food has not been properly digested the entire system is impaired in the same proportion. Your stomach needs help. Kodol for indigestion and dyspepsia not only digests what you eat, it tones the stomach and adds strength to the whole body. Makes rich, pure blood. Kodol conforms to the National pure food and drug law. Sold by B. J. Pulver.

TECUMSEH MARKETS

LIVE STOCK.

Steers	5	4½
Heifers	3½	4
Cows	2½	3
Veal calves	6½	
Hogs No 1	6	6½
Roughs	4½	5
Sheep	4½	
Lambs	6½	7
Fowls	10	11
Springers	10	11
Ducks	8½	9
Turkeys	12	13
Geese	7½	
Old Roosters	5	

DRESSED MEATS
Wholesale

Beef, by side	8	
Hogs	8	
Veal	9	
Mutton	8	
Spring lamb	12	12½
Lard	11	
Hides, green	8	
Veal skins, cured	8	9
" green	7	
Sheep pelts	.25	1.00
Tallow	2½	
Timothy ⅌ ton	7.00	10.00
Clover ⅌ ton	6.00	
Bran ⅌ cwt	1.20	

GRAIN, SEED AND HAY.

Wheat	.90	
Oats		42
Clover seed	6.00	8.00
Corn shelled	48	
Corn in ear	48	
Middlings ⅌ cwt	1.25	
Corn meal ⅌ cwt	1.25	

PROVISION MARKET.
Wholesale

Butter	17
Eggs	14
Beans ⅌ bushel	1.85
Potatoes	45

CORRESPONDENCE.

CLINTON.

Buy that alarm clock at Gaston's.

Mrs. E. A. Clark returned to her home in Chicago Saturday after a week's visit with relatives here. Her mother, Mrs. Wm. Rogers, accompanied her for an extended stay.

David Woodward went to Port Huron Monday to attend Grand lodge.

Oley Blanchard spent Saturday in Blissfield.

Mrs. Harrison Daniels of Tecumseh, was in town Thursday.

Mrs. Chas. Tate, Miss Ella Tate, Mrs. Jennie Brown and Miss Liddle were Tecumseh visitors Thursday.

Mrs. Sarah Pothemus and son, Ed, of Ann Arbor, are guests of Mrs. S. V. Wistel.

Mrs. Jane Chadwick left Thursday to spend a few weeks with her daughter, Mrs. Theo. Crane, in Tecumseh.

A. B. VanDeMark was in Jackson Friday.

Fred Welch is in Detroit attending the reunion of the 31st regiment.

Mrs. J. F. Schuler and sons, Harold and John, are visiting relatives in Battle Creek.

Will Woodward and wife of Rochester, N. Y. arrived here Thursday morning having been called here by the serious illness of his father, B. G. Woodward.

Minnie Stiab of Toledo, was a guest of her mother the latter part of the week.

Rev. C. C. Kemp attended convocation at Ann Arbor Thursday.

Mrs. Carrie McCollum and Mrs. Elsie Rowland of Tecumseh, were guests of Mrs. E. S. Tate Thursday.

Mrs. Susan Way attended the wedding of her daughter, Miss Carrie Fisher, at Jackson Wednesday, returning home the next day.

The ladies working society will meet on Wednesday at the home of Mrs. Frank Gray.

Vernor Crane and Wade Frost of Tecumseh, were the guests of Blanche Robison Sunday evening.

Misses Catherine Clark and Ruth Halliday and Chas. Longhead and Frank Burroughs spent Sunday afternoon at the lakes.

Miss Kittie Biggins is working at the Courier office this week.

Joe Gray and wife of Six Lakes, have been spending the week with Mrs. Frank Gray and other relatives.

Mrs. Geo. Cullen returned Friday from a few days' stay with her son and family at Saline.

Miss Jennie Harris of Tecumseh, spent Sunday with Blanch Robison.

Jas. McDermott has sold the house and lot which he owned in Adrian.

E. G. Hanford, New York salesman for the Clinton woolen mills, was in town the first of the week.

School closed at the Lancaster school house Friday afternoon.

Chas. Longhead left Monday for Hastings, where he will work at the Banner office.

The seniors gave an ice cream social at the town hall Friday evening.

Miss Grace Albert of Tecumseh, was the guest of Miss Catherine Clark Saturday.

David Woodward, Mrs. Mary Hood, F. L. Woodward and wife attended the funeral of Chas. Woodward at Ann Arbor Friday afternoon.

Mrs. Jane Semark has had a monument erected on the family lot at Riverside cemetery.

When your back aches it is almost invariably an indication that something is wrong with your kidneys. Weak, diseased kidneys frequently cause a breakdown of the entire system. DeWitt's kidney and bladder pills afford prompt relief for weak kidneys, backache, inflammation of the bladder and all urinary troubles. Sold by B. J. Pulver.

TIPTON.

Buy that alarm clock at Gaston's.

Howard Manly shipped 2 cars of hay and Wm. Beebe 2 cars of stock this week.

Mrs. Ray Kemp is on the sick list.

Bert and Casius Crittenden and Pete Billington were in Tecumseh Tuesday.

Joe Penlecost, who had his limbs severely burned, died Wednesday. Rev. Steffy of Adrian, preached the funeral sermon.

Miss Gladys Burtless had the misfortune to fall and break her arm Monday.

The feed mill will only run 1 day of a week, Tuesday, now.

Will Gove of Adrian, was a Tipton caller Monday.

Clarence Hunt was home to spend Sunday with his parents.

Mrs. Fred Davenport attended the funeral of her brother in-law at Somerset Tuesday.

About 35 Tipton K. of P.'s went to Tecumseh Thursday night. A good time is reported.

The Center school will close its term May 29th.

Orino Laxative Fruit Syrup is best for women and children. Its mild action and pleasant taste makes it preferable to violent purgatives, such as pills tablets, etc. Get the booklet and a sample of Orino at any druggists in Tecumseh.

Switchmen in Convention.

Detroit, Mich., May 21.—Promptly at 8:30 Monday morning, Grand Master Frank T. Hawley, of the Switchmen's Union of North America, gave the sign known to all railroaders as the "highball" and started the big convention of that order. Four hundred delegates gathered in German Salesmen's hall and the babel of dialects from every locality in the United States showed that the "men of signs" can talk if they want to.

Cobalt Mine Sold.

Soult Ste. Marie, Mich., May 21.—An English syndicate has purchased the mine of the Casey Mining Co., at Cobalt, for $1,000,000. The deal was closed in New York by Peter Blue, who has just returned to the Soo. The mine has been worked for two years and is said to be one of the richest in the district. This is one of the heaviest Cobalt deals in many months.

BASEBALL.

Monday, May 20.

American League.

Philadelphia, 1; Detroit, 0.
Chicago, 4; Boston, 0.
Washington, 8; Cleveland, 0.
St. Louis, 3; New York, 2.

Standing of Clubs.

	Won	Lost	Pct.
Chicago	20	10	.667
Cleveland	17	12	.586
Detroit	15	11	.577
New York	15	12	.556
Philadelphia	13	12	.500
Washington	9	15	.375
Boston	10	17	.370
St. Louis	10	19	.345

National League.

Boston, 6; Chicago, 1.
Philadelphia, 4; Cincinnati, 2.
Pittsburg, 3; Brooklyn, 0.
St. Louis, 6; New York, 4.

Standing of Clubs.

	Won	Lost	Pct.
New York	24	4	.857
Chicago	23	5	.821
Pittsburg	14	8	.636
Philadelphia	14	11	.560
Boston	11	16	.407
Cincinnati	7	17	.292
St. Louis	7	22	.241
Brooklyn	4	22	.154

False Alarm Pest in Midland.

Midland, Mich., May 21.—Midland residents, particularly firemen, are wrathy over false fire alarms that have been turned in several times in the middle of the night the last few nights. Officers have so far failed to locate the pest owing to the fact that the alarm has been sent in each instance over a public telephone.

Not Fatal.

No Matter What Doctors Say—We Know That Heart Trouble in Many Cases Can Be Cured.

There are seven main features of heart disease, viz.: (1) Weakness or Debility; (2) Rheumatism or Neuralgia; (3) Valvular Disorder; (4) Dilation; (5) Enlargement; (6) Fatty Degeneration; (7) Dropsy.

Documentary evidence will prove thousands of so-called "incurables" have been absolutely cured by Dr. Miles' New Heart Cure.

Patients often have no idea their disease is heart trouble, but ascribe it to Indigestion, Liver Complaint, etc.

Here are some of the symptoms: Shortness of breath after exercise. Smothering Spells. Pain in Chest, left Shoulder and arm. Discomfort in Lying on one side. Fainting Spells. Nervous Cough. Swelling of Feet and Ankles. Paleness of Face and Lips. Palpitation. Nightmare. Irregular Pulse.

"I have great faith in Dr. Miles' New Heart Cure, and speak of its merits whenever opportunity presents. I can now go up and down stairs with ease, where three weeks ago I could hardly walk one block." One year later.—"I am still in good health; the Heart Cure did so much for me, that I find it a far greater medicine than you claimed it to be."—S. D. YUNG, D. D., 697 North Pine St., Natchez, Miss.

Money back if first bottle fails to benefit.

FREE Write us and we will mail you a Free Trial Package of Dr. Miles' Anti-Pain Pills, the New, Scientific Remedy for Pain. Also Symptom Blank for our Specialist to diagnose your case and tell you what is wrong and how to right it. Absolutely Free. Address: DR. MILES MEDICAL CO., LABORATORIES, ELKHART, IND.

RIOTS BREAK OUT.

Black Hundreds Again Attack Populace in Odessa.

Odessa, May 21.—The superintendent of police of Odessa and the two chief detectives of this city were killed and seven other persons were seriously injured by the explosion of an infernal machine in the Central Police Bureau Monday morning. The machine was deposited in the bureau, just before it exploded, by two men and a girl. The police pursued, wounded and captured the men, but the girl escaped. The leader of the trio turned out to be a terrorist named Tchertkoff.

Following the assassination, serious rioting occurred, and the Black Hundreds ran wild through the streets, mercilessly beating people, particularly Jews, more than a hundred of whom were seriously injured soon after the disturbance began.

The police apparently remained passive spectators of the disorders. No arrests were made and the Black Hundreds continued their work of revenge unchecked.

Irish Are Against Bill.

Dublin, May 21.—A great number of delegates from all parts of Ireland have assembled here to attend the convention which will decide whether to accept or reject the bill to provide for the establishment and functions of an administrative council for Ireland and for other purposes connected therewith, brought in the house of commons by Chief Secretary for Ireland Birrell on May 7. More than 2,000 delegates are here, but it will be impossible for them all to attend the conference since the hall of meeting has room for only 500 persons. It would appear to be a foregone conclusion that the bill will be rejected. The clergy have opposed it unanimously, and all the rank and file of young Ireland are bitter against it. The leaders are in conference.

Goes to Prison in An Auto.

New York, May 21.—"Abe" Hummel Monday began the sevice of a one-year's sentence in the Blackwell island penitentiary for conspiracy, growing out of his connection with the Dodge-Morse divorce litigation. Hummel started for the penitentiary from his home in East 73rd street in an automobile and without a guard. He had been at liberty on bail and had given his promise that he would go to prison yesterday. A big crowd was gathered in front of the Hummel residence when the little lawyer dashed out of a basement door, holding a large handkerchief in front of his face. He ran to the curb, jumped into the closed automobile and a moment later was whirled away toward the prison.

Pierson Gets Long Sentence.

Saginaw, Mich., May 21.—Benjamin F. Pierson pleaded guilty Monday to absconding with Pere Marquette funds to the amount of about $2,000, while cashier of the railroad's freight office in this city. Judge William Glover Gage sentenced him to from two to five years in the Jackson prison. Pierson left Saginaw early in April and went to Seattle, where he was apprehended a few weeks ago. A plea of not guilty was entered at the preliminary hearing, but when brought into the circuit court yesterday, he pleaded guilty. It was thought he could square up the shortage, as he is reported to have been a beneficiary in the insurance of his father, who died a short time ago. Pierson lived in Saginaw about three years and has a wife and two children.

Reported Corey Has Resigned.

Pittsburg, Pa., May 21.—It is the general belief here that W. E. Corey is no longer head of the United States Steel corporation but that his resignation was demanded and written before he married Mabelle Gilman. It is stated that President Corey made it a condition of his retirement that the corporation should take official notice of the marriage and that the Pittsburg end of the corporation should be officially represented at it to show the world that his friends had not gone back on him altogether. This taken to account for the presence of Chairman Gary of the steel corporation and President Dinkey, of the Carnegie Steel Co., at the Corey wedding.

DID MID-AIR STUNT.

Intoxicated Lineman Walks a Cable at Night While a Breathless Crowd Watched.

Owosso, Mich., May 21.—Andrew Simmington, a Flint lineman, 25 years of age, had 500 people breathless with fear for him last night, when he performed a stunt, 60 feet from the ground, which most men prefer a clear head and daylight to do, if they do it at all.

It is said that Simmington has been drinking for several days and was considerably under the influence last evening when he climbed a telephone pole, and trusting to a light wire only as his guide, started to walk on the cable to the next pole, 100 feet away. No one dared shout a warning as the young man was so unsteady it was seen that a single movement might hurl him to the pavement.

After he had walked half the distance to the other pole, the cable swaying dangerously beneath him, he evidently realized his peril, for after pausing a moment to rest, he began retracing his steps. He did not dare turn around, but backed up the entire distance.

On two different occasions one foot slipped from the cable, but the slender wire held and he managed to reach the pole in safety. Ten feet from the pavement on the way down the pole he collapsed and fell, bruising himself severely on the curb.

Officer George Denyes was waiting to receive him and Simmington is in the city jail. It is reported that Simmington made his perilous trip on a wager, while another assertion is tha he saw two wires crossed and went up the pole to untangle them.

He will probably be arraigned in the municipal court as a disorderly.

Peverett Has Reformed.

Kalamazoo, Mich., May 21.—Frank Peverett, alias Whitey Black, a bank robber and former member of the Lake Shore gang, said yeterday while returning to Marquette, whence he escaped, that he had been converted sinc his escape. He said that he would devote the remainder of his five years in stripes to the study of the bible, preparing himself for the ministry to do evangelistic work among crooks.

Express Train Derailed.

Utica, N. Y., May 21.—The Buffalo & Cleveland express, westbound, ran into a deailed freight train four miles east of Little Falls at 1:40 this morning and all but four Pullman coaches were thrown from the track. Ten persons were injured.

Thousands Have Kidney Trouble and Never Suspect it.

How To Find Out.

Fill a bottle or common glass with your water and let it stand twenty-four hours; a sediment or settling indicates an unhealthy condition of the kidneys; if it stains your linen it is evidence of kidney trouble; too frequent desire to pass it or pain in the back is also convincing proof that the kidneys and bladder are out of order.

What To Do.

There is comfort in the knowledge so often expressed, that Dr. Kilmer's Swamp-Root, the great kidney remedy, fulfills every wish in curing rheumatism, pain in the back, kidneys, liver, bladder and every part of the urinary passage. It corrects inability to hold water and scalding pain in passing it, or bad effects following use of liquor, wine or beer, and overcomes that unpleasant necessity of being compelled to go often during the day, and to get up many times during the night. The mild and the extraordinary effect of Swamp-Root is soon realized. It stands the highest for its wonderful cures of the most distressing cases. If you need a medicine you should have the best. Sold by druggists in fifty-cent and one-dollar sizes.

You may have a sample bottle and a book that tells all about it, both sent free by mail. Address Dr. Kilmer & Co., Binghamton, N. Y. When writing mention this paper and don't make any mistake, but remember the name, Dr. Kilmer's Swamp-Root, and the address, Binghamton, N. Y.

Home of Swamp-Root

RAILROAD TIME TABLES.

Lake Shore & Michigan Southern Railroad.

Effective Nov. 25th, 1906

GOING SOUTH.

Stations	315 D'ly except Sun.	809 D'ly except Sun.	331 D'ly except Sun.	311 D'ly	349 D'ly except Sun.
Jackson	6 05	10 05	3 00	8 45	12 30
	a m	a m	p m	p m	p m
Tecumseh	7 11	11 04	3 55	9 06	2 34
	a m	a m	p m	p m	p m
Adrian	7 45	11 35	4 30		3 23
	a m	a m	p m		p m
Detroit	11 20				
	a m				
Toledo	8 40	12 10	6 15	10 15	
	a m	p m	p m	p m	
Chicago	3 00				
	p m				

GOING NORTH.

Stations	316 D'ly	312 D'ly except Sun.	314 D'ly except Sun.	318 D'ly except Sun.	348 D'ly except Sun.
Detroit				5 00	
				p m	
Toledo	7 40	12 30	5 15	7 00	
	a m	p m	p m	p m	
Adrian				7 40	8 [illegible]
				p m	p m
Tecumseh	8 37	1 35	6 20	8 35	9 [illegible]
	a m	p m	p m	p m	a m
Jackson	10 05	2 33	7 [illegible]	9 33	11 [illegible]
	a m	p m	p m	p m	a m

DUNDEE BRANCH.

GOING WEST.

Station	423 D'ly except Sun.	421 D'ly except Sun.
Toledo	7 00	2 15
	a m	p m
Adrian		3 30
		p m
Tecumseh	8 22	4 00
	a m	p m

GOING EAST.

Station	422 D'ly except Sun.	424 D'ly except Sun.
Tecumseh	10 43	5 41
	a m	p m
Adrian	11 10	
	a m	
Toledo	12 10	7 05
	p m	p m
Chicago	7 00	
	p m	

Tecumseh and Dundee Trains. Daily except Sunday.

LEAVE TECUMSEH.

Dundee Accommodation ..... 11 20 a m
" " ..... 5 45 p m

ARRIVE AT TECUMSEH.

Tecumseh Accommodation ..... 1 00 p m
" " ..... 7 00 p m

SPECIAL NOTICE

Coupon tickets can now be procured at this station over best routes to all principal cities in the United States.

G. J. ZIEGE, Ticket Agent
J. W. DALY, C. A. G. P. A., Cleveland Ohio

Detroit, Toledo & Ironton Railway

Effective Jan. 6, 1907.

GOING SOUTH.

	1	11	9
Detroit	8 35 a m		
Tecumseh	10 52 "		
Adrian	11 16 "		
Lima	2 25 p m		

GOING NORTH.

	2	2	
Lima	8 00 p m		
Adrian	10 42 p m		
Tecumseh	11 10 p m	7 41 a m	
Detroit	1 00 p m		

Local freights will carry passengers.

All trains daily except Sunday.

All trains arrive at and depart from Fort Street Union station, Detroit, Mich.

Close connection at all junction points with connecting lines.

For further information or descriptive folder, call on nearest agent or address J. J. Kirby G. P. A., Toledo, Ohio

FEELING LIVER-ISH This Morning?

TAKE

THEDFORD'S Black-Draught

Stops Indigestion and Constipation

25¢ AT ALL DRUGGISTS

A Gentle Laxative And Appetizer

FOLEY'S HONEY AND TAR

The original LAXATIVE cough remedy.

For coughs, colds, throat and lung troubles. No opiates. Non-alcoholic. Good for everybody. Sold everywhere.

The genuine FOLEY'S HONEY and TAR is in a Yellow package. Refuse substitutes

Prepared only by Foley & Company, Chicago.

ALL DRUGGISTS OF TECUMSEH

No Change Necessary In Rexall Remedies

The new Pure Food Law requires every patent medicine manufacturer to tell just what dangerous drug is in his medicine. Certain periodicals interested in patent medicine reform have declared that the formulas of many patent medicines will have to be changed before the manufacturers will dare conform with this law. These periodicals also declare that the public will never know of these changes, and never know what these remedies *formerly* contained.

This suspicion, however, cannot rest upon Rexall Remedies. You have absolute proof that Rexall Remedies have *not* been changed to conform with the new Pure Food Law, *because you knew the formulas of these remedies four years ago!* The Rexall formulas were *never secret.* The thousand Rexall druggists have always known all the Rexall formulas and given them to every customer who asked for them.

No one Rexall Remedy was ever claimed to be a "cure-all"—each of the 300 remedies is designed to cure a certain human ill—and *does it.* These 300 remedies were selected from among thousands because they were the most reliable and successful cures in the world. Far from wishing to conceal the formulas of these remedies, we are proud to tell just what they are, and always have been.

That's where the Rexall plan goes further to safeguard you than does the Pure Food Law. Even now you'll only know the dangerous drugs in other patent medicines, while you have always been able to know the *complete formulas* of Rexall Remedies!

The Rexall guarantee has been the greatest evidence of the sincerity back of the Rexall Remedies. For four years Rexall druggists have offered to return the money to any one who brought back an empty Rexall bottle or package and said they were not satisfied.

We, as one of the Rexall druggists, feel a genuine satisfaction in having been able to supply this community for four years with *one* line of medicines which the United States Government by its new Pure Food Law shows were *always made right and sold right,* and have deserved every bit of the faith you have had in them.

The Pure Food Law may necessitate changes in other medicines, but it only endorses Rexall Remedies.

B. J. PULVER

A few of the 300 famous REXALL Remedies, one for each human ill, are:

FOR CATARRH—MUCU-TONE

The chief ingredients of Mucu-Tone are Gentian, Cubebs, Cascara Sagrada, Glycerine and Sarsaparilla.

Gentian is recognized in medicine as one of the greatest tonics ever discovered. It combines the tonic powers of all known "Bitters," with none of the disadvantages applying to any.

Cubebs have long been recognized as a specific in the treatment of all catarrhal conditions. Its action is prompt and its benefit almost invariable.

Cascara Sagrada is especially introduced for its unapproachable laxative properties. The combination of these with Glycerine and Sarsaparilla makes Mucu-Tone a remedy that attacks catarrh from every point and gradually restores the diseased tissues. Bottle, 50c.

FOR NERVES — AMERICANITIS ELIXIR

The Rexall Americanitis Elixir is a tonic nerve food composed chiefly of free Phosphorus, Glycophosphates, Iron Pyrophosphate and Calisaya.

The wonderful results of this remedy are due to the fact that it supplies Phosphorous to the nerve cells in a condition in which it can be immediately and easily taken up by them.

The Glycophosphates, actual nerve-tissue builders, are one of the most recent and valuable additions to this branch of medicine and unquestionably a more efficient remedy than the well-known Hypophosphites.

The Iron Pyrophosphates are the most easily assimilated form of iron which give tone and color, and the combined alkaloids of Calisaya Bark have a tonic effect on almost all the functions of the body. 75c. and $1.50 a bottle.

REXALL "93" HAIR TONIC

The famous Rexall "93" Hair Tonic is composed in chief of Resorcin, Beta Naphthol and Pilocarpin.

Resorcin is one of the latest and most effective germ-killers discovered by science, and in connection with Beta Naphthol, which is both germicidal and antiseptic, a combination is formed which not only destroys the germs which rob the hair of its nutriment, but creates a clean and healthy condition of the scalp, which prevents the development of new germs.

Pilocarpin is a well-known agent for restoring the hair to its natural color, where the loss of color has been due to a disease of the scalp. It is not a coloring matter or dye.

This combination of curatives mixed with alcohol as a stimulant, perfects the most effective remedy for hair and scalp troubles known today. Per bottle, 50c.

"REXALL" ORDERLIES
The New Laxative

If you suffer from constipation or a sluggish liver, we want you to try this newest member of the Rexall family. It has never failed.

"Rexall" Orderlies have all the virtues and none of the defects of those laxatives and cathartics already known. They are harmless vanilla-flavored tablets that effect a re-adjustment of Nature's functions—no griping, no nausea, no purging.

Pleasant to the taste—they give immediate relief.

A trial will prove to you that they are the best laxative and cathartic ever prescribed.

10c. a box of twelve; 25c. a box of 36.

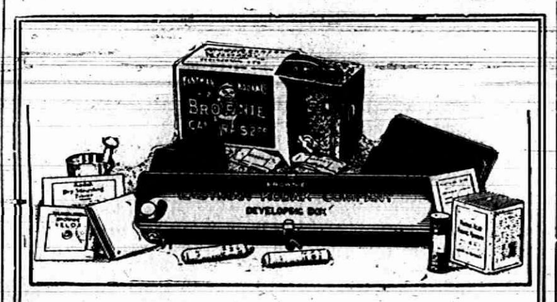

EVERYTHING FOR PICTURE MAKING IN THE

Kodak Box

A No. 2 Brownie Camera for taking 2¼ x 3¼ pictures, a Brownie Developing Box for developing the negatives *in daylight*, Film, Velox paper, Chemicals, Trays, Mounts. Everything needed for making pictures is included in this complete little outfit.

And the working of it is so simple that anybody can get good results from the start. No dark-room is needed and every step is explained in the illustrated instruction book that accompanies every outfit.

Made by Kodak workmen in the Kodak factory—that tells the story of the quality.

THE KODAK BOX No. 2, CONTAINING:

1 No. 2 Brownie Camera,	$2.00	1 No. 2 Brownie Printing Frame,	$ .15
1 Brownie Developing Box,	1.00	1 Doz. 2¼ x 3¼ Brownie Velox,	.15
1 Roll No. 2 Brownie Film, 6 ex.,	.00	2 Eastman M. Q. Developing Tubes,	.10
2 Brownie Developing Powders,	.05	2 Paper Developing Trays,	.50
1 Pkg. Kodak Acid Fixing Powder,	.15	1 Doz. 2¼ x 3¼ Duplex Mounts,	.05
1 Four-oz. Graduate,	.10	1 Doz. Kodak Dry Mounting Tissue,	.05
1 Stirring Rod,	.05	1 Instruction Book,	.10
			$4.45

$4.00 Price, Complete At all Kodak Dealers. $4.00

EASTMAN KODAK CO.

Write for Booklet of the Kodak Box.

Rochester, N. Y., *The Kodak City.*

For Sale by C. A. Wright.

Sour Stomach

No appetite, loss of strength, nervousness, headache, constipation, bad breath, general debility, sour risings, and catarrh of the stomach are all due to indigestion. Kodol relieves indigestion. This new discovery represents the natural juices of digestion as they exist in a healthy stomach, combined with the greatest known tonic and reconstructive properties. Kodol for dyspepsia does not only relieve indigestion and dyspepsia, but this famous remedy helps all stomach troubles by cleansing, purifying, sweetening and strengthening the mucous membranes lining the stomach.

Mr. S. S. Ball, of Ravenswood, W. Va., says:—"I was troubled with sour stomach for twenty years. Kodol cured me and we are now using it in milk for baby."

Kodol Digests What You Eat,

Bottles only. Relieves indigestion, sour stomach, belching of gas, etc.

Prepared by E. C. DeWITT & CO., CHICAGO.

Sold by B. J. PULVER.

A good housekeeper keeps her kettles and her temper from boiling over

There are some games in which you can only "win out" by getting out.

Those verses on the valentine read like they might be the product of emotional insanity.

It is easy to invent a scheme, but difficult to make it work.

Mrs. S. Joyce, 180 Sullivan street, Claremont, N. H., writes: "About a year ago I bought two bottles of Foley's Kidney cure. It cured me of a severe case of kidney trouble of several years' standing. It certainly is a grand, good medicine, and I heartily recommend it." For sale by all druggists in Tecumseh.

The Tecumseh Herald.

VOL. LVIII NO. 16 | TECUMSEH, MICHIGAN FRIDAY MAY 24 1907 | WHOLE NO. 759

Carpets

Room Rugs

Mattings

Linoleums

We are sure we can please you. Don't fail to look at our stock before buying.
We will be more than pleased to show you.

S. W. Anderson & Son.

"THE STORE THAT TREATS YOU FAIR"

This Store Will be Open Every Evening.

IT'S COMING!

That Summer Wave.

Come in and let us fit you out with

Cool Clothing

SUMMER UNION SUITS:-Served in all Styles.

All kinds of Underwear for all kinds of people.

White Shirt Waists

FOR EVERYBODY

Let us show

YOU

Anderson & Rosacrans

SEASONABLE

FURNISHINGS AND SUITS

Get Ready For Hot Weather.

You'll find only the very latest Styles and New Fads in warm weather Furnishings—HERE

Shirts

Swell patterns and colors @ $1.00 and $1.50
SOFT COLLAR NEGLIGEE—a great big showing from 50c to $3.00 in Tans and Cream Mercerized and fancy Silk Mixes—also

Summer Flannel Negligees

in white, blue and patterns—these are very swell—$2.00 and $2.25.

2-Piece Outing Suits

A swell showing here, in the New Cuts and Patterns—Greys, Plaids and Worsteds—$10.00, $12.00 and $14.00.

Big Showing of Hats

The new Telescope Shape, and the College Fad in Greys, Tans, Black Hats at $1.00 to $5.00.

Come here for the very latest Furnishings for your summer's comfort.

Heesen & Heeesn

THE ONE PRICE STORE

Tecumseh, - Michigan

Commencement Gifts

IN JEWELRY

A w ildering Array—Some in Gold, Some in Gold Filled, Some in Silver.

Brooches, Lockets, Charms, Crosses, Necklets, Watch Charms, Ear Rings, Scarf Pins, Cuff Links, BRACELETS Shirt and Collar Studs, Ladies' Combs, Match Boxes, Hat Pins, Toilet Sets, Etc.

It's really impossible to imagine a Jewelry need that this Store cannot supply. We also have a fine line of GIFT BOOKS

HICKS THE JEWELER.

Watch Inspectors. L S. & M. S. and D. T. & I. Ry.

Phone 200 for Correct Time.

Ostermoor Mattresses

We are agents for the celebratd Ostermoor Mattresses. Also have other makes in the same kind of goods

GUY E. BELDING.

Tecumseh

MAY SUGGESTIONS

FOR NOBBY DRESSERS

FIRST

A Clothcraft Fine Suit, as they retain their shape equal to a tailor made suit—
$8.00 to $18.00

SECOND

A Nobby Top or Rivoli Coat. The Late Box. The Rivoli cut close fitting back and 42 in. long, cut in Gray fancy wail and fancy mixed at
$7.00, $8.00, $10.00 and $12.00

THIRD

A Cravenette—A garment you can wear at any time of the year. We sell the genuine Priesly Cloth Cravenette at
$11.00 to $15.00.

FOURTH

Just visit our Haberdashery Department if you want to get the Newest Furnishings of finest quality at moderate prices. A new invoice of the latest ties just received from New York.

Everything New In Season.

McCann Bros.

One Price Clothiers, Tecumseh Mich.

MAKE WARM REPORT

Minority Members of Taxation Committee File It.

HITS TELEGRAPH COMPANIES

Representatives Dust and Thompson Desire to Tax Message Transporters Ad Valorem Instead of by Percentage Method.

Lansing, Mich., May 24.—The first minority report of the session on any bill will be submitted to the house by Rep. W. T. Dust, republican, of Detoit and Stacy C. Thompson, democrat, of Manistee and it will be a warm one. It is on the Dust bill to bring telegraph, telephone and express companies on an ad valorem basis for taxation. Their taxes are now a percentage on their gross earnings.

There have been half a dozen or more hearings on the bill. The other six members of the committee on taxation—Rep. Galbraith, who is chairman; J. H. Monroe, J. A. Barry, Henry Vandeer Veen, L. I. Kelley and N. F. Simpson—signed a majority report to have express companies taxed ad valorem, but to continue the percentage method for telephone and telegraph companies. The minoity report contains, in part, the following:

What It Contains.

"We, the undersigned, members of the house committee on taxation, hereby vigorously protest against the majority report of house bill 301 to tax telephone and telegraph companies upon the ad valorem plan for the following reasons:

"Because the present system of taxing the telephone and telegraph companies three per cent upon their gross income, in lieu of all other taxes, is inadequate and unfair to the state. In computing the three per cent tax on their earnings all interstate business is excluded. The bill which was before the committee abandons this method of taxation and places them upon the ad valorem basis with all of the rest of the public utility corporations.

Robbing the Schools.

"In exempting the telegraph companies from the average rate of taxation, the benefits derived therefrom go into the pocket of the Goulds and Mackays, New York millionaires, and we feel that this should not be done at the expense of the education of the 750,000 school children in Michigan.

"We are in favor of the proposed bill because we do not believe in taxing the laboring man $16.40 on his little home worth $1,000, while we tax the telegroph companies on a like valuation the sum of $2.74.

"The chief argument of the telephone companies is that they are too poor to pay the average rate. If this is so how can the Michigan Telephone Co. afford to offer gratis telephone franks to members of the legislature and keep a professional lobbyist in Lansing to watch the proposed bill?

"We protest against the majority report of this bill in the name of common fairness and common decency. We protest against it in the name of every individual taxpayer; every copartnership, and every corporation of this state, and lastly we protest against it in behalf of the 750,000 school children and 16,000 school teachers in this state in whose interest these taxes are collected."

Pathmaster Must Go.

Gov. Warner Thursday signed a bill that ends the system under which farmers from one end of the state to the other have built and repaired their roads since the days of the territorial government.

The bill was introduced by Senator Ely, himself a farmer. In the earlier days all farmers paid their road taxes by working a given number of days on the roads with their teams. Then, as the counties were settled and farmers became prosperous, many of hem accepted the option of paying their taxes with money. But the system was always far from being satisfactory, because there were often scores of pathmasters in a single township, and they built and worked roads independently of each other sometimes intelligently, sometimes otherwise.

The new law abolishes the office of pathmaster and requires that in every organized township all road taxes must be paid in money. Each township is made a single road district. Two funds are created, a road repair fund and a permanent improvement fund. All road work shall be done under the supervision of one township road inspector, who shall have one assistant. The town meeting annually shall designate the amount to be raised for the roads, but it shall not exceed 50 cents on each $100 valuation.

Many Know It.

Little Willie—What are "debts," pa? Pa—"Debts," my son, are the silent partners of experience.—Chicago News.

JOHN BELL MUST DIE.

Sentenced to Be Electrocuted for Killing Physician.

HE IS QUICKLY CONVICTED.

He Believed Dr. Charles W. Townsend Was to Blame for Wife's Death—Condemned Man Made Impassioned Appeal to Jury.

New York, May 24.—"I am no Harry K. Thaw—but plain John Bell. I have no wealth—but if I had, I could produce witnesses whose testimony would acquit me."

With these words, a Brooklyn trolley car conductor closed an impassioned address to the jury that three hours later was to find him guilty of murder in the first degree.

Bell, a young man of mediocre attainments, was happily married a few years ago. A year after the wedding his wife died in childbirth. Dr. Wilmont Townsend, a prominent physician of Staten Island had attended her. On the humble stone that marked her grave, Bell caused to be chiseled:

Revenge renews our happy love in Heaven.

He was inconsolable and for months brooded over his affliction. To his friends he expressed the conviction that his wife had not received proper medical care.

On the night of January 29, last, Dr. Townsend was shot to death in his bed. He had been awakened by the intruder and exclaimed: "If you are here to rob, take what you can find, but do not harm my family or me."

The supposed burglar replied: "I want none of your things; I want you," and fired. Mrs. Townsend, who was in the bed with her husband, was the sole witness of the murder.

A letter subsequently written by Bell caused his arrest, and in court his own family, with the exception of his father, who was excused, appeared against him. A half-brother testified that Bell confessed to having killed the physician for revenge.

Bell was the only witness for the defense and the trial, held at Richmond, was not prolonged. Thursday afternoon the case was given to the jury and last night's verdict of murder in the first degree was returned. Judge Abbot denied a motion for a new trial and forthwith sentenced the prisoner to be electrocuted on the first Monday in July next. Bell received the verdict and sentence stolidly, and retained control when his stepmother and sister fainted.

Bell denied the confession attributed to him by his half-brother, and said he carried the weapon because he had contemplated suicide; and explained the tomb's instriction that had been used against him, by declaring that vandals had stolen the flowers which he had daily placed on his wife's grave, and that when the headstone was erected he resolved to punish the thieves. He claimed to have spent the night of the murder in the Bowery.

Well-Known Editor Passes Away.

Port Huron, Mich., May 24.—After but a two hours' illness with neuralgia of the heart, John Murray, aged 50 years, for 35 years a resident of this city, and well known throughout the state as a newspaper man, died on Thursday morning. Mr. Murray was a writer of ability and his editorials, particularly on political matters, gave him a wide reputation as a wit. For years he had been connected with the Port Huron Herald. He was postmaster at one time, and once was a candidate for state senator. A widow survives.

Elope and Wed.

Grand Rapids, Mich., May 24.—George Van Sands, a Chicago civil engineer, and Miss Marian Prince of Lansing, daughter of A. B. Prince, are the principals of an elopement to this city. The couple arrived here Wednesday afternoon and secured a license of County Clerk Mosher. They were then quietly married and the groom made a strenuous effort to suppress the affair, but it got out. Van Sands not long since figured in a sensational Chicago divorce case in which he charged that his wife was hypnotized and held prisoner by her mother, drank to excess and smoked cigarettes.

A narrow escape.

G. W. Clovd, a merchant, of Plunk, Mo., had a narrow escape 4 years ago when he ran a jimson burr into his thumb. He says "the doctor wanted to amputate it but I would not consent. I bought a box of Bucklen's arnica salve which cured the wound." 25c at C. A. Wright's

ON HER DEATH BED.

Mrs. William McKinley Is Dying at Her Home in Canton.

STRICKEN WITH APOPLEXY.

Wife of Martyred President Has Been In Unusually Feeble Health All Winter—Doctors Declare She Can Live But Day or Two.

Canton, O., May 24.—Attendants at the bedside of Mrs. McKinley at 1:30 o'clock this morning thought her condition was somewhat improved.

Canton, O., May 24.—After a consultation Thursday afternoon at the McKinley home by Dr. E. C. Portman, the family physician of Mrs. William William McKinley, widow of the martyred president, and Dr. J. F. Eyman, superintendent of the Massillon state hospital, a physician of wide reputation, a statement was issued that there were no indications that Mrs. McKinley could long survive an attack of apoplexy from which she is suffering and which seized her earlier in the day. The doctors say, however, that they think dissolution will not come for a day or two. Mrs. McKinley is in a comatose condition.

Surgeon-General Rixey reached here at 6:28 this morning.

Telegrams from all parts of the country have been pouring into Canton, anxiously inquiring as to Mrs. McKinley's condition, and evincing widespread sorrow over the announcement of her critical illnesss.

Suffered Attack of Grip.

Mrs. McKinley has been ill nearly all winter, having suffered a severe attack of grip some months ago, followed later by bronchitis. The physicians say that in her weakened condition she was an easy victim to the disease with which she was stricken Thursday. She is nearing the sixtieth anniversary of her birth, and as is well known, has long been in feeble health. Mrs. McKinley gave up knitting recently, and this was taken as an indication that her hold on life was slight. Ever since the tragic death of her husband she has found solace in knitting slippers for friends and invalids. Of late Mrs. McKinley has been obliged to keep close within doors, but before that she was in the habit of taking daily walks and of riding to the cemetery with flowers to place upon the casket which contains the body of her late husband.

Dr. Portman last night found a slight change for the better in Mrs. McKinley's condition. When spoken to she opened her eyes slightly. Dr. Portman, however, said the change was not such as would lead him to expect any great improvement.

Mrs. McKinley was Ida Saxton, a daughter of a well-known bank preident of Canton prior to her marriage to the third of America's martyred presidents. The only two children born to the McKinley household were Ida, who was born in 1871 and died thirteen months later, and another daughter, Kale, who lived to be only three and a half years old. Mrs. McKinley's health was shattered about that time, and she has never walked without assistance.

For several months following the death of President McKinley, her life was despaired of. The little strength that enabled her to survive a train of crushing sorrows has been waning recently. So rapidly has been her decline that her friends have been much alarmed about her for several months.

New York, May 24.—Secretary George B. Cortelyou left for Canton last night upon hearing of the critical illness in that city of Mrs. William McKinley.

Royal Infant Gets High Honors.

Madrid, May 24.—The traditional ceremony conferring the Cross of Pelayo upon the prince of the Asturias, the newly-born heir to the throne of Spain, took place in the palace Thursday in the presence of the members of the royal family and a gathering of government officials. The baby was invested with the cross by the king. After the ceremony a delegation from the principality of the Asturias was received at the palace and delivered a gift for the royal baby, consisting of 1,000 golden doubloons, equal in value to $8,000.

Shah's Brother Is Making Trouble.

St. Petersburg, May 24.—According to a dispatch from Teheran, Persia, the governor of Luristan, a brother of the shah, is stirring up the warlike nomadic tribes and collecting well-armed troops to support the Persian revolutionists. In Teheran itself, anti-dynastic proclamations are appearing and disturbances continue at Tabriz while complete anarchy previals at Hermanshah and Shiraz. The revolutionists at Resht have closed the custom house and telegraph office.

MARY WROTE PRESIDENT

Asks Pardon for Step-Father Incarcerated in Jackson Prison.

Washington, May 24.—The president has received from a little girl named Mary Wagner, a letter pleading for the pardon of her step-father, John Allison, who was arrested and convicted in Michigan a number of years ago of bank robbery and had served six years of a long sentence in the penitentiary when he escaped, since which time he is said to have been living an exemplary life. Some weeks ago he was re-arrested and again committed to the Jackson penitentiary.

The letter to the president was referred to the department of justice, and the department has mailed to the little girl an application blank for pardon and notifying her of the conditions necessary in order to have the application considered. While the department has no positive knowledge of the circumstances of the case, it is the opinion of the officials that it is one entirely within the jurisdiction of the state authorities in which the national government cannot interfere.

Alleged He Brutally Whipped Boy.

Mashall, Mich., May 24.—A warrant will be issued for the arrest of George Glynn, a Lee township farmer, charged with brutally whipping Clyde Sprague, 12 years old. The lad was formerly an inmate of the Coldwater school and is now living with L. Stevens, a farmer, for whom he works so he can attend school. Glynn claims that the boy, with others, threw stones at his sheep and that he broke a leg of one of his lambs. Neighbors, who saw or heard of the alleged beating, called the matter to the attention of School Commissioner and Truant Officer Reed, who investigated and found the boy in a badly bruised condition. When the officials interviewed Glynn he is alleged to have said that he wished he had tied the boy to a tree and given him a good lashing. The officials will make the complaint

More Troubles for Ramm.

Menominee, Mich., May 24.—Another chaper comes tumbling over a previous one in the romance-tragedy-comedy life of Donald Ramm, in the shape of a $20,000 alienation of affections suit, filed yesterday by Judge Quinlan, attorney for Delvina Demarais-Ramm. The members of the Ramm family are named a defendants. Young Ramm was granted a divorce Wednesday. His ex-wife retaliates with this suit.

Falls to His Death.

Grand Rapids, Mich., May 24.—While on the top of a ladder engaged in painting the building at No. 148 Canal street Thursday, Guy Browne, aged 35, unmarried, was suddenly precipitated to the ground. He sustained a fracture of the spine from which he died in Butterworth hospital a few hours later. Browne was working with a fellow painter, when from an unknown cause, he plunged headforemost down three stories, a distance of 85 feet.

Famous Indian Dead.

Benton Harbor, Mich., May 24.—Brace Knapp died here Thursday at the age of 60 years. He was of Indian blood and the son-in-law of Chief Pokagen, of the Pottowattomie tribe. Knapp earned considerable distinction a a mediator during the famous Chicago lake frontage claims of the Indians a few years ago. His son, Paul, is a cadet in the West Point military academy.

Old Sumpter Guns at Bay City.

Bay City, Mich., May 24.—Two mortas, which did duty at Fort Sumpter at the time it was first fired on in the civil war and which Congressman Loud secured for Bay City, have arrived here. They are attracting a good deal of attention. Monday night the council will determine where they will be placed.

MICHIGAN BRIEFS.

After being lost for a month the two steel safes which are to go in the new State Saving bank at Owosso have been located on a sidetrack in Toledo.

While conversing with her husband, Mrs. David Mills, of Laporte, dropped dead. She was supposed to be in perfect health.

While returning from a visit to Fenton, Mrs. Chauncey Stewart, aged 70 years, wife of a Holly clothier and county agent of Oakland county, died of heart failure in her carriage.

A bulletin from the labor bureau at Lansing states that 175,000,000 pounds of beet sugar was manufactured in Michigan in 1906 in 16 factories. Seven out of ten farmers report sugar beet growing more profitable than any other crop.

Don't pay alimony.

To be divorced from your appendix. There will be no occasion for it if you keep your bowels regular with Dr. King's new life pills. Their action is so gentle that the appendix never has cause to make the least complaint. Guaranteed by C. A. Wright. 25c. Try them.

Comfortable Work Shoes,

FOR MEN, $2.00 TO $3.00

Elk Skin Shoes wear better than others. They are made of stronger leather—that's the reason.

Elk Skin Shoes are easier on the feet and in many ways are superior to other leathers.

Our stock of these shoes is very complete, both for Men and Boys. They are well made and moderate in price.

LOOK AT THEM.

Babies fitted without getting mad.

GOOD SHOE MENDER AT OUR STORE.

PACIFIC EXPRESS OFFICE HERE.

J. J. BELCHER'S,

SHOEMAN

At The

Novelty Store

you can find anything in the Crockery and China line, also anything in the line of goods needed for spring-time such as, oil-cloth, dust pans, tin-ware, granite ware, every thing in the Novelty Store Line. Complete new stock and lowest prices

MISS IDA B. CHASE.

Now For

Spring Trade

Poultry Netting

Galvanized After Weaving.

Garden Tools,

Horse Clippers,

In fact any thing you desire in the line of Spring Hardware Goods.

D. L. Whitenack & Co.

The Herald, $1.00.

THE TECUMSEH HERALD.

ESTATE OF SCOVEL C. STACY.
GEO. N. STACY, Publisher

Subscription Rates

IN LENAWEE COUNTY

One year, payment in advance $1.00
One year, payment after 3 months 1.25

OUTSIDE LENAWEE COUNTY

One year, payment in advance $1.25
One year, payment after 3 months 1.50

There will be no Deviation from above Rates

Entered at the post office at Tecumseh, Mich., as second class matter

Deafness cannot be cured.

By local applications as they cannot reach the diseased portion of the ear. There is only one way to cure deafness and that is by constitutional remedies. Deafness is caused by an inflamed condition of the mucous lining of the Eustachian tube. When this tube is inflamed you have a rumbling sound or imperfect hearing, and when it is entirely closed, deafness is the result, and unless the inflammation can be taken out and this tube restored to its normal condition, hearing will be destroyed forever; nine cases out of ten are caused by catarrh, which is nothing but an inflamed condition of the mucous surface.

We will give One Hundred dollars for any case of deafness caused by catarrh that cannot be cured by Hall's Catarrh Cure. Send for circulars, free.

F. J. CHENEY & CO., Toledo, O.

Sold by all druggists, 75c.

Take Hall's Family Pills for constipation.

Appearance are often so deceitful they must be ashamed of themselves.

"Here's to your health and happiness—DeWitt's Little Early Risers, famous little pills. Nasty, sick headache or biliousness may come on any time; the cure is an Early Riser. Sold by B. J. Pulver.

You can't please everybody. A cheerful person is a pessimist's idea of a fool.

More news from the New England States.

If any one has any doubt as to the virtue of Foley's Kidney Cure, they need only to refer to Alvin H. Stimpson of Willimantic, Conn., who, after almost losing hope of recovery, on account of the failure of so many remedies finally tried Foley's Kidney Cure, which he says was "just the thing" for him as four bottles cured him completely. He is now entirely well and free from all the suffering incident to acute kidney trouble. For sale by all druggists in Tecumseh.

Clothes do not make the man, but they have the first crack at making impressions of the man.

For a cold or a cough take Kennedy's laxative cough syrup. It is better than any other cough remedy because its laxative principal assures a healthy, copious action of the bowels and at the same time it heals irritation of the throat, strengthens the bronchial tubes and allays inflammation of the mucous membrane. Contains honey and tar, pleasant to take. Children like it. Conforms to the National pure food and drug. Sold by B. J. Pulver.

The sombrette has the laugh on the coned lan w[illegible]ets none.

Notice to our customers.

We are pleased to announce that Foley's honey and tar for coughs, colds and lung troubles is not affected by the National Pure Food and Drug law as it contains no opiates or other harmful drugs and we recommend it as a safe remedy for children and adults. Sold by all druggists in Tecumseh.

A drunkard feels very virtuous when abusing a dope fiend.

A little Kodol taken occasionally, especially after eating, will relieve sour stomach, belching and heartburn. J. B. Jones, Newport, Tenn., writes: "I am sure three one dollar bottles of your Kodol positively cured me of dyspepsia, and I can recommend it as that was three years ago and I haven't been bothered since with it." Kodol is guaranteed to give relief. Sold by B. J. Pulver.

A man is not as apt to lie about his age as a woman, but he evens the scor by telling about his salary.

Kidney complaint kills more people than any other disease. This is due to the disease being so insidious that it gets a good hold on the system before it is recognized. Foley's Kidney Cure will prevent the development of fatal disease if taken in time. Sold by all druggists in Tecumseh.

Gossips never secure "permanent jobs."

DeWitt's carbolized witch hazel salve does not merely heal on the surface; it penetrates the pores and promptly relieves pain caused by boils, burns, scalds, cuts and skin diseases. It is especially good for piles. Beware of imitations. Sold by B. J. Pulver.

Men who are looking for work now seem to be praying they won't find it.

Disturbed the Congregation.

The person who disturbed the congregation last Sunday by continually coughing is requested to buy a bottle of Foley's honey and tar. For sale by all druggists in Tecumseh.

Raising children is like making biscuits; its almost as easy to raise a big batch as it is one.

"I have been somewhat costive, but Doan's regulets gave just the results desired. They act mildly and regulate the bowels perfectly."—Geo. B. Krause, 806 Walnut Ave., Altoona, Pa.

A girl always makes a confindant of her mother as long as she hasn't any thing important to tell.

Any skin itching is a temper-tester. The more you scratch the worse it itches. Doan's ointment cures piles, eczema—any skin itching. At all drug stores.

THE CHURCHES.

A patriotic service at the Baptist church Sunday morning with appropriate music. Discussed the sermon [illegible] dealings with our nation. Ps. 115, 20. B. Y. P. U. at 6. No evening service.

At the Universalist church Sunday morning the pastor will speak on "The art of living with others." Sunday school at noon. There will be no evening service as the congregation will join in the union meeting and service at the Presbyterian church.

At the Congregational church Sabbath morning Rev. Clio M. Brown, former pastor, will speak. Bible school at 12:00. Morning services adjourned. The draw[illegible] for the work on "C" building [illegible] on Holiday at Clarke's, will [illegible] all are invited to assist in an hour [illegible] ideas.

Services at M. E. church Sunday morning: Sunday school, Willard [illegible] Devotional meeting, [illegible] Wednesday evening. [illegible] Epworth League [illegible] Wednesday evening.

The Best Laxative for Children.

[illegible] Tablets are [illegible] 10c, 25c and 50c.

A timely incident played a very important part in the recent [illegible] in the Presbyterian church. It seems that a young lady had written a letter to her mother substituting her own name and that of her lover. The mother raved with anger and stamped her foot in disgust, forbidding her daughter to have anything to do with a man who wrote such notes to such a girl. The girl took away the letter to her mother to read and the house became coquiet so we could hear the snowflakes falling in the back yard.—Petersburg Sun.

At a funeral held near Muskegon recently something occurred which was original, startling and sensational in character. After the last sad rites had been performed by a gentleman of the cloth over the remains of the deceased, a photograph was brought forward and placed on the casket and the assembled mourners and their friends heard the voice of the dead man singing one of his favorite hymns. The paradox of a man singing at his own funeral is believed to be the first on record and the innovation opens up a new possibility. If the custom grows, dead men may soon be preaching their own funeral sermons.—Ousted News.

An Ideal Laxative.

Physics and Cathartics which purge, unload the bowels, and give temporary relief, but irritate, and weaken the digestive and excretive organs. Doctor Bonsor Tablets act as different in effect as night is from daybreak. They nourish the bowel muscles and nerves, giving them strength and vigor to do the work nature intended, thus securing permanent cure by correctly gate and natural means. The best laxative for children. Chocolate coated tablets, easy to take, no griping or nauseate. 10c, 25c and $1.00 at all drug stores.

CROPS COME TO RELIEF.

Red Cross Will Forward No More Funds to China.

Washington, May 24.—The Red Cross has formally announced that it will no longer receive contributions of money or provisions for the relief of the Chinese famine sufferers, the famine having been broken by the ripening of the new crops. The official notice is as follows:

"The American National Red Cross has received in money contributions for the Chinese famine relief since the work was begun on December 24, last, $220,000, and has received besides a large quantity of seed wheat and flour. Of the money thus contributed, the Christian Herald of New York collected $250,000. All of these contributions, except a small balance, have been forwarded to China, where the relief has been applied principally through the Shanghai Central Relief committee, composed of foreign consuls, prominent merchants and Chinese gentry and the missionary relief committee of Christians.

"The transport Buford, which was tendered to the Red Cross with a cargo of supplies valued at over $300,000, provided by the Christian Herald, is due to arrive at Chinkiang, China, on the 20th of this month. The season is near at hand when the new crops will be available for food. The reports indicate that these measures of relief provided by Americans and forwarded through the Red Cross, have proved of vast benefit and have doubtless prevented thousands of deaths and untold suffering. The emergency seems to have passed, and notice is hereby given by the Red Cross that further contributions are not required."

NEWS IN BRIEF.

After first sounding their lodgings, the police of Berlin Thursday took into custody 16 Russian students. The search revealed incriminating anarchistic pamphlets.

James Frieze, who is confined in a sanitarium in Columbus, O., has applied to court for his release. He declares that he is the rightful husband of Alice Roosevelt Longworth and that Nicholas Longworth is an interloper and ought to be shot. He threatens to kill Mayor Badger and all the city officers when he gets out.

A cable dispatch received from Foo Chow, China, by the board of foreign missions of the Methodist-Episcopal church, in New York, announces the death from measles, on May 22, of Rev. Thomas B. Owen, presiding elder of the Duacheng district, Hinghua conference, south China. Mr. Owen was from Iowa and had been in service in China as a missionary since 1895.

As showing the growing intimacy between the royal houses of Great Britain and Spain, a Madrid paper reports that arrangements have been perfected for the construction of two palaces at Villa Garcia, on the south coast of Bay of Arosa, twenty miles north of Vigo in the northwestern part of Spain, where the two families will hereafter spend a portion of each spring.

BASE BALL.

Tecumseh won Tuesday's game from Bay City by a score of 4 to 2. The game was faster and closer than Monday's. Tecumseh scored in the 1st inning on Tabor's single, Slear's sacrifice and Wagner's single. In the 3rd Tabor's single, a sacrifice, a hit by Hillinger, scored the second. Slear walked in the 6th, advanced on Hillinger's and Wagner's outs and scored by Newcombe's error.

In the 7th Tabor's walk, Slear's sacrifice and Hillinger's single, scored Tabor. Tabor made three of the four runs of the game. Bay City's only runs came in the 8th on an error, a stolen base and Haley's single and in the 9th on Benley's double and a single by Hiley. Bay City tried out three new men, Tabor in the left field, Howlett pitcher, Williams catcher, and all worked fine.

Following is the score:

Tecumseh	AB	R	H	PO	A	E
Tabor, lf	5	2	2	0	0	1
Slear, c	4	0	0	2	0	0
Hillinger, rf	4	1	1	2	0	0
Wagner, 2b	3	1	1	2	2	0
Newcombe, 1b	4	0	1	9	0	0
Hiley, ss	4	0	0	3	3	0
Williams, c	3	0	0	3	2	0
Kipp, 3b	4	0	1	1	2	0
Graham, cf	4	0	0	0	0	0
Howlett, p	3	0	0	0	2	0
Total	34	4	6	27	11	1

Bay City	AB	R	H	PO	A	E
Blair, 2b	3	0	1	1	1	0
McNair, cf	4	0	0	2	0	0
Bensley, lf	4	1	1	1	0	0
Haley, ss	4	1	2	1	1	0
Bradley, c	3	0	0	2	1	1
Wheeler, 1b	4	1	1	1	0	0
Newhouse, rf	4	0	0	13	0	1
Barrows, 3b	4	1	1	3	1	0
Parent, p	4	0	0	0	6	1
Total	31	5	6	24	13	3

Innings	1	2	3	4	5	6	7	8	9	Total
Tecumseh	1	0	1	0	1	0	1	0	*	4
Bay City	0	0	0	0	0	1	0	1	0	2

Earned runs, Tecumseh 2, Bay City 1. First on balls off Parent 3, Howlett 3; left on bases, Bay City 7, Tecumseh 7. First base on errors, Bay City 3, Tecumseh 2. two base hits, Bensley, Hillinger, struck out by Parent 3, by Howlett 3; double plays, Howlett, Somerlott to Merkle; hit by pitcher, Somerlott; time 1:35; umpire Kessler.

BASE BALL NOTES.

Mt. Clemens won the game from Jackson yesterday. Score 6 and 2.

Kalamazoo shut out Bay City yesterday, score 1 to 0.

Today's Games.

Jackson at Mt. Clemens, Kazoo at Flint, Tecumseh at Bay City, Lansing at Battle Creek.

	W.	L.	Pct.
Tecumseh	5	2	.714
Battle Creek	5	2	.714
Mt. Clemens	5	2	.714
Jackson	4	3	.571
Kalamazoo	4	4	.500
Lansing	3	4	.429
Bay City	3	6	.333
Flint	0	6	.000

That the reputation for fast baseball in southern Michigan league is spreading is reflected by efforts of Tom Daley, manager of the Harrisburg club, in the old Tri-State league of Pennsylvania, to get either Pitcher Maire from Kalamazoo, or Doty from Tecumseh. The Kalamazoo management prize Maire highly. He has won both games pitched this year, both shut-outs and both almost hitless. Doty has been doing almost as well.

Maire is stronger and possibly a little younger than Doty, who is himself a big, strong young man. Both are just right as a prospect in much higher company.—Detroit Free Press.

Report of the Condition

—of the—

Lilley State Bank

At Tecumseh, Michigan, at the close of business, May. 20, 1907, as called for by the Commissioner of the Banking Department.

Resources.	Dollars.
Loans and discounts	$74181 76
Bonds, mortgages and securities	16562 79
Overdrafts	137 62
Furniture and fixtures	1650 00
Due from other banks and bankers	20228 07
Due from banks in reserve cities	47438 07
U. S. and National Bank currency	1020 00
Gold coin	3100 00
Silver coin	1400 00
Change drawer	200 17
Clerks, and other cash items	161 25
Total	25183 80

Liabilities.	Dollars.
Capital stock paid in	$10000 00
Surplus fund	10000 00
Undivided profits, net	632 51
Commercial deposits	9475 36
Certificates of deposit	9968 80
Due to banks and bankers	
Savings certificates	5006 16
Total	25183 80

STATE OF MICHIGAN, County of Lenawee, ss.

I, F. J. Temple, Cashier of the above named bank, do solemnly swear that the above statement is true to the best of my knowledge and belief.

F. J. TEMPLE, Cashier.

Subscribed and sworn to before me this 23d day of May, 1907.

My commission expires May 15, 1910.

ARTHUR BRADLEY, Notary Public.

Correct—Attest:
LUCIUS LILLEY,
L. L. BIDWELL,
W. D. REED,
} Directors.

Report of the Condition

—of the—

TECUMSEH STATE SAVINGS BANK

At Tecumseh, Michigan, at the close of business, May. 20, 1907, as called for by the Commissioner of the Banking Department.

Resources.		Dollars.
Loans and discounts		$111350 31
Bonds, mortgages and securities		147968 00
Premiums paid on bonds		216 10
Overdrafts		604 32
Banking house		3300 00
Furniture and fixtures		1748 00
Other real estate		1661 30
Items in transit		
Due from banks in reserve cities	50056 56	
U. S. and National Bank currency	1525 00	
Gold coin	4520 20	
Silver coin	246 00	
Nickels and cents	318 52	56922 64
Checks, and other cash items		658 39
Total		324418 06

Liabilities.		Dollars.
Capital stock paid in		$ 25000 00
Surplus fund		7500 00
Undivided profits, net		2141 39
Commercial deposits	70000 56	
Certificates of deposit	8849 42	
Savings deposits	282195 30	$361076 28
Total		324418 06

STATE OF MICHIGAN, County of Lenawee, ss.

I, J. H. Smith, cashier of the above named bank, do solemnly swear that the above statement is true to the best of my knowledge and belief.

J. H. SMITH, Cashier.

Subscribed and sworn to before me this 23d day of May, 1907.

My commission expires Feb. 15, 1909.

FRED'K B. WOOD, Notary Public.

Correct—Attest:
A. C. AYLESWORTH,
C. A. SLAYTON,
JOSEPH RUSSELL,
} Directors.

Friendship which is genuine may invariably be recognized in that it is neither jealous nor selfish.

We Buy For Cash and Sell For Cash

Look at the prices this policy makes possible. You can't afford to pay a long price elsewhere just for the sake of a little time. Pay day comes too soon for the man who buys on time.

BARGAINS

Quart bottles Ammonia 8c
3 boxes Carpet Tacks 5c
75 ft. Galvanized Clothes Line 10c
12 boxes best Parlor Matches 10c
5 qt. Granite Pans 10c
10x12 Oak Frame Mirrors 45c
Zinc Washboards 25c
White Bristol Chambers 10c
Brass Sash Rods 10c

Best Opaque Cloth Window Shades 23c,

25 lb. Platform Scales 95c
Garden Hoes ..... 18c up
Garden Rakes ..... 15c up
Garden Spades ..... 40c up
Padded Sleeve Boards 25c
4 qt. Granite Sauce 10c
Glazed Cuspidors 10c
White Curtain Poles 9c
Oak Curtain Poles 10c

No Sag Curtain Stretcher
Very special values at 85c and $1.48

DINNER SETS--100 PIECES.
Johnson Bros., White $8.00
White and Gold, English 13.50
White and Gold, Domestic 6.50

BARGAINS

Excellent House Wrappers 95
Excellent Dressing Jacket 48
Heatherbloom Black Petticoats $1.95
Fine Lace Curtains, 58 in. wide .. 98c a pair

Special--Very fine Net Curtains $4.26 values, at $3.75 a pair.

Navy, Black or Gray Skirts, good $6.00 value, at $4.90
Suit Cases, brass locked 98c
Cowhide Suit Cases, $5.00 value at $4.65
12 piece White and Gold Chamber Sets .. 3.45
12-piece Decorated Chamber Sets .. $4.90 up
Green Mottled Bowls, big bargains 10c
Adjustable Window Screens ..... 23c and 25c

Mrs. Potts' Nickel Plated Sad Irons, 3 in set, 95c.

White Waist Special.
Very Special Values at $1.25

Elegant Assortment of Pure Candy, 10c a lb.

Albig's Dept. Store, Tecumseh Branch.

Blaisdell—Erlenbush.

Miss Bertha Blaisdell, oldest daughter of Mr. and Mrs. Alden Blaisdell, and John Erlenbush were married at the home of the groom's sister in Tecumseh Saturday afternoon, Rev. Moon performing the ceremony. They were attended by Miss Mary Erlenbush of Ann Arbor, sister of the groom, and Lester Blaisdell brother of the bride. The wedding was to have taken place at the home of the bride's parents in this village but it was necessary to change the plans as the groom was taken with the measles.

After the ceremony the bride returned to her home where a number of friends and relatives were waiting to extend best wishes and leave with her many beautiful and useful gifts. A splendid wedding supper was served and the bride returned to Tecumseh on the evening train. Mr. and Mrs. Erlenbush will go to housekeeping in Tecumseh where he is employed in the Anthony Fencel works.—Manchester Enterprise.

Elmer Snedicor.

Elmer E. Snedicor, assistant secretary of the Y. M. C. A., has resigned his position at Adrian to accept a similar one at Omaha, Neb. The resignation takes place tomorrow, May 24, after which Mr. Snedicor will spend a couple of weeks in Tecumseh to enjoy a much needed rest before assuming his duties at Omaha. The Adrian Times says the following in regard to his Y. M. C. A. life:

Mr. Snedicor has been in the Association work as an employed officer for one year and 8 months, although previous to that time he was more or less active in it. He has been assistant secretary in this city since one year ago last November, and following the resignation of R. D. Collins, assumed the office of secretary, but was not elected to fill that office. His first position as an employed officer was held in Chinook, Montana. During Mr. Snedicor's administration in this city, though short, he has proved himself to be an efficient and capable man for the place, and the knack of making friends has materially assisted him in the work.

The affairs of the Association have been rapidly approaching the highest standard of excellence under his direction, and when he goes from this city, Adrian will lose one of the best men that ever occupied his position. Mr. Snedicor has familiarized himself with every phase of Association work, and is well able to qualify in any position of honor and trust to which he may be appointed. A man placed as he has been must, of necessity, make at least a few friends, but Mr. Snedicor has made a large circle of warm personal friends who will while regreting his departure wish him the best of success in his future work.

The HERALD joins with the many friends of Mr. Snedicor in wishing him success in his work.

Titus—Moilles.

The marriage of Miss Lena Titus to Richard Moilles took place at the bride's home Wednesday evening at 7:30 about 50 guests being present. The couple mingled with their guests until the appointed hour when Rev. Dunning spoke the words which united them using the ring service. The parlor was prettily trimmed with apple blossoms and it was before a tall mirror and large sprays of these blossoms that their vows were taken. The bride wore a pretty white dress, lace trimmed.

At the close of the ceremony a three course supper was served. The bride's table was trimmed with smilax and pink and white carnations. Small tables were used for the other guests. Anna Cutting, Lina Havens, Fern Hanford, Allie Cutting, Julia Hendershot and Mrs. F. A. Osborn serving while Mrs. Polly Mattis catered. Mr. and Mrs. Moilles received a large number of gifts which shows the esteem in which they are held by their numerous friends.

They will be at home in their apartments at Miss Alice Wimple's after June 10. Among the guests from out of town were Mr and Mrs. W. A. Lowe of Adrian, Mrs. Gracia Moilles of Saginaw, Charles Anthony of Windsor, and Mrs. Duncan Caldwell of Chicago.

Wonderful eczema cure.

"Our little boy had eczema for five years" writes N. A. Adams, Hemietta, Pa. "Two of our home doctors said the case was hopeless, his lungs being affected. We then employed other doctors but no benefit resulted. We read of Electric Bitters; bought a bottle and soon noticed improvement. We continued this medicine until our boy was cured." Best of all blood medicines and tonics. Guaranteed at C. A. Wright's. 50c.

The man with the hair lip always wants to do the talking.

Owing to the serious illness of Mr. Hiteshu we are compelled to

Reduce Our Large Stock of Merchandise

consisting of Dry Goods, Carpets, Linoleums, Curtains, Rugs, Ladies' and Gents' Furnishings, Boots, Shoes and Rubbers. All broken lots of Shoes sold at cost regardless of Mfg's. cost.

2000 yds. Warm Weather Dress Goods worth from 12½c to 15c at 5c per yd. 3000 yds. Dress Goods worth 20c to 30c, go at 9c per yd.

Now is the time you must have these goods. Pick them up you are the gainer. We expect to loose and must get the goods inta money. Respectfully

HARRIS & HITESHU'S.

MO-KA COFFEE

Gives universal satisfaction. While it is not to be considered in the same class with cheap coffees which flood the market, still it is sold within a few cents per lb. of the prices asked for these. A trial will convince you that you can get high grade coffee at a low price if you buy MO-KA.

Ask your Grocer for MO-KA.

20c the Pound

SOLD IN TECUMSEH BY WILLIAMSON BROS., AVERY & CO.
B. S. SCUDDER, MACON, MICH.

Special Township Election.

Notice is hereby given that at a special township meeting of the township of Tecumseh, in the county of Lenawee and state of Michigan, to be held at the council building within said township on Monday, the third day of June, A. D 1907, there will be submitted to the qualified electors of said township a proposition to raise by tax in said township, fourteen thousand dollars in addition to that already provided for by law, to be expended in building a bridge over the River Raisin, on the line of the highway running in a northeasterly and southwesterly direction across said river, at a point in said highway known as the old Red Mill dam, in the village of Tecumseh, said tax to be raised to provide for payment of said sum of fourteen thousand dollars in the following manner:

January 15th, 1908, three thousand five hundred dollars; January 15th, 1909, two thousand dollars and interest; January 15th, 1910, two thousand five hundred dollars and interest; January 15th, 1911, two thousand five hundred dollars and interest, and January 15th, 1912, three thousand five hundred dollars and interest.

Said vote shall be by ballot and shall read: "Shall the Supervisor and Clerk of the township of Tecumseh, give notes of said township for the sums as specified in special election notice for the purpose specified? Yes." "Shall the Supervisor and Clerk of Tecumseh give notes of said township for the sums as specified in special election notice for the purpose specified? No."

The polls of said election will open at 7 o'clock in the forenoon and will remain open until 5 o'clock p. m. of said day of election, unless the Board of Election Inspectors shall adjourn the polls at 12 o'clock noon for one hour.

Dated this 22nd day of May, A. D. 1907.

JOHN F. SCHREDER,
JAS. W. WIGHTMAN,
WM. W. HICKS,
LEON F. ROSACRANS,
Township Board.

Beers' Post and Auxiliary.

Appropriate and enjoyable memorial services were held Monday evening by Beers Post and Auxiliary, the program being prepared by Mr. and Mrs. G. S. VanTyne and committee. An appreciative audience enjoyed the following program:

Song, America, by all.
Prayer—Rev. Blanch Young.
Talk—Mr. VanTyne, remarks by J. D. Shull.
Solo—W. S. Dickinson.
Original poem of Mrs. Goodrich's—Miss Delia Waller.
Rec.—Miss Brown.
Song, Vacant Chair—Titus sisters.
Address—Rev. Dunning.
Rec.—Olive McBride.
Solo—Mr. Dickinson.
Rec.—Harold McClure.
Song—Wilson, Crittenden, Stevens.
Reading, Historial sketch of Arlington cemetery—Miss Waller.
Memorial hymn written by Mrs German—Wilson, Crittenden.
Song—Audience.
Benediction—Rev. Young.

Orino Laxative Fruit Syrup is best for women and children. Its mild action and pleasant taste makes it preferable to violent purgatives, such as pills tablets, etc. Get the booklet and a sample of Orino at any druggists in Tecumseh.

We are never interested in a man's claim to being the champion egg eater.

HOW'S YOUR KIDNEYS?

Have you tried DR. W. DERBY'S PURE KIDNEY PILLS to find out? If not give them a trial. They are absolutely pure, contain no opiates and are guaranteed under the Pure Food and Drugs Act of June 30, 1906. No 3393.

60 pills, 10 days' treatment, 25 cents. Your druggist sells them, or sent by mail prepaid on receipt of price. Derby Medicine Company, Eaton Rapids, Michigan.

JOHN J. ORR.

The effect of malaria lasts a long time. You catch cold easily or become run-down because of the after effects of malaria. Strengthen yourself with Scott's Emulsion. It builds new blood and tones up your nervous system.

ALL DRUGGISTS; 50c. AND $1.00.

ADRIAN STATE SAVINGS BANK,
ADRIAN, MICH.
Resources over $1,250,000.00.
3 PERCENT
paid on Savings Deposits, compounded semi annually. Accounts may be opened by mail.
Correspondence and personal interviews solicited.
H. A. WATTS, Pres. G. A. WILCOX, Vice Pres. B. H. TOBIAS, Cashier

IS THE BEST FLOUR TOO GOOD FOR YOU?

If not, then you should investigate

Tecumseh Chief Flour

which is superior to most ordinary brands on the market, as regards uniformity, purity and the general satisfaction they give.

Guaranteed to please you, or your money cheerfully refunded.

A trial will convince you that what we claim for TECUMSEH CHIEF FLOUR is true.

For sale by Grocers and at the mill

D. GRATZ & SON,
Tecumseh, Mich.

Get Your 4 Pr ct. Interest pr Annum

COMPOUNDED EVERY 3 MONTHS

And You Get Your Money Back When You Want I

DEPOSIT YOUR SAVINGS WITH THE

OLD National Bank

The Oldest Bank in Battle Creek.

56 YEARS IN BUSINESS.

Resources over - $2,900.00

The United States Government and the State of Michigan deposit with this bank.

Your Deposit will receive the same careful attention as the National Government or the State of Michigan. You can send your money by Mail.

Write To-day for Information

OFFICERS.

Edwin C. Nichols, President, President Nichols & Shepard Company
Charles Austin, Vice President. Lon J. Karcher, Cashier.
William J. Smith, 2d Vice Pres. A. D. Webb, Asst Cashier.

It only costs

One Dollar

for one year and is mailed to you

Twice Each Week.

Cream Separator

Times change in farm management, the time has been reached when a farmer to be successful must have sweet milk for pigs and calves. The result—Crea m Separator. In recommending th

International

we believe it as near per as possible. We have sold to:—

Fred Kopke — Holloway
Edgar Droillard — "
John Thurlby — Tecumseh
Henry Abbott — "

Will you be next?

S. W. & L. E. TEMPLE

Tea Flavors

A Tea cannot be described as good because it looks good before it is drawn. The supreme test of tea comes when it is steaming hot in the cup. Then, when you find a flavor that pleases your palate, you are ready to pronounce it good.

You will find such a flavor in TECUMSEH CHIEF JAPAN TEA—the Javor that pleases its many users and impels them to get it again and to keep on getting it.

There are no uncertainties as to the quality,—that is guaranteed to you. Make your next order for a pound and ask for the air-tight canister we are giving Free. If is easy to remember the name and the place—Tecumseh Chief Tea, 50c the pound, at

Lowry's Grocery and Market

Double Store. Phone 37
Special delivery for meats.

BaseBall

MON. and TUES.
May 20 and 21.
BAY CITY
vs.
TECUMSEH

WED. and THURS.
MAY 22 and 23.
BATTLE CREEK
vs.
TECUMSEH

Admission	25c
Grand Stand	10c

Ladies Free to Grand Stand.

NEW TIN SHOP

I have opened a Tin, Repair and Plumbing Shop in the rear of my residence, between Ottawa and Evans street, on Logan street and make a specialty of tin, plumbing and furnace work.

All orders given prompt and careful attention.

A. E. Kennedy.

SPECIAL NOTICES.

FOR SALE AT A BARGAIN:—A 3½ horse power gasoline engine in first class running condition. The machine that has driven the Herald presses. I desire to sell it in order that we may substitute electric power. This engine is just what is needed by some farmer who desires it to saw wood, run a large pump or do other work. It will be sold for less money than a 2-horse engine would cost and will do more than twice the work. Call at the Herald office for particulars.
11-13-tf GEO. N. STACY.

WANTED IMMEDIATELY:—Thoroughly trustworthy, sober, diligent man for steady position by the year at fair wages. Must be familiar with the care of horses and cattle. Young married man preferred. Address post office box 601.
4-27-tf

WANTED:—Men at our mill, Cement City, Mich., sacking, loading and other work. Inquire at mill or office.
PETTSELLS PORTLAND CEMENT CO.
Cooley Block, Jackson, Mich.

FOR RENT:—Lower flat. Furnace and electric lights. Inquire at residence.
MRS. H. E. STORY.

ANY ONE:—Desiring carpets or rugs woven can get the work done by calling at my home at the Brazee house, Brownville.
5-14-1 mo. MRS. A. A. WRITE.

FOR RENT:—After 23rd the west side of the Phelphs house, corner of Shawnee and Pearl streets. 5-21-tf

WANTED:—Girls at the Tavern hotel.
5-21-2 W. C. GARGO.

FOR SALE OR RENT:—House and one acre of ground, also suites of rooms to rent. See me if you want to rent, buy or sell.
5-21-2 H. L. JONES.

EXCHANGED:—At the Moilles-Titus wedding a gray mackintosh. Inquire of Rev. J. W. Dunning.
5-21-1.

FOR SALE:—Combination writing desk, parlor cabinet, lounge, tete, bathtub and other pieces, parlor rug, carpet and dishes.
5-24-1* MRS. W. P. SUSSOX.

WANTED:—A good first class man to sell our teas and coffees in this territory. Good opportunity for right party. Address, Wolverine Tea Co.
5-24-2 Grand Rapids, Mich.

FOR SALE:—House and lot, nicely arranged for one or two families. Inquire of Rice Hendershot.
5-24-2*

FREE ANNOUNCEMENTS.

Regular meeting Modern Woodmen Monday night.

K. O. T. M. M. and L. O. T. M. M. will hold memorial services Sunday, June 2 at 1:30 p. m. All welcome.

The Farther Lights will meet at the house of Mrs. A. C. Bryan Friday, May 31, at 2:30. A good attendance desired.

THE WEATHER.

Washington, May 23.—Partly cloudy Friday and Saturday, occasional showers in south portion; fresh northeast to north winds.

THE LATEST NEWS.

Moth balls at B. J. Pulver's.

Tom Elliott was in Toledo Thursday on business.

See those fine 2-horse cultivators at Snell's, at small cost.

Miss Nettie Pierce was a visitor in Ridgeway yesterday.

For those fine May showers get a silk umbrella at Gaston's.

Chas. Anthony of Windsor, is spending a few days in town.

All kinds of fresh vegetables every day at Williamson Bros'.

Miss Florence Brewer was in Detroit Wednesday for the day.

Epp-o-tone at B. J. Pulver's

Mrs. Howard Hause and son of Clinton, were in town Wednesday.

Snell has the finest work shoes at low prices and does good repairing.

Alec Simpson of Napoleon, O., visited friends in town Wednesday.

Japalac in all colors at B. J. Pulver's Just the finish for floors or furniture.

Frank Thomas of Macon, is visiting his aunt, Miss Ella Parker, this week.

Fresh potato chips at Avery's.

Mrs. Fred Aylesworth and son went to Hudson yesterday to remain over Sunday.

Fred Teachout went to Cleveland Wednesday for a couple of days' business trip.

The best grade of rubbers at Belcher's shoe store.

Miss Alta Powell was absent from S. W. Anderson's store yesterday on account of sickness.

Big sweet oranges 3 for 10c at C. M. Gilbert & Co's.

Eddie Preston, who has been released from the Tecumseh team, left for Flint Wednesday evening.

Sample our bulk clives.
AVERY & CO.

Mr. Carson, travelling passenger agent for the Lake Shore of Toledo, was in town Wednesday on business.

Call and examine our new patterns of wall paper and room mouldings.
C. A. WRIGHT.

Born, to Mr. and Mrs. Emil Fullin of Chicago last Monday, a son. Mrs. Fullin was formerly Miss Ethel Babcock.

Prepared carriage paint in all colors and fine varnish finish at B. J. Pulver's.

Miss Mabel Mudgett of Jackson, who has been a guest of her cousin, Alta Powell, is visiting relatives west of town.

Buy that commencement present at Gaston's.

Wednesday's and Thursday's ball games with Battle Creek were called off on aacount of rain. Tecumseh holds first place.

D. M. Ferry's bulk garden seeds at C. M. Gilbert & Co's.

Mrs. Herman Bailey, who has been visiting her son, Nathan Bailey, and wife, returned home from Jackson Wednesday afternoon.

Just opened, a pail of those old fashioned hoar hound drops.
C. A. WRIGHT.

Mrs. Gracia Moilles of Saginaw, is visiting relatives here. She came here to attend the marriage of her son, Richard Moilles to Lena Titus.

Shelled corn on hand.
MOORE BROS'.

Born to Mr. and Mrs. T. M. Ennis of Eldon, Mo., a son. Mrs. Ennis was formerly Miss Katherine M. Dryden a teacher in the Tecumseh schools.

Having purchased Geo. Merritt's stock of tobaccos, I intend keeping a full line and solicit your trade.
B. J. PULVER.

Mrs. J. J. Belcher, who attended the county federation of women's clubs at Hudson yesterday, went to Clayton to visit her mother until this morning.

It is almost time to think of painting again, remember the Sherman, Williams paint leads them all. C. A. WRIGHT.

Mr. and Mrs. Sheets of Napoleon, O., visited the latter's mother, Mrs. Willard Ferguson, the first of the week. Mrs. Sheets was formerly Miss Marie Ellis.

Do not forget. Buster Brown, Stanley and salt rising bread fresh every day.
AVERY & CO.

Mrs. W. M. Ward and Mrs. G. W. Jackson went to Morenci yesterday to attend a county convention of the W. H. M. S. of the M. E. churches.

Books, fountain pens and other fancy articles for commencement at B. J. Pulver's.

When the Children come home from School

They usually want something from the pantry

You remember the hunger you had—Home cooking counts for much in the child's health; do not imperil it with *alum* food by the use of poor baking powder.

Have a delicious, pure, home-made muffin, cake or biscuit ready when they come in. To be sure of the purity, you must use

ROYAL BAKING POWDER

Royal makes a difference in your home—a difference in your health—a difference in your cooking.

ROYAL is absolutely Pure.

Miss Hazel Preston is working at Hien's bakery.

Gaston's has the examination tablets waiting for you.

Wm. H. Osborn is reported quite ill since yesterday.

One good 7-year old mare for sale at C. M. Gilberts & Co's.

Mr. Powers of Adrian, is working at Macham's barber shop.

Orrin B. Winters of Albion, was in town the first of the week.

Try Nyland's shoes for your boy or girl. See how they wear.

Sherman Camburn of Tipton, was spending yesterday in town.

Mrs. Lavern Brewer of Dundee, was spending Wednesday in town.

You can save money on every purchase at Harris & Hiteshu's.

Miss Francis Pocklington of Ridgeway, was in town yesterday.

See the beautiful line of memorial day postals at Hicks', the jewelers.

H. Perry is spending a couple of weeks with relatives in Charlotte.

New car cement just in.
MOORE BROS'.

Miss Hazel Mason of Springville, is visiting her aunt, Mrs. H C. Daniels.

Plug tobacco cheap at Avery's.

Miss Flossy Walters went to Onsted today to spend Sunday with her parents.

A good shoe mender at Belcher's shoe store

Harriett Teachout and Julia Hendershot will spend Saturday with Adrian friends.

Mrs. Vern Larzalere and baby of Adrian, are visiting relatives here for a few days.

Mrs. Ed Pangle, who has been very sick for several months, is now able to be around.

Mr. and Mrs. George Belding returned from a visit in Ann Arbor Tuesday afternoon.

The senior reception will be held this evening at the home of Miss Beth Satterthwaite.

Miss Minnie Winters of Fremont, O., was a guest last Tuesday of Mr. and T. C. Harris.

Great big nice fine apples at C. M. Gilbert & Co's.

Mrs. C. E. Colson and daughter will go to Napoleon, O., June 1st, for a visit with relatives.

Mrs. Duncan Caldwell of Chicago, is a guest of her parents, Mr. and Mrs. Thos. Welliver.

Early Everet seed potatoes at C. M. Gilbert & Co's.

Dr. and Mrs. Sumner of Clinton, were in town Wednesday morning enronte to Detroit.

A. W. McIntosh of Napoleon, O., visited his sister, Mrs. C. E. Colson, the first of the week.

Mrs. Emma Overy of Concord, is spending a few days with her brother, Norman Mattison.

Have you seen those beautiful spring shoes, oxfords and slippers just open at Harris & Hiteshue's.

Mr. and Mrs. M. Smeltzer will leave in a few days for Cleveland to visit Mr. and Mrs. Samuel McClure.

Olives in bulk at Avery's.

Mrs. A. P. Coddington is spending a few days with her brother, J. A. Teeter, and family in Manchester.

Buy your rubbers at Belcher's.

Elmer Snedicor of Adrian, will return to Tecumseh tomorrow to visit his parents for a couple of weeks.

Dr. W. H. Jones' sanitarium, corner Maumee and Broad streets, Adrian, is filled with patients all the time.

Miss Rose Lowry entertained a company of friends at a chicken dinner at her home last Wednesday evening.

In buying rubbers, buy the best, they cost no more at Harris & Hiteshu's.

Mrs. John B. Whelan and daughter, Ruth, of Detroit, are guests of the former's parents, Mr. and Mrs. B. F. Reynolds.

Don't forget, no old oxfords at Nyland's.

About 18 couples enjoyed a dance at Witherell hall last evening. Mayme Kaiser and Will Coller furnishing the music.

Now is the time to buy your carpets, curtains, linoleums, oil cloth, etc. at Harris & Hiteshu's as they must reduce their stock.

Post cards at Gaston's.

Miss Amanda Schmid, who has been spending the past two weeks with Mrs. Lynne Hardenburg, returned to Manchester Tuesday.

Miss Mary Tyson was called to her home west of Tipton Wednesday on account of the death of her grandmother. Mrs. Mary Thorpe.

Alabastine, the cheapest and most sanitary wall finish known, in all colors at B. J. Pulver's. Call and see our album of suggestions.

Post office will be open on Decoration day from 6:30 to 9:30 a. m. and from 6 to 7 p. m. Rural delivery service will be suspended that day.

Nyland is selling work shoes. There's a reason. Look at them!

Mrs. M. A. Brooks and granddaughter, the ttle daughter of Mrs. J. M Hiens, went to Adrian yesterday morning for a few days' visit.

All broken lots of shoes sold regardless of cost at Harris & Hiteshu's.

The Tecumseh city base ball team went to Manchester last Tuesday afternoon and won from the White Eagles of that village by a score of 10 to 8.

All kinds of smoked meats anp sausages at Williamson Bros. Saturday.

Clarence Zibble is moving his household goods to Deerfield, having resigned his position at Macham's barber shop. He will travel for a wholesale barber house.

A paint that's all paint should be the Sherwin-Williams paint. C. A. Wright sells it.

Mrs. Alva Spayde and daughter, Bess, who have been enjoying a [illegible] way trip to the Jamestown Exposition and other places of interest, returned home this morning.

Plenty of all sizes hard coal. Leave your orders early. MOORE BROS.

The Lenawee County Grange will meet with the Woodstock Grange at their large and well equipped hall at the village of Woodstock (Cement City) Thursday, June 6th.

See our new top carriages before you buy. Prices right. MOORE BROS'.

Mrs. E. N. Crowell of Cleveland, who has been visiting relatives here, accompanied the Tecumseh ladies to Hudson Thursday to attend the County Federation of Women's clubs.

Brighten up your chairs, tables, floors and woodwork with Sherwin-Williams varnish stain. C. A. Wright sells it.

Dr. and Mrs. W. F. McNamara and baby, who are visiting the latter's parents, Mr. and Mrs. Frank Bradley, spent Wednesday with friends in Blissfield.

New line of 10c paper covered books at Gaston's.

Mrs. C. D Hemenway has returned to her home in Petersburg. She has been here helping care for Mrs. T. D. Ford, who is quite sick from the effects of the grippe.

Monroe bacon and boiled ham Saturday at Williamson Bros'.

Vern L. Pratt has resigned his position at Barrett's barber shop and will leave for his home in Eaton Rapids Saturday evening. After a week at home he will go to Milwaukee, Wis.

For that tired feeling take Rexal Sarsparilla tonic. 75c for a full pint bottle. B. J. PULVER

The regular meeting of the Pythian Sisters was held Wednesday evening in their lodge rooms. Geo. Haskell and Roy Matthews were initiated into the order. Supper and dancing were enjoyed at the close.

Garden seeds, sweet peas and nasturtiums in bulk. AVERY & CO.

A number of dentists met Wednesday evening in Dr. Chas. L. Seifer's office in Adrian for the purpose of forming a Lenawee county dental society. It was decided to form the society, a committee on laws appointed and the next meeting set for June 6 in the parlors of the Lenawee hotel.

The best spring tooth harrow made is the Osborn. MOORE BROS'.

The mysterious disappearance of Mr and Mrs. Oscar Ferguson since Tuesday night has been occupying the attention of the officers of the village and Sheriff Holt. After working on the case until Thursday night, they have discovered that the couple were last seen walking through Adrian. The case has now been dropped.

Bank statements on second page.

Our Jaxon washed nut is fine for the range. Try it. MOORE BROS'.

B. H. Jannsen of New York City, visited relatives here a couple of days this week.

Among those who attended the meeting of the county Federation of clubs in Hudson yesterday were, Mesdames R. B. Gillespie, Geo. N. Stacy, Andrew Wilson, J. J. Belcher, F. O. Tefft, William Alberts, Geo. Tiffany, B. Hurrey, J. D. Shull, Frank Hammond, S. W. Temple, Leon Temple, Will Raymond and Miss Smith.

My spring wall paper is ready for inspection if you are interested come in and look it over. B. J. PULVER.

The Lilley House will be opened Monday, May 27th. It has been undergoing extensive repairs, since April 1st and has been newly furnished. Tom Moffet of Quincy, Mich., a former clerk at the Lilley House, will again resume his duties as clerk. It is the intention of the owners, Lowry & Sons, to make this one of the best hotels in Michigan.

If you contemplate painting, come in and get some pointers on the best paint sold. B. J. PULVER.

American Farm Products Co.

Tecumseh, will pay highest market price for fowls and eggs.
CHAS. SHAW.

My best friend.

Alexander Benton, who lives at Fort Edward N. Y., says: "Dr. King's New Discovery is my best earthly friend. It cured me of asthma 6 years ago. It has also cured [illegible] tion. The first bottle ended the terrible cough and this accomplished the other symptoms left one by one until she was perfectly well. Dr. King's New Discovery's power over coughs and colds is simply marvelous." No other remedy has ever equaled it. Fully guaranteed by C. A. Wright, druggist. 50c and $1. Trial bottle free.

Advertised Letters.

Remaining uncalled for at the Tecumseh post office May 21, 1907.

Dr. Downing V. S., Mrs. Helen Eldred, O. C. Maurer, John R. Ruster (2).

All calling for above letters please say "advertised."

CHAS. BIDWELL, Jr. P. M.

Special Service and Low Fares Sundays.

Beginning Sunday, June 2, and each Sunday thereafter during the summer, the Lake Shore Ry. will have special train service with special low fares. Details will be given later on posters and in the newspapers.

God enters by a private door into every individual.

"BLUE DEVILS"

Get rid of indigestion and things will look bright and joyous.

Even in the present era of prosperity and good times everything appears black to those people who are suffering wretchedly from some form of indigestion. Where digestion is quick, complete and easy there is a joyous and hopeful outlook, but indigestion causes depression.

The want of a safe, effective cure for sick headache, indigestion and stomach troubles, was always felt until the prescription known as Mi-o-na stomach tablets was put up in popular form and proved its invariable success in the many forms of indigestion.

After a few days use of Mi-o-na stomach tablets the headache, dizzy feeling, drowsiness, bad taste in the mouth, coated tongue, nervousness, sleeplessness, distress after eating—all these symptoms of a weak stomach—will disappear and perfect digestion and a good skin will show that the vital machinery is once more running smoothly.

Mi-o-na is to be taken before each meal and it will stimulate the secretive and digestive juices and strengthen the whole of the digestive system so that the unpleasant full feeling will be abset and indigestion prevented.

Mi-o-na stomach tablets are sold only in a neat metal box convenient for the vestpocket and cost 50 cents. C. A. Wright has seen so many cures made by Mi-o-na stomach tablets that he gives a guarantee with every box that the money will be refunded if the remedy fails to give satisfaction.

COAL

We now have the summer price on coal.

Will put in your coal for April at $7.00 per ton. Next month the price will be higher. Order now.

Yours for business,

Brown & Co.

DEATH

Again Enters our midst

ARTHUR ARMOUR

Of Macon, takes his own life. Three elderly ladies answer the summer.

Arthur Armour, a young man 23 years of age and only child of Mr. and Mrs. Hiram Armour, became completely discouraged and so despondent that he thought he was better dead than living so committed suicide by blowing his brains out with a shot gun Tuesday morning. He went to the barn to do the chores and as he did not come in to breakfast or respond to calls, his father went to search for him and found him lying on the floor with the entire top of his head blown off. The funeral was held from the home Thursday at two o'clock. Burial in Macon cemetery.

Mrs. Wm. Bradley died at the home of her daughter, Mrs. Henry Wilson, yesterday morning after a two weeks' illness. She leaves to mourn beside her two children, Mrs. Wilson and Frank Bradley, both of this place, seven grandchildren and two great grandchildren and a host of other relatives and friends. The funeral will be held at the residence Sunday afternoon at 3:00, Rev. Dunning officiating. Burial at Brookside.

Mrs. Mary Thorpe died at the home of her daughter, Mrs. Charles Tyson, west of Tipton at an early hour Wednesday morning of a general breaking down, aged 80 years. She leaves beside the daughter, one son, Frank Ball, of Rollin.

The funeral will be held tomorrow afternoon from the residence at 10:30, burial at North Adrian. Rev. Blanch Young of this place will officiate. Mrs. Thorpe was formerly a resident of Tecumseh.

Mrs. Jennie Cadwell died at the home of her daughter, Mrs. George Cadwell, Tuesday afternoon at 1:30 after an illness of six months. The funeral was held from the house this afternoon at 2 o'clock, Rev. Ward officiating. Burial at Brookside.

Old Papers 5c a Bundle.

Now that house cleaning time has come you can buy old papers, clean ones for 5c for 30 at the HERALD office

RIGHT BREATHING CURES CATARRH.

Simple way to kill catarrhal germs in nose, throat and lungs.

Is you cut your finger you don't attempt to heal it by sollowing a pill or a dose of medicine.

It is just as foolish to try and cure catarrh of the nose and throat with pills and stomach dosing, for catarrh is a local disease and needs special local healing treatment.

The only natural and common sense method known for the cure of cattarhal troubles is Hy-o-mei. It is breathed through an ingenious pocket inhaler, so that its medicated air reaches the most remote air-cells of the nose, throat and lungs, killing all catarrhal germs, soothing the irritated mucous membranes, and restoring a healthy condition.

If you suffer from catarrhal troubles, such as offensive breath, raising of mucous, frequent sneezing, husky voice, discharge from the nose, droppings in throat, loss of strength, spasmodic coughing, or a feeling of tightness across the upper part of the chest, you should begin to use Hy-o-mei at once. It will destroy all disease germs in the nose, throat and lungs, and provide the blood with additional ozone.

The complete Hy-o-mei outfit with inhaler costs but $1.00. So strong is C. A. Wright's faith in the power of Hy-o-mei to cure all catarrhal troubles that with every dollar outfit, he gives an ironclad guarantee to refund the money unless the remedy gives satisfaction.

3

per cent. interest is what you receive on all money deposited in our Savings Department—3 per cent that comes to you without any effort on your part and helps to increase the principal, so that with steady saving you will have a snug bank account. You can start an account to-day with $1.00.

TECUMSEH STATE SAVINGS BANK

$300,000 Deposits.

See Our BIG SWEET

Navel Oranges

AND BIG

Pineapples

We Make Low Prices On This Fine Fruit.

ANDERSON BROS.

Phone 91 — GROCERS — Macon Phone

Remember when you want

Lawn Mower

that we have a line of them that will please you in price and also give the satisfactory results.

Speaking of

Refrierators

we have got too many—if you need one we can please you.

Satterthwaite Bros.

DID YOU FORGET?

You know we told you all about our line of Deal & Son's Buggies and Armstrong & Graham Harness a while ago and since then we have sold a nice lot of both; but a few of you haven't even been in to look over our stock. Now be friendly and come in and see us the next time you are around this way and let us show you the best line of

Buggies, Surreys, Runabouts,

and SINGLE and DOUBLE HARNESS in town. We can please you—both in quality and price.

SLAYTON & SON.

When You Need Something In The Line of

Table Sauce,

Call on us: We have

Prunes at 5c per lb.	
Prunes at 10c per lb.	
Prunes at 13c per lb., 2 lbs. for	25c
Island Peaches, large cans,	15c
Apricots " "	15c
Plums " "	10c

Also the Freshest of VEGETABLES.

PHONE 39 AVERY & CO.

TO EVERYBODY

Springtime may mean some new piece of Furniture of some kind. We are showing the largest variety of new, tasty, up-to-date style ever on display in Adrian. Considering quality our prices are the lowest. Come in and let us figure with you on anything you may want.

BECK & EGAN, Adrian.

FURNITURE, CROCKERY, PICTURES and LINOLEUM.
All Goods Delivered. 30 North Main Stre

Dr. P. B. HARDY,

Physician and Surgeon.

Especial attention given to

Diseases of the Stomach, Throat, Nose, Ear, Diseases of Women and General Surgery.

HOURS:—12:30 P. M. to 3 P. M.
6:30 P. M. to 9 P. M.

Office over Tecumseh State Savings Bank
Telephone No. 268.

H. R. CONKLIN, M. D.,

PHYSICIAN and SURGEON.

OFFICE and RESIDENCE, 50 Chicago Street

OFFICE HOURS { 12 to 2 and 7 to 8 p. m

Patients wishing eyes examined for spectacles will please call at noon office hour.

EVERY

Thursday, Friday and Saturday

I will be at my office over S. W. Anderson's dry goods store. If your Eyes are troubling you, call and see me

S. P. HOSMER,
OPTICIAN

DENTAL PARLORS

of

W. D. REED, D. D. S.

Chicago St., Tecumseh.

Crown and Bridge work, Silver, Aluminum and Rubber Plates and all of the Specialties known to modern dentistry. Gas or Vitalized Air administered. Office over Avery & Co's store.

DENTAL PARLORS

of

E. D. BROWN, D. D. S.

Filling, Crown, Bridge and plate work. Local and complete anaesthetics administered for painless extraction. Office over Orr's Drug Store. Phone, 192

The H. L. Jones Real Estate Agency

Buys, sells and rents real estate and personal property.
Makes loans collects, etc.
Non resident property interest carefully looked after. List your wants with this agency and get an honest deal.
Our terms are right. Office at residence East Chicago St. Phone 50.

H. L. JONES Mang.

J. W. WILSON,

Licensed Auctioneer, Real Estate, Stock and General Salesman.

Will attend all sales in city or county at reasonable rates.

Headquarters and all dates made at the Herald office.

Dr. John Murphy,

D. V. S.

Also Graduate in Veterinary Science.

Three and one-half miles northeast of Tecumseh.

PHONE 406, Tecumseh.

Also Macon Phone.

Dr. S. B. Westlake

PHYSICIAN and SURGEON.

Located 48 Chicago St.

Successor to Dr. J. F. JENKINS.

Miss Westerman,

OF ADRIAN,

will give vocal instruction in Tecumseh on

Wednesdays of Each Week

Persons desiring her instruction, kindly leave word at A. B. Harding's residence.

A. C. Aylesworth,

Licensed Auctioneer, Real Estate, Stock and General Salesman.

Will attend all sales in city or country, at reasonable rates.

Headquarters and all dates made Herald office.

FRANK DAVIDSON,

Licensed Auctioneer. Farm and Stock Auctions.

Attended to promptly and in satisfactory manner. Terms reasonable.

Headquarters at Herald office where dates are made. State 'phone 504 East.

FOLEY'S HONEY AND TAR
for children; safe, sure. No opiates

THE ORIGINAL LAXATIVE COUGH SYRUP
KENNEDY'S LAXATIVE
COMPOUND HONEY AND TAR

PATENTS

PROCURED AND DEFENDED. Send model, drawing or photo. for expert search and free report. Free advice, how to obtain patents, trade marks, copyrights, etc., IN ALL COUNTRIES.
Business direct with Washington saves time, money and often the patent.
Patent and Infringement Practice Exclusively.
Write or come to us at
900 Ninth Street, opp. United States Patent Office,
WASHINGTON, D. C.

C.A.SNOW & CO.

SHORT TALKS BY L. T. COOPER.

INTERNAL PARASITES.

Cooper's New Discovery has taught me many things. Not least of which is that parasites or tape worms as they are called are responsible for an immense amount of suffering. Thousands of these creatures have been brought to me by people who have taken the New Discovery and I now know that an immense amount of supposed stomach trouble is caused in reality by one of these parasites. A man or woman may be afflicted in this manner for years and not realize the true cause of their suffering. When I first sold Cooper's New Discovery I did not know that the medicine would remove this trouble. I have since found that it invariably does so. The following letter is a fair sample of the symptoms as experienced by an individual thus affected:

NICK EMMERICK.

"I was always tired. My stomach bloated and the slightest exertion made me sick, weak and dizzy. My appetite was variable and a good nights sleep was unknown to me. When I awoke in the mornings I had a bad taste in my mouth and a coated tongue. I heard of the wonderful benefits that were being derived from Cooper's New Discovery, and decided to try it."

"The horrible tape worm, sixty feet long that had been sapping my life away, passed from my system alive and squirming after I had taken three doses. Now I have a splendid appetite, every trace of stomach trouble has disappeared and my digestion is good. I sleep well and am gaining in strength every day." Nick Emmerick, 1344 Louis Ave., Milwaukee, Wis.

We are authorized agents for the Cooper medicines. Call and let us tell you more about them.

JOHN J. ORR.

Some permit themselves to be enwrapped in life as in a net; others shape it into a garment to suit themselves.

IT'S ALWAYS BAD.

Backs are bad when they ache and Tecumseh women know it.

A bad back is always bad.
Bad at night when bedtime comes,
Just as bad in the morning.
Ever try Doan's Kidney Pills for it?
They cure backache, every kidney ill.
If you don't some Tecumseh people do
Read a case of it.

Mrs. Geo. Teachout, living on Oneida street, Tecumseh, Mich., says: "I take great pleasure in recommending Doan's Kidney Pills. Last fall I began to have a great deal of trouble with my kidneys causing intense pains in my back, extending to my shoulder blades. While bending, sharp pains would catch me and I could hardly straighten. At night I could not rest well on account of the frequent action of the kidneys. I doctored with a physician but received no benefit to speak of. I had heard a good deal about the results effected by Doan's Kidney Pills so I began using them. I soon noticed the good effects and I continued taking them until I was entirely cured. I would recommend them to anyone afflicted with kidney trouble."

For sale by all dealers. Price 50 cents Foster-Milburn company, Buffalo, N. Y., sole agents for the United States. Remember the name Doan's,—and take no other.

It is a pathetic fact that more lemons are handed to most of us than bouquets.

A specific for pain—Dr. Thomas' Eclectric Oil, strongest, cheapest liniment ever devised. A household remedy in America for 25 years.

Some girls' idea of true love is a man who will send flowers in winter, when roses are a dollar a throw.

Some people won't have anything new if they can buy it second hand.

When your food has not been properly digested the entire system is impaired in the same proportion. Your stomach needs help. Kodol for indigestion and dyspepsia not only digests what you eat, it tones the stomach and adds strength to the whole body. Makes rich, pure blood. Kodol conforms to the National pure food and drug law. Sold by B. J. Pulver.

TECUMSEH MARKETS

LIVE STOCK.

Steers	5	4¼
Heifers	3¼	4
Cows	2¼	3
Veal calves	6¼	
Hogs No 1	6	6¼
Roughs	4¼	5
Sheep	4¼	
Lambs	6¼	7
Fowls	11	
Chix	11	
Springers	20	23
Ducks	8¼	9
Turkeys	12	13
Geese	7¼	
Old Roosters	5	

DRESSED MEATS.
Wholesale

Beef, by side	8	
Hogs	8	
Veal	9	
Mutton	8	
Spring lamb	12	12¼
Lard	11	
Hides, green	8	
Veal skins, cured	8	9
" green	7	
Sheep pelts	.25	1.00
Tallow	2¼	
Timothy ▼ ton	7.00	10.00
Clover ▼ ton	6.00	
Bran ▼ cwt	1.20	

GRAIN, SEED AND HAY.

Wheat	.90	
Oats		42
Clover seed	6.00	8.00
Corn shelled	48	
Corn in ear	28	
Middlings ▼ cwt	1.25	
Corn meal ▼ cwt	1.25	

PROVISION MARKET.
Wholesale

Butter	17	
Eggs	14	
Beans ▲ bushel	1.85	
Potatoes	50	

CORRESPONDENCE.

RIDGEWAY.

Buy that commencement present at Gaston's.

Glenn Smith went to Detroit Monday.

Mrs. D. W. Loree is home from her Detroit visit.

O. L. Rappleye was home from Detroit Sunday.

Samuel Foote spent the last of the week with his parents here.

B. F. Martin and wife were in Detroit Saturday.

W. E. Allen of Britton, had charge of the depot Saturday in the absence of Mr. Martin.

Fred Fagan and wife were down from Tecumseh Monday.

T. M. Birdsall and family Sundayed at C. C. Smith's.

Herman Beening and wife of Raisin, were in town Saturday.

A. E. Miller was over from Adrian Wednesday.

Mrs. Roy Marks and little son of Tecumseh, spent the last of the week at Chas. Barrett's.

Peter Young was down from Tecumseh Sunday.

Miss Madge Kniffen of Britton, Sundayed in town.

Dora Pocklington was home from Clayton Sunday.

L. C. Barnes was at Clinton Sunday.

Miss Tressa Morgan closed a three years' successful work in the school here Friday. She has been engaged to teach in the Britton schools the coming year and her many friends wish her success.

Purnell Lowe celebrated her 12th birthday Monday by entertaining several school mates.

Phena Palmer and Wm. Schoen of Adrian, were here Friday for the commencement exercises.

H. T. Osborn was up Saturday from Blissfield.

Alice Mills of Clinton, Sundayed with Frances Pocklington.

Ervin Barrett and Miss Gregory were up from Milan last week.

A. S. Mapes was in Adrian Saturday.

Messrs. and Mesdames Wm. Miller and C. M. Culbertson were over from Adrian the last of the week.

Frank Smith of Milan, was in town Saturday.

Miss Mellon of Tecumseh, was a Sunday guest of Carrie Palmer.

The remains of Mrs. Byron Covel were brought here from Dundee Sunday for burial.

Mrs. Sid Hathaway was in Dundee Sunday.

S. Dibble of Blissfield, and Neil Dibble of Cone, were called here Sunday by the illness of their father.

Horace Hand of Macon, was in town Saturday.

Frank Clark of Detroit, is ill at his home.

Orrin Beevers and wife entertained several friends at their home Saturday evening at a dance.

John Lowe, representing the Adrian Telegram, was in town Friday.

Mrs. Wm. Riggs was up from Azalia Saturday.

Frank Hoagland and wife of Britton, were in town Sunday.

Mrs. Ella Reddick of Jasper, Sundayed with her parents, Wm. Larkin and wife.

Mrs. M. D. Britton was up Friday from Britton.

Mrs. G. W. Gifford of Toledo, spent the past few days here.

The 11th annual reunion of the R. H. alumni was held Saturday evening at the palatial home of Rosalind Andrews. The house was elaborately decorated with flowers and potted plants and the alumni and class colors of 1907. At an early hour members and invited guests began to arrive and by time for the meeting to be called to order, over 50 people had gathered to participate in the joyous occasion. After a fine literary and musical program, the following officers were elected for the ensuing year:

Pres.—Pearl Wood.
Vice Pres.—Geo. Russell.
Sec.—Rosalind Andrews.
Treas.—Willie Anderson.
Chairman of executive com.—Mrs. Geo. Houseman.
Chairman of program com.—Mr. Teal.

At the close of the banquet Mr. Hugh Osborne was introduced as toastmaster and several toasts were responded to.

Dyspepsia is our national ailment. Burdock Blood Bitters is the national cure for it. It strengthens stomach membranes, promotes flow of digestive juices, purifies the blood, builds you up.

DUNDEE.

N. M. Watson of Detroit, G. G. Covell of Traverse City, Mrs. Belle Robinson of Toledo, Mr. and Mrs. Vealey of Ypsilanti, attended the funeral of Mrs. Covell Sunday.

J. B. Coote of Monroe, is in town this week.

Chas. Hart of Battle Creek, is in town.

John Fifield of Detroit was here this week.

Mrs. Adeline Covell, wife of G. G. Covell, died Friday, May 17, at the age of 70 years. She was married to Geo. G. Covell in August, 1853, and leaves beside her husband, two sisters, Mrs. Jennie Green and Mrs. Samantha Costello, of this place. She was a good friend and neighbor to all. The funeral was held at the M. E. church Sunday at 10 a. m., Rev. McLouth officiating. Burial at Ridgeway.

Mrs. Clara McClure of Detroit, was home this week.

The funeral of Josiah Miller's son who died in Detroit, was held in Dundee Wednesday. He leaves a family in Detroit.

Prevent Colds and Rheumatism.
If you do not have one natural, easy movement of the bowels each day, you are unnecessarily exposing your system to colds and rheumatism. Laxative Iron-ox Tablets tone and strengthen the bowels, so that they do the work nature intended.

For the Children

To succeed these days you must have plenty of grit, courage, strength. How is it with the children? Are they thin, pale, delicate? Do not forget Ayer's Sarsaparilla. You know it makes the blood pure and rich, and builds up the general health in every way.

The children cannot possibly have good health unless the bowels are in proper condition. If not, correct any constipation by giving small laxative doses of Ayer's Pills. All vegetable, sugar coated.

Made by J. C. Ayer Co., Lowell, Mass.
Also manufacturers of
Ayer's HAIR VIGOR. AGUE CURE. CHERRY PECTORAL.

We have no secrets! We publish the formulas of all our medicines.

BRITTON.

Buy that commencement present at Gaston's.

Born, to Mr. and Mrs. Plum Thursday, a son.

Chas. Brown was in Tecumseh Tuesday.

Miss Mary Cheever spent Sunday in Cone.

O. L. Rappleye was in town Saturday evening enroute from Detroit to his home in Ridgeway.

Floyd Smith of Detroit, was in town Monday and called on his grandmother, Mrs. Kniffen.

Rob Moore of Tecumseh, was in town Tuesday calling on F. B. Bauer.

Mrs. Helen Gee was in Tecumseh Thursday visiting her daughter, Mrs. Rubadou.

Ed Bachman and his men went to Wamplers lake Wednesday to build W. J. Clark's cottage.

Will Howe was in Milan Saturday.

Mrs. Morrill and Winnifred spent Saturday at Horace Smith's in Ridgeway.

Raynor Benedict and wife called in town Sunday.

J. R. Winsley and wife of Adrian, visited relatives here Sunday.

Mr. and Mrs. B. F. Martin were here Saturday enroute to Detroit.

Miss Ada Linn was in Tecumseh on Monday.

Mr. and Mrs. Cass Zeluff spent Sunday in Clinton.

Frank Bauer and wife spent Sunday in Tecumseh.

Mrs. Babcock visited her son, Earl, in Ypsilanti over Friday.

Jas. McCarbery, Daniel Allen and wife were down from Ridgeway Thursday.

Ed Smith of Milan, was in town Friday.

John Zeluff was in Dundee Friday.

Mesdames VanDeventor and Underwood were in Tecumseh Friday.

S. Clement and wife entertained relatives from Blissfield Sunday.

Miss Edith Rector of Tecumseh, was in town Thursday.

Rev. Miller of Adrian, was in town Friday.

Miss Thompson of Blissfield, visited her sister, Mrs. Arthur Van Vleet, Thursday and Friday.

Mr. and Mrs. [illegible] were in Tecumseh Wednesday.

Miss Fern Helm entertained Blanch Keyser of Tecumseh, over Sunday.

Miss Ione McBean was with friends in Ypsilanti Saturday.

Miss Gertrude Collins spent Sunday with her parents in Saline.

Miss Ina Britton of Adrian, spent the last of the week here.

Mr. and Mrs. Henry Karcher of Macon, called at John Bachman's Sunday.

Mrs. Fred Miller of Macon, was in town Saturday.

Mr. and Mrs. John Winsley, Mr. and Mrs. Jas. Winsley attended the funeral of Mrs. Garey Covell at Dundee Sunday.

Mrs. A. Ulman and children returned from Dundee Monday.

Will Beasley is papering and painting at the Coller House in Tecumseh.

W. B. Linn was home from Wamplers lake Wednesday returning Friday.

Will Schoen and Phena Palmer were over from Adrian Friday.

Carrie Bachman is spending a few weeks in Toledo with her brother, Geo., and family.

Glendora Gibson of Deerfield, spent last week at W. Exelby's.

C. H. Thompson was at Wamplers lake over Sunday.

May Plues was in Detroit Tuesday.

Ridgeway Decoration day service. Below we give the names of the committee who will assist with the exercises:

Pres.—Chas. Foot.
Marshall—Chas. R. DuBois.
Com. on program—Mrs. Etta Palmer.
Chairman assisted by 7 leaders.
Com. for erecting and decorating speakers stand at the cemetery—W. L. Jones, Chas. Foot, W. J. Andrews and Misses Marion Foot, Julia Gilmore and Helen Smith.
Com. to mark Graves—John Britton, N. H. Ackley.
Com. for decorating wagon at Ridgeway—Mrs. Etta Palmer, Mary Osgood and Fern DePuy.
Com. for decorating wagon at Britton—Mrs. M. D. Britton, Mrs. W. J. Clark and Mrs. Susan Linn.

Mrs. F. C. Pocklington will secure way of conveyance. The children are requested to gather flowers and leave them with Mrs. W. J. Clark and Mrs. Linn. The procession will form at Britton at 1 o'clock and after joining the Ridgeway procession will proceed to the cemetery, where at 2 p. m. the following program will be given:

Music by the band.
Music by Girls Quartette.
Invocation—Rev. J. H. Thomas.
Music—Macon Male Quartette.
Rec.—Irene Pilbeam.
Solo—Mrs. Cyrus Palmer.
Oration—Leland Bean of Adrian.
Music—Girls Quartette.
Rec.—Miss Iva Gove.
Music—Macon Male Quartette.
Closing prayer—Rev. J. W. Bolton.
Music by the band.

All should come and assist to keep sacred the memory of our fallen heroes.

HOLLOWAY.

Mr. and Mrs. Jas. McIntyre visited relatives in Washtenaw county part of last week.

Elsie Loper was home from Adrian over Sunday.

R. G. Rexom went to Chicago Monday on business.

Mrs. H. J. Eshelman of Wolcottville, visited at the home of Conrad Atwell Monday and Tuesday.

Mr. and Mrs. Herman Filter and Thos. Macham of Deerfield, visited at the home of Mr. and Mrs. John Macham Sunday.

Mr. and Mrs. John Gordan, are packing their household goods to move to Virginia.

Mrs. Libbie Luce, who has been staying at the home of Mrs. Jas. Lane, left Wednesday to make her home with her daughter in Warren, O.

Mr. and Mrs. Jas. Lane visited relatives in Adrian Tuesday.

Mr. and Mrs. B. Robison of Raisin Valley, were Sunday guests at the home of their nephew, Otis Chaffee.

Mr. and Mrs. Wm. Doty visited friends in Tecumseh Monday.

When your backaches it is almost invariably an indication that something is wrong with your kidneys. Weak, diseased kidneys frequently cause a breakdown of the entire system. DeWitt's kidney and bladder pills afford prompt relief for weak kidneys, backache, inflammation of the bladder and all urinary troubles. Sold by B. J. Pulver.

MACON.

Buy that commencement present at Gaston's.

C. F. Allen was over from Adrian Sunday.

Henry Miller is laid up with a sprained ankle.

Mary Morden was home from Ypsilanti Saturday and Sunday.

Mesdames E. A. Jackson and J. A. DeSpelder of Tecumseh, spent Sunday at the home of Geo. Frost.

Rev. J. D. Halliday will preach the baccalaureate sermon for the Macon graduates Sunday afternoon, June 2nd at 2:30 o'clock.

Adam Stang and family of Saline, and Mrs. Sarah Biddle Tracy of Montana, spent Monday at the home of Lewis Coller, it being their 10th wedding anniversary also Lewis' birthday.

Mrs. J. C. Howell of Ann Arbor, has been here the past week caring for her little son, who has been quite sick with bronchitis at the home of his aunt, Mrs Frank Day. Mrs. Day went to Ann Arbor to care for her mother and keep house for her brother, John, until the little boy recovers.

E. L. Burdett had a narrow escape from a horrible death last week Thursday while working in the tile mill. His shirt sleeve caught in a shaft, drew him into it and wound him up. The fact that his two shirts, though quite heavy, gave way was the only thing that saved him. As it was he was badly cut and bruised and will be laid up for some time.

Laxative Iron-ox Tablets
Cure Biliousness
The most common causes of biliousness is some perversion of the functions of the liver, or the retention of bile in the bile duct.
YELLOW SALLOW SKIN IS AN INDICATION OF BILIOUSNESS.
"Laxative Iron-ox Tablets are the best laxative I have ever used. They have cleared up my yellow skin as no other remedy had ever done, and I am 40 lbs. heavier than when I commenced using them." (Capt.) J. O. Dulyea, Soldiers' Home, Bath, N. Y.
Laxative Iron-ox Tablets tone and strengthen the bowels, and stimulate the secretions of the liver. If the bowels and liver are active and working harmoniously, waste matter and poisons which cause biliousness, stomach trouble, headache, backache, colds and rheumatism cannot accumulate in the system. 37
WRITE FOR FREE SAMPLE
THE IRON-OX REMEDY CO., DETROIT, MICH.
Tone and Strengthen the bowels
FOR SALE BY B. J. PULVER, DRUGGIST.

Quick Relief
For burns, cuts and sores.
Gives Instant Relief to Burns, Cuts and Sores.
You are not proof against little accidents of daily occurrence, such as burning or scalding your hand, or perhaps a cut or scratch on your finger. Wonderful Dream Salve applied at once will relieve the pain, and heal the wound. Keep a box handy to use when needed.
Boy Saved From a Terrible Burning.
Fred McLevis, son of John McLevis, No. 449 McKinstry avenue, age 13 years, burned both feet and legs nearly to the knee. The skin came off entirely. Wonderful Dream Salve was used at once, and he was immediately relieved from suffering. In three week's time it was entirely healed.

Wonderful Dream Salve has been sold in Michigan for over fifty years. At your druggists, 10c and 50c a box. Write for sample and Free book containing 300 dreams and their meaning. Guaranteed under "Food and Drugs Act." WONDERFUL DREAM SALVE CO. DETROIT, MICH. 3
Wonderful Dream Salve

LOW FARES TO The Pacific Coast

On certain days in April, May and June exceptionally low fare tickets may be purchased of Lake Shore agents to Los Angeles, San Francisco and North Pacific coast points, with return limit of 60 to 90 days.

Stop-over privileges in Western Territory.

Ask Lake Shore Agents for particulars or write to
J. W. Daly, G. P. A., Cleveland, O.

LAKE SHORE

SPECIAL
LOW FARES SUNDAYS

Every Sunday the Lake Shore Ry. will sell round trip tickets at special low fares between all points on its line to which passengers can go and return on Sunday.

Particulars from any Lake Shore Agent.

LAKE SHORE
& Michigan Southern Ry.

It is never a waste of time to take time to do a thing well.

We, the people, are very fond of believing we are running things when we are not.

Thousands Have Kidney Trouble and Never Suspect it.

How To Find Out.

Fill a bottle or common glass with your water and let it stand twenty-four hours; a sediment or settling indicates an unhealthy condition of the kidneys; if it stains your linen it is evidence of kidney trouble; too frequent desire to pass it or pain in the back is also convincing proof that the kidneys and bladder are out of order.

What To Do.

There is comfort in the knowledge so often expressed, that Dr. Kilmer's Swamp-Root, the great kidney remedy, fulfills every wish in curing rheumatism, pain in the back, kidneys, liver, bladder and every part of the urinary passage. It corrects inability to hold water and scalding pain in passing it, or bad effects following use of liquor, wine or beer, and overcomes that unpleasant necessity of being compelled to go often during the day, and to get up many times during the night. The mild and the extraordinary effect of Swamp-Root is soon realized. It stands the highest for its wonderful cures of the most distressing cases. If you need a medicine you should have the best. Sold by druggists in fifty-cent and one-dollar sizes.

You may have a sample bottle and a book that tells all about it, both sent free by mail. Address Dr. Kilmer & Co., Binghamton, N. Y. When writing mention this paper and don't make any mistake, but remember the name, Dr. Kilmer's Swamp-Root, and the address, Binghamton, N. Y.

Home of Swamp-Root

STATE OF MICHIGAN, county of Lenawee, ss. Probate court for the county of Lenawee.

At a session of the probate court held at the probate office in the city of Adrian, in said county on the 8th day of May, A. D. 1907.

Present, Hon. Harry L. Larwill, judge of probate.

In the matter of the estate of GEORGE GREGORY, minor.

On reading and filing the petition, duly verified, of George J. Kemp, guardian of said ward praying that he may be authorized, empowered and licensed to sell real estate described in said petition at private sale, for reasons therein stated.

It is ordered that Monday, the 3rd day of June next, at nine o'clock in the forenoon, be assigned for the hearing of said petition.

And it is further ordered that a copy of this order be published in the Tecumseh Herald, a newspaper printed and circulating in said County of Lenawee for three successive weeks previous to said day of hearing.

HARRY L. LARWILL,
Judge of Probate.

(A true copy.)
E. L. Larwill, probate register.

For a person with nothing to do and plenty of attention, a baby kicks a good deal.

JAMESTOWN EXPOSITION

Excursion tickets at special low fares will be sold daily by the Lake Shore R'y Apr. 26 to Nov. 30, over a great many attractive routes. Returning tickets will be good 10, 15 and 60 days and all seadon (until Dec. 15). Sixty day, and all season tickets good going and returning by different routes, including New York in one direction, with 10 days stop-over in that city and other stop-overs at Niagara Falls, Albany Washington, in Virginia, etc.

Full particulars from Lake Shore Agents or J. W. Daly, G. P. A., Cleveland, O.

LAKE SHORE

EXCURSIONS AT SPECIAL LOW FARES

The coming summer months will present a fine list of attractive excursion events affording splendid opportunities for interesting journeys and visits to many sections and places, for all of which the Lake Shore R'y will sell tickets at special low fares.

California
Dates of sale April 24 to 30; May 1 to 18; June 7 to 15. Tickets sold in April and May good until July 31. Those in June until August 31, returning.

Atlantic City
Dates of sale May 31, June 1, 2 and 3, returning good until June 10

Portland, Seattle, Spokane
Dates of sale June 19 to 30; July 1 to 12, returning good until Sept. 15.

Lake Chautauqua
Dates of sale July 5 and 26, from Cleveland and west, good 30 days returning.

Saratoga Springs
Dates of sale July 3, 4, 5, 6 and 7, returning good until July 24 and to go and return by different routes. Side trips at low fares to New York and Boston.

Philadelphia
Dates of sale July 12, 13 and 14, returning good until July 23.

Boston
Account of the Boston Old Home Week celebration July 29 to August 3 half fares, returning good until August 31.

Jamestown Exposition
Dates of sale daily April 26 to Nov. 30, return limits 10, 15 and 60 days and all season.

Detailed information about any of the above excursions, fares, stop-overs, tickets, etc., from any Lake Shore Agent or J. W. Daly, G. P. A., Cleveland, O.

LAKE SHORE

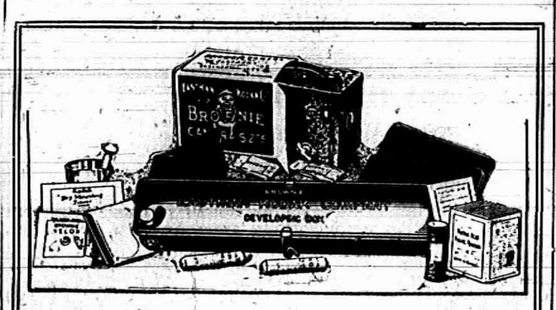

EVERYTHING FOR PICTURE MAKING IN THE

Kodak Box

A No. 2 Brownie Camera for taking 2¼ x 3¼ pictures, a Brownie Developing Box for developing the negatives *in daylight*, Film, Velox paper, Chemicals, Trays, Mounts. Everything needed for making pictures is included in this complete little outfit.

And the working of it is so simple that anybody can get good results from the start. No dark-room is needed and every step is explained in the illustrated instruction book that accompanies every outfit.

Made by Kodak workmen in the Kodak factory—that tells the story of the quality.

THE KODAK BOX No. 2, CONTAINING:

1 No. 2 Brownie Camera,	$2.00	1 No. 2 Brownie Printing Frame,	$ .15
1 Brownie Developing Box,	1.00	1 Doz. 2¼ x 3¼ Brownie Velox,	.15
1 Roll No. 2 Brownie Film, 6 ex.,	.20	2 Eastman M. Q. Developing Tubes,	.10
2 Brownie Developing Powders,	.05	3 Paper Developing Trays,	.30
1 Pkg. Kodak Acid Fixing Powder,	.15	1 Doz. 2¼ x 3¼ Duplex Mounts,	.05
1 Four-oz. Graduate,	.10	1 Doz. Kodak Dry Mounting Tissue,	.05
1 Stirring Rod,	.05	1 Instruction Book,	.10
			$4.45

$4.00 Price, Complete At all Kodak Dealers. $4.00

EASTMAN KODAK CO.

Write for Booklet of the Kodak Box. Rochester, N. Y., *The Kodak City.*

For Sale by C. A. Wright.

RAILROAD TIME TABLES.

Lake Shore & Michigan Southern Railroad.

Effective Nov. 25th, 1906

GOING SOUTH.

Stations	315 Dly except Sun.	309 Dly except Sun.	331 Dly except Sun.	311 Dly	349 Dly except Sun.
Jackson	6 05	10 05	2 00	8 05	12 30
	a m	a m	p m	p m	p m
Tecumseh	7 11	11 04	2 55	9 06	2 24
	a m	a m	p m	p m	p m
Adrian	7 45	11 35	3 30		4 33
	a m	a m	p m		p m
Detroit	11 20				
	a m	p m			
Toledo	1 40	12 10	6 15	10 15	
	a m	p m	p m	p m	
Chicago	3 00				
	p m				

GOING NORTH.

Stations	316 Dly	312 Dly except Sun.	314 Dly except Sun.	318 Dly except Sun.	346 Dly except Sun.
Detroit				6 00	
				p m	
Toledo	7 40	12 30	5 15	7 00	
	a m	p m	p m	p m	
Adrian				7 40	8 0
				p m	a m
Tecumseh	8 47	1 35	6 20	8 50	9 11
	a m	p m	p m	p m	a m
Jackson	10 06	2 58	7 25	9 58	11 06
	a m	p m	p m	p m	a m

DUNDEE BRANCH.

GOING WEST.

Station	423 Dly except Sun.	421 Dly except Sun.
Toledo	7 00	2 15
	a m	p m
Adrian		3 30
		p m
Tecumseh	8 22	4 08
	a m	p m

GOING EAST.

Station	422 Dly except Sun.	424 Dly except Sun.
Tecumseh	10 43	5 41
	a m	p m
Adrian	11 10	
	a m	
Toledo	12 10	7 05
	p m	p m
Chicago	7 00	
	p m	

Tecumseh and Dundee Trains. Daily except Sunday.

LEAVE TECUMSEH.

Dundee Accommodation ..... 11 20 a m
" " ..... 5 43 p m

ARRIVE AT TECUMSEH.

Tecumseh Accommodation ..... 1 00 p m
" " ..... 7 00 p m

SPECIAL NOTICE

Coupon tickets can now be procured at this station great best routes to all principal cities in the United States.

G. J. Ziesse, Ticket Agent
J. W. Daly, C. A. G. P. A., Cleveland Ohio

Detroit, Toledo & Ironton Railway

Effective Jan. 6, 1907.

GOING SOUTH.

	1	11	2
Detroit	8 35 a m		
Tecumseh	10 52 "		
Adrian	11 16 "		
Lima	2 25 p m		

GOING NORTH.

	2	2
Lima	8 00 p m	
Adrian	10 42 p m	
Tecumseh	11 00 p m	7 41 a m
Detroit	1 00 p m	

Local freights will carry passengers.
All trains daily except Sunday.
All trains arrive at and depart from Fort Street Union station, Detroit, Mich.
Close connection at all junction points with connecting lines.
For further information or descriptive folder, call on nearest agent or address J. J. Kirby G. P. A., Toledo, Ohio

FEELING LIVER-ISH This Morning?
TAKE
THEDFORD'S Black-Draught
Stops Indigestion—Constipation
25¢
AT ALL DRUGGISTS
A Gentle Laxative And Appetizer

FOLEY'S HONEY AND TAR
The original LAXATIVE cough remedy.
For coughs, colds, throat and lung troubles. No opiates. Non-alcoholic. Good for everybody. Sold everywhere.
The genuine FOLEY'S HONEY and TAR is in a Yellow package. Refuse substitutes.
Prepared only by Foley & Company, Chicago.
ALL DRUGGISTS OF TECUMSEH

Sour Stomach

No appetite, loss of strength, nervousness, headache, constipation, bad breath, general debility, sour risings, and catarrh of the stomach are all due to indigestion. Kodol relieves indigestion. This new discovery represents the natural juices of digestion as they exist in a healthy stomach, combined with the greatest known tonic and reconstructive properties. Kodol for dyspepsia does not only relieve indigestion and dyspepsia, but this famous remedy helps all stomach troubles by cleansing, purifying, sweetening and strengthening the mucous membranes lining the stomach.

Mr. S. S. Bell, of Ravenswood, W. Va., says:—"I was troubled with sour stomach for twenty years. Kodol cured me and we are now using it in milk for baby."

Kodol Digests What You Eat.
Bottles only. Relieves indigestion, sour stomach, belching of gas, etc.
Prepared by E. C. DeWITT & CO., CHICAGO.
Sold by B. J. PULVER.

A good housekeeper keeps her kettles and her temper from boiling over.

There are some games in which you can only "win out" by getting out.

Those verses on the valentine read like they might be the product of emotional insanity.

It is easy to invent a scheme, but difficult to make it work.

Mrs. S. Joyce, 180 Sullivan street, Claremont, N. H., writes: "About a year ago I bought two bottles of Foley's Kidney cure. It cured me of a severe case of kidney trouble of several years' standing. It certainly is a grand, good medicine, and I heartily recommend it." For sale by all druggists in Tecumseh.

The Tecumseh Herald.

VOL. LVIII NO. 17 — TECUMSEH, MICHIGAN TUESDAY MAY 28 1907 — WHOLE NO. 760

Carpets

Room Rugs

Mattings

Linoleums

We are sure we can please you. Don't fail to look at our stock before buying.

We will be more than pleased to show you.

S. W. Anderson & Son.

"THE STORE THAT TREATS YOU FAIR"

This Store Will be Open Every Evening.

That Hot Wave

Failed to Come.

Lets go back to House-Cleaning.

Room Rugs

Carpets and Linoleums.

And we will save those

Shirt Waists and Summer Underwear

for your future call.

Anderson & Rosacrans

DECORATE

Yourself with PROPER WEARING APPAREL.

Let us help you solve the problem of

Correct Dress

You can get a Swell Suit here for $10, $12 and $15, and it will FIT YOU. We will not let a suit go out unless it is a perfect fit and correct in every detail. We pride ourselves on this point—and you get the Quality, Style and up-to dateness that goes with a Tailor-made suit.

Top Coats

In the latest Shades, Patterns and styles—

$10.00, $12.00 and $14.00

Cravenettes

Big showing—the most useful garment made—

Here at $10.00 to $16.00

Summer Furnishings

Everything that's new, correct, stylish and comfortable will be found in our Haberdashery Department.

The Leading Styles always on tap at

HEESEN & HEESEN,

The One Price Store,

TECUMSEH, - MICH.

Commencement Gifts

IN JEWELRY

A bewildering Array—Some in Gold, Some in Gold Filled, Some in Silver.

Brooches, Lockets, Charms, Crosses, Necklets, Watch Charms, Bar Rings, Scarf Pins, Cuff Links, BRACELETS Shirt and Collar Studs, Ladies' Combs, Match Boxes, Hat Pins, Toilet Sets, Etc.

It's really impossible to imagine a Jewelry need that this Store cannot supply. We also have a fine line of GIFT BOOKS

HICKS THE JEWELER.

Watch Inspectors. L S. & M. S. and D. T. & I. Ry.

Phone 200 for Correct Time.

Ostermoor Mattresses

We are agents for the celebrated Ostermoor Mattresses. Also have other makes in the same kind of goods.

GUY E. BELDING.

Tecumseh.

'TWAS VERY SEVERE.

Michigan's Storm and Cold Wave Did Great Damage.

SNOW FELL IN THE NORTH.

Two Vessels Driven Ashore Off Port Austin—Other Vessels Stranded—Fruit and Grain Now Under Cultivation, Feel Effects of Cold Snap.

Sault Ste. Marie, Mich., May 28.—Nothing like the present snow and wind storm was ever known at this time of year in northern Michigan. The peninsula is swept from end to end. There are six inches of snow here.

Business is practically tied up. The street railway is running sweepers the same as in the middle of the winter. The damage to business and to farmers will be heavy.

The worst May record previous to this was that of '94, when a very light flurry of snow occurred the last of the month.

Mackinaw City, Mich., May 28.—No one can remember a worse May day at the straits than Monday. At noon the wind had increased to 40 miles an hour, and the thick snow, which started in Sunday evening, continued to fall, or rather be driven by the gale.

Port Austin, Mich., May 28.—In the blinding snowstorm which lashed the surface of Lake Huron Sunday night the wooden steamer Bielman and her tow, the McLachlan, went on the rocks two miles above this port.

The crews of both boats were taken off by the life-savers. The schooner has been pounded to pieces and the Bielman is beginning to break up.

The Bielman, ore laden, was downbound from Escanaba to Lake Erie ports. The McLachlan was also deeply laden with ore. The two boats are valued at about $120,000.

The terrific northwest wind, the high sea and the blinding snow are supposed to have thrown Capt. Thomas Hanson out of his reckoning. The steamer and her tow went on the rocks together. The alarm reached the life-savers here about 8 a. m. After reaching the McLachlan and taking off the crew, the life-savers returned to the Bielman.

The big new wrecking tug, Favorite, and the tugs Ottawa and Salvor are coming from Port Huron, where the stranded boats are owned by the McLachlan Transportation Co. On board one of the rescue tugs is President McLachlan, of the company.

Glen Haven, Mich., May 28.—The schooner Oneida, bound from Cecil Bay to Chicago with a cargo of hardwood lumber, stranded during the gale Sunday night on North Manitou Island. The crew is safe.

The vessel is on the beach between the lighthouse and the life-saving station. The life-savers have worked on the boat all day, but have been unable to release her.

Traverse City, Mich., May 28.—A five-ton two-masted schooner owned by W. L. Stiger of Norwood, went on the beach here Monday morning, dragging her anchor. Wreckage is scattered for almost half a mile. No one was aboard.

Ludington, Mich., May 28.—One of the Pere Marquette steamers arrived in port Monday morning from Milwaukee, after a 12-hours' battle with the northwest gale. So high were the waves that spray washed the decks and drenched the passengers in their berths. Pere Marquette No. 4 did not leave port last night on her regular trip to Milwaukee on account of the storm.

Benton Harbor, Mich., May 28.—The outlook for the crops is very discouraging. Thousands of acres of peach trees were killed by the October blizzard, but there are a few orchards that escaped and will yield a good crop provided there are no more hard frosts. There are fair prospects for grapes, cherries and apples. Wheat is good. Corn is unplanted. There is a good crop of asparagus. The fruit men will raise a large acreage of melons.

Battle Creek, Mich., May 28.—Farmers say that corn has been rotted, but other grains apparently are sound. C. P. Chichester, market gardner on a large scale, says all fruits are injured, and short inferior crops can be looked for. Other gardners believe the apple crop will be unscathed.

Lightning Kills Him.

Jackson, Mich., May 28.—Lightning struck and instantly killed John Walsh, aged 47 years, a farmer of Blackman township, while he was standing in his barn door. A widow and five sons survive.

ANOTHER ISSUE UP.

One Officer Contradicts Another in Brownesville Case.

MAJOR BLOCKSOM ON STAND.

Disputes Testimony of Under Men—'Twas He Who Made First Insoection After Eventful Night—He Fails to "Identify" Krag-Jorgensen Bullet.

Washington, May 28.—Major A. P. Blocksom, of the inspector-general's department of the army, who made the first investigation of the affair at Brownsville, Tex., for the war department, was on the stand practically all of Monday, but did not conclude. His direct examination was a recital of his inspection of the situation at Fort Brown and a description of the bullet holes in Brownsville houses. On cross-examination, Senator Foraker called the attention of the witness to the testimony of Lieut. H. G. Leckie of the 26th infantry, who said that he had sighted along a groove made by a bullet which struck the Yurria house, and the bullet could not have been fired from the barracks. This statement directly controverted the testimony of Major Blocksom, and he said that Lieut. Leckie must have testified falsely. This has raised the issue of veracity between the two officers.

Liut. Leckie, who was ordered recalled several days ago, arrived at the committee room Monday just as as adjournment was taken. Other witnesses whose testimony was doubted by Major Blocksom, are Private Howard, the sentinel on duty at the barracks on the night of the shooting, and Matias Tomayo, a Mexican, who was occupied at the barracks when the shooting began, both of whom declared that no shots were fired into the town from the barracks.

Major Blockson discoursed for an hour or more on theories, principally as to how the negroes could have done the shooting and escaped detection. At the Penrose court-martial he testified that there is a decided difference between the bullet used in a Krag-Jorgensen cartridge and the Senator Foraker took a Krag and a Springfield catridge in his hand, hiding all except the bullets, and asked the witness to pick out the Springfield. He selected the Krag instead. It was then shown that there is no difference in the bullets. Another point on which Major Blockson contradicted all of the negro witnesses was the time required to clean any army rifle that had been shot ten or a dozen times. He was positive that the guns could be cleaned in two or three minutes. He was sure, also, that guns could have been cleaned while the men were moving and in the dark. He said he had had no experience in cleaning guns, however.

Securing Jury to Try Schmitz.

San Francisco, May 28.—The trial of Mayor Schmitz, accused of extortion, was resumed in Judge Dunne's court Monday, the examination of talesmen being continued. Six jurors have already been procured.

Man and Wife Asphyxiated.

Detroit, Mich., May 28.—Mr. and Mrs. Frank Brosovske were found dead in the bath room at their home, 521 Fifteenth street, Monday morning. After an examination, the doctors stated that death was due solely to asphyxiation. They appeared to agree with the general theory that Mrs. Brosovske was taken volently ill and that her husband died in trying to rescue her. Mr. and Mrs. Brosovske were found dead in the bath room of their home Monday morning by Anthony Brosovske, the man's father. They had been overcome by gas which escaped from a leaky heater.

Ex-Senator Patton Buried.

Grand Rapids, Mich., May 28.—Immediate relatives of the late ex-Senator John Patton and the active and honorary pallbearers met at the home, 36 State street, at 2 o'clock Monday afternoon for a brief service, after which the body was conveyed to the Park Congregational church. Rev. R. W. McLaughlin officiated. Justice C. B. Grant of the Michigan supreme court made an address. The services at the church were public. The interment at Oak Hill cemetery was private.

A narrow escape.

G. W. Clovd, a merchant, of Plunk, Mo., had a narrow escape 4 years ago when he ran a jimson burr into his thumb. He says "the doctor wanted to amputate it but I would not consent. I bought a box of Bucklen's arnica salve which cured the wound." 25c at C. A. Wright's

ALL WERE DRENCHED.

President and His Family Had Unpleasant Experience.

THEY VISIT MOUNT VERNON.

Trip Is Made on Horseback—Severe Storms Catch the Party in Open, and All Return Soaked to Skin and Bespattered With Mud.

Washington, May 28.—A badly mud bespattered party, at the head of which was President Roosevelt, got off a car of the Washington, Alexandria and Mount Vernon Electric railway here shortly before six o'clock Monday afternoon. They had been on a visit to Mount Vernon, part of the trip being by horseback, and had been caught in a heavy shower. As the result of the storm, the roads were in fearful condition, and as the riders progressed they were splashed from head to foot. The other members of the party, besides the president, were Mrs. Roosevelt, Miss Ethel Roosevelt, Postmaster-General Meyer and Captain Fitzhugh Lee, one of the president's military aides. The clothing of the entire party were drenched. The trip, in many respects, was a rough riding one.

The president has explored on horseback much of the country about Washington lying north of the Potomac river. He also has made occasional trips in the vicinity of Chain bridge, the Acqueduct bridge and various other places. He was anxious, however, to make the longer trip to Mount Vernon, and several days ago planned Monday's excursion. The day broke cloudy and heavy, but by ten o'clock the sun began to shine dimly through the clouds, and the prospects seemed good for fair weather. The party accordingly started at eleven o'clock.

The distance from Washington to Mount Vernon is sixteen miles. The trip to Alexandria was made by trolley in half an hour.

At the city's outskirts the president's orderly, McDermott, was awaiting the party with five good saddle horses. It took but a few minutes for the party to mount and get off.

They had cantered along the road, however, but four miles when a severe storm overtook them. They did not have time to find shelter before all of them got drenched almost to the skin. Finally they espied an unoccupied farm house along the roadside and sought shelter under the "lean to" at the rear for half an hour. Covering in the outbuildings also was found for the horses. There was a remarkably heavy downpour of rain and vivid flashes of lightning, accompanied by peals of thunder.

Rain was still falling lightly as the party again took up the trip to Mount Vernon, which was reached about two o'clock, almost an hour behind the scheduled time. Here Col. Dodge, the superintendent of the grounds, gave them a cordial welcome, showed them over the grounds—about 2,000 acres in all—through the mansion and the various buildings, and pointed out the Fairfax estate in the distance. There were a number of visitors at Mount Vernor and the president shoot hands with them. Lunch was served in the old house used as a kitchen on state occasions in colonial times, but now occupied as a dining room. Col. Dodge was one of the party at lunch.

The guests were ready to return to Washington at half past three o'clock, but again a rain set in and delayed them for fifteen minutes. Then the sun shone again and the party set off for Washington. "The ride up Alexandria was slippery and muddy," said one of the party, "but there were no mishaps, and we had the bright sunlight all the way up Washington."

At Alexandria a number of people were assembled to whom the president bowed his acknowledgements. There the presidential party boarded the special car for the remaining seven miles.

Charged With Comolicity in Murder.

Chicago, May 28.—Grover Beamer was arrested at Hampshire, Ill., Monday, on a charge of complicity in the murder of Miss Anna Hall, who was killed while attempting to defend her father against an attack by Blue Ridge mountaineers on his farm in Patrick county, Virginia, in March. Beamer was turned over to a United States marshal and brought to Chicago. An order of removal was obtained before Federal Judge Landis, and the prisoner will be taken to Virginia. Beamer and several others are charged with an attack on Peter Hall when they learned that he had furnished information to the government revenue agents concerning illicit whisky stills. Miss Hall was shot and killed and several other persons were injured during the fight.

WILL VIEW REMAINS.

Canton Friends of Mrs. McKinley Are to Look Upon Her Face Once More.

Canton, O., May 28.— Although it is not intended that the funeral of Mrs. McKinley shall take on the form of a ceremony of state, yet the coming of the president and members of his cabinet, the vice-president, the governor of Ohio and many other people of note will make it such in a degree at least. Late Monday afternoon it was determined to change the arrangements for the funeral so as to allow the remains to be viewed by Canton friends of the deceased. The time fixed for this is from 3 to 5 o'clock today. To show their love for the departed thousands of school children will be included in the throng that will go through the McKinley home and pass by the bier while they drop tears of sorrow for the loss of one whose love for children was so deep and tender.

The city council last night met, made arrangements for a floral piece to be sent to the McKinley home, spread appropriate minutes on the record, decided to attend the funeral and adjourned out of respect to the memory of Mrs. McKinley. The city board of education did likewise. Business will be suspended Wednesday afternoon.

Floral tributes in profusion from friends in many states are arriving.

Another Jury Panel Exhaused.

Boise, Ida., May 28.—The Stuenenberg murder trial has again been interrupted by the exhaustion of the jury panel. The last man of the second special venire was disqualified Monday afternoon, and Judge Fremont Wood postponed the trial until Friday morning, when Sheriff Hodgen is to produce another special venire of 61 men. The odd number was focularly asked for by the defense in the hope of changing the luck that has dogged the even numbers used. The work of jury filling is stopped at the vacancy created by the eleventh peremptory challenge, so that there remain three more peremptory challenges. Beside that there is a chance that Tourtellotte, who objected to the infliction of he death penalty, save in war or anarchy, will be excused when it comes time to swear the jury, and A. P. Burns is suffering from lumbago. These circumstances leaves the date of the completion of the jury in doubt.

Mayor Busse Upheld.

Chicago, May 28.—The circuit court Monday afternoon refused to interfere with Mayor Fred Busse in his efforts to obtain a board of education to his own liking. Eight of the 13 trustees, who last week were discharged by the mayor, went before Judge Thomas G. Windes Monday afternoon and asked for an injunction restraining Mayor Busse from ousting them or appointing new members in their places before their terms expired. After listening to four hours of argument, Judge Windes dismissed the petition for an injunction, on the ground that Mayor Busse has the power to oust as well a to appoint members of the school board. The court's decision is construed by the city officials to show that the complainants cannot obtain the redress they seek by quo warronto proceedings, the only source of attack left them. Mayor Busse last night appointed six new members of the board of education to fill the places of those resigned.

Norwegian Royalty Honored.

Paris, May 28.—Paris was in holiday attire Monday in honor of the visit of King Haakon and Queen Maud of Norway, who arrived here on their way to England to visit the queen's parents. All the public buildings and hotels and many private residences flew the Norwegian flag intertwined with the tricolor of France. A special mission, consisting of a personal representative of the president, and high military officers met the royal train at the frontier and accompanied their majesties to Paris. They were received in state at the Bois de Boulogne railroad station by President Fallieres, the presidents of the senate and chamber of deputies, the cabinet ministers, the military governor of Paris, perfect of police, Lepine, and others. Last night the president gave a dinner in their honor.

It is believed that caribou and moose exist on Isle Royale. This is a matter that has caused much discussion in the past few years. W. H. Faucett, of Calumet, who is one of the owners of the Matson Island resort, visited Isle Royale and while there saw antlers which were shed by a caribou. The tracks of the animal could be seen in the snow and people who have lived on Isle Royale for some time say there are two herds of moose and caribou on the island, one at the east end and one at the west end of the island.

Don't pay alimony.

To be divorced from your appendix. There will be no occasion for it if you keep your bowels regular with Dr. King's new life pills. Their action is so gentle that the appendix never has cause to make the least complaint. Guaranteed by C. A. Wright. 25c. Try them.

MAY SUGGESTIONS

FOR NOBBY DRESSERS

FIRST

A Clothcraft Fine Suit, as they retain their shape equal to a tailor-made suit—

$8.00 to $18.00

SECOND

A Nobby Top or Rivoli Coat. The Late Box The Rivoli cut close fitting back and 42 in. long, cut in Gray fancy wail and fancy mixed at

$7.00, $8.00, $10.00 and $12.00

THIRD

A Cravenette—A garment you can wear at any time of the year. We sell the genuine Priesly Cloth Cravenette at

$11.00 to $15.00.

FOURTH

Just visit our Haberdashery Department if you want to get the Newest Furnishings of finest quality at moderate prices. A new invoice of the latest ties just received from New York.

Everything New In Season.

McCann Bros.

One Price Clothiers, Tecumseh Mich.

Comfortable Work Shoes,

FOR MEN, $2.00 TO $3.00

Elk Skin Shoes wear better than others. They are made of stronger leather—that's the reason.

Elk Skin Shoes are easier on the feet and in many ways are superior to other leathers.

Our stock of these shoes is very complete, both for Men and Boys. They are well made and moderate in price.

LOOK AT THEM.

Babies fitted without getting mad.

GOOD SHOE MENDER AT OUR STORE.

PACIFIC EXPRESS OFFICE HERE.

J. J. BELCHER'S,

SHOEMAN

At The

Novelty Store

you can find anything in the Crockery and China line, also anything in the line of goods needed for spring-time such as, oil-cloth, dust pans, tin-ware, granite ware, every thing in the Novelty Store Line. Complete new stock and lowest prices

MISS IDA B. CHASE.

Now For

Spring Trade

Poultry Netting

Galvanized After Weaving.

Garden Tools,

Horse Clippers,

In fact any thing you desire in the line of Spring Hardware Goods.

D. L. Whitenack & Co.

The Herald, $1.00.

THE TECUMSEH HERALD.

ESTATE OF SCOVEL C. STACY.
GEO. N. STACY, Publisher

Subscription Rates

IN LENAWEE COUNTY.

One year, payment in advance.....$1.00
One year, payment after 6 months.....1.25

OUTSIDE LENAWEE COUNTY

One year, payment in advance.....$1.25
One year, payment after 6 months.....1.50

There will be no Deviation from above Rates

Entered at the post office at Tecumseh, Michigan as second class matter.

Deafness cannot be cured.

By local applications as they cannot reach the diseased portion of the ear. There is only one way to cure deafness, and that is by constitutional remedies. Deafness is caused by an inflamed condition of the mucous lining of the Eustachian tube. When this tube is inflamed you have a rumbling sound or imperfect hearing, and when it is entirely closed, deafness is the result, and unless the inflammation can be taken out and this tube restored to its normal condition, hearing will be destroyed forever; nine cases out of ten are caused by catarrh, which is nothing but an inflamed condition of the mucous surface.

We will give One Hundred dollars for any case of deafness (caused by catarrh) that cannot be cured by Hall's Catarrh Cure. Send for circulars, free.

F. J. CHENEY & Co., Toledo, O.

Sold by all druggists, 75c.

Take Hall's Family Pills for constipation.

Good manners are made up of petty sacrifices.

"Here's to your health and happiness" —DeWitt's Little Early Risers—famous little pills. Nasty, sick headache or biliousness may come on any time; the cure is an Early Riser. Sold by B. J. Pulver.

A pessimist is a person who chews his pills.

More news from the New England States.

If any one has any doubt as to the virtue of Foley's Kidney Cure, they need only to refer to Alvin H. Stimpson of Willimantic, Conn., who, after almost losing hope of recovery, on account of the failure of so many remedies finally tried Foley's Kidney Cure, which he says was "just the thing" for him as four bottles cured him completely. He is now entirely well and free from all the suffering incident to acute kidney trouble For sale by all druggists in Tecumseh.

Though we travel the world over to find the beautiful, we must carry it with us, or we find it not.

For a cold or a cough take Kennedy's laxative cough syrup. It is better than any other cough remedy because its laxative principal assures a healthy, copious action of the bowels and at the same time it heals irritation of the throat, strengthens the bronchial tubes and allays inflammation of the mucous membrane Contains honey and tar, pleasant to take. Children like it. Conforms to the National pure food and drug. Sold by B. J. Pulver.

Life should not be cheap, but sacred.

Notice to our customers.

We are pleased to announce that Foley's honey and tar for coughs, colds and lung troubles is not affected by the National Pure Food and Drug law as it contains no opiates or other harmful drugs and we recommend it as a safe remedy for children and adults. Sold by all druggists in Tecumseh.

When a man loses you can't console him by telling how much you won.

A little Kodol taken occasionally, especially after eating, will relieve sour stomach, belching and heartburn. J. B. Jones, Newport, Tenn., writes: "I am sure three one dollar bottles of your Kodol positively cured me of dyspepsia, and I can recommend it as that was three years ago and I haven't been bothered since with it" Kodol is guaranteed to give relief. Sold by B. J. Pulver.

A bold metaphor is a metaphor which dares to throw something over naked truth.

Kidney complaint kills more people than any other disease. This is due to the disease being so insidious that it gets a good hold on the system before it is recognized. Foley's Kidney Cure will prevent the development of fatal disease if taken in time. Sold by druggists in Tecumseh.

Attending to your own business is the most effective way to fight competition.

DeWitt's carbolized witch hazel salve does not merely heal on the surface; it penetrates the pores and promptly relieves pain caused by boils, burns, scalds, cuts and skin diseases. It is especially good for piles. Beware of imitations. Sold by B. J. Pulver.

What has become of the old-fashioned girl with the slate sun bonnet.

Disturbed the Congregation.

The person who disturbed the congregation last Sunday by continually coughing is requested to buy a bottle of Foley's honey and tar, For sale by all druggists in Tecumseh.

No matter how old they grow, these actresses never get over the marrying habit.

"My child was burned terribly about the face, neck and chest. I applied Dr. Thomas' Eclectric Oil The pain ceased and the child sank into a restful sleep." —Mrs. Nancy M. Hanson, Hamburg, N. Y.

To look on the bright side of life robs the shadow of its sombre outlines.

Don't use harsh physics. The reaction weakens the bowels, leads to chronic constipation. Get Doan's regulets. They operate easily, tone the stomach, cure constipation.

Funeral of Mrs. Bradley.

The funeral of Mrs. Rozalli Bradley was held from the home of her daughter, Mrs. Henry Wilson, Sunday afternoon at three o'clock, Rev. Dunning of the Presbyterian church officiating. A large concourse of friends and relatives were present to pay their last respects to the deceased, as she was a woman highly respected and much loved by all who knew her. W. S. Dickinson rendered "One Sweetly Solemn Thought" and "Rock of Ages," both favorite solos.

The remains were interred at Brookside, those who bore her to her last resting place were Frank Bradley and sons, Arthur and Elvin. Henry Wilson and son, Halleck, and Dr. W. F. McNamara. Among those who attended the funeral were, Mr. and Mrs. Webb Love of Adrian; Mrs Franc Eaton and Alice Bradley, Ypsilanti; Mr and Mrs. Joe Whelan, Mrs. Eusebia Burtless, Mr. and Mrs. John Conlin, Mr. and Mrs. Willie Wells and two daughters, Hazel and Ilene, Mr. and Mrs. Will Pentecost of Tipton; Mr. and Mrs. Childs Wells and daughter, Minnie, of Clinton; Halleck Wilson of Chicago; Elvin Bradley of Jackson, and Dr. and Mrs. W. F. McNamara of Freeda.

England's "Fiery Dragons."

In the year 1532 various parts of Great Britain were visited by a remarkable meteorological phenomenon, which the old authors refer to as "the visitation of the fire drakes or dragons." The author of "Contemplation of Mysteries" says: "In ye letter parte of ye yeare (1532) ye fieri dragons appeared flying by flocks or companies in ye ayre, having swines' snowtes, and sometimes were they seene foure hundred flying togither." In speaking of the fire dragons in another portion of his work he says, "Common people thinke fire drakes to be spirits which watch over hidden treasure, but the philosophers affirm them to be ye result of poisonous vapors which are spontaneously lighted in ye ayre."

NEWS IN BRIEF.

In an effort to get the next republican national convention for Chicago the city council has authorized Mayor Busse to appoint a committe of seven members to represent the city officially in the quest.

Because of the continued decrease of work in the government printing office at Washington, the public printer has dropped from the rolls 76 men and 128 women in the pamphlet binding division and other divisions of the bindery.

Miss Helen Snook, daughter of Mrs. Julia Snook, of Kalamazoo, Mich., committed suicide in a hotel in Baltimore Monday. The young woman had been confined in a sanitarium in Baltimore for the past two months suffering from melancholia.

A deputy warden of the Nashville, Tenn., penitentiary, Monday arrested G. A. Watkins, a farmer, near West Plains, Mo., on the charge of being an escaped convict. Watkins admitted the charge. While serving a sentence of four years for burglary, he escaped in 1882. He fled to North Carolina married and came here. He has lived near West Plains as a respected farmer for 17 years.

BASEBALL.

Monday, May 27.

American League.

No games played.

National League.

St. Louis, 2; Pittsburg, 0.
Cincinnati, 3; Chicago, 2.
Boston at New York. Postponed; wet grounds.
Philadelphia at Brooklyn. Postponed; rain.

K. of P.'s entertain the Adrian Lodge.

The Tecumseh Co. No. 6 Uniformed Rank K. of P. entertained the members of the Adrian Co. No. 14 last Friday evening, the occasion being the first anniversary of the Tecumseh company. A supper was served at 6 o'clock by the Pythian Sisters. Following is the menu: tomato soup, egg salad, roast pork, brown gravy, cold tongue, mashed potatoes, green peas, pickles, brown bread, hot rolls, coffee, maple mousse and cake.

After the banquet a program was given with W. W. Hicks acting as toastmaster. Jas. Elliott responded to Our Installation, violin solo, Duane Service Our trip to Traverse City was to have been given by J. J. Belcher, but owing to his accident that afternoon, Floyd Heesen responded.

Piano solo—Ella Hodges.

Our trip to Adrian—A. B. Harding.

Song—Metta McKinney.

Our future trip to Bay City—R. A. Quackenbush.

Song—Edna Gaston.

Remarks by other loyal Knights closed a very pleasant evening in the history of the Uniformed Rank.

Among those from Adrian who attended were John Eldredge, Frank Ulrich, A. W. Chase, John B. Manrer, Chas H. Adler, Frank E. Hook, H. S. Roe, A. B. Graham, A. Breunig, Frank Osgood, Roy VanAntwerp, Clark Aldrich, Elmer Treat, Frank Farnsworth, Geo. L. Scott, Chas. Richardson, L. Pennock, Henry Dentz, Roy Blanchard, E H. Griffin, Chas. Goodale, N. P. Penrod and M. H. Vowles and Harry Pattison of Wyandotte.

Senior Reception.

The seniors of the Tecumseh high school gave their reception at the home of Miss Beth Satterthwaite last Friday evening, entertaining the members of the junior class and teachers of the high school, delightfully.

The house was prettily decorated in the colors of the two classes and the high school. The parlor and music room in green and white, junior colors; dining room in red and white, senior colors and the back parlor in the high school colors, orange and black. Flowers, bunting and palms were used in carrying out these decorations.

Games and guessing contests were enjoyed during the evening and a delightful program carried out by members of the senior class and other guests.

Song—Florence Klappick.

Violin solo—Lynne Rogers.

Rec.—Chas. Ettinger.

A dainty three course luncheon was served, at the close of which Vernor Crane, who acted as toastmaster, asked for the following toasts:

Our Guests—Miss Ruth Daniels responding.

The world through the Eyes of the Juniors—Dwight Clarkson.

The world through the Eyes of the Seniors—Athol Brainard.

Some Ponies I Have Met—Curry Hicks.

Chauncey Dibble.

Chauncey Dibble died at his home in Ridgeway last Friday evening. The funeral was held from the house yesterday afternoon. Burial at Ridgeway.

Mrs. O. F. Kleckner has recovered the watch she lost at Detroit on May 2nd. It was found by Thos. McGiverin, vice-president of the American laundry, who advertised his find in the News. Mrs. Kleckner read the ad., answered it, describing the watch and soon received it by express. "It pays to advertise."—Milan Leader.

Don't attempt to stack the cards on a man who is hard to deal with.

BASE BALL.

Tecumseh lost to Bay City last Friday at Bay City by a score of 8 and 4. Railing pitched for Tecumseh and was hit frequently, but Tecumseh's perfect fielding saved them.

Score by innings:

Innings	1	2	3	4	5	6	7	8	9	Total
Tecumseh	0	2	0	1	0	0	0	0	0	3
Bay City	0	0	0	0	3	0	1	0	*	4

Runs, Wagner 2, Somerlott, Barney 2, Welrich, Priestaf; first base on balls, off Railing 5, off Priestaf 2, off Parent 1. left on bases, Tecumseh 4. Bay City 6; first base on errors, Tecumseh 4; two base hits, Welrich, Benaley, Priestaf; struck out, by Priest 3, by Parent 2; double plays, Railing, Wagner, Merzle. Welrich, Bradley, Barney; Parent and Haley; passed balls, Bradley; sacrifice hits, Merkle, Wolf, Parent; hits, off Priestaff 2, off Parent 1; Umpire, Fitzgibbon. Time 1:40.

BASE BALL NOTES.

Yesterday's Results.

No games played.

Today's Games.

Tecumseh at Lansing, Battle Creek at Jackson, Flint at Kalamazoo, Mt. Clemens at Bay City.

Rain prevented Tecumseh playing at Bay City Saturday and Sunday and at Lansing Monday.

	W.	L.	Pct.
Mt. Clemens	6	2	.750
Battle Creek	5	3	.625
Tecumseh	5	3	.625
Kalamazoo	2	4	.555
Jackson	4	4	.500
Lansing	4	4	.500
Bay City	4	6	.400
Flint	0	7	.000

Thomas Boyd.

Thomas Boyd was found dead on the kitchen floor of their farm home last Saturday morning by one of his daughters. Heart trouble is thought to be the cause. The funeral was held from the home this afternoon at two o'clock, Rev. Wollam officiating.

Real Estate Transfers.

Norman H. Angell to Gottlieb Herman et al, Adrian, $500.

Albert B. McLaughlin to James F. Barnesdale, et al., Deerfield village $1,600

Jacob W. Miller to Kirby Wilson, Tecumseh village, $50.

Wonderful eczema cure.

"Our little boy had eczema for five years" writes N. A. Adams, Henrietta, Pa. "Two of our home doctors said the case was hopeless, his lungs being affected. We then employed other doctors but no benefit resulted. We read of Electric Bitters; bought a bottle and soon noticed improvement. We continued this medicine until our boy was cured." Best of all blood medicines and tonics. Guaranteed at C. A. Wright's. 50c.

We are never interested in a man's claim to being the champion egg eater.

Myron L. Hodges.

Myron L Hodges, son of Eugene A. Hodges, died in Monessen, Pa., Sunday evening of typhoid fever, aged 23 years. His remains will arrive here this afternoon accompanied by his sister, Mrs. Linford Hunter. The funeral will be held Wednesday afternoon at 2 o'clock from the residence of Bion Hodges, Rev. Dunning of the Presbyterian church will officiate.

Old Papers 5c a Bundle.

Now that house cleaning time has come you can buy old papers, clean ones for 5c for 30 at the HERALD office

HOW'S YOUR KIDNEYS?

Have you tried DR. W. DERBY'S PURE KIDNEY PILLS to find out? If not give them a trial. They are absolutely pure, contain no opiates and are guaranteed under the Pure Food and Drugs Act of June 30, 1906. No 3393.

60 pills, 10 days' treatment, 25 cents. Your druggist sells them, or sent by mail prepaid on receipt of price. Derby Medicine Company, Eaton Rapids, Michigan.

JOHN J. ORR.

Owing to the serious illness of Mr. Hiteshu we are compelled to

Reduce Our Large Stock of Merchandise

consisting of Dry Goods, Carpets, Linoleums, Curtains, Rugs, Ladies' and Gents' Furnishings, Boots, Shoes and Rubbers. All broken lots of Shoes sold at cost regardless of Mfg's. cost.

2000 yds. Warm Weather Dress Goods worth from 12½c to 15c at 5c per yd. 3000 yds. Dress Goods worth 20c to 30c, go at 9c per yd.

Now is the time you must have these goods. Pick them up you are the gainer. We expect to loose and must get the goods inta money. Respectfully

HARRIS & HITESHU'S.

Mo-Ka Coffee

The widespread popularity of this brand attests its

Superior Excellence.

Put up in 1-lb, air-tight packages, preserving purity, strength and flavor.

Always Clean.

MO-KA Coffee will please you.

Ask your Grocer for it.

SOLD IN TECUMSEH BY WILLIAMSON BROS., AVERY & CO.
B. S. SCUDDER, MACON, MICH.

Rickets.

Simply the visible sign that baby's tiny bones are not forming rapidly enough.

Lack of nourishment is the cause.

Scott's Emulsion nourishes baby's entire system. Stimulates and makes bone. Exactly what baby needs.

ALL DRUGGISTS: 50c. AND $1.00

ADRIAN STATE SAVINGS BANK,
ADRIAN, MICH.
Resources over $1,250,000.00.
3 PERCENT
paid on Savings Deposits, compounded semi annually. Accounts may be opened by mail.
Correspondence and personal interviews solicited.
R. A. WATTS, Pres. G. A. WILCOX, Vice Pres B. B. TOBIAS, Cashier

Tecumseh Chief Flour

is a perfect Flour for the home breadmaker. Why? Because it is milled to make it so--not too fine--not too granular--takes up just enough water to insure the bread keeping fresh the longest time possible. It is an ideal home Flour.

We would like to have you try.

Tecumseh Chief Flour

If your dealer can't supply you, we will be pleased to see you at the mill.

D. GRATZ & SON,
Tecumseh, Mich.

Pat. March 18 and Nov. 9, 1897. Pat. in Canada Nov. 2, 1897, and Jan. 25, 1900.

SAVE YOUR CROP
FROM BUGS AND WORMS

Bug Death is certain death to every pest in the form of Bug, Worm or Insect that attacks bushes, vines, vegetables or trees. It won't leave a bug or worm on your Potato, Squash, Cucumber or Melon Vines, or Currant and Gooseberry bushes. Remember the name.

BUG DEATH

It pays for itself several times in increase of yield. Contains plant food that enriches your crops while killing the pests. Prevents blight. Arsenic not an ingredient. 1, 2 & 5 lb packages; 100-lb kegs. For sale by

C. A. WRIGHT

Complies with all requirements of the National Pure Food Law, Guarantee No. 2041, filed at Washington.

SELECTING THE PRESENT

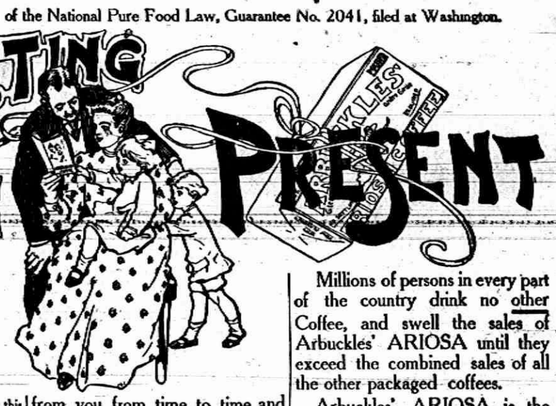

Latest book is the most beautiful we ever issued.

Pictures in natural colors of 97 presents for the users of Arbuckles' ARIOSA Coffee. Will be sent free to any one who writes for it.

Do you realize what a great business this Arbuckles' ARIOSA Coffee is? As many as 30,000 letters for presents are received here in a day. In a year we despatched four million individual presents to our customers — presents that brought letters of thanks and appreciation in return.

Here is one from Mrs. De Jamette:

"I appreciate highly the beautiful presents sent me from you from time to time and will say that your coffee is the leading brand on the market, * * * the purest, best and healthiest coffee ever made I have been a user of it for 25 years and will want it as long as life lasts. The coffee is worth three times its present market value."

Millions of persons in every part of the country drink no other Coffee, and swell the sales of Arbuckles' ARIOSA until they exceed the combined sales of all the other packaged coffees.

Arbuckles' ARIOSA is the best Coffee for you, saves your money, and gives you presents besides. Speak softly but plainly to your grocer man if he tries to sell you bulk coffee. Tell him you know.

If your grocer won't supply, write to ARBUCKLE BROS., New York City.

Get Your 4 Pr ct. Interest pr Annum

COMPOUNDED EVERY 3 MONTHS

And You Get Your Money Back When You Want I

DEPOSIT YOUR SAVINGS WITH THE

OLD National Bank

The Oldest Bank in Battle Creek.

56 YEARS IN BUSINESS.

Resources over - $2,900.00

The United States Government and the State of Michigan deposit with this bank.

Your Deposit will receive the same careful attention as the National Government or the State of Michigan. You can send your money by Mail.

Write To-day for Information

OFFICERS.

Edwin C. Nichols, President, President Nichols & Shepard Company
Charles Austin, Vice President. Lon J. Karcher, Cashier.
William J. Smith, 2d Vice Pres. A. D. Webb, Asst Cashier.

SHOES and Oxfords

FOR THE WHOLE FAMILY

We can Fit the Baby
We can Suit the Boys
We can Delight the Misses
We can Please the Ladies
We can surprise the Men

And astonish the whole family by our showing of

Our Dress Shoes and Oxfords

BABIES are so pleased with the dainty styles and colors in our soft soles that they never think of getmad. (Biggest line in Tecumseh.)

It's certainly Oxford Time Now—come and see the New Styles.

We know we can

Please the Whole Family

You are entitled to our Oxford Showing.

The Spayde Shoe Co.

MASONIC BLOCK TECUMSEH

FRESH MOIST

Be Sure Your Fine Cut is Fresh and Full Weight

You can't be sure of a fresh or a clean chew when you buy your tobacco out of an open bucket or in a cheap, wax paper package—you know that.

And if you think a minute you'll know why such tobacco is usually dry, tasteless and dusty—and short weight in the bargain. But when you buy a package of

BLOT
CHEWING TOBACCO

you can easily see how it must have kept fresh, moist and clean and sweet, just as it left the factory—the new heavy paper, tinfoil-wrapped package that fits the pocket, is sure protection against dust or dryness—and a sure guarantee of the best of fine cut in the best chewing condition

Buy a package of "Blot" and treat yourself to a really good chew. The revenue stamp on every package guarantees full weight.

CLEAN Sold Everywhere at 5c. a Package SWEET

It only costs

One Dollar

for one year and is mailed to you

Twice Each Week.

Cream Separator

Times change in farm management, the time has been reached when a farmer to be successful must have sweet milk for pigs and calves. The result—Cream Separator. In recommending the

International

we believe it as near perfect as possible. We have sold to:—

Fred Kopke — Holloway
Edgar Drolliard —
John Thurlby — Tecumseh
Henry Abbott —

Will you be next?

S. W. & L. E. TEMPLE

Tea Flavors

A Tea cannot be described as good because it looks good before it is drawn. The supreme test of tea comes when it is steaming hot in the cup. Then, when you find a flavor that pleases your palate, you are ready to pronounce it good.

You will find such a flavor in TECUMSEH CHIEF JAPAN TEA—the flavor that pleases its many users and impels them to get it again and to keep on getting it.

There are no uncertainties as to the quality—that is guaranteed to you. Make your next order for a pound and ask for the air-tight canister we are giving Free. It is easy to remember the name and the place—Tecumseh Chief Tea, 50c the pound, at

Lowry's Grocery and Market

Double Store. Phone 37
Special delivery for meats.

BaseBall

MON. and TUES.
JUNE 3 and 4.
FLINT
vs.
TECUMSEH

WED. and THURS.
JUNE 5 and 6.
KALAMAZOO
vs.
TECUMSEH

Admission	25c
Grand Stand	10c

Ladies Free to Grand Stand.

NEW TIN SHOP

I have opened a Tin, Repair and Plumbing Shop in the rear of my residence, between Ottawa and Evans street, on Logan street and make a specialty of tin, plumbing and furnace work.

All orders given prompt and careful attention.

A. E. Kennedy.

SPECIAL NOTICES.

FOR SALE AT A BARGAIN:—A 8½ horse power gasoline engine in first class running condition. The machine that has driven the Herald press. I desire to sell it in order that we may substitute electric power. This engine is just what is needed by some farmer who desires it to saw wood, run a large pump or do other work. It will be sold for less money than a 2-horse engine would cost and will do more than twice the work. Call at the Herald office for particulars.
11—13—tf GEO. N. STACY.

WANTED:—Men at our mill. Cement City, Mich., sacking, loading and other work. Inquire at mill or office.
PENINSULAR PORTLAND CEMENT CO.
Cooley Block, Jackson, Mich.

WANTED:—A good first class man to sell our teas and coffees in this territory. Good opportunity for right party. Address, Wolverine Tea Co., Grand Rapids, Mich.
5-24-2.

ANY ONE:—Desiring carpets or rugs woven can get the work done by calling at my home at the Brazee house, Brownville.
5-14-1 mo. MRS. A. A. WHITE.

FOR RENT:—After 23rd the west side of the Phelps house, corner of Shawnee and Pearl streets. 5-21-4*

FOR SALE:—House and lot, nicely arranged for one or two families. Inquire of Rice Hendershot. 5-24-2*

RIGS TO RENT:—Anyone desiring good liveries see or phone Ralph Bowen at residence on Union street Phone No. 72
5-28-2.

FOR RENT:—After June 1st the Hisley house on South Pearl street. Inquire of F. O. Tefft. 5-28-1

FOR RENT:—One half of the old Bresle place in Brownville. Inquire of Samuel Shutts. 5-28-1mo.

FREE ANNOUNCEMENTS.

Regular meeting at Presbyterian church Wednesday evening at 7 o'clock. A question and answer meeting. Come and bring any question that is perplexing you.

THE WEATHER.

Washington, May 27.—Tuesday fair and warmer; Wednesday: partly cloudy and warmer; variable winds becoming fresh southeast.

THE LATEST NEWS.

A good shoe mender at Belcher's shoe store

[illegible]ene Brown of Clinton, was in town Sunday.

Our Jaxon washed nut is fine for the range. Try it. MOORE BROS'.

Miss Jessie Smith visited friends in Ypsilanti Saturday.

Miss Bess Sudborough of Adrian, is a guest of Alice Combs.

Vern Pratt left for his home in Eaton Rapids Saturday night.

Try Nyland's shoes for your boy or girl. See how they wear.

Geo. Nisle was down from Wamplers lake yesterday on business.

You can save money on every purchase at Harris & Hiteshu's.

Mrs. Geo. Tiffany spent Sunday with Mrs. S E. Parrish at Hillsdale.

Mr. and Mrs. Friend McNeil were guests of relatives in Clinton Sunday.

Nice bananas, oranges, pineapples and strawberries at C. M. Gilberts & Co's.

Mrs. Gross of Oxford, is visiting at Bert VanNess' and calling on friends in town.

The best spring tooth harrow made is the Osborn. MOORE BROS'

W. S. Dickinson, L. F. Abrams and Floyd Slater will sing at Wauseon, O., Decoration day.

Have you seen those beautiful spring shoes, oxfords and slippers just open at Harris & Hiteshue's.

Misses Florence and Ella Primrose visited Mr. and Mrs. Harry Rosacrans in Toledo over Sunday.

New breakfast food—Wheat berries at C. M. Gilbert & Co's.

Mrs. Fanny Bryan and daughter, Florence, were guests of Mrs. Josephine Willetts in Adrian Saturday.

All broken lots of shoes sold regardless of cost at Harris & Hiteshu's.

Mrs. M. A. Ide and granddaughter, Miss Margaret Ide, visited Mr. and Mrs. C. A. Haynes in Adrian over Sunday.

Mrs. Wm. Bowen and son, John, who have been guests of Mr. and Mrs. Roy Whiting, returned to Adrian Saturday.

New car cement just in.
MOORE BROS'.

Mrs. Robt. Stevenson and son, who have been visiting her brother, John Carson and family, returned to her home in Wellsville Sunday

For sale at a bargain:—We have a 2-horse power gasoline engine, been used a little, will sell at half price.
SLAYTON & SON.

Mrs. Lottie Lamkins of Clinton, was in town last evening enroute home from a visit with relatives in Adrian. She visited Mrs. Edith Lamkins here.

Mr. and Mrs. R. B. Gillespie and Mrs. Fanny Rector went to Milford, Mich., this morning, where they were called by the death of a cousin, John Mondham.

Three cans corn 20c at C. M. Gilbert & Co's.

Fred Willett, leader of Willett's orchestra of Adrian, left Monday for Toledo, where he has accepted a position for the summer in one of the piano houses there.

Just opened, a pail of those old fashioned hoar hound drops.
C. A. WRIGHT.

Mr. and Mrs. Chas. Voegele and daughter left last Saturday morning for Chicago. From there they will go to DuBuque, Iowa, where they will make their headquarters for a while.

Early seed potatoes at C. M. Gilbert & Co's.

On account of the High School Field day at Morenci a special train will be run over the D. T. &I. to Denson and return. Train leaves Tecumseh 7 a. m. and returning leaves Denson 8 p. m 1.00 round trip.

The monthly meeting of the Presbyterian ladies' Missionary Circle will be held at the home of Mrs. J H. Smith Friday evening at 7 30. Miss Smith will tell of her visit to the Presbyterian mission in Cuba.

Call and examine our new patterns of wall paper and room mouldings.
C. A. WRIGHT.

The Trustees, President and Faculty of the Hillsdale college extended an invitation to President Roosevelt to visit Hillsdale on his western trip. According to the published program he will change trains at Hillsdale at 7:41 a. m. on May 31 and also stop at Hillsdale from 6:30 to 7:15 p. m. of the same day. In replying to this invitation Wm. Loeb, secretary to the President, writes that Mr. Roosevelt has found it necessary to refrain from consenting to a formal visit and regular program of exercises at any point along the route from Indianapolis to Lansing because of the large number of requests. He will say a few words of greeting however, to such of the citizens as may care to gather at the station at Hillsdale on May 31st.

Plenty of all sizes hard coal. Leave your orders early. MOORE BROS.

Waterman Ideal fountain pen at Gaston's.

Mrs. Selina Shimman was in Clinton over Sunday.

A. C. Bryan of Napoleon, was home over Sunday.

We have a car of nice yellow shelled corn on track. SLAYTON & SON.

Arthur Baldwin of Adrian, was in town Saturday.

Miss Loana Cowan spent Sunday at her home in Blissfield.

Snell has the finest work shoes at low prices and does good repairing.

Mrs. Harry Moore will visit her parents in Ann Arbor this week.

Will McGlashion of Buffalo, was spending Sunday here with friends.

In buying rubbers, buy the best, they cost no more at Harris & Hiteshu's.

Albert Waring and B. J. Garlinghouse were in Adrian Saturday on business.

Miss Winnifred Wilson of Ogden Station, visited her parents over Sunday.

A paint that's all paint should be the Sherwin-Williams paint. C. A. Wright sells it.

Miss May Farley of Jackson, was a guest of Mr. and Mrs. R. H. Gillespie over Sunday.

Try that 20c coffee at C. M. Gilbert & Co's. Its a boomer.

Mrs. John Mead and two children of Detroit, are guests of her father, Robt. Elliott, for a few days.

There will be no delivery of the oil wagon Thursday, May 30.
NORMAN EMERSON.

The groceries and meat markets will close on Decoration day at 11:30 a. m. and open again at 4:30 p. m.

Dr. W. H. Jones' sanitarium, corner Maumee and Broad streets, Adrian, is filled with patients all the time.

Miss Gertrude Boyd of Warsaw, Ind., arrived here Saturday afternoon and will visit relatives for a few weeks.

It is almost time to think of painting again, remember the Sherman, Williams paint leads them all. C. A. WRIGHT.

Mrs. Jennie Hardy went to Saginaw yesterday morning where she will deliver an address before a woman's club.

Commencement souvenirs at Gaston's.

Now is the time to buy your carpets, curtains, linoleums, oil cloth, etc. at Harris & Hiteshu's as they must reduce their stock.

Geo. Haller of Ann Arbor, was in Tecumseh yesterday in the interest of the Ferguson Carriage Manufacturing Co. of Ypsilanti.

Miss Bess Cupples, who is teaching school in Blissfield, was in Tecumseh over Sunday visiting her grandmother, Mrs. Wm. Cupples.

Post office will be open on decoration day from 6:30 to 9:30 a. m. and from 6 to 7 p. m. Rural delivery service will be suspended that day.

Nyland is selling work shoes. There's a reason. Look at them!

Mrs. Clare Cramb and baby and Walter Fergason of Jackson, were guests of Mr. and Mrs. Guy Belding over Saturday and Sunday.

Miss Mary Tyson returned to school yesterday morning. She was called to Tipton last Wednesday on account of the death of her grandmother.

Miss Helen Wilson of the University hospital, Ann Arbor, arrived home yesterday for a four weeks' visit with her parents, Mr. and Mrs. Andrew Wilson.

Halleck Wilson of Chicago, arrived here Saturday morning to attend the funeral of his grandmother, Mrs. Bradley. He returned to Chicago yesterday noon.

Buy that set of Haviland china at Gaston's.

Harry Pattison of Wyandotte, was here Friday night to attend the anniversary of the Tecumseh Uniformed Rank. He left for a short visit in Albion Saturday morning.

J. Q. Look, Frank Hammond, Al VanWinkle, and R. A. Heesen left for Bay City yesterday afternoon to attend the meeting of the Grand Lodge F. & A. M. held there this week.

Rev. Chas. M. Brown preached in the Presbyterian church Sunday morning. Mr Brown is enroute to his home in Jacksonville, Ill., from a meeting of the General Assembly in Columbus, O.

The family of L. A. Bedell of Merrick street, Adrian, Mich., tendered Elmer E. Snedicor a farewell supper Friday evening. Mr. Snedicor arrived in Tecumseh Saturday morning for a two week's visit.

The 21st annual meeting of the Ann Arbor district of the Woman's Home Missionary society of the M. E. church opened in the church at Morenci last Thursday afternoon. Miss Harriett Hurry of this place, was elected secretary of the young people's work.

Mrs. Wilson Matthews returned Saturday from a visit with friends in Adrian. Mrs. Matthews makes her home with Mrs. A. VanValkenburg west of town, and is spending a few days in town with Mrs. Abbie Fisher and Mrs. Inez Morley.

See our new top carriages before you buy. Prices right. MOORE BROS'.

About twenty-five members of the Rebekah lodge called at the home of Mr. and Mrs. Richard Moilles last evening and presented the newly married couple with a set of silver knives and forks, butter knife and sugar shell. They spent an enjoyable evening.

Shelled corn on hand.
MOORE BROS'.

J. J. Belcher had the misfortune to fall from a ladder while assisting in the decorations at the K. of P. hall last Friday afternoon and was severely injured. He struck on his face, cutting his nose and lips quite badly and otherwise bruising him. He is still confined to his home, but it is hoped he will be able to be around in a few days.

The Forget-me-not club of Adrian, came over here last Thursday afternoon and surprised Mrs. Earl Shandley, the occasion being her first wedding anniversary. There were 10 games of progressive pedro at which Mrs. James Traidor captured the first prize, Mrs. Hall the second and Mrs. Shandley the consolation. The guests presented Mrs. Shandley with a handsome hand painted salad dish. Dinner and supper were served.

Look over Christy's drawings at Gaston's.

Perry Hawley was in Detroit over Sunday.

Will Ross is in Clinton this week on business.

Floyd Heesen was in Detroit today on business.

A. W. Stahler was in Blissfield on business Monday.

Miss Anna Williamson is spending the day in Detroit.

Mrs. Jennie Gregg was a Toledo visitor yesterday on business.

H. A. Davenport of Detroit, is working at the Anthony Fence Co.

Buy your rubbers at Belcher's.

Wm. Hendorf of Grand Rapids, was a guest of Miss May Lowry over Sunday.

Miss Lide Crowell of Cleveland, was a guest of Miss Helen Conklin over Sunday.

Don't forget, no old oxfords at Nyland's.

Miss Alice Sudborough of Adrian, was a guest of Miss Alice Combs over Sunday.

Miss Gertrude Bowen of Adrian, visited her sister, Mrs. Roy Whiting, over Sunday.

Mr. and Mrs. James Noone of Kalamazoo, were guests of relatives here Saturday.

The best grade of rubbers at Belcher's shoe store.

A dance will be given at Witherell hall Thursday evening, May 30, from 8:30 to 1:30.

Mrs. Oscar Alexander visited her sister, Mrs. Mary Alexander, in Clinton over Sunday.

Shirley Mudgett of Jackson, was a guest at the home of Wm. Powell and wife Sunday.

Mr. and Mrs. E. J. Bowerfind of Adrian, were over Sunday guests of J. M. Hiens and wife.

William Hendorf of Grand Rapids, and Miss May Lowry visited friends in Adrian Monday.

Miss Marie Blosser of Manchester, visited Mrs. Fred Breigal here Saturday and Sunday.

Miss Nettie Pierce was in Ridgeway yesterday to attend the funeral of Chauncey Dibble.

Mrs. Lee Pattison and baby returned home this morning from an over Sunday visit in Clinton.

August Moeller of Detroit, has been tuning the pipe organ at the Presbyterian church this week.

Mr. and Mrs. Geo. Chapman of Hudson, were guests of Mr. and Mrs. Henry Stevens over Sunday.

Earl Haughn returned to Clinton yesterday morning. He has been working at the Anthony Fence.

Mrs Jas. Henderson left last Saturday to visit relatives at Wayland, Mich., for a couple of weeks.

See those fine 2-horse cultivators at Snell's, at small cost.

Misses Harriett Teachout, Myrna Service and Julia Hendershot were spending Saturday in Adrian.

Mr. and Mrs. Ed Henderson and family of Adrian, visited at the home of Wm. Jordan over Sunday.

Miss May Lowry and friend, Mr. Hendorf of Grand Rapids, spent Sunday with friends near Britton.

Frank Keeney of Chicago, was in town over Sunday visiting his parents, Mr. and Mrs. Joseph Keeney.

Mrs. J. A. DeSpelder, who has been visiting in Ann Arbor since Friday, returned to Tecumseh Monday noon.

J. H. Tribou and mother, Mrs. Tribou, of Detroit, are guests at the home of Mr. and Mrs. Bert Waring this week.

Brighten up your chairs, tables, floors and woodwork with Sherwin-Williams varnish stain. C. A. Wright sells it.

Mrs. Helen Moffett, who has been a guest of her parents, Mr. and Mrs. Jas Riley, returned to Grand Rapids this morning.

Miss Alice Bradley of Ypsilanti, and Elvin Bradley of Jackson, were here to attend the funeral of their grandmother, Mrs. Bradley.

Giles Wiley, who has been working in a drug store in Adrian, has resigned his position there and accepted a position with B. J. Pulver.

Mr. and Mrs. Albert Anderson and son, John, went to Adrian yesterday afternoon to visit Mr. and Mrs. John Waters, for a few days.

Mrs. Rose Hoag was called to Ogden Station last Thursday by the illness and death of her mother, Mrs. Susanna Hopkins. The funeral was held Sunday.

Mrs. Chas. Skinner of Mt. Clemens, mother of Chas. Skinner of this place, died at her home there yesterday morning. Mr. Skinner left for that place yesterday to attend the funeral.

Mesdames Guy Belding and C. E. Colson will go to Hudson tomorrow to attend the Pythian Sisters convention of this county. A paper will be read by Mrs. Belding on "Friendship and Charity."

This day, Tuesday, May 28th was the birthday of Mrs. Wm. Ross, now deceased, and had she lived would have been 74 years of age. Her daughter, Mrs. A. W. VanBuren came down from Chicago this morning to place flowers over her grave.

Oscar Ferguson and wife on their return trip from Toledo, O., were found at Adrian Sunday. Mrs. Ferguson returned to Tecumseh with her father, Peter Young, while Mr. Ferguson was arrested by Sheriff Harley Holt and Chas. Seager. He was charged with assault and battery on his wife, Ida, and was before Justice Whightman yesterday morning. He plead guilty and trial set for Friday morning at 9 o'clock.

My best friend.

Alexander Benton, who lives at Fort Edward N. Y., says: "Dr. King's New Discovery is my best earthly friend. It cured me of asthma 6 years ago. It has also cured my son's wife of consumption. The first bottle ended the terrible cough and this accomplished the other symptoms left one by one until she was perfectly well. Dr. King's New Discovery's power over coughs and colds is simply marvelous." No other remedy has ever equaled it. Fully guaranteed by C. A. Wright, druggist. 50c and $1. Trial bottle free.

ROYAL BAKING POWDER
Absolutely Pure
A Cream of Tartar Powder, free from alum or phosphatic acid
Makes Home Baking Easy

DECORATION DAY

Will be observed as usual in Tecumseh.

CONG. CHARLES TOWNSEND

Will Deliver the address of the day. Program follows.

At eight o'clock Thursday morning, May 30, the floral committee, together with such other persons patriotically inclined and willing to help, will assemble in the store room owned by Henry L. Jones on Evans street, just north of the Garlinghouse livery barn, to receive and arrange the floral emblems, that later will be placed above the last resting place of the devoted men who died that our nation might live. All citizens of Tecumseh and vicinity are urgently solicited to bring to this place all the flowers available, at as early an hour in the forenoon as possible.

During the morning hours Geo. S. VanTyne and his assistant committeemen will place a flag marker upon the grave of every soldier, as far as their location is known to him. If any unknown grave escapes his attention Mr. VanTyne will esteem it a favor to have his attention called to it and the omission will be gladly and speedily rectified.

At 12:30 the Grand Army and the Uniformed Rank Knights of Pythias will assemble at their respective halls and under command of J. D. Shull and Floyd Heesen and the general direction of President F. D Teachout and Chief Marshal H. R. Brewer, will march to the opera house, where the exercises will begin at 1 p. m., sharp.

The program, as nearly as may, will be as follows:

Prayer—Rev. J. W. Dunning.

Song — Quartette, Fred Dickinson, Wade Frost, Seymour Boyd, Roger Waring.

Rec.—Olive McBride.

Lincoln's Gettysburg Speech—Mrs. W. D. Reed.

Song — Quartette, Fred Dickinson, Wade Frost, Seymour Boyd, Roger Waring.

Address—Congressman Charles E. Townsend.

Song — Quartette, Fred Dickinson, Wade Frost, Seymour Boyd, Roger Waring.

Prayer—Rev. Blanche Young.

After the conclusion of the service in the opera house, the procession, preceded by the band, will move as directed by the marshall and his aides, to the cemetery, where the graves will be properly decorated and the concluding ritual service of the Grand Army, for the unknown dead, will be rendered at the soldiers burial plat.

The committee on transporation has arranged that aged or infirm veterans, their wives or widows can ride from the opera house to the cemetery. Those who need to avail themselves of this opportunity will please apply to Capt. Henry W. Steven

The following patriotic appeal was written by Mrs. Augusta P. Lee, lately deceased, and found recently by her husband:

"The near approach of Decoration Day recalls a subject much discussed in the years past by the workers with the flowers sent in for the wreaths and emblems to be laid upon the graves of the nation's honored dead—the number, alas, growing larger each year and needing more and more flowers. And so we would like to say a few words to those friends upon whom we are dependent for the quantity, variety and beauty of the flowers used for the purpose, each year the number sent, though, grows less and less.

Now while we thoroughly sympathize with those who wish to see their own, who "sleep well" in our lovely Riverside resting under banks of bright blossoms, as well as others that day; we beg to remind those sore loving hearts that Decoration Day belongs to the soldiers; and that all the rest of the floral season is ours for the decoration of our privaee cemetery lots, and the dear sleepers there.

While they who by giving up their lives in this grand cause won for us the peace we all enjoy; so, for them, who their warfare done, claim nothing for themselves, we ask that private interests and claims may all be merged in one grand offering of all the flowers we have to our "Boys in Blue" for at least that day."

FLAG DECORATION.

As chairman of the committee to mark the graves of soldiers in the Tecumseh cemetery, it is my sincere desire to place a flag at the last resting place of every defender of the Union. Past experience, however, proves that mistakes of omission are liable to occur and to avoid this if possible, all friends are cordially invited to assist in locating every soldiers' grave in our cemetery. If any such grave remains unmarked on Decoration day, kindly call my attention to it and oblige,

GEO. S. VANTYNE.

CHARLES E. TOWNSEND.

The people of Tecumseh are particularly fortunate in having secured our gifted congressman to deliver the Memorial day oration here on Thursday. As an instructive and entertaining speaker Charles E. Townsend is much sought for throughout the entire state and in coming here turned aside invitations to several much larger places. Let us give him an audience of which he and we ourselves may well be proud, for it is safe to say that no town in Michigan will listen to a better address on May 30 than will the people of this village.

COAL

We now have the summer price on coal.

Will put in your coal for April at $7.00 per ton. Next month the price will be higher. Order now.

Yours for business,

Brown & Co.

"BLUE DEVILS"

Get rid of indigestion and things will look bright and joyous.

Even in the present era of prosperity and good times everything appears black to those people who are suffering wretchedly from some form of indigestion. Where digestion is quick, complete and easy there is a joyous and hopeful outlook, but indigestion causes depression.

The want of a safe, effective cure for sick headache, indigestion and stomach troubles, was always felt until the prescription known as Mi-o-na stomach tablets was put up in popular form and proved its invariable success in the many forms of indigestion.

After a few days use of Mi-o-na stomach tablets the headache, dizzy feeling, drowsiness, bad taste in the mouth, coated tongue, nervousness, sleeplessness, distress after eating—all these symptoms of a weak stomach—will disappear and perfect digestion and a good skin will show that the vital machinery is once more running smoothly.

Mi-o-na is to be taken before each meal and it will stimulate the secretive and digestive juices and strengthen the whole of the digestive system so that the unpleasant full feeling will be absent and indigestion prevented.

Mi-o-na stomach tablets are sold only in a neat metal box convenient for the vestpocket and cost 50 cents. C. A. Wright has seen so many cures made by Mi-o-na stomach tablets that he gives a guarantee with every box that the money will be refunded if the remedy fails to give satisfaction.

Special Service and Low Fares Sundays.

Beginning Sunday, June 2, and each Sunday thereafter during the summer, the Lake Shore Ry. will have special train service with special low fares Details will be given later on posters and in the newspapers.

Don't think a standing army isn't made to lay down occasionally.

RIGHT BREATHING CURES CATARRH.

Simple way to kill catarrhal germs in nose, throat and lungs.

If you cut your finger you don't attempt to heal it by sollowing a pill or a dose of medicine.

It is just as foolish to try and cure catarrh of the nose and throat with pills and stomach dosing, for catarrh is a local disease and needs special local healing treatment.

The only natural and common sense method known for the cure of catarrhal troubles is Hy-o-mei. It is breathed through an ingenious pocket inhaler, so that its medicated air reaches the most remote air-cells of the nose, throat and lungs, killing all catarrhal germs, soothing the irritated mucous membranes, and restoring a healthy condition.

If you suffer from catarrhal troubles, such as offensive breath, raising of mucous, frequent sneezing, husky voice, discharge from the nose, droppings in throat, loss of strength, spasmodic coughing, or a feeling of tightness across the upper part of the chest, you should begin to use Hy-o-mei at once. It will destroy all disease germs in the nose, throat and lungs, and provide the blood with additional ozone.

The complete Hy-o-mei outfit with inhaler costs but $1.00. So strong is C. A. Wright's faith in the power of Hy-o mei to cure all catarrhal troubles that with every dollar outfit, he gives an ironclad guarantee to refund the money unless the remedy gives satisfaction.

3

per cent. interest is what you receive on all money deposited in our Savings Department—3 per cent that comes to you without any effort on your part and helps to increase the principal, so that with steady saving you will have a snug bank account. You can start an account to-day with $1.00.

TECUMSEH STATE SAVINGS BANK
$300,000 Deposits.

Quaker Wheat Berries

THE NEWEST THING IN BREAKFAST FOOD.

We have a fresh stock of this new food.

A Big Package for 10 cents.

BE SURE AND TRY IT.

ANDERSON BROS.

Phone 91 --- GROCERS --- Macon Phone

Remember when you want

Lawn Mower

that we have a line of them that will please you in price and also give the satisfactory results.

Speaking of

Refrigerators

we have got too many—if you need one we can please you.

Satterthwaite Bros.

The DEERE New Elk Cultivator

We make over 200 styles of Cultivators, but the new "Elk" shown above is a favorite of the famous Deere line.

It's a beauty—the banner machine of its class, embodying the very cream of cultivator construction,—the best combined Riding and Walking Cultivator that human skill can produce from perfect materials.

Every detail is carefully worked out and perfected, strength and efficiency carefully calculated, and the result is a machine which lends peculiar emphasis to the familiar phrase,—

"IF IT'S A DEERE—IT'S RIGHT."

The balancing frame is a valuable feature of the new "Elk." Lever is in easy reach, and by it the wheels may easily be thrown forward or back to perfectly balance the frame, the driver, the rigs and their entire weight, so that there is neither flying up nor downward pressure at the neck yoke.

High wheels with broad tires make light draft, and prevent settling into the soil. A perfect walking cultivator is secured by throwing the wheels forward and turning up the seat, the balance frame feature making the "Elk" equally satisfactory as rider or walker.

A pivotal tongue device is furnished as an attachment. By simply removing the clip which attaches the tongue to the arch and substituting this pivotal attachment, you have a complete swivel tongue cultivator.

Many other special features make the new "Elk" worth seeing before you buy. The nearest Deere agent will take pleasure in showing you.

SLAYTON & SON.

Do Not Starve

We are selling

6 CANS of SWEET CORN

For 25c.

TUNNEL CITY BRAND.

Every Can Guarantded.

PHONE 39 AVERY & CO.

Three Points of Superiority

GOODS, PRICES, ASSORTMENT.

These three go hand in hand here and make this a pretty good place to come for desirable in the house-furnishing line. To-day is as good a time as any to look.

It matters not what Furniture or Crockery need you have in mind you will find us able to deal with you to your complete satisfaction.

All we ask is a chance to show you through our immense assortment.

BECK & EGAN, Adrian.

URNITURE, CROCKERY, PICTURES and LINOLEUM.
FAll Goods Delivered 30 North Main Street

Dr. P. B. HARDY,

Physician and Surgeon.

Especial attention given to

Diseases of the Stomach, Throat, Nose, Ear, Diseases of Women and General Surgery.

HOURS:—12:30 P. M. to 3 P. M.
6:30 " M. to 9 P. M

Office over Tecumseh State Savings Bank
Telephone No. 268.

H. R. CONKLIN, M. D.,

PHYSICIAN and SURGEON.

OFFICE and RESIDENCE 50 Chicago Street

OFFICE HOURS { 12 to 2 and 7 to 8 p. m

Patients wishing eyes examined for spectacles will please call at noon office hour.

EVERY

Thursday, Friday and Saturday

I will be at my office over S. W. Anderson's dry goods store. If your Eyes are troubling you, call and see me

S. P. HOSMER,
OPTICIAN

DENTAL PARLORS

of

W. D. REED, D. D. S.

Chicago St., Tecumseh.

Crown and Bridge work, Silver, Aluminum and Rubber Plates and all of the Specialties known to modern dentistry. Gas or Vitalized Air administered. Office over Avery & Co's store.

DENTAL PARLORS

of

E. D. BROWN, D. D. S.

Filling, Crown, Bridge and platework Local and complete anaesthetics administered for painless extraction. Office over Orr's Drug Store. Phone, 192

The H. L. Jones Real Estate Agency

Buys, sells and rents real estate and personal property.
Makes loans, collects, etc.
Non resident property interest carefully looked after. List your wants with this agency and get an honest deal.
Our terms are right. Office at residence East Chicago St Phone 50.

H. L. JONES Mang.

J. W. WILSON,

Licensed Auctioneer, Real Estate, Stock and General Salesman.

Will attend all sales in city or county at reasonable rates.

Headquarters and all dates made at the Herald office.

Dr. John Murphy,

D. V. D.

Also Graduate in Veterinary Science.

Three and one-half miles northeast of Tecumseh.

PHONE 406. Tecumseh.
Also Macon Phone.

Dr. S. B. Westlake

PHYSICIAN and SURGEON.

Located 48 Chicago St.

Successor to Dr. J. F. JENKINS.

Miss Westerman,

OF ADRIAN,

will give vocal instruction in Tecumseh on

Wednesdays of Each Week

Persons desiring her instruction, kindly leave word at A. B. Harding's residence.

A. C. Aplesworth,

Licensed Auctioneer, Real Estate, Stock and General Salesman.

Will attend all sales in city or country, at reasonable rates.

Headquarters and all dates made Herald office.

FRANK DAVIDSON,

Licensed Auctioneer. Farm and Stock Auctions.

Attended to promptly and in satisfactory manner. Terms reasonable.

Headquarters at Herald office where dates are made. State 'phone 504 Rast.

FOLEY'S HONEY AND TAR
for children; safe, sure. No opiates

THE ORIGINAL LAXATIVE COUGH SYRUP
KENNEDY'S LAXATIVE
CONTAINING **HONEY AND TAR**

PATENTS

PROCURED AND DEFENDED. Send model, drawing or photo. for expert search and free report. Free advice, how to obtain patents, trade marks, copyrights, etc., IN ALL COUNTRIES. *Business direct with Washington saves time, money and often the patent.*
Patent and Infringement Practice Exclusively.
Write or come to us at
Cor. Ninth Street, opp. United States Patent Office,
WASHINGTON, D. C.

C.A.SNOW & CO.

MOTHERS READ THIS

DAUGHTER OF C. W. STUMP

Mrs. C. W. Stump of Canton, Ohio, writes: "I wish I could induce every mother who has a weak, sickly child to try that delicious cod liver preparation; Vinol. Our little daughter was pale, thin and sickly.

"We tried various medicines, but without any benefit whatever, and she could not take cod liver oil or emulsions, as they nauseated her and upset her stomach.

"Learning that Vinol contains all the medicinal and strength-creating properties of cod liver oil, but without the disagreeable oil, we decided to try it, and the results were marvelous, so quickly was she restored to health and strength.

"We have never sold a medicine equal to Vinol for delicate children.

C. A. WRIGHT, Druggist.

FASTIDIOUS WOMEN

consider Paxtine Toilet Antiseptic a necessity in the hygienic care of the person and for local treatment of feminine ills. As a wash its cleansing, germicidal, deodorizing and healing qualities are extraordinary. For sale at Druggists. Sample free. Address The R. Paxton Co., Boston, Mass.

Pleasant words have the ring of healthful utterances.

RHEUMATIC FOLKS.

Are you sure your kidnys are well?

Many rheumatic attacks are due to uric acid in the blood But the duty of the kidneys is to remove all uric acid from the blood. Its presence there shows the kidneys are inactive.

Don't dally with "uric acid solvents." You might go on until doomsday with them, but until you cure the kidneys you will never get well. Doan's Kidney Pills not only remove uric acid, but cure the kidneys and then all danger from uric acid is ended. Here is Tecumseh testimony to prove it.

Mrs. Sarah Austin living on Pearl street, Tecumseh, Mich., says, "I have used Doan's Kidney Pills and think very highly of them. About a year ago I was bothered with my kidneys accompanied by dropsical bloatings which made me feel miserable. I had distressing pains in my hips and rheumatism bothered me a great deal. At night I was restless and could not get my proper sleep on account of the frequent action of the kidneys. I passed a great deal of gravel in my secretions and at times it was almost impossible to stand the pain. I doctored a great deal with different physicians but only received temporary relief Doan's Kidney Pills were brought to my attention and I began taking them The results have been more than satisfactory, the bloating has subsided, the pains have ceased, in fact I believe that they have affected a complete cure, I am glad to endorse such a reliable remedy as Doan's Kidney Pills.

For sale by all dealers. Price 50 cents Foster-Milburn company, Buffalo, N Y., sole agents for the United States. Remember the name Doan's,—and take no other.

It is easy to reform a bad habit when the effort really is honest.

Can't look well, eat well or feel well with impure blood feeding your body. Keep the blood pure with Burdock Blood Bitters. Eat simply, take exercise, keep clean and you will have long life

To put off doing a good turn means a desire not to do it.

When your food has not been properly digested the entire system is impaired in the same proportion. Your stomach needs help. Kodol for indigestion and dyspepsia not only digests what you eat, it tones the stomach and adds strength to the whole body. Makes rich, pure blood. Kodol conforms to the National pure food and drug law. Sold by B. J. Pulver.

TECUMSEH MARKETS

LIVE STOCK.

Steers	5	4¼
Heifers	3½	4
Cows	2½	3
Veal calves	6½	
Hogs No 1	6	6½
Roughs	4½	5
Sheep	4½	
Lambs	6½	7
Fowls	11	
Chix	11	
Springers	20	23
Ducks	8½	9
Turkeys	12	13
Geese	7½	
Old Roosters	5	

DRESSED MEATS
Wholesale

Beef, by side	8	
Hogs	5	
Veal	9	
Mutton	8	
Spring lamb	12	12½
Lard	11	
Hides, green	8	
Veal skins, cured	8	9
" " green	7	
Sheep pelts	.25	1.00
Tallow	2½	
Timothy ℔ ton	7.00	10.00
Clover ℔ ton	6.00	
Bran ℔ cwt	1.20	

GRAIN, SEED AND HAY.

Wheat	.90	
Oats		42
Clover seed	6.00	8 00
Corn shelled	48	
Corn in ear	28	
Middlings ℔ cwt	1.25	
Corn meal ℔ cwt	1.25	

PROVISION MARKET.
Wholesale

Butter	16	
Eggs	13	
Beans ℔ bushel	1.35	
Potatoes	50	

A Letter from S. P. Hosmer.

Williamsburg, Va., May 16, '07.

At 11:20 we boarded a wagonette under command of Pinnie Brown, a bright colored boy of 23, who is responsible for the following items of historic interest. He says land here is worth from $50 to $100 per acre. One mile to the northeast we pass through Fort Magruder, scene of the battle between the forces of Gen. McClellan and Gen. Joseph E. Johnston here we lost 2339 brave boys in blue. Our drive takes us over the hills and down the valleys bordered by forests and over the roughest corduroy road that ever tortured a mortal. St. John has two colored churches away off here in this brush

Now we are passing through Yorktown Dismal Swamp. The driver says that during the Revolution a bridal couple started from Yorktown with their coach and four horses and got into the quick sands here and never heard of afterwards Our course is now northeast—niggers to the right of us, niggers to the left of us, niggers all around us. "Dat old stump is de hat way house to Yorktown, sah." At times the wayside is bordered by the Scotch Broom in beautiful yellow clumps that must be seen to be appreciated. Tradition says the seed was brought from England in the feed for British horses.

The York river comes into view from a hill top and beyond on the south side is the village of Yorktown, while to our left is Gloster Point, which place Cornwallis tried to reach and avoid capture but George met him at the cross roads and told him "nit." His very words I know. At 2:30 we arrive in the old historic town and from all the surroundings it looks the antiquity it is.

I am now sitting on the steps leading to the old Nelson house built in 1749 of bricks brought from England by William Nelson, one of the signers of the Declaration, who gave his whole fortune for the cause and died a poor man. Here Cornwallis had his head quarters. We visited Old Grace Church built in 1712, whose old bill was a present from Queen Anne. In the church yard were the tombs of the Nelson family. We had our dinner at the Yorktown Hotel, one of the four oldest buildings in the town.

After dinner we drove over the old York town battle ground and I can almost see the skirmishers deploy and advance, followed by the whole line of battle. Can you not hear the hiss of the bullet and the scream of the shell and hear the voices of those great commanders, Washington, Lafayette, Rochambeau and others?

We open a gate and drive through the fields to the old Moore house, where the articles of capitulation were signed. We stood in the same room, bare of all furniture, the paper hanging from the walls and yet a feeling of awe and reverence settles over you and you can almost see those two war worn generals affixing their names to that piece of paper that meant so much to you and me.

In the cellar we were shown some old Revolutionary guns and canteens, pieces of solid shot and shell, as well as the shot that pierced the old chimney during the Civil War. We are so busy we do not see the storm clouds that are rolling up so fast. We start for the hotel, but alas, too late, for gee whiz! how it rains. The back side of the seat leaked and the water ran in between me and the seat, not much but a plenty. After a time it slackened up and we drove back the 12 miles even though it still rained, the driver said "I likes to drive you alls, 'pears like youree so jolly." S. P. HOSMER.

Goes to Govern Panama.

New York, May 28.—Gen. Domingo Obaldia, minister of Panama at Washington, arrived in this city today from the capital to prepare for his trip to Panama, where he will assume the presidency in the absence of President Amador. He will sail for Panama June 9. President Amador will leave the isthmus on June 27 for a four months' vacation. He will come here and then go to Europe. Jose Augustin Arango, who came to this country from Panama a few weeks ago on a special mission, will act as minister at Washington until Gen. Obaldia returns.

Senate Indorses Roosevelt.

Lansing, Mich., May 28.—Senator Kinnane of Dowagiac introduced a resolution Monday which indorses President Roosevelt for a third term. It is recalled that two years ago the senate tabled resolutions merely commending Roosevelt's policies, and not mentioning him for future honors. The resolutions yesterday passed the senate unanimously.

CORRESPONDENCE.

CLINTON.

Buy that commencement present at Gaston's.

The seniors were entertained Friday evening at the home of Geo. Cullen by the teachers.

Clayton Johnson of Ypsilanti, was in town Saturday.

The baccalaureate sermon will be given at the Episcopal church this year.

Fred Stalb and family of Ypsilanti, have been spending the week with Mrs. Mary Stalb.

Mack Robison of Manchester, spent Sunday with his son, Chas., and family.

There will be an alumni meeting at the home of Donna Woodward Monday evening at which the reports of the committees will be given.

Dr. D. M. Matteson and wife spent Sunday with his mother in Ohio.

Clifford Johnson returned Saturday night from a week's stay with relatives in Detroit and Ypsilanti.

Mrs. Mary Rood returned to her home in Detroit Monday morning.

Chas. Judge is working for Smith & Son florists, at Adrian.

Harry Davis disposed of his household goods at auction Saturday and will move to Laport, Ind., soon.

Ruble Woodard returned to his home in South Bend Saturday.

Frank Brown has returned from his business trip.

Mrs. Selina Shimmen of Tecumseh, spent Sunday with Mrs. Tate.

John Hettinger has sold his delivery route to Mr. Hallett and has bought the Tripp bazaar.

The Memorial sermon was delivered by Rev. J. D. Halliday at the Methodist church Sunday morning.

Mrs. Clarence Hause of Detroit, is visiting her father, Jas. Hause.

H. P. Downs and J. A. Bush are improving their residences with coats of paint.

Merritt Martin of Cleveland, has been visiting relatives in this vicinity.

Mrs. Frank Logan of Manchester, was in town Wednesday.

Mrs. Chas. Clark spent Thursday in Hudson.

Mrs. McGlee and son of North Baltimore, O., are visiting her mother, Mrs. Kinney.

Mrs Frank McQuinn of Manchester, and Mrs. Wade of Ann Arbor, visited Mrs. Jones and Lina Friday.

Mrs. Slove Alvord had the misfortune to lose the sight of her eye while splitting wood the first of the week.

Leo Marshall was given a pleasant surprise by 12 of his friends Wednesday evening in honor of his 19th birthday.

Miss Blanch Muir is working at Mrs. Thos. Kirk's millinery shop.

Rev. I. J. Tripp and family leave soon for Yampa, Colo., where he has a position.

The night cap social held at Jeff Fisk's Wednesday evening was well attended.

The Golden Rod chapter have presented Mrs. Harry Davis with a pin.

Miss Carrie Cullen was home from Macon over Sunday.

Jas. and Clarence Palmer were the guests of their mother Sunday.

When your back aches it is almost invariably an indication that something is wrong with your kidneys. Weak, diseased kidneys frequently cause a breakdown of the entire system. DeWitt's kidney and bladder pills afford prompt relief for weak kidneys, backache, inflammation of the bladder and all urinary troubles. Sold by B. J. Pulver.

TIPTON.

Buy that commencement present at Gaston's.

Will Derby of Adrian, is visiting relatives here.

Mrs. Oscar Alexander is home from Chicago.

Sherman Camburn was in Tecumseh Thursday.

Will Jackson was taken with a stitch in his back last week.

Flord Pentecost and wife were in Adrian Thursday.

Ed Spaulding hurt his hand quite badly last week.

Mr. Langdon has put the telephone in his house.

Chas. Farnsworth was in Adrian on business Thursday.

Mr. and Mrs. Hubbard returned to their home in Angola, after a week's visit with their daughter, Mrs. John Tripp.

Dell Fisher spent Sunday at his home in Riga.

Will Beebe shipped 4 carloads of stock, 8 carloads of hay and a carload of logs.

Orino Laxative Fruit Syrup is best for women and children. Its mild action and pleasant taste makes it preferable to violent purgatives, such as pills tablets, etc. Get the booklet and a sample of Orino at any druggists in Tecumseh.

Don't attempt to play Hamlet unless you have at least a ghost of a show.

Hives, eczema, itch or salt rheum sets you crazy. Can's beat the touch of your clothing. Doan's ointment cures the most obstinate cases. Why suffer. All druggists sell it.

His Decorations Stolen.

New York, May 28.—News of the theft, by souvenir hunters or others, of 10 valuable medals and decorations belonging to Lieut. Mori of the Japanese cruiser [illegible] vessel was at [illegible] became known Monday through correspondence between American naval officers who have undertaken to find the missing decorations, if possible. One day during the cruiser's stay in this port, Lieut. Mori's service blouse, on which were pinned the medals, hung behind a door leading to the officers' quarters on the Chitose. While it was there some one cut the cloth on either side of the front of the blouse and carried away the medals. Among the decorations was the Order of the Rising Sun, which was given to Lieut. Mori by the emperor for exceptional courage during the attack on Port Arthur, medals for participation in the Yellow Sea fight, against the Russians, and in the battle of the Yalu, against the Chinese, and one of gold, presented to him for jumping overboard during a storm and saving a shipmate.

News was brought by the steamer Empress of India, which arrived Monday at Victoria, B. C., from Shanghai, of a catastrophe involving the drowning of more than 100 Chinese. During the Ta Want Niamo festival, an immense crowd of spectators was on the bridge over Soo Chow creek. The police, forcing back the crowd for the procession, caused the mass to press against a flimsy rail, breaking it. More than 100 persons fell into the water and drowned.

Suffering

Will Not Help Your Disease, but Will Weaken Your Nerves.

Folks who think it is better to bear pain than soothe it—are wrong.

Old-fashioned doctors used to say it was better, because they had nothing with which to ease pain but dangerous, heart-paralyzing drugs.

But now, that a safe remedy has been found, Dr. Miles' Anti-Pain Pills, it is wrong to suffer, for nothing can be gained but weakened nerves.

A safe rule to remember is: When in pain, take an Anti-Pain Pill.

This will soothe your quivering nerves.

Dr. Miles' Anti-Pain Pills relieve pain by restoring the natural secretions, in which they differ from opium and similar narcotic drugs, which relieve pain by checking the action of the glands.

They are sure and harmless, and are the latest medical treatment for the cure of Headache, Neuralgia, Backache, Rheumatism, Dizziness, Toothache, Stomachache, Menstrual (Monthly) Pains. Also nerve irritations like Sea-Sickness, Car-Sickness, Sleeplessness, Indigestion, etc.

Pleasant to take, quick in results.

"I have used Dr. Miles' Anti-Pain Pills for sick, nervous headache, and have received the best results. I heartily recommend their curative properties, for they are successful.—REV. RAY A. WATROS, D. D., Iowa City, Ia.

Sold by druggists, at 25c. Money back if first box does not help. Never sold in bulk.

FREE Write to us for Free Trial Package of Dr. Miles' Anti-Pain Pills, the New Scientific Remedy for Pain. Also Symptom Blank. Our Specialist will diagnose your case, tell you what is wrong, and how to get it, Free. DR. MILES MEDICAL CO., LABORATORIES, ELKHART, IND.

FINAL PREPARATIONS.

Agricultural College Makes Ready to Care for Its Visitors.

Agricultural College, Mich., May 28.—The last few finishing touches were put to the preparations for the celebration of the fiftieth anniversary of the college and the visit of President Roosevelt Friday.

Accommodations for guests is no small item. All told, there are some 30 rooms available in the women's department, and all are in readiness for those fortunate to belong and able to attend this gala event. These rooms are especially for members of the state board of agriculture and their wives and department guests.

Already guests have put in an appearance and are quartered in a couple rooms.

The feeding accommodations will be a big feature. In the main dining room 150 will be seated at a time and 300 three times a day are being counted on. The co-eds will serve. In the gymnasium a buffet luncheon will be served free to delegates Wednesday, Tuesday and Friday. For the more fastidious ones special accommodations will be offered in the department of domestic science, where breakfast will be served from 7 until 9, and dinner from 5 till 7.

No $100,000 for Ypsi Normal.

Ypsilanti, Mich., May 28.—Senator Andrew Fyfe of Grand Rapids of the senate committee of the state normal has announced that the school would be unable to get the $100,000 appropriation petitioned for to be used in the construction of an auditorium and conservatory of music. "Every administration is anxious to keep down the expenditures, which are constantly increasing," said Fyfe. "We are all asking for more money. A line must be drawn somewhere. Ypsilanti needs a new conservatory, but I fear she won't get it this years." Senator Fyfe was accompanied by Senator John D. McKay of Detroit and Senator Burt Cady of Port Huron. He said that the committee would recommend that the legislature appropriate $20,000 for repairs and decorations to the interior of the main building. He said they found the building in an unsanitary condition.

Judge Stickney is Dead.

Lapeer, Mich., May 28.—Ex-Circuit Judge William W. Stickney died at his home in this city at 1:30 Monday afternoon after an illness of about two months, caused by a general breaking down. Judge Stickney suffered a stroke of paralysis about two years ago which left him in a weakened condition. His wife died about a year and a half ago, and since her death he had seemed to gradually decline. Judge Stickney was greatly esteemed by the members of the Lapeer County Bar association, and last year, at the time of the fiftieth anniversary of his admittance to the bar, special exercises were held at the court house to celebrate the event. Last January an oil painting of him was hung in the court room by the members of the association.

Kalamazoo, Mich., May 28.—According to L. H. Stoddard, secretary of the Kalamazoo Fruit Growers' association, the hard wind and rain storm which passed over this section Sunday night, is thought to have greatly injured fruit trees, which are now in blossom. Blossoms and buds have been beaten off. The amount of damage cannot be estimated so far, as the cold weather has done little damage to fruits, beyond delaying the crops.

Drought is Broken.

St. Petersburg, May 28.—In the central southern wheat district, the long-continued drought Monday came to an end. The whole Volga territory reports abundant rains, and there is promise of fair crops, particularly in the dozen famine provinces. The rain in the southern district was less plentiful, the Dnieper valley, Podalia and Bessarabia getting only two days of light showers. This is enough to save the spring wheat, but the winter wheat crop is an utter failure and will be practically a dead loss. The Odessa wheat pit regards the situation with greater confidence, and gathering clouds lead to the hope that there will be another fall of rain.

MICHIGAN BRIEFS.

William Cassler, a Cadillac capitalist, has gone to Baker City, Ore., to foreclose a $20,000 mortgage he and six other men held on the Uncle Sam Mining Co.'s plant. Many people here hold stock in the mine, which will again be put in active operation.

Albion is after new industries. At a meeting of the Business Men's association it was voted to offer a free site and factory to any plant that can be induced to consider Albion as a location. The splendid shipping facilities will be made known through the work of a secretary to be hired.

The Michigan fish commission on Saturday "planted" between 90,000 and 120,000 black bass and wall-eyed pike in Zukey and Strawberry lakes. An equal number were placed in Whitmore and Horseshoe lakes, and half that number in Independence lake.

Parties thought to be engineers representing eastern capital have been inspecting the water power of the Raisin river with a view to harnessing the stream for electric power. There is but one industry using water power on the river, the Waterloo Milling Co., at Monroe.

Shortly after President Roosevelt's visit to Lansing, Lieut. Col. Ross Granger, First infantry, Ann Arbor, who will be second in command of the provisional regiment which will be the president's escort, will resign, for business reasons. Maj. Walter Barlow of Detroit, senior major, will succeed.

Missing Man Dies.

Kalamazoo, Mich., May 28.—The sequel to the disappearance of William McKle, a prominent druggist, came Monday in the shape of a telegram from John McKle, of Bright, Ont., an uncle, stating that William McKle died at that place Sunday. When William McKle left Kalamazoo last week he told his friends he would be back shortly from Chicago. He took nothing with him. His absence has been the subject of much comment.

Judge Refused to Act.

Sandy Hook, Ky., May 28.—Special Judge Redwine has refused to preside in the trials of Judge Hargis and his alleged co-conspirators, charged with the murder of Dr. Cox. Governor Beckham therefore must appoint another special judge. Judge Redwine said the cases had been transferred here without his knowledge or consent, and because of certain statements in the press of the state he felt that it would be impossible for him to preside.

Often The Kidneys Are Weakened by Over-Work.

Unhealthy Kidneys Make Impure Blood.

It used to be considered that only urinary and bladder troubles were to be traced to the kidneys but now modern science proves that nearly all diseases have their beginning in the disorder of these most important organs.

The kidneys filter and purify the blood—that is their work.

Therefore, when your kidneys are weak or out of order, you can understand how quickly your entire body is affected and how every organ seems to fail to do its duty.

If you are sick or "feel badly," begin taking the great kidney remedy, Dr. Kilmer's Swamp-Root, because as soon as your kidneys are well they will help all the other organs to health. A trial will convince anyone.

If you are sick you can make no mistake by first doctoring your kidneys. The mild and the extraordinary effect of Dr. Kilmer's Swamp-Root, the great kidney remedy, is soon realized. It stands the highest for its wonderful cures of the most distressing cases, and is sold on its merits by all druggists in fifty-cent and one-dollar size bottles. You may have a sample bottle by mail free, also a pamphlet telling you how to find out if you have kidney or bladder trouble. Mention this paper when writing to Dr. Kilmer & Co., Binghamton, N. Y. Don't make any mistake, but remember the name, Swamp-Root Dr. Kilmer's Swamp-Root, and the address, Binghamton, N. Y. on every bottle.

Home of Swamp-Root.

The Mildest and Most Effective Laxative Known

No laxative sold in our store can compare with this perfect bowel regulator in gentleness and efficiency. It is not a rearrangement of old laxative and cathartic drugs, but an entirely *new* laxative and cathartic. All the good points of other laxatives have been carefully preserved in this new laxative, while their faults have been as skillfully eliminated.

Rexall Orderlies

simply re-establish Nature's functions without any unpleasantness whatever. *No griping—no nausea.* To sufferers from constipation or sluggish liver they bring immediate relief, and no constipative reaction results from their use. They work quietly, but thoroughly, and the rest of the body is unaware of their presence.

Rexall Orderlies are as pleasant as they are effective. Put up in agreeable tasting, vanilla-flavored tablets.

Box of 12, - 10c. Box of 36, - 25c.

B. J. PULVER

The Rexall Guarantee

Is the strongest ever made. If these Orderlies do not benefit you,—if you're not entirely satisfied with them,—bring back the empty box and we will promptly hand back your money. The complete formula for these new laxatives given upon request.

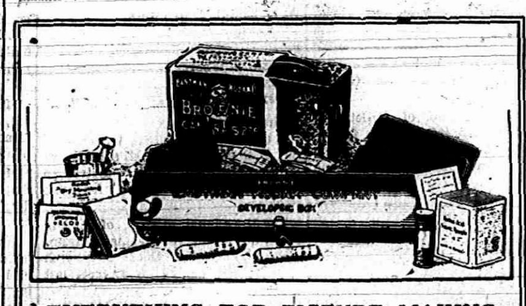

EVERYTHING FOR PICTURE MAKING
IN THE

Kodak Box

A No. 2 Brownie Camera for taking 2¼ x 3¼ pictures, a Brownie Developing Box for developing the negatives *in daylight*, Film, Velox paper, Chemicals, Trays, Mounts. Everything needed for making pictures is included in this complete little outfit.

And the working of it is so simple that anybody can get good results from the start. No dark-room is needed and every step is explained in the illustrated instruction book that accompanies every outfit.

Made by Kodak workmen in the Kodak factory—that tells the story of the quality.

THE KODAK BOX No. 2, CONTAINING:

1 No. 2 Brownie Camera,	$3.00	1 No. 2 Brownie Printing Frame,	$ .15
1 Brownie Developing Box,	1.00	1 Doz. 2¼ x 3¼ Brownie Velox,	.15
1 Roll No. 2 Brownie Film, 6 ex.,	.20	2 Eastman M. Q. Developing Tubes,	.10
3 Brownie Developing Powders,	.05	3 Paper Developing Trays,	.30
1 Pkg. Kodak Acid Fixing Powder,	.15	1 Doz. 2¼ x 3¼ Duplex Mounts,	.05
1 Rodinal, Graduate,	.10	1 Doz. Kodak Dry Mounting Tissue,	.05
1 Stirring Rod,	.05	1 Instruction Book,	.10
			$4.45

$4.00 Price, Complete At all Kodak Dealers. **$4.00**

EASTMAN KODAK CO.

Write for Booklet of the Kodak Box. Rochester, N. Y., *The Kodak City.*

For Sale by C. A. Wright.

RAILROAD TIME TABLES.

Lake Shore & Michigan Southern Railroad.

Effective Nov. 25th, 1906

GOING SOUTH.

Stations	815 Dly except Sun.	809 Dly except Sun.	831 Dly except Sun.	811 Dly	349 Dly except Sun.
Jackson	6 05	10 05	2 00	8 05	12 30
Tecumseh	a m 7 11	a m 11 04	p m 2 58	p m 9 06	p m 1 58
Adrian	7 45	11 38	3 40		4 38
Detroit	a m 11 10	a m	p m		p m
Toledo	a m 3 40	p m 12 10	p m 4 15	10 15	
Chicago	a m 3 00	p m	p m	p m	
	p m				

GOING NORTH.

Stations	816 Dly	812 Dly except Sun.	814 Dly except Sun.	818 Dly except Sun.	348 Dly except Sun.
Detroit				5 00	
Toledo	7 40	12 30	5 15	p m 7 00	
Adrian	a m	p m	p m	p m 7 40	6 00
Tecumseh	8 57	1 35	6 30	8 20	a m 7 11
Jackson	10 05	2 32	7 20	9 23	11 05
	a m	p m	p m	p m	a m

DUNDEE BRANCH.

GOING WEST.

Station	423 Dly except Sun.	421 Dly except Sun.
Toledo		7 00
Adrian	a m	p m 1 30
Tecumseh	8 22	p m 4 02
	a m	p m

GOING EAST.

Station	422 Dly except Sun.	424 Dly except Sun.
Tecumseh	10 43	5 41
Adrian	a m 11 10	p m
Toledo	a m 12 10	7 05
Chicago	p m 7 00	p m
	p m	

Tecumseh and Dundee Trains. Daily except Sunday.

LEAVE TECUMSEH.

Dundee Accommodation ..... 11 20 a m
" " ..... 5 45 p m

ARRIVE AT TECUMSEH.

Tecumseh Accommodation ..... 1 00 p m
" " ..... 7 00 p m

SPECIAL NOTICE

Coupon tickets can now be procured at this station over best routes to all principal cities in the United States.

G. J. ZIMM, Ticket Agent
J. W. DALY, C. A. G. P. A., Cleveland Ohio

Detroit, Toledo & Ironton Railway

Effective Jan. 6, 1907.

GOING SOUTH.

	1	11	3
Detroit	8 35 a m		
Tecumseh	10 52 "		
Adrian	11 16 "		
Lima	2 25 p m		

GOING NORTH.

	2	2
Lima	8 00 p m	
Adrian	10 42 p m	
Tecumseh	11 00 p m	
Detroit	1 00 p m	7 41 a m

Local freights will carry passengers.

All trains daily except Sunday.

All trains arrive at and depart from Fort Street Union station, Detroit, Mich.

Close connection at all junction points with connecting lines.

For further information or descriptive folder, call on nearest agent or address J. J. Kirby G. P. A., Detroit, Mich.

FEELING LIVER-ISH This Morning?
TAKE
THEDFORD'S
Black-Draught
Stops Indigestion and Constipation
25¢
AT ALL DRUGGISTS
A Gentle Laxative And Appetizer

ORINO
Laxative Fruit Syrup

Pleasant to take

The new laxative. Does not gripe or nauseate. Cures stomach and liver troubles and chronic constipation by restoring the natural action of the stomach, liver and bowels.

Refuse substitutes. Price 50c.

ALL DRUGGISTS OF TECUMSEH

Kennedy's Laxative Cough Syrup

CONTAINS HONEY AND TAR

Relieves Colds by working them out of the system through a copious and healthy action of the bowels.

Relieves Coughs by cleansing the mucous membranes of the throat, chest and bronchial tubes.

"As pleasant to the taste as Maple Sugar"

Children Like It

Sold by B. J. PULVER.

For a person with nothing to do and plenty of attention, a baby kicks a good deal.

Friendship which is genuine may invariably be recognized in that it is neither jealous nor selfish.

The man with the hair lip always wants to do the talking.

Mrs. S Joyce, 180 Sullivan street, Claremont, N. H., writes; "About a year ago I bought two bottles of Foley's Kidney cure. It cured me of a severe case of kidney trouble of several years standing. It certainly is a grand, good medicine, and I heartily recommend it." For sale by all druggists in Tecumseh.

The Tecumseh Herald.

VOL. LVIII NO. 18 — TECUMSEH, MICHIGAN FRIDAY MAY 31 1907 — WHOLE NO. 761

Shirt Waist Suits

AND

Kimonas.

We have just received a beautiful line of Shirt-waists and Kimonas.

We would be pleased to show you.

S. W. Anderson & Son.

"THE STORE THAT TREATS YOU FAIR"

This Store Will be Open Every Evening.

That Hot Wave

Failed to Come.

Lets go back to House-Cleaning.

Room Rugs

Carpets and Linoleums.

And we will save those

Shirt Waists and Summer Underwear

for your future call.

Anderson & Rosacrans

DECORATE

Yourself with PROPER WEARING APPAREL.

Let us help you solve the problem of

Correct Dress

You can get a Swell Suit here for $10, $12 and $15, and it will FIT YOU. We will not let a suit go out unless it is a perfect fit and correct in every detail. We pride ourselves on this point—and you get the Quality, Style and up-to dateness that goes with a Tailor-made suit.

Top Coats

In the latest Shades, Patterns and styles—

$10.00, $12.00 and $14.00

Cravenettes

Big showing—the most useful garment made—

Here at $10.00 to $16.00

Summer Furnishings

Everything that's new, correct, stylish and comfortable will be found in our Haberdashery Department.

The Leading Styles always on tap at

HEESEN & HEESEN,

The One Price Store,

TECUMSEH, - MICH,

Commencement Gifts

IN JEWELRY

A bewildering Array—Some in Gold, Some in Gold Filled, Some in Silver.

Brooches, Lockets, Charms, Crosses, Necklets, Watch Charms, Ear Rings, Scarf Pins, Cuff Links, BRACELETS Shirt and Collar Studs, Ladies' Combs, Match Boxes, Hat Pins, Toilet Sets, Etc.

It's really impossible to imagine a Jewelry need that this Store cannot supply. We also have a fine line of GIFT BOOKS.

HICKS THE JEWELER.

Watch Inspectors L. S. & M. S. and D. T. & I. Ry.

Phone 200 for Correct Time.

Ostermoor Mattresses

We are agents for the celebratd Ostermoor Mattresses. Also have other makes in the same kind of goods.

GUY E. BELDING.

Tecumseh.

MAY SUGGESTIONS

FOR NOBBY DRESSERS

FIRST

A Clothcraft Fine Suit, as they retain their shape equal to a tailor-made suit—

$8.00 to $18.00

SECOND

A Nobby Top or Rivoli Coat. The Late Box The Rivoli cut close fitting back and 42 in. long, cut in Gray fancy wail and fancy mixed at

$7.00, $8.00, $10.00 and $12.00

THIRD

A Cravenette—A garment you can wear at any time of the year. We sell the genuine Priesly Cloth Cravenette at

$11.00 to $15.00.

FOURTH

Just visit our Haberdashery Department if you want to get the Newest Furnishings of finest quality at moderate prices. A new invoice of the latest ties just received from New York.

Everything New In Season.

McCann Bros.

One Price Clothiers, Tecumseh Mich.

You Cannot Be Happy

if your feet are uncomfortable. There are other good makes but we take EXTRA care to give you a CORRECT fit. Let us prove this to you.

We are anxious for your trade and to get it and keep it is what we are after.

Oxfords and Childrens Shoes

are a Specialty with us.

Babies fitted without getting mad.

GOOD SHOE MENDER AT OUR STORE.

PACIFIC EXPRESS OFFICE HERE.

J. J. BELCHER'S,

SHOEMAN

At The

Novelty Store

you can find anything in the Crockery and China line, also anything in the line of goods needed for spring-time such as, oil-cloth, dust pans, tin-ware, granite ware, ev ery thing in the Novelty Store Line. Complete new stock and lowest prices

MISS IDA B. CHASE.

Now For

Spring Trade

Poultry Netting

Galvanized After Weaving.

Garden Tools,

Horse Clippers,

In fact any thing you desire in the line of Spring Hardware Goods.

D. L. Whitenack & Co.

LANSING GREETS HIM

Nation's Chief Executive Visits Michigan's Capital.

FIFTY THOUSAND PEOPLE

Greet Roosevelt and Extend Grand Ovation—State Troops Escort Him Through Street—Makes Speech at Capitol—Goes to M. A. C.

Lansing, Mich., May 31.—With the arrival in Lansing this morning of Theodore Roosevelt, president of the United States, the pent-up enthusiasm of the citizens and visitors in this city, numbering fifty thousand, knew no bounds. From depot to capitol, on cross streets and up and down the business section the national colors blaze in countless decorations. In the windows are portraits of the president, in the shops there are "Roosevelt" cigars, "Roosevelt" candies, "Roosevelt" suspenders, "Roosevelt" neckties, "Roosevelt" everythings.

The special train bearing the president, arrived over the Lake Shore railroad about 10 o'clock this morning. Awaiting its arrival were thousands of humanity, while scattered along the thoroughfares to the state capitol were thousands more.

As soon as the train was sighted coming to the station Battery A of the National Guard commenced firing the regular salute to the president, 21 guns. The militia at the station to receive him were Cos. A, H, F and G, First regiment, Detroit; B. K. G and H, Grand Rapids; one company each from the Third regiment from Flint, Bay City, Saginaw and Owosso, and Co. E of Lansing. Also troop A, of cavalry, from South Haven, and the First and Third divisions of the naval reserve from Detroit. All were under the command of Col. Bates, senior colonel of the brigade. The battalion commanders were Majs. Geo. B. McCaughna, John F. Bersey and Earl R. Stewart.

Down to Capitol.

The president, accompanied by his secretary, Wm. Loeb, entered a carriage with Gov. Warner, and the governor's secretary, Maj. Loomis, and proceeded at once up Michigan avenue to Washington, and up Washington avenue, followed by carriages with Senators Burrows and William Alden Smith and some other dignitaries, and escorted by the troops.

The ovation extended the president from the people assembled all along the route was tremendous. He continually stood up in his carriage, hat in hand, bowing right and left. To the governor and other officials accompanying the president, was also extended liberal ovations.

The president went as far as the Downey house corner, then west to Capitol avenue, and back to the state house.

The president went up from the street along the main walk, between two lines of troops to the main entrance.

The program for President Roosevelt's address at the state house was changed. Instead of speaking in Representative hall, the president consented to deliver a short address from the balcony of the governor's suite, which is on the second floor of the state house. A space of 100 feet or so from the balcony was roped off and stretching back from this swarmed one great mass of people.

Makes Short Speech.

The chief executive's address here was of short duration. After it was over he returned to the governor's office, and a little later again entered the carriage with the governor, and, escorted by a Detroit battalion under Major Bersey's command, and the state cavalry troops, the start was made for the Agricultural college grounds.

Along the entire distance was scattered a great concourse of humanity, and the ovation extended the president was continuous to the very gates of the institution which is today celebrating the fiftieth anniversary of its beginning.

This afternoon, the president will deliver his most important address on the campus grounds.

Kaiser Gives Them His Picture.

Washington, May 31.—The emperor of Germany who recently accepted the honorary membership to which he was elected in The American Cross of Honor, has presented a magnificent portrait of himself to that order. The portrait is a life-size bust picture of the emperor, representing him in uniform with helmet, etc. The royal arms form a portion of the top of the heavy gilt frame, while beneath the picture is the autograph of the emperor, and date 1907. The American Cross of Honor was organized in 1893 and incorporated by act of congress in 1906. Its members are persons upon whom the United States government has conferred the life-saving medal of honor.

PRESERVE THE HOME.

McKinley Residence in Canton May Be Kept Intact.

CITIZENS MUCH INTERESTED

Fellow-Townsmen of Martyred President Desire to Make the Place Another "Mt. Vernon" to Which Pilgrims May Journey.

Canton, O., May 31.—Canton citizens are discussing the question of preserving the McKinley home intact. The idea is to make a second "Mount Vernon," where the furniture and gifts and paintings and statuary of the McKinleys may be preserved, as have those of the Washingtons at the famous American mecca. Only tentative methods have as yet been considered, but there is indication McKinley home and its contents as that a definite movement to make the they are today as a memorial of the home life of the departed president and wife and a place where pilgrims will gather, may take shape soon. The city may purchase the property or it may be a gift from relatives and friends.

Justice Wm. R. Day is anxious to have the home preserved. "It would indeed be most appreciated," said he yesterday. "Many will come to see the monument. They will want also to see the home in which the late president lived and worked. In fact the McKinley home is the most suggestive thing connected with the life of McKinley. We have in mind also the fact that the preservation of the home at this time presents much less difficulty than the attempt after years have passed."

More than twenty thousand persons Thursday viewed the floral pieces arranged in front of the vine-covered vault in West Lawn cemetery which now holds the caskets of President McKinley and wife.

FLOOR FELL.

Sixty Persons Thrown Into Cellar During Ceremonies in Wilkesbarre, Pennsylvania.

Wilkesbarre, Pa., May 31.—At the laying of the cornerstone of St. Mary's Greek Catholic church Thursday afternoon, a temporary flooring collapsed, precipitating about sixty persons into the cellar, twelve feet below. For an hour the utmost excitement prevailed. The screams of those in the wreckage and the groans from the injured could be heard for a block. Ladders were secured from neighboring factories, and with the aid of the police, the injured were removed from their perilous position. Some were able to walk to their homes, while others were removed to hospitals in ambulances.

The accident, it is said, was due to insufficient bracing beneath the new floor.

Bishop Hoban of Scranton, who went down with the crash was at first reported to be seriously hurt, but this proved untrue. He was badly shaken up, however.

The priests injured were:

Father Cropey, rector of the church, bruised and injured about the body.

Father Gabriel Cropey of Perth Amboy, N. J., brother of the local pastor, bruised about the body, tongue badly injured.

Father Kossy of Alden, Pa.

Father Jackevics of Scranton, Father Kaminsky of Kingston and Father Loughran of Scranton, who suffered severe bruises and lacerations.

Haywood Trial Resumes.

Boise, Ida., May 31.—The trial of William D. Haywood, secretary and treasurer of the Western Federation of Miners, charged with the murder of former Governor Steunenberg, was resumed before Judge Fremont Wood, in the district court this morning. At the opening of court a special venire of sixty-one talesmen, the third summoned since jury building began, presented itself, and after excuses presented directly to the court had been heard, the examination of talesmen began. Carl H. Duncan, the young man who came here disguised and armed, and was arrested Tuesday on suspicion, is still held at the city prison and an extended investigation of his career and conduct is in progress here and in other cities. It is expected he will be taken into court and charged with carrying concealed weapons. None of the socialists in Boise accepts Duncan as a member of this particular branch of the party.

A narrow escape.

G. W. Clord, a merchant, of Plunk, Mo., had a narrow escape 4 years ago when he ran a jimson burr into his thumb. He says "the doctor wanted to amputate it but I would not consent. I bought a box of Bucklen's arnica salve which cured the wound." 25c at C. A. Wright's

IS STRUCK REAR-END.

Frightful Accident on Trolley Line at Elyria, Ohio.

FOUR PERSONS ARE DEAD.

Car Dashes Into Another Ahead of It, on Rear Platform of Which Were Many Passengers—Happen Near a Hospital.

Elyria, O., May 31.—Crowded with holiday passengers, a Cleveland and Southwestern trolley car, running from Wellington to Cleveland, was struck rear-end, at the corner of Sixth and Middle streets shortly before 6 o'clock last night, resulting in at least four deaths, and nine persons were injured. Two of those injured it is thought will die.

The dead:

H. M. BILLINGS, Elyria.

W. E. ALLEN, Elyria, claim agent of the Lake Shore railroad.

H. O'DONNELL, Elyria. He had both legs cut off and died a few moments later.

WM. SALLA, son of Rev. L. P. Sala.

The seriously injured are: Mabel Dean, 15, Oberlin; Eunice Wurst, 25, Elyria; Arthur Headley, Elyria; Jack Leslie, 27, Carlisle; George Chamberlain, 35; Madison, 30; W. S. Avery, motorman; Mrs. J. P. Sela, wife of Rev. J. P. Sela, of Elyria; Homer Allen, and Margaret Butler.

The accident occurred not more than a block from the city hospital. The wrecked car had slowed down at Fifth and Middle streets to allow three passengers to get off. The rear platform was crowded with passengers, and while waiting for the passengers to alight a car which was on the same track crashed into the first one, crushing and mangling those on the rear platform and injuring several others. Ambulances and a dozen automobiles were quickly upon the scene and the work of extricating the bodies of the dead and rescuing the injured was at once begun.

RESORTED TO STEALING.

Young Clerk Fired His Store and Skipped With Cash Box.

Detroit, Mich., May 31.—Under a burden of debts incurred for the essentials of life, and under the necessity of supporting his widowed mother and two sisters, Philip J. Bacon, confidential clerk at the Waldorf Shoe Co., 101 Woodward avenue, took his first step in the wrong direction Sunday night; and with the proceeds of his act went out and satisfied the more clamorous of his creditors.

Although he held a position of trust and responsibility he only received $15 a week for his services, and found this insufficient for the real needs of his household.

After dinner on that day his duties called him to the store for a short time. He knew that there was a considerable amount of money concealed beneath the bottom drawer of the cashier's desk, and temptation came to him stronger than his will could resist.

Then he laid a plan that would have been successful but for the merest accident. He went into the basement of the store and located the place where the cashier's desk stood. Beneath this he tangled the wires of the electric light, telephone and buzzer until he saw the current begin to flash and spit. For a moment he waited until the wood caught fire, and hastened upstairs to the desk and removed from its hiding place $258 in money.

Feeling assured the desk would be destroyed by the flames and the theft never discovered, he left the store and went up Jefferson avenue. A few hours later he returned to find that a passerby had discovered the fire, turned in the alarm before it had gained any headway, and the desk remained uninjured.

Detectives Palmer and Lombard were put on the case. Their suspicions turned to young Bacon, and in the course of a few hours they learned where he had paid one bill of $60. He was unable to explain where he had gotten the money, and his arrest followed Thursday. At police headquarters he made a full confession and accounted for $254 of the money.

He Weds American Girl.

Joplin, Mo., May 31.—Baron von Zglinitzki, once a favorite lieutenant in Emperor William's own regiment, the First Guard field artillery, will be married here next Saturday to Miss Helen Nicholson, daughter of Frank C. Nicholson, a consulting engineer of this city. Among the guests will be Prince and Princess Auerspeng, distant relatives of Baron von Zglinitzki; Countess von Rittberg, wife of the hofmarshall of the prince of Lippe-Detmold; Mr. and Mrs. Charles Flint of New York, Charles A. Hopkins, Boston and Charles F. Jones, Philadelphia.

CAME NEAR DROWNING.

Students at Ypsilanti Normal Have a Narrow Escape.

Ypsilanti, Mich., May 31.—Lynn Weston, aged 21, of Marlette, and Miss Effie E. Page, 21, of New Philadelphia, had a narrow escape from drowing at 3 o'clock Thursday afternoon while rowing on the Huron river, above the Lowell dam.

There is a bad eddy at this point just where the water goes down into the chute for the mill. Young Watson rowed into the eddy and when he started to pull the boat out the current was so strong that he broke out about four feet of the right side of the boat, which was found to be rotten. And the boat and the occupants sank in the eddy.

Commanding Miss Page to grab him around the waist, he started to swim with his burden. The endeavor was vain, however, for the strong current started them around and around and towards the chute, and he could only keep his head above the water. Weston called lustily for help, and Herbert McDonald of Standish, who was out rowing with two ladies, was attracted, and started to the rescue. He rowed as near to the eddy as he could and when the current brought the struggling two around again he grabbed Weston by the hair.

The boat was already holding its capacity and McDonald did not dare take the chance of pulling in the two, so he drew Miss Page in and started for the shore with Weston hanging on behind.

Both Weston and Miss Page collapsed when they were put ashore, but dry clothes and support put them back to their normal condition, none the worse for their harrowing experience.

The water is about 30 feet deep at this point, and had they gone over dam and over the chute there would not have been a chance for them.

The boat was a poor tub and was one of those offered for rental along here. It went over the dam and was dashed to pieces.

MEMORIAL DAY.

Cities Throughout State Do Homage to Memory of Dead Heroes.

Detroit, Mich., May 31.—With bands playing and colors flying the old soldiers and the young ones, too, stepped away Thursday afternoon to pay another tribute to the companions who are gone forever from their ranks. The big parade was over a mile in length and stretched the entire distance of the line of march.

"While We Go Marching Through Georgia" tooted the big brass bands, and in the midst of the martial confusion came the steady tramp of the veterans as they passed again in review.

Hats were raised and handclapping resounded all along the line of march, as haltingly, with short failing steps, the white-haired old men marched past. Some had lost an arm in the service; others limped painfully and leaned heavily on their canes, but all were in step, with bent shoulders thrown back and the fire of the old battle days rekindled. For those who were unable to march, automobiles were furnished, and as these filed on down Woodward avenue filled with white-haired men in the union uniforms, the waiting throng burst into cheers.

Appropriate memorial services were held in Light Guard armory and wreaths and garlands placed upon the graves of veterans in the cemeteries.

Such scenes as occurred in Detroit were characteristic of those held throughout the state. Memorial day, according to reports reaching the city, was generally observed in Michigan. In some towns the day took on something of the nature of a celebration with games and various forms of sports and amusements.

Lake Gives Up Its Dead.

Ludington, Mich., May 31.—The body of Patrick Peterson, a street laborer, aged about 50 years, was found Thursday floating in Pere Marquette lake. About 10 days ago Peterson disappeared very mysteriously and there has been much speculation as to his whereabouts. The coroner's jury returned a verdict of accidental drowning, it being supposed that Peterson fell off the dock while intoxicated. The man leaves a widow and large family.

Breaks World's Auto Record.

Washington, May 31.—The world's automobile racing record for 100 miles on a circular track was broken on Thursday when Wallace C. Hood of Baltimore, won over seven contestants in the century run at Benning, D. C., in the first national automobile meeting given under the auspices of the United States Motor Racing association. Hood's time was two hours, 12 minutes, 43 seconds. He drove a sixty-horse power machine.

Don't pay alimony.

To be divorced from your appendix. There will be no occasion for it if you keep your bowels regular with Dr. King's new life pills. Their action is so gentle that the appendix never has cause to make the least complaint. Guaranteed by C. A. Wright. 25c. Try them.

The Herald, $1.00.

THE TECUMSEH HERALD.

ESTATE OF SCOVEL C. STACY.
GEO. N. STACY, Publisher

Subscription Rates

IN LENAWEE COUNTY

One year, payment in advance.....$1 00
One year, payment after 3 months.....1 25

OUTSIDE LENAWEE COUNTY

One year, payment in advance.....$1.35
One year, payment after 3 months.....1.50

There will be no Deviation from above Rates

Entered at the post office at Tecumseh, Michigan as second class matter.

Deafness cannot be cured.

By local applications as they cannot reach the diseased portion of the ear. There is only one way to cure deafness, and that is by constitutional remedies. Deafness is caused by an inflamed condition of the mucous lining of the Eustachian tube. When this tube is inflamed you have a rumbling sound or imperfect hearing, and when it is entirely closed, deafness is the result, and unless the inflammation can be taken out and this tube restored to its normal condition, hearing will be destroyed forever; nine cases out of ten are caused by catarrh, which is nothing but an inflamed condition of the mucous surface.

We will give One Hundred dollars for any case of deafness (caused by catarrh) that cannot be cured by Hall's Catarrh Cure. Send for circulars, free.

F. J. CHENEY & Co., Toledo, O.

Sold by all druggists, 75c.

Take Hall's Family Pills for constipation.

Good manners are made up of petty sacrifices.

"Here's to your health and happiness" —DeWitt's Little Early Risers—famous little pills. Nasty, sick headache or biliousness may come on any time; the cure is an Early Riser. Sold by B. J. Pulver.

A pessimist is a person who chews his pills.

More news from the New England States.

If any one has any doubt as to the virtue of Foley's Kidney Cure, they need only to refer to Alvin H. Stimpson of Willimantic, Conn., who, after almost losing hope of recovery, on account of the failure of so many remedies finally tried Foley's Kidney Cure, which he says was "just the thing" for him as four bottles cured him completely. He is now entirely well and free from all the suffering incident to acute kidney trouble. For sale by all druggists in Tecumseh.

Though we travel the world over to find the beautiful, we must carry it with us, or we find it not.

For a cold or a cough take Kennedy's laxative cough syrup. It is better than any other cough remedy because its laxative principal assures a healthy, copious action of the bowels and at the same time it heals irritation of the throat, strengthens the bronchial tubes and allays inflammation of the mucous membrane. Contains honey and tar, pleasant to take. Children like it. Conforms to the National pure food and drug. Sold by B. J. Pulver.

Life should not be cheap, but sacred.

Notice to our customers.

We are pleased to announce that Foley's honey and tar for coughs, colds and lung troubles is not affected by the National Pure Food and Drug law as it contains no opiates or other harmful drugs and we recommend it as a safe remedy for children and adults. Sold by all druggists in Tecumseh.

When a man loses you can't console him by telling how much you won.

A little Kodol taken occasionally, especially after eating, will relieve sour stomach, belching and heartburn. J. B. Jones, Newport, Tenn., writes: "I am sure three one dollar bottles of your Kodol positively cured me of dyspepsia, and I can recommend it as that was three years ago and I haven't been bothered since with it." Kodol is guaranteed to give relief. Sold by B. J. Pulver.

A bold metaphor is a metaphor which dares to throw something over naked truth.

Kidney complaint kills more people than any other disease. This is due to the disease being so insidious that it gets a good hold on the system before it is recognized. Foley's Kidney Cure will prevent the development of fatal disease if taken in time. Sold by all druggists in Tecumseh.

Attending to your own business is the most effective way to fight competition.

DeWitt's carbolized witch hazel salve does not merely heal on the surface; it penetrates the pores and promptly relieves pain caused by boils, burns, scalds, cuts and skin diseases. It is especially good for piles. Beware of imitations. Sold by B. J. Pulver.

What has become of the old-fashioned girl with the slate sun bonnet.

Disturbed the Congregation.

The person who disturbed the congregation last Sunday by continually coughing is requested to buy a bottle of Foley's honey and tar. For sale by all druggists in Tecumseh.

No matter how old they grow, these actresses never get over the marrying habit.

"My child was burned terribly about the face, neck and chest. I applied Dr. Thomas' Eclectric Oil. The pain ceased and the child sank into a restful sleep." —Mrs. Nancy M. Hanson, Hamburg, N. Y.

To look on the bright side of life robs the shadow of its sombre outlines.

Don't use harsh physics. The reaction weakens the bowels, leads to chronic constipation. Get Doan's regulets. They operate easily, tone the stomach, cure constipation.

BASE BALL.

Tecumseh defeated Lansing Tuesday by a score of 6 to 3. Ryan, Lansing's pitcher, was wild, giving Tecumseh the lead, which they were unable to overcome. Doty for Tecumseh, weakened in the 8th, allowing three hits and giving two bases on balls. Lansing had 12 men in the game against Tecumseh.

Score by innings:

Innings	1	2	3	4	5	6	7	8	9	Total
Lansing	0	0	0	0	0	0	0	3	0	3
Tecumseh	4	1	1	0	0	0	0	0	0	6

Runs, T. Smith, Morrissey, Tucker; Hildinger, Wagner, Merkle, Somerlot; base on balls, off Doty 4, off Kench 4; 2 base hits, Hines, Mauch, Wagner; 3 base hit, Merkle; struck out, by Doty 2, by Ryan 1, double play, Somerlot and Merkle; left on bases, Lansing 8, Tecumseh 4. Umpire, O'Toole. Time 1:50. Attendance 400.

Tecumseh high school crossed bats with the Blissfield high last Friday afternoon at Blissfield. Wilson pitched for Tecumseh and was found for 4 safe hits in the first inning and 2 in the second but after that only 22 men faced him in the 7 innings, allowing but one hit. Wilson also featured at bat making a two bagger and 2 singles batting in 4 of the 5 runs made. Other features of the game was the pitching of Isley, whom our boys could not find until the 6th and the fielding of Bramble, Tecumseh's second baseman.

Isley was relieved by Rogers in the 8th. The winning of this game places Tecumseh in the final championship contest against Hudson at Morenci Saturday.

Score by innings:

Innings	1	2	3	4	5	6	7	8	9	R	H	E
Tecumseh	0	0	0	0	0	1	4	0	0	5	13	2
Blissfield	2	0	0	0	0	0	0	0	0	3	7	4

Struck out by Wilson 8; by Isley 7, Rogers 1; innings pitched by Isley 7, Rogers 2, Wilson 9.

For 5 innings Wednesday the fans had strong hopes that Flint was about to crawl out of the cipher section column in the percentage table in Wednesday's game, but in the 6th things looked a whole lot different. Two singles and a two-bagger in that period put the game safely away for the Indians. Germaine was free with his passes, allowing six to walk, and hitting two men besides. Howlett held Flint safe at all stages of the game.

Preston, loaned to Flint by Tecumseh, joined his old team mates after the game, and Taber, another Indian, will play the outfield for Flint in his place.

The score by innings:

Innings	1	2	3	4	5	6	7	8	9	
Tecumseh	0	0	0	1	0	1	3	0	1	—6
Flint	0	1	0	0	0	0	0	0	0	—1

Runs, Slear 2, Hildinger, Wagner, Merkle 2-6; Currie 1; two base hits, Wagner, Merkle; first base on balls, off Howlett 3, Germain 6; struck out, by Howlett 2; by Germain 4; stolen bases, Slear 2, Hildinger, Merkle, Currie 2, Kirk; Sacrifice hits, Hildinger 2, Somerlott, Preston, Eggert; double play, Germain and Beasley; hit by pitched ball, Merkle, Slear; umpire, O'Toole; attendance, 358; time 1.40

The Boys Messengers of the Presbyterian church and the Juniors of the Methodist church played an interesting game of ball Thursday morning. Both teams played good ball but the Messenger Boys outfielded the Methodists and won 13 to 4. Players on the winning team were Chas. Teachout, catcher; Verdi Skinner, pitcher; Leland Heidenrich, Claude McConnell, 1st base; Raymond Brown, 2nd base; Harold McClure, 3rd base; Clark, shortstop; Claire Dickinson, Howard Wilson, Wilfred Mills, Seymour Orr, Glenn Wyrill, Harold Halliday, fielders.

Score by innings:

Innings	1	2	3	4	5	6	7	8	9	
Messenger Boys	2	1	2	0	3	1	2	2	*	13
Juniors	1	1	0	0	0	1	1	0	0	4

The Messenger Boys expect to take a trip to Hudson soon to meet a boys team there. Two teams will be organized.

Tecumseh played a double header with Mt. Clemens yesterday at Mt. Clemens, Tecumseh winning the first game and the Bath City men the second. Following are the scores by innings for the two games:

FORENOON GAME.

Innings	1	2	3	4	5	6	7	8	9	10	11	R
Tecumseh	0	0	0	0	0	0	0	0	1	0	1	2
Mt. Clm's	0	0	0	0	0	0	0	1	0	0	0	1

Runs, Ragan 1, Mitchell. Railing 1; two-base hits, Genzel, Railing; sacrifice hits, Preston; stolen bases, Hildinger 2, Somerlott, Genzel, Derringer; first base on balls, off Lillis, 6, off Railing 4; hit by pitcher, Ebert, Thomas, Preston; first base on errors, Mt. Clemens 1, Tecumseh 1; left on bases, Mt. Clemens 8, Tecumseh 15. struck out, by Lillis 3, by Reiling 3; Umpire, Fitzgibbon.

AFTERNOON GAME.

Innings	1	2	3	4	5	6	7	8	9	
Mt. Clemens	0	0	0	0	0	0	0	1	3	— 4
Tecumseh	0	0	0	o	0	0	0	0	3	— 3

Runs, Thomas, Taylor, Ragan, Parm 4, Hildinger, Wagner, Merkle 2; two-base hit, Merkle; sacrifice hits, Slear, Somerlot; stolen base, Kipp; first base on balls, off Supplee 1, off Krapp 2; hit by pitched ball, Somerlot; first base on errors, Mt. Clemens 3, Tecumseh 1; left on bases, Mt. Clemens 5, Tecumseh 3; struck out, by Supplee 6, by Krapp 6; passed ball, Mitchell; wild pitches, Supplee 3.

BASE BALL NOTES.

	W.	L.	Pct.
Kalamazoo	9	4	.692
Tecumseh	8	4	.667
Mt. Clemens	7	5	.583
Bay City	8	6	.571
Lansing	6	5	.545
Jackson	5	6	.455
Battle Creek	5	7	.414
Flint	0	11	.000

Today's Games.

Bay City at Lansing, Flint at Jackson.

Wonderful eczema cure.

"Our little boy had eczema for five years" writes N. A. Adams, Hentietta, Pa. "Two of our home doctors said the case was hopeless, his lungs being affected. We then employed other doctors but no benefit resulted. We read of Electric Bitters; bought a bottle and soon noticed improvement. We continued this medicine until our boy was cured." Best of all blood medicines and tonics. Guaranteed at C. A. Wright's. 50c.

County Federation

Met in Hudson, Mich., last Thursday.

EXCELLENT PROGRAM

Was carried out. Election of officers. Following is taken from the Hudson Post.

The second annual convention of the Women's Federated clubs of Lenawee county met in the M. E. church in Hudson last Thursday and was a notable gathering of representative women of this portion of Southern Michigan.

The day was dark and the clouds threatening early in the morning. Later a fine mist developed and by ten it was raining, but the incoming trains brought their quota of women, whose enthusiasm could not be dissipated by storms. The receiving committee, Mmes. Pease, Thompson, Lowe and Whitney, were at the morning train on the Lake Shore road when the following ladies were made welcome and escorted to the church:

From Tecumseh—Mmes. S. W. Temple, Leon Temple, J. Belcher, E. Harris, Geo. Tiffany, Will Raymond, Dr. Tefft, Geo. N. Stacy, J. D. Shull, Andrew Wilson, H. Howland, S. Albert, G. Gillespie. Also a Mrs. Cromwell, guest of Tecumseh friends. Mrs. Crowell is a member of sorosis of Cleveland, O.

About 25 attended from Adrian. Promptly at ten o'clock Miss Frensdorf, president, called the meeting to order. There was an organ solo rendered by Mrs. Will Brown, which was greatly enjoyed.

The address of welcome, which Mrs. Stiles was to have given, on account of that lady's absence from Hudson, was presented by Mrs. Helen Lowe, president of the Woman's Literary club of Hudson. The informal responses from visiting delegates were greatly enjoyed.

The reports from presidents of Federated clubs was next in order, each giving in detail the work attempted or contemplated by their organization. Everyone had some specific plan, which was being carried out as well as it might be and it was noticeable that the ladies were enthusiastic regarding future results. The following ladies responded for their respective clubs:

Mrs. Chas Humphrey, Adrian Woman's club.

Miss Reynolds, Adrian Monday Evening Literary club.

Mrs. Howland, Tecumseh Town Federation.

Mrs. Belcher, Tecumseh Research Circle.

Mrs. Albert, Tecumseh Monday club.

Miss Gertrude Lowe, first vice president Hudson Woman's Literary club.

Mrs. G. I. Thompson, chairman of Hudson Friday club.

Mrs. Marble, report of forestry committee.

The election of officers resulted as follows:

Pres.—Miss Florence Frensdorf, Woman's Literary club, Hudson.

Vice Pres.—Mrs. Rose Chaloner Mosher of Adrian Monday Evening Literary club.

Sec.—Mrs. Frances Wilson of Adrian Womans club.

Treas.—Mrs. H. S. Russell of Hudson Friday club.

Gordon Miles sang "A weary heart I bring to Thee." Then came adjournment for luncheon which the Friday club served in the dining room below. It was a 3 course affair daintily served. Sixty five ladies were seated together and 26 sat down afterwards.

At 1:30 the Federation was called to order by the president and Mrs. Will Brown charmed all with an organ solo. The president's address followed replete with good suggestions. Whatever has not been done to elevate womanhood and promote fraternal feelings may be accomplished in the future. But there must be good fellowship on all sides and co-operation is necessary in club work.

The next paper "Historic Landmarks of Lenawee County" by Mrs. J. D. Shull had for the pioneer and early resident an absorbing interest. As is well known by all Tecumseh and Raisin Valley were the first portions of Lenawee county settled by the whites and as Mrs. Shull is certain of the home of the first white woman it is thought there will soon be a boulder erected to perpetuate her memory. There were many interesting phases in this paper and after its reading much discussion of different points; but the "boulder ider" took strong hold and we think in connection with the Pioneer society of Lenawee county there will be a landmark erected soon commemorative of the early industry and hospitality of a woman whose nearest neighbors were the Indians whose home was a meeting place of all early settlers and whose heart and hand helped to make Lenawee county what it is now.

"Civic and Town Improvement" was the theme of Mrs. H. S. Russell's paper. It was hoped that Mrs. Caroline Crane might have presented this topic but was prevented.

"Library Extension" was admirably presented by Mrs. Andrew Wilson, a lady whose wide reading, mature judgement and great opportunities make her competent to instruct and entertain.

The next group of questions on the subject "What can we do for our public institutions in the county?" was handled in a practical common sense manner.

Miss Knott of Adrian college, on account of class work was unable to be present and Mrs. Humphrey spoke on "Penal Institutions" and because of illness in the family of Mrs. D. S. Baker "The Charitable" also.

"Humane Societies" was pleasantly presented by Miss Reynolds. She had many excellent ideas that sometime we hope will bear abundant fruit.

Mrs. Stowell's paper "Is a Club Helpful?" received close attention and elicited many favorable comments.

Mrs. Rose Mackey rendered a pleasing vocal solo.

Hon. A. C. Bird, food commissioner of Michigan, next held the attention of all on the subject "Pure Food." He placed Michigan next to Massachusetts in its pure food laws and next to Minnesota in their enforcement.

An invitation from the Woman's club and the Monday Evening Literary club of Adrian, was accepted for the meeting in the spring 1908 and the second gathering of the Lenawee county federation of Woman's clubs, was declared adjourned.

At 6 o'clock the Woman's Literary club of Hudson, served for their guests an elegant three course dinner in the parlors of the Congregational church. A reception was held at the home of Mrs. C. B. Stowell in the evening. Mrs. Mackay rendered several pleasing selections. Light refreshments were served.

A Proposition.

Tecumseh, Mich., May 28, 1907.

A proposition has been submitted to the qualified electors of Tecumseh township to raise 14,000 dollars to build a bridge over the river at a point in the highway known as Red Mill dam in Tecumseh. Concerning this matter the undersigned, members of the Township Board and Village Council desire to make this statement.

We are unanimously in favor, from first to last, of an absolutely independent bridge, long enough and large enough to avoid for all time to come any more damage caused by dams, floods or high water. We believe that a large majority of the people in both village and township are also in favor of an independent bridge and one built right. We have given this matter our most careful thought and thorough investigation and it is our firm opinion and judgment that to avoid all future trouble and make an independent bridge the length must not be less than 240 feet.

We are also unanimously in favor of a single span bridge that will extend free and clear over every obstacle that in future years might tend to damage or destroy the structure or its approaches. We desire to be economical and to build the best bridge we can buy for the most money possible. We hope the question may carry June 3rd. Some kind of a bridge must be built and while we are doing it let us do it right for all time to come. We hope our unanimous judgment may be sustained by the people.

Very respectfully,
JOHN F. SCHREDER,
JAS. W. WIGHTMAN,
W. W. HICKS,
LEON ROSACRANS,
Township Board.
JOHN H. COMBS, FRED D. TEACHOUT,
JOHN B. SHERMAN,
FLOYD G. HEESEN, JAMES LOWRY,
JOHN A. MAGERS,
B. J. SLATER,
Village Council.

King's Herald Mission Band.

The King's Herald Mission Band will give a thank-offering program Sunday at 4 p. m. at the M. E church.

Music—S. S. orchestra.
Prayer by Pastor.
Song, "We Welcome You."
"The Reason Why."
Solo, King's Herald—Geo. Williamson.
The children who lived in a shoe—Marjory Rosacrans, Lucille Miller, Helen McIntyre and Gladys Gilbert.
Duet—Leslie Ward and Robt. Brotherton.
Recitation.
Song, "Sre our banners wave."
Missionary Letter and Yell.
Solo, I am going to try—Robert Brotherton.
Music—S. S. orchestra.
Little Light Bearer's march and song by twelve little girls.
Recitation, Collection Baskets—Pauline Simmons, Helen Williamson, Margaret Rubadou, Agnes McIntyre.
A silver offering will be taken.

The Best Laxative for Children.

Parents should see to it that their children have one natural, easy movement of the bowels each day. Do not dose the child with salts or griping pills, they are too powerful in effect, and literally tear their little insides to pieces, leaving the bowels weakened and less able to act naturally than before. Laxative Iron-ox Tablets tone and strengthen the bowels, and stimulate all the little organs to healthy activity. Chocolate coated tablets, easy to take, never gripe or nauseate. 10c, 25c and $1.00.

HOW'S YOUR KIDNEYS?

Have you tried DR. W. DERBY'S PURE KIDNEY PILLS to find out? If not give them a trial. They are absolutely pure, contain no opiates and are guaranteed under the Pure Food and Drugs Act of June 30, 1906. No 3393.

60 pills, 10 days' treatment, 25 cents. Your druggist sells them, or sent by mail prepaid on receipt of price. Derby Medicine Company, Eaton Rapids, Michigan.

JOHN J. ORR.

COMING TO THE FRONT.

THIS STORE is growing more popular every day. On account of the lack of called for goods, before we took the store, many people shopped elsewhere. It takes time to revolutionize an old store. We're making rapid strides. Every month shows improvement in the stock and store. Make this Cash Store a visit. Our interests are mutual. We have some goods that you want and want of us, because we can save you money.

A Saving On These

Pruning Shears	13c
Door Knobs	22c
Harness Snaps	1c
10c Garden Trowels	8c
5c Fire Shovel	3c
40c Hammer	32c
Coppered Squares	89c
Steel Spades	40c
12-tooth Rakes	30c
Garden Hoes	18c
Curtain Stretchers	85c
"D" handle Manure Forks	48c

Clothes Wringers.
WARANTEED
Solid Rubber Rolls Vulcanized to the Shaft.
Special.....@ $2.40

Brush Department.
BARGAINS HERE

Varnish Brushes	@ 3-5-10c
Wall Brushes	10 to 48c
Whitewash Brushes	10-23-29c
Scrub Brushes	10-15c

Albig's
Tecumseh Branch.

Dry Goods Department.

Lace Hose	25 & 48c
Gauze Vests	10-11-13 to 25c
Lace Collars	10 & 20c
Lace Curtains	73c pair up
Sun Bonnets	12½ to 28c
Wrappers	95c
Dressing Jackets	48c
Dress Skirts	$2.23 up

May Manton Patterns.
Perfect Fitting. Any Style. Any Size. Only
10cts.

Owing to the serious illness of Mr. Hiteshu we are compelled to

Reduce Our Large Stock
of Merchandise

consisting of Dry Goods, Carpets, Linoleums, Curtains, Rugs, Ladies' and Gents' Furnishings, Boots, Shoes and Rubbers. All broken lots of Shoes sold at cost regardless of Mfg's. cost.

2000 yds. Warm Weather Dress Goods worth from 12½c to 15c at 5c per yd. 3000 yds. Dress Goods worth 20c to 30c, go at 9c per yd.

Now is the time you must have these goods. Pick them up you are the gainer. We expect to loose and must get the goods inta money. Respectfully

HARRIS & HITESHU'S.

Mo-Ka COFFEE

Maintains its high standard of quality despite the advance in the price of green coffees.

The roasters of MO-KA are determined that the quality of this brand shall not suffer. The grade will be kept up; its many friends will not be disappointed. Have you tried it? Ask your Grocer.

20c the Pound

SOLD IN TECUMSEH BY WILLIAMSON BROS., AVERY & CO.
B. S. SCUDDER, MACON, MICH.

Arthur Armour.

In remembrance of our dear son:—
Death our dearest ties can sever,
To take our loved one from our side
Bore him from our home forever,
On the dark cold rivers tide.
In that happy land we'll hope to meet him,
Where there is neither sin nor sorrow
And where all is joy and gladness
And where neither trouble nor sadness
Can meet us any more.
Again with joy we'll greet them there
Where parting is no more.

CARD OF THANKS.

"A friend in need is a friend, indeed" was never more fully verified than on the occasion of our late sad affliction which left a vacant chair in our home forever and we wish to return our thanks to all for their kindness and especially to those who furnished beautiful flowers.

HYNDENEN ARMOUR.
NANCY C. ARMOUR.

Watt Aten.

Watt Aten died at his home in Macon last Tuesday. The funeral was held at the home yesterday morning at ten o'clock. Burial in Clinton. The Masons had charge of the funeral.

THE CHURCHES.

Services in M. E. church Sunday morning. Sunday school following. Business mens' class—"What is the most subtle and greatest danger to spiritual life that we have today? Leader, E. L. Russell. Boys class—"The prodigal son." Lynn Hoag, C. Tansley. Class meeting at 5:30. Evening service 6:30. Mid-week prayer meeting and teachers' meeting Wednesday evening.

Presbyterian church, Rev. John Wirt Dunning minister. Usual services Sunday. Morning worship at 10 a. m., subject "Murder will out." Bible school at 11:20. Special class for men, subject, "What our Country needs most." Young people's prayer meeting at 6 p. m. In the evening the pastor will speak on "A Soul for Sale." The public is invited to worship at these services. A hearty welcome to all.

Special Township Election.

Notice is hereby given that at a special township meeting of the township of Tecumseh, in the county of Lenawee and state of Michigan, to be held at the council building within said township on Monday, the third day of June, A. D. 1907, there will be submitted to the qualified electors of said township a proposition to raise by tax in said township, fourteen thousand dollars in addition to that already provided for by law, to be expended in building a bridge over the River Raisin, on the line of the highway running in a northeasterly and southwesterly direction across said river, at a point in said highway known as the old Red Mill dam, in the village of Tecumseh, said tax to be raised to provide for payment of said sum of fourteen thousand dollars in the following manner:

January 15th, 1908, three thousand five hundred dollars; January 15th, 1909, two thousand dollars and interest; January 15th, 1910, two thousand five hundred dollars and interest; January 15th, 1911, two thousand five hundred dollars and interest, and January 15th, 1912, three thousand five hundred dollars and interest.

Said vote shall be by ballot and shall read: "Shall the Supervisor and Clerk of the township of Tecumseh, give notes of said township for the sums as specified in special election notice for the purpose specified? Yes." "Shall the Supervisor and Clerk of Tecumseh give notes of said township for the sums as specified in special election notice for the purpose specified? No."

The polls of said election will open at 7 o'clock in the forenoon and will remain open until 5 o'clock p. m. of said day of election, unless the Board of Election Inspectors shall adjourn the polls at 12 o'clock noon for one hour.

Dated this 22nd day of May, A. D. 1907.

JOHN F. SCHREDER,
JAS. W. WIGHTMAN,
WM. W. HICKS,
LEON F. ROSACRANS,
Township Board.

Prevent Colds and Rheumatism.

If you do not have one natural, easy movement of the bowels each day, you are unconsciously poisoning your system to colds and rheumatism. Laxative Iron-ox Tablets tone and strengthen the bowels, so that they do the work nature intended.

Rickets.

Simply the visible sign that baby's tiny bones are not forming rapidly enough.

Lack of nourishment is the cause.

Scott's Emulsion nourishes baby's entire system. Stimulates and makes bone. Exactly what baby needs.

ALL DRUGGISTS: 50c. AND $1.00

ADRIAN STATE SAVINGS BANK,
ADRIAN, MICH.
Resources over $1,250,000.00.
3 PERCENT
paid on Savings Deposits, compounded semi annually. Accounts may be opened by mail.
Correspondence and personal interviews solicited.
E. A. WATTS, Pres. G. A. WILCOX, Vice Pres. B. H. TOBIAS, Cashier

Tecumseh Chief Flour

is a perfect Flour for the home breadmaker. Why? Because it is milled to make it so--not too fine--not too granular--takes up just enough water to insure the bread keeping fresh the longest time possible. It is an ideal home Flour.

We would like to have you try.

Tecumseh Chief Flour

If your dealer can't supply you, we will be pleased to see you at the mill.

D. GRATZ & SON,
Tecumseh, Mich.

Get Your 4 Pr ct. Interest pr Annum

COMPOUNDED EVERY 3 MONTHS

And You Get Your Money Back When You Want It

DEPOSIT YOUR SAVINGS WITH THE

OLD National Bank

The Oldest Bank in Battle Creek.

56 YEARS IN BUSINESS.

Resources over - $2,900.00

The United States Government and the State of Michigan deposit with this bank.

Your Deposit will receive the same careful attention as the National Government or the State of Michigan. You can send your money by Mail.

Write To-day for Information

OFFICERS.

Edwin C. Nichols, President, President Nichols & Shepard Company
Charles Austin, Vice President. Lon J. Karcher, Cashier.
William J. Smith, 2d Vice Pres. A. D. Webb, Asst Cashier.

It only costs
One Dollar
for one year and is mailed to you
Twice Each Week.

Cream Separator

Times change in farm management, the time has been reached when a farmer to be successful must have sweet milk for pigs and calves. The result—Cream Separator. In recommending the

International

we believe it as near perfect as possible. We have sold to:—

Fred Kopke — Holloway
Edgar Drolliard —
John Thuriby — Tecumseh
Henry Abbott —
Will you be next?

S. W. & L. E. TEMPLE

Tea Flavors

A Tea cannot be described as good because it looks good before it is drawn. The supreme test of tea comes when it is steaming hot in the cup. Then, when you find a flavor that pleases your palate, you are ready to pronounce it good.

You will find such a flavor in TECUMSEH CHIEF JAPAN TEA—the Javor that pleases its many users and impels them to get it again and to keep on getting it.

There are no uncertainties as to the quality—that is guaranteed to you. Make your next order for a pound and ask for the air-tight canister we are giving Free. If is easy to remember the name and the place—Tecumseh Chief Tea, 50c the pound, at

Lowry's Grocery and Market

Double Store. Phone 37
Special delivery for meats.

BaseBall

MON. and TUES.
JUNE 3 and 4.
FLINT
vs.
TECUMSEH

WED. and THURS.
JUNE 5 and 6.
KALAMAZOO
vs.
TECUMSEH

Admission 25c
Grand Stand 10c
Ladies Free to Grand Stand.

NEW TIN SHOP

I have opened a Tin, Repair and Plumbing Shop in the rear of my residence, between Ottawa and Evans street, on Logan street and make a specialty of tin, plumbing and furnace work.

All orders given prompt and careful attention.

A. E. Kennedy.

SPECIAL NOTICES.

FOR SALE AT A BARGAIN:—A 3½ horse power gasoline engine in first class running condition. The machine that has driven the HERALD presses. I desire to sell it in order that we may substitute electric power. This engine is just what is needed by some farmer who desires it to saw wood, run a large pump or do other work. It will be sold for less money than a 3-horse engine would cost and will do more than twice the work. Call at the Herald office for particulars. GEO. N. STACY. 11-13-tf

WANTED:—Men at our mill, Cement City, Mich., sacking, loading and other work. Inquire at mill or office.
PENINSULAR PORTLAND CEMENT CO.
Cooley Block, Jackson, Mich.

ANY ONE:—Desiring carpets or rugs woven can get the work done by calling at my home at the Brazee house, Brownville. 5-14-1 mo. MRS. A. A. WHITE.

FOR RENT:—After 3rd the west side of the Phelps house, corner of Shawnee and Pearl streets. 5-31-4*

RIGS TO RENT:—Anyone desiring good livery rigs see or phone Ralph Bowen at residence on Union street Phone No. 72 5-28-2

FOR RENT:—After June 1st the Haley house on South Pearl street. Inquire of F. O. Teft. 5-28-4

FOR RENT:—One half of the old Bresie place in Brownville. Inquire of Samuel Shutts. 5-23-1mo.

LOST:—A leather wallet containing $40.00 between the Smeltzer home and the Gratz mill Tuesday afternoon. Finder please return to Michael Smeltzer and receive reward. 5-31-1

FREE ANNOUNCEMENTS.

Owing to the resignation of the collecter of the Royal Arcanum it will be necessary to elect a new one at the regular meeting next Monday night. Let all members attend.

THE WEATHER.

Washington, May 30.—Partly cloudy Friday, followed by showers in south portion; Saturday, partly cloudy, fresh northeast winds becoming variable by Saturday.

THE LATEST NEWS.

The best grade of rubbers at Belcher's shoe store.

Mrs. Van Vleet was an Adrian visitor Tuesday.

Chas. Robison of Clinton, was in town this morning.

Mrs. R. A. Heesen was spending the day in Toledo.

Miss Mae Waterhouse of Clinton, was in town Tuesday.

Try that 20c coffee at C. M. Gilbert & Co's. Its a boomer.

Born, Sunday, May 26, to Mr. and Mrs. Lyndoll, a girl.

Mrs. J. G. Hanford was in Toledo Tuesday on business.

Try Nyland's shoes for your boy or girl. See how they wear.

Fred Cramer of Britton, was in town Wednesday and Thursday.

Miss Kate Tag of Clinton, visited Miss Ethel Deming Tuesday.

Miss Rawson of Manchester, visited Mrs. Fred Briegel Wednesday.

Ed Smith of Clinton, was in town Wednesday enroute to Detroit.

Will Coller and Henry Wilson were fishing at Sand lake Wednesday.

Mr. and Mrs. W. O. Albig of Adrian, visited friends here last Tuesday.

In buying rubbers, buy the best, they cost no more at Harris & Hiteshu's.

Flavius Hough of Adrian, visited his sister, Miss Julia Hough, yesterday.

Japalac in all colors at B. J. Pulver's Just the finish for floors or furniture.

Lester Heesen is spending a few days with his brother, Donald, at M. A. C.

Nice bananas, oranges, pineapples and strawberries at C. M. Gilberts & Co's

Misses Harriett and Dell Hendryx of Tipton, were visiting here Wednesday.

Mrs. Elmer Putnam of Adrian, was here Wednesday enroute to Sand lake.

Mr. and Mrs. Ellsworth Cairns of Toledo, were guests of relatives here yesterday.

A paint that's all paint should be the Sherwin-Williams paint. C. A. Wright sells it.

Mrs. Teachout of Brooklyn, is a guest at the home of her son, F. D. Teachout and wife.

For that tired feeling take Rexal-Sarsparilla tonic. 75c for a full pint bottle. B. J. PULVER.

Have you seen those beautiful spring shoes, oxfords and slippers just open at Harris & Hiteshue's.

Otto Garlinghouse, who has been spending several months in the west, is expected home today.

Plenty of all sizes hard coal. Leave your orders early. MOORE BROS.

Mrs. Ralph Piper and baby of Clinton, visited her parents, Mr. and Mrs. Arthur Brazee, Tuesday.

Miss Ethel Shilling and Hughes Farland of Toledo, were guests yesterday of Miss Florence McKinley.

Moth balls at B. J. Pulver's.

Mr. and Mrs. James Aten and Miss Franc Aten attended the funeral of Watt Aten in Macon Thursday.

Just opened, a pail of those old fashioned hoar hound drops.
C. A. WRIGHT.

Mrs. Rose Corwin of Adrian, was in town Wednesday enroute to Onsted to spend several days with relatives.

Prepared carriage paint in all colors and fine varnish finish at B. J. Pulver's.

Mrs. Albert O. Orr of Hudson, Ind., arrived here Wednesday and is spending a few days with Mr. and Mrs. J. J. Orr.

Three cans corn 20c at C. M. Gilbert & Co's.

Dr. and Mrs. L. G. North returned Tuesday evening from their two weeks' trip to Washington and Jamestown exposition.

Herbert Temple went to Detroit Tuesday for a few days' visit. He attended the ball games at Mt. Clemens yesterday also.

Now is the time to buy your carpets, curtains, linoleums, oil cloth, etc. at Harris & Hiteshu's as they must reduce their stock.

The K. O. T. M. M. and L. O. T. M. M. will hold their Decoration Sunday, June 2. All are requested to meet in the hall at 1:30.

The best spring tooth harrow made is the Osborn. MOORE BROS'.

Mr. and Mrs. D. P. Hall left yesterday morning for Lansing to attend the reunion. Mr. Hall was a student there 38 years ago.

If you contemplate painting, come in and get some pointers on the best paint sold. B. J. PULVER.

Miss Lulu Owen, who has been visiting her sister, Mrs. Elmer Stofflett, in Ann Arbor, returned to Tecumseh Tuesday afternoon. She was accompanied by Mrs. Stofflet, who will visit here a few days.

Call and examine our new patterns of wall paper and room mouldings
C. A. WRIGHT.

ROYAL BAKING POWDER
Made from
Pure Grape Cream of Tartar

The only excuse for buying anything but a Pure Grape Cream of Tartar Baking Powder is to save a few cents in price.

ROYAL costs you a few cents more per can than Alum or Phosphate of Lime powders, but it is worth far more than the difference to keep your biscuits, cakes and pastry free from the injurious effects of these cheapening substitutes.

Continued use of Alum means permanent injury to health.

Avoid Alum Ailments—Say plainly
ROYAL BAKING POWDER

Don't forget, no old oxfords at Nyland's.

Miss Florence Brewer is spending the day in Detroit.

Mrs. Selina Shinman spent yesterday in Clinton.

Tom Wilson spent Wednesday in Detroit on business.

See those fine 2-horse cultivators at Snell's, at small cost.

Miss Nettie Pierce was spending Wednesday in Toledo.

J. M. Hiens attended the ball game at Mt. Clemens Thursday.

John Neeley of Detroit, visited his sister, Grace, Thursday.

Nyland is selling work shoes. There's a reason. Look at them!

Geo. Pattison went to Wheatland this morning for a few days' stay.

Snell has the finest work shoes at low prices and does good repairing.

Miss Mary Murphy of Clinton, visited Tecumseh friends Wednesday.

Mrs. Marshall Doolittle of Adrian, was spending Wednesday here.

Miss Ellen Butrick of Adrian, is visiting relatives in town this week.

Vernon BeDell of Adrian, spent Thursday with Elmer Snedicor.

Epp-o-tone at B. J. Pulver's

Miss Flossy Walters went to Clinton to spend yesterday with friends.

Miss Marie Short of Manchester, is a guest of Mrs. Briegel this week.

Buy your rubbers at Belcher's.

Mr. and Mrs. Eugene Camburn are spending several days in Tipton.

Mrs P. W. A. Fitzsimmons was out from Detroit yesterday a[illegible]

All broken lots of shoes sold regardless of cost at Harris & Hiteshu's.

Miss Ella Parker is a guest of her friend, Mattie Hudson, in Lansing.

Wm. Warner of Adrian, visited at the home of Wm. Powell Tuesday.

Sherman Camburn of Tipton, attended the dance here last evening.

Atty. D. B. Morgan of Adrian, gave the Memorial day address at Tipton.

Miss Louise Noe of Adrian, was a guest of Mrs Guy Belding yesterday.

Miss Margaret Richardson of Ann Arbor, is spending a few weeks in town.

Arden Tunison and Lee Curtis of Adrian, visited friends here yesterday.

Misses Ida McLouth and Kitchen of Adrian, visited friends here yesterday.

Mr. and Mrs. Klappick of Toledo, visited their son, Charles and wife yesterday.

Books, fountain pens and other fancy articles for commencement at B. J. Pulver's.

Miss Cora King of Clinton, was in town Wednesday morning enroute to Detroit.

Rose Lowry, Hattie Boland and Jennie Drake were guests of friends in Adrian yesterday.

Mrs. Hugh Ager and two children of Manchester, were guests of relatives here Thursday.

Mrs. Doane Fosdick of Saline, is spending a few days with her mother, Mrs. Sam Shutts.

Mrs Lamont Bidwell and daughter, Hazel of Detroit, are visiting relatives here for a few days.

See our new top carriages before you buy. Prices right. MOORE BROS'.

Thomas Elliott went to Lansing Wednesday to visit his brother, James Elliott, for a few days.

Misses Ella Hand and Mabel Wheaton of Devils lake, were in town Wednesday visiting friends.

Bert Cutting of Cleveland, O., is a guest at the home of his parents, Mr. and Mrs. H. D. Cutting.

It is almost time to think of painting again, remember the Sherman, Williams paint leads them all. C. A. WRIGHT.

Mrs. E. B. Wood, who has been visiting her daughter, Mrs. Baird, at Dayton, O., has returned home.

Shelled corn on hand.
MOORE BROS'.

Eugene Pattison, Margaret and Mary Pattison of Wyandotte, visited friends in town over Memorial day.

Dr. W. H. Jones' sanitarium, corner Maumee and Broad streets, Adrian, is filled with patients all the time.

Mrs. Geo. N. Stacy will entertain the Bridge club at Stacyhome next Wednesday afternoon at four o'clock.

Early seed potatoes at C. M. Gilbert & Co's.

Miss Bess Spayde was in Toledo today on business.

Mrs Smith of Britton, visited Mrs. F. D. Teachout Wednesday.

New breakfast food—Wheat berries at C. M. Gilbert & Co's.

W. W. Hicks has been spending a couple of days in Detroit.

You can save money on every purchase at Harris & Hiteshu's.

Mrs. D. B. Boland of Adrian, visited Mrs. Guy Belding Thursday.

A good shoe mender at Belcher's shoe store

John Camburn is spending several days at his home in Macon on account sickness.

A Memorial day program was given at the high school last Wednesday afternoon.

Mr. and Mrs. Charles Heck and son, Will, of Ann Arbor, visited friends here yesterday.

Mesdames C. H. Kaiser, Mary Codling and E. C. Codling spent Memorial day in Clinton.

Mrs. Albert Cummins and daughter, Ruth, are expected on Saturday to spend the summer with Mr. Lilley.

Brighten up your chairs, tables, floors and woodwork with Sherwin-Williams varnish stain. C. A. Wright sells it.

Harold Anderson and Paul Rowland went to Lansing to visit Donald Heesen and attend the semi-centennial celebration.

Leon Williamson went to Lansing this morning to attend the semi-centennial celebration held in that city this week.

Thirty-five couples attended the dance at Witherell hall last evening. Music was furnished by Will Coller and Mayme Kaiser.

Emil Fisher, who has been spending several days with his brother, Will Fisher, left for his home, at Lima, O., yesterday.

About 75 from Tecumseh will go to Morenci by D. T. & I. special train Saturday to attend the high school Field Day sports.

Bert Mize is absent from his position at the D. T. & I. office on account of sickness. Clarence Thorn of Jackson, is taking his place.

Alabastine, the cheapest and most sanitary wall finish known, in all colors at B. J. Pulver's. Call and see our album of suggestions.

Sunday, June 2nd, The Tavern serves its opening dinner to the citizens of Tecumseh. Price 35c.
W. C. GREGG, Mgr.

Mrs. Guy Belding attended the District convention of the Pythian Sisters at Hudson Wednesday. She was elected treasurer of the district.

New car cement just in.
MOORE BROS'.

Mr. and Mrs. Claude Jordan of Jackson, are guests of his parents, Mr. and Mrs. Wm. Jordan, today. They are enroute home from Adrian.

A. W. Mills was in Chicago on Sunday and Monday of this week, and Tuesday morning arrived home with a choice load of feeding steers.

Our Jaxon washed nut is fine for the range. Try it. MOORE BROS'.

Miss Harriett Whittier and Miss Flora Hartbeck entertained the Bridge club at the home of the former yesterday in honor of Miss Florence Brewer.

Miss Bessie Kirk left Tuesday for Texas, where she will spend the summer with her father. Her mother, Mrs. Kirk, accompanied her as far as Chicago.

Having purchased Geo. Merritt's stock of tobaccos, I intend keeping a full line and solicit your trade.
B. J. PULVER.

Striking a match to find a gas leak is as foolish as comparing cheap, adulterated material with high grade guaranteed paint like Bradley & Vrooman's. Sold by the Lenawee Lumber Co.

My spring wall paper is ready for inspection if you are interested come in and look it over. B. J. PULVER.

A reception will be given Rev. and Mrs. J. Wirt Dunning in the church parlors Tuesday, June 4th at 7:30 p. m. All members of the church and congregation are cordially invited to attend.

The Richard T. Mead clothing stock has been sold to eastern parties, possession to be given at once.

Wm. Cavanaugh, deputy Modern Woodmen of America, will organize a new camp of the Woodmen at Dundee next Monday night with 27 new members. Tecumseh is invited to attend.

MEMORIAL DAY

Exercises held at the New Bradley

CONG. CHARLES TOWNSEND

Delivered the Address.

"The muffled drum's sad roll has beat
The soldier's last tattoo;
No more on Life's parade shall meet
That brave and fallen few.

On Fame's eternal camping ground
Their silent tents are spread,
And Glory guards with solemn round
The bivouac of the dead."

Honor and gratitude to American soldiery, living and dead, was beautifully exemplified in Tecumseh yesterday at their annual observance of Memorial day in which a large number of our citizens participated. The graves of our sleeping heroes were garlanded with flowers while song and eloquence added to the expression of kindly memory in which the lives and deeds of the veterans are cherished.

It is complained of late years that the nation is forgetting the graves of the volunteer soldiers who gave their lives in defense of this great republic. There were many who forgot yesterday or if they did not forget allowed their patriotism to find vent elsewhere than where the veterans decorated the graves of their departed comrades But the veterans who are left do not forget nor do the women who shared the hardships and more than shared the suffering and suspense.

At 1:30 the exercises as planned were carried out in the New Bradley opera house which had been beautifully decorated for the occasion with American flags and bunting of the nation's colors. Rev. Dunning opened the exercises with a prayer which was followed by the boys quartette. The recitation of Miss Olive McBride was fine. The young lady won the good will of the audience in a high degree.

Mrs. W. D. Reed read Lincoln's Gettysburg speech which is always a favorite among patriotic speeches. Another song by the boys quartette and Congressman Chas. E. Townsend was introduced. Mr. Townsend spoke on the "The Private Soldier." His address was eloquent, forceful and full of good thoughts. He had an appreciative audience, who followed him throughout the entire address. A song by the boys quartette was followed by a prayer by Rev. Blanch Young.

At the conclusion of this service the procession was formed preceded by the Tecumseh band, wended their way to the city of the dead where the graves of the fallen soldiers were decorated and the concluding ritual service of the Grand Army held at the graves of the unknown. The Auxiliary ladies rode in carriages in the parade as did many of the Grand Army men, who are now too feeble to walk. The Uniformed Rank Knights of Pythias also marched in line. Several of the other citizens also rode in the parade in carriages.

My best friend.

Alexander Benton, who lives at Fort Edward N. Y., says: "Dr. King's New Discovery is my best earthly friend. It cured me of asthma 6 years ago. It has also cured my son's wife of consumption. The first bottle ended the terrible cough and this accomplished the other symptoms left one by one until she was perfectly well. Dr. King's New Discovery's power over coughs and colds is simply marvelous." No other remedy has ever equaled it. Fully guaranteed by C. A. Wright, druggist. 50c and $1. Trial bottle free.

Special Service and Low Fares Sundays.

Beginning Sunday, June 2, and each Sunday thereafter during the summer, the Lake Shore Ry. will have special train service with special low fares. Details will be given later on posters and in the newspapers.

Don't think because brevity is the soul of wit that curtness embodies it.

COAL

We now have the summer price on coal.

Will put in your coal for April at $7.00 per ton. Next month the price will be higher. Order now.

Yours for business,

Brown & Co.

Maccabee Decoration.

The L. O. T. M. M. and K. O. T. M. M. will hold their memorial services Sunday, June 2nd at 1:30. Sir Knight S. D. Williams of Detroit, will make the address. Program will be as follows:

Prayer—Rev. J. W. Dunning.
Song.
Address—S. D. Williams.
Song.
Remarks.
Benediction—Rev. J. W. Dunning.

All Maccabees will meet at the hall and march in a body to the cemetary where the exercises will be held. Every body welcome.

DON'T DIE AT 45.

Cure the indigestion which is so liable to lead to apoplexy.

Rush of business, eating too fast and too much, excesses of any kind, soon result in indigestion. Then when the digestive organs cannot care for the food properly the coats of the blood vessels in the brain get little nourishment, become brittle and finally yield to the fierce blood pressure. One is then said to have a "shock," to be paralyzed, or to die from apoplexy.

People suffering with headache, giddiness, palpitation, sleeplessness, bad taste in the mouth, drowsiness, coated tongue, distress after eating, specks before the eyes and any other of the many distressing results of a weakened stomach, should profit by the discovery of Mi-o na stomach tablets.

In recent years the greatest advance in medicine has been in the study of diseases of digestion and nutrition and no other prescription has proven itself of as much value as Mi-o na. It is relied upon as a certainty today in relieving the worst troubles of digestion and assimilation and making a complete cure.

The strongest proof that can be offered in substantiation of the claims that Mi-o na will cure the worst forms of stomach trouble, cancer excepted, and give immediate relief in indigestion is the guarantee that C. A. Wright gives with every 50 cent box of Mi-o-na to refund the money unless Mi o na cures. A guarantee like this must inspire confidence in Mi-o-na. C. A. Wright takes the whole risk and the remedy will not cost you a penny unless it cures.

Advertised Letters.

Remaining uncalled for at the Tecumseh post office May 28, 1907.

Mrs. Dan Baughman, C. W. Cole, Morris Evans, Mrs. Henry Kedzie, Vern Kelly, Lenawee Produce Co. Leon Odell J. E. Paro.

All calling for above letters please say "advertised."
CHAS. BIDWELL, Jr. P. M.

CATARRH CAN BE CURED.

Kill the germs by breathing Hy-o-mei Gives quick relief.

Many people who have suffered with catarrh for years naturally feel that the disease cannot be cured and become discouraged.

Their failure to get relief is due to the fact that they have not used the right remedy. Catarrh is an affection of the head, throat and lungs and cannot be cured by stomach dosing.

The only scientific and natural treatment for this disease is Hy-o-mei, which is breathed through a neat pocket inhaler, so that its healing medicated air reaches the most remote air-cells, kills all catarrh germs and restores the mucous membrane of the nose, throat and lungs to a healthy condition.

Hy-o-mei is the only cure for catarrh that has ever been sold with the understanding that it was to cost absolutely nothing unless it cured. C. A. Wright sells Hy-o-mei in this way and is always ready to refund the money if it does not relieve and cure catarrh.

The healing and antiseptic balsams of Hy-o-mei perform their purpose to perfection and by using this remedy for a few times each day, you can soon cure yourself of any catarrhal troubles.

A complete Hy-o-mei outfit consisting of a bottle of Hy-o mei and an inhaler costs but $1.00.

3

per cent. interest is what you receive on all money deposited in our Savings Department—3 per cent that comes to you without any effort on your part and helps to increase the principal, so that with steady saving you will have a snug bank account. You can start an account to-day with $1.00.

TECUMSEH STATE SAVINGS BANK
$300,000 Deposits.

Quaker Wheat Berries

THE NEWEST THING IN BREAKFAST FOOD.

We have a fresh stock of this new food.

A Big Package for 10 cents.

BE SURE AND TRY IT.

ANDERSON BROS.

Phone 91 — GROCERS — Macon Phone

Remember when you want

Lawn Mower

that we have a line of them that will please you in price and also give the satisfactory results.

Speaking of

Refrigerators

we have got too many—if you need one we can please you.

Satterthwaite Bros.

The DEERE New Elk Cultivator

We make over 200 styles of Cultivators, but the new "Elk" shown above is a favorite of the famous Deere line.

It's a beauty—the banner machine of its class, embodying the very cream of cultivator construction,—the best combined Riding and Walking Cultivator that human skill can produce from perfect materials.

Every detail is carefully worked out and perfected, strength and efficiency carefully calculated, and the result is a machine which lends peculiar emphasis to the familiar phrase,—

"IF IT'S A DEERE—IT'S RIGHT."

The balancing frame is a valuable feature of the new "Elk." Lever is in easy reach, and by it the wheels may easily be thrown forward or back to perfectly balance the frame, the driver, the rigs and their entire weight, so that there is neither flying up nor downward pressure at the neck yoke.

High wheels with broad tires make light draft, and prevent settling into the soil. A perfect walking cultivator is secured by throwing the wheels forward and turning up the seat, the balance frame feature making the "Elk" equally satisfactory as rider or walker.

A pivotal tongue device is furnished as an attachment. By simply removing the clip which attaches the tongue to the arch and substituting this pivotal attachment, you have a complete swivel tongue cultivator.

Many other special features make the new "Elk" worth seeing before you buy. The nearest Deere agent will take pleasure in showing you.

SLAYTON & SON.

Do Not Starve

We are selling

6 CANS of SWEET CORN

For 25c.

TUNNEL CITY BRAND.

Every Can Guarantded.

PHONE 39 — AVERY & CO.

Three Points of Superiority

GOODS, PRICES, ASSORTMENT.

These three go hand in hand here and make this a pretty good place to come for desirable in the house-furnishing line. To-day is as good a time as any to look.

It matters not what Furniture or Crockery need you have in mind you will find us able to deal with you to your complete satisfaction.

All we ask is a chance to show you through our immense assortment.

BECK & EGAN, Adrian.

FURNITURE, CROCKERY, PICTURES and LINOLEUM.
Fall Goods Delivered. 36 North Main Sire

Dr. P. B. HARDY,

Physician and Surgeon.

Especial attention given to

Diseases of the Stomach, Throat, Nose, Ear, Diseases of Women and General Surgery.

HOURS:—12:30 P. M. to 3 P. M.
6:30 P. M. to 9 P. M

Office over Tecumseh State Savings Bank
Telephone No. 268.

H. R. CONKLIN, M. D.,

PHYSICIAN and SURGEON.

OFFICE and RESIDENCE, 50 Chicago Street

OFFICE HOURS { 12 to 2 and 7 to 8 p. m.

Patients wishing eyes examined for spectacles will please call at noon office hour.

EVERY

Thursday, Friday and Saturday

I will be at my office over S. W. Anderson's dry goods store. If your Eyes are troubling you, call and see me

S. P. HOSMER,
OPTICIAN

DENTAL PARLORS

of

W. D. REED, D. D. S.

Chicago St., Tecumseh.

Crown and Bridge work, Silver, Aluminum and Rubber Plates and all of the Specialties known to modern dentistry Gas or Vitalized Air administered. Office over Avery & Co's store.

DENTAL PARLORS

of

E. D. BROWN, D. D. S.

Filling, Crown, Bridge and platework Local and complete anaesthetics administered for painless extraction. Office over Orr's Drug Store. Phone, 192

The H. L. Jones Real Estate Agency.

Buys, sells and rents real estate and personal property.
Makes loans collects, etc.
Non resident property interest carefully looked after. All list your wants with this agency and get an honest deal.
Our terms are right. Office at residence East Chicago St. Phone 50.

H. L. JONES Mang.

J. W. WILSON,

Licensed Auctioneer, Real Estate, Stock and General Salesman.

Will attend all sales in city or county at reasonable rates.

Headquarters and all dates made at the Herald office.

Dr. John Murphy,

D. V. D.

Also Graduate in Veterinary Science.

Three and one-half miles northeast of Tecumseh.

PHONE 406. Tecumseh.
Also Macon Phone.

Dr. S. B. Westlake

PHYSICIAN and SURGEON.

Located 48 Chicago St.

Successor to Dr. J. F. JENKINS.

Miss Westerman

OF ADRIAN,

will give vocal instruction in Tecumseh on

Wednesdays of Each Week

Persons desiring her instruction, kindly leave word at A. B. Harding's residence.

A. C. Aylesworth,

Licensed Auctioneer, Real Estate, Stock and General Salesman.

Will attend all sales in city or country, at reasonable rates.

Headquarters and all dates made Herald office.

FRANK DAVIDSON,

Licensed Auctioneer. Farm and Stock Auctions.

Attended to promptly and in satisfactory manner. Terms reasonable.

Headquarters at Herald office where dates are made. State 'phone 504 East.

FOLEY'S HONEY AND TAR
for children; safe, sure. No opiates

THE ORIGINAL LAXATIVE COUGH SYRUP
KENNEDY'S LAXATIVE
CONTAINING HONEY AND TAR

PATENTS

PROCURED AND DEFENDED. Send model, drawing or photo. for expert search and free report. Free advice how to obtain patents, trade marks, copyrights, etc. IN ALL COUNTRIES.
Business direct with Washington saves time, money and often the patent.
Patent and Infringement Practice Exclusively.
Write or come to us at
625 Ninth Street, opp. United States Patent Office.
WASHINGTON, D. C.

C. A. SNOW & CO.

SHORT TALKS BY L. T. COOPER.

CONSTIPATION.

I can tell a person who is constipated on sight. Their complexion is pasty or yellow. Their eyes are dull, and they look and feel sleepy. No wonder they do. The bowels are a sewer. They carry away the poisonous refuse. If they dont act the poisonous matter is absorbed by the body, and headaches, dullness, bad complexion and eventually serious troubles result.

SAMUEL BOOREN.

There is no better rule for good health than that the bowels should move every day at the same hour if possible. Regularity can be acquired by making a habit of this. Foolish people neglect this and when chronic constipation effects them they take pills every few days to force the bowels to perform their natural function. As years go on they require more and more pills. This should be stopped. Cooper's New Discovery will build up the stomach and cause the bowels to act naturally. While taking the medicine get the habit of regularity, then gradually stop taking the medicine.

Here is a sample of letters from those who have tried it:

"For sixteen years I have suffered from stomach and liver trouble, and chronic constipation. I had frequent headaches and always felt tired and worn out. I heard of Cooper's New Discovery and began its use. After I had finished one bottle I was wonderfully improved. Constipation gave way to a pleasing regularity of the bowels and I ate better, slept better and felt better than I had for months. It is the greatest medicine I have ever known." Samuel Booren. 1742 Munsey Ave., Scranton Pa.

Our customers who have used them say the Cooper medicines do the work. We sell them.

JOHN J. ORR.

Pleasant words have the ring of healthful utterances

RHEUMATIC FOLKS.

Are you sure your kidnys are well?

Many rheumatic attacks are due to uric acid in the blood. But the duty of the kidneys is to remove all uric acid from the blood. Its presence there shows the kidneys are inactive.

Don't dally with "uric acid solvents." You might go on until doomsday with them, but until you cure the kidneys you will never get well. Doan's Kidney Pills not only remove uric acid, but cure the kidneys and then all danger from uric acid is ended. Here is Tecumseh testimony to prove it.

Mrs. Sarah Austin living on Pearl street, Tecumseh, Mich., says, "I have used Doan's Kidney Pills and think very highly of them. About a year ago I was bothered with my kidneys accompanied by dropsical bloatings which made me feel miserable. I had distressing pains in my hips and rheumatism bothered me a great deal. At night I was restless and could not get my proper sleep on account of the frequent action of the kidneys. I passed a great deal of gravel in my secretions and at times it was almost impossible to stand the pain. I doctored a great deal with different physicians but only received temporary relief. Doan's Kidney Pills were brought to my attention and I began taking them. The results have been more than satisfactory, the bloating has subsided, the pains have ceased, in fact I believe that they have affected a complete cure, I am glad to endorse such a reliable remedy as Doan's Kidney Pills."

For sale by all dealers. Price 50 cents Foster-Milburn company, Buffalo, N Y., sole agents for the United States. Remember the name Doan's,—and take no other.

It is easy to reform a bad habit when the effort really is honest.

To put off doing a good turn means a desire not to do it.

When your back aches it is almost invariably an indication that something is wrong with your kidneys. Weak, sick kidneys frequently cause a breakdown of the entire system. DeWitt's kidney and bladder pills afford prompt relief for weak kidneys, backache, inflammation of the bladder and all urinary troubles. Sold by B. J. Pulver.

TECUMSEH MARKETS

LIVE STOCK.

Steers	5	4½
Heifers	3½	4
Cows	2½	3
Veal calves	6½	
Hogs No 1	6	6½
Roughs	4½	5
Sheep	4½	
Lambs	6½	7
Fowls	11	
Chix	11	
Springers	20	23
Ducks	8½	9
Turkeys	12	13
Geese	7½	
Old Roosters	5	

DRESSED MEATS.
Wholesale

Beef, by side	8	
Hogs	8	
Veal	9	
Mutton	8	
Spring lamb	12	12½
Lard	11	
Hides, green	8	
Veal skins, cured	8	9
" green	7	
Sheep pelts	.95	1.00
Tallow	2½	
Timothy ₱ ton	7.00	10.00
Clover ₱ ton	6.00	
Bran ₱ cwt	1.20	

GRAIN, SEED AND HAY.

Wheat	.90	
Oats		42
Clover seed	6.00	8 00
Corn shelled	48	
Corn in ear	28	
Middlings ₱ cwt	1.25	
Corn meal ₱ cwt	1.25	

PROVISION MARKET.
Wholesale

Butter	16
Eggs	18
Beans ₱ bushel	1.35
Potatoes	50

Suicide Left Unusual Epistle.

Boston, May 31.—"My body wanted to live, but my intellect wanted to die. My intellect won out," read a note found in the pocket of Herman Unger of Pittsburg, Pa., who committed suicide by taking morphine at Clark's hotel Thursday. Unger came to he thotel Tuesday. A note found on the table in the man's room read as follows: "This is to certify that I, Herman Unger, have taken my life by the aid of morphine sulphate. Kindly send my letters to their destination and my shell will be quickly taken care of. Pity we cannot live and die without disturbing others." The letters referred to were addressed to R. W. Hale and George W. Dexter, both of Boston. Both men are absent from the city. In a pocket of an overcoat belonging to the suicide was found a paper addressed to H. Unger, Montford lodge 194, I. O. O. F., Pittsburg, Pa.

When your food has not been properly digested the entire system is impaired in the same proportion. Your stomach needs help. Kodol for indigestion and dyspepsia not only digests what you eat, it tones the stomach and adds strength to the whole body. Makes rich, pure blood. Kodol conforms to the National pure food and drug law. Sold by B. J. Pulver.

STATE OF MICHIGAN, county of Lenawee, ss. Probate court for the county of Lenawee.

At a session of the probate court held at the probate office in the city of Adrian, in said county on the 8th day of May, A. D. 1907.

Present, Hon. Harry L. Larwill, judge of probate.

In the matter of the estate of GEORGE GREGORY, minor.

On reading and filing the petition, duly verified, of George J. Kemp, guardian of said ward praying that he may be authorized, empowered and licensed to sell real estate described in said petition at private sale, for reasons therein stated.

It is ordered that Monday, the 3rd day of June next, at nine o'clock in the forenoon, be assigned for the hearing of said petition.

And it is further ordered that a copy of this order be published in the Tecumseh Herald, a newspaper printed and circulating in said County of Lenawee for three successive weeks previous to said day of hearing.

HARRY L. LARWILL,
(A true copy.) Judge of Probate.
E. L. arwill, probate register

EXCURSIONS

AT SPECIAL LOW FARES

The coming summer months will present a fine list of attractive excursion events affording splendid opportunities for interesting journeys and visits to many sections and places, for all of which the Lake Shore R'y will sell tickets at special low fares.

California

Dates of sale April 24 to 30; May 1 to 18; June 7 to 15. Tickets sold in April and May good until July 31. Those in June until August 31, returning.

Atlantic City

Dates of sale May 31, June 1, 2 and 3, returning good until June 10

Portland, Seattle, Spokane

Dates of sale June 19 to 30; July 1 to 12, returning good until Sept. 15.

Lake Chautauqua

Dates of sale July 5 and 26, from Cleveland and west, good 30 days returning.

Saratoga Springs

Dates of sale July 3, 4, 5, 6 and 7, returning good until July 24 and to go and return by different routes. Side trips at low fares to New York and Boston.

Philadelphia

Dates of sale July 12, 13 and 14, returning good until July 23.

Boston

Account of the Boston Old Home Week celebration July 29 to August 4 half fares, returning good until August 31.

Jamestown Exposition

Dates of sale daily April 26 to Nov. 30, return limits 10, 15 and 60 days and all season.

Detailed information about any of the above excursions, fares, stopovers, tickets, etc., from any Lake Shore Agent or J. W. DALY, G. P. A., Cleveland, O.

LAKE SHORE

JAMESTOWN EXPOSITION

Excursion tickets at special low fares will be sold daily by the Lake Shore R'y Apr. 26 to Nov. 30, over a great many attractive routes. Returning tickets will be good 10, 15 and 60 days and all seadon (until Dec. 15). Sixty-day, and all season tickets good going and returning by different routes, including New York in one direction, with 10 days stop-over in that city and other stopovers at Niagara Falls, Albany Washington, in Virginia, etc.

Full particulars from Lake Shore Agents or J. W. DALY, G, P. A., Cleveland, O.

LAKE SHORE

SPECIAL
LOW FARES SUNDAYS

Every Sunday the Lake Shore Ry. will sell round trip tickets at special low fares between all points on its line to which passengers can go and return on Sunday.

Particulars from any Lake Shore Agent.

LAKE SHORE
& Michigan Southern Ry.

When the Hair Falls

Then it's time to act! No time to study, to read, to experiment! You want to save your hair, and save it quickly, too! So make up your mind this very minute that if your hair ever comes out you will use Ayer's Hair Vigor. It makes the scalp healthy. The hair stays in. It cannot do anything else. It's nature's way.

The best kind of a testimonial—"Sold for over sixty years."

Made by J. C. Ayer Co., Lowell, Mass. Also manufacturers of
Ayer's SARSAPARILLA. PILLS. CHERRY PECTORAL.

CORRESPONDENCE.

RIDGEWAY.

Bruce Dibble was here Monday from Toledo.

A little son was born to Mr. and Mrs Jared VanVleet Sunday.

Walter Snyder of Detroit, has been visiting at M. Bachman's.

W. L. Jones and wife were in Adrian Saturday.

The building formerly occupied by the postoffice has been opened as an ice cream parlor by Lee Pocklington.

Mrs. Helen Hiscock returned Tuesday from an extended stay in Detroit

Ed Harrison, who recently purchased the building of Mrs Helm, has refitted and painted it and is well equipped with a fine line of groceries, dry goods, notions and shoes and pays highest market price for produce.

Rev. Thomas was in Britton Tuesday.

M. D. Britton and wife were up Sunday from Britton.

Chas. Beevers and wife spent the past week in Tecumseh.

C. M. Gove and family Sundayed at North Vdrian.

Glenn Smith left Wednesday for a few days' stay in Grand Rapids.

Albertine Pocklington spent the past week in Britton.

Frank Hoagland was up from Britton Saturday.

Everett Exelby and family Sundayed at E Elkington's.

Guy Pocklington and wife are rejoicing over the arrival of a daughter.

H. C. Smith and wife Sundayed in Britton.

Born to Mr. and Mrs F. G. Ray in Detroit, a daughter. Mrs. Ray was formerly Miss Martha Lawton of this place.

Bernice Dibble and wife of Holloway were in town Sunday.

Mrs. E. Elkington called in Britton Monday evening.

Wm. Fletcher and family of Raisin, visited at Will Larkin's Sunday.

O. L. Rappleye was home from Detroit Sunday.

Wm. Miller and wife were over from Adrian Sunday and Monday.

LEFT THIS TABERNACLE OF THE FLESH.

The deceased Brother Chauncy Dibble was born in St. Lawrence county, state of New York, April 19, 1830, and died in Ridgeway, Lenawee county, May 24, 1907. He came to Michigan with his parents when a boy, ten years of age and settled near Britton. He was the youngest of seven children and the last surviving member of the family. He was converted at the age of 47 under the pastorate of Brother Frazee and joined the Methodist church at Ridgeway and has remained a true and consistent member up to the time of his departure.

Brother Dibble was united in marriage to Elizabeth Rowland on the 2nd of January, 1851. To them were born four children, S. V. Dibble, Arsala, now Mrs. A. F. Barnes, Chas B. and Cornelius, all four children with his wife survive to mourn the loss of a kind husband and loving father. Besides these brothers and sisters they have made a home for three girls, one of whom is dead and the other two remain to mourn the loss of this true father. About the middle of September last Brother Dibble had a stroke from which he never recovered but gradually declined until in February he began to perceptibly grow worse and became perfectly helpless until the release of the soul from the tabernacle of the flesh.

In all of Brother Dibble's sickness there was no murmuring or questioning of God's dealings or a desire to be freed from his sufferings and when the end came it was like the sinking of a child in the bosom of a loving mother.

So ends the journey of the blest,
When o're the master calls them home.
Their sufferings o'er, their work all done.
They enter their Heavenly rest.

The funeral was held at the church Monday at 2 p. m, Rev. Eugene Yager officiating.

CARD OF THANKS.

We wish to extend our heartfelt thanks to the kind friends and neighbors who assisted us during the illness and death of our husband and father, also for the beautiful flowers and the choir for the music.

MRS. CHANCEY DIBBLE.
AND FAMILY.

An Ideal Laxative.

Physics and Cathartics which purge, unload the bowels, and give temporary relief, but irritate, and weaken the digestive and expulsive organs. Laxative Iron-ox Tablets are as different in effect as truth is from falsehood. They nourish the bowel muscles and nerves, giving them strength and vigor to do the work nature intended, thus affecting a permanent cure by perfectly safe and natural means. The best laxative for children. Chocolate coated tablets, easy to take, never gripe or nauseate. 10c, 25c and $1.00 at all drug stores.

FRANKLIN.

Burton Foor drove to Grass Lake Tuesday with one of Marsteller's monuments.

Born to Mr. and Mrs. Sam Tripp Sunday, twin boys.

The board of review met Monday and Tuesday.

Tipton Grange is pushing preparations for a 4th of July celebration.

Memorial services were held in the Congregational church Sunday conducted by two students from Adrian college.

Fred Bunting and wife visited relatives at Rome and Woodstock Saturday and Sunday.

Can't look well, eat well or feel well with impure blood feeding your body. Keep the blood pure with Burdock Blood Bitters. Eat simply, take exercise, keep clean and you will have long life

Don't attempt to play Hamlet unless you have at least a ghost of a show.

Hives, eczema, itch or salt rheum sets you crazy. Can't bear the touch of your clothing. Doan's ointment cures the most obstinate cases. Why suffer All druggists sell it.

MACON.

Mrs. Ellora Wilkins attended the W. H. M. S. convention held in Morenci last week.

Mrs. E. L. Burdett and son were in Detroit Saturday and Sunday.

Mrs. Maud Day and mother have returned from Ypsilanti.

The ladies aid society of the D. R. church will meet at the home of Mrs. Frank Odell Wednesday afternoon. All are cordially invited.

Watson Aten who has been sick for several years and entirely helpless for some time, died Tuesday morning.

Vernon Halliday was down from Clinton Tuesday and took a picture of Macon school.

Rev. J. D. Halliday will preach the baccalaureate sermon next Sunday evening instead of the afternoon as stated in last week's items.

The E. L. held their annual election of officers last Tuesday night with the following result:

Pres.—Rev. J. D. Halliday.
1st Vice Pres.—Mrs. Sadie Burdett.
2nd Vice Pres.—Delos Biddle.
3rd Vice Pres.—Blanch Mills.
4th Vice Pres.—Carrie Camburn.
Sec.—Raynor Scudder.
Treas.—Mrs Maud Day.
Chorister—Mrs. Gusta Pennington.
Organist—Mrs. Effie Gaskell.

CONE.

E Allhouse was in Toledo the first of the week.

Wallace Roach and family of London, visited here over Sunday.

Minnie Dibble spent last week with friends in Detroit.

Raymond Gould and family of Coldwater, are visiting at S. Gould's.

Mrs. Nettie Dennison and sons visited her sister at Pentecost last week.

Agnes McGuire visited Miss Wiley Sunday.

Iva Ford closed a successful term of school in the Cone district Friday.

Several from Rea and Ridgeway attended a meeting of the Gleaners Thursday night

Cornelius Dibble and family attended the funeral of his father Monday.

S. Gould and wife attended quarterly meeting at Rea

Laxative
Iron-ox Tablets

CURE CONSTIPATION

by toning and strengthening the bowels, and stimulating the secretions of the liver. If the bowels are clogged, waste matter accumulates and generates poisons, causing stomach trouble, headache, backache, colds and rheumatism.

"I have been taking your Tablets for indigestion and constipation, and they have done me more good than all the other remedies I have ever tried."
E. E. BAKER 88 Elk St. Buffalo, N.Y.

Laxative **Iron-ox Tablets** assist assimilation so that all the nourishment is extracted from the food, and utilized for making rich red blood, strong nerves, and healthy active bowels. 10c, 25c and $1.00. Satisfaction guaranteed or money refunded.

WRITE FOR FREE SAMPLE 34
THE IRON-OX REMEDY CO., DETROIT, MICH.

The best Laxative for Children

FOR SALE BY B J PULVER, DRUGGIST

ECZEMA CAN BE CURED

Eczema is the most stubborn form of skin disease, but a permanent cure can be accomplished through our Internal and External Treatment.

EXTERNAL TREATMENT — Wonderful Dream Salve used according to directions kills the disease germ, softens the dry, scabby condition, absorbs the watery contents of the cuticle elevations, heals the base of the skin, restoring the diseased surface to a healthy, normal condition and appearance.

INTERNAL TREATMENT—W. D. S. Pills keep the bowels active and doing their work of cleansing the system, purifying the blood, and improving the general health.

Detroit, Mich., Oct. 27, 1906.

Gentlemen:
I have been troubled with eczema for fourteen years, I tried hundreds of salves, lotions, washes, mineral baths and x-ray treatments. I had just expended $30.00 with a skin specialist without success when I was told to try your treatment. I followed directions faithfully and in less than four weeks the spot had entirely disappeared.
Yours truly,
JOHN T. KEALEY.
(3rd floor, Stevens Bldg.)

A combination Internal and External Treatment which is guaranteed to cure Eczema or money refunded. 10c, 25c and $1.00. Guaranteed under the "Food and Drugs act."

Write for sample and Free book containing 300 dreams and their meaning.
THE WONDERFUL DREAM SALVE CO.
DETROIT, MICH. 1

Wonderful Dream Salve

MONUMENT UNVEILED.

Roosevelt Delivers Address at Dedication of Statue of Gen. Lawton.

Indianapolis, Ind., May 31.—President Thursday delivered the principal address here at the unveiling of a monument to General Henry W. Lawton. He discussed railway problems, and incidentally paid a warm tribute to Oliver Morton, the war governor of Indiana.

The president arrived at 10:48 a. m., from Canton, O., accompanied by Vice-President Fairbanks and was driven to the Fairbanks home where luncheon was served after which he was escorted to the court house square by United States troops, 13 companies of the G. A. R. and other organizations. The parade route of two miles was lined with cheering crowds.

Following the ceremonies, Vice-President Fairbanks addressed the crowd briefly. He said:

"Fellow citizens: I wish to express to the president of the United States that which I know is in all your hearts—thanks for the admirable address he has just delivered. He came into the state this morning greeted by thousands. As he leaves us tonight, after this crowning event of an eventful day, he will carry with him the assurance that the great citizenship of Indiana is loyal to the memory of those who made illustrious the years from 1861-65, and that the people of Indiana are for cleanliness in civil life and honesty in public service."

At the conclusion of the exercises the president and vice-president were driven to Crown Hill cemetery, where the president placed a wreath on the monument of former P resident Benjamin Harrison. He brought the token of galanx leaves and lilies of the valley from Washington.

The train bearing the president left for Fort Wayne, where he passed the night on his car. Stops were made at Anderson and Muncie.

Two Men Drown.

Dayton, O., May 31.—Two men were drowned and a third had a narrow escape while the three were in a boat in the Miami river near here Thursday afternoon. Five men formed an outing party. Otto Henn, 23, married, and James Custy, aged 28, married and William Lucas, 30, single, occupying the boat when the tragedy occurred. Custy was unable to swim and when the boat overturned he clung tenaciously to Henn, both drowning. Lucas, a one-legged man, managed to swim to safety.

Balloonists' Fate Still Unknown.

London, May 31.—The fate of the two lieutenants who went up in the military balloon from Aldershot May 28 is still in doubt. No confirmation has been received up to the hour of filing this dispatch, of the report from the coast guard station at the Scilly islands, that they have reached there in safety. The guards along the coast who are in direct communication with London have no news from the missing officers.

Orino Laxative Fruit Syrup is best for women and children. Its mild action and pleasant taste makes it preferable to violent purgatives, such as pills tablets, etc. Get the booklet and a sample of Orino at any druggists in Tecumseh.

Tablets Are Unveiled to Memory of Illustrous Persons.

New York, May 31.—Through lines of cheering thousands, veterans of two wars, young men of the militia and cadets passed in review Thursday. There were three parades—one in Manhattan, another in the Bronx and a third in Brooklyn, all much the same; but the most impressive ovations were reserved for the time-worn veterans whose tattered battle flags were greeted with uncovered heads.

Time was when the memorial day parade in Manhattan of the Grand Army of the Republic was hours passing the reviewing stand. Yesterday one hour and forty minutes sufficed to bring the veterans and the guard of honor, made up of nearly all the regiments of the national guard and two regiments of the regular army, before General O. O. Howard, and the military officers who occupied the reviewing stand at 89th street and Riverside Drive.

Following the parade in Manhattan there were services at the Soldiers' and Sailors' monument, while in Brooklyn the 6,000 veterans visited Cypress Hill cemetery, where upon soldiers' graves flowers were placed by the girls of the Columbian Guard of Honor.

In the afternoon Governor Hughes, and Governor Guild, of Massachusetts, delivered addresses at the unveiling of tablets in the Hall of Fame at the New York university. The tablets are in honor of Emma Willard, Mary Lyon, Maria Mitchell, John Paul Jones, Alexander Hamilton, Louis Agassiz, William Tecumseh Sherman, James Madison, John Quincy Adams, John Greenleaf Whittier and James Russell Lowell.

Often The Kidneys Are Weakened by Over-Work.

Unhealthy Kidneys Make Impure Blood.

It used to be considered that only urinary and bladder troubles were to be traced to the kidneys, but now modern science proves that nearly all diseases have their beginning in the disorder of these most important organs.

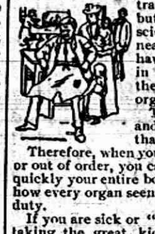

The kidneys filter and purify the blood—that is their work.

Therefore, when your kidneys are weak or out of order, you can understand how quickly your entire body is affected and how every organ seems to fail to do its duty.

If you are sick or "feel badly," begin taking the great kidney remedy, Dr. Kilmer's Swamp-Root, because as soon as your kidneys are well they will help all the other organs to health. A trial will convince anyone.

If you are sick you can make no mistake by first doctoring your kidneys. The mild and the extraordinary effect of Dr. Kilmer's **Swamp-Root**, the great kidney remedy, is soon realized. It stands the highest for its wonderful cures of the most distressing cases, and is sold on its merits by all druggists in fifty-cent and one-dollar size bottles. You may have a sample bottle by mail free, also a pamphlet telling you how to find out if you have kidney or bladder trouble. Mention this paper when writing to Dr. Kilmer & Co., Binghamton, N. Y. Don't make any mistake, but remember the name, Swamp-Root, Dr Kilmer's Swamp-Root, and the address, Binghamton, N. Y., on every bottle.

Home of Swamp-Root.

THE WATER WAY BETWEEN DETROIT AND BUFFALO

The D. & B. Line Steamers leave Detroit weekdays at 5:00 p.m., Sundays at 4:00 p. m. (central time) and from Buffalo daily at 5:30 p.m. (eastern time) reaching their destination the next morning. Direct connections with early trains. Lowest rates and Boston, Philadelphia, Atlantic City, all points east.

Popular week end excursions to Buffalo and Niagara Falls, leave Detroit every Saturday.

RAIL TICKETS AVAILABLE ON STEAMERS

All classes of tickets sold reading via Michigan Central, Wabash and Grand Trunk railways between Detroit and Buffalo in either direction will be accepted for transportation on D. & B. Line Steamers. Send 2c. stamp for illustrated pamphlet and Great Lakes map. Address: L. G. LEWIS, G. P. A.

DETROIT & BUFFALO STEAMBOAT CO., Detroit, Mich.
PHILIP H. McMILLAN, VICE-PRES. A. A. SCHANTZ, GEN. MGR.

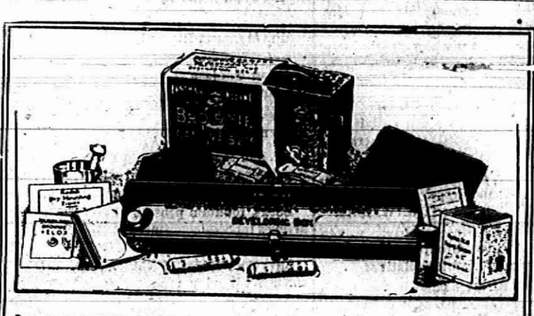

EVERYTHING FOR PICTURE MAKING IN THE

Kodak Box

A No. 2 Brownie Camera for taking 2¼ x 3¼ pictures, a Brownie Developing Box for developing the negatives *in daylight*, Film, Velox paper, Chemicals, Trays, Mounts. Everything needed for making pictures is included in this complete little outfit.

And the working of it is so simple that anybody can get good results from the start. No dark-room is needed and every step is explained in the illustrated instruction book that accompanies every outfit.

Made by Kodak workmen in the Kodak factory—that tells the story of the quality.

THE KODAK BOX No. 2, CONTAINING:

1 No. 2 Brownie Camera,	$3.00	1 No. 2 Brownie Printing Frame,	$ .15
1 Brownie Developing Box,	1.00	1 Doz. 2¼ x 3¼ Brownie Velox,	.15
1 Roll No. 2 Brownie Film, 6 ex.,	.50	2 Eastman M. Q. Developing Tubes,	.10
3 Brownie Developing Powders,	.05	3 Paper Developing Trays,	.30
1 Pkg. Kodak Acid Fixing Powder,	.15	1 Doz. 2¼ x 3¼ Duplex Mounts,	.06
1 Four-oz. Graduate,	.10	1 Doz. Kodak Dry Mounting Tissue,	.05
1 Stirring Rod,	.05	1 Instruction Book,	.10
			$4.45

$4.00 Price, Complete At all Kodak Dealers. $4.00

EASTMAN KODAK CO.
Rochester, N. Y., The Kodak City.

Write for Booklet of the Kodak Box.

U. A. WRIGHT.

RAILROAD TIME TABLES.

Lake Shore & Michigan Southern Railroad.

Effective Nov. 25th, 1906

GOING SOUTH.

Stations	315 Dly except Sun.	809 Dly except Sun.	381 Dly except Sun.	311 Dly	849 Dly except Sun.
Jackson	6 05	10 05	3 00	8 05	12 30
Tecumseh	a m 7 11	a m 11 04	p m 3 55	p m 8 06	p m 1 54
Adrian	a m 7 45	a m 11 38	p m 4 30	p m	p m 2 33
Detroit	a m 11 50	a m	p m		p m
Toledo	a m 8 40	12 10	4 15	10 15	
Chicago	a m 3 00 p m	p m	p m	p m	

GOING NORTH.

Stations	316 Dly	312 Dly except Sun.	314 Dly except Sun.	318 Dly except Sun.	348 Dly except Sun.
Detroit				5 00	
Toledo	7 40	12 30	5 15	6 20	
Adrian	a m	p m	p m	p m	a m
				7 46	8 07
Tecumseh	8 57	1 35	6 20	8 30	7 11
Jackson	10 05	2 39	7 25	9 35	11 05
	a m	p m	p m	p m	a m

DUNDEE BRANCH.

GOING WEST.

Station	423 Dly except Sun.	421 Dly except Sun.
Toledo	7 00	3 15
Adrian	a m	p m
		4 30
Tecumseh	8 22	p m 6 00
	a m	p m

GOING EAST.

Station	422 Dly except Sun.	424 Dly except Sun.
Tecumseh	10 43	5 41
Adrian	a m 11 10	p m
	a m	
Toledo	12 10	7 05
	p m	p m
Chicago	7 00	
	p m	

Tecumseh and Dundee Trains. Daily except Sunday.

LEAVE TECUMSEH.

Dundee Accommodation ..... 11 30 a m
" " ..... 5 45 p m

ARRIVE AT TECUMSEH.

Tecumseh Accommodation ..... 1 00 p m
" " ..... 7 00 p m

SPECIAL NOTICE

Coupon tickets can now be procured at this station over best routes to all principal cities in the United States.

G. J. ZIEBE, Ticket Agent
J. W. DALY, C. A. G. P. A., Cleveland Ohio

Detroit, Toledo & Ironton Railway

Effective Jan. 6, 1907.

GOING SOUTH.

	1	11	9
Detroit	3 35 a m		
Tecumseh	10 42 "		
Adrian	11 16 "		
Lima	2 25 p m		

GOING NORTH.

	2	2
Lima	8 00 p m	
Adrian	10 42 p m	
Tecumseh	11 00 p m	7 41 a m
Detroit	1 00 p m	

Local freights will carry passengers.
All trains daily except Sunday.
All trains arrive at and depart from Fort Street Union station, Detroit, Mich.
Close connection at all junction points with connecting lines.
For further information or descriptive folder, call on nearest agent or address J. J. Kirby G. P. A., Detroit, Mich.

FEELING LIVER-ISH This Morning?
TAKE
THEDFORD'S Black-Draught
Stops Indigestion Constipation
25¢
AT ALL DRUGGISTS
A Gentle Laxative And Appetizer

ORINO

Laxative Fruit Syrup

Pleasant to take

The new laxative. Does not gripe or nauseate. Cures stomach and liver troubles and chronic constipation by restoring the natural action of the stomach, liver and bowels.

Refuse substitutes. Price 50c.
ALL DRUGGISTS OF TECUMSEH

Kennedy's Laxative Cough Syrup

CONTAINS HONEY AND TAR

Relieves Colds by working them out of the system through a copious and healthy action of the bowels.
Relieves Coughs by cleansing the mucous membranes of the throat, chest and bronchial tubes.

"As pleasant to the taste as Maple Sugar"

Children Like It

Sold by B. J. PULVER.

For a person with nothing to do and plenty of attention, a baby kicks a good deal.

Friendship which is genuine may invariably be recognized in that it is neither jealous nor selfish.

The man with the hair lip always wants to do the talking.

Mrs. S Joyce, 180 Sullivan street, Claremont, N. H., writes; "About a year ago I bought two bottles of Foley's Kidney cure. It cured me of a severe case of kidney trouble of several years standing. It certainly is a grand, good medicine, and I heartily recommend it." For sale by all druggists in Tecumseh.

The Tecumseh Herald.

VOL. LVIII NO. 19 — TECUMSEH, MICHIGAN TUESDAY JUNE 4 1907 — WHOLE NO. 762

Shirt Waits Suits

AND

Kimonas.

We have just received a beautiful line of Shirt waists and Kimonas.

We would be pleased to show you.

S. W. Anderson & Son.

"THE STORE THAT TREATS YOU FAIR"

This Store Will be Open Every Evening.

Watches for Commencement

Never before have we shown a more complete or beautiful line of Watches. We ask you to get our prices before buying.

We also invite you to see our new line of Gift Books in fancy leather covers, rang price from 75c to $2.50.

LOTS OF NEW THINGS.

HICKS THE Jeweler,

Watch Inspectors L S. & M. S. and D. T. & I. Ry. — *Phone 200 for Correct Time.*

MAY SUGGESTIONS FOR NOBBY DRESSERS

FIRST

A Clothcraft Fine Suit, as they retain their shape equal to a tailor-made suit—

$8.00 to $18.00

SECOND

A Nobby Top or Rivoli Coat. The Late Box The Rivoli cut close fitting back and 42 in. long, cut in Gray fancy wail and fancy mixed at

$7.00, $8.00, $10.00 and $12.00

THIRD

A Cravenette—A garment you can wear at any time of the year. We sell the genuine Priesly Cloth Cravenette at

$11.00 to $15.00.

FOURTH

Just visit our Haberdashery Department if you want to get the Newest Furnishings of finest quality at moderate prices. A new invoice of the latest ties just received from New York.

Everything New In Season.

McCann Bros.

One Price Clothiers, — Tecumseh Mich.

That Hot Wave

Failed to Come.

Lets go back to House-Cleaning.

Room Rugs

Carpets and Linoleums.

And we will save those

Shirt Waists and Summer Underwear

for your future call.

Anderson & Rosacrans

JURY IS SECURED.

Actual Trial of William Haywood Now Begins.

INDICTMENT IS READ HIM.

State's Charges Allege Prisoner Was One of "Inner Circle" of Miner Federation Members Which Planned a Campaign of Terrorism.....

Boise, Ida., June 4.—Twelve men to try Wm. N. Haywood for his life on the charge that he murdered former Governor Frank Steunenberg, have been chosen and bound by oath to deal justice between state and prisoner. Haywood Monday heard the indictment charging him with the crime. Today the first chapter of the quickening tale of the Caldwell crime of December 30, 1905, will be told.

The wearisome work of jury selection ended quickly and unexpectedly Monday morning. Alfred Eoff, the first talesman examined, was declared qualified after strong and repeated protests from the defense.

O. V. V. Sebern, the next talesman called, proved the last one needed. When a resident of Wyoming, Sebern served as a member of the Tom Horn jury, and the defense went into the question thoroughly, but in the end the talesman qualified satisfactorily to both sides.

Haywood Looked Pale.

Haywood had come to the court room whitened somewhat by his illness of Saturday; but, as the clerk walked in front of the jury box and began reading the indictment, a little tide of blood came up along his neck and spread over his cheek. His wife and daughter sat at his side during the brief afternoon session at which the indictment was read.

Broadly speaking, the state will [illegible] conspiring with Moyer, Pettibone, Simpkins and others of the alleged "inner circle" of the Western Federation of Miners, plotted a campaign of terrorism that had for its double purpose the removal by assassination of those opposed to the organization and the retention and increase of control and power within the organization.

The prosecution will allege that the explosion at the Vindicator mine, the blowing up of the Independence depot, the murder of Light Gregory, a detective of Denver; the murder of Arthur Collins of Telluride, the alleged blowing up of Fred Bradley of San Francisco, and the alleged attempts on the lives of former Gov. Peabody and Judges Gabbert and Goddard of Colorado were all acts in a single great conspiracy to which the murder of Gov. Steunenberg was incidental.

The Genius.

It will be charged that Haywood was the genius of, and the strength behind the great plot, and that Steunenberg was added to the list because of his part during the labor troubles in north Idaho.

It will be alleged that Haywood and his associates, standing and working in the background, planned the long list of crimes and sent Harry Orchard and Steve Adams forth as hired executioners.

In the work of procuring the jury, the court has been in session 15 days, and 156 talesmen have been examined. Of this number, 34 have qualified legally, including the 12 men now in the box.

Benton Harbor to Bond.

Benton Harbor, Mich., June 4.—The lightest vote cast at any election in this city in years was cast at a special election Monday, called for voting $30,000 bonds for a new highway bridge across St. Joseph river. Only 340 votes were cast, 269 favoring the issue.

MEMORIAL TO DAVIS.

Monument Is Unveiled in Richmond, Virginia.

GIFT OF WOMEN OF SOUTH.

Bryan Guest of Confederate Veterans' Reunion—Not Permitted to Make a Speech at Unveiling—Parades and Speeches Made Up Program.

Richmond, Va., June 4.—Under a perfect sky with bands playing "Dixie" and Maryland," the remnants of the armies of the grey passed through the streets of Richmond Monday and out on splendid Monument avenue, unveiling an enduring memorial to Jefferson Davis, the first and only president of the Confederate States of America. The event came as the climax of the re-union of the United Confederate Veterans, and every member of the body of old men who was able to walk at all took part.

Second only to the tribute given by the speakers to the memory of Dixieland's great chieftain, were those offered on every hand to the women of the south, whose gift the monument is.

The speeches counselled the teaching of loyalty to the cause for which the southern states struggled, but there was nothing in the teachings but what excited the sympathy and approval of visitors from the other sections.

That the great multitude had gathered for one purpose alone was evidenced by the attitude of the people toward William J. Bryan, who was the guest of the re-union. He was given a remarkable ovation as he drove through the streets in the line of march, and cheered to the echo as he mounted the stand just before the program was begun. At the conclusion of the ceremony there were a number of calls for him to address the people, but these were immediately drowned in a chorus of "No, No," many times repeated. The objections came from everywhere, and were led by the women of the Jefferson Davis Monument association, also Gen. Stephen D. Lee, grand commander, who presided at the stand, and announced in ringing tones: "There will be no politics here."

He turned to the crowd in every direction, and shouted the warning, and it had the desired effect.

One of the touching incidents of the day was the presentation of the descendants of Mr. Davis to the great throng, who cheered them several minutes.

Left Nurse Snug Fortune.

Cincinnati, O., June 4.—According to a special from Bucyrus, O., Monday morning, Mrs. Charles Gillis, of that city, widow of an Ann Arbor professor, has been bequeathed $200,000 by the will of C. W. Moore, a Michigan lumberman, who died recently of cancer. Years ago, after her husband died, she acted as Moore's nurse, and the bequest is for kindness done him at that time.

Reids Entertain Choates.

London, June 4.—At a dinner and reception given by Ambassador and Mrs. Whitelaw Reid at Dorchester house last night, in honor of Mr. and Mrs. Joseph H. Choate, the ex-ambassador had the opportunity of renewing his friendships with the leaders of diplomatic, political and social circles in England.

Irish Bill Dropped.

London, June 4.—The Irish bill was formally dropped by the government Monday afternoon with scant ceremony and only the most perfunctory signs of mourning, even on the part of its ministerial sponsors.

WARM CONTEST ON.

Two Electric Companies After Right Way to Detroit.

BOLAND WANTS TO SELL OUT.

Michigan United Seeks to Gain Entrance Into Detroit—Desires to Secure Franchises and Give Service to City on Three-Cent Basis. .....

Lansing, Mich., June 4.—Concerning the reported purchase by the Michigan United railroad of the uncompleted so-called Boland interurban line, which was recently started to connect Detroit with Jackson in opposition to the Hawks-Angus Detroit, Ann Arbor & Jackson line, interesting information has been received here from the very best authority.

The Michigan United, when it gets the right of way to the limits of Detroit, will bid for the D. U. R. franchises in the city when they expire and bid for them on a three-cent basis. The Michigan United today owns over 200 miles of interurban tracks, which is said to be about as much as the D. U. R. owns. It owns the street railway systems of Lansing, Jackson, Battle Creek and Kalamazoo, and also owns so much of the old Boland track and right of way as extend from Jackson east to Grass Lake in the direction of Detroit. The Boland company has the right of way on towards Detroit graded and the track laid as far as Dexter.

Both Want Right of Way.

The line from Jackson to Grass Lake and the right of way from Grass Lake and Dexter to Detroit parallels the Hawks-Angus line. The Michigan United, owning so much of this parallel line as extends from Jackson to Grass Lake, now stands [illegible] as the balance of the Boland right of way into Detroit if it can get it at a reasonable figure, but the Michigan United people are up to the situation where it may find it more profitable to secure a new right of way to the limits of Detroit than to buy the Boland company's right of way, and for this reason: The Detroit United, in order to keep the Michigan United from the limits of Detroit, is bidding for the Boland right of way from Dexter to Detroit, although this right of way parallels the line that the Detroit United now owns.

Boland is holding it for a pretty stiff figure, knowing that he has the Detroit United and the Michigan United bidding against each other. Besides this, Boland has now back of him in the deal, Mr. Osborn, formerly private secretary for and now one of the executors of the estate of Russell Sage, and also one of the high officers of the Hanover National bank of New York.

Wants Detroit Franchise.

Anyhow, it is stated on behalf of the Michigan United that it is prepared to build from Dexter on to Detroit, and then without any watering of its present stock stands ready to take, not franchises on new streets, but franchises as they expire, on the streets now occupied by the D. U. R.

Detroit, Mich., June 4.—It was rumored in Detroit Monday that the M. U. R. will bid for franchise within the city to be granted on the basis of three cent fares, thus making a terminal for the line which the road hopes to acquire as far as the city limits.

"The Michigan United is prepared to open negotiations with Detroit for a city franchise whenever the city is ready," said a prominent officer of the Michigan United, who was in Detroit yesterday. "All we want is an assurance that we will be given fair play. We are ready to make an offer for any franchise the city has to dispose of, and we believe we can meet the demands of the municipality as to fares and other conditions."

Engine Rolled Down Bank.

Jackson, Mich., June 4.—A Cincinnati Northern passenger train, due here at 9:45 Monday morning, left the track at Clark's Lake, nine miles south of this city, while running 40 miles an hour. The engine pitched down an embankment, turning completely over. Two coaches were filled with passegers, but no serious injuries were sustained. A broken flange on the engine was the cause of the wreck.

Accidentally Shot Himself.

Menominee, Mich., June 4.—Arthur Olsen of Cedar River, as accidentally shot near that village Sunday night. Olsen reached for a gun which was hanging on the wall when a bench on which he had stepped slipped, discharging the gun. The bullet entered his left hip and passed through his body, shattering a silver watch in his right hip pocket into fragments. The young man is in a serious condition at a local hospital. Physicians believe he may live.

PLEADS GUILTY.

Alpena Wife-Slayer Ready to Take What Is Coming.

Alpena, Mich., June 4.—Charles Mallette, who shot and killed his wife a week ago, pleaded guilty of murder Monday in the circuit court.

Testimony was taken in which Mallette alleged that his wife was unfaithful to him, and he implicated one man. The testimony showed that the murder was not premeditated.

The court decreed the crime murder in the second degree. The prisoner has not yet been sentenced.

Mallette still expresses no regret for his crime and says he is ready to take his "medicine."

DECLARE STRIKE OFF.

French Marine Workers Will Return to Work.

Paris, June 4.—The extended strike of the seamen has virtually come to an end with the capitulation of the strikers, who are expected to resume work at the home and colonial ports today.

Captain Lappyre one of the strikers' delegates, conveyed this information to Minister of Marine Thompson at a late hour Monday evening. He informed M. Thomson that the strike committee, assempled in Paris, had telegraphed the following message to all ports:

"The delegates have been in conference with the minister of marine and the naval committee of the chamber of deputies. The minister has abandoned the prosecution of deserters, and he has requested the navigation companies to reinstate all officers and men. The members of the naval committee assured the delegates that Mr. Thomson's proposition in the matter of pensions would be improved. The delegates therefore unanimously propose that the strike cease."

In the course of his conference with the strikers' delegates, Mr Thomson declared it was impossible to accede to their demands. He said, however, that any proposition would be considered if the strikers returned to duty immediately, in which case no punishment would be meted out and the ship-owners would be requested to retain both officers and men in their former positions.

The firm attitude of the minister and his promise that no penalties would be inflicted, apparently convinced the strikers that it would be wiser to accept the government's proposal to increase the pensions of seamen from $40.80 to $72, and of officers from $156 to $200 a year, than to continue to paralyze commerce, and thus entirely alienate the sympathy of the public, which already has been greatly strained.

Must Go Back to Prison.

Kalamazoo, Mich., June 4.—Judge Adams Monday afternoon sentenced Andrew Tompkins to from four to eight years in prison for a felonious assault on Anna Claxton, who was 14 years old at the time of the offense. Tompkins had pleaded guilty. He is 21 years old and has served a five-year sentence in a Wisconsin penitentiary for a similar offense.

Walks Beam and Is Killed.

Ann Arbor, Mich., June 4.—Despite the warning of fellow-workmen not to climb about a certain section of a barn which was being torn down, on the Plaas farm, three miles from here, Lewis Lavey, aged 24, of Dexter, started to walk across a beam and he was instantly killed. In some manner the beam let him down and a heavier beam caught his head, crushing it.

Lapeer Home-Coming July 4.

Lapeer, Mich., June 4.—Lapeer is to have an old-fashioned Fourth of July celebration this year, and a home-coming combined. The funds necessary to carry out the plans already made have been subscribed, and the committee on arrangements are open for first-class amusements. The Flint Union Blues are coming, and other companies of the M. N. G. are expected.

Train Kills Linden Woman.

Linden, Mich., June 4.—While driving across the Grand Trunk railroad tracks on her way to this village Monday afternoon, Mrs. Cordelia Whitehead, aged 65 years, was struck by a train and instantly killed. Mrs. Whitehead was a widow and lived on a farm she owned. An investigation is being made.

Shiawassee Jurist Passed Away.

Owosso, Mich., June 4.—Judge S. F. Smith is dead. He leaves a widow and two daughters, Mrs. Fred Edwards and Mrs. Grace Hunt; a sister, Mrs. C. A. Cooper, of Silverton, Colo., and two brothers, Philetus, of Chicago, and Judge Quincy Smith, of Lansing.

A Fortunate Texan.

E. W. Goodloe of Dallas, Tex., says: "In the past year I have become acquainted with Dr. King's new life pills and no laxative I ever before tried so effectually disposes of malaria and biliousness." They don't grind or gripe. 25 at O. A. Wright's drug store.

TOG

Yourself with PROPER WEARING APPAREL.

Let us help you solve the problem of

Correct Dress

You can get a Swell Suit here for $10, $12 and $15, and it will FIT YOU. We will not let a suit go out unless it is a perfect fit and correct in every detail. We pride ourselves on this point—and you get the Quality, Style and up-to-dateness that goes with a Tailor-made suit.

Top Coats

in the latest Shades, Patterns and siyles—

$10.00, $12.00 and $14.00

Cravenettes

Big showing—the most useful garment made—

Here at $10.00 to $16.00

Summer Furnishings

Everything that's new, correct, stylish and comfortable will be found in our Haberdashery Department.

The Leading Styles always on tap at

HEESEN & HEESEN,

The One Price Store,

TECUMSEH, - MICH,

AT THIS STORE

You can try what you desire in Novelty Goods and depend in getting the RIGHT PRICE.

Graniteware, Tinware, Crockery, Glassware, Mirrors. Sunbonnets, Summer Underwear, Table Oilcloths,

In fact, anything for Spring.

The Novelty Store

IDA B. CHASE.

You Cannot Be Happy

if your feet are uncomfortable. There are other good makes but we take EXTRA care to give you a CORRECT fit. Let us prove this to you.

We are anxious for your trade and to get it and keep it is what we are after.

Oxfords and Childrens Shoes

are a Specialty with us.

Babies fitted without getting mad.

GOOD SHOE MENDER AT OUR STORE.

PACIFIC EXPRESS OFFICE HERE

J. J. BELCHER'S,

SHOEMAN

Our Couch Display

We are showing a large assortment of them, embracing a variety of constructions and covers. We can show you the cheap Velours or the higher grades in Veronas and Crushed Plushes Remember we are agents for the

Acme Hygenic Couch,

the construction that is guaranteed for five years.

GUY E. BELDING.

Tecumseh.

Now For

Spring Trade

Poultry Netting

Galvanized After Weaving.

Garden Tools,

Horse Clippers,

In fact any thing you desire in the line of Spring Hardware Goods.

D. L. Whitenack & Co.

The Herald, $1.00.

THE TECUMSEH HERALD.

ESTATE OF SCOVEL C. STACY.
GEO. N. STACY, Publisher

Subscription Rates

IN LENAWEE COUNTY

One year, payment in advance $1.00
One year, payment after 3 months 1.25

OUTSIDE LENAWEE COUNTY

One year, payment in advance $1.25
One year, payment after 3 months 1.50

There will be no Deviation from above Rates

Entered at the post office at Tecumseh, Michigan as second class matter.

There is more catarrh in this section of the country than all other diseases put together and until the last few years was supposed to be incurable. Doctors pronounced it a local disease and prescribed local remedies and by failing to cure by local treatment, pronounced it incurable. Science has proven catarrh to be a constitutional disease and so requires constitutional treatment. Hall's catarrh cure, manufactured by F. J. Cheney & Co., Toledo, O., is the only constitutional cure on the market. It is taken internally in doses from 10 drops to a teaspoonful. It acts directly on the blood and mucous surfaces. They offer $100 for any case it fails to cure. Send for circulars and testimonials.

F. J. CHENEY & CO., Toledo, O.
Sold by all druggists, 75c.
Take Hall's Family Pills for constipation.

Good manners are made up of petty sacrifices.

There is no case of indigestion, no matter how irritable or how obstinate that will not be speedily relieved by the use of Kodol. The main factor in curing the stomach of any disorder is rest, and the only way to get rest is to actually digest the food for the stomach itself. Kodol will do it. It is a scientific preparation of vegetable acids containing the very same juices found in a healthy stomach. It conforms to the pure food and drugs law. Sold by B. J. Pulver.

A pessimist is a person who chews his pills.

Cured hemorrhages of the lungs.

"Several years since my lungs were so badly affected that I had many hemorrhages" writes A. M. Ake of Wood, Ind. "I took treatment with several physicians without any benefit. I then started to take Foley's honey and tar, and my lungs are now as sound as a bullet. I recommend it in advanced stages of lung trouble." Foley's honey and tar stops the cough and heals the lungs, and prevents serious results from a cold. Refuse substitutes. For sale by all druggists in Tecumseh.

Though we travel the world over to find the beautiful, we must carry it with us, or we find it not.

All stomach troubles are quickly relieved by taking a little Kodol after each meal. Kodol goes directly to the seat of the trouble, strengthens the digestive organs, supplies the natural digestive juices and digests what you eat. It is a simple, clean, pure, harmless remedy. Don't neglect your stomach. Take a little Kodol after each meal and see how good it makes you feel. Money back if it fails. Sold by B. J. Pulver.

Life should not be cheap, but sacred.

Bert Barber of Elton, Wis., says, "I have only taken four doses of your kidney and bladder pills and they have done for me more than any other medicine has ever done. I am still taking the pills as I want a perfect cure." Mr. Barber refers to DeWitt's kidney and bladder pills, which are unequaled for backache, weak kidneys, inflammation of the bladder and all urinary troubles. A weeks treatment for 25c. Sold by B. J. Pulver.

When a man loses you can't console him by telling how much you won.

A prompt, pleasant, good remedy for coughs and colds, is Kennedy's laxative cough syrup. It is especially recommended for babies and children, but good for every member of the family. It contains no opiates and does not constipate. Contains honey and tar and tastes nearly as good as maple syrup. Children like it. Sold by B. J. Pulver.

A bold metaphor is a metaphor which dares to throw something over naked truth.

W. R. Ward of Dyersburg, Tenn. writes: "This is to certify that I have used Orino Laxative Fruit Syrup for chronic constipation and it has proven, without a doubt, to be a thorough, practical remedy for this trouble, and it is with pleasure I offer my conscientious reference." For sale by all druggists in Tecumseh.

Attending to your own business is the most effective way to fight competition.

A man who is in perfect health so he can do a day's work when necessary has much for which he should be thankful. Mr. L. C. Rodgers of Branchton, Pa., writes that he was not only unable to work, but he could'nt stoop over to tie his own shoes. Six bottles of Foley's kidney cure made a new man of him. He says, "Success to Foley's kidney cure." For sale by all druggists in Tecumseh.

What has become of the old-fashioned girl with the slate sun bonnet.

Doan's Regulets cure constipation, tone the stomach, stimulate the liver, promote digestion and appetite and easy passages of the bowels. Ask your druggist for them. 25c a box.

No matter how old they grow, these actresses never get over the marrying habit.

There's nothing so good for a sore throat as Dr. Thomas' Eclectric Oil. Cures it in a few hours. Relieves any pain in any part.

COUNCIL PROCEEDINGS.

Council Chamber, Village of Tecumseh.

Regular meeting held May 20, 1907.

President, John H. Combs in chair.

Present Trustees Heesen, Slater, Lowry, Teachout, Sherman.

Absent, Magers.

The minutes of the last regular meeting were read and approved.

The minutes of the special meeting held May 13, 1908 were read and approved.

The report of the street commissioner showing work done in the corporotion from May 6 to May 18, 1907.

Team labor.

Corporation teams, 10 days.	
Clarence Conklin, 6½ days	$22.75
Chas. Bennett, 4 days	14.00

Hand labor.

Wm. McKvoy, 7 days, 8 hrs	$13.65
John Mull, 11 days	19.27
Bort Pritchard, 9 days, 3 hrs	16.28
E. H. Deuing, 3 days	5.25
Frank Otto, 9 days, 5 hrs	16.03
Clay Owens, 8 days, 8 hrs	15.40
John Taylor, 5 days, 5 hrs	9.03
Chas Snell, 4 days, 3 hrs	7.35

It was moved and supported that the report of the street commissioner be accepted. Carried.

The marshal reported the following sidewalks in bad order: Mrs. Annie Allen, south side of Logan street; Miss Florence Green, north side of Kilbuck street; Leonard Maugns, north side of Kilbuck street; J. R. Hisley Est., north side of Kilbuck street.

It was moved and supported that the marshall's report be accepted. Carried.

It was moved and supported that the following bills as read by the clerk be referred to the finance committee:

J. E. Mull, whole cement walk	$83.52
J. E. Mull	42.24
J. E. Mull, cement street crossing and approaches Pearl and Logan streets	35.02
J. E. Mull, cement street crossing and approaches Pearl and Logan streets	39.18
Wm. Jordan, boots	5.00
Miss Howe, cleaning lanterns	2.00
John McIntyre, oats	15.36
H. W. Stevens, wire	.50
Wm. Hayden Mill Co., corn and oats	5.20
E. Zimmerman, filing saws	.60
F. G. Heesen and F. D. Teachout, expenses bridge investigation	20.00
J. F. Schreder, expenses bridge investigation	3.50
W. L. Jones, express	.85
E. C. Baird, sanitary engineer	25.00
Jas. E. Lowry, mason work	1.50
Alex Parks labor	3.10
Oscar Hooten, labor	2.00

The finance committee reported favorably on all bills as read.

It was moved and supported that the report of the finance committee be accepted and the clerk instructed to draw orders for the several amounts. Carried.

It was moved and supported that A. B. Harding be allowed $25 for expenses to the Michigan State Firemen's convention at Detroit and $10 for two years dues to the State Firemen's association. Carried.

Council here went into executive session.

Bids were received from the Penn. Bridge Co., Indiana Bridge Co., Joliet Bridge Co., Groton Bridge Co., Illinois Bridge Co., Jenks & Dresser, and Wynkoop & McGounley on the new steel bridge and for the purpose of futher investigation it was moved and supported that council adjourn to May 21 at 7 o'clock. Motion carried.

Council chambers, village of Tecumseh.

Adjourned meeting held May 21, '07.

President Combs in the chair.

Present Trustees Heesen, Teachout, Lowry, Sherman.

Absent Slater, Magers.

It was moved and supported that the meeting be adjourned until Monday, May 27, '07 for further investigation of bridge plans and specifications. Carried.

W. L. JONES, Clerk.

Council chambers village of Tecumseh.

President J. H. Combs in the chair.

Present Trustees Heesen, Lowry, Magers, Teachout, Sherman.

Absent Slater.

Council here went into executive session. It was moved that the bid of the Indiana Bridge Co. and plans and specifications of the Indiana Bridge Co. be accepted and adopted. Motion lost.

It was moved and supported that the bid of Wynkoop & McGormby in the sum of $15,448 with plans and and specifications be accepted and adopted. Yeas, Heesen, Lowry, Nays, Magers, Teachout, Sherman. Township Board. Nays, Schreder, Wightman, Rosacrans. Yeas, Hicks. Six nays, 3 yeas. Motion lost.

It was moved and supported that the meeting adjourn. Motion lost.

It was moved and supported by Mr. Teachout that the bid and plans and specifications of the Indiana Bridge Co. be accepted and adopted, subjece the people voting the money for said bridge on June 3, A. D, 1907. Yeas, Teachout, Sherman. Nays, Heesen, Lowry, Magers. Township Board. Yeas, Schreder, Wightman, Rosacrans. Nays, Hicks. Five yeas, 4 nays. Motion carried.

On motion council adjourned.

W. L. JONES, Clerk.

Council Chambers, Village of Tecumseh.

Special meeting held May 31, 1907.

President J. H. Combs in the chair.

Present Trustees Heesen, Lowry, Slater, Magers, Teachout, Sherman.

The following resolution was offered by Trustee Teachout, who at the last meeting voted affirmatively upon the resolution accepting and adopting the bridge bid made by the Indiana Bridge Co.

Whereas, The bid made by the Indiana Bridge Co. by N. F. Miller, its agent for building the Mill street bridge has now been withdrawn.

Resolved, That the resolution accepting and adopting the bid of the Indiana Bridge Co. for building the Mill street be reconsidered.

It was moved and supported that the resolution offered by Trustee Teachout be accepted and adopted. Ayes Heesen, Lowry, Slater, Magers, Teachut, Sherman. Carried.

The following resolution was offered by Trustee Teachout:

Resolved, That the bid made by Messrs. Wynkoop & McGormley for the building of the Mill street bridge according to their plans and specifications be accepted and adopted, subject to the action thereon to be taken by the township board of Tecumseh, and subject to the favorable result of the election to be held by the electors of the township of Tecumseh upon the said bridge question, and that, in the evept of favorable action by said Township Board and said electors, a contract be entered into with said Wynkoop & McGormley for the building of said bridge requiring said contractors to enter proper security bond to be approved by this council for the due performance of said contract.

It was moved and supported that the resolution as offered by Trustee Teachout be accepted and adopted. Ayes Heesen, Lowry, Slater, Magers, Teachout, Sherman. Carried.

It was moved and supported that the plans and checks of all other bidders be returned to them at once by the clerk. Carried.

It was moved and supported that the clerk be instructed all plans and specifications of Wynkoop & Gormley until the completion and acceptance of said bridge by the Village Council. Carried.

It was moved and supported that Trustee Teachout be appointed to sell the old fire engine and the old bridge at the best price obtainable. Carried. On motion countil adjourned.

W. L. JONES, Clerk.

BASE BALL.

Tecumseh crossed bats with the Flint team on local grounds yesterday afternoon and won easily by a score of 14 to 2. Walker was knocked out of the box in the 1st inning when he was found for a double, single and home run. Behrendt relieved Walker in the second. Krapp allowed but 3 hits and gave 4 bases on balls.

Following is the score:

Tecumseh	AB	H	PO	A	E
Preston lf..	4	1	2	0	0
Slear cf.....	4	1	2	0	0
Hilding'r rf.	3	1	1	0	0
Wagner 2b..	4	1	1	2	0
Merkle 1b..	5	2	13	0	0
Somerlot ss.	5	4	0	1	1
Kipp 3b...	5	3	3	3	0
Mitchell c..	4	1	4	0	0
Krapp p....	4	1	1	5	1
Railing rf...	1	1	1	0	0
Total	39	16	27	11	2

Flint	AB	H	PO	A	E
Taber lf....	5	1	1	0	0
Craven 3b..	4	2	1	3	0
Curry cf...	3	0	0	0	0
Beasley 1b..	3	0	13	0	1
Tucker rf..	4	0	1	0	0
Crottly 2b	4	0	0	3	2
Bonchr't c..	3	0	3	3	1
Weber ss...	2	0	3	1	1
Walker p...	0	0	0	1	0
Behrendt	4	0	0	3	1
Total	32	3	22	14	6

The score by innings:

Innings,	1	2	3	4	5	6	7	8	9	
Tecumseh	3	1	2	0	3	0	2	3	*	—14
Flint	0	0	0	0	0	1	1	0	0	—2

First on balls, Behrendt 1, Krapp 4; left on bases Flint 6, Tecumseh 5; wild pitch, Behrendt; first on errors Flint 2, Tecumseh 3; two base hits, Craven, Preston, Merkle, Mitchell; home run, Merkle; struck out by Behrendt 5, Krapp 4; passed balls, Bonchart; hit by pitcher, Weber, Wagner. Umpire Overmeyer.

BASE BALL NOTES.

	W.	L.	Pct.
Kalamazoo	11	5	.688
Mt. Clemens	10	5	.667
Tecumseh	9	6	.600
Bay City	10	7	.588
Jackson	7	6	.538
Lansing	8	6	.523
Battle Creek	5	10	.333
Flint	0	14	.000

Commencement Exercises.

The commencement exercises of the Tecumseh high school will be held at the New Bradley Thursday evening, June 13. Following is the program:

Music, Until the Dawn, J. A. Parks, Boys' Quartette.
Invocation.
Salutatory—Marie L. Bramble.
Mistakes and their Uses—Lena A. Ward.
The Dutch Washington—Earl R. Luce.
Solo, Dreams, Anton Strelezki—Florence T. Klappich.
The Value of Books—Nina L. Skinner.
Famous Streets—Allie M. Johnston.
School Athletics—David J. O'Reilly.
The Sunny Side of Life—Mary R Snedicor.
Violin solo—Duaine Service.
Irish Characters—Alice M. Mills.
Class History—Elizabeth M. Satterthwaite.
Fifty Years of Progress—Minnie G. Aebersold.
An Evil of the Twentieth Century—Athol E. Brainard.
Music, Wiegenlieb, Fraub—Girls' Chorus.
Timepieces—E. Pearl Wood.
Class Prophesy—Jennie M. Harris.
Women Martyrs—Lelah F. Rogers.
Solo, Asthore, H. Trotere—Fred Dickinson.
Parasites—M. Ruth Daniels.
Class Gifts—Mary R. Tyson.
Valedictory—Verner W. Crane.

He fired the stick.

"I have fired the walking stick I've carried over 40 years on account of a sore that resisted every kind of treatment until I tried Bucklen's arnica salve; that has healed the sore and made me a happy man," writes John Garrett of North Mills, N. C. Guaranteed for piles, burns, etc. by C. A. Wright, druggist. 25c.

Pat. March 16 and Nov. 9, 1897. Pat. in Canada Nov. 2, 1897, and Jan. 25, 1900.

SAVE YOUR CROP

FROM BUGS AND WORMS

Bug Death is certain death to every pest in the form of Bug, Worm or Insect that attacks bushes, vines, vegetables or trees. It won't leave a bug or worm on your Potato, Squash, Cucumber or Melon Vines, or Currant and Gooseberry bushes. Remember the name.

BUG DEATH

It pays for itself several times in increase of yield. Contains plant food that enriches your crops while killing the pests. Prevents blight. Arsenic not an ingredient. 1, 2, 5, 12½lb packages; 100-lb kegs. For sale by

C. A. WRIGHT

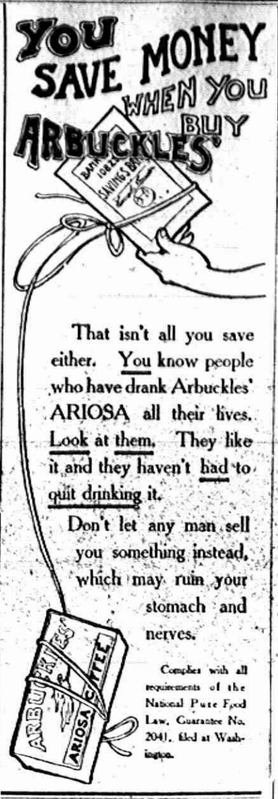

That isn't all you save either. You know people who have drank Arbuckles' ARIOSA all their lives. Look at them. They like it and they haven't had to quit drinking it.

Don't let any man sell you something instead, which may ruin your stomach and nerves.

Complies with all requirements of the National Pure Food Law, Guarantee No. 2041, filed at Washington.

Special LOW FARES

and Trains Sundays

Every Sunday the Lake Shore R. Y. will run special excursion trains to

TOLEDO Round Trip $1.00

Train leaves Tecumseh 8:29 a. m. Correspondingly low fares to and from intermediate stations.

LAKE SHORE

And Michigan Southern Ry.

The magic No. 3.

Number 3 is a wonderful mascot for Geo. Parris of Cedar Grove, Me., according to a letter which reads: "After suffering much with liver and kidney trouble and becoming greatly discouraged by the failure to find relief I tried Electric Bitters and am a well man today. The first bottle relieved and 3 bottles completed the cure." Guaranteed best on earth for stomach, liver and kidney troubles by C. A. Wright, druggist. 50c.

A seasonable article in the June Century is Chas. Stewart's account of the "United States of Base Ball" a semi-humorous but detailed narrative of the national game in America: how the leagues are made up and much ether interesting information to all boys and men.

HOW'S YOUR KIDNEYS?

Have you tried DR. W. DERBY'S PURE KIDNEY PILLS to find out? If not give them a trial. They are absolutely pure, contain no opiates and are guaranteed under the Pure Food and Drugs Act of June 30, 1906. No 3393.

60 pills, 10 days' treatment, 25 cents. Your druggist sells them, or sent by mail prepaid on receipt of price. Derby Medicine Company, Eaton Rapids, Michigan.

JOHN J. ORR.

SHOES and Oxfords

FOR THE WHOLE FAMILY

We can Fit the Baby
We can Suit the Boys
We can Delight the Misses
We can Please the Ladies
We can surprise the Men

And astonish the whole family by our showing of

Our Dress Shoes and Oxfords

BABIES are so pleased with the dainty styles and colors in our soft soles that they never think of get-mad. (Biggest line in Tecumseh.)

It's certainly Oxford Time Now—come and see the New Styles.

We know we can

Please the Whole Family

You are entitled to our Oxford Showing.

The Spayde Shoe Co.

MASONIC BLOCK TECUMSEH

Owing to the serious illness of Mr. Hiteshu we are compelled to

Reduce Our Large Stock of Merchandise

consisting of Dry Goods, Carpets, Linoleums, Curtains, Rugs, Ladies' and Gents' Furnishings, Boots, Shoes and Rubbers. All broken lots of Shoes sold at cost regardless of Mfg's. cost.

2000 yds. Warm Weather Dress Goods worth from 12½c to 15c at 5c per yd. 3000 yds. Dress Goods worth 20c to 30c, go at 9c per yd.

Now is the time you must have these goods. Pick them up you are the gainer. We expect to loose and must get the goods inta money. Respectfully

HARRIS & HITESHU'S.

MO-KA COFFEE

Always the same Pure, Wholesome, Delicious, High-grade Coffee At a Low Price.

Put up in 1-lb. air-tight packages only, thus preserving strength, flavor, aroma and cleanliness.

MO-KA Coffee will please you. Ask your Grocer for it.

20c the Pound

SOLD IN TECUMSEH BY WILLIAMSON BROS., AVERY & CO.
B. S. SCUDDER, MACON, MICH

If You Want a Clean, Sweet, Fresh Chew

don't buy your fine cut out of an open bucket, nor in a cheap wax paper bag—where it has been exposed to the dust, dryness and [illegible] flavor it ever had, has been practically ruined. Always ask for

BLOT

CHEWING TOBACCO

and you'll get the tastiest, most satisfying, cleanest, sweetest and freshest of all fine cut tobacco sold for a nickel.

"Blot" is kept fresh, moist and absolutely free from all possibility of dust or dirt—wrapped in a heavy paper, tinfoil-covered package that fits the pocket. Full weight is absolutely guaranteed by the revenue stamp on every package.

Sold Everywhere at 5c. a Package

5c.

5c.

Convalescents need a large amount of nourishment in easily digested form.

Scott's Emulsion is powerful nourishment—highly concentrated.

It makes bone, blood and muscle without putting any tax on the digestion.

ALL DRUGGISTS: 50c. AND $1.00.

ADRIAN STATE SAVINGS BANK,

ADRIAN, MICH.

Resources over $1,250,000.00.

3 PERCENT

paid on Savings Deposits, compounded semi annually. Accounts may be opened by mail.

Correspondence and personal interviews solicited.

R. A. WATTS, Pres. G. A. WILCOX, Vice Pres. B. E. TOBIAS, Cashier

Do Not Be Misled

The name on a sack of flour does not always indicate the quality packed on the insideof it.

Many times flour is branded BEST when as as a matter of fact it is not the best grade turned out by the particular mill claiming it as their best--the brand is misleading.

You always get what you pay for when you buy flour of us. Do not take our word for it, but tty it and be conv inced.

D. GRATZ & SON,

Tecumseh, Mich.

Get Your 4 Pr ct. Interest pr Annum

COMPOUNDED EVERY 3 MONTHS

And You Get Your Money Back When You Wan t I

DEPOSIT YOUR SAVINGS WITH THE

OLD National Bank

The Oldest Bank in Battle Creek.

56 YEARS IN BUSINESS.

Resources over - $2,900.00

The United States Government and the State of Michigan deposit with this bank.

Your Deposit will receive the same careful attention as the National Government or the State of Michigan. You can send your money by Mail.

Write To-day for Information

OFFICERS.

Edwin C. Nichols, President, President Nichols & Shepard Company
Charles Austin, Vice President. Lon J. Karcher, Cashier,
William J. Smith, 2d Vice Pres. A. D. Webb, Asst Cashier.

It only costs

One Dollar

for one year and is mailed to you

Twice Each Week.

Cream Separator

Times change in farm management, the time has been reached when a farmer to be successful must have sweet milk for pigs and calves. The result—Cream Separator. In recommending the

International

we believe it as near perfect as possible. We have sold to:—

Fred Kopke — Holloway
Edgar Drollard
John Thurlby — Tecumseh
Henry Abbott
Will you be next?

S. W. & L. E. TEMPLE

Tea Flavors

A Tea cannot be described as good because it looks good before it is drawn. The supreme test of tea comes when it is steaming hot in the cup. Then, when you find a flavor that pleases your palate, you are ready to pronounce it good.

You will find such a flavor in TECUMSEH CHIEF JAPAN TEA—the Javor that pleases its many users and impels them to get it again and to keep on getting it.

There are no uncertainties as to the quality—that is guaranteed to you. Make your next order for a pound and ask for the air-tight canister we are giving Free. If is easy to remember the name and the place—Tecumseh Chief Tea, 50c the pound, at

Lowry's Grocery and Market

Double Store. Phone 37
Special delivery for meats.

BaseBall

MON. and TUES.
JUNE 3 and 4.

FLINT
vs.
TECUMSEH

WED. and THURS.
JUNE 5 and 6.

KALAMAZOO
vs.
TECUMSEH

Admission 25c
Grand Stand 10c
Ladies Free to Grand Stand.

NEW TIN SHOP

I have opened a Tin, Repair and Plumbing Shop in the rear of my residence, between Ottawa and Evans street, on Logan street and make a specialty of tin, plumbing and furnace work.

All orders given prompt and careful attention.

A. E. Kennedy.

SPECIAL NOTICES.

FOR SALE AT A BARGAIN:—A 3½ horse power gasoline engine in first class running condition. The machine that has driven the HERALD presses. I desire to sell it in order that we may substitute electric power. This engine is just what is needed by some farmer who desires it to saw wood, run a large pump or do other work. It will be sold for less money than a 3-horse engine would cost and will do more than twice the work. Call at the Herald office for particulars.
11-13-tf GEO. N. STACY.

WANTED:—Men at our mill, Cement City, Mich., sacking, loading and other work. Inquire at mill or office.
PENINSULAR PORTLAND CEMENT CO.
Cooley Block, Jackson, Mich.

ANY ONE:—Desiring carpets or rugs woven can get the work done by calling at my home at the Brazee house, Brownville.
5-14-1 mo. MRS. A. A. WHITE.

FOR RENT:—After 23rd the west side of the Phelps house, corner of Shawnee and Pearl streets. 5-21-tf

FOR RENT:—One half of the old Breele place in Brownville. Inquire of Samuel Shutts. 5-28-1mo.

FOR SALE:—A good cook stove. Inquire of Mrs. Chas. Deery on North Pearl street. 6-4-1. MRS. CHAUNCEY VEDDER.

FOR SALE:—Some Fox terrier pups 10 months old. Inquire of A. E. VanGulder. 6-4-2*

FREE ANNOUNCEMENTS.

Protective Legion Friday night.

Regular K. of P. meeting Thursday evening June 6. Work in second rank.

Regular communication of Tecumseh lodge No. 69 F. & A. M. Friday evening June 7.

Regular meeting of the Rebekah lodge Friday night. Election of officers. Supper.

Prayer meeting at Presbyterian church Wednesday night. Subject "Childhood's Mission."

The ladies of the June committee will serve supper at the Baptist Church Thursday, June 6 from 5 till 7. Home baked goods for sale.

The gentlemen of the official board of the Ridgeway church assisted by the Ladies Aid will serve ice cream in Loree hall Friday night for benefit of the janitor.

The W. C. T. U. will meet with Mrs. Christine Collier June 7 for the monthly meeting at 2 p. m. All friends of flower mission work please send flowers to Mrs. Collers.

THE WEATHER.

Washington, June 4—Tuesday showers; Wednesday partly cloudy.

THE LATEST NEWS.

Early seed potatoes at C. M. Gilbert & Co's.

Miss Florence McKinley spent Sunday in Toledo.

Waterman Ideal fountain pens at Gaston's.

H. W. Stevens was an Adrian visitor Saturday.

T. M. Mingay was a Jackson visitor yesterday.

The best grade of rubbers at Belcher's shoe store.

Isaac Wolcott was a Toledo passenger Friday.

Our Jaxon washed nut is fine for the range. Try it. MOORE BROS'.

John Neeley of Detroit, spent Sunday here with relatives.

Charles Waring returned to Dundee yesterday morning.

Try that 20c coffee at C. M. Gilbert & Co's. Its a boomer.

Miss Cornelia Coller is spending several days in Detroit.

Nyland is selling work shoes. There's a reason. Look at them!

Miss Hazel Tyson of Tipton, visited her sister, Mary, yesterday.

All broken lots of shoes sold regardless of cost at Harris & Hiteshu's.

Miss Edith Rector was a guest of friends in Ann Arbor last Friday.

Lester Heesen returned from a few days visit in Lansing this morning.

In buying rubbers, buy the best, they cost no more at Harris & Hiteshu's.

Mrs. Ellsworth Russell of Jackson, is a guest of Mr. and Mrs. Albert Hyde.

See our new top carriages before you buy. Prices right. MOORE BROS'.

Misses Anna and Luella Williamson were in Detroit yesterday for the day.

Nice bananas, oranges, pineapples and strawberries at C. M. Gilberts & Co's.

Mrs. L. M. McBride of Anthony, Kan., is visiting her son, O. M. McBride.

Mr. and Mrs. Levi Hayden have moved into Charles Voegele's residence on Logan street.

Dr. W. H. Jones' sanitarium, corner Maumee and Broad streets, Adrian, is filled with patients all the time.

Miss Fern Hanford, who has been a guest of Miss Edith Shull in Ann Arbor a few days, has returned home.

It is almost time to think of painting again, remember the Sherman, Williams paint leads them all. C. A. WRIGHT.

S. P. Hosmer and Miss Sena Hosmer have returned from their trip to Washington and the Jamestown exposition.

Now is the time to buy your carpets curtains, linoleums, oil cloth, etc. at Harris & Hiteshu's as they must reduce their stock.

Miss Winnifred Wilson closed her school at Ogden Station last Friday and returned to Tecumseh Saturday to spend the summer.

Miss Winnifred Wilson will attend the class day and commencement exercises of the Morenci high school Wednesday and Thursday.

Ball game between Tecumseh high school and Hudson high school Saturday June 8, for the championship of the county and silver cup.

Mrs. A. O. Orr, who has been a guest at the home of J. J. Orr and wife for several days, returned to her home in Hudson, Ind., yesterday.

A good shoe mender at Belcher's shoe store

Clarence Avery of Delray, visited here over Sunday. He went to Jackson Sunday evening where he has accepted a position with the Western Union Co.

Here is a suggestion of value. Old dressers, tables or sideboards are most expensive looking after getting a coat of Perma-Lac. Buy it from the Lenawee Lumber Co.

Miss Ruby Paisley arrived here Saturday from Clinton, Ont., where she has been visiting several weeks. She will spend some time here with relatives and friends.

Plenty of all sizes hard coal. Leave your orders early. MOORE BROS.

Mrs. W. F. McNamara and baby have returned from a week's visit with relatives at Brighton, Mich. Dr. McNamara will attend the medical convention at Atlantic City.

Just opened, a pail of those old fashioned hoar hound drops.
C. A. WRIGHT.

Mr. and Mrs. Frank Bradley and Mr. and Mrs. Henry Wilson went to Ypsilanti yesterday morning to attend the funeral of Caleb Eaton which was held there yesterday afternoon.

Call and examine our new patterns of wall paper and room mouldings.
C. A. WRIGHT.

Buy that watch at Gaston's.

Geo. Tiffany was an Adrian visitor Monday.

Don't forget no old oxfords at Nyland's.

B. J. Pulver has opened his soda fountain.

The best spring tooth harrow made is the Osborn. MOORE BROS'

Miss Julia Hough was a Toledo visitor yesterday.

New books have been added to Gaston's library.

Attorney Gillespie was an Adrian visitor yesterday.

See those fine 2-horse cultivators at Snell's, at small cost.

Mrs. Pattison of Adrian, spent Sunday here with friends.

Thos. Welliver of Raisin, called at Mrs. Hornbaker's Monday.

Try Nyland's shoes for your boy or girl. See how they wear.

Clarence McConnell of Napoleon, was in town yesterday on business.

Snell has the finest work shoes at low prices and does good repairing.

Mr. and Mrs. D. L. Whitnack spent last Thursday with friends in Adrian.

Miss Lizzie Miller of Macon, spent Sunday at the home of Vera Stewart.

John Lowry and family are moving into their new house on Kilbuck street.

Three cans corn 20c at C. M. Gilbert & Co's.

Miss Louise Auntler of Brooklyn, is a guest of Miss Rose Lowry for a few days.

Vern Smith of Adrian, attended the Flint—Tecumseh game held here yesterday.

Mrs. Bachman and daughter, Viva, of Britton, were in town yesterday trading.

Mr. and Mrs. John Vedder have gone to Elkhart, Ind., to visit relatives for a few days.

Mr. and Mrs. Sylvester Erskine and Myron Hughes visited friends in Clinton Sunday.

Mrs. Bert Blood and children of Toledo, visited Mr. and Mrs. Albert Hyde over Sunday.

Chas. Sloan, wife and son of Adrian, visited Mr. and Mrs. John Mahaney over Sunday.

Misses Hattie and Pauline Marion of Clinton, spent Sunday with their sister, Mrs. Alvah White.

Miss Leora Boyd was absent from S. W. Anderson's store this morning on account of sickness.

Dr. and Mrs. Wm. Penman of Detroit, are guests of her father, J. F. Schreder and family.

Mrs. Chas. Williamson entertained a company of friends at luncheon at one o'clock this afternoon.

Mrs. J. A. Britten, who has been spending several days in Eaton Rapids, returned home last evening.

Mrs. Miller of Rea, returned home Monday after spending a few days with her sister, Mrs. John Curry.

John Scarlett and Miss Alice Combs were guests Sunday of Misses Alice and Bess Sudborough in Adrian.

Charles Cummins of Detroit, has been a guest for a few days at the home of Mr. and Mrs. A. D. Lawrence.

Joseph Crosby and wife of Detroit, have been spending a few days with his mother, Mrs. Robt. Crosby.

Mrs. Somerlott of Angola, Ind., is visiting her husband here, who is a member of the Tecumseh team.

Buy your rubbers at Belcher's.

Mrs. John Nemire entertained a company of ladies at dinner at her home in Brownville Tuesday of last week.

Mrs. Alec Reid, who has been visiting her sister, Mrs. Amos Hill, in Adrian, returned to Tecumseh yesterday.

Miss Ella Parker, who has been visiting Miss Mattie Hudson for a few days in Lansing, returned home last evening.

Brighten up your chairs, tables, floors and woodwork with Sherwin-Williams varnish stain. C. A. Wright sells it.

C. D. Keyes left Chicago, Ill., yesterday morning for Leland, Mich., for a three weeks' visit with relatives at that place.

Miss Flossy Walters, who has been learning the milliner's trade at Miss Hough's, has returned to her home in Onsted.

The members of the Wit and Wisdom club will meet with Mrs. F. D. Rector for their annual picnic Friday, June 17 at 4 p. m.

Rev. H. K. Fox of Adrian, went to Lansing Saturday where on Sunday he preached morning and evening in the Presbyterian church.

Capt. A. D. Lawrence and R. J. W. Bowen returned Saturday from a two weeks trip to Washington and the Jamestown exposition.

Ball game between Tecumseh high school and Hudson high school Saturday June 8, for the championship of the county and silver cup.

Call 241 for general delivery. Paying highest market price for fowls and eggs at Lenawee ware house.
CHAS. SHAW.

The Lake Shore passenger train south bound is due in Tecumseh at 7:03 a. m. instead of 7:11 and the north bound due here at 8:18 p. m instead of 8.20.

Mr. and Mrs. Arthur Harding left this morning for a several days' trip to Detroit. Mr. Harding is delegate to the Fireman's convention held there this week.

Miss Margaret Lowry, who has been clerking for Don Reid at the City Bakery, has resigned her position. She began work as operator at the telephone office yesterday afternoon.

Col. and Mrs. A. S. Cummins and daughter, Ruth, of Washington, D. C., are guests at the home of Lucius Lilley's Mrs. Cummin's father. Mrs. Cummins and daughter will remain in Tecumseh during the summer.

Shelled corn on hand.
MOORE BROS'.

Mrs. E. Roy Mead and children were guests of her parents, Mr. and Mrs. Whitney, in Adrian over Sunday. Mrs. Mead and children accompanied Mr. and Mrs. Whitney to Middlebass, O., where they will spend several weeks.

New Tecumseh post cards at Gaston's.

Miss Elnora Avery of Milan, is visiting friends in town.

Mrs. Lee Scutt spent a few days last week at Wesley Scutt's.

Miss Nina Skinner was a guest of her aunt in Clinton Sunday.

New breakfast food—Wheat berries at C. M. Gilbert & Co's.

Will Burtless of Manchester, visited friends in town yesterday.

You can save money on every purchase at Harris & Hiteshu's.

Misses Imo Vest and Lulu Weeks of Clinton, were here Saturday.

Mrs. Robt. Rullison of Clinton, was a guest of friends here yesterday.

Millard Hunter of Clinton, was in town this morning enroute to Detroit.

Will Orr of Andover, O., was a guest over Sunday of Mr. and Mrs. J. J. Orr.

A paint that's all paint should be the Sherwin-Williams paint. C. A. Wright sells it.

Miss Fern Stringham is taking a week's vacation from duties at the HERALD office.

Mrs. Geo. Ziehr is spending a couple of days in Hillsdale, Mich., visiting relatives and friends.

T. C. Harris and Robert Stretch went to Freemont, O., Sunday morning to visit Cal Hiteshu.

Have you seen those beautiful spring shoes, oxfords and slippers just open at Harris & Hiteshue's.

Miss Lulu Owen returned to Ann Arbor Saturday morning after a three days' visit at home.

New car cement just in.
MOORE BROS'.

Alva Spayde leaves tomorrow for Grand Rapids to attend the merchants' carnival and visit relatives.

We expect to have sweet potato plants to sell next Saturday.
AVERY & CO.

Mrs. Geo. Hames of Sangatuck, Mich., who was a guest of Mrs. Fred Wood over Sunday, left for her home today.

Fred Rosacrans is moving his family into the residence on Shawnee street which he recently purchased of Mrs. W. F. Sisson.

SHAWNEE HOTEL

Opened yesterday morning by

JAS. LOWRY & SONS.

Renovated and Refurnished. T. G. Moffett will act as clerk.

The Lilley House, now called the Shawnee Hotel which has been closed the past two months for repairs, was opened to the public yesterday, June 3, under the new management, Lowry & Sons.

The several rooms have been repapered and new furniture has been placed in them. Lowry & Sons is a good firm to have in Tecumseh as all their furniture and furnishings has been purchased of Guy Belding and other home merchants. T. G. Moffett, one of the best known clerks in Southern Michigan, is here and will act as clerk for Lowry & Sons.

In the refurnishing of this hotel, which is now owned by Jas. Lowry, too much credit cannot be given them. The hotel has practically been built over, every room having been renovated and mostly refurnished, making it today really the best hotels in Lenawee county. Repairs of this kind take time and money. Mr. Lowry has used plenty of money, and has taken an abundance of time to do the work, accomplishing it, completely.

Albert Lowry, Mr. Lowry's eldest son will be the manager although the hotel will be run by Lowry & Sons. From cellar to garrett the inside of the hotel is practically new, sweet and clean and it can now be said that Tecumseh again has a first class hotel, as when the hotel was run by C. F. Patterson it was recognized as the best one in the county.

TRIBUTE

Is paid departed Maccabees.

SIR KNIGHTS AND LADIES

Of Tecumseh, held their annual observance of Memorial Sunday.

Tecumseh Knights and Lady Maccabees met in solemn session at their hall at 1:30 Sunday afternoon and marched to the Presbyterian church, where appropriate exercises were held, the occasion being the annual observance of memorial Sunday. Every feature of the exercises tended to show the sorrow of the living for those who have been called away from this life. There was, in attendance, a large number of the members of both lodges, members from the Tipton and Adrian lodges and their friends and families.

At the church the following program was given:

Prayer—Rev. Dunning.

Song—Mrs. Hodges and Miss McKinney.

Address—Sir Knight Williams of Detroit.

Song—Mrs. Hodges and Metta McKinney.

Benediction—Rev. Dunning.

At the conclusion of the exercises at the church they formed in line, marched to the cemetery where the graves of their departed were decorated. The ladies of the Maccabees decorated the graves of Mrs. Elliott and Mrs. Emerson, while the Sir Knights placed flowers over the graves of Richard VanDuzer, Joseph Marsh and Paul Jones.

Bridge

It was voted to build a bridge

YESTERDAY

At the special election held yesterday it was voted to build a bridge and give the supervisor and clerk authority to sign notes to pay for the same. The preliminaries are now complete and the work will begin on the bridge at once. The people of Tecumseh are practically all loyal, as there were only 54 votes against, and 182 for. No choice 4.

54
182

ROYAL BAKING POWDER
Absolutely Pure
A Cream of Tartar Powder, free from alum or phosphatic acid
Makes Home Baking Easy

FIELD DAY

High schools of Lenawee County met at

MORENCI

Last Saturday, Seventy from Tecumseh attended.

About 70 from Tecumseh boarded the D. T. & I. special last Saturday morning at 7 o'clock for Morenci to attend the third annual interscholastic meet held in that village. The high schools throughout the county were well represented and every one had a good time in spite of the rain.

The Tecumseh crowd went by the way of Denson and by electric car to Morenci. A large crowd of Morenci, Hudson and Blissfield people met them at the car, each school giving their own yells. The Morenci band played several selections while the Tecumseh track and base ball teams marched around and gave the high school yells

They then formed a procession and marched to the fair grounds headed by the band, where in a drizzling rain most of the events as scheduled for the forenoon took place Tecumseh entered but few of these events as the grounds were very wet and muddy and there was danger of slipping. In the girls basket ball game in the morning, Tecumseh won from Morenci by a score of 13 to 7. Hudson and Tecumseh were also down for a game but Tecumseh refused to play again on account of rain. The forenoon events were as follows:

50 yard Dash.
Retan, Hudson—1st.
Granger, Morenci—2nd.
Ayers, Addison—3rd.
Time, 6 seconds.

100-yard Dash.
Granger, Morenci—1st.
Retan, Hudson, 2nd.
Quackenbush, Tecumseh 3rd.
Time 11 2-5 seconds

Standing Broad Jump.
Gust, Morenci—1st.
Hogue, Andison—2nd.
Lenardson, Britton—3rd.
Distance 9 feet, 9 inches.

Pole Vault.
Exelby, Britton—1st.
King, Hudson—2nd.
Crist, Hudson—3rd.
Height, 9 feet.

220-yard Dash.
Avis, Hudson—1st.,
King, Hudson—2nd.
Granger, Morenci—3rd.
Time, 25 3 5 seconds.

Standing High Jump.
Gust, Morenci—1st.
Waring, Tecumseh—2nd.
Avis, Hudson—3rd.
Height 4 feet, 6½ inches.

Split Kick.
Lord, Hudson—1st.
Hoag, Tecumseh—2nd.
Gust, Morenci—3rd.
Height, 7 feet. 5 inches.

110 yard Hurdle.
Knapp, Hudson—1st.
Emens, Tecumseh—2nd.
Darby, Hudson—3rd.

Standing Hop, Step and Jump.
Emens, Tecumseh—1st.
Gust, Morenci—2nd
Maybee, Addison—3rd.
Distance 27 feet, 10 inches.

Running Hop, Step and Jump.
Exelby, Britton—1st.
Emens, Tecumseh—2nd.
Lenardson, Britton—3rd.
Distance 39 feet, 8 inches.

Running Broad Jump.
Waring, Tecumseh—1st.
Exelby, Britton—2nd.
Retan, Hudson—2rd.
Distance 18 feet, 2 inches.

Running High Jump.
Lord, Hudson—1st.
Waring, Tecumseh—2nd.
Gust, Morenci—3rd.
Height 5 feet.

Hudson defeated Tecumseh in the tug of war while the other schools forfeited the relay race to Hudson. The scores of the teams were as follows:

Hudson, 46; Tecumseh 26; Morenci 21; Britton 10; Addison 6.

Tecumseh Grange.

Grange meeting will be held Friday evening, June 7. Program by Flora.
Song—Grange.
Rec.—Mildred Boyce.
Reading—Mrs. Joe Eaton.
Music—Iva Waldron.
Rec.—Clara Waldron.
Sherade—J. T. Boyce.
Song—Mrs. Harry VanDorne.
Continuation of the serial story—Mrs. Harry
Refreshments will be served.

Remarkable Rescue.

That truth is stranger than fiction has once more been demonstrated in the town of Fedora, Tenn., the residence of C. V. Pepper. He writes "I was in bed entirely disabled with hemorrhages of the lungs and throat. Doctors failed to help me and all hope had fled when I began taking Dr. King's New Discovery and instant relief came. The coughing and bleeding soon ceased and in three weeks I was able to go to work." Guaranteed cure for coughs and colds. 50c and $1 at C. A. Wright's drug store. Trial bottle free.

Brown & Co.

Opening of Hand's Hotel.

EDITOR HERALD:—I thought you might be interested in the opening of H. E. Hand's Club hotel.

It occurred May 31st and was a fine affair. The frog and fish dinner was an immense success, several tables being filled with delighted guests. There were 70 numbers sold for the dance at night and 65 for the midnight supper, people coming from Tecumseh, Tipton, Brooklyn, Cement City and Addison.

Mr. Hand has painted, papered and refurnished the house and added a gasoline light plant, with plenty of new boats, and a launch. If Tecumseh people come up they will have a good time and be well looked after.

DON'T DIE AT 45.

Cure the indigestion which is so liable to lead to apoplexy.

Rush of business, eating too fast and too much, excesses of any kind, soon result in indigestion. Then when the digestive organs cannot care for the food properly the coats of the blood vessels in the brain get little nourishment, become brittle and finally yield to the fierce blood pressure. One is then said to have a "shock," to be paralyzed, or to die from apoplexy.

People suffering with headache, giddiness, palpitation, sleeplessness, bad taste in the mouth, drowsiness, coated tongue, distress after eating, specks before the eyes and any other of the many distressing results of a weakened stomach, should profit by the discovery of Mi-o-na stomach tablets.

In recent years the greatest advance in medicine has been in the study of diseases of digestion and nutrition and no other prescription has proven itself of as much value as Mi-o-na. It is relied upon as a certainty today in relieving the worst troubles of digestion and assimilation and making a complete cure.

The strongest proof that can be offered in substantiation of the claims that Mi-o-na will cure the worst forms of stomach trouble, cancer excepted, and give immediate relief in indigestion is the guarantee that C. A. Wright gives with every 50 cent box of Mi-o-na to refund the money unless Mi-o-na cures. A guarantee like this must inspire confidence in Mi-o-na. C. A. Wright takes the whole risk and the remedy will not cost you a penny unless it cures.

Norman Mattison.

Norman Mattison died at his home north of town Saturday night at 10 o'clock of chronic cholecystitis. Deceased was 51 years of age. He leaves a wife and one child.

The funeral was held this afternoon from the house at 1:30 and at the Friends church at 2 o'clock, Rev. Wollam officiating. Burial at Brookside.

CATARRH CAN BE CURED.

Kill the germs by breathing Hy-o-mei Gives quick relief.

Many people who have suffered with catarrh for years naturally feel that the disease cannot be cured and become discouraged.

Their failure to get relief is due to the fact that they have not used the right remedy. Catarrh is an affection of the head, throat and lungs and cannot be cured by stomach dosing.

The only scientific and natural treatment for this disease is Hy-o-mei, which is breathed through a neat pocket inhaler, so that its healing medicated air reaches the most remote air-cells, kills all catarrh germs and restores the mucous membrane of the nose, throat and lungs to a healthy condition.

Hy-o-mei is the only cure for catarrh that has ever been sold with the understanding that it was to cost absolutely nothing unless it cured. C. A. Wright sells Hy-o-mei in this way and is always ready to refund the money if it does not relieve and cure catarrh.

The healing and antiseptic balsams of Hy-o-mei perform their purpose to perfection and by using this remedy for a few times each day, you can soon cure yourself of any catarrhal troubles.

A complete Hy-o-mei outfit consisting of a bottle of Hy-o-mei and an inhaler costs but $1.00.

3

per cent. interest is what you receive on all money deposited in our Savings Department—3 per cent that comes to you without any effort on your part and helps to increase the principal, so that with steady saving you will have a snug bank account. You can start an account to-day with $1.00.

TECUMSEH STATE SAVINGS BANK
$300,000 Deposits.

Quaker Wheat Berries

THE NEWEST THING IN BREAKFAST FOOD.

We have a fresh stock of this new food.

A Big Package for 10 cents.

BE SURE AND TRY IT.

ANDERSON BROS.

Phone 91— GROCERS —Macon Phone

Remember when you want

Lawn Mower

that we have a line of them that will please you in price and also give the satisfactory results.

Speaking of

Refrigerators

we have got too many—if you need one we can please you.

Satterthwaite Bros.

COME IN AND SEE THE SEPARATOR THAT SEPARATES

The Improved Frictionless Empire

Your cream—all of it—from the milk.
That separates you from the most work.
That separates you from the least money.
That separates you from all worry.

Selection of cream separators for this store was made only after a careful consideration of all lines. It was determined to have nothing but the best.

That's Why You Find the Empire Here.

You do not buy a separator as a straw hat to throw away at the end of the season. It is a permanent investment. You want returns. The guarantee of the makers and the guarantee of the store go with the Empire Separator. You will get returns in all the cream, in the best cream—no taint—no odor—in easy running, in easy cleaning, in simple operation—no complicated machinery to get out of order and worry the life out of you. But you are not asked to believe all this without seeing.

Come in and See How the Empire Works.

It almost runs itself. The bowl revolves with so little friction that it runs a full half hour after you stop turning the crank. And it is just as simple as it is easy. Nothing to get out of order, and no complicated parts to wash. Come in and see it.

Get also a supply of the sensible, interesting dairy literature free to you, waiting for you at this store. It doesn't take up much space and it's good reading. You'll be convinced.

Slayton & Son, Tecumseh, Michigan.

Do Not Starve

We are selling

6 CANS of SWEET CORN

For 25c.

TUNNEL CITY BRAND.

Every Can Guarantded.

PHONE 39 AVERY & CO.

Three Points of Superiority

GOODS, PRICES, ASSORTMENT.

These three go hand in hand here and make this a pretty good place to come for desirable in the house-furnishing line. To day is as good a time as any to look.

It matters not what Furniture or Crockery need you have in mind you will find us able to deal with you to your complete satisfaction.

All we ask is a chance to show you through our immense assortment.

BECK & EGAN, Adrian.

FURNITURE, CROCKERY, PICTURES and LINOLEUM.
Fall Goods Delivered. 30 North Main Stre

Dr. P. B. HARDY,

Physician and Surgeon.

Especial attention given to

Diseases of the Stomach, Throat, Nose, Ear, Diseases of Women and General Surgery.

HOURS:—12:30 P. M. to 3 P. M.
6:30 P. M. to 9 P. M

Office over Tecumseh State Savings Bank
Telephone No. 268.

H. R. CONKLIN, M. D.,

PHYSICIAN and SURGEON.

OFFICE and RESIDENCE, 50 Chicago Street

OFFICE HOURS { 12 to 2 and 7 to 8 p. m.

Patients wishing eyes examined for spectacles will please call at noon office hour.

EVERY

Thursday, Friday and Saturday

I will be at my office over S. W. Anderson's dry goods store. If your Eyes are troubling you, call and see me

S. P. HOSMER,
OPTICIAN

DENTAL PARLORS

of

W. D. REED, D. D. S.

Chicago St., Tecumseh.

Crown and Bridge work, Silver, Aluminum and Rubber Plates and all of the Specialties known to modern dentistry. Gas or Vitalized Air administered. Office over Avery & Co's store.

DENTAL PARLORS

of

E. D. BROWN, D. D. S.

Filling, Crown, Bridge and plate work Local and complete anaesthetic administered for painless extraction. Office over Orr's Drug Store. Phone, 192

The H. L. Jones Real Estate Agency.

Buys, sells and rents real estate and personal property.
Makes loans collects, etc.
Non resident property interest carefully looked after. List your wants with this agency and get an honest deal.
Our terms are right. Office at residence East Chicago St. Phone 50.

H. L. JONES Mang.

J. W. WILSON,

Licensed Auctioneer, Real Estate, Stock and General Salesman.

Will attend all sales in city or county at reasonable rates.

Headquarters and all dates made at the Herald office.

Dr. John Murphy,

D. V. D.

Also Graduate in Veterinary Science.

Three and one-half miles northeast of Tecumseh.

PHONE 406, Tecumseh.

Also Macon Phone.

Dr. S. B. Westlake

PHYSICIAN and SURGEON.

Located 48 Chicago St.

Successor to Dr. J. F. JENKINS.

Miss Westerman,

OF ADRIAN,

will give vocal instruction in Tecumseh on

Wednesdays of Each Week

Persons desiring her instruction, kindly leave word at A. B. Harding's residence.

A. C. Aylesworth,

Licensed Auctioneer, Real Estate, Stock and General Salesman.

Will attend all sales in city or country, at reasonable rates.

Headquarters and all dates made Herald office.

FRANK DAVIDSON,

Licensed Auctioneer. Farm and Stock Auctions.

Attended to promptly and in satisfactory manner. Terms reasonable.

Headquarters at Herald office where dates are made. State 'phone 504 East.

FOLEY'S HONEY AND TAR
for children; safe, sure. No opiates

THE ORIGINAL LAXATIVE COUGH SYRUP
KENNEDY'S LAXATIVE
CONTAINING HONEY AND TAR

PATENTS

PROCURED AND DEFENDED. Send model, drawing or photo. for expert search and free report. Free to trade, how to obtain patents, trade marks, copyrights, etc. IN ALL COUNTRIES.
Business direct with Washington saves time, money and often the patent.
Patent and Infringement Practice Exclusively.
Write or come to us at
625 Ninth Street, opp. United States Patent Office.
WASHINGTON, D. C.

C.A.SNOW & CO.

DR. BOUCHELLE

Dr. L. B. Bouchelle of Thomasville, Ga., a physician well known in the South, is very enthusiastic over the cod liver oil preparation Vinol. He says: "I have used Vinol in my family and in my general practice with the most satisfactory results. It is exceedingly beneficial to those afflicted with bronchial or pulmonary diseases and to create strength."

The reason Vinol is so far superior to old fashioned cod liver oil and emulsions, is because it is a real cod liver preparation from which all the useless oil has been eliminated and tonic iron added.

We ask every weak, thin, run-down, nervous and aged person in town, and all those suffering from chronic colds, coughs and weak lungs, to try Vinol on our guarantee.

C. A. WRIGHT, Druggist.

FASTIDIOUS WOMEN

consider Paxtine Toilet Antiseptic a necessity in the hygienic care of the person and for local treatment of feminine ills. As a wash its cleansing, germicidal, deodorizing and healing qualities are extraordinary. For sale at Druggists. Sample free. Address The R. Paxton Co., Boston, Mass.

It is easy to reform a bad habit when the effort really is honest.

STRAIN TOO GREAT.

Hundreds of Tecumseh readers find daily toil a burden.

The hustle and worry of business men
The woman's household cares,
Are too great a strain on the kidneys.
Backache, headache, sideache,
Kidney and urinary troubles follow.

A Tecumseh citizen tells you how to cure them all.

J. H. Welch, living on Union street, Tecumseh, Mich., says: "I can recommend Doan's Kidney Pills as they have been of great benefit to me. Many years ago I was working on a barn and helping to lift a large timber I strained myself and the doctor said I tore one of my kidneys loose. I began treatment for my kidneys but the remedies failed to take effect. Nights my rest was disturbed by the frequent action of the kidneys and in the morning I felt tired and unrefreshed. Doan's Kidney Pills were brought to my attention and I began taking them I noticed improvement and soon I was cured I can honestly say that I now feel better than I have for years. I have recommended Doan's Kidney Pills to a number of friends who have used them with satisfactory results."

For sale by all dealers. Price 50 cents Foster-Milburn company, Buffalo, N. Y., sole agents for the United States. Remember the name Doan's,—and take no other.

To put off doing a good turn means a desire not to do it.

Torturing eczema spreads its burning area every day. Doan's ointment quickly stops the spreading, instantly relieves the itching, cures it permanently. At any drug store.

The bride is never nervous and the groom always thinks he has a lot of nerve because he showed up at all.

Woman loves a clear, rosy complexion. Burdock Blood Bitters purifies the blood, clears the skin, restores ruddy, sound health.

The only time a man wishes he were a girl is when he sees one met by her girl friends at a train.

A lesson in health.

Healthy kidneys filter the impurities from the blood, and unless they do this good health is impossible. Foley's Kidney Cures makes sound kidneys and will positively cure all forms of kidney and bladder disease. It strengthens the whole system. For sale by all druggists in Tecumseh.

TECUMSEH MARKETS

LIVE STOCK.

Steers	5	4¼
Heifers	3¼	4
Cows	2¼	3
Veal calves	6¼	
Hogs No 1	6	6¼
Roughs	4¼	5
Sheep	4¼	
Lambs	6¼	7
Fowls	11	
Chix		
Springers	20	23
Ducks	8¼	9
Turkeys	12	13
Geese	7¼	
Old Roosters	5	

DRESSED MEATS
Wholesale

Beef, by side	8	
Hogs	8	
Veal	9	
Mutton	8	
Spring lamb	12	12¼
Lard	11	
Hides, green	8	
Veal skins, cured	8	9
" green	7	
Sheep pelts	.25	1.00
Tallow	2¼	
Timothy ℔ ton	7.00	10.00
Clover ℔ ton	6.00	
Bran ℔ cwt	1.20	

GRAIN, SEED AND HAY.

Wheat	.90	
Oats		42
Clover seed	6.00	8 00
Corn shelled	48	
Corn in ear	.28	
Middlings ℔ cwt	1.25	
Corn meal ℔ cwt	1.25	

PROVISION MARKET.
Wholesale

Butter	16
Eggs	13
Beans ⅊ bushel	1.85
Potatoes	75

OLINTON.

Buy that watch at Gaston's.

Catherine Clark attended the track meet at Morenci Saturday.

Bert Boyd, Walter Rawson, H Owen and wife were in Lansing Friday to hear Pres Roosevelt's address.

B. G. Woodward, who has been seriously ill, is improving

Mrs Geo Kies entertained friends from Toledo Sunday.

F. L. Woodward had business in Jackson Thursday.

Rena Mills returned to Jackson Monday.

Born, to Harry Hoffman and wife Tuesday, a son.

Meslames Mary Codling, E Codling and Hattie Keysor of Tecumseh, spent Thursday here

Merritt Martin has a position in New York with the Packard Auto Co

Mrs. Melvin Pardee and children are visiting in Leslie.

C J Robison and wife spent Sunday in Tecumseh.

Lafford Hunter and family of Monessen, Pa, are visiting his parents

Clarence Hause of Detroit, was in town Thursday

Miss Maud Taylor of Detroit, is visiting her parents, Jas Taylor and wife, west of the village.

Rev. Tripp and family left Monday morning for Yampa, Colo., where he has a position.

Miss Alva Ward spent Sunday with her cousin in Morenci.

Ed and Carl Schmitt spent Sunday with their parents in Adrian

Misses Louise and Viva Allen spent Saturday and Sunday in Ann Arbor

Miss Eva Walker of Adrian, is the guest of Miss Kate Tag.

Blanch Muir is clerking for J. V. Hettinger.

Bert Kirk of Ann Arbor, was in town Decoration day.

The C. E. society took in over $4 at their ice cream social Friday night.

Clifford Johnson leaves this week for Richmond, Ind., where he has a position.

W. D. VanTuyle and wife and Miss Donna Woodward are attending the commencement exercises at Howe school, Lima, Ind.

Kate Tag and Miss Walker have been visiting Ann Arbor friends.

Mae Davis was home from Ypsilanti the latter part of the week.

Ida Kirchgessner was down from Jackson Decoration day.

John Hettinger has bought the Tripp bazaar stock and opened the store Saturday. He has the news stand also.

Vernon DePuy, who lives with Geo. DePuy and wife, had the misfortune to fall off a fence Thursday, breaking both bones in his arm.

J. V. Amspoker has been confined to the house lately on account of illness.

Mrs. Frank Brown returned Saturday night from a few days' stay with Bess in Detroit.

Clifford Johnson was in Ypsilanti and Ann Arbor Friday and Saturday.

Ladies working society will meet with Mrs. Fred Kilby Wednesday.

When you feel the need of a pill take a DeWitt's little early riser. Small pill, safe pill, sure pill. Easy to take—pleasant and effective. Drives away headaches. Sold by B. J. Pulver.

TIPTON.

Buy that watch at Gaston's.

Chas Lewis was in Onsted this week.

Miss Emma Haviland visited here last week.

Mr. and Mrs. Edwards were in Adrian Thursday.

Will Jackson has quit the road and will work for the Anthony Fence Co at Tecumseh.

Clarence Hunt visited his parents Friday night.

Sam Jackson and Asa Randolph of Blissfield, were Tipton visitors Thursday.

Ed Hunt is shingling his house this week.

The new soda fountain started up at Dr. Rice's store Thursday.

Fred Lawrence has returned to Tipton from Tecumseh.

Wm. Hoenes is visiting relatives at Addison.

CORRESPONDENCE.

BRITTON.

Buy that watch at Gaston's.

Mary Curtis is in Deerfield.

Mrs. Wm. Prindell is in Tecumseh.

Mrs. Will Howe is home from Milan.

Irene Pilbeam is home from Adrian.

Mrs. Mary Pebbles is assisting at the Colonial.

Mrs. Harry Gill was in Dundee Friday.

Ada Linn is visiting Mrs. Howard Taylor in Adrian.

Andrew Gogeline and wife have a little son, born Friday.

Myrta Bachman is ill with tonsilitis

Sylvia Pilbeam was in Tecumseh Friday.

Lavern Biggs and mother have moved into the house they bought of A W. Lee.

C E. Hyre of Detroit, was in town Monday.

A. W. Lee was home from Toledo Sunday.

L S Palmer and N. H. Ackley were at Wamplers lake from Wednesday till Saturday.

Mrs. Bauer of Tecumseh, visited her son, F. B. Bauer and wife, Thursday.

Miss Edna Pocklington was in Tecumseh Tuesday.

J. H. Zeluff and Richard Rixom were in Chicago on business last week.

Mr. and Mrs. Alf. Linn spent last week at Dr. Hendershot's in Tecumseh.

The L. O. T. M.'s are planning to celebrate Memorial day June 9th.

Bert Miller and wife of Milan, spent Sunday with her mother.

Mrs. Chas. Sutton were callers at Henry Clarks near Holloway Sunday.

Evert Exelby and Arthur Palmer and families spent Sunday night at Fred Myer's and wife.

Frank Frayer and wife were in Deerfield Saturday.

Miss Higgins of Deerfield, spent part of last week with Minnie Lester.

Mrs. Arthur Prelipp entertained her sister, Miss Retten of Adrian, last week.

Mrs. R. H. Turken and children of near Deerfield, spent last week with her parents.

Carrie Willis is a guest of Mrs. Frank Freyor for a few days.

Mrs. Helen Gee was called to Hudson Saturday by the illness of her sister.

Mr. and Mrs. John Britton spent Sunday in Adrian.

Mr. Cornel, secretary of the Pressed Brick Co., was here from Ann Arbor Wednesday.

Frank Sayers was here from Toledo Wednesday.

U. Harrington of Detroit, was here Friday.

The graduates this year are Mildred Exelby, Veva Hendershot, Ida Gibson, Viva Bachman, Rilla Helm and Leon Exelby.

Mrs. I. Pilbeam visited relatives in Mabee last week.

Fred Bolton of Vaughnsville, O., has been spending the week at home.

May Plues and Maggie Hindes spent Sunday in Tecumseh.

Mrs. John Pocklington is visiting at River Rouge.

Bernice Underwood was in Toledo Thursday.

W. L., and E. Exelby and their wives were in Milan Monday.

Daniel Kelly of Cone, came near being killed Saturday by the east bound D. T. & I. passenger train. The team became frightened and started to run, the train striking the middle of the wagon throwing Mr. Kelly out. He was taken into Temple's lumber office where he was found to have a broken shoulder blade. The horses were unharmed.

Will cure consumption.

A. A. Herrin, Finch, Ark., writes: "Foley's Honey and tar is the best preparation for coughs, colds and lung trouble. I know that it has cured consumption in the first stages." You never heard of any one using Foley's Honey and Tar and not being satisfied. For sale by all druggists in Tecumseh.

A sudden fit of anger may have an influence in many directions.

There are times when even kindness has a depressing effect.

MICHIGAN BRIEFS.

Guards and keepers at the Marquette prison have had their salaries boosted 12 1-2 per cent. They now get $900 and $800 respectively.

Dr. George F. Fuerth, one of Detroit's best-known physicians, died suddenly of heart disease about 10:15 o'clock Monday morning at the family home, 65 Trumbull avenue.

Because of his crusade against the Sunday opening of saloons in Grand Rapids and roadhouses and resorts near the city, Prosecutor McDonald has received a number of threatening anonymous letters.

The board of trade of Grand Rapids will give its second merchants' celebration this week, and it is expected that fully 12,000 country merchants will attend, and with the 300 in this city the largest banquet ever in the state will be given.

The authorities are loth to believe that Al. G. Peacock, former union organizer of Battle Creek, was drowned in Kalamazoo river, despite the fact that his clothes and grip were found on the banks of the stream. C. O. Kirby, of Eden, Mich., says he has received a letter from Peacock from Lagrange, Ind.

Despite the cry that Michigan's hardwood forests have been depleted, one of the best-known lumbermen in Cadillac declares there is more standing hardwood timber in this state than any other in the Union. The largest part of this is maple. It is said that there is still enough to keep all the mills in the state busy for the next 25 years.

George F. Ball, aged 91 years, 47 years a resident of Midland, is said to be the oldest [illegible] man in Mich. He was born a Freemason, in 1831, coming from Wendell, Mass. In that year and the one following he carried messages on horseback between Detroit, Ann Arbor, Pontiac and Mt. Clemens. He is said to have built the first dwelling in Lenawee county.

Squeezing the Grapes.

"In wine making," said a wine expert, "the grapes are squeezed from one to six times, and from each squeeze a different grade of wine is made." That is why from one district and from one firm so many varieties of wine come. These varieties don't mean that each is made from a different kind of grape. They mean, as a rule, that they are made from different squeezes of the same grape. The first squeeze of course makes the best and dearest wine. When you buy this grade you will always find on the label the words 'Premier Cru,' first squeeze."

If you will make inquiry it will be a revelation to you how many succumb to kidney or bladder troubles in one form or another. If the patient is not beyond medical aid, Foley's Kidney Cure will cure. It never disappoints. For sale by all druggists in Tecumseh.

Power to reason well sometimes is only the force of habit.

My Breath.

Shortness of Breath Is One of the Commonest Signs of Heart Disease.

Notwithstanding what many physicians say, heart disease can be cured.

Dr. Miles' New Heart Cure has permanently restored to health many thousands who had found no relief in the medicines (allopathic or homoeopathic) of regular practicing physicians.

It has proved itself unique in the history of medicine, by being so uniformly successful in curing those diseases.

Nearly always, one of the first signs of trouble is shortness of breath. Whether it comes as a result of walking or running up stairs, or of other exercises, if the heart is unable to meet this extra demand upon its pumping powers—there is something wrong with it.

The very best thing you can do, is to take Dr. Miles' New Heart Cure. It will go to the foundation of the trouble, and make a permanent cure by strengthening and renewing the nerves.

"I know that Dr. Miles' New Heart Cure is a great remedy. For a number of years I suffered from shortness of breath, smothering spells, and pains in my left side. For months at a time I would be unable to lie on my left side, and if I lay flat on my back would nearly smother. A friend advised using Dr. Miles' New Heart Cure, which I did with good results. I began to improve at once, and after taking several bottles of the Heart Cure the pains in my side and other symptoms vanished. I am now entirely well. All those dreadful smothering spells are a thing of the past."—N. P. BLACK, Middletown, O.

If the first bottle does not help you, the druggist will refund your money.

FREE Write to us for Free Trial Package of Dr. Miles' Anti-Pain Pills, the New Scientific Remedy for Pain. Also Symptom Blank. Our Specialist will diagnose your case, tell you what is wrong and how to right it. Free. DR. MILES MEDICAL CO., LABORATORIES, ELKHART, IND.

FATAL AUTO ACCIDENT.

Wealthy Citizen of Buffalo is Killed in Collision.

Buffalo, N. Y., June 4.—Harry Hamlin, one of the best known and wealthiest citizens of Buffalo, was killed in an automobile accident on the Williamsville road, a mile north of the city line late Monday afternoon. Mr. Hamlin's automobile collided with a light wagon driven by Jacob Schaller, a retired butcher of Buffalo. Hamlin was hurled to the roadside and instantly killed. Schaller was badly hurt but will recover. John Heckel, a 12-year-old boy, who was in Schaller's rig, was fatally injured. Both his legs were broken and his skull fractured.

Mr. Hamlin was 50 years old, and lived at 1014 Delaware avenue. He was a son of the late Cicero J. Hamlin, famous as a breeder of trotting horses. He is survived by a widow and one son, Chauncey J. Hamlin.

Dog Attacks Master.

Midland, Mich., June 4.—Several days ago Andrew Franklin chained up his dog and commenced treating him for what appeared to be distemper. Monday when he went to the kennel the animal attacked him and tore his hand badly. The dog was killed and Franklin, who is a married farmer living in Poseyville, was taken to Ann Arbor to the Pasteur treatment.

NEWS IN BRIEF.

On a plea of guilty, Charles F. Grotefend, defaulting teller of the Washington National bank, of St. Louis, Monday was sentenced to five years' imprisonment by Judge Trieber in the United States district court. After embezzling $3,387, Grotefend fled to Sweden, where he was apprehended.

Maj.-Gen. Franklin Bell, chief of staff of the army, has arranged to make a thorough personal inspection of the principal army posts in the west, with a view to increasing the efficiency of the service. He will leave Washington this week, and expects to be engaged in his mission for about two months.

The mangled body of an unknown man was found on the tracks of the Pennsylvania railroad at Meadowland, Penn., Monday. The pockets of his clothes were turned inside out and a watch and part of the chain were missing from his vest. The authorities believe the man was robbed and murdered and his body placed on the tracks to conceal the robbery.

Twelve Chicago theater managers and ticket scalpers, who were arrested charged with violating the law by selling theater tickets at an advance over the published rate, were discharged Monday when their case was called in the municipal court in Chicago. Their dismissal was on the ground that the section of the state law under which they were arrested was unconstitutional.

The trial of Senor Ferrer, director of the Modern school, of Barcelona; Don Jose Nakens, editor of El Motin, and others, charged with complicity in the attempt to assassinate King Alphonso and Queen Victoria of Spain, May 31, 1906, began Monday in Madrid. The state demands that Ferrer be sentenced to sixteen years imprisonment and the others to ten years. Ferrer declared he did not know Morales, the man who actually

Sister Joanna Dies.

Monroe, Mich., June 4.—Sister M. Joanna, aged 80 years, formerly Mary Burke of Chicago, died of apoplexy while attending services in the chapel attached to St. Mary's academy. She had been a member of the order for nearly 50 years.

Fall From Car Kills Her.

St. Joseph, Mich., June 4.—Mrs. Harry Dobberthein, wife of Ald. Dobberthein, was killed by a fall from an interurban car on the South Bend line. She was standing on the platform ready to alight. When the car swung around the curve she was thrown off, crushing her skull.

Floater Proves to Be Detroiter.

Detroit, Mich., June 4.—A floater was found in the slip of the Great Lakes Engineering works, River Rouge, Monday morning. Justice, F. X. Burke sent the body, which had been in the water for a long time, to T. P. Sullivan's morgue, 2117 Jefferson avenue, west. There the body was identified, through letters found in his pockets, as that of John Dale, husband of Mrs. Mary A. Dale, of 222 National avenue.

Bear Runs the Streets.

Traverse City, Mich., June 4.—The village of Monroe Center engaged in a bear hunt Monday morning. The bear, big and black, appeared on the streets and created a panic among women and children. Glen Copeland, Charles Buell and William Land secured guns and headed a pursuit of the brute. It was finally lost in a swamp. Farmers are alarmed. This is the first bear seen in years, and they fear for their live stock.

The Cause of Many Sudden Deaths.

There is a disease prevailing in this country most dangerous because so deceptive. Many sudden deaths are caused by it—heart disease, pneumonia, heart failure or apoplexy are often the result of kidney disease. If kidney trouble is allowed to advance the kidney-poisoned blood will attack the vital organs, causing catarrh of the bladder, or the kidneys themselves break down and waste away cell by cell.

Bladder troubles almost always result from a derangement of the kidneys and a cure is obtained quickest by a proper treatment of the kidneys. If you are feeling badly you can make no mistake by taking Dr. Kilmer's Swamp-Root, the great kidney, liver and bladder remedy.

It corrects inability to hold urine and scalding pain in passing it, and overcomes that unpleasant necessity of being compelled to go often through the day, and to get up many times during the night. The mild and the extraordinary effect of Swamp-Root is soon realized. It stands the highest for its wonderful cures of the most distressing cases.

Swamp-Root is pleasant to take and is sold by all druggists in fifty-cent and one-dollar size bottles. You may have a sample bottle of this wonderful new discovery and a book that tells all about it, both sent free by mail. Address, Dr. Kilmer & Co., Binghamton, N. Y. When writing mention reading this generous offer in this paper. Don't make any mistake, but remember the name, Swamp-Root, Dr. Kilmer's Swamp-Root, and the address, Binghamton, N. Y., on every bottle.

RAILROAD TIME TABLES.

Lake Shore & Michigan Southern Railroad.

Effective Nov. 25th, 1906

GOING SOUTH.

Stations	315 Dly except Sun.	809 Dly except Sun.	331 Dly except Sun.	311 Dly	349 Dly except Sun.
Jackson	8 05	10 05	3 00	8 15	12 30
	a m	a m	p m	p m	p m
Tecumseh	7 03	11 04	2 55	8 03	
	a m	a m	p m	p m	p m
Adrian	7 45	11 35	3 30		4 35
	a m	a m	p m		p m
Detroit	11 50				
	a m		p m		
Toledo	3 40	12 10	6 15	10 15	
	a m	p m	p m	p m	
Chicago	3 00				
	p m				

GOING NORTH.

Stations	316 Dly	312 Dly except Sun.	314 Dly except Sun.	318 Dly except Sun.	346 Dly except Sun.
Detroit				5 00	
				p m	
Toledo	7 40	12 30	5 15	7 00	
	a m	p m	p m	p m	
Adrian				7 50	6 0
				p m	a m
Tecumseh	8 57	1 55	6 20	8 18	
	a m	p m	p m	p m	a m
Jackson	10 05	2 63	7 25	9 33	11 00
	a m	p m	p m	p m	a m

DUNDEE BRANCH.

GOING WEST.

Station	423 Dly except Sun.	421 Dly except Sun.
Toledo	7 00	2 15
Adrian	a m	p m
		4 30
Tecumseh		p m
	8 22	4 50
	a m	p m

GOING EAST.

Station	422 Dly except Sun.	424 Dly except Sun.
Tecumseh	10 43	3 41
	a m	p m
Adrian	11 10	
	a m	
Toledo	12 10	7 05
	p m	p m
Chicago	7 00	
	p m	

Tecumseh and Dundee Trains. Daily except Sunday.

LEAVE TECUMSEH.

Dundee Accommodation ..... 11 20 a m
" " ..... 5 45 p m

ARRIVE AT TECUMSEH.

Tecumseh Accommodation ..... 1 00 p m
" " ..... 7 00 p m

SPECIAL NOTICE

Coupon tickets can now be procured at this station over best routes to all principal cities in the United States.

G. J. ZIEGE, Ticket Agent
J. W. DALY, C. A. G. P. A., Cleveland Ohio

Detroit, Toledo & Ironton Railway

Effective Jan. 6, 1907.

GOING SOUTH.

	1	11	3
Detroit	8 35 a m		
Tecumseh	10 32 "		
Adrian	11 16 "		
Lima	2 25 p m		

GOING NORTH.

	2	2	
Lima	8 00 p m		
Adrian	10 42 p m		
Tecumseh	11 0 p m		7 41 a m
Detroit	1 00 p m		

Local freights will carry passengers.

All trains daily except Sunday.

All trains arrive at and depart from Fort Street Union station, Detroit, Mich.

Close connection at all junction points with connecting lines.

For further information or descriptive folder, call on nearest agent or address J. J. Kirby G. P. A., Detroit, Mich.

FEELING LIVER-ISH This Morning?
TAKE
THEDFORDS Black-Draught
Stops Indigestion and Constipation
25¢
AT ALL DRUGGISTS
A Gentle Laxative And Appetizer

FOLEY'S KIDNEY CURE
WILL CURE YOU
of any case of Kidney or Bladder disease that is not beyond the reach of medicine. Take it at once. Do not risk having Bright's Disease or Diabetes. There is nothing gained by delay.
50c. and $1.00 Bottles.
REFUSE SUBSTITUTES.
ALL DRUGGISTS OF TECUMSEH

Sour Stomach

No appetite, loss of strength, nervousness, headache, constipation, bad breath, general debility, sour risings, and catarrh of the stomach are all due to indigestion. Kodol relieves indigestion. This new discovery represents the natural juices of digestion as they exist in a healthy stomach, combined with the greatest known tonic and reconstructive properties. Kodol for dyspepsia does not only relieve indigestion and dyspepsia, but this famous remedy helps all stomach troubles by cleansing, purifying, sweetening and strengthening the mucous membranes lining the stomach.

Mr. S. S. Sell, of Ravenswood, W. Va., says—"I was troubled with sour stomach for twenty years. Kodol cured me and we are now using it in milk for baby."

Kodol Digests What You Eat.

Bottles only. Relieves indigestion, sour stomach, belching of gas, etc.

Prepared by E. C. DeWITT & CO., CHICAGO.
Sold by B. J. PULVER.

For a person with nothing to do and plenty of attention, a baby kicks a good deal.

Friendship which is genuine may invariably be recognized in that it is neither jealous nor selfish.

The man with the hair lip always wants to do the talking.

THE WATER WAY BETWEEN DETROIT AND BUFFALO

The D. & B. Line Steamers leave Detroit weekdays at 5:00 p.m., Sundays at 4:00 p.m. (central time) and from Buffalo daily at 5:30 p.m. (eastern time) reaching their destination the next morning. Direct connections with early Lowest rates and superior service to New York, Boston, Philadelphia, Atlantic City, all points east.

Popular week end excursions to Buffalo and Niagara Falls, leave Detroit every Saturday.

RAIL TICKETS AVAILABLE ON STEAMERS

All classes of tickets sold reading via Michigan Central, Wabash and Grand Trunk railways between Detroit and Buffalo in either direction will be accepted for transportation on D. & B. Line Steamers. Send 2c. stamp for illustrated pamphlet and Great Lakes map. Address L. G. LEWIS, G. P. A.

DETROIT & BUFFALO STEAMBOAT CO., Detroit, Mich.
PHILIP H. MCMILLAN, VICE-PRES. A. A. SCHANTZ, GEN. MGR.

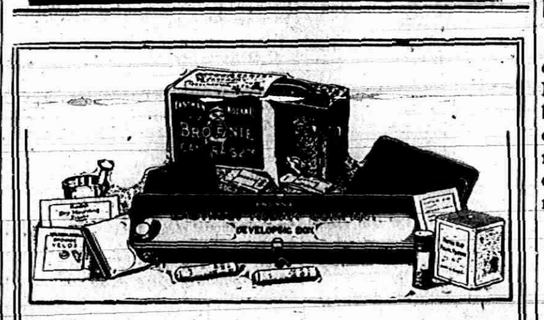

EVERYTHING FOR PICTURE MAKING IN THE

Kodak Box

A No. 2 Brownie Camera for taking 2¼ x 3¼ pictures, a Brownie Developing Box for developing the negatives *in daylight*, Film, Velox paper, Chemicals, Trays, Mounts. Everything needed for making pictures is included in this complete little outfit.

And the working of it is so simple that anybody can get good results from the start. No dark-room is needed and every step is explained in the illustrated instruction book that accompanies every outfit.

Made by Kodak workmen in the Kodak factory—that tells the story of the quality.

THE KODAK BOX No. 2, CONTAINING:

1 No. 2 Brownie Camera,	$2.00	1 No. 2 Brownie Printing Frame,	$ .15
1 Brownie Developing Box,	1.00	1 Doz. 2¼ x 3¼ Brownie Velox,	.15
1 Roll No. 2 Brownie Film, 6 ex.,	.20	2 Eastman M. Q. Developing Tubes,	.10
2 Brownie Developing Powders,	.05	3 Paper Developing Trays,	.30
1 Pkg. Kodak Acid Fixing Powder,	.15	1 Doz. 2¼ x 3¼ Duplex Mounts,	.05
1 Four-oz. Graduate,	.10	1 Box Kodak Dry Mounting Tissue,	.05
1 Stirring Rod,	.05	1 Instruction Book,	.10
			$4.45

$4.00 Price, Complete At all Kodak Dealers. $4.00

EASTMAN KODAK CO.

Rochester, N. Y., The Kodak City.

Write for Booklet of the Kodak Box.

C. A. WRIGHT.

For Nervous, Over-worked and "Run Down" Women

Women in an exhausted, nervous state, due to over-work, continuous social functions or a general "run down" condition of health, often wonder why tonics and emulsions fail to benefit them. The reason is plain. Tonics and emulsions are good in their place, but they cannot build up the body until the *nerves* have been toned and quieted.

There's only *one* remedy that can restore health to women in this exhausted, nervous condition, because it acts directly upon the nerves.

Rexall

Americanitis Elixir

is the only remedy of its kind in existence. As its name implies, it's a specific for the peculiar exhausted nervous conditions resulting from the continuous rush and tension under which Americans live. This remedy fills an important gap in the line of medicines.

Rexall Americanitis supplies to the body just those elements which Nature cannot supply in sufficient quantities to meet the unnatural drain upon the nervous system.

Phosphorus in soluble form is the basis of this splendid nerve food. Thousands of women have been saved from nervous prostration by the prompt use of Rexall Americanitis. To all conditions of nervous derangement, exhaustion and debility it brings permanent relief.

The Story of Rexall

REX means "king," and the combination makes REXALL "king of all."

We have proven time and time again that Rexall Remedies are kings above all others.

For more than two years an expert travelled all over the world in search of extraordinary remedies. Whenever he heard of a wonderful cure of any nature he did not rest until he personally could see the effect of the prescription used. Where he found the remedy perfect he purchased the prescription, but it was never used as a Rexall remedy until the properties had been thoroughly analyzed by the chemists and physicians of the United Drug Company.

75 Cents Per Bottle

B. J. PULVER

The Tecumseh Herald.

VOL. LVIII NO. 20 — TECUMSEH, MICHIGAN FRIDAY JUNE 7 1907 — WHOLE NO. 763

Shirt Waist Suits AND Kimonas.

We have just received a beautiful line of Shirt-waists and Kimonas.

We would be pleased to show you.

S. W. Anderson & Son.

"THE STORE THAT TREATS YOU FAIR"

This Store Will be Open Every Evening.

Watches for Commencement

Never before have we shown a more complete or beautiful line of Watches. We ask you to get our prices before buying.

We also invite you to see our new line of Gift Books in fancy leather covers, rang- price from 75c to $2.50.

LOTS OF NEW THINGS.

HICKS THE Jeweler,

Watch Inspectors L S. & M. S. and D. T. & I. Ry. — *Phone 200 for Correct Time.*

JUNE SUGGESTIONS FOR NOBBY DRESSERS

FIRST

A Clothcraft Fine Suit, as they retain their shape equal to a tailor-made suit—

$8.00 to $18.00

SECOND

A Nobby Top or Rivoli Coat. The Late Box The Rivoli cut close fitting back and 42 in. long, cut in Gray fancy wail and fancy mixed at

$7.00, $8.00, $10.00 and [illegible]

THIRD

A Cravenette—A garment you can wear at any time of the year. We sell the genuine Priesly Cloth Cravenette at

$11.00 to $15.00.

FOURTH

Just visit our Haberdashery Department if you want to get the Newest Furnishings of finest quality at moderate prices. A new invoice of the latest ties just received from New York.

Everything New in Season.

McCann Bros.

One Price Clothiers, — Tecumseh Mich.

SUDDENLY DEMENTED

Bessemer, Mich., Woman Lost Reason in New York.

WAS BOARDING A STEAMER.

Exciting Scene Occurs at Dock of La Savoie — Mrs. Mariano Sought to Take the Life of Herself and Her Child.

New York, June 7.—A woman suddenly became a raving maniac on the French line pier Thursday, three times tried to kill herself and her baby before a crowd of thousands of passengers on the steamship La Savoie and dock attaches.

Dominico Mariano brought his wife, Angelina, and their five children from their home in Bessemer, Mich., a few days ago to sail on the La Savoie for their old home in Fosatto de Vigo, Italy. In Bessemer they recently buried a sixth child, Angelina, of whom the mother was exceptionally fond.

The family was just going up the gangplank, the father carrying a four-month-old baby, when Mrs. Marino's reason left her. She grabbed the baby, shouting: "We can't go back and leave little Angelina buried out there."

Before she could be restrained she darted through the crowd and rushed down the pier, it being her evident intention to throw herself and the baby from the end of the pier.

Mounted Policeman Dozall pursued her down the pier, overtaking her just as she reached the water-edge. The other attempts to end her life were made subsquently.

Came Near Being Drowned.

Boston, June 7.—The breaking down of his motor which allowed the airship he was navigating to be blown seaward, almost resulted in the death of Lincoln Beachy off Revere Beach Thursday. Beachy had made a seven-mile journey from Revere Beach to Boston, sailing high over the city, and passing over the steeple of the Park street church and the state house dome, finally landed on Boston common, where thousands of persons were attracted by the airship. On the return journey to Revere Beach, the motor became disabled when the aeronaut was a mile off shore, over Boston harbor, and the airship was carried some distance seaward. Beachy managed to partially repair his engine so as to get back to the vicinity of Revere Beach. When several feet off shore the airship settled rapidly, and it looked as if Beachy would be drowned. Men in row boats and launches who hastened to his assistance, seized the drag rope and were able to tow him and his apparatus ashore before he struck the water.

Historic Bridge Burns.

Baltimore, Md., June 7.—Conowingo bridge, a covered wooden structure, of a mile in length over the Susquehanna river, about 10 miles north of Port Deposit, Md., was practically destroyed by fire of probably incendiary origin Thursday. Kerosene was found to have been poured over the western end for some distance. The loss is placed at between $100,000 and $125,000. The bridge was erected 50 years ago.

Looks Like Foul Play.

Cleveland, O., June 7.—The body of Marion Majalsky, 45 years old, was found in the Ohio & Erie canal Thursday, his body wrapped from head to foot with fine steel wire. The muscles were contorted as though from the result of a terrific struggle. The authorities are investigating under the belief that the man was murdered. Majalsky was employed in a wire mill.

EIGHTEEN MURDERS.

That Is Total Number Admitted By Orchard.

HE TELLS OF MORE CRIMES.

Again Witness in Haywood Case—He Makes Detailed Confession of Killing of Governor Steunenberg—Also Admits Wife Desertion and Bigamy.

Boise, Ida., June 7.—Harry Orchard crowned his admissions of grave crimes Thursday when, continuing his case against Wm. D. Haywood, he made a detailed confession of the murder of Frank Steunenberg by an infernal machine that directly opens the way for his own conviction and execution for the mortal offense. He swore that the assassination of Steunenberg was first suggested by Haywood, was plotted by Haywood, Moyer, Pettibone and himself, was financed by Haywood and was executed by himself, after a failure of an attempt in which Jack Simpkins had participated.

Orchard lifted the total of his own murder victims to eighteen; detailed the circumstances under which he tried to murder former Governor Peabody, Judge Goodard, Judge Gabbert, General Sherman Bell, Dave Moffat and Frank Herns.

Incidentally he confessed to a plan to kidnap the child of one of his former associates.

Then, under cross-examination by the defense, Orchard confessed guilt of the sordid social crimes of deserting his young child and wife in Ontario, fleeing to British Columbia with Hattie Simpson, the wife of another man, and committing bigamy by marrying a third woman at Cripple Creek.

Through the shocking details of murder plots, stories of secret bomb-making and tales of man hunts with sawed-off shotguns and infernal machines as weapons, the witness went on in the same quiet off-handed manner that marked his demeanor Wednesday. His voice dropped to lower keys as the pitiful story of the long hunt for Steunenberg narrowed down to the last day and he told of the race from the hotel to the home to best his victim with the death trap and the meeting in the evening gloom as the victim walked unconsciously to his doom. Through it all he winced but once, and that was when the defense made him name his six sisters and one brother and give their residences in Ontario and New York.

The defense fought the story with a multiplicity of objections and succeeded in holding off an attempt to tell the story of the murder of Arthur Collins at Telluride, and temporarily shut off the contents of a telegram sent by Orchard after his arrest. Except for this the state managed to get in its story intact.

The state Thursday began its corroboration of Orchard's crimson tale by producing the lead casing of the Peabody bomb. Orchard identified it, swore that he brought it from Canyon City to Denver and then to Wallace where he gave it to a man named Cunningham. It was thrown into the river, and the state promises later to prove its recovery.

Haywood and his kinsfolk listened quietly to the long recital, and about their first show of feeling was one of amusement, when Atty. Richardson began his onslaught and brought out Orchard's domestic crimes.

There were the same precautions and the same armed guards to protect Orchard and the same court room scenes, except that among the spectators the women to men were as two to one. There was another rush for admittance and the doors of the court had to be closed at both sessions.

BARRY'S LAWS GO.

Upper House Indorses New Insurance Codes.

MEDICAL STANDARD BOOSTED

L'Esperance Measure Making Requirements of State More Strict Passed by Senate—Bird Saw Flaws in the Amendment for Venue Act.

Lansing, Mich., June 7.—The senate Thursday passed the bills which revise the insurance laws of the state. Forming a code of insurance acts which provides for much stricter regulations of insurance companies by the state, along the lines which Insurance Commissioner Barry recommended after the result of the New York insurance investigation became known.

The senate also passed the L'Esperance medical bill, which provides much more strict requirements for applicants for a license to practice medicine in this state aside from giving to the state board of medical examiners much more authority to regulate the practice of medicine. One of the sections provides that in case a physician is convinced of any offense against the criminal laws of the state his license to practice is nullified without further action.

What is purported to be a grant case of throwing the state's interest into the air for the benefit of the big corporations was discovered by Attorney-General Bird Thursday.

An innocent appearing amendment was made to the bill to repeal the change of venue act. This was done while the bill was in the hands of the judiciary committee of the senate. As amended, the bill denies to the state the right to take advanage of the change of venue law in the Michigan Central damage case against the state for $6,000,000 for the repeal of its charter.

Early in the session Rep. Harry McCracken introduced a bill to repeal the change of venue act, which act was passed two years ago for the benefit of the railways. The State Bar association condemned it. The law gave to railway corporations the right to remove from any circuit any case on a simple motion for a change of venue, thereby often putting a poor man to an expense which drove him out of the court.

Because of the advantages the railways have enjoyed under the law, the attorney-general thought it no more than fair that the state should have an opportunity to move for a change of venue in the Michigan Central case, if for any reason it desired to do so. That case, which started in Wayne county, is now in the supreme court on demurrer, and no motion for a change of venue could be made in its present status. At the instance of the attorney-general the repeal bill was made to provide that in any case now pending but not at issue, a motion for a change of venue may be made.

The house passed the repeal bill in that form, but in the senate in judiciary committee, the change was made under which the proviso applies only to cases in which a motion for a change of venue has been made, which would eliminate the state from all opportunity to gain any such benefit in the big damage case.

When the bill was sent back to the house for concurrence, Rep. C. B. Campbell had the bill tabled because the introducer was not present, and he said McCracken might object to the amendment, and as a matter of caution he investigated, with the result that he has asked that the bill be not passed in its present form.

Speaking of the bill the attorney-general said: "It may be presumptuous to expect that the state should receive any consideration, but this bill in its present form is squarely against the interest of the state."

Erysipelas caused the death, Monday, of Dr. Frank L. James of St. Louis, who was one of the experts of the government in the "embalmed beef" investigation during the Spanish war.

Finally Meets His Doom.

Muskegon, Mich., June 7.—For 25 years, Drewes Feight, aged 50 years, had worked at the same machine in the Thayer Lumber company's mill in this city. For 25 years he had come early in the morning and gone to his home, where wife and children, now five daughters and two sons, were waiting. In all that time he had never known an accident. Thursday morning, while the saws were humming, as great slabs creaked and groaned along running boards, a plank stuck for the fraction of an instant, flew back and struck Feight a fatal blow. He lived just long enough to gasp out a faint message to his children, and died.

GOULD CASE AIRED.

Grounds for Mrs. Gould's Suit for Divorce Are Serious.

New York, June 7.—The case of Mrs. Howard Gould, who has instituted suit for a separation from her husband, Howard Gould, was given its first public airing in court Thursday. The occasion was the hearing of arguments on motion of counsel for Mr. Gould to strike out certain allegations in Mrs. Gould's complaint. Arguments of considerable length were made both for and against the motion, and at their conclusion the attorneys were given until Monday to file briefs in the case.

The grounds on which Mrs. Gould is suing her husband, as shown by parts of the complaint read by the counsel for Mr. Gould, are: First, abandonment of Mrs. Gould by her husband; second, the allegation that the habits and conduct of Mr. Gould are such that it was improper for his wife to live with him; third, that since September last, he has neglected his wife and refused to provide for her, except that he paid for her support at a New York hotel since that time, and fourth, that Gould had treated his wife with extreme cruelty, employed spies to harrass her, caused her mail bag to be tampered with, maintained illicit relations with women of bad character and employed an ex-convict and several New York detectives to procure improper evidence against Mrs. Gould.

Delancy Nicoll, who argued the case for Mr. Gould, said that every allegation against Mr. Gould will be denied when the answer to the suit is filed. He maintained that the charges to which he objected are scandalous and irrelevant, did not tend to support the allegation of cruelty.

In replying to Mr. Nicoll's argument, Clarence Shearn, counsel for Mrs. Gould, said that if the defense would ask for a bill of particulars, specific charges would be made of so serious a character that he would not presume to mention them in court in the course of his argument.

Mr. Shearn argued that if the court should strike out these allegations from the complaint, it would do the plaintiff an irrepairable injury by not allowing her to prove them when the case comes to trial. On the other hand, if they were permitted to remain, the defendant still would have the remedy left at the time of the trial.

Boy Saves Father From Execution.

Columbus O., June 7.—An appeal to Gov. Harris by Dean Cornelius, the 11-year-old son of James Cornelius of Canton, was followed Thursday afternoon by the postponement of the father's execution for murder in the first degree. Cornelius was to have been electrocuted last night at midnight. The boy was brought here by his uncle and State Senator Van Over. The governor later granted a respite to the condemned man until June 21. Cornelius was convicted of wife-murder. It is claimed by his friends that he was crazed by liquor when he he was crazed by liquor when he committed the crime, and therefore is not guilty of murder in the first degree. The governor will investigate this claim.

Another Reign of Terror.

Lodz, Russian Poland, June 7.—There has been another reign of terror and violence in this city since June 2. Eleven persons have been killed, including two mill owners, and thirty-seven have been wounded. The workmen have formed a secret vigilance committee which every night executes one or more bandits or terrorists. The corpses are left on the street, and to the lips of the dead men are pinned pieces of paper setting forth the exact reasons for the execution.

Americans Presented at Court.

London, June 7.—The third court of season was held at Buckingham palace last night. There was an exceptionally large presentation list, which included the following Americans: Mrs. Frank Wiberg, Miss Wiberg and Miss Mary Wiberg, of Cincinnati; Mrs. Melville Post of West Virginia, and Miss Miss Drexel, daughter of Mrs. Anthony Drexel of Philadelphia. King Edward, Queen Alexandra, the prince and princess of Wales and a large royal circle were present.

Black Hills Strike Settled.

Deadwood, S. D., June 7.—The strike of miners which has practically tied up business in the Black Hills for more than five months was settled Thursday. This strike was called January 1, upon the refusal of the mine operators to grant the eight-hour day to their employes. The operators' proposition that the eight-hour day be granted but the miners' consent to a reduction of twenty-five cents per day for three months, was accepted by the union.

A Fortunate Texan.

E. W. Goodloe of Dallas, Tex., says: "In the past year I have become acquainted with Dr. King's new life pills and no laxative I ever before tried so effectually disposes of malaria and biliousness." They don't grind or gripe. 25 at C. A. Wright's drug store.

We can't say that we have the

BEST STOCK OF SHOES

in Tecumseh. We haven't seen the other fellows'.

We do know however that we have a complete line of everything that belongs to an up-to-date Shoe Store and our prices are as low as we can make them. For instance we have a new rubber heel, broad sole, easy shoe for women that cost $1.50 for $2.00, if you can buy them for less anywhere else, all right. They can't be bought for $1.99 here.

Also a large line of childrens' low shoes in Kid, Patent and White canvas.

Babies fitted without getting mad.

GOOD SHOE MENDER AT OUR STORE.

PACIFIC EXPRESS OFFICE HERE.

J. J. BELCHER'S,

SHOEMAN

The New Way.

See our NEW

Extension Metal Curtain Rods

for all width of windows.

Another Lot

Of Elegant White SHIRT WAISTS

JUST OPENED

SEE OUR WINDOW.

Anderson & Rosacrans

Our Couch Display

We are showing a large assortment of them, embracing a variety of constructions and covers. We can show you the cheap Velours or the higher grades in Veronas and Crushed Plushes Remember we are agents for the

Acme Hygenic Couch,

the construction that is guaranteed for five years.

GUY E. BELDING.

Tecumseh.

TOG

Yourself with PROPER WEARING APPAREL.

Let us help you solve the problem of

Correct Dress

You can get a Swell Suit here for $10, $12 and $15, and it will FIT YOU. We will not let a suit go out unless it is a perfect fit and correct in every detail. We pride ourselves on this point—and you get the Quality, Style and up-to-dateness that goes with a Tailor-made suit.

Top Coats

in the latest Shades, Patterns and styles—

$10.00, $12.00 and $14.00

Cravenettes

Big showing—the most useful garment made—

Here at $10.00 to $16.00

Summer Furnishings

Everything that's new, correct, stylish and comfortable will be found in our Haberdashery Department.

The Leading Styles always on tap at

HEESEN & HEESEN,

The One Price Store,

TECUMSEH, - MICH.

AT THIS STORE

You can try what you desire in Novelty Goods and depend in getting the RIGHT PRICE.

Graniteware, Tinware, Crockery, Glassware, Mirrors. Sunbonnets, Summer Underwear, Table Oilcloths,

In fact, anything for Spring.

The Novelty Store

IDA B. CHASE.

Now For

Spring Trade

Poultry Netting

Galvanized After Weaving.

Garden Tools,

Horse Clippers,

In fact any thing you desire in the line of Spring Hardware Goods.

D. L. Whitenack & Co.

The Herald, $1.00.

THE TECUMSEH HERALD.

ESTATE OF SCOVEL C. STACY.
GEO. N. STACY, Publisher

Subscription Rates

IN LENAWEE COUNTY

One year, payment in advance $1.00
One year, payment after 3 months 1.25

OUTSIDE LENAWEE COUNTY

One year, payment in advance $1.25
One year, payment after 3 months 1.50
There will be no Deviation from above Rates

Entered at the post office at Tecumseh, Michigan as second class matter

There is more catarrh in this section of the country than all other diseases put together and until the last few years was supposed to be incurable. Doctors pronounced it a local disease, and prescribed local remedies and by failing to cure by local treatment, pronounced it incurable. Science has proven catarrh to be a constitutional disease and so requires constitutional treatment. Hall's catarrh cure, manufactured by F. J. Cheney & Co., Toledo, O., is the only constitutional cure on the market. It is taken internally in doses from 10 drops to a teaspoonful. It acts directly on the blood and mucous surfaces. They offer $100 for any case it fails to cure. Send for circulars and testimonials.

F. J. CHENEY & CO., Toledo, O.

Sold by all druggists, 75c.

Take Hall's Family Pills for constipation.

Good manners are made up of petty sacrifices.

There is no case of indigestion, no matter how irritable or how obstinate that will not be speedily relieved by the use of Kodol. The main factor in curing the stomach of any disorder is rest, and the only way to get rest is to actually digest the food for the stomach itself. Kodol will do it. It is a scientific preparation of vegetable acids containing the very same juices found in a healthy stomach. It conforms to the pure food and drugs law. Sold by B. J. Pulver.

A pessimist is a person who chews his pills.

Cured hemorrhages of the lungs.

"Several years since my lungs were so badly affected that I had many hemorrhages" writes A. M. Ake of Wood, Ind. "I took treatment with several physicians without any benefit. I then started to take Foley's honey and tar, and my lungs are now as sound as a bullet. I recommend it in advanced stages of lung trouble." Foley's honey and tar stops the cough and heals the lungs, and prevents serious results from a cold. Refuse substitutes. For sale by all druggists in Tecumseh.

Though we travel the world over to find the beautiful, we must carry it with us, or we find it not.

All stomach troubles are quickly relieved by taking a little Kodol after each meal. Kodol goes directly to the seat of the trouble, strengthens the digestive organs, supplies the natural digestive juices and digests what you eat. It is a simple, clean, pure, harmless remedy. Don't neglect your stomach. Take a little Kodol after each meal and see how good it makes you feel. Money back if it fails. Sold by B. J. Pulver.

Life should not be cheap, but sacred.

Bert Barber of Elton, Wis., says, "I have only taken four doses of your kidney and bladder pills and they have done for me more than any other medicine has ever done. I am still taking the pills as I want a perfect cure." Mr. Barber refers to DeWitt's kidney and bladder pills, which are unequaled for backache, weak kidneys, inflammation of the bladder and all urinary troubles. A weeks treatment for 25c. Sold by B. J. Pulver.

When a man loses you can't console him by telling how much you won.

A prompt, pleasant, good remedy for coughs and colds, is Kennedy's laxative cough syrup. It is especially recommended for babies and children, but good for every member of the family. It contains no opiates and does not constipate. Contains honey and tar and tastes nearly as good as maple syrup. Children like it. Sold by B. J. Pulver.

A bold metaphor is a metaphor which dares to throw something over naked truth.

W. R. Ward of Dyersburg, Tenn writes: "This is to certify that I have used Orino Laxative Fruit Syrup for chronic constipation and it has proven, without a doubt, to be a thorough, practical remedy for this trouble, and it is with pleasure I offer my conscientious reference." For sale by all druggists in Tecumseh.

Attending to your own business is the most effective way to fight competition.

A man who is in perfect health so he can do a day's work when necessary has much for which he should be thankful. Mr. L. C. Rodgers of Branchton, Pa., writes that he was not only unable to work, but he could'nt stoop over to tie his own shoes. Six bottles of Foley's kidney cure made a new man of him. He says, "Success to Foley's kidney cure." For sale by all druggists in Tecumseh.

What has become of the old-fashioned girl with the slate sun bonnet.

Dean's Regulets cure constipation, tone the stomach, stimulate the liver, promote digestion and appetite and easy passages of the bowels. Ask your druggist for them. 25c a box.

No matter how old they grow, these actresses never get over the marrying habit.

There's nothing so good for a sore throat as Dr. Thomas' Eclectric Oil. Cures it in a few hours. Relieves any pain in any part.

BASE BALL.

The Indians shut out Kalamazoo Wednesday in one of the prettiest games of baseball played here this season, score 7 to 0. Railing pitched for Tecumseh, holding his opponents down to two singles. In the 4th inning, Kazoo had a chance to score, when, with Andrews down, Furlong was hit by the ball and Bell given transportation to first. A wild pitch advanced them to third and second bases, but Cobb went down on a fly to Kipp and Webster fanned.

In the 2nd inning Merkle made a home run. The score stood 1 to 0 in the 8th inning when Fabrique, the first man up walked and with one man gone he was followed by 6 hits which scored as many runs. Fatrique of Clinton, played short in Somerlott's place who was away on account of sickness.

Following is the score:

Tecumseh	AB	H	PO	A	E
Preston lf	4	2	3	0	0
Slear cf	4	1	0	0	0
Hildinger rf	3	1	1	0	0
Wagner 2b	4	1	2	2	0
Merkle 1b	4	2	11	0	0
Kipp 3b	4	0	1	3	0
Mitchell c	3	1	7	1	0
Fabrique ss	2	1	2	1	1
Railing p	3	0	0	3	0
Total	32	9	27	10	2

Kazoo	AB	H	PO	A	E
Blake lf	3	0	2	0	0
Andrews 3b	3	0	0	2	0
Furlong cf	3	0	2	0	0
Bell 2b	3	0	5	4	0
Cobb rf	4	0	1	0	1
Webst'r 1b	4	1	9	0	0
Hale ss	3	0	3	2	2
Walsh c	3	1	2	1	0
Method p	2	0	0	4	0
Total	28	2	24	13	3

Innings	1	2	3	4	5	6	7	8	9	
Tecumseh	0	1	0	0	0	0	6	*		7
Kalamazoo	0	0	0	0	0	0	0	0	0	0

Runs, Preston, Slear, Hildinger, Wagner, Merkle, 2; Fabrique; home run, Merkle; sacrifice hits, Andrews, Hale; first base on balls, by Method 1; by Railing 3; hit by pitcher, Furlong, Hildinger; first base on errors, Kalamazoo 2, Tecumseh 2; left on bases Kalamazoo 6, Tecumseh 4; struck out, by Method 1; by Railing 7; double plays, Hale, Bell and Webster; wild pitches, Railing; time, 1:20; umpire, Overmeyer, attendance 300.

The two great days have come and gone and Manager Meyers took his White Sox home to Kalamazoo last evening, in one hand a basket of goose eggs, in the other, two unearned runs. Yesterday's game looked much like Wednesday's until the 6th inning, when Blake was hit by the pitcher, stole second Andrews given a base, a wild pitch and a fumble of Bell's fly gave the White Sox their only two runs in the game. Preston was hit by the pitcher in the second inning and was taken out of the game. Railing played right field and Hildinger left.

Following is the score:

Kalamazoo	R	H	PO	A	E
Blake lf	1	0	0	0	0
Andrews 3b	1	1	2	2	0
Furlong cf	0	0	1	0	0
Bell 2b	0	0	1	1	0
Cobb rf	0	3	1	0	0
Webster 1b	0	0	17	0	0
Hale ss	0	2	1	3	1
Walsh c	0	0	1	2	0
Maire p	0	0	0	6	0
Total	2	6	24	14	1

Tecumseh	R	H	PO	A	E
Preston lf	0	0	0	0	0
Slear cf & lf	0	0	1	2	2
Hildinger, cf lf rf	1	1	0	0	0
Wagner 2b	0	0	4	4	0
Merkle 1b	2	3	10	0	0
Somerlott ss	0	0	2	2	0
Kipp 3b	2	3	1	5	0
Flake ss	0	1	7	1	0
Doty p	0	1	0	2	0
Railing rf	0	0	2	0	0
Total	5	9	27	16	2

Innings	1	2	3	4	5	6	7	8	9	Total
Kalamazoo	0	0	0	0	2	0	0	0	2	
Tecumseh	2	1	0	0	0	0	0	2	*	5

Runs, Blake, Andrews, Hilldinger, Merkle 2, Kipp 2; two-base hits, Cobb, Heale; sacrifice hits, Wagner, Mitchell; stolen bases, Blake, Merkle 2, Kipp 2; bases on balls, off Maire 1, off Doty 1; hit by pitcher, Flake, Preston; first base on errors, Kalamazoo, 2, Tecumseh 1; left on bases, Tecumseh 7, Kalamazoo 4; struck out, by Maire 3, by Doty 5; passed balls, Walsh 2; wild pitches, Maire, Dotp; time 1:40; umpire, Overmeyer.

BASE BALL NOTES.

Today's Games.

Jackson at Kalamazoo, Bay City at Lansing, Battle Creek at Flint, Tecumseh at Mt. Clemens.

	W.	L.	Pct.
Mt. Clemens	11	5	.688
Tecumseh	11	6	.647
Bay City	12	7	.632
Kalamazoo	11	7	.611
Jackson	7	7	.506
Lansing	9	7	.437
Battle Creek	5	12	.294
Flint	0	15	.000

The Best Laxative for Children.

Parents should see to it that their children have one natural, easy movement of the bowels each day. Do not dose the child with salts or griping pills; they are too powerful in effect, and literally tear their little insides to pieces, leaving the bowels weakened and less able to act naturally than before. Laxative Iron-ox Tablets tone and strengthen the bowels, and stimulate all the little organs to healthy activity. Chocolate coated tablets, easy to take, never gripe or nauseate. 10c, 25c and $1.00.

Advertised Letters.

Remaining uncalled for at the Tecumseh post office June 4, 1907.

Geo. Cadmus, Perry Danber, Mrs. S. A. Granger, Ben H. Jones, Taylor Cheese Factory, M. E. Tice & Co.

All calling for above letters please say "advertised."

CHAS. BIDWELL, Jr. P. M.

Bay City, Mich., June 7.—The annual state convention of Elks, which has been in session here two days, concluded last night. The following officers were elected: President, Daniel T. Cutting, Bay City; first vice-president, Paul Bezner, Sault Ste. Marie; second vice-president J. W. Taylor, Kalamazoo; third vice-president, James Drisselden, Alpena; treasurer, Charles T. Batherick, Battle Creek; secretary, L. S. Williams, Detroit; doorkeeper, E. H. Stannard, Owosso; sergeant-at-arms, Dan Thomas, Pontiac; trustee, Julian Benfiett, Jackson; chaplain, Rev. John La Rue, Ann Arbor. Kalamazoo is chosen as the place of the next meeting. William T. Leckie of Dowagiac, was indorsed by the convention for the position of grand esteemed lecturing knight. The convention was banqueted at Wenona Beach Thursday noon.

THE CHURCHES.

Universalist church next Sunday. There will be services at the usual hours both morning and evening. Sunday school at noon.

Children's day will be observed at the Baptist church Sunday morning, a program having been prepared by the children. Sunday school following. B. Y. P. U. at 6 o'clock. No evening service.

The regular service at the Friends church Sunday morning with Bible school following. C. E. to meet at 6 o'clock. All invited to these services. On account of the baccalaureate service at the Presbyterian church there will be no evening service.

The baccalaureate exercises of the high school will be held at the Presbyterian church Sunday evening at 7 p. m. All the churches unite in this service. The sermon will be preached by Rev. John Wirt Dunning, the subject being "The Salt of the Earth." The public is invited.

The magic No. 3.

Number 3 is a wonderful mascot for Geo. Parris of Cedar Grove, Me., according to a letter which reads: "After suffering much with liver and kidney trouble and becoming greatly discouraged by the failure to find relief I tried Electric Bitters and am a well man to-day. The first bottle relieved and 3 bottles completed the cure." Guaranteed best on earth for stomach, liver and kidney troubles by C. A. Wright, druggist. 50c.

Mrs. Theodore Wood.

Mrs. Rachael Wood, wife of Theodore Wood, of Toledo, died at her home in that city last Monday of pulmonary tuberculosis, aged 54 years. The remains were brought here for burial yesterday and were accompanied to Tecumseh by Mr. Wood and daughter, Miss Mabel.

Mr. Wood and family will be remembered by many here as they resided in Tecumseh several years ago.

ROUND ABOUT US.

Mrs. Sarah C. Evers, 63 years old, one of the pioneers of Wood county, died May 14th, at her home in Fayette, Ohio, from poisoning occasioned by her taking carbolic acid for pepsin. Mrs. Evers was the mother of our former townsman Dr. John Evers. She had suffered greatly for some time from stomach trouble and had been taking elixir of pepsin. She arose from her bed for the purpose of getting the medicine from a small cabinet in the bath room and was later found lying unconscious upon the floor.—Hudson Gazette.

There will be a grand opening of the Club hotel at the north end of Devils lake Friday, May 31. This has been refurnished from top to bottom, repainted, and is in first-class condition, and what's more than all, it has in Mr. Hand a proprietor who is a gentleman and a hustler, and the editor can highly recommend him and his hotel. On the 31st there will be boating and fishing, with a frog and fish dinner at noon and a dance at night with fine music.—Addison Courier.

The little 3 year old daughter of Mr. and Mrs. Otto Langshied of Deerfield, met with a painful death Wednesday as the result of swallowing a large safety pin Sunday evening. Every device that medical skill could think of was brought to bear in the case, but to no avail, the little one dying in terrible agony Wednesday afternoon. The funeral was held at the Presbyterian church there this afternoon at 2 o'clock, Rev. David McAllister officiating.—Adrian Press.

John Joslin appeared before the Columbia township board on Tuesday and asked that the township pay him $200 for a horse which he alleges he lost last March by reason of a defective highway. In driving to Cement City the animal he asserts, stepped on a rail, or stick, in the road in such a way that the sharp end was raised just enough to penetrate the animal's breast as he plunged forward. Not noticing the dangerous injuries Joslin drove the animal to Cement City and then home, where some time later the animal died. The board is waiting for legal advice in the matter.—Brooklyn Exponent.

Dundee is in line for improvements now, and the proposition is to pave the business section, and Main street east for half a mile at a cost of about $30,000. It will be necessary, however, to call a special election for the purpose of voting bonds in the sum of $8,600, which is the village's share in the improvement, which election will be held June 10. Paved streets will cost money, but most towns of the size of Dundee, are now amply able to embark in enterprises of this kind—an evidence of the general prosperity we have enjoyed for some years past.—Blissfield Advance.

The Onsted Chapter of Eastern Stars was represented at the county convention in Adrian Monday by 16 members, 10 being from Onsted. The convention was called for the purpose of perfecting a county organization. On the road home quite an unpleasant accident befell a load of Onsted Stars. Near the old Howard mill site, a couple of miles south of town, the front wheels of the rig went into a deep cut, throwing the occupants out most of whom received painful bruises. Chas. Shultis was driving and as the whiffletrees broke he was pulled over the dash and dragged for a couple of rods before stopping the team. The remainder of the journey was finished afoot. It was fortunate no one was seriously injured.—Onsted News.

STATE OF MICHIGAN, County of Lenawee ss. Probate court for the county of Lenawee.

At a session of the probate court for the county of Lenawee, holden at the probate office, in the city of Adrian, on the 6th day of June in the year one thousand nine hundred and seven.

Present, Harry L. Larwill, judge of probate.

In the matter of the estate of CHAUNCEY DIBBLE, deceased.

On reading and filing the petition, duly verified, of Charles B. Dibble, son of said deceased, praying that an instrument in writing purporting to be the last will and testament of said deceased, may be duly proved and admitted to probate and that administration of said estate may be granted to petitioner, the executor named in said instrument or to some other suitable person.

It is ordered, that Monday, the 1st day of July next at nine o'clock in the forenoon be assigned for the hearing of said petition.

And it is further ordered that a copy of this order be published in the TECUMSEH HERALD, a newspaper printed and circulated in said county of Lenawee, for three successive weeks previous to said day of hearing.

HARRY L. LARWILL, Judge of Probate.

(A true copy)
E. I. Larwill, probate register

Saturday Sale Repeated.

On account of the inclemency of the weather last Saturday, it was impossible for many of our customers to take advantage of our sale. Same specials for next Saturday, June 8. Come Saturday.

20 Granite Rice or Oatmeal Cookers

25 Cents Each Saturday

These are a double cooker, but each part can be used separately for cooking vegetables, etc., as the cover fits both compartments. Everyone is worth 50c. Saturday you can buy at 25c complete.

Nickel Plated Crumb Pan with Brush

Here's another proof of our ability to give you exceptional bargains, for everyone is big 25c value.

They are needed in every home, and at the price all can afford them.

60 on sale Saturday at 15c each.

Special Sale of House Wrappers Saturday, Price 85c

Our Wrappers are made of the best Standard 64x64 Print Cloth. Everyone guaranteed fast color. All sizes, from 32 to 44. Colors: Gray, Navy, Calcutta, Red, Black, White. Satuaday only, 85c.

American Beauty Corsets

Saturday Price, 80c

Everywhere.

Popular models. Every one warranted for four weeks. Save 20c Saturday.

Albig's Dept. Store

Tecumseh Branch.

Table Oil Cloth Sale.

13c per yard.

First quality. Good patterns, or white and marble. Saturday only, 13c a yd.

Children's Day at the Presbyterian Church.

Children's day will be celebrated by the Bible school of the Presbyterian church at the usual hour of church service Sunday morning. A delightful program has been prepared by the school. A number of the children of the church will be received through baptism into the church. Services will begin promptly at 10 o'clock. Following is a partial program with possible changes.

Organ Voluntary.
Singing—Bible School Chorus.
Processional.
Prayer.
Baptism of children.
Music—Miss Louise Miller.
Responsive Reading.
Song, Flower Girl—Nine girls from primary department.
Rec., Just one day—Joe McCann.
Song, Lift your voices—Junior department.
Rec., If I only Knew—Ada Schusler
Music—Bible school.
Girls' Chorous and solo, Beautiful Daisies.
Rec., The Legend of the Daises—Sarah Linton.
Graduation song by primary graduates.
Song by four girls and four boys from junior department.
Rec., The Path of the Flowers—Florence Boos.
Song, Chirp, Chirp, Chirp—Primary class.
Rec., The Offering Box—Mabel Skinner
Offering.
Duet—Josephine Orr and Margaret Freeman.
Short talks by the pastor.
Presentation of awards to primary class.
Music by school.
Benediction.

He fired the stick.

"I have fired the walking stick I've arried over 40 years on account of a sore that resisted every kind of treatment until I tried Bucklen's arnica salve; that has healed the sore and made me a happy man," writes John Garrett of North Mills, N. C. Guaranteed for piles, burns, etc. by C. A. Wright, druggist. 25c.

Owing to the serious illness of Mr. Hiteshu we ar compelled to

Reduce Our Large Stock of Merchandise

consisting of Dry Goods, Carpets, Linoleums, Curtains, Rugs, Ladies' and Gents' Furnishings, Boots, Shoes and Rubbers. All broken lots of Shoes sold at cost regardless of Mfg's. cost.

2000 yds. Warm Weather Dress Goods worth from 12½c to 15c at 5c per yd. 3000 yds. Dress Goods worth 20c to 30c, go at 9c per yd.

Now is the time you must have these goods. Pick them up you are the gainer. We expect to loose and must get the goods into money. Respectfully

HARRIS & HITESHU'S.

Mo-Ka Coffee

Is on the boom. Sales this year are 50 per cent greater than any former year. The people are beginning to realize that it is not necessary to pay a high price in order to get high quality coffee. That's the reason they are buying MO-KA. If you haven't tried it ask your Grocer.

20c the Pound

SOLD IN TECUMSEH BY WILLIAMSON BROS., AVERY & CO.
B. S. SCUDDER, MACON, MICH.

Special Low Fares

and Trains Sundays

Every Sunday the Lake Shore R. Y. will run special excursion trains to

TOLEDO Round Trip $1.00

Train leaves Tecumseh 8:29 a. m. Correspondingly low fares to and from intermediate stations.

LAKE SHORE

And Michigan Southern Ry.

SPECIAL
LOW FARES SUNDAYS

Every Sunday the Lake Shore Ry. will sell round trip tickets at special low fares between all points on its line to which passengers can go and return on Sunday.

Particulars from any Lake Shore Agent.

LAKE SHORE

& Michigan Southern Ry.

JAMESTOWN EXPOSITION

Excursion tickets at special low fares will be sold daily by the Lake Shore R'y Apr. 26 to Nov. 30, over a great many attractive routes. Returning tickets will be good 10, 15 and 60 days and all seadon (until Dec. 15). Sixty-day, and all season tickets good going and returning by different routes, including New York in one direction, with 10 days stop-over in that city and other stop-overs at Niagara Falls, Albany Washington, in Virginia, etc.

Full particulars from Lake Shore Agents or J. W. DALY, G. P. A., Cleveland, O.

LAKE SHORE

HOW'S YOUR KIDNEYS?

Have you tried DR. W. DERBY'S PURE KIDNEY PILLS to find out? If not give them a trial. They are absolutely pure, contain no opiates and are guaranteed under the Pure Food and Drugs Act of June 30, 1906. No 3393.

60 pills, 10 days' treatment, 25 cents. Your druggist sells them, or sent by mail prepaid on receipt of price. Derby Medicine Company, Eaton Rapids, Michigan.

JOHN J. ORR.

Miss Frances Caspari, a young talented soprano soloist of Ann Arbor, made a big impression upon Mme. Schumann-Heink during her visit in Ann Arbor, so that she made Miss Caspari promise to make no plans for next fall until she had heard from the Madame.—Saline Observer.

Don't worry yourself and others with what can't be remedied.

EXCURSIONS

AT SPECIAL LOW FARES

The coming summer months will present a fine list of attractive excursion events affording splendid opportunities for interesting journeys and visits to many sections and places, for all of which the Lake Shore R'y will sell tickets at special low fares.

California

Dates of sale April 24 to 30; May 1 to 18; June 7 to 15. Tickets sold in April and May good until July 31. Those in June until August 31, returning.

Atlantic City

Dates of sale May 31, June 1, 2 and 3, returning good until June 10

Portland, Seattle, Spokane

Dates of sale June 19 to 30; July 1 to 12, returning good until Sept. 15.

Lake Chautauqua

Dates of sale July 5 and 26, from Cleveland and west, good 30 days returning.

Saratoga Springs

Dates of sale July 3, 4, 5, 6 and 7, returning good until July 24 and to go and return by different routes. Side trips at low fares to New York and Boston.

Philadelphia

Dates of sale July 12, 13 and 14, returning good until July 23.

Boston

Account of the Boston Old Home Week celebration July 29 to August 3 half fares, returning good until August 31.

Jamestown Exposition

Dates of sale daily April 26 to Nov. 30, return limits 10, 15 and 60 days and all season.

Detailed information about any of the above excursions, fares, stop-overs, tickets, etc., from any Lake Shore Agent or J. W. DALY, G. P. A., Cleveland, O.

LAKE SHORE

To reduce your flesh increase your troubles.

Convalescents need a large amount of nourishment in easily digested form.

Scott's Emulsion is powerful nourishment—highly concentrated.

It makes bone, blood and muscle without putting any tax on the digestion.

ALL DRUGGISTS; 50c. AND $1.00.

ADRIAN STATE SAVINGS BANK,

ADRIAN, MICH.

Resources over $1,250,000.00.

3 PERCENT

paid on Savings Deposits, compounded semi annually. Accounts may be opened by mail.

Correspondence and personal interviews solicited.

R. A. WATTS, Pres. G. A. WILCOX, Vice Pres. B. B. TOBIAS, Cashier

Do Not Be Misled

The name on a sack of flour does not always indicate the quality packed on the inside of it.

Many times flour is branded BEST when, as a matter of fact, it is not the best grade turned out by the particular mill claiming it as their best--the brand is misleading.

You always get what you pay for when you buy flour of us. Do not take our word for it, but try it and be convinced.

D. GRATZ & SON,

Tecumseh, Mich.

Get Your 4 Pr ct. Interest pr Annum

COMPOUNDED EVERY 3 MONTHS.

And You Get Your Money Back When You Want It

DEPOSIT YOUR SAVINGS WITH THE

OLD National Bank

The Oldest Bank in Battle Creek.

56 YEARS IN BUSINESS.

Resources over - $2,900.00

The United States Government and the State of Michigan deposit with this bank.

Your Deposit will receive the same careful attention as the National Government or the State of Michigan. You can send your money by Mail.

Write To-day for Information

OFFICERS.

Edwin C. Nichols, President, President Nichols & Shepard Company
Charles Austin, Vice President. Lon J. Karcher, Cashier.
William J. Smith, 2d Vice Pres. A. D. Webb, Asst Cashier.

It only costs

One Dollar

for one year and is mailed to you

Twice Each Week.

COAL & WOOD

We have a nice stock of Dry Wood always kept under shelter—different grades at reasonable prices.

We also have a good assortment of hard and soft

COAL

guarantee the quality and give prompt delivery.

S. W. & L. E. TEMPLE

Tea Flavors

A Tea cannot be described as good because it looks good before it is drawn. The supreme test of tea comes when it is steaming hot in the cup. Then, when you find a flavor that pleases your palate, you are ready to pronounce it good.

You will find such a flavor in TECUMSEH CHIEF JAPAN TEA—the flavor that pleases its many users and impels them to get it again and to keep on getting it.

There are no uncertainties as to the quality—that is guaranteed to you. Make your next order for a pound and ask for the air-tight canister we are giving Free. If is easy to remember the name and the place—Tecumseh Chief Tea, 50c the pound, at

Lowry's Grocery and Market

Double Store. Phone 37
Special delivery for meats.

NEW TIN SHOP

I have opened a Tin, Repair and Plumbing Shop in the rear of my residence, between Ottawa and Evans street, on Logan street and make a specialty of tin, plumbing and furnace work.

All orders given prompt and careful attention.

A. E. Kennedy.

SPECIAL NOTICES.

FOR SALE AT A BARGAIN:—A 3½ horse power gasoline engine in first class running condition. The machine that has driven the HERALD presses. I desire to sell it in order that we may substitute electric power. This engine is just what is needed by some farmer who desires it to saw wood, run a large pump or do other work. It will be sold for less money than a 2-horse engine would cost and will do more than twice the work. Call at the Herald office for particulars.
11-13-tf GEO. N. STACY.

WANTED:—Men at our mill, Cement City, Mich., sacking, loading and other work. Inquire at mill or office.
PENINSULAR PORTLAND CEMENT CO.
Cooley Block, Jackson, Mich.

ANY ONE:—Desiring carpets or rugs woven can get the work done by calling at my home at the Brazee house, Brownville.
5-14-1 mo. MRS. A. A. WHITE.

FOR SALE CHEAP:—Some Fox terrier pups 10 weeks old. Inquire of A. E. VanGilder c-4-2*

FOR SALE:—A roll top desk almost new, very reasonable, also new gasoline vapor range. Apply at once. DR. WESTLAKE.
6-7-1 48 Chicago St.

FOR RENT:—After 23rd the west side of the Phelphs house, corner of Shawnee and Pearl streets. 5-21-1*

FOR RENT:—One half of the old Bresie place in Brownville. Inquire of Samuel Shutts. 5-28-1mo.

FOR SALE:—A good cook stove. Inquire of Mrs. Chas. Deery on North Pearl street. 6-4-1. MRS. CHAUNCEY VEDDER.

HOSS TO RENT:—Any one desiring good liveries see or 'phone Ralph Bowen at dance on Union street. 'Phone No. 72.
7-tf

FREE ANNOUNCEMENTS.

Regular meeting of the L. O. T. M. M. Monday night.

THE WEATHER.

Washington, June 6.—Showers today, showers Saturday increasing southeast winds.

THE LATEST NEWS.

Pure Paris green. C. A. WRIGHT.

Mrs. C. A. Wright is in Detroit for the day.

Jas. Lowry was a Toledo passenger yesterday.

Why not fix up your old floors in the new way, ask us about it.
C. A. WRIGHT.

Buy that watch at Gaston's.

J. J. Orr was in Adrian on business Tuesday.

Home grown asparagus at Williamson Bros.'

Henry Stevens was an Adrian visitor Wednesday.

Miss Florence Brewer is spending the day in Detroit.

Jacob Mull was a Manchester passenger Wednesday.

Miss Lulu Weeks of Clinton, was in town this morning.

Try that 20c coffee at C. M. Gilbert & Co's. Its a boomer.

I still have a large assortment of wall paper on hand. B. J. PULVER.

Born, Tuesday to Mr. and Mrs. Albert Rector, a daughter.

New breakfast food—Wheat berries at C. M. Gilbert & Co's.

Mark Mills of Macon, attended the ball game here yesterday.

Mrs. John Somerlott spent Wednesday in Adrian with friends.

Charles Dudley of Toledo, was in town yesterday on business.

Mrs. Fanny Bryan is a guest of friends in Clayton this week.

Suell has the finest work shoes at low prices and does good repairing.

Attorney J. W. Wightman was in Adrian Wednesday on business.

Mrs. Jas. Boyd of Warsaw, Ind., is a guest of relatives here this week.

In buying rubbers, buy the best, they are the cheapest. Harris & Hiteshu's.

W. D. McWilliams of Jackson visited friends in town Wednesday morning.

Mrs L. I. Bidwell and Miss Katherine Anderson were Detroit visitors Thursday.

Mrs. S. E. Sloan of Adrian, is making a three weeks' visit here with relatives.

Three cans corn 20c at C. M. Gilbert & Co's.

Miss Bessie VanAntwerp returned Wednesday morning from a short visit in Adrian.

Agency for the Osborn line, best farming tools made. MOORE BROS'.

Ed Hastings of Jackson, is visiting his parents, Mr. and Mrs. Robt. Hastings, for a few days.

Have you seen those beautiful spring shoes, oxfords and slippers just open at Harris & Hiteshue's.

Rev. J. A. DeSpelder returned home Saturday from Pella Iowa, and will spend several weeks here.

We expect to have sweet potato plants to sell next Saturday.
AVERY & CO.

John Hettinger of Clinton, was in town Wednesday morning. Later he left for Detroit to spend the day.

Dr. W. H Jones' sanitarium, corner Maumee and Broad streets, Adrian, is filled with patients all the time.

Ray Kemp, Charles Evans and son of Tipton, were here for the Kalamazoo—Tecumseh ball game Wednesday.

Nice bananas, oranges, pineapples and strawberries at C. M. Gilberts & Co's.

Elmer Slayton visited his cousin, Miss Ethel Slayton, in Ann Arbor last evening, returned home this morning.

We are the agents in this city for Dr. Hand's famous remedies for children.
C. A. WRIGHT.

Miss Margaret O'Reilly of Macon, was in town Wednesday morning enroute to Detroit for a few weeks' stay.

Remember my assortment of books, fountain pens and gold pens also fancy goods for graduating gifts is very complete. B. J. PULVER.

At the regular meeting of the Eagles last evening Ralph Marsh became a member of the order. A banquet was served.

The Larkin soap club enjoyed a picnic at the home of Mrs. Abner Wilson Wednesday evening. Supper was served for thirty-five.

New books have been added to Gaston's library.

Clare Watson is reported ill with the measles. His brothers, John and David, are staying at the home of H. A. Stacy for the present.

Miss Margaret Ide, who has been a guest of her grandmother, Mrs. Wm. Ide, for several weeks, returned to Detroit yesterday.

The Sherwin-Williams floor paint dries hard over night.
C. A. WRIGHT.

John Johnston of Chicago, spent the later part of the week with his parents, Mr. and Mrs. Jas. Johnston, in Macon, and his wife and son here.

Buy your paint of me this time and I am sure you will next time.
B. J. PULVER.

Rev. F. W. Kamm and Glenn Snedicor went to Medina Wednesday morning to attend the annual meeting of the Lenawee Baptist association.

Early seed potatoes at C. M. Gilbert & Co's.

Mrs. Robt. Quackenbush and daughter, Grace, visited relatives in Hillsdale last week. Miss Grace called on and dined with Miss Alice Satterthwaite at the college.

In my new quarters I am in better position than ever to fill your ice cream orders. Give me a call.
B. J. PULVER.

Mrs. J. D. Halladay and two children of Clinton, were in town Wednesday morning enroute to Detroit and Fenton. At the latter city they will attend Mrs. Halladay's son's wedding.

All kinds Monroe smoked meats and sausages fresh today.
WILLIAMSON BROS.

People who are fully informed on the manufacture of paints, prefer Bradley & Vrooman Paint because it is safe, guaranteed, protective and long wearing. Sold by Lenawee Lumber Co.

A good second-hand 12-16 inch disc for sale cheap. MOORE BROS'.

The graduating exercises will be held at the new Bradley Thursday night, June 13. Seats will be on sale Monday morning after 7 o'clock at John J. Orr's and they will not be held after 8 in the evening.

Notice my window display of fruits and syrups for soda fountain. They are J. Hungerfords Smith & Co's that's all. B. J. PULVER.

New Tecumseh post cards at Gaston's.

Vern Smith was here from Adrian yesterday.

See those fine 2-horse cultivators at Snell's, at small cost.

Mrs. R. G. Goff is spending the day with relatives in Adrian.

Mr. and Mrs. George Belding were Clinton visitors yesterday.

Mrs S. E. Austin is spending a few days with relatives in Macon.

Mr. and Mrs. Frank Hurst were spending yesterday in Jackson.

Perley Skinner of New York City, is a guest of friends here this week.

All broken lots of shoes sold regardless of cost at Harris & Hiteshu's.

Mrs. Selina Shimmans was a Jackson visitor yesterday, returning today.

Mrs. Frank Woodward of Clinton, is a guest of Mrs. Guy Belding today.

A number of young ladies gave a dance at Witherell hall last evening.

We want your oats, corn, wool, etc.
MOORE BROS'.

Attorney Garland Gillespie and Frank Slater were Adrian passengers yesterday.

W. D. VanTuyle and wife of Clinton, were guests of friends in town Wednesday.

Waterman Ideal fountain pens at Gaston's.

Miss Florence Lowry of Detroit, is visiting her parents, Mr. and Mrs. Jas. E. Lowry.

Mrs. James Farrell and Mrs. Andrew McDermott of Clinton, were in town yesterday.

Last evening ten young ladies enjoyed a picnic supper at the home of Mrs Robt. McCoy.

Mrs. Faron Anderson is spending a few days with her sister, Edith Shull, in Ann Arbor.

John Gibson of Marion, Mich., is a guest of Mr. and Mrs. Robt. Owens, for a few days.

Miss Alice Dickenson of Ypsilanti, is spending the week with her friend, Grace Steinhoff.

Come in and look over our line of carriages. MOORE BROS'.

Mr. and Mrs. Dwight Hause and son of Clinton, were calling on friends in town Wednesday.

Miss Minnie Lowry has closed her school and returned to Tecumseh to spend the summer.

Will McDaniels of Clinton, was in town Wednesday evening to attend the meeting of the Eagles.

Edna Kingman and Bessie Hale of Morenci, are guests at the home of Mr. and Mrs. Will Kingman.

You can save money on every purchase at Harris & Hiteshu's.

Levi Owens leaves in a few days for Marion, Mich., where he will spend the summer with his brother, John Gibson and family.

Summer has come at last for B. J. Pulver has opened his soda fountain. He has the usual fine cream and delicious flavors. Try them.

Mesdames Richard Mead and Ella Hodges entertained at cards this afternoon at the home of Mrs. Hodges, honoring Miss Anna Williamson.

Mrs. Sadie Dickinson and daughter, Mrs. John Campbell of Toledo, returned home today. They were called here on account of the illness of Mrs. Frank Rude.

Howlett of the Tecumseh base ball pitching staff, is a fine cartoonist and has been displaying his talent the past few days, making several different cartoons of the league players.

A suit for debt by Lenawee Lumber Co., plaintiff and Robt. Hastings, defendant, was tried before Justice Hosmer Wednesday. Judgement was rendered in favor of the plaintiff.

The final meeting of the Bridge club was held at Stacyhome Wednesday evening. An elaborate dinner was served at 6 o'clock. The members of the club gave Miss Brewer, the guest of honor, a unique shower.

The marriage on June 19th of Miss Anna Williamson, daughter of Mr. and Mrs. C. E. Williamson, to Floyd G. Heesen was announced at a handsomely appointed luncheon of eight covers which Mrs. Charles Williamson gave at her home Tuesday, June 4.

Scranton coal free from slate, dust and other impurities
MOORE BROS', Agents.

Col. Albert Cummins of the U. S. army, on his way to Washington, and James Cummings of Toledo, stopped at the HERALD office this morning. These two old Tecumseh boys look so much alike as they grow older that they could easily be taken for twin brothers.

A. B. Rogers, a graduate of M. A. C. '04 and the Chicago Veterinary college '07 has been visiting his brother, Lester Rogers, here for several days. He has decided to practice in Tecumseh having an office and hospital at O. G. Brisbin's livery barn. Mr. Rogers will be ready for work Monday, June 10th. His card will be found on the last page of this issue.

Straw hat cleaner 10c a package.
B. J. PULVER.

A surprise was given Rev. and Mrs. F. W. Kamm last Friday evening at the parsonage, honoring the pastor's birthday. About 70 attended and a delightful evening passed. Refreshments were served. Dr. L. G. North in behalf of the company present gave Mr. Kamm a beautiful rocker and a fountain pen; also presenting Mrs. Kamm with a purse of money.

Tomorrow at 1:30 the championship basket ball game will be played at Athletic park between the Tecumseh and Hudson high school girls. So far both teams have never lost a game and as this means both the championship and the cup a fast game is expected. All come and support the team for it will be your last chance this year. The line up is—Lydia Babcock, Grace Albert, forward; Fern Lowe, Florence Te Grotenhuis, guard; Bess Brotherton, Ella Hastings, center.

ROYAL BAKING POWDER

Makes the finest, lightest, best flavored biscuit, hot-breads, cake and pastry. Renders the food more digestible and wholesome.

ABSOLUTELY PURE

ROYAL BAKING POWDER CO., NEW YORK.

Reception given Tuesday evening for Rev. and Mrs. Dunning.

On Tuesday evening last the parlors of the Presbyterian church were filled with the many friends of Rev. and Mrs. J. Wirt Dunning, who gathered to welcome them formally to their new field of labor.

Dr. Frost gave the welcome for the church, Vernor Crane for the young people, Margaret Freeman and Josephine Orr responded with a song for the girls and Wilfred Mills told what the boys of a church can do to help. The pastors of the other churches spoke of the good fellowship existing between the churches, and Mr. Dunning responded briefly thanking all for their cordial greeting.

At the close of his remarks J. Q. Look on behalf of the church and Sunday school presented the pastor with a fine bicycle to aid him in calling upon his people and to Mrs. Dunning a purse containing $30 with which to purchase something for their new home. All joined in singing "Blest be the tie that binds," etc and the program was closed with prayer by Rev. H. B. Dunning of Holloway, father of the pastor.

Refreshments were served to about 250 and a pleasant social hour closed the evening all feeling that the church is to be congratulated on having secured so earnest and talented a pastor and a greater desire to help him in his work.

Norman C. Mattison.

Norman C. Mattison was born in Concord, Mich., August 7th, 1854 and died at his home two miles north of Tecumseh June 1st, 1907. He was married to Mrs. Mary E. Conger Nov. 17, 1880. To this union was born one daughter, Inice. He spent most of his days near Tecumseh. He was a loving husband and father and a kind neighbor. Mr. Mattison spent eleven weeks of very severe suffering and was very patient to the end.

The funeral services were held at the Friends church and the remains were laid at rest in the Brookside cemetery. Those who are left to mourn his loss are, his wife, Mrs. Maty Mattison and daughter Inice, and three sisters of Concord. Those from out of town who attended the funeral were his sister, Mrs. Alice Warner, and Chas. Avery of Concord, and Misses Elnora Avery of Milan, and Esther Frasher of Mt. Clemens.

CARD OF THANKS.

We wish to thank our friends and neighbors and the Royal Arcanum who so kindly assisted us during the sickness and death of our beloved husband and father. MRS. M. E. MATTISON AND DAUGATER, INICE.

Thomas Boyd.

On the morning of May 25th, Mr. Thomas Boyd of West Raisin, passed to the higher life. He was born in Ireland and at the age of 13 years, he came to Michigan, where he has since lived. In 1885 he was united in marriage to Lucy Cornwell of Bath, Michigan, and to this couple six children were born and besides six children a widow is left to mourn his sad death.

He was a very kind father and is greatly missed by all. The funeral services were held at the house Tuesday afternoon at 2 o'clock, Rev. Wollam officiating. Burial at Brookside cemetery.

CARD OF THANKS.

We desire to express our sincere thanks to the friends and neighbors who so kindly assisted at the death and burial of our beloved husband and father, also for the floral offerings and to the singers who so beautifully rendered music. LUCY BOYD AND CHILDREN.

Officers of the I. O. O. F.

At the regular meeting of the I. O. O. F. Tuesday evening the first degree was conferred upon one candidate. The work was followed by election of officers which resulted as follows:

N. G.—Floyd Heesen.
V. G.—Henry McClure.
Rec. Sec.—Claude Lyndell.
Treas.—Friend McNeil.
Delegate to Grand Lodge—Roy Codling.
Second Delegate—Jas. Henderson.
First Alternate—Eugene Hodges.
Second Alternate—C. E. Williamson.
Refreshments were served.

Don't think a fancy umbrella handle turns the rain.

Mrs. Wm. Bradley.

Thursday morning, May 23rd there was closed one of those quiet, beautiful lives which makes other lives brighter and better for having been associated with them. Rosilla Rundell Bradley was born in Murry, N. Y., March 16, 1823. At the age of 18 she came to Michigan and taught in the public schools in Ypsilanti, Milan and Franklin. She was married to Wm. Bradley in 1844 and moved on a farm in Franklin where she resided 55 years.

Mrs. Bradley's health failed some years ago and after Mr. Bradley's death in 1899 she came to Tecumseh to make her home with her daughter, Mrs. Henry Wilson. Here she was free from every care and responsibility and gradually responding to the untiring care given her, partially regained her health but being stricken again she failed rapidly and although willing hands and devoted hearts did all in their power, the beautiful life went out to begin anew in the other world.

Mrs. Bradley possessed a cheerful disposition and noble character which enabled her to find and bring into prominence the good qualities of all with whom she came in contract, this with her thoughtfulness for the welfare of others and her kind hospitality drew around her a large circle of friends who mourn her loss. Mrs. Bradley is survived by two children, Frank Bradley and Mrs. Henry Wilson of this place, who have the sympathy of the entire community in their bereavement.

CARD OF THANKS.

We wish to express our thanks to the neighbors and friends for their sympathy in our great bereavement and for the beautiful floral pieces given.

MR AND MRS. HENRY WILSON AND FAMILY.
MR AND MRS FRANK BRADLEY AND FAMILY.

Remarkable Rescue.

That truth is stranger than fiction has once more been demonstrated in the town of Fedora, Tenn., the residence of C. V. Pepper. He writes "I was in bed entirely disabled with hemorrhages of the lungs and throat. Doctors failed to help me and all hope had fled when I began taking Dr. King's New Discovery and instant relief came. The coughing and bleeding soon ceased and in three weeks I was able to go to work." Guaranteed cure for coughs and colds. 50c and $1 at C. A. Wright's drug store. Trial bottle free.

Root—Spaulding.

Friends here have been receiving the announcement of the marriage of Mathew L. Root to Miss Dorothy Spaulding which took place at Spokane, Washington, Friday, May 17. Mr. and Mrs. Root will be at home after June 12th at 514 South Beeman street, Spokane, Wash.

BRONICAL COUGHS.

Breathe Hyomei's healing air and all irritation will be quickly cured.

The most irritating and annoying form of cough is that termed bronchial. People subject to bronchial troubles whenever there is a change in the weather or they are exposed to a draft will "catch" a bronchial cough, which is very disagreeable, irritating and annoying.

Bronchial troubles cannot be cured stomach dosing. The medicated air of Hy-o-mei is the only treatment that reaches the affected parts and gives relief and cure. It destroys all the disease germs that are present in the nose, throat and lungs, soothes and relieves the irritated mucous membrane in all parts of the bronchial tubes and quickly overcomes the irritation.

Bronchitis is really an inflammation of the mucous membrane lining the air passages and is purely a local disease, so that it needs a local treatment like that afforded by Hy-o-mei.

If there is any doubt in your mind as to the power of Hy-o-mei to cure bronchial troubles so that the system will resist coughs and colds, the unusual way in which it is sold by C. A. Wright should dispel that doubt. He agrees to refund the money to any purchaser of Hy-o-mei who is not perfectly satisfied with the results of following the use of the remedy. He takes all the risk and if the remedy does not help you it does not cost a penny, while if it cures, the expense is nominal, for a complete Hy-o-mei outfit is sold at only $1.00.

THE

Burning Question

is--are you buying your next winter's supply of

Coal and Wood

of

Brown & Co.

Our line is complete and the quality the best.

Mrs. Sarah J. Blessing.

Sarah J. Blessing was born in Verona, Oneida county, N. Y., Sept. 2d, 1827. In 1849 she was united in marriage to Mr. Jas. E. Cadwell, seven years later they came to Michigan and located in Tecumseh, which place has since been their home. In March 1876, the only daughter preceded them to the other shore. Mr. Cadwell died in November, 1879, and most of the time since Mrs. Cadwell has found a home with her children, Mr. and Mrs. Geo. S. Cadwell, who have faithfully cared for her and her sister, Miss Mary Blessing, who survives, the only one of the family now living, the son having passed to the other side last September, leaving the invalids to the care of the daughter, who has kindly provided for their comfort until the death of Mrs. Cadwell and who is still caring for the sister, who survives.

Mrs. Cadwell was converted in childhood and united with the Presbyterian church, but on coming to Michigan she joined the Methodists in Tecumseh, where she remained until her death. During most of her life she was a constant sufferer "Yet in all these things she was more than conqueror." Especially did she exhibit a patient and gentle spirit since the sudden death of her son in September.

Her anxiety seemed to be that her loved ones might know her Master often expressing as the ideal of her life that she might lead one soul to the cross. She found constant comfort in reading her bible having as her own record shows, read it from cover to cover more than 50 times. The influence of her quiet and unassuming yet Godly life can hardly be estimated. She died as the christian dies in full and joyful hope of eternal rest. Rev. W. M. Ward officiated using as his text the words chosen by her for the occasion "Let us pass over to the other side." Mark 4:35. Interment as Brookside.

CARD OF THANKS.

We wish to express our sincere thanks to our neighbors and friends for their kindness and to our pastor, who came with words of comfort also for floral gifts and especially to the singers who came in willing kindness to sing for sad and lonely hearts.

MARY L. BLESSING.
MRS. GEO. S. CADWELL.

The choir seems to be usually made up of those who are willing, instead of those who can sing

WOMEN PAY MORE

Why insurance companys discriminate against the gentler sex.

Medical examiners of insurance companies say that the reason women pay more for the privilege of insurance is that women fall victims to indigestion tomach troubles and fatal ailments that spring from these causes.

All persons they say who suffer from headache, dizzy spells, distress after eating, bloating, nervousness and other symptoms of indigestion soon lower the tone of the whole system and are most susceptible to a fatal illness.

For curative power in all stomach troubles, nothing else is as safe or can be so thoroughly relied upon to relieve all troubles from indigestion as Mi-o-na. It is unlike any remedy heretofore known and is one of the valuable discoveries in modern medical science.

It's not the acute attacks that influence the insurance examiners but the constant indigestion and stomach trouble—these things kill many people.

To escape this condition of ill health, and to enjoy one's food a person should use Mi-o-na stomach tablets. They restore and strengthen the action of the stomach and bowels and effect a cure in even the worst form of stomach trouble.

C. A. Wright sells Mi-o-na in 50 cent boxes under a guarantee to refund the money unless it does all that is claimed for it.

3

per cent. interest is what you receive on all money deposited in our Savings Department—3 per cent that comes to you without any effort on your part and helps to increase the principal, so that with steady saving you will have a snug bank account. You can start an account to-day with $1.00.

TECUMSEH STATE SAVINGS BANK

$300,000 Deposits.

Quaker Wheat Berries

THE NEWEST THING IN BREAKFAST FOOD.

We have a fresh stock of this new food.

A Big Package for 10 cents.

BE SURE AND TRY IT.

ANDERSON BROS.

Phone 91 ... GROCERS ... Macon Phone

Remember when you want

Lawn Mower

that we have a line of them that will please you in price and also give the satisfactory results.

Speaking of

Refrigerators

we have got too many—if you need one we can please you.

Satterthwaite Bros.

COME IN AND SEE THE SEPARATOR THAT SEPARATES

The Improved Frictionless Empire

Selection of cream separators for this store was made only after a careful consideration of all lines. It was determined to have nothing but the best.

Your cream—all of it—from the milk. That separates you from the most work. That separates you from the least money. That separates you from all worry.

That's Why You Find the Empire Here.

You do not buy a separator as a straw hat to throw away at the end of the season. It is a permanent investment. You want returns. The guarantee of the makers and the guarantee of the store go with the Empire Separator. You will get returns in all the cream, in the best cream—no taint—no odor—in easy running, in easy cleaning, in simple operation—no complicated machinery to get out of order and worry the life out of you. But you are not asked to believe all this without seeing.

Come in and See How the Empire Works.

It almost runs itself. The bowl revolves with so little friction that it runs a full half hour after you stop turning the crank. And it is just as simple as it is easy. Nothing to get out of order, and no complicated parts to wash. Come in and see it. Get also a supply of the sensible, interesting dairy literature free to you, waiting for you at this store. It doesn't take up much space and it's good reading. You'll be convinced.

Slayton & Son, Tecumseh, Michigan.

Buster Brown

Salt Rising Bread

FRESH EVERY DAY.

Do not work yourself to death when you can buy as good bread as

Mother Used To Make.

PHONE 39 AVERY & CO.

Three Points of Superiority

GOODS, PRICES, ASSORTMENT.

These three go hand in hand here and make this a pretty good place to come for desirable in the house-furnishing line. To day is as good a time as any to look.

It matters not what Furniture or Crockery need you have in mind you will find us able to deal with you to your complete satisfaction.

All we ask is a chance to show you through our immense assortment.

BECK & EGAN, Adrian.

FURNITURE, CROCKERY, PICTURES and LINOLEUM.
Fall Goods Delivered. 30 North Main Stre

Dr. P. B. HARDY,

Physician and Surgeon.

Especial attention given to

Diseases of the Stomach, Throat, Nose, Ear, Diseases of Women and General Surgery.

HOURS:—12 30 P. M. to 3 P. M.
6 30 P. M. to 9 P. M

Office over Tecumseh State Savings Bank
Telephone No. 298.

H. R. CONKLIN, M. D.,

PHYSICIAN and SURGEON.

OFFICE and RESIDENCE, 50 Chicago Street.

OFFICE HOURS { 12 to 2 and 7 to 8 p. m.

Patients wishing eyes examined for spectacles will please call at noon office hour.

EVERY

Thursday, Friday and Saturday

I will be at my office over S. W. Anderson's dry goods store. If your Eyes are troubling you, call and see me

S. D. HOSMER, Optician

DENTAL PARLORS

of

W. D. REED, D. D. S.

Chicago St., Tecumseh.

Crown and Bridge work, Silver, Aluminum and Rubber Plates and all of the Specialties known to modern dentistry Gas or Vitalized Air administered. Office over Avery & Co's store.

DENTAL PARLORS

of

E. D. BROWN, D. D. S.

Filling, Crown, Bridge and platework Local and complete anaesthetics administered for painless extraction. Office over Orr's Drug Store. Phone, 192

The H. L. Jones Real Estate Agency.

Buys, sells and rents real estate and personal property.
Makes loans collects, etc.
Non resident property interest carefully looked after. List your wants with this agency and get an honest deal.
Our terms are right. Office at residence East Chicago St. Phone 50.

H. L. JONES Mang.

J. W. WILSON,

Licensed Auctioneer, Real Estate, Stock and General Salesman.

Will attend all sales in city or county at reasonable rates.

Headquarters and all dates made at the Herald office.

Dr. John Murphy,

D. V. S.

Also Graduate in Veterinary Science.

Three and one-half miles northeast of Tecumseh.

PHONE 406, Tecumseh.

Also Macon Phone.

Dr. S. B. Westlake

PHYSICIAN and SURGEON.

Located 48 Chicago St.

Successor to Dr. J. F. JENKINS.

Miss Westerman,

OF ADRIAN,

will give vocal instruction in Tecumseh on

Wednesdays of Each Week

Persons desiring her instruction, kindly leave word at A. B. Harding's residence.

A. B. ROGERS, B. Sc. M. D. C.

Vetenarians.

Office---O. G. Brisban's Livery.

Night calls promptly attended
Res. S. Chicago Street.
Phones.

A. C. Aylesworth,

Licensed Auctioneer, Real Estate, Stock and General Salesman.

Will attend all sales in city or country, at reasonable rates.

Headquarters and all dates made Herald office.

FRANK DAVIDSON,

Licensed Auctioneer. Farm and Stock Auctions.

Attended to promptly and in satisfactory manner. Terms reasonable.

Headquarters at Herald office where dates are made. State 'phone 504 East.

FOLEY'S HONEY AND TAR
for children; safe, sure. No opiates

THE ORIGINAL LAXATIVE COUGH SYRUP
KENNEDY'S LAXATIVE
CONTAINING HONEY AND TAR

SHORT TALKS BY L. T. COOPER.

NERVOUSNESS.

Nervousness makes people miserable, blue, and unhappy. They think something terrible is going to happen. At night they toss and worry and are not rested. They tire easily and haven't much energy. They think many things are the matter with them—Consumption, Kidney trouble, or twenty other diseases. It's just stomach trouble, nothing else in the world. Two bottles of Cooper's New Discovery will put the stomach in shape in three weeks. I know this because I've seen it tried a thousand times. Then all nervousness will disappear. I know this too, because I've seen it happen a thousand times. Here's a letter I got the other day:

MRS. W. J. SCHAURER.

"My system was badly run down and my stomach and nerves in a awful shape. I could not digest my food, was always tired and would often feel faint and dizzy. "I had heard so much of your New Discovery medicine that I began taking it. Relief and strength and happiness were found in the very first bottle and the benefit I have received from it has been truly wonderful. I am no longer nervous, my appetite and digestion are good and I eat everything and sleep well." Mrs. W. J. Schaurer, 220 Guthrie St., Louisville, Ky.

We sell Cooper's New Discovery. It makes tired, worn out, nervous people happy.

JOHN J.. ORR.

It is easy to reform a bad habit when the effort really is honest.

STRAIN TOO GREAT.

Hundreds of Tecumseh readers find daily toil a burden.

The hustle and worry of business men
The woman's household cares,
Are too great a strain on the kidneys.
Backache, headache, sideache.
Kidney and urinary troubles follow.

A Tecumseh citizen tells you how to cure them all.

J. H. Welch, living on Union street, Tecumseh, Mich., says: "I can recommend Doan's Kidney Pills as they have been of great benefit to me. Many years ago I was working on a barn and helping to lift a large timber I strained myself and the doctor said I tore one of my kidneys loose. I began treatment for my kidneys but the remedies failed to take effect. Nights my rest was disturbed by the frequent action of the kidneys and in the morning I felt tired and unrefreshed. Doan's Kidney Pills were brought to my attention and I began taking them I noticed improvement and soon I was cured. I can honestly say that I now feel better than I have for years. I have recommended Doan's Kidney Pills to a number of friends who have used them with satisfactory results."

For sale by all dealers. Price 50 cents Foster-Milburn company, Buffalo, N. Y., sole agents for the United States. Remember the name Doan's,—and take no other.

To put off doing a good turn means a desire not to do it.

Torturing eczema spreads its burning area every day. Doan's ointment quickly stops the spreading, instantly relieves the itching, cures it permanently. At any drug store.

The bride is never nervous and the groom always thinks he has a lot of nerve because he showed up at all.

Woman loves a clear, rosy complexion. Burdock Blood Bitters purifies the blood, clears the skin, restores ruddy, sound health.

The only time a man wishes he were a girl is when he sees one met by her girl friends at a train.

A lesson in health.

Healthy kidneys filter the impurities from the blood, and unless they do this good health is impossible. Foley's Kidney Cures makes sound kidneys and will positively cure all forms of kidney and bladder disease. It strengthens the whole system. For sale by all druggists in Tecumseh.

TECUMSEH MARKETS

LIVE STOCK.

Steers	5	4½
Heifers	3½	4
Cows	2½	3
Veal calves	6	
Hogs No 1	6	6½
Roughs	4½	5
Sheep	4½	
Lambs	6½	7
Fowls	11	
Chix	11	
Springers	20	23
Ducks	8	9
Turkeys	12	13
Geese	7½	
Old Roosters	5	

DRESSED MEATS
Wholesale

Beef, by side	8	
Hogs	8	
Veal	9	
Mutton	8	
Spring lamb	12	12½
Lard	11	
Hides, green	8	
Veal skins, cured	8	9
" green	7	
Sheep pelts	.25	1.00
Tallow	2½	
Timothy ₹ ton	7.00	10.00
Clover ₹ ton	6.00	
Bran ₹ cwt	1.20	

GRAIN, SEED AND HAY.

Wheat	.90	95
Oats	42	45
Clover seed	6.00	8 00
Corn shelled	60	
Corn in ear	32	
Middlings ₹ cwt	1.35	
Corn meal ₹ cwt	1.35	

PROVISION MARKET.
Wholesale

Butter	15	
Eggs	13	
Beans ₹ bushel	1.35	
Potatoes	75	

RIDGEWAY.

Buy that watch at Gaston's.

Dora Harrison of Tecumseh spent the past few days in town.

Master Clarence Francis is visiting his sister in Toledo.

Chas Nickerson of Toledo, was up for Decoration.

Miss Effa Days of Hudson, is a guest of Dora Pocklington.

Miss Dora Pocklington is home from Clayton, having closed her school year in that place.

Chauncey Dibble Jr of Toledo, was in town Saturday.

Bert Smith was at Northville Sunday.

Mrs C. B. Rankin of west Dundee, was in town Friday.

Mrs. T. M. Birdsall and son of Tecumseh, spent Sunday and Monday in town.

Mrs. Paul Clement was up from Britton Friday.

Mrs. S. A. VanVleet is home from her stay at west Dundee.

Mrs. Herman Fisher was over from Adrian Sunday.

Arthur Curtis and wife of Clayton were in town Sunday.

Roy Thomas was home Sunday from Detroit.

Childrens day will be observed Sunday.

Mrs. Sarah Pocklington is able to ride out.

Mrs. George and Mrs. C. Dibble were in Tecumseh Wednesday.

Hugh Sample of Cone, was in town Wednesday.

E. Elkington and Mildred were in Britton Tuesday.

Mrs. Ella Orr and Mrs. Myrtle Barrett visited Sam Orr in Ann Arbor Tuesday.

Henry Pocklington and wife are at Clarks lake.

Mrs. Ray Hathaway is visiting her parents at Tipton.

S. J. Anderson and family visited in Holloway Wednesday.

Francis Pocklington was in Clayton last week.

Mrs. M. Blood is here from Leslie.

H. C. Wilson is here from Blissfield.

Mrs. Lillie Wellneau of Dundee, spent part of the week here.

Rose Wellneau Sundayed in Dundee.

Mrs. L. E. Hause was down from Clinton Tuesday.

Rhoda Palmer attended the Schoen—McKean wedding at Adrian Wednesday night.

Several young people spent Friday evening with Bertine Pocklington.

G. E. Smith is home from Grand Rapids.

Mrs. Jas. Harrison was called to Adrian Wednesday by the illness of John Wilson, her brother in-law.

Mrs. Eliza Montgomery is quite poorly.

Mrs. Oscar Furgeson has moved here from Tecumseh with her sister, Mrs. Chas. Beevers.

Linnie Pocklington has been on the sick list the past week.

Mr. and Mrs. Ray Gould and son of Kalamazoo, were in town Thursday.

Mrs. Alonzo Mills was down from Clinton Thursday.

B. D. Nichols was over from Adrian for Decoration.

Mrs. D. C. Rappleye and Mrs. Gunn of Ypsilanti, were callers Friday at S. L. Rappleye's.

An Ideal Laxative.

Physics and Cathartics which purge, unload the bowels, and give temporary relief, but irritate, and weaken the digestive and expulsive organs. Laxative Iron-ox Tablets are as different in effect as truth is from falsehood. They nourish the bowel muscles and nerves, giving them strength and vigor to do the work nature intended, thus effecting a permanent cure by perfectly safe and natural means. The best laxative for children. Chocolate coated tablets, easy to take, never gripe or nauseate. 10c, 25c and $1.00 at all drug stores.

Gov. Pack's Wife Wants Divorce.

Kalamazoo, Mich., June 7.—Because Gov. William F. Pack, of Benguet province, the Phillipines, places devotion to duty above personal consideration for his wife she has brought suit for a divorce, so his friends say. His wife doesn't like the life in the Philippines, and doesn't like the 'Pinos. The papers in the case were filed the latter part of May, and contain charges of cruelty and desertion. No specific instances are cited. Mrs. Pack's attorney is H. T. Stewart of Centerville It is said that Gov. Pack will not file an answer and will allow his wife to obtain a decree. The opinion is expressed that reconciliation is impossible. Gov. Pack is about 47 years old and his wife is 10 years his junior.

President Given New Dog.

Washington, June 7.—A big, ugly looking bulldog, with the head of a pugilist and legs crooked into all sorts of shapes, has come to the White House by express. The beast arrived in a rate cand with it a letter from S. W. Smith, of Celina, O., who had said he had heard that Pete was getting licked and thought he'd send on a substitute. The dog was addressed to the president. Secretary Loeb was at a loss to know what to do with him, and tried vainly to give him away. Failing in this he was chained up in Loeb's office. The White House employes are fearful that Pete will return unexpectedly from the hospital and that when this happens there will be a tragedy unless the Ohio dog is disposed of in the meantime.

Sanitation Work Will Be National.

Havana, June 7.—Gov. Magoon has decided, in order to facilitate the stamping out of yellow fever and generally to improve the sanitary condition of the island, to nationalize the sanitary service. The control of municipalities in sanitation will be abolished and all power will be vested in the department of sanitation with headquarters at Havana. Major J. R. Kean, of the medical corps, is to be supervisor of the department. A decree covering this matter will be issued today.

Washington Monument.

The towering Washington monument, solid as it is, cannot resist the heat of the sun poured on its southern side on a midsummer's day without a slight bending of the gigantic shaft, which is rendered perceptible by means of a copper wire 174 feet long hanging in the center of the structure and carrying a plummet suspended in a vessel of water.

A Hair Dressing

Nearly every one likes a fine hair dressing. Something to make the hair more manageable; to keep it from being too rough, or from splitting at the ends. Something, too, that will feed the hair at the same time, a regular hair-food. Well-fed hair will be strong, and will remain where it belongs—on the head, not on the comb!

The best kind of a testimonial—"Sold for over sixty years."

Made by J. C. Ayer Co., Lowell, Mass.
Also manufacturers of
SARSAPARILLA.
PILLS.
CHERRY PECTORAL.

Ayer's

CORRESPONDENCE.

BRITTON.

Buy that watch at Gaston's.

Mrs. Henry Martin visited her brother, Mr. Clement, near Adrian Sunday.

Blanche Plues of Saginaw, has been visiting her sister, Miss Mae.

The last of the social events of the school year occurred last Friday evening, when Mrs. Bauer entertained the senior class.

Mrs. Gertrude Dennison and baby of Cone, visited here Wednesday.

Wm. Rinn and wife were in Adrian Monday.

Mr. and Mrs. C. Smith are rejoicing over the arrival of a son.

John Zeluff and wife spent Sunday in Dundee.

May Plues spent Sunday in Detroit.

Irene Pilbeam spent Sunday in Dundee.

Mrs. L. Hause of Clinton, is in town for a few days.

Mrs. Wm Britton was over from Adrian the first of the week.

Miss Ada Linn returned from Adrian Friday.

Mesdames D. Rappleye and George Gunn of Ypsilanti, are guests at C. D. Zeluff's.

Rev. Bolton and wife were in Adrian Friday.

Mrs. Raynor Benedict of Tecumseh, spent part of last week with relatives.

Mrs. D. W. Smith was in Blissfield Friday.

D. W. and C. F. Smith were in Toledo Wednesday.

G. L. Gripton, John Britton, W. L., and E. Exelby and their wives were recent Wamplers lake visitors.

Mrs. Kniffen and granddaughter, Miss Madge are visiting in Blissfield.

Myrtle Babcock returned Sunday from a visit with her brother in Ypsilanti.

Joe Harrington, wife and daughter visited at Frank Hoagland's Monday.

Frank Hoagland has moved into his new house.

Mesdames Cheever and E. Hoagland were in Adrian Wednesday.

Raymond, infant son of Mr. and Mrs. Gogeline died Thursday, the funeral being held Friday at the house

Bertha Macham and Kathryn Baum were over from Holloway Wednesday.

Addie Toombs of Dundee, has been visiting Mrs. Bert Bachman.

Mina Smith has returned to Dundee.

John Britton and wife are planning to entertain Co. F. Mich., Inf. at their home June 13. A good program is being prepared and the ladies of the Christian church will serve dinner to all who desire.

The breaking of a line caused another runaway Monday in which H. S. Underwood and Mr. Talbot, a salesman of Toledo, were the participants. The horse with no one to control dashed around the corner by DuBois' store and came to a stop in front of the Bauer home and freeing itself from the buggy ran to C. B. Exelby's where it was caught Both men escaped severe injuries.

The Memorial day services passed off pleasantly, a large crowd being present to pay tribute to our honored dead. The order of services were carried out as given in last issue. The young ladies quartette composed of Floy Underwood, Rilla Helm, Vena Temple and Orpha Palmer sang two fine selections as did also Messrs. Aten, Kniffen, Easlick and Gilmore. Irene Pilbeam and Iva Gove gave recitations and Mrs. Cyrus Palmer beautifully sang "The Swork of Bunker Hill." The oration was given by Leland Bean of Adrian, and was of the best all listening with attention and appreciation.

Only 16 comrades were in line namely T. V. Hoagland, N. B. Ackley, L. S. Palmer, John Britton, John Exelby, I. Pilbeam, Henry Reynolds, Lewis Miller David Boyd, Frank Pilbeam, M. Biggs, Wm. Collins, Geo. Swick, Henry Ball, Jas. Gilmore. At the close of the exercises the school children decorated the 29 graves of the departed heroes. Ridgeway cemetery never looked better and the work of the Women's Association was highly complimented. People who had not visited the place for a year were surprised at the improvements. Surely no one who has a relative or friend buried at Ridgeway will hesitate to pay $1 each year for the care and improvement of the grounds.

The association desires to thank those who assisted in making Memorial day '07 a splendid success also to thank Warren Jones, chairman of the work and Chas. Foote, president of the day.

Will cure consumption.

A. A. Herrin, Finch, Ark., writes: "Foley's Honey and tar is the best preparation for coughs, colds and lung trouble. I know that it has cured consumption in the first stages." You never heard of any one using Foley's Honey and Tar and not being satisfied. For sale by all druggists in Tecumseh.

HOLLOWAY.

Buy that watch at Gaston's.

Mrs. Otis Chaffee visited friends in Tecumseh over Sunday.

Mr. and Mrs. Ed Van Vleet of Tecumseh, were Sunday guests of Wm. Cox and wife.

Mr. and Mrs. Otis Chaffee entertained his mother from Adrian Friday.

Mrs. E. J. Carpenter is ill with the measles.

Geo. Green and wife of Adrian, were guests at Jas. Lane's Thursday.

Mr. and Mrs. Wm. Doty were Palmyra visitors Friday.

Memorial services will be held in the Maccabee hall Sunday afternoon.

Will Britton, wife and daughter, Ima, of Adrian, were Sunday guests at Will Rainey's.

Sarah Stewart of Clinton, was a caller here Thursday.

Geo. Isaacson of Adrian, was a guest of his family at Eugene Drouillard's over Sunday. Tuesday they went to their new home in Battle Creek, where he has employment.

Misses Clara and Mamie Neumaier together with a party of young ladies from Adrian, were entertained at their home on Sunday.

Messrs. and Mesdames Jas. McIntyre and John Lewis attended the exercises at Ridgeway Decoration day.

Mrs. W. McIntyre entertained her mother, Mrs. Gray, of Deerfield, and sister, Mrs. Bradley of Blissfield Friday and Saturday.

Alice Miller of Adrian, is keeping house for her cousin, Della Kerr, during her visit in Lansing.

Mrs. Jane Dibble died at the home of her daughter, Mrs. Henry Clark, Friday morning, May 31st. The funeral was held from the home Sunday afternoon. Rev. Peters of Spring Arbor, officiated. Among those from away who attended the funeral were Mrs. Goodrich, Mrs. Geo. Clark, C. J. Dibble and Wm. Starky from Toledo, and Mr. and Mrs. Jas. Dibble from Adrian.

If you will make inquiry it will be a revelation to you how many succumb to kidney or bladder troubles in one form or another. If the patient is not beyond medical aid, Foley's Kidney Cure will cure. It never disappoints. For sale by all druggists in Tecumseh.

GONE

Clara Downing is recovering from a serious illness.

Thurlow Caswell visited his sister in Ann Arbor over Sunday.

Mrs. Myra Ellis and mother, Mrs. Hall, have moved to Adrian.

Mrs. Lavern Hopper and son of Tecumseh, visited here Thursday.

A number of Woodmen attended the organization of a camp in Dundee Monday night.

John Curry is at work again at Raymond's store after a two weeks illness.

On account of the rain last Sunday the Woodmen and Royal Neighbors postponed their Memorial day until June 16.

Prevent Colds and Rheumatism.

If you do not have one natural, easy movement of the bowels each day, you are unconsciously exposing your system to colds and rheumatism. Laxative Iron-ox Tablets tone and strengthen the bowels, so that they do the work nature intended

A sudden fit of anger may have an influence in many directions.

Laxative Iron-ox Tablets

are best for children's bowels. Do not give salts and griping pills, as they are too strong in effect, and leave the bowels weak, and unable to act naturally.

"My three children aged 2½, 9 and 14 years, get a tablet every day and I myself use them. Laxative Iron-ox Tablets will be a part of our daily requisites." SAMUEL EVANS, 313 W. 126th St., New York, N. Y.

Children should have one natural easy movement of the bowels each day. Laxative **Iron-ox Tablets** tone and strengthen the bowels, and stimulate all the little organs to healthy activity. Chocolate coated tablets, easy to take, never gripe or nauseate. 10c, 25c and $1.00. Satisfaction guaranteed or money refunded.

WRITE FOR FREE SAMPLE 35
The Iron-ox Remedy Co., Detroit, Mich.

The best Laxative for Children

FOR SALE BY B. J. PULVER, DRUGGIST.

PILES CAN BE CURED

Both internal and external piles quickly yield to our "special method" of treatment which is known to but a few Physicians of wide research and experience in the treatment of Piles or Hemorrhoids. **Internal Piles** consist of a tuft of capillaries, which bleed profusely when the patient is constipated.

External Piles are nothing more or less than tags of protruding skin, easily inflamed, very painful, and itch intensely at times. Piles are the result of an inactive liver, or constipation, sometimes both.

W. D. S. Pills remove the primary cause by regulating the liver and bowels and thereby assist Wonderful Dream Salve in reducing the congestion and soreness. Wonderful Dream Salve draws out all the inflammation, and heals the diseased parts without pain, loss of time or inconvenience.

Our "Special Method" mailed free to those purchasing Wonderful Dream Salve and W. D. S. Pills for the treatment of Piles.

If this combination internal and external treatment fails to cure, **your money will be refunded.** 10c, 25c and $1.00. Guaranteed under the "Food and Drugs Act."

Write for sample and Free book containing 300 dreams and their meaning.

WONDERFUL DREAM SALVE CO.
Detroit, Mich. 2

Wonderful Dream Salve

MACON.

Rob Munn has returned to Cleary's business college at Ypsilanti.

The village schools closed this week. Miss Carrie Cullen, the primary teacher, held her exercises Thursday in Lyceum hall

The Methodist Sunday school will observe children's day Sunday. Exercises to begin at 2:30 o'clock.

Rev. J. D. Halliday preached a very interesting sermon to the Macon graduates Sunday night. There are 5 in the class namely, Rena Davenport, Alice Morgan, Dora Clymer, Charley Thomas and Will Camburn.

C. L. Morgan began work in the Macon creamery last Saturday.

A number from Macon and vicinity went to Lansing last Friday to hear President Roosevelt.

Mrs. D. A. Jackson of Tecumseh, has been a guest of Geo. Frost and family a few days this week.

Mary Morden and friend, Miss DeSpelder of Ypsilanti, were here from Friday till Sunday.

C. O. Biddle and family of Ypsilanti, have been among Macon friends the past week.

Mrs. M. E. Wilkins has been spending the past week with Clinton friends.

Miss Nina Collins has gone to Tecumseh to stay with her grandmother.

Mrs. E. R. Gaskell was under the doctor's care for a few days' last week threatened with appendicitis.

Mrs. N. S. Munger of Tipton, was a guest of Mrs. E. L. Burdett the first of the week.

When you feel the need of a pill take a DeWitt's little early riser. Small pill, safe pill, sure pill. Easy to take—pleasant and effective. Drives away headaches. Sold by B. J. Pulver.

DUNDEE.

Henry Spaulding, Arthur Miller and Mr. Isaac were Detroit visitors this week.

Colburn Burroughs broke his finger the other day while playing ball.

Gertrude Bryant visited relatives here last week.

Miss Rule has gone to her home in Ohio.

C. Potter and wife entertained Milo Potter of Los Angeles, Mrs. Patchin and Alfred Potter and wife of Detroit, last week.

Mae Howe Brown City, is visiting here.

A. W. Chase of Columbus Grove, O., and Mrs. Bell of Toledo, visited here last week.

Wm Cavenaugh, deputy of Modern Woodmen of America, organized a camp of 30 members Monday night when 300 from out of town were present. Azalia team confered the 3 degrees with credit with the Azalia officers in the chairs. District Deputy Hart of Battle Creek, gave the secret work followed by an address on Woodcraft. A banquet was served by Henry Byres.

STATE OF MICHIGAN, county of Lenawee ss. Probate court for the county of Lenawee.

At a session of the probate court held at the probate office in the city of Adrian, in said county on the 8th day of May, A. D. 1907.

Present, Hon. Harry L. Larwill, judge of probate.

In the matter of the estate of GEORGE GREGORY, minor.

On reading and filing the petition, duly verified, of George J. Kemp, guardian of said ward, praying that he may be authorized, empowered and licensed to sell real estate described in said petition at private sale, for reasons therein stated.

It is ordered that Monday, the 3rd day of June next, at nine o'clock in the forenoon, be assigned for the hearing of said petition.

And it is further ordered that a copy of this order be published in the Tecumseh Herald, a newspaper printed and circulating in said County of Lenawee for three successive weeks previous to said day of hearing.

HARRY L. LARWILL, Judge of Probate.
(A true copy.)
E. I. arwill, pro b ate register

STATE OF MICHIGAN, county of Lenawee ss. Probate court for said county.

At a session of the probate court for the county of Lenawee, holden at the probate office, in the city of Adrian, on the 3rd day of June in the year one thousand, nine hundred and seven.

Present, Harry L. Larwill, judge of probate.

In the matter of the estate of RANNEY HENDERRHOT, deceased.

On reading and filing the petition of Hugh A. Hendershot, administrator, upon the estate of said deceased alleging that the funeral expenses and debts of said deceased and the expenses of administration thus far incurred, have been fully paid, and praying that his final administration account may be allowed and for such other order and decree as to this court shall seem proper.

It is ordered, that Monday, the 1st day of July next, at nine o'clock in the forenoon, be assigned for the hearing of said petition.

And it is further ordered, that a copy of this order be published in the Tecumseh Herald, a newspaper printed and circulating in said county of Lenawee, for three successive weeks previous to said day of hearing.

HARRY L. LARWILL, Judge of Probate.
(A true copy.)
E. I. Larwill, Probate Register.

When the future seems the most promising the danger of disaster may be near.

The Cause of Many Sudden Deaths.

There is a disease prevailing in this country most dangerous because so deceptive. Many sudden deaths are caused by it—heart disease, pneumonia, heart failure or apoplexy are often the result of kidney disease. If kidney trouble is allowed to advance the kidney-poisoned blood will attack the vital organs, causing catarrh of the bladder, or the kidneys themselves break down and waste away cell by cell.

Bladder troubles almost always result from a derangement of the kidneys and a cure is obtained quickest by a proper treatment of the kidneys. If you are feeling badly you can make no mistake by taking Dr. Kilmer's **Swamp-Root**, the great kidney, liver and bladder remedy.

It corrects inability to hold urine and scalding pain in passing it, and overcomes that unpleasant necessity of being compelled to go often through the day, and to get up many times during the night. The mild and the extraordinary effect of Swamp-Root is soon realized. It stands the highest for its wonderful cures of the most distressing cases.

Swamp-Root is pleasant to take and is sold by all druggists in fifty-cent and one-dollar size bottles. You may have a sample bottle of this wonderful new discovery and a book that tells all about it, both sent free by mail. Address, Dr. Kilmer & Co., Binghamton, N. Y. When writing mention reading this generous offer in this paper. Don't make any mistake, but remember the name, Swamp-Root, Dr. Kilmer's Swamp-Root, and the address, Binghamton, N. Y., on every bottle.

THE WATER WAY BETWEEN DETROIT AND BUFFALO

The D. & B. Line Steamers leave Detroit weekdays at 5:00 p.m., Sundays at 4:00 p. m. (central time) and from Buffalo daily at 5:30 p.m. (eastern time) reaching their destination the next morning. Direct connections with early trains. Lowest rates and superior service to New York, Boston, Philadelphia, Atlantic City, all points east.

Popular week end excursions to Buffalo and Niagara Falls, leave Detroit every Saturday.

RAIL TICKETS AVAILABLE ON STEAMERS

All classes of tickets sold reading via Michigan Central, Wabash and Grand Trunk railways between Detroit and Buffalo in either direction will be accepted for transportation on D. & B. Line Steamers. Send 2c. stamp for illustrated pamphlet and Great Lakes map. Address: L. G. LEWIS, G. P. A.

DETROIT & BUFFALO STEAMBOAT CO., Detroit, Mich.
PHILIP H. MCMILLAN, VICE-PRES. A. A. SCHANTZ, GEN. MGR.

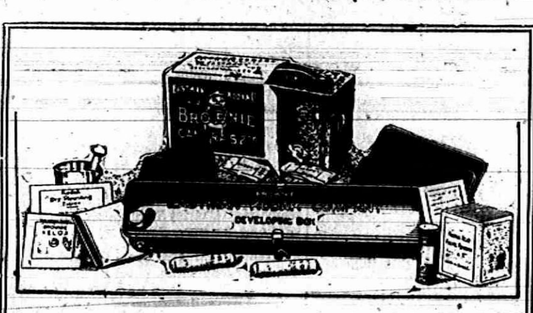

EVERYTHING FOR PICTURE MAKING IN THE

Kodak Box

A No. 2 Brownie Camera for taking 2¼ x 3¼ pictures, a Brownie Developing Box for developing the negatives *in daylight*, Film, Velox paper, Chemicals, Trays, Mounts. Everything needed for making pictures is included in this complete little outfit.

And the working of it is so simple that anybody can get good results from the start. No dark-room is needed and every step is explained in the illustrated instruction book that accompanies every outfit.

Made by Kodak workmen in the Kodak factory—that tells the story of the quality.

THE KODAK BOX No. 2, CONTAINING:

1 No. 2 Brownie Camera,	$2.00	1 No. 2 Brownie Printing Frame,	.15
1 Brownie Developing Box,	1.00	1 Doz. 2¼ x 2¼ Brownie Velox,	.15
1 Roll No. 2 Brownie Film, 6 ex.,	.20	2 Eastman M. Q. Developing Tubes,	.10
2 Brownie Developing Powders,	.05	3 Paper Developing Trays,	.30
1 Pkg. Kodak Acid Fixing Powder,	.15	1 Doz. 2¼ x 2¼ Duplex Mounts,	.05
1 Four-oz. Graduate,	.10	1 Doz. Kodak Dry Mounting Tissue,	.05
1 Stirring Rod,	.05	1 Instruction Book,	.10
			$4.45

$4.00 Price, Complete At all Kodak Dealers. $4.00

EASTMAN KODAK CO.

Rochester, N. Y., The Kodak City.

Write for Booklet of the Kodak Box.

O. A. WRIGHT.

RAILROAD TIME TABLES.

Lake Shore & Michigan Southern Railroad.

Effective June 2, 1907.

GOING SOUTH.

Stations	315 Dly except Sun.	309 Dly except Sun.	331 Dly except Sun.	311 Dly	313 Sun. only
Jackson	6 05	10 05	2 00	8 15	7 30
Tecumseh	a m 7 03	a m 11 04	p m 2 55	p m 8 40	a m 8 29
Adrian	a m 7 43	a m 11 35	p m 3 30	p m	a m 9 10
Detroit	a m 11 50	a m	p m		a m
Toledo	a m 3 40	p m 12 10	4 15	10 15	9 50
Chicago	p m 3 00		p m	p m	a m

GOING NORTH.

Stations	316 Dly	312 Dly except Sun.	314 Dly except Sun.	318 Dly
Detroit			5 00	p m
Toledo	7 40	12 30	5 15	7 00
Adrian	a m	p m	p m	p m
Tecumseh	8 37	1 35	6 20	8 15
Jackson	10 05	2 53	7 25	9 33
	a m	p m	p m	p m

DUNDEE BRANCH.

GOING WEST.

Station	423 Dly except Sun.	421 Dly except Sun.
Toledo	7 00	2 15
Adrian	a m	p m
		3 30
Tecumseh	8 22	p m 4 00
	a m	p m

GOING EAST.

Station	422 Dly except Sun.	424 Dly except Sun.
Tecumseh	10 43	5 41
	a m	p m
Adrian	11 10	
	a m	
Toledo	12 10	7 05
	p m	p m
Chicago	7 00	
	p m	

Tecumseh and Dundee Trains. Daily except Sunday.

LEAVE TECUMSEH.

Dundee Accommodation ..... 11 20 a m
" " ..... 5 45 p m

ARRIVE AT TECUMSEH.

Tecumseh Accommodation ..... 1 00 p m
" " ..... 7 00 p m

SPECIAL NOTICE

Coupon tickets can now be procured at this station over best routes to all principal cities in the United States.

G. J. ZIEGLER, Ticket Agent
J. W. DALY, C. A. G. P. A., Cleveland Ohio

Detroit, Toledo & Ironton Railway

Effective Jan. 6, 1907.

GOING SOUTH.

	1	11	2
Detroit	5 35 a m		
Tecumseh	10 52 "		
Adrian	11 16 "		
Lima	2 25 p m		

GOING NORTH.

	2	2
Lima	8 00 p m	
Adrian	10 42 p m	
Tecumseh	11 10 p m	
Detroit	1 00 p m	7 41 a m

Local freights will carry passengers.
All trains daily except Sunday.
All trains arrive at and depart from Fort Street Union station, Detroit, Mich.
Close connection at all junction points with connecting lines.
For further information or descriptive folder, call on nearest agent or address J. J. Kirby G. P. A., Detroit, Mich.

FEELING LIVER-ISH This Morning?
TAKE
THEDFORD'S Black-Draught
Stops Indigestion and Constipation
25¢ AT ALL DRUGGISTS
A Gentle Laxative And Appetizer

FOLEY'S KIDNEY CURE
WILL CURE YOU
of any case of Kidney or Bladder disease that is not beyond the reach of medicine. Take it at once. Do not risk having Bright's Disease or Diabetes. There is nothing gained by delay.
50c. and $1.00 Bottles.
REFUSE SUBSTITUTES.
ALL DRUGGISTS OF TECUMSEH

Sour Stomach

No appetite, loss of strength, nervousness, headache, constipation, bad breath, general debility, sour risings, and catarrh of the stomach are all due to indigestion. Kodol relieves indigestion. This new discovery represents the natural juices of digestion as they exist in a healthy stomach, combined with the greatest known tonic and reconstructive properties. Kodol for dyspepsia does not only relieve indigestion and dyspepsia, but this famous remedy helps all stomach troubles by cleansing, purifying, sweetening and strengthening the mucous membranes lining the stomach. "Mr. S. S. Ball, of Ravenswood, W. Va., says:—"I was troubled with sour stomach for twenty years. Kodol cured me and we are now using it in milk for baby."

Kodol Digests What You Eat.
Bottles only. Relieves indigestion, sour stomach, belching of gas, etc.
Prepared by E. O. DeWITT & CO., CHICAGO.
Sold by B. J. PULVER.

For a person with nothing to do and plenty of attention, a baby kicks a good deal.

Friendship which is genuine may invariably be recognized in that it is neither jealous nor selfish.

The man with the hair lip always wants to do the talking.

For scratches, burns, cuts, insect bites and the many little hurts common to every family, DeWitt's carbolized witch hazel salve is the best remedy. It is soothing, cooling, clean and healing. Be sure you get DeWitt's. Sold by B. J. Pulver.

The Tecumseh Herald.

VOL. LVIII NO. 21 — TECUMSEH, MICHIGAN TUESDAY JUNE 11 1907 — WHOLE NO. 764

Special Showing

This Week of

Ladies' Tailor Made Dress Skirts,
" Shirt Waist Suits
" ShirtWaists.

The most complete lines of the above ever shown in Tecumseh at prices so low that it will surprise you.

S. W. Anderson & Son.

"THE STORE THAT TREATS YOU FAIR"

This Store Will be Open Every Evening.

Wedding Presents Our June Specialty

Inspection invited to our Elaborate Assortment of FINE WATCHES, RICH JEWELRY, BEAUTIFUL SILVER WARE, NOVELTIES, RICH CUT GLASS, CLOCKS, etc. etc. Fine Wedding Rings-warranted 14K and 18K.

Best Productions Only. POPULAR PRICES.

HICKS THE Jeweler,

Watch Inspectors. L S. & M. S. and D. T. & I. Ry. — *Phone 200 for Correct Time.*

JUNE SUGGESTIONS FOR NOBBY DRESSERS

FIRST

A Clothcraft Fine Suit, as they retain their shape equal to a tailor made suit—
$8.00 to $18.00

SECOND

A Nobby Top or Rivoli Coat. The Late Box The Rivoli cut close fitting back and 42 in. long, cut in Gray fancy wail and fancy mixed at
$7.00, $8.00, $10.00 and $12.00

THIRD

A Cravenette—A garment you can wear at any time of the year. We sell the genuine Priesly Cloth Cravenette at
$11.00 to $15.00.

FOURTH

Just visit our Haberdashery Department if you want to get the Newest Furnishings of finest quality at moderate prices. A new invoice of the latest ties just received from New York.

Everything New In Season.

McCann Bros.

One Price Clothiers, Tecumseh Mich.

AT THIS STORE

You can try what you desire in Novelty Goods and depend in getting the RIGHT PRICE.

Graniteware, Tinware, Crockery, Glassware, Mirrors. Sunbonnets, Summer Underwear, Table Oilcloths,

In fact, anything for Spring.

The Novelty Store.

IDA B. CHASE.

GOOD TIME

TO BUY

Black Silks

they're bound to Advance.

Special Values

This Week in

BED SPREADS

Try our New Curtain Rods, They're It

Anderson & Rosacrans

OUTING SUITS

AND

Straw Hats

We've got to have summer pretty soon. Better get ready.

A 2-piece Outing Suit is stylish, comfortable and inexpensive. They save your better clothes through the summer and your appearance is always right.

A NICE SHOWING HERE

of the very latest in Outing Suits, in the popular Grays and Plaid, in Worsteds and Cassimeres—new lengths—right cut—right prices. The new ones at $10, $12 and $14

Straw HATS

You can't get along without a new straw bonnet—your outing dress would not be complete without one. We have a very comprehensive showing this season in new shapes, the late styles in Sailors and Manila straws. You'll like the styles this season—you can't help it. They are very dressy and there is a barrel of comfort in every hat. The best ones from $1.00 to $3.00. All kinds of straws from 10c to $3.00. Children's and Girls' fancy straws—25 and 50c.

Always the Latest Fads in SUMMER FURNISHINGS at

HEESEN & HEESEN,

The One Price Store,
TECUMSEH, - MICH.

COUNCIL PROCEEDINGS.

Council chamber, village of Tecumseh.

Regular meeting held June 3, 1907.

President John H. Combs in chair.

Present: Trustees Heesen, Teachout, Lowry, Sherman, Magers. Absent: Slater.

The minutes of the last regular meeting were read and approved.

The minutes of the special meeting held May 21, 1907, were read and approved.

The minutes of the adjourned meeting held May 27, 1907, were read and approved.

The minutes of the special meeting held May 31, 1907, were read and approved.

The Street Commissioner presented his report showing work done in the village from May 20 to June 1, as follows:

Corporation team 7 days 8 hours.	
Clarence Conklin, 8 days 8 hrs	$29.40
Chas. Bennett, 8 days 6 hrs	19.60
Hand labor	
John Mull, 7 days 8 hrs	13.65
Burt Pritchard, 3 days 6 hrs	6.30
E. H. Deming, 1 day	1.75
Frank Otto, 7 days	12.25
Clay Owens, 7 days 4 hrs	12.95
Chas. Snell, 4 days 8 hrs	8.40

It was moved and supported that the Street Commissioner's report be accepted. Carried.

The Marshal reported the following sidewalks in bad order:

Mrs. Etta Rowland, east side of Pearl street.

Century Post Co., east side of Pearl street.

Frank Bradley, east side of VanHuren street.

Mrs. M. Keyser, south side of Cummins street.

Mrs. Dickson, south side of Cummins street.

William Gaston, south side of Cummins street.

The south side of Kilbuck street from Democratic to Adrian streets.

It was moved and supported that the Marshal's report be accepted and the Clerk instructed to serve notice on the property owners. Carried.

The following bills were read and referred to the Finance Committee:

Tecumseh News, printing council proceedings	$ 5.60
Daniel Bailey, scraper blades	16.00
C. A. Bidwell, stamped envelopes	16.20
Fred roncher, hay	31.40
R. Y. Wilson, paper and paint	6.25
B. J. Garlinghouse, Board of Review	8.00
H. L. Jones, " "	8.00
Thomas Elliott, " "	8.00
W. C. Jordan, sundries	3.40
Oscar Hooten, labor	15.22
Alex. Parks, labor	1.80
W. L. Jones, postage	.81
J. E. Mull approaches to street crossing corner Maiden Lane and Shawnee sts	15.40
Mrs. Mathilda Ide, ¼ cement walk	11.66
Mrs. Robert Stretch, " "	22.93
Horace Weller, " "	7.28
M. H. Taylor, " "	7.28
Chas. Mattis, " "	14.08

The Finance Committee reported favorably on all bills as read.

It was moved and supported that the report of the Finance Committee be accepted and the Clerk instructed to draw orders for the several amounts. Carried.

On motion council adjourned until June 5, 1907.

W. L. JONES, Clerk.

Council chamber, village of Tecumseh.

Adjourned meeting held June 5, 1907.

President J. H. Combs in the chair.

Present: Trustees Sherman, Heesen, Teachout, Magers, Lowry. Absent: Slater.

It was moved and supported that the President and Clerk be authorized to enter into a contract with Wynkoop and McGormley for the building of the Mill street bridge. Carried.

It was moved and supported that the Clerk be instructed to return the bond and check to Wynkoop and McGormley upon receipt of the surety bond. Carried.

The assessment roll of the village for the year of 1907 was presented for examination, duly certified by the Board of Review, showing the assessed valuation of real estate of $939,550 and the assessed valuation of personal property of $518,700, a total assessed valuation of $1,458,250.00.

After an examination of said roll by the council the Finance Committee made the following report, viz:

Your Committee on Finance report the following estimates for the current fiscal year, and recommend that there be raised by taxation and levy upon the property shown on the assessment roll at its assessed valuation as follows: For the General Highway Fund the sum of $2,916.00, and for the general Fund the sum of $1,0936.87.

On due motion and vote of the council said report was accepted and adopted.

On due motion and unanimous vote of the council the following resolution was then adopted:

Resolved, That this council do hereby require that there be raised by general tax upon the property of this village as shown upon the assessment roll, for the current fiscal year, for the General Highway Fund the sum of $2,916.00 and for the General Fund the sum of $1,0936.87; and that the assessment roll for current year be so certified to the Village Assessor.

On motion council adjourned.

W. L. JONES, Clerk.

ORCHARD NOT CORNERED.

Defense in Boise Case Hint of Great Counter Conspiracy.

Boise, Ida., June 11.—Into the further cross-examination of Harry Orchard Monday, Counsel for Wm. D. Haywood repeatedly threw the suggestion of a great counter-conspiracy, formulated and carried out by the enemies of the Western Federation of Miners, and indicated a determination to construct their main line of defense on that field. They carried Orchard, by slow steps, through the minutest details, from the dynamiting of the Independence, Colo., station, down to the attempt on the life of Fred Bradley and his family in San Francisco.

In addition to a series of particular attacks on the credibility of the witness and the general probability of his stories, and preparing the way for their own testimony in rebuttal, the defense sought to show that Orchard has a mania for boasting of the commission of crimes non-existant except in his own mind, and that he is testifying under the control and suggestion of Detective McPartland.

Orchard denied that mine owners or railway men had any part in the Independence station outrage; denied that he had a mania for confessing uncommitted crimes, and denied that he is under the influence of Detective McPartland. He showed some spirit in answering many of Attorney Richardson's questions, but he firmly held to all of his first stories, and was calm and certain throughout the long, trying examination.

Two more crimes were brought home to Orchard Monday. He confessed that he burned a cheese factory in Ontario to get $600 insurance; that he began his life of crime by selling cheese at short weight. Counsel for the state let yesterday's examination take its course without serious objection, and at the close privately signified their entire satisfaction. Orchard has been on the stand five days and has fully two more to serve.

Woman Attains Remarkable Age.

Pine Mills, Tex., June 11.—A notable domestic celebration was held here Monday afternoon at the home of Mrs. Louisa Kilcrease. Mrs. Kilcrease observed the one hundred and thirty-first anniversary of her birth, June 10, 1776, and her friends say there is little doubt that she is the oldest person in the United States. Mrs. Kilcrease makes her home with her daughter and granddaughter, and for a woman of her remarkable age is in good health. She was a little over three weeks old when the Declaration of American Independence was signed.

NEAR TO BREAKING.

Apparently Are Our Relations With Little Japan.

JINGO AGITATORS AT WORK.

Money Raised in West to Foster Anti-American Feeling — Ambassador Aoki Denies Any Disagreement Exists and Denies Press Interviews.

Washington, June 11.—With the feeling that it is virtually bound and helpless, powerless to stem the tide of misunderstanding, jingoism and "cockiness" on the part of influential Japanese, the Washington government, with what patience and calmness it can muster, is watching the trend of events that slowly, but surely, seem to be undermining the cordial relations that have existed and officially still exist, between Japan and the United States.

The two governments are diplomatically on the best of terms. But it is apparent to the administration that a large and comparatively powerful section of the Japanese people, incited by agitators who stop at no exaggeration, is engaged in a movement that has for its object either the humiliation of the United States or war with this nation.

Bound to Produce Irritation.

That the Japanese ministry has been influenced to some extent by the prevailing outcry against America, officials here feel bound to believe. They reached that conclusion reluctantly, and found it impossible to escape the conviction that Japan was pursuing a course bound to produce irritation between the two countries.

Thousands of dollars are being raised by the Japanese of the Pacific coast to carry out the compact they have entered into with the progressive party of Japan for the overthrow of the Sailonji ministry, the annulment of the exclusion clause in the immigration bill and the guarantee of the naturalization rights of the Japanese subjects residing in this country. These additional facts in the international plot are vouched for in semi-official circles here. The enormous fund which is being collected will be used to arouse a feeling in the Japanese empire antagonistic to the American government.

Aoki Does Not Comment.

Continuing his policy of adding nothing in the way of comment o fact to the discussion of Japanese-American incidents, Viscount Aoki, the Japanese ambassador to this city, as usual denies himself to newspaper men and proclaims aginst any statement emanating from the embassy relative to the reported development of strength in the opposition party in Japan.

Ambassador Aoki is understood to take the view that there are no matters of difference between the United States and Japan which are not capable of adjustment if allowed to be considered on their merits. It is said to be this view that leads him to deprecate the publication in this country of the propaganda which is being used in Japan to influence votes in the fall for members of the lower house of the Japan legislative body.

Probe Vanderbilt's Mental Condition.

New York, June 11.—Interest in the recent marriage of Mrs. May S. Pepper, the spiritualist leader, to Edward Ward Vanderbilt, was revived Monday when an application was made in the supreme court in Brooklyn to have a committee appointed to inquire into Vanderbilt's mental condition. The application was made by Vanderbilt's daughter, Minerva, and his brother and sister, James O. and Sarah L. Vanderbilt. The petitions declare that Vanderbilt was brought into the marriage while under the control of Mrs Pepper, and was not responsible for his action. The hearing was adjourned until next Thursday. In the affidavits presented, it was alleged that a control known as "Bright Eyes," had induced Mr. Vanderbilt to marry Mrs. Pepper. "Bright Eyes," who is an alleged Indian spirit and gives messages to Mrs. Pepper, according to the court affidavits, wrote a number of letter through Mrs. Pepper, which induced Mr. Vanderbilt to sign sundry checks. It was alleged at the hearing that the daughter was left to the charity of friends by the marriage.

Americans Are a Bit Nervous.

Paris, June 11.—On July 1 there will go into effect in this city a new law making obligatory the registration in detail of the Americans residing permanently in Paris, and there is a consequent flurry among the eight thousand members of the American colony. The consulate is flooded with requests for information and explanations of the new law, and lawyers are busy defining the status of American children born in France.

BOARD IS CRITICIZED.

Legislature Committee Reports on Soldiers' Home.

GETTING DOWN TO BUSINESS.

Two Sessions a Day Now the Order in Legislature—Senate Passes Indeterminate Sentence Law—Judge Kendrick Condemns the Measure.

Lansing, Mich., June 11.—The special senate committee appointed to investigate the action of the Soldiers' home in retaining all over $12 of the monthly pensions received by the veterans, will submit a report today.

The action of the board of control will be criticized, as members of the committee fail to see how the state can acquire title to this money, but it is yet to be determined whether legislation will be recommended to absolutely prohibit taking the money in the future.

The fund now amounts to $2,500 a year, and under the new law will be increased to $4,000.

Both senate and house held long sessions last night and until the close of the legislature two sessions a day will be in order.

The senate recalled the change of venue repeal bill, members of the judiciary committee denying absolutely that they had purposely tinkered the measure in the interests of the Michigan Central railroad. It will be fixed up as passed by the house.

After a long discussion, the new so-called indeterminate sentence act was passed. Members of the pardon board had strongly urged that the bill be sent back to a committee for hearing, but the line-up had already been fixed and it slid on through.

Bill Is Dangerous.

Judge Kendrick asserts that the bill is a dangerous one, as it nullifies the present parole system; makes no provision for holding confirmed criminals, and forces all prisoners to serve the full minimum sentence. It also prevents the governor from granting paroles.

Representative Anderson tried to prevent concurrence on a bill which prohibits a saloon within fifty rods of a school in any incorporated village Ottawa county, the object being to put a roadhouse in the village of Jamestown out of business, but failed. When prodded, he admitted that one of his friends interested in the bill is a stockholder in a Grand Rapids brewery. A little later Representative Baker bobbed up with a local liquor bill and Representative Hudson, of local option fame, inquired whether he had consulted the brewing company.

County Detective for Wayne.

County Auditor Oakman is here to urge the passage of a bill giving Wayne's prosecutor a county detective who will have the authority of a deputy sheriff. John Troy now works for the auditors, looking up liquor bonds, and they would prefer to have him under the prosecutor.

Representative Weiss slipped in a bill to give Detroit aldermen $1,800 a year, but did not try to have it passed under suspension of the rules.

Grand Rapids, Mich., June 11.—The investigation committee of the state senate, which was appointed last week to look up the question of funds at the Soldiers' home, met at the home Monday. All the members, except Senator Ely were present. Col. Turner and Maj. Taylor showed by the books of the home what became of the excess pension money over $12 per month allowed veterans. As the state law passed two years ago empowered the board of managers of the home to expend this "post" fund as it saw fit, there was no question of the legality of the action of the board.

Kansas Wants Harvest Hands.

Topeka, Kas., June 11.—Following close on the crop report of F. D. Coburn, secretary of the board of agriculture, comes the call for harvest hands from T. B. Gerow, director of the state free employment bureau. The call is for 19,578 men and 3,400 teams.

Will Test Mrs. Baker's Mind.

Concord, N. H., June 11.—Judge Chamberlin Monday ordered Mrs. Mary Baker Eddy's competency determined by a master, in connection with the action brought by relatives for an accounting of Mrs. Eddy's property.

A Fortunate Texan.

E. W. Goodloe of Dallas, Tex., says: "In the past year I have become acquainted with Dr. King's new life pills and no laxative I ever before tried so effectually disposes of malaria and biliousness." They don't grind or gripe. 25 at C. A. Wright's drug store.

We can't say that we have the

BEST STOCK OF SHOES

in Tecumseh. We haven't seen the other fellows'.

We do know however that we have a complete line of everything that belongs to an up-to-date Shoe Store and our prices are as low as we can make them. For instance we have a new rubber heel, broad sole, easy shoe for women that cost $1.50 for $2.00, if you can buy them for less anywhere else, all right. They can't be bought for $1.99 here.

Also a large line of childrens' low shoes in Kid, Patent and White canvas.

Babies fitted without getting mad.

GOOD SHOE MENDER AT OUR STORE.

PACIFIC EXPRESS OFFICE HERE.

J. J. BELCHER'S,

SHOEMAN

Our Couch Display

We are showing a large assortment of them, embracing a variety of constructions and covers. We can show you the cheap Velours or the higher grades in Veronas and Crushed Plushes Remember we are agents for the

Acme Hygenic Couch,

the construction that is guaranteed for five years.

GUY E. BELDING.

Tecumseh.

Now For

Spring Trade

Poultry Netting

Galvanized After Weaving.

Garden Tools,

Horse Clippers,

In fact any thing you desire in the line of Spring Hardware Goods.

D. L. Whitenack & Co.

The Herald, $1.00.

THE TECUMSEH HERALD.

ESTATE OF SCOVEL C. STACY
GEO. N. STACY, Publisher

Subscription Rates

IN LENAWEE COUNTY

One year, payment in advance $ [illegible]
One year, payment after 6 months [illegible]

OUTSIDE LENAWEE COUNTY

One year, payment in advance $ [illegible]
One year, payment after 6 months [illegible]

There will be no Deviation from Above Rates.

Entered at the post office at Tecumseh, Mich., as second class matter.

There is more catarrh in this section of the country than all other diseases put together, and until the last few years was supposed to be incurable. Doctors pronounced it a local disease and prescribed local remedies and by failing to cure by local treatment, pronounced it incurable. Science has proven catarrh to be a constitutional disease and therefore requires constitutional treatment. Hall's Catarrh Cure, manufactured by F. J. Cheney & Co., Toledo, O., is the only constitutional cure on the market. It is taken internally in doses from 10 drops to a teaspoonful. It acts directly on the blood and mucous surfaces. They offer $100 for any case it fails to cure. Send for circulars and testimonials.

F. J. CHENEY & CO., Toledo, O.
Sold by all druggists, 75c.

Take Hall's Family Pills for constipation.

Good manners are made up of petty sacrifices.

There is no case of indigestion, no matter how irritable or how obstinate that will not be speedily relieved by the use of Kodol. The main factor in curing the stomach of any disorder is rest and the only way to get rest is to actually digest the food for the stomach itself. Kodol will do it. It is a scientific preparation of vegetable acids containing the very same juices found in a healthy stomach. It conforms to the pure food and drugs law. Sold by B. J. Pulver.

A pessimist is a person who chews his pills.

Cured hemorrhages of the lungs.

Several years since my lungs were so badly affected that I had many hemorrhages" writes A. M. Ake of Wood, Ind. "I took treatment with several physicians without any benefit. I then started to take Foley's honey and tar, and my lungs are now as sound as a bullet. I recommend it in advanced stages of lung trouble." Foley's honey and tar stops the cough and heals the lungs, and prevents serious results from a cold. Refuse substitutes. For sale by all druggists in Tecumseh.

Though we travel the world over to find the beautiful, we must carry it with us, or we find it not.

All stomach troubles are quickly relieved by taking a little Kodol after each meal. Kodol goes directly to the seat of the trouble, strengthens the digestive organs, supplies the natural digestive juices and digests what you eat. It is a simple, clean, pure, harmless remedy. Don't neglect your stomach. Take a little Kodol after each meal and see how good it makes you feel. Money back if it fails. Sold by B. J. Pulver.

Life should not be cheap, but sacred.

Bert Barber of Elton, Wis., says, "I have only taken four doses of your kidney and bladder pills and they have done for me more than any other medicine has ever done. I am still taking the pills as I want a perfect cure." Mr. Barber refers to DeWitt's kidney and bladder pills, which are unequaled for backache, weak kidneys, inflammation of the bladder and all urinary troubles. A weeks treatment for 25c. Sold by B. J. Pulver.

When a man loses you can't console him by telling how much you won.

A prompt, pleasant, good remedy for coughs and colds, is Kennedy's laxative cough syrup. It is especially recommended for babies and children, but good for every member of the family. It contains no opiates and does not constipate. Contains honey and tar and tastes nearly as good as maple syrup. Children like it. Sold by B. J. Pulver.

A bold metaphor is a metaphor which dares to throw something over naked truth.

W. R. Ward of Dyersburg, Tenn., writes: "This is to certify that I have used Orino Laxative Fruit Syrup for chronic constipation and it has proven, without a doubt, to be a thorough, practical remedy for this trouble, and it is with pleasure I offer my conscientious reference." For sale by all druggists in Tecumseh.

Attending to your own business is the most effective way to fight competition.

A man who is in perfect health so he can do a day's work when necessary has much for which he should be thankful. Mr. L. C. Rodgers of Branchton, Pa., writes that he was not only unable to work, but he could'nt stoop over to tie his own shoes. Six bottles of Foley's kidney cure made a new man of him. He says, "Success to Foley's kidney cure." For sale by all druggists in Tecumseh.

What has become of the old-fashioned girl with the slate sun bonnet.

To feel strong, have good appetite and digestion, sleep soundly and enjoy life use Burdock Blood Bitters, the great system tonic and builders.

No matter how old they grow, these actresses never get over the marrying habit.

Cures baby's croup, Willie's daily cuts and burns, mama's sore throat, grandma's lameness—Dr. Thomas' Eclectric Oil—the great household remedy.

NEXT SATURDAY AT ALBIG'S DEPT. STORE

[illegible] of bargains hard to match.
On Sale Saturday Only, at These Prices.

100 Salesman's Sample Lace Curtains [illegible] worth but not [illegible] Curtains that [illegible]
Sample Lot 15c each

[illegible] 5c Writing Tablets 2 for 5 cts.
[illegible] writing surface. Note size, [illegible] regular 5c tablet. [illegible] at a bargain, sell the same [illegible]
Saturday, 2 for 5c.

Special Sale of Summer Shirt Waists Saturday.
We have [illegible] to introduce the line we will [illegible]

Sun Bonnets 15c Sat.
Best [illegible]
25c. Sat. 15c

Hosiery Sale Saturday
[illegible] Sat. [illegible] for 15c

Corset Sale Saturday.
Celebrated Kalamazoo Corsets
[illegible] Models.
Also in [illegible]
Saturday, 40c

New Bell Shape Fluted Tumbler
18 oz. Glass [illegible]
Saturday, 75c a dozen.

Candy Sale Saturday
Our Special 20c lb. Candies
SATURDAY
1-2 lb. for 9c

Vedder Brooms
Heavy Grade, very high grade
25c BROOMS 21c
30c " 27c

BASE BALL.

[illegible]

Friday's game.

Innings	1	2	3	4	5	6	7	8	9	R	H	E
Mt. Clemens	[illegible]											
Tecumseh	[illegible]											

Runs, Derringer 2, Kipp, Hubinger, two base hit, Wagner, sacrifice hit Regan, stolen bases, Thomas, Derringer, Kipp, first base on balls, off Teal 2, off Neustafer 2, hit by pitcher, Thomas, Ganzel, left on bases, Mt. Clemens 4, Tecumseh 6, struck out by Teal 2, by Neustafer 1.

Batteries for Tecumseh, Teal and Mitchell; for Mt. Clemens, Neustafer and Paul.

Saturday's game.

Score by innings:

Innings	1	2	3	4	5	6	7	8	9	R	H	E
Mt. Clemens	[illegible]											
Tecumseh	[illegible]											

Runs Roberts 2, Thomas, Kipp, Sloan, Hillinger 2, Meekle, Somerlott 2, Hughes, Wagner, Hillinger, Smith, Regan, Sunday's game [illegible] Batteries for Tecumseh, [illegible] and Mitchell; for Mt. Clemens, Neustafer and Paul.

The girls' basket ball team of the Hudson High school played the girls' basket ball team of the Tecumseh high school at the Tecumseh Athletic park last Saturday afternoon, the former winning by a score of 10 to 1.

Following the basket ball game the high school base ball team of Hudson crossed bats with the team from our high school, the former winning by a score of 10 to 9. Both of these games were played for the county championship and the cup and were to have been played at the county interscholastic meet at Morenci a week ago last Saturday, but on account of rain both games were postponed. After the game over from Hudson and Adrian.

The score by innings:

Innings.	1	2	3	4	5	6	7	8	9

[illegible]

Last week Chief of Police Gage of Ypsilanti, went to a hotel in that city, in company with a policeman, and found a slot machine, they loaded it on a wagon, drove to the center of the bridge over Huron river and heaved it into river. This procedure was the result of the hotel proprietor's neglect to comply with the order given 3 months ago that the city must be rid of all slot machines. The machine was heavy with nickles but none of them was touched. One of the police commissioners said that it was one wanted that money the police would not interfere.—Saline Observer.

[illegible]

The Chilean government has granted an increase of wages demanded by the railway men, and the strikers returned to work.

A stray torpedo, Monday struck and badly damaged the German coasting vessel August, while she was passing the practice range at Kiel, Germany. The vessel, which was leaking badly, was docked for repairs.

M. Nellildoff, the Russian ambassador to France, Monday handed to President Fallieres of France on behalf of the emperor of Russian, the insignia of the grand cross of St. Andrew.

Representative Longworth and Mrs. Longworth are planning to go to Yellowstone park about the 20th, to make a two-weeks' horseback trip through the park and thence will go to the Hawaiian islands to spend the remainder of the summer.

C. B. Dillingham and W. F. Connor of New York have leased the Studebaker theater in Chicago. They will take possession of the playhouse about August 1, and will open it a month later, after it has been entirely renovated. Mr. Connor will be the resident manager.

The saloons of Leavenworth county, Kansas, were closed Monday for the first time in 18 years, as a result of the warning of the sheriff, backed by Attorney General Fred S. Jackson, that no resorts would be tolerated in the future. Up to last week there were 125 saloons in Leavenworth alone.

Darwin A. Leavitt of Beloit, Wis., has been awarded the Hooker fellowship by the Yale divinity school. The prize amounts to $1,200, is awarded every two years and the money is to be used for the further study of theology in America, Europe and Palestine. Levitt was graduated from Beloit college in 1901.

Silver lake, a small body of water in Woodstock, was the scene of a triple drowing Monday afternoon. The victims were; Neil Ferris, Woodstock, aged 85; Byron Beecher, transient aged 50; Washington Griffith, Woodstock aged 50. The three men expected to shear sheep for a farmer but for some reason did not get at the job in the morning and in the afternoon loaded with jugs of hard cider they took a small home made row boat and went out into the middle of the lake a mile from shore. The tiny vessel was loaded down and capsizing the three were precipitated into the water and drowned.—Adrian Press.

He fired the stick.

"I have fired the walking stick I've carried over 40 years on account of a sore that resisted every kind of treatment until I tried Bucklen's arnica salve; that has healed the sore and made me a happy man," writes John Garrett of North Mills, N. C. Guaranteed for piles, burns, etc. by C. A. Wright, druggist. 25c.

HOW'S YOUR KIDNEYS?

Have you tried DR. W. DERBY'S PURE KIDNEY PILLS to find out? If not give them a trial. They are absolutely pure, contain no opiates and are guaranteed under the Pure Food and Drugs Act of June 30, 1906, No 3393.

60 pills, 10 days' treatment, 25 cents. Your dr[illegible] or sent by mail prepaid on receipt of price. Derby Medicine Company, Eaton Rapids, Michigan.

JOHN J. ORR.

Owing to the serious illness of Mr. Hitesh u we ar compelled to

Reduce Our Large Stock
of Merchandise

consisting of Dry Goods, Carpets, Linoleums, Curtains, Rugs, Ladies' and Gents' Furnishings, Boots, Shoes and Rubbers. All broken lots of Shoes sold at cost regardless of Mfg's. cost.

2000 yds. Warm Weather Dress Goods worth from 12½c to 15c at 5c per yd. 3000 yds. Dress Goods worth 20c to 30c, go at 9c per yd.

Now is the time you must have these goods. Pick them up, you are the gainer. We expect to loose and must get the goods inta money. Respectfully

HARRIS & HITESHU'S.

That hacking cough continues
Because your system is exhausted and your powers of resistance weakened.
Take *Scott's Emulsion.*
It builds up and strengthens your entire system.
It contains Cod Liver Oil and Hypophosphites so prepared that it is easy to take and easy to digest.
ALL DRUGGISTS: 50c. AND $1.00

ADRIAN STATE SAVINGS BANK,
ADRIAN, MICH.
Resources over $1,250,000.00.
3 PERCENT
paid on Savings Deposits, compounded semi annually. Accounts may be opened by mail.
Correspondence and personal interviews solicited.
B. A. WATTS, Pres., G. A. WILCOX, Vice Pres., B. B. TOBIAS, Cashier

MAKE SUNSHINE BREAD
and biscuits, crullers, doughnuts, muffins, waffles and Pie crust, and them pure and healthful, light and sunny, and good for you, with
Tecumseh Chief Flour
Guaranteed to be the equal of any flour manufactured anywhere. If it is not, your money back. Try a sack of this flour. Go, send, telephone; get it for your next baking.
Sold by Grocers
and at the Mill.
D. GRATZ & SON,
Tecumseh, Mich.

Complies with all requirements of the National Pure Food Law, Guarantee No. 2041, filed at Washington.

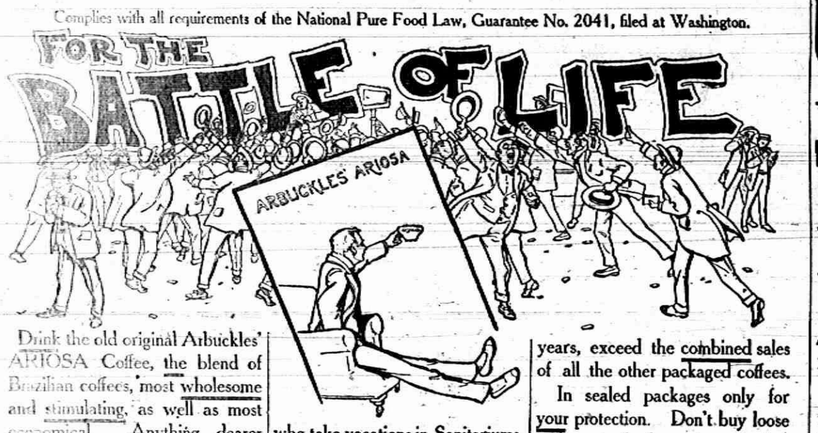

Drink the old original Arbuckles' ARIOSA Coffee, the blend of Brazilian coffees, most wholesome and stimulating, as well as most economical. Anything dearer than Arbuckles' ARIOSA is extravagant, and no one can sell as good coffee for the same price. People who drink Arbuckles' ARIOSA Coffee are not dyspeptics with fashionable nerves who take vacations in Sanitariums, on featherweight rations, but the healthy vigorous manhood and womanhood that constitute the useful majority. The first roasted packaged coffee; sales of Arbuckles' ARIOSA Coffee for 37 years, exceed the combined sales of all the other packaged coffees.

In sealed packages only for your protection. Don't buy loose coffee out of a bag, bin or tin that the roaster is ashamed to seal in a package with his name on it.

If your grocer won't supply write to

ARBUCKLE BROS.,
New York City

Get Your 4 Pr ct. Interest pr Annum
COMPOUNDED EVERY 3 MONTHS
And You Get Your Money Back When You Want It
DEPOSIT YOUR SAVINGS WITH THE
OLD National Bank
The Oldest Bank in Battle Creek.
56 YEARS IN BUSINESS.
Resources over - $2,900.00
The United States Government and the State of Michigan deposit with this bank.
Your Deposit will receive the same careful attention as the National Government or the State of Michigan. You can send your money by Mail.
Write To-day for Information
OFFICERS.
Edwin C. Nichols, President, President Nichols & Shepard Company
Charles Austin, Vice President. Lon J. Karcher, Cashier.
William J. Smith, 2d Vice Pres. A. D. Webb, Asst Cashier.

SHOES and Oxfords
FOR THE WHOLE FAMILY
We can Fit the Baby
We can Suit the Boys
We can Delight the Misses
We can Please the Ladies
We can surprise the Men
And astonish the whole family by our showing of
Our Dress Shoes and Oxfords
BABIES are so pleased with the dainty styles and colors in our soft soles that they never think of not mad. (Biggest line in Tecumseh.)
It's certainly Oxford Time Now—come and see the New Styles.
We know we can
Please the Whole Family
You are entitled to our Oxford Showing.
The Spayde Shoe Co.
MASONIC BLOCK TECUMSEH

A Chew of Blot
Touches the Right Spot
Of course you want your fine cut chewing to be clean and fresh, wherever you buy it, every time you buy it.
Then don't buy fine cut out of an open bucket nor in one of those cheap wax paper packages where dryness and dampness, dust and dirt have had every chance to ruin any flavor it ever had. Always ask for
BLOT
CHEWING TOBACCO
and you are sure of a fresh and moist, clean, sweet and tasty chew every time. You can see there is no chance for Blot Fine Cut to get dry, nor any possibility of dust or dirt getting in—the new heavy paper, tinfoil-wrapped package that fits the pocket absolutely prevents it, and keeps the tobacco in good condition until you've chewed the last bit of it.
The revenue stamp on every package guarantees full weight.
Sold Everywhere at
5c. a Package

GO TO THE
Lenawee Lumber Co., Ltd.
FOR
LUMBER
Sash, Doors and Fine Interior Finish.
We make a specialty of the following:—
Ladders, Rubberoid Roofing and
Braaley & Vrooman's Paint.

COAL & WOOD

We have a nice stock of Dry Wood always kept under shelter—different grades at reasonable prices.

We also have a good assortment of hard and soft

COAL

guarantee the quality and give prompt delivery.

S. W. & L. E. TEMPLE

Tea Flavors

A Tea cannot be described as good because it looks good before it is drawn. The supreme test of tea comes when it is steaming hot in the cup. Then, when you find a flavor that pleases your palate, you are ready to pronounce it good.

You will find such a flavor in TECUMSEH CHIEF JAPAN TEA—the Javor that pleases its many users and impels them to get it again and to keep on getting it.

There are no uncertainties as to the quality—that is guaranteed to you. Make your next order for a pound and ask for the air-tight canister we are giving Free. If is easy to remember the name and the place—Tecumseh Chief Tea, 50c the pound, at

Lowry's Grocery and Market

Double Store. Phone 37
Special delivery for meats.

BaseBall

FRI. and SAT.

JUNE 14 and 15.

LANSING vs. TECUMSEH

Admission 25c
Grand Stand 10c
Ladies Free to Grand Stand.

NEW TIN SHOP

I have opened a Tin, Repair and Plumbing Shop in the rear of my residence, between Ottawa and Evans street, on Logan street and make a specialty of tin, plumbing and furnace work.

All orders given prompt and careful attention.

A. E. Kennedy.

SPECIAL NOTICES.

FOR SALE AT A BARGAIN:—A 3½ horse power gasoline engine in first class running condition. The machine that has driven the HERALD presses. I desire to sell it in order that we may substitute electric power. This engine is just what is needed by some farmer who desires it to saw wood, run a large pump or do other work. It will be sold for less money than a 2-horse engine would cost and will do more than twice the work. Call at the Herald office for particulars.
11-13-tf GEO. N. STACY.

WANTED:—Men at our mill, Cement City, Mich., sacking, loading and other work. Inquire at mill or office.
PENINSULAR PORTLAND CEMENT CO.
Cooley Block, Jackson, Mich.

ANY ONE:—Desiring carpets or rugs woven can get the work done by calling at my home at the Brazee house, Brownville.
5-14-1 mo. MRS. A. A. WHITE.

FOR SALE CHEAP:—Some Fox terrier pups 10 weeks old. Inquire of A. E. Van-Gilder 6-4-2*

FOR RENT:—After 23rd the west side of the Phelps house, corner of Shawnee and Pearl streets. 5-31-tf

FOR RENT:—One half of the old Bresle place in Brownville. Inquire of Samuel Shutts. 5-28-1mo.

FOR SALE:—A good cook stove. Inquire of Mrs. Chas. Deery on North Pearl street. 6-4-1. MRS. CHAUNCEY VEDDER.

RIGS TO RENT:—Any one desiring good livery rigs can 'phone Ralph Bowen at residence on Union street. 'Phone No. 12. 7-tf

LOST:—On Saturday, June 8, a small gold watch with monogram on back, also watch fob, blue and gold. Finder please return to Mrs. John Freeman and receive reward.

FREE ANNOUNCEMENTS.

Protective Legion Friday night.

Regular meeting of the I. O. O. F. tonight. Work in second degree.

Regular meeting of Pythian Sisters tomorrow night. Refreshments. Mrs. Guy Belding will give a report of the convention.

The ladies of Beers' Auxiliary will sell home baked goods at the G. A. R. hall Saturday from 9 a. m. till 6 p. m. Bread cakes, pies, beans and pudding will be sold at the usual prices.

THE WEATHER.

Washington, June 10.—Fair in west, showers in east portion, Tuesday; Wednesday fair and warmer; fresh southwest winds.

THE LATEST NEWS.

Miss Tillie Anderson is home from Toledo.

D. L. Whitenack was a Clinton visitor yesterday.

A good second-hand 12-16 inch disc for sale cheap. MOORE BROS'.

Ralph Marsh and Joe Hanna were Adrian visitors Sunday.

Will Lucas of Dundee, was in town on business Saturday.

See those fine 2-horse cultivators at Snell's, at small cost.

Miss Ethel Fabrique of Clinton, was a guest of Anna Saul Saturday.

All broken lots of shoes sold regardless of cost at Harris & Hiteshu's.

Miss Florence McKinley was a guest of relatives in Toledo over Sunday.

The Odd Fellows of Tecumseh, will observe Memorial Sunday, June 16.

Nice bananas, oranges, pineapples and strawberries at C. M. Gilberts & Co's.

Miss Cora Crego of Jackson, was a guest over Sunday of Miss Edith Cotton.

John Scarlett and Alice Combs were calling on friends in Macon and Ridgeway Sunday.

Have you seen those beautiful spring shoes, oxfords and slippers just open at Harris & Hiteshue's.

Mr. and Mrs. Chas. McNeil of Sandusky, were guests of Mr. and Mrs. Orlando McNeil Sunday.

Miss Ella Parker came home Saturday from Macon where she had been to visit her sister, Mrs. Thomas.

New breakfast food—Wheat berries at C. M. Gilbert & Co's.

Miss Ina Russell has closed her millinery season with Miss Julia Hough and returned home Saturday night.

Dr. W. H. Jones' sanitarium, corner Maumee and Broad streets, Adrian, is filled with patients all the time.

Alva Spayde returned from Grand Rapids Friday night, where he had been to attend the Merchants' Carnival.

In buying rubbers, buy the best, they cost no more at Harris & Hiteshu's.

Mrs. Robert Rogers of Onsted, spent Saturday here with her daughters, Mesdames Joseph Smith and Bert Waring.

Mrs. Minnie Cook and son, Earl, who have been visiting Mrs. Frank Slater, have returned to their home in Milan.

Mr. and Mrs. Orlando McNeil are storing their goods and will board on account of the poor health of Mrs. McNeil.

Halleck Wilson of Chicago, arrived here Sunday for a two weeks' visit with his parents, Mr. and Mrs. Henry Wilson.

Henry Stevens, Elmer Wilson and Wm. Smith left yesterday morning for Bay City to attend the Soldiers' Encampment.

Try that 20c coffee at C. M. Gilbert & Co's. Its a boomer.

Ross Ferguson spent Sunday in Macon. He left for Ann Arbor Sunday evening to visit John Ladd, returning to Tecumseh last night.

Why not fix up your old floors in the new way, ask us about it.
C. A. WRIGHT.

Mr. and Mrs. Theodore Ford, who have been visiting Mr. and Mrs. W. Ford in Blissfield, returned to their home in Tecumseh Friday.

Richard Wilson left Saturday morning for Cleveland to visit relatives. Mrs. Wilson and daughter have been visiting there several weeks.

Call 241 for general delivery. Paying highest market price for fowls, eggs and butter at Lenawee ware house.
CHAS. SHAW.

The losing side in a contest for new members for the Royal Neighbors served a supper in their hall Friday evening to members, their families and friends.

Buster Brown is in town six days in the week. You will find him at Avery's at five cents per loaf. No better bread can be made. Do not forget the place.

Mrs. Clyde Barber of Detroit, accompanied her mother, Mrs. B. P. Anderson to Tecumseh Monday. Mrs. Anderson has been visiting there the past 6 weeks.

Miss Elizabeth Widney was in Adrian Sunday to meet her sister, Miss Hallie Widney, from Duluth, Minn., where she has been teaching the past year.

Come in and look over our line of carriages. MOORE BROS'.

This is the season to freshen up the furniture, make the floors glossy and the woodwork fresh and clean. Perma-Lac will do it best. Sold by Lenawee Lumber Co.

Frank Harris pitched a game of base ball at Dayton, O., for Grand Rapids Sunday losing the game by a score of 6 to 3. He walked 4 men and allowed 9 scattered hits.

Col. Albert S. Cummins, who has been visiting here for a few days at the home of Lucids Lilley, left last Saturday for Fort Worden, Puget Sound on the Pacific coast.

Scranton coal free from slate, dust and other impurities
MOORE BROS', Agents.

Mr. and Mrs. A. C. Cheever came here from Detroit Saturday and will live in the west half of the Stacy house, formerly the Bramble property, corner of Chicago and VanBuren streets.

Will Hicks was in Detroit yesterday.

Three cans corn 20c at C. M. Gilbert & Co's.

Mrs. J. B. Coller was a Toledo visitor Friday.

Sidney Blinn of Adrian, was in town Monday.

Floyd Bryan was a Sand lake visitor Sunday.

Fred Dickinson was an Adrian visitor Saturday.

Wiley McCann and Lucile Miller have the measles

W. O. Alb'g of Adrian, was in town this morning.

Sherman Camburn of Tipton, was in town Sunday.

Morton's salt rising bread fresh every day. AVERY & CO.

Miss Catherine Clark of Clinton, was in town Sunday.

Lynn Rogers was an Adrian business visitor Saturday.

The old fire engine was sold yesterday to Toledo parties.

Floyd Heesen was a Detroit passenger this morning.

Wroe Parsons of Adrian, visited friends here Saturday.

John Hendgen of Toledo, visited friends in town Sunday.

Raynor Quackenbush is clerking at B. J. Pulver's this week.

J. M. Hiens attended the ball game at Mt. Clemens Sunday.

Miss Hazel Preston has resigned her position at Hiens' bakery.

Council proceedings are printed on the first page of this issue.

Miss Alta Packard of Hastings, is working at Hiens' bakery.

Mrs. Faron Anderson returned home from Ann Arbor Saturday.

Mrs. Corwin and Bess of Clinton, visited friends here Friday.

Miss May Taylor of Cleveland, O., is home for a few days' visit.

You can save money on every purchase at Harris & Hiteshu's.

Robert McCoy of Owosso, was in town over Sunday with relatives.

A piece of Gaston's cut glass would make a fine wedding present.

George Gordon of Adrian, is working at H. L. Barrett's barber shop.

Pure Paris green. C. A. WRIGHT.

Mrs. Geo. Haskell is a guest of relatives in Fort Wayne, Ind., this week.

J. R. Keeney, who has been very ill with ptomaine poisoning, is reported better.

Mrs Ward and Miss Lulu Weeks of Clinton, were in town yesterday morning.

Early seed potatoes at C. M. Gilbert & Co's.

Bronson Aldrich of Adrian, was here Saturday to referee the basket ball game.

Mrs. Henrietta Kaiser, who has been quite sick for the past week, is reported better.

Waterman Ideal fountain pens at Gaston's.

Miss Neeley Coller is working at Don Reid's bakery, commencing work this morning.

Mrs. Sarah Avery and son, Flave, of Baltimore, are visiting relatives here this week.

All kinds of commencement presents at Gaston's

Mr. and Mrs. Orlando McNeil left today for a week's visit with relatives at Sandusky, O.

Mrs. Chas. Tyson and daughter, Hazel, of Tipton, attended services here Sunday evening.

Mr. and Mrs. Fred Teachout and children were spending Sunday with friends at Wolfe Creek.

Call and look over Gaston's line of wedding presents.

Mr. and Mrs. John Vedder returned from a two weeks' visit with relatives at Elkhart Friday.

Miss Pearl Hurlbut of Mt. Clemens, was a guest of her sister, Beryl Hurlbut, over Sunday.

Claud Teachout of Brooklyn, was a guest of his brother, Fred Teachout, and wife yesterday.

Agency for the Osborn line, best farming tools made, MOORE BROS'.

Earl Coller, who is with his father on the Orinoco, came up from Toledo Friday and spent the day.

John Camburn of Macon, after a two weeks illness, has returned to his work at Heesen Bros'. foundry.

A meeting of the Tecumseh base ball association will be held at the council rooms at 7:30 this evening.

Snell has the finest work shoes at low prices and does good repairing.

Regular meeting of the Lady Maccabees last night. Names were balloted upon and refreshments were served.

Miss Florence Brewer came home from Detroit Saturday evening, where she had been spending a couple of days.

L. C. Watkins, of Jackson, state inspector of factories, workshops, hotels and stores, was in town this morning.

Now is the time to buy your carpets, curtains, linoleums, oil cloth, etc. at Harris & Hiteshu's as they must reduce their stock.

Mr. and Mrs. Warren Jones, Mrs. Charles Lowe and Lawrence Rappleye of Ridgeway, attended the basket ball game here last Saturday.

The Sherwin-Williams floor paint dries hard over night.
C. A. WRIGHT.

Miss Bernice Hall, who has been learning the milliners trade at Miss Pierce's shop, will sew for Mrs. Briegel during the summer months.

Mr. and Mrs. A. S. Baldwin, Mr. and Mrs. Geo. Trimm of Adrian, were guests over Sunday of Mr. and Mrs. Miles Baldwin, of this place.

Clarence Thorn, who has been working at the D. T. & M., office in Bert Mize's place during the latter's illness, returned to Jackson Saturday.

Mrs. Ella Hodges and Mrs Richard Mead entertained a company of friends at cards Friday afternoon at the home of Mrs. Hodges for Miss Anna Wilhanson. A dainty lunch was served at the close of the games.

New line of hand colored Tecumseh views on post cards at Hicks' the jeweler.

Mrs. Jas. McCann left this morning for a week's visit with her mother at Mason.

Cards are out announcing the marriage of Miss Florence Brewer to William F. MacGlashan on Tuesday evening, June 25th, at six o'clock, St. Peter's church. Reception at the residence at 6:30.

Fancy silk umbrellas at Gaston's.

Mrs. Mary A. Tallman, who has been visiting her daughter, Mrs. Rowe, at Buffalo for several months, has returned to her home in Mt. Morris, N. Y.

We want your oats, corn, wool, etc.
MOORE BROS'.

The total number of deaths reported to the department of state for the month of April was 3,212 corresponding to an annual death rate of 15.1 per 1,000 estimated population. This number is less than the number reported for the month of March but exceeds the number reported for April 1906.

The extremely cold and freezing weather during May was very severe on all growing crops and retarded planting to such an extent that the acreage of corn, potatoes and sugar beets is low in figures but much planting is yet to be done. The condition of corn and potatoes is difficult to determine as only a small per cent of these crops has appeared above ground.

We are the agents in this city for Dr. Hand's famous remedies for children.
C. A. WRIGHT.

At the Presbyterian church Sunday, children's day exercises were held in the morning and were largely attended. In the evening baccalaureate services were held in the same church, Rev. Dunning preaching the sermon. Rev. Kamm of the Baptist, Rev. Wollam of the Friends, Rev. Kemp of the Episcopal and Rev. Ward of the Methodist church were present and took part in these services. Rev. Dunning's text was found in Matthew V. 13th verse, "Ye are the salt of the earth, but if the salt have lost its savor, wherein shall it be salted." Special music was rendered by the choir, Floyd Slater and Miss Mary Kriedler sang a duet also.

In the case of E. Newbold Satterthwaite vs the Detroit Southern Railway Co., an argument for a demurrer was hear this morning and each side said they would file briefs after which the judge will hand down a decision. This is an action brought against the railway by Mr. Satterthwaite for various Tecumseh citizens who subscribed money for the railroad shops in Tecumseh. They ask that the company be restrained from tearing down the shops and moving them away. John E. Bird and F. B. Wood appeared for the plaintiffs and D. W. Warren of the firm of Dickenson, Stevenson, Cullen, Warren & Butzel of Detroit, appeared for the railroad company.—Adrian Times.

GOING TO THE CIRCUS?

This is the question that Barnum & Bailey's local admirers are asking one another.

An exodus of considerable proportions is quite probable when the Barnum & Bailey "Greatest Show on Earth" exhibits at Adrian, Mich., on June 14th, which will be the nearest place of exhibition. The railroads, as has been customary, announce excursion rates on that day.

From the standpoint of magnitude alone, the Barnum & Bailey circus would justify its title of "The Greatest Show on Earth." Some idea of its comprehensiveness may be gained from the fact that five long trains of cars are utilized to transport the paraphernalia from city to city. The big show employs in its various departments, nearly 1,100 men, women and children, the horse fair includes over 300 horses, the zoological department presents three herds of big and little elephants and hundreds of other animals, including four towering giraffes and the only specimen of the very rare bi-horned rhinocerous now in this country.

The scope of the performance is indicated by the fact that the show has this season introduced a series of new acts of such a startling and sensational nature as to create a genuine furore wherever they have been seen. An automobile speeds down a runway with the rapidity of an express train, shoots into the air and continuing its journey, lands on a second runway and runs to the ground. This thrilling act is known as the "Dip of Death" and the daring chauffeuse who drives the auto is a young American girl. Another "thriller" presented for the first time this season, introduces Capt. Carl Howelsen, the champion ski-jumper of the world, who performs a startling slide and flight for life on eight-foot skees.

Owing to its magnitude the Barnum & Bailey circus it is announced, will continue to eliminate the parade.

Primrose—Skinner.

This morning at nine o'clock at the First Methodist Episcopal church, Adrian, occurred the marriage of Miss Florence Mae Primrose and Mr. John Perley Skinner, Rev. Eugene Moore performing the ceremony. Mr. and Mrs. Skinner left immediately for New York City, where they will make their future home.

Services at Corunna.

We received the Corunna Independent from Rev. Leslie Bower containing the following church notes:

Last Sunday was a great day with us. A large number of the members of Corunna lodge F. & A. M. attended services Sunday morning. The pastor preached on "Brotherhood," text "For we are members one of another."

The pastor wishes to thank the members for their attendance and for the splendid resolutions adopted by the fraternity at the close of service.

Sunday evening a children's day program was given by the younger members of our Bible school followed by a short sermon on "Christian Baptism" which was listened to with close attention after which seven happy converts were baptized into Christ and the fellowship of the church. The church was packed and many turned away.

Next Sunday morning the pastor will preach a memorial sermon for the I. O. O. F. and Rebekahs. The members of these orders will attend in a body and all friends are cordially invited.

B. Y. P. U. at 6 o'clock. Topic "How to help those younger than we are." Mrs. Bower will have charge.

ROYAL BAKING POWDER

Absolutely Pure

A Cream of Tartar Powder, free from alum or phosphatic acid

Makes Home Baking Easy

S. P. HOSMER

Writes to the Herald of his recent trip to

FREDERICKSBURG.

Tells how the Heights looked 45 years ago.

Forty-five years have rolled away since General Burnsides tried to drive the Johnies Reb's off the Heights of Fredricksburg. True it is all quiet along the Rappahanock today. Let us look at it from St. Mary's Heights to the south of the village in May 1907. At that time it was well fortified and held by Lee and the army of northern Virginia 8000 strong. As I stand here on the top of the Heights where once was a rebel battery, a feeling of dreadful awe comes over me and I am sick and faint. Do you ask why? I wish I could tell you and make you see it as I can see it even now after a flight of 45 years.

Here on this ridge of hills with every crowning point planted with cannons for miles up and down the river, 300 in all, and further down on the brow of the hill are earthworks for thousands of riflemen and in their front is a stone wall about four feet high and a sunken road. Back of the wall stand a line of the best riflemen in the southern army while back of them are more men to load the guns for those in front while in the rear, flat on the ground lie two lines more to support and make good any loss in the firing line. In front of all this is an open plain of about ½ of a mile wide between which and the river is the village of Fredricksburg.

Across this river on Fordmouth Height Burnsides has planted his heavy guns, the grand army of the Potomac lying along the hills. On the nights of the 10 and 11th of December Burnsides ordered the pontoon laid for crossing. Under cover of a fog that has settled on the valley the Pioneer had the bridge about ½ done when the Reb sharp shooters drove them off. Then the gallant old 7th Mich. Inft., comes forward, finished the bridge and under a heavy fire gained a foothold on the south bank while Burnsides' cannons swept the streets of the town with shot and shell.

Gen. Franklin with his grand division crosses farther down the river facing Gen. Jackson. Sumner, on the right, farther up the river facing Longstreet's corps while Hooker with his "big class in Georgia phy" has the center. The crossing made, then the work begins. Let us watch the center. Hooker must now move his men up through the town, over the streets that we had raked and torn a few hours before, now in turn made a cauldron of Tophit by the guns of Lee on the Heights. With Old Glory unfurled and flying in the breeze, despite the terrible carnage, those iron hearts form their line of advance not over 150 rods from that formidable rebel line. Brave men fall but not one falters.

Now they move forward to almost certain death. All those cannons that can be brought to bear on that advancing line, is doubled with grape and cannister and vomiting out death to all within their reach while on comes as brave a line as ever faced a foe. The stone wall has turned into a blaze of fire in oft repeated flashes, never did men fight better or die in a more useless effort. They are forced back, reinforced by the brave and gallant Irish brigade who advance to the fray and six times did these brave men throw themselves at that awful stone wall and six times were they forced to retire leaving ½ of their number stretched on that bloody field—because some one had blundered. We had reason enough for tears but nothing to blush for in shame. Under cover of the night we drew back across the river and all is quiet along the Rappahannock.

Now that I have tried to tell you how it went in the center, yet you cannot feel as the soldiers feel. Here on this bloody field we left 11,355 brave boys, who now sleep in the cemetery on the Hights, gave their young lives that you might enjoy the land of freedom. More boys died here on this field than there are men, women and children in the city of Adrian.

Remarkable Rescue.

That truth is stranger than fiction has once more been demonstrated in the town of Fedora, Tenn., the residence of C. V. Pepper. He writes "I was in bed entirely disabled with hemorrhages of the lungs and throat. Doctors failed to help me and all hope had fled when I began taking Dr. King's New Discovery and instant relief came. The coughing and bleeding soon ceased and in three weeks I was able to go to work." Guaranteed cure for coughs and colds. 50c and $1 at C. A. Wright's drug store. Trial bottle free.

Ida B. Hinkley of Weston, who was seriously injured by a Wabash railway crossing accident in Madison township last February which cost her mother and fiancee their lives, has through her attorneys Fellows & Chandler of this city, brought suit against the railroad company in the circuit court alleging damages at the sum of $15,000.—Hudson Post.

Don't look upon the wine list that can't be read.

THE

Burning Question

is—are you buying your next winter's supply of

Coal and Wood

of

Brown & Co.

Our line is complete and the quality the best.

Rebekah Officers.

At the regular meeting of the Rebekah lodge last Friday night the following officers were elected:

N. G.—Etta Rogers.
V. G.—Julia Linton.
Sec.—Jennie Drake.
Treas.—Edna Gaston.
Fin. Sec.—Metta McKinney.
Delegates to Grand lodge—Mrs. Buckley and Mrs. Tansley.
Alternates—Mrs. Davis and Mrs. Moiles.

BRONICAL COUGHS.

Breathe Hyomei's healing air and all irritation will be quickly cured.

The most irritating and annoying form of cough is that termed bronchial. People subject to bronchial troubles whenever there is a change in the weather or they are exposed to a draft will "catch" a bronchial cough, which is very disagreeable, irritating and annoying.

Bronchial troubles cannot be cured stomach dosing. The medicated air of Hy-o-mei is the only treatment that reaches the affected parts and gives relief and cure. It destroys all the disease germs that are present in the nose, throat and lungs, soothes and relieves the irritated mucous membrane in all parts of the bronchial tubes and quickly overcomes the irritation.

Bronchitis is really an inflammation of the mucous membrane lining the air passages and is purely a local disease, so that it needs a local treatment like that afforded by Hy-o-mei.

If there is any doubt in your mind as to the power of Hy-o-mei to cure bronchial troubles so that the system will resist coughs and colds, the unusual way in which it is sold by C. A. Wright should dispel that doubt. He agrees to refund the money to any purchaser of Hy-o-mei who is not perfectly satisfied with the results of following the use of the remedy. He takes all the risk and if the remedy does not help you it does not cost a penny, while if it cures, the expense is nominal, for a complete Hy-o-mei outfit is sold at only $1.00.

Wants the Herald.

Decatur, Ind., June 7, '07.

Gentlemen:—I was informed that your paper was the best base ball paper in Tecumseh. Please put my name down for five months subscription commencing at once and send bill for same and I will remit in advance, the weekly edition is desired.

Thanking you, I remain
LOUIS P. FULK.

WOMEN PAY MORE

Why insurance companys discriminate against the gentler sex.

Medical examiners of insurance companies say that the reason women pay more for the privilege of insurance is that women fall victims to indigestion tomach troubles and fatal ailments that spring from these causes.

All persons they say who suffer from headache, dizzy spells, distress after eating, bloating, nervousness and other symptoms of indigestion soon lower the tone of the whole system and are most susceptible to a fatal illness.

For curative power in all stomach troubles, nothing else is as safe or can be so thoroughly relied upon to relieve all troubles from indigestion as Mi-o-na. It is unlike any remedy heretofore known and is one of the valuable discoveries in modern medical science.

It's not the acute attacks that influence the insurance examiners but the constant indigestion and stomach trouble—these things kill many people.

To escape this condition of ill health, and to enjoy one's food a person should use Mi-o-na stomach tablets. They restore and strengthen the action of the stomach and bowels and effect a cure in even the worst form of stomach trouble.

C. A. Wright sells Mi-o-na in 50 cent boxes under a guarantee to refund the money unless it does all that is claimed for it.

3

per cent. interest is what you receive on all money deposited in our Savings Department—3 per cent that comes to you without any effort on your part and helps to increase the principal, so that with steady saving you will have a snug bank account. You can start an account to-day with $1.00.

TECUMSEH STATE SAVINGS BANK

$300,000 Deposits.

WE HAVE

New Potatoes
New Cabbage
New Onions

Strawberries received daily.

ANDERSON BROS.

Phone 91 GROCERS Macon Phone

Remember when you want

Lawn Mower

that we have a line of them that will please you in price and also give the satisfactory results.

Speaking of

Refrigerators

we have got too many—if you need one we can please you.

Satterthwaite Bros.

Worth Looking Into

Our line of Buggies, Surries, Runabouts, Light Single, Double and Work Harness is certainly WORTH LOOKING INTO and we would like to have the opportunity to show you what we have and what low prices we can make you on the quality of goods you get

We have a very complete assortment, both in style and price, of Buggies and Harness, and would be glad to have you come in and see them.

SLAYTON & SON.

Buster Brown

and

Salt Rising Bread

FRESH EVERY DAY.

Do not work yourself to death when you can buy as good bread as

Mother Used To Make.

PHONE 39 AVERY & CO.

Three Points of Superiority

GOODS, PRICES, ASSORTMENT.

These three go hand in hand here and make this a pretty good place to come for desirable in the house-furnishing line. To-day is as good a time as any to look.

It matters not what Furniture or Crockery need you have in mind you will find us able to deal with you to your complete satisfaction.

All we ask is a chance to show you through our immense assortment.

BECK & EGAN, Adrian.

URNITURE, CROCKERY, PICTURES and LINOLEUM.
FAll Goods Delivered. 36 North Main Stre

Dr. P. B. HARDY,

Physician and Surgeon.

Especial attention given to

Diseases of the Stomach, Throat, Nose, Ear, Diseases of Women and General Surgery.

HOURS:—12:30 P. M. to 3 P. M.
6:30 P. M. to 9 P. M.

Office over Tecumseh State Savings Bank
Telephone No. 268.

H. R. CONKLIN, M. D.,

PHYSICIAN and SURGEON.

OFFICE and RESIDENCE. 50 Chicago Street

OFFICE HOURS { 12 to 2 and 7 to 8 p. m.

Patients wishing eyes examined for spectacles will please call at noon office hour.

EVERY

Thursday, Friday and Saturday

I will be at my office over S. W. Anderson's dry goods store. If your Eyes are troubling you, call and see me

S. P. HOSMER,
OPTICIAN

DENTAL PARLORS
of
W. D. REED, D. D. S.
Chicago St., Tecumseh.

Crown and Bridge work, Silver, Aluminum and Rubber Plates and all of the Specialties known to modern dentistry Gas or Vitalized Air administered. Office over Avery & Co's store.

DENTAL PARLORS
of
E. D. BROWN, D. D. S.

Filling, Crown, Bridge and platework Local and complete anaesthetics administered for painless extraction. Office over Orr's Drug Store. Phone, 192

The H. L. Jones Real Estate Agency.

Buys, sells and rents real estate and personal property.
Makes loans collects, etc.
Non resident property interest carefully looked after. List your wants with this agency and get an honest deal.
Our terms are right. Office at residence East Chicago St. Phone 50.

H. L. JONES Mang.

J. W. WILSON,

Licensed Auctioneer, Real Estate, Stock and General Salesman.

Will attend all sales in city or county at reasonable rates

Headquarters and all dates made at the Herald office.

Dr. John Murphy,
D. V. D.

Also Graduate in Veterinary Science.

Three and one-half miles northeast of Tecumseh.

PHONE 406. Tecumseh,
Also Macon Phone.

Dr. S. B. Westlake

PHYSICIAN and SURGEON.

Located 48 Chicago St.

Successor to Dr. J. F. JENKINS.

Miss Westerman,

OF ADRIAN,

will give vocal instruction in Tecumseh on

Wednesdays of Each Week

Persons desiring her instruction, kindly leave word at A. B. Harding's residence.

A. C. Aylesworth,

Licensed Auctioneer, Real Estate, Stock and General Salesman.

Will attend all sales in city or country, at reasonable rates.

Headquarters and all dates made Herald office.

FRANK DAVIDSON,

Licensed Auctioneer. Farm and Stock Auctions.

Attended to promptly and in satisfactory manner. Terms reasonable.

Headquarters at Herald office where dates are made. State 'phone 504 East.

PATENTS

PROCURED AND DEFENDED. Send model, drawing or photo for search and free report. Free advice how to obtain patents, trade marks, copyrights, etc., IN ALL COUNTRIES. *Business direct with Washington saves time, money and often the patent.*
Patent and Infringement Practice Exclusively.
Write or come to us at
625 Ninth Street, opp. United States Patent Office.
WASHINGTON, D. C.

C.A. SNOW & CO.

FOLEY'S HONEY AND TAR
for children; safe, sure. No opiates

THE ORIGINAL LAXATIVE COUGH SYRUP
KENNEDY'S LAXATIVE
CONTAINING HONEY AND TAR

Old People

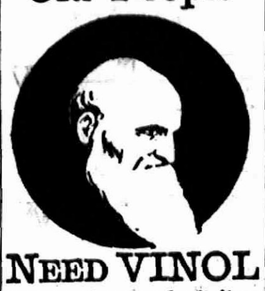

NEED VINOL

It strengthens and vitalizes

With old age comes feebleness and loss of power; the blood is thin and digestion weak.

Vinol repairs worn tissues and checks the natural decline. It tones up the digestive organs, aids assimilation, makes rich, red blood, and strengthens every organ in the body. In this natural manner Vinol replaces weakness with strength.

Vinol contains all the medicinal elements of cod liver oil in a concentrated form, taken from fresh cods' livers, the useless oil eliminated and tonic iron added.

Try it on our guarantee.

C. A. WRIGHT, Druggist.

FASTIDIOUS WOMEN

consider Paxtine Toilet Antiseptic a necessity in the hygienic care of the person and for local treatment of feminine ills. As a wash its cleansing, germicidal, deodorizing and healing qualities are extraordinary. For sale at Druggists. Sample free. Address The R. Paxton Co., Boston, Mass.

The only time a man wishes he were a girl is when he sees one met by her girl friends at a train.

CONFIRMED PROOF.

Residents of Tecumseh can't doubt what has been twice proven.

In gratitude for relief from aches and pains from bad backs, and kidney ills thousands have recommended Doan's Kidney Pills. Residents of Tecumseh, who so testified years ago now say their cures were permanent. This testimony doubly proves the worth of Doan's Kidney Pills to Tecumseh sufferers.

S. Erskine, barber, living on Evans street, Tecumseh, Mich., says: "For 10 years I was troubled with kidney complaint and dull pains in my back. It was more severe after hard work or if I lifted anything. I was annoyed at night by the too frequent action of the kidneys. The secretions were highly colored and showed much sediment. Doan's Kidney Pills were brought to my notice and I began using them. They did me a world of good. This was 5 years ago and I gave a statement for publication. I think as highly of Doan's Kidney Pills now as I did then and am glad to re-endorse them so that others may be cured.

For sale by all dealers. Price 50 cents Foster-Milburn company, Buffalo, N. Y., sole agents for the United States. Remember the name Doan's,—and take no other.

A sudden fit of anger may have an influence in many directions.

A lazy liver leads to chronic dyspepsia and constipation—weakens the whole system. Doan's Regulets (35c per box) correct the liver, tone the stomach, cure constipation.

It is easy to reform a bad habit when [illegible] digest.

Itch! Itch! Itch!—Scratch! Scratch! The more you scratch the worse the itch. Try Doan's ointment. It cures piles, eczema, any skin itching. All druggists sell it.

To put off doing a good turn means a desire not to do it.

If you will make inquiry it will be a revelation to you how many succumb to kidney or bladder troubles in one form or another. If the patient is not beyond medical aid, Foley's Kidney Cure will cure. It never disappoints. For sale by all druggists in Tecumseh.

Don't think a fancy umbrella handle turns the rain.

When you feel the need of a pill take a DeWitt's little early riser. Small pill, safe pill, sure pill. Easy to take—pleasant and effective. Drives away headaches. Sold by B. J. Pulver.

TECUMSEH MARKETS

LIVE STOCK.

Steers	5	4½
Heifers	3½	4
Cows	2½	3
Veal calves	6	
Hogs No 1	6	6¾
Roughs	4½	5
Sheep	4½	
Lambs	6½	7
Fowls	11	
Chix	11	
Springers	20	23
Ducks	8½	9
Turkeys	12	13
Geese	7½	
Old Roosters	5	

DRESSED MEATS
Wholesale

Beef, by side	8	
Hogs	8	
Veal	9	
Mutton	8	
Spring lamb	12	12½
Lard	11	
Hides, green	8	
Veal skins, cured	8	9
" green	7	
Sheep pelts	.25	1.00
Tallow	2½	
Timothy ℔ ton	7.00	10.00
Clover ℔ ton	6.00	
Bran ℔ cwt	1.20	

GRAIN, SEED AND HAY.

Wheat	.90	95
Oats	42	45
Clover seed	6.00	8 00
Corn shelled	60	
Corn in ear	32	
Middlings ℔ cwt	1.85	
Corn meal ℔ cwt	1.35	

PROVISION MARKET.
Wholesale

Butter	15	
Eggs	18	
Beans ℔ bushel	1.35	
Potatoes	75	

LITERARY NOTES.

The double spring number of Style & American Dressmaker is the most attractive issue of the magazine ever published. The cover design is very beautiful, the size is increased and it contains more good articles than ever. The spring fashions as pictured are very stunning. Beginning with this issue the price of patterns will be reduced.

* * *

The department of "The World at Large" in the Metropolitan Magazine grows in value and interest month by month. It saves the busy man from wading through innumerable papers and periodicals in order to read the vital news items and those of scientific and artistic interest with which he should keep in touch. Better still, it is thoroughly illustrated with rare photographs, most of which it would be impossible for daily or weekly journals to get in time for publication.

* * *

President Roosevelt interviewed by Edward B. Clark, delivers a characteristically vigorous attack, in the June Everybody's on certain well known animal writers whose stories are false to nature. "Roosevelt on the Nature Fakirs" is a salutary exposure, and comes fittingly from one who is recognized as the world's big game authority.

* * *

J. H. Twells is the author of the novel which opens the June number of the Smart Set. The story is entitled "One Man's Hour" is full of action and romance. A young English publisher falls in love with an American girl and follows her to Paris where the real story begins. The remarkable incidents cause the most jaded reader to become enthusiastic.

* * *

We note with interest the appearance in the June Designer of stories by Anne O'Hagan, and Isabel Gordan Curtis, while the continued sketch "Economy Farm" by Miles Bradford the author of "Carlotta and I," still amuses and instructs the young farmer and interests all who know either more or less than he about farming.

* * *

If you are on a journey—long or short—or want to spend an evening with the most entertaining novel on the market, be sure to get "A Tragedy or Circumstances," by Frank Danby, author of "Pigs in Clover." This is brought out complete in the June Lippincott's: and for plot of fascinating novelty it has no peer in modern fiction. It presents a vivid picture of "high" society with its myriad temptations and human pitfalls. It is realism without indecency; and in the gay scenes at Monte Carlo the reader is carried along in the mad whirl of chance which threatens to engulf the heroine, whose destiny is in doubt up to the closing pages.

* * *

McClure Magazine for June contains more important and entertaining reading than one could expect to find in 3 numbers of any magazine. Ellen Terry contributes her charming and fascinating "Memories of My Childhood" that give stories of her wonderful girlhood, and her debut, and pictures of the actors and the English stage of 50 years ago. Samuel Hopkins Adams presents in "Rochester's Pure Milk System," a graphic account of life saving by a municipal supply of plain, pure milk.

CORRESPONDENCE.

CLINTON.

Buy that watch at Gaston's.

Lulu Weeks has been visiting her brother in Tecumseh.

Mrs. John Kerman of North Adams, is a guest of Mrs. Felton.

Misses Bertha Farrell and Luella Palmer are home from Leoni.

Norman Watson has purchased a Ford automobile.

Truman Gray and family have moved into the Tripp house and Lyle Gibson has moved into the rooms vacated by the former.

Will Bostedor and family of Grass Lake, visited relatives over Saturday.

Mrs. S. V. Wastell celebrated her 93rd birthday Thursday.

Lee Rogers is mentally deranged and his people are very much worried.

H. C. Rulison and daughter, Mildred of Cleveland, have been visiting at Rob Rulison's for a few days.

Mrs. Frank Hogan is entertaining her sister, Miss Campbell, from Indiana.

Mrs. Mary Gulwits returned Thursday from a visit with her niece in Hudson

C. L. Crane is moving into the Davis house which he recently purchased.

Mrs. Louisa Bigelow of Jackson, is the guest of her sister, Mrs. Wastell.

Robt. McGuire of Jackson, was in town Sunday.

The juniors entertained the seniors at the Clintonian Friday evening.

C. J. Robison had business in Tecumseh Friday morning.

L. C. Watkins, the state inspector of factories, was here from Jackson Thursday.

Mrs. S. N. Munger returned to her home in Tustin Thursday.

Samuel Bishop of Ypsilanti, and Clifford Johnson left Saturday morning for Toledo, from which place they will go to Richmond, Ind.

The B. Y. P. U. will give a box social at the home of Miss Bessie Carmer Wednesday evening.

G. R. Belding and wife of Tecumseh, were in town Thursday afternoon.

J. V. Amspoker is seriously ill.

Chas. Longhead of Detroit, has been spending a few days with friends here.

Misses Margaret Campbell, Lola Blanchard and Gladys Brown drove to Tecumseh Saturday afternoon.

Wm. Amspoker and wife of Manchester, were in town the first of the week.

The Missionary society will meet at the rectory Wednesday afternoon. All are invited.

Mrs. Clare Kimball was in Ypsilanti Thursday.

Blanch Muir is clerking at the bazaar.

Miss Margaret Campbell entertained Thursday evening.

The funeral of Martin Keusch was held Saturday morning at St. Dominic's church.

Merritt Martin leaves for New York City soon, where he has a position with the Packard Automobile Manufacturing Co.

Mrs. Frank Johnson and Mrs Albert VanGieson were in Tecumseh Thursday.

TIPTON.

Buy that watch at Gaston's.

Tennie Billington visited her sister in Chicago last week.

Will Hoenes of Addison and Ed Hunt are working on the railroad at present.

Several of the Adrian K. of P.'s visited the local lodge Monday night.

Mrs. Iler and Miss Lancaster of Chicago, are here for a visit with their parents.

Mrs. Floyd Bell and son, John, were recent Onsted visitors.

Several carloads of stock, hay and logs were shipped this week.

Dell Campbell was in Onsted Saturday.

Wm. Swartz is going to build a new house. Sam Jackson of Blissfield, will do the work.

Joe Platt and wife were in Adrian on Saturday.

Mr. and Mrs. Fisher daughter and husband of Chicago, are visiting her parents.

Bill Jackson and Virge Moore fished at the lakes Saturday

Will cure consumption.

A. A. Herrin, Finch, Ark., writes: "Foley's Honey and Tar is the best preparation for coughs, colds and lung trouble. I know that it has cured consumption in the first stages." You never heard of any one using Foley's Honey and Tar and not being satisfied. For sale by all druggists in Tecumseh.

The bridegroom always thinks he has a lot of nerve because he showed up at all.

The choir seems to be usually made up of those who are willing, instead of those who can sing.

When the future seems the most promising the danger of disaster may be closest.

Wakeful?

Sleeplessness Is a Sign of Nerve Trouble and Should Be Looked To.

There are three different manifestations of sleeplessness.

First, hardly to sleep a wink all night, second, to lie awake a long time before falling asleep; third, to fall asleep soon, waking up after several hours and then find it hard to sleep again.

They mean that somewhere in the nerve fibres, somewhere in the brain cells, somewhere in the blood vessels that carry blood to the brain, something is radically wrong, and must be righted, or the end may be worse than death.

To right it, take Dr. Miles' Nervine.

Some other symptoms of nerve trouble are: Dizziness, Headache, Backache, Worry, Fretfulness, Irritability, Melancholy, Lack of Ambition.

They indicate diseases which may lead to Epilepsy, Fits, St. Vitus' Dance, Nervous Prostration, Paralysis, Insanity.

Nothing will give such quick and lasting relief as Dr. Miles' Nervine.

"My husband had been sick for weeks, could not sit up to have his bed made. With all the medical help we could get he continued to grow worse. He could neither sleep or eat. Our baby girl was sent away, and all callers barred, because he could not stand a bit of talking. I read of a case of nervous prostration cured by Dr. Miles' Restorative Nervine. We began giving it to him, and in a few days he was able to be dressed. From that time he steadily improved. Nervine saved his life."—MRS. A. G. HASKIN, Freeville, N. Y.

FREE Write to us for Free Trial Package of Dr. Miles' Anti-Pain Pills, the New Scientific Remedy for Pain. Also Symptom Blank. Our Specialist will diagnose your case, tell you what is wrong, and how to right it. Free. DR. MILES' MEDICAL CO., LABORATORIES, ELKHART, IND.

The navy department at Washington has finally decided that in order to carry out the provisions of the naval personnel act of 1899, twenty-four officers must retire on June 30 next. The voluntary retirements this year are confined to captains and commanders, and unless twenty-four of these apply for voluntary retirement, a certain number must be selected for involuntary retirement.

An attempt was made by train wreckers Sunday night to wreck passenger train No. 16, on the Cleveland, Lorain and Wheeling division of the Baltimore and Ohio railroad at Crescent, O. The train was coming from Cleveland, and had over 100 passengers aboard. When it reached Crescent the engine left the track, the train having slowed down, a fact which prevented a disastrous wreck. A spike had been driven in the switch.

Entangled in the ropes of a parachute, John Puepura, an aeronaut of Utica, N. Y., met death by drowning in the Minnesota river, at Granite Falls, Minn. Puepura ascended Saturday evening. The wind carried the balloon up the river half a mile before the aeronaut detached the parachute. In some manner his arms and legs became entangled in the ropes, and when the parachute struck the water Puepura was unable to save himself.

Rev. Clark Brought Back.

Hastings, Mich., June 11.—Rev. W. D. Clark, who is wanted at Freeport, this county, to answer the charge of forgery, has arrived at San Francisco on the steamer Sierra from Honolulu in custody of Sheriff W. B. Furness of Barry county. Clark was arrested at Honolulu May 22, the allegation being that before he disappeared from Freeport he passed a bogus check for $300 on a Freeport bank.

The present life-insurance situation in America is summed up in Putnam's for June by Geo. E. Ide, president of the Home Life Insurance Co., who came through the recent legislative investigation in New York with flying colors. The writer admits the need of restrictive legislation, but insists that the present New York law needs amendment, if the domestic companies operating in that State are not to work at a great disadvantage as compared with those of other States.

* * *

The Atlantic Monthly is appealing to more and more readers of all classes interests. The leader in the June number is a thoughtful article on the "Personal Factor in the Labor Problem," by Hayes Robbins—moderate, sensible and practical in tone. Rev. S. M. Crothers contributes a charming essay entitled "The Colonel in the Theological Seminary," in which he makes the clear-headed officer discuss some of the present religious problems in military fashion.

A lesson in health.

Healthy kidneys filter the impurities from the blood, and unless they do this good health is impossible. Foley's Kidney Cures makes sound kidneys and will positively cure all forms of kidney and bladder disease. It strengthens the whole system. For sale by all druggists in Tecumseh.

Praises Colored Troops.

Washington, June 11.—Col. Scott, superintendent of the military academy, has made the conduct of the negro troopers stationed at that place the subject of a special report to the war department, which is of interest in view of published rumors to the effect that the residents of Highland Falls have become apprehensive of disorderly conduct on their part. As a matter of fact, Col. Scott says the conduct of the negro troops since they have been at West Point has been admirable and flawless; indeed, he says, it has been much better than that of the white regulars who preceded them at the post. There are very few of these negro troops at the academy, most of them being short-term men connected with the regiments that have been sent to the Philippines, who were kept at home to avoid the expense of transporting them to the Philippines and return after a few weeks' active service, in order to be discharged.

Child's Burns Prove Fatal.

Detroit, Mich., June 11.—Little Josie Golus, aged four, died shortly before noon Monday in the Children's Free hospital from burns she received from a bonfire started by herself Sunday afternoon in the back yard of her father's home, 351 Wesson avenue. The little one stood near the flames and her dress caught fire. William Golus, her father, heard her screams and rushed into the midst of the flames, seized her and rolled her in the grass until the flames were extinguished. All night the child tossed in agony until death relieved her.

DO YOU GET UP WITH A LAME BACK?

Kidney Trouble Makes You Miserable.

Almost everybody who reads the newspapers is sure to know of the wonderful cures made by Dr Kilmer's Swamp Root, the great kidney, liver and bladder remedy.

It is the great medical triumph of the nineteenth century; discovered after years of scientific research by Dr. Kilmer, the eminent kidney and bladder specialist, and is wonderfully successful in promptly curing lame back, uric acid, catarrh of the bladder and Bright's Disease, which is the worst form of kidney trouble.

Dr. Kilmer's Swamp-Root is not recommended for everything but if you have kidney, liver or bladder trouble it will be found just the remedy you need. It has been tested in so many ways, in hospital work and in private practice, and has proved so successful in every case that a special arrangement has been made by which all readers of this paper, who have not already tried it, may have a sample bottle sent free by mail, also a book telling more about Swamp-Root, and how to find out if you have kidney or bladder trouble. When writing mention reading this generous offer in this paper and send your address to Dr. Kilmer & Co., Binghamton, N. Y. The regular fifty-cent and one-dollar size bottles are sold by all good druggists. Don't make any mistake, but remember the name, Swamp-Root, Dr. Kilmer's Swamp-Root, and the address, Binghamton, N. Y., on every bottle.

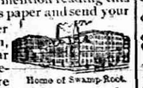

Home of Swamp-Root.

RAILROAD TIME TABLES.

Lake Shore & Michigan Southern Railroad.

Effective June 2, 1907.

GOING SOUTH.

Stations	316 Dly except Sun.	309 Dly except Sun.	331 Dly except Sun.	311 Dly	313 Sun. only
Jackson	6 05	10 05	2 00	8 05	7 30
	a m	a m	p m	p m	a m
Tecumseh	7 03	11 04	2 55	9 03	8 29
	a m	a m	p m	p m	a m
Adrian	7 43	11 35	3 30		9 10
	a m	a m	p m		a m
Detroit	11 59				
	a m		p m		
Toledo	3 40	12 10	6 15	10 15	9 50
	a m	p m	p m	p m	a m
Chicago	3 00				
	p m				

GOING NORTH.

Stations	316 Dly except Sun.	312 Dly except Sun.	314 Dly except Sun.	318 Dly
Detroit			5 00	
			p m	
Toledo	7 40	12 30	5 15	10 00
	a m	p m	p m	p m
Adrian				7 00
				p m
Tecumseh	8 57	1 35	6 20	8 18
	a m	p m	p m	p m
Jackson	10 05	2 35	7 25	9 53
	a m	p m	p m	p m

DUNDEE BRANCH.

GOING WEST.

Station	423 Dly except Sun.	421 Dly except Sun.
Toledo	7 00	9 15
	a m	p m
Adrian		30
		p m
Tecumseh	8 m	1 00
	a m	p m

GOING EAST.

Station	422 Dly except Sun.	424 Dly except Sun.
Tecumseh	10 43	5 41
	a m	p m
Adrian	11 10	
	a m	
Toledo	12 10	7 05
	p m	p m
Chicago	7 00	
	p m	

Tecumseh and Dundee Trains. Daily except Sunday.

LEAVE TECUMSEH.

Dundee Accommodation ..... 11 20 a m
" " ..... 5 45 p m

ARRIVE AT TECUMSEH.

Tecumseh Accommodation ..... 1 00 p m
" " ..... 7 00 p m

SPECIAL NOTICE

Coupon tickets can now be procured at this station over best routes to all principal cities in the United States.

G. J. ZIEBER, Ticket Agent
J. W. DALY, C. A., G. P. A., Cleveland Ohio

Detroit, Toledo & Ironton Railway

Effective Jan. 6, 1907.

GOING SOUTH.

	1	11	2
Detroit	3 35 a m		
Tecumseh	10 52 "		
Adrian	11 16 "		
Lima	2 25 p m		

GOING NORTH.

	1	2	
Lima	8 00 p m		
Adrian	10 42 p m		
Tecumseh	11 00 p m	7 41 a m	
Detroit	1 00 p m		

Local freights will carry passengers.

All trains daily except Sunday.

All trains arrive at and depart from Fort Street Union station, Detroit, Mich.

Close connection at all junction points with connecting lines.

For further information or descriptive folder, call on nearest agent or address J. J. Kirby G. P. A. Detroit, Mich.

FEELING LIVER-ISH This Morning?
TAKE
THEDFORD'S Black-Draught
Stops Indigestion and Constipation
25¢
AT ALL DRUGGISTS
A Gentle Laxative And Appetizer

ORINO
Laxative Fruit Syrup
Pleasant to take
The new laxative. Does not gripe or nauseate. Cures stomach and liver troubles and chronic constipation by restoring the natural action of the stomach, liver and bowels.
Refuse substitutes. Price 50c.
ALL DRUGGISTS OF TECUMSEH

Sour Stomach

No appetite, loss of strength, nervousness, headache, constipation, bad breath, general debility, sour risings, and catarrh of the stomach are all due to indigestion. Kodol relieves indigestion. This new discovery represents the natural juices of digestion as they exist in a healthy stomach, combined with the greatest known tonic and reconstructive properties. Kodol for dyspepsia does not only relieve indigestion and dyspepsia, but this famous remedy helps all stomach troubles by cleansing, purifying, sweetening and strengthening the mucous membranes lining the stomach.

Mr. S. S. Ball, of Ravenswood, W. Va., says:—"I was troubled with sour stomach for twenty years. Kodol cured me and we are now using it in milk for baby."

Kodol Digests What You Eat.

Bottles only. Relieves indigestion, sour stomach, belching of gas, etc.

Prepared by E. C. DeWITT & CO., CHICAGO.
Sold by B. J. PULVER.

For a person with nothing to do and plenty of attention, a baby kicks a good deal.

Friendship which is genuine may invariably be recognized in that it is neither jealous nor selfish.

The man with the hair lip always wants to do the talking.

For scratches, burns, cuts, insect bites and the many little hurts common to every family, DeWitt's carbolized witch hazel salve is the best remedy. It is soothing, cooling, clean and healing. Be sure you get DeWitt's. Sold by B. J. Pulver.

Four Years Ahead of the Pure Drug Law!

There is *one* line of medicines in which *no change in formulas is necessary* in order to conform with Uncle Sam's new Pure Food and Drug Law.

Rexall Remedies were made to conform with this law in every particular *four years ago*—long before this law was thought of!

At that time one thousand leading druggists of the country, owing to the unsatisfactory way in which they had to sell patent medicines, decided to form a co-operative company and manufacture a line of remedies for which they could stand *absolutely responsible* from their knowledge and control of ingredients in these cures.

The plan of Rexall Remedies was the result.

Could these thousand druggists then have foreseen the new Pure Food Law, and known every clause of it, they could not have made the Rexall plan conform to it more closely.

There is nothing secret about Rexall Remedies, and there *never was!*

For years Rexall ads have told the public that each Rexall druggist had the formula of every Rexall Remedy on file, and would willingly give any formula to whoever asked for it.

Moreover, Rexall Remedies protect you *more* than the Pure Food Law does. You now only know the dangerous drugs in patent medicines—we know and have always known *everything* in Rexall Remedies—and have always been glad to show you the printed *complete formulas.*

No Rexall Remedy is a "cure-all." Each of the 300 remedies has a formula which years of experience have shown to be the most reliable cure for a certain human ill.

The proof of our confidence in Rexall Remedies is the Rexall *guarantee.* Every Rexall sale we make is with the understanding that if the purchaser is dissatisfied he or she can get back the money paid, by simply returning the empty package or bottle. For four years the sincerity of this offer has never been challenged!

B. J. PULVER

A few of the 300 famous REXALL Remedies, one for each human ill, are:

FOR CATARRH—MUCU-TONE

The chief ingredients of Mucu-Tone are Gentian, Cubebs, Cascara Sagrada, Glycerine and Sarsaparilla.

Gentian is recognized in medicine as one of the greatest tonics ever discovered. It combines the tonic powers of all known "bitters," with none of the disadvantages applying to any.

Cubebs have long been recognized as a specific in the treatment of all catarrhal conditions. Its action is prompt and its benefit almost invariable.

Cascara Sagrada is especially introduced for its unapproachable laxative properties. The combination of these with Glycerine and Sarsaparilla makes Mucu-Tone a remedy that attacks catarrh from every point and gradually restores the diseased tissues. Bottle, 50c.

FOR NERVES — AMERICANITIS ELIXIR

The Rexall Americanitis Elixir is a tonic nerve food composed chiefly of free Phosphorus, Glycophosphates, Iron Pyrophosphate and Calisaya.

The wonderful results of this remedy are due to the fact that it supplies Phosphorous to the nerve cells in a condition in which it can be immediately and easily taken up by them.

The Glycophosphates, actual nerve-tissue builders, are one of the most recent and valuable additions to this branch of medicine and unquestionably a more efficient remedy than the well-known Hypophosphites.

The Iron Pyrophosphates are the most easily assimilated form of iron which give tone and color, and the combined alkaloids of Calisaya Bark have a tonic effect on almost all the functions of the body. 75c. and $1.00 a bottle.

REXALL "93" HAIR TONIC

The famous Rexall "93" Hair Tonic is composed in chief of Resorcin, Beta Naphthol and Pilocarpin.

Resorcin is one of the latest and most effective germ killers discovered by science, and in connection with Beta Naphthol, which is both germicidal and antiseptic, a combination is formed which not only destroys the germs which rob the hair of its nutriment, but creates a clean and healthy condition of the scalp, which prevents the development of new germs.

Pilocarpin is a well-known agent for restoring the hair to its natural color, where the loss of color has been due to a disease of the scalp. It is not a coloring matter or dye.

This combination of curatives mixed with alcohol as a stimulant, perfects the most effective remedy for hair and scalp troubles known today. Per bottle, 50c.

"REXALL" ORDERLIES
The New Laxative

If you suffer from constipation or a sluggish liver, we want you to try this newest member of the Rexall family. It has never failed.

"Rexall" Orderlies have all the virtues and none of the defects of those laxatives and cathartics already known. They are harmless vanilla-flavored tablets that effect a re-adjustment of Nature's functions—no griping, no nausea, no purging.

Pleasant to the taste—they give immediate relief.

A trial will prove to you that they are the best laxative and cathartic ever prescribed.

10c. a box of twelve; 25c. a box of 36.

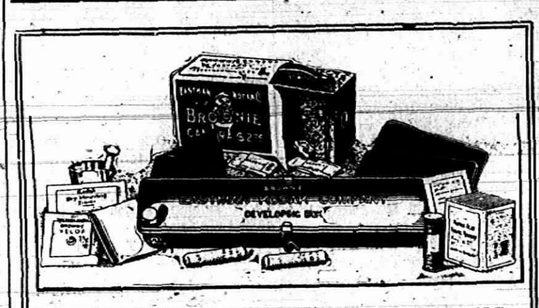

EVERYTHING FOR PICTURE MAKING IN THE

Kodak Box

A No. 2 Brownie Camera for taking 2¼ x 3¼ pictures, a Brownie Developing Box for developing the negatives *in daylight*, Film, Velox paper, Chemicals, Trays, Mounts. Everything needed for making pictures is included in this complete little outfit.

And the working of it is so simple that anybody can get good results from the start. No dark-room is needed and every step is explained in the illustrated instruction book that accompanies every outfit.

Made by Kodak workmen in the Kodak factory—that tells the story of the quality.

THE KODAK BOX No. 2, CONTAINING:

1 No. 2 Brownie Camera,	$2.00	1 No. 2 Brownie Printing Frame,	$ .15
1 Brownie Developing Box,	1.00	1 Doz. 2¼ x 3¼ Brownie Velox,	.15
1 Roll No. 2 Brownie Film, 6 ex.,	.20	2 Eastman M. Q. Developing Tubes,	.20
2 Brownie Developing Powders,	.05	3 Paper Developing Trays,	.06
1 Pkg. Kodak Acid Fixing Powder,	.15	1 Doz. 2¼ x 3¼ Duplex Mounts,	.05
1 Four-oz. Graduate,	.10	1 Doz. Kodak Dry Mounting Tissue,	.10
1 Stirring Rod,	.05	1 Instruction Book,	
			$4.45

$4.00 Price, Complete At all Kodak Dealers. $4.00

EASTMAN KODAK CO.

Rochester, N. Y., The Kodak City.

Write for Booklet of the Kodak Box.

O. A. WRIGHT.

THE WATER WAY BETWEEN DETROIT AND BUFFALO

D&B LINE

The D. & B. Line Steamers leave Detroit weekdays at 5:00 p.m., Sundays at 4:00 p.m. (central time) and from Buffalo daily at 5:30 p.m. (eastern time) reaching their destination the next morning. Direct connections with early trains. Lowest rates and superior service to New York, Boston, Philadelphia, Atlantic City, all points east.

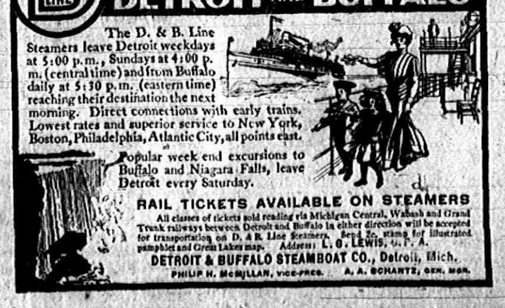

Popular week end excursions to Buffalo and Niagara Falls, leave Detroit every Saturday.

RAIL TICKETS AVAILABLE ON STEAMERS

All classes of tickets sold reading via Michigan Central, Wabash and Grand Trunk railways between Detroit and Buffalo in either direction will be accepted for transportation on D. & B. Line Steamers. Send 2c. stamp for illustrated pamphlet and Great Lakes map. Address: L. G. LEWIS, G. P. A.

DETROIT & BUFFALO STEAMBOAT CO., Detroit, Mich.

PHILIP H. MCMILLAN, VICE-PRES. A. A. SCHANTZ, GEN. MGR.

The Tecumseh Herald.

VOL. LVIII NO. 22 — TECUMSEH, MICHIGAN FRIDAY JUNE 14 1907 — WHOLE NO. 765

Special Showing

This Week of

Ladies' Tailor Made Dress Skirts,
" Shirt Waist Suits
" ShirtWaists.

The most complete lines of the above ever shown in Tecumseh at prices so low that it will surprise you.

S. W. Anderson & Son.

"THE STORE THAT TREATS YOU FAIR"

This Store Will be Open Every Evening.

Wedding Presents Our June Specialty

Inspection invited to our Elaborate Assortment of FINE WATCHES, RICH JEWELRY, BEAUTIFUL SILVER WARE, NOVELTIES, RICH CUT GLASS, CLOCKS, etc. etc. Fine Wedding Rings-warranted 14K and 18K.

Best Productions Only. POPULAR PRICES.

HICKS THE Jeweler,

Watch Inspectors L S. & M. S. and D. T. & I. Ry. — *Phone 200 for Correct Time.*

JUNE SUGGESTIONS FOR NOBBY DRESSERS

FIRST

A Clothcraft Fine Suit, as they retain their shape equal to a tailor-made suit—

$8.00 to $18.00

SECOND

A Nobby Top or Rivoli Coat. The Late Box The Rivoli cut close fitting back and 42 in. long, cut in Gray fancy wail and fancy mixed at

$7.00, $8:00, $10.00 and $12.00

THIRD

A Cravenette—A garment you can wear at any time of the year. We sell the genuine Priesly Cloth Cravenette at

$11.00 to $15.00.

FOURTH

Just visit our Haberdashery Department if you want to get the Newest Furnishings of finest quality at moderate prices. A new invoice of the latest ties just received from New York.

Everything New In Season.

McCann Bros.

One Price Clothiers, Tecumseh Mich.

AT THIS STORE

You can try what you desire in Novelty Goods and depend in getting the RIGHT PRICE.

Graniteware, Tinware, Crockery, Glassware, Mirrors. Sunbonnets, Summer Underwear, Table Oilcloths,

In fact, anything for Spring.

The Novelty Store

IDA B. CHASE.

GOOD TIME

TO BUY

Black Silks

they're bound to Advance.

Special Values

This Week in

BED SPREADS

Try our New Curtain Rods, They're It

Anderson & Rosacrans

IF YOU HAVE NOT SECURED

a pair of those Tan Shoes for Ladies and Children that we a r offering at a big discount, better do it soon for they are going fast.

All sizes in B and C and a few pairs of D width.

Everything usually found at a Shoe Store to be had here.

Babies fitted without getting mad.

GOOD SHOE MENDER AT OUR STORE.

PACIFIC EXPRESS OFFICE HERE.

J. J. BELCHER'S,

SHOEMAN

OUTING SUITS AND Straw Hats

We've got to have summer pretty soon. Better get ready.

A 2-piece Outing Suit is stylish, comfortable and inexpensive. They save your better clothes through the summer and your appearance is always right.

A NICE SHOWING HERE

of the very latest in Outing Suits, in the popular Grays and Plaid, in Worsteds and Cassimeres—new lengths—right cut—right prices. The new ones at $10, $12 and $14

Straw HATS

You can't get along without a new straw bonnet—your outing dress would not be complete without one. We have a very comprehensive showing this season in new shapes, the late styles in Sailors and Manila straws. You'll like the styles this season—you can't help it. They are very dressy and there is a barrel of comfort in every hat. The best ones from $1.00 to $3.00. All kinds of straws from 10c to $3.00. Children's and Girls' fancy straws—25 and 50c.

Always the Latest Fads in SUMMER FURNISHINGS at

HEESEN & HEESEN,

The One Price Store,

TECUMSEH, - MICH,

Commencement

Exercises of the Tecumseh High School held at the

NEW BRADLEY

Last Evening. A Class of Nineteen received Diplomas.

The commencement exercises of the Tecumseh high school were held at the New Bradley last evening. The attendance was very large, the seats in the body of the house all being taken by noon last Monday.

The stage was handsomely decorated in green, red and white. Ferns, red carnations and horse chestnut blossoms with their green foliage were employed to carry out this color scheme, thus using the colors of both classes, junior and senior. The entrance to the stage was made from the back. The work of decoration was under the direction of Miss Nellie Mingay, assisted by the juniors and Miss Louise Miller.

The program was opened promptly at 8 o'clock by a song entitled "Until the Dawn" by the boys' quartette. Prayer by Rev. W. A. Ward. The salutatory was given by Miss Marie L. Bramble, which we print below.

Mistakes and their Uses was the subject of Miss Lena A. Ward's discourse and was fine. She said in part that because of the great number of examples which may be obtained from every walk in life, from a subject so rich in material, it is not easy to select those of the most interest and value. Longfellow said, "Sometimes we may learn more from a man's errors than from his virtues," and care should be taken to discriminate between the uses and misuses of mistakes. The world is full of mistakes of all kinds, ludicrous, sad, amusing and serious. Some of negative value and others of positive. The wiser a man is the more willing he is to acknowledge himself in the wrong and profit by it, but those who never allow themselves in the wrong are the most frequently in error.

Mistakes began in infancy, when we were made to understand we could not have our heart's desire. High school life has been a good teacher. Amusing mistakes are made by young house wives, who neglect to put the salt in their cooking because the recipe said, "Season to taste." Even great men make mistakes, among them Columbus and David Hume, the Scotch historian. Serious errors are frequently made in careless selection of friends. However if we are wise we will accept mistakes philosophically, profit by them and avoid them next time.

The Dutch Washington by Earl R. Luce was a very good composition and well delivered. A solo "Dreams," by Florence T. Klappich. Mrs. Klappich possesses a rich contralto voice and her selection afforded a splendid opportunity for her vocal power.

Value of Books by Miss Nina L. Skinner. "Literature is the product of the continuous spiritual activity of the race and to every genuine reader is a continual revelation of that quality which we call art and of that mysterious vital force which we call life. Careful acquaintance is desirable with only books of power and beauty, for knowledge and culture depend upon quality rather than quantity. Poetry is the highest because of the most completely rounded truth, for it embodies the true interpretation of nature. Reading remains one of the greatest means of attaining that clearness of mental vision which should characterize the educated man. Some of the important reasons for reading are, for conversation, information, culture and for character." Miss Skinner's essay showed thought and study.

Famous streets was given by Miss Allie M. Johnson. 'There are many famous streets in the world, but perhaps the oldest and most famous is in Rome, known as the Applan Way road and with its branches connected Rome with all parts of southern Italy. Watling street, one of the chief roads built in Britian; Unter den Linden, a lively and imposing street in Berlin and the boulevards of Paris. America also has many famous streets. Broadway, New York, upon it are many of the principal hotels, bank offices and great retail stores. Wall street, near Broadway, and the State street of Boston, known at one time as Kings street, and at present the headquarters of the bankers and brokers of Boston.

This was followed by David J. O'Reilly on School Athletics, a feature introduced in schools and colleges in late years, and does not mean that the student will receive physical training alone. Attention is paid to both mind and body, and each student must stand well in three or more studies, before being allowed to enter athletics. The best students in the colleges of today are athletic pupils as well.

The Sunny Side of Life was given by Miss Mary R. Snedicor.

"This world is not so bad a world
As some would like to make it,
But whether good or whether bad
Depends on how you take it."

There is nothing else which will so completely sweeten life and take out its drudgery or so effectively ease the jolts on the road as a sunny, hopeful, optimistic disposition. Everybody is attracted to cheerful faces and sunny lives and repelled by glooiny, morose and sad ones. She used as an example the life Abraham Lincoln, who won the love and respect of the world, starting with every thing against him. He once said "Die when I may, I want it said of me by those who know me best, that I always plucked a thistle and planted a flower, when I thought a flower would grow." Her essay was full of good thoughts and well delivered.

A piano solo by Mrs. Ella Hodges was thoroughly enjoyed.

Miss Alice M. Mills spoke on Irish Characters. Her discourse was fine and she delivered it well. In part she said that the Irish race ranked high in producing great and prominent characters. Although Ireland,s people are great manual workers they still have time for education and great careers. Some of our most highly honored statesmen and writers are Irishmen and true to the characteristics of their race are always ready with wit and intelligence. She spoke of Oliver Goldsmith, a witty writer of the 18th century; Edmund Burke, a noted orator; Daniel O'Connell a political man; Robert Emmett, an example or unselfish bravery; Justin McCarthy, a representative of home rule, a writer of history and fiction also a journalist. In closing Miss Mills said that in the study of history it revealed to us the remarkable fact that never before have so many and such important posts of honor and influence been filled by men of Irish birth and descent.

Miss Elizabeth M. Satterthwaite gave the class history telling the origin of the class and the freshmen, sophmore, junior and senior life, their trials and tribulations. This history was very interesting and a credit to the speaker.

Miss Minnie G. Aebersold handled the subject Fifty Years of Progress well, giving an interesting talk. The last half of the 20th century has seen great developements in medicine, education, electricity and industry.

Athol Brainard followed with an oration on An Evil of the Twentieth Century. The well read and learned man is the great man today. The student of today is the man of tomorrow. A student should choose books to instruct and build, life is too short to be spent reading light literature. The dime novel is sending thousands of students to destruction. It is of great importance to establish a pure taste in reading.

The girl's chorus rendered two vocal selections which were followed by Miss Pearl Wood on Timepieces. She said that we who can tell time by merely glancing at a watch or clock, do not realize how inconvenient it would be if we had no such contrivance. Yet in the ancient times, the Romans had very inaccurate ways of measuring time. The sun dial is supposed to be the most ancient timepiece, thought to have been introduced in 293 B. C.

The first instrument for measuring time by mechanical means was the clepsydra or water clock. This finally developed into a device with a dial and indicator operated by a current of water. The hour glass took the place of the clepsydra. Clocks driven by weights were used in monasteries of Europe in the 11th century. The first watches and clocks were introduced in Nuremburg in the 16th century. The best watches are made in America. There has been very little change in timepieces since 1,00 but the time may come when the timepieces of the present age will seem as crude to the coming generation as the earliest clocks do to us.

The future of the members of the class of '07 was then told by Miss Jennie Harris. This will appear in Tuesday's issue of the HERALD.

Women Martyrs by Miss Lelah Rogers was good. She took for examples Adah, Jeptha's daughter and Belinda, a young Roman girl. Joan of Arc, who lived at the time of the first 100-years war between France and England. Charlotte Corday also a martyr for the cause of freedom. Though our historians have recorded the deeds of a few of our martyred women there are many whose names never appear on its pages and many who are not known at all.

A solo, "Asthore" by Fred Dickinson was very good and appreciated by the audience.

Miss M. Ruth Daniels' subject was Parasites which was extremely good. This was followed by Class Gifts by Mary R. Tyson which we print in this issue of the paper.

Vernor W. Crane as president of the class, gave the valedictory, after which Dr. L G. North in behalf of the school board, presented the diplomas.

The class song written by Miss Lena Ward, and the benediction by Rev. F. W. Kamm, closed the exercises and the class of 1907 was alumni.

SALUTATORY.

Many hundreds of years ago, when the gladiatorial combats d lighted the people of Rome, the contestants, upon entering the arena, greeted the spectators with these words, "We who are about to die, salute you."

The members of the class of 1907, are in many respects like the gladiators of ancient times. We have been in training for a contest during all the years of school life. This training develops our minds and reasoning powers just as their training developed their muscles and endurance. Their discipline made them quick to take advantage of every possible opportunity of helping and defending themselves against their opponents. Our training has made us quick to see and grasp every possible means of bettering ourselves.

We, too, are about to enter a contest which will not only test our physical strength, but will also test our mental calibre. All of us are looking forward to furthur training for our life work, some with pleasure, few with dread. Not all of us are to continue our preparation in halls of learning, for some will continue their preparation in the school of practical experience.

The manner in which we carry on this contest will determine whether or not our lives are successful. The measure of our success depends upon the usefulness of our lives to ourselves and to our associates, and this usefulness depends upon the way in which we carry on this struggle. While those who watch our efforts do exert a great influence upon our lives, they do not have the arbitrary disposal of them. Life is as we make it, and if we make the very best possible use of our previous training, we cannot fail to be successful in this struggle.

The salutation of the gladiators is one which the class of 1907 can very suitably imitate—"We who are about to live, salute you." The class of 1907, at this our commencement, extends to you a most cordial welcome.

CLASS GIFTS.

One by one my classmates have come before you with their choice bits of wisdom and knowledge. The past has been exposed and even the future foretold. Nothing remains for me to do but to reward each one according to his merits. As all people have some talent which is particularly noticeable; so are my classmates blessed, therefore I will present each one at this time of parting with some little remembrance which will be of value in the different walks of life in years to come.

Verner Crane, our worthy president, possesses the gift of oratory and no doubt will acquire much fame along that line. I have chosen as his gift an hour glass which I think will be serviceable in his extensive speech making.

Beth Satterthwaite loves all dumb creatures but she has a particular liking for birds. As one is usually more successful in accomplishing things of which he is especially fond, I think she ought to continue her studies in ornithology and to encourage her in this work I will give her a book on birds, the greater part of which is devoted to the "Jay."

Ruth Daniels is the baby of our class. We are all very considerate of her and much concerned about her welfare. I have selected a gift appropriate to her age and hope that she may enjoy a life free from care so in view of her extreme youth I feel sure that she will find this rattle box a source of much pleasure and amusement.

Lelah Roger's talents lie in the line of cooking and in the art of making delicious cakes and pastry. She has already proved herself capable of performing household duties. For her gift I have chosen a cook book containing useful recipes for daily use and ample room for household hints, a large collection of which she already has. We recommend for her use some of the recipes which we can assure her will be delicious in the hot and arid climate of Utah where we are told her lot will be cast.

Earl Luce is a child of modesty. He evidently is an advocate of the saying that "children should be seen and not heard." Therefore his ambitions are unknown and I have selected for him a large lead pencil with which he can make his mark in the world.

Nina Skinner is destined to lead the life of a spinster although it may not be her choice the fates cannot be changed. She will take up her abode in a small cottage with canaries and parrots for companions and to complete the joys of her home I will give her a kitten, that domestic animal which is the chief delight of a bachelor maid.

Minnie Abersold considers studying for a nurse and we hope good fortune will brighten her way. A thermometer for taking temperatures is always useful in that work and with it along with her gentle manner and winning ways we do not fear for her success.

Mary Snedicor is quiet, unruffled, always the same, "if she ever knew an evil tho't she spoke no evil word. Wisdom is her chief virtue and the fates decree that she shall impart her knowledge to others. She will take up the duties of school teacher and I will present her with a few switches so that she may not forget the saying "spare the rod and spoil the child" which is so often unheeded.

Everyone who has met David O'Reilly is charmed by his comely features. Nevertheless, he is destined to a life of drudgery and for fear that his complexion will be spoiled in his daily toil of hod carrying I have purchased this box of beauty dope to prevent the disaster.

It has been prophecied that Alice Mills will take up the profitable occupation of dress making and she will without doubt be successful in her work. I have chosen for her a tape measure and hope that she may measure well for "with what measure she will mete it will be measured to her again."

Pearl Wood possesses great ability in drawing and demonstrating geometrical figures. She will perhaps continue to display her knowledge in mathematics and should she ever undertake the task of teaching the science of geometry I will present her with a box of blocks to aid her for we know from experience the value of figures in explanations.

Marie Bramble's future is very promising and her life will be fruitful if she continues to cling to the principles of her youth. She is not given to building air castles, but is content to dream of a vine covered cottage down the lane. She is very fond of Spoons and I have chosen one for her which will be useful though it may not add to her collection in beauty and value.

Jennie M. Harris' talents lie in the literary world. Hers is the lot of a society belle and peer in literary circles. Has she not already proved her ability in her high school work? It will not be long before her name will be classed in the list of modern novel writers. She will perhaps be inspired by Poe's Raven and Bryant's Ode to a Water Foul and write as her first poetical production.

Continued on second page

A Fortunate Texan.

E. W. Goodloe of Dallas, Tex., says: "In the past year I have become acquainted with Dr. King's new life pills and no laxative I ever before tried so effectually disposes of malaria and biliousness." They don't grind or gripe. 25 at C. A. Wright's drug store.

Our Couch Display

We are showing a large assortment of them, embracing a variety of constructions and covers. We can show you the cheap Velours or the higher grades in Veronas and Crushed Plushes Remember we are agents for the

Acme Hygenic Couch,

the construction that is guaranteed for five years.

GUY E. BELDING.

Tecumseh.

Now For

Spring Trade

Poultry Netting

Galvanized After Weaving.

Garden Tools,

Horse Clippers,

In fact any thing you desire in the line of Spring Hardware Goods.

D. L. Whitenack & Co.

The Herald, $1.00.

THE TECUMSEH HERALD.

ESTATE OF SCOVEL C. STACY,
GEO. N. STACY, Publisher

Subscription Rates

IN LENAWEE COUNTY

One year, payment in advance $1.00
One year, payment after 6 months 1.25

OUTSIDE LENAWEE COUNTY

One year, payment in advance $1.25
One year, payment after 6 months 1.50

There will be no Deviation from above Rates

Entered at the post office at Tecumseh, Michigan as second class matter.

There is more catarrh in this section of the country than all other diseases put together and until the last few years was supposed to be incurable. Doctors pronounced it a local disease and prescribed local remedies and by failing to cure by local treatment, pronounced it incurable. Science has proven catarrh to be a constitutional disease and so requires constitutional treatment. Hall's catarrh cure manufactured by F. J. Cheney & Co., Toledo, O., is the only constitutional cure on the market. It is taken internally in doses from 10 drops to a teaspoonful. It acts directly on the blood and mucous surfaces. They offer $100 for any case it fails to cure. Send for circulars and testimonials.

F. J. CHENEY & Co., Toledo, O.
Sold by all druggists, 75c.
Take Hall's Family Pills for constipation.

Good manners are made up of petty sacrifices.

There is no case of indigestion, no matter how irritable or how obstinate that will not be speedily relieved by the use of Kodol. The main factor in curing the stomach of any disorder is rest and the only way to get rest is to actually digest the food for the stomach itself. Kodol will do it. It is a scientific preparation of vegetable acids containing the very same juices found in a healthy stomach. It conforms to the pure food and drugs law. Sold by B. J. Pulver.

A pessimist is a person who chews his pills.

Cured hemorrhages of the lungs

"Several years since my lungs were so badly affected that I had many hemorrhages" writes A. M Ake of Wood, Ind. "I took treatment with several physicians without any benefit. I then started to take Foley's honey and tar, and my lungs are now as sound as a bullet. I recommend it in advanced stages of lung trouble." Foley's honey and tar stops the cough and heals the lungs, and prevents serious results from a cold. Refuse substitutes. For sale by all druggists in Tecumseh.

Though we travel the world over to find the beautiful, we must carry it with us, or we find it not.

All stomach troubles are quickly relieved by taking a little Kodol after each meal. Kodol goes directly to the seat of the trouble, strengthens the digestive organs, supplies the natural digestive juices and digests what you eat. It is a simple, clean, pure, harmless remedy. Don't neglect your stomach. Take a little Kodol after each meal and see how good it makes you feel. Money back if it fails. Sold by B. J. Pulver.

Life should not be cheap, but scored.

Bert Barber of Elton, Wis., says, "I have only taken four doses of your kidney and bladder pills and they have done for me more than any other medicine has ever done. I am still taking the pills as I want a perfect cure." Mr. Barber refers to DeWitt's kidney and bladder pills, which are unequaled for backache, weak kidneys, inflammation of the bladder and all urinary troubles. A weeks treatment for 25c. Sold by B. J. Pulver.

When a man loses you can't console him by telling how much you won.

A prompt, pleasant, good remedy for coughs and colds, is Kennedy's laxative cough syrup. It is especially recommended for babies and children, but good for every member of the family. It contains no opiates and does not constipate. Contains honey and tar and tastes nearly as good as maple syrup. Children like it. Sold by B. J. Pulver.

A bold metaphor is a metaphor which dares to throw something over naked truth.

W. R. Ward of Dyersburg, Tenn. writes: "This is to certify that I have used Orino Laxative Fruit Syrup for chronic constipation and it has proven, without a doubt, to be a thorough, practical remedy for this trouble, and it is with pleasure I offer my conscientious reference." For sale by all druggists in Tecumseh.

Attending to your own business is the most effective way to fight competition.

A man who is in perfect health so he can do a day's work when necessary has much for which he should be thankful. Mr. L. C. Rodgers of Branchton, Pa., writes that he was not only unable to work, but he could'nt stoop over to tie his own shoes. Six bottles of Foley's kidney cure made a new man of him. He says, "Success to Foley's kidney cure." For sale by all druggists in Tecumseh.

What has become of the old-fashioned girl with the slate sun bonnet.

To feel strong, have good appetite and digestion, sleep soundly and enjoy life use Burdock Blood Bitters, the great system tonic and builders.

No matter how old they grow, these actresses never get over the marrying habit.

Cures baby's croup, Willie's daily cuts and burns, mama's sore throat, grandma's lameness—Dr. Thomas' Eclectric Oil—the great household remedy.

TRAPPED

By
A. J. HOWELL, Jr.

Copyright, 1906, by A. J. Howell, Jr.

I HAVE always done reckless things. In fact, I have always regarded myself as a victim to a keen, irresistible relish for adventure. As a boy I was placed in many precarious positions, but through my happy go lucky way of looking at them I generally emerged all right. As a man, too, I fear that I have improved but little in this particular.

I often recall my first trip to Ethelburg a year or more ago, with just what feelings I will leave you to judge. The house wanted me to open up some new territory, and I protested, as any salesman would do, but I was told that I was the only man to break the new ground and had to go. I made one or two points in a disgruntled sort of spirit, but after I had sent in some large orders I began to get interested. It was a good agricultural country, and a drummer doesn't have to be long on the road to learn that good business may be expected where things look prosperous out of the car windows. The day I rolled into Ethelburg was splendid, just warm enough to awaken a sense of dreamy luxury.

There was a pretty girl across the aisle from me who looked at the immense green beds of garden truck, the delicate new foliage of the trees and the barnyard scenes with such an evident air of pleasure that I gradually

SHE WAS LOOKING DIRECTLY AT ME.

fell into musing how glorious it would be to settle down right there—with her—to spend the balance of my life in the rich delights of country life. I lingered over the dream, stealing occasional glimpses of her for inspiration. Just before we reached Ethelburg, however, a fellow came in from the smoker and, with eyes widening from surprise, stepped forward and after a cautious look about the car stooped and kissed her. I looked painfully out of the window. The green lettuce and the peach blossoms became a mockery.

At Ethelburg I sauntered forth upon the station platform, looking listlessly about me. My eyes soon wandered beyond the row of waiting carriages to a girl dressed in white and seated in a trap. She was looking directly at me, and as she caught my eye her face brightened into a cheery smile, and she waved her gloved hand in a most familiar salutation. I lifted my hat and bowed happily. There was an unmistakable invitation in her look for me to go over and speak to her, and my pulse thrilled with a new sensation. I felt at once that it was a case of mistaken identity, but to make sure I cast a hurried glance behind me. I could see no one whose greeting I had appropriated.

I did not hesitate. Perhaps I should have done so, paying some regard to the proprieties of the case. I was determined, however, to make the most of a pleasant game, and in a moment I was brushing through the noisy carriage drivers, still exchanging little tokens of recognition with the girl.

She spoke first. "We didn't know whether you were coming or not," she said, extending her hand, "but I told papa that I believed you would be here today and not wait for Tom."

I realized my predicament, but there was no power on earth that could deter me from following up the little deception as far as I might consider prudent. By a quick intuition I felt sure that the part I was to impersonate was that of a young man who was expected on a visit in the capacity of a friend of her brother.

"Yes," I answered vaguely, but with a warm grasp of her hand, "it was convenient to come just now, and I thought I might as well not wait. I am delighted to see you looking so well."

She listened with such an eager interest that I felt a flush of embarrassment rise to my face. It was a momentary touch of weakness, and I immediately tried to steel myself against a repetition of it.

"Thank you," she answered, moving to the other side of the seat. "Do you know, I think it was really clever of me to recognize you so promptly. It has been ten years since I saw you, and time makes great changes, doesn't it?"

"Yes," I assented and looked at her with wondering eyes. A problem, deep and inexplicable, forced itself upon me. "How about recognition on my part?"

There was a prompt relief, however. "Of course you," she continued, "with all those photographs Tom has"—

"Why, I would have known you anywhere!" I interrupted boldly.

There was nothing entangling in the conversation thus far, and I am sure there was nothing in it to my credit in the role of the visiting young gentleman. She was waiting for me to join her in the trap, but I was too obtuse to see it, and a verbal invitation was necessary.

When the die was cast and, trapped, I sat down by her side it was with a reckless, intoxicating feeling. There was the delicious consciousness of sitting by a beautiful girl—a stranger—who, by her manner, opened to me, as to an intimate friend, an innocent, winsome nature. I cared not how the affair might end, only that I might enjoy it to the full for a brief length of time. We drove through the main streets of the town, our destination was evidently a suburban home. It was not long before I learned that I was playing the part of a young Mr. Gibson, who had been a college mate of her brother. As to his present occupation I was rather hazy.

She pointed out all the recent improvements of Ethelburg and directed my attention to a number of her friends whom we passed. During a period of ten years it is quite natural for one to forget a great deal, so that my ignorance and lapse of memory were not startling. It amused her and made her more charming through her feeling of superiority in that particular.

As we approached the outskirts of town I was suddenly seized with a sense of my perilous situation. A cool wave surfeised me. I could not dare to appear at her home. I felt an impulse to [illegible] and run, which of itself unnerved me. I was desperate, and the girl was talking volubly of her friends, her home and herself.

My hand wandered to my pocket in search of a handkerchief, and it was that small act that saved me. There was an important letter that I intended mailing at once upon my arrival at Ethelburg.

"I beg pardon," I said, with an show of great surprise, "but I shall have to return to the postoffice." I shivered with inward triumph.

"Indeed!" she answered. "And, do you know, I have been thinking for some time that I neglected to go by my dressmaker's. So we'll return and perform our missions and then come back. The weather is pleasant for driving, at any rate," she continued agreeably, "don't you think?"

The observation was one in which I heartily acquiesced, for it was a rich, balmy spring day and formed quite a contrast to the cool days from which I had just come. At the moment there was an additional inspiration in our turning toward town, for in it lay the hope of escape.

We made an agreement to meet at the postoffice within fifteen minutes, and I sprang lightly from the trap, traveling bag in hand. I recall vividly the conflict of emotions that welled within me. They were deep and earnest and now seem all the more amusing because of their genuineness. I was dizzy with delight to be free again, and at the same time I was possessed with a mean, skulking sense

"WHY, I WOULD HAVE KNOWN YOU ANYWHERE!"

of treachery. I stole through a side door and slunk away to a back street, finally drifting into a restaurant, which proved to be a little more respectable than its outward appearance indicated. That was my refuge for an hour. I chatted with the proprietor and his wife and incidentally made a good bill through a secret sense of obligation. I longed to slip aboard a train and quit the town forever. Had there been one to leave at that hour of the day I would undoubtedly have been a passenger, but there was none until 4 in the afternoon, and there were several hours before me.

I felt the importance of selling some goods and later made bold to venture forth for my sample case at the depot. The first store I entered offered a bonanza attack. I thought the old gentleman would never close his order. But I knew it was all right; that the firm's rating could stand it, and also that we had the goods to sell and the prices to make them go. We smoked and joked for a long while, and I was quite content not to look for any more customers. In fact, to stay there appealed very strongly to my sense of prudence, for I still felt as guilty as an escaped convict. And, too, I had made a very creditable showing for Ethelburg in the way of business.

I was introduced to several of the clerks as they appeared back at the office and also to one of the old gentleman's daughters, at the sight of whom I started, very uncomfortably to myself. But the fright passed off. It was not the girl. Then came a son. He seemed a snappish, petulant sort of fellow, preoccupied about something of which he talked in an undertone to his father and sister. I won him around

all right, though, and soon had the two men seated with me listening to some new yarns that I had several times used to good advantage.

There was a light step behind me, and a happy expression leaped to the old gentleman's eyes. I did not turn at once, but the young fellow bawled out savagely, "Have you seen the rascal?"

My spirits sank, and my heart thumped. I instinctively knew that I was trapped at last, and there was nothing I would not have done rather than meet that girl face to face. I did look, however, and saw her eyes, wide and wondering, fixed upon me as she answered her brother absently, "No."

We were introduced, and I was oppressed by the cool reserve in her manner, but in a moment I took advantage of an opportunity to say in a low voice: "Please pardon me. I couldn't help it, and I meant no harm." She generously accepted the apology, I later thanked her most earnestly for her beautiful self possession that saved me that day.

We strolled together to the front part of the store, where I saw the girl who had been on the train with me. The same young man was standing beside her. As her eyes met mine, she blushed deeply. She was purchasing window curtains. I spoke of her to my companion, and through some subtle influence of the incident there was born in me a happy dream, and now whenever I reach Ethelburg the crowning circumstance of my visit is the young lady in the trap who always meets me.

Who Owns an Employee's Invention?

Many an inventor is not a mechanic and is not even sufficiently practical to work out the details of an invention, so that it is necessary for him to employ the skill of some one else actually to construct the invention. A complete inventive act consists of a mental conception of the invention, followed by a reduction of the invention to practice. If an employer forms a complete mental conception of the invention and then has his employee construct the thing he has conceived, the employer is regarded as the inventor. The relation of employer and employee exists not only where a manufacturer uses his own regularly employed mechanic, but where any inventor employs any mechanic to reduce his invention to practice. In this sense a corporation employed to build a machine embodying an invention would be an employee as to the inventor. If there arises any controversy as to who made the invention—that is, as to whether the employer or the employee made the invention—the presumption is that the employer made it, and the employee must show by convincing proof that he made the invention before his claim will be entertained.—Edwin J. Prindle in Engineering Magazine.

Continued from first page.

"An Elegy on the Crane or a Spinster's Lament." After thinking over the useful and necessary articles for a lady's desk I have chosen for Jennie a pen which I think will be appropriate for of all girls she is most studious and we do wish her great success.

Allie Johnston's name next appears on my list of recipients. She is always happy, contented and free from care. The serious side of life does not appeal to her and she will give herself up wholly to pleasure after commencement. I have selected as her gift a novel for reading is her greatest joy and we hope that she may never come to want, although it is said that "He that loveth pleasure shall be a poor man."

It has required a great deal of consideration to choose a gift suitable for Athol Brainard, but after duly meditating on the subject with the desire to give him something that will adorn his farm home and make his life a pleasure, I have decided that a "Bramble" will be acceptible and extremely gratifying to him.

Alas, for those who take upon themselves the burdens of married life along with the many trials and tribulations of their senior year! But strange things will happen. Florence Klappich became the victim of cupid and took the vow not long ago to love, cherish and obey. I have purchased for her a wash board and tub, which I think will prove the most useful of all household utensils. We know Florence is a remarkably gifted young woman and if she displays on the wash board the same proficiency that she has shown in other things, we are sure her lord and master will be a successful and happy man. She will go forth this commencement time with our best wishes and the sincere hope that she will be happy though married.

Lena Ward has no one particular talent, she has many virtues. She is always jolly and her sweet ways make us feel that the world is better for her living in it. She is very loyal and enthusiastic in the high school affairs. What an inspiration her ringing voice gives to the players on the field! So that she may never forget the joys of high school days in T. H. S. I shall present her with this foot ball man with the doll like features, the twinkling eyes and the ever ready smile, which grows from a combination of athletic coaching and the teaching of science and mathematics, in short the counter part of that original so well known to her and to us all. May it be a pleasure to her life and lighten her cares in years to come.

Is any one of us more blessed than Fred Dickinson? His life has been and we hope always will be one continual round of pleasure. His witty jokes followed by peals of laughter make him the favorite of the class. He loves music and with this "tiny" horn I will send him on his way rejoicing, hoping the "Scarlet" glow of health and happiness may ever deepen on his ruddy cheeks.

It has given me great pleasure to present these rewards of merit to my friends and I hope that they have been accepted with the same spirit in which they were given. The gifts have been chosen after great consideration and with the desire that all may profit by the suggestions offered.

He fired the stick.

"I have fired the walking stick I've carried over 40 years on account of a sore that resisted every kind of treatment until I tried Bucklen's arnica salve; that has healed the sore and made me a happy man," writes John Garrett of North Mills, N. C. Guaranteed for piles, burns, etc. by C. A. Wright, druggist. 25c.

Children's Day Program.

Children's day service at M. E. church Sunday at 10 a. m.

Baptism of children.
Processional—Orchestra.
Song, Under Love's Banner—School.
23rd Psalm—Seniors of Primary.
Rec.—Lila Millet.
Song, Everything Sings—Three Primary girls
Song—School.
Prayer.
Prayer Hymn.
Rec.—Pauline Simmons.
Song—School.
Motor song—Six primary children.
Rec.—Cecil Clark.
Song—Lillian Kennedy.
Rec.—Mabel Brotherton.
Song—Intermediate department.
Offering.
Song—School.
Children's Service—Six Junior girls.
Song, Very Little Tots—Primary.
Song—School.
Presentation of diplomas.
Closing hymn.
Benediction.

Advertised Letters.

Remaining uncalled for at the Tecumseh post office June 11, 1907.

Will Hill, Lenawee Produce Co., W. A. Potts, E. O. Schneider.

All calling for above letters please say "advertised."

CHAS. BIDWELL, Jr. P. M.

The magic No. 3.

Number 3 is a wonderful mascot for Geo. Parris of Cedar Grove, Me., according to a letter which reads: "After suffering much with liver and kidney trouble and becoming greatly discouraged by the failure to find relief I tried Electric Bitters and am a well man today. The first bottle relieved and 3 bottles completed the cure." Guaranteed best on earth for stomach, liver and kidney troubles by C. A. Wright, druggist. 50c.

Saratoga Springs
AND RETURN
LOW FARES

A splendid chance for a summer outing at low cost in one of the most charming sections in America.

Dates of sale July 3, 4, 5, 6 and 7. Good until July 24, returning and to go and return by different routes.

SIDE TRIPS
New York and Boston

from Saratoga at very Special Low Rates. Write J. W. DALY, G. P. A. Cleveland, O., for copy of illustrated booklet, describing routes and giving full details, or particulars from Agents of the

LAKE SHORE
& Michigan Southern Ry.

Lake Chautauqua
SPECIAL
LOW FARES

On July 5 and 26, good 30 days for return.

Regular tourist tickets on sale daily June 1 to Sept. 30, good until Oct. 31.

Particulars from Lake Shore Agents or by writing to J. W. DALY, G. P. A., Cleveland, O.

LAKE SHORE
& Michigan Southern Ry.

HOW'S YOUR KIDNEYS?

Have you tried DR. W. DERBY'S PURE KIDNEY PILLS to find out? If not give them a trial. They are absolutely pure, contain no opiates and are guaranteed under the Pure Food and Drugs Act of June 30, 1906. No 3393.

60 pills, 10 days' treatment, 25 cents. Your druggist sells them, or sent by mail prepaid on receipt of price. Derby Medicine Company, Eaton Rapids, Michigan.

JOHN J. ORR.

SPECIAL
LOW FARES
SUNDAYS

Every Sunday the Lake Shore Ry. will sell round trip tickets at special low fares between all points on its line to which passengers can go and return on Sunday.

Particulars from any Lake Shore Agent.

LAKE SHORE
& Michigan Southern Ry.

JAMESTOWN EXPOSITION

Excursion tickets at special low fares will be sold daily by the Lake Shore R'y Apr. 26 to Nov. 30, over a great many attractive routes. Round trip tickets will be good 10, 15 and 60 days and all seadon (until Dec. 15). Sixty-day, and all season tickets good going and returning by different routes, including New York in one direction, with 10 days stop-over in that city and other stop-overs at Niagara Falls, Albany Washington, in Virginia, etc.

Full particulars from Lake Shore Agents or J. W. DALY, G. P. A., Cleveland, O.

LAKE SHORE

Boston
EXCURSIONS
For Old Home Week

To be held July 29 to Aug. 3, one of the greatest celebrations ever held in America.

Tickets good returning till Aug. 31, affording fine chance for return visit to the old New England home, will be sold at

One Fare

plus $2.00 for round trip, on July 25, 26, 27 and 28, over

LAKE SHORE
& Michigan Southern Ry.

SUMMER TOURS
AT SPECIAL FARES

To Lake Chautauqua, Fieldmore Springs, Niagara Falls, St. Lawrence River, Adirondacks, White Mountains, Lake George, Atlantic Coast, Maine Canada, etc.

Tickets on sale June 1 to Sept. 30, good returning until Oct. 31.

Copy of "Summer Tours," containing select list of tours with descriptive matter and illustrations furnished free by any Lake Shore Ry. agent or by addressing J. W. DALY, G. P. A., Cleveland, O.

LAKE SHORE
& Michigan Southern Ry.

There are times when even kindness has a depressing effect.

Prevent Colds and Rheumatism.
If you do not have one natural, easy movement of the bowels each day, you are unconsciously exposing your system to colds and rheumatism. Laxative Iron-ox Tablets tone and strengthen the bowels, so that they do the work nature intended.

Owing to the serious illness of Mr. Hiteshu we compelled to

Reduce Our Large Stock
of Merchandise

consisting of Dry Goods, Carpets, Linoleums, Curtains, Rugs, Ladies' and Gents' Furnishings, Boots, Shoes and Rubbers. All broken lots of Shoes sold at cost regardless of Mfg's. cost.

2000 yds. Warm Weather Dress Goods worth from 12½c to 15c at 5c per yd. 3000 yds. Dress Goods worth 20c to 30c, go at 9c per yd.

Now is the time you must have these goods. Pick them up you are the gainer. We expect to loose and must get the goods into money. Respectfully

HARRIS & HITESHU'S.

That hacking cough continues
Because your system is exhausted and your powers of resistance weakened.
Take Scott's Emulsion.
It builds up and strengthens your entire system.
It contains Cod Liver Oil and Hypophosphites so prepared that it is easy to take and easy to digest.
ALL DRUGGISTS: 50c. AND $1.00

ADRIAN STATE SAVINGS BANK,
ADRIAN, MICH.
Resources over $1,250,000.00.
3 PERCENT
paid on Savings Deposits, compounded semi annually. Accounts may be opened by mail.
Correspondence and personal interviews solicited.
B. A. WATTS, Pres. G. A. WALCOX, Vice Pres. B. E. TORIAS, Cashier

MAKE SUNSHINE BREAD

and biscuits, crullers, doughnuts, muffins, waffles and Pie crust, and them pure and healthful, light and sunny, and good for you, with

Tecumseh Chief Flour

Guaranteed to be the equal of any flour manufactured anywhere. If it is not, your money back. Try a sack of this flour. Go, send, telephone; get it for your next baking.

Sold by Grocers
and at the Mill.

D. GRATZ & SON,
Tecumseh, Mich.

Get Your 4 Pr ct. Interest per Annum
COMPOUNDED EVERY 3 MONTHS
And You Get Your Money Back When You Want It
DEPOSIT YOUR SAVINGS WITH THE
OLD National Bank
The Oldest Bank in Battle Creek.
56 YEARS IN BUSINESS.
Resources over - $2,900.00
The United States Government and the State of Michigan deposit with this bank.
Your Deposit will receive the same careful attention as the National Government or the State of Michigan. You can send your money by Mail.
Write To-day for Information
OFFICERS.
Edwin C. Nichols, President, President Nichols & Shepard Company
Charles Austin, Vice President. Lon J. Karcher, Cashier.
William J. Smith, 2d Vice Pres. A. D. Webb, Asst. Cashier.

GO TO THE
Lenawee Lumber Co., Ltd.
FOR
LUMBER
Sash, Doors and Fine Interior Finish.
We make a specialty of the following:—
Ladders, Rubberoid Roofing and Braaley & Vrooman's Paint.

Announcement

We have decided to put in stock a complete line of buggies and to have only the Swellest, Latest, Best Quality and Lowest Price of any assortment ever shown in Tecumseh.

We have received a few jobs already and more will be coming We ask for your inspection.

Please do not forget that we are selling the

DEERING and KEYSTONE

Haying Tools all kinds and prices.

S. W. & L. E. TEMPLE

Tea Flavors

A Tea cannot be described as good because it looks good before it is drawn. The supreme test of tea comes when it is steaming hot in the cup. Then, when you find a flavor that pleases your palate, you are ready to pronounce it good.

You will find such a flavor in TECUMSEH CHIEF JAPAN TEA—the Javor that pleases its many users and impels them to get it again and to keep on getting it.

There are no uncertainties as to the quality—that is guaranteed to you. Make your next order for a pound and ask for the air-tight canister we are giving Free. It is easy to remember the name and the place—Tecumseh Chief Tea, 50c the pound, at

Lowry's Grocery and Market

Double Store. Phone 37
Special delivery for meats.

NEW BRADLEY OPERA HOUSE

TWO NIGHTS,

Thursday and Friday,

JUNE 20 and 21.

STRICTLY HIGH CLASS

VAUDEVILLE

BOOKED BY THE

Michigan Bijou Circuit

ALL FEATURE ACTS.

Continuous Performance. No tedious waits. Four Big Vaudeville Acts. Illustrated Songs Moving Pictures Two hours of Clean, Wholesome Fun—A Laugh Every Minute. We cater to Ladies, Children and Gentlemen.

See small bills for full particulars

Reserved Seats at J. J. Orr's.

PRICES—10, 15, 20 and 25c.

NEW TIN SHOP

I have opened a Tin, Repair and Plumbing Shop in the rear of my residence, between Ottawa and Evans street, on Logan street and make a specialty of tin, plumbing and furnace work.

All orders given prompt and careful attention.

A. E. Kennedy.

SPECIAL NOTICES.

FOR SALE AT A BARGAIN:—A 3½ horse power gasoline engine in first class running condition. The machine that has driven the HERALD presses. I desire to sell it in order that we may substitute electric power. This engine is just what is needed by some farmer who desires it to saw wood, run a large pump or do other work. It will be sold for less money than a 2-horse engine would cost and will do more than twice the work. Call at the Herald office for particulars.
11-13-tf GEO. N. STACY.

WANTED:—Men at our mill. Cement City, Mich., sacking, loading and other work. Inquire at mill or office.
PENINSULAR PORTLAND CEMENT CO.
Cooley Block, Jackson, Mich.

ANY ONE:—Desiring carpets or rugs woven can get the work done by calling at my home at the Brazee house, Brownville.
5-14-1 mo. MRS. A. A. WHITE.

FOR SALE CHEAP:—Some Fox terrier pups 10 weeks old. Inquire of A. E. Van-Glider 5-4-2*

FOR RENT:—After 23rd the west side of the Phelphs house, corner of Shawnee and Pearl streets. 5-21-4*

FOR RENT:—One half of the old Breele place in Brownville. Inquire of Samuel Shutts. 5-28-1mo.

LOST:—On Saturday, June 5, a small gold watch with monogram on back, also watch fob, blue and gold. Finder please return to Mrs. John Freeman and receive reward.

HOUSE to rent, northwest corner Shawnee and Maiden Lane Inquire of Robt. Stretch. 6-14-1

FREE ANNOUNCEMENTS.

The Odd Fellow memorial has been postponed until further notice.

The Royal Neighbors will observe Memorial day Sunday, June 16. All members are requested to meet at the hall at 2:30.

Regular meeting of the Royal Arcanum next Monday night. Report of the auditing loom and installation of the new collector.

The ladies of Beers' Auxiliary will sell home baked goods at the G. A. R. hall Saturday from 9 a.m. till 6 p. m. Bread cakes, pies, beans and pudding will be sold at the usual prices.

THE WEATHER.

Washington, June 14.—Friday and Saturday fair; light variable winds.

THE LATEST NEWS.

Three cans corn 20c at C. M. Gilbert & Co's.

Kenneth Ward is clerking for Hicks the jeweler.

Haviland china at Gaston's for wedding.

C. L. Rowe of Jackson, was in town Tuesday evening.

See those fine 2-horse cultivators at Snell's, at small cost.

Mrs. Jas McDermott of Clinton, was in town Thursday on business.

In buying rubbers, buy the best, they cost no more at Harris & Hiteshu's.

Gale Osborn of Tipton, attended graduating exercises here last evening.

Nice bananas, oranges, pineapples and strawberries at C. M. Gilberts & Co's.

Miss Harriett Hurrey was clerking at Gaston's during commencement week.

Mr. and Mrs. S. W. Anderson were in Britton yesterday, spending the day.

Miss Alma Kloffenstein is home from Adrian, where she has been attending college.

Agency for the Osborn line, best farming tools made, MOORE BROS'.

Mr. and Mrs. L. Millard and daughter of Chicago, are guests at the home of J. F. Schreder.

New breakfast food—Wheat berries at C. M. Gilbert & Co's.

Len McElderry of Columbus Grove, O., is spending a couple of days with his brother, Lee McElderry.

Buy your paint of me this time and I am sure you will next time.
B. J. PULVER.

Frank Hurst went to Medina, O, this morning to attend the organization of the Medina county Y. M. C. A.

A party will be organized this week to attend the league ball game in Tecumseh Friday.—Onsted News.

Notice my window display of fruits and syrups for soda fountain. They are J. Hungerfords Smith & Co's that's all. B. J. PULVER.

Samuel Kennaway of Clough, County Antrim, Ireland, will make an extended visit with his sister, Mrs. Jas. Watson.

Now is the time to buy your carpets, curtains, linoleums, oil cloth, etc. at Harris & Hiteshu's as they must reduce their stock.

Dr. and Mrs. S. B Westlake left for Baltimore, Md., last Wednesday afternoon, where the doctor has a fine position with the B. & O. railroad.

Condolences are all very well, but they do not repair the damage caused by inferior paint. Bradley & Vrooman paint gives entire satisfaction. Sold by Lenawee Lumber Co.

Mrs. C. W. Culbertson of Ridgeway, was in town Wednesday enroute to Ann Arbor to visit her daughter, May Culbertson, at the University hospital for a couple of days.

The opening dance will be given at Willow Grove hotel, Wamplers lake, Tuesday evening, June 18. Good music. Bill including dance, supper and care of horse, $1. Every body come.

We are the agents in this city for Dr. Hand's famous remedies for children.
C. A. WRIGHT.

In my new quarters I am in better position than ever to fill your ice cream orders. Give me a call.
B. J. PULVER.

Mrs. Jacob Baird entertained a company of 30 friends at her home Tuesday evening in honor of her sister, Mrs. Stanley Sheets, of Napoleon, O., formerly Marie Ellis of this place. The affair was in the form of a miscellaneous shower and a large number of nice presents were given Mrs. Sheets. Light refreshments were served.

The Sherwin-Williams floor paint dries hard over night.
C. A. WRIGHT.

A reception for Curry Hicks was given at the M. E. church last Tuesday evening by the Boys' department of the Y. M. C. A. About 50 were present. Ice cream and cake was served by the mothers of the members of the junior department. Wade Frost acted as toastmaster and short talks were given by C. L. Rowe of Jackson, F. C. Hurst, Dale Hodges, Chas. Edinger and Mr. Hicks. A fine time was enjoyed by all.

Morton's salt rising bread fresh every day. AVERY & CO.

Monday night a dancing party was given in the west room of the Comstock house in honor of Miss Grace Neeley of Detroit, and Miss Margaret Elliott of Tecumseh, who are visiting Miss Sarah Bell and friends in this city. There were about 20 couples present, the dewy atmosphere not seeming to detain any of the invited guests. The hall was very tastily arranged in palms and ferns and very inviting cozy corners, which were mostly unoccupied. After a very pleasant reception dancing programs were distributed and every one indulged for several hours to the delightful music by our Hudson Volunteer orchestra. A very dainty luncheon was then served in the intermission of dances, after which the program was completed. The guests then departed, each with the feeling of being royally entertained, together with the pleasure of meeting the two young ladies.—Hudson Cor. in Adrian Telegram.

Try that 20c coffee at C. M. Gilbert & Co's. Its a boomer.

Levi Hayden and wife were Toledo passengers Wednesday.

Fred D. Teachout was a Toledo passenger Tuesday evening.

You can save money on every purchase at Harris & Hiteshu's.

John Ladd of Ann Arbor, will spend Sunday with Ross Ferguson.

Snell has the finest work shoes at low prices and does good repairing.

Mr. and Mrs. Frank Fabrique of Clinton, visited friends here today.

All broken lots of shoes sold regardless of cost at Harris & Hiteshu's.

Henry Smith and Nettie Kaiser spent Wednesday afternoon at the lakes.

Mr. Piney of Chicago, was in town yesterday on business with Wilson Bros.

Look over the Gorham line of sterling silverware at Gaston's for wedding presents.

Miss Nina Owen of Ann Arbor, is a guest of her parents, J. W. Owen and wife, this week.

The drawing of the automobile raffle will take place next Wednesday morning at 9 o'clock.

Have you seen those beautiful spring shoes, oxfords and slippers just open at Harris & Hiteshu's.

Mrs. Frank Woodward and daughter, Donna, of Clinton, were guests yesterday of Mrs. Guy Belding.

Today is flag day, the one thirtieth anniversary of the birth of the flag of the United States.

Dr. W. H. Jones' sanitarium, corner Maumee and Broad streets, Adrian, is filled with patients all the time.

Arnet and Otto Garlinghouse, Lillian Hammond and Alice Combs visited friends in Ypsilanti Wednesday.

We want your oats, corn, wool, etc.
MOORE BROS'.

Mrs. Harry Moore will entertain a company tomorrow afternoon for Miss Anna Williamson, a bride of next week.

A good second-hand 12-16 inch disc for sale cheap. MOORE BROS'.

Misses May and Ethel Garlinghouse will entertain a company of about 50 friends this evening in honor of Miss Anna Williamson.

Miss Allie Satterthwaite, who has been attending college at Hillsdale, returned home yesterday to attend commencement exercises.

Summer has come at last for B. J. Pulver has opened his soda fountain. He has the usual fine cream and delicious flavors. Try them.

Miss Emma Swick of Freemont, Ind., and Wardly Morse of Angola, Ind., who were guests at the home of Will Meeks, returned home Wednesday.

Mesdames Lowe and Hutchinson were hostesses at the Tecumseh club, ladies' night, Wednesday evening and all enjoyed a very pleasant time.

Why not fix up your old floors in the new way, ask us about it.
C. A. WRIGHT.

Miss Bessie Hale, who has been a guest at the home of Mr. and Mrs. Will Kingman for the past week, returned to her home at Morenci yesterday.

Buster Brown is in town six days in the week. You will find him at Avery's at five cents per loaf. No better bread can be made. Do not forget the place.

Announcements of the marriage of Miss Venna Engelman to Eugene H. Kerstetter which took place at Ionia Wednesday, June 12, have been received by the former's many friends here.

Miss Louise Miller went to Detroit today where she will visit a couple of days enroute to her home at Negaunee, Mich. She was accompanied by Miss Nellie Mingay, who will be her guest.

Mr. and Mrs. Cecil Rogers of Onsted, Mrs. Percy Hubbard and two children and Mr. and Mrs. Bliss Hand of Springville, attended the commencement exercises here last evening and were guests at the home of Ira Rogers and family.

I still have a large assortment of wall paper on hand. B. J. PULVER.

Twenty-nine tickets were sold from Onsted Sunday, most of them going to Jackson to see the Kalamazoo and Jackson teams of the South Michigan league play ball. A number of them got left and came home by the way of Tecumseh Monday morning.

"Bo" Slear, the game Tecumseh manager, is well liked in Flint. His treatment of the local management when this team was a joke was sportmanlike, and the fans have shown their appreciation of it. Slear's bunch right now is going the best of any team in the league.—Jackson Citizen Press.

Scranton coal free from slate, dust and other impurities
MOORE BROS', Agents.

At a meeting of the base ball association Tuesday evening John Mahaney resigned as secretary of the association and Herbert Temple was appointed in his place. W. L Jones was elected to act as advertising manager, W. E. Barrett and J. M. Jones appointed to collect the rest of the subscription money and ½ of the guarantee fund.

The Bijou Circuit of Michigan will present a first class vaudeville performance at the New Bradley opera house two nights each week, commencing Thursday and Friday nights, June 20 and 21. The bill for the opening week is a strong one and is the same as has been presented in the different cities of the state having Bijou theatres. You can't afford to miss it. Popular prices, 10, 15, 20, 25 cts. Reserved seats at J. J. Orr's.

At a meeting held in the Y. M. C. A. rooms Wednesday night a Sunday school athletic league was organized Four base ball teams were formed representing five churches, the Baptist and Friends churches going in together on one ball team. Boys weighing under 115 pounds who attend Sunday school three Sundays a month are eligible to play on the teams. The first games will be played Monday the Baptist-Friends team playing against the Methodists and the Presbyterians vs the Episcopalians. They will play a regular schedule of games which will be published in this paper next week.

Remember my assortment of books, fountain pens and gold pens also fancy goods for graduating gifts is very complete. B. J. PULVER.

Buy that clock at Gaston's.

Mrs. Child Wells of Clinton, visited friends in town yesterday.

Mrs. Walter Fink of Clinton, visited her mother here yesterday.

Miss Ruth Keeney came home from Ann Arbor Tuesday evening.

Miss Mary Tyson returned to her home in Tipton this afternoon.

Miss Harriett Calkins of Denver, Colo., is home for the summer.

Mrs. Paul Rose of Napoleon, O., is a guest of relatives here for a few days.

Miss Rose Lowry is a guest of Miss Edith Ambler of Brooklyn, this week.

Pure Paris green. C. A WRIGHT.

Mrs. Frank Tunison and two children are spending a couple of days in Adrian.

Mrs. S. E. Pulver visited Mrs. C. M. Crego near Brooklyn the first of the week.

Miss Jennie Drake is working at Hiens' bakery today in Vera Tunison's place.

Early seed potatoes at C. M. Gilbert & Co's.

Dr. and Mrs. W. D. Reed were spending Wednesday and Thursday in Ann Arbor.

Mrs. Al VanWinkle went to Marshall yesterday morning to visit relatives for a week.

Maud Vanderpool of Wolfe Creek, attended graduation exercises here last evening.

Place for wedding presents at Gaston's.

Miss Edna Wright of Cone, attended the graduation exercises held here last evening.

Misses Flora Ladd and Greenleaf of Brooklyn, were guests of Sadie Ladd last evening.

The Tecumseh second team will play ball at Onsted with the Gray's Thursday, June 20.

Rubber tire rigs to rent. 'Phone residence, No. 72 RALPH BOWEN.

Miss Jennie Baker of Adrian, was a guest of her cousin, Mary Tyson, over commencement.

Mr. and Mrs. P. W. A. Fitzsimmons and daughter of Detroit, arrived here Tuesday evening.

Blanche and Lillian Robison of Clinton, attended the graduating exercises here last evening.

Henry Wilson and Will Coller were spending Wednesday at Vineyard lake near Onsted fishing.

M. and Mrs. W. H. Sutfin and two children of Adrian, visited Mr. and Mrs. I. P. Keyser Sunday.

Mr. and Mrs. Robt. Rogers of Onsted, attended the graduating exercises held here last evening.

Miss Emma Hall of Geneva, N. Y., arrived here last evening for an extended visit with relatives.

Mr. and Mrs Roy Crouch of Spring Arbor, are guests this week at the home of B. A. Rauch and wife.

Dr. and Mrs. Thomas of Freemont, O., are guests this week at the home of Mr. and Mrs. T. C. Harris.

Mrs. Floyd Williamson will give a breakfast tomorrow morning at 8:30 in honor of Miss Anna Williamson.

Mrs. I. P. Keyser and daughter, Martha, have gone to Adrian to spend Sunday with W. H. Sutfin and family.

Miss Jeanette Spry of South Bend, Ind., and Ella Johnson of Elkhart, Ind., are guests of Ethel Mathias and friends.

Come in and look over our line of carriages. MOORE BROS'.

Miss Ruth Schueller of Clinton, visited her cousin, Nina Skinner last evening and attended the commencement exercises.

Mr. and Mrs. Chas. Tyson and daughter, Hazel of Tipton, were here last evening to attend the commencement exercises.

Donald Heesen is expected home from the M. A. C. tomorrow. Richard and Charles Edwards of Houghton, will accompany him for a few days visit.

Straw hat cleaner 10c a package.
B. J. PULVER.

Doris Kloffenstein and Winton St. John of the North Branch, have been neither absent or tardy during the past school year. This closes Master Winton's second year in school and he has never been absent or tardy in all that time.

The Tecumseh manufacturing company have commenced work and are now busy getting out their toys for the holiday trade. The young ladies who are assisting there at present are Vera Smith, Ethel Mathias, Adah Owen and Lizzie Baird.

Miss Kathryn Anderson entertained the Bridge club yesterday afternoon, honoring Miss Florence Brewer. Mrs. Cummins and daughter, Ruth, were guests from out of the city and Mrs. Cummins received the highest score of the afternoon.

Farmers Attention.

There will be a kiln of tile open at Comfort's brick yard Tuesday, June 18.
A. A. COMFORT.

Notice.

Violations of the ordinance prohibiting the use of sidewalks by bicylists having recently occured with some frequency; notice is hereby given that said ordinance will be strictly enforced and that prosecution of recent violations will largely depend upon the future conduct of the guilty parties.

By order of the Common Council.

Ann Collar-Gillespie.

Ann Collar was born in Ireland in 1831. She came to New York when sixteen years old and three years later was united in marriage to Matthew Gillespie. After living in New York a short time they came west and finally settled in Tecumseh, Mich., living there until 1863 when they came to Jefferson, near Brooklyn. To them were born six children, Jane, John, Samuel, Anna, Josie and Matthew. Janie died in infancy and Matthew at the age of thirteen. At the age of sixteen while living in New York she became a member of the Presbyterian church.

She died Thursday, June 6, and the funeral was held from the residence in Brooklyn, a large concourse of friends attending.

TECUMSEH NEWS

A STOCK COMPANY

Stockholders being Robert Rulison, J. R. Blanchard of Clinton, and T. W. Mingay.

For the furtherance of business interests the Tecumseh News has been made a stock company, the stock holders being Tom W. Mingay, J. R. Blanchard and R. M. Rulison. The new company will be known as the Tecumseh News Publishing Company.

Mr. Mingay has also purchased an interest in the Blanchard-Rulison Company at Clinton and will look after the editorial work of both offices with headquarters at the News office.

This will place the Tecumseh News, Clinton Local and Britton Citizen under one management and will enable us to make many improvements beneficial both to the papers and their patrons.

With two complete printing plants and competent workmen we shall be able to handle anything in the printing line in a prompt and satisfactory manner.

With this announcement we solicit a continuance of the liberal patronage heretofore accorded the News promising satisfaction in every instance.—Tecumseh News.

BASE BALL.

Tecumseh lost to Flint Tuesday by a score of 5 and 2. Flint had new material, many new players having been signed in the past two weeks. Tucker and Crotty have been released.

The score by innings:

Innings,	1	2	3	4	5	6	7	8	9	
Tecumseh	0	0	0	0	1	1	0	0	0	—2
Flint	0	0	1	0	4	0	0	0	*	—5

Runs, Mitchell, Craven, Cocash 2, Currie; 3 base hit, Hildinger; base on balls off Doty 4, off Priestaff 1; struck out by Doty 4 by Priestaff 8; left on bases Tecumseh 7, Flint 6; hit by pitcher, Wagner, Mitchell. Umpire Ryan. Batteries for Tecumseh, Doty, Mitchell; Flint, Priestaff, Bouchard.

On Wednesday Tecumseh shut out the tail enders by a score of 4 to 0. Doty pitched the game for Tecumseh, having asked that he might go in the box for revenge and he got it. He held the Flint team to three hits, only one man reaching third base. Preston's stick work, Doty's pitching and Cocash's one handed catch of a line drive were features of the game. Flint has several new players, March, a first baseman, and Hogan, a pitcher.

Score by innings:

Innings	1	2	3	4	5	6	7	8	9	R	H	E
Tecumseh	0	0	0	0	1	2	0	0	1	4	6	2
Flint	0	0	0	0	0	0	0	0	0	0	3	3

Two-base hit, Preston; sacrifice hit, Slear; stolen bases, Somerlott, Kipp; first base on balls, off Doty 1, off Speaker 2; struck out, by Doty 5, by Speaker 8; left on bases, Tecumseh 6, Flint 6; passed ball, Walker; hit by pitched ball, Tibald, Wagner. Batteries for Tecumseh, Doty, Mitchell; for Flint, Speaker, Walker.

Tecumseh made it two of the three games with Flint yesterday, winning the game by a score of 5 to 1.

Innings	1	2	3	4	5	6	7	8	9	R	H	E
Tecumseh	0	2	0	1	0	0	0	1	1	5	7	0
Flint	*	1	0	0	0	0	0	0	0	1	4	3

Runs, Hildinger, Merkle 2; Somerlott, Kipp, Craven; two-base hit, Kipp; sacrifice hits, Preston, Somerlott, Howlett. Currie; stolen bases, Slear, Hildinger 2, Merkle, Somerlott; first base on balls, off Howlett 2, off Hogan 2; struck out, by Howlett 3, by Hogan 10; left on bases Tecumseh 7, Flint 2; double play, Merkle, unassisted; passed ball, Walker; hit by pitch—Tibald, Hildinger; time 1:50; umpire, Overmeyer; attendance, 411; batteries, Tecumseh Howlett and Mitchell; Flint, Hogan and Walker.

	W.	L.	Pct.
Tecumseh	17	6	.739
Bay City	15	3	.652
Mt. Clemens	13	8	.619
Kalamazoo	12	10	.545
Jackson	10	9	.526
Lansing	11	11	.500
Battle Creek	9	15	.375
Flint	2	20	.091

Yesterday's Results.

Tecumseh 5, Flint 1; Battle Creek 3, Bay City 1; Rain elsewhere.

Today's Games.

Lansing at Tecumseh; Kalamazoo at Flint; Jackson at Battle Creek; Bay City at Mt. Clemens.

Marriage Licenses.

John Perley Skinner, N. Y. City, 27.
Florence Mae Primrose, Tecumseh, 29.

Bert Nixson, Tecumseh, 26.
Etta B. Russ, same, 27.

George Feller, Onsted, 18.
Laura Haviland, same, 18.

Chas. P. Tingley, Tecumseh, 41.
Emma Ruwoldt, same, 41.

John A. Ruesink, Tipton, 30.
Bertha Claus, Bay City, 28.

Morris N. Dillon, Denver, 25.
Bertha Porter, Sand Creek, 24.

BRONCHIAL TROUBLES.

Readily yield to soothing, healing treasment of Hyomei.

Bronchial troubles are purely local. They cannot be helped by stomach dosing. They are caused by irritation in the air passages and can be cured by medicated air alone. In this lies the secret of the success of Hy-o-mei in the treatment of bronchial troubles.

The Hy-o-mei medication laden with natures remedies is breathed through a neat pocket inhaler that comes with every outfit reaching all parts of the bronchial tubes and killing all disease germs. It allays the irritation, healing the inflammation of the mucous membrane with rapidity.

Treatment with sprays and atomizers in bronchial troubles is condemned by physicians as they cause further irritation.

The first breath of Hy-o-mei soothes the irritation, stops the cough and thus relief soon becomes permanent and a cure results.

Hy-o-mei has made many cures in the most chronic forms of bronchial troubles and is sold by C. A. Wright with the same guarantee as he gives when Hy-o-mei is purchased that is to refund the money in case the remedy does not give satisfaction. The complete outfit costs only $1.00.

Street cars are not brave, few of them deserve the fare.

THE

Burning Question

is--are you buying your next winter's supply of

Coal and Wood

of

Brown & Co.

Our line is complete and the quality the best.

THE CHURCHES.

Universalist church, Rev Blanche Young, pastor. No morning service next Sunday, it being the third Sunday in the month. Sunday school at noon. Subject of the evening discourse, "Signs of the Times."

Divine worship morning and evening at the Baptist church. The theme in the morning will be "The Spirit of Love." In the evening "Faith—What is it, How obtained" Bible school at 11:15. B. Y. P. U. prayer meeting at 6 p. m.

A Children's day program will be given at the Friends church Sunday morning at 10 o'clock, with appropriexercises by the Sunday school and a short talk by the pastor. Come and bring your children. Regular evening service will follow C. E.

Usual services at the Presbyterian church Sunday. Subject of morning sermon, "The Vanity of Idols." Bible school at 11:20. Men are invited to the men's class, subject, "Faith—What is it and how does it help." Christian Endeavor prayer meeting at 6 p. m. In the evening the pastor will speak on "Lessons from the Spring." A printed copy of the previous Sunday evening sermon will be distributed at this service.

Children's day will be observed in the M. E. church Sunday morning at 10 o'clock with program by the children and school. The ordinance of baptism will be administered to children. Any children wishing baptism please notify the pastor. There will be no session of the Sunday school. Class meeting at 5:30. Evening service at 6:30. Midweek prayer meeting and teachers' meeting Wednesday evening.

Remarkable Rescue.

That truth is stranger than fiction has once more been demonstrated in the town of Fedora, Tenn., the residence of C. V. Pepper. He writes "I was in bed entirely disabled with hemorrhages of the lungs and throat. Doctors failed to help me and all hope had fled when I began taking Dr. King's New Discovery and instant relief came. The coughing and bleeding soon ceased and in three weeks I was able to go to work." Guaranteed cure for coughs and colds. 50c and $1 at C. A. Wright's drug store. Trial bottle free.

Few men retire from politics without help.

DON'T PUT IT OFF LONGER.

Get rid of that indigestion at once by using Mi-o-na.

Either through slackness or carelessness hundreds of people slowly poison themselves by chronic indigestion. By neglecting to cure at once any sluggishness of the important organs of digestion the system is filled with fermenting and decaying food that results in sick headaches, heartburn, bad taste in the mouth, coated tongue, specks before the eyes, sleeplessness, nervous troubles and the many other symptoms that are the direct result of indigestion.

The want of a perfectly safe yet effective cure for indigestion and stomach troubles in their many forms was felt up to the time of the successful investigations that resulted in the production of Mi-o-na stomach tablets. The quickly cure the worst cases of indigestion, and the pain and distress which are often felt after meals disappear in a very few days—such is the wonderful curative power of Mi-o-na.

The old-fashioned medicines for stomach troubles merely digest the food, while Mi-o-na strengthens the digestive organs so that they soon become able to care for the food that is eaten.

Mi-o-na stomach tablets cost but 50 cents a box and do more real good than a dozen boxes of the ordinary digestive tablets. C. A. Wight gives an absolute, unqualified guarantee to refund the money if Mi-o-na fails to cure.

3

per cent. interest is what you receive on all money deposited in our Savings Department—3 per cent that comes to you without any effort on your part and helps to increase the principal, so that with steady saving you will have a snug bank account. You can start an account to-day with $1.00.

TECUMSEH STATE SAVINGS BANK

$300,000 Deposits.

WE HAVE

New Potatoes
New Cabbage
New Onions

Strawberries received daily.

ANDERSON BROS.

Phone 91--- GROCERS ---Macon Phone

Remember when you want

Lawn Mower

that we have a line of them that will please you in price and also give the satisfactory results.

Speaking of

Refrigerators

we have got too many—if you need one we can please you.

Satterthwaite Bros.

Worth Looking Into

Our line of Buggies, Surries, Runabouts, Light Single, Double and Work Harness is certainly WORTH LOOKING INTO and we would like to have the opportunity to show you what we have and what low prices we can make you on the quality of goods you get

We have a very complete assortment, both in style and price, of Buggies and Harness, and would be glad to have you come in and see them.

SLAYTON & SON.

Buster Brown

and

Salt Rising Bread

FRESH EVERY DAY.

Do not work yourself to death when you can buy as good bread as

Mother Used To Make.

PHONE 39 AVERY & CO.

Three Points of Superiority

GOODS, PRICES, ASSORTMENT.

These three go hand in hand here and make this a pretty good place to come for desirable in the house-furnishing line. To-day is as good a time as any to look.

It matters not what Furniture or Crockery need you have in mind you will find us able to deal with you to your complete satisfaction.

All we ask is a chance to show you through our immense assortment.

BECK & EGAN, Adrian.

FURNITURE, CROCKERY, PICTURES and LINOLEUM.
All Goods Delivered. 30 North Main Sts.

Dr. P. B. HARDY,

Physician and Surgeon

Especial attention given to

Diseases of the Stomach, Throat, Nose, Ear, Diseases of Women and General Surgery.

HOURS:—12:30 P. M. to 3 P. M. 6:30 P. M. to 9 P. M.

Office over Tecumseh State Savings Bank Telephone No. 268

H. R. CONKLIN, M. D.,

PHYSICIAN and SURGEON

OFFICE and RESIDENCE, 50 Chicago Street

OFFICE HOURS { 12 to 2 and 7 to 8 p. m.

Patients wishing eyes examined for spectacles will please call at noon office hour.

EVERY

Thursday, Friday and Saturday

I will be at my office over S. W. Anderson's dry goods store. If your Eyes are troubling you, call and see me

S. P. HOSMER

OPTICIAN

DENTAL PARLORS

of

W. D. REED, D. D. S.

Chicago St., Tecumseh.

Crown and Bridge work, Silver, Aluminum and Rubber Plates and all of the Specialties known to modern dentistry. Gas or Vitalized Air administered. Office over Avery & Co's store.

DENTAL PARLORS

of

E. D. BROWN, D. D. S.

Filling, Crown, Bridge and platework. Local and complete anaesthetics administered for painless extraction. Office over Orr's Drug Store. Phone, 192

The H. L. Jones Real Estate Agency.

Buys, sells and rents real estate and personal property.
Makes loans collects, etc.
Non resident property interest carefully looked after. List your wants with this agency and get an honest deal.
Our terms are right. Office at residence East Chicago St. Phone 50.

H. L. JONES Mang.

J. W. WILSON,

Licensed Auctioneer, Real Estate, Stock and General Salesman.

Will attend all sales in city or county at reasonable rates.

Headquarters and all dates made at the Herald office.

Dr. John Murphy,

D. V. S.

Also Graduate in Veterinary Science.

Three and one-half miles northeast of Tecumseh on

PHONE 406, Tecumseh.

Also Macon Phone.

Miss Westerman,

OF ADRIAN,

will give vocal instruction in Tecumseh on

Wednesdays of Each Week

Persons desiring her instruction, kindly leave word at A. B. Harding's residence.

A. C. Aylesworth,

Licensed Auctioneer, Real Estate, Stock and General Salesman.

Will attend all sales in city or country, at reasonable rates.

Headquarters and all dates made Herald office.

FRANK DAVIDSON,

Licensed Auctioneer. Farm and Stock Auctions.

Attended to promptly and in satisfactory manner. Terms reasonable.

Headquarters at Herald office where dates are made. State 'phone 504 East.

PATENTS

PROCURED AND DEFENDED. Send model, drawing or photo. for expert search and free report. Free advice, how to obtain patents, trade marks, copyrights, etc., IN ALL COUNTRIES. *Business direct with Washington saves time, money and often the patent.* Patent and Infringement Practice Exclusively. Write or come to us at 625 Ninth Street, opp. United States Patent Office, WASHINGTON, D. C.

C.A. SNOW & CO.

FOLEY'S HONEY AND TAR

for children; safe, sure. No opiates

THE ORIGINAL LAXATIVE COUGH SYRUP
KENNEDY'S LAXATIVE
CONTAINING HONEY AND TAR

FASTIDIOUS WOMEN

consider Paxtine Toilet Antiseptic a necessity in the hygienic care of the person and for local treatment of feminine ills. As a wash its cleansing, germicidal, deodorizing and healing qualities are extraordinary. For sale at Druggists. Sample free. Address The R. Paxton Co., Boston, Mass.

SHORT TALKS BY L. T. COOPER.

DEBILITY.

E. McDADE.

Many people who talk to me say: "I feel half sick all the time. I dont just know what's the matter with me." This is general debility. It's very common. People who get in this shape have my sympathy. They aren't sick enough for bed so they drag around and their families get exasperated with them.

There are two causes for this condition; bad habits and a weak stomach. By bad habits I mean eating irregularly and too fast and not chewing the food thoroughly. The stomach gives out and loss of appetite, billiousness, coustipation, and general debility result. First put the stomach in shape and then be more careful in the future, and the worn out, despondent, half sick feeling will be a thing of the past.

Two bottles of Cooper's New Discovery will put the stomach in shape. Common sense, with the rest, there are thousands of people in this country who know this to be true because they have tried it.

Here's a letter from one of them:

"I was all run down from overwork, lost ambition and energy and could not sleep. It was difficult for me to attend to my work owing to that tired-out feeling. I secured two bottles of the New Discovery medicine and determined to try it. The result de- [illegible] strength and vigor came slowly with the first few doses. It's effect was different from anything I had ever taken. I finished the two bottles now and feel well and strong again." E. McDade, 839 Dix Ave., Detroit, Mich.

We hear favorable reports of these famous medicines every day. Ask us about them.

JOHN J. ORR.

The only time a man wishes he were a girl is when he sees one met by her girl friends at a train.

CONFIRMED PROOF.

Residents of Tecumseh can't doubt what has been twice proven.

In gratitude for relief from aches and pains from bad backs, and kidney ills thousands have recommended Doan's Kidney Pills. Residents of Tecumseh, who so testified years ago now say their cures were permanent. This testimony doubly proves the worth of Doan's Kidney Pills to Tecumseh sufferers.

S. Erskine, barber, living on Evans street, Tecumseh, Mich., says: "For 10 years I was troubled with kidney complaint and dull pains in my back. It was more severe after hard work or if I lifted anything. I was annoyed at night by the too frequent action of the kidneys. The secretions were highly colored and showed much sediment. Doan's Kidney Pills were brought to my notice and I began using them. They did me a world of good. This was 5 years ago and I gave a statement for publication. I think as highly of Doan's Kidney Pills now as I did then and am glad to re-endorse them so that others may be cured.

For sale by all dealers. Price 50 cents. Foster-Milburn company, Buffalo, N. Y., sole agents for the United States. Remember the name Doan's and take no other.

A sudden fit of anger may have an influence in many directions.

A lazy liver leads to chronic dyspepsia and constipation—weakens the whole system. Doan's Regulets (25c per box) correct the liver, tone the stomach, cure constipation.

It is easy to reform a bad habit when the effort really is honest.

Itch! Itch! Itch!—Scratch! Scratch! The more you scratch the worse the itch. Try Doan's Ointment. It cures piles, eczema, any skin itching. All druggists sell it.

To put off doing a good turn means a desire not to do it.

If you will make inquiry it will be a revelation to you how many succumb to kidney or bladder troubles in one form or another. If the patient is not beyond medical aid, Foley's Kidney Cure will cure. It never disappoints. For sale by all druggists in Tecumseh.

TECUMSEH MARKETS

LIVE STOCK.

Steers	5	4½
Heifers	3½	4
Cows	2½	3
Veal calves	6	
Hogs No 1	6	6½
Roughs	4½	5
Sheep	4½	
Lambs	6½	7
Fowls	10	
Chix	10	
Springers	18	
Ducks	8½	9
Turkeys	12	13
Geese	7½	
Old Roosters	5	

DRESSED MEATS
Wholesale

Beef, by side	8	
Hogs	8	
Veal	9	
Mutton	8	
Spring lamb	12	12½
Lard	11	
Hides, green	8	
Veal skins, cured	8	9
" green	7	
Sheep pelts	.25	1.00
Tallow	2½	
Timothy ₽ ton	7.00	10.00
Clover ₽ ton	6.00	
Bran ₽ cwt	1.20	

GRAIN, SEED AND HAY.

Wheat	.90	95
Oats	42	45
Clover seed	6.00	8.00
Corn shelled	60	
Corn in ear	32	
Middlings ₽ cwt	1.35	
Corn meal ₽ cwt	1.35	

PROVISION MARKET.
Wholesale

Butter	15
Eggs	13
Beans ₽ bushel	1.50
Potatoes	75

CORRESPONDENCE.

RIDGEWAY.

Orange blossoms

O. L. Rappleye Sundayed at home

Word comes from Ann Arbor that Sam Orr, who underwent an operation there, is gaining nicely

Richard Adams Sundayed near Tecumseh

Emmett Baker was here Sunday to attend children's day

J. R. Pocklington Sundayed at home

Chas. Beevers and wife spent Sunday at Tecumseh.

Will McClellan and wife of Holloway, were in town Sunday

Mrs. T. E. Morrell and Winnie of Britton, Sundayed at C. J. Underwood's.

Edith Underwood Sundayed in Britton.

John St. George and Mark Randall spent part of the week at the lake fishing.

Misses Rhoda and Lou Arper, and Mrs. Hodridge of Tecumseh, were in town Sunday.

Vern Taylor and wife of Cone, were in town Saturday

W. L. Jones was in Adrian Monday

Miss Marion Foote has returned from Detroit

Lee Pocklington has a new Edison graphaphone

Lulu Palmer is visiting her grandparents in Toledo.

Miss Lulu Weeks is here from Clinton

Mrs. Jennie Bachman called in Britton Monday.

Edgar Daykin and family Sundayed at Mike Bachman's.

T. M. Birdsall and wife were down from Tecumseh Tuesday.

Frank Miller and wife were over from Macon Tuesday.

Dr Hardy of Tecumseh, performed an operation on the hand of little Leona Miller Sunday.

Mrs. Rosa Beevers scalded her hand Wednesday.

E. T. Smith, Chas. Foote, and Chas. Pocklington have purchased a cottage at Wamplers lake and are building a barn there.

Alf Linn and wife were in town Wednesday.

Mrs. Ellie Devo returned to Hudson Monday.

Ida Ferguson has gone to Tecumseh.

Grover Sweet is visiting at Milan and Monroeville.

Ina Britton of Adrian, was in town Sunday.

Lennie Daykin of Britton, is spending a week with the Bachman brothers.

Art Mapes was in Adrian Friday.

Lavere Mapes is spending a few days in Adrian.

W. F. Clark has gone to Detroit to work.

The Gleaners took in a class of eight Wednesday night. At the close wafers cake and ice cream were served

The Best Laxative for Children.

Parents should see to it that their children have one natural, easy movement of the bowels each day. Do not dose the child with salts or griping pills, for they are too powerful in effect, and literally tear their little insides to pieces, leaving the bowels weakened and less able to act naturally than before. Laxative Iron-ox Tablets tone and strengthen the bowels, and stimulate all the little organs to healthy activity. Chocolate coated tablets, easy to take, never gripe or nauseate. 10c, 25c and $1.

MACON.

Lima Robison closed her school west of Clinton two weeks ago and will attend summer school in Ypsilanti

Rev. Ward of Tecumseh, occupied the M. E. pulpit Sunday in the absence of Rev. Halliday.

Lavern Mansfield lost a new milch cow last week.

Mrs. Jane Gale of Moscow, is visiting her sister, Mrs I. Hendershot.

Edith Cotton and friend, Miss Crego, spent Sunday at the former's home.

Word has been received of the death of Rev. C. A. Joungeward, former pastor of the Reformed church, at the home of his wife's parents at Montagne, Mich. of consumption. The remains were taken to Orange City, Ia., for burial.

Mr. and Mrs. Talbert of Milan, visited their daughter, Mrs. Lonzo Collins, Saturday and Sunday.

Mrs. S. L. Austin of Tecumseh, has been among Macon friends the past week.

M. V. Sickly and wife and Mrs. Matilda Lindsley returned from Wisconsin last week.

Edna Wilkins of Ypsilanti, visited her aunt, Mrs. M. E. Wilkins Friday till Sunday.

C. O. Biddle and family returned to their home in Ypsilanti the first of the week.

Emma Hornbaker came down from Tecumseh Friday night to attend the graduating exercises.

Mr. and Mrs. Webb DePuy of Saline, visited at Wm. Frost's Monday.

Lawrence Burleson was home from Clinton Saturday.

Will Frost is seriously ill of consumption of the blood. Dr. Hardy of Tecumseh, is the attending physician.

Mrs. M. J. Travis of Toledo, is visiting her daughter, Mrs. Helen Hatch.

Roy Collins of Tecumseh, spent Sunday with Macon friends.

Ella Parker of Tecumseh, and Lucy Parker of Clinton, visited their sister, Mrs. Frank Thomas, several days last week.

Rev. J. D. Halliday will preach a memorial sermon for the Maccabees Sunday afternoon at 2:30. The ladies and Sir Knights are requested to meet at their hall at 1 o'clock and march to the church

The Methodist Sunday school will have their children's day exercises Sunday evening. The Reformed Sunday school will observe the day, June 30th.

When you feel the need of a pill take a DeWitt's little early riser. Small pill, safe pill, sure pill. Easy to take—pleasant and effective. Drives away headaches. Sold by B. J. Pulver.

Buy Hair at Auction?

At any rate, you seem to be getting rid of it on auction-sale principles: "going, going, g-o-n-e!" Stop the auction with Ayer's Hair Vigor. It certainly checks falling hair; no mistake about this. It acts as a regular medicine; makes the scalp healthy. Then you must have healthy hair, for it's nature's way.

The best kind of a testimonial—"Sold for over sixty years."

Made by J. C. Ayer Co., Lowell, Mass. Also manufacturers of

Ayer's SARSAPARILLA, PILLS, CHERRY PECTORAL.

BRITTON.

We understand that there will be all new teachers in the school next year.

L. A. Babcock has resigned his position as clerk as C. D. Zeluff's store.

Ernest DuBois has a fine line of new pianos which he has put on sale with his furniture

Alf Linn and wife returned from a week's visit in Milan and Azalia.

Thos Lee was in Adrian Friday.

Will Pocklington was home from Detroit over Sunday.

D. W. Smith and wife entertained Mrs. Bert Schreder of LaGrange, last week.

Miss Phoebe Knight of Tecumseh, spent Sunday with Maggie Hindes.

Flora Zeluff is in Toledo visiting her brother.

Lydia Price returned home from Tecumseh Thursday where she has been visiting her aunts.

Mrs. Fred Morrell entertained a company at tea Friday night.

Mrs. Milo Ousterhout has returned to Tecumseh.

L. Rappleye was in town Friday.

C. R. Maylee and wife of Newaygo, called on old friends Friday.

Edna Bristol of Dundee, and Mina Wright of Springfield, were in town on Thursday.

Alice Exelby spent last week at Sam Gibson's in Macon.

O. B. Lenardson, W. Swick, Wm Underwood, John Zeluff and their wives spent Sunday at Wamplers lake.

Madge Kniffen spent Sunday in Detroit.

Jennie Cheever visited in Dundee last week

Mabel Hartshorn of Rea, visited Mrs. Paul Clement last week.

Mr. and Mrs. Gripton returned from Wamplers lake Friday.

Joe Russell purchased 8 head of cattle of Henry McCarbery Friday, averaging 1,575 pounds.

Miss Ada Linn came home from Adrian Thursday for good.

Mrs. Jas. Underwood went to Bowling Green Friday, called there by sickness.

C. H. Thompson returned Friday from a three weeks' stay at Wamplers lake.

M. D. Britton and Frank Pocklington and wives went to Saginaw Tuesday.

Carrie Bachman returned home from Toledo Sunday and reports her nephew, who has been ill with typhoid fever, much better.

Wesley Exelby and wife were in Adrian Thursday.

Mary Honseman and Theresa Curry were in Ypsilanti Friday making arrangements to attend the summer school.

Miss Grace Tucker of Deerfield, spent part of the week with her sister, Mrs. Ray VanNest

Mrs. Susan Linn visited Mrs. M. Florance at Holloway part of the week.

Mr. and Mrs. W. J. Clark were in Ridgeway Thursday.

Frank Hoagland and N. H. Ackley fished at Jeffery lake Friday.

The L. O. T. M. memorial services have been postponed until June 30.

Geo. Peters of Macon, was in town Saturday.

An Ideal Laxative.

Physics and Cathartics which purge, unload the bowels, and give temporary relief, but irritate, and weaken the digestive and expulsive organs. Laxative Iron-ox Tablets are as different in effect as truth is from falsehood. They nourish the bowel muscles and nerves, giving them strength and vigor to do the work nature intended, thus effecting a permanent cure by perfectly safe and natural means. The best laxative for children. Chocolate coated tablets, easy to take, never gripe or nauseate. 10c, 25c and $1.00 at all drug stores.

CONE

Miss Wiley spent Sunday at her home in Montpelier.

G. W. Auten and wife visited their daughter in Toledo this week.

A little son arrived at the home of Mr. and Mrs. Walter Caswell Monday, June 10.

Children's day exercises will be held at the church Sunday evening.

Miss Pearl Donning is home from Detroit, where she is studying music.

Jacob Curry is in Monroe on jury this week.

Grant and Lynn Laskey are spending this week in Toledo.

J. M. Auten of Milan, was in town Monday.

Will Smith and daughter, Freda, of Dundee, visited his brother, Henry, and family Sunday.

Misses Rose and Myrtle Logan called on friends here last Saturday.

Will cure consumption.

"A. A. Herrin, Finch, Ark., writes: "Foley's Honey and tar is the best preparation for coughs, colds and lung trouble. I know that it has cured consumption in the first stages." You never heard of any one using Foley's Honey and Tar and not being satisfied. For sale by all druggists in Tecumseh.

HOLLOWAY.

Mr. and Mrs. A. D. Macham have issued invitations for the marriage of their daughter, Bertha May, to Lloyd B. Bartholomew, the marriage to occur Thursday, June 27, at high noon, at the Macham home in this place.

Mrs. Ira Wilson received news Monday of the death of her aunt, Mrs. Brown, of Onsted.

Geo. Whitmarsh and family of Lenawee Junction, were Sunday guests at the home of Wm. Doty.

Hattie Loper was home from Adrian over Sunday.

Miss Mitchell and Mrs. Niggers of Adrian, visited Mrs. John Rennie the first of the week.

Mrs. J. P. Schwab entertained her cousin, Miss Cora Moore, of Northfield, Mass., last week.

Mrs. Ed Humphrey and little son of Palmyra, were here a part of last week.

Will Basques of Detroit, visited friends here Sunday.

Walter Westmore was here from Detroit Sunday to visit his brother, Robt.

David Macham and Floyd Waring and their families of Tecumseh, spent Sunday at John Macham's.

Ethel Loper was home from Adrian over Monday.

The exercises at the Presbyterian church Sunday morning were listened to by a large audience. The Maccabee memorial services in the afternoon were also largely attended. Rev. Dunning delivering a fine address. The graves of deceased members were decorated at Adrian, Tecumseh, Ridgeway, Raisin Center and Raisin.

Mr. and Mrs. R. G. Rixom and Miss Ellen Atwell were among those who attended quarterly meeting at the Free Methodist church in Adrian Saturday and Sunday.

The Palmyra and Raisin Sunday school convention will be held at the Presbyterian church Saturday, June 16.

Thos. Macham of Deerfield, visited relatives here Saturday and Sunday.

A lesson in health.

Healthy kidneys filter the impurities from the blood, and unless they do this good health is impossible. Foley's Kidney Cures makes sound kidneys and will positively cure all forms of kidney and bladder disease. It strengthens the whole system. For sale by all druggists in Tecumseh.

DUNDEE.

Josie Bolt is again at work.

The reunion of the 7th Mich., Inf., will be held here June 18th.

Mrs. Clara Cassady entertained company from Toledo Saturday.

Mrs. Dora Wilkerson and daughter are home from Ann Arbor.

Mrs. J. M. Benjamin and daughter are here from Jackson.

Mrs. Gee has gone to Denver to visit her son.

Colton Clark has killed his dog that has been acting strangely and sent the the head to Ann Arbor for examination.

Mrs. Flint entertained Mrs Celia Quick at dinner Tuesday. Their combined aged were 134 years.

Don't think a fancy umbrella handle turns the rain

Laxative Iron-ox Tablets

TONE and STRENGTHEN the bowel muscles and nerves, and stimulate the secretions of the liver. One natural easy movement of the bowels each day will keep the body drainage open, and prevent constipation, biliousness, stomach trouble, headache, backache, colds and rheumatism.

"I suffered for years with Constipation but found nothing as good as Laxative Iron-ox Tablets. I consider myself completely cured and am thankful for it." (MISS) ANNIE SUTHERLAND, 226 Marbury Ave., Detroit, Mich.

Laxative Iron-ox Tablets are best for children's bowels. Chocolate coated tablets, easy to take, never gripe or nauseate. 10c, 25c and $1.00. Satisfaction guaranteed or money refunded. 36

WRITE FOR FREE SAMPLE
THE IRON-OX REMEDY CO., DETROIT, MICH.

Regulate the Liver

FOR SALE BY B. J. PULVER, DRUGGIST.

Quick Relief

For burns, cuts and sores.

Gives Instant Relief to Burns, Cuts and Sores.

You are not proof against little accidents of daily occurrence, such as burning or scalding your hand, or perhaps a cut or scratch on your finger. Wonderful Dream Salve applied at once will relieve the pain, and heal the wound. Keep a box handy to use when needed.

Boy Saved From a Terrible Burning.

Fred McLevis, son of John McLevis, No. 448 McKinstry avenue, age 12 years, burned both feet and legs nearly to the knee. The skin came off entirely. Wonderful Dream Salve was used at once, and he was immediately relieved from suffering. In three week's time it was entirely healed.

Wonderful Dream Salve has been sold in Michigan for over fifty years. At your druggists, 10c and 25c a box. Write for sample and Free book containing 200 dreams and their meaning. Guaranteed under "Food and Drugs Act." WONDERFUL DREAM SALVE CO. DETROIT MICH. 8

Wonderful Dream Salve

STATE OF MICHIGAN, County of Lenawee ss. Probate court for the county of Lenawee.

At a session of the probate court for the county of Lenawee, holden at the probate office, in the city of Adrian, on the 6th day of June in the year one thousand nine hundred and seven.

Present, Harry L. Larwill, judge of probate.

In the matter of the estate of CHAUNCEY DIBBLE, deceased.

On reading and filing the petition, duly verified, of Charles B. Dibble, son of said deceased, praying that an instrument in writing purporting to be the last will and testament of said deceased, may be duly proved and admitted to probate and that administration of said estate maybe granted to petitioner, the executor named in said instrument or to some other suitable person.

It is ordered, that Monday, the 1st day of July next at nine o'clock in the forenoon be assigned for the hearing of said petition.

And it is further ordered that a copy of this order be published in the TECUMSEH HERALD, a newspaper printed and circulated in said county of Lenawee, for three successive weeks previous to said day of hearing.

HARRY L. LARWILL, Judge of Probate.

(A true copy.)
E. I. Larwill, probate register

STATE OF MICHIGAN, county of Lenawee ss. Probate court for said county.

At a session of the probate court for the county of Lenawee, holden at the probate office, in the city of Adrian, on the 3rd day of June in the year one thousand nine hundred and seven.

Present, Harry L. Larwill, judge of probate.

In the matter of the estate of RANSEY HENDERSHOT, deceased.

On reading and filing the petition of Hugh A. Hendershot, administrator upon the estate of said deceased alleging that the funeral expenses and debts of said deceased and the expenses of administration thus far incurred, have been fully paid, and praying that his final administration account may be allowed and for such other, order and decree as to the court shall seem proper.

It is ordered, that Monday, the 1st day of July next, at nine o'clock in the forenoon be assigned for the hearing of said petition.

And it is further ordered, that a copy of this order be published in the TECUMSEH HERALD, a newspaper printed and circulating in said county of Lenawee, for three successive weeks previous to said day of hearing.

HARRY L. LARWILL, Judge of Probate.

(A true copy.)
E. I. Larwill, Probate Register.

In the spring a woman's fancy turns to new hats.

DO YOU GET UP WITH A LAME BACK?

Kidney Trouble Makes You Miserable.

Almost everybody who reads the newspapers is sure to know of the wonderful cures made by Dr. Kilmer's Swamp-Root, the great kidney, liver and bladder remedy.

It is the great medical triumph of the nineteenth century; discovered after years of scientific research by Dr. Kilmer, the eminent kidney and bladder specialist, and is wonderfully successful in promptly curing lame back, uric acid, catarrh of the bladder and Bright's Disease, which is the worst form of kidney trouble.

Dr. Kilmer's Swamp-Root is not recommended for everything but if you have kidney, liver or bladder trouble it will be found just the remedy you need. It has been tested in so many ways, in hospital work and in private practice, and has proved so successful in every case that a special arrangement has been made by which all readers of this paper, who have not already tried it, may have a sample bottle sent free by mail, also a book telling more about Swamp-Root, and how to find out if you have kidney or bladder trouble. When writing mention reading this generous offer in this paper and send your address to Dr. Kilmer & Co., Binghamton, N. Y. The regular fifty-cent and one-dollar size bottles are sold by all good druggists. Don't make any mistake, but remember the name, Swamp-Root, Dr. Kilmer's Swamp-Root, and the address, Binghamton, N. Y., on every bottle.

Home of Swamp-Root.

EXCURSIONS

AT SPECIAL LOW FARES

The coming summer months will present a fine list of attractive excursion events affording splendid opportunities for interesting journeys and visits to many sections and places, for all of which the Lake Shore R'y will sell tickets at special low fares.

California

Dates of sale April 24 to 30; May 1 to 18; June 7 to 15. Tickets sold in April and May good until July 31. Those in June until August 31, returning.

Atlantic City

Dates of sale May 31, June 1, 2 and 9, returning good until June 10.

Portland, Seattle, Spokane

Dates of sale June 10 to 30; July 1 to 12, returning good until Sept. 15.

Lake Chautauqua

Dates of sale July 5 and 26, from Cleveland and west, good 30 days returning.

Saratoga Springs

Dates of sale July 3, 4, 5, 6 and 7, returning good until July 24 and to go and return by different routes. Side trips at low fares to New York and Boston.

Philadelphia

Dates of sale July 12, 13 and 14, returning good until July 23.

Boston

Account of the Boston Old Home Week celebration July 29 to August 3 half fares, returning good until August 31.

Jamestown Exposition

Dates of sale daily April 26 to Nov. 30, return limits 10, 15 and 60 days and all season.

Detailed information about any of the above excursions, fares, stopovers, tickets, etc., from any Lake Shore Agent or J. W. DALY, G. P. A., Cleveland, O.

LAKE SHORE

Special LOW FARES and Trains Sundays

Every Sunday the Lake Shore R. Y will run special excursion trains to

TOLEDO Round Trip $1.00

Train leaves Tecumseh 8:29 a. m. Correspondingly low fares to and from intermediate stations.

LAKE SHORE

And Mihcigan Southern Ry.

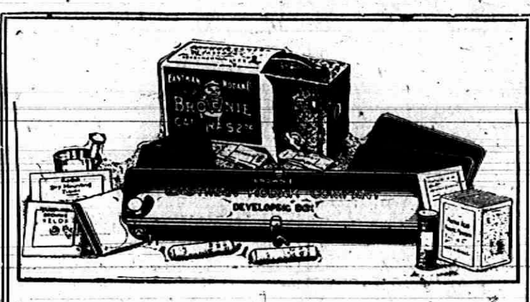

EVERYTHING FOR PICTURE MAKING IN THE

Kodak Box

A No. 2 Brownie Camera for taking 2¼ x 3¼ pictures, a Brownie Developing Box for developing the negatives *in daylight*, Film, Velox paper, Chemicals, Trays, Mounts. Everything needed for making pictures is included in this complete little outfit.

And the working of it is so simple that anybody can get good results from the start. No dark-room is needed and every step is explained in the illustrated instruction book that accompanies every outfit.

Made by Kodak workmen in the Kodak factory—that tells the story of the quality.

THE KODAK BOX No. 2, CONTAINING:

1 No. 2 Brownie Camera,	$2.00	1 No. 2 Brownie Printing Frame,	$ .15
1 Brownie Developing Box,	1.00	1 Doz. 2¼ x 3¼ Brownie Velox,	.15
1 Roll No. 2 Brownie Film, 6 ex.,	.20	2 Eastman M. Q. Developing Tubes,	.10
2 Brownie Developing Powders,	.05	3 Paper Developing Trays,	.30
1 Pkg. Kodak Acid Fixing Powder,	.15	1 Doz. 2¼ x 3¼ Duplex Mounts,	.06
1 Four-oz. Graduate,	.10	1 Doz. Kodak Dry Mounting Tissue,	.05
1 Stirring Rod,	.05	1 Instruction Book,	.10
			$4.45

$4.00 Price, Complete At all Kodak Dealers. $4.00

EASTMAN KODAK CO.

Write for Booklet of the Kodak Box. Rochester, N. Y., *The Kodak City*

O. A. WRIGHT.

THE WATER WAY BETWEEN DETROIT AND BUFFALO

The D. & B. Line Steamers leave Detroit weekdays at 5:00 p.m., Sundays at 4:00 p. m. (central time) and from Buffalo daily at 5:30 p.m. (eastern time) reaching their destination the next morning. Direct connections with early trains. Lowest rates and superior service to New York, Boston, Philadelphia, Atlantic City, all points east.

Popular week end excursions to Buffalo and Niagara Falls, leave Detroit every Saturday.

RAIL TICKETS AVAILABLE ON STEAMERS

All classes of tickets sold reading via Michigan Central, Wabash and Grand Trunk railways between Detroit and Buffalo in either direction will be accepted for transportation on D. & B. Line Steamers. Send 2c. stamp for illustrated pamphlet and Great Lakes map. Address L. G. LEWIS, G. P. A.

DETROIT & BUFFALO STEAMBOAT CO., Detroit, Mich.

PHILIP H. McMILLAN, VICE-PRES. A. A. SCHANTZ, GEN. MGR.

RAILROAD TIME TABLES.

Lake Shore & Michigan Southern Railroad.

Effective June 2, 1907.

GOING SOUTH.

Stations	315 Daily except Sun.	309 Daily except Sun.	331 Daily except Sun.	311 Daily	313 Sun. only
Jackson	6 45 am	10 05 am	2 00 pm	8 45 pm	7 30 am
Tecumseh	7 03 am	11 04 am	2 55 pm	9 03 pm	8 29 am
Adrian	7 43 am	11 35 am	3 30 pm	9 40 pm	9 10 am
Detroit	11 50 am		6 30 pm		12 15 am
Toledo	3 00 pm	12 10 pm	6 15 pm	10 15 pm	4 50 am
Chicago			10 00 pm		9 50 am

GOING NORTH.

Stations	316 Daily	312 Daily except Sun.	314 Daily except Sun.	318 Daily
Detroit				5 00 pm
Toledo	7 40 am	12 30 pm	5 15 pm	7 00 pm
Adrian	10 05 am	10 45 pm	7 40 pm	9 40 pm
Tecumseh	10 45 am	1 25 pm	8 20 pm	10 18 pm
Jackson	10 15 am	2 35 pm	9 25 pm	7 41 am

DUNDEE BRANCH.

GOING WEST.

Station	423 Daily except Sun.	421 Daily except Sun.
Toledo	7 00 am	5 15 pm
Adrian	8 30 am	6 30 pm
Tecumseh	9 22 am	7 02 pm

GOING EAST.

Station	422 Daily except Sun.	424 Daily except Sun.
Tecumseh	10 [illegible] am	[illegible] pm
Adrian	11 10 am	[illegible] pm
Toledo	12 10 pm	7 05 pm
Chicago	7 00 pm	[illegible] pm

Tecumseh and Dundee Trains. Daily except Sunday.

LEAVE TECUMSEH.

Dundee Accommodation ..... 11 20 a m
" " ..... 5 45 p m

ARRIVE AT TECUMSEH.

Tecumseh Accommodation ..... 1 00 p m
" " ..... 7 00 p m

SPECIAL NOTICE

Coupon tickets can now be procured at this station over best routes to all principal cities in the United States.

G. J. ZIEGE, Ticket Agent
J. W. DALY, C. A. G. P. A., Cleveland Ohio

Detroit, Toledo & Ironton Railway

Effective Jan. 6, 1907.

GOING SOUTH.

	1	11	9
Detroit	8 35 a m		
Tecumseh	10 05 "		
Adrian	11 16 "		
Lima	2 25 p m		

GOING NORTH.

	2	2	
Lima	8 00 p m		
Adrian	10 42 p m		
Tecumseh	11 00 p m		
Detroit	1 00 p m	7 41 a m	

Local freights will carry passengers.

All trains daily except Sunday.

All trains arrive at and depart from Fort Street Union station, Detroit, Mich.

Close connection at all junction points with connecting lines.

For further information or descriptive folder, call on nearest agent or address J. J. Kirby G. P. A., Detroit, Mich.

FEELING LIVER-ISH This Morning?

TAKE

THEDFORD'S Black-Draught

Stops Indigestion—Constipation 25¢ AT ALL DRUGGISTS

A Gentle Laxative And Appetizer

ORINO Laxative Fruit Syrup

Pleasant to take

The new laxative. Does not gripe or nauseate. Cures stomach and liver troubles and chronic constipation by restoring the natural action of the stomach, liver and bowels.

Refuse substitutes. Price 50c.

ALL DRUGGISTS OF TECUMSEH

Sour Stomach

No appetite, loss of strength, nervousness, headache, constipation, bad breath, general debility, sour risings, and catarrh of the stomach are all due to indigestion. Kodol relieves indigestion. This new discovery represents the natural juices of digestion as they exist in a healthy stomach, combined with the greatest known tonic and reconstructive properties. Kodol for dyspepsia does not only relieve indigestion and dyspepsia, but this famous remedy helps all stomach troubles by cleansing, purifying, sweetening and strengthening the mucous membranes lining the stomach. "Mr. S. S. Ball, of Ravenswood, W. Va., says:—"I was troubled with sour stomach for twenty years. Kodol cured me and we are now using it in milk for baby."

Kodol Digests What You Eat.

Bottles only. Relieves indigestion, sour stomach, belching of gas, etc.

Prepared by E. C. DeWITT & CO., CHICAGO. Sold by B. J. PULVER.

For a person with nothing to do and plenty of attention, a baby kicks a good deal.

Friendship which is genuine may invariably be recognized in that it is neither jealous nor selfish.

The man with the hair lip always wants to do the talking.

For scratches, burns, cuts, insect bites and the many little hurts common to every family, DeWitt's carbolized witch hazel salve is the best remedy. It is soothing, cooling, clean and healing. Be sure you get DeWitt's. Sold by B. J. Pulver.

The Tecumseh Herald.

VOL. LVIII NO. 23 — TECUMSEH, MICHIGAN TUESDAY JUNE 18 1907 — WHOLE NO. 766

Pretty, New....

Shirt Waists

This week we are showing a charming line of the newest things in

Summer Waists

Excellent in quality and dainty styles, handsomely trimmed in Lace and Embroidery.

Attractive Prices—$1.00, $1.25, $1.50, $2.00, $2.50.

Come and see them. Also our choice line of White Summer

Dress Goods

Fancy figured and dotted Swiss, plain and fancy White Goods—great variety, 12½c, 15c, 20c, 25c to 50c per yard. Also

New SHIRT WAIST SUITS in white and fancy material

S. W. Anderson & Son.

"THE STORE THAT TREATS YOU FAIR"

This Store Will be Open Every Evening.

Wedding Presents Our June Specialty

Inspection invited to our Elaborate Assortment of

Fine Watches, Rich Jewelry,
Beatiful Silverware, Novelties,
Rich Cut Glass, Clocks, etc., etc.

Fine Wedding Rings-warranted 14K and 18K. Best Productions only.

POPULAR PRICES

HICKS THE Jeweler,

Watch Inspectors L S. & M. S. and D. T. & I. Ry. — *Phone 200 for Correct Time.*

JUNE SUGGESTIONS FOR NOBBY DRESSERS

FIRST

A Clothcraft Fine Suit; as they retain their shape equal to a tailor-made suit—

$8.00 to $18.00

SECOND

A Nobby Top or Rivoli Coat. The Late Box The Rivoli cut close fitting back and 42 in. long, cut in Gray fancy wail and fancy mixed at

$7.00, $8.00, $10.00 and $12.00

THIRD

A Cravenette—A garment you can wear at any time of the year. We sell the genuine Priesly Cloth Cravenette at

$11.00 to $15.00.

FOURTH

Just visit our Haberdashery Department if you want to get the Newest Furnishings of finest quality at moderate prices. A new invoice of the latest ties just received from New York.

Everything New In Season.

McCann Bros.

One Price Clothiers, Tecumseh Mich.

Hammocks, Croquet Sets

and a complete line of summer goods. Summer Underwear and all you need at

The Old Reliable Novelty Store

It always pays to find out our prices.

IDA B. CHASE.

GOOD TIME

TO BUY

Black silks

they're bound to Advance.

Special Values

This Week in

BED SPREADS

Try our New Curtain Rods, They're It

Anderson & Rosacrans

OUTING SUITS

AND

Straw Hats

We've got to have summer pretty soon. Better get ready.

A 2-piece Outing Suit is stylish, comfortable and inexpensive. They save your better clothes through the summer and your appearance is always right.

A NICE SHOWING HERE

of the very latest in Outing Suits, in the popular Grays and Plaid, in Worsteds and Cassimeres—new lengths—right cut—right prices. The new ones at $10, $12 and $14

Straw HATS

You can't get along without a new straw bonnet—your outing dress would not be complete without one. We have a very comprehensive showing this season in new shapes, the late styles in Sailors and Manila straws. You'll like the styles this season—you can't help it. They are very dressy and there is a barrel of comfort in every hat. The best ones from $1.00 to $3.00. All kinds of straws from 10c to $3.00. Children's and Girls' fancy straws—25 and 50c.

Always the Latest Fads in SUMMER FURNISHINGS at

HEESEN & HEESEN,

The One Price Store,

TECUMSEH, - MICH,

FUTURE

Of the class of 1907 foretold by

MISS JENNIE HARRIS,

A Member of the class.

Life, they tell us, is a bubble
Destined soon to fade and break!
But a series of dream pictures
From which we shall sometime wake!
Poets all in song and story
Have told tales of dreams in praise
Of a future bright and merry
As the rythm of their lays.
Thus one evening I mused strolling
Where our rippling Raisin flows
And the drowsy, hazy evening
Held a secret to disclose.
'Twas a secret of the future,
And the gentle evening wind
Whispering, sighing, singing softly,
Spoke it to my eager mind.
"Would you know?' the wind asked gently
While fair zephyr softly sighed,
"Of the nation's coming glory,
Of a generations pride?"
"Know then," whispered gentle zephyr,
Night wind's consort fair and true,
"That the future of your classmates
Is this night revealed to you."
Of a sudden o'er my senses
There was drawn the robe of dreams
And a voice came speaking softly
"In this light the future gleams!"
Far away from old Tecumseh
I was borne that summer's night,
Through the years of all the future
That is glowing, clear and bright
And the future of my classmates
There in pictures large appeared,
There I saw the mighty structures
And the wealth that they had reared.
And as I repeat the vision
As it came that night to me
I can see again the glories
Of the years that are to be.
First far down the flowing Raisin
I perceive a hamlet thrives
Prosperous as a town could be
Inhabited by men sans wives!
It is a whole town of bachelors
All resolved thus to die—
(When we look at "1907"
We cannot but wonder why!)
Once they say, a single man
Sailing from this place went forth.
And canoeing up the river
Traced its winding course far north.
There he saw the plumpest beauty
With a crown of nut brown hair.
And a certain most efficient
And a most enchanting air,
And for certain weighty reasons,
Far too obvious to relate,
He decided that this woman
Was his destined life-long mate.
And our old friend Mary Tyson,
For none other 'twas than she,
Gained her entrance to that hamlet
By a special made decree.
There she proved the greatest blessing
To those poor deluded men,
Sewed on buttons! Cooked real dinners!
Revived fainting ones again!
Taught them all the worthy precepts
By which glories they'd attain
And by reason of her presence
Brought them into judgements sane.
Then the vision of the hamlet
Fades all slowly from my sight.
Evening comes, a city park
Blazes there in gleaming light,
And down its many avenues
Crowds of eager people throng,
While through branching, shadowy trees
Softly, there comes some sweet song.
Rendered by an orchestra
Who have won world-wide renown,
Coming forth in recent years
From a Michigan small town.
In a structure brightly lighted
There I see the leader stand,
Arms extended now as often
When he led the Tipton band,
And can it be that same blond hair?
Yes, denying is no use!
That famed leader is none other
Than our old classmate Earl Luce!
There with many decorations
From the potentates abroad,
I behold him ever leading,
While the multitudes applaud.
With a fame that rivals Sousa's
Earl conducts his famous band,
Now the greatest and the rarest
Of musicians in the land.
Then within a spacious office
I gaze on a busy day.
At a desk a sweet-faced woman
Smiles in a familiar way,
And a typewriter is near her,
With neat written sheets spread out,
An experienced stenographer
I have not the slightest doubt.
When she smiles I recognize her
A classmate of long ago,
Minnie Aebersold, successful,
Happy in success, we know.
Then I see a peaceful region,
Verdant meadows, hills all green,
Cattle grazing in those pastures,
For the lord of this proud manor
Builded wiser than he knew
When he sought in "1907"
For his helpmate fair and true.
There, where nature's ever smiling,
Where life flows like one sweet song,
Pearl Wood makes life worth living
For her lord the whole year long.
And she cherishes and blesses
Like a matron of old Rome
The sacred hearth-fire glowing
In the atmosphere of Home.
Next, within a distant city,
Down an avenue I gaze
Lined with lofty brown stone mansions
Such as greatest wealth can raise.
And I pause before the tallest
And the richest of them all,
Learning the elect "1907"
Are enjoying there a ball.
Florence Klappich is its hostess,
Now become a social queen.
Mr. R—a railway magnate,
As we'd long ago foreseen.
All is well within their dwelling
And we see that Florence here
Reigns as social queen and beauty
Quite without a single peer.
Still within the same great city,
Where the tides of commerce roll,
To Wall street the vision takes me,
Down its great expanse I stroll.
There above the splendid doorway
Of a structure broad and high
"D. O'Reilly Broker"
Is the sign that meets my eye,
And I learn that D. O'Reilly
Is a man who knew his chance
And, self-made, is now regarded
As a wizard of finance.
David now a Wall street broker,
In the realm of bulls and bears
Pulls off deals of vast dimensions
With his fellow brokers, shares
All the losses and the profits
Of that fortune making street.
David there has made his millions,
Now, a spacious country seat
Just without the brilliant city,
Down the glorious Riverside,
Serves for housing Mrs. David
And Dave Jr.—father's pride.
Happy then, indeed we must be
That we boast a millionaire
Blessed with such a fair complexion
And such quantities of hair!
Then across the boundless ocean,
To an island's coral strand
Where the tropic sun is shining
On a verdant heathen land,
I am carried by the vision
Where black cannibals abound.
There is pitched upon a clearing
Of that richly tile ground
A tent made of thick white canvass
With the tent flaps open wide
And a well constructed pulpit
And broad seats arranged inside.
There midst crowds of savages
Some one slowly moves about,
That quiet mein, that staid, slow step
There's not one of us could doubt
'Tis Mary Snedicor, we know,
Called a missionary now,
With something like a halo
Shining clear about her brow.
Married to a missionary,
She has "followed in his train."
Has gone forth to do the duty
That has seemed to her so plain.
And here Mary and her husband
With a blessing to bestow,
Guide those poor benighted heathen
In the way they ought to go.
Then I'm standing at the closing
Of a wondrous tropic day,
In a military station
Close beside Manila bay.

Continued on second page

KILLS WIFE AND SELF.

Double Tragedy Occurs in a Detroit Home.

CHILDREN WITNESS DEED.

William Roulo Became Angered Because Mother of His Little Ones Sought Divorce—Woman Charged Him With Cruelty.

Detroit, Mich., June 18.—Angered because his wife was to be given a divorce decree in the Wayne circuit court Monday, William Roulo, aged 30, first killed her by cutting her throat with a razor and then killed himself with the same weapon, in their home at 427 Beard avenue, eighteenth ward, some time Sunday night.

The two little daughters of the couple, Marie, aged seven, and Lillian, aged five, witnessed the bloody deed, but were too young to realize the horror and did not notify neighbors until 5:30 o'clock yesterday morning.

"My papa and mamma are dead and all bleeding," said Marie, as she rapped at the door of John J. Renaud, 425 Beard avenue, as Renaud was preparing to go to work. He ran over to Robert Addy's home, 1900 Fort street west, and the two returned to the Roulo house.

Going up stairs the men were confronted with a ghastly spectacle. On the floor, cold in death, both lying face downward, were Mr. and Mrs. Roulo, while blood ran thick on the floor.

A razor with a broken handle clutched in Roulo's right hand, told the story of murder and self-destruction. Renaud and Addy rushed out to find a policeman, and returned with Mounted Patrolman William Dickinson, who notified Coroner Parker. The coroner ordered the bodies sent to the county morgue.

While Mr. and Mrs. Roulo continued to occupy the same house they did not live together. She had the upstairs and he the first floor. The children slept with their mother.

"My papa came into our room last night," said little Lillian. "Mamma pushed him away. Then he struck her in the face and dragged her out of bed. He knocked her down and she just moaned. Then he cut himself, and I cried, but I was afraid to get up.

"I don't know how long I cried, but Lillian and I went to sleep. When I saw so much blood in the morning I was afraid and ran to tell Mr. Renaud."

Roulo's attack must have been sudden, as there were no signs of a struggle, Mrs. Roulo evidently having died where she fell on the floor after being knocked down.

Mrs. Roulo started her divorce suit last April, alleging extreme cruelty. Opinion in the neighborhood is divided as to whether this charge was justified.

Scandal Over Hospital Affairs.

Bay City, Mich., June 18.—There is a row on between the management of the recently established Lutheran hospital and Dr. J. M. Jones, with the prospects that the matter will be aired in the courts either civilly or criminally. Last Wednesday the directors fired the hospital superintendent, Miss Rosa Waltke, and it is claimed that when she left she induced eight nurses of the establishment to quit with her, leaving the place in a crippled condition. Dr. Jones had printed and sent to the directors of the institution affidavits charging Rev. Frederick Thrun, who is president of the hospital, and F. Ziegeler, secretary, with grafting in connection with purchasing the hospital outfit and supplies.

Chance to Raise Lid.

Grand Rapids, Mich., June 18.—If Gov. Warner sees fit to sign a certain bill which has passed both houses, providing to pay fire and police commissioners a salary of $100 a year, the lid will be lifted off this city, and the Sunday and after-hour saloon crusade will be at an end. If the bill becomes a law, Charles Bender, superior court reporter and member of the board, will be obliged to resign one or the other positions, as no person can hold two salaried municipal jobs. Heretofore fire and police commissioners worked without financial remuneration.

Auto Hits Ann Arbor Girl.

Ann Arbor, Mich., June 18.—In attempting to dodge two young women, who became rattled and ran back and forth in trying to get out of the way, Mrs. Kinney, wife of Circuit Judge Kinney, ran down a young Armenian, Miss Florence Ben Oliel. It was feared at first that the unfortunate woman was fatally hurt. She may have internal injuries. The accident happened in front of the court house on Huron street, and spectators say that no blame could be attached to Mrs. Kinney, who was tooting the auto horn and doing her best to avoid a collision.

HE CLEARS SOLDIERS

Foraker Declares They Didn't Shoot Up Brownesville.

HE ISSUES A STATEMENT.

Not Official Report of Investigation, But His Personal Opinion—Unable to State Whether Further Testimony Will Be Taken.

Washington, June 18.—Senator Foraker of Ohio, last night gave out a written statement summing up the testimony taken by the senate committee on military affairs in the Brownsville inquiry, and declaring that it fails to show that any soldier took any part in the affray. The statement which the senator says he makes as a "plain duty to the truth as well as to the accused soldiers" and because he is "more familiar with the testimony than anybody else," is in answer to a published statement that the testimony conclusively showed that the soldiers of the 25th battalion did the shooting.

Mr. Foraker says:

"The testimony given by the negro soldiers in their own behalf is not, in my opinion, shaken by the testimony given by the citizens of Brownsville. That testimony, in the first place, is but a repetition of what was first taken by the citizens' committee and afterwards more elaborately retaken by Mr. Purdy. No important item of new evidence has been brought forward against the soldiers in this examination. Ninety per cent of what the citizens have testified about had relation to matters over which there was no controversy. For instance, everybody conceded that the town was "shot up"; that somebody did it; that these people who did it passed through the streets and alleys where he shooting was done, and that they had guns or revolvers or firearms of some sort, and that one man was killed and another wounded. The only dispute is as to whether the raiders were identified as soldiers of the garrison.

"There are two kinds of evidence relied upon to show that the soldiers did it. One consists of the shells and bullets that were secured from the streets and houses of Brownville. The results of the microscopic inspection, interpreted in the light of the other testimony of the case, completely disposed of this part of the case. The only other testimony is that of people who claim to have been eye-witnesses to the shooting. This consists of statements by various people that when they heard the firing they looked out of their windows and houses and down dark alleys where there were no lights, at distances varying all the way from 30 feet up to 150 feet, and recognized the men who were doing the firing as negroes wearing the uniform of United States soldiers. The officers of the battalion have testified generally and specifically as to the darkness of the night. By specifically, I mean have given specific incidents coming within their personal experiences that illustratel how dark the night was. According to this testimony, in the language of Major Penrose, the night was so dark that he could not distinguish one of his officers, who were all white men, from one of the enlisted men, who were all colored, at a distance of ten feet, nor could he at that distance tell anything about how a man was dressed.

"I do not know whether any more testimony will be taken, and of course, do not know if any should be taken just what it would be, and I cannot therefore with propriety, predict ultimatter results, but I have no hesitation in saying that the testimony taken down to this time utterly fails, in my opinion, to show that the soldiers or any of them had anything whatever to do with the "shooting up" of Brownsville.

"I shall take occasion when I speak at Wilberforce, next Thursday, to deal with this subject at some length."

Bomb Found In a Load of Coal.

Cleveland, O., June 18.—A dynamite bomb, big enough to wreck a building, was found in a load of coal being delivered to an east end knitting mill Monday. The police are investigating whether an attempt was made to blow up the mill or whether effort had been made to wreck a mine from which the coal came.

A Fortunate Texan.

E. W. Goodloe of Dallas, Tex., says: "In the past year I have become acquainted with Dr. King's new life pills and no laxative I ever before tried so effectually disposes of malaria and biliousness." They don't grind or gripe. 25c at O. A. Wright's drug store.

IF YOU HAVE NOT SECURED

a pair of those Tan Shoes for Ladies and Children that we ar offering at a big discount, better do it soon for they are going fast.

All sizes in B and C and a few pairs of D width.

Everything usually found at a Shoe Store to be had here.

Babies fitted without getting mad.

GOOD SHOE MENDER AT OUR STORE.

PACIFIC EXPRESS OFFICE HERE.

J. J. BELCHER'S,

SHOEMAN

SUMMER COMFORT is increased with every piece of

Willow or Rattan Furniture

brought into the house. It looks cool and is delightfully so. Wonderfully strong, too.

Many designs in chairs and rockers are shown. Some are stained green and are refreshingly suggestive of shady woods. This furniture is ideal for summer furnishings. Prices are not high.

GUY E. BELDING.

Now For

Spring Trade

Poultry Netting

Galvanized After Weaving.

Garden Tools,

Horse Clippers,

In fact any thing you desire in the line of Spring Hardware Goods.

D. L. Whitenack & Co.

The Herald, $1.00.

THE TECUMSEH HERALD.

ESTATE OF SCOVEL C. STACY.
GEO. N. STACY, Publisher

Subscription Rates

IN LENAWEE COUNTY

One year, payment in advance.....$1.00
One year, payment after 6 months.....1.25

OUTSIDE LENAWEE COUNTY

One year, payment in advance.....$1.25
One year, payment after 6 months.....1.50

There will be no Deviation from above Rates

Entered at the post office at Tecumseh, Michigan as second class matter.

There is more catarrh in this section of the country than all other diseases put together and until the last few years was supposed to be incurable. Doctors pronounced it a local disease and prescribed local remedies and by failing to cure by local treatment, pronounced it incurable. Science has proven catarrh to be a constitutional disease and so requires constitutional treatment. Hall's catarrh cure manufactured by F. J. Cheney & Co., Toledo, O., is the only constitutional cure on the market. It is taken internally in doses from 10 drops to a teaspoonful. It acts directly on the blood and mucous surfaces. They offer $100 for any case it fails to cure. Send for circulars and testimonials.

F. J. CHENEY & CO., Toledo, O.

Sold by all druggists, 75c.

Take Hall's Family Pills for constipation.

Good manners are made up of petty sacrifices.

There is no case of indigestion, no matter how irritable or how obstinate that will not be speedily relieved by the use of Kodol. The main factor in curing the stomach of any disorder is rest and the only way to get rest is to actually digest the food for the stomach itself. Kodol will do it. It is a scientific preparation of vegetable acids containing the very same juices found in a healthy stomach. It conforms to the pure food and drugs law. Sold by B. J. Pulver.

A pessimist is a person who chews his pills.

Cured hemorrhages of the lungs: "Several years since my lungs were so badly affected that I had many hemorrhages" writes A. M Ake of Wood, Ind. "I took treatment with several physicians without any benefit. I then started to take Foley's honey and tar, and my lungs are now as sound as a bullet. I recommend it in advanced stages of lung trouble." Foley's honey and tar stops the cough and heals the lungs, and prevents serious results from a cold. Refuse substitutes. For sale by all druggists in Tecumseh.

Though we travel the world over to find the beautiful, we must carry it with us, or we find it not.

All stomach troubles are quickly relieved by taking a little Kodol after each meal. Kodol goes directly to the seat of the trouble, strengthens the digestive organs, supplies the natural digestive juices and digests what you eat. It is a simple, clean, pure, harmless remedy. Don't neglect your stomach. Take a little Kodol after each meal and see how good it makes you feel. Money back if it fails. Sold by B J. Pulver.

Life should not be cheap, but sacred.

Bert Barber of Elton, Wis., says, "I have only taken four doses of your kidney and bladder pills and they have done for me more than any other medicine has ever done. I am still taking the pills as I want a perfect cure." Mr. Barber refers to DeWitt's kidney and bladder pills, which are unequaled for backache, weak kidneys, inflammation of the bladder and all urinary troubles. A weeks treatment for 25c. Sold by B. J. Pulver.

When a man loses you can't console him by telling how much you won.

A prompt, pleasant, good remedy for coughs and colds, is Kennedy's laxative cough syrup. It is especially recommended for babies and children, but good for every member of the family. It contains no opiates and does not constipate. Contains honey and tar and tastes nearly as good as maple syrup. Children like it. Sold by B. J. Pulver.

A bold metaphor is a metaphor which dares to throw something over naked truth.

W. R. Ward of Dyersburg, Tenn. writes: "This is to certify that I have used Orino Laxative Fruit Syrup for chronic constipation and it has proven, without a doubt, to be a thorough, practical remedy for this trouble, and it is with pleasure I offer my conscientious reference." For sale by all druggists in Tecumseh.

Attending to your own business is the most effective way to fight competition.

A man who is in perfect, health so he can do a day's work when necessary has much for which he should be thankful. Mr. L. C. Rodgers of Branchton, Pa., writes that he was not only unable to work, but he could'nt stoop over to tie his own shoes. Six bottles of Foley's kidney cure made a new man of him. He says, "Success to Foley's kidney cure." For sale by all druggists in Tecumseh.

What has become of the old-fashioned girl with the slate sun bonnet.

Itching, bleeding, protruding or blind piles yield to Doan's ointment. Chronic cases soon relieved, finally cured. Druggists all sell it.

No matter how old they grow, these actresses never get over the marrying habit.

Doan's Regulets cure constipation without griping, nausea, nor any weakening effect. Ask your druggists for them. 25c per box.

Continued from first page

And I'm told a mighty battle
Has been fought some days before
With insurgents from the mountains,
Who had threatened long the shore.
Here some soldiers of that battle,
Weary, sick and wounded lie,
Some with hope of swift recovery
Some who knew that they must die
And among the Red Cross nurses
Whom I see about me here
Is our old friend Beth Satterthwaite
Engaged in her career.
And I'm told there is one patient
At whose side she'd ever be,
Just as in the years now by gone
In the home across the sea
For they say he was a hero
In the midst of that great fight
And to him his soldier comrades
Point with martial grim delight.
Up a high and stony precipice
He had borne the flag for yards,
This brave and sterling Captain
Company J,—of Kenyon Guards
Then once more I am borne homeward
To our well-loved native land
On a sloping country hillside
Of our glorious West I stand
And I see upon its summit
A small model rural school
Where everything is ordered
Both by measure and by rule
There within its well built classroom,
Nina Skinner holds full away,
Teaching to her model classes
Three R's in a model way.
Then amidst a city's traffic,
I perceive a mighty hall
And a waiting, eager audience,
A great hush pervading all.
For a famous prima donna
Is to sing upon that night,
And as she makes her entrance,
And comes slowly into sight
Tis Lena Ward I plainly see.
Though her music known to fame,
And celebrating with her voice
All the merits of a game
Which had held for her an interest
When at high school years ago.
Football made us all so anxious
To "Hit lines hard!" "Speed!" "Go!"
And as she goes on singing,
The notes there are borne to me,
Something of a Coach Hicks sitting
Somewhere in a big teppee.
And something of the whereabouts
Of the Coach Hicks she must know,
For she later sings of victory
And the braves that toward it go.
Then within that same great city
On a widely famous street,
A well clad and graceful woman
I am fortunate to meet.
In her hand, I see, she carries,
With becoming aptitude
The case of a physician,
Who has surgery pursued.
Then she enters a tall building
Where great offices are found
And above its splendid doorway
Large professional signs abound,
But by far the most imposing
Of the signs which here I see
Bears the letters "Allie Johnston"
A professional "M. D."
Then I recognize the woman
I have met upon that street,
And I know her's is a mission
Most ennobling and most sweet,
Hers to remedy and strengthen
Human weaknesses and ills
With the compounds of her potions
And the magic of her pills.
Passing on I see a building
That some wealth and pomp suggests
And I find elite society
Are its patrons (forms) and guests.
Here, I learn is an establishment
Far out classing the great Worth
Or all the other modistes
Who're renowned throughout the earth.
And the head of this vast business,
I learn too, is Alice Mills,
An authority on fashions
As Miss Johnston is on pills.
Then I see a well built college,
With brown ivy-covered walls,
And an intellectual atmosphere
Pervading all its many halls.
I am ushered to the sanctum
Of the college president,
Where all the worthy faculty
Give their great opinions vent.
There I see a man is sitting
Bending over many books,
With something which I recognize
In his attitude and looks,
For the man who guides and watches
This vast collegiate domain
As its president and regent
Is a classmate, Vernor Crane.
I am told he has been offered
An improved flying machine,
In which to travel o'er the land,
To speak and also to be seen
In all the leading cities
Where collegians gained renown,
But perferring terra firma
He makes of this college town
A center of great learning,
Holds forth on geometry
All effects and consequences,
Explains metaphysically,
Speaks as forcefully and strongly
As when in long years ago,
He told us without ceasing, facts
That we did most surely know.
Then I'm standing amidst the arches
And the riches of old Rome
Where I see another classmate
Dwells within a splendid home.
She is now a representative
In the many foreign parts
Of the American society
Of Ancient Classic Arts."
Virgil ever held her spellbound
And we really always knew
Some sort of splendid classic work
She must in the future do,
And as we see her labors
All so fruitfully expand
We know it is Ruth Daniels'
Who, with purpose broad and grand
Is making great discoveries
In this field of classic art.
Then once more across the ocean,
From Italy's lovely shore
I am brought to the dear homeland.
Where the vision leads once more
To a thriving little city
Of the prosperous middle west
Where everything is ordered
To serve all its interest's best,
For the highly honored mayor
Of that thriving western town
Is our Classmate, Fred C. Dickinson,
So busy pulling vices down.
And Fred still retains the talents
Which were his long years ago,
The voice that held us spell-bound,
And the utterance, clear and slow,
The mighty strength of purpose,
The same smiles and hair and ways
That made him such a favorite
In the good old high school days,
Now within a well-built home
With a charming little wife,
Fred, as mayor and as songster,
Leads a happy useful life.
Now a city looms before me,
Shining in a radiant light,
Washington, with its tall structures
Wrought of stone and marble white
Seated in an upper gallery,
Of the senate chamber there,
I am listening to an orator
Of vast powers sublime and rare,
He, a senator from Utah,
Through the legislature sent
In mighty national debates
His eloquence to vent!
Athol Brainard turned a Mormon!
Rich and eloquent e'en now,
With the cares of state and nation
Furrowing that noble brow!
He will only plead to bigamy,
And will but two wives confess,
For he couldn't possibly exist
With a single consort less.
Then I hear a chorus singing
Neath the senate chamber's walls
With a stirring, rippling melody
That my every sense enthralls:
"There was a man in our town
Who was so wondrous wise,
He jumped into a bramble-bush
And scratched out both his eyes!"
And now the song is changing,
And the air is "Sweet Marie,"
And gradually unfolding
Is the double mystery.
And then I learn that Athol,
With an industry most rare
Made a fortune out in Utah
Selling Rogers silverware.
He had come up to the senate
On his merits and his power,
And was everywhere regarded
As the great man of the hour.
He had overruled objections
To his doubled married state
By explaining 'twas his duty
And he could'nt flee from fate.
And our classmate, Leiah Rogers,
And our old time friend Marie
Fill their missions out in Utah
In a way 'tis good to see.
And now the brilliant city
Grew dim in the evening light
And I felt the vision raising,
As the mists at sunrise might.
I longed to know what future years
Held in their bright store for me.
I asked that one more picture
Be there given me to see.
But again the voice came speaking,
"Wait and trust and love and hope!
Entering ever fuller glories
Gliding life's great upward slope"
And the vision passed all swiftly,
And the Raisin flowed once more
Where the night winds still sang softly
On that same familiar shore.
But the words that still were ringing
In my heart of hearts that night
Seemed to speak of a great future,
Fair and glorious, sweet and bright.
And upon this our commencement,
If I sought to moralize
I could but say again the words
That came from out the summer skies.
Let us hope and let us labor
That those future years may be
Just as happy as we wish them,
Aye, through all eternity.

He fired the stick.

"I have fired the walking stick I've carried over 40 years on account of a sore that resisted every kind of treatment until I tried Bucklen's arnica salve; that has healed the sore and made me a happy man," writes John Garrett of North Mills, N. C. Guaranteed for piles, burns, etc. by C. A. Wright, druggist. 25c.

Derby Medicine Co.

The fact that the Derby Medicine Co. last week awarded the Park Davis Co., of Detroit, the contract for making 2,000,000 of the Dr. W. Derby Kidney pills, gives the people in general a very comprehensive idea of what the growth of the Derby Medicine Co.'s amounts to.

For the first half year of the Derby Medicine company's active life, orders for the manufacture of the Derby Kidney pills were given in 5,000 and 10,000 lots, but the popularity of the remedy grew so rapidly that it soon became necessary to double these figures when orders for making the pills were sent to the Park Davis Co., and this popularity has increased steadily and with such rapid strides that at this time it has become necessary to place orders for the manufacture of these goods in lots of 2,000,000 at a time.

Perhaps this isn't "going some," but it looks very much as though it was, and the growth is of such a character that this enterprise can be classed among Michigan's popular progressive and successful industries. The Derby Medicine Co.'s remedies are well advertised in every section of the county and Manager Gary is kept busy every working day in the week filling orders for those who have come to recognize the real merits of the Dr. W. Derby Kidney Pills, and look upon them with favor because of the rapid increase in the demand for them. The above order is equal to twelve bushels or four barrels of pills. John Orr sells them.

There are times when even kindness has a depressing effect.

One thing a man can never understand is why his enemy has so many friends.

If you are looking for a friend that will stick, buy a bottle of glue.

"IT'S ARBUCKLES' YOU BET"

Yes, and "you bet it's good."

Most boys from the country who make their mark in the world are brought up on Arbuckles' ARIOSA Coffee. Don't let anybody switch you to drinking something else, which may ruin your stomach nerves!

Complies with all requirements of the National Pure Food Law, Guarantee No. 2041, filed at Washington.

Special Next Sat. at Albig's

NO FAKE BARGAINS HERE. ALL ARE GENUINE.

Ladies' Fast Black Hose
One of our Best 18c Grades
Saturday 9c per pair.

Dressing Jackets 40 cts.
With the high price of print you can't afford to make them.
50c value Saturday 40c.

Lace Curtains
Special For Saturday.
2 BIG SPECIALS
Regular $2.25 fine Cable net Curtains.
Saturday $1.89 per Pair.
$3.75 fine Nottingham Curtains, very fine
Saturday, $3.25 pair.

Tin Cups--Sat. 1c each
Good Tin, well made.

10 qt. Heavy Granite Dish Pan
Our best Triple Coat "Bluestone" to-day's market they're worth
45c. Saturday only 29c.

100-piece White and Gold Dinner Set
Thin ware, good body, an unusual bargain
100 Pieces Sat. for only $5.98

Fancy Shaped, Covered Chambers
Saturday, 40c
This is a bargain you should not miss.

ALBIG'S DEPARTMENT STORE.

Ide—Postal.

The home of Mrs. M. A. Ide was the scene of a pretty wedding Saturday, June 15, at high noon, when Miss Margaret Drew Ide and Mr. James Ralph Postal were united in marriage. Rev. W. M Ward officiated. The bride has a host of friends here, being a granddaughter of Mrs. Ide and the daughter of L. M. Ide of New York City. Mr. Postal is one of Evart's most promising young man and is cashier of the Evart bank.

The guests from out of town were, Mr. and Mrs. L. M. Ide of New York City, Mr. and Mrs. G. L. Ide, Mrs. Fred Postal, Misses Hazel Lyons, Alberta Hayes, Hazel Squires, and Florence Wild of Detroit. Mr. and Mrs Postal left on the 6:20 train for a short honeymoon and will be at home to their friends after Sept. 1st at Evart, Mich.

The magic No. 3.

Number 3 is a wonderful mascot for Geo. Parris of Cedar Grove, Me., according to a letter which reads: "After suffering much with liver and kidney trouble and becoming greatly discouraged by the failure to find relief I tried Electric Bitters and am a well man today. The first bottle relieved and 3 bottles completed the cure." Guaranteed best on earth for stomach, liver and kidney troubles by C. A. Wright, druggist. 50c.

Switchman Hurt.

Bay City, Mich., June 18.—A Michigan Central switch engine working in the Hecla Cement Co.'s yards, was thrown from the track by spreading rails, and two switchmen, Edward Plumb and "Charlie" Ross, each had his left leg crushed so that amputation was necessary between the knee and the ankle. The men were standing on the front step of the engine when it left the tracks. Ross was caught under the locomotive and pinned down for some time. He was very weak when taken to the hospital and may die. Fred Bennett, the third man, who was standing on the step with these, escaped without injury.

The annual report or the chamber of commerce of the state of New York, advance sheets of which have just been issued, shows that the last calendar year was most prosperous. The total value of the foreign commerce of the metropolis for the calendar year ended December 31 last, was $1,567,729,735, as compared with $1,874,417,122 for the preceding year. It shows that the balance of trade in favor of the United States for the fiscal year was $517,302,054, an increase of $112,253,469 over the preceding year.

Sunday School Athletic Association.

The Sunday School Athletic Association organized last week and elected as officers the following men:

Pres.—F. J. Temple.
Vice Pres.—E. C. Codling.
Sec. and Treas.—J. H. Smith.

A series of 24 games will be played during the remainder of June and July. The season will close July 27 with two final ball games and a track meet. The schedule of ball games is as follows:

June 17 and 27—M. E. vs Baptist-Friends.
July 11 and 20—Presbyterians vs Episcopalians.
June 22—Presbyterians vs Baptist-Friends.
July 4, 13 and 22—M. E. vs Episcopalians.
June 24—Presbyterians vs M. E.
July 6, 16 and 27—Episcopalians vs Baptist-Friends.
July 27—Track and Field meet.

Floyd Heesen has been chosen as umpire for the association games.

The good times that have been so long coming must be here since watches cost only $1.

No man in the business of trading horses is looking for the worst of it.

Martin Bunting.

Early Saturday morning, June 15th, Martin, eldest child of F. L. and Addie Whelan Bunting of Tipton, died of pneumonia, aged 18 years, at the Deaf and Dumb Institute in Flint, where he had been a student for 6½ years. His mother was with him when the end came, she having been summoned Tuesday morning and arriving the same night. The body was brought to Tipton Saturday evening and the funeral was largely attended from his late home a mile and a half north of the village Monday afternoon at 2 o'clock, Rev. Blanch Young of Tecumseh, officiating. Burial in the family lot at the Tipton cemetery.

HOW'S YOUR KIDNEYS?

Have you tried DR. W. DERBY'S PURE KIDNEY PILLS to find out? If not give them a trial. They are absolutely pure, contain no opiates and are guaranteed under the Pure Food and Drugs Act of June 30, 1906. No 3393.

60 pills, 10 days' treatment, 25 cents. Your druggist sells them, or sent by mail prepaid on receipt of price. Derby Medicine Company, Eaton Rapids, Michigan.

JOHN J. ORR.

Owing to the serious illness of Mr. Hiteshu we are compelled to

Reduce Our Large Stock of Merchandise

consisting of Dry Goods, Carpets, Linoleums, Curtains, Rugs, Ladies' and Gents' Furnishings, Boots, Shoes and Rubbers. All broken lots of Shoes sold at cost regardless of Mfg's. cost.

2000 yds. Warm Weather Dress Goods worth from 12½c to 15c at 5c per yd. 3000 yds. Dress Goods worth 20c to 30c, go at 9c per yd.

Now is the time you must have these goods. Pick them up you are the gainer. We expect to loose and must get the goods inta money. Respectfully

HARRIS & HITESHU'S.

5c. 5c.

A Good Chew That Stays Good

There's a good reason why you always find Blot Chewing Tobacco just as fresh and moist, clean and sweet and tasty as it ought to be to be enjoyable—and you'll find that reason in the neat, heavy paper, tinfoil-wrapped package in which you now buy

BLOT
CHEWING TOBACCO

And it is for that very reason altogether better than any other package of fine cut chewing tobacco you can buy for 5c. When you buy tobacco out of an open pail or in a flimsy wax paper bag you shouldn't be surprised when it is dry and tasteless and dusty—think of the way it has been exposed.

Get Blot and you'll get the best—and in a package that keeps it best. The revenue stamp guarantees full weight.

Sold Everywhere at 5c. a Package

That hacking cough continues
Because your system is exhausted and your powers of resistance weakened.
Take Scott's Emulsion.
It builds up and strengthens your entire system.
It contains Cod Liver Oil and Hypophosphites so prepared that it is easy to take and easy to digest.
ALL DRUGGISTS: 50c. AND $1.00

ADRIAN STATE SAVINGS BANK,
ADRIAN, MICH.
Resources over $1,250,000.00.
3 PERCENT
paid on Savings Deposits, compounded semi annually. Accounts may be opened by mail.
Correspondence and personal interviews solicited.
R. A. WATTS, Pres. G. A. WILCOX, Vice Pres. B. B. TOMLIN, Cashier

MAKE SUNSHINE BREAD

and biscuits, crullers, doughnuts, muffins, waffles and Pie crust, and them pure and healthful, light and sunny, and good for you, with

Tecumseh Chief Flour

Guaranteed to be the equal of any flour manufactured anywhere. If it is not, your money back. Try a sack of this flour. Go, send, telephone; get it for your next baking.

Sold by Grocers
and at the Mill.

D. GRATZ & SON,
Tecumseh, Mich.

Get Your 4 Pr ct. Interest pr Annum

COMPOUNDED EVERY 3 MONTHS

And You Get Your Money Back When You Want It

DEPOSIT YOUR SAVINGS WITH THE

OLD National Bank

The Oldest Bank in Battle Creek.
56 YEARS IN BUSINESS.

Resources over - $2,900.00

The United States Government and the State of Michigan deposit with this bank.

Your Deposit will receive the same careful attention as the National Government or the State of Michigan. You can send your money by Mail.

Write To-day for Information

OFFICERS.

Edwin C. Nichols, President, President Nichols & Shepard Company
Charles Austin, Vice President. Lon J. Karcher, Cashier.
William J. Smith, 2d Vice Pres. A. D. Webb, Asst Cashier.

GO TO THE
Lenawee Lumber Co., Ltd.
FOR
LUMBER
Sash, Doors and Fine Interior Finish.
We make a specialty of the following:—
Ladders, Rubberoid Roofing and
Bragley & Vrooman's Paint.

Announcement

We have decided to put in stock a complete line of buggies and to have only the Swellest, Latest, Best Quality and Lowest Price of any assortment ever shown in Tecumseh.

We have received a few jobs already and more will be coming We ask for your inspection.

Please do not forget that we are selling the

DEERING and KEYSTONE

Haying Tools all kinds and prices.

S. W. & L. E. TEMPLE

A FEW

SUGGESTIONS

FOR THE TABLE

Cucumbers
Tomatoes
Asparagus
Radishes
Onions
Lettuce
New Potatoes

Oranges, Bananas, Pineapples.

Strawberries rec'd fresh every day.

Phone us your order for Meats. Satisfaction guaranteed or your money back.

Lowry's Grocery and Market

Double Store. Phone 37
Special delivery for meats.

BaseBall

Wed. and Thurs. June 19 and 20.

JACKSON vs. TECUMSEH

Fri. and Sat. JUNE 21 and 22.

BATTLE CREEK vs. TECUMSEH

NEW BRADLEY OPERA HOUSE

TWO NIGHTS,

Thursday and Friday, JUNE 20 and 21.

STRICTLY HIGH CLASS

VAUDEVILLE

BOOKED BY THE

Michigan Bijou Circuit

ALL FEATURE ACTS.

Continuous Performance. No tedious waits. Four Big Vaudeville Acts. Illustrated Songs. Moving Pictures. Two hours of Clean, Wholesome Fun—A Laugh Every Minute. We cater to Ladies, Children and Gentlemen.

See small bills for full particulars. Reserved Seats at J. J. Orr's.

PRICES—10, 15, 20 and 25c.

SPECIAL NOTICES.

FOR SALE AT A BARGAIN:—A 3½ horse power gasoline engine in first class running condition. The machine that has driven the HERALD presses. I desire to sell it in order that we may substitute electric power. This engine is just what is needed by some farmer who desires it to saw wood, run a large pump or do other work. It will be sold for less money than a 2-horse engine would cost and will do more than twice the work. Call at the Herald office for particulars.
11-13-tf GEO. N. STACY.

WANTED:—Men at our mill, Cement City, Mich., sacking, loading and other work. Inquire at mill or office.
PENINSULAR PORTLAND CEMENT CO.
Cooley Block, Jackson, Mich.

FOR RENT:—One half of the old Breese place in Brownville. Inquire of Samuel Shutts. 5-28-1mo.

NEW TIN SHOP

I have opened a Tin, Repair and Plumbing Shop in the rear of my residence, between Ottawa and Evans street, on Logan street and make a specialty of tin, plumbing and furnace work.

All orders given prompt and careful attendion.

A. E. Kennedy.

ANY ONE Desiring carpets or rugs woven can get the work done by calling at my home at the Brazee house, Brownville. 5-14-1mo. MRS. A. A. WARRE.

FOR SALE CHEAP:—Some Fox terrier pups 10 weeks old. Inquire of A. E. Vas-Gilder 5-4-2*

LOST:—On Saturday, June 8, a small gold watch with monogram on back, also watch fob, blue and gold. Finder please return to Mrs. John Freeman and receive reward.

HOUSE to rent, northwest corner Shawnee and Maiden Lane. Inquire of Robt. Stretch. 6-14-1

FOR RENT:—After 23rd the west side of the Phelps house, corner of Shawnee and Pearl streets. 5-21-4*

LOST:—Ladies gold watch, Waltham Movement Hunting case, stem wind, six size. Finder please leave at Gaston's store. 6-18-1*

FREE ANNOUNCEMENTS.

Regular K. of P. meeting Thursday evening. Work in first rank.

Regular communication of Tecumseh Chapter No. 43 R. A. M. Wednesday evening.

Regular meeting of Eastern Star Thursday evening. Dundee chapter expected at this time.

Special communication of the Masonic lodge No. 89 F. & A. M Friday evening. Work in first degree.

The Missionary Circle of the Presbyterian church will meet for work at Mrs. John Anderson's Friday at 2 o'clock.

THE WEATHER.

Washington, June 18.—Fair Tuesday except showers and cooler in north portion; Wednesday fair, fresh southwest winds.

THE LATEST NEWS.

Pure Paris green. C. A. WRIGHT.

Cut glass for wedding presents at Gaston's.

Chas. Waring of Dundee, was in town last evening.

Miss Ida Rector of Adrian, was home over Sunday.

Miss Myrtle Babcock of Britton, was in town today.

Look over Gaston's line of commencement presents.

Oscar Lidke was spending Sunday at his home in Toledo.

Mrs. Oscar Alexander visited relatives in Adrian over Sunday.

Valencia oranges, thin skins, 3 for 10c at C. M. Gilbert & Co's.

Gus Rowland of Toledo, O., visited friends in town over Sunday.

Jas. Murphy and wife of Toledo, visited relatives here over Sunday.

J. R. Blanchard of Clinton, attended the ball game here last Saturday.

Miss Allene McCollum of Lansing, spent Sunday here with relatives.

Fred D. Teachout went to Ionia Saturday morning to attend the races.

Mr. and Mrs. George Chapman of Hudson, were in town over Sunday.

R. A. Heesen and J. M. Hiens went to Jackson to attend the ball game.

We want your oats, corn, wool, etc. MOORE BROS'.

Mrs. R. H. Deming and daughter, Ethel, were spending Fri.—, in Adrian

Mr. and Mrs. Ed Everetts were guests of relatives in Jackson Sunday

Mrs. E. R. Mead and children returned from Middlebass Island last evening.

Frank Leeson of Manchester, attended a meeting of the Masons here Friday evening.

Mr. and Mrs. Thos. Murphy and daughter leave Friday for an extended visit at his old home in Ireland.

Dr. and Mrs. R. B. House of Springfield, O., are guests at the home of Mr. and Mrs. Robt. Boyd this week.

Dr. W. H. Jones' sanitarium, corner Maumee and Broad streets, Adrian, is filled with patients all the time.

Chas. and Richard Edwards of M. A. C., are here visiting Donald Heesen, enroute to their home in Houghton.

In buying rubbers, buy the best, they cost no more at Harris & Hiteshu's.

Miss Beryl Hurlbut is spending a few days with Miss Edith Cotton in Macon before going to her home in Detroit.

Morton's salt rising bread fresh every day. AVERY & CO.

Mrs. Frank Anglemeyer, Mrs. Geo. Kies and Mrs. Fred Koernig and two children of Clinton, were in town today.

Miss Lida VanDuser, who has been visiting relatives in Jackson, returned home yesterday afternoon, accompanied by her nephew.

A breakfast at the home of Mrs. Floyd Williamson was given last Saturday morning in honor of Miss Anna Williamson. Twelve covers were laid.

Floyd Smith, Fred Schuester, Lawrence Boland, Murray Brownson, Arthur Pocklington and Vern Barrett attended the ball game at Jackson Sunday.

Messrs. O. C. Wood, Arthur Harding, A. Titus, Floyd Freeman, Hoag and Earl Updyke attended the Maccabee decoration, which was held in Adrian Sunday.

Mr. and Mrs. Lawrence Ketcham and child, Mr. and Mrs. Will Carr and two children of Toledo, were guests at the home of Atty. and Mrs. Fred Wood Sunday.

Pine apples to can at C. M. Gilbert & Co's.

Fred Dickenson is assisting at the post office.

Miss Bertine Titus was a Toledo visitor Sunday.

Miss Alta Powell was a Jackson visitor Sunday.

Miss Florence McKinley was in Toledo over Sunday.

Mrs J. H. Emery was an Adrian visitor yesterday.

Plenty of nice old potatoes at C. M. Gilbert & Co's.

Harry Temple is clerking at Heesen & Heesen's this week.

Jas. Miller of Adrian attended the ball game here Friday.

Fred Frost of the Adrian Y. M. C. A., was home over Sunday.

Ferd Juillard of Striker, O., visited relatives here over Sunday.

Mr. and Mrs. Ellsworth Cairns of Toledo, were here over Sunday.

Snell has the finest work shoes at low prices and does good repairing.

Mrs. A. P. Coddington visited relatives in Manchester over Sunday.

All broken lots of shoes sold regardless of cost at Harris & Hiteshu's.

Mr. and Mrs. Elmer Pocklington of Clayton, visited friends here Friday.

Rev. J. A. DeSpelder went to Chicago Saturday morning for a few days' stay.

New cabbage, Lettuce, new potatoes and vegetables at C. M. Gilbert & Co's.

Miss Helen Wilson is a guest of Jennie Mills in Macon for a few days this week.

Come in and look over our line of carriages. MOORE BROS'.

Frank Osborn of Columbus, O., is spending a two week's vacation here with relatives.

Have you seen those beautiful spring shoes, oxfords and slippers just open at Harris & Hiteshue's.

John Keeney of Chicago, is home for a few days' visit with his parents, Mr. and Mrs. Jos. Keeney.

Miss Lillian Deery of Jackson, was a guest at the home of her brother, Chas. Deery, and wife Sunday.

You can save money on every purchase at Harris & Hiteshu's.

Miss Winnifred Wilson went to Ypsilanti yesterday morning for a few days' visit with Miss Eolah Brown.

Miss Erva Finch is home from Ypsilanti for a weeks' visit. She will attend summer school at Ypsilanti.

Miss Mabel Hollister, who has been teaching for the past year at Bad Axe, is home for the summer vacation.

We are the agents in this city for Dr. Hand's famous remedies for children. C. A. WRIGHT.

Mr. and Mrs. Thos. Owens and two children of Angola, Ind., are guests of Mrs. Alexander Richards and other relatives.

Now is the time to buy your carpets, curtains, linoleums, oil cloth, etc. at Harris & Hiteshu's as they must reduce their stock.

Finley DeSpelder and Raymond Mills, who have been attending the University at Ann Arbor, are home for the summer vacation.

Miss Sybella Lancaster, who was a guest of Mrs. Ferd Juillard over Thursday and Friday, returned to Clinton Friday evening.

Miss Louise Steaver, who has been a guest for the past few days of Mr. and Mrs. Jacob Miller, returned to Toledo yesterday morning.

Buster Brown is in town six days in the week. You will find him at Avery's at five cents per loaf. No better bread can be made. Do not forget the place.

Mrs. Frank Turner and two children, Gertrude Emily and Margaret Elizabeth, arrived here last evening from Flint, and are visiting at Stacyhome for a month.

The marriage of Miss Lulu Weeks to Mr. Young, Superintendent of the public schools in Clinton, will take place at the home of DeWitt Martin in Ridgeway July 3.

Miss Bernice Reid, who was a guest of her parents, Mr. and Mrs. Alexander Reid, over Sunday, returned to Adrian yesterday morning, accompanied by her father.

A good second-hand 12-16 inch disc for sal cheap. MOORE BROS'.

Mr. and Mrs. E. C. Brown and daughter, Bonnie, are attending the commencement exercises in Ypsilanti this week. Their daughter, Eolah, is a member of the class.

It is seasonable and fashionable nowaday to use Perma-Lac. It enables you to do your own refinishing, varnishing and staining inexpensively and successfully. Sold by Lenawee Lumber Co.

Mrs. Richard Putnam and son, Harlow Brownson, Tom Moffett, Paul Rowland, Floyd Slater, Mr. and Mrs. Wycoff were among Jackson passengers Saturday to attend the Barnum & Bailey circus.

Mr. and Mrs. Sam McClure of Cleveland, O., were guests of her parents, Mr. and Mrs. M. Smeltzer and other relatives over Sunday. Mr. McClure returned to Cleveland Monday, but Mrs. McClure will remain here for a week.

The Sherwin-Williams floor paint dries hard over night. C. A. WRIGHT.

Fred McCreery has received a telegram announcing the death of his brother Andy McCreery, at Onaway, Presque Isle county. He formerly lived at Macon and Lake Ridge, moving to his northern home about seven years ago.

Dr. W. F. McNamara returned to Tecumseh Saturday, after spending a couple of weeks at the medical convention at Atlantic City. After a week's visit here he will return to Freeda, Mich., accompanied by Mrs. McNamara.

Among Sand lake visitors Sunday were Mr. and Mrs. Floyd Williamson, Mr. and Mrs. Fred Wood, Mr. and Mrs. Lawrence Ketcham, Mr. and Mrs. Carr, Misses May Garlinghouse, Anna Williamson, Lillian Hammond, Lula Aylesworth and Louise Miller, Messrs. J. M. Hiens, Floyd Heesen, Ellsworth Ellis, Arnet Garlinghouse, Sheldon Southwick, Geo. Church and John Hoy.

Fresh strawberries every day at C. M. Gilberts & Co's.

Percy Slayton is expected home from Alma college Friday.

Miss Lulu Weeks of Ridgeway, was in town this morning.

See those fine 2-horse cultivators at Snell's, at small cost.

Fred Cramer of Detroit, was here today enroute to Clinton.

Jas. Lowry and daughter were Jackson passengers Sunday.

Clarence Zibble of Blissfield, was in town yesterday morning.

Miss Florence Brewer was a Detroit passenger this morning.

We have a choice line of seed buckwheat at the Quaker mill.

Miss Leora Boyd was a guest of friends in Tipton Sunday.

Henry McClure and wife were in Toledo Sunday visiting friends.

John Ladd of Ann Arbor, visited Ross Ferguson here Sunday.

Jas. Riley and son, Herbert, of Clinton, attended the ball game here Saturday.

Mr. and Mrs. Lee Patterson and baby were guests over Sunday of relatives in Jackson.

Mrs. John Spafford of Manchester, visited her brother, Geo. Field and wife, Saturday.

Mrs. Sybrant Wesselius of Grand Rapids, is a guest at the Smeltzer home this week.

Mrs Andrew Taylor and two children are guests of her parents in Clinton for a few days.

Mrs. Lynn Hardenburg and daughter, Alice, spent Sunday with relatives in Manchester.

Miss Edith Shull, who has been attending school in Ann Arbor, has returned home.

Agency for the Osborn line, best farming tools made. MOORE BROS'.

Mrs. Mary Edwards and Bessie Saxton were visiting friends in Adrian Friday and Saturday.

Mrs. J. M. Hiens and two children are spending the week at Sand lake with Adrian friends.

Fine line of sterling silver at Gaston's for wedding presents.

Misses Gertrude Bowen and Delphia Grandon of Adrian, were here last evening to attend the dance.

Curry Hicks left Saturday for Eaton Rapids, after a week's visit there he will return to Tecumseh.

Miss Lillian Hammond left this morning for her home in Wellsville, O., to spend the summer months.

Ed Rowland of Tomah, Wis., arrived in Tecumseh this morning to visit his mother, Mrs. Elsie Rowland.

Mrs. Will Schroeder and baby of Toledo, are making her sister, Mrs. Lynne Hardenburg, a few days' visit.

Mr. and Mrs. Lee McElderry and baby were called to Columbus Grove, O., Saturday on account of the illness of the former's father.

Scranton coal free from slate, dust and other impurities. MOORE BROS', Agents.

Misses Louise Miller and Nell Mingay left yesterday morning for Detroit and Negaunee. Miss Mingay will visit Miss Miller for a few weeks.

Mrs. J. J. Freeman and daughter, Margaret, left Saturday for an extended visit with her daughter, Mrs. Albert Reason, at London, Ont.

Guernsey Collins of Ann Arbor, will arrive here this evening to Williamson—Heesen wedding, which occurs tomorrow evening.

Why not fix up your old floors in the new way, ask us about it. C. A. WRIGHT.

Thirty couples attended the dance given by the young men at Witherell hall last evening. Mr. and Mrs. Will Coller furnishing the music.

Rev. and Mrs. O. W. Bolton of Fordyce, Pa., were in town Saturday enroute to Holloway where they will visit Mr. and Mrs. Munch, Mrs. Bolton's parents.

Miss Ethel Slayton was a member of the graduating class of the University school of music this year, receiving a diploma as teacher of the piano. Miss Slayton is a Tecumseh girl and her many friends wish her success.

At the regular meeting of the Masonic lodge Friday night the third degree was conferred upon a class of two. Visitors were present from Milan, Manchester and Clinton. A banquet was served at the close of the work.

Mr. and Mrs. L. D. Heath and Clinton Trotter of Spring lake, Glen and Florence Shires of Stanton, Mich., who have been guests at the home of Mr. and Mrs. Clement Bramble since commencement, returned to their home this morning.

Misses Mae and Ethel Garlinghouse entertained a company of friends at pedro last Friday evening in honor of Miss Anna Williamson. Seven tables of six handed pedro were played progressively, the prize being given to the guest of honor. At the close of the games a luncheon was served.

The Bijou vaudeville circuit of Michigan will present a first class vaudeville performance at the New Bradley opera house two nights each week, commencing Thursday and Friday nights, June 20 and 21. The bill for the opening is a strong one and it is something the citizens of Tecumseh can't afford to miss. Popular prices 10, 15, 25c.

Mrs. Faron Anderson entertained at bridge yesterday afternoon, honoring brides-to-be, Miss Williamson whose marriage occurs tomorrow to Floyd Heesen and Miss Brewer who marriage to Wm. McGlashan of Buffalo, is an event of next week. The rooms were gayly decked with peonies and lilies. About 80 guests enjoyed the games, Miss Katherine Anderson making the highest score. Handsome souvenirs were presented to the guests of honor. At 6 o'clock an elaborate four course dinner was served. Mrs Cummins and Miss Ruth Cummins were the only out of town guests.

Some people are like things to eat. When you get too much of them you never like them again.

Few ladies would want to travel bad enough to go to No Man's Land.

BASE BALL.

Tecumseh played two games against Lansing on local grounds Friday and Saturday. On Friday Teal was in the box for Tecumseh and was in fine form allowing six hits, their only runs coming in the third on an error and a two base hit and in the ninth on two hits, a base on balls and a stolen base. Tecumseh made four runs in the 4th inning on a two bagger, a sacrifice, three singles, an error and three stolen bases. In the seventh one on an error and two hits. In the eighth two hits and an error scored one more.

Following is the score

Tecumseh	AB	R	H	O	A	E
Preston lf	4	1	1	2	0	0
Slear cf	4	2	2	3	0	0
Hillinger rf	4	1	1	0	0	0
Wagner 2b	3	0	0	2	1	1
Merkle 1b	3	1	1	13	0	0
Somerlott ss	4	2	3	1	4	2
Kipp 3b	4	0	0	1	7	1
Mitchell c	4	0	1	5	1	0
Teal p	4	0	0	0	3	0
Total	34	5	9	27	16	4

Lansing	AB	R	H	PO	A	E
Hines 3b	5	0	1	1	2	2
Ryan ss	4	0	0	1	1	1
Burns 2b	3	0	2	2	0	0
Tucker lf	3	0	0	0	0	1
Mauch rf	4	0	0	0	0	1
Smith 1b	4	0	0	8	0	0
Snow cf	4	1	1	6	0	0
Kearney c	3	0	0	6	2	1
Hughey p	4	1	2	0	3	0
Total	34	2	6	24	8	6

Innings	1	2	3	4	5	6	7	8	9	
Tecumseh	0	0	0	0	4	0	0	2	1	— 7
Lansing	0	0	0	1	0	0	0	0	1	— 2

Base on balls, off Teal 1; left on bases, Lansing 8, Tecumseh 5; base on errors, Lansing 3, Tecumseh 2; two base hits, Hines, Slear, Hillinger; struck out, by Hughey 3, by Teal 4; double plays, Kipp, Somerlott, Merkle; passed balls, Mitchell; hit by pitcher, Tucker, Burns and Merkle.

The local team lost Saturday's game by a score of 4 and 2. Railing pitched the game. A couple of hits and a little bad luck in the first inning lost the game. Pierce, the opposing boxman, was very effective, allowing but three hits, and striking out 9 men.

Following is the score:

Lansing	AB	R	H	PO	A	E
Hines 3b	4	1	0	1	2	1
Ryan ss	5	1	1	0	3	0
Burns 2b	4	0	0	3	2	2
Tucker lf	5	2	4	1	0	0
Mauch rf	5	0	0	1	0	0
Smith 1b	3	0	1	10	0	0
Snow cf	4	0	1	2	0	0
Keaney c	3	0	1	9	1	1
Pierce p	4	0	1	0	4	0
Total	37	4	9	27	12	4

Tecumseh	AB	R	H	PO	A	E
Preston lf	4	1	1	1	2	1
Slear cf	3	1	1	9	3	0
Hilding'r rf	4	0	0	3	2	1
Wagner 2b	4	0	1	6	0	0
Merkle 1b	4	0	0	10	0	1
Somerlott ss	4	0	0	0	0	2
Kipp 3b	2	0	0	2	0	1
Mitchell c	3	0	0	2	1	0
Railing p	3	0	0	0	4	1
Total	31	2	3	24	12	6

Innings,	1	2	3	4	5	6	7	8	9	
Tecumseh	0	0	0	0	0	0	0	0	2	—2
Lansing	3	0	1	0	0	0	0	0	0	—4

First on balls, off Pierce 1, off Railing 1; left on bases, Lansing 12, Tecumseh 3; first on errors, Lansing 4, Tecumseh 3; two base hits, Kearney, Wagner; struck out, by Pierce 9, by Railing 4; double plays, Somerlott to Merkle; hit by pitcher, Hines, Burns, Smith, Snow, Slear.

Sunday's Game.

[illegible] crossed bats with Jackson at Jackson Sunday. Doty, for Tecumseh was good, but at times poorly supported. When at bat he was hit on the nose, knocking him out. The runner who ran for him, scored the first run for Tecumseh. Doty returned to the game and pitched excellent ball. He returned to Tecumseh Sunday evening.

The score by innings:

Innings	1	2	3	4	5	6	7	8	9	
Tecumseh	0	0	1	1	0	0	0	0	0	2
Jackson	2	0	0	1	0	0	0	0	*	3

Runs, Somerlott, Doty, Dillon, Stewart, Dorsh; two base hits, Stewart, Slear; sacrifice hits, Slear, Somerlott; stolen bases, Somerlott, Harris, Dorsh; first base on balls, off Richardson 1; off Doty 1; hit by pitcher, Doty, Hildinger; first base on errors, Jackson 5, Tecumseh 3; left on bases, Jackson 7, Tecumseh 9; struck out, by Richardson 7, by Doty 3; double plays, Slear to Somerlott; passed ball, Harris; time 1:55; umpire, Henderson; attendance 900.

The leaders of the league, Tecumseh, were playing their game yesterday and their was nothing to it but Indians. For 4 innings the game was a pretty contest, with neither having an advantage, but in the 5th inning Eddie Preston pulled off the stunt of swinging for the 3rd strike at a wild pitch. After that the Jackson team blew up, the exhibition of fielding being very poor. Merkle out of 4 times at bat secured 4 hits, a three and a two bagger and two singles. He also had 15 put outs to his credit.

BRONCHIAL TROUBLES.

Readily yield to soothing, healing treasment of Hyomei.

Bronchial troubles are purely local. They cannot be helped by stomach dosing. They are caused by irritation in the air passages and can be cured by medicated air alone. In this lies the secret of the success of Hy-o-mei in the treatment of bronchial troubles.

The Hy-o-mei medication laden with natures remedies is breathed through a neat pocket inhaler that comes with every outfit reaching all parts of the bronchial tubes and killing all disease germs. It allays the irritation, healing the inflammation of the mucous membrane with rapidity.

Treatment with sprays and atomizers in bronchial troubles is condemned by physicians as they cause further irritation.

The first breath of Hy-o-mei soothes the irritation, stops the cough and thus relief soon becomes permanent and a cure results.

Hy-o-mei has made many cures in the the most chronic forms of bronchial troubles and is sold by C. A. Wright with the same guarantee as he gives when Hy-o-mei is purchased that is to refund the money in case the remedy does not give satisfaction. The complete outfit costs only $1.00.

THE

Burning Question

is--are you buying your next winter's supply of

Coal and Wood

of

Brown & Co.

Our line is complete and the quality the best.

Score by innings:

Innings	1	2	3	4	5	6	7	8	9	R	H	E
Tecumseh	0	0	0	1	4	1	0	2	1	9	16	1
Jackson	0	0	0	0	0	0	0	0	0	0	9	4

BASE BALL NOTES.

	W.	L.	Pct.
Tecumseh	18	9	.667
Mt. Clemens	16	6	.640
Bay City	16	11	.693
Kalamazoo	15	11	.577
Lansing	13	13	.500
Jackson	11	12	.478
Battle Creek	11	17	.393
Flint	4	22	.154

Yesterday's Results.

Tecumseh 9, Jackson 0; Mt. Clemens 8, Lansing 0; Kalamazoo 4, Battle Creek 3; Flint 6, Bay City 3.

Today's Games.

Jackson at Tecumseh; Mt. Clemens at Lansing; Kalamazoo at Battle Creek; Flint at Bay City.

Remarkable Rescue.

That truth is stranger than fiction has once more been demonstrated in the town of Fedora, Tenn., the residence of C. V. Pepper. He writes "I was in bed entirely disabled with hemorrhages of the lungs and throat. Doctors failed to help me and all hope had fled when I began taking Dr. King's New Discovery and instant relief came. The coughing and bleeding soon ceased and in three weeks I was able to go to work." Guaranteed cure for coughs and colds. 50c and $1 at C. A. Wright's drug store. Trial bottle free.

Private Sale.

Of household furnishings as good as new, consisting of dining room set, sideboard, library and center table, rocking chairs, bed room suit, iron bed, round oak stove, kitchen cabinet, Kalamazoo range, lawn mower, fruit cans, crocks and other things too numerous to mention. HENRY BECKER, Pottawatamie Street.

Tecumseh Grange.

Following is the program for Tecumseh Grange Friday evening, June 21. Program by Flora:

Song—Grange.
Rec.—Mildred Boyce.
Reading—Mrs. Joe Eaton.
Music—Iva Waldron.
Rec.—Clara Waldron.
Sherade—J. T. Boyce.
Song—Mrs. Harry VanDorne.
Continuation of the serial story—Mrs. Hurry.
Refreshments will be served.

DON'T PUT IT OFF LONGER.

Get rid of that indigestion at once by using Mi-o-na.

Either through slackness or carelessness hundreds of people slowly poison themselves by chronic indigestion. By neglecting to cure at once any sluggishness of the important organs of digestion the system is filled with fermenting and decaying food that results in sick headaches, heartburn, bad taste in the mouth, coated tongue, specks before the eyes, sleeplessness, nervous troubles and the many other symptoms that are the direct result of indigestion.

The want of a perfectly safe yet effective cure for indigestion and stomach troubles in their many forms was felt up to the time of the successful investigations that resulted in the production of Mi-o-na stomach tablets. The quickly cure the worst cases of indigestion, and the pain and distress which are often felt after meals disappear in a very few days—such is the wonderful curative power of Mi-o-na.

The old-fashioned medicines for stomach troubles merely digest the food, while Mi-o-na strengthens the digestive organs so that they soon become able to care for the food that is eaten.

Mi-o-na stomach tablets cost but 50 cents a box and do more real good than a dozen boxes of the ordinary digestive tablets. C. A. Wright gives an absolute, unqualified guarantee to refund the money if Mi-o-na fails to cure.

3

per cent. interest is what you receive on all money deposited in our Savings Department—3 per cent that comes to you without any effort on your part and helps to increase the principal, so that with steady saving you will have a snug bank account. You can start an account to-day with $1.00.

TECUMSEH STATE SAVINGS BANK

$300,000 Deposits.

WE HAVE

New Potatoes
New Cabbage
New Onions

Strawberries received daily.

ANDERSON BROS.

Phone 91 GROCERS Macon Phone

Remember when you want

Lawn Mowers

that we have a line of them that will please you in price and also give the satisfactory results.

Speaking of

Refrigerators

we have got too many—if you need one we can please you.

Satterthwaite Bros.

NEW DEERE HAY LOADER

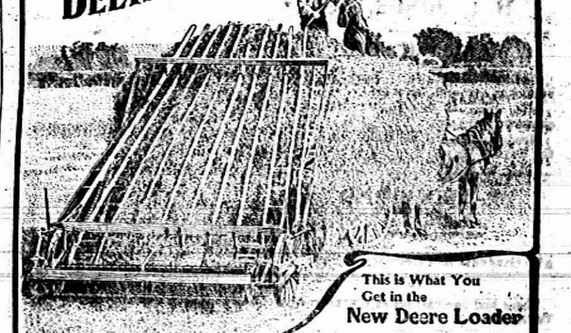

This is What You Get in the New Deere Loader

Cleanest raking—once over gets all the hay—and no trash.
Gentlest handling—don't thresh off leaves—hay in good condition.

Highest delivery—largest loads—time saved.
Largest capacity—lightest swath to heaviest windrow—greatest range of work.
Lightest draft—can't dig in the ground—no jerks or strains on the mechanism.
Smoothest action—working parts move slowly—long life, little wear.
Variety of work—handles hay, grain, beans, peas, or other forage crops equally well.

Isn't this what you want in a Loader? Descriptive circular free.

SLAYTON & SON.

Buster Brown and Salt Rising Bread

FRESH EVERY DAY.

Do not work yourself to death when you can buy as good bread as

Mother Used To Make.

PHONE 39 AVERY & CO.

Three Points of Superiority

GOODS, PRICES, ASSORTMENT.

These three go hand in hand here and make this a pretty good place to come for desirable in the house-furnishing line. To day is as good a time as any to look.

It matters not what Furniture or Crockery need you have in mind you will find us able to deal with you to your complete satisfaction.

All we ask is a chance to show you through our immense assortment.

BECK & EGAN, Adrian.

FURNITURE, CROCKERY, PICTURES and LINOLEUM.
All Goods Delivered. 30 North Main St

DR. P. B. HARDY

PHYSICIAN and SURGEON.

Especial attention given to Diseases of the Stomach, Throat, Nose, Ear, diseases of Women and General Surgery.

HOURS:—12:30 P. M. to 3 P. M. 6:30 P. M. to 9 P. M.

Office over Tecumseh State Savings Bank Telephone No. 266.

H. R. CONKLIN, M. D.

PHYSICIAN and SURGEON.

OFFICE and RESIDENCE. 50 Chicago Street.

OFFICE HOURS { 12 to 2 and 7 to 8 p. m.

Patients wishing eyes examined for spectacles will please call at noon office hour.

EVERY

Thursday, Friday and Saturday,

I will be at my office over S. W. Anderson's dry goods store. If your Eyes are troubling you, call and see me

S. P. HOSMER,

OPTICIAN.

Dental Parlors

of

W. D. REED, D. D. S.

Chicago St., Tecumseh.

Crown and Bridge work, Aluminum Silver and Rubber plates and all of the specialties known to modern to modern dentistry. Gas or vitalized air Administered.

Office over Avery & Co's store.

Dental Parlors

of

E. D. BROWN, D. D. S.

Filling, Crown, Bridge and platework Local and complete anaesthetics administered for painless extraction. Office over Orr's Drug Store. Phone, 192

The H. L. Jones Real Estate Agency.

Buys, sells and rents real estate and personal property.

Makes loans, collects, etc.

Near resident property interest carefully looked after. List your wants with this agency and get an honest deal.

Our terms are right. Office at residence East Chicago St. Phone 50.

H. L. JONES, Mgr.

J. W. WILSON,

Licensed Auctioneer, Real Estate, Stock and General Salesman.

Will attend all sales in city or county at reasonable rates.

Headquarters and all dates made at the Herald office.

DR. JOHN MURPHY, D. V. S.

Also Graduate in Veterinary Science.

Three and one-half miles northeast of Tecumseh.

PHONE 406, Tecumseh.

Also Macon Phone.

MISS WESTERMAN,

OF ADRIAN,

will give vocal instruction in Tecumseh on

Wednesdays of each week

Persons desiring her instruction, kindly leave word at A. B. Harding's residence.

A. C. AYLESWORTH,

Licensed Auctioneer, Real Estate, Stock and General Salesman.

Will attend all sales in city or country, at reasonable rates.

Headquarters and all dates made Herald office.

FRANK DAVIDSON,

Licensed Auctioneer. Farm and Stock Auctions.

Attended to promptly and in satisfactory manner. Terms reasonable.

Headquarters at Herald office where all dates are made. State 'phone 504 East.

PATENTS

PROCURED AND DEFENDED. Send model, sketch or photo for search and free report. Our fees payable when patent issued, trade marks, etc. IN ALL COUNTRIES. Patents first with Washington saves time, money and litigation. Free for the patent. Patents procured through us advertised free of charge. Fees to be paid when patent issued. Address, United States Patent Office.

WASHINGTON, D. C.

C. A. SNOW & CO.

FOLEY'S HONEY AND TAR

for children, safe, sure. No opiates.

THE ORIGINAL LAXATIVE COUGH SYRUP

KENNEDY'S LAXATIVE contains HONEY AND TAR

FASTIDIOUS WOMEN

consider Paxtine Toilet Antiseptic a necessity in the hygienic care of the person and for local treatment of feminine ills. As a wash its cleansing, germicidal, deodorizing and healing qualities are extraordinary. For sale at druggists. Sample free. Address The R. Paxton Co., Boston, Mass.

For Bronchitis

TAKE VINOL

It heals the bronchial tubes and remedies the cough

For centuries old-fashioned cod liver oil has been prescribed by physicians the world over for coughs, bronchitis, weak lungs and consumption, but many could not take it on account of its nauseous fishy oil.

Anyone can take our delicious cod liver preparation, Vinol, which contains all the medicinal and curative elements of cod liver oil actually taken from fresh cods' livers, but no oil, and wherever old-fashioned cod liver oil or emulsions would do good, Vinol will do far more good.

Try it on our guarantee.

C. A. WRIGHT, Druggist.

The only time a man wishes he were a girl is when he sees one met by her girl friends at a train.

NATURE'S WARNING

Tecumseh people must reconize and heed it.

Kidney ills come quietly, mysteriously
But nature always warns you through the urine.
Notice the kidney secretions
See is the color is unhealthy.
If there is any sediment.
Passages too frequent, scanty, painful
Its time to use Doan's Kidney Pills.
To ward off Bright's disease.
They have done great work here.

Mrs. Susan Williams living on Manmee street, Tecumseh, Mich., says: "I do not think there is a remedy on sale today that can equal Doan's Kidney Pills in the cure of kidney troubles. I was afflicted with kidney trouble in the most severe form. I could not rise from my chair on account of distressing pains in my back. I did not rest at night owing to the frequent action of the kidneys and the passages attended by a burning sensation. From a girl up I occasionally passed gravel. I tried many physicians but received no benefit. After taking a box of Doan's Kidney Pills I noticed relief and now I am cured. I do not hesitate to recommend Doan's Kidney Pills as they are worthy of highest praise."

For sale by all dealers. Price 50 cents Foster-Milburn company, Buffalo, N. Y., sole agents for the United States. Remember the name Doan's,—and take no other.

Instead of envying the millionaires, Invent an automobile that will work, and become one.

Dyspepsia is America's curse Burdock Blood Bitters conquers dyspepsia every time. It drives out impurities, tones the stomach, restores perfect digestion, normal weight and good health.

What a contemptible weakness charity is, when it is felt for those you dislike.

For any pain from top to toe, from any cause, apply Dr. Thomas' Eclectric Oil. Pain can't stay where it is used.

The man who is spoiled by a little popularity will never be spoiled by a lot of it.

If you will make inquiry it will be revelation to you how many succumb to kidney or bladder troubles in one form or another. If the patient is not beyond medical aid, Foley's Kidney Cure will cure. It never disappoints. For sale by all druggists in Tecumseh.

When hearts are trumps, it is pretty safe to play a diamond.

When you feel the need of a pill take a DeWitt's little early riser. Small pill, safe pill, sure pill. Easy to take—pleasant and effective. Drives away headaches. Sold by B. J. Pulver.

TECUMSEH MARKETS

LIVE STOCK.

Steers	5	4½
Heifers	3½	4
Cows	2½	3
Veal calves	6	
Hogs No 1	6	6½
Roughs	4½	5
Sheep	4½	
Lambs	6½	7
Fowls	10	
Chix	10	
Springers	18	
Ducks	8½	9
Turkeys	12	13
Geese	7½	
Old Roosters	5	

DRESSED MEATS

Wholesale

Beef, by side	8	
Hogs	8	
Veal	9	
Mutton	8	
Spring lamb	12	12½
Lard	11	
Hides, green	8	
Veal skins, cured	8	9
" green	7	
Sheep pelts	.25	1.00
Tallow	2½	
Timothy ℔ ton	7.00	10.00
Clover ℔ ton	6.00	
Bran ℔ cwt	1.20	

GRAIN, SEED AND HAY.

Wheat	.90	95
Oats	42	45
Clover seed	6.00	8 00
Corn shelled	60	
Corn in ear	32	
Middlings ℔ cwt	1.35	
Corn meal ℔ cwt	1.35	

PROVISION MARKET.

Wholesale

Butter	15	
Eggs	13	
Beans ⅊ bushel	1.50	
Potatoes	75	

NEWS IN BRIEF.

Three mill hands were fatally injured Monday by the explosion of a boiler in the Andrews Cabinet Co.'s saw mill at Huntington, Ind. Low water in the boiler caused the explosion.

Associate Justice Charles Fuller Woodward, of the supreme court of Maine, died at his home in Bangor, Me., Monday afternoon, of an apoplectic shock sustained 10 days ago. Justice Woodward was born 59 years ago, and was apointed to the bench December 7, 1906.

During services in the United Brethren church at Plainville, north of Washington, Indiana, Sunday night, a coal oil lamp was turned over setting fire to the carpet and causing a panic among the congregation. Men, women and children were trampled on in the mad rush for the door.

Railroad accounting in the United States and the Dominion of Canada is to be identical, according to an arrangement entered into between the two goverments. The initiative in the matter was taken by the Canadian government, through its bureau of railway statistics.

Masked robbers entered the home of James Rush, a farmer, near Niles, O., Monday shortly after he had left the house and brutally assaulted Mrs. Rush. After beating her severely, one of the men fired a bullet into her arm. They ransacked the house taking what valuables they could find and departed, leaving the woman bound to a chair.

Eighteen passengers were injured, three probably fatally, in a wreck on Monday of an eastbound passenger train on the Santa Fe road, near Earl, Col. The wreck was caused either by a defective brake beam or spreading rails. The baggage car, the smoker, the chair car, two tourist sleeping cars and one standard sleping car left the rails

For heroic conduct in saving a private in the marine corps from drowning, the president has pardoned Ivan L. Barkhurst, an apprentice seaman, and Carl A. Gyber, an ordinary seaman in the navy, who had been convicted of desertion and were undergoing terms of imprisonment aboard the prison ship Southery at the Portsmouth, (N. H.), navy yard.

Laura, the 19-year-old wife of James Woardell, was shot through the head and killed at their home in West 25th stree in New York Monday night. The husband, who is six years the senior of his wife, notified the police, explaining that his wife had taken her life in accordance with a suicide pact into which the two had entered. He was arrested.

Fell From Steamer Deck.

Flint, Mich., June 18.—While skipping stones from the deck of a small pleasure steamer, Clarence Mandeville, aged six years, son of Marshall Mandeville, of this city, slipped into the lake and was drowned in sight of many persons, not 40 feet from the shore. It is said that there was not the least effort made to save the little chap, as the members of the crew of the boat declared they could not swim. The water was but six feet deep.

CORRESPONDENCE.

TIPTON.

Bert Delano and family are visiting friends in Jasper.

Eva and Robt. Linton were in Tecumseh this week.

Lloyd Billington was in Tecumseh Saturday evening.

Clarence Hunt spent Sunday at home.

Mrs. Wm. Beebe is spending two weeks with her daughter, Mrs. Fred Seger, in Leslie.

Born, to Mr. and Mrs. Eugene Dowling Wednesday morning, a son.

Delicious ice cream soda and Sundaes served every day at the Tipton drug store.

The E. L. will have an ice cream social at Mrs. Earl Burtless' Wednesday. Everybody invited.

Mrs. John Burtless has returned from Clinton.

Mrs. Jas. McKinney and Lida Burton of Tecumseh, visited at Sim. Wheelan's Wednesday.

Chas. Lewis was in Ousted Thursday on business.

Al Lewis, Bert Crittenden and son and Earl Burtless were at the lakes one day this week.

Will cure consumption.

A. A. Herrin, Finch, Ark., writes: "Foley's Honey and tar is the best preparation for coughs, colds and lung trouble. I know that it has cured consumption in the first stages." You never heard of any one using Foley's Honey and Tar and not being satisfied. For sale by all druggists in Tecumseh.

CLINTON.

Look over Gaston's line of commencement presents.

Thurman Stevenson of Onsted, spent Saturday and Sunday with relatives here.

Lyle Crane and family are getting settled in their new home on Washington street and W. L. Fink and family will move into the house vacated by them.

Lola Blanchard and Lynn Weaver attended the baccalaurate address given at Manchester Sunday.

Geo. Cullen and wife are entertaining their daughter, Ada, from Coldwater.

An effort is being made to have the big hill just north of town cut down.

F. L. Parker and wife, Marvin Pardee and Mae Waterhouse spent Friday afternoon at the lakes.

The ladies aid society of the Baptist church will hold their annual June social at the home of Mrs. M S. Every the 18th.

Mrs. Fred Barnesdale and children of Deerfield, have been spending a few days with her people, Robt. Rederick and wife.

Vera Shlab of Jackson, was home over Sunday.

The seniors entertained the juniors at the home of Miss Anna Heimerdinger, east of town, Friday evening.

Mrs E. C. Codling of Tecumseh, was in town Friday.

Miss Sibella Lancaster spent Thursday with Tecumseh friends.

W. D. VanTuyle has been suffering from rheumatism the past few days.

Mrs. Campbell of Indianapolis, who has been the guest of her sister, Mrs. Frank Hogan, left Tuesday for Bellfontaine, O.

J. V. Amspoker and Mrs. Haynes, who have been seriously ill, are said to be improving.

Ellis DePuy and wife spent Sunday with Jas. Updyke and wife west of town.

Randall Cooley is home from the U. of M.

Floyd Mensing clerked for M. F. McClure Saturday.

Frank Kilby was home from Detroit over Sunday.

Mrs. Ralph Piper and baby were the guests of her people in Tecumseh the latter part of the week.

Mrs. L. A. McConnel has returned from Chicago, where she spent the winter with her daughter.

Dr. and Mrs. Sumner have returned from Detroit and purchased a Ford automobile while there.

Mrs. L. W. Kimball and Ruth were Saline visitors from Friday till Monday. Ruth played the violin at a recital given by Miss Veeta Mills of that place Friday.

Mrs. Pawson of Franklin, is the guest of her sisters, Mrs. Wm. Rogers and Mrs. J. V. Amspoker.

Misses Lola Blanchard and Gladys Brown, Leo Marshall and David Davis spent Saturday at the lakes.

The Epworth League gave a social at the M. E. church parlors Saturday evening. The proceeds were put in the piano fund.

Misses Blanche and Lillian Robison and Hazel VanGieson attended the commencement exercises at Tecumseh Thursday.

A gentleman from Detroit was here Thursday testing the work done by the engine at the woolen mills. It was found that it had a load of over 207 horse power part of the time. Its valves were tested and found to be in good order.

A lesson in health.

Healthy kidneys filter the impurities from the blood, and unless they do this good health is impossible. Foley's Kidney Cures makes sound kidneys and will positively cure all forms of kidney and bladder disease. It strengthens the whole system. For sale by all druggists in Tecumseh.

THREE MORE FOUND.

Boats Pick Up Bodies of Naval Men Who Perished in Launch.

Newport News, Va., June 18.—Clad in full naval uniforms and with face and hands terribly mutilated, bodies of Midshipmen W. C. Ulrich of Wisconsin, class 1907; W. H. Stevenson of North Carolina, class 1906, and E. P. Holcomb of Delaware, class 1907, were found in Chespeake Bay Monday. The bodies, after being examined and identified, were taken by the naval tug Potomac to the raval hospital at Portsmouth.

Monday morning a fisherman off Ocean View discovered a floating body of a midshipman and turned it over to one of the numerous launches which had been scouring the bay ever since Captain Mann of the Norfolk & Washington steamer Washington, reported to Admiral Emory that he had sighted a corpse off the Thimble Shoal lightship. The body was mangled and bruised and the hands and face had nearly been eaten away, but it was identified as that of Midshipman Holcomb by the clothing and a watch. It was put aboard the tug Potomac, who with the tug Reno, was also searching in the bay. Several hours later the Potomac picked up the bodies of Midshipmen Stevenson and Ulrich.

These did not seem to be bruised, but the face and hands were considerably disfigured.

On account of the fact that the bodies found yesterday had drifted ten or twelve miles from the scene of the tragedy gives rise to a fear that all of them will never be found.

Soldiers of Three Wars.

Joplin, Mo., June 18.—Thomas E. Sauls, sergeant in the Seminole war, participant in the Mexican and civil wars and pioneer in the development of the lead and zinc industry of Missouri, died Monday, aged 103 years. He was born in North Carolina.

Honduras Seeks Recognition.

Washington, June 18.—Senor Don Ugarte, representing the provisional government of Honduras, arrived in Washington Monday and immediately notified the state department that he wished to be presented to Secretary Root and recognized as the duly accredited diplomatic representative from his country. While the provisional government of Honduras was established by President Zelaya and General Davilla was designated as the president of the republic, it is understood that Nicaraguan government, through Minister Cores, will oppose the recognition of Senor Ugarte by the American government. The new diplomatic representative it is believed will find many difficulties in securing a formal presentation to Secretary Root. While Honduras is supposed to be an independent state, President Zelaya is maintaining a strong garrison there, and it is believed here that the Nicaraguan president intends to keep his troops in Honduras until he can perfect his plan for the federation of all the Central American republics.

May Wed in Hospital.

Washington, June 18.—Captain S. H. Brown, an English army officer and his fiance, Miss Maud Hannah, of London, Eng., were seriously injured in an automobile accident late Monday, and as a result their marriage, which was scheduled for today, will either be performed at the Emergency hospital or will be postponed until Captain Brown recovers from a fractured arm and a number of bruises about his head and face. Mrs. Beulah Jacobs, of London, who is Miss Hannah's chaperone in this country, was also in the automobile and is in a very serious condition at the Emergency hospital. She is suffering from a number of fractured and her face is badly burned and disfigured by the gasoline tank bursting. The machine plunged down a deep embankment while turning a sharp curve in Rock Creek Park in the suburbs of Washington. As a result of the accident the big touring car was completely demolished and the chauffeur was the only occupant of the machine who escaped injury.

Hicks Predicts Terrific Storms.

St. Louis, June 18.—Between Wednesday and Friday of this week, because of the new sun spots, there will be terrific electrical storms in this country. Ira R. Hicks, weather forecaster, who predicted the Galveston tidal wave, the St. Louis cyclone and the recent tornadoes and hailstorms in this section says so. Hicks says the big sun spot is moving from the east to the west line of the sun.

Drowns Self in Grand River.

Grand Rapids, Mich., June 18.—The body of a stranger who leaped to death from the Sixth street bridge on Thursday night was found Monday morning floating in the river near the Grand Trunk bridge, which spans a sluiceway in the dyke. There are no marks of identification. The man was perhaps 45 years old, 5 feet 4 inches tall, and weighs in the neighborhood of 135 pounds. He wore a dark brown suit, heavy brown overcoat and a new pair of shoes. "C. S. P." is the laundry mark on his cuffs.

MICHIGAN BRIEFS.

Badly damaged by fire Christmas day, Ste. Margaret's church at Owosso has been made into one of the handsomest cathofic churches in the county. Dedication services were conducted Sunday by Very Rev. Dean O'Brien of Kalamazoo. A large crowd was presnt from Kalamazoo, Allegan, Watson and Plainwell.

Grieving over the loss of $266, the saving of 15 years, Charles H. Lewis, aged 84 years, has wandered away from the Masonic home at Grand Rapids, and no trace of him can be found. Because of the close proximity of the home to Reed's lake, it is feared the aged man may have drowned himself. Preparations are being made to drag the lake.

Fate seems to be pursuing Mr. and Mrs. Hake of Grand Rapids with a vengeance. Both were rescued from the burning Naomi, in the middle of Lake Michigan, a few weeks ago. Sunday afternoon they miraculously escaped death when their automobile crashed into a moving street car. They were hurled several feet and escaped serious injury, while the automobile was demolished.

Because of their firm belief in the prophecy of a wandering gipsy, some 30 years ago, the widow and daughter of P. J. Ayres of Cadillac refuse to allow drilling operations on their farm for gold which an assayer declared was there, after he had assayed diggings from the place. The gypsy told Ayres his farm would be wrested from him if he allowed mining operations.

Women as Well as Men Are Made Miserable by Kidney and Bladder Trouble.

Kidney trouble preys upon the mind, discourages and lessens ambition; beauty, vigor and cheerfulness soon disappear when the kidneys are out of order or diseased.

Kidney trouble has become so prevalent that it is not uncommon for a child to be born afflicted with weak kidneys. If the child urinates too often, if the urine scalds the flesh, or if, when the child reaches an age when it should be able to control the passage, it is yet afflicted with bed-wetting, depend upon it, the cause of the difficulty is kidney trouble, and the first step should be towards the treatment of these important organs. This unpleasant trouble is due to a diseased condition of the kidneys and bladder and not to a habit as most people suppose.

Women as well as men are made miserable with kidney and bladder trouble, and both need the same great remedy. The mild and the immediate effect of Swamp-Root is soon realized. It is sold by druggists, in fifty-cent and one-dollar size bottles. You may have a sample bottle by mail free, also a pamphlet telling all about Swamp-Root, including many of the thousands of testimonial letters received from sufferers cured. In writing Dr. Kilmer & Co., Binghamton, N.Y., be sure and mention this paper. Don't make any mistake, but remember the name, Swamp-Root, Dr. Kilmer's Swamp-Root, and the address, Binghamton, N. Y., on every bottle.

Home of Swamp-Root.

RAILROAD TIME TABLES.

Lake Shore & Michigan Southern Railroad.

Effective June 2, 1907.

GOING SOUTH.

Stations	315 Dly except Sun.	309 Dly except Sun.	331 Dly except Sun.	311 Dly	313 Sun. only
Jackson	6 05	10 05	2 00	8 15	7 30
	a m	a m	p m	p m	a m
Tecumseh	7 03	11 04	3 55	9 08	8 29
	a m	a m	p m	p m	a m
Adrian	7 43	11 35	4 30		9 10
	a m	a m	p m		a m
Detroit	11 20				
	a m		p m		
Toledo	1 10	12 10	6 15	10 15	9 50
	a m	p m	p m	p m	a m
Chicago	3 00				
	p m				

GOING NORTH.

Stations	316 Dly	312 Dly except Sun.	314 Dly except Sun.	318 Dly
Detroit				8 00
				p m
Toledo	7 40	12 30	5 15	7 00
		p m	p m	p m
Adrian				7 40
				p m
Tecumseh	8 07	1 35	6 20	8 12
	a m	p m	p m	p m
Jackson	10 05	2 51	7 25	9 35
	a m	p m	p m	p m

DUNDEE BRANCH.

GOING WEST.

Station	423 Dly except Sun.	421 Dly except Sun.
Toledo	7 00	2 15
	a m	p m
Adrian		4 30
		p m
Tecumseh	8 22	5 08
	a m	p m

GOING EAST.

Station	422 Dly except Sun.	424 Dly except Sun.
Tecumseh	10 43	8 11
	a m	p m
Adrian	11 10	
	a m	
Toledo	12 10	7 05
	p m	p m
Chicago	7 00	
	p m	

Tecumseh and Dundee Trains. Daily except Sunday.

LEAVE TECUMSEH.

Dundee Accommodation ..... 11 20 a m
" " ..... 5 45 p m

ARRIVE AT TECUMSEH.

Tecumseh Accommodation ..... 1 00 p m
" " ..... 7 00 p m

SPECIAL NOTICE.

Coupon tickets can now be procured at this station over best routes to all principal cities in the United States.

G. J. ZIEGS, Ticket Agent
J. W. DALY, C. A. G. P. A., Cleveland Ohio

Detroit, Toledo & Ironton Railway

Effective Jan. 6, 1907.

GOING NORTH.

	1	11	7
Detroit	8 35 a m		
Tecumseh	10 42 "		
Adrian	11 18 "		
Lima	1 25 p m		

GOING NORTH.

	2	4	6
Lima	8 00 p m		
Adrian	10 42 p m		
Tecumseh	11 00 p m		7 41 a m
Detroit	1 00 p m		

Local freights will carry passengers.

All trains daily except Sunday.

All trains arrive at and depart from Fort Street Union station, Detroit, Mich.

Close connection at all junction points with connecting lines.

For further information or descriptive folder, call on nearest agent or address J. J. Kirby G. P. A. Detroit, Mich.

Catarrh — A Guaranteed Cure

One thousand retail druggists who are the leaders of the drug trade of the United States, and that means the world, rated by Bradstreet's and Dun's at twenty million dollars and whose retail business aggregates over seventy million dollars annual sales, have agreed to give their name, financial backing and endorsement to the guarantee that Rexall Mucu-Tone will cure any disease or trouble arising from catarrh or they will refund the money. We are proud of our connection with the Rexall Remedies, particularly so of Mucu-Tone, because a remedy must be something out of the ordinary to get our backing. It is not all profit that leads us and our one thousand associates into endorsing this remedy; it is our years of experience with medicines and our knowledge of them that makes us believe that Rexall Mucu-Tone is a bona-fide discovery for the cure of all ailments due to catarrhal affection. We know that it is not a cure at all, but a remedy built on scientific lines and not a patent medicine as each one of the one thousand druggists knows its formula and its value. It has one great additional value besides curing constitutional catarrh—that it is a system builder. No such tonic was ever before designed for the curing of inflammation of the mucous membrane—nor can it be improved on in the present age. Just stop and reason with yourself for one minute. We are doing business right here in your midst. Could we afford to offer our name and endorsement to Mucu-Tone as we do if we did not know that it was an honest medicine? Could we afford to agree as we do that we will refund every penny paid us for the medicine if it does not benefit.

All we ask is the customer's word and the empty bottle and we hand the money back. No signed certificate. We believe the public, especially the sick, are honest, certainly every sick person who suffers from any of the following ailments should take advantage of our offer to-day. Rexall Mucu-Tone cures catarrh of the nose, throat, stomach, intestines, liver, kidneys or bladder, and any who are convalescing from sickness of any kind should take advantage of our offer and purchase what we recommend as the best tonic ever sold in a drug store. We have a large trial size at fifty cents and we guarantee it or refund your money.

B. J. PULVER

A REASON

The Rexall Remedies *deserve* confidence.

As all these Remedies are grouped under one name, they must succeed or fail together. There must be no weak links in this chain. One unworthy remedy would mean disaster for the entire plan. If you, for example, purchased the Rexall Cough Cure and were not cured by it, how could we expect you to place any faith thereafter in the Rexall Dyspepsia Cure or any other member of the Rexall family?

You can understand, therefore, why such anxious care was given to finding and choosing the remedies to which the name "Rexall" was given. We have admitted none to this circle until our committee of experts had been convinced by investigation and test that it was the *best remedy known to medical science* for the ailment it aimed to relieve.

Who should know better than the leading thousand druggists of this country what are, and what are not, efficient medicines?

Remember, the success of our enterprise depends on the merit of *each individual* remedy. Our reputation, which is our very business existence, is at stake. Can you doubt that in buying a Rexall Remedy you are buying the best that science and experience can give you?

For Nervousness—
Rexall Americanitis Elixir, 75c.

For Constipation—
Rexall Orderlies. Price, 10c.

For Coughs—
Rexall Cherry Juice, large bottle, 25c.

And—
196 other Rexall Remedies for 196 other ailments.

For Pain

Take a Dr. Miles' Anti-Pain Pill, and the Pain will disappear Like Magic.

Not by paralyzing the nerves and glands, like opium, morphine, cocaine, and other dangerous drugs, but by increasing the natural secretions.

This action is obtained as a result of modern discoveries in medicine, making it possible to relieve pain without bad after-effects.

You can safely depend upon Dr. Miles' Anti-Pain Pills to relieve and cure such pains as Neuralgia, Headache, Stomachache, Menstrual Pains, Rheumatism, Backache, Toothache, etc.

They will also, by their calming action on the nerves, almost instantly relieve such distressing feelings as Dizziness, Car-Sickness, Indigestion, Irritability, Sleeplessness, Nervousness, etc.

Not merely do they relieve, but they also absolutely cure, because by persevering in their use, you do away with the cause.

Dr. Miles' Anti-Pain Pills are guaranteed that first package will benefit, or your money back. Never sold in bulk.

"I am thankful for the good Dr. Miles' Anti-Pain Pills have and are doing me. Ever since the war I have had spells of severe throbbing headache, caused by catarrh, until six years ago, I began taking Anti-Pain Pills, the only remedy that ever gave me relief. Since then I have not had one hard attack, because I take a Pill and it overcomes the difficulty." OTTO SAUNDERS, Greensburg, Ind.

FREE Write to us for Free Trial Package of Dr. Miles' Anti-Pain Pills, the New Scientific Remedy for Pain. Also Symptom Blank. Our Specialist will diagnose your case, tell you what is wrong, and how to right it, Free. DR. MILES' MEDICAL CO. LABORATORIES, ELKHART, IND.

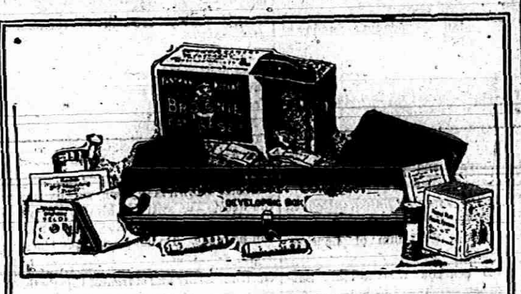

EVERYTHING FOR PICTURE MAKING IN THE

Kodak Box

A No. 2 Brownie Camera for taking 2¼ x 3¼ pictures, a Brownie Developing Box for developing the negatives *in daylight*, Film, Velox paper, Chemicals, Trays, Mounts. Everything needed for making pictures is included in this complete little outfit.

And the working of it is so simple that anybody can get good results from the start. No dark-room is needed and every step is explained in the illustrated instruction book that accompanies every outfit.

Made by Kodak workmen in the Kodak factory—that tells the story of the quality.

THE KODAK BOX No. 2, CONTAINING:

1 No. 2 Brownie Camera,	$2.00	1 No. 2 Brownie Printing Frame,	$ .15
1 Brownie Developing Box,	1.00	1 Box 2¼ x 3¼ Brownie Velox,	.15
1 Roll No. 2 Brownie Film, 6 ex.,	.20	2 Eastman M. Q. Developing Tubes,	.10
2 Brownie Developing Powders,	.05	2 Paper Developing Trays,	.50
1 Pkg. Kodak Acid Fixing Powder,	.15	1 Doz. 2¼ x 3¼ Duplex Mounts,	.05
1 Post-on Graduate,	.10	1 Doz. Kodak Dry Mounting Tissue,	.05
1 Stirring Rod,	.05	1 Instruction Book,	.10
			$4.65

$4.00 Price, Complete At all Kodak Dealers. $4.00

EASTMAN KODAK CO.

Rochester, N. Y., The Kodak City

Write for Booklet of the Kodak Box.

O. A. WRIGHT.

THE WATER WAY BETWEEN DETROIT AND BUFFALO

The D. & B. Line Steamers leave Detroit weekdays at 5:00 p. m.; Sundays at 4:00 p. m. (central time) and from Buffalo daily at 5:30 p. m. (eastern time) reaching their destination the next morning. Direct connections with early trains. Lowest rates and superior service to New York, Boston, Philadelphia, Atlantic City, all points east.

Popular week end excursions to Buffalo and Niagara Falls, leave Detroit every Saturday.

RAIL TICKETS AVAILABLE ON STEAMERS

All classes of tickets sold reading via Michigan Central, Wabash and Grand Trunk railways between Detroit and Buffalo in either direction will be accepted for transportation on D. & B. Line Steamers. Send 2c. stamp for illustrated pamphlet and Great Lakes map. Address: L. G. LEWIS, G. P. A.

DETROIT & BUFFALO STEAMBOAT CO., Detroit, Mich.

PHILIP H. MCMILLAN, VICE-PRES. A. A. SCHANTZ, GEN. MGR.

FEELING LIVER-ISH This Morning?

TAKE

THEDFORD'S Black-Draught

Stops Indigestion—Constipation

25¢ ALL DRUGGISTS

A Gentle Laxative And Appetizer

FOLEY'S KIDNEY CURE

WILL CURE YOU

of any case of Kidney or Bladder disease that is not beyond the reach of medicine. Take it at once. Do not risk having Bright's Disease or Diabetes. There is nothing gained by delay.

50c. and $1.00 Bottles.

REFUSE SUBSTITUTES.

ALL DRUGGISTS OF TECUMSEH

Sour Stomach

No appetite, loss of strength, nervousness, headache, constipation, bad breath, general debility, sour risings, and catarrh of the stomach are all due to indigestion. Kodol relieves indigestion. This new discovery represents the natural juices of digestion as they exist in a healthy stomach, combined with the greatest known tonic and reconstructive properties. Kodol for dyspepsia does not only relieve indigestion and dyspepsia, but this famous remedy helps all stomach troubles by cleansing, purifying, sweetening and strengthening the mucous membranes lining the stomach.

Mr. S. S. Ball, of Ravenswood, W. Va., says—"I was troubled with sour stomach for twenty years. Kodol cured me and we are now using it in milk for baby."

Kodol Digests What You Eat.

Bottles only. Relieves indigestion, sour stomach, belching of gas, etc.

Prepared by E. C. DeWITT & CO., CHICAGO.

Sold by B. J. PULVER.

For a person with nothing to do and plenty of attention, a baby kicks a good deal.

Friendship which is genuine may invariably be recognized in that it is neither jealous nor selfish.

The man with the hair lip always wants to do the talking.

For scratches, burns, cuts, insect bites and the many little hurts common to every family, DeWitt's carbolized witch hazel salve is the best remedy. It is soothing, cooling, clean and healing. Be sure you get DeWitt's. Sold by B. J Pulver.

The Tecumseh Herald.

VOL. LVIII NO. 24 — TECUMSEH, MICHIGAN FRIDAY JUNE 21 1907 — WHOLE NO. 767

Pretty, New....

Shirt Waists

This week we are showing a charming line of the newest things in

Summer Waists

Excellent in quality and dainty styles, handsomely trimmed in Lace and Embroidery.

Attractive Prices—$1.00, $1.25, $1.50, $2.00, $2.50.

Come and see them. Also our choice line of White Summer

Dress Goods

Fancy figured and dotted Swiss, plain and fancy White Goods—great variety, 12½c, 15c, 20c, 25c to 50c per yard. Also

New SHIRT WAIST SUITS in white and fancy material

S. W. Anderson & Son.

"THE STORE THAT TREATS YOU FAIR"

This Store Will be Open Every Evening.

Wedding Presents Our June Specialty

Inspection invited to our Elaborate Assortment of

Fine Watches, Rich Jewelry,
Beatiful Silverware, Novelties,
Rich Cut Glass, Clocks, etc., etc.

Fine Wedding Rings-warranted 14K and 18K. Best Productions only.

POPULAR PRICES

HICKS THE Jeweler,

Watch Inspectors. L S. & M. S. and D. T. & I. Ry. — *Phone 200 for Correct Time.*

JUNE SUGGESTIONS FOR NOBBY DRESSERS

FIRST

A Clothcraft Fine Suit; as they retain their shape equal to a tailor-made suit

$8.00 to $18.00

SECOND

A Nobby Top or Rivoli Coat. The Late Box The Rivoli cut close fitting back and 42 in. long, cut in Gray fancy wail and fancy mixed at

$7.00, $8.00, $10.00 and $12.00

THIRD

A Cravenette—A garment you can wear at any time of the year. We sell the genuine Priesly Cloth Cravenette at

$11.00 to $15.00.

FOURTH

Just visit our Haberdashery Department if you want to get the Newest Furnishings of finest quality at moderate prices. A new invoice of the latest ties just received from New York.

Everything New In Season.

McCann Bros.

One Price Clothiers, Tecumseh Mich.

Hammocks, Croquet Sets

and a complete line of summer goods. Summer Underwear and all you need at

The Old Reliable Novelty Store

It always pays to find out our prices.

IDA B. CHASE.

GOOD TIME

TO BUY

Black Silks

they're bound to Advance.

Special Values

This Week in

BED SPREADS

Try our New Curtain Rods, They're It

Anderson & Rosacrans

OUTING SUITS

AND

Straw Hats

We've got to have summer pretty soon. Better get ready.

A 2-piece Outing Suit is stylish, comfortable and inexpensive. They save your better clothes through the summer and your appearance is always right.

A NICE SHOWING HERE

of the very latest in Outing Suits, in the popular Grays and Plaid, in Worsteds and Cassimeres—new lengths—right cut—right prices. The new ones at $10, $12 and $14

Straw HATS

You can't get along without a new straw bonnet—your outing dress would not be complete without one. We have a very comprehensive showing this season in new shapes, the late styles in Sailors and Manila straws. You'll like the styles this season—you can't help it. They are very dressy and there is a barrel of comfort in every hat. The best ones from $1.00 to $3.00. All kinds of straws from 10c to $3.00. Children's and Girls' fancy straws—25 and 50c.

Always the Latest Fads in SUMMER FURNISHINGS at

HEESEN & HEESEN,

The One Price Store,
TECUMSEH, - MICH.

SHOCKED TO DEATH.

Four Italians Are Killed in a Singular Manner.

WERE MOVING A BOILER.

Smoke Stack Struck Live Wire—Current Passed Down Through Bodies of Men Who Were Pushing Truck, and Four Dropped Dead.

New York, June 21.—Four Italian laborers were shocked to death and two others rendered unconscious last night when a steel boiler which the men were moving on a flat car came in contact with a group of electric wires in the yards of the Proctor & Gamble soap manufactory, at Mariners Harbor, S. I.,

The boiler was being transferred from one building to another over the yard railway which ran between two poles and under the wires of the Richmond Light and Railway Co. Seven Italians composed the moving gang. Four of them were pushing with both hands against the boiler, while the others held their hands on the wooden truck of the car. They failed to observe that the stack, towering above the boiler, would not clear the wires and pushed their load against the obstruction.

As the stack touched the wires, seven of the 10 snapped, while 5,000 volts of electricity passed through the boiler, against which the hands of four of the men were pressed. These men dropped dead. Dangling ends of the broken wires struck two other men, hurling them senseless to the ground. Late last night they had not recovered consciousness. The seventh man escaped injury.

COURT CLERK ARRESTED.

Milwaukee Man Charged With Embezzlement of $30,000.

Milwaukee, Wis., June 21.—Frank F. Woller, clerk of the municipal and district courts, has been arrested on a warrant charging embezzlement on January 2, 1907, of $30,000. The warrant was served by District-Attorney McGovern personally. Woller is in the custody of Inspector Reimer at the police station.

The discovery of the shortage was made Wednesday afternoon, when an auditor reported to City Comptroller Paul Bechtner that the books of the clerk were in perfect order, but that he had been unable to secure a satisfactory showing as to the amount on hand.

Mr. Bechtner went to the First National bank for a statement and it was discovered that while Woller should have something over $29,000 to the credit of the bail deposit fund, there was only $990 in the fund.

After his arrest, Woller said: "This is of old standing. It extends back six years or more, when I was in the commission business with a Chicago man, and I have been trying to cover by shortage ever since. I don't know how much it is. The comptroller knows that.

"I have always kept my books straight. The only discrepancy is that the balance on the books is in excess of the real balance in the bank."

Delivers Commencement Address.

Ann Arbor, Mich., June 21.—The commencement day address at the University of Michigan was delivered Thursday morning by President Ira Remsen, of Johns Hopkins university. The great hall was filled, and many were unable to gain admittance.

PRISONERS ESCAPED.

Two Convicts in Jackson Prison Gain Their Liberty.

WINDOW BARS WERE SAWED.

Murderer McKenzie, From Kent County, and Horsethief Sheets, From Lenawee, Are Being Pursued by Warden Armstrong's Deputies.

Jackson, Mich., June 21.—Alexander McKenzie, a lifer, from Kent county, and "Black Jack" Sheets, sent from Lenawee county for 15 years for horse stealing, made a clean get-away from Jackson prison at about 11:30 Thursday morning, and when last seen were sauntering down one of the principal streets of this city.

The convicts were sighted by a drayman who knew them for escaped convicts. The drayman turned his horse and drove as fast as he could to police headquarters, but the fugitives had also sighted the drayman, and were not there when the police arrived. Warden Armstrong says:

"The cell from which the men escaped is located in what is called the west end. It abuts on the railroad track, the prison wall running flush with the railroad right of way. The men had access to the corridor, and were treated, in a way, as trustees, being given duties in that part of the prison such as sweeping and dusting.

"They sawed the bars from a window that overlooks the railroad and made their escape that way, dropping to the ground from the window ledge. All available deputies have been started out on the hunt."

McKenzie had served five years, and Sheets a year.

Grand Rapids, Mich., June 21.—Alexander McKenzie shot and killed his wife in their home in this city in 1890. He was caught by a neighbor just as he was about to leave the yard. He was tried in the circuit court and sentenced to Jackson prison for life. The tragedy was due to jealousy. There are no children.

Adrian, Mich., June 21.—It was no surprise to officers of this city to learn that Jack Sheets, the horsethief, had escaped from Jackson prison. Sheets is notorious as one of the most desperate criminals ever in this vicinity. This is not his first prison experience.

Sheets is 49 year old. He has served four terms in state prison. Two terms of four and seven years each in Columbus, O., in all 21 years. If he had finished out his 15-year term in Jackson he would have been in prison over half his life. His operations consist of highway robbery burglary and horse stealing. He was last sent up from here Nov. 26, 1906.

Not So Bad as Reported.

Princeton, N. J., June 21.—According to a statement issued from the home of former President Cleveland last night, the alarming reports sent broadcast concerning the condition of Mr. Cleveland are practically groundless. The former president is suffering from an attack of acute indigestion, but no operation has been performed, and none was contemplated, the statement says.

He fired the stick.

"I have fired the walking stick I've carried over 40 years on account of a sore that resisted every kind of treatment until I tried Bucklen's arnica salve; that has healed the sore and made me a happy man," writes John Garrett of North Mills, N. C. Guaranteed for piles, burns, etc. by C. A. Wright, druggist. 25c.

STATE CLOSES CASE.

Defense Will Ask Verdict of Acquittal for Haywood.

MAGAZINE ARTICLES TESTIFY

Miners' Organ Was Antagonistic to Governor Steunenberg — Telegraph Company Records, of Messages Sent Orchard in San Francisco, Shown.

Boise, Ida., June 21.—Unless there should be unforseen delay in securing a few final pieces of evidence, the state will, by the end of today, close its case against Wm. D. Haywood, whom it charges with the murder of Frank Steunenberg.

This announcement was made on Thursday afternoon by Senator Borah, of the prosecution, and when Clarence Darrow, of the defense, took up the discussion of the arrangement of time he made it very clear that directly the state closed, he and his associates would move the court for an instruction directing a verdict of acquittal. If the court rules adversely on the motion, the opening statement in behalf of Haywood will be made by Mr. Darrow Saturday.

The prosecution succeeded Thursday in again showing a direct connection between the store of George Pettibone in Denver and Harry Orchard at work on the Bradley crime in San Francisco, and promised to make the connection with Pettibone personally by handwriting experts. Original records of the Pacific Postal Telegraph Co. were produced, showing that in September and October, 1904, remittances of $97.50 and $48 respectively were made, the first by "J. Wolff," and the second by "P. Bone," from 1725 Stout street in Denver—the address of Pettibone's store—to "H. Green" in care of Peter L. Huff, at 211 Taylor street, San Francisco.

The state Thursday also showed that while at Silver City, Ida., in 1899, Haywood declared that Steunenberg was a tyrant and a monster who should be exterminated, and by James Kirwin, acting secretary and treasurer of the Western Federation of Miners, that Jack Simpkins and Marion Moore were made members of the executive board the federation in 1905, and that control of all expenditures made by the organization vested in the president and secretary-treasurer.

For the rest, it was a day of reading, with Senator Borah as first reader. Judge Wood admitted many of the strongly-worded articles of the Miners' magazine in which Frank Steunenberg was bitterly denounced, and as one after another they were let in, Borah read them to the jury. These were admitted as showing the animus of the federation officials against Steunenberg, and showing animus against Justices Goddard and Gabbert of the supreme court of Colorado, whom Harry Orchard swore he tried many times to kill. The state introduced in evidence the decisions of these judges on Colorado eight-hour law and the habeas corpus applications of Chas. H. Moyer.

Practically every piece of evidence offered during the day the defense first offered objection, then made a motion to strike out and lastly took an exception.

Lone Bandit Held Up Two Stages.

Wawana, Cal., June 21.—Two of the stages from Raymond for Wawana were held up and sixteen passengers relieved of their valuables yesterday, by the "Black Kid," the lone bandit of this section. The holdup occurred in the locality of his former successes The man stood at the side of the road with an old rusty rifle levelled at Archie Turner, the driver. The bandit waited until the second stage appeared, when he singled out Francis S. Eaton of 50 State street, Boston, to pass the hat, demanding of the frightened passengers their purses and their watches. After having made the collection, Eaton was compelled to tie the wealth, consisting of jewelry and $250 in a handkerchief and pass it over to the robber.

Conditions More Serious in France.

Paris, June 21.—The rebellious excesses and rioting in the Midi are causing the greatest excitement and apprehension in Paris. All the newspapers issue editions every hour which are snatched from the hands of the venders by the eager public. The general impression here seems to be that the situation is even worse than had been supposed and that the revolt is likely to increase, especially in view of the somewhat violent disposition of the inhabitants of the southern provinces. As the news spreads it is thought that further disturbances will take place.

POORLY ACCOMMODATED.

Immigrants Not Properly Treated by the Railroads.

New York, June 21.—Marked improvement in the conditions under which immigrants are transported from this city to western points is expected to follow an investigation into the question, which was begun by a special examiner for the interstate commerce commission here Thursday. Before the taking of testimony had been completed, attorneys for the railroads requested an adjournment to enable them to consult with the complainant in relation to a final settlement of the points involved. This was granted, and it is believed that a satisfactory adjudication of the matter will be reached before the hearing is resumed on July 10.

The complainant in the case was Immigration Commissioner Watchorn, who alleged that seven railroads, having terminals in this city, practice discrimination in fares against the immigrant bound to the west as compared to first-class passengers. The roads accused are the Pennsylvania; Baltimore & Ohio; Central Railroad of New Jerey; Lehigh Valley; Erie; Delaware, Lackawanna & Western, and the Philadelphia & Reading.

The principal evidence in support of the complainant was given by Immigrant Inspector Cowan. He said that while first-class passengers were enabled to time their arrival at railroad stations so that they were not required to wait any great length of time for their trains, the immigrants often were kept waiting many hours. The wating rooms provided for immigrants are neither so well furnished nor so well kept as those for first-class passengers, said Mr. Cowan, and they frequently are seriously over-crowded. The same conditions prevail on the trains.

ONLY A PRECAUTION.

United States Didn't Want Armament Question Passed By.

The Hague, June 21.—It is officially stated that Gen. Horace Porter's reservation Wednesday covering the right of the United States to present the question of the limitation of armament does not mean that the Washington government has definitely decided to raise the subject. On the contrary, it is stated that it involves no change in the American attitude, which is defined as follows:

"The United States regards the limitation of armaments primarily as an European question, and in face of the present divergence of views among the European powers and the unwillingness of any of them to assume the responsibility, the United States does not feel justified at the outset of the conference in injecting an issue which might jeopardize the important work achievable. Nevertheless, the United States does not want to see the door closed, and the reservation is made to protect her right to introduce the subject if for any reason later, she should decide to do so."

Found Old Package of Letters.

Washington, June 21.—A package of thirty-seven letters which had failed of delivery and had been stored away in a Mexican postoffice for upwards of thirty years, was received at the division of dead letters Thursday from the Mexican department of posts. Most of the letters had been written in 1875, 1876 and 1877, and were addressed to members of the crews of sailing vessels which were expected to stop at the port of Minatitlan, Mexico. Doubtless by this time many of the writers of these letters are dead and the vessels to which the communications were directed have sailed their last voyage, but the dead letter division will endeavor, as far as possible by corresponding with the postmasters at the points or origination, to return the letters to the senders or to surviving relatives. One of the letters, opened in order to ascertain the address of the sender, was addressed to the captain of a schooner by his wife, and on a slip of paper inclosed was the following note written in the familiar scrawl of a child: "Dear Father—I love you, and want you to come home. I shall be six this week. —Roble." As the letter was written in 1877, the little lad who made this appeal is now, if living, a man of 36.

All But One Body Found.

Hampton, Va., June 21.—The body of Midshipman Henry Clay Murfin, Jr., of Jackson, O., the last of the missing midshipmen of the battleship Minnesota's launch accident, was recovered in Hampton Roads Thursday by the steamer Ossipee near Old Wool. The only body now missing is that of Seaman Frank R. Plumber of Wisconsin.

A Fortunate Texan.

E. W. Goodloe of Dallas, Tex., says: "In the past year I have become acquainted with Dr. King's new life pills and no laxative I ever before tried so effectually disposes of malaria and biliousness." They don't grind or gripe. 25c at C. A. Wright's drug store.

IF YOU HAVE NOT SECURED

a pair of those Tan Shoes for Ladies and Children that we ar offering at a big discount, better do it soon for they are going fast.

All sizes in B and C and a few pairs of D width.

Everything usually found at a Shoe Store to be had here.

Babies fitted without getting mad.

GOOD SHOE MENDER AT OUR STORE.

PACIFIC EXPRESS OFFICE HERE.

J. J. BELCHER'S,

SHOEMAN

SUMMER COMFORT is increased with every piece of

Willow or Rattan Furniture

brought into the house. It looks cool and is delightfully so. Wonderfully strong, too.

Many designs in chairs and rockers are shown. Some are stained green and are refreshingly suggestive of shady woods. This furniture is ideal for summer furnishings. Prices are not high.

GUY E. BELDING.

Now For

Spring Trade

Poultry Netting
Galvanized After Weaving.

Garden Tools,

Horse Clippers,

In fact any thing you desire in the line of Spring Hardware Goods.

D. L. Whitenack & Co.

The Herald, $1.00.

THE TECUMSEH HERALD.

ESTATE OF SCOVEL C. STACY.
GEO. N. STACY, Publisher

Subscription Rates

IN LENAWEE COUNTY

One year, payment in advance $1.00
One year, payment after 3 months 1.25

OUTSIDE LENAWEE COUNTY

One year, payment in advance $1.25
One year, payment after 3 months 1.50

There will be no Deviation from above Rates

Entered at the post office at Tecumseh, Michigan as second class matter.

There is more catarrh in this section of the country than all other diseases put together and until the last few years was supposed to be incurable. Doctors pronounced it a local disease and prescribed local remedies and by failing to cure by local treatment, pronounced it incurable. Science has proven catarrh to be a constitutional disease and so requires constitutional treatment. Hall's catarrh cure manufactured by F. J. Cheney & Co., Toledo, O., is the only constitutional cure on the market. It is taken internally in doses from 10 drops to a teaspoonful. It acts directly on the blood and mucous surfaces. They offer $100 for any case it fails to cure. Send for circulars and testimonials.

F. J. CHENEY & CO., Toledo, O.
Sold by all druggists, 75c.
Take Hall's Family Pills for constipation.

Good manners are made up of petty sacrifices.

There is no case of indigestion, no matter how irritable or how obstinate that will not be speedily relieved by the use of Kodol. The main factor in curing the stomach of any disorder is rest and the only way to get rest is to actually digest the food for the stomach itself. Kodol will do it. It is a scientific preparation of vegetable acids containing the very same juices found in a healthy stomach. It conforms to the pure food and drugs law. Sold by B. J. Pulver.

A pessimist is a person who chews his pills.

Cured hemorrhages of the lungs

"Several years since my lungs were so badly affected that I had many hemorrhages" writes A. M Ake of Wood, Ind. "I took treatment with several physicians without any benefit. I then started to take Foley's honey and tar, and my lungs are now as sound as a bullet. I recommend it in advanced stages of lung trouble." Foley's honey and tar stops the cough and heals the lungs, and prevents serious results from a cold. Refuse substitutes. For sale by all druggists in Tecumseh.

Though we travel the world over to find the beautiful, we must carry it with us, or we find it not.

All stomach troubles are quickly relieved by taking a little Kodol after each meal. Kodol goes directly to the seat of the trouble, strengthens the digestive organs, supplies the natural digestive juices and digests what you eat. It is a simple, clean, pure, harmless remedy. Don't neglect your stomach. Take a little Kodol after each meal and see how good it makes you feel. Money back if it fails. Sold by B J. Pulver.

Life should not be cheap, but sacred

Bert Barber of Elton, Wis., says, "I have only taken four doses of your kidney and bladder pills and they have done for me more than any other medicine has ever done. I am still taking the pills as I want a perfect cure." Mr. Barber refers to DeWitt's kidney and bladder pills, which are unequaled for backache, weak kidneys, inflammation of the bladder and all urinary troubles. A weeks treatment for 25c. Sold by B. J. Pulver.

When a man loses you can't console him by telling how much you won.

A prompt, pleasant, good remedy for coughs and colds, is Kennedy's laxative cough syrup. It is especially recommended for babies and children, but good for every member of the family. It contains no opiates and does not constipate. Contains honey and tar and tastes nearly as good as maple syrup. Children like it. Sold by B. J. Pulver.

A bold metaphor is a metaphor which dares to throw something over naked truth.

W. R. Ward of Dyersburg, Tenn. writes: "This is to certify that I have used Orino Laxative Fruit Syrup for chronic constipation and it has proven, without a doubt, to be a thorough, practical remedy for this trouble, and it is with pleasure I offer my conscientious reference." For sale by all druggists in Tecumseh.

Attending to your own business is the most effective way to fight competition.

A man who is in perfect health so he can do a day's work when necessary has much for which he should be thankful. Mr. L. C. Rodgers of Branchton, Pa., writes that he was not only unable to work but he couldn't stoop over to tie his own shoes. Six bottles of Foley's kidney cure made a new man of him. He says, "Success to Foley's kidney cure." For sale by all druggists in Tecumseh.

What has become of the old-fashioned girl with the slate sun bonnet.

Itching, bleeding, protruding or blind piles yield to Doan's ointment. Chronic cases soon relieved, finally cured. Druggists all sell it.

No matter how old they grow, these actresses never get over the marrying habit.

Doan's Regulets cure constipation without griping, nausea, nor any weakening effect. Ask your druggists for them. 25c per box.

C. E. Convention.

The eighteenth annual convention of the Lenawee County Christian Endeavor Union will be held at the Presbyterian church, Tecumseh, Tuesday, June 25th. Following is the program:

Morning session.

9:30 Song service
Devotional—Major J. H. Cole
Address of welcome—Roger Waring, Tecumseh
Response—Ruth Daniels, Onsted
Christian Endeavor. Is it waning? Will it die?—Rev. M. J. Sweet, Hudson.
Student Volunteer Movement—May J. Taylor, Tecumseh
Solo—Floyd E. Slater, Tecumseh
Address—Rev. F. A. Stiles, Hudson
Business session, reports, offering.
Music and adjournment

Afternoon session.

1:30 Song service
Devotional—Major Cole
Business session, reports.
"Take time to be holy"—Miss Edith Ingersoll, Tecumseh.
Music
Junior hour—Miss Kathryn Becker, Britton.
Report of Junior Supt.
Exercise—Tecumseh Juniors
The Awaking Orient and the Church's Responsibility—Rev. J. W. Dunning, Tecumseh.
Music and adjournment

Evening session.

7:00 Song service
Devotional—Major J. H. Cole.
Selection—Boys' quartette.
Address—Rev. Carl S. Jones, Detroit.
Solo—Miss Westerman, Adrian.
Song, "Face to Face"—Convention.

The Best Laxative for Children.

Parents should see to it that their children have one natural, easy movement of the bowels each day. Do not dose the child with salts or griping pills; they are too powerful in effect, and literally tear their little insides to pieces, leaving the bowels weakened and less able to act naturally than before. Laxative Iron-ox Tablets tone and strengthen the bowels, and stimulate all the little organs to healthy activity. Chocolate coated tablets, easy to take, never gripe or nauseate. 10c, 25c and $1.00.

Impossible to Reach President.

Oyster Bay, L. I., June 21.—That it is more difficult to disturb President Roosevelt's summer vacation at Sagamore Hill than to get a camel through the eye of a needle, was demonstrated here Thursday in the disappointing "no" served out by Secretary Loeb to Frank Philbrick, a six-foot, six Cheyenne Indian, direct from North Dakota, with a matter of great importance to himself, which he wished the president to adjust. Mr. Philbrick departed for Washington to consult with Indian Commissioner Francis E. Leupp, with the firm belief that if he could only have gotten his name to the president he would have been seen. He said he had worked for the president on his ranch, and had known Mr. Roosevelt for the past 13 years.

NEGLIGENT CLERK.

Forgot to Mail Letter and Naval Reserves Lose Ship.

Detroit, Mich., June 21.—Through the neglect of a clerk in the capitol at Lansing, the Michigan naval reserves lost the Spanish warship San Juan de Austria, captured by Admiral Dewey, and it has gone to the Connecticut reserves.

The Michigan body learned some time ago that the warship was to be had for the asking, and as the Yantic is indequate for their needs, they made application. It was the intention of the naval department to station the Yantic at Houghton and give the Spanish vessel to the Detroit reserves, and a crew was to go to the coast and bring it here by way of the St. Lawrence river.

All formalities were gone through. The governor approved the official request to the navy department, and the letter, all made out—the letter that meant a new ship for the reserves, was given to a clerk at the capitol to be mailed.

That clerk was so busy that he forgot it. All he had to do was to put it in an envelope, stick on a stamp and drop it in the mail box. After a long time the Detroit naval reserves grew anxious. Through Congressman Denby inquiry was made of the navy department as to what had been done with Michigan's request for the boat. He got the reply that Michigan had never made a request. And, furthermore, he was told that Connecticut, quick to act and having second choice of the ship, had acted with instant request, and the boat was theirs.

Search in the clerk's desk at Lansing revealed the letter just as it had been given him for mailing. It is back to the Yantic for all the Wolverines.

Pulls Drowning Girl Out of Bay.

Traverse City, Mich., June 21.—Heedless of his bright, clean uniform, E. M. Clark, Pullman car porter from Grand Rapids, jumped into the bay and rescued a 12-year-old girl, getting her just as she was sinking for the last time. The child was unconscious when brought shore, but Clark managed to free her lungs of water and restore her by hard work. Just as the girl regained consciousness, Clark's train started, and without waiting to learn her name, he jumped aboard and went on. The girl was fishing on the starch factory dock, and had tumbled in. Another man stood near Clark through the whole proceeding, but made no move to assist him in any way.

Boy Drowns in Grand River.

Ionia, Mich., June 21.—While endeavoring to swim across the Grand river here about 2:30 Thursday afternoon, Earl Dummond, aged 16, became exhausted and drowned. With two companions Dummond had made the other side, and it was on the way back that he sank. Dynamiting all afternoon and evening failed to bring up the body.

Sent Up for Stealing Calf.

Milan, Mich., June 21.—Burt Veeley was Thursday afternoon sentenced to 15 days in the Detroit house of correction for stealing a calf from E. A. Bordine's farm. After stealing the young bovine, Veeley went next door and purloined a wheelborrow in which to carry his burden. He is 20 years old.

W. D. Kelley is Dead.

Muskegon, Mich., June 21.—William D. Kelley, prominent lumber and real estate man, and state senator in 1901 and 1905, is dead in Ballud, Wash. He also served three terms in the house. His mind gave way about two years ago. He is survived by a widow, his father, two brothers and three sisters. He was born in Ottawa county in 1865.

BASE BALL.

Jackson played the third game of the series of five with Tecumseh on local grounds Tuesday losing to the home team by a score of 4 and 3. The locals were blanked up to the 5th inning the score standing 2 to 0 in Jackson's favor. In the 5th Somerlott walked, advanced by Kipp's sacrifice and scored on Wolf's wild throw to first of Railing's hit.

Hillinger started in the 6th with a two bagger, Wagner singled and stole second, while Merkle pounded out a two bagger and Somerlott singled. Richardson tightened up after that, the locals getting but one hit. In the 7th Jaxon added another score with three singles and an error at third.

Following is the score:

Tecumseh	AB	R	H	O	A	E
Preston lf	4	0	0	0	0	0
Slear cf	4	0	0	2	0	0
Hillinger rf	4	1	1	2	0	1
Wagner 2b	4	1	2	3	2	0
Merkle 1b	4	1	1	13	2	0
Somerlott ss	2	1	1	0	2	1
Kipp 3b	2	0	0	0	3	1
Mitchell c	3	0	0	7	2	0
Railing p	3	0	1	0	2	0
Total	30	4	6	27	13	3

Jackson	AB	R	H	PO	A	E
Wolfe 3b	4	1	1	1	3	1
Hayes 1b	3	1	1	10	0	1
Dillon 2b	5	0	1	1	1	0
Stewart lf	4	0	0	3	0	0
Harris c	4	1	3	4	0	0
Dorsh ss	2	0	0	2	2	1
Witham rf	4	0	1	2	1	0
Gough cf	4	0	1	1	0	0
Rich'd'n p	4	0	1	0	3	0
Total	34	3	9	24	10	3

Innings	1	2	3	4	5	6	7	8	9	
Jackson	1	0	0	1	0	0	1	0	0	—3
Tecumseh	0	0	0	0	1	3	0	0	*	—4

First base on balls, off Richardson 1, off Railing 1; left on bases, Jackson 9, Tecumseh 4; 1st base on errors, Jackson 2, Tecumseh 3; struck out by Richardson 3, by Railing 6; 2 base hits, Merkle, Hillinger; double play Witham to Dorsh hit by pitcher, Wolfe, Hayes. Time 1:30. Umpire O'Toole.

Teal pitched fine ball Wednesday afternoon the visitors being unable to connect for safety bat twice. Wolfe walked, Hayes sacrificed and Dillon's scratch hit and an error at first scored him. The locals hit for bases 8 times. The game was full of errors owing to the wet grounds but none were costly.

Following is the score:

Jackson	AB	R	H	PO	A	E
Wolfe 3b	2	1	0	1	3	0
Hayes 1b	3	0	0	6	1	2
Dillon 2b	4	0	1	0	1	2
Stewart lf	3	0	0	0	0	0
Harris c	4	0	1	10	1	2
Dorsh ss	3	0	0	2	0	0
Killifer rf	3	0	0	2	0	0
Mullin cf	4	0	0	2	1	0
Gough p	3	0	0	1	1	1
Total	30	1	2	24	8	7

Tecumseh	AB	R	H	PO	A	E
Preston lf	4	2	2	1	0	0
Slear cf	3	1	1	1	0	0
Hilding'r rf	3	0	1	0	0	0
Wagner 2b	4	0	1	2	3	0
Merkle 1b	4	1	1	15	1	1
Somerlott ss	4	0	0	1	3	0
Kipp 3b	4	0	1	2	0	1
Mitchell c	2	0	1	4	1	1
Teal p	4	0	0	1	5	1
Total	32	4	8	27	14	4

Innings	1	2	3	4	5	6	7	8	9	
Tecumseh	1	0	1	0	1	0	0	1	*	—4
Jackson	1	0	0	0	0	0	0	0	0	—1

First on balls, off Gough 2, off Teal 4; left on bases, Jaxon 7, Tecumseh 8; wild pitches, Gough 1; first base on errors, Jaxon 3, Tecumseh 3; struck out, by Gough 7, by Teal 3; double plays, Mullin to Hayes.

Yesterday Mullin of Jackson and Doty of Tecumseh engaged in a pitcher's battle. Jackson was blanked until the 8th inning, having secured but 3 hits off Doty until that time. Dorsh singled, stole second and scored on Mullin's hit. In the 4th inning Preston led with a single, Slear sacrificed and Wagner singled. In the 5th Slear walked, stole second, Hillinger doubled, and Wagner singled. Slear and Hillinger scored. But three men faced Doty in each inning except in the 6th and 8th.

Jackson	AB	H	PO	A	E
Wolfe 3b	4	0	1	1	0
Hayes 1f	4	0	9	0	0
Dillon 2b	4	0	1	0	0
Stewart 1b	4	1	0	0	0
Harris c	3	0	3	1	0
Dorsch ss	3	1	4	3	0
Killifer rf	3	1	4	0	1
Gough cf	3	1	2	0	0
Mullin p	3	1	0	3	0
Total	31	5	24	8	1

Tecumseh	AB	H	PO	A	E
Preston lf	4	1	0	0	0
Slear cf	2	0	3	0	0
Hildinger, rf	4	1	3	1	0
Wagner 2b	4	2	3	5	0
Merkle 1b	3	0	12	0	0
Somerlott ss	2	1	0	2	0
Kipp 3b	2	0	1	0	0
Mitchell c	3	0	4	0	0
Doty p	3	0	1	3	0
Total	27	5	27	11	0

Innings	1	2	3	4	5	6	7	8	9	
Tecumseh	0	0	0	1	0	2	0	0	*	3
Jackson	0	0	0	1	0	0	0	0	0	1

Runs, Dorsch, 1, Preston, Slear, Hildinger; sacrifice hits, Slear, Kipp; stolen bases, Dorsch, Wagner 2; first base on balls, off Mullin 2; left on bases, Jackson 3, Tecumseh 4; struck out, by Doty 5, by Mullin 2; double play, Hildinger and Merkle; time 1:30; umpire, O'Toole; attendance 300.

BASE BALL NOTES.

	W.	L.	Pct.
Tecumseh	21	9	.700
Mt. Clemens	18	9	.667
Kalamazoo	16	12	.571
Bay City	17	13	.566
Lansing	13	15	.464
Jackson	11	15	.423
Battle Creek	12	18	.400
Flint	6	23	.207

Yesterday's Results.

Flint 9, Bay City 1; Mt. Clemens 3, Battle Creek 1; wet grounds at Kazoo.

Today's Games.

Battle Creek at Tecumseh, 2 games, Bay City at Kazoo, Lansing at Jackson.

For any pain from top to toe, from any cause, apply Dr. Thomas' Eclectric Oil. Pain can't stay where it is used.

The good times that have been so long coming must be here since watches cost only $1.

No man in the business of trading horses is looking for the worst of it.

Williamson—Heesen.

An unusually pretty June wedding occurred Wednesday evening at six o'clock at the home of Mr. and Mrs. C. E. Williamson when the eldest daughter, Anna, was united in marriage to Mr. Floyd George Heesen. More than 100 guests gathered at the home, and upon entering the door, were entranced with the vision of loyliness. All the lower rooms and stair railing were hung with branches of the graceful silvery maple, the doorways forming white and green arches made of syringas. Here and there tall palms, ferns and bunches of white iris were placed, until the rooms seemed like a woodland bower.

The dining rooms were festooned with smilax from chandelier to the corner of the table where it was held in place by candlesticks. Great bowls of white iris stood in the middle of the table and from among the flowers the lights of the candles gleamed. The mantle was banked with ferns and palms and over it was formed a canopy of greens and white syringa, the mirrors reflecting the lights of the many candles around this improvised altar where the ring ceremony took place.

After an isle had been formed of smilax and ribbon by Leon Williamson brother of the bride, and Don Heesen brother of the groom, Rev. Ward took his place at the altar. Then came little Jeanette Hall, as flower maid, strewing her daisies from a huge basket which held the ring, and certainly no dainter little maiden could have performed this pretty office. Then came the groom attended by his brother, L. J. Heesen and after them the bride with the maid of honor, her only sister, Miss Luella. Before and as the bridal party were taking their places, Elmer Slayton and B. J. Pulver sang and then Mrs. Hodges at the piano drifted into the strains of Lohengrin's wedding march. During the service the music continued to the softened strains of Vellinits Turantine. After the ceremony and congratulation a three course supper was served the guests by the girl friends of the bride, Mrs. Harry and Mrs. Robt. Moore presiding at the coffee urns.

The bride's gown was a beautiful creation of valenciennes lace with bebe Irish medallions and edgings over white taffeta. She wore a veil of tulle fastened with a coronet of orange blossoms and carried a shower bouquet of bride's roses. The maid of honor was in a gown of pink tussor trimmed in embroidered tulle and carried a shower bouquet of pink rose buds.

All too soon the bride and groom hastened to bid the guests good bye and left on the 8:18 train for Detroit, where they took the boat for a lake trip. On their return they will go to house keeping in their home on the corner of Logan and Union streets. The presents were a beautiful array of cut glass, silver and china.

The guests from out of town were, Mrs. Wm Williamson of Brooklyn, Mich.; Mrs. Ellsworth Russell, Harry Russell, Mrs. Dora Hendershot of Jackson; Mr. and Mrs. Seth Dixon, Mr. and Mrs. John Crebbins, of Dundee; Ed Rowland of Tomaha, Wis.; Misses Mildred and Geraldine Heesen, Mr. and Mrs. Alfred Heesen, of Toledo; Mrs. John Bell, of Tipton; Miss Edyth Cotton, of Macon, and Miss Beryl Hurlbut of Detroit.

Johnson-Walley.

After spending a pleasant week in Tecumseh visiting friends, Ella M. Johnson of Elkhart, Ind., and Miss Jeanette Spry of South Bend, Ind., left for their homes Tuesday morning. They were accompanied as far as Adrian by Mrs. Ethel Mathias, who witnessed the marriage of the former to Mr. Charles Edwin Walley of Elkhart, Ind., the ceremony taking place in the parlors of the Rev. Mr. Huntsman, pastor of the Church of Christ.

Mr. Walley is a highly respected business man of Elkhart, owning and controlling a large furniture and undertaking establishment. Mrs. Walley was a former Tecumseh girl, having spent her early childhood here. Their many friends both in Elkhart and Tecumseh extend congratulations.

Prevent Colds and Rheumatism.

If you do not have one natural, easy movement of the bowels each day, you are unconsciously exposing your system to colds and rheumatism. Laxative Iron-ox Tablets tone and strengthen the bowels, so that they do the work nature intended

THE CHURCHES.

At the Universalist church Sunday there will be the usual morning and evening services. Sunday school at noon.

The regular services at the Friends church Sunday. The pastor will preach. You are especially invited to the evangelistic service at 7 o'clock.

Morning worship at the Baptist church at 10 o'clock. Theme for the sermon "Sacred Memories," Jer. 51:50. B. Y. P. U. prayer meeting at 6 p. m. Evening worship at 7, theme "The Best Friend I have is Jesus," Ps. 118:8. Midweek prayer meeting Wednesday evening at 7 o'clock.

Presbyterian church, John Wirt Dunning minister. Usual services Sunday. Subject of morning sermon, "What we are living for." Bible school at 11:20. Special class for men subject, "Miracles attempts to get rid of them. Christian Endeavor prayer meeting at 6 p. m. Evening service at 7 subject "A Saul for Sale."

Regular preaching service in M. E. church Sunday morning, Sunday school following. Business mens' class in separate class room, subject, "The Christian Motive." Leader, F. R. Hurst. Boys class, "Parable of the Prodigal Son." Leader, Lynn Hoag. Class meeting at 5:30. Evening service in charge of young people at 6:30. Midweek prayer meeting and teachers meeting at 7 o'clock Wednesday evening.

The magic No. 3.

Number 3 is a wonderful mascot for Geo. Parris of Cedar Grove, Me., according to a letter which reads: "After suffering much with liver and kidney trouble and becoming greatly discouraged by the failure to find relief I tried Electric Bitters and am a well man today. The first bottle relieved and 3 bottles completed the cure." Guaranteed best on earth for stomach, liver and kidney troubles by C. A. Wright, druggist. 50c.

Dundee Chapter O. E. S. visit Tecumseh.

Last evening the Tecumseh Chapter, order of the Eastern Star, entertained the members of the Dundee Chapter. About 60 visitors from Dundee arrived here at 7 o'clock. A supper was served immediately, after which a social time was enjoyed until 8:30. The work was conferred upon Mr. and Mrs. Laverne Hopper and Ross Ferguson of Tecumseh, and Mrs. Cassidy of Dundee, by the Dundee team. The work was beautifully exemplified and a credit to to the Chapter. At the close of their work and drill, a short program was rendered as follows:

Piano duet—Mesdames Coller and Colling
Song—W. S. Dickenson.
Reading—Miss Irene Pilbeam.
Song—Mary Kriedler.

Remarks were made by members of both chapters. Refreshments were served at the close of the work.

If you will make inquiry it will be a revelation to you how many succumb to kidney or bladder troubles in one form or another. If the patient is not beyond medical aid, Foley's Kidney Cure will cure. It never disappoints. For sale by all druggists in Tecumseh.

Marriage Licenses.

Edward Egan, 30, Onsted.
Minnie Moore 23, same.
Clarence E. Brower, 25, Adrian.
Margaret Everiss, 25 same.
Floyd Reid, 22, Yale.
Olive VanCamp, 20, Adrian.
Stephen Reck, 21, Adrian.
Lillian Prarie, 21, same.
Floyd G. Heesen, 27, Tecumseh.
Anna L. Williamson, 28, same.
Henry Cripps, 70, Fruit Ridge.
Cynthia Bovee, 76, Adrian.
Wallace McUmber, 21, Hudson.
Hazel Tussing, 18, Onsted.

HOW'S YOUR KIDNEYS?

Have you tried DR. W. DERBY'S PURE KIDNEY PILLS to find out? If not give them a trial. They are absolutely pure, contain no opiates and are guaranteed under the Pure Food and Drugs Act of June 30, 1906. No 3393.

60 pills, 10 days' treatment, 25 cents. Your druggist sells them, or sent by mail prepaid on receipt of price. Derby Mediche Company, Eaton Rapids, Michigan.

JOHN J. ORR.

Special Low Fares and Trains Sundays

Every Sunday the Lake Shore R. Y will run special excursion trains to

TOLEDO Round Trip $1.00

Train leaves Tecumseh 8:20 a m Correspondingly low fares to and from intermediate stations.

LAKE SHORE
And Mihcigan Southern Ry.

Lake Chautauqua

SPECIAL LOW FARES

On July 5 and 26, good 30 days for return.

Regular tourist tickets on sale daily June 1 to Sept. 30, good until Oct. 31.

Particulars from Lake Shore Agents or by writing to J. W. DALY, G. P. A., Cleveland, O.

LAKE SHORE
& Michigan Southern Ry.

Saratoga Springs

AND RETURN.

LOW FARES

A splendid chance for a summer outing at low cost in one of the most charming sections in America.

Dates of sale July 3, 4, 5, 6 and 7. Good until July 24, returning and to go and return by different routes.

SIDE TRIPS
New York and Boston

from Saratoga at very Special Low Rates. Write J. W. DALY, G. P. A. Cleveland, O., for copy of illustrated booklet, describing routes and giving full details, or particulars from Agents of the

LAKE SHORE
& Michigan Southern Ry.

JAMESTOWN EXPOSITION

Excursion tickets at special low fares will be sold daily by the Lake Shore R'y Apr. 26 to Nov. 30, over a great many attractive routes. Returning tickets will be good 10, 15 and 60 days and all seadon (until Dec. 15). Sixty day, and all season tickets good going and returning by different routes, including New York in one direction, with 10 days stop-over in that city and other stop-overs at Niagara Falls, Albany Washington, in Virginia, etc.

Full particulars from Lake Shore Agents or J. W. DALY, G. P. A., Cleveland, O.

LAKE SHORE

Great Stock Farm Bargain.

I offer for sale

360 Acre Stock and Grain Farm

in Montcalm county at $45.00 per acre that is the most remarkable of bargains. Can reduce it to 240 acres if desired. The surroundings are pleasant, the soil first class, and there is sufficient fuel timber for years. A nice fishing lake. Farm only 2½ miles from good market town, on good level road, rural mail and telephone. The best of buildings and an abundance. Insured for $5000. They could not be reproduced for a cent less than $10,000. Good apple orchard and other fruit for home use. This is a big sacrifice. As a bargain it cannot be duplicated. Well stocked. Soil in fertile condition. Write for detailed description and photographs if you are looking for something good.

Do you want to sell your farm? Have you heard of our wonderful results in selling Michigan Farms? We can sell yours. It will pay you to find out about our work. We have helped hundreds and if you want the best ssrvice that insures a salh write us and tell us what you have. References givn an application. Do not wait. We sell every week in the year. Do not forget the bargain mentioned above.

S. V. R. HAYES,
61 Ionia Street, GRAND RAPIDS, MICH.

Owing to the serious illness of Mr. [illegible] a compelled to

Reduce Our Large Stock of Merchandise

consisting of Dry Goods, Carpets, Linoleums, Curtains, Rugs, Ladies' and Gents' Furnishings, Boots, Shoes and Rubbers. All broken lots of Shoes sold at cost regardless of Mfg's. cost.

2000 yds. Warm Weather Dress Goods worth from 12½c to 15c at 5c per yd. 3000 yds. Dress Goods worth 20c to 30c, go at 9c per yd.

Now is the time you must have these goods. Pick them up you are the gainer. We expect to loose and must get the goods inta money. Respectfully

HARRIS & HITESHU'S.

That hacking cough continues
Because your system is exhausted and your powers of resistance weakened.
Take *Scott's Emulsion.*
It builds up and strengthens your entire system.
It contains Cod Liver Oil and Hypophosphites so prepared that it is easy to take and easy to digest.
ALL DRUGGISTS: 50c. AND $1.00

ADRIAN STATE SAVINGS BANK,
ADRIAN, MICH.
Resources over $1,250,000.00.
3 PERCENT
paid on Savings Deposits, compounded semi annually. Accounts may be opened by mail.
Correspondence and personal interviews solicited.
R. A. WATTS, Pres. G. A. WILCOX, Vice Pres. B. B. TOBIAS, Cashier

Value Rec'd

is the verdict you will render if you give

Tecumseh Chief Flour

a trial. You could not buy a better Flour, even though you paid twice the price asked for TECUMSEH CHIEF.

Only the very best of wheat is used in the manufacture of this Flour - is there any reason why it should not be good?

A trial will convince you.

Ask for TECUMSEH CHIEF FLOUR of your grocer.

D. GRATZ & SON,
Tecumseh, Mich.

INTEREST NOTICE.

The United States Government Deposits with THIS BANK

5 DAYS' INTEREST Added to Your Account.

4 Per Cent Interest Allowed from

JULY 1

On all deposits made in our Saeings Department before

JULY 6

OLD National Bank
BATTLE CREEK, MICH.
Resources, $3,000,000.
56 YEARS IN BUSINESS.
You Can Send Your Money By Mail.

GO TO THE
Lenawee Lumber Co., Ltd.
FOR
LUMBER
Sash, Doors and Fine Interior Finish.
We make a specialty of the following:—
Ladders, Rubberoid Roofing and Braaley & Vrooman's Paint.

Announcement

We have decided to put in stock a complete line of buggies and to have only the Swellest, Latest, Best Quality and Lowest Price of any assortment ever shown in Tecumseh.

We have received a few jobs already and more will be coming We ask for your inspection.

Please do not forget that we are selling the

DEERING and KEYSTONE

Haying Tools all kinds and prices.

S. W. & L. E. TEMPLE

A FEW

SUGGESTIONS

FOR THE TABLE

Cucumbers
Tomatoes
Asparagus
Radishes
Onions
Lettuce
New Potatoes

Oranges, Bananas, Pineapples.

Strawberries rec'd fresh every day.

Phone us your order for Meats. Satisfaction guaranteed or your money back.

Lowry's Grocery and Market

Double Store. Phone 37
Special delivery for meats.

BaseBall

Wed. and Thurs.
June 19 and 20.

JACKSON
vs.
TECUMSEH

FRI. and SAT.
JUNE 21 and 22.

BATTLE CREEK
vs.
TECUMSEH

NEW BRADLEY OPERA HOUSE

TWO NIGHTS,
Thursday and Friday
JUNE 20 and 21.
STRICTLY HIGH CLASS

VAUDEVILLE

BOOKED BY THE

Michigan Bijou Circuit

ALL FEATURE ACTS.

Continuous Performance. No tedious waits. Four Big Vaudeville Acts. Illustrated Songs. Moving Pictures. Two hours of Clean, Wholesome Fun—A Laugh Every Minute. We cater to Ladies, Children and Gentlemen.

See small bills for full particulars. Reserved Seats at J. J. Orr's.

PRICES—10, 15, 20 and 25c.

SPECIAL NOTICES.

FOR SALE AT A BARGAIN:—A 3½ horse power gasoline engine in first class running condition. The machine that has driven the HERALD presses. I desire to sell it in order that we may substitute electric power. This engine is just what is needed by some farmer who desires it to saw wood, run a large pump or do other work. It will be sold for less money than a 2-horse engine would cost and will do more than twice the work. Call at the Herald office for particulars.
11-13-tf GEO. N. SHAW.

FOR SALE CHEAP:—Some Fox terrier pups 10 weeks old. Inquire of A. E. Vandecar Gilder
6-4-3

FOR RENT:—One half of the old Breslin place in Brownville. Inquire of Samuel Shutts.
5-23-1mo.

NEW TIN SHOP

I have opened a Tin, Repair and Plumbing Shop in the rear of my residence, between Ottawa and Evans street, on Logan street and make a specialty of tin, plumbing and furnace work.

All orders given prompt and careful attention.

A. E. Kennedy.

FREE ANNOUNCEMENTS.

K. of P. decoration Sunday, June 23. Clark Baldwin of Adrian, will deliver an address at the cemetery at 2:30. Meet at K. of P. hall at 1:30. Band and uniform rank will be in attendance.

THE WEATHER.

Washington, June 20.—Fair Friday; Saturday showers; light south winds.

THE LATEST NEWS.

K. of P. decoration Sunday.

Wedding presents at Gaston's.

Wade Frost is working at the creamery.

Turkey dinner at the Vendoma hotel Sunday.

Vern Smith of Adrian, was in town yesterday.

L. E. Priest is moving his family here from Detroit.

Henry Katner was Clinton passenger this morning.

Miss Caroline Hall is a guest of Miss Ruby Swift in Adrian.

See those fine 2-horse cultivators at Snell's, at small cost.

Alexander Reid is visiting at his old home in London, Ont.

You can save money on every purchase at Harris & Hiteshu's.

Mrs. Geo. Church was a guest of her mother in Ridgeway Wednesday.

Miss Irene Pilbeam of Britton, attended the Eastern Star last evening.

Pure Paris green. C. A WRIGHT.

Wallace Bingham and Stewart Hoben of Adrian, were in town yesterday.

In buying rubbers, buy the best, they cost no more at Harris & Hiteshu's.

Mrs. Bert Allen and Maurine went to Adrian this morning to visit relatives.

Alfred James is improving his residence on Evans street with a new porch.

We want your oats, corn, wool, etc.
MOORE BROS'.

Miss Eva Jones of Bronson, Mich., is a guest of Miss Mae Lowry for a few days.

Rev. Chas. M. Brown of Jacksonville, Ill., is visiting friends here for a few days.

Mr. and Mrs. Orlando McNeil left this morning for Cincinnati, O., for the summer.

Mrs. Ella Sheldon was in Adrian Tuesday to attend the funeral of Mrs. Ladd Lewis.

Miss Edith Rector has been engaged to teach in the Britton high school the coming year.

Miss Winnetta Thorpe of Sabina, O., is a guest of Miss Edith Rector for a couple of weeks.

A good second-hand 12-16 inch disc for sale cheap. MOORE BROS'.

Miss Gertrude Schmitt, who has been visiting Miss Vena Elliott, returned to Adrian this morning.

Mrs. W. E. Hall and three children left yesterday morning for Denver, Col., to spend the summer.

Mrs. E. Russell and son, Harry, of Jackson, are guests at the home of Mr. and Mrs. Albert Hyde.

Miss Eolah Brown has completed her course at the Normal and returned to Tecumseh Wednesday.

Mrs. Ida Brown and son, Paul, of Chicago, are guests this week of Mr and Mrs. S. B. Simmons.

Calvin Snell of Dundee, a former high school student of Tecumseh, is spending the day in town.

Valencia oranges, thin skins, 8 for 25c. C. A. Wright's.

Miss Bessie Hale, who has been visiting friends here for a couple of weeks, returned to Morenci yesterday.

Dr. W. H. Jones' sanitarium, corner Maumee and Broad streets, Adrian, is filled with patients all the time.

Special train tomorrow, Saturday, leaving Adrian at 1:30 for Tecumseh for the double headers, Battle Creek and Tecumseh.

Mr. and Mrs. Alfred Heesen returned to Toledo this morning. They came Wednesday to attend the Williamson—Heesen wedding.

Battle Creek will play two double headers here this afternoon and tomorrow. First games on both days to be called at 2 o'clock.

Summer has come at last for B. J. Pulver has opened his soda fountain. He has the usual fine cream and delicious flavors. Try them.

Fred Merkle went to Toledo last evening to attend the graduating exercises of the Toledo high school, his sister being a member of the class.

Mr. and Mrs. Hiram Hopper, who have been visiting at the home of their son, Lavern Hopper and wife, returned to their home in Howell Thursday.

Childrens day exercises were given to a large congregation Sunday morning and twelve children were baptised. A good collection was received for educational work.

Miss Henrietta Brown, who has been studying music in Germany for the past year, and Miss Gertrude Brown of Washington, are expected here tomorrow to visit Mr. and Mrs. Simmons.

K. of P. decoration Sunday.

Turkey dinner at the Vendoma hotel Sunday.

Something new in sterling silver at Gaston's.

Emil Fisher of Lima, O., is here for a short visit.

Frank Avery was spending yesterday in Ann Arbor.

Ames Garlinghouse is working for McCann Bros.

Roger Waring is working at the Steam laundry.

Fresh strawberries every day at C. M. Gilberts & Co's.

Will VanAatwerp was in Detroit Wednesday on business.

Clarence Avery of Jackson, spent Tuesday here with friends.

All broken lots of shoes sold regardless of cost at Harris & Hiteshu's.

Curry Hicks has returned from a visit at his home in Eaton Rapids.

Fancy silk umbrellas at Gaston's.

Mrs. James Updyke returned home Wednesday from a visit in Hudson.

New cabbage, Lettuce, new potatoes and vegetables at C. M. Gilbert & Co's.

Rev. and Mrs. J. W. Dunning have been spending a few days at Sand lake.

White House coffee, the coffee of quality. Sold in 1 and 2 lb. cans at Williamson Bros'.

The Tecumseh Rebekah lodge will entertain the Deerfield lodge in their hall this evening.

I still have a large assortment of wall paper on hand. B. J. PULVER.

Roy VanWinkle of Marshall, is making his parents, Mr. and Mrs. A. VanWinkle, a visit.

Have you seen those beautiful spring shoes, oxfords and slippers just open at Harris & Hiteshue's.

Mrs. Wm. Mobbs attended the alumni exercises held in Manchester this afternoon and evening.

Agency for the Osborn line, best farming tools made, MOORE BROS'.

Miss Alice Satterthwaite, who has been attending Hillsdale college, returned home Wednesday.

Warner Bates was a guest at the home of E. C. Brown yesterday enroute from Ypsilanti to Edon, O.

Why not fix up your old floors in the new way, ask us about it.
C. A. WRIGHT.

Mrs. Bert Allen and daughter of Grand Rapids, have been visiting friends here for a few days this week.

We are the agents in this city for Dr. Hand's famous remedies for children.
C. A. WRIGHT.

Mrs. J. Wilson Matthews leaves next Thursday for Bay City where she will make an extended visit with relatives.

Notice my window display of fruits and syrups for soda fountain. They are J. Hungerfords Smith & Co's that's all. B. J. PULVER.

Miss Winnifred Wilson returned home from Ypsilanti Wednesday evening, where she has been spending a few days.

Come in and look over our line of carriages. MOORE BROS'.

John Keeney, who has been spending the past week with his parents, Mr. and Mrs. Joseph Keeney left for Chicago yesterday.

Misses Minnie Lowry, Grace Quackenbush and Anna Young went to Adrian this morning to take the teacher's examination.

Buster Brown is in town six days in the week. You will find him at Avery's at five cents per loaf. No better bread can be made. Do not forget the place.

Miss Florence Murphy returned home from Ypsilanti last evening, where she attended college the past year. Miss Murphy completed her course this year.

Wednesday's Toledo Blade contained a picture of Fred Merkle, Tecumseh's first baseman, who started the ball rolling in the game with Jackson last Tuesday.

Pine apples to can at C. M. Gilbert & Co's.

Word was received here Tuesday of the birth of a son to Mr. and Mrs. Albert Reason at London, Ont. Mrs. Reason was formerly Miss Floy Freeman.

Buy your paint of me this time and I am sure you will next time.
B. J. PULVER.

Earl Stewart of Lapeer, a graduate of the Normal, has been hired to teach mathematics and sciences in our high school for the coming year. Curry Hicks will attend the Normal.

Nine years ago the First M. E. church at Morning Sun, Iowa, was painted with Bradley & Vrooman paint. Repainting was not required till seven years later. Sold by Lenawee Lumber Co.

Miss Ruth Daniels began work Monday for Onsted & Kerr at the elevator as stenographer and bookkeeper.—Onsted News.

Miss Daniels was a graduate of the Tecumseh high school this year.

Tecumseh friends have received announcements of the marriage of Miss Margaret Everiss to Clarence Brower which took place Wednesday, June 19, at the home of her parents, Mr. and Mrs. Walter Everiss. Mrs. Brower is well known in Tecumseh.

Scranton coal free from slate, dust and other impurities.
MOORE BROS', Agents.

Of a class of 839 graduates at the U. of M. this year, Louise McClure of Tecumseh, received a degree of Bachelor of Arts. Seaton Norcross of Adrian, received a like degree. Mr. Norcross was formerly a Tipton boy and attended the Tecumseh high school.

The Sherwin-Williams floor paint dries hard over night.
C. A. WRIGHT.

Miss Alma Kloffenstein of Tecumseh, was a member of the graduating class of St. Joseph's Academy at Adrian, their exercises being held yesterday. Mrs. Henry Smith, Miss Lizzie Smith, Mrs. Kloffenstein and children, Mr. and Mrs. Louis Schneider and children and Charles Stout were in attendance.

Remember my assortment of books, fountain pens and gold pens also fancy goods for graduating gifts is very complete. B. J. PULVER.

K. of P. decoration Sunday.

Turkey dinner at the Vendoma hotel Sunday.

I. B. Hamilton of Grand Rapids, is in town visiting friends.

Born, to Mr. and Mrs. Frank Nyland this morning, a daughter.

P. H. Arnold and wife of Elyria, O., are in town for a few days.

Order a nice chicken for your Sunday dinner at Williamson Bros'.

Mrs. W. J. Hyzer of Milan, is a guest of relatives here for a week.

Snell has the finest work shoes at low prices and does good repairing.

Miss Florence McElroy is taking the teachers' examination at Adrian this week.

Miss Donna Woodward of Clinton, was a guest of Mrs. Guy Belding yesterday.

Look over Gaston's line of wedding presents.

Mrs. Lynne Butrick has been spending a few days with her parents in Franklin.

Miss Florence Aten is a guest of her cousin, Edna Hendershot, in Manchester this week.

Plenty of nice old potatoes at C. M. Gilbert & Co's.

Mrs. P. O. Snell is a guest of her daughter, Mrs. Jas. Davis, in Detroit for a few days.

Misses Alice Combs and Hazel Zimmerman are visiting friends in Adrian for a few days.

Miss Albertine Bernett of Columbus Grove, O., is a guest of Mr. and Mrs. Lee McElderry.

H. A. Stacy of Grand Rapids, has been spending several days at home with his family.

Miss Beryl Hurlbut, who has been visiting Edith Cotton in Macon, left Thursday for her home in Detroit.

Straw hat cleaner 10c a package.
B. J. PULVER.

Glenn Jackson and wife of Flint, are guests at the home of Mr. and Mrs. A. Jackson and other relatives in town.

Mrs. Eliza Klahpaugh of Clinton, visited at E. M. Collers yesterday and attended the Eastern Star last evening.

Mr. and Mrs. P. W. A Fitzsimmons and daughter, Norrissa, returned from Detroit Tuesday and will remain here.

Miss Alice Bradley is home from Ypsilanti where she has been attending the conservatory of music the past year.

We are dressing poultry and will be able to furnish you with a nice fowl or rooster. WILLIAMSON BROS.

Mrs. Ellen Williamson, who was here to attend the Williamson—Heesen wedding, returned to Brooklyn this morning.

Now is the time to buy your carpets, curtains, linoleums, oil cloth, etc. at Harris & Hiteshu's as they must reduce their stock.

The Knights of Pythias will observe Memorial Sunday, June 23rd. Clark Baldwin of Adrian, will deliver the address. Program will be given at Brookside cemetery at 2:30 and the line will be formed at K. of P. hall to march to the cemetery at 1:30.

Invitations are out for the marriage of Miss Cora Crego of Brooklyn, and George Merritt Smith of Cleveland, O., the wedding to take place at the home of the bride's mother, Mrs. Delia Crego, on Saturday, June 29. Miss Crego taught school in Tecumseh two years ago.

Morton's salt rising bread fresh every day. AVERY & CO.

Everybody expresses pleasure at Miss Alma Schmid's good luck in securing a position in the Ann Arbor schools. She was educated in our schools, graduating in the class of 1900 and began teaching in the country schools. A few years ago she secured a position in the faculty of our school and has been a successful, and, we might truthfully add, a popular teacher. She will be missed but we are sure all rejoice over her good fortune.—Manchester Enterprise.

Miss Schmid's many friends in Tecumseh are pleased to learn of her success.

In my new quarters I am in better position than ever to fill your ice cream orders. Give me a call.
B. J. PULVER.

Builds Good Walk.

Last week Jacob Mull put in 1000 feet of cement walk on the north side of Stacyhome, Chicago street, covering the entire frontage. Last year Mr. Mull put in the same number of feet in the yard and up to this time it has never showed a crack in all the surface. Truly this man Mull puts in fine cement walks.

Starts this day.

In last Tuesday's HERALD appeared a notice that Mr. and Mrs. Thos. Murphy would start this day, Friday, for Ireland. He came here 89 years ago and commenced working on farms. For a number of years at that time it was said no man could make money at farm work, wages were not what they are at the present time. But Murphy was an accumulator and beside sending money for passage over for several relatives, told me yesterday that he owned four farms, one in each of four townships, comprising in all 340 acres, and I am sure that when he starts on this trip to his old home he does not owe a cent in the world.

Today it can be said that Thos. Murphy is one of the most successful men in the whole county of Lenawee. The HERALD follows him and we and his host of friends wish him all pleasure on his well earned vacation which will last till Sept. 1st.

Remarkable Rescue.

That truth is stranger than fiction has once more been demonstrated in the town of Fedora, Tenn., the residence of C. V. Pepper. He writes "I was in bed entirely disabled with hemorrhages of the lungs and throat. Doctors failed to help me and all hope had fled when I began taking Dr. King's New Discovery and instant relief came. The coughing and bleeding soon ceased and in three weeks I was able to go to work." Guaranteed cure for coughs and colds. 50c and $1 at C. A. Wright's drug store. Trial bottle free.

Power to reason will sometimes is only the force of habit.

Plain Talk on Baseball.

When a village no larger than Tecumseh successfully competes on an equal basis with cities of ten times its size, it is a mark of distinction to the smaller town and a compliment to its spirit of hustle and progress.

This is exactly what Tecumseh is doing this season in base ball and exactly what it has done for several seasons, although it is an ever increasing drain on the little coterie of devotees to the national game who make this very thing possible.

Sustaining a league team which has demonstrated time and again its ability to successfully contend for pennant honors, is a strenuous endeavor, strenuous in labor, in patience and in money and as the good gained by the reputation a town thus acquires is shared by all, it ought not devolve on a certain few to furnish all the energy and money required to gain the enviable position which Tecumseh maintains amongst the towns of the state.

When base ball was first broached for the season of 1907, those most intimately connected with it,—those who knew the trials and tribulations of maintaining a championship team demurred at the attempt but the demand was so insistent from every quarter that rather than give the appearance of showing the white feather, the Indians were again pitted against the best productions of the best cities of the state.

You all know the result. Tecumseh not only has a WINNING team but it has THE championship team and will land the pennant for 1907 if it is given the support which it so richly merits.

The weather conditions have been against large attendance, but now that summer really seems to have arrived the management simply MUST have bigger gate receipts or Tecumseh will be compelled to do that which she has never done before, step down and out, and turn the proud position which she has acquired by so much diligent expensive effort into one of humility and disgrace.

With the conditions thus squarely placed before you, the management does not believe that the community will permit this to happen, but "It is up to you" and we sincerely trust that you will evidence your appreciation of the loyal efforts of the best bunch of ball players in Michigan and show YOUR loyalty by turning out en masse whenever there is a game on local grounds.

Today there is a double-header with Battle Creek, two games for one admission and tomorrow the dose is repeated. Turn out and give the boys a boost and at the same time declare a dividend of 100 per cent. on the money invested by getting two games for one admission.

Our Council.

MR. EDITOR:—I had occasion to visit the Council Monday evening, June 17. Had no intention of being there only for a minute but things looked good to me and I stayed until the motion was made to adjourn. We have a Council that showed to me that evening that they were there for business and not one of them "afraid of the cars." Although they have had frequent sessions lately, necessary on account of the new bridge, there was no indication of laying down yet. They settled a claim for damages as recommended by the committee and ordered at once all walks in dangerous condition torn up immediately as though each individual member was liable for any damage that might occur by letting them remain.

They accepted and adopted the report of the water committee which will occur in the council proceedings of that date, every member taking active part in the discussion. The lighting committee recommended additional lights and arrangements for a report on all lights that were out any evening during the month and how long out which was also adopted. They listened to the marshal's report and took prompt action on his suggestions To make the new bridge a sure thing they engaged Supervisor John Schreder to superintend the putting in of the abutments and to see that they were according to plans and specifications, which anyone knows was one of the best assurances that the people could have that they would be put in correctly.

Last, but not least, the men who have been working extra time, holding extra sessions without fee or reward, took up the sewer question which means many more extra sessions for them in the "sweat box" which the rooms were that night. They made arrangements to secure an engineer to make a survey of the village and make maps, specifications and all the details necessary to having the whole village have a complete system of sewerage as well as the expense of the same.

Here is where I became interested, and every member of our council seemed to say, "We can do more for Tecumseh by having a general sewer system, than has been accomplished since the waterworks were put in." It looks to me like a good chance to get a sewer, and, a council that is capable and will do all they can to get it. Tecumseh, "the biggest little town on earth," without sewerage, twenty years behind the times and some wanting to put it off a few years longer. I am not so old as some people I have seen, but I want a sewer. I want a sewer while I am alive to enjoy it, and get the benefit and conveniences and not a sewer after I am dead. I want my boys to know that I at least worked for it, which I shall do until this village has one. Some say expense and kick on it, but do not realize the importance a sewer system is to our village.

If that man lives in this town that can tell us why we should not have a sewer I would be glad to hear from him. "There is no expense to a necessity that makes any man poorer." Live and make improvements while here in Tecumseh, as the improvements they say are already made in the world to come. We cannot take that "expense" money with us and it will build a sewer just the same whether we do it or whether we leave it to our posterity.

There is sewer money in the village and it will be used for that purpose, why put it off. Just take a trip up our alleys, take a good "whiff" as you are passing along on the walk, take from the vile closets that exist in our village that unpleasant and unhealthy odor and then say we do not need a sewer. Wake up citizens, wake up! As the kids say, don't knock, but boost, get out of the old rut and be up to date. Work with and uphold our present efficient council, whose proceedings show them perfectly capable and ere a year rolls by we will have that "necessity," a complete sewer system for the whole village. B. J. GARLINGHOUSH.

THE

Burning Question

Is—are you buying your next winter's supply of

Coal and Wood

of

Brown & Co.

Our line is complete and the quality the best.

FOR OUR READERS.

To prove that Hyomei will cure catarrh, every reader of the Herald can have special guarantee.

If there is any doubt in your mind as to the power of Hy-o-mei, the medicated air treatment, to cure all catarrhal troubles, the remarkable offer made by C. A. Wright should expel that doubt. He gives his personal guarantee with every dollar outfit of Hyomei he sells, to refund the money unless it gives satisfaction. He takes all the risk of cure and no reader of the HERALD can afford to suffer longer with catarrh when an offer like this is made.

With every Hy-o-mei outfit is a neat pocket inhaler and Hy-o-mei breathed through this inhaler, reaches the most remote air-cells of the nose, throat and lungs, destroying all catarrhal germs and soothing and healing the irritated mucous membrane.

Hy-o-mei really gives you a health-giving climate in your own home, so that when you breathe its medicated air, your nose, throat and lungs will be filled with air like that on the mountains high above the sea level, where grow balsamic trees and plants, which purify the air with their volatile antiseptic fragrance so healing to the respiratory organs.

You will notice relief and benefit from the first use of Hy-o-mei and it will not take many days' treatment to convince you that in this remedy you have found a complete and lasting cure or all catarrhal troubles.

Mrs. Dibble.

Mrs. Dibble, mother of L. M. Dibble of Adrian, formerly of Tipton, died at her home in Mason yesterday. The remains will arrive in Tecumseh on the noon train Saturday. No services will be held here and the body will be taken to Tipton for burial.

NOON IN TECUMSEH.

What is going on in town when the clock strikes 12.

Noon, the dinner hour, the hour of comfort, of pleasure and relaxation—the one hour in the 24 which comes to men and women of every station with greater similarity than the hour of any function in life.

Promptly as the clock strikes 12 in Tecumseh the shadows on anxious faces turn to lines of good will, and if villainous hot bread, pies, spices and other indigestibles were excluded there would be no such words as dyspepsia or indigestion in the dictionary.

But the contrary is true, and medical science has to step in and aid the man or woman who has been too busy to pay proper attention to the health.

The greatest step forward in medical discovery is Mi-o-na, which cures all stomach and digestive troubles.

In hundreds of the best homes in Tecumseh and adjoining towns the handy little tablets are kept. Be it effective, have given quick and lasting relief in digestion and that disagreeable full feeling after eating.

Mi-o-na acts very gently. Much of its wonderful power over indigestion comes from its uniform but sustaining action. The required stimulating and strengthening is given to the important organs of digestion without producing the slightest weakness or reaction.

A 50c box lasts for a couple of weeks and will ward off a dozen attacks of indigestion. C. A. Wright gives a guarantee, absolute and unqualified, with every box of Mi-o-na to refund the money if it does not give satisfaction.

$ 3 $

per cent. interest is what you receive on all money deposited in our Savings Department—3 per cent that comes to you without any effort on your part and helps to increase the principal, so that with steady saving you will have a snug bank account. You can start an account to-day with $1.00.

TECUMSEH STATE SAVINGS BANK

$300,000 Deposits.

WE HAVE

New Potatoes
New Cabbage
New Onions

Strawberries received daily.

ANDERSON BROS.

Phone 91 GROCERS Macon Phone

Remember when you want

Lawn Mowers

that we have a line of them that will please you in price and also give the satisfactory results.

Speaking of

Refrigerators

we have got too many—if you need one we can please you.

Satterthwaite Bros.

Buster Brown

and

Salt Rising Bread

FRESH EVERY DAY.

Do not work yourself to death when you can buy as good bread as

Mother Used To Make.

PHONE 39 AVERY & CO.

Three Points of Superiority

GOODS, PRICES, ASSORTMENT.

These three go hand in hand here and make this a pretty good place to come for desirable in the house-furnishing line. To-day is as good a time as any to look.

It matters not what Furniture or Crockery need you have in mind you will find us able to deal with you to your complete satisfaction.

All we ask is a chance to show you through our immense assortment.

BECK & EGAN, Adrian.

FURNITURE, CROCKERY, PICTURES and LINOLEUM.
All Goods Delivered. 30 Nov

DR. P. B. HARDY

PHYSICIAN and SURGEON.

Especial attention given to Diseases of the Stomach, Throat, Nose, Ear, diseases of Women and General Surgery.

HOURS:—12:30 P. M. to 3 P. M. 6:30 P. M. to 9 P. M.

Office over Tecumseh State Savings Bank Telephone No. 268.

H. R. CONKLIN, M. D.

PHYSICIAN and SURGEON.

OFFICE and RESIDENCE, 50 Chicago Street

OFFICE HOURS { 12 to 2 and 7 to 8 p. m.

Patients wishing eyes examined for spectacles will please call at noon office hour.

EVERY

Thursday, Friday and Saturday,

I will be at my office over S. W. Anderson's dry goods store. If your Eyes are troubling you, call and see me

S. P. HOSMER, OPTICIAN.

Dental Parlors

of

W. D. REED, D. D. S.

Chicago St., Tecumseh.

Crown and Bridge work, Aluminum Silver and Rubber plates and all of the specialties known to modern dentistry. Gas or vitalized air administered.

Office over Avery & Co's store.

Dental Parlors

of

E. D. BROWN, D. D. S.

Filling, Crown, Bridge and platework Local and complete anaesthetics administered for painless extraction. Office over Orr's Drug Store. Phone, 102

The H. L. Jones Real Estate Agency.

Says, sells and rents real estate and personal property.

Makes loans collects, etc.

Non resident property interest carefully looked after. List your wants with this agency and get an honest deal.

Our terms are right. Office at residence East Chicago St. Phone 50.

H. L. JONES, Mgr.

J. W. WILSON,

Licensed Auctioneer, Real Estate Stock and General Salesman.

Will attend all sales in city or county at reasonable rates.

Headquarters and all dates made at the Herald office.

DR. JOHN MURPHY, D. V. S.

Also Graduate in Veterinary Science.

Three and one-half miles northeast of Tecumseh.

PHONE 406, Tecumseh.

Also Macon Phone.

MISS WESTERMAN,

OF ADRIAN,

will give vocal instruction in Tecumseh on

Wednesdays of each week

Persons desiring her instruction, kindly leave word at A. B. Harding's residence.

A. C. AYLESWORTH,

Licensed Auctioneer, Real Estate, Stock and General Salesman.

Will attend all sales in city or country, at reasonable rates.

Headquarters and all dates made Herald office.

FRANK DAVIDSON,

Licensed Auctioneer. Farm and Stock Auctions.

Attended to promptly and in satisfactory manner. Terms reasonable.

Headquarters at Herald office where all dates are made. State 'phone 504 East.

PATENTS

SECURED AND DEFENDED. Send model, drawing or photo, with description, for report as to patentability. GUIDE BOOK FREE. LIST OF TWO HUNDRED INVENTIONS WANTED, sent free. Patents secured by us advertised free in World's Progress, sent free. Patents taken out thru us receive special notice in the Scientific American, a weekly paper, handsomely illustrated, largest circulation, intelligently conducted, no expense to inventor. Patents procured, trade marks, copyrights, etc. Patent Law Decisions, Rules, Forms, Advice, etc., free. Patents procured by us are noticed in our Patent Record, a monthly paper, sent free. Patents procured by us are described in the Patent Bulletin, a weekly paper, sent free. Patents procured by us are described in our Patent Compass, a book of 100 pages, sent free. Patents procured by us are described in our Patent Index, a book of 300 pages, sent free. Patents procured by us are described in our Patent Law, a book of 500

The Tecumseh Herald.

VOL. LVIII NO. 25 — TECUMSEH, MICHIGAN TUESDAY JUNE 25 1907 — WHOLE NO. 768

SPECIAL

All This Week.

To every person buying $10.00 worth of goods at our store during this week--June 24 to 29 inclusive--we will present

Free One Years subscription

Delineator

One of the best Magazines published. Appreciated by all who read it. If you already take it, send it to someone else. Don't miss this opportunity.

Goods charged do not count on above offer.

S. W. Anderson & Son.

"THE STORE THAT TREATS YOU FAIR"

This Store Will be Open Every Evening.

WATCHES

Is your watch giving you satisfaction? Are you thinking of buying a new movement? Are you thinking ot buying a new case?

If so now is your time. This is to be WATCH WEEK at our store.

Get our prices from this date to and including Saturday, June 29th.

HICKS THE Jeweler,

Watch Inspectors. L S. & M. S. and D. T. & I. Ry. — Phone 200 for Correct Time.

JUNE SUGGESTIONS FOR NOBBY DRESSERS

FIRST

A Clothcraft Fine Suit, as they retain their shape equal to a tailor-made suit—

$8.00 to $18.00

SECOND

A Nobby Top or Rivoli Coat. The Late Box. The Rivoli cut close fitting back and 42 in. long, cut in Gray fancy wail and fancy mixed at

$7.00, $8.00, $10.00 and $12.00

THIRD

A Cravenette—A garment you can wear at any time of the year. We sell the genuine Priesly Cloth Cravenette at

$11.00 to $15.00.

FOURTH

Just visit our Haberdashery Department if you want to get the Newest Furnishings of finest quality at moderate prices. A new invoice of the latest ties just received from New York.

Everything New In Season.

McCann Bros.

One Price Clothiers, Tecumseh Mich.

Hammocks, Croquet Sets

and a complete line of summer goods. Summer Underwear and all you need at

The Old Reliable Novelty Store

It always pays to find out our prices.

IDA B. CHASE.

GOOD TIME TO BUY

Black Silks

they're bound to Advance.

Special Values

This Week in

BED SPREADS

Try our New Curtain Rods, They're It

Anderson & Rosacrans

THE PEOPLE'S STORE

is the place to get just what you want in wearing apparel

For your Summer's Comfort

The cool goods here in the very latest styles and new wrinkles in all fines.

NEW

OUTING SUITS
2-piece—Grays and Plaids—$10 to $14.

OUTING TROUSERS
Big showing—$2 to to $5.

STRAW HATS
All kinds—10c to $3.00.

BELTS
The new ones—25c to $1.00.

FANCY HOSE
Swell ones for Oxfords—25c to $1.00.

FANCY VESTS
In white and fancies—$1.50 to $3.00.

NECKWEAR
The largest showing in town. The very latest kinks in Summer Ties, Wash Ties and combination tie and handkerchief. Come and see the new things in neckwear—25c to $1.00.

We know your Summer Wants and Have the Goods that Please You.

HOT WEATPER SPECIALTIES OUR SPECIALTY

HEESEN & HEESEN,

The One Price Store,

TECUMSEH, - MICH.

COMPTON ON TRIAL.

Eaton County Has Somewhat Tangled Murder Case.

AGED BLACKSMITH CHARGED.

Arrested on Second "Confession" of Prisoner at Jackson Serving Time for His First "Confession"—Prosecutor Has Difficulty Over Witness.

Charlotte, Mich., June 25.—The trial of Silas Compton, the aged Pennsylvania blacksmith, on the charge of helping to murder William Lampman 14 years ago, was commenced in the circuit court Monday morning. Compton was arrested on the strength of a "confession" by John Butcher, who is serving time in Jackson prison as the result of having confessed to killing the man himself. Butcher now retracts the first confession. Butcher killed Lampman in his home and robbed him of a small sum.

Prosecutor Peters has been in Pennsylvania on a peculiar mission. A few days ago he received a bill from a Pennsylvania chief of police for $100 for services rendered in the Compton case. The officer wrote that unless the bill was paid he would not subpoena the witnesses wanted by the prosecution. Peters laid the matter before Judge Smith, who authorized Peters to go to Athens and settle with the chief. This was Peters' third trip to Pennsylvania in this case. The testimony of the prosecutor failed to show the amount he finally paid the chief.

In an argument opposing the indorsing the names of the people's witnesses, Attorney Fox, for the defense, said that the two Pennsylvania witnesses indorsed on the information as originally filed, were persons of bad reputation, and that he had affidavits to that effect. Peters, in his reply, admitted that he recently learned of the reputation of the man whom he had subpoenaed, and that on his last trip east he had tried to stop the witness from coming to Michigan, but that he left the night before, and had already arrived. The prosecutor told the court he was sorry that the witness is here, as he does not want to convict Compton unless the old gentleman is guilty.

Strike Declared Off.

Detroit, Mich., June 25.—After several days' negotiations between a committee from Wyandotte lodge, No. 106, Boilermakers, Iron Shipbuilders & Helpers' union of North America, and the officials of the American Shipbuilding Co., an agreement was reached Sunday afternoon; whereby the strike was settled and the men returned to work at the yard Monday morning, under the conditions that existed before the strike was declared. The men are not to be discriminated against, and it is understood that the company has agreed to discontinue its injunction proceedings at once. The agreement does not provide that the strikebreakers will be discharged, but it is generally understood that the company will let these men go as soon as their contracts expire. The strike was declared March 12.

Springfield, Mass., June 25.—The express which leaves New York at noon for Boston crashed into a switching engine at the lower part of the freight yard of the New York, New Haven & Hartford railroad Monday afternoon. The train was going at the rate of 30 miles an hour, and although it did not leave the rails, the sudden stopping broke many of the windows in the cars and seriously injured two persons, while a score of others escaped with cuts and bruises.

HE IS NOT BELIEVED.

Father Makes Strange Confession as to Child's Death.

BODY SHOWS SUFFOCATION,

Irwin Lewis of Westchester, Pa., Committed to Prison Following Inquest—Prosecutor Believes He Buried Step-Daughter Alive.

Westchester, Pa., June 25.—Irwin Lewis, step-father of Mary Newlin, aged five years, whose body was found buried in a pit in the barnyard at her home near Avondale, on Friday, was committed to prison yesterday, following an inquest into the case, on a formal charge of murder.

Before the inquest Lewis made a partial confession to District Attorney MacElree, in which he said the child fell from a wagon shed and was killed. He said he saw her fall, and went to pick her up; she was dead. He feared he might be accused of killing her, so he fastened a burlap bag over her head, tied a cord around her neck and buried the body in the pit in the barnyard. The inquest was held at Avondale, a small village near the Lewis home. Dr. U. S. Gifford, the coroner's physician, who made a post-mortem examination of the body, testified that death was caused by suffocation or asphyxiation, and that there was nothing in the condition of the body to show that the child had sustained such injuries as to cause death. District Attorney MacElree then repeated the partial confession of Lewis, and the jury returned a verdict that the child came to her death at the hands of Irwin Lewis.

Immediately after the inquest Lewis was taken before Justice of the Peace Lipp, where a formal case was made out against the accused, and he was committed to prison.

The condition of the body when found and the testimony of the coroner's physician, leave little room for doubt, according to the district attorney, that the child was buried alive.

DREAMS REVEAL MYSTERY.

Missing Child's Body Found Buried in Bank of Sand.

Ludington, Mich., June 25.—As a result of the dreams of two Ludington women, the body of five-year-old Ace Davis, who has been missing since June 13, was found last night, beneath two feet of sand, within a block of his home. A bank of sand had caved in on the little boy while he was at play, and the change in the contour of the sand bank was unnoticed, while searching parties scoured the woods and dragged the river and lake for his body.

The place where the body of the child was found is at the foot of a sand bank eight feet high.

Mrs. William Hall and Mrs. D. Brewster, who reside near the spot, had often been worried by the fondness of the children for this dangerous playground. Mrs. Hall dreamed that the body was lying somewhere in the sand beneath the bluff. Saturday night Mrs. Brewster had a similar dream and the dream again appeared to Mrs. Hall. After digging for ten minutes, the body was found, badly decomposed.

He fired the stick.

"I have fired the walking stick I've carried over 40 years on account of a sore that resisted every kind of treatment until I tried Bucklen's arnica salve; that has healed the sore and made me a happy man," writes John Garrett of North Mills, N. C. Guaranteed for piles, burns, etc, by C. A. Wright, druggist. 25c.

MANY MAY BE DEAD.

Building Collapses in New York City.

BODIES SEEN IN THE RUINS.

Eighteen People Known to Have Been in the Structure—Four Known to Be Dead—Firemen Search Ruins—One Body Recovered.

New York, June 25.—A four-story building at the corner of Lafayette and Walker streets collapsed this morning. Three or four families were living on the upper floors and firemen are searching the ruins for those believed to have been killed.

The police have announced that when the building collapsed there were eighteen people in it. Seven are known to have escaped, two have been rescued and nine are supposed to be still beneath the ruins. Four are known to be dead.

George Tarchino, 19 years old, and his sister, Mamie, 14, were taken from the ruins. Both were alive but badly injured.

It will be several hours before the work of rescue is completed.

Two infants' bodies can be seen, and another body of a man is known to be in the debris. Another infant, still alive, has been located by its moans. Four members of the Tarchino family, father and three young children, are thought to be dead in the ruins. Only one dead body, that of a man, has been recovered.

PITTSBURG SWELTERS.

Eleven Dead as Direct or Indirect Result of Warm Weather.

Pittsburg, June 25.—Eleven persons are dead and many prostrated as a direct or indirect result of the warm weather experienced in the Pittsburg district within the past 24 hours.

A peculiar feature of the present warm spell is the fact that the heat has hastened death in several cases of heart disease.

The intense heat came following a period of almost winter-like conditions, causing much suffering. Especially is the effect of the warm weather serious in the mills and manufacturing plants. In a number of the departments in the steel mills, where furnaces are used, the men are working short shifts, and even then are almost exhausted when relieved by a fresh force of men.

The maximum temperature reached Monday was 82 degrees, or seven degrees lower than that registered Sunday.

President Frees Him.

Leavenworth, Kas., June 25.—Hugh Kirkman, formely lieutenant in the United States army, was discharged from the United States penitentiary Monday, his sentence of three years for embezzlement having been commuted by President Roosevelt.

NEWS IN BRIEF.

The pope has appointed Cardinal Satolli to be protector of the Sisters of the Divine Providence of San Antonio, Texas.

Mrs. Clara M. Lemon and her son, Clarance, of St. Paul, Minn., were killed by lightning Monday afternoon, while taking clothes from a wire clothes line.

Fenton Crenshaw, colored, of Philadelphia, shot and killed his divorced wife and wounded his cousin, Mrs. Annie Williams, at Wayne, a suburb, Monday. Crenshaw had threatened to kill his wife when she secured a divorce from him a few weeks ago.

Gov.-Gen. Smith has returned from a month's tour of inspection of northern provinces of the Philippines. He declares that Pulajanism is ended on the islands of Samar and Leyte. He gives the entire credit for the solution of the difficulty to Gov. Curry of Samar, and Gov. De Veyra of Leyte.

The Home Savings bank of Washington, reported to the police Monday that while Roscoe C. Bangs, clerk of the bank, was returning on a street car from the treasury department to the bank, he was robbed of a pouch containing currency, checks, etc, aggregating $3,635. Several men jostled Bangs in the car and are suspected. The bank will lose only about $1,000, representing the cash in the pouch.

The treasury department at Washington Monday completed the purchase of $25,000,000, in four per cent bonds maturing on July 1, 1907, under the order of the secretary of the treasury issued early last April. It is understood that no more four per cent bonds will be purchased at this time, but that those bonds remaining unredeemed will be taken up when offered, and paid for on and after July 2, next.

SCHIMMEL ON RACK.

Defense Claim They Can Prove Alibi for Him on Day of Golden's Murder.

Grand Haven, Mich., June 25.—The examination of William Shimmel, who is charged with the murder of Martin Golden, was continued Monday.

The prosecuting attorney says he will put on witnesses who will prove where Shimmel was every hour of the day of Golden's murder. The McCarthy boys, who were near Golden's store the night the fatal shots were fired, testified Monday morning. They were given a severe cross-examination by the attorneys for the defense, but stuck to the story to the effect that they were 300 feet from Golden when he was shot, and heard him cry, "Here, here," just before, and saw the murderer run past them in the road, not 15 feet away, a few seconds after the shooting.

Mrs. Golden also testified, and when detailing happenings of that April night, over a year ago, she broke down and wept. The attorneys were lenient with her, questioning her but little.

NEW BOILERS BLOWN UP.

May Have Been the Work of Revengeful Strikers.

Detroit, Mich., June 25.—Residents living in the vicinity of the corner of Washington avenue and Clifford street, where is being erected the office building for the Detroit City Gas Co., were suddenly awakened, shortly after 2 o'clock this morning, by a series of three explosions occurring at intervals of about one minute apart. Investigation showed that three new boilers, which were to be installed in the building, had been blown up.

Who is responsible cannot be determined. It is reported that there is a strike on among the workmen on the building, and it is alleged that strikers inserted dynamite in the boilers and blew them up.

Two policemen in the immediate vicinity were blown off their feet, and one so seriously hurt that he had to be taken to the hospital.

Boats Upset; Girl Drowns.

Cheboygan, Mich., June 25.—Leone Mosser, a waitress, was drowned in Mullett lake, at night. The girl, with a lady friend, drove to the lake near midnight with Ben Hanson, who travels for Edson, Moore & Co., of Detroit, and lives at Reese, Mich., and David Lewis, a Saginaw traveling man. Each couple rented a boat, and had gone a little way from the dock when one boat upset. The occupants were changing seats. Parties who heard calls for help rowed out and found Hanson clinging to the upturned boat. The girl was gone. The other boat and its occupants were close by, but they were unable to render assistance. Searchers found the Mosser girl's body late. Both girl were employed at the Spencer house.

Victims of Lightning.

Boyne City, Mich., June 25.—A doctor called in the home of Mrs. Hattie Green at Deer Lake, several miles from this place, says that Rosa Green, aged 17 years, had the toes of one foot burned off and the instep of the other so badly burned by lightning that amputation was necessary. Harvey Green, aged seven, is in a critical condition, the result of lightning striking just above his heart. His body is seared, and for hours the lad was unconscious.

Man and Horse Killed.

Kalamazoo, Mich., June 25.—Stampeded by a cyclone which swept some of the stables at Recreation park clear off the lot and into an adjoining field, men and horses fled for safety. One man was killed by becoming entangled in telephone wires, which fell across a high power wire ouside the grounds, and three valuable horses met a like fate by becoming wound up in the wires under the grand stand. The dead man is Wm. Wiedmeyer, aged 35, a factory employe.

Because of a washout between Marquette and Negaunee, railroad traffic is at a standstill. One of the worst rain storms in years has visited the vicinity.

Conductor Is Missing.

Hartford, Conn., June 25.—The local police have been asked to locate David C. Maroney, conductor of the passenger train which collided with the work train here Sunday night, killing eight men and injuring 40. Maroney has not been seen since a few minutes after the disaster Sunday night. He appeared at his home about 3 o'clock in a frenzied condition, told his wife about the wreck and then went out. Two deaths increases the number of fatalities to eight. Some of the injured are in a serious condition.

A Fortunate Texan.

E. W. Goodloe of Dallas, Tex., says: "In the past year I have become acquainted with Dr. King's new life pills and no laxative I ever before tried so effectually disposes of malaria and biliousness." They don't grind or gripe. At C. A. Wright's drug store.

IF YOU HAVE NOT SECURED

a pair of those Tan Shoes for Ladies and Children that we ar offering at a big discount, better do it soon for they are going fast.

All sizes in B and C and a few pairs of D width.

Everything usually found at a Shoe Store to be had here.

Babies fitted without getting mad.

GOOD SHOE MENDER AT OUR STORE.

PACIFIC EXPRESS OFFICE HERE.

J. J. BELCHER'S,

SHOEMAN

Picture Mouldings...

We have added a new line of Mouldings to our stock. All new and up-to-date Framing machines, oval and circle Mat Cutters. If you have any pictures you wish framed, let us try one for you. We guarantee satisfaction.

GUY E. BELDING.

Now For Spring Trade

Poultry Netting
Galvanized After Weaving.

Garden Tools,

Horse Clippers,

In fact any thing you desire in the line of Spring Hardware Goods.

D. L. Whitenack & Co.

The Herald, $1.00.

THE TECUMSEH HERALD.

ESTATE OF SCOVEL C. STACY.
GEO. N. STACY, Publisher

Subscription Rates

IN LENAWEE COUNTY

One year, payment in advance.....$1.00
One year, payment after 3 months.....1.25

OUTSIDE LENAWEE COUNTY

One year, payment in advance.....$1.25
One year, payment after 3 months.....1.50

There will be no Deviation from above Rates

Entered at the post office at Tecumseh, Michigan as second class matter.

There is more catarrh in this section of the country than all other diseases put together and until the last few years was supposed to be incurable. Doctors pronounced it a local disease and prescribed local remedies and by failing to cure by local treatment, pronounced it incurable. Science has proven catarrh to be a constitutional disease and so requires constitutional treatment. Hall's catarrh cure manufactured by F. J. Cheney & Co., Toledo, O. is the only constitutional cure on the market. It is taken internally in doses from 10 drops to a teaspoonful. It acts directly on the blood and mucous surfaces. They offer $100 for any case it fails to cure. Send for circulars and testimonials.

F. J. CHENEY & CO. Toledo, O

Sold by all druggists, 75c.

Take Hall's Family Pills for constipation.

Good manners are made up of petty sacrifices.

There is no case of indigestion, no matter how irritable or how obstinate that will not be speedily relieved by the use of Kodol. The main factor in curing the stomach of any disorder is rest and the only way to get rest is to actually digest the food for the stomach itself. Kodol will do it. It is a scientific preparation of vegetable acids containing the very same juices found in a healthy stomach. It conforms to the pure food and drugs law. Sold by B. J. Pulver.

A pessimist is a person who chews his pills.

Cured hemorrhages of the lungs

"Several years since my lungs were so badly affected that I had many hemorrhages" writes A. M Ake of Wood, Ind. "I took treatment with several physicians without any benefit. I then started to take Foley's honey and tar, and my lungs are now as sound as a bullet. I recommend it in advanced stages of lung trouble." Foley's honey and tar stops the cough and heals the lungs, and prevents serious results from a cold. Refuse substitutes. For sale by all druggists in Tecumseh.

Though we travel the world over to find the beautiful, we must carry it with us, or we find it not.

All stomach troubles are quickly relieved by taking a little Kodol after each meal. Kodol goes directly to the seat of the trouble, strengthens the digestive organs, supplies the natural digestive juices and digests what you eat. It is a simple, clean, pure, harmless remedy. Don't neglect your stomach. Take a little Kodol after each meal and see how good it makes you feel. Money back if it fails. Sold by B J. Pulver.

Life should not be cheap, but sacred.

Bert Barber of Elton, Wis., says, "I have only taken four doses of your kidney and bladder pills and they have done for me more than any other medicine has ever done. I am still taking the pills as I want a perfect cure." Mr. Barber refers to DeWitt's kidney and bladder pills, which are unequaled for backache, weak kidneys, inflammation of the bladder and all urinary troubles. A weeks treatment for 25c. Sold by B. J. Pulver.

When a man loses you can't console him by telling how much you won.

A prompt, pleasant, good remedy for coughs and colds, is Kennedy's laxative cough syrup. It is especially recommended for babies and children, but good for every member of the family. It contains no opiates and does not constipate. Contains honey and tar and tastes nearly as good as maple syrup. Children like it. Sold by B. J. Pulver.

A bold metaphor is a metaphor which dares to throw something over naked truth.

W. R. Ward of Dyersburg, Tenn. writes: "This is to certify that I have used Orino Laxative Fruit Syrup for chronic constipation and it has proven, without a doubt, to be a thorough, practical remedy for this trouble, and it is with pleasure I offer my conscientious reference." For sale by all druggists in Tecumseh.

Attending to your own business is the most effective way to fight competition.

A man who is in perfect, health so he can do a day's work when necessary has much for which he should be thankful. Mr. L. C. Rodgers of Branchton, Pa., writes that he was not only unable to work, but he could'nt stoop over to tie his own shoes. Six bottles of Foley's kidney cure made a new man of him. He says, "Success to Foley's kidney cure," For sale by all druggists in Tecumseh.

What has become of the old-fashioned girl with the slate sun bonnet.

After a heavy meal, take a couple of Doan's Regulets and give your stomach, liver and bowels the help they will need. Regulets bring easy, regular passages of the bowels.

No matter how old they grow, these actresses never get over the marrying habit.

Itching, torturing skin eruptions, disfigure, annoy, drive one wild. Doan's ointment brings quick relief and lasting cures. Fifty cents at any drug store.

BASE BALL.

Tecumseh took the four games with Battle Creek played here Friday and Saturday. In Friday's double header Howlett for Tecumseh pitched the two games and not until the 8th inning of the second game did they score a run. Battle Creek secured but three hits off his delivery in the first game. In the second game he weakened a little. In the fourth inning with the bases full aided by sharp infielding, he crawled out without a score.

Following is the score:

Tecumseh	AB	R	H	PO	A	E
Preston lf	4	0	1	2	0	0
Slear cf	4	1	1	0	0	0
Hildinger, rf	3	2	1	1	0	0
Wagner 2b	4	0	2	3	1	0
Merkle 1b	4	1	1	16	0	0
Somerlott ss	3	0	0	2	5	0
Kipp 3b	4	2	3	0	4	0
Mitchell c	3	0	0	4	1	0
Howlett p	4	0	0	0	4	0
Total	33	6	9	27	17	1

Battle Creek	AB	R	H	PO	A	E
Henderson ss	4	0	0	1	4	0
Cross 3b	4	0	1	1	0	2
Hessberger cf	3	0	0	1	0	0
Deneau c	3	0	1	3	0	1
Barber 1b	4	0	0	9	1	0
Eggert 2b	1	0	1	4	1	1
McCain lf	3	0	0	2	0	0
Keil rf	3	0	0	2	0	0
Payne p	3	0	0	0	3	1
Thomas 2b	2	0	0	1	0	0
Total	30	0	3	24	9	5

Innings	1	2	3	4	5	6	7	8	9	
Tecumseh	1	1	1	1	0	0	1	*		— 6
Battle Creek	0	0	0	0	0	0	0	0	0	— 0

Left on bases, Battle Creek 4, Tecumseh 6; wild pitches, Payne 1; first on errors, Tecumseh 3; two base hits, Preston, Hillinger; struck out by Payne 2, by Howlett 4; hit by pitcher, Hessberger, Deneau

Second game.

Score by innings:

Innings	1	2	3	4	5	6	7	8	9	R	H	E
Tecumseh	1	2	0	0	4	0	1	0	*	8	7	2
Battle Creek	0	0	0	0	0	0	1	1	2	10	3	

Three base hits, Slear 2; first base on balls, Thomas 2, Howlett 2; Left on bases, Battle Creek 6; Tecumseh 3; wild pitches, Thomas 1; first base on errors, Battle Creek 2; Tecumseh 2; two base hit, Keil; struck out by Thomas 1; by Howlett 1; double plays, Kipp, Mitchell, Merkle; Somerlott to Merkle.

Again on Saturday Tecumseh took the two games with Battle Creek. Railing pitched the two games for Tecumseh while Battle Creek worked McCain in the first and Keil in the second. The two teams secured 7 hits apiece in the first game, Tecumseh getting 13 hits and Battle Creek 11 in the second.

Following is the score:

Tecumseh	AB	R	H	O	A	E
Preston lf	3	1	0	0	0	0
Slear cf	3	1	1	1	0	0
Hillinger rf	4	0	2	1	0	0
Wagner 2b	3	0	1	4	2	0
Merkle 1b	4	0	0	7	0	0
Somerlott ss	3	0	0	2	0	0
Kipp 3b	3	0	1	4	2	0
Mitchell c	2	0	1	8	1	1
Railing p	3	1	1	0	3	0
Total	28	3	7	27	10	1

Battle Creek	AB	R	H	PO	A	E
Henderson ss	4	0	1	1	4	0
Landry lf	4	1	3	1	0	0
Hesberger cf	4	0	0	2	0	0
Deneau 3b	4	0	1	0	0	0
Barber c	4	0	0	5	0	0
Eggert 2b	4	0	0	1	2	0
Felrath rf	3	0	1	4	0	0
Payne 1b	3	0	0	10	0	1
McCain p	3	1	1	0	5	0
Total	33	2	7	24	11	1

Innings	1	2	3	4	5	6	7	8	9
Tecumseh	1	0	2	0	0	0	0	0	2
Jackson	0	0	2	0	0	0	0	0	2

First base on balls, McCain 1, off Railing 0; left on bases, Battle Creek 4, Tecumseh 5; first on errors, Tecumseh 1; two base hits, Hillinger 2; struck out by McCain 3, by Railing 7; double plays Eggert, Henderson to Payne; passed balls, Barber.

Second game.

Score by innings:

Innings	1	2	3	4	5	6	7	8	9	R	H	E
Tecumseh	6	1	0	1	0	0	0	0	*	8	13	3
Battle Cr'k	0	1	2	0	0	0	0	0	1	4	11	2

Three base hits, Hillinger, Wagner; first on balls, off Heil 1, Railing 2; left on bases Battle Creek 9, Tecumseh 6; two base hits, Eggert; home run, Landry; struck out, by Heil 3, Railing 5; double plays, Somerlott, Merkle to Mitchell, Preston to Mitchell; hit by pitcher, Henderson.

After winning four straight games from Battle Creek, they lost to the same team at Battle Creek last Sunday by a score of 2 to 0. On Monday at Jackson Tecumseh was again shut out by the score 7 to 0 Batteries, Teal and Mitchell, Richardson and Harris.

BASE BALL NOTES.

	W.	L.	Pct.
Tecumseh	25	11	.694
Mt. Clemens	18	13	.600
Bay City	19	14	.5.6
Kalamazoo	17	13	.567
Jackson	14	15	.483
Lansing	14	18	.437
Battle Creek	13	21	.382
Flint	9	24	.273

COUNCIL PROCEEDINGS.

Council Chamber, Village of Tecumseh.

Regular meeting held June 17, 1907.

President, John H. Combs in chair.

Present Trustees Heesen, Slater, Lowry, Sherman, Magers.

Absent, Teachout.

The minutes of the last regular meeting were read and approved.

The minutes of the adjourned meeting held June 5, 1907 were read and approved.

It was moved and supported that Miss Margaret Haire be allowed $15 for damage done carpets and rugs by village health officer. Carried.

The street commissioner submitted his report showing work done in the village from June 3 to June 15.

Corporation team, 3 days, 5 hrs.

Jas. Riley, 3 days, 5 hrs	$12.25
Chas. Bennett, 5 days, 5 hrs	19.25
Albert Haire, 1 days, 6 hrs	3.60

Hand labor.

John Mull, 8 days, 5 hrs	$14.88
Burt Pritchard, 6 days	10.50
Frank Otto, 7 days, 5 hrs	13.13
Clay Owens, 6 days, 5 hrs	11.38

It was moved and supported that the report be accepted and orders drawn for the several amounts. Carried.

The marshal reports the following sidewalks in bad order, Jacob Cheever, west side of Evans street; Theodore Karcher, west side of Mill street; Arthur Dove, west side of Democrat street, south side of Pottawatamie street; Mrs. Estabrook, vacant lot on south side of Brown street; Wm. Owens, east side of Maumee street, south side of Pottawatamie street

It was moved and supported that the Marshal's report be accepted and the clerk be instructed to serve notice on the property owners. Carried.

It was moved and supported that electric lights be placed on the corner of Evans and Patterson streets, on the corner of Pottowatamie and Evans streets, on the corner of Chicago and Union streets. Carried.

It was moved and supported that Mr. Miller be charged a licence fee of $1 a day for his merry-go-round. Carried.

The water commissioner made the following report.

Clerk's office, village of Tecumseh. Meeting held June 19, 1907.

Present Slater, Magers, Teachout.

It was moved and supported that the salary of Chas. Hooten as water works engineer be raised to $600 a year. Carried.

It was moved and supported that the pipe laid by the Anthony Fence Co. on Evans street from Patterson street south to where it turns into the factory, be purchased and they be paid for the cost of the laying of the same. Carried.

It was moved and supported that the village purchase of the Anthony Fence Co. such extra pipe as they have at such time as it is needed. Carried.

It was moved and supported that the clerk and engineer take an inventory of all taps and connections of every house in the village where water is used. Carried.

It was moved and supported that the side walk builders be ordered not to use water from the street hydrants any more. Carried.

It was moved and supported that the water main on Mill street be taken out of the pond and suspended underneath the new bridge. Carried

It was moved and supported that the clerk be allowed $50 for making inventory of the water works system of the village of Tecumseh. Carried.

On motion council adjourned.

W. L. JONES, Clerk.

It was moved and supported that the report of the water commissioners be accepted and adopted and their action in the several matters be ratified. Ayes, Heesen, Slater, Magers, Lowry, Sherman. Carried.

The committee on public lighting reported as follows:

Mr. President and council:—

It would seem to us a matter of importance that some means should be provided to ascertain just how many of our street lights are burning each night and

Whereas, As there never has been any provision or arrangement made for this purpose,

Resolved, That our night policeman shall keep a talley of all street lights that fail to burn part or all night and make a report to this council the first of each month as directed by the public lighting committee. Signed,

B J. SLATER,
J. A. MAGERS,
JAMES LOWRY.
Committee on Public Lighting.

It was moved and supported that the report of the public lighting committee be accepted and adopted. Ayes, Slater, Magers, Lowry, Nay Heesen. Carried.

It was moved and supported that John F. Schreder be engaged to inspect the work on abutments of the new bridge at a salary of $3 a day. Carried.

It was moved and supported that Riggs and Sherman of Toledo, O., be employed to make necessary surveys plats of the village for a complete sewer system for the village at salary of $375. Ayes, Heesen, Slater, Magers, Lowry, Sherman. Carried.

The following bills were read and referred to the finance committee:

L. S. & M. S. R.R. freight	$ 46.69
W. B. Bancroft, painting stand pipe	100.00
Oscar Hooten, labor	18.55
Hayden Mill Co., oats etc	11.10
Tecumseh Electric Co., street lights	198.40
" " " lights for water works	3.00
Wm. Albert, services	10.00
J. S. Richards, services	2.10
Geo. N. Stacy, priating	7.00
B. J. Garlinghouse, services as assessor	175.00
Samuel Mobbs, street crossing corner Logan and Union Sts	36.88
Samuel Mobbs, street crossing corner Logan and Union Sts	29.68
J. E. Mull, street crossing corner Cummins and Maiden Lane	27.75
J. E. Mull, crossing on public alley	13.20
W. F. Smith, ¼ cement walk	6.44
A. S. VanWinkle, ¼ cement walk	5.80
John Sherman, ¼ cement walk	22.33
Samuel Mobbs, whole cement walk	87.12

The finance committee reported favorably on all bills as read.

It was moved and supported that the report of the finance committee be accepted and the clerk instructed to draw orders for the several amounts. Carried.

The good times that have been so long coming must be here since watches cost only $1.

No man in the business of trading horses is looking for the worst of it.

J. B. Daniels is justly indignant because of having discovered that the rape seed he planted a few weeks ago was not rape seed at all, but merely mustard, and now he is exhibiting a field of prettty, yellow blossoms where the dark green plant should be growing. It is needless to say that the yellow blossoms don't look good to him.—Onsted News.

Nearly everyone imagines he is getting more than his share of hard knocks.

David Woodward, our venerable fruit grower, received an inquiry for his spraying formula from a man in the state who has 65,000 apple trees. Such an orchard would make our best bonanza orchards in this section look like thirty cents. When full grown and in bearing where will he secure the army of men necessary to handle such a crop in the short time in which the work must be done?—Clinton Courier.

When a girl says a young man is mean she really thinks him rather nice.

The magic No. 3.

Number 3 is a wonderful mascot for Geo. Parris of Cedar Grove, Me., according to a letter which reads: "After suffering much with liver and kidney trouble and becoming greatly discouraged by the failure to find relief I tried Electric Bitters and am a well man today. The first bottle relieved and 3 bottles completed the cure." Guaranteed best on earth for stomach, liver and kidney troubles by C. A. Wright, druggist. 50c.

Consumption is less deadly than it used to be.

Certain relief and usually complete recovery will result from the following treatment:

Hope, rest, fresh air, and—*Scott's Emulsion.*

ALL DRUGGISTS: 50c. AND $1.00.

Celebrate The Fourth!

We have a big stock of FIRE WORKS now on sale. Every piece is new this year. Been in the business long enough to know when and where to buy. You'll find prices decidedly right here. Be sure and buy this week. Don't wait till the last minute. The best sells out first.

FOLLOWING AT 1c EACH:

Silver Cascades.
Grass Hoppers.
Floral Mines.
Palm Tree.
Jack in Box.

FOLLOWING AT 5c EACH:

Large Triangles.
Snake Nests. Volcanoes.
Shooting Matches. Mines.
Japanese Acrobats.
Flying Bombs, etc.

SPECIAL NEXT SATURDAY, 10 Ball Exhibition Roman Candle, worth 3 cts, Satuaday, 1c each

CANNON CRACKERS.

VEQY LOW PRICFS

3½ inch size,	2 for 1c
6 " "	2c
7 " "	3c
9 " "	5c
11 " "	8c
12 " "	10c

FIRE CRACKERS

THAT CRACK WITH A LOUD NOISE

We sell the Red Mandaran Fire Cracker—very loud.

SKY ROCKETS

at 1c each to 28c each,

Roman Candles

at 1c to 10c each

22 Blank Cartridges at 8c a box.

Torpedoes at 1 to 5c a box.

Albig's.

Great Stock Farm Bargain.

I offer for sale

360 Acre Stock and Grain Farm

in Montcalm county at $45.00 per acre that is the most remarkable of bargains. Can reduce it to 240 acres if desired. The surroundings are pleasant, the soil first class, and there is sufficient fuel timber for years. A nice fishing lake. Farm only 2½ miles from good market town, on good level road, rural mail and telephone. The best of buildings and an abundance. Insured for $5000. They could not be reproduced for a cent less than $10,000. Good apple orchard and other fruit for home use. This is a big sacrifice. As a bargain it cannot be duplicated. Well stocked. Soil in fertile condition. Write for detailed description and photographs if you are looking for something good.

Do you want to sell your farm? Have you heard of our wonderful results in selling Michigan Farms? We can sell yours. It will pay you to find out about our work. We have helped hundreds and if you want the best service that insures a sale write us and tell us what you have. References given on application. Do not wait. We sell every week in the year. Do not forget the bargain mentioned above.

S. V. R. HAYES,
61 Ionia Street, GRAND RAPIDS, MICH.

ADRIAN STATE SAVINGS BANK,
ADRIAN, MICH.
Resourcs over $1,250,000.00.
3 PERCENT
paid on Savings Deposits, compounded semi annually. Accounts may be opened by mail.
Correspondence and personal interviews solicited.
B. A. WATTS, Pres. G. A. WELCOX, Vice Pres B E TOBIAS, Cashier

Making Friends

Tecumseh Chief Flour

is making friends everywhere. Your neighbor can testify to the merits of TECUMSEH CHIEF FLOUR and we can refer you to hundreds of satisfied users, but the real proof of superiority is in the excellent bread it will make.

D. GRATZ & SON,
Tecumseh, Mich.

Owing to the serious illness of Mr. Hiteshu we a compelled to

Reduce Our Large Stock of Merchandise

consisting of Dry Goods, Carpets, Linoleums, Curtains, Rugs, Ladies' and Gents' Furnishings, Boots, Shoes and Rubbers. All broken lots of Shoes sold at cost regardless of Mfg's. cost.

2000 yds. Warm Weather Dress Goods worth from 12½c to 15c at 5c per yd. 3000 yds. Dress Goods worth 20c to 30c, go at 9c per yd.

Now is the time you must have these goods. Pick them up you are the gainer. We expect to loose and must get the goods inta money. Respectfully

HARRIS & HITESHU'S.

INTEREST NOTICE.

The United States Government Deposits with THIS BANK

5 DAYS' INTEREST Added to Your Account.

4 Per Cent Interest Allowed from

JULY 1

On all depositf made in our Savings Department before

JULY 6

OLD National Bank

BATTLE CREEK, MICH.

Resources, $3,000,000.

56 YEARS IN BUSINESS.

You Can Send Your Money By Mail.

M. F. STEIN,

THE DETROIT OPTICIAN,

The eye, when properly cared for affords the keenest delight because of the pleasures we are able to enjoy through its medium When not cared for and its warnings are unheeded, it becomes an intrument of torture. Headaches, eye pains, burning, itching sensation, strained vision, nervous troubles and many bodily ills are the results accruing from over worked eyes, eyes that need help. My examination reveals all hidden troubles, and it is my province to fit the right glass to any and all defects of vision. SATISFACTION GUARANTEED.

Will be at THE SHAWNEE HOTEL

Monday and Tuesday, July 1 and 2.

Complies with all requirements of the National Pure Food Law, Guarantee No. 2041, filed at Washington.

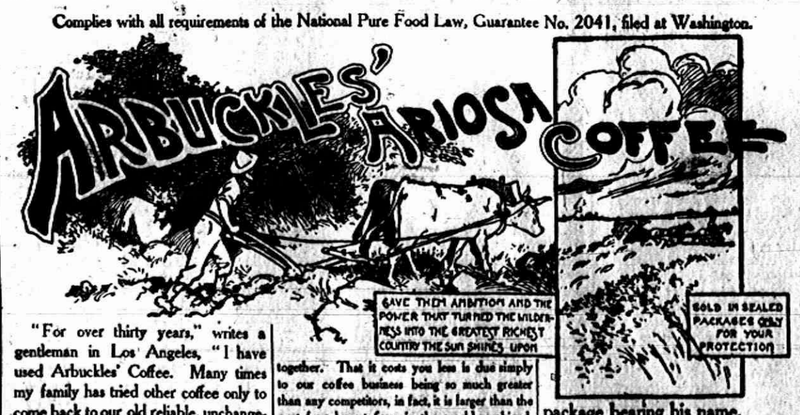

"For over thirty years," writes a gentleman in Los Angeles, "I have used Arbuckles' Coffee. Many times my family has tried other coffee only to come back to our old reliable, unchangeable Arbuckles.' No other coffee has this uniform never failing aroma, I care not at what price. I have often wished I could tell you this." Many other people have the same opinion. Arbuckles' was the first roasted packaged coffee, and its sales exceed all the others put together. That it costs you less is due simply to our coffee business being so much greater than any competitors, in fact, it is larger than the next four largest firms in the world combined. We naturally can and actually do give better coffee in ARIOSA than anyone else can give for the price; Being the standard article it is sold at the narrowest margin of profit.

Some grocers will try to sell you instead loose coffee which the roaster is ashamed to sell in a package bearing his name.

Don't take it, neither the looks nor the price indicate its cup quality. No matter where you buy Arbuckles' ARIOSA, or what you pay for it, it's the same old uniform Arbuckles' ARIOSA Coffee.

If your grocer will not supply, write to ARBUCKLE BROS., New York City.

GO TO THE

Lenawee Lumber Co., Ltd.

FOR

LUMBER

Sash, Doors and Fine Interior Finish.

We make a specialty of the following:—

Ladders, Rubberold Roofing and Braaley & Vrooman's Paint.

DON'T FORGET

Our Buggies are first class in every respect—all new. No old stock—and the best of all—a price that will sell them.

YOU

will soon need a Mower, Hay Loader or Rake. Please look over our line early and we fully believe you will say: "I will take one," as our quality and price can't be beat.

THE REASON

why our Cream Separators take the lead in this section is, it is the most handy, simple, most durable and close skimmer. Look one over.

S. W. & L. E. TEMPLE

A FEW

SUGGESTIONS

FOR THE TABLE

Cucumbers
Tomatoes
Asparagus
Radishes
Onions
Lettuce
New Potatoes

Oranges, Bananas, Pineapples.
Strawberries rec'd fresh every day.

Phone us your order for Meats. Satisfaction guaranteed or your money back.

Lowry's Grocery and Market

Double Store. Phone 87
Special delivery for meats.

Base Ball

Wed. and Thurs. June 26 and 27.

MT CLEMENS vs. TECUMSEH

NEW TIN SHOP

I have opened a Tin, Repair and Plumbing Shop in the rear of my residence, between Ottawa and Evans street, on Logan street and make a specialty of tin, plumbing and furnace work.

All orders given prompt and careful attention.

A. E. Kennedy.

SPECIAL NOTICES.

FOR SALE AT A BARGAIN:—A 5½ horse power gasoline engine in first class running condition. The machine that has driven the HERALD presses. I desire to sell it in order that we may substitute electric power. This engine is just what is needed by some farmer who desires it to saw wood, run a large pump or do other work. It will be sold for less money than a 3-horse engine would cost and will do more than twice the work. Call at the Herald office for particulars.
11-13-tf GEO. N. STACY.

FOR SALE CHEAP:—Some Fox terrier pups 10 weeks old. Inquire of A. E. Van-Gilder 6-4-3*

FOR RENT:—One half of the old Breele place in Brownville. Inquire of Samuel Shutts. 5-23-1mo.

FREE ANNOUNCEMENTS.

The Missionary Circle of the Presbyterian church will meet at the home of Geo. Hollister Friday night at 7:30.

The E. L. of Ridgeway, will give an ice cream and strawberry social on Mrs. W. H Arner's lawn Friday evening, the proceeds to apply on the minister's salary.

Tecumseh lodge No. 14 I. O. O. F. will hold their annual decoration exercises Sunday. Members will meet at the hall at 2 o'clock sharp. Procession at 2:30 Tecumseh band will furnish music.

THE WEATHER.

Washington, June 24.—Fair Tuesday and Wednesday, warmer; light variable winds.

THE LATEST NEWS.

New line of cut glass at Gaston's.

Robt. Tunison is quite sick with the measles.

Fred Frost of Adrian, was in town Sunday.

Clarence Avery of Jackson, was in town Sunday.

Born, Saturday to Mr. and Mrs. Harry Marsh, a son.

Miss Sadie Ladd visited her parents in Onsted Sunday.

C. A. McConnell of Jackson, was in town over Sunday.

Miss Mary Watson visited friends in Adrian over Sunday.

See the free Delineator offer in S. W. Anderson & Son's ad.

Take your broken jewelry to Gaston's it will be made like new.

Burton Garlinghouse of Jackson, was in town yesterday morning.

Look for picture moulding ad.

Allen Pulver spent Sunday with his sister, Mrs. Ruthruff, at Willis.

Attorney and Mrs. F. B. Wood spent Sunday in Toledo with relatives.

In buying rubbers, buy the best, they cost no more at Harris & Hiteshu's.

Lou Priest returned to Detroit Sunday after a couple of days' visit here.

We want your oats, corn, wool, etc. MOORE BROS'.

Miss Lulu Knapp of Adrian, was in town yesterday morning between trains.

Louis McClure, who has been attending the U. of M., returned home Friday.

Chas. Knight of Northville, is visiting at Chas. Bartholomew's for a few days.

Silk umbrellas the latest at Gaston's.

Dr. and Mrs. Travis of Somerset Center, are visiting relatives in town this week.

Come in and look over our line of carriages. MOORE BROS'.

Percy Slayton arrived home from Alma college Friday for the summer vacation.

Dr. M. F. Stein will be at the Hotel Shawnee Monday and Tuesday, July 1st and 2nd.

Look over Gaston's line of commencement presents.

Harry Rosacrans of Toledo, spent Sunday with his parents, Mr. and Mrs. Fred Rosacrans.

Mrs. Guy Belding visited Miss Margaret Glasgow in Kalamazoo over Sunday and Monday.

Mr. and Mrs. Wm. Witherell have been spending a few days in their cottage at Sand lake.

Misses Imo Vest of Clinton, and Lulu Weeks of Ridgeway, called on friends in town Saturday.

Mrs. Truman McKinney and children of Detroit, are guests of Mrs. M. A. Freeman this week.

Fresh strawberries every day at C. M. Gilberts & Co's.

Miss Iva Howard of Jackson, visited over Sunday at the home of Mr. and Mrs. Ernest Howard.

Miss Stella Zimmerman, who has been spending several weeks in Owosso, is expected home tomorrow.

Warner Bates of Edon, O., was in town over Sunday enroute to Ypsilanti to attend summer school.

The Sherwin-Williams floor paint dries hard over night. C. A. WRIGHT.

Mrs. Gertrude Royce and children of Jackson, are guests of the former's mother, Mrs. R. Van Duser.

Dr. W. H. Jones' sanitarium, corner Maumee and Broad streets, Adrian, is filled with patients all the time.

Halleck Wilson, who has been a guest of his parents for the past two weeks, returned to Chicago Saturday noon.

Get your pictures framed at Belding's.

Miss Florence McKinley, who has been trimming for Miss Hough during the past season, has returned to Toledo.

Miss Helen Wilson, who has been spending the past four weeks at home, returned to Ann Arbor yesterday morning.

Morton's salt rising bread fresh every day. AVERY & CO.

Messrs. Vern Smith, Palmer, Clark and Whitney of Adrian, were in town Saturday enroute to Adrian from Detroit.

Miss Lillian Orr, who has been learning the milliner's trade at Miss Hough's returned to her home in Ridgeway Saturday.

Mrs. John Stewart and two boys are here from Detroit spending their vacation with her mother, Mrs. Nellie Osterhout.

Ed Rowland of Tomah, Wis., who came here to attend the Williamson—Heesen wedding, returned to his home Saturday morning.

We are exclusive agents for Conkey's poultry supplies. Give us a call. SLAYTON & SON.

John Harrington, who was found wandering around in Britton last Saturday, brought to Tecumseh and placed in jail, was taken to Adrian Sunday, where he sobered up and has been able to tell a little concerning himself. Says he has been a cocaine victim since the loss of a leg at Scranton, Pa., and does not remember being in Britton or Tecumseh.

Misses Nettie and Mayme Kaiser, Ethel Slayton, Lena Smith, Julia Lowry, Edna Kingman, Gertrude Bowen and Clara Mulligan of Adrian, and Messrs. Henry Smith, Bert Meyers, Otto Garlinghouse, Don Heesen, Wade Jones, Herbert Temple, Leon Williamson, Floyd Russell, Ralph Smith and Mr. and Mrs. Will Kingman were spending Sunday at Sand lake.

Today was the 69th birthday of Orville Kemp and his daughters, Mrs. Hanford and Miss Kemp, planned a surprise for both Mr. Kemp and wife this afternoon and evening. They had as guests Mr. and Mrs. H. Kemp, Mr. and Mrs. C. W. Luce of Tipton, Mr. and Mrs. Garrett Lee, Mr. and Mrs. Mason Camburn, Mrs. O. A. Alexander, Mrs. Vedder and Mrs. Rose Hoag. Supper was served at the home of Mrs. Hanford.

New picture mouldings at Belding's.

Pine apples to can at C. M. Gilbert & Co's.

Ellsworth Ellis was a Toledo visitor Sunday.

W. W. Hicks was a Toledo passenger Sunday.

Mrs. Selina Shimmens was in Clinton over Sunday.

Tom Wilson was a Detroit passenger this morning.

A good second-hand 12-16 inch disc for sale cheap. MOORE BROS'.

Jas. Baker of Adrian, was in town on business yesterday.

Mr. and Mrs. Hugh Hanna are visiting friends in Toledo.

Miss Edith Shull was a Detroit visitor Friday and Saturday.

You can save money on every purchase at Harris & Hiteshu's.

R. A. Heesen left Sunday morning for Chicago on a business trip.

Anthony Lucas of Ann Arbor, visited Miss Nina Owen over Sunday.

All broken lots of shoes sold regardless of cost at Harris & Hiteshu's.

Miss Florence Huey began work yesterday morning at the toy factory.

Dr. and Mrs. R. B. House and R. M. Boyd were Adrian visitors Monday.

New cabbage, Lettuce, new potatoes and vegetables at C. M. Gilbert & Co's.

Miss Izabel Goodson of Bay City, is a guest of Miss Mabel [illegible]

We have a limited supply of choice seed buckwheat for sale at Quaker mill.

Miss Florence Eccles will attend the alumni dance in Clinton next Friday night.

Miss Margaret Haire and Robert Haire went to Toledo Sunday for a week's visit.

Plenty of nice old potatoes at C. M. Gilbert & Co's.

A special train from Adrian Saturday brought 50 base ball fans from our neighboring city.

George Witherell and Edith Wilson spent Sunday with Mr. and Mrs. Witherell at Sand lake.

Have you seen those beautiful spring shoes, oxfords and slippers just open at Harris & Hiteshu's.

Mr. and Mrs. Neale Exelby of Adrian, spent Monday and Tuesday at Chas. Benedict's in Brownville.

Miss Grace Gillespie, who has been teaching at Manchester for the past year, is home for the summer.

Mrs. Ella Hastings returned Saturday from a few days' visit with her aunt, Mrs. Will Fielder.

Scranton coal free from slate, dust and other impurities. MOORE BROS', Agents.

Miss Myra Chase, who has been teaching at Calumet, returned home yesterday for the summer.

Mrs. Darius Hendershot was called to Bloomsburg, Pa., Saturday on account of the death of her mother.

Miss Luella Hendryx of Escanaba, is a guest of Mr. and Mrs. Hudson Conkling for a couple of weeks.

Mr. and Mrs. L. C. Blood of Lansing, are visiting the latter's parents, Mr. and Mrs. Hudson Conkling.

Valencia oranges, thin skins, 3 for 10c at C. M. Gilbert & Co's.

Lawrence Boyd and Jennie Randall of Adrian, were guests Tuesday afternoon of Mrs. Chas. Benedict.

We are the agents in this city for Dr. Hand's famous remedies for children. C. A. WRIGHT.

J. S. Cramer and son have closed their feather renovator for the summer but will resume work again this fall at Clinton.

Mrs. Frank Chilson and daughter and Miss Gertrude Clemens of Painesville, O., are guests of relatives here for a few weeks.

Mr. and Mrs. Harrison Daniels returned home from Litchfield Friday, where they have been spending a couple of weeks.

Miss Libbie Chase, who has been teaching school at Hesperia, Mich., returned home for the summer vacation Saturday.

Miss May Lowry entertained a company of friends last evening at her home on Shawnee street to meet her friend, Miss Eva Jones.

Agency for the Osborn line, best farming tools made. MOORE BROS'.

Mr. and Mrs. Chas Campbell, who have been visiting at the home of Mr. and Mrs. Fred Marsh, returned to their home in Toledo yesterday.

Mrs. Sarah Avery of Salt Lake City, Miss Edna Kingman of Morenci, and Mrs. W. E. Kingman were guests Friday at Mrs. Chas. Benedict's.

Buster Brown is in town six days in the week. You will find him at Avery's at five cents per loaf. No better bread can be made. Do not forget the place.

Twelve of the members of the Missionary society of the Second Baptist church at Adrian, spent Friday at the home of Mrs. Alexander Reid in Tecumseh.

Why not fix up your old floors in the new way, ask us about it. C. A. WRIGHT.

The 4th of July there will be another one of those fish and frog dinners and fried chicken suppers at the Club hotel, north end of Devils lake, also fire works and a dance in the evening.

Mrs. Will Powell, Mrs. Ed Everetts, Miss Alta Powell and Oscar Lidke are in Jackson to attend the marriage of Miss Mabelle Mudgett to Harvey Raymond, which takes place this evening.

Harry E. McClure and Miss Sybella Lancaster, both of Clinton, were married at Christ church rectory yesterday morning by Dr. C. H. Channer in Adrian. Both young people are well known in Tecumseh.

Arthur McIntosh of this place, was married to Miss Jennie Cheever of Dundee, June 19th at Fort Wayne, Ind. Mr. and Mrs. McIntosh are quite well known in Tecumseh and have the best wishes of a host of friends.

In the storm Saturday afternoon lightning struck the Satterthwaite home on Evans street, tearing off the window casing. One of the new houses on the Miller addition was also struck but no damage was done except scorching the wood work.

New line of mouldings in town.

Percy White spent Sunday in Clinton.

Pure Paris green. C. A. WRIGHT.

Ernest Coller is working at B. J. Pulver's.

Fred Rosacrans was a Toledo visitor yesterday.

C. H. Adder of Adrian, was in town last Friday.

Earl Rector has resigned his position at the post office.

Sam McClure of Pittsburg, Pa., was in town Saturday.

Claude VanTyne of Ann Arbor, was here over Sunday.

Lawn mowers, all styles, sizes and prices, See them. SLAYTON & SON.

Miss Amy Kingan was a visitor in Onsted over Sunday.

Miss Eva Naylor of Adrian, is visiting here for a few days.

Frank Burroughs of Clinton, was in town this morning.

Mrs. Fred Wood was a Detroit visitor Friday and Saturday.

See those fine 2-horse cultivators at Snell's, at small cost.

Harry Dunn of Chaney, Miss., is visiting friends here this week.

Bert Meyers of Omaha, Neb., is home for a couple of week's visit.

James Boyd of Warsaw, Ind., visited relatives here over Sunday.

Percy VanTuyle of Clinton, was in town yesterday on business.

Percy Hicks of Ann Arbor, was here over Sunday visiting relatives.

Pictures framed at Belding's.

Miss Lulu Stabler was a guest of friends in Adrian over Sunday.

Snell has the finest work shoes at low prices and does good repairing.

Miss Ethel Slayton of Ann Arbor, visited Lena Smith over Sunday.

Wedding presents at Gaston's.

Miss Mina Green of Adrian, was a guest of Eolah Brown over Sunday.

Frank Keeney of Chicago, visited his parents here Saturday and Sunday.

Mrs. E. R. Smith of Toledo, visited her brother, Robt. Evarts, Monday.

See our line of hammocks before buying. SLAYTON & SON.

Mrs. Emma Ford spent Sunday with Mr. and Mrs. Fred Josenhans in Blissfield.

Miss Caroline Hall went to Ypsilanti yesterday morning to attend summer school.

Miss Irva Finch went to Ypsilanti yesterday where she will attend summer school.

W. H. Osborn of Milwaukee, Wis., spent Sunday with his father, Wm. H. Osborn.

Miss Agnes Riley went to Battle Creek Saturday for a week's visit with friends.

A number from Onsted, Dundee and Blissfield attended the ball game here last Friday.

A reunion of Company F. 100th Ohio, will be held tomorrow at the farm home of Wm. Jay.

Mrs. Edith Lamkin and son, Will, spent Sunday with the former's sister at Devils lake.

A number of the Tecumseh Masons attended the funeral of Mr. Woodward in Clinton Sunday.

Dr. Thomas Miller of Washington, D. C., is spending a few days at the home of Dr. and Mrs. Tefft.

Mrs. Jennie Hicks of Alpena, is a guest of her brother, Fred Rosacrans, and family for a few days.

Just received a car load of fence posts. Call at once and order them. LENAWEE LUMBER CO.

Anna and Emmett Berry of Stockbridge, were guests Friday and Saturday of Mr. and Mrs. Thomas McCann.

Arnold, owner of the Grand Rapids team was here last Friday to attend the ball game. He is looking for players.

Now is the time to buy your carpets, curtains, linoleums, oil cloth, etc. at Harris & Hiteshu's as they must reduce their stock.

Mrs. Ed Newburn and Ethel of Cleveland, O., arrived Saturday to spend the summer with the former's parents, J. D. Robbins and wife.

Mr. and Mrs. M. A. Zimmerman, Stella and Hazel, Alice Combs, Edna Smith and Ernestine Anderson are spending a week at Sand lake.

Mrs. H. C. Lowe of Colorado Springs, Colo., who has been visiting here a few days at the home of Wm. H. Osborn, left for her home Sunday evening.

Miss Alice Bradley accompanied her sister, Mrs. W. F. McNamara, to Detroit Saturday, where the latter took the boat for her home in Freeda, Mich.

The undersigned barbers agree to close their shops all day July 4.
HUNT & AEBERSOLD ED HOLDWAY
H. L. BARRETT DAVID MACHAM

Mr. and Mrs. A. J. Cummins of Chicago, Chas. Cummins and wife of Detroit, and Jas. Cummins of Toledo, are expected here today to attend the Brewer—McGlashan wedding this evening.

Ralph, Giles and Earl Wiley, Vera Smith, Adah Swift, Mr. and Mrs. John Hoy, Will VanAntwerp, Clyde Heck and wife and Wilson Aldrich were spending Sunday at Devils lake.

We, the undersigned merchants, agree to keep our stores closed all day on Thursday, July 4th:
J. LOWRY & SONS.
AVERY & CO. WILLIAMSON BROS.
C. M. GILBERT & CO. ANDERSON BROS.
J. H. CLARK. JACOB MILLER.

Among the guests who are here for the Brewer—McGlashan wedding which takes place this evening are, Mrs. McGlashan, Miss McGlashan and Miss Bessie, mother and sisters of the groom, Mr. Owen Augsperger, John Howell, Harry Marshall of Buffalo, and Mr. and Mrs. Harry Lewis of Beaver Falls, N. Y.

Advertised Letters.

Remaining uncalled for at the Tecumseh post office June 25, 1907.

J. A. Braton, Johann Diep, John Edwards, Mrs. Chas. Pritchard, Mr. and Mrs. Benj. Rogers, Wm. Ryan.

All calling for above letters please say "advertised."
CHAS. BIDWELL, Jr. P. M.

MEMORIARL SERVICES

Of the Knights of Pythias.

ATTY CLARK BALDWIN.

Of Adrian, gave the address.

The Knights of Pythias observed their memorial Sunday, holding appropriate exercises at Brookside cemetery. Members of the order met at the hall at 2 o'clock where, headed by the Tecumseh band, they formed a line and marched to the cemetery. The Uniformed Rank was also in line. Clark Baldwin, who gave the address, Mr. Passell, both of Adrian, and Rev. Dunning riding in the carriage.

Arriving at the cemetery the K. of P. memorial service was held over the graves of Thomas and George Adamson while companies were sent out from these graves to decorate those of the ten departed brothers. A stand had been erected in the shade where the exercises were held as follows:

Song—Sunbeam Quartette.
Prayer—Rev. Dunning.
Address—Clark Baldwin.
Song—Sunbeam Quartette.
Benediction—Rev. Dunning.

About ten Tipton brothers were present and 75 members from the Tecumseh order were in line.

Y. M. C. A. Cup.

For the third time in succession the boys of the Tecumseh Y. M. C. A., have won the silver cup given as a prize for efficiency in bible study by the International committee of the Y. M. C. A. This being the third successive victory for the home boys they will be permitted to retain the prize permanently after January 1, 1908. This is a signal victory for the local association and comes as a result of the hard work done by the 40 boys that were in the bible classes the past winter.

Fifteen of the 34 examinations received marks of over 90 per cent., while Glenn Lanning's paper on the "Life of Christ" received a mark of 100 per cent. by the International examiners. In connection with their regular work the boys' department has published an outline on the twelve minor prophets.

Remarkable Rescue.

That truth is stranger than fiction has once more been demonstrated in the town of Fedora, Tenn., the residence of C. V. Pepper. He writes "I was in bed entirely disabled with hemorrhages of the lungs and throat. Doctors failed to help me and all hope had fled when I began taking Dr. King's New Discovery and instant relief came. The coughing and bleeding soon ceased and in three weeks I was able to go to work." Guaranteed cure for coughs and colds. 50c and $1 at C. A. Wright's drug store. Trial bottle free.

Rebekah Lodge entertain.

The Tecumseh Rebekah lodge entertained the Deerfield lodge last Friday evening about 25 of the visiting members being present. Supper was served at 6 o'clock, after which the Deerfield lodge did the work conferring the degrees upon two candidates. The following program was given:

Piano solo—Florence Linton
Rec.—Nita Pillsbury.
Solo—Edna Gaston.
Duet—Metta McKinney, B. J. Pulver.

Refreshments were served at the close.

ROUND ABOUT US.

J. M. Sallows of Ogden, a man of 81, has left at A. J. Walper's store, a novelty in the way of a chair, made from hickory small second growth timber none of the pieces being more than an inch in diameter, these being split poles forming the seat. It has a most unique appearance as to shape and is so constructed as to show adornments of "daisy" shape being pieces ½ to ¾ in diameter cut cross-wise and resembling a a corn cob sliced crosswise. It contains 4,567 pieces of wood, 13,811 nails, is glued and varnished and is one of the most ingenious and curious pieces of work imaginable. Lovers of curios can well afford to secure it. The old man was three months building it.—Adrian Press.

Noble Barton of Lyndon, who was working for his aunt, Mrs Horace Leek, started out with the team Tuesday afternoon of last week to a field about a mile away where he was working a three horse team. Later on he was found dead, his neck having been broken. H was riding on a cart hitched to the middle horse of his team and it is supposed he fell off. The funeral was held Friday morning from the Lyndon Baptist church.—Saline Observer.

FOR OUR READERS.

To prove that Hyomei will cure catarrh, every reader of the Herald can have special guarantee.

If there is any doubt in your mind as to the power of Hy-o-mei, the medicated air treatment, to cure all catarrhal troubles, the remarkable offer made by C. A. Wright should expel that doubt. He gives his personal guarantee with every dollar outfit of Hyomei he sells, to refund the money unless it gives satisfaction. He takes all the risk of cure and no reader of the HERALD can afford to suffer longer with catarrh when an offer like this is made.

With every Hy-o-mei outfit is a neat pocket inhaler and Hy-o-mei breathed through this inhaler, reaches the most remote air-cells of the nose, throat and lungs, destroying all catarrhal germs and soothing and healing the irritated mucous membrane.

Hy-o-mei really gives you a health-giving climate in your own home, so that when you breathe its medicated air, your nose, throat and lungs will be filled with air like that on the mountains high above the sea level, where grow balsamic trees and plants, which purify the air with their volatile antiseptic fragrance so healing to the respiratory organs.

You will notice relief and benefit from the first use of Hy-o-mei and it will not take many days' treatment to convince you that in this remedy you have found a complete and lasting cure for all catarrhal troubles.

THE

Burning Question

is--are you buying your next winter's supply of

Coal and Wood

of

Brown & Co.

Our line is complete and the quality the best.

Lamkin—Kintner.

A very pretty wedding was solemnized at the home of Mr. and Mrs. Benjamin Roberts last Thursday evening when the latter's sister, Mary Adelaide, daughter of Mrs. Sarah Lamkins, of Franklin, became the wife of Elmer E. Kintner of Painesville, O. At 7 o'clock to the strains of the wedding march played by Miss Rilla Helm of Britton, the bridal couple took their places before a bower formed of white bunting and branches of syringa and ferns. Rev. Kamm performed the ceremony in the presence of thirty relatives and friends, using the beautiful ring service.

The parlor was also trimmed from the corners of the room to the chandelier with white bunting. The two archways were masses of greenery which added to the appearance of the room. The dining room was festooned with ropes of green and white, the white wedding bells being used also. Here a two course supper was served after congratulations, the Misses Rilla Helm, Mina Payne and Mrs. Horace Lamkin assisting Mrs. Roberts in serving.

The bride was attired in a gown of white French lawn with lace trimmings and carried a shower bouquet of white carnations. Her travelling suit was brown. Mr. and Mrs. Kintner left that evening for Detroit going by boat to Cleveland, O., and will be at home at Painesville, after July 1. The gifts the couple received from their friends consisted of silver, cut glass, china and linen.

Among the guests from out of town were Mr. and Mrs. J. S. Butrick of Adrian, Mr. and Mrs. W. J. Helm and Rilla of Britton, Mrs. Ed Pawson and daughter of Clinton, and Miss Mina Payne of Kalamazoo.

A dripping, mud-spattered wheelman stopped at the home of Wm. Talmage near Clarks lake on Monday and asked for a room in which to dry his clothes. The good samaratin who had seen him take what was apparently an unintentional plunge into a frog pond near the roadway, took him in and offered him the services [illegible] When the man reappeared from his temporary toilet he was identified as J. S. Goodrich of Napoleon.—Brooklyn Ex.

NOON IN TECUMSEH.

What is going on in town when the clock strikes 12.

Noon, the dinner hour, the hour of comfort, of pleasure and relaxation—the one hour in the 24 which comes to men and women of every station with greater similarity than the hour of any function in life.

Promptly as the clock strikes 12 in Tecumseh the shadows on anxious faces turn to lines of good will, and if villainous hot bread, pies, spices and other indigestibles were excluded there would be no such words as dyspepsia or indigestion in the dictionary.

But the contrary is true, and medical science has to step in and aid the man or woman who has been too busy to pry proper attention to the health.

The greatest step forward in medical discovery is Mi-o-na, which cures all stomach and digestive troubles.

In hundreds of the best homes in Tecumseh and adjoining towns the handy little tablets, so pleasant to take, yet effective, have given quick and lasting relief in digestion and that disagreeable full feeling after eating.

Mi-o-na acts very gently. Much of its wonderful power over indigestion comes from its uniform but sustaining action. The required stimulating and strengthening is given to the important organs of digestion without producing the slightest weakness or reaction.

A 50c box lasts for a couple of weeks and will ward off a dozen attacks of indigestion. C. A. Wright gives a guarantee, absolute and unqualified, with every box of Mi-o-na to refund the money if it does not give satisfaction.

3

per cent. interest is what you receive on all money deposited in our Savings Department—3 per cent that comes to you without any effort on your part and helps to increase the principal, so that with steady saving you will have a snug bank account. You can start an account to-day with $1.00.

TECUMSEH STATE SAVINGS BANK

$300,000 Deposits.

FLORIDA PINEAPPLES

THIS WEEK

Now is the time to buy PINEAPPLES for canning and FLORIDA PINES are the best, we make low prices on quantities.

ANDERSON BROS.

Phone 91.... GROCERS ....Macon Phone

Hammocks, Hammocks, Hammocks

Screen Doors and Windows,
Hay Cars, Horse Forks, Hay Rope and Slings. Iron Age Garden Tools.
Perfection Oil Stoves,

At

Satterthwaite Bros.

Low Prices & Reliability

These are pretty good things to hitch to and you will get both if you trade with us. We try to handle reliable goods and guarantee them and give you as low a price as any—quality considered.

Speaking especially this time of Buggies and Harness, you know we handle Deal & Son Buggies and Armstrong & Graham single and double Harness and our stock of both Harness and Buggies was never more complete than at present.

Come in and look over our stock and see what bargains we have for you. Always glad to show you goods.

SLAYTON & SON.

Buster Brown

and

Salt Rising Bread

FRESH EVERY DAY.

Do not work yourself to death when you can buy as good bread as

Mother Used To Make.

PHONE 39 AVERY & CO.

Three Points of Superiority

GOODS, PRICES, ASSORTMENT.

These three go hand in hand here and make this a pretty good place to come for desirable in the house-furnishing line. To-day is as good a time as any to look.

It matters not what Furniture or Crockery need you have in mind you will find us able to deal with you to your complete satisfaction.

All we ask is a chance to show you through our immense assortment.

BECK & EGAN, Adrian.

FURNITURE, CROCKERY, PICTURES and LINOLEUM.
All Good Delivered. 30 North Main S

DR. P. B. HARDY

PHYSICIAN and SURGEON.

Especial attention given to Diseases of the Stomach, Throat, Nose, Ear, diseases of Women and General Surgery.

HOURS:—12 30 P. M. to 3 P. M. 6 30 P. M. to 9 P. M.

Office over Tecumseh State Savings Bank Telephone No. 868.

H. R. CONKLIN, M. D.

PHYSICIAN and SURGEON.

OFFICE and RESIDENCE, 50 Chicago Street

OFFICE HOURS { 12 to 2 and 7 to 8 p. m.

Patients wishing eyes examined for spectacles will please call at noon office hour.

EVERY

Thursday, Friday and Saturday.

I will be at my office over S. W. Anderson's dry goods store. If your Eyes are troubling you, call and see me.

S. P. HOSMER,

OPTICIAN.

Dental Parlors

of

W. D. REED, D. D. S.

Chicago St., Tecumseh.

Crown and Bridge work, Aluminum Silver and Rubber plates and all of the specialties known to modern dentistry. Gas or vitalized air administered.

Office over Avery & Co's store.

Dental Parlors

of

E. D. BROWN, D. D. S.

Filling, Crown, Bridge and platework Local and complete anaesthetics administered for painless extraction. Office over Orr's Drug Store. Phone, 192

The H. L. Jones Real Estate Agency.

Buys, sells and rents real estate and personal property.
Makes loans collects, etc.
Non resident property interest carefully looked after. List your wants with this agency and get an honest deal.
Our terms are right. Office at residence East Chicago St. Phone 50.

H. L. JONES, Mgr.

J. W. WILSON,

Licensed Auctioneer, Real Estate, Stock and General Salesman.

Will attend all sales in city or county at reasonable rates.

Headquarters and all dates made at the Herald office.

DR. JOHN MURPHY, D. V. S.

Also Graduate in Veterinary Science.

Three and one-half miles northeast of Tecumseh.

PHONE 406, Tecumseh.

Also Macon Phone.

MISS WESTERMAN,

OF ADRIAN,

will give vocal instruction in Tecumseh on

Wednesdays of each week

Persons desiring her instruction, kindly leave word at A. B. Harding's residence.

A. C. AYLESWORTH,

Licensed Auctioneer, Real Estate, Stock and General Salesman.

Will attend all sales in city or country, at reasonable rates.

Headquarters and all dates made Herald office.

FRANK DAVIDSON,

Licensed Auctioneer. Farm and Stock Auctions.

Attended to promptly and in satisfactory manner. Terms reasonable.

Headquarters at Herald office where all dates are made. State 'phone 504 Rest.

PATENTS

PROCURED AND DEFENDED. Send model, drawing or photo. for expert search and free report. Free advice, how to obtain patents, trade marks, copyrights, etc., IN ALL COUNTRIES. *Business direct with Washington saves time, money and often the patent.* Patent and Infringement Practice Exclusively. Write or come to us at 625 Ninth Street, opp. United States Patent Office. WASHINGTON, D. C.

C.A.SNOW & CO.

FOLEY'S HONEY AND TAR *for children; safe, sure. No opiates*

THE ORIGINAL LAXATIVE COUGH SYRUP KENNEDY'S LAXATIVE CONTAINING HONEY AND TAR

FASTIDIOUS WOMEN

consider Paxtine Toilet Antiseptic a necessity in the hygienic care of the person and for local treatment of feminine ills. As a wash its cleansing, germicidal, deodorizing and healing qualities are extraordinary. For sale at Druggists. Sample free. Address The R. Paxton Co., Boston, Mass.

Weak Lungs

NEED VINOL

Its cod liver oil elements heal and strengthen the lungs

Many people inherit weak lungs which are likely to be attacked by consumption. So also are lungs weakened by disease or by a stubborn hacking cough.

Vinol, which is a real cod liver preparation with all the useless oil eliminated and tonic iron added, strengthens weak lungs and gives one the power to throw off wasting diseases.

We ask every person suffering from weak lungs, stubborn hacking coughs or any wasting disease to try Vinol on our guarantee.

C. A. WRIGHT, Druggist.

The only time a man wishes he were a girl is when he sees one met by her girl friends at a train.

TESTED AND PROVEN.

There is a heap of solace in being able to depend upon a well-earned reputation.

For months Tecumseh readers have seen the constant expression of praise for Doan's Kidney Pills, and read about the good work they have done in this locality. Not another remedy ever produced such convincing proof of merit.

Wm. C. Witherell, living on Chicago street, Tecumseh, Mich., says: "In 1901 I gave a statement for publication telling how Doan's Kidney Pills had helped me, and today I still hold the same high opinion of them. When I first used Doan's Kidney Pills I was troubled with severe pains across my back and hips. If I attempted to stoop or straighten after stooping, sharp pains would dart through me and I would have to lie down. One time, I was laid up in bed for several days, just from my kidneys being so bad. I think the trouble was caused years ago by always being in a constant bent over position when I used to shear a great number of sheep. I learned of Doan's Kidney Pills and bought a box. I received great benefit even from the first few doses so I continued using them until they had effected a cure. I am glad to say that the cure then made has proven permanent as I have not been troubled since. I have recommended Doan's Kidney Pills a number of times and will continue to do so."

For sale by all dealers. Price 50 cents. Foster-Milburn company, Buffalo, N. Y., sole agents for the United States. Remember the name Doan's, and take no other.

A prize fighter never gets whipped so severely he can't explain who he should have won.

Everybody's friend—Dr. Thomas' Eclectric Oil Cures toothache, earache, sore throat. Heals cuts, bruises, scalds. Stops any pain.

The encore doesn't have to be manifested very violently if you are prepared to respond.

Many ills come from impure blood. Can't have pure blood with faulty digestion, lazy liver and sluggish bowels. Burdock Blood Bitters strengthens stomach, bowels and liver and purifies the blood.

When a woman is making a fool of a man, she makes him think how smart he is.

Will cure consumption.

A. A. Herrin, Finch, Ark., writes: "Foley's Honey and tar is the best preparation for coughs, colds and lung trouble. I know that it has cured consumption in the first stages." You never heard of any one using Foley's Honey and Tar and not being satisfied. For sale by all druggists in Tecumseh.

TECUMSEH MARKETS

LIVE STOCK.

Steers	5	4½
Heifers	3½	4
Cows	2½	3
Veal calves	6	
Hogs No 1	6	6½
Roughs	4½	5
Sheep	4½	
Lambs	6½	7
Fowls	9	
Chix	9	
Springers	18	
Ducks	8½	9
Turkeys	12	13
Geese	7½	
Old Roosters	5	

DRESSED MEATS
Wholesale

Beef, by side	8	
Hogs	8	
Veal	9	
Mutton	8	
Spring lamb	12	12½
Lard	11	
Hides, green	8	
Veal skins, cured	8	9
" green	7	
Sheep pelts	.25	1.00
Tallow	2½	
Timothy ℔ ton	7.00	10.00
Clover ℔ ton	6.00	
Bran ℔ cwt	1.20	

GRAIN, SEED AND HAY.

Wheat	.90	95
Oats	42	45
Clover seed	6.00	8 00
Corn shelled	60	
Corn in ear	32	
Middlings ℔ cwt	1.35	
Corn meal ℔ cwt	1.35	

PROVISION MARKET.
Wholesale

Butter	15	
Eggs	18	
Beans ⅌ bushel	1.50	
Potatoes	75	

A Letter

From J. B. Coller, who is aboard the

ORINOCO

On the Great Lakes.

Erie, Pa., June 19, 1907.

Tecumseh HERALD.

DEAR FRIENDS:—Well, it is eleven weeks Monday since I came aboard the Orinoco and I was thinking of home and friends there today so I thought you all would like to hear from us again. We are getting used to the sea, haven't been sea sick since the last letter. Let me see my last letter was written from Duluth. We loaded with wheat there, 110,012 bu. for Detroit, at two cents per bushel. On our way down we picked up a barge of coal at Marquette, also for Detroit.

After we were unloaded we went to Toledo for coal to go to Milwaukee, Wis. We had 3,750 tons at 40c per ton and the barge had 2600 tons. Upon arriving at Milwaukee we received orders to go to Escanaba for ore. We had to go light from Milwaukee with the barge as we got out of the slips, by the way, that is the only way you can get to any dock in Milwaukee is through slips. We unloaded at the Pabst slips but did not get time to test Pabst Blue Ribbon. There was a storm brewing so the captain pulled in behind the breakwaters and anchored for the night.

In the morning we started for Escanaba loaded with ore for Erie, Pa. We had on this load 2,650 tons, for which they get 70c per ton and the barge carried 2600 tons. We are paid for towing the barge, one third of its cargo which amounts to five or six hundred dollars. That helps to pay the expenses of our boat. We left Escanaba May 29 at 3:45 and arrived at Erie, Pa., June 3, at 1:55 p. m. After unloading we started for Toledo but before we got out of the bay the wind was blowing a hurricane, so we anchored until morning then started for Toledo, arriving there June 7 at 9:35 a. m.

I forgot to tell one thing that happened on our trip to Erie and that was when we arrived at Point Peele, a storm was raging so we went in shelter for 24 hours. When we got up in the morning we could count 50 boats in sight and we were the second to pull out. Erie is a very pretty place, one of the finest soldiers' homes being there. Any one wishing to see the pictures of the place can do so by going to the Coller House, as I have sent pictures of all the places we have visited to Mrs. Coller.

After loading the coal we started for Green Bay City, Wis., we were there two days, that is another pretty city. From Green Bay we went empty to Escanaba again for ore. This time our load is heavier than ever. We are drawing 19 feet and 8 inches of water. The ore we have on is 90 per cent. iron, I have some samples which I will bring home. It is the best ore that has ever been found, this is for Erie, Pa., and we expect to arrive there Saturday evening. We were delayed six hours Tuesday night on account of the fog. I tell you there is not much sleep with the fog-horn blowing every minute and three blasts at a time. We have seen many of the sights of the lakes since we left home which has done us some good.

I have got 3,470 meals and 800 midnight lunches since I came aboard the Oronoco. We have two dining rooms one for the firemen and deck hands, there are five of them and they eat in what is called the mess-room. I have to wait on them so I put their meals all on at once. Earl waits in the other room and has the captain, two mates, two wheelsmen, two watchman, chief engineer, oiler and second engineer, one of each eat at a time so it is not very hard work to wait on them. One good thing about our crew is that they are all very nice fellows. The only trouble we have is with the fireman as we have had nine different men for that job since we started out.

The captain's wife and niece of Port Huron, have been with us on this trip and I tell you it seems good to have some one to help pass the time away. At Escanaba the ore docks are something immense. There are six of them and each cost a millions to build and are nearly a mile long. In loading ore we tie up at the dock and there are great long shutes that they let down in the hatches, drive out a bolt and four carloads come down at a time. Three are several kinds of the ore. we have had four kinds to load.

The way we load coal is to tie up at the dock, they run a car load on a track then lift the car, coal and all up about 20 feet then tip the car bottom side up. It takes about five minutes to unload.

I think I have tired you trying to read this so I will close. Hoping you are all well I am as ever,

Yours truly,
J. B. COLLER.

P. S. If any one would like to drop Earl or I a line our address is Detroit, Mich., care of Marine post office of the Orinoco.

CORRESPONDENCE.

TIPTON.

Fred Lawrence and several others from here attended the ball games in Tecumseh Saturday.

Frank Pitcher has moved to Evans lake.

Will Beebe has gone to Leslie for a few days.

Five cars of stock were shipped from here this week.

Chauncey Pentecost, Clifford Hardy, Cashia Crittenden, Lloyd Billington and Pearl Beebe and Helen Crittenden were at Clarks lake Sunday.

Bert Crittenden and Mrs. Ihice went to Adrian on business Wednesday.

There will be a big celebration in Tipton on the 4th of July.

Mrs. Dibble, Mr. and Mrs. Langdon of Adrian, where here over Sunday.

Jessie and Bonnie Billington are home from Chicago.

Dell Campbell lost a valuable horse last week.

Mrs Jackson went to Toledo Monday for a week.

Grant VanDuzen and Bert Crittenden were recent lake visitors.

A lesson in health.

Healthy kidneys filter the impurities from the blood, and unless they do this good health is impossible. Foley's Kidney Cures makes sound kidneys and will positively cure all forms of kidney and bladder disease. It strengthens the whole system. For sale by all druggists in Tecumseh.

CLINTON.

Look over Gaston's line of commencement presents.

Elwin Kirk is home from Cuba.

Geo. Freese and family are entertaining relatives from British Columbia.

Two automobiles from Adrian were in town Saturday evening. Miss Gertrude Schmitt was one of the party.

Misses Hazel Clark and Besse Brown are home from Detroit.

Miss Lola Blanchard attended the alumni dance at Manchester Friday evening.

B. G. Woodward, who has been ill the past seven weeks, passed away Friday afternoon. The funeral was held Sunday afternoon from the residence conducted by the Masons Rev. C. C. Kemp officiated.

The ladies working society will meet with Mrs. Chas. Silvers Wednesday.

Blame

No One But Yourself if You Don't Get Well When Sick.

All we can do is give advice.
Of course that's easy.
But our advice is really worth a little more to you than most people's, for we offer to give you the first bottle of our medicine free, if it fails to help you
We could not afford to do this unless our medicine was good. Such an offer, on the wrong kind of medicine, would put a merchant prince in the poor house.
Dr. Miles' Nervine, however, as years of experience have proved, is a medicine that cures the sick.
Those whom it cannot benefit—less than one in ten thousand—we prefer to refund their money.
All we ask of you is to try Dr. Miles' Restorative Nervine for your complaint. If you suffer from sleeplessness, nervous exhaustion, dizziness, headache, muscular twitchings, melancholy, loss of memory, weak stomach, poor blood, bilious troubles, epilepsy, St. Vitus' Dance, etc., we will guarantee to benefit you or refund your money.
You are the doctor.

"My son Bert, when in his 17th year, became subject to attacks of epilepsy, so serious that we were compelled to take him out of school. After several physicians had failed to relieve him, we gave Dr. Miles' Nervine a trial. Ten months treatment with Nervine and Liver Pills restored our boy to perfect health."—MR. JOHN B. WILSON, Deputy Co. Clerk, Dallas Co., Mo.

FREE Write us and we will mail you a Free Trial Package of Dr. Miles' Anti-Pain Pills, the New, Scientific Remedy for Pain. Also Symptom Blank for our Specialist to diagnose your case and tell you what is wrong and how to right it. Absolutely Free. Address, DR. MILES MEDICAL CO., LABORATORIES, ELKHART, IND.

Is Your Boy or Girl Thin or Nervous?

Parents do not seem to realize the great importance of curing nervousness in their children. They call in a doctor for a cough or a cold, but nervousness does not strike them as being serious enough. It *is*. A thin, nervous child rarely develops into a strong, healthy man or woman. More often nervous conditions become chronic and the child becomes a life-long, delicate, nervous invalid.

You can positively cure nervousness in your child with

Rexall Americanitis Elixir

This remarkable remedy supplies phosphorus in soluble form to the body, tones and quiets the nerves and brings them to a normal, permanently healthy condition. The first bottle will convince you of the genuine merit of this remedy. Your duty to your child should urge you to try it.

THE FAIRNESS OF THIS Rexall GUARANTEE will appeal to every parent. If Americanitis does not benefit your child, just bring us back your empty bottle and tell us so, and we'll promptly hand you back your money. *That* shows our confidence in this remedy. There's nothing dangerous about Americanitis. We'll give you the *entire formula* upon request.

75 Cents Per Bottle

B. J. PULVER

Albert Heywood and wife of Claremont, New Hampshire, are guests of the Severence sisters.

The freshmen will have a class picnic at the lakes Wednesday.

Miss Inez Halladay will teach the 5th and 6th grades next year and Miss Marks of Adrian, the 7th and 8th. The other grades have the same teachers another year.

Clarence Case and family of Manchester, spent Sunday at Chas. Robison's.

Mrs Irve Hause and two sons are visiting her people at Hanover, Ill.

Percy VanTuyle is home from Howe School, having arrived here Saturday. Mr. Woodbury accompanied him and will remain for the summer.

Robt. Bauer and family of Jackson, also relatives from Manchester were guests of Louie Bauer Sunday.

Robt. Rulison and wife returned Thursday night from their Ann Arbor visit.

Melvin Pardee and family have returned from Leslie.

Mrs. Mary Rood was called here Saturday by the death of her father, B. J. Woodward.

Mrs. Frank Johnson and Cora spent Thursday in Ypsilanti.

Rev. Ashby and wife sailed from England Saturday.

Mrs. Brownell has sold her residence to Harry McClure, consideration $1,450. Mrs. Brownell leaves soon for Flint, where she will reside.

The annual alumni banquet will be given Friday evening at the Lancaster house followed by this program.

Toastmaster—Frank Hard.
Welcome—Donna Woodward.
Response—Emma Schnerlia.
Music—Nelle Whittlsey.
H. S. Athletics—Joseph Jackson.
The American Girl—Will Smith.
The American Boy—Opal Hogan.
Solo—Mrs. Clare Kimball.
"To be or not to be"—Charles Allen.
Future Alumni—Bess Corwin.
Duet—Beth Kimball, Hazel Clark.
The good old times—Mae Waterhouse.
Absent Members—Eugene Brown.
Quartette—Mrs. Fred Ellis, Hazel Clark, Frank Burroughs, Frank Hard.

After the program the dance will be given in the town hall. Forrester's orchestra of Jackson will furnish music. All are invited.

If you will make inquiry it will be revelation to you how many succumb to kidney or bladder troubles in one form or another. If the patient is not beyond medical aid, Foley's Kidney Cure will cure. It never disappoints. For sale by all druggists in Tecumseh.

Brevity is to be commended, but it is hard to be civil with a plain yes or no.

When you feel the need of a pill take a DeWitt's little early riser. Small pill, safe pill, sure pill. Easy to take—pleasant and effective. Drives away headaches Sold by B. J. Pulver.

DIDN'T HIT HIS MAN.

Almost a Tragedy in Pittsburg's Business Circles.

Pittsburg, June 25.—Thomas L. Harper, a prominent politician, was arrested late Monday, charged with assault upon Levi DeWolf, a well-known broker, in the latter's offices. Harper is held for a hearing.

According to the broker's employes, Harper entered the office, and after a few words with DeWolf, discharged a revolver four times. The broker was unharmed. Harper was overpowered by others in the place and turned over to the police. When searched at the police station, two revolvers, one having four empty chambers, were taken from him.

The men, De Wolf said, had been unfriendly for some time. Both are members of the Americus club, one of the larger republican organizations, and of which Harper is secretary. Harper was formerly superintendent of the American Steel Hoop Co.

Stringent Photographic Laws.

Berlin, June 25.—The snapshot photographer in Germany is threatened with extinction after July 1, owing to the great risk he will run of being mulcted in heavy fines under the new act which goes into force on that date. The right of all persons to the exclusive reproduction of their own portraits or those of their houses or belongings is by the new enactment made absolute. The law, however, permits the granting of permission by any one to a photographer, to take his photograph or that of his landscape or of his cattle or horses. But there is danger ahead for the amateur or professional who snapshots some one or something without previously arming himself with the necessary authorization. Prosecution and punishment may quickly follow. Even when requested by a friend to take a photograph of a room with its contents, which the owner may desire to use as a postcard, the danger is still great, for the room may contain pictures, and if these are recognizable in the photograph, the photographer is liable to prosecution by the artist.

Orders Militia to Make Ready.

New Orleans, June 25.—The state militia was ordered Monday, by Gov Blanchard, to hold itself in instant readiness to protect the Italians arrested in the Lamana kidnaping and murder case. This order was issued because the prisoners will probably be transferred in a few day from the New Orleans parish prison, where they are safe, to St. Charles parish where the boy was killed and where the trials must be held. This parish is a rural community with small police protection, and within such short distance of New Orleans that mobs from this city could reach there in two hours.

Accept Mrs. Sage's Gift.

New York, June 25.—The medical board of the city hospital Monday formally accepted Mrs. Russell Sage's gift of $300,000 for the formation of an adjunct to the city hospital on Blackwell's Island, to be known as the Russell Sage institute of pathology. According to the plan laid down by Mrs. Sage in making her gift, the institution is organized for the purpose of research into the problems of disease, more especially the diseases of advanced life, and the improvement of the city's poor, sick and aged in the city hospital and the city home on Blackwell's Island.

UNWRITTEN LAW

Is Defense of Ex-Judge Loving for Killing Theodore Estes.

Houston, Va., June 25.—The trial of former Judge W. G. Loving, for the murder of young Theodore Estes—the sequel of a buggy ride which Estes took with Loving's daughter—moved rapidly Monday, and when court adjourned the prosecution had rested and the defense had begun its case.

The progress in the trial was remarkable. Before adjournment of the morning session, a jury had been secured, mostly middle-aged men, and all but three of them married; eleven of them being farmer, the lone exception being a merchant; the taking of testimony began on the re-convening of court, and late in the afternoon the commonwealth rested its case, and Judge Loving, whose defense is the unwritten law, had taken the witness stand in his own behalf.

The widespread interest in the case was manifest. A large crowd was present, but perfect order was observed.

BALLOON KILLS EIGHT.

Basket First Falls, Then the Gas Explodes.

Budapest, June 25.—While endeavoring, with the assistance of several farm hands, to remove a balloon from the roof of his home in the vicinity of Debroczin, where it had fallen during the night, the owner of the house and four other persons were killed and half a dozen injured by the explosion of the gas in the bag. The basket belonging to the balloon was found 15 miles away, and in it were three persons, all dead.

Evidently the basket had become detached and fallen a considerable distance.

Noted Russian Prisoner Escapes.

St. Petersburg, June 25.—Details have been received of the escape of Peter Karpovich, the assassin of Minister of Education Bogolepoff, who, with the exception of Sasonoff, the slayer of Interior Minister Von Plehve, was the last of the famous group of terrorists still in captivity. Karpovich, whose sentence of 20 years in the mines was shortened by the amnesty decree issued after the October manifesto, had finished his term in the Akatui mines and was on his way to the penal colony of Barguzinsk to serve a further period of 14 years' banishment before he would be allowed to return to European Russia. During the journey he evaded his guards, disappeared and is supposed to have made his way abroad.

Poisoned by Ice Cream.

Morrice, Mich., June 25.—Robert and Mrs. Cohoon and their three children, Arthur, Willie and Essie, and Mr. and Mrs. Roy Bryant are seriously ill from eating ice cream. Mrs. Bryant and the Cohoon boys are the worst affected.

Japs Decorate Falliores.

Paris, June 25.—President Falliores was notified by telegraph Monday that the emperor of Japan had conferred on him the order of the Chrysanthemum in celebration of the signing of the Franco-Japanese agreement regarding the far east. Another Japanese order has been conferred on Foreign Minister Pichon.

AWARDED MEDALS.

President Honors Men Who Saved Lives on Railroads.

Washington, June 25.—President Roosevelt, through the interstate commerce commission, Monday awarded railroad life saving medals to Charles Arms of Clarkesville, Tenn., and Edgar E. George of Parsons, Penn.

Mr. Arms' heroic exploit was saving the lives of Mail Clerks J. G. Martin and Thomas A. Frazier and Baggageman Robert L. Morris, whose train on the Louisville and Nashville railroad plunged through the drawbridge over the Cumberland river at Clarksville, fifty feet down into the stream, which was at flood stage. The three victims mentioned clung to the top of the partially submerged cars which were being swept down the river. At first none dared go to their aid, but Arms, who was confined to his bed with malarial fever, learned of the accident, and partially clad, rushed to the river and appealed to bystanders to go with him in a boat to rescue the men. He finally pushed off alone, took off the imperiled trio and safely landed them.

George saved the life of a Polish lad, whose foot had become fastened in a railroad frog at Parsons. Unable otherwise to extricate the boy's feet, he seized the boy's body, bent it down outside the rail, forced the imprisoned leg under the engine cylinder, oil boxes and steps on the cars, which scraped their bodies, but they escaped uninjured, except for the boy's badly strained foot and leg, and slight bruises sustained by George.

Thousands Have Kidney Trouble and Never Suspect It.

How To Find Out.

Fill a bottle or common glass with your water and let it stand twenty-four hours; a sediment or settling indicates an unhealthy condition of the kidneys; if it stains your linen it is evidence of kidney trouble; too frequent desire to pass it or pain in the back is also convincing proof that the kidneys and bladder are out of order.

What To Do.

There is comfort in the knowledge so often expressed, that Dr. Kilmer's Swamp-Root, the great kidney remedy, fulfills every wish in curing rheumatism, pain in the back, kidneys, liver, bladder and every part of the urinary passage. It corrects inability to hold water and scalding pain in passing it, or bad effects following use of liquor, wine or beer, and overcomes that unpleasant necessity of being compelled to go often during the day, and to get up many times during the night. The mild and the extraordinary effect of Swamp-Root is soon realized. It stands the highest for its wonderful cures of the most distressing cases. If you need a medicine you should have the best. Sold by druggists in fifty-cent and one-dollar sizes.

You may have a sample bottle and a book that tells all about it, both sent free by mail. Address Dr. Kilmer & Co., Binghamton, N. Y. When writing mention this paper and don't make any mistake, but remember the name, Dr. Kilmer's Swamp-Root, and the address, Binghamton, N. Y.

Home of Swamp-Root

RAILROAD TIME TABLES.

Lake Shore & Michigan Southern Railroad.

Effective June 2, 1907.

GOING SOUTH.

Stations	315 Dly except Sun.	309 Dly except Sun.	331 Dly except Sun.	311 Dly	313 Sun. only
Jackson	6 05	10 05	2 00	8 05	7 30
	a m	a m	p m	p m	a m
Tecumseh	7 03	11 04	3 55	7 08	8 28
	a m	a m	p m	p m	a m
Adrian	7 43	11 35	4 30		9 10
	a m	a m	p m		a m
Detroit	11 54				
	a m		p m		
Toledo	3 40	12 10	6 15	10 15	9 30
	a m	p m	p m	p m	a m
Chicago	5 00				
	p m				

GOING NORTH.

Stations	316 Dly	312 Dly except Sun.	314 Dly except Sun.	318 Dly
Detroit				5 00
				p m
Toledo	7 40	12 30	5 15	1 00
	p m	p m	p m	p m
Adrian				7 41
				p m
Tecumseh	8 57	1 35	6 20	8 11
	a m	p m	p m	p m
Jackson	10 05	2 30	7 25	9 33
	a m	p m	p m	p m

DUNDEE BRANCH

GOING WEST.

Station	423 Dly except Sun.	421 Dly except Sun.
Toledo		4 00
		p m
Adrian	a m	5 15
		p m
Tecumseh		6 30
		p m
"	8 22	7 05
	a m	p m

GOING EAST.

Station	422 Dly except Sun.	424 Dly except Sun.
Tecumseh	10 43	5 41
	a m	p m
Adrian	11 10	
	a m	
Toledo	12 10	7 05
	p m	p m
Chicago	7 00	
	p m	

Tecumseh and Dundee Trains. Daily except Sunday.

LEAVE TECUMSEH.

Dundee Accommodation ..... 11 20 a m
" " ..... 5 45 p m

ARRIVE AT TECUMSEH.

Tecumseh Accommodation ..... 1 00 p m
" " ..... 7 30 p m

SPECIAL NOTICE

Coupon tickets can now be procured at this station over best routes to all principal cities in the United States.

G. J. ZIZER, Ticket Agent
J. W. DALY, C. A. G. P. A., Cleveland Ohio

Detroit, Toledo & Ironton Railway

Effective Jan. 6, 1907.

GOING SOUTH.

	1	11	9
Detroit	8 35 a m		
Tecumseh	10 22 "		
Adrian	11 16 "		
Lima	2 25 p m		

GOING NORTH.

	2	2	4
Lima	8 00 p m		
Adrian	10 43 p m		
Tecumseh	11 09 p m		
Detroit	1 00 p m		7 41 a m

Local freights will carry passengers.

All trains daily except Sunday.

All trains arrive at and depart from Fort Street Union station, Detroit, Mich.

Close connections at all junction points with connecting lines.

For further information or descriptive folder, call on nearest agent or address J. J. Kirby G. P. A., Detroit, Mich.

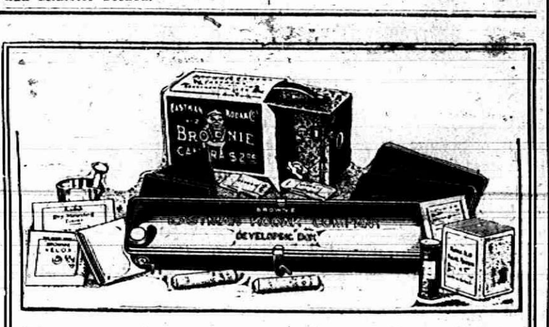

EVERYTHING FOR PICTURE MAKING IN THE

Kodak Box

A No. 2 Brownie Camera for taking 2¼ x 3¼ pictures, a Brownie Developing Box for developing the negatives *in daylight*, Film, Velox paper, Chemicals, Trays, Mounts. Everything needed for making pictures is included in this complete little outfit.

And the working of it is so simple that anybody can get good results from the start. No dark-room is needed and every step is explained in the illustrated instruction book that accompanies every outfit.

Made by Kodak workmen in the Kodak factory—that tells the story of the quality.

THE KODAK BOX No. 2, CONTAINING:

1 No. 2 Brownie Camera,	$2.00	1 No. 2 Brownie Printing Frame,	$ .15
1 Brownie Developing Box,	1.00	1 Doz. 2¼ x 3¼ Brownie Velox,	.15
1 Roll No. 2 Brownie Film, 6 ex.,	.20	2 Eastman M. Q. Developing Tubes,	.10
2 Brownie Developing Powders,	.05	3 Paper Developing Trays,	.30
1 Pkg. Kodak Acid Fixing Powder,	.15	1 Doz. 2¼ x 3¼ Duplex Mounts,	.05
1 Four-oz. Graduate,	.10	1 Doz. Kodak Dry Mounting Tissue,	.05
1 Stirring Rod,	.05	1 Instruction Book,	.10
			$4.45

$4.00 Price, Complete At all Kodak Dealers. $4.00

EASTMAN KODAK CO.

Write for Booklet of the Kodak Box. Rochester, N. Y., *The Kodak City.*

C. A. WRIGHT.

THE WATER WAY BETWEEN DETROIT AND BUFFALO

The D. & B. Line Steamers leave Detroit weekdays at 5:00 p.m., Sundays at 4:00 p. m. (central time) and from Buffalo daily at 5:30 p.m. (eastern time) reaching their destination the next morning. Direct connections with early trains. Lowest rates and superior service to New York, Boston, Philadelphia, Atlantic City, all points east.

Popular week end excursions to Buffalo and Niagara Falls, leave Detroit every Saturday.

RAIL TICKETS AVAILABLE ON STEAMERS

All classes of tickets sold reading via Michigan Central, Wabash and Grand Trunk railways between Detroit and Buffalo in either direction will be accepted for transportation on D. & B. Line Steamers. Send 2c. stamp for illustrated pamphlet and Great Lakes map. Address: L. G. LEWIS, G. P. A.

DETROIT & BUFFALO STEAMBOAT CO., Detroit, Mich.

PHILIP H. MCMILLAN, VICE-PRES. A. A. SCHANTZ, GEN. MGR.

FEELING LIVER-ISH This Morning?

TAKE

THEDFORD'S Black-Draught

Stops Indigestion and Constipation

25c

A Gentle Laxative And Appetizer

FOLEY'S KIDNEY CURE

WILL CURE YOU

of any case of Kidney or Bladder disease that is not beyond the reach of medicine. Take it at once. Do not risk having Bright's Disease or Diabetes. There is nothing gained by delay.

50c, and $1.00 Bottles.

REFUSE SUBSTITUTES.

ALL DRUGGISTS OF TECUMSEH

Sour Stomach

No appetite, loss of strength, nervousness, headache, constipation, bad breath, general debility, sour risings, and catarrh of the stomach are all due to indigestion. Kodol relieves indigestion. This new discovery represents the natural juices of digestion as they exist in a healthy stomach, combined with the greatest known tonic and reconstructive properties. Kodol for dyspepsia does not only relieve indigestion and dyspepsia, but this famous remedy helps all stomach troubles by cleansing, purifying, sweetening and strengthening the mucous membranes lining the stomach. "Mr. S. S. Ball, of Ravenswood, W. Va., says:—"I was troubled with sour stomach for twenty years. Kodol cured me and we are now using it in milk for baby."

Kodol Digests What You Eat.

Bottles only. Relieves indigestion, sour stomach, belching of gas, etc.

Prepared by E. C. DeWITT & CO., CHICAGO.

Sold by B. J. PULVER.

For a person with nothing to do and plenty of attention, a baby kicks a good deal.

Friendship which is genuine may invariably be recognized in that it is neither jealous nor selfish.

The man with the hair lip always wants to do the talking.

For scratches, burns, cuts, insect bites and the many little hurts common to every family, DeWitt's carbolized witch hazel salve is the best remedy. It is soothing, cooling, clean and healing. Be sure you get DeWitt's. Sold by B. J Pulver.

The Tecumseh Herald.

VOL. LVIII NO. 26 — TECUMSEH, MICHIGAN FRIDAY JUNE 28 1907 — WHOLE NO. 769

Surprise Special!

ALL DAY

SATURDAY, JUNE 29

Remember this is for

One Day Only

Something everyone will want

"Don't Miss It"

It Will Pay You To Come Miles To This Sale.

S. W. Anderson & Son.

"THE STORE THAT TREATS YOU FAIR"

This Store Will be Open Every Evening.

WATCHES

Is your watch giving you satisfaction? Are you thinking of buying a new movement? Are you thinking ot buying a new case?

If so now is your time. This is to be WATCH WEEK at our store.

Get our prices from this date to and including Saturday, June 29th.

HICKS THE Jeweler,

Watch Inspectors L S. & M. S. and D. T. & I. Ry. — Phone 200 for Correct Time.

JUNE SUGGESTIONS FOR NOBBY DRESSERS

FIRST

A Clothcraft Fine Suit, as they retain their shape equal to a tailor-made suit—

$8.00 to $18.00

SECOND

A Nobby Top or Rivoli Coat. The Late Box The Rivoli cut close fitting back and 42 in. long, cut in Gray fancy wail and fancy mixed at

$7.00, $8.00, $10.00 and $12.00

THIRD

A Cravenette—A garment you can wear at any time of the year. We sell the genuine Priesly Cloth Cravenette at

$11.00 to $15.00.

FOURTH

Just visit our Haberdashery Department if you want to get the Newest Furnishings of finest quality at moderate prices. A new invoice of the latest ties just received from New York.

Everything New In Season.

McCann Bros.

One Price Clothiers, Tecumseh Mich.

Hammocks, Croquet Sets

and a complete line of summer goods. Summer Underwear and all you need at

The Old Reliable Novelty Store

It always pays to find out our prices.

IDA B. CHASE.

TOAZ SHOT HIMSELF.

Compton Murder Case Develops Another Tragedy.

CONSTABLE A SUICIDE.

Developments In Case So Humiliated Him That He Took His Own Life—Effort to Increase His Reputation as Sleuth Fell Flat.

Grand Ledge, Mich., June 28.—The Compton case at Charlotte has developed a tragedy. Thomas J. Toaz, music dealer here and constable for many years, early Thursday morning shot himself through the head in his home, and there is no other explanation for the suicide but the trend of the Compton case. Toaz was the officer who accumulated the "evidence" in the case. He was an honest, zealous officer, and developments in the trial at Charlotte have shown that he was too zealous. He was to have gone on the witness stand today.

The Compton case is that of the aged blacksmith, formerly of this city, recently arrested in Pennsylvania and brought here for trial for the alleged murder of William Lampman. Lampman was an old man who lived here about 15 years ago. He was supposed to have money. He was murdered in his bed by John Butcher, a town character; the proceeds of the brutal crime were about $12. Butcher confessed and went to Jackson prison. In prison lately he derived from some source the idea that if he changed his confession he would gain his liberty. He thereupon advanced a new "confession," claiming that Silas Compton, the old blacksmith, was really the man who killed Lampton. Compton had been suspected by Officer Toaz and others at the time of the crime.

Toaz tumbled into the pitfall, heels over head. There was nothing for him to gain but an increase of his local reputation as an expert sleuth through the confirmation, as he hoped, of his well-known theory that Compton was the guilty man.

That the trial thus far failed to do any such thing has likely brought much chagrin to Toaz, and being unable to bear the humiliation of the trial's probable outcome, he took his life.

Grandma Austin Is Dead.

Vermontville, Mich., June 28.—"Grandma Austin" is dead. She undoubtedly was the most famous of Michigan's old women. It is believed she was the oldest living resident of the state. She is supposed to have passed landmark No. 104 one day last March. Sarah Kirk Austin was her full name. She was born in New Jersey, where her father was a ship carpenter. She was married in 1823, and removed to Ohio. Mr. Austin died many years ago, and many years after the couple came to Michigan. Each of her birthdays of late years has been made the occasion of a reception whither half of the population of the county frequently journeyed. She was as popular as she was old. She was in pretty good health until recently, when a cancer on her neck began to affect her seriously.

Willing to Part With Child.

Battle Creek, Mich., Jun 28.—In Justice Battdorf's court Thursday afternoon, Mr. and Mrs. John H. Blodgett, the former a railroad man, signed away all rights to their child, aged four months. Neighbors saw the infant was starving and notified the police, who asked Miss Bertha Babcock, serving as probation agent, to investigate. She reported filth and starvation, saying the child was almost a skeleton. The parents did not fight the police plans, being too glad to escape arrest. Laziness, not poverty, is the claim advanced against the family, the house being upkept and neglected.

Barber On a Rampage.

Sault Ste. Marie, Mich., June 28.—While insane Herman Dekruyter, aged 22 years, of Rudyard, fired a shot through the hotel window, startling guests, who rushed out and found Dekruyter nearby with his throat cut. If he recovers he will probably be sent to the insane asylum at Newberry. Dekruyter is a barber and has been employed at the Rudyard hotel for some time. The revolver from which the shot was fired was found on the ground in the morning. What reason he had for shooting is not known. His father, a merchant at Rudyard, is now traveling in Europe.

China Is Thankful.

Oyster Bay, N. Y., June 28.—The personal thanks of the emperor of China for the remission by the United States of the greater portion of the Chinese indemnity were conveyed to President Roosevelt Thursday by Sir Liang Cheng, the Chinese minister.

BLOW TO PROSECUTION.

Judge Bars Admission of Important Evidence at Loving Murder Trial.

Houston, Va., June 28.—The taking of evidence in the case of former Judge Wm. G. Loving, who was placed on trial in the circuit court of Halifax county here last Monday morning, for the murder of young Theodore Estes in Nelson county on April 22, was concluded at five o'clock Thursday afternoon. Today the court will listen to arguments of the instructions to be given the jury. The rapidity with which the trial has progressed has been most remarkable and surprising to practically all concerned.

Thursday marked a most important turning point in the case, when Judge Barksdale rendered an opinion concering the admissibility of certain evidence, the decision dealing a heavy blow to the plans of the prosecution. Attorney Daniel Harmon, for the prosecution, Wednesday announced his intention of introducing witnesses to show that the story told by Miss Loving to her father, that she was drugged and assaulted by Theodore Estes was a fabrication, and that Estes never offered any indignities to the girl, even suggesting that there might be another motive back of the killing. The defense objected to the introduction of such testimony, on the ground that it had no bearing on the case, and whether true or false, had nothing to do with the question of the insanity of Judge Loving at the time of the tragedy. Judge Barksdale, in a lengthy opinion, sustained the contention of the defense, and among the cases he cited as authority was the famous Thaw trial in New York.

After the opinion of Judge Barksdale had been rendered, the prosecution began the examination of a number of witnesses in rebuttal of the evidence introduced by the defense that Loving was insane at the time of the shooting. During the morning seven witnesses were examined. Most of these reside in Amherst and Nelson counties, and have known Judge Loving for *many years*. [illegible] of their testimony was that they had never heard the insanity of Judge Loving discussed before this trial, and they had always regarded him as a sane man with a mind superior to the ordinary.

CALLED TO COURT.

Judge Landis Issues Subpoenas for Rockefellers and Others.

Shicago, June 28.—Subpenas were Thursday issued in the United States district court, returnable July 6, for the leading officers of the Standard Oil Co., of New Jersey. Subpenas were also issued for the officers of the Standard Oil Co. of Indiana.

The officials of the Standard Oil Co. of New Jersey, for whom summons have been issued are: John D. Rockefeller, president; William Rockefeller, John D. Archbold and Henry H. Rogers, vice-presidents; W. H. Tilford, treasurer; G. M. Pratt, secretary; William P. Howe, assistant treasurer, and Charles T. White, assistant secretary.

The officials of the Standard Oil Co. of Indiana, summoned are, J. A. Moffett, president; W. P. Cowan, vice-president, and G. W. Stahl, secretary and treasurer. H. E. Filton, president of the Union Tank line, and F. A. Wan, former general freight agent of the Chicago & Alton railroad, have also been served with subpenas.

The issuance of the subpenas is the direct result of the refusal of the attorneys of the Standard Oil Co., Wednesday to supply Judge Landis with information regarding the financial condition of the company.

Fourth Casualties Begin.

New York, June 28.—In celebrating the approach of the Fourth of July, Constance Gabriel, six years of age, was burned to death in the midst of a crowd of playmates last night. Her clothes caught fire from exploding fireploding firecrackers. Soon afterwards, a horse, frightened by a giant firecracker that had been thrown at its feet, trampled 10-year-old Catherine Machono to death. A nine-year-old girl is dying in a Brooklyn hospital as a result of a firecracker accident, while a half dozen less seriously injured are being treated at other institutions.

Wife Murderer Hanged.

Columbus, O., June 28.—James Cornelius, the Canton wife murderer, who was reprieved three times by Gov. Harris, was electrocuted in the annex of the penitentiary at 12:10 this morning. No special incident marked the execution. Cornelius killed his wife Sept. 17, 1906, by crushing her skull with a window weight. She had sued for divorce.

A Fortunate Texan.

E. W. Goodloe of Dallas, Tex., says: "In the past year I have become acquainted with Dr. King's new life pills and no laxative I ever before tried so effectually disposes of malaria and biliousness." They don't grind or gripe. 25 cat O. A. Wright's drug store.

"SEE"

Our SHIRT WAIST SUITS.

$1.25 to $2.50

Special Values

IN WHITE SHIRT WAISTS

98c

Anderson & Rosacrans

LIMITS THE DEFENSE.

Ruling of Judge Cuts Short Testimony of Boyce.

AT THE HAYWOOD TRIAL.

Must Cut Out Isolated Instances Going to Show That Established Conspiracy Existed — Witness Denies There Was "Inner Circle" in Union.

Boise, Ida., June 28.—A ruling made Thursday by Judge Wood while Edward Boyce, for years the leader of the Western Federation of Miners, and now a wealthy mine owner of the Coeur D'Alenes, was testifying in behalf of Wm. D. Haywood, may limit materially the showing of the defense as to the existence of the counter-conspiracy against Haywood and his associates.

James H. Hawley, for the state, objected to a general question as to the policy and practice of mineowners throught the west in blacklisting union miners, and in the argument that followed, Clarence Darrow, for the defense, claimed that same latitude in proving counter-conspiracy that the state enjoyed in showing a conspiracy.

Mr. Hawley contended that the state had directly shown the existence of a conspiracy by Harry Orchard, and by so doing had laid the foundation for and made the connection of all the evidence subsequently offered on the subject. He said that the defense was trying to show a counter-conspiracy by proving various isolated instances and certain general conditions, none of which was connected with the case and for none of which a proper foundation had been laid. In ruling, the court accepted in part the contention of the prosecution and limited the proof of the defense along this line to events in Colorado and the Coeur D'Alenes connected with the case as now established.

Edward Boyce was the principal witness of the day, and his testimony was chiefly devoted to the history, purposes and work of the Western Federation. He denied the existence of an "inner circle" or that there had ever been a conspiracy in the organization to do an illegal act. The chief importance of Boyce's cross-examination was the production of a speech by him at the convention of the federation at Salt Lake in 1898; in which he said that every union should have a rifle club and every member a rifle, so that the federation could march 25,000 armed men in the ranks of labor.

Mr. Boyce would not agree with the accuracy of the quotation, but saying that the sentiment was correct, declared with spirit, when he spoke the word imputed to him he had in mind the misconduct of state troops in Colorado; the use of troops elsewhere against the federation, and the constitutional right of all citizens to bear arms, which was as much the right of the miners as the aristocrats.

May Lose His Limbs.

Detroit, Mich., June 28.—Frank Alfather, aged 15 years, of 515 Thirty-first street, lies at Grace hospital in a serious condition, as a result of his taking a hitch on a freight train near the upper Twelfth street crossing. Thursday morning Alfather went to work for the Wolverine Manufacturing Co., and at the noon hour, for the fun of it, jumped on a passing train. Both of his feet were crushed so severely that it is feared their amputation will be imperative.

HARRIMAN ARRESTED.

Railroad Magnate Too Obstreperous at Big Race.

TRESPASSED ON THE COURSE

President's Aide Took Him Into Custody—Liable to a Fine of $500—Yale Wins Great Eight-Oared Contest Over Harvard by Boat Length.

New London, Conn., June 28.—Before the largest crowd that ever witnessed a race on the Thames river, the Yale crew rowed home on an average of four strokes to the minute less than Harvard, held the big Cambridge eight even until the last half mile, when the blue let out their speed and won a magnificent contest by a scant boat length. Never once in the whole four miles did the long, graceful shells cease to lap each other. Thousands of persons board the observation train and on every kind of floating craft and those who lined the shores, sent cheer upon cheer to the old rivals as they fought out one of the grandest races in the history of boating. Yale's time for the four miles was 21:10; Harvard's, 21:13.

The race was accompanied by one disagreeable feature. This was the arrest of E. H. Harriman, the railroad magnate, by Lieut. Billard, President Roosevelt's naval aide. Lieut. Billard, who was in charge of the revenue cutters, had warned every boat owner not to follow the race. The big varsity struggle had scarcely been started when Mr. Harriman, in a powerful motor boat, started to follow the race. Lieut. Billard and Chairman Schweppe, who were aboard the regatta committee boat, the Arrow, repeatedly warned Mr. Harriman to stop his engine and get out of the course. Mr. Harriman not only paid no attention to them but took a position right alongside of the referee's boat, and held it. Off the navy yard, Lieut. Billard signalled for a launch, and tooted the revenue cutter whistle, which finally caused Mr. Harriman to look around.

"You are under arrest, sir," shouted Lieut. Billard. "You will give yourself up to this man, who will take you aboard the Gresham to await my orders."

Then it was discovered that the man in the powerful and speedy motor boat was Mr. Harriman. Chairman Schweppe, of the regatta committee, was very angry, and he shouted to Mr Harriman in tones the latter could not mistake. The millionaire levelled his forefinger at Chairman Schweppe, and yelled back:

"Young man, I will see you later."

Schweppe's friends aboard the Arrow gave Mr. Harriman a gentle laugh. Mr. Harriman saw no more of the race, but was detained as any ordinary prisoner aboard the Gresham until after the race was over, when Lieut. Billard went aboard the Gresham and released Mr. Harriman, but ordered his boat tied up at the navy yard. The incident may cost Mr. Harriman a fine of $500. This was the penalty imposed on a yacht owner at last year's race, for transgressing the rules governing the course.

He fired the stick.

"I have fired the walking stick I've arried over 40 years on account of a sore that resisted every kind of treatment until I tried Bucklen's arnica salve; that has healed the sore and made me a happy man," writes John Garrett of North Mills, N. C. Guaranteed for piles, burns, etc. by C. A. Wright, druggist. 25c.

THE PEOPLE'S STORE

is the place to get just what you want in wearing apparel

For your Summer's Comfort

The cool goods here in the very latest styles and new wrinkles in all lines.

NEW

OUTING SUITS
2-piece—Grays and Plaids—$10 to $14.

OUTING TROUSERS
Big showing—$2 to to $5.

STRAW HATS
All kinds—10c to $3.00.

BELTS
The new ones—25c to $1.00.

FANCY HOSE
Swell ones for Oxfords—25c to $1.00.

FANCY VESTS
In white and fancies—$1.50 to $3.00.

NECKWEAR
The largest showing in town. The very latest kinks in Summer Ties, Wash Ties and combination tie and handkerchief. Come and see the new things in neckwear—25c to $1.00.

We know your Summer Wants and Have the Goods that Please You.

HOT WEATPER SPECIALTIES OUR SPECIALTY

HEESEN & HEESEN,

The One Price Store,

TECUMSEH, - MICH.

HURRAH FOR THE

4th OF JULY

Buy your Shoes of J. J. Belcher, Tecumseh, Mich. and you will be as happy as the boy with a bunch of fire crackers

Low Shoes for Men, Women and Children—all colors and sizes We have the easiest Shoes you ever saw. Sore and tired feet are made to feel comfortable.

Come in and let us show you.

Babies fitted without getting mad.

GOOD SHOE MENDER AT OUR STORE.

PACIFIC EXPRESS OFFICE HERE

J. J. BELCHER'S,

SHOEMAN

Picture Mouldings...

We have added a new line of Mouldings to our stock. All new and up-to-date Framing machines, oval and circle Mat Cutters. If you have any pictures you wish framed, let us try one for you. We guarantee satisfaction.

GUY E. BELDING.

Now For

Spring Trade

Poultry Netting

Galvanized After Weaving.

Garden Tools,

Horse Clippers,

In fact any thing you desire in the line of Spring Hardware Goods.

D. L. Whitenack & Co.

The Herald, $1.00.

THE TECUMSEH HERALD.

ESTATE OF SCOVEL C. STACY.
GEO. N. STACY, Publisher

Subscription Rates

IN LENAWEE COUNTY

One year, payment in advance $1.00
One year, payment after 3 months 1.25

OUTSIDE LENAWEE COUNTY

One year, payment in advance $1.25
One year, payment after 3 months 1.50

There will be no Deviation from above Rates

Entered at the post office at Tecumseh, Michigan as second class matter

There is more catarrh in this section of the country than all other diseases put together and until the last few years was supposed to be incurable. Doctors pronounced it a local disease and prescribed local remedies and by failing to cure by local treatment, pronounced it incurable. Science has proven catarrh to be a constitutional disease, and so requires constitutional treatment. Hall's catarrh cure manufactured by F. J. Cheney & Co., Toledo, O., is the only constitutional cure on the market. It is taken internally in doses from 10 drops to a teaspoonful. It acts directly on the blood and mucous surfaces. They offer $100 for any case it fails to cure. Send for circulars and testimonials.

F. J. CHENEY & CO., Toledo, O.
Sold by all druggists, 75c.
Take Hall's Family Pills for constipation.

Good manners are made up of petty sacrifices.

There is no case of indigestion, no matter how irritable or how obstinate that will not be speedily relieved by the use of Kodol. The main factor in curing the stomach of any disorder is rest and the only way to get rest is to actually digest the food for the stomach itself. Kodol will do it. It is a scientific preparation of vegetable acids containing the very same juices found in a healthy stomach. It conforms to the pure food and drugs law. Sold by B. J. Pulver.

A pessimist is a person who chews his pills.

Cured hemorrhages of the lungs

"Several years since my lungs were so badly affected that I had many hemorrhages" writes A. M. Ake of Wood, Ind. "I took treatment with several physicians without any benefit. I then started to take Foley's honey and tar, and my lungs are now as sound as a bullet. I recommend it in advanced stages of lung trouble." Foley's honey and tar stops the cough and heals the lungs, and prevents serious results from a cold. Refuse substitutes. For sale by all druggists in Tecumseh.

Though we travel the world over to find the beautiful, we must carry it with us, or we find it not.

All stomach troubles are quickly relieved by taking a little Kodol after each meal. Kodol goes directly to the seat of the trouble, strengthens the digestive organs, supplies the natural digestive juices and digests what you eat. It is a simple, clean, pure, harmless remedy. Don't neglect your stomach. Take a little Kodol after each meal and see how good it makes you feel. Money back if it fails. Sold by B. J. Pulver.

Life should not be cheap, but sacred.

Bert Barber of Elton, Wis., says, "I have only taken four doses of your kidney and bladder pills and they have done for me more than any other medicine has ever done. I am still taking the pills as I want a perfect cure." Mr. Barber refers to DeWitt's kidney and bladder pills, which are unequaled for backache, weak kidneys, inflammation of the bladder and all urinary troubles. A week's treatment for 25c. Sold by B. J. Pulver.

When a man loses you can't console him by telling how much you won.

A prompt, pleasant, good remedy for coughs and colds, is Kennedy's laxative cough syrup. It is especially recommended for babies and children, but good for every member of the family. It contains no opiates and does not constipate. Contains honey and tar and tastes nearly as good as maple syrup. Children like it. Sold by B. J. Pulver.

A bold metaphor is a metaphor which dares to throw something over naked truth.

W. R. Ward of Dyersburg, Tenn. writes: "This is to certify that I have used Orino Laxative Fruit Syrup for chronic constipation and it has proven, without a doubt, to be a thorough, practical remedy for this trouble, and it is with pleasure I offer my conscientious reference." For sale by all druggists in Tecumseh.

Attending to your own business is the most effective way to fight competition.

A man who is in perfect health so he can do a day's work when necessary has much for which he should be thankful. Mr. L. C. Rodgers of Branchton, Pa., writes that he was not only unable to work, but he could'nt stoop over to tie his own shoes. Six bottles of Foley's kidney cure made a new man of him. He says, "Success to Foley's kidney cure." For sale by all druggists in Tecumseh.

What has become of the old-fashioned girl with the slate sun bonnet.

After a heavy meal, take a couple of Doan's Regulets and give your stomach, liver and bowels the help they will need. Regulets bring easy, regular passages of the bowels.

No matter how old they grow, these actresses never get over the marrying habit.

Itching, torturing skin eruptions, disfigure, annoy, drive one wild. Doan's ointment brings quick relief and lasting cures. Fifty cents at any drug store.

BASE BALL.

Mt Clemens received a shut out at the hands of the Indians on local grounds last Tuesday afternoon. Forrester for the Bathers, held the locals to 7 hits. Their three runs came in the first inning when Preston walked, Hillinger hit to first, Wagner walked, and a wild pitch scored Preston. A two bagger by Merkle, scored Hillinger and Wagner.

Following is the score:

Tecumseh	AB	H	PO	A	E
Preston lf	3	0	4	0	0
Slear cf	4	1	2	1	0
Hildinger, rf	4	2	2	0	0
Wagner 2b	2	1	1	1	0
Merkle 1b	4	1	9	0	0
Somerlott ss	3	0	3	4	0
Kipp 3b	2	0	2	2	0
Mitchell c	3	1	4	1	0
Howlett p	2	0	0	2	0
Total	27	6	27	11	0

Mt. Clemens	AB	H	PO	A	E
Eberts rf	5	1	1	0	0
Darringer ss	3	0	2	1	0
Wnberg'r cf	4	1	5	1	0
Thomas 2b	3	1	0	2	0
Taylor lf	4	1	1	0	0
Ganzel 1b	4	2	7	0	0
Ragan 3b	4	1	2	2	0
Parm c	3	0	5	1	0
Forrest'r p	4	2	0	1	0
*Desd	1	0	0	0	0
Total	35	11	23*	8	0

Batted for Parm in the 9th.

Slear out for bunting third strike foul.

Innings	1	2	3	4	5	6	7	8	9	R	H	E
Bay Co	0	0	0	0	0	0	0	0	*	3	6	0
Mt Clem'n	0	0	0	0	0	0	0	0	0	0	11	0

Runs, Preston, Hillinger, Wayne; two base hits, Thomas, Wagner; stolen bases Somerlott, Kipp 2, Mitchell 2; bases on balls, by Forrester 6, by Howlett 1; hit by pitcher, Wagner, Somerlot; left on bases, Mt Clemens 9, Tecumseh 10; struck out by Forrester 6, by Howlett 1; double plays Wengert to Darringer, Mitchell to Somerlott; umpire, Corlett; attendance, 350.

Tecumseh won the second game with Mt Clemens by a score of 2 and 1. Mt. Clemens secured their one run in the first inning on two hits, a sacrifice and a base on balls. Tecumseh's first run came in the third inning when Mitchell singled, Railing sacrificed, and Slear made a two bagger which scored Mitchell. Again in the fourth with an error, Merkle's hit and Somerlott's sacrifice, and Kipp's long fly to centerfield, scored Wagner.

Following is the score:

Tecumseh	AB	H	O	A	E
Preston lf	4	0	4	0	0
Slear cf	4	2	1	0	1
Hillinger rf	4	0	1	0	0
Wagner 2b	4	0	2	1	0
Merkle 1b	2	1	5	0	0
Somerlott ss	2	1	5	1	1
Kipp 3b	3	0	1	4	1
Mitchell c	3	1	8	0	0
Railing p	3	0	0	3	1
Total	29	5	27	9	4

Mt. Clemens	AB	H	PO	A	E
Eberts rf	4	1	0	0	0
Dar'gerss	3	0	0	5	1
Weng'r cf	2	0	5	0	0
Thomas c	3	1	3	0	0
Taylor lf	4	1	1	0	0
Ganzel 1b	3	0	11	1	0
Ragan 3b	4	1	1	0	0
Desm'd 2b	4	0	2	2	0
Supple p	4	0	1	4	1
Total	31	3	24	12	2

Innings	1	2	3	4	5	6	7	8	9	
Mt Clemens	1	0	0	0	0	0	0	0	0	1
Tecumseh	0	0	1	1	0	0	0	0	*	2

Runs, Ebberts, 1, Wagner, Mitchell, 2; two base hit, Slear; sacrifice hits, Darringer 2, Merkle, Somerlott; stolen bases, Darringer, Kipp; bases on balls, off Supples 1, off Railing 5; hit by pitched ball, Ganzel; first on errors, Mt. Clemens 2, Tecumseh 2; left on bases Mt. Clemens 9, Tecumseh 6; struck out, by Supples 6, by Railing 8; time 1:30; umpire Corlotta; attendance 350.

Tecumseh lost the third game of the series with Mt. Clemens yesterday by a score of 1 to 0. In the 3rd inning a hit, a wild pitch and an error by Merkle scored Forrester. Several times during the game, Tecumseh had men on bases, but failed to hit at the proper time.

Following is the score:

Mt. Clemens	AB	H	PO	A	E
Eberts rf	3	0	2	0	0
Dar'ger ss	4	0	6	2	0
Wen'r cf	4	1	1	0	0
Thomas c	4	1	4	4	1
Taylor lf	3	1	1	0	0
Ganzel 1b	4	0	5	1	1
Ragan 3b	4	0	2	2	1
Desm'd 2b	3	1	5	0	0
Forrester p	3	2	1	2	0
Total	32	6	27	11	3

Tecumseh	AB	H	PO	A	E
Preston lf	4	1	3	0	0
Slear cf	4	2	1	0	0
Hilding'r rf	4	1	3	0	0
Wagner 2b	3	0	3	1	0
Merkle 1b	3	0	7	1	2
Somerlott ss	3	0	1	1	0
Kipp 3b	3	0	3	1	0
Mitchell c	3	1	6	2	0
Doty p	3	1	0	5	1
Total	30	6	27	11	3

Innings	1	2	3	4	5	6	7	8	9	
Mt. Clemens	0	0	1	0	0	0	0	0	0	—1
Tecumseh	0	0	0	0	0	0	0	0	0	—0

Run, Forrester 1; three base hit, Forrester; sacrifice hit, Eberts; stolen base, Slear; first base on balls, off Forrester 2, off Doty 1; hit with pitched ball, Somerlot; first base on errors, Mt. Clemens 3, Tecumseh 2; left on bases, Mt. Clemens 6, Tecumseh 6; struck out, by Forrester 1, by Doty 5; double plays, Forrester, Thomas and Ganzel, Darringer to Ganzel, Mitchell to Merkle; wild pitch, Doty; time 1:30; umpire Corlett; attendance 400.

The Presbyterian Messenger boys defeated the Methodist Juniors Monday morning. The game was of the snappy order and was characterized by hard hitting on both sides. The Messenger boys fielded finely.

Innings	1	2	3	4	5	6	7	8	9	
Presbyterian	3	1	0	5	0	5	0	1	0	— 15
Methodist	0	2	0	4	0	1	0	1	1	— 9

Batteries, Skinner and Teachout; Brotherton and Hodges.

BASE BALL NOTES.

Yesterday's Results.

Mt. Clemens 1, Tecumseh 0; Bay City 6, Kalamazoo 2; Battle Creek 7—18, Lansing 2—5.

Today's Games.

Mt. Clemens at Kalamazoo, Tecumseh at Flint, Bay City at Lansing, Battle Creek at Jackson.

	W.	L.	Pct.
Tecumseh	27	12	.692
Bay City	21	15	.583
Mt. Clemens	19	14	.576
Kalamazoo	18	15	.545
Jackson	14	15	.483
Lansing	15	21	.417
Battle Creek	16	23	.410
Flint	10	25	.286

THE CHURCHES.

Next Sunday being the fifth Sunday in the month, the service at St. Peter's will be at 4 o'clock

Catholic services will be held in the ladies' aid G. A. R. hall Sunday morning at 10:30. The subject of the sermon will be "Fraternal Charity." All will be welcome.

Universalist church, Rev. Blanch Young minister. Morning service of worship at 10 o'clock. Sunday school at noon. A short program of music and recitations appropriate to Rose Sunday will be given in the evening.

Rev. A. H. Fraser of Medina, will preach at the Baptist church both morning and evening. Bible school at 11:15 a. m. B. Y. P. U. prayer meeting at 6 p. m. Midweek prayer meeting Wednesday evening at 7 o'clock.

Regular preaching service in M. E. church Sunday morning. Sunday school following. Business mens' class in separate class room. Subject, "The Christian Motive." F. R. Hurst, Boys' class, Booker T. Washington Leader. Geo. S. Tiffany. Class meeting at 5:30. E. L. at 6:30. Midweek prayer meeting and teachers' meeting Wednesday evening.

First Presbyterian church, John Wirt Dunning minister. Sabbath will be observed with services both morning and evening. In the morning the pastor will give a temperance lecture sermon, "Real Temperance and in Real Life." In the evening there will be a special patriotic service at which the pastor will preach with the use of stereoptican pictures. The subject will be "The Hand of God in the Nation" and will be illustrated by a collection of views of America's scenic wonders and historical events. All are invited. Bible school at 11:20. Men's class subject "Is America a Christian Nation." Leader J. Q. Look. Christian Endeavor at 6 p. m.

Great Base Ball Town.

F. O. Hancock, county clerk, S. J. Gier, principal of the high school and Burr Wilbur all of Hillsdale, were here to see the Mt. Clemens-Tecumseh game yesterday.

They had heard that Tecumseh was a great base ball town and thought they would come over and see for themselves. They find the report is true. On recreation park is one of the finest diamonds in the state and our people are all enthusiastic over base ball as can be seen by the standing of the Indians.

The magic No. 3.

Number 3 is a wonderful mascot for Geo. Parris of Cedar Grove, Me., according to a letter which reads: "After suffering much with liver and kidney trouble and becoming greatly discouraged by the failure to find relief I tried Electric Bitters and am a well man today. The first bottle relieved and 3 bottles completed the cure." Guaranteed best on earth for stomach, liver and kidney troubles by C. A. Wright, druggist. 50c.

Song Recital.

A song recital will be given by the pupils of Miss Flora Westerman at Maccabee hall next Tuesday evening at 8 o'clock. They will be assisted by the boys' quartette. The following program will be given:

Part I.

I Love You Truly,
Just Awearying for You. Harriett A. Hurry.
Love is a Bubble—Fred C. Dickinson.
A Red, Red Rose—Mrs. Edgar A. Wollam.
Until the Dawn—Quartette.
Beauty's Eyes—Howard W. Matthews.
Love in Springtime, waltz song.—Miss Edna Gaston.

Part II.

Bendemeer's Stream—Mrs. Arthur Harding.
My Heart is Weary—Miss Metta McKinney.
Pale in the Amber West—Quartette.
It was a Lover and his Lass.
Vanya's Song. Grace Heck-Moore.
Song of a Heart—W. E. Bly.
Summer—Miss Westerman.
At the piano—Mrs. Ella Hodges, Mrs. Look, Miss Lena Ward.

An Ideal Laxative.

Physics and Cathartics which purge, unload the bowels, and give temporary relief, but irritate, and weaken the digestive and expulsive organs. Laxative Iron-ox Tablets are as different in effect as truth is from falsehood. They nourish the bowel muscles and nerves, giving them strength and vigor to do the work nature intended, thus effecting a permanent cure by perfectly safe and natural means. The best laxative for children. Chocolate coated tablets, easy to take, never gripe or nauseate. 10c, 25c and $1.00 at all drug stores.

County C. E. Convention.

The Lenawee County Christian Endeavor held a convention in the Presbyterian church, Tecumseh last Tuesday and was well attended by a large number of delegates from other societies. The program as printed in last week's HERALD was carried out, and was very interesting. The reports from the various societies show them all to be growing and are very enthusiastic over the coming year's work. At 5 o'clock a supper was served by the young ladies of the Presbyterian church. In the evening an address by Rev. Carl S. Jones was very helpful and interesting.

Prevent Colds and Rheumatism.

If you do not have one natural, easy movement of the bowels each day, you are unconsciously exposing your system to colds and rheumatism. Laxative Iron-ox Tablets tone and strengthen the bowels, so that they do the work nature intended.

STATE OF MICHIGAN, county of Lenawee ss. Probate court for said county.

At a session of the probate court for the county of Lenawee, holden at the probate office, in the city of Adrian, on the 3rd day of June in the year one thousand, nine hundred and seven.

Present, Harry L. Larwill, judge of probate.

In the matter of the estate of RANNEY HENDERRHOT, deceased.

On reading and filing the petition of Hugh A. Hendershot, administrator upon the estate of said deceased alleging that the funeral expenses and debts of said deceased and the expenses of administration in the far incurred, have been fully paid, and praying that his final administration account may be allowed and for such other order and decree as to this court shall seem proper.

It is ordered, that Monday, the 1st day of July next, at nine o'clock in the forenoon, be assigned for the hearing of said petition.

And it is further ordered, that a copy of this order be published in the TECUMSEH HERALD, a newspaper printed and circulating in said county of Lenawee, for three successive weeks, previous to said day of hearing.

HARRY L. LARWILL, Judge of Probate.
(A true copy.)
E. I. Larwill, Probate Register.

SPECIAL
LOW FARES SUNDAYS

Every Sunday the Lake Shore Ry. will sell round trip tickets at special low fares between all points on its line to which passengers can go and return on Sunday.

Particulars from any Lake Shore Agent.

LAKE SHORE
& Michigan Southern Ry.

EXCURSIONS
AT SPECIAL LOW FARES

The coming summer months will present a fine list of attractive excursion events affording splendid opportunities for interesting journeys and visits to many sections and places, for all of which the Lake Shore R'y will sell tickets at special low fares.

California
Dates of sale April 24 to 30; May 1 to 18; June 7 to 15. Tickets sold in April and May good until July 31. Those in June until August 31, returning.

Atlantic City
Dates of sale May 31, June 1, 2 and 3, returning good until June 10.

Portland, Seattle, Spokane
Dates of sale June 19 to 30; July 1 to 12, returning good until Sept. 15.

Lake Chautauqua
Dates of sale July 5 and 26, from Cleveland and west, good 30 days returning.

Saratoga Springs
Dates of sale July 3, 4, 5, 6 and 7, returning good until July 24 and to go and return by different routes. Side trips at low fares to New York and Boston.

Philadelphia
Dates of sale July 12, 13 and 14, returning good until July 23.

Boston
Account of the Boston Old Home Week celebration July 29 to August 3 half fares, returning good until August 31.

Jamestown Exposition
Dates of sale daily April 26 to Nov. 30, return limits 10, 15 and 60 days and all season.

Datailed information about any of the above excursions, fares, stopovers, tickets, etc., from any Lake Shore Agent or J. W. DALY, G. P. A., Cleveland, O.

LAKE SHORE

Special
LOW FARES
and Trains
Sundays

Every Sunday the Lake Shore R Y will run special excursion trains to

TOLEDO Round Trip $1.00

Train leaves Tecumseh 8:29 a m Correspondingly low fares to and from intermediate stations.

LAKE SHORE
And Mihcigan Southern Ry.

SUMMER TOURS
AT SPECIAL FARES

To Lake Chautauqua, Fieldmore Springs, Niagara Falls, St. Lawrence River, Adrondacks, White Mountains, Lake George, Atlantic Coast, Maine Canada, etc.

Tickets on sale June 1 to Sept. 30, good returning until Oct. 31.

Copy of "Summer Tours," containing select list of tours with descriptive matter and illustrations furnished free by any Lake Shore Ry. agent or by addressing J. W. DALY, G. P. A., Cleveland, O.

LAKE SHORE
& Michigan Southern Ry.

Roscoe S. Burton of Peoria, Ill., a junior law student of the U. of M., was drowned in Bass lake Friday. He was in company with two other students. They had just completed their examinations and went to the lake to spend the day. They returned to Lakeland to take the train for Ann Arbor when Burton discovered that he had lost his pocketbook and they went back to find it. After eating a lunch they went in bathing. Burton got in deep water and was taken with cramps in the stomach. He called for help but sank before the others reached him. His body was recovered during the night Friday.—Saline Observer.

Great Stock Farm Bargain.

I offer for sale

380 Acre Stock and Grain Farm

in Montcalm county at $45.00 per acre that is the most remarkable of bargains. Can reduce it to 240 acres if desired. The surroundings are pleasant, the soil first class, and there is sufficient fuel timber for years. A nice fishing lake. Farm only 2½ miles from good market town, on good level road, rural mail and telephone. The best of buildings and an abundance. Insured for $5000. They could not be reproduced for a cent less than $10,000. Good apple orchard and other fruit for home use. This is a big sacrifice. As a bargain it cannot be duplicated. Well stocked. Soil in fertile condition. Write for detailed description and photographs if you are looking for something good.

Do you want to sell your farm? Have you heard of our wonderful results in selling Michigan Farms? We can sell yours. It will pay you to find out about our work. We have helped hundreds and if you want the best service that insures a sale write us and tell us what you have. References given on application. Do not wait. We sell every week in the year. Do not forget the bargain mentioned above.

S. V. R. HAYES,
61 Ionia Street, GRAND RAPIDS, MICH.

Owing to the serious illness of Mr. Hiteshu we compelled to

Reduce Our Large Stock
of Merchandise

consisting of Dry Goods, Carpets, Linoleums, Curtains, Rugs, Ladies' and Gents' Furnishings, Boots, Shoes and Rubbers. All broken lots of Shoes sold at cost regardless of Mfg's. cost.

2000 yds. Warm Weather Dress Goods worth from 12½c to 15c at 5c per yd. 3000 yds. Dress Goods worth 20c to 30c, go at 9c per yd.

Now is the time you must have these goods. Pick them up you are the gainer. We expect to loose and must get the goods into money. Respectfully

HARRIS & HITESHU'S.

M. F. STEIN,
THE DETROIT OPTICIAN,

The eye, when properly cared for affords the keenest delight because of the pleasures we are able to enjoy through its medium When not cared for and its warnings are unheeded, it becomes an intrument of torture. Headaches, eye pains, burning, itching sensation, strained vision, nervous troubles and many bodily ills are the results accruing from over worked eyes, eyes that need help. My examination reveals all hidden troubles, and it is my province to fit the right glass to any and all defects of vision. SATISFACTION GUARANTEED.

Will be at THE SHAWNEE HOTEL
Monday and Tuesday, July 1 and 2.

Saratoga Springs
AND RETURN
LOW FARES

A splendid chance for a summer outing at low cost in one of the most charming sections in America.

Dates of sale July 3, 4, 5, 6 and 7. Good until July 24, returning and to go and return by different routes.

SIDE TRIPS
New York and Boston

from Saratoga at very Special Low Rates. Write J. W. DALY, G. P. A. Cleveland, O., for copy of illustrated booklet, describing routes and giving full details, or particulars from Agents of the

LAKE SHORE
& Michigan Southern Ry.

Nearly everyone imagines he is getting more than his share of hard knocks.

The good times that have been so long coming must be here since watches cost only $1.

Boston
EXCURSIONS
For Old Home Week

To be held July 29 to Aug. 3, one of the greatest celebrations ever held in America.

Tickets good returning till Aug. 31, affording fine chance for ruturn visit to the old New England home, will be sold at

One Fare

plus $2.00 for round trip, on July 25, 26, 27 ahd 28, over

LAKE SHORE
& Michigan Southern Ry.

No man in the business of trading horses is looking for the worst of it.

When a girl says a young man is mean she really thinks him rather nice

Consumption is less deadly than it used to be.

Certain relief and usually complete recovery will result from the following treatment:

Hope, rest, fresh air, and—Scott's Emulsion.

ALL DRUGGISTS; 50c. AND $1.00.

ADRIAN STATE SAVINGS BANK,
ADRIAN, MICH.
Resources over $1,250,000.00.
3 PERCENT
paid on Savings Deposits, compounded semi annually. Accounts may be opened by mail.
Correspondence and personal interviews solicited.
R. A. WATTS, Pres. G. A. WILCOX, Vice Pres B. B. TOBIAS, Cashier

Making Friends

Tecumseh Chief Flour

is making friends everywhere. Your neighbor can testify to the merits of TECUMSEH CHIEF FLOUR and we can refer you to hundreds of satisfied users, but the real proof of superiority is in the excellent bread it will make.

D. GRATZ & SON,
Tecumseh, Mich.

INTEREST NOTICE.

The United States Government Deposits with THIS BANK

5 DAYS' INTEREST Added to Your Account.

4 Per Cent Interest Allowed from
JULY 1
On all depositf made in our Savings Department before
JULY 6

OLD National Bank
BATTLE CREEK, MICH.

Resources, $3,000,000.
56 YEARS IN BUSINESS.
You Can Send Your Money By Mail.

JUST RECEIVED
A Carload of
FENCE POSTS

We make a specialty of the following:—
Ladders, Rubberoid Roofing and
Braaley & Vrooman's Paint.

Lenawee Lumber Co., Ltd.

DON'T FORGET

Our Buggies are first class in every respect—all new. No old stock—and the best of all—a price that will sell them.

YOU

will soon need a Mower, Hay Loader or Rake. Please look over our line early and we fully believe you will say: "I will take one," as our quality and price can't be beat.

THE REASON

why our Cream Separators take the lead in this section is, it is the most handy, simple, most durable and close skimmer.

Look one over.

S. W. & L. E. TEMPLE

25c

Coffee Value

If you are paying 25c a pound for coffee, you ought to be enjoying good cup quality. The price you pay does not fix the quality you receive; different sellers give different qualities for the money.

LOWRY'S BLEND at 25c the pound, is a little bit better for the money. Years of experimenting has fixed our standard high and this coffee is now no experiment. Its increasing sale together with its ever repeating orders from old time users, is mighty convincing proof that it contains everything in the quality line that is claimed for it.

You are the judge. We ask your consideration of the evidence contained in a cup of this delicious coffee.

Don't "get along" with a coffee that doesn't suit your taste, because you think it is as good as you ought to expect for the money. Make your next order for LOWRY'S 25c BLEND.

Your money back if you are not satisfied.

Lowry's Grocery and Market

Double Store. Phone 37

Special delivery for meats.

NEW TIN SHOP

I have opened a Tin, Repair and Plumbing Shop in the rear of my residence, between Ottawa and Evans street, on Logan street and make a specialty of tin, plumbing and furnace work.

All orders given prompt and careful attention.

A. E. Kennedy.

SPECIAL NOTICES.

FOR SALE AT A BARGAIN:—A 3½ horse power gasoline engine in first class running condition. The machine that has driven the HERALD presses. I desire to sell it in order that we may substitute electric power. This engine is just what is needed by some farmer who desires it to saw wood, run a large pump or do other work. It will be sold for less money than a 2-horse engine would cost and will do more than twice the work. Call at the Herald office for particulars.
11—13—tf GEO. N STACY.

FOR SALE:—First class upright piano, used but 4 months, will be sold cheap and on easy terms. Will exchange for a horse. 6-28-2 Address J. F. Miller, Adrian, Mich.

FOR RENT:—One half of the old Bresie place in Brownville. Inquire of Samuel Shutts. 5-28-1mo.

FOR SALE:—Arabian saddle pony Write or phone Geo. Nisle at Wampters lake. P. O. address, Norvell, Mich. 6-28-2

FOR SALE:—First class upright piano, used but 4 months will be sold cheap and on easy terms. Will exchange for a horse 6-28-2 Address J. F. Miller, Adrian, Mich.

FREE ANNOUNCEMENTS.

Regular meeting K. O. T. M. Monday night Initiation and banquet All come.

Regular meeting of Royal Arcanum Monday night. Business of interest to all members so be present.

Annual meeting of fire department will be held at the Council building at 7:30 Tuesday evening. Election of officers.

ARTHUR HARDING, Chief

THE WEATHER.

Washington, June 27. — Fair and warmer Friday; Saturday fair, fresh west winds.

THE LATEST NEWS.

Buy that hammock at Gaston's.

Otto Garlinghouse was a Sand lake visitor today.

Mrs. Bachman of Britton, was in town Thursday.

Walter Gregg and wife were Adrian visitors yesterday.

Giles and Ralph Wiley visited friends in Adrian last evening.

New line of mouldings in town.

Mrs. J. B. Coller spent Wednesday in Toledo.

Father Fisher of Clinton, was in town yesterday.

Plenty of nice old potatoes at C. M. Gilbert & Co's.

Miss Alice Cutting is attending summer school at Ypsilanti.

Fresh strawberries every day at C. M. Gilberts & Co's

Born, Saturday to Mr. and Mrs. Geo. Newsom, a daughter.

See those fine 2-horse cultivators at Snell's, at small cost.

Fred Howland of Jackson, spent Sunday here with friends.

Agency for the Osborn line, best farming tools made. MOORE BROS'.

Finley DeSpelder is attending summer school at Ann Arbor.

You can save money on every purchase at Harris & Hiteshu's.

Mrs. Robt. Rulison spent Wednesday afternoon here with friends.

Snell has the finest work shoes at low prices and does good repairing.

Misses Kate Tag and Alva Ward of Clinton, were in town yesterday.

Pictures framed at Belding's.

D. L. Whitenack and wife spent yesterday with relatives in Adrian.

We have a limited supply of choice seed buckwheat for sale at Quaker mill.

The post office will be open July 4th from 6:30 to 9:30 a. m. No rural service.

H. E. Hand and daughter, Marian of Devils lake, were here Tuesday for the day.

I still have a large assortment of wall paper on hand. B. J. PULVER.

Miss Adah Swift went to Adrian yesterday morning for a week's visit with her sister, Mrs. Davis.

Butter, fowls and eggs wanted at Lenawee Produce, Tecumseh.
CHAS. SHAW, Prop.

Miss Genevieve Halladay, who has been attending Oberlin college, has returned home for the summer.

All broken lots of shoes sold regardless of cost at Harris & Hiteshu's.

Misses Alice Sudborough, Hazel Kirk, and Ruth Fogg of Adrian, were guests of Miss Alice Combs last Tuesday.

Misses Mary Morden and Bertha Rhodes of Macon, were in town Tuesday to attend the C. E. convention.

We are the agents in this city for Dr. Hand's famous remedies for children.
C. A. WRIGHT.

Mr. and Mrs. Wm. VanAntwerp went to Deerfield yesterday to attend the funeral of the former's niece, Mrs. Lelia Clock.

Come in and look over our line of carriages. MOORE BROS'.

Mrs. A. F. Rice returned from Chicago Tuesday where she has been spending the past few months with her daughter.

Now is the time to buy your carpets, curtains, linoleums, oil cloth, etc, at Harris & Hiteshu's as they must reduce their stock.

A. J. Slater of Arkansas City, Kan., visited his brother, B. J. Slater, over Sunday, leaving Monday afternoon for Utica, N. Y.

Scranton coal free from slate, dust and other impurities
MOORE BROS', Agents.

Mr. and Mrs. Walter Daniels and children of Chicago, and Miss Hazel Mason of Springville, are guests of Mr. and Mrs. H. C. Daniels.

Mr. and Mrs. Fred Howland entertained a small company of friends Sunday in honor of Mr. and Mrs. Leroy C. Blood of Lansing. Covers were laid for ten.

Fastidious women appreciate the beauty of Perma-Lac. Fine for floors, furniture and woodwork. Splendid for walls and ceilings. One application permanently beautifies any article. Sold by Lenawee Lumber Co.

Morton's salt rising bread fresh every day. AVERY & CO.

The county Y. M. C. A. camp for boys between the ages of 12 and 16 will be held at Sand lake Aug. 1st to 10th. The camp has become a permanent feature with Y. M. C. A. work, and will be carried out on the same lines as last year's camp. There will be about 50 boys present and the usual activities such as boating, fishing, swimming and base ball and water base ball will be enjoyed. The camp is open to boys of the county between the above named ages.

Buy your paint of me this time and I am sure you will next time.
B. J. PULVER.

The members of the Jolly Twelve pedro club gave Mrs. Geo. Church a pleasant surprise Wednesday afternoon, the occasion being her birthday. Cards were enjoyed, prizes going to Mrs. E. C. Brown and Mrs. Church. The guests also presented Mrs. Church with a salad dish and fork. A picnic supper was served. Those enjoying the afternoon were Mesdames Fred Aldrich, Guy Belding, Brown, Cheal, Leonard Mangus, Frank Tunison, Will Barrett, Louis Schneider, Clyde Heck, Brazee, Kaiser and Robt. Rulison of Clinton.

Pine apples to can at C. M. Gilbert & Co's.

Monday afternoon, June 24, "Helen's babies" and friends met at the pleasant home of Mrs. G. U. Smith in Brownville for their annual birthday picnic in honor of Mrs. Helen M. Griswold, their long-time Sunday school teacher and friend. The annual recurrence of this event is looked forward to with eager anticipation by all and every effort is made to make it a happy time. A pleasant coincidence was the fact that it was also the birthday of Mrs. L. Barnes, who was an honored guest on this occasion. After Miss Grace Hilliman had "tuk our picter" we were regaled with a very fine supper, to which all did full justice. The later hour was spent in story telling, mirth and jollity and as each one took their departure they echoed the heartfelt wish that they might meet again June 24, 1908, an unbroken band.

Notice my window display of fruits and syrups for soda fountain. They are J. Hungerfords Smith & Co's that's all. B. J. PULVER.

Chas. Underwood is quite sick.

Get your pictures framed at Belding's.

Harry Temple is spending the week in Adrian.

John Kingan is home from Maumee, O., this week.

Donald James of Detroit, visited friends here Tuesday.

Wallace Bingham of Adrian, visits friends here Tuesday.

Try the new drink, Gunther's Mead, at the City bakery. DON REID.

Mrs. Claude Mattis and son, Merlin, spent Thursday in Monroe.

Henry Katner will attend the alumni dance in Clinton this evening.

Look for picture moulding ad.

Misses Helen McCoy and Ella Hastings spent Wednesday at Adrian.

Passepartout outfits at Gaston's.

Earl Rector is taking a business course in the Detroit business university.

Lawn mowers, all styles, sizes and prices. See them. SLAYTON & SON.

Alice Combs and John Scarlett will attend a dance in Adrian this evening.

Crepe paper dinner favors at Gaston's.

J. M. Hiens and family were in Adrian yesterday to attend home comers day.

Mrs. Guy Belding returned home from a several days' visit in Kalamazoo Tuesday evening.

Try the new drink, Gunther's Mead, at the City bakery. DON REID.

Mrs. Fred Teachout went to Monroe yesterday morning to spend a couple of days with relatives.

Have you seen those beautiful spring shoes, oxfords and slippers just open at Harris & Hiteshue's.

John M. Daniels and two daughters of Chicago, are guests at the home of H. C. Daniels and wife.

Valencia oranges, thin skins, 3 for 10c at C. M. Gilbert & Co's.

Mr. and Mrs. Herman Halladay of Clinton, spent Thursday with their parents, H. C. Daniels and wife.

Strawberry ice cream made with nice fresh fruit at the City Bakery.
DON REID.

Miss Jessie Fee, who was a guest of Mrs Faron Anderson Tuesday, returned to Adrian Wednesday morning.

Souvenir post card outfits at Gaston's.

Mr. and Mrs. John Snow returned this morning from Adrian where they were guests of Fred Snow and wife Thursday.

New picture mouldings at Belding's.

Mr. and Mrs. M. T. Obenshire and granddaughter, Edith, of Bath, N. Y., are guests at the home of J. K. Waldron.

Mrs. Robt. McCoy returned home from Owosso Wednesday evening, where she had been spending a few days.

Dr. Morden and Will Gibson of Macon, were in town yesterday morning enroute to Adrian to attend home comers day.

White House coffee, the coffee of quality. Sold in 1 and 2 lb. cans at Williamson Bros'.

Fifteen couples attended a dance given at Witherell hall last evening. The music was furnished by Mr. and Mrs. Will Coller.

Summer has come at last for B. J. Pulver has opened his soda fountain. He has the usual fine cream and delicious flavors. Try them.

Mr. and Mrs. C. E. Colson and daughter and Arthur McIntosh and wife left last ev[illegible] where they will make their future home.

Strawberry ice cream made with nice fresh fruit at the City Bakery.
DON REID.

Miss Anna Osborn of Memphis, Tenn., who has been visiting relatives here, left for Toledo Wednesday morning to visit Mrs. Harry Perkins for a few days.

Buster Brown is in town six days in the week. You will find him at Avery's at five cents per loaf. No better bread can be made. Do not forget the place.

Miss Stella Zimmerman returned home from Owosso Wednesday evening. She left for Sand lake yesterday afternoon to spend a week with her parents in the log cabin.

A good second-hand 12-16 inch disc for sale cheap. MOORE BROS'.

The report that Miss Ethel Deming is stenographer at Brewer's is not correct. Miss Deming is with the Anthony Fence and Miss Adah Denney is filling the position at Brewer's.

Fresh air and sunshine prevent disease Good paint prevents decay. It will pay you to protect your property with long wearing Bradley & Vrooman paint. Sold by Lenawee Lumber Co.

Strawberry ice cream made with nice fresh fruit at the City Bakery.
DON REID.

All persons owing Harris & Hiteshue please call and settle accounts at once, owing to serious illness of Mr. Hiteshu we must settle all accounts. Please call as soon as possible and oblige,
Yours Respectfully
HARRIS & HITESHU.

Straw hat cleaner 10c a package.
B. J. PULVER.

Miss Julia Hendershot entertained a company of friends yesterday afternoon. A table was reserved at the Methodist church where the following young ladies enjoyed a supper, Misses Harriett Teachout, Vesta Wilson, Gertrude Boyd, Ruth Ward, Josephine Orr, Leona Magers and Miss Mary Daniels of Chicago.

We, the undersigned merchants, agree to keep our stores closed all day on Thursday, July 4th:
J. LOWRY & SONS.
AVERY & CO. WILLIAMSON BROS.
C. M. GILBERT & CO. ANDERSON BROS.
J. H. CLARK. JACOB MILLER.

Miss Margaret Osborn was hostess to a company of little folks yesterday afternoon, honoring her sixth birthday. Games were enjoyed by the little ones until 5 o'clock when a birthday supper was served for the pleasure of Misses Margaret Osborn, Zella and Zora Dickinson, Clara Wilson, Marion Williamson, Pauline, Virgiline and Norma Simmons and Masters John G. Blocher, Robert Moore and Edward Nyland.

In my new quarters I am in better position than ever to fill your ice cream orders. Give me a call.
B. J. PULVER.

Pure Paris green. C. A. WRIGHT.

Miss Ollie Beal spent Wednesday and Thursday at Sand lake.

Mr. and Mrs. George McConnell are here from Napoleon, O.

John Hall was in town yesterday calling on old soldier friends.

Chickens and fowls 14c, springers 23c, turkeys 18c at Williamson Bros'.

Miss Grace Heesen of Toledo, has been spending a few days here.

In buying rubbers, buy the best, they cost no more at Harris & Hiteshu's.

Mrs. Wm. Palmer of Azalia, is spending a few days with Mrs. F. O. Tefft.

We want your oats, corn, wool, etc.
MOORE BROS'.

About 50 from Tecumseh attended Home Comers day in Adrian yesterday.

New cabbage, Lettuce, new potatoes and vegetables at C. M. Gilbert & Co's.

Arnet Garlinghouse is spending a couple of weeks at Port Huron on business.

Miss Harriett Calkins is spending a couple of weeks with relatives in Palmyra.

Mrs. Calkins of Palmyra, is a guest of Miss Carrie Sawyer for a couple of weeks.

Mr. and Mrs. E. C. Codling attended commencement exercises in Clinton last evening.

Mrs. C. E. Price attended the commencement exercises in Clinton last evening.

Mr. and Mrs. John Underwood of Britton, called at Chas. Underwood's Thursday.

Lawrence F. Lowe of Cleveland, O., is spending a few days at the home of R. N. Lowe.

Mrs. E. H Deming was called to Adrian yesterday on account of the illness of a relative.

Miss Eolah Brown has accepted a position in the eighth grade of the Marshall schools.

Dr. and Mrs. R. B. House went to Clarks lake yesterday morning for a few weeks outing.

Mrs. Maybe and grandson, Raymond Welch, of Detroit, are visiting at Mrs. Frank Bang's.

L. C. Blood and wife of Lansing, were spending the first of the week at Chas Blood's residence.

Mrs. Geo. Knapp of Los Angeles Cal., is a guest at the home of Dr. and Mrs. Tefft for a week.

Dr. and Mrs. L. G. North left Wednesday morning for a short trip to Buffalo and Niagara Falls.

John A. Smith left this morning for Woodstock, Ont., to visit Clyde Smith and wife for a few weeks.

Mrs. E. W. Mason and two children of Owosso, are guests at the home of Wm. Gaston for a few days.

Dr. W. H. Jones' sanitarium, corner Maumee and Broad streets, Adrian, is filled with patients all the time.

Strawberry ice cream made with nice fresh fruit at the City bakery.
DON REID.

Mr. and Mrs. Louis Millard and baby of Chicago, who have been guests at John Schreder's, have returned home.

Bert Crittenden, Mr. and Mrs. Chas Edwards of Tipton, attended the Mt. Clemens-Tecumseh game here yesterday.

Mrs. James Henderson and two children returned last evening from a four week's visit with relatives in Wayland.

We are exclusive agents for Conkey's poultry supplies. Give us a call.
SLAYTON & SON.

Frank Osborn, who has been spending a couple of weeks at the home of Henry Wilson, left for Chicago this morning.

Mrs. Teachout, mother of Fred Teachout, who has been visiting here, went to Adrian Wednesday to visit relatives for a few days.

Romeye Miller of Detroit, was in town yesterday calling on old school friends. He graduated from the Tecumseh high school in 1868.

Why not fix up your old floors in the new way, ask us about it.
C. A. WRIGHT.

Chas. B. Ryan of Chicago, who has been spending a few days at the home of J. S. Schreder, returned to his home in Chicago Monday evening.

Uniformed Rank K. of P. will attend the memorial services at Tipton Sunday. Exercises to be held at 2 p. m.

H. W. MATTHEWS, Reporter Co. 6.

The Sherwin-Williams floor paint dries hard over night.
C. A. WRIGHT.

Mrs. W. T. Eccles, an enthusiastic base ball fan, served a straw berry short cake supper last evening to the members of the Tecumseh base ball team.

Miss Helen Anderson sails, with a party from New York, from Hoboken, N. J., at eleven o'clock tomorrow on the North German Lloyd steamship Koenig Albert for a three month's European tour.

The marriage of Miss Margaret Schreder, daughter of John Schreder of this place, to Mr. Chas. B. Ryan of Chicago, took place in Chicago Wednesday evening at 7:45. Miss Schreder's many friends in Tecumseh wish her much happiness.

We are dressing poultry and will be able to furnish you with chickens, fowls springers or turkeys.
WILLIAMSON BROS

Village Taxes.

Each Saturday during July I will be at the Tecumseh State Savings Bank to receive taxes. WILL FISHER.

Remarkable Rescue.

That truth is stranger than fiction has once more been demonstrated in the town of Fedora, Tenn., the residence of C. V. Pepper. He writes "I was in bed entirely disabled with hemorrhages of the lungs and throat. Doctors failed to help me and all hope had fled when I began taking Dr. King's New Discovery and instant relief came. The coughing and bleeding soon ceased and in three weeks I was able to go to work." Guaranteed cure for coughs and colds. 50c and $1 at C. A. Wright's drug store. Trial bottle free.

You can't judge the speed of a locomotive by the way it whistles.

GREEN AND WHITE WEDDING

The Marriage of

MISS FLORENCE BREWER

to

WM. F. McGLASHAN

Celebrated at St. Peter's Church Tuesday, June 25, 1907.

For several days guests have been arriving in anticipation of the Brewer—McGlashan nuptials which occurred on Tuesday last in St. Peter's church at 6 p. m. The color scheme was green and white and was carried out by the judicious use of southern laurel, smilax, white peonies and sweet elysium. Simplicity and elegance prevailed in the decorations at both the church and house where canopies were erected from the door to the street.

Sweet music filled the church for the entertainment of the guests until the organ pealing forth the beautiful strains of the well known Lohengrin wedding march, announced to the expectant assembly the approach of the bridal party, which was preceded by the four ushers. The little flower girls Nerissa Fitzsimmons and Florence Chilson, cousin and name-sake of the bride, dressed in white trimmed with val lace and carrying baskets of pink sweet peas, followed. Succeeding them came the matron of honor, Mrs. P. W. A. Fitzsimmons, carrying a large bouquet of roses, her gown being old blue chiffon over white and wearing a white picture hat crowned with roses.

Then came the fair bride leaning on the arm of her brother, H. Raynor Brewer. The tulle veil, the diaphanous folds of which enveloped without concealing the beautiful princesse gown of valenciennes lace and silk applique on net, was held in place by orange blossoms. She carried a large shower bouquet of bridal roses and wore the gifts of the groom, consisting of a coral necklace and comb of exquisite design and workmanship. The beautiful Protestant Episcopal marriage ceremony, consisting of the double ring service was impressively pronounced by Rev. Chester C. Kemp.

A reception followed at the beautiful home of Mr. and Mrs. Albert DeForest Lawrence, where the guests were received at the entrance to the spacious hall by Mr. and Mrs. Lawrence and Mr. and Mrs. Augustine Cummins of Chicago. Mrs. Lawrence was most becomingly attired in a pearl gray silk trimmed with Irish Chantilly lace, and Mrs. Cummins wearing a cream voile trimmed with cream lace.

The guests, entering the library offered congratulations to the bride and groom. In the receiving line were Mrs. McGlashan and two daughters, mother and sisters of the groom, Mr. and Mrs. Lewis at whose wedding Mr. McGlashan was best man only a week since. Mrs. McGlashan wore a black lace gown over white silk and a very becoming hat of black and white lace. The Misses McGlashan wore white with bebe Irish lace. Mrs. Lewis wore her wedding gown, a beautiful empire dress of white liberty satin trimmed with duchesse lace.

After receiving the hearty congratulations of their numerous friends, the bridal party proceeded to the dining room which was in charge of Mrs Lavern I. Bidwell and Miss Katherine Anderson, Mrs. Seaton W. Anderson and Miss Hartbeck presiding at the coffee urns. The unique feature of the luncheon was the form in which the cream was served, marriage bells, wedding slippers and cupids in bas relief on hearts, the green and white of the color scheme persistently appearing in these. The confetti was scattered over the bride from a tiny white wedding slipper.

The going away suit was a dark blue invisible check with a jacket of the same and a hat harmonizing with it. In a blaze of red light accompanied by friends they proceeded to the station from which they departed on the 8:18 for a honeymoon trip of two weeks before proceeding to Buffalo, which will be their future home. They carry with them the best wishes of many friends who regret to lose her from their circle. The presents were numerous and elegant and will be a perpetual testimony of the affection and high esteem in which she is held.

Mrs. Chas. Cummins of Detroit, an aunt of the bride, wore a black lace gown, the corsage being relieved with white lace. Mrs. Albert Cummins of Washington, D. C., was beautifully gowned in white lace over white silk and wore a picture hat of white trimmed with pink roses. Her daughter, Miss Ruth Cummins, wore a yellow Jousi cloth gown from the Philippines and a large picture hat of brown, trimmed with brown plumes.

Mrs. Frank Chilson of Painesville, O., a gown of Alice blue Aeolian, white hat and white plumes. Miss Gertrude Clemens of Painesville, wore white trimmed with bebe lace. Mrs. Newburn of Cleveland, wore a gown of blue messaline silk trimmed with applique garlands of tiny pink roses, a white hat and white plume. Mrs. Frank Turner of Flint, wore a pale blue silk trimmed with point lace. Mrs. Truman D. McKinney wore a London smoke brocaded silk Miss Jessie Fee of Adrian, wore a princesse gown of val lace insertion and mull, and a black picture hat. Miss Anna Osborne of Memphis, Tenn., wore a most attractive and elegant princesse gown of pink crepe de chine.

The other out of town guests were, Mr. Owen Augsperger, who served most efficiently as best man, John Howell, Harry Marshall and Mr. Lewis of Buffalo, who acted as ushers with Mr. Leon Rosacrans of Tecumseh, Mr. Chas. Cummins of Detroit, Mr. James Cummins of Toledo, and Mr. Harry Dunn of Chancy, Miss.

Farmers' Union.

The Farmers' Union will hold a picnic July 4th in the afternoon at D. T. Hall's. Picnic supper. All come.

The man who isn't in love is the only one who knows much about it.

THE

Burning Question

is--are you buying your next winter's supply of

Coal and Wood

of

Brown & Co.

Our line is complete and the quality the best.

In Memoriam.

In loving but sad remembrance of my dearly beloved mother, Margaret Ross, who died one year ago today.

Just one year ago you left us,
How I miss you mother dear
And remember all your kindness,
As I drop the silent tear.

But I know that you are happy
In the mansion of the blest,
Where there is no pain or sorrow,
In one's sweet eternal rest.

You are gone but not forgotten,
In my memory never fade,
And while life and strength is left me
I shall linger 'round your grave.

Tis sad that one I cherished,
Should be taken from our home.
But the joys that do not perish
Live in memory alone

All the years we spent together,
All the happy golden hours,
Shall be cherished in remembrance,
Fragrance sweet from memory's flowers.

Your loving daughter,
MINNIE ROSS VANBUREN.

THE NEW REMEDY

Take it now that vacation days are fast approaching.

Thousands of men and women are anxious looking forward to the vacation days that come in June, July and August—not so much for the pleasure or enjoyment as for the chance of getting rid of their ill health

To thoroughly drive away troubles of the stomach most people think they have to make a business of it with dieting, exercises, and perhaps a vacation.

But Mi-o-na stomach tablets taken with regularity, in a very few days will drive away indigestion, dizzy spells, distress after eating, headaches, sleeplessness and the many other symptoms of bad digestion and sluggishness of the digestive organs that keep people from enjoying themselves.

Day after day, at work behind desks or in a factory with poor sunlight and air, soon results in sluggishness of the entire physical and mental apparatus. The first slight symptoms of indigestion can be easily cured, but when they are allowed to increase without any help, then the stomach complaints become hard to shake off.

Strengthen the whole digestive system with Mi-o-na, and you will soon find that both stomach and bowels do their work as they should.

C. A. Wright sells Mi-o-na in 50c boxes and guarantee to refund the money if the remedy does not give complete satisfaction.

The theory that the good die young worries mother more than it should.

LITTLE POCKET PHYSICIAN.

Hyomei is guaranteed by C. A. Wright to cure catarrh.

Thousands who have been cured by Hy-o-mei call the inhaler that comes with every outfit the "Little Pocket Physician," as it is so small that it can be carried in the pocket or purse.

There is really no excuse whatever for anyone having catarrh now that Hy-o-mei is so readily obtainable. If you have any doubt about its value, C. A. Wright will let you have a complete outfit, with the understanding that unless it cures catarrh, it will not cost you a cent.

Do not delay longer the use of Hy-o-mei if you suffer with catarrh. This is a purely local disease and Hy-o-mei goes right to the spot where the catarrh germs are present, destroys them, soothes and heals all inflammation and makes a permanent and lasting cure.

The complete Hy-o-mei outfit consists of the "Little Pocket Physician" and a bottle of Hy-o-mei and costs only $1.00, making it the most economical as well as the only guaranteed treatment for the cure of catarrh. Remember that Hy-o-mei cures catarrh without stomach dosing, applying the medication and healing where the disease germs are present.

3

per cent. interest is what you receive on all money deposited in our Savings Department—3 per cent that comes to you without any effort on your part and helps to increase the principal, so that with steady saving you will have a snug bank account. You can start an account to-day with $1.00.

TECUMSEH STATE SAVINGS BANK

$300,000 Deposits.

Florida Pineapples

THIS WEEK

Now is the time to buy PINEAPPLES for canning and FLORIDA PINES are the best, we make low prices on quantities.

ANDERSON BROS.

Phone 91 GROCERS Macon Phone

Hammocks, Hammocks, Hammocks

Screen Doors and Windows,

Hay Cars, Horse Forks, Hay Rope and Slings. Iron Age Garden Tools.

Perfection Oil Stoves,

At

Satterthwaite Bros.

Low Prices & Reliability

These are pretty good things to hitch to and you will get both if you trade with us. We try to handle reliable goods and guarantee them and give you as low a price as any—quality considered.

Speaking especially this time of Buggies and Harness, you know we handle Deal & Son Buggies and Armstrong & Graham single and double Harness and our stock of both Harness and Buggies was never more complete than at present.

Come in and look over our stock and see what bargains we have for you. Always glad to show you goods.

SLAYTON & SON.

Buster Brown and Salt Rising Bread

FRESH EVERY DAY.

Do not work yourself to death when you can buy as good bread as

Mother Used To Make.

PHONE 39 AVERY & CO.

Three Points of Superiority

GOODS, PRICES, ASSORTMENT.

These three go hand in hand here and make this a pretty good place to come for desirable in the house-furnishing line. To-day is as good a time as any to look.

It matters not what Furniture or Crockery need you have in mind you will find us able to deal with you to your complete satisfaction.

All we ask is a chance to show you through our immense assortment.

BECK & EGAN, Adrian.

FURNITURE, CROCKERY, PICTURES and LINOLEUM.
All Goods delivered. No. 30 North Main Street.

DR. P. B. HARDY

PHYSICIAN and SURGEON.

Especial attention given to Diseases of the Stomach, Throat, Nose, Ear, diseases of Women and General Surgery

HOURS:—12:30 P. M. to 3 P. M. 6:30 P. M. to 9 P. M.

Office over Tecumseh State Savings Bank Telephone No. 268.

H. R. CONKLIN, M. D.

PHYSICIAN and SURGEON.

OFFICE and RESIDENCE, 50 Chicago Street.

OFFICE HOURS { 12 to 2 and 7 to 8 p. m.

Patients wishing eyes examined for spectacles will please call at office hour.

EVERY

Thursday, Friday and Saturday.

I will be at my office over S. W. Anderson's dry goods store. If your Eyes are troubling you, call and see me

S. P. HOSMER, OPTICIAN.

Dental Parlors of W. D. REED, D. D. S.

Chicago St., Tecumseh.

Crown and Bridge work. Aluminum Silver and Rubber plates and all of the specialties known to modern dentistry. Gas or vitalized air administered.

Office over Avery & Co's store.

Dental Parlors of E. D. BROWN, D. D. S.

Filling, Crown, Bridge and platework Local and complete anaesthetics administered for painless extraction. Office over Orr's Drug Store. Phone, 192

The H. L. Jones Real Estate Agency.

Buys, sells and rents real estate and personal property.
Makes loans, collects, etc.
Non resident property interest carefully looked after. List your wants with this agency and get an honest deal.
Our terms are right. Office at residence East Chicago St. Phone 50.

H. L. JONES, Mgr.

J. W. WILSON,

Licensed Auctioneer, Real Estate Stock and General Salesman.

Will attend all sales in city or county at reasonable rates.

Headquarters and all dates made at the Herald office.

DR. JOHN MURPHY, D. V. S.

Also Graduate in Veterinary Science.

Three and one-half miles northeast of Tecumseh.

PHONE 406, Tecumseh.
Also Macon Phone.

MISS WESTERMAN,

OF ADRIAN,

will give vocal instruction in Tecumseh on

Wednesdays of each week

Persons desiring her instruction, kindly leave word at A. B. Harding's residence.

A. C. AYLESWORTH,

Licensed Auctioneer, Real Estate, Stock and General Salesman.

Will attend all sales in city or country, at reasonable rates.

Headquarters and all dates made Herald office.

FRANK DAVIDSON,

Licensed Auctioneer. Farm and Stock Auctions.

Attended to promptly and in satisfactory manner. Terms reasonable.

Headquarters at Herald office where all dates are made. State 'phone 504 East.

PATENTS

PROCURED AND DEFENDED. Send model, drawing or photo. for expert search and free report. Free advice, how to obtain patents, trade marks, copyrights, etc., IN ALL COUNTRIES. *Business direct with Washington saves time, money and often the patent.* Patent and Infringement Practice Exclusively. Write or come to us at 623 Ninth Street, opp. United States Patent Office, WASHINGTON, D. C.

C.A.SNOW & CO.

FOLEY'S HONEY AND TAR *for children; safe, sure. No opiates*

SHORT TALKS BY L. T. COOPER.

RHEUMATISM

Old Mr. Rheumatism hangs on tight and bites and pinches when he takes hold.

LAWRENCE TUSCANY.

It's quite a job to shake him off. It's hard to believe that all the pain and trouble he causes comes from such a little thing. Just a tiny bit of acid in the blood the kidneys haven't taken care of. But the kidneys aren't to blame. I used to think they were. Now I know better. It's that over worked and over crowded stomach giving the kidneys part of its work and the kidneys can't do it. I found this out with Cooper's New Discovery. It puts the stomach in shape, that's all it does, and yet I have seen thousands of people get rid of rheumatism by taking it. That is why I am positive that rheumatism is caused by stomach trouble. Here is a sample of letters I get every day on the subject.

"For a long time I have been a victim of sciatica and inflammatory rheumatism; and my suffering has been too great to describe. For weeks I lay helpless with every joint in my body so tender and sore that I could not bear to move. The slightest touch would cause me the greatest agony. Several doctors treated me but they failed entirely. I tried many remedies but nothing seemed to reach my case, so I continued to lay helpless. My kidneys and stomach were affected also. I could eat but little, digest less and gradually my strength left. I lost flesh rapidly."

"I began the use of the famous Cooper medicines of which I heard so much. To my surprise and delight I improved immediately, and after using several bottles I felt like another person. My strength and appetite returned. The pain and soreness left me and now I feel better than I have for months." Lawrence Tuscany, 1122 Aldrich Ave., North, Minneapolis, Minn.

We sell Mr. Cooper's celebrated preparations.

JOHN J. ORR.

The only time a man wishes he were a girl is when he sees one met by her girl friends at a train.

Brevity is to be commended, but it is hard to be civil with a plain yes or no.

TESTED AND PROVEN.

There is a heap of solace in being able to depend upon a well-earned reputation.

For months Tecumseh readers have seen the constant expression of praise for Doan's Kidney Pills, and read about the good work they have done in this locality. Not another remedy ever produced such convincing proof of merit

Wm. C. Witherell, living on Chicago street, Tecumseh, Mich., says: "In 1901 I gave a statement for publication telling how Doan's Kidney Pills had helped me, and today I still hold the same high opinion of them When I first used Doan's Kidney Pills I was troubled with severe pains across my back and hips. If I attempted to stoop or straighten after stooping, sharp pains would dart through me and I would have to lie down. One time, I was laid up in bed for several days, just from my kidneys being so bad. I think the trouble was caused years ago by always being in a consant bent over position when I used to shear a great number of sheep. I learned of Doan's Kidney Pills and bought a box. I received great benefit even from the first few doses so I continued using them until they had effected a cure. I am glad to say that the cure then made has proven permanent as I have not been troubled since. I have recommended Doan's Kidney Pills a number of times and will continue to do so."

For sale by all dealers. Price 50 cents Foster-Milburn company, Buffalo, N. Y., sole agents for the United States. Remember the name Doan's, and take no other.

TECUMSEH MARKETS

LIVE STOCK.

Steers	5	4½
Heifers	3½	4
Cows	2½	3
Veal calves	6	
Hogs No 1	6	6½
Roughs	4½	5
Sheep	4½	
Lambs	6½	7
Fowls	9	
Chix	9	
Springers	18	
Ducks	8½	9
Turkeys	12	13
Geese	7½	
Old Roosters	5	

DRESSED MEATS
Wholesale

Beef, by side	8	
Hogs	8	
Veal	9	
Mutton	8	
Spring lamb	12	13½
Lard	11	
Hides, green	8	
Veal skins, cured	8	9
" green	7	
Sheep pelts	.95	1.00
Tallow	2½	
Timothy ℔ ton	7.00	10.00
Clover ℔ ton	6.00	
Bran ℔ cwt	1.20	

GRAIN, SEED AND HAY.

Wheat	.90	95
Oats	42	45
Clover seed	6.00	8.00
Corn shelled	60	
Corn in ear	52	
Middlings ℔ cwt	1.35	
Corn meal ℔ cwt	1.35	

PROVISION MARKET.
Wholesale

Butter	15	
Eggs	13	
Beans ℔ bushel	1.50	
Potatoes	75	

CORRESPONDENCE.

BRITTON.

Buy that hammock at Gaston's

Miss Myrtle Babcock left Wednesday for Chicago to visit Mrs. Blanch Ballon.

Lamont Hoagland of Blissfield, is in town.

Miss Phrona Campbell of Detroit, is visiting her grandparents, Mr. and Mrs. John Exelby.

Mrs. Bushrowe had a slight sun stroke Tuesday. Dr. Lusty was called and she is doing nicely at present.

Miss Madge Kniffen went to Blissfield Saturday and from there she will go to Chicago to visit her sister, Blanch, before going to Kansas.

Mrs. D. W. Smith was in Tecumseh Wednesday.

Miss Hazle Lusty went to Ypsilanti Sunday, where she will attend summer school.

Born, to Mr. and Mrs. Earl Pocklington, a son.

Miss Ada Linn went to Wamplers lake Tuesday for several days visit with her brother, Wallace,

Miss Irene Pilbeam and Will Calhoun were married at high noon Wednesday at the home of the bride's parents.

Mr and Mrs. Lilley of Milan, visited at A. W. Lee's Saturday

Miss Eva VanVleet was at Adrian Friday.

John Stone and W. T. Rennison and wives of Hillsdale, came Friday to attend the funeral of Mrs Beevers in Raisin Saturday.

Miss Bertha Kniffen of Port Huron, is visiting her sister, Mrs Ernest Du Bois.

Mrs. Alf Linn is quite sick at this writing.

C. D. Zeluff was in Ridgeway Monday.

Mrs. Lusty left Tuesday to spend the summer with her parents in Canada.

Merl Wood and Loree Niverson of Adrian, attended commencement here Wednesday.

Raynor Benedict and wife spent part of last week here.

Glendora Gibson of Deerfield, spent Sunday at W. Exelby's.

Mike Biggs and wife of Dundee, called on friends Tuesday.

Mrs. Martin Sundayed in Adrian.

Arthur and Cyrus Palmer and families are spending the week at the Linn cottage.

James Haight was in Detroit over Thursday.

Mrs. Bauer was in Adrian Thursday.

Ida Gibson, Floy Underwood, Pearl Wood, Winnifred Morrell, and Hazle Lusty took the teachers examination at Adrian Friday.

Leroy Britton and wife spent Sunday at Wamplers lake.

May Plues was a Detroit visitor Friday.

Frank Smith of Adrian, visited his son, Ray, Saturday.

Elmer Linn was here Saturday en route to Adrian.

Mrs. Susan Linn went to Adrian Wednesday to attend home comers' day and visit relatives.

Miss Glayds Gripton of Tecumseh, has been spending a few days at Geo. Gripton's.

Mr. and Mrs. W. J. Helm and Rilla attended the wedding of Miss Adelaide Lamkin at Tecumseh last Thursday evening.

Miss Ada Dennison of Toledo, was a guest of Mrs. Caroline Biggs last week

Mr. Hiscock was taken to the county house Thursday by Supervisor Lowe.

John Bachman fell from a ladder Monday and now walks with crutches.

Miss Myrtle Babcock gave a party Friday in honor of Miss Madge Kniffen, who will leave soon for Coffeyville, Kan., where her people moved last winter.

Will cure consumption.

A. A. Herrin, Finch, Ark., writes: "Foley's Honey and tar is the best preparation for coughs, colds and lung trouble. I know that it has cured consumption in the first stages" You never heard of any one using Foley's Honey and Tar and not being satisfied. For sale by all druggists in Tecumseh.

DUNDEE.

Mrs. G. T. Burroughs and son, Colburn, will go to Philadelphia Monday to spend the summer.

Jud Weeman and family will occupy the Johnson house on Adams street, Wm. McIntyre having purchased the Weeman cottage on Main street.

Mrs. Wade Waring is quite sick.

Mrs. E. E. Richardson and son, Alton, and H. D. Boyce and wife will spend the 4th of July with Wm. Greening and family in Monroe.

Burns Townsend went to Cincinnati this week to accept a position there.

If you will make inquiry it will be revelation to you how many succumb to kidney or bladder troubles in one form or another. If the patient is not beyond medical aid, Foley's Kidney Cure will cure. It never disappoints. For sale by all druggists in Tecumseh.

MACON.

Born, to Mr. and Mrs. Jesse Frost on Thursday, a son.

Paul Oyen of Ann Arbor, visited here last week.

Tillie Coller of Tecumseh, spent last week with Arlene Coller.

Mrs. Gene Burdette, Ernest and Rena Davenport spent Saturday in Detroit.

Henry Miller visited his son and family in Detroit last week.

Wm. Morgan left Monday for Boston where he has gone to attend the commencement exercises of his daughter, Mary.

Phoebe Langon of Delta, is visiting Macon friends.

Jas. Burdett and wife called on Mrs. John Sherman Tuesday.

Dr. and Mrs. C. G. Darling and son, Miss Hayley of Ann Arbor, and Mrs. Miller of New York, were guests at the home of C. E. Collins Sunday.

Mr. Koebbe and Hollis attended the Rothfuss reunion at Blissfield Wednesday.

Ada Hininger of Saline, is visiting at Nora Camburn's.

A. Hoxie came from Adrian in his auto Sunday and called at Frank Thomas'.

Mrs. Nellie Craig of Britton, visited her parents here Monday.

Jake Herring and John Frost are improving their residences with a coat of paint.

Bertha Rhodes and Mary Mordan attended the C. E. convention at Tecumseh Tuesday.

Miss Adah Canouing has the mumps.

John Jackson and Bell Thomas went to Twin lake fishing Wednesday.

Wm. Frost is very low at this writing.

Leslie Ward of Tecumseh, is the guest of Kenneth Pennington.

Miss Elva Richart returned from Republic last week Friday.

Mrs. E. L. Burdett and son and Rena Davenport spent Saturday and Sunday in Detroit.

Mrs. Libbie Betser and friend, Mr. Heeley, of Tecumseh, spent Sunday with Elmer Hunter and family

Clyde Bailey returned from Ann Arbor Tuesday.

When you feel the need of a pill take a DeWitt's little early riser. Small pill, safe pill, sure pill. Easy to take—pleasant and effective. Drives away head aches. Sold by B. J. Pulver.

HOLLOWAY.

Buy that hammock at Gaston's

Mrs. Owens of Adrian, is assisting Mrs Jas Lane with her household duties.

Born, to Mrs. Gordon Lewis Monday, a daughter.

Mrs Wilson and little daughter, Lucile, of Adrian, were guests of Mrs. Bernard Russell the last of the week.

John Marine, Mr. and Mrs. John Marine Jr. and Mrs. Brobeit visited relatives at Lulu Saturday and Sunday.

Miss Jennie Bartholomew is spending her vacation at home.

Master Leo Pfund is in Toledo for a two weeks' visit with relatives.

Mrs. A. D. Macham, Mrs. W. F. Baum and daughter, Virginia, were Deerfield visitors Sunday.

Kathryn Baum, Elizabeth, Harold and Jerome Carpenter were Palmyra visitors Sunday.

A. D. Macham and J. W. Nixon attended the Shriner's meeting in Detroit Friday.

Edgar Rogers, Stanley Doty and families and Mr. and Mrs. Wm. Doty attended the Sharpe—Rogers wedding in Palmyra the 20th.

Geo. Green and wife of Adrian, were guests Sunday at Jas. Lane's.

Miss Irene Pilbeam of Britton, and Will Calhoun of this place, were married Wednesday.

Master Leo Phund has been visiting relatives in Palmyra.

Carrie Colbath closed her school in the Binn's district Friday with a picnic.

Miss Bertha Macham visited her sister in Blissfield Thursday night.

Atty. Lucas, wife and daughter of Ann Arbor, visited her aunt, Mrs. E. M. Lewis, and family over Sunday.

Chas. Palmer and family of Adrian, were here Thursday.

John Gordon, wife and grandson went to Adrian Sunday and in company with their son, George, left Monday for Hamlin Roads, Va.

Everybody's friend—Dr. Thomas' Eclectric Oil Cures toothache, earache, sore throat. Heals cuts, bruises, scalds Stops any pain.

A prize fighter never gets whipped so severely he can't explain who he should have won.

The man with the hair lip always wants to do the talking.

My Hair Ran Away

Don't have a falling out with your hair. It might leave you! Then what? That would mean thin, scraggly, uneven, rough hair. Keep your hair at home! Fasten it tightly to your scalp! You can easily do it with Ayer's Hair Vigor. It is something more than a simple hair dressing. It is a hair medicine, a hair tonic, a hair food.

The best kind of a testimonial "Sold for over sixty years."

Made by J. C. Ayer Co., Lowell, Mass. Also manufacturers of SARSAPARILLA. PILLS. CHERRY PECTORAL.

Ayer's

CONE

Norman Auten has been quite ill.

E. Allshouse is painting his buildings.

Mary Caswell is home from Detroit for the summer.

Mrs. Mary Caswell has been entertaining her niece, Miss Hoag from Hillsdale.

Miss Fern Boyd is attending summer school at Ypsilanti.

Frank Raymond and family are visiting relatives at Pentecost.

Patrick Curry and Chas. Dennison are home from St. Louis for a few days.

G. W. Auten, E. Dennison and Fern Boyd were recent Toledo visitors.

Many ills come from impure blood. Can't have pure blood with faulty digestion, lazy liver and sluggish bowels. Burdock Blood Bitters strengthens stomach, bowels and liver and purifies the blood

FRANKLIN.

Mrs. E. J. Whelan and Miss Alma called on Miss Celia Brewster in Clinton Sunday.

Mr. and Mrs. Daniels, Harry Daniels and Miss Mattie Graham of Pentecost, Mr. and Mrs. Grant Ogden and baby of Tipton, were guests at S. N. Wisner's Sunday.

Mrs. Mary Whelan went to Adrian Tuesday to spend the week.

Ed Blanchard of Clinton, drove to his farm Sunday.

Bert Billington has started his meat wagon.

E. J. Whelan went to Detroit Friday morning, returning Monday.

Mr. and Mrs. Alton Whelan attended class day exercises at Raisin Valley Seminary Thursday night. Mr. Whelan returned home but Mrs. Whelan remained for the commencement Friday evening. Miss Alma Whelan also attended.

The Hunt family plan to hold their reunion the 4th of July.

A lesson in health.

Healthy kidneys filter the impurities from the blood, and unless they do this good health is impossible. Foley's Kidney Cures makes sound kidneys and will positively cure all forms of kidney and bladder disease. It strengthens the whole system. For sale by all druggists in Tecumseh.

RIDGEWAY.

Buy that hammock at Gaston's.

Jas. Barlow and wife are home from a five week's trip to California.

C. L. Hicks was down from Tecumseh Sunday.

C. A. Graves, wife and son are here from Kansas, the guest of C. H. Smith and wife.

Mrs. Wm. Larkin Sundayed at Jasper.

Laxative Iron-ox Tablets

CURE CONSTIPATION by toning and strengthening the bowels, and stimulating the secretions of the liver. If the bowels are clogged, waste matter accumulates and generates poisons, causing stomach trouble, headache, backache, colds and rheumatism.

"I have been taking your Tablets for indigestion and constipation, and they have done me more good than all the other remedies I have ever tried."
E. E. Baker 86 Elk St., Buffalo, N.Y.

Laxative Iron-ox Tablets assist assimilation so that all the nourishment is extracted from the food, and utilized for making rich red blood, strong nerves, and healthy active bowels. 10c, 25c and $1.00. Satisfaction guaranteed or money refunded.

WRITE FOR FREE SAMPLE
THE IRON-OX REMEDY CO., DETROIT, MICH.

The best Laxative for Children

FOR SALE BY B. J. PULVER, DRUGGIST.

Quick Relief

For burns, cuts and sores.

Gives Instant Relief to Burns, Cuts and Sores.

You are not proof against little accidents of daily occurrence, such as burning or scalding your hand, or perhaps a cut or scratch on your finger. Wonderful Dream Salve applied at once will relieve the pain, and heal the wound. Keep a box handy to use when needed.

Boy Saved From a Terrible Burning.

Fred McLevis, son of John McLevis, No. 442 McKinstry avenue, age 12 years, burned both feet and legs nearly to the knee The skin came off entirely. Wonderful Dream Salve was used at once, and he was immediately relieved from suffering. In three week's time it was entirely healed.

Wonderful Dream Salve has been sold in Michigan for over fifty years. At your druggists, 10c and 25c a box. Write for sample and Free book containing 300 dreams and their meaning. Guaranteed under "Food and Drugs Act." WONDERFUL DREAM SALVE CO. DETROIT MICH. 8

Wonderful Dream Salve

Harriett Allen was up from Britton Monday.

Hugh Sample and Mrs. Marie St. George were married at Adrian Monday.

Miss Gertrude Aten was home from Tecumseh Sunday.

M. D. Britton and wife of Britton, Sundayed at E. Harrison's.

Smith Pocklington lost a cow Sunday, struck by lightning.

Elmer Linn was in Adrian Saturday.

Mrs. Preston of Tipton, visited her daughter, Mrs. Hathaway, Tuesday.

Jas. Campbell of St. Johns, visited friends here Wednesday and Thursday.

Miss Mary Osgood left Thursday for a visit with friends at Ridgefield, Conn.

The Gleaners will give an ice cream social at Chas. Lowe's July 13.

Rev. T. M. Mott and son, Percy, of Mayville, have been visiting friends in town. He was called to preach the funeral sermon of Mrs. Beevers.

Myrtle Barrett, Maybelle Aten, Fern Lowe and Florence Thomas have been spending several days with Tressa Morgan near Brooklyn.

Mrs. W. C. Babcock and sons are here from Detroit.

Mrs. E. T. Smith, Helen and Arthur spent Tuesday and Wednesday at the lake.

Richard Cadmus has returned to Harver.

Phena Palmer is attending summer school at Ypsilanti.

Morris Kelly spent Tuesday at Tecumseh.

Ervin Barnes spent Saturday and Sunday at Wamplers lake.

Milton Bates and wife of Lulu, Sundayed at Wm. Collins'.

Mrs. M. M. Florance is visiting in Adrian.

Harry Martin of Chicago, spent the first of the week with his father.

Miss Dorothy Martin Sundayed at Clinton.

For scratches, burns, cuts, insect bites and the many little hurts common to every family, DeWitt's carbolized witch hazel salve is the best remedy. It is soothing, cooling, clean and healing. Be sure you get DeWitt's. Sold by B. J Pulver.

When a woman is making a fool of a man, she makes him think how smart he is.

For a person with nothing to do and plenty of attention, a baby kicks a good deal.

STATE OF MICHIGAN, County of Lenawee ss. Probate court for the county of Lenawee.

At a session of the probate court for the county of Lenawee, holden at the probate office, in the city of Adrian, on the 6th day of June in the year one thousand nine hundred and seven.

Present, Harry L. Larwill, judge of probate. In the matter of the estate of CHAUNCEY DIBBLE, deceased.

On reading and filing the petition, duly verified, of Charles B. Dibble, son of said deceased, praying that an instrument in writing purporting to be the last will and testament of said deceased, may be duly proved and admitted to probate and that administration of said estate may be granted to petitioner, the executor named in said instrument or to some other suitable person.

It is ordered, that Monday, the 1st day of July next at nine o'clock in the forenoon be assigned for the hearing of said petition.

And it is further ordered that a copy of this order be published in the TECUMSEH HERALD, a newspaper printed and circulated in said county of Lenawee, for three successive weeks previous to said day of hearing.

(A true copy) HARRY L. LARWILL, Judge of Probate.
E. I. Larwill, probate register

The Best Laxative for Children.

Parents should see to it that their children have one natural, easy movement of the bowels each day. Do not dose the child with salts or griping pills. They are too powerful in effect, and literally tear their little insides to pieces, leaving the bowels weakened and less able to act naturally than before. Laxative Iron-ox Tablets tone and strengthen the bowels, and stimulate all the bile organs to healthy activity. Chocolate coated tablets, easy to take, never gripe or nauseate. 10c, 25c and $1.00.

Thousands Have Kidney Trouble and Never Suspect It.

How To Find Out.

Fill a bottle or common glass with your water and let it stand twenty-four hours; a sediment or settling indicates an unhealthy condition of the kidneys; if it stains your linen it is evidence of kidney trouble; too frequent desire to pass it or pain in the back is also convincing proof that the kidneys and bladder are out of order.

What To Do.

There is comfort in the knowledge so often expressed, that Dr. Kilmer's Swamp-Root, the great kidney remedy, fulfils every wish in curing rheumatism, pain in the back, kidneys, liver, bladder and every part of the urinary passage. It corrects inability to hold water and scalding pain in passing it, or bad effects following use of liquor, wine or beer, and overcomes that unpleasant necessity of being compelled to go often during the day, and to get up many times during the night. The mild and the extraordinary effect of Swamp-Root is soon realized. It stands the highest for its wonderful cures of the most distressing cases. If you need a medicine you should have the best. Sold by druggists in fifty-cent and one-dollar sizes.

You may have a sample bottle and a book that tells all about it, both sent free by mail. Address Dr. Kilmer & Co., Binghamton, N. Y. When writing mention this paper and don't make any mistake, but remember the name, Dr. Kilmer's Swamp-Root, and the address, Binghamton, N. Y.

Home of Swamp-Root

EVERYTHING FOR PICTURE MAKING IN THE

Kodak Box

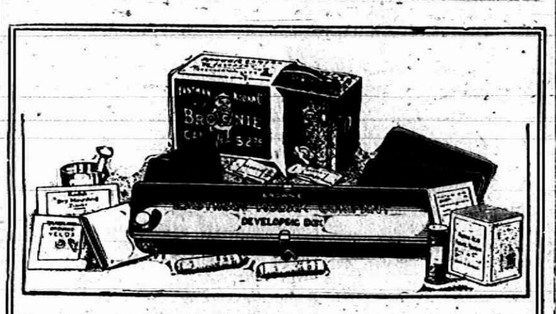

A No. 2 Brownie Camera for taking 2¼ x 3¼ pictures, a Brownie Developing Box for developing the negatives *in daylight*, Film, Velox paper, Chemicals, Trays, Mounts. Everything needed for making pictures is included in this complete little outfit.

And the working of it is so simple that anybody can get good results from the start. No dark-room is needed and every step is explained in the illustrated instruction book that accompanies every outfit.

Made by Kodak workmen in the Kodak factory—that tells the story of the quality.

THE KODAK BOX No. 2, CONTAINING:

1 No. 2 Brownie Camera,	$3.00	1 No. 2 Brownie Printing Frame,	$ .15
1 Brownie Developing Box,	1.00	1 Doz. 2¼ x 3¼ Brownie Velox,	.15
1 Roll No. 2 Brownie Film, 6 ex.,	.20	2 Eastman M. Q. Developing Tubes,	.10
2 Brownie Developing Powders,	.05	8 Paper Developing Trays,	.20
1 Pkg. Kodak Acid Fixing Powder,	.15	1 Doz. 2¼ x 3¼ Duplex Mounts,	.05
1 Four-oz. Graduate,	.10	1 Doz. Kodak Dry Mounting Tissue,	.05
1 Stirring Rod,	.05	1 Instruction Book,	.10
			$4.45

$4.00 Price, Complete At all Kodak Dealers. $4.00

EASTMAN KODAK CO.

Write for Booklet of the Kodak Box. Rochester, N. Y., *The Kodak City*

C. A. WRIGHT.

THE WATER WAY BETWEEN DETROIT AND BUFFALO

The D. & B. Line Steamers leave Detroit weekdays at 5:00 p.m., Sundays at 4:00 p. m. (central time) and from Buffalo daily at 5:30 p.m. (eastern time) reaching their destination the next morning. Direct connections with early trains. Lowest rates and superior service to New York, Boston, Philadelphia, Atlantic City, all points east.

Popular week end excursions to Buffalo and Niagara Falls, leave Detroit every Saturday.

RAIL TICKETS AVAILABLE ON STEAMERS

All classes of tickets sold reading via Michigan Central, Wabash and Grand Trunk railways between Detroit and Buffalo in either direction will be accepted for transportation on D. & B. Line Steamers. Send 2c. stamp for illustrated pamphlet and Great Lakes map. Address: L. G. LEWIS, G. P. A.

DETROIT & BUFFALO STEAMBOAT CO., Detroit, Mich.

PHILIP H. MCMILLAN, VICE-PRES. A. A. SCHANTZ, GEN. MGR.

RAILROAD TIME TABLES.

Lake Shore & Michigan Southern Railroad.

Effective June 2, 1907.

GOING SOUTH.

Stations	315 Dly except Sun.	809 Dly except Sun.	331 Dly except Sun.	311 Dly	313 Sun. only
Jackson	6 05 am	10 05 am	2 00 pm	8 05 pm	7 30 am
Tecumseh	7 03 am	11 04 am	2 55 pm	9 03 pm	8 29 am
Adrian	7 43 am	11 35 am	3 30 pm	9 40 pm	9 10 am
Detroit	11 50 am		6 30 pm		12 10 pm
Toledo	8 40 am	12 10 pm	4 15 pm	10 15 pm	9 50 pm
Chicago	3 00 pm				

GOING NORTH.

Stations	316 Dly	312 Dly except Sun.	314 Dly except Sun.	318 Dly
Detroit				4 00 pm
Toledo	7 40 am	12 30 pm	5 15 pm	7 00 pm
Adrian				7 47 pm
Tecumseh	8 51 am	1 35 pm	6 20 pm	8 13 pm
Jackson	10 05 am	2 33 pm	7 25 pm	9 33 pm

DUNDEE BRANCH.

GOING WEST.

Station	423 Dly except Sun.	421 Dly except Sun.
Toledo	7 00 am	2 15 pm
Adrian		4 30 pm
Tecumseh	8 22 am	5 42 pm

GOING EAST.

Station	422 Dly except Sun.	424 Dly except Sun.
Tecumseh	10 43 am	5 41 pm
Adrian	11 10 am	
Toledo	12 10 pm	7 05 pm
Chicago	7 00 pm	

Tecumseh and Dundee Trains. Daily except Sunday.

LEAVE TECUMSEH.

Dundee Accommodation ..... 11 20 a m
" " ..... 5 45 p m

ARRIVE AT TECUMSEH.

Tecumseh Accommodation ..... 1 00 p m
" ..... 7 00 p m

SPECIAL NOTICE

Coupon tickets can now be procured at this station over best routes to all principal cities in the United States.

G. J. ZIEGER, Ticket Agent
J. W. DALY, C. A. G. P. A., Cleveland Ohio

Detroit, Toledo & Ironton Railway

Effective Jan. 6, 1907.

GOING SOUTH.

	1	11	3
Detroit	8 35 a m		
Tecumseh	10 42 "		
Adrian	11 36 "		
Idma	2 25 p m		

GOING NORTH.

	2	8
Idma	8 00 a m	
Adrian	10 42 p m	
Tecumseh	11 00 p m	7 41 a m
Detroit	1 00 p m	

Local freights will carry passengers.

All trains daily except Sunday.

All trains arrive at and depart from Fort Street Union station, Detroit, Mich.

Close connection at all junction points with connecting lines.

For further information or descriptive folder, call on nearest agent or address J. J. Kirby G. P. A. Detroit Mich.

FEELING LIVER-ISH This Morning? TAKE THEDFORD'S Black-Draught Stops Indigestion and Constipation 25¢ AT ALL DRUGGISTS

A Gentle Laxative And Appetizer

FOLEY'S KIDNEY CURE

WILL CURE YOU

of any case of Kidney or Bladder disease that is not beyond the reach of medicine. Take it at once. Do not risk having Bright's Disease or Diabetes. There is nothing gained by delay.

50c. and $1.00 Bottles.

REFUSE SUBSTITUTES.

ALL DRUGGISTS OF TECUMSEH.

Sour Stomach

No appetite, loss of strength, nervousness, headache, constipation, bad breath, general debility, sour risings, and catarrh of the stomach are all due to indigestion. Kodol relieves indigestion. This new discovery represents the natural juices of digestion as they exist in a healthy stomach, combined with the greatest known tonic and reconstructive properties. Kodol for dyspepsia does not only relieve indigestion and dyspepsia, but this famous remedy helps all stomach troubles by cleansing, purifying, sweetening and strengthening the mucous membranes lining the stomach.

Mr. S. S. Ball, of Ravenswood, W. Va., says—"I was troubled with sour stomach for twenty years. Kodol cured me and we are now using it in milk for baby."

Kodol Digests What You Eat.

Bottles only. Relieves indigestion, sour stomach, belching of gas, etc.

Prepared by E. C. DeWITT & CO., CHICAGO.

Sold by B. J. PULVER.

Friendship which is genuine may invariably be recognized in that it is neither jealous nor selfish.

Entire Change of Program on

Mondays, Wednesdays and Fridays

Get the Habit. Go to

The Royal Theatre.

OPEN EVERY NIGHT

Admission, 5 Cents.

A REFINED

Moving Picture Show

For Men, Women and Children

The Tecumseh Herald.

VOL. LVIII NO. 27 — TECUMSEH, MICHIGAN TUESDAY JULY 2 1907 — WHOLE NO. 770

Just Receiv'd

The Swellest Line of

LADIES' SHIRT-WAISTS

we have ever shown.

ALL KINDS

Prices $1.00 to $6.00

Ask to see them

WE CLOSE ALL DAY THE 4th of JULY.

S. W. Anderson & Son.

"THE STORE THAT TREATS YOU FAIR"

This Store Will be Open Every Evening.

CLOCKS

Our watch sale of last week was a success from every standpoint.

We are going to give you the same reduction this week, from July 2 to July 6 inclusive, on all clocks. We have a large and beautiful line to pick from.

GET OUR PRICES.

HICKS THE Jeweler,

Watch Inspectors L S. & M. S. and D. T. & I. Ry. — Phone 200 for Correct Time.

JUNE SUGGESTIONS FOR NOBBY DRESSERS

FIRST

A Clothcraft Fine Suit, as they retain their shape equal to a tailor-made suit—

$8.00 to $18.00

SECOND

A Nobby Top-or Rivoli Coat. The Late Box The Rivoli cut close fitting back and 42 in. long, cut in Gray fancy wail and fancy mixed at

$7.00, $8.00, $10.00 and $12.00

THIRD

A Cravenette—A garment you can wear at any time of the year. We sell the genuine Priesly Cloth Cravenette at

$11.00 to $15.00.

FOURTH

Just visit our Haberdashery Department if you want to get the Newest Furnishings of finest quality at moderate prices. A new invoice of the latest ties just received from New York.

Everything New In Season.

McCann Bros.

One Price Clothiers, Tecumseh Mich.

Hammocks, Croquet Sets

and a complete line of summer goods. Summer Underwear and all you need at

The Old Reliable Novelty Store

It always pays to find out our prices.

IDA B. CHASE.

"SEE"

Our SHIRT WAIST SUITS.

$1.25 to $2.50

Special Values

IN WHITE SHIRT WAISTS

98c

Anderson & Rosacrans

THE

PEOPLE'S STORE

is the place to get just what you want in wearing apparel

For your Summer's Comfort

The cool goods here in the very latest styles and new wrinkles in all lines.

NEW

OUTING SUITS
2-piece—Grays and Plaids—$10 to $14.

OUTING TROUSERS
Big showing—$2 to to $5.

STRAW HATS
All kinds—10c to $3.00.

BELTS
The new ones—25c to $1.00.

FANCY HOSE
Swell ones for Oxfords—25c to $1.00.

FANCY VESTS
In white and fancies—$1.50 to $3.00.

NECKWEAR
The largest showing in town. The very latest kinks in Summer Ties, Wash Ties and combination tie and handkerchief. Come and see the new things in neckwear—25c to $1.00.

We know your Summer Wants and Have the Goods that Please You.

HOT WEATHER SPECIALTIES OUR SPECIALTY

HEESEN & HEESEN,

The One Price Store,

TECUMSEH, - MICH,

ODORS ARE AWFUL.

New York Reeks With Stench of Garbage.

IT WILL SOON BE REMOVED.

Strike of Collectors Is Over and Relief Is at Hand—Conditions on East Side Are Terrible—Strike-Breakers Are Attacked.

New York, July 2.—The strike of the city garbage collectors is over, and the fears of [illegible] the result of the conditions which have existed for the past week are at rest.

A committee representing the striking drivers conferred with Mayor McClellan Monday. He promised that if they would return to work he would take up their grievances. Later the committee announced that they had decided to send all the men back to work, trusting to the mayor's promise. It was also announced that the men would work over time until the accumulation of garbage in the streets had been removed. The strikers are returning to work today.

All day Monday the health department officials put forth their utmost efforts to gain some headway against the rapidly increasing accumulations in the streets. About 250 carts were in use, but strike-breakers were hard to find and difficult to hold.

Carts Guarded.

Every cart was protected by police and a detachment of officers preceded the squads in which the carts were sent out, driving all loafers off the streets and out of the saloons and doing all possible to prevent assaults on the driver. Even on the east side, where the danger to health from the heaps of putrifying refuse was rapidly becoming very grave, hundreds of people hooted the strike-breaking drivers from the windows of tenement buildings and hurled missiles at them.

Police Sergeant William Duggan was seriously injured by the explosion of what the police believe was a bomb while escorting two carts in 116th street. The sergeant was blown several feet. He was taken to a hospital suffering from shock and lacerations.

Several of the drivers were badly beaten by strike sympathizers before they could be rescued by the police.

Heat Aggravated Trouble.

On the east side streets conditions were almost unbearable. The return of hot weather has added to the seriousness of the situation. In places the heaps of garbage practically fill the streets and traffic is interfered with. Attempts to dispose of the accumulations by burning have been largely unsuccessful.

But it is not alone the east side that suffers. The entire city is affected by odors. The health department is still struggling to make some impression on the mountainous heaps of refuse, but even if the full force returns to work, it will require several days of hard labor before normal conditions are restored.

Old Deer Hunter Dead.

Muskegon, Mich., July 2.—Rufus W. Skeels, of Holden, known as "Michigan's champion deer hunter," and a pioneer of western Michigan, died on Monday at the age of 71 years. He was a civil war veteran and is said to have been in 63 battles and skirmishes. Up to last year he went hunting every year, and had a total record of 1,000 deer killings. At the age of 14 he went to the northwestern frontier from Ohio and came to Michigan when 26.

INJUNCTION UPHELD.

Strikers Must Let Detroit Concern Alone

DECLARES SUPREME COURT.

Justice Grant Hands Down Decision in Case of Ideal Manufacturing Company Against Martin Ludwig, of the Metal Polishers' Union.

Lansing, Mich., July 2.—The injunction secured by the Ideal Manufacturing Co., of Detroit, restraining Martin Ludwig, et. al., of the Metal Polishers' Union No. 1, of Detroit, from interfering with non-union employes of the company, is upheld in opinion handed down by the supreme court Monday. The judgment of the Wayne county court in sentencing Ludwig to serve ten days in the county jail, is also approved.

In the opinion written by Justice C. B. Grant, a brief outline of the strike at the Ideal plant because a non-union man was employed, is recounted, together with the order of the circuit court directing the members of the Metal Polishers' union to refrain from interfering with the business of the concern. Reference is made to the testimony taken at the trial of Ludwig for contempt. It is stated that Ludwig said to an employe of the complainant company, who was being escorted through a crowd by policemen: "I see you are still doing your dirty work," and when asked by the officer who he meant, Ludwig pointed to the employe and said, "I mean that."

Commenting on that bit of testimony, the court says: "Further statements of the facts is unimportant. It is manifest that the attitude of the crowd composed of union men, was hostile, threatening and intended to intimidate. The claim of Ludwig and his associates that they were seeking only persuasion is the boldest subterfuge."

The court also quoted from the comment of the circuit judge and said the language used in the decision in the case of Beck vs. Railway Teamsters' Protective union, is applicable in this case, dwelling on the point that covert and unspoken threats may be as effective as spoken threats. Also that pickets are not thrown out for peaceable argument and persuasion, but are intended to coerce and intimidate.

The supreme court has affirmed the decision of the Ingham county circuit court, refusing to grant an injunction to restrain the state dairy and food commissioner from issuing a bulletin warning the public against buying certain stock food preparations of the Pratt Food Co.

The company asked for the injunction on the grounds that the act is not constitutional and also that if it is constitutional its products do not come within the terms of the statute.

The supreme court held the act good and on the question as to whether the product comes within the statute the court says that the broad language of the act covers the complainant's preparations, and the decree is affirmed.

The case was a test one and will oblige many stock food concerns to get out new labels for their products sold in this state.

A memorable day.

One of the days we remember with pleasure as well as with profit to our health is the one on which we became acquainted with Dr. King's new life pills, the painless purifiers that cure headache, billiousness and keep the bowels right. 25c at C. A. Wright's drug store.

SECRETS GIVEN AWAY

Former Pinkerton Stenographer Testifies for Haywood.

DETECTIVE RECORDS SHOWN

Defense Attempts to Show That Pinkerton Agency Conspired for Destruction of Miners' Union—End of the Famous Trial Approaches.

Boise, Ida., July 2.—Morris Friedman, a Russian stenographer, who left the employment of the Pinkerton agency at Denver to write a book in which he published certain correspondence of the agency that passed through his hands, was again Monday the principal figure at the trial of Wm D. Haywood for the murder of former Gov. Steunenberg.

More than half of the court's day was occupied in reading to the jury copies of the documents which Friedman took from the Pinkerton records. They were chiefly the daily reports of secret agents operating as spies among the unions at Cripple Creek, Victor Globeville, Colorado City, Trinidad and Denver, and showed a complete surveillance of the Western Federation of Miners and the United Mine Workers of America during the labor troubles in Colorado in 1903-04. Pinkerton men sat in the federation convention at Denver in 1904, reporting all proceedings.

Tried to Destroy Union.

None of the reports that were produced by Freidman and read to the jury by Clarence Darrow contained other than general reference to the collateral issues of the trial, but they were offered in substantiation of the counter charge of the defense that the Pinkerton agency conspired for the destruction of the Western Federation of Miners and the lives of its leaders.

When Friedman was handed over for cross-examination, the state endeavored to ascertain whether Friedman had any more reports or letters bearing on the general issue. It attacked Friedman on the ground that he had played the Pinkertons false had violated his pledge to them and had stolen the documents which he produced; but the witness would not admit that he had stolen the papers and would not allow Senator Borah to call him a "Pinkerton." He insisted that it was not stealing to take information that had been obtained by the fraud and deceit of secret service men, and declared that the public service which he performed in informing the people of the methods of the agency, fully justified anything that he had done.

Ex-Militiaman Testifies.

Another interesting witness was James I. Wallace, an attorney of Cripple Creek, who served with the militia, first as a private and then as a lieutenant during the strike of 1903-'04. He related several instances attending to show the misuse of the power of the militia by the mine owners; gave the criminal records of some of the gun fighters imported by the mine owners; told of the working of the card system; recited the circumstances connected with the looting of the Union stores and a newspaper office, and swore that he saw K. C. Sterling, chief detective for the mine owners, fire the first shot in the Victor riot the day of the Independence station incident.

Droll Witness.

M. E. White, an organizer for the Western Federation of Miners, was the last witness, and brought the trial participants back to good humor with the drollest kind of a tale of his arrest by the militia with all the pomp and ceremony of war time, the activities of the vermin in the bull pen and his happy release by a brother Woodman of the World, who commanded the militia.

Counsel for the defense said that they might succeed in finishing with all of their witnesses except Haywood and Moyer by the end of the week. Their plan is to reserve its draft of instructions, and the state is working up its rebuttal case, so that the end of the trial approaches.

My body's old, but that's not my fault. I am not to blame for an old body, but I would be to blame for an old soul.—Deland.

Soo Carpenters Go on Strike.

Sault Ste. Marie, Mich., July 2.—Because their demand for an increase from 33 1-3 cents per hour to 36 cents was refused, all carpenters in the Soo went on strike Monday. The men say that living expenses and doctor bills have increased so much that they can't live on the present wages. About 100 men are out.

REMARKABLE YEAR.

Government Figures Show Great Prosperity for the Country.

Washington, July, 2.—The official figures issued Monday conform closely to the unofficial statement sent out on Saturday, last, as to the government receipts and expenditures for the fiscal year 1907, ended June 29th. The year was a notable one. The total receipts for the year were 665,306,134, which exceeds by over $70,000,000, the revenues of any other year in the history of the government.

The receipts from customs for the year aggregated $333,930,124, which is $33,000,000 in excess of any other year.

The international revenue receipts amounted to $270,309,388, which is also more than ever before realized, except during the civil and Spanish war periods.

These figures not only exceed all previous records, but they show a very large increase over last year. The receipts during the year exceeded the expenditures by $86,945,542. The so called working balance now actually in the treasury is over $83,000,000, and in addition there is over $171,000,000 on deposit in the national depository banks, and at all times subject to call.

There is also in the national depository banks nearly $11,000,000 to the credit of disbursing officers and $3,723,000 of government funds in the Philippine treasury, making a total of $268,543,000. The expenditures last year amounted to $578,360,592, which is $9,633,027 in excess of those for the fiscal year 1906.

The total receipts for the month of June were $62,711,463, and the expenditures $40,816,883.

Laws Grossly Violated.

Lille, France, July 2.—The investigation made by the courts here into the clandestine emigration agencies which have been shipping weavers from the neighboring town of Roubaix to Paterson, N. J., and Lawrence, Mass., thus enabling factories of those cities to compete with the products of [illegible] and other French towns producing similar manufactures, has revealed an elaborate system recruiting skilled emigrants, destined for the American weaveries, in violation of both the French and American laws. Proceedings have been commenced against six agents at Roubaix and one at Tournai, who were found by the courts to have received substantial premiums. The defendants assert that they are not guilty of engaging in any emigration scheme in violation of the laws, claiming that they have merely been acting as agents for a steamship company, receiving $5 for each passenger sold. The arrests caused a commotion at Roubaix and Tourcoing, whence it is reported thousands of workmen have departed for America. Many are returning penniless, having been unable to secure employment.

Big Storm Hits Cleveland.

Cleveland, O., July 2.—A cloudburst broke over this city Monday afternoon, doing great damage, especially in the east side. Within five minutes, from 1:01 to 1:06 p. m., the precipitation was 45-100 of an inch. Cellars were flooded in business houses and street car traffic on the Doan and St. Clair lines was badly demoralized for two hours. The sewers were not able to carry off the flood of water and soon many blocks were flooded with backwater. The brooks and creeks which line Forest Hill, the Rockefeller estate, were early transformed into raging torrents, but according to report only nominal damage was done there.

Gen. Humphrey Retires.

Washington, July 2.—Upon his own application Brig-Gen. C. F. Humphrey, quartermaster-general of Chicago, was Monday placed on the retired list with the rank of major-general, and Maj. James B. Aleshire, assistant quartermaster-general, has been appointed to be quartermaster-general. The regular four-year term of General Humphrey expired several months ago, but he was re-appointed by the president to serve without date, although it was generally thought that the purpose was to carry the great office of the quartermaster's department to the end of the fiscal year, in order to avoid confusion in the affairs and accounts.

Felt Approach of Death.

Flint, Mich., July 2.—With the remark that she guessed her time had come, Mrs. George Bell, aged 53 years, died in the arms of her husband at Flushing Monday. Mrs. Bell retired the evening before in apparently usual health. She awoke early and complained of feeling ill. Arising to get a drink of water, she became dizzy and fell. Before medical assistance could reach her side she had died.

A wonderful happening.

Port Byron, N. Y., has witnessed one of the most remarkable cases of healing ever recorded. Amos King of that city says: "Bucklen's arnica salve cured a sore on my leg with which I had suffered over 80 years. I am now 85 years old." Guaranteed to cure all sores by C. A. Wright, druggist 25c.

HURRAH FOR THE

4th OF JULY

Buy your Shoes of J. J. Belcher, Tecumseh, Mich. and you will be as happy as the boy with a bunch of fire crackers.

Low Shoes for Men, Women and Children—all colors and sizes. We have the easiest Shoes you ever saw. Sore and tired feet are made to feel comfortable.

Come in and let us show you.

Babies fitted without getting mad.

GOOD SHOE MENDER AT OUR STORE.

PACIFIC EXPRESS OFFICE HERE

J. J. BELCHER'S,

SHOEMAN

Picture Mouldings...

We have added a new line of Mouldings to our stock. All new and up-to-date Framing machines, oval and circle Mat Cutters. If you have any pictures you wish framed, let us try one for you. We guarantee satisfaction.

GUY E. BELDING.

Now For

Spring Trade

Poultry Netting

Galvanized After Weaving.

Garden Tools,

Horse Clippers,

In fact any thing you desire in the line of Spring Hardware Goods.

D. L. Whitenack & Co.

The Herald, $1.00.

THE TECUMSEH HERALD.

ESTATE OF SCOVEL C. STACY.
GEO. N STACY, Publisher

Subscription Rates

IN LENAWEE COUNTY

One year, payment in advance $1.00
One year, payment after 3 months 1.25

OUTSIDE LENAWEE COUNTY

One year, payment in advance $1.25
One year, payment after 3 months 1.50

There will be no Deviation from above Rates

Entered at the post office at Tecumseh, Michigan as second class matter

$100 REWARD $100

The readers of this paper will be pleased to learn that there is at least one dreaded disease that science has been able to cure in all its stages and that is catarrh. Hall's catarrh cure is the only positive cure known to medical fraternity. Catarrh being a constitutional disease, requires constitutional treatment. Hall's catarrh cure is taken internally, acting directly upon the blood and mucous surfaces, destroying the foundation of the disease and giving the patient strength by building up the constitution and assisting nature. The proprietors have so much faith in it that they offer $100 for any case it fails to cure. Send for circulars and testimonials.

F. J. CHENEY & CO., Toledo, O.

Sold by all druggists, 75c.

Take Hall's Family Pills for constipation.

Good manners are made up of petty sacrifices

War against consumption.

All nations are endeavoring to check the ravages of consumption, the "white plague" that claims so many victims each year. Foley's honey and tar cures coughs and colds perfectly and you are in danger of consumption. Do not risk your health by taking some unknown preparation when Foley's Honey and Tar is safe and certain in results. The genuine is in a yellow package. For sale by all druggists in Tecumseh.

A pessimist is a person who chews his pills

Do you really enjoy what you eat? Does your food taste good? Do you feel hungry and want more? Or do you have a heavy, dull feeling after meals, sour stomach, belching, gas on the stomach, bad breath, indigestion and dyspepsia? If so, you should take a little Kodol after each meal. Kodol will nourish and strengthen your digestive organs and furnish the natural digestive juices for your stomach. It will make you well. It will make your food do you good. Turn your food into good rich blood. Kodol digests what you eat. Sold by B. J. Pulver.

Though we travel the world over to find the beautiful, we must carry it with us, or we find it not.

Was in poor health for years.

Ira W. Kelley of Mansfield, Pa., writes: "I was in poor health for two years, suffering from kidney and bladder trouble, and spent considerable money consulting physicians without obtaining any marked benefit, but was cured by Foley's kidney cure, and I desire to add my testimony that it may be the cause of restoring the health of others. Refuse substitutes. For sale by all druggists in Tecumseh.

Life should not be cheap, but sacred.

When there is the slightest indication of indigestion, heart burn, flatulence or any form of stomach trouble take a little Kodol occasionally and you will be afforded prompt relief. Kodol is a compound of vegetable acids and contains the juices found in a healthy stomach. Kodol digests what you eat, makes your food do you good. Sold by B. J. Pulver.

When a man loses you can't console him by telling how much you won.

Stimulation without irritation.

That is the watchword. That is what Orino Laxative Fruit Syrup does. Cleanses and stimulates the bowels without irritation in any form. For sale by all druggists Tecumseh.

A bold metaphor is a metaphor which dares to throw something over naked truth.

Nearly all old-fashioned cough syrups are constipating, especially those that contain opiates. They don't act just right. Kennedy's laxative cough syrup contains no opiates. It drives the cold out of the system by gently moving the bowels. Contains honey and tar and tastes nearly as good as maple syrup. Children like it. Sold by B. J. Pulver.

Attending to your own business is the most effective way to fight competition.

Quick relief for asthma sufferers.

Foley's honey and tar affords immediate relief to asthma sufferers in the worst stages and if taken in time will effect a cure. For sale by all druggists in Tecumseh.

The man who drinks beer is reasonably sure to have something to say of the unhealthful effect of ice cream.

A cleansing, clean, cooling, soothing, healing household remedy is DeWitt's carbolized witch hazel salve. For burns, cuts, scratches, bruises, insect bites and sore feet it is unequaled. Good for piles. Beware of imitations. Get DeWitt's. It is the best. Sold by B. J. Pulver.

What has become of the old-fashioned girl with the slate sun bonnet.

"Suffered day and night the torment of itching piles. Nothing helped me until I used Doan's Ointment. It cured me permanently."—Hon. John R. Garrett, Mayor, Girard, Ala.

No matter how old they grow, these actresses never get over the marrying habit.

A healthy man is a king in his own right; an unhealthy man is an unhappy slave. Burdock Blood Bitters builds up sound health—keeps you well.

A London Banquet of 1582.

A Spanish visitor to London in 1582 describes a banquet of that day. "I will tell you no lye," he begins cautiously. "I saw such kindes of meate eaten as are wont to be sene and not eaten—as a horse rosted, a cat in gely, little lizars with whot broth, frogges fried and divers other sortes of meates, which I sawe theme eate, but I never knew what they were till they were eaten." The "quaking custard" of that period was a huge dish in the middle of the table, into which, "at a private signal, the city fool suddenly leaped over the heads of the astonished feasters, who were instantly bespattered with this rich and savory mud." Undeterred, however, by this nasty behavior, the citizens not only ate plentifully of the custard, but even took some home to their wives. Nor were the women of those days backward in demanding expensive dainties for themselves, it seems, for an essayist of 1601 sarcastically asks: "Who will not admire our nice dames of London, who must have cherries at 20 shillings a pound and peascods at 5 shillings a peck? Yong rabbettes of a spanne and chickens of an inch?"

Slaves In Scotland.

Were there once slaves in Scotland? A volume on Scottish industrial and social history in the eighteenth and nineteenth centuries has some passages on the subject:

"It shocks us very much to learn that the men, and even the women, who worked in the coal mines at that time—i. e., the eighteenth century—in Scotland still continued to be, as of old, little better than slaves. By a law passed by the Scottish parliament in 1606 every man who once went to work in a coal mine was bound to labor in it all his life as a "necessary servant." If he tried to run away he was tried and punished as a thief. If the land was sold on which the coal pit stood in which he worked he was sold with it like any of the machinery of the pit. In 1775 an act of parliament was passed which set free most of the pit workers, but it was not till the end of the century that this form of slavery was quite abolished."

Odd Occurrence In the Hunting Field

On the afternoon of Feb. 8, 1794, the hounds of his grace the Duke of Beaufort were in full cry. The run had been a long one, and they knew that the fox was almost spent. Suddenly the scent turned abruptly from the open, leading straight into the garden of a cottage in the little village of Castle Coombe. Those who were following wondered what had happened and were more astonished still to see the entire pack, without checking for an instant, dash through the open door into the little inn. A shrill scream was heard, and then the whipper in threw himself from his horse and gained the threshold he saw a sight which probably no fox hunter has ever met before or since. A white faced woman stood clasping a child in her arms, and right there in the cradle, from which the infant had just been snatched, eighteen couple of fierce hounds were struggling to devour their fox.

The Auto Habit.

Some delver has found in the Bible what he believes to be a hint of automobiles. It is contained in the story of the vision of Nahum, the Elkoshite, concerning the burden of Nineveh. In the account given by this seer of the military array of the Medes and Babylonians against Nineveh occurs this verse: "The chariots shall rage in the streets, they shall jostle one against the other in the broad way, they shall seem like torches, they shall run like the lightning." If that doesn't describe a street full of motor cars what does? Then, again, a variant of the word "jostle," which the original Hebrew will, it is said, bear even better, is "pass swiftly, without particular purpose, to and fro." Isn't that the automobile habit?

The Cooking of Food.

There is no reason in the world why men, whether average men or men of genius, should despise the cooking of their food. They never show, or are required to show, the same contempt toward any other art, and on no other is their mental calm more completely dependent. An ill fitting coat is a worry, but not such a worry as dinners perpetually ill dressed. To many men, and especially to men whose work is sedentary or whose brains are fully taxed, food which is at once light and nourishing is an absolute necessity if they are to exert their highest powers, and food of that kind is obtainable only by care in selecting meats and good cooking when they are selected. A man should not think too much of his dinner or devote too much time to preparation for it or enjoy it too visibly when it has arrived, for all those are animal peculiarities. But to remain content with bad food, when a little more thought or carefulness or criticism would procure it in a state fit to be eaten, is only what Scotchmen used to describe as "a wasting of the maircles."—London Spectator.

Cheerful Advice.

A number of railway men were once discussing the question of accidents.

"The roads in Scotland," said one official, "used to have a bad name, indeed, in respect to accidents. No one thought of embarking on a railway journey unless he had provided himself with an accident policy of insurance.

"The famous Dr. Norman Macleod was once about to set off on a long journey through the Scotch country. Just as the train was pulling out the clergyman's servant put his head in through the window and said:

"'Ha'e ye ta'en an insurance ticket, sir?'

"'I have,' replied the doctor.

"'Then,' continued the servant, 'write ye'er name on it and gi'e it to me. They ha'e an awfu' habit o' robbin' the corpses on this line.'" — New York Times.

Think Lightly of It.

The road to home happiness is said to lie over small stepping stones. So small sometimes are the causes of our unhappiness that we wonder the consequences can be so great. One great palliative is the determination by every member of the family not to dwell on the circumstances, whatever they may be, which are alike sad to all. If it be poverty let it be cheerfully and silently borne; if it be the ill temper of grandpa try to make a joke of it. If it be something infinitely worse and also hopeless accept it bravely; do not talk of it. Try in the family circle to ignore it. Accept every little enlivening circumstance. Let in all the sun and air. Work on cheerily and hopefully, knowing that there is the ray of sunshine somewhere that has only to be looked for to be found.

LITERARY NOTES.

One cannot truthfully say that patriotism is dying out when the magazines, which are merely reflectors, show the national holidays as faithfully as they do. The Designer is up-to-date in this as in other respects in its July number. The sketch, "How the Flag came by the name of Old Glory," is of considerable historical interest. And a very graceful and well illustrated story, "The Colonel's Coming" also is appropriate for the war holiday.

* * *

No more vitally interesting article has appeared in a long time than "Brain and Body" in the July Everbody's. The author, Dr. William Hanna Thomson, a recognized authority, presents what to most of us will be an entirely new conception of the brain, facts of the greatest practical importance in mental training and he puts it in a simple, easily comprehended form unusual in a scientific writer. It is a notable contribution.

* * *

"A Great English Scholar" is the title under which Professor H. A. L. Fisher of Oxford University, writes in Putnam's for July of the late Frederic William Maitland, who had held the chair of English Law at Cambridge since 1888. Though little known to the general public, Professor Maitland was regarded by certain critics as one of the profoundest and most brilliant students who had ever turned their attention to English history.

The charming woman.

Is not necessarily one of perfect form and features. Many a plain woman who could never serve as an artist's model possesses those rare qualities that all the world admires, neatness, clear eyes, a smooth skin and that sprightliness of step that accompany good health. A physically weak woman is never attractive. Electric Bitters restore weak women, give strong nerves, bright eyes, velvety skin, beautiful complexion. Guaranteed at C. A. Wright's drug store 50c.

Real Estate Transfers.

Clarence Beatty to Isaac V. Turner, Morenci village, $3,000.

Robert Hastings to John S. Pentecost Tecumseh village, $1,200.

Frederick Hardcastle to Patrick Egan et al., Franklin township, section 7, $4,700.

Simon J. Strauss to Benedict W. Furstenburg, Ogden township, section 30, $7,890.

GREAT LAKES MAP

Send for Interesting Vacation Literature.

The D. & B. Line, which operates daily steamer service between Detroit and Buffalo, has published a pamphlet containing the largest map of the Great Lakes, showing routes to all summering places. You should have one to plan your vacation. A request with one cent stamp will bring it. Write now.

Detroit & Buffalo Steamboat Co.,
Detroit, Mich.

Lake Chautauqua

SPECIAL LOW FARES

On July 5 and 26, good 30 days for return.

Regular tourist tickets on sale daily June 1 to Sept. 30, good until Oct. 31.

Particulars from Lake Shore Agents or by writing to J. W. DALY, G. P. A., Cleveland, O.

LAKE SHORE
& Michigan Southern Ry.

JAMESTOWN EXPOSITION

Excursion tickets at special low fares will be sold daily by the Lake Shore R'y Apr. 26 to Nov. 30, over a great many attractive routes. Returning tickets will be good 10, 15 and 60 days and all seadon (until Dec. 15). Sixty-day, and all season tickets good going and returning by different routes, including New York in one direction, with 10 days stop-over in that city and other stop-overs at Niagara Falls, Albany Washington, in Virginia, etc.

Full particulars from Lake Shore Agents or J. W. DALY, G. P. A., Cleveland, O.

LAKE SHORE

Tree That Gives Light.

Among freaks of nature in trees there stands conspicuous one known as the Asiatic star tree. It is enormously tall, growing to a height of from sixty feet to eighty feet, while from the ground up to a distance of about forty feet the trunk is perfectly bare. From that point there spring a number of tangled limbs, which shoot out clusters of long, pointed leaves, and it is these, grouped together, that emit at night a clear, phosphorescent light. This gives the tree a spectral appearance and is very deceiving to travelers, who frequently mistake the glow for an illuminated window of a house. The light is not brilliant, but is of sufficient strength to allow of a newspaper being read by it. It does not flicker, but glows steadily from sunset to daybreak.

Back to the farm! That's where you get good coffee.

None of that "fresh roasted loose by the pound" store stuff from nobody knows where, full of dust, atmosphere and soiled hands, but the real old, genuine egg and yolk coated Arbuckles' ARIOSA Coffee, which [illegible] the original [illegible] in the kitchen.

That's [illegible]

July Lippincott's contains the latest automobile novel by C. N. and A. M. Williamson. Its title is, "He who stole and rode away" and it appears complete in one number of the magazine. This means that the plot is packed full of meet—not padded out to make so many pages of print. Like "Brown" in the Williamsons' early success, "The Lightning Conductor," this new hero is a gentleman chauffeur, and the girl is a "winner." The characters are real flesh and blood people and the reader is thoroughly in sympathy with plucky "Larry C'Hagan in all his exploits, which sometimee threaten to land him in jail—but eventually bring him to a state nearer Paradise.

HOW'S YOUR KIDNEYS?

Have you tried DR. W. DERBY'S PURE KIDNEY PILLS to find out? If not give them a trial. They are absolutely pure, contain no opiates and are guaranteed under the Pure Food and Drugs Act of June 30, 1906. No 3393.

60 pills, 10 days' treatment, 25 cents. Your druggist sells them, or sent by mail prepaid on receipt of price. Derby Medicine Company, Eaton Rapids, Michigan.

JOHN J. ORR.

Great Stock Farm Bargain.

I offer for sale

380 Acre Stock and Grain Farm

in Montcalm county at $45.00 per acre that is the most remarkable of bargains. Can reduce it to 240 acres if desired. The surroundings are pleasant, the soil first class, and there is sufficient fuel timber for years. A nice fishing lake. Farm only 2½ miles from good market town, on good level road, rural mail and telephone. The best of buildings and an abundance. Insured for $5000. They could not be reproduced for a cent less than $10,000. Good apple orchard and other fruit for home use. This is a big sacrifice. As a bargain it cannot be duplicated. Well stocked. Soil in fertile condition. Write for detailed description and photographs if you are looking for somethinggood.

Do you want to sell your farm? Have you heard of our wonderful results in selling Michigan Farms? We can sell yours. It will pay you to find out about our work. We have helped hundreds and if you want the best service that insures a sale write us and tell us what you have. References given on application. Do not wait. We sell every week in the year. Do not forget the bargain mentioned above.

S. V. R. HAYES,
61 Ionia Street, GRAND RAPIDS, MICH.

Owing to the serious illness of Mr. Hiteshu we compelled to

Reduce Our Large Stock of Merchandise

consisting of Dry Goods, Carpets, Linoleums, Curtains, Rugs, Ladies' and Gents' Furnishings, Boots, Shoes and Rubbers. All broken lots of Shoes sold at cost regardless of Mfg's. cost.

2000 yds. Warm Weather Dress Goods worth from 12½c to 15c at 5c per yd. 3000 yds. Dress Goods worth 20c to 30c, go at 9c per yd.

Now is the time you must have these goods. Pick them up you are the gainer. We expect to loose and must get the goods into money. Respectfully

HARRIS & HITESHU'S.

Trade at Albig's Saturd'y

We offer Special Inducements for Saturday buyers. We want you to feel this is an economical place to shop.

Special No. 1
Big 10 qt. seamless Tin Dish Pans. All grades of tin are up at wholesale; but here you have a chance to buy at less than wholesale.
Saturday, 8c each.

Special No. 2
Johnson Bros.' Best White Cups and Saucers. No better English ware made. Will not craze.
Saturday you can buy Cups and Saucers for
50 cents a Set

Special No. 3
7¾ in. glass bowl or dish, value 10 each—
Saturday, 4c each

Special No. 4
Rustless 1 gal. Oil Cans, a great bargain—will not rust. Saturday, each 15c

Special No. 5
14-tooth malleable Garden Rake. Look at the price—Saturday, 12c each

Special No. 6
Best Regular One Dollar Wrappers,
Absolutely fast color. With prints at 7c a yd., you can't afford to make them.
Saturday each 83c

Special No. 7
American Beauty Corsets,
One of the best $1.00 Corsets made. Drab only,
Saturday, 75c

Mr. Andrew Carnegie has written to Mr. David Homer Bates, the author of "Lincoln in the Telegraph Office" now appearing in The Century Magazine, telling Mr. Bates of his appreciation. Mr. Carnegie says: "My experience with Mr. Lincoln, that great and good man, was similiar to yours, as I had many opportunities of seeing him, my office at that time adjoining Colonel Scott's, and the telegraph office being next to mine. Mr. Lincoln came to the telegraph office as you record, and, so far as my memory serves me, your account is a faithful one of the stirring events of that historic period as related to the telegraph."

* * *

The July number of the Metropolitan magazine is very interesting and attractive from an artistic point of view. The cover design by Frederick Stoddard is unique and graceful along classic lines. The issue contains a great deal of other color work together with the usual amount of black and white, by such artists af Frank T. Johnson, Mary Arnold Louis Rhead and Ernest Haskell or B. Westmacott.

* * *

Brian Hooker, a young writer whose work has already begun to attract some attention is the author of the novelette which opens the July Smart Set. His story is etitled "Steel" and deals in an original way with a love affair on ship board. A situation of great power is revealed at the outset and the unusual method with which the author carries his story along keeps the reader's unflagging interest.

Nearly everyone imagines he is getting more than his share of hard knocks.

No man need feel hurt if people say he is not good looking.

Journalistic timliness and well-considered variety characterize the July issue of the Atlantic though stress is laid particularly on government and politics. In "The Power that makes for Peace" by President Pritchett of the Institute of Technology we have a vigorous and penetrating article and in Samuel Orth's "Government by Impulse" an essay in which American campaign tendencies are exposed.

* * *

The splendid picture in colors of an American boy triumphantly riding the American eagle, on the front cover of the July American Boy is inspiring. In the excellence and timeliness of its reading matter also, the magazine will interest and delight its readers. There are additional chapters of the fine serials by Tomlinson, Sprague and Ellis. Of the larger stories and articles are: Bennie's Fourth of July, telling of a "bound boy's" dream, in which he has "the biggest kind of a Fourth;" President Roosevelt's address on the American Boy, giving sound advice not only to the boys but their parents as well.

* * *

The July McClure's is unique in features. There are six of them and a more interesting issue of any magazine would be hard to find. "Will the 'America' Fly to the Pole?" by Walter Wellman is a fairy story of reality—and graphically describes his airship "America" and the dash he will make to the Pole next month. Ellen Terry in "When I was Married" tells of her romantic marriage to the painter, Watts, when she was not quite sixteen. She also tells of several years of her early life on the stage. Anecdote after anecdote make her memories charming.

The theory that the good die young worries mother more than it should.

Davie W. Davis, who had been a member of Doctor Tuttle's family for the past five years while completing the Clinton high school course, has accepted a position in the New York office of the Packard automobile Co., and leaves for that city Saturday night. Davie's friends, which means everybody in Clinton, while sorry to have him go are pleased that he has secured so promising a position. Roy Teaboldt, who has charge of the New York office of the Packard Co., has shown a commendable disposition to assist his Clinton boy friends to good positions under him and he has made no mistake in Davie Davis. Clinton Courier.

When Mail Carrier Kern opened the letter box at the corner of State and Division streets this morning about 8 o'clock, he was much astonished to find about half way to the bottom of the box, a gold watch and an empty pocket book. They were turned over to Chief of Police Apfel and proved to be the property of John Bringhurst, which was taken from his room on Ingalls street Wednesday night. The mail carrier says from the amount of mail that was on top of them they must have been put there between 6 and 7 o'clock last night. The watch was a very valuable one and the thief probably thought it would be hard to dispose of and so took this way of returning it, but he considerately retained the 60 in ready cash that was alleged to be in the pocketbook.—Saline Observer.

No man in the business of trading horses is looking for the worst of it.

The good times that have been so long coming must be here since watches cost only $1.

When a girl says a young man is mean she really thinks him rather nice

The effect of Scott's Emulsion on thin, pale children is magical.

It makes them plump, rosy, active, happy.

It contains Cod Liver Oil, Hypophosphites and Glycerine, to make fat, blood and bone, and so put together that it is easily digested by little folk.

ALL DRUGGISTS; 50c. AND $1.00.

ADRIAN STATE SAVINGS BANK,
ADRIAN, MICH.
Resources over $1,250,000.00.
3 PERCENT
paid on Savings Deposits, compounded semi annually. Accounts may be opened by mail.
Correspondence and personal interviews solicited.
R. A. WATTS, Pres. G. A. WILCOX, Vice Pres. B. B. TOBIAS, Cashier

Making Friends

Tecumseh Chief Flour

is making friends everywhere. Your neighbor can testify to the merits of TECUMSEH CHIEF FLOUR and we can refer you to hundreds of satisfied users, but the real proof of superiority is in the excellent bread it will make.

D. GRATZ & SON,
Tecumseh, Mich.

INTEREST NOTICE.

The United States Government Deposits with THIS BANK

5 DAYS' INTEREST Added to Your Account.

4 Per Cent Interest Allowed from
JULY 1
On all deposits made in our Savings Department before
JULY 6

OLD National Bank
BATTLE CREEK, MICH.
Resources, $3,000,000.
56 YEARS IN BUSINESS.
You Can Send Your Money By Mail.

JUST RECEIVED
A Carload of
FENCE POSTS
We make a specialty of the following:—
Ladders, Rubberoid Roofing and Braaley & Vrooman's Paint.
Lenawee Lumber Co., Ltd.

DON'T FORGET

Our Buggies are first class in every respect—all new. No old stock—and the best of all—a price that will sell them.

YOU

will soon need a Mower, Hay Loader or Rake. Please look over our line early and we fully believe you will say: "I will take one," as our quality and price can't be beat.

THE REASON

why our Cream Separators take the lead in this section is, it is the most handy, simple, most durable and close skimmer.

Look one over.

S. W. & L. E. TEMPLE

25c Coffee Value

If you are paying 25c a pound for coffee, you ought to be enjoying good cup quality. The price you pay does not fix the quality you receive; different sellers give different qualities for the money.

LOWRY'S BLEND at 25c the pound, is a little bit better for the money. Years of experimenting has fixed our standard high and this coffee is now no experiment. Its increasing sale together with its ever repeating orders from old time users, is mighty convincing proof that it contains everything in the quality line that is claimed for it.

You are the judge. We ask your consideration of the evidence contained in a cup of this delicious coffee.

Don't "get along" with a coffee that doesn't suit your taste, because you think it is as good as you ought to expect for the money. Make your next order for LOWRY'S 25c BLEND.

Your money back if you are not satisfied.

Lowry's Grocery and Market

Double Store. Phone 87
Special delivery for meats.

NEW TIN SHOP

I have opened a Tin, Repair and Plumbing Shop in the rear of my residence, between Ottawa and Evans street, on Logan street and make a specialty of tin, plumbing and furnace work.

All orders given prompt and careful attention.

A. E. Kennedy.

SPECIAL NOTICES.

FOR SALE AT A BARGAIN:—A 3½ horse power gasoline engine in first class running condition. The machine that has driven the HERALD presses. I desire to sell it in order that we may substitute electric power. This engine is just what is needed by some farmer who desires it to saw wood, run a large pump or do other work. It will be sold for less money than a 2-horse engine would cost and will do more than twice the work. Call at the Herald office for particulars.
11-13-tf GEO. N. STACY.

FOR SALE:—First class upright piano, used but 4 months, will be sold cheap and on easy terms. Will exchange for a horse. 6-28-2 Address J. F. Miller, Adrian, Mich.

FOR RENT:—One half of the old Bresle place in Brownville. Inquire of Samuel Shutts. 5-28-1mo.

FOR SALE:—Arabian saddle pony Write or phone Geo. Nisle at Wamplers lake. P. O. address, Norvell, Mich. 6-28-2

FOR SALE:—First class upright piano, used but 4 months will be sold cheap and on easy terms. Will exchange for a horse. 6-28-2 Address J. F. Miller, Adrian, Mich.

WANTED:—Men and boys to work on the celery farm. Good wages. Inquire of Henry Wilson or 'phone 184-3 rings. 7-2-2

FREE ANNOUNCEMENTS.

Regular meeting of Tecumseh Grange Friday evening, July 5.

Regular meeting F. & A. M. No. 69 Friday night. Work in F. C. degree.

Special communication Tecumseh lodge No. 69 F. & A. M. Wednesday night. Work in 1st degree.

The ladies of the W. H. M. S. of the M. E church will hold a sale of home baked goods at B. A. Rauch's store Saturday, July 6.

THE WEATHER.

Washington, July 2.—Tuesday and Wednesday fair and warmer in north and west portion; light to fresh variable winds.

THE LATEST NEWS.

Buy that hammock at Gaston's.

Ralph Kimble of Manchester, was in town today.

Plenty of nice old potatoes at C. M. Gilbert & Co's.

Pine apples to can at C. M. Gilbert & Co's.

Miss Susie Fisher of Clinton, visited here Friday.

Miss Edna Reinsberger spent Sunday in Manchester.

John Hendgen of Toledo, spent Sunday in Tecumseh.

Arden Tunison of Adrian, visited here over Sunday.

Try the new drink, Gunther's Mead, at the City bakery. DON REID.

David Linton of Monessen, Pa., is home for a short vacation.

Frank Keeney of Chicago, visited his parents here over Sunday.

Ott Gillen and wife of Jackson, spent Sunday here with relatives.

Mr. and Mrs. Ed Gillen are spending several days at Devils lake.

Giles Wiley and Ralph Smith were spending Sunday in Toledo.

All broken lots of shoes sold regardless of cost at Harris & Hiteshu's.

Mary Watson and Florence Bennett were spending Sunday at Sand lake.

R. N. Lowe and son and Ed Pritchard were spending Sunday at Sand lake.

New cabbage, Lettuce, new potatoes and vegetables at C. M. Gilbert & Co's.

Mrs. E. J. Peters and two children are guests of relatives in Homer this week.

Mrs. L. M. Bunnell and son of Detroit, visited friends here over Sunday.

We have a limited supply of choice seed buckwheat for sale at Quaker mill.

Miss Sena Kelley of Evanston, Ill., is a guest at the home of Miss Sena Drew.

Mr. and Mrs. Bert Lawrence were guests of friends in Clinton over Sunday.

Snell has two mowers to sell cheap and one 2-horse cultivator at your own price.

Miss Winnifred Wilson attended the Weeks—Young wedding in Ridgeway today.

Misses Vera Tunison, Edna Lucas and Rose Lowry were spending Sunday at Devils lake.

Agency for the Osborn line, best farming tools made. MOORE BROS'.

Dr. and Mrs. E. D. Brown and Arthur return tonight from a visit to his old home in Canada.

Hugo and Julia Kirchoffer of Manchester, called on friends in Tecumseh Friday afternoon.

Fresh strawberries every day at C. M. Gilberts & Co's.

Mrs. Geo. Ziehr was called to Hillsdale yesterday morning by the serious illness of her sister.

Miss Agnes Riley returned home Saturday evening from a week's visit with friends in Battle Creek.

The Sherwin-Williams floor paint dries hard over night.
C. A. WRIGHT.

Mrs. Frank Chilson and daughter, Florence, spent Saturday with Dr. Tuttle and wife in Clinton.

Lavern Barrett and wife and Will Barrett and wife were spending Sunday with relatives in Ridgeway.

Why not fix up your old floors in the new way, ask us about it.
C. A. WRIGHT.

Mrs. Roy Whiting and baby, who have been spending a few days in Adrian, returned home Saturday.

Strawberry ice cream made with nice fresh fruit at the City Bakery.
DON REID.

Miss Nell Stringham left this morning for an extended visit at Buffalo, New York City and Atlantic City.

We are the agents in this city for Dr. Hand's famous remedies for children.
C. A. WRIGHT.

Nettie and Mayme Kaiser, Otto Garlinghouse, Henry Smith and M. A. Zimmerman were Sand lake visitors Sunday.

Morton's salt rising bread fresh every day. AVERY & CO.

Mrs. Herbert Bush and daughter of Howell, have been guests of her brother, Lavern Hopper, and wife, the past week.

Miss Eva Jones, who has been a guest at the home of Jas. Lowry, went to Bay City yesterday morning to spend the summer.

John and Frank Camburn were called to their home in Macon Sunday by the death of their grandfather, Isaiah Hendershott.

Scranton coal free from slate, dust and other impurities.
MOORE BROS', Agents.

About twenty Knights of Pythias and members of the Uniformed Rank attended the K. of P. memorial services held at Tipton Sunday.

Miss Lena VanValkenburg of Detroit, came home Saturday for a two weeks' visit at the home of her parents, Mr. and Mrs. A. VanValkenburg.

Strawberry ice cream made with nice fresh fruit at the City Bakery.
DON REID.

Mr. and Mrs. Floyd Williamson, Mr. and Mrs. Don Reid, Emil Fisher, Harold Anderson, Earl Wiley and Ernie Coller were Sunday visitors at Sand lake.

Mr. and Mrs. W. W. Whiting, Mr. and Mrs. John Hoy, Percy Slater, Chas. Hanna, John Mull and E. C. Brown were among Devils lake passengers Sunday.

Try the new drink, Gunther's Mead, at the City bakery. DON REID.

Father Fisher of Clinton, held mass here Sunday morning at 10 o'clock. Katherine Biggins, Katherine Noone, Clara Stieb and Chas. Ellis of Clinton, furnished the music.

Misses Beryl Hurlbut, Edith Cotton, Helen Conklin, Mrs. S. E. Pulver and Bess, Lester Heesen, Elmer Slayton and Mr. and Mrs. Bert Mize attended the Crego—Smith wedding at Brooklyn Saturday

All persons owing Harris & Hiteshue please call and settle accounts at once, owing to serious illness of Mr. Hiteshu we must settle all accounts. Please call as soon as possible and oblige,
Yours Respectfully
HARRIS & HITESHU.

One of the pleasant events of Home Comers day at Adrian was the marshaling by Col. W. F. Bradley of 25 of the "home boys" and visitors and marching to the Presbyterian church where a picture was taken of the group. Among the group were J. M. Ingersoll and Frank Roberts of Tecumseh.

Pure Paris green. C. A. WRIGHT.

John Kingan returned to Maumee, O, Saturday.

Tom Wilson was a Sand lake visitor yesterday.

Walter Morden was in Adrian today on business.

Mrs. John Riley returned home from Adrian Saturday.

Born, yesterday to Mr. and Mrs. Milburn Keyser, a son.

Mrs. Josephine Cook of Clinton, was in town yesterday.

Leyl Owens is home from a few weeks visit at Marion, Mich.

Mrs. House of Clinton, is a guest today of Mrs. Jas. Clark.

Mrs. Kloffenstein and daughter were Toledo visitors Saturday.

You can save money on every purchase at Harris & Hiteshu's.

Mrs. Force of Toledo, is a guest of Mrs. L. Stevenson this week.

Wm. Biddle of Macon, visited his sister, Mrs. Hornbaker, Monday.

Snell has the finest work shoes at low prices and does good repairing.

John Scarlett and Walter Morden were spending Sunday in Macon.

Mrs. James Sloan of Homer, is a guest of Mr. and Mrs. Wilson McClure.

Mr. and Mrs. Floyd Heesen have returned from their honeymoon trip.

In buying rubbers, buy the best, they cost no more at Harris & Hiteshu's.

We want your oats, corn, wool, etc.
MOORE BROS'.

Miss Leora Boyd is taking a week's vacation from S. W. Anderson's store.

David McWilliams and wife were spending Sunday with relatives in Toledo.

Darius Hendershot and daughter, Julia, visited relatives in Macon Sunday.

You need a hammock. Gaston has them.

Henry Wilson and Will Coller were fishing at Vineyard lake Thursday and Friday.

Mrs. E. Wisner of Sharon, visited her daughter, Mrs. Ida Stringham, over Sunday.

Miss Lillian Hunt of Caro, Mich., was a guest of Miss Nell Stringham over Sunday.

Mrs. Wm. Alberts and daughter, Grace, were guests of friends in Toledo Sunday.

Roy Hughes of Toledo, is spending a few days here with his brother, Myron Hughes.

Rev. Leslie Bower of Gorunna, Mich., is a guest of his daughter, Mrs. John Nyland.

Mr. and Mrs. Wilson McClure and Mrs. Jas. Sloan were spending Sunday in Toledo.

Mr. and Mrs. Ralph Deming and two children of Clinton, visited at E. H. Deming's Sunday.

Have you seen those beautiful spring shoes, oxfords and slippers just open at Harris & Hiteshue's.

Mr. and Mrs. Wm. Hunt of Eureka, Cal., are expected here today to visit Mrs. Bell Matthews.

Mrs. Jennie Gregg and David Linton were spending Sunday with Mrs. Wm. Andrews in Ridgeway.

Charles A. Slayton went to Cleveland Saturday morning to attend the funeral of Rev. W. H. Babbitt.

Mrs. Doane Fosdick of Saline, is a guest of her mother, Mrs. Samuel Shutts, for a few days.

Mrs. G. C. Boyd of Lima, O., and Mrs. Wallace Boyd of Tipton, called at John Nemire's Saturday.

Maxon Munger of Tusten, Mich., is expected here tomorrow to visit at the home of Howard Matthews.

Strawberry ice cream made with nice fresh fruit at the City bakery.
DON REID.

Darius Hendershot and daughter, Julia, attended the funeral of the former's brother, Isaiah Hendershot, in Macon yesterday.

Now is the time to buy your carpets, curtains, linoleums, oil cloth, etc. at Harris & Hiteshu's as they must reduce their stock.

Mr. and Mrs. Ralph Halladay of Clinton, were in town this morning enroute to Ridgeway to attend the Weeks—Young wedding.

Mrs. T. C. Harris and daughter, Jennie, returned last evening from Freemont, O., where they have been spending the past week.

Margaret Waldron leaves tomorrow morning for Chicago where she will be the guest of her uncle and aunt, Mr. and Mrs. H. A. Furbush.

Buster Brown is in town six days in the week. You will find him at Avery's at five cents per loaf. No better bread can be made. Do not forget the place.

Beryl Hurlburt, Julia Lowry, Ethel Slayton, Lena Smith, Elmer Slayton, Herbert Temple, Bert Meyer and Wade Joces were spending Sunday at Evans lake.

Come in and look over our line of carriages. MOORE BROS'.

Will Thompson of Detroit, and Miss Viva Thompson of Pontiac, who came here to attend the Macham—Bartholomew wedding, returned to their homes Sunday.

Mrs. Grace McConnell and Miss Humphrey of Pratt, Kas., who are spending the summer at Manitou Beach, spent Sunday here with Mrs. Edith Lamkin the former's sister.

Mrs. Kenner and daughter, Mable, of Wabash, Ind., Mrs. Stella Rossman and daughter, Ethelyn, of Harvey, Ill., are here to spend the Fourth with Mr. and Mrs. Ed Prichard Sr.

Mrs. John Mendham, Lillian Mendham, Mrs. Bertha Allen, and Norvell Allen, who were here to attend the marriage of Miss Bertha Macham, returned to their homes at Milford yesterday morning.

We will deliver ice cream July 4th, if orders are given the day before.
DON REID, City Bakery.

Mr. and Mrs. Garland Gillespie entertained a company of relatives and friends at tea last Saturday evening in honor of those who came to attend the Macham—Bartholomew nuptials at Holloway. Sixteen covers were laid.

Miss Amy Kingan spent Friday in Adrian.

Miss Ruth Fogg of Cleveland, is a guest of Miss Alice Combs.

Valencia oranges, thin skins, 3 for 10c at C. M. Gilbert & Co's.

Miss Beryl Hurlbut of Detroit, visited friends in town over Sunday.

Swastika hat pins, brooches, charms, cuff buttons, etc., at Gaston's.

Mrs. George Neesley went to Jackson Saturday to spend a week with relatives.

Mr. and Mrs. Ernest Coller will spend the Fourth with Mr. and Mrs. McClure at Cleveland.

Miss Ina Russell will go to Albion tomorrow morning to spend several weeks with relatives.

Miss Helen Scarlett of New York City, is visiting her father, Rev. Scarlett, in Macon.

Mrs. Emma Ford is the guest for the week of her daughter, Mrs. Fred Josenhans, in Blissfield.

E. N. Satterthwaite returned last evening from Mudlavia, Ind., where he has been spending the past three weeks.

A good second-hand 12-16 inch disc for sale cheap. MOORE BROS'.

John A. Smith returned from Woodstock, Ont., Monday morning after a week's visit there with relatives.

Dr. W. H. Jones' sanitarium, corner Maumee and Broad streets, Adrian, is filled with patients all the time.

Mrs. Geo. H. Williamson and daughter, Ruby, of Brooklyn, N. Y., are here to spend the summer with relatives.

Strawberry ice cream made with nice fresh fruit at the City Bakey.
DON REID.

Mr. and Mrs. Jacob Stewart, who have been guests of relatives here, left Saturday for their home in Geneva, O.

Mrs Louis Jenks of Napoleon, O., is spending a couple of weeks with her parents, Mr. and Mrs. Geo. Zimmerman.

The members of the Rector family enjoyed a picnic on the lawn at the home of B. J. Rector last Friday afternoon.

Mrs. Maude Bolton, nee Munch, who has been visiting her mother in Holloway, is a guest this week of Mrs. Geo. VanTyne.

Rev. and Mrs. E. A. Wollam attended the wedding of Miss Bertha Porter to Marcus N. Dillon at the home of the bride's parents in Fruit Ridge, last Thursday afternoon. Mr. Dillon is secretary of the Y. M. C. A. at Denver, Colo., and taught at the Valley two years ago.

There were reported to the department of state for the month of May 3,169 deaths which based on a population of 2,611,792 give an annual death rate per 1,000 of population or 14.3. In May '06 the rate was 13.8. Of these deaths 527 occurred under 1 year of age; 195 from 1 to 4 years; 1,007 aged 65 years and over.

Butter, fowls and eggs wanted at Lenawee Produce, Tecumseh.
CHAS. SHAW, Prop.

Village Taxes.

Each Saturday during July I will be at the Tecumseh State Savings Bank to receive taxes. WILL FISHER.

Pangle & Lucas.

Is the name of the new cement walk firm that is now placing the new cross walks across Chicago street at Maiden Lane and Union streets. All the cross walks in Tecumseh are well built and these are beauties, no exception to the rule. Pangle & Lucas are doing fine cement work and have all they can attend to.

Twenty only made a Quart.

Yesterday Adelbert Campbell of Tipton, brought to the HERALD office a full quart of strawberries and it contained only 20 berries by actual count. The berries were fully ripe, each one filling the mouth fully as can be imagined.

Lowry—Conklin.

The marriage of Miss Florence M. Lowry to J. A. Conklin took place in Detroit Wednesday, June 25. Mr. and Mrs. Conklin will be at home to their many friends after Aug. 1 in Jackson.

Rev. W. H. Babbitt.

Rev. W. H. Babbitt died at his home in Cleveland Thursday, June 27. Mr. Babbitt was pastor of the Presbyterian church in Tecumseh 11 years and was highly esteemed by all who knew him. His many friends in Tecumseh regret to learn of his death and extend to the wife their deepest sympathy in her hour of affliction. An obituary will be printed in the next issue of the HERALD.

George Oakleigh Cheney.

George Oakleigh, the youngest son of Mr. and Mrs. C. R. Cheney, died at 10 o'clock Sunday evening, death being due to the rupturing of a blood vessel in the throat. The little one had been ill with the measles, but had entirely recovered as they supposed and had been around as usual on Sunday.

About 10 o'clock Sunday evening he called his mother and told her he did not feel very well. Doctors were summoned but the little one expired a few minutes after 10 o'clock. One brother besides his parents are left to mourn his untimely death. The funeral will be held at 9 o'clock tomorrow morning from the house, Rev. Ward officiating. Burial at Fairfield.

Long live the king!

Is the popular cry throughout European countries, while in America the cry is "long live Dr. King's New Discovery, king of throat and lung remedies!" of which Mrs. Julia Payne, Muro, Mass., writes "It never fails to give immediate relief or to quickly cure a cough or cold." Mrs. Payne's opinion is shared by many of the people of this country. New Discovery cures weak lungs and sore throat after all other remedies have failed and for coughs and colds it's the only sure cure. Guaranteed by C. A. Wright, druggist. 50c and $1. Trial bottle free.

Don't think the woman who poses as a manhater can't be induced to change her name.

Don't be too sure it's a compliment if told you sing like a bird. The screech owl is a bird.

BASE BALL.

Tecumseh won from Flint Friday afternoon at Flint by a score of 2 to 1. It was a pitcher's battle, Priestap and Teal being the contestants. Tecumseh's two runs were made by Merkle.

Score by innings:

Innings	1	2	3	4	5	6	7	8	9	
Flint	0	0	0	0	0	0	1	0	0	—1
Tecumseh	0	0	0	0	1	0	1	0	0	—2

Runs, Merkle 2, Suttle; 2-base hit, Preston; sacrifices, Somerlott, Craven, Currie, Ryan; stolen bases, Slear, Merkle, Taber; base on balls, off Teal 1, off Priestap 1; struck out by Teal 7, by Priestap 11; left on bases Tecumseh 2, Flint 4; hit by pitcher, Taber, Priestap; umpire O Toole; attendance 381.

Krapp pitched the game for Flint against Tecumseh last Saturday afternoon at Flint and won by a score of 3 to 1. Lajoe of Grand Rapids pitched for the Indians.

After playing ten innings of the fastest ball seen in Kalamazoo this year, Kalamazoo won from Tecumseh Sunday afternoon by the score of 2 to 1. It was a pitcher's battle from start to finish, with Maire having a shade the better of it. But four hits were secured off the local twirler and five off Railing.

Kalamazoo made the first run in the sixth, Blake getting a hit and scoring on a two-base hit by Hale. Railing made the first home run of the season on the local grounds in the eighth session, tieing the score. There was nothing doing until the tenth. Andrews struck out and Blake got second on Maire's sacrifice. Bell hit for two bases scoring Blake.

Score by innings:

Innings	1	2	3	4	5	6	7	8	9	10	R	H	E
Tecumseh	0	0	0	0	0	0	0	1	0	0	1	4	1
Kazoo	0	0	0	0	0	1	0	0	0	1	2	5	0

Runs, Railing, Hale, Maire; bases on balls, off Railing 4 off Maire 3; 2 base hits, Hale, Bell; home run, Railing; struck out, by Maire 7, Railing 4; left on bases, Tecumseh 4, Kazoo 5; umpire Fitzgibbon; attendance 1,500.

In a slow game, marked by two collisions that put Preston and Hildinger on the grass in the second and Teal and Wagner out for a few minutes in the sixth, Bay City won from Tecumseh yesterday. The collision between Preston and Hildinger came as a result of a long fly to left center by Weirich, both Indians chasing it and colliding, while Weirich made the circuit of the bases. The men returned to the game after a few minutes intermission, neither badly hurt. In the sixth Newcombe shot one just over short, both Teal and Wagner going after it, the former holding the ball, although both men were somewhat bruised in the collision.

Howlett retired at the end of the 4th, Merkle going to the box, Hildinger to first and Teal to center.

The score by innings:

Innings	1	2	3	4	5	6	7	8	9	
Bay City	2	1	0	2	0	0	2	0	*	7
Tecumseh	0	0	0	0	3	0	0	2	0	5

Runs, Blair, McNutt 2, Bradley, Weirich, Newcombe, Atkins 7, Kipp, Merkle, Somerlott, Mitchell, Teal 5; earned runs, Bay City 4, Tecumseh 2; two-base hit, Bradley; home run, Weirich; bases on balls, off Atkint 2, off Howlett 2, off Merkle 1; struck out, by Atkins 8, by Howlett 3, by Merkle 1; double play, Newcombe, Frost and Haley.

BASE BALL NOTES.

	W.	L.	Pct.
Tecumseh	28	15	.651
Bay City	24	15	.615
Kalamazoo	22	15	.595
Mt. Clemens	20	18	.526
Jackson	14	18	.437
Battle Creek	19	25	.432
Lansing	16	23	.410
Flint	12	26	.316

Yesterday's Results.

Mt. Clemens 5, Battle Creek 1; Bay City 7, Tecumseh 5.

Today's Games.

Flint at Battle Creek; Jackson at Kalamazoo, Tecumseh at Bay City.

I. O. O. F. Memorial.

The I. O. O. F. memorial services were held Sunday afternoon at 2:30. The Tecumseh band furnished music. Bert Gray and Floyd Heesen as captains, leading the line. Roy Codling acted as marshal. About 45 Odd Fellows and Rebekahs were in the procession to Brookside cemetery, where the graves of 95 brothers and 11 sisters were decorated. C. E. Williamson, Past Grand Master, gave a short address.

Advertised Letters.

Remaining uncalled for at the Tecumseh post office July 2, 1907.

Mrs. G. L. Bayliss, Miss Grace Braithwaite, Lenawee Produce Co. 2, Lavern Randolf, Frank Shooks.

All calling for above letters please say "advertised."
CHAS. BIDWELL, Jr. P. M.

THE NEW REMEDY.

Take it now that vacation days are fast approaching.

Thousands of men and women are anxious looking forward to the vacation days that come in June, July and August—not so much for the pleasure or enjoyment as for the chance of getting rid of their ill health

To thoroughly drive away troubles of the stomach most people think they have to make a business of it with dieting, exercises, and perhaps a vacation.

But Mi-o-na stomach tablets taken with regularity, in a very few days will drive away indigestion, dizzy spells, distress after eating, headaches, sleeplessness and the many other symptoms of bad digestion and sluggishness of the digestive organs that keep people from enjoying themselves.

Day after day, at work behind desks or in a factory with poor sunlight and air, soon results in sluggishness of the entire physical and mental apparatus. The first slight symptoms of indigestion can be easily cured, but when they are allowed to increase without any help, then the stomach complaints become hard to shake off.

Strengthen the whole digestive system with Mi-o-na, and you will soon find that both stomach and bowels do their work as they should.

C. A. Wright sells Mi-o-na in 50c boxes and guarantees to refund the money if the remedy does not give complete satisfaction.

THE

Burning Question

is--are you buying your next winter's supply of

Coal and Wood

of

Brown & Co.

Our line is complete and the quality the best.

Lillie—Flewelling.

When Harry Flewelling and Miss Stella Lillie announced their intention of taking a Sunday trip to St Joe, Mich., their friends did not expect them to come back as bride and groom. That is just what they did, however, and since their return Wednesday morning both have been kept busy receiving congratulations.

It is not often that a young couple can so securely keep a secret of their intentions, but this couple kept their secret so well that no one knew anything about it until they made the announcement themselves.

The bride is a young lady with many accomplishments. She came here the latter part of last year from Tecumseh, Mich., and has made many friends.

The groom is a young man of sterling qualities, who has grown to manhood in Harvey. All speak of him in the highest terms.

It is a pleasure to chronicle the marriage of such worthy young people and the Tribune Citizen joins their friends in warmest congratulations.—Harvey, Ill., Tribune-Citizen.

American Express Company.

The Lake Shore system, which used to carry United States express, has gone over to the American and John Gaston of this place is agent with his sister Miss Edna, as cashier. They are doing business on the D. T. & M. and Lake Shore system, having 16 trains a day. This will give better service and make fine connections. The American express will call for and deliver all packages. Phone 270.

O. McBride, the former United States agent at this place, has accepted a position as cashier for the American express at Jackson and left for that city yesterday morning. His family will follow later.

During the storms of Saturday night and Sunday two farms near Cadmus suffered from lightning, the barns on the Horatio Sword farm being entirely destroyed by fire and a barn belonging to Dan Bailey being partially burned before the fire was extinguished.—Hudson Post.

Miss Carlene DeLong met with a frightful accident one day last week and narrowly escaped being killed. She put up the hammock in front of the Central House fastening the ropes to the iron pillars that support the veranda. One of the pillars was not securely fastened and as she got into the hammock the pillar fell over striking her on the temple. For a time her life was despaired of but at present writing her condition is much improved and complete recovery is confidently looked for.—Reese Review.

LITTLE POCKET PHYSICIAN.

Hyomei is guaranteed by C. A. Wright to cure catarrh.

Thousands who have been cured by Hy-o-mei call the inhaler that comes with every outfit the "Little Pocket Physician," as it is so small that it can be carried in the pocket or purse.

There is really no excuse whatever for anyone having catarrh now that Hy-o mei is so readily obtainable. If you have any doubt about its value, C. A. Wright will let you have a complete outfit, with the understanding that unless it cures catarrh, it will not cost you a cent.

Do not delay longer the use of Hy-o mei if you suffer with catarrh. This is a purely local disease and Hy-o-mei goes right to the spot where the catarrh germs are present, destroys them, soothes and heals all inflammation and makes a permanent and lasting cure.

The complete Hy-o-mei outfit consists of the "Little Pocket Physician" and a bottle of Hy-o mei and costs only $1.00, making it the most economical as well as the only guaranteed treatment for the cure of catarrh. Remember that Hy-o-mei cures catarrh without stomach dosing, applying the medication and healing where the disease germs are present.

3

per cent. interest is what you receive on all money deposited in our Savings Department—3 per cent that comes to you without any effort on your part and helps to increase the principal, so that with steady saving you will have a snug bank account. You can start an account to-day with $1.00.

TECUMSEH STATE SAVINGS BANK

$300,000 Deposits.

Florida Pineapples

THIS WEEK

Now is the time to buy PINEAPPLES for canning and FLORIDA PINES are the best, we make low prices on quantities.

ANDERSON BROS.

Phone 91 ... GROCERS ... Macon Phone

Hammocks, Hammocks, Hammocks

Screen Doors and Windows,

Hay Cars, Horse Forks, Hay Rope and Slings. Iron Age Garden Tools.

Perfection Oil Stoves,

At

Satterthwaite Bros.

NEW DEERE HAY LOADER

This is What You Get in the New Deere Loader

Cleanest raking—once over gets all the hay—and no trash.
Gentlest handling — don't thresh off leaves—hay in good condition.

Highest delivery—biggest loads—time saved.
Largest capacity—lightest swath to heaviest windrow—greatest range of work.
Lightest draft—can't dig in the ground—no jerks or strains on the mechanism.
Smoothest action—working parts move slowly—long life, little wear.
Variety of work—handles hay, grain, beans, peas, or other forage crops equally well.

Isn't this what you want in a Loader? Descriptive circular free.

SLAYTON & SON.

Buster Brown

and

Salt Rising Bread

FRESH EVERY DAY.

Do not work yourself to death when you can buy as good bread as

Mother Used To Make.

PHONE 39 AVERY & CO.

Three Points of Superiority

GOODS, PRICES, ASSORTMENT.

These three go hand in hand here and make this a pretty good place to come for desirable in the house-furnishing line. To-day is as good a time as any to look.

It matters not what Furniture or Crockery need you have in mind you will find us able to deal with you to your complete satisfaction.

All we ask is a chance to show you through our immense assortment.

BECK & EGAN, Adrian.

FURNITURE, CROCKERY, PICTURES and LINOLEUM.
All Goods delivered. No. 30 North Main Street.

DR. P. B. HARDY

PHYSICIAN and SURGEON.

Especial attention given to Diseases of the Stomach, Throat, Nose, Ear, diseases of Women and General Surgery.

HOURS:—12 30 P. M. to 3 P. M. 6 30 P. M. to 9 P. M

Office over Tecumseh State Savings Bank Telephone No. 268.

H. R. CONKLIN, M. D.

PHYSICIAN and SURGEON.

OFFICE and RESIDENCE 50 Chicago Street

OFFICE HOURS { 12 to 2 and 7 to 8 p. m.

Patients wishing eyes examined for spectacles will please call at noon office hour.

EVERY

Thursday, Friday and Saturday,

I will be at my office over S. W. Anderson's dry goods store. If your Eyes are troubling you, call and see me

S. P. HOSMER, OPTICIAN.

Dental Parlors

of

W. D. REED, D. D. S.

Chicago St., Tecumseh.

Crown and Bridge work. Aluminum. Silver and Rubber plates and all of the specialties known to modern to modern dentistry. Gas or vitalized air administered.

Office over Avery & Co's store.

Dental Parlors

of

E. D. BROWN, D. D. S.

Filling, Crown, Bridge and platework Local and complete anaesthetics administered for painless extraction. Office over Orr's Drug Store. Phone, 192

The H. L. Jones Real Estate Agency.

Buys, sells and rents real estate and personal property.
Makes loans, collects, etc.
Non resident property interest carefully looked after. List your wants with this agency and get an honest deal.
Our terms are right. Office at residence East Chicago St Phone 50.

H. L. JONES, Mgr.

J. W. WILSON,

Licensed Auctioneer, Real Estate Stock and General Salesman.

Will attend all sales in city or county at reasonable rates.

Headquarters and all dates made at the Herald office.

DR. JOHN MURPHY,

D. V. S.

Also Graduate in Veterinary Science.

Three and one-half miles northeast of Tecumseh.

PHONE 406. Tecumseh.

Also Macon Phone.

MISS WESTERMAN,

OF ADRIAN,

will give vocal instruction in Tecumseh on

Wednesdays of each week

Persons desiring her instruction, kindly leave word at A. B. Harding's residence.

A. C. AYLESWORTH,

Licensed Auctioneer, Real Estate, Stock and General Salesman.

Will attend all sales in city or country, at reasonable rates.

Headquarters and all dates made Herald office.

FRANK DAVIDSON,

Licensed Auctioneer. Farm and Stock Auctions.

Attended to promptly and in satisfactory manner. Terms reasonable.

Headquarters at Herald office where all dates are made. State 'phone 504 Rest.

PATENTS

PROCURED AND DEFENDED. Send model, drawing or photo. for expert search and free report. Free advice, how to obtain patents, trade marks, copyrights, etc., IN ALL COUNTRIES. *Business direct with Washington saves time, money and often the patent.* Patent and Infringement Practice Exclusively. Write or come to us at 625 Ninth Street, opp. United States Patent Office, WASHINGTON, D. C.

C.A.SNOW & CO.

FOLEY'S HONEY AND TAR *for children; safe, sure. No opiates*

MRS. SARAH J. WINDROM

Mrs. Sarah J. Windrom of Chicago, cousin of Zachary Taylor, twelfth president of the United States, and grandniece of Alexander Hamilton, who signed the Declaration of Independence, says:

"Vinol is a Godsend to old people. I am 78 years old, but have a hearty appetite, sleep soundly, and feel active and well today, thanks to Vinol. When I was young cod liver oil was dispensed in a greasy, unpalatable form, and it fairly gagged me to get it down. Vinol is entirely different, very palatable and nourishing to impoverished blood. It is the finest tonic and strength creator I ever used in my life."

Vinol is a real cod liver preparation, from which the useless oil has been eliminated and tonic iron added. Try Vinol on our guarantee.

C. A. WRIGHT, Druggist.

FASTIDIOUS WOMEN

consider Paxtine Toilet Antiseptic a necessity in the hygienic care of the person and for local treatment of feminine ills. As a wash its cleansing, germicidal, deodorizing and healing qualities are extraordinary. For sale at Druggists. Sample free. Address The R. Paxton Co., Boston, Mass.

A prize fighter never gets whipped so severely he can't explain whe he should have won.

Nothing makes a man look so completely married as to take care of a baby in a dry goods store.

IF WOMEN ONLY KNEW.

What happiness it would bring to many Tecumseh homes.

Hard to work with an aching back.
Brings you misery whether idle or busy.
If women only knew the cause that
Backache pains come from the kidneys
Twould save much needless woe.
Doan's Kidney Pills cure the kidneys.
Tecumseh people endorse this.

Mrs. Mary Edwards of Logan street, Tecumseh, Mich., says: "I cannot praise Doan's Kidney Pills too highly as they have been of great benefit to me. I suffered lots from kidney trouble caused by lifting and a heavy cold. I kept getting worse until I was confined to my bed most of the time. The pains in my back and shoulders were severe and at night I was restless, the action of the kidneys being too frequent. I tried nearly every known kidney remedy but received no benefit until I tried Doan's Kidney Pills which proved to be what my condition required. The use of 3 boxes effected a complete cure and I have had no trouble since. I advise all sufferers of kidney trouble to try them."

For sale by all dealers. Price 50 cents Foster-Milburn company, Buffalo, N. Y., sole agents for the United States. Remember the name Doan's,—and take no other.

The man with the hair lip always wants to do the talking.

Accidents will happen, but the best regulated families keep Dr. Thomas' Eclectric Oil for such emergencies. It subdues the pain and heals the hurts.

Tact is so much like prevarication; the clever woman always tells her fat friends she is looking thinner.

Harsh physics react, weaken the bowels, cause chronic constipation. Doan's Regulets operate easily, tone the stomach, cure constipation, 25c. Ask your druggists for them

TECUMSEH MARKETS

LIVE STOCK.

Steers	5	4¼
Heifers	3¼	4
Cows	2¼	3
Veal calves	6	6¼
Hogs No 1		6 6¼
Roughs	4¼	5
Sheep	4¼	
Lambs	6¼	7
Fowls	8	
Chix	8	
Springers	13	
Ducks	8¼	9
Turkeys	12	13
Geese	7¼	
Old Roosters	5	

DRESSED MEATS
Wholesale

Beef, by side	8	
Hogs	8	
Veal	9	
Mutton	8	
Spring lamb	12	12¼
Lard	11	
Hides, green	8	
Veal skins, cured	8	9
" green	7	
Sheep pelts	.25	1.00
Tallow	2¼	
Timothy ₩ ton	7.00	10.00
Clover ₩ ton	6.00	
Bran ₩ cwt	1.20	

GRAIN, SEED AND HAY.

Wheat	.90	95
Oats	42	
Clover seed	6.00	8 00
Corn shelled	60	
Corn in ear	32	
Middlings ₩ cwt	1.35	
Corn meal ₩ cwt	1.35	

PROVISION MARKET.
Wholesale

Butter	15
Eggs	13
Beans ▲ bushel	1.50
Potatoes	40

Playing a Game of War.

Newport, R. I., July 2.—The opening feature of the war game which is to be played during the next two weeks by order of the war department, with the defense of Narragansett Bay as a center, was an unsuccessful attack last night upon Fort Adams, by a ship of the "enemy." The ship was the quartermaster's steamer, General Robert Swartout. It tried to run in under cover of darkness past the fort, but was discovered and technically put out of action by the guns of the fort. As soon as the "enemy" had been picked up by a searchlight from the fort, the call to quarters was sounded, and all the great guns of the fort were manned. The strictest discipline is to be maintained at both Fort Adams and Fort Greble during the entire fortnight of the maneuvers. During the present week, the work of the encampment will be done entirely by the regulars, but next Monday several Rhode Island national guard companies are to be detailed to join in the maneuvers.

Edwardsburg Scorched.

Edwardsburg, Mich., July 2.—At 2 o'clock Monday morning the pool room and restaurant of Freemyer & Sons was discovered to be in flames, and before the volunteer bucket brigade could be aroused the postoffice, a drug store, dry goods and grocery store and one residence had been destroyed. Every man in the village worked to save the contents of the burned buildings, and managed to keep the loss down to about $6,000. The principal street presents a desolate appearance today with smoldering ruins and an indiscriminate mass of furniture and fixtures piled high. The mail was rescued from the postoffice just as that building collapsed.

NEWS IN BRIEF.

Nearly 7,000 men employed on all the street car lines and the four elevated railroads of Chicago, Monday received an advance in wages of from 7 to 10 per cent.

Mrs. Joel Thomas of Roff, I. T., Monday shot and killed her 18-year-old daughter and then fatally shot herself. Mrs. Thomas left a note to her husband, declaring that she could not live long on account of ill-health, and that she could not bear to be separated from her daughter.

Antonio Villareal, the alleged Mexican revolutionist, who escaped from the immigration officials at El Paso, Texas, two or three months ago, while they were inquiring into his career, has been located in St. Louis. In event of his arrest, he may be deported to Mexico since he has given the government officials so much trouble.

Your Heart

May Be Weak. One Person in Four Has a Weak Heart.

One of the surest signs of a weak heart is shortness of breath after exercise. Your heart is not able to pump the blood fast enough to your lungs.

Some of the other symptoms of Heart Trouble are: Pains in the Side, Back and Shoulder; Fainting or Weak Spells; Dry Cough; Swelling of Feet and Ankles; Cold Feet or Hands.

No one can afford to allow a weak heart to go without medicine, because weak heart means poor circulation, and poor circulation means weak lungs, stomach, liver, kidneys, etc.

If, therefore, you suspect heart trouble, begin taking Dr. Miles' New Heart Cure. The Heart Cure will do you good, as it is a splendid tonic for the blood and nerves, and will revitalize your entire system.

Finally, remember, Dr. Miles' New Heart Cure is sold under a guarantee that the first bottle will do you good. If it doesn't—your money back.

"I was afflicted with heart trouble for three years. I would be apparently all right, and without a moment's warning would fall as though shot. The attacks were frequent, and a terrible dread possessed me, as I never knew when or where, nor under what conditions I would be attacked, and whether I would survive them. I consulted and was treated by some of the most eminent physicians of the state. Not finding relief from this source, I began taking Dr. Miles' New Heart Cure, and began to improve at once. I used ten bottles, which entirely cured me. As I have not had an attack for five years."—MRS. JOHN DRESBACK, Leipsic, O.

FREE Write to us for Free Trial Package of Dr. Miles' Anti-Pain Pills, the New Scientific Remedy for Pain. Also Symptom Blank. Our Specialist will diagnose your case, tell you what is wrong, and how to right it. Free. DR. MILES MEDICAL CO. LABORATORIES, ELKHART, IND.

CORRESPONDENCE.

TIPTON.

Chas Evans and son, Howard, and Fred Lawrence attended the ball game in Tecumseh Thursday.

Chas Edwards and wife were in Tecumseh one day this week.

Bert Crittenden was in Tecumseh one day this week.

Bonnie Wells of Woodville, is visiting her grandmother, Mrs. Otis Whelan.

Will Jackson was in Tecumseh and Adrian one day this week.

Will Beebe and wife returned Saturday from a week's visit in Leslie.

Mr. and Mrs. Irving Luce are the happy parents of a baby boy.

Mr. and Mrs. Bert Delano visited in Jasper last week.

Chas. Casy and Casius Crittenden were in Tecumseh Saturday.

Bert and Fred Poucher are having their new hen houses painted by S. H. Kemp.

G. B. Burhans testifies after four years.

G. B. Burhans of Carlisle Center, N. Y., writes: "About four years ago I wrote you stating that I had been entirely cured of a severe kidney trouble by taking less than two bottles of Foley's kidney cure. It entirely stopped the brick dust sediment, and pain and symptoms of kidney disease.

I am glad to say that I have never had a return of any of those symptoms during the four years that have elapsed and I am evidently cured to stay cured, and heartily recommend Foley's Kidney cure to any one suffering from kidney or bladder trouble." For sale by all druggists in Tecumseh.

CLINTON.

Will Waterhouse and family of Chicago, are visiting relatives here.

Miss Kittie Sauer and Mr. LaPointe were in Saline Sunday.

Mrs. L. K. Davis left Monday for an extended visit with relatives in the east.

Jean Kingsley of Manchester, visited Blanch Robison last week.

Bert Merlatte and family of Adrian, were over Sunday guests of her parents.

Mrs. Lon Miller and son of Albion, visited at F. Lancaster's over Friday.

The junior class spent Saturday at the lakes.

Frances Goodyear spent from Thursday till Saturday with Lola Blanchard.

Mr. Sones and family of Toledo, visited Mrs. McGuire over Sunday.

Fred Ellis and Chas. Silvers were in Detroit Saturday.

The alumni banquet and dance was a decided success. About 111 partook of the banquet.

Harry McClure and wife are home from a few day's stay in Toledo.

Oley Sinclair of Chicago, is visiting relatives and friends here.

The ladies of St. Johns church have decided to put a furnace in the rectory.

Miss Ada Allen is home from Ann Arbor.

Mrs. Frank Chilson and daughter and Miss Gertrude Clements of Painesville, O., were guests of Dr. J. L. Tutt Ir and family the latter part of the week.

John Wood, wife and daughter of Los Angeles, Cal., are guests of E. R. Smith and family.

Mrs. Jerry Holmes and children of Toledo, have been visiting Mrs. Albert Greene.

Chas. Longheed, who was here for commencement week, left Monday for Adrian to accept a position.

Ott Gillen of Jackson, was in town with his automobile Sunday.

C. F. Clark is home for a few days' stay.

C. J. Robison and wife were guests of relatives in Manchester Sunday.

Mrs. Jane Chadwick returned to Tecumseh Saturday.

Little Isabelle Kemp is suffering with the mumps.

Misses Isabelle and Grace Hall of Orchard Lake, are guests of Miss Gladys Brown.

Mrs. VanHowell's health is very poor.

Besse Brown returned to Detroit Monday after a week's stay at home.

Mrs. Jas. Thompson and children left Monday for their new home in Canada.

J. R. Blanchard and family and Oley Sinclair of Chicago, are spending a week at Wamplers lake.

Miss Nellie Whittlesey of Ypsilanti, has been the guest of G. W. Freese and family for a few days.

Misses Grace Albert and Florence Eccles of Tecumseh, attended the alumni dance and banquet.

David Davis left Saturday afternoon for New York City, where he has a position with the Packard Automobile Co.

Miss Alice Fahrner, one to her home in Weston for a week's visit before going to Cripple Creek, Col., for her summer vacation.

Bad sick headaches, biliousness or constipation are quickly relieved by DeWitt's little early risers. Small pill, sure pill, safe pill—prompt and pleasant in action. Sold by B. J. Pulver.

FOUR DROWNED.

Series of Accidents in Michigan Waterways All on Same Day.

Chippewa Lake, Mich., July 2.—Chippewa lake was the scene of what is believed to have been a double drowning here some time Monday, and the lake is being searched for the bodies of Mrs. Ethel Cutler, about 35 years old, wife of George Cutler of Ionia, and Charles P. Chambers, unmarried, aged 30, also of Ionia.

The two started out in a row boat to fish at 7 o'clock Monday morning, and at 7 o'clock last night the overturned boat was found on the beach. In the boat was Chamber's coat and trailing in the water was a fish attached to a string. The boat was discovered by Don Cutler, aged 17, son of Mrs. Cutler.

Mrs. Cutler's husband who is exalted ruler of the Elks, and a prominent Ionian, joined in the search. This is 80 miles from Ionia.

Mrs. Cutler and her son and father were stopping at the hotel here, coming here about a week ago. Chambers came Monday morning.

The lake is about 30 feet deep in most parts, and is a mile and a half across. No one has any idea of just where the tragedy occurred.

Belding, Mich., July 2.—Otto White, seven-year-old son of Mrs. James Granger, was drowned in Flat river Monday afternoon.

The lad was paddling about the river in a canoe when he went through the gates of the Richardson company and was thrown out and sank at the foot of the slash board. The body was recovered in 35 minutes. All efforts at resuscitation proved unavailing.

Alpena, Mich., July 2.—Ignace Vidowski, aged 15, was drowned in Maple Ridge township, an isolated part of the county, Monday morning. He was walking a log when he fell in. The boy worked on a farm.

Muskegon, Mich., July 2.—The body of Oscar Carlson, one of the victims of the quadruple drowning of a week ago, was found floating in Muskegon lake yesterday afternoon. It is thought the heavy thunderstorm of Sunday night brought it to the surface. Gustav Hammer is the remaining one of the quartet undiscovered.

DATES CHANGED.

M. N. G. Will Go Into Camp Two Days Later Than Previously Planned.

Lansing, Mich., July 2.—The date for the Michigan National Guard encampment at Ludington has been changed.

Col. J. N. Cox, assistant adjutant-general, makes the announcement.

The troops will start for Ludington Monday, Aug. 12, instead of Saturday, Aug. 10, as first officially announced.

Reason—The Pere Marquette railroad has suddenly remembered that it runs excursion trains Saturdays and Sundays, and thinks it hasn't cars enough to take care of soldiers and excursionists.

There are 2,500 guardsmen throughout the state, besides members of their families and their friends, who will be interested in the mutual discovery of the big guns of the M. N. G. and the Père Marquette. Those who have planned their summer vacations in accordance with the first outgivings of the adjutant-general's department will have to make a change.

Detroit, Mich., July 2.—At the Pere Marquette offices in Detroit the officials say the change of dates was made at the request of the National Guard officers and not to accommodate the railroad.

Her Way.

"What's the reason you never put things in their places?" asked the irate and methodical husband. "Why, because," replied his easy going wife, "I want them where I can find them."

Harmony Exists on Panama Canal.

Washington, July 2.—"Everything going well and harmoniously. Report of dissatisfaction and desire to withdraw absolutely false. Goethals." This cablegram, received at the war department Monday, would appear to be a conclusive contradiction of the reports recently published in this country that the army officers engaged in the work of constructing the Panama canal are endeavoring to be relieved of that task.

Either Kidnaped or Drowned.

Sault Ste. Marie, Mich., July 2.—The disappearance of Willie Burt, 16-year-old son of John Burt, puzzles the lad's parents and the police. It is believed he has either been kidnaped or drowned. He left home June 22 and has not been seen since. He said he was going swimming, but no body has been found, and boys at the swimming hole didn't see him that day. Telegrams sent to relatives where he might have gone fail to locate him.

The Safest Regulator for Children

Children require the very gentlest and safest bowel regulator you can give them. Violent purgatives are likely to do more harm than good. And moreover, they cause unnecessary suffering from griping and nausea.

Rexall Orderlies

are undoubtedly the best bowel regulator for children ever discovered. They assist Nature to renew her functions so quickly and naturally that there is no inflammation whatever. They cure constipation without griping or nausea, and afford immediate and lasting relief.

Rexall Orderlies are pleasant tasting, vanilla flavored tablets, and children take them as eagerly as they would candy.

Large Box (36 tablets), 25c.
Small Box (12 tablets), 10c.

The Rexall Guarantee is the strongest ever made. If these Orderlies do not benefit you,—if you're not entirely satisfied with them,—bring back the empty box and we will promptly hand back your money. The *complete formula* of these new laxatives given upon request.

B. J. PULVER

MICHIGAN BRIEFS.

Typhoid fever is almost epidemic at Calumet. Michael Klobucher, aged 31 years, is the eleventh to die in a few days.

Louis Halverson of Traverse City, mentally incompetent, has been missing since Saturday and it is thought he may have been drowned in Carp lake.

Rockland has just had a red letter day, when ground was broken for a reservoir which will be used for fire protection. A hose cart and several hundred feet of hose will be purchased.

While in the act of throwing a stone at his cows in an attempt to force them to cross the roadbed more quickly, William Hup, a farmer at Waucedah, Dickinson county, stumbled over a rail, fell across the track and before he could regain his feet was struck by the engine of an approaching ore train in the Waucedah yards, and died within 15 minutes.

The annual influx of lower peninsula college students to upper Michigan has commenced. The invaders enjoy an unequaled climate and usually sell a sufficient quantity of books and cooking utensils during the summer vacation time to pay the fixed charges for another year at college. Other college students, as is an annual custom, are employed during the resort season as waiters and porters at hotels at Mackinac Island.

James O. Stevic, for 10 years proprietor of the Coloma Courier, the only paper published in Coloma, has sold the Courier plant to Fred W. Cochrun, recently of Benton Harbor. For nine years Cochrun was foreman of the Banner-Register, at Benton Harbor, and has for the past four years been assistant editor and advertising manager of the News-Palladium, recently sold to E. W. Moore of Battle Creek.

Train Kills Unknown Man.

Detroit, Mich., July 2.—In sight of hundreds of workmen who were pouring out of the shops for their noon luncheon, an unknown man was struck by an extra Grand Trunk passenger train at the Orleans street crossing at 11:40 o'clock Monday and was literally ground to pieces. On account of the mangled condition of the body nobody in the vicinity could identify the victim. He was dressed as a workman and wore dark trousers and blue woolen socks. The other garments were ground up with the flesh. Coroner Parker was called and ordered the body sent to the county morgue. When searched the remains contained only a receipt issued to "Mr. Kelly," by Dr. J. H. Fleming, dentist, 569 Grand River avenue. Dr. Fleming remembers the man, but does not know his first name or address.

A boy may be a bit cowardly in other respects, but dyspepsia never has any terrors for him.

Thousands of people are daily suffering with kidney and bladder troubles—dangerous ailments that should be checked promptly. DeWitt's kidney and bladder pills are the best remedy for backache, weak kidneys, inflammation of the bladder. Their action is prompt and sure. A week's treatment for 25c. Sold by B. J. Pulver.

When a traveling man does find a hotel that suits him, he isn't backward about bragging on it.

During the summer kidney irregularities are often caused by excessive drinking or being over heated. Attend to the kidneys at once by using Foley's Kidney Cure. For sale by all druggists in Tecumseh.

You may praise one man to another without offense, provided the one who is praised is dead.

Often The Kidneys Are Weakened by Over-Work.

Unhealthy Kidneys Make Impure Blood.

It used to be considered that only urinary and bladder troubles were to be traced to the kidneys, but now modern science proves that nearly all diseases have their beginning in the disorder of these most important organs.

The kidneys filter and purify the blood—that is their work.

Therefore, when your kidneys are weak or out of order, you can understand how quickly your entire body is affected and how every organ seems to fail to do its duty.

If you are sick or "feel badly," begin taking the great kidney remedy, Dr. Kilmer's Swamp-Root, because as soon as your kidneys are well they will help all the other organs to health. A trial will convince anyone.

If you are sick you can make no mistake by first doctoring your kidneys. The mild and the extraordinary effect of Dr. Kilmer's Swamp-Root, the great kidney remedy, is soon realized. It stands the highest for its wonderful cures of the most distressing cases, and is sold on its merits by all druggists in fifty-cent and one-dollar size bottles. You may have a sample bottle by mail free, also a pamphlet telling you how to find out if you have kidney or bladder trouble. Mention this paper when writing to Dr. Kilmer & Co., Binghamton, N. Y. Don't make any mistake, but remember the name, Swamp-Root, Dr. Kilmer's Swamp-Root, and the address, Binghamton, N. Y., on every bottle

Home of Swamp-Root.

THE WATER WAY BETWEEN DETROIT AND BUFFALO

The D. & B. Line Steamers leave Detroit weekdays at 5:00 p. m., Sundays at 4:00 p. m. (central time) and from Buffalo daily at 5:30 p. m. (eastern time) reaching their destination the next morning. Direct connections with early trains. Lowest rates and superior service to New York, Boston, Philadelphia, Atlantic City, all points east.

Popular week end excursions to Buffalo and Niagara Falls, leave Detroit every Saturday.

RAIL TICKETS AVAILABLE ON STEAMERS

All classes of tickets sold reading via Michigan Central, Wabash and Grand Trunk railways between Detroit and Buffalo in either direction will be accepted for transportation on D. & B. Line Steamers. Send 2c. stamp for illustrated pamphlet and Great Lakes map. Address L. G. LEWIS, G. P. A.

DETROIT & BUFFALO STEAMBOAT CO., Detroit, Mich.

PHILIP H. MCMILLAN, VICE-PRES. A. A. SCHANTZ, GEN. MGR.

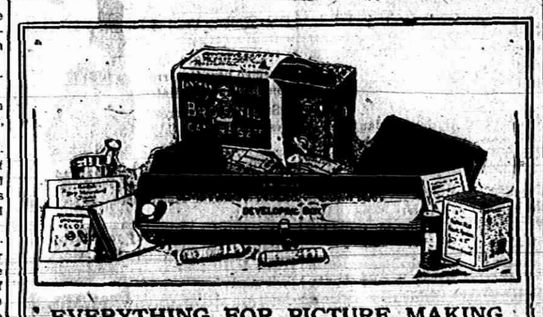

EVERYTHING FOR PICTURE MAKING IN THE

Kodak Box

A No. 2 Brownie Camera for taking 2¼ x 3¼ pictures, a Brownie Developing Box for developing the negatives *in daylight*, Film, Velox paper, Chemicals, Trays, Mounts. Everything needed for making pictures is included in this complete little outfit.

And the working of it is so simple that anybody can get good results from the start. No dark-room is needed and every step is explained in the illustrated instruction book that accompanies every outfit.

Made by Kodak workmen in the Kodak factory—that tells the story of the quality.

THE KODAK BOX No. 2, CONTAINING:

1 No. 2 Brownie Camera,	$3.00	1 No. 2 Brownie Printing Frame,	$ .15
1 Brownie Developing Box,	1.00	1 Doz. 2¼ x 3¼ Brownie Velox,	.15
1 Roll No. 2 Brownie Film, 6 ex.,	.20	2 Eastman M. Q. Developing Tubes,	.10
3 Brownie Developing Powders,	.06	3 Paper Developing Trays,	.30
1 Pkg. Kodak Acid Fixing Powder,	.10	1 Doz. 2¼ x 3¼ Duplex Mounts,	.06
1 Focuscope Graduate,	.10	1 Doz. Kodak Dry Mounting Tissue,	.05
1 Stirring Rod,	.05	1 Instruction Book,	.10
			$4.45

$4.00 Price, Complete At all Kodak Dealers. $4.00

EASTMAN KODAK CO.

Write for Booklet of the Kodak Box. Rochester, N. Y., *The Kodak City.*

C. A. WRIGHT.

RAILROAD TIME TABLES.

Lake Shore & Michigan Southern Railroad.

Effective June 9, 1907.

GOING SOUTH.

Stations	815 Dly except Sun.	809 Dly except Sun.	831 Dly except Sun.	811 Dly	813 Sun. only
Jackson	6 05 am	10 05 am	3 00 pm	8 05 pm	7 30 am
Tecumseh	7 03 am	11 04 am	4 04 pm	9 05 pm	8 29 am
Adrian	7 41 am	11 35 am	4 30 pm		9 10 am
Detroit	11 10 am		7 15 pm		11 45 am
Toledo	1 40 pm	12 10 pm	8 15 pm	10 15 pm	2 50 pm
Chicago	3 00 pm		9 00 pm		4 00 pm

GOING NORTH.

Stations	816 Dly	812 Dly except Sun.	814 Dly except Sun.	818 Dly
Detroit				5.50 pm
Toledo	7 40 am	12 30 pm	5 15 pm	7 00 pm
Adrian				7 40 pm
Tecumseh	8 07 am	1 35 pm	6 20 pm	8 13 pm
Jackson	10 05 am	3 30 pm	7 35 pm	9 33 pm

DUNDEE BRANCH.

GOING WEST.

Stations	423 Dly except Sun.	421 Dly except Sun.
Toledo	7 00 am	2 15 pm
Adrian		3 35 pm
Tecumseh	8 22 am	4 00 pm

GOING EAST.

Stations	422 Dly except Sun.	424 Dly
Tecumseh	10 43 am	6 41 pm
Adrian	11 10 am	7 10 pm
Toledo	12 10 pm	7 05 pm
Chicago	7 00 pm	

Tecumseh and Dundee Trains. Daily except Sunday.

LEAVE TECUMSEH.

Dundee Accommodation ..... 11 20 a m
" " ..... 5 45 p m

ARRIVE AT TECUMSEH.

Tecumseh Accommodation ..... 1 00 p m
" " ..... 7 40 p m

SPECIAL NOTICE:

Coupon tickets can now be procured at this station for best routes to all principal cities in the United States.

G. J. ZIEGE, Ticket Agent
J. W. DALY, G. A. G. P. A., Cleveland Ohio

Detroit, Toledo & Ironton Railway

Effective Jan. 6, 1907.

GOING SOUTH.

	1	11	7
Detroit	8 25 a m		
Tecumseh	10 52 "		
Adrian	11 16 "		
Lima	2 25 p m		

GOING NORTH.

	2	8
Lima	8 00 a m	
Adrian	10 42 a m	
Tecumseh	11 00 a m	7 41 a m
Detroit	1 00 p m	

Local freights will carry passengers.

All trains daily except Sunday.

All trains arrive at and depart from Fort Street Union station, Detroit, Mich.

Close connection at all junction points with connecting lines.

For further information or descriptive folder, call on nearest agent or address J. J. Kirby G. P. A., Detroit, Mich.

FEELING LIVER-ISH This Morning? TAKE THEDFORD'S Black-Draught Stops Indigestion Constipation 25c ALL DRUGGISTS

A Gentle Laxative And Appetizer

FOLEY'S KIDNEY CURE

WILL CURE YOU

of any case of Kidney or Bladder disease that is not beyond the reach of medicine. Take it at once. Do not risk having Bright's Disease or Diabetes. There is nothing gained by delay.

50c. and $1.00 Bottles.
REFUSE SUBSTITUTES.
ALL DRUGGISTS OF TECUMSEH

Sour Stomach

No appetite, loss of strength, nervousness, headache, constipation, bad breath, general debility, sour risings, and catarrh of the stomach are all due to indigestion. Kodol relieves indigestion. This new discovery represents the natural juices of digestion as they exist in a healthy stomach, combined with the greatest known tonic and reconstructive properties. Kodol for dyspepsia does not only relieve indigestion and dyspepsia, but this famous remedy helps all stomach troubles by cleansing, purifying, sweetening and strengthening the mucous membranes lining the stomach. "Mr. S. S. Belt, of Ravenswood, W. Va., says:—"I was troubled with sour stomach for twenty years. Kodol cured me and we are now using it in milk for baby."

Kodol Digests What You Eat.

Bottles only. Relieves indigestion, sour stomach, belching of gas, etc.

Prepared by E. C. DEWITT & CO., CHICAGO. Sold by B. J. PULVER.

Friendship which is genuine may invariably be recognized in that it is neither jealous nor selfish.

Entire Change of Program on

Mondays, Wednesdays and Fridays

Get the Habit. Go to

The Royal Theatre.

OPEN EVERY NIGHT

Admission 5 Cents

A REFINED

Moving Picture Show

For Men, Women and Children

The Tecumseh Herald.

VOL. LVIII NO. 28 — TECUMSEH, MICHIGAN FRIDAY JULY 5 1907 — WHOLE NO. 771

Just Receiv'd

The Swellest Line of

LADIES' SHIRT-WAISTS

we have ever shown.

ALL KINDS

Prices $1.00 to $6.00

Ask to see them

WE CLOSE ALL DAY THE 4th of JULY.

S. W. Anderson & Son.

"THE STORE THAT TREATS YOU FAIR"

This Store Will be Open Every Evening.

CLOCKS

Our watch sale of last week was a success from every standpoint.

We are going to give you the same reduction this week, from July 2 to July 6 inclusive, on all clocks. We have a large and beautiful line to pick from.

GET OUR PRICES.

HICKS THE Jeweler,

Watch Inspectors. L. S. & M. S. and D. T. & I. Ry.

Phone 200 for Correct Time.

Picture Mouldings...

We have added a new line of Mouldings to our stock. All new and up-to-date Framing machines, oval and circle Mat Cutters. If you have any pictures you wish framed, let us try one for you. We guarantee satisfaction.

GUY E. BELDING.

GEORGIA'S LIMIT

By FRANK H. SWEET

Copyright, 1906, by Frank H. Sweet

THERE was unmistakable excitement on board the eastbound train that morning. It began on the platform when three rough, unshaved men in miners' costume arrived and carefully superintended the removal of their baggage to the train. Two of them had theirs consigned to the express car. The third 'lowed he wouldn't bother nobody and even refused assistance in transferring his heavy, blanket bound packages to the seat he was to occupy. After the train started there was glancing back over shoulders to see if the miners were in sight, and, if they were not, men rose carelessly and walked backward or forward through the cars until they found the objects of their search and seats as near to them as possible.

Strolling about the platform had been two men who appeared to take little interest in what was going on around them. Nevertheless, on the appearance of the miners they had exchanged significant glances and then had walked nonchalantly in opposite directions. When the conductor came through to collect tickets, ten minutes after the train started, one of them was seated directly behind one of the miners, while the other was on the opposite side of the car, behind the man who had refused to be parted from his baggage. As he took the tickets from their long white fingers the conductor scowled and glanced sharply at them and the miner in front and then shook his head grimly, as though it were no business of his.

"From Klondike, I suppose, strangers?" called a voice from some indeterminate point in front.

"With your piles, of course?" jocosely added another.

This brought a general laugh.

"Do you mind telling us something about the place?" insinuated a third.

"Is there as much gold as the papers lead us to believe?" "What sort of winters do you have?" "Is there any big game?" in quick succession from various points.

The two men, who had consigned their baggage to the express car, looked about and nodded good naturedly.

"Yes; we're from Klondike," one of them answered, "me and my partner here. But we didn't bring our pile. That's back in our claim under ten feet of snow and ice. We're going for it just as soon's the weather opens in spring."

"Didn't you get anything?" asked several in tones of disappointment.

"Oh, yes," indifferently. "Thirty thousand or so apiece, back in the express car. But that ain't much for Klondike. We count on three hundred thousand. Then we're going home and settle down to be comfortable."

"Has your friend done as well as you and your partner?" asked a passenger, nodding toward the third miner, a little, sallow faced man who seemed anxious to conceal himself behind his baggage.

"Him? S'pose you ask and see. I reckon mebbe he can talk, if he don't say much.

"Say, Georgy," raising his voice as though to make it penetrate to the understanding of a very deaf person, "these gentlemen want to know about Klondike and have you made your pile."

The man looked about with a pleased, deprecatory smile.

"I 'low I have," he acknowledged graciously. "Done made it in just three months. Now I'm going home to Georgy an' have a plumb good time an' live like a lord."

THE THIRD 'LOWED HE WOULDN'T BOTHER NOBODY.

"Good for you!" cried a wet goods drummer approvingly. "But how'd you do it so quick? Find a pocket?"

"Done it by straight hard work," he declared proudly. "Down home in Georgy folks say none o' my family ever work. They 'low we're too shiftless. Now, I reckon when we all buy the old Hunter farm, where pap worked all his life, an' set pap up to be a gentleman they'll be s'prised. Yes, sir!" He threw his head back, and for one brief second looked the passengers squarely in the face, all forgetful of the two or three generations of servile "poor white trash" blood which flowed sluggishly through his veins. Then his eyes dropped as he added apologetically, "Then I'll get married."

"What?" "Really?" "Is that so?" from various parts of the car, and two ladies who had hitherto ignored his presence turned and gazed at him with kindly interest. Georgia flushed with embarrassment at such marked attention, but his sloping, apologetic shoulders began to straighten up unconsciously, and again his eyes flashed straight into the eyes of his interlocutors.

"Yes, sir, I'm going to get married," he reiterated. "Marigold an' me have been set on it ten year. Most folks in Breshtown, where I live, would 'a' been satisfied with just a shack to start with, but I always 'lowed that when we married Marigold should live like a lady an' me like a lord. That's what roused me to go west. Now we'll buy the Hunter place an' build a new house with four rooms—four rooms," lowering his voice a little and looking about the car.

"But that will only take a very small part of your money," suggested the drummer. "What will you do with all the rest?"

"Put it aside," answered Georgia promptly. "None o' my fambly ever had any money put aside."

"You must have a pile," remarked a portly man, glancing a little enviously at the bulky packages and at the same time comparing his own comfortable need for money and appreciation of it with this backwoodsman's evident primitiveness.

"A pile! Yes, sir; that's what I keep a-sayin' over to myself," agreed Georgia. "I reckon there'll be enough for all of us. None o' my fambly 'll ever need any more."

All this time the two recipients of the conductor's scowl had been apparent uninterested spectators of what was going on. One had tapped impatiently upon his window, and the other had fumbled with his newspaper. But even in their indifference they had observed that the two miners who sat together were strong, keen eyed, resolute men, apparently able to hold their own in all sorts of vicissitudes, while the man from Georgia was simple, unsophisticated and in possession of all his baggage.

Presently another significant look was exchanged, and the one who had been tapping upon the window rose carelessly and crossed over to him of the newspaper.

"Is this seat engaged?" he asked.

"No," removing a valise from the seat to the floor and then folding his newspaper as a preliminary to conversation.

"Going far?"

"To Georgia."

"Really?" in feigned surprise. "Why, I'm going there myself."

The miner in front turned eagerly and gazed into their faces, but apparently they did not notice him.

"Most inquisitive set of people in this car I ever met," one of them remarked.

"Yes, anything but boring strangers with questions, I say."

Georgia turned away, but his ears remained vigilant.

At length on one of his rounds through the car the conductor stopped beside the two men whose fingers were noticeably long and white and nervous.

"I believe your tickets ran out at the last station?" he said inquiringly.

"Yes, but we've changed our minds," one of them answered easily. "Last night I ran across this man, an old friend of mine whom I hadn't seen in twenty years. Now we're going on together for a visit to our old home in Georgia. We'll pay the difference."

"H'm!" the conductor said coldly. "Where to?"

"Breshtown, Ga."

The miner whirled with his mouth open and his eyes bulging in eagerness. As soon as the conductor moved away he blurted out:

"Doggone it, stranger, that's my place. Who mout you be?"

"Smith and Robinson. My name's Bill."

Georgia's face beamed with pleased recognition.

"Why, I know heaps o' Smiths an' Robinsons!" he cried, reaching over and shaking hands with first one and then the other. "I reckon you all are some o' the family who went west when boys. There was Tom an' Seth an' Ike an'—an'"

"My friend here is named Ike," blandly.

"Ye don't say," delightedly. "Then me an' him was old friends when we was boys. He's changed, though," looking the man over curiously, "but, then, folks do as they grow up. Well, well, I'm plumb glad!"

There was no more reserve. Georgia talked freely and was met with a cordiality that delighted his simple heart.

At last, as the shadows began to darken in the car, the train slowed up at a small unpainted building which a brakeman introduced to the passengers as Breshtown.

The men helped Georgia off with his baggage and then piloted him to a carriage which they had telegraphed ahead to have in readiness. He lived six miles from the station, he had told them, and had frankly added that the way led through a wild, almost uninhabited forest. At this their eyes had brightened hopefully, and they had assured him that it would be unnecessary for him to order a carriage. Theirs would be large enough for all three, including his baggage, and they were going directly his way to their old home.

Georgia was hilariously exuberant. He laughed and sang and cracked jokes that he remembered to have been time honored in the old neighborhood, and they sang and laughed with him until they came to a lonely place in the woods.

Then the carriage was turned quietly into the bushes, and Georgia felt the cold muzzles of two revolvers pressing against his temples.

"Now turn over your money," one of the men ordered sternly, "and be quick about it!"

Georgia looked at them in dazed wonder to see if they were in earnest.

"Ain't you my old friend Ike?" he demanded.

"Not much. Out west we've got names that would make you shake in your boots to hear. But that don't matter. What we've come all this way for is your money. Now pass it over quick, and no fuss."

"NOW TURN OVER YOUR MONEY," ONE OF THE MEN ORDERED.

"I won't!" cried Georgia obstinately. "I got it to buy the Hunter place an' to get married with."

"Oh, well, just as you like," said the man indifferently. "We'll kill you and then take the money. It's all the same to us. You can't help yourself."

Georgia turned white and glanced appealingly from one to the other. They were calm, smiling, but implacable. Slowly he unbuckled the belt from his waist and passed it to one of them. The man showed his teeth a little, but nevertheless opened it and counted the small roll of bills and gold pieces that it contained.

"Six hundred and seventy-five dollars," he said. Then he rolled the belt and money into a ball and contemptuously threw it into the bushes. "Now we'll get right down to business," he went on, the words beginning to hiss as they came through his closed teeth. "Give us your money."

"I have," wailed poor Georgia, almost hysterically—"every blamed cent."

"Once more, give us your money," the man insisted. "It is the last time we ask. Killing comes next. Open your bundles."

"But there ain't no money in 'em," eagerly. "See!" And he hurriedly cut the string from one of the packages and disclosed an assortment of bright colored dress goods and ribbons and laces. "I bought 'em for Marigold. An' this," cutting the strings of another bundle, "is full o' bead stuff an Injin fixin's. I 'lowed Marigold would like 'em. An' these other bundles," cutting the strings from one after the other as rapidly as possible, "is full o' pretty rocks an' shells an' things. Long's I had all the money I wanted I 'lowed Marigold would like 'em better'n she would more gold"—

"And do you mean to say"—speaking the words slowly and menacingly—"that you brought all this stuff from Alaska when you might have brought gold?"

"Why, of course," wonderingly. "I didn't need any more gold. The Hunter place can be had for two hundred an' a four room house raised for two hundred more, an' a mule' an' kerridge an' cow an' all the rest bought for a hundred an' fifty. That'll leave a hundred an' fifty to put aside. Plenty enough, land knows. More'n any o' my fambly ever had afore."

The rumble of a wagon could be heard coming through the woods, and a baffled, vindictive gleam came into the men's eyes. For a moment they glared at Georgia as though debating the question of a quick and signal revenge. Then the rumble grew louder, and they suddenly sprang to the ground and disappeared in the woods. When a wagon came noisily round a bend in the road Georgia was just emerging from the bushes with his belt and money. The money he slipped into his pocket, the belt he rebuckled around his waist.

"Howdy, Peke!" he called cheerily as the driver of the wagon approached near enough for recognition. "How air ye? How's the folks?"

"Hey, that you?" in mild surprise from the wagon. "When'd ye come? Oh, I'm toler'ble, an' the folkses air all well."

"An' Marigold?"

Peke grinned.

"Marigold's well too. Ast 'bout ye t'other day."

Georgia sprang into his carriage and cracked his whip.

"See ye ag'in, Peke. Hain't no time to fool now. G'lang there, you old plug, you!"

The two vehicles moved apart, and the foliage closed in between them, and soon nothing could be heard but the decreasing rumble of a wagon in one direction and the impatient, softening cracks of a whip in the other.

Fox Terrier's Points.

The fox terrier is the most intelligent of all the smaller breeds, and there is hardly a trick that he cannot learn in a very few lessons. He is usually healthy, makes the best kind of a watch dog, and his ability to catch and kill rats and other vermin is another story. In symmetry, size ... the dog must present a generally gay, lively and active appearance. The terrier, like the foxhound, must on no account be "leggy," nor must he be too short in the leg. He should stand like a cleverly made hunter, covering a lot of ground, yet with a short back, as before stated. He will then attain the highest degree of propelling power, together with the greatest length of stride that is compatible with the length of his body. Weight is not a certain criterion of a terrier's fitness for his work—general shape, size and contour are the main points, and if a dog can gallop and stay and follow his fox up a drain it matters little what his weight is to a pound or so, though roughly speaking, it may be said that he should not scale over twenty pounds. —Eugene R. Cole in Home Magazine.

A Patient Snake.

One does not often attribute the virtue of patience to a snake. "Letters From a Surgeon," however, contain an anecdote in which its existence is evident. Dr. Perry, surgeon of the Twentieth Massachusetts, wakened in camp one morning to find himself tightly held in the clutch of Dr. Hayward, his senior officer.

"Don't move, John, till I say three!" ordered the senior sharply. "Then seize my hands and spring to your feet. One, two, three!"

At the word Dr. Perry jumped, and he never made a cleaner leap. He was just in time to see a moccasin dive under the coat which he had been using for a pillow. Armed with sticks, they dragged the coat away, but saw only the hole into which the snake had glided. The surgeon had accidentally blocked the entrance to the reptile's abode, and it had lain all coiled under the back of his neck, waiting patiently for him to move so it could enter.

The Wrong Man.

"Now, my dear sir," said the life assurance agent persuasively, "I wonder if I might put before you one or two powerful reasons why you should insure your life?"

"Certainly, my dear sir," replied the victim; "fire away. I shall be delighted to listen to you."

Accordingly the life assurance man delivered a lecture of nearly half an hour's duration on the advantages of life assurance, setting forth all the reasons why his listener should insure his life immediately for a large amount. When he was done the other man said:

"Well, that's not bad, but nothing new."

"Nothing new?" asked the life assurance man. "What do you mean?"

"Oh, well," said the other, "you see, I'm a life assurance agent myself, and I wanted to see if you had any new ideas to give me."

A wonderful happening.

Port Byron, N. Y., has witnessed one of the most remarkable cases of healing ever recorded. Amos King of that city says; "Bucklen's arnica salve cured a sore on my leg with which I had suffered over 80 years. I am now 85 years old." Guaranteed to cure all sores by C. A. Wright, druggist 25c.

A memorable day.

One of the days we remember with pleasure as well as with profit to our health is the one on which we became acquainted with Dr. King's new life pills, the painless purifiers that cure headache, billiousness and keep the bowels right. 25c at C. A. Wright's drug store.

"SEE"

Our SHIRT WAIST SUITS.

$1.25 to $2.50

Special Values

IN WHITE SHIRT WAISTS

98c

Anderson & Rosacrans

THE

PEOPLE'S STORE

is the place to get just what you want in wearing apparel

For your Summer's Comfort

The cool goods here in the very latest styles and new wrinkles in all lines.

NEW

OUTING SUITS
2-piece—Grays and Plaids—$10 to $14.

OUTING TROUSERS
Big showing—$2 to $5.

STRAW HATS
All kinds—10c to $3.00.

BELTS
The new ones—25c to $1.00.

FANCY HOSE
Swell ones for Oxfords—25c to $1.00.

FANCY VESTS
In white and fancies—$1.50 to $3.00.

NECKWEAR
The largest showing in town. The very latest kinks in Summer Ties, Wash Ties and combination tie and handkerchief. Come and see the new things in neckwear—25c to $1.00.

We know your Summer Wants and Have the Goods that Please You.

HOT WEATPER SPECIALTIES OUR SPECIALTY

HEESEN & HEESEN,

The One Price Store,

TECUMSEH, - MICH.

IT IS SAID

that three moves is as good as a fire. We shall try and avoid the third, but have decided to make the second.

After this week you will find us located

1st door east of S. W. Anderson's

Dry Goode Store, where we invite you to call, bring the children and make yourselves at home. We shall keep a complete line of Men's, Women's and Children's Oxfords, Rubber Goods and Shoe Findings.

Our stock of Ladies' and Children's White Oxfords includes size 2 (infant's) up to size 7½ (ladies'), and they are marked at a very low figure. Just the thing for this warm weather.

Babies fitted without getting mad.

GOOD SHOE MENDER AT OUR STORE.

PACIFIC EXPRESS OFFICE HERE.

J. J. BELCHER'S,

SHOEMAN

Hammocks, Croquet Sets

and a complete line of summer goods. Summer Underwear and all you need at

The Old Reliable Novelty Store

It always pays to find out our prices.

IDA B. CHASE.

Now For

Spring Trade

Poultry Netting
Galvanized After Weaving.

Garden Tools,

Horse Clippers,

In fact any thing you desire in the line of Spring Hardware Goods.

D. L. Whitenack & Co.

Owing to the serious illness of Mr. Hiteshu, we are compelled to

Reduce Our Large Stock

of Merchandise

consisting of Dry Goods, Carpets, Linoleums, Curtains, Rugs, Ladies' and Gents' Furnishings, Boots, Shoes and Rubbers. All broken lots of Shoes sold at cost regardless of Mfg's. cost.

2000 yds. Warm Weather Dress Goods worth from 12½c to 15c at 5c per yd. 3000 yds. Dress Goods worth 20c to 30c, go at 9c per yd.

Now is the time you must have these goods. Pick them up you are the gainer. We expect to loose and must get the goods inta money. Respectfully

HARRIS & HITESHU'S.

THE TECUMSEH HERALD.

ESTATE OF SCOVEL C. STACY
GEO. N. STACY, Publisher

Subscription Rates

IN LENAWEE COUNTY

One year, payment in advance $1.00
One year, payment after 3 months 1.25

OUTSIDE LENAWEE COUNTY

One year, payment in advance $1.25
One year, payment after 3 months 1.50

There will be no Deviation from above Rates

Entered at the post office at Tecumseh, Michigan as second class matter

$100 REWARD $100

The readers of this paper will be pleased to learn that there is at least one dreaded disease that science has been able to cure in all its stages and that is catarrh. Hall's catarrh cure is the only positive cure known to the medical fraternity. Catarrh being a constitutional disease requires constitutional treatment. Hall's catarrh cure is taken internally, acting directly upon the blood and mucous surfaces, destroying the foundation of the disease and giving the patient strength by building up the constitution and assisting nature in doing its work. The proprietors have so much faith in it that they offer $100 for any case it fails to cure. Send for circulars and testimonials.

F. J. CHENEY & CO., Toledo, O.
Sold by all druggists, 75c.
Take Hall's Family Pills for constipation.

Good manners are made up of petty sacrifices.

War against consumption.

All nations are endeavoring to check the ravages of consumption, the "white plague" that claims so many victims each year. Foley's Honey and Tar cures coughs and colds perfectly and you are in danger of consumption. Do not risk your health by taking some unknown preparation when Foley's Honey and Tar is safe and certain in results. The genuine is in a yellow package. For sale by all druggists in Tecumseh.

A pessimist is a person who chews his pills.

Do you really enjoy what you eat? Does your food taste good? Do you feel hungry and want more? Or do you have a heavy, dull feeling after meals, sour stomach, belching, gas on the stomach, bad breath, indigestion and dyspepsia? If so, you should take a little Kodol after each meal. Kodol will nourish and strengthen your digestive organs and furnish the natural digestive juices for your stomach. It will make you well. It will make your food do you good. Turn your food into good rich blood. Kodol digests what you eat. Sold by B. J. Pulver.

Though we travel the world over to find the beautiful, we must carry it with us, or we find it not.

Was in poor health for years.

Ira W. Kelley of Mansfield, Pa., writes: "I was in poor health for two years, suffering from kidney and bladder trouble, and spent considerable money consulting physicians without obtaining any marked benefit, but was cured by Foley's kidney cure, and I desire to add my testimony that it may be the cause of restoring the health of others. Refuse substitutes. For sale by all druggists in Tecumseh.

Life should not be cheap, but sacred.

When there is the slightest indication of indigestion, heart burn, flatulence or any form of stomach trouble take a little Kodol occasionally and you will be afforded prompt relief. Kodol is a compound of vegetable acids and contains the juices found in a healthy stomach. Kodol digests what you eat, makes your food do you good. Sold by B. J. Pulver.

When a man loses you can't console him by telling how much you won.

Stimulation without irritation.

That is the watchword. That is what Orino Laxative Fruit Syrup does. Cleanses and stimulates the bowels without irritation in any form. For sale by all druggists Tecumseh.

A bold metaphor is a metaphor which dares to throw something over naked truth.

Nearly all old-fashioned cough syrups are constipating, especially those that contain opiates. They don't act just right. Kennedy's laxative cough syrup contains no opiates. It drives the cold out of the system by gently moving the bowels. Contains honey and tar and tastes nearly as good as maple syrup. Children like it. Sold by B. J. Pulver.

Attending to your own business is the most effective way to fight competition.

Quick relief for asthma sufferers.

Foley's honey and tar affords immediate relief to asthma sufferers in the worst stages and if taken in time will effect a cure. For sale by all druggists in Tecumseh.

The man who drinks beer is reasonably sure to have something to say of the unhealthful effect of ice cream.

A cleansing, clean, cooling, soothing, healing household remedy is DeWitt's carbolized witch hazel salve. For burns, cuts, scratches, bruises, insect bites and sore feet it is unequaled. Good for piles. Beware of imitations. Get DeWitt's. It is the best. Sold by B. J. Pulver.

What has become of the old-fashioned girl with the slate sun bonnet.

"Suffered day and night the torment of itching piles. Nothing helped me until I used Doan's Ointment. It cured me permanently.,"—Hon. John R. Garrett, Mayor, Girard, Ala.

No matter how old they grow, these actresses never get over the marrying habit.

A healthy man is a king in his own right; an unhealthy man is an unhappy slave. Burdock Blood Bitters builds up sound health—keeps you well.

In the Highways and Byways

By PETER M'ARTHUR

Copyright, 1905, by Peter McArthur

TO George Morgan the return of Christmas brought no pleasure. Indeed, the advent of the season of joy had plunged him into the depths of the blues. When busy with his work he found solace for his loneliness in the successful pursuit of money, but when every one was resting he was forced to rest also, and that made him a prey to his thoughts.

As a fruit broker and manager of a cold storage plant he had amassed a

"DID SANTA CLAUS COME TO SEE YOU LAST NIGHT?"

considerable fortune. He knew his business from the bottom up, having begun life selling bananas from a basket in the streets of the city. Inch by inch he progressed with that steady thrift peculiar to a certain strain of Americans, and his thrift was vitalized by a spirit of enterprise. Each little business triumph had enabled him to plan a greater until he finally found himself at the head of the business. Though he met many men he was not one to accumulate friends, and, as for women, they had no part in his life.

And yet this is hardly true. One woman there was whose memory was cherished in the secret recesses of his heart. A chance acquaintanceship had developed on his part to love, but, being unused to the graces of social intercourse and having the reputation of being a hard and grasping man, he had made but little progress. With the precipitation of a business man he had proposed marriage before she had even learned to regard him as a friend and when he was refused had returned to his work with a desperate energy that made the thousands grow beneath his hand.

But on Christmas eve his success had little value. Not even his books, for he had educated himself, could yield him solace, and the sound of merrymaking on the streets but added to his dejection.

But he could reproach no one. If others had no thought for him, for whom did he have a thought? At this question the quiet face of Ethel Dangerfield rose for a moment in his memory, but the vision was quickly brushed aside. In his gloomy introspection he plunged further back in his life, to the time when he was a lonely boy in the cold and heartless city and there was no Christmas for him. He could not remember his mother as living or his father as sober. If any one had been kind to him, then life might have been different. Suddenly he was stung by a thought, and, springing from the sofa where he was lying, he walked several times excitedly from end to end of his bachelor apartment.

"I'll do it," he finally exclaimed. "By thunder, I'll do it!"

Taking up his overcoat, he began to put it on when his eyes suddenly fell on the clock, and he stopped, with a laugh. It was already after 1 o'clock on Christmas morning, and, of course, he could not carry out his purpose. Throwing aside his coat, he resumed his walking, but with a happier expression on his countenance and a lighter feeling at his heart than he had known for many a day. At length he repaired to his little bedroom for the night, where he slept with an easy conscience.

On the following morning, when the children of all the world were rejoicing with their toys and reveling in the good cheer of Christmas, George Morgan, the wealthy fruit broker, came downtown from his apartments and picked his way carefully into one of the worst slums. There were dirty and ragged children everywhere in the streets, but all of them had something to gladden their hearts. It might be only a little rag doll or a penny's worth of candy, but still it was something.

This man knew the city too well, however, to be deceived by appearances. His boyhood had been spent in just such a street, and he knew that somewhere such a boy as he was in quest of could be found. With an alert eye he glanced down alleyways and among the garbage barrels until finally in the doorway of a tumbledown house he found the boy he was seeking.

A pathetic little figure with tearful eyes was huddling out of the reach of the biting wind. With the skill of a diplomatist Morgan proceeded with his mission. He stopped in front of the doorway and looked up and down the street several times as if searching for something. He then gave utterance to an exclamation of annoyance, which caused the little boy to look up at him inquiringly.

"Can you tell me where William Jones' clothing store is?"

Instantly the boy brightened. Here was an opportunity to earn a nickel, and he was at the side of his possible benefactor in an instant.

"It's just down de street. I kin show you where it is."

"I wish you would, my little man," and he started to walk in the direction indicated, with the little boy at his side. After a carefully timed pause, which gave his guide an opportunity to look him over with the keen sagacity of a street urchin, he asked:

"Did Santa Claus come to see you last night?"

"Naw," retorted the little arab, with an expression of defiance that only thinly veiled his disappointment.

"But you are going to have a Christmas dinner, are you not?"

"Oh, yes," replied the little man cheerfully. "Mrs. Dugan asked me to wait up for her. She does cleaning and dishwashing in one of the big houses uptown, and they always gives her something dat's left over at dinner. She's asked me to come and have a bite wid her and wid Maggie and Jack when she gits home."

"But haven't you any folks of your own?"

"Yes; I've got dad, but he's too drunk to care for what as happens to me, and I don't spect he'll git over it for two or three days."

The case was so like that of his own youth that Morgan felt a lump rising in his throat. A child always knows when he is being sympathized with truly, and the little street arab was as comfortable with his new friend as if he had known him all his life.

"Here's Jones' place," said the boy, "but it's closed today."

"Yes, but Jones lives upstairs, doesn't he?" said Morgan, who really knew the district well.

"Sure he does."

"Then we'll ring him up," and Morgan applied himself to the bell. In the meantime the little boy was wondering why his expected nickel hadn't appeared, but refrained from asking for it to the last moment.

Presently Jones opened the door, looking greasy and unkempt.

"Well, Mr. Jones," said Morgan, "here's a little boy who wants a new suit of clothes. Don't you think you could open up and sell it to him?"

"W-wha what?" exclaimed the ragamuffin.

"You see," explained Morgan, "you are going to have your Christmas dinner with me at a restaurant, and I think you would feel better if you dressed up before you went. What do you think?"

What the little fellow thought was not of the things that could be told in words, and Jones, seeing a prospect of a sale, opened his shop without urging. Picking from the goods displayed a complete outfit of warm clothing, Morgan asked if they could not get a basin of water and a towel in a back room so that their little friend could dress up. After some difficulty these necessaries and a dry, well seasoned piece of soap were produced. For the first time within his memory Bud Lester, for he had, by this time confessed his name, approached water with enthusiasm, and it was not many minutes until he stood before his benefactor thoroughly transformed. For the first time in his life he had new shoes and new clothes from his socks to his cap. Having paid

"DO YOU MIND IF I RING YOU UP AGAIN?"

the tailor, Morgan took his little friend by the hand and started toward the street, but he suddenly paused.

"By the way, Jones," he explained, "I may want to do a little more buying here this forenoon. Do you mind if I ring you up again?"

"Certainly not, sir; certainly not," said Jones, willing to do anything to oblige so excellent a customer.

"Now, Bud, tell me about Maggie and Jack. Where are they going to have their Christmas dinner?"

"They're going to have it with their mother when she gits home."

"At noon?"

"Oh, I guess they're just going to wait the same as I was going to do."

"Where are they now?"

"They're in der mother's room, and Mrs. Munsey, across the hall, is keeping an eye on them."

"Do you think we could get them to come with us for dinner?"

"Do I think it? Gee, sure they'd come!"

"Well, let us go and get them."

Presently Morgan was climbing the dark stairway to the top floor of the vile smelling, closely crowded tenement, with Bud preceding him two steps at a time.

"Hey, Mag and Jack, what d'yer think? Here's a gentleman as wants us to have dinner wid him. And look at the noo clo'es he's got for me!"

Glancing about the room, Morgan saw that it was clean, though poverty stricken, and the children were well washed, though their clothes showed evidence of much mending. They did not require so thorough an overhauling as their friend Bud, but still they needed much to make their Christmas day what it should be. Morgan found little difficulty in winning their confidence, having so eloquent an advocate as Bud, and as Mrs. Munsey looked in he explained his purpose.

"Sure, I intended taking them over myself at noon, but it's poor we are, and with many mouths to feed, and I am sure their mother will be thankful to you for giving them a treat."

Having made these arrangements, Morgan returned with his little crowd to Jones' and re-enforced their clothing with a warm coat for Jack and a cape for Maggie. He then took them to a quiet little restaurant that he knew. To their imaginations it was a wonderful place, and he was too wise in the ways of the poor to take them to any place where their surroundings might make them uncomfortable or where they would attract the notice of the other guests. The little restaurant was in the rear of a delicatessen store and was patronized only by the poorer classes. The food, however, was plentiful and wholesome, and, entering fully into the spirit of the occasion, Morgan placed his guests at a table and discussed with them with much seriousness every item on the bill of fare. By tactful questions he learned of the luxuries they most longed for and saw to it that they lacked for nothing. Little by little he learned from them their stories and became so absorbed that he did not notice a quietly dressed lady who had entered to make some purchases and while waiting to be served had noticed the happy group in the restaurant. She could hardly believe her eyes, but when she had assured herself that she was not dreaming her eyelashes became wet with tears. Moving quietly over to the group, she laid her hand on Morgan's arm. He looked up quickly, then stood up awkwardly, like a boy caught in mischief.

SHE LAID HER HAND ON MORGAN'S ARM.

"Miss Dangerfield," he stammered, "I hardly expected to see you here."

"Nor I you," she replied. "But there are some poor people here in this neighborhood that I am interested in, and I just ran down to see if they had everything pleasant for their Christmas. I found that they were in need, and I came here to buy something for them. But you?"

"The fact is," he stammered, "I was feeling lonely and did not have anywhere to go for Christmas dinner, so I just thought I'd do something foolish and hunted up these waifs and strays, and—well, we are here and having a glorious time."

"I can see that you are," she said gently to this strong, successful man whom she saw in a light hitherto undreamed of.

"But," she added, "I cannot think of you not having any place to go for Christmas dinner. Father and mother and I are alone today, and I am going to set another plate for you. We dine at half past 7."

"But," he began.

"I'll take no 'buts,'" she interrupted authoritatively, and she was a girl accustomed to having her own way. "I will not listen to any refusal. You must come." Then she added pleadingly, "You will come, won't you?"

Before he knew what he was doing he had stammered his thanks and accepted her invitation. When she had left the store his gayety seemed greatly increased, and for the little waifs the dinner turned out even more gloriously than it had promised. To them it was indeed a Christmas such as they had not before dared to dream of.

But it was not their last Christmas in high life. The following year they were invited to have their Christmas dinner in the cozy little flat uptown with a certain Mr. and Mrs. Morgan, with whom they appeared to be on wonderfully good terms.

Appreciating Wagner.

"The Ring of the Niebelungen" was first produced in London under the special patronage of King Edward VII. when he was Prince of Wales. He loyally remained in his box from beginning to end, although he confessed afterward that it was the hardest work he ever did. When Wotan came on the darkened stage to an accompaniment of discords the prince took a doze and an hour later was awakened by a double forte crash of the large orchestra. He fell asleep again, but in fifteen minutes was startled by another tremendous crash and found Wotan still singing against time. After the performance the prince told the manager in great confidence that if there was a Wotan in other Wagner operas he would withdraw his patronage.

Even the Sultan.

On one occasion when the famous Nasr-ed-din was pressed for money he went to the sultan for permission to levy a tax of a penny on every man in Turkey who was afraid of his wife. The sultan gave him leave, and at the end of a few months Nasr-ed-din returned with a hundred mules laden with gold. "But what am I to get out of all this?" inquired the sultan. "I have brought you a beautiful Georgian slave," replied the sage. "Hush!" said the sultan, glancing over his shoulder. "Don't let my wife hear!" And the wily Nasr-ed-din Hedja added another penny to his store.

The One Exception.

The topic of debate at the Poets' club meeting was, "Which of the Sexes Contributes Most to Life's Happiness?"

"I think," said a woman called upon to speak on the feminine side, "that there is no doubt that man contributes most to the life happiness of woman—that is" (upon second thought) "unless he happens to be her husband."

Not Innocent.

"Tommy, I'm going to punish you severely."

"What for, pa?"

"Now, don't try that innocence game. I know all the bad things you've done today."

"No, you don't, pa. You don't know where I hid the strap you whack me with."

Cure For Profanity.

The cure for profanity—reformers and educators please make a note—is merely wit enough to handle your words so that swearing will seem like baby talk in comparison.—Patriot.

One might call employment agencies the laboratories in which human lives are vivisected.—Phelps.

Patti's First Audience.

Adelina Patti once gave the following account of her first audience: At six years of age I was a prima donna of the nursery. When I had been put to bed on my return home with my father and mother from the opera I used to make sure that they and the rest of the family were asleep, and then I would hop out from beneath the counterpane and fancy myself a great cantatrice, bowing before the plaudits of a huge audience. I admit my audience was a little apathetic, but, after all, that is not to be wondered at, for they were only a row of dolls which I had ranged on chairs before me.

Great Stock Farm Bargain.

I offer for sale

380 Acre Stock and Grain Farm

in Montcalm county at $45.00 per acre that is the most remarkable of bargains. Can reduce it to 240 acres if desired. The surroundings are pleasant, the soil first class, and there is sufficient fuel timber for years. A nice fishing lake. Farm only 2½ miles from good market town, on good level road, rural mail and telephone. The best of buildings and an abundance. Insured for $5000. They could not be reproduced for a cent less than $10,000. Good apple orchard and other fruit for home use. This is a big sacrifice. As a bargain it cannot be duplicated. Well stocked. Soil in fertile condition. Write for detailed description and photographs if you are looking for somethinggood.

Do you want to sell your farm? Have you heard of our wonderful results in selling Michigan Farms? We can sell yours. It will pay you to find out about our work. We have helped hundreds and if you want the best service that insures a sale write us and tell us what you have. References given on application. Do not wait. We sell every week in the year. Do not forget the bargain mentioned above.

S. V. R. HAYES,
61 Ionia Street, GRAND RAPIDS, MICH.

Hunt For a Hangman.

The British army was once in difficulties through the lack of a hangman. Murder was committed by a soldier in the Crimea, but nobody could be found to carry out the sentence of the court martial. It was announced that £20 and a free discharge would be granted to the man undertaking the task. At last a man did volunteer. He was a newcomer to the army. On the night prior to the date fixed for the execution they locked up the hangman in a stable to keep him safe. In the morning the party at the gallows waited, but there was no hangman. He had gone mad during the night or else he was now simulating madness. The officer in command turned to one of his captains with, "Captain, you will have the goodness to hang the prisoner!" The captain changed countenance, but he pulled himself together and appealed to the sergeants with, "Which of you will hang this man?" And to spare his captain one of the men volunteered. He afterward had the satisfaction of flogging the man who had volunteered and failed.

The Way to Work.

If work has to be done the only way to escape will paralysis is to launch oneself upon the task, realizing that if it is difficult it is not likely to grow easier and that some sort of a beginning must be made. "Keep the faculty of effort alive in you by a little gratuitous exercise every day," writes a canny psychologist in his chapter on "Habit." This gratuitous exercise it is that trains the will to rule life and destiny; it is the one great secret of success. Postponing of disagreeable duties means laxness invading the will, a certain slackening of all the mental nature, an invasion of a paralytic tendency. If the will failed to obey at a given moment yesterday it is vastly less likely to obey today, whereas a daily habit of forceful inhibiting or commanding makes for that most desirable of all endowments, "a completely fashioned will."—Harper's Weekly.

Hippocratic Era In Medicine.

Richard Cole Newton declares that even in the early days of the Hippocratic era the art of surgery eschewed all forms of superstition and philosophical conjecture, attaining practical results by direct methods. At a very early age the profession of medicine was fully recognized in Greece and in many cases was generously rewarded. We read of swindlers and charlatans in those days too. Patent medicines were also sold. The Hippocratic oath, which for over twenty centuries has remained practically unchanged, is an evidence of the sagacity, the sense of professional honor and responsibility and the clear thinking of the Greeks. Hippocrates was born on the island of Cos in 460 B. C. A large collection of writings, evidently the work of many physicians, whose identity is unknown, has been ascribed to the pen of this leader. The Greeks were wonderfully brilliant in medical attainments, for they studied nature and her methods and shook themselves free from a monumental load of ignorance and superstition. The synchronous development of mind and body was the fundamental rule, both of health and education.—Medical Record.

The Discipline of Failure.

The best skating is always on thin ice—we like to feel it crack and yield under our feet. There is a deadly fascination in the thought of twenty or thirty feet of cold water beneath. Last year's mortality list cuts no ice with us. We must make our own experiments, while Dr. Experience screams himself hoarse from his bonfire on the bank. He has held many an inquest on this darkling shore of the river of time, and he will undoubtedly live to hold many another, but thus far we have not been the subjects, and when it comes to the mistakes of others we are all delighted to serve on the coroner's jury. It isn't well for us to be saved from too many blunders. We need the discipline of failure. It is better to fail than never to try, and the man who can contemplate the graveyard of his own hopes without bitterness will not always be ignored by the gods of success.—Meredith Nicholson in Reader.

An unbridled tongue is the worst of diseases.—Euripides.

Took Her Part.

Mamma—You must always remember to take your little sister's part, Tommy. Small Tommy—I do. I took her part of the cake not five minutes ago.—Chicago News.

Original.

"My wife is a most original woman," said Brown. "Why, when I proposed to her instead of saying, 'This is so sudden,' she said, 'Well, I think it's about time.'"

In Doubt.

On a famous rifle range there was an important team match one day, and the men were firing in pairs, one for each team, side by side. The best shot on the home team was given to aiming so long that bets were made on whether or not he had gone to sleep at the firing point. Presently he withdrew his head from the stock of his rifle, lowered the barrel and asked his opponent in a low voice:

"Did I fire or did you?"—Forest and Stream.

Special LOW FARES and Trains Sundays

Every Sunday the Lake Shore R. Y. will run special excursion trains to

TOLEDO Round Trip $1.00

Train leaves Tecumseh 8:29 a. m. Correspondingly low fares to and from intermediate stations.

LAKE SHORE
And Michigan Southern Ry.

EXCURSIONS
AT SPECIAL LOW FARES

The coming summer months will present a fine list of attractive excursion events affording splendid opportunities for interesting journeys and visits to many sections and places, for all of which the Lake Shore R'y will sell tickets at special low fares.

California
Dates of sale April 24 to 30; May 1 to 18; June 7 to 15. Tickets sold in April and May good until July 31. Those in June until August 31, returning.

Atlantic City
Dates of sale May 31, June 1, 2 and 3, returning good until June 10

Portland, Seattle, Spokane
Dates of sale June 19 to 30; July 1 to 13, returning good until Sept. 15.

Lake Chautauqua
Dates of sale July 5 and 26, from Cleveland and west, good 30 days returning.

Saratoga Springs
Dates of sale July 3, 4, 5, 6 and 7, returning good until July 24 and to go and return by different routes. Side trips at low fares to New York and Boston.

Philadelphia
Dates of sale July 12, 13 and 14, returning good until July 23.

Boston
Account of the Boston Old Home Week celebration July 29 to August 3 half fares, returning good until August 31.

Jamestown Exposition
Dates of sale daily April 26 to Nov. 30, return limits 10, 15 and 60 days and all season.

Detailed information about any of the above excursions, fares, stopovers, tickets, etc., from any Lake Shore Agent or J. W. DALY, G. P. A., Cleveland, O.

LAKE SHORE

HOW'S YOUR KIDNEYS?

Have you tried DR. W. DERBY'S PURE KIDNEY PILLS to find out? If not give them a trial. They are absolutely pure, contain no opiates and are guaranteed under the Pure Food and Drugs Act of June 30, 1906. No 3393.

60 pills, 10 days' treatment, 25 cents. Your druggist sells them, or sent by mail prepaid on receipt of price. Derby Medicine Company, Eaton Rapids, Michigan.

JOHN J. ORR.

When a girl says a young man is mean she really thinks him rather nice.

The good times that have been so long coming must be here since watches cost only $1.

No man need feel hurt if people say he is not good looking.

The theory that the good die young worries mother more than it should.

No man in the business of trading horses is looking for the worst of it.

The charming woman.

Is not necessarily one of perfect form and features. Many a plain woman who could never serve as an artist's model possesses those rare qualities that all the world admires, neatness, clear eyes, a smooth skin and that sprightliness of step that accompany good health. A physically weak woman is never attractive. Electric Bitters restore weak women, give strong nerves, bright eyes, velvety skin, beautiful complexion. Guaranteed at C. A. Wright's drug store 50c.

The effect of *Scott's Emulsion* on thin, pale children is magical.

It makes them plump, rosy, active, happy.

It contains Cod Liver Oil, Hypophosphites and Glycerine, to make fat, blood and bone, and so put together that it is easily digested by little folk.

ALL DRUGGISTS; 50c. AND $1.00.

ADRIAN STATE SAVINGS BANK,
ADRIAN, MICH.
Resources over $1,250,000.00.
3 PER CENT
paid on Savings Deposits, compounded semi annually. Accounts may be opened by mail.
Correspondence and personal interviews solicited.
R. A. WATTS, Pres. G. A. WILCOX, Vice Pres. B. B. TOBIAS, Cashier

Making Friends

Tecumseh Chief Flour

is making friends everywhere. Your neighbor can testify to the merits of TECUMSEH CHIEF FLOUR and we can refer you to hundreds of satisfied users, but the real proof of superiority is in the excellent bread it will make.

D. GRATZ & SON,
Tecumseh, Mich.

INTEREST NOTICE.

The United States Government Deposits with THIS BANK

5 DAYS' INTEREST Added to Your Account.

4 Per Cent Interest Allowed from JULY 1

On all depositf made in our Savings Department before JULY 6

OLD National Bank
BATTLE CREEK, MICH.

Resources, $3,000,000.
56 YEARS IN BUSINESS.

You Can Send Your Money By Mail.

JUST RECEIVED
A Carload of
FENCE POSTS

We make a specialty of the following:—
Ladders, Rubberoid Roofing and
Braaley & Vrooman's Paint.

Lenawee Lumber Co., Ltd.

DON'T FORGET

Our Buggies are first class in every respect—all new. No old stock—and the best of all—a price that will sell them.

YOU

will soon need a Mower, Hay Loader or Rake. Please look over our line early and we fully believe you will say: "I will take one," as our quality and price can't be beat.

THE REASON

why our Cream Separators take the lead in this section is, it is the most handy, simple, most durable and close skimmer.

Look one over.

S. W. & L. E. TEMPLE

25c

Coffee Value

If you are paying 25c a pound for coffee, you ought to be enjoying good cup quality. The price you pay does not fix the quality you receive; different sellers give different qualities for the money.

LOWRY'S BLEND at 25c the pound, is a little bit better for the money. Years of experimenting has fixed our standard high and this coffee is now no experiment. Its increasing sale together with its ever repeating orders from old time users, is mighty convincing proof that it contains everything in the quality line that is claimed for it.

You are the judge. We ask your consideration of the evidence contained in a cup of this delicious coffee.

Don't "get along" with a coffee that doesn't suit your taste, because you think it is as good as you ought to expect for the money. Make your next order for LOWRY'S 25c BLEND.

Your money back if you are not satisfied.

Lowry's Grocery and Market

Double Store. Phone 37
Special delivery for meats.

NEW TIN SHOP

I have opened a Tin, Repair and Plumbing Shop in the rear of my residence, between Ottawa and Evans street, on Logan street and make a specialty of tin, plumbing and furnace work.

All orders given prompt and careful attention.

A. E. Kennedy.

SPECIAL NOTICES.

FOR SALE AT A BARGAIN:—A 3½ horse power gasoline engine in first class running condition. The machine that has driven the Herald presses. I desire to sell it in order that we may substitute electric power. This engine is just what is needed by some farmer who desires it to saw wood, run a large pump or do other work. It will be sold for less money than a 2-horse engine would cost and will do more than twice the work. Call at the Herald office for particulars. Geo. N Stacy. 11-13-tf

FOR SALE:—First class upright piano, used but 4 months, will be sold cheap and on easy terms. Will exchange for a horse. 6-28-2 Address J. F. Miller, Adrian, Mich.

FOR RENT:—One half of the old Bresla place in Brownville. Inquire of Samuel Shutts. 5-28-1mo.

FOR SALE:—Arabian saddle pony Write or phone Geo. Nisle at Wamplers lake, P. O. address, Norvell, Mich. 6-28-2

FOR SALE:—First class upright piano, used but 4 months will be sold cheap and on easy terms. Will exchange for a horse 6-28-2 Address J. F. Miller, Adrian, Mich.

WANTED:—Men and boys to work on the celery farm. Good wages. Inquire of Henry Wilson or 'phone 116-3 rings. 7-3-2

FOR RENT:—The north side of the Hisley house on Pearl street and a part of the Addis house on Pottowatamie street. Inquire of Dr. F. O. Tefft. 7-5-2

FREE ANNOUNCEMENTS.

Regular meeting of the Lady Maccabees Monday night.

Regular meeting of Modern Woodmen Monday night. Important business.

The ladies of the W. H. M. S. of the M. E. church will hold a sale of home baked goods at B. A. Rauch's store Saturday, July 6.

THE WEATHER.

Washington, July 5.—Showers today and Saturday; variable winds.

THE LATEST NEWS.

Buy that hammock at Gaston's.

Lyle Avery is spending a week in Onsted.

You need a hammock. Gaston has them.

Pine apples to can at C. M. Gilbert & Co's.

Dr. Morden of Macon, was in town Wednesday.

Miss Alma Tansley is visiting friends in Addison.

Try the new drink, Gunther's Mead, at the City bakery. Don Reid.

Emil Fisher left yesterday morning for his home at Ottowa.

A good second-hand 12-16 inch disc for sale cheap. Moore Bros'.

Mrs. Frank Temple and daughter are visiting relatives in Detroit.

Miss Harriett Teachout spent yesterday with friends in Tipton.

You can save money on every purchase at Harris & Hiteshu's.

Mr. and Mrs. Richard Mollies were spending yesterday in Detroit.

All broken lots of shoes sold regardless of cost at Harris & Hiteshu's.

Mrs. Fred Teachout and two children were spending Tuesday at Sand lake.

New cabbage, Lettuce, new potatoes and vegetables at C. M. Gilbert & Co's.

Wm Snodgrass of Marysville, Ohio, was in town Wednesday enroute to Sand lake.

Fresh strawberries every day at C. M. Gilberts & Co's

Elvin Bradley of Jackson, spent the Fourth here with his parents, Mr. and Mrs. F. E. Bradley.

The Sherwin-Williams floor paint dries hard over night.
C. A. Wright.

Mrs. James Boyd and daughter, Gertrude are guests for a few days of Mrs. H. E. Hand at Devils lake.

Scranton coal free from slate, dust and other impurities.
Moore Bros', Agents.

Mr. and Mrs. Alva Spayde and Mr. and Mrs C. W. Culbertson were spending yesterday at Evans lake.

Buy your paint of me this time and I am sure you will next time.
B. J. Pulver.

Misses Vesta Wilson and Florence Aten were guests of Mr. and Mrs. Joseph Platt in Tipton over the Fourth.

Strawberry ice cream made with nice fresh fruit at the City bakery.
Don Reid.

Mrs. Walter Westerman of Adrian, attended the recital given by her daughter Tuesday evening at Maccabee hall.

We are the agents in this city for Dr. Hand's famous remedies for children.
C. A. Wright.

Mr. and Mrs. Clyde Heck, Miss Metta McKinney and Mrs. Jennie VanAtta are spending a few days at Devils lake.

Snell has two mowers to sell cheap and one 2-horse cultivator at your own price.

Mr and Mrs. Roy Ellis and daughter of Angola, Ind., spent Wednesday here with friends, enroute to Clinton to visit relatives.

Try the new drink, Gunther's Mead, at the City bakery. Don Reid.

Born, at Portland, Oregon, June 23rd, to Mr. and Mrs. Arthur J. McGrew, a daughter. Mrs. McGrew was formerly Miss Luella Snedicor.

Summer has come at last for B. J. Pulver has opened his soda fountain. He has the usual fine cream and delicious flavors. Try them.

Mr. and Mrs. Will VanAntwerp went to Goblesville, near Kalamazoo, Wednesday morning for a few days' visit with the former's mother.

Mrs. Doane Fosdick, who has been spending a few days with her mother, Mrs. Shutts, returned to her home in Saline Tuesday afternoon.

Why not fix up your old floors in the new way, ask us about it.
C. A. Wright.

Miss Helen Wilson came home from the University hospital at Ann Arbor Tuesday evening and will spend several weeks here on account of sickness.

Strawberry ice cream made with nice fresh fruit at the City Bakery.
Don Reid

Miss Imo Vest of Clinton, was in town Tuesday evening enroute home from Ridgeway, where she attended the Weeks—Young wedding Tuesday noon.

Mrs. Frank Zeluff and children, who have been spending several days with Mr. and Mrs. Chas. Underwood, returned to their home in Britton Wednesday.

Buster Brown is in town six days in the week. You will find him at Avery's at five cents per loaf. No better bread can be made. Do not forget the place.

Miss Albertine Burnett, who has been a guest of Mr. and Mrs. Lee McElderry for a few days, returned to her home in Columbus Grove, O., Wednesday.

Come in and look over our line of carriages. Moore Bros'.

Miss Isabel Goodson, who has been a guest of Miss Mable Hollister, returned to her home in Bay City this morning. Miss Hollister accompanied her as far as Detroit.

This is worth reading and remembering; Perma-Lac is used indoors and outdoors. One application produces a permanent and beautiful finish on any article. Sold by Lenawee Lumber Co.

Mr. and Mrs. M. A. Zimmerman and two children, Edna Smith and Ernestine Anderson came home from Sand lake Tuesday night where they have been spending a week at the log cabin.

Mr. and Mrs. Nathan Bailey, of Jackson, were in town Tuesday evening enroute to Tipton to visit the former's parents, Mr. and Mrs. Hiram Bailey. Mr. Bailey gave the address at Tipton yesterday.

Notice my window display of fruits and syrups for soda fountain. They are J. Hungerfords Smith & Co's that's all.
B. J. Pulver.

Mr. and Mrs. A. O. Howard have as guests this week Mrs. C. B. Wiley of Kalamazoo, Fordyce B. Wiley and Miss Hazel Calkins of Traverse City. Miss Ora Scott of Ozaka, Japan, and Prof. Forbes B. Wiley of DesMoines, Ia.

All persons owing Harris & Hiteshue please call and settle accounts at once, owing to serious illness of Mr. Hiteshu we must settle all accounts. Please call as soon as possible and oblige,
Yours Respectfully
Harris & Hiteshu.

Roy Codling spent yesterday in Toledo.

Melvin Sisson is quite sick with the measles.

Fred Holmes of Adrian, was in town yesterday.

Bern Schooner was a Detroit visitor yesterday.

John Neeley of Detroit, visited friends here yesterday.

Hugo Kirchoffer of Manchester, was in town Tuesday.

Mrs. E. R. Deming and Ethel were Adrian visitors yesterday.

J. Milton Crane has been assisting at Avery & Co.'s a few days.

Tom Owens of Angola, Ind., visited relatives over the Fourth.

Chas. Skinner played with Holloway band at Milan yesterday.

Henry Katner and Walter Morden were in Toledo yesterday.

Lester Heesen has been spending a couple of days at Sand lake.

Miss Armstrong of Detroit, is a guest of Miss Winnifred DeWolfe.

Swastika hat pins, brooches, charms, cuff buttons, etc., at Gaston's.

Floyd Elliott and Hugh Hanna were spending yesterday in Toledo.

Snell has the finest work shoes at low prices and does good repairing.

Miss Marion Wood and Lester VanNess spent Thursday at Clarks lake.

In buying rubbers, buy the best, cost no more at Harris & Hiteshu's.

Joseph Titherington of Toronto, is visiting relatives here for a few days.

John Tucker of Detroit, is visiting at Mrs. Ira Coller's for a couple of days.

Straw hat cleaner 10c a package.
B. J. Pulver.

Frank Snedicor of Ann Arbor, was spending yesterday here with relatives.

We have a limited supply of choice seed buckwheat for sale at Quaker mill.

Miss Winnifred Wilson is spending a few days with Miss Jennie Mills in Macon.

J. B. Coller, who has been cooking on the Orinoco, is home for a few days stay.

Mrs. B. A. Rauch and three children went to Monroe Wednesday for a week's visit.

Adam Gray of Detroit, is a guest of his daughter, Mrs. B. J. Garlinghouse, this week.

Plenty of nice old potatoes at C. M. Gilbert & Co's.

Mr. and Mrs. Lester Abrams, Mr. and Mrs. Orley Wood spent the Fourth at Evans lake.

Dr. and Mrs. Wm. Penman of Detroit, visited the latter's father, J. F. Schreder, yesterday.

Home grown peas fresh at Williamson Bros.' daily.

Witherell's orchestra furnished the music for a dance at Tipton at Lewis' hall last evening.

Mrs. Fred Osborn and baby of Ann Arbor, are guests of the former's sister, Mrs. A. C. Bryan.

J. J. Belcher is moving his shoe stock into the building recently vacated by Mead, the clothier.

Will Cutting and sons of Cleveland, arrived here Wednesday to spend a few days with relatives.

I still have a large assortment of wall paper on hand. B. J. Pulver.

Merton Burlingame of Detroit, was spending the Fourth with his father, W. A. Burlingame.

Have you seen those beautiful spring shoes, oxfords and slippers just open at Harris & Hiteshue's.

Miss May DeWolfe of Detroit, arrived here last evening to visit her mother, Mrs. Cordelia DeWolfe.

Joseph Kies of Elkhart, Ind., has been a guest of his grandmother, Mrs. M. A. Freeman, for a few days.

Dressed chix and fowls at Williamson's for Saturday. Let us have your order as early as possible.

Anna Wilson, Sadie Ladd and Kenneth Hay visited Miss Myra Conselyea at Manitou Beach Thursday.

Mr. and Mrs. Harry Flewelling of Harvey, Ill., were guests of Mr. and Mrs. Ed Pritchard yefterday.

A number of the neighbors enjoyed a picnic supper on the lawn at Mr. and Mrs. Jas. Potter's yesterday.

Dr. W. H. Jones' sanitarium, corner Maumee and Broad streets, Adrian, is filled with patients all the time.

Joseph Hanna, Ralph Marsh, Mr. and Mrs. Frank Tunison, Vera Tunison and Robert were in Adrian Thursday.

Strawberry ice cream made with nice fresh fruit at the City Bakery.
Don Reid.

Morton's salt rising bread fresh every day. Avery & Co.

Miss Beulah Train of Spring City, Tenn., arrived here Wednesday to spend the summer with her aunt, Miss Lucy Train.

Miss Jennie Gillespie came home from the University hospital, Ann Arbor Tuesday evening for a four week's vacation.

Frank Temple, Herbert Temple, J. H. Smith, J. M. Hiens and Will Eccles attended the ball game at Lansing yesterday.

A reunion of the Hunt family was held at the home of Mrs. Charles Matthews yesterday, about 50 being in attendance.

Now is the time to buy your carpets, curtains, linoleums, oil cloth, etc. at Harris & Hiteshu's as they must reduce their stock.

Mary and Olive Daniels, daughters of John Daniels of Chicago, are spending their vacation with their grandparents, H. C. Daniels and wife.

Monroe smoked meats and sausage at Williamson Bros.' today.

Particular berries for particular people. For particulars ask Avery & Co.; Jas. Lowry or Gilbert & Co. about the "Creekside" strawberries.

Mrs. Jennie Gregg, David Linton, Miss Sloan, Gertrude VanNess, Clarence Symonds and Will Hicks were among Detroit visitors yesterday.

Please advise us on Saturday as to how many will be in your party for Sunday dinner at the Shawnee.
Jas. Lowry & Sons, Proprietors.

Pure Paris green. C. A. Wright.

Mrs. Myra Blancher of Grand Rapids, and Mrs. Laura Mitchell of Phoenix, Ariz., are visiting Mr. and Mrs. Charles Slayton this week.

Mr. and Mrs. Morris Dillon of Raisin Center, were guests of Rev. and Mrs. Wollam yesterday. They will leave tomorrow for their future home in Denver, Colo.

P. W. A. Fitzsimmons and wife Newberry Satterthwaite, Katherine Anderson, Leon Rosacrans, Mary Meyers, and Thomas Elliott were among Sand lake visitors yesterday.

Valencia oranges, thin skins, 3 for 10c at C. M. Gilbert & Co's.

Mr. and Mrs. Henry Becker and family have moved their household goods to Berlin, Ont., where they will make their future home. Their many friends here regret to have them leave.

Faton Anderson and wife, Mr. and Mrs. P. A. Hutcheson and two children, Mrs. Frank Chilson and daughter, Harry Moore and wife have been spending a couple of days at Devils lake.

A San Francisco paper maintains that property kept well painted is increased in value. The best protection for your house is Bradley & Vrooman paint. For sale by Lenawee Lumber Co.

The members of the Baptist church and congregation are invited to a social hour in the church parlors this evening at 7:30. Dr. North will give a report of the world's general work.

Agency for the Osborn line, best farming tools made. Moore Bros'.

At the home of Miss Alice Wimple last evening the following were enjoying a picnic supper, Miss Mary Dingman, Mr. and Mrs. Eugene Camburn, Mr. and Mrs. Frank Hammond, Mrs. F. D. Rector and Fred.

Please advise us on Saturday as to how many will be in your party for Sunday dinner at the Shawnee.
Jas. Lowry & Sons, Proprietors.

Miss Flora Westerman and pupils gave a recital in Maccabee hall last Tuesday evening and was largely attended. Those present were appreciative and every number thoroughly enjoyed. Miss Westerman was assisted by the boys quartette.

A comyany of young ladies enjoyed a picnic supper at the home of Mrs. Robert McCoy yesterday afternoon. They were Misses Jennie Gillespie, May Lowry, Helen Wilson, Bess Spayde, Sarah Platt, Jenuie McClure and Mrs. Jennie Gregg.

Sixty fire couples attended the dance in Tipton last evening. Among those from Tecumseh who attended were Miss Richardson, Edith Wilson, Alma Tansley, Sheldon Southwick, Rob Codling, Ralph Wiley, George Witherell and Fred Cramer.

Strawberry ice cream made with nice fresh fruit at the City Bakey.
Don Reid.

Among Devils lake visitors Thursday for the day were Mr. and Mrs. John Nyland, Allen Montgomery and wife, Margaret and Rose Lowry, Mrs. Ethel Snell, Jennie Drake, Hattie Boland, Ella Titus, Will Coller, Henry Jones, Robt. Stretch, Lawrence VanTyne, John Hoy, Will Ross and El Lowry.

Alice Combs, Florence Eccles, Alice Bradley, Blanche Schreder, Margaret Elliott, Vera Heesen, Stella and Hazel Zimmerman, Albert VanDorn, Ralph Bowen, John Scarlett, Ross Ferguson, Elvin Bradley, Tom Dennison, Percy Slayton, and Otto Garlinghouse were spending yesterday at Wamplers lake.

We want your oats, corn, wool, etc.
Moore Bros'.

Last Tuesday evening Mrs. F. O. Tefft entertained at four tables of progressive cards for Mrs. Geo. Knapp. Refreshments were served. Mrs. Frank S Turner of Flint, and Mrs. Frank Chilson of Painesville, O., were present from out of town, Mrs. Knapp left for Jackson yesterday morning enroute to her home in California.

Wednesday afternoon while R. V. Wilson and A. Burleson were painting J. M. Hiens' house the scaffolding broke throwing both men to the ground. Mr. Burleson escaped uninjured but Mr. Wilson's right ankle was fractured, both bones being broken., Belding's ambulance was called and Mr. Wilson was taken to his home, where he is resting quite comfortably today.

In my new quarters I am in better position than ever to fill your ice cream orders. Give me a call.
B. J. Pulver.

Mrs. Emma Aten-Owens.

Mrs. Emma Owens died in Detroit at the hospital, where she had undergone an operation, yesterday morning aged 41 years. The remains were brought here last evening accompanied by her brother, Nelson Aten. The funeral will be held from the residence of Robt. Owens tomorrow morning at 10 o'clock, Rev. Dunning officiating. Burial at Brookside beside her husband, Jas. Owens, who died several years ago.

Robert Everette.

Robert Everette was found dead in bed at his room in the Coller House this morning about 4 o'clock. Mr. Everetts has been sick all the past winter but has only been seriously ill for the past few days. His sister, Mrs. Laura Smith of Toledo, has been notified and is expected here this afternoon. No arrangements have been made for the funeral yet.

Long live the king!

Is the popular cry throughout European countries, while in America the cry is "long live Dr. King's New Discovery, king of throat and lung remedies!" of which Mrs. Julia Payne, Muro, Mass., writes "It never fails to give immediate relief or to quickly cure a cough or cold." Mrs. Payne's opinion is shared by many of the people of this country. New Discovery cures weak lungs and sore throat after all other remedies have failed and for coughs and colds it's the only sure cure. Guaranteed by C. A. Wright, druggist. 50c and $1. Trial bottle free.

The aggressive man is usually only a polite way of referring to your quarrelsome friend.

When two friends get mad, each begins to think how much he has done for the other.

BASE BALL.

Tecumseh handed Bay City a shutout Tuesday afternoon at Bay City. The Bay City team connected for 7 hits but their opponents were right there when it came to preventing runs. Tecumseh batted Parent for 10 hits and earned 4 of its 5 runs. A feature of the game was a double play by Wagner, unassisted when he caught McNutt's fly and put Blair out at second before the latter could recover himself.

The score by innings:

Innings	1	2	3	4	5	6	7	8	9	
Bay City	0	0	0	0	0	0	0	0	0	0
Tecumseh	0	0	0	2	0	1	0	0	2	5

Runs, Slear 2, Merkle, Hildinger, Railing; earned runs, Tecumseh 4; two base hits, McNutt, Hildinger, Railing; 3-base hit, Merkle; sacrifices, Mitchell, Slear; struck out by Parent 2, by Teal 4 first on balls, off Teal 2; hit by pitcher, Hildinger, Kipp. Umpire, O'Toole.

In the Sunday school league the Presbyterians defeated the Episcopalians Saturday 18 to 9. The Episcopalian's team was somewhat crippled which accounts for the large score of their opponents. Score.

Innings	1	2	3	4	5	6	7	8	9	
Presbyterian	3	3	1	2	5	1	3	1	1	— 18
Episcopal	3	2	0	1	0	0	0	0	3	— 9

In a ten inning contest Wednesday afternoon Bay City lost the last game of the series to Tecumseh, 2 to 1. For six innings neither side scored. Then Bay City scored on Weirich's choice by Bradley, scored on Weirich's three-bagger. Tecumseh scored in the eighth on a single by Doty and a couple of errors and won out in the tenth on a safety by Somerlott and a combination of errors.

Score by innings:

Innings,	1	2	3	4	5	6	7	8	9	10	
Bay City	0	0	0	0	0	0	1	0	0	0	—1
Tecumseh	0	0	0	0	1	0	0	1	0	1	—2

Runs, Somerlott, Doty 3, Bradley 1; two-base hit, Newcombe; three base hit, Weirich; sacrifice hits, Pinnance, Preston; struck out, by Pinnance 3, by Doty 4; first base on balls, off Pinnance 1, off Doty 1; left on bases, Bay City 8, Tecumseh 4; first base on errors, Bay City 2, Tecumseh 3; passed balls, Mitchell 2; hit by pitched ball, Doty; umpire, O'Toole.

Lansing and Tecumseh each took a game of the double header. In the first game Lansing bunched hits in the 5th and 6th getting 6 runs. Howlett was put to the bad and Railing went in but retired for Teal, who held the lid on Morrissey's men for the remainder of the game. The Indians started in the 8th when a double, a single, 2 errors and a pass allowed 4 runs. Pleasant pitched well and had fast support.

Lansing played with a crippled team in the second game, Burns being all in with a high fever and Tucker having a badly injured hand. In spite of his sore mitt the latter speared two difficult ones in right field with one hand. The Indians bunched singles in the sixth and eighth, securing their two runs on clean hits.

First Game.

Score by innings:

Innings	1	2	3	4	5	6	7	8	9	R	H	E
Tecumseh	0	0	0	0	0	1	0	4	0	5	12	1
Lansing	0	0	0	0	2	4	0	0	*	6	5	4

Innings pitched, Howlett 5½, Railing ½, Teal 3½; base hits off Pleasant 12, off Howlett 2, off Teal 1; 2-base hit, Mauch Merkle, Preston; first base on balls, off Pleasant 2, Howlett 1, Railing 1, Teal 1 first on errors, Tecumseh 3; left on bases Lansing 2, Tecumseh 11; struck out, by Pleasant 4, Howlett 2, Teal 2; umpire O'Toole, attendance 700.

Second game.

Score by innings:

Innings	1	2	3	4	5	6	7	8	9	R	H	E
Tecumseh	0	0	0	0	0	1	0	1	0	2	8	2
Lansing	0	0	0	0	0	0	0	0	0	0	2	1

Sacrifice hits, Burns, Hildinger; stolen bases, Kearney; first base on balls, off Railing 5; hit by pitcher, McDermitt; first base on errors, Tecumseh 1, Lansing 2; left on bases, Tecumseh 6, Lansing 8; struck out, by Railing 7, by Pierce 5; attendance 1,000; umpire O'Toole.

BASE BALL NOTES.

	W.	L.	Pct.
Tecumseh	31	16	.660
Kalamazoo	25	16	.610
Bay City	26	18	.591
Mt. Clemens	21	19	.525
Battle Creek	21	26	.447
Jackson	15	21	.417
Lansing	17	24	.415
Flint	13	29	.310

Alexander—Swe t.

Hiram A. Sweet of the Ann Arbor Times, and Miss Minnie Alexander of Ypsilanti, were married Wednesday by Rev. Bastian Smits at the latter's home.—Jackson Patriot.

Mrs. Sweet is a sister of Mrs. P. E. Feighner of this place.

THE MASK OF HEALTH.

Few people are really as well as they look. Cause and remedy.

Many people in Tecumseh both men and women, who believe themselves to be in perfect health, are often in the greatest danger.

Indigestion, which is so common a trouble, is the principal cause of the greater share of the general poor health. It has misleading symptoms that seem to have no reference to the stomach, such as headache, sleeplessness, specks before the eyes, pains in the back and side, etc.

The success of physicians everywhere with the prescription that is now embodied in Mi-o-na stomach tablets has made this remedy in the last few years the acknowledged specific for the treatment of stomach diseases. The secret of this success lies in the fact that Mi-o-na is prepared expressly to strengthen the digestive organs and its use for a few days puts the whole digestive system in such shape that it can care for all of the food that is eaten without pain or distress.

Simply take a Mi-o-na stomach tablet before each meal and on retiring and it will so strengthen the stomach that you can enjoy a hearty meal without the least fear of distress or suffering. C. A. Wright gives an absolute unqualified guarantee that your money will be refunded unless Mi-o-na cures. He takes the whole risk and the remedy will not cost you a penny unless it cures you.

Card of Thanks.

We would like to express our sincere gratitude to those who so kindly assisted during the recent illness, death and burial of our beloved mother, also to those who gave such beautiful floral tributes and to the choir who sang such appropriate selections.

The children and grandchildren of Mrs. Elizabeth Beevers.

THE CHURCHES.

The regular services at the Friends church Sunday. The pastor will preach. Junior C. E. in the afternoon. Mid-week prayer service Wednesday night. All are invited to meet with us.

There will be no morning service at the Universalist church it being the first Sunday in the month. Sunday school at noon. In the the evening there will be a mixed service of song and twice told tales from the Bible.

Usual Sabbath services at the Presbyterian church Sunday. In the morning the pastor will speak on "Profession and Practice," the Christian Counterparts. Bible school at 11:20. Subject of men's class "Christian Science." Young people's meeting at 6 p. m. In the evening the pastor will read an original story based on the incident of the rich young ruler. All are invited to these services.

Regular preaching service in M. E church Sunday morning, Sunday school following. Business mens' class subject, "Golden Rule in business." Leader, J. I. Rogers. Boys' class, "What is the training an athlete must have to successfully compete a meet? How does this apply in life." Leader Lynn Rogers. Class meeting at 5:30. E. L. at 6:30. Mid-week prayer meeting and teachers' meeting Wednesday evening.

J. A. Britten.

J. A. Britten died in Eaton Rapids yesterday afternoon after an illness of several months duration. Mrs. Britten was in Tecumseh with her mother but in response to a telegram left for Eaton Rapids yesterday morning, arriving there but a few hours before his death. The remains will be taken to Grand Ledge for interment.

GREAT LAKES MAP

Send for Interesting Vacation Literature.

The D. & B. Line, which operates daily steamer service between Detroit and Buffalo, has published a pamphlet containing the largest map of the Great Lakes, showing routes to all summering places. You should have one to plan your vacation. A request with one cent stamp will bring it. Write now.

Detroit & Buffalo Steamboat Co.,
Detroit, Mich.

A German Duel.

A young officer quarreled with a friend who was a solicitor. Hot words were exchanged, and the officer struck his friend. Here the matter might have ended—there was something to forgive and regret on both sides. But the officer's regiment heard of the affair, and a court of honor decided that he must challenge the civilian. So a duel by command took place, and the young lawyer fell mortally wounded by his friend. When the officer returned home he was arrested on the information of the president of the court of honor which had forced him to fight. He was tried by an ordinary tribunal and sentenced to three months' imprisonment. The president of the court of honor knew he was urging the officer to an illegal deed when he insisted on the duel, but honor, as he understood it, must be satisfied at all cost.—Berlin Letter.

The Cigar Mouthpiece.

A rich Russian banker had been discovered murdered in his house in St. Petersburg, says a writer in the Green Bag. There was no clew, but in the room there was found a cigar mouthpiece containing part of a cigar of such an expensive kind that it was supposed the banker himself had been smoking it just before the crime had been committed. On close examination the mouthpiece was found to be worn away by the teeth of its owner, but the dead man's teeth did not fit the indentation. The servants were one by one examined, and it was then found that the hollows of the mouthpiece compared exactly to the formation of the front teeth of the cook, to whom no suspicion had been attached. He afterward confessed to the murder.

HAVE YOU CATARRH?

Breathe Hyomei and relief and cure will be guaranteed.

If you have catarrh, wirh offensive breath, burning pains in the throat, difficulty in breathing, raising of mucous, discharge from the nose, dropping from the back of the throat, coughing spasms etc., begin the use of Hy-o-mei at once.

Hy-o-mei is made from nature's soothing oils and balsams and contains the germ-killing properties of the pine woods. Its medication is taken in with the air you breathe, so that it reaches the most remote part of the respiratory organs, killing all catarrhal germs and soothing any irritation there may be in the mucous membrane.

The complete Hy-o-mei outfit costs but $1.00 and C. A. Wright gives his personal guarantee with each package that money will be refunded unless the treatment does all that is claimed for it.

3

per cent. interest is what you receive on all money deposited in our Savings Department—3 per cent that comes to you without any effort on your part and helps to increase the principal, so that with steady saving you will have a snug bank account. You can start an account to-day with $1.00.

TECUMSEH STATE SAVINGS BANK

$300,000 Deposits.

Florida Pineapples

THIS WEEK

Now is the time to buy PINEAPPLES for canning and FLORIDA PINES are the best, we make low prices on quantities.

ANDERSON BROS.

Phone 91 ... GROCERS ... Macon Phone

Hammocks, Hammocks, Hammocks

Screen Doors and Windows,

Hay Cars, Horse Forks, Hay Rope and Slings. Iron Age Garden Tools.

Perfection Oil Stoves,

At

Satterthwaite Bros.

NEW DEERE HAY LOADER

This is What You Get in the New Deere Loader

Cleanest raking—once over gets all the hay—and no trash.

Gentlest handling—don't thresh off leaves—hay in good condition.

Highest delivery—biggest loads—time saved.
Largest capacity—lightest swath to heaviest windrow—greatest range of work.
Lightest draft—can't dig in the ground—no jerks or strains on the mechanism.
Smoothest action—working parts move slowly—long life, little wear.
Variety of work—handles hay, grain, beans, peas, or other forage crops equally well.

Isn't this what you want in a Loader? Descriptive circular free.

SLAYTON & SON.

Buster Brown and Salt Rising Bread

FRESH EVERY DAY.

Do not work yourself to death when you can buy as good bread as

Mother Used To Make.

PHONE 39 AVERY & CO.

A Complete Assortment of

Baby Furniture

Baby Walkers,
Baby Tenders,
Baby Cribs,
High Chairs, Tea Chairs and Rocking Chairs.
We sell the new
Ice-Berg Refrigerators and Ice Chests.

See us before purchasing any kind of Furniture, Crockery, Pictures or Linoleum. Specials in all lines. Complete line Adrian Souvenirs.

BECK & EGAN, Adrian.

FURNITURE, CROCKERY, PICTURES and LINOLEUM.
All Goods delivered. No. 30 North Main Street.

DR. P. B. HARDY

PHYSICIAN and SURGEON.

Especial attention given to Diseases of the Stomach, Throat, Nose, Ear, diseases of Women and General Surgery.

HOURS:—12:30 P. M. to 3 P. M. 6:30 P. M. to 9 P. M

Office over The Chicago Savings Bank Telephone No. 253.

H. R. CONKLIN, M. D.

PHYSICIAN and SURGEON.

OFFICE and RESIDENCE 50 Chicago Street

OFFICE HOURS { 12 to 2 and 7 to 8 p. m.

Patients wishing eyes examined for spectacles will please call at noon office hour.

EVERY

Thursday, Friday and Saturday,

will be at my office over S. W. Anderson's dry goods store. If your Eyes are troubling you, call and see me

S. P. HOSMER, OPTICIAN

Dental Parlors

of

W. D. REED, D. D. S.

Chicago St., Tecumseh.

Crown and Bridge work, Aluminum, Silver and Rubber plates and all of the specialties known to modern dentistry. Gas or vitalized air administered

Office over Avery & Co's store.

Dental Parlors

of

E. D. BROWN, D. D. S.

Filling, Crown, Bridge and platework Local and complete anaesthetics administered for painless extraction. Office over Orr's Drug Store. Phone, 192

The H. L. Jones Real Estate Agency.

Buys, sells and rents real estate and personal property.
Makes loans collects, etc.
Non resident property interest carefully looked after. List your wants with this agency and get an honest deal.
Our terms are right. Office at residence East Chicago St Phone 50.

H. L. JONES, Mgr.

J. W. WILSON,

Licensed Auctioneer, Real Estate Stock and General Salesman.

Will attend all sales in city or county at reasonable rates.

Headquarters and all dates made at the Herald office.

DR. JOHN MURPHY, D. V. D.

Also Graduate in Veterinary Science.

Three and one-half miles northeast of Tecumseh.

PHONE 406. Tecumseh.

Also Macon Phone.

MISS WESTERMAN,

OF ADRIAN,

will give vocal instruction in Tecumseh on

Wednesdays of each week

Persons desiring her instruction, kindly leave word at A. B. Harding's residence.

A. C. AYLESWORTH,

Licensed Auctioneer, Real Estate, Stock and General Salesman.

Will attend all sales in city or country, at reasonable rates.

Headquarters and all dates made Herald office.

FRANK DAVIDSON,

Licensed Auctioneer. Farm and Stock Auctions.

Attended to promptly and in satisfactory manner. Terms reasonable.

Headquarters at Herald office where all dates are made. State 'phone 504 East.

PATENTS

PROCURED AND DEFENDED. Send model, drawing or photo for expert search and free report. Free advice, how to obtain patents, trade marks, copyrights, etc., IN ALL COUNTRIES. *Business direct with Washington saves time, money and often the patent.*

Patent and Infringement Practice Exclusively. Write or come to us at 623 Ninth Street, opp. United States Patent Office, WASHINGTON, D. C.

C.A.SNOW & CO.

FOLEY'S HONEY AND TAR *for children; safe, sure. No opiates*

SHORT TALKS BY L. T. COOPER.

INTERNAL PARASITES.

Cooper's New Discovery has taught me many things. Not least of which is that parasites or tape worms as they are called are responsible for an immense amount of suffering. Thousands of these creatures have been brought to me by people who have taken the New Discovery and I now know that an immense amount of supposed stomach trouble is caused in reality by one of these parasites. A man or woman may be afflicted in this manner for years and not realize the true cause of their suffering. When I first sold Cooper's New Discovery I did not know that the medicine would remove this trouble. I have since found that it invariably does so. The following letter is a fair sample of the symptoms as experienced by an individual thus affected:

NICK EMMERICK.

"I was always tired. My stomach bloated and the slightest exertion made me sick, weak and dizzy. My appetite was variable and a good night's rest was unknown. When I awoke in the mornings I had a bad taste in my mouth and a coated tongue. I heard of the wonderful benefits that were being derived from Cooper's New Discovery, and decided to try it."

"The horrible tape worm, sixty feet long that had been sapping my life away, passed from my system alive and squirming after I had taken three doses. Now I have a splendid appetite, every trace of stomach trouble has disappeared and my digestion is good. I sleep well and am gaining in strength every day." Nick Emmerick, 1344 Louis Ave., Milwaukee, Wis.

We are authorized agents for the Cooper medicines. Call and let us tell you more about them.

JOHN J. ORR.

A prize fighter never gets whipped so severely he can't explain who he should have won.

The man with the hair lip always wants to do the talking.

IF WOMEN ONLY KNEW.

What happiness it would bring to many Tecumseh homes.

Hard to work with an aching back.
Brings you misery whether idle or busy.
If women only knew the cause, that
Backache pains come from the kidneys
'Twould save much needless woe.
Doan's Kidney Pills cure the kidneys.
Tecumseh people endorse this

Mrs. Mary Edwards of Logan street, Tecumseh, Mich., says: "I cannot praise Doan's Kidney Pills too highly as they have been of great benefit to me. I suffered lots from kidney trouble caused by lifting and a heavy cold. I kept getting worse until I was confined to my bed most of the time. The pains in my back and shoulders were severe and at night I was restless, the action of the kidneys being too frequent. I tried nearly every known kidney remedy but received no benefit until I tried Doan's Kidney Pills which proved to be what my condition required. The use of 3 boxes effected a complete cure and I have had no trouble since. I advise all sufferers of kidney trouble to try them."

For sale by all dealers. Price 50 cents Foster-Milburn company, Buffalo, N. Y., sole agents for the United States. Remember the name Doan's,—and take no other.

Tact is so much like prevarication; the clever woman always tells her fat friends she is looking thinner.

Harsh physics react, weaken the bowels, cause chronic constipation. Doan's Regulets operate easily, tone the stomach, cure constipation, 25c. Ask your druggists for them.

TECUMSEH MARKETS

LIVE STOCK.

Steers	5	4½
Heifers	3½	4
Cows	2½	3
Veal calves	6	
Hogs No 1	6	6½
Roughs	4½	5
Sheep	4½	
Lambs	6½	7
Fowls	8	
Chix	8	
Springers	13	
Ducks	8½	9
Turkeys	12	13
Geese	7½	
Old Roosters	5	

DRESSED MEATS.
Wholesale

Beef, by side	8	
Hogs	8	
Veal	9	
Mutton	8	
Spring lamb	12	12½
Lard	11	
Hides, green	8	
Veal skins, cured	8	9
" green	7	
Sheep pelts	.25	1.00
Tallow	2½	
Timothy ₩ ton	7.00	10.00
Clover ₩ ton	6.00	
Bran ₩ cwt	1.20	

GRAIN, SEED AND HAY.

Wheat	.90	95
Oats	42	
Clover seed	6.00	8.00
Corn shelled	60	
Corn in ear	32	
Middlings ₩ cwt	1.35	
Corn meal ₩ cwt	1.35	

PROVISION MARKET.
Wholesale

Butter	15
Eggs	13
Beans ₩ bushel	1.60
Potatoes	40

CORRESPONDENCE.

RIDGEWAY.

Eleanor Fiske of Toledo, spent Sunday with Mrs. Rappleye

Mrs Nellie Pocklington and Pearl Wood are at Clark's lake.

H. Hiscock was in Britton Friday.

Mrs. Elmer Linn was in Tecumseh on Saturday.

Mrs. E T. Smith and family are at the lake this week.

Gordon and Leland Bachman spent the past week in Britton.

Mrs. J. D Martin was called to Toledo Saturday by the serious illness and death of her sister in law.

C. A. Graves and family have returned to Kansas.

R. W. Thomas returned from Detroit Friday.

Proceeds of the E. L. social Friday night were $11.50

Lulu Weeks was in Tecumseh Tuesday.

Tom Birdsall and wife were down Friday from Tecumseh.

Will Beach came home from Holloway Friday.

Mrs Morrell and Winnie were here Sunday.

Mrs. R Houseman was called to Addison Saturday by the death of a cousin

H Lee Pocklington Sundayed at Ann Arbor.

Lulu Palmer is home from Toledo.

Mrs John Hoag of Toledo, is visiting her daughter, Mrs. Ed Palmer.

Anna Britton was up from Britton Friday.

There will be English preaching the last Sunday in each month at the German church.

Glenn Smith spent the 4th at Grand Rapids with his brother, Floyd.

J. E. Baker was in Milan Tuesday.

J. W. Baker came from Alto Tuesday for a visit with his son, Ed.

Misses May Lowry of Tecumseh, and Jones of Bronson, were guests Friday of Dora Pocklington.

Mrs. Mary Hindes and family went to Detroit Wednesday for a visit.

G E Smith has been at the lakes the past week with Arthur Smith.

B. J. Pulver was down from Tecumseh Tuesday.

Roy Mott was here from Detroit Monday.

Ernest Elkington called in Britton Monday.

J. R. Miller was up from Detroit last week.

Mrs. Bert Smith is visiting her sister in Cleveland.

Lavere Mapes entertained several little boy friends Tuesday afternoon at his home.

C. B. Dibble was in Britton on business Tuesday.

Born, to Mr. and Mrs. Frank Barrett Tuesday, July 2, an 11 pound daughter.

J. H. Thomas and Roy left Monday morning for Dryden, their new home, for a month's stay. They drove through. Mrs. J. H. Thomas, Mrs K. W. Thomas and son and Miss Florence Thomas went Tuesday by rail.

C B. Dibble and wife, Mrs. Chancy Dibble and H. F. Barnes and wife were in Adrian Monday.

Linnie Pocklington is home from Ann Arbor.

W. E. and H. L. Barrett and wives of Tecumseh, Sundayed at C. B. Dibble's.

Will Miller and wife of Adrian, are spending the week here.

Mrs. Rachel Hart is here from Britton.

Harvey Hindes and family, Ed Allen and family are spending the week at the lakes.

Mrs. Ella Orr was in Adrian Saturday.

E. T. Smith Sundayed at the lake with his family.

Mrs Jennie Bachman was in Adrian Thursday.

Ernest Palmer and wife returned Monday from their Detroit visit.

Hugh Sample and wife Sundayed near Cone.

Tuesday, July 2, at the home of Mr. and Mrs. J. D. Martin occurred the marriage of Miss Lulu Weeks to R. C. Young of Clinton, at high noon. Rev. Halliday of Clinton performed the ceremony with little Dorothy Martin as ring bearer and Cecile Young as flower girl. An elegant three course dinner was served to 25. Mrs. Cole, Mrs Ward, Imo Vest, Orpha, Merwin and Cecile Young of Clinton, and Winnie Wilson of Tecumseh, were guests. They left in the evening for Detroit, Mackinac and northern points.

Bad sick headaches, biliousness or constipation are quickly relieved by DeWitt's little early risers. Small pill, sure pill, safe pill—prompt and pleasant in action. Sold by B. J. Pulver.

DUNDEE.

Geo. Walker is home this week.

Mrs. Alva Smith and family of Toledo are visiting at A Tinsman's.

Mrs. Geo. Burroughs and son have gone to spend the summer with relatives in Philadelphia, New York and Virginia, her old home.

J. Weeman is clerking in the National hotel.

Eugene Stevens and family are at Crystal lake.

Mrs. Eva Mosher of North Adams, visited friends last week.

Mrs. L King is entertaining Mrs. H. Graves of Detroit.

Is Your Hair Sick?

That's too bad! We had noticed it was looking pretty thin and rough of late, but naturally did not like to speak of it. By the way, Ayer's Hair Vigor is a regular hair grower, a perfect hair tonic. The hair stops coming out, grows faster, keeps soft and smooth. Ayer's Hair Vigor cures sick hair, makes it strong and healthy.

The best kind of a testimonial—"Sold for over sixty years."

Made by J. C. Ayer Co., Lowell, Mass. Also manufacturers of

Ayer's SARSAPARILLA, PILLS, CHERRY PECTORAL.

BRITTON.

Miss Evelyn Underwood visited her sister, Mrs. Will Ousterhout, in Tecumseh Friday.

Mrs. F. B. Bauer was in Weston part of last week.

Mr. and Mrs. Ernest DuBois and Bertha Kniffen were in Detroit Monday

Mr. and Mrs. Rasho Underwood spent Sunday in Adrian.

Dr. Lusty's horse became frightened Sunday afternoon at John Taylor's and ran away, breaking the top of his new buggy.

Mrs W. J. Clark went to Addison Saturday to attend the funeral of a cousin, Mrs. Frank Barnaby.

Miss Ada Linn returned from Wamplers lake Monday.

Henry and Ed Bachman and wives spent Saturday and Sunday at Wamplers lake.

C. D. Zeluff was in Tecumseh Monday.

Mr. and Mrs. John Britton were in Adrian Thursday and Friday.

John Bachman is walking with his crutches again.

Mr. and Mrs. G. L. Gripton and children and Mrs. Ann Exelby went to Wamplers lake Friday for two weeks.

Mrs. S. A. Clement entertained her mother and a sister from Detroit the past week.

Mr. and Mrs. Lloyd Bartholomew have commenced housekeeping in the north half of the Beasley house.

The ladies aid society of the Reformed church were entertained at the home of Robt McWilliams the Fourth.

Miss Carrie Bachman went to Toledo Wednesday and remained over Sunday.

Mrs. Andrew Gogoline and daughters, Dorothy and Esther, returned Saturday from a week's visit in Detroit.

Wesley Pennington of Macon, called on friends here Wednesday.

Mr. and Mrs. Ernest Palmer left Thursday for a week's visit in Detroit.

Will Winsley of Adrian, was an over Sunday guest at John Winsley's.

Miss Nellie Smith of Cone, visited friends here Friday.

Mr. and Mrs. W. J. Clark spent Wednesday and Thursday in Detroit the guests of Mrs. Romine Miller.

Mrs. F. E. Morrell and Winnifred and Mrs. Wilmina Ousterhout were Ridgeway visitors Friday.

Mrs. Helen Hiscock of Ridgeway, is a guest of her daughter, Mrs. W. E Allen, who is ill.

Mr. and Mrs Jas. Underwood visited in Milan Sunday.

Miss Flora Zeluff was in Tecumseh Friday.

Misses Jennie Bachman, Mary Pebbles, Fern VanNest and Hattie Allen were in Adrian Thursday.

Mrs. John Bower of Blissfield, visited here Thursday.

Loree Niverson of Adrian, spent Sunday with Millard Cheever.

Mrs. John Taylor and children visited in Maybe Wednesday and Thursday.

Misses Phrona Campbell and Donna Exelby spent the Fourth in Detroit.

G. B. Burhans testifies after four years.

G. B. Burhans of Carlisle Center, N. Y., writes: "About four years ago I wrote you stating that I had been entirely cured of a severe kidney trouble by taking less than two bottles of Foley's kidney cure. It entirely stopped the brick dust sediment, and pain and symptoms of kidney disease disappeared, I am glad to say that I have never had a return of any of those symptoms during the four years that have elapsed and I am evidently cured to stay cured, and heartily recommend Foley's Kidney cure to any one suffering from kidney or bladder trouble." For sale by all druggists in Tecumseh.

HOLLOWAY.

Mrs. Maud Bolton of Hopwood, Pa., visited Esther Fish and other friends on Wednesday.

Mrs. Mollie Welch of Grand Rapids, visited Mrs. C. Westmore last week.

Arthur Cavill of Toledo, is spending a few days at Henry Cavill's.

Mrs. Nellie Robinson of Adrian, visited Mrs. Kelley over Sunday.

Messrs. and Mesdames Macham and Bartholomew attended a picnic at Will Rector's in Tecumseh Friday.

Elizabeth Carpenter is visiting at Wamplers lake.

Joseph Campbell of St. Johns, was in own last week.

Rev. and Mrs. DeSpelder of Tecumseh, visited here Friday.

Mrs. Dye has returned to her home in Shelbyville.

E. R. Rogers and wife are home from a visit in Detroit.

Mrs. Bertha Holdridge of Owosso, spent Sunday with her sister, Mrs. F. Gobba.

Rev. and Mrs. McKee of Quincy, visited at Jas Lane's last week.

Mrs. W. F. Baum and two daughters are spending a couple of weeks in Toledo

Will Deitman had a toe crushed by a falling tie while working on the section Monday.

Mrs A. Lossing and daughters visited at Henry Cavill's the last of the week.

Mrs Byron and son and Ellen Atwell attended church at Ridgeway Saturday and Sunday.

Mrs Jas. McIntyre entertained Mrs. Gray of Eustis, Fla., over Sunday.

Thos. Florance and family visited in Adrian Sunday.

Anna Allen of Ypsilanti, is visiting at Fred Kepke's.

Celia Brossamer was home from Adrian over Sunday.

Mae Kopke, accompanied by Adrian friends, is taking a lake trip to Alpena and Onaway.

Chas. Knight and Geo. Green and son of Adrian, visited at Jas. Lane's over Saturday.

Mrs. Alvira Wiggins is spending the summer at Cass Miller's.

Henry Carlton of Deerfield, visited here Saturday.

Elbert Miller visited in Onsted over Sunday.

Mrs Miles Blancher of Grand Rapids visited at J. L. Richard's the last of the week.

Mrs. Lane Mitchell of Arizona, visited at I Laing's two days last week.

Mesdames Willis and Shofftall of Adrian, visited at John Richards one day last week.

Margaret McClellan visited in Ridgeway last week.

Messrs. and Mesdames Chas. Fowler, and daughter, J. Richards, and Alice, E. Rogers, Miss Helen and Anna Mitchell attended the musical given by Nora Mitchell at Clinton Wednesday night.

Accidents will happen, but the best regulated families keep Dr. Thomas' Eclectric Oil for such emergencies. It subdues the pain and heals the hurts.

MACON.

Eliza Hendershott is under the doctor's care, having been poisoned.

Dan Frost of Tecumseh, spent Monday with his brother, Will, who is very low.

John Jackson was in Adrian on business Monday.

Mrs. Edward Miller and children of Detroit, came Saturday to spend a few weeks with her father, W. H. Crittenden.

Mrs. Rachel Mills of Leslie, is visiting at M. V. Sickley's.

Mrs. Wm Pratt and grandson of Ypsilanti, are among Macon friends.

Parker Allen has gone out near Devils lake to assist in building a number of silos.

Mrs. Wm Gibson entertained a company of friends at tea Thursday of last week.

Little Margretta Gibson visited relatives in Britton several days last week.

Mrs. G. W. Jackson and Mrs. J. A. DeSpelder of Tecumseh, Sundayed with Macon friends.

Isaiah Hendershot, who has been in poor health for some time, died Sunday morning The funeral services were held from the residence Tuesday afternoon at 3 o'clock, Rev. Halladay officiating.

Mrs. Matilda Sage went to Vermontville last week, where she will spend a few days with her brother before going to Gratiot county to visit her daughter, Mrs. Grace Blair.

Prevent Colds and Rheumatism.

If you do not have one natural, easy movement of the bowels each day, you are unconsciously exposing your system to colds and rheumatism. Laxative Iron-ox Tablets tone and strengthen the bowels, so that they do the work nature intended.

CONE

Miss Tressie Caswell is home from Toledo for a few weeks.

Miss Nellie Dennison spent part of last week in Detroit and Ann Arbor.

Laxative Iron-ox Tablets

are best for children's bowels. Do not give salts and griping pills, as they are too strong in effect, and leave the bowels weak, and unable to act naturally.

"My three children aged 7½, 9 and 11 years, get a tablet every day and I myself use them. Laxative Iron-ox Tablets will be a part of our daily requisites." SAMUEL EVANS, 73 W. 126th St., New York, N. Y.

Children should have one natural easy movement of the bowels each day. Laxative **Iron-ox Tablets** tone and strengthen the bowels, and stimulate all the little organs to healthy activity. Chocolate coated tablets, easy to take, never gripe or nauseate. 10c, 25c and $1.00. Satisfaction guaranteed or money refunded.

WRITE FOR FREE SAMPLE 33
The Iron-ox Remedy Co., Detroit, Mich.

The best Laxative for Children

FOR SALE BY B J. PULVER, DRUGGIST.

The Sunday schools of Cone, Rea and South Raisin will hold a convention in the Cone church Sunday, July 14. Dinner will be served in Raymond's hall.

Cornelius Dibble was in Adrian on business Monday.

Rev. M. R. Saigeon of Caro, called on friends here last week.

Miss Ada Dennison returned to Toledo Monday after a two weeks' visit with her parents.

Miss Delia Landt visited her cousin in Holloway last week.

Miss Minnie Caswell is spending this week in Ann Arbor.

An Ideal Laxative.

Phrono and Cathartics which purge, unless the bowels, and give temporary relief, but irritate and weaken the stomach and aggravate constipation. Laxative Iron-ox Tablets ——— effect as truth is from falsehood. They nourish the bowel muscles and nerves, giving them strength and vigor to do the work nature intended they should. Iron-ox's permanent cure by strengthening the bowels, and stimulate all the little organs to healthy activity. Chocolate coated tablets, easy to take, never gripe or nauseate. 10c, 25c and $1.00 at all drug stores.

Boston EXCURSIONS For Old Home Week

To be held July 29 to Aug. 3, one of the greatest celebrations ever held in America.

Tickets good returning till Aug. 31, affording fine chance for ruturn visit to the old New England home, will be sold at

One Fare

plus $2.00 for round trip, on July 25, 26, 27 ahd 28, over

LAKE SHORE & Michigan Southern Ry.

Nothing makes a man look so completely married as to take care of a baby in a dry goods store.

The Best Laxative for Children.

Parents should see to it that their children have one natural, easy movement of the bowels each day. Do not dose the child with salts or griping pills, they are too powerful in effect, and literally tear their bodies to pieces; leaving the bowels weakened and less able to act naturally than before. Laxative Iron-ox Tablets tone and strengthen the bowels, and stimulate all the little organs to healthy activity. Chocolate coated tablets, easy to take, never gripe or nauseate. 10c, 25c and $1.00.

A boy may be a bit cowardly in other respects, but dyspepsia never has any terrors for him.

Thousands of people are daily suffering with kidney and bladder troubles—dangerous ailments that should be checked promptly. DeWitt's kidney and bladder pills are the best remedy for backache, weak kidneys, inflammation of the bladder. Their action is prompt and sure. A week's treatment for 25c Sold by B. J. Pulver.

When a traveling man does find a hotel that suits him, he isn't backward about bragging on it.

During the summer kidney irregularities are often caused by excessive drinking or being over heated. Attend to the kidneys at once by using Foley's Kidney Cure. For sale by all druggists in Tecumseh.

You may praise one man to another without offense, provided the one who is praised is dead.

Often The Kidneys Are Weakened by Over-Work.

Unhealthy Kidneys Make Impure Blood.

It used to be considered that only urinary and bladder troubles were to be traced to the kidneys, but now modern science proves that nearly all diseases have their beginning in the disorder of these most important organs.

The kidneys filter and purify the blood—that is their work.

Therefore, when your kidneys are weak or out of order, you can understand how quickly your entire body is affected and how every organ seems to fail to do its duty.

If you are sick or "feel badly," begin taking the great kidney remedy, Dr. Kilmer's Swamp-Root, because as soon as your kidneys are well they will help all the other organs to health. A trial will convince anyone.

If you are sick you can make no mistake by first doctoring your kidneys. The mild and the extraordinary effect of Dr. Kilmer's **Swamp-Root**, the great kidney remedy, is soon realized. It stands the highest for its wonderful cures of the most distressing cases, and is sold on its merits by all druggists in fifty-cent and one-dollar size bottles. You may have a sample bottle by mail free, also a pamphlet telling you how to find out if you have kidney or bladder trouble. Mention this paper when writing to Dr. Kilmer & Co., Binghamton, N. Y. Don't make any mistake, but remember the name, Swamp-Root, Dr. Kilmer's Swamp-Root, and the address, Binghamton, N. Y., on every bottle.

Home of Swamp-Root.

THE WATER WAY BETWEEN DETROIT AND BUFFALO

The D. & B. Line Steamers leave Detroit weekdays at 5:00 p. m., Sundays at 4:00 p. m. (central time) and from Buffalo daily at 5:30 p. m. (eastern time) reaching their destination the next morning. Direct connections with early trains. Lowest rates and superior service to New York, Boston, Philadelphia, Atlantic City, all points east.

Popular week end excursions to Buffalo and Niagara Falls, leave Detroit every Saturday.

RAIL TICKETS AVAILABLE ON STEAMERS

All classes of tickets sold reading via Michigan Central, Wabash and Grand Trunk railways between Detroit and Buffalo in either direction will be accepted for transportation on D. & B. Line Steamers. Send 2c. stamp for illustrated pamphlet and Great Lakes map. Address, L. G. LEWIS, G. P. A.

DETROIT & BUFFALO STEAMBOAT CO., Detroit, Mich.

PHILIP H. MCMILLAN, VICE-PRES. E. A. SCHANTZ, GEN. MGR.

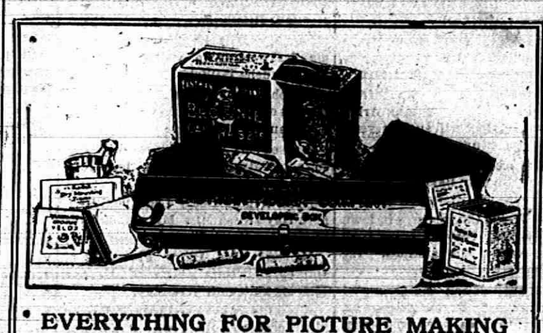

EVERYTHING FOR PICTURE MAKING IN THE

Kodak Box

A No. 2 Brownie Camera for taking 2¼ x 3¼ pictures, a Brownie Developing Box for developing the negatives *in daylight*, Film, Velox paper, Chemicals, Trays, Mounts. Everything needed for making pictures is included in this complete little outfit.

And the working of it is so simple that anybody can get good results from the start. No dark-room is needed and every step is explained in the illustrated instruction book that accompanies every outfit.

Made by Kodak workmen in the Kodak factory—that tells the story of the quality.

THE KODAK BOX No. 2, CONTAINING:

1 No. 2 Brownie Camera,	$3.00	1 No. 2 Brownie Printing Frame,	$ .15
1 Brownie Developing Box,	1.00	1 Doz. 2¼ x 3¼ Brownie Velox,	.15
1 Roll No. 2 Brownie Film, 4 ex.,	.40	1 Eastman M. Q. Developing Tubes,	.10
2 Brownie Developing Powders,	.25	2 Paper Developing Trays,	.20
1 Pkg. Kodak Acid Fixing Powder,	.15	1 Doz. 3¼ x 3¼ Duplex Mounts,	.05
1 Four-oz. Graduate,	.10	1 Doz. Kodak Dry Mounting Tissue,	.05
1 Stirring Rod,	.05	1 Instruction Book,	.10
			$4.45

$4.00 Price, Complete At all Kodak Dealers. $4.00

EASTMAN KODAK CO.

Write for Booklet of the Kodak Box. Rochester, N. Y., *The Kodak City.*

O. A. WRIGHT.

RAILROAD TIME TABLES.

Lake Shore & Michigan Southern Railroad.

Effective June 9, 1907.

GOING SOUTH.

Stations	315 Dly except Sun.	309 Dly except Sun.	331 Dly except Sun.	311 Dly	313 Sun. only
Jackson	6 05 a m	10 05 a m	3 00 p m	8 05 p m	7 30 a m
Tecumseh	7 00 a m	11 04 a m	3 54 p m	9 00 p m	8 29 a m
Adrian	7 43 a m	11 35 a m	4 30 p m	9 40 p m	9 10 a m
Detroit	11 50 a m				
Toledo	3 40 p m	12 10 p m	6 15 p m	10 15 p m	9 50 a m
Chicago	3 00 p m				

GOING NORTH.

Stations	316 Dly	312 Dly except Sun.	314 Dly except Sun.	318 Dly
Detroit				5 00 p m
Toledo	7 40 a m	12 30 p m	5 15 p m	7 00 p m
Adrian				7 45 p m
Tecumseh	8 57 a m	1 25 p m	6 20 p m	8 16 p m
Jackson	10 09 a m	2 33 p m	7 32 p m	9 33 p m

DUNDEE BRANCH.

GOING WEST.

Station	423 Dly except Sun.	421 Dly except Sun.
Toledo	7 00 a m	3 15 p m
Adrian		4 50 p m
Tecumseh	8 22 a m	6 02 p m

GOING EAST.

Station	422 Dly except Sun.	424 Dly except Sun.
Tecumseh	10 42 a m	5 41 p m
Adrian	11 10 a m	6 09 p m
Toledo	12 20 p m	7 05 p m
Chicago	7 00 p m	

Tecumseh and Dundee Trains. Daily except Sunday.

LEAVE TECUMSEH.

Dundee Accommodation ..... 11 20 a m
" " ..... 5 45 p m

ARRIVE AT TECUMSEH.

Dundee Accommodation ..... 1 00 p m
" " ..... 7 00 p m

SPECIAL NOTICE

Coupon tickets can now be procured at this station over best routes to all principal cities in the United States.

G. J. ZERBE, Ticket Agent
J. W. DILY, O. A. G. P. A., Cleveland Ohio

Detroit, Toledo & Ironton Railway

Effective Jan. 6, 1907.

GOING SOUTH.

	1	11	9
Detroit	8 25 a m		
Tecumseh	10 12 "		
Adrian	11 16 "		
Lima	2 25 p m		

GOING NORTH.

	2	4	6
Lima	8 00 p m		
Adrian	10 43 p m		
Tecumseh	11 00 p m		
Detroit	1 00 p m		7 41 a m

Local freights will carry passengers.

All trains daily except Sunday.

All trains arrive at and depart from Fort Street Union station, Detroit, Mich.

Close connection at all junction points with connecting lines.

For further information or descriptive folder, call on nearest agent or address J. V. Kirby G. P. A., Detroit, Mich.

FEELING LIVER-ISH This Morning?

TAKE

THEDFORD'S Black-Draught

Stops Indigestion Constipation 25¢

A Gentle Laxative And Appetizer

FOLEY'S KIDNEY CURE

WILL CURE YOU

of any case of Kidney or Bladder disease that is not beyond the reach of medicine. Take it at once. Do not risk having Bright's Disease or Diabetes. There is nothing gained by delay.

50c. and $1.00 Bottles.

REFUSE SUBSTITUTES.

ALL DRUGGISTS OF TECUMSEH

Sour Stomach

No appetite, loss of strength, nervousness, headache, constipation, bad breath, general debility, sour risings, and catarrh of the stomach are all due to indigestion. Kodol relieves indigestion. This new discovery represents the natural juices of digestion as they exist in a healthy stomach, combined with the greatest known tonic and reconstructive properties. Kodol for dyspepsia does not only relieve indigestion and dyspepsia, but this famous remedy helps all stomach troubles by cleansing, purifying, sweetening and strengthening the mucous membranes lining the stomach.

"Mr. S. S. Ball, of Ravenswood, W. Va., says:—"I was troubled with sour stomach for twenty years. Kodol cured me and we are now using it in milk for baby."

Kodol Digests What You Eat.

Bottles only. Relieves indigestion, sour stomach, belching of gas, etc.

Prepared by E. C. DeWITT & Co., CHICAGO.

Sold by B. J. PULVER.

Friendship which is genuine may invariably be recognized in that it is neither jealous nor selfish.

Entire Change of Program on

Mondays, Wednesdays and Fridays

Get the Habit. Go to

The Royal Theatre.

OPEN EVERY NIGHT

Admission 5 Cents

A REFINED

Moving Picture Show

For Men, Women and Children

The Tecumseh Herald.

VOL. LVIII NO. 29 — TECUMSEH, MICHIGAN TUESDAY JULY 9 1907 — WHOLE NO. 772

Just Receiv'd

The Swellest Line of

LADIES' SHIRT-WAISTS

we have ever shown.

ALL KINDS

Prices $1.00 to $6.00

Ask to see them

WE CLOSE ALL DAY THE 4th of JULY.

S. W. Anderson & Son.

"THE STORE THAT TREATS YOU FAIR"

This Store Will be Open Every Evening.

MUSLIN

UNDERWEAR

CHEAP

THIS WEEK AT

Anderson & Rosacrans

Tecumseh Chief Quality

Is not found in any old sack of Flour. It requires the best of wheat, the best of Machinery, and some skill to produce a flour like

Tecumseh Chief

All these are valuable and cost money. Buy a cheap flour and you cannot get "TECUMSEH CHIEF" value. Buy "TECUMSEH CHIEF" Flour of your grocer and at the mill.

D. GRATZ & SON,

Tecumseh, Mich.

The Herald, $1.00.

CHINA

For this week only, we will give 10 per cent discount on all Japanese China.
We make a specialty of ordering Haviland dinner sets.

SEE OUR LINE OF SAMPLES.

HICKS THE Jeweler,

Watch Inspectors L. S. & M. S. and D. T. & I. Ry. — Phone 200 for Correct Time.

HOLD TWO OFFICES.

Bay City Questions Right of Aldermen to Do So.

VOTE THEIR OWN SALARIES.

Legality of Board of Safety's Right to Exist Stirs Up Lively Fight—Election of Democratic Mayor Has Changed Face of Situation.

Bay City, Mich., July 9.—The fight over the appointment of the board of safety, which was to take charge of the police and fire departments, has taken a new turn. Two of the members of the board, Charles W. Hanry, its president, and C. L. Fox, are also members of the city council and the point is now raised that they cannot hold both offices.

The council fixes the salary of the members of the board and it is claimed that it will be against public policy to vote as aldermen on the question of their salaries as members of the board of safety. Messrs. Handy and Fox are inclined to dispute this proposition and it only adds to the tangle in which the city has found itself over the act creating the board.

When the consolidation of the two Bay Cities was planned, all sorts of boards and commissions were cut out, and the control of every department left with the mayor and city council. The people had grown tired of the methods of the old commissions, and, as the city was supposed to be surely republican there was no difficulty in getting the new charter through the republican legislature.

But the city surprised the politicians by electing Gustav Hine, a democrat, mayor, and re-electing him this year. Then influential men decided that the city needed a better form of government. They first prepared a bill which put the control of the street deparment, the public lighting system and the police and fire departments in the hands of a board of safety. After consideration the street and lighting departments were cut out. The bill gave the governor the appointment of the five members of the first board, while future members were to be appointed by the council.

Finally 15 names were submitted to Gov. Warner. The governor selected five representative citizens.

Now the legality of the new law has been raised. City Attorney Houghton has decided that it is unconstitutional, and in this opinion he is backed by other good lawyers. Mayor Hine says it will take the supreme court to show him that the legislature can interfer in local matters to the extent of giving the governor power to appoint officers having control of the fire and police departments.

The board of safety, however, is going to act upon the supposition that it is a legal body, and will demand from the common council the control of the two departments. This, it is assumed, will be denied by the aldermen, but should they acquiesce Mayor Hine will not give in. He has already ordered the heads of the two departments to ignore the board until the courts have decided the matter.

Veteran Set Fire to Himself.

Jackson, Mich., July 9.—Hiram McConkey of Springport, this county, a veteran of the civil war, went into his kitchen, took a gasoline tank off the stove, went into the yard, poured the contents over his clothing and set fire to himself. His wife, looking out of the bedroom window, saw in the glare of the flames her husband burning to death, and ran out and tried to extinguish the flames with bed clothing. The man will die, the doctors say. He is thought to have been temporarily insane. McConkey has lived in Springport for 50 years and is 59 years old.

Four Hurt in Fire.

Midland, Mich., July 9.—Wilber J. Owen, proprietor of the Midland bazaar, had one eye destroyed; Dexter Anderson, druggist, had an artery in his left wrist badly cut; Eugene Willis had one foot crushed and an unknown man had a shoulder laid open by falling glass during a fire early Monday morning. The building was owned by W. L. Baker and was occupied by Britton & Smith, clothiers. The loss is about $8,000.

Self Defense Her Plea.

Grand Rapids, Mich., July 9.—The trial of Nellie Lewis, charged with the murder of Martin Post in his room in the Fletcher hotel in this city several weeks ago, began in the superior court today. Finding Post in a room with another woman, Nellie Lewis climbed out on a fire escape and to the room of Post, entering through the window. It is alleged she attacked him and stabbed him several times. Post died a few days later in the hospital. The woman will claim self-defense.

SCHMITZ SENTENCED.

Judge Dunne Sends 'Frisco's Mayor to Prison.

GETS TERM OF FIVE YEARS.

Convicted of Extorting Money From French Restaurant Keepers—Prisoner Gets Terrible Scoring Before Being Sentenced.

San Francisco, Cal., July 9.—Eugene E. Schmitz, thrice elected mayor of San Francisco, Monday was sentenced by Judge Dunne to five years in San Quentin penitentiary, for extorting money from keepers of French restaurants. Before passing sentence the judge made Schmitz stand before a crowded court room, while the judge scathingly denounced him as a rascal. The audience cheered the condemnation of Schmitz and threw hats and caps in the air.

Dramatic incidents marked the sentencing of Schmitz from the time the case was called until the court was cleared. Then Schmitz issued a formal statement, protesting his innocence, and asserting that he would be a candidate for mayor this fall to seek vindication at the hands of the voters. When Schmitz was last elected he ran as an independent labor candidate against a business man supported by both parties and all the newspapers.

Schmitz is still subject to trial on four indictments for accepting bribes, but it is now thought that these cases will not be pressed.

In denouncing Schmitz, Judge Dunne said, in part:

"You were elected to position because of the confidence and great trust reposed in you by the mass of the people. You have, by your wilful criminal act, so a jury of your fellow citizens has declared broken that confidence and betrayed that trust."

Here Schmitz protested against the "lecture." Judge Dunne took no notice.

"Therefore," the judge continued, "it may be said that the penalty which the law permits in this case is insufficient to the demands of justice. It may be suggested, however, that by your conviction you will lose the respect and esteem of all good citizens and men; that you will suffer the humiliation of knowing that your career of hypocrisy, duplicity and dishonor ——"

Here Schmitz interrupted the judge again, but still the judge paid no attention.

Inclosing, Judge Dunne said:

"It is the judgment of this court that you be confined in the state prison at San Quentin for a term of five years."

Then the crowd turned loose its feelings in a cheer that rattled the windows and drowned the sharp rapping of the bailiff for order.

Runyan Indicted.

New York, July 9.—Chester B. Runyan, the defaulting teller of the Windsor Trust Co., Monday was indicted by the grand jury on a charge of grand larceny. The case of Mrs. Laura Carter, in whose apartments Runyan was arrested, and to whom he says he gave $15,000, has not yet been considered by the grand jury. Mary Duncan, Mrs. Carter's colored maid, who was arrested at the time Runyan was found, was arraigned Monday and discharged.

The Rain in the Woods.

The lamentable effects of the general destruction of forests are now sufficiently recognized in all civilized countries. Such destruction invite devastating floods in mountain streams and causes the surrounding land to dry up. Forests act like vast condensing screens. They preserve a moist atmosphere about them, attenuate the force of torrential downfalls, promote a more gradual melting of the snow in early spring and protect the soil against too rapid evaporation. And yet the manner in which forests act their beneficent part is not exactly such as might be supposed. They prevent a large part of the rain that falls from reaching the soil at all. It is estimated that in European climates the forests evaporate directly or transpire physiologically four-fifths of the rain that falls upon them. Thus the forest atmosphere is no less important than the forest soil in equalizing the climatic conditions of a country.—Youth's Companion.

A memorable day.

One of the days we remember with pleasure as well as with profit to our health is the one on which we became acquainted with Dr. King's new life pills, the painless purifiers that cure headache, billiousness and keep the bowels right. 25c at O. A. Wright's drug store.

PUT OUT OF BUSINESS.

Steamer for Gamblers Can Operate No More.

HER LICENSE IS REVOKED.

Government Takes Summary Action on Vessel Which Has Piled Its Illegal Trade in Lake Michigan, Near Chicago—Legal Fight is Expected.

Washington, July 9.—By the revocation of the passenger certificate of the steamboat City of Traverse, the government Monday dealt a heavy blow to the alleged gambling syndicate of the city of Chicago. The City of Traverse anchors each day in Lake Michigan, near the intersection of the state lines of Indiana, Illinois and Michigan, where it is operated as a floating pool room. The efforts of Chicago authorities to suppress it have long been futile. Finally Mayor Busse appealed to the government authorities and got results.

The vessel leaves the city of Chicago each week day and proceeds to its anchorage. Returns from all the race tracks in the country are received on board the ship by wireless telegraphy, and the passengers are afforded every opportunity to wager their money on the races. In addition, it further is asserted, they may play at faro, roulette, poker or any other game of cards or with any known gambling device.

Couldn't Be Suppressed.

Efforts have been made many times by the police authorities of the city of Chicago and by the state authorities of Illinois to suppress the institution, but in every instance their endeavors have proved futile. The matter has been under consideration by officials of the department of commerce and labor for several weeks. By examination, it was disclosed that the steamer had complied apparently in every respect with the navigation laws and with the regulations of the steamboat inspection service.

In view of these conditions, it was at first regarded as impracticable for the government to intervene in an attempt to suppress the operations of those who controlled the steamer. After a long conference at the department of commerce and labor Monday, however, the parties to which were Acting Secretary Murray, Solicitor Earle, Chief Chamberlain, of the bureau of navigation, and Supervising Inspector-General Uhler, of the steamboat inspection service, a telegram was sent to John C. Ames, collector of customs at Chicago, directing him that, if the facts were as are reported, he should cancel the license of the steamer City of Traverse at once. This action involve also the cancellation of the vessel's passenger certificate as well.

The Authority.

The action of the department was taken by authority of the revised statutes, the sections referred to in the telegram providing that a license granted to any vessel is engaged in the employment for which she is specifically licensed. The only business for which a vessel can be licensed to engage in the domestic commerce of the United States, under the federal law, is for the coasting trade or for the fisheries, and the department holds that anchoring a licensed vessel off shore and maintaining her solely as a gambling house is neither of them.

It is expected by the department officials that the summary action taken yesterday will result in litigation, but they are quite prepared to maintain in the courts the righteousness and legality of their order.

Michigan Leads in Salt Output.

Washington, July 9.—Michigan led the entire country in its production of gypsum and salt in 1906. This is the announcement of the geological survey which has just made public statistics of the production of all kinds of minerals in every part of the country. Of gypsum Michigan produced 341,716 tons, valued at $753,378. Its closest rival is New York, with a production of 238,631 tons, valued at $749,896. The total gypsum production of the country was 1,540,535, valued at $3,837,075. The peninsula state produced 3,973,530 barrels of salt in 1906, valued at $2,018,160.

Bankers Meet in Detroit.

Detroit, Mich., July 9.—The Michigan Bankers' Association opened its twenty-first annual convention here today. This convention is the largest ever held in the history of the association. Business sessions are being held today. The banquet at the Cadillac will be held tonight and a big excursion to the Flats will be made Thursday.

IS HE ELIGIBLE?

Duncan's Right to Become Special Inspector Is Questioned.

Lansing, Mich., July 9.—The question having been raised as to the eligibility of Rep. George W. Duncan for the job for which he has been appointed in the state labor bureau since the session adjourned, which is that of special inspector, inquiry was made at the attorney general's department as to whether Duncan can, under the constitution, take such appointment. The constitution says plainly that no member of the legislature shall accept any civil appointment from any state authority for the term for which he was elected.

Attorney-General Bird is not in Lansing. Neither is he at his home at Adrian. At the department, however, it is stated that Duncan is ineligible for any appointment from the state official until his term as legislator shall have expired, which will be Dec. 31, 1908.

Letter Carriers in Convention.

Ann Arbor, Mich., July 9.—The annual convention of the Michigan State Association of Letter Carriers was in session in this city Monday. Three sessions were held. At the close of the business session the members were taken through the university buildings, after which the late afternoon and early evening were spent in a tally-ho ride through the city parks and boulevards. The evening was devoted to a banquet at the home of Postmaster and Mrs. Prettyman. About 150 guests were present, and the evening was much enjoyed. Officers were elected for the coming year.

Insane Man Fires Jail.

Sandusky, Mich., July 9.—Fred Collins, aged 27 years, of Lexington, who was brought here violently insane Sunday morning, set fire to the jail shortly before noon, Tuesday and during the excitement which followed, made his escape. He was captured soon afterward. Collins' [illegible] coming insane has been to drown himself. The flames were discovered by other prisoners, who gave the alarm. William Barber, an old man, was quite badly burned about the head and shoulders. The jail was damaged to the extent of $200.

Court Hears Deposi'ons.

Boise, Ida., July 9.—Part of the San Francisco depositions dealing with the Bradley explosion, were read Monday to the jury that is trying Wm. D. Haywood for his life on the charge that he murdered Frank Steunenberg. The reading began directly after court opened, with Clarence Darrow and Senator Borah alternating for their respective sides, and, although they pressed ahead as fast as they could, a folio calculation made at adjournment last evening, showed that much of another day would be consumed by the affidavits. The depositions have an important bearing on the case, but they contained no interest for the crowd, and the attendance was the lightest since the trial began.

Chinese Governor Murdered.

Hankow, China, July 9.—The governor of the province of Nganhwei was murdered Sunday at Nganking capital of the province of Nganhwei, by a subdirector of police who was detailed to guard a number of officials who were to attend the distribution of certificates at the police school. The governor was about to enter the school when the sub-director of police fired several shots at his from a revolver, three bullets inflicting mortal injuries. The assassin was seized and decapitated on the spot. Before he was beheaded he confessed that he belonged to the active revolutionist organization. No further disturbances have occurred.

French Growing Restless Again.

Paris, July 9.—Dispatches from the south of France report that the situation there is again growing serious. The dissatisfaction with the new wine fraud law and the supplementary measure now under consideration by parliament, together with the arrest of thirty persons suspected of complicity in the burning of the perfecture at Narbonne, have re-inflamed the people. The mayors and other municipal officers are holding meetings and have decided to again resign their offices until the arrested persons are released.

Takes His Own Life.

Detroit, Mich., July 9.—Discouraged by illness which resulted from an accident sustained a dozen years ago, George E. Moore, a machinist aged 50, residing at 255 Twentieth street, hanged himself in the garret of his home Monday morning.

A wonderful happening.

Port Byron, N. Y., has witnessed one of the most remarkable cases of healing ever recorded. Amos King of that city says: "Bucklen's arnica salve cured a sore on my leg with which I had suffered over 80 years. I am now 85 years old." Guaranteed to cure all sores by O. A. Wright, druggist 25c.

Before Vacation Time

come in and look over our line of TRUNKS and pick out the one that best suits your needs. Every size and shape is in the collection.

Suit Cases, Bags, Telescopes,

Shawl Straps and Trunk Straps.

GUY E. BELDING.

IT IS SAID

that three moves is as good as a fire. We shall try and avoid the third, but have decided to make the second.

After Thursday of this week you will find us located

1st door east of S. W. Anderson's

Dry Goods Store, where we invite you to call, bring the children and make yourselves at home. We shall keep a complete line of Men's, Women's and Children's Oxfords, Rubber Goods and Shoe Findings.

Our stock of Ladies' and Children's White Oxfords includes size 2 (infant's) up to size 7½ (ladies'), and they are marked at a very low figure. Just the thing for this warm weather.

Babies fitted without getting mad.

GOOD SHOE MENDER AT OUR STORE.

PACIFIC EXPRESS OFFICE HERE

J. J. BELCHER'S,

SHOEMAN

CHINA,

GLASSWARE,

TINWARE

GRANITEWARE

The most complete assortment and reasonable prices at

The Old Reliable Novelty Store

IDA B. CHASE.

HAY ROPE

FITLER BINDER TWINE

CANVAS

Stack and Machine Covers

D. L. Whitenack & Co.

Owing to the serious illness of Mr. Hiteshu, we are compelled to

Reduce Our Large Stock

of Merchandise

consisting of Dry Goods, Carpets, Linoleums, Curtains, Rugs, Ladies' and Gents' Furnishings, Boots, Shoes and Rubbers. All broken lots of Shoes sold at cost regardless of Mfg's. cost.

2000 yds. Warm Weather Dress Goods worth from 12½c to 15c at 5c per yd. 3000 yds. Dress Goods worth 20c to 30c, go at 9c per yd.

Now is the time you must have these goods. Pick them up you are the gainer. We expect to loose and must get the goods into money. Respectfully

HARRIS & HITESHU'S.

THE TECUMSEH HERALD.

ESTATE OF SCOVEL C. STACY.
GEO. N. STACY, Publisher

Subscription Rates

IN LENAWEE COUNTY

One year, payment in advance $1 00
One year, payment after 6 months 1 25

OUTSIDE LENAWEE COUNTY

One year, payment in advance $1 25
One year, payment after 6 months 1 50

There will be no Deviation from above Rates

Entered at the post office at Tecumseh, Michigan as second class matter

$100 REWARD $100

The readers of this paper will be pleased to learn that there is at least one dreaded disease that science has been able to cure in all its stages and that is catarrh. Hall's catarrh cure is the only positive cure known to medical fraternity. Catarrh being a constitutional disease, requires constitutional treatment. Hall's catarrh cure is taken internally, acting directly upon the blood and mucous surfaces, destroying the foundation of the disease and giving the patient strength by building up the constitution and assisting nature. The proprietors have so much faith in it that they offer $100 for any case it fails to cure. Send for circulars and testimonials.

F. J. CHENEY & CO., Toledo, O.
Sold by all druggists, 75c.
Take Hall's Family Pills for constipation.

Good manners are made up of petty sacrifices.

War against consumption.

All nations are endeavoring to check the ravages of consumption, the "white plague" that claims so many victims each year. Foley's honey and tar cures coughs and colds perfectly and you are in danger of consumption. Do not risk your health by taking some unknown preparation when Foley's Honey and Tar is safe and certain in results. The genuine is in a yellow package. For sale by all druggists in Tecumseh.

A pessimist is a person who chews his pills.

Do you really enjoy what you eat? Does your food taste good? Do you feel hungry and want more? Or do you have a heavy, dull feeling after meals, sour stomach, belching, gas on the stomach, bad breath, indigestion and dyspepsia? If so, you should take a little Kodol after each meal. Kodol will nourish and strengthen your digestive organs and furnish the natural digestive juices for your stomach. It will make you well. It will make your food do you good. Turn your food into good rich blood. Kodol digests what you eat. Sold by B. J. Pulver.

Though we travel the world over to find the beautiful, we must carry it with us, or we find it not.

Was in poor health for years.

Ira W. Kelley of Mansfield, Pa., writes: "I was in poor health for two years, suffering from kidney and bladder trouble, and spent considerable money consulting physicians without obtaining any marked benefit, but was cured by Foley's kidney cure, and I desire to add my testimony that it may be the cause of restoring the health of others. Refuse substitutes. For sale by all druggists in Tecumseh.

Life should not be cheap, but sacred.

When there is the slightest indication of indigestion, heart burn, flatulence or any form of stomach trouble take a little Kodol occasionally and you will be afforded prompt relief. Kodol is a compound of vegetable acids and contains the juices found in a healthy stomach. Kodol digests what you eat, makes your food do you good. Sold by B. J. Pulver.

When a man loses you can't console him by telling how much you won.

Stimulation without irritation.

That is the watchword. That is what Orino Laxative Fruit Syrup does. Cleanses and stimulates the bowels without irritation in any form. For sale by all druggists Tecumseh.

A bold metaphor is a metaphor which dares to throw something over naked truth.

Nearly all old-fashioned cough syrups are constipating, especially those that contain opiates. They don't act just right. Kennedy's laxative cough syrup contains no opiates. It drives the cold out of the system by gently moving the bowels. Contains honey and tar and tastes nearly as good as maple syrup. Children like it. Sold by B. J. Pulver.

Attending to your own business is the most effective way to fight competition.

Quick relief for asthma sufferers.

Foley's honey and tar affords immediate relief to asthma sufferers in the worst stages and if taken in time will effect a cure. For sale by all druggists Tecumseh.

The man who drinks beer is reasonably sure to have something to say of the unhealthful effect of ice cream.

A cleansing, clean, cooling, soothing, healing household remedy is DeWitt's carbolized witch hazel salve. For burns, cuts, scratches, bruises, insect bites and sore feet it is unequaled. Good for piles. Beware of imitations. Get DeWitt's. It is the best. Sold by B. J. Pulver.

What has become of the old-fashioned girl with the slate sun bonnet.

Stops itching instantly. Cures piles, eczema, salt rheum, tetter, itch, hives, herpes, scabies—Doan's ointment. At any drug store.

No matter how old they grow, these actresses never get over the marrying habit.

For a mild, easy action of the bowels, a single dose of Doan's regulets is enough. Treatment cures habitual constipation. 25 cents a box. Ask your druggist for them.

A Mountain Joan

By Alicia Carr

Copyright, 1906, by P. C. Eastment

Tilda Dale came up into the mountains of Kentucky from Virginia while the clans of the Doanes and the Hacketts were at peace. Not a man on either side had been killed or wounded for five long years. They passed each other on the highway, they met each other in the village, and they sat almost side by side in the log church on a Sunday. They did this with knives in their belts and rifles at hand. At any moment there might be bloodshed.

The girl was not a stranger to feuds, but she was not a hater. She had the sentiment of one born amid peaceful surroundings. She had a gentleness about her that awed the grim mountaineers who had sent for her to teach the school at Chestnut Cove. The Doanes and the Hacketts were agreed on that. They had met at the schoolhouse, half a dozen on each side, each man with his Winchester across his arm, and talked it over. When they rode slowly away in different directions they had looked back at each other, but not a shout of defiance had been uttered or a shot fired. Schooling was a part of patriotism.

In a week the schoolmistress had heard the story of the feud, but she had refused to become a partisan. When a month had gone past and she was indulging in the hope that she might be the humble instrument of making the truce a permanent peace she precipitated the very calamity she was praying might be avoided. The children of the Doanes and the Hacketts were in the same classes, but they mingled no more than oil and water. Down to the five-year-old child they had heard the story of the feud, and each was a self constituted champion.

One of the Hackett boys finally resented a word from one of the Doanes, drew a pocketknife and made an attack. The teacher's screams called in James Doane, who happened to be passing, and he disarmed the Hackett boy. Doane had been away in North Carolina, and this was his first meeting with the schoolmistress. He was the Kentucky mountaineer in size and strength and lithesomeness and fearlessness, but he had a face in which there were good nature and gentleness. He had grown from youth to manhood during the truce. He had neither sought to make peace nor provoke hostilities. Having disarmed the boy, he stood staring at the girl, blushing and unable to say a word.

Next day there were mutterings from the Hacketts and chuckles from the Doanes. There were those who sought to enlarge upon the incident. Three days later, as young Doane rode to town, he passed two of the Hacketts, and they crowded him off the narrow highway. There would have been an outbreak but for the gentleness of the teacher. Her mingled tears and smiles turned the knives and bullets aside for the time. Then a foe crept in against which she could not guard.

James Doane was just past his twenty-first birthday. It was the same with David Hackett. Both young men came to call upon her with that freedom from restraint found among the primitive. Each fell in love with her ere she was aware of having created any feeling at all. When she found that the demon of jealousy had been aroused in young Hackett's breast she wanted to return to her home and let the feeling die out, but the people would not hear of it. They were taking sides again to renew the feud, yet they insisted on regarding her as a neutral figure and also on her remaining.

Down in her heart Tilda was just a bit glad of this. While she would not admit it to herself, she was learning to love the young man with the mild blue eyes and gentle face.

The dozen families at Chestnut Cove had already taken sides. The partisanship soon extended to others miles away. In a family feud you are for or against. For a man there can be no neutrality. Next came arming and mutterings and threats. All knew that these were the preface to deeds of violence. It needed an overt act and the killings would begin.

As the excitement intensified young Doane ceased his visits to the schoolmistress. She had not seen him for a week when one gray afternoon as she walked alone up the mountain side to gather the ripening chestnuts she saw him hiding behind a bowlder. Even as she stood there looking and wondering he aimed, fired his rifle and quickly disappeared among the laurels. Twenty minutes later she knew that a horse ridden by one of the Hackett partisans had been killed in its tracks.

The girl could have told, but she didn't. Even when the Hacketts charged her lover with the crime and had him arrested and confined in jail for examination she spoke no word except to him. From that hour she was thinking and planning. Her face was still gentle, but her scholars noticed that it had taken on a new look of determination, almost of heroism.

Of a certain Wednesday down in the town at the foot of the mountain James Doane was to be brought before a justice of the peace for preliminary examination. Each and every one of the Doanes was there. Each and every one of the Hacketts was there. Each partisan for five miles around was there. When the justice saw the size of the crowd that had gathered he adjourned the case from his office to the big room in what the townspeople called their city hall. It held 200 people. Two hundred were there to fill it. The sheriff at the door had asked each and every man who passed to leave his weapons behind. Not a man had obeyed. Who could say what would happen before the examination was concluded?

To humiliate a Doane the Hacketts had insisted that the prisoner be brought in handcuffed. Women had asked to be admitted, but they were kept out—all but one. There was no school that day up in Chestnut Cove. The schoolmistress had been subpoenaed as a witness, but no one knew what her testimony would be. She had come down in the buckboard of a constable. She had talked with the official long and earnestly on the way. Before going to court he had performed an errand for her. This purchase he had carried into court, with the girl at his heels, and had placed it on a table. When the girl took her place every one felt that something remarkably uncanny was at hand. The Hacketts had demanded a warrant and had a witness. He perjured himself when he said that he saw James Doane do the shooting and run away. The justice was a Hackett and the girl knew it. He smiled.

Then the girl was called to the stand to tell her story. She told it in such a straightforward way that even the Hacketts believed, but the justice shook his head. There was an uneasy stir at this, and men muttered to each other. It was then that Tilda Dale rose up and returned to her place beside the table to tear the brown paper off the purchase made by the constable. Men looked again and still again and drew in their breath. It was a keg of powder, with one head out.

The girl then took from her pocket a candle and lighted it and placed it on the desk two feet away. Not a man in that room moved so much as a foot. No one rose, no one spoke, no one looked elsewhere but straight at the girl.

"Men, I want to talk to you for a few minutes," she began in gentle tones, though every word was audible back to the door.

Then she gave a history of the Doane-Hackett feud as she had gathered the particulars. She named the killed and wounded and the living. She pictured the misery and the heartaches. She spoke in withering scorn of ambushes, of cowardice, of the burning of buildings and the maiming of animals. There had been warrants and summonses many times before. Partiality had been shown by justice, and there had been perjury without stint. She scored the Doanes as well as the Hacketts. She scored the gray haired women on either side, and no one interrupted her. The sheriff was there, but he did not advance upon her. Justice, lawyers, sheriff, the Doanes and the Hacketts were looking at that lighted candle and keg of powder.

"The man is innocent," said the girl, pointing to her lover. "At the hour named he was miles away. Besides, I was there and saw. Is he to have justice?"

No one answered. The flame of the candle was blowing in the draft of the window toward the keg. She reached out and picked it up and held it quite over the keg and said:

"Only sixteen people have been killed in this feud lasting fifty years. That is too slow work. Here are 200 of us. We are Doanes or we are Hacketts. Why not all die together and end the trouble and bring peace to a neighborhood that has been in turmoil for half a century?"

Men cringed and chilled and chattered as the candle swept back and forth over the headless keg. So it lasted for two minutes, and then the girl blew out the light and stood with folded arms.

"The prisoner is discharged!" said the justice at last.

The Hacketts tiptoed out, then the Doanes, and the Joan of the mountains was left all alone in the big room. She sat down and laid her head on the table and wept. And by and by an arm stole softly around her, and her tears ceased.

Light and Colors.

It is now the general conclusion of scientists that light is simply the result of vibrations, or waves, which occur in a hypothetical substance known as the ether, a substance supposed to permeate all space and all objects and to be coextensive with the universe. According to this theory, when the ether is caused to vibrate at a certain rate it gives rise to the sensation of light in proportion to the rate of vibration, or, in other words, the wave length. In this way the various colors are produced, red having the longest wave length and violet the shortest wave length of any of the colors—that is, there are more waves or vibrations in a given time in the case of violet than in the case of red light. Briefly, in relation to this peculiar phenomenon, the theory is that colored bodies owe their color to the fact that they exert a selective action on the waves or rays of light which fall upon them—some to pass on and so give the effect of color, while others are absorbed or destroyed.

A Driller All Right.

An Irishman looking for work took his stand in a group at the gate of a large engineering establishment. By and by the foreman came up to the gate and asked:

"Are there any drillers here?"

"Yes," said Pat, stepping forward.

He got the job at once, but he had not been working long at the machine when it broke down. The foreman, in anything but a pleasant mood, then inquired:

"Where, man, did you learn drilling?"

"In the militia," was Pat's reply.—London Tit-Bits.

More Exciting.

Tout—Has Jones quit the race track because of reform, or what? Jockey—Reform nothing! He wanted something more uncertain to bet his money on. Tout—But what could be find more uncertain than a horse race? Jockey—He's taken to betting whether or not the weather man will correctly predict the day's condition.—Florida Times-Union.

Not Cheap.

Aged Husband—You are going to ruin me with your extravagance. You don't need that cape any more than a cat needs two tails. How often have I told you never to buy anything because it is cheap? Young Wife (with an air of one who has got the better of the argument)—But it was not cheap. It cost 10 guineas.—London Fun.

In a New Light.

Fair Visitor—So you have really decided not to sell your house? Fair Hostess—Yes. You see, we placed the matter in the hands of a real estate agent. After reading his lovely advertisement of our property neither John nor myself could think of parting with such a wonderful and perfect home.

The flower we do not pluck is the only one that never loses its beauty or fragrance.—Alger.

Sweetly Said.

The influence of locality upon speech is illustrated by a reply received from a Vermont farmer and quoted in the Boston Herald. The old man had been questioned in regard to the value of an estate left by one of his neighbors. "Wasal," said he, with great deliberation, "we cal'late he'll sugar off about $50,000."

No Wedding Bells For Him.

Weary Willie (reading "ad.")—Man wanted to chop wood, bring up coal, tend furnace, take care of garden, mind chickens and children. Frayed Fagin (groaning)—Gee! Dem matrimonial advertisements make me tired.—Judge.

Between friends frequent reproofs make the friendship distant.—Confucius.

An Audacious Fool.

The function of the king's fool in mediaeval times was in a measure an important one, and he who filled the post had often very great influence with his sovereign. Perhaps the brightest and most astute of fools was Triboulet, the favorite jester of Francis I. It was reported that his majesty, who was of a very generous nature, had acceded to a request of Charles V., emperor of Germany, that he might pass through France on his way from Spain to the Netherlands. Putting aside all recollection of what he had suffered at the emperor's hands while a captive in Spain, Francis was preparing to receive Charles with much ceremony and splendor. Observing one morning that Triboulet was scribbling industriously upon a bit of paper, Francis inquired what he was doing.

"I have just added the name of Emperor Charles of Germany to my list of fools," answered the jester, "a sovereign who is committing the incredible folly of intrusting himself to you by passing through your kingdom."

"Folly? How if I should let him pass safely?"

"Then I shall substitute your name for his," was the audacious retort of the fool.

Won by His Victim.

Baron de Molrenhelm, a Russian diplomat, was one of the strongest figures in the political life of his country. He did not believe in conceding a point if hard fighting seemed likely to bring victory. While holding a high position in St. Petersburg his life was threatened by a conspiracy. A workman had been detailed to kill him, and after the plot was discovered he had the man brought before him. The accused was a youth who had been driven by starvation to join the revolutionists. "You do not agree with what I am doing?" said the baron in a friendly tone. The man answered defiantly in the negative. "Very well," said the intended victim, "every man is entitled to his opinion, and I think that what you want is work." He ordered the man to be freed and found him employment in his own service, where the workman remained till the day of his death a few years afterward.

Broke the Spell.

Up to the time of Grover Cleveland's election it was a popular superstition with politicians that no candidate whose name began with the letter C could be elected to the presidency. The idea arose from the fact that no man whose surname presented this peculiarity, no matter how strong he was with the people, had ever been successful at the polls. There were two Clintons, George and De Witt; William H. Crawford, Henry Clay, Lewis Cass and a number of others, who, though their prospects seemed bright indeed, met with defeat when it came to the test. Several of the C's, George Clinton and Henry Clay, for instance, were strong candidates several times, but never could "make the riffle."

Another Letter

From Long Beach, Cal., written by

W. P. STOCKING.

Speaks of early school days at Dowagiac, Mich.

EDITOR HERALD:—

The HERALD has furnished me with texts for another letter to your readers. The first is taken from a California letter to the HERALD written by a Mr. Brown. His mention of Magnolia Ave. called to mind a ride my wife and I took over it six or seven years ago. At that time we were living on a ranch at Altadena, about five miles north of Pasadena.

We then had friends living at Riverside whom we decided to visit and we also decided to drive over as we had a good rig of our own. So one summer afternoon we filled a good sized lunch basket and leaving our chicks in care of a neighbor, we drove down into the lovely San Gabriel to Monrovia, a distance of about nine miles, where we visited over night with some more Michigan friends. From there we drove to Pomona, arriving there at noon and we lunched by the roadside under some large pepper trees, making tea over a small oil stove.

From here we were obliged to inquire the way and were told of two routes, the longer road would be hard over which we could make better time going the 12 miles. After driving until 3:30 p. m. we found that we had eight miles yet to make. Well, we drove until nearly dark when we struck the outer end of Magnolia Ave., eight miles from our destination. Old Norman, who was fat and heavy and not used to road journeys, was warm and tired and refused to hurry.

The first few miles were very unattractive and lonely. It was dark when we reached that portion of the avenue where the shade on either side made the darkness so intense that I had to depend on Norman to keep us in the road. It seemed as though we had driven 20 miles when we struck that portion of the avenue lighted with electricity and this added to the weirdness of the scene by the shadows thrown across the way, making the darkness on either side more gloomy. By this time Norman could hardly be urged off from a walk. We stopped at two places and inquired for a night's lodging but were refused.

Thoughtlessly I made the remark that it was a capital place for hold-ups to which my wife did not take kindly and it added to her discomfort. We met but one person during the entire distance and he was on a wheel and told us we were within two miles of the city. After driving seemingly 10 miles farther we struck the city within a block of our friend's house but we were to meet him at the Y. M. C. A. building where he was in charge of the physical director's work. We drove another half mile, driving first to a livery stable and saw our faithful horse well cared for.

Then we went to the office of our friend and thence to their home, back a half mile over the street we had driven in on. The hour was 10:30, the end of a long tiresome day, a day not soon to be forgotten by us. In the morning our friends took us for a ride of five miles over the same avenue which presented a much different aspect and of which we could most heartily say was beautiful.

My next text for this letter was the announcement of the marriage of Miss Bertha Roberts to Frank Anglemeyer. This sent my thoughts scurrying back again to my school days in Tecumseh. I knew the Roberts boys quite well, Morris in particular and also Brant who was younger. Morris was my classmate and for some time my seatmate and for a time after I left home we corresponded. My acquaintance with these boys proved to be a sort of connecting link between the closing of my school life in Tecumseh and the beginning of it in Dowagiac, Mich., in the fall of '58 under the following circumstances.

I was not acquainted with anyone in the school and of course felt like a cat in a strange garret. Entering the school room I took a seat well in front which fortunately was unoccupied. After the morning exercises the lady assistant seeing that I was a new pupil, came and spoke to me and inquired about my studies. On opening one of my books and seeing Tecumseh written in it, asked if I had attended school there recently and on telling her I had she asked if I knew the Roberts boys and on being informed that I did, she shook hands with me and told me they were her cousins.

I then took from my pocket a letter I had just received from Morris which she took and read latter in the day. From that time we were friends. Her name was Celestia Jones and her sister taught in one of the intermediate rooms. Soon after she had arranged my classes the principal came and spoke to me and seeing my name and Tecumseh he said he remembered me from an incident in our Latin class one day when visiting our school during a visit to his brother, Mr. Munson, who lived in Tecumseh.

Of course this made it much pleasanter for me and when at recess your Prof. Munson said "We have a stranger, Mr. Stocking, with us this morning and I want you to treat him as you would like to be treated were you in his place" I felt as though I had found friends and when many of the students of my age came and offered me their hands in welcome and a young man kindly invited me to sit with him on one of the back seats, a great lump came up into my throat and I could only say "thank you." I found only one black sheep in the flock.

As we were taking our places in the recitation room one morning one of them pushed the end of the seat so far back that I missed it and sat down with a thud on the floor. I gathered myself up as gracefully as I could and took my place but not smiling. The Professor saw the act and sent the fellow to his seat with instructions to remain in at recess. At noon some of the boys took him to task for it but one never had any words over it and in time became good friends. It was this same good Professor who put it into my head to become a teacher for which I owe him a grateful remembrance.

W. P. STOCKING,
Long Beach, Cal.

Comrades Attention!

Beers' Post No. 140 Dept. of Mich. G. A. R. will on Monday evening, July 15, tender to Woodbury Post of Adrian a cordial reception. Suair Johnson and his famous drum corps of old veterans will render with fife and drum stirring music of the days of the war of '61 and '65.

Every member of Beers' Post should be present for a sumptious banquet will be given and a camp fire after regular meeting. Department Commander of Michigan Wm. Jibb and some of his efficient staff officers will be present. All will be under the management of the June and July entertaining committee, ably assisted by the ladies of F. B. A. and their efficient committee.

JOHN D. SHULL, Comd.,
H. W. STEVENS, O. D.,
and Chairmen of Com.

BASE BALL.

Those bad men from Tecumseh slashed into the ball at opportune times Saturday and won from Jackson, 9 to 1. Mullin was the victim of the Indian war dance, while Teal for Tecumseh, was tight in the pinches and out of nine hits permitted but one count to go over.

Score by innings:

Innings	1	2	3	4	5	6	7	8	9	R	H	E
Tecumseh	0	0	1	0	4	0	3	1	0	9	13	0
Jackson	0	0	0	0	0	0	0	1	0	1	9	4

Runs, Preston 2, Slear, Hillinger 2, Wagner, Merkle, Teal 9; Wolfe 1; two-base hits, Slear, Wagner 2, Somerlott, Railing, J. Mitchell, Teal 2; sacrifice hits, Preston 2, Slear, Wagner; stolen bases, Dorsh, Slear, Hildinger 2; first base on balls, off Mullin 4, off Teal 1; hit by pitcher, Mullin, Dorsh, Harris, Railing; first base on errors, Tecumseh 2; left on bases, Jackson 10, Tecumseh 9; struck out, by Teal 8, by Mullin 2; double plays, Wolfe to Dillon, Preston to Wagner; attendance 250.

Tecumseh won from Jackson Sunday 4 to 1, by better hitting and base running. Jackson had costly errors on hard chances, while Tecumseh in the fielding went them one better and Preston and Slear featured in cutting off drives and long hits by circus catches. Hildinger's errors at first were on difficult throws. Richardson pitched brilliantly and several of the hits were scratches. Three hits off Doty were clean cut. Tecumseh's first run had an element of comedy. Harris threw out Merkle at second, or thought he did for the third out and tore off his mask and protector and started for the bench, but Merkle circled the bases while a throw to Harris went to the grandstand. The crowd talked threateningly to the umpire for this decision, but nothing serious happened.

The Jackson score came in the ninth on Hildinger's error, followed by a cracking double by Dillon and an infield out.

Score by innings:

Innings	1	2	3	4	5	6	7	8	9	R	H	E
Tecumseh	0	1	0	1	0	1	0	1	0	4	7	3
Jackson	0	0	0	0	0	0	0	0	1	1	8	5

Runs, Hildinger, Wagner, Merkle 2, Hayes; 2 base hits, Dillon, Merkle, Slear; sacrifices, Slear, Wagner, Somerlott, Merkle; first on balls, off Richardson 1, off Doty 3; first on errors, Tecumseh 4, Jackson 3; left on bases, Tecumseh 10, Jackson 4; struck out, by Richardson 4, by Doty 3; umpire, Corlette; attendance 1,500.

Tecumseh again defeated Jackson yesterday in a 16 inning contest. It was a pitchers battle, Gough of Jackson striking out 16 men. Jackson scored 3 runs in the 2nd inning, Tecumseh getting 2 in the 3rd on two bases on balls, a dead ball and a hit by Somerlott. Again in the 9th Hillinger crossed the plate, tying the score. In Jackson's half of the 18th inning with two men gone, two hits scored Stewart. But the Indians came back in their half, Preston walking, Slear singled and a two base hit by Hillinger scored Preston and Slear.

Following is the score:

Tecumseh	AB	H	PO	A	E
Preston lf...	5	0	5	0	1
Slear cf	7	1	6	1	0
Hildinger, rf	8	2	2	0	0
Wagner 2b.	6	1	3	5	0
Merkle 1b..	6	2	21	0	0
Somerlott ss	6	2	3	5	0
Kipp 3b....	7	1	2	3	0
Mitchell c..	5	1	6	2	0
Howlett p.	6	0	0	3	1
*Railing	1	0	0	0	0
Total	57	10	48	19	2

Jackson	AB	H	PO	A	E
Wolfe 3b..	7	0	2	1	0
Hayes 1b...	7	0	11	0	0
Dillon 2b..	7	0	3	2	2
Stewart lf..	6	1	0	0	0
Harris c....	6	2	18	0	0
Dorsh ss...	6	3	7	4	1
Killifer rf..	6	1	4	1	1
G Mitch'l cf	6	1	1	0	0
Gough p...	4	1	0	4	0
Total	55	9	46	13	4

*Batted for Howlett in 16th.

I'gs	1	2	3	4	5	6	7	8	9	10	11	12	13	14	15	16		
Tec.	0	0	2	0	0	0	0	1	0	0	0	0	0	0	0	2	5	
Jac.	0	3	0	0	0	0	0	0	0	0	0	0	0	0	1	1	4	

Runs, Preston 2, Slear, Hildinger, Wagner, Stewart 2, Dorsh, Killifer; 2-base hits, Dorsh, Hildinger 2, Merkle; sacrifice hits, Harris, Somerlott, J. Mitchell; stolen bases, Harris, Dorsh, Stewart 2, Preston, Slear, Somerlott, J. Mitchell; bases on balls, off Gough 7, off Howlett 3; hit by pitcher, Dorsh, Merkle; first base on errors, Jackson 2, Tecumseh 2; left on bases, Jackson 7, Tecumseh 15; struck out, by Gough 16, by Howlett 5; attendance 300.

BASE BALL NOTES.

	W.	L.	Pct.
Tecumseh	34	16	.680
Kalamazoo	27	17	.614
Bay City	28	19	.596
Mt. Clemens	23	22	.500
Battle Creek	22	28	.440
Lansing	18	26	.409
Jackson	15	24	.385
Flint	16	39	.348

BUCKLE'S ARIOSA COFFEE

You get a heaping pound of the pure old-fashioned Arbuckles' ARIOSA Coffee, that took care of the nerves and digestion of your grandparents, and has been the leading coffee of the world for 37 years.

You'll never have to quit drinking Arbuckles'.

Don't let any man switch you over to coffee that pays him big profits at the expense of your heart, stomach and nerves.

Guarantee of Government of the National Pure Food Law, Guarantee No. 2041, filed at Washington.

A New Orleans woman was thin.
Because she did not extract sufficient nourishment from her food.
She took *Scott's Emulsion.*
Result:
She gained a pound a day in weight.
ALL DRUGGISTS: 50c. AND $1.00

ADRIAN STATE SAVINGS BANK,
ADRIAN, MICH.
Resources over $1,250,000.00.
3 PER CENT
paid on Savings Deposits, compounded semi-annually. Accounts may be opened by mail.
Correspondence and personal interviews solicited.
B. A. WATTS, Pres. G. A. WILCOX, Vice Pres. B. E. TOBIAS, Cashier

JUST RECEIVED
A Carload of
FENCE POSTS
We make a specialty of the following:—
Ladders, Rubberoid Roofing and Braaley & Vrooman's Paint.
Lenawee Lumber Co., Ltd.

Great Stock Farm Bargain.
I offer for sale
380 Acre Stock and Grain Farm
in Montcalm county at $45.00 per acre that is the most remarkable of bargains. Can reduce it to 240 acres if desired. The surroundings are pleasant, the soil first class, and there is sufficient fuel timber for years. A nice fishing lake. Farm only 2½ miles from good market town, on good level road, rural mail and telephone. The best of buildings and an abundance. Insured for $5000. They could not be reproduced for a cent less than $10,000. Good apple orchard and other fruit for home use. This is a big sacrifice. As a bargain it cannot be duplicated. Well stocked. Soil in fertile condition. Write for detailed description and photographs if you are looking for something good.
Do you want to sell your farm? Have you heard of our wonderful results in selling Michigan Farms? We can sell yours. It will pay you to find out about our work. We have helped hundreds and if you want the best service that insures a sale write us and tell us what you have. References given on application. Do not wait. We sell every week in the year. Do not forget the bargain mentioned above.
S. V. R. HAYES,
61 Ionia Street, GRAND RAPIDS, MICH.

Trade at the Cash Store
Right buying enables us to quote such low cash prices.
Have you tried our money-saving values?

5 cent Bargains.
10 cent Curry Combs.....5c
5 qt Pudding Pans.....5c
9 in. Granite Pie Pans.....5c
1 qt Granite Pans.....5c
Wood Rolling Pins.....5c
9 in. Cake Tins.....5c
Decorated China Bread and Butter Plates.....5c
Snap Rat Traps.....5c
10c Glass Dishes in large variety.....5c
6 in. Screw Drivers.....5c

Buy a Nice Hammock
You get them here at specially low cash prices.

Special Saturday
Here's an item you know the value of—
5 and 6 Quart Bluestone Granite Milk Pans
Saturday 15c ea.
This is a heavily coated light blue ware. All high grade pans, not seconds.
Albig's

Dress Skirt Sale.
We want to reduce stock of skirts. Every skirt marked down this week.
See the line.

Summer Needs:
Window Screens 23 and 25c
Screen Cloth, Several widths
Ladies' Vests, 10c, 11c to 23c
Lawn Wrappers 95 cents
Shirt Waists, 39 cents
One lot worth 75c to $1.00, at 39c

When a girl says a young man is mean she really thinks him rather nice.

The good times that have been so long coming must be here since watches cost only $1.

No man need feel hurt if people say he is not good looking.

The theory that the good die young worries mother more than it should.

The more brains a man has the less chance there is of his head swelling.

FOLEY'S KIDNEY CURE
Makes Kidneys and Bladder Right

No man in the business of trading horses is looking for the worst of it.

The charming woman.

Is not necessarily one of perfect form and features. Many a plain woman who could never serve as an artist's model possesses those rare qualities that all the world admires, neatness, clear eyes, a smooth skin and that sprightliness of step that accompany good health. A physically weak woman is never attractive. Electric Bitters restore weak women, give strong nerves, bright eyes, velvety skin, beautiful complexion. Guaranteed at C. A. Wright's drug store 50c.

HOW'S YOUR KIDNEYS?

Have you tried DR. W. DERBY'S PURE KIDNEY PILLS to find out? If not give them a trial. They are absolutely pure, contain no opiates and are guaranteed under the Pure Food and Drugs Act of June 30, 1906. No 3393.

50 pills, 10 days' treatment, 25 cents. Your druggist sells them, or sent by mail prepaid on receipt of price. Derby Medicine Company, Eaton Rapids, Michigan.

JOHN J. DRH.

DON'T FORGET

Our Buggies are first class in every respect—all new. No old stock—and the best of all—a price that will sell them.

YOU

will soon need a Mower, Hay Loader or Rake. Please look over our line early and we fully believe you will say: "I will take one," as our quality and price can't be beat.

THE REASON

why our Cream Separators take the lead in this section is, it is the most handy, simple, most durable and close skimmer.

Look one over.

S. W. & L. E. TEMPLE

25c

Coffee Value

If you are paying 25c a pound for coffee, you ought to be enjoying good cup quality. The price you pay does not fix the quality you receive; different sellers give different qualities for the money.

LOWRY'S BLEND at 25c the pound, is a little bit better for the money. Years of experimenting has fixed our standard high and this coffee is now no experiment. Its increasing sale together with its ever repeating orders from old time users, is mighty convincing proof that it contains everything in the quality line that is claimed for it.

You are the judge. We ask your consideration of the evidence contained in a cup of this delicious coffee.

Don't "get along" with a coffee that doesn't suit your taste, because you think it is as good as you ought to expect for the money. Make your next order for LOWRY'S 25c BLEND.

Your money back if you are not satisfied.

Lowry's Grocery and Market

Double Store. Phone 37

Special delivery for meats.

Base Ball

Tues. and Wed.,

July 9 and 10.

BAY CITY

vs.

TECUMSEH

NEW TIN SHOP

I have opened a Tin, Repair and Plumbing Shop in the rear of my residence, between Ottawa and Evans street, on Logan street and make a specially of tin, plumbing and furnace work.

All orders given prompt and careful attention.

A. E. Kennedy.

SPECIAL NOTICES.

FOR SALE AT A BARGAIN:—A 3½ horse power gasoline engine in first class running condition. The machine that has driven the Herald presses. If desire to sell it in order that we may substitute electric power. This engine is just what is needed by some farmer who desires it to saw wood, run a large pump or do other work. It will be sold for less money than a 2-horse engine would cost and will do more than twice the work. Call at the Herald office for particulars.

11—13—tf GEO. N. STACY.

FOR RENT:—The north side of the Hinsley house on Pearl street and a part of the Addis house on Pottowatamie street. Inquire of Dr. F. O. Teft 7—5—3

FREE ANNOUNCEMENTS.

Regular meeting of the Protective Legion Friday night.

St. Peter's missionary social will be held Friday at Mrs. S. W. Temple's.

Postponed meeting K. of P. lodge Thursday night. Work in 3rd rank. Banquet.

Regular meeting of the Pythian Sisters tomorrow night. Initiation and supper.

The B. Y. P. U. will give an ice cream social on the church lawn this evening. Everybody invited.

The W. F. M. S. will hold their regular monthly meeting in the church parlor Thursday at 2:30.

The W. C. T. U. will hold a mother's meeting and ice cream social at the home of Mrs. A. B. Smith Friday at 2:30 p. m. Everybody invited.

THE WEATHER.

Washington, July 8.—Partly cloudy Tuesday, possibly showers in southwest portion; Wednesday fair; light to fresh winds becoming variable.

THE LATEST NEWS.

Buy that hammock at Gaston's.

Harold McClure is ill with the measles.

Geo. N. Stacy spent yesterday in Adrian.

Mrs. Harvey Teal is visiting in Tecumseh.

Chas. Dudley of Adrian, visited here yesterday.

Mrs. Libbie Belzer was a Toledo visitor Sunday.

Ross Ferguson spent Sunday and Monday in Detroit.

Jas. Boyd of Warsaw, Ind., is spending a few days here.

Mrs. Gulwitta of Clinton, visited friends here Saturday.

Geo. Gordon of Adrian, is working at Barrett's barber shop.

Miss Winnifred Wilson has returned from a visit in Macon.

Mrs. Rose Butroughs is visiting relatives at Marion, Mich.

Paper dolls at Gaston's.

Vern Smith of Adrian, attended the ball game here yesterday.

J. B. Coller left Sunday morning for Buffalo, N. Y., on business.

Valencia oranges, thin skins. 3 for 10c at C. M. Gilbert & Co's.

Samuel Foote of Ridgeway, attended the ball game here yesterday.

Snell has the finest work shoes at low prices and does good repairing.

Mrs. Laman Barnes left today for a three week's visit in London, Ont.

Mrs. John Burtless of Tipton, was in town yesterday enroute to Clinton.

Mrs. Fred Teachout and two children are spending the day at Sand lake.

All broken lots of shoes sold regardless of cost at Harris & Hiteshu's.

Earl Wiley, Ralph Smith and Floyd Russell spent Sunday at Devils lake.

We want your oats, corn, wool, etc. MOORE BROS'.

Will Cutting, who has been visiting here, returned to Cleveland yesterday.

Mr. and Mrs. Ellsworth Cairns, of Toledo, spent Sunday here with relatives.

Mrs. L. M. Waldron leaves the last of the week for Chicago to visit relatives.

Born, Wednesday, July 3, to Mr. and Mrs Albert Boyce in Detroit, a daughter.

Chocolate ice cream at the City bakery. DON REID.

Corson and Katherine Ide of Detroit, were guests of Mrs. Wm. Ide over Sunday.

Pine apples to can at C. M. Gilbert & Co's.

Mr. and Mrs R. A. Heesen returned Monday from a two week's trip to Duluth.

Miss Ethel Fabrique and Chas. Ward of Clinton, spent Sunday here with friends.

Miss Gertrude Bowen of Adrian, was a guest of Mr. and Mrs. Roy Whiting Sunday.

Earl Coller, who has been cooking on the boat, the Orinoco, has returned to Tecumseh.

Mrs. Edith Lamkin and Miss Sarah Platt spent Sunday at Mahiton Beach, Devils lake.

Rev. and Mrs. Ward and son, Leslie, left yesterday morning for Petoskey to spend a week.

Bert Meyer, who has been spending two weeks here, returned to Omaha, Neb., Saturday.

Miss Mabel Spafford of Manchester, is visiting at the home of her uncle, Geo. Field, and wife.

Roy Neeley, who has been visiting relatives here, returned to his home in Detroit yesterday.

Mr. and Mrs. Friend McNeil spent Sunday with their daughter, Mrs. Chas. Silvers, in Clinton.

Mrs. Lynne Hardenburg and daughter Alice, returned Saturday from a visit in Brooklyn.

Mr. and Mrs. E. C. Smith of Toledo, came here Friday to attend the funeral of Robert Everetts.

Mrs. A. C. Arner and son of Allegan, were guests of Misses Rhoda and Lou Arner over Sunday.

Mr. and Mrs. Geo. Hastings of Angola, Ind., are the happy parents of an 8 lb., boy born July 6.

Scranton coal free from slate, dust and other impurities. MOORE BROS', Agents.

Miss Leora Boyd, who has been spending a few days at Clark's lake, returned to Tecumseh Sunday.

Mr. and Mrs. Frank Rippley have returned from California, where they spent the past winter.

Blake Blatchford, Percy VanTuyle and Will McDaniel of Clinton, attended the ball game yesterday.

Why not fix up your old floors in the new way, ask us about it. C. A. WRIGHT.

Mr. and Mrs. B. J. Slater returned Wednesday from a few days' visit at Battle Creek and Jackson.

Dr. W. H. Jones' sanitarium, corner Maumee and Broad streets, Adrian, is filled with patients all the time.

Mrs. Leo Brazee and children of Milwaukee, Wis., are guests of Mr. and Mrs. Arthur Brazee for a few weeks.

Miss Annie Sincock of Calumet, and F. A. Osborn of Seattle, Wash., spent Sunday with Mr. and Mrs. A. C. Bryan.

New cabbage, Lettuce, new potatoes and vegetables at C. M. Gilbert & Co's.

Messrs. and Mesdames Geo. Church, Will Barrett and J. M. Hiens returned Sunday from an outing at Devils lake.

Watch, clock and jewelry repairing at Gaston's.

Mr. and Mrs. E. C. Smith of Toledo, and Fred Everetts of Ravena, O., attended the funeral of Robt. Everetts here Saturday.

Pure Paris green. C. A. WRIGHT.

B. A. Rauch was a Jackson visitor Sunday.

Mrs. Selina Shinman spent Sunday in Clinton.

Miss Mary Meyer was a Jackson visitor Saturday.

J. J. Freeman is visiting relatives in London, Ont.

Plenty of nice old potatoes at C. M. Gilbert & Co's.

Miss Morden of Adrian, is a guest of Miss Hallie Widney.

Fresh strawberries every day at C. M. Gilberts & Co's.

John Bingham was a visitor at Dayton, O., over Sunday.

Mrs. F. A. Osborn is spending a few days in Columbus, O.

Mrs. J. R. Hialey returned from a visit in Detroit Saturday.

Try the new drink, Gunther's Mead, at the City bakery. DON REID.

Leo Hawkins of Detroit, is a guest at the home of E. M. Coller.

You can save money on every purchase at Harris & Hiteshu's.

Rev. Frank Lyon of Toledo, visited Mrs. A. P. Coddington Friday.

In buying rubbers, buy the best, they cost no more at Harris & Hiteshu's.

John Gaston and sister, Edna, spent Sunday with T. G. Hives in Jackson.

Snell has two mowers to sell cheap and one 2-horse cultivator at your own price.

Roy Hughes, who has been visiting here several days, returned to Toledo Sunday.

Jerome Snow has sold his place west of town to Mrs. Frank Bryan, consideration $1,500.

Agency for the Osborn line, best farming tools made, MOORE BROS'.

Mrs. Jas. Glasgow and Mrs. Minnie Boland of Adrian, spent Sunday with Mrs. Guy Belding.

Have you seen those beautiful spring shoes, oxfords and slippers just open at Harris & Hiteshue's.

W. W. Hicks is assisting his father with the lightning rod business for the remainder of the summer.

The Sherwin-Williams floor paint dries hard over night. C. A. WRIGHT.

Miss Margaret Glasgow of Kalamazoo was a guest of Mr. and Mrs. Guy Belding Saturday and Sunday.

Misses Fern Helm and Harriett Allen of Ridgeway, were guests Saturday of Mr. and Mrs. Ben Roberts.

Mrs. Maud Underwood is enjoying a week's vacation from duties at Albig's. Miss Bess Brotherton is taking her place.

Mrs. J. A. Conklin, who has been a guest of her parents for a few days, left for her home in Jackson Saturday.

We are the agents in this city for Dr. Hand's famous remedies for children. C. A. WRIGHT.

Mrs. Sam Benner and daughter, who have been visiting friends here, returned to Wabash, Ind., Saturday afternoon.

Chocolate ice cream at the City Bakery. DON REID.

Grace Neeley, Ernestine Anderson, Roy Neeley, Emil Fisher and Otto Garlinghouse were spending Sunday at Sand lake.

Now is the time to buy your carpets, curtains, linoleums, oil cloth, etc. at Harris & Hiteshu's as they must reduce their stock.

Marjorie McAdams of Clinton, and Ernestine Steffins of Jackson, were guests of Mr. and Mrs. Lee Patterson over Sunday.

Born, yesterday to Mr. and Mrs. Wesley Clark of Tecumseh, a son. Mrs. Clark is staying at the home of her father in Adrian.

A good second-hand 12-16 inch disc for sale cheap. MOORE BROS'.

Mr. and Mrs. Geo. Chapman of Hudson, who have been guests of Mr. and Mrs. Henry Stevens, returned home yesterday morning.

J. F. Gilmore and daughter, Julia, of Ridgeway, were in town yesterday morning enroute to Jamestown to attend the exposition.

Don't you want a nice canoe? We have them for sale. SLAYTON & SON.

Linford Smith, Mr. and Mrs. C. F. VanAtta of Sandusky, O., and Mrs. Will Gibbs of Chicago, visited Mr. and Mrs. B. J. Slater Friday.

Mrs. F. D. Avery and niece, Ruth Curry, who have been visiting Mr. and Mrs. R. W. Mead at Mt. Pleasant, returned home last evening.

Try the new drink, Gunther's Mead, at the City bakery. DON REID.

Mr. and Mrs. Nathan Bailey, who have been visiting the former's parents at Tipton, returned to their home in Jackson yesterday morning.

Women get nervous prostration from too much housework. The sensible way to keep the house clean and beautiful is to periodically "Perma Lac" everything. A complete stock at Lenawee Lumber Co's.

Misses Lena Smith, Julia Lowry, May Garlinghouse and Messrs. Wade Jones, Lester Heesen and Herbert Temple, Mr. and Mrs. Floyd Williamson, Mr. and Mrs. Floyd Heesen spent Sunday afternoon at Sand lake.

Morton's salt rising bread fresh every day. AVERY & CO.

Mr. and Mrs. A. C. Bryan entertained Friday in honor of Mrs. F. A. Osborn of Seattle, Wash., the members of the Albercarmalujema League, Mrs. Lucy Cole, Misses May and Bertha Drake of Sand Creek, and Miss Caroline Cronk of Flint.

Come in and look over our line of carriages. MOORE BROS'.

E. J. Peters, Walter Ebberly, Jas. Elliott, B. J. Garlinghouse, Robt. McClelland, Guy Davidson, Ralph and Giles Wiley, Mrs Railing, Mrs. Somerlott and Mary Watson attended the Jackson—Tecumseh ball game in Jackson Sunday.

All persons owing Harris & Hiteshue please call and settle accounts at once, owing to serious illness of Mr. Hiteshu we must settle all accounts. Please call as soon as possible and oblige,

Yours Respectfully
HARRIS & HITESHU.

Chocolate ice cream at the City Bakery. DON REID.

Dr. White of Kunkle, O., has been visiting at W. A. Brown's for a few days.

Miss Florence White of Shepards, Mich., is home from her season's work, to spend the summer vacation.

Dr. Sage will be at Samuel Haight's residence Tuesday's and Friday's from 2 to 5 p. m. each week to give osteopathic treatment.

Have you sampled the Creekside strawberries, they are said to be "fair to middling." Ask about them at Lowry's, Avery's or Gilbert's.

Buster Brown is in town six days in the week. You will find him at Avery's at five cents per loaf. No better bread can be made. Do not forget the place.

John Sanms, engineer on the D. T. & I. was injured in a wreck at Adrian Saturday afternoon. He received a badly sprained ankle, luckily no bones were broken.

Mrs. Marvin Hayden and children of Grand Rapids, Mrs. M. C. Bryan and Miss Edna Bryan of Buffalo, N. Y., are guests at the home of Mr. and Mrs. J. B. Kennedy this week.

The members of the Baptist church and congregation were entertained in the parlors of the church last Friday evening, Dr. North giving an interesting account of his trip to Jamestown and Washington. Light refreshments were served.

Over 115 couples attended the dance at the Club hotel, Devils lake Thursday night, among those from here were Messrs. and Mesdames P. A. Hutcheson Faron Anderson, Frank Chilson, Harry Moore and Clyde Heck. Dances are held there every Friday night.

Chocolate ice cream made at the City Bakery. DON REID.

Rev. Wm. H. Babbitt.

Rev. Wm. H. Babbitt died at his home in Cleveland, O., Thursday, June 27, having just passed his 82nd birthday. Mr. Babbitt was born in New Jersey and after graduating from Princeton was married Nov. 5, 1837, to the wife who for nearly fifty years has been companion and helper in all his labors.

His first pastorate was in Hoboken, N. J., where he remained 11 years. After 14 years at Glendale, O., he came to Tecumseh, where he labored until failing health compelled him to resign in May 1893, after 11 years of faithful earnest service. Two winters were spent with the church in Glenwood, Fla., hoping to regain strength, but he never again felt able to take charge of another church and removed to Cleveland.

The funeral service was held at the hour of morning service from Calvary church, the pastor, Dr. McWilliams, spoke from the text, "He was a good man, full of the Holy Ghost and of faith" and paid a beautiful tribute to his departed brother minister, saying that though Mr. Babbitt had never been pastor of the church he had been ready to help in any place, leading the prayer meeting, visiting the sick, willing to aid him in every way his health would permit and that his life had been a help and inspiration to him ever since he had known him.

Resolutions of respect were read from Cleveland Presbytery and the large attendance of mourning friends showed that there as well as here, his gentle spirit, warm hearted sympathy and loyal friendship had endeared him to all with whom he came in contact. We thank God for such a life and its lessons. The late Wm. Hayden said to the writer when Mr. Babbitt moved away, "Tecumseh can ill afford to lose such a man, his dignified and gracious presence as he passes up and down our streets is an inspiration to all." "The souls of the righteous are in the hands of God. There shall no sorrow touch them. In the sight of the universe they seem to die, but they are in peace, for so He giveth His beloved sleep."

RESOLUTIONS.

Inasmuch as God in His infinite wisdom has taken to His heavenly reward the Rev. Wm. Babbitt, who for so many years labored with us as our pastor and fellow worker. We are resolved to express publicly our sorrow and our appreciation of his long and faithful service among us and our admiration of his beautiful christian character and his many lovable and God like qualities, which were an inspiration to all to better and holier living.

We feel that we, and all who knew him are poorer for his having left us, but Heaven has a new attraction for us all. None knew him but to love and none named him but to praise. As officers of the church we desire to express the sympathy of the church and congregation, to his wife in her sorrow. Her loss is our loss, her grief, our grief.

C. A. SLAYTON.
H. S. WARING.
Com. of the Session of First Presbyterian Church, Tecumseh, Mich.

GREAT LAKES MAP

Send for Interesting Vacation Literature.

The D. & B. Line, which operates daily steamer service between Detroit and Buffalo, has published a pamphlet containing the largest map of the Great Lakes, showing routes to all summering places. You should have one to plan your vacation. A request with one cent stamp will bring it. Write now.

Detroit & Buffalo Steamboat Co., Detroit, Mich.

Long live the king!

Is the popular cry throughout European countries, while in America the cry is "long live Dr. King's New Discovery, king of throat and lung remedies!" of which Mrs. Julia Payne, Muro, Mass., writes "It never fails to give immediate relief or to quickly cure a cough or cold." Mrs. Payne's opinion is shared by many of the people of this country. New Discovery cures weak lungs and sore throat after all other remedies have failed and for coughs and colds it's the only sure cure. Guaranteed by C. A. Wright, druggist. 50c and $1. Trial bottle free.

There is a good deal of inhumanity in human nature.

Many a sweetheart turns out to be a bitter disappointment as a wife.

SCHOOL MEETING

Annual school meeting held last night.

DR. L. G. NORTH

was re-elected and Dr. Howell resigns. J. D. Shull and Dr. Frost succeed them.

The annual school meeting was held last evening in the public library at 7:30, Dr. Howell, moderator, presiding. After the usual routine of business, Dr. Howell resigned on account of ill health. John D. Shull was elected to succeed him. Dr. L. G. North, who has served the school board faithfully for 24 years, declined re-election as he thinks he deserves a rest. Dr. W. A. Frost was elected to succeed Dr. North. A meeting of the school board will be held within the next ten days to elect their officers. The annual report of the board for the year 1906—7 is as follows:

Financial Receipts.

Balance on hand July 9, '06	
Piano fund	$ 93.91
Library fund	303 69
General fund	3184.70
Total	3554.30
Primary school Int. fund	6802.
Voted tax	6988,83
One mill tax	1567.
Foreign tuitions	858.24
Library money	78.19
Four men for history of Mich.	20.
Monday club for use of assembly room	11.
Fees and fines collected by library	16.75
Athenenum society for piano fund	68.
Debate contest for piano fund	25.
Commencement receipts	63.30
Class '07 contribution to piano fund	10.78
Int. on piano fund	1.89
Sundry amounts	3 05
Total	20070.32

Expenditures.

Teachers' salaries	$7,398 91
Janitors' salaries	715 89
Director's salary	75.00
Treasurer's salary	25.00
Adv. to Grad. class	50 00
Incidentals	503 63
Repairs	805.74
Fuel	140.04
Maintenance of Public Library	969.10
Balances on hand July 8, '07.	
Piano fund	186 88
Library fund	460.53
Primary fund	6000.00
General school fund	2739.57
	9386.98
Total	20,070.32

Library Fund Receipts.

Balance on hand July 9 '06	303.69
County Treas for fines	78.19
Fees and fines collected by library	16 75
Monday club for use of room	11.
Shull, Fitzsimmons, Hayden, Brewer for history of Mich	20.
Voted by district in special tax	1000.
Total	1429 53

Disbursements.

Librarians salary	291.70
Janitors salary	145.85
New books bought	194.48
Rebinding books	85.
Periodicals for reading room	45.65
Electric lights for a year	101.78
Material for improved charging system	81.88
3½ cords rail wood	5 25
Sundries of many kinds for year	17.61
Total	969.10
Balance on hand July 8 '07	460.53
	1429 63

Actual receipts and costs.

Expenditures.

Maintenance of public Lib.	$969.10
Cost of maintaining schools	9,664.24
Total	10,633.34

The receipts amount to $16,466.02 exceeding the expenditures by $5,832.68, adding this amount to cash on hand July 9, '06, we have on hand $9,386.98.

The board of trustees has contracted with a corps of teachers for the ensuing year with the exception of a teacher of music and drawing, which has not been engaged. The past year was a most satisfactory one and it will be noticed that the expenses of the schools are increasing from year to year. This is due to the general increase of prices of all commodities, particularly to the steady increase in the salaries of teachers.

The amount of money on hand in the primary school int. fund is $6,000, result of the large sum received from the state last November. This was anticipated a year ago and is being used for the payment of teachers' wages exclusively, as is directed by law. The school census just taken shows that we have children of school age in the district as follows:

Males	274
Females	257
Total	531
No. in district a year ago	565

Deducting the present number shows a loss of 34.

The board of trustees recommends that it be authorized to maintain the present standing and grading of the schools for the coming school year, also that said school year shall consist of 38 weeks of school. Also, that at this annual meeting vote a tax upon the assessable property, of $1450.

HAVE YOU CATARRH?

Breathe Hyomei and relief and cure will be guaranteed.

If you have catarrh, with offensive breath, burning pains in the throat, difficulty in breathing, raising of mucous, discharge from the nose, dropping from the back of the throat, coughing spasms, etc., begin the use of Hy-o-mei at once.

Hy-o-mei is made from nature's soothing oils and balsams and contains the germ-killing properties of the pine woods. Its medication is taken in with the air you breathe, so that it reaches the most remote part of the respiratory organs, killing all catarrhal germs and soothing any irritation there may be in the mucous membrane.

The complete Hy-o-mei outfit costs but $1.00 and C. A. Wright gives his personal guarantee with each package that money will be refunded unless the treatment does all that is claimed for it.

A man loves a woman because he wants to. If he marries her it is because she wants him to.

In order to size up the average man correctly get his estimate of himself and knock off 50 per cent.

COUNCIL PROCEEDINGS.

Council chamber, village of Tecumseh.

Regular meeting held July 1, 1907.

President John H. Combs in chair.

Present: Trustees Heesen, Lowry, Sherman, Magers. Absent: Teachout, Slater.

The minutes of the last regular meeting were read and approved.

The Marshal reported that sidewalks should be built along the following property:

A. C. Bryan, east side of Van Buren street.

Mrs. J. Potter, east side of Van Buren street.

Mrs. O. B. DeWolfe, east side of Van Buren street.

It was moved and supported that the Marshal's report be accepted and the Clerk be instructed to serve notice on the property owners. Carried.

The Street Commissioner presented his report showing work done in the village from June 15 to June 29 as follows:

Corporation team 11 days 8 hours.

Chas. Bennett, 10 days 8 hrs	$36.10
James Riley, 9 days 8 hrs	31.30
Albert Haire, 4 days 8 hrs	15.40
Hand labor	
John Mull, 11 days 8 hrs	20.65
Burt Pritchard, 11 days 8 hrs	20.65
E. H. Deming, 3 days 5 hrs	4.30
Frank Otto, 11 days 8 hrs	20.65
Clay Owens, 11 days 8 hrs	20 65
Robert Owens, 2 days	3.50
Chas. Snell, 11 days 8 hrs	20.65

It was moved and supported that the Street Commissioner's report be accepted and orders drawn for the several amounts. Carried.

The following bills were read and on motion referred to the Finance Committee:

Chase National Bank, semi-annual interest water works bonds	$576.45
J. E. Mull, street crossing and approaches on Evans street	32.60
A. D. Lawrence, ¼ cement walk	9.21
T. A. Lowry, " "	1.39
Mrs. Hillman, " "	.65
Ed. Pangle, street crossing and approach Chicago street and Malden Lane	44.26
Ed. Pangle, whole cement walk	125.40
Ed. Pangle, crossing and approach Chicago and Union streets	45.96
Wm. Gaston, ¼ cement walk	9.19
H. D. Cutting, "	7.37
H. W. Stevens, "	10.17
T. H. Boyd, "	8.42
H. L. Jones, "	15.81
Wm. Jordan, sundries	5.00
T. W. Mingay, printing	11.90
Lenawee Lumber Co., lumber	84.94
F. B. Wood, village attorney 3 months, 1906	16 66
N. C. Emerson, oil	3 71
John McElroy, plank	120.00
Wm. Hayden Milling Co., corn and bran	6.20
W. L. Jones, salary 3 months	50.00
W. L. Jones, extra services	10.00
W. L. Jones, express	.30
John Mesler, brooms	.75
Geo. N. Stacy, printing	11.90
A. B. Harding, salary 3 months and pay for 2 times	18 42
E. Zimmerman, filing saws and new screens	2.80
Oscar Hooten, labor	4.00
U. S. Cast Iron Pipe Co., pipe	906.13
Quaker City Rubber Co., packing	13.07

The Finance Committee reported favorably on all bills as read.

It was moved and supported that the report of the Finance Committee be accepted and the Clerk instructed to draw orders for the several amounts. Carried.

Moved and supported that the matter of Albert Lawrence and Hettie W. Lawrence be laid on table until next regular meeting. Carried.

Moved and supported that the Village hire a special night policeman for three months. Carried.

Moved and supported that the resolution as offered at the meeting of June 17, 1907, concerning the duties of the night policeman be reconsidered. Carried.

On motion council adjourned.

W. L. JONES, Clerk.

Camp Meeting.

The Detroit and Spring Arbor districts of the Free Methodist church will hold a camp meeting in the same grove as last year near the Peninsular paper mill at Ypsilanti, Mich., July 18—28th. The ministers of the district will be assisted by Bishop B. R. Jones of Jackson, R. L. Scamehorn of Battle Creek, and others.

A man of the world is one who has managed to dodge the undertaker.

The stiffness due to rheumatism is never mistaken for dignity.

THE MASK OF HEALTH.

Few people are really as well as they look. Cause and remedy.

Many people in Tecumseh both men and women, who believe themselves to be in perfect health, are often in the greatest danger.

Indigestion, which is so common a trouble, is the principal cause of the greater share of the general poor health. It has misleading symptoms that seem to have no reference to the stomach, such as headache, sleeplessness, specks before the eyes, pains in the back and side, etc.

The success of physicians everywhere with the prescription that is now embodied in Mi-o-na stomach tablets has made this remedy in the last few years the acknowledged specific for the treatment of stomach diseases. The secret of this success lies in the fact that Mi-o-na is prepared expressly to strengthen the digestive organs and its use for a few days puts the whole digestive system in such shape that it can care for all of the food that is eaten without pain or distress.

Simply take a Mi-o-na stomach tablet before each meal and on retiring and it will so strengthen the stomach that you can enjoy a hearty meal without the least fear of distress or suffering. C. A. Wright gives an absolute unqualified guarantee that your money will be refunded unless Mi-o-na cures. He takes the whole risk and the remedy will not cost you a penny unless it cures you.

3

per cent. interest is what you receive on all money deposited in our Savings Department—3 per cent that comes to you without any effort on your part and helps to increase the principal, so that with steady saving you will have a snug bank account. You can start an account to-day with $1.00.

TECUMSEH STATE SAVINGS BANK

$300,000 Deposits.

Good Old Cheese

IS A RARE ARTICLE.

We have secured 200 lbs. of the real thing and offer to lovers of rich old Cheese something especially fine.

We have Cheese to Suit All Tastes.

ANDERSON BROS.

Phone 91— GROCERS —Macon Phone

Hammocks, Hammocks, Hammocks

Screen Doors and Windows,

Hay Cars, Horse Forks, Hay Rope and Slings. Iron Age Garden Tools.

Perfection Oil Stoves,

At

Satterthwaite Bros.

There's more money for us in selling other wagons than in selling Milburns. But we want to satisfy our customers. That's why we handle the

Milburn

The Wagon of Quality.

You can't afford to buy a "cheap" wagon. It will be mighty dear when you figure in the repairs.

You can't afford to let a few dollars keep you from getting the best wagon on the market.

A Wagon Built on Honor.

Best materials procurable. Honestly built throughout. Least cost for repairs. Good for your lifetime.

You Can See the Difference

yourself between Milburn wagons and other wagons. We bank on it that when we call your attention to the points you'll want a Milburn when you buy. Another shipment on the way. Come in and see them.

SLAYOTN & SON.

Buster Brown

and

Salt Rising Bread

FRESH EVERY DAY.

Do not work yourself to death when you can buy as good bread as

Mother Used To Make.

PHONE 39 AVERY & CO.

A Complete Assortment of

Baby Furniture

Baby Walkers, Baby Tenders, Baby Cribs,

High Chairs, Tea Chairs and Rocking Chairs.

We sell the new Ice-Berg Refrigerators and Ice Chests.

See us before purchasing any kind of Furniture, Crockery, Pictures or Linoleum. Specials in all lines. Complete line Adrian Souvenirs.

BECK & EGAN, Adrian.

FURNITURE, CROCKERY, PICTURES and LINOLEUM.

All Goods delivered. No. 30 North Main Street.

DR. P. B. HARDY

PHYSICIAN and SURGEON.

Especial attention given to Diseases of the Stomach, Throat, Nose, Ear, diseases of Women and General Surgery

HOURS:—12:30 P. M. to 3 P. M. 6:30 P. M. to 9 P. M

Office over Tecumseh State Savings Bank Telephone No. 265.

H. R. CONKLIN, M. D.

PHYSICIAN and SURGEON.

OFFICE and RESIDENCE, 50 Chicago Street

OFFICE HOURS { 12 to 2 and 7 to 8 p. m.

Patients wishing eyes examined for spectacles will please call at noon office hour.

EVERY

Thursday, Friday and Saturday.

I will be at my office over S. W. Anderson's dry goods store. If your Eyes are troubling you, call and see me

S. P. HOSMER, OPTICIAN

Dental Parlors

of

W. D. REED, D. D. S.

Chicago St., Tecumseh.

Crown and Bridge work. Aluminum. Silver and Rubber plates and all of the specialties known to modern dentistry. Gas or vitalized air administered

Office over Avery & Co's store.

Dental Parlors

of

E. D. BROWN, D. D. S.

Filling, Crown, Bridge and platework. Local and complete anaesthetics administered for painless extraction. Office over Orr's Drug Store. Phone, 192

The H. L. Jones Real Estate Agency.

Buys, sells and rents real estate and personal property.
Makes loans, collects, etc.
Non resident property interest carefully looked after. List your wants with this agency and get an honest deal.
Our terms are right. Office at residence East Chicago St. Phone 50.

H. L. JONES, Mgr.

J. W. WILSON,

Licensed Auctioneer, Real Estate Stock and General Salesman.

Will attend all sales in city or county at reasonable rates.

Headquarters and all dates made at the Herald office.

DR. JOHN MURPHY, D. V. S.

Also Graduate in Veterinary Science.

Three and one-half miles northeast of Tecumseh.

PHONE 406, Tecumseh.

Also Macon Phone.

MISS WESTERMAN,

OF ADRIAN,

will give vocal instruction in Tecumseh on

Wednesdays of each week

Persons desiring her instruction, kindly leave word at A. B. Harding's residence.

A. C. AYLESWORTH,

Licensed Auctioneer, Real Estate, Stock and General Salesman.

Will attend all sales in city or country, at reasonable rates.

Headquarters and all dates made Herald office.

FRANK DAVIDSON,

Licensed Auctioneer. Farm and Stock Auctions.

Attended to promptly and in satisfactory manner. Terms reasonable.

Headquarters at Herald office where all dates are made. State 'phone 504 East.

PATENTS

PROCURED AND DEFENDED. Send model, drawing or photo, for expert search and free report. Free advice, how to obtain patents, trade marks, copyrights, etc., IN ALL COUNTRIES.
Business direct with Washington saves time, money and often the patent.
Patent and Infringement Practice Exclusively.
Write or come to us at
623 Ninth Street, opp. United States Patent Office, WASHINGTON, D. C.

C.A.SNOW & CO.

FOLEY'S HONEY AND TAR
for children; safe, sure. No opiates

Run-down People

NEED VINOL

the modern strength creator and body builder.

Many people right here in this vicinity are all run down and hardly able to drag about—don't know what ails them.

"Such people need Vinol, our cod liver preparation without oil, which contains in a palatable concentrated form all of the medicinal and strength-creating elements of cod liver oil actually taken from fresh cods' livers, but from which the useless oil is eliminated and tonic iron added."

We ask every man, woman and child in this vicinity who is run down, tired and debilitated to try Vinol on our offer to return money if it fails.

C. A. WRIGHT, Druggist.

FASTIDIOUS WOMEN

consider Paxtine Toilet Antiseptic a necessity in the hygienic care of the person and for local treatment of feminine ills. As a wash its cleansing, germicidal, deodorizing and healing qualities are extraordinary. For sale at Druggists. Sample free. Address The R. Paxton Co., Boston, Mass.

When some people tell us they did their best we wonder what their worst is like.

KEEP THE KIDNEYS WELL.

Health is worth saving and some Tecumseh people know now.

Many people take their lives in their hands by neglecting the kidneys when they know they need help. Sick kidneys are responsible for much suffering and ill health but there is no need to suffer when all diseases due to bad kidneys can be cured by using Doan's Kidney Pills. Here is the statement of a Tecumseh citizen.

E. H. Hyde, living on West Chicago street, Tecumseh, Mich., says: "I had suffered from kidney trouble for about two years. While working for the Lake Shore Ry. I was exposed to all kinds of weather and caught a cold which settled on my kidneys. The pains were severe and I could not stoop or lift anything on account of the twinges of pain in my kidneys similar to a knife thrust. I used a number of remedies which had been highly recommended but failed to receive more than temporary relief. Finally I began using Doan's Kidney Pills and received much benefit from the first box so I continued until I was cured. I have recommended Doan's Kidney Pills to others and will continue to do so."

For sale by all dealers. Price 50 cents. Foster-Milburn company, Buffalo, N. Y., sole agents for the United States. Remember the name Doan's,—and take no other.

Some men are unable to distinguish between good advice and a mild insult.

"Dr. Thomas' eclectric oil is the best remedy for that often fatal disease—croup. Has been used with success in our family for eight years."—Mrs. L. Whiteacre, Buffalo, N. Y.

The worst feature about losing one's temper is that it refuses to stay lost.

Heavy, impure blood makes a muddy pimply complexion, headaches, nausea, indigestion. Thin blood makes you weak, pale, sickly. Burdock Blood Bitters makes the blood rich, red, pure—restores perfect health.

TECUMSEH MARKETS

LIVE STOCK.

Steers	5	4½
Heifers	3½	4
Cows	2½	3
Veal calves	6	
Hogs No 1	6	6½
Roughs	4½	5
Sheep	4½	
Lambs	6½	7
Fowls	8	
Chix	8	
Springers	13	
Ducks	8½	9
Turkeys	12	13
Geese	7½	
Old Roosters	5	

DRESSED MEATS.
Wholesale

Beef, by side	8	
Hogs	8	
Veal	9	
Mutton	8	
Spring lamb	12	12½
Lard	11	
Hides, green	8	
Veal skins, cured	8	9
" green	7	
Sheep pelts	.25	1.00
Tallow	2½	
Timothy ▼ ton	7.00	10.00
Clover ▼ ton	6.00	
Bran ▼ cwt	1.20	

GRAIN, SEED AND HAY.

Wheat	.90	95
Oats	42	
Clover seed	6.00	8.00
Corn shelled	60	
Corn in ear	32	
Middlings ▼ cwt	1.35	
Corn meal ▼ cwt	1.35	

PROVISION MARKET.
Wholesale

Butter	15
Eggs	13
Beans ▲ bushel	1.60
Potatoes	40

MICHIGAN BRIEFS.

While sitting in church, Mrs. George Robinson, aged 50 years, of Allegan, fell over in her seat, dead. She was subject to heart failure. Her husband died a month ago.

Despondent over the death of his wife, aged John C. Maxson of Coldwater, tied his hands together and tried to drown himself in a creek. His son frustrated the old man's rash plans.

Herring, the little fish for years so abundant and easily taken in tens of thousands, are a scarcity now, and absolutely unprofitable to catch. Some are inclined to think that the feed from the bottom of Lakes Michigan and Superior has changed locations and that the herring will be located again.

There are ugly stories afloat over the death of Charles Bunnel, whose body was found bruised and floating on Lilly lake. It is said physicians say Bunnell was not drowned. William Kackaway, who was supposed to have been drowned with Bunnell, has not been found, and there are rumors that he swam ashore and disappeared.

The increasing manufacturing business of Jackson has made necessary larger banking facilities, and William H. Joyce of Chicago, and Herbert R. Page of Jackson, with others, have organized a new bank. It is understood the name will be the Central. It will have a capital of $100,000 and a surplus of $25,000, and the stock has all been subscribed.

Felix Vincent, said to be one of the oldest actors in America, and the last surviving member of the old James W. Wallack's stock company, first seen in New York in 1852, is visiting his friends in Saginaw.

Capital has been interested to dam the Tittabawassee river at Midland, and it is planned to furnish some 15,000 horse power for Saginaw, Bay City and Midland. The capital stock is $1,250,000.

A Freshman.

A freshman who had entered one of the large universities and was not much accustomed to the ways either of institutions of learning or of cities was returning late one evening from a lecture. When near his lodgings he was halted by two masked men, who "held him up" in true metropolitan style. One of the men leveled the conventional revolver at the young man, while the other relieved him of his watch, pocketbook and other valuables. He made no mention of the matter to anybody at the time, but a few days later he reported it to the president of the university.

"It wasn't a great deal," he said, "but it was more than I like to lose, and I think it's an outrage to treat a boy that way."

"Why didn't you tell me of this sooner?" asked the president.

"I supposed they would bring the things back to me next morning," he answered. "It was a couple of sophomores hazing me, wasn't it?"—Youth's Companion.

Weary Watches.

"I suppose," said the watchmaker, "you do not know that watches, like human beings, sometimes don't 'go' for the very good reason that they are tired. Sometimes a watch is brought to me which is all right. Nothing about it is out of order, and it is fairly clean. When it becomes sulky and refuses to go except by fits and starts the best thing to do is to lay it aside and give it a rest. The mechanism in a 'tired' watch seems to be in perfect condition, but it won't work. The fact is that long and faithful service has thrown it slightly out of adjustment in perhaps ten different places. Scraping and cleaning and readjusting a fine watch is the worst thing that could be done to it. A month's rest will instead cause the works slowly to readjust themselves, and at the end of that time after careful oiling the watch will go as cheerfully as ever."—Washington Star.

Big Game Birds.

The capercailzie, or "black game bird of Norway," is one of the largest species of game birds in the world, being very hardy and frequently attaining a weight exceeding fifteen pounds, but when the birds are young they are easy prey of hawks. The birds are what are known as "rangers" for the reason that while in quest of food they cover a wide expanse of territory. During periods of heavy snowfall they burrow into the snow and remain until the storm subsides before venturing out again. Their food in winter consists chiefly of birch buds, and in summer they catch mice and other small animals. They are rated as members of the grouse family and in habits are much like the partridge.—Forest and Stream.

Work and Fatigue.

What fatigues the motive power is getting to work. Once the mind is fascinated and the field of consciousness restricted to a single object the brain works without exhausting itself. Let us apply ourselves for a good time to whatever we do and have several hours of sustained labor. By quitting the task to dream, to smoke a cigarette or to watch a fly one becomes exhausted.—Paris Revue.

Might Have Made a Killing.

A physician took it into his head to go rabbit shooting. About 4 o'clock in the afternoon he returned, tired out and empty handed, telling his wife that he hadn't killed a thing. Thereupon she remarked: "I told you so. If you had stayed at home and attended to your legitimate business you might have been more successful."—Chicago News.

Tricks of the Types.

A laughable error occurred in one of the large publishing houses a number of years ago. A poet had sent in a manuscript in which was the line, "See the pale martyr in a sheet of fire." The reputation of the writer was nearly ruined when the work came out with the line, "See the pale martyr with his shirt on fire."

When a favorite speaker rose and was greeted with thunderous applause his party paper came out and said, "The vast concourse rent the air with their snouts."

CORRESPONDENCE.

CLINTON.

Albert Rung of Buffalo, is visiting John Stalb.

J. V. Hettinger and wife, W. VanTuyle, wife and Percy spent Thursday in Jackson.

Geo. Rea of Buffalo, was here Friday.

Will Cutting and two sons of Toledo, were in town Friday.

Chas. Judge of Adrian, was home from Thursday till Monday.

Mrs Ralph Halladay is entertaining her brother, Mr. Ohlinger, of Toledo.

F. D. Lancaster and wife spent Thursday with Milan friends.

Isabel and Grace Hull returned Saturday from a few days' stay at Sand lake with Chas. Clark and family.

Monroe Richmond lost a horse Friday morning.

Donna Woodward is spending the week with Alice Turner in Monroe.

Mrs. Horace Seamark and Bess, Mrs. Markle and Dewey were in Toledo Saturday.

Jeanette Kimball spent Sunday with Bernice Blanchard at Wamplers lake. Mr Blanchard and family will remain another week.

Frank Rawson and wife are the parents of a daughter, born July 5.

J. S. Townsend wife and Louise are home from a visit with relatives at White Cloud.

Laura Schmitt returned to Adrian Saturday morning after a few days' stay with Alice Pinkstone.

John Jones of Battle Creek, spent Thursday with his mother, Mrs. Esther Jones.

Mrs. Abe Anthony has returned from her Toledo visit.

Miss Jennie VanTuyle, who has been seriously ill of congestion of the brain during the week, is improving

Bernard Staib was home from Jackson over Sunday.

F. A Cullen and family, Jasper Cullen and Miss Kate Hard spent the 4th in Napoleon.

Mrs. Kate Conklin of Manchester, was the guest of Mrs. F. D. Lancaster and Miss Christine Burton Saturday.

Dr. D. M. Matteson and A. H. St. John have exchanged houses and lots, the papers being drawn up Friday afternoon.

A. M Kennedy returned to Zanesville Sunday night after a few days' visit with his family.

Dwight Owen of Detroit, was home over Sunday.

Mrs. R. C. Reeves was the guest of her mother, Mrs. VanHowell, Friday and Saturday. Miss Laura Haggart returned with her to Ann Arbor Saturday for a few days' stay.

Dan Brown of Toledo, is the guest of Frank Hogan.

W. K. Dorr and wife of Detroit, have been spending a few days with his relatives.

Wallace Case of Port Huron, has been calling on old acquaintances here recently.

Emmett Lowery and wife of Detroit, were down from Manchester Saturday evening.

A. H. St. John returned to Detroit Saturday morning.

Lee Moreland was down from Jackson over Sunday.

G. B. Burhans testifies after four years.

G. B. Burhans of Carlisle Center, N. Y., writes: "About four years ago I wrote you stating that I had been entirely cured of a severe kidney trouble by taking less than two bottles of Foley's kidney cure. It entirely stopped the brick dust sediment, and pain and symptoms of kidney disease disappeared. I am glad to say that I have never had a return of any of those symptoms during the four years that have elapsed and I am evidently cured to stay cured, and heartily recommend Foley's Kidney cure to any one suffering from kidney or bladder trouble." For sale by all druggists in Tecumseh.

TIPTON.

Miss Humphrey of Palmyra, has been visiting here.

Mrs. Ray Kemp and Orma Lamkin were in Tecumseh Friday.

Lulu Hunt of Toledo, is home for a two week's visit.

Mrs. Ed Taft and children of Adrian, were here the 4th.

Rev. and Mrs. Blair of Jackson, visited at John Ruesink's last week.

Webb Love and wife of Adrian, visited at Arch Edwards last week.

Ernest Nash and family were here the 4th.

Mr. and Mrs. George of Canada, are visiting their children, Mrs Floyd Bell and Mrs O. N. Rice.

Lizzie Fisher and family of Riga, spent the 4th at Tipton.

Mrs. Edith Gibbs of Chicago, who visited here over the 4th, returned to her home Saturday.

Peter Young and family of Tecumseh, visited at Jas. Linton's the 4th.

Linford Smith and sister of Sandusky, have been visiting at Earl Bortless'.

Frank Chaffee and son, Clyde and wife of West Adrian, were Tipton visitors the 4th.

Chas. Hoenes of Angola, Ind., spent the 4th here with his parents

Bad sick headaches, biliousness or constipation are quickly relieved by DeWitt's little early risers. Small pill, sure pill, safe pill—prompt and pleasant in action. Sold by B. J. Pulver.

DECLINES TO TALK.

Ambassador Aoki Has Nothing to Say Regarding Treaty With Japan.

Wasington, July 9.—Viscount Aoki, the Japanese ambassador, declined to discuss the reports indicating an indefinite suspension of the negotiations for a renewal of the present treaty between Japan and the United States, if this government reserves the right to retain a clause in the compact permitting the exclusion of Japanese coolie labor. "That is a matter about which you must ask the state department officials," he said. "I cannot discuss any feature of it for publication."

Ambassador Aoki's attention was called to the published statement that the battleships of Admiral Evan's fleet were to be sent to the Pacific, to which he replied: "You don't hear any word of this in Japan, but in Europe and in the United States there is plenty of talk about it."

Tokio, July 9.—Asahi publishes an interview with an influential Japanese naval expert, who says:

"It would be improper to infer a demonstration in the transfer of the American fleet to the Pacific. This movement is part of a prearranged plan, and is a result of the constant growth of the American navy, and the increasing importance of Pacific interests, from the strategical point of view. No significance need be attached until at least 30 ships have been transferred to the Pacific."

The Asahi publishes an editorial article setting forth the same views.

The Asahi is an independent newspaper, popular among all classes, and has probably the widest circulation in Japan. It is not considered, however, to carry great weight editorially.

KNIGHTS AT SARATOGA.

Fifteen Thousand Assemble to Thirtieth Triennial Conclave.

Saratoga, N. Y., July 9.—With 15,000 knights and many thousands of visitors who do not belong to the order here, Saratoga is in gala attire. Today occurs the opening of the 30th triennial conclave of the grand encampment, Knights Templars.

This afternoon the great event of the week will take place, namely, the Templar parade, in which fully 15,000 sir knights will take part. There will be 50 bands. The parade will be reviewed by Gov. Hughes and staff, the earl of Euston of England, the personal representative of King Edward, and Grand Master George M. Moulton of Chicago.

At a meeting following the parade Governor Hughes welcomed the sir knights to New York state. Afterwards the governor will hold a reception at the Grand Union hotel.

The first meeting of the grand encampment for business will take place on Wednesday, and on Thursday the annual election of officers will be held.

On Wednesday morning at the race track the prize Templar drill corps of the United States, including representatives from Chicago, Indianapolis Milwaukee and Washington, will compete.

Standard Oil Co. Quits Fight.

Chicago, July 9.—The attorneys for the Standard Oil Co. Monday declined to submit any further evidence in the investigation held Saturday by Judge Landis in the United States district court. Judge Landis then announced that sentence will be passed on the Standard Oil Co. of Indiana, which was convicted of accepting rebates from the Chicago & Alton R. R., on August 3. The limit fine for accepting the 1,462 rebates, of which it was convicted probably will be imposed upon the Standard Oil Co by Judge Landis. The testimony secured from John D. Rockefeller and others Saturday shows that the New Jersey corporation pays $40,000,000 a year in dividends to the stockholders. With its banches it makes anywhere from $50,000,000 to $75,000,000 a year.

Fairbanks a Hero.

Chicago, July 9.—A special to the Record Herald from Yellowstone Park, says: Vice-President Fairbanks yesterday risked his life to save Miss Jean Waters, a waitress at the Park hotel. Seeing a young woman struggling in the water, Vice-President Fairbanks ran toward the water, throwing his coat as he sped towards the shore. With the assistance of another man the vice president dragged the girl out.

Nerve Fag.

If You Waste Your Nerve Energy, After Awhile You Will Suffer For It.

You can waste nerve force by excess, over-work, worry, anxiety, etc.

You can weaken yourself by not eating proper food or securing sufficient rest to renew the nerve energy you use up.

The proper treatment, in addition to good phosphatic food, such as whole meal bread, prepared cereals, etc., is Dr. Miles' Restorative Nervine.

This is as truly a brain and nerve food as any food you could eat, and besides, furnishes strength and tone of its own, which goes to the weakened nerve system, and sets it to rights.

Dr. Miles' Restorative Nervine is a refreshing, revitalizing tonic food-medicine for the brain and nerves. It reconstructs worn-out nerve tissue, and fills your languid brain with new life and vigor.

Dr. Miles' Nervine has made so many marvelous cures, of people so sick the doctors thought they were incurable, that it is today the standard medicine in many thousands of American homes.

The first bottle is guaranteed to help you, or druggist returns your money.

"The extreme heat, close confinement and intense mental strain incident to the banking business, has caused me to suffer with nervousness and insomnia. It gives me pleasure to say that I have used Dr. Miles' Nervine with very satisfactory results in the treatment of these affections. I am now on my fifth bottle, and eat and sleep well, in fact have almost forgotten that I possess nerves."—R. L. DALBY, Asst. Cashier, State Bank, Texarcana, Ark.

FREE Write to us for Free Trial Package of Dr. Miles' Anti-Pain Pills, the New Scientific Remedy for Pain. Also Symptom Blank. Our Specialist will diagnose your case, tell you what is wrong, and how to right it. Free. DR. MILES' MEDICAL CO. LABORATORIES, ELKHART, IND.

NEWS IN BRIEF.

Sheriff Rickertson of Nichols, Ga., dispersed a gang of gamblers Sunday. In the fusillade that followed, two negroes were killed and Abe Melks, white, was wounded. Twenty five gamblers were captured.

Secretary Cortelyou has recommended to the president the appointment of Frank A. Leach, the present superintendent of the mint at San Francisco as director of the mint, to succeed George H. Roberts, resigned.

Dr. Sophus Bugge, professor of languages in the University of Christiania, died Monday. He was the best-known philologist of Norway. The storthing has voted that he be given a state funeral.

Twenty residents of New Alexandria near Steubenville, O., were made violently ill Monday by eating pressed chicken at a picnic of the M. E. church ladies' missionary society. All are under medical treatment. Several of the cases are serious.

John Berry, a negro, employed for two years as head waiter in a hotel in Johnstown Pa., has been arrested on a charge of murdering Fred Boyd, a negro elevator boy, in a Michigan avenue hotel, Chicago, four years ago. His right name is said to be Walter Edwards. The Chicago authorities have been notified.

As the result of a quarrel over the charges for repairing an automobile, R. B Houghton of St. Louis, Mo., formerly a justice of the peace, Monday afternoon shot and probably mortally wounded John Berry, president of an automobile company. Haughton was arrested. Berry gained considerable prominence as the inventor of an airship.

Dreyfus Will Retire.

Paris, July 9.—The report current in military circles that Major Alfred Dreyfus, the former captain of artillery who was sentenced on a charge of treason to imprisonment on Devil's island, was to retire accepting a pension, has been confirmed. The reason for this retirement is the ill-health of Dreyfus. He is now on leave in the country pending a settlement of the arrangements to get him a pension, and it is not likely that he will resume military duties.

Mrs. Asa Sharp, living a few miles in the country near Imlay City, is having bad luck with her husbands, two of them taking their own lives. The last drank carbolic acid, and was found in his buggy unconscious. He died soon after. The first cut his throat, four years ago.

Every time a woman makes a fool of a wise man he simply charges it up to experience and lets it go at that.

Thousands of people are daily suffering with kidney and bladder troubles—dangerous ailments that should be checked promptly. DeWitt's kidney and bladder pills are the best remedy for backache, weak kidneys, inflammation of the bladder. Their action is prompt and sure. A week's treatment for 25c. Sold by B. J. Pulver.

Usually a man who boasts of his bravery hasn't got nerve enough to push a setting hen off her nest.

During the summer kidney irregularities are often caused by excessive drinking or being over heated. Attend to the kidneys at once by using Foley's Kidney Cure. For sale by all druggists in Tecumseh.

Tact is so much like prevarication the clever woman always tells her fat friends she is looking thinner.

The Cause of Many Sudden Deaths.

There is a disease prevailing in this country most dangerous because so deceptive. Many sudden deaths are caused by it—heart disease, pneumonia, heart failure or apoplexy are often the result of kidney disease. If kidney trouble is allowed to advance the kidney-poisoned blood will attack the vital organs, causing catarrh of the bladder, or the kidneys themselves break down and waste away cell by cell.

Bladder troubles almost always result from a derangement of the kidneys and a cure is obtained quickest by a proper treatment of the kidneys. If you are feeling badly you can make no mistake by taking Dr. Kilmer's Swamp-Root, the great kidney, liver and bladder remedy.

It corrects inability to hold urine and scalding pain in passing it, and overcomes that unpleasant necessity of being compelled to go often through the day, and to get up many times during the night. The mild and the extraordinary effect of Swamp-Root is soon realized. It stands the highest for its wonderful cures of the most distressing cases.

Swamp-Root is pleasant to take and is sold by all druggists in fifty-cent and one-dollar size bottles. You may have a sample bottle of this wonderful new discovery and a book that tells all about it, both sent free by mail. Address, Dr. Kilmer & Co., Binghamton, N. Y. When writing mention reading this generous offer in this paper. Don't make any mistake, but remember the name, Swamp-Root, Dr. Kilmer's Swamp-Root, and the address, Binghamton, N. Y., on every bottle.

THE WATER WAY BETWEEN DETROIT AND BUFFALO

The D. & B. Line Steamers leave Detroit weekdays at 5:00 p. m., Sundays at 4:00 p. m. (central time) and from Buffalo daily at 5:30 p. m. (eastern time) reaching their destination the next morning. Direct connections with early trains. Lowest rates and superior service to New York, Boston, Philadelphia, Atlantic City, all points east.

Popular week end excursions to Buffalo and Niagara Falls, leave Detroit every Saturday.

RAIL TICKETS AVAILABLE ON STEAMERS

All classes of tickets sold reading via Michigan Central, Wabash and Grand Trunk railways between Detroit and Buffalo in either direction will be accepted for transportation on D. & B. Line Steamers. Send 2c stamp for illustrated pamphlet and Great Lakes map. Address: L. G. LEWIS, G. P. A.

DETROIT & BUFFALO STEAMBOAT CO., Detroit, Mich.

PHILIP H. MCMILLAN, VICE-PRES. A. A. SCHANTZ, GEN. MGR.

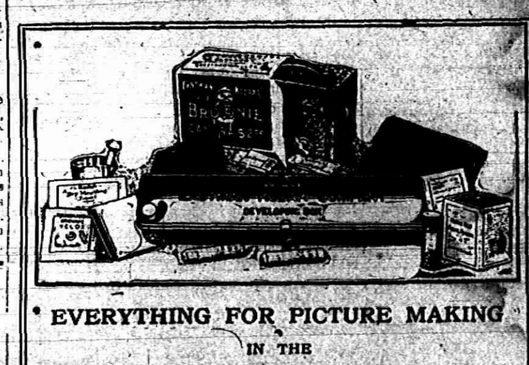

EVERYTHING FOR PICTURE MAKING IN THE

Kodak Box

A No. 2 Brownie Camera for taking 2¼ x 3¼ pictures, a Brownie Developing Box for developing the negatives *in daylight*, Film, Velox paper, Chemicals, Trays, Mounts. Everything needed for making pictures is included in this complete little outfit.

And the working of it is so simple that anybody can get good results from the start. No dark-room is needed and every step is explained in the illustrated instruction book that accompanies every outfit.

Made by Kodak workmen in the Kodak factory—that tells the story of the quality.

THE KODAK BOX No. 2, CONTAINING:

1 No. 2 Brownie Camera,	$2.00	No. 2 Brownie Finishing Frame,	$ .15
1 Brownie Developing Box,	1.00	Doz. 2¼ x 3¼ Brownie Velox,	.15
1 Roll No. 2 Brownie Film, 6 exp.,	.20	Eastman M. Q. Developing Tubes,	.10
2 Brownie Developing Powders,	.06	Brownie Developing Powders,	.20
1 Pkg. Kodak Acid Fixing Powder,	.15	Doz. 2¼ x 3¼ Dryface Mounts,	.09
1 Four-oz. Graduate,	.15	Doz. Kodak Dry Mounting Tissue,	.05
1 Stirring Rod,	.05	1 Instruction Book,	.10
			$4.35

$4.00 Price, Complete At all Kodak Dealers. $4.00

EASTMAN KODAK CO.

Write for Booklet of the Kodak Box. Rochester, N. Y., *The Kodak City.*

O. A. WRIGHT.

RAILROAD TIME TABLES.

Lake Shore & Michigan Southern Railroad.

Effective June 9, 1907.

GOING SOUTH.

Stations	815 Dly except Sun.	809 Dly except Sun.	831 Dly except Sun.	811 Dly	813 Sun. only
Jackson	6 05	10 05	2 00	6 05	7 30
Tecumseh	6 46	11 04	2 42	6 46	8 10
Adrian	7 05	11 25	3 05	7 05	8 30
Detroit	8 00	12 20	4 00	8 00	9 30
Toledo	8 40	12 10	4 15	10 15	9 40
Chicago	3 00 pm		9 00 pm		4 00 pm

GOING NORTH.

Stations	816 Dly	812 Dly except Sun.	814 Dly except Sun.	816 Dly
Detroit				5 00 pm
Toledo	7 40 am	12 30 pm	6 15 pm	7 00 pm
Adrian				7 40 pm
Tecumseh	8 37 am	1 21 pm	6 50 pm	8 24 pm
Jackson	10 05 am	2 49 pm	8 22 pm	9 52 pm

DUNDEE BRANCH.

GOING EAST.

Station	423 Dly except Sun.	427 Dly except Sun.
Toledo	8 00 am	6 15 pm
Adrian		7 30 pm
Tecumseh	9 22 am	7 50 pm

GOING WEST.

Station	422 Dly except Sun.	424 Dly except Sun.
Tecumseh	10 48 am	6 41 pm
Adrian	11 30 am	
Toledo	12 30 pm	8 05 pm
Chicago	7 00 pm	

Tecumseh and Dundee Trains. Daily except Sunday.

LEAVE TECUMSEH.

Dundee Accommodation ..... 11 20 a m
" " ..... 5 45 p m

ARRIVE AT TECUMSEH.

Tecumseh Accommodation ..... 1 00 p m
" " ..... 7 00 p m

SPECIAL NOTICE.

Coupon tickets can now be procured at this station over best routes to all principal cities in the United States.

J. W. DALY, O. A. G. P. A., Cleveland Ohio. G. J. ZERNS, Ticket Agent.

Detroit, Toledo & Ironton Railway

Effective Jan. 6, 1907.

GOING SOUTH.

	1	11	3
Detroit	8 05 a m		
Tecumseh	10 02 "		
Adrian	11 16 "		
Lima	3 25 p m		

GOING NORTH.

	2	8
Lima	8 00 p m	
Adrian	10 42 p m	
Tecumseh	11 00 p m	
Detroit	1 00 p m	7 45 a m

Local freights will carry passengers.
All trains daily except Sunday.
All trains arrive at and depart from Fort Street Union station, Detroit, Mich.
Close connection at all junction points with connecting lines.
For further information or descriptive folder, call on nearest agent or address J. A. Ainsley, G. P. A., Detroit, Mich.

FEELING LIVER-ISH This Morning? TAKE THEDFORD'S Black-Draught Stops indigestion Constipation 25¢ A Gentle Laxative And Appetizer

FOLEY'S KIDNEY CURE

WILL CURE YOU

of any case of Kidney or Bladder disease that is not beyond the reach of medicine. Take it at once. Do not risk having Bright's Disease or Diabetes. There is nothing gained by delay.

50c. and $1.00 Bottles.
REFUSE SUBSTITUTES.
ALL DRUGGISTS OF TECUMSEH

Sour Stomach

No appetite, loss of strength, nervousness, headache, constipation, bad breath, general debility, sour risings, and catarrh of the stomach are all due to indigestion. Kodol relieves indigestion. This new discovery represents the natural juices of digestion as they exist in a healthy stomach, combined with the greatest known tonic and reconstructive properties. Kodol for dyspepsia does not only relieve indigestion and dyspepsia, but this famous remedy helps all stomach troubles by cleansing, purifying, sweetening and strengthening the mucous membranes lining the stomach.

"Mr. S. S. Bell, of Raymond, W. Va., says—I was troubled with sour stomach for twenty years. Kodol cured me and we are now using it in our family."

Kodol Digests What You Eat.
Bottles only. Dispenses indigestion, sour stomach, heartburn, etc.
Prepared by E. C. DEWITT & CO., CHICAGO.
Sold by B. J. PULVER.

Friendship which is genuine may invariably be recognized in that it is neither jealous nor selfish.

Entire Change of Program on

Mondays, Wednesdays and Fridays

Get the Habit. Go to

The Royal Theatre.

OPEN EVERY NIGHT

Admission 5 Cents

A REFINED

Moving Picture Show

For Men, Women and Children

The Tecumseh Herald.

VOL. LVIII NO. 30 — TECUMSEH, MICHIGAN FRIDAY JULY 12 1907 — WHOLE NO. 773

ADRIAN STATE SAVINGS BANK,
ADRIAN, MICH.
Resources over $1,250,000.00.
3 PER CENT
paid on Savings Deposits, compounded semi annually. Accounts may be opened by mail.
Correspondence and personal interviews solicited.
B. A. WATTS, Pres. G. A. WILCOX, Vice Pres. B. E. TOBIAS, Cashier

JUST RECEIVED
A Carload of
FENCE POSTS
We make a specialty of the following:—
Ladders, Rubberoid Roofing and
Braaley & Vrooman's Paint.
Lenawee Lumber Co., Ltd.

Summer Clearing
SALE
of
Wash Goods
Shirt Waists
Muslin Underwear
Come early and get first pick of the many BARGAINS.
Anderson & Rosacrans

Tecumseh Chief Quality

Is not found in any old sack of Flour. It requires the best of wheat, the best of Machinery, and some skill to produce a flour like
Tecumseh Chief
All these are valuable and cost money. Buy a cheap flour and you cannot get "TECUMSEH CHIEF" value. Buy "TECUMSEH CHIEN" Flour of your grocer and at the mill.
D. GRATZ & SON,
Tecumseh, Mich.

The Herald, $1.00.

CHINA
For this week only, we will give 10 per cent discount on all Japanese China.
We make a specialty of ordering Haviland dinner sets.
SEE OUR LINE OF SAMPLES.
HICKS THE Jeweler,
Watch Inspectors L. S. & M. S. and D. T. & I. Ry. — Phone 200 for Correct Time.

EDITH KEPT A DIARY.

Stands as Mute Evidence at Presley Inquest in Detroit.

WARD HER INTIMATE FRIEND.

Little Book Reveals Secrets of Her Heart—Friends Also Tell of Her Close Companionship With the Bancroft Legislator—Ward Not Present

Detroit, Mich., July 12.—Testimony of those who were close friends of Edith Presley in her lifetime, and translations from the little black leather diary which she kept in shorthand for a year before her death, revealed at the inquest in Coroner Parker's court Thursday afternoon, the strong intimacy that bound the brilliant, industrious senate proofreader and Rep. Charles E. Ward of Bancroft.

The words of those with whom she lived and associated, as well as the entries in the little volume went to prove that she cared a great deal for Ward, went walking with him, dined with him, met him, received letters from him, met him when he came to town, walked with him to trains when he left Lansing for home, visited at his home and permitted him to call at her room until her landlady refused to allow Ward's visits any longer.

In producing translations of her diary, the prosecutor brought forth strong evidence of the friendship between Miss Presley and Ward, such evidence as he was unable to get from witnesses with only hearsay or accasional conversations to rely on. By the aid of Miss Lettie Brown, legislative clerk in Lansing, and intimate acquaintance of the dead girl, he was able to show that the various persons designated in the entries by initials were Lansing people, known to Miss Presley.

Dr. Clara Davis testified that Edith Presley visited her office on January 25, January 30 and March 18, and said she was feeling all run down. Dr. Davis prescribed a tonic for her.

"I had my suspicions that the girl was not telling me all the symptoms in her case," said the doctor. "When the papers came out with the story of her death, my name was mentioned. Dr. Toles immediately called me up and said that he could testify that after the girl had been to see me she had undergone an examination by him; that he told her of her true condition, and advised her to go to the responsible party. He said she wept and wanted to know if anything could be done. He said he could neither advise anything nor recommend anyone."

"Did Dr. Toles say whom the 'responsible party' was?" asked the prosecutor.

"He did not," said Dr. Davis.

There is likely to be an adjournment in the inquest before long. As soon as the witnesses resident in Lansing have testified, the prosecuting attorney will attempt to get Ward on the stand. Ward and his wife left Thursday morning for Duquoin, Ill., where his father, John B. Ward, is dying.

In the course of the morning session, Mr. Robinson made a declaration in which he "apoligized to the world" for dragging into light Ward's alleged family troubles, but he said it had to be done. The testimony along this line was mostly from Frank Presley, who said his sister had told him the Wards did not live in harmony, and that Ward said his only happiness was in political work.

Youths Charged With Theft.

Owosso, Mich., July 12.—While Mr. and Mrs. H. Green were away on a vacation trip, Emerson Hart and Eddie and Verne Judd are said by the police to have broken into the Green home by smashing a window, and they had stolen a number of articles, including a collection of coins and a small amount of money. The police say the lads, who range from seven to ten years of age, confessed to hiding their booty in some bushes, where it was found. Warrants have been issued for their arrest.

Killed While Escaping From Fire.

Lowell, Mich., July 12.—About 12 o'clock at night fire was discovered in the McClellan laundry here. O. C. McClellan, the owner, had living rooms on the floor above the laundry, and while hurrying down stairs to escape the fire came in contact with a live electric wire and was killed. His wife in attempting to carry him out received a shock from which she was unconscious for several hours. The fire destroyed the laundry, also two adjoining buildings, one occupied by J. Hamilton as a marble shop, and the other by W. M. Reed, second-hand goods dealer. The total loss is about $12,000 and is partly covered by insurance.

PRISONER ON STAND.

Haywood Defends Self Against Every Charge Made.

MAKES ORCHARD OUT LIAR.

Positively Denied Guilt of Steunenberg Murder, and Says He Never Gave Orchard Money — Trembled When He Began Testifying.

Boise, Ida., July 12.—Wm. D. Haywood took oath Thursday as a witness in his own defense, and in a lengthy narrative of his life and work as a leader of his fellow miners, that was interrupted by adjournment, denied guilt of the murder of Frank Steunenberg and the manifold crimes charged against him by Harry Orchard.

Haywood was pale and trembled with nervousness when he left the table of his counsel and walked around to the elevated witness stand where he faced the judge and the jury and raised his right hand to be sworn. When he began to respond to Clarence Darrow's questions, his voice was low and somewhat uncertain, but within ten minutes he had regained his composure, and for the rest of the afternoon Haywood was master of his feelings.

As he told of his boyhood that began at the age of nine, and gave the history of his family, his invalid wife, who sat just to the left of the witness stand began sobbing softly.

Haywood's testimony was chiefly characterized by positive denials of the allegations made against him by the prosecution. He denied that he met Orchard until some time after the Vindicator explosion; denied that the Vindicator exploion; denied that he sent Orchard back to Cripple Creek to blow up the Independence station; denied participation in the Lyte Gregory murder, and denied suggesting or discussing the Steunenberg murder. He swore that he never gave Orchard any money at any time or place for any purpose.

He declared that he never made a threat against Steunenberg whom he regarded only as he did any politician who was swayed by capitalistic influence. He told of a number of occassions when he met Orchard in Denver in the ordinary course of his relations with the federation and George A. Pettibone, and said he saw Orchard for the last time in August, 1905, when Orchard told him he was going to Alaska. Haywood said he then chided Orchard for deserting his wife at Cripple Creek. The direct examination had not reached the connection of Jack Simpkins and the action of the federation after Steunenberg was murdered, when adjournment came.

The state completed the cross-examination of Charles H. Moyer at noon, and in dealing with his testimony directed its strongest attack against the circumstances under which the federation, at the suggestion of Jack Simpkins, came to the relief of Orchard when arrested for killing Gov. Steunenberg.

Big Extortion Scheme Nipped.

Boston, July 12.—What the government officials claim was a plan to extort $30,000 from the Salvation army was made public late Thursday, when Solomon Robitcheck, a dealer in second-hand clothing of Lowell, and Bennett Silverblatt, a Lowell attorney were brought before United States Commissioner Hayes and held in bonds of $1,000 each, on the charge of using the mails in an attempt to defraud. According to the officials connected with the office of the United States district attorney, Robitcheck either wrote or secured possession of a poem casting grave reflections on the motive and practices of the members of the Salvation army. It is alleged that a copy of the verses was sent to General William Booth, commander of the army, and was addressed to Salvation army headquarters in New York. General Booth being in London, the letter was opened by Ransom Cagbill, treasurer of the army. Enclosed with the verses was a letter in which it is alleged, the threat was made to publish the verses and sell them at five cents a copy, unless the army paid $30,000 to the sender, Robitcheck. Silverblatt, according to the contention of the government, acted as Robitcheck's attorney in the alleged negotiations.

A memorable day.

One of the days we remember with pleasure as well as with profit to our health is the one on which we became acquainted with Dr. King's new life pills, the painless purifiers that cure headache, billiousness and keep the bowels right. 25c at C. A. Wright & Son's drug store.

SEVEN MINERS DIE.

Suffocated By White Damp in Abandoned Workings.

ALL THE DEAD ARE ITALIANS.

Terrible Loss of Life Is Due to Ignorance—When Men Fail to Return to Surface Others Go In and Perish—But One Body Recovered.

Hazelton, Pa., July 12.—Seven mine workers, all Italians, were killed in an abandoned slope of the Lehigh and Wilkesbarre Coal Co., at Honeybrook Thursday, by deadly white damp. Three others are missing, but official confirmation as to whether they are in the mine cannot be secured.

The dead are: Jas. Lavanno, Frank Lachinko, Frank Proula, Harry Scarpola, aply Lucias, Frank Roman, Jos. Roman. The latter two are father and son.

Of the dead only the body of Jas. Lavanno, a foreman, has been recovered from the slope, because of the deadly gases.

The accident is said to have been due to the ignorance of the workmen regarding the mine gases. Two of the men had been sent into the slope to measure water by Foreman Lavanno. When the men failed to return to the surface two other men were sent into the mine to assist them. These also failed to return and two more descended. Finally Lavanno went into the workings with Frank Bowda, an experienced inside man. Bowda detected the white damp and got out safely, but Lavanno refused to leave and perished.

James Goldsmith, superintendent; William Goldsmith, a fire boss; Wm. Davis, foreman; Charles Schaer, fire boss, and Philip Harslett, a pumpman, organized a rescuing party and went into the slope, but they were driven back. Dr. J. K. Farrar of Audenried was finally lowered 160 feet into the slope and succeeded in bringing up the body of Lavanno, though he was almost unconscious when he was drawn up from the workings.

Supt. Morgans of Wilkesbarre and other officials, after an investigation refused to let any more men enter the slope until fans have been installed. This work is being done, and it is expected the bodies can be removed in a short time.

Streams of Fire Ran In Streets.

Bridgeport, Ill., July 12.—After working all day Thursday damming the streets in which ran rivers of blazing oil from the exploding tanks of an oil refinery west of the village, the citizens of Bridgeport managed to save their homes. Dikes were made to cut off the flowing flames from the residences, and the damage was confined to the refinery and its vicinity. The loss will total $150,000. Wednesday night, two large oil tanks, each containing 37,000 barrels of oil, were struck by lightning and ignited. An instant later they exploded, sending streams of flaming oil fully five hundred feet in the air. This oil ignited fifteen smaller tanks, each with a capacity of 250 barrels. A small park between the refinery and the town was all that saved the village. The blazing oil ran through the streets and bucket brigades were useless. Dikes, hastily thrown up in the streets proved the best means of combatting the flames, and every man in the village was set at work. Farmers for miles around assisted the villagers and earnest work saved Bridgeport before night fell.

Gun Explodes; One Killed.

Port Townsend, Wash., July 12.—One man killed and two severely burned, marred a reception to Governor Meade and staff at Fort Worden Thursday. As a governor's salute of 17 guns was fired from a rapid fire battery, one gun became overheated. As a charge was driven home, it exploded. Private Tobassn, 62nd company, received the full force of the charge, which blew off one arm and smashed his head. He died on the way to a hospital. Privates Gilbert and McCracken, also of 62nd company, were seriously burned, and McCracken lost one eye.

Hero of Shiloh Killed.

Oconomowoc, Wis., July 12.—Gilbert Kenyon, who saved the Union army from defeat at the battle of Shiloh, was killed by a Chicago, Milwaukee & St. Paul railway train at a crossing. Kenyon, at the time of the battle, was acting as scout. He accidentally got within the confederate lines. During the night he made his escape and imparted the information of the closeness of Gen. Johnston's forces, which act, it is said, saved the Union army from defeat.

A BAD MISTAKE.

Mt. Pleasant Normal May Be Deprived of Its Appropriation.

Lansing, Mich., July 12.—The appropriation for the Central Normal school at Mt. Pleasant, passed at the late session, is void, according to Attorney-General Bird, and the school is left without funds until a special session is called.

The house passed a bill appropriating $145,000, which, when it reached the senate, was increased to $154,000. The house refused to concur in the increase and returned the bill to the senate. The senate accepted the ultimatum of the house and sent the bill back without changing the figures, supposing that the appropriation was then $145,00, as was stated in the message from the senate, the house then passed the bill. In the engrossed copy, however, the figures were left at $154,000 and the bill in that condition was signed by Gov. Warner. The attorney-general says that the bill signed by the governor never passed either house of the legislature, and is consequently null and void. Notice to this effect has been sent to the auditor-general.

BOAT CAPSIZED.

Two Men Lose Their Lives In Waters Near the Soo.

Sault Ste. Marie, Mich., July 12.—A dispatch from Richards' Landing says James Walker and Simon Coswell, both about 35, were drowned there Wednesday night by the capsizing of their boat. Walker leaves two children. Coswell was not married.

All Are Ineligible.

Lansing, Mich., July 12.—Attorney General Bird, after a study of the constitutional provisions bearing on the subject, believes that members of the legislature cannot legally be elected to the constitutional convention. More or less circuit judges having been proposed for convention delegates, the attorney-general reports them to be also ineligible, under section 6, article 9, of the constitution. He explains that circuit judges, serving as delegates, might be called upon to fix their own salaries. He points out also that some parts of the constitution need no supplementary action by the legislature, which would place the judges in a position of serving both as lawmakers and jurists.

Suspcted of Horse Stealing.

Flint, Mich., July 12.—Three strangrs driving a black horse alleged to have been stolen in Owosso, were gathered in by the local police Thursday. They gave their names as Chas. Fuller, L. Cook and Albert Merryfield. Sheriff Watson of Shiawassee county was notified and he will take the prisoners to Owosso. The trio came in from the country with a junk wagon and had driven into the yard of a local junk dealer, when the wagon broke down. The officer were tipped off in regard to the suspicious looking strangers and the horse was identified as one taken from Owosso. The men would make no explanation and will be held to a charge of horse stealing.

Found Son's Body In River.

Detroit, Mich., July 12.—George E. Clark, of 263 Howard street, father of Lester Clark, the 10-year-old boy, who has been missing since Sunday, found his son's body in the river off First street, Thursday, only a few feet from where the boy was last seen. Ever since Lester disappeared the father has kept almost a ceaseless vigil on the water front. Lester and his brother visited the First street dock Sunday night. Lester grabbed his brother's hat and ran along the dock, thinking he would follow. This was the last seen of him alive. The father thinks the boy accidentally fell in.

Fatally Kicked by Cow.

Menominee, Mich., July 12.—While attempting to shield his cow from the onslaughts of a large dog, Stephen Lemanski was kicked in the stomach by the bovine and internally injured. Several large blood vessels were ruptured and peritonitis has set in. A consultation of doctors was held, but they believe the injuries are fatal. The man is failing fast and his relatives and friends have been summoned to his bedside.

Porter's Throat Cut by Stranger.

Grand Rapids, Mich., July 12.—Charles Henderson, Pullman car porter, alleges that Pearl Howard, whom he never saw before, without warning attacked him near the Union station Wednesday night, and slashed his throat with a razor. Charles is in the hospital in a critical condition, and Pearl is in jail. Charles suspects it was a case of mistaken identity.

A wonderful happening.

Port Byron, N. Y., has witnessed one of the most remarkable cases of healing ever recorded. Amos King of that city says: "Bucklen's arnica salve cured a sore on my leg with which I had suffered over 80 years. I am now 85 years old." Guaranteed to cure all sores by C. A. Wright, & Son, druggists 25c.

Before Vacation Time
come in and look over our line of TRUNKS and pick out the one that best suits your needs. Every size and shape is in the collection.
Suit Cases, Bags, Telescopes,
Shawl Straps and Trunk Straps.
GUY E. BELDING.

IT IS SAID
that three moves is as good as a fire. We shall try and avoid the third, but have decided to make the second. After Thursday of this week you will find us located
1st door east of S. W. Anderson's
Dry Goods Store, where we invite you to call, bring the children and make yourselves at home. We shall keep a complete line of Men's, Women's and Children's Oxfords, Rubber Goods and Shoe Findings.
Our stock of Ladies' and Children's White Oxfords includes size 2 (infant's) up to size 7½ (ladies'), and they are marked at a very low figure. Just the thing for this warm weather.
Babies fitted without [illegible]
GOOD SHOE MENDER AT OUR STORE.
PACIFIC EXPRESS OFFICE HERE
J. J. BELCHER'S,
SHOEMAN

CHINA,
GLASSWARE,
TINWARE
GRANITEWARE
The most complete assortment and reasonable prices at
The Old Reliable Novelty Store
IDA B. CHASE.

HAY ROPE
FITLER BINDER TWINE
CANVAS
Stack and Machine Covers
D. L. Whitenack & Co.

Owing to the serious illness of Mr. Hiteshu, we are compelled to
Reduce Our Large Stock
of Merchandise
consisting of Dry Goods, Carpets, Linoleums, Curtains, Rugs, Ladies' and Gents' Furnishings, Boots, Shoes and Rubbers. All broken lots of Shoes sold at cost regardless of Mfg's. cost.
2000 yds. Warm Weather Dress Goods worth from 12½c to 15c at 5c per yd. 3000 yds. Dress Goods worth 20c to 30c, go at 9c per yd.
Now is the time you must have these goods. Pick them up you are the gainer. We expect to loose and must get the goods inta money. Respectfully
HARRIS & HITESHU'S.

THE TECUMSEH HERALD.

ESTATE OF SCOVEL C. STACY.
GEO. N. STACY, Publisher

Subscription Rates

IN LENAWEE COUNTY.

One year, payment in advance $1 00
One year, payment after 3 months 1 25

OUTSIDE LENAWEE COUNTY

One year, payment in advance $1 25
One year, payment after 3 months 1 50

There will be no Deviation from above Rates

Entered at the post office at Tecumseh, Michigan as second class matter.

$100 REWARD $100

The readers of this paper will be pleased to learn that there is at least one dreaded disease that science has been able to cure in all its stages and that is catarrh. Hall's catarrh cure is the only positive cure known to medical fraternity. Catarrh being a constitutional disease, requires constitutional treatment. Hall's catarrh cure is taken internally, acting directly upon the blood and mucous surfaces, destroying the foundation of the disease and giving the patient strength by building up the constitution and assisting nature. The propietors have so much faith in it that they offer $100 for any case it fails to cure. Send for circulars and testimonials.

F. J. CHENEY & CO., Toledo, O.
Sold by all druggists, 75c.

Take Hall's Family Pills for constipation.

Good manners are made up of petty sacrifices.

War against consumption.

All nations are endeavoring to check the ravages of consumption, the "white plague" that claims so many victims each year. Foley's honey and tar cures coughs and colds perfectly and you are in danger of consumption. Do not risk your health by taking some unknown preparation when Foley's Honey and Tar is safe and certain in results. The genuine is in a yellow package. For sale by all druggists in Tecumseh.

A pessimist is a person who chews his pill.

Do you really enjoy what you eat? Does your food taste good? Do you feel hungry and want more? Or do you have a heavy, dull feeling after meals, sour stomach, belching, gas on the stomach, bad breath, indigestion and dyspepsia? If so, you should take a little Kodol after each meal. Kodol will nourish and strengthen your digestive organs and furnish the natural digestive juices for your stomach. It will make you well. It will make your food do you good. Turn your food into good rich blood. Kodol digests what you eat. Sold by B. J. Pulver.

Though we travel the world over to find the beautiful, we must carry it with us, or we find it not.

Was in poor health for years.

Ira W. Kelley of Mansfield, Pa., writes: "I was in poor health for two years, suffering from kidney and bladder trouble, and spent considerable money consulting physicians without obtaining any marked benefit, but was cured by Foley's kidney cure, and I desire to add my testimony that it may be the cause of restoring the health of others. Refuse substitutes. For sale by all druggists in Tecumseh.

Life should not be cheap, but saved.

When there is the slightest indication of indigestion, heart burn, flatulence or any form of stomach trouble take a little Kodol occasionally and you will be afforded prompt relief. Kodol is a compound of vegetable acids and contains the juices found in a healthy stomach. Kodol digests what you eat, makes your food do you good. Sold by B. J. Pulver.

When a man loses you can't console him by telling how much you won.

Stimulation without irritation.

That is the watchword. That is what Orino Laxative Fruit Syrup does. Cleanses and stimulates the bowels without irritation in any form. For sale by all druggists Tecumseh.

A bold metaphor is a metaphor which dares to throw something over naked truth.

Nearly all old-fashioned cough syrups are constipating, especially those that contain opiates. They don't act just right. Kennedy's laxative cough syrup contains no opiates. It drives the cold out of the system by gently moving the bowels. Contains honey and tar and tastes nearly as good as maple syrup. Children like it. Sold by B. J. Pulver.

Attending to your own business is the most effective way to fight competition.

Quick relief for asthma sufferers.

Foley's honey and tar affords immediate relief to asthma sufferers in the worst stages and if taken in time will effect a cure. For sale by all druggists in Tecumseh.

The man who drinks beer is reasonably sure to have something to say of the unhealthful effect of ice cream.

A cleansing, clean, cooling, soothing, healing household remedy is DeWitt's carbolized witch hazel salve. For burns, cuts, scratches, bruises, insect bites and sore feet it is unequaled. Good for piles. Beware of imitations. Get DeWitt's. It is the best. Sold by B. J. Pulver.

What has become of the old-fashioned girl with the slate sun bonnet.

Stops itching instantly. Cures piles, eczema, salt rheum, tetter, itch, hives, herpes, scabies—Doan's ointment. At any drug store.

No matter how old they grow, these actresses never get over the marrying habit.

For a mild, easy action of the bowels, a single dose of Doan's regulets is enough. Treatment cures habitual constipation. 25 cents a box. Ask your druggist for them.

A New Orleans woman was thin.
Because she did not extract sufficient nourishment from her food.
She took *Scott's Emulsion.*
Result:
She gained a pound a day in weight.
ALL DRUGGISTS: 50c. AND $1.00

MANY EXCEPTIONS.

Attorneys for Mrs. Eddy File Them Against Judge's Rulings.

Concord, N. H., July 12.—A lengthy list of exceptions to the rulings of Judge Chamberlin of the superior court in the suit for accounting of the property of Mrs. Mary Baker G. Eddy, the Christian Science leader, was filed with the clerk of the superior court here Thursday by Streeter & Hollis, attorneys for Mrs. Eddy and for Henry M. Baker, Archibald McLellan and Joshiah E. Fernald, the three trustees named by Mrs. Eddy to care for her property. It is expected that eventually the case will go to the supreme court of New Hampshire on these exceptions.

The exceptions are, in part, as follows:

To the appointment as co-master with Edgar Aldrich, of Dr. George F. Jelly of Boston and Dr. G. Alden Blumer of Providence, alienists, because they are not residents of the state of New Hampshire, and their appointment is contrary to law; because they are authorized and expected to render a decision not predicted wholly upon the evidence submitted to them by the parties, but based in part upon their technical knowledge as expert alienists; because they are not legally competent to act either as masters or referees in this case.

Mrs. Eddy also expects to the denial by the court of her motion filed June 5, 1907, that the court, sitting as chancellor in equity, should determine relative to her property interests and the proceedings against her.

ON BEST OF TERMS.

Are Japan and United States, Declare Admiral and Ambassador.

New York, July 12.—Two distinguished Japanese took occasion Thursday to declare in no uncertain terms that there were no unfriendly issues between the United States and Japan, and to decry the undue importance attributed by some to trivial incidents.

The champions of peace and friendship between the two countries were Admiral Baron Yamamoto, a guest of the city, and Viscount Aoki, the Japanese ambassador, who came from Washington Thursday morning to attend the reception and luncheon given by the Japan Society of American in honor of Admiral Yamamoto.

In the course of a formal statement, Ambassador Oaki said there is not the slightest cause for anxiety in the American-Japanese relations; and if there is any anxiety it is not because of the actual existence of any difficulty between the two countries, but because of the demagogic influence of some unwarranted press talk.

Speaking at the luncheon at the Hotel Astor, Admiral Yamamoto said, among other things, that our interests commercially and otherwise are so intimately interwoven, and the cordial relations between us of fifty years standing are of such a firm nature, that he could confidently affirm that they will never be destroyed by mere trifling incidents.

TRAFFIC IN WOMEN.

Western Japanese Protest Against Importation of Natives From Their Country.

Washington, July 12.—A vigorous protest has been received by the government from the Japanese and Korean Exclusion league, the headquarters of which are at Seattle, Wash., against what is asserted to be an organized traffic in Japanese women, who, it is alleged, are brought to this country in large number for immoral purposes.

The protest declares that wholesale misrepresentation, perjury and fraud are perpetrated on the part of immigrants and perjury and collusion on the part of the Japanese residents in this country. It is stated that the traffic is regularly organized and that women are brought into the country and sold into a system of slavery. In connection with the traffic, there is said to exist a gang of blackmailers, composed of Japanese who live on the "hush money" collected from the importers of the Japanese slave girls. It is asserted by the officers of the league that hundreds of these women are scattered among the cities and in logging and mining camps, and they are drifting gradually to cities throughout the country.

The protest is signed by C. P. Gill, president, and A. E. Fowler, secretary of the league. It will be brought to the attention of the immigration authorities.

Ticket Brokers Enjoined.

Chicago, July 12.—Fifty-four ticket brokers were temporarily enjoined from traffic in railway tickets Thursday by Judge Kohlsaat, of the United States circuit court. Seventeen suits brought by the railroads, and aiming to put the brokers out of business, have been pending for more than a year, and the injunctions issued are the result.

Steamer Went Ashore.

New York, July 12th—The Ward line steamer Seguranca, outward bound for Cuba and Mexico, went ashore on the west bank, between Hoffman and Swinburne islands, during a fog Thursday afternoon.

Barge Blew Up.

Ketchikan, Alaska, July 12.—The barge Japan, loaded with explosives, blew up when nearing Bold island, last night, and four men were killed. Three of the victims were Japanese.

Sues Grand Trunk for $25,000.

Owosso, Mich., July 12.—Mrs. Nora Hopkins, widow of the late Earl C. Hopkins, a farmer, who died soon after receiving injuries by a switch engine while driving across the tracks at Durand in February, has begun suit against the Grand Trunk for $25,000 damages. She alleges negligence in failure to provide a suitable crossing alarm.

Bismarck's Mystic Number.

Bismarck, writes a correspondent in reference to our paragraph on superstition, held, with Pythagoras, that not 13, but 3, was the great and perfect number. Bismarck's associations with 3 were remarkable. He had served three masters. He had three names—Bismarck, Schoenhausen and Lauenburg. The arms of his family are a clover leaf and three oak leaves. He was concerned in three wars and signed three treaties of peace. In the Franco-Prussian war he had three horses killed under him. He brought about the meeting of three emperors and was responsible for the triple alliance. He had three children. His family motto was "In Triuitate Robur" ("Strength In Trinity"), and contemporary caricature pictured him with three hairs on his head. Three was the beginning, the middle and the end of Bismarck.—London Chronicle.

Substitutes For Tea.

English cottagers have to use the leaves of shrubs and herbs for tea, such as the black currant. Our Pennsylvania mountaineers use the Solidago odorata for tea, instead of the costly China tea. Solidago odorato is a variety of the familiar goldenrod. In Louisiana it is laregly used by the French population of the remote districts. Checkerberry or teaberry (Gaultheria repens) is a little spicy plant also used for tea.

Policeman Shot Dead.

Pittsburg, Pa., July 12.—In attempting to arrest three negroes who were affecting an entrance to the Bessemer and Lake Erie railroad station at East Pittsburg shortly after midnight this morning, one policeman was shot dead and another was so seriously wounded that the physicians say he can live but a few hours. The dead: Thomas Sullivan, 36 years old. The dying: John O'Brien, 28 years old. There were no witnesses to the shooting.

Reed City Has $6,000 Fire.

Reed City, Mich., July 12.—Fire in the Parkhurst building here early on Thursday morning destroyed L. H. Norman's jewelry store and Fred Atherton's photograph studio. Loss about $6,000 with some insurance.

Model Town Is Planned.

Negaunee, Mich., July 12.—With a force of 1,006 men already employed at its group of five mines in the Swanzey district, southern Marquette county, and with work in store for a much larger number as soon as the newer properties are opened up extensively, a model city is to be established by the Cleveland Cliffs Iron Co., near the present town of Princeton. The town site is already platted. The company will have water works and a sewerage system and the streets will be macadam. Diamond drilling revealed the existence of very large deposits of ore in the Swanzey field.

Failed to "Capture" Fort.

Newport, R. I., July 12.—Foggy weather which interfered with the favorable use of the searchlights at Fort Greble, aided the fleet of the "enemy" in advancing upon the fortification from the harbor late last night, in the mimic warfare which has been waged in these waters for the past five days. The torpedo planters Gen. Henry Knox and Geo. Agestead, with the quartermaster steamers George W. Rowell and General Robert Swartmout, left Fort Adams up the bay and approached within 400 yards of Fort Greble before being discovered. Immediately the mortars and rapid-fire guns at the fort began a bombardment which lasted 45 minutes. The "enemy" fleet poured in a theoretically heavy fire on the fort, but was finally repulsed and routed without being able to effect a landing.

DUNDEE.

Mrs. Harvey Hibbard is entertaining her brother, Mr. Williams and wife from Chicago.

Mrs. Ollie Walbridge and son are here from Canada for the summer.

Word has been received from Mrs. Chas. Wheeler, who writes from the Annex at the soldiers home that she is now able to sit up in a wheel chair.

Eugene Stevens, wife and son, Harry, are still at Platt lake.

Virginia Dix is here from Detroit visiting her Grandpa Haynes.

Mrs. Flint was in London last week.

An Ideal Laxative.

Physics and Cathartics which purge, unload the bowels, and give temporary relief, but irritate, and weaken the digestive and expulsive organs. Laxative Iron-ox Tablets are as different in effect as truth is from falsehood. They nourish the bowel muscles and nerves, giving them strength and vigor to do the work nature intended, thus effecting a permanent cure by perfectly safe and natural means. The best laxative for children. Chocolate coated tablets, easy to take, never gripe or nauseate. 10c, 25c and $1.00 at all drug stores.

Special
LOW FARES
and Trains
Sundays

Every Sunday the Lake Shore R. Y will run special excursion trains to

TOLEDO Round Trip $1.00

Train leaves Tecumseh 8:29 a. m. Correspondingly low fares to and from intermediate stations.

LAKE SHORE
And Mihcigan Southern Ry.

OUR ANNUAL
July Clearance Sale
COMMENCES
SATURDAY NOON, JULY 13th,
Closes Saturday Night, Aug. 3rd.

Come Early. Come Every Day. You will Save Money
ON EVERYTHING YOU BUY AT THIS GREAT SALE.

THE unseasonable weather has left us heavily overstocked, and as it is the steadfast policy of this store to clean up stock every season and allow no goods to accumulate, we must unload this splendid stock—(no old goods in this store). We therefore propose to make this the GREATEST MONEY SAVING SALE we have ever had and THE GREATEST OF ALL OUR SALES.

Remember, Nothing Reserved

Every article in our store will be sold at A Great Big Discount. Everything included in our GREAT JULY CLEARANCE SALE—CARPETS, RUGS, LINOLEUMS, LACE CURTAINS, WHITE GOODS, DRESS GOODS, BLACK DRESS GOODS, SUMMER AND WINTER UNDERWEAR, MILLINERY, MUSLIN UNDERWEAR, HOSIERY, EMBROIDERIES, LACES, TABLE LINENS, CRASHES, SHIRT WAISTS—something for everyone and everything discounted.

July Sale
CARPETS AND RUGS
(while they last)
Best All-wool Carpets, 63c yd
$16.50 Rugs, $13-75
17.50 Rugs 14.50
20.00 Rugs 16.98
25.00 and $28.00 Rugs, 22.00

July Sale
of Linoleums
2, 3 and 4 yds wide. Big assortment.
Splendid Cork Linoleum
44c yd
60 and 65c Cork Linoleum at
48 to 53c yd
All Mattings 20 off

July Sale
MUSLIN UNDERWEAR
Night Gowns, White Petticoats, Corset Covers, Drawers.
Splendid line, 15 off

July Sale
Dress Skirts
Perfect fitting—all new, this season's styles—
20 Off

July Sale
INFANTS' DRESSES
From smallest sizes to ages 3 and 4. Beautiful little dresses. Infants' Muslin Bonnets. Every thing for babies.
All 15 Per Cent Off

July Sale
Dress Goods
Every piece of our splendid new Dress Goods Stock will be at 10 to 25 per cent discount. Black Goods included. A beautiful new line in all the newest shades: Blue, Gray, Brown, Green and all the newest weaves.
NOTHING RESERVED

July Sale
Winter Underwear
We have a large stock including Staley's Wool Underwear, and it is a good time to buy as Winter Underwear will certainly be higher later on. Buy your Winter Underwear NOW.
15 per cent DISCOUNT

July Sale
White Dress Goods
100 Styles New and Handsome White Wash Dress Goods all to go
AT 15 PER CENT OFF

July Sales
Table Linens and Napkins
All 15 per cent off.

ALL CRASHES
10 PER CENT OFF.

July Sale
LACE CURTAINS 20 per cent OFF.
ODD CURTAINS Half Price

July Sale
Embroideries, Flouncings,
Shirt Waist Bands, Cambric Edgings and Insertions, Swiss Embroideries, Corset Cover Embroideries,
All 15 Per Cent Off
A lot of short length Embroideries,
25 Per Cent Off

July Sale
Summer Knit Underwear
10c, 12 1-2c, 25c, 50c
Drawers, Vests, all sizes, all kinds. High neck, low neck, long and short sleeves, extra large, medium and small,
Everything 15 Per Cent Off

July Sale
HOSIERY
Celebrated Onyx Brand, best in the world
Lisle, Lace Lisle, medium weight, white feet, extra large sizes. Everything in Hosiery—Men's, Women's and Children's
10 and 15 Per Cent Off

July Sale
Beautiful Fancy RIBBONS of every sort
15 PER CENT OFF

July Sale
Dimities, Lawns, Fancy Muslins of every kind
all 15 Per Cent Off

July Sale
OF SILKS
All go at
15 Per Cent Off,
including the celebrated
Moneybak Silks
Warranted to wear. All Black Silks included.

July Sale
Valenciennes Laces, Torchon Laces,
All kinds of Laces—big lot at 5c yd. All
15 Per Cent Off

July Sale
Dress Trimmings
15 to 50 off

July Sale
Black Petticoats,
Black Silk Petticoats,
Heatherbloom Petticoats,
All go at 15 off

July Sale
White Muslin Dresses
Just Received,
15 Per Cent Off

JULY SALE
White Shirt Waists, 15 per cent Off
White Suit Waists 15 per cent off. Black Suit Waists, all new and choice.

JULY SALE
MILLINERY, all our Millinery included.
All of our Beautiful Trimmed Hats. Half Price

TAKING into consideration the fact that there has been a heavy advance in all merchandise we assure our friends that this is a good time to buy and we will therefore advise you to make your purchases at this sale. All goods are at the old low prices, everything marked in plain figures and you will get a discount of at least 10 to 15 per cent from all purchases, many things 20, 25 and 50 per cent off. It will certainly pay you to come many miles to attend this GREAT SALE. Every one knows that we always do exactly as we advertise. We are over stocked and must reduce our large stock.

Remember Sale begins Saturday noon, July 13th, and lasts 17 DAYS ONLY. Tell your friends. Store open evenings,

S. W. ANDERSON & SON, Tecumseh.

FRANKLIN.

Mrs. Mary Campbell visited at Freel Davenport's Sunday.

Mr. and Mrs. Burt Aten of Adrian, are spending their vacation here.

E. C. Wisner drove to Sharon last week with Mrs. E. Wisner, who has been visiting here.

Henry Allen is on the sick list, Mr. A. who is 81 years old walked to Tipton and back a distance of 6 miles recently.

Burt Foor and wife are entertaining Mr. and Mrs. Ovenshire and daughter of New York.

Miss Reynolds has gone to Wexford county where she will keep house for her brother.

S. N. Wisner and wife visited at Will Spaulding's in Pentecost Sunday.

STATE OF MICHIGAN, County Lenawee, ss.
In the matter of the estate of CHAUNCEY DIBBLE, deceased.
The undersigned having been appointed by the probate court of said county, commissioners to receive, examine and adjust all claims and demands of all persons against the estate of said deceased, do hereby give notice that we will meet for that purpose at the law office of Fred B. Wood in the village of Tecumseh, Lenawee county, Michigan, on the 3d day of August, 1907, and on the 8th of January, 1908, at two o'clock in the afternoon of each of said days.
And that six months from the 8th day of July, 1907, are allowed by said probate court for the creditors of said estate to present their claims to us for examination and allowance.
Dated July 8th, 1907.
GEORGE R. HOLLOWAY,
CHAS. M. GOYE,
Commissioners.

Advertised Letters.

Remaining uncalled for at the Tecumseh post office July 9, 1907.

Mrs. J. H. Herrington, Wilbur Lillie, Mrs. Jas. Morgan, Rudie Rodrick.

All calling for above letters please say "advertised."

CHAS. BIDWELL, Jr. P. M.

CONE

Mr. and Mrs. Aaron Auten of Detroit, spent Sunday at N. Auten's.

Miss Lena Hoag of Detroit is spending the summer with her sister, Mrs. Wm. Landt.

Archie Allshouse, wife and daughter of Pentecost, spent the 4th with his parents. Miss Fern Tee returned home with them.

Alta Raymond was a guest of Eva and Gladys Scott in Rea Saturday and Sunday.

Rev. Gray of Adrian, is expected to speak at the Sunday school convention Sunday. Miss Jennie Scott will direct the song service.

Miss Orra Curry returned to Detroit Monday after a two weeks' visit at her home.

Miss Wiley spent the 4th at her home in Montpelier.

No man in the business of trading horses is looking for the worst of it.

When a girl says a young man is mean she really thinks him rather nice.

The good times that have been so long coming must be here since watches cost only $1.

The charming woman.

Is not necessarily one of perfect form and features. Many a plain woman who could never serve as an artist's model possesses those rare qualities that all the world admires, neatness, clear eyes, a smooth skin and that sprightliness of step that accompany good health. A physically weak woman is never attractive. Electric Bitters restore weak women, give strong nerves, bright eyes, velvety skin, beautiful complexion. Guaranteed at C. A. Wright & Son's drug store 50c.

HOW'S YOUR KIDNEYS?

Have you tried DR. W. DERBY'S PURE KIDNEY PILLS to find out? If not give them a trial. They are absolutely pure, contain no opiates and are guaranteed under the Pure Food and Drugs Act of June 30, 1906. No 3393.

60 pills, 10 days' treatment, 25 cents. Your druggist sells them, or sent by mail prepaid on receipt of price. Derby Medicine Company, Eaton Rapids, Michigan.

JOHN J. ORR.

Great Stock Farm Bargain.

I offer for sale

380 Acre Stock and Grain Farm

in Montcalm county at $45.00 per acre that is the most remarkable of bargains. Can reduce it to 240 acres if desired. The surroundings are pleasant, the soil first class, and there is sufficient fuel timber for years. A nice fishing lake. Farm only 2½ miles from good market town, on good level road, rural mail and telephone. The best of buildings and an abundance. Insured for $5000. They could not be reproduced for a cent less than $10,000. Good apple orchard and other fruit for home use. This is a big sacrifice. As a bargain it cannot be duplicated. Well stocked. Soil in fertile condition. Write for detailed description and photographs if you are looking for something good.

Do you want to sell your farm? Have you heard of our wonderful results in selling Michigan Farms? We can sell yours. It will pay you to find out about our work. We have helped hundreds and if you want the best service that insures a sale write us and tell us what you have. References given on application. Do not wait. We sell every week in the year. Do not forget the bargain mentioned above.

S. V. R. HAYES,
61 Ionia Street, GRAND RAPIDS, MICH.

DON'T FORGET

Our Buggies are first class in every respect—all new. No old stock—and the best of all—a price that will sell them.

YOU

will soon need a Mower, Hay Loader or Rake. Please look over our line early and we fully believe you will say: "I will take one," as our quality and price can't be beat.

THE REASON

why our Cream Separators take the lead in this section is, it is the most handy, simple, most durable and close skimmer.

Look one over.

S. W. & L. E. TEMPLE

25c

Coffee Value

If you are paying 25c a pound for coffee, you ought to be enjoying good cup quality. The price you pay does not fix the quality you receive; different sellers give different qualities for the money.

LOWRY'S BLEND at 25c the pound, is a little bit better for the money. Years of experimenting has fixed our standard high and this coffee is now no experiment. Its increasing sale together with its ever repeating orders from old time users, is mighty convincing proof that it contains everything in the quality line that is claimed for it.

You are the judge. We ask your consideration of the evidence contained in a cup of this delicious coffee.

Don't "get along" with a coffee that doesn't suit your taste, because you think it is as good as you ought to expect for the money. Make your next order for LOWRY'S 25c BLEND.

Your money back if you are not satisfied.

Lowry's Grocery and Market

Double Store. Phone 37
Special delivery for meats.

Base Ball

Monday and Tues. July 15 and 16
BATTLE CREEK
vs.
TECUMSEH

Wed. and Thursday, JULY 17 and 18,
KALAMAZOO
vs.
TECUMSEH

NEW TIN SHOP

I have opened a Tin, Repair and Plumbing Shop in the rear of my residence, between Ottawa and Evans street, on Logan street and make a specialty of tin, plumbing and furnace work.

All orders given prompt and careful attention.

A. E. Kennedy.

SPECIAL NOTICES.

FOR SALE AT A BARGAIN:—A 5½ horse power gasoline engine in first class running condition. The machine that has driven the HERALD presses. I desire to sell it in order that we may substitute electric power. This engine is just what is needed by some farmer who desires it to saw wood, run a large pump or do other work. It will be sold for less money than a 3-horse engine would cost and will do more than twice the work. Call at the Herald office for particulars.
11-13-tf GEO. N. STACY.

FOR RENT:—The north side of the Hisley house on Pearl street and a part of the Addis house on Pottawatamie street. Inquire of Dr. F. O. Taft 7-6-2

FREE ANNOUNCEMENTS.

Protective Legion tonight.

THE WEATHER.

Washington, July 11.—Generally fair Friday and Saturday, warmer Saturday in south portion; light to fresh north winds becoming variable.

THE LATEST NEWS.

James Lowry is spending the day in Toledo.

Plenty of nice old potatoes at C. M. Gilbert & Co's.

Albert Anderson of Adrian, is spending a few days here.

Fresh strawberries every day at C. M. Gilberts & Co's

Mrs. Alma Tate of Clinton, visited friends here yesterday.

Elderado castor, the best machine oil on the market at B. J. Pulver's.

Mr. and Mrs. Hiram Westcott spent a few days at Wamplers lake last week.

All broken lots of shoes sold regardless of cost at Harris & Hiteshu's

Earl Haughn of Battle Creek, was spending Wednesday here with friends.

New cabbage, Lettuce, new potatoes and vegetables at C. M. Gilbert & Co's.

Miss Louis Stacy is visiting Mrs. H. E. Stout at Wampler's lake a few days.

Talcum powder, toilet waters, perfume and toilet soaps at B. J. Pulver's.

Born, to Hon. and Mrs. Henry C. Smith in Adrian Tuesday, a daughter.

Snell has two mowers to sell cheap and one 2-horse cultivator at your own price.

L. M. Kellogg of Battle Creek, has been spending a few days here with friends.

Miss Alice Wimple is visiting Mrs. Humphrey at Lenawee Junction for a few days.

Don't forget to give us your hard coal orders. MOORE BROS.

Mr. and Mrs. Faron Anderson returned from a two days' visit in Detroit Tuesday evening.

Have you seen those beautiful spring shoes, oxfords and slippers just open at Harris & Hiteshue's

Miss Lizzie Beamish is taking a vacation from duties at Anderson & Rosacrans' store this week.

Don't you want a nice canoe? We have them for sale.
SLAYTON & SON.

Mrs. Chas. Gatlin and daughter have returned from a two months' visit with relatives at Davenport, Ia.

Valencia oranges, thin skins, 3 for 10c at C. M. Gilbert & Co's.

Dr. and Mrs. Seager of Leslie, were in town Tuesday enroute to Tipton to visit Mr. and Mrs. Wm. Beebe.

Ice cream in any quantity delivered at any time. Call No. 80.
B. J. PULVER.

Rev. and Mrs. M. J. Tremaine of Plainesville, Ill., are guests of Mr. and Mrs. Fred Rosacrans for a few days.

Chocolate ice cream at the City bakery. DON REID.

Mrs. Mary A. Tallman of Mt. Morris, N. Y., is spending several weeks at Sunny Bank cottage, Silver Lake Assembly, N. Y.

Now is the time to buy your carpets, curtains, linoleums, oil cloth, etc. at Harris & Hiteshu's as they must reduce their stock.

Mrs. Hoyt Whelan and daughter, Alice, of Tipton, went to Ann Arbor yesterday morning to visit her mother, Mrs. Spencer.

Miss Mary Morden of Adrian, who has been visiting Miss Hallie Widney, has been spending a few days with relatives in Macon.

Try the new drink, Gunther's Mead, at the City bakery. DON REID.

Mrs. B. A. Rauch and children returned from Monroe Wednesday afternoon, where she has been visiting relatives the past week.

Just as good as new, Thomas tedder for sale cheap. MOORE BROS.

Dr. R. M. Eccles, Geo Lamley, P. P. Winn and R. McDermid of Blissfield, attended the Tecumseh-Bay City ball game here Tuesday.

Fowls of all kinds, butter and eggs wanted at Lenawee Produce Co., in Tecumseh. Phone 241.
CHAS. SHAW, Prop.

Mrs. J. D. Shull entertained at dinner at The Tavern Wednesday evening Mrs. Alma Tate of Clinton, Mrs. Abbie Fisher and Mrs. Wright.

"Beri olive oil," a pure olive oil for medicinal and table use.
O. A. WRIGHT & SON.

At the regular meeting of the Eagles Wednesday night, Ed Preston, Joseph Kipp and Wm. Hillinger, of the Tecumseh base ball club, became members.

Chocolate ice cream at the City Bakery. DON REID.

Fred Teachout has purchased the Putnam cottage at Sand lake. Mrs. Teachout and children left for Sand lake yesterday morning to spend the remainder of the summer.

To convince a stubborn man that good paint lasts longest show him a house painted five years with Bradley & Vrooman paint. Guaranteed to satisfy. Sold by Lenawee Lumber Co.

Dr. G. P. Waring, wife and daughter, Ruth, of Evanston, Ill, arrived here yesterday morning enroute home from the Jamestown Exposition. They are guests at the home of Horace Eaton and other relatives.

Mrs. A. J. Bigelow of Flint, and Mrs Henry Chubbuck of Binghamton, N. Y. are guests at Stacyhome. Mrs. Bigelow will remain here for an extended visit, Mrs. Chubbuck returning home yesterday.

Notice the demonstration of the Banzai silver polish in my window.
B. J. PULVER.

The following young people enjoyed a picnic supper at the Globe mill pond Wednesday evening, Edith Shull, Alice Combs, Stella Zimmerman, Ernestine Anderson, Leon Williamson, Donald Heesen, Emil Fisher and Paul Rowland.

See our carriages, they are durable and stylish. Price sells them.
MOORE BROS.

Walter Morden, Dwight Clarkson, John Scarlett, Fred Dickinson, Beth Satterthwaite and Zilla Mills attended a party in Macon Tuesday night at the home of John Scarlett given in honor of Miss Helen Scarlett of New York City.

Notice the demonstration in my window of the Elkay straw hat cleaner.
B. J. PULVER.

Wright's for drugs.

J. B. Coller is home from Buffalo.

Pure Paris green at B. J. Pulver's.

Fred Teachout is home from Lima, O.

Pine apples to can at C. M. Gilbert & Co's.

Clarence Avery of Jackson, is here for the day.

Waterman Ideal fountain pens at Gaston's.

Fred Hall of Detroit, was in town yesterday.

Miss Ruth Youngs is visiting relatives in Ridgeway.

Mrs. J. A. Britten has returned from Eaton Rapids.

John Linton is reported quite ill with typhoid fever.

Matt Blosser of Manchester, was in town Wednesday.

Miss Sarah Bell of Hudson, is a guest of Miss Grace Neeley.

Mrs. W. D. Reed returned from Ann Arbor yesterday noon.

Jacob Mull, who has been quite ill the past week, is now better.

You can save money on every purchase at Harris & Hiteshu's.

Mrs. Hugh Ager of Manchester, is a guest of Mrs. Eugene Service.

Dr. and Mrs. Chase of Adrian, attended the ball game here Tuesday.

Snell has the finest work shoes at low prices and does good repairing.

Miss Celia Graves of Delray, is a guest of relatives here this week.

Miss Marie Schmid of Manchester, is a guest of Mrs. Lynn Hardenburg.

Buy that hammock at Gaston's.

Henry Wilson has been spending a couple of days fishing at the lakes.

In buying rubbers, buy the best, they cost no more at Harris & Hiteshu's.

Miss Jennie Harris is spending a few days with relatives at Freemont, O.

Sell your old school books to Gaston.

Mrs. L. M. Waldron left Wednesday morning for a week's visit in Chicago.

Barn and house paint at B. J. Pulver's.

Thomas Miller of Washington, D. C., arrived here yesterday to visit relatives.

Chocolate ice cream at the City Bakery. DON REID.

Geo. Haskell is spending a week with his brother, Marion, at Fort Wayne, Ind.

Grace Heesen spent Thursday with her cousin, Mrs. Ralph Piper, in Clinton.

Miss Mildred Williams of Detroit, visited her cousin, Alice Combs, Tuesday.

K. of P. work in first degree last night, Dr. L. M. Jones receiving the degree.

Mrs. Ferd Juillard and Miss Minnie Aebersold left yesterday afternoon for Striker, O.

Morton's salt rising bread fresh every day. AVERY & CO.

Henry Williams of Kansas City, visited Misses Emma and Addie Rogers Wednesday.

Mrs. Alfred Jackson is spending the week in Clinton with her daughter, Mrs. Woodward.

Kodaks from one dollar to twenty dollars. C. A. WRIGHT & SON.

Kenneth Anderson of Chancy, Miss., came home this morning to spend a short vacation.

Mr. and Mrs. A. B. McLaughlin left yesterday morning for Put-in-Bay for a week's outing.

Miss Flora H. Hartbeck went to Indianapolis, Ind., the first of the week to visit relatives.

Miss Wanda Vogel of Toledo, has been visiting Mrs. Lynne Hardenburg for a few days.

Mrs. J. A. Smith and son, Lester, of Grand Rapids, are guests of relatives here for a few days.

Miss Alice Owens is spending a week with her brother, Thomas Owens, and wife at Angola, Ind.

Earl Bliss returned to Chicago this morning after a week's visit at the home of A. Titus and family.

Insect powder, sticky and poison fly paper at B. J. Pulver's.

Miss Lelah Rogers is a guest of her grandparents, Mr. and Mrs. Robt. Rogers, in Onsted this week.

Miss Leona Beebe, who has been a guest of Leora Boyd, returned to Tipton Wednesday morning.

Monroe smoked meats and sausage at Williamson Bros.' today.

Miss Sadie Ladd returned this afternoon from Sand lake where she has been spending a couple of days.

Dressed chix, fowls and broilers at Williamson Bros'. Saturday.

Mrs. E. J. Peters and children, who have been visiting relatives at Homer, are expected home Saturday.

Miss Geraldine Heesen entertained a company of friends Tuesday evening at the home of Mrs. Wm. Meyer.

J. A. Gamble became a member of the Pythian Sisters Wednesday evening. Refreshments were served.

Dr. W. H. Jones' sanitarium, corner Maumee and Broad streets, Adrian, is filled with patients all the time.

Mr. and Mrs. Frank Ward and grandson of Hudson, are expected here today to visit Mr. and Mrs. H. A. Stacy.

Miss Gertrude Boyd, who has been visiting relatives here, went to Adrian this morning for a couple of days' visit.

Mrs. Hans-Peter Didriksen of South Bend, Ind., arrived this morning to visit her grandmother, Mrs. M. A. Freeman.

Farmers! Time to sell your poultry. Paying first class fowls 9c, springers 13c.
WILLIAMSON BROS.

Mr. and Mrs. Chas. Underwood are moving into the Stretch house at the corner of Maiden Lane and Shawnee streets.

Chocolate ice cream made at the City Bakery. DON REID.

Bon Ceur, the bay pacer owned by Fred Teachout died this morning at the farm home of Gates Smith, who has been caring for it.

The marriage of Miss Sod and Lewis Sumners, both of Toledo, took place at the Coller House yesterday afternoon at 3:30, Justice Hosmer performing the ceremony. Mr. and Mrs. Sumners left for Toledo today.

Atty. J. A. Riley and son, Frank, Harold McWilliams, Otto Tagsold and Geo. Rothfuss of Blissfield, attended the game here Tuesday.

Have you sampled the Creekside strawberries, they are said to be "fair to middling." Ask about them at Lowry's, Avery's or Gilbert's.

Mrs. Geo. Ziehr, who has been spending some time in Hillsdale on account of the serious illness of her sister, returned to Tecumseh yesterday.

Buster Brown is in town six days in the week. You will find him at Avery's at five cents per loaf. No better bread can be made. Do not forget the place.

Miss Ernestine Steffins of Jackson, who has been visiting relatives in Adrian, stopped here this morning to spend the day with her sister, Mrs. Lee Patterson.

Sixteen couples attended the dance given at Witherell hall last evening in honor of Miss Sarah Bell of Hudson, Mr. and Mrs. Will Coller furnished the music. Ice cream was served.

Standard binder twine, at lowest prices. MOORE BROS.

The fire department was called to the Shawnee hotel last evening about 5:20, where a small fire had started in the laundry room of the hotel. The blaze was soon extinguished by the prompt work of the men.

Try the new drink, Gunther's Mead, at the City bakery. DON REID.

The Tecumseh Lady Maccabees are invited to attend the Ohio Maccabee gala day. The Ohio Maccabees are raising money for a Maccabee bed to be placed in some hospital in Toledo. Michigan has two, one in Detroit and one in Grand Rapids.

A good second hand tedder for ten dollars at MOORE BROS'.

A McMillian memorial association has been organized to collect funds for a state memorial to Senator James McMillan. The Lenawee county committee has been named by the executive committee, Hon. Henry C. Smith of Adrian, is chairman. Members from Tecumseh are Chas. Bidwell and P. W. A. Fitzsimmons.

All persons owing Harris & Hiteshue please call and settle accounts at once, owing to serious illness of Mr. Hiteshu we must settle all accounts. Please call as soon as possible and oblige,
Yours Respectfully
HARRIS & HITESHU.

The Michigan crop report of July 10 says: Crop conditions, owing to the continual cold weather in the months of April and May and well into the month of June, are not up to the general average, however the favorable weather during the latter part of June has been very helpful to corn, potatoes, sugar beets, meadows, etc.

Bug finish and pure Paris green.
C. A. WRIGHT & SON.

Mrs. Elizabeth Beevers.

In memory of Mrs. Elizabeth Lee Beevers, who departed this life June 19 at her farm home in Raisin. The deceased was one of a family of 13 children and was born in 1823 in Sykehouse, Shropshire, England, thus making her about 85 years old.

In 1845 she was united in marriage to Benjamin Beevers and one year later, they with a little son, sailed for America and coming directly to Raisin settled on the farm where she has lived for 62 years and where they have erected a fine home. Since then eleven more children came to bless this union, two sons and ten daughters, nine of whom survive her. Mr. Beevers passed away 15 years ago. There are also 5 brothers left and 34 grandchildren.

For many years she was a faithful attendant and worker in the Ridgeway M. E. church as long as health would permit doing much toward the construction and maintainance of the same. Her life was a useful one, one spent in doing good to others for which she was dearly loved not only by relatives but by her neighbors and friends whom she counted by the score. Several years ago she suffered a stroke of paralysis but that did not keep her from being kind and cheerful.

Last October she fractured her hip and since that time has been bed ridden still no complaint, and finally she quietly passed away, as it were, asleep in Jesus. The funeral services were held at the homestead Saturday, June 22, conducted by Rev. Mott of Mayville, and were largely attended. The floral tributes were beautiful, thus showing the esteem in which she was held.

Camp Meeting.

The Detroit and Spring Arbor districts of the Free Methodist church will hold a camp meeting in the same grove as last year near the Peninsular paper mill at Ypsilanti, Mich., July 18—28th. The ministers of the district will be assisted by Bishop B. R. Jones of Jackson, R. L. Scamehorn of Battle Creek, and others.

Long live the king!

Is the popular cry throughout European countries, while in America the cry is "long live Dr. King's New Discovery, king of throat and lung remedies!" of which Mrs. Julia Payne, Muro, Mass., writes "It never fails to give immediate relief or to quickly cure a cough or cold." Mrs. Payne's opinion is shared by many of the people of this country. New Discovery cures weak lungs and sore throat after all other remedies have failed and for coughs and colds it's the only sure cure. Guaranteed by C. A. Wright, & Son, druggists, 50c and $1. Trial bottle free.

GREAT LAKES MAP

Send for Interesting Vacation Literature.

The D. & B. Line, which operates daily steamer service between Detroit and Buffalo, has published a pamphlet containing the largest map of the Great Lakes, showing routes to all summering places. You should have one to plan your vacation. A request with one cent stamp will bring it. Write now.

Detroit & Buffalo Steamboat Co.,
Detroit, Mich.

No man need feel hurt if people say he is not good looking.

The theory that the good die young worries mother more than it should.

Y. M. C. A.

Of Tecumsen did not win the DAN McDONALD CUP

As at first announced. Later figures show that Lynville won.

Owing to an error in recording the the grades of the different associations competing in the Bible study contest for the silver cup, it has been found that the report that the Tecumseh boys had won for the third time was a mistake. The following letter received on Wednesday by Mr. Hurst from one of the International secretaries will explain the cause of the error.

Mr. F. B. Hurst,
Y. M. C. A., Tecumseh, Mich.

MY DEAR HURST:—It is utterly impossible for us to express the regret we have concerning the error in the message that went out to you that the Tecumseh boys had again won the MacDonald Cup. The error came in this fashion. The reports were all in except from one department at Lynville, Ia. Mr. Goodman's secretary discovered that they had not reported the number of boy members in their Association April 1 and therefore wrote making an inquiry. When we received their actual membership we were astonished to discover that it gave them a percentage of 188 for those winning certificates; while yours, by your latest figures, stands at 183.

Of course such errors as this will occur in the assembling of such a mass of statistics as we handle in our office, but the exceedingly unfortunate thing was that it should occur with your Association on the question of this cup. I want to ask that you use that spirit of charity that ought to characterize us in such emergencies and that you will make the fullest explanation possible to all of the friends of the Tecumseh Association. Mr. Goodman's absence on a vacation in Europe perhaps accounts for some of this mistake, and yet, his secretary has given exceeding care and the mistake is not an unusual one.

Please accept from me our very heartiest good wishes and with them genuine congratulations upon the splendid work being done at Tecumseh.

Very sincerely yours,
FRED B. SMITH.

It is only fair to say that although the Tecumseh boys have lost in this year's contest that it has been their strongest year in Bible study. Five courses were studied by the 40 boys enrolled, four of the classes being led by the boys themselves and one by C. S. Hicks. Every member worked faithfully to win and the local department should lose no credit for its effort. The Lynnville association won on its merits and not because of any lack of effort on the part of the home boys.

BASE BALL.

Tecumseh took the first of the series of games with Bay City Tuesday afternoon winning out with a score of 4 and 2, by a more timely placing of hits aided by errors. The fielding of Kipp and Somerlott was brilliant.

Following is the score:

Tecumseh	AB	H	PO	A	E
Preston lf	4	1	3	0	0
Slear cf	4	1	3	0	1
Hillinger rf	3	0	1	0	1
Wagner 2b	3	0	1	2	0
Merkle 1b	2	0	9	0	1
Somerlott ss	4	0	3	3	0
Kipp 3b	3	0	5	4	1
Mitchell c	3	1	2	2	0
Railing p	3	2	0	1	1
Total	29	5	27	9	4

Bay City	AB	H	PO	A	E
Blair 2b	4	1	3	3	0
McNutt cf	4	0	1	0	0
Bensley lf	3	1	2	0	1
Healey 1b	4	2	11	0	0
Bradl'y 3b	4	0	0	1	2
Weir'k rf	4	1	1	0	0
Newc'b c	4	1	2	2	0
Pin'ce ss	4	0	0	2	0
Parent p	4	0	0	2	0
Total	34	6	24	9	3

Innings	1	2	3	4	5	6	7	8	9	
Bay City	1	0	0	1	0	0	0	0	0	—2
Tecumseh	0	0	2	0	0	0	2	0	0	—4

Runs, Slear, Mitchel, Railing 2, McNutt, Bensley 2; two-base hit, Healy; three-base hit, Slear; sacrifice hit, Wagner; stolen bases, Slear, Merkle 2, Kipp; base on balls, by Parent 3, by Railing 3; hit by pitched ball, Bensley, Hillinger; first on errors, Bay City 3, Tecumseh 2; left on bases, Bay City 8, Tecumseh 6; struck out, by Parent 3, by Railing 3; double plays, Somerlott to Wagner to Merkle; passed ball, Mitchell; wild pitch, Parent; time 1:20; umpire, Corlett; attendance 400.

Tecumseh lost the second game with Bay City on local grounds Wednesday afternoon. It took 10 innings to decide, Tecumseh going up in the baloon in the tenth allowing two scores on a passed third strike, a sacrifice, a muffled fly by Slear and a passed ball.

Following is the score:

Tecumseh	AB	H	PO	A	E
Preston lf	4	2	0	0	0
Slear cf	4	1	2	0	1
Hilding'r rf	5	1	0	1	0
Wagner 2b	5	0	3	5	1
Merkle 1b	4	1	12	1	1
Somerlott ss	4	1	5	4	0
Kipp 3b	4	0	1	2	0
Mitchell c	4	1	7	2	0
Teal p	4	1	0	5	0
Total	38	8	30	20	3

Bay City	AB	H	PO	A	E
Blair 2b	4	0	5	7	1
McNutt cf	5	1	3	0	0
Bensl'y lf	5	1	0	0	0
Healey 1b	4	1	9	1	0
Bradl'y 3b	3	2	0	0	0
Weirich rf	2	1	2	0	0
Newc'b c	3	0	7	0	0
Pin'ce ss	3	0	4	1	0
Atkins p	4	0	0	0	1
Total	32	6	30	9	2

Innings	1	2	3	4	5	6	7	8	9	10	
Bay City	0	0	0	1	0	0	0	1	0	2	4
Tecumseh	0	0	0	0	1	0	0	1	0	0	2

Runs, McNutt, Bensley, Bradley, Atkins, Slear, Teal; three-base hit, Hillinger; sacrifice hit, Slear; stolen base, Bensley; bases on balls, off Atkins 1, off Teal 4; first base on errors, Bay City 2, Tecumseh 1; left on bases, Bay City 5, Tecumseh 8; struck out, by Atkins 7, by Teal 6; passed balls, Mitchell 2; time 1:45; umpire, Corlette; attendance 300.

BASE BALL NOTES.

	W.	L.	Pct.
Tecumseh	35	17	.673
Bay City	29	19	.604
Kalamazoo	28	20	.583
Mt. Clemens	25	23	.521
Battle Creek	24	29	.453
Lansing	19	27	.413
Jackson	16	25	.390
Flint	16	32	.333

Yesterday's Results.

Rain everywhere.

Today's Games.

Lansing at Kalamazoo; Jackson at Mt. Clemens, 2 games; Tecumseh at Flint; Bay City at Battle Creek, two games.

Rain stopped all the games in the South Michigan league yesterday.

RIGHT BREATHING CURES CATARRH.

Simple way to kill catarrhal germs in nose, throat and lungs.

If you cut your finger you don't attempt to heal it by swallowing a pill or a dose of medicine.

It's just as foolish to try and cure catarrh of the nose and throat with pills, for it is a local disease and needs special local healing treatment.

The only common sense method known for the cure of catarrhal trouble is Hy-o-mei. It is breathed through an ingenious pocket inhaler so that its medicated air reaches the most remote air cells of the throat, nose and lungs, killing all catarrhal germs, soothing the irritated mucous membranes and restoring to a healty condition.

If you have catarrh, with offensive breath, burning pains in the throat, difficulty in breathing, raising of mucous, discharge from the nose, dropping from the back of the throat, coughing spasms or frequet sneezing you should begin to use Hy-o-mei at once. It will destroy all disease germs in the respiratory organs and provide blood with additional ozone.

The complete Hy-o-mei outfit costs but $1.00. So strong is C. A. Wright's faith in the power of Hy-o-mei to cure catarrh that with every dollar outfit he gives a personal guarantee to refund the money unless the remedy gives satisfaction.

THE CHURCHES.

Catholic services in Ladies Aid hall Sunday at 8 a. m. There will also be a lawn social on the church property in Clinton next Saturday night.

The regular services at the Friends church Sunday. The pastor will preach. Young people's meeting at 6 o'clock, immediately following which is the preaching service. All are welcome.

Universalist church. Rev. Blanch Young minister. Sunday, subject of morning discourse "Personal Consecration." Sunday school at noon. Subject of evening lecture "Theory and Practice of Governmental Reform in New Zealand."

At the Presbyterian church Sunday will be held the quarterly communion service and celebration of the Lord's supper. All members are urged to be present. Bible school at 11:15. Men's class sut ject "The Home." C. E. at 6 p. m. Subject of evening service "The Blind Watchers."

Regular preaching service in M. E. church Sunday morning by Rev. Wright of Dundee, Sunday school following. Business mens' class in separate class room, subject. "Christ's Ideals in Life." Leader H. C. Daniels Boys' class, subject. "What is it to have a principle and what does it cost." Leader J. W. Wightman. Class meeting at 5:30. E. L at 6:30. Mid-week prayer meeting and teachers' meeting Wednesday evening.

"BLUE DEVILS"

Get rid of indigestion and things will look bright and joyous.

Even in the present era of prosperity and good times everything appears black to those people who are suffering wretchedly from some form of indigestion. Where digestion is quick, complete and easy there is a joyous and hopeful outlook, but indigestion causes depression.

The want of a safe, effective cure for sick headache, indigestion and stomach troubles, was always felt until the prescription known as Mi-o-na stomach tablets was put up in popular form and proved its invariable success in the many forms of indigestion.

After a few days use of Mi-o-na stomach tablets the headache, dizzy feeling, drowsiness, bad taste in the mouth, coated tongue, nervousness, sleeplessness, distress after eating—all these symptoms of a weak stomach—will disappear and perfect digestion and a good skin will show that the vital machinery is once more running smoothly.

Mi-o-na is to be taken before each meal and it will stimulate the secretive and digestive juices and strengthen the whole of the digestive system so that the unpleasant full feeling will be absent and indigestion prevented.

Mi-o-na stomach tablets are sold only in a neat metal box convenient for the vest pocket and cost 50 cents. C. A. Wright has seen so many cures made by Mi-o-na stomach tablets that he gives a guarantee with every box that the money will be refunded if the remedy fails to give satisfaction.

3

per cent. interest is what you receive on all money deposited in our Savings Department—3 per cent that comes to you without any effort on your part and helps to increase the principal, so that with steady saving you will have a snug bank account. You can start an account to-day with $1.00.

TECUMSEH STATE SAVINGS BANK

$300,000 Deposits.

Good Old Cheese

IS A RARE ARTICLE.

We have secured 200 lbs. of the real thing and offer to lovers of rich old Cheese something especially fine.

We have Cheese to Suit All Tastes.

ANDERSON BROS.

Phone 91 --- GROCERS --- Macon Phone

Hammocks, Hammocks, Hammocks

Screen Doors and Windows,
Hay Cars, Horse Forks, Hay Rope and Slings. Iron Age Garden Tools.
Perfection Oil Stoves,

At _____

Satterthwaite Bros.

MILBURN

THE SIGN OF EXCELLENCE

There's more money for us in selling other wagons than in selling Milburns. But we want to satisfy our customers. That's why we handle the

Milburn

The Wagon of Quality.

You can't afford to buy a "cheap" wagon. It will be mighty dear when you figure in the repairs.

You can't afford to let a few dollars keep you from getting the best wagon on the market.

A Wagon Built on Honor.

Best materials procurable. Honestly built throughout. Least cost for repairs. Good for your lifetime.

You Can See the Difference

yourself between Milburn wagons and other wagons. We bank on it that when we call your attention to the points you'll want a Milburn when you buy. Another shipment on the way. Come in and see them.

SLAYTON & SON.

Buster Brown

and

Salt Rising Bread

FRESH EVERY DAY.

Do not work yourself to death when you can buy as good bread as

Mother Used To Make.

PHONE 39 *AVERY & CO.*

A Complete Assortment of

Baby Furniture

Baby Walkers,
Baby Tenders,
Baby Cribs,
High Chairs, Tea Chairs and Rocking Chairs.
We sell the new
Ice-Berg Refrigerators and Ice Chests.

See us before purchasing any kind of Furniture, Crockery, Pictures or Linoleum. Specials in all lines. Complete line Adrian Souvenirs.

BECK & EGAN, Adrian.

FURNITURE, CROCKERY, PICTURES and LINOLEUM.
All Goods delivered. No. 30 North Main Street.

DR. P. B. HARDY

PHYSICIAN and SURGEON.

Especial attention given to Diseases of the Stomach, Throat, Nose Ear, diseases of Women and General Surgery.

HOURS—12 30 P. M. to 3 P. M. 6 30 P. M. to 9 P. M

Office over Tecumseh State Savings Bank Telephone No. 268.

H. R. CONKLIN, M. D.

PHYSICIAN and SURGEON.

OFFICE and RESIDENCE, 50 Chicago Street.

OFFICE HOURS { 12 to 2 and 7 to 8 p. m.

Patients wishing eyes examined for spectacles will please call at noon office hour.

EVERY

Thursday, Friday and Saturday.

I will be at my office over S. W. Anderson's dry goods store. If your Eyes are troubling you, call and see me

S. P. HOSMER, OPTICIAN

Dental Parlors

of

W. D. REED, D. D. S.

Chicago St., Tecumseh.

Crown and Bridge work. Aluminum. Silver and Rubber plates and all of the specialties known to modern to modern dentistry. Gas or vitalized air administered.

Office over Avery & Co's store.

Dental Parlors

of

E. D. BROWN, D. D. S.

Filling, Crown, Bridge and platework Local and complete anaesthetics administered for painless extraction. Office over Orr's Drug Store. 'Phone, 192

The H. L. Jones Real Estate Agency.

Buys, sells and rents real estate and personal property.
Makes loans, collects, etc.
Non resident property interest carefully looked after. List your wants with this agency and get an honest deal.
Our terms are right. Office at residence East Chicago St. Phone 50.

H. L. JONES, Mgr.

J. W. WILSON,

Licensed Auctioneer, Real Estate Stock and General Salesman.

Will attend all sales in city or county at reasonable rates.

Headquarters and all dates made at the Herald office.

DR. JOHN MURPHY, D. V. S.

Also Graduate in Veterinary Science.

Three and one-half miles northeast of Tecumseh

PHONE 406, Tecumseh.

Also Macon Phone.

MISS WESTERMAN,

OF ADRIAN,

will give vocal instruction in Tecumseh on

Wednesdays of each week

Persons desiring her instruction, kindly leave word at A. B. Harding's residence.

A. C. AYLESWORTH,

Licensed Auctioneer, Real Estate, Stock and General Salesman.

Will attend all sales in city or country, at reasonable rates.

Headquarters and all dates made Herald office.

FRANK DAVIDSON,

Licensed Auctioneer. Farm and Stock Auctions.

Attended to promptly and in satisfactory manner. Terms reasonable.

Headquarters at Herald office where all dates are made. State 'phone 504 East.

PATENTS

PROCURED AND DEFENDED. Send model, drawing or photo. for expert search and free report. Free advice, how to obtain patents, trade marks, copyrights, etc., IN ALL COUNTRIES. *Business direct with Washington saves time, money and often the patent.* Patent and Infringement Practice Exclusively. Write or come to us at 623 Ninth Street, opp. United States Patent Office, WASHINGTON, D. C.

C.A.SNOW & CO.

FOLEY'S HONEY AND TAR *for children; safe, sure. No opiates*

SHORT TALKS BY L. T. COOPER.

CONSTIPATION.

I can tell a person who is constipated at sight. Their complexion is pasty or yellow. Their eyes are dull, and they look and feel sleepy. No wonder they do. The bowels are a sewer. They carry away the poisonous refuse. If they dont act the poisonous matter is absorbed by the body, and headaches, dullness, bad complexion and eventually serious troubles result.

SAMUEL BOOREN.

There is no better rule for good health than that the bowels should move every day at the same hour if possible. Regularity can be acquired by making a habit of this. Foolish people neglect this and when chronic constipation effects them they take pills every few days to force the bowels to perform their natural function. As years go on they require more and more pills. This should be stopped. Cooper's New Discovery will build up the stomach and cause the bowels to act naturally. While taking the medicine get the habit of regularity, then gradually stop taking the medicine.

Here is a sample of letters from those who have tried it:

"For sixteen years I have suffered from stomach and liver trouble, and chronic constipation. I had frequent headaches and always felt tired and worn out. I heard of Cooper's New Discovery and began its use. After I had finished one bottle I was wonderfully improved. Constipation gave way to a pleasing regularity of the bowels and I ate better, slept better and felt better than I had for months. It is the greatest medicine I have ever known." Samuel Booren, 1742 Munsey Ave., Scranton Pa.

Our customers who have used them say the Cooper medicines do the work. We sell them.

JOHN J. ORR.

When some people tell us they did their best we wonder what their worst is like.

KEEP THE KIDNEYS WELL.

Health is worth saving and some Tecumseh peopl know how.

Many people take their lives in their hands by neglecting the kidneys when they know they need help. Sick kidneys are responsible for much suffering and ill health but there is no need to suffer when all diseases due to bad kidneys can be cured by using D an's Kidney Pills. Here is the statement of a Tecumseh citizen.

E. H Hyde, living on West Chicago street, Tecumseh, Mich., says: "I had suffered from kidney trouble for about two years. While working for the Lake Shore Ry. I was exposed to all kinds of weather and caught a cold which settled on my kidneys. The pains were severe and I could not stoop or lift anything on account of the twinges of pain in my kidneys similar to a knife thrust. I used a number of remedies which had been highly recommended but failed to receive more than temporary relief. Finally I began using Doan's Kidney Pills and received much benefit from the first box so I continued until I was cured. I have recommended Doan's Kidney Pills to others and will continue to do so."

For sale by all dealers. Price 50 cents Foster-Milburn company, Buffalo, N. Y., sole agents for the United States. Remember the name Doan's,—and take no other.

Some men are unable to distinguish between good advice and a mild insult.

The worst feature about losing one's temper is that it refuses to stay lost.

Heavy, impure blood makes a muddy pimply complexion, headaches, nausea, indigestion. Thin blood makes you weak, pale, sickly. Burdock Blood Bitters makes the blood rich, red, pure—restores perfect health.

TECUMSEH MARKETS

LIVE STOCK.

Steers	5	4½
Heifers	3½	4
Cows	2½	3
Veal calves	6	
Hogs No 1	6 6½	
Roughs	4½	5
Sheep	4½	
Lambs	6½	7
Fowls	8	
Chix	8	
Springers	13	
Ducks	8½	9
Turkeys	12	13
Geese	7½	
Old Roosters	5	

DRESSED MEATS.
Wholesale

Beef, by side	8	
Hogs	8	
Veal	9	
Mutton	8	
Spring lamb	12	12½
Lard	11	
Hides, green	8	
Veal skins, cured	8	9
" green	7	
Sheep pelts	.25	1.00
Tallow	2½	
Timothy ℔ ton	7.00	10.00
Clover ℔ ton	6.00	
Bran ℔ cwt	1.20	

GRAIN, SEED AND HAY.

Wheat	.90	95
Oats	42	
Clover seed	6.00	8.00
Corn shelled	60	
Corn in ear	32	
Middlings ℔ cwt	1.35	
Corn meal ℔ cwt	1.35	

PROVISION MARKET.
Wholesale

Butter	15	
Eggs	13	
Beans ⅋ bushel	1.60	
Potatoes	40	

CORRESPONDENCE.

BRITTON.

Mr Drake was a Detroit passenger Sunday.

Mr Drake is entertaining his daughter and two grandchildren from Milwaukee this week.

Miss Frances Evelby is spending two weeks with her brother, Rev. Elmer Exelby, at Troy.

C. B Exelby was in Adrian Friday on business.

O. B Lenardson and wife spent Thursday in Blissfield.

Mr. and Mrs. D W. Smith visited in Blissfield Saturday and Sunday.

Rev. Kooiker of Kalamazoo, spent Tuesday night in town.

Burton Giles and wife of Blissfield, were Thursday guests at Lloyd Bartholomew's.

Ray VanNest is working in G. W. Clark's place while he has his vacation.

Miss Jennie Bartholomew of Holloway, was a guest of Mr. and Mrs. Lloyd Bartholomew Friday.

Frank Gibson and family spent Thursday in Deerfield.

John Winsley and wife entertained Jas. Winsley and family of Adrian, Jas. Smollen and family of Coldwater, Thursday.

Will Curry and wife visited at C. L. Lowe's in Detroit Wednesday and Thursday.

Miss Mildred Exelby was a guest of Veva Hendershot in Tecumseh part of last week.

Miss Ethel Ball was home from Ypsilanti over Sunday.

Miss Flora Zeluff spent from Friday till Wednesday in Blissfield.

Ray VanNest of Norwalk, O., has been spending a few days with his mother.

Mrs. Ann Exelby was obliged to return from Wamplers lake on account of poor health.

Mrs. Edmond Smith entertained Mrs. Emma Miller and Mrs. Frank Overmyer and children of Rea, Friday.

Miss Myrtle Lee was given a surprise Wednesday evening in honor of her 15th birthday.

Mr. and Mrs Will Calhoun was given a kitchen shower at the home of the bride's father, I. N. Pilbeam, Saturday evening.

Among Detroit visitors Thursday were Messrs. and Mesdames F. B. Bauer, L. J. Britton, Walter Swick, C. F. Smith, Misses Hazle Exelby, Lena Wright and Earl Babcock and Geo. Lee.

Mr. and Mrs. Henry Bachman spent Sunday at Monroe.

Mr. and Mrs. C. D. Zeluff and Lawrence were in Detroit on business Saturday. They spent Sunday with Mrs. D. Rappleye at Ypsilanti.

Mrs Will Rinn and Hazle and Miss Mary Cheever were in Tecumseh Monday.

Miss Bertha Kniffen left Monday for Ypsilanti where she will attend summer school.

J. W. Osborn, wife and daughter of Macon, were in town Monday.

Mort Gooding of Macon, was in town Tuesday.

John Britton and wife are spending the week at Lake Erie.

Will Swick and Alf Linn fished at Evans lake Friday.

Jud Kniffen and family and Leon Kniffen and wife of Macon, spent Sunday at Ernest DuBois'.

Messrs. and Mesdames Palmer, Geo. Smith, N. H. Ackley and Flora Zeluff, Sylvia Pilbeam and Mary Curtis are spending the week at Wamplers lake.

D. W. Smith suffered a slight stroke of apoplexy while at Wamplers lake the 4th.

Mrs Anna Haggard of Milwaukee, is visiting her parents, Rob McWilliams and wife.

Luella Haynes of Ypsilanti, was in town Tuesday enroute to Tecumseh to consult Dr. Conklin for throat trouble.

Alice Exelby is entertaining Myrta Bachman, Maggie Hindes, May Pines, Jessie Clement and Anna Smith.

Bad sick headaches, biliousness or constipation are quickly relieved by De Witt's little early risers. Small pill, sure pill, safe pill—prompt and pleasant in action. Sold by B. J. Pulver.

MACON.

Jerome Travis of Toledo, has been visiting at L. R. Hatch's.

Wm. Herring and Miss Shaffer of Saline spent Sunday with the former's parents.

Nina Sloan and Will Stewart of Clinton, called on Mrs. Wilkins Sunday.

Elmer Hunter has been taking a two weeks vacation from Scudder's store.

Will Pratt and Mrs. Biddle returned to Ypsilanti Sunday.

Lue Bangs and wife of Indiana, visited at Byron Rhodes' last week.

Jennie Dutcher of Chicago, visited in town last week.

Corn Day and Ralph Miller were married July 2. They will make their home at Kokoma, Ind.

Lawrence Burleson and Myrtle Blatchford of Clinton, spent Sunday with his mother.

Ellen Barlesman and Linna Robison of Ypsilanti, were home over the 4th.

Mrs. Emma Clarkson and Nelle Gooding spent Wednesday in Detroit.

Rev Ward and wife of Tecumseh, visited at Baron Pennington's last Wednesday.

Parker Allen left for Peru, Ind., where he expects to spend a couple of weeks putting up silos.

Help! Help! I'm Falling

Thus cried the hair. And a kind neighbor came to the rescue with a bottle of Ayer's Hair Vigor. The hair was saved! This was because Ayer's Hair Vigor is a regular hair medicine. Falling hair is caused by a germ, and this medicine completely destroys these germs. Then the healthy scalp gives rich, healthy hair.

The best kind of a testimonial—"Sold for over sixty years."

Made by J. C. Ayer Co., Lowell, Mass. Also manufacturers of

Ayer's SARSAPARILLA. PILLS. CHERRY PECTORAL.

Kate Cotton of Clinton, spent the 4th here.

Mrs. Franc Mickle entertained a goodly number of the Howell family at her home Tuesday afternoon. They were present from Ann Arbor, Tecumseh and Macon.

Rev. and Mrs. Geo. Scarlett gave a reception Tuesday night in honor of their daughter, Miss Helen Scarlett, of New York City. A two course supper was served after which a marsh mallow roast was enjoyed by all. Those present from out of town were Beth Satterthwaite, Zilla Mills, Alice Johnson, Mildred Boyce, Dwight Clarkson, Walter Morden, John Scarlett and Fred Dickinson of Tecumseh, Marion and Sam Foote of Ridgeway.

Will Collins and family of Ann Arbor, have been with Macon friends.

Miss Lena McAllister and Claud Guy of Detroit, and Alf. Lewis of Lake Ridge, visited at Walter Cotton's Friday.

E. R. Gaskell will teach in the Deerfield school next year and Mr. Norcross of Adrian, will teach in Macon.

Isaac Ganoung and family entertained relatives from Lansing last week.

Mrs. E. O. Allen and daughter of Clinton Frank Buck and wife of Saline, spent Sunday at Isaac Ganoung's.

Will Morgan and daughter, Mary, returned from Boston Sunday.

Mary Morden of Adrian, has been visiting at the home of her uncle, Dr. W. S. Morden.

Tom Mills of Muskegon, is visiting in Macon.

Dr. Howell and wife of Tecumseh, Mrs Irwin Conklin and daughters of Detroit, spent the 4th with Mrs. Rachel Howell.

A son was born to Mr. and Mrs. Fred Heininger in Saline Tuesday. Mrs. Heininger was formerly Lena Camburn of this place.

Frank Ferguson spent Sunday in Toledo with Mrs. Hoag.

G. B. Burhans testifies after four years.

G. B. Burhans of Carlisle Center, N. Y., writes: "About four years ago I wrote you stating that I had been entirely cured of a severe kidney trouble by taking less than two bottles of Foley's kidney cure. It entirely stopped the brick dust sediment, and pain and symptoms of kidney disease disappeared. I am glad to say that I have never had a return of any of those symptoms during the four years that have elapsed and I am evidently cured to stay cured. and heartily recommend Foley's Kidney cure to any one suffering from kidney or bladder trouble." For sale by all druggists in Tecumseh.

HOLLOWAY.

Sena Kelley of Charleston, Ill., is visiting Della Kerr.

Anna, Jennie and Chas. Bartholomew visited in Britton Friday night.

Clyde Kelley was home from Clinton Sunday.

Mr. and Mrs Prang and daughter of Adrian, spent Sunday at John Gaffner's.

R. G. Rixom is at White Cloud buying cattle.

Lulu Whitmarsh of Lenawee Junction, is visiting at Wm. Doty's.

Dorothy Doty is home from a visit at Quincy.

Chas. Bartholomew of Owosso, was home part of last week.

Bernard Russell and family were at Grovenor and Palmyra the 4th.

Daniel Neumaier, Anna and Jennie Bartholomew, Mrs. A. D. Macham, Jno. Macham and wife visited Mr. and Mrs. Giles in Blissfield the first of the week.

John Marine Jr. and wife have been visiting relatives at Blissfield and Wellsville.

Mr. and Mrs Comfort of Tecumseh, called on friends Sunday.

Mrs Gordon Lewis was quite ill the first of the week.

Anna and Jennie Bartholomew were in Toledo Monday.

Jennie Bartholomew visited Bernice Isley in Dundee the 4th.

Fred Frayer and wife of Grovenor, Sundayed at Bernard Russell's.

Ida Kuhl of Adrian, is assisting Mrs. Al Macham with her housework.

At the annual school meeting Tuesday night E. Rogers was re-elected moderator.

Miss Alice Stretch of Adrian, is with her sister, Mrs. Geo. Holloway.

Mr. and Mrs. Wesley Wetherly of Adrian, visited her mother, Mrs. Paulina Crabb, Sunday.

Mrs. Jas. McIntyre and Mrs. Gray visited the Industrial home at Adrian Friday.

Thos. Florance and family were entertained at dinner at Myron Billmeyer's Sunday.

Mrs. W. P. Rainey and children went to Britton Saturday to visit her grandparents. Mr. Rainey went Sunday and returned with his family in the evening.

Mr. and Mrs. Jas. McIntyre and guest, Mrs. Gray, of Eustis, Fla., Conrad Lowe and granddaughter of Ridgeway, Clayton McIntyre and Willard McIntyre and families picnicked on the banks of River Raisin last Thursday.

Mrs Wm. Brainard was in Jackson from Friday until Monday, called there by the serious illness of Mrs. Jane Begel.

Master Henry Loper has returned from his visit at Hanover.

Mrs. Susan Adams of Toledo, is spending a few weeks with her niece, Mrs. Merritt Granger.

Mr. and Mrs. C. W. Westmore visited friends at Norvell a day or two last week.

Mrs. Electa Fuller of Ridgeway, was a guest of Mrs. R. G. Rixom and Miss Ellen Atwell Sunday and Monday.

Messrs. and Mesdames A. H. Lewis and A. D. Macham visited Mr. and Mrs. Lloyd Bartholomew at Britton Sunday.

E DePue of Saline, visited at Jas. McIntyre's Sunday and Monday.

Jerome Carpenter, Thos. Rixom, Clyde Kelley and Misses Hattie, Mae and Lena Pocklington were at Wamplers lake the 4th.

Mrs. Otis Chaffee entertained her sister from Palmyra Sunday.

Mrs. Geo. Davis was in Detroit part of last week.

E. R. Rogers, J. L Richmond and families, Anna Mitchell, Mr. and Mrs. Merritt Granger and Mrs. Adams enjoyed a picnic supper with Chas. Fowler and family Thursday.

"Dr. Thomas' eclectric oil is the best remedy for that often fatal disease—croup. Has been used with success in our family for eight years."—Mrs. L. Whiteacre, Buffalo, N. Y.

RIDGEWAY.

B. F. Martin and wife called in Macon Sunday.

During July church services will be as follows, class meeting 10, Sunday school 11 a. m. Epworth and Junior leauge 6:30 p. m. sun time.

Will Sweet and wife attended the funeral of a sister-in-law near Saline Monday.

Mr. and Mrs. Will Prielipp and son of Dutchtown Sundayed at Dr Loree's.

Richard Rixom was over from Holloway Saturday.

Hugh Sample and family are living on his place near Cone.

Frank Smith was up from Milan Sunday.

Linnie Pocklington is spending the week at Delaines Corners, O.

B. Lee Pocklington was in Saline Sunday.

Will Fletcher and family of Holloway, Sundayed at Wm. Larkin's.

Mrs. Will Allen and son of Britton, spent Sunday in town.

Edythe Covell was up Wednesday from Dutchtown.

Rose Weineau visited at Dundee last week.

E. M Coller and Fred Fagan and family were down from Tecumseh Wednesday.

Mrs Foote and Marian are at the lake.

Lamar Sisson of Macon, Sundayed in Ridgeway.

Harriett and Leota Aten have been visiting friends in Macon.

Cards are out announcing the coming marriage of Anna Osborn to Dr. F. G Harris of Chicago.

Mrs Arthur Philipps and children of Ashfield, Mass., are here to spend the summer with her parents, Horace Hand and wife.

Mr and Mrs. John Ralland have returned to Cedar lake.

Joseph Harrington and Elsie were in Toledo Monday.

Glenn Smith has returned from Grand Rapids.

Helen Smith returned Wednesday from Wamplers lake.

Fern Lowe and Gertrude Jacks n spent Wednesday at the lake.

Jas Harrison Sundayed at Raisin.

Geo Clark is quite ill.

Laxative Iron-Ox Tablets

TONE and STRENGTHEN the bowel muscles and nerves, and stimulate the secretions of the liver. One natural easy movement of the bowels each day will keep the body drainage open, and prevent constipation, biliousness, stomach trouble, headache, backache, colds and rheumatism.

"I suffered for years with Constipation but found nothing as good as Laxative Iron-ox Tablets. I consider myself completely cured and am thankful for it." (Miss) ANNIE SHELLAND, 328 Maybury Ave., Detroit, Mich.

Laxative Iron-ox Tablets are best for children's bowels. Chocolate coated tablets, easy to take, never gripe or nauseate. 10c, 25c and $1.00. Satisfaction guaranteed or money refunded. WRITE FOR FREE SAMPLE. THE IRON-OX REMEDY CO., DETROIT, MICH.

Regulate the Liver

FOR SALE BY B. J. PULVER, DRUGGIST.

Mrs. Eliza Harrison and Earl have been spending the week near Adrian.

Harold and Hartley Harrison Sundayed in Britton.

Tom Birdsall and wife were down from Tecumseh Sunday.

C. B. Dibble and wife called in Holloway Sunday.

Bert Slattery, wife and son were here enroute to Grand Rapids Monday.

J. F. Gilmore and Miss Julia left on Monday for a trip to Jamestown.

Mrs. M A. Graves and Chauncey were over from Sutton Monday.

Mrs. J. R. Krauss is here from Cleveland for a visit.

Mrs. Bert Smith returned Sunday from Cleveland.

Rob Patterson was up from Cone Saturday.

Ervin Barnes and family Sundayed at Saline.

Mr. and Mrs. Robt. Foreman returned to Ann Arbor Sunday.

Harry Smith and Ervin Barrett were up from Milan the last of the week.

Sidney Miller was out from Detroit the last of the week.

A son came Monday p. m. to the home of Mr. and Mrs. Joe Coon.

John Wilson of Adrian, formerly of this place, is in very poor health.

Edward Depuy was over from Saline Sunday.

D. Miller of Tecumseh, has returned to B. F. Depuy's.

Millard and Claude Allison of Rea, Sundayed with Elmer Lion.

C. S. Foote is building a barn on his farm northwest of town.

The reunion of the Oliver family was held at Mark Randall's last week.

Mrs. D. Martin was a Tecumseh visitor Saturday.

Ida Ferguson of Tecumseh, is at the home of Chas. Beevers.

Mrs Jas. Richard and Miss Nellie Shrew of Flannington, Ill., are guests of Mrs. Agnes Boyce.

The Best Laxative for Children. Parents should see to it that their children have one natural, easy movement of the bowels each day. Do not dose the child with salts or grippe mixtures, they are too powerful in effect, and literally gripe their little insides to pieces, leaving the bowels weakened and less able to act naturally than before. Laxative Iron-ox Tablets tone and strengthen the bowels, and stimulate all the little organs to healthy activity. Chocolate coated tablets, easy to take, never gripe or nauseate. 10c, 25c and $1.00.

The more brains a man has the less chance there is of his head swelling.

Prevent Colds and Rheumatism. If you do not have one natural, easy movement of the bowels each day, you are unnecessarily exposing your system to colds and rheumatism. Laxative Iron-ox Tablets tone and strengthen the bowels, so that they do the work nature intended.

Every time a woman makes a fool of a wise man he simply charges it up to experience and lets it go at that.

Thousands of people are daily suffering with kidney and bladder troubles—dangerous ailments that should be checked promptly. DeWitt's kidney and bladder pills are the best remedy for backache, weak kidneys, inflammation of the bladder. Their action is prompt and sure. A week's treatment for 25c. Sold by B. J. Pulver.

Usually a man who boasts of his bravery hasn't got nerve enough to push a setting hen off her nest.

During the summer kidney irregularities are often caused by excessive drinking or being over heated. Attend to the kidneys at once by using Foley's Kidney Cure. For sale by all druggists in Tecumseh.

Tact is so much like prevarication the clever woman always tells her fat friends she is looking thinner.

The Cause of Many Sudden Deaths.

There is a disease prevailing in this country most dangerous because so deceptive. Many sudden deaths are caused by it—heart disease, pneumonia, heart failure or apoplexy are often the result of kidney disease. If kidney trouble is allowed to advance the kidney-poisoned blood will attack the vital organs, causing catarrh of the bladder, or the kidneys themselves break down and waste away cell by cell.

Bladder troubles almost always result from a derangement of the kidneys and a cure is obtained quickest by a proper treatment of the kidneys. If you are feeling badly you can make no mistake by taking Dr. Kilmer's Swamp-Root, the great kidney, liver and bladder remedy.

It corrects inability to hold urine and scalding pain in passing it, and overcomes that unpleasant necessity of being compelled to go often through the day, and to get up many times during the night. The mild and the extraordinary effect of Swamp-Root is soon realized. It stands the highest for its wonderful cures of the most distressing cases.

Swamp-Root is pleasant to take and is sold by all druggists in fifty-cent and one-dollar size bottles. You may have a sample bottle of this wonderful new discovery and a book that tells all about it, both sent free by mail. Address, Dr. Kilmer & Co., Binghamton, N. Y. When writing mention reading this generous offer in this paper. Don't make any mistake, but remember the name, Swamp-Root, Dr. Kilmer's Swamp-Root, and the address, Binghamton, N. Y., on every bottle.

THE WATER WAY BETWEEN DETROIT AND BUFFALO

The D. & B. Line Steamers leave Detroit weekdays at 5:00 p.m., Sundays at 4:00 p. m. (central time) and from Buffalo daily at 5:30 p.m. (eastern time) reaching their destination the next morning. Direct connections with early trains. Lowest rates and superior service to New York, Boston, Philadelphia, Atlantic City, all points east.

Popular week end excursions to Buffalo and Niagara Falls, leave Detroit every Saturday.

RAIL TICKETS AVAILABLE ON STEAMERS

All classified tickets sold reading via Michigan Central, Wabash and Grand Trunk railways between Detroit and Buffalo in either direction will be accepted for transportation on D. & B. Line Steamers. Send 2c. stamp for illustrated pamphlet and Great Lakes map. Address L. G. LEWIS, G. P. A.

DETROIT & BUFFALO STEAMBOAT CO., Detroit, Mich.

PHILIP H. MCMILLAN, VICE-PRES. A. A. SCHANTZ, GEN. MGR.

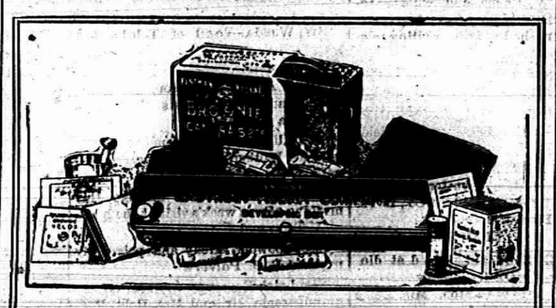

EVERYTHING FOR PICTURE MAKING IN THE

Kodak Box

A No. 2 Brownie Camera for taking 2¼ x 3¼ pictures, a Brownie Developing Box for developing the negatives *in daylight*, Film, Velox paper, Chemicals, Trays, Mounts. Everything needed for making pictures is included in this complete little outfit.

And the working of it is so simple that anybody can get good results from the start. No dark-room is needed and every step is explained in the illustrated instruction book that accompanies every outfit.

Made by Kodak workmen in the Kodak factory—that tells the story of the quality.

THE KODAK BOX No. 2, CONTAINING:

1 No. 2 Brownie Camera,	$3.00	1 No. 2 Brownie Printing Frame,	$ .15
1 Brownie Developing Box,	1.00	1 Doz. 2¼ x 3¼ Brownie Velox,	.15
1 Roll No. 2 Brownie Film, 6 ex.,	.20	2 Eastman M. Q. Developing Tubes,	.10
2 Brownie Developing Powders,	.20	2 Paper Developing Trays,	.20
1 Pkg. Kodak Acid Fixing Powder,	.15	1 Doz. 2¼ x 3¼ Duplex Mounts,	.05
1 Four-oz. Graduate,	.10	1 Doz. Kodak Dry Mounting Tissue,	.05
1 Stirring Rod,	.05	1 Instruction Book,	.10
			$4.45

$4.00 Price, Complete At all Kodak Dealers. $4.00

EASTMAN KODAK CO.

Write for Booklet of the Kodak Box. Rochester, N. Y., *The Kodak City.*

O. A. WRIGHT.

RAILROAD TIME TABLES.

Lake Shore & Michigan Southern Railroad.

Effective June 2, 1907.

GOING SOUTH.

Stations	315 D'ly except Sun.	309 D'ly except Sun.	331 D'ly except Sun.	311 D'ly	313 Sun. only
Jackson	8 05	10 05	3 00	8 05	7 30
	a m	a m	p m	p m	a m
Tecumseh	7 03	11 04	3 58	8 03	8 23
	a m	a m	p m	p m	a m
Adrian	7 43	11 35	4 30		9 10
	a m	a m	p m		a m
Detroit	11 50				
	a m		p m		
Toledo	8 40	12 10	4 15	10 15	9 50
	a m	p m	p m	p m	a m
Chicago	3 00				
	p m				

GOING NORTH.

Stations	316 D'ly	312 D'ly except Sun.	314 D'ly except Sun.	318 D'ly
Detroit				5 00
				p m
Toledo	7 40	12 20	5 15	7 00
	a m	p m	p m	p m
Adrian				7 60
				p m
Tecumseh	8 27	1 05	6 20	8 18
	a m	p m	p m	p m
Jackson	10 05	2 35	7 15	9 55
	a m	p m	p m	p m

DUNDEE BRANCH.

GOING WEST.

Station	423 D'ly except Sun.	421 D'ly except Sun.
Toledo	7 00	5 15
	a m	p m
Adrian		6 30
		p m
Tecumseh	8 23	7 00
	a m	p m

GOING EAST.

Station	422 D'ly except Sun.	424 D'ly except Sun.
Tecumseh	10 43	5 41
	a m	p m
Adrian	11 10	
	a m	
Toledo	12 10	7 00
	p m	p m
Chicago	7 00	
	p m	

Tecumseh and Dundee Trains. Daily except Sunday.

LEAVE TECUMSEH.

Dundee Accommodation ..... 11 20 a m
" " ..... 5 45 p m

ARRIVE AT TECUMSEH.

Tecumseh Accommodation ..... 1 00 p m
" " ..... 7 00 p m

SPECIAL NOTICE

Coupon tickets can now be procured at this station over best routes to all principal cities in the United States.

G. J. ZISSE, Ticket Agent
J. W. DALY, C. A. G. P. A., Cleveland Ohio

Detroit, Toledo & Ironton Railway

Effective Jan. 6, 1907.

GOING SOUTH.

	1	11	3
Detroit	8 25 a m		
Tecumseh	10 52 "		
Adrian	11 16 "		
Lima	2 25 p m		

GOING NORTH.

	2	2
Lima	8 00 p m	
Adrian	10 43 p m	
Tecumseh	11 00 p m	7 41 a m
Detroit	1 00 p m	

Local freights will carry passengers.

‖All trains daily except Sunday.

‖All trains arrive at and depart from Fort Street Union station, Detroit, Mich.

‖Close connection at all junction points with connecting lines.

For further information or descriptive folder, call on nearest agent or address J. J. Kirby G. P. A., Detroit, Mich.

FEELING LIVER-ISH This Morning? TAKE THEDFORD'S Black-Draught Stops Indigestion, Constipation 25¢ AT ALL DRUGGISTS

A Gentle Laxative And Appetizer

FOLEY'S KIDNEY CURE

WILL CURE YOU

of any case of Kidney or Bladder disease that is not beyond the reach of medicine. Take it at once. Do not risk having Bright's Disease or Diabetes. There is nothing gained by delay.

50c. and $1.00 Bottles.

REFUSE SUBSTITUTES.

ALL DRUGGISTS OF TECUMSEH.

Sour Stomach

No appetite, loss of strength, nervousness, headache, constipation, bad breath, general debility, sour risings, and catarrh of the stomach are all due to indigestion. Kodol relieves indigestion. This new discovery represents the natural juices of digestion as they exist in a healthy stomach, combined with the greatest known tonic and reconstructive properties. Kodol for dyspepsia does not only relieve indigestion and dyspepsia, but this famous remedy helps all stomach troubles by cleansing, purifying, sweetening and strengthening the mucous membranes lining the stomach.

Mr. S. S. Ball, of Ravenswood, W. Va., says:—"I was troubled with sour stomach for twenty years. Kodol cured me and we are now using it in milk for baby."

Kodol Digests What You Eat.

Bottles only. Relieves indigestion, sour stomach, belching of gas, etc.

Prepared by E. C. DEWITT & CO., CHICAGO.

Sold by B. J. PULVER.

Friendship which is genuine may invariably be recognized in that it is neither jealous nor selfish.

Entire Change of Program on

Mondays, Wednesdays and Fridays

Get the Habit. Go to

The Royal Theatre.

OPEN EVERY NIGHT

Admission 5 Cents

A REFINED

Moving Picture Show

For Men, Women and Children

The Tecumseh Herald.

VOL. LVIII NO. 31 TECUMSEH, MICHIGAN TUESDAY JULY 16 1907 WHOLE NO. 774

ADRIAN STATE SAVINGS BANK,
ADRIAN, MICH.
Resources over $1,250,000.00.
3 PER CENT
paid on Savings Deposits, compounded semi annually. Accounts may be opened by mail.
Correspondence and personal interviews solicited.
E. A. Watts, Pres. G. A. Wilcox, Vice Pres. B. E. Tobias, Cashier.

JUST RECEIVED
A Carload of
FENCE POSTS
We make a specialty of the following:—
Ladders, Rubberoid Roofing and
Braaley & Vrooman's Paint.
Lenawee Lumber Co., Ltd.

Summer Clearing
SALE
of
Wash Goods
Shirt Waists
Muslin Underwear
Come early and get first pick of the many BARGAINS.
Anderson & Rosacrans

When You Hear
A Woman
speak of Flour, you invariably hear her speak of TECUMSEH CHIEF.
WHY?
Because they have always found it to be just as represented--"satisfaction or your money back"; always that feeling of sincerity as regards the quality. A woman feels that she has ordered the best to be had when she orders TECUMSEH CHIEF FLOUR, and she has.
Buy Tecumseh Chief Flour of your grocer or at the mill.
D. GRATZ & SON,
Tecumseh, Mich.

The Herald, $1.00.

CHINA
For this week only, we will give 10 per cent discount on all Japanese China.
We make a specialty of ordering Haviland dinner sets.
SEE OUR LINE OF SAMPLES.
HICKS THE Jeweler,
Watch Inspectors, L. S. & M. S. and D. T. & I. Ry.
Phone 200 for Correct Time.

Before Vacation Time
come in and look over our line of Trunks and pick out the one that best suits your needs. Every size and shape is in the collection.
Suit Cases, Bags, Telescopes,
Shawl Straps and Trunk Straps.
GUY E. BELDING.

SOLONS NOT ELIGIBLE

Barred From Serving in Constitutional Convention

SUPREME COURT SETTLES IT.

Article 4, Section 18 of Constitution Cited as Authority—Kelly Fails to Get Mandamus to Compel Secretary of State to Call Primary Election.

Lansing, Mich., July 16.—Members of the state legislature cannot serve as members of the constitutional convention. This is the opinion of the supreme court handed down Monday afternoon shortly after the arguments made in behalf of Senator Andrew J. Fyfe of Grand Rapids, who wanted to serve as a delegate to the convention, had been concluded.

Coming as it did on the same day as the decision in the case of the lieutenant-governor on the primary election law clause, it made a remarkably successful day for the department of the attorney-general, who is thus upheld on both of his opinions rendered regarding important state questions.

In the opinion the court quotes section 18 of article 4, which says that no member of the legislature shall receive any civil appointment within this state and says that it is conceded that delegates to the constitutional convention are state officers. It is also pointed out that the court has held that the terms appointment and election are synonymous terms.

All of the justices except Justice Montgomery participated in the hearing of the matter and concurred in the opinion rendered.

The supreme court Monday denied the petition of Schuyler S. Olds for a mandamus to compel the commissioner of the state land office to accept certain land script for lands at the St. Clair Flats in which the state claims an equity. There has been controversy in the courts for several years over the same lands. Olds claimed he had a right to take up as much of the lands as his script called for. Several hundred dollars' worth of land are involved.

The supreme court has denied the petition of Lieut.-Gov. Kelley for a mandamus to compel the secretary of state to issue notices for a primary next month on question of retaining in the constitution the 40 per cent requirement for the nomination for governor and lieutenant-governor. The court holds that the lieutenant-governor had no right to vote to break the tie in the senate, and help pass the resolution for such a primary.

Dies in New York.

Detroit, Mich., July 16.—Sigmund Rothschild, millionaire tobacco merchant of Detroit, and head of the wholesale tobacco firm of Rothschild & Bro., 77-79 Jefferson avenue, died suddenly early Monday morning in the Hotel Savoy, New York, the news coming to Detroit at 7 o'clock by a long distance telephone message. Mr. Rothschild had returned Sunday from his annual trip to Europe, arriving on the steamer Amerika. He had left Detroit for his annual foreign tour on February 11, and had gone to Amsterdam, where the firm has an office, as well as to other points. His son, Harry S. Rothschild, head of the New York office, was with him at the end. Mr. Rothschild was found dead in his room. Dr. Brown, the hotel physician, announced death was due to heart failure.

Rain Checks Forest Fires.

Sault Ste. Marie, Mich., July 16.—A steadily falling rain of several hours last night deadened the forest fires of the upper peninsula and they will probably be extinguished if it continues. Trains which arrive report that the fires are extending 80 miles south and west. The huckleberry crop of northern Michigan will be saved by the rain and the benefits to the farmers will reach many thousands.

Boy Dies of Lockjaw.

Niles, Mich., July 16.—While firing a cap pistol on the Fourth of July, the eight-year-old son of Harry Beck, a prominent Buchanan merchant, slightly lacerated one of his fingers. The injury at that time was hardly given the second thought, so trivial did it seem. About the middle of last week the little fellow fell ill and lockjaw soon followed. He suffered agonies until death released him Sunday night.

Allegan, Mich., July 16.—Cornelius Ackersook of Hamilton, and Mrs. Janie Blank of Diamond Springs, this county, took out a marriage license here Monday. They are 82 and 78 years old, respectively, and this will be the third matrimonial venture for the bride-to-be.

GO EASY ON TOURISTS.

Uncle Sam Makes Changes in Customs Offices

IN INSPECTION OF BAGGAGE.

Rush and Hurry on Final Day of Landing at Home Ports Will Be Eliminated—Steamships Favor Secretary Cortelyou's New Plan.

Washington, July 16.—Secretary Cortelyou has announced that a new method of baggage examination will be in operation in time to greet the home-coming European traveler this season, and that it will be a radical change from the present system.

Soon after assuming office the secretary decided that the objectionable and embarrassing features of the examination should be done away with. Acting under his instructions, Assistant Secretary Reynolds has worked out the details of the new system, which will take effect about August 15.

There are two features in connection with the present examination of passengers' baggage that are especially the subject of complaint by the traveling public. One is the herding of all the passengers in the cabin of the steamship during the last hour of the trip in order to have declarations made out before a customs officer.

Such declarations, made in the rush and confusion that mark the end of the voyage, are unsatisfactory to the government officials and a certain source of annoyance to the passenger. The other feature is the oath that has been required when the declaration is made, which involves the proposition of compelling the passenger to make oath as to what foreign articles his baggage contains and immediately thereafter searching his baggage to see whether or not he has told the truth under oath. Secretary Cortelyou believes that these two features can be eliminated with no harm to the revenues and no danger to government interests.

No Mysteries in It.

The new system will change this. Declarations will be distributed to the passengers during the early part of the voyage to this country and made out by them at their leisure. The declaration will be simple and straightforward, containing nothing complicated or mysterious, and its instructions will tell the passenger to put down the different articles acquired by him while abroad, together with their cost or value.

Some time before the last day of the voyage these declarations will be collected by some officer of the ship, who will be held responsible both by the steamship company and the department for the work of seeing that such a written statement is received from each passenger.

When the customs officers board the ship in the harbor, a deputy collector will get from the steamship officer all of the declarations so made out and deliver them to the chief representative of the surveyor on the dock.

When the declaration is handed to the steamship officer, a coupon will be handed to the passenger which will be his receipt and which will contain the same official number as the declaration itself.

After the baggage is landed and properly placed on the dock ready for customs inspection, the passenger will present this coupon to the proper representative of the surveyor, secure the services of an inspector who will examine his baggage and verify the declaration previously made by him on ship board. No oath of any kind or character will be required.

The steamship companies, it is said, will co-operate heartily with the department in carrying out the system.

A relative of Henry Clay, Mrs. Frances Paca Peter, aged 91 years, died at her home near Lexington, Ky., Monday. She lived seven miles from town, and had not visited it more than 45 years. She became angry at some of the people in the city before the civil war, and vowed that she would never visit the place again. She was wealthy.

All the complications and litigation growing out of the railroad deal by which the Cincinnati, Hamilton & Dayton and the Pere Marquette railroads acquired possession of the Cincinnati, Chicago & Louisville railroad at the time of the merger of the three roads was attempted, three years ago, were Monday amicably settled.

A memorable day.

One of the days we remember with pleasure as well as with profit to our health is the one on which we became acquainted with Dr. King's new life pills, the painless purifiers that cure headache, billiousness and keep the bowels right. 25c at C. A. Wright & Son's drug store.

EIGHT SEAMEN DEAD.

Charge of Gunpowder Explodes on Battleship Georgia.

SEVERAL FATALLY INJURED.

Exact Cause of Accident Unknown—Spark From Smoke Stack May Have Done It—Happens While at Practice in Cape Cod Bay—Vessel Is Unhurt.

THE DEAD:

William J. Thatcher, chief turret captain, Wilmington, Del.

Faulkner Goldwaite, midshipman, Kentucky.

W. J. Burke, ordinary seaman, South Framingham, Mass.

W. M. Thomas, ordinary seaman, Newport, R. I.

George E. Miller, ordinary seaman, Brooklyn, N. Y.

William F. Pair, of Brooklyn, N. Y., ordinary seaman.

Lieut. Casper Goodrich, Brooklyn, N. Y.

Boston, July 16.—By the explosion of a case of powder in the hands of a gunner in the after super-imposed turret of the battleship Georgia, in Massachusetts bay Monday, eight men were killed and 15 injured. Not one of the persons in the turret escaped injury.

The Injured:

Midshipman John Cruse, Nebraska; Frank Schlapp, North Adams, Mass., boatswain's mate, second class; Chas. Hassell, New York, gunner's mate, firt class; Orley Tagland, Richford, Minnesota, chief yeoman; John G. Thomas, ordinary seaman, Brooklyn, N. Y.; S. L. Rosenberger, ordinary seaman, Philadelphia; Edward J. Walsh, ordinary seaman, Lynn, Mass.; John O. Mallick, ordinary seaman, Cleveland, O.; John A. Bush, ordinary seaman, New York; L. O. Meez, ordinary seaman, Berea, O.; H. L. Gilbert, ordinary seaman, Southwick, Mass.; John A. Fone, ordinary seaman, Trenton, N. J.; Charles L. Elch, ordinary seaman, Frankfort, Ind.

Lieut. Casper Goodrich, son of Rear-Admiral Goodrich and William F. Pair, ordinary seaman, died at the naval hospital last night.

The accident happened while the battleship was several miles off Provincetown and the men were engaged in target practice, together with other vessels of the battleship squadron of the Atlantic fleet. The powder had just been taken from the ammunition hoist to load an 8-inch gun. It was seen to be burning and in an instant it exploded in the very face of the loader of the gun. No damage was done to the vessel, as the powder was not confined, and early last evening, under orders from Washington, the Georgia sailed back for the target grounds of Provincetown.

How the powder became ignited is not known, but the theory held at the navy yard is that it was set off by a spark from the smokestack of the warship. Immediately after the accident, the Georgia headed for the Charlestown navy yard. There the dead and injured were taken ashore, the wounded men being conveyed to the naval hospital at Chelsea.

The Georgia is one of the battleships of the second division of the Atlantic fleet which has been at target practice off Provincetown for the last three weeks.

The Georgia is one of the newest battleships of the navy, having been in commission only about 10 months. She is commanded by Henry McRea.

Washington, July 16.—The navy department received a number of messages reporting the explosion on the battleship Georgia in Massachusetts bay. Instructions were immediately telegraphed by Acting Secretary of the Navy Newberry, directing the hospital authorities to do everything possible to properly care for the victims of the disaster, and a telegram was sent to the ship's officers expressing condolence.

Aside from their deep concern over the injuries suffered by the unfortunate turret crew of the Georgia, the officials at the navy department were a good deal cast down when they learned of the accident, as it tended to shake the confidence in which they had rested for more than a year in the perfection of the regulations so carefully framed with a view to safeguarding human life in the turrets.

Ore Trimmers Strike.

Duluth, July 16.—Seven hundred and fifty ore trimmers on the Duluth, Missabex & Northern dock, struck Monday for an increase in pay. The men want $2.50 in place of $2.25, and night men want $2.75 in place of $2.50.

LABOR VERY SCARCE.

Northern Michigan Lumber Mill Is Obliged to Shut Down.

Newberry, Mich., July 16.—Because of the scarcity of labor, D. N. McLeod, lumbermen, of Rexton, Mackinac county, has been compelled to shut down his saw mill. Unless he can get more men he will be forced to suspend operations in the woods also.

At no time this season has he been able to get half the men he needs. He says that in his 25 years' experience in the lumber industry he has never known labor to be as scarce. Thirty-five dollars and $40 a month and board is being paid for help, the highest wages ever paid in upper peninsula lumbering.

Other operators are in the same fix as McLeod, all being handicapped by labor conditions. A similar state of affairs exists across the line in Canada. Operators are paying $35 a month for lumbermen in Quebec, something never before heard of in that country.

Street Car Kill Baby.

Detroit, Mich., July 16.—Dorothy Donnecker, three-year-old daughter of Mrs. Thomas Greenbrook, 74 Porter street, was killed by a Sherman car while playing near the house about 1:45 p. m. Monday. The child ran out on the tracks directly in front of the swiftly moving car and was carried half a block on the fender before the car stopped. Her skull was crushed by the blow and she was dead when picked up.

Brothers Get Fortune.

Tekonsha, Mich., July 16.—Jerome, Alonzo and Chauncey Mackey, farmers of Tekonsha township, have been informed that they are heirs to $10,000 each by the will of a bachelor brother, who died in Denver. The brother left here several years ago to make his fortune in the west and amassed about $250,000, most of which he willed to charitable institutions of Denver. His brothers never anticipated receiving anything.

Woman Held for Arson.

Midland, Mich., July 16.—Mrs. Sarah Mann of Jackson, accused of setting fire to the residence occupied by W. H. Blane in Larkins, is confined to the county jail with bail fixed at $400. She will have a hearing in Justice Snell's court July 31. Mrs. Mann's husband owned the house, which was insured. This is the third residence they have lost by fire.

Life Guards Exists no More.

Alpena, Mich., July 16.—The Union Life Guards, a fraternal insurance order which was organized here about 12 years ago and has been fairly successful, has consolidated with the Royal Americans of the Republic, that has a membership of about 40,000. The headquarters of the new organization are in Springfield, Ill.

MICHIGAN BRIEFS.

Fred Bixby, a well-known Michigan Central engineer, is dead at his home in Niles. He leaves a widow and one child.

The first raft of logs from Canada for Bay City for several years arrived there Monday. There are about 27,000 pieces in it.

Edward Markel, a farmer, Monday was given 90 days in the Detroit house of correction for wife-beating by a Port Huron judge.

An attempt to rob the Watervliet postoffice early Monday morning ended in failure. The robbers blew off the safe door with nitro-glycerine, but were frightened away before finishing the job.

Simon Stout, the 14-year-old son of Wm. Stout of Coral was drowned while bathing in Cowden lake Sunday. The body was recovered in half an hour. Mr. Stout lost his residence by fire recently.

Charles W. Button, for many years supervisor of Hopkins township, Allegan county, died at his home Sunday morning after a long illness. He had been active in politics and was widely known in that section and very popular.

Alexander Danohy, reported missing from Lapeer county last January, has been traced to Waters, 11 miles from Gaylord, where he worked for a short time. He disappeared from Waters. Relatives are searching for him. They suspect foul play.

Thompson Smith's Sons big lath mill at Duncan City, near Cheboygan, burned Sunday night; loss $12,000. No insurance. This is the third big mill fire on the same ground. The mill had five years' business ahead making lath from slabs in the old Duncan bay docks. The fire started in the engine room.

A wonderful happening.

Port Byron, N. Y., has witnessed one of the most remarkable cases of healing ever recorded. Amos King of that city says: "Bucklen's arnica salve cured a sore on my leg with which I had suffered over 80 years. I am now 85 years old." Guaranteed to cure all sores by C. A. Wright, & Son, druggists 25c.

We are moved and ready for business
Like all dealers we are over-stocked on Summer Goods owing to the late season and although there are lots of time yet to use these goods, we will make a subtantial discount. Just the thing to wear cool Canvas Shoes—you can buy them cheap. All broken lots of Shoes at less than cost.
Babies fitted without getting mad.
GOOD SHOE MENDER AT OUR STORE.
PACIFIC EXPRESS OFFICE HERE.
First east of S. W. Anderson & Son.
J. J. BELCHER'S,
SHOEMAN

CHINA,
GLASSWARE,
TINWARE
GRANITEWARE
The most complete assortment and reasonable prices at
The Old Reliable Novelty Store
IDA B. CHASE.

HAY ROPE
FITLER BINDER-TWINE
CANVAS
Stack and Machine Covers
D. L. Whitenack & Co.

Owing to the serious illness of Mr. Hiteshu, we are compelled to
Reduce Our Large Stock
of Merchandise
consisting of Dry Goods, Carpets, Linoleums, Curtains, Rugs, Ladies' and Gents' Furnishings, Boots, Shoes and Rubbers. All broken lots of Shoes sold at cost regardless of Mfg's. cost.
2000 yds. Warm Weather Dress Goods worth from 12½c to 15c at 5c per yd. 3000 yds. Dress Goods worth 20c to 30c, go at 9c per yd.
Now is the time you must have these goods. Pick them up you are the gainer. We expect to loose and must get the goods into money. Respectfully
HARRIS & HITESHU'S.

THE TECUMSEH HERALD.

ESTATE OF SCOVEL C. STACY.
GEO. N. STACY, Publisher

Subscription Rates

IN LENAWEE COUNTY

One year, payment in advance $1.00
One year, payment after 6 months 1.25

OUTSIDE LENAWEE COUNTY

One year, payment in advance $1.25
One year, payment after 6 months 1.50

There will be no Deviation from above Rates

Entered at the post office at Tecumseh, Michigan as second class matter

$100 REWARD $100

The readers of this paper will be pleased to learn that there is at least one dreaded disease that science has been able to cure in all its stages and that is catarrh. Hall's catarrh cure is the only positive cure known to medical fraternity. Catarrh being a constitutional disease, requires constitutional treatment. Hall's catarrh cure is taken internally, acting directly upon the blood and mucous surfaces, destroying the foundation of the disease and giving the patient strength by building up the constitution and assisting nature. The proprietors have so much faith in it that they offer $100 for any case it fails to cure. Send for circulars and testimonials.

F. J. CHENEY & Co., Toledo, O.
Sold by all druggists, 75c.
Take Hall's Family Pills for constipation.

Good manners are made up of petty sacrifices.

War against consumption.

All nations are endeavoring to check the ravages of consumption, the "white plague" that claims so many victims each year. Foley's honey and tar cures coughs and colds perfectly and you are in danger of consumption. Do not risk your health by taking some unknown preparation when Foley's Honey and Tar is safe and certain in results. The genuine is in a yellow package. For sale by all druggists in Tecumseh.

A pessimist is a person who chews his pills.

Do you really enjoy what you eat? Does your food taste good? Do you feel hungry and want more? Or do you have a heavy, dull feeling after meals, sour stomach, belching gas on the stomach, bad breath, indigestion and dyspepsia? If so, you should take a little Kodol after each meal. Kodol will nourish and strengthen your digestive organs and furnish the natural digestive juices for your stomach. It will make you well. It will make your food do you good. Turn your food into good rich blood. Kodol digests what you eat. Sold by B. J. Pulver.

Though we travel the world over to find the beautiful, we must carry it with us, or we find it not.

Was in poor health for years.

Ira W. Kelley of Mansfield, Pa., writes: "I was in poor health for two years, suffering from kidney and bladder trouble, and spent considerable money consulting physicians without obtaining any marked benefit, but was cured by Foley's kidney cure, and I desire to add my testimony that it may be the cause of restoring the health of others. Refuse substitutes. For sale by all druggists in Tecumseh.

Life should not be cheap, but sacred.

When there is the slightest indication of indigestion, heart burn, flatulence or any form of stomach trouble take a little Kodol occasionally and you will be afforded prompt relief. Kodol is a compound of vegetable acids and contains the juices found in a healthy stomach. Kodol digests what you eat, makes your food do you good. Sold by B. J. Pulver.

When a man loses you can't console him by telling how much you won.

Stimulation without irritation.

That is the watchword. That is what Orino Laxative Fruit Syrup does. Cleanses and stimulates the bowels without irritation in any form. For sale by all druggists Tecumseh.

A bold metaphor is a metaphor which dares to throw something over naked truth.

Nearly all old fashioned cough syrups are constipating, especially those that contain opiates. They don't act just right. Kennedy's laxative cough syrup contains no opiates. It drives the cold out of the system by gently moving the bowels. Contains honey and tar and tastes nearly as good as maple syrup. Children like it. Sold by B. J. Pulver.

Attending to your own business is the most effective way to fight competition.

Quick relief for asthma sufferers.

Foley's honey and tar affords immediate relief to asthma sufferers in the worst stages and if taken in time will effect a cure. For sale by all druggists in Tecumseh.

The man who drinks beer is reasonably sure to have something to say of the unhealthful effect of ice cream.

A cleansing, clean, cooling, soothing, healing household remedy is DeWitt's carbolized witch hazel salve. For burns, cuts, scratches, bruises, insect bites and sore feet it is unequaled. Good for piles. Beware of imitations. Get DeWitt's. It is the best. Sold by B. J. Pulver.

What has become of the old-fashioned girl with the slate sun bonnet.

"Had dyspepsia or indigestion for years. No appetite and what I did eat distressed me terribly. Burdock Blood Bitters cured me."—J. H. Walker, Sunbury, Ohio.

No matter how old they grow, these actresses never get over the marrying habit.

Don't let the baby suffer from eczema, sores or any itching of the skin. Doan's ointment gives instant relief, cures quickly. Perfectly safe for children. All druggists sell it.

Scott's Emulsion strengthens enfeebled nursing mothers by increasing their flesh and nerve force.

It provides baby with the necessary fat and mineral food for healthy growth.

ALL DRUGGISTS; 50c. AND $1.00.

Noses of Great Men.

Prominent noses seem to have been the property of many great men. Lycurgus and Solon had noses six inches in length, and Ovid was surnamed Naso on account of his large nose. Scipio Nasica derived his name from his prominent olfactory organ, and Alexander the Great and Cardinals Wolsey and Richelieu all had large noses. On the medals of Cyrus and Artaxerxes their noses came clear out to the rim of the coin. Washington's was the true aquiline type, indicative of firmness and patience, as was the nose of Julius Caesar. Mohammed had a singular nose. It was so curved that a writer has told us that the point of it seemed continually striving to insert itself between his lips. The noses of Franklin, Shakespeare and Dr. Johnson all had wide nostrils, betokening strength and love of thought. The nose of Napoleon was exquisitely though firmly chiseled. He often said, "Give me a man with plenty of nose!" Frederick the Great had so large a nose that Lavater offered to wager that blindfolded he could tell it among 10,000 by merely taking it between his thumb and forefinger.

The Fly That Buzzed For Mendelssohn

The following story is told of the music of the overture to "A Midsummer Night's Dream:" While Mendelssohn was deep in the making of this same fine overture he went riding one day with a friend. In order, after awhile, to rest their horses the two boon companions dismounted and stretched themselves out under the shade of a great tree. Suddenly there came an excited "Hush!" from the great composer, who half arose very cautiously. A large fly was buzzing over them, and Mendelssohn was anxious to catch the true sound of the insect's hum as it gradually drifted farther away. Many days later when the overture had been completed the artist called his friend's attention to that passage in progression where the violoncello modulates in the chord of the seventh of the descending scale from B minor to F sharp minor. "There, that's the fly that buzzed past us at Schonhausen," said Mendelssohn.

Crushing a Critic.

School superintendents in New York among their many duties are expected to report on the personality of the teachers in their district. It is not always easy to get "a line" on that quality of a teacher, so many are lenient in the work. One of the superintendents, however, is never satisfied until he has made the test for orderliness by asking the teacher to open his or her desk. One day he found one of his fair subordinates with things in great confusion. She was evidently violating heaven's first law.

"My dear," said he to the blushing delinquent, "I don't believe you would make a good housekeeper."

The desk closed with a bang. There was fire in her eye as she calmly replied:

"Oh! Are you looking for a housekeeper?"—New York Press.

Falling Into Hole In Air.

One of the strange experiences of a balloonist is that of falling into "a hole in the air," which Mr. Rolker reports as follows: "So you continue sailing, enjoying the present with little thought of the startling surprises that may be before you. Ahead of you, unseen, may be what the balloonist calls a 'hole in the air,' resembling the vortex of a maelstrom, and down this you may literally fall at a rate which is terrifying until by sacrificing two or three bagfuls of sand at once your pilot checks your downward flight. But these 'holes' are scarce, and as a rule the atmosphere is of uniform carrying power."—American Magazine.

Great Blue Ribbon Meeting.

The great Blue Ribbon meeting at Detroit July 22-26 promises to surpass in greatness all other Great Blue Ribbon meetings. The list of entries which will be ready for publication within a few days shows more than 20 above the record breaking list of the last meeting, and the class of horses is the highest that ever met on a race track, including such celebrities as the great Highball 2:05¼ champion green trotter of the world Grant 2:02¼, Angus Pointer 2:02¼ and others that will meet in the free for all pace, the fastest harness class in the world. Special features of attraction have been arranged throughout the week in order to make every day a big day. Commencing Monday the Chamber of Commerce $3,000 pacing class, with 16 eligible horses is the greatest field which has ever started in this event since they had to step the record breaking gait that prevails in these six days.

Tuesday is the M. & M. day in which the great Highball will either establish his reputation forever or give way to a better horse. Wednesday is the day of the Free-for-All pace, the fastest class that has been given over the Grosse Pointe track in years. Thursday will occur the 2:08 trot a great trotting sweepstake. It is the first meeting on any track of Nut Boy 2:07¼ Grand Circuit champion of 1906 and Charley Belden 2:08¼ the Great Western champion of the same year. The winner of the 2:08 trot will be the champion of champions. Friday is the M. & M. Consolation, the 2:06 pace and 2:12 trot. The program has been arranged regardless of expense and promises to be the greatest race meeting in history.

"Pretty fair sort of a town this," remarked a representative of the Evening Telegraph to Jim Reynolds, the popular sport writer of the Jackson Patriot, as the two stood on Chicago street, Tecumseh, in that hustling little berg, recently. "Yes indeed," replied Mr. Reynolds. "It is a good town one of the best in Michigan for its size." "There seems to be something besides baseball here, despite the fact it is chiefly famous for containing more ardent fans and followers of national game per capita, than any place on the American continent?" "Well, I guess yes," was the rejoinder. "It is red hot on baseball, but has other things to boast of. It is the trading center of northwestern Lenawee county, has three railroads, several fine factories, pretty homes and well shaded streets and last, but not least it is brimming over with hospitality as you will observe in a short time. Don't fail to see the club here, it is as good as many a town twenty times the size of this place boasts of." That proved true for Tecumseh has a most beautiful and well appointed city club in a home of its own one would care to visit and the doors are wide open to strangers within their gates. About the only thing the thriving village was short on was hotels and that condition is now improved as the old Lilley House has been entirely overhauled and refurnished. Tecumseh is well located for a trading center, has a busy population of 2,800 and holds up its head with pride as being the "Biggest little baseball town in America."—Kalamazoo Telegraph.

Everyone is superstitious enough to believe in the dollar sign.

Many of our fond hopes are inflated with hot air.

OUR ANNUAL

July Clearance Sale

COMMENCES

SATURDAY NOON, JULY 13th,

Closes Saturday Night, Aug. 3rd.

Come Early. Come Every Day. You will Save Money

ON EVERYTHING YOU BUY AT THIS GREAT SALE.

THE unseasonable weather has left us heavily overstocked, and as it is the steadfast policy of this store to clean up stock every season and allow no goods to accumulate, we must unload this splendid stock—(no old goods in this store). We therefore propose to make this the GREATEST MONEY SAVING SALE we have ever had and THE GREATEST OF ALL OUR SALES.

Remember, Nothing Reserved

Every article in our store will be sold at A Great Big Discount. Everything included in our GREAT JULY CLEARANCE SALE—CARPETS, RUGS, LINOLEUMS, LACE CURTAINS, WHITE GOODS, DRESS GOODS, BLACK DRESS GOODS, SUMMER AND WINTER UNDERWEAR, MILLINERY, MUSLIN UNDERWEAR, HOSIERY, EMBROIDERIES, LACES, TABLE LINENS, CRASHES, SHIRT WAISTS—something for everyone and everything discounted.

July Sale
CARPETS AND RUGS
(while they last)
Best All-wool Carpets, 63c yd
$16.50 Rugs, $13.75
17.50 Rugs 14.50
20.00 Rugs 16.98
25.00 and $28.00 Rugs, 22.00

July Sale
of Linoleums
2, 3 and 4 yds wide. Big assortment.
Splendid Cork Linoleum
44c yd
60 and 65c Cork Linoleum at
48 to 53c yd
All Mattings 20 off

July Sale
MUSLIN UNDERWEAR
Night Gowns, White Petticoats, Corset Covers, Drawers.
Splendid line, 15 off

July Sale
Dress Skirts
Perfect fitting—all new, this season's styles—
20 Off

July Sale
INFANTS' DRESSES
From smallest sizes to ages 3 and 4. Beautiful little dresses. Infants' Muslin Bonnets. Every thing for babies.
All 15 Per Cent Off

July Sale
Dress Goods
Every piece of our splendid new Dress Goods Stock will be at 10 to 25 per cent discount. Black Goods included. A beautiful new line in all the newest shades: Blue, Gray, Brown, Green and all the newest weaves.
NOTHING RESERVED

July Sale
Winter Underwear
We have a large stock including Staley's Wool Underwear, and it is a good time to buy as Winter Underwear will certainly be higher later on. Buy your Winter Underwear NOW.
15 per cent DISCOUNT

July Sale
White Dress Goods
100 Styles New and Handsome White Wash Dress Goods all to go
AT 15 PER CENT OFF

July Sales
Table Linens and Napkins
All 15 per cent off.

ALL CRASHES
10 PER CENT OFF.

July Sale
LACE CURTAINS 20 per cent OFF.
ODD CURTAINS Half Price

July Sale
Embroideries, Flouncings,
Shirt Waist Bands, Cambric Edgings and Insertions, Swiss Embroideries, Corset Cover Embroideries,
All 15 Per Cent Off
A lot of short length Embroideries,
25 Per Cent Off

July Sale
Summer Knit Underwear
10c, 12 1-2c, 25c, 50c
Drawers, Vests, all sizes, all kinds. High neck, low neck, long and short sleeves, extra large, medium and small,
Everything 15 Per Cent Off

July Sale
HOSIERY
Celebrated Onyx Brand, best in the world
Lisle, Lace Lisle, medium weight, white feet, extra large sizes. Everything in Hosiery—Men's, Women's and Children's
10 and 15 Per Cent Off

July Sale
Beautiful Fancy RIBBONS of every sort
15 PER CENT OFF

July Sale
Dimities, Lawns, Fancy Muslins of every kind
all 15 Per Cent Off

July Sale
OF SILKS
All go at
15 Per Cent Off,
including the celebrated
Moneybak Silks
Warranted to wear. All Black Silks included.

July Sale
Valenciennes Laces, Torchon Laces,
All kinds of Laces—big lot at 5c yd. All
15 Per Cent Off

July Sale
Dress Trimmings
15 to 50 off

July Sale
Black Petticoats,
Black Silk Petticoats,
Heatherbloom Petticoats,
All go at 15 off

July Sale
White Muslin Dresses
Just Received,
15 Per Cent Off

JULY SALE
White Shirt Waists, 15 per cent Off
White Suit Waists 15 per cent off. Black Suit Waists, all new and choice.

JULY SALE
MILLINERY, all our Millinery included
All of our Beautiful Trimmed Hats. Half Price

TAKING into consideration the fact that there has been a heavy advance in all merchandise we assure our friends that this is a good time to buy and we will therefore advise you to make your purchases at this sale. All goods are at the old low prices, everything marked in plain figures and you will get a discount of at least 10 to 15 per cent from all purchases, many things 20, 25 and 50 per cent off. It will certainly pay you to come many miles to attend this GREAT SALE. Every one knows that we always do exactly as we advertise. We are over stocked and must reduce our large stock. Remember Sale begins Saturday noon, July 13th, and lasts 17 DAYS ONLY. Tell your friends. Store open evenings,

S. W. ANDERSON & SON, Tecumseh.

Who will Catch the $10 Prize Bass this Year?

FINE FISHING TACKLE FREE

We offer $10 Outfit For the Best String of Fish

Ask For Particulars

Prize consists of Fine Shakespeare Hand-Made Rod and Reel, Fine Indian Silk Line and an assortment of famous Shakespeare "Baits that Catch Fish."

Anglers are invited to call at our store and get free books, "How to Catch Bass," "The Art of Bait Casting," and "Fine Fishing Tackle." The two former are interesting booklets telling how to catch fish and explaining the art of bait casting. "Fine Fishing Tackle" is a handsome illustrated catalogue of the beautiful Shakespeare Hand-Made Rods and Reels and fine Silk Lines and other fine fishing tackle, including the famous Shakespeare "Baits that Catch Fish."

W. L. COLLER.

GREAT LAKES MAP

Send for Interesting Vacation Literature.

The D. & B. Line, which operates daily steamer service between Detroit and Buffalo, has published a pamphlet containing the largest map of the Great Lakes, showing routes to all summering places. You should have one to plan your vacation. A request with one cent stamp will bring it. Write now.

Detroit & Buffalo Steamboat Co.,
Detroit, Mich.

You can't beat the Japanese. If they want to come into this country they will fix up to look like Russians.

No one ever takes a real good look at a horrible example.

PATENTS

PROCURED AND DEFENDED. Send model, drawing or photo. for expert search and free report. Free advice, how to obtain patents, trade marks, copyrights, etc. IN ALL COUNTRIES. Business direct with Washington saves time, money and offers the patent. Patent and Infringement Practice Exclusively. Write or come to us at 853 Ninth Street, opp. United States Patent Office. WASHINGTON, D. C.

CASNOW & CO.

The good times that have been so long coming must be here since watches cost only $1.

When a girl says a young man is mean she really thinks him rather nice.

The charming woman.

Is not necessarily one of perfect form and features. Many a plain woman who could never serve as an artist's model possesses those rare qualities that all the world admires, neatness, clear eyes, a smooth skin and that sprightliness of step that accompany good health. A physically weak woman is never attractive. Electric Bitters restore weak women, give strong nerves, bright eyes, velvety skin, beautiful complexion. Guaranteed at C. A. Wright & Son's drug store 50c.

HOW'S YOUR KIDNEYS?

Have you tried DR. W. DERBY'S PURE KIDNEY PILLS to find out? If not give them a trial. They are absolutely pure, contain no opiates and are guaranteed under the Pure Food and Drugs Act of June 30, 1906. No 3393.

60 pills, 10 days' treatment, 25 cents. Your druggist sells them, or sent by mail prepaid on receipt of price. Derby Medicine Company, Eaton Rapids, Michigan.

JOHN J. ORR.

Complies with all requirements of the National Pure Food Law, Guarantee No. 2041, filed at Washington.

Advice of the largest coffee dealers in the world is always to buy the old-fashioned Arbuckles' ARIOSA Coffee in the sealed packages. Don't ask for a pound of Mocha and Java, or buy by the price, for Coffee fluctuates and you cannot get the same coffee for the same price all the time unless you pay too much for it. Most of the so-called Mocha and Java Coffee is simply masquerading, and is not nearly as good coffee for you as Arbuckles' ARIOSA, the blend of the Brazilian Coffees most suitable to the taste and health of American people. By the looks there is no difference between roasted Java and Brazilian Coffees; many people drink Brazilian but pay for Java. The principal difference is that Arbuckles' costs you less. It is a mistake to believe that a high price guarantees quality. When you buy Arbuckles' ARIOSA Coffee, you get a full one pound package of the leading Coffee of the world. Its sales for 37 years are greater than the combined sales of all the other packaged coffees. By giving better Coffee for the money, we have built up a business exceeding the combined businesses of the four next largest coffee firms in the whole world. If your dealer will not supply the genuine, write to ARBUCKLE BROS., New York City.

DON'T FORGET

Our Buggies are first class in every respect—all new. No old stock—and the best of all—a price that will sell them.

YOU

will soon need a Mower, Hay Loader or Rake. Please look over our line early and we fully believe you will say: "I will take one," as our quality and price can't be beat.

THE REASON

why our Cream Separators take the lead in this section is, it is the most handy, simple, most durable and close skimmer.

Look one over.

S. W. & L. E. TEMPLE

25c

Coffee Value

If you are paying 25c a pound for coffee, you ought to be enioying good cup quality. The price you pay does not fix the quality you receive; different sellers give different qualities for the money.

LOWRY'S BLEND at 25c the pound, is a little bit better for the money. Years of experimenting has fixed our standard high and this coffee is now no experiment. Its increasing sale together with its ever repeating orders from old time users, is mighty convincing proof that it contains everything in the quality line that is claimed for it.

You are the judge. We ask your consideration of the evidence contained in a cup of this delicious coffee.

Don't "get along" with a coffee that doesn't suit your taste, because you think it is as good as you ought to expect for the money. Make your next order for LOWRY'S 25c BLEND.

Your money back if you are not satisfied.

Lowry's Grocery and Market

Double Store. Phone 37
Special delivery for meats.

BaseBall

Monday and Tues.
July 15 and 16
BATTLE CREEK
vs.
TECUMSEH

Wed. and Thursday,
JULY 17 and 18,
KALAMAZOO
vs.
TECUMSEH

NEW TIN SHOP

I have opened a Tin, Repair and Plumbing Shop in the rear of my residence, between Ottawa and Evans street, on Logan street and make a specialty of tin, plumbing and furnace work.

All orders given prompt and careful attention.

A. E. Kennedy.

SPECIAL NOTICES.

FOR SALE AT A BARGAIN:—A 3½ horse power gasoline engine in first class running condition. The machine that has driven the HERALD presses. I desire to sell it in order that we may substitute electric power. This engine is just what is needed by some farmer who desires it to saw wood, run a large pump or do other work. It will be sold for less money than a 3-horse engine would cost and will do more than twice the work. Call at the Herald office for particulars.
11-13-tf GEO. N. BRACY.

WANTED:—At once, a man to work in haying on farm. LEVI BOWER,
7-15-1* Tipton.

STRAYED into my inclosure between the 1st and 4th of July a yearling heifer red and white. Owner can have same by paying charges and taking her away. 7-16-1
FRANK DAVIDSON.

FREE ANNOUNCEMENTS.

Regular meeting of Eastern Star Thursday evening.

Special meeting F. & A. M. No. 99 Friday evening at 7:30 p. m. Work in M. M. degree. Banquet. Visitors expected.

Tecumseh Grange meeting Friday evening. Regular business meeting.

Regular meeting of the Q. E. C. will be held at Addie Lanning's Saturday at 2 o'clock. All members urged to be present as it is election of officers.

THE WEATHER.

Washington, July 16th.—Showers today, cooler in north and west portions; Wednesday partly cloudy, fresh west winds.

THE LATEST NEWS.

Buy that hammock at Gaston's.

Mrs. Geo. Hanford was an Adrian visitor Friday.

Miss Beulah Train was a Clinton visitor Saturday.

Curry Hicks of Eaton Rapids, visited here over Sunday.

Ernest Elliott of Toledo, visited his parents over Sunday.

Earl Beach of Adrian, is a guest of relatives in Tecumseh.

Mr. and Mrs. A. C. Aylesworth were Detroit visitors Sunday.

Miss Mary Konler of Tipton, visited friends here over Sunday.

Russell Doke of Delray, is a guest of friends here for a few days.

Snell has the finest work shoes at low prices and does good repairing.

J. B Coller visited his son, Leon Coller and wife, in Detroit Sunday.

Mrs. Sarah Lourie is a guest of relatives in Battle Creek for a week.

All broken lots of shoes sold regardless of cost at Harris & Hiteshu's.

Mr. and Mrs. N. A. Howland spent Sunday in their cottage at Sand lake.

Mrs. Henry Anderson returned from a visit with Mrs. Clay in Adrian Friday.

Mrs. Doane Foshick of Saline, visited her mother, Mrs. Sam Shutts, over Sunday.

Kodaks from one dollar to twenty dollars.
C. A. WRIGHT & SON, Druggists.

Miss Blanche Brown of Port Colborn, Ont., is visiting her uncle, Dr E. D. Brown.

Mrs. Fred Stitt and daughter, Mrs. Whelan, were visiting in Adrian last Thursday.

Miss Alice Stevenson of Adrian, has been a guest of Miss Hallie Widney for a few days.

Have you seen those beautiful spring shoes, oxfords and slippers just open at Harris & Hiteshue's.

Albert Marsh, who has been spending some time at Sand lake, returned to Tecumseh Sunday evening.

Mr. and Mrs. Wm. Alberts and daughter, Grace, are spending a week at the log cabin, Sand lake.

Mr. and Mrs. Floyd Heesen and Mr. and Mrs. Floyd Williamson were guests of relatives in Dundee Sunday.

Now is the time to buy your carpets, curtains, linoleums, oil cloth, etc. at Harris & Hiteshu's as they must reduce their stock.

Mr. and Mrs. Garland Gillespie and two children, P. C. Snell and wife spent Sunday with Mr. and Mrs. Jas. Davis in Detroit.

Mr. and Mrs. Henry Wilson and granddaughter, Margaret Osborn, visited Mrs. Eusebia Burtless in Tipton last Sunday.

Mrs. M. A. Freeman and Mrs. Hans-Peter Didriksen went to Sand lake Friday afternoon to visit Mrs. W. J. Kies over Sunday.

Miss Dora Alexander of St. Louis, Mich., and Willie Demuth of Clinton, were guests of Mrs. Abner Wilson Friday afternoon.

I am paying 14c for eggs and 17c for butter the highest price for chickens, old and young. See me before you sell. THOS. AIKEN.

Frank S. Turner of Flint, arrived Saturday evening to visit at Stacyhome. Mrs. Turner and children have been visiting here the past month.

Mrs. Herman Kleinow of Detroit, who is a guest of Mr. and Mrs. John Hoy accompanied them to Devils lake Saturday for an over Sunday visit.

Buster Brown is in town six days in the week. You will find him at Avery's at five cents per loaf. No better bread can be made. Do not forget the place.

Standard binder twine at lowest prices. MOORE BROS.

Mrs. Grace McConnell and friend, Miss Humphrey of Pratt, Kas., who have been spending several weeks at Devils lake, have been guests of the former's sister, Mrs. Edith Lamkins over Sunday.

Mr. and Mrs. Will Kingman, Edna Kingman, Bessie Hale, Jennie Drake, Hattie Boland, Earl Wiley, Clarence Avery, Ralph Smith and Earl Collier are members of the crowd at the Witherell cottage for a week.

Among Sand lake visitors last Sunday were, Dr. B. F. Snyder and wife, Clare Hazlett, Allen Eccles, Lucius Feightner, Wilbur Fink, Earl Hanham, Otto Garlinghouse, Don Heesen, Lester Heesen and Misses Grace Neeley, Sarah Bell and Edith Cotton.

Mr. and Mrs. Fred Teachout drove down from Sand lake yesterday morning. Mrs. Teachout returned on the afternoon train accompanied by Miss Helen Wilson, who will visit there a few days. Mr. Teachout left on the noon train for Titusville, Pa., to attend the races.

Jas. Akron, a conductor on the D. T. & I., who was picking up the wreck at Adrian was injured and taken to Dr. W. H. Jones hospital where it was found that two ribs were broken. He was at first thought to be seriously injured but later developments proved that he was not hurt so badly and was taken to his home in Napoleon, O.

In Justice Hosmer's court Friday John Beteer, John Burleson, Marvin Gregg and Claude Bailey were arraigned and each pleaded guilty to the charge of wilful and malicious destruction of personal property and were each fined $25. Each paid the fine imposed and left the court wiser if not richer young men. Jas. McCook and Jas. Trombley were each assessed the sum of $15 for the privilege of having been gloriously drunk at the village of Macon July 4th.

Fresh potato chips at C. M. Gilbert & Co's

Wm. McCabe was a Detroit passenger Sunday.

Alvah White and family Sundayed in Clinton.

Born, July 7, to Mr. and Mrs. Grant Toms, a girl.

Sherman Camburn of Tipton, was in town Sunday.

Louis Schneider spent Sunday at Wamplers lake.

Mr. and Mrs. Roy Harrison spent Sunday at Sand lake.

Dr. and Mrs. W. D. Reed were spending Sunday in Clinton.

Mrs. S. H. Toms of Ann Arbor, is visiting at Grant Tom's.

Walter Morden and John Scarlett spent Sunday in Macon.

You can save money on every purchase at Harris & Hiteshu's.

Miss Rhoda Arner is the guest of relatives in Allegan for a week.

Miss Gertrude Clements visited relatives in Clinton over Sunday.

In buying rubbers, buy the best, they cost no more at Harris & Hiteshu's.

B. P. Anderson visited his daughter, Mrs. Clyde Barber, in Detroit Sunday.

Miss Alice Combs is spending the day in Adrian with Miss Alice Sudborough.

Myron Hughes went to Manchester Sunday to visit Geo. Hamm and wife.

Sell your old school books to Gaston.

Mesdames Harriett Kaiser and E. C. Codling were spending Sunday in Toledo.

Miss Rose Lowry is working at Hiens' bakery during Miss Vera Tunison's absence.

Miss Flora Crolius of Detroit, is the guest of Miss Ernestine Anderson this week.

A good second band tedder for ten dollars at MOORE BROS'.

Ed Wilson of West Liberty, O., has been visiting his brother, T. C. Harris, a few days.

Mr. and Mrs. Collins and baby of Adrian, visited Mr. and Mrs. R. G. Goff over Sunday.

Mrs. Jas. McQueen and two children of Wellsville, O., are visiting her mother, Mrs. Kingan.

Just as good as new, Thomas tedder for sale cheap. MOORE BROS.

Howard Wilson is spending several days at the home of his uncle, Sidney Kimball, in Tipton.

Miss Cassie Ettinger went to Ann Arbor Sunday, where she was called by the illness of a sister.

Mrs. Chas Benedict of East Tecumseh, returned Friday from a visit with Mrs Archie Boyd of Adrian.

Peaches, tomatoes, watermelons, nice bananas at C. M. Gilbert & Co's.

Chas. Harrison and Frank McQuillan of Jackson, are visiting at the home of Thos. McCann and wife this week.

Bug finish and pure Paris green.
C. A. WRIGHT & SON, Druggists.

Mrs. Will Westcott and two children and Miss Marion Wood have gone to Harbor Beach for an extended visit.

Albra Rogers, Ed Jones and the Misses Belsh of Adrian, called at the home of Wm. Powell and wife Sunday.

Nice apple butter at C. M. Gilbert & Co's.

Mr. and Mrs. Frank Tunison and children left Saturday for a ten days' visit with relatives in Adrian and Fayette, O.

Mr. and Mrs. Jas. Aten, daughter, Florence, and Miss Franc Aten were spending Sunday with Mr. and Mrs. Joseph Platt in Tipton.

"Beri olive oil," a pure olive oil for medicinal and table use.
C. A. WRIGHT & SON, Druggists.

Roy Codling, Robt McClelland, Ed Pritchard, T. C. Harris, E. Wilson, W. S. Bordine and Robt. Stretch were Devils lake passengers Sunday.

See our carriages, they are durable and stylish. Price sells them.
MOORE BROS.

Mrs. Jerome Bowen arrived home yesterday from a two months' trip, having visited Mt. Pleasant and Fairfield, Ia., Chicago, Ill., and Coldwater, Mich.

Hardwood flooring is still very fashionable. Perma-Lac makes soft pine floors look like the expensive hardwood kind. Small and large cans at Lenawee Lumber Co's.

Miss Cora Day and Ralph Miller were married on July 2nd at Kokomo, Ind., and will reside at that place. Miss Day is well known in Tecumseh having lived and attended the schools here.

Don't forget to give us your hard coal orders. MOORE BROS.

J. H. Emery opened a billiard and pool room in the Dewey block yesterday morning. Walter Jackson will move his stand from the Masonic Temple barber shop to Mr. Emery's hall in the Dewey block.

Mrs. Hammond and Mrs. Slayton will entertain the Wit and Wisdom club in honor of Rev. and Mrs. W. F. Jones, former members, Friday evening, July 19, at 7:30 at the home of Mr. and Mrs. C. A. Slayton.

Remember the best dried beef can be had only by getting it cut on the slicer at C. M. Gilbert & Co's.

About 35 members of the Waring family held a reunion last Friday afternoon at the home of Albert Waring. A picnic supper was served upon the lawn. Dr. G. P. Waring and family of Evanston, Ill., were present.

Dr. Eryl S. Peterson has resigned his position as house physician at the Jackson City hospital and has opened an office in the Reypolds block in that city. Mr. Peterson is well known to a number of Tecumseh people who will be pleased to learn of his success.

Frank Snedicor, who about two years ago sold his interest in the Masonic Temple barbor shop to his partner, Lavern Barrett, will return to Tecumseh and begin work for Mr. Barrett in the shop next Monday. Mr. Snedicor has resided for the past year in Ann Arbor.

All persons owing Harris & Hiteshue please call and settle accounts at once, owing to serious illness of Mr. Hiteshu we must settle all accounts. Please call as soon as possible and oblige,
Yours Respectfully
HARRIS & HITESHU.

Wright's for drugs.

Roy Snell was in Detroit Sunday.

Harry Temple is home from Detroit.

J. J. Freeman spent Sunday at Sand lake.

Mrs. Sam McClure is visiting relatives in Toledo.

T. G. Smith is cutting wheat on the Garlinghouse farm.

Mr. and Mrs. J. H. Emery were Sand lake visitors Sunday.

Hammocks at Gaston's.

Warner Bates of Ypsilanti, visited Miss Eolah Brown over Sunday.

Miss Mervie Easterly of Detroit, is visiting Mr. and Mrs. J. B. Coller.

Mrs. Jas. Eccles and daughter, Florence, spent Sunday at Devils lake.

Mr. and Mrs. C. W. Gr..., of Adrian, visited relatives here over Sunday.

Born, to Mr. and Mrs. F. W. Burrell Saturday morning, a son, Marvin H.

Lester Coller and Florence Babcock spent Sunday with friends in Saline.

Mrs. J. M. Hiens and children are home from their outing at Devils lake.

Mrs. West of Deerfield, is a guest for this week of Mr. and Mrs. Fret O'Dell.

Morton's salt rising bread fresh every day. AVERY & CO.

Kenneth Haye, Joe Hanna and Ralph Marsh were spending Sunday at Devils lake.

Miss Vesta Wilson is spending a week with Miss Harriett Teachout at Sand lake.

Snell has two mowers to sell cheap and one 2-horse cultivator at your own price.

Raynor Brewer and Mary Meyer were spending Saturday afternoon at the lakes.

Miss Edith Ingersoll returned home from Rollin yesterday to spend her vacation.

Mrs. Ernest Elliott of Toledo, is spending a few days with Mr. and Mrs. Thos. Elliott.

J. H. VanNess and wife and Mrs. A. Titus spent Sunday in Detroit with friends

Mrs. E. H. Deming and daughter, Ethel, spent Sunday with friends in Dundee.

J. D. Shull returned Friday morning from a two weeks' visit at Chambersburg, Pa.

Miss Metta Carter of Bryan, O., is a guest at the home of S. W. Anderson and wife.

Ovid and Esli Marsh are visiting their brother, Emmett Marsh, and wife near Sand lake.

Miss Grace Pritchard is a guest of her aunt, Mrs. Joseph Mattauch, in Adrian this week.

Mr. and Mrs. Thos. Denney and two children of Redkey, Ind., are guests at the home of Davis Brown.

George Gordon is working in Reedles barber shop at Adrian. He was formerly employed by H. L. Barrett.

Dr. Madden, wife and three children of Toledo, were guests of Mr. and Mrs. Thomas Elliott Sunday evening.

Mrs. O. G. Hunt and children will leave in a few days for an extended visit with her sister at Angola, Ind.

Mr. and Mrs. Clark Decker and daughter, Zoe, of Adrian, are guests of Mr. and Mrs. J. M. Ingersoll for a few days.

Fresh home grown peas, beans and garden vegetables at C. M. Gilbert & Co's.

Mrs. Lynne Butrick left this morning for Ann Arbor, having been called there by the serious illness of her sister, Mrs. Ida Spencer.

J. H. Knisely, the leading custom shirt maker of Toledo, is at the Shawnee hotel. Please call and order some perfect fitting shirts.

Prayer meeting at Presbyterian church Wednesday evening at 7:30. Bible study evening. Studies in Numbers and Leviticus.

Rev. and Mrs. W. F. Jones and children arrived here yesterday from Fairfield, Ia., and will spend a couple of weeks with old friends.

Mrs. J. J. Freeman, who has been spending the past three weeks with her daughter, Mrs. Albert Reason, at London, Ont., returned home last evening.

Mr. and Mrs. Harper of Ottowa, O., and Mr. and Mrs. Frank Harve of Lima, O., were Sunday guests of Wm. and Emil Fisher. They took dinner at the Putnam hotel, Sand lake.

Mr. and Mrs. Will Hunt left yesterday for Los Angeles, Cal., their home, after a pleasant two weeks' visit here with Mrs. Chas. Matthews and other relatives. They will visit at Chicago, enroute.

Fifteen per cent. discount on everything in my stock except embroidery silks during the next three weeks.
MISS SENA HOSMER.

Embroidery dept. at S. W. Anderson & Son's.

Village Taxes.

Each Saturday during July I will be at the Tecumseh State Savings Bank to receive taxes. WILL FISHER.

Belcher's Shoe Store Moved.

J. J. Belcher has moved his shoe stock from the west half of the Witherell block to the store formerly occupied by Mead, the clothier. He has occupied this store opposite the HERALD office for some months but having had this opportunity to secure the Anderson store, took advantage of it and moved in last week. Mr. Belcher has conducted a shoe store in Tecumseh for the past 9 years, has always carried an excellent stock and will now endeavor to do so.

Advertised Letters.

Remaining uncalled for at the Tecumseh post office July 16, 1907.

Mrs Agnes Morgan, M. L. Witbeck.

All calling for above letters please say "advertised."
CHAS. BIDWELL, Jr. P. M.

SPECIAL 12 DAY EXCURSION TO BRULAH (CRYSTAL LAKE) AND FRANKFORT.

Thursday, July 25th, via Detroit, Toledo & Ironton Ry. & Ann Arbor Ry. Special train leaves Tecumseh at 7:41 and 11 a. m. Fare for the round trip $3.

BASE BALL or PING PONG?

This is the question the local base ball magnates are asking themselves and their friends. And it looks as though ping pong and pink teas would be the answer if the populace don't turn out more liberally to the exhibitions of fast ball which the Indians and their antagonists are putting up at Athletic park.

The aforesaid Indians have been unusually skillful in the use of the scalping knife this season and that too, in face of the fact that the opposing teams have invariably pitted their best pitchers against them. When the Indians come to town it is alway, "Heads up and go for 'em." The best spit ball artist is on the slab and it is "Beat the Indians or Bust." In spite of all this our boys have shown the stuff they are made of by having won more than two thirds of the games they have played.

But there must be money to buy shoes for the little Indians, and so the management want to earnestly urge every devotee of the game to COME and bring his friends and foes, even to the tenth generation. Seriously, however, there must be a much better attendance at the games or Tecumseh will have proven that she can't support a league team and instead of being "The Biggest Little Town on Earth" she will simply be relegated to the "Hasbeens." Come out and boost.

BASE BALL.

Steady as a clock with men on bases and fielding his position in fine style, Rubber Krapp pitched Flint to victory at Flint Friday afternoon in the third extra inning game of the week, the locals scoring the only run of the contest in the tenth on a double play by Cocash and Kipp's failure to handle a grounder from Taber's bat.

Tecumseh stood to score in several innings. Three were on and two down in the first when Somerlott skied, and in the fourth Merkle's safe hit and a gift put himself and Kipp on with two retired. Mitchell fanned Preston tripled in the fifth and when Slear was at bat attempted to score as a low pitched ball bounded off Walker's foot. Krapp fielded the ball and stabbed Preston a foot from the plate. Mitchell doubled in the tenth with no one out and took third on an error in an attempt to catch him napping. The next two men, Doty and Preston hit hard grounders to Krapp who retired them at first, gluing Mitchell at third. Slear's best bat was a high one to Krapp Merkle was benched in the ninth for disputing Miller. Slear's catch in the 10th off Tibald's bat was a feature.

Innings	1	2	3	4	5	6	7	8	9	
Tecumseh	0	0	0	0	0	0	0	0	0	—0
Flint	0	0	0	0	1	0	0	0	0	—1

Runs, Craven; three base hit, Preston; two base hits, Mitchell, Cocash; sacrifice hits, Mitchel, Cocash; stolen bases, Merkle, Somerlott, Kipp, Currie; first base on balls, off Krapp 2; struck out, by Doty, 6; by Krapp 6; left on bases, Tecumseh 8; Flint 3; double plays, Taber and Hamilton; time, 2 hours; umpires, Miller and Overmeyer; attendance 348.

Tecumseh made it two straight from Lansing by taking Sunday's game 2 to 1. The Senators led off in the scoring in the 2nd by a base on balls, a hit batter and a single. In the 6th the Indians scored twice, on an error and two hits. Lansing lost at least two chances to tie the score in the 9th but the chance went glimmering through poor base running. The feature of the game was the playing of Lansing's new short stop, Leifheit.

Score by innings:

Innings	1	2	3	4	5	6	7	8	9	
Tecumseh	0	0	0	0	0	2	0	0	0	— 2
Episcopal	0	1	0	0	0	0	0	0	0	— 1

Runs, Wagner, Hildinger, Kearney; sacrifices, Mitchell, Aiker; stolen bases, Somerlott, Doty, Kearney 2, Mauch; first on balls, off Railing 4, off Todd 1; hit by pitched ball, Hildinger, Mitchell, Mauch; first on errors, Tecumseh 2; left on bases, Tecumseh 7, Lansing 9; struck out, by Railing 4, by Todd 2; umpire, Fitzgibbon; attendance 1,200.

BASE BALL NOTES.

There were no games played in the Southern league yesterday, owing to rain.

Today's Games.

Battle Creek at Tecumseh; Lansing at Mt. Clemens; Bay City at Flint.

	W.	L.	Pct.
Tecumseh	37	18	.673
Bay City	30	22	.577
Kalamazoo	31	21	.597
Mt. Clemens	26	25	.510
Battle Creek	27	30	.473
Jackson	18	27	.400
Lansing	19	30	.338
Flint	18	33	.353

The ball club that has represented Jackson in the South Michigan League this season was formerly disbanded yesterday, following announcement by Manager Hayes, made on Sunday, that he had gone as far as he cared to. The team had done fairly well on the road, but lack of patronage at home had cut the receipts below a paying basis and had also caused some complaint from visiting clubs. Joe Jackson went to Jackson yesterday. He says that by Saturday they will have eight clubs playing again, either a new club in Jackson or a Saginaw club.

Long live the king!

Is the popular cry throughout European countries, while in America the cry is "long live Dr. King's New Discovery, king of throat and lung remedies!" of which Mrs. Julia Payne, Muro, Mass., writes "It never fails to give immediate relief or to quickly cure a cough or cold." Mrs. Payne's opinion is shared by many of the people of this country. New Discovery cures weak lungs and sore throat after all other remedies have failed and for coughs and colds it's the only sure cure. Guaranteed by C. A. Wright & Son, druggists. 50c and $1. Trial bottle free.

Making money is offer synonymous with making mischief.

Adrian Woodbury Post visit Tecumseh.

The Adrian Woodbury Post, 35 in number, paid Tecumseh a visit yesterday. They arrived here during the storm. At 5 o'clock a supper was served in the G. A. R. rooms, after which a camp fire was enjoyed. A program was rendered, consisting of songs and recitations and short talks were given by a number of the visitors, Henry Stevens, H. C. Daniels and others from Tecumseh.

RIGHT BREATHING CURES CATARRH.

Simple way to kill catarrhal germs in nose, throat and lungs.

If you cut your finger you don't attempt to heal it by swallowing a pill or a dose of medicine.

It's just as foolish to try and cure catarrh of the nose and throat with pills, for it is a local disease and needs special local healing treatment.

The only common sense method known for the cure of catarrhal trouble is Hy-o-mei. It is breathed through an ingenious pocket inhaler so that its medicated air reaches the most remote air cells of the throat, nose and lungs, killing all catarrhal germs, soothing the irritated mucous membranes and restoring to a healty condition.

If you have catarrh, with offensive breath, burning pains in the throat, difficulty in breathing, raising of mucous, discharge from the nose, dropping from the back of the throat, coughing spasms or frequent sneezing you should begin to use Hy-o-mei at once. It will destroy all disease germs in the respiratory organs and provide blood with additional ozone.

The complete Hy-o-mei outfit costs but $1.00. So strong is C. A. Wright's faith in the power of Hy-o-mei to cure catarrh that with every dollar outfit he gives a personal guarantee to refund the money unless the remedy gives satisfaction.

Fred A. Spencer.

Fred A. Spencer died at his home in Tecumseh on West VanBuren street Sunday evening at 7 o'clock of cancer of the face. He formerly resided at Bridgewater, moving to Tecumseh about six months ago. The funeral was held today at 2 o'clock at the Friends church, Rev Wollam officiating. He leaves a wife and three children to mourn his loss.

What Shall we Eat?

Every day the same old question—"what shall we eat for breakfast, dinner or luncheon" assails with monotonous regularity the patient housewife who seeks to provide good living for the family in agreeable variety at a moderate cost. The Chicago Record-Herald has gone far towards solving the problem by devoting space to four departments on this important topic in all its issues. "Meals for a Day" which appears daily gives the daily menu and the necessary recipes. Housewives everywhere are invited to participate in the contest and weekly prizes are offered for the best menus. Marion Harland's Sunday page gives a list of fine selected recipes which if clipped and pasted in a book make a valuable collection. "Martha's Management" each Monday is filled with advice and helpful hints to the housewife.

A lady of our city has discovered a sure cure for broken dishes. If the dish to be mended can be tied together with a stout string then placed in boiling milk and left one hour you can never tell the dish has been broken and it can afterwards be put in boiling water without the pieces coming apart. The experiment has been tried and proven and many are the broken dishes which were thought to be useless which are now as good as new.—Quincy News.

"BLUE DEVILS"

Get rid of indigestion and things will look bright and joyous.

Even in the present era of prosperity and good times everything appears black to those people who are suffering wretchedly from some form of indigestion. Where digestion is quick, complete and easy there is a joyous and hopeful outlook, but indigestion causes depression.

The want of a safe, effective cure for sick headache, indigestion and stomach troubles, was always felt until the prescription known as Mi-o-na stomach tablets was put up in popular form and proved its invariable success in the many forms of indigestion.

After a few days use of Mi-o-na stomach tablets the headache, dizzy feeling, drowsiness, bad taste in the mouth, coated tongue, nervousness, sleeplessness, distress after eating—all these symptoms of a weak stomach—will disappear and perfect digestion and a good skin will show that the vital machinery is once more running smoothly.

Mi-o-na is to be taken before each meal and it will stimulate the secretive and digestive juices and strengthen the whole of the digestive system so that the unpleasant full feeling will be absent and indigestion prevented.

Mi-o-na stomach tablets are sold only in a neat metal box convenient for the vest pocket and cost 50 cents. C. A. Wright has seen so many cures made by Mi-o-na stomach tablets that he gives a guarantee with every box that the money will be refunded if the remedy fails to give satisfaction.

Good Old Cheese

IS A RARE ARTICLE.

We have secured 200 lbs. of the real thing and offer to lovers of rich old Cheese something especially fine.

We have Cheese to Suit All Tastes.

ANDERSON BROS.

Phone 91 ... GROCERS ... Macon Phone

Hammocks, Hammocks, Hammocks

Screen Doors and Windows,
Hay Cars, Horse Forks, Hay Rope and Slings. Iron Age Garden Tools.
Perfection Oil Stoves,

At _____

Satterthwaite Bros.

Driving Time.

What about that Buggy and Harness? We are selling a nice lot of both of these articles, and would like to sell you an outfit, too. Our stock was never more complete, both for price and style.

We have Deal & Son Buggies and Armstrong & Graham Harness and they are dandies.

Come in and see our stock and get our prices.

SLAYTON & SON.

Buster Brown

and

Salt Rising Bread

FRESH EVERY DAY.

Do not work yourself to death when you can buy as good bread as

Mother Used To Make.

PHONE 39 *AVERY & CO.*

3

per cent. interest is what you receive on all money deposited in our Savings Department—3 per cent that comes to you without any effort on your part and helps to increase the principal, so that with steady saving you will have a snug bank account. You can start an account to-day with $1.00.

TECUMSEH STATE SAVINGS BANK

$300,000 Deposits.

A Complete Assortment of

Baby Furniture

Baby Walkers,
Baby Tenders,
Baby Cribs,
High Chairs, Tea Chairs and Rocking Chairs.
We sell the new
Ice-Berg Refrigerators and Ice Chests.

See us before purchasing any kind of Furniture, Crockery, Pictures or Linoleum. Specials in all lines. Complete line Adrian Souvenirs.

BECK & EGAN, Adrian.

FURNITURE, CROCKERY, PICTURES and LINOLEUM.
All Goods delivered. No. 30 North Main Street.

DR. P. B. HARDY

PHYSICIAN and SURGEON.

Especial attention given to diseases of the Stomach, Throat, Nose, Ear, diseases of Women and General Surgery.

HOURS:—12:30 P. M. to 3 P. M. 6:30 P. M. to 9 P. M.

Office over Tecumseh State Savings Bank Telephone No. 298.

H. R. CONKLIN, M. D.

PHYSICIAN and SURGEON.

OFFICE and RESIDENCE, 50 Chicago Street

OFFICE HOURS { 12 to 2 and 7 to 8 p. m.

Patients wishing eyes examined for spectacles will please call at noon office hour.

EVERY

Thursday, Friday and Saturday.

I will be at my office over S. W. Anderson's dry goods store. If your Eyes are troubling you, call and see me

S. P. HOSMER,

OPTICIAN.

Dental Parlors

of

W. D. REED, D. D. S.

Chicago St., Tecumseh.

Crown and Bridge work, Aluminum, Silver and Rubber plates and all of the specialties known to modern dentistry. Gas or vitalized air administered.

Office over Avery & Co's store.

Dental Parlors

of

E. D. BROWN, D. D. S.

Filling, Crown, Bridge and platework Local and complete anaesthetics administered for painless extraction. Office over Orr's Drug Store Phone, 192

The H. L. Jones Real Estate Agency.

Buys, sells and rents real estate and personal property.
Makes loans collects, etc.
Non resident property interest carefully looked after. List your wants with this agency and get an honest deal.
Our terms are right. Office at residence East Chicago St. Phone 50.

H. L. JONES, Mgr.

J. W. WILSON,

Licensed Auctioneer, Real Estate Stock and General Salesman.

Will attend all sales in city or county at reasonable rates.

Headquarters and all dates made at the Herald office.

DR. JOHN MURPHY,

D. V. S.

Also Graduate in Veterinary Science.

Three and one-half miles northeast of Tecumseh.

PHONE 406, Tecumseh.

Also Macon Phone.

MISS WESTERMAN,

OF ADRIAN,

will give vocal instruction in Tecumseh on

Wednesdays of each week

Persons desiring her instruction, kindly leave word at A. B. Harding's residence.

A. C. AYLESWORTH,

Licensed Auctioneer, Real Estate, Stock and General Salesman.

Will attend all sales in city or country, at reasonable rates.

Headquarters and all dates made Herald office.

FRANK DAVIDSON,

Licensed Auctioneer. Farm and Stock Auctions.

Attended to promptly and in satisfactory manner. Terms reasonable.

Headquarters at Herald office where all dates are made. State 'phone 504 East.

Osteopathic Treatments.

DR. SAGE, of Detroit,

will be at Mr. Samuel Haight's

TUESDAYS AND FRIDAYS,

from 2 to 5 p. m. each week.

All those suffering from chronic troubles would do well to see him.

FOLEY'S HONEY AND TAR

for children; safe, sure. No opiates

OLD PEOPLE

NEED VINOL

Because it contains the very elements needed to rebuild wasting tissues and replace feebleness with strength.
We return money if it fails to benefit.

C. A. WRIGHT, Druggist.

FASTIDIOUS WOMEN

consider Paxtine Toilet Antiseptic a necessity in the hygienic care of the person and for local treatment of feminine ills. As a wash its cleansing, germicidal, deodorizing and healing qualities are extraordinary. For sale at Druggists. Sample free. Address The R. Paxton Co., Boston, Mass.

The worst feature about losing one's temper is that it refuses to stay lost.

When a man is satisfied with himself and his surroundings, he is sure that the race is on the up grade.

CURED TO STAY CURED.

How a Tecumseh citizen found complete freedom from kidney trouble.

If you suffer from backache
From urinary disorders
From any disease of the kidneys,
Be cured to stay cured.
Doan's Kidney Pills will do it.
Tecumseh people testify.
Read a case of it.

Orson Austin, retired, living on Logan street, Tecumseh, Mich., says: "I hold the same high opinion of Doan's Kidney Pills today as when I gave a statement for publication some six years ago. Prior to that time I had been troubled with kidney disease. The pains I had in my back and shoulders were at times almost unbearable. Rheumatism settled in my limbs which added much to my misery. I did not sleep at night on account of the frequent action of the kidneys, the passages being attended by a smarting and burning sensation which was very painful. I think my trouble was brought on by an injury I received in the army which had slowly grown worse. I knew Doan's Kidney Pills were good so I began using them, noticing good effects in a short time and thus encouraged I continued until cured. My advice to all kidney sufferers is to give the Pills a trial and I know they will not be disappointed with the results."

For sale by all dealers. Price 50 cents Foster-Milburn company, Buffalo, N. Y., sole agents for the United States. Remember the name Doan's,—and take no other.

Some men are unable to distinguish between good advice and a mild insult.

A past that is past finding out is what some people prefer.

Never can tell when you'll mash a finger or suffer a cut, bruise, burn or scald. Be prepared. Dr. Thomas' eclectric oil instantly relieves the pain—quickly cures the wound.

TECUMSEH MARKETS

LIVE STOCK.

Steers	5	4½
Heifers	3½	4
Cows	2½	3
Veal calves	6	
Hogs No 1	6	6½
Roughs	4½	5
Sheep	4½	
Lambs	6½	7
Fowls	8	
Chix	8	
Springers	13	
Ducks	8½	9
Turkeys	12	13
Geese	7½	
Old Roosters	5	

DRESSED MEATS.
Wholesale

Beef, by side	8	
Hogs	8	
Veal	9	
Mutton	8	
Spring lamb	12	12½
Lard	11	
Hides, green	8	
Veal skins, cured	8	9
" green	7	
Sheep pelts	.25	1.00
Tallow	2½	
Timothy ℔ ton	7.00	10.00
Clover ℔ ton	6.00	
Bran ℔ cwt	1.20	

GRAIN, SEED AND HAY.

Wheat	.90	.95
Oats	.42	
Clover seed	6.00	8.00
Corn shelled	.60	
Corn in ear	.32	
Middlings ℔ cwt	1.35	
Corn meal ℔ cwt	1.35	

PROVISION MARKET.
Wholesale

Butter	15	
Eggs	13	
Beans ⅋ bushel	1.50	
Potatoes		

Big Values for Little Money.

Come in and see what 10 cents will buy.

Fine Gauze Vest	10c	12 boxes Matches	10c
Children's Strong Hose	10c	75 ft. Galvanized Clothes Line	10c
Ladies' Good Black "	10c	Cottage Thermometer	10c
Men's " Suspenders	10c	Double Knife Food Cutter	10c
" Silk Garter's	10c	50 ft. Braided Clothes Line	10c
Fine Wash Belts	10c	2 qt. Tin Tea Kettle	10c
Wire Hair Brush	10c	Dover Egg Beater	10c
Good Tooth-brush	10c	Fire-proof Bake Dish	10c
Pocket Combs	10c	Lemon Squeezer	10c
Small Vise	10c	Rolling Pins	10c
Nickle Plated Hammer	10c	Handled Lamp Bowl	10c
12 in. Iron Spoon	10c	Wood Salt Box	10c
4 qt. Granite Sauce Pan	10c	Enameled Dipper	10c
Glass Molasses Pitcher	10c	Fiber Lunch Box	10c
Glazed Cuspidors	10c	Brass Rods	10c
Decorated Comb Case	10c	Varnish Brushes	10c
Plasterers Trowels	10c	Ice Picks	10c
Smoothing "	10c	10 qt. Tin Dish Pans	10c

ALBIG'S TECUMSEH BRANCH.

CORRESPONDENCE.

TIPTON.

Walter Maltby was a Tecumseh visitor one day this week.

Clarence Hunt spent Sunday with his parents, Mr. and Mrs. Ed Hunt.

Arthur Shirupp of Toledo, is visiting at Ed Hunt's.

Hattie and Dell Hendryx are spending the week in Adrian with Clyde Smith.

Harry Hauford and children of Detroit, are visiting at Willard Crittenden.

Will Beebe was a Tecumseh visitor one day this week.

Joe Platt lost a valuable horse recently.

Mrs. Wm. Pentecost is home from a visit with her daughter, Mrs. Stafford, in Adrian.

Thirteen carloads of hay and stock were shipped from here last week.

Mrs. Ray Kemp after a long illness, is able to ride out.

Ezra Simmons is home from a visit with friends in Riga.

Mrs. Josephine Lurch is visiting her parents, Bert Crittenden and wife.

G. B. Burhans testifies after four years.

G. B. Burhans of Carlisle Center, N. Y., writes: "About four years ago I wrote you stating that I had been entirely cured of a severe kidney trouble by taking less than two bottles of Foley's kidney cure. It entirely stopped the brick dust sediment, and pain and symptoms of kidney disease disappeared. I am glad to say that I have never had a return of any of those symptoms during the four years that have elapsed and I am evidently cured to stay cured, and heartily recommend Foley's Kidney cure to any one suffering from kidney or bladder trouble." For sale by all druggists in Tecumseh.

CLINTON

Roy Alvord of Battle Creek, was the guest of relatives Sunday.

L. W. Kimball and wife, and Mrs. E. R. Smith returned Friday night from a few days' visit in Detroit.

Miss Donna Woodward returned Saturday night from Monroe, where she spent the week.

Mrs. Frank Schuler is ill with typhoid fever. Her mother, Mrs. Grabe, and her sister, Mary, were here from Riga Sunday.

Frank Larzelere and wife of Detroit, spent Sunday with his parents, Ed Larzelere and wife.

Elsa Smith and wife of South Bend, are the guests of Ed Witherell and wife.

Miss Vivian Halladay has been spending a few days with her sister, Inez, in Ypsilanti.

Geo. Fisher of Buffalo, has been calling on friends here.

Father Fisher went to Tecumseh Saturday evening and held services there Sunday morning.

Chas. Carroll of Detroit, spent Sunday in town.

Tillie Faulhaber has returned to Manchester.

Floyd Slater, Jas. McCann and wife attend church here Sunday morning.

Chas. Parker, wife and daughter of Hillsdale, are visiting relatives here.

Nina Bush of Sterling, Okla., is visiting at R. R. Smith's.

E. L. Parker and wife left Friday for Vermont.

Dr. Kapp of Manchester, was in town Sunday.

Dr. Reed and wife of Tecumseh, spent Sunday with her people.

Mrs. John Kelman of North Adams, is here for a visit with Mrs. Felton.

Edith Van Geison and Cora Johnson are visiting in Detroit.

Mrs. Grace Kehler of Battle Creek, is visiting Albert Barnes and family.

Charles and F. L. Parker and families spent Sunday at the lakes.

Mrs. Childs Wells and Minnie spent Saturday in Adrian.

Etta Judge is spending a few days with C. F. Clark and family at Sand lake.

Miss Besse Brown came home Thursday night from Detroit and returned to that city Monday morning.

Miss Ruth Halladay and Frank Burrongs spent Friday at Sand lake.

Bert Reynolds and Will Stevenson of Milan, were in town over Sunday.

Mr. Stevens and party of Detroit, passed through here in an auto Sunday morning.

Bad sick headaches, biliousness or constipation are quickly relieved by De Witt's little early risers. Small pill, sure pill, safe pill—prompt and pleasant in action. Sold by B. J. Pulver.

Brain sweat is warranted to safeguard against brain storm.

Constipation causes headache, nausea, dizziness, langnor, heart palpitation. Drastic physics gripe, sicken, weaken the bowels and don't cure. Doan's regulets act gently and cure constipation. 25 cents. Ask your druggist.

NEWS IN BRIEF.

A perceptible earth shock was felt in Paris, Texas, Sunday. Dishes were rattled and buildings were shaken.

Dr. Joseph G. Grancher, member of the academy of medicine and professor of children's diseases in the University of Paris, died in that city Monday, of pneumonia.

The club house and part of the grand stand at the American league baseball park, 7th street and Florida avenue, N. W., in Washington, Monday nightw as destroyed by fire, and a number of small buildings in the vicinity were also damaged.

The reduction of letter postage in France last year from three to two cents has not resulted in the augmentation of mailed letters expected, but has created an enormous deficit which ha seriously raised the question as to the advisability of continuing the system.

Twelve buildings were destroyed by a fire which swept through the business section of the town of Hartland, on the St. John river in northern New Brunswick, Monday, causing a total loss estimated at $250,000. The fire, which burned over four acre, is believed to have been of incendiary origin.

President Roosevelt has put his approval on public school rifle practice in a letter of congratulation to Ambrose Scharfenberg of Brooklyn winner of the shooting trophy of the Public School Athletic league, he takes occasion to encourage the system of rifle practice inaugurated by General George B. Wyngate, retired.

At a luncheon tendered him Monday by Des Moines, Ia., business men, President Winchell, of the Rock Island railroad, said that the Rock Island road is out of politics and will do away with its lobbies nd lobbyists, both in the state legislatures and the national congress.

Bagging the Grapes.

Immediately after the grapes have blossomed cover the bunches with two or three pound manila grocers' bags, according to the size of the variety. This is pre-eminently a fruit garden method, although commercial growers often use it. It is the surest and often the most practical way of securing perfect bunches. Tie or pin the mouth of the bag firmly; leave no opening to catch water. Cut a small piece off the lower corner of the bag, so that no water will stay in it. Leave the bag on until the fruit is ready to pick.—Garden Magazine.

Why Dreyfus Resigned.

Paris, July 16.—The Patrie today says the real reason for the recent resignation from the army of Major Alfred Dreyfus, the former captain of artillery, who was sentenced on a charge of treason to imprisonment on Devil's Island, was because General Picquart, the minister of war, refused to give him the rank of lieutenant-colonel. According to this newspaper, Dreyfus thought that in addition to receiving back pay for the years he spent on Devil's Island, and the decoration of an officer of the Legion of Honor, he should be promoted to the rank he would have held had he continued to serve in the army. General Picquart thought it would be impolitic to reopen the entire affair by making this promotion, and therefore Dreyfus resigned. Dreyfus has not as yet issued any statement.

President Releases Him.

Leavenworth, Kan., July 16.—William January, known at Charles W. Anderson, and often compared to Jean Valjean, an inmate of the United States penitentiary for whose pardon 40,000 Missourians petitioned, will leave prison Friday, after having been a prisoner since April 20, on which day he was returned here from Kansas City. January was sentenced for breaking into a postoffice. President Roosevelt recommended that his sentence be commuted.

Eleven Hurt In Wreck.

Washington, July 16.—As the result of the derailment of three cars of a northbound passenger train on the Southern railway at Jamestown, N. C., near Greensboro, Monday, eleven persons, mostly employes of the railroad, were injured. According to an official statement issued by the railroad here last night the derailment was due to "tracks buckling under the dining car."

Croker Declines Parliament.

Dublin, July 16.—Richard Croker has declined the nationalist nomination for member of parliament for East Wicklow, to replace D. J. Cogan, nationalist, resigned. It is believed that Arthur Chamberlain, brother of Joseph Chamberlain, will permit his name to be placed before the convention, which will be held July 16, being prepared to take the pledge exacted from each nationalist to go to parliament.

Not Fatal.

No Matter What Doctors Say—We Know That Heart Trouble in Many Cases Can Be Cured.

There are seven main features of heart disease, viz.: (1) Weakness or Debility; (2) Rheumatism or Neuralgia; (3) Valvular Disorder; (4) Dilation; (5) Enlargement; (6) Fatty Degeneration; (7) Dropsy.

Documentary evidence will prove thousands of so-called "incurables" have been absolutely cured by Dr. Miles' New Heart Cure.

Patients often have no idea their disease is heart trouble, but ascribe it to Indigestion, Liver Complaint, etc.

Here are some of the symptoms: Shortness of breath after exercise. Smothering Spells. Pain in Chest, left Shoulder and arm. Discomfort in Lying on one side. Fainting Spells. Nervous Cough. Swelling of Feet and Ankles. Paleness of Face and Lips. Palpitation. Nightmare. Irregular Pulse.

"I have great faith in Dr. Miles' New Heart Cure, and speak of its merits whenever opportunity presents. I can now go up and down stairs with ease, where three weeks ago I could hardly walk one block." One year later—"I am still in good health; the Heart Cure did so much for me, that I find it a far greater medicine than you claimed it to be."—S. D. YOUNG, D. D., 497 North Pine St., Natchez, Miss.

Money back if first bottle fails to benefit.

FREE Write us and we will mail you a Free Trial Package of Dr. Miles' Anti-Pain Pills, the New, Scientific Remedy for Pain. Also Symptom Blank for our Specialist to diagnose your case and tell you what is wrong and how to right it. Absolutely Free. Address: DR. MILES MEDICAL CO., LABORATORIES, ELKHART, IND.

UN-STAND AGAIN.

Orchard is Recalled in the Haywood Case.

Boise, Ida., July 16.—Another warrant charging perjury against a witness who has testified for the defense in the trial of Wm. D. Haywood, for the murder of Frank Steunenberg, was issued last evening. C. W. Aller, formerly a telegraph operator and ticket agent for the Florence and Cripple Creek railroad at Cripple Creek, is charged with the offense by the prosecuting attorney of Ada county.

Eleven witnesses in rebuttal were examined Monday. Harry Orchard reappeared on the stand and was asked a few questions as to his acquaintance with some of the witnesses for the defense who have testified as to his movements. On being turned over to the cross-examination, Orchard admitted that his uncle, Peter McKinney, committed suicide by hanging thirteen or fourteen years ago. Counsel for the defense asked Orchard if this uncle was not insane before he killed himself, and tried to show by the witness that his material grandfather was insane, his monomania being imaginary crimes committed a long time ago in Ireland. Orchard denied all knowledge of the grandfather, but admitted that his uncle was demented for a year or so, although not over imaginary crimes.

The afternoon session was taken up with the examination of witnesses who contradicted the evidence given by C. W. Aller, who testified for the defense in support of the charge of a conspiracy against the Western Federation of Miners, in which it is alleged the Mineowners' association, the Citizens' alliance and the Pinkerton Detective agency were concerned. Aller swore that he saw Orchard and D. C. Scott together at the station of the Florence and Cripple Creek railway on a Sunday about three weeks prior to the explosion at the Independence station on June 6, 1904. Scott in the afternoon swore that he was not in Cripple Creek at that time, and a number of witnesses corroborated this. As a result of this rebuttal testimony, information was sworn out after court had adjourned, charging Aller with perjury.

No Change of Venue for Hargis.

Lexington, Ky., July 16.—Special Judge Moody at Sandy Hook refused to grant a change of venue in the case of Judge James Hargis who is charged with the murder of Dr. B. D. Cox, and ordered the trial to proceed. The motion was made by the prosecuting attorney, who alleged that witnesses could not be brought to Sandy Hook because of the inaccessibility of the place. A number of witnesses arrived Monday, having walked twenty-five miles from West Liberty.

Every time a woman makes a fool of a wise man he simply charges it up to experience and lets it go at that.

Thousands of people are daily suffering with kidney and bladder troubles—dangerous ailments that should be checked promptly. DeWitt's kidney and bladder pills are the best remedy for backache, weak kidneys, inflammation of the bladder. Their action is prompt and sure. A week's treatment for 25c. Sold by B. J. Pulver.

Usually a man who boasts of his bravery hasn't got nerve enough to push a setting hen off her nest.

During the summer kidney irregularities are often caused by excessive drinking or being over heated. Attend to the kidneys at once by using Foley's Kidney Cure. For sale by all druggists in Tecumseh.

Tact is so much like prevarication the clever woman always tells her fat friends she is looking thinner.

DO YOU GET UP WITH A LAME BACK?

Kidney Trouble Makes You Miserable.

Almost everybody who reads the newspapers is sure to know of the wonderful cures made by Dr Kilmer's Swamp Root, the great kidney, liver and bladder remedy.

It is the great medical triumph of the nineteenth century; discovered after years of scientific research by Dr. Kilmer, the eminent kidney and bladder specialist, and is wonderfully successful in promptly curing lame back, uric acid, catarrh of the bladder and Bright's Disease, which is the worst form of kidney trouble.

Dr. Kilmer's Swamp-Root is not recommended for everything but if you have kidney, liver or bladder trouble it will be found just the remedy you need. It has been tested in so many ways, in hospital work and in private practice, and has proved so successful in every case that a special arrangement has been made by which all readers of this paper, who have not already tried it, may have a sample bottle sent free by mail, also a book telling more about Swamp-Root, and how to find out if you have kidney or bladder trouble. When writing mention reading this generous offer in this paper and send your address to Dr. Kilmer & Co., Binghamton, N. Y. The regular fifty-cent and one-dollar size bottles are sold by all good druggists. Don't make any mistake, but remember the name, Swamp-Root, Dr. Kilmer's Swamp-Root, and the address, Binghamton, N. Y., on every bottle.

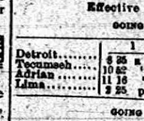

Home of Swamp-Root.

RAILROAD TIME TABLES.

Lake Shore & Michigan Southern Railroad.

Effective June 2, 1907.

GOING SOUTH.

Stations	315 Daily except Sun.	309 Daily except Sun.	331 Daily except Sun.	311 Daily	313 Sun. only
Jackson	6 05 a m	10 05 a m	3 00 p m	6 05 p m	7 30 a m
Tecumseh	7 08 a m	11 04 a m	3 53 p m	7 05 p m	8 25 a m
Adrian	7 43 a m	11 35 a m	4 30 p m		9 10 a m
Detroit	11 15 a m				
Toledo	8 40 a m	12 10 p m	6 15 p m	10 15 p m	9 50 a m
Chicago	3 00 p m				

GOING NORTH.

Stations	316 Daily	312 Daily except Sun.	314 Daily except Sun.	318 Daily
Detroit				5 00 p m
Toledo	7 40 a m	12 30 p m	5 15 p m	7 00 p m
Adrian				7 40 p m
Tecumseh	8 51 a m	1 26 p m	6 20 p m	8 16 p m
Jackson	9 05 a m	1 52 p m	7 25 p m	8 57 p m

DUNDEE BRANCH.

GOING WEST.

Station	423 Daily except Sun.	421 Daily except Sun.
Toledo	7 00 a m	3 15 p m
Adrian		4 50 p m
Tecumseh	8 22 a m	6 00 p m

GOING EAST.

Station	422 Daily except Sun.	424 Daily except Sun.
Tecumseh	10 43 a m	5 41 p m
Adrian	11 10 a m	
Toledo	12 10 p m	7 05 p m
Chicago	7 00 p m	

Tecumseh and Dundee Trains. Daily except Sunday.

LEAVE TECUMSEH.

Dundee Accommodation ..... 11 20 a m
" " ..... 5 45 p m

ARRIVE AT TECUMSEH.

Tecumseh Accommodation ..... 1 00 p m
" " ..... 7 00 p m

SPECIAL NOTICE

Coupon tickets can now be procured at this station over best routes to all principal cities in the United States.

G. J. ZIEGE, Ticket Agent
J. W. DALY, C. A. G. P. A., Cleveland Ohio

Detroit, Toledo & Ironton Railway

Effective Jan. 6, 1907.

GOING SOUTH.

	1	11	2
Detroit	6 25 a m		
Tecumseh	10 52 "		
Adrian	11 16 "		
Lima	2 25 p m		

GOING NORTH.

	2	2	
Lima	8 00 p m		
Adrian	10 43 p m		
Tecumseh	11 00 p m	7 41 a m	
Detroit	1 00 p m		

Local freights will carry passengers.

‡ All trains daily except Sunday.
* All trains arrive at and depart from Fort Street Union station, Detroit, Mich.
‖ Offers connection at all junction points with connecting lines.

For further information or descriptive folder, call on nearest agent or address J. J. Kirby G. P. A., Detroit, Mich.

THE WATER WAY BETWEEN DETROIT AND BUFFALO

The D. & B. Line. Steamers leave Detroit weekdays at 5:00 p.m., Sundays at 4:00 p. m. (central time) and from Buffalo daily at 5:30 p.m. (eastern time) reaching their destination the next morning. Direct connections with early trains. Lowest rates and superior service to New York, Boston, Philadelphia, Atlantic City, all points east.

Popular week end excursions to Buffalo and Niagara Falls, leave Detroit every Saturday.

RAIL TICKETS AVAILABLE ON STEAMERS

All classes of tickets sold reading via Michigan Central, Wabash and Grand Trunk railways between Detroit and Buffalo in either direction will be accepted for transportation on D. & B. Line Steamers. Send 2c stamp for illustrated pamphlet and Great Lakes map. Address: L. G. LEWIS, G. P. A.

DETROIT & BUFFALO STEAMBOAT CO., Detroit, Mich.

PHILIP H. MCMILLAN, VICE-PRES. A. A. SCHANTZ, GEN. MGR.

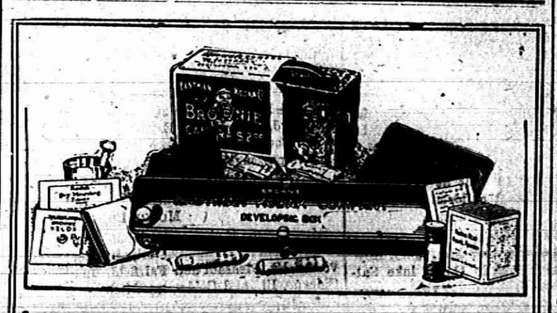

EVERYTHING FOR PICTURE MAKING IN THE

Kodak Box

A No. 2 Brownie Camera for taking 2¼ x 3¼ pictures, a Brownie Developing Box for developing the negatives *in daylight*, Film, Velox paper, Chemicals, Trays, Mounts. Everything needed for making pictures is included in this complete little outfit.

And the working of it is so simple that anybody can get good results from the start. No dark-room is needed and every step is explained in the illustrated instruction book that accompanies every outfit.

Made by Kodak workmen in the Kodak factory—that tells the story of the quality.

THE KODAK BOX No. 2, CONTAINING:

1 No. 2 Brownie Camera,	$3.00	1 No. 2 Brownie Printing Frame,	$ .15
1 Brownie Developing Box,	1.00	1 Doz. 2¼ x 3¼ Brownie Velox,	.15
1 Roll No. 2 Brownie Film, 6 ex.,	.20	2 Eastman M. Q. Developing Tubes,	.10
2 Brownie Developing Powders,	.05	3 Paper Developing Trays,	.30
1 Pkg. Kodak Acid Fixing Powder,	.15	1 Doz. 2¼ x 3¼ Duplex Mounts,	.05
1 Four-oz. Graduate,	.10	1 Doz. Kodak Dry Mounting Tissue,	.05
1 Stirring Rod,	.05	1 Instruction Book,	.10
			$4.15

$4.00 Price, Complete At all Kodak Dealers. $4.00

EASTMAN KODAK CO.

Rochester, N. Y., *The Kodak City*

Write for Booklet of the Kodak Box.

O. A. WRIGHT.

FEELING LIVER-ISH This Morning?

TAKE

THEDFORD'S Black-Draught

Stops Indigestion Constipation

25¢

A Gentle Laxative And Appetizer

FOLEY'S KIDNEY CURE

WILL CURE YOU

of any case of Kidney or Bladder disease that is not beyond the reach of medicine. Take it at once. Do not risk having Bright's Disease or Diabetes. There is nothing gained by delay.

50c. and $1.00 Bottles.

REFUSE SUBSTITUTES.

ALL DRUGGISTS OF TECUMSEH.

Sour Stomach

No appetite, loss of strength, nervousness, headache, constipation, bad breath, general debility, sour risings, and catarrh of the stomach are all due to indigestion. Kodol relieves indigestion. This new discovery represents the natural juices of digestion as they exist in a healthy stomach, combined with the greatest known tonic and reconstructive properties. Kodol for dyspepsia does not only relieve indigestion and dyspepsia, but this famous remedy helps all stomach troubles by cleansing, purifying, sweetening and strengthening the mucous membranes lining the stomach.

"Mr. S. S. Ball of Ravenswood, W. Va., says:—"I was troubled with sour stomach for twenty years. Kodol cured me and we are now using it in milk for baby."

Kodol Digests What You Eat.

Bottles only. Relieves indigestion, sour stomach, belching of gas, etc.

Prepared by E. C. DEWITT & CO., CHICAGO.

Sold by B. J. PULVER.

Friendship which is genuine may invariably be recognized in that it is neither jealous nor selfish.

Entire Change of Program on

Mondays, Wednesdays and Fridays

Get the Habit. Go to

The Royal Theatre.

OPEN EVERY NIGHT

Admission 5 Cents

A REFINED

Moving Picture Show

For Men, Women and Children

The Tecumseh Herald.

VOL. LVIII NO. 32 — TECUMSEH, MICHIGAN FRIDAY JULY 19 1907 — WHOLE NO. 775.

Great July

CLEARING SALE!

Remember EVERYTHING in our immense stock Discounted.

A GOOD TIME TO BUY CARPETS

While they last,

Best ALL WOOL Carpets 63c a yard

See that RUG SPECIAL, $1.39 each.

S. W. Anderson & Son.

"THE STORE THAT TREATS YOU FAIR"

This Store Will be Open Every Evening.

CHINA

For this week only, we will give 10 per cent discount on all Japanese China. We make a specialty of ordering Haviland dinner sets.

SEE OUR LINE OF SAMPLES.

HICKS THE Jeweler,

Watch Inspectors. L. S. & M. S. and D. T. & I. Ry. — Phone 200 for Correct Time.

Before Vacation Time

come in and look over our line of TRUNKS and pick out the one that best suits your needs. Every size and shape is in the collection.

Suit Cases, Bags, Telescopes,

Shawl Straps and Trunk Straps.

GUY E. BELDING.

Summer Clearing

SALE

of

Wash Goods

Shirt Waists

Muslin Underwear

Come early and get first pick of the many BARGAINS.

Anderson & Rosacrans

When You Hear

A Woman

speak of Flour, you invariably hear her speak of TECUMSEH CHIEF.

WHY?

Because they have always found it to be just as represented--"satisfaction or your money back"; always that feeling of sincerity as regards the quality. A woman feels that she has ordered the best to be had when she orders TECUMSEH CHIEF FLOUR, and she has.

Buy Tecumseh Chief Flour of your grocer or at the mill.

D. GRATZ & SON,

Tecumseh, Mich.

The Herald, $1.00.

...OOD DAMAGE GREAT

Cloudbursts and Rains Swell Eastern Streams.

SEVERAL LIVES WERE LOST.

Railroads Probably the Greatest Sufferers—Bridges and Buildings Float Down River Past Pittsburg—Train Service Annulled.

Pittsburg, July 19.—Conservative reports to the Associated Press from interior points of West Verginia indicate that floods caused by storms and cloudbursts during the past forty-eight hours are receding and that the damage will reach at least half a million dollars.

Four deaths have thus far been reported. At Macomber, in Preston county, the greatest damage was sustained. The loss to the county in bridges carried away will reach $100,000. At this place while Mrs. Bolyard and her two children were standing on a porch watching the waters which had already reached the floor, the porch was swept away. A moment later Bolyard stepped to the door only to see his entire family swept away. Claudius Wolf lost his life while attempting to ride across a bridge. When in the middle of the structure the bridge was washed away.

The damage to the Baltimore & Ohio railroad will reach $200,000 principally in tracks washed away.

The most damage to private property was at Newburg, where several buildings were washed away and nearly every house was flooded. A church at Evansville was overturned and washed away.

Near Elkins, another ... curred and the streets of the town were flooded. Much damage was done to the Western Maryland railroad tracks.

The Monongahela river at Fairmont reached a flood stage of 15 feet, but it rapidly receded.

At Monessen, Pa., the water reached the unprecedented stage of 27 feet 3 inches and washed away a new steel railroad bridge that was in course of construction that will delay its completion many months.

At Washington, Pa., a storm Thursday afternoon did several hundreds of thousands of dollars damage. The Hazel-Atlas Glass Co.'s plants were put out of business by floods from overflowing stream causing a loss of a hundred thousand dollars to this firm alone. Street car traffic was crippled, houses were washed away and the Chartiers valley for many miles is strewn with debris.

Bridges and buildings continue to float down the river and the situation on the Baltimore & Ohio and Western Maryland railroads is chaotic. Train schedules have been annulled and the damage to highways will reach several hundred thousand dollars.

POISONED FIVE PERSONS.

Herman Billik Will Suffer Death for His Crimes.

Chicago, July 19.—Herman Billik last night was found guilty of killing with poison, Adolph Vrzal and five of his children. The jury fixed the penalty at death.

Vrzal and his children all died within a few weeks of each other under suspicious circumstances. Billik had been a friend of the family for years, and, in his capacity of fortune teller, had administered medicine to the children. An investigation showed that Vrzal and his children all suffered of the same complaint before death. Billik was arrested on suspicion of having been responsible for the deaths. The day after his arrest Mrs. Vrzal committed suicide by taking poison.

During the trial, testimony was submitted by the state charging Billik with having disposed of Vrzal and his children in order to collect the life insurance they carried.

Mrs. Vrzal was shown to have been under the influence of Billik, whom she loved, and evidence showed that she had guilty knowledge of the murdering of her husband and children by Billik.

Negro Is Electrocuted.

Columbus, O., July 19.—Henry White a negro, convicted of the murder of Marshal Basore of Franklin, O., in October, 1906, was electrocuted at the Ohio penitentiary a few minutes after midnight this morning. White was indifferent as to his fate.

Asa Curtis, 79, prominent lumberman; Mrs. Harriet Brown, 77, mother of ex-Senator William E. Brown, and Miss Kate Pike, 77, all pioneers of Lapeer, died Thursday.

...ATE IN DETROIT.

Maccabees of World Plan to Change Their Headquarters.

PORT HURON IS INADEQUATE.

Unable to Supply Banking and Convention Facilities—Membership of Organization Is Over 300,000 — Its Resources Amount to $7,000,000.

Detroit, Mich., July 19.—A resolution has been prepared and will be presented at today's meeting of the Knights of the Maccabees of the World at the Cadillac by G. W. Miller of Chicago, a member of the committee on laws, to the effect that the headquarters of the Maccabees be brought from Port Huron to Detroit. It is said that its adoption is practically certain.

This move is of inestimable interest to the commercial interests of Detroit. It means that hundreds of thousands of dollars will be expended in acquiring suitable property and in the erection of a headquarters representative of the 300,000 members of the organization. It means that the surplus of enormous reserve funds aggregating over $6,000,000, will be placed in Detroit banks. It means that the organization's contemplated home will be built in Detroit's suburbs.

It is claimed by the executive officers that the giant order has outgrown its present headquarters; that the city of Port Huron can not supply accommodations for the convention which must be held from year to year, and that the banking facilities of Port Huron are not sufficient to properly care for the order's growing needs.

Move a Necessity.

This question has received the close attention of the executive officers for several years, but owing to the practical reorganization of the order during the past three years it has not been presented to the membership heretofore. Now the growing needs of the organization make such a movement an immediate and a practical necessity.

The present wealth and resource of the society is shown by its statement at the end of the fiscal year of June 30, 1907. At that time the resource of the order were $7,144,710.10, with liabilities of $370,935.49.

The membership up to this time has passed the 300,000 mark, with 100,000 of the members residing in Michigan.

The moving of the national headquarters from Port Huron to Detroit, the selecton of temporary offices, and further arrangements will be in the hands of the board of trustees who were elected as follows: James J. Downer of Chicago, J. B. Dannell of Buffalo, W. E. Blaney of Pittsburg, R. B. Anderson of St. Louis, L. E. Sissler of Port Huron.

Last evening E. L. Young of Ohio, entertained the delegates from his state and the ladies of the party at a dinner at the Cadillac, and afterwards about 150 of the knights and their ladies attended the performance at the Temple theater.

Unknown Leaps Overboard.

Detroit, Mich., July 19.—An unknown man, apparently middle-aged, jumped overboard from the steamer City of St. Ignace, coming over from Cleveland during the night, and was drowned. The steamer was just off the southeast shoal light in Lake Erie, about 1:15 o'clock, when Special Officer Hulsch noticed a passenger who had been sitting on a deck chair holding his head in his hands for some time, make a sudden move for the rail and jump overboard. Hulsch gave the alarm, the steamer was stopped and a boat lowered in an effort to effect a rescue, but the man had completely disappeared. He left behind a hand satchel containing a bottle of whisky, a bottle of ginger ale and a lemon.

Given Chain Gang Sentences.

Asheville, N. C., July 19.—James H. Wood, district passenger agent, and Ticket Agent O. C. Wilson, of the Southern railway, who were arrested late Wednesday after the departure of Judge Pritchard for Raleigh, were found guilty in the police court of selling possenger tickets in disregard of the new rate law and each sentenced to 30 days on the chain gang. Mr. Wood is a member of the board of aldermen of this city. Little doubt is felt that some way will be found to save Wood and Wilson from serving this sentence.

A memorable day.

One of the days we remember with pleasure as well as with profit to our health is the one on which we became acquainted with Dr. King's new life pills, the painless purifiers that cure headache, billiousness and keep the bowels right. 25c at C. A. Wright & Son's drug store.

...ECOME BY HEAT.

Thousands Succumb During the Elks' Parade in Philadelphia.

ONLY ONE CASE WAS FATAL.

Terrible Temperature Wrought Havoc Among Spectators, Who Crowded Walks — Passing Procession Contained 20,000 Men.

Philadelphia, July 19.—The parade of the Benevolent and Protective Order of Elks, Thursday was, was marked during its progress by the prostration from heat of an army of persons, estimated by the police and hospital authorities at 2,500.

Never has there been such a wholesale prostrating of people in this city. For six hours the police, ambulance surgeons and the Red Cross nurses were kept on the run looking after persons who collapsed under the scorching rays of the sun, and largely because of their excellent service, but one case resulted fatally. James Rowley, aged 44 years, of this city died in a hospital after being stricken the street. The other stricken persons are said to be in good condition with no prospect of fatal results.

The parade ground was on Broad street for a distance of three miles north and the same distance south of the city hall. The paraders countermarched the last three miles back to the city hall, so that they traversed upwards of nine miles, yet few of those overcome by the heat were in the line of march.

Those who succumbed were among the spectators jammed along the street in a solid mass from one end of the line to the other. The temperature hovered around 90 degrees and the humidity was excessive, and, as a consequence, people sweltered. Among the few paraders who were overcome were J. Harrington Walker of St. Paul, and Henry J. Waters, exalted ruler of the Philadelphia lodge of Elks. The other victims were chiefly from this city and the surrounding territory. The police secured records of more than 1,000 heat cases which were handled by them or taken to the hospitals, but hundreds were cared for in the dispensaries where no record of the cases was made, while the police surgeons and nurses cared for innumerable others.

Every attention was given to the spectators to see that they were protected, but it required four hours for the marchers to pass a given point and the eager people stood in the hot sun for two hours or more before the parade started. The total number in the line of march is conservatively estimated at 20,000 men, with about 125 floats.

The grand lodge installed its newly elected officers last night, at which time it was announced that at a previous session the state associations of Elks had been given official recognition. This decision on the part of the grand lodge settles a fight that has been waged for two years. The state association is restricted in its work and may not take up legislative matters or interfere with legislative affairs in the subordinate lodges. Its principal work will be along charitable and fraternal lines.

Want Army Canteen Restored.

Washington, July 19.—The convention of the Army and Navy union Thursday voted in favor of the restoration of the army canteen and for an increase of 10 per cent in the pay of petty officers and enlisted men of the army and navy after four years' service. Resolutions of condolence and sympathy to the relatives and friends of "the late comrades of the battleship Georgia," who lost their lives as the result of the recent explosion on that vessel were adopted. The national commander, by unanimous vote, was authorized to establish garrisons of the union on battleships and other vessels. The National Endowment, an auxiliary sick insurance death benefit, was revived by order of the convention but the joining of the endowment is optional.

Defense Rests Its Case.

Boise, Ida., July 19.—Argument on the advisability of points of evidence Tuesday followed announcement from the defense that it had no further witnesses to offer in behalf of Wm. D. Haywood, charged with murdering Frank Steunenberg. The jury was not brought into court, Judge Wood having been informed by counsel of their decision to rest without offer of surrebuttal. Clarence Darrow spoke for an hour and a half of the morning session. Senator Borah replied in the afternoon, and was followed by E. F. Richardson. Judge Wood will probably announce his decision today.

HANDS OUT JOBS.

Governor Warner Makes Several Important Appointments.

Lansing, Mich., July 19.—Governor Warner Thursday appointed a commission of nine authorized by act of the late session of the legislature to make a comprehensive inquiry into the whole subject of reforestation with a view of working out a better system than is now followed and to report at the next session of the legislature. The nine men appointed are: Carl E. Schmidt, Detroit; Robert D. Graham, Grand Rapids; C. V. R. Townsend, Negaunee; George B. Horton, Fruitridge; William E. Oamun, Montague; A. E. Palmer, Kalkaska; Albert B. Cook, Owosso; Francis King, Alma, and Dwight B. Waldo, Kalamazoo.

The governor yesterday also named Wm. B. Mershon of Saginaw, to succeed Arthur B. Hill, as a member of the state forestry commission.

He also appointed on the reorganized board of dental examiners Dr. G. H. Oakman, Detroit, for a five-year term; A. W. Haidle, Negaunee, for four years, and Adolson B. Robbinson, Grand Rapids, for three years. The other two members of the board previously appointed are Albert E. LeGro of Detroit, and Edgar A. Honey of Kalamazoo.

LEAGUERS AT LUDINGTON.

Thirteenth Annual Assembly Begins With Attendance of 2,000.

Ludington, Mich., July 19.—The thirteenth annual Epworth league assembly program opened Thursday with 2,000 people assembled in the auditorium to witness the rendition of the oratorio of "The Messiah" by the Handel society of Ludington. The event proved a tremendous success, being greeted by great enthusiasm.

The program will continue for six weeks and include three Shakespearean performances by the Ben Greet company who appear under calcium light in the woods. Over 200 cottages in Epworth Heights are now occupied and Epworth hotel is filled.

Saturday night is illumination night, when every cottage on the grounds will be decorated with Japanese lanterns and a grand pageant of water floats will be displayed.

Boy Drowns While Bathing.

Carsonville, Mich., July 19.—John Davis, aged 18, son of Martin Davis of Applegate, was drowned while bathing off Port Sanilac in Lake Huron Thursday afternoon. He was swimming with a companion, Don Leslie, in nine feet of water, when he was seized with cramps. Leslie made desperate efforts to save his friend and came near drowning himself, going down twice before he was forced to give up and accept the aid of rescuers.

Prisoner Attempts Suicide.

Saginaw, Mich., July 19.—Robert L. Parker, who was locked up at Central police station Wednesday charged with obtaining money under false pretenses, Wednesday made two attempts to commit suicide while in his cell, but was probably unsuccessful in both. He was discovered yesterday afternoon stabbing himself in the throat with a lead pencil. The pencil was taken away from him and his wounds dressed. Last night he tore a tin pail containing drinking water to pieces and sawed his throat with the ragged edge of the tin.

Train Kills Aged Woman.

Galesburg, Mich., July 19.—Mrs. P. H. Whitford was struck by a westbound Michigan Central train at 5:15 Thursday evening and instantly killed. She was about 80 years of age. Her husband, aged 96, survives. A daughter lives in Chicago.

HE WILL ABDICATE.

Emperor of Korea Gives Way to the Desires of Japan.

Tokio, July 19.—A dispatch from Seoul says that the emperor convened the elder statesmen at 1 o'clock this morning. The cabinet ministers waited in an adjoining room while the emperor conferred with the elder statesmen.

After a two-hours' conference, his majesty finally yielded and made up his mind to abdicate.

It was decided to hold abdication ceremonies at an early today. Much unrest prevails about the palace and at another place a crowd of 2,000 is assembled. A portion of this crowd assaulted the office of the Daily Kokumin, but the mob was dispersed before heavy damage was inflicted.

A wonderful happening.

Port Byron, N. Y., has witnessed one of the most remarkable cases of healing ever recorded. Amos King of that city says: "Bucklen's arnica salve cured a sore on my leg with which I had suffered over 80 years. I am now 85 years old." Guaranteed to cure all sores by C. A. Wright, & Son, druggists 25c.

We are moved and ready for business

Like all dealers we are over-stocked on Summer Goods owing to the late season and although there are lots of time yet to use these goods, we will make a subtantial discounts. Just the thing to wear cool Canvas Shoes—you can buy them cheap. All broken lots of Shoes at less than cost.

Babies fitted without getting mad.

GOOD SHOE MENDER AT OUR STORE.

PACIFIC EXPRESS OFFICE HERE.

First east of S. W. Anderson & Son.

J. J. BELCHER'S,

SHOEMAN

CHINA,

GLASSWARE,

TINWARE

GRANITEWARE

The most complete assortment and reasonable prices at

The Old Reliable Novelty Store

IDA B. CHASE.

HAY ROPE

FITLER BINDER TWINE

CANVAS

Stack and Machine Covers

D. L. Whitenack & Co.

Owing to the serious illness of Mr. Hiteshu, we are compelled to

Reduce Our Large Stock

of Merchandise

consisting of Dry Goods, Carpets, Linoleums, Curtains, Rugs, Ladies' and Gents' Furnishings, Boots, Shoes and Rubbers. All broken lots of Shoes sold at cost regardless of Mfg's. cost.

2000 yds. Warm Weather Dress Goods worth from 12½c to 15c at 5c per yd. 3000 yds. Dress Goods worth 20c to 30c, go at 9c per yd.

Now is the time you must have these goods. Pick them up you are the gainer. We expect to loose and must get the goods into money. Respectfully

HARRIS & HITESHU'S.

THE TECUMSEH HERALD.

ESTATE OF SCOVEL C. STACY.
GEO. N. STACY, Publisher

Subscription Rates

IN LENAWEE COUNTY

One year, payment in advance $1 00
One year, payment after 3 months 1 25

OUTSIDE LENAWEE COUNTY

One year, payment in advance $1 25
One year, payment after 3 months 1 50

There will be no Deviation from above Rates

Entered at the post office at Tecumseh, Michigan as second class matter

$100 REWARD $100.

The readers of this paper will be pleased to learn that there is at least one dreaded disease that science has been able to cure in all its stages and that is catarrh. Hall's catarrh cure is the only positive cure known to medical fraternity. Catarrh being a constitutional disease, requires constitutional treatment. Hall's catarrh cure is taken internally, acting directly upon the blood and mucous surfaces, destroying the foundation of the disease and giving the patient strength by building up the constitution and assisting nature. The proprietors have so much faith in it that they offer $100 for any case it fails to cure. Send for circulars and testimonials.

F. J. CHENEY & CO., Toledo, O.
Sold by all druggists, 75c.
Take Hall's Family Pills for constipation.

Good manners are made up of petty sacrifices.

War against consumption.

All nations are endeavoring to check the ravages of consumption, the "white plague" that claims so many victims each year. Foley's honey and tar cures coughs and colds perfectly and you are in danger of consumption. Do not risk your health by taking some unknown preparation when Foley's Honey and Tar is safe and certain in results. The genuine is in a yellow package. For sale by all druggists in Tecumseh.

A pessimist is a person who chews his pills.

Do you really enjoy what you eat? Does your food taste good? Do you feel hungry and want more? Or do you have a heavy, dull feeling after meals, sour stomach, belching, gas on the stomach, bad breath, indigestion and dyspepsia? If so, you should take a little Kodol after each meal. Kodol will nourish and strengthen your digestive organs and furnish the natural digestive juices for your stomach. It will make you well. It will make your food do you good. Turn your food into good rich blood. Kodol digests what you eat. Sold by B. J. Pulver.

Though we travel the world over to find the beautiful, we must carry it with us, or we find it not.

Was in poor health for years.

Ira W. Kelley of Mansfield, Pa., writes: "I was in poor health for two years, suffering from kidney and bladder trouble, and spent considerable money consulting physicians without obtaining any marked benefit, but was cured by Foley's kidney cure, and I desire to add my testimony that it may be the cause of restoring the health of others. Refuse substitutes. For sale by all druggists in Tecumseh.

Life should not be cheap, but sa[illegible]

When there is the slightest indication of indigestion, heart burn, flatulence or any form of stomach trouble take a little Kodol occasionally and you will be afforded prompt relief. Kodol is a compound of vegetable acids and contains the juices found in a healthy stomach. Kodol digests what you eat, makes your food do you good. Sold by B. J. Pulver.

When a man loses you can't console him by telling how much you won.

Stimulation without irritation.

That is the watchword. That is what Orino Laxative Fruit Syrup does. Cleanses and stimulates the bowels without irritation in any form. For sale by all druggists in Tecumseh.

A bold metaphor is a metaphor which dares to throw something over naked truth.

Nearly all old fashioned cough syrups are constipating, especially those that contain opiates. They don't act just right. Kennedy's laxative cough syrup contains no opiates. It drives the cold out of the system by gently moving the bowels. Contains honey and tar and tastes nearly as good as maple syrup. Children like it. Sold by B. J. Pulver.

Attending to your own business is the most effective way to fight competition.

Quick relief for asthma sufferers.

Foley's honey and tar affords immediate relief to asthma sufferers in the worst stages and if taken in time will effect a cure. For sale by all druggists in Tecumseh.

The man who drinks beer is reasonably sure to have something to say of the unhealthful effect of ice cream.

A cleansing, clean, cooling, soothing, healing household remedy is DeWitt's carbolized witch hazel salve. For burns, cuts, scratches, bruises, insect bites and sore feet it is unequaled. Good for piles. Beware of imitations. Get DeWitt's. It is the best. Sold by B. J. Pulver.

What has become of the old-fashioned girl with the slate sun bonnet.

"Had dyspepsia or indigestion for years. No appetite and what I did eat distressed me terribly. Burdock Blood Bitters cured me."—J. H. Walker, Sunbury, Ohio.

No matter how old they grow, these actresses never get over the marrying habit.

Don't let the baby suffer from eczema, sores or any itching of the skin. Doan's ointment gives instant relief, cures quickly. Perfectly safe for children. All druggists sell it.

Martin Hewitt, Investigator.

The Case of Mr. Foggatt.

By ARTHUR MORRISON.

Published by Arrangement With Harper & Brothers.

THE old house wherein my chambers and Hewitt's office were situated contained, besides my own, two or three more bachelors' dens, in addition to the offices on the ground and first and second floors. At the very top of all, at the back, a fat, middle aged man named Foggatt occupied a set of four rooms.

Mr. Foggatt appeared to have few friends, but lived in something as nearly approaching luxury as an old bachelor in chambers can live. The man himself was not altogether prepossessing. Fat as he was, he had a way of carrying his head forward on his extended neck and gazing widely about with a pair of the roundest and most prominent eyes I remember to have ever seen, except in a fish. On the whole, his appearance was rather vulgar, rather arrogant and rather suspicious, without any very pronounced quality of any sort. But certainly he was not pretty. In the end, however, he was found shot dead in his sitting room.

It was in this way: Hewitt and I had dined together at my club and late in the evening had returned to my rooms to smoke and discuss whatever came uppermost. We sat talking while time went unperceived, when suddenly we were startled by a loud report. Clearly it was in the building. We listened for a moment, but heard nothing else, and then Hewitt expressed his opinion that the report was that of a gunshot. Gunshots in residential chambers are not common things, wherefore I got up and went to the landing, looking up the stairs and down.

At the top of the next flight I saw Mrs. Clayton, the housekeeper. She appeared to be frightened and told me that the report came from Mr. Foggatt's room. She thought he might have had an accident with the pistol that usually lay on his mantelpiece. We went upstairs with her, and she knocked at Mr. Foggatt's door.

There was no reply. Through the ventilating fanlight over the door it could be seen that there were lights within, a sign, Mrs. Clayton maintained, that Mr. Foggatt was not out. We knocked again, much more loudly, and called, but still ineffectually. The door was locked, and an application of the housekeeper's key proved that the tenant's key had been left in the lock inside. Mrs. Clayton's conviction that "something had happened" became distressing, and in the end Hewitt pried open the door with a small poker.

Something had happened. In the sitting room Mr. Foggatt sat with his head bowed over the table, quiet and still. The head was ill to look at, and by it lay a large revolver, of the full sized army pattern. Mrs. Clayton ran back toward the landing with faint screams.

"Run, Brett!" said Hewitt. "A doctor and a policeman!"

I bounced down the stairs half a flight at a time, but it took me a good

Something had happened.

five minutes to find a medico, after being led astray by a red lamp at a private hotel, and another five to get back with a policeman.

Foggatt was dead, without a doubt. Probably had shot himself, the doctor thought, from the powder blackening and other circumstances. Certainly nobody could have left the room by the door, or he must have passed my landing, while the fact of the door being found locked from the inside made the thing impossible. There were two windows to the room, both of which were shut, one being fastened by the catch, while the catch of the other was broken—an old fracture. Below these windows was a sheer drop of fifty feet or more, without a foot or hand hold near. The windows in the other rooms were shut and fastened. Certainly it seemed suicide—unless it were one of those accidents that will occur to people who fiddle ignorantly with firearms. Soon the rooms were in possession of the police, and we were turned out.

We looked in at the housekeeper's kitchen, where her daughter was reviving and calming Mrs. Clayton with gin and water. Hewitt took a small bottle of sewing machine oil from his pocket and handed it to the daughter, thanking her for the loan.

There was little evidence at the inquest. The shot had been heard, the body had been found—that was the practical sum of the matter. No friends or relatives of the dead man came forward. The doctor gave his opinion as to the probability of suicide or an accident, and the police evidence tended in the same direction. Nothing had been found to indicate that any other person had been near the dead man's rooms on the night of the fatality. On the other hand, his papers, bank book, etc., proved him to be a man of considerable substance, with no apparent motive for suicide. The jury found that Mr. Foggatt had died by accident.

"Well, Brett," Hewitt asked me afterward, "what do you think of the verdict?"

I said that it seemed to be the most reasonable one possible and to square with the common sense view of the case.

"Yes," he replied, "perhaps it does. Nevertheless Mr. Foggatt did not shoot himself. He was shot by a rather tall, active young man, perhaps a sailor, but certainly a gymnast—a young man whom I think I could identify if I saw him."

"But how do you know this?"

"By the simplest possible inferences, which you may easily guess if you will but think."

"But, then, why didn't you say this at the inquest?"

"My dear fellow, they don't want my inferences and conjectures at an inquest. They only want evidence. If I had traced the murderer, of course then I should have communicated with the police."

"But, if you are right, how did the man get away?"

"Come, we are near home now. Let us take a look at the back of the house. He couldn't have left by Foggatt's landing door, as we know; and as he was there (I am certain of that), and as the chimney is out of the question—for there was a good fire in the grate—he must have gone out by the window. Only one window is possible—that with the broken catch—for all the others were fastened inside. Out of that window, then, he went."

"But how? The window is fifty feet up."

"Of course it is. But why will you persist in assuming that the only way of escape by a window is downward? See, now, look up there. The window is at the top floor, and it has a very broad sill. Over the window is nothing but the flat face of the gable end, but to the right and a foot or two above the level of the top of the window an iron gutter ends. Observe it is not of lead composition, but a strong iron gutter, supported just at its end by an iron bracket. If a tall man stood on the end of the window sill steadying himself by the left hand and leaning to the right, he could just touch the end of this gutter with his right hand. The full stretch, toe to finger, is seven feet three inches. I have measured it. An active gymnast or a sailor could catch the gutter with a slight spring and by it draw himself up on the roof. You will say he would have to be very active, dexterous and cool. So he would. And that very fact helps us, because it narrows the field of inquiry. We know the sort of man to look for. Because, being certain (as I am) that the man was in the room, I know that he left in the way I am telling you. He must have left in some way, and, all the other ways being impossible, this alone remains, difficult as the feat may seem. The fact of his shutting the window behind him further proves his coolness and address at so great a height from the ground."

All this was very plain, but the main point was still dark.

"You say you know that another man was in the room," I said. "How do you know that?"

"As I said, by an obvious inference. Come, now, you shall guess how I arrived at that inference. You saw everything in the room as plainly as I myself. Did you see a newspaper, for instance?"

"Yes; there was an evening paper on the floor, but I didn't examine it."

"Anything else?"

"On the table there was a whisky decanter, taken from the tantalus stand on the sideboard, and one glass. That, by the bye," I added, "looked as though only one person were present."

"So it did perhaps, although the inference wouldn't be very strong. Go on."

"There was a fruit stand on the sideboard, with a plate beside it, containing a few nutshells, a piece of apple, a pair of nut crackers and, I think, some orange peel. There was, of course, all the ordinary furniture, but no chair pulled up to the table except that used by Foggatt himself. That's all I noticed, I think. Stay—there was an ash tray on the table and a partly burned cigar near it—only one cigar, though."

"Excellent—excellent, indeed, as far as memory and simple observation go. Don't you remember everything that I did as we went downstairs?"

"You returned a bottle of oil to the housekeeper's daughter, I think."

"I did. Doesn't that give you a hint? Come, you surely have it now?"

"I haven't."

"Then I shan't tell you. You don't deserve it. Think, and don't mention the subject again till you have at least one guess to make. Goodby. I'm off now. There's a case in hand I can't neglect."

"Don't you propose to go further into this, then?"

Hewitt shrugged his shoulders. "I'm not a policeman," he said. "The case is in very good hands. Of course if anybody comes to me to do it as a matter of business I'll take it up. It's very interesting, but I can't neglect my regular work for it. Naturally, I shall keep my eyes open and my memory in order. Sometimes these things come into the hands by themselves, as it were. In that case, of course, I am a loyal citizen and ready to help the law. Au revoir."

I am a busy man myself and saw no more of Hewitt for six weeks. One evening we together turned into Luzatti's, off Coventry street, for dinner.

"I have been here several times lately," Hewitt said. "They feed you very well. No, not that table"—he seized my arm as I turned to an unoccupied corner—"I fancy it's drafty." He led the way to a longer table where a dark, lithe and (as well as could be seen) tall young man already sat and took chairs opposite him.

We had scarcely seated ourselves before Hewitt broke into a torrent of conversation on the subject of bicycling. As our previous conversation had been of a literary sort and as I had never known Hewitt at any other time to show the slightest interest in bicycling, this rather surprised me. I had, however, such a general outsider's grasp of the subject as is usual in a journalist of all work and managed to keep the talk going from my side. As we went on I could see the face of the young man opposite brighten with interest. He was a rather fine looking fellow with a dark though very clear skin, but had a hard, angry look of eye, a prominence of cheek bone and a squareness of jaw that gave him a rather uninviting aspect.

"Of course," Hewitt said, "we've a number of very capital men just now, but I believe a deal in the forgotten riders of five, ten and fifteen years back. Nobody ever beat Cortis—except—let me see—I think somebody beat Cortis once. Who was it, now? I can't remember."

"Liles," said the young man opposite, looking up quickly.

"Ah, yes! Liles it was—Charley Liles. We lost a championship?"

"Mile championship. Cortis won the other three, though."

"Yes, so he did. I saw Cortis when he first broke the old 2:46 mile record." And straightway Hewitt and the stranger plunged into a whirl of talk of bicycles, tricycles, records and racing cyclists.

Our new friend, it seemed, had himself been a prominent racing bicyclist a few years back and was presently, at Hewitt's request, exhibiting a neat gold medal that hung at his watch guard. That was won, he explained, in the old tall bicycle days, the days of bad tracks, when every racing cyclist carried cinder scars on his face from numerous accidents. He pointed to a blue mark on his forehead, which, he told us, was a track scar, and described a bad fall that had cost him two teeth and broken others. The gaps among his teeth were plain to see as he smiled.

Presently the waiter brought dessert, and the young man opposite took an apple. Nut crackers and a fruit knife lay on our side of the stand, and Hewitt turned the stand to offer him the knife.

"No, thanks," he said. "I only polish a good apple; never peel it. It's a mistake except with thick skinned foreign ones."

And he began to munch the apple as only a boy or a healthy athlete can. Presently he turned his head to order coffee. To my unutterable amazement, Hewitt reached swiftly across the table, snatched the half eaten apple from the young man's plate and pocketed it, gazing immediately with an abstracted air at a painted Cupid on the ceiling.

Our neighbor turned again, looked doubtfully at his plate and the tablecloth about it and then shot a keen glance in the direction of Hewitt. He said nothing, however, but took his coffee and his bill, deliberately drank the former, gazing quietly at Hewitt as he did it, paid the latter and left.

Immediately Hewitt was on his feet and, taking an umbrella which stood near, followed. Just as he reached the door he met our late neighbor, who had turned suddenly back.

"Your umbrella, I think," Hewitt said, offering it.

"Yes, thanks." But the man's eye had more than its former hardness, and his jaw muscles tightened as I looked. He turned and went. Hewitt came back to me. "Pay the bill," he said, "and go back to your rooms. I will come on later. I must follow this man. It's the Foggatt case." As he went out I heard a cab rattle away and immediately after it another.

I paid the bill and went home. It was 10 o'clock before Hewitt turned up, calling in at his office below on his way up to me.

"Mr. Sidney Mason," he said, "is the gentleman the police will be wanting tomorrow, I expect, for the Foggatt murder. He is as smart a man as I remember ever meeting, and has done me rather neatly twice this evening."

"You mean the man we sat opposite at Luzatti's, of course?"

"Yes. I got his name of course from the reverse of that gold medal he was good enough to show me. But I fear he has biked me over the address. He suspected me, that was plain, and left his umbrella by way of experiment to see if I were watching him sharply enough to notice the circumstance and to avail myself of it to follow him. I was hasty and fell into the trap. He cabbed it away from Luzatti's, and I cabbed it after him. He has led me a pretty dance up and down London tonight, and two cabbies have made quite a stroke of business out of us. In the end he entered a house of which of course I have taken the address, but I expect he doesn't live there. He is too smart a man to lead me to his den, but the police can certainly find something of him at the house he went in at—and, I expect, left by the back way. By the way, you never guessed that simple little puzzle as to how I found that this was a murder, did you? You see it now, of course?"

"Something to do with that apple you stole, I suppose?"

"Something to do with it? I should think so, you worthy innocent. Just ring your bell. We'll borrow Mrs. Clayton's sewing machine oil again. On the night we broke into Foggatt's room you saw the nutshells and the bitten remains of an apple on the sideboard, and you remembered it, and yet you couldn't see that in that piece of apple possibly lay an important piece of evidence.

"First, now, the apple was white. A bitten apple, as you must have observed, turns of a reddish brown color if left to stand long. Different kinds of apples brown with different rapidities, and the browning always begins at the core. The apple on the sideboard was, as near as I could tell, a Newtown Pippin or other apple of that kind, which will brown at the core in from twenty minutes to half an hour and in other parts in a quarter of an hour more. When we saw it, it was white, with barely a tinge of brown about the exposed core. Inference—somebody had been eating it fifteen or twenty minutes before, perhaps a little longer—an inference supported by the fact that it was only partly eaten.

"I examined that apple and found it bore marks of very irregular teeth. While you were gone I oiled it over and, rushing down to my rooms, where I always have a little plaster of paris handy for such work, took a mold of the part where the teeth had left the clearest marks. I then returned the apple to its place for the police to use

"I must follow this man."

if they thought fit. Looking at my mold, it was plain that the person who had bitten that apple had lost two teeth, one at top and one below, not exactly opposite, but nearly so. The other teeth, although they would appear to have been fairly sound, were irregular in size and line. Now, the dead man had, as I saw, a very excellent set of false teeth, regular and sharp, with none missing. Therefore it was plain that somebody else had been eating that apple. Do I make myself clear?"

"Quite! Go on!"

"There were other inferences to be made—slighter, but all pointing the same way. For instance, a man of Foggatt's age does not, as a rule, munch an unpeeled apple like a schoolboy. Inference—a young man and healthy. Why I came to the conclusion that he was tall, active, a gymnast and perhaps a sailor I have already told you when we examined the outside of Foggatt's window. It was also pretty clear that robbery was not the motive, since nothing was disturbed, and that a friendly conversation had preceded the murder—witness the drinking and the eating of the apple.

"As I said, after the inquest I was unable to devote any immediate time to the case, but I resolved to keep my eyes open. The man to look for was tall, young, strong and active, with a very irregular set of teeth, a tooth missing from the lower jaw just to the left of the center and another from the upper jaw a little further still toward the left. He might possibly be a person I had seen about the premises (I have a good memory for faces) or, of course, he possibly might not.

MOB MAY LYNCH 'EM.

Italians Found Guilty of Complicity in Little Walter Lamana's Murder.

Hahnville, La., July 19.—Eighty-two state soldiers reached the Hahnville jail late last night, and after passing through a mob of several hundred persons in Gretna, La., who tried to induce the train crew to side-track the militia special. The mob hoped thereby to get to Hahnville first.

The companies of militia were ordered here to protect from threatened lynching four Italians convicted "without capital punishment," for the complicity in the murder of little Walter Lamana of New Orleans, who was kidnaped and strangled about a month ago.

The verdict in the case was reached just after dark after the jury had been out forty-five minutes and at the close of a four-days' trial, full of excitement.

Scalded His Victim.

Erie, Pa., July 19.—Alozo Guiseppe, a young Italian, was placed under arrest here last night, charged with being responsible for the death of Franft St. George, nine years old. Guiseppe is alleged to have scalded his victim to death with boiling water.

NEWS IN BRIEF.

Albert Tuebert, proprietor of the St. Charles hotel in Janesville, Wis, Thursday was sentenced to ten days in jail for slapping his wife.

Increases ranging from $2.50 to $10 per month were granted the telegraph operators of the Queen & Crescent railroad system by a re-adjustment that has just been completed. The new scale will go into effect August 1. Between 200 and 300 men are affected.

The degree of doctor was conferred by the University of Berlin, in Berlin, Germany, Thursday upon Ma Do Yuen, a Chinese student. This is the first time a Chinese has received a degree from a German university. The Chinese ministers at Berlin and Vienna and a number of Chinese studying in Germany were present at the ceremony.

William L. Roberts, engineer at the electric light and water works station at Milan, a few miles above Norwalk, O., was found dead in a pool of blood on the floor of the engine room and had evidently been murdered. There were several bruises on the back of the head and a hole in the skull, as though he had been struck with some blunt instrument.

[illegible] Berg, [illegible] of a prominent Chicago grocery, committed suicide Thursday by throwing himself over the railing on the 12th floor of the Chamber of Commerce building. Berg was a consumptive and despondent. He read the account of the suicide Wednesday of Anna Mormoyle who killed herself by jumping from the 15th floor of the Masonic temple in that city, and, it is thought, the story suggested the method of a quick death.

Stockbridge Estate Finally Settled.

Kalamazoo, Mich., July 19.—After being in court 13 years the estate of the late Senator Francis B. Stockbridge has been finally settled and the executor, James L. Houghteling, the Chicago banker, discharged. Judge of Probate Hopkins accepted the receipts and the last money on hand as final account, Wednesday. When Senator Stockbridge died he was supposed to be a millionaire and the value of his estate placed at from $500,000 to $1,000,000. The executor found considerable shrinkage in valuation, but by wise management made it produce upwards of $500,000.

C. R. R. ON RACK.

National Hay Association Alleges Road Charges Excessive Rates.

Washington, July 19.—On account of excessive freight rates on hay and straw, the American market in the east is sacrificed to foreign producers.

This, in substance, is the charge contained in a petition filed with the interstate commerce commission on Thursday by the National Hay association, against the Michigan Central railroad and several other railroads in the northern and eastern parts of the United States. The complaint alleges that the classification of, and rates on, hay and straw in the classification territory are excessive and unreasonable and that the products now are shipped as fifth class when as a matter of fact they ought to be shipped as sixth class freight. The difference in the classification of the freight makes an increase of $1 per ton on shipments between Chicago and New York. It is alleged further that the rates in force from points of origin to New York, New England and Long Island points favor the foreign produced hay "to such an extent as practically to compensate the foreign farmer and dealer for a large part of the customs duty, thus enabling the Canadian hay to compete successfully with the domestic product in New York, New England and Long Island."

The customs duty on hay is $4 per ton, and it is asserted by the complainant that the railroad rates, which it is compelled to pay on shipments from the west to the east, are practically wiped out as far as the Canadian producer is concerned.

The commission is asked to readjust the classification of hay and straw and to fix such reasonable rates on shipments of those products as it may deem proper after hearing the facts of the case.

ROUND ABOUT US.

On July 4th at high noon at the home of Mr. and Mrs. Nelson Ashley in this village, their daughter, Miss Agnes, was united in marriage to Henry Bigelow. Only the immediate relatives of the contracting parties were present. Rev. Earl Rice of the M. E. church performed the ceremony. After a wedding dinner the bride and groom went to Tecumseh for a few days. They will reside at Riverbank farm northwest of Dundee, the home of the groom's mother. Both are industrious and respected young people and hearty congratulations and best wishes are theirs.—Petersburg Sun.

While playing on the walk in front of her father's house, Alice, the five-year-old daughter of Carl Stark, was struck and run over by a bicycle ridden by Bradford Newcomb, and very seriously injured. Her face was cut and bruised, there were severe bruises on her lips and it was feared that she was internally injured, besides the nervous shock, but she is improving and it is hoped that she will soon be well again. The collision seems to have been a very careless piece of business and something should be done to prevent such accidents in the future.—Blissfield Advance.

The farmer, if he only knew it, is a little nearer the kingdom of heaven than anyone on earth. He is certain of three square meals a day and is the only one who can fence himself in and live in spite of the rest of mankind. A few cattle and sheep and fowl provide him with food and clothing while his fields yield him flour and a source of revenue. So generous are these provisions and so common that hardly one farmer in ten makes any count of them although the ordinary business man thinks he has done well when he reaches the end of the year and finds, that he has a little more than made both ends meet.—Ex.

Under date of July 3, Mrs. A. L. Parker, who has been visiting at Neillsville, Wis., writes to her husband concerning a terrible cyclone which had just passed by the town and, wrought havoc in the surrounding country, sweeping everything before it and causing many deaths. The cyclone passed almost around the town and the horror-stricken populace watched its progress, expecting momentarily to fall victims. Many of the dead were horribly mangled and Mrs. Parker helped care for many of the injured. She considers herself especially fortunate in that she was out driving in the path of the cyclone only a short time before.—Blissfield Advance.

A horrible accident at Coldwater on the 4th cast a gloom over that city. Miss Bessie Munyon, a highly esteemed young lady stenographer was getting on board a train which was about to pull out of the depot when she lost her hold and fell under the wheels of the truck, one leg being cut off below the knee and the other foot crushed. She was taken to the hospital and both limbs were amputated but she failed to rally and died in the afternoon. She was the daughter of farmers who were apprised of the accident and were taken to Coldwater in an auto, but in alighting the mother fell heavily on the pavement and her face was badly injured.—Hudson Post.

Many of our fond hopes are inflated with hot air.

The good times that have been so long coming must be here since watches cost only $1.

The charming woman.

Is not necessarily one of perfect form and features. Many a plain woman who could never serve as an artist's model possesses those rare qualities that all the world admires, neatness, clear eyes, a smooth skin and that sprightliness of step that accompany good health. A physically weak woman is never attractive. Electric Bitters restore weak women, give strong nerves, bright eyes, velvety skin, beautiful complexion. Guaranteed at C. A. Wright & Son's drug store 50c.

GREAT LAKES MAP

Send for Interesting Vacation Literature.

The D. & B. Line, which operates daily steamer service between Detroit and Buffalo, has published a pamphlet containing the largest map of the Great Lakes, showing routes to all summering places. You should have one to plan your vacation. A request with one cent stamp will bring it. Write now.

Detroit & Buffalo Steamboat Co.,
Detroit, Mich.

SPECIAL 13 DAY EXCURSION TO BEULAH (CRYSTAL LAKE) AND FRANKFORT.

Thursday, July 25th, via Detroit, Toledo & Ironton Ry. & Ann Arbor Ry. Special train leaves Tecumseh at 7:41 and 11 a. m. Fare for the round trip $6.

CATARRH CAN BE CURED.

Kill the germs by breathing Hy-o-mei. Gives quick relief.

Many people who have suffered with catarrh for years naturally feel that the disease cannot be cured and become discouraged.

Their failure to get relief is, that they have not used the right remedy. Catarrh is an affection of the head, throat and lungs and cannot be cured by stomach dosing.

The only scientific treatment for this disease is Hy-o-mei which is breathed through a pocket inhaler so that its healing and medicated air reaches the the most remote air cells, kills all catarrh germs and restores the mucous membrane of the nose, throat and lungs to a healthy condition.

Hy-o-mei is the only cure for catarrh that has ever been sold with the understanding that it was to cost absolutely nothing unless it cured. C. A. Wright sells Hy-o-mei in this way and is always ready to refund the money if it does not relieve and cure catarrh.

The healing and antiseptic balsams of Hy-o-mei perform their purpose to perfection and using this remedy a few times each day you can soon cure yourself of any catarrhal troubles.

A complete Hy-o-mei outfit consists of a bottle of Hy-o-mei and an inhaler for $1.00.

Scott's Emulsion strengthens enfeebled nursing mothers by increasing their flesh and nerve force.

It provides baby with the necessary fat and mineral food for healthy growth.

ALL DRUGGISTS: 50c. AND $1.00.

ADRIAN STATE SAVINGS BANK,
ADRIAN, MICH.
Resources over $1,250,000.00.
3 PER CENT
paid on Savings Deposits, compounded semi annually. Accounts may be opened by mail.
Correspondence and personal interviews solicited.
R. A. WATTS, Pres. G. A. WILCOX, Vice Pres. B. E. TOBIAS, Cashier.

JUST RECEIVED
A Car load of
FENCE POSTS
We make a specialty of the following:—
Ladders, Rubberoid Roofing and
Braaley & Vrooman's Paint.
Lenawee Lumber Co., Ltd.

Who will Catch the $10 Prize Bass this Year?

FINE FISHING TACKLE FREE

We offer $10 Outfit For the Best String of Fish

Ask For Particulars

Prize consists of Fine Shakespeare Hand-Made Rod and Reel, Fine Indian Silk Line and an assortment of famous Shakespeare "Baits that Catch Fish."

Anglers are invited to call at our store and get free books, "How to Catch Bass," "The Art of Bait Casting," and "Fine Fishing Tackle." The two former are interesting booklets telling how to catch fish and explaining the art of bait casting. "Fine Fishing Tackle" is a handsome illustrated catalogue of the beautiful Shakespeare Hand-Made Rods and Reels and fine Silk Lines and other fine fishing tackle, including the famous Shakespeare "Baits that Catch Fish."

W. L. COLLER.

The Best Laxative for Children.

Parents should see to it that their children have one natural, easy movement of the bowels each day. Do not dose the child with salts or griping pills, for they are too powerful in effect, and literally tear their little insides to pieces, leaving the bowels weakened and less able to act naturally than before. Laxative Fruit-ax Tablets tone and strengthen the bowels, and stimulate all the little organs to healthy activity. Chocolate coated tablets, easy to take, never gripe or nauseate. 10c, 25c and $1.00.

No one ever takes a real good look at a horrible example.

PATENTS

PROCURED AND DEFENDED. Send model, drawing or photo. for opinion as to patentability. Free advice, how to obtain patents, trade marks, copyrights, etc., in ALL COUNTRIES. Business direct with Washington saves time, money and often the patent. Patent and Infringement Practice Exclusively. Write or come to us at 622 Ninth Street, opp. United States Patent Office. WASHINGTON, D. C.

E. G. SNOW & CO.

HOW'S YOUR KIDNEYS?

Have you tried DR. W. DERBY'S PURE KIDNEY PILLS to find out? If not give them a trial. They are absolutely pure, contain no opiates and are guaranteed under the Pure Food and Drugs Act of June 30, 1906, No 3393.

60 pills, 10 days' treatment, 25 cents. Your druggist sells them, or sent by mail prepaid on receipt of price. Derby Medicine Company, Eaton Rapids, Michigan.

JOHN J. ORR.

When a girl says a young man is mean she really thinks him rather nice.

WARMING ARBUCKLES' SLIGHTLY MAKES THE GRINDING EASY

If you want to drink real coffee, buy a sealed package of Arbuckles' ARIOSA and grind it in your own kitchen as you want to use it. Roasted coffee loses its strength and flavor if exposed to the air, and even its identity as coffee after grinding. Loose coffee sold out of a bag, bin or tin is usually dusty and soiled by handling.

Don't take it!

Complies with all requirements of the National Pure Food Law, Guarantee No. 2041, filed at Washington.

DON'T FORGET

Our Buggies are first class in every respect—all new. No old stock—and the best of all—a price that will sell them.

YOU

will soon need a Mower, Hay Loader or Rake. Please look over our line early and we fully believe you will say: "I will take one," as our quality and price can't be beat.

THE REASON

why our Cream Separators take the lead in this section is, it is the most handy, simple, most durable and close skimmer.

Look one over.

S. W. & L. E. TEMPLE

25c

Coffee Value

If you are paying 25c a pound for coffee, you ought to be enjoying good cup quality. The price you pay does not fix the quality you receive; different sellers give different qualities for the money.

LOWRY'S BLEND at 25c the pound, is a little bit better for the money. Years of experimenting has fixed our standard high and this coffee is now no experiment. Its increasing sale together with its ever repeating orders from old time users, is mighty convincing proof that it contains everything in the quality line that is claimed for it.

You are the judge. We ask your consideration of the evidence contained in a cup of this delicious coffee.

Don't "get along" with a coffee that doesn't suit your taste, because you think it is as good as you ought to expect for the money. Make your next order for LOWRY'S 25c BLEND.

Your money back if you are not satisfied.

Lowry's Grocery and Market

Double Store. Phone 37
Special delivery for meats.

NEW TIN SHOP

I have opened a Tin, Repair and Plumbing Shop in the rear of my residence, between Ottawa and Evans street, on Logan street and make a specialty of tin, plumbing and furnace work.

All orders given prompt and careful attention.

A. E. Kennedy.

SPECIAL NOTICES.

FOR SALE AT A BARGAIN:—A 3½ horse power gasoline engine in first class running condition. The machine that has driven the HERALD presses. I desire to sell it in order that we may substitute electric power. This engine is just what is needed by some farmer who desires it to saw wood, run a large pump or do other work. It will be sold for less money than a 3-horse engine would cost and will do more than twice the work. Call at the Herald office for particulars.
11—13—tf GEO. N STACY.

STRAYED Into my inclosure between the 1st and 6th of July a yearling heifer red and white. Owner can have same by paying charges and taking her away. 7-19-1
FRANK DAVIDSON.

LOST:—A pair of gold bowed eye glasses in a leather case. Finder please leave at the Herald office. 7—19—1pd

FOR SALE:—Two brood hogs. Pigs and shoats. 7—19—1* B. G. SWIFT.

LOST:—Between the Central school building and the Mills block or on East Chicago street Tuesday afternoon, a carriage storm apron. Finder please leave at this office.
7-19 2 H. B. EATON.

FOR SALE:—House and lot on Evans street. Sold cheap if taken soon.
7-19-tf MRS J. B. COLLER.

FREE ANNOUNCEMENTS.

Regular meeting of L. O. T. M. M. Monday night.

Pythian Sisters staff will meet at 7 o'clock tonight at the hall for practice.

THE WEATHER.

Washington July 19.—Generally fair today and Saturday; variable winds.

THE LATEST NEWS.

Wright's for drugs.

Miss Agnes Riley is quite sick.

Barn and house paint at B. J. Pulver's

Miss Nora Mitchell was spending the day in Adrian.

Try Gaston if your watch or clock needs repairs.

Mrs. Henry Farnsworth and Miss Josling are spending the day at Sand lake.

Fred VanTyne is working for Arthur Pocklington in the billard and pool room.

Insect powder, sticky and poison fly paper at B. J. Pulver's.

Miss Jessie Bacon of Bay City, is a guest of Miss Ethel Ames.

Leave your order now for copper plate calling cards at Gaston's.

Drs. Conklin and Howell were in Detroit Tuesday on business.

All broken lots of shoes sold regardless of cost at Harris & Hiteshu's.

Frank Roberts, who works for the D. T. & I. is very sick at the Vendome.

O. P. Bills of Philadelphia, Pa., is calling on old friends in town this week.

Dr. Madden and Ernest Elliott of Toledo, were here yesterday for the day.

Fresh potato chips at C. M. Gilbert & Co's.

T. A. Lowry and mother, Mrs. A. Lowry, were spending yesterday in Adrian

Miss Millie Baker of Detroit, is a guest of her uncle, Lon Pennock, and wife.

Miss Luella Williamson has been clerking at S. W. Anderson's for a few days.

Mrs. Louis Jinks of Napoleon, is visiting her mother, Mrs. Geo. Zimmerman.

Mrs. A. J. Bigelow, and Mr. and Mrs. Frank Turner were Adrian visitors yesterday.

Mrs. Leon Maynard and baby of Adrian, were guests of relatives here Wednesday.

A number of young people enjoyed a picnic supper at the Globe pond last evening.

Miss May Lowry left yesterday morning for Grand Rapids to visit friends for a few days.

Just as good as new, Thomas tedder for sale cheap. MOORE BROS.

Mrs. Harry Moore left this morning for a several days' visit with friends in Buffalo, N. Y.

Mr. and Mrs. Edgar Ide of Detroit, have been guests of Mrs. Wm. Ide, here for a few days

Miss Mabel Josling of Pontiac, is a guest for the summer of Mr. and Mrs. Henry Farnsworth.

Joe York of Bay City, attended the Kalamazoo-Tecumseh games here Wednesday and Thursday.

Miss Lizzie Beamish, who has been visiting relatives at Mansfield, O, returned home yesterday.

Ice cream in any quantity delivered at any time. Call No. 80.
B. J. PULVER.

Highway Commissioner Cole and wife of this place, were in Adrian yesterday spending the day.

Guy Belding returned from Detroit this morning where he went to attend the Undertakers' convention.

Snell has the finest work shoes at low prices and does good repairing.

Mr. and Mrs. Jas. Cronk arrived here from Arkansas City Wednesday evening for a month's visit with relatives.

Kodaks from one dollar to twenty dollars.
C. A. WRIGHT & SON, Druggists.

Mrs Geo. Bowell and son of Dixon, Ill, are guests for a few days at the home of S. P. Hosmer and daughter, Sena.

Mrs. C. Howell and Miss Cornelia Nichols of Ann Arbor, are guests at the home of Dr. and Mrs. Howell for a few days.

Mrs. Ed Putnam and daughter, Adalaide, of Pontiac, are expected here this week to visit relatives for a couple of weeks.

Miss Fern Stringham is taking a week's vacation from the HERALD office. She will visit in Toledo and Manchester.

Harry Snedicor of Ann Arbor arrived here Wednesday noon and is visiting his grandparents, Mr. and Mrs. Ed Snedicor.

Don't forget to give us your hard coal orders. MOORE BROS.

Mrs. Mary Marshall and granddaughter, Miss Ethel Ames, of Bay City, are here to visit friends and relatives for a few weeks.

Mrs. Eva McCreery and son, Lloyd, are visiting the former's brother, C. W. Olds and family, north of Tecumseh for a few days.

Frank McQuillan and Chas Harrison who have been guests of Mr. and Mrs. Thos. McCann, have returned to their home in Jackson.

Fowls of all kinds, butter and eggs wanted at Lenawee Produce Co., in Tecumseh. Phone 241.
CHAS. SHAW, Prop.

Miss Doris Anderson accompanied Miss Amy Calkins to Detroit Wednesday, where she will visit Mrs. Clyde Barber for a few days.

Peaches, tomatoes, watermelons, nice bananas at C. M. Gilbert & Co's.

Henry Conkling, who has been spending the past two weeks in Dixon, Ill., returned home Monday night. He visited a brother in Chicago enroute.

Bug finish and pure Paris green.
C. A. WRIGHT & SON, Druggists.

Mr. and Mrs. Thos. Hanley entertained at dinner Wednesday afternoon in honor of Thos. Cross of New York City, who has been visiting there. Those who enjoyed the affair were, Mr. Cross, Misses Margaret, Alice and Orra O'Reilley of Macon, and Winnifred Wilson.

A good second hand tedder for ten dollars at MOORE BROS'.

A company of twelve enjoyed a marsh mallow roast at the Globe mill pond last evening. Those present were Grace Neeley, Edith Shull, Mayme Kaiser, Lula Aylesworth, Stella and Hazel Zimmerman, Emil Fisher, Ellsworth Ellis, Geo Abersold, Dwight Clarkson, Paul Rowland, and Don Heesen.

To the people of Tecumseh and vicinity. I think my reputation as a workman will warrant me in soliciting a share of your patronage. Anything most in the line of wood work and cabinet work my specialty, repairing furniture, etc., making to order desks, tables, bookcases, bureaus, stands, old furniture remodeled, etc. Work neatly done and reasonable in price. A postal will do the business, will then call on you. L. M. VANTYNE.
First door north of Garlinghouse livery stable.

Pure Paris green at B. J. Pulver's.

Nice apple butter at C. M. Gilbert & Co's.

Alva Spayde was in Adrian Wednesday on business.

Your old jewelry can be made like new at Gaston's.

Ralph and Giles Wiley will visit at Sand lake Sunday.

Mrs. Alexander Reid visited relatives in Adrian Wednesday.

Mrs. Hattie Britten was in Adrian Wednesday on business.

You can save money on every purchase at Harris & Hiteshu's.

Mr. Crandall of Toledo, is a guest of his aunt, Mrs. Charles Bird.

Mrs. Alma Tate of Clinton, called on friends in town Wednesday.

Harry Lee left Tuesday morning for Syracuse, N. Y. on business.

Elderado castor, the best machine oil on the market at B. J. Pulver's.

Rev. H. K. Fox of Adrian, was calling on friends in town Wednesday.

In buying rubbers, buy the best, they cost no more at Harris & Hiteshu's.

Mrs. Michael Scully and children of Clinton, visited friends here Wednesday.

Talcum powder, toilet waters, perfume and toilet soaps at B. J. Pulver's.

Mrs. W A. Beebe and daughter Pearl, of Tipton, spent yesterday here.

Fresh home grown peas, beans and garden vegetables at C. M. Gilbert & Co's.

Standard binder twine at lowest prices. MOORE BROS.

Miss Jennie Gillespie left yesterday for a ten days' trip to Buffalo and Niagara Falls.

Frank Platt of Tipton, visited at the home of his daughter, Mrs. James Aten Thursday.

Mr. and Mrs. Spielman of Adrian, were guests of Delos Whitenack and wife Wednesday.

Thomas Cross of New York City, has been a guest for a few days of Mr. and Mrs. Thos. Hanley.

Mrs. LaVern Hopper and son will return Saturday from a week's visit with relatives in Howell.

Mrs. Ren Dewey and children of Adrian, were guests of Mr. and Mrs. A. Dewey Wednesday.

Have you seen those beautiful spring shoes, oxfords and slippers just open at Harris & Hiteshu's.

Mrs. Frank Kirk and two children went to Devils lake today to spend a week with relatives.

"Bari olive oil," a pure olive oil for medicinal and table use.
C. A. WRIGHT & SON, Druggists.

Mr. and Mrs. Albert Clark and family spent yesterday in Adrian and attended the Hagenbeck show.

Remember the best dried beef can be had only by getting it cut on the slicer at C. M. Gilbert & Co's.

Louis Striker of Albion, was in Tecumseh yesterday and attended the game against Kalamazoo.

When you want shirts it will pay you to order of J. H. Knisely & Co., of Toledo. Write for samples.

Cigar makers vs. Brewer's foundry Saturday p. m. for benefit of base ball association. Admission 25c.

Miss Margaret Booth of Macon, is a guest of her uncle and aunt, Mr. and Mrs. W. W. Whiting this week.

Miss Amy Calkins, who has been a guest of her aunt, Miss Lucy Train, returned to her home in Detroit Wednesday.

Morton's salt rising bread fresh every day. AVERY & CO.

Miss Franc Aten left yesterday morning for Woodstock, Ont., for an indefinite visit with her niece, Mrs. Clyde Smith.

Mr. and Mrs. L. M. Waldron and daughter, Margaret, returned Wednesday from a week's visit with relatives in Chicago.

Now is the time to buy your carpets, curtains, linoleums, oil cloth, etc. at Harris & Hiteshu's as they must reduce their stock.

Dr. and Mrs. G. P. Waring and two children left yesterday morning for Evanston, Ill, after a week's visit here with relatives.

Mr. and Mrs. Oscar Welch, of Palo Alto, Cal., visited at Ed Snedicor's on Wednesday. Mr. Snedicor is an uncle of Mrs. Welch.

Mrs. John Combs and daughter, Alice went to Sand lake Thursday to remain over Sunday with Mrs. Alberts and Grace in the log cabin.

Buster Brown is in town six days in the week. You will find him at Avery's at five cents per loaf. No better bread can be made. Do not forget the place.

Mrs. Frank Wiley went to Sand lake yesterday to visit over Sunday with parties from Marquette and Pontiac, who are staying at the Bowerfind cottage.

Fifteen per cent. discount on everything in my stock except embroidery. silks during the next three weeks.
MISS SENA HOSMER,
Embroidery dept. at S. W. Anderson & Son's.

Mr. and Mrs. Augustus Cummins and daughter, who have been visiting Mr. and Mrs. A. D. Lawrence here for several weeks, returned to Chicago Wednesday morning.

Miss Dunmore of Britton, attended the banquet at the G. A. R. hall Monday evening given in honor of William Gibbs, Department Commander of the state of Michigan.

Mr. and Mrs. Ed Marks, Mrs. Avery, Mrs. Wycoff, Mrs. Alfred James, Mrs. Eugene Harris, Mrs. McConnell and Miss Humphrey were passengers for Adrian yesterday morning.

A drive through the country shows that there are more houses painted with Bradley & Vrooman paint than with any other. It satisfies everyone who uses it. For sale by Lenawee Lumber Co.

All persons owing Harris & Hiteshue please call and settle accounts at once, owing to serious illness of Mr. Hiteshu we must settle all accounts. Please call as soon as possible and oblige,
Yours Respectfully
HARRIS & HITESHU.

See our carriages, they are durable and stylish. Price sells them.
MOORE BROS.

Mrs. Dodd and son of Detroit, are guests of Miss Katherine Anderson.

Arch Seager, Major Howell, Henry Bowen and Dr. Treat of Adrian, attended the ball game here yesterday.

UNIFORMED RANK.

K. of P. Pay their Captain, Floyd Heesen, a visit.

Wednesday evening the members of the Uniformed Rank, Knights of Pythias, visit their captain, Floyd G. Heesen, who but a short time ago became a benedict. In uniform they marched to Mr. Heesen's home, taking him by surprise. Jas. Elliott, in behalf of the company presented the host with a combination book case and writing desk.

The pleasant evening passed altogether too quickly with social time, a smoker and refreshments of ice cream and cake. When the guests departed at 10 o'clock Mr. Heesen accompanied them to their lodge rooms drilling with them on their way down town.

Merry Crowd to Sand Lake.

A merry crowd of young people drove to Sand lake Tuesday evening to enjoy a few hours. Fred Willetts of Adrian, furnished music for a dance and the Heesen launch and sail boat were at their disposal.

Those who enjoyed the pleasant trip were Mayme and Nettie Kaiser, Edith Shull, Florence Rosacrans, Alice Combs Stella Zimmerman, Grace Neeley, Ruth Keeney, Sarah Bell, Flora Crolius, Bess Babcock, Donald Heesen, Henry Smith, Otto Garlinghouse, Dwight Clarkson, Raymond Mills, Leon Williamson, Emil Fisher, John Scarlett, Kenneth Anderson, Ralph Bowen and Mr. Crandall of Toledo.

Aufsweidersehen.

The members of the Aufsweidersehen are spending the day with Mrs. Fred Teachout at her cottage, Sand lake. They will enjoy a picnic dinner and supper at the cottage, the affair being a surprise for Mrs. Teachout.

Those who are in attendance are, Mesdames Bert Mize, Elsie Rowland, McConnell, Dora Bowen, R. A. Heesen, R. M. Boyd, Meyers, Emery, Henry McClure, Will Mobos and two children, John Heesen, Nellie Adamson, Frank Wiley and Misses Viola Zeluff and Margaret Haire.

Dignified Dozen.

The members of the Dignified Dozen and their daughters held a picnic supper at the home of Mrs. Samuel Haight yesterday afternoon. They tied off a quilt which they have been piecing and planned their annual trip to the lake. They leave tomorrow morning for a week's outing in the Knowles cottage, Wamplers lake.

Notice.

We, the undersigned, have decided to close our stores Tuesday, Wednesday, Friday evening at 6 o'clock during July and August. Remember we keep open Monday, Thursday and Saturday evenings. ANDERSON & ROSACRANS.
ALBIG'S DEPT. STORE MISS PIERCE
HARRIS & HITESHUE
MRS. JOE HANFORD IDA B. CHASE
THE SPAYDE SHOE CO.

Wreck on D. T. & I.

A freight train was wrecked on the D. T. & I at South Adrian last evening about 5 o'clock. No one was injured. The wrecking crew have been working steadily since the wreck occurred and had not succeeded in clearing it away at noon today. The D. T. & I. passenger trains are run over the Lake Shore to Tecumseh.

ACCIDENT.

Henry Smith may lose the sight of one eye.

Wednesday noon while working on the electric lights in Charles Slayton's house, a piece of porcelain flew into Henry Smith's eye, inflicting a dangerous wound and may cost him the sight of the eye. Dr. Conklin was called.

Sold Interest in Billiard Hall.

Orson Peters sold his interest in the Peters and Pocklington billiard and pool room to his partner, Arthur Pocklington, Tuesday morning. Mr. Pocklington will make some improvements.

Vern Graf Injured at Anthony Fence.

Yesterday mornidg while Lavern Graf was working at the Anthony fence factory a piece of wire flew in his eye. He was taken to the office of Dr. Conklin found the eye to be quite seriously injured but hopes to save the sight.

THE CHURCHES.

Universalist church, Rev. Blanch Young minister. Sunday there will be no morning service, it being the regular date of service at Onsted. Sunday school at noon. Subject of evening discourse "The Ethics of Jesus."

The regular services at the Friends church Sunday. The pastor will preach. Young people's meeting at 6 o'clock, immediately following which is the preaching service. Remember to bring suggestions for the box. All are welcome.

Regular preaching service in M. E. church Sunday morning. Sunday school following. Business mens' class in separate class room. Subject, "Why do we ignore Christ in business. Leader C. F. Sizer. Boy's class subject, "Parable of the sower. Leader, O. E. Williamson. Class meeting at 5:30. E. L. at 6:30. Leader, Mrs. L. Jones. Midweek prayer meeting and teachers' meeting Wednesday evening.

Usual services at the Presbyterian church Sunday. In the morning Rev. W. F. Jones, former pastor will preach Bible school at 11:30. Men's class subject "The arguments for the saloon" Leader, J. F. Boyce. Young people's meeting at 6 p. m. At the evening service the pastor will give an illustrated sermon "with voices from Egypt to Sinai" with stereopticon views of scenes and incidents of the Israelite march. The public is invited.

Prosperity never comes undeserved, according to the way of thinking of the man it hits.

BASE BALL.

The Indians lost the first game to Kalamazoo yesterday by a score of 3 and 1. Taylor for the visitors allowed but two hits, the locals scores coming in the 7th when two walks, a double steal and a fly to Blake scored Wagner. Howlett allowed 8 singles, the first score being in the fifth when Bell was hit and stole second, Webster singled, scoring Bell. Three singles in the 7th scored Hale and again in the 8th Andrews singled, Blake sacrificed and a single by Hale scored him. Teal pitched the last inning for Tecumseh.

Following is the score:

Kalamazoo	AB	H	PO	A	E
And'ws 3b..	4	0	1	0	1
Blake lf..	4	0	1	0	0
Furlong cf	4	0	0	0	0
Hale ss..	4	3	1	2	1
Miller rf...	3	1	0	0	0
Bell 2b...	3	0	1	4	0
Webs'r 1b..	4	2	13	0	0
Walsh c...	4	1	7	0	0
Taylor p....	4	0	0	3	0
Total	34	7	27	9	2

Tecumseh	AB	H	O	A	E
Preston lf..	4	0	1	0	0
Slear cf....	4	1	5	0	0
Wagner 2b..	3	1	2	2	0
Hillinger 1b..	3	0	14	0	0
Merkle 3b...	3	0	0	2	0
Somerlott ss.	3	0	1	2	0
Mitchell c...	3	0	3	1	0
Railing rf...	3	1	0	0	0
Howlett p	2	0	1	2	2
Teal p.....	1	0	1	1	0
Total	29	2	27	11	2

Innings	1	2	3	4	5	6	7	8	9	
Kalamazoo	0	0	0	0	1	0	1	0	0	3
Tecumseh	0	0	0	0	0	0	1	0	0	1

Innings pitched, Howlet 8, Teal 1; Hits, off Howlett 7; stolen bases, Bell, Wagner, Hillinger; bases on balls, off Taylor 2, off Howlett 1; hit by pitcher, Bell; first base on errors, Kalamazoo 2, Tecumseh 2; left on bases, Kalamazoo 2, Tecumseh 3; struck out, by Taylor 7, by Howlett 2; double play, Hale, Bell and Webster; wild pitch, Howlett 1; time 1:35; umpire, O'Toole; attendance 250.

Tecumseh crossed bats with Kazoo on local grounds yesterday and were beaten by a score of 5 to 3. Tecumseh's first score came in the first inning, when Slear's single and Hillinger's two bagger scored Slear. Doty opened the 7th inning with a single and Preston followed with a three bagger, Slear and Wagner singled, scoring Doty and Preston. Both teams hit hard, Maire receiving the better support. Kazoo scored one run in the first inning on two hits and a sacrifice. In the fourth, two passes, a sacrifice, two errors and a wild throw scored four runs. The umps decisions at the plate were not satisfactory to either team.

Following is the score:

Tecumseh	AB	H	PO	A	E
Preston lf..	5	1	0	0	0
Slear cf.....	5	2	2	0	0
Wagner 2b..	4	2	5	4	1
Hilding'r 1b.	4	1	7	1	0
Merkle 3b..	4	0	2	3	0
Somerlott ss.	3	0	4	1	0
Duval rf ..	4	1	2	1	1
Mitchell c..	4	1	5	1	1
Doty p.....	4	2	0	2	0
Total	37	10	27	13	3

Kalamazoo	AB	H	PO	A	E
And'ws 2b.	5	2	2	0	0
Blake lf....	4	1	1	0	0
Furlong cf..	4	0	0	0	0
Hale ss..	5	2	0	2	0
Miller rf	2	0	2	1	0
Bell 2b..	3	1	0	3	0
Webs'r 1b..	2	0	12	0	0
Walsh c..	3	1	9	0	0
Maire p...	4	2	1	6	1
Total	32	9	27	12	1

Innings,	1	2	3	4	5	6	7	8	9	
Tecumseh	1	0	0	0	0	0	2	0	0	—3
Kalamazoo	1	0	0	4	0	0	0	0	0	—5

Runs, Andrews2, Miller, Walsh, Webster, Preston, Slear, Doty, 3 base hit, Preston; sacrifices, Blake, Furlong, Bell Webster; base on balls, off Maire 1, off Doty 4; first base on errors, Kalamazoo 2; left on bases, Kalamazoo 5, Tecumseh 8; struck out, by Maire 9, by Doty 5; double play, Merkle, Wagner and Merkle; time 1:50; umpire, O'Toole; attendance, 300.

BASE BALL NOTES.

Rain spoiled the second game with Battle Creek Tuesday

Smoke Duvall signed with Tecumseh today. He played right field for Tecumseh yesterday.

Harry Howlett, a member of the Tecumseh pitching staff, has been released. He will return to his home in Detroit.

Pitcher Lagoe of Marion, jsined the team here yesterday. He has been with Grand Rapids in the Central league.

Tecumseh will play the Coldwater Independent team at Coldwater Monday. There is some talk of Coldwater taking Jackson's place in the Southern Michigan league as they are a very fast team.

Dallas, Texas, has filed a claim on Railing, one of Tecumseh's pitchers. This is thought to be spite work of other members of the league to down the Indians if possible. The Boston Americans bought Railing of Texas and gave him a try out and released him. It will undoubtedly be but a few days before he will be in the game again.

Joe York of Bay City, was the boss "rooter" at the ball game yesterday. He for sometime worked for the Anthony Fence Co., later on went to Bay City and now is umpire for the Bay City league team. Next year maybe will be on the staff of umpires for the Southern Michigan league. Joe is a great boy and with the aid of his magaphone is truly a great "rooter."

	W.	L.	Pct.
Tecumseh	37	40	.649
Kalamazoo	34	21	.618
Bay City	33	24	.571
Mt. Clemens	28	27	.509
Battle Creek	29	31	.483
Lansing	20	33	.385
Flint	21	34	.382
Jackson	18	30	.375

Yesterday's Results.

Mt. Clemens 1-4, Battle Creek 5-2; Flint 8, Lansing 1.

Today's Games.

Tecumseh at Kalamazoo; Battle Creek at Mt. Clemens.

Village Taxes.

Each Saturday during July I will be at the Tecumseh State Savings Bank to receive taxes. WILL FISHER.

NEARLY KILLED

By passenger train in Jackson.

JOHN VAN ORMAN

Is at the city hospital in a precarious condition.

With three ribs stove in on his left side, his right ear nearly torn off his head, with an ugly scalp wound and skull slightly fractured John Van Orman was picked up beside the Michigan Central track at 2:45 o'clock Tuesday morning when he was struck by an outgoing Grand Rapids passenger train No. 106 and nearly killed.

The engineer brought his train to a stop as quickly as possible and the trainmen picked up the injured man and took him to the Michigan Central baggage room. The police ambulance was summoned and Mr. Van Orman was taken to the city hospital where he lies in a precarious condition. Besides sustaining the injuries above mentioned his left arm was pierced by a bolt on the pilot of the engine, striking him between the bones of the forearm and passing nearly through.

Mr. Van Orman is employed as sand cutter at the Lask foundry on Water street and was on his way home when the accident happened. He was walking on the railroad track and was struck at the junction of the main line and that of the Grand Rapids and Saginaw division. A freight train was pulling into the city from the west on the main line and this was making some noise. He saw this train coming but did not know that a train was approaching him from the rear.

Just before it struck him, he heard it and jumped, but not soon enough, for the pilot of the locomotive struck him on the left side and threw him several feet. It was landing on the side of his head that cut the deep gash in his scalp and so badly lacerated his ear. The surgeon at the hospital upon examining Mr. Van Orman found that the skull had sustained a slight fracture, but not enough to be considered serious He suffers much pain from his broken ribs, but unless it should develop that there are internal injuries he will recover.

Mr. Van Orman resides at 403 North Mechanic street. It was thought at first he had been killed, but the man revived after a few minutes and told who he was and where his wife lived. He requested that she be notified at once of the accident and this was done.

Mr. Van Orman's hours for working have been from 3 o'clock in the afternoon until midnight, but Monday it was so hot he laid off a few hours and made up the time by working until 2 o'clock Tuesday morning, reaching the railroad track in time to be struck by the Grand Rapids train. Mr. Van Orman is aged 41 years and has a wife and family.—Jackson Patoiot.

Mr. Van Orman is a brother-in-law of Mrs C. E. Price of this place. He has many friends in Tecumseh who regret to learn of his frightful accident.

Long live the king:

Is the popular cry throughout European countries, while in America the cry is "long live Dr. King's New Discovery, king of throat and lung remedies!" of which Mrs. Julia Payne, Muro, Mass., writes "It never fails to give immediate relief or to quickly cure a cough or cold." Mrs. Payne's opinion is shared by many of the people of this country. New Discovery cures weak lungs and sore throat after all other remedies have failed and for coughs and colds it's the only sure cure. Guaranteed by C. A. Wright, & Son, druggists. 50c and $1. Trial bottle free.

Card of Thanks

We wish to express our heart felt thanks to the friends and neighbors who so kindly assisted us during the sickness and death of our husband and father.
MRS. ALICE SPENCER
AND CHILDREN.

DON'T DIE AT 45.

Cure the indigestion which is so liable to lead to apoplexy.

Rush of business, eating too fast and too much, excesses of any kind, soon result in indigestion. Then when the digestive organs cannot care for the food properly the coats of the blood vessels in the brain get little nourishment, become brittle and finally yield to the fierce blood pressure. One is then said to have a "shock," to be paralyzed, or to die from apoplexy.

People suffering with headache, giddiness, palpitation, sleeplessness, bad taste in the mouth, drowsiness, coated tongue, distress after eating, specks before the eyes and any other of the many distressing results of a weakened stomach, should profit by the discovery of Mi-o-na stomach tablets.

In recent years the greatest advance in medicine has been in the study of diseases of digestion and nutrition and no other prescription has proven itself of as much value as Mi-o-na. It is relied upon as a certainty today in relieving the worst troubles of digestion and assimilation and making a complete cure.

The strongest proof that can be offered in substantiation of the claims that Mi-o-na will cure the worst forms of stomach trouble, cancer excepted, and give immediate relief in indigestion is the guarantee that C. A. Wright gives with every 50-cent box of Mi-o-na to refund the money unless Mi-o-na cures. A guarantee like this must inspire confidence in Mi-o-na. C. A. Wright takes the whole risk and the remedy will not cost you a penny unless it cures.

3

per cent. interest is what you receive on all money deposited in our Savings Department—3 per cent that comes to you without any effort on your part and helps to increase the principal, so that with steady saving you will have a snug bank account. You can start an account to-day with $1.00.

TECUMSEH STATE SAVINGS BANK

$300,000 Deposits.

Good Old Cheese

IS A RARE ARTICLE.

We have secured 200 lbs. of the real thing and offer to lovers of rich old Cheese something especially fine.

We have Cheese to Suit All Tastes.

ANDERSON BROS.

Phone 91— GROCERS —*Macon Phone*

FLY NETS

We have them. A COMPLETE LINE.

BINDER TWINE

PERFECTION OIL STOVES

We are in a position to do you good on:—

Lawn Mowers, Ice Cream Freezers.

Refrigerators and Lawn Hose.

Satterthwaite Bros.

Driving Time.

What about that Buggy and Harness? We are selling a nice lot of both of these articles, and would like to sell you an outfit, too. Our stock was never more complete, both for price and style.

We have Deal & Son Buggies and Armstrong & Grahnm Harness and they are dandies.

Come in and see our stock and get our prices.

SLAYTON & SON.

Buster Brown

and

Salt Rising Bread

FRESH EVERY DAY.

Do not work yourself to death when you can buy as good bread as

Mother Used To Make.

PHONE 39 *AVERY & CO.*

A Complete Assortment of

Baby Furniture

Baby Walkers,
Baby Tenders,
Baby Cribs,
High Chairs, Tea Chairs and Rocking Chairs.
We sell the new
Ice-Berg Refrigerators and Ice Chests.

See us before purchasing any kind of Furniture, Crockery, Pictures or Linoleum. Specials in all lines. Complete line Adrian Souvenirs.

BECK & EGAN, Adrian.

FURNITURE, CROCKERY, PICTURES and LINOLEUM.
All Goods delivered. No. 30 North Main Street.

DR. P. B. HARDY

PHYSICIAN and SURGEON.

Especial attention given to Diseases of the Stomach, Throat, Nose, Ear, diseases of Women and General Surgery.

HOURS:—12:30 P. M. to 3 P. M. 6:30 P. M. to 9 P. M.

Office over Tecumseh State Savings Bank Telephone No. 288.

H. R. CONKLIN, M. D.

PHYSICIAN and SURGEON.

OFFICE and RESIDENCE, 50 Chicago Street.

OFFICE HOURS { 12 to 2 and 7 to 8 p. m.

Patients wishing eyes examined for spectacles will please call at noon office hour.

EVERY

Thursday, Friday and Saturday.

I will be at my office over S. W. Anderson's dry goods store. If your Eyes are troubling you, call and see me

S. P. HOSMER,

OPTICIAN.

Dental Parlors

of

W. D. REED, D. D. S.

Chicago St., Tecumseh.

Crown and Bridge work, Aluminum, Silver and Rubber plates and all of the specialties known to modern to modern dentistry. Gas or vitalized air administered.

Office over Avery & Co's store.

Dental Parlors

of

E. D. BROWN, D. D. S.

Filling, Crown, Bridge and platework Local and complete anaesthetics administered for painless extraction. Office over Orr's Drug Store. Phone, 192

The H. L. Jones Real Estate Agency.

Buys, sells and rents real estate and personal property.
Makes loans collects, etc.
Non resident property interest carefully looked after. List your wants with this agency and get an honest deal.
Our terms are right. Office at residence East Chicago St. Phone 50.

H. L. JONES, Mgr.

J. W. WILSON,

Licensed Auctioneer, Real Estate Stock and General Salesman.

Will attend all sales in city or county at reasonable rates

Headquarters and all dates made at the Herald office.

DR. JOHN MURPHY, D. V. S.

Also Graduate in Veterinary Science.

Three and one-half miles northeast of Tecumseh.

PHONE 406, Tecumseh.

Also Macon Phone.

MISS WESTERMAN,

OF ADRIAN,

will give vocal instruction in Tecumseh on

Wednesdays of each week

Persons desiring her instruction, kindly leave word at A. B. Harding's residence.

A. C. AYLESWORTH,

Licensed Auctioneer, Real Estate, Stock and General Salesman.

Will attend all sales in city or country, at reasonable rates.

Headquarters and all dates made Herald office.

FRANK DAVIDSON,

Licensed Auctioneer. Farm and Stock Auctions.

Attended to promptly and in satisfactory manner. Terms reasonable.

Headquarters at Herald office where all dates are made. State 'phone 504 East.

Osteopathic Treatments.

DR. SAGE, of Detroit,

will be at Mr. Samuel Haight's

TUESDAYS AND FRIDAYS,

from 2 to 5 p. m. each week.

All those suffering from chronic troubles would do well to see him.

FOLEY'S HONEY AND TAR for children; safe, sure. No opiates

SHORT TALKS BY L. T. COOPER.

NERVOUSNESS.

Nervousness makes people miserable, blue, and unhappy. They think something terrible is going to happen. At night they toss and worry and are not rested. They tire easily and haven't much energy. They think many things are the matter with them—Consumption, Kidney trouble, or twenty other diseases. It's just stomach trouble nothing else in the world. Two bottles of Cooper's New Discovery will put the stomach in shape in three weeks. I know this because I've seen it tried a thousand times. Then all nervousness will disappear. I know this too, because I've seen it happen a thousand times. Here's a letter I got the other day:

MRS. W. J. SCHAURER.

"My system was badly run down and my stomach and nerves in an awful shape. I could not digest my food, was always tired and would often feel faint and dizzy."

"I had heard so much of your New Discovery medicine that I began taking it. Relief and strength and happiness were found in the very first bottle and the benefit I have received from it has been truly wonderful. I am no longer nervous, my appetite and digestion are good and I eat everything and sleep well." Mrs. W. J. Schaurer, 220 Guthrie St., Louisville, Ky.

We sell Cooper's New Discovery. It makes tired, worn out, nervous people happy.

JOHN J. ORR.

The worst feature about losing one's temper is that it refuses to stay lost

When a man is satisfied with himself and his surroundings, he is sure that the race is on the up grade.

CURED TO STAY CURED.

How a Tecumseh citizen found complete freedom from kidney trouble.

If you suffer from backache
From urinary disorders
From any disease of the kidneys,
Be cured to stay cured.
Doan's Kidney Pills will do it.
Tecumseh people testify.
Read a case of it.

Orson Austin, retired, living on Logan street, Tecumseh, Mich., says: "I hold the same high opinion of Doan's Kidney Pills today as when I gave a statement for publication some six years ago. Prior to that time I had been troubled with kidney disease. The pains I had in my back and shoulders were at times almost unbearable. Rheumatism settled in my limbs which added much to my misery. I did not sleep at night on account of the frequent action of the kidneys, the passages being attended by a smarting and burning sensation which was very painful. I think my trouble was brought on by an injury I received in the army which had slowly grown worse. I knew Doan's Kidney Pills were good so I began using them, noticing good effects in a short time and thus encouraged I continued until cured. My advice to all kidney sufferers is to give the Pills a trial and I know they will not be disappointed with the results."

For sale by all dealers. Price 50 cents Foster-Milburn company, Buffalo, N. Y., sole agents for the United States. Remember the name Doan's,—and take no other.

Some men are unable to distinguish between good advice and a mild insult.

A past that is past finding out is what some people prefer.

Never can tell when you'll mash a finger or suffer a cut, bruise, burn or scald. Be prepared. Dr. Thomas' eclectric oil instantly relieves the pain—quickly cures the wound.

TECUMSEH MARKETS

LIVE STOCK.

Steers	5	4½
Heifers	3½	4
Cows	2½	3
Veal calves	6	
Hogs No 1	6	6½
Roughs	4½	5
Sheep	4½	
Lambs	6½	7
Fowls	8	
Chix	8	
Springers	13	
Ducks	8½	9
Turkeys	12	13
Geese	7½	
Old Roosters	5	

DRESSED MEATS

Wholesale

Beef, by side	8	
Hogs	8	
Veal	9	
Mutton	8	
Spring lamb	12	12½
Lard	11	
Hides, green	8	
Veal skins, cured	8	9
" green	7	
Sheep pelts	.25	1.00
Tallow	2½	
Timothy ℔ ton	7.00	10.00
Clover ℔ ton	6.00	
Bran ℔ cwt	1.20	

GRAIN, SEED AND HAY.

Wheat	.90	95
Oats	42	
Clover seed	6.00	8.00
Corn shelled	60	
Corn in ear	32	
Middlings ℔ cwt	1.35	
Corn meal ℔ cwt	1.35	

PROVISION MARKET.

Wholesale

Butter	15	
Eggs	13	
Beans ⅋ bushel	1.60	
Potatoes		

CORRESPONDENCE.

BRITTON.

Mrs Perley Daykin is on the sick list

John McIntyre of Tecumseh, was in town Friday.

Mr. and Mrs. Will Ousterhout of Tecumseh spent Sunday at G. W. Underwood's.

Edith Kniffen has returned to Macon.

Mr. and Mrs. H. Temple were in Tecumseh Friday.

Marion Pocklington was in Dundee Friday.

E. VanNocker moved his household goods to Dundee Tuesday.

Jas. Winsley and family, of Adrian, visited his parents over Sunday.

Mr. and Mrs. Nichols, of Sylvania, O. visited at O. B. Lenardson's last week.

L. S. Palmer and wife entertained their children and grandchildren Wednesday night.

Cyrus Palmer left Thursday for California. Mrs. Palmer, after a week's stay at Elsinville, will follow her husband.

Geo. Clark is painting his cottage at the lake.

Wesley Lester and wife spent Sunday in Adrian.

H. H. Temple and son were in Detroit over Saturday.

Ernest DuBois and wife were in Detroit Wednesday.

Chas. Brown and wife visited in Wyandotte over Sunday.

Anna Karcher of Macon, visited Carrie Bachman Tuesday.

L. Palmer, N. Ackley, Mrs. Susan Linn, Mrs. Ann Scott, John Britton and wife were recent lake visitors.

Bert Nichols and wife of Adrian, Sundayed at Alex Peter's.

Alf Linn and wife are spending the week at Dr. Hendershot's.

Mrs. Jackson of Detroit, is visiting her daughter, Mrs. Bert VanNest.

Mr. and Mrs. Stowell of Dundee, visited here Sunday.

Hilda Mene and Mina Smith of Dundee, spent last week at Bert Bachman's.

Helen Underwood entertained Saturday afternoon in honor of her 11th birthday.

L. E. Hauss and wife of Clinton, visited here Saturday.

Paul Holmes and wife of Adrian, spent last week at F. Pocklington's.

A. W. Lee was up from Toledo Friday.

Blanche Holmes of Adrian, visited Vie Pocklington over Sunday.

Mrs. Maud Underwood of Tecumseh, visited at Wm. Underwood's last week.

Mrs. T. Allison of Macon, was here Wednesday.

Mrs Wigleworth of Evert, is here caring for her sister, Mrs. Gould

Geo. Smith and wife visited in Milan last week.

Constipation causes headache, nausea, dizziness, langnor, heart palpitation. Drastic physics gripe, sicken, weaken the bowels and don't cure. Doan's regulets act gently and cure constipation. 25 cents. Ask your druggist.

MACON.

Mart Sickly went to Chicago last Monday.

Mrs. M. E. Wilkins went to Clinton Saturday for an [illegible]

A son was born to Mr. and Mrs. Will Chambers Wednesday of last week.

Gertrude Scudder has been quite ill of tonsilitis.

Rob Munn was home from Ypsilanti for a few days.

Miss Blanche Ganoung is home from Detroit this week.

Mrs. Addie Allen and baby of Ann Arbor, have been visiting Macon friends this week

John Cotton arrived home from California Monday. He had not been home in five years.

Miss Mary Morden entertained a company of young ladies at her home Tuesday afternoon.

Elmer Hunter is putting a cellar under his house and otherwise repairing it.

Mrs Minnie Camburn was a Milan visitor last Sunday.

Geo. Rothfuss of Blissfield, was in the village Sunday.

Mrs Eugene Gaskell is visiting her parents near Hudson.

Mrs. Rachael Howell left for New Albany, Ill., to visit her son, Sumner Collins.

Mr. and Mrs. Geo. Hendershot took their little girl to Ann Arbor Monday for an operation on her throat, but returned home Tuesday, having decided to have the operation done at home.

Oscar Clymer, the 7 year old son of Mr. and Mrs. Carey Clymer fell into the clay pit at the tile mill last Saturday and was badly hurt, but hope there will be no serious results.

The ladies aid society of the M. E. church will be held in Milan next week Wednesday, July 24th, at the home of Mrs. Fred Smith.

Lightning struck Isaac Mills' barn Tuesday in 8 places, but it was saved from burning by the prompt action of neighbors.

Mr. and Mrs. Lime Grady and their daughter, Mrs. Fred Valentine and her little daughter of Cairo, came to attend the funeral of W. D. Easlick and remained for a few days with relatives.

Milton Augustus and family of Ypsilanti, were Macon visitors last Sunday. Their little boys spend a few weeks with their aunt, Mrs. G. D. Ellis.

W. D. Easlick died of paralysis at St. Mary's hospital, Detroit, Monday of last week. The remains were brought to his old home on the Ridge, where the funeral was held Friday afternoon. He leaves one son, who is in the west, one brother, a sister and a large circle of friends to mourn his death.

Bad sick headaches, biliousness or constipation are quickly relieved by DeWitt's little early risers. Small pill, sure pill, safe pill—prompt and pleasant in action. Sold by B. J. Pulver.

HOLLOWAY.

Mrs. Wm. Baum and daughters are home from their visit in Toledo.

Robt. Westmore visited his brother in Detroit Sunday.

Mr. and Mrs. Lloyd Bartholomew visited here Sunday.

Ernest Dereham and family of Adrian visited his parents here Sunday.

Will Fletcher and family visited at G. Gray's near Britton Sunday.

Hattie Loper was home from Adrian Sunday.

Mrs. Emma Cox of Hillsdale, is visiting at the home of Wm. Cox.

The Larkin club of Ten was entertained by Mrs. Henry Cavill Saturday.

Mrs. Fannie Burch and daughter of Wixom, are spending a couple of weeks with Mrs. Jane Kelley.

Mrs. Riddle has returned to Adrian after a visit with her son on the Mitchell farm.

Wm. Britton and wife of Adrian, visited at Will Rainey's Sunday.

Harvey Bently of Toledo, visited Leo Phund Saturday and Sunday.

Mrs. Grace Smith came Tuesday for an indefinite visit with Mrs. R. Rixem.

Mr. and Mrs. Wm. Doty and granddaughter spent Saturday at Warren Jones' in Ridgeway.

Mrs. W. D. McIntyre was at Deerfield the first of the week to see a niece, who is ill.

Gladys Bowen of Tecumseh is visiting Marguerite Nixon this week.

Frank King of Deerfield, was at Gor. Lewis' Sunday.

Mr. and Mrs. Henry Cavill were Blissfield visitors Sunday.

Several from this place attended a lawn fete Friday evening at the home of Chas. Lowe near Ridgeway.

Conrad Lowe of Ridgeway, called at the home of his sister, Mrs. Jas. McIntyre, Sunday.

Miss Lucille Cavil is spending the week in Blissfield.

Mrs W. P. Rainey entertained her sister, Mrs I. W. Calhoun, and Mrs. Wather of Adrian, Saturday.

Mr. and Mrs. Chas. Miller have moved into the Mitchell house, to keep house for the Riddle brothers.

Mrs. Owens was called from the home of Mrs. Jas. Lane, the last of the week on account of an accident to her son in Grand Rapids.

Mrs. Anna McWilliams-Hazzard is visiting her parents, Mr. and Mrs. Robert McWilliams.

Mrs. M. D. Billmeyer received the announcement of the marriage of her sister, Miss Alice J. Orendorf, to Chas. J. Dayle, July 4th at St. Joseph church in New York City.

The church social at the home of Wm. Cox was well attended. Over 100 were present to enjoy the occasion.

Fred Rector was a caller at A. D. Macham's Tuesday.

Mr. and Mrs. John Gaffner Jr. visited his parents near Deerfield Sunday.

G. B. Burhans testifies after four years.

G. B. Burhans of Carlisle Center, N. Y., writes: "About four years ago I wrote you stating that I had been entirely cured of a severe kidney trouble by taking less than two bottles of Foley's kidney cure. It entirely stopped the brick dust sediment, and pain and symptoms of kidney disease disappeared, I am glad to say that I have never had a return of any of those symptoms during the four years that have elapsed and I am evidently cured to stay cured, and heartily recommend Foley's Kidney cure to any one suffering from kidney or bladder trouble." For sale by all druggists in Tecumseh.

CONE

Mrs. Bell of Toledo, is visiting her sister, Mrs. Delia Cone.

Mrs. Walter Cone and daughter of Milan, visited here Friday.

Cornelius Dibble is building a house on his newly purchased farm.

Mrs. Frank Packard is very low.

There was a good attendance at the Sunday school convention. The next meeting will be held at Rea.

An Ideal Laxative.

Physics and Cathartics which purge, unload the bowels, and give temporary relief, but irritate, and weaken the digestive and expulsive organs. Laxative Iron-ox Tablets are as different in effect as truth is from falsehood. They nourish the bowel muscles and nerves, giving them strength and vigor to do the work nature intended, thus effecting a permanent cure by perfectly safe and natural means. The best laxative for children. Chocolate coated tablets, easy to take, never gripe or nauseate. 10c, 25c and $1.00 at all drug stores.

RIDGEWAY.

Roy Britton was in town Wednesday.

Lawrence Rappleye has been home from Detroit for a few days.

E. T. Smith and Ervin Barnes spent Sunday at the lakes. The Smith family returning with him.

E. M. Martin was in Tecumseh Saturday.

Wm. Barrett is spending the week in Delray.

Mrs. Eliza Montgomery has returned to her home south of town.

My Hair is Extra Long

Feed your hair; nourish it; give it something to live on. Then it will stop falling, and will grow long and heavy. Ayer's Hair Vigor is the only genuine hair-food you can buy. It gives new life to the hair-bulbs. You save what hair you have, and get more, too. And it keeps the scalp clean and healthy.

The best kind of a testimonial—"Sold for over sixty years."

Made by J. C. Ayer Co., Lowell, Mass. Also manufacturers of SARSAPARILLA, PILLS, CHERRY PECTORAL.

Ayer's

Dr. G. P. Waring and wife of Evansville, Ill., have been visiting old friends in town this week.

Mrs. Hattie Montgomery-Britton of Tecumseh, called in town Friday.

Mrs. H. T. Barnes and granddaughter spent the first of the week near Blissfield.

Mrs. Lafe Pocklington and children are visiting at Ann Arbor and other points

Mrs. A. B. Carroll of Ann Arbor, is spending a few days with Mrs. Eleanor Allison.

Mrs J. E. Baker was an Adrian visitor Friday.

C. B. Dibble and wife Sundayed at Adrian.

Elmer Linn and B. F. Martin were in Tecumseh Sunday evening.

Mrs. C. Meets and Walter and Nettie McKinney spent part of last week near Riga.

J. F. Barlow was in Britton Monday.

Ray Hathaway was in Ann Arbor and Jackson Saturday.

Mrs. H. Sample was up from Cone on Wednesday.

Celia Graves of Delray, was in town the last of the week.

Mrs. F. Davenport of Tecumseh, called in town Tuesday.

Ed Harrison was a Toledo passenger Wednesday.

Dr. Hardy was down from Tecumseh Wednesday.

E. Harrison was in Blissfield Wednesday.

J. R. and F. E. Pocklington are home from Delaine's corners this week.

Harvey Teal and wife were home from Tecumseh Tuesday and Wednesday.

Floyd S. Smith is home from Grand Rapids for this week.

Miss Tressa Morgan came over from Ypsilanti and Sundayed with Sarah L. Rappleye.

Mrs. C. E. Statts of Chatham, N. Y., is here from a visit with her parents, Mr. and Mrs. S. P. Smith.

Mrs J. D. Russell is still quite ill.

Prevent Colds and Rheumatism.

If you do not have one natural, easy movement of the bowels each day, you are unconsciously exposing your system to colds and rheumatism. Laxative Iron-ox Tablets tone and strengthen the bowels, so that they do the work nature intended

Special Low Fares

and Trains Sundays

Every Sunday the Lake Shore R. Y will run special excursion trains to

TOLEDO Round Trip $1.00

Train leaves Tecumseh 8:29 a. m. Correspondingly low fares to and from intermediate stations.

LAKE SHORE

And Mihcigan Southern Ry.

Laxative Iron-ox Tablets

Cure Biliousness

The most common causes of biliousness is some perversion of the functions of the liver, or the retention of bile in the bile duct.

YELLOW SALLOW SKIN IS AN INDICATION OF BILIOUSNESS.

"Laxative Iron-ox Tablets are the best laxative I have ever used. They have cleared up my yellow skin as no other remedy has ever done, and I am 40 lbs. heavier than when I commenced using them." (CAPT.) L. G. CULVER, Soldier's Home, Bath, N. Y.

Laxative Iron-ox Tablets tone and strengthen the bowels, and stimulate the secretions of the liver. If the bowels and liver are active and working harmoniously, waste matter and poisons which cause biliousness, stomach trouble, headache, backache, colds and rheumatism cannot accumulate in the system. 37

WRITE FOR FREE SAMPLE

THE IRON-OX REMEDY CO., DETROIT, MICH.

Tone and Strengthen the bowels

FOR SALE BY B. J. PULVER, DRUGGIST.

MICHIGAN BRIEFS.

Burglars at night cracked the safe of J. H. Parks & Son at Berrien Springs, and got about $100. They are surmised to be the same who tried to crack the postoffice safe at Watervliet last week but were scared away.

John Henes of Menominee has tendered his beautiful park site known as Popular Point, valued at $50,000, to the city, to be used as a park. The place is one of the most beautiful in the state. It is very similar to the Presque Island park at Marquette.

The postoffice and general store of M. Slingluff at Elwell was broken into early Thursday morning. Nothing was taken but a few pennies from the cash till. The robber left no clue except two receipts for 14 cents each from a railroad conductor.

Dr. Oliver LaCrone, aged 48 years, one of the best known physicians of Kalamazoo, died in Mercy hospital, Chicago, Thursday from an operation a week ago. Dr. LaCrone came to Kalamazoo some 15 years ago. Beside being prominent in medicine and surgery, he had taken an active interest in politics, being at one time a candidate for mayor.

Seventy Detroiters and 50 others from other parts of Michigan, headed by Father Francis J. Van Antwerp, pastor of the Church of Our Lady of the Rosary of Detroit left at noon on Thursday over the C. P. R., on the initial stage of a trip to Ireland. The journey will take about six weeks. The first stop will be made at Quebec, from which place a pilgrimage will be made to the shrine of Ste. Anne de Beaupre, where solemn high mass will be celebrated Saturday morning by Father Van Antwerp.

Her Quick Wit.

He—Your new hat is charming, but I fancy it doesn't go well with that dress. She (enchanted)—Oh, you dear old hubby, so you really mean to buy me a dress as well?

Brain sweat is warranted to safe guard against brain storm.

STATE OF MICHIGAN, County Lenawee, ss.

In the matter of the estate of CHAUNCEY DIBBLE, deceased.

The undersigned having been appointed by the probate court of said county, commissioners to receive, examine and adjust all claims and demands of all persons against the estate of said deceased, do hereby give notice that we will meet for that purpose at the law office of Fred B. Wood in the village of Tecumseh, Lenawee county, Michigan, on the 8d day of August, 1907, and on the 8th of January, 1908, at two o'clock in the afternoon of each of said days.

And that six months from the 8th day of July, 1907, are allowed by said probate court for the creditors of said estate to present their claims to us for examination and allowance.

Dated July 8th, 1907.

GEORGE B. HOLLOWAY, CHAS. M. GOYE, Commissioners.

Every time a woman makes a fool of a wise man he simply charges it up to experience and lets it go at that.

Thousands of people are daily suffering with kidney and bladder troubles—dangerous ailments that should be checked promptly. DeWitt's kidney and bladder pills are the best remedy for backache, weak kidneys, inflammation of the bladder. Their action is prompt and sure. A week's treatment for 25c. Sold by B. J. Pulver.

Usually a man who boasts of his bravery hasn't got nerve enough to push a setting hen off her nest.

During the summer kidney irregularities are often caused by excessive drinking or being over heated. Attend to the kidneys at once by using Foley's Kidney Cure. For sale by all druggists in Tecumseh.

Tact is so much like prevarication the clever woman always tells her fat friends she is looking thinner.

DO YOU GET UP WITH A LAME BACK?

Kidney Trouble Makes You Miserable.

Almost everybody who reads the newspapers is sure to know of the wonderful cures made by Dr. Kilmer's Swamp Root, the great kidney, liver and bladder remedy.

It is the great medical triumph of the nineteenth century; discovered after years of scientific research by Dr. Kilmer, the eminent kidney and bladder specialist, and is wonderfully successful in promptly curing lame back, uric acid, catarrh of the bladder and Bright's Disease, which is the worst form of kidney trouble.

Dr. Kilmer's Swamp-Root is not recommended for everything but if you have kidney, liver or bladder trouble it will be found just the remedy you need. It has been tested in so many ways, in hospital work and in private practice, and has proved so successful in every case that a special arrangement has been made by which all readers of this paper, who have not already tried it, may have a sample bottle sent free by mail, also a book telling more about Swamp-Root, and how to find out if you have kidney or bladder trouble. When writing mention reading this generous offer in this paper and send your address to Dr. Kilmer & Co., Binghamton, N. Y. The regular fifty-cent and one-dollar size bottles are sold by all good druggists. Don't make any mistake, but remember the name, Swamp-Root, Dr. Kilmer's Swamp-Root, and the address, Binghamton, N. Y., on every bottle.

Home of Swamp-Root.

RAILROAD TIME TABLES.

Lake Shore & Michigan Southern Railroad.

Effective June 2, 1907.

GOING SOUTH.

Stations	315 D'ly except Sun.	309 D'ly except Sun.	331 D'ly except Sun.	311 D'ly	313 Sun. only
Jackson	6 05	10 05	2 00	8 05	7 30
	a m	a m	p m	p m	a m
Tecumseh	7 00	11 04	2 58	8 59	8 29
	a m	a m	p m	p m	a m
Adrian	7 43	11 35	3 30		9 10
	a m	a m	p m		a m
Detroit	11 50				
	a m	p m			
Toledo	8 40	12 10	4 15	10 15	9 50
	a m	p m	p m	p m	a m
Chicago	3 00				
	p m				

GOING NORTH.

Stations	316 D'ly except Sun.	312 D'ly except Sun.	314 D'ly except Sun.	318 D'ly
Detroit				6 00
				p m
Toledo	7 40	12 30	5 15	7 00
	a m	p m	p m	p m
Adrian				8 00
				p m
Tecumseh	8 41	1 25	6 20	8 18
	a m	p m	p m	p m
Jackson	10 05	2 52	7 40	9 33
	a m	p m	p m	p m

DUNDEE BRANCH.

GOING WEST.

Station	423 D'ly except Sun.	421 D'ly except Sun.
Toledo	7 00	2 15
	a m	p m
Adrian		3 30
		p m
Tecumseh	8 22	4 08
	a m	p m

GOING EAST.

Station	422 D'ly except Sun.	424 D'ly except Sun.
Tecumseh	10 43	6 41
	a m	p m
Adrian	11 10	
	a m	
Toledo	12 10	7 05
	p m	p m
Chicago	7 00	
	p m	

Tecumseh and Dundee Trains. Daily except Sunday.

LEAVE TECUMSEH.

Dundee Accommodation ..... 11 20 a m
" " ..... 5 45 p m

ARRIVE AT TECUMSEH.

Tecumseh Accommodation ..... 1 00 p m
" ..... 7 00 p m

SPECIAL NOTICE

Coupon tickets can now be procured at this station over best routes to all principal cities in the United States.

G. J. ZIEGLER, Ticket Agent
J. W. DALY, C. A., G. P. A., Cleveland Ohio

Detroit, Toledo & Ironton Railway

Effective Jan. 6, 1907.

GOING SOUTH.

	1	11	3
Detroit	8 35 a m		
Tecumseh	10 42 "		
Adrian	11 16 "		
Lima	2 25 p m		

GOING NORTH.

	2	2	
Lima	8 00 p m		
Adrian	10 43 p m		
Tecumseh	11 00 p m	7 41 a m	
Detroit	1 00 p m		

Local freights will carry passengers.
†All trains daily except Sunday.
‡All trains arrive at and depart from Fort Street Union station, Detroit, Mich.
‡Close connection at all junction points with connecting lines.
For further information or descriptive folder, call on nearest agent or address J. J. Kirby G. P. A., Detroit, Mich.

THE WATER WAY BETWEEN DETROIT AND BUFFALO

The D. & B. Line Steamers leave Detroit weekdays at 5:00 p.m.; Sundays at 4:00 p. m. (central time) and from Buffalo daily at 5:30 p.m. (eastern time) reaching their destination the next morning. Direct connections with early trains. Lowest rates and superior service to New York, Boston, Philadelphia, Atlantic City, all points east.

Popular week end excursions to Buffalo and Niagara Falls, leave Detroit every Saturday.

RAIL TICKETS AVAILABLE ON STEAMERS

All classes of tickets sold reading via Michigan Central, Wabash and Grand Trunk railways between Detroit and Buffalo in either direction will be accepted for transportation on D. & B. Line Steamers. Send 2c. stamp for illustrated pamphlet and Great Lakes map. Address: L. G. LEWIS, G. P. A.

DETROIT & BUFFALO STEAMBOAT CO., Detroit, Mich.

PHILIP H. MCMILLAN, VICE-PRES. A. A. SCHANTZ, GEN. MGR.

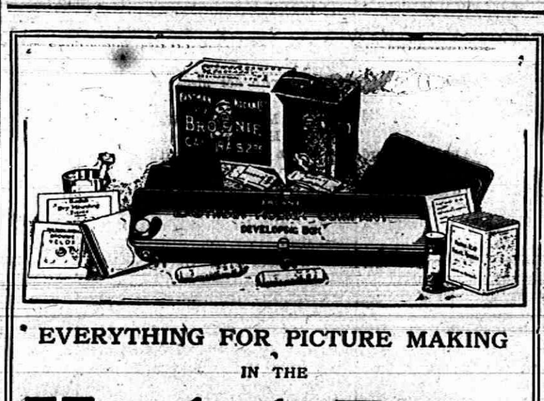

EVERYTHING FOR PICTURE MAKING IN THE Kodak Box

A No. 2 Brownie Camera for taking 2¼ x 3¼ pictures, a Brownie Developing Box for developing the negatives *in daylight*, Film, Velox paper, Chemicals, Trays, Mounts. Everything needed for making pictures is included in this complete little outfit.

And the working of it is so simple that anybody can get good results from the start. No dark-room is needed and every step is explained in the illustrated instruction book that accompanies every outfit.

Made by Kodak workmen in the Kodak factory—that tells the story of the quality.

THE KODAK BOX No. 2, CONTAINING:

1 No. 2 Brownie Camera,	$2.00	1 No. 2 Brownie Printing Frame,	$ .15
1 Brownie Developing Box,	1.00	1 Doz. 2¼ x 3¼ Brownie Velox,	.15
1 Roll No. 2 Brownie Film, 6 ex.,	.20	2 Eastman M. Q. Developing Tubes,	.10
2 Brownie Developing Powders,	.05	2 Paper Developing Trays,	.20
1 Pkg. Kodak Acid Fixing Powder,	.15	1 Doz. 2¼ x 3¼ Duplex Mounts,	.05
1 Four-oz. Graduate,	.10	1 Doz. Kodak Dry Mounting Tissue,	.05
1 Stirring Rod,	.05	1 Instruction Book,	.10
			$4.45

$4.00 Price, Complete At all Kodak Dealers. $4.00

EASTMAN KODAK CO.

Rochester, N. Y., The Kodak City

Write for Booklet of the Kodak Box.

O. A. WRIGHT.

FEELING LIVER-ISH This Morning?

TAKE

THEDFORD'S Black-Draught

Stops Indigestion and Constipation

25¢ AT ALL DRUGGISTS

A Gentle Laxative And Appetizer

FOLEY'S KIDNEY CURE

WILL CURE YOU

of any case of Kidney or Bladder disease that is not beyond the reach of medicine. Take it at once. Do not risk having Bright's Disease or Diabetes. There is nothing gained by delay.

50c. and $1.00 Bottles.

REFUSE SUBSTITUTES.

ALL DRUGGISTS OF TECUMSEH.

Sour Stomach

No appetite, loss of strength, nervousness, headache, constipation, bad breath, general debility, sour risings, and catarrh of the stomach are all due to indigestion. Kodol relieves indigestion. This new discovery represents the natural juices of digestion as they exist in a healthy stomach, combined with the greatest known tonic and reconstructive properties. Kodol for dyspepsia does not only relieve indigestion and dyspepsia, but this famous remedy helps all stomach troubles by cleansing, purifying, sweetening and strengthening the mucous membranes lining the stomach.

Mr. S. S. Ball, of Ravenswood, W. Va., says:—"I was troubled with sour stomach for twenty years. Kodol cured me and we are now using it in milk for baby."

Kodol Digests What You Eat.

Bottles only. Relieves indigestion, sour stomach, belching of gas, etc.

Prepared by E. C. DEWITT & CO., CHICAGO.

Sold by B. J. PULVER.

Friendship which is genuine may invariably be recognized in that it is neither jealous nor selfish.

Entire Change of Program on

Mondays, Wednesdays and Fridays

Get the Habit. Go to

The Royal Theatre.

OPEN EVERY NIGHT

Admission, 5 Cents

A REFINED

Moving Picture Show

For Men, Women and Children

The Tecumseh Herald.

VOL. LVIII NO. 33 — TECUMSEH, MICHIGAN TUESDAY JULY 23 1907 — WHOLE NO. 776

Great July

CLEARING SALE!

Remember EVERYTHING in our immense stock Discounted,

A GOOD TIME TO BUY CARPETS

While they last,

Best ALL WOOL Carpets 63c a yard

See that RUG SPECIAL, $1.39 each.

S. W. Anderson & Son

"THE STORE THAT TREATS YOU FAIR"

This Store Will be Open Every Evening.

FINE STATIONERY.

We have a complete line of EATON-HURLBUT'S papers, both in bulk and box goods.

IN BULK

Kara Linen { Eastlake, Rosalie, Leona, Clayford.

Highland Linen { New Courts, Premier, Aylesford.

IN BOX GOODS

Hot Pressed Vellum, French Percale, Shepherd's Plaid

Antique Parisienne, La Favorite, Normandy.

Moutine, Old Tyme Fabrique, Bord Deutche, Deutchess Linen.

Mousseline de Paris, in pound packages, envelopes to match.

HICKS THE Jeweler,

Watch Inspectors: L S. & M. S. and D. T. & I. Ry. — Phone 200 for Correct Time.

Before Vacation Time

come in and look over our line of TRUNKS and pick out the one that best suits your needs. Every size and shape is in the collection.

Suit Cases, Bags, Telescopes,

Shawl Straps and Trunk Straps.

GUY E. BELDING.

Our Clearing Sale

Continued Thru JULY

Special clean-up of

SHIRTWAISTS

all at a discount

Our Store closes Tuesday, Wednesday and Friday evenings at 6 P. M. thru July and August.

Anderson & Rosacrans

TO FIX THE BLAME.

Three Investigations Under Way Relative to Salem Wreck.

DEAD NUMBER THIRTY-THREE

Two More of Injured Die—Railroad Seeks to Blame Freight Crew—Civic Officials Inclined to Think Otherwise—Ionia Buries Its Dead.

Detroit, Mich., July 23.—Justice Joslin of Northville, aided by Coroner Parker and Prosecutor Robinson will make a rigid inquest in Northville, Wednesday, over the victims of the Pere Marquette wreck in an attempt to fix the blame for the tragedy.

Coroner Parker has laid the foundation for the second inquest to be held in Detroit, if necessary, by swearing in a jury over the body of Banner Huggins of Ionia, who died in St. Mary's hospital Monday morning. Prosecuting Attorney Seldon and Coroner Clark of Ionia also say that an inquest will be held there.

Including Banner Huggins, who died in Detroit, and Mrs. Perry Turner, who died in Ionia Monday, the victims of the wreck now number 33, while the death of three, and probably four more are hourly expected.

Railway Quickly Gives Aid.

The railway company has been prompt to help those made destitute by the wreck, and General Counsel F. W. Stevens is responsible for the statement that the company will waive immunity from damages it might claim from the fact that the excursionists rode on passes, and will treat all claims the same as if presented by passengers who had paid their fares.

The Pere Marquette railroad, through General Counsel Stevens, gave out the following statement in regard to the responsibility for Saturday's wreck, Monday afternoon:

"The officials of the company," read the report, "are not shielding and will not shield any negligent employe concerned. The conductor of the local freight had served as such several years and was familiar with his duties and responsibilities. The local freight was not only on the main line on the time of the passenger train, about which the conductor and engineer of the local freight knew, but it was going towards the passenger train, on the latter's time.

Freight Not Heavy Train.

"The local freight was not a heavy train. It had only seven cars. In the ordinary course of its movement, and barring special delays, it would have gone from Plymouth to Salem, six and one-half miles, in 21 minutes which elapsed between the time of its departure from Plymouth, at 8:49, and the time when the passenger train was due at Salem at 9:10. If the conductor of the local freight had any special thing to do between Plymouth and Salem, or if there were any special conditions known to him, which would prevent him making Salem in the time he had, there was a long siding a little ways from Plymouth station into which he could have pulled his train to await the passing of the passenger train.

"It is not surprising to hear that the conductor of the local freight on Saturday admitted to the general superintendent his responsibility for the collision; and I am inclined to attach more importance to such an admission, in view of the conceded facts, than I am to suggestions of anonymous writers."

The railroad company will be asked to give up certain information that has much bearing on the movements of the local freight. There is also a search for a lost ten minutes—a ten minutes that has disappeared somewhere between General Counsel Stevens' report and the statements in the possession of the prosecutor.

Assistant Prosecutor James A. Robison waited at the scene of the wreck all night. He was curious to see what the company would do when darkness fell and the spectators had all departed. He took the precaution to have witnesses about, too.

"As soon as the spectators had departed, as the company thought, a crew of 100 men swooped down upon the wreckage and their movements were a revelation," says Robison.

Cars Burned Up.

"What startled everyone was the way whole cars, very little injured, were taken away and burned. Of course, there was a reason for that. The cars were mere match boxes. They were of the old shell type with practically no resisting power. There wasn't a steel frame in the entire train of 11 cars. The cars were unfit to carry human beings in. So, even the partially injured ones were burned, too. It would be very prejudicial to the company to have a jury view those cars."

The Pere Marquette is also conducting an investigation of its own. Though the railway officials have apparently determined to fix the blame for the loss of lives upon Engineer W. I. Rogers and Conductor Hamilton, of the freight train, some doubt as to whether this is just finds expression in many places.

Several other funerals will also be held today.

HAU FOUND GUILTY.

Young Law Professor Convicted of Killing Wife's Mother.

IS SENTENCED TO DEATH.

Germans Receive His Sentence With Demonstrations—Troops Forced to Drive Crowds Away From Court House With Drawn Bayonets.

Karlsruhe, July 23.—Karl Hau, a brilliant young law professor of Washington, D. C., was condemned to death this morning after a five-days' trial for the murder of his wife's mother, Frau Molitor, a wealthy resident of Baden-Baden, in that city November 5, last.

The prisoner heard the verdict of the jury with perfect composure. The sentence is unpopular with the street crowds, which have been demonstrating more and more openly for several days in Hau's favor and against the Molitor family.

After the adjournment of the court for an hour's recess at 8 o'clock last evening, enormous crowds assembled in the streets adjacent to the court house. Cordons of police kept the crowds in check for an hour or more, but then lost control of them; the masses pushing and crushing forward to the doors with the evident intention of storming the entrance.

There were many shouts from the crowd of "Hau is not guilty," the voices penetrating to the court room. Finally two companies of infantry and a squadron of mounted police appeared on the scene and drove the rioters before them. The infantry with fixed bayonets cleared all the streets within three hundred yards of the court house.

A large number of arrests were made. One old woman was trampled down by the horses, and it is reported that several other persons were wounded.

The demonstration in favor of Hau appears to be due largely to the same maudlin sentiment which has made a hero out of many another accused of a daring crime.

The sentencing of Hau does not end the case, Dr. Dietz, his counsel, having in his address, practically given notice of appeal.

Loses Arm Counting Money.

Manila, July 23.—Major Paymaster Eugene Coffin has had his left arm amputated, the result of infection from the handling of money paying troops. He was a veteran of the civil war and a member of the old McKinley regiment.

Court Room Too Warm for Jurors.

Boise, Ida., July 23.—For four hours and a half Monday, E. F. Richardson pleaded with the jury for the life of Wm. D. Haywood. Under order of the court, the hours for the day's sessions were changed and in place of sitting in the afternoon, court met at 6 o'clock last evening. Judge Wood was informed by the jury that the extreme heat of the court room was too trying on some of the jurors and he complied with the request for a late evening session. The preliminary hearing of the case of Dr. I. L. McGee, one of the witnesses for the defense, charged with perjury, came up Monday afternoon and will be continued today. Orchard was on the stand for over an hour and was given a severe grilling in the cross-examination by McGee's counsel. The prisoner witness, however, maintained his characteristic calm all the way through. He denied he was in the Couer d'Alene at time McGee swore to a meeting with him at Wallace.

Suit Begun Again Hill.

St. Paul, Minn., July 23.—Clarence H. Venner of New York began suit against J. J. Hill and the Great Northern Railway Co., in the Ramsey county district court, the complaint being filed late Monday, in which he alleges that Hill wrongfully and fraudulently, while acting in his capacity as president of the Great Northern Railway Co., acquired stock of the Chicago, Burlington and Quincy railway at prices averaging about $150 per share, and that he induced the board of directors of the Great Northern to pay $200 per share for the stock. He claims that Hill thereby made a profit of more than ten million dollars. Venner sues as the holder of 300 shares of Great Northern stock.

A memorable day.

One of the days we remember with pleasure as well as with profit to our health is the one on which we became acquainted with Dr. King's new life pills, the painless purifiers that cure headache, biliousness and keep the bowels right. 25c at C. A. Wright & Son's drug store.

SHIPS MEET IN FOG.

Probably Fifty Perished in Pacific Coast Catastrophe.

LIST OF DEAD IS INCOMPLETE

Steamers San Pedro and Columbia Meet Near Shelter Cove — Latter Quickly Sinks—Accident Happens at Night—Blame on Columbia's Pilot.

Eureka, Cal., July 23.—The best advices are that approximately two hundred of the 249 souls on board the steamer Columbia escaped death when that vessel went to the bottom near Shelter Cove, between midnight and 1 o'clock Sunday morning, in a collision with the steam schooner San Pedro, in a dense fog. One hundred and seven of the Columbia's passengers and 37 of her crew have been brought to this port by the steamer George W. Elder, which towed the colliding schooner San Pedro from the scene of the disaster to Eureka. A late message from Shelter Cove says that four more lifeboats have been picked up, one of them containing 18 persons, another 15, another 16, while the number in the fourth is not reported.

The survivors who were brought to this port are being cared for at hotels and in private houses. The citizens of Eureka, moved to unanimous action by pity and the distress of the victims, have supplied sufficient quantities of clothing and all necessary medical attention without stint or price.

Carried 189 Passengers.

A segregation of the Columbia's passenger list shows that in her cabin she carried 78 men and 90 women and girls; in her steerage 20 men and one woman, a total of 189. Discrepancies, however, between the full list furnished and the purser on sailing and some of the names given by survivors who have reached here indicate that the total passengers may have been greater in number.

Eight minutes after the San Pedro struck the Columbia the latter vessel had filled full of water and sunk. The night saloon watchman notified all the passengers to go to the upper deck. Without clothing they climbed out of their berths and rushed out. It was only two or three minutes before the decks were awash. Six boats and three life rafts were cut loose and as many passengers as possible were crowded into them. There were scarcely any evidence of a panic, the women acting with heroism. The crew of the San Pedro immediately lowered a boat and picked up a large number of survivors, while the boats from the Columbia lay to by the San Pedro.

Particulars Lacking.

When the Columbia sank she carried down with her about 74 passengers. This estimate is not accurate, and the number cannot be definitely determined until full particulars are received from Shelter Cove, where five boats are said to have been landed.

Captain Doran and First Officer Whitney were on the deck when the Columbia sank, the captain's last words being: "God bless you."

Two hours after the wreck the fog lifted and a cold wind commenced to blow. The people in the boats suffered terribly.

Pilot's Story Substantiated.

O. Swanson, a sailor of the San Pedro, was at the wheel Saturday night when the fatal collision occurred. In his report to Sailors' Agent John Erickson, the blame is laid upon the shoulders of the Columbia's officers. Other members of the crew of the San Pedro substantiate the story of Swanson. He says that the order was given to him when the lookout sighted the Columbia to put the wheel hard aport. Three points to port carried the San Pedro seaward apparently out of the way of the approaching vessel whose name at that time was not shown. Short toots from the whistles of both vessels warned the skippers. The Columbia was on the coast side, the San Pedro on the sea side.

Apparently both vessels were proceeding at full speed. If all had gone well, the San Pedro would have cleared the Columbia, but it is evident that an order "put the wheel hard a'starboard," was given on the Columbia. This sent her directly across the bow of the steam schooner. Whether or not the speed of each vessel was slacked is immaterial, for the crash of the vessels was terrific. The Columbia, an iron vessel, bore the brunt of the impact, and her iron plates cracked and a gash seven feet across the forward hatch allowed the water free ingress at a great velocity.

Nearly All Asleep.

Nearly all of the Columbia's passengers and many of her crew were asleep when the crash came. As the San Pedro backed away, the sea poured in through the ragged hole in the Columbia's bow above and below the water line, and steadily the Columbia sank to the bottom, the deep waters of Shelter Cove covering over the tops of the Columbia's masts.

Soon after the collision the steamers Roanoke and George W. Elder and the steam schooner Daisy Mitchell, all southbound, came on the scene and stood by. The Elder took the San Pedro in tow and brought her to Eureka.

IS IT CONSTITUTIONAL?

New Juvenile Law Questioned by State School Superintendent.

Lansing, Mich., July 23.—The supreme court will be asked to pass on the new juvenile court law. The question as to its constitutionality has been raised by the superintendent of the state school a Coldwater.

It is charged that there numerous defects in the law. Among those pointed out is the fact that the constitution prescribes for only three courts, the supreme, circuit and probate, while this law provides for a fourth. In another section it provides for a trial by a jury of six, while the constitution says that the jury in courts of record shall be composed of 12 citizens. It increases the salary of judgts of probate and it is charged that this is not germane to the title of the act.

Alleges Doctor Beats Sick Wife.

Port Huron, Mich., July 23.—Charges which may land Dr. A. B. House, a prominent physician of Memphis, behind the bars, were made to Prosecutor Moore Monday by Miss Nellie Chester, who has been employed by the House family. Miss Chester alleges that House, who is nearing the 60 mark in age, abuses his invalid wife, who is past 60, in a most unmerciful manner. She says that the doctor strikes her with his fists and a few days ago, she alleges, he beat her with a club for some unknown reason. Mrs. House is now lying at her home in a critical condition from injuries, Miss Chester claims, received at the hands of her husband. Prosecutor Moore will order a warrant.

Farmer Met Singular Death.

Lansing, Mich., July 23.—Edward Florian, 33 years old, married and having a wife and babe, was killed on his frm two miles west of here in a spectacular way. Across Florian's farm runs the high tension feed wire from a water power plant and one of the towers carrying the wire stands near his house. For some unimaginable reason Florian climbed the tower during a brewing thunder storm. There came a rumble of thunder and then a flash of lightning. The lightning hit the wire and traveled to the tower, where it seemed to burst all around Florian. It is believed that the man was dead when he struck the ground.

Aspirants Must Be Prompt.

Lansing, Mich., July 23.—Today the polls close for the primary election petitions of the candidates for election as delegates to the constitutional convention. About 63 petitions have been filed from the 11 districts in which the candidates will be nominated under the primary system. The law prescribes that all petitions must be in at 4 o'clock in the afternoon, and it is stated at the office of the secretary of state that while petitions will be received if not here exactly at 4 o'clock, they cannot receive petitions which are mailed previous to that hour, but do not reach it on time.

Soldier Accidentally Killed Woman.

Sault Ste. Marie, Mich., July 23.—The ball from the gun in the hands of Private Gillette, soldier, intended for a deserter who was escaping, instantly killed Miss Elizabeth Cadenhead of Fergus, Ont., late Monday afternoon. The officials are investigating. Miss Cadenhead, with friends, visited at Fort Brady and was walking in the street near the fort when killed. The soldier did not see her. The ball went clear through her head.

Tombstone Inscriptions.

Three of the commonest tombstone inscriptions are "In the midst of life we are in death." "His end was peace," "He tempers the wind to the shorn lamb." The sentiment of each is comforting and consolatory, but none comes from the Bible.

A wonderful happening.

Port Byron, N. Y., has witnessed one of the most remarkable cases of healing ever recorded. Amos King of that city says; "Bucklen's arnica salve cured a sore on my leg with which I had suffered over 80 years. I am now 85 years old." Guaranteed to cure all sores by C. A. Wright, & Son, druggists 25c.

We are moved and ready for business

Like all dealers we are over-stocked on Summer Goods owing to the late season and although there are lots of time yet to use these goods, we will make a subtantial discount. Just the thing to wear cool Canvas Shoes—you can buy them cheap. All broken lots of Shoes at less than cost.

Babies fitted without getting mad.

GOOD SHOE MENDER AT OUR STORE.

PACIFIC EXPRESS OFFICE HERE.

First east of S. W. Anderson & Son.

J. J. BELCHER'S,

SHOEMAN

CHINA,

GLASSWARE,

TINWARE

GRANITEWARE

The most complete assortment and reasonable prices at

The Old Reliable Novelty Store

IDA B. CHASE.

HAY ROPE

FITLER BINDER TWINE

CANVAS

Stack and Machine Covers

D. L. Whitenack & Co.

When You Hear

A Woman

speak of Flour, you invariably hear her speak of TECUMSEH CHIEF.

WHY?

Because they have always found it to be just as represented--"satisfaction or your money back"; always that feeling of sincerity as regards the quality. A woman feels that she has ordered the best to be had when she orders TECUMSEH CHIEF FLOUR, and she has.

Buy Tecumseh Chief Flour of your grocer or at the mill.

D. GRATZ & SON,

Tecumseh, Mich.

Owing to the serious illness of Mr. Hiteshu, we are compelled to

Reduce Our Large Stock

of Merchandise

consisting of Dry Goods, Carpets, Linoleums, Curtains, Rugs, Ladies' and Gents' Furnishings, Boots, Shoes and Rubbers. All broken lots of Shoes sold at cost regardless of Mfg's. cost.

2000 yds. Warm Weather Dress Goods worth from 12½c to 15c at 5c per yd. 3000 yds. Dress Goods worth 20c to 30c, go at 9c per yd.

Now is the time you must have these goods. Pick them up you are the gainer. We expect to loose and must get the goods inta money. Respectfully

HARRIS & HITESHU'S.

The Herald, $1.00.

THE TECUMSEH HERALD.

ESTATE OF SCOVEL C. STACY.
GEO. N. STACY, Publisher

Subscription Rates

IN LENAWEE COUNTY

One year, payment in advance $1.00
One year, payment after 3 months 1.25

OUTSIDE LENAWEE COUNTY

One year, payment in advance $1.25
One year, payment after 3 months 1.50

There will be no Deviation from above Rates

Entered at the post office at Tecumseh, Michigan as second class matter.

$100 REWARD $100

The readers of this paper will be pleased to learn that there is at least one dreaded disease that science has been able to cure in all its stages and that is catarrh. Hall's catarrh cure is the only positive cure known to medical fraternity. Catarrh being a constitutional disease, requires constitutional treatment. Hall's catarrh cure is taken internally, acting directly upon the blood and mucous surfaces, destroying the foundation of the disease and giving the patient strength by building up the constitution and assisting nature. The propietors have so much faith in it that they offer $100 for any case it fails to cure. Send for circ'ars and testimonials.

F. J. CHENEY & Co., Toledo, O.
Sold by all druggists, 75c.
Take Hall's Family Pills for constipation.

Good manners are made up of petty sacrifices.

War against consumption.

All nations are endeavoring to check the ravages of consumption, the "white plague" that claims so many victims each year. Foley's honey and tar cures coughs and colds perfectly and you are in danger of consumption. Do not risk your health by taking some unknown preparation when Foley's Honey and Tar is safe and certain in results. The genuine is in a yellow package. For sale by all druggists in Tecumseh.

A pessimist is a person who chews his pills.

Do you really enjoy what you eat? Does your food taste good? Do you feel hungry and want more? Or do you have a heavy, dull feeling after meals, sour stomach, belching, gas on the stomach, bad breath, indigestion and dyspepsia? If so, you should take a little Kodol after each meal. Kodol will nourish and strengthen your digestive organs and furnish the natural digestive juices for your stomach. It will make you well. It will make your food do you good. Turn your food into good rich blood. Kodol digests what you eat. Sold by B. J. Pulver.

Though we travel the world over to find the beautiful, we must carry it with us, or we find it not.

Was in poor health for years.

Ira W. Kelley of Mansfield, Pa., writes: "I was in poor health for two years, suffering from kidney and bladder trouble, and spent considerable money consulting physicians without obtaining any marked benefit, but was cured by Foley's kidney cure, and I desire to add my testimony that it may be the cause of restoring the health of others. Refuse substitutes. For sale by all druggists in Tecumseh.

Life should not be cheap, but sacred.

When there is the slightest indication of indigestion, heart burn, flatulence or any form of stomach trouble take a little Kodol occasionally and you will be afforded prompt relief. Kodol is a compound of vegetable acids and contains the juices found in a healthy stomach. Kodol digests what you eat, makes your food do you good. Sold by B. J. Pulver.

When a man loses you can't console him by telling how much you won.

Stimulation without irritation.

That is the watchword. That is what Orino Laxative Fruit Syrup does. Cleanses and stimulates the bowels without irritation in any form. For sale by all druggists Tecumseh.

A bold metaphor is a metaphor which dares to throw something over naked truth.

Nearly all old fashioned cough syrups are constipating, especially those that contain opiates. They don't act just right. Kennedy's laxative cough syrup contains no opiates. It drives the cold out of the system by gently moving the bowels. Contains honey and tar and tastes nearly as good as maple syrup. Children like it. Sold by B. J. Pulver.

Attending to your own business is the most effective way to fight competition.

Quick relief for asthma sufferers.

Foley's honey and tar affords immediate relief to asthma sufferers in the worst stages and if taken in time will effect a cure. For sale by all druggists in Tecumseh.

The man who drinks beer is reasonably sure to have something to say of the unhealthful effect of ice cream.

A cleansing, clean, cooling, soothing, healing household remedy is DeWitt's carbolized witch hazel salve. For burns, cuts, scratches, bruises, insect bites and sore feet it is unequaled. Good for piles. Beware of imitations. Get DeWitt's. It is the best. Sold by B. J. Pulver.

What has become of the old-fashioned girl with the slate sun bonnet.

If you haven't the time to exercise regularly, Doan's Regulets will prevent constipation. They induce a mild, easy healthful action of the bowels without griping. Ask your druggist for them. 25c.

If one has plenty of friends there is lots to talk about.

Itching piles provoke profanity, but profanity won't cure them. Doan's Ointment cures itching, bleeding or protruding piles after years of suffering. At any drug store.

JUST A FARMER

By FRANK H. SWEET

Copyright, 1906, by Frank H. Sweet

"WHAT'S your notion 'bout goin' to town, Sairy?" And Farmer Lish Hopkins paused at the door, his shoulders still humping for a position inside the coat that was beginning to strain across the back. "Suit ye to a T, hey, wouldn't it, Sairy?"

"Well, no. I don't guess so today, Lish," was the placid answer. "It's ben my bakin' day, an' now I've got to black up the stove an' wash the floor. Ye'd have to wait too long for me to git ready."

"Oh, I don't mean today!" with a grin. "I mean move up for good an' all. Sell the farm an' be town folks like the best o' 'em. I'd go into business, an' ye'd be so ye could have comp'ny an' see somebody most every day. I guess we could stand up straight with 'em, hey?"

His wife gazed at him blankly for a moment, then dropped upon a chair, her favorite mode of expressing astonishment.

"Ye don't mean"—

"Yes, I do mean jest that! I've been thinkin' on 't for consider'ble of a spell, an' that letter from Hiram Potter out west sayin' he'd made $40,000 merchandisin' clinched the rivets close up. I've been a fool, Sairy."

"I dunno, Lish. Folks round here say ye've done well."

"Well," he snorted, with profound self disgust, "for farmin' round here, mebbe. I've cleared off the mortgage an' put $1,000 in the bank an' got together a pretty good head o' stock, but I've been twenty years a-doin' it, Sairy, twenty years, an' I've worked like a dog sixteen hours a day an' more. I wan't goin' to miss anything for lack o' hard work. No, siree. An' now there's Hiram, who wan't thought nigh so smart as me at school, an' Reuben Smith, who keeps the hotel over to the Corners, an' Nathan Taylor, who sells us gros'ries, an' others. All of 'em have been wearin' good clothes right along an' takin' money over their counters in handfuls, an' when there was offices an' honors to be given it was them as was went to."

He drew his cap a little lower down and his collar a little higher up and peered at her through the narrow slit as though expecting some comment. "Suit ye to a T, hey?" he repeated.

She nodded reflectively.

"I dunno but 'twill," she conceded. "I'll miss the chickens an' butter-makin', but they be work, an', then, as ye say, I can see somebody most every day. N-no. I guess I won't mind."

"Course ye won't," he declared. "We'll be town folks an' will have to put on our best bibs an' tuckers every day. Ye'll set on a stuffed cheer talkin' to comp'ny an' takin' in money, an' in the evenin's there'll be a lot gathered round my store talkin' politics an' things, an' they won't cost me a cent for entertainment, like visitors gener'ly do, but will be bringin' me in more money."

"Ye don't suppose there'd be no hitch 'bout—'bout ye doin' it, Lish?" she inquired.

"Hitch?"—indignantly—"when Hiram an' Reuben an' Nathan have all done it an' made money! Well, I guess not. But I'll go an' look round some. Folks in town are gener'ly pretty keen scented on money, an' if they git wind o' my needin' a house to live in an' a store to merchandise in they might think rents ought to be a little higher. I'll look round sort o' casual. But ye're sure ye favor the idee, Sairy? I don't want to go into nothin' that ye couldn't smooth down to."

"Oh, I'll like it all *right*," she replied placidly. "I'm sure to. Ye needn't bother 'bout that, Lish. I've always hankered to shop without climbin' in an' out a waggin. I'm too hefty. An' say, Lish," raising her voice as he opened the door and let in a rush of air and whirling snow, "be sure an' beat 'em down some."

It was late in the evening when he returned, but from the way the wagon rattled by the house and the unnecessarily loud "Whoa!" which came to her when it reached the barn she felt that something momentous had happened, and this feeling was made a certainty when Lish flung open the door and she saw him trying to straighten his face into an expression of indifference.

"Supper ready, Sairy?" he demanded airily. "I swan, I'm most starved!"

"Ye know it's ready, Lish," she said quietly. "It always is at 7 to a minute. You know it's been gettin' cold jest an hour an' a half. So ye've hired a place?"

"Ye ain't wuth a cent for news, Sairy," he grumbled. "Ye either scent it out miles ahead or take it all for granted. I'd as soon have a stick to tell somethin' to. How'd ye know I've hired a place?"

"Goodness land," scornfully, "it's stickin' out all over ye, Lish! I knowed it by the way the wheels went round when ye went by."

"Don't suppose the wheels told ye what place I hired an' how much I'm to pay an' when we're goin' to move?" he asked.

"No," she confessed, "exceptin' they said ye was consider'bly set up, an' I figgered from that ye'd got the old drug store stand. That's the biggest store in the best part o' the town, an' it is the only one I know on as bein' empty just now."

Lish chuckled.

"Wheels are mighty onreliable things to go by," he declared, "though I did hint sort o' casual 'bout that very identical store. But, law, they wanted $60 a month for it, much as I'd think the place could be wuth for a whole year. I jest laffed. Then I found Wood & Co.'s dry goods store would be empty the 1st of April, an' I went an' looked that over. The drug store folks said their place bein' on the corner made it valuable, an' as Wood & Co. was right in the middle of a block I figgered it might be cheap enough to wait for till April. But I didn't look round much. When they said $50 I jest turned an' walked off."

He stretched himself more comfortably across the chairs and chuckled again.

"Good thing, though," he went on reflectively. "It set me to lookin' round. Now I've got the nicest, quietest an' best place in the whole town, 'cordin' to my notion. There's big shade trees right in front, an' there ain't no rush an' rumblin' o' people an' waggins. Customers can come in an' go out easy an' comfortable-like without no danger o' bein' run over nor nothin'. We can almost make believe we're livin' in the country, Sairy, an' the best o' it is I only pay $10 a month. Deacon Rounds wanted $15, but I beat him down to $10. Ye see, he built the place two years ago an' has never been able to rent it."

"Deacon Rounds' store. Ain't that consider'able way out?"

"Only three streets. Buyers 'll be glad to come that fur jest for the quiet an' comfort'bleness o' the place. Why, we have to go eight miles for our gros'ries an' things. No; it's a bargain, Sairy. Squire Brown's goin' to take the farm an' stock jest as they stand for $3,500. He'll be out tomorrow with the papers. Then we'll move right off. I want to open the store next week."

Her eyes widened a little at this.

"But ye ain't got no stock nor nothin' yet, Lish," she said.

He rubbed his hands gleefully.

"That's all fixed, too, Sairy," he beamed. "I done a gist o' bizness up there. Some folks 'd 'a' took two days for it an' then thought themselves cheated. I had figgered on havin' to go to the city an' mebbe payin' as much as $25 for car fares an' expenses that wouldn't turn me in a cent, but a feller that was showin' samples to Mr. Wood follered me out, an'—an'—well, he got the whole thing from me an' is comin' down next week to show us samples."

"I s'pose ye talked it over with Nathan Taylor fust?" she asked. "He's

AT FIRST THEY WERE DELIBERATE IN THEIR BUYINGS.

done bizness there the heft o' his life an' could tell ye consider'ble. An' he's your own fourth cousin an' a schoolmate."

Lish snorted.

"Nathan Taylor! Huh! Don't s'pose he's goin' to encourage opposition, do ye? I did speak to him a little, an' he advised me to take the drug store stand; said it was at the best part o' the bizness street an' on a corner an' that the extra trade would pay the big rent a dozen times over. The idee! I seen in a minute what he was arter. Long's I was bound to go in, he felt the faster I rushed through the money the quicker I'd git out. Why, jest one year's rent would take half a quarter of all we've got! An', more'n that, he said I'd better be pretty careful how I left things to them drummers an' that I ought to go up to the city an' hunt round through the stores fer jest the things I needed an' the best prices. But he didn't say a word 'bout the $25 or more expenses that wouldn't turn me in a cent. Oh, no! He even hinted I'd better hire a bright young man with experience to help in the store."

The next week the drummer was as prompt as his word and came down with an extensive assortment of samples. An entire day was spent with him in the big, empty store, which Sairy had swept and scrubbed with her own hands. At first they were deliberate and circumspect in their buyings, Sairy being for ordering a dress pattern from this and that, a few yards of one ribbon and another, a piece of braid or a cake of fancy soap, and Lish for [illegible] dividing the boxes and packages. But after the drummer had repeatedly assured them that they were purchasing to fill a store and not for their own immediate necessities for a few months ahead they grew bolder and yet bolder, and finally, when a passion for buying had begun to possess them, they ordered from everything shown and toward the end recklessly. After it was all over and the drummer had left they drew long breaths and looked at each other curiously.

"We've bought a sight, Lish," Sairy faltered.

"I should say so," rubbing his chin thoughtfully. "More'n was ever put into a store at one time before, I guess. But it's bizness," brightening up some. "As the feller said, we can't open a store with a yard o' 'lastic."

"No, I s'pose not. But how much do ye think we got, Lish?" her face still anxious.

"I dunno," he confessed slowly, "an' ain't even an idee. I tried to go slow at first an' keep count, but I got off the track. Mebbe a thousand, two thousand, three thousand, though 'tain't likely so much as the last. We've never bought more'n $20 or $30 worth at a time before, an' it's hard to guess. But $2,000 or $3,000 is good for a mighty big pile o' stuff."

The second day the goods came down in boxes and barrels and kegs and bundles and in great square cases that required two men to roll from the freight platform into the wagon. Lish hired a team and a man to help and did all the hauling himself. The next morning the bill came.

Lish opened and looked at it eagerly, then drew a long breath and rubbed his eyes and looked at it again.

He seized his cap and jammed it viciously upon his head and left the store. The village bank was upon the principal street, and the cashier was an old friend. It was upon this bank that Squire Brown had given him a check for $3,500. The cashier happened to be alone.

By this time Lish had regained control of himself. Slipping the invoice into his pocket, he drew out the check and placed it in the cashier's window.

"I'd like that cashed, Mr. White," he said, "an' I want to borry $600 more. Ye know I'm good for it, an' anyhow there's stock enough in the store."

"Oh, that's all right, Mr. Hopkins," laughed the cashier. "I never knew the time when your word wasn't good for $600. But how happens it you need more just now? You were telling me the other day that you only intended to put half the money into goods now and have the rest as a reserve."

Lish flushed ruefully.

"I guess I wan't much used to buyin'," he confessed. "Look here."

He [illegible] the invoice and spread it out [illegible] now. The cashier looked it over [illegible] ously.

"I don't know much about this line of [illegible], Mr. Hopkins," he said at length, "but it seems to me there's a good many things here that won't find much sale. Now, this six dozen door-bells, for instance."

I TOLD YOU TO BRING ARBUCKLES' PACKAGE

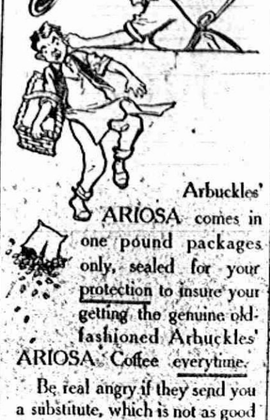

Arbuckles' ARIOSA comes in one pound packages only, sealed for your protection to insure your getting the genuine old-fashioned Arbuckles' ARIOSA Coffee everytime.

Be real angry if they send you a substitute, which is not as good and may in time ruin your digestion and nerves.

Complies with all requirements of the National Pure Food Law, Guarantee No. 2041, filed at Washington.

"The drummer said they were good sellers," ventured Lish.

"Well, perhaps they are," acquiesced the cashier. "Of course I don't know. But about the $600. If I were you I wouldn't hire the money just yet. Drummers have prices that are supposed to cover a generous system. Didn't your man say anything about it?"

"He said I could have thirty or sixty days' time jest as well's not, but I told him I'd rather pay cash."

"Very good, provided you have the money to pay and also provided he allows you a fair discount for paying it. You'd better wait and find that out. Send the firm what money you have and let the six hundred go until the drummer comes round again. You may take in enough by that time to pay him. At any rate, find out his discount for cash, and, if it's more than our interest, come to me and I will let you have the money. Only don't hire unless you're obliged to."

One morning a few weeks later Nathan Taylor entered the store. Lish was looking over his account book, kept with a lead pencil in much the same manner as he had jotted down items while on the farm. Sairy was at another counter, engaged in rubbing her hand back and forth across a few piece of velveteen which had just been taken from the case. Nathan said, "Good morning," and then paused and glanced critically about the store, with evident disapproval in his eyes.

"You've done just what I was afraid of, Lish," he said, at length. "A third of the goods won't sell in all the world. That fellow was too slippery and has loaded you with a lot of unsalable stuff."

Several times during the spring and summer Lish was sorely pressed for money, and more than once he started to the bank, but each time he turned back before reaching there.

But the end did not come until another winter, just one year from the time he had left the farm. Then one day a tall, strongly built man in a heavy coat strode into the room.

"Elisha Hopkins, I suppose?" he interrogated.

"Yes. What can I do for ye?"

The man did not answer. Taking a paper from his pocket, he unfolded it deliberately and read in a slow, ponderous voice for several minutes. Then he looked at the startled figure behind the counter.

"Going to pay it?" he asked.

"Can't jest now," Lish answered weakly.

"I suppose so." He walked to the counter and held out his hand. "I may as well take the key," he said.

Lish nodded toward the door, from the lock of which the key had not been removed. The sheriff went and took it out and then held the door open significantly. Lish realized that it was for him to go out.

How he stumbled across the room and out into the snow and across the yard to his own house he scarcely knew, only that it was a feeling of thankfulness that Sairy had not happened to be in the store.

She was bending over the stove when he entered and sank heavily into a chair.

"Goodness land!" she exclaimed, suddenly straightening up. "What is the matter, Lish?"

"Nothin'"—drearily—"only the sheriff's took the store an' shet me on the outside!"

"What?" She came quickly to his side and placed a hand upon his shoulder. "For money?"

"Yes; twelve hundred."

"An' can't ye pay?"

"No. An' if I could there's most another twelve hundred that'll be asked for soon 's this is known. Mebbe I could raise it all to the bank"—slowly—"but I dunno 's I want to. I'm gettin' tired o' the whole thing."

"But the goods are wuth more'n what we owe, ain't they?"

"Twice as much, 'cordin' to what we paid, but there ain't no knowin' what they'll fetch to auction. Not more'n enough to pay the debts mebbe."

She was silent for some minutes, looking down at him.

"The man Squire Brown rented our farm to has moved away," she said at last hesitatingly, "an' I hear the squire wants to rent ag'in."

Lish looked up quickly.

"An'—an' wouldn't ye mind goin' back, Sairy?" he asked.

"Mind?" she asked. "Oh, Lish, I never did really want to leave the farm!"

He rose sturdily to his feet.

"Then we'll go back," he declared. And there was something that was almost gladness in his face. "I know how to run a farm, an' tryin' to keep a store 's a dog's life anyway."

She Knew "Hamlet."

Every one has a point of view, as a serious minded young Englishwoman found out when she propounded to some working girls a scheme for Shakespeare readings. "Hamlet" was to be the first topic, and she dealt out to the girls some copies and awaited comments. The first came from a girl belonging to that immense army of bookfolders so familiar to all frequenters of working girls' clubs. "Oh, I know this well," she said in a superior tone. "Really?" said the gratified teacher. "Is it your favorite play?" The girl looked at her pityingly. "Lor', I ain't read it!" she chuckled. "We stock 'em at our place. I've 'ad 'undreds through my 'ands. 'Amlet? Sick to death of 'im!"

COUNCIL PROCEEDINGS.

Council chamber, village of Tecumseh.

Regular meeting held July 15, 1907.

President John H. Combs in chair.

Present: Trustees Heesen, Lowry, Sherman, Magers, Slater. Absent: Teachout.

The minutes of the last regular meeting were read and approved.

The Street Commissioner presented his report showing work done in the village from July 1 to 13 as follows:

Corporation team 10 days.	
Chas. Bennett, 8 days	$28.00
James Riley, 8 days 5 hrs	29.75
Albert Haire, 6 days 5 hrs	22.75
Hand labor	
John Mull, 9 days	15.75
Burt Pritchard, 8 days 5 hrs	13.88
Frank Otto, 8 days	14.00
Clay Owens, 9 days 5 hrs	16.63
Robert Owens, 2 days 8 hrs	4.50
Chas. Snell, 9 days 8 hrs	16.63

It was moved and supported that the Street Commissioner's report be accepted and the Clerk instructed to draw orders for the several amounts. Carried.

It was moved and supported that the report of the annual meeting of the fire department be accepted. Carried.

President—O. A. Wright.
Vice President—Floyd G. Heesen.
Secretary—G. H. Tansley.
Treasurer—Fred Rossacrans.
Chief—A. B. Harding.
1st Assistant Chief—F. G. Heesen.
2nd Assistant Chief—G. H. Tansley.
Foreman No. 1—F. E. Williamson.
Foreman No. 2—Burt Mominee.

Moved and supported that the Public Lighting Committee cause four new electric lights to be placed in the wagon room of the fire department building and one in the tower. Carried.

Moved and supported that the petition signed by seven taxpayers and property owners on Brown street regarding a street light on Brown street be accepted and a light ordered placed on that street near the residence of C. H. Snedecor. Carried.

Moved and supported that the matter of placing a street light near the Episcopal church be referred to the Committee on Public Lighting. Carried.

The Marshal reported the following property owners had not built sidewalks after having notices served on them:

John Bennett, south side of Logan street.

William Owens, east side of Maumee street and south side of Pottawatamie street.

Century Post Co., east side of Pearl street.

It was moved and supported that the following resolution be accepted and adopted:

Resolved, that the Common Council of the Village of Tecumseh does hereby require that a new sidewalk be constructed along that portion of the south line of Logan street in this village which lies along and adjoining the north line of this parcel of land situated in the village of Tecumseh, Lenawee county and State of Michigan and described as follows:

Bounded on north by Logan street, east by Wyandotte street, south by Hoag lot, west by Holdway lot.

Said walk to be 4 feet in width, on the established grade, of Portland cement, sand and gravel, the portion of cement to be used being not less than one-fourth nor more than one-half of the total material. Said sidewalk to be not less than four inches in thickness and the surface made of clean, sharp sand and said cement at least one inch in thickness.

And the owners and occupants of said lots and premises are hereby required to do the necessary grading therefor and to construct said sidewalk according to the provisions of this resolution, under the supervision of the street commissioner, said walk to be completed within 10 days from personal service, upon the owner or occupant of said described land, of a copy of this resolution; and in case of any default in the construction and completion of said walk, as herein directed, the street commissioner is hereby ordered to have the said walk constructed, and payment thereof shall be required of the owner of said above described land, and the expense thereof assessed and levied upon said land in the same manner as other taxes.

Ayes—Heesen, Slater, Lowry, Sherman, Magers. Nays—none. Carried.

It was moved and supported that the following resolution be accepted and adopted:

Resolved, that the Common Council of the Village of Tecumseh does hereby require that a new sidewalk be constructed along that portion of the west line of Maumee street in this village which lies along and adjoining the east line of this parcel of land situated in the village of Tecumseh, Lenawee county and State of Michigan and described as follows:

Bounded east by Maumee street, west by Miller lot, north by Pottawatamie street, south by McConnell lot.

Said walk to be 4 feet in width, on the established grade, of Portland cement, sand and gravel, the portion of cement to be used being not less than one-fourth nor more than one-half of the total material. Said sidewalk to be not less than four inches in thickness and the surface made of clean, sharp sand and said cement at least one inch in thickness.

And the owners and occupants of said lots and premises are hereby required to do the necessary grading therefor and to construct said sidewalk according to the provisions of this resolution, under the supervision of the street commissioner, said walk to be completed within 10 days from personal service, upon the owner or occupant of said described land, a copy of this resolution; and in case of any default in the construction and completion of said walk, as herein directed, the street commissioner is hereby ordered to have the said walk constructed, and payment thereof shall be required of the owner of said above described land, and the expense thereof assessed and levied upon said land in the same manner as other taxes.

Ayes—Heesen, Slater, Lowry, Sherman, Magers. Nays—none. Carried.

It was moved and supported that the following resolution be accepted and adopted:

Resolved, that the Common Council of the Village of Tecumseh does hereby require that a new sidewalk be constructed along that portion of the south line of Pottawatamie street in this village which lies along and adjoining the north line of this parcel of land situated in the village of Tecumseh, Lenawee County and State of Michigan and described as follows:

Bounded north by Pottawatamie street, east by Maumee street, west by Miller lot, south by McConnell lot.

Said walk to be 4 feet in width, on the established grade, of Portland cement, sand and gravel, the portion of cement to be used being not less than one-fourth nor more than one-half of the total material. Said sidewalk to be not less than four inches in thickness and the surface made of clean, sharp sand and said cement at least one inch in thickness.

And the owners and occupants of said lots and premises are hereby required to do the necessary grading therefor and to construct said sidewalk according to the provisions of this resolution, under the supervision of the street commissioner, said walk to be completed within 10 days from personal service, upon the owner or occupant of said described land, a copy of this resolution; and in case of any default in the construction and completion of said walk, as herein directed, the street commissioner is hereby ordered to have the said walk constructed, and payment thereof shall be required of the owner of said above described land, and the expense thereof assessed and levied upon said land in the same manner as other taxes.

Ayes—Heesen, Slater, Lowry, Sherman, Magers. Nays—none. Carried.

It was moved and supported that the following resolution be accepted and adopted:

Resolved, that the Common Council of the Village of Tecumseh does hereby require that a new sidewalk be constructed along that portion of the south line of Brown street in this village which lies along and adjoining the north line of this parcel of land situated in the village of Tecumseh, Lenawee county and State of Michigan and described as follows:

Bounded north by Brown street, east by Wyandotte street, south by Hoag lot, west by Holdway lot.

Said walk to be 4 feet in width, on the established grade, of Portland cement, sand and gravel, the portion of cement to be used being not less than one-fourth nor more than one-half of the total material. Said sidewalk to be not less than four inches in thickness and the surface made of clean, sharp sand and said cement at least one inch in thickness.

And the owners and occupants of said lots and premises are hereby required to do the necessary grading therefor and to construct said sidewalk according to the provisions of this resolution, under the supervision of the street commissioner, said walk to be completed within 10 days from personal service, upon the owner or occupant of said described land, a copy of this resolution; and in case of any default in the construction and completion of said walk, as here directed, the street commissioner is hereby ordered to have the said walk constructed, and payment thereof shall be required of the owner of said above described land, and the expense thereof assessed and levied upon said land in the same manner as other taxes.

Ayes—Heesen, Slater, Lowry, Sherman, Magers. Nays—none. Carried.

It was moved and supported that the following resolution be accepted and adopted:

Resolved, that the Common Council of the Village of Tecumseh does hereby require that a new sidewalk be constructed along that portion of the east line of Pearl street in this village which lies along and adjoining the west line of this parcel of land situated in the village of Tecumseh, Lenawee county and State of Michigan and described as follows:

Bounded west by Pearl street, north by Snell lot, east by Lake Shore and Michigan Southern Railway Company's property, south by Rowland lot.

Said walk to be 4 feet in width, on the established grade, of Portland cement, sand and gravel, the portion of cement to be used being not less than one-fourth nor more than one-half of the total material. Said sidewalk to be not less than four inches in thickness and the surface made of clean, sharp sand and cement at least one inch in thickness.

And the owners and occupants of said lots and premises are hereby required to do the necessary grading therefor and to construct said sidewalk according to the provisions of this resolution, under the supervision of the street commissioner, said walk to be completed within 10 days from personal service, upon the owner or occupant of said described land, a copy of this resolution; and in case of any default in the construction and completion of said walk, as herein directed, the street commissioner is hereby ordered to have the said walk constructed, and payment thereof shall be required of the owner of said above described land, and the expense thereof assessed and levied upon said land in the same manner as other taxes.

Ayes—Heesen, Slater, Lowry, Sherman, Magers. Nays—none. Carried.

It was moved and supported that the following resolution be accepted and adopted:

Resolved, that the deed from Albert D. Lawrence and Hettie W. Lawrence of a parcel of land in this village, described and bounded by beginning at the northwest corner of lot five, block two, of Hoag's addition, and running thence north in west line of said block twelve rods more or less to the south line of land owned by Osborne; thence west in south line of said Osborne land four rods to east line of block three of said addition; thence south in east line of said block twelve rods more or less to a point due west from said point of beginning; and thence east four rods to place of beginning, for the purposes of a public street of this village to be known as Van Buren street, be and is hereby accepted for such purpose; that said deed be placed upon record in the office of the Register of Deeds for Lenawee county; that the lands so deeded be and are hereby dedicated to the use of the public as such street as aforesaid under the name aforesaid; and that the Common Council of this village hereby assumes jurisdiction over said land as such street.

Ayes—Heesen, Slater, Lowry, Sherman, Magers. Nays—none. Carried.

It was moved and supported that the matter of a village pound be referred to the Committee on Public Grounds and Buildings with authority to act on the same and make some arrangement in this matter in the near future. Carried.

It was moved and supported that the following resolution be accepted and adopted:

Resolved, that Ira B. Rogers be, and is hereby, appointed night watchman for the period of three months from and after this date, at a salary of fifty dollars per month, with the powers of a deputy marshal, or peace officer, who shall, under the direction of the Committee on Fire and Fire Limits and the supervision of the Marshal, patrol the village outside the business portion, and giving attention to the parks, public and depot grounds, at least three times between the hours of 9 p. m. and 6 a. m.; shall keep strict account of the time each street lamp shall not be alight and make report thereof at each council meeting; and shall perform such other duties consistent with such position as may be required of him.

Ayes—Heesen, Slater, Lowry, Sherman, Magers. Nays—none. Carried.

The President appointed James Lowry as Cemetery Trustee for three years.

Moved and supported that the President's appointment be accepted. Carried.

Moved and supported that the bills as read be referred to the Finance Committee. Carried.

The Finance Committee reported favorably on all bills as read.

It was moved and supported that the report of the Finance Committee be accepted and the Clerk instructed to draw orders for the several amounts.

U. S. Pipe Co., pipe	$637.72
O'Gara Coal Co., coal	97.15
Geo. S. Field, printing ordinances	134.25
Ed. Pangle, crossing and approaches Chicago and Wyandotte streets	39.68
Ed. Pangle, crossing and approaches Chicago and Wyandotte streets	57.10
Mrs. William Keyser, ¼ cement walk	11.22
Mrs. Dixon, ¼ cement walk	9.15
B. J. Pulver, medicine, etc	65.02
Wm. Hayden Milling Co., corn	4.80
A. O. Howard, hay	15.62
W. C. VanAntwerp, sundries	4.65
Anderson & Rossacrans, towels	1.00
Oscar Hooten, labor	1.80
Floyd Smith, burying dog	1.00
Wm. Jordan, sundries	4.00

Moved and supported that the Council adjourn until July 26, 1907, at 7:30 o'clock.

W. L. JONES, Clerk.

The effect of malaria lasts a long time. You catch cold easily or become run-down because of the after effects of malaria. Strengthen yourself with *Scott's Emulsion*. It builds new blood and tones up your nervous system.

ALL DRUGGISTS: 50c. AND $1.00.

ADRIAN STATE SAVINGS BANK,
ADRIAN, MICH.
Resources over $1,250,000.00.
3 PER CENT
paid on Savings Deposits, compounded semi-annually. Accounts may be opened by mail.
Correspondence and personal interviews solicited.
B. A. WATTS, Pres. G. A. WILDEY, Vice Pres. B. F. TOBIAS, Cashier

JUST RECEIVED
A Carload of
FENCE POSTS
We make a specialty of the following:—
Ladders, Rubberoid Roofing and
Braaley & Vrooman's Paint.
Lenawee Lumber Co., Ltd.

J. N. Buchanan of Reading, had a narrow escape on the Fourth. He was pumping oil from a car into a tank at the station, the pump being operated by horse power. He was seated on a keg in the center of the sweep and was driving the horse when he lost his balance and fell into the pit, where he was caught by the gearing and would have been decapitated had another man not ran to the rescue and stopped the horse. Mr. B. was badly cut and bruised, some of his teeth were knocked out and the back of his head was cut and had the machine been allowed to run a moment longer would have been crushed.—Hudson Post.

Alice Stark, 5 years old, was run over by a bicycle in Blissfield last week. Her face was cut and she was bruised and at first was supposed to be seriously injured but she has since improved nicely.—Hudson Post.

SPECIAL 12 DAY EXCURSION TO BEULAH (CRYSTAL LAKE) AND FRANKFORT.

Thursday, July 25th, via Detroit, Toledo & Ironton Ry. & Ann Arbor Ry. Special train leaves Tecumseh at 7:41 and 11 a. m. Fare for the round trip $6.

Eighteenth Century Life.

These brief extracts from the letters of Elizabeth Montagu, the "queen of the bluestockings," throws a curious light on eighteenth century life in England. She was suffering from a swelled lip. Promptly the great Dr. Mead prescribed a blister to her back. She writes: "I am better than I was; but, my mouth not being yet perfectly reduced, I have got a fresh blister upon my back. Well may it bend with such a weight of calamities. I have sent for my bathing cloathes and on Sunday night shall take a souze. I think it a pleasant remedy." Apparently in 1741 a lady could not take a bath even on Sunday night and in the privacy of her chamber without her "bathing cloathes." Mrs. Montagu writes again: "My lip is not entirely reduced, though I have been blistered twice, once blooded, and have five times taken physic, have lived upon chicken and white meats and drank nothing but water. I have suffered great disappointment about the warm bath which I am advised to try, for the bathing tubs are so out of order that we have not yet been able to make them hold water."

Highest Observatory In the World.

The highest scientific station in the world belongs to Harvard. It stands on the summit of Mount Misti, an extinct volcano near Arequipa, in southern Peru. The altitude of this station is 19,200 feet. No one lives at the station. No one could live there. The air is too rare and too cold. The barometer on the top of Misti often stands at fourteen inches. The thermometer often falls to 25 degrees below zero. Once a month an observer climbs up to the station to take the readings of the instruments. He is two days climbing up and two days climbing down.

Another Story.

An aged Scotch minister, about to marry for the fourth time, was explaining his reason to an elder. "You see, I am an old man now, and I canna expect to be here verra lang. When the end comes I wad like to have some one to close my eyes." The elder nodded and said, "Awell, meenister, I have had twa wives, and baith of them opened mine."—London News.

One Valuable Asset.

"What's the matter with the man in the second story of this house? The doctor's been coming here regularly for the past three months!"

"Oh, he's the doctor's best patient. He doesn't get well and he doesn't die!"—Philadelphia Inquirer.

Logic in Rags.

"I fine you $15 for being a vagrant," said the judge. "Have you the money to pay the fine?"

"Your honor," said the man plaintively, "if I had $15 I wouldn't be fined as a vagrant."

GREAT LAKES MAP

Send for Interesting Vacation Literature.

The D. & B. Line, which operates daily steamer service between Detroit and Buffalo, has published a pamphlet containing the largest map of the Great Lakes, showing routes to all summering places. You should have one to plan your vacation. A request with one cent stamp will bring it. Write now.

Detroit & Buffalo Steamboat Co.,
Detroit, Mich.

In a collision between a railroad speeder and the fast Wolverine special, Wm. Lapius of Jackson, was instantly killed on the Michigan Central, Saturday afternoon. The fatal accident occurred one mile west of Leoni curve. The curve at this place is so abrupt that the engineer had no time to stop his train after he caught sight of the speeder and its passenger. The deceased had charge of the switch lamps from Jackson to Dexter and was making his usual trip over the road at the time of the accident. His father was killed in a railway accident about 18 years ago. The mother of the deceased is a resident of Ypsilanti.—Chelsea Standard Herald.

The Hagenbeck-Wallace combined shows do not contain all the animal freaks in the world. This morning a five legged calf, 7 weeks old, was bought by Livernois & Wellbrook, the West Washington street market men. The youngster had a fifth leg projecting out from the shoulder joint of the right fore leg. It is just a bit shorter than the other four and does not help or hinder the animal in moving about, which is as sprightly as any of his kind who are possessed of only four legs. The calf has attracted much attention today and has been sold to Haas and Heibein, who will put it on exhibition in their show window tomorrow.—Ann Arbor Times.

The charming woman.

Is not necessarily one of perfect form and features. Many a plain woman who could never serve as an artist's model possesses those rare qualities that all the world admires, neatness, clear eyes, a smooth skin and that sprightliness of step that accompany good health. A physically weak woman is never attractive. Electric Bitters restore weak women, give strong nerves, bright eyes, velvety skin, beautiful complexion. Guaranteed at C. A. Wright & Son's drug store 50c.

No one ever takes a real good look at a horrible example.

HOW'S YOUR KIDNEYS?

Have you tried DR. W. DERBY'S PURE KIDNEY PILLS to find out? If not give them a trial. They are absolutely pure, contain no opiates and are guaranteed under the Pure Food and Drugs Act of June 30, 1906, No 3393.

60 pills, 10 days' treatment, 25 cents. Your druggist sells them, or sent by mail prepaid on receipt of price. Derby Medicine Company, Eaton Rapids, Michigan.

JOHN J. ORR.

PATENTS

PROCURED AND DEFENDED. Send models, drawing or photo, for expert search and free report. Free

DON'T FORGET

Our Buggies are first class in every respect—all new. No old stock—and the best of all—a price that will sell them.

YOU

will soon need a Mower, Hay Loader or Rake. Please look over our line early and we fully believe you will say: "I will take one," as our quality and price can't be beat.

THE REASON

why our Cream Separators take the lead in this section is, it is the most handy, simple, most durable and close skimmer.

Look one over.

S. W. & L. E. TEMPLE

25c

Coffee Value

If you are paying 25c a pound for coffee, you ought to be enjoying good cup quality. The price you pay does not fix the quality you receive; different sellers give different qualities for the money.

LOWRY'S BLEND at 25c the pound, is a little bit better for the money. Years of experimenting has fixed our standard high and this coffee is now no experiment. Its increasing sale together with its ever repeating orders from old time users, is mighty convincing proof that it contains everything in the quality line that is claimed for it.

You are the judge. We ask your consideration of the evidence contained in a cup of this delicious coffee.

Don't "get along" with a coffee that doesn't suit your taste, because you think it is as good as you ought to expect for the money. Make your next order for LOWRY'S 25c BLEND.

Your money back if you are not satisfied.

Lowry's Grocery and Market

Double Store. Phone 37
Special delivery for meats.

NEW TIN SHOP

I have opened a Tin, Repair and Plumbing Shop in the rear of my residence, between Ottawa and Evans street, on Logan street and make a specialty of tin, plumbing and furnace work.

All orders given prompt and careful attention.

A. E. Kennedy.

SPECIAL NOTICES.

FOR SALE AT A BARGAIN:—A 3½ horse power gasoline engine in first class running condition. The machine that has driven the HERALD presses. I desire to sell it in order that we may substitute electric power. This engine is just what is needed by some farmer who desires it to saw wood, run a large pump or do other work. It will be sold for less money than a 2-horse engine would cost and will do more than twice the work. Call at the Herald office for particulars.
11—13—tf GEO. N STACY.

STRAYED Into my inclosure between the 1st and 5th of July a yearling heifer red and white. Owner can have same by paying charges and taking her away. 7-16-4
FRANK DAVIDSON.

FOR SALE: Two brood hogs. Pigs and shoats. 7—19—1 B. G. SWIFT.

LOST:—Between the Central school building and the Mills block or on East Chicago street Tuesday afternoon, a carriage storn apron. Finder please leave at this office.
7-19 2 H. B. EATON.

FOR SALE:—House and lot on Evans street. Sold cheap if taken soon.
7-19-tf MRS. J. B. COLLER.

FOR SALE:—Milwaukee binder in good running order and one 1-horse spring wagon. Inquire at Comfort's brick yard.
7—23—1

FOR SALE:—At once a lot on South Pearl street. Inquire of Fred Steinhoff.
7-23-2*

FREE ANNOUNCEMENTS.

The Missionary Circle of the Presbyterian church will meet Friday evening with Mrs. E. B. Halladay.

There will be an ice cream social at the Universalist church Wednesday evening from 6:30 to 8:30. Everybody come.

Regular meeting of Pythian Sisters tomorrow night. Initiation. Program. A collection will be taken for the new state K. of P Orphans Home. All members come.

THE WEATHER.

Washington, July 23.—Generally fair Tuesday and Wednesday; light to fresh north winds becoming variable.

THE LATEST NEWS.

Buy that hammock at Gaston's.

Arthur Bradley spent Sunday in Jackson.

Will Fisher is spending the day in Detroit.

Nice apple butter at C. M. Gilbert & Co's.

Jesse Bowers was an Adrian visitor Sunday.

B. A. Ranch was a Toledo passenger this morning.

Mrs. Rose Hosg was spending yesterday in Adrian.

H. E. Hand of Devils lake, spent yesterday in town.

Roy Hanham was a Manchester visitor over Sunday.

Miss Lila Hendershot of Macon, was in town Saturday.

Ferd Juillard of Striker, O., is visiting in town this week.

E. B. Smith of Clinton, was in town on business yesterday.

Robert Lowry attended the ball game at Kalamazoo Sunday.

Claire Pray of Ann Arbor, visited friends in town Friday.

Miss Mable Cox of Duluth, Minn., is visiting Merle Kenyon.

You can save money on every purchase at Harris & Hiteshu's.

Frank Hisley and Robert Elliott are attending the races in Detroit.

Try Gaston's circulating library.

Robt. Codling has resigned his position as blacksmith for Jas Elliott.

Miss Margaret Elliott is a guest of her sister, Mrs. John Mead, in Detroit.

Dr. Conklin and family left today for Bay View, to spend their vacation.

Miss Leora Boyd was an Adrian visitor yesterday to consult Dr. Wallace.

One hundred fifty tickets were sold to Devils lake from Tecumseh Sunday.

Mr. Van Tuyle and Mrs. F. Jacobs were spending Sunday at Wamplers Lake.

J. B Coller will cook for the boys in the Y. M. C. A. camp at Sand lake next week.

Frank Snedicor and family are moving into the north half of the Hisley house.

Miss Merle Kenyon and friend Miss Mable Cox of Duluth, spent Monday in Adrian.

Earl Cook and Harriett Sebolski of Milan, visited Mrs. Frank Slater over Sunday.

Your old jewelry made like new at Gaston's.

Miss Katherine Mahoney of Blanchard, is a guest of Rev. and Mrs. J. W. Dunning.

Miss Jennie Drake left yesterday for Genoa, O., to visit her aunt for a couple of weeks.

Mrs. Metta Adams Volk and son, Carlton, of Duluth, Minn., are visiting friends here.

Gladys Gratz made her regular trip to Detroit Saturday for a lesson with Prof. Yunck.

Misses Winnie and Minnie Ferguson of Jackson, are guests of Mr. and Mrs. Guy Belding.

Moss for fish bowls to be had at C. M. Gilbert & Co's.

Louis Schneider and family have been spending a week at Wamplers lake with Mrs. H E. Stout.

Mrs. Lynne Hardenburg and daughter, Alice, will spend next week at Sand lake, Schmid cottage.

Try Old Dutch coffee at C. M. Gilbert & Co's. Best on earth at 20c.

Mr. and Mrs. H. S. Waring and son, Lester, spent Saturday with Mr. and Mrs. Cecil Rogers in Springville.

Clarence Everhart, who has been spending Sunday here with relatives, returned to Battle Creek this morning.

Morton's salt rising bread fresh every day. AVERY & CO.

Prof. Zimmerman of Kellspall, Montana, is visiting his brother, M. A. Zimmerman and family, for a few days this week.

Mrs. Elsie Rowland entertained a small company at cards yesterday afternoon. A lunch was served at five o'clock.

Home grown new potatoes at C. M. Gilbert & Co's.

Misses Vera Munn of Detroit, Nita Munn and Alice Sudborough of Adrian, were spending Sunday with Mr. and Mrs. Harold Nessell.

Mrs. Jennie Hardy left yesterday morning for Pontiac, Ill. She will be gone about three weeks on a lecturing tour through Illinois.

Mr. and Mrs. Doty and daughter of Sedgwick, Kansas are guests of Mrs F. D. Rector this week. Mr. Doty is a brother of Mrs. Rector.

Last evening a medical convention was held at the office of Dr. P. B. Hardy. Doctors were present from Macon, Clinton and Tipton.

Grace and Geraldine Heesen and Miss Helen Bills of New York City, who is their guest, are spending a few days at the Putnam hotel, Sand lake.

Bug finish and pure Paris green.
C. A. WRIGHT & SON, Druggists.

Sam and Gretta Brengan of Toledo, arrived here this morning for a few days visit at the home of Mr. and Mrs. Wilson McClure and other relatives.

After this week I will pay highest market prices for fowls of all kinds delivered Saturdays at Lenawee produce warehouse, Tecumseh.
CHAS. SHAW.

Two years ago while in the west, Albert Lowry made the same trip on the Columbia, the steamship that sank near San Francisco yesterday, that the boat was making at the time it was wrecked.

The Uniformed Rank K. of P. visited Devils lake Sunday. In the afternoon sides were chosen and a game of base ball indulged in. H. E. Hand served a fish dinner and a chicken supper at the Club.

H. W. Stevens has moved his office from the Steam laundry to the general feed and provision store of E. C. Brown & Co., one door east of Heesen & Heesen, where he will be pleased to again meet his old customers and friends and where quarterly pension vouchers will be executed. Special attention paid to pension claims. General agent of the Lamb Wire and Pearless Fence Co., and agent for the Lenawee County Farmers' Insurance Co. Notary public. Agent for selling real estate in farms or city property. Call and see me.
H. W. STEVENS.

Walter Lowry visited the lakes Sunday.

Geo. Codling of Toledo, spent Sunday here.

Fresh potato chips at C. M. Gilbert & Co's.

B. J. Pulyer was an Ann Arbor visitor Sunday.

Don't forget to give us your hard coal orders. MOORE BROS.

Walter Morden was spending Sunday at Devils Lake.

Mrs. Guy Belding was spending Sunday in Jackson.

Dr. F. G. Harris of Chicago, arrived here yesterday.

Raymond Mills attended the dance at Sand lake Saturday night.

Earl Haughn of Battle Creek, visited friends here over Sunday.

Mrs. Eugene Camburn spent yesterday with her sister in Tipton.

Mrs. E. E. Snedicor arrived here from Ann Arbor yesterday afternoon.

All broken lots of shoes sold regardless of cost at Harris & Hiteshu's.

Richard Gillespie was a Wamplers lake visitor Saturday and Sunday.

Wm Albert spent Sunday with his family at the log cabin, Sand lake.

In buying rubbers, buy the best, they cost no more at Harris & Hiteshu's.

Mr. and Mrs. E. H. Halliday and family are spending the day at the lakes.

Miss Hazel Clark-Bidwell of Detroit, is a guest of her grandfather, Geo. Keyset.

Mrs. Rose Burroughs and Miss Ida Chase were Clinton passengers yesterday.

Mr. and Mrs. W. E. Barrett went to Detroit Saturday to visit relatives for a week.

Jas. Murphy and wife of Toledo, are spending the week with Joseph Russell and family.

A good second hand tedder for ten dollars at MOORE BROS'.

D. H. C. Bowen of Washington Court House, O., is spending a few days here with relatives.

Harry Kies of Cuba, who has been in quite poor health for some time, is still failing rapidly.

Miss Marvel Codling of Toledo, is a guest for the week of her grandmother, Mrs. Mary Codling.

Have you seen those beautiful spring shoes, oxfords and slippers just open at Harris & Hiteshue's.

Mr. and Mrs. John Saum and family are spending a week at the Ives' cottage, Wamplers lake.

H. C. Kuney, Nathaniel Dunbar and J. M. Marlatt of Adrian, were in town on business Saturday.

Ed Williamson and M. P. Sanford went to Ypsilanti this morning to attend the camp meeting.

See our carriages, they are durable and stylish. Price sells them.
MOORE BROS.

Mr. and Mrs. Tom McCann and children leave next Sunday for a two week's visit at Bunker Hill and Jackson.

Mrs. L. L. Brown of Detroit, returned home Saturday after a couple of days' visit with Miss Lida Burton.

Mrs Clara Bush of Pittsburg, Pa., who has been visiting relatives here, is a guest of Mrs. Ives at Wamplers lake.

Misses Adah Denny and Jennie McClure and Howard Matthews were spending Sunday at Sand and Wamplers lake.

Miss Henrietta Brown, who has been a guest of her sister, Mrs. S. B. Simmons, left Saturday for Albion, enroute to Chicago.

Misses Pauline and Virgiline Simmons spent from Thursday until Saturday with Mrs. Frank Kirk and children at Devils lake.

Just as good as new, Thomas tedder for sale cheap. MOORE BROS.

Born, to Mr. and Mrs. Arthur D. Gaisford at Monroe, Washington, July 21, a son. Mrs. Gaisford was formerly Miss Iva Elliott.

Mrs. G. V. Staye and son, Frank, of Detroit, have been visiting for a few days at the home of Mrs. Nellie Osterhout south of town.

After a month's visit with her mother and other relatives, Mrs. John Stewart and son, Gayle, returned to their home in Detroit yesterday.

"Beri olive oil," a pure olive oil for medicinal and table use.
C. A. WRIGHT & SON, Druggists.

Messrs. Vern Russell and Webb Kay, Misses Vena Elliott and Lelah Rogers, Floyd Russell, Mr. and Mrs. Fred Davis were at Sand lake Sunday.

Buster Brown is in town six days in the week. You will find him at Avery's at five cents per loaf. No better bread can be made. Do not forget the place.

Mrs. Geo. Fuller, formerly of Sand lake crossing, was fatally injured in the Pere Marquette railroad accident Saturday. Her son was an employee of the road.

Mrs. Howard S. Bredow of Glenwood, Fla., is expected here tomorrow to spend the remainder of the summer with her parents, Mr. and Mrs. Abner Wilson.

Mrs. Albert Reason and baby of London, Ont., are expected here Thursday to spend several weeks with her parents Mr. and Mrs. J. J. Freeman She will be accompanied by her sister, Miss Margaret Freeman, who has been visiting there.

Mr. and Mrs. Will Kingman, Mr. and Mrs. Roy Harrison, Jennie Drake, Edna Kingman, Bessie Hale, Clarence Avery, Earl Coller and Ralph Smith, who have been spending the week at the Witherell cottage, returned to Tecumseh Sunday evening.

Among Sand lake visitors Sunday were Mrs. Robt. McClelland and children, Mrs. Chas. Orr and daughter, Geraldine, Mrs. Will Dove and three children, Misses Alta Powell, Anna Wilson, Bessie Pool and Messrs. John Scarlet, Frank Camburn, Kenneth Hay, Giles and Ralph Riley.

All persons owing Harris & Hiteshue please call and settle accounts at once, owing to serious illness of Mr. Hiteshu we must settle all accounts. Please call as soon as possible and oblige,
Yours Respectfully
HARRIS & HITESHU.

Wright's for drugs.

Albert Marsh was visiting in Blissfield over Sunday.

O. M. McBride of Jackson, spent Sunday here with his family.

Standard binder twine at lowest prices. MOORE BROS.

Mr. and Mrs. Will Coller were spending Sunday at Devils lake.

Floyd Smith of Ridgeway, was in town Saturday on business.

Elvin Bradley is a guest of his parents Mr. and Mrs. F. E. Bradley.

Snell has the finest work shoes at low prices and does good repairing.

Fred Easterly of Donora, Pa., is a guest of his sister, Mrs. J. B. Coller.

Miss Sadie Ladd is spending her vacation with Mrs. Teachout at Sand lake.

Kodaks from one dollar to twenty dollars.
C. A. WRIGHT & SON, Druggists.

Howard Wilson is spending a few days with Charles Teachout at Sand lake.

Miss Florence White returned home Sunday from a several days visit at Sand lake.

Frank Wallinger and family are spending the week at Sand lake, Witherell cottage.

Miss Hattie Boland returned from a week's outing at Sand lake, Witherell cottage, Saturday

Dr. Hardy will leave Thursday morning for a two weeks' post graduate course at Chicago.

Mrs Ida Stringham and daughter, Fern, were guests over Sunday of relatives in Manchester.

Miss Harriett Whittier is taking a vacation this week from the Tecumseh State Savings bank.

Julia Hendershot and Gertrude Boyd went to Devils lake Friday evening to remain a couple of days.

Katherine Anderson, Mrs. Dodd and son and E. N. Satterthwaite were spending Sunday at Sand lake.

When you want shirts it will pay you to order of J. H. Knisely & Co., of Toledo. Write for samples.

Mrs. Dusenberry and daughter of Mt. Pleasant, Mich., were guests of Wm. Witherell and family over Sunday.

Mr. and Mrs. A. L. Mudgett and son, Shirley, of Jackson, arrived here Saturday to visit Mr. and Mrs. Wm. Powell.

Miss Adalaide Putnam of Pontiac, arrived here last evening to spend a few weeks with her aunt, Mrs. Emma Ford.

Mr. and Mrs. E. C. Baird and son of Dayton, O., arrived here yesterday to visit the latter's mother, Mrs. E. B. Wood.

Miss Lida Burton is taking a vacation from duties at Anderson & Rosacran's store. She will visit her brother at Norvell.

Now is the time to buy your carpets, curtains, linoleums, oil cloth, etc. at Harris & Hiteshu's as they must reduce their stock.

Mrs. Cordelia DeWolfe and May returned home from Sand lake Sunday evening where they have been spending a few weeks.

We want a first class agent to secure subscriptions for "The Delineator." It pays well. Apply at once.
S. W. ANDERSON & SON.

Mrs. Edgar Ide and two children, Corson and Catherine, who have been guests of Mrs. Wm. Ide, returned to their home in Detroit Saturday.

Mr. and Mrs. Frank Turner and children, who have been guests at Stacyhome for the past month, returned to their home in Flint yesterday morning.

Miss Vera Tunison, who has been spending the past week with friends and relatives at Fayette, O., and Adrian, returned home this morning.

Sheldon Southwick, Henry Katner, Dwight Clarkson, Otto Garlinghouse and Bern Schnoonover went to Evans lake Friday night to attend a dance. Mr. and Mrs. Will Coller furnished the music.

One way to renew faded beauty is to finish your furniture and floors with Perma-Lac. Apply it yourself. Your husband can get it from Lenawee Lumber Co.

Mrs. Murray and daughter, Florence, and Miss Julia Snell of Washington, D. C., are expected here this week and will spend the summer at Sand lake. Later they will be joined by Mr. and Mrs. Harry Snell and child from the south.

Mrs. H. C. Lowe of Colorado Springs, arrived here yesterday to attend the wedding of Miss Anna May, daughter of Mr. and Mrs. Joseph White Osborne to Dr. Frederick Gillette Harris which takes place tomorrow evening at the St. Peters church at half after 6 o'clock.

Those who enjoyed a picnic supper at the Globe mill last Friday evening were Edith Shull, Vita Rude, Hazel Bidwell of Detroit, Bess Babcock, Grace Neeley, Ruth Keeney, Sarah Bell Percy Slayton Paul Rowland, Ellsworth Ellis, Leon Williamson, Emil Fisher and Messrs. Rice and Avis of Hudson.

Mrs. Anna Newburn entertained at five tables of progressive bridge at the home of her mother, Mrs. J. D. Robbins, Friday afternoon. Miss Katherine Anderson and Mrs. John Bawden received the prizes for the highest scores. A dainty luncheon was served. Those present from out of town were, Mrs. Dodd of Detroit, Mrs. Turner of Flint, and Mrs. Cummins of Washington, D. C.

Long live the king!

Is the popular cry throughout European countries, while in America the cry is "long live Dr. King's New Discovery, king of throat and lung remedies!" of which Mrs. Julia Payne, Muro, Mass., writes "It never fails to give immediate relief or to quickly cure a cough or cold." Mrs Payne's opinion is shared by many of the people of this country. New Discovery cures weak lungs and sore throat after all other remedies have failed and for coughs and colds it's the only sure cure. Guaranteed by C. A. Wright, & Son, druggists. 50c and $1. Trial bottle free.

Many of our fond hopes are inflated with hot air.

Some people live simply for the sweet purpose of getting back at the world.

Wisdom is the sport of chance and folly the reward of sages.

BASE BALL.

Kazoos winning streak was badly bent in the game Sunday afternoon with Tecumseh, the Indians winning after 6 innings in a brizzly rain by 6 to 2.

Kalamazoo's playing was featureless, while Doty pitched winning ball. Taylor was bumped for seven hits and his backing was far from being up to the average. It appeared as though Kalamazoo would make it the fifth succession game from Tecumseh from the way things started out in the first. Andrew hit safely and Blake got first on fielders choice. Furlong singled and stole second. Hale sacrificed scoring both men. No more runs were made.

Tecumseh scored one run in the second, third and fourth. A wild heave, a base on balls and clever base running secured three runs for Tecumseh in the sixth. Merkle was hit and Preston reached first on a fielder's choice. Somerlott hit safely, scoring Merkle. Preston came home on a wild pitch, and Merkle scored on a fielder's choice. Tecumseh had men on bases in the first of the 7th, when Umpire O'Toole called the game because of rain.

Innings	1	2	3	4	5	6.	
Kalamazoo	2	0	0	0	0	0	2
Tecumseh	0	1	1	1	0	3	6

Runs, Merkle 2, Preston 2, Somerlott, Doty, 6; Andrews, Miller 2; first base on balls, off Doty 3, off Taylor 1; struck out, by Doty 1, by Taylor 1; left on bases, Tecumseh 7, by Kalamazoo 7; wild pitch, Taylor; hit by pitched ball, Merkle; stolen bases, Hale 2, Miller, Preston, Merkle; time 1:25; umpire, O'Toole; attendance 2,640.

Coldwater's team was defeated yesterday afternoon by Tecumseh by a score of 4 to 0. Tecumseh got four runs in the 2nd inning. This is the first shutout for Coldwater this season. Batteries: Coldwater, Latham, Delong and Beard; Tecumseh, Railing and Mitchell. Railing struck out nine men and gave one base on balls. Latham pitched two innings, striking out one man and giving one base on balls. Delong pitched seven innings and struck out five men. Tecumseh made eleven hits and one error. Coldwater had no hits and two errors. Attendance 600.

BASE BALL NOTES.

LADIES' BANNER DAY.

Several of the lady base ball fans of Tecumseh are thinking of making Monday, as this is the day Flint plays against Tecumseh on local grounds, a ladies' banner day. Flint and Tecumseh have both had rather of a hard time as the attendance at both towns has been small. Flint has been near the bottom of the heap for a long time and Tecumseh although at the top, has nearly all the other town in the league constantly fighting against them. It is desired that every lady who is fond of base ball attend the Flint-Tecumseh game next Monday. Admission to ladies 25c.

	W.	L.	Pct.
Tecumseh	39	23	.639
Kalamazoo	37	22	.627
Bay City	34	26	.567
Mt. Clemens	30	28	.517
Battle Creek	32	31	.508
Lansing	21	34	.382
Flint	22	36	.379
Jackson	18	34	.346

Yesterday's Results.

Mt. Clemens 4, Bay City 1; Battle Creek 2, Flint 0; Kazoo 2, Lansing 0.

Today's Games.

Bay City at Kalamazoo; Mt. Clemens at Flint.

Wolfe, a former Jackson player, has been signed by Tecumseh and will play third instead of Kipp.

Resolutions.

Resolutions passed by the unanimous vote of Macon Grange No. 167, July '07.

Whereas, the loving Father has permitted the pearly gates to swing open to admit to the society of angels and the just made perfect, our loved brother and friend, Isaiah Hendershot.

Resolved, that to the wife and loved ones, we would offer our heartfelt sympathy in this their time of deepest sorrow and would commend them to the care of one who will never forsake them and they may love their dear one still, though he be removed from the family circle.

Resolved that we deeply sympathize with his wife and friends who have been called to part with a loved one, and that we earnestly beseech the great Father to grant them the consolation they so much need.

Resolved, that a copy of these resolutions be spread upon our records, one sent to the bereaved family and the same be printed in the Tecumseh HERALD and Michigan Patron, also that our charter be draped for 30 days.

MAY BELLE ATEN.
ELIZABETH MILLER.
ROSE GILMORE.

CATARRH CAN BE CURED.

Kill the germs by breathing Hy-o-mei. Gives quick relief.

Many people who have suffered with catarrh for years naturally feel that the disease cannot be cured and become discouraged.

Their failure to get relief is, that they have not used the right remedy. Catarrh is an affection of the head, throat and lungs and cannot be cured by stomach dosing.

The only scientific treatment for this disease is Hy-o-mei which is breathed through a pocket inhaler so that its healing and medicated air reaches the the most remote air cells, kills all catarrh germs and restores the mucous membrane of the nose, throat and lungs to a healthy condition.

Hy-o-mei is the only cure for catarrh that has ever been sold with the understanding that it was to cost absolutely nothing unless it cured. C. A. Wright sells Hy-o-mei in this way and is always ready to refund the money if it does not relieve and cure catarrh.

The healing and antiseptic balsams of Hy-o-mei perform their purpose to perfection and using this remedy a few times each day you can soon cure yourself of any catarrhal troubles.

A complete Hy-o-mei outfit consists of a bottle of Hy-o-mei and an inhaler for $1.00.

The good times that have been so long coming must be here since watches cost only $1.

ROUND ABOUT US.

Wm. Rogers met with a painful accident Wednesday noon, the mules he was driving getting beyond his control in some manner, he was thrown to the ground and his collar bone was broken. Dr. Tuttle, Jr., was called and is now in attendance.—Clinton Courier.

Saturday at midnight the old Rice hotel and the Grandy drug store, in Fairfield, were discovered to be on fire, and although every effort was made to save the buildings, they were entirely destroyed. The loss is almost total, the only insurance being $500 on the drug store.—Hudson Post.

He didn't have a dollar, he didn't have a dime, his clothes and shoes looked as though they had served their time. He didn't try to kill himself to dodge misfortune's whacks. Instead he got some ashes and he filled five dozen sacks. Then next he begged a dollar. In the paper in the morn he advertised tin polish that would put the sun to scorn. He kept on advertising and just now, and suffice to say he's out in California at his cottage on the bay.—Mecca Herald.

The village of Clayton over on the west side of the county was visited by a fire Wednesday that at one time threatened to destroy the whole town. The whole populace turned out and by hard work finally succeeded in getting control of the fire after about $3,000 worth of damage had been done. As they were lucky enough to have $2,000 insurance the loss was not so bad after all. The fire was caused by the explosion of two barrels of roof paint.—Clinton Local.

Rev. A. K. Hall arrived from Port Huron on Tuesday to take up his work as rector of All Saints church of this place, and St. Michael and All Angels church at Cambridge. Mrs. Hall and daughter are expected Saturday The Brooklyn rectory is being wired for lights one of which will be a beautiful reading lamp, the gift of a class of young men at Port Huron presented on the eve of Rev. Hall's departure.—Brooklyn Exponent.

The East Side school board met and reorganized Monday night. J. Marshall is president, R. McWilliams, secretary and C. E. Howland treasurer. Mr. Stein the retiring secretary, has served the board in that capacity for some 9 years and has given good faithful service during test time. His business interests at Adrian render it impossible for him to serve longer and he is certainly entitled to the thanks of the district for efficient service rendered.—Blissfield Advance.

Talking of stingy folks, a man in this town one time subscribed some money for the church. He was a member alright but he was what some folks call a little "near." So in a few days he met the preacher and told him he would like to see the subscription, for said he "I subscribed some money for the church, I am afraid I got the wrong figure down first, I meant to set down 25 cents and I got the 2 last instead of first." The preacher hurried from his presence for fear he would say something not down in the book of rules.—Ex.

"All things come to them that wait." The people of Carleton have long been needing a new school building and, have proposed a special election for the purpose of voting funds for the building of the same, but the oppositition was strong and the matter has been deferred During the electrical storm Wednesday the school house was struck by lightning and the building damaged to the amount of several hundred dollars. The new building proposition will now probably be brought to a focus.—Dundee Reporter.

DON'T DIE AT 45.

Cure the indigestion which is so liable to lead to apoplexy.

Rush of business, eating too fast and too much, excesses of any kind, soon result in indigestion. Then when the digestive organs cannot care for the food properly the coats of the blood vessels in the brain get little nourishment, become brittle and finally yield to the fierce blood pressure. One is then said to have a "shock," to be paralyzed, or to die from apoplexy.

People suffering with headache, giddiness, palpitation, sleeplessness, bad taste in the mouth, drowsiness, coated tongue, distress after eating, specks before the eyes and any other of the many distressing results of a weakened stomach, should profit by the discovery of Mi-o-na stomach tablets.

In recent years the greatest advance in medicine has been in the study of diseases of digestion and nutrition and no other prescription has proven itself of as much value as Mi-o-na. It is relied upon as a certainty today in relieving the worst troubles of digestion and assimilation and making a complete cure.

The strongest proof that can be offered in substantiation of the claims that Mi-o-na will cure the worst forms of stomach trouble, cancer excepted, and give immediate relief in indigestion is the guarantee that C. A. Wright gives with every 50-cent box of Mi-o-na to refund the money unless Mi-o-na cures. A guarantee like this must inspire confidence in Mi-o-na. C. A. Wright takes the whole risk and the remedy will not cost you a penny unless it cures.

Our stock of

Smoked Meats

Includes the very best of everthing. The finest of

SUGAR CURED HAMS,
PICNIC HAMS,
LUNCH HAMS
BACON, ETC.

Also a complete assortment of cooked goods

Cooked Ham, Minced Ham, Bologna, Frankfurts, etc.

These goods are received fresh each week.

ANDERSON BROS.
Phone 91— GROCERS —Macon Phone

FLY NETS

We have them. A COMPLETE LINE.

BINDER TWINE

PERFECTION OIL STOVES

We are in a position to do you good on:—

Lawn Mowers, Ice Cream Freezers, Refrigerators and Lawn Hose.

Satterthwaite Bros.

Binder Twine.

LOOK at the tag on your twine and be sure that the "Plymouth trade mark is on every tag.

IT means you will get twine made in the oldest and largest independent mill world; twine that

NEVER fails to give satisfaction, being full length, full strength; evenly spun and well bailed.

DON'T be deceived by parties offering twine claimed to be "Just as good as Plymouth"

SOME farmers lose hours in the harvest field when minutes count.

AND condemn a binder that would work all right if they used Plymouth Twine.

YOU know by experience "twine though purchased at a low price is an expensive article.

BECAUSE such twine is often short length, and so uneven it break when tying the bundles.

REMEMBER every ball of twine having Plymouth trade mark and name Lindsay Bros.

ON the tag is exactly as represented. Do not wait until harvest time; order now, because

SOMETIMES the demand for Plymouth Twine is beyond our ability to supply.

SLAYTON & SON.

Buster Brown

and

Salt Rising Bread

FRESH EVERY DAY.

Do not work yourself to death when you can buy as good bread as

Mother Used To Make.

PHONE 39 AVERY & CO.

3

per cent. interest is what you receive on all money deposited in our Savings Department—3 per cent that comes to you without any effort on your part and helps to increase the principal, so that with steady saving you will have a snug bank account. You can start an account to-day with $1.00.

TECUMSEH STATE SAVINGS BANK

$300,000 Deposits.

A Complete Assortment of

Baby Furniture

Baby Walkers,
Baby Tenders,
Baby Cribs,

High Chairs, Tea Chairs and Rocking Chairs.

We sell the new

Ice-Berg Refrigerators and Ice Chests.

See us before purchasing any kind of Furniture, Crockery, Pictures or Linoleum. Specials in all lines. Complete line Adrian Souvenirs.

BECK & EGAN, Adrian.

FURNITURE, CROCKERY, PICTURES and LINOLEUM.
All Goods delivered. No. 30 North Main Street.

DR. P. B. HARDY

PHYSICIAN and SURGEON.

Especial attention given to diseases of the Stomach, Throat, Nose, Ear, diseases of Women and General Surgery

HOURS:—12:30 P. M. to 3 P. M. 6:30 P. M. to 9 P. M.

Office over Tecumseh State Savings Bank Telephone No. 258.

H. R. CONKLIN, M. D.

PHYSICIAN and SURGEON

OFFICE and RESIDENCE, 50 Chicago Street

OFFICE HOURS { 12 to 2 and 7 to 8 p. m.

Patients wishing eyes examined for spectacles will please call at noon office hour.

EVERY

Thursday, Friday and Saturday.

I will be at my office over S. W. Anderson's dry goods store. If your Eyes are troubling you, call and see me

S. P. HOSMER, OPTICIAN.

Dental Parlors of W. D. REED, D. D. S.

Chicago St., Tecumseh

Crown and Bridge work, Aluminum, Silver and Rubber plates and all of the specialties known to modern dentistry. Gas or vitalized air administered.

Office over Avery & Co's store.

Dental Parlors of E. D. BROWN, D. D. S.

Filling, Crown, Bridge and platework Local and complete anesthetics administered for painless extraction. Office over Orr's Drug Store Phone, 192

The H. L. Jones Real Estate Agency.

Buys, sells and rents real estate and personal property.
Makes loans collects, etc.
Non resident property interest carefully looked after. List your wants with this agency and get an honest deal.
Our terms are right. Office at residence East Chicago St Phone 50.

H. L. JONES, Mgr.

J. W. WILSON,

Licensed Auctioneer, Real Estate Stock and General Salesman.

Will attend all sales in city or county at reasonable rates.

Headquarters and all dates made at the Herald office.

DR. JOHN MURPHY, D. V. S.

Also Graduate in Veterinary Science.

Tuffer and one half miles northeast of Tecumseh

PHONE 406 Tecumseh.
Also Macon Phone.

MISS WESTERMAN,

OF ADRIAN,

will give vocal instruction in Tecumseh on

Wednesdays of each week

Persons desiring her instruction, kindly leave word at A. B. Harding's residence.

A. C. AYLESWORTH,

Licensed Auctioneer, Real Estate, Stock and General Salesman.

Will attend all sales in city or country, at reasonable rates.

Headquarters and all dates made Herald office.

FRANK DAVIDSON,

Licensed Auctioneer. Farm and Stock Auctions.

Attended to promptly and in satisfactory manner. Terms reasonable.

Headquarters at Herald office where all dates are made. State 'phone 504 East.

Osteopathic Treatments.

DR. SAGE, of Detroit,

will be at Mr. Samuel Haight's

TUESDAYS AND FRIDAYS,

from 2 to 5 p. m. each week.

All those suffering from chronic troubles would do well to see him.

FOLEY'S HONEY AND TAR *for children; safe, sure. No opiates*

Convalescents

NEED VINOL

for it hastens recovery by creating strength

There is just nothing the matter with a person who has been sick—that is, weakness.

To all such people in this vicinity we recommend our delicious cod liver preparation, Vinol, as the very best strength creator for convalescents

Vinol strengthens the digestive organs, creates an appetite, promotes sound sleep, makes rich, red blood, and builds up a depleted sytem to health and vigor.

This is because Vinol contains all the medicinal elements of cod liver oil with the useless oil eliminated and tonic iron added. We guarantee it.

C. A. WRIGHT, Druggist.

FASTIDIOUS WOMEN

consider Paxtine Toilet Antiseptic a necessity in the hygienic care of the person and for local treatment of feminine ills. As a wash its cleansing, germicidal, deodorizing and healing qualities are extraordinary. For sale at Druggists. Sample free. Address The R. Paxton Co., Boston, Mass.

WEAK KIDNEYS MAKE WEAK BODIES.

Kidney diseases cause half the ills of Tecumseh people.

As one weak link weakens a chain so bad kidneys weaken the whole body and hasten the final breaking down.

Strain, colds and other causes injure the kidneys and when their activity is lessened the body suffers from uric poison circulated in the blood.

Aches, pains, languor and urinary ills come with an increasing tendency towards diabetes and Bright's disease. There is no real help except by using Doan's Kidney Pills. Tecumseh cures are proof.

John Smith, deputy sheriff, living on East Chicago street, Tecumseh, Mich., says: "I have suffered a great deal of pain in the small of my back, through the loins and about the kidneys and when an attack was on it was all I could do to attend to my heavy work on a large farm. On bending over I would be dizzy and spots of fire would flash before my eyes, at night I was restless. I doctored a great deal and used many kidney remedies but received no permanent benefit. I read of Doan's Kidney Pills and the statements were so convincing that I tried them. I felt much benefit after taking the first box and thus encouraged I continued until cured. I recommend Doan's Kidney Pills to all suffering with kidney trouble."

For sale by all dealers. Price 50 cents Foster-Milburn company, Buffalo, N. Y., sole agents for the United States. Remember the name Doan's,—and take no other.

A past that is past finding out is what some people prefer.

Some men are unable to distinguish between good advice and a mild insult.

Bad sick headaches, biliousness or constipation are quickly relieved by De Witt's little early risers. Small pill, sure pill, safe pill—prompt and pleasant in action. Sold by B. J. Pulver.

To reduce your flesh increase your troubles.

To develop a bust get on the wrong side of the market

TECUMSEH MARKETS

LIVE STOCK.

Steers	5	4½
Heifers	3½	4
Cows	2½	3
Veal calves	6	
Hogs No 1	6 6½	
Roughs	4½	5
Sheep	4½	
Lambs	6½	7
Fowls	8	
Chix	8	
Springers	13	
Ducks	8½	9
Turkeys	12	13
Geese	7½	
Old Roosters	5	

DRESSED MEATS

Wholesale

Beef, by side	8	
Hogs	8	
Veal	9	
Mutton	8	
Spring lamb	12	12½
Lard	11	
Hides, green	8	
Veal skins, cured	8	9
" green	7	
Sheep pelts	.25	1.00
Tallow	2½	
Timothy ℔ ton	7.00	10.00
Clover ℔ ton	6.00	
Bran ℔ cwt	1.20	

GRAIN, SEED AND HAY.

Wheat	.90	95
Oats	42	
Clover seed	6.00	8.00
Corn shelled	60	
Corn in ear	32	
Middlings ℔ cwt	1.35	
Corn meal ℔ cwt	1.35	

PROVISION MARKET.

Wholesale

Butter	17	
Eggs	14	
Beans ¾ bushel	1.50	
Potatoes	1.00	

CORRESPONDENCE.

OLINTON

Mr. and Mrs. Darling and family of Jackson, were the guests of Jas. Hogan and wife over Sunday.

Mrs Grace Keornig and children of Jackson, spent the latter part of the week with her people.

Miss Tillie Faulhauber was down from Manchester Saturday.

Arthur Hoisington and children and Richard Hittle enjoyed the Wallace & Hagenbeck show at Adrian Thursday.

Guimivan Dramatic Co. arrived here Sunday morning from Blissfield and pitched their tents on the commons

Jasper Cullen was in Napoleon Saturday.

Ladies aid society of the Congregational church meets on Friday of this week with Mrs. Chas. Sturms.

Rev. Carey and wife spent the latter part of the week in Toledo.

Miss Ruth Merriman of Jackson, has been the guest of her aunt, Mrs. Albert Green, this week.

Miss Rena Mills is home from Jackson for a month's vacation.

Don Osborn has a position in the woolen mills at Reedsburg, Wis.

Ina Palmer, Opal and Nita Hogan spent Thursday in Adrian.

J. S. Townsend and Peter Wills of Detroit fished at Evans lake Thursday.

Grover King is visiting his grandparents in Charlotte.

Fr. Fisher spent the latter part of the week in Detroit.

The E. L gave an ice cream social on Dr. Randall's lawn Saturday night.

Mrs. Kit Johnson and son of Detroit, are visiting relatives here.

Lola Blanchard, Margaret Campbell, Gladys Brown, Lynn Weaver, Clifford Johnson and Sam Bishop spent Sunday at the lakes.

St. Dominics society realized about $55 from their ice cream social.

Nelle Whittlesey and friends of Ypsilanti, were guests of Mrs. Clare Kimball over Sunday.

Ruth Kimball is spending the week with Detroit friends.

Mrs. Kennedy and Doris spent Sunday with Mrs. C. Clark at Sand lake.

Kate Tag spent Sunday in Tecumseh.

L. W. Grinnell and family returned to their home in Detroit after a visit here with Frank Johnson and wife and other relatives

Dr. Alvord and wife of Battle Creek, were the guests of David Woodward and family Thursday, returning to their home Friday morning.

Misses Blanch and Lillian Robison returned from a few days' stay at Wamplers lake.

F. D. Lancaster was on the sick list the latter part of the week. Will Woodward assisted at the store during his absence.

Father Dillon of Fenton, called on friends here Wednesday.

Most disfiguring skin eruptions, scrofula, pimples, rashes, etc, are due to impure blood Burdock Blood Bitters is a cleansing blood tonic. Makes you clear-eyed, clear-brained, clear skinned.

TIPTON.

Arthur Daniels of Chicago, visited relatives here last week.

Mrs. Sim Whelan, Jack Bouch and wife attended a meeting of Beers Post in Tecumseh Monday night.

Mrs. McConnell and children spent Monday and Tuesday in Tecumseh.

Mrs. Frank Leonard is visiting her sister, Addie Kemp

Mrs. John Thelau and Addie Bunting were in Adrian Wednesday.

Mr. and Mrs. George, who have been visiting relatives here, have returned to Canada.

Clarence and Albert Hunt, Dell Fisher, Channing Beebe, Ray Kemp, Will Beebe and wife attended the K. of P. doings at Devils lake Sunday.

Mrs. Sards and daughter, Alice, of Hillsdale, are visiting at Floyd Bell's.

Cassius Crittenden and Lloyd Billington were in Tecumseh Saturday evening.

Will Jackson, wife and son, Roy, spent Sunday at North Adrian.

Fred Lawrence, Cassius Crittenden, John Conlin and Alf Lewis attended the show in Adrian.

G. B. Burhans testifies after four years.

G. B. Burhans of Carlisle Center, N. Y., writes: "About four years ago I wrote you stating that I had been entirely cured of a severe kidney trouble by taking less than two bottles of Foley's kidney cure. It entirely stopped the brick dust sediment, and pain and symptoms of kidney disease disappeared. I am glad to say that I have never had a return of any of those symptoms during the four years that have elapsed and I am evidently cured to stay cured. and heartily recommend Foley's Kidney cure to any one suffering from kidney or bladder trouble." For sale by all druggists in Tecumseh.

Brilliancy may be imparted to the complexion by powdering with diamond dust

Nails which do not yield readily to the manicure may be driven in with a hammer.

Stops earache in two minutes; toothache or pain of burn or scald in 5 minutes; hoarseness, one hour; muscleache, 2 hours; sore throat, 12 hours—Dr. Thomas' eclectric oil, monarch over pain.

SAND LAKE.

Davis Brown and son, Raymond, were here Tuesday.

Mrs. Fred Willett and son, who have been spending the week here, returned to Adrian Wednesday.

Mr. and Mrs. Frank Hurst, Rev. and Mrs. Dunning and Miss Eva Hunt spent Monday here.

Mr. and Mrs. Otto Crone of Richmond Ind., have moved into their cottage on the east side.

Mr. and Mrs. Will Waldron and Wilford, Alice and Beth Satterthwaite were here Thursday.

Killed Himself in Central Park.

New York, July 23.—A. ansing Baird, 45 years old, a lawyer, and until recently manager of the uptown branch of Brown, Ryan & Williams, brokers, committed suicide by shooting himself in the head while sitting under a tree in Central Park Monday. Baird had been missing for three months and recently the police had searched for him with a warrant charging that he had passed several worthless checks.

A fatal duel with pistols took place Monday, at Halle, Germany, between students. The duel followed a quarrel, during festivities. One of the students was killed.

May Have Been Kidnaped.

Port Huron, Mich., July 22, 1907.—Maud Johnson, aged 11, has been missing from her home, 2603 Military street, since Saturday afternoon. She is the daughter of Mr. and Mrs. Thomas Johnson and a very pretty girl. Saturday afternoon Mrs. Johnson went shopping leaving Maud at home, and returned at 5 o'clock to find the child missing. It is feared she has been kidnaped and the police are at work in the case.

McClelland Exonerated.

Grand Haven, Mich., July 23.—The coroner's jury impaneled to view the bodies of the victims of the Sunday Polkton tragedy, Monday rendered a verdict to the effect that all came to their death at the hands of Henry Scutcheon and that his death was due to self-inflicted wounds. Harry McClelland, the neighboring farmer who shot Scutcheon, was completely exonerated.

When Dogs Were Cooks.

"There was a time," said the antiquarian, "when dogs did our roasting for us—at least they kept the meat turning so it would not burn. 'Spit dogs' they were called, and we call their descendants 'spitz' to this day. Spit dogs were trained to turn the spits on which roasted chickens, beef, ducks and turkeys. The little fellows did their work well. They were never known to let a fowl burn or to snatch a mouthful or two from it. As late as 1816 spit dogs were employed in the old Philadelphia inns on Second and Third streets."

The Servant Question.

The proud millionaire entered his garage haughtily. "Francois," he said, "you took out the new sixty horsepower again last night without permission. I'm afraid I'll have to get another chauffeur."

"I wish you would, sir," Francois answered. "With those four big cars there's quite enough work for two of us."—New York Press.

Historic New York.

New York city has more points of historical interest than any other city on the continent, there being scores of them, extending from Fort Amsterdam, where the new custom house stands, at the Battery, on the south, to Fort George, Fort Washington and the Van Cortlandt manor house on the north.

Equalized.

The larynx of man is twice the size on an average of the same organ in woman, although this disproportion is equalized by the fact that woman uses her larynx a little more than twice as much as man.

Not Needed.

"I have here a neat and pretty little letter opener," began the agent.

"So have I at home," said the business man sadly. "I'm married."

One Evil Chases the Other.

Visitor to the West Indies (who has been warned against bathing in the river because of alligators, but has been told by the boatmen that there are none at the river's mouth)—By Jove, this is ripping! But, I say, how do you know there are no alligators here? Boatman—Well, you see, sah, de alligator am so turr'ble feared ob de shark.—Punch.

English Men and Women.

Englishwomen are inherently shy, and half the bad manners with which we are credited as a nation is the result of this shyness. Englishmen suffer from it to the same extent; only in their case shyness is merely self consciousness and part and parcel of an immense conceit.—London Ladies' Field.

Wit in the Workbasket.

"What's the old lady doing now?" asked the stocking.

"Getting a needle and wool," replied the thimble.

"Well, I'll be darned!" ejaculated the stocking fiercely.

Literary Coincidence.

Resemblance does not always mean plagiarism. There was no plagiarism, certainly, in Newman's line, "The night is dark, and I am far from home," though it has been pointed out that it almost exactly reproduces a line in a play printed in 1590. This play is "Two Angry Women of Abington," by Henry Porter, and the original line runs, "'Tis late and dark, and I am far from home."

Kept His Word.

"Be mine!" he cried in a voice surcharged with anguish. "If you refuse me I shall die!"

But the heartless girl refused him. That was sixty years ago. Yesterday he died.

KILLED HIM IN STREET.

Armenian From Chicago Shoots Down Rich Countryman in New York.

New York, July 23.—As he stepped out on the sidewalk from his store on East 17th street near Union Square Monday, Hochaness Tavshanjian, a wealthy rug importer and Persian commissioner to the Chicago's world's fair in 1893, was shot from behind and almost instantly killed. The assassin, a shabbily dressed Armenian, who was arrested after a chase of several blocks, declared, according to the police, that he came here from Chicago especially to kill the merchant. The prisoner described himself as Beros Hampartzoomian, 24 years old, of 41 Archer street, Chicago. Later, however, he said he might be mistaken in the Chicago address.

According to the police, the prisoner declared that he killed Tavshanjian because the merchant refused to contribute for the financing of a revolution in Armenia against Turkish rule. "I killed him to save my country," the man told the police. "We asked him for money. He had plenty; he would give nothing. Yesterday I came from Chicago; I met him, and talked with him. He said 'No, no,' many times; he would give no money to us ——— his countrymen."

The shooting occurred at a busy hour of the day in the heart of the crowded shopping district and caused much excitement.

Mark Twain Returns Home.

New York, July 23.—Samuel L. Clemens, (Mark Twain), came back to this country bringing with him a degree of doctor of laws, recently conferred upon him by Oxford university in England, and some brand new jokes. Mr. Clemens was an arrival late Monday afternoon on board the steamship Minnetonka from London. Regarding the accounts in the English newspapers of the disappearance of the Ascot cup on the day of his arrival in England, Mr. Clemens told the reporters, laughingly, that he had the Ascot cub aboard. He firmly stated that he had nothing to do with the robbery of the Dublin crown jewels.

Met a Horrible Death.

Pittsburg, July 22.—Oliver P. Benson, 51 years old, one of the best known iron rollers in the country, met a horrible death at the Carnegie Steel Co., Braddock. Benson was standing in front of the rolls when a huge steel rail, red-hot, came out of the rollers and passed through his body. Death was almost instantaneous.

Jewelers Protect Patrons.

"The general public is not aware of the carefully worked out system by which the large jewelry houses continue to protect their splendid wares long after these have been sold and passed out of their hands," said a detective, discussing daring modern burglaries. "Most large establishments dealing in precious metals and gems have a carefully organized and very efficient detective system, which makes it easy for a patron to recover stolen goods without charge and with little or no delay in the institution of the search. In the safes of these large jewel houses are minute descriptions of every piece of valuable jewelry which goes out from the establishment. Each piece is numbered too. When the gems are missed the patron telephones the shop in which the articles were purchased. At once a special detective, thoroughly acquainted with the business in hand and armed with a detailed description of the jewelry, is hurried to the scene of action. This is without expense to the client."—New York Press.

A Wonderful Grasshopper.

The number of astonishing and often absurd blunders perpetrated by translators is without limit. The first man to translate Cooper's novel, "The Spy" into French made numerous errors, among which are these: When the translator came to the word "Locusts," which was the name of the Whartons' residence in the story, he turned to his dictionary and found the rendering of the word to be "Les Sauterelles" (the grasshoppers). He was a trifle puzzled later when he came to the passage in which a dragoon was represented as tying his horse to one of the locusts on the lawn. He had never been in America; but, taking it for granted that the grasshoppers of that country must be of tremendous size, he solemnly informed his readers that the trooper fastened his horse by the bridle to a

Suffering

Will Not Help Your Disease, but Will Weaken Your Nerves.

Folks who think it is better to bear pain than soothe it—are wrong.

Old-fashioned doctors used to say it was better, because they had nothing with which to ease pain but dangerous, heart-paralyzing drugs.

But now, that a safe remedy has been found, Dr. Miles' Anti-Pain Pills, it is wrong to suffer, for nothing can be gained but weakened nerves.

A safe rule to remember is: When in pain, take an Anti-Pain Pill.

This will soothe your quivering nerves.

Dr. Miles' Anti-Pain Pills relieve pain by restoring the natural secretions, in which they differ from opium and similar narcotic drugs, which relieve pain by checking the action of the glands.

They are sure and harmless, and are the latest medical treatment for the cure of Headache, Neuralgia, Backache, Rheumatism, Dizziness, Toothache, Stomachache, Menstrual (Monthly) Pains. Also nerve irritations like Sea-Sickness, Car-Sickness, Sleeplessness, Indigestion, etc.

Pleasant to take, quick in results.

"I have used Dr. Miles' Anti-Pain Pills for sick, nervous headache, and have received the best results. I heartily recommend their curative properties, for they are successful."—REV. RAY A. WATROS, D. D., Iowa City, Ia.

Sold by druggists, at 25c. Money back if first box does not help. Never sold in bulk.

FREE Write to us for Free Trial Package of Dr. Miles' Anti-Pain Pills, the New Scientific Remedy for Pain. Also Symptom Blank. Our Specialist will diagnose your case, tell you what is wrong, and how to right it, Free. DR. MILES MEDICAL CO., LABORATORIES, ELKHART, IND.

MICHIGAN BRIEFS.

Robert P. Robertson, aged 32 years, of Prescott was united in marriage here Saturday to Mrs. Margaret McLaughlin, aged 79 years.

A passenger car bound east on the Ypsi-Ann interurban line, Sunday forenoon, collided with a construction car between Ann Arbor and Ypsilanti, and four on the passenger car were hurt. One of the four was Rev. Joseph E. Ryerson, Methodist minister at Chelsea.

J. B. Mills of Prescott owns perhaps more land than any one individual in the state of Michigan. He located there in the '80s with mercantile stock, and today he owns 10,000 acres here, 12,000 in Burleigh township, Iosco county, 15,000 in Montmorency county, and some in Arenac and Lapeer counties.

East Jordan is to have a mammoth iron furnace and chemical works that will employ from 400 to 500 men the year around. P. B. Baird of Buffalo; Charles H. Shaffer, of Marquette, and W. H. Matthews and W. S. Shaw of Boyne, are behind the move. The plant is to cost $600,000 and work on it is to be started at an early date.

During the severest thunderstorm of the season Sunday evening, lightning struck the barn of Reynolds Hoag at Lacota, killing on horse and wrecking the inside of the building. Mrs. Hoag ran to the barn, where she was struck senseless by a second stroke. It is thought she will recover. The storm caused great damage to grain, now being harvested.

Sunday night a fierce storm wrought great damage in the country about Niles, leveling to the ground the growing corn, oats, wheat and hay. Basements were flooded in the business part of town. The electric lighting system was put out of business. Such a flood has not been known in years.

Jared Downer, 65 years old, of Vassar is dead. He was serving his twenty-fifth consecutive year as justice of the peace.

Mines Are Shut Down.

Duluth, Minn., July 23.—Practically all the mines of the United States Steel corporation on the ranges are closed down as a result either of the strike of the dock laborers in Duluth and Two Harbors, or of the men employed in the mines. The only violence reported occurred at Mountain Iron, where 500 strikers congregated and poured oil over a pile of 5,000 fence posts belonging to the company, set fire to them. A newly formed union of dock laborers in Duluth met Monday and appointed a committee with power to arbitrate differences with steel company officials.

Every time a woman makes a fool of a wise man he simply charges it up to experience and lets it go at that.

Thousands of people are daily suffering with kidney and bladder troubles—dangerous ailments that should be checked promptly. DeWitt's kidney and bladder pills are the best remedy for backache, weak kidneys, inflammation of the bladder. Their action is prompt and sure. A week's treatment for 25c. Sold by B. J. Pulver.

Usually a man who boasts of his bravery hasn't got nerve enough to push a setting hen off her nest.

During the summer kidney irregularities are often caused by excessive drinking or by over heated. Attend to the kidneys at once by using Foley's Kidney Cure. For sale by all druggists in Tecumseh.

Tact is so much like prevarication the clever woman always tells her fat friends she is looking thinner.

Women as Well as Men Are Made Miserable by Kidney and Bladder Trouble.

Kidney trouble preys upon the mind, discourages and lessens ambition; beauty, vigor and cheerfulness soon disappear when the kidneys are out of order or diseased.

Kidney trouble has become so prevalent that it is not uncommon for a child to be born afflicted with weak kidneys. If the child urinates too often, if the urine scalds the flesh, or if, when the child reaches an age when it should be able to control the passage, it is yet afflicted with bed-wetting, depend upon it, the cause of the difficulty is kidney trouble, and the first step should be towards the treatment of these important organs. This unpleasant trouble is due to a diseased condition of the kidneys and bladder and not to a habit as most people suppose.

Women as well as men are made miserable with kidney and bladder trouble, and both need the same great remedy. The mild and the immediate effect of Swamp-Root is soon realized. It is sold by druggists, in fifty-cent and one-dollar size bottles. You may have a sample bottle by mail free, also a pamphlet telling all about Swamp-Root, including many of the thousands of testimonial letters received from sufferers cured. In writing Dr. Kilmer & Co., Binghamton, N. Y., be sure and mention this paper. Don't make any mistake, but remember the name, Swamp-Root, Dr. Kilmer's Swamp-Root, and the address, Binghamton, N. Y., on every bottle.

Home of Swamp-Root.

RAILROAD TIME TABLES.

Lake Shore & Michigan Southern Railroad.

Effective June 2, 1907.

GOING SOUTH.

Stations	315 Dly except Sun.	309 Dly except Sun.	331 Dly except Sun.	311 Dly	313 Sun. only
Jackson	6 05	10 05	2 00	8 45	7 30
	a m	a m	p m	p m	a m
Tecumseh	7 03	11 04	2 55	9 03	8 29
	a m	a m	p m	p m	a m
Adrian	7 40	11 35	3 30		9 10
	a m	a m	p m		a m
Detroit	11 59				
	a m	p m			
Toledo	8 40	12 10	4 15	10 15	9 50
	a m	p m	p m	p m	a m
Chicago	3 00				
	p m				

GOING NORTH.

Stations	316 Dly	312 Dly except Sun.	314 Dly except Sun.	318 Dly
Detroit				5 00
				p m
Toledo	7 40	12 30	5 15	7 00
	a m	p m	p m	p m
Adrian				7 40
				p m
Tecumseh	8 37	1 25	6 20	8 12
	a m	p m	p m	p m
Jackson	10 05	2 53	7 35	9 38
	a m	p m	p m	p m

DUNDEE BRANCH.

GOING WEST.

Station	423 Dly except Sun.	421 Dly except Sun.
Toledo	7 00	2 15
	a m	p m
Adrian		3 30
		p m
Tecumseh	8 22	4 06
	a m	p m

GOING EAST.

Station	422 Dly except Sun.	424 Dly except Sun.
Tecumseh	10 43	5 41
	a m	p m
Adrian	11 10	
	a m	
Toledo	12 10	7 05
	p m	p m
Chicago	7 00	
	p m	

Tecumseh and Dundee Trains. Daily except Sunday.

LEAVE TECUMSEH.

Dundee Accommodation ..... 11 20 a m
" " ..... 5 45 p m

ARRIVE AT TECUMSEH.

Tecumseh Accommodation ..... 1 00 p m
" " ..... 7 00 p m

SPECIAL NOTICE

Coupon tickets can now be procured at the station over best routes to all principal cities in the United States.

J. W. Daly, C. A. G. P. A. G. J. Ziesse, Ticket Agent Cleveland Ohio

Detroit, Toledo & Ironton Railway

Effective Jan. 6, 1907.

GOING SOUTH.

	1	11	9
Detroit	3 35 a m		
Tecumseh	10 42 "		
Adrian	11 16 "		
Lima	2 25 p m		

GOING NORTH.

	2	8	6
Lima	8 00 a m		
Adrian	a m		
Tecumseh	11 00 a m	7 41 a m	
Detroit	1 00 p m		

Local freights will carry passengers.

‡ All trains daily except Sunday.

● All trains arrive at and depart from Fort Street Union station, Detroit, Mich.

‖ Close connection at all junction points with connecting lines.

For further information or descriptive folder, call on nearest agent or address J. J. Kirby G. P. A., Detroit, Mich.

THE WATER WAY BETWEEN DETROIT AND BUFFALO

The D. & B. Line

Steamers leave Detroit weekdays at 5:00 p.m., Sundays at 4:00 p. m. (central time) and from Buffalo daily at 5:30 p.m. (eastern time) reaching their destination the next morning. Direct connections with early trains. Lowest rates and superior service to New York, Boston, Philadelphia, Atlantic City, all points east.

Popular week end excursions to Buffalo and Niagara Falls, leave Detroit every Saturday.

RAIL TICKETS AVAILABLE ON STEAMERS

All classes of tickets sold reading via Michigan Central, Wabash and Grand Trunk railways between Detroit and Buffalo in either direction will be accepted for transportation on D. & B. Line Steamers. Send 2c. stamp for illustrated pamphlet and Great Lakes map. Address L. G. LEWIS, G. P. A.

DETROIT & BUFFALO STEAMBOAT CO., Detroit, Mich.

PHILIP H. McMILLAN, VICE-PRES. A. A. SCHANTZ, GEN. MGR.

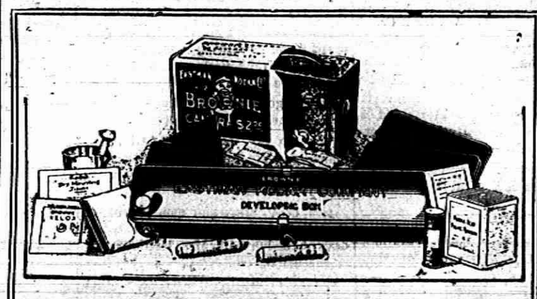

EVERYTHING FOR PICTURE MAKING IN THE

Kodak Box

A No. 2 Brownie Camera for taking 2¼ x 3¼ pictures, a Brownie Developing Box for developing the negatives *in daylight*, Film, Velox paper, Chemicals, Trays, Mounts. Everything needed for making pictures is included in this complete little outfit.

And the working of it is so simple that anybody can get good results from the start. No dark-room is needed and every step is explained in the illustrated instruction book that accompanies every outfit.

Made by Kodak workmen in the Kodak factory—that tells the story of the quality.

THE KODAK BOX No. 2, CONTAINING:

1 No. 2 Brownie Camera,	$3.00	1 No. 2 Brownie Printing Frame,	$ .15
1 Brownie Developing Box,	1.00	1 Doz. 2¼ x 3¼ Brownie Velox,	.15
1 Roll No. 2 Brownie Film, 6 ex.,	.20	2 Eastman M. Q. Developing Tubes,	.10
2 Brownie Developing Powders,	.05	3 Paper Developing Trays,	.30
1 Pkg. Kodak Acid Fixing Powder,	.15	1 Doz. 2¼ x 3¼ Duplex Mounts,	.05
1 Four-oz. Graduate,	.10	1 Doz. Kodak Dry Mounting Tissue,	.05
1 Stirring Rod,	.05	1 Instruction Book,	.10
			$4.45

$4.00 Price, Complete At all Kodak Dealers. $4.00

EASTMAN KODAK CO.

Write for Booklet of the Kodak Box. Rochester, N. Y., *The Kodak City.*

O. A. WRIGHT.

FEELING LIVER-ISH This Morning?

TAKE

THEDFORD'S Black-Draught

Stops Indigestion and Constipation

25¢ AT ALL DRUGGISTS

A Gentle Laxative And Appetizer

FOLEY'S KIDNEY CURE

WILL CURE YOU

of any case of Kidney or Bladder disease that is not beyond the reach of medicine. Take it at once. Do not risk having Bright's Disease or Diabetes. There is nothing gained by delay.

50c. and $1.00 Bottles.

REFUSE SUBSTITUTES.

ALL DRUGGISTS OF TECUMSEH.

Sour Stomach

No appetite, loss of strength, nervousness, headache, constipation, bad breath, general debility, sour risings, and catarrh of the stomach are all due to indigestion. Kodol relieves indigestion. This new discovery represents the natural juices of digestion as they exist in a healthy stomach, combined with the greatest known tonic and reconstructive properties. Kodol for dyspepsia does not only relieve indigestion and dyspepsia, but this famous remedy helps all stomach troubles by cleansing, purifying, sweetening and strengthening the mucous membranes lining the stomach.

"Mr. R. S. Bell, of Ravenswood, W. Va., says:—"I was troubled with sour stomach for twenty years. Kodol cured me and we are now using it in milk for baby."

Kodol Digests What You Eat.

Bottles only. Relieves indigestion, sour stomach, belching of gas, etc.

Prepared by E. C. DeWITT & Co., CHICAGO.

Sold by B. J. PULVER.

Friendship which is genuine may invariably be recognized in that it is neither jealous nor selfish.

Entire Change of Program on

Mondays, Wednesdays and Fridays

Get the Habit. Go to

The Royal Theatre.

OPEN EVERY NIGHT

Admission 5 Cents

A REFINED

Moving Picture Show

For Men, Women and Children

The Tecumseh Herald.

VOL. LVIII NO. 34 — TECUMSEH, MICHIGAN FRIDAY JULY 26 1907 — WHOLE NO. 777

Great July

CLEARING SALE!

Remember EVERYTHING in our immense stock Discounted.

A GOOD TIME TO BUY CARPETS

While they last,

Best ALL WOOL Carpets 63c a yard

See that RUG SPECIAL, $1.39 each.

S. W. Anderson & Son.

"THE STORE THAT TREATS YOU FAIR"

This Store Will be Open Every Evening.

Our Clearing Sale

Continued Thru JULY

Special clean-up of

SHIRT WAISTS

all at a discount

Our Store closes Tuesday, Wednesday and Friday evenings at 6 P. M. thru July and August.

Anderson & Rosacrans

GO TO THE

Royal Theatre,

A show where you can take your wife and children.

Change of Program

Mondays, Wednesdays and Fridays.

Admission 5 Cents to all.

JUST RECEIVED

A Carload of

FENCE POSTS

We make a specialty of the following:—

Ladders, Rubberoid Roofing and Braaley & Vrooman's Paint.

Lenawee Lumber Co., Ltd.

FINE STATIONERY.

We have a complete line of EATON-HURLBUT'S papers, both in bulk and box goods.

IN BULK

Kara Linen { Eastlake, Rosalie, Leona, Clayford.

Highland Linen { New Courts, Premier, Aylesford.

IN BOX GOODS

Hot Pressed Vellum, French Percale, Shepherd's Plaid

Antique Parisienne, La Favorite, Normandy.

Moutine, Old Tyme Fabrique, Bord Deutche, Deutchess Linen.

Mousseline de Paris, in pound packages, envelopes to match.

HICKS THE Jeweler,

Watch Inspectors L. S. & M. S. and D. T. & I. Ry. — Phone 200 for Correct Time.

GUARDING THE DEAD.

Three Wyandotte Squaws Carefully Guard Cemetery.

GOVERNMENT WOULD SELL IT

Conley Sisters Declare They Will Shoot First Person Who Attempts to Remove Body of One of Illustrous Ancestors.

Kansas City, July 26.—Helen, Ida and Lida Conley, Wyandotte Indians, began an armed guard Thursday over the graves of their ancestors in Huron cemetery in Kansas City, Kas., recently ordered sold by the government. The sisters threaten to shoot the first person who may attempt to remove bodies.

Congress authorized the sale of the cemetery, set aside for years as a tribal burying ground, and a division of the money among the remaining members of the Wyandottes, first removing the bodies. The Conley sisters say they will not permit the graves to be touched, and they have begun the erection of a shanty near the cemetery. Miss Helen, who was superintending the building, said:

"From this time on, one of we three sisters will be here in the day time. At night all three of us will sleep here and guard. In this cemetery are buried 100 of our ancestors. The blood of the ancient royalty of France flows in my veins. My grandfather owned the whole state of Ohio. Why should we not be proud of our ancestors and protect their graves. We shall do it, and woe be to the man that first attempts to steal a body."

"We shall keep right on asking bids on the property," said H. B. Durant, chairman of the government commission which is trying to sell the cemetery. "The government is behind us."

Troops Won't Be Called Out.

Duluth, July 26.—Unless conditions attending the strike of ore miners become more aggravated than they are at present, state troops will not be called to the Mesaba range. This was decided by Gov. J. A. Johnston Thursday after an inspection of conditions at Hibbing, Virginia and Eveleth, the three principal towns in the strike area. At Hibbing, the governor met Teofil Petriella, manager of the strike for the Western Federation of Miners, as well as a number of city officers and strike committeemen.

Women Loot Emperor's Palace.

Seoul, July 26.—The Kwan ant hill has been stirred to the very cellar by the former emperor's second pledge of abdication. A wave of great excitement crept over the whole peninsula Thursday when the new agreement with Japan was announced and the emperor's proclamation published in the provinces. All the privileged old ladies attached to the court arrived in crowds at the palace, condoling, weeping, wailing and incidentally carrying away in their customary loose clothing everything detachable and portable. The palace was looted of all possible souvenirs.

Holds Up Twine Plant Funds.

Lansing, Mich., July 26.—Atty.-Gen. Bird has handed out a formal opinion advising the auditor-general to wait for a supreme court decision, and not to O. K. any expenditures from the fund of $17,000 granted by act of the last legislature for thep urpose of financing a binder twine plant in Jackson prison. The money was to instal the plant and buy raw material. The reason for the attorney-general's opinion is found in the defect discovered in the law after it was signed by Gov. Warner. The title of the bill carried the figures $175,000, but a clerk in transcribing the bill made it read $175.

Runyan Remanded for Sentence.

New York, July 26.—Chester B. Runyan, the paying teller of the Windsor Trust Co., who recently defaulted with $100,000 of the company's funds, came into court, pleaded guilty to the indictment charging him with grand larceny and was remanded for sentence. His council urged that no date be fixed for sentence, as Runyan desired a few days to attend to some personal affairs before being sentenced.

Peary to Start Soon.

New York, July 26.—Commander Robert E. Perry, who has practically completed arrangements for his fifth dash for the North Pole, has determined to succeed this time or give up the quest forever. He has extreme confidence that this time he will place the American flag at the magnetic point. Peary hopes to sail for the north within the next 10 days.

THE LAST ARGUMENT

Famous Haywood Trial Drawing to Close.

COURT ROOM IS CROWDED.

Senator Borah Makes Final Speech in Behalf of Prosecution — Does Not Hesitate to Attack Darrow's Final Argument for Defense.

Boise, Ida., July 26.—The case of the state of Idaho against Wm. D. Haywood, charged with the murder of Frank Steunenberg, a former governor of the state will rest with judge and jury by night.

Clarence Darrow, after speaking for 11 hours, concluded the final plea for Haywood's life at 4:20 p. m. Thursday, and at 7 o'clock in the evening United States Senator Borah opened the closing argument for the prosecution. He will speak for three sessions or about seven hours.

Judge Wood will instruct the jury on Saturday morning.

One thousand people were unable to find seats in the court room last night. Two hours before the hour set for the third session of the day, crowds began to arrive, and within half an hour the doors were closed to all but court officials and newspaper men. It was an audience composed almost entirely of Boise people gathered to hear the speech of the young man who, recently elected by the people of Idaho to represent them in the United States senate, has been the assistant counsel for the prosecution in the case against Haywood.

Steunenberg's Widow There.

Mrs. Steunenberg, the widow of the murdered governor, appeared in the court room for the first time since the trial ope[illegible] seat inside the railing beside her youngest son, Julian. Governor Gooding, with a number of the executive staff and a large representation of the state judiciary and bar, were among the audience. Haywood was surrounded by his counsel and his wife, in her invalid chair, was as usual by his side.

"I am aware," said Senator Borah, "that I am in this case as a special prosecutor. The learned counsel on the other side has impressed this fact upon you. But let me say that the state which does not protect its citizens or punish wrong-doers would soon lose the respect of its people and have no standing in our civilization.

"But counsel has gone further with my associate. Why they should attack Mr. Hawley, who went fearlessly into the investigation of this matter; why they should assail in a personal way, a man who has practiced law in his community for forty years and whose loyalty, whose honesty, has never been questioned, I do not know. It is usually thought sufficient to attack a man's argument, and do away with his logic; but, running through this case is an attack upon every one high or low, who has had anything to do with, or been in any way associated with, the investigation of the crime of December 30, 1905."

Puts It Up to Jury.

Senator Borah declared the state did not want Haywood convicted of any crime for which Orchard or Pettibone or Moyer or Simpkins or anybody else was responsible, and desire a verdict of guilty only if the evidence was deemed sufficient to warrant such a conclusion.

The senator denounced Clarence Darrow's statement that the jurors' minds had been poisoned against the defendants in this case. "No where," he declared, "could a fairer trial be had than in Boise."

"We are not here fighting organized labor," he said. "Neither are we here to consent that organized labor shall be a shield to crime. This is not an industrial war, as my eloquent friend of the defense would have you believe. We are not arraying class against class, or one phase of society against another. This is not a battle of the rich against the poor, or the poor against the rich. We are here in the interest of law, of justice, of fairness. That is all."

Senator Borah here plunged directly into the assassination of Steunenberg. He declared Orchard had planted a bomb, as he had done many times before. He was an old and experienced criminal; and he was not alone in the commission of the crime.

A memorable day.

One of the days we remember with pleasure as well as with profit to our health is the one on which we became acquainted with Dr. King's new life pills, the painless purifiers that cure headache, billiousness and keep the bowels right. 25c at C. A. Wright & Son's drug store.

WON'T PLACE BLAME

Superintendent Trump Would Rather Jury Do That.

WRECK INQUEST CONTINUES.

Three Witnesses Declare Order No. 3 Model of Clearness and Neatness—Conductor Hamilton Was Warned Not to Try to Make Salem.

Northville, Mich., July 26.—General Superintendent William D. Trump, after the manner of a man to whom discipline is everything, was on the stand all Thursday afternoon at the Salem wreck inquest, and steadily refused to admit that the dispatching department could make any allowance for the personal equation in the execution of train orders on the road, while he just as steadily insisted that when it came to operators who might or might not have been careless the personal equation ought to always be taken into account.

Assistant Prosecutor Robison has not been satisfied with any of the stories told by the railroad officials, and he frankly told General Superintendent Trump so.

It will be recalled that Dispatcher Bonsell frankly said that he considered the freight crew's copy of the order No. 3 a most carelessly copied order and accused the operator at Plymouth of great neglect. But when Trainmaster E. E. Cain, General Manager Trump and Yardmaster Romoser took the stand they all said with one accord that the order was a model of clearness and neatness and expressed the greatest surprise that anyone should regard it otherwise. Trump was especially high in his praise of the order.

Not Regular Crew.

It was learned from Mr. Trump that Engineer Alvord, who pulled the special passenger train in which 33 lives were lost, was not a regular passenger engineer and that Conductor Pixley was a regular freight conductor running extra as a passenger man.

Mr. Trump was asked if the presence of non-employes on the train was not a violation of the new railroad law. He replied that as the train ran only in the state it could no come under the interstate commerce commission's provisions, while the Michigan law relating to passes did not go into effect until 1908. He added that most of the non-employes who were riding had taken advantage of the generosity of the company.

Trump stated that the coaches that made up the excursion train were of the lighter class of equipment—"the kind used in regular excursion business," he said.

"Are not those cars the most liable to suffer in a collision?"

"Not necessarily."

"Why?"

"Light Cars Safer," Says Trump.

"Well, I consider that the fact that the excursion train was composed of light equipment saved many lives. If the cars had been composed of heavy material the momentum would have been so great that a greater pile-up would have resulted and more lives lost."

"Can you place the blame, according to your own judgment, for this accident?"

"I prefer the jury to do that."

"Has Operator Cassidy told you he tried to stop Hamilton from going out of Plymouth with his train?"

"Yes, Cassidy told me that when Conductor Hamilton got his orders Cassidy turned to him and said, 'You haven't time to make Salem. The special is due there at 9:10.' Cassidy said that Hamilton didn't answer. Hamilton has told me that he didn't hear what Cassidy said."

"Don't you consider it was Cassidy's duty to see that Hamilton did hear—to prevent him from leaving the yards?"

"No. Hamilton had the orders. The operator's responsibility ends when the orders are delivered."

A queer thing happened towards the end of Trump's examination. Juror Clarke was asking Trump if he didn't think the reason that casualties in Europe were about one-sixth the number in America per thousand passengers carried was due to the better block system of European railroads.

Straus and Longworths Sail.

San Francisco, July 26. The steamer Siberia, which sailed Thursday afternoon for the Orient, carried a number of prominent passengers, including Secretary of Commerce and Labor Straus, Congressman Nicholas Longworth of Ohio and wife, Governor Carter of Hawaii, Commanders Hughes and Sears, and Lieutenant Commander Gillis, of the United States navy and department of government inspection of steam vessels.

WARRANT FOR WARD.

Presley Jury Returns Verdict That Implicates Dr. Fitch.

Detroit, Mich., July 26.—Prosecutor Robison announced at the close of Thursday morning's session of the Presley inquest before Coroner Parker that a warrant charging manslaughter will be issued either today or Saturday for Rep. Charles E. Ward, the Bancroft legislator, who is at present in Du Quoin, Ill. In case he does not take advantage of the opportunity to redeem his pledge and return to Detroit of his own free will, officers armed with requisition papers will go after him." The jury brought in the following verdict:

"We find that Edith Presley came to her death, according to the testimony given us, from the effects of treatment by Dr. George A. Frich at Hope Sanitarium, 1146 Third avenue, on Monday, April 22, 1907, from the results of which the said Edith Presley died on Sunday, April 28, 1907. As to the accessories, the jury begs to leave an open verdict."

Prosecutor Robison intimated he is holding back testimony tending to prove that Ward was in Detroit on Saturday, April 20, and that part of the day he was with Edith Presley. Ward told newspaper men shortly after the death of the girl that he was not in Detroit that Saturday.

The prosecutor hints that he has a goodly store of surprises on hand for Ward when it comes time for the examination and trial.

FOUR ARE DEAD.

Lightning Strikes Hardware Store at Otter Lake.

Otter Lake, Mich., July 26.—During a terrific electrical storm here Tuesday the hardware store of W. S. Hemingway was struck and Maynard Hemingway, brother of the proprietor, his wife and child and a customer, whose name could not be learned, were instantly killed. The store, a two-story wooden structure, was entirely destroyed.

Several other buildings were struck, among them being the one containing the Michigan telephone exchange, so that this communication is entirely cut off.

Osborn Wins Big Suit.

Sault Ste. Marie, Mich., July 26.—Judge Streeter of Houghton Thursday decided the case of David A. Aiken vs. Chase S. Osborn, in which an accounting was asked for $125,000 disputed in the Moose Mountain iron mine deal, in favor of the defendant. The property involved is the mine discovered by Osborn in the Moose mountains, north of Georgian bay, probably the greatest iron fields in North America. Osborn interested eastern capitalists in the enterprise and the holding is said to be worth $25,000,000 today. Aiken claimed a fourth interest in the property.

Cursed His Rescuers.

Ludington, Mich., July 26.—While evidently under the influence of liquor Jens Jensen, an oiler at Butters' mill, fell off the stern of the ferry boat Ralph Cooper Thursday and went down in 30 feet of water. Captain Sterling backed his boat to the spot, which was located by the bubbles sent to the surface by the drowning man. Jensen finally came to the surface for the third time and was fished out with a pike pole. Upon regaining the deck of the boat the rescued man grew abusive and swore violently at his rescuers for tearing his clothes.

Three Men Killed in Wreck.

Eau Claire, Mich., July 26.—W. F. McBaine of Kalamazoo; Michael McGerry, aged 18, of Grand Rapids, and a third unidentified man were killed in a wreck on the Wabash, 15 miles north of here, caused by a top-heavy oil tank filled with naphtha tipping over. Two of the train crew were badly burned and three cars were destroyed.

Dominican Treaty Proclaimed.

Washington, July 26.—The president Thursday signed a proclamation notifying the public of the conclusion of the Dominican treaty. Similar action was taken yesterday in Santo Domingo by President Caceres. President Roosevelt's proclamation recites that whereas a treaty "providing for the assistance of the United States in the collection and application of the customs receipts of the Dominican republic was concluded and signed by their respective plenipotentiaries Feb. 8, 1907," Then is recited the text of the treaty which is proclaimed "to the end that the same and every article thereof may be observed and performed with good faith."

A wonderful happening.

Port Byron, N. Y., has witnessed one of the most remarkable cases of healing ever recorded Amos King of that city says; "Bucklen's arnica salve cured a sore on my leg with which I had suffered over 80 years. I am now 85 years old." Guaranteed to cure all sores by C. A. Wright, & Son, druggists 25c.

Invalid Chairs

Do not buy or send for one until you have our price. Can save you from

$3.00 to $8.00

on a chair. If you are in need of one, compare our prices with others.

GUY E. BELDING.

If you want to get cooled off, get a pair of Cool Shoes of

J. J. BELCHER

OXFORDS OXFORDS OXFORDS OXFORDS

in White, Black and Tan.

We have a good many broken lots that are being offered at a low price. Don't cost much to dress your feet Cool and easy if you come HERE One door east of S. W. Anderson & Son's Dry Goods Store is our New Location. We can repair your shoes on short notice.

Babies fitted without getting mad.

GOOD SHOE MENDER AT OUR STORE.

PACIFIC EXPRESS OFFICE HERE.

First east of S. W. Anderson & Son.

J. J. BELCHER'S,

SHOEMAN

CHINA,

GLASSWARE,

TINWARE

GRANITEWARE

The most complete assortment and reasonable prices at

The Old Reliable Novelty Store

IDA B. CHASE.

HAY ROPE

FITLER BINDER TWINE

CANVAS

Stack and Machine Covers

D. L. Whitenack & Co.

Owing to the serious illness of Mr. Hiteshu, we are compelled to

Reduce Our Large Stock

of Merchandise

consisting of Dry Goods, Carpets, Linoleums, Curtains, Rugs, Ladies' and Gents' Furnishings, Boots, Shoes and Rubbers. All broken lots of Shoes sold at cost regardless of Mfg's. cost.

2000 yds. Warm Weather Dress Goods worth from 12½c to 15c at 5c per yd. 3000 yds. Dress Goods worth 20c to 30c, go at 9c per yd.

Now is the time you must have these goods. Pick them up you are the gainer. We expect to loose and must get the goods inta money. Respectfully

HARRIS & HITESHU'S.

THE TECUMSEH HERALD.

ESTATE OF SCOVEL C. STACY.
GEO. N. STACY, Publisher

Subscription Rates

IN LENAWEE COUNTY

One year, payment in advance $1 00
One year, payment after 3 months 1 25

OUTSIDE LENAWEE COUNTY

One year, payment in advance $1 25
One year, payment after 3 months 1 50

There will be no Deviation from above Rates

Entered at the post office at Tecumseh, Michigan as second class matter

$100 REWARD $100

The readers of this paper will be pleased to learn that there is at least one dreaded disease that science has been able to cure in all its stages and that is catarrh. Hall's catarrh cure is the only positive cure known to medical fraternity. Catarrh being a constitutional disease, requires constitutional treatment. Hall's catarrh cure is taken internally, acting directly upon the blood and mucous surfaces, destroying the foundation of the disease, and giving the patient strength by building up the constitution and assisting nature. The proprietors have so much faith in it that they offer $100 for any case it fails to cure. Send for circulars and testimonials.

F. J. CHENEY & CO., Toledo, O.

Sold by all druggists, 75c.

Take Hall's Family Pills for constipation.

Good manners are made up of petty sacrifices.

War against consumption.

All nations are endeavoring to check the ravages of consumption, the "white plague" that claims so many victims each year. Foley's honey and tar cures coughs and colds perfectly and you are in danger of consumption. Do not risk your health by taking some unknown preparation when Foley's Honey and Tar is safe and certain in results. The genuine is in a yellow package. For sale by all druggists in Tecumseh.

A pessimist is a person who chews his pills.

Do you really enjoy what you eat? Does your food taste good? Do you feel hungry and want more? Or do you have a heavy, dull feeling after meals, sour stomach, belching, gas on the stomach, bad breath, indigestion and dyspepsia? If so, you should take a little Kodol after each meal. Kodol will nourish and strengthen your digestive organs and furnish the natural digestive juices for your stomach. It will make you well. It will make your food do you good. Turn your food into good rich blood. Kodol digests what you eat. Sold by B. J. Pulver.

Though we travel the world over to find the beautiful, we must carry it with us, or we find it not.

Was in poor health for years.

Ira W. Kelley of Mansfield, Pa., writes: "I was in poor health for two years, suffering from kidney and bladder trouble, and spent considerable money consulting physicians without obtaining any marked benefit, but was cured by Foley's kidney cure, and I desire to add my testimony that it may be the cause of restoring the health of others. Refuse substitutes. For sale by all druggists in Tecumseh.

Life should not be cheap, but sacred.

When you feel the slightest indication of indigestion, heart burn, flatulence or any form of stomach trouble take a little Kodol occasionally and you will be afforded prompt relief. Kodol is a compound of vegetable acids and contains the juices found in a healthy stomach. Kodol digests what you eat, makes your food do you good. Sold by B. J. Pulver.

When a man loses you can't console him by telling how much you won.

Stimulation without irritation.

That is the watchword. That is what Orino Laxative Fruit Syrup does. Cleanses and stimulates the bowels without irritation in any form. For sale by all druggists Tecumseh.

A bold metaphor is a metaphor which dares to throw something over naked truth.

Nearly all old fashioned cough syrups are constipating, especially those that contain opiates. They don't act just right. Kennedy's laxative cough syrup contains no opiates. It drives the cold out of the system by gently moving the bowels. Contains honey and tar and tastes nearly as good as maple syrup. Children like it. Sold by B. J. Pulver.

Attending to your own business is the most effective way to fight competition.

Quick relief for asthma sufferers.

Foley's honey and tar affords immediate relief to asthma sufferers in the worst stages and if taken in time will effect a cure. For sale by all druggists in Tecumseh.

The man who drinks beer is reasonably sure to have something to say of the unhealthful effect of ice cream.

A cleansing, clean, cooling, soothing, healing household remedy is DeWitt's carbolized witch hazel salve. For burns, cuts, scratches, bruises, insect bites and sore feet it is unequaled. Good for piles. Beware of imitations. Get DeWitt's. It is the best. Sold by B. J. Pulver.

What has become of the old-fashioned girl with the slate sun bonnet.

If you haven't the time to exercise regularly, Doan's Regulets will prevent constipation. They induce a mild, easy healthful action of the bowels without griping. Ask your druggist for them. 25c.

If one has plenty of friends there is lots to talk about.

Itching piles provoke profanity, but profanity won't cure them. Doan's Ointment cures itching, bleeding or protruding piles after years of suffering. At any drug store.

Martin Hewitt, Investigator.

The Case of the Dixon Torpedo.

By ARTHUR MORRISON.

Published by Arrangement With Harper & Brothers.

HEWITT was very apt, in conversation, to dwell upon the many curious chances and coincidences that he had observed, not only in connection with his own cases, but also in matters dealt with by the official police, with whom he was on terms of pretty regular, and indeed friendly, acquaintanceship.

A case in point was that of the ruble note forger Mirsky, who might never have been handed over to the Russian authorities had he confined his genius to forgery alone. It was generally supposed at the time of his extradition that he had communicated with the Russian embassy, with a view to giving himself up—a foolish proceeding on his part, it would seem, since his whereabouts, indeed, even his identity as the forger, had not been suspected. He had communicated with the Russian embassy, it is true, but for quite a different purpose, as Martin Hewitt well understood at the time. What that purpose was is now for the first time published.

The time was half-past 1 in the afternoon, and Hewitt sat in his inner office examining and comparing the handwriting of two letters by the aid of a large lens. He put down the lens and glanced at the clock on the mantelpiece with a premonition of lunch, and as he did so his clerk quietly entered the room with one of those printed slips which were kept for the announcement of unknown visitors. It was filled up in a hasty and almost illegible hand, thus:

Name of visitor: F. Graham Dixon.
Address: Chancery lane.
Business: Private and urgent.

Mr. Dixon was a gaunt, worn looking man of fifty or so, well, although rather carelessly, dressed, and carrying in his strong, though drawn, face and dullish eyes the look that characterizes the lifelong strenuous brain worker. He leaned forward anxiously in the chair which Hewitt offered him and told his story with a great deal of very natural agitation.

"You may possibly have heard, Mr. Hewitt—I know there are rumors—of the new locomotive torpedo which the government is about adopting. It is, in fact, the Dixon torpedo, my own invention, and in every respect—not merely in my own opinion, but in that of the government experts—by far the most efficient and certain yet produced. The machine is the result of many years of work and disappointment, and its design has only been arrived at by a careful balancing of principles and means, which are expressed on the only four existing sets of drawings. The whole thing, I need hardly tell you, is a profound secret, and you may judge of my present state of mind when I tell you that one set of drawings has been stolen."

"From your house?"

"From my office, in Chancery lane, this morning. The four sets of drawings were distributed thus: Two were at the admiralty office, one being a finished set on thick paper and the other a set of tracings therefrom, and the other two were at my own office, one being a penciled set, uncolored—a sort of finished draft, you understand—and the other a set of tracings similar to those at the admiralty. It is this last set that has gone. The two sets were kept together in one drawer in my room. Both were there at 10 this morning. Of that I am sure, for I had to go to that very drawer for something else when I first arrived. But at 12 the tracings had vanished."

"You suspect somebody probably?"

"I cannot. It is a most extraordinary thing. Nobody has left the office except myself, and then only to come to you, since 10 this morning, and there has been no visitor. And yet the drawings are gone!"

"But have you searched the place?"

"Of course I have. It was 12 o'clock when I first discovered my loss, and I have been turning the place upside down ever since—I and my assistants. My men even insisted on turning all their pockets inside out, although I never for a moment suspected either of them, and it would take a pretty big pocket to hold the drawings, doubled up as small as they might be."

"You say your men—there are two, I understand—had neither left the office?"

"Neither, and they are both staying in now. Worsfold suggested that it would be more satisfactory if they did not leave till something was done toward clearing the mystery up."

"Just so. Now, I am assuming that you wish me to undertake the recovery of these drawings?"

The engineer nodded hastily.

"Very good. I will go round to your office. But first perhaps you can tell me something about you assistants. Mr. Worsfold, for instance?"

"He is my draftsman—a very excellent and intelligent man, a very smart man, indeed, and, I feel sure, quite beyond suspicion. He has prepared many important drawings for me (he has been with me nearly ten years now), and I have always found him trustworthy. But of course the temptation in this case would be enormous. Still, I cannot suspect Worsfold. Indeed, how can I suspect anybody in the circumstances?"

"The other, now?"

"His name's Ritter. He is merely a tracer, not a fully skilled draftsman. He is quite a decent young fellow, and I have had him two years. I don't consider him particularly smart, or he would have learned a little more of his business by this time. But I don't see the least reason to suspect him."

"Very well. We will get to Chancery lane now, if you please, and you can tell me more as we go."

"I have a cab waiting. What else can I tell you?"

"I understand the position to be succinctly this: The drawings were in the office when you arrived. Nobody came out and nobody went in, and yet they vanished. Is that so?"

"That is so. When I say that absolutely nobody came in, of course I except the postman. He brought a couple of letters during the morning. I mean that absolutely nobody came past the barrier in the outer office—the usual thing, you know, like a counter, with a frame of ground glass over it."

"I quite understand that. But I think you said that the drawings were in a drawer in your own room, not the outer office, where the draftsmen are, I presume."

"That is the case. It is an inner room, or, rather, a room parallel with the other and communicating with it, just as your room is which we have just left."

"But, then, you say you never left your office, and yet the drawings vanished, apparently by some unseen agency, while you were there in the room."

"Let me explain more clearly." The cab was bowling smoothly along the Strand, and the engineer took out a pocketbook and pencil. "As you will see presently, my offices consist of three rooms—two at one side of a corridor and the other opposite, thus." He made a rapid pencil sketch.

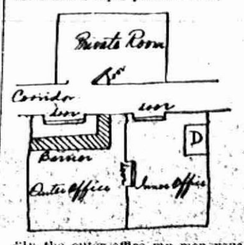

"In the outer office my men usually work. In the inner office I work myself. These rooms communicate, as you see, by a door. Our ordinary way in and out of the place is by the door of the outer office leading into the corridor, and we first pass through the usual lifting flap in the barrier. The door leading from the inner office to the corridor is always kept locked on the inside, and I don't suppose I unlock it once in three months. It has not been unlocked all the morning. The drawer in which the missing drawings were kept, and in which I saw them at 10 o'clock this morning, is at the place marked D. It is a large chest of shallow drawers in which the plans lie flat."

"I quite understand. Then there is the private room opposite. What of that?"

"That is a sort of private sitting room that I rarely use, except for business interviews of a very private nature. When I said I never left my office I did not mean that I never stirred out of the inner office. I was about in one room and another, both the outer and the inner offices, and once I went into the private room for five minutes, but nobody came either in or out of any of the rooms at that time, for the door of the private room was wide open, and I was standing at the bookcase (I had gone to consult a book), just inside the door, with a full view of the doors opposite. Indeed, Worsfold was at the door of the outer office most of the short time. He came to ask me a question."

"Well," Hewitt replied, "it all comes to the simple first statement. You know that nobody left the place or arrived, except the postman, who couldn't get near the drawings, and yet the drawings went. Is this your office?"

The cab had stopped before a large stone building. Mr. Dixon alighted and led the way to the first floor. Hewitt took a casual glance around each of the three rooms. There was a sort of door in the frame of ground glass over the barrier to admit of speech with visitors. This door Hewitt pushed wide open and left so.

He and the engineer went into the inner office. "Would you like to ask Worsfold and Ritter any questions?" Mr. Dixon inquired.

"Presently. Those are their coats, I take it, hanging just to the right of the outer office door, over the umbrella stand?"

"Yes; those are all their things—coats, hats, stick and umbrella."

"And those coats were searched, you say?"

"Yes."

"And this is the drawer—thoroughly searched of course?"

"Oh, certainly. Every drawer was taken out and turned over."

"Well, of course, I must assume you made no mistake in your hunt. Now, tell me, did anybody know where these plans were beyond yourself and your two men?"

"As far as I can tell, not a soul."

"You don't keep an office boy?"

"No. There would be nothing for him to do except to post a letter now and again. I have patent locks to each door, and I keep all the keys myself. If Worsford or Ritter arrive before me in the morning, they have to wait to be let in, and I am always present myself when the rooms are cleaned. I have not neglected precautions, you see."

"No. I suppose the object of the theft—assuming it is a theft—is pretty plain: the thief would offer the drawings for sale to some foreign government?"

"Of course. They would probably command a great sum. I have been looking, as I need hardly tell you, to that invention to secure me a very large fortune, and I shall be ruined indeed if the design is taken abroad. If you cannot help me, the consequences will be terrible. Bad for the service of the country, too, of course."

"Of course. Now, tell me this: It would, I take it, be necessary for the thief to exhibit these drawings to anybody anxious to buy the secret—I mean he couldn't describe the invention by word of mouth?"

"Oh, no; that would be impossible. The drawings are of the most complicated description and full of figures, upon which the whole thing depends."

At this moment the door of the outer office was heard to open, and somebody entered. The door between the two offices was ajar, and Hewitt could see right through to the glass door left open over the barrier and into the space beyond. A well dressed, dark, bushy bearded man stood there carrying a hand bag, which he placed on the ledge before him. Hewitt raised his hand to enjoin silence. The man spoke in a rather high pitched voice and with a slight accent. "Is Mr. Dixon now within?" he asked.

"He is engaged," answered one of the draftsmen; "very particularly engaged. I'm afraid you won't be able to see him this afternoon. Can I give him any message?"

"This is two—the second time I have come today. Not two hours ago Mr. Dixon himself telephoned to call again. I have a very important—very excellent steam packing to show him that is very cheap and the best of the market." The man tapped his bag. "I have just taken orders from the largest railway companies. Cannot I see him, for one second only? I will not detain him."

"Really, I'm sure you can't this afternoon. He isn't seeing anybody. But if you'll leave your name"—

"My name is Hunter. But what the good of that? He ask me to call a little later, and I come, and now he is engaged. It is a very great pity." And the man snatched up his bag and walking stick and stalked off indignantly.

Hewitt stood still, gazing through the small aperture in the doorway.

"You'd scarcely expect a man with such a name as Hunter to talk with that accent, would you?" he observed musingly. "It isn't a French accent, nor a German, but it seems foreign. You don't happen to know him, I suppose?"

"No, I don't. He called here about half-past 12, just while we were in the middle of our search, and I was frantic over the loss of the drawings. I was in the outer office myself and told him to call later. But what will you do now? Shall you see my men?"

"I think," said Hewitt, rising, "I think I'll get you to question them yourself."

"Myself?"

"Yes. I have a reason. Will you trust me with the key of the private room opposite? I will go over there for a little, while you talk to your men in this room. Bring them in here and shut the door. I can look after the office from across the corridor, you know. Ask them each to detail his exact movements about the office this morning, and get them to recall each visitor who has been here from the beginning of the week. I'll let you know the reason of this later. Come across to me in a few minutes."

Ten minutes later Mr. Dixon, having questioned his draftsmen, found Hewitt standing before the table in the private room, on which lay several drawings on tracing paper.

"See here, Mr. Dixon," said Hewitt, "I think these are the drawings you are anxious about."

The engineer sprang toward them with a cry of delight. "Why, yes, yes," he exclaimed, turning them over, "every one of them! But where—how—they must have been in the place, after all, then? What a fool I have been!"

Hewitt shook his head. "I'm afraid you're not quite so lucky as you think, Mr. Dixon," he said. "These drawings have most certainly been out of the house for a little while. Never mind how. We'll talk of that after. There is no time to lose. Tell me, how long would it take a good draftsman to copy them?"

"They couldn't possibly be traced over properly in less than two or two and a half long days of very hard work," Dixon replied, with eagerness.

"Ah, then, it is as I feared. These tracings have been photographed, Mr. Dixon, and our task is one of every possible difficulty. If they had been copied in the ordinary way, one might hope to get hold of the copy, but photography upsets everything. Copies can be multiplied with such amazing facility that, once the thief gets a decent start, it is almost hopeless to checkmate him. The only chance is to get at the negatives before copies are taken. I must act at once, and I fear, between ourselves, it may be necessary for me to step very distinctly over the line of the law in the matter. You see, to get at those negatives may involve something very like house breaking."

"Mr. Hewitt, I implore you, do what you can. I need not say that all I have is at your disposal. I will guarantee to hold you harmless for anything that may happen. But do, I entreat you, do everything possible. Think of what the consequences may be!"

"Well, yes; so I do," Hewitt remarked, with a smile. "The consequences to me, if I were charged with housebreaking, might be something that no amount of guarantee could mitigate. However, I will do what I can, if only from patriotic motives. Now, I must see your tracer, Ritter. He is the traitor in the camp. With Ritter I must take a deep course. What I don't know I must appear to know. First put these tracings safely out of sight."

Dixon slipped them behind his bookcase.

"Now," Hewitt pursued, "call Mr. Worsfold and give him something to do that will keep him in the inner office across the way and tell him to send Ritter here."

Ritter walked into the private room with an air of respectful attention. He was a puffy faced, unhealthy looking young man, with very small eyes and a loose, mobile mouth.

"Sit down, Mr. Ritter," Hewitt said in a stern voice. "Your recent transactions with your friend Mr. Hunter are known."

Ritter, who had at first leaned easily back in his chair, started forward at this and paled.

"You are surprised, I observe; but you should be more careful in your movements out of doors if you do not wish your acquaintances to be known. Mr. Hunter, I believe, has the drawings which Mr. Dixon has lost, and, if so, I am certain that you have given them to him. That, you know, is theft, for which the law provides a severe penalty."

Ritter broke down completely and turned appealingly to Mr. Dixon.

"Oh, sir," he pleaded, "it isn't so bad, I assure you. I was tempted, I confess, and hid the drawings; but they are still in the office, and I can give them to you—really I can."

"Indeed?" Hewitt went on. "Then in that case perhaps you'd better get them at once. Just go and fetch them in; we won't trouble to observe your hiding place. I'll only keep this door open to be sure you don't lose your way, you know, down the stairs, for instance."

The wretched Ritter, with hanging head, slunk into the office opposite. Presently he reappeared looking, if possible, ghastlier than before. He looked irresolutely down the corridor, as if meditating a run for it, but Hewitt stepped toward him and motioned him back to the private room.

"You mustn't try any more of that sort of humbug," Hewitt said, with increased severity. "The drawings are gone, and you have stolen them; you know that well enough. Now attend to me. If you received your deserts, Mr. Dixon would send for a policeman this moment and have you hauled off to the jail that is your proper place. But unfortunately your accomplice, who calls himself Hunter, but who has other names besides that, as I happen to know, has the drawings, and it is absolutely necessary that these should be recovered. I am afraid that it will be necessary therefore to come to some arrangement with this scoundrel—to square him, in fact. Now, just take that pen and paper and write to your confederate as I dictate. You know the alternative if you cause any difficulty."

Ritter reached tremblingly for the pen.

"Address him in your usual way," Hewitt proceeded. "Say this: 'There has been an alteration in the plans. I shall be alone here at 6 o'clock. Please come without fail.' Have you got it? Very well, sign it and address the envelope. He must come here, and then we may arrange matters. In the meantime you will remain in the inner office opposite."

The note was written, and Martin Hewitt, without glancing at the address, thrust it into his pocket. When Ritter was safely in the inner office, however, he drew it out and read the address. "I see," he observed, "he uses the same name, Hunter; 27 Little Carton street, Westminster, is the address, and there I shall go at once with the note. If the man comes here, I think you had better lock him in with Ritter and send for a policeman—it may at least frighten him. My object is, of course, to get the man away and then, if possible, to invade his house in some way or another and steal or smash his negatives if they are there and to be found. Stay here, in any case, till I return. And don't forget to lock up those tracings."

It was about 6 o'clock when Hewitt returned alone, but with a smiling face that told of good fortune at first sight.

"First, Mr. Dixon," he said as he dropped into an easy chair in the private room, "let me ease your mind by the information that I have been most extraordinarily lucky. In fact, I think you have no further cause for anxiety. Here are the negatives. They were not all quite dry when I—well, what?—stole them, I suppose I must say, so that they have stuck together a bit, and probably the films are damaged. But you don't mind that, I suppose."

He laid a small parcel wrapped in newspaper on the table. The engineer hastily tore away the paper and took up five or six glass photographic negatives of the half plate size, which were damp and stuck together by the gelatin films in couples. He held them one after another up to the light of the window and glanced through them. Then, with a great sigh of relief, he placed them on the hearth and pounded them to dust and fragments with

To be continued

Eccentric John Underwood.

John Underwood, who died at Whittlesea, England, in 1733, left some odd instructions for his burial. His fortune of £6,000 went to his sister, provided that no bell was tolled at his grave, no relative followed his coffin and various other arrangements were carried out. Six men only were invited and requested not to come in "black," who received 10 guineas each for their services. Service over, an arch was raised over the green painted coffin, with "Non Omnis Moriar, 1733," inscribed on white marble. The six men sang the last stanza of the Twentieth ode of the second book of Horace. The deceased, who had been coffined fully dressed, had under his head Sanadow's "Horace," at his feet Bentley's "Milton," in his right hand a Greek Testament and in his left hand a small "Horace." The six on repairing to his house to a cold repast had to sing the Thirty-first ode and drink a cheerful glass before retiring at 8 p. m. This done, directed the will, "Think no more of John Underwood."

The Sistine Chapel, Rome.

The chapel is a beautiful place in itself by its simple and noble proportions as well as by the wonderful architectural decorations of the ceiling, conceived by Michael Angelo as a series of frames for his paintings. Beautiful beyond description, too, is the exquisite marble screen. No one can say certainly who made it. It was perhaps designed by the architect of the chapel himself, Baccio Pontelli. There are a few such marvels of unknown hands in the world, and a sort of romance clings to them with an element of mystery that stirs the imagination in a dreamy way far more than the gilded oak tree in the arms of Sixtus IV. by which the name of Rovere is symbolized. Sixtus commanded, and the chapel was built. But who knows where Baccio Pontelli lies? Or who shall find the grave where the hand that carved the lovely marble screen is laid at rest?

Eased His Conscience.

"I have examined our public subscription boxes for years," said an officer of a charitable organization, "and in them I have found many queer things. The very queerest, though, was last year. On opening a box in a New York railway station I found the gold settings of a necklace, a stomacher, a pair of earrings and five rings. They were magnificent settings, worth a deal of money. I could not help wondering what the stones, which had been roughly torn out of them, were like. These jewels, of course, had been stolen. The settings were now given to charity by the thief. The stones themselves would be recut and sold. Around this gift was a note, which said:

"'Sell for the sick. My conscience goes as far as this.'"

The Last Prize Fight.

Prize fighting, as distinguished from the glove contests of today, has long been banned by law, though it once had aristocratic support. Fights took place to a finish in a roped ring twenty-four feet square pitched on turf in the open. The men stripped to the waist, using bare knuckles, and wrestling was allowed. The last fight for the championship of the world under these London prize ring rules was when John L. Sullivan beat Jake Kilrain in seventy-five rounds July 8, 1889, outside New Orleans, the stakes being $10,000 a side, a side bet of $1,000 a side and the championship belt.—London Answers.

Franklin's Kite Experiment.

Commenting on Benjamin Franklin's kite experiment, which proved that lightning and electricity are the same, a scientist says: "It was one of the most brilliant examples of luck yet recorded. To attempt the extraction of lightning flashes from a lowering sky was almost suicidal. Even at this late day timid persons occasionally fly to feather beds, sit on glass legged chairs or find refuge in rubber boots during thunderstorms. A repetition of Franklin's experiment cost his immediate imitator his life."

New York's First Street Cleaner.

The Dutch housewives of old New York, ever noted for their housekeeping qualities, created the agitation which resulted in the appointment of the first public street cleaner in New York in 1692. He was Laurens Van der Spiegle, a baker. His daughter married Rip Van Dam, who afterward became governor of New York, an illustration of the democracy of that day.

Happy Adam.

The first monopolist was Adam. The first consumer was Adam. Therefore Adam had the unique and exquisite pleasure of raising the price of beef to the consumer and the equally great pleasure of kicking at the price put on it by the trust. Adam was the only happy man.—Detroit Times.

The Cure.

Anxious Parent—Doctor, my daughter appears to be going blind, and she is about to be married. Doctor—Let her go right on with the wedding. If anything can open her eyes, marriage will.

Valuable Zones of Silence.

There has come into moderd life a greater variety of sound and a greater volume than assailed the ears of our ancestors. To keep one's freshness there ought to be a zone of silence around every human being during some part of the day. The finest creative work is done, as a rule, in seclusion; not necessarily apart from men nor in solitary places, but away from the tumult and away from distracting sounds. There was organized in Paris years ago a society for the culture of silence. On the occasion of the initiation of a distinguished man of letters a bowl of water was brought out to him in a room where he was waiting in solitude. He studied it a moment, placed a rose upon it and sent it back. The water bore the rose without overflowing. To the members assembled in another room the act was the most convincing evidence that the initiate comprehended the purpose of its fellowship and was prepared in spirit to become one of the company. The act was a symbol which Americans may wisely study.—Good Health.

English Railways And Fogs.

It is seldom that there is a sufficiently heavy fog on an American railway to cause serious inconvenience that no special precautions are taken; but in England a heavy fog is so common that there is a regular service made up of the repair gangs, who take the place of the mechanical signals. Every distance signal is guarded by a signal man, who is supplied with flags and torpedoes, the latter being called detonators, while the signal men are pointsmen. Two torpedoes are placed on the track to warn the engineer when the signal is set at danger and are supplemented by a red lantern in the hands of the signal man. As the torpedoes cost a cent and a half each and are used in great numbers there is a machine supplied by which the second torpedo is forced from the rail by the force of the explosion of the first, as only one is necessary, the second being merely a precaution.

The Chow Dog.

The chow, the solemn, black tongued dog which comes from China, is, the London Chronicle thinks, the ideal city dog. It says: "He never barks unless there is something serious to bark at. You open the door, and the dog marches out with fine solemnity. This writer's chow has a range of about ten square miles, and he has never hurt a baby, though he has gathered innumerable friends during his solemn march through London. He never loses his head, and his morning walks embrace Chelsea, Putney and the sacred precincts of the Brompton oratory. Indeed, he once followed a bicycle to Hendon and found his way back within forty-eight hours with an honorably empty stomach. The unaccompanied chow is the very least of the nuisances of the London streets."

Artificial Honey.

The honey had some foreign substance in it—the leg of a bee and a shred of broken wing.

"Well," said the wife of the food expert, "this is pure at any rate." She held up the bits of bee on a fork before her husband. "No benzoic acid, formaldehyde, boric acid or salicylic acid here, eh, John?"

But John, the food expert, laughed scornfully. "Those bits of bee in the honey," he said, "prove its artificiality. Genuine honey never has dead bees in it. They who make genuine honey are too clean and careful for anything of that kind to happen. It is as rare to find in real honey a bee's wing or a bee's leg as it is to find in a loaf of bread a baker's hand or foot."

Pretty Thin.

Landlady—How did you find your bed? Lodger—Well, I don't think that the mattress will ever need to be operated on for the removal of superfluous hair.—New York Press.

Sorrow has not been given to us for sorrow's sake, but as a lesson which we are to learn somewhat, which once learned it ceases to be sorrow.—Carlyle.

SAND LAKE.

Mrs. R. W. Angell and three children Mrs Jas. Hunter and son of Blissfield, are spending the week at Willett's cottage.

Mr. and Mrs. Sedgwick and family, Mr. and Mrs. Scott and family, Misses Trueblood and Moore are staying at the Howland cottage.

Messrs. and Mesdames Floyd Heesen and Chas. Williamson spent Wednesday here.

Perry Satterthwaite, Elmer Brown, Ovid and Esli Marsh are spending a few days here.

Mrs. John Freeman spent Wednesday at the Kies' cottage.

Sadie Ladd, who has been staying at the Teachout cottage, left yesterday for a visit in Brooklyn.

The charming woman.

Is not necessarily one of perfect form and features. Many a plain woman who could never serve as an artist's model possesses those rare qualities that all the world admires, neatness, clear eyes, a smooth skin and that sprightliness of step that accompany good health. A physically weak woman is never attractive. Electric Bitters restore weak women, give strong nerves, bright eyes, velvety skin, beautiful complexion. Guaranteed at C. A. Wright & Son's drug store 50c.

Niagara Falls
AUG. 15
$4.50 ROUND TRIP
Tickets good going on special train leaving Tecumseh at 2:55 P. M., and returning until Aug. 26.
SIDE TRIPS
Toronto $1.50 Alexandria Bay $7 10 and Montreal $10.65 higher than I. C. to the Falls.
See hand bills or agents for full particulars.
LAKE SHORE

The effect of malaria lasts a long time.
You catch cold easily or become run-down because of the after effects of malaria.
Strengthen yourself with Scott's Emulsion.
It builds new blood and tones up your nervous system.
ALL DRUGGISTS: 50c. AND $1.00.

ADRIAN STATE SAVINGS BANK,
ADRIAN, MICH.
Resources over $1,250,000.00.
3 PER CENT
paid on Savings Deposits, compounded semi annually. Accounts may be opened by mail.
Correspondence and personal interviews solicited.
B. A. WARTS, Pres. G. A. WELOCK, Vice Pres. B. B. TOBIAS, Cashier

When You Hear
A Woman
speak of Flour, you invariably hear her speak of TECUMSEH CHIEF.
WHY?
Because they have always found it to be just as represented--"satisfaction or your money back"; always that feeling of sincerity as regards the quality. A woman feels that she has ordered the best to be had when she orders TECUMSEH CHIEF FLOUR, and she has.
Buy Tecumseh Chief Flour of your grocer or at the mill.
D. GRATZ & SON,
Tecumseh, Mich.

M. F. STEIN,
THE DETROIT OPTICIAN,
The eye, when properly cared for affords the keenest delight because of the pleasures we are able to enjoy through its medium. When not cared for and its warnings are unheeded, it becomes an instrument of torture. Headaches, eye pains, burning, itching sensation, strained vision, nervous troubles and many bodily ills are the results accruing from over worked eyes, eyes that need help. My examination reveals all hidden troubles, and it is my province to fit the right glass to any and all defects of vision. SATISFACTION GUARANTEED.
Will be at THE SHAWNEE HOTEL
Thursday and Friday, Aug. 1 and 2

GREAT LAKES MAP
Send for interesting Vacation Literature.
The D. & B. Line, which operates daily steamer service between Detroit and Buffalo, has published a pamphlet containing the largest map of the Great Lakes, showing routes to all summering places. You should have one to plan your vacation. A request with one cent stamp will bring it. Write now.
Detroit & Buffalo Steamboat Co., Detroit, Mich.

HOW'S YOUR KIDNEYS?
Have you tried DR. W. DERBY'S PURE KIDNEY PILLS to find out? If not give them a trial. They are absolutely pure, contain no opiates and are guaranteed under the Pure Food and Drugs Act of June 30, 1906. No 3393.
60 pills, 10 days' treatment, 25 cents. Your druggist sells them, or sent by mail prepaid on receipt of price. Derby Medicine Company, Eaton Rapids, Michigan.
JOHN J. ORR.

ODD FELLOWS
EXCURSION
TO
Baw Beese Park
AUG. 1
To which all Odd Fellows, their families and friends, are most cordially invited.
Lake Shore Ry. has arranged for special train service.
Train leaves Tecumseh 7:30 A. M.; Returning leave Park 6:30 P. M.
Fare round trip 80c.
LAKE SHORE

Farm Tools

You may yet need a Grain Binder, if so try a

"DEERING"

THE WORLD'S STANDARD

You will soon begin to think about a Manure Spreader, Cream Separator, Grain Drill or Corn Binder, in these different tools you can get prices etc., by drop-us a card.

S. W. & L. E. TEMPLE

25c

Coffee Value

If you are paying 25c a pound for coffee, you ought to be enioying good cup quality. The price you pay does not fix the quality you receive; different sellers give different qualities for the money.

LOWRY'S BLEND at 25c the pound, is,a little bit better for the money. Years of experimenting has fixed our standard high and this coffee is now no experiment. Its increasing sale together with its ever repeating orders from old time users, is mighty convincing proof that it contains everything in the quality line that is claimed for it.

You are the judge. We ask your consideration of the evidence contained in a cup of this delicious coffee.

Don't "get along" with a coffee that doesn't suit your taste, because you think it is as good as you ought to expect for the money. Make your next order for LOWRY'S 25c BLEND.

Your money back if you are not satisfied.

Lowry's Grocery and Market

Double Store. Phone 37
Special delivery for meats.

Base Ball

LADIES'

BANNER DAY

DOUBLE HEADER

FLINT vs. TECUMSEH

Monday, July 29th

First game called at 2;00 P. M.
Same teams on Tuesday.

Lansing Here Wednesday and Thursday.

NEW TIN SHOP

I have opened a Tin, Repair and Plumbing Shop in the rear of my residence, between Ottawa and Evans street, on Logan street and make a specialty of tin, plumbing and furnace work.

All orders given prompt and careful attention.

A. E. Kennedy.

SPECIAL NOTICES.

FOR SALE AT A BARGAIN:—A 5½ horse power gasoline engine in first class running condition. The machine that has driven the Herald presses. I desire to sell it in order that we may substitute electric power. This engine is just what is needed by some farmer who desires it to saw wood, run a large pump or do other work. It will be sold for less money than a 3-horse engine would cost and will do more than twice the work. Call at the Herald office for particulars.
11-13-tf GEO. N SPICY.

STRAYED into my inclosure between the 1st and 6th of July a yearling heifer red and white. Owner can have same by paying charges and taking her away. 7-16-4
FRANK DAVIDSON.

FOR SALE:—House and lot on Evans street. Sold cheap if taken soon.
7-19-tf MRS J. S. COLLES.

FOR SALE:—At once a lot on South Pearl street. Inquire of Fred Steinhoff.
7-23-3*

THE WEATHER.

Washington, July 25.—Showers Friday; Saturday fair, fresh to brisk west to northwest winds.

THE LATEST NEWS.

Buy that bracelet at Gaston's.

Miss Florence Linton is very sick.

Abner Wilson spent Wednesday in Toledo.

Your old jewelry made like new at Gaston's.

Eugene Brown of Clinton, was in town today.

Mrs. P. A. Hutcheson is quite sick with quinsy.

Are you ready to put in your coal? If so see Temple.

Mrs. William Drake is spending a few days in Dundee.

Dr. M. F. Stein will be at the Shawnee Aug. 1 and 2.

Wright's for drugs.

Deputy Sheriff Harley Holt of Adrian spent Thursday in town.

Miss Ethel Deming is spending the day with Adrian friends.

Insect powder, sticky and poison fly paper at B. J. Pulver's.

Frank Tilbury of Napoleon, O., was in town on business today.

Tribou LeBaron of Toledo, is visiting Mrs. Inez Morley this week.

Snell has the finest work shoes at low prices and does good repairing.

Mrs. Selina Shimman leaves tonight for a ten days' trip to Montreal.

Try Old Dutch coffee at C. M. Gilbert & Co's. Best on earth at 20c.

W. A. Peters of Detroit, visited his brother, E. J. Peters, yesterday.

Try Gaston's circulating library.

Miss Eolah Brown went to Ypsilanti yesterday morning for a few days.

Miss Ella Parker returned to Tecumseh last Wednesday evening from Britton.

Giles Wiley and Floyd Russell were spending Wednesday evening in Clinton.

Mrs. Frank Anglemeyer of Clinton, was here Wednesday afternoon on business.

Mrs John Neeley of Detroit, is a guest at the home of Mrs. Jennie Kanouse.

R A. Heesen is attending the meeting of the base ball league at Detroit today.

B. J. Garlinghouse and Garland Gillespie were in Adrian on business Wednesday.

Miss Langdon of Ypsilanti, is working for the Anthony Fence Co., as stenographer.

Mrs. W. A. Frost and daughter, Bess, were Adrian passengers yesterday morning.

Miss Mamie Harrison of Jackson, is a guest at the home of Thomas McCann and wife.

Mrs. Blatchford and Mrs. Chauncey Ogden of Clinton, visited friends here yesterday.

Mrs. Cook, who has been visiting Mrs. T. D. Ford, returned to her home in Toledo Sunday.

Mrs. Beamer of Ogden, is expected here tomorrow to visit Mrs. Rose Hoag over Sunday.

Mrs Geo. Chapman of Hudson, is a guest of her parents, Mr. and Mrs. Henry Stevens.

[illegible] of Ann Arbor, is a guest at the home of Mr. and Mrs. Charles Slayton.

Come to the Baptist church Aug. 1st and get a good supper served by the Farther Light girls.

Mr. and Mrs John Wells, C. D. Smith, wife and daughter, Vera, spent Sunday at Devils lake.

Para rubber roofing for sale. Get our prices before buying. MOORE BROS.

Mrs. C. A. McConnell and son, Claude, left yesterday for a two weeks' visit with friends in Morenci.

Miss Cline Scofield, who has been visiting her sister in Clinton, returned to Tecumseh this morning.

Miss Mabel Buckingham of Toledo arrived here today to spend a couple of days with Miss Vera Heesen.

Eldorado castor, the best machine oil on the market at B. J. Pulver's.

Miss Ella Primrose, Bess Pulver and Mrs. Ella Hodges were guests of Miss Edith Cotton in Macon, Wednesday.

Look over Gaston's line of hammocks.

Nine of the daughters of the Dignified Dozen visited the Dozen at their cottage at Wamplers lake Wednesday.

D. H. C. Bowen returned to Washington Court House, O., after a week's visit with his mother, Mrs. J. F. N. Bowen.

Barn and house paint at B. J. Pulver's.

Walter Morden and John Avery attended a party given at the home of Wm. Morgan in Macon Wednesday evening.

Mrs. Wm. Powell, Mrs. Luella Everetts and guests, Mrs. Mudgett and son, Shirley, of Jackson, spent Wednesday in Tipton.

Mr. and Mrs. Fred Groger of Concord, are guests at the homes of J. H. Smith, Ira Rogers and Bert Waring this week.

Now is the time to buy your carpets, curtains, linoleums, oil cloth, etc. at Harris & Hiteshu's as they must reduce their stock.

Misses Louise Thayer, Bertha Savage, Pearl Cook of Adrian, and Miss Wilson of Chicago, spent Wednesday with Miss Alice Combs.

Miss Ella Primrose will leave next Thursday for New York City, where she will make her home with her sister, Mrs. Perley Skinner.

All broken lots of shoes sold regardless of cost at Harris & Hiteshu's.

Mrs. J. F. Hicks gave an informal bridge party for Mrs. H. C. Lowe of Colorado Springs, at her home Monday evening. Four tables were played.

Mr. and Mrs. Frank Hutchins of New York City, are expected here tomorrow night to visit Mr. and Mrs. J. J. Belcher. Mr. Hutchins is a brother of Mrs. Belcher.

Nice apple butter at C. M. Gilbert & Co's.

Mrs George Heesen spent yesterday in Toledo.

B. J. Rector spent Monday at Wamplers lake.

Mrs. Thomas of Clinton, was in town yesterday.

Are you ready to put in your coal? If so see Temple.

Mrs. J. B. Coller is spending a few days in Detroit.

Moss for fish bowls to be had at C. M. Gilbert & Co's.

The Presbyterian church is being painted this week.

Roy Codling was an Adrian passenger Tuesday afternoon.

Read the menu for the penny supper at the Baptist church.

Miss Grace Neeley is visiting relatives in Detroit for a few days.

Mrs. J. R. Hisley went to Detroit yesterday for a few days' visit.

You can save money on every purchase at Harris & Hiteshu's.

Will Osborn and family were spending Wednesday at Sand lake.

In buying rubbers, buy the best; they cost no more at Harris & Hiteshu's.

Mr. Ayers of Onsted, spent Tuesday with his daughter, Mrs. Chas. Smith.

Miss Matie Swift of Manchester, called on friends here Tuesday afternoon.

Best binder twine at lowest prices.
MOORE BROS.

Miss Minnie Wells of Clinton, spent Wednesday afternoon here with friends.

Kodaks from one dollar to twenty dollars.

C. A. WRIGHT & SON, Druggists.

Mrs. Will Thieme and son of Adrian, are guests of Miss Margaret Haire this week.

Mrs. Frank Zeluff of Britton, visited at the home of Chas. Underwood a few days this week.

Have you seen those beautiful spring shoes, oxfords and slippers just open at Harris & Hiteshue's.

Florence Smith is home from a week's visit with her grandparents, Mr. and Mrs. Ayers, at Onsted.

Morton's salt rising bread fresh every day. AVERY & CO.

Rev. and Mrs. C. C. Kemp of Clinton, were in town Wednesday to attend the Osborn—Harris wedding.

When you want shirts it will pay you to order of J. H. Knisely & Co., of Toledo. Write for samples.

Mrs. F. A. Osborn, who has been visiting in Columbus, O., returned to Tecumseh Tuesday afternoon.

Mrs. Janette Aylesworth of Brooklyn, has been a guest at the home of A. C. Aylesworth for a few days.

Place your order for Scranton hard coal if you want the best.
MOORE BROS.

Will Van Antwerp, Will Coller, Fred Aldrich and Henry Wilson spent Thursday fishing at Vineyard lake.

R. A. Heesen, John Anderson and P. W. A. Fitzsimmons have been in Detroit for a couple of days on business.

Helen and Vesta Wilson returned Tuesday night from a week's stay at the Teachout cottage, Sand lake.

See our line of carriages just in. Special orders filled carefully.
MOORE BROS.

Jas. Cheever, who has been visiting relatives here for several days, left on Monday for his home in Cleveland.

Talcum powder, toilet waters, perfume and toilet soaps at B. J. Pulver's.

Mrs. Emma Ford and Miss Ada Putnam went to Blissfield last evening to visit Mr. and Mrs. Fred Josenhans.

Fresh potato chips at C. M. Gilbert & Co's.

Mr. and Mrs. Gilbert Ireland of Buffalo, N. Y., and Mrs. Kate Brooks of Adrian, are guests of Mr. and Mrs. J. M Hiens.

Home grown new potatoes at C. M. Gilbert & Co's.

Mrs. Guy Belding and nieces, Winnie and Linnie Ferguson were spending Wednesday with Mr. and Mrs. George Jeffry near Tipton.

Misses Hattie Boland, Rose Lowry and Ethel Snell went to Devils lake this afternoon to attend a party given at the Club by H. E. Hand.

A second hand double buggy for sale cheap. MOORE BROS.

Mrs. Wm. Albert and Grace, who have been spending a week at the Log Cabin, Sand lake, returned to Tecumseh Tuesday afternoon.

"Berl olive oil," a pure olive oil for medicinal and table use.
C. A. WRIGHT & SON, Druggists.

Mrs. Mary Cousino and granddaughter, Gertrude Keibler of Toledo, Mrs. W. I. Ford and children of Blissfield, visited relatives here Monday.

Ice cream in any quantity delivered at any time. Call No. 80.
B. J. PULVER.

Mr. and Mrs. Henry Wilson, Edith Wilson, Mrs. F. A. Osborn and Margaret Osborn are spending a few days at Willow Grove hotel, Wamplers lake.

Buster Brown is in town six days in the week. You will find him at Avery's at five cents per loaf. No better bread can be made. Do not forget the place.

Miss Flora Westerman will spend the remainder of the summer at Devils lake. She will return in September when she will again meet her class in vocal music.

Some of the beautiful new colors on the Bradley & Vrooman paint color card should be looked at if you intend painting. To be seen at the Lenawee Lumber Co.

Mr. Roberts of Toledo, visited his brother, Frand Roberts, at the Vendome yesterday. The latter is very ill and will be removed in a few days to a Toledo hospital.

The menu for the penny supper at the Baptist church is beef loaf, beans, potato salad, brown and white bread, pickles, coffee, sugar, butter, cream, doughnuts, cake.

All persons owing Harris & Hiteshue please call and settle accounts at once, owing to serious illness of Mr. Hiteshu we must settle all accounts. Please call as soon as possible and oblige,
Yours Respectfully
HARRIS & HITESHU.

Pure Paris green at B. J. Pulver's.

Misses Ethel Ames and Jessie Bacon and Messrs. Sheldon Southwick, Leon Williamson, Donald Heesen and Elvin Bradley were among Sand lake visitors yesterday.

The state law requires that after Dec. 1, you keep your gasoline container painted bright red. You can get just the paint you want at B. J. Pulver's in small cans.

About 40 enjoyed a neighborhood picnic at the home of Mr. and Mrs. R. N. Lowe Tuesday evening in honor of Rev. and Mrs. W. F. Jones. A supper was served at six.

Miss Edna McClue of the Charlotte City schools, is spending the week with Mrs. Lester Ayers. From here she will go to Macon to visit a month with relatives and friends.

Geo. Codling, freight agent for the Lake Shore at Toledo, has been promoted to the position of freight inspector, with headquarters at Cleveland. He assumes his new duties August 1st.

Misses Russell entertained a company of friends at supper last evening in honor of Rev. and Mrs. W. F. Jones. Covers were laid for Rev. and Mrs. Jones, Rev. and Mrs. Dunning, Miss Mahoney, Mr. and Mrs. J. H. Smith and Mr. and Mrs. J. Q. Look.

Bug finish and pure Paris green.
C. A. WRIGHT & SON, Druggists.

Notice.

Saturday is the last day to pay corporation taxes without added per cent.
W. F. FISHER.

The Royal Theatre.

The little 5 cent entertainment that is doing such a wonderful business each evening is really a wonder and making all kinds of money. Anything really good can do well in Tecumseh and this theatre is truly deserving of good patronage

Bought Bowling Alley.

Tuesday, Orson Peters bought the bowling alley of Fred Aldrich and took possession Tuesday evening at 5 o'clock.

The Golden Cereal Food Drink

Is the latest substitute for coffee and by many it is said to be the best. It is made by the Oldman Golden Cereal Health Food Co. of which F. M. Kennedy is secretary. Mr. Kennedy is well known in Tecumseh being a native of Raisin and son of Jeff Kennedy, who lived here for years.

The company will give a demonstration at Avery's grocery store Friday and Saturday and all are invited to call and test a free sample.

Pythian Sisters.

The regular meeting of the Pythian Sisters was held Wednesday evening and Miss Eolah Brown received the initiatory degrees. A program was given as follows:

Instrumental solo—Mrs. Ella Hodges.
Duet—Mr. and Mrs. Arthur Harding.
Paper—Howard Matthews.
Story—George Ziehr.
Staff gave their public drill.
Vocal duet—Metta McKinney and B. J. Pulver.

Advertised Letters.

Remaining uncalled for at the Tecumseh post office July 23, 1907.

Geo. Esmond, Mrs. J. Hagaman, Miss F. J. Lewis, Thomas Mills, Ren Morse, Gladys Hennessey, Miss Annabell Nichol.

All calling for above letters please say "advertised."
CHAS. BIDWELL, Jr. P. M.

Broke Fingers.

George McNeil, who is employed at Brewers foundry cut off the first finger on his left hand while working Wednesday. Dr. North attended.

Claude McConnell had the misfortune to smash the middle finger of his right hand Wednesday while at the depot. Dr. North was called.

The Tavern Closed.

The hotel called The Tavern, which was opened three months ago by Walter Gregg of Adrian, in the old Patterson house owned by Harry Lee, was closed Wednesday supposedly for want of patronage.

THE CHURCHES.

The regular services at the Friends church Sunday. The pastor will preach, followed by Bible school. Junior C. E. at 5. Young people's meeting at 6, immediately following which is the preaching service. All are welcome.

Universalist church, Rev. Blanch Young minister. Subject of morning discourse "Belief and Doubt." Sunday-school at noon. In the evening there will be another talk on the subject of "Government Reforms in New Zealand."

Usual services at the Presbyterian church Sunday. In the morning the pastor will begin a series of sermons on "Fundamental Themes," the first being "Immortality." Men's class at 11:15. Bible school at 11:20. In the evening the pastor will speak on the first of the series of nature studies "The Dew of Hermon." All are invited.

Long live the king!

Is the popular cry throughout European countries, while in America the cry is "long live Dr. King's New Discovery, king of throat and lung remedies!" of which Mrs. Julia Payne, Muro, Mass., writes "It never fails to give immediate relief or to quickly cure a cough or cold." Mrs. Payne's opinion is shared by many of the people of this country. New Discovery cures weak lungs and sore throat after all other remedies have failed and for coughs and colds it's the only sure cure. Guaranteed by C. A. Wright, & Son, druggists. 50c and $1. Trial bottle free.

SPECIAL 12 DAY EXCURSION TO BEULAH (CRYSTAL LAKE) AND FRANKFORT.

Thursday, July 25th, via Detroit, Toledo & Ironton Ry. & Ann Arbor Ry. Special train leaves Tecumseh at 7:41 and 11 a. m. Fare for the round trip $6.

If a man's wife approves of what he does what use does he have for a conscience.

SUMMER WEDDING

The Marriage of two Popular young People,

MISS ANNA OSBORN

to

DR. F. G. HARRIS

Of Chicago, at the Episcopal Church Wednesday Evening.

Wednesday evening at Saint Peters church occurred the marriage of Anna M., daughter of Mr. and Mrs. Joseph White Osborn of Macon, and Dr. Frederick Gillette Harris of Chicago. A massive back ground of ferns and palms completely banked the altar. Weeping cut leaf birch was also used effectively in this decoration. Ribbons held to place the huge bunches of sweet peas, which marked the pews for the reception guests.

At the appointed time, half after six o'clock the ushers, Mr. William Hicks, Mr. Percival Fitzsimmons, Mr. Charles Bidwell and Mr. Levi Hayden entered the church stretching the ribbons to the altar. Miss Marion Osborn of Milwaukee, was the maid of honor. She was very daintily gowned in pink chiffon over pink silk and carried a bunch of pink roses. Miss Margaret Perkins as ring bearer and Miss Helen Perkins as flower girl wore white with val lace. Both carried sweet peas.

The bride entered the church on the arm of her father. She was beautifully gowned in white silk poplin with Irish point lace. A veil completely clouded her figure and was fastened in her hair with orange blossoms. She carried a shower of white roses.

Dr. Harris was attended by his best man, Mr. Herbert Volzwell of Cleveland, and awaited the approach of the bridal party at the altar, where the double ring marriage service was impressively performed by Rev. Kemp, rector of the church. Miss Louise Phelps presided at the organ, rendering the sweet strains of Wagner's Lohengrin.

After the ceremony a small but very pretty wedding supper was given at the residence on Union street of William H. Osborn, grandfather of the bride. Only the immediate relatives and a few of the bride's most intimate friends were present. The supper was served in three courses, Mrs. Mattis catering. The bride's table was strewn with sweet peas. Other decorations of the rooms were large bouquets of pansies and white poppies.

Mrs. Harris is a niece of William Osborn of Milwaukee, Wis., and of Mrs. H. C. Lowe of Colorado Springs, both of whom are well known in Tecumseh. She attended the Tecumseh schools, afterwards studying music with Sherwood in Chicago and is well known to the musical world in that city.

She taught in the schools in Hudson and in Chicago, where she received her instruction. For the past three years she has been teaching at Memphis, Tenn. The bride is a girl of great loveliness of character and has been the center of devoted friends all her life. Dr. Harris is a rising young physician of Chicago, receiving his instruction abroad. His father is a prominent dentist of that city.

He and his bride sail from New York Saturday to spend six months in France and Italy, where the doctor will take a course of lectures and Mrs. Harris will continue her studies in music.

Mrs. Osborn of Macon, mother of the bride, was gowned in gray silk with white lace trimmings. Mrs. Harris, of Chicago, mother of the groom, wore black silk. Mrs. H. C. Lowe of Colorado Springs, Colo, was handsomely costumed in pearl gray louisine silk with duchess lace trimmings. Mrs. Thomas Osborn of Monroe, wore black lace over black silk. Miss Alice Osborn of Milwaukee, a white lingeria gown, Mrs. Harry Perkins of Toledo, black chiffon and lace.

Other guests from abroad were Dr. A. J. Harris of Chicago, father of the groom; Mr. Harry Perkins, Helen, Margaret and Robert Perkins of Toledo, and Wm. H. Osborn of Milwaukee, Wis.

WOMEN PAY MORE.

Why insurance companies discriminate against the gentler sex.

Medical examiners of insurance companies say that the reason a woman pays more for the privilege of insurance than a man, is from the fact that women more readily fall victims to indigestion and stomach troubles and the fatal ailments that spring from these causes.

All persons, they say, who have a weakened digestive system and suffer from sick headache, dizzy spells, distress after eating, specks before the eyes, bloating, nervousness, sleeplessness and the many other symptoms of indigestion, soon lower the tone of the whole system and are most susceptible to a fatal illness.

For curative power in all stomach troubles, nothing else is as safe yet effective, nothing else can be thoroughly relied upon to relieve all troubles from indigestion as Mi-o-na. It is unlike any remedy heretofore known and is really one of the valuable discoveries in modern medical science.

It is not the acute attacks that influence the insurance examiners alone but the constant feeling of weakness, headachs, indigestion and stomach troubles—these things, physicians say, kill more people than more serious diseases.

To escape this condition of ill health, to enjoy one's food and yet never suffer with indigestion, a person should use Mi-o-na stomach tablets. They are not a mere digestive tablet, but strengthen and restore to natural action the stomach and bowels and effect a complete cure in even the worst form of stomach trouble.

C. A. Wright sells Mi-o-na in 50 cent boxes under a guarantee to refund the money unless it does all that is claimed for it.

Everyone is superstitious enough to believe in the dollar sign.

Making money is ofter synonymous with making mischief.

THE BASE BALL SITUATION

As it now stands in Tecumseh.

All kinds of talk about the Indians can be heard on the streets. This talk is caused by rumors in the state papers that Tecumseh was going to follow the lead of Jackson and disband the team. Yesterday I saw the base ball managers and was told that the word "quit" has never for a moment been thought of. The Indians will play ball as long as the league lasts, at least for this season and the men will be paid each week as always. Tecumseh never did quit and never will.

Of course as the Indians have been winning, all the other clubs are against us which is but natural and it has seemed that at times the combined association has desired that the Indians should lose but the HERALD cannot believe this but the HERALD can and will say, the Indians WILL NOT QUIT and the Tecumseh team will be kept up in the best possible shape. Today the Indians are CHAMPIONS and hope to remain so till the end of the season despite being obliged to "buck" all the other teams in the league. In fact the HERALD thinks the Indians are able to do it.

BASE BALL.

Coldwater a base ball team evened up with Tecumseh's nine for the defeat on Tuesday by winning an 11 inning game Wednesday afternoon by a score of 5 to 4.

The Coldwater bunch got to Lagoe hard in the second and third innings. He was succeeded by Richardson who held Coldwater scoreless until the 11th, when hits by Beard and Harris won out for Coldwater. Features of the game were the hitting of Beard and Merkle and a fine throw from deep right to home plate by Foust nailing the man for the third out

Score by innings:

Innings	1	2	3	4	5	6	7	8	9	10	11	
Coldwater	0	2	2	0	0	0	0	0	0	1	0	5
Tecumseh	1	0	0	0	2	1	0	0	0	0	0	4

Runs, Wolfe, Merkle, Mitchell, Lagoe, Beard 2, Mergy 2, Harris; two-base hits, Merkle, Beard; three base hits, Merkle, Lagoe: first base on balls, off Hoyt 5, off Lagoe 1, off Richardson 3; struck out, by Hoyt 5, by Richardson 1; sacrifice hits, Parrton, Sharp, Slear 2; umpire Bice.

Tecumseh was beaten by Hillsdale yesterday in a ten inning game by the score of 5 to 4.

Score by innings:

Innings	1	2	3	4	5	6	7	8	9	10	R	H	E
Tecumseh	1	1	0	0	1	1	0	0	0	0	4	7	0
Hillsdale	0	0	0	0	1	3	0	0	0	1	5	14	3

Runs, Wolfe 2, Preston 2, Kinninger, Stout, Farnam, Eggert, Monks; earned runs, Tecumseh 1, Hillsdale 4; two-base hits, Stout, Farnam 2, Mitchell; struck out, by Doty 1, by Richardson 1, by Comstock 11; bases on balls, off Richardson 1, off Comstock 2; double plays, Hillinger to Merkle 2, Hillinger to Wagner, Howard to Farnam. Batteries for Tecumseh, Richardson, Doty, Mitchell; for Hillsdale, Comstock and Farnam.

BASE BALL NOTES.

	W.	L.	Pct.
Tecumseh	42	24	.656
Kalamazoo	40	22	.645
Battle Creek	37	30	.552
Bay City	34	29	.540
Mt. Clemens	32	29	.525
Flint	23	38	.377
Lansing	20	39	.339
Jackson	18	37	.327

Yesterday's Results.

Mt. Clemens 3, Flint 0; Battle Creek 2—3; Lansing 1—1; Kalamazoo 5, Bay City 4 (11 innings).

Today's Games.

Tecumseh at Mt. Clemens, Kalamazoo at Lansing, Battle Creek at Flint.

BRONCHIAL COUGHS.

Breathe Hyomei's healing air and all irritation will be cured.

The most irritating and annoying form of cough is that termed bronchial. People subject to bronchial troubles when there is a change in the weather or they are exposed to a draft will catch a bronchial cough which is annoying and irritating.

Bronchial trouble cannot be cured by stomach dosing. The medicated air of Hy-o-mei is the only treatment that reaches the affected parts and gives relief and cure. It destroys all disease germs, soothes and relieves the irritated mucous membrane in all parts of the bronchial tubes and quickly overcomes the irritation.

Bronchitis is really an inflammation of the mucous membrane lining the air passages and is a local disease requiring local treatment like that afforded by Hy-o-mei.

If there is any doubt in your mind as to the power of Hy-o-mei to cure bronchal troubles so that the system will resist coughs and colds, the unusual way in which it is sold by C. A. Wright should dispel that doubt. He agrees to to refund the money to any purchaser of Hy-o-mei who is not perpectly satisfied with the results following the use of the remedy. He takes all the risk and if the remedy does not help you it does not cost you a penny, while if it cures, the expense is nominal, for a complete Hy-o-mei outfit is sold at only $1.00.

3

per cent. interest is what you receive on all money deposited in our Savings Department—3 per cent that comes to you without any effort on your part and helps to increase the principal, so that with steady saving you will have a snug bank account. You can start an account to-day with $1.00.

TECUMSEH STATE SAVINGS BANK

$300,000 Deposits.

Our stock of

Smoked Meats

includes the very best of everthing. The finest of

SUGAR CURED HAMS,
PICNIC HAMS,
LUNCH HAMS
BACON, ETC.

Also a complete assortment of cooked goods

Cooked Ham, Minced Ham, Bologna, Frankfurts, etc.

These goods are received fresh each week.

ANDERSON BROS.

Phone 91 ... GROCERS ... Macon Phone

FLY NETS

We have them. A COMPLETE LINE.

BINDER TWINE

PERFECTION OIL STOVES

We are in a position to do you good on:—

Lawn Mowers, Ice Cream Freezers, Refrigerators and Lawn Hose.

Satterthwaite Bros.

YOU'RE EVIDENTLY TAKING YOUR TIME

about purchasing that Carriage, but we can't blame you for being slow in the matter. It is your privilege to make comparisons, get prices and take the best offered for the least money.

All we ask is that you consider us in the transaction. We have every style of vehicle that this locaiity demands, representing the best work obtainable and a range elastic enough to fit your purse.

We don't want your patronage unless we can prove ourselves worthy of it. Just give us a show.

Be friendly and call—New Stock just put on floor.

SLAYTON & SON.

OLDMAN'S Golden Cereal Company,

of Hanover, will give a

Free Demonstration

at our store to-day and tomorrow,

July 26th and 27th.

Everybody come and try it.

PHONE 39 AVERY & CO.

A Complete Assortment of

Baby Furniture

Baby Walkers,
Baby Tenders,
Baby Cribs,
High Chairs, Tea Chairs and Rocking Chairs.
We sell the new
Ice-Berg Refrigerators and Ice Chests.

See us before purchasing any kind of Furniture, Crockery, Picture or Linoleum. Specials in all lines. Complete line Adrian Souvenirs.

BECK & EGAN, Adrian.

FURNITURE, CROCKERY, PICTURES and LINOLEUM.
All Goods delivered. No. 30 North Main Street.

DR. P. B. HARDY

PHYSICIAN and SURGEON.

Especial attention given to diseases of the Stomach, Throat, Nose, Ear, diseases of Women and General Surgery.

HOURS:—12:30 P. M. to 3 P. M. 6:30 P. M. to 9 P. M.

Office over Tecumseh State Savings Bank Telephone No. 268.

H. R. CONKLIN, M. D.

PHYSICIAN and SURGEON.

OFFICE and RESIDENCE 50 Chicago Street

OFFICE HOURS { 12 to 2 and 7 to 8 p. m.

Patients wishing eyes examined for spectacles will please call at noon office hour.

EVERY

Thursday, Friday and Saturday.

I will be at my office over S. W. Anderson's dry goods store. If your Eyes are troubling you, call and see me

S. P. HOSMER,

OPTICIAN

Dental Parlors

of

W. D. REED, D. D. S.

Chicago St., Tecumseh

Crown and Bridge work, Aluminum, Silver and Rubber plates and all of the specialties known to modern dentistry. Gas or vitalized air administered.

Office over Avery & Co's store.

Dental Parlors

of

E. D. BROWN, D. D. S.

Filling, Crown, Bridge and platework Local and complete anaesthetics administered for painless extraction. Office over Orr's Drug Store. Phone, 192

The H. L. Jones Real Estate Agency.

Buys, sells and rents real estate and personal property.
Makes loans collects, etc.
Non resident property interest carefully looked after. List your wants with this agency and get an honest deal.
Our terms are right. Office at residence East Chicago St. Phone 50.

H. L. JONES, Mgr.

J. W. WILSON,

Licensed Auctioneer. Real Estate Stock and General Salesman.

Will attend all sales in city or county at reasonable rates.

Headquarters and all dates made at the Herald office.

DR. JOHN MURPHY, D. V. S.

Also Graduate in Veterinary Science.

Three and one-half miles northeast of Tecumseh.

PHONE 406, Tecumseh.

Also Macon Phone.

MISS WESTERMAN,

OF ADRIAN,

will give vocal instruction in Tecumseh on

Wednesdays of each week

Persons desiring her instruction, kindly leave word at A. B. Harding's residence.

A. C. AYLESWORTH,

Licensed Auctioneer, Real Estate, Stock and General Salesman.

Will attend all sales in city or country, at reasonable rates.

Headquarters and all dates made Herald office.

FRANK DAVIDSON,

Licensed Auctioneer. Farm and Stock Auctions.

Attended to promptly and in satisfactory manner. Terms reasonable.

Headquarters at Herald office where all dates are made. State 'phone 504 Rast.

Osteopathic Treatments.

DR. SAGE, of Detroit,

will be at Mr. Samuel Haight's

TUESDAYS AND FRIDAYS,

from 2 to 5 p. m. each week.

All those suffering from chronic troubles would do well to see him.

FOLEY'S HONEY AND TAR

for children; safe, sure. No opiates

PATENTS

PROCURED AND DEFENDED. Send model, drawing or photo. for expert search and free report. Free advice, how to obtain patents, trade marks, copyrights, etc., IN ALL COUNTRIES.

Business direct with Washington saves time, money and often the patent.

Patent and Infringement Practice Exclusively. Write or come to us at

625 Ninth Street, opp. United States Patent Office. WASHINGTON, D. C.

CASNOW &

SHORT TALKS BY L. T. COOPER.

DEBILITY.

Many people who talk to me say: "I feel half sick all the time. I dont just know what's the matter with me." This is general debility. It's very common. People who get in this shape have my sympathy. They arn't sick enough for bed so they drag around and their families get exasperated with them.

E. McDADE.

There are two causes for this condition; bad habits and a weak stomach. By bad habits I mean eating irregularly and too fast and not chewing the food thoroughly. The stomach gives out and loss of appetite, billiousness, constipation, and general debility result. First get the stomach in shape and then be more careful in the future, and the worn out, despondent, half sick feeling will be a thing of the past.

Two bottles of Cooper's New Discovery will put the stomach in shape. Common sense will do the rest. There are fifty thousand people in this country who know this to be true because they've tried it.

Here's a letter from one of them:

"I was all run down from overwork, lost ambition and energy and could not sleep. It was difficult for me to attend to my work owing to that tired-out feeling. I secured two bottles of the New Discovery medicine and determined to try it. The result delighted me for renewed strength and vigor and energy came with the first few doses. It's effect was different from anything I had ever taken. I finished the two bottles now and feel well and strong again." E. McDade, 839 Dix Ave., Detroit, Mich.

We hear favorable reports of these famous medicines every day. Ask us about them.

JOHN J. ORR.

A past that is past finding out is what some people prefer.

WEAK KIDNEYS MAKE WEAK BODIES.

Kidney diseases cause half the ills of Tecumseh people.

As one weak link weakens a chain, so bad kidneys weaken the whole body and hasten the final breaking down.

Strain, colds and other causes injure the kidneys and when their activity is lessened the body suffers from uric poison circulated in the blood.

Aches, pains, languor and urinary ills come with an increasing tendency towards diabetes and Bright's disease There is no real help except by using Doan's Kidney Pills. Tecumseh cures are proof.

John Smith, deputy sheriff, living on East Chicago street, Tecumseh, Mich., says: "I have suffered a great deal of pain in the small of my back, through the loins and about the kidneys and when an attack was on it was all I could do to attend to my heavy work on a large farm. On bending over I would be dizzy and spots of fire would flash before my eyes, at night I was restless. I doctored a great deal and used many kidney remedies but received no permanent benefit. I read of Doan's Kidney Pills and the statements were so convincing that I tried them. I felt much benefit after taking the first box and thus encouraged I continued until cured. I recommend Doan's Kidney Pills to all suffering with kidney trouble."

For sale by all dealers. Price 50 cents Foster-Milburn company, Buffalo, N. Y., sole agents for the United States. Remember the name Doan's,—and take no other.

Some men are unable to distinguish between good advice and a mild insult.

Bad sick headaches, biliousness or constipation are quickly relieved by De Witt's little early risers Small pill, sure pill, safe pill—prompt and pleasant in action. Sold by B. J. Pulver.

Brilliancy may be imparted to the complexion by powdering with diamond dust.

Stops earache in two minutes; toothache or pain of burn or scald in 5 minutes; hoarseness, one hour; muscleache, 2 hours; sore throat, 12 hours—Dr. Thomas' eclectric oil, monarch over pain.

TECUMSEH MARKETS

LIVE STOCK.

Steers	5	4½
Heifers	3½	4
Cows	2½	3
Veal calves	6	
Hogs No 1	6	6½
Roughs	4½	5
Sheep	4½	
Lambs	6½	7
Fowls	8	
Chix	8	
Springers	13	
Ducks	8½	9
Turkeys	12	13
Geese	7½	
Old Roosters	5	

DRESSED MEATS

Wholesale

Beef, by side	8	
Hogs	8	
Veal	9	
Mutton	8	
Spring lamb	12	12½
Lard	11	
Hides, green	8	
Veal skins, cured	8	9
" green	7	
Sheep pelts	.25	1.00
Tallow	2½	
Timothy ℔ ton	7.00	10.00
Clover ℔ ton	6.00	
Bran ℔ cwt	1.20	

GRAIN, SEED AND HAY.

Wheat	.90	95
Oats	42	
Clover seed	6.00	8.00
Corn shelled	60	
Corn in ear	32	
Middlings ℔ cwt	1.35	
Corn meal ℔ cwt	1.35	

PROVISION MARKET.

Wholesale

Butter	17
Eggs	14
Beans ℔ bushel	1.60
Potatoes	90

CORRESPONDENCE.

MACON.

The C. E. society will sell ice cream Saturday night on Lizzie Davenport's lawn, the proceeds to go toward papering the church. All come

Nellie Fiske of Adrian, is visiting Minnie Higdon this week.

Mrs. Grace McCoy of Tecumseh, has been visiting here the past week.

Will Allen of Ann Arbor, spent Sunday with friends here.

Ellen Barleson is home from Ypsilanti

Mrs Carney and daughter, Nellie, of Indianapolis, are visiting Mrs Harold Hatch

The E. L. are planning to give an ice cream social next Friday night.

We are glad to report that Oscar Clyther is rapidly recovering from injuries received by falling at the tile mill.

Miss Ino Avery was in Saline on business Tuesday

Mr and Mrs. Adam Stang and Mrs. Sarah Tracy of Saline, were guests at L. B. Coller's last Friday.

Mrs. B. F. Pennington and Miss Martha Mills entertained about 25 guests at the home of the latter Saturday afternoon in honor of Miss Carrie Camburn. The house was tastily decorated and a two course supper served

A miscellaneous shower was given Miss Carrie Camburn last Friday afternoon at the home of her mother, Mrs. Mary Camburn. Miss Carrie is to be married to Earl Payne of Flint, in the near future.

Parker Allen was called to Vermontville Wednesday by the serious illness of his brother, Dan.

Prof. Gaskell and family have returned from Hudson.

Mrs. J. A. DeSpelder of Tecumseh, Sundayed with friends here.

Sam Savry and wife attended camp meeting near Ypsilanti Sunday.

Constance Camburn of Milan, is visiting her relatives in this vicinity.

Most disfiguring skin eruptions, scrofula, pimples, rashes, etc, are due to impure blood Burdock Blood Bitters is a cleansing blood tonic. Makes you clear-eyed, clear-brained, clear-skinned.

BRITTON.

Frank Hough of Adrian, was in town Friday on business.

Miss Ada Linn was in Toledo Friday.

Mrs. S. Rappleye and Miss Gertrude Jackson of Ridgeway, called on friends here Monday.

Mrs. H. Martin and Miss May Plues spent Sunday and Monday in Ann Arbor.

Mr. and Mrs. Frank Bauer were in Adrian the first of the week.

Mr. and Mrs. Wm. Britton of Adrian, spent Sunday at John Britton's.

Mrs D. Rappleye and daughter, Mattie, of Ypsilanti, were guests at C. D. Zeluff's over Sunday.

Mrs. Tee of Cone, visited at Harry Gill's Tuesday.

Mr. Brown of Ypsilanti, spent Sunday here.

John Bachman, who is in poor health, was in Tecumseh to consult Dr. Howell.

O. B. Lenardson and Chas. Beasley were in Blissfield Friday.

W. J. Clark and wife, G W. Clark, wife and son went to Wamplers lake Wednesday for a month's outing.

Carrie Bachman spent Sunday in Ridgeway.

Mrs. John Zeluff was called to Ridgeway Thursday on account of the illness of Mrs Russell.

Nash Clyde and Clarence Cheever went to Cadmus Friday to visit their aunt, Mrs Mrs. Reed.

Bertha Kniffen is home from a two week's visit in Ypsilanti

Geo. Smith, L. Palmer, N. H. Ackley and their wives are spending the week at the lake.

Geo. Allen and Geo. Gripton and their wives were at Wamplers lake over Sunday

Mike Biggs and wife of Dundee, spent Sunday at John Britton's.

Chas. Brown of North Adrian, is helping his brother in the hay.

Sena Drew and Lydia Price of Tecumseh, spent last week here.

Mrs. Margaret Cheever and Gary Covell of Dundee, visited here over Sunday.

Dr Lusty and Will Curry went to Detroit Wednesday to attend the races.

Mr and Mrs. Henry Jones of Blissfield, came Friday to attend the funeral of Clarence Stalter, the infant son of Mr. and Mrs. Sherman Stolter, who died Wednesday of cholera infantum.

Mrs. H. Bachman and Viva and Mrs. Bert Bachman spent Friday in Dundee.

Mrs L. A. Babcock and Mrs. E. E. Exelby were in Tecumseh Tuesday to see their brother, Chas. Underwood, who is ill.

Mrs. Susan Linn spent Sunday in Ridgeway.

Miss Ina Binns of Holloway, visited at Andrew Cheever's Thursday.

W. E. Cary was up from Cone Saturday

Mrs. Mary Pebbles spent Friday in Cone.

Bert Rogers was here from Blissfield Saturday.

Grandma Kniffen is quite ill. Her daughter, Mrs. S. P. Smith, of Ridgeway, is caring for her.

G. L. Gripton and wife were in Adrian Thursday.

Frank Gibson and wife were in Adrian Thursday.

Agnes Drake of Blissfield, is here caring for her sister, Mrs D. W. Smith.

Miss Kent was here Thursday from Dundee.

I N Pilbeam was in Maybee over Thursday.

Floyd Smith of Grand Rapids, and Mrs. Statts of Chatham, N. Y., visited Mrs. Kniffen Friday.

For that Dandruff

There is one thing that will cure it—Ayer's Hair Vigor. It is a regular scalp-medicine. It quickly destroys the germs which cause this disease. The unhealthy scalp becomes healthy—The dandruff disappears, had to disappear. A healthy scalp means a great deal to you—healthy hair, no dandruff, no pimples, no eruptions.

The best kind of a testimonial—"Sold for over sixty years."

Made by J. C. Ayer Co., Lowell, Mass. Also manufacturers of

Ayer's SARSAPARILLA. PILLS. CHERRY PECTORAL.

Jennie Bartholomew of Holloway, spent Sunday with relatives here.

Mrs. Day of Amada, is visiting her brother, Geo. Quick and wife.

Flora Zeluff spent last week in Toledo with her brother.

Jennie Bachman visited at W. E. Allen's Thursday.

Mr. and Mrs. W. J. Osborn of Macon, were in town Tuesday.

Prof. Sutton is moving into the Ackley tenant house.

Besse Reed was here from Cadmus Thursday.

Ruth Exelby is in Troy visiting his brother.

Rev. Miller was here Saturday from Adrian.

G. B. Burhans testifies after four years.

G. B. Burhans of Carlisle Center, N. Y., writes: "About four years ago I wrote you stating that I had been entirely cured of a severe kidney trouble by taking less than two bottles of Foley's kidney cure. It entirely stopped the brick dust sediment, and pain and symptoms of kidney disease disappeared, I am glad to say that I have never had a return of any of those symptoms during the four years that have elapsed and I am evidently cured to stay cured, and heartily recommend Foley's Kidney cure to any one suffering from kidney or bladder trouble." For sale by all druggists in Tecumseh.

HOLLOWAY.

Jos. Conklin of Metamora, O., was a guest at Phoebe Carpenter's Sunday.

J. R. Blanchard of Clinton, was a caller in town Saturday.

Miss Sena Kelley visited Hazel Boyd in Adrian Thursday.

Miss Jennie Bartholomew made a business trip to Dundee Friday.

Miss Anna Bartholomew returned to Kalamazoo Friday.

Mrs. Nixon and daughter, Victoria, of Watford, Ont., came Monday evening to visit the former's son, Dr J. W. Nixon.

Misses Mae and Lena Pocklington were Clinton visitors Saturday and Sunday.

Mrs. Fannie Burch and daughter, Kathryn, visited relatives in Adrian the first of the week.

Russell Jacobs of Adrian, visited at Otis Chaffee's part of the week.

Mrs. Lloyd Bartholomew of Britton, spent Saturday night at A. D. Macham's, having visited her sister, Mrs. B E. Giles at Blissfield during the day.

Mrs. Lydia McIntyre, Jay Morse and wife of Tecumseh, visited at Jas McIntyre's Thursday.

J. P. Schwab and wife went to Detroit Tuesday.

Gordon Lewis and Will Lossing were at Saline Sunday.

Ivaletta, the infant daughter of Mrs. Grace Smith, is much better.

D. W. McIntyre and wife were called to Deerfield Friday by the illness of her niece, Miss Tables.

Mrs. Elnora Loper entertained her daughters and Marguerite Marks of Adrian, Sunday.

Mr. and Mrs. Al Macham and niece, Virginia Baum, of Chicago, were Blissfield visitors Sunday.

Word has been received here of the serious illness of Mrs. Ida Spencer of Ypsilanti.

Rev. and Mrs. Dunning will be pleased to entertain a large number at the Mission Band social to be held at the manse tonight.

Mr. and Mrs. Laing visited friends in Raisin Valley Thursday.

Mrs. West and daughter, Mrs. J. F. Miller and children of Adrian, and Mrs. Crane called on Mrs. J. W. Nixon Friday.

Mr. and Mrs. A. H. Lewis entertained at dinner Sunday their son, Lloyd Bartholomew, and wife of Britton, Kathryn Baum and Ida Kuhl.

E. W. Isley and wife of Dundee, were guests of her mother, Mrs. Eliza West, Sunday and Monday.

Mrs. A. D. Macham, Mrs. W. F. Baum and Miss Ellen Atwell went to Blissfield Friday. Miss Atwell remained to care for Mrs. B. E. Giles during her illness

Miss Jennie Bartholomew spent Sunday at Devils lake.

Mrs. Phillips and daughter of Adrian, were entertained at the home of Albert Bruin Sunday.

Mr. and Mrs. Will Brown and baby of Britton, were guests of his sister, Mrs. Elnora Loper, Thursday.

Mrs. Palmer went to Kokomo, Ind., last week to visit her daughter, Mrs. Kirkpatrick.

Mrs. Geo. Davis was an Adrian caller Tuesday.

County Treasurer Wm. Britton and wife of Adrian, visited their daughter, Mrs. W. P. Rainey, Sunday night.

Mr. and Mrs. Wm. Cox spent Sunday at the home of Robt. Quackenbush near Tecumseh.

Mr. and Mrs. Clarence Bliss and little son of Adrian, were Sunday guests of their parents, Mr. and Mrs. A. Dawson.

Miss Minnie Ash has returned from a four weeks' visit in Toledo.

Willis Chatfield of Adrian, was a caller in town Sunday

E. J. McIntyre and son, Kenneth, of Macon, were Sunday callers at the home of his parents, Mr. and Mrs. McIntyre.

Mr. and Mrs. I. W. Calhoun of Adrian, were callers at J. C. McIntyre's Monday.

DUNDEE.

Wade Waring has gone out of business.

Mrs. H. Hibbard is entertaining her brother and wife of Chicago this summer.

Delphene and Harriett Hershfield of Kalamazoo, have been visiting friends here for a few days.

C. A. Davis and wife will celebrate their 50th wedding anniversary Aug. 6 at their home on Machanic street.

Mrs. Earl Silvey has returned from Toledo.

George Mugg died Monday morning.

Mrs. Ella Mc Bride has returned from Tecumseh.

Mr. Sphor is sole owner of the lumber yard now.

Mrs. Trowbridge is painting her house.

The Brown family reunion will be held at the home of Chas. Pickard on the 27th of August.

Friendship which is genuine may invariably be recognized in that it is neither jealous nor selfish.

During the summer kidney irregularities are often caused by excessive drinking or being over heated. Attend to the kidneys at once by using Foley's Kidney Cure. For sale by all druggists in Tecumseh.

RIDGEWAY.

Mrs. Leon McRoberts was called here from Mason by the illness os her mother, Mrs. Russell.

H. C. Wilson was up from Blissfield the last of the week.

Mrs. J. Grady returned to Mooreville Sunday.

Mr. and Mrs. Fagan were down from Tecumseh Friday.

Miss Cecil Young of Clinton, is visiting Dorothy Martin.

Mrs. John Hoag has returned to Toledo.

Frank Rude of Tecumseh, was here Tuesday.

Mrs. F. E Pocklington and daughters left Thursday for a visit with the former's brother at Hawarden, Ia.

Emmett Baker is in town this week.

Mrs. Chas. Sloan has returned to Adrian

Mrs. Maud Underwood was down from Tecumseh Sunday.

Mrs. M. A. Wilson and son, called near Clinton Tuesday.

Mrs M. D. Briton was in town Wednesday.

Mrs. Nellie Pocklington and Pearl Wood are home from Clarks lake.

Geo. Gifford is working near Clinton.

The Gleaners will serve cream Saturday p. m. and evening.

Geo. Dibble and wife were over from Adrian Sunday.

Mrs. Bert Smith Sundayed at Sutton.

Bertine Pocklington is visiting her sister in Adrian.

F S Smith was in Adrian Monday.

John McRoberts arrived Saturday from Mason to attend the funeral of his grandmother.

Miss Elizabeth Rosan of Brooklyn, is a guest of Miss May Jones.

Alonzo Mills and family were down from Clinton Sunday.

Geo. Underwood and wife of Britton, called in town Wednesday.

E A Wilson is here from Bay View for a visit with his mother.

Mrs. Susan Linn of Britton, spent Sunday night and Monday at Elmer Linn's.

Rose Weilnaeu Sundayed near Dundee.

Henry Clarke and wife of Holloway, were in town Sunday.

Dr. Waring and family have returned to Evanston.

John McRoberts returned to Mason Friday.

Samuel Orr of Ann Arbor, is visiting friends here.

CARD OF THANKS.

We desire to extend our heartfelt thanks to all our friends and neighbors who so kindly assisted us during the illness and death of our dear daughter and mother.

Mrs. Sarah Pocklington,
and grandchildren.

CONE

Mr. and Mrs. G. W. Auten, Frank Raymond and family were in Toledo several days last week.

Mrs. Mable Laskey entertained her cousin from Canada this week.

Owen and Jacob Curry were in Monroe Friday on business.

Mrs. Henry Tee and daughter, Beatrice are spending the week with her sister in Pentecost.

Miss Ellen Richardson of Milan is visiting friends here this week.

Misses Effie and Susie Bacon of Detroit, spent Sunday with Miss Nellie Denton.

The first quarterly meeting of the conference year will be held at the Cone church Saturday and Sunday July 27 and 28. Rev. Crego of Blissfield will assist Rev. Scott.

To reduce your flesh increase your troubles.

A woman's idea of wisdom is the ability to detect cotton in an alleged all wool fabric.

Prejudice is seldom on speaking terms with reason.

STATE OF MICHIGAN, County Lenawee, ss.

In the matter of the estate of CHAUNCEY DIBBLE, deceased.

The undersigned having been appointed by the probate court of said county, commissioners to receive, examine and adjust all claims and demands of all persons against the estate of said deceased, do hereby give notice that we will meet for that purpose at the law office of Fred B. Wood in the village of Tecumseh, Lenawee county, Michigan, on the 31 day of August, 1907, and on the 8th of January, 1908, at two o'clock in the afternoon of each of said days.

And that six months from the 8th day of July, 1907, are allowed by said probate court for the creditors of said estate to present their claims to us for examination and allowance.

Dated July 8th, 1907.

GEORGE R. HOLLOWAY,
CHAS. M. GOVE,
Commissioners.

Special LOW FARES and Trains Sundays

Every Sunday the Lake Shore R. Y will run special excursion trains to

TOLEDO Round Trip $1.00

Train leaves Tecumseh 8:20 a m Correspondingly low fares to and from intermediate stations.

LAKE SHORE

And Mihcigan Southern Ry.

Over Score Anarchists on Trial.

Mannheim, Germany, July 26.—The trial of 29 anarchists, who comprise the entire national convention of the German anarchist societies in that hey sought to hold an open air meeting in the country Easter night in contravention of the police ordinances, began here Thursday. The trial brought out the fact that Mannheim is one of the principal centers of anarchist activity and hat the local society has 60 members. Among the defendants are delegates from societies at Berlin, Cologne, Frankfort-on-the-Main, Offenbach, Wiesbaden, Dusseldorf, Elberfeld, Munich, Hamburg, Bremerhaven, Hanover, Stuttgart, Luswigshaven and Mainz. They are a harmless-looking lot, most of them earn their living as free lance journalists.

Bather Drowns Near Allegan.

Allegan, Mich., July 26.—Walter Hanson, aged 16, was drowned Wednesday evening while bathing at Swan lake near this village. His home is in Ravenswood, a suburb of Chicago, but he was spending his vacation at the country home of George R. Ott of Cheshire township. The body was recovered.

Rheumatic Man Shoots Self.

St. Joseph, Mich., July 26.—Suffering with rheumatism, John Green, said to be from Chicago, wandered into the City park Thursday afternoon and shot himself in the right temple, dying instantly.

Spaniards Regret Rash Act.

Madrid, July 26.—When the body of Christopher Columbus, after the Spanish-American war, was brought back to Spain from Havana and placed in a magnificent sepulchre in the cathedral at Seville, the Spaniards, smarting under the memory of their defeat, placed the following epitaph upon the tomb: "When ungrateful America separated itself from the mother country Seville took back his bones." Now that the ill-feeling against America has largely disappeared, it is proposed to replace this epitaph with more appropriate words. The municipality of Seville has consulted the duke of Veragua, the descendent of Columbus, and the duke has expressed not only willingness but pleasure at the idea of removing from the tomb such an unworthy piece of rancor toward America.

Ambassador Reid Entertains.

London, July 26.—One of the last big entertainments of the London season, which is now drawing to a close, was given at Dorchester house last evening by Ambassador Reid, assisted by his daughter Miss Jean Reid. The guests of honor of the occasion were Princess Louise, the duke of Argyle and Prince Francis of Teck.

Army Chaplain Shoots Soldier.

San Antonio, Texas, July 26.—Chaplain Thomas Dickson, 26th Infantry, Thursday shot and wounded Clyde Blakely, a private of company B, 9th Infantry. Dickson says that Blakely, with a companion, was dragging away from the chaplain's front yard a brass cannon, made in 1698, which Dickson brought from the Philippines.

Women as Well as Men Are Made Miserable by Kidney and Bladder Trouble.

Kidney trouble preys upon the mind, discourages and lessens ambition; beauty, vigor and cheerfulness soon disappear when the kidneys are out of order or diseased.

Kidney trouble has become so prevalent that it is not uncommon for a child to be born afflicted with weak kidneys. If the child urinates too often, if the urine scalds the flesh, or if, when the child reaches an age when it should be able to control the passage, it is yet afflicted with bed-wetting, depend upon it, the cause of the difficulty is kidney trouble, and the first step should be towards the treatment of these important organs. This unpleasant trouble is due to a diseased condition of the kidneys and bladder and not to a habit as most people suppose.

Women as well as men are made miserable with kidney and bladder trouble, and both need the same great remedy, The mild and the immediate effect of Swamp-Root is soon realized. It is sold by druggists, in fifty-cent and one-dollar size bottles. You may have a sample bottle by mail free, also a pamphlet telling all about Swamp-Root, including many of the thousands of testimonial letters received from sufferers cured. In writing Dr. Kilmer & Co., Binghamton, N. Y., be sure and mention this paper. Don't make any mistake, but remember the name, Swamp-Root, Dr. Kilmer's Swamp-Root, and the address, Binghamton, N. Y., on every bottle.

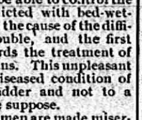

Home of Swamp-Root.

RAILROAD TIME TABLES.

Lake Shore & Michigan Southern Railroad.

Effective June 9, 1907.

GOING SOUTH.

Stations	315 D'ly except Sun.	309 D'ly except Sun.	331 D'ly except Sun.	311 D'ly	313 Sun. only
Jackson	6 05	10 05	3 00	8 05	7 30
	a m	a m	p m	p m	a m
Tecumseh	7 03	11 04	3 58	9 03	8 29
	a m	a m	p m	p m	a m
Adrian	7 43	11 35	4 30		9 10
	a m	a m	p m		a m
Detroit	11 50				
	a m		p m		
Toledo	1 40	12 10	6 15	10 15	9 50
	a m	p m	p m	p m	a m
Chicago	3 00				
	p m				

GOING NORTH.

Stations	316 D'ly	312 D'ly except Sun.	314 D'ly except Sun.	316 D'ly
Detroit				5 00
				p m
Toledo	7 40	12 30	5 15	7 00
	a m	p m	p m	p m
Adrian				7 40
				p m
Tecumseh	8 57	1 35	6 20	8 18
	a m	p m	p m	p m
Jackson	10 05	2 32	7 25	9 31
	a m	p m	p m	p m

DUNDEE BRANCH.

GOING WEST.

Station	423 D'ly except Sun.	421 D'ly except Sun.
Toledo	7 00	3 15
	a m	p m
Adrian		5 30
		p m
Tecumseh	8 22	6 19
	a m	p m

GOING EAST.

Station	422 D'ly except Sun.	424 D'ly except Sun.
Tecumseh	10 43	5 41
	a m	p m
Adrian	11 10	
	a m	
Toledo	12 10	7 05
	p m	p m
Chicago	7 00	
	p m	

Tecumseh and Dundee Trains. Daily except Sunday.

LEAVE TECUMSEH.

Dundee Accommodation ..... 11 30 a m
" " ..... 5 45 p m

ARRIVE AT TECUMSEH.

Tecumseh Accommodation ..... 1 00 p m
" " ..... 7 00 p m

SPECIAL NOTICE

Coupon tickets can now be procured at this station over best routes to all principal cities in the United States.

G. J. ZURN, Ticket Agent
J. W. DALY, C. A. G. P. A., Cleveland Ohio

Detroit, Toledo & Ironton Railway

Effective Jan. 6, 1907.

GOING SOUTH.

	1	11	3
Detroit	3 35 a m		
Tecumseh	10 52 "		
Adrian	11 16 "		
Lima	2 25 p m		

GOING NORTH.

	2	12	4
Lima	8 00 a m		
Adrian	10 42 p m		
Tecumseh	11 00 a m		7 41 a m
Detroit	1 00 p m		

Local freights will carry passengers.

1 All trains daily except Sunday.
2 All trains arrive at and depart from Fort Street Union station, Detroit, Mich.
Close connection at all junction points with connecting lines.

For further information or descriptive folder, call on nearest agent or address J. J. Kirby G. P. A., Detroit, Mich.

THE WATER WAY BETWEEN DETROIT AND BUFFALO

The D. & B. Line Steamers leave Detroit weekdays at 5:00 p.m., Sundays at 4:00 p. m. (central time) and from Buffalo daily at 5:30 p.m. (eastern time) reaching their destination the next morning. Direct connections with early trains. Lowest rates and superior service to New York, Boston, Philadelphia, Atlantic City, all points east.

Popular week end excursions to Buffalo and Niagara Falls, leave Detroit every Saturday.

RAIL TICKETS AVAILABLE ON STEAMERS

All classes of tickets sold reading via Michigan Central, Wabash and Grand Trunk railways between Detroit and Buffalo in either direction will be accepted for transportation on D. & B. Line Steamers. Send 2c. stamp for illustrated pamphlet and Great Lakes map. Address L. G. LEWIS, G. P. A.

DETROIT & BUFFALO STEAMBOAT CO., Detroit, Mich.

PHILIP H. McMILLAN, VICE-PRES. A. A. SCHANTZ, GEN. MGR.

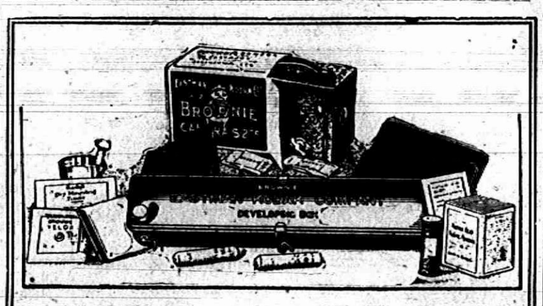

EVERYTHING FOR PICTURE MAKING IN THE

Kodak Box

A No. 2 Brownie Camera for taking 2¼ x 3¼ pictures, a Brownie Developing Box for developing the negatives *in daylight*, Film, Velox paper, Chemicals, Trays, Mounts. Everything needed for making pictures is included in this complete little outfit.

And the working of it is so simple that anybody can get good results from the start. No dark-room is needed and every step is explained in the illustrated instruction book that accompanies every outfit.

Made by Kodak workmen in the Kodak factory—that tells the story of the quality.

THE KODAK BOX No. 2, CONTAINING:

1 No. 2 Brownie Camera,	$3.00	1 No. 2 Brownie Printing Frame,	$ .15
1 Brownie Developing Box,	1.00	1 Doz. 2¼ x 3¼ Brownie Velox,	.15
1 Roll No. 2 Brownie Film, 6 ex.,	.20	2 Eastman M. Q. Developing Tubes,	.10
3 Brownie Developing Powders,	.05	2 Paper Developing Trays,	.20
1 Pkg. Kodak Acid Fixing Powder,	.10	1 Doz. 2¼ x 3¼ Dublex Mounts,	.05
1 Four-oz. Graduate,	.10	1 Doz. Kodak Dry Mounting Tissue,	.05
1 Stirring Rod,	.05	1 Instruction Book,	.10
			$4.45

$4.00 Price, Complete At all Kodak Dealers. $4.00

EASTMAN KODAK CO.

Write for Booklet of the Kodak Box. Rochester, N. Y., The Kodak City.

O. A. WRIGHT.

FEELING LIVER-ISH This Morning?

TAKE

THEDFORD'S Black-Draught

Stops Indigestion Constipation

25¢ AT ALL DRUG STORES

A Gentle Laxative And Appetizer

FOLEY'S KIDNEY CURE

WILL CURE YOU

of any case of Kidney or Bladder disease that is not beyond the reach of medicine. Take it at once. Do not risk having Bright's Disease or Diabetes. There is nothing gained by delay.

50c. and $1.00 Bottles.

REFUSE SUBSTITUTES.

ALL DRUGGISTS OF TECUMSEH.

Sour Stomach

No appetite, loss of strength, nervousness, headache, constipation, bad breath, general debility, sour risings, and catarrh of the stomach are all due to indigestion. Kodol relieves indigestion. This new discovery represents the natural juices of digestion as they exist in a healthy stomach, combined with the greatest known tonic and reconstructive properties. Kodol for dyspepsia does not only relieve indigestion and dyspepsia, but this famous remedy helps all stomach troubles by cleansing, purifying, sweetening and strengthening the mucous membranes lining the stomach.

"Mr. S. S. Bell, of Ravenswood, W. Va., says:—"I was troubled with sour stomach for twenty years. Kodol cured me and we are now using it as milk for baby."

Kodol Digests What You Eat.

Bottles only. Relieves indigestion, sour stomach, belching of gas, etc.

Prepared by E. C. DeWITT & CO., CHICAGO.

Sold by B. J. PULVER.

Nails which do not yield readily to the manicure may be driven in with a hammer.

To develop a bust get on the wrong side of the market.

Thousands of people are daily suffering with kidney and bladder troubles—dangerous ailments that should be checked promptly. DeWitt's kidney and bladder pills are the best remedy for backache, weak kidneys, inflammation of the bladder. Their action is prompt and sure. A week's treatment for 25c. Sold by B. J. Pulver.

The Tecumseh Herald.

VOL. LVIII NO. 35 | TECUMSEH, MICHIGAN TUESDAY JULY 30 1907 | WHOLE NO. 778

Great July

CLEARING SALE!

Separate Binder.

Remember EVERYTHING in our immense stock Discounted.

A GOOD TIME TO BUY CARPETS

While they last,

Best ALL WOOL Carpets 63c a yard.

See that RUG SPECIAL, $1.39 each.

S. W. Anderson & Son.

"THE STORE THAT TREATS YOU FAIR"

This Store Will be Open Every Evening.

FINE STATIONERY.

We have a complete line of EATON-HURLBUT'S papers, both in bulk and box goods.

IN BULK

Kara Linen { Eastlake, Rosalie, Leona, Clayford.

Highland Linen { New Courts, Premier, Aylesford.

IN BOX GOODS

Hot Pressed Vellum, French Percale, Shepherd's Plaid Antique Parisienne, La Favorite, Normandy, Moutine, Old Tyme Fabrique, Bord Deutche, Deutchess Linen.

Mousseline de Paris, in pound packages, envelopes to match.

HICKS THE Jeweler,

Watch Inspectors. L S. & M. S. and D. T. & I. Ry.

Phone 200 for Correct Time.

Invalid Chairs

Do not buy or send for one until you have our prices Can save you from

$3.00 to $8.00

on a chair. If you are in need of one, compare our prices with others.

GUY E. BELDING.

If you want to get cooled off, get a pair of Cool Shoes of

J. J. BELCHER

OXFORDS OXFORDS OXFORDS OXFORDS

in White, Black and Tan.

We have a good many broken lots that are being offered at a low price. Don't cost much to dress your feet Cool and easy if you come HERE One door east of S. W. Anderson & Son's Dry Goods Store is our New Location. We can repair your shoes on short notice.

Babies fitted without getting mad.

GOOD SHOE MENDER AT OUR STORE.

PACIFIC EXPRESS OFFICE HERE

First east of S. W. Anderson & Son.

J. J. BELCHER'S,

SHOEMAN

Special Values

IN WHITE GOODS

TO-DAY AND TO-MORROW

Also GREAT VALUES in

Terry Towls

and Wash Goods

15 and 20c VALUES for

10c

Anderson & Rosacrans

PEOPLE MUCH EXCITED

Feeling Against Blacks in Maryland Town Runs High.

LYNCHERS NOT SATISFIED.

Dig Up Their Victim's Body and Burn It—Colored Population Will Co-Operate in Restration of Order—Many Negro "Joints" Closed.

Crisfield, Md., July 30.—Their passion unsated by the kicking and beating to death of the negro, Reed, who on Saturday evening, without provocation, shot and killed Policeman Daugherty, who had Reed's associate, William Hildred, under arrest, a mob at an early Monday morning dug Reed's mutilated remains from the rude grave in a swamp near town into which they had been thrown, riddled them with bullets, and then, lighting a bonfire, tossed them into the flames and stood about, watching, until they were reduced to ashes.

Lemuel Showers, the keeper of a billiard room frequented by negroes, who loaned Reed the revolver with which he shot Daugherty, was captured yesterday and lodged in the county jail at Princess Anne. Every train arriving at Crisfield was searched in the hope that Showers would be found on board. Had he been, he would almost certainly have been lynched, for there has been much trouble with lawless negroes and the feeling against such is very high. Hildred, whose arrest precipitated the trouble, has not yet been captured. When he is, the authorities will undoubtedly keep him away from this city, else he would surely meet a fate similar to Reed's.

There has been no advers criticism of the treatment given Reed. Those who put an end to his life, strung his body up to a telegraph pole, and, after the inquest, interred him in the swamp, doing their work throughout without attempt at concealment. It was no masked men, but a band of citizens whose patience had been tried too far by the lawless negroes of this locality. Even among the colored race, the work of the lynchers met approval.

Monday the town council was waited upon by a delegation representing the best colored element of the vicinity and including all the local colored ministers and a colored physician. They asked to be allowed to co-operate with the white citizens in restoring order and proper feeling between the whites and blacks. They asked that the council close all places of business and amusement where the unruly element among the blacks might congregate and foment trouble. They offered to furnish information upon which certain dives in the negro section might be closed. They presented resolutions expressing regret for the murder of Daugherty and commending him; condemned Reed and his kind, and said that they would have been willing to join in the hunt for him and in lynching him when he was captured.

The council has acted upon some of these suggestions. Nine negro "joints" have been closed.

Feeling is still high. Post card pictures of the scenes of the lynching have appeared and are selling rapidly. Pieces of the rope by which Reed was suspended to the telegraph pole bring fancy prices.

JURY RETURNS VERDICT.

Charges Private Gillette With Involuntary Manslaughter.

Sault Ste. Marie, Mich., July 30.—A coroner's jury rendered a verdict charging Private Cyrus Gillette with involuntary manslaughter in connection with the death of Miss Elizabeth Cadenhead, a Canadian, who was shot last week when Gillette was firing a shot after a prisoner escaping from Fort Brady.

A warrant has been issued for Gillette's arrest, and Prosecuting Attorney Holden says that the decisions quoted at Washington to explain why the army officers here did not surrender Gillette to the civil authorities do not cover the case at issue. Prosecutor Holden intimates that the conflict between the army officers and the civil authorities may be fought through to the supreme court.

The point has been raised here that Miss Cadenhead and Private Gillette were not within the limits of the army reservation when the shooting occurred.

Leaps Into Niagara Rapids.

Niagara Falls, N. Y., July 19.—An unknown man who was walking with a crutch and a cane, leaped into the rapids above the falls Thursday and was carried over the American cataract. His crutch and cane he left behind with a note signed "D. J." saying "Tell my friends I have gone to Glory."

GO TO THE

Royal Theatre,

A show where you can take your wife and children.

Change of Program

Mondays, Wednesdays and Fridays.

Admission 5 Cents to all.

JUST RECEIVED

A Carload of

FENCE POSTS

We make a specialty of the following:—

Ladders, Rubberoid Roofing and Braaley & Vrooman's Paint.

Lenawee Lumber Co., Ltd.

MOYER'S BAIL FIXED.

Judge Places the Amount at Twenty-Five Thousand.

RELEASE COMES AT ONCE.

No Bail Asked for Pettibone—His Trial Begins October 1—Haywood Receives Congratulatory Telegrams From All Over Country.

Boise, July 30.—Charles H. Moyer, president of the Western Federation of Miners, and co-defendant with Wm. D. Haywood acquitted Sunday of the murder of former Governor Steunenberg, was ordered released on $25,000 bail Monday by Judge Wood, who presided at the Haywood trial. The attorneys for the federation expected to have the bond ready for filing last night, but the arrangements had not been wholly completed at a late hour, and Moyer resigned himself to another night in jail. He will probably be released sometime today and will leave within 24 hours for his home in Denver.

No application for bail was made in the case of George A. Pettibone, the third of the alleged conspirators, but a motion was made for a speedy trial, and his case was ordered set down for Tuesday, Oct. 1. Counsel intimated that they might apply for bond for Pettibone later, but it is not believed that the state's attorneys will consent. It has been generally claimed that the state has more incriminating evidence against Pettibone than any of the others, while it has been generally conceded that the case against Moyer is the weakest of the three. The defense in the Haywood case admitted that there were a number of things for Mr. Pettibone to explain as to his association with Harry Orchard and the sending of money to him, but they said it would be time enought to deal with these matters when Pettibone himself was placed on trial.

Haywood continues to receive many congratulatory telegrams from all sections of the country. Aside from the personal congratulations of the senders the messages have nearly all expressed the sentiment that "labor has triumphed over oppresive measures of capital."

Haywood spends the time at the cottage occupied by his family and received many callers. He expects to leave for Denver on Thursday.

It was said last night that Pettibone may be taken back to the Canyon county jail at Caldwell until the time for his trial arrives. The case and the prisoners were brought to Boise six months ago on a change of venue from Canyon to Ada county.

Bond for Moyer is to be given in a unique way, suggested by Attorney Peter Breen of Butte, Mont., who has been associated with the defense.

The Butte local of the Western Federation of Miners, is the richest in the organization, and Mr. Breen said, carries a deposit of from $100,000 to $140,000 constantly in the bank. Arrangements were made by wire by Mr. Breen to have the Butte union make $25,000 subject to draft by the First National bank of Boise. Some of the officers of the Boise bank will sign the bail bond as surety. A telegram to Mr. Breen last night said the arrangements at Butte had been completed.

Discussion of the verdict in the Haywood case is widespread, concensus of opinion being that the jury had done its duty as it saw it and should not be criticized.

The Price.

Whenever I have heard people railing at the vast fortunes of some of the California millionaires, says an English writer, I have always replied that no man became a millionaire in the early history of California who had not earned his fortune by the risks he had had the courage to face. I remembered an old Irishman named Bill Dunphy bringing home to my mind what these pioneers had encountered when he told me how he and a companion had fared in a journey across the continent. The companion injured his leg. Dunphy had to cut it off with an ax and then, going forward through the dark untraced woods to search for the trail and for food, had to leave his friend behind by the side of a stream and with a single tin of biscuits to keep him up till his friend's return. Then I saw what the pioneers of 1849 had faced, and I felt that they merited such rewards, however great, as fortune had afterward bestowed upon them.

A memorable day.

One of the days we remember with pleasure as well as with profit to our health is the one on which we became acquainted with Dr. King's new life pills, the painless purifiers that cure headache, billiousness and keep the bowels right. 25c at C. A. Wright & Son's drug store.

JUDGE'S LIFE SAVED.

Inventor Attempts to Kill Muskegon Probate Official.

AIMED PISTOL AT HIM.

Alva Kent, Insane Genius, Angered Because Judge Prescott Had Declared Him Mentally Incompetent, Seeks Revenge in Murder.

Muskegon, Mich., July 30.—Probate Judge Prescott, of Muskegon county, narrowly missed death at the hands of a mad would-be assassin in his office at 3:30 Monday afternoon. Arva B. Kent, an 80-year-old insane inventor, crept into the probate office and pressed a 32-caliber revolver against the back of his intended victim's head.

His fingers weakened by age and nervous from mind troubles combined with the fact that the revolver was rusty, prevented Kent from accomplishing his purpose. While Kent struggled desperately at the trigger, Deputy Probate Register Ruth Thompson saw the weapon and screamed. Judge Prescott turned at the cry, saw Kent and the revolver and wrested the weapon from the old man's hand. Kent was easily overpowered and thrown to the floor.

Officers were called and Kent was hurried to the county jail. On the way he attempted to butt his brains out against the court house walls.

Six months ago Kent sprang into public notice by visiting business men and petitioning for a large sum of money to perfect and patent a combination airship and water-vehicle. Two months later, on the application of his son, he was declared mentally incompetent by Judge Prescott and a guardian was appointed. Since that time Kent has borne a fierce resentment towards the officials who participated in the proceedings and Judge Prescott was the mark for his particular animosity. On several occasions Kent threatened the judge.

Early Monday afternoon he visited a drug store and bought a large quantity of valerian, a stimulating drug. He swallowed the stuff and then proceeded to the court house. That he fully intended to take the life of Judge Prescott was shown in the evening, when at the county jail he mumbled an incoherent story in which he begged the Almighty to aid him in killing Prescott. He also cursed his failure.

LAW IS NO GOOD.

Bird Condemns New Juvenile Court Statute.

Adrian, Mich., July 30.—The new juvenile court law, passed by the last legislature, and just beginning to go into effect throughout the state, is declared by Attorney-General Bird to be invalid. The law created a new court of record, the probate judges of the counties being made presiding judges.

Mr. Bird has been importuned by probate judges all over the state to make a statement. Replying to such an inquiry from Probate Judge Anderson of Paw Paw, Van Buren county, Mr. Bird says:

"The law is invalid because it establishes a new court not provided for in the constitution of the state. It also provides for a jury of six persons, whereas the constitutional number for a court of record is 12.

"Another defect in the law is the provision raising the salaries of the judges of probate without specifying that intent in the title of the act. The law also excludes from is operations such children as may be sent to the Coldwater orphanage, and then proceeds to legislate in relation to those children."

Shot While in Bed.

Battle Creek, Mich., July 30.—Antonio Nicholas, an Armenian, was shot Sunday while sleeping in his boarding house on Third street. Three bullets entered his body, two passing completely through one leg at the thigh. The police were not called until an hour later, when they found the victim lying in a pool of blood four feet square. The victim was taken to Nichols hospital, where it is believed he will recover. His friends say the shots were fired through a window, but the police believe they came through the doorway from another room as the result of a Macedonian feud of some kind. A brother of the victim was asleep in the same room at the time. Fifteen Armenians stay at the house where the shooting occurred.

Keeping a Secret.

Banquo—I say, old man, can you keep a secret? Well, Smiggins told me in confidence that— Elmore—Hold on! Can you keep a secret? Banquo—I? Why, yes; certainly. Elmore—Then you'd better do so.

WOULD ARBITRATE.

Ore Handlers on Strike Make Overtures to Company Officials.

Duluth, Minn., July 30.—No settlement of the ore handlers' strike is in prospect. The adjustment committee of the strikers Monday addressed a letter to the officials of the Duluth, Missabe and Northern railroad proposing arbitration and the officials of the company have taken it under advisement. It is probable that an answer will be returned later today.

At the meeting Monday the men spent some time in a discussion of terms and the matter of arbitration was put to vote, the proposition being carried with just one vote to spare.

The following is the proposition for arbitration expressed in a formal ballot at the meeting of the striking ore handlers:

First—That work be resumed at once; that no discrimination shall be made on account of strike, and that no new men be employed until all who participated in the strike shall be given an opportunity to work if they so desire.

Second—That all matters of difference now existing between the ore dock employes and the company be submitted to the arbitration of five men, selected in the following manner:

Two to be appointed by the Duluth, Missabe and Northern Railway company; two to be appointed by the striking miners, and the fifth, who shall be a disinterested person, to be chosen by the other four. In the event of the four disagreeing, the selection then shall be made by the judges of the district court for the eleventh judicial district.

Third—That the arbitrators make their award and final decision upon all matters submitted to them not later than thirty days from the date of the agreement to arbitrate.

Work is going on at the Allouez docks in Superior, and officials say it will not take the company long to get into action on the docks here.

In event that the dock strike is settled it is believed that an attempt to open all the mines will be made and then will come another test.

NEW IN BRIEF.

Consul-General Thackara, in Berlin, has prepared a statement showing the exports from Germany to the United States for the last fiscal year. The total is placed at $161,963,958, an increase of $27,000,000 over the last fiscal year.

Barney Oldfield, at the Fargo, N. D., Interstate fair, Monday broke two automobile records on a half mile track, going the first mile of a three-mile race in 1:15 1-2 and the three miles in 3:51. His mile record beat that made by himself at Winnipeg ten days ago, by four and a half seconds, and his three-mile record was 18 seconds faster that that of his Winnipeg record.

Frank F. Rosselle, police commissioner in Kansas City was summarily removed Monday afternoon by order of Gov. Folk. Governor Folk had first requested the commissioner's resignation because of their disagreement over the re-appointment of John Hays as chief of police, who is opposed by the governor, but later he ousted the commissioner from office.

In a rear-end collision between a passenger train bound from Hartford to Danbury, Conn., and a "mogul" engine running light, between Danbury and Hawleyville, on the Highland division of the New York, New Haven & Hartford railroad, Monday night, Samuel Anderson of East Hartford, fireman on the passenger engine, was killed and a number of other persons were seriously injured.

A woman, known only as Mrs. Davidson, was found dead in a room in a boarding house in West 22nd street in New York. About a week ago she went to the house with her husband and engaged a room. The man left the house Sunday night and has not been seen since. Mrs. Davidson was not seen Monday, and Monday night the door of her room was broken open. A necktie had been tightly knotted about her throat.

General William Booth, the head of the Salvation army, who is engaged in a motor tour of Great Britain, announced on Sunday at Blackburn, in Lancashire, England, that the same electric flash that carried the news of his death would publish the name of the new general for the army. It is learned that Com. Booth has left minute directions for the future administration of the army in a sealed envelope with his solicitors. No one knows who his successor will be, but it is believed that it will be Bramwell Booth.

A wonderful happening.

Port Byron, N. Y., has witnessed one of the most remarkable cases of healing ever recorded. Amos King of that city says; "Bucklen's arnica salve cured a sore on my leg with which I had suffered over 80 years. I am now 88 years old." Guaranteed to cure all sores by C. A. Wright, & Son, druggists 25c.

CHINA,

GLASSWARE,

TINWARE

GRANITEWARE

The most complete assortment and reasonable prices at

The Old Reliable Novelty Store

IDA B. CHASE.

HAY ROPE

FITLER BINDER TWINE

CANVAS

Stack and Machine Covers

D. L. Whitenack & Co.

Owing to the serious illness of Mr. Hiteshu, we are compelled to

Reduce Our Large Stock of Merchandise

consisting of Dry Goods, Carpets, Linoleums, Curtains, Rugs, Ladies' and Gents' Furnishings, Boots, Shoes and Rubbers. All broken lots of Shoes sold at cost regardless of Mfg's. cost.

2000 yds. Warm Weather Dress Goods worth from 12½c to 15c at 5c per yd. 3000 yds. Dress Goods worth 20c to 30c, go at 9c per yd.

Now is the time you must have these goods. Pick them up you are the gainer. We expect to loose and must get the goods inta money. Respectfully

HARRIS & HITESHU'S.

THE TECUMSEH HERALD.

ESTATE OF SCOVEL C. STACY.
GEO. N. STACY, Publisher

Subscription Rates

IN LENAWEE COUNTY

One year, payment in advance $1 00
One year, payment after 6 months 1 25

OUTSIDE LENAWEE COUNTY

One year, payment in advance $1 25
One year, payment after 3 months 1 50

There will be no Deviation from above Rates

Entered at the post office at Tecumseh, Michigan as second class matter

$100 REWARD $100

The readers of this paper will be pleased to learn that there is at least one dreaded disease that science has been able to cure in all its stages and that is catarrh. Hall's catarrh cure is the only positive cure known to medical fraternity. Catarrh being a constitutional disease, requires constitutional treatment. Hall's catarrh cure is taken internally, acting directly upon the blood and mucous surfaces, destroying the foundation of the disease and giving the patient strength by building up the constitution and assisting nature. The proprietors have so much faith in it that they offer $100 for any case it fails to cure. Send for circulars and testimonials.

F. J. CHENEY & CO., Toledo, O.

Sold by all druggists, 75c.

Take Hall's Family Pills for constipation.

A young widow has a peculiar way of seeing a man without looking at him.

War against consumption.

All nations are endeavoring to check the ravages of consumption, the "white plague" that claims so many victims each year. Foley's honey and tar cures coughs and colds perfectly and you are in danger of consumption. Do not risk your health by taking some unknown preparation when Foley's Honey and Tar is safe and certain in results. The genuine is in a yellow package. For sale by all druggists in Tecumseh.

A man doesn't have to wear good clothes if he can afford not to.

Do you really enjoy what you eat? Does your food taste good? Do you feel hungry and want more? Or do you have a heavy, dull feeling after meals, sour stomach, belching, gas on the stomach, bad breath, indigestion and dyspepsia? If so, you should take a little Kodol after each meal. Kodol will nourish and strengthen your digestive organs and furnish the natural digestive juices for your stomach. It will make you well. It will make your food do you good. Turn your food into good rich blood. Kodol digests what you eat. Sold by B. J. Pulver.

Some men stand just inside the door ready to grasp opportunity by the back of the neck when it knocks.

Was in poor health for years.

Ira W. Kelley of Mansfield, Pa., writes: "I was in poor health for two years, suffering from kidney and bladder trouble, and spent considerable money consulting physicians without obtaining any marked benefit, but was cured by Foley's kidney cure, and I desire to add my testimony that it may be the cause of restoring the health of others. Refuse substitutes. For sale by all druggists in Tecumseh.

It's advice when you give it and a lecture when you receive it.

When there is the slightest indication of indigestion, heart burn, flatulence or any form of stomach trouble take a little Kodol occasionally and you will be afforded prompt relief. Kodol is a compound of vegetable acids and contains the juices found in a healthy stomach. Kodol digests what you eat, makes your food do you good. Sold by B. J. Pulver.

A real good man doesn't have to use words to tell it.

Stimulation without irritation.

That is the watchword. That is what Orino Laxative Fruit Syrup does. Cleanses and stimulates the bowels without irritation in any form. For sale by all druggists Tecumseh.

Many a man has been forced to ask for a handout because he was unable to get his hand in.

Nearly all old-fashioned cough syrups are constipating, especially those that contain opiates. They don't act just right. Kennedy's laxative cough syrup contains no opiates. It drives the cold out of the system by gently moving the bowels. Contains honey and tar and tastes nearly as good as maple syrup. Children like it. Sold by B. J. Pulver.

You can't always judge a man's pay by the work he does.

Quick relief for asthma sufferers.

Foley's honey and tar affords immediate relief to asthma sufferers in the worst stages and if taken in time will effect a cure. For sale by all druggists in Tecumseh.

If death loved only a shining mark very few men would have cause to fear it.

A cleansing, clean, cooling, soothing, healing household remedy is DeWitt's carbolized witch hazel salve. For burns, cuts, scratches, bruises, insect bites and sore feet it is unequaled. Good for piles. Beware of imitations. Get DeWitt's. It is the best. Sold by B. J. Pulver.

If a man doesn't marry his first love he's apt to regret it—likewise also if he does.

Cheapest accident insurance — Dr. Thomas' eclectric oil. Stops the pain and heals the wound. All druggists sell it.

Even the man who makes nothing but mistakes is in the manufacturing business.

Soothes itching skin. Heals cuts or burns without a scar. Cures piles, eczema, salt rheum, any itching. Doan's ointment. Your druggist sells it.

Martin Hewitt, Investigator.

The Case of the Dixon Torpedo.

By ARTHUR MORRISON.

Published by Arrangement With Harper & Brothers.

For a few seconds neither spoke. Then Dixon, flinging himself into a chair, said:

"Mr. Hewitt, I can't express my obligation to you. What would have happened if you had failed I prefer not to think of. But what shall we do with Ritter now? The other man hasn't been here yet, by the bye."

"No; the fact is I didn't deliver the letter. The worthy gentleman saved me a world of trouble by taking himself out of the way." Hewitt laughed. "I'm afraid he has rather got himself into a mess by trying two kinds of theft at once, and you may not be sorry to hear that his attempt on your torpedo plans is likely to bring him a dose of penal servitude for something else. I'll tell you what has happened.

"Little Carton street, Westminster, I found to be a seedy sort of place—one of those old streets that have seen much better days. A barber had possession of the ground floor front of No. 27 for trade purposes, so to him I went. 'Can you tell me,' I said, 'where in this house I can find Mr. Hunter?' He looked doubtful, so I went on: 'His friend will do, you know—I can't think of his name; foreign gentleman, dark, with a bushy beard.'

"The barber understood at once. 'Oh, that's Mirsky, I expect,' he said. 'Now I come to think of it, he has had letters addressed to Hunter once or twice. I've took 'em in. Top floor back.'

"This was good so far. I had got at Mr. Hunter's other alias. So, by way of possessing him with the idea that I knew all about him, I determined to ask for him as Mirsky before handing over the letter addressed to him as Hunter. A little bluff of that sort is invaluable at the right time. At the top floor back I stopped at the door and tried to open it at once, but it was locked. I could hear somebody scuttling about within, as though carrying things about, and I knocked again. In a little while the door opened about a foot, and there stood Mr. Hunter—or Mirsky, as you like—the man who in the character of a traveler in steam packing came here twice today. He was in his shirt sleeves and cuddled something under his arm, hastily covered with a spotted pocket handkerchief.

"'I have called to see M. Mirsky,' I said, 'with a confidential letter'—

"'Oh, yas, yas,' he answered hastily. 'I know, I know. Excuse me one minute.' And he rushed off downstairs with his parcel.

"Here was a noble chance. I slipped inside the door and, finding the key on the inside, locked it. It was a confused sort of room, with a little iron bedstead in one corner and a sort of rough boarded inclosure in another. This I rightly conjectured to be the photographic dark room and made for it at once.

"There was plenty of light within when the door was left open, and I made at once for the drying rack that was fastened over the sink. There were a number of negatives in it, and I began hastily examining them one after another. In the middle of this our friend Mirsky returned and tried the door. He rattled violently at the handle and pushed. Then he called.

"'Who are you, there, inside?' he shouted indignantly from the landing. 'Why for you go in my room like that? Open this door at once, or I call the police!'

"I took no notice. I had got the full number of negatives, one for each drawing, but I was not by any means sure that he had not taken an extra set. So I went on hunting down the rack. There were no more, so I set to work to turn out all the undeveloped plates. It was quite possible, you see, that the other set, if it existed, had not yet been developed.

"Mirsky changed his tune. After a little more banging and shouting I

"I have called to see M. Mirsky."

could hear him kneel down and try the keyhole. I had left the key there, so that he could see nothing. But he began talking softly and rapidly through the hole in a foreign language. I did not know it in the least, but I believe it was Russian. What had led him to believe I understood Russian I could not at the time imagine, though I have a notion now. I went on ruining his stock of plates. I dragged every one ruthlessly from its hiding place and laid it out in the full glare of the sunlight.

"Mirsky left off talking, and I heard him quietly sneaking off. Perhaps his conscience was not sufficiently clear to warrant an appeal to the police, but it seemed to me rather probable at the time that that was what he was going for. So I hurried on with my work.

"I had spoiled every plate I could find and had the developed negatives safely in my pocket, when I happened to glance at a porcelain washing well under the sink. There was one negative in that, and I took it up. It was not a negative of a drawing of yours, but of a Russian twenty ruble note!

"This was a discovery. The only possible reason any man could have for photographing a banknote was the manufacture of an etched plate for the production of forged copies. I was almost as pleased as I had been at the discovery of your negatives. He might bring the police now as soon as he liked. I could turn the tables on him completely. I began to hunt about for anything else relating to this negative.

"I found an inking roller, some old pieces of blanket (used in printing from plates), and in a corner on the floor, heaped over with newspapers and rubbish, a small copying press. There was also a dish of acid, but not an etched plate or a printed note to be seen.

"I had no doubt now of Mirsky's reason for carrying a parcel downstairs. He probably mistook me for another visitor he was expecting, and, knowing he must take this visitor into his room, threw the papers and rubbish over the press and put up his plates and papers in a bundle and secreted them somewhere downstairs, lest his occupation should be observed.

"Plainly, my duty now was to communicate with the police. So, by the help of my friend the barber downstairs, a messenger was found and a note sent over to Scotland Yard. When the official detective arrived, he recognized at once the importance of the case. A large number of forged Russian notes have been put into circulation on the continent lately, it seems, and it was suspected that they came from London. The Russian government has been sending urgent messages to the police here on the subject.

"Of course I said nothing about your business, but while I was talking with the Scotland Yard man a letter was left by a messenger addressed to Mirsky. The letter will be examined, of course, by the proper authorities, but I was not a little interested to perceive that the envelope bore the Russian imperial arms above the words 'Russian embassy.' Now, why should Mirsky communicate with the Russian embassy? Certainly not to let the officials know that he was carrying on a very extensive and lucrative business in the manufacture of spurious Russian notes. I think it is rather more than possible that he wrote—probably before he actually got your drawings—to say that he could sell information of the highest importance, and that this letter was a reply. Further, I think it quite possible that, when I asked for him by his Russian name and spoke of 'a confidential letter,' he at once concluded that I had come from the embassy in answer to his letter. That would account for his addressing me in Russian through the keyhole; and, of course, an official from the Russian embassy would be the very last person in the world whom he would like to have observe any indications of his little etching experiments. But, anyhow, be that as it may," Hewitt concluded, "your drawings are safe now, and if once Mirsky is caught—and I think it likely, for a man in his shirtsleeves, with scarcely any start and, perhaps, no money about him, hasn't a great chance to get away—if he is caught, I say, he will probably get something handsome at St. Petersburg in the way of imprisonment or Siberia or what not; so that you will be amply avenged."

"Yes, but I don't at all understand this business of the drawings even now. How in the world were they taken out of the place and how in the world did you find it out?"

"Nothing could be simpler, and yet the plan was rather ingenious. Now, as the drawings were in your inner office, the only people who could have got at them besides yourself were your assistants, so that it was pretty clear that one of them at least had something to do with the business. You told me that Worsfold was an excellent and intelligent draftsman. Well, if such a man as that meditated treachery he would probably be able to carry away the design in his head—at any rate, a little at a time—and would be under no necessity to run the risk of stealing a set of drawings. But Ritter, you remarked, was an inferior sort of man, 'not particularly smart,' I think, were your words—only a mechanical sort of tracer.

"When I looked round the rooms, I pushed open the glass door of the barrier and left the door to the inner office ajar in order to be able to see anything that might happen in any part of the place without actually expecting any definite development. While we were talking, as it happened, our friend Mirsky—or Hunter, as you please—came into the outer office, and my attention was instantly called to him by the first thing he did. Did you notice anything peculiar yourself?"

"No, really, I can't say I did. He seemed to behave much as any traveler or agent might."

"Well, what I noticed was the fact that as soon as he entered the place he put his walking stick into the umbrella stand over there by the door, close by where he stood, a most unusual thing for a casual caller to do, before even knowing whether you were in. This made me watch him closely. I perceived with increased interest that the stick was exactly of the same kind and pattern as one already standing there, also a curious thing. I kept my eyes carefully on those sticks and was all the more interested and edified to see when he left that he took the other stick—not the one he came with—from the stand and carried it away, leaving his own behind. I might have followed him, but I decided that more could be learned by staying, as, in fact, proved to be the case. This, by the bye, is the stick he carried away with him. I took the liberty of fetching it back from Westminster because I conceive it to be Ritter's property."

Hewitt produced the stick. It was an ordinary thick malacca cane, with a buckhorn handle and a silver band. Hewitt bent it across his knee and laid it on the table.

"Yes," Dixon answered, "that is Ritter's stick. I think I have often seen it in the stand. But what in the world"—

"One moment. I'll just fetch the stick Mirsky left behind." And Hewitt stepped across the corridor.

He returned with another stick, apparently an exact facsimile of the other, and placed it by the side of the other.

"When your assistants went into the inner room, I carried this stick off for a minute or two. I knew it was not Worsfold's, because there was an umbrella there with his initial on the handle. Look at this."

Martin Hewitt gave the handle a twist and rapidly unscrewed it from the top. Then it was seen that the stick was a mere tube of very thin metal, painted to appear like a malacca cane.

"It was plain at once that this was no malacca cane. It wouldn't bend. Inside it I found your tracings, rolled up tightly."

"And this—this was the way they were brought back!" the engineer exclaimed. "I see that clearly. But how did they get away?"

"See here. Mirsky gets hold of Ritter, and they agree to get your drawings and photograph them. Ritter is to let his confederate have the drawings, and Mirsky is to bring them back as soon as possible, so that they shan't be missed for a moment. Ritter habitually carries this malacca cane, and the cunning of Mirsky at once suggests that this tube should be made in outward facsimile. This morning Mirsky keeps the actual stick, and Ritter comes to the office with the tube. He seizes the first opportunity, probably when you were in this private room and Worsfold was talking to you from the corridor, to get at the tracings, roll them up tightly and put them in the tube, putting the tube back into the umbrella stand. At half past 12, or whenever it was, Mirsky turns up for the first time with the actual stick and exchanges them, just as he afterward did when he brought the drawings back."

"Yes, but Mirsky came half an hour after they were—Oh, yes, I see. What a fool I was! I was forgetting. Of course, when I first missed the tracings, they were in this walking stick, safe enough, and I was tearing my hair out within arm's reach of them!"

"Precisely. And Mirsky took them away before your very eyes. I expect Ritter was in a rare funk when he found that the drawings were missed. He calculated, no doubt, on your not wanting them for the hour or two they would be out of the office."

"How lucky that it struck me to jot a pencil note on one of them! I might easily have made my note somewhere else, and then I should never have known that they had been away."

"Yes, they didn't give you any too much time to miss them. Well, I think the rest is pretty clear. I brought the tracings in here, screwed up the sham stick and put it back. You identified the tracings and found none missing, and then my course was pretty clear, though it looked difficult. To Ritter I pretended to know nothing of the return of the drawings or how they had been stolen—the only things I did know with certainty. But I did pretend to know all about Mirsky—or Hunter—when, as a matter of fact, I knew nothing at all, except that he probably went under more than one name. That put Ritter into my hands completely. When he found the game was up, he began with a lying confession. Believing that the tracings were still in the stick and that we knew nothing of their return, he said that they had not been away, and that he would fetch them—as I had expected he would. I let him go for them alone, and when he returned, utterly broken up by the discovery that they were not there, I had him altogether at my mercy. You see, if he had known that the drawings were all the time behind your bookcase, he might have brazened it out, sworn that the drawings had been there all the time, and we could have done nothing with him. We couldn't have sufficiently frightened him by a threat of prosecution for theft, because there the things were in your possession, to his knowledge.

"As it was, he answered the helm capitally, gave us Mirsky's address on the envelope and wrote the letter that was to have got him out of the way while I committed burglary, if that disgraceful expedient had not been rendered unnecessary. On the whole, the case has gone very well."

"It has gone marvelously well, thanks to yourself. But what shall I do with Ritter?"

"Here's his stick—knock him downstairs with it, if you like. I should keep the tube, if I were you, as a memento. I don't suppose the respectable Mirsky will ever call to ask for it."

Mirsky was caught and, after two remands at the police court, was extradited on the charge of forging Russian notes. It came out that he had written to the embassy, as Hewitt had surmised, stating that he had certain valuable information to offer, and the letter which Hewitt had seen delivered was an acknowledgment and a request for more definite particulars. This was what gave rise to the impression that Mirsky had himself informed the Russian authorities of his forgeries. His real intent was very different, but was never guessed.

Piling It On.

A certain judge by reason of his bad temper found considerable difficulty in controlling individuals in the courtroom. On one occasion there was unusual disorder. At last the judge could stand it no longer. "It is impossible to allow this persistent contempt of court," exclaimed his honor, "and I shall be forced to go to the extreme length of taking the one step that will stop it!" There followed a long silence in the court. Finally one of the leading counsel arose and without the suspicion of a smile asked, "If it please your honor, on what date will your resignation take effect?"

A Quaint Oath.

The judicial oath in the Isle of Man is so quaint as to deserve printing. It runs thus: "By this book and the holy contents thereof and by the wonderful works that God hath miraculously wrought in heaven above and in the earth beneath in six days and seven nights I do swear that I will, without respect of favor or friendship, love or gain, consanguinity or affinity, envy or malice, execute the laws of this isle justly between our sovereign lord the king and his subjects within this isle, betwixt party and party, as indifferently as the herring's backbone doth lie in the midst of the fish."

Worked Out.

They were talking about futility and for some reason known only to each other failed to agree. Finally she asked:

"Well, now, suppose you give me an example of what you call futility."

"All right," said he. "Multiply 8,040 by 721."

She took a pencil in her hand, seized a piece of paper and after a few minutes of diligent figuring announced the result.

"It is 2,845,060," said she.

"Divide that by 2," he continued.

"It is 1,422,533," she said.

"Very well," said he. "Now add 7 to that and then subtract 1,422,540 and tell me what you get."

"The result is 0," said she after further figuring.

"Well, that's what I call futility," said he, with a laugh. "You've covered a sheet of paper with figures to arrive at nothing."

Whereupon she became so angry with him that she refused to argue any further on the subject.—London Sphere.

The Formation of Coal.

Many different theories are held by geologists to account for the formation of beds of coal between strata of rock. The simplest of them is that vast masses of wood, such as grew in the carboniferous age of the earth's development, were sunk under the sea, that deposits of silt upon them changed to rock and that by some upheaval of the earth the bottom of the sea was lifted above sea level. Such upheaval occurred in remote geologic ages in the Mississippi valley, all the central parts of which were undoubtedly at one time covered with water and formed an arm of the sea. The one thing certain about coal is that by one process of nature or another it has been converted from the giant trees which grew in the carboniferous age of geology. How many thousands or millions of years that was nobody knows. All that is known about the duration of different geologic ages of the world is that they were long.

Dramatic Detail.

Sir Henry Irving was accustomed to visit at the home of Miss Friswell, author of "In the Sixties and Seventies," in which volume appears the following anecdote: "My mother often used to point out little details that had been overlooked. I remember one in 'The Bells,' which my mother told Mr. Irving on the first night when he returned to our house to supper. People who have seen the play may remember that the first scene is a small inn and that there is supposed to have been a deep fall of snow. The innkeeper, Matthias (Irving), walked in on that first night in ordinary black boots, with no snow upon them. My mother spoke of it, and afterward Matthias wore high black boots and stood on the mat while the snow was brushed off. Remarks were made in the papers as to Mr. Irving's attention to the minutest details, and this was cited as an instance."

Punishments In Early Days.

The following extracts from early records give us a glimpse of some of the singular punishments in vogue in old New England:

"In 1639 Dorothy Brown, for beating her husband, is ordered to be bound and chained to a post."

"In 1643 the assistants order three Stoneham men to sit in the stocks on lecture day for traveling on the Sabbath."

"In 1651 Anna, wife of George Ellis, was sentenced to be publicly whipped for reproaching the magistrates."

"In 1658, for slandering the elders, she had a cleft stick put on her tongue for half an hour."

An Odd Sermon.

It seems doubtful if there is anything more crooked than the following title of a pamphlet published in 1703: "The Deformity of Sin Cured; a Sermon Preached at St. Michael's, Crooked Lane, Before the Prince of Orange, by the Rev. J. Crookshanks." The pamphlet was sold by Matthew Denton at the Crooked Billet near Cripple gate. The words of the text are, "Every crooked path shall be made straight," and the prince before whom it was read was deformed.

Word has reached the state department at Washington that the Chinese foreign office is about to take up with the diplomatic corps, negotiations for a treaty prohibiting the smuggling of arms and ammunition into that country.

BASE BALL.

Mr. Teal, a school teacher by profession and a ball player by choice, was the one big obstacle that stepped the Champions in the first game with So Slear's Indians Friday. Teal had everything and Harris was the only man to get a bingle off his delivery. It came in the third and was rather scratchy. Dillon reached third in the fifth on a gift, sacrifice and error by Merkle, but Ragan was doubled at first on a short fly and the only chance Mt. Clemens had to score was lost. The Indians scored one in the fifth. Hildinger doubled to left. Preston sacrificed him to third and he came home on Merkle's fly to center. In the eighth Merkle drew a pass. Somerlott sacrificed and Mitchell and Wolfe rapped out two baggers, adding two more to the total. Mt. Clemens played errorless ball, but Teal remained an unsolved mystery.

Score by innings:

Innings	1	2	3	4	5	6	7	8	9	
Tecumseh	0	0	0	0	1	0	0	2	0	3
Mt. Cle'ns	0	0	0	0	0	0	0	0	0	0

Runs, Hildinger, Merkle, Mitchell; two base hits, Hildinger, Preston, Mitchell; sacrifice hits, Dorsh, Preston, Somerlott; bases on balls, off Neuschafer 1, off Teal 1; struck out, by Neuschafer 4, by Teal 6; first base on errors, Mt. Clemens 2; left on bases, Mt. Clemens 3, Tecumseh 2; double play, Merkle and Wagner; passed ball, Mitchell; umpire, O'Toole; attendance 538.

Inability to hit Chiesman lost the final game of the series for Tecumseh with Mt. Clemens.

Richardson was hit harder than the score indicates and it was only by fast field work that the Indians kept the score down. The Champs got one in the 4th on 3 hits and a base on balls. The last tally came in the 8th when Dillon drove out one, the throw to first was wild and he rested on second coming in on Kelley's 2 sacker.

Tecumseh looked dangerous in the 7th. Wagner drew a base on balls, Hillinger sacrificed and Preston's hit put Wagner on third. Merkle fled to short center on which Wagner tried hard to score but was caught at the plate. Wagner drew applause by catching three difficult flies in left.

The score by innings:

Innings	1	2	3	4	5	6	7	8	9	
Tecumseh	0	0	0	0	0	0	0	0	0	0
Mt. Clemens	0	0	0	0	1	0	0	1	*	2

Runs, Dillon, Chiesman; sacrifice hit, Wenger, Hillinger, Mitchell; first base on balls, off Chiesman 3, off Richardson 3; struck out, by Chiesman 7; stolen bases, Somerlott, Richardson; left on bases, Mt. Clemens 8, Tecumseh 4, double play, Kelley and Cadman, umpire, O'Toole; attendance, 753.

In two fast games of base ball yesterday, Tecumseh and Flint broke even. The first game was won by Flint, Krapp, their pitcher landed on the ball for a home run in the eighth, winning the game, that had been a tie since the fourth inning. Tecumseh's only run came in the fourth on a base on balls and two singles.

Score by innings:

Innings	1	2	3	4	5	6	7	8	9	R	H	E
Flint	0	0	0	1	0	0	0	3	1	5	5	2
Tecumseh	0	0	0	1	0	0	0	0	0	1	3	3

Runs, Craven 2, Hamilton, Smith, Krapp, Wagner; home run, Krapp, sacrifice hits, Cocash, Slear, Preston, Somerlott; stolen bases, Craven 2, Currie, Wagner; bases on balls, off Krapp 6, off Lagoe 3; hit by pitched ball, Tibald, Slear 2; first base on errors, Flint 2, Tecumseh 1; left on bases, Flint 2, Tecumseh 9; struck out, by Krapp 8, by Lagoe 5; passed ball, Bonckart; time, 2 hours; umpire, Corlette; attendance 550.

Second game.

Score by innings:

Innings	1	2	3	4	5	6	7	8	9	R	H	E
Tecumseh	0	1	0	0	1	0	0	0	1	3	6	2
Flint	0	0	0	0	1	0	0	1	0	2	4	2

Runs, Cocash, Smith Hillinger, Teal, Somerlott; 3 base hit, Teal; sacrifice, Slear; first base, off Hogan 2, off Teal 1; first on errors, Flint 2, Tecumseh 1; left on bases, Flint 3, Tecumseh 6; struck out by Hogan 1, by Teal 8; wild pitch, Teal; passed ball, Ryan; time, 1:45; umpire, Corlette; attendance, 550.

BASE BALL NOTES.

The Tecumseh management wish to thank the ladies for their attendance on Ladies' Banner day, especially those who put forth the effort to make the day a success.

The new schedule is expected to be out Aug. 1. On account of the change of schedule the teams will have off dates Friday and Saturday and it is expected that games with independent teams will be arranged.

Dan Brouthers was here to attend the Flint—Tecumseh game yesterday in the interest of the New York National league. Brouthers was one of the "Big Four" of Detroit, in '97 and '98 and was once the best first baseman in the United States. It is very likely that he will purchase first baseman Merkle.

	W.	L.	Pct.
Tecumseh	40	25	.615
Kalamazoo	38	25	.603
Bay City	37	30	.552
Battle Creek	36	31	.529
Mt. Clemens	33	30	.524
Lansing	24	38	.393
Flint	24	42	.354
Jackson	18	29	.383

Mrs. Mary Clark, the venerable mother of T. R. Clark, went to Deerfield Saturday for a visit of a week with her sis the Misses Jane and Nancy Ferguson. Mrs. Clark is nearly 88 years of age, while one of her sisters is 84 and the other 82, making the combined ages of the three about 254 years. Aside from the blindness of one of the sisters at Deerfield, all are remarkably well, with faculties unimpaired for persons of their years. We are all proud of our pioneers and sincerely hope these aged sisters may have many years of health and happiness.—Petersburg Sun.

Complies with all requirements of the National Pure Food Law, Guarantee No. 2041, filed at Washington.

COMING HOME FROM TOWN

"We dined in some of the finest hotels and restaurants, but did not find any coffee to excel in quality Arbuckles' ARIOSA."

That is what one lady writes and millions of others prove they believe, by using more Arbuckles' ARIOSA Coffee than all the other packaged coffees in the United States put together.

The fact that Arbuckles' ARIOSA Coffee costs less and has suited the health and taste of most American people for over 37 years, ought to induce everybody to at least sample it.

The cities hide many country girls and boys who secretly sigh for a cup of good coffee like "mother" made. "Mother" probably used the old original "Arbuckles'" the first roasted packaged coffee.

See that you get the sealed package, one pound full weight, bearing the name ARBUCKLES' ARIOSA COFFEE and the signature of Arbuckle Brothers, which entitles you to presents.

That is the genuine article, no matter where you buy it or what price you pay for it.

Same old Coffee, same old firm.

If your grocer won't supply, write to

ARBUCKLE BROS.
NEW YORK CITY.

Rickets.

Simply the visible sign that baby's tiny bones are not forming rapidly enough.

Lack of nourishment is the cause.

Scott's Emulsion nourishes baby's entire system. Stimulates and makes bone. Exactly what baby needs.

ALL DRUGGISTS: 50c. AND $1.00

ADRIAN STATE SAVINGS BANK,
ADRIAN, MICH.
Resources over $1,250,000.00.
3 PER CENT
paid on Savings Deposits, compounded semi annually. Accounts may be opened by mail.
Correspondence and personal interviews solicited.
E. A. WATTS, Pres. G. A. WILDER, Vice Pres. B. F. TOBIAS, Cashier

When You Hear

A Woman

speak of Flour, you invariably hear her speak of TECUMSEH CHIEF.

WHY?

Because they have always found it to be just as represented—"satisfaction or your money back"; always that feeling of sincerity as regards the quality. A woman feels that she has ordered the best to be had when she orders TECUMSEH CHIEF FLOUR, and she has.

Buy Tecumseh Chief Flour of your grocer or at the mill.

D. GRATZ & SON,
Tecumseh, Mich.

M. F. STEIN,

THE DETROIT OPTICIAN,

The eye, when properly cared for affords the keenest delight because of the pleasures we are able to enjoy through its medium. When not cared for and its warnings are unheeded, it becomes an intrument of torture. Headaches, eye pains, burning, itching sensation, strained vision, nervous troubles and many bodily ills are the results accruing from over worked eyes, eyes that need help. My examination reveals all hidden troubles, and it is my province to fit the right glass to any and all defects of vision. SATISFACTION GUARANTEED.

Will be at THE SHAWNEE HOTEL

Thursday and Friday, Aug. 1 and 2

GREAT LAKES MAP

Send for Interesting Vacation Literature.

The D. & B. Line, which operates daily steamer service between Detroit and Buffalo, has published a pamphlet containing the largest map of the Great Lakes, showing routes to all summering places. You should have one to plan your vacation. A request with one cent stamp will bring it. Write now.

Detroit & Buffalo Steamboat Co.,
Detroit, Mich.

HOW'S YOUR KIDNEYS?

Have you tried DR. W. DERBY'S PURE KIDNEY PILLS to find out? If not give them a trial. They are absolutely pure, contain no opiates and are guaranteed under the Pure Food and Drugs Act of June 30, 1906. No 3393.

60 pills, 10 days' treatment, 25 cents. Your druggist sells them, or sent by mail prepaid on receipt of price. Derby Medicine Company, Eaton Rapids, Michigan.

JOHN J. ORR.

THE WATER WAY BETWEEN DETROIT AND BUFFALO

Daily Express Service via D. & B. Lake Line.

Particular and experienced travelers habitually use the D. & B. line enroute between eastern and western states. Low rates and superior service attracts this class of travel. You can save $3 by purchasing your through tickets via the D. & B. line. Send two cent stamp for illustrated pamphlet. Address, Detroit & Buffalo Steamboat Co., 4 Wayne St., Detroit, Mich.

The charming woman.

Is not necessarily one of perfect form and features. Many a plain woman who could never serve as an artist's model possesses those rare qualities that all the world admires, neatness, clear eyes, a smooth skin and that sprightliness of step that accompany good health. A physically weak woman is never attractive. Electric Bitters restore weak women, give strong nerves, bright eyes, velvety skin, beautiful complexion. Guaranteed at C. A. Wright & Son's drug store 50c.

Farm Tools

You may yet need a Grain Binder, if so try a

"DEERING"

THE WORLD'S STANDARD

You will soon begin to think about a Manure Spreader, Cream Separator, Grain Drill or Corn Binder, if these different tools you can get prices etc., by drop us a card.

S. W. & L. E. TEMPLE

25c

Coffee Value

If you are paying 25c a pound for coffee, you ought to be enioying good cup quality. The price you pay does not fix the quality you receive; different sellers give different qualities for the money.

LOWRY'S BLEND at 25c the pound, is a little bit better for the money. Years of experimenting has fixed our standard high and this coffee is now no experiment. Its increasing sale together with its ever repeating orders from old time users, is mighty convincing proof that it contains everything in the quality line that is claimed for it.

You are the judge. We ask your consideration of the evidence contained in a cup of this delicious coffee.

Don't "get along" with a coffee that doesn't suit your taste, because you think it is as good as you ought to expect for the money. Make your next order for LOWRY'S 25c BLEND.

Your money back if you are not satisfied.

Lowry's Grocery and Market

Double Store. Phone 87

Special delivery for meats.

BaseBall

LANSING

vs.

TECUMSEH

Wednesday and Thursday,

July 30 and Aug. 1.

NEW TIN SHOP

I have opened a Tin, Repair and Plumbing Shop in the rear of my residence, between Ottawa and Evans street, on Logan street and make a specialty of tin, plumbing and furnace work.

All orders given prompt and careful attention.

A. E. Kennedy.

SPECIAL NOTICES.

FOR SALE AT A BARGAIN:—A 3½ horse power gasoline engine in first class running condition. The machine that has driven the HERALD presses. I desire to sell it in order that we may substitute electric power. This engine is just what is needed by some farmer who desires it to saw wood, run a large pump or do other work. It will be sold for less money than a source engine would cost and will do more work twice the work. Call at the Herald office for particulars.
11-13-tf GEO. N BEACH.

STRAYED into my inclosure between the 1st and 5th of July a yearling heifer red and white. Owner can have same by paying charges and taking her away.
7-16-tf FRANK DAVIDSON.

FOR SALE:—House and lot on Evans street. Sold cheap if taken soon.
7-18-tf MRS J B COLLAR.

LOST:—A pair of gold bowed glasses in a leather case. Finder please leave at the Herald office. GEO. WASHBURN.

FREE ANNOUNCEMENTS.

Regular meeting of Rebekah lodge Friday night.

Regular K. of P. meeting Thursday night. Work in 2nd rank.

Regular meeting Tecumseh lodge No. 89 F. & A. M. Friday night. Work in E. A. degree

The Farther Lights society give a penny social at the Baptist church Thursday night. Everybody welcome.

THE WEATHER.

Washington, July 29.—Fair Tuesday and Wednesday; light north winds becoming variable.

THE LATEST NEWS.

H. R. Brewer was an Adrian visitor Friday.

Try one of Gaston's 25c boxes of stationery.

Charles Price was an Adrian visitor Saturday.

John Hendgen of Toledo, was here over Sunday.

Best 20c coffee on earth at C. M. Gilbert & Co's.

Leonard Conklin of Detroit, visited here over Sunday.

Miss Katherine Anderson spent yesterday in Detroit.

You can save money on every purchase at Harris & Hiteshu's.

Vernor Finch is home from Kalamazoo for a few weeks' vacation.

John Williston of Toledo, visited Miss Fern Stringham Sunday.

Mrs. Fuller of Detroit, is a guest of her cousin, Mrs. L. I. Bidwell.

Buy that hammock at Gaston's.

Miss Gertrude Bowen of Adrian, visited relatives here over Sunday.

Take one of Gaston's hammocks along when you take your outing.

Mrs. Levi Stevens and children of Detroit, are visiting relatives here.

Carl Kaiser of Lansing, spent Sunday with his mother, Mrs. C. H Kaiser.

Mrs. Abbie Fisher went to Battle Creek this morning to visit relatives.

Vern Smith of Adrian, spent yesterday here and attended the ball game.

Miss Leona Beebe of Tipton, was a guest of Miss Leora Boyd over Sunday.

Mr. and Mrs. John Traun of Peoria, Ill., are guests of R. A. Heesen and wife.

Miss Margaret Deery of Jackson, is visiting her brother, Chas. Deery, and wife.

Mrs. Adalaide Boardman of Sand lake, is visiting Mrs. Jos. March this week.

Mrs. Vern Roberts of Chicago, is a guest of her mother, Mrs. O. A. Alexander.

Miss Neeley Coller is taking a couple of days' vacation from work at the City bakery.

Comfort Chase, wife and baby were guests of relatives in Manchester over Sunday.

Miss Humphrey of Lenawee Junction is a guest for a few days of Miss Alice Wimple.

Mr. and Mrs. Bert Nessell and baby of Adrian, were guests of friends here over Sunday.

Tom Miller went to Adrian Saturday night to visit his uncle, J. F. Miller, over Sunday.

Are you ready to put in your coal? If so see Temple.

L. A. Quayle was called to Akron, O. Monday on account of the serious illness of his wife.

Mrs. Emma Miller and Frank Overmire and family of Reg. spent Sunday at John Coreys.

Come to the Baptist church Aug. 1st and get a good supper served by the Farther Light girls.

Fred Aldrich has been hired by S. W. & L. E. Temple to take charge of their grocery department.

Snell has the finest work shoes at low prices and does good repairing.

Mrs. Robt. Stevenson and baby of Wellsville, were guests of her mother, Mrs. John Carson, over Sunday.

Para rubber roofing for sale. Get our prices before buying. MOORE BROS.

Mrs. Robt. McCoy and niece, Marjorie Field, were guests of Mr. and Mrs. John Spafford in Manchester over Sunday.

Mrs. Alice Goodell and daughter, Maude, of Manchester, were guests at the home of A. C. Aylesworth Friday.

Misses Shirley Bowen of Adrian, Alice Comba, John Scarlett and Edwin Lowry were spending Sunday at Devils lake.

S. W. & L. E. Temple have a second hand Piano and Wood grain binder and Keystone hay loader, which will be sold cheap.

The Dignified Dozen returned home Saturday afternoon from Wamplers lake where they have been for a week's outing.

Miss Grace Erskine, who has been traveling through the south for the past eight months is home for a month's vacation.

Miss Ina Russell, who has been a guest of relatives in Albion for the past five weeks, returned to Tecumseh Saturday night.

Rev. Blanche Young will go to Onsted Friday to attend the anniversary meeting of the Peoples church which occurs Saturday.

A new porch has just been built to the Universalist parsonage, besides interior improvements and painting the house inside and out.

Bug finish and pure Paris green.
C. A. WRIGHT & SON, Druggists.

Rev. and Mrs. W. F. Jones, who have been spending a couple of weeks here with friends, left Friday night for Fairfield, Ia., stopping at Chicago en route.

Mrs. S. W. Damuth of Clinton, spent Sunday here with Mrs. Abner Wilson. She returned to Clinton in the evening, accompanied by her niece, Miss Dora Alexander.

Just a can of Permia-Lac is all you need to get a perfect imitation of expensive hardwood on a soft wood floor. You can do the work yourself. Sold by Lenawee Lumber Co.

Albert Reason, who accompanied Mrs. Reason here from London, Ont., returned home today. Mrs. Reason will visit her parents Mr. and Mrs. J. J. Freeman for several weeks.

After this week I will pay highest market prices for fowls of all kinds delivered Saturdays at Lenawee produce warehouse, Tecumseh.
CHAS. SHAW.

Will Drake was a Dundee visitor Friday.

Nice apple butter at C. M. Gilbert & Co's.

Are you ready to put in your coal? If so see Temple.

Abner Wilson was in Manchester Friday on business.

Levi Owens of Angola, Ind., is home for a few days' stay.

Alva White and son Percy spent Saturday in Adrian.

Read the menu for the penny supper at the Baptist church.

Miss May Jones of Ridgeway, spent Sunday here with relatives.

Harry Rosecrans of Toledo, spent Sunday here with relatives.

Oliver Mull and family of Evans lake spent Sunday at Paul Mills'.

Mrs. Ira Coller is spending a couple of days in Detroit on business.

All broken lots of shoes sold regardless of cost at Harris & Hiteshu's.

John Nemire returned Monday from a few days visit at Ottawa, Ohio.

Miss Mina Green of Adrian, was a guest of friends here over Sunday.

In buying rubbers, buy the best, they cost no more at Harris & Hiteshu's.

Lloyd Easterly of Detroit, spent Sunday with his sister, Mrs. J. B. Coller.

Mrs. Martha Hornbaker and Emma were in Clinton Saturday on business.

Fine celery at C. M. Gilbert & Co's.

Mrs. Sam James of Detroit, is a guest of her mother, Mrs. Cordelia DeWolfe.

Kodaks from one dollar to twenty dollars.
C. A. WRIGHT & SON, Druggists.

Mrs. Ed Kilby and Mrs. Fred Kilby of Clinton, visited Mrs. Louis Jones on Saturday.

That dried beef is fine at C. M. Gilbert & Co's.

Richard Mead returned last Saturday from a month's visit in the northern part of Michigan.

Have you seen those beautiful spring shoes, oxfords and slippers just open at Harris & Hiteshue's.

Mrs. Emma Ford, who has been visiting her daughter in Blissfield, returned to Tecumseh Monday.

When you want shirts it will pay you to order of J. H. Knisely & Co., of Toledo. Write for samples.

Mrs. E. H. Sindle and daughter of Lyons Ohio, visited at Wm. Graetz from Saturday until Monday.

"Beri olive oil," a pure olive oil for medicinal and table use.
C. A. WRIGHT & SON, Druggists.

Mrs. Beamer, who has been a guest of Mrs. Rose Hoag for a few days, returned to Ogden yesterday noon.

Mrs. Jas. Murray and daughter, Florence, of Washington, D. C., are visiting Mrs. A. D. Lawrence this week.

Place your order for Scranton hard coal if you want the best.
MOORE BROS.

Mrs. A. D. Lawrence and Mrs. A. S. Cummins gave a bridge party this afternoon at the home of Mrs. Lawrence.

Look over Gaston's line of hammocks.

Mrs. Chas. Ruthruff and two children, who have been visiting Mrs. S. E. Pulver, returned to Willis Saturday.

Mr. and Mrs. Robert Moore and son left yesterday to spend a couple of weeks with relatives at Brooklyn, N. Y.

Rev. and Mrs. Ward and Leslie, who have been spending the past month at Bay View, returned to Tecumseh Saturday.

Fancy oranges at C. M. Gilbert & Co's.

Mr. and Mrs. Thos. McCann and two children left Saturday for a two weeks' visit with relatives in Bunker Hill and Jackson.

Arnet Garlinghouse, who has been spending the past month at Port Huron on business, returned to Tecumseh yesterday.

Mr. and Mrs Ree Carley and two children of Kalamazoo, are visiting at the home of Mr. and Mrs. Ben Ellis this week.

Now is the time to buy your carpets, curtains, linoleums, oil cloth, etc. at Harris & Hiteshu's as they must reduce their stock.

Miss Nellie Mingay, who has been spending the past six weeks at Negaunee and the Soo, returned home yesterday afternoon.

Old Dutch coffee at C. M. Gilbert & Co's. Ask for it.

Rev. Blanche Young is taking a month's vacation. She will spend a week or ten days at Willow Grove hotel, Wamplers lake.

See our line of carriages just in. Special orders filled carefully.
MOORE BROS.

Miss Nell Stringham, who has been a guest of friends in New York and Atlantic cities for the past four weeks, returned to Tecumseh last evening.

Buster Brown is in town six days in the week. You will find him at Avery's at five cents per loaf. No better bread can be made. Do not forget the place.

Vern Ross, Judge Harry Larwill, Leland Bean, Sheriff Holt, Bert Hart and Fred Acker of Adrian, attended the Flint—Tecumseh game here yesterday.

Morton's salt rising bread fresh every day. AVERY & CO.

Mrs. Fred Sheldon entertained a company of fifteen at dinner Sunday. The out of town guests were Mr. Allen Stark of Castile, N. Y. and Ladd Lewis of Adrian.

The menu for the penny supper at the Baptist church is beef loaf, beans, potato salad, brown and white bread, pickles, coffee, sugar, butter, cream, doughnuts, cake.

A second hand double buggy for sale cheap. MOORE BROS.

Mr. and Mrs. Fred Teachout and two children of Sand lake, spent yesterday in town, returning this morning. They were accompanied by Winnifred Wilson who will spend a week with them at the cottage.

All persons owing Harris & Hiteshue please call and settle accounts at once, owing to serious illness of Mr. Hiteshu we must settle all accounts. Please call as soon as possible and oblige,
Yours Respectfully
HARRIS & HITESHU.

Wright's for drugs.

Miss Mattie Caldwell left last evening for Watergap, Pa., for an extended visit.

Bert McLachlin, G. J. Ziehr, Newberry Satterthwaite, Mr. Greenfield and Mr. Hemenway of Deerfield, visited Evans lake Sunday.

Mr. and Mrs. J. J. Belcher had as Sunday guests, Mrs. Hutchins and son, Charles, of Clayton, mother and brother of Mrs. Belcher, Vera Hutchins of Michawaka, Ind., Mr. and Mrs. Frank Hutchins of New York City.

Best binder twine at lowest prices.
MOORE BROS.

Miss Dora Alexander of St. Louis, Mich., who is spending the summer with relatives in Clinton, sang at the Presbyterian church in this village Sunday morning. Miss Alexander is a niece of Mrs. Oscar Alexander and a cousin of Mrs. Abner Wilson. She was entertained at the home of Rev. and Mrs. Dunning, former college friends.

A note from Bro. Shaw, our pastor at Monroe mentions the cheering fact that Bro. W. B. Pope is there at his home, in very good health, "taking a lively interest in church news and affairs," and pronouncing "to be his own self again." Not quite as heavy or strong as he once was but "has a good appetite and is gaining strength every day."

The above is taken from the Michigan Christian Advocate of last week. Rev. Pope's many Tecumseh friends are pleased to learn of his improvement.

Invitations are out for the marriage of Miss Elsie Gaye, daughter of Mr. and Mrs J. S. Butrick, and Ernest S. Hazard of Riga. The nuptial event will occur at 5:30 o'clock at the Butrick home at 136 west Maumee street, Wednesday evening, Aug. 7. The bride to be is one of the accomplished triplets so well and favorably known to many Press readers and the groom is one of the capable and well to do young farmers of Riga township whose home is near Southlands.—Adrian Press.

Among the Sand lake visitors Sunday were Mr. and Mrs Floyd Heesen, Mr. and Mrs. Floyd Williamson, Misses Ernestine Anderson, Edith Shull, Stella Zimmerman, Margaret Elliott, Mayme Kaiser, Hazel Clark Bidwell, Vita Rude Mildred Heesen, Gertrude Bowen of Adrian, Mable Buckingham of Toledo, Messrs Paul Rowland, Otto Garlinghouse, Tom Dennison, Don Heesen, Roy VanWinkle, Sam Foote, Herbert Russell, Mr. Mansfield of Toledo, and Leonard Conklin.

Notice.

At a meeting of the township board held at the township office July 26, 1907, Elijah Ames was appointed as township commissioner of noxious weeds, whose duty is to notify people owning or occupying lands to cut all Canada thistles or other noxious weeds and if they disregard his notice, to go upon the premises and cut the weeds, and return an account of the expense to the supervisor of the township and it will be assessed and collected the same as other taxes.

Moving Picture Show.

L. A. Quayle, who is conducting the moving picture show here every evening is meeting with great success. Last week he had an attendance of 1673. He puts up a good, clean show and many are just getting interested. By request last Friday and Saturday nights he repeated the pictures, "Lost in the Alps" that pictures a beautiful little story.

Both of these nights the theatre was crowded, many standing up while the halls were crowded with people during performances who were anxiously waiting their turn. Mr. Quayle has rented the building for a year and the prospects are that he will remain.

Mrs. Edith Lamkin burned.

Mrs. Edith Lamkin was quite badly burned Sunday morning by the explosion of a gasoline can. She had lighted the stove and thinking the flame had burned out, was filling the tank with gasoline when the can caught fire setting her clothes on fire. Her limbs were quite badly burned, but she managed to extinguish the flames without any assistance. Mrs. Lamkin is resting as comfortably as possible today.

Advertised Letters.

Remaining uncalled for at the Tecumseh post office July 30, 1907.

Miss Lou Bigelow, Mrs. E. Bulman, Mrs. Alice Moore, Mrs. Escott, Geo. Esmond, Miss Mary Spencer, Agent Toledo Blade, Yee Hawk, E. C. Whitney.

All calling for above letters please say "advertised."
CHAS. BIDWELL, Jr. P. M.

Auction.

On Saturday at 2 o'clock there will be sold on the corner of Evans and Chicago streets a quantity of household goods—sofa and chairs to match, rockers, chairs tables, looking glass, bedsteads, lawn mower, refrigerator and many articles all useful and in good repair. Why I sell, I must move away and also offer my new home for sale on Kilbuck street.
O. M. MCBRIDE.
H. W. Stevens, Auc.

Wm. H. Frost.

Wm. H. Frost died at his home in Macon Saturday afternoon at 4 o'clock of marasmas, aged 57 years. A wife and seven children survive. The funeral was held at the house Monday afternoon at 2 o'clock, Rev. Halladay of Clinton, officiating.

Long live the king!

Is the popular cry throughout European countries, while in America the cry is "long live Dr. King's New Discovery, king of throat and lung remedies!" of which Mrs. Julia Payne, Murg, Mass., writes "It never fails to give immediate relief or to quickly cure a cough or cold." Mrs. Payne's opinion is shared by many of the people of this country. New Discovery cures weak lungs and sore throat after all other remedies have failed and for coughs and colds it's the only sure cure. Guaranteed by C. A. Wright, & Son, druggists. 50c and $1. Trial bottle free.

SPECIAL 13 DAY EXCURSION TO BEULAH (CRYSTAL LAKE) AND FRANKFORT.

Thursday, July 25th, via Detroit, Toledo & Ironton Ry. & Ann Arbor Ry. Special train leaves Tecumseh at 7:41 and 11 a. m. Fare for the round trip $6.

COUNCIL PROCEEDINGS.

Council chambers village of Tecumseh.

Adjourned meeting held July 25 1907.

President J. H. Combs in the chair.

Present Trustees Heesen, Lowry, Magers, Slater, Sherman.

Absent Teachout.

Moved and supported that the clerk be instructed to draw an order in favor of James McCann for $1 55 for error in assessment. Carried.

Moved and supported that the meeting adjourn until Monday, July 29, at 7:30 o'clock. Carried.
W. L. JONES, Clerk.

Council Chambers, Village of Tecumseh.

Adjourned meeting held July 29 1907.

President J. H. Combs in the chair.

Present Trustees Heesen, Lowry, Slater, Sherman.

Absent Teachout, Magers.

It was moved and supported that the following resolution be accepted and adopted.

Resolved, That the Common Council of the village of Tecumseh, does hereby deem it necessary and declares its intention to make the following improvements, viz:

First, That a sanitary sewer be constructed, having its outlet in the River Raisin, at a point about three hundred feet north of the railroad bridge and running thence northwesterly to the center of Chicago street, east of the bridge across the tail race and thence westerly in Chicago street and with laterals throughout the entire portion of the village lying south of Evans creek. And second, that a sanitary sewer be constructed, having its outlet in the River Raisin about three hundred feet northeasterly from the intersection of Water street and Maumee street and running thence southwesterly throughout all that portion of the inhabited part of this village, lying between Evans creek and the River Raisin; Said sewers to be of a material and size and laid at a depth according to the plans and specifications and maps thereof now on file in the office of the village clerk.

That said maps and specifications and plans shall be open to inspection by the public in the office of said clerk for a period of two weeks next ensuing this date.

That the whole expense of said sewers be paid by general tax upon all the taxable property in the village.

That for the purpose of raising funds for the payment of said sewers, subject to the favorable action by the qualified electors of this village and in the manner specified by statute, there shall be issued the bonds of this village for an amount sufficient to pay for the expense of such improvement, but not exceeding the sum of Forty Thousand Dollars, bearing interest at the rate of five per cent payable annually; that of said bonds the interest only shall be payable during the term of ten years next ensuing their date, and that the principal of said bonds shall fall due One Thousand Dollars annually for the period of twenty years next ensuing said above mentioned period of ten years, and become due at the rate of Two Thousand Dollars per year, next ensuing the thirty years above provided for.

And that it is the sentiment of this Council, that, as soon as it is possible and practicable and as soon as it shall become necessary in order that the inhabitants of this village may all have the full benefit of said sewer system, the waterworks system be extended upon all streets now without water mains.

And that there shall be a meeting of this Council at 6:30 p. m. on the 12th day of August, 1907, for the purpose of hearing objections to and suggestions upon the subject of said sewers and to which meeting all citizens of this village be invited.

Ayes, Heesen, Slater, Lowry, Sherman. Nays, none. Carried.

Moved and supported that council adjourn. Carried.
W. L. JONES, Clerk.

Louis Davis, a simple minded boy, has been staying for some months with the Wagner family of Hillsdale, who own a boat house at Baw Beese lake. A few days ago Davis went into the boat house and struck a match to find out how much gasoline was in a barrel. The result was an explosion which knocked the boy into a boat and a moment later the house was on fire and in a short time was entirely destroyed. The boy escaped without injury but was sent to the county farm.—Hudson Post.

WOMEN PAY MORE.

Why insurance companies discriminate against the gentler sex.

Medical examiners of insurance companies say that the reason a woman pays more for the privilege of insurance than a man, is from the fact that women more readily fall victims to indigestion and stomach troubles and the fatal ailments that spring from these causes.

All persons, they say, who have a weakened digestive system and suffer from sick headache, dizzy spells, distress after eating, specks before the eyes, bloating, nervousness, sleeplessness and the many other symptoms of indigestion, soon lower the tone of the whole system and are most susceptible to a fatal illness.

For curative power in all stomach troubles, nothing else is as safe yet effective, nothing else can be thoroughly relied upon to relieve all troubles from indigestion as Mi-o-na. It is unlike any remedy heretofore known and is really one of the valuable discoveries in modern medical science.

It is not the acute attacks that influence the insurance examiners alone but the constant feeling of weakness, headachs, indigestion and stomach troubles—these things, physicians say, kill more people than more serious diseases.

To escape this condition of ill health, to enjoy one's food and yet never suffer with indigestion, a person should use Mi-o-na stomach tablets. They are not a mere digestive tablet, but strengthen and restore to natural action the stomach and bowels and effect a complete cure in even the worst form of stomach trouble.

C. A. Wright sells Mi-o-na in 50 cent boxes under a guarantee to refund the money unless it does all that is claimed for it.

ROUND ABOUT US.

A real rattlesnake was killed in Adrian last Monday. This goes to show that the county seat is so much like a jungle that rattlers find the environments congenial and also that occasionally an Adrianite who sees snakes can produce the goods.—Hudson Post.

Burglars entered the passenger house at the station Monday night and ransacked the ticket office carrying off a large amount of tickets that are no earthly use to them, as to offer them would surely cause their arrest. It looks like a case of pure cussedness and was probably done by hoboes as they bunked in a car on the siding near by.—Clinton Courier.

Shortly before noon Wednesday the barn on the Kappler farm about one half mile south of Pittsfield Junction, was struck by lightning and burned to the ground. Thos. Knight was using the barn and had it full of hay, the last load being on the wagon on the barn floor. There was also in the barn about 100 bushels of barley, a lot of oats and some wheat.—Saline Observer.

The Carleton high school was struck by lightning last Tuesday afternoon and the fire smouldered until about midnight when it broke out in a threatening manner The entire village population took a hand at fighting the flames and extinguished them after only $300 worth of damage was done. The loss is covered by insurance.—Milan Leader.

The fishermen, who returned last week from a fishing trip at Lovell, Mich. have a bear story to tell as well as a fishing story. It seems that James Ash and Ham Halran found a large wild strawberry patch and were doing justice to the fine ripe strawberries when a large bear came onto the scene with the intention of helping them take care of the fruit but they did not want any help of that sort. The two fishermen had a lively foot race back to camp to see which could get there first.—Hudson Gazette.

Robert Wellwood, who lives on the Oliver Nichols farm seven miles west of this village had quite a serious accident a few days ago that will incapacitate him for work for a time. He was unloading hay with a horse fork and was driving the team himself. Like many others he walked directly behind the team and when the whiffletrees broke he was struck on the hand hurting it badly. He carried his watch in his pants watch pocket and it is probably on this account that he escaped a very serious wound on his body at that point as his watch case was smashed flat. Robert seems to be up against hard luck. Only a few years ago he was nearly killed by being run away with a three-horse team of high spirited animals while ploughing and it took him a long time to recover from the injuries.—Clinton Local.

Boys shooting sparrows, often become careless in their aim and many accidents more or less serious in nature are reported from time to time. It is none too pleasant a sensation, when upon the streets or even in one's home, to hear shot whizzing by your ear or to feel it glancing from your person. This has been the case in several instances as has also been the breaking of many windows and much disfigurment to property. Several days ago a work horse belonging to N. D. Curtiss was shot in the tail, which has since been the cause of the amputation of that appendage. That these instances are results of pure carelessness is very evident, but that excuse hardly makes good the harm done. A word to the wise is sufficient.—Dundee Reporter.

Betser—Healey.

Mrs. Libbie Betser and Fred Herley were married in Adrian Saturday afternoon at 4 o'clock by Judge Larwill. They will reside in Tecumseh.

BRONCHIAL COUGHS.

Breathe Hyomei's healing air and all irritation will be cured.

The most irritating and annoying form of cough is that termed bronchial. People subject to bronchial troubles when there is a change in the weather or they are exposed to a draft will catch a bronchial cough which is annoying and irritating.

Bronchial trouble cannot be cured by stomach dosing. The medicated air of Hy-o-mei is the only treatment that reaches the affected parts and gives relief and cure. It destroys all disease germs, soothes and relieves the irritated mucous membrane in all parts of the bronchial tubes and quickly overcomes the irritation.

Bronchitis is really an inflammation of the mucous membrane lining the air passages and is a local disease requiring local treatment like that afforded by Hy-o-mei.

If there is any doubt in your mind as to the power of Hy-o-mei to cure bronchal troubles so that the system will resist coughs and colds, the unusual way in which it is sold by C. A. Wright should dispel that doubt. He agrees to to refund the money to any purchaser of Hy-o-mei who is not perpectly satisfied with the results following the use of the remedy. He takes all the risk and if the remedy does not help you it does not cost you a penny, while if it cures, the expense is nominal, for a complete Hy-o-mei outfit is sold at only $1.00.

$ 3 $

3

per cent. interest is what you receive on all money deposited in our Savings Department—3 per cent that comes to you without any effort on your part and helps to increase the principal, so that with steady saving you will have a snug bank account. You can start an account to-day with $1.00.

TECUMSEH STATE SAVINGS BANK

$300,000 Deposits.

Our stock of

Smoked Meats

includes the very best of everthing. The finest of

SUGAR CURED HAMS,

PICNIC HAMS,

LUNCH HAMS

BACON, ETC.

Also a complete assortment of cooked goods

Cooked Ham, Minced Ham, Bologna, Frankfurts, etc.

These goods are received fresh each week.

ANDERSON BROS.

Phone 91 — GROCERS — Macon Phone

FLY NETS

We have them. A COMPLETE LINE.

BINDER TWINE

PERFECTION OIL STOVES

We are in a position to do you good on:—

Lawn Mowers, Ice Cream Freezers,

Refrigerators and Lawn Hose.

Satterthwaite Bros.

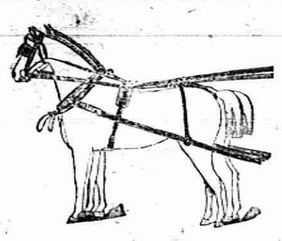

Horses Suffer

this weather unless they are provided with the proper summer clothing.

Make them comfortable and you get more work out of them. This month we are offering fly-nets, coolers, etc. at prices so near cost that there is no fun in it for us.

The supply is limited and won't last long at the figures we have made, so you had better. You may be needing a new harness. If so, ask the man to show you our line. The best factories of the country have contributed to our big and well assorted line.

SLAYTON & SON.

OLDMAN'S

Golden Cereal Company's

Free Demonstration

at our store was a great success and large quantities of the goods were sold.

Everyone pronounces it the best article of the kind ever placed on the market.

We have it in the Store. TRY IT.

PHONE 39 AVERY & CO.

A Complete Assortment of

Baby Furniture

Baby Walkers,
Baby Tenders,
Baby Cribs,
High Chairs, Tea Chairs and Rocking Chairs.
We sell the new
Ice-Berg Refrigerators and Ice Chests.

See us before purchasing any kind of Furniture, Crockery, Picture r Linoleum. Specials in all lines. Complete line Adrian Souvenirs.

BECK & EGAN, Adrian.

FURNITURE, CROCKERY, PICTURES and LINOLEUM.

All Goods delivered. No. 30 North Main Street.

DR. P. B. HARDY

PHYSICIAN and SURGEON.

Especial attention given to diseases of the Stomach, Throat, Nose, Ear, diseases of Women and General Surgery.

HOURS:—12 30 P. M. to 3 P. M. 6 30 P. M. to 9 P. M.

Office over Tecumseh State Savings Bank Telephone No. 268.

H. R. CONKLIN, M. D.

PHYSICIAN and SURGEON

OFFICE and RESIDENCE 50 Chicago Street.

OFFICE HOURS { 12 to 2 and 7 to 8 p m

Patients wishing eyes examined for spectacles will please call at noon office hour

EVERY

Thursday, Friday and Saturday.

I will be at my office over S. W. Anderson's dry goods store. If your Eyes are troubling you, call and see me

S. P. HOSMER, OPTICIAN.

Dental Parlors

of

W. D. REED, D. D. S.

Chicago St., Tecumseh

Crown and Bridge work, Aluminum, Silver and Rubber plates and all of the specialties known to modern dentistry. Gas or vitalized air administered.

Office over Avery & Co's store.

Dental Parlors

of

E. D. BROWN, D. D. S.

Filling, Crown, Bridge and platework Local and complete anaesthetics administered for painless extraction. Office over Orr's Drug Store Phone, 192

The H. L. Jones Real Estate Agency.

Buys, sells and rents real estate and personal property

Makes loans, collects, etc.

Non resident property interest carefully looked after. List your wants with this agency and get an honest deal.

Our terms are right. Office at residence East Chicago St Phone 50.

H. L. JONES, Mgr.

J. W. WILSON,

Licensed Auctioneer, Real Estate Stock and General Salesman.

Will attend all sales in city or county at reasonable rates.

Headquarters and all dates made at the Herald office.

DR. JOHN MURPHY, D. V. S.

Also Graduate in Veterinary Science.

Three and one half miles northeast of Tecumseh.

PHONE 406 Tecumseh.

Also Macon Phone.

MISS WESTERMAN,

OF ADRIAN,

will give vocal instruction in Tecumseh on

Wednesdays of each week

Persons desiring her instruction, kindly leave word at A. B. Harding's residence.

A. C. AYLESWORTH,

Licensed Auctioneer, Real Estate, Stock and General Salesman.

Will attend all sales in city or country, at reasonable rates.

Headquarters and all dates made Herald office.

FRANK DAVIDSON,

Licensed Auctioneer. Farm and Stock Auctions.

Attended to promptly and in satisfactory manner. Terms reasonable.

Headquarters at Herald office where all dates are made. State 'phone 504 Rast.

Osteopathic Treatments.

DR. SAGE, of Detroit,

will be at Mr. Samuel Haight's

TUESDAYS AND FRIDAYS,

from 2 to 5 p. m. each week.

All those suffering from chronic troubles would do well to see him.

FOLEY'S HONEY AND TAR

for children; safe, sure. No opiates

PATENTS

PROCURED AND DEFENDED. Send model, drawing or photo. for expert search and free report. Free advice, how to obtain patents, trade marks, copyrights, etc. IN ALL COUNTRIES. *Business Direct with Washington saves time, money and often the patent.* Patent and Infringement Practice Exclusively. Write or come to us at 625 Ninth Street, opp. United States Patent Office. WASHINGTON, D. C.

C.A.SNOW & CO.

Vinol builds you up and keeps you up

Vinol

Our delicious Cod Liver preparation without oil.

Better than old-fashioned cod liver oil and emulsions to restore health for

Old people, delicate children, weak run-down persons, and after sickness, colds, coughs, bronchitis and all throat and lung troubles.

Try it on our guarantee.

C. A. WRIGHT, Druggist.

FASTIDIOUS WOMEN

consider Paxtine Toilet Antiseptic a necessity in the hygienic care of the person and for local treatment of feminine ills. As a wash its cleansing, germicidal, deodorizing and healing qualities are extraordinary. For sale at Druggists. Sample free. Address The R. Paxton Co., Boston, Mass.

Everyone is superstitious enough to believe in the dollar sign.

TAKE IT IN TIME.

Just as scores of Tecumseh people hav done.

Waiting doesn't pay.
If you neglect the aching back
Urinary troubles surely follow.
Doan's Kidney Pills relieve backache.
Cure every kidney ill.
Tecumseh people endorse them.

Henry Keyser, retired, living on Pottowatamie street, Tecumseh, Mich., says: "I still hold the same good opinion of Doan's Kidney Pills as I did five years ago when I gave a statement recommending them. For years I was bothered with a weakness of the bladder and my back ached all the time. Sharp pains would attack me suddenly and I would have to grasp something for support. I did not rest well at night and in the morning I felt tired. I procured Doan's Kidney Pills, began using them and received great benefit as they rid me of my backache. I advise all sufferers from kidney trouble to give Doan's Kidney Pills a trial."

For sale by all dealers. Price 50 cents Foster-Milburn company, Buffalo, N. Y., sole agents for the United States Remember the name Doan's,—and take no other.

Brilliancy may be imparted to the complexion by powdering with diamond dust.

Feel languid, weak, run-down? Headache? Stomach "off"?—Just a plain case of lazy liver. Burdock Blood Bitters tones liver and stomach, promotes digestion, purifies the blood.

A woman's idea of wisdom is the ability to detect cotton in an alleged all wool fabric.

"I suffered habitually from constipation. Doan's regulets relieved and strengthened the bowels, so that they have been regular ever since."—A. E. Davis, grocer, Sulphur Springs, Tex.

Some men are unable to distinguish between good advice and a mild insult.

Bad sick headaches, biliousness or constipation are quickly relieved by De Witt's little early risers. Small pill, sure pill, safe pill—prompt and pleasant in action. Sold by B. J. Pulver.

Prejudice is seldom on speaking terms with reason.

During the summer kidney irregularities are often caused by excessive drinking or being over heated. Attend to the kidneys at once by using Foley's Kidney Cure. For sale by all druggists in Tecumseh.

TECUMSEH MARKETS

LIVE STOCK.

Steers	5	4¼
Heifers	3¼	4
Cows	2¼	3
Veal calves	6	
Hogs No 1	6	6¼
Roughs	4¼	5
Sheep	4¼	
Lambs	6¼	7
Fowls	8	
Chix	8	
Springers	13	
Ducks	8¼	9
Turkeys	12	13
Geese	7¼	
Old Roosters	5	

DRESSED MEATS

Wholesale

Beef, by side	8	
Hogs	8	
Veal	9	
Mutton	8	
Spring lamb	12	12¼
Lard	11	
Hides, green	8	
Veal skins, green	8	
Sheep pelts	.25	1.50
Tallow	2¼	4
Timothy ℔ ton	7.00	10.00
Clover ℔ ton	6.00	
Bran ℔ cwt	1.20	

GRAIN, SEED AND HAY.

Wheat	.85	.88
Oats	40	42
Clover seed	8.00	9.00
Corn shelled	70	
Corn in ear ℔ cwt	1.00	
Middlings ℔ cwt	1.35	
Corn meal ℔ cwt	1.35	

PROVISION MARKET.

Wholesale

Butter	17
Eggs	14
Beans ⅊ bushel	1.80
Potatoes	75

OFFERS HUSBAND POISON.

Wife Then Drinks the Potion Before She Could Be Stopped and Dies.

Detroit, Mich., July 30.—"Come, have a drink with me, Joe," said Mrs. Joseph Bowers, of 724 Howard street, about 5 o'clock Monday afternoon as she walked into her husband's room and aroused him from his afternoon's slumber.

"Why, what do you mean?" asked the husband, startled by his wife's request and trying to realize the meaning of it.

At the side of the bed stood the wife. In her hand she held a catsup bottle. It was half full.

Terrified, the husband sprang from his bed and started after her. She reached the bottom of the stairs first. The pursuit continued through several rooms—has the husband reached the kitchen, the door closed before him. When he finally opened it, his wife lay writhing on the floor. The wife died in Red Cross hospital shortly after, and the doctors said it was from carbolic acid poison.

A few hours before she entered her husband's room and invited him to drain the poison cup with her, Mrs. Bowers bade her two sons and daughters a more affectionate farewell than usual. As she kissed them, she repeated "goodbye" several times.

She has been afflicted with a disease of the throat for some time and this is thought to be the cause for her act.

Coroner Bennet intimated that he would conduct an investigation.

Mrs. Bowers is survived by two daughters, Edith and Anna, and two sons, Earl and Raymond. She was 42 years old.

Killed During Sham Battle.

Lansing, Mich., July 30.—The death at "Swedeton Hill," near Calumet, of a member of Co G, Michigan National Guard of Houghton, may mark the end of sham battles between companies in Michigan Guard. The dead boy's name is given as Hjalmar Luokkolo, and his age as 17. He was shot through the heart just as Co. G was engaging Co. A, the engineer company of Calumet. The bullet went clear through his body and lodged in a tree. The state military department is investigating.

MICHIGAN BRIEFS.

John Tyler, a carpenter employed by the Dow Chemical Co., at Midland, fell dead at his work Monday just after stating to a companion that he never felt better in his life. Tyler was an old resident of Midland.

Earl Near, a young man of 16 years, son of James Near, a farmer living just south of Standish, was killed by the south-bound passenger train at Standish Sunday morning at 5:30, as he was walking on the track. He came in on an earlier train from the north. The body was horribly mangled.

With no one near to hear her cries, Mrs. J. H. Ehler of Mount Sterling, Ill., a tourist, was drowned in Batchawana river near the Soo Sunday while trying to recover a rowboat which left its moorings. She stepped into a deep hole. The remains will be taken to Dayton, O., for burial.

Playing around a bonfire Monday morning, Anna Kerpic, the four-year-old daughter of Paul Kerpic, a Polish saloonkeeper, at 2500 Jefferson avenue west, Detroit, stepped too near the blaze. Her clothes took fire and she was probably fatally burned. A passing policeman extinguished the flames.

During her drop of 250 feet at North park, near Grand Rapids, Sunday, Mlle. Victoria de Beuville's parachute failed to work properly, and she struck the earth so hard that the bones of her feet were crushed. Both feet were amputated at the Soldiers' Home hospital. The woman is from Kankakee and is about 20 years old.

Their boat upset by a cable stretched across the river under the water, where the new Ann street bridge is being built at Grand Rapids, Charles Likstrom and Louis Anderson of that city were drowned early Sunday morning. Likstrom leaves a widow and two children, and Anderson a widow and six children.

Henry C. Leighton, aged 35, and employed as clerk at the Bismarck hotel in Battle Creek, committed suicide on Sunday, shooting himself with a 38-caliber revolver. He left a note, notifying his family where to collect his life insurance. He leaves a widow and two children to whom he had complained of late that he was not making the best of life.

The deserted Baptist church at Royal Oak is to be reopened for worship by Detroit summer residents. The church was built by Rev. Silas Finn, father of A. H. Finn, the Detroit publisher. Rev. Finn was a carpenter as well as preacher. He built the church in the form of a Greek cross, with a tower in the middle, and the pulpit under the tower.

After taking in a tramp to feed him, Mrs. J. Gollwifer of Caledonia, was attacked by the man, whose purpose was robbery. She broke away and got to the phone, where the fellow knocked her down. Neighbors heard her screams and drove the tramp off. He got $4 and a gold watch, but missed a roll of $300 in the woman's stocking.

Andy Fay, a member of Chunn's Uncle Tom's Cabin Co., left the show at East Tawas and joined the Prentice medicine show holding forth there. He stole $20 from Harry Losher, his roommate, and the sheriff found him at Alabaster. He pleaded guilty and was sentenced to pay $25 or go to the house of correction at Detroit for 60 days. He chose the trip to Detroit.

Those who wish to appear wise among fools, among the wise seem foolish.—Quintilian.

Death Adds to Tragedy.

Versailles, July 30.—The death of the aged American soldier himself, and an attempt at self destruction on the part of his son, Henry, who shot his sisters and brothers on Sunday in the last hours of his dying father, imparted additional sadness Monday to the shocking tragedy in the home of Major Henry A. Huntington, which has caused a sensation in the American colony and diplomatic circles of France. As the family were gathered about the bedside of the dying parent, Henry, it is reported, who has been estranged from the remainder of the family, sought his father's forgiveness. Evidently words must have ensued and the repentent son grew angry. He suddenly whipped out a pistol and began shooting wildly, bullets striking and wounding his two sisters, Elizabeth and Edith, and two brothers, Alonzo and Douglas.

CORRESPONDENCE.

CLINTON

Mrs C. K. Hively, who has been visiting her parents, T. H. Biggens and wife has returned to her home in Chicago.

Mrs Mary Bagerly and son of Leslie, visited at E. R. Smith's Thursday.

Mr. Irving Hause and children have returned from an extended visit with her people at Hanover, Ill.

Mrs. Grace Kelleher and children who are here from Battle Creek visiting relatives, spent the latter part of the week with Judge Larwill and wife in Adrian.

Eugene Brown is enjoying a week's vacation, visiting Detroit and Buffalo.

Miss Bertie Smith of Adrian, has been visiting Kate Tag a few days.

H. W. Pardee of Webberville, is visiting his sons

Louis Wenzel, who has been working at Hause's meat market, has accepted a position at Union City.

Jas. Gillen, of Adrian, is painting Chris Wallinger's new house.

The Ginnivan Dramatic Co closed a successful week here Saturday night.

Alonzo Mills was home over Sunday

Burt Hewitt and family of Blissfield, are visiting at Chas. Matthews

Mrs. Matthew Staib is visiting her sister in Bridgewater.

Chas. Carroll has returned to Detroit.

Mrs. Emma Bull and daughter, Gertrude, of Cleveland, have been spending a few days with Mrs. El VanDeMark.

Mrs. L. W. Kimball entertained a company at cards Friday evening in honor of Miss Bush of Sterling, Okla., who is her guest.

Misses Laura Freese and Lillian Robison returned Friday night from a few days stay in Ann Arbor.

Misses Catherine Clark, Lola Blanchard, Margaret Campbell, Donna Robison, Mary Clark, Opal Hogan and Etta Judge, Mrs. F. L. Woodward and Mrs. Allen Bartlett are spending a few days at the Kemp cottage, Sand lake.

W. D. VanTuyle and Percy L. B. Hittle, J. S. Townsend, Frank Johnson, Geo. Lancaster and Will Smith were among those who attended the races at Detroit during the week.

Dr. D. M. Matteson and family have moved into the A. H. St John house on Main street, which he bought recently.

Mrs. Abi King has moved into Mrs. Carrie Hogan's house on Church street. Mrs. Pieper and family will occupy the Tealbolt house on Main street.

Floyd Mensing is able to be out again after his serious illness.

Geo. Kies and wife left Saturday for Detroit, from which city they go by water to Alpena, where Mr. Kies has business interests to attend to.

The interior of Mrs. Florence Bigham's house is being brightened by paint and paper.

Celil Young spent the latter part of the week with Ridgeway friends.

Fred Weaver and Lynn of Iron Creek, attended Masonic lodge here Thursday evening.

Rollie Woodward of Jackson, spent Sunday with his sister, Carrie.

Mrs. Keriman of North Adams, who has been caring for her sister, Mrs. E. P. Felton, returned to her home yesterday.

G. B. Burhans testifies after four years.

G. B. Burhans of Carlisle Center, N. Y., writes: "About four years ago I wrote you stating that I had been entirely cured of a severe kidney trouble by taking less than two bottles of Foley's kidney cure. It entirely stopped the brick dust sediment, and pain and symptoms of kidney disease disappeared. I am glad to say that I have never had a return of any of those symptoms during the four years that have elapsed and I am evidently cured to stay cured, and heartily recommend Foley's Kidney cure to any one suffering from kidney or bladder trouble." For sale by all druggists in Tecumseh.

SAND LAKE.

Fred Fagan and son, Leon, visited the lakes Thursday.

Mr. and Mrs. Lamb and family of East Toledo, are spending a couple of weeks at Lake View cottage, East Side.

M. E Conklin, Miss Helen, Mr. and Mrs. Blocher and son visited at Witherell's cottage Thursday.

Misses Kate Baker and Alice Knight of Colorado, Messrs. Clapp and Farnsworth of Chicago, are at the Cass—Baker cottage for a week.

Mr. and Mrs. Greenwald, Mr. and Mrs. Fred Willetts of Adrian, came up Sunday.

Mr. and Mrs. E. W. Cairns of East Toledo, spent Sunday at the Teachout cottage.

Gladys Thielan and Blanche Keyser were here Sunday.

Fred D Teachout spent Sunday with his family here.

Leroy Barrus of Wolf Creek, spent Sunday evening and Monday at the Teachout cottage.

Mr. and Mrs. John Freeman and Margaret, Mr. and Mrs. Albert Reason add baby drove up from Tecumseh to spend Sunday at the Kies cottage.

Eugene Knapp and family of Adrian, are spending a week on Brighton's Beach.

Messrs. and Mesdames Angell and Hunter of Blissfield, who have been staying at Willett's cottage, have returned home.

Mr. Carr of Toledo, spent Sunday with his family at Hayden's cottage.

What has become of the old-fashioned girl with the slate sun bonnet.

A past that is past finding out is what some people prefer.

To reduce your flesh increase you troubles.

Attending to your own business is the most effective way to fight competition.

The man who drinks beer is reasonably sure to have something to say of the unhealthful effect of ice cream.

The Clyde at Glasgow.

There are magnificent harbors in the old world which have been dug out of shallow sloughs and sluggish ditches. The Elbe at Hamburg is a narrow and insignificant stream compared with the great rivers of this western world. Yet for some score of miles down the Elbe from Hamburg to the sea this river's shores are lined with the seagoing craft of all the maritime nations of the world. Where Glasgow is situated, on the Clyde, that stream was once what is known in America as "a creek." Yet the Clyde has been dredged out until today the leviathans of peace and war, the great sea monsters of the transatlantic lines, the creations of the great captains of the shipbuilding industry, are built and launched there month after month, year after year. So narrow is the Clyde at Glasgow that these ships, some of them five and six hundred feet in length, cannot be launched head to the stream, as is the custom, but are launched broadside on for fear they should run their bows into the opposite bank.—Argonaut.

A Bride of Morocco.

Says an observer of conditions in modern Morocco: "The wife is bought in Morocco today, and the sum paid is agreed upon between her father and the would-be husband. Sometimes a cow may be sufficient to procure a bride, at other times many cattle and several dollars are necessary for her purchase. The bride is, of course, dressed in suitable costume, but the most interesting part of her toilet to a stranger is the decoration of henna. The henna, pounded and mixed with lemon juice, is sometimes painted directly on to her face, arms, hands and legs. At other times a stencil pattern it put on her flesh and the perforated holes filled up with the henna. By the time this is completed she is tattooed with a dark design. Society women in more enlightened countries who wear lace blouses in a hot summer sun often find their arms and neck burned into a pattern which has much the same effect as the henna tattoo on the poor little Moorish maid."

How the Burro Eats Thistles.

The Rocky mountain burro, one of the most sagacious of animals, seeks the thistle as a favorite food, and the pungent spines with which it protects its leaves at every angle are doubtless a recognition on its part of this fondness of grazing animals for it. Few experiences of frontier life are more amusing than to watch the donkey's attack upon a large bull thistle. He walks about it, seeking for a favorable opening, projects his lip gingerly against its spines and jerks back as he feels its pricks. He surveys it pensively for a moment or two and then slowly raises his foot and strikes it, pausing to watch the effect of the blow. He then perhaps strikes it from the other side and watches again. The blows become rapid, and at length it is broken down and thoroughly trampled, after which it is consumed to the last vestige.—Country Life In America.

A Homiletical Repeater.

"It was in a small German congregation that I heard a preacher who when he had completed his introduction and first point said, 'I have come to the second head.' A man rose, rubbed his eyes, folded his arms across his breast and appeared ready for that head. When it was finished he had overcome the drowsiness and sat down. During the elucidation of the third head three other men stood up. At the close of his sermon the preacher found all his people asleep. As he stopped they all looked up and seemed greatly relieved. But the good man said, 'You have slept all through the sermon, and as this is a sermon you all ought to hear I will begin it anew.'"—Ecclesiastical Review.

The Face.

Nature has laid out all her art in beautifying the face. She has touched it with vermilion, planted in it a double row of ivory, made it the seat of smiles and blushes, lighted it up and enlivened it with the brightness of the eyes, lining it at each side with curious organs of sense, given it airs and graces that cannot be described and surrounded it with such a flowing shade of hair as sets all its beauties in the most agreeable light.—Addison.

Wanted to Be In Time.

A wealthy Parisian, tired of supporting his nephew, determined to get him married off and settled. He called upon a matrimonial agent and looked over his album of candidates for husbands. To his horror he found the picture of his own pretty young wife. He reproached her and demanded an explanation. "I do not deny it," she said, "but it was last year, when, as you know, dearest, you had been given up by all the doctors."

To wade in marshes and sea margins is the destiny of certain birds, and they are so accurately made for this that they are imprisoned in those places. Each animal out of its habitat would starve. A soldier, a locksmith, a bank clerk and a dancer could not exchange functions. And thus we are victims of adaptation.—Emerson.

My Breath.

Shortness of Breath Is One of the Commonest Signs of Heart Disease.

Notwithstanding what many physicians say, heart disease can be cured.

Dr. Miles' New Heart Cure has permanently restored to health many thousands who had found no relief in the medicines (allopathic or homoeopathic) of regular practicing physicians.

It has proved itself unique in the history of medicine, by being so uniformly successful in curing those diseases.

Nearly always, one of the first signs of trouble is shortness of breath. Whether it comes as a result of walking or running up stairs, or of other exercises, if the heart is unable to meet this extra demand upon its pumping powers—there is something wrong with it.

The very best thing you can do, is to take Dr. Miles' New Heart Cure. It will go to the foundation of the trouble, and make a permanent cure by strengthening and renewing the nerves.

"I know that Dr. Miles' New Heart Cure is a great remedy. For a number of years I suffered from shortness of breath, smothering spells, and pains in my left side. For months at a time I would be unable to lie on my left side, and if I lay flat on my back would nearly smother. A friend advised using Dr. Miles' New Heart Cure, which I did with good results. I began to improve at once, and after taking several bottles of the Heart Cure the pains in my side and other symptoms vanished. I am now entirely well. All those dreadful smothering spells are a thing of the past."—F. P. DRAKE, Middletown, O.

If the first bottle does not help you, the druggist will refund your money.

FREE Write to us for Free Trial Package of Dr. Miles' Anti-Pain Pills, the New Scientific Remedy for Pain. Also Symptom Blank. Our Specialist will diagnose your case, tell you what is wrong, and how to right it. Free. DR. MILES MEDICAL CO. LABORATORIES, ELKHART, IND.

Long Beach Hotel Burns.

Long Beach, L. I., July 30.—Eight hundred guests of the Long Beach hotel, one of the largest seashore hotels on the Atlantic coast, had to flee for their lives early Monday when the hotel was burned to the sands. There was no loss of life and so far as can be learned no one was injured. The guests lost almost all their clothing and personal effects. The fire was discovered on the first floor shortly after 5 o'clock. Hall boys and clerks hurried through the smoky corridors and aroused the sleeping guests. The flames spread so rapidly in the great wooden structure that the guests had barely time to seize some scanty clothing and escape. They fled to the beaches and were taken care of by the cottagers. The hotel burned like tinder.

New U. of M. Dean Is Dead.

Ann Arbor, Mich., July 30.—Dr. Willoughby Dayton Miller, newly chosen dean of the dental department, who was to have assumed his duties this fall, is dead. He succumbed in Alexandria, O., to an operation for appendicitis. Dr. Miller is the scientist who was called to the U. of M. from Berlin university, and whose ability and learning were some time ago publicly commented on by Emperor William. He was a graduate of the U. of M. class of '76, literary department, and took his D. D. S. at the University of Pennsylvania. He was the author of scientific works in the German language.

Linen Makes Rice Paper.

The rice plant contributes nothing toward the manufacture of rice cigarette papers but the name. Rice paper as bought by the cigarette merchants of Egypt and Turkey is made from only perfectly new trimmings of linen and mostly comes from English and French mills in Constantinople, Fumen and France. The celebrated Chinese rice paper is made from thin slices of the pith from the canes of a tree about five feet high. A sharp knife pares the pith into cylinders of uniform thickness, which are than unrolled and pressed out into so called rice paper. By the way, Egyptian cigarettes contain no Egyptian tobacco, for since 1890 the cultivation of the tobacco plant has been prohibited. It is for workmanship and the curing of the leaf that the Cairenes are so justly celebrated, but the tobacco they import comes entirely from Turkey.

Freaks of Language.

While a delegation is a bunch of delegates, an amputation is not a collection of amputates or a precipitation a number of precipitates.

A clothesline is a rope to hang clothes on, but hanging checks on a checkline would be both risky and eccentric.

Horse cars are so called because they are drawn by horses, yet no amount of horse hauling could make the ordinary radish a horseradish.

Though an ice chest is undeniably a chest for the retention of ice, no one would think of storing hair in a hair trunk or zinc in a zinc one.

While life insurance provides an indemnity against the going out of one's life, fire insurance does not provide against one's fires going out.

Money paid to a ferryman is ferriage, but money paid to a cabman is not cabbage.—Chicago News.

Fell Into River While Asleep.

Detroit, Mich., July 30.—Monday afternoon another name was added to the list of river victims, bringing the total of those who have met a watery grave within 22 days up to 11. An unidentified man was drowned in the river about 5 o'clock Monday afternoon. The Belle Isle ferry boat, Garland, was just making her landing at Woodward avenue, when the pleasure seekers on board were attracted by a man struggling in the water off the White Star line docks at the foot of Griswold street. Before aid could reach the struggling figure the man disappeared in the water, not to rise again. His body was recovered 15 minutes later. He had been seen sitting on a pile of lumber by several workmen a short time before. It is thought he fell asleep and dropped into the river.

Little Girl Is Drowned.

Detroit, Mich., July 30.—Emma Blumen, 12-year-old daughter of August Blumen, living on Baldwin living on Baldwin avenue in the eighteenth ward, was drowned in the River Rouge near the carbon works at 11:30 o'clock Monday morning. The little girl was playing along the shore with several playmates, and walked out on a log placed in the river to protect a sewer outlet. The log suddenly swung out into the stream and rolled over, throwing the girl into the water. Instead of trying to aid her, the other children ran away to give the alarm, but no one arrived in time to save the girl. The body was recovered.

Women as Well as Men Are Made Miserable by Kidney and Bladder Trouble.

Kidney trouble preys upon the mind, discourages and lessens ambition; beauty, vigor and cheerfulness soon disappear when the kidneys are out of order or diseased.

Kidney trouble has become so prevalent that it is not uncommon for a child to be born afflicted with weak kidneys. If the child urinates too often, if the urine scalds the flesh, or if, when the child reaches an age when it should be able to control the passage, it is yet afflicted with bed-wetting, depend upon it, the cause of the difficulty is kidney trouble, and the first step should be towards the treatment of these important organs. This unpleasant trouble is due to a diseased condition of the kidneys and bladder and not to a habit as most people suppose.

Women as well as men are made miserable with kidney and bladder trouble, and both need the same great remedy. The mild and the immediate effect of Swamp-Root is soon realized. It is sold by druggists, in fifty-cent and one-dollar size bottles. You may have a sample bottle by mail free, also a pamphlet telling all about Swamp-Root, including many of the thousands of testimonial letters received from sufferers cured. In writing Dr. Kilmer & Co., Binghamton, N.Y., be sure and mention this paper. Don't make any mistake, but remember the name, Swamp-Root, Dr. Kilmer's Swamp-Root, and the address, Binghamton, N. Y., on every bottle

Home of Swamp-Root.

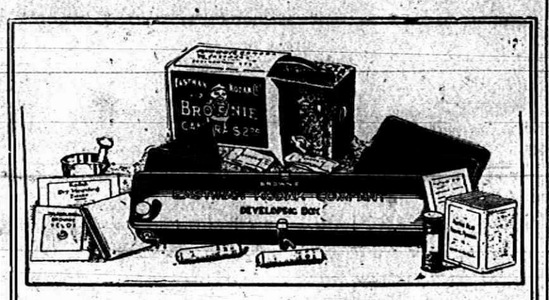

EVERYTHING FOR PICTURE MAKING IN THE

Kodak Box

A No. 2 Brownie Camera for taking 2¼ x 3¼ pictures, a Brownie Developing Box for developing the negatives *in daylight*, Film, Velox paper, Chemicals, Trays, Mounts. Everything needed for making pictures is included in this complete little outfit.

And the working of it is so simple that anybody can get good results from the start. No dark-room is needed and every step is explained in the illustrated instruction book that accompanies every outfit.

Made by Kodak workmen in the Kodak factory—that tells the story of the quality.

THE KODAK BOX No. 2, CONTAINING:

1 No. 2 Brownie Camera,	$2.00	1 No. 2 Brownie Printing Frame,	$ .15
1 Brownie Developing Box,	1.00	1 Doz. 2¼ x 3¼ Brownie Velox,	.15
1 Roll No. 2 Brownie Film, 6 ex.,	.20	2 Eastman M. Q. Developing Tubes,	.10
2 Brownie Developing Powders,	.05	3 Paper Developing Trays,	.30
1 Pkg. Kodak Acid Fixing Powder,	.15	1 Doz. 2¼ x 3¼ Duplex Mounts,	.06
1 Four-oz. Graduate,	.10	1 Doz. Kodak Dry Mounting Tissue,	.05
1 Stirring Rod,	.05	1 Instruction Book,	.10
			$4.45

$4.00 Price, Complete At all Kodak Dealers. $4.00

EASTMAN KODAK CO.

Write for Booklet of the Kodak Box. Rochester, N. Y., *The Kodak City.*

O. A. WRIGHT.

THE WATER WAY BETWEEN DETROIT AND BUFFALO

D & B LINE

The D. & B. Line Steamers leave Detroit weekdays at 5:00 p.m., Sundays at 4:00 p. m. (central time) and from Buffalo daily at 5:30 p.m. (eastern time) reaching their destination the next morning. Direct connections with early trains. Lowest rates and superior service to New York, Boston, Philadelphia, Atlantic City, all points east.

Popular week end excursions to Buffalo and Niagara Falls, leave Detroit every Saturday.

RAIL TICKETS AVAILABLE ON STEAMERS

All classes of tickets sold reading via Michigan Central, Wabash and Grand Trunk railways between Detroit and Buffalo in either direction will be accepted for transportation on D. & B. Line Steamers. Send 2c. stamp for illustrated pamphlet and Great Lakes map. Address: L. G. LEWIS, G. P. A.

DETROIT & BUFFALO STEAMBOAT CO., Detroit, Mich.

PHILIP H. MCMILLAN, VICE-PRES. A. A. SCHANTZ, GEN. MGR.

RAILROAD TIME TABLES.

Lake Shore & Michigan Southern Railroad.

Effective June 2, 1907.

GOING SOUTH.

Stations	315 Dly except Sun.	809 Dly except Sun.	331 Dly except Sun.	311 Dly	313 Sun. only
Jackson	6 05	10 05	2 00	8 05	7 30
	a m	a m	p m	p m	a m
Tecumseh	7 03	11 04	2 55	8 03	8 29
	a m	a m	p m	p m	a m
Adrian	7 43	11 35	3 30		9 10
	a m	a m	p m		a m
Detroit	11 58				
	a m		p m		
Toledo	8 40	12 10	4 15	10 15	9 50
	a m	p m	p m	p m	a m
Chicago	3 00				
	p m				

GOING NORTH.

Stations	316 Dly	312 Dly except Sun.	314 Dly except Sun.	318 Dly
Detroit				5 00
				p m
Toledo	7 40	12 30	5 15	7 00
	a m	p m	p m	p m
Adrian				7 40
				p m
Tecumseh	8 57	1 31	6 20	8 13
	a m	p m	p m	p m
Jackson	10 05	2 32	7 25	9 23
	a m	p m	p m	p m

DUNDEE BRANCH.

GOING WEST.

Station	423 Dly except Sun.	421 Dly except Sun.
Toledo	1 00	2 15
	a m	p m
Adrian		3 30
		p m
Tecumseh	8 22	4 08
	a m	p m

GOING EAST.

Station	422 Dly except Sun.	424 Dly except Sun.
Tecumseh	10 43	5 41
	a m	p m
Adrian	11 10	
	a m	
Toledo	12 10	7 05
	p m	p m
Chicago	7 00	
	p m	

Tecumseh and Dundee Trains. Daily except Sunday.

LEAVE TECUMSEH.

Dundee Accommodation ..... 11 20 a m
" " ..... 5 45 p m

ARRIVE AT TECUMSEH.

Tecumseh Accommodation ..... 1 00 p m
" " ..... 7 00 p m

SPECIAL NOTICE

Coupon tickets can now be procured at this station over best routes to all principal cities in the United States.

G. J. ZIEGER, Ticket Agent
J. W. DALY, C. A. G. P. A., Cleveland Ohio

Detroit, Toledo & Ironton Railway

Effective Jan. 6, 1907.

GOING SOUTH.

	1	11	3
Detroit	8 20 a m		
Tecumseh	10 52 "		
Adrian	11 16 "		
Lima	2 25 p m		

GOING NORTH.

	2	8
Lima	8 00 a m	
Adrian	10 42 p m	
Tecumseh	11 0 a m	
Detroit	1 00 p m	7 41 a m

Local freights will carry passengers.

1 All trains daily except Sunday.
2 All trains arrive at and depart from Fort Street Union station, Detroit, Mich.
8. Close connection at all junction points with connecting lines.

For further information or descriptive folder, call on nearest agent or address J. J. Kirby G. P. A., Detroit, Mich.

FEELING LIVER-ISH This Morning? TAKE

THEDFORD'S Black-Draught

Stops Indigestion Constipation 25¢ AT ALL DRUGGISTS

A Gentle Laxative And Appetizer

FOLEY'S KIDNEY CURE

WILL CURE YOU

of any case of Kidney or Bladder disease that is not beyond the reach of medicine. Take it at once. Do not risk having Bright's Disease or Diabetes. There is nothing gained by delay.

50c. and $1.00 Bottles.

REFUSE SUBSTITUTES.

ALL DRUGGISTS OF TECUMSEH.

Sour Stomach

No appetite, loss of strength, nervousness, headache, constipation, bad breath, general debility, sour risings, and catarrh of the stomach are all due to indigestion. Kodol relieves indigestion. This new discovery represents the natural juices of digestion as they exist in a healthy stomach, combined with the greatest known tonic and reconstructive properties. Kodol for dyspepsia does not only relieve indigestion and dyspepsia, but this famous remedy helps all stomach troubles by cleansing, purifying, sweetening and strengthening the mucous membranes lining the stomach.

"Mr. S. B. Ball, of Ravenswood, W. Va., says:—I was troubled with sour stomach for twenty years. Kodol cured me and we are now using it in milk for baby."

Kodol Digests What You Eat.

Bottles only. Relieves indigestion, sour stomach, belching of gas, etc.

Prepared by E. C. DEWITT & CO., CHICAGO. Sold by B. J. PULVER.

Nails which do not yield readily to the manicure may be driven in with a hammer.

To develop a bust get on the wrong side of the market.

Thousands of people are daily suffering with kidney and bladder troubles—dangerous ailments that should be checked promptly. DeWitt's kidney and bladder pills are the best remedy for backache, weak kidneys, inflammation of the bladder. Their action is prompt and sure. A week's treatment for 25c. Sold by B. J. Pulver.

The Tecumseh Herald.

VOL. LVIII NO. 36 — TECUMSEH, MICHIGAN FRIDAY AUGUST 2 1907 — WHOLE NO. 779

Great July

CLEARING SALE!

Remember EVERYTHING in our immense stock Discounted.

A GOOD TIME TO BUY CARPETS

While they last,

Best ALL WOOL Carpets 63c a yard

See that RUG SPECIAL, $1.39 each.

S. W. Anderson & Son.

"THE STORE THAT TREATS YOU FAIR"

This Store Will be Open Every Evening.

BUY EMBROIDERIES

SATURDAY

Special prices all day on our Entire Stock.

Anderson & Rosacrans

Store Closed at 6 P. M. Tuesday, Wednesday and Friday Evenings.

GO TO THE

Royal Theatre,

A show where you can take your wife and children.

Change of Program

Mondays, Wednesdays and Fridays.

Admission 5 Cents to all.

JUST RECEIVED

Carload of

FENCE POSTS

We make a specialty of the following:—

Ladders, Rubberoid Roofing and Braaley & Vrooman's Paint.

Lenawee Lumber Co., Ltd.

FINE STATIONERY.

We have a complete line of BATON-HOLBUT'S papers, both in bulk and box goods.

IN BULK

Kara Linen { Eastlake, Rosalie, Leonia, Clayford.

Highland Linen { New Courts, Premier, Aylesford.

IN BOX GOODS

Hot Pressed Vellum, French Percale, Shepherd's Plaid

Antique Parisienne, La Favorite, Normandy.

Moutine, Old Tyme Fabrique, Bord Deutche, Deutchess Linen.

Mousseline de Paris, in pound packages, envelopes to match.

HICKS THE Jeweler,

Watch Inspectors. L. S. & M. S. and D. T. & I. Ry. — Phone 200 for Correct Time.

A THIRD MURDERED.

Reign of Crime in New York's Foreign Quarter.

PEOPLE MUCH WROUGHT UP.

Little Girl is Last Victim of Fiend—Two Women Have Previously Suffered Death in Similar Manner—One Arrest Has Been Made.

New York, Aug. 2.—The "grave yard," as the foreign populated neighborhood on First avenue, between 13th and 14th streets, is known locally, gave up a fresh crime, rivalling in atrocity the mysterious butcheries of last week. The latest discovered victim was an eight-year-old girl, and, like the two young women murdered, she had been shockingly mistreated before death and the body mutilated when life was extinct.

The three murders are strikingly similar. Last Thursday night a woman was strangled in a 22nd street boarding house; the next morning the body of a still unidentified woman, who had been choked to death, was found in an area way in East 90th street. Katie Pritschler, daughter of a restaurant waiter, disappeared a week ago yesterday, and was killed that night. A ribbon placed about the throat and drawn so tightly that it cut the flesh, showed how she died. Her body was found yesterday.

If the brutality of the murders can be classified, that of the Pritschler girl ranks first. She was assaulted, murdered and then her lifeless form horribly mutilated.

"The grave yard" takes its name from the proximity of the old 13th street cemetery and the locality has been the scene of several revolting murders.

The majority of the residents are foreigners.

Carl Pritschler, the father of Katie, is a hard-working, respectable citizen. He has several other children, all other children, all younger than Katie. The girl left home at 349 East 13th street last Thursday night to play in the street. When she failed to return the father notified the police and a general alarm was sent out. The body was discovered Thursday within a block of her home and scarcely a hundred yards from the location of a placard placed by the father, calling attention to the fact that his child was lost. How the body could have remained undiscovered for a week is not explained.

At the coroner's direction, Gaetano Rippolano, whose cobbler shop adjoins the girl's home, was arrested and asked to explain his absence from his shop on last Friday. He established the fact that he had spent the day at Bristol, Conn. The girl is said to have frequented Rippolano's place, and a search of the shop brought to light a a man's shirt which bore red stains. The cobbeler was arraigned and remanded to the coroner. Giuseppe Bonfanto, Rippolano's partner, was questioned, but threw little light on the case and was not detained. The police also began a search for a woman who is said to have formerly roomed at the Pritschler home, but who left there after a quarrel and took lodgings in the house where the girl's body was found.

When the news of the findings of the little one's body spread through the neighborhood, excitement rose to such a pitch that the removal of the body and the arrest of Rippolano caused almost a riot.

Alleged Janitor Stole $8,500.

Pittsburg, Aug. 2.—Thomas Jordan, 27 years old, colored janitor of the First National bank of Turtle Creek, Pa., near here, was lodged in the Allegheny county jail last night charged with the theft of $8,500 from the institution. Jordan denies all knowledge of the robbery. At the preliminary hearing Cashier Thomas Carroll testified that he had forgotten to place the money in the vault Wednesday evening and that to the best of his belief and knowledge the money lay on the counter inside the paying teller's window until taken by the thief. The information against the colored janitor was sworn out by a director of the bank and Jordan was committed to jail in default of bail in the sum of $9,000.

Sentenced to Be Hanged.

Chicago, Aug. 2.—Herman Billik, recently convicted of the murder of Mary Azral by poisoning, was Thursday sentenced to hang on Oct. 11. Before sentence was passed, Billik broke down and cried. He then denied that he had poisoned anybody, and declared that the evidence against him was manufactured.

NOW GOES TO JURY.

Inquest Over Salem Wreck Near to an End.

ATTORNEYS YET TO ARGUE.

Engineer Rogers Gives His Testimony Lying in Bed—He and Conductor Hamilton Both Declare They Misread Their Orders.

Northville, Mich., Aug. 2.—Undergoing examination at his own request after receiving from the prosecutor a warning that what he said might be used against him later on, Conductor Fred E. Hamilton, on the witness stand before the coroner's jury investigating the Pere Marquette wreck at Washburn's curve on Saturday, July 20, Thursday afternoon attributed the cause of the disaster to his own misreading of train order No. 8. His whole story of the misinterpetation of the order coincided exactly with that of his engineer, W. I. Rogers.

With his testimony the inquest closed Today the different attorneys interested will present their argument, and it is expected that the jury will then take the entire case under consideration.

In the couse of his testimony, Conductor Hamilton declared that when he received the order that morning in the station at Plymouth, he read it aloud in the hearing of Operator Cassidy, who had handed it to him. And right there, he said, he made the mistake that was to cost over thirty lives that day. No mention of hearing anything about the order was made by Cassidy in his testimony.

Hamilton told his story straightforwardly, without the least hesitation, with the greatest evident intent to make it clear to the jurors who were listening to him. His manner on the stand was one of firmness and confidence, tending to leave the impression that he was most sincere in what he said.

Court Migrates.

During the morning, Justice Joslyn's court was a migratory tribunal. Together with the jurors and Assistant Prosecutor Robison he went over to Plymouth, and there held to sessions, one in the hotel lobby, the other in the bed room occupied by Engineer W. I. Rogers, of Yl. The latter was the most peculiar and at the same time the most affecting session held in the entire course of the inquisition.

Swathed in bandages and still suffering intense pain from the severe burns which he sustained in the wreck, the veteran engine driver gave his testimony before the court and jury, the spectators looking on with pitying eyes. Everything in the court's power was done to relieve him of strain, yet so hard was it on him that Rogers buret into tears when the end came. The sight of the engineer completely broken down affected every man present, and the eyes of Assistant Prosecutor Robison, who conducted the examination on behalf of the people, filled with tears.

Rogers Corroborates Hamilton.

The engineer corroborated in every detail Conductor Hamilton's story of how the order which led to the wreck was misinterpreted. He swore that he himself misread the time figures "Salem 9:25" instead of "Salem 9:10." The engineer when he gave his testimony was lying in a plain white room with boquets of fragrant flowers on the bureau.

The inquest adjourned to the lobby of the hotel, where William Washburn, formerly a section hand on the Pere Marquette, testified that he heard Conductor Hamilton say he had until 9:25 to make Salem while they were unloading gravel two miles west of Plymouth.

Washburn said he quit the Pere Marquette because of long hours, irregular times for meals and almost continuous performance on wrecking duty.

Victim of Strange Delusion.

Port Huron, Mich., Aug. 2.—Laboring under the delusion that she is dead, Mrs. Mary Peek, wife of Frank Peek, of this city, will be sent to the Pontiac asylum this week, petition having been made by her husband Wednesday. Mrs. Peek is 48 yars old and she imagines that she constantly hears music and the ringing of telephone bells. At times she asks her children to prepare for her a funeral and bury her. Mrs. Peek has been demented for some time.

"Everybody should know"

Says O. G. Hayes, of Bluff, Mo., "that Bucklen's arnica salve is the quickest and surest healing salve ever applied to a sore, burn, wound or to a case of piles. I've used it and know what I'm talking about." Guaranteed by C. A. Wright & Son, druggists, 50c.

HOLD COURT AT NIGHT.

Disorderlies in New York Secure Quick Trial.

NEW PLAN IS BEING TRIED.

Professional Bondsmen Deprived of Their Business—Judge Whitman Occupies Bench — Policemen Leave Beats Unprotected in Order to Get Prisoners to Court.

New York, Aug. 2.—There will be no more languishing in cells on a desk lieutenant's say-so, or premiums paid to professional bondsmen on trumped-up arrest cases in this city. From now on the policeman who makes an arrest at any hour of the day or night will have to bring his prisoner immediately before a magistrate.

New York's first all-night police court was opened last evening when Judge Whitman formally announced that the night shift of justice was ready for business. Seventy-two unfortunates who had fallen into the toils since nightfall peered from the detention pen.

Heretofore professional bondsmen reaped a harvest in keeping out of jail for the night many women arrested as disorderly and who, upon subsequent hearings, were discharged. It has been alleged that many such arrests were made without sufficient warrant.

On the bench with Judge Whitman was practically the full board of city magistrates. Police Commissioner Bingham, two of his deputies and many attorneys also attended the sessions, the formal hours of which will be from 9 p. m. to 3 a. m., but these are subject to modification, and day and night sessions will, to all intents and purposes, be on the continuous performance plan. It is expected that other night courts will be required to handle the after dark business.

An interesting development last night was the discovery that the coming to court of patrolmen left many beats unprotected. One section, where 30,000 families are housed, was left without a policeman while its seven officers took their prisoners to court. When adjournment for lunch was taken at midnight, 168 cases had been disposed of and 35 prisoners were awaiting arraignment.

His Ears Cut Off.

Oklahoma City, Okla., Aug. 2.—The body of a young man with both ears severed was found west of this city last night. One ear was found in a street. This is the second crime of this sort within a week. The body of a man with both ears severed was found in a box car last Saturday.

He Slashed Women's Dresses.

Denver, Aug. 2.—Peter Magoffin, a laborer, was arrested Thursday after he had slashed the dresses of 30 women and girls in the streets. He was caught in the act. A keen knife and a number of bits of slashed dresses were found on his person. He could not explain his action.

Bernhardt Not in It.

Paris, Aug. 2.—The Associated Press learns from an authoritative source that the name of Sarah Bernhardt, in spite of the reports tha have been current for a year or more, is not to be included in the forthcoming list of new members of the Legion of Honor.

His Death a Mystery.

Port Huron, Mich., Aug. 2.—A man giving the name of Joseph Smith, about 35 years of age, was found by the Sarnia police on the Grand Trunk tracks late Thursday afternoon, suffering intense pain. The stranger gave his address as Fletherton, Ont., but could give no account for his sickness. He died an hour later at the Sarnia hospital without the physicians being able to diagnose his case. A postmortem will be held.

They Get the Most Fish.

Lansing, Mich., Aug. 2.—The game warden's report for July shows 1,382 pounds of undersized fish seized. Fines collected aggregated $955 80, and 31 cases were started in the courts. Twenty-six convictions were secured.

Fleet Sails When He Gives Word.

Oyster Bay, Aug. 2.—Secretary Loeb said yesterday that there had been no change in the plans to send the Atlantic battleship fleet to the Pacific ocean and that the necessary preparations for the trip are now being made by the navy department. Upon their completion and approval by the president the voyage will be begun when the president gives the word.

Tonics.

Willie—Pa, what's a tonic? Pa—It's something you take to brace you up. Willie—Well, what's teutonic—something to brace you too much?

HAIL AND LIGHTNING.

Do Much Damage in Southern Portion of the State.

Owosso, Mich., Aug. 2.—A disastrous wind and hail storm Thursday noon at the village of Oakley and for a four-mile radius broke the church and store windows facing east and caused thousands of dollars' damage to crops. Corn was cut to ribbons, beans beaten flat and large fields of oats so badly damaged that they will probably never be threshed.

Redford, Mich., Aug. 2.—The most severe hail storm ever experienced here occurred Thursday afternoon. The largest of the hail was the size of hickory nuts and the ground was entirely covered for a few minutes. The damage to corn and oat crops will reach well into the hundreds.

Twining, Mich., Aug 3.—During a severe rain and electrical storm about noon Thursday lightning struck and set fire to a barn belonging to James Bruce, a farmer living four miles west of Twining. The flames quickly spread to an adjoining barn and the two large barns together with hay from 80 acres of land burned to the ground.

Great Plains, Mich., Aug. 2—A severe hail storm passed over this section at 5:15 Thursday afternoon. Many window lights were broken and much damage was done to oats, corn and beans. Many of the stones ranged in size from walnuts to hen's eggs.

Orion, Mich., Aug. 2.—Over 2,000 panes of glass were broken in the greenhouse of A. Harvey & Sons, Detroit, by the heavy hail and rain storm that passed over this village about 5 o'clock Thursday afternoon. Immense damage was done to oats and corn and the loss sustained by farmers on their crops is estimated at $50,000.

Port Huron, Mich., Aug. 2.—Trains, street cars and traffic in general was tied up for five hours by the electrical storm here Tuesday afternoon. The power plant of the traction company was put out of business at 2 o'clock and the cars were stalled until 7 in the evening, forcing workmen to walk miles to and from their work.

Northville, Mich., Aug. 2.—An extraordinary severe hail storm broke over this place at 2:15 Thursday afternoon. It was a combination of electrical, wind and ice pebble onslaught, the like of which has not been seen here at this season in years. The farmers in the vicinity report a great deal of damage done to standing grain and to grain in shock, but unprotected. The corn on some of the poorer and lower land was badly injured.

Shifting Wind Saves Factories.

Corunna, Mich., Aug. 2.—Sparks from a Grand Trunk engine Thursday afternoon set fire to a platform containing 100 steel tanks, each containing 50 gallons of oil. The platform burned and the tanks blew up in succession with deafening report. The fire department responded, but could do nothing towards subduing the flames. Fortunately the platform was in an isolated position and a shift of wind a few minutes before the fire kept Corunna's two furniture factories from being in danger from sparks. The Standard Oil Co. owned the platform and tanks.

Frankfort Assembly Opens.

Frankfort, Mich., Aug. 2.—A dreary drizzly rain marked the opening of the Congregational summer assembly here Thursday morning. It is the sixth annual session and is being held in a large auditorium tent on the assembly grounds between Lake Michigan and Crystal lake, about two miles from Frankfort. The attendance is good and each train brings its additional coterie. The program was opened by Secretary Frank K. Sanders, Ph. D., D. D., of Boston, who began the first of a series of eight lectures on the new testament viewed as history and literature.

Prefers Jail to Mother.

Traverse City, Mich., Aug. 2.—Because he had only spent five cents in saloons in the past four years, Judge Mayne Thursday afternoon sentenced Lloyd Hulburt to six months in the Detroit house of correcton instead of a year. A young girl who was implicated with him is a problem to the court, as she declares she would rather go to prison than go back to mother and the judge doesn't know what to do with her.

A Pretty Figure.

"Is she very lovely?"

"Ah! I can give you no idea how very lovely, except that it is between $2,000,000 and $3,000,000."

"Regular as the sun"

Is an expression as old as the race. No doubt the rising and setting of the sun is the most regular performance in the universe unless it is the action of the liver and bowels when regulated by Dr. King's new life pills. Guaranteed by C. A. Wright & Son, 25c.

Invalid Chairs

Do not buy or send for one until you have our prices Can save you from

$3.00 to $8.00

on a chair. If you are in need of one, compare our prices with others.

GUY E. BELDING.

If you want to get cooled off, get a pair of Cool Shoes of

J. J. BELCHER

OXFORDS OXFORDS OXFORDS OXFORDS

in White, Black and Tan.

We have a good many broken lots that are being offered at a low price. Don't cost much to dress your feet Cool and easy if you come HERE. One door east of S. W. Anderson & Son's Dry Goods Store is our New Location. We can repair your shoes on short notice.

Babies fitted without getting mad.

GOOD SHOE MENDER AT OUR STORE.

PACIFIC EXPRESS OFFICE HERE

First east of S. W. Anderson & Son.

J. J. BELCHER'S,

SHOEMAN

CHINA,

GLASSWARE,

TINWARE

GRANITEWARE

The most complete assortment and reasonable prices at

The Old Reliable Novelty Store

IDA B. CHASE.

HAY ROPE

FITLER BINDER TWINE

CANVAS

Stack and Machine Covers

D. L. Whitenack & Co.

Owing to the serious illness of Mr. Hiteshu, we are compelled to

Reduce Our Large Stock of Merchandise

consisting of Dry Goods, Carpets, Linoleums, Curtains, Rugs, Ladies' and Gents' Furnishings, Boots, Shoes and Rubbers. All broken lots of Shoes sold at cost regardless of Mfg's. cost.

2000 yds. Warm Weather Dress Goods worth from 12½c to 15c at 5c per yd. 3000 yds. Dress Goods worth 20c to 30c, go at 9c per yd.

Now is the time you must have these goods. Pick them up you are the gainer. We expect to loose and must get the goods into money. Respectfully

HARRIS & HITESHU'S.

THE TECUMSEH HERALD.

ESTATE OF SCOVEL C. STACY.
GEO. N. STACY, Publisher

Subscription Rates

IN LENAWEE COUNTY

One year, payment in advance $1 00
One year, payment after 3 months 1 25

OUTSIDE LENAWEE COUNTY

One year, payment in advance $1 25
One year, payment after 3 months 1 50

There will be no Deviation from above Rates

Entered at the post office at Tecumseh, Mich., as second class matter

How's this?

We offer one hundred dollars reward for any case of catarrh that cannot be cured by Hall's catarrh cure.

F. J. CHENEY & Co., Toledo, O.

We, the undersigned, have known F. J. Cheney for the last 15 years and believe him perfectly honorable in all business transactions, and financially able to carry out any obligations made by his firm.

WALDING, KINNAN & MARVIN,
Wholesale druggists, Toledo, O.

Hall's catarrh cure is taken internally, acting directly upon the blood and mucous surfaces of the system. Testimonials sent free. Price 75c. per bottle. Sold by all druggists.

Sold by all druggists, 75c.

Take Hall's Family Pills for constipation.

A young widow has a peculiar way of seeing a man without looking at him.

Men past sixty in danger.

More than half of mankind over sixty years of age suffer from kidney and bladder disorders, usually enlargement of prostate glands. This is both painful and dangerous, and Foley's Kidney Cure should be taken at the first sign of danger, as it corrects irregularities and has cured many old men of this disease. Mr. Rodney Burnett, Rockport, Mo., writes: "I suffered with enlarged prostate glands and kidney trouble for years and after taking two bottles of Foley's Kidney Cure I feel better than I have for twenty years, although I am 91 years old." Sold by all druggists in Tecumseh.

A man doesn't have to wear good clothes if he can afford not to.

"We never repent of eating too little" was one of the ten rules of life of Thos. Jefferson, president of the United States and the rule applies to every one without exception during this hot weather, because it is hard for food, even in small quantities, to be digested when the blood is at high temperature. At this season we should eat sparingly and properly. We should also help the stomach as much as possible by the use of a little Kodol for indigestion and dyspepsia, which will rest the stomach by digesting the food itself. Sold by B. J. Pulver.

Some men stand just inside the door ready to grasp opportunity by the back of the neck when it knocks.

Hay fever and summer colds.

Victims of hay fever will experience great benefit by taking Foley's Honey and Tar, as it stops difficult breathing immediately and heals the inflamed air passages, and even if it should fail to cure you it will give instant relief. The genuine is in a yellow package. Sold by all druggists in Tecumseh.

It's advice when you give it and a lecture when you receive it.

John Rilia, a prominent dealer of Vining, Ia., says: "I have been selling DeWitt's kidney and bladder pills for about a year and they give better satisfaction than any pill I ever sold. There are a dozen people here who have used them and they give perfect satisfaction in every case. I have used them myself with fine results. Sold by B. J. Pulver.

A real good man doesn't have to use words to tell it.

Warning.

If you have kidney and bladder trouble and do not use Foley's Kidney Cure, you will have only yourself to blame for results, as it positively cures all forms of kidney and bladder diseases. For sale by all druggists in Tecumseh.

Many a man has been forced to ask for a handout because he was unable to get his hand in.

Don't accept a cough cure that you may be told is just as good as Kennedy's laxative cough syrup, because it isn't just as good—there is quite a difference. Kennedy's laxative cough syrup acts gently upon the bowels and clears the whole system of coughs and colds. It promptly relieves inflammation of the throat and allays irritation. Sold by B. J. Pulver.

You can't always judge a man's pay by the work he does.

What a New Jersey editor says.

M. T. Lynch Editor of the Phillipsburg, N. J. Daily Post writes: "I have used many kinds of medicines for coughs and colds in my family but never anything so good as Foley's Honey and Tar. I cannot say too much in praise of it. Sold by all druggists in Tecumseh.

If death loved only a shining mark very few men would have cause to fear it.

DeWitt's little early risers don't sicken or gripe. Small pills, easy to take. Sold by B. J. Pulver.

If a man doesn't marry his first love he's apt to regret it—likewise also if he does.

Cheapest accident insurance — Dr. Thomas' eclectric oil. Stops the pain and heals the wound. All druggists sell it.

Even the man who makes nothing but mistakes is in the manufacturing business.

Soothes itching skin. Heals cuts or burns without a scar. Cures piles, eczema, salt rheum, any itching. Doan's ointment. Your druggist sells it.

Martin Hewitt, Investigator.

"Better than Sherlock Holmes" is the term used by the New York Tribune's reviewer in describing the stories in which Martin Hewitt, investigator, plays the leading part. In keen witted deduction, unfailing logic and unerring observation of details this English unraveler of mysteries is unsurpassed among the detectives of fiction or history. No circumstance is too trifling to afford him a clew to the untangling of the thread of crime or mystery. Withal, his methods are so simple and easily intelligible that the reader declares after following his explanation without even a trace of difficulty, "Why, I might have seen that for myself!" Yes, of course, but the reader hasn't done so until Martin Hewitt pointed out the way. And therein lies the chief charm of the detective's disclosures.

THOSE who retain any memory of the great law cases of fifteen or twenty years back will remember at least the title of that extraordinary will case Bartley versus Bartley and others which occupied the probate court for some weeks on end. The affair will perhaps be more readily recalled as the occasion of the sudden rise to eminence in their profession of Messrs. Crellan, Hunt & Crellan, solicitors for the plaintiff, a result due entirely to the wonderful ability shown in this case of building up apparently out of nothing a smashing weight of irresistible evidence. But there are not many of the outside public who know that the credit of the whole performance was primarily due to a young clerk in the employ of Messrs. Crellan who had been given charge of the seemingly desperate task of collecting evidence in the case.

This Mr. Martin Hewitt had, however, full credit and reward for his exploit from his firm and from their client, and more than one other firm of lawyers engaged in contentious work made good offers to entice Hewitt to change his employers. Instead of this, however, he determined to work independently for the future, having conceived the idea of making a regular business of doing on behalf of such clients as might retain him similar work to that he had just done with such conspicuous success for Messrs. Crellan, Hunt & Crellan.

I myself first made Hewitt's acquaintance as a result of an accident resulting in a fire at the old house in which his office was situated and in an upper floor of which I occupied bachelor chambers. I was able to help in saving a quantity of extremely important papers relating to his business. The acquaintance thus began has lasted many years and has become a rather close friendship.

"I consider you, Brett," he said, addressing me, "the most remarkable journalist alive. You have never yet been guilty of giving away any of my little business secrets you may have become acquainted with."

This he said, as he said most things, with a cheery, chaffing good nature that would have been, perhaps, surprising to a stranger who thought of him only as a grim and mysterious discoverer of secrets and crimes. Indeed, the man had always as little of the aspect of the conventional detective as may be imagined. Nobody could appear more cordial or less observant in manner, although there was to be seen a certain sharpness of the eye, which might, after all, only be the twinkle of good humor.

I did think it worth while to write something of Martin Hewitt's investigations and a description of one of his adventures follows.

* * * * * * *

At the head of the first flight of a dingy staircase leading up from an ever open portal in a street by the Strand stood a door, the dusty ground glass upper panel of which carried in its center the single word "Hewitt," while at its right hand lower corner, in smaller letters, "Clerk's Office" appeared. On a morning when the clerks in the ground floor offices had barely hung up their hats, a short, well dressed young man, wearing spectacles, hastening to open the dusty door, ran into the arms of another man who suddenly issued from it.

"I beg pardon," the first said. "Is this Hewitt's detective agency office?"

"Yes, I believe you will find it so," the other replied. He was a stoutish, clean shaven man of middle height and of a cheerful, round countenance. "You'd better speak to the clerk."

In the little outer office the visitor was met by a sharp lad with inky fingers, who presented him with a pen and a printed slip. The printed slip having been filled with the visitor's name and present business and conveyed through an inner door, the lad reappeared with an invitation to the private office. There, behind a writing table, sat the stoutish man himself.

"Good morning, Mr. Lloyd—Mr. Vernon Lloyd," he said affably, looking again at the slip. "You'll excuse my care to start even with my visitors—I must, you know. You come from Sir James Norris, I see."

"Yes; I am his secretary. I have only to ask you to go straight to Lenton Croft at once, if you can, on very important business. Eleven thirty is the first available train from Paddington."

"Quite possibly. Do you know anything of the business?"

"It is a case of a robbery in the house, or, rather, I fancy, of several robberies. Jewelry has been stolen from rooms occupied by visitors to the Croft. The first case occurred some months ago—nearly a year ago, in fact. Last night there was another, but I think you had better get the details on the spot. Sir James has told me to telegraph if you are coming, so that he may meet you himself at the station, and I must hurry, as his drive to the station will be rather a long one. Then I take it you will go, Mr. Hewitt? Twyford is the station."

"Yes, I shall come and by the 11:30. Are you going by that train yourself?"

"No; I have several things to attend to now I am in town. Good morning. I shall wire at once."

Martin Hewitt locked the drawer of his table and sent his clerk for a cab.

At Twyford station Sir James Norris was waiting with a dogcart. Sir James was a tall, florid man of fifty or thereabouts, known away from home as something of a county historian and nearer his own parts as a great supporter of the hunt and a gentleman much troubled with poachers.

"I have sent for you, as Lloyd probably told you, because of a robbery at my place last evening. It appears, as far as I can guess, to be one of three by the same hand or by the same gang. Late yesterday afternoon—

"Pardon me, Sir James," Hewitt interrupted, "but I think I must ask you to begin at the first robbery."

"Very well. Eleven months ago, on thereabouts I had rather a large party of visitors and among them Colonel Heath and Mrs. Heath—the lady being a relative of my own late wife. Colonel Heath has not been long retired, you know—used to be a political resident in an Indian native state. Mrs. Heath had rather a good stock of jewelry of one sort and another, about the most valuable piece being a bracelet set with a particularly fine pearl.

"It was a very noticeable bracelet, the gold setting being a mere feather-weight piece of native filigree work, almost too fragile to trust on the wrist, and the pearl being, as I have said, of a size and quality not often seen. Well, Heath and his wife arrived late one evening, and after lunch the following day, most of the men being off by themselves—shooting, I think—my daughter, my sister, who is very often down here, and Mrs. Heath took it into their heads to go walking—fern hunting, and so on. My sister was rather long dressing, and while they waited my daughter went into Mrs. Heath's room, where Mrs. Heath turned over all her treasures to show her, as women do, you know. When my sister was at last ready, they came straight away, leaving the things littering about the room rather than stay longer to pack them up. The bracelet, with other things, was on the dressing table then."

"One moment. As to the door?"

"They locked it. As they came away my daughter suggested turning the key, as we had one or two new servants about."

"And the window?"

"That they left open, as I was going to tell you. Well, they went on their walk and came back with Lloyd, whom they had met somewhere, carrying their ferns for them. It was dusk and almost dinner time. Mrs. Heath went straight to her room and—the bracelet was gone."

"Was the room disturbed?"

"Not a bit. Everything was precisely where it had been left except the bracelet."

"You called the police, of course."

"Yes, and had a man from Scotland Yard down in the morning. He seemed a pretty smart fellow, and the first thing he noticed on the dressing table, within an inch or two of where the bracelet had been, was a match which had been lit and thrown down. Now, nobody about the house had had occasion to use a match in that room that day and if they had certainly wouldn't have thrown it on the cover of the dressing table. So that, presuming the thief to have used that match, the robbery must have been committed when the room was getting dark, immediately before Mrs. Heath returned, in fact. The thief had evidently struck the match, passed it hurriedly over the various trinkets lying about and taken the most valuable."

"Nothing else was even moved?"

"Nothing at all. Then the thief must have escaped by the window, although it was not quite clear how. The walking party approached the house with a full view of the window, but saw nothing, although the robbery must have been actually taking place a moment or two before they turned up.

"There was no water pipe within any practicable distance of the window, but a ladder usually kept in the stable however, that he had put the ladder there after using it himself early in the afternoon."

"Of course it might easily have been used again after that and put back."

"Just what the Scotland Yard man said. He was pretty sharp, too, on the gardener, but very soon decided that he knew nothing of it. No stranger had been seen in the neighborhood, and a stranger could scarcely have known enough to go straight to the room where a lady, only arrived the day before, had left a valuable jewel and away again without being seen. So all the people about the house were suspected in turn. The servants offered in a body to have their boxes searched, and this was done; everything was turned over from the butler's to the new kitchen maid's. I believe the Scotland Yard man got as far as suspecting me before he gave it up altogether, but give it up he did in the end. I think that's all I know about the first robbery. Is it clear?"

"Oh, yes; I shall probably want to ask a few questions when I have seen the place, but they can wait. What next?"

"Well," Sir James pursued, "the next was a very trumpery affair that I should have forgotten all about probably if it hadn't been for one circumstance. Even now I hardly think it could have been the work of the same hand. Four months or thereabouts after Mrs. Heath's disaster—in February of this year, in fact—Mrs. Armitage, a young widow, who had been a school fellow of my daughter's, stayed with us for a week or so. Mrs. Armitage is a very active young lady and was scarcely in the house half an hour before she arranged a drive in a pony cart with Eva, my daughter. They were late for dinner. Mrs. Armitage had a small plain gold brooch—not at all valuable, you know; £2 or £3, I suppose—which she used to pin up a cloak or anything of that sort. Before she went out she stuck this in the pincushion in her dressing table and put a ring—rather a good one, I believe—lying close by."

"This," asked Hewitt, "was not in the room that Mrs. Heath had occupied, I take it?"

"No; this was in another part of the building. Well, the brooch went—taken evidently by some one in a deuce of a hurry, for when Mrs. Armitage got back to her room there was the pincushion with a little tear in it where the brooch had been simply snatched off. But the curious thing was that the ring, worth a dozen of the brooch, was left where it had been put. Mrs. Armitage didn't remember whether or not she had locked the door herself, although she found it locked when she returned, but my niece, who was indoors all the time, went and tried it once, because she remembered that a gasfitter was at work on the landing near by, and found it safely locked. The gasfitter, whom we didn't know at the time, but who since seems to be quite an honest fellow, was ready to swear that nobody but my niece had been to the door while he was in sight of it, which was almost all the time. As to the window, the sash line had broken that very morning, and Mrs. Armitage had propped open the bottom half about eight or ten inches with a brush, and when she returned that brush, sash and all were exactly as she had left them. Now, I scarcely need tell you what an awkward job it must have been for anybody to get noiselessly in at that unsupported window and how unlikely he would have been to replace it, with the brush, exactly as he found it."

"Then, as to getting in at the window, would it have been easy?"

"Well, yes," Sir James replied; "yes, perhaps it would. It is a first floor window, and it looks over the roof and skylight of the billiard room. It would be easy enough to get at the window from the billiard room roof. But, then," he added, "that couldn't have been the way. Somebody or other was in the billiard room the whole time."

"Well, was anything done?"

"Strict inquiry was made among the servants, of course, but nothing came of it. It was such a small matter that Mrs. Armitage wouldn't hear of my calling in the police or anything of that sort, although I felt pretty certain that there must be a dishonest servant about somewhere. A servant might take a plain brooch, you know, who would feel afraid of a valuable ring, the loss of which would be made a greater matter of."

"Well, yes, perhaps so. What made you connect these two robberies together?"

"Nothing whatever for some months. They seemed quite of a different sort. But scarcely more than a month ago I met Mrs. Armitage at Brighton, and we talked, among other things, of the previous robbery—that of Mrs. Heath's bracelet. I described the circumstances pretty minutely, and when I mentioned the match found on the table she said: 'How strange! Why, my thief left a match on the dressing table when he took my poor little brooch!'

"The coincidence appealed to me so far that it struck me it might be worth while to describe the brooch to the police in order that they could trace it if it had been pawned. They had tried that, of course, over the bracelet without any result, but I fancied the shot might be worth making and might possibly lead us on the track of the more serious robbery."

"Quite so. It was the right thing to do. Well?"

"Well, they found it. A woman had pawned it in London at a shop in Chelsea. But that was some time before, and the pawnbroker had clean forgotten all about the woman's appearance. The name and address she gave were false. So that was the end of that business."

"Had any of your servants left you?"

"No."

"Were all your servants at home on the day the brooch was pawned?"

"Oh, yes! I made that inquiry myself."

"Very good. What next?"

"Yesterday—and this is what made me send for you. My late wife's sister came here last Tuesday, and we gave her the room from which Mrs. Heath lost her bracelet. She had with her a very old fashioned brooch, containing a miniature of her father and set in front with three very fine brilliants and a few smaller stones.

"Late yesterday afternoon as my sister-in-law was changing her dress she left her room for a moment to speak to my daughter in her room, almost adjoining. She was gone no more than three minutes or five at most, but on her return the brooch, which had been left on the table, had gone. Now the window was shut fast and had not been tampered with. Of course the door was open, but so was my daughter's, and anybody walking near must have been heard. But the strangest circumstance, and one that almost makes me wonder whether I have been awake today or not, was that there lay a used match on the very spot, as nearly as possible, where the brooch had been, and it was broad daylight!"

Hewitt rubbed his nose and looked thoughtfully before him. "Um! Curious certainly," he said. "Anything else?"

"Nothing more than you shall see for yourself. I have had the room locked and watched till you could examine it. My sister-in-law had heard of your name and suggested that you should be called in, so of course I did exactly as she wanted. That she should have lost that brooch, of all things, in my house is most unfortunate. You see, there was some small difference about the thing between my late wife and her sister when their mother died and left it. It's almost worse than the Heaths' bracelet business. Here are three persons, all ladies, all in my house, two even in the same room, each successively robbed of a piece of jewelry, each from a dressing table, and a used match left behind in every case. All in the most difficult, one would say impossible, circumstances for a thief, and yet there is no clew!"

"Well, we won't say that just yet, Sir James; we must see. And we must guard against any undue predisposi-

"Then this is the used match!" he observed.

The Lenton Croft Robberies.

...By...

ARTHUR MORRISON.

Published by Arrangement With Harper & Brothers.

tion that to consider the robberies in a lump is that your gardener, the man who left the ladder by the lawn on the first occasion you spoke of?" Mr. Hewitt nodded in the direction of a man who was clipping a box border near a lodge gate.

"Yes; will you ask him anything?"

"No, no; at any rate, not now. Remember the building alterations. I think, if there is no objection, I will look first at the room that the lady—Mrs."— Hewitt looked up inquiringly.

"My sister-in-law's name is Cazenove. Oh, yes, you shall come to her room at once!"

"Thank you. And I think Mrs. Cazenove had better be there."

They alighted, and a boy from the lodge led the horse and cart away.

Mrs. Cazenove was a slim and faded but quick and energetic lady of middle age. She bent her head very slightly on learning Martin Hewitt's name and said: "I must thank you, Mr. Hewitt, for your very prompt attention. My room is quite ready for you to examine."

The room was on the second floor—the top floor at that part of the building. Some slight confusion of small articles of dress was observable in parts of the room.

"This, I take it," inquired Hewitt, "is exactly as it was at the time the brooch was missed?"

"Precisely," Mrs. Cazenove answered. "I have used another room and put myself to some other inconveniences to avoid any disturbance."

Hewitt stood before the dressing table. "Then this is the used match," he observed, "exactly where it was found?"

"Yes."

"Where was the brooch?"

"I should say almost on the very same spot. Certainly no more than a very few inches away."

Hewitt examined the match closely. "It is burned very little," he remarked. "It would appear to have gone out at once. Could you hear it struck?"

"I heard nothing whatever; absolutely nothing."

"Well," he suggested, "we will try and experiment. Tell me if you hear matches struck and how many. Where is the match stand?"

The match stand proved to be empty, but matches were found in Miss Norris' room, and the test was made. Each striking could be heard distinctly, even with one of the doors pushed to.

"Both your own door and Miss Norris' were open, I understand; the window shut and fastened inside as it is now, and nothing but the brooch was disturbed?"

"Yes, that was so."

"Thank you, Mrs. Cazenove. I don't think I need trouble you any further just at present. I think, Sir James," Hewitt added, turning to the baronet, who was standing by the door, "I think we will see the other room and take a walk outside the house, if you please. I suppose, by the bye, that there is no getting at the matches left behind on the first and second occasions?"

"No," Sir James answered. "Certainly not here. The Scotland Yard man may have kept his."

To be continued.

Montaigne Runs on Anything.

When I read Montaigne or Wordsworth or Landor I am always reminded of the advice which the baseball coacher on the side lines so often repeats to the men on bases, "Run on anything!" Each one of these worthies, to continue the parlance of the ball field, accepts all his chances. If Wordsworth never gave to the world "Lines Suggested by Seeing a Favorite Cat Crossing the Road" it was simply because that spectacle never chanced to arrest his "inward eye." If Montaigne never meditated, as did another celebrated author, on producing a chapter about "Buttonholes" such reticence was not in any degree owing to barrenness as concerned that or any other known topic. And [illegible] if he would perchance have begun with shoestrings, wandered on to darning needles and pruning hooks, quoted a dozen or so of Latin authors in regard to plowshares, related anecdotes concerning dealings of the Cymbrians, Scythians, Lacedaemonians, Romans and the like with knots and fastenings, mentioned his own personal experience in the matter of hooks and eyes and ended by an exposition of the practical, mechanical and ethical relations between a buttonhole and a button, and every quaint and divaricating line would have endeared him to his affectionate reader.—Martha Baker Dunn in Atlantic.

Birds Cross No Deep Seas.

A writer in the London Outlook points out that no birds cross deep, even if narrow, seas. The narrow Madagascar strait is impassable to birds, though the north seas are a highway for them. Godwits pass from the Nile to the shores of Norfolk, though neighboring islands in an archipelago may show no common stock. All birds, with the possible exception of the sparrow, are stirred to movement by different causes—wind, weather, food, the bullying of parent and other birds. Birds of prey drive off their young. Martins love familiar eaves. Successive ravens have built on the same ledge for a century. The longer passages are only made over shallow seas that once were land, and when once a journey is made the memory is strong enough to urge a repetition. The change of home then becomes not a fashion, but an inherited habit.

Girl Slaves In China.

A native writer in a Chinese publication remarks: "When a girl is sold in China she becomes the slave of her owner and a part of his property. She no longer retains her freeborn rights, but surrenders them all to the will of those who own her. She receives no compensation for her labor, but is obliged to accept such raiment and food as her owner may be pleased to give her. In cases of tyranny or gross cruelty she cannot appeal for redress. She may be resold, given away or cast off in the streets at the arbitrary will of her master. All freedom is denied her, and she remains a tool and chattel in the hands of her owner until she is sold again or until death releases her from her unwilling fate."

The Black Maria.

"Black Maria" is a familiar term, with an origin more or less mysterious. It has been suggested that "Maria" is really represents the old word "marinated," which meant transported or "married," a slang expression formerly applied to persons chained or handcuffed together on the way to jail. But more attractive is the story that in the old colonial days a gigantic and brawny negress kept a sailors' boarding house at Boston and frequently lent her strength to the cause of law and order. Once she took three sailors to the lockup unassisted. "Send for Black Maria," it is said, became a regular way of hinting that a man ought to be jailed.

Smoking Contests.

"Smoking contests are as old as the hills," said an antiquary. "Go to Brittany, take in a Breton 'pardon,' and you'll see a smoking contest sandwiched in between the dancing matches and the wrestling bouts."

The old man took out his notebook.

"The first smoking contest of which we have any authentic record," he said, "came off at Oxford, the English seat of learning, in 1723. The conditions were that you should smoke three ounces of tobacco without drinking or leaving the stage, the person first finished to get a prize of 12 shillings.

"Hearne says—I copied it down here: "'Many tryed, and 'twas thought that a journeyman taylor of St. Peter-in-the-East would have been the victor, he smoaking faster than and being many pipes before the rest, but at last he was so sick that 'twas thought he would have dyed, and an old man that had been a builder and smoked greatly came off the conqueror, smoaking the three ounces quite out, and he told me that after it he smoked four or five pipes the same evening.'"

Pike's Peak in Summer.

The first part of the road to Pike's Peak is through a picturesque ravine with a beautiful mountain torrent roaring and leaping through it. This ravine is a popular walk, and one sees many climbers who shoot their kodaks as the train passes, until one knows exactly how it feels to be a celebrity. As one goes on the climbers become gradually fewer, and after three or four miles they are left behind. Suddenly a new turn in the road shows that the first foothills have been surmounted and that we are climbing the vast bare side of the peak itself. The track stretches toboggan-like far ahead. Great views unfold. One looks down on lonely wooded valleys, where blue lakes glisten, on the tops of the mountains and over mountains to the plain that stretches away like the sea. It has grown cold, and patches of snow begin to appear. The date is Aug. 1, but in the snow heaps on the summit we shall soon be snowballing one another.—Four Track News.

Alabama's State Flag.

Over the historic capitol at Montgomery waves not the national flag, but the Alabama flag, and not one Alabamian in a thousand would recognize it if he saw it elsewhere than on the capitol. The flag in question has no history woven into it, for it was not adopted until 1895. It presents a St. Andrew's cross in crimson on a white field. Such a cross is shaped like a letter X, and the books suggest that the apostle Andrew died on a cross of that design. Few, if any other states indulge in flags of their own. A flag is the symbol of sovereignty, and state sovereignty is limited by the federal constitution. When we were a part of Georgia we granted to the federal government the executive power of punishing treason, and if any one becomes a traitor to the Alabama flag we might have to call in the federal government in order to punish him.—Birmingham Age-Herald.

The Tongues of the Balkans.

Too many languages are spoken in the Balkans. A traveler in that region writes of the babel: "Turkish, Bulgarian, Serbo-Croatian, Roumanian, Armenian, Greek, Albanian, Kulzo-Wallachian, Chingeni, the language of the gypsies; Spaniole, the language of the Jews of Spanish or Portuguese descent, and the language spoken by the German, Austrian, Roumanian and Russian Jews. Add to this Arabic, Persian and Syrian, largely spoken in Constantinople; Italian, on the northeast coast of the Adria; Russian, in the northeastern parts of Roumania; various Austro-Hungarian idioms spoken in Bosnia and Herzegovina and the Caucasion languages of the Circassians and Georgians." Not one of these languages is of common use.

The Lone Star of Texas.

The origin of the Lone Star flag of the republic of Texas is not entirely clear. The claim has been made that it was unfurled in the present territory of Louisiana in 1810, but other searchers cannot find earlier trace of it than the presentation of such a banner to the company of Captain Andrew Robinson in May, 1835. Still another claim is made for a flag unfurled at Velasco Jan. 3, 1836, and said to have been made by a Miss Troutman of Nashville, Ga. One story has it that the star came from the fact that Governor Smith, for lack of a seal, used a brass button from his coat which bore a five pointed star.—St. Louis Republic.

The Word "Capsize."

Etymologists are driven to pure conjecture to explain the origin of the word "capsize." One of them suspects that it comes from the Spanish language, as so many sailors' words do, and may be connected with "cabecear," to nod the head in sleep or to pitch as a ship, and with "capuzar un baxel," to sink a ship by the head—"cabeza" meaning head. Another guess—based on the fact that "capsize" is an English dialect word for moving a hogshead by turning it over alternately on to its two heads—is that the word is simply "cap," a head, and "seize."

Kept Up the Wailing.

In Abyssinia it was once the habit of complainants to stand before the door of the king's palace, loudly appealing to his majesty for help. "So accustomed is the king," wrote one traveler, "to these querulous tones of sorrow that when the rains prevent such as are really distressed from repairing to the capital a set of vagrants is provided whose object it is to raise the cry of artificial sorrow lest he should feel a lonely quietness."

Sacredness of the Mantilla.

Many attempts are being made in London and in Paris to adapt the Spanish mantilla to our use. To the Spanish women the mantilla stands for all that is national and characteristic, and so intimate a part of herself is the mantilla deemed that it is even held sacred by law and cannot be seized for debt.—London Country Gentleman.

A Clever Wife.

Friend—Didn't your husband rave when you showed him the dressmaker's bill? Wife—Rather. Friend—And how did you quiet him? Wife—I showed him the milliner's account, and then he became simply speechless.

Got Acquainted.

Jones—I suppose you know more about that horse you got of Deacon Smith last week than when you made the trade? Brown—Yes, and I know a lot more about Deacon Smith now than I did then.

To him that has no employment life is a little while will have no novelty, and when novelty is laid in the grave the funeral of comfort will soon follow.—Anon.

Rickets.

Simply the visible sign that baby's tiny bones are not forming rapidly enough.

Lack of nourishment is the cause.

Scott's Emulsion nourishes baby's entire system. Stimulates and makes bone. Exactly what baby needs.

ALL DRUGGISTS: 50c. AND $1.00

ADRIAN STATE SAVINGS BANK,

ADRIAN, MICH.

Resources over $1,250,000.00.

3 PER CENT

paid on Savings Deposits, compounded semi-annually. Accounts may be opened by mail.

Correspondence and personal interviews solicited.

B. A. WATTS, Pres. G. A. WILCOX, Vice Pres. B. S. TOBIAS, Cashier

None "Just as Good"

Tecumseh Chief Flour is all that the name implies--the purest, the richest and the best.

Some merchants will offer you the "just as good" kind, because they can make a larger profit on it.

Better buy the genuine article--that made from sweet, sound wheat, in an up-to-date mill, by a practical miller, and thus avoid the chance of getting an inferior grade of Flour--a "just as good" as TECUMSEH CHIEF FLOUR.

D. GRATZ & SON,

Tecumseh, Mich.

Linen Paper.

The only real linen paper made in the United States is that used for government documents. All the so called linen papers are largely made from cotton rags with some linen mixed in. The reason for this is that it is extremely difficult to separate cotton and linen rags. The government gets around this difficulty by using nothing but clippings from collars and shirts.

His Lamp.

Teacher (of east side school)—I wonder how many of you remember the pretty story of Aladdin and the wonderful lamp I told you last week. Billy Bleecker, can you tell me why our little friend Aladdin rubbed his lamp? Billy Bleecker (vaguely)—If he wuzn't gettin' sleepy he must 'a' had a cinder in it.—Puck.

Caustic.

Scene—Train stopping at small roadside station. Irritable Old Gentleman—What on earth do they stop at a station like this for? Objectionable Passenger (alighting)—To allow me to get out. Irritable Old Gentleman—Ah! I see it has its advantages, then?

Up Against It.

"Snobson says he'd rather be alone than in unpleasant company."

"But the worst of his case is, he can't escape even then!"—Detroit Free Press.

Agreed.

The Herr—It is of no use. We must get a separation. The Frau—That is what I say. Isn't it beautiful how we agree?

SPECIAL 13 DAY EXCURSION TO BEULAH (CRYSTAL LAKE) AND FRANKFORT.

Thursday, July 25th, via Detroit, Toledo & Ironton Ry. & Ann Arbor Ry. Special train leaves Tecumseh at 7:41 and 11 a. m. Fare for the round trip $3.

The limit of life.

The most eminent medical scientists are unanimous in the conclusion that limitation of human life is far below the attainment possible with the advanced knowledge of which the race is now possessed. The critical period seems to be between 50 and 60; the proper care of the body during this decade cannot be too strongly urged; carelessness then being fatal to longevity. Nature's best helper after 50 is Electric Bitters, the scientific tonic medicine that revitalizes every organ of the body. Guaranteed by C. A. Wright & Son. 50c.

HOW'S YOUR KIDNEYS?

Have you tried DR. W. DERBY'S PURE KIDNEY PILLS to find out? If not give them a trial. They are absolutely pure, contain no opiates and are guaranteed under the Pure Food and Drugs Act of June 30, 1906. No 3393.

60 pills, 10 days' treatment, 25 cents. Your druggist sells them, or sent by mail prepaid on receipt of price. Derby Medicine Company, Eaton Rapids, Michigan.

JOHN J. ORR.

Julia Dorliska Pocklington.

Julia Dorliska Pocklington was born Oct. 5, 1848, at Raisin, Mich. In her infancy her parents moved to the English settlement where the first 16 years of her life were spent. She attended Sunday school in the old brown church at Bl[illegible] death still had in her possession a Bible which Rev. Donnelley presented to her for reciting the catechism at the Methodist church.

The deceased was married to Alva Freer Jan. 9, 1868. To them were born three children, Mrs. Nellie McRoberts of Lansing, Mrs. Della Gilmore and Oral Freer. She was left a widow in 1879 and with her children made her home with her parents until her marriage to Asel Russell of Macon, Dec. 18 1886. To them were born one son, George, who with Mrs. Russell's other children and Mr. Russell's daughter, Mrs. Bert Boyd of Clinton, and son, Edward, of Macon, were permitted to be with her at the time of her death.

During the years spent in Macon, she took an active part in the Grange, holding the office of lecturer. Mr. Russell died April 22, 1898 and the deceased again made her home with her parents. She united with the M. E. church in early life, was also a member of the order of the Eastern Star and held the office of vice president of the Ridgeway cemetery association. Her life has been an unselfish one, always thinking of others first and self last. Truly her willingness to do for relatives and friends has often exceeded her physical strength.

Her last sickness continued for three weeks, passing peacefully away Friday morning, July 19. An aged mother, daughters, sons and grandchildren are left to mourn besides many relatives and friends. Services were held at the house Sunday afternoon conducted by Rev. Scarlett. She was laid at rest in the family lot in Ridgeway cemetery.

THE WATERWAY BETWEEN DETROIT AND BUFFALO

Daily Express Service via D. & B. Lake Line.

Particular and experienced travelers habitually use the D. & B. line enroute between eastern and western states. Low rates and superior service attract this class of travel. You can save $3 by purchasing your through tickets via the D. & B. line. Send two cent stamp for illustrated pamphlet. Address, Detroit & Buffalo Steamboat Co., Wayne St., Detroit, Mich.

GREAT LAKES MAP

Send for Interesting Vacation Literature.

The D. & B. Line, which operates daily steamer service between Detroit and Buffalo, has published a pamphlet out along the largest map of the Great Lakes, showing routes to all summering places. You should have one to plan your vacation. A request with one cent stamp will bring it. Write now.

Detroit & Buffalo Steamboat Co.,
Detroit, Mich.

Farm Tools

You may yet need a Grain Binder, if so try a

"DEERING"

THE WORLD'S STANDARD

You will soon begin to think about a Manure Spreader, Cream Separator, Grain Drill or Corn Binder, in these different tools you can get prices etc., by drop us a card.

S. W. & L. E. TEMPLE

25c

Coffee Value

If you are paying 25c a pound for coffee, you ought to be enjoying good cup quality. The price you pay does not fix the quality you receive; different sellers give different qualities for the money.

LOWRY'S BLEND at 25c the pound, is a little bit better for the money. Years of experimenting has fixed our standard high and this coffee is now no experiment. Its increasing sale together with its ever repeating orders from old time users, is mighty convincing proof that it contains everything in the quality line that is claimed for it.

You are the judge. We ask your consideration of the evidence contained in a cup of this delicious coffee.

Don't "get along" with a coffee that doesn't suit your taste, because you think it is as good as you ought to expect for the money. Make your next order for LOWRY'S 25c BLEND.

Your money back if you are not satisfied.

Lowry's Grocery and Market

Double Store. Phone 87

Special delivery for meats.

NEW TIN SHOP

I have opened a Tin, Repair and Plumbing Shop in the rear of my residence, between Ottawa and Evans street, on Logan street and make a specialty of tin, plumbing and furnace work.

All orders given prompt and careful attention.

A. E. Kennedy.

SPECIAL NOTICES.

LOST:—A pair of gold bowed glasses in a leather case. Finder please leave at the Herald office. GEO. WASHINGTON.

WANTED:—At once, good dining room girl at the Club Hotel, Devils lake. 8-2-3

FREE ANNOUNCEMENTS.

Protective Legion next Friday night, Aug. 9. Regular meeting of the Royal Arcanum Monday night. The collector will be present.

THE WEATHER.

Washington, Aug. 2—Fair today and Saturday; rising temperature, fresh north winds.

THE LATEST NEWS.

Fancy oranges at C. M. Gilbert & Co's.

Bruce Acre of Detroit, was in town Thursday.

Nice apple butter at C. M. Gilbert & Co's.

Fred Merkle and Chas. Wagner were Toledo visitors today.

Miss Mae Sloan of Jackson, is spending a few days in town.

Hugh Osborn of Albion, called on friends here yesterday.

Henry Wagner begins a two weeks vacation next Monday.

Emil Fisher is working in Detroit in an automobile factory.

Miss Grace Gillespie returned to Ypsilanti Tuesday afternoon.

You can save money on every purchase at Harris & Hiteshu's.

Mrs. Dan Austin of Adrian, visited her parents Mr. and Mrs. Wm. Smith Wednesday.

Donald and Lester Heesen, Mr. and Mrs. John Heesen are spending the day at Sand lake.

Are you ready to put in your coal? If so see Temple.

Pure Paris green at B. J. Pulver's.

Walter Briegel of Detroit, is in town this week.

Are you ready to put in your coal? If so see Temple.

Miss Vera Shuff of Detroit, is a guest of Mrs. Fred Briegel.

Insect powder, sticky and poison fly paper at B. J. Pulver's.

Jerry English of Adrian, attended the ball game here Wednesday.

Rev. Fox of Adrian, was in town yesterday morning on business.

Snell has the finest work shoes at low prices and does good repairing.

Prof. and Mrs. Youngs of Clinton, visited friends in town yesterday.

Miss Vera Sloan of Litchfield, is visiting at the home of Alexander Park.

In buying rubbers, buy the best, they cost no more at Harris & Hiteshu's.

Miss Louise Thayer of Adrian, is a guest for a few days of Alice Comba.

Kodaks from one dollar to twenty dollars.

C. A. WRIGHT & SON, Druggists.

R. W. Mead and family of Mt. Pleasant, are guests of Mr. and Mrs. Frank Avery.

Mrs. Albert Clark and two children are visiting relatives in Orland and Helmer, Ind.

Old Dutch coffee at C. M. Gilbert & Co's. Ask for it.

Mrs. E. J. Peters and children are spending a couple of weeks with her parents at Sturgis.

Miss Nettie Pierce is spending a week at Wamplers lake, Lenardson cottage, with a party from Ridgeway.

Elderado castor, the best machine oil on the market at B. J. Pulver's.

Mrs. J. G. Hanford, Mrs. Rose Burrowes and Miss Allie Owens were in Clinton Wednesday on business.

White House coffee, the standard of excellence by which all coffees are judged. Sold only by Williamson Bros'.

Miss Julia Gilmore returned from her trip to the Jamestown exposition and Washington, D. C., last Wednesday.

Mrs. Truman McKinney and son returned to Detroit Wednesday after spending several weeks at Sand lake.

Mrs Arthur Martin and Mrs. F. B. Force of Toledo, spent Tuesday and Wednesday with Mrs. Lafe Stevenson.

Talcum powder, toilet waters, perfume and toilet soaps at B. J. Pulver's.

Mrs. Delmar Finch and little baby of Mt. Pleasant, Ia., arrived here yesterday to visit her mother, Mrs. J. F. N. Bowen.

That dried beef is fine at C. M. Gilbert & Co's.

Miss Alta Powell will take a week's vacation next week from S. W. Anderson's. She will visit relatives in Adrian and Jackson.

Mrs. C. A. Wright very pleasantly entertained a company of friends at bridge Wednesday evening, five tables being played.

Miss Ella Primrose left last evening for New York City, where she will make her home with her sister, Mrs. Perley Skinner.

See our line of carriages just in. Special orders filled carefully.

MOORE BROS.

The Michigan Railroad commissioners passed through Tecumseh over the Lake Shore last Wednesday afternoon on an inspection tour of the road.

"Bert olive oil," a pure olive oil for medicinal and table use.

C. A. WRIGHT & SON, Druggists.

Mrs. G. J. Ziehr leaves Monday for Jerome to attend a reunion of the Miller family held there Wednesday. Mr. Ziehr will join her Tuesday.

Dressed fowls and springers for your Sunday dinner. Let us have your order early.

WILLIAMSON BROS.

The members of Mrs. Brazilla Hurrey's Sunday school class enjoyed a picnic on the lawn at the home of Mrs. Ira Rogers yesterday afternoon.

Buster Brown is in town six days in the week. You will find him at Avery's at five cents per loaf. No better bread can be made. Do not forget the place.

Miss Jennie Gillespie, who has been spending the past four weeks with her parents, returned to the University hospital in Ann Arbor Tuesday afternoon.

If all the houses in this town were painted with Bradley & Vrooman paint there would be no more painting for at least 5 years. Lenawee Lumber Co. are the agents.

Mrs. Harry Bickley of Napoleon, O., and Mrs. Elmer Gibbs of Adrian, who has been visiting Mrs. Lafe Stevenson for the past week, returned to their homes Wednesday.

Ice cream in any quantity delivered at any time. Call No. 80.

B. J. PULVER.

Elmer E. Snedicor writes that he has been promoted to the position of head office secretary of the Omaha institution Y. M. C. A., and that he has two men working under him in the office.

Place your order for Scranton hard coal if you want the best.

MOORE BROS.

Miss Julia Snell of Washington, D. C., arrived here yesterday for an extended visit. Miss Bessie Bell, her friend, accompanied her here. They are guests of Miss Katherine Anderson.

Mrs. A. Murray and daughter, Florence, leave Monday for Sand lake, where they will spend a month. H. H. Snell, wife and child of Birmingham, Ala., will join them the first of next week.

The state law requires that after Dec. 1, you keep your gasoline container painted bright red. You can get just the paint you want at B. J. Pulver's in small cans.

The Research Circle will hold their mid-summer picnic next Tuesday at 9 o'clock at the home of Mrs. Abner Wilson. All members endeavor to be present for the coming year's work will be assigned. All new members are invited. Picnic supper.

All persons owing Harris & Hiteshue please call and settle accounts at once, owing to serious illness of Mr. Hiteshu we must settle all accounts. Please call as soon as possible and oblige,

Yours Respectfully
HARRIS & HITESHU.

Buy that hammock at Gaston's.

Mrs. E. H. Deming spent yesterday in Clinton.

Frank Tunison was an Adrian visitor Wednesday.

Henry Katner was a Clinton visitor Wednesday.

Miss Grace Heesen visited in Toledo over Sunday.

Morton's salt rising bread fresh every day.

AVERY & CO.

Lynne Roberts of Toledo, was in town Tuesday.

Mrs. E. C. Codling is spending the day in Clinton.

Wright's for drugs.

Mr. and Mrs. Alva Spayde spent Wednesday at Evans lake.

Harold Nessell and Floyd Heesen spent Thursday at Sand lake.

Miss Alice Comba will visit relatives in Rome Center over Sunday.

Mrs. Baron Pennington and son of Macon, were in town yesterday.

Mrs. David Brengan of Toledo, is a guest of relatives here this week.

All broken lots of shoes sold regardless of cost at Harris & Hiteshu's.

Mrs. F. A. Osborn left this morning for Canton, O., to visit a few weeks.

Bug finish and pure Paris green.

C. A. WRIGHT & SON, Druggists.

Mr. and Mrs. H. C. Daniels attended a soldiers' gathering in Rome Saturday.

Barn and house paint at B. J. Pulver's.

Miss Alice Hunter of Adrian, is visiting Geo. Merritt for a few days this week.

Your old jewelry made like new at Gaston's.

Henry Frayer and son of Chattanooga, Tenn., are visiting Martin Frayer and wife.

Mr. and Mrs. Will Cutler of Adrian, spent Wednesday with Mr. and Mrs. Joseph Emery.

Miss Lyda Burton, who has been visiting relatives at Norvell, returned to Tecumseh today.

Mr. and Mrs. J. M. Hiens, W. B. Slear and Miss Vena Elliott are spending the day at Sand lake.

Mr. and Mrs. Martin Skeeze of Milan, are guests at the home of Will Meeks this week.

Mrs. Arthur Wonders and baby left yesterday for Napoleon, O., to visit relatives for a week.

Have you seen those beautiful spring shoes, oxfords and slippers just open at Harris & Hiteshue's.

Miss Ernestine Anderson went to Detroit this morning to remain over Sunday with relatives.

Harold Kolkhesch assisted in the City bakery during Neeley Coller's absence the first of the week.

Mrs. Susie Coller, who has been in Detroit for a few days, came home Wednesday evening.

Miss Nina Owen returned to Ann Arbor Wednesday morning after a two week's visit at home.

When you want shirts it will pay you to order of J. H. Knisely & Co., of Toledo. Write for samples.

Ben Roberts will take a vacation from duties at Anderson & Rosacrans' beginning next Monday.

Mary and Olive Daniels of Chicago, were visiting their aunt, Mrs. Halladay of Clinton, over Sunday.

Miss Alice Cutting arrived home from Ypsilanti yesterday where she has been attending school.

John Ladd of Ann Arbor, is expected here this evening. He will visit over Sunday at Wamplers lake.

Mr. and Mrs. C. E. Colson of Napoleon, are guests for a couple of days of Mr. and Mrs. Guy Belding.

John Hennigan and wife and Harry Brydon of Springfield, O., are guests at the home of Thomas Wilson.

Mr. and Mrs. Jas. Eccles and family leave tomorrow for a week's outing at Witherell cottage, Sand lake.

Russell J. McClure of Detroit, is visiting at the home of his grandparents, Mr. and Mrs. Wilson McClure.

Henry and Andrew Wilson and the latter's sons, Orton and Howard, were fishing at Evans lake yesterday.

Mr. and Mrs. Clare Kimball of Clinton, attended the ball game, Lansing vs Tecumseh played here yesterday.

Misses Anna Ferguson and Hazel Mobbs, who have been visiting at Raisin Center, returned this morning.

Pure rubber roofing for sale. Get our prices before buying. MOORE BROS.

Mrs. A. W. James and two children of Detroit, arrived today to spend a month with her mother, Mrs. Cordelia DeWolfe.

Mrs. Andrew Wilson and granddaughter, Clara Wilson, left today for Manton, Mich., to visit relatives for a few weeks.

Now is the time to buy your carpets, curtains, linoleums, oil cloth, etc. at Harris & Hiteshu's as they must reduce their stock.

Miss May Culbertson of Ann Arbor, came home last evening to spend four weeks with her parents at Ridgeway and other friends.

Mrs. P. W. A. Fitzsimmons and Miss Katherine Anderson entertained at bridge this afternoon at the home of Mrs. Fitzsimmons.

Will Westcott leaves tomorrow for Harbor Springs. His wife and children have been visiting relatives there for the past four weeks.

Mrs. R. N. Lowe and daughter left for Detroit today where they will remain for two weeks before going to Cleveland for a visit with relatives.

New books at Gaston's circulating library, Needles and Pins, Long Trail, Princess and Ploughman, Stone Throne, Jerry Junior, Aunt Jane of Kentucky.

Mrs. Robert Orr and children, Mrs. Roy Matthews and two daughters, Mrs. John McElroy and child, Mrs. Wilson McClure and grandson, Russell, spent yesterday at Sand lake.

Mr. and Mrs. Fred E. Hall of Grand Rapids, are expected here this evening to visit Mrs. Hall's brother, Alva Spayde and family. Mr. Hall will return to Grand Rapids Monday morning.

A second hand double buggy for sale cheap. MOORE BROS.

Fine celery at C. M. Gilbert & Co's.

Mr. and Mrs. Coy and baby of Ontario, are guests of Mr. and Mrs. G. B. Garlinghouse.

Mrs. Wm. Steele and son, of Montague, Mich., are visiting Mr. and Mrs. Frank Avery.

Mrs. S. W. Anderson entertained a few friends at luncheon yesterday noon in honor of her niece, Miss Ella Primrose. Covers were laid for eight.

Brule Coller, who has been working for B. J. Pulver this summer, injured his hand yesterday with a pair of ice tongs. He is taking a few days' vacation while Harold Kolkhesch is filling his place.

Best 20c coffee on earth at C. M. Gilbert & Co's.

Lee Rogers, a barber working for W. H. Katner in Clinton, attempted suicide last Tuesday noon by shooting himself in the head. He has been unconscious most of the time since and it is thought that he will die.

Mr. and Mrs. Alva Spayde and Mrs. Fred Hall of Grand Rapids, leave next Wednesday for Alabama, N. Y., to visit a sister of Mr. Spayde's and Mrs. Hall's. This will be the first time since 1870 that the brother and two sisters have visited together. They will spend a week.

Miss Murika Nicholovi, a nurse from the University hospital, Ann Arbor, has been obliged to return to her home in Bulgaria, sailing July 20. Miss Nicholovi will be remembered by many as the young lady who spent last winter with Mrs. Richard Gillespie on account of poor health.

The members of the Queen Esther Circle visited in Clinton Wednesday afternoon, the members of the Clinton Circle entertaining the Tecumseh girls at supper. A program was furnished by the Tecumseh Circle. About 14 from here attended, Mrs. W. M. Ward accompanying them.

Miss Florence Boos entertained a company of friends Tuesday afternoon at a birthday party. Games were enjoyed, Miss Hessie Orr, receiving the first prize in a peanut hunt. The little hostess received two solid silver spoons as a token of remembrance from her guests. Refreshments were served.

Mrs. A. S. Cummins and Mrs. A. D. Lawrence entertained forty guests at bridge Tuesday afternoon at the home of Mrs. Lawrence. Mrs. Geo. N. Stacy and Mrs. John Bawden received first and second prizes for the highest scores. Guests from out of town who were in attendance were Mrs. Baird of Dayton, O., Mrs. Murray and Florence of Washington, D. C., Mrs. Newburn of Cleveland, Mrs. Sam James and Mrs. Fuller of Detroit, Mrs. Lowe of Colorado Springs.

Best binder twine at lowest prices.

MOORE BROS.

Notice.

We, the undersigned boss barbers of Tecumseh, believing that the public will agree that our hours of work have always been too long, hereby agree to open our shops at 7 o'clock on all days, to shave out all who get in before 11 o'clock on Saturday nights but to positively not let anyone in after that hour. We also agree that we charge 5c extra for shaving necks on Saturday. Commencing the week of Aug. 5, 1907.

H. L. BARRETT, ED HOLDWAY, HUNT & AEBERSOLD, DAVID MACHAM.

REV. H. K. FOX

Will go to a new pastorate in COVINGTON, IND.

Begins his duties one week from Sunday.

The Adrian Daily Telegram of yesterday contained the following.

Covington, Ind., the county seat of Fountain county, lying on the extreme west of the Hoosier state and fourteen miles east of Danville, will be the scene of the next pastorate of Rev. H. K. Fox, who was called to the Tecumseh Presbyterian church while Rev. Dunning, who was ordained and installed May 15, was concluding his theological course. Mr. Fox succeeded very nicely in his first pastorate, a faculty he has, seemingly in everything he undertakes. Mr. Fox considers himself a pretty loyal Adrianite, if he is really a "Sucker," as the Illinoisans are dubbed.

He graduated from Adrian college, was a valuable attache of the Page Fence offices and married an Adrian girl, Miss Josie Grassman, which surely makes him an Adrianite. Mr. Fox also graduated from Union Theological seminary and took a post graduate course at Columbia university, New York City. He has also been president of Giddings seminary at LaHarpe for two years. His friends here are numbered by the score and they will wish him unqualified success in his new field. Mr. Fox and family go Tuesday to visit his people at Gibson City, Ill. His family will join him later at Covington. Mr. Fox having the manse ready before their arrival. He preaches the first sermon in his new pastorate a week from Sunday.

His many Tecumseh friends wish him all success in his new field of labor.

Auction.

On Saturday at 2 o'clock there will be sold on the corner of Evans and Chicago streets a quantity of household goods—sofa and chairs to match, rockers, chairs tables, looking glass, bedsteads, lawn mower, refrigerator and many articles all useful and in good repair. Why I sell, I must move away and also offer my new home for sale on Kilbuck street.

O. M. MCBRIDE.

H. W. Stevens, Auc.

SUNDAY EXCURSION TO DETROIT

Via Detroit, Toledo & Ironton R'y. Special train leaves Tecumseh at 9:35 a. m. Fare for round trip 75c.

Endorsed by the county.

"The most popular remedy in Otsego county and the best friend of my family writes Wm. Dietz, editor of the Otsego Journal, Gilberterville, N. Y., "is Dr. King's New Discovery. It has proved to be a sure cure for coughs and colds, making short work of the worst of them. We always keep a bottle in the house. I believe it to be the most valuable prescription known for throat and lung diseases." Guaranteed to never disappoint the taker by C. A. Wright & Son. Price 50c and $1. Trial bottle free.

BASE BALL.

Tecumseh took the third game with Flint Tuesday afternoon, score 4 and 2. Doty pitched for Tecumseh allowing 7 hits. The visitors scores came in the 8th. Curry and Ryan singled, a fielders choice put Smith on first but Curry was caught at third. Singles by Cannon and Taber scored Ryan and Smith. Bouchart replaced Mitchell in the 8th as the latter injured his knee.

Tecumseh's scores came in the 6th and 7th innings. In the 6th, Wolfe hit to third who threw high to first, Mitchell was hit by the pitcher and Doty sacrificed, Wolfe scored on Ryan's error, Hillinger started the ball rolling in the 7th but was caught at second which placed Merkle on first. Somerlott hit, stole second and Wolfe doubled, Mitchell singled and when the dust cleared away the locals had scored three more runs.

Following is the score:

Flint	AB	H	PO	A	E
Craven 3b	4	0	0	0	0
Taber lf	4	3	4	0	0
Hamilton ss	3	0	2	3	0
Tibald 2b	4	1	3	4	0
Cocash rf	4	0	2	0	0
Curry cf	4	1	1	0	0
Ryan c	3	1	2	1	0
Smith 1b	3	0	10	0	0
Cannon p	3	1	0	4	0
Total	31	7	24	12	0

Tecumseh	AB	H	PO	A	E
Preston lf	4	0	1	0	0
Slear cf	4	1	1	1	0
Wagner 2b	4	0	4	2	0
Hildinger rf	3	1	1	0	0
Merkle 1b	3	0	13	1	0
Somerlott ss	3	1	1	2	0
Wolfe 3b	3	2	1	8	0
Mitchell c	2	1	4	1	0
Doty p	2	0	0	1	0
Bouch't	0	0	1	0	0
Total	28	6	27	16	0

Innings	1	2	3	4	5	6	7	8	9
Tecumseh	0	0	0	0	0	0	3	0	* 4
Flint	0	0	0	0	0	0	0	2	0 2

Runs, Ryan, Smith 2, Merkle, Somerlott, Wolfe 2; two base hits, Taber Tibald, Wolfe; sacrifice hits, Hamilton, Cocash, Doty; stolen base, Somerlott; hit by pitched ball, Mitchell; left on bases, Flint 4, Tecumseh 2; struck out, by Cannon 1, by Doty 4; time 1:30; umpire, Corlett; attendance 250.

Rain stopped both games with Lansing and Tecumseh in the fifth inning Wednesday and Thursday. Wednesday's game was Tecumseh's with the score 1 to 0 at the close. In the second inning Merkle singled, Somerlott singled, stole second and Merkle scored on Leifheit's error. Lansing wasn't dangerous at any stage of the game, going down in the 1, 2, 3 order except for 1 hit in the first inning.

Following is the score:

Lansing	AB	H	PO	A	E
Burns lf	2	1	0	0	0
McDer'ott 3b	1	0	0	1	0
Morrissey 2b	2	0	0	0	1
Kearney rf	2	0	0	0	0
Lawrence cf	2	1	2	0	0
Mauch c	1	0	5	0	0
Alger 1b	2	0	2	0	0
Leifheits ss	1	0	1	0	0
Willard p	1	0	0	0	0
Total	14	2	10	1	1

Tecumseh	AB	H	O	A	E
Preston lf	2	0	0	0	0
Slear cf	1	0	0	0	0
Wagner 2b	2	0	2	3	0
Hillinger rf	2	0	1	0	0
Merkle 1b	2	1	8	0	0
Somerlott ss	2	2	1	2	0
Wolfe 3b	1	0	1	3	0
Mitchell c	2	0	2	2	0
Richardson p	2	1	0	2	0
Total	15	4	15	12	0

Innings	1	2	3	4	5	
Lansing	0	0	0	0	0	0
Tecumseh	0	1	0	0	*	1

Run, Merkle, 2 base hit, Richardson; sacrifices, McDermott, Mauch; stol n bases, Somerlott 3, Wolfe; first on balls off Willard 2; left on bases, Lansing 1, Tecumseh 5; struck out, by Willard 5, Richardson 2; time :50; umpire, Corlett; attendance 200.

Tecumseh was prevented from winning yesterday's game on account of rain in the fifth. Lansing scored in the first on a pass, stolen base and a single. In the 4th on a pass, a sacrifice and a single. Tecumseh's one score came in the 4th on a double by Hillinger and a single by Merkle.

Following is the score:

Lansing	AB	H	PO	A	E
Burns lf	3	0	0	0	0
McDer'tt 3b	2	0	0	2	0
Morrissey 2b	2	0	1	1	0
Kearney rf	1	1	0	0	0
Lawrence cf	2	0	0	0	0
Mauch c	2	0	5	2	0
Alger 1b	2	1	8	0	0
Leifheits ss	2	0	1	2	0
Pierce p	2	0	0	0	0
Total	18	2	15	7	0

Tecumseh	AB	H	PO	A	E
Preston lf	3	0	0	0	0
Slear cf	2	0	0	0	0
Wagner 2b	3	0	0	0	0
Hilding'r rf	2	1	2	0	0
Merkle 1b	2	1	6	0	0
Somerlott ss	2	0	0	1	0
Wolfe 3b	1	0	0	2	1
Mitchell c	1	0	6	0	0
Richardson p	1	0	1	3	0
Teal p	0	0	0	0	0
Total	17	3	15	6	1

Innings	1	2	3	4	5	
Lansing	1	0	0	1	0	—2
Tecumseh	0	0	0	1	0	—1

Runs, McDermott, Kearney 2, Hillinger 1; two base hits, Hillinger; stolen bases, McDermott, Kearney, Alger; first base on balls, by Pierce 4, by Richardson 2; first on errors, Lansing 1; left on bases, Lansing 3, Tecumseh 5; struck out, by Pierce 7, by Richardson 6; time 1 hour; umpire Corlette; attendance 200.

BASE BALL NOTES.

Railing has been purchased of Dallas, Texas, for $260. He will arrive in Tecumseh in a few days.

	W.	L.	Pct.
Tecumseh	42	26	.618
Kalamazoo	40	26	.606
Battle Creek	37	31	.556
Bay City	37	32	.536
Mt. Clemens	34	30	.531
Lansing	25	39	.391
Flint	25	44	.362

Yesterday's Results.

Lansing 2, Tecumseh 1, 5 innings; Mt. Clemens 4, Bay City 4, 8 innings; Kalamazoo 0, Flint 0, 7 innings.

The optimist hopes that every day'll be pay day by and by.

MERKLE SOLD

To the New York National League Club.

$2500

Was the Amount received for him.

Fred Merkle, the Toledo boy who has been playing with Tecumseh for two years in the South Michigan league, was sold to the New York National League Club last Tuesday for $2500 and a check for that amount has been received here. Merkle will continue to play with Tecumseh until the end of the South Michigan season, when he will report to New York.

Dan Brouthers of the New York league, has been here several day, liked the looks of Merkle and finally purchased him. Merkle was a star foot ball man on the high school squad and last year played a great half for the Toledo Athletics. He played third for Tecumseh last year and this season has been holding down the initial sack for this team in the South Michigan league.

He is a big fellow weighing about 190 pounds, is fast and has a fine base ball head. He is scarcely 19 years of age, but good training with the Giants will undoubtedly make him a star base ball player. Grand Rapids wanted to buy him some time ago but Tecumseh refused to let him go.

DON'T PUT IT OFF LONGER.

Get rid of that indigestion at once by using Mi-o-na.

Either through slackness or carelessness hundreds of people slowly poison themselves by chronic indigestion. By neglecting to cure at once any sluggishness of the important organs of digestion the system is filled with fermenting and decaying food that results in sick headaches, heartburn, bad taste in the mouth, coated tongue, specks before the eyes, sleeplessness, nervous troubles and the many other symptoms that are the direct result of indigestion.

The want of a perfectly safe yet effective cure for indigestion and stomach troubles in their many forms was felt up to the time of the successful investigations that resulted in the production of Mi-o-na stomach tablets. They quickly cure the worst cases of indigestion and the pain and distress which are often felt after meals disappear in a very few days—such is the wonderful curative power of Mi-o-na.

The old-fashioned medicines for stomach troubles merely digest the food, while Mi-o-na strengthens the digestive organs so that they soon become able to care for the food that is eaten.

Mi-o-na stomach tablets cost but 50 cents a box and do more real good than a dozen boxes of the ordinary digestive tablets. C. A. Wright & Son give an absolute, unqualified guarantee to refund the money if Mi-o-na fails to cure.

THE CHURCHES.

The annual Sunday school excursion to Detroit and Belle Isle will be on the 16th of August.

On account of the Adrian Quarterly meeting there will be no morning service, Sunday school or C. E. at the Friends church Sunday. Regular evening preaching. All invited.

Regular preaching service in M. E. church Sunday morning by the pastor. Sunday school at [illegible] mens' class, "Tithing." Leader, Wm. Smith. Class meeting at 5:30. E. L. at 6:30. Mid-week prayer meeting and teachers' meeting Wednesday evening.

Presbyterian church, J. W. Dunning minister. Next Sabbath morning the pastor will speak on the second of the series on Fundamental Themes, "The Bible." Men's class at 11:15, subject "Is the Golden Rule a practical thing in business." Leader R. B. Gillespie. During August there will be no Christian Endeavor or evening service.

BRONCHIAL TROUBLES.

Readily yield to soothing, healing treatment of Hyomei.

Bronchial troubles are purely local. They cannot be helped by stomach dosing. They are caused by irritation in the air passages and can be relieved and cured by medicated air alone. In this lies the secret of success of Hy-o-mei in the treatment of bronchial troubles.

The Hy-o-mei medication laden with nature's remedies is breathed through the neat pocket inhaler that comes with every outfit, reaching every part of the bronchial tubes and killing the disease germs. It allays all irritation and heals the inflammation of the mucous membrane with rapidity.

Treatment with sprays, douches and atomizers in bronchial troubles is condemned by the best physicians as they cause further irritation.

The first breath of Hy-o-mei's medicated air seems to soothe the inflammation, stop the cough and thus relief becomes a permanent cure.

Hy-o-mei has made many remarkable cures in the worst and most chronic forms of bronchial troubles and is sold by C. A. Wright & Son with the same guarantee as they give when Hy-o-mei is purchased for catarrh that is to refund the money in case the remedy does not give satisfaction. The complete outfit costs but $1.

3

per cent. interest is what you receive on all money deposited in our Savings Department—3 per cent that comes to you without any effort on your part and helps to increase the principal, so that with steady saving you will have a snug bank account. You can start an account to-day with $1.00.

TECUMSEH STATE SAVINGS BANK

$300,000 Deposits.

MACKEREL

We have opened a barrel of very fine whit, fat Mackerel to sell at a reasonable price, about

12c each

Just the kind of food for Hot Weather.

ANDERSON BROS.

Phone 91— GROCERS —Macon Phone

FLY NETS

We have them. A COMPLETE LINE.

BINDER TWINE

PERFECTION OIL STOVES

We are in a position to do you good on:—

Lawn Mowers, Ice Cream Freezers, Refrigerators and Lawn Hose.

Satterthwaite Bros.

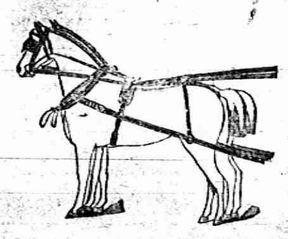

Horses Suffer

this weather unless they are provided with the proper summer clothing.

Make them comfortable and you get more work out of them. This month we are offering fly-nets, coolers, etc. at prices so near cost that there is no fun in it for us.

The supply is limited and won't last long at the figures we have made, so you had better. You may be needing a new harness. If so, ask the man to show you our line. The best factories of the country have contributed to our big and well assorted line.

SLAYTON & SON.

OL MAN'S Golden Cereal Company's Free Demonstration

at our store was a great success and large quantities of the goods were sold.

Everyone pronounces it the best article of the kind ever placed on the market.

We have it in the Store. TRY IT.

PHONE 39 *AVERY & CO.*

A Complete Assortment of

Baby Furniture

Baby Walkers, Baby Tenders, Baby Cribs,

High Chairs, Tea Chairs and Rocking Chairs.

We sell the new Ice-Berg. Refrigerators and Ice Chests.

See us before purchasing any kind of Furniture, Crockery Pictures or Linoleum. Specials in all lines. Complete line Adrian Souvenirs.

BECK & EGAN, Adrian.

FURNITURE, CROCKERY, PICTURES and LINOLEUM

All goods delivered. No. 30 North Main Street.

DR. P. B. HARDY

PHYSICIAN and SURGEON.

Especial attention given to diseases of the Stomach, Throat, Nose Ear, diseases of Women and General Surgery.

HOURS:—12 30 P. M. to 3 P. M. 6 30 P. M. to 9 P. M.

Office over Tecumseh State Savings Bank Telephone No. 268.

H. R. CONKLIN, M. D.

PHYSICIAN and SURGEON.

OFFICE and RESIDENCE, 50 Chicago Street.

OFFICE HOURS { 12 to 2 and 7 to 8 p. m.

Patients wishing eyes examined for spectacles will please call at noon office hour.

EVERY

Thursday, Friday and Saturday.

I will be at my office over S. W. Anderson's dry goods store. If your Eyes are troubling you, call and see me

S. P. HOSMER,

OPTICIAN.

Dental Parlors

of

W. D. REED, D. D. S.

Chicago St., Tecumseh

Crown and Bridge work. Aluminum, Silver and Rubber plates and all of the specialties known to modern dentistry. Gas or vitalized air administered.

Office over Avery & Co's store.

Dental Parlors

of

E. D. BROWN, D. D. S.

Filling, Crown, Bridge and platework Local and complete anaesthetics administered for painless extraction. Office over Orr's Drug Store. Phone, 192

The H. L. Jones Real Estate Agency.

Buys, sells and rents real estate and personal property.

Makes loans collects, etc.

Non resident property interest carefully looked after. List your wants with this agency and get an honest deal.

Our terms are right. Office at residence East Chicago St. Phone 50.

H. L. JONES, Mgr.

J. W. WILSON,

Licensed Auctioneer, Real Estate Stock and General Salesman.

Will attend all sales in city or county at reasonable rates.

Headquarters and all dates made at the Herald office.

DR. JOHN MURPHY, D. V. S.

Also Graduate in Veterinary Science.

Three and one half miles northeast of Tecumseh

'PHONE 406. Tecumseh.

Also Macon Phone.

MISS WESTERMAN,

OF ADRIAN,

will give vocal instruction in Tecumseh on

Wednesdays of each week

Persons desiring her instruction, kindly leave word at A. B. Harding's residence.

A. C. AYLESWORTH,

Licensed Auctioneer, Real Estate, Stock and General Salesman.

Will attend all sales in city or country, at reasonable rates.

Headquarters and all dates made Herald office.

FRANK DAVIDSON,

Licensed Auctioneer. Farm and Stock Auctions.

Attended to promptly and in satisfactory manner. Terms reasonable.

Headquarters at Herald office where all dates are made. State 'phone 504 Rast.

Osteopathic Treatments.

DR. SAGE, of Detroit,

will be at Mr. Samuel Haight's

TUESDAYS AND FRIDAYS,

from 2 to 5 p. m. each week.

All those suffering from chronic troubles would do well to see him.

FOLEY'S HONEY AND TAR

for children; safe, sure. No opiates

PATENTS

PROCURED AND DEFENDED. Send model, drawing or photo, for expert search and free report. Free advice, how to obtain patents, trade marks, copyrights, etc., IN ALL COUNTRIES. *Business direct with Washington saves time, money and often the patent.* Patent and Infringement Practice Exclusively. Write or come to us at 625 Ninth Street, opp. Patent States Patent Office, WASHINGTON, D. C.

G.A.SNOW & Co.

SHORT TALKS BY L. T. COOPER.

THE STOMACH.

My but peoples' stomachs do cause a lot of trouble. I offered to wager some doctors in St. Paul, Minn., that one half of all sickness is caused by the stomach. After I assured them that my medicine did nothing but put the stomach in shape and they had spent a day listening to what people who called on me had to say, they had to agree with me. They heard people come in and tell me that for years they had been near the grave with Bright's disease, or lung trouble, or kidney complaint and all manner of diseases and that the New Discovery had cured them. Of course these people were mistaken, it was nothing but their stomachs. As a matter of fact when the stomach gives out most everything else is thrown out of order too.

C. H. POWELL.

When a person feels tired and dull and despondent, is loosing flesh and don't sleep well, has a poor memory, a bad taste in the mouth, a coated tongue, and other troubles he's liable to believe a lot of things are the matter with him. Nine chances to one it's his stomach. I've seen Cooper's New Discovery bring back health to too many people in just this shape to believe anything else. Here's a letter about it:

"I suffered for a long time without knowing just what was the matter with me. I seldom felt like eating. I lost greatly in weight. My digestion was extremely poor and when I did eat I invariably suffered afterward. I was constipated and frequently suffered from nerve racking, violent headaches. When I heard of what the Cooper remedies were doing for others I resolved to try them."

"Relief came with the first bottle. My appetite and digestion improved rapidly. I am no longer constipated nor do I have those dreadful headaches. I sleep well and am gaining flesh." C. H. Powell, 13 Harrison Addition. Duluth, Minn.

We are selling immense quantities of these medicines and our customers express great satisfaction.

JOHN J. ORR.

Everyone is superstitious enough to believe in the dollar sign.

Prejudice is seldom on speaking terms with reason.

TAKE IT IN TIME.

Just as scores of Tecumseh people hav done.

Waiting doesn't pay.
If you neglect the aching back.
Urinary troubles surely follow.
Doan's Kidney Pills relieve backache.
Cure every kidney ill.
Tecumseh people endorse them.

Henry Keyser, retired, living on Pottowatamie street, Tecumseh, Mich., says: "I still hold the same good opinion of Doan's Kidney Pills as I did five years ago when I gave a statement recommending them. For years I was bothered with a weakness of the bladder and my back ached all the time. Sharp pains would attack me suddenly and I would have to grasp something for support. I did not rest well at night and in the morning I felt tired. I procured Doan's Kidney Pills, began using them and received great benefit as they rid me of my backache. I advise all sufferers from kidney trouble to give Doan's Kidney Pills a trial."

For sale by all dealers. Price 50 cents Foster-Milburn company, Buffalo, N. Y., sole agents for the United States. Remember the name Doan's,—and take no other.

Brilliancy may be imparted to the complexion by powdering with diamond dust.

Some men are unable to distinguish between good advice and a mild insult.

Feel languid, weak, run-down? Headache? Stomach "off"?—Just a plain case of lazy liver. Burdock Blood Bitters tones liver and stomach, promotes digestion, purifies the blood.

A woman's idea of wisdom is the ability to detect cotton in an alleged all wool fabric.

"I suffered habitually from constipation. Doan's regulets relieved and strengthened the bowels, so that they have been regular ever since."—A. E. Davis, grocer, Sulphur Springs, Tex.

TECUMSEH MARKETS

LIVE STOCK.

Steers	5	4½
Heifers	3½	4
Cows	2½	3
Veal calves	6	
Hogs No 1	6	6½
Roughs	4½	5
Sheep	4½	
Lambs	6½	7
Fowls	8	
Chix	8	
Springers	13	
Ducks	8½	9
Turkeys	12	13
Geese	7½	
Old Roosters	5	

DRESSED MEATS

Wholesale

Beef, by side	8	
Hogs	8	
Veal	9	
Mutton	8	
Spring lamb	12	13½
Lard	11	
Hides, green	8	
Veal skins, green	8	
Sheep pelts	.25	1.50
Tallow	2½	4
Timothy ₩ ton	7.00	10.00
Clover ₩ ton	6.00	
Bran ₩ cwt	1.20	

GRAIN, SEED AND HAY.

Wheat	.85	88
Oats	40	42
Clover seed	8.00	9.00
Corn shelled	70	
Corn in ear ₩ cwt	1.00	
Middlings ₩ cwt	1.35	
Corn meal ₩ cwt	1.35	

PROVISION MARKET.

Wholesale

Butter	17	
Eggs	14	
Beans ₩ bushel	1.60	
Potatoes	75	

CORRESPONDENCE.

HOLLOWAY.

Milo Carpenter returned Monday from a three days' visit in Britton.

Miss Luch of Adrian, was a guest of Miss Elizabeth Carpenter a few days

Miss Rose Filter was in Adrian the first of the week

Mr. and Mrs. John Gaffner visited her sister in Adrian Sunday.

Mrs Geo Humphrey and children of Madison, Wis., are at the home of her parents, Mr. and Mrs Wm. Doty.

Miss Florence Cavill was with her aunt in Blissfield last week

Mrs. Baum and daughters, Kathryn and Virginia, are spending the week in Deerfield.

Mrs. Nixon and daughter, Victoria, visited relatives in Adrian and other places last week, returning here Friday. They returned to their home at Watford, Ont., Tuesday.

Mrs. Juliette Florance went to Adrian Sunday night and will remain for a while with her brother, who is ill.

Will Bascue came here from Detroit Monday evening.

Miss Mae Kopke was an Adrian visitor Saturday and Sunday.

Chas. Bartholomew of Owosso, is working as tinsmith in the store for his father, A. H. Lewis.

Mrs. Albert Smith has been entertaining Mrs Grace Smith and daughter. They also visited in Britton one day last week

Mrs. Nixon and children and sister, Victoria Nixon were in Tecumseh Monday.

Mrs Adaline Holdridge is home from an outing at Wamplers lake.

Miss Elsie Loper, Mrs. Shugar and daughter, Iya, of Adrian, visited here Sunday.

The Misses Dersham of Adrian, were visiting here Sunday.

H. J. Riley, Alonzo West and families Floyd Judson, Mr. Hart and wife of Detroit, are at Wamplers lake this week.

Mr. and Mrs. Will McIntyre attended the funeral of her niece at Deerfield Friday.

Edward Doty of Kansas, a former resident here, visited at Wm. Doty's last week.

Chas. Phund and family visited in Adrian Sunday.

Mr. and Mrs. Frank Kishpaugh of Lansing, are visiting her father, Wm. Kerr.

The Sunday school picnic of the Presbyterian church will be held Tuesday in Wm. Calhoun's grove.

Mr. and Mrs. A. E. Clemons and son of Albany, N. Y., are guests of their grandparents, Mr. and Mrs. Conrad Atwell.

Miss Lizzie Buim and Will Bascue started Wednesday morning for a visit at their old home in Virginia.

Julian Bentley of Toledo, Mr. and Mrs. John Gaffner Sr. and daughter, Alma, were pleasant callers at the home of John Gaffner Jr. Friday evening.

Miss Mae Patch and sister, Mrs. Patch and daughter of Adrian, spent Friday with Mrs. C. L. Fowler.

Miss Jennie Bartholomew was at Lenawee Junction Saturday and Sunday visiting her friend, Mary Humphrey.

Kenneth Holloway and family and Mrs John Rennie visited Mr. and Mrs. Lloyd Bartholomew in Britton Sunday.

The beautiful new farm house of John Calhoun's is nearly finished.

Those who have stomach trouble, no matter how slight, should give every possible help to the digestive organs, so that the food may be digested with the least effort. This may be done by taking something that contains natural digestive properties—something like Kodol for indigestion and dyspepsia. Kodol is a preparation of vegetable acids and contains the very same juices found in a healthy stomach. It digests what you eat. Sold by B. J. Pulver.

TIPTON.

Mrs. Vern Percel of Addison, is visiting Mrs. W. Hoenes for a week.

Mr. and Mrs. Dibble of Adrian, are visiting their son, Lawrence Dibble.

Mrs. Kregor is visiting her son, Elmer Langdon and wife.

Ed Hunt and Will Hoenes, who are working on the steam shovel near Moscow, came home Saturday.

Jack Bont was in Tecumseh Thursday on business Thursday.

Dell Fisher, Fred Lawrence, Cassius Crittenden and Ed Daniels were in Tecumseh Saturday night.

Earl Burtless was in Toledo Thursday on business.

Mrs. Hunt and children were at Devils lake Sunday.

Miss Alice Hoenes spent Sunday in Addison.

Mrs. Wm. Beebe has returned from a week's visit at Devils lake.

The Grange will have an ice cream social Saturday night.

Jack Bont has a new blacksmith.

Keep the pores open and the skin clean when you have a cut, burn, bruise or scratch. DeWitt's carbolized witch hazel salve penetrates the pores and heals quickly. Sold by B. J. Pulver.

BRITTON.

Geo. Quick and entertained friends from Milan Thursday.

Ray Smith is taking a vacation from Lenardson's store.

Milo Carpenter of Holloway, is visiting the Cheever brothers.

Mesdames Bannester and Du[illegible] visited Mrs. John Wilson near Adrian.

Mrs. Ed Allen of Holloway, spent Sunday at Jas. Underwood's.

Mrs. Sue [illegible] and Mrs. Thackery spent Sunday in Ridgeway.

Mrs. Re[illegible]ye and Miss Jackson of Ridgeway visited at Cass Zeluff's on Thursday.

Mrs. Jas. Underwood and Bernice went to Bowling Green Saturday.

Is It Your Own Hair?

Do you pin your hat to your own hair? Can't do it? Haven't enough hair? It must be you do not know Ayer's Hair Vigor! Here's an introduction! May the acquaintance result in a heavy growth of rich, thick, glossy hair! Use this splendid hair-food, stop your falling hair, and get rid of your dandruff.

The best kind of a testimonial—Sold for over sixty years.

Made by J. C. Ayer Co., Lowell, Mass. Also manufacturers of

Ayer's SARSAPARILLA, PILLS, CHERRY PECTORAL

A. C. Drake, Mrs. Rydell and children are visiting in Marshall and Battle Creek.

The Reformed church Sunday school will hold their picnic Saturday in Britton's grove.

Mrs. H. Martin has been quite ill.

Clarence Brigger of Bellville, called at Cass Zeluff's Tuesday night.

John Beasley expects to visit his old home in England next month.

Mrs. Angie Helm is in Adrian.

Mike Biggs of Dundee, was in town Friday.

A. W. Lee was home from Toledo over Sunday.

Mrs. F. B. Bauer returned from Adrian Friday.

Mr. and Mrs. E. A. Bachman spent Saturday in Adrian.

Mesdames Henry Coates and Ann Reed were in Tecumseh Saturday.

Mrs. Chas. Gorham and children went to Wamplers lake Wednesday for the remainder of the week.

John Britton and wife were in Dundee Thursday.

Miss Hazel Exelby visited in Tecumseh last week.

Mr. and Mrs. Walter Exelby spent Sunday in Deerfield.

Mrs. A. W. Lee, Myrtle and Thomas Lee spent Friday in Dundee, the guests of Miss Lena Wright.

Glendora Gibson of Deerfield, is spending the week at Walter Exelby's.

Mr. and Mrs. Lloyd Bartholomew spent Sunday in Holloway.

Nina Sloan, Edna O'Haro and Sarah Stewart of Clinton, visited Mary Curtis Thursday.

Mrs. Vern Smith and Beth were in Tecumseh Wednesday.

Mr. and Mrs. Ed Harrison spent Sunday at M. D. Britton's.

Mr. and Mrs. Paul Bombeneck of Ypsilanti, are visiting Mr. Yates.

Fay Wiggens of Toledo, spent Wednesday here.

The Exelby—Underwood reunion will be held Aug. 10 at Arthur Underwood's.

Geo. Smith, N. H. Ackley, L. S. Palmer, John Zeluff, Rev. Bolton and their wives are spending the week at Wamplers lake.

Mr. and Mrs. Ernest DuBois were in Detroit Wednesday.

Miss Bertha Kniffen spent Sunday in Adrian.

Will Ousterhout and wife spent Sunday at Wash Underwood's.

Mr. and Mrs. C. D. Zeluff were in Tecumseh Thursday.

Mrs. Chas. Bragg and children of Port Huron, are visiting her mother, Mrs. Jas. Hindes

Mr. and Mrs. Alf. Linn were here from Tecumseh Sunday.

Dr. Lusty was in Detroit Thursday.

Peter June of Detroit, has been spending a few days at home.

Fred Miller and family of Dundee, were at Harry Gill's Monday and Tuesday.

Mrs. Andrew Gogeline and children were in Dundee Saturday.

Orino Laxative Fruit Syrup is sold under a positive guarantee to cure constipation, sick headache, stomach trouble, or any form of indigestion. If it fails, the manufacturers refund your money. What more can any one do. Sold by all druggists in Tecumseh.

MACON.

M. V. Sickly was in Adrian Tuesday.

E. R. Gaskell was in Ypsilanti Monday.

Nina and Gretta Sloan of Clinton, are visiting Mrs. Wilkins.

Mrs. Rachel Mills, who has been visiting friends here, has returned to Leslie.

Mrs. Biddle, Wm. Pratt and wife of Ypsilanti, attended the funeral of Wm. Frost, a brother of Mrs. Pratt.

M. R. Morden of Adrian, spent Sunday at Dr. Morden's.

Messrs. Miller and Calhoun of Adrian took dinner at Baron Pennington's one day last week.

Mrs. Wm. Gibson and children have been visiting relatives near Manchester.

Mr. Miller and Mr. Calhoun of Adrian, took dinner at B. F. Pennington's one day last week.

Mrs. Will Gibson and children visited friends near Manchester a few days last week.

Libbie Beiser and Fred Healey were married in Adrian last Saturday. Mrs Healey was formerly a Macon resident.

M. R. Morden of Adrian, spent Sunday with his brother, W. S. Morden and family.

Tuesday at the home of Mrs. Mary Camburn, occurred the marriage of her youngest daughter, Carrie, to Earl Payne of Flint, only the immediate family being present. Rev. J. D. Halliday performed the ceremony. Mr. and Mrs. Payne will reside in Flint.

Lavern Graff of Tecumseh, visited Macon friends last week.

Miss Mary Morden and cousin, Miss Nellie Worden, who has been her guest since Sunday, went to Ypsilanti Wednesday for a couple of days.

Marian Crit[illegible]den entertained a company of friends Wednesday p. m. in honor of her 7th birthday.

WM. FROST.

Wm. Frost was born in Northampton, Penn., Aug. 1[illegible]30, and departed this life July 27, 190[illegible] at the age of 56 years and 11 months, a little past the noonday of life. In 1863 he was united in marriage to Mary A[illegible] Marshall. To this union were born eight children, namely, Ida May, Clinton; Mabel Luella, Saline; Chas. Henry, Tecumseh; Nellie Irene, Orlando D[illegible]; Hazel, Macon, all of whom re[illegible] with their sorrowing mother to mourn the departure of a kind and d[illegible] husband and father. Three brother[illegible] two sisters survive and with all these a host of sorrowing friends and neighbors who deeply feel the untimely demise of a true and loyal citizen.

With honest heart and honest toil
He has turned the furrow and tilled the soil,
His earthly substance to maintain—
For a time in health, at last in pain.
Just at the dawn of a beautiful day,
His ship broke anchor and sailed away,
So calm and peaceful to the harbor above,
Resting at last in the haven of Jesus' love.

DUNDEE.

Wade Waring has moved his family to Detroit.

Mrs. Samantha Costello has been ill this week.

Mesdames Drewyour and Waring visited relatives in Tecumseh Tuesday.

Mrs H. Boyce and Mrs. E Richardson attended the Slayton reunion at Lotus grove, Aug. 1 and 2.

RIDGEWAY.

Miss Edna VanVleet of Tecumseh, was in town Wednesday.

Enos Palmer is slowly on the gain.

Mrs. Chas Cady is here from Ypsilanti.

Carrie Palmer was in Ypsilanti Thursday.

J. H. Thomas and family returned today from a month's stay at Dryden.

Prof. E. A. Wilson and mother were at Blissfield Saturday.

Miss Mae Culbertson of the U. of M. hospital, came home Wednesday for her vacation.

Ed Harrison and family Sundayed in Britton with M. D. Britton and wife. Mrs Harrison went Saturday returning Sunday evening with her family.

Miss Gertrude Jackson Sundayed at Ypsilanti.

Mesdames Susan Linn and Charlotte Thackery of Britton, were Sunday guests of Mrs. E. A. Linn.

Mrs. J. D. Martin and daughter were in Clinton Sunday.

S. P. Smith and wife were at Clinton Saturday.

Ervin Barnes and family Sundayed at Adrian.

Mrs W. F. Pocklington is in Adrian.

Mrs. Leon McRoberts was called to Mason Tuesday by the death of her husband's mother.

Grover Sweet was home Sunday from Milan.

Elmer Linn, wife and daughter spent Saturday and Sunday at R. A. Halladay's in Clinton.

H. C. Dibble was at the lake Monday.

Mrs. Henry Pocklington and Pearl visited at Tecumseh Tuesday.

C. B. Dibble, wife and granddaughter Lillian, Mrs. Chauncey Dibble, Lucile Kelley, Nettie Pierce and Edith Lowe are at Wamplers lake this week.

Wm. Schoen was over from Adrian Wednesday night.

Donna Cady of Ypsilanti, is visiting her aunt, Mrs. E Palmer.

Mrs. C. C. Smith is spending a few days in Tecumseh.

Tom Birdsall was down from Tecumseh Wednesday.

Howard Deroela is here from Detroit.

H. C. Wilson came up from Blissfield Wednesday.

Mrs. C. Biggs was in town Friday.

S. L. Rappleye called in Britton Sunday.

Arthur and Glenn Smith Sundayed at Wamplers lake.

Grandma Kniffen of Britton, is visiting her daughter, Mrs. S. P. Smith.

Mrs. C. E. Statts spent the past few days at Clinton.

Miss Leota Aton and Delmar Bryan of Tecumseh, spent Sunday in Macon.

Lewis Bachman is painting his house.

ODD FELLOWS EXCURSION TO Baw Beese Park

AUG. 1

To which all Odd Fellows, their families and friends, are most cordially invited.

Lake Shore Ry. has arranged for special train service.

Train leaves Tecumseh 7:03 A. M.; Returning leave Park 6:20 P. M.

Fare round trip 80c.

LAKE SHORE

Peace doesn't hurt any one, but the imitation thing is worse than a general row.

You can't beat the Japanese. If they want to come into this country they will fix up to look like Russians.

It is unwise to carry a far-fetched joke too far.

STATE OF MICHIGAN, County Lenawee ss. In the matter of the estate of CHAUNCEY DIBBLE, deceased.

The undersigned having been appointed by the probate court of said county, commissioners to receive, examine and adjust all claims and demands of all persons against the estate of said deceased, do hereby give notice that we will meet for that purpose at the law office of Fred B. Wood in the village of Tecumseh, Lenawee county, Michigan, on the 8th day of August, 1907, and on the 8th of January, 1908, at two o'clock in the afternoon of each of said days.

And that six months from the 8th day of July, 1907, are allowed by said probate court for the creditors of said estate to present their claims to us for examination and allowance.

Dated July 8th, 1907.

GEORGE R. HOLLOWAY,
CHAS. M. GOVE,
Commissioners.

Niagara Falls AUG. 15

$4.50 ROUND TRIP

Tickets good going on special train leaving Tecumseh at 2:55 P. M., and returning until Aug. 26.

SIDE TRIPS

Toronto $1.50 Alexandria Bay $7.10 and Montreal $10.05 higher than fare to the Falls.

See hand bills or agents for full particulars.

LAKE SHORE

TROOPS DISBANDED.

Koreans Attack Japs and Many Killed and Wounded.

Seoul, Aug. 2.—Unverified official returns from Thursday morning's conflict between Japanese troops and the Firs battalion of the First Shiwa regiment give the number of killed and wounded as 60 Koreans and 40 Japanese.

About 3,000 men willingly disbanded, marching without arms through the parade ground, where, according to rank they received gratuities ranging from to 25 to 80 yen.

At 8 o'clock this morning the minister of war read the rescript of disbandment to the higher Korean officials at the house of Gen. Hasegawa.

Major Paksung Huan, commander of the First battalion of the First Shiwa regiment, returned to the barracks and committed suicide. This excited his subordinates and also a battalion of the Second Shiawa, who attacked two Japanese officers and their orderlies.

One battalion marched on the south gate, where a clash occurred in which Captain Kajiwara and two others were killed.

Over 100 Koreans escaped with their rifles and divided into two bands. They are still abroad.

LONGED FOR HUSBAND.

Wife Became Despondent and Attempted to Kill Self and Children.

New York, Aug. 2.—Unable to endure the separation from her husband, held in a German prison as a deserter from the German army, Mrs. Redina Fischel, a young woman, tried to kill herself and her two children by turning on the gas in her home in Williamsburg Wednesday night. When a janitor broke in the Fischel apartment Thursday, he found the five-year-old daughter Lilly dead and the mother and 12-year-old son dying.

Twelve years ago John Fischel left Germany and evaded military duty. A year ago Fischel returned and was arrested and sentenced to three years in prison. Each month the German government has sent Mrs. Fischel a remittance. The woman went to work to support her family, but grief over her husband's incarceration and prolonged absence broke her spirit and she became despondent. Wednesday night after the children had been put to bed, Mrs. Fischel wrote letter to several friends, telling them that she was tired of life without her husband. Turning the fixture so that the gas would pour down upon them, Mrs. Fischel opened the jets.

One More.

"Now don't ask any more questions. Little boys should not be inquisitive."

"What's inquisitive, pa?"

The wisest man cannot turn a good action into ridicule.—Euripides.

Women as Well as Men Are Made Miserable by Kidney and Bladder Trouble.

Kidney trouble preys upon the mind, discourages and lessens ambition; beauty, vigor and cheerfulness soon disappear when the kidneys are out of order or diseased.

Kidney trouble has become so prevalent that it is not uncommon for a child to be born afflicted with weak kidneys. If the child urinates too often, if the urine scalds the flesh, or if, when the child reaches an age when it should be able to control the passage, it is yet afflicted with bed-wetting, depend upon it, the cause of the difficulty is kidney trouble, and the first step should be towards the treatment of these important organs. This unpleasant trouble is due to a diseased condition of the kidneys and bladder and not to a habit as most people suppose.

Women as well as men are made miserable with kidney and bladder trouble, and both need the same great remedy. The mild and the immediate effect of Swamp-Root is soon realized. It is sold by druggists, in fifty-cent and one-dollar size bottles. You may have a sample bottle by mail free, also a pamphlet telling all about Swamp-Root, including many of the thousands of testimonial letters received from sufferers cured. In writing Dr. Kilmer & Co., Binghamton, N. Y., be sure and mention this paper. Don't make any mistake, but remember the name, Swamp-Root, Dr. Kilmer's Swamp-Root, and the address, Binghamton, N. Y., on every bottle.

Home of Swamp-Root

RAILROAD TIME TABLES.

Lake Shore & Michigan Southern Railroad.

Effective June 3, 1907.

GOING SOUTH.

Stations	815 D'ly except Sun.	809 D'ly except Sun.	881 D'ly except Sun.	811 D'ly	813 Sun. only
Jackson	4 05	10 05	2 00	8 45	7 30
	a m	a m	p m	p m	a m
Tecumseh	7 03	11 04	3 53	6 00	5 20
	a m	a m	p m	p m	a m
Adrian	7 43	11 35	4 30		6 10
	a m	a m	p m		a m
Detroit	11 10				
	a m		p m		
Toledo	8 20	12 10	6 15	10 15	9 50
	a m	p m	p m	p m	a m
Chicago	3 00				
	p m				

GOING NORTH.

Stations	816 D'ly	812 D'ly except Sun.	814 D'ly except Sun.	816 D'ly
Detroit			5 00	
			p m	
Toledo	7 40	12 30	5 15	7 00
	a m	p m	p m	p m
Adrian			6 40	
			p m	
Tecumseh	8 21	1 21	6 20	8 18
	a m	p m	p m	p m
Jackson	10 05	2 55	7 55	9 53
	a m	p m	p m	p m

DUNDEE BRANCH.

GOING WEST.

Station	423 D'ly except Sun.	421 D'ly except Sun.
Toledo	7 00	3 15
	a m	p m
Adrian		4 30
		p m
Tecumseh	8 22	6 03
	a m	p m

GOING EAST.

Station	422 D'ly except Sun.	424 D'ly except Sun.
Tecumseh	10 43	5 41
	a m	p m
Adrian	11 10	
	a m	
Toledo	12 10	7 05
	p m	p m
Chicago	7 00	
	p m	

Tecumseh and Dundee Trains. Daily except Sunday.

LEAVE TECUMSEH.

Dundee Accommodation ..... 11 30 a m
" " ..... 5 45 p m

ARRIVE AT TECUMSEH.

Tecumseh Accommodation ..... 1 00 p m
" " ..... 7 00 p m

SPECIAL NOTICE.

Coupon tickets can now be procured at this station over best routes to all principal cities in the United States.

G. J. SIEGEL, Ticket Agent.
J. W. DALY, G. A. G. P. A., Cleveland Ohio

Detroit, Toledo & Ironton Railway

Effective Jan. 6, 1907.

GOING SOUTH.

	1	11	9
Detroit	8 30 a m		
Tecumseh	10 52 "		
Adrian	11 16 "		
Lima	2 25 p m		

GOING NORTH.

	2	2	
Lima	8 00 a m		
Adrian	10 43 p m		
Tecumseh	11 05 a m	7 41 a m	
Detroit	1 00 p m		

Local freights will carry passengers.
‡All trains daily except Sunday.
‡All trains arrive at and depart from Fort Street Union station, Detroit, Mich.
‡Close connection at all junction points with connecting lines.
For further information or descriptive folder, call on nearest agent or address J. J. Kirby G. P. A., Detroit, Mich.

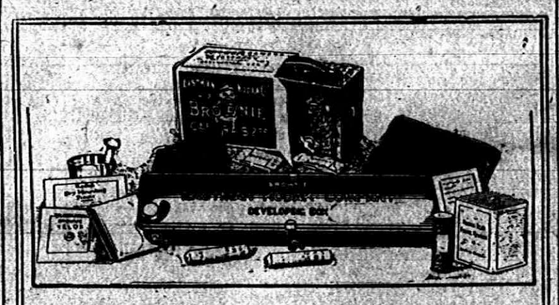

EVERYTHING FOR PICTURE MAKING IN THE

Kodak Box

A No. 2 Brownie Camera for taking 2¼ x 3¼ pictures, a Brownie Developing Box for developing the negatives *in daylight*, Film, Velox paper, Chemicals, Trays, Mounts. Everything needed for making pictures is included in this complete little outfit.

And the working of it is so simple that anybody can get good results from the start. No dark-room is needed and every step is explained in the illustrated instruction book that accompanies every outfit.

Made by Kodak workmen in the Kodak factory—that tells the story of the quality.

THE KODAK BOX No. 2, CONTAINING:

1 No. 2 Brownie Camera	$2.00	1 No. 2 Brownie Printing Frame	.15
1 Brownie Developing Box	1.00	1 Doz. 2¼ x 3¼ Brownie Velox	.10
1 Roll No. 2 Brownie Film, 6 exp.	.20	2 Eastman M. Q. Developing Tubes	.10
2 Brownie Developing Powders	.05	2 Paper Developing Trays	.20
1 Pkg. Kodak Acid Fixing Powder	.15	1 Doz. 2¼ x 3¼ Duplex Mounts	.05
1 Pound Gradnate	.10	1 Box Kodak Dry Mounting Tissue	.05
1 Stirring Rod	.05	1 Instruction Book	.10
			$4.45

$4.00 Price, Complete At all Kodak Dealers $4.00

EASTMAN KODAK CO.

Write for Booklet of the Kodak Box. Rochester, N. Y., *The Kodak City.*

O. A. WRIGHT.

THE WATER WAY BETWEEN DETROIT AND BUFFALO

The D. & B. Line Steamers leave Detroit weekdays at 5:00 p. m., Sundays at 4:00 p. m. (central time) and from Buffalo daily at 5:30 p. m. (eastern time) reaching their destination the next morning. Direct connections with early trains. Lowest rates and superior service to New York, Boston, Philadelphia, Atlantic City, all points east.

Popular week end excursions to Buffalo and Niagara Falls, leave Detroit every Saturday.

RAIL TICKETS AVAILABLE ON STEAMERS

All classes of tickets sold reading via Michigan Central, Wabash and Grand Trunk railways between Detroit and Buffalo in either direction will be accepted for transportation on D. & B. Line Steamers. Send 2c. stamp for illustrated pamphlet and Great Lakes map. Address: L. G. LEWIS, G. P. A.

DETROIT & BUFFALO STEAMBOAT CO., Detroit, Mich.

PHILIP H. MCMILLAN, VICE-PRES. A. A. SCHANTZ, GEN. MGR.

FEELING LIVER-ISH This Morning?

TAKE

THEDFORDS Black-Draught

Stops Indigestion Constipation 25¢

A Gentle Laxative And Appetizer

FOLEY'S KIDNEY CURE

WILL CURE YOU

of any case of Kidney or Bladder disease that is not beyond the reach of medicine. Take it at once. Do not risk having Bright's Disease or Diabetes. There is nothing gained by delay.

50c. and $1.00 Bottles.

REFUSE SUBSTITUTES.

ALL DRUGGISTS OF TECUMSEH.

Sour Stomach

No appetite, loss of strength, nervousness, headache, constipation, bad breath, general debility, sour risings, and catarrh of the stomach are all due to indigestion. Kodol relieves indigestion. This new discovery represents the natural juices of digestion as they exist in a healthy stomach, combined with the greatest known tonic and reconstructive properties. Kodol for dyspepsia does not only relieve indigestion and dyspepsia, but this famous remedy helps all stomach troubles by cleansing, purifying, sweetening and strengthening the mucous membranes lining the stomach. Mr. S. S. Oak of Raymond, W. Va., writes: "I was troubled with sour stomach for years. Kodol cured me, and we are now using it in our family for baby." Kodol Digests What You Eat.

Prepared by E. C. DeWitt & Co., Chicago. Large size bottle containing 2½ times the trial size, sold by druggists for $1.00.

Nails which do not yield readily to the manicure may be driven in with a hammer.

Ten years in bed.

"For twenty years I was confined to my bed with disease of the kidneys," writes R. A. Gray, J. P. of Oakville, Ind. "It was so severe that I could not move part of the time. I consulted the best medical skill available, but could get no relief until Foley's Kidney Cure was recommended to me. It has been a Godsend to me. For sale by all druggists in Tecumseh.

The Tecumseh Herald.

VOL. LVIII NO. 37 — TECUMSEH, MICHIGAN TUESDAY AUGUST 6 1907 — WHOLE NO. 780

OUR

CLEARING SALE!

of Summer Goods Continued.

All Summer Goods

AT A BIG DISCOUNT.

We still have a large assortment of

Shirt Waists and Shirt Waist Suits.

S. W. Anderson & Son.

"THE STORE THAT TREATS YOU FAIR"

This Store Will be Open Every Evening.

BUY EMBROIDERIES

HERE

Special prices all day on our Entire Stock.

Anderson & Rosacrans

Store Closed at 6 P. M. Tuesday, Wednesday and Friday Evenings,

GO TO THE

Royal Theatre,

A show where you can take your wife and children.

Change of Program

Mondays, Wednesdays and Fridays.

Admission 5 Cents to all.

JUST RECEIVED

A Carload of

FENCE POSTS

We make a specialty of the following:—

Ladders, Rubberoid Roofing and Braaley & Vrooman's Paint.

Lenawee Lumber Co., Ltd.

Watch Repairing GIVEN Prompt Attention

If You Need Table Ware,

Our Optical Line is complete and satisfaction is guaranteed.

Knives, Forks, Spoons, Tea Sets--everything to make a table look beautiful. Our stock is complete and comprises all the best makes and most popular patterns. OUR JEWELRY STOCK is large and we carry all the latest styles in up-to-date Jewelry. We invite you to call.

HICKS THE Jeweler,

Watch Inspectors L. S. & M. S. and D. T. & I. Ry. — *Phone 200 for Correct Time.*

KILLED HER BABIES.

Insane Baltimore Mother Strangles Her Little Ones.

TWICE PLACED IN ASYLUM.

Imagined She Put Them to Sleep—After Committing Deed She Called in a Friend Who Discovers Both Children Naked and Dead on Table.

Baltimore, Aug. 6.—The atrocious murder of her two babies by an insane mother thrilled northeast Baltimore Monday. Madness which has twice caused her to be confined in an asylum yesterday again took possession of Mrs. Christine Nenadal, aged 26 years, the wife of Joseph Nenadal, a woodworker, employed in a wagon factory. With the cunning of a mind deranged she laid her plans to put her little ones to sleep—for that is what she believed she has done, and no more.

Leaving her little daughter, Mary, aged between two and three years, playing in the street, she put the younger of her children, Yarosalov, a year and three months old, in its carriage and took it to a nearby park. Just what happened there is not known. When the mother returned, the little one in the carriage was covered with leaves and small branches, but a neighbor noticed that its face was strangely pale. Mrs. Nenadal took both children into the house and carefully closed all the doors and windows. A little later she went for a friend, Mrs. Victoria Vala, and asked her to come and assist in dressing the children.

Returning, the two women entered the dining room of the Nenadal home; and there, lying upon the table, Mrs. Vala was horrified to find the naked bodies of the two children, both of them having been strangled by their mother. The latter, when the police were summoned, fondled the little bodies and gave them up only when forced to do so. Her one concern now seems to be lest the children be awakened. She repeatedly asks to have them brought to her, so that she may guard their slumbers.

As she sits in her cell at the police station, Mrs. Nenadal is being constantly watched lest she renew an attempt at suicide which she made some time ago. On that occasion she took her little daughter in her arms and was about to plunge into a stream when her husband found and restrained her. She has twice been confined in an asylum, once having been discharged as practically cured, and the last time having been taken from the institution by her husband against the protests of the physician in charge.

IN COMPLETE ACCORD.

Czar and Emperor Find Nothing Over Which to Quarrel.

Swinemunde, Aug. 6.—Emperor William of Germany and Emperor Nicholas of Russia spent the entire day Monday together at sea. A review of the German fleet was witnessed in the morning from the German battleship Deutschland, and last evening there was a reception on board the Russian imperial yacht Standart.

A semi-official communication regarding the meeting of the two sovereigns declares that their conferences have served further to strengthen the traditional friendly relations between them, and that the meeting has given proof of the good understanding existing today between the leading statesmen of the two countries. Every question of an international character actually pending has been the subject of thorough discussion between the two emperors and their statesmen with the result that the views held thereon have been found to be in absolute accord.

Deceiving Soldier Pays Penalty.

Leavenworth, Kas., Aug. 6.—Private James M. Pyne, Sixteenth battery, siege artillery, is to serve three years in the military prison here for breaking a promise of marriage and borrowing money with intent to defraud. He was tried by court-martial under the charge "Conduct to the prejudice of good order and military discipline." It was shown in the court-martial trial that Private Pyne became engaged to an army nurse in Cuba; that he was transferred to Fort Leavenworth and wrote to the young woman asking a loan of $500 to fit him out with uniforms and other equipment, made necessary, he said, by his having passed an examination for promotion to a lieutenancy. The girl advanced the money and when she came to Kansas City later she made an investigation and learned that Private Pyne was deceiving her. The court-martial followed, and its findings was approved yesterday by Brig.-Gen.

PEARY IS DETERMINED

Goes North Prepared to Stay Three Years.

HE SAILS IN A FEW DAYS.

Crew Will Be Practically Same as on His Last Trip—Denies He Ever Said Would Not Make Trip Again if Not Successful.

Portland, Me., Aug. 6.—Commander Robert E. Peary left here Monday for New York, whence he will sail in a few days on an expedition to the north pole. Commander Peary said:

"From New York I shall go directly to Sydney, C. B., where I shall coal; and there will be no stops on the way, as I have no time to lose.

"My crew this time will be practically the same as on my last trip; Captain Robert Bartlett is to command the Roosevelt. I am going prepared to make every effort to reach the pole. If I do not succeed next summer, I shall stay over a year. If I do not succeed I shall stay one year later. I am taking along everything for a three-years' trip."

Details of His Plans.

Commander Peary, giving some details of his plans, said:

"John Murphy, my old boatswain, is to be with me again; I am to have Wardwell, my old chief engineer; Ross G. Marvin of Bucksport is to be my assistant, and he will be the only Maine member of the party. I am to have a new surgeon. There are several applications for the position, but as yet, no one has been chosen. I will settle that when I get to New York."

Asked if he expected to reach the pole this time, Peary said:

"A man who has had my experience in the north, knows that to say he will do a certain thing up there, is madness. I have learned many lessons from my other trips, especially my last one, and I shall profit by all this experience. Whether I shall find the north pole or not is a question which will not be answered until I have either reached it or failed. It will not be because I am not prepared or do not try."

Asked if he should ever try again if not successful this time, Commander Peary said:

"The newspapers have criticized me with saying that I should never make the attempt again. I do not say whether I shall or not. Future circumstances and conditions only will govern me in that.

"I am already over three weeks late in starting, and it is very possible that before I finally get away from New York I shall be four weeks. From Sydney I shall go to Cape York, which point I expect to reach this year—in ten days from Sydney. From there I shall carry out the program which has already been published."

Funds Do Not Worry Him.

Asked if he had ample funds for carrying out the expedition, Commander Peary replied:

"I will say one thing, and that is that the delays in the repairs on the boilers of the Roosevelt have been, and are now, worrying me a great deal more than the money with which to finance the expedition."

Commander Peary appeared to be in rugged health, and was full of enthusiasm for the trip.

New York, Aug. 6.—Stronger than ever in her hull, and better equipped generally for her battle with the Arctic ice floes, Commander Peary's steamer, Roosevelt, lies at Shooter's Island, ready to start in a few days on her second trip in search of the north pole.

Since she returned from her last voyage, the Roosevelt has undergone extensive repairs. New planks have been added, the hull caulked throughout and a new maintopmast sent aloft. A new rudder and rudder post have replaced those crushed by the ice. On deck a new house has been built to furnish better living quarters for the crew of twenty men, all of whom have been shipped for the new expedition. The engines have received a general overhauling and two new Scotch boilers have been installed.

The Reason.

"I think the picture lacks atmosphere," said the kindly critic.

"Fact is," said the artist, "I had a hard time raising the wind while I was painting."

"Everybody should know"

Says C. G. Hayes, of Bluff, Mo., "that Bucklen's arnica salve is the quickest and surest healing salve ever applied to a sore, burn, wound or to a case of piles. I've used it and know what I'm talking about." Guaranteed by C. A. Wright & Son, druggists, 50c.

BATTLES WITH DOG.

Detroit Woman Has Terrible Experience.

ANIMAL WAS A FAMILY PET.

Canine Became Vicious When Door Was Closed, Preventing Him From Going Into Street—Victim May Recover—Hydrophobia Feared.

Detroit, Mich., Aug. 6.—Suffering no more from the terrible wounds inflicted by a pet bull dog than from the fear of hydrophobia, Mrs. J. L. Weipert, lies at her home, 1671 Fort street west. In the kitchen of her home, securely locked in, is the dog, which was until 4 o'clock Monday afternoon, a pet of the family.

Mrs. Weipert was entertaining Mrs. McCarthy, a neighbor, in the sitting-room of her home, and the dog, a splendid specimen of the English bull variety, lay on the floor close to her feet. Suddenly he noticed a passing dog and made for the door, but Mrs. Weipert closed it.

The dog whirled around and sunk its fangs in her left arm. Mrs. Weipert hurled the canine to one side and Mrs. McCarthy pushed a big Morris chair between the dog and his victim, but he continued his attack and came under the chair, catching her by the foot and sinking his teeth into the flesh. Mrs. Weipert, using her already torn and bleeding arm, forced him to loose his hold and endeavored to push him through the door into the kitchen. After frightfully lacerating her lower limbs, he released his hold and as she attempted to close the door on him he jumped toward her throat, but as she turned quickly his jaws closed on her thigh, tearing out a huge piece of flesh. She managed with her remaining strength, to close the kitchen door, making him a prisoner.

She then called for help. Mrs. McCarthy ran for a doctor while the battle still waged.

Dr. Currie of 337 Artillery avenue dressed the woman's wounds.

Mrs. Weipert's arm, thigh and foot are seriously lacerated, while her lower limbs contain no less than 20 deep cuts caused by the dog's teeth.

It is not thought the dog has hydrophobia, but he will be killed and his brain sent to Ann Arbor to be analyzed. If hydrophobia germs are found Mrs. Weipert will be sent to Ann Arbor at once for treatment.

Dr Currie gives as his opinion that Mrs. Weipert will recover, although she is suffering from loss of blood and the nervous shock.

"I though I would have to give up and fall to the floor," said Mrs. Weipert, "but the awful thought of being torn to pieces by the maddened beast spurred me on to battle, and I used every ounce of strength in my body for the final effort when I closed the door on him."

Vessel Drifted for Hours.

St. Joseph, Mich., Aug. 6.—After drifting helplessly in the lake for several hours with 500 passengers aboard, the big side-wheeler City of Chicago, of the Graham & Morton line, succeeded in making her way to port late Monday afternoon. The plight of the craft had been reported by the steamer Frank Woods, which arrived here after passing the disabled vessel, and the tug Bonita was sent out to tow her in, but met the Chicago when 15 miles out. After receiving minor repairs, the steamer returned immediately to Chicago.

Seize Small Whitefish.

Sault Ste. Marie, Mich., Aug. 6.—Over half a ton of undersized white fish were seized at Wellsburg by Deputy Game Warden Eddy. They were shipped by Simon Johnson and the warrant for his arrest has been issued. The fish were turned over to the asylum at Newberry and Marquette prison. Johnson is an old offender. The fish were for the Chicago market.

Mrs. Mann Bound Over.

Midland, Mich., Aug. 6.—Mrs. W. H. Mann, the Jackson woman charged with destroying a house owned by her husband and located in Larkin township, on July 4, had her hearing in Justice Snell's court Monday and was bound over to the circuit court, with bail fixed at $500.

Victims of Auto Tragedy Buried.

Jackson, Mich., Aug. 6.—The double funeral of Mrs. Emily Pulver and her granddaughter, Bernice Oliver, victims of Friday's automobile tragedy, occurred Monday afternoon. Mrs. Oliver, one of the injured, had recovered sufficiently to attend. Mr. Oliver is still in a critical condition.

RAISULI EXPLAINS.

Moroccan Bandit Gives Reasons Why He Took McLean Prisoner.

Tangier, Aug. 6.—In a long statement to the correspondent of an English newspaper, Raisuli, the Moroccan bandit who is holding Caid Sir Harry MacLean a prisoner, blames the treachery of the sultan's government for his capture of Sir Harry.

Raisuli says that in the course of his negotiations with the man who is now his prisoner, previous to his capture, he explained his grievances and Sir Harry promised him a safe conduct if he would go to Fez and lay his troubles before the sultan, who would remedy them. He accepted this offer, but while he was arranging for the journey, government troops, instigated by the sultan's bad advisors, Sidi Mohammed Gabbas, the Moroccan minister of war, and General Bagdani, chief of the sultan's army, plundered and devastated his property at Zinat and captured some if his relatives.

In the meantime Sir Harry MacLean had shown him a letter from the sultan, promising him safe conduct, but he had also secured a copy of another written by the sultan to his minister of war instructing him to attack Raisuli vigorously unless he went to Fez. This, continues Raisuli, convinced him of the treachery of the sultan, and he therefore made a prisoner of the English caid. Sir Harry, Raisuli declares, is perfectly safe in his hands. He did not capture him for money, but for justice, and this he hopes to secure by calling the attention of the British government to his grievances.

Vets. to Be Royally Entertained.

Colorado Springs, Colo., Aug. 6.—From all parts of the United States more than 300 veterans of the Fifteenth Pennsylvania cavalry, Gen. Wm. J. Palmer's regiment in the civil war, will arrive in Colorado Springs on the evening of August 20 for a six days' reunion as the guests of Gen. Palmer. A magnificent special train will bear the veterans to Colorado Springs and from the time each man leaves his own door until he returns to it, his expenses will be borne by General Palmer. Every station agent on the Pennsylvania railway system has received orders to issue tickets to Gen. Palmer's comrades on the presentation of a card supplied by the general, and the train will make its circuit from point to point in such a way as to pick up each traveler at the nearest station to his home.

"Leadville Jimmie" In Custody Again.

New York, Aug. 6.—James Courtney, alias "Leadville Jimmie," was brought here from California last night by two detectives to answer to a charge of killing Carrie Englehardt in 1900. Courtney left New York shortly before the woman's body was discovered. He was traced to San Francisco, but before the New York police could capture him, he was arrested and sentenced to seven years in prison for killing a policeman in San Francisco. He was released from San Quentin prison a few days ago and was arrested for the New York police as he left the building.

Policeman Killed.

Chicago, Aug.—6.—On information given by Mrs. Mary Dubois, the police last night arrested Joseph Glazebrook in connection with the murder of Police Officer Edward Smith, who was shot and killed near his home early Monday. Glazebrook is suspected by the police of having shot the officer during a quarrel over a woman. No charge has been placed against Glazebrook, but he will be held to await the action of a coroner's jury.

Wellman Prepared to Start.

Spitzenbergen, Friday, August 2, via Tromsoe, Aug. 6.—The balloon of the Wellman-Chicago Record-Herald polar expedition was successfully inflated, and the preparations for the start for the pole, which is scheduled for about the middle of August, are in good shape.

Salt Lake Mayor Resigns.

Salt Lake, Aug. 6.—The resignation of Ezra Thompson as mayor of Salt Lake City was sent to the city council last night. Mayor Thompson was elected in November, 1905, by the American, or anti-Mormon party.

Accident in Paper Mill.

Three Rivers, Mich., Aug. 6.—Two men were injured by flying debris and several thousand dollars' worth of damage was caused when a big 35-ton colendar crashed through the floor of the Eddy Paper Co.'s mill here Monday. The mill will be shut down some time as a result.

"Regular as the sun"

Is an expression as old as the race. No doubt the rising and setting of the sun is the most regular performance in the universe unless it is the action of the liver and bowels when regulated by Dr. King's new life pills. Guaranteed by C. A. Wright & Son, 25c.

Invalid Chairs

Do not buy or send for one until you have our prices. Can save you from

$3.00 to $8.00

on a chair. If you are in need of one, compare our prices with others.

GUY E. BELDING.

If you want to get cooled off, get a pair of Cool Shoes of

J. J. BELCHER

OXFORDS OXFORDS OXFORDS OXFORDS

in White, Black and Tan.

We have a good many broken lots that are being offered at a low price. Don't cost much to dress your feet Cool and easy if you come HERE. One door east of S. W. Anderson & Son's Dry Goods Store is our New Location. We can repair your shoes on short notice.

Babies fitted without getting mad.

GOOD SHOE MENDER AT OUR STORE.

PACIFIC EXPRESS OFFICE HERE

First east of S. W. Anderson & Son.

J. J. BELCHER'S,

SHOEMAN

None "Just as Good"

Tecumseh Chief Flour is all that the name implies--the purest, the richest and the best.

Some merchants will offer you the "just as good" kind, because they can make a larger profit on it.

Better buy the genuine article--that made from sweet, sound wheat, in an up-to-date mill, by a practical miller, and thus avoid the chance of getting an inferior grade of Flour--a "just as good" as TECUMSEH CHIEF FLOUR.

D. GRATZ & SON,

Tecumseh, Mich.

Owing to the serious illness of Mr. Hiteshu, we are compelled to

Reduce Our Large Stock of Merchandise

consisting of Dry Goods, Carpets, Linoleums, Curtains, Rugs, Ladies' and Gents' Furnishings, Boots, Shoes and Rubbers. All broken lots of Shoes sold at cost regardless of Mfg's. cost.

2000 yds. Warm Weather Dress Goods worth from 12½c to 15c at 5c per yd. 3000 yds. Dress Goods worth 20c to 30c, go at 9c per yd.

Now is the time you must have these goods. Pick them up you are the gainer. We expect to loose and must get the goods inta money. Respectfully

HARRIS & HITESHU'S.

The Herald, $1.00.

THE TECUMSEH HERALD.

ESTATE OF SCOVEL C. STACY.
GEO. N. STACY, Publisher

Subscription Rates

IN LENAWEE COUNTY

One year, payment in advance	$1 00
One year, payment after 3 months	1 25

OUTSIDE LENAWEE COUNTY

One year, payment in advance	$1 25
One year, payment after 3 months	1 50

There will be no Deviation from above Rates

Entered at the post office at Tecumseh, Mich., as second class matter

How's this?

We offer one hundred dollars reward for any case of catarrh that cannot be cured by Hall's Catarrh Cure.

F. J. CHENEY & CO., Toledo, O.

We, the undersigned, have known F. J. Cheney for the last 15 years, and believe him perfectly honorable in all business transactions and financially able to carry out any obligations made by his firm.

WALDING, KINNAN & MARVIN, Wholesale druggists, Toledo, O.

Hall's Catarrh Cure is taken internally, acting directly upon the blood and mucous surfaces of the system. Testimonials sent free. Price 75c per bottle. Sold by all druggists.

Sold by all druggists, 75c.

Take Hall's Family Pills for constipation.

A young widow has a peculiar way of seeing a man without looking at him.

Men past sixty in danger

More than half of mankind over sixty years of age suffer from kidney and bladder disorders usually enlargement of prostate glands. This is both painful and dangerous, and Foley's Kidney Cure should be taken at the first sign of danger as it corrects irregularities and has cured many old men of this disease. Mr. Rubey Burnett, Rockport, Mo., writes: "I suffered with enlarged prostate glands and kidney trouble for years and after taking two bottles of Foley's Kidney Cure I feel better than I have for twenty years, although I am 91 years old." Sold by all druggists in Tecumseh.

A man doesn't have to wear good clothes if he can afford not to.

"We never repent of eating too little" was one of the ten rules of life of Thos. Jefferson, president of the United States, and the rule applies to every one without exception during this hot weather, because it is hard for food, even in small quantities to be digested when the blood is at high temperature. At this season we should eat sparingly and properly. We should also help the stomach as much as possible by the use of a little Kodol for indigestion and dyspepsia, which will rest the stomach by digesting the food itself. Sold by B. J. Pulver.

Some men stand just inside the door ready to grasp opportunity by the back of the neck when it knocks.

Hay fever and summer colds.

Victims of hay fever will experience great benefit by taking Foley's Honey and Tar, as it stops difficult breathing immediately and heals the inflamed air passages, and even if it should fail to cure you it will give instant relief. The genuine is in a yellow package. Sold by all druggists in Tecumseh.

It's advice when you give it and a lecture when you receive it.

John Riha, a prominent dealer of Vining, Ia., says: "I have been selling DeWitt's kidney and bladder pills for about a year and they give better satisfaction than any pill I ever sold. There are a dozen people here who have used them and they give perfect satisfaction in every case. I have used them myself with fine results. Sold by B. J. Pulver.

A real good man doesn't have to use words to tell it.

Warning.

If you have kidney and bladder trouble and do not use Foley's Kidney Cure, you will have only yourself to blame for results, as it positively cures all forms of kidney and bladder diseases. For sale by all druggists in Tecumseh.

Many a man has been forced to ask for a handout because he was unable to get his hand in.

Don't accept a cough cure that you may be told is just as good as Kennedy's laxative cough syrup, because it isn't just as good—there is quite a difference. Kennedy's laxative cough syrup acts gently upon the bowels and clears the whole system of coughs and colds. It promptly relieves inflammation of the throat and allays irritation. Sold by B. J. Pulver.

You can't always judge a man's pay by the work he does.

What a New Jersey editor says.

M. T. Lynch, Editor of the Phillipsburg, N. J. Daily Post writes: "I have used many kinds of medicines for coughs and colds in my family but never anything so good as Foley's Honey and Tar. I cannot say too much in praise of it. Sold by all druggists in Tecumseh.

If death loved only a shining mark very few men would have cause to fear it.

DeWitt's little early risers don't sicken or gripe. Small pills, easy to take. Sold by B. J. Pulver.

If a man doesn't marry his first love he's apt to regret it—likewise also if he does.

"Generally debilitated for years. Had sick headaches, lacked ambition, was worn out and all run down. Burdock Blood Bitters made me a well woman." Mrs. Chas. Freitoy, Monsup, Conn.

This world remembers the man who dies game—for a day.

Don't think that piles can't be cured. Thousands of obstinate cases have been cured by Doan's ointment. 50 cents at any drug store.

Martin Hewitt, Investigator.

The room that Mrs. Armitage had occupied presented no peculiar feature. A few feet below the window the roof of the billiard room was visible, consisting largely of skylight. Hewitt glanced casually about the walls, ascertained that the furniture and hangings had not been materially changed since the second robbery and expressed his desire to see the windows from the outside. Before leaving the room, however, he wished to know the names of any persons who were known to have been about the house on the occasions of all three robberies.

"Well, you know it's quite impossible to answer for all the servants. You'll only get that by direct questioning. I can't possibly remember things of that sort. As to the family and visitors—why, you don't suspect any of them, do you?"

"I don't suspect a soul, Sir James," Hewitt answered, beaming genially, "not a soul. You see, I can't suspect people till I know something about where they were. Was there any visitor here each time, or even on the first and last occasions only?"

"No, not one, and my own sister, perhaps you will be pleased to know, was only there at the time of the first robbery."

"Just so! And your daughter, as I have gathered, was clearly absent from the spot each time—indeed, was in company with the party robbed. Your niece, now?"

"Why, hang it all, Mr. Hewitt, I can't talk of my niece as a suspected criminal! The poor girl's under my protection, and I really can't allow"—

"My dear sir, haven't I said that I don't suspect a soul? Do let me know how the people were distributed as nearly as possible. Let me see. It was your niece, I think, who found that Mrs. Armitage's door was locked—this door, in fact—on the day she lost her brooch? And yesterday—was she out then?"

"No; I think not. Indeed, she goes out very little. Her health is usually bad. She was indoors, too, at the time of the Heath robbery, since you ask. But come, now, I don't like this. It's ridiculous to suppose that she knows anything of it."

"I don't suppose it, as I have said. I am only asking for information. That is all your resident family. I take it, and you know nothing of anybody else's movements, except, perhaps, Mr. Lloyd's?"

"Lloyd? Well, you know yourself that he was out with the ladies when the first robbery took place. As to the others I don't remember. Yesterday he was probably in his room writing. I think that acquits him, eh?" Sir James looked quizzically into the broad face of the affable detective, who smiled and replied:

"Now, you see, we get down to the servants, unless some stranger is the party wanted. Shall we go outside now?"

Lenton Croft was a large, desultory sort of house, nowhere more than three stories high and mostly only two. Hewitt scrutinized its external features carefully as they strolled round and stopped some little while before the windows of the two bedrooms he had just seen from the inside. Presently they approached the stables and coach house, where a groom was washing the wheels of the dogcart.

"Do you mind my smoking?" Hewitt asked Sir James. "Perhaps you will take a cigar yourself. They are not so bad, I think. I will ask your man for a light."

Sir James felt his own matchbox, but Hewitt had gone and was lighting his cigar with a match from a box handed him by the groom. A smart little terrier was trotting about by the coach house, and Hewitt stooped to rub its head. Then he made some observation about the dog which enlisted the groom's interest and was soon absorbed in a chat with the man. Sir James, waiting a little way off, tapped the stones rather impatiently with his foot and presently moved away.

For fully a quarter of an hour Hewitt chatted with the groom and when at last he came away and overtook Sir James that gentleman was about re-entering the house.

"Oh!" exclaimed Sir James shortly.

"There is one other thing," Hewitt said, "that I should like to know—there are two windows directly below that of the room occupied yesterday by Mrs. Cazenove, one on each floor. What rooms do they light?"

"That on the ground floor is the morning room; the other is Mr. Lloyd's, my secretary, a sort of study or sitting room."

"Now you will see at once, Sir James," Hewitt pursued—"you will see at once that if a ladder had been used in Mrs. Heath's case anybody looking from either of these rooms would have seen it."

"Nobody seemed to have been in either of the rooms when the thing occurred—at any rate, nobody saw anything."

"Still I think I should like to look out of those windows myself. It will at least give me an idea of what was in view and what was not if anybody had been there."

Sir James Norris led the way to the morning room. As they reached the door a young lady, carrying a book and walking very languidly, came out. Hewitt stepped aside to let her pass and afterward said interrogatively, "Miss Norris, your daughter, Sir John?"

"No; my niece. Do you want to ask her anything? Dora, my dear," Sir James added, following her in the corridor, "this is Mr. Hewitt, who is investigating these wretched robberies for me. I think he would like to hear if you remember anything happening at any of the three times."

The lady bowed slightly and said in a plaintive drawl: "I, uncle? Really, I don't remember anything; nothing at all."

"You found Mrs. Armitage's door locked, I believe," asked Hewitt, "when you tried it on the afternoon when she lost her brooch?"

"Oh, yes, I believe it was locked! Yes, it was."

"Had the key been left in?"

"The key? Oh, no! I think not; no."

"Do you remember anything out of the common happening — anything whatever, no matter how trivial—on the day Mrs. Heath lost her bracelet?"

"No, really, I don't. I can't remember at all."

"Thank you," said Hewitt hastily; "thank you. Now the morning room, Sir James."

In the morning room Hewitt stayed but a few seconds, doing little more than casually glance out of the windows. In the room above he took a little longer time. It was a comfortable room, but with rather effeminate indications about its contents. Little pieces of draped silk work hung about the furniture, and Japanese silk fans decorated the mantelpiece. Near the window was a cage containing a gray parrot, and the writing table was decorated with two vases of flowers.

Hewitt stared thoughtfully out of the window and then, still deep in thought, rattled at the wires of the cage with a quill toothpick and played a moment with the parrot. Then, looking up at the window again, he said, "That is Mr. Lloyd, isn't it, coming back in a fly?"

"Yes, I think so. Is there anything else you would care to see here?"

"No, thank you," Hewitt replied; "I don't think there is."

They went down to the smoking room, and Sir James went away to speak to his secretary. When he returned Hewitt said quietly: "I think, Sir James, I think that I shall be able to give you your thief presently. I should like to know now whether you are determined to prosecute?"

"Why, bless me, of course," Sir James replied, with surprise. "It doesn't rest with me, you know. The property belongs to my friends. And even if they were disposed to let the thing slide I shouldn't allow it. I couldn't after they had been robbed in my house."

"Of course, of course! Then, if I can, I should like to send a message to Twyford by somebody perfectly trustworthy, not a servant. Could anybody go?"

"Well, there's Lloyd, although he's only just back from his journey. But if it's important he'll go."

"It is important. The fact is we must have a policeman or two here this evening, and I'd like Mr. Lloyd to fetch them without telling anybody else."

Sir James rang, and in response to his message Mr. Lloyd appeared. While Sir James gave his secretary his instructions Hewitt strolled to the door of the smoking room and intercepted the latter as he came out.

"I'm sorry to give you this trouble, Mr. Lloyd," he said, "but I must stay here myself for a little, and somebody who can be trusted must go. Will you just bring back a police constable with you, or, rather, two? Two would be better. That is all that is wanted. You won't let the servants know, will you? Of course there will be a female searcher at the Twyford police station. Ah, of course. Well, you needn't bring her, you know. That sort of thing is done at the station." And, chatting thus confidentially, Martin Hewitt saw him off.

When Hewitt returned to the smoking room, Sir James said suddenly: "Why, bless my soul, Mr. Hewitt, we haven't fed you! I'm awfully sorry. We came in rather late for lunch, you know. There's no dinner till 7, so you'd better let me give you something now."

"Thank you, Sir James," Hewitt replied. "I won't take much. A few biscuits perhaps or something of that sort. And, by the bye, if you don't mind, I rather think I should like to take it alone. Perhaps I can go into Mr. Lloyd's room for half an hour or so. I don't think he'll mind, and it's pretty comfortable."

"Certainly, if you like. I'll tell them to send you whatever they've got."

"Thank you very much. Perhaps they'll also send me a lump of sugar and a walnut. It's—it's just a little fad of mine."

"A—what? A lump of sugar and a walnut?" Sir James stopped for a moment, with his hand on the bell rope. "Oh, certainly, if you'd like it; certainly," he added and stated after this detective of curious tastes as he left the room.

When the vehicle bringing back the secretary and the policemen drew up on the drive, Martin Hewitt left the room on the first floor and proceeded downstairs. On the landing he met Sir James Norris and Mrs. Cazenove, who stared with astonishment on perceiving that the detective carried in his hand the parrot cage.

"I think our business is about brought to a head now," Hewitt remarked on the stairs. "Here are the police officers from Twyford." The men were standing in the hall with Mr. Lloyd, who on catching sight of the cage in Hewitt's hand paled suddenly.

"This is the person who will be charged, I think," Hewitt pursued, addressing the officers and indicating Lloyd with his finger.

"This is his accomplice," Hewitt went on, placing the parrot and cage on the hall table, "though I doubt whether there will be any use in charging him."

"This was his little messenger, his useful Mercury," Hewitt went on, tapping the cage complacently; "in fact, the actual lifter. Hold him up!"

The last remark referred to the wretched Lloyd, who had fallen forward with something between a sob and a loud sigh. The policemen took him by the arms and propped him in a chair.

* * * * * * *

"System?" said Hewitt, with a shrug of the shoulders, an hour or two after in Sir James' study. "I can't say I have a system. I call it nothing but common sense and a sharp pair of eyes. Nobody using these could help taking the right road in this case. I began at the match, just as the Scotland Yard man did, but I had the advantage of taking a line through three cases. To begin with, it was plain that that match, being left there in daylight in Mrs. Cazenove's room, could not have been used to light the table top in the full glare of the window; therefore it had been used for some other purpose—what purpose I could not at the moment guess. Habitual thieves, you know, often have curious superstitions, and some will never take anything without leaving something behind—a pebble or a piece of coal or something like that. The match had clearly been brought in, because when I asked for matches there were none in the stand, not even an empty box, and the room had not been disturbed; also the match probably had not been struck there, nothing having been heard, although of course a mistake in this matter was just possible. This match, then, it was fair to assume, had been lit somewhere else and blown out immediately—I remarked at the time that it was very little burned. Plainly it could not have been treated thus for nothing, and the only possible object would have been to prevent it igniting accidentally. Following on this, it became obvious that the match was used, for whatever purpose, not as a match, but merely as a convenient splinter of wood.

"So far so good. But on examining the match very closely I observed, as you can see for yourself, certain rather

"This is the person who will be charged."

sharp indentations in the wood. They are very small, you see, and scarcely visible, except upon narrow inspection, but there they are, and their position are regular. See, there are two on each side, each opposite the corresponding mark of the other pair. The match, in fact, would seem to have been gripped in some fairly sharp instrument, holding it at two points above and two below, an instrument as it may at once strike you, not unlike the beak of a bird.

"Now here was an idea. What living creature but a bird could possible have entered Mrs. Heath's window without a ladder, supposing no ladder to have been used, or could have got into Mrs. Armitage's window without lifting the sash higher than the eight or ten inches it was already open? Plainly, nothing. Further, it is significant that only one article was stolen at a time, although others were about. A human being could have carried any reasonable number, but a bird could only take one at a time. But why should a bird carry a match in its beak? Certainly it must have been trained to do that for a purpose, and a little consideration made that purpose pretty clear. A noisy, chattering bird would probably betray itself at once. Therefore it must be trained to keep quiet both while going and coming.

"I thought at once, of course, of a jackdaw or a magpie, but the marks on the match were much too wide apart to have been made by the beak of either. I conjectured, therefore, that it must be a raven. So that, when we arrived near the coach house, I seized the opportunity of a little chat with your groom on the subject of dogs and pets in general, and ascertained that there was no tame raven in the place. I also, incidentally, by getting a light from the coach house box of matches, ascertained that the match found was of the sort generally used about the establishment—the large, thick, red-topped English match. But I further found that Mr. Lloyd had a parrot which was a most intelligent pet, and had been trained into comparative quietness—for a parrot. Also, I learned that more than once the groom had met Mr. Lloyd carrying his parrot under his coat, it having, as its owner explained, learned the trick of opening its cage door and escaping.

"I got to Lloyd's room as soon as possible. My chief object in going there was achieved when I played with the parrot and induced it to bite a quill toothpick.

"When you left me in the smoking room I compared the quill and the match very carefully and found that the marks corresponded exactly. After this I felt very little doubt indeed. The fact of Lloyd having met the ladies walking before dark on the day of the first robbery proved nothing, because, since it was clear that the match had not been used to procure a light, the robbery might as easily have taken place in daylight as not.

"When Mrs. Heath left her window open and her door shut, anybody climbing upon the open sash of Lloyd's high window could have put the bird upon the sill above. The match placed in the bird's beak for the purpose I have indicated, and struck first, in case by accident it should ignite by rubbing against something and startle the bird—this match would, of course, be dropped just where the object to be removed was taken up. As you know, in every case the match was found almost upon the spot where the missing article had been left—scarcely a likely triple coincidence had the match been used by a human thief. This would have been done as soon after the ladies had left as possible, and there would have been plenty of time for Lloyd to hurry out and meet them before dark—especially plenty of time to meet them coming back, as they must have been, since they were carrying their ferns. The match was an article well chosen for its purpose, as being a not altogether unlikely thing to find on a dressing table and, if noticed, likely to lead to the wrong conclusions adopted by the official detective.

"In Mrs. Armitage's case the taking of an inferior brooch and the leaving of a more valuable ring pointed clearly either to the operator being a fool or unable to distinguish values, and certainly from other indications the thief seemed no fool. The door was locked and the gasfitter, so to speak, on guard, and the window was only eight or ten inches open and propped with a brush. A human thief entering the window would have disturbed this arrangement and would scarcely risk discovery by attempting to replace it, especially a thief in so great a hurry as to snatch the brooch up without unfastening the pin. The bird could pass through the opening as it was and would have to tear the pincushion to pull the brooch off, probably holding the cushion down with its claw the while.

"Now, in yesterday's case we had an alteration of conditions. The window was shut and fastened, but the door was open, but only left for a few minutes, during which time no sound was heard either of coming or going. Was it not possible, then, that the thief was already in the room, in hiding, while Mrs. Cazenove was there and seized its first opportunity on her temporary absence? The room is full of draperies, hangings and what not, allowing of plenty of concealment for a bird, and a bird could leave the place noiselessly and quickly. Before taking any definite steps I resolved to see if Polly could not be persuaded to exhibit his accomplishments to an indulgent stranger. For that purpose I contrived to send Lloyd away again and have a quiet hour alone with his bird. A piece of sugar, as everybody knows, is a good parrot bribe, but a walnut split in half is a better, especially if the bird be used to it. So I got you to furnish me with both. Polly was shy at first, but I generally get along very well with pets, and a little perseverance soon led to a complete private performance for my benefit. Polly would take the match, mute as wax, jump on the table, pick up the brightest thing he could see in a great hurry, leave the match behind and scuttle away round the room, but at first wouldn't give up the plunder to me. Indeed enough. When we sent Lloyd away, it struck me that he might as well be usefully employed as not, so I got him to fetch the police, deluding him a little, I fear, by talking about the servants and a female searcher. There will be no trouble about evidence. He'll confess. Of that I'm sure. I know the sort of man. But I doubt if you'll get Mrs. Cazenove's brooch back. You see, he has been to London today, and by this time the swag is probably broken up."

"But Mrs. Armitage's brooch was pawned, and by a woman," said Sir James.

"Exactly. I expect our friend Lloyd was rather disgusted at his small luck—probably gave the brooch to some female connection in London and she realized on it."

The two smoked in silence for a few minutes, and then Hewitt continued: "I don't expect our friend has had an easy job altogether with that bird. His successes at most have only been three, and I suspect he had many failures and not a few anxious moments that we know nothing of. I should judge as much merely from what the groom told me of frequently meeting Lloyd with his parrot. But the plan was not a bad one—not at all. Even if the bird had been caught in the act, it would only have been 'That mischievous parrot!' you see. And his master would only have been looking for him."

Absentminded Miss Amy

By Louise J. Strong

Copyright, 1908, by C. H. Sutcliffe

"There are worse things than being an old maid," Miss Amy Colver said serenely.

"Oh, Miss Amy—I didn't mean—I never think of you as being that!" the girl stammered.

"She isn't such a very old maid," Mrs. Wridgely smiled. "And she says truly there are worse things—such as having a blind husband on your hands, which would have been her fate if she'd married Henry Scott, as she came near doing once."

"She wouldn't think so if she were his wife! She'd love him all the more for the affliction. I know I should. If Willie"— Blushing hotly, Elsie ran from the room.

Mrs. Wridgely laughed, but with a keen glance at her sister, who murmured something about the heat, fanning vigorously. Then presently she asked, "Did you say that Henry Scott was blind?"

"That's what Kate wrote. The doctors think his eyes were ruined, and no wonder, running into that fire so. Inflammation set in. He may never see again. It's a good thing he has no family. He's pretty well off, but he'll need all he's got. He'll never work again, and his business will soon go to ruin, with hired help managing it."

Amy said nothing. Mrs. Wridgely regarded her preoccupied face with a slight frown, then closed the subject by remarking briskly:

"Well, fortunately, Henry Scott is nothing to us. I ran over to see what you're going to wear to the reception, Amy."

"The same as usual, I suppose, if I go."

"If you go!" Mrs. Wridgely almost shrieked. "When you know the affair is complimentary to you! Of course you'll go! And you must wear your cream silk. I'll send Ruth to dress you. And, Amy, I want to take the waist and have the sleeves shortened. You have such pretty arms. I'll run up and get it."

"Judge Hale and wife will be there," she resumed, returning to the porch with the waist.

"Be where?" Amy questioned vaguely.

"Well, if you aren't enough to— Be at the reception, of course, and Senator Ellsworth, too; he got back this morning. Mrs. Reed was so afraid they would not be here. I think I'll dress early and come over myself, Amy, or like as not you'll appear in that everlasting black! Of course you are full of your new book, but you owe something to your friends. Do put it out of your mind for this evening. I'll be over early."

"I'm glad it's out about Henry Scott," Mrs. Wridgely communed with herself. "I've been some afraid of the effect on her, but I guess she's forgotten that old affair, and I mentioned the senator on purpose to turn her thoughts. I wish I dare speak plainly to her about Senator Ellsworth. If she were only a little more like other folks! But then, I suppose, he would not find her so attractive."

Mrs. Wridgely had constituted herself first aid to Senator Ellsworth a few months before, when chance enabled her to extract a letter from Amy's mail which was plainly from Henry Scott. She felt justified. Amy would be spared mental disturbance, and, anyway, the letter was probably only a congratulatory note on the success of her book, such as she received constantly. Mrs. Wridgely's hopes concerning the senator were new then, and the brilliancy of the possible position for her sister Amy excused anything.

Amy had been provokingly unappreciative of this advantageous opportunity, as she had been of many others, which was perhaps to be expected of people who wrote books.

Amy sat alone pondering over her lover's peculiar silence. Was it due to jealousy of her success? She had glorified in his magnificent conduct when the papers had told of his plunging again and again into the burning wreck, rescuing women and children, and to her love, that folly and estrangement could not kill, was added hero worship. She had sat silent under the news of his calamity with a control that reassured her sister, but now her fan fell from her grasp, a broken heap.

"Blind! Blind!" she moaned.

The dark eyes that had looked into her heart with a power that no other could ever attain darkened forever.

Her imagination vividly pictured what it would mean to him, so active, so alive to the world and its needs, suddenly imprisoned in darkness, hopeless darkness, dependent upon others, limited to the companionship of hired attendants and his decrepit aunt, his sole relative.

At least she might write him a few sympathetic lines, the fact that she had but now learned of his terrible loss being explanation and justification of her former seemingly heartless indifference. In the privacy of her chamber she gave rein to her emotions, producing that which she hastily reduced to scraps for the wastebasket.

Recalling that other eyes now scanned his letters, she wrote and discarded page after page, finding each short epistle more difficult of composition. In the midst of her perplexity a maid brought in the remodeled garment and an imperative scrawl from Mrs. Wridgely to the effect that the article be tried on immediately and, if not satisfactory, returned for further alteration.

Amy dismissed the maid and donned the garment, her mind turning sentences over and over, still striving to express only the proper amount of interest. Then, as she absently arranged ribbons and lace, there came the firm conviction that to write was impossible; that she must see him as soon as distance would allow.

It would not have happened had Amy been properly chaperoned and companioned instead of maintaining the independence which Mrs. Wridgely often and uselessly deplored. The generously salaried and loyal servants only looked their astonishment when, wearing the elbow sleeved bodice of her elegant reception gown, a black lace fichu and plain traveling hat, Miss Amy announced that she was going on a journey. As she descended the steps she received a large box from a florist's boy, and this she abstractedly carried with her.

She was still carrying it when, after an hour's ride on a train, she walked to the old Scott homestead, at the end of the village, where she had been raised. She had been engrossed in the past, but once inside the gate she was roused to a somewhat embarrassing present. With a painfully beating heart she stole away to the summer house, hoping there to regain self control before ringing the bell. As she entered a voice, speaking from the gloom, startled her.

"Are you back so soon, auntie?"

She would have run away, but a sudden weakness at sight of him, a heavy shade over his bandaged eyes, made her stumble to the bench beside him. He put out a groping hand as if seeking something unusual.

"Is it you, auntie? Is anything wrong—or—who is it?"

The shock of his helplessness swept away everything but tender pity, yearning love and longing to minister to him. She caught the groping hand and kissed it, sobbing with impetuous abandon:

"Oh, Harry, Harry! I came as soon as I knew. I am going to stay with you and take care of you forever. You shall never, never be alone in the darkness again!"

"Why!" he cried. "Why, it must be—it is—Amy! My own Amy!"

His next movements demonstrated that his arms at least were as strong as of old, and Miss Colver submitted to the loving bonds without a struggle.

"Dear," he said gravely when the old misunderstanding and the purport of the purloined letter had been made clear—"dear, I do not mean to let you leave me again, because you might forget to come back, but I must not hold you by false pretense. You came, like a sweet angel, to care for a blind man, but you will not discard me, will you, though my sight be fully restored, as I now have hopes it may be?"

"Oh, Harry!"

The ecstatic cry and the soft, bare arms about his neck were answer enough.

From the crushed box between them there crept a perfume that presently brought unpleasant remembrances to Miss Amy.

"Why," she exclaimed, examining the contents and the accompanying card, "the senator's roses! And I have on my"— She viewed the costume with amazement, a guilty sense of outraged social amenities and her sister's disapproval.

When she had made shamefaced explanation, Henry Scott intimated, with a heartless disregard of the senator's shattered hopes, that the parsonage was close by and that the evening bodice and the roses were plainly in preparation for the wedding that was to occur immediately.

On nearly all street corners even in the largest metropolis of Europe may be found relics of the middle ages and of the earliest times. Take, for instance, the wooden image of a shoe, which every cobbler hangs out above his door. It goes back for its origin to the Rome of the pre-Christian era. In the ruins of the lava buried cities of Herculaneum and Pompeii many shop signs of stone and terra cotta have been discovered, the forerunners of those that for centuries adorned the highways not only of Europe, but of the new world. Among them was the emblem of the shoemaker's trade, a Cupid carrying a dainty pair of women's shoes. But the Romans did not stop there. They used the image of a goat to indicate the dairies, that of a mule driving a mill to point out the bakers' shops and a bush of evergreen to direct the thirsty traveler to a tavern. This particular sign gave rise to the English proverb, "Good wine needs no bush."

HOME! IS WHERE THE ARBUCKLES' COFFEE IS

Most healthy, vigorous men and women in the United States are raised on good, old-fashioned Arbuckles' ARIOSA Coffee. Never mind what the others drink, you want to be well. Say things to the man who tries to switch you from Arbuckles' to coffee that pays him big profits at the expense of your stomach.

Complies with all requirements of the National Pure Food Law. Guarantee No. 2041, filed at Washington.

Convalescents need a large amount of nourishment in easily digested form.

Scott's Emulsion is powerful nourishment—highly concentrated.

It makes bone, blood and muscle without putting any tax on the digestion.

ALL DRUGGISTS; 50c. AND $1.00.

ADRIAN STATE SAVINGS BANK,
ADRIAN, MICH.
Resources over $1,250,000.00.
3 PER CENT
paid on Savings Deposits, compounded semi-annually. Accounts may be opened by mail.
Correspondence and personal interviews solicited.
B. A. WATTS, Pres. G. A. WELDON, Vice Pres. B. B. TOBIAS, Cashier

"St. Peter at the Gate."

St Peter stood guard at the golden gate
With solemn mein and an air sedate.
When up to the top of the golden stair
A man and woman, ascending there,
Applied for admission. They came and stood
Before St. Peter, so great and good,
In hope the City of Peace to win—
And asked St. Peter to let them in.

The woman was tall and lank and thin
With a scraggly beardlet upon her chin.
The man was short and thick and stout,
His stomach was built so it rounded out.
His face was pleasant and all the while
He wore a kindly and genial smile
The choirs in the distance the echoes woke,
And the man kept still while the woman spoke.

"Oh thou who guardest the gate" said she,
"We two come hither, beseeching thee
To let us enter the heavenly land,
And play our harps with the angel band,
Of me St Peter, there is no doubt
There's nothing from heaven to bar me out.
I've been to meeting three times a week,
And almost always I'd rise and speak.

"I've told the sinners about the day
When they'd repent of their evil way.
I've told my neighbors, I've told 'em all
'Bout Adam and Eve, and the Primal Fall,
I've shown them what they'd have to do
If they'd pass in with the chosen few.
I've marked their path of duty clear,
Laid out the plan for their whole career.

"I've talked and talked to 'em loud and long,
For my lungs are good and my voice is strong.
So good St. Peter, you'll clearly see,
The gate of heaven is open for me
But my old man, I regret to say,
Hasn't walked exactly in the narrow way.
He smokes and he swears and grave faults he's got,
And I don't know whether he'll pass or not.

"He never would pray with me, or go to revival or join in a hymn,
So I had to leave him in sorrow there
While I, with the chosen, united in prayer,
He ate what the pantry chanced to afford,
While I, in my purity sang to the Lord.
And if cucumbers were all he got
Its a chance if he merited them or not.

"But, oh St. Peter, I love him so
To the pleasures of heaven please let him go.
I've done enough—a saint I've been,
Won't that atone? Can't you let him in?
By my grim gospel I know 'tis so
That the unrepentant must fry below
But isn't there some way you can see
That he may enter who's dear to me?

"It's a narrow gospel by which I pray,
But the chosen expect to find some way
Of coaxing, or fooling, or bribing you
So that their relation can amble through.
And say, St. Peter, it seems to me
This gate isn't kept as it ought to be,
You ought to stand right by the opening there
And never sit down in that easy chair.

"And say, St. Peter, my sight is dimmed,
But I don't like the way your whiskers are trimmed.
They're cut to wide and outward toes;
They'd look better narrow, cut straight across.
Well, we must be going, our crowns to win,
So open, St. Peter, and we'll pass in!"

St. Peter sat quiet and stroked his staff,
But, spite of his office, he had to laugh,
Then said, with a fiery gleam in his eye,
"Who's tending this gateway, you or I?"
And then he arose, in his stature tall,
And pressed a button upon the wall,
And said to the imp who answered the bell:
"Escort this female around to hell!"

The man stood still as a piece of stone,
Stood sadly, gloomily there alone.
A life-long settled idea he had
That his wife was good and he was bad.
He thought if the woman went down below
That he would certainly have to go—
That if she went to the regions dim
There wasn't the ghost of a show for him.

Slowly he turned, by habit bent,
To follow wherever the woman went.
St Peter, standing on duty there,
Observed that the top of his head was bare.
He called the gentleman back and said:
"Friend, how long hast thou been wed?"
"Thirty years," (with a weary sigh)—
And then he thoughtfully added,
"Why?"

St. Peter was silent. With head bent down
He raised his hand and scratched his crown.
Then, seeming a different thought to take,
Slowly, half to himself he spake.
"Thirty years with that woman there?
No wonder the man hasn't any hair!
Swearing is wicked. Smoke's not good.
He smoked and swore—I should think he would!

"Thirty years with that tongue so sharp?
Ho! Angel Gabriel! GIVE HIM A HARP!
A jeweled harp with a golden string!
Good Sir, pass in where the angels sing!
Gabriel, give him a seat alone—
One with a cushion—up near the throne!
Call up some angels to play their best.
Let him enjoy the music and rest.
See that on finest Ambrosia he feeds,
He's had about all the hell he needs.
It isn't just hardly the thing to do
To roast him on earth and the future, too."
They gave him a harp with golden strings,
A glittering robe and a pair of wings.
And he said as he entered the Realm of Day,
"Well, this beats cucumbers anyway!"
And so the Scripture had come to pass
"The last shall be first and the first shall be last."

Paying compliments on insufficient security never made any one bankrupt.

Other people's children are perpetual nuisance, our own only occasional.

Most wives enjoy helping their husbands because they won't help if they can't boss.

Even the man who makes nothing but mistakes is in the manufacturing business.

The limit of life.

The most eminent medical scientists are unanimous in the conclusion that limitation of human life is far below the attainment possible with the advanced knowledge of which the race is now possessed. The critical period seems to be between 50 and 60; the proper care of the body during this decade cannot be too strongly urged; carelessness then being fatal to longevity. Nature's best helper after 50 is Electric Bitters, the scientific tonic medicine that revitalizes every organ of the body. Guaranteed by C. A. Wright & Son. 50c.

A man never gets dyspepsia from eating the things he dislikes.

It is as foolish to rejoice too much as it is unwise to mourn too long.

SPECIAL 12 DAY EXCURSION TO BRUSH LAKE (CRYSTAL LAKE) AND FRANKFORT.

Thursday, July 25th, via Detroit, Toledo & Ironton Ry. & Ann Arbor Ry. Special train leaves Tecumseh at 7:41 and 11 a. m. Fare for the round trip $6.

HOW'S YOUR KIDNEYS?

Have you tried DR. W. DERBY'S PURE KIDNEY PILLS to find out? If not give them a trial. They are absolutely pure, contain no opiates and are guaranteed under the Pure Food and Drugs Act of June 30, 1906. No 3393.

60 pills, 10 days' treatment, 25 cents. Your druggist sells them, or sent by mail prepaid on receipt of price. Derby Medicine Company, Eaton Rapids, Michigan.

JOHN J. ORR.

THE WATERWAY BETWEEN DETROIT AND BUFFALO

Daily Express Service via D. & B. Lake Line.

Particular and experienced travelers habitually use the D. & B. line enroute between eastern and western states. Low rates and superior service attracts this class of travel. You can save $3 by purchasing your through tickets via the D. & B. line. Send two cent stamp for illustrated pamphlet. Address, Detroit & Buffalo Steamboat Co., 4 Wayne St. Detroit, Mich.

GREAT LAKES MAP

Send for Interesting Vacation Literature.

The D. & B. line, which operates daily steamer service between Detroit and Buffalo, has published a pamphlet containing the largest map of the Great Lakes, showing routes to all summering places. You should have one to plan your vacation. A request with one cent stamp will bring it. Write now.

Detroit & Buffalo Steamboat Co., Detroit, Mich.

Farm Tools

You may yet need a Grain Binder, if so try a

"DEERING"

THE WORLD'S STANDARD

You will soon begin to think about a Manure Spreader, Cream Separator, Grain Drill or Corn Binder, in these different tools you can get prices etc., by drop us a card.

S. W. & L. E. TEMPLE

25c

Coffee Value

If you are paying 25c a pound for coffee, you ought to be enjoying good cup quality. The price you pay does not fix the quality you receive; different sellers give different qualities for the money.

LOWRY'S BLEND at 25c the pound, is a little bit better for the money. Years of experimenting has fixed our standard high and this coffee is now no experiment. Its increasing sale together with its ever repeating orders from old time users, is mighty convincing proof that it contains everything in the quality line that is claimed for it.

You are the judge. We ask your consideration of the evidence contained in a cup of this delicious coffee.

Don't "get along" with a coffee that doesn't suit your taste, because you think it is as good as you ought to expect for the money. Make your next order for LOWRY'S 25c BLEND.

Your money back if you are not satisfied.

Lowry's Grocery and Market

Double Store. Phone 87
Special delivery for meats.

BaseBall

Tues., Wed., and Thursd'y

AUG. 6, 7, and 8,

BAY CITY

vs.

TECUMSEH

Friday and Saturday,

AUG. 9 and 10

BATTLE CREEK

vs.

TECUMSEH

NEW TIN SHOP

I have opened a Tin, Repair and Plumbing Shop in the rear of my residence, between Ottawa and Evans street, on Logan street and make a specialty of tin, plumbing and furnace work.

All orders given prompt and careful attention.

A. E. Kennedy.

SPECIAL NOTICES.

LOST:—A pair of gold bowed glasses in a leather case. Finder please leave at the Herald office. GEO. WASHINGTON.

WANTED:—At once, good dining room girl at the Club Hotel, Devils lake. 8-3-4

LOST, STRAYED OR STOLEN:—Two large black and one red breeding sows are mysteriously missing from my enclosed pasture. I will pay well and be much obliged to any one who will notify me of their whereabouts. 8-4-tf A. W. MILLS.

WANTED:—Address of Wm. F. Bishop, his widow or heirs, who served in Co. G, 11th Michigan Cavalry during the Civil War and when he enlisted gave his residence as Tecumseh, Mich. Valuable information given. Address L. W. Hubbell, Springfield, Missouri. 8-2-4pd

FREE ANNOUNCEMENTS.

Regular meeting of Protective Legion Friday night.

The W. C. T. U. will meet at the home of Mrs. Pulver Friday, Aug. 9 at 2:30 p. m. A cordial invitation is extended to all women interested in good government.

The W. F. N. S. of the M. E. church will hold a meeting on the church lawn Thursday. Business meeting at 2:30. Supper will be served from 5:30 to 6:30. Bring your mite box.

THE WEATHER.

Washington Aug. 6—Showers today and Wednesday; fresh southwest winds.

THE LATEST NEWS.

Wright's for drugs.

Nice apple butter at C. M. Gilbert & Co's.

Kenneth Hay visited over Sunday at Sand lake.

Best 20c coffee on earth at C. M. Gilbert & Co's.

Frank Keeney of Chicago, was home over Sunday.

Harry Rosacrans of Toledo, visited here over Sunday.

FOR SALE:—Household goods. Call at my residence. ROBT. HASTINGS.

Miss Luella Williamson is clerking at S. W. Anderson & Son's.

Mr. and Mrs. Friend McNeil were Clinton passengers Saturday.

Charles Ward and Ethel Fabrique of Clinton, visited here Saturday.

Miss Bonnie Wells of Toledo, is a guest of relatives here this week.

Miss Kate Underwood of Britton, is a guest of Mrs. Chas Underwood.

Buy your threshing coal of us. We have best quality at low price.
SLAYTON & SON.

Mr. and Mrs. C. E. Price and son, Bert, were Clinton visitors Sunday.

Finley DeSpelder of Ann Arbor, is visiting his parents for a few days.

Floyd Crandall, Ed Lowry and Giles Wiley were Adrian visitors Sunday.

Miss Elizabeth Field of Hastings, is a guest of friends and relatives here.

Mrs. Bert Young of Clinton, was in town Saturday morning on business.

Buy that diamond ring at Gaston's.

Miss Ella Lowry went to Jackson Saturday to visit her sister, Mrs. Conklin.

Morton's salt rising bread fresh every day. AVERY & CO.

Harry Temple and Tommie Elliott were clerking for McCann Bros.' Saturday.

Kodaks from one dollar to twenty dollars.
C. A. WRIGHT & SON, Druggists.

Miss Hester McClue of the Charlotte city schools, is visiting Miss Kyle this week.

A second hand double buggy for sale cheap. MOORE BROS.

Mrs. Geo. Neesley went to Jackson Saturday to visit over Sunday with relatives.

J. Q. Look left yesterday morning for Lowell to attend the three days home coming.

Mrs. Eugenia Morse of Leslie, is visiting at the home of Mr. and Mrs. J. J. Belcher.

Mr. and Mrs. Clyde Barber of Detroit are visiting her parents, Mr. and Mrs. B. P. Anderson.

Have you seen those beautiful spring shoes, oxfords and slippers just open at Harris & Hiteshue's.

Miss Edith Cotton of Macon, was in town this morning enroute to Detroit to visit relatives for a week.

When you want shirts it will pay you to order of J. H. Knisely & Co., of Toledo. Write for samples.

Webb Kay, who is taking a vacation from duties at Gilbert & Co.'s, is spending a week in Grand Rapids.

Fancy oranges at C. M. Gilbert & Co's.

Mr. and Mrs. Henry Leeson and daughter, Emma, of Manchester, were guests of Mrs. Ida Stringham over Sunday.

Eighteen couples enjoyed a dance at Witherell hall last Friday night. Will Coller and Mayme Kaiser furnishing the music.

Now is the time to buy your carpets, curtains, linoleums, oil cloth, etc, at Harris & Hiteshu's as they must reduce their stock.

Mr. and Mrs. John VanOrman of Jackson, who have been visiting Mr. and Mrs. E. C. Price, returned home Saturday morning.

Dr. Clifford Reason of London, Ont., arrived here yesterday noon having been called here on account of the illness of Margaret Freeman.

Miss Beulah Train, who has been visiting her aunt, Miss Lucy Train, went to Ann Arbor Saturday to visit her cousin, Ethel Slayton, for a week.

Mr. and Mrs. C. E. Williamson and Rodney and Mr. and Mrs. Chas. Williamson and two children left yesterday morning for a two week's outing at Topibanee, Mich.

You'll be surprised to find how easily you can do your own varnishing, staining and finishing and how little it will cost you if you use Perma-Lac. Buy it from the Lenawee Lumber Co.

The Club hotel at Devils lake gave another one of their popular dances last Friday night, there being 90 couples on the floor. The club will give a dance every Friday night during the season.

Mr. and Mrs. Harris and two children, Mrs. Thos. Silk of Milan, Mr. and Mrs. Palmer of Azalia, and Mr. and Mrs. Bert Rector and baby of this place, were guests Sunday of Dr. and Mrs. F. O. Tefft.

All persons owing Harris & Hiteshue please call and settle accounts at once, owing to serious illness of Mr. Hiteshu we must settle all accounts. Please call as soon as possible and oblige,
Yours Respectfully
HARRIS & HITESHU.

Buy that hammock at Gaston's.

Mrs. Faron Anderson is quite sick.

New books at Gaston's circulating library.

Murray Brownson was a Toledo visitor Sunday.

That dried beef is fine at C. M. Gilbert & Co's.

J. B. Coller went to Detroit Saturday to cook on a boat.

Frank Avery and family spent Friday at the lakes.

Place your order for Scranton hard coal if you want the best.
MOORE BROS.

Henry Smith was in Adrian yesterday to consult Dr. Morden.

Miss Mabel Hollister is a guest of friends in Owosso for a week.

Delmar Bryan has resumed his duties at John Boyd's in Ridgeway.

Mr. and Mrs. John Combs were spending Sunday in Adrian.

You can save money on every purchase at Harris & Hiteshu's.

Leon Rosacrans has returned from a week's trip to Sault Ste Marie.

Snell has the finest work shoes at low prices and does good repairing.

Mrs. Helen Doolittle of Adrian, is a guest today of Miss Ethel Ames.

All broken lots of shoes sold regardless of cost at Harris & Hiteshu's.

Miss Alta Powell is taking a week's vacation from S. W. Anderson's.

In buying rubbers, buy the best, they cost no more at Harris & Hiteshu's.

Miss Hazel Priest returned last Friday from a week's visit in Jackson.

Dr. H. R. Conklin is expected home from his trip to Bay View tomorrow.

Best binder twine at lowest prices
MOORE BROS.

Miss Lita Lamb of Detroit, is visiting her sister, Mrs. Frank Hammond.

Mrs. Luman Barnes returned from an extended visit in London, Ont., Friday.

Fine celery at C. M. Gilbert & Co's.

Mrs. Fred Wood and son, Ellsworth Ellis, were Detroit passengers this morning.

The latest thing in bracelets at Gaston's.

Wm. Colvin of Kansas, is spending a few weeks with L. H. McConnell and friends.

Mrs. W. D. Reed, who has been visiting at Clinton, came home yesterday afternoon.

Milton Jenkins of Chicago, spent Sunday with his mother, Mrs. J. F. Jenkins.

Ed Baird, who was spending Sunday here, returned to Dayton, O., yesterday morning.

Mrs. Lawrence Ketcham and baby of Toledo, are guests of her mother, Mrs. E. B. Wood.

Miss Eva Shandley of Adrian, is a guest of Mr. and Mrs. Roy Whiting this week.

Arthur McEntie and family of Scofield, visited at Ed and Chas. Spedicor's over Sunday.

Alva Spayde and guest, Fred Hall, of Grand Rapids, were fishing at Evans lake yesterday.

Mr. and Mrs. M. Stitt and son, Albert of Ypsilanti, are spending a few days with relatives here.

Miss Albertine Boyce, who has been a guest of her aunt, Mrs. Tefft, returned to Detroit Sunday.

Miss Emma Keeney of Saginaw, is a guest of her mother, Mrs. Emrena Keeney, for a few weeks.

Mesdames [illegible] of Macon, were in town this morning enroute to Adrian on business.

Mr. and Mrs. Darius Hendershott and daughter, Julia, went to Detroit Sunday to visit several days.

"Beri olive oil," a pure olive oil for medicinal and table use.
C. A. WRIGHT & SON, Druggists.

Mrs. Harry Moore has returned from a week's visit with her mother, Mrs. E. D. Chilson, in Ann Arbor.

See our line of carriages just in. Special orders filled carefully.
MOORE BROS.

Courtney Brown of Battle Creek and Paul Brown of Chicago, are visiting their sister, Mrs. S. B. Simmons.

Bug finish and pure Paris green.
C. A. WRIGHT & SON, Druggists.

Mr. and Mrs. Chas. Edwards, Mr. and Mrs. Lloyd Whelan of Tipton, attended the show here Friday evening.

Miss Francis Rosebrugh and Miss Mary Hosmer of Freport, Ill., are guests at the home of S. P. Hosmer this week.

Mrs. C. M. Maybee is spending a month at the home of Dr. Julia P. Green in Adrian during the latter's absence.

Miss Vera Hutchins, who has been visiting Mr. and Mrs. J. J. Belcher for a week, left yesterday to visit her aunt in Detroit.

Mr. and Mrs. Fox and child of Charlotte, have been guests at the home of Mr. and Mrs. Lemuel Goldsmith the past week.

Miss Margaret Deery, who has been a guest of Chas. Deery and wife for the past week, went to Monroe Saturday to visit relatives.

Miss Alice Bradley left yesterday for Long lake, near Howell, Mich., where she will spend a week with a crowd of college friends.

Mrs. Richard Mead and son, Thos., who have been spending several weeks with relatives in the east, returned home last Friday.

Carl Kaiser of Lansing, who has been employed by the Lake Shore as assistant cashier, has been promoted to the position of bill clerk.

Buster Brown is in town six days in the week. You will find him at Avery's at five cents per loaf. No better bread can be made. Do not forget the place.

Mr. and Mrs. Wm. McElderry and son, Len, and Mr. and Mrs. Daniel Keel of Columbus Grove, O., were guests over Sunday of Mr. and Mrs. Lee McElderry.

Rev. Dunning accompanied the Messenger Boys, 20 in number, to Sand lake today where they enjoyed such sports as base ball, swimming and rowing during the day.

Old Dutch coffee at C. M. Gilbert & Co's. Ask for it.

Wm. McClelland spent Sunday with Miss Ella Rainey of Holloway.

Remember those rigs at Ralph Bowen's barn back of the Patterson block.

Misses Geraldine and Grace Heesen returned to their home in Toledo yesterday morning.

Mrs. Fred Knight of Northville, is visiting her parents, Mr. and Mrs. C. H. Bartholomew.

Chas. and Robert Drake of Ann Arbor, are guests for a week of Mr. and Mrs. Joseph Waring.

Roy Hague and Alf Hasford of Albion are guests for a couple of weeks at the home of Thomas Russell.

Dr. Stephenson of Adrian, and Dr. Reason of London, Ont., assisted Dr. North yesterday afternoon to perform an operation upon Miss Margaret Freeman for appendicitis. She stood the operation well.

The annual union picnic of the Tecumseh Franklin and Cambridge farmers' clubs will be held at Putnam's grove, Sand lake, Saturday, Aug. 10. A good program and music by the band. Everybody invited.

Para rubber roofing for sale. Get our prices before buying. MOORE BROS.

R. W. Mead, who has been visiting Mrs. Frank Avery, returned to his home at Mt. Pleasant yesterday. He was accompanied by his cousin, Mrs. Fred Aylesworth and son, who will visit there for a couple of weeks.

Mrs. Geo. N. Stacy gave a dinner Friday at Stacyhome in honor of her mother, Mrs. A. J. Bigelow at which covers were laid for twelve. In the evening the guests were entertained by stereoptican pictures.

Miss Katherine Anderson and Mrs. P. W. A. Fitzsimmons entertained a company at bridge at the home of Mrs Fitzsimmons last Friday afternoon. Mrs. A. D. Lawrence secured the prize. A dainty luncheon completed the afternoon's pleasure.

John Hazlett started today for Chicago, and will remain till next Monday, when he will come to start briskly into the fall season, being well posted on all the newest fall ideas in the clothing line. Mr. Hazlett is fully up-to-date at all seasons of the year.

The 40th reunion of the society of the 18th Michigan Volunteer Infantry will be held on the Lenawee county fair grounds, Adrian, Mich., Tuesday, Aug. 27th, 1907. Register in the morning. Dinner at noon. Business meeting at 1:30 p. m. Officers are to be elected for the ensuing two years. Everybody invited.

Y. M. C. A. Notes.

The county Y. M. C. A. camp for boys is on at present and there are 87 boys and men from 9 different towns. Baseball, water base ball, swiming, boating and tramps through the woods are the enjoyable sports of the camp. The camp is divided into three groups, each having its own tent and presided over by a leader, F. R. Hurst having charge of tent No. 1, Rev. Dunning No. 2, and Fred Frost No. 3.

Each tent has its own base ball team and hard battles are fought on the diamond every day. At present Dunning's warriors are ahead with two games to their credit and none lost. The battery for this tent are Roy Bramble and Dale Hodges, the reverend gentleman occupying first sack while third is cared for by Herman Babcock. Tent No. 1, second in the list of base ball has the county secretary on first, Seymour Orr on second, Raymond Brown on third and Glenn Lanning in the field.

Fred Frost, alias O'Toole is the umpire of the camp but has been too honest to swing tent number three into victory yet.

Some how or other Herbert Henderson's old name has become known and he is hailed always as Henderson's whale.

The Bible class at 8 o'clock in the morning is well attended and interesting, Biblical characters being used as a course of study. Sunday afternoon a meeting of the boys was held under the trees in front of the camp at which there were several visitors from different parts of the county.

Good Livery.

Ralph Bowen has moved to the Harry Lee barn, opposite Williamson's refrigerator where he keeps single and double rigs for rent. See him before renting.

Frank Roberts

Frank Roberts died last night at the Vendome hotel at 6:30. He leaves a daughter in Brooklyn. No arrangements for the funeral have been made.

Mrs. Charles Howell.

Mrs. Charles Howell of Milwaukee, Wis., died at the home of her sister, Mrs George Jeffry, in Tipton Monday morning of consumption, aged 27 years. Besides a father, five sisters and two brothers she leaves her husband and one son to mourn her loss.

The funeral will be held from the house tomorrow afternoon at 3 o'clock, burial at Tipton. Mrs. Howell is the daughter of Willard Ferguson of this place.

Notice.

We, the undersigned boss barbers of Tecumseh, believing that the public will agree that our hours of work have always been too long, hereby agree to open our shops at 7 o'clock on all days, to shave out all who get in before 11 o'clock on Saturday nights but to positively not let anyone in after that hour. We also agree that we charge 5c extra for shaving necks on Saturday. Commencing the week of Aug. 5, 1907.

H. L. BARRETT, ED HOLDWAY
HUNT & AEBERSOLD, DAVID MACHAM.

Advertised Letters.

Remaining uncalled for at the Tecumseh post office Aug. 6, 1907.

Miss Gertrude H. Jackson, Grant Stanker, Miss Grace Sutton, Fred Terry.

All calling for above letters please say "advertised."
CHAS. BIDWELL, Jr. P. M.

NOTICE

An ordinance relating to dogs.

Sec. 1. Be it ordained by the Common Council of the village of Tecumseh that no dog shall be permitted to run at large in any street or place in said village away from the premises of the owner at any time from the 15th of June to the 15th of September in any year unless so thoroughly and securely muzzled that no bite or harm can result therefrom to any living creature.

Sec. 2. That the owner or person having possession or custody of, or harboring any dog, who shall allow such dog to continue within, pass through or come within the bounds of this corporation, off the premises of such owner, excepting such dog be so muzzled, shall be punished by a fine not less than five dollars and not exceeding ten dollars, on conviction thereof before any justice of the peace of the township of Tecumseh, or by imprisonment in the jail of Lenawee county not exceeding ten days for such offense, or both by such fine and imprisonment, in the discretion of the court.

Sec. 3. It shall be the duty of the village marshall and street commissioner, and each of them to kill forthwith any dog running at large contrary to the provisions of this ordinance.

BASE BALL.

Three thousand fans witnessed the game between Tecumseh and Battle Creek Sunday at Battle Creek. Railing for Tecumseh pitched a no hit, shut out, the game being a brilliant one from start to finish. Tecumseh scored in the first on two hits, a base on balls and a sacrifice. McCain for Battle Creek pitched good ball.

Score by innings:

Innings	1	2	3	4	5	6	7	8	9	R	H	E
Battle Cr'k	0	0	0	0	0	0	0	0	0	0	0	0
Tecumseh	1	0	0	0	0	0	0	0	0	1	8	2

Runs, Preston; bases on balls, off Railing 3, off McCain 3; two base hit, Wagner; struck out, by Wagner 7, by McCain 6; left on bases, Tecumseh 8, Battle Creek 3; sacrifice hits, Preston, Slear, Hildinger, Henderson, Cross, Reardon; stolen bases, Wagner, Wolfe; umpire, Gallagher; attendance 3,000.

Tecumseh outclassed Battle Creek in Monday's game and had little difficulty in winning 3 to 1. The Indians made their 7 hits count and were helped by the mistakes of Battle Creek. Teal allowed but 3 safeties and was given errorless support. The locals got two in the second after Merkle tripled and Lagoe and Teal singled. Their third run was a gift in the 7th. With two out, Somerlott singled and scored on errors by Cross and Steiger. Battle Creek got one in the 4th on Henderson's single and Deneau's double.

Score by innings:

Innings	1	2	3	4	5	6	7	8	9	R	H	E
Battle Cr'k	0	0	0	1	0	0	0	0	0	1	3	2
Tecumseh	0	2	0	0	0	0	0	0	1	3	7	0

Runs, Merkle, Somerlott, Lagoe 3, Henderson 1; bases on balls, off Teal 3, off Deneau 3; two base hit, Deneau; three base hit, Merkle; hit with pitched ball, Wolfe; struck out, by Deneau 4, by Teal 4; sacrifice hits, Cross, Reardon, Somerlott; stolen bases, Hildinger, Merkle, Somerlott; left on bases, Battle Creek 4; Tecumseh 6. Time 1:10; umpire Corlett; attendance 350.

BASE BALL NOTES.

	W.	L.	Pct.
Tecumseh	44	26	.629
Kalamazoo	41	27	.603
Mt. Clemens	36	31	.537
Battle Creek	38	35	.521
Bay City	37	35	.514
Lansing	28	39	.418
Flint	26	46	.36e

Yesterday's Results.

Tecumseh 3, Battle Creek 1; Rain elsewhere.

Today's Games.

Lansing at Flint; Bay City at Tecumseh; Battle Creek at Kalamazoo.

Tecumseh's Games.

Aug. 6—Bay City at Tecumseh.
Aug. 7—Bay City at Tecumseh.
Aug. 8—Bay City at Tecumseh.
Aug. 9—Battle Creek at Tecumseh.
Aug. 10—Battle Creek at Tecumseh.
Aug. 11—Tecumseh at Bay City.
Aug. 12—Tecumseh at Bay City.
Aug. 13—Tecumseh at Lansing.
Aug. 14—Tecumseh at Lansing.
Aug. 15—Tecumseh at Lansing.
Aug. 16—Tecumseh at Flint.
Aug. 17—Tecumseh at Flint.
Aug. 18—Tecumseh at Kalamazoo.
Aug. 19—Tecumseh at Kalamazoo.
Aug. 20—Lansing at Tecumseh.
Aug. 21—Lansing at Tecumseh.
Aug. 22—Kalamazoo at Tecumseh.
Aug. 23—Kalamazoo at Tecumseh.
Aug. 24—Kalamazoo at Tecumseh.
Aug. 25—Tecumseh at Battle Creek.
Aug. 26—Tecumseh at Battle Creek.
Aug. 27—Tecumseh at Mt. Clemens.
Aug. 28—Tecumseh at Mt. Clemens.
Aug. 29—Battle Creek at Tecumseh.
Aug. 30—Battle Creek at Tecumseh.
Aug. 31—Tecumseh at Battle Creek.
Sept. 1—Tecumseh at Kalamazoo.
Sept. 2—Tecumseh at Kalamazoo.
Sept. 3—Mt. Clemens at Tecumseh.
Sept. 4—Mt. Clemens at Tecumseh.
Sept. 5—Mt. Clemens at Tecumseh.
Sept. 6—Flint at Tecumseh.
Sept. 7—Flint at Tecumseh.
Sept. 13—Tecumseh at Bay City.
Sept. 14—Tecumseh at Bay City.
Sept. 15—Tecumseh at Bay City.
Sept. 16—Lansing at Tecumseh.
Sept. 17—Lansing at Tecumseh.
Sept. 18—Mt. Clemens at Tecumseh.
Sept. 19—Mt. Clemens at Tecumseh.
Sept. 20—Tecumseh at Kalamazoo.
Sept. 21—Tecumseh at Kalamazoo.
Sept. 22—Tecumseh at Battle Creek.

Endorsed by the county.

"The most popular remedy in Otsego county and the best friend of my family writes Wm. Dietz, editor of the Otsego Journal, Gilberteville, N. Y., "is Dr. King's New Discovery. It has proved to be a sure cure for coughs and colds, making short work of the worst of them. We always keep a bottle in the house. I believe it to be the most valuable prescription known for throat and lung diseases." Guaranteed to never disappoint the taker by C. A. Wright & Son. Price 50c and $1. Trial bottle free.

A woman who gossips is bad enough but a man who listens to gossip is worse.

Goats as Mowing Machines.

A flock of Angora goats was put on a rocky hillside that it was desired to have cleared and got into grass. It was such a tangle of brush and briers that it was with difficulty one could make a way through it. The goats actually ate their way in until it was penetrated with paths in all directions. After the leaves within reach were eaten they would stand on their hind feet with their fore feet in the branches and so get the leaves higher up, or, if the bush was not too large, would throw their weight against and bend it to the ground, where others of the flock would help strip it of its foliage. The leaves would come out again only to be eaten off, then sprouts would come from the roots to share the same fate, until at the end of the second summer everything in the shape of a bush not over six feet tall except the pines and laurel was completely killed and white clover was beginning to appear. These goats with their long, curly, white fleeces attracted more attention probably than anything else on the place; but, as can be imagined, they had to be well fenced in, for they would run over a stone wall like dogs.—Country Life In America.

Poetry at $1,875 a Line.

The highest price ever paid for poetry was $1,875 a line, $15,000 for an eight line poem.

It was not a good poem either. James Smith, one of the authors of "Rejected Addresses," wrote it. Smith met one night at dinner in London Strachan, the famous English printer. Strachan, what with old age and gout, was most infirm. Indeed, he could hardly walk. But his mind was exceedingly powerful and brilliant, and he talked so well that Smith on his return home wrote the following doggerel about the old man:

Your lower limbs seemed far from stout
When last I saw you walk;
The cause I presently found out
When you began to talk.
The power that props the body's strength
In due proportion spread
In you mounts upward, and the strength
All settles in the head.

Though this was undeniably rank poetry and ranker flattery, it pleased Printer Strachan so well that he added to his will a codicil giving Smith $15,000.

Treasure Good Health.

How few of us stop to count good health as a great blessing! We are so busy grumbling over some financial wrong that we forget that all the money in the world would profit us but little if we were invalids.

DON'T PUT IT OFF LONGER.

Get rid of that indigestion at once by using Mi-o-na.

Either through slackness or carelessness hundreds of people slowly poison themselves by chronic indigestion. By neglecting to cure at once any sluggishness of the important organs of digestion the system is filled with fermenting and decaying food that results in sick headaches, heartburn, bad taste in the mouth, coated tongue, specks before the eyes, sleeplessness, nervous troubles and the many other symptoms that are the direct result of indigestion.

The want of a perfectly safe yet effective cure for indigestion and stomach troubles in their many forms was felt up to the time of the successful investigations that resulted in the production of Mi-o-na stomach tablets. They quickly cure the worst cases of indigestion and the pain and distress which are often felt after meals disappear in a very few days—such is the wonderful curative power of Mi-o-na.

The old-fashioned medicines for stomach troubles merely digest the food, while Mi-o-na strengthens the digestive organs so that they soon become able to care for the food that is eaten.

Mi-o-na stomach tablets cost but 50 cents a box and do more real good than a dozen boxes of the ordinary digestive tablets. C. A. Wright & Son give an absolute, unqualified guarantee to refund the money if Mi-o-na fails to cure.

There are many high-salaried teachers in the school of experience.

When a girl can't sing and refuses to try she deserves more than a pleasant look.

BRONCHIAL TROUBLES.

Readily yield to soothing, healing treatment of Hyomei.

Bronchial troubles are purely local. They cannot be helped by stomach dosing. They are caused by irritation in the air passages and can be relieved and cured by medicated air alone. In this lies the secret of success of Hy-o-mei in the treatment of bronchial troubles.

The Hy-o-mei medication laden with nature's remedies is breathed through the neat pocket inhaler that comes with every outfit, reaching every part of the bronchial tubes and killing the disease germs. It allays all irritation and heals the inflammation of the mucous membrane with rapidity.

Treatment with sprays, douches and atomizers in bronchial troubles is condemned by the best physicians as they cause further irritation.

The first breath of Hy-o-mei's medicated air seems to soothe the inflammation, stop the cough and thus relief becomes a permanent cure.

Hy-o-mei has made many remarkable cures in the worst and most chronic forms of bronchial troubles and is sold by C. A. Wright & Son with the same guarantee as they give when Hy-o-mei is purchased for catarrh that is to refund the money in case the remedy does not give satisfaction. The complete outfit costs but $1.

3

per cent. interest is what you receive on all money deposited in our Savings Department—3 per cent that comes to you without any effort on your part and helps to increase the principal, so that with steady saving you will have a snug bank account. You can start an account to-day with $1.00.

TECUMSEH STATE SAVINGS BANK

$300,000 Deposits.

MACKEREL

We have opened a barrel of very fine white fat Mackerel to sell at a reasonable price, about

12c each

Just the kind of food for Hot Weather.

ANDERSON BROS.

Phone 91 GROCERS Macon Phone

FLY NETS

We have them. A COMPLETE LINE.

BINDER TWINE

PERFECTION OIL STOVES

We are in a position to do you good on:—

Lawn Mowers, Ice Cream Freezers, Refrigerators and Lawn Hose.

Satterthwaite Bros.

THE GATE THAT NEVER FAILS
THE IOWA GATE, No 3

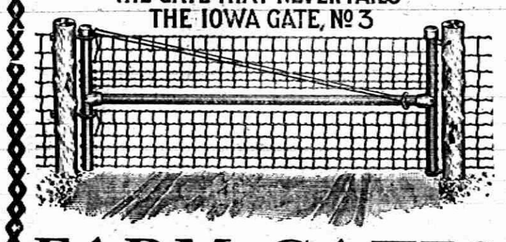

FARM GATES

We have the agency for the Iowa Gate and we claim it is the best farm gate on the market. We are selling more of them every day and the reasons for selling are—

1st—It can never sag or droop, as it is made of rolled steel.

2nd—It is light, weighing about fifty pounds, and can be operated by a child.

3rd—It is durable, practical, ornamental and useful.

4th—It is adjustable, and by moving a ring, can be raised or lowered at outer end.

5th—They are low in price as compared to most metal gates.

Come in and see sample and let us sell you what you need.

SLAYTON & SON.

OLDMAN'S Golden Cereal Company's Free Demonstration

at our store was a great success and large quantities of the goods were sold.

Everyone pronounces it the best article of the kind ever placed on the market.

We have it in the Store. TRY IT.

PHONE 39 AVERY & CO.

A Complete Assortment of

Baby Furniture

Baby Walkers,
Baby Tenders,
Baby Cribs,

High Chairs, Tea Chairs and Rocking Chairs.

We sell the new

Ice-Berg Refrigerators and Ice Chests.

See us before purchasing any kind of Furniture, Crockery Pictures or Linoleum. Specials in all lines. Complete line Adrian Souvenirs.

BECK & EGAN, Adrian.

FURNITURE, CROCKERY, PICTURES and LINOLEUM
All Goods delivered. No. 30 North Main Street.

DR. P. B. HARDY

PHYSICIAN and SURGEON.

Especial attention given to diseases of the Stomach, Throat, Nose, Ear, diseases of Women and General Surgery.

HOURS:—12:30 P. M. to 3 P. M. 6:30 P. M. to 9 P. M.

Office over Tecumseh State Savings Bank Telephone No. 268.

H. R. CONKLIN, M. D.

PHYSICIAN and SURGEON.

OFFICE and RESIDENCE, 50 Chicago Street

OFFICE HOURS { 12 to 2 and 7 to 8 p. m.

Patients wishing eyes examined for spectacles will please call at noon office hour.

EVERY

Thursday, Friday and Saturday,

I will be at my office over S. W. Anderson's dry goods store. If your Eyes are troubling you, call and see me

S. P. HOSMER,

OPTICIAN.

Dental Parlors

of

W. D. REED, D. D. S.

Chicago St., Tecumseh

Crown and Bridge work, Aluminum, Silver and Rubber plates and all of the specialties known to modern dentistry. Gas or vitalized air administered.

Office over Avery & Co's store.

Dental Parlors

of

E. D. BROWN, D. D. S.

Filling, Crown, Bridge and platework Local and complete anaesthetics administered for painless extraction. Office over Orr's Drug Store Phone, 192

The H. L. Jones Real Estate Agency.

Buys, sells and rents real estate and personal property.
Makes loans, collects, etc.
Non resident property interest carefully looked after. List your wants with this agency and get an honest deal.
Our terms are right. Office at residence East Chicago St. Phone 50.

H. L. JONES, Mgr.

J. W. WILSON,

Licensed Auctioneer, Real Estate Stock and General Salesman.

Will attend all sales in city or county at reasonable rates.

Headquarters and all dates made at the Herald office.

DR. JOHN MURPHY, D. V. S.

Also Graduate in Veterinary Science.

Three and one-half miles northeast of Tecumseh

PHONE 406 Tecumseh.

Also Macon Phone.

MISS WESTERMAN,

OF ADRIAN,

will give vocal instruction in Tecumseh on

Wednesdays of each week

Persons desiring her instruction, kindly leave word at A. B. Harding's residence.

A. C. AYLESWORTH,

Licensed Auctioneer, Real Estate, Stock and General Salesman.

Will attend all sales in city or country, at reasonable rates.

Headquarters and all dates made Herald office.

FRANK DAVIDSON,

Licensed Auctioneer. Farm and Stock Auctions.

Attended to promptly and in satisfactory manner. Terms reasonable.

Headquarters at Herald office where all dates are made. State 'phone 504 East.

Osteopathic Treatments.

DR. SAGE, of Detroit,

will be at Mr. Samuel Haight's

TUESDAYS AND FRIDAYS,

from 2 to 5 p. m. each week.

All those suffering from chronic troubles would do well to see him.

FOLEY'S HONEY AND TAR

for children; safe, sure. No opiates

PATENTS

PROCURED AND DEFENDED. Send model, drawing or photo. for expert search and free report. Free advice, how to obtain patents, trade marks, copyrights, etc., IN ALL COUNTRIES.
Business direct with Washington saves time, money and often the patent.
Patent and Infringement Practice Exclusively.
Write or come to us at
625 Ninth Street, opp. United States Patent Office,
WASHINGTON, D. C.

C.A.SNOW & CO.

MOTHERS READ THIS

DAUGHTER OF C. W. STUMP

Mrs. C. W. Stump of Canton, Ohio, writes: "I wish I could induce every mother who has a weak, sickly child to try that delicious cod liver preparation, Vinol. Our little daughter was pale, thin and sickly.

"We tried various medicines, but without any benefit whatever, and she could not take cod liver oil or emulsions, as they nauseated her and upset her stomach.

"Learning that Vinol contains all the medicinal and strength-creating properties of cod liver oil, but without the disagreeable oil, we decided to try it, and the results were marvelous, so quickly was she restored to health and strength.

"We have never sold a medicine equal to Vinol for delicate children.

C. A. WRIGHT, Druggist.

FASTIDIOUS WOMEN

consider Paxtine Toilet Antiseptic a necessity in the hygienic care of the person and for local treatment of feminine ills. As a wash its cleansing, germicidal, deodorizing and healing qualities are extraordinary. For sale at Druggists. Sample free. Address The R. Paxton Co., Boston, Mass.

Some men are unable to distinguish between good advice and a mild insult

Unless you strive for your rights you are apt to get left.

WOMEN'S WOES

Tecumseh women are finding relief at last.

It seems that women have more than their share of the pains that afflict humanity, they must keep up, must attend to household duties in spite of a backache, headache or dizzy spells, they must walk, bend and work with racking pains from kidney ills. Kidneys cause more trouble than any other organ of the body. Keep them well and health is maintained. Read of a remedy endorsed by people you know.

Mrs. Chas. Stevenson, of Wyandotte street, Tecumseh, Mich., says: "I am glad to endorse Doan's Kidney Pills as they have been of great benefit to me. When I was ill with malaria fever my kidneys were also in a terrible condition. The nurse advised me to try Doan's Kidney Pills as they were good for such troubles. I began using them and they at once gave me relief. In a short time the pains all left, the secretions became natural in color and the gravel stones which had bothered me for years, disappeared. I have recommended Doan's Kidney Pills and will continue to do so."

For sale by all dealers. Price 50 cents. Foster-Milburn company, Buffalo, N. Y., sole agents for the United States. Remember the name Doan's,—and take no other.

Orino Laxative Fruit Syrup is sold under a positive guarantee to cure constipation, sick headache, stomach trouble, or any form of indigestion. If it fails, the manufacturers refund your money. What more can any one do. Sold by all druggists in Tecumseh.

Brilliancy may be imparted to the complexion by powdering with diamond dust

Farmers, mechanics, railroaders, laborers rely on Dr. Thomas' Eclectric Oil. Takes the sting out of cuts, burns or bruises at once. Pain cannot stay where it is used.

Fortunate is the milkmaid who has no kick coming.

Keep the pores open and the skin clean when you have a cut, burn, bruise or scratch. DeWitt's carbolized witch hazel salve penetrates the pores and heals quickly. Sold by B. J. Pulver.

A woman's idea of wisdom is the ability to detect cotton in an alleged all wool fabric.

TECUMSEH MARKETS

LIVE STOCK.

Steers	5	4½
Heifers	3½	4
Cows	2½	3
Veal calves	6	
Hogs No 1	6	6½
Roughs	4½	5
Sheep	4½	
Lambs	6½	7
Fowls	9	
Springers	12½	
Ducks	8	10
Turkeys	12	13
Geese	7½	
Old Roosters	5	

DRESSED MEATS

Wholesale

Beef, by side	8	
Hogs	8	
Veal	9	
Mutton	8	
Spring lamb	12	12½
Lard	11	
Hides, green	8	
Veal skins, green	8	
Sheep pelts	.25	1.50
Tallow	2½	4
Timothy ℔ ton	7.00	10.00
Clover ℔ ton	6.00	
Bran ℔ cwt	1.20	

GRAIN, SEED AND HAY.

Wheat	.85	88
Oats	40	42
Clover seed	8.00	9.00
Corn shelled	70	
Corn in ear ℔ cwt	1.00	
Middlings ℔ cwt	1.35	
Corn meal ℔ cwt	1.35	

PROVISION MARKET.

Wholesale

Butter	18	
Eggs	15	
Beans ℔ bushel	1.60	
Potatoes	75	

CORRESPONDENCE.

OLINTON

Eugene Brown returned Saturday night from Detroit.

Minnie Wells and Cora Iveson were in Jackson Thursday.

Chris Schmitt of Adrian, was here on business Thursday.

Dr. Tuttle Sr. has been confined to the house this week on account of illness

Lizzie Field of Hastings, is visiting friends and relatives here

Minnie and Alice McAdam, Alice and Felicia Kishpaugh of Adrian, who have been visiting at Jas. Hogan's, returned to their homes Friday.

Lee Rogers, who shot himself Tuesday is some better at this writing.

Wylie Van Gelson is home from Sand lake where he has been clerking for Putnam

Mr. and Mrs. Clark of Ann Arbor, are visiting at J. V. Hettinger's

Frank Hogan and Frank Lancaster are still confined to the house on account of illness.

Dr. Randall and Glen, who have been staying a few days at Gull lake, returned home Wednesday.

Randall Cooley is home from the U. of M. for a vacation.

Arthur Mitchell is working for W. H Katner in the barber shop

Rev. C. C Kemp and family left Thursday for a month's outing at Breezy Nook, Sand lake.

Miss Margaret Campbell was given a surprise Saturday evening by 7 of her girl friends in honor of her 19th birthday.

Mr. Johnston is entertaining his son and grandson, Fred Johnston, of Nebraska.

Mrs. S. W. Wastell and grandson, Percy VanTuyle, are over Sunday guests of Mrs. Louise Bigelow of Jackson.

Mr. and Mrs. Bert Boyd left Thursday for a week's visit in Chicago.

Mrs Jerry Goodlett and Miss Lulu Mare of Detroit, returned to that city Monday after several days stay with relatives.

Mrs Robison is entertaining her sister, Mrs. Orsborne, of Cleveland.

Mrs. Kelleher and children left Wednesday for their home in Battle Creek.

Dr. M. C. Reeves of Ann Arbor, came Saturday for a few days stay.

Prof. and Mrs. Young were in Tecumseh Thursday.

Ina Mills and Carrie Cullon are home from Ypsilanti where they have been attending summer school.

Mrs. Will Amspoker and Hazel Burtless of Manchester, were in town Saturday.

Mrs. Belding Mills has bought the Jas. Wadsworth house and lot on Locust street, consideration $1100.

Messrs. Clifford Johnson and Samuel Bishop and Misses Donna Woodward, Margaret Campbell and Gladys Brown spent Sunday with Clayton Johnson at Ypsilanti

Lugean Packer is firing on the Fayette run of the Lake Shore with head quarters at Adrian.

L. W. Kimball and W. S. Kimball and families left Monday for Mullett lake for a month's outing.

Miss Florence Pinkstone left Wednesday for an extended visit with relatives at Utica, N. Y.

Misses Woodward, Lola Blanchard, Blanche Robison, Gladys Brown, Opal Hogan, Ruth Halliday, Catherine Clark, Margaret Campbell, Etta Judge and Mary Clark, Mrs. F. L. Woodward and Mrs. Allen Bartlett returned Thursday afternoon from a week's stay at Breezy Nook, Sand lake.

Those who have stomach trouble, no matter how slight, should give every possible help to the digestive organs, so that the food may be digested with the least effort. This may be done by taking something that contains natural digestive properties—something like Kodol for indigestion and dyspepsia. Kodol is a preparation of vegetable acids and contains the very same juices found in a healthy stomach. It digests what you eat. Sold by B. J. Pulver.

SAND LAKE

Tracy Montgomery of Adrian and L. E. Buell of Ann Arbor, came to the Y. M. C. A. camp last Wednesday.

Messrs. Hearst and Frost came Tuesday to prepare the Y. M. C. A. camp.

Robt. Moreland, Harold Crane, Chas. Harrison, Howard Taylor and son of Adrian, spent Sunday here.

Geo. Smith and wife of Tecumseh, were here Wednesday.

Gale Knapp and Wylie VanGeison of the Putnam hotel, are visiting on the west side.

Alma Luce, Marie Poucher, Matie Smith, Lela Billington, Laura Wilson, Iva and Floyd May, Roy and Howard Luce, Harlow Boyd, Leonard Greenwald, Rev. Baylus and Earl Burtless and wife are staying in the Willett cottage. Mrs. Burtless was called home on account of the serious illness of her father.

Wm. Eccles and wife of Tecumseh, spent Sunday with Jas. Eccles and family at Witherell cottage.

Marie Bramble, Leora Boyd, Athol Brainard, Sherman Camburn, Vernor Crane and Lynn Rogers were visitors here Sunday.

Clarence Lamb and family at the Brush cottage left Monday for their home in Toledo.

Wm. Wickenden of Chicago, spent Sunday here.

John Orr, wife and daughter, Clement Bramble and family, F. E. Rude, wife and daughter, Vita and Mr. Clark of Tecumseh, were visitors here Sunday.

Messrs. and Mesdames Scott and Sedgwick and families of Richmond, Ind., who are at the Howland cottage, visited Tecumseh Monday.

Henry Bowen and family of Adrian, spent Sunday here.

About 80 members of the Forest and Stream club of Columbus, O., are camping on the north shore.

Mrs. H V. Hart and party of Adrian, are at Slayton's cottage.

Bilious? Feel heavy after dinner? Tongue coated? Bitter taste? Complexion sallow? Liver needs waking up. Doan's Regulets cure bilious attacks. 25 cents at any drug store.

TIPTON.

Wm. Hoenes' barn burned to the ground Saturday night.

Wm. Beebe shipped two car loads of stock Saturday.

Ed and Clarence Hunt were home over Sunday.

Wm. Beebe was in Adrian and Tecumseh one day last week.

Dell Campbell and wife were in Tecumseh Saturday night.

Lula Hunt is home from Toledo for awhile.

Fred Lawrence is working on the rail road.

The League, 20 in number are at Sand lake.

Floyd Bell, wife and daughter went to Hillsdale.

TWENTY RESORTERS ILL.

Believed They Are the Victims of Ptomaine Poisoning.

Benton Harbor, Mich., Aug. 6.—Sunset View farm along the Lake Michigan shore, was converted into a temporary hospital Sunday evening when 20 resorters were suddenly taken ill with what is supposed to be ptomaine poisoning.

The guests of the resort had eaten supper when one child was taken ill. Another soon followed and then the parents began to be affected. Finally the whole party were laid out.

Alarmed, a portion of the resort hastily summoned physicians, whose promptness in arriving doubtless saved several lives.

The party had partaken of a heavy supper, but what caused the poisoning is a mystery. Portions of the food have been submitted to the state chemist.

Troubles Drove Her Insane.

Marshall, Mich., Aug. 6.—Heartbroken over the death of her idolized father, robbed of her favorite brother who was accidentally shot, divorced from her husband, Mrs. Maude Searles, formerly Maude Wagoner, once very wealthy and a society leader, was committed to the Kalamazoo asylum Monday morning by Probate Judge Hahn. Mrs. Searles' father was the late Capt. M. V. Wagoner. At his death he left considerable property, including his splendid home, to his daughter. She married Milton Searles, and it was not long before all her wealth was gone. Two years ago she secured a divorce. Searles is now in Cincinnati. Mrs. Searles lately has been forced to earn her own living by doing typewriting. While she had many friends who proffered assistance, she steadfastly refused aid.

Elevator Fell; Three Hurt.

Detroit, Mich., Aug. 6.—John Flockton, Jacob Louwet and John Brock were injured, Flockton perhaps fatally, when a freight elevator on which they were riding in D. M. Ferry & Co.s warehouse, on Monroe avenue, fell from the fourth floor to the basement about 10:30 o'clock Monday morning. The men were descending with a large load of seed when the steel cable snapped, precipitating car, men and seed to the cement floor, 50 or 60 feet below.

Fugitive Is Returned.

Jackson, Mich., Aug. 6.—William Sewell has been returned to the Michigan state prison from St. Louis, Mo., where he was captured after breaking his parole. Sewell was sent up from Ingham county in 1904 for three years for burglary and was paroled in 1906. He broke his parole this year and will now have to serve a year and a half.

Killed by Train.

Jonesville, Mich., Aug. 6.—B. Kauffman, formerly a resident of Jonesville, but now a resident of Chicago, fell from a Lake Shore train at the west depot in this city and was run over Monday night. Both legs were badly mangled and the injuries caused his death in a few minutes. The coroner is investigating.

Boston's Name.

Boston owes its name to a Roman Catholic saint. Early in the seventh century a Catholic monk named Botolph founded a church in what is now Lincolnshire, England.

As the years went by a town grew up around the church and was called Botolphstown. This was shortened for convenience into Botolphston, then to Botoston and finally to Boston. John Cotton came to America from that town and named the New England capital after his native village.

The Silence Cure.

Nerve specialists, it is said, are now recommending a "silence cure" for women who suffer from nerves. The patients have to set apart a certain number of hours in which no word is spoken. A woman we know tried this treatment, with a curious result. She herself came out in a rash, but her husband, who suffered from headaches, recovered.—Punch.

On the Slopes of Vesuvius.

Despite the danger to which they are exposed from 80,000 to 100,000 people live upon the slopes of Vesuvius, besides the 500,000 inhabitants crowded into Naples. The reason is that the fertility of the soil is perennial, the peril only occasional. The volcanic ejecta are rich in alumina, silica, magnesia, lime, potash and iron, which by their decomposition go to make splendid land. Some of the best vines in Italy grow on the skirts of Vesuvius. If the volcano were away not one-tenth of the many cultivators could [illegible] in the same area.

An International

In France.—The Gi[illegible] now, having settled th[illegible] ters to our mutual sat[illegible] speak to my daughter. [illegible] present yourself to her in the char[illegible] of fiance.

The Suitor—Monsieur is gracious[illegible] itself.

In America.—The Girl—Papa, Harold and I are engaged and will be married.

The Girl's Father—Well, I suppose it's all right. Does he look like anybody I know?—Judge.

MICHIGAN BRIEFS.

Robert Featham, 26, a mason contractor of Alpena, died Monday morning of lockjaw after an illness of two days. He ran a rusty nail into his foot a week ago. He was unmarried.

Mrs. Wm. Thaw of Pittsburg, the mother of Harry K. Thaw, in company of a Mrs. Christie, is at a Mr. Clemens hotel, for several weeks' rest and to take the baths.

Fire of unknown origin swept Walloon Lake Sunday night and virtually wiped out the business portion. The damage is placed at $20,000, with considerable insurance. Walloon Lake is a summer resort on the G. R. & I. railroad and has a population of 350.

John Brechtelbaur, aged 40 years, of Saginaw dropped dead from heart disease in his home Monday. He leaves a widow and several children. Brechtelbauer was employed by the Prudential Insurance company. He was well known in sporting circles as a bowler of no mean ability, having participated in national tournaments.

John W. Clark of Saginaw has been appointed by Gov. Warner to succeed John Baird as deputy state salt inspector. Clark was born in Saginaw 33 years ago, and has lived there ever since. For four years he has been publisher of the Michigan Miner. During the World's fair he was appointed commissioner of mines to represent the mining interests of the state.

On the petition of the City Machine & Manufacturing Co., the C. R. Wilson Body Co. and the Peninsular Milled Screw Co., whose claims aggregate only $1,023 45, the Aerocar Co., automobile manufacturers in Detroit, was placed in the hands of a receiver Saturday and the plant temporarily closed. The receiver, the Detroit Trust Co., was appointed by Referee in Bankruptcy Davock, who authorized that the plant be continued in operation.

In a collision between an automobile and a street car near midnight Sunday, at Grand Rapids, seven narrowly escaped death and two are in a hospital in a serious condition. George Elliot and his wife were giving an auto ride to five of their friends, and were speeding along at a fast clip when the crash came. Mrs. Elliot was thrown completely through the car window. Mr. Elliot, who was at the wheel, was hurled across the street. The machine was demolished.

Turks and Meerschaum.

According to the best authorities upon the subject, the idea of using white talc in the manufacture of pipes is of comparatively recent date compared with the age of the habit of smoking; and what is still more curious is the fact that in the oriental countries which produce white talc, or meerschaum, as it is called, and where the use of tobacco forms part of the education of the faithful the people never dream of making this substance into pipes. They make bowls and goblets of it, but no pipes. It may be that the long pipestems which allow the smoke to cool and lose its acridity before reaching the mouth leave the oriental smoker quite indifferent in regard to the quality of the bowl. At all events, one never sees a Turk with a meerschaum pipe.

There should be as little merit in loving a woman for her beauty as a man for his prosperity, both being equally subject to change.—Pope.

Man, the Monstrous Specter.

What a monstrous specter is this man, the disease of the agglutinated dust, lifting alternate feet or lying drugged with slumber; killing, feeding, growing, bringing forth small copies of himself; grown upon with hair like grass, fitted with eyes that move and glitter in his face; a thing to set children screaming, and yet looked at nearer, known as his fellows know him, how surprising are his attributes! —R. L. Stevenson.

The Dog's Kennel.

Damp is the greatest evil to which the dog confined outside the house in a kennel is liable. It will kill the strongest dog and must be carefully guarded against. If a dog is to keep in health, too, it is necessary that it should be able to enjoy plenty of sunlight, and the kennel should always be placed facing south, except in the hottest parts of the day in summer, when it should be moved into the shade.

Woes of Society Ladies.

There should be an eight hour day for "fashionable" women. We cannot talk scandal continuously for twelve, as we do now. The excitement and the strain upon the imagination are terrific.—Letter to London Truth.

Pretty Full.

"McLush has been arrested for drunkenness and wants you to bail him out."

"Bail him out!" ejaculated Colonel Pepper, who had heard the remark indistinctly. "Good gracious, is he that full?"—Exchange.

It Is Women Who Need Most Relief From Little Irritating Pains and Aches.

Dr. Miles' Anti-Pain Pills are for women.

Woman's delicate nervous organism tingles to the least jarring influence, and some ache or pain is the result.

The remedy is at hand—

Dr. Miles' Anti-Pain Pills.

They act most marvellously on woman's nervous organism, and relieve and cure the pains to which she is a martyr.

Headaches, neuralgiac pains, monthly pains, and all kinds of pains disappear, as if a gentle hand had lightly soothed them away. Dizziness, Rush of Blood to the head, Toothache, Backache are all cured by these "Little Comforters."

Cured without danger of disagreeable after-effects; cured quickly; cured without unnatural action on liver, stomach, or other internal organs.

Dr. Miles' Anti-Pain Pills please the women, and the children take them because they are easy to take and soothe all their sufferings.

"For years I had spells of sick headache, at times suffering untold agonies. I could not endure any excitement. Going to church, and even visiting brought on these terrible spells. I tried many remedies without relief until I tried Dr. Miles' Anti-Pain Pills, and they cured me. When I feel symptoms of headache I take a pill and the attack. When I am tired I take a pill soothes me."—MRS. A. ATKINSON, Blairstown, Ia.

One dollar a box. Never sold in bulk.

Write to us for Free Trial Package of Dr. Miles' Anti-Pain Pills, the New Scientific Remedy for Pain. Also Symptom Blank. Our Specialist will diagnose your case, tell you what is wrong, and how to right it. Free. DR. MILES MEDICAL CO., LABORATORIES, ELKHART, IND.

NEWS IN BRIEF.

Sheriff Artis of Greenup, Ky., and Deputy Williams were shot Monday afternoon while arresting three timbermen working for the Cole-Crane company at Ironton, O. Williams will die.

One man was instantly killed and six others seriously injured by the bursting of a thirty-ton fly-wheel at the works of the Youngstown Iron and Steel Roofing Co., in Youngstown, O., Monday.

Leon Mallie, the French naval recruit, who fired two revolver shots at President Fallieries of France on the streets of Paris July 14, last, was Monday declared to be insane and was sent to an asylum.

Fred Upright of Ulster Heights, near Ellenville, Ulster county, N. Y., Sunday night shot Miss Flora Wright and then committed suicide. He was a suitor for Miss Wright's hand, but imagined he had a rival. Miss Wright will recover.

It has been announced at Grand Army headquarters in Saratoga, N. Y., that President Roosevelt would not attend the national encampment there in September. An invitation was sent to the president, who replied that he would be unable to accept it.

Several hundred of the uniformed rank, Knights of Pythias, from Ohio, West Virginia and Virginia, are holding a week's encampment at the Jamestown exposition. The western Pythians came principally from Cincinnati, Columbus and Athens, Ohio.

Sheriff Bullitt of Jefferson county, Ky., late Monday afternoon raided two pool rooms opposite the Churchill Downs race track in Louisville. The principal operators of the rooms were arrested, the blackboards stripped from the walls and the paraphernalia of the rooms confiscated.

Boy Mangled by Switch Engine.

Port Huron, Mich., Aug. 6.—Charles Seeley, aged eight years, son of Wm. Seeley, a laborer, was killed Monday while catching rides on a Grand Trunk switch engine. It was not known that an accident had happened until Brakeman Nelson Frank discovered the mangled remains of the little fellow some minutes after the engine had passed on.

Willing, But—

Theatrical Manager—What are you going to do with all that wall paper? Green Hand—Why, when you hired me you said you wanted me to make myself generally useful, and I heard you say yesterday that you would have to paper the house tomorrow, so I thought I would get you these samples to look at.—New York Press.

Too Personal.

"What caused you to strike the customer?"

"He sets down, an' when I asks him what it'll be," explained the new waiter, "he sez, 'You ain't got no brains, have you?' an' then I soaked him one."

A Change of Climate.

His Wife—John, dear, the doctor says I need a change of climate. Her Husband—All right. The weather prophet says it will be colder tomorrow.

One English Seal.

The parish council of Rudgwick, Sussex, England, possesses an official seal in which the occupations of all the members are indicated. Thus the vicar is represented by an open Bible, the farmer by some trees, the coal dealer by a sack, the miller by a mill, the innkeeper by a bottle and jug, the bootmaker by a boot, the auctioneer by a hammer, the doctor by a medicine bottle, the carpenter by a plane and the baker by a loaf.

The Violin.

Each instrument excels in some particular passage, the piano in scale passages, the harp in arpeggio, the mandolin in the rapid repetition of one note, the banjo in the rapid playing of broken chords, and so with other instruments; but the violin can beat them all on their own ground, while there is much violin music that can be played on no other instrument.

An Optimist.

"Blank started out to be a rose specialist, but the insects ate up his flowers so fast he had to give it up."

"Wasn't he discouraged?"

"No; he found so many interesting varieties of bugs he went in for that subject, and now he's just as enthusiastic over bugs as he was ever flowers!"—Detroit Free Press.

Nothing Doing.

"Miss May," began Mr. Hoamley, "would you—er—be mad if I were to kiss you?"

"Not necessarily," replied the bright girl, "but I would certainly be mad to let you."—Philadelphia Press.

Women as Well as Men Are Made Miserable by Kidney and Bladder Trouble.

Kidney trouble preys upon the mind, discourages and lessens ambition; beauty, vigor and cheerfulness soon disappear when the kidneys are out of order or diseased.

Kidney trouble has become so prevalent that it is not uncommon for a child to be born afflicted with weak kidneys. If the child urinates too often, if the urine scalds the flesh, or if, when the child reaches an age when it should be able to control the passage, it is yet afflicted with bed-wetting, depend upon it, the cause of the difficulty is kidney trouble, and the first step should be towards the treatment of these important organs. This unpleasant trouble is due to a diseased condition of the kidneys and bladder and not to a habit as most people suppose.

Women as well as men are made miserable with kidney and bladder trouble, and both need the same great remedy. The mild and the immediate effect of Swamp-Root is soon realized. It is sold by druggists, in fifty-cent and one-dollar size bottles. You may have a sample bottle by mail free, also a pamphlet telling all about Swamp-Root, including many of the thousands of testimonial letters received from sufferers cured. In writing Dr. Kilmer & Co., Binghamton, N. Y., be sure and mention this paper. Don't make any mistake, but remember the name, Swamp-Root, Dr. Kilmer's Swamp-Root, and the address, Binghamton, N. Y., on every bottle.

Home of Swamp-Root

RAILROAD TIME TABLES.

Lake Shore & Michigan Southern Railroad.

Effective June 9, 1907.

GOING SOUTH.

Stations	315 Dly except Sun.	309 Dly except Sun.	331 Dly except Sun.	311 Dly except Sun.	313 Sun. only
Jackson	6 03 am	10 03 am	2 00 pm	5 05 pm	7 30 am
Tecumseh	7 03 am	11 04 am	3 02 pm	6 06 pm	8 29 am
Adrian	7 33 am	11 35 am	3 30 pm	6 36 pm	9 10 am
Detroit	11 59 am				
Toledo	1 40 pm	12 10 pm	4 15 pm	10 15 pm	9 50 am
Chicago	3 00 pm				

GOING NORTH.

Stations	316 Dly	312 Dly except Sun.	314 Dly except Sun.	318 Dly
Detroit				3 00 pm
Toledo	7 40 am	12 00 m	5 15 pm	7 00 pm
Adrian	8 m	1 pm	6 pm	8 00 pm
Tecumseh	8 57 am	1 25 pm	6 30 pm	8 16 pm
Jackson	10 05 am	2 33 pm	7 35 pm	9 33 pm

DUNDEE BRANCH.

GOING WEST.

Station	423 Dly except Sun.	421 Dly except Sun.
Toledo	7 00 am	3 15 pm
Adrian		4 00 pm
Tecumseh	8 22 am	5 22 pm

GOING EAST.

Station	422 Dly except Sun.	424 Dly except Sun.
Tecumseh	10 43 am	6 41 pm
Adrian	11 19 am	
Toledo	12 10 pm	7 05 pm
Chicago	7 00 pm	

Tecumseh and Dundee Trains, Daily except Sunday.

LEAVE TECUMSEH.

Dundee Accommodation ..... 11 30 a m
" " ..... 5 45 p m

ARRIVE AT TECUMSEH.

Tecumseh Accommodation ..... 1 00 p m
" " ..... 7 00 p m

SPECIAL NOTICE

Coupon tickets can now be procured at this station over best routes to all principal cities in the United States.

G. J. ZIXER, Ticket Agent
J. W. DALY, C. A. G. P. A., Cleveland Ohio

Detroit, Toledo & Ironton Railway

Effective Jan. 6, 1907.

GOING SOUTH.

	1	11	9
Detroit	9 25 a m		
Tecumseh	10 52 "		
Adrian	11 16 "		
Lima	2 25 p m		

GOING NORTH.

	3	2
Lima	8 00 a m	
Adrian	10 42 p m	
Tecumseh	11 00 a m	7 41 a m
Detroit	1 00 p m	

Local freights will carry passengers.
‖ All trains daily except Sunday.
‖ All trains arrive at and depart from Fort Street Union station, Detroit, Mich.
‖ Close connection at all junction points with connecting lines.
For further information or descriptive folder, call on nearest agent or address J. J. Kirby G. P. A., Detroit, Mich.

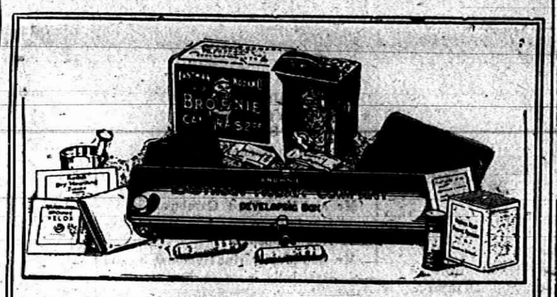

EVERYTHING FOR PICTURE MAKING IN THE

Kodak Box

A No. 2 Brownie Camera for taking 2¼ x 3¼ pictures, a Brownie Developing Box for developing the negatives *in daylight*, Film, Velox paper, Chemicals, Trays, Mounts. Everything needed for making pictures is included in this complete little outfit.

And the working of it is so simple that anybody can get good results from the start. No dark-room is needed and every step is explained in the illustrated instruction book that accompanies every outfit.

Made by Kodak workmen in the Kodak factory—that tells the story of the quality.

THE KODAK BOX No. 2, CONTAINING:

1 No. 2 Brownie Camera,	$2.00	1 No. 2 Brownie Printing Frame,	$ .15
1 Brownie Developing Box,	1.00	1 Doz. 2¼ x 3¼ Brownie Velox,	.15
1 Roll No. 2 Brownie Film, 6 ex.,	.20	2 Eastman M. Q. Developing Tubes,	.10
2 Brownie Developing Powders,	.05	3 Paper Developing Trays,	.30
1 Pkg. Kodak Acid Fixing Powder,	.15	1 Doz. 2¼ x 3¼ Duplex Mounts,	.15
1 Four-oz. Graduate,	.10	1 Doz. Kodak Dry Mounting Tissue,	.05
1 Stirring Rod,	.05	1 Instruction Book,	.10
			$4.45

$4.00 Price, Complete At all Kodak Dealers. $4.00

EASTMAN KODAK CO.

Write for Booklet of the Kodak Box. Rochester, N. Y., *The Kodak City.*

C. A. WRIGHT.

THE WATER WAY BETWEEN DETROIT AND BUFFALO

The D. & B. Line Steamers leave Detroit weekdays at 5:00 p.m., Sundays at 4:00 p. m. (central time) and from Buffalo daily at 5:30 p.m. (eastern time) reaching their destination the next morning. Direct connections with early trains. Lowest rates and superior service to New York, Boston, Philadelphia, Atlantic City, all points east.

Popular week end excursions to Buffalo and Niagara Falls, leave Detroit every Saturday.

RAIL TICKETS AVAILABLE ON STEAMERS

All classes of tickets sold reading via Michigan Central, Wabash and Grand Trunk railways between Detroit and Buffalo in either direction will be accepted for transportation on D. & B. Line Steamers. Send 5c. stamp for illustrated pamphlet and Great Lakes map. Address, L. G. LEWIS, G. P. A.

DETROIT & BUFFALO STEAMBOAT CO., Detroit, Mich.

PHILIP H. MCMILLAN, VICE-PRES. A. A. SCHANTZ, GEN. MGR.

FEELING LIVER-ISH This Morning?

TAKE

THEDFORD'S Black-Draught

Stops Indigestion and Constipation

25¢ AT ALL DRUGGISTS

A Gentle Laxative And Appetizer

FOLEY'S KIDNEY CURE

WILL CURE YOU

of any case of Kidney or Bladder disease that is not beyond the reach of medicine. Take it at once. Do not risk having Bright's Disease or Diabetes. There is nothing gained by delay.

50c. and $1.00 Bottles.

REFUSE SUBSTITUTES.

ALL DRUGGISTS OF TECUMSEH.

Sour Stomach

No appetite, loss of strength, nervousness, headache, constipation, bad breath, general debility, sour risings, and catarrh of the stomach are all due to indigestion. Kodol relieves indigestion. This new discovery represents the natural juices of digestion as they exist in a healthy stomach, combined with the greatest known tonic and reconstructive properties. Kodol for dyspepsia does not only relieve indigestion and dyspepsia, but this famous remedy helps all stomach troubles by cleansing, purifying, sweetening and strengthening the mucous membranes lining the stomach.

Mr. E. B. Bell, of Ravenswood, W. Va., says:—"I was troubled with sour stomach for twenty years. Kodol cured me and we are now using it in milk for baby."

Kodol Digests What You Eat.

Bottles only. Relieves indigestion, sour stomach, belching of gas, etc.

Prepared by E. C. DEWITT & CO., CHICAGO.

Sold by B. J. PULVER.

Nails which do not yield readily to the manicure may be driven in with a hammer.

Ten years in bed

"For twenty years I was confined to my bed with disease of the kidneys," writes R. A. Gray, J. P. of Oakville, Ind. "It was so severe that I could not move part of the time. I consulted the best medical skill available, but could get no relief until Foley's Kidney Cure was recommended to me. It has been a Godsend to me." For sale by all druggists in Tecumseh.

The Tecumseh Herald.

VOL. LVI NO. 38 — TECUMSEH, MICHIGAN FRIDAY AUGUST 9 1907 — WHOLE NO. 781

OUR

CLEARING SALE!

of Summer Goods Continued.

All Summer Goods

AT A BIG DISCOUNT.

We still have a large assortment of

Shirt Waists and Shirt Waist Suits.

S. W. Anderson & Son.

"THE STORE THAT TREATS YOU FAIR"

This Store Will be Open Every Evening.

NOW!

98 Cents Buys a WHITE DRESS SKIRT.

98 Cents for your choice of 100 SHIRT WAISTS.

$1.96 Buys a WHITE SUIT

COME PICK IT OUT.

Anderson & Rosacrans

Store Closed at 6 P. M. Tuesday, Wednesday and Friday Evenings,

GO TO THE

Royal Theatre,

A show where you can take your wife and children.

Change of Program

Mondays, Wednesdays and Fridays.

Admission 5 Cents to all.

JUST RECEIVED

A Carload of

FENCE POSTS

We make a specialty of the following:—

Ladders, Rubberoid Roofing and Braaley & Vrooman's Paint.

Lenawee Lumber Co., Ltd.

Watch Repairing GIVEN Prompt Attention

If You Need Table Ware,

Our Optical Line is complete and satisfaction is guaranteed.

Knives, Forks, Spoons, Tea Sets-- everything to make a table look beautiful. Our stock is complete and comprises all the best makes and most popular patterns. OUR JEWELRY STOCK is large and we carry all the latest styles in up-to-date Jewelry. We invite you to call.

HICKS THE Jeweler,

Watch Inspectors L S. & M S. and D. T. & I. Ry. — Phone 200 for Correct Time.

NATIVES ARE EXCITED.

France Has Stirred Up Hornet's Nest in Morocco.

EUROPEANS ARE IN DANGER.

Attack on Casablanca Resulted Disastrously—Natives Indulged in Looting and Murder — Tribesmen Fighting Outside Tangier.

Tangier, Aug. 9.—The horrors of the looting of Casablanca by native tribesmen are becoming known today, and their recital is inflaming the minds of the natives against all Europeans. The situation in various coast towns is worse. The natives are excited. A holy war is being preached at Rabat. Anti-foreign sentiment is growing as a result of the activities of fanatical agitators. There is fear of a general outbreak. A number of European families are preparing to flee from Tangier.

The Angera tribesmen in the immediate vicinity of Tangier are restless and may get out of hand. The Moorish authorities have practically no control of the situation.

There are many complaints among the Europeans that France acted ill-advisedly at Casablanca in bombarding the town before protection could be arranged for the Jews and Europeans there and elsewhere on the coast and in the interior.

Murder and Horror.

The news from Casablanca, while conflicting as to the situation there, unites in showing that the bombardment was continued for longer than was first supposed, and that the lack of an adequate French force to afford protection resulted in an opportunity for barbarous looting and pillage, with all the accompaniment of murder and horror. The first French landing parties could not control the situation. Moorish authority vanished with the first French gunshot and lawlessness reigned. It is now reported, however, that between two and three thousand French and Spanish marines and blue jackets are ashore at Casablanca and that order has been restored. The Europeans there are all safe. The loss of life among the Moors resulting from the bombardment appears to be much greater than was first indicated.

France and Spain, the two powers responsible for the maintenance of order, are sending in reinforcements; cruisers and transports are proceeding with all speed for Casablanca and other coast points. France, in order to restore security and order, may be forced to occupy a number of Moorish ports, and perhaps may even send a punitive expedition to Fez.

Another Port Bombarded.

There has been a native outbreak against the Kaid at Mazagan. This port has been bombarded by the French cruiser Du Chayla. A large portion of the town was destroyed. The consulates were not damaged. Many Jews are said to have been killed at Mazagan. The sultan of Morocco, it is reported, has not yet been informed of the gravity of the situation.

No further details have been received here as yet of the bombardment of Mazagan.

It is reported from Mogador that Maclanin, the fanatical priest, is marching on Mogador at the head of 800 excited followers.

Four French warships passed here Thursday morning on their way to Casablanca.

Great anxiety prevails here regarding the situations in the various coast towns. The native troops are considered as unreliable, and if a general outbreak occurs the results are likely to be serious.

Moors Hate Christians.

It is rumored that the Angera tribesmen were close to Tangier and firing is audible. This has increased the general alarm. Thursday a Moor attempted to murder a christian woman. He was prevented only by the intervention of other Moors. This is an isolated case, but it shows the spirit of the natives toward the foreigners.

It appears that the bombardment of Casablanca was continued day and night throughout Monday and Tuesday and until 3 o'clock Wednesday morning. At this hour the French flagship gave the signal to cease firing and prepare to send in landing parties. A further force of 2,000 Frenchmen and a few Spaniards was sent ashore.

Indian's Body Found in Lake.

Ludington, Mich., Aug. 9.—The badly decomposed body of an Indian was found in Hamlin lake, about five miles from Ludington, Thursday morning. No one of the various Indian tribes about this locality is reported as missing. From the state of the body it is believed the man has been dead a week. He is thought to have drowned as a result of a spree.

STRIKE IN SYMPATHY.

Telegraphers Quit Western Union Offices in Chicago.

AID LOS ANGELES BROTHERS.

Refuse to Work With Non-Union Men at Other End of Wires—Local Union Acted Without Orders From National.

Chicago, Aug. 9.—The telegraph operators employed by the Western Union Telegraph Co., in Chicago went on strike last night at 12 o'clock. The trouble was precipitated by the Los Angeles strike, inaugurated two days ago.

Last night the local executive board of the Commercial Telegrapher Union of America met and passed resolutions requesting the men to refuse to work with the non-union operators in Los Angeles. All operators employed in the Overland division of the local office followed this request, and Assistant Night Chief Harry Price ordered all who refused to work to leave the office. He then went into other divisions and requested the men to go into the Overland division. In every case he was met with a refusal until over seventy men had been sent home.

All Leave Their Keys.

The grievance committee of the union notified Mr. Price that unless every man was reinstated by midnight every union man in the office would be called out. This demand was refused, and promptly at midnight a whistle was blown and every operator employed in the main office, with the ception of six wire and loop chiefs, including Night Manager Price and his two assistants, left their keys, and with a round of cheers, filed out of the office. The men employed by the company at various morning newspapers had been notified of the contemplated strike, and they also quit work.

The national officials of the union spent all day Thursday in an effort to prevent the "rank and file" of the organization from calling a premature strike. The men for weeks have maintained a sullen attitude toward the company. The Chicago force was dissatisfied with the settlement of the strike in San Francisco. Ever since then they have been visiting the office of National Secretary Russell seeking information. Yesterday his office was crowded with operators looking for news regarding peace negotiations in the west, but they were given little satisfaction.

"I am waiting to hear from President Small. Until I hear further, I can say nothing," he said.

Such replies, together with the fact that the men believe, according to their own statements, that President Small submitted to defeat at San Francisco, prompted the executive board of the local union to take action last night.

It was under these conditions that the strike was called without awaiting sanction from the national officials.

After the men had quit work Secretary Russell refused to talk about the controversy except to say that the men had taken matters in their own hands and undoubedly felt that they were capable of handling their own affairs.

Tired of Conditions.

Secretary Ulerich, of the local union, said:

"The men were utterly tired of the conditions under which they were working and could not stand it any longer. When the additional insult of asking them to work with non-union men in Los Angeles was put upon them, they refused to stand it and quit work. We could get no information of the situation on the Pacific coast from out national officials so we decided that it was up to us to take care of ourselves."

When General Superintendent Cook, of the Western Union, was informed of the strike, he declared that he was unable to say anything that would be of interest, and that he could not outline the action the company would take.

In the Dark.

Parks—How did the ship come to bang against the rocks?

Banks—Why, a young man was courting the keeper's daughter and they absentmindedly turned the light down low.

"Everybody should know" Says C. G. Hayes, of Bluff, Mo., "that Bucklen's arnica salve is the quickest and surest healing salve ever applied to a sore, burn, wound or to a case of piles. I've used it and know what I'm talking about." Guaranteed by C. A. Wright & Son, druggists, 50c.

JURY IS SECURED.

Trial of William Schimmel Begins at Grand Haven.

ONE ATTORNEY QUITS CASE.

Lawyers Who Were Defending Prisoner Could Not Agree—One of Jurors Was Member of Would-Be Lynching Party in Early Eighties.

Grand Haven, Mich., Aug. 9.—A jury was secured Thursday afternoon to try William Schimmel, charged with the murder of Martin Golden, the Dennison postmaster and storekeeper, a year and a half ago. In summing up what they expect to prove Prosecuting Attorney Coburn stated that the people have a strong case against the respondent, and that while it was all circumstantial, every link in the evidence points to his guilt.

Surprise was created when it was announced that Charles G. Turner of Grand Rapids, principal counsel for Schimmel, has withdrawn from the case. Attorney L. L. Park of Grand Rapids will continue the case alone for Schimmel. Turner and Park have not agreed as to the proper conduct of the case. Thursday noon their troubles came to a climax when Turner dropped out.

Only three witnesses testified Thursday. They were men who had seen Schimmel in Nuncia saloons within three miles of Dennison on the day of the murder.

One of the jurors was a member of the would-be lynching party, which came to Grand Haven from up country in the early eighties to lynch Boscamp, who had killed a prominent Lamont farmer named Cady. The attempt on the murderer's life was frustrated by the Grand Haven company of state troops after the mob had broken down the doors of the jail.

Returns to Find Wife Married.

Traverse City, Mich., Aug. 9.—Returning after 14 years with his pockets bulging with wealth won in Canada, Jacob Upthegrove has found that his wife has married another man and that his children have long since believed him dead. Upthegrove left here, saying that he was after work. His wife heard nothing from him and thinking him dead married a man by the name of Westgate. When Upthegrove returned he was unable to locate his wife. He finally found his oldest boy and learned the story. He will make no trouble for the couple, but will seek a divorce. In the meantime he is visiting his children, who have practically forgotten him.

Cat Scratches and Poisons Her.

Vassar, Mich., Aug. 9.—Mrs. Frank Loranger, wife of a farmer residing north of Vassar, went to the chicken coop and caught a large cat that for some time had been killing her chickens. Grasping the cat she proceeded to throw him out, and in so doing was several times scratched by the cat. Her hands commenced swelling, and it was found necessary to call a doctor. Now blood poisoning has set in, and she is in a critical condition.

Saginaw Will Have "Music."

Saginaw, Mich., Aug. 9.—"Oh, listen to the band." There will be $2,000 worth of music on the desert air during the semi-centennial celebration here—at least the sounds they make will cost $ $2,000, whether the noises are musical or not. The music committee, making its report, says that the nine bands to be hired are among the best in the state.

Child Sues for Loss of Hand.

Bay City, Mich., Aug. 9.—Julius Rutvan, as next friend of his two-year-old daughter, Helen, has commenced suit against the Bay City Traction & Electric Co. for $20,000 damages. The suit is based on the fact that the little girl, on June 10, was knocked down by a street car and one of the wheels passed over her right hand, mangling it so that it had to be amputated at the wrist.

Once Well Off—Found Dead.

Ludington, Mich., Aug. 9.—Joe Ormsby, aged about 50 years, was found dead in the back room of a saloon here Thursday morning. Little is known of the man here, though it is said that he was at one time a resident of Detroit and well-to-do, and that he leaves a mother in that city.

Little Girl Fatally Burned.

Bay City, Mich., Aug. 9.—While playing about a bonfire Thursday afternoon, little Ida Sanback, aged four years, daughter of Louis Sanback, caught her dress afire and was so terribly burned that physicians say she will die.

FAILS AS PEACEMAKER.

Government Officials Unable to End Strike on Colorado and Southern Railroad.

Washington, Aug. 9.—The national government has failed as peacemaker in the strike of the switchmen on the Colorado and Southern railroad, and Labor Commissioner Charles P. Neill last night announced that all hope has been abandoned of bringing about a satisfactory adjustment of the differences between the railroad company and its striking employes. Mr. Neill, with Chairman Knapp, of the interstate commerce commission, undertook to act as mediator at the request of Vice-President Parker, of the Colorado and Southern, who claimed that in calling the strike, P. H. Morrissey, grand master of the Brotherhood of Railway Trainmen, was violating the arbitration agreement signed at Chicago last year.

"It has been impossible to find any common ground upon which the contending parties can agree," said Mr. Neill, "and I do not see that there is anything further that the government can do."

The negotiations, he said, insofar as the government is concerned, are at an end.

The carrying out of Grand Master Morrissey's strike order, it is said, will mean a general tie-up of the freight traffic and the crippling of the passenger service from Greely, Colo., to Texline, Texas.

Denver, Aug. 9.—Vice-President A. D. Parker, of the Colorado and Southern railway, says the company hired twenty-five more men Thursday and that he will soon have the road in normal condition. Grand Master P. H. Morrissey, of the Railway Trainmen, says that the situation is unchanged. He maintains that the strikers are converting many of the strikebreakers and that most of the imported men leave the service of the company as soon as they learn of the strike. This the company denies.

Today showed a serious shortage of coal in Denver. The coal mines at Lafayette district are about to close down and twelve metalliferous mines in Gilpin stopped work.

THEIR LICENSE RESTORED.

Southern Railroad Reaches Agreement With State of Alabama.

Montgomery, Ala., Aug. 9.—Gov. Comer and the officials of the Southern railroad reached an agreement late Thursday afternoon, and the license of the railroad in Alabama will be restored.

Beginning Sept. 1, the railroad and its allied lines will put into effect the two and a half cent passenger rate and the measure of reducing freight rates on 110 commodities.

The agreement was not reached without concessions being made by both sides; but in the main, it is a victory for the state. The laws in question will not be put into effect permanently.

The agreement declares that their operation is subject to judicial determination as to their constitutionality and reasonableness. Meanwhile, the other laws enacted by the legislature last winter affecting railroads, will remain under the injunction granted by Judge Thomas G. Jones of the federal courts. The railroad's representatives agreed that they would ask Judge Jones to modify the restraining orders issued two months ago, so as to permit of the immediate operation of the two acts in question.

The compromise affects only the Southern railroad. The other systems of the state were not parties to the conference.

FOUR TRAINMEN DEAD.

Head-On Collision Occurs on Georgia Railroad.

Dalton, Ga., Aug. 9.—Four trainmen were killed and three seriously injured in a head-on collision between freight trains on the Western and Atlantic railroad, one mile north of here Thursday afternoon. The dead:

J. H. Heggie, engineer, Dalton, Ga.; John Roach, fireman, Dalton, Ga.; C. F. Colbert, brakeman; Tom Bartenfield, brakeman, Dalton, Ga.

Fireman Suddeth, who escaped by jumping, said that the collision was caused by the failure of his train crew to read their orders.

Hay Crop Yielded $34,000,000.

Saginaw, Mich., Aug. 9.—Hay shippers of Michigan and buyers from various parts of the country are in convention here. The president's address showed that the total value of the crop of the state during the past year was $34,000,000.

"Regular as the sun" Is an expression as old as the race. No doubt the rising and setting of the sun is the most regular performance in the universe unless it is the action of the liver and bowels when regulated by Dr. King's new life pills. Guaranteed by C. A. Wright & Son, 25c.

Invalid Chairs

Do not buy or send for one until you have our prices Can save you from

$3.00 to $8.00

on a chair. If you are in need of one, compare our prices with others.

GUY E. BELDING.

Clearance of

Women's White-Canvas Low Shoes.

Our entire stock of Women's, Misses' and Children's White Canvas Oxfords, all reduced to close out.

All Women's Low Shoes at Clearance Prices.

Until AUG. 17th inclusive all our $3 Low Shoes at choice for $2.47.

One worth $3.50, common sense heel and toe, Patent Leather, for $2.87.

Babies fitted without getting mad.

GOOD SHOE MENDER AT OUR STORE.

PACIFIC EXPRESS OFFICE HERE

First east of S. W. Anderson & Son.

J. J. BELCHER'S,

SHOEMAN

Everything About

Tecumseh Chief Flour

is as clean cut, well defined and [illegible] appearance of the package. It is the home wheat Flour of quality. The result of a careful selection of good wheat, of watchfulness in manufacture and skillful milling in a perfect mill.

Once Tried, Always Used.

Every Sack Guaranteed by

D. GRATZ & SON,

Tecumseh, Mich.

Reduction Sale

Still Continues at

HARRIS & HITESHU'S

On account of serious illness of MR. HITESHU we will continue Sale until stock is sufficiently reduced.

You will save from 25 to 50 per cent on all purchases of Dry Goods, Notions, Ladies' and Gents' Furnishings, Ladies' Shirt Waists, Skirts, Underwear, Carpets, Curtains, etc.

SHOES! SHOES!! SHOES!!! SHOES!!!!

We have hundreds of pairs of Ladies', Misses' and Children's Shoes, worth from $1.50 to $3.50 per pair, we are Closing out for 59c and 79c—just what you want for school.

Commencing to-day, we will place 60 pieces of Wool Dress Goods on sale table, worth from 30c to $1.00 per yd we will clear out at 19c—just what you want for Suits, Waists and Skirts.

COME AT ONCE AND GET FIRST CHOICE.

HARRIS & HITESHU'S.

THE TECUMSEH HERALD.

ESTATE OF SCOVEL C STACY
GEO. N STACY, Publisher

Subscription Rates

IN LENAWEE COUNTY

One year, payment in advance $1 00
One year, payment after 6 months 1 25

OUTSIDE LENAWEE COUNTY

One year, payment in advance $1 25
One year, payment after 6 months 1 50

There will be no Deviation from above Rates

Entered at the post office at Tecumseh, Michigan as second class matter

How's this?

We offer one hundred dollars reward for any case of catarrh that cannot be cured by Hall's catarrh cure.

F. J. CHENEY & Co., Toledo, O.

We, the undersigned, have known F. J. Cheney for the last 15 years and believe him perfectly honorable in all business transactions and financially able to carry out any obligations made by his firm.

WALDING, KINNAN & MARVIN, Wholesale druggists, Toledo, O.

Hall's catarrh cure is taken internally, acting directly upon the blood and mucous surfaces of the system. Testimonials sent free. Price 75c per bottle. Sold by all druggists.

Sold by all druggists, 75c.

Take Hall's Family Pills for constipation.

A young widow has a peculiar way of seeing a man without looking at him.

Men past sixty in danger.

More than half of mankind over sixty years of age suffer from kidney and bladder disorders, usually enlargement of prostate gland. This is both painful and dangerous and Foley's Kidney Cure should be taken at the first sign of danger, as it corrects irregularities and has cured many old men of this disease. Mr. Rodney Burnett, Rockport, Mo. writes: "I suffered with enlarged prostate glands and kidney trouble for years and after taking two bottles of Foley's Kidney Cure I feel better than I have for twenty years, although I am 91 years old." Sold by all druggists in Tecumseh.

A man doesn't have to wear good clothes if he can afford not to.

"We never repent of eating too little" was one of the ten rules of life of Thos Jefferson, president of the United States, and the rule applies to every one without exception during this hot weather, because it is hard for food, even in small quantities to be digested when the blood is at high temperature. At this season we should eat sparingly and properly. We should also help the stomach as much as possible by the use of a little Kodol for indigestion and dyspepsia, which will rest the stomach by digesting the food itself. Sold by B. J. Pulver.

Some men stand just inside the door ready to grasp opportunity by the back of the neck when it knocks.

Hay fever and summer colds.

Victims of hay fever will experience great benefit by taking Foley's Honey and Tar, as it stops difficult breathing immediately and heals the inflamed air passages, and even if, it should fail to cure you it will give instant relief. The genuine is in a yellow package. Sold by all druggists in Tecumseh.

It's advice when you give it and a lecture when you receive it.

John Riba, a prominent dealer of Vining, Ia., says: "I have been selling De Witt's kidney and bladder pills for about a year and they give better satisfaction than any pill I ever sold. There are a dozen people here who have used them and they give perfect satisfaction in every case. I have used them myself with fine results. Sold by B. J. Pulver.

A real good man doesn't have to use words to tell it.

Warning.

If you have kidney and bladder trouble and do not use Foley's Kidney Cure, you will have only yourself to blame for results, as it positively cures all forms of kidney and bladder diseases. For sale by all druggists in Tecumseh.

Many a man has been forced to ask for a handout because he was unable to get his hand in.

Don't accept a cough cure that you may be told is just as good as Kennedy's laxative cough syrup, because it isn't just as good—there is quite a difference. Kennedy's laxative cough syrup acts gently upon the bowels and clears the whole system of coughs and colds. It promptly relieves inflammation of the throat and allays irritation. Sold by B. J. Pulver.

You can't always judge a man's pay by the work he does.

What a New Jersey editor says.

M. T. Lynch Editor of the Phillipsburg, N. J. Daily Post writes: "I have used many kinds of medicines for coughs and colds in my family but never anything so good as Foley's Honey and Tar. I cannot say too much in praise of it. Sold by all druggists in Tecumseh.

If death loved only a shining mark very few men would have cause to fear it.

DeWitt's little early risers don't sicken or gripe. Small pills, easy to take. Sold by B. J. Pulver.

If a man doesn't marry his first love he's apt to regret it—likewise also if he does.

"Generally debilitated for years. Had sick headaches, lacked ambition, was worn out and all run down. Burdock Blood Bitters made me a well woman." Mrs. Chas. Freitoy, Monsup, Conn.

This world remembers the man who dies game—for a day.

Don't think that piles can't be cured. Thousands of obstinate cases have been cured by Doan's ointment. 50 cents at any drug store.

Martin Hewitt, Investigator.

The Loss of Sammy Crockett.

By ARTHUR MORRISON.

Published by Arrangement With Harper & Brothers.

It was, of course, always a part of Martin Hewitt's business to be thoroughly at home among any and every class of people and to be able to interest himself intelligently, or to appear to do so, in their various pursuits. In one of the most important cases ever placed in his hands he could have gone out a short way toward success had he not displayed some knowledge of the more sordid aspects of professional sport.

The great case itself had nothing to do with sport and, indeed, from a narrative point of view was somewhat uninteresting, but the man who alone held the one piece of information we wanted was a keeper, backer or "gaffer" of professional pedestrians, and it was through the medium of his pecuniary interest in such matters that Hewitt was enabled to strike a bargain with him.

The man was a publican on the outskirts of Padfield, a northern town pretty famous for its sporting tastes, and to Padfield therefore Hewitt betook himself, and, arrayed in a way to indicate some inclination of his own toward sport, he began to frequent the bar of the Hare and Hounds. Kentish, the landlord, was a stout, bull necked man of no great communicativeness at first, but after a little acquaintance he opened out wonderfully, became quite a jolly (and rather intelligent) companion and came out with innumerable anecdotes of his sporting adventures. Good terms with Mr. Kentish was Hewitt's great desire, for the information he wanted was of a sort that could never be extracted by casual questioning, but must be a matter of open communication by the publican.

"Look here," said Kentish one day, "I'll put you on to a good thing, my boy—a real good thing. Of course you know all about the Padfield 135 yards handicap being run off now."

"Well, I haven't looked into it much," Hewitt replied. "Ran the first round of heats last Saturday and Monday, didn't they?"

"They did. Well"—Kentish spoke in a stage whisper as he leaned over and rapped the table—"I've got the final winner in this house." He nodded his head, took a puff at his cigar and added in his ordinary voice, "Don't say nothing."

"No, of course not. Got something on, of course."

"Rather! What do you think? Got any price I liked. Been saving him up for this. Why, he could win runnin' back'ards. He won his heat on Monday like—like—like that!" The gaffer snapped his fingers in default of a better illustration and went on; "You take my tip—back him for his heat next Saturday in the second round and for the final. You'll get a good price for the final if you pop it down at once. But don't go makin' a song of it, will you, now?"

"Thanks very much. It's awfully good of you. I'll do what you advise. But isn't there a dark horse anywhere else?"

"Not dark to me, my boy; not dark to me. I know every man runnin' like a book. 'Old Taylor—him over at the Cop—he's got a very good lad, and he's a tryer this time, I know, but, bless you, my lad could beat him without trying. You back him."

"I shall if you're as sure as that. But who is he?"

"Oh, Crockett's his name—Sammy Crockett. He's quite a new lad. I've got young Steggles looking after him. Sticks to him like wax. Takes his little breathers in my bit o' ground at the back here. I've got a cinder sprint path there over behind the trees. I don't let him out o' sight much, I can tell you. He's a straight lad, and he knows it 'll be worth his while to stick to me, but there's some 'ud poison him if they thought he'd spoil their books."

Soon afterward the two strolled toward the taproom. "I expect Sammy 'll be there," the landlord said, "with Steggles. I don't hide him too much—they'd think I'd got something extra on if I did."

In the taproom sat a lean, wire drawn looking youth with sloping shoulders and a thin face, and by his side was a rather short, thick set man who had an odd air, no matter what he did, of proprietorship and surveillance of the lean youth. Several other men sat about, and there was loud laughter, under which the lean youth looked sheepishly angry.

"'Tarn't no good, Sammy, lad," some one was saying, "you a-makin' after Nancy Webb. She'll ha' nowt to do with 'ee."

"What about Nancy Webb?" asked Kentish, pushing open the door. "Sammy's all right, anyway. You keep fit, my lad, an' go on improving, and some day you'll have as good a house as me. Never mind the lasses. Come out now." He nodded to Steggles, who rose and marched Sammy Crockett away for exercise.

On the following afternoon (it was Thursday) as Hewitt and Kentish chatted in the landlord's own snuggery Steggles burst into the room in a great state of agitation and spluttered out, "He—he's bolted; gone away!"

"What?"

"Sammy—gone! Hooked it! I can't find him."

The landlord stared blankly at the trainer, who stood with a sweater dangling from his hand and stared blankly back. "What d'ye mean?" Kentish said at last. "Don't be a fool! He's in the place somewhere. Find him!"

But this Steggles defied anybody to do. He had looked already. He had left Crockett at the cinder path behind the trees in his running gear, with the addition of the long overcoat and cap he used in going between the path and the house to guard against chill. "'Raggy,' ses he, 'it's blawin' a bit chilly. I think I'll ha' a sweater. There's one on my box, ain't there?' So in I coomes for the sweater, and it weren't on his box, and when I found it and got back he weren't there. They'd see nowt o' him in t' house, and he weren't nowhere."

Hewitt and the landlord, now thoroughly startled, searched everywhere, but to no purpose. "What should he go off the place for?" asked Kentish, in a sweat of apprehension. "'Tain't chilly a bit. It's warm. He didn't want no sweater; never wore one before. It was a piece of kid to be able to clear out. Nice thing, this is. I stand to win two years' takings over him. Here, you'll have to find him."

"Ah, but how?" exclaimed the disconcerted trainer, dancing about disjointedly. "I've got all I could scrape on him myself. Where can I look?"

Here was Hewitt's opportunity. He took Kentish aside and whispered. What he said startled the landlord considerably. "Yes, I'll tell you all about that," he said, "if that's all you want. It's no good or harm to me whether I tell or no. But can you find him?"

"That I can't promise, of course. But you know who I am now and what I'm here for. If you like to give me the information I want, I'll go into the case for you, and of course I shan't charge any fee. I may have luck, you know, but I can't promise, of course."

The landlord looked in Hewitt's face for a moment. Then he said: "Done! It's a deal."

"Very good," Hewitt replied. "Get together the one or two papers you have, and we'll go into my business in the evening. As to Crockett, don't say a word to anybody. I'm afraid it must get out, since they all know about it in the house, but there's no use in making any unnecessary noise. Don't make hedging bets or do anything that will attract notice. Now, we'll go over to the back and look at this cinder path of yours."

Here Steggles, who was still standing near, was struck with an idea. "How about old Taylor, at the Cop, guv'nor, eh?" he said meaningly. "His lad's good enough to win with Sammy out, and Taylor is backing him plenty. Think he knows anything o' this?"

"That's likely," Hewitt observed before Kentish could reply. "Yes. Look here. Suppose Steggles goes and keeps his eye on the Cop for an hour or two in case there's anything to be heard of. Don't show yourself, of course."

Kentish agreed, and the trainer went. When Hewitt and Kentish arrived at the path behind the trees, Hewitt at once began examining the ground. One or two rather large holes in the cinders were made, as the publican explained, by Crockett, in practicing getting off his mark. Behind these were several fresh tracks of spiked shoes. The tracks led up to within a couple of yards of the high fence bounding the ground, and there stopped abruptly and entirely. In the fence, a little to the right of where the tracks stopped, there was a stout door. This Hewitt tried and found ajar.

"That's always kept bolted," Kentish said. "He's gone out that way—he couldn't have gone any other without comin' through the house."

"But he isn't in the habit of making a step three yards long, is he?" Hewitt asked, pointing at the last footmark and then at the door, which was quite that distance away from it. "Besides," he added, opening the door, "there's no footprint here nor outside."

The door opened on a lane, with another fence and a thick plantation of trees at the other side. Kentish looked at the footmarks, then at the door, then down the lane, and finally back toward the house. "That's a licker!" he said.

"This is a quiet sort of lane," was Hewitt's next remark. "No houses in sight. Where does it lead?"

"That way it goes to the Old Kilns—disused. This way down to a turning off the Padfield and Catton road."

Hewitt returned to the cinder path again and once more examined the footmarks. He traced them back over the grass toward the house. "Certainly," he said, "he hasn't gone back to the house. Here is the double line of tracks, side by side, from the house—Steggles' ordinary boots with iron tips, and Crockett's running pumps. Thus they came out. Here is Steggles' track *in the opposite direction alone, made when he went back for the sweater.* Crockett remained. You see various prints in those loose cinders at the end of the path where he moved this way and that, and then two or three paces toward the fence—not directly toward the door, you notice—and there they stop dead, and there are no more, either back or forward."

Kentish stared gloomily at the tracks and said nothing.

"However," Hewitt resumed, "I think I'll take a little walk now and think over it. You go into the house and show yourself at the bar. If anybody wants to know how Crockett is, he's pretty well, thank you. By the bye, can I get to the Cop—this place of Taylor's—by this back lane?"

"Yes, down to the end leading to the Catton road, turn to the left and then first on the right. Any one 'll show you the Cop," and Kentish shut the door behind the detective, who straightway walked—toward the Old Kilns.

In little more than an hour he was back. It was now becoming dusk, and the landlord looked out papers from a box near the side window of the snuggery for the sake of the extra light. "I've got these papers together for you," he said, as Hewitt entered. "Any news?"

"Nothing very great. Here's a bit of handwriting I want you to recognize, if you can. Get a light."

Kentish lit a lamp, and Hewitt laid upon the table half a dozen small pieces of torn paper, evidently fragments of a letter which had been torn up.

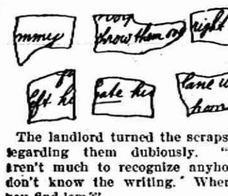

The landlord turned the scraps over, regarding them dubiously. "These aren't much to recognize anyhow. I don't know the writing. Where did you find 'em?"

"They were lying in the lane at the back, a little way down. Plainly they are the pieces of a note addressed to some one called Sammy or something very like it. See the first piece, with its 'mmy?' That is clearly from the beginning of the note, because there is no line between it and the smooth, straight edge of the paper above; also, nothing follows on the same line. Some one writes to Crockett—presuming it to be a letter addressed to him, as I do for other reasons—as Sammy. It is a pity that there is no more of the letter to be found than these pieces. I expect the person who tore it up put the rest in his pocket and dropped these by accident."

Kentish, who had been picking up and examining each piece in turn, now dolorously broke out:

"Oh, it's plain he's sold us—bolted and done us. Me as took him out o' the gutter too! Look here—'throw them over.' That's plain enough. Can't mean anything else. Means throw me over and my friends—me after what I've done for him! Then 'right away'—go right away, I s'pose, as he has done. Then"—he was fiddling with the scraps and finally fitted two together—"why, look here! This one with 'lane' on it fits over the one about throwing over, and it says 'poor f' where it's torn. That means 'poor fool,' I s'pose—me—or 'fathead' or something like that. That's nice! Why, I'd twist his neck if I could get hold of him, and I will!"

Hewitt smiled. "Perhaps it's not quite so uncomplimentary, after all," he said. "If you can't recognize the writing, never mind. But if he's gone away to sell you it isn't much use finding him, is it? He won't win if he doesn't want to."

"Why, he wouldn't dare to rope under my very eyes. I'd—I'd"—

"Well, well, perhaps we'll get him to run, after all, and as well as he can. One thing is certain—he left this place of his own will. Further, I think he is in Padfield now. He went toward the town, I believe. And I don't think he means to sell you."

"Well, he shouldn't. I've made it worth his while to stick to me. I've put a fifty on for him out of my own pocket and told him so, and if he won that would bring him a lump more than he'd probably get by going crooked, besides the prize money and anything I might give him over. But it seems to me he's putting me in the cart altogether."

"That we shall see. Meantime don't mention anything I've told you to any one, not even Steggles. By the bye, Steggles is indoors, isn't he? Very well, keep him in. Don't let him be seen hunting about this evening. I'll stay here tonight, and we'll proceed with Crockett's business in the morning. And now we'll settle my business, please."

In the morning Hewitt took his breakfast in the snuggery, carefully listening to any conversation that might take place at the bar. Soon after 9 o'clock a fast dogcart stopped outside, and a red faced, loud voiced man swaggered in, greeting Kentish with boisterous cordiality. He had a drink with the landlord and said: "How's things? Fancy any of 'em for the sprint handicap? Got a lad o' your own in, haven't you?"

"Oh, yes," Kentish replied; "Crockett. Only a young un not got to his proper mark yet, I reckon. I think old Taylor's got No. 1 this time."

"Capital lad," the other replied, with a confidential nod. "Shouldn't wonder at all. Want to do anything yourself over it?"

"No, I don't think so. I'm not on at present. Might have a little flutter on the grounds just for fun; nothing else."

There were a few more casual remarks, and then the red faced man drove away.

"Who was that?" asked Hewitt, who had watched the visitor through the snuggery window.

"That's—Danby, bookmaker. Cute chap. He's been told Crockett's missing, I'll bet anything, and come here to pump me. No good, though. As a matter of fact, I've worked Sammy Crockett into his books for about half I'm in for altogether—through third parties, of course."

Hewitt reached for his hat. "I'm going out for half an hour now," he said. "If Steggles wants to go out before I come back, don't let him. Let him go and smooth over all those tracks on the cinder path very carefully. And, by the bye, could you manage to have your son about the place today in case I happen to want a little help out of doors?"

"Certainly; I'll get him to stay in. But what do you want the cinders smoothed for?"

Hewitt smiled and patted his host's shoulder. "I'll explain all my little tricks when the job's done," he said, and went out.

On the lane from Padfield to Sedby village stood the Plough beer house, wherein J. Webb was licensed to sell by retail beer to be consumed on the premises or off, as the thirsty list. Nancy Webb, with a very fine color, a very curly fringe and a wide smiling mouth revealing a fine set of teeth came to the bar at the summons of a stoutish old gentleman in spectacles who walked with a stick.

The stoutish old gentleman had a glass of bitter beer and then said in the peculiarly quiet voice of a very deaf man, "Can you tell me, if you please, the way into the main Catton road?"

"Down the lane, turn to the right at the crossroads, then first to the left."

The old gentleman waited with his hand to his ear for some few seconds after she had finished speaking and then resumed in his whispering voice, "I'm afraid I'm very deaf this morning." He fumbled in his pocket and produced a notebook and pencil. "May I trouble you to write it down? I'm so very deaf at times that I— Thank you."

The girl wrote the direction, and the old gentleman bade her good morning and left. All down the lane he walked slowly with his stick. At the crossroads he turned, put the stick under his arm, thrust the spectacles into his pocket and strode away in the ordinary guise of Martin Hewitt. He pulled out his notebook, examined Miss Webb's direction very carefully and then went off another way altogether toward the Hare and Hounds.

Kentish lounged moodily in his bar. "Well, my boy," said Hewitt, "has Steggles wiped out the tracks?"

"Not yet. I haven't told him. But he's somewhere about. I'll tell him now."

"No, don't. I don't think we'll have that done after all. I expect he'll want to go out soon; at any rate, some time during the day. Let him go whenever he likes. I'll sit upstairs a bit in the clubroom."

"Very well. But how do you know Steggles will be going out?"

"Well, he's pretty restless after his lost protege, isn't he? I don't suppose he'll be able to remain idle long."

"And about Crockett. Do you give him up?"

"Oh, no! Don't you be impatient. I can't say I'm quite confident yet of laying hold of him—the time is so short, you see—but I think I shall at least have news for you by the evening."

Hewitt sat in the clubroom until the afternoon, taking his lunch there. At length he saw, through the front window, Raggy Steggles walking down the road. In an instant Hewitt was downstairs and at the door.

All the way to Padfield town and more than half through it Hewitt dogged the trainer. In the end Steggles stopped at a corner and gave a note to a small boy who was playing near. The boy ran with the note to a bright, well kept house at the opposite corner. Martin Hewitt was interested to observe the legend, "H. Danby, Contractor," on a board over a gate in the side wall of the garden behind this house. In five minutes a door in the side gate opened, and the head and shoulders of the red faced man emerged. Steggles immediately hurried across and disappeared through the gate.

This was both interesting and instructive. Hewitt took up a position in the side street and waited. In ten minutes the trainer reappeared and hurried off the way he had come, along the street Hewitt had considerately left clear for him. Then Hewitt strolled toward the smart house and took a good look at it. At one corner of the small piece of forecourt garden, near the railings, a small, balze covered, glass fronted notice board stood on two posts. On its top edge appeared the words "H. Danby. Houses to be Sold or Let." But the only notice pinned to the green baize within was an old and dusty one, inviting tenants for three shops.

Hewitt pushed open the front gate and rang the doorbell. "There are some shops to let, I see," he said when a maid appeared. "I should like to see them, if you will let me have the keys."

"Master's out, sir. You can't see the shops till Monday."

"Dear me, that's unfortunate! I'm afraid I can't wait till Monday. Didn't Mr. Danby leave any instructions?"

"Yes, sir—as I've told you. He said anybody who called about 'em must come again on Monday."

"Oh, very well, then. I suppose I must try. One of the shops is in High street, isn't it?"

"No, sir; they're all in the new part—Granville road."

"Ah, I'm afraid that will scarcely do. But I'll see. Good day."

Martin Hewitt walked away a couple of streets' lengths before he inquired the way to Granville road. When at last he found that thoroughfare, in a new and muddy suburb, crowded with brick heaps, and half finished streets, he took a slow walk along its entire length. It was a melancholy example of baffled enterprise. A row of a dozen or more shops had been built before any population had arrived to demand goods. Would be tradesmen had taken many of these shops, and failure and disappointment stared from the windows.

There was little difficulty in identifying the three shops offered for letting by Mr. H. Danby. They were all together near the middle of the row and were the only ones that appeared not yet to have been occupied. A dusty "To Let" bill hung in each window with written directions to inquire of Mr. H. Danby or at No. 7. Now, No. 7 was a melancholy baker's shop, with a stock of three loaves and a plate of stale buns. The disappointed baker assured Hewitt that he usually kept the keys of the shops, but that the landlord, Mr. Danby, had taken them away the day before to see how the ceilings were standing and had not returned them.

To the Hare and Hounds Hewitt's pace was brisk. "Come," he said as he met Kentish's inquiring glance, "this has been a very good day, on the whole. I know where our man is now and I think we can get him by a little management."

"Where is he?"

"Oh, down in Padfield. As a matter of fact, he's being kept there against his will we shall find. I see that your friend Mr. Danby is a builder as well as a bookmaker."

To be continued.

Proposed Sewer System.

In submitting the proposed sewer system to the citizens of Tecumseh, we, the undersigned members of the council, desire to make the following statement:

This is an important matter, one that directly effects the interests and welfare of our citizens and the progress and development of our village. We are unanimous in our conclusions and opinions and in submitting this question to the people we desire to be perfectly fair, to explain every detail of this work, to have no misunderstanding, to answer all questions plainly, and to place before the public all plans and specifications and all the information in our possession. In return, we only ask for the same fair and reasonable treatment and just consideration of this question from our citizens.

We believe that now is the proper time to build this sewerage system if it is ever to be built, so that the present as well as future generations may receive its benefits. As members of your council we have given this matter much time, thought and study, and it has been our desire to propose a sewer system that will be complete in its benefits, effective and lasting in its operation, and at a reasonable cost to the people.

The system proposed is for a complete sanitary sewer system, entirely separate from storm water sewerage. We are strongly in favor of the separate system as advocated by all eminent engineers in this country and as adopted by nearly every city and village now constructing sewers. The plans we propose—which are now open for public inspection—will extend this sewer to every house in the village of Tecumseh, including Brown ville, thus giving every citizen an equal advantage and equal benefit. It is also guaranteed to be entirely adequate in size of pipe and efficient operation to serve a population of 12,000 people. The best grade and quality of material will be used throughout the entire construction, which will cover about nine miles in length. The total cost of this entire system is about $35,000. This includes an additional 10 per cent for contingencies and is based upon a high estimate on present prices of both material and labor, as compared with similar contracts recently let in other cities of Michigan and Ohio. We believe this cost should be spread as a general tax upon all the taxable property of the village, according to the property valuations, that the cost may be equal in proportion to the benefits derived. It has been our endeavor to prepare a plan whereby the cost of this entire system could be distributed over a term of years and in such manner that it would not be a hardship upon any taxpayer or any citizen. To this end, we would issue bonds for the required amount covering a period of 40 years at 5 per cent interest, and pay only the interest for the first 10 years. During this period at these estimates and based on the actual assessed valuation of the village at the present time it will cost $1.20 per $1,000 assessment, computed as follows:

$ 250	assessment	30c. per year.
500	"	60c. " "
1,000	"	$ 1 20 " "
1,500	"	1.80 " "
2,000	"	2.40 " "
5,000	"	6.00 " "
10,000	"	12.00 " "

During the next 20 years period $1,000 to be paid annually with the interest; during the last 10 years $2,000 annually with the interest. During this time, with the interest constantly decreasing in proportion to the payment of the principal, it will not entail a hardship upon any taxpayer at that time. It is our judgment that the payment of these bonds should be extended over so long a term of years as is proposed in order that the present generation shall only pay a just proportion of the amount and still receive the benefit of the sewers, and that the burden should be no heavier on the future generation, who would also receive an equal or greater benefit from them.

The estimated time required for the construction of this system is about seven months. If adopted by the people, work will be commenced at an early date by September 15 if possible.

In this matter it has been our earnest desire to work for the best interests of Tecumseh and to promote the welfare of all our citizens. We are unanimous in our desire for this sewer, in our desire to build up Tecumseh, and to put our fair village in the same class with scores of others (many of them smaller in size) who have made and are still making up-to-date improvements with modern sewer systems and first class pavements. We need this sewer system for the preservation of public health and to maintain a pure water supply; we need it also for the convenience and comfort of our citizens, and as an inducement to attract outside investors of capital to locate a factory or a home for their families. We need it to purify our alleys, to dispense with unsightly and unhealthy cesspools and vaults, and to make Tecumseh a clean, healthy, attractive and up-to-date village. We hope for an impartial and reasonable discussion of this question and that this proposition may be considered worthy of the support of every loyal, wide awake and public spirited citizen of Tecumseh.

JOHN H. COMBS,
F. G. HERSEN,
B. J. SLATER,
JAS. LOWRY,
J. A. MAGERS,
J. B. SHERMAN,
F. D. TEACHOUT.

BASE BALL.

The first of the series of games with Bay City was won Tuesday by Tecumseh, score 5 and 1. Doty and Parent were the opposing box men engaging in a pitcher's battle until the eighth inning, when four hits, a pass and a fly to left field scored 3 runs. They also scored 1 in the second and 1 in the 4th. Barney of Bay City, featured with a home run in the fourth.

Following is the score:

Bay City	AB	H	PO	A	E
Barney 2b..	4	1	2	1	0
McNutt cf..	4	0	1	0	0
Bensley lf..	4	1	3	0	0
Healy 1b...	4	0	8	1	0
Blair ss.....	3	0	1	3	0
Weirick rf..	3	0	1	0	0
Albus 3b..	3	0	0	0	1
Newcombe c	3	0	8	0	0
Parent p...	3	0	0	3	1
Totsi	31	2	24	8	2
Tecumseh	AB	H	O	A	E
Wolfe 3b..	3	0	1	3	0
Slear cf.....	4	1	2	0	0
Wagner 2b..	4	1	1	2	1
Hillinger rf..	4	2	3	0	0
Merkle 1b..	3	0	11	0	0
Somerlott ss.	2	0	0	1	1
Lagoe lf...	3	2	2	0	0
Mitchell c..	3	1	7	0	0
Doty p.....	3	0	0	4	0
Total	29	7	27	10	2

Innings	1	2	3	4	5	6	7	8	9	
Bay City..	0	0	0	1	0	0	0	0	0	1
Tecumseh	0	1	0	1	0	0	0	3	*	5

Runs, Barney, Slear, Wagner, Hillinger, Merkle, Somerlott; two base hits, Bensley, Hillinger, Lagoe; home run, Barney; sacrifice hit, Mitchell; stolen bases, Blair, Wolfe; bases on balls, off Parent 3, off Doty 1; hit with pitched ball, Merkle; first base on errors, Bay City 1, Tecumseh 1; left on bases, Bay City 4, Tecumseh 7; struck out, by Parent 6, by Doty 4; time 1:40; umpires, Gibson, Bradley and Teal; attendance 300.

The Indians took the second game with Bay City Wednesday, score 7 and 1. Bo Slear featured with a running catch on a long fly.

Following is the score:

Bay City	AB	H	PO	A	E
Bar'ey 2b..	3	0	2	2	0
McNutt cf...	4	1	2	0	0
Bens'y lf....	3	0	0	0	0
Haley 1b...	2	0	3	0	1
Blair ss.	2	0	1	1	1
Wel'k rf..	4	1	1	0	0
Albus 3b..	4	0	0	0	0
New'b c....	4	3	7	2	0
Atkins p...	2	0	8	0	0
Total	32	5	24	10	3
Tecumseh	AB	H	PO	A	E
Wolfe 3b..	5	2	1	1	1
Slear cf....	5	2	2	0	0
Wagner 2b.	2	2	2	5	0
Hildinger, rf	5	2	1	0	0
Merkle 1b..	4	2	12	0	0
Somerloft ss	4	1	5	2	0
Lagoe lf...	3	1	1	0	0
Mitchell c..	4	1	3	2	0
Rich'dson p	4	1	0	2	0
Total	37	14	27	13	1

Innings	1	2	3	4	5	6	7	8	9	
Bay City	0	0	0	0	0	0	0	1	0	1
Tecumseh	0	2	3	2	0	0	0	0	*	7

Runs, Barney 1, Wagner 2, Hillinger 2, Somerlott, Lagoe, Richardson 7; two-base hits, Newcombe, Wagner; sacrifice hit, Wagner; stolen bases, Barney 2, McNutt, Blair, Weirick, Hillinger 2, Merkle, Mitchell, Richardson; first base on balls, Off Atkins 2, off Richardson 2; hit by pitcher, Blair; first base on errors Bay City 1, Tecumseh 2; left on bases, Bay City 7, Tecumseh 8; struck out, by Atkins, 6, Richardson 3; wild pitches, Atkins; time, 1:50; umpires, Bradley and Teal; attendance, 250.

Tecumseh easily won from Bay City yesterday on home grounds, Pinnance allowing ten hits which scored 8 runs for the Indians in the first three innings. He was replaced by McNutt in the 4th, who held them down to two hits. Bay City's only score came in the the 8th. Merkle featured in the game by a drive directly over the center field which was the longest ever made on local grounds. During the 7th inning Catcher Mitchell had his hand badly split by catching a foul ball which will disable him for some time. Martin of Grand Rapids, has been secured for a few days to fill his place.

Following is the score:

Bay City	AB	H	PO	A	E
Barney 2b..	4	0	4	1	1
McNutt cf p	5	1	2	1	1
Bensley lf .	5	1	5	1	0
Blair ss....	2	0	1	2	0
Bradley 2b.	3	1	1	1	1
Weirick rf..	3	0	0	0	0
Parent 1b...	4	0	7	0	0
Newcombe c	4	2	3	3	0
Pen'ce p cf.	4	1	1	1	0
Total	34	6	24	10	2
Tecumseh	AB	H	PO	A	E
Wolfe 3b...	4	1	2	2	0
Slear cf.....	4	0	4	0	0
Wagner 2b..	4	2	2	5	3
Hillinger rf.	4	3	0	0	0
Merkle 1b c	4	2	8	1	0
Somerlott ss.	3	1	1	2	0
Lagoe lf...	3	0	4	0	0
Mitchell c..	4	1	3	1	4
Railing p..	4	1	1	4	0
Teal 1b.....	1	1	3	0	0
Total	33	12	27	15	4

Innings	1	2	3	4	5	6	7	8	9	
Bay City	0	0	0	0	0	0	1	0	0	—1
Tecumseh	3	2	3	0	0	0	2	*		—10

Runs, McNutt 1, Wagner, Hillinger 2, Merkle 2, Somerlott 2, Mitchell, Railing, Teal 10; two base hits, Pinnance, Hillinger, Mitchell; three base hit, Teal; sacrifice hit, Lagoe; stolen bases, McNutt, Blair, Somerlott; first base on balls, off McNutt 3, off Railing 1; hit by pitched ball, Barney, Blair 2; first base on errors, Bay City 2, Tecumseh 1; left on bases, Bay City 8, Tecumseh 3; struck out, by McNutt 3, by Railing 3; time 1:40; umpire, Gibson; attendance 250.

BASE BALL NOTES.

Yesterday's Results.

Kalamazoo 5, Battle Creek 0; Mt. Clemens 4, Lansing 3.

Today's Games.

Bay City at Flint; Lansing at Mt. Clemens.

	W.	L.	Pct.
Tecumseh	47	26	.644
Kalamazoo	44	27	.620
Mt. Clemens	37	31	.544
Battle Creek	38	38	.500
Bay City	37	38	.493
Lansing	30	40	.429
Flint	26	48	.351

Sand Lake
30c Cents ROUND TRIP
Devil's Lake
55c Cents ROUND TRIP
EVERY SUNDAY
TRAIN LEAVES
Tecumseh at 9:17 A. M., through to Addison. Connects at Addison Junction with train to and from Clark's Lake; fare 30c higher than fare to Addison Junct. Correspondingly low fares to all intermediate stations.
LAKE SHORE
& Michigan Southern Ry.

Niagara Falls
AUG. 15
$4.50 ROUND TRIP
Tickets good going on special train leaving Tecumseh at 2:55 P. M., and returning until Aug. 26.
SIDE TRIPS
Toronto $1.50 Alexandria Bay $7.10 and Montreal $10.65 higher than fare to the Falls.
See hand bills or agents for full particulars.
LAKE SHORE

Special Primary Election Notice.

To the qualified electors of the township of Tecumseh, county of Lenawee, Michigan, notice is hereby given that a special primary election will be held at township hall within said township on Tuesday, August 13, 1907, for the purpose of voting for the nomination of candidates for delegates to meet in convention for the purpose of making a general revision of the constitution of the state of Michigan, in accordance with the provisions of Act No. 272, Public Acts of 1907. Section 2 of said act provides that nominations for said delegates from the Senatorial District of which said township forms a part shall be made by direct vote by all political parties, as follows:

Section 2. Candidates of all parties for delegates to said convention in every senatorial district in this state, shall be nominated on the second Tuesday in August, nineteen hundred seven. In every senatorial district where in nineteen hundred six, in the nomination of a senator, at least one political party adopted and operated under the direct nominating system provided for in act number one hundred eighty-one of the Public Acts of nineteen hundred five, or under any local primary law, the candidates of all political parties for delegates to the constitutional convention shall be nominated in the same way: Provided, That the provisions of chapter two of act one hundred eighty-one of the Public Acts of nineteen hundred five, relating to party enrollment, shall not apply to nor be in force at such primary election, but every qualified elector shall have the right to receive from the inspectors, and vote, the party ticket he prefers without regard to any party enrollment, the general registration books of each election district being used at such primary election in place of the enrollment books.

The polls of said election will open at 7 o'clock in the forenoon and will remain open until 4 o'clock p

Farm Tools

You may yet need a Grain Binder, if so try a

"DEERING"

THE WORLD'S STANDARD

You will soon begin to think about a Manure Spreader, Cream Separator, Grain Drill or Corn Binder, in these different tools you can get prices etc., by drop us a card.

S. W. & L. E. TEMPLE

25c

Coffee Value

If you are paying 25c a pound for coffee, you ought to be enioying good cup quality. The price you pay does not fix the quality you receive; different sellers give different qualities for the money.

LOWRY'S BLEND at 25c the pound, is a little bit better for the money. Years of experimenting has fixed our standard high and this coffee is now no experiment. Its increasing sale together with its ever repeating orders from old time users, is mighty convincing proof that it contains everything in the quality line that is claimed for it.

You are the judge. We ask your consideration of the evidence contained in a cup of this delicious coffee.

Don't "get along" with a coffee that doesn't suit your taste, because you think it is as good as you ought to expect for the money. Make your next order for LOWRY'S 25c BLEND.

Your money back if you are not satisfied.

Lowry's Grocery and Market

Double Store. Phone 87
Special delivery for meats.

BaseBall

Friday and Saturday,

AUG. 9 and 10

BATTLE CREEK

vs.

TECUMSEH

NEW TIN SHOP

I have opened a Tin, Repair and Plumbing Shop in the rear of my residence, between Ottawa and Evans street, on Logan street and make a specialty of tin, plumbing and furnace work.

All orders given prompt and careful attendion.

A. E. Kennedy.

SPECIAL NOTICES.

LOST, STRAYED OR STOLEN:—Two large black and one red breeding sows are mysteriously missing from my enclosed pasture. I will pay well and be much obliged to any one who will notify me of their whereabouts. 8-5-tf A. W. MILLS.

WANTED:—Address of Wm F. Bishop, his widow or heirs, who served in Co. G, 11th Michigan Cavalry during the Civil War and when he enlisted gave his residence as Tecumseh, Mich. Valuable information given. Address L. W. Hubbell, 8-2-4pd Springfield, Missouri.

LOST:—Monday, a pocket book, containing a sum of money, some where between the creamery and the Adrian road. Finder please leave at this office 8-2*

HAVE A PICTURE taken of these happy gatherings, that pleasant memories may be recalled later. Miss Grace Hillman is prepared to photograph reunions and home views on short notice. She also makes souvenir cards, landscapes, public buildings and portraits. 8-1-tf

THE WEATHER.

Washington, Aug. 8.—Showers Friday; Saturday fair and warmer; light variable winds.

THE LATEST NEWS.

Fancy oranges at C. M. Gilbert & Co's.

Ed Vandermark of Clinton, was in town yesterday.

FOR SALE:—Household goods. Call at my residence. ROBT. HASTINGS.

Miss Florence Keyser is visiting friends in Adrian.

Wright's for drugs.

Donald and Floyd Heesen were spend-yesterday at Sand lake.

Mrs. W. F. Fisher is home from an extended visit in Toledo.

Mrs. Will Katner of Clinton, visited friends in town yesterday.

Miss Ethel Aines attended a party in Adrian Wednesday evening.

Will Field of Hastings, is a guest of relatives and friends in town.

Mrs. Ethel Snell is taking a week's vacation from the telephone office.

Mrs. W. A. Brown is spending the week with her sister at Dexter, Mich.

Buy that diamond ring at Gaston's.

Barn and house paint at B. J. Pulver's.

Mrs. F. B. Wood and Ellsworth Ellis returned Wednesday evening from Detroit.

We have a second hand J. I. Case separator with wind stacker. Will sell cheap. SLAYTON & SON.

Merl Crossman of Bryan, O., is visiting her grand parents, Mr. and Mrs. H. L. Jones.

Mrs. Martha Rising of Cleveland, is spending a few days with relatives in Tecumseh.

The toy factory has been closed a couple of days. They are waiting for material.

Mr. and Mrs. Thos. Thorne of Manchester, attended the ball game here Tuesday afternoon.

Para rubber roofing for sale. Get our prices before buying. MOORE BROS.

Mr. and Mrs. Robt. Boyd, son, Seymour, and Raynor Bowen are spending the day at Sand lake.

Mrs. Bert Waring and son, Roger, expect to leave in a few days for Buffalo and Niagara Falls.

When you want shirts it will pay you to order of J. H. Knisely & Co., of Toledo. Write for samples.

O. M. McBride, who recently moved from Tecumseh, left his insurance business with Dr. E. D. Brown.

Miss Julia Hendershot returned from Detroit yesterday noon to attend the funeral of Margaret Freeman.

Bug finish and pure Paris green.
C. A. WRIGHT & SON, Druggists.

Frank Tunison has secured a position in an Adrian fence factory and his family will move there next week.

Misses Helen and Lena Herrington of Belleville, Canada, are guests of Dr. and Mrs. Morden in Macon this week.

Nice apple butter at C. M. Gilbert & Co's.

Miss Lucile Youngs returned to her home in Blissfield Monday after spending a few days with Hessie and Eunice Orr.

Mrs. Harvey Hindes and child, Master Fay, of Ridgeway, is spending a few days with her sister, Mrs. Fred Harrison.

Miss Gertrude Boyd, who has been spending the summer here with relatives, left for her home in Warsaw, Ind., Wednesday morning.

The state law requires that after Dec 1, you keep your gasoline container painted bright red. You can get just the paint you want at B. J. Pulver's in small cans.

Leon Williamson, John Scarlett, Paul Rowland, Harold Anderson, Ralph Bowen, Fred VanTyne, Floyd Elliott, Sheldon Southwick and Hugh Hanna were visitors at Sand lake Wednesday.

We have hundreds of pairs of ladies', misses' and children's shoes worth from $1.50 to $3 50 per pair we are closing out at 79c, just what you want for school. Come pick them up at Harris & Hiteshu's.

The annual Sunday school excursion to Detroit and Belle Isle occurs Friday, Aug. 16. Train leaves Tecumseh at 7:30 a. m. There will also be a game of base ball between Detroit and New York on that day.

The Farther Light girls of the Baptist church enjoyed a ride to the home of Miss Florence McElroy near Holloway Wednesday, where their regular meeting was held and a picnic supper served on the lawn. Honored guests were Miss Anderson and Miss Doty of Holloway, and Miss Anna Rooney of Escanaba, Mich.

Mrs. John Rooney and daughter, Anna, left today for their home in Escanaba, Mich. They have been spending the last week with Mrs. Fanny Bryan and Mr. and Mrs. Timothy Mills. Mrs. Rooney is a sister of Mr. Mills and they have not seen each other for 20 years and it is needless to say that the visit has been a very pleasant one for all.

Buy your threshing coal of us. We have best quality at low price.
SLAYTON & SON.

Mrs. Will Kies and daughter, Edna, and son, Joseph, of Elkhart, Ind., who are spending the summer at Sand lake, Mr. and Mrs. Truman McKinney and two children of Detroit, Albert Reason and Dr. Clifford Reason of London, Ont., Mrs. Hughes and two children, Amy and Howard, Mrs. F. A Rundell of Detroit, and Will Kies of Elkhart, were called here Wednesday by the death of Miss Margaret Freeman.

Mrs John Jackson and daughter, Mrs. Jas Burdett of Macon, left Tecumseh Wednesday for Niagara Falls. They were accompanied by Mr. and Mrs. Lavern Randall of Adrian. Beside visiting the Falls, they will stop at Buffalo going from there to Rexford, Pa., where they will spend a few days with Jas. Wood and family, a brother of Mrs Jackson's. From there to Bells Run to visit Geo. Wood, another brother, where on Aug. 15th a reunion of the Wood family will be held. They expect to return to Tecumseh about Aug. 18th.

Best binder twine at lowest prices.
MOORE BROS.

Buy that hammock at Gaston's.

J. D. Shull was an Adrian visitor yesterday.

R. M. Boyd was an Adrian visitor Thursday.

Best 20c coffee on earth at C. M. Gilbert & Co's.

Miss Helen Conklin was an Adrian visitor Wednesday.

Insect powder, sticky and poison fly paper at B. J. Pulver's.

Born, to Mr. and Mrs. Albert Deming Tuesday afternoon, a boy.

Snell has the finest work shoes at low prices and does good repairing.

Miss Adah Owen went to Ann Arbor yesterday for a few days' visit.

Elderado castor, the best machine oil on the market at B. J. Pulver's.

Miss Addie Ellis of Jackson, is a guest of her sister, Mrs. Geo. Belding.

Talcum powder, toilet waters, perfume and toilet soaps at B. J. Pulver's.

Miss Harriett Teachout came down from Sand lake Wednesday for the day.

Buy that Poccahontas coal of Temple.

Miss Alberta Deming is visiting her aunt, Mrs. Fred Teachout, at Sand lake.

Morton's salt rising bread fresh every day. AVERY & CO.

Roy Anderson of Chicago, is visiting his grandmother, Mrs. H. E. Anderson, this week.

That dried beef is fine at C. M. Gilbert & Co's.

Mrs. J. B. Coller has sold her house and lot on Railroad street to Mrs. F. D. Avery for $1200.

Mrs. A. J. Bigelow, who has been making an extended visit at Stacyhome, left for Adrian Wednesday.

White House coffee, the standard of excellence by which all coffees are judged. Sold only by Williamson Bros'.

Mrs. E. C. Codling and Mrs. Mary Codling went to Clinton Wednesday to attend the funeral of Frank Lancaster.

Kodaks from one dollar to twenty dollars.
C. A. WRIGHT & SON, Druggists.

Mrs. Eugene Cauburn and Miss Mabel Mills spent Monday and Tuesday at Devils lake with Mr. and Mrs. Warren Hampton.

S. W. & L. E. Temple are unloading a very nice car of A Poccahontas coal which will be sold very cheap if sold from the car.

Old Dutch coffee at C. M. Gilbert & Co's. Ask for it.

Fred Van Tyne, Giles and Ralph Wiley, John Snow and Lavern Barrett spent Wednesday afternoon and evening at Wamplers lake.

Miss Addie Lanning attended a party in Adrian Tuesday given by the Twine club in honor of Miss Lulu Baker, who is a member of the club.

Place your order for Scranton hard coal if you want the best.
MOORE BROS.

Mr. and Mrs. Alva Spayde and Mrs. Fred Hall of Grand Rapids, left Wednesday for Buffalo, N. Y., and other eastern points for a week's visit.

One of our prominent property owners has had his house painted with Bradley & Vrooman paint. It's the nicest house for miles around. A full stock of B. & V. paint at the Lenawee Lumber Co.

Mrs. Helen J. Clark of Detroit, is visiting her nephew, Andrew Wilson, and family for a few days She was called here by the death of Miss Margaret Freeman.

Miss Alice Westgate, the trained nurse, who has been caring for John Linton during his attack of typhoid fever, returned to her home in Adrian Wednesday night.

Mr. and Mrs. Willard Ferguson and Mr. and Mrs. Guy Belding of this place, Walter Ferguson of Jackson, attended the funeral of Mrs. Chas. Howell in Tipton Wednesday.

"Beri olive oil," a pure olive oil for medicinal and table use.
C. A. WRIGHT & SON, Druggists.

School will begin in a few weeks. Remember you can save from 25 to 50 per cent on all purchases of dress goods, ladies' and gents' furnishings, shirt waists, skirts, shoes, etc. by purchasing of Harris & Hiteshu. The reduction sale will continue till stock is sufficiently reduced. Come at once.

Ice cream in any quantity delivered at any time. Call No. 80.
B. J. PULVER.

Mr. and Mrs. A. C. Aylesworth entertained a company of relatives, twenty in number at their home Wednesday afternoon. Those from out of town who were present were Mr. and Mrs. A. T. Stitt and Miss Jennie Meyers of Brooklyn, Mr. and Mrs. M. Stitt and son, Albert, of Ypsilanti, Miss Mary Stitt of Hillsdale, and Ben Aiken of Wolf Lake

There has been a very pleasant reunion of the Spafford family at Mrs. Delos Love's the past past, Geo. Spafford, Mr. and Mrs. J. Allen Rice Wray of St. Paul, Minn., and their daughter, Grace Blood-Wray of Chicago, Ill., Mr. and Mrs. John Bucksteenir and children of Warren, O., Bert Spafford and family together with Chas. Spafford of Devils lake, and his daughter, Mrs. Frank Kirk and children.

See our line of carriages just in. Special orders filled carefully.
MOORE BROS.

Joseph Keating and Jas. Fellow of Toledo, O., were in a most glorious state of mind on Ottowa street at one o'clock in the morning, Aug. 7. Visions of the beautiful entertained them and the wealth of a Rockyfellow was theirs. All went well with them until Officers Brown and Bennett mildly persuaded them to accept the hospitality of our village till morning. They accepted an invitation to visit Justice Hosmer. The "Squire" thought that the primary school fund was a bit low and asked each to donate $15 to help the course of education, but this wealth had gone with their visions. They now are enjoying a 30 day home comers vacation with Sheriff Holt.

Commencing today we will close out one lot of wool dress goods worth from 30c to 1.00 per yd. for 19c per yd. Just what you want for suits, waists and skirts. Come at once, get first choice.
Respectfully
HARRIS & HITESHU.

Miss Anna Ferguson is quite sick.

The latest thing in bracelets at Gaston's.

Jacob Miller was in Jackson today on business.

Miss Edith Cotton of Macon, was in town yesterday.

Born, to Mr. and Mrs John Mitchell Thursday, a son.

Mrs. E. H. Deming was spending yesterday in Adrian.

Miss Nina Kelley of Detroit, is visiting relatives here.

Miss Marie Short of Manchester, is visiting Mrs. Fred Breigel.

Buy that Poccahontas coal of Temple.

Mrs. Elsie Rowland and Mrs. Carrie McCollum were Clinton visitors yesterday.

Ira Calhoun and Chas. Sloan of Adrian, were in town yesterday on business.

Miss Gertrude Bangs of Jackson, is a guest of Miss Bess Pulver for a few days

New books at Gaston's circulating library.

Miss Ellie Yawger returned today from a three weeks' visit with friends in Tipton.

Miss Hazel Gray of Detroit, is a guest at the home of Mr. and Mrs. B. J. Garlinghouse.

S. W. Anderson and T. A. Lowry visited the Y. M. C. A. camp at Sand lake yesterday.

Arch Seager of Adrian, attended the Tecumseh—Bay City ball game here yesterday.

Miss Winnifred Wilson came home Tuesday noon from a week's visit at Sand lake.

Misses Lizzie Field and Mabel Russ of Hastings, spent yesterday with Miss Lena Smith.

Miss Amy Kingan returned Thursday from Detroit, where she has been visiting her brother.

Mr. and Mrs. Carl Norton and son of Adrian, called on their cousin, John Linton, Sunday.

Mrs. Birch and daughter, Katherine, of Wixom, are guests at the home of Biram Westcott.

Misses Mildred and Anna Biddle of Caro, are guests of their aunt, Mrs. Hornbaker, this week.

Mr and Mrs. Fred Banford and child of Cincinnati, were guests of Mr. and Mrs. Jas. Aten Tuesday.

Smoked Monroe sausages for Saturday at Williamson Bros.

Misses Anna Young, Minnie Lowry, Mary Kriedler and Grace Quackenbush are Adrian visitors today.

Mrs. C. D. Avery and daughter, Marie, of Ann Arbor, are visiting Mr. and Mrs. John Orr this week.

Mrs. Will Sisson and daughter, Bernice, leave tomorrow for a visit with relatives in Blissfield and Monroe.

Misses Grace and Florence Neeley were called here from Detroit last night by the death of Miss Almira Dart.

Pure Paris green at B. J. Pulver's.

Mr. and Mrs. Ernest Pangborn of Marshall, are guests of the latter's parents, Mr. and Mrs. A. VanWinkle.

Fine celery at C. M. Gilbert & Co's.

Mr. and Mrs. Levi Hayden and family left Tuesday in their automobile for a visit with relatives in Grand Rapids.

A second hand double buggy for sale cheap. MOORE BROS.

Fifteen couples attended the dance at Witherell hall last evening. Miss Mayme Kaiser and Will Coller furnishing the music.

Frank Coy left this morning for St. Catherine, Ont., after a short visit at the home of Mr and Mrs G. B. Garlinghouse.

Buster Brown is in town six days in the week. You will find him at Avery's at five cents per loaf. No better bread can be made. Do not forget the place.

The annual Gauley Bridge and Kanawha Falls excursion via the Ohio Central Lines will be run Tuesday evening, Aug. 20, leaving Lime City at 7:35 p. m.

Mrs. Dr. Vale and Mrs. Packard of Rock Rapids, Ia., and Mrs. Mills of Dallas, Tex., will arrive here Saturday for a short visit with Mr. and Mrs. Geo. Burroughs.

Mr. and Mrs A. W. Stahler left this morning for Wellsville to attend the funeral of the infant son of Mr. and Mrs. Frank Stahler which was held this afternoon at 1 o'clock. Burial at Palmyra.

Miss Grace Thomas of Oberlin, O., arrived here this noon for a visit with Dr. and Mrs. L. G. North and other friends. Miss Thomas was formerly a teacher of English and Latin in the Tecumseh high school.

FOR OUR READERS.

To prove that Hyomei will cure catarrh the Herald readers can have special guarantee.

If there is any doubt in your mind as to the power of Hy-o-mei, the medicated air treatment, to cure all catarrhal troubles, the remarkable offer made by Wright & Son should expel that doubt. They give their personal guarantee with every dollar outfit of Hy-o-mei they sell to refund the money unless it gives satisfaction. They take all the risk of cure and no reader of the HERALD can afford to suffer longer with catarrh when an offer like this is made.

With every Hy-o-mei outfit is a neat pocket inhaler and Hy-o-mei breathed through it reaches the most remote air cells of the nose, throat and lungs, destroying all catarrhal germs and soothing the irritated mucous membrane.

Hy-o-mei really gives you a health-giving climate in your home so that when you breathe its medicated air your nose, throat and lungs will be filled with air like that on the mountains high above the sea level where grow balsamic trees and plants which purify the air with their volatile antiseptic fragrance so healing to the respiratory organs.

You will notice relief and benefit from the first use of Hy-o-mei and it will not take many days' treatment to convince you that in this remedy you have found a complete and lasting cure for all catarrhal troubles.

Other people's children are perpetual nuisance, our own only occasional.

ALL TECUMSEH

Saddened by the Death of

MARGARET FREEMAN

On Tuesday.

It has been said that the people of Tecumseh are very clannish and again they are likened sometimes to one large family. Anyway Tecumseh people are very much attached to and love each other and when trouble comes to one family all are affected, but our people were never more sad than when Tuesday afternoon they heard of the untimely death of bright, loving little Margaret Freeman.

There never was a child in Tecumseh more generally known than she, known on account of her unusual brightness. The taking away of one at her age just budding into womanhood is much more serious than as if she were older for she had seen so little of life and had yet so much to see.

To her parents, relatives and friends her taking away is sudden and sad. One week ago today she first complained of being ill and now all is over. Her trouble was called appendicitis and with no hopes to recover except by operation. Monday the operation was performed but she had not sufficient strength to stand the shock. All Tecumseh suffers with father and mother the loss of this bright, loving child that never can be replaced.

MISS MARGARET FREEMAN.

Margaret Anna Freeman was the younger of two daughters born to Mr. and Mrs. J. J. Freeman, and had she lived until Aug. 25th would have been 13 years of age. Her life has been spent in Tecumseh and she was looked upon by the entire community as one of Tecumseh's brightest and most promising girls. Her pleasant disposition and pleasing manner made her a general favorite among her schoolmates and companions and she was held in highest esteem by all who knew her. In her Christian associations she was a member of the Presbyterian church and Sunday school.

The funeral was held from the residence this morning, interment at Brookside, Rev. Dunning conducting the services.

Miss Almira Dart.

Miss Almira Dart died Tuesday night at the home of Mr. Mooney, aged 86 years, 5 months and 27 days. The funerel was held from the home yesterday afternoon. Remains were interred at Brookside.

THE CHURCHES.

Divine worship at the Baptist church at 10 o'clock and 7 p. m. B. Y. P. U. prayer meeting at 6 p. m. Mid-week prayer meeting Wednesday evening at 7:30 o'clock.

Services at the Friends church as usual Sunday. Preaching at 10 a. m. with Bible school following. Junior C. E at 5 with Miss Merle Kenyon in charge. Young people's meeting at 6. Topic, "The Teaching of the Trees." These meetings are growing in interest and attendance. The evening preaching service in charge of the pastor. All are welcome.

NOON IN TECUMSEH.

What is going on in town when the clock strikes 12.

Noon, the dinner hour, the hour of comfort, of pleasure and relaxation—the one hour in the 24 which comes to men and women of every station with greater similarity than the hour of any other function in life.

Promptly as the clock strikes 12 in Tecumseh the shadows on anxious faces turn to lines of good will, and if villainous hot bread, pies, spices and other indigestibles were excluded there would be no such words as dyspepsia or indigestion in the dictionary.

But the contrary is true and medical science has to step in and aid the man or woman who has been too busy to pay proper attention to health.

The greatest step forward in medical discovery is Mi-o-na which cures all stomach and digestive troubles.

In hundreds of the best homes in Tecumseh and adjoining towns the handy little tablets, so pleasant to take, yet effective, have given quick and lasting relief in indigestion and that disagreeable full feeling after eating.

Mi-o-na acts very gently. Much of its wonderful power over indigestion comes from its uniform but sustaining action. The required stimulating and strengthening is given to the important organs of digestion without producing the slightest weakness or reaction.

A 50-cent box lasts for a couple of weeks and will ward off a dozen attacks of indigestion C. A. Wright gives a guarantee, absolute and unqualified, with every box of Mi-o-na to refund the money if it does not give satisfaction.

GEO. B. HORTON

Calls Attention to the Importance of the Coming

CONSTITUTIONAL CONVENTION

And gives some Reasons why he is a Candidate for Delegate.

To the voters of the Fifth Senatorial District—Lenawee and Monroe—Greeting:

I am taking this means of direct communication to you. Having at the solicitation of many friends decided to enter the field as a candidate for delegate to the coming constitutional convention, I deem it a duty to make public announcement of my candidacy and to solicit the votes of all citizens in my behalf. I say "all citizens," for in the wisdom of the legislature, provisions were made to make the work of selecting delegates as near non-partisan as possible. While candidates will be classified under party headings, all enrollment features of the direct primary law are eliminated and this leaves it an open field for men of all parties to vote for the men of their choice. This plan is eminently correct, for the work of revising the constitution of a state is above all parties. While parties may come and go, the constitution as the basis of all governing laws must exist practically forever. About all I can say without semblance of egotism is that I have lived in the Fifth Senatorial district 54 years and during much of that time I have not only taken an active and earnest interest in the welfare of home, township and county, but throughout the whole state as well, have striven for higher standards of intelligence and better social conditions among the masses.

I have taken active interests in all affairs of state which tend to improvement and progress. The state as a whole with all its essential and varied interests comprise the field of thought and basis for my conclusions. I live in the country and love the fields and forests and all that surrounds country life, but my associations with the manufacturing and business world have been on the broad side. It is presumed that every citizen of the Fifth District is in sympathy with my ideals and I feel quite at ease in asking my friends one and all to support my candidacy. The date of the primary nominations is Tuesday, Aug 13 and the place is the regular polling place of your precinct. Aug. 13th occurs at a very busy time of the year but all citizens are urged because of the great and lasting importance of Constitutional revision to not forget the date and at some time during the day take the time to go to the polls and vote without fear of bias for the ones you desire to be the regular nominees for delegates to the constitutional convention. In the exercise of this citizen privilege and duty if you favor me I will be very grateful and if finally selected the work before the convention will receive my most profound study and consideration.

GEO B. HORTON.

Very truly,
GEO. B. HORTON.

Above is a picture of the Hon. Geo B. Horton, a man of brains well known in Lenawee county. About all we need for office in this age are honest men and as far as we know Geo. B. Horton fills the bill. It makes no difference to what party he belongs. He is honest, support him.

Mrs. Mary J. Rice.

Mrs Mary J. Rice of Tipton, died at the home of her nephew, Dr. O. N. Rice, yesterday morning, aged 80 years. The funeral will be held Saturday morning from the residence in Tipton, burial at Medina.

Endorsed by the county.

"The most popular remedy in Otsego county and the best friend of my family writes Wm. Dietz, editor of the Otsego Journal, Gilberteville, N. Y., "is Dr. King's New Discovery. It has proved to be a sure cure for coughs and colds, making short work of the worst of them. We always keep a bottle in the house. I believe it to be the most valuable prescription known for throat and lung diseases." Guaranteed to never disappoint the taker by C. A. Wright & Son. Price 50c and $1. Trial bottle free.

3

per cent. interest is what you receive on all money deposited in our Savings Department—3 per cent that comes to you without any effort on your part and helps to increase the principal, so that with steady saving you will have a snug bank account. You can start an account to-day with $1.00.

TECUMSEH STATE SAVINGS BANK

$300,000 Deposits.

MACKEREL

We have opened a barrel of very fine white fat Mackerel to sell at a reasonable price, about

12c each

Just the kind of food for Hot Weather.

ANDERSON BROS.

Phone 91— GROCERS —*Macon Phone*

FLY NETS

We have them. A COMPLETE LINE.

BINDER TWINE

PERFECTION OIL STOVES

We are in a position to do you good on:—

Lawn Mowers, Ice Cream Freezers, Refrigerators and Lawn Hose.

Satterthwaite Bros.

THE GATE THAT NEVER FAILS
THE IOWA GATE No 3

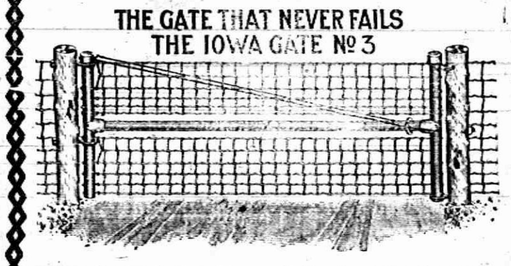

FARM GATES

We have the agency for the Iowa Gate and we claim it is the best farm gate on the market. We are selling more of them every day and the reasons for selling are—

1st—It can never sag or warp, as it is made of rolled steel.

2nd—It is light, weighing about fifty pounds, and can be operated by a child.

3rd—It is durable, practical, ornamental and useful.

4th—It is adjustable, and by moving a ring, can be raised or lowered at outer end.

5th—They are low in price as compared to most metal gates.

Come in and see sample and let us sell you what you need.

SLAYTON & SON.

OLDMAN'S

Golden Cereal Company's

Free Demonstration

at our store was a great success and large quantities of the goods were sold.

Everyone pronounces it the best article of the kind ever placed on the market.

We have it in the Store. TRY IT.

PHONE 39 *AVERY & CO.*

A Complete Assortment of

Baby Furniture

Baby Walkers,
Baby Tenders,
Baby Cribs,
High Chairs, Tea Chairs and Rocking Chairs.
We sell the new
Ice-Berg Refrigerators and Ice Chests.

See us before purchasing any kind of Furniture, Crockery Pictures or Linoleum. Specials in all lines. Complete line Adrian Souvenirs.

BECK & EGAN, Adrian.

FURNITURE, CROCKERY, PICTURES and LINOLEUM
All Goods delivered. No. 30 North Main Street.

DR. P. B. HARDY

PHYSICIAN and SURGEON.

Especial attention given to diseases of the Stomach, Throat, Nose, Ear, diseases of Women and General Surgery.

HOURS—12 30 P. M. to 8 P. M. 6.30 P. M. to 9 P. M.

Office over Tecumseh State Savings Bank Telephone No. 268.

H. R. CONKLIN, M. D.

PHYSICIAN and SURGEON.

OFFICE and RESIDENCE 50 Chicago Street

OFFICE HOURS { 12 to 2 and 7 to 8 p. m.

Patients wishing eyes examined for spectacles will please call at noon office hour.

EVERY

Thursday, Friday and Saturday,

I will be at my office over S. W. Anderson's dry goods store. If your Eyes are troubling you, call and see me

S. P. HOSMER, OPTICIAN.

Dental Parlors

of

W. D. REED, D. D. S.

Chicago St., Tecumseh

Crown and Bridge work, Aluminum, Silver and Rubber plates and all of the specialties known to modern dentistry. Gas or vitalized air administered.

Office over Avery & Co's store.

Dental Parlors

of

E. D. BROWN, D. D. S.

Filling, Crown, Bridge and platework Local and complete anaesthetics administered for painless extraction. Office over Orr's Drug Store Phone, 192

The H. L. Jones Real Estate Agency.

Buys, sells and rents real estate and personal property.
Makes loans collects, etc.
Non resident property interest carefully looked after. List your wants with this agency and get an honest deal.
Our terms are right. Office at residence East Chicago St. Phone 50.

H. L. JONES, Mgr.

J. W. WILSON,

Licensed Auctioneer. Real Estate Stock and General Salesman.

Will attend all sales in city or county at reasonable rates

Headquarters and all dates made at the Herald office.

DR. JOHN MURPHY, D. V. S.

Also Graduate in Veterinary Science.

Three and one half miles northeast of Tecumseh

PHONE 406 Tecumseh.

Also Macon Phone.

MISS WESTERMAN,

OF ADRIAN,

will give vocal instruction in Tecumseh on

Wednesdays of each week

Persons desiring her instruction, kindly leave word at A. B. Harding's residence.

A. C. AYLESWORTH,

Licensed Auctioneer, Real Estate, Stock and General Salesman.

Will attend all sales in city or country, at reasonable rates.

Headquarters and all dates made Herald office.

FRANK DAVIDSON,

Licensed Auctioneer. Farm and Stock Auctions.

Attended to promptly and in satisfactory manner. Terms reasonable.

Headquarters at Herald office where all dates are made. State 'phone 504 Rast.

Osteopathic Treatments.

DR. SAGE, of Detroit,

will be at Mr. Samuel Haight's

TUESDAYS AND FRIDAYS,

from 2 to 5 p. m. each week.

All those suffering from chronic troubles would do well to see him.

FOLEY'S HONEY AND TAR

for children; safe, sure. No opiates

PATENTS

PROCURED AND DEFENDED. Send model, drawing or photo. for expert search and free report. Free advice, how to obtain patents, trade marks, copyrights, etc. IN ALL COUNTRIES.
Business direct with Washington saves time, money and often the patent.
Patent and Infringement Practice Exclusively. Write or come to us at
513 Ninth Street, opp. United States Patent Office, WASHINGTON, D. C.

C.A.SNOW & Co.

WOMEN'S WOES.

Tecumseh women are finding relief at last.

It seems that women have more than their share of the pains that afflict humanity, they must keep up, must attend to household duties in spite of a backache, headache or dizzy spells, they must walk, bend and work with racking pains from kidney ills Kidneys cause more trouble than any other organ of the body. Keep them well and health is maintained. Read of a remedy endorsed by people you know.

Mrs Chas. Stevenson, of Wyandotte street, Tecumseh, Mich., says: "I am glad to endorse Doan's Kidney Pills as they have been of great benefit to me. When I was ill with malaria fever my kidneys were also in a terrible condition The nurse advised me to try Doan's Kidney Pills as they were good for such troubles. I began using them and they at once gave me relief. In a short time the pains all left, the secretions became natural in color and the gravel stones which had bothered me for years, disappeared." I have recommended Doan's Kidney Pills ever since and will continue to do so."

For sale by all dealers. Price 50 cents Foster-Milburn company, Buffalo, N. Y., sole agents for the United States. Remember the name Doan's,—and take no other.

Unless you strive for your rights you are apt to get left.

Bilious? Feel heavy after dinner? Tongue coated? Bitter taste? Complexion sallow? Liver needs waking up. Doan's Regalets cure bilious attacks. 25 cents at any drug store.

Brilliancy may be imparted to the complexion by powdering with diamond dust

Farmers, mechanics, railroaders, laborers rely on Dr Thomas' Eclectric Oil. Takes the sting out of cuts, burns or bruises at once Pain cannot stay where it is used

A man never gets dyspepsia from eating the things he dislikes.

Some men are unable to distinguish between good advice and a mild insult.

Orino Laxative Fruit Syrup is sold under a positive guarantee to cure constipation, sick headache, stomach trouble, or any form of indigestion. If it fails, the manufacturers refund your money. What more can any one do. Sold by all druggists in Tecumseh.

Fortunate is the milkmaid who has no kick coming.

It is as foolish to rejoice too much as it is unwise to mourn too long.

Those who have stomach trouble, no matter how slight, should give every possible help to the digestive organs, so that the food may be digested with the least effort. This may be done by taking something that contains natural digestive properties—something like Kodol for indigestion and dyspepsia. Kodol is a preparation of vegetable acids and contains the very same juices found in a healthy stomach. It digests what you eat. Sold by B. J. Pulver.

A woman's idea of wisdom is the ability to detect cotton in an alleged all wool fabric

ODD FELLOWS EXCURSION TO Baw Beese Park AUG. 1

To which all Odd Fellows, their families and friends, are most cordially invited.

Lake Shore Ry. has arranged for special train service.
Train leaves Tecumseh 7:03 A. M.; Returning leave Park 6:20 P. M.
Fare round trip 80c.

LAKE SHORE

TECUMSEH MARKETS

LIVE STOCK.

Steers	5	4½
Heifers	3½	4
Cows	2½	3
Veal calves	6	
Hogs No 1	6 6½	
Roughs	4½	5
Sheep	4½	
Lambs	6½	7
Fowls	9	
Springers	12½	
Ducks	8	10
Turkeys	12	13
Geese	7½	
Old Roosters	5	

DRESSED MEATS

Wholesale

Beef, by side	8	
Hogs	8	
Veal	9	
Mutton	8	
Spring lamb	12	12½
Lard	11	
Hides, green	8	
Veal skins, green	8	
Sheep pelts	.25	1.50
Tallow	2½	4
Timothy ℔ ton	7.00	10.00
Clover ℔ ton	6.00	
Bran ℔ cwt	1.20	

GRAIN, SEED AND HAY.

Wheat	.85	88
Oats	40	42
Clover seed	8.00	9.00
Corn shelled	70	
Corn in ear ℔ cwt	1.00	
Middlings ℔ cwt	1.35	
Corn meal ℔ cwt	1.35	

PROVISION MARKET.

Wholesale

Butter	18
Eggs	15
Beans ⅊ bushel	1.50
Potatoes	75

CORRESPONDENCE.

HOLLOWAY.

Miss Margaret Thompson of Adrian, is spending the week with Mrs. James Lane.

Miss Mamie Neumaier was home from Adrian Sunday.

Mrs. Elnora Loper entertained her children and grand children, Frank Fuller and family from near Tecumseh Sunday.

Elizabeth Carpenter visited her parents in Deerfield the first of the week.

Gordan Lewis and family visited her parents at Deerfield Sunday.

Robt. Westmore is spending a few days at Niagara Falls.

Master Leo Pfund is visiting his little cousins near Deerfield.

Mrs. Edinger of Tecumseh, is a guest of Miss Ellen Atwell this week.

Mrs W. F. Baum is spending the week with her niece in Blissfield, Mrs. B. E. Giles.

Ed Cann of Delta O., was a guest at Henry Cavill's the last of the week.

E. A. Clemons and family started Monday evening for their home in Albany, N. Y., after spending a week at the home of Mr. and Mrs Conrad Atwell.

Miss Margaret Thompson of Adrian, is spending a week with Mrs. Jas. Lane.

Mr. and Mrs. Jas. Lane attended the pioneer picnic at Adrian.

Mr. and Mrs E. A. Clemons and son, Arthur, Mr. and Mrs. Conrad Atwell and Miss Esther Fish were entertained Saturday by Miss Ellen Atwell.

Mr. and Mrs. Stephen Miller and son, Leo, Mr. and Mrs. Herman Marine, Alma Marine, Carl and Arthur Gaffner of Deerfield, were Sunday guests at Chas. Pfund.

Messrs. and Mesdames Will Morgan, Wm. Avery and Bradley Scudder of Macon, surprised Mr. and Mrs. Jas. Lane Saturday night and remained over Sunday.

Emma Filter is with her sister in Adrian for a week.

An automobile party consisting of Alfred Lewis, Mr. and Mrs. Hendershot and daughter, Ila, of Macon, were entertained Sunday by Mr and Mrs. Wm. Cox.

Miss Jennie Bartholomew has purchased a millinery stock in Dundee and went there Wednesday to begin business Her friends all wish her success in her chosen work.

Geo. Davis has moved his family from the Lane house into the E. W. Isley house.

Mrs. Dora Cumm of Traverse City, was a guest of her aunt, Mrs. Jane Kelley, the last of the week.

R. M. Boyd and wife, Mrs. Bowen and daughter, Gladys, were entertained at tea by Dr. and Mrs. J. W. Nixon.

Mrs A. H. Lewis is confined to the house with a sprained ankle.

The Lady Maccabees held their regular meeting at the home of Mrs M. D. Billmeyer Wednesday afternoon.

Mr. Cavill of Adrian, was a guest at the home of his son, Henry Cavill, the last of the week.

The mission band enjoyed a picnic supper in J. L. Richard's grove Saturday afternoon. A dainty lunch was served.

Mr. and Mrs Nolan of Detroit, are visiting relatives.

Mr. and Mrs Colbath now occupy the Jas. Lane house.

The young people enjoyed a lawn party Friday evening given by Elizabeth and Jerome Carpenter.

A surprise was given Mrs. Harriett Kelley one evening last week by several ladies, the occasion being her birthday.

Mrs. Fannie Burch and little daughter, Kathryn, of Wixom, were at the home of Fred Kopke the first of the week.

Joseph Conklin of Metamora, O., was a Sunday guest of Miss Etta Carpenter.

BRITTON.

Rev. Deyo of Lyons, O., was in town Monday and Tuesday.

Mrs. C. B. Exelby was in Adrian Tuesday.

Jas. Haight was in Ann Arbor Tuesday.

Ernest DuBois was in Monroe Tuesday.

Mrs. Clement of Adrian, visited Mrs. H. Martin Monday.

Anna Kartcher of Macon, was in town Tuesday and called on Carrie Bachman.

F. W. Yates is in Ypsilanti, the guest of his daughter.

Vern, Carl and Grover Yates of Detroit, came home Friday and returned the first of the week.

Amos Underwood was at Twin lake Monday.

Miss Mable Shurtz of Tecumseh, visited Marion Pocklington Tuesday.

Harold Brown returned from Adrian Friday, where he has been the past four weeks.

A. W. Lee was home from Toledo over Sunday.

Mrs Elizabeth Binn of Holloway, spent Saturday with her daughter, Mrs. Andrew Cheever.

Geo. Chapman and wife of Tecumseh, attended the funeral of Geo. Gripton Saturday.

Flora Zelnff returned from Toledo Friday.

Mrs. H. H. Baum and children spent Saturday and Sunday in Dundee.

Andrew Cheever and wife spent Sunday in Holloway.

John Britton and wife were in Adrian part of last week.

Grove Houseman was here from Detroit Sunday.

Loree Niverson of Adrian, spent Sunday here.

Mr. and Mrs. John Miller and Mrs. John Schneider of Elkton, Mich., and E. D. Zoller of Rodney, Ont., attended the funeral of Geo. Gripton here Saturday.

My Hair is Scraggly

Do you like it? Then why be contented with it? Have to be? Oh, no! Just put on Ayer's Hair Vigor and have long, thick hair; soft, even hair. But first of all, stop your hair from coming out. Save what you have. Ayer's Hair Vigor will not disappoint you. It feeds the hair-bulbs; makes weak hair strong.

The best kind of a testimonial—"Sold for over sixty years."

Made by J. C. Ayer Co., Lowell, Mass. Also manufacturers of

Ayer's SARSAPARILLA. PILLS. CHERRY PECTORAL.

Miss Luella Haynes of Ypsilanti, spent Sunday here.

Mrs. Tom Campbell and daughter, Phrona, and a lady friend of Detroit, are guests at John Exelby's this week.

Ben Roberts and family of Tecumseh, have been spending a week here with relatives.

Mrs. I. W. Calhoun and son of Adrian, are guests at John Britton's.

Ernest Elkington of Ridgeway, was in town Monday.

Miss Carrie Bachman was called to Ridgeway Friday by the illness of her nephew, Gordon Lewis.

Miss May Plues leaves Saturday for Toledo, where she will spend some time.

Rev. Kooiker will preach at the Reformed church Aug. 11.

Clarence Boyd, wife and baby of Detroit, came Saturday for a visit at Dave Boyd's.

Mrs. Nellie Bowen of Ypsilanti, is visiting at C. D. Zeluff's.

Miss Jessie Clement was in Tecumseh Thursday.

Bert Bachman and wife spent Sunday at Rea.

Mable Shurtz and Marion and Vie Pocklington spent Sunday in Detroit.

The Hoagland reunion will be held Saturday, Aug. 17, at Paul Clements.

N. M. Watson of Detroit, spent Monday with John Winsley's.

Mrs. A. J. Smith and son of Toledo, were here Saturday.

Walter Snyder of Detroit, spent last week with his grandfather, John Bachman.

Geo Gripton, aged 55 years, died at his summer cottage, Wamplers lake, Wednesday of heart trouble. He was as well as usual, having eaten his supper and had just got into the launch to take the ladies for a ride when he fell back dead. The remains were brought here Thursday by Undertaker DuBois and taken to his home, where the funeral was held Saturday afternoon, Rev. Bolton officiating. Mr. Gripton sang in the Christian church choir for a number of years. He leaves a wife, one son, Lavern, of this place, one brother, Chas. Gripton, of California, and other relatives One son, Edward, passed to the other shore 4 years ago. Mr. Gripton was loved by all and will be missed by his neighbors and friends.

CONE

Mrs. Jacob Curry left Wednesday evening for a two days' visit at Niagara Falls.

Henry Tee is quite sick.

Mrs. Gertie Dennison entertained her cousins, Edna Cheever and Hazel Rinn of Britton, last week.

Mrs. Sarah Austin of Tecumseh, spent several days last week here.

Miss Jennie Wiley returned from Indiana Thursday, where she spent her three weeks' vacation.

Rev. Scott has received a unanimous call to return to this circuit another year.

Mrs. Nettie Breen of Detroit, visited Mrs. Maggie Curry Saturday.

Mrs. Nettie Dennison and sons have been spending a few days at Pentecost.

Mrs. Diana Cooper of Traverse City, came Monday to see her father, Norman Auten, who is seriously ill.

Martin and John Dennison attended the funeral of an uncle in Coldwater last week.

MACON.

The proceeds from the ice cream social given by the E. L. amounted to $14.70.

Miss Edna McClue of Charlotte, is visiting Macon relatives.

Mr. and Mrs. Chas. Allen and son of Adrian, are spending the week with friends in this vicinity.

Geo. Rendell and family of Cone, spent Sunday at P. K. Allen's.

The ladies' aid society of the M. E. church will give an ice cream social Friday evening, Aug. 16.

Roy Sherman of Tecumseh, called on Macon friends Sunday.

Mrs. Sarah Shutt of Tecumseh, was the guest of Miss Sue Langan Friday.

B. S. Scudder and wife, Wm. Morgan and wife, Will Avery and wife Sundayed at Jas. Lane's in Holloway.

Minnie Higdon was in Ann Arbor on business Thursday of last week.

Edward Miller of Detroit, has been spending a few days with his family.

Mrs. Emma Dixon and daughter have been visiting her sister, Mrs. Eli Allen, at Alpena.

Mrs. Ross Biddle and daughter went to Carleton Saturday to visit her father.

Kenneth, the infant son of Mr. and Mrs. Jess Frost, is very ill at this writing.

E. L. Burdett and family were Detroit visitors Thursday and Friday.

Mrs. Julia Burleson has returned from a four days' visit with friends and Ypsilanti and Detroit.

The E. L. of Macon, will give an entertainment Saturday night at the M. E. church. Program:

Piano solo—Hazel Harrington.
Vocal solo—Marion Camburn.
Reading—Miss Mingay.
Solo—Miss Alexander.
Music—Camburn orchestra.
Music—Male quartette.
Piano solo—May Bell Aten.
Solo—Miss Alexander.
Piano solo—Hazel Harrington.
Reading—Miss Mingay.
Music—Quartette.
Music—Orchestra.

Keep the pores open and the skin clean when you have a cut, burn, bruise or scratch. DeWitt's carbolized witch hazel salve penetrates the pores and heals quickly. Sold by B. J. Pulver.

FRANKLIN.

Mrs Spencer is slowly improving.

E. C. Wisner, Mr. and Mrs. E. J Whelan and Miss Alma attended the pioneer picnic at Adrian last Thursday.

Mrs Myrtle Kirkwood and daughter, Lelia, drove from Sharon Saturday and remained over Sunday at Mrs. A. B Wisner's and E. C. Wisner's.

Mrs. Waldron of Tecumseh, is visiting her granddaughter, Mrs. Foor.

Mrs. Hannah Bradley of Augusta, is visiting her sister, Mrs. Huldah Wisner.

RAPIDLY FAILING.

Venerable Hugh McCurdy In Very Poor Health.

Corunna, Mich., Aug. 9.—The venerable Hugh McCurdy, former head of the Knights Templar, and the Free Masons of the United States, is the source of much worry to his friends because of his serious condition. Although Mr. McCurdy is 78 years of age, he has, until a few weeks ago, enjoyed exceptional health.

However, since the beginning of hot weather he has been failing somewhat from week to week. It is believed that worry over his investments has much to do with Mr. McCurdy's condition. Within the last few years he has loaned a large part of his fortune to Shiawassee county and the sum now due him amounts to $30,000.

Two elections called upon the payment of this and similar loans have resulted in an overwhelming negative vote. Another special election has been called for next Tuesday and a heated discussion has been going on as to the advisability of paying the loan and the agitation and suspense have worn sadly upon Mr. McCurdy.

His friends hope that if the election is favorable he will recover his health.

Ancient Bond Turns Up.

Lansing, Mich., Aug. 9.—After nearly 80 years, and in that time crossing the ocean twice, a bond of a face value of $3,000, has been presented to the auditor-general for payment. This bond is one of a series of $5,000,000 issued May 1, 1828, intended to pay for internal improvements in the state. Part of it went for the building of the Michigan Central railroad. The bond was owned in England and forwarded to Georgia and thence to Lansing. Of that series there is still $16,000 worth of bonds outstanding. The bond is signed by Stevens T. Mason, governor; Randolph Manning, secretary of state, and Robert Abbott, auditor-general. There is, however, an obstacle in the way of paying off the bond. Back in the legislative session of 1899, by a joint resolution, the auditor-general was directed to advertise for three months, calling on holders of outstanding bonds of this issue to present them for payment inside of that prescribed time, as after that time they would be null and void. Now this one has turned up, and faces the situation of a state repudiating its debts. The matter has been referred to the attorney-general for his decision.

Keweenaw Behind With Taxes.

Lansing, Mich., Aug. 9.—The deputy auditor-general has sent word to the treasurer of Keweenaw county that the department will not accept his delinquent tax returns, and he must send in the entire amount of the state tax apportionment. Under the law the county treasurer is supposed to have his delinquent tax report in by May 1, but the auditor-general has authority to extend this time. In this case Keweenaw's county treasurer was behind several months last year, and had his time extended this year. Called to account for not sending his report, he wrote, saying he had sent it in. This was found to be untrue, and now it is made imperative that he send in every cent of the apportioned amount. The county will have to make it up in some way.

Road Had to Borrow Engines.

Bay City, Mich., Aug. 9.—There was a collision on what is known as the Lincoln branch of the Detroit & Mackinac railroad, north of Au Sable, Wednesday evening. A light engine ran into a passenger train and both engines were wrecked and Conductor Eastman slightly injured. The damage to the engines, coupled with the large amount of business the road is doing, has crippled its motive power to such an extent that it was obliged to borrow engines, and two were secured from the Michigan Central railroad.

Finds Part of Plunder.

Bay City, Mich., Aug. 9.—Arthur Sherman, who was arrested in Detroit Wednesday, was arraigned in police court Thursday on a charge of burglarizing the residence of Harry Tierney, well known local business man. He demanded an examination and his hearing was set for Friday. In default of $600 bail he was remanded to await trial. Detective Craig brought the man from Detroit, recovering a lot of the plunder in pawn shops and other places where it had been sold.

Japs and Mexicans Clash.

San Antonio, Tex., Aug. 9.—A special from Mazatlan, Mex., says: A telegram received here late Wednesday night anounces that at El Fuerte, a construction camp on the Kansas City, Mexican and Orient railway, a fight occurred yesterday between Japanese and Mexican workmen in which three Japanese were killed and three seriously injured, and three Mexicans were mortally wounded and one killed. The trouble is said to have started in a dispute between a Jap and Mexican.

BUYS VALUABLES.

King of Siam Spends Fortune in Gold and Diamonds.

Berlin, Aug. 9.—King Chulalongkorn I. of Siam left Berlin today for Cassel, where he will be the guest of the German emperor and empress.

Stories of the extravagance of the Siamese king continue to excite and amuse Berlin. It is considered certain that he has bought $3,000,000 worth of diamonds and gold and silver ware. Two gold services among the selection cost $800,000 each.

The king is occupying nearly the entire floor of one of the principle hotels, several apartments of which have been given up to an exhibition of the jewels and precious metal work which were brought here from London, Paris and elsewhere by dealers expecting to sell most of the wares and who were rewarded for their enterprise, as the king took about half of all that was offered to him.

The king has shown unusual interest in the dispatches in the newspapers referring to the delimitation of the frontier of Siam and Cambodia, and received with extreme consideration the newspaper representative who brought him intelligence on the subject and who arranged for a news service from the Siamese capital during the king's sojourn in Germany.

Pardons Nancy Miller.

Washington, Aug. 9.—President Roosevelt has pardoned Nancy Miller, who was convicted about six years ago in Indian Territory of manslaughter for killing Alice Brake in a dispute over a gosling. The woman was sentenced to pay a fine of $500 and to serve 10 years in the Ohio penitentiary. She has been imprisoned for about six years and the president thought she had served sufficient time for her crime. The pardoned woman is the mother of six or eight children who need her help.

Nine Prussian Soldiers Drown.

Koginsburg, Prussia, Aug. 9.—A boat accident on the River Pregel Thursday resulted in the drowning of nine men, all members of the engineer corps of the army. The boat, with seventeen engineers aboard, was being towed by a steamer when it turned over. Eight succeeded in reaching the shore. The men who lost their lives were all good swimmers, but the current was too strong for them.

Enormous Lifting Power.

The shelless limpet pulls 1,984 times its own weight when in the air and about double when measured in the water. Fleas pull 1,493 times their own dead weight. The Mediterranean cockle, Venus verrucosa, can exert a pulling power equal to 2,071 times the weight of its own body. So great is the power possessed by the oyster that to open it a force equal to 1,319.5 times the weight of its shelless body is required. If the human being possessed strength as great in proportion as that of these shellfish the average man would be able to lift the enormous weight of 2,976,000 pounds, pulling in the same degree as the limpet. And if the man pulled in the same proportionate degree as the cockle he would sustain a weight of no less than 3,106,500 pounds.

Curiosities of Coffee.

Coffee, as experts are aware, has a very extraordinary property. It is one of the most absorbent matters in existence. Coffee beans placed in a damp room swell and absorb moisture till they nearly double their weight. Here is the chance of the dishonest grocer. Not content with the amount of profit made upon coffee, he places pails of water in a room with piles of uncovered coffee beans, and by swelling the coffee adds something like 50 per cent. to his profits. The flavor is ruined, but that does not matter to him. So absorbent is coffee, not only of moisture, but of gases and flavors, that shippers of Brazilian coffee always stipulate that the sacks of fresh Rio beans shall never be carried on a steamer which has raw hides as any part of her cargo. These will taint the coffee more surely than anything else and render it unfit for use. The useful side of this quality of coffee is that in a sickroom a handful or two of fresh roasted and ground beans act as an excellent purifier and deodorizer.—Washington Post.

A Little Different.

He—So your father asked you what you saw in me to admire? She—Oh, no; he asked me what I imagined I saw.

Secretary Wilson Ill.

Portland, Ore., Aug. 6.—Secretary of Agriculture Wilson, who arrived here Sunday, is ill at a hotel. He declines to see anyone. Casper Wilson, the secretary's son, said that his father contracted a severe cold on his trip from Puget sound to Portland.

Women as Well as Men Are Made Miserable by Kidney and Bladder Trouble.

Kidney trouble preys upon the mind, discourages and lessens ambition; beauty, vigor and cheerfulness soon disappear when the kidneys are out of order or diseased.

Kidney trouble has become so prevalent that it is not uncommon for a child to be born afflicted with weak kidneys. If the child urinates too often, if the urine scalds the flesh, or if, when the child reaches an age when it should be able to control the passage, it is yet afflicted with bed-wetting, depend upon it, the cause of the difficulty is kidney trouble, and the first step should be towards the treatment of these important organs. This unpleasant trouble is due to a diseased condition of the kidneys and bladder and not to a habit as most people suppose.

Women as well as men are made miserable with kidney and bladder trouble, and both need the same great remedy. The mild and the immediate effect of Swamp-Root is soon realized. It is sold by druggists, in fifty-cent and one-dollar size bottles. You may have a sample bottle by mail free, also a pamphlet telling all about Swamp-Root, including many of the thousands of testimonial letters received from sufferers cured. In writing Dr. Kilmer & Co., Binghamton, N. Y., be sure and mention this paper. Don't make any mistake, but remember the name, Swamp-Root, Dr. Kilmer's Swamp-Root, and the address, Binghamton, N. Y., on every bottle.

Home of Swamp-Root

RAILROAD TIME TABLES.

Lake Shore & Michigan Southern Railroad.

Effective June 9, 1907.

GOING SOUTH.

Stations	815 Dly except Sun.	809 Dly except Sun.	831 Dly except Sun.	811 Dly	813 Dly Sun. only
Jackson	6 05 am	10 05 am	2 00 pm	8 05 pm	7 30 am
Tecumseh	7 03 am	11 04 am	3 04 pm	9 03 pm	8 29 am
Adrian	7 40 am	11 35 am	3 30 pm	9 40 pm	9 10 am
Detroit	11 59 am		7 30 pm		12 00 m
Toledo	3 40 pm	12 10 pm	6 15 pm	10 15 pm	9 50 am
Chicago	8 00 pm		10 00 pm		7 00 pm

GOING NORTH.

Stations	816 Dly	812 Dly except Sun.	814 Dly except Sun.	818 Dly
Detroit				5 00 pm
Toledo	7 40 am	12 30 pm	5 15 pm	10 00 pm
Adrian				7 00 pm
Tecumseh	8 57 am	1 35 pm	6 20 pm	8 18 pm
Jackson	10 05 am	2 42 pm	7 25 pm	9 23 pm

DUNDEE BRANCH.

GOING WEST.

Station	423 Dly except Sun.	421 Dly except Sun.
Toledo	7 00 am	2 15 pm
Adrian		4 20 pm
Tecumseh	8 22 am	5 50 pm

GOING EAST.

Station	422 Dly except Sun.	424 Dly except Sun.
Tecumseh	10 43 am	5 41 pm
Adrian	11 10 am	
Toledo	12 10 pm	7 05 pm
Chicago	7 00 pm	

Tecumseh and Dundee Trains. Daily except Sunday.

LEAVE TECUMSEH.

Dundee Accommodation ..... 11 20 a m
" " ..... 5 45 p m

ARRIVE AT TECUMSEH.

Tecumseh Accommodation ..... 1 00 p m
" " ..... 7 00 p m

SPECIAL NOTICE

Coupon tickets can now be procured at this station over best routes to all principal cities in the United States.

G. J. ZIEGS, Ticket Agent
J. W. DALY, G. A. G. P. A., Cleveland Ohio

Detroit, Toledo & Ironton Railway

Effective Jan. 6, 1907.

GOING SOUTH.

	1	11	9
Detroit	8 35 a m		
Tecumseh	10 32 "		
Adrian	11 18 "		
Lima	2 25 p m		

GOING NORTH.

	8	2	4
Lima	8 00 a m		
Adrian	10 42 p m		
Tecumseh	11 10 a m		
Detroit	1 00 p m	7 41 a m	

Local freights will carry passengers.
‖ All trains daily except Sunday.
‖ All trains arrive at and depart from Fort Street Union station, Detroit, Mich.
‖ Close connection at all junction points with connecting lines.
For further information or descriptive fold er, call on nearest agent or address J. A. Kirby G. P. A., Detroit, Mich.

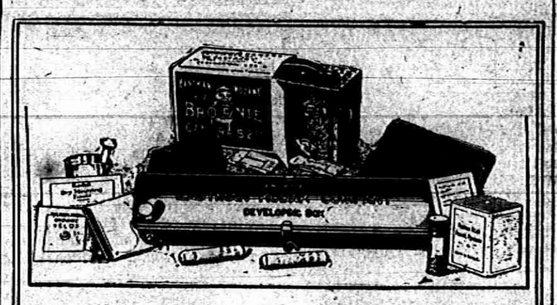

EVERYTHING FOR PICTURE MAKING IN THE

Kodak Box

A No. 2 Brownie Camera for taking 2¼ x 3¼ pictures, a Brownie Developing Box for developing the negatives *in daylight*, Film, Velox paper, Chemicals, Trays, Mounts. Everything needed for making pictures is included in this complete little outfit.

And the working of it is so simple that anybody can get good results from the start. No dark-room is needed and every step is explained in the illustrated instruction book that accompanies every outfit.

Made by Kodak workmen in the Kodak factory—that tells the story of the quality.

THE KODAK BOX No. 2, CONTAINING:

1 No. 2 Brownie Camera	$2.00	1 No. 2 Brownie Printing Frame	$ .15
1 Brownie Developing Box	1.00	1 Doz. 2¼ x 3¼ Brownie Velox	.15
1 Roll No. 2 Brownie Film, 6 ex.	.30	2 Eastman M. Q. Developing Tubes	.10
2 Brownie Developing Powders	.05	2 Paper Developing Trays	.20
1 Pkg. Kodak Acid Fixing Powder	.15	1 Doz. 2¼ x 3¼ Duplex Mounts	.05
1 Four-oz. Graduate	.10	1 Doz. Kodak Dry Mounting Tissue	.05
1 Stirring Rod	.05	1 Instruction Book	.10
			$4.65

$4.00 Price, Complete At all Kodak Dealers. $4.00

EASTMAN KODAK CO.

Write for Booklet of the Kodak Box. Rochester, N. Y., *The Kodak City.*

O. A. WRIGHT.

THE WATER WAY BETWEEN DETROIT AND BUFFALO

The D. & B. Line Steamers leave Detroit weekdays at 5:00 p. m., Sundays at 4:00 p. m. (central time) and from Buffalo daily at 5:30 p. m. (eastern time) reaching their destination the next morning. Direct connections with early trains. Lowest rates and superior service to New York, Boston, Philadelphia, Atlantic City, all points east.

Popular week end excursions to Buffalo and Niagara Falls, leave Detroit every Saturday.

RAIL TICKETS AVAILABLE ON STEAMERS

All classes of tickets sold reading via Michigan Central, Wabash and Grand Trunk railways between Detroit and Buffalo in either direction will be accepted for transportation on D. & B. Line Steamers. *Send 2c. stamp for illustrated pamphlet and Great Lakes map.* Address L. G. Lewis, G. P. A.

DETROIT & BUFFALO STEAMBOAT CO., Detroit, Mich.

PHILIP H. MCMILLAN, VICE-PRES. A. A. SCHANTZ, GEN. MGR.

FEELING LIVER-ISH This Morning?

TAKE

THEDFORD'S Black-Draught

Stops Indigestion Constipation 25¢

A Gentle Laxative And Appetizer

FOLEY'S KIDNEY CURE

WILL CURE YOU

of any case of Kidney or Bladder disease that is not beyond the reach of medicine. Take it at once. Do not risk having Bright's Disease or Diabetes. There is nothing gained by delay.

50c. and $1.00 Bottles.

REFUSE SUBSTITUTES.

ALL DRUGGISTS OF TECUMSEH.

Sour Stomach

No appetite, loss of strength, nervousness, headache, constipation, bad breath, general debility, sour risings, and catarrh of the stomach are all due to indigestion. Kodol relieves indigestion. This new discovery represents the natural juices of digestion as they exist in a healthy stomach, combined with the greatest known tonic and reconstructive properties. Kodol for dyspepsia does not only relieve indigestion and dyspepsia, but this famous remedy helps all stomach troubles by cleansing, purifying, sweetening and strengthening the mucous membranes lining the stomach.

"Mr. S. S. Bell, of Ravenswood, W. Va., says—"I was troubled with sour stomach for twenty years. Kodol cured me and we are now using it in milk for baby."

Kodol Digests What You Eat.

Bottles only. Relieves indigestion, sour stomach, troubles of fat, etc.

Prepared by E. C. DeWITT & CO., CHICAGO.

Sold by B. J. PULVER.

Nails which do not yield readily to the manicure may be driven in with a hammer.

Ten years in bed

"For twenty years I was confined to my bed with disease of the kidneys," writes R. A. Gray, J. P. of Oakville, Ind. "It was so severe that I could not move part of the time. I consulted the best medical skill available, but could get no relief until Foley's Kidney Cure was recommended to me. It has been a Godsend to me. For sale by all druggists in Tecumseh.

The Tecumseh Herald.

VOL. LVIII NO. 39 — TECUMSEH, MICHIGAN TUESDAY AUGUST 13 1907 — WHOLE NO. 782

OUR

CLEARING SALE!

of Summer Goods Continued.

All Summer Goods

AT A BIG DISCOUNT.

We still have a large assortment of

Shirt Waists and Shirt Waist Suits.

S. W. Anderson & Son.

"THE STORE THAT TREATS YOU FAIR"

This Store Will be Open Every Evening.

NOW!

98 Cents Buys a WHITE DRESS SKIRT.

98 Cents for your choice of 100 SHIRT WAISTS.

$1.96 Buys a WHITE SUIT

COME PICK IT OUT.

Anderson & Rosacrans

Store Closed at 6 P. M. Tuesday, Wednesday and Friday Evenings.

GO TO THE

Royal Theatre,

A show where you can take your wife and children.

Change of Program

Mondays, Wednesdays and Fridays.

Admission 5 Cents to all.

The BEST PLACE in the COUNTRY to buy

Lumber, Lath, Shingles and FINE INTERIOR FINISH

Lenawee Lumber Co., Ltd.

SEE OUR NEW STYLE FOLDING CRATE.

When It Comes To WATCHES You Ought To Come Here

There are reasons in abundance. About 200 WATCHES in the Store, and every one is a reason.

These Watches are being sold cheaper than equal Watch values ever cost.

Serviceable, sensible children's Time Pieces for $1.00. The daintiest, neatest designs in Ladies' Watches you ever saw. In Men's Watches all the leading makes are represented and we GUARANTEE EVERY WATCH to be what we tell you it is.

Keep this thought in mind. When it comes to WATCHES---COME HERE.

HICKS THE Jeweler,

Watch Inspectors L. S. & M. S. and D. T. & I. Ry. — Phone 200 for Correct Time.

THE SEWER

An Article written by

JAS. W. WIGHTMAN.

An Article written by

PRESIDENT JOHN COMBS

And an Editorial.

Tecumseh, Mich., Aug. 8, 1907.

Replying to an open letter in the news of this date, and to an article in the news of Aug. 1st, I want to make a statement of the matter looked at from a different angle. In my judgement to put in a sewer system by levy of a general tax is very unfair, for illustration, take the stock's Harris & Hiteshue, McCann Bros., Spayde Shoe Co., Heesen & Heesen and J. J. Belcher, each of the above are paying rent for the store in which they are doing business and their aggregate assessments is $23,700 and the aggregate assessment of the stores in which they do business is $16,500, a fair estimate of the rental of the stores in which these gentlemen are doing business is $2,500 add to that a tax of $1 20 to each $1000 assessment and you have Harris & Hiteshu, McCan Bros., Heesen & Heesen, Spayde Shoe Co. and J. J. Belcher paying into the hands of gentlemen who own the stores, together with their taxes, aproximately, $3,000 and propably $10 per month more rent, for the reason that the stores occupied by them have all modern conveniences, is it fair to make these men pay $170 more taxes than the men who own the stores and then acquire nothing but a leasehold for which they pay an advance rental.

This open letter states, "We believe that now is the proper time to build this sewerage system if it is ever to be built." Now let us reason together, our village tax this year is nine and one half mills, or $9 50 on every $1000 assessment, and our township tax will be about one $1.25 on each $100 assessment. Let's see what that will be in the agregate $1.25 plus 95, that seems to be $2.20 on every $100 of assessment; now add $2,000 interest of sewer bonds until 1917, then add $1000 payment of first sewer bond, and an additional $1000 for maturing water bonds, and it would look to the uniniated that the camel's back will soon be broken.

I most heartily agree with the gentlemen whose names appear at the bottom of the open letter that we are in dire need of sewerage and I also believe that a majority of the tax payers of the village are in fevor of a sewer system being adopted, but I do not think that there is hardly a fair minority who favors building 9¼ miles of sewer at this time. Be reasonable gentlemen, cut out 80 rods across the flats that must of necessity back water every time the river rises above the normal, run the outlet into the race back of the creamery on Pottawatamie street.

Build from west side of Pearl street this year, tax benefits and frontage, tax the people for street crossings and if the people have a little surplus coin in 1908, go after them for another piece and in a few years your 9¼ miles is laid and very few people have been seriously injured by the extra taxation. But in the meantime make some arrangement to provide water for those who have paid taxes for 15 years for waterworks and not had the benefits of it. Remember gentlemen, it was taxation without representation that caused the Boston Tea Party.

Dundee, Milan, Blissfield, Morenci, nearly all of Hudson and Eaton Rapids have no sanitary sewerage. Eaton Rapids but a few weeks ago voted on the proposition, Hudson expended over $20,000 last year taking up their small sewer and putting down a bigger one. I do not wish to detract from the fame of Riggs & Sherman, but if any one of you should hire them as experts, would you be satisfied if they should tell you your work would cost $35,000, but to be sure you have $40,000 on hand to cover any miscalculation I may have made. No that would not do if it were an individual matter, then why as a public matter.

All the towns above named as having sewerage, have storm water sewers, and why? Because when the heavy rains come unless the water is quickly disposed of the mud is up to the 3rd rail of the fence and business at a standstill. Now one question and I have done, from what fund comes the money to pay for this sewer survey and by what authority do you draw on any fund for money, for any purpose other than for which the fund was raised, answer that and I will ask your attention to some sections of the charter lately published with your ordinances.

Respectfully,

J. W. WIGHTMAN,

If I may be allowed space in your valued paper, I wish at this time to state my reasons for supporting the complete sewer system as proposed by our village council. As president of this village I have endeavored to give this council most hearty support and assistance in preparing the plans now submitted to the people, and it may be my duty to explain to our citizens my reasons for so doing. I have always been in favor of a sewer for Tecumseh, I am in favor of it now and shall continue to favor it until it is built and established.

During my business experience and residence in Tecumseh I have been a close observer of local conditions effecting the welfare of this village and have also had an opportunity to compare the same with hundreds of other villages of similiar size in this and other states. This comparison leads me to believe most firmly that no town in the middle west has a higher standard of citizenship than Tecumseh; that its location is excellent and its beauty unquestioned; that its moral tone and influences are above the average, that its citizens are unusually prosperous and well-to-do; that its school facilities are good and that as a loyal home town it is not equaled anywhere. I am proud of these attainments and advantages found in Tecumseh, but I am not satisfied for I believe we are in need of other things to promote the future growth and welfare of our village. This is an age of developement and improvement and I do not believe that any town or any business can afford to stand absolutely still in this age of competition and business activity. Any industry or any business that fails to keep up with the times in proper equipment or modern business methods does not advance.

Any city or village that is not alive to its own interests and fails to establish up-to-date improvements and modern conveniences will never grow in size nor increase in business. There are many important reasons why we need this sewer system. We need it for the benefit of public health and to keep our water supply free from contamination. We need it to build up our town, to make it clean and healthful, to give our citizens the same advantages and conveniencies found in other towns all over this country. We need it to make us up-to-date and to attract outside people and induce them to locate factories and build homes in our midst for their families

The filthy condition of some of the private alleys in the business portion of our village has been a disgrace to our citizens. Filled as these alleys are with cesspools and vaults this condition in a large measure is unavoidable. I have actually witnessed the throwing of refuse and slops against board fences and on shed roofs, to drip into the alleys and form pools of stagnant water, breeding germs of disease. A trip through this section on a hot summer night will convince any sane man that Tecumseh needs a sewer. The stench arising from this condition and the close proximity of so many cesspools and vaults, with no place for waste water or refuse except to soak into the soil or boil in the hot sun, is not only a menace to public health, but is a reminder of the dark ages before the civilization of man. Why the citizens of Tecumseh have not waked up to this dangerous condition of affairs and demanded modern conveniences before this time, is something I am not able to understand.

This sewer system will eliminate this dangerous condition and at the same time give our citizens modern improvements to which they are entitled. The fact that we do not have these improvements in Tecumseh has brought upon us much criticism, comment and ridicule from neighboring towns and cities and from the traveling public generally. I have heard it in strongest terms for several years. I have heard it hundreds of miles away, as well as near at home. As a citizen of Tecumseh, proud of our beautiful village, I have rebelled and objected to this criticism from strangers and have then been forced to admit, with humiliation, that we are not up to date in this respect.

I am for Tecumseh, first, last and all the time. I can see no reason why we cannot be as ambitious and as progressive as other towns. Why are we not as worthy of modern conveniences as our sister villages? Why are we not as able to pay for them as Hudson, Dundee, Howell, Owosso, Midland, Albion, Coldwater, Hillsdale, Wauseon, Adrian and scores of other towns who are today extending sewer mains and building miles of pavement? What is the matter with us, with all the wealth and prosperity of this village, with an assessed valuation of one and a half million dollars, that we are afraid of a bonding proposition of less than 40,000 dollars?

The little town of Eaton, O., with a population of 3,000 bonded themselves a few days ago for 180,000 dollars for a sewer system most of which is built through solid rock. Dundee, with less than 1200 people, is now building a 2500 dollar pavement. Are we to remain in the same old rut forever? Must we always accept the criticism of our neighbors and sit idly by to watch them develop and advance with modern public improvements? I say NO. I have faith in the public spirit and pride of our citizens and I believe the time is not far distant when these improvements will be adopted and must be established. The proposition for a complete system as presented by our council is absolutely fair, reasonable and just. It is the greatest good for the greatest number. It extends this sewer system with equal benefits and equal privileges to every citizen in Tecumseh and provides that the entire expense be proportioned in the same equal manner.

It is entirely impossible to please or satisfy all the people. There are objections and there will be objections to this or any other plan that could possibly be arranged. Your council is unanimous in their support of the complete system as being the most fair and reasonable, giving all our people equal benefits at an equal cost. Now is the time to support and build this sewer and I ask all citizens to give this important matter careful consideration. I ask you to be fair and impartial in your criticisms. I ask you to be unselfish and loyal to your home town. If this plan is worthy and meets with your approval I ask you to give us your hearty support for a much needed public improvement for our village AND DO IT NOW.

JOHN H. COMBS.

This issue of the HERALD contains two articles about the sewer. Read them both and then decide how to vote when election day comes. With all the talk and agitation about the sewer question one fact seems to be SETTLED. Tecumseh must have a sewer, consequently it must be built either by frontage or general tax. Now the HERALD is much pleased to see an interest taken in both sides of the question and will do as much as possible to give publicity to all sides of the question but right here desires to state that the HERALD thinks that Tecumseh MUST HAVE A SEWER and thinks that she is as able to build it NOW as any time.

Now the question is whether it shall be built over the whole town by general taxation so all may share an equal benefit or whether it shall start near the center of Chicago street and run down through the business portion, letting the ones particularly benefited pay whether they want to or not. In my personal affairs I have never done anything by halves, my idea has always been that anything worth doing at all, is worth doing well. Two years ago Tecumseh would have ordered the building of a sewer had it not been for the circulation of a petition against it by Wightman. This sewer was to commence at the west end of Chicago street and empty into the river but when the final vote came before the council it could not carry and the measure was defeated.

Now Mr. Wightman thinks the frontage plan the only honest way, as he says in his article on this page. Perhaps in two years he has forgotton, anyway his position then was opposite to what it is now. Tecumseh needs a sewer system, now let us build it complete and borrow the money on long time so as to make the payments easy and let every property owner have an equal benefit. The only mistake made in putting in the water works was that it was not complete, now let us not make a like mistake with the sewer. No man makes more mistakes than the one who tries to do everything. I love Tecumseh first, last and all the time, perhaps in a way I am sentimental on this subject. I live in the home built by my father and lived in so many years by him.

When the question of building a railroad up Chicago street was aggitated the HERALD opposed it because I thought it dead wrong to spoil the best street in Lenawee county by an electric road which could come some other way. In two years if another road attempts to use Chicago street the HERALD will again oppose it "tooth and nail" if I run the HERALD and if I am alive I shall not forget my position like Wightman forgot his of two years since. In fact it looks to a man "up a tree" as if Wightman is a "knocker." When I desire to build a board fence I go to a carpenter, not to a blacksmith. When I support a man for election I stand by him afterwards unless he does wrong.

John Combs did not seek the office of president of the council, but the people desired that he should be president and is today the best president of as good a council as ever Tecumseh had. A council that has transacted more business so far this year than any other council has done in the whole year, Combs' way is to get the right way to do anything than push ahead and do it.

He has called upon the best authority possible for advice in the sewer question and this authority did not advise to empty the sewer back of the creamery into the race to save 80 rods of sewer pipe and then if the flood should take away the globe mill dam or fire should destroy the mill, spread the sewerage of Tecumseh over the flats or spend thousands of dollars to build a new sewer system. Tecumseh has a good ball team run by men whom the HERALD thinks know how to run it and we all know these men will do the best they can to make it a success and winner. The HERALD does not attempt to run the ball team or criticize the management.

John Combs is an honest man and is loyal to Tecumseh in every way. He has brains to use and they are used every minute to assist the council to work properly in this sewer matter. The HERALD has perfect confidence in John Combs and is only glad to assist not "knock" his efforts, thinking at all times to benefit my native town in which my home is located.

GEO. N. STACY.

"Regular as the sun"

Is an expression as old as the race. No doubt the rising and setting of the sun is the most regular performance in the universe unless it is the action of the liver and bowels when regulated by Dr. King's new life pills Guaranteed by C. A. Wright & Son. 25c.

A Lover of Pigs.

For many years Lord Gardenstone was one of the characters of Edinburgh and as such received a place among the famous Kay's portraits. He was represented riding on an old horse, with a dog in front and a boy dressed in a kilt behind. A detailed account of the picture states that Kay portrayed him as, what he really was, a very timid horseman, mounted on an old hack, which he had selected for its want of spirit, preceded by his favorite dog Smash and followed by a highland boy, whose duty it was to take charge of the horse on arriving at parliament house. His eccentricity took the even stranger form of a strong affection for pigs. He became so much attached to one that he allowed it to share his bed, and when good feeding and rapid growth made it a rather cumbersome bedfellow it was still lodged in comfortable quarters in the apartment. During the daytime it followed him about like a dog. One morning a farmer had occasion to visit his lordship and, being shown into his bedroom, stumbled upon some object. That object gave vent to an uncompromising grunt and squeal of complaint, and from the bed there proceeded a voice, "It is just a bit sow, poor beast, and I laid my breeches on it to keep it warm all night."—Dundee Advertiser.

Eating Ants For Dessert.

Savages, we know, indulge in such luxuries as grubs and locusts, but for a civilized white man to finish up his dinner with a dish of raw ants seems too nasty to be credible. Yet in Mexico it is the custom—and a custom adopted by plenty of colonials and visitors. The ant eaten is called the honey ant and is perhaps as curious an insect as lives. With a tiny head and legs, it has a huge body as big as a large pea, and this is yellow and swollen with excellent honey. In each nest there are 300 or 400 of these honey ants, which are attended by thousands of others. The honey ants hang on to the roofs of the cells in the nest while the others feed them. They are, in fact, a moving storehouses of winter food. An observer says that if one of the honey ants falls from his perch a worker will go and pick him up and replace him. This feat is equivalent to a man walking up the face of a cliff carrying a large buffalo or cart horse on his back.

Truly Considerate.

A considerate patient had an artery opened by mistake for a vein by a French surgeon in the operation of bloodletting. The woman succumbed not long after to the effect of the blunder, but in her will left the surgeon a small yearly pension, "not only to comfort him, but so that he could live the rest of his life without doing vivisection any more." A similar historic occurrence is related in the Medical Times of a Polish princess who had had the same experience. She added a clause to her will expressing her forgiveness and leaving the surgeon a small pension to indemnify him for the "loss of reputation that may follow my sad catastrophe."

A Different Complexion.

Maud—Did you say I painted? Marie—I did not. I said you powdered. Maud (reluctantly) Oh, well, that puts another complexion on it.

"Everybody should know"

Says C. G. Hayes, of Bluff, Mo., "that Bucklen's arnica salve is the quickest and surest healing salve ever applied to a sore, burn, wound or to a case of piles. I've used it and know what I'm talking about." Guaranteed by C. A. Wright & Son, druggists, 25c.

Invalid Chairs

Do not buy or send for one until you have our prices Can save you from

$3.00 to $8.00

on a chair. If you are in need of one, compare our prices with others.

GUY E. BELDING.

Clearance of

Women's White-Canvas Low Shoes.

Our entire stock of Women's, Misses' and Children's White Canvas Oxfords, all reduced to close out.

All Women's Low Shoes at Clearance Prices.

Until AUG. 17th inclusive all our $3 Low Shoes at choice for $2.47.

One worth $3.50, common sense heel and toe, Patent Leather, for $2.87.

Babies fitted without getting mad.

GOOD SHOE MENDER AT OUR STORE.

PACIFIC EXPRESS OFFICE HERE

First east of S. W. Anderson & Son.

J. J. BELCHER'S,

SHOEMAN

Everything About

Tecumseh Chief Flour

is as clean cut, well defined and pleasing as the appearance of the package. It is the home wheat Flour of quality. The result of a careful selection of good wheat, of watchfulness in manufacture and skillful milling in a perfect mill.

Once Tried, Always Used.

Every Sack Guaranteed by

D. GRATZ & SON,

Tecumseh, Mich.

Reduction Sale

Still Continues at

HARRIS & HITESHU'S

On account of serious illness of MR. HITESHU we will continue Sale until stock is sufficiently reduced.

You will save from 25 to 50 per cent on all purchases of Dry Goods, Notions, Ladies' and Gents' Furnishings, Ladies' Shirt Waists, Skirts, Underwear, Carpets, Curtains, etc.

SHOES! SHOES!! SHOES!!! SHOES!!!!

We have hundreds of pairs of Ladies', Misses' and Children's Shoes, worth from $1.50 to $3.50 per pair, we are Closing out for 59c and 79c—just what you want for school.

Commencing to-day, we will place 60 pieces of Wool Dress Goods on sale table, worth from 30c to $1.00 per yd we will clear out at 19c—just what you want for Suits, Waists and Skirts.

COME AT ONCE AND GET FIRST CHOICE.

HARRIS & HITESHU'S.

THE TECUMSEH HERALD.

ESTATE OF SCOVEL C. STACY.
GEO. N. STACY, Publisher

Subscription Rates

IN LENAWEE COUNTY

One year, payment in advance $1.00
One year, payment after 3 months 1.25

OUTSIDE LENAWEE COUNTY

One year, payment in advance $1.25
One year, payment after 3 months 1.50

There will be no Deviation from above Rates

Entered at the post office at Tecumseh, Michigan as second class matter

How's this?

We offer one hundred dollars reward for any case of catarrh that cannot be cured by Hall's Catarrh cure

F. J. CHENEY & CO., Toledo, O.

We, the undersigned, have known F. J. Cheney for the last 15 years and believe him perfectly honorable in all business transactions and financially able to carry out any obligations made by his firm.

WALDING, KINNAN & MARVIN, Wholesale druggists, Toledo, O.

Hall's catarrh cure is taken internally, acting directly upon the blood and mucous surfaces of the system. Testimonials sent free. Price 75c per bottle. Sold by all druggists.

Sold by all druggists, 75c.

Take Hall's Family Pills for constipation.

A young widow has a peculiar way of seeing a man without looking at him.

Men past sixty in danger

More than half of mankind over sixty years of age suffer from kidney and bladder disorders, usually enlargement of prostate glands. This is both painful and dangerous, and Foley's Kidney Cure should be taken at the first sign of danger, as it corrects irregularities and has cured many old men of this disease. Mr. Rodney Bennett, Rockport, Mo. writes: "I suffered with enlarged prostate glands and kidney trouble for years and after taking two bottles of Foley's Kidney Cure I feel better than I have for twenty years, although I am 91 years old." Sold by all druggists in Tecumseh.

A man doesn't have to wear good clothes if he can afford not to.

"We never repented of eating too little" was one of the ten rules of life of Thos. Jefferson, president of the United States, and the rule applies to every one without exception during this hot weather, because it is hard for food, even in small quantities, to be digested when the blood is at high temperature. At this season we should eat sparingly and properly. We should also help the stomach as much as possible by the use of a little Kodol for indigestion and dyspepsia, which will rest the stomach by digesting the food itself. Sold by B. J. Pulver.

Some men stand just inside the door ready to grasp opportunity by the back of the neck when it knocks.

Hay fever and summer colds

Victims of hay fever will experience great benefit by taking Foley's Honey and Tar, as it stops difficult breathing immediately and heals the inflamed air passages, and even if it should fail to cure you it will give instant relief. The genuine is in a yellow package. Sold by all druggists in Tecumseh.

It's advice when you give it and a lecture when you receive it.

John Riba, a prominent dealer of Vining, Ia., says: "I have been selling DeWitt's kidney and bladder pills for about a year and they give better satisfaction than any pill I ever sold. There are a dozen people here who have used them and they give perfect satisfaction in every case. I have used them myself with fine results. Sold by B. J. Pulver.

A real good man doesn't have to use words to tell it.

Warning.

If you have kidney and bladder trouble and do not use Foley's Kidney Cure, you will have only yourself to blame for results, as it positively cures all forms of kidney and bladder diseases. For sale by all druggists in Tecumseh.

Many a man has been forced to ask for a handout because he was unable to get his hand in.

Don't accept a cough cure that you may be told is just as good as Kennedy's laxative cough syrup, because it isn't just as good—there is quite a difference. Kennedy's laxative cough syrup acts gently upon the bowels and clears the whole system of coughs and colds. It promptly relieves inflammation of the throat and allays irritation. Sold by B. J. Pulver.

You can't always judge a man's pay by the work he does.

What a New Jersey editor says.

M. T. Lynch Editor of the Phillipsburg, N. J. Daily Post writes: "I have used many kinds of medicines for coughs and colds in my family but never anything so good as Foley's Honey and Tar. I cannot say too much in praise of it. Sold by all druggists in Tecumseh.

If death loved only a shining mark very few men would have cause to fear it.

DeWitt's little early risers don't sicken or gripe. Small pills, easy to take. Sold by B. J. Pulver.

If a man doesn't marry his first love he's apt to regret it—likewise also if he does.

Regulates the bowels, promotes easy natural movements, cures constipation—Doan's Regulets. Ask your druggist for them. 25 cents a box.

This world remembers the man who dies game—for a day.

Impure blood runs you down—makes you an easy victim for organic diseases—Burdock Blood Bitters purifies the blood—cures the cause—builds you up.

MICHIGAN STATE FAIR OFFICERS

THOSE WHO ARE DETERMINED TO MAKE THE MICHIGAN STATE FAIR AT DETROIT AUGUST 29TH TO SEPTEMBER 6TH, 1907, THE BEST IN THE HISTORY OF THE STATE

HON. A. J. DOHERTY, Chairman General Superintendent — J. H. BUTTERFIELD, Detroit, Secretary — FRED POSTAL, Detroit, President — JOHN McKAY, Romeo, Treasurer — CHAS. A. FLOYD, Grand Rapids, Business Manager

NEW EXHIBITS FOR STATE FAIR.

Machinery and Implement Department Will Be a Hummer.

One of the most interesting exhibits at the State, Detroit, Aug. 29th to Sept. 6th, will be the machinery and implement department. This is in charge of Vincent V. Green, of Detroit. Mr. Green is Secretary and Treasurer of the Union Transfer and Storage Company and has spent years in the implement business, selling the jobbers and retailers, and his knowledge of the business will be of special value to the State Fair.

VINCENT V. GREEN
WHO IS BOOKING MANY NEW FEATURES FOR STATE FAIR

Last year there were about fifty-three exhibitors in this department, and this year, thirty days in advance of the opening of the fair, there were eighty-three applications for space, and no doubt the number will reach double that one year ago. The perplexing problem is where to find space to place them all.

Supt. Green has arranged with the Andrus Fence Co., of Detroit, to operate one of their power fence weaving machines on the grounds.

A new exhibit will be that of lightning rods. Two concerns will show by static machines, the action of lightning, and how to prevent damage from same.

Another exhibit which has never before been shown which will interest the potato grower, is the potato-bug annihilator, which catches the bugs and kills them. This takes the place of the boy with a stick and tin pan and Paris green.

Potato diggers, gasoline-power engines, cement block machines, threshers, traction engines, wind mills, shredders, corn huskers, ensilage, cutters, sugar beet machinery, hundreds of interesting labor saving devices for the farm will be shown.

"THE ERUPTION OF MOUNT VESUVIUS."

The recent tragic episode of "Mt. Vesuvius," which has been chosen by Henry J. Pain, the famous pyrotechnist, as the theme of his new great open-air spectacle, will be seen every evening at the State Fair.

Since that memorable day, when Vesuvius was born, and Pompeii died, there have been hundreds of eruptions, large and small. These have varied greatly in their physical character, at times being in a liquid and white-hot mass, that swept torrent-like down the mountain, at nearly a mile a minute, and was still so hot when it overwhelmed the surrounding cities and villages, seven and eight miles away, that it melted copper, silver and even flints.

Of the most recent eruption of Vesuvius, which occurred in 1906, the volcano hurled out blocks of stone 45 feet in circumference, sent small projectiles thousands of feet into the air, and flames and smoke many thousands of feet higher. The mountain roared and bellowed in a way that was deafening, and its fury shook the houses at Naples. Not only the crater but the black cone itself, half a mile in height, was cracked in all directions, and from these cracks and vents flames were spouting, hundreds of feet high, with lightning flashes and the air for miles was full of flying projectiles.

Looking at the bright and placid little cities now closely grouped about the Bay of Naples, it is difficult to realize that the dark looming up behind them is answerable for thousands of human lives and the recent terrible earthquake disaster, which wiped our own beautiful city of San Francisco out of existence, has aroused world-wide interest in these and former catastrophes.

The graphic destruction of Vesuvius, like Pain's fireworks, has no duplicate in the realm and thrilling production of a tragic historical episode ever conceived by man. It is a veritable pyrotechnic triumph that must be seen to be fully appreciated.

The attraction is organized, equiped and presented on a scale of magnitude that almost appals, to an outsider. First and foremost, with everything bearing the "PAIN" trade mark is, of course, the fireworks, and it is safe to say that nothing more elaborate in this line has ever been witnessed in this city.

The circus features are represented in the large number of sensational aerial acrobatic performances and various hippodrome attractions.

The scenic equipment of the big open-air exhibition shows enough massive, beautifully-painted mountains, palaces, buildings and streets, to extravagantly stock a hundred of the most elaborate stage productions, but the immense interest reported from all points proves the wisdom of the managements enterprise, as in most ventures, it is the "big things" that win.

This is by far the greatest attraction ever shown at any fair in the United States. The expense in securing the great attraction is a small fortune, and yet the State Fair management propose that everyone who attends shall have the greatest value for the money. The fair will be open every evening and the "Eruption of Mt. Vesuvius" will be seen from the grand stand every evening during the fair, commencing Saturday, August 30th, and ending Saturday evening, September 7th.

THE STATE FAIR IS YOUR FAIR.

The Michigan State Fair is a state institution. It is owned by and conducted for the good of all the people in Michigan. The money earned is used to meet the expense in conducting same and the balance is used to improve and beautify the grounds, build new buildings and when property is made better the people of Michigan profit by it.

Those behind this great fair are not connected with it for personal gain, as but few are paid for time actually spent, say nothing of the personal sacrifice made in diverting their time and best thought from their business to make a success of the State Fair. It is the duty of every loyal citizen to help make the Michigan State Fair the greatest in the United States. If you have nothing to exhibit you should attend and see what others are showing. There is no possible place where you could spend a few days to a better advantage than to attend the State Fair, from an educational standpoint. Everything new under the sun will be shown at the fair. The best live stock, poultry, machinery, etc., will be there.

The management hopes to have the support, attendance and kind words of every loyal citizen in Michigan. Nothing compared with the coming fair has ever been shown in Michigan.

STATE FAIR WANDERLUST.

The Midway of the State Fair, Detroit, Aug. 29th to Sept. 6th, will be known under a new name this year coined by General Manager Floyd. The name by which it will be known is the "Wanderlust."

More prominent among the features thus far obtained is the McKay European Circus; Trained Animal Show; Ostrich Farm with a fine collection of birds; the midget horse, the smallest one in the world, standing only 26 inches high, and weighing only 93 pounds; Donaldson's Museum of Natural History; the Old Plantation Minstrel Show; the largest Ferris Wheel in use; Allan's Ideal Entertainers; the Electric Theatre; Jack and Jill, the fat children; Zero, the gorilla; Hugo, the big snake; Kekreko's Oriental Performers; Gotesingers' Exhibition of War Relics; and a number of other attractions which cover every available inch that it is possible to allot on the grounds to the "Wanderlust."

The management of the Michigan State Fair does not intend to have the grounds in an unsanitary condition during the big Fair, which will be held from Aug. 29th to Sept. 6th, as they have just completed arrangements for the proper disinfecting of not only all the buildings, but also the grounds of the Fair and the stock on exhibition at an expense of nearly $1,000.

BEST HORSE EXHIBIT EVER.

All Breeds and Classes to Be Shown at State Fair.

Judge L. C. Holden, of Sault Ste. Marie, who has the superintendency of the horse department of the Michigan State Fair, Detroit, Aug. 29th to Sept. 6th, is meeting with splendid results in his campaign for a complete exhibition of the different breeds and classes of horses at the coming fair. Among those exhibited which will come in for their share of the great interest usually shown, which have already been secured, will be the roadster and light harness horses, saddle horses, high school and exhibition horses, the famous French and German coach horses, the high-stepping American carriage horse, which is becoming such a general favorite; the heavy draft horses, including Percherons from LaPerche, France; the Clydesdale from Scotland, the shire of England, Belgium horses and a very large exhibition of shetland ponies. One exhibitor alone will bring fifty handsome ponies from his Indiana stock farm. The mule, the "Asel," will be shown in large numbers.

JUDGE L. C. HOLDEN
WHO IS GETTING A FINE LOT OF ENTRIES FOR HORSE DEPARTMENT

Judge Holden has already arranged with many importers of European horses to show their classes at the coming fair, and from the present indications the coming exhibition will be way ahead of any ever made in Michigan.

Four-in-hands will give a free exhibition in front of the grand stand each day, and it is also probable that the famous six-in-hand owned by Armour & Co., of Chicago, will also make an exhibition.

Ample provisions have been made at the State Fair in Detroit for the accommodation of thousands of visitors who will visit the State Fair from August 29th to September 6th. All the hotels and boarding houses are preparing to take in extra people, and to give them good care, and no unreasonable prices will be charged.

A THREE-LEGGED ROOSTER.

Never was there a time when there was so much interest centered on poultry raising as at the present time, and it is because for the money invested and the time and attention required, it is a most profitable business. The farmer, the factory workman, and others regardless of their wealth, are engaging in poultry raising either for profit or as a hobby.

The poultry exhibit at the Michigan State Fair, Detroit, Aug. 29th to Sept. 6th, will be the largest ever shown in the state. Enough entries have already been received to fill every nook and corner of the building assigned exclusively for this department. Every kind of poultry will be exhibited, also incubators, brooders and poultry supplies. Supt. Daniel Thomas, of Pontiac, who has charge of the Poultry Department, says that one of the attractions of the poultry show this fall will be a freak rooster which has three developed legs, two of which are used for scratching and digging while the third maintains an equilibrum. The bird differs from the ordinary three-legged variety, in that each of the three legs is fully developed.

HALF MILLION PEOPLE WILL ATTEND.

The Michigan State Fair is becoming famous throughout the country on account of the excellent exhibition given each year. At the coming fair August 29th to September 6th, inclusive, all buildings will be beautifully decorated with flags of all nations and American colors. All stock barns and exhibition buildings will be crowded with exhibits.

The organization for this year's fair will be perfect in every respect. Each department will be run separately and distinct under the general head. The different employes will be carefully drilled so that the whole operating and of the fair will move like clock-work. This is a stupendous task when you consider that a half a million people are handled and cared for during the eight days of the fair.

This year there will be no congested concession stands. There will be no gambling, nor games of chance, the shows will be clean, wholesome and educational, and whatever profits there may be through the operation of the fair of 1907, will be used in the construction of new buildings and increased facilities.

GOOD NEWS FOR EXHIBITORS.

For years the exhibitors at the State Fair have been greatly inconvenienced and delayed because of the insufficient railroad facilities for unloading and reloading their exhibits. The last year the fair was held at Pontiac some of the exhibitors were two days getting away after the fair closed and since the fair was located in Detroit there has also been cause for complaint.

Determined to give the exhibitors no cause to complain this years, the management, at a very great expense, has arranged for three additional side tracks, each 800 feet long, making five side tracks with a capacity of 100 cars. The tracks will be so arranged that two will be used exclusively for live stock, two for machinery and one for miscellaneous exhibits. The platforms will be erected with the view of unloading and loading quickly. D. R. Hurst, who has been yardmaster for the Grand Trunk Railroad for a number of years, has been appointed Supt. of Transportation, and will be on the grounds constantly to take care of the wants of the exhibitors.

Passengers arriving in Detroit, via the Grand Trunk Railroad, will be unloaded at the grounds if they desire, as all trains on that road will stop at the grounds during the fair.

GREAT LIVE STOCK EXHIBIT.

C. A. Tyler, of Nottawa, Mich., a member of the Michigan Live Stock Commission, is superintendent of the cattle department of the Michigan State Fair.

C. A. TYLER
SUPERINTENDENT OF THE CATTLE DEPARTMENT

This cattle exhibit of this year will be the largest in the history of the association. Many herd will be exhibited from outside the State as well as every well known herd in Michigan.

One of the new features this year will be the cattle parade, which will take place at least four times during the fair. The plan is to put every prize winner in the parade and show the people the excellent grade of cattle which come to the State Fair.

The judges have been selected from some of the best known cattle men in the country, which insures a fair deal for every exhibitor. Special attention will be given to furnishing suitable sleeping quarters for the stockmen, an innovation which will be welcomed by those who do so much to make the Fair a success.

Superintendent Tyler will be on the grounds three days in advance of the Fair prepared to take care of all exhibitors, and furnish such information as may be required.

Question For a Question.

"John," said the distinguished lawyer severely, "have you been in swimming in spite of my express prohibition?"

"Father," said John earnestly, "isn't it one of the first principles of law that no witness is bound to incriminate himself?"—Somerville Journal.

Not at Home.

Caller—Is your father at home? Little Daughter—What is your name, please? Caller—Just tell him it is his old friend Bill. Little Daughter—Then I guess he ain't at home. I heard him tell mamma if any bill came he wasn't at home.

At the Play.

"She must be fifty if she's a day. How can she manage to play the part of a young girl?"

"Well, you know, she was a young girl once."—Brooklyn Life.

When all is summed up, a man never speaks of himself without loss. His accusations of himself are always believed, his praises never.—Montaigne.

That hacking cough continues
Because your system is exhausted and your powers of resistance weakened.
Take *Scott's Emulsion.*
It builds up and strengthens your entire system.
It contains Cod Liver Oil and Hypophosphites so prepared that it is easy to take and easy to digest.
ALL DRUGGISTS: 50c. AND $1.00

ADRIAN STATE SAVINGS BANK,
ADRIAN, MICH.
Resources over $1,250,000.00.
3 PER CENT
paid on Savings Deposits, compounded semi annually. Accounts may be opened by mail.
Correspondence and personal interviews solicited.
B. A. WATTS, Pres. G. A. WILCOX, Vice Pres. B. E. TOBIAS, Cashier

COUNCIL PROCEEDINGS.

Council chamber, village of Tecumseh.

Regular meeting held August 5, 1907.

President John H. Combs in chair.

Present: Trustees Heesen, Lowry, Sherman, Magers, Slater. Absent: Teachout.

The minutes of the last regular meeting were read and approved.

The minutes of the adjourned meeting held July 25, 1907, were read and approved.

The minutes of the adjourned meeting held July 29, 1907, were read and approved.

The Committee on Public Grounds and Buildings reported that they had made arrangements with O. G. Briskin to care for any animals found running or pastured in the streets.

The Marshal reported that Mrs. James Potter and F. E. Bradley had refused to build new sidewalks after having notices served on them.

It was moved and supported that the matter be laid on the table for one week. Carried.

The Street Commissioner presented his report showing work done in the village from July 15 to August 3, as follows:

Corporation team 17 days 5 hrs	
James Riley, 14 days 7 hrs	$31.45
Chas. Bennett, days 7 hrs	8.45
Albert Hafer, 4 days 4 hrs	15.00
Hand labor	
John Mull, 17 days 2 hrs	30.10
Burt Pritchard, 16 days hrs	28.00
Frank Otto, 4 days 5 hrs	7.25
Clay Orrick, 16 days hrs	24.00
Chas. Snell, 36 days 9 hrs	59.65
George Washington, 1 day 2 hrs	2.20

Moved and supported that the report of the Street Commissioner be accepted and orders drawn for the several amounts. Carried.

Moved and supported that the report of Night Policeman Rogers regarding the street lights be accepted. Carried.

Moved and supported that the request of Elmer Mellon be granted and his salary as first teamster be fixed at $50.00 a month. Carried.

Moved and supported that a street light be placed on the corner of Chicago and Maumee streets. Carried.

Moved and supported that the Clerk be instructed to draw an order for $100 in payment of premium on insurance for the water works boilers. Carried.

Moved and supported that a street light be placed on the corner of Shawnee and Union streets. Carried.

Moved and supported that the request of the Village Treasurer be granted and his warrant extended sixty (60) days with interest at four (4) per cent.

Moved and supported that the elevation of the new Mill street bridge abutments be changed from three (3) feet to four (4) feet three (3) inches. Carried.

Moved and supported that the Marshal be instructed to remove all seats from the sidewalks on Chicago street, and also look after any other obstructions on the sidewalks on Chicago street. Carried.

Moved and supported that the bill of the Tecumseh Electric Co. for bridge and street lights for the month of July be laid on the table until the next meeting. Carried.

Moved and supported that the village ordinance relative to dogs being muzzled and dogs running at large be published in the papers. Carried.

Moved and supported that the bills as read be referred to the Finance Committee. Carried.

The Finance Committee reported favorably on all bills as read.

Moved and supported that the report of the Finance Committee be accepted and the Clerk instructed to draw orders for the several amounts. Carried.

J. S. Mull, whole cement walk	$135.52
G. S. Field, printing tax receipts	10.75
Geo. N. Stacy, printing council proceedings	12.95
Tecumseh Electric Co., street lights for June	238.00
Wm. Hayden Milling Co., corn and oats	9.75
Harris & Hitchu, boots	3.60
T. W. Mingay, printing council proceedings	10.15
Ed. Pangle, crossing and approaches Maumee and Shawnee streets	38.28
Samuel Mobbs, crossing and approaches Shawnee and Evans streets	76.90
Ed. Pangle, whole cement walk	64.74
Mrs. C. E. DeWolfe, ½ cement walk	2.42
James Updyke, ½ cement walk	8.11
Mrs. Vincent Bryan, ½ cement walk	18.65
Ed. Pangle, whole cement walk	82.56
F. D. Post, ½ cement walk	10.81
Mrs. John Lucas, ½ cement walk	14.55
Ed. Pangle, crossing and approaches Kilbuck and Democrat street	86.72
Ed. Pangle, crossing and approaches Chicago and Adrian streets	18.56
W. L. Jones, oats	49.51
Tecumseh Electric Co., lights for water works June and July	4.10
L. S. & M. S. Ry., freight	49.33
W. L. Jones, freight	2.97
Mrs. Robt. Crosby, water tax returned	2.00

Moved and supported that the Council adjourn until August 12, 1907, at 7:30 o'clock.

W. L. JONES, Clerk.

An artistic loafer makes a hit with some people, but they don't pay him a salary for it.

Most men accept a warning as a Come On sign.

Neglect is bad enough, but the attention of those one dislikes is worse.

SAND LAKE.

Web Kay of Tecumseh, spent Saturday here.

Mr. and Mrs. Swian, Miss Florence Eccles and Roy Huddleston went to Jackson Thursday in their automobile.

The Tecumseh, Franklin and Cambridge farmers' clubs held their annual picnic here Saturday. A program was rendered, Tipton band furnishing music.

Misses Nelle Stringham, Luella Williamson, Mae and Ethel Garlinghouse, Mr. and Mrs. Floyd Heesen, Lester Heesen, Otto Garlinghouse, Roy Codling, Raynor Brewer, Percy and Elmer Slayton of Tecumseh, spent Sunday here. The three latter also attended the dance here Saturday night.

Luther Barrus of Toledo, is spending a few days here.

Mr. and Mrs. Fred Teachout spent Saturday in Brooklyn.

A party of 25 people from Marysville, O., are occupying the Willett and Howland cottages for two weeks.

Miss Marjorie Kock and Jas. Klein of Cleveland, who have been spending several weeks at Hotel Putnam, have returned home.

Jas. Eccles and family, who have been staying at the Witherell cottage, returned home Sunday.

The Allens, VanDusens and Dixons of Toledo, at the Gates cottage, returned home Sunday.

Mr. and Mrs. Levi Hayden and children of Tecumseh, passed through here Sunday in their automobile.

Fred Teachout left the lake Monday morning for New Bremen, O., where he races his horses this week.

Family Reunion.

One of the pleasant events of last week was the family reunion at the home of Mrs. F. D. Rector, Thursday, Aug. 8. A very appetizing picnic dinner was served at noon under the trees on the lawn. Thirteen families were represented, numbering thirty six persons.

Guests from away were Edward Doty wife and daughter of Sedgwick, Kan., Geo. Humphrey and wife of Madison, Wis., Mrs. H. Chatfield of South Haven Mich., Willis Chatfield of Adrian, the Rogers' and Whitmarsh families of Lenawee Junction, Dewey families from Cambridge and Doty families from Holloway.

The afternoon was spent in story telling, guessing games and visiting while the gentlemen and younger ladies attended the ball game. Near the close of the afternoon Miss Grace Hillman took a camera photograph of the group.

The oldest member present was Mrs. Dwight Rogers 86 years of age and the youngest, Master Raymond Whitmarsh 2½ years. Thus another pleasant day has become a memory but it will linger long as a pleasant one with the visiting guests.

The limit of life.

The most eminent medical scientists are unanimous in the conclusion that limitation of human life is far below the attainment possible with the advanced knowledge of which the race is now possessed. The critical period seems to be between 50 and 60; the proper care of the body during this decade cannot be too strongly urged; carelessness then being fatal to longevity. Nature's best helper after 50 is Electric Bitters, the scientific tonic medicine that revitalizes every organ of the body. Guaranteed by O. A. Wright & Son. 50c.

THE WATER WAY BETWEEN DETROIT AND BUFFALO

Daily Express Service via D. & B. Lake Line.

Particular and experienced travelers habitually use the D. & B. line enroute between eastern and western states. Low rates and superior service attracts this class of travel. You can save $3 by purchasing your through tickets via the D. & B. line. Send two cent stamp for illustrated pamphlet. Address, Detroit & Buffalo Steamboat Co., 4 Wayne St. Detroit, Mich.

NOW'S YOUR KIDNEYS?

Have you tried DR. W. DERBY'S PURE KIDNEY PILLS to find out? If not give them a trial. They are absolutely pure, contain no opiates and are guaranteed under the Pure Food and Drugs Act of June 30, 1906. No 3393.

60 pills, 10 days' treatment, 25 cents. Your druggist sells them, or sent by mail prepaid on receipt of price. Derby Medicine Company, Eaton Rapids, Michigan.

JOHN J. ORR.

Bird's Eye View of Michigan State Fair

STATE FAIR FREE ATTRACTIONS.

Among the free attractions which will be shown at the State Fair, Detroit, Aug. 29th to Sept. 6th, in front of the grand stand each and every day, is the show troupe of performing Arabian horses, which will be shown by D. H. Harris of Mendon, Mich., and which were trained and are handled by Madam Marantette. Saint Patrick, ridden by Madam Marantette, holds the world record for high jumping. Master Johnnie Harris will ride the small jumping ponies and exhibition Shetlands. Six Arabian horses will be shown on exhibition, both in saddle and harness. King Edward, pronounced one of the handsomest horses in the world, and Prince Rowland, who has never been defeated in the show ring, will together give an exhibition showing 12 different gates and saddles, keeping perfect time with the music while doing their different acts. Chief Geronimo and Sunflower will be driven to a buggy by Madam Marantette.

The Sugimoto troupe of Japanese will give an exhibition of daring athletic feats and contortions, also juggling features. There will also be an exhibition of high divers and aerial gymnastics, trained animal shows and other features which will make a big hit before the grand stand.

Babcock of Barnum & Bailey's fame, will give his death defying thrilling stunt—"The Death Trap."

SPECIAL STATE FAIR DAYS.

The Michigan State Fair at Detroit opens on Thursday, August 29th, and closes Friday, September 6th. The grounds will not be open on Sunday. Saturday, August 31st, has been set aside for "Children's Day;" Monday, September 2nd, is "Labor Day," and will be fittingly observed by the laboring people of Michigan. It is expected that the attendance will be very large on this day, as it is a general holiday, for all laboring men. Tuesday is "Fraternal Day," and Wednesday will be known as "Michigan Day." Invitations have been sent to the United States Senators, the Governor and other State Officers and members of the Legislature, inviting them to attend on "Michigan Day." Thursday will be "Detroit Day," at which time it is expected that Mayor Thompson, members of the City Council and City Officers will be present.

The Detroit United Railway is preparing to take care of the great number of people who will attend the Michigan State Fair, Detroit, the coming month. The fair grounds are located on Woodward avenue, north of the city limits, and is reached by double track line, and passengers are carried to the grounds for the small fare of 5 cents.

GASOLINE ENGINE POWER

The gasoline engine exhibit promises to be the largest and most interesting ever made at any Fair, as most of the leading manufacturers have already applied for space in which to show.

The power question has become a very important one, not only in the cities and villages but on the farm. Thousands of Michigan farmers have given this important problem a careful study, and decided that they could use a gasoline engine on the farm, and save a very great amount of labor and at a very moderate operating expense. The opportunity for investigating the various makes and determining the special advantage of each, should not be overlooked.

THE VEHICLE EXHIBIT.

Superintendent Stevenson of the Vehicle Department of the State Fair says that the exhibit in his department will be larger than any in the history of the State Fair. Exhibitors with one exception have already arranged for space, and six new firms have applied for and been granted space in the vehicle row. Mr. Stevenson says that if other department of the State Fair show as much improvement over previous years as will the Vehicle Department, that it will be a great fair.

PROSPECTS VERY ENCOURAGING.

Never in the history of the Michigan State Fair, which extends over a period of fifty-eight years, were there so many entries made by the time the Fair opened as were received this year, four weeks in advance of the first day. The indications are that in nearly every department the number of entries will be doubled, and the perplexing problem is how to set aside ample space for each. Exhibitors will have to content themselves with less space than one year ago, in order to accommodate the great increase. It was thought that ample provisions had been made for the anticipated increase, by extensions and additions, but even with the largely increased space alloted to each division the management is still devising every possible means to care for all who come.

One evidence of the popularity of the State Fair is the fact that it is known as an institution of the State of Michigan, and many organizations, such as churches, benevolent societies, fraternal organizations, etc. will have rest tents and booths on the ground, and some of them will conduct dining halls, and restaurants, assuring the visitors that they will be well cared for while visiting the big Fair. The State Fair association is naturally desirous of encouraging this.

COAL WEATHER

That is to buy your winter supply in order to get quality and price. You also have the satisfaction of knowing that it is in strike or no strike.

We sell and recommend Plymouth hard coal, to give out the most heat and to burn the cleanest. Ask those who have used it for years.

We have just received a nice car of C. C. & B. Pocohontas egg you know what this kind is genuine.

We have nice dry wood all grades, and would appreciate your business.

S. W. & L. E. TEMPLE

25c

Coffee Value

If you are paying 25c a pound for coffee, you ought to be enioying good cup quality. The price you pay does not fix the quality you receive; different sellers give different qualities for the money.

LOWRY'S BLEND at 25c the pound, is a little bit better for the money. Years of experimenting has fixed our standard high and this coffee is now no experiment. Its increasing sale together with its ever repeating orders from old time users, is mighty convincing proof that it contains everything in the quality line that is claimed for it.

You are the judge. We ask your consideration of the evidence contained in a cup of this delicious coffee.

Don't "get along" with a coffee that doesn't suit your taste, because you think it is as good as you ought to expect for the money. Make your next order for LOWRY'S 25c BLEND.

Your money back if you are not satisfied.

Lowry's Grocery and Market

Double Store. Phone 37
Special delivery for meats.

NEW BRADLEY OPERA HOUSE

Monday, August 19th

LYMAN HOWE

Presents the crowning triumph in

Moving Pictures

an international spectacle. Two hours of World Travel.

GREAT Naval BATTLE

Realistic Torpedo Attack. Diving Submarines. Gunboats in Action. Furious Artillery Bombardment.

IN DARKEST AFRICA

1000 Coolies laying a Mile of Railroad Track in 60 Minutes—Diamond Mining—Blasting, Washing, Cutting, etc. Victoria Falls, Sunset and Moonlight. Elks' Parade, Philadelphia. Stag Hunt in France. Yachting at Cowes, England, and

20 OTHER BIG FEATURES.

Prices---25, 35 and 50c.

CHILDREN UNDER 15, 15 CENTS.

NEW TIN SHOP

I have opened a Tin, Repair and Plumbing Shop in the rear of my residence, between Ottawa and Evans street, on Logan street and make a specialty of tin, plumbing and furnace work.

All orders given prompt and careful attention.

A. E. Kennedy.

SPECIAL NOTICES.

FOR SALE:—Automobile, 5 passengers, cost $ 250. Will sell cheap. Address, 6-12-4t G. B. GARLINGHOUSE, Tecumseh.

WANTED:—Address of Wm. F. Bishop, his widow or heirs, who served in Co. G. 11th Michigan Cavalry during the Civil War and when he enlisted gave his residence as Tecumseh, Mich. Valuable information given. Address L. W. Hubbell, 8-2-4pd Springfield, Missouri.

HAVE A PICTURE taken of these happy gatherings, that pleasant memories may be recalled later. Miss Grace Hillman is prepared to photograph reunions and home views on short notice. She also makes souvenir cards, landscapes, public buildings and portraits. 8-9-tf

WANTED:—Men at our mill, Cement City, Mich., seeking loading and other work. Good wages. Inquire at mill or office. PENINSULAR PORTLAND CEMENT CO. 6-18-tf Cooley block, Jackson, Mich.

FOR SALE:—My house and lot on Pottowatamie street. Inquire of S. Erskine. 8-13-2*

FREE ANNOUNCEMENTS.

Regular meeting of the Pythian Sisters Wednesday night.

Regular K. of P. meeting Thursday night. Work in 3rd rank. Refreshments.

Regular meeting Tecumseh Grange No. 168 Friday evening, Aug. 14. Business of importance to all. Program announced that evening.

THE WEATHER.

Washington, Aug. 13.—Fair Tuesday and Wednesday; light westerly winds.

THE LATEST NEWS.

Nice apple butter at C. M. Gilbert & Co's.

Miss Ethel Deming was in Adrian Sunday.

Walter Morden was a Macon visitor Sunday.

Ernest Church is a guest of relatives in Battle Creek.

Clyde Haslett of Toledo, was spending Sunday here.

Wright's for drugs.

Frank Tunison and family were in Adrian over Sunday.

Miss Margaret Linton is spending several days at Lakeside, O.

Mrs. A. W. Mills is visiting her daughter in Grand Rapids.

Ralph Wiley is absent from Don Reid's on account of sickness.

FOR SALE:—Household goods. Call at my residence. ROBT. HASTINGS.

James Elliott of Lansing, is spending a few days here with his parents.

Miss Alice Combs is spending a week with Adrian friends at Devils lake.

Miss Ruth Curry returned Friday from a several weeks' visit at Cone.

Fine celery at C. M. Gilbert & Co's.

Miss Alta Powell returned Sunday evening from a week's visit at Jackson.

Any old silver needs plating. Gaston will do it.

Frank Ward left yesterday morning for a two weeks' trip to Bay City and Ludington.

Special deals in chocolate. Ask the clerks about it. AVERY & CO.

Rev. Blanche Young and Mr. and Mrs. Friend McNeil were Toledo passengers Saturday.

Examine the Great Western Endless Aporn manure spreader before you buy. Sold by C. H. Bramble.

Mr. and Mrs. W. W. Whiting and Mr. and Mrs. Faron Anderson spent Sunday at Evans lake.

Para rubber roofing for sale. Get our prices before buying. MOORE BROS.

Miss Florence Smith returned Saturday from a two weeks' visit with relatives at Manitou Beach.

Mrs. A. W. Slayton and daughter, Ethel, of Ann Arbor, visited relatives here a few days last week.

Buy your threshing coal of us. We have best quality at low price. SLAYTON & SON.

Misses Vesta Wilson and Adalaide Putnam are spending a few days with Harriett Teachout at Sand lake

Dr. P. B. Hardy returned Sunday evening from Chicago, where he has been taking a post graduate course.

Mr. and Mrs. Louis Jones and Miss Helen Deming spent Sunday at Sand lake with Mr. and Mrs. Fred Teachout.

Geo. Adamson of Charlestown, West Va., is spending a two week's vacation with his mother, Mrs. Nellie Adamson.

A second hand double buggy for sale cheap. MOORE BROS.

Mr. and Mrs. Clarence Hurrey and baby of New York City, are guests of Mr. and Mrs. B. Hurrey for a couple of weeks.

Mr. and Mrs. B. Hurrey and daughter Mr. and Mrs. Clarence Hurrey and baby are spending a week at the Slayton cottage, Sand lake.

Mrs. F. A. Rundell and Mrs. Helen Clark, who were called here by the death of Margaret Freeman, left for Detroit Sunday morning.

Misses Mabel Russ, Elizabeth Field and Will Field, who spent Thursday and Friday here with friends, returned to Hastings Friday night.

Mrs. L. G. North and Miss Luella Williamson left yesterday morning for Topinnabee to spend a week with Mr. and Mrs. C. E. Williamson.

Mr. and Mrs. D. L. Whitenack left this morning for a several days' stay in Detroit. Mr. Whitnack will attend the Michigan hardware convention

Lavern Hopper is taking a week's vacation from Avery & Co's. grocery store. He attended the Detroit—Philadelphia game at Detroit yesterday.

FARMERS: We are paying 9½c for fowls and 12c for springers this week. WILLIAMSON BROS.

Mr. and Mrs. E. J. Doty and daughter, who have been visiting relatives here for a few weeks, left for their home in Sedgwick, Kas., yesterday morning.

Wilbur Fink, who has been baking for J. M. Hiens, has resigned his position and accepted a similar one at Hastings. He left for that place Saturday.

Donald Heesen, Sheldon Southwick, Leon Williamson, Henry Smith, Ethel Ames, Lotie Erskine, Mayme and Nettie Kaiser were Sand lake visitors Sunday evening.

Now is the time to sell your poultry, fowls 9½c, springers 13c. WILLIAMSON BROS.

The attention of officer John Smith was called to the form of a man lying under the feet of a horse in the stable yard at B. J. Garlinghouse's. On close investigation he proved to be Russell Pierce alias Chas. Clark. He was deposited in the village lock up and after a trip to the land of nod came to life and forthwith proceeded to demolish the stronghold and so far accomplished his purpose that he escaped. All his labors were in vain for soon the strong arm of the law had him and Justice Hosmer thought that perhaps $15 was about the price that ought to be paid for such sport. In default 30 days' rest in the county home for the friendless was chosen instead.

Fresh vegetables at Avery's.

S. W. Anderson is spending the day in Detroit.

Old Dutch coffee at C. M. Gilbert & Co's. Ask for it.

Byron Beal of Britton, spent Saturday at Chas. Beal's.

Mr. and Mrs. Wm. Jordan were visitors in Jackson Sunday.

Miss Margaret Prelipp of Adrian, is visiting at John Mitchell's.

Messrs. Gratz and Lindel are spending the day at Devils lake.

Mrs. W. H. Steele visited over Sunday in Detroit and Mt. Clemens.

W. T. Phelps of Marshall, is visiting Mr. and Mrs. Wm. Clarkson.

Snell has the finest work shoes at low prices and does good repairing.

Mrs. Maud Underwood and son were guests of friends in Onsted Sunday.

E. H. Lindel and son, Vern, of Lyons, O., are visiting at Wm. Gratz'.

Bug finish and pure Paris green. C. A. WRIGHT & SON, Druggists.

Rev. Hagenian of Oxford, is a guest at the home of T. G. Mead and wife.

Miss Lena Ward is spending a few days at Sand lake with the Hurrey's.

Best binder twine at lowest prices. MOORE BROS.

Clarkson Havens of Winchester, Kas., is visiting his sister, Mrs. Wesley Scott.

Miss Grace Comstalk of Ypsilanti, is a guest of Miss Mable Mills for a few days.

Mrs. Eugene Service has returned from a visit with friends in Detroit and Flint.

Miss Eva Green of Jackson, was a guest of Mr. and Mrs. C. E. Price over Sunday.

F. D. Avery and son, Lyle, returned Friday from a couple of days stay at Evans lake.

Best 20c coffee on earth at C. M. Gilbert & Co's.

Roy Anderson accompanied by his sister, Miss Helen, returned to Devils lake Saturday.

Harris Corey of Cleveland, was a guest of his uncle, T. C. Harris, and wife over Sunday.

Mrs. Wm. Bardell and son of Bellvedere, Ill., are guests of her brother, B. A. Rauch and wife.

Place your order for Scranton hard coal if you want the best. MOORE BROS.

Fred Wright of Cone, has purchased the residence of Mrs. Oscar Alexander and is moving his family here.

Mrs. W. H. Steele and Miss Ruby Williamson left today for a weeks visit with relatives at Mt. Pleasant.

See our line of carriages just in. Special orders filled carefully. MOORE BROS.

Miss Jennie Meyers, who has been a guest of relatives here, returned to her home in Brooklyn Saturday morning.

Will Coller returned yesterday from Evans lake with a fine catch of 24 bass ranging from 2 to 3½ pounds in weight.

Fancy oranges at C. M. Gilbert & Co's.

B. J. Pulver is taking a few days' vacation. Forrest Macham is taking care of the drug department during his absence.

Mrs. F. O. Tefft and Mrs. Bert Rector were called to Detroit Sunday on account of the death of Mrs. Albert Boyce.

Dusine Service returned Saturday from Detroit, where he has been taking a special course in music under the direction of Prof. Younck.

"Berl olive oil," a pure olive oil for medicinal and table use. C. A. WRIGHT & SON, Druggists.

Mrs. J. Allen Rice—Wray of St. Paul, Minn., and Mrs. John Buckateener and children of Warren, O., spent Monday with their father, Geo. Spafford.

Highland Blend, the best 25c coffee. AVERY & CO.

J. L. Anderson, P. W. A. Fitzsimmons, Herbert Temple, B. J. Pulver and Joe Mitchell attended the Detroit—Philadelphia game in Detroit yesterday.

Miss Tillie Coller has returned from a visit with relatives in Detroit. She was accompanied by Miss Ina Williamson, who will visit here for a few days.

Mrs. Frank Hammond pleasantly entertained a company of friends Friday evening in honor of her sister, Miss Helen Lamb of Detroit. Covers were laid for 14.

Ed Lowry and Floyd Slater with parties from Adrian and Toledo are spending a week at the Witherell cottage, Sand lake. Mrs. Robt. McCoy is chaperoning the crowd.

We have hundreds of pairs of ladies', misses' and children's shoes worth from $1.50 to $3.50 per pair we are closing out at 79c, just what you want for school. Come pick them up at Harris & Hiteshu's.

On the first page of this issue of the HERALD will be found three articles about the sewer. Read them. I thought they would be of more interest to Tecumseh than the telegraph news which is usually run on this page. The one by Wightman is placed first because it was handed in first.

School will begin in a few weeks. Remember you can save from 25 to 50 per cent on all purchases of dress goods, ladies' and gents' furnishings, shirt waists, skirts, shoes, etc. by purchasing of Harris & Hiteshu. The reduction sale will continue till stock is sufficiently reduced. Come at once.

Leo Brazee of Milwaukee, Wis., is expected here this week to join his wife and three children, who have been visiting his parents, Mr. and Mrs. A. G. Brazee, for the past month. On the 16th he will be met by his brother and sisters, Mr. and Mrs. Ray Brazee and two children of Monessen, Pa., Mr. and Mrs. Bert Brazee and three children of Grand Ledge, Mich., Will Huttinger of Dunkirk, O., will also meet his wife and two children, who have been visiting for some time at the old home. Mr. and Mrs. Ralph Piper and son of Clinton, will with the youngest son, Alvin, who is still at home, complete the family, who will gather for a reunion with their parents, but will be reinforced occasionally by friends and relatives during the two weeks they expect to remain.

T. H. S. pins at Gaston's.

Miss Sarah Platt is quite sick.

Look over Gaston's 10c line of books.

Earl Wiley is working at Don Reid's.

That dried beef is fine at C. M. Gilbert & Co's.

Miss Edith Cotton of Macon, was in town yesterday.

Mrs. Fred Wright was an Adrian visitor yesterday.

Mrs. John McCaughn was a Clinton visitor Saturday.

Miss Vera Stewart is spending the week at Sand lake.

Freemont Hunter of Chicago, visited in town yesterday.

Delmar Finch of Mt. Pleasant, Ia., is visiting relatives here.

Mr. and Mrs. C. A. Wright are spending the day in Detroit.

Albert Reason returned to London, Ont., Sunday morning.

Ellsworth Ellis left for New York City Saturday morning.

Miss Anna Ferguson, who has been quite ill, is some better.

Mrs. Fred Howland visited relatives at Jackson over Sunday.

Miss Margaret O'Reilly is a guest of Mr. and Mrs. Thos. Hanley.

Mrs. Guy Belding is spending the day with friends in Adrian

Miss Alice Satterthwaite was visiting friends in Jackson Saturday.

Jas. Hodges of Blissfield, is visiting friends in town for a few days.

Miss Metta McKinney is spending the week with relatives at Norvell.

Mrs. Joseph Emery left yesterday for an extended visit at Erie, Pa.

Russell McClure is visiting relatives in Clinton for a couple of days.

Mrs. El Putnam of Pontiac, is a guest of friends here this week.

Mrs. H. E. Rice of Chicago, is visiting her mother, Mrs. A. F. Rice.

Miss Lelia Watters of Adrian, was the guest of friends here yesterday.

Otto Garlinghouse left yesterday for a several weeks' stay at Dayton O.

Miss Vita Rude left Sunday for a week's visit with friends in Toledo.

E. J. Peters returned yesterday from a short visit with friends in Sturgis.

Remember those rigs at Ralph Bowen's barn back of the Patterson block.

Miss Grace Thomas, who has been visiting here, left for Adrian this morning.

Kodaks from one dollar to twenty dollars. C. A. WRIGHT & SON, Druggists.

Miss Annetta Moehn of Adrian, is a guest of Miss Addie Lanning for a few days.

Mr. and Mrs. Collins of Elyria, O., are guests of P. H. Arnold and wife this week.

Jacob Miller left this morning for a two week's pleasure trip on the Great Lakes.

Mrs. Wesley Williamson and Miss Ruby Williamson were Toledo visitors Friday.

Tecumseh souvenir pins at Gaston's, only 25c.

Miss Lucy Train is taking a week's vacation from duties at Anderson & Rosacrans.

Mrs. Albert Blood and children of Toledo, are visiting Mr. and Mrs. Albert Hyde.

Mrs. Fred Josenhans and two children of Blissfield, are guests of Mrs. Emma Ford.

We have a second hand J. I. Case separator with wind stacker. Will sell cheap. SLAYTON & SON.

Mrs. Lee McElderry and son left today for a visit with relatives at Columbus Grove, O.

Mr. and Mrs. Geo. Oakley of Wauseon, O., spent Saturday with Mr and Mrs. Geo. Ziehr.

Hattie Boland, Rose Lowry and Ethel Snell attended a dance at Devils lake last Friday night.

Miss Katherine Anderson spent Monday and Tuesday with the Snells at the cottage, Sand lake.

Mr. and Mrs. B. A. Garlinghouse of Jackson, were guests of relatives in town over Sunday.

Mrs. Wm. A. Hukill of Wilmington, Del., is visiting her daughter, Mrs. Philo A. Hutcheson.

Mrs. Ed Newburn and daughter spent Friday and Saturday with the Snell's at Sand lake.

Mrs. J. N. Satterthwaite and daughter, Eva, left Saturday for a visit with relatives in Marshall.

It costs you nothing to try the Great Western Endless Aporn manure spreader. Sold by C. H. Bramble.

Miss Flora Harlbeck returned to Tecumseh yesterday after a month's visit with relatives in Indianapolis.

Mrs. J. B. Coller returned yesterday from a visit with Mr. Coller, who is confined in the Marine hospital, Detroit, on account of injuries received while working on the boat.

Mr. and Mrs. George Ziehr, who attended a reunion of the Miller family at Jerome, returned home Wednesday evening. The reunion will be held at home of Geo. Ziehr next year.

Buy a can of Perma-Lac and try it on some small piece of furniture. You will quickly see why it is the most permanent and beautiful finish for all purposes. Sold by Lenawee Lumber Co.

Miss ANNA WILSON is taking a two weeks' vacation from duties at the HERALD office, commencing this morning. She will spend a week with Miss Sadie Ladd at the Teachout cottage, Sand lake.

Commencing today we will close out one lot of wool dress goods worth from 30c to 1.00 per yd. for 19c per yd. Just what you want for suits, waists and skirts. Come at once, get first choice. Respectfully HARRIS & HITESHU.

Good Livery.

Ralph Bowen has moved to the Harry Lee barn, opposite Williamson's refrigerator, where he keeps single and double rigs for rent. See him before renting.

A contented spirit is a beautiful thing, but it can't be counted among the assets of the world.

THE COUNCIL MEETING

Last Evening was VERY HARMONIOUS

Room was filled with Spectators.

Every person present desired that the sewer should be built and but few thought of any different plan than the one now proposed. At the meeting to be held next Monday evening all are invited to attend and make any suggestions they may desire.

BASE BALL

Tecumseh lost both games with Battle Creek Friday and Saturday. The Friday game went 12 innings, Battle Creek winning by one score.

The score by innings:

Inn'gs	1	2	3	4	5	6	7	8	9	10	11	12	R	H	E
B't Cr'k	0	2	0	0	0	0	0	0	0	0	1	3	7	2	
Tec'seh	0	2	0	0	0	0	0	0	0	0	0	2	5	3	

Runs, Cross, Thomas, Wolfe, Wagner; two base hit, Cross; three base hit, Hillinger; sacrifice hits, Thomas, Slear, Wagner, Hillinger; stolen bases, Wagner, Somerlott, Martin; first on balls, off McCain 3, off Teal 2; hit by pitcher, Hessberger 2, Slear, Somerlott 2; Martin, Deneau; first on errors, Battle Creek 3, Tecumseh 3; left on bases, Tecumseh 9, Battle Creek 7; struck out, by McCain 3, Teal 5; wild pitch, Teal; time 2:15; umpire, Doty; attendance: 350.

The Indians were blanked in a fast and exciting game with Battle Creek Saturday.

Score by innings:

Innings	1	2	3	4	5	6	7	8	9	R	H	E
Battle Cr'k	0	0	0	1	0	0	0	3	0	4	5	3
Tecumseh	0	0	0	0	0	0	0	0	0	0	6	6

Bay City's rejuvenated exiles lost a splendid 10-inning game to Tecumseh Sunday afternoon. An error by Newcomb in the fifth and an exceedingly questionable decision by Corlett in the seventh, which killed two baserunners, were practically responsible for the loss of the game

"Bo Slear opened up with a home run in the third. In the tenth Wagner singled and scored on Preston's sacrifice and a pretty bingle by Doty, while Bay City went out in one, two, three order, through sharp fielding. Blair's two bagger scored Newcomb, who had walked, for Bay City's first run and in the 4th a single by Lovett, sacrifice by Dorsch and Haye's single scored the locals last runs. Pennance was a trifle off, but pitched a good game.

Score by innings:

Innings	1	2	3	4	5	6	7	8	9	10	R	H	E
Bay City	0	0	1	1	0	0	0	0	0	0	2	6	2
Tecumseh	0	0	1	0	1	0	0	0	0	1	3	8	0

Runs, Slear, Martin, Doty, Hayes, Newcomb; first base on balls, off Doty 2; left on bases, Tecumseh 7, Bay City 5; first base on errors, Tecumseh 2; two-base hit, Blair, home run, Slear; struck out, by Doty 2, Pinnance 5; hit by pitcher, Somerlott, Blair; sacrifice hits, Preston, Slear, Doty, McNutt 2; Dorsch 2, Pinnance; stolen bases, Slear, Wagner, Hillinger, Somerlott; umpire, Corlett; attendance, 1160; time, 2 hours.

The Bay City team defeated Tecumseh at Bay City yesterday by a score of 5 to 1. Both Richardson and Teal were hit hard but the stick work won the game for Bay City. Wolfe featured by a home run.

Score by innings:

Innings	1	2	3	4	5	6	7	8	9	
Bay City	0	2	0	1	0	2	0	0	*	5
Tecumseh	0	0	0	1	0	0	0	0	0	1

Runs, Blair, McNutt Weirich, Lovett, Newcomb, Wolfe; two-base hits, Preston, Lovett, Hayes; sacrifices, Slear, Lagoe; left on bases, Bay City 10, Tecumseh 5; 1st base on balls, off Richardson 3, off Teal 2; struck out, by Atkins 9, Richardson 5; Teal 3; hit by pitcher, Hildinger; umpire, Corlette.

BASE BALL NOTES.

	W.	L.	Pct.
Tecumseh	48	29	.629
Kalamazoo	45	29	.608
Mt. Clemens	38	31	.551
Battle Creek	41	36	.513
Bay City	38	41	.513
Lansing	33	42	.439
Flint	29	49	.372

Yesterday's Results.

Flint 5, Battle Creek 0; Lansing 2, Kalamazoo 0.

Today's Games.

Flint at Battle Creek; Tecumseh at Lansing; Kalamazoo at Mt. Clemens.

NOON IN TECUMSEH.

What is going on in town when the clock strikes 12.

Noon, the dinner hour, the hour of comfort, of pleasure and relaxation—the one hour in the 24 which comes to men and women of every station with greater similarity than the hour of any other function in life.

Promptly as the clock strikes 12 in Tecumseh the shadows on anxious faces turn to lines of good will, and if villainous hot bread, pies, spices and other indigestibles were excluded there would be no such words as dyspepsia or indigestion in the dictionary.

But the contrary is true and medical science has to step in and aid the man or woman who has been too busy to pay proper attention to health.

The greatest step forward in medical discovery is Mi-o-na which cures all stomach and digestive troubles.

In hundreds of the best homes in Tecumseh and adjoining towns the handy little tablets, so pleasant to take, yet effective, have given quick and lasting relief in indigestion and that disagreeable full feeling after eating.

Mi-o-na acts very gently. Much of its wonderful power over indigestion comes from its uniform but sustaining action. The required stimulating and strengthening is given to the important organs of digestion without producing the slightest weakness or reaction.

A 50-cent box lasts for a couple of weeks and will ward off a dozen attacks of indigestion C. A. Wright gives a guarantee, absolute and unqualified, with every box of Mi-o-na to refund the money if it does not give satisfaction.

Almira Dart.

Almira Dart was born in Truxton, New York in February 1827 and died in Tecumseh, Mich., Aug. 6, 1907, over 80 years of age. For over 50 years she has resided in Tecumseh and for many years she has been a member of the M. E. church though prior to that she had been a Baptist.

For a number of years past she has been in poor health and for the last 14 months has been confined to her bed. She bore her affliction with great patience and earnestly desired her release, dying with bright hope and anticipation of the future.

The funeral services were conducted at her late residence Aug. 8 by Rev. W. M. Ward. Burial at Brookside.

CARD OF THANKS.

We desire to express our sincere thanks to the friends and neighbors who so kindly assisted at the death and burial of our beloved sister-in-law and aunt and to our pastor who came with words of comfort, also for the floral offerings and to the singers.

MRS. L. M. MOONEY.
MRS. JENNIE KNOUASE.
MRS. J. J. NEELEY
AND FAMILY.

Endorsed by the county.

The most popular remedy in Otsego county and the best friend of my family writes Wm. Dietz, editor of the Otsego Journal, Gilberteville, N. Y., "is Dr. King's New Discovery. It has proved to be a sure cure for coughs and colds, making short work of the worst of them. We always keep a bottle in the house. I believe it to be the most valuable prescription known for throat and lung diseases." Guaranteed to never disappoint the taker by C. A. Wright & Son. Price 50c and $1. Trial bottle free.

A Twentieth Century Exhibition.

Lyman H. Howe is beyond dispute, the most famous exhibitor of moving pictures in the world today. For many years his exhibitions have been an unfailing source of pleasure and profit to many thousands throughout the entire United States. The secret of his success is no mystery. Added to his rare faculty of selecting only pictures of absorbing interest, is his unusual ability for reproducing them so vividly and graphically that his exhibition is not approached by any other in this county or abroad. He reproduces every scene and event with every detail exactly as it is or happened, so that you virtually see and even hear it yourself. The new program to be shown in the New Bradley opera house Monday, Aug. 19, comprises just those living, vital things in which we are all most interested at this moment. It is par excellence the exhibition of today, of this 20th century. It is the easiest and cheapest way to enjoy the same pleasure and derive the same knowledge that comes to the traveler only after incurring great expense.

Mrs. Albert B. Boyce.

Mrs. Anna Hisley Boyce died at King's hospital, Detroit, Sunday afternoon at 1 o'clock of blood-poisoning. Besides her husband, Albert Boyce, and two daughters, Albertine, age 14 and Baby Anna, six weeks old of Detroit, she leaves a mother, Mrs. J. R. Hisley, and sisters, Mrs. F. O. Tefft and Mrs. Albert Rector and brother, Frank Hisley of this place, and sister, Mrs. Louise Hisley—Wood of Palo Alto, Cal. to mourn her loss. Funeral to be held in Tecumseh at the home of B. J. Rector Wednesday at 1 o'clock.

GREAT LAKES MAP

Send for Interesting Vacation Literature.

The D. & B. Line, which operates daily steamer service between Detroit and Buffalo, has published a pamphlet containing the largest map of the Great Lakes, showing routes to all summering places. You should have one to plan your vacation. A request with one cent stamp will bring it. Write now.

Detroit & Buffalo Steamboat Co., Detroit, Mich.

FOR OUR READERS.

To prove that Hyomei will cure catarrh the Herald readers can have special guarantee.

If there is any doubt in your mind as to the power of Hy-o-mei, the medicated air treatment, to cure all catarrhal troubles, the remarkable offer made by Wright & Son should expel that doubt. They give their personal guarantee with every dollar outfit of Hy-o-mei they sell to refund the money unless it gives satisfaction. They take all the risk of cure and no reader of the HERALD can afford to suffer longer with catarrh when an offer like this is made.

With every Hy-o-mei outfit is a neat pocket inhaler and Hy-o-mei breathed through it reaches the most remote air cells of the nose, throat and lungs, destroying all catarrhal germs and soothing the irritated mucous membrane.

Hy-o-mei really gives you a health-giving climate in your home so that when you breathe its medicated air your nose, throat and lungs will be filled with air like that on the mountains high above the sea level where grow balsamic trees and plants which purify the air with their volatile antiseptic fragrance so healing to the respiratory organs.

You will notice relief and benefit from the first use of Hy-o-mei and it will not take many days' treatment to convince you that in this remedy you have found a complete and lasting cure for all catarrhal troubles.

3

per cent. interest is what you receive on all money deposited in our Savings Department—3 per cent that comes to you without any effort on your part and helps to increase the principal, so that with steady saving you will have a snug bank account. You can start an account to-day with $1.00.

TECUMSEH STATE SAVINGS BANK

$300,000 Deposits.

NoKo

The New Substitute for

COFFEE

If Coffee don't agree with you, try this new Cereal Coffee, the only kind used at the

Battle Creek Sanitarium

The newest and finest cereal coffee on the market.

ANDERSON BROS.

Phone 91--- GROCERS ---Macon Phone

FLY NETS

We have them. A COMPLETE LINE.

BINDER TWINE

PERFECTION OIL STOVES

We are in a position to do you good on:—

Lawn Mowers, Ice Cream Freezers, Refrigerators and Lawn Hose.

Satterthwaite Bros.

We wish to send you our book and Free Samples which will give full details concerning "The Restister" Rex Flintkote ROOFING

It is the ideal roofing for dwellings, barns and poultry houses. Send for the samples to-day.

LOOK FOR THE BOY TRADE MARK REX FLINTKOTE ROOFING

ROOFING

We claim to have the best roofing on the market at a reasonable price.

REX FLINTKOTE

When needing a new roof see us and get our samples and prices before buying. We can save you money.

SLAYTON & SON.

A Little Girl

standing at the corner of Chicago and Evans Sts., asked if the Detroit train was in. On being told that the Detroit train did not come in on that track, she said: "I know it, but I am waiting for

Buster Brown Bread

She knew what was good.

We sell Buster Brown Bread and Morton's Salt Rising Bread.

PHONE 39 AVERY & CO.

A Complete Assortment of

Baby Furniture

Baby Walkers, Baby Tenders, Baby Cribs,

High Chairs, Tea Chairs and Rocking Chairs.

We sell the new

Ice-Berg Refrigerators and Ice Chests.

See us before purchasing any kind of Furniture, Crockery, Picture or Linoleum. Specials in all lines. Complete line Adrian Souvenirs.

BECK & EGAN, Adrian.

FURNITURE, CROCKERY, PICTURES and LINOLEUM

All Goods delivered. No. 30 North Main Street.

DR. P. B. HARDY

PHYSICIAN and SURGEON.

Especial attention given to Diseases of the Stomach, Throat, Nose, Ear, diseases of Women and General Surgery.

HOURS:—12 30 P. M. to 3 P. M. 6:30 P. M. to 9 P. M.

Office over Tecumseh State Savings Bank Telephone No. 258.

H. R. CONKLIN, M. D.

PHYSICIAN and SURGEON.

OFFICE and RESIDENCE, 50 Chicago Street.

OFFICE HOURS { 12 to 2 and 7 to 8 p. m.

Patients wishing eyes examined for spectacles will please call at noon office hours.

EVERY

Thursday, Friday and Saturday.

I will be at my office over S. W. Anderson's dry goods store. If your Eyes are troubling you, call and see me

S. P. HOSMER.

OPTICIAN.

Dental Parlors

of

W. D. REED, D. D. S.

Chicago St., Tecumseh

Crown and Bridge work. Aluminum Silver and Rubber plates and all of the specialties known to modern to modern dentistry. Gas or vitalized air administered.

Office over Avery & Co's store.

Dental Parlors

of

E. D. BROWN, D. D. S.

Filling, Crown, Bridge and platework Local and complete anaesthetics administered for painless extraction. Office over Orr's Drug Store Phone, 192

The H. L. Jones Real Estate Agency.

Buys, sells and rents real estate and personal property.
Makes loans collects, etc.
Non resident property interest carefully looked after. List your wants with this agency and get an honest deal.
Our terms are right. Office at residence East Chicago St. Phone 50.

H. L. JONES, Mgr.

J. W. WILSON,

Licensed Auctioneer, Real Estate Stock and General Salesman.

Will attend all sales in city or county at reasonable rates.

Headquarters and all dates made at the Herald office.

DR. JOHN MURPHY, D. V. S.

Also Graduate in Veterinary Science.

Three and one half miles northeast of Tecumseh

PHONE 406, Tecumseh.

Also Macon Phone.

MISS WESTERMAN,

OF ADRIAN,

will give vocal instruction in Tecumseh on

Wednesdays of each week

Persons desiring her instruction, kindly leave word at A. B. Harding's residence.

A. C. AYLESWORTH,

Licensed Auctioneer, Real Estate, Stock and General Salesman.

Will attend all sales in city or country, at reasonable rates.

Headquarters and all dates made Herald office.

FRANK DAVIDSON,

Licensed Auctioneer. Farm and Stock Auctions.

Attended to promptly and in satisfactory manner. Terms reasonable.

Headquarters at Herald office where all dates are made. State 'phone 504 East.

Osteopathic Treatments.

DR. SAGE, of Detroit,

will be at Mr. Samuel Haight's

TUESDAYS AND FRIDAYS,

from 2 to 5 p. m. each week.

All those suffering from chronic troubles would do well to see him.

FOLEY'S HONEY AND TAR

for children; safe, sure. No opiates

PATENTS

PROCURED AND DEFENDED. Send model, drawing or photo. for expert search and free report. Free advice, how to obtain patents, trade marks, copyrights, etc., IN ALL COUNTRIES. *Business direct with Washington saves time, money and often the patent.*

Patent and Infringement Practice Exclusively. Write or come to us at 925 Ninth Street, opp. United States Patent Office, WASHINGTON, D. C.

C.A.SNOW & CO.

DR. BOUCHELLE

Dr. L. B. Bouchelle of Thomasville, Ga., a physician well known in the South, is very enthusiastic over the cod liver oil preparation Vinol. He says: "I have used Vinol in my family and in my general practice with the most satisfactory results. It *is* exceedingly beneficial to those afflicted with bronchial or pulmonary diseases and to create strength."

The reason Vinol is so far superior to old fashioned cod liver oil and emulsions, is because it is a real cod liver preparation from which all the useless oil has been eliminated and tonic iron added.

We ask every weak, thin, run-down, nervous and aged person in town, and all those suffering from chronic colds, coughs and weak lungs, to try Vinol on our guarantee.

C. A. WRIGHT, Druggist.

FASTIDIOUS WOMEN

consider Paxtine Toilet Antiseptic a necessity in the hygienic care of the person and for local treatment of feminine ills. As a wash its cleansing, germicidal, deodorizing and healing qualities are extraordinary. For sale at Druggists. Sample free. Address The R. Paxton Co., Boston, Mass.

These days, when a man is able to hire men, he growls: "The few I do get are no account."

IT'S ALWAYS BAD.

The best of backs are bad when they ache, and Tecumseh people know it.

A bad back is always bad.
Bad at night when bedtime comes,
Just as bad in the morning.
Ever try Doan's Kidney Pills for it?
Know they cure backache—cure every kidney ill?

If you don't, some Tecumseh people do.

Read a case of it

Mrs. Geo. Teachout, living on Oneida street, Tecumseh, Mich., says: "I take great pleasure in recommending Doan's Kidney Pills. Last fall I began to have a great deal of trouble with my kidneys causing intense pains in the small of my back and extending to my shoulder blades. At times when I would bend over, sharp stitches of pain would catch me and I would not be able to straighten for a few seconds. At night I could not rest on account of the frequent action of the kidneys. I doctored awhile with a physician but received no benefit to speak of. I heard a great deal about the good results effected by Doan's Kidney Pills so I got a box and began using them. I soon noticed the good effects and I continued taking them until I was entirely cured. I cheerfully recommend Doan's Kidney Pills to any one afflicted with kidney trouble.

For sale by all dealers. Price 50 cents. Foster-Milburn company, Buffalo, N. Y., sole agents for the United States. Remember the name Doan's,—and take no other.

Our idea of hell on earth is removing old plaster from a wall with the thermometer around the 100 mark.

"Doan's Ointment cured me of eczema that had annoyed me a long time. The cure was permanent."—Hon. S. W. Matthews, Commissioner Labor Statistics, Augusta, Me

Lots of people manage to keep the truth pretty busy with its struggles to rise.

Baby won't suffer five minutes with croup if you apply Dr. Thomas' Eclectric Oil at once. It acts like magic.

Success is merely a matter of doing the right thing at the right time.

A bundle of conceit, Corinella, is a woman who is wrapped up in herself.

Keep the pores open and the skin clean when you have a cut, burn, bruise or scratch. DeWitt's carbolized witch hazel salve penetrates the pores and heals quickly. Sold by B. J. Pulver.

TECUMSEH MARKETS

LIVE STOCK.

Steers	5	4½
Heifers	3½	4
Cows	2½	3
Veal calves	6	
Hogs No 1	6 6½	
Roughs	4½	5
Sheep	4½	
Lambs	6½	7
Fowls	9	
Springers	12½	
Ducks	8	10
Turkeys	12	13
Geese	7½	

DRESSED MEATS

Wholesale

Beef, by side	8	
Hogs	8	
Veal	9	
Mutton	8	
Spring lamb	12	12½
Lard	11	
Hides, green	8	
Veal skins, green	8	
Sheep pelts	.25	1.50
Tallow	2½	4
Timothy ℔ ton	7.00	10.00
Glover ℔ ton	6.00	
Bran ℔ cwt	1.20	

GRAIN, SEED AND HAY.

Wheat	.78	81
Oats	40	42
Clover seed	8.00	9.00
Corn shelled	70	
Corn in ear ℔ cwt	1.00	
Middlings ℔ cwt	1.35	
Corn meal ℔ cwt	1.35	

PROVISION MARKET.

Wholesale

Butter	18	
Eggs	15	
Beans ⅌ bushel	1.60	
Potatoes	75	

Warning to Bearded Men.

"It is well that old men should wear beards," said a physician, "for when one becomes old one should be spared the exertion of daily shaving. But I would like to issue a warning to all beard wearers. I would like to shout 'Keep your beards dry' in a voice loud enough to be heard around the world. Were those words heeded many cases of sore throat, cold and influenza would be avoided, and many deaths would be indefinitely put off. So many men with beards neglect when they wash their faces to wipe their beards dry! A beard a foot long demands a lot of toweling. It should be toweled after every wash a good five minutes. Otherwise it is damp. The owner goes about with this damp thing upon his delicate and sensitive throat. Then, if he takes tonsilitis or influenza, he blames the American climate. There are too many damp beards among us. Too many men, washing their faces three or four times a day, have their beards damp and clammy a good three hours daily."—New York Press.

Maine's Female Warrior.

During the war between the states when it became necessary to draft men for the army a recruiting officer, Parker Mears by name, went to an Island off the coast of Maine called Loud's island. It claimed to be a plantation. As the boat neared the shore a tall, brawny female, the mother of several stalwart sons, appeared on the rocks and as the officer set foot on shore sternly demanded his business.

"After men for Uncle Sam," he answered.

She immediately began to pelt him with big, hard potatoes, and they came so fast and furiously that he was obliged to flee to the boat and row away as fast as possible. Mr. Mears, when a little excited, stuttered badly. Relating the experience, he ended with, "G-g-give her po-po-po-po-tatoes enough a-a-and sh-sh-she'll t-t-take Ri-Ri-Richmond."—Boston Herald.

Earthquakes.

No prediction can be made safely as to future earthquakes in any particular region. If any conjecture is warranted, it is merely that regions which are known to have contracted the earthquake habit are, on the whole, more likely to quake in the future than are regions which have long been free from seismic disturbances. No part of the continent seems less likely to be shaken than the Mississippi basin. Yet there were disastrous earthquakes about the mouth of the Ohio river in 1811-13. Regions covered with thick layers of clay, sand, gravel, glacial drift, etc., like much of the basin of the upper Mississippi, are less likely to suffer severely than those where solid rock comes to the surface, for the loose material acts as a cushion to deaden the vibrations which come to the surface from the solid rock below.—The World Today.

Wore Out His Finger.

There was a brakeman on the Colorado Midland railroad who years ago lost his index finger on his right hand. One day a lady passenger who had been much interested in the wonderful works of nature the brakeman had pointed out to her along the road noticed the stub finger. When the conductor came through the car she said to him:

"Excuse me, sir, but can you tell me how the brakeman lost his forefinger? He seems to be such an accommodating fellow."

"Yes, mum, that's just it. He is so *accommodating that he wore that finger off pointing out the scenery along the line,*" said the conductor.—Denver News.

Contracted Quarters.

The sort of conversation in which Martha Hackett often indulged was peculiarly trying to her cousin, Mr. Lane. "Martha's been here all the morning," said Mrs. Lane wearily at dinner one night. "She talked on and on about things that didn't amount to anything and were all disconnected. I endured it as well as I could, but it does seem sometimes as if she was wandering in her mind."

"Well, there's one thing," said Mr. Lane grimly, "you needn't ever worry about her going far if that's where she's wandering."—Youth's Companion.

Modest French Salaries.

Figures recently showing the daily salaries of certain magistrates have astonished some of our readers. The judge of the Seine receives, in fact, 8,000 francs ($1,600) a year and the procurator of the republic 20,000 francs ($4,000). But in the small tribunals the salaries are as follows: Judge, 3,000 francs ($600); paid substitute, 1,500 francs ($300); substitute (juge suppleant), nothing.—Paris Figaro.

The Age of Fishes.

The age of fishes is seldom measured by a definite period of years. Most of them grow as long as they live, and apparently live until they fall victims to some stronger species. It is reputed that carp and pike have lived for a century, but the evidence needs verification.

Needless Suffering.

"Tommy," said Mr. Tucker, laying him across his knee and vigorously applying a large and muscular paternal hand, "it almost breaks my heart to do this."

"Then why don't you let maw do it?" yelled Tommy.—Chicago Tribune.

Bad Luck.

"Do you believe in the bad luck of thirteen?"

"Do I? I was refused by twelve girls, and the thirteenth took me."—Stray Stories.

You may depend upon it that he is a good man whose intimate friends are all good.—Lavater.

Cleopatra's Mummy.

Where does Cleopatra's body rest? Scarcely a layman who would not answer, "Why, in Egypt!" After her cajoleries, her wiles, her life of intense if not very exalted loves, Cleopatra was laid in one of the loveliest tombs that has ever been fashioned by the hand of man. But what a change 2,000 years has brought about! Today an ugly mummy, with an emblematic bunch of decayed wheat and a coarse comb tied to its head—a mere roll of tightly swathed dust—lies crumbled in a hideous glass case at the British museum. It is Cleopatra, the once great queen, a Venus in charm, beauty and love.—London Spectator.

Seen and Heard.

Enid—My new bonnet attracted a great deal of attention in church. Edna—Why, all the girls said it was your new shoes.—Puck.

I have lived to thank God that all my prayers have not been answered.—Jean Ingelow.

CORRESPONDENCE.

TIPTON.

Zilla Mills and Ruth Keeney of Tecumseh, visited at Will Beebe's last week.

Mr. and Mrs. Jas. Lluton have been having the mumps at their house.

Fred Lawrence, who is working with the Lake Shore bridge gang, spent Sunday at home.

Alice Hoenes spent Wednesday at Devils lake with John Rouffs.

Mrs. Lucy Sickles of the Adrian Reform schools, was in Tipton Friday

Neoma Derby is on the sick list.

Mrs. Mary Rice died Thursday at her home here. The funeral was held Saturday at 8 o'clock. Burial at Medina.

Verge Moore's horse ran away Thursday, breaking the buggy but no one was hurt.

Ed Hunt spent Sunday with his family.

Del Fisher left Saturday for a visit with relatives in Riga.

Those who have stomach trouble, no matter how slight, should give every possible help to the digestive organs, so that the food may be digested with the least effort. This may be done by taking something that contains natural digestive properties—something like Kodol for indigestion and dyspepsia. Kodol is a preparation of vegetable acids and contains the very same juices found in a healthy stomach. It digests what you eat. Sold by B. J. Pulver.

CLINTON

Miss Hazel Clark spent a few days in Detroit recently.

Samuel McClure and wife of Tampa, Fla., are the guests of his brother, M. F. McClure and wife.

Born, to Lavern Kirk and wife at Iron Creek Thursday, a daughter.

Mrs. Kies entertained for Miss Lizzie Field and friend of Hastings, Friday evening.

Daniel Wilson of Detroit, has been calling on friends here during the week.

Albert Kishpaugh and family of Port Huron, spent Sunday with relatives here.

Mrs. Floy Avery-Parsons came Friday evening from Illinois and is visiting relatives.

Miss Lola Blanchard was in Ann Arbor Thursday and Friday taking teacher's examination. Misses Ruth Halliday, Mary Clark and Will Rederick took the examintion in Adrian.

Mrs. Chas. Judge spent the latter part of the week with Rev. C. C. Kemp at Sand lake.

Miss Louva Ward of Morenci, has been spending the week with relatives.

Mrs. Lanning and son of Toledo spent Sunday with Mrs. Jones and Miss Lina.

Lizzie Roff of Washington, D. C., and Mrs. Clarence Hause of Detroit, are guests of Jas. Hause and sons.

Chas. Robison and wife were at the Y. M. C. A. camp, Sand lake Thursday. Eugene Brown visited there Friday.

C. F. Clark is home from the east.

E. A. Clark of Chicago, visited his parents at the Clintonian over Sunday.

Mrs. Louise Shoemaker of Chicago, is visiting her parents, Ed VanDemark and wife.

Irving Martin and family of Detroit, spent Sunday at Lewis Clark's.

Chas. Wilson and wife of White Cloud are guests at J. S. Townsend's.

Mrs. L. W. Kimball and daughters, W. S. Kimball and Miss Beth are spending the summer at Mullett lake.

D. A. Brown of Toledo has been visiting at Frank Hogan's.

Mrs. Chas. Matthews and children are visiting in Lansing.

Dr. Matteson is building an office on the east part of his house.

Catherine Clark has been visiting Grace Albert in Tecumseh.

Grace Whittelsey of New York City, has been spending a few days at Geo. Freese's.

Chas. Matthews was in Toledo Sunday.

Blanche and Lillian Robison went to Cleveland Thursday to spend the remainder of the summer.

Addie Ellis of Jackson, is visiting her sister, Mrs Alonzo Mills.

Mr. Wilbur, boss spinner at the mill, has been ill the past week, threatened with typhoid fever.

Mrs. Clara Spitzer of Florida, who has been spending several weeks with her sister, Mrs. Kirk, left Friday to visit relatives at Centerville and Grand Rapids.

The funeral of F. L. Lancaster was held Wednesday, Rev. C. C. Kemp officiating with burial of Masonic order at Riverside cemetery.

Mrs. Tucker of the Clintonian, has been spending a few days at Detroit, Cass lake.

Orino Laxative Fruit Syrup is sold under a positive guarantee to cure constipation, sick headache, stomach trouble, or any form of indigestion. If it fails, the manufacturers refund your money. What more can any one do. Sold by all druggists in Tecumseh.

Stupid.

"I wish I was half as beautiful as Miss Brown," remarked the fair Edith to Mr. Green.

"Well, you are, you know," replied Green, thoughtlessly.

Then he wondered why she suddenly rose and left him.

Delicate Operation.

"Yaas," suddenly declared Cholly Braneless, "I'm goinz to work. I've made up my mind."

"You have?" exclaimed Miss Impery. "My! What a delicate operation!"—Catholic Standard and Times.

Bringing It Home.

Her Father—What are you and young Shortleigh going to live on in case you marry? His Daughter—Well, if you must know, papa, look in the mirror.

He censures God who quarrels with the imperfections of men.—Burke.

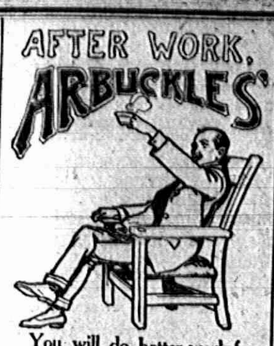

You will do better work for a cup of fragrant delicious ARIOSA Coffee—and you will rest better afterwards.

Cuts your coffee bills about in half.

Sold in one pound packages only, sealed for your protection.

Loose coffee isn't the same—it may be dusty, dirty and bad for your stomach and nerves.

Complies with all requirements of the National Pure Food Law, Guarantee No. 2041, filed at Washington.

What "Paste" Is.

"Paste" from which imitation precious stones are made is widely known, but few are acquainted with the ingredients, though it is generally understood that the paste gains its brilliance from the lead it contains. Formulas vary for the paste, but all contain rock crystal, red lead, carbonate of potash, borax and white arsenic. It is required that these articles shall be of a high grade of purity, as there is a considerable waste, so that the gems made from "strass," as the composition is technically known, are by no means inexpensive. The lead gives to the strass its brilliancy, while the rock crystal contributes brilliancy. A paste diamond cannot scratch glass and is thus easily detected, but colored stones are made of crystal alone that are considerably harder than glass. In the making of these a crystal stone is hollowed out and filled with some colored liquid, the orifice being closed with a plug of crystal, which is ground down so that there is no trace of the junction.

Why the Eggs Didn't Hatch.

A famous Michigan egg raiser occasionally sells some of his product to his grocer, and some smart town people who thought they could get his eggs for hatching cheaper by buying from the grocer were disappointed when they found that none of the store eggs hatched out. Some one told the old man about the disappointment, and he expressed no surprise. He only said: "They should come to me for their setting eggs. Whoever hear o' buying settin' eggs in a grocer shop? When I sell eggs for eatin' I just dip the ends in boiling water—kill the germ. Them was eatin' eggs the grocer had. If these people want settin' eggs they should come to me honest like."

Eating Snails.

Four Britons ate snails at a French restaurant in Brighton, England, not long ago. Their experiences are described as follows: "In due course the plates appeared, each bearing half a dozen snail shells of a dingy white. A slender two pronged fork accompanied each dish. With this the snails were jerked out, their big black horns coming first, accompanied by a small eruption of gravy. One of the experimenters looked critically at the uninviting object at the end of his fork, then he shut his eyes and popped it into his mouth. His teeth met on something yielding, but tough, rather suggestive of india rubber. All four epicures manfully ate their six snails."

Baking Bread.

The action of yeast on dough converts some of the starch into sugar. Then the sugar is made into carbonic acid gas and alcohol. When the dough is baked the alcohol is driven off. If the bread is underbaked some of the yeast may remain unkilled, and such bread by being kept may have more of its starch changed into sugar. Thorough baking kills all yeast, and keeping of such bread does not cause any ripening. Stale bread is more digestible than new bread solely because it is more easily masticated.

Children and Influences.

The reason why children so easily contract the mien, gestures and habits of their surroundings is that they have no power of resistance—everything outside them is stronger than themselves, and they have to borrow from all outward influences for their own growth; hence they are good, cheerful and contented or bad, morose and discouraged, just according to their surroundings.—Marenholtz-Bulow.

Wakeful?

Sleeplessness Is a Sign of Nerve Trouble and Should Be Looked To.

There are three different manifestations of sleeplessness.

First, hardly to sleep a wink all night, second, to lie awake a long time before falling asleep; third, to fall asleep soon, waking up after several hours and then find it hard to sleep again.

They mean that somewhere in the nerve fibres, somewhere in the brain cells, somewhere in the blood vessels that carry blood to the brain, something is radically wrong, and must be righted, or the end may be worse than death.

To right it, take Dr. Miles' Nervine.

Some other symptoms of nerve trouble are: Dizziness, Headache, Backache, Worry, Fretfulness, Irritability, Melancholy, Lack of Ambition.

They indicate diseases which may lead to Epilepsy, Fits, St. Vitus' Dance, Nervous Prostration, Paralysis, Insanity.

Nothing will give such quick and lasting relief as Dr. Miles' Nervine.

"My husband had been sick for weeks, could not sit up to have his bed made. With all the medical help we could get he continued to grow worse. He could neither sleep or eat. Our baby girl was sent away, and all callers barred, because he could not stand a bit of talking. I read of a case of nervous prostration cured by Dr. Miles' Restorative Nervine. We began giving it to him, and in a few days he was able to be dressed. From that time he steadily improved. Nervine saved his life."—MRS. A. G. HASKIN, Freeville, N. Y.

FREE Write to us for Free Trial Package of Dr. Miles' Anti-Pain Pills, the New Scientific Remedy for Pain. Also Symptom Blank. Our Specialist will diagnose your case, tell you what is wrong, and how to treat it, Free. DR. MILES MEDICAL CO., LABORATORIES, ELKHART, IND.

Breaking the News.

"Alaska is a land of adventure and romance," said a gold miner. "Many queer things have happened in Alaska," he continued, smiling, "many wretched things. Sometimes it has been necessary to break sad news to mothers at home, and sometimes this news has been broken with wonderful skill.

"An Alaskan called on a woman in New Hampshire to tell her of her son's death in the Klondike.

"'Yes, lady," he said to the weeping mother, "I was with him to the end. I seen him die. And I tell ye, ma'am, as he wuz dyin' he looked jest like an angel.'

"'Did he?' the mother sobbed.

"'He certainly did, ma'am,' said the Klondiker. 'Swingin' back'ards and for'ards in the air thar ye'd 'a' thought he had wings.'"—Kansas City Journal.

For Umbrella Forgetters.

"Lost umbrellas, forgotten umbrellas," said the lost and found clerk, "pay my salary. We sell all that are unclaimed, you know, deriving from this odd source $100 a month. Nearly all lost umbrellas are left in trains. There is a thing to do with an umbrella on entering a train that will assure you of not leaving it. I'll tell you what that thing is. When you sit down in the car place the umbrella on the outside, between yourself and the aisle. Thus the umbrella is a fence. It bars you in. When you jump up hastily to get off at your station you fall over it. You can't forget it whether you would or not."—New Orleans Times-Democrat.

The Boring of Glass.

Strong glass plates are bored through by means of rotating brass tubes of the necessary diameter, which are filled with water during boring. To the water there is added finely pulverized emery. It is said that thinner glass can be perforated with holes in an easier manner by pressing a disk of wet clay upon the glass and making a hole through the clay of the width desired, so that at that spot the glass is laid bare. Then molten lead is poured into the hole, and lead and glass drop down at once. This method is based upon the quick local heating of the glass, whereby it obtains a circular crack, the outline of which corresponds to the outline of the hole made in the clay. The cutting of glass tubes, cylinders, etc., in factories is based upon the same principle.

Moderation In Exercise.

It is better to be lazy than dead, and it is probably just as comfortable. For obvious reasons the prescription to take moderate exercise is misleading and unsatisfactory. Most of us are constitutionally incapable of exercising moderately. We begin violently and end quickly. And what is moderate exercise? One philosopher who tried it for twenty years arrived at this conclusion: "Keep a pair of Indian clubs in your bedroom. Look at them frequently. Exercise by their suggestion." This has the merit of moderation. It is the same as to walking. Smell the morning, look down the long way that separates you from your business. Then take a car.—Detroit Free Press.

Honest About It.

Kind Lady—Poor man! Are you really anxious to earn a good dinner? Truthful Thomas—I'm more 'anxious fer de dinner dan I am t' earn it, ma'am.

Jack Tar, Humorist.

There's never any telling what our bluejackets will do when "out for a lark." A number of them were in Londonderry a week or two ago, and a couple of them, walking along Foyle street, noticed a woman standing on the footpath with a baby in her arms. One of the "tars" in passing snatched the baby out of her arms and made off at full speed toward the Great Northern railway. For a moment the astonished mother stood in bewilderment. She then raised an alarm and ran screaming after the bluejacket. He was joined by others, who seemed to appreciate the joke immensely. The whole body rushed through street after street, the mother still pursuing. In Ferryquay street the "tars" halted, dashed into a shop, bought a perambulator, placed the child in it and retraced their steps at a rattling pace until they met the infuriated mother. They then pulled up, quieted her fears and handed her over her child in the handsome new perambulator, which she wheeled off in pride and triumph, the bluejackets meantime cheering.—London Answers.

Anticipating Him.

"Katharine," said Bob as he brought his club chums down to the depot platform, "these are all my friends."

"Glad to meet you, gentlemen," replied the bride sweetly, "and I am so sorry that you are going to be sick."

"Sick!" echoed the crowd in astonishment. "Why should you think we are going to be sick?"

"Oh, because soon after the honeymoon a married man always finds a great many sick friends to sit up with."—Columbus Dispatch.

Thousands Have Kidney Trouble and Never Suspect It.

Prevalency of Kidney Disease.

Most people do not realize the alarming increase and remarkable prevalency of kidney disease. While kidney disorders are the most common diseases that prevail, they are almost the last recognized by patient and physicians, *who content themselves with doctoring the effects*, while the *original disease* undermines the system.

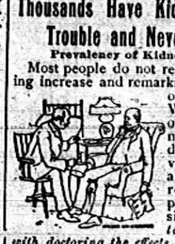

What To Do.

There is comfort in the knowledge so often expressed, that Dr. Kilmer's Swamp-Root, the great kidney remedy, fulfills every wish in curing rheumatism, pain in the back, kidneys, liver, bladder and every part of the urinary passage. It corrects inability to hold water and scalding pain in passing it, or bad effects following use of liquor, wine or beer, and overcomes that unpleasant necessity of being compelled to go often during the day, and to get up many times during the night. The mild and the extraordinary effect of Swamp-Root is soon realized. It stands the highest for its wonderful cures of the most distressing cases. If you need a medicine you should have the best. Sold by druggists in fifty-cent and one-dollar sizes.

You may have a sample bottle and a book that tells all about it, both sent free by mail. Address Dr. Kilmer & Co., Binghamton, N. Y. When writing mention this paper and don't make any mistake, but remember the name, Dr. Kilmer's Swamp-Root, and the address, Binghamton, N. Y.

Home of Swamp-Root.

RAILROAD TIME TABLES.

Lake Shore & Michigan Southern Railroad.

Effective June 2, 1907.

GOING SOUTH.

Stations	315 Daily except Sun.	809 Daily except Sun.	831 Daily except Sun.	311 Daily	313 Sun. only
Jackson	6 05	10 05	3 00	8 05	7 30
	a m	a m	p m	p m	a m
Tecumseh	7 03	11 04	3 58	9 03	8 29
	a m	a m	p m	p m	a m
Adrian	7 43	11 55	4 30		9 10
	a m	a m	p m		a m
Detroit	11 50				
	a m		p m		
Toledo	1 40	12 10	6 15	10 15	9 50
	a m	p m	p m	p m	a m
Chicago	3 00				
	p m				

GOING NORTH.

Stations	316 Daily	312 Daily except Sun.	314 Daily except Sun.	318 Daily
Detroit				6 00
				p m
Toledo	7 50	12 30	5 15	7 00
	a m	p m	p m	p m
Adrian				7 40
				p m
Tecumseh	8 51	1 35	6 20	8 18
	a m	p m	p m	p m
Jackson	10 05	2 52	7 25	9 03
	a m	p m	p m	p m

DUNDEE BRANCH.

GOING WEST.

Station	423 Daily except Sun.	421 Daily except Sun.
Toledo	7 00	2 15
	a m	p m
Adrian		3 30
		p m
Tecumseh	8 22	4 03
	a m	p m

GOING EAST.

Station	422 Daily except Sun.	424 Daily except Sun.
Tecumseh	10 43	5 41
	a m	p m
Adrian	11 10	
	a m	
Toledo	12 10	7 05
	p m	p m
Chicago	7 00	
	p m	

Tecumseh and Dundee Trains. Daily except Sunday.

LEAVE TECUMSEH.

Dundee Accommodation ..... 11 20 a m
" " ..... 5 45 p m

ARRIVE AT TECUMSEH.

Tecumseh Accommodation ..... 1 00 p m
" " ..... 7 00 p m

SPECIAL NOTICE

Coupon tickets can now be procured at this station over best routes to all principal cities in the United States.

G. J. ZIEGLER, Ticket Agent
J. W. DALY, C. A. G. P. A., Cleveland Ohio

Detroit, Toledo & Ironton Railway

Effective Jan. 6, 1907.

GOING SOUTH.

	1	3	2
Detroit	3 35 a m	3 47 p m	
Tecumseh	10 55 "		
Adrian	11 16 "		
Lima	2 25 p m		

GOING NORTH.

	2	5	
Lima	8 00 a m		
Adrian	10 43 p m		
Tecumseh	11 0 a m	7 41 a m	
Detroit	1 00 p m		

Local freights will carry passengers.

All trains daily except Sunday.

All trains arrive at and depart from Fort Street Union station, Detroit, Mich.

Close connection at all junction points with connecting lines.

For further information or descriptive folder, call on nearest agent or address J. J. Kirby G. P. A., Detroit, Mich.

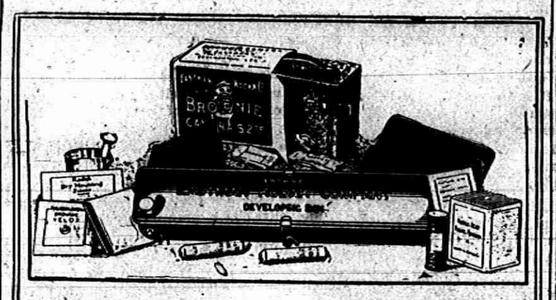

EVERYTHING FOR PICTURE MAKING IN THE

Kodak Box

A No. 2 Brownie Camera for taking 2¼ x 3¼ pictures, a Brownie Developing Box for developing the negatives *in daylight*, Film, Velox paper, Chemicals, Trays, Mounts. Everything needed for making pictures is included in this complete little outfit.

And the working of it is so simple that anybody can get good results from the start. No dark-room is needed and every step is explained in the illustrated instruction book that accompanies every outfit.

Made by Kodak workmen in the Kodak factory—that tells the story of the quality.

THE KODAK BOX No. 2, CONTAINING:

1 No. 2 Brownie Camera,	$3.00	1 No. 2 Brownie Printing Frame,	$.35
1 Brownie Developing Box,	1.00	1 Doz. No. 2 Brownie Velox,	.15
1 Roll No. 2 Brownie Film, 6 ex.,	.20	2 Eastman M. Q. Developing Tubes,	.10
2 Brownie Developing Powders,	.05	2 Paper Developing Trays,	.20
1 Pkg. Kodak Acid Fixing Powder,	.15	1 Doz. 2¼ x 2¼ Duplex Mounts,	.05
1 Four-oz. Graduate,	.10	1 Doz. Kodak Dry Mounting Tissue	.05
1 Stirring Rod,	.05	1 Instruction Book,	.10
			$4.45

$4.00 Price, Complete At all Kodak Dealers. $4.00

EASTMAN KODAK CO.

Write for Booklet of the Kodak Box. Rochester, N. Y., *The Kodak City*

O. A. WRIGHT.

THE WATER WAY BETWEEN DETROIT AND BUFFALO

The D. & B. Line Steamers leave Detroit weekdays at 5:00 p.m., Sundays at 4:00 p. m. (central time) and from Buffalo daily at 5:30 p.m. (eastern time) reaching their destination the next morning. Direct connections with early trains. Lowest rates and superior service to New York, Boston, Philadelphia, Atlantic City, all points east.

Popular week end excursions to Buffalo and Niagara Falls, leave Detroit every Saturday.

RAIL TICKETS AVAILABLE ON STEAMERS

All classes of tickets sold reading via Michigan Central, Wabash and Grand Trunk railways between Detroit and Buffalo in either direction will be accepted for transportation on D. & B. Line Steamers. Send 2c. stamp for illustrated pamphlet and Great Lakes map. Address: L. G. LEWIS, G. P. A.

DETROIT & BUFFALO STEAMBOAT CO., Detroit, Mich.

PHILIP H. MCMILLAN, VICE-PRES. A. A. SCHANTZ, GEN. MGR.

FEELING LIVER-ISH This Morning?

TAKE

THEDFORD'S Black-Draught

Stops Indigestion Constipation

25¢ AT ALL DRUGGISTS

A Gentle Laxative And Appetizer

FOLEY'S KIDNEY CURE

WILL CURE YOU

of any case of Kidney or Bladder disease that is not beyond the reach of medicine. Take it at once. Do not risk having Bright's Disease or Diabetes. There is nothing gained by delay.

50c. and $1.00 Bottles.

REFUSE SUBSTITUTES.

ALL DRUGGISTS OF TECUMSEH.

Sour Stomach

No appetite, loss of strength, nervousness, headache, constipation, bad breath, general debility, sour risings, and catarrh of the stomach are all due to indigestion. Kodol relieves indigestion. This new discovery represents the natural juices of digestion as they exist in a healthy stomach, combined with the greatest known tonic and reconstructive properties. Kodol for dyspepsia does not only relieve indigestion and dyspepsia, but this famous remedy helps all stomach troubles by cleansing, purifying, sweetening and strengthening the mucous membranes lining the stomach.

Mr. S. S. Ball, of Ravenswood, W. Va., says—"I was troubled with sour stomach for twenty years. Kodol cured me and we are now using it in milk for baby."

Kodol Digests What You Eat.

Bottles only. Relieves indigestion, sour stomach, belching of gas, etc.

Prepared by E. C. DEWITT & CO., CHICAGO.

Sold by B. J. PULVER.

Nails which do not yield readily to the manicure may be driven in with a hammer.

Ten years in bead

"For twenty years I was confined to my bed with disease of the kidneys," writes R. A. Gray, J. P. of Oakville, Ind. "It was so severe that I could not move part of the time. I consulted the best medical skill available, but could get no relief until Foley's Kidney Cure was recommended to me. It has been a Godsend to me. For sale by all druggists in Tecumseh.

The Tecumseh Herald.

VOL. LVIII NO. 40 — TECUMSEH, MICHIGAN FRIDAY AUGUST 16 1907 — WHOLE NO. 783

OUR

CLEARING SALE!

of Summer Goods Continued.

All Summer Goods

AT A BIG DISCOUNT.

We still have a large assortment of

Shirt Waists and Shirt Waist Suits.

S. W. Anderson & Son.

"THE STORE THAT TREATS YOU FAIR"

This Store Will be Open Every Evening.

When It Comes To WATCHES You Ought To Come Here

There are reasons in abundance. About 200 WATCHES in the Store, and every one is a reason.

These Watches are being sold cheaper than equal Watch values ever cost.

Serviceable, sensible children's Time Pieces for $1.00. The daintiest, neatest designs in Ladies' Watches you ever saw. In Men's Watches all the leading makes are represented and we GUARANTEE EVERY WATCH to be what we tell you it is.

Keep this thought in mind. When it comes to WATCHES---COME HERE.

HICKS THE Jeweler,

Watch Inspectors. L S. & M. S. and D. T. & I. Ry. — Phone 200 for Correct Time.

Tipton and Tecumseh

K. of P. Picnic

at Putnam's Landing, Sand Lake,

Thursday, Aug. 22nd.

TIPTON BAND. Ball Game.

SPORTS OF DIFFERENT KINDS.

Who's Going? Everybody.

NOW!

98 Cents Buys a WHITE DRESS SKIRT.

98 Cents for your choice of 100 SHIRT WAISTS.

$1.96 Buys a WHITE SUIT

COME PICK IT OUT.

Anderson & Rosacrans

Store Closed at 6 P. M. Tuesday, Wednesday and Friday Evenings.

GO TO THE

Royal Theatre,

A show where you can take your wife and children.

Change of Program

Mondays, Wednesdays and Fridays.

Admission 5 Cents to all.

The BEST PLACE in the COUNTRY to buy

Lumber, Lath, Shingles and FINE INTERIOR FINISH

Lenawee Lumber Co., Ltd.

SEE OUR NEW STYLE FOLDING CRATE.

BOYS ARE IN CAMP.

Twenty-Two Hundred Soldiers at Ludington.

KNOWN AS CAMP M'GURRIN.

Light Maneuvers Began at Once—A Sham Battle Next Week—Governor Expected Monday — Major Barlow Elected Lieutenant-Colonel.

Ludington, Mich., Aug. 16.—About 2,200 soldiers are in Camp McGurrin, the last company arriving late Wednesday night without baggage and being forced to sleep in the open, wrapped in their blankets.

Company B, Detroit Light Guards, which did not accompany the rest of the troops, because of the lack of a separate car, arrived on the regular passenger an hour later than the special. Although ordered aboard the special by Major Barlow, Capt. Busch objected, because his company could not be cared for if the men were separated in various cars, and refused to order them aboard.

The camp, carefully laid out by Col. Walter G. Rogers, assistant quartermaster-general, is rectangular in form. The tent of the governor's staff is situated on the southern line of the grounds, brigade headquarters to the west; regimental headquarters to the north, and the railroad is on the east. Beyond the camp, to the north, lies the rifle range.

Light maneuvers were begun Thursday morning, extended order drills by squads and companies being the program for the day. The drills will be gradually enlarged to battalion and regimental maneuvers, and next Tuesday will occur the first battle, an attack on an entrenched position.

Army Officers.

The following officers of the regular army have been detailed to watch the maneuvers: Col. A. Lovering, umpire; Col. Charles Booth, senior inspector; Capt. George O. Cress, Fourth cavalry, assistant umpire and inspector; Capt. Frederick Fuger, Thirteenth infantry, assistant umpire and inspector; Capt. Robert S. Welsh, Second field artillery; Lieut. W. N. Hughes, Thirteenth infantry, with the signal corps; Lieut. J. A. O'Connor, Engineer corps.

Maj. Walter Barlow, of the Detroit Light infantry, was last evening elected lieutenant-colonel of the First regiment, to succeed Ross Granger of Ann Arbor, resigned. The vote was close, the regimental officers lining up on the first ballot 14 for Barlow, 11 for Major Bersey and 12 blank.

The blank were cast by the third battalion, the officers on which wished to ascertain the sentiment of the Detroit men before casting a vote; he second resulting in the election of Major Barlow 21 to1 4, with one vote for Major Britton of Ypsilanti, and one blank.

Maj. Barlow served for a time in the Ypsilanti Light Guard, 21 years ago. Eeighteen years ago he enlisted in Co. D, Fourth infantry. He was first sergeant of Co. K, of the Thirty-second Michigan when that regiment went to Tampa during the Spanish-American war and on returning was made captain of Co. K of the Second infantry, which later became Co. F, of the First Michigan. February 22, 193, he was commissioned major of the First battalion.

A dispatch has been received stating that Gov. Warner will arrive in camp at 5:35 Monday afternoon.

The artillery and signal corps occupied the parade grounds Thursday afternoon, a number of resorters from Epworth watched the drill.

Custer's Veterans in Reunion.

Monroe, Mich., Aug. 16.—The people of Canadaigua, N. Y., will Aug. 21, see what is worth going far to behold. On that day, and in their town, are to meet as many of the veterans of all the commands of Gen. George A. Custer as are able to make their way to the place of meeting. One common badge will distinguish these men—the red necktie which is endeared to the heart of every follower of the gallant Custer. To meet them there—at the first reunion she has ever attended—will be Mrs. Custer, the devoted wife of the general. The full list of Custer's commands is as follows: First Michigan cavalry, Sixth Michigan cavalry, First Connecticut cavalry, Second Ohio cavalry, First New Hampshire cavalry, First Vermont cavalry, Second West Virginia cavalry, First New York cavalry, Fifth New York cavalry, Twenty-fifth New York cavalry, Fifteenth New York cavalry, Batteries B and L, United States artillery; Batteries G, F and K, Third United States artillery; Fifth Michigan cavalry, Seventh Michigan cavalry, First West Virginia cavalry, Eighth New York cavalry, Twenty-second New York cavalry, Seventh United States cavalry.

SEVEN HOTELS BURN,

Big Fire Occurs In Old Orchard, Maine.

ONLY ONE PERSON IS KILLED

Soda Water Tank Explodes—Others Injured—Sixteen Cottages Also Consumed by Flames — Burned Buildings Were All Wooden.

Old Orchard, Me., Aug. 16.—Seven summer hotels, sixteen summer cottages and a score of buildings occupied by stores, were burned last night in a fire which swept the eastern section of the town, along the shore, causing a loss estimated at half a million dollars. The insurance is $150,000. An unknown man was killed, and two others injured severely by a soda water tank which exploded in a burning drug store and shot out among a group standing on the street. There were no other casualties.

The burned buildings were of wooden construction, and, therefore, an easy prey of the flames which spread with remarkable swiftness, reducing to ashes a section of half a hundred acres within a few hours. The burned area extends from Old Orchard avenue eastward between Milliken street and the beach for nearly half a mile, and in it were included some of the finest guest houses and private residences of this popular resort. The fire started just before eight o'clock and was under control at 11:40.

The hotels burned include the following: Florida house, Olympia house, Hotel Emerson, Hotel Emerson annex, Cleaves house, Hotel Alberta, Hotel Irving, Hotel Fiske, Linwood house, Vesper house, Hotel Arvine, Lawrence house, Lewiston house, Boyden house, Hotel De Bernier, New Palmer house and Seashore house.

Thread Mills to Close.

New York, Aug. 16.—The Clark Thread Co., which employs several thousand hands in its mills on both sides of the Passaic river, have posted a notice to the effect that the Newark mill will close down from Aug. 24 until Sept. 3, while the mill in Kearny will close on the same day and remain closed until Sept. 10. The demand for vacations has become so great that the company finds it would almost empty the mills to grant all the applications, so it has decided to let all hands rest at once.

Schimmel Jury Disagreed.

Grand Haven, Mich., Aug 16.—After being out all night, the jury in the case of William Schimmel, charged with the murder of Martin Golden, the Dennison storekeeper, reported that they had disagreed, and were discharged. They stood nine for conviction and three for acquittal. Schimmel, who was certain of being found not guilty, was remanded to jail and will doubtless be given a new trial some time in the fall.

Deadlock Continues.

Battle Creek, Mich., Aug. 16.—Fifty-six more ballots were taken Thursday by the ninth district convention in a fruitless attempt to select delegates to the constitutional convention. There is no prospect of a break, although the contest is good-natured.

Dies of Yellow Fever.

Washington, Aug. 16.—The yellow fever situation in Cuba is disclosed in the following cablegram to the war department from Chief Surgeon Taylor, dated Marianao, Thursday: Private, Roland Shepperd, first class hospital corps, Cienfuegos, died of yellow fever last night, no new case. In garrison, two new cases in this city."

Evelyn Thaw Goes Abroad.

Yarmouth, N. S., Aug. 16.—Mrs. Evelyn Thaw, accompanied by a young man said to be her brother, has arrived here on the steamer Prince Arthur of New York. Mrs. Thaw is going to a quiet place between Liverpool and Shelburn, where she will stay several weeks in an effort to recuperate her health.

A Safety Match.

"Papa, what is a safety match?" Mr. Henpecked (looking carefully about to see if his wife is within hearing distance)—A safety match, son, is when a baldheaded man marries an [illegible] woman.

"Regular as the sun"

Is an expression as old as the race. No doubt the rising and setting of the sun is the most regular performance in the universe unless it is the action of the liver and bowels when regulated by Dr. King's new life pills. Guaranteed by C. A. Wright & Son, 25c.

IS NOT FORTHCOMING

No Order Yet for General Strike of Telegraphers.

SMALL HAS WITHHELD IT.

Union's President Confers With President Gompers in Chicago—Board of Trade Gets Better Service — Wall Street Operators Won't Strike.

Chicago, Aug. 16.—An order for a general strike of all union telegraphers, which President Small, of the telegraphers' union, promised would be sent out ten minutes after his arrival in Chicago, did not make its appearance last night. Mr. Small arrived in Chicago early in the evening, and an hour later was in conference with Samuel Gompers, president of the American Federation of Labor, Geo. W. Perkins, president of the cigarmakers' union, and Wesley Russell, national secretary of the telegraphers' union.

Labor Commissioner Neil will leave for Washington this afternoon. He took no part in last night's conference, and said he would make no effort to do so until a request for such action had been made.

During the day both telegraph companies made a material increase to their board of trade force, and the accession was greeted with lusty cheers by the traders.

New York, Aug. 16.—There are no developments in the telegraphers' strike in this city and at nearby points. All sides to the controversy continued optimistic in their public expressions.

"The strike is over," declared President Clowry, of the Western Union. "It has just begun," commented Deputy National President Percy Thomas, of the Commercial Telegraphers' union. Vice-President Nally, of the Postal Telegraph Co., who has before said that the strike was ended so far as the Postal was concerned, declared last night that his company was doing business practically as before the strike and anticipated no further trouble. Press matter has been moved with less inconvenience, and this feature of the strike has lost much of its importance.

The Wall street brokers and their operators were eliminated from the contest last night when the local telegraph union met and for the second time tabled a resolution calling upon the operators of the financial district to go out.

The strikers continue their picketing, but in an inoffensive manner.

Pittsburg, Aug. 16.—Conditions in the telegraph strike situation in the Pittsburg district are considerably improved, and all telegraph business, both commercial and press, is being handled without delay.

Cannot Awaken Him.

Toledo, O., Aug. 16.—Willard Beck, aged 22, and a member of the firm of Marks & Beck, boat builders of this city, is baffling the medical men of Toledo. He has been sleeping for the past four days and there are no signs of his awakening. Beck passed into his present condition Monday afternoon at 1:15, and while all the organs of his body seem to be performing their natural functions, all efforts to revive him have failed. Lying down in Sickles' boat house, he fell asleep. When evening came all attempts to awaken him proved futile. He continued to sleep and was carried into the residence of Mr. Sickles, where he now lies. Physicians called have been unable to do anything to awaken the man.

Los Angeles Celebrates.

Los Angeles, Cal., Aug. 16.—The anniversary of the founding of the city of the city by Spanish padres 126 years ago, was celebrated Thursday under the auspices of the Society Lau Reina De Los Angeles. General Jose Aguilar, who commanded the Spanish forces at Pueblo and surrendered to General Fremont, was in charge of the exercises which consisted of cannon salutes, religious services and a festival. Last night a celebration reviving all the old Spanih customs of the city, named by the padres in 1781, La Nuestra Reina de Los Angeles, was held.

Toledo "Bees" Win High Honors.

Norfolk, Va., Aug. 16.—Toledo company, Captain Julius Geleor, Buckeye division, was yesterday declared to be the best drilled company in the uniformed ranks Knights of the Maccabees of the World, now in biennial encampment at the Jamestown exposition. He was awarded the $800 silver trophy offered in the Maccabees contest which occurred Wednesday with Toledo, Cleveland and Auburn, N. Y., companies participating.

DOUBLE TRAGEDY.

Man Kills Wife, and Daughter Kills Him.

New York, Aug. 16.—George Wasser, a German, 57 years of age, murdered his wife and was in turn slain by his daughter, Mrs. Langlotz, at the home of the women in Harlem, Thursday. Wasser fired upon his wife and then exchanged shots with the daughter. The latter was not wounded. Mrs. Wasser soon succumbed to her injuries and her husband died a little later. The daughter was arrested. She asserted that the father had persistently practiced cruelties upon his family.

When Mrs. Langlotz was arraigned before Magistrate House for shooting her father, she said:

"My father was shooting at my mother, so I sent Annie, my younger sister, to fetch a revolver. My father was still firing at my mother when I was given the revolver, and it was not until I saw the burning clothes on my mother's breast and heard her cries that I raised my revolver and fired at the man. I fired four shots at him as he sneaked through the rooms. I don't care what happens to him or me."

No one had told her that her mother had died. Magistrate House was in tears. He directed that the probation officer find some home for Mrs. Langlotz and her sister until the coroner needed her. The magistrate said he would not send her to prison and told her he would aid her all he could.

BACKS INTO CAR.

Train Causes Bad Wreck and Death to Three on Crossing.

New York, Aug. 16.—A work train on the Long Island railroad backed into a crowded street car at a crossing on Coney Island avenue, Brooklyn, on Thursday, hurling the trolley from its tracks and causing the death of three passengers and the injury of sixteen others. The dead:

Oscar Johnson, aged 19 years, killed outright; Mrs. Anna Cohan, aged 40 years, died while being removed to a hospital; unidentified man, about 22 years old, believed to be a painter, died while being taken to a hospital.

Of the injured, James Ducey, Fritz Gerhardt, Herbert Rex and Mary Sellich required hospital treatment. The others were attended by ambulance surgeons. The crossing at this point is hidden from distant view on the one side by a high board fence and on the other by a row of trees. Stationed at the crossing is a flagman, who, according to the motorman of the car and the engineer of the work train, signaled each a clear track. All three men were arrested.

The conductor of the trolley car could not be found following the accident. He is charged by the contractor for whom the work train was being operated, with having violated the rules of the street car company in having failed to run ahead and make sure that the way was clear before sending his car over the crossing.

Mysterious Envelope.

Harrisburg, Pa., Aug. 16.—Among the papers which were laid before the state board of revenue commissioners at their meeting Thursday, was a sealed envelope which has been in the possession of the state treasurer since 1881. This envelope was sent to the capitol in that year, and is marked "Contract of C. F. McKay with the Girard Title and Trust Co." It bears the injunction that it is not to be opened until July 4. 2000, when the proceeds are to be applied to the state debt, and indorsed across the face, in the handwriting of ex-Gov. Hoyt, is an order that the request shall be honored. It is said that the envelope contains an order to turn over to the state $20,000 worth of state bonds held by that company. The commissioners ordered that the envelope be kept as directed.

Two Monarchs Meet.

Ischl, Austria, Aug. 16.—King Edward arrived here Thursday on his visit to Emperor Francis Joseph. The exchanges between the two monarchs were cordial and certain political matters were discussed and cleared up satisfactorily. Emperor Francis Joseph met his guests at the Gmunden railroad station and greeted them heartily. The emperor then boarded the train which had brought the king, and the suites of the two monarchs were introduced. The train bearing the two sovereigns came in here at noon. This royal visit is marked with an entire absence of official display. After a formal exchange of visits the emperor took his guest to a family breakfast at the imperial villa.

It is with feelings as with waters—the shallow murmur, but the deeps are dumb.—Raleigh.

"Everybody should know"

Says C. G. Hayes, of Bluff, Mo., "that Bucklen's arnica salve is the quickest and surest healing salve ever applied to a sore, burn, wound or to a case of piles. I've used it and know what I'm talking about." Guaranteed by C. A. Wright & Son, druggists, 25c.

Clearance of

Women's White-Canvas Low Shoes.

Our entire stock of Women's, Misses' and Children's White Canvas Oxfords, all reduced to close out.

All Women's Low Shoes at Clearance Prices.

Until Aug. 17th inclusive all our $3 Low Shoes at choice for $2.47.

One worth $3.50, common sense heel and toe, Patent Leather, for $2.87.

Babies fitted without getting mad.

GOOD SHOE MENDER AT OUR STORE.

PACIFIC EXPRESS OFFICE HERE.

First east of S. W. Anderson & Son.

J. J. BELCHER'S,

SHOEMAN

Everything About

Tecumseh Chief Flour

is as clean cut, well defined and pleasing as the appearance of the package. It is the home wheat Flour of quality. The result of a careful selection of good wheat, of watchfulness in manufacture and skillful milling in a perfect mill.

Once Tried, Always Used.

Every Sack Guaranteed by

D. GRATZ & SON,

Tecumseh, Mich.

Reduction Sale

Still Continues at

HARRIS & HITESHU'S

On account of serious illness of Mr. HITESHU we will continue Sale until stock is sufficiently reduced.

You will save from 25 to 50 per cent on all purchases of Dry Goods, Notions, Ladies' and Gents' Furnishings, Ladies' Shirt Waists, Skirts, Underwear, Carpets, Curtains, etc.

SHOES! SHOES!! SHOES!!! SHOES!!!!

We have hundreds of pairs of Ladies', Misses' and Children's Shoes, worth from $1.50 to $3.50 per pair, we are Closing out for 59c and 79c—just what you want for school.

Commencing to-day, we will place 60 pieces of Wool Dress Goods on sale table, worth from 30c to $1.00 per yd we will clear out at 19c—just what you want for Suits, Waists and Skirts.

COME AT ONCE AND GET FIRST CHOICE.

HARRIS & HITESHU'S.

THE TECUMSEH HERALD.

ESTATE OF SCOVEL C. STACY
GEO. N. STACY, Publisher

Subscription Rates

IN LENAWEE COUNTY

One year, payment in advance $1 00
One year, payment after 3 months 1 25

OUTSIDE LENAWEE COUNTY

One year, payment in advance $1 25
One year, payment after 3 months 1.50

There will be no Deviation from above Rates

Entered at the post office at Tecumseh, Michigan as second class matter.

How's this?

We offer one hundred dollars reward for any case of catarrh that cannot be cured by Hall's catarrh cure

F. J. CHENEY & Co., Toledo, O.

We, the undersigned, have known F. J. Cheney for the last 15 years and believe him perfectly honorable in all business tran actions and financially able to carry out any obligations made by his firm.

WALDING, KINNAN & MARVIN,
Wholesale druggists, Toledo, O.

Hall's catarrh cure is taken internally, acting directly upon the blood and mucous surfaces of the system. Testimonials sent free. Price 75c per bottle. Sold by all druggists.

Sold by all druggists, 75c.

Take Hall's Family Pills for constipation.

A young widow has a peculiar way of seeing a man without looking at him.

Men past sixty in danger.

More than half of mankind over sixty years of age suffer from kidney and bladder disorders, usually enlargement of prostate glands. This is both painful and dangerous, and Foley's Kidney Cure seould be taken at the first sign of danger, as it corrects irregularities and has cured many old men of this disease. Mr. Rodney Burnett, Rockport, Mo. writes: "I suffered with enlarged prostate glands and kidney trouble for years and after taking two bottles of Foley's Kidney Cure I feel better than I have for twenty years, although I am 91 years old." Sold by all druggists in Tecumseh

A man doesn't have to wear good clothes if he can afford not to.

"We never repent of eating too little" was one of the ten rules of life of Thos. Jefferson, president of the United States, and the rule applies to every one without exception during this hot weather, because it is hard for food, even in small quantities, to be digested when the blood is at high temperature. At this season we should eat sparingly and properly. We should also help the stomach as much as possible by the use of a little Kodol for indigestion and dyspepsia, which will rest the stomach by digesting the food itself. Sold by B. J. Pulver.

Some men stand just inside the door ready to grasp opportunity by the back of the neck when it knocks.

Hay fever and summer colds.

Victims of hay fever will experience great benefit by taking Foley's Honey and Tar, as it stops difficult breathing immediately and heals the inflamed air passages, and even if it should fail to cure you it will give instant relief. The genuine is in a yellow package. Sold by all druggists in Tecumseh

It's advice when you give it and a lecture when you receive it.

John Riha, a prominent dealer of Vining, Ia., says: "I have been selling DeWitt's kidney and bladder pills for about a year and they give better satisfaction than any pill I ever sold. There are a dozen people here who have used them and they give perfect satisfaction in every case. I have used them myself with fine results. Sold by B. J. Pulver.

A real good man doesn't have to use words to tell it.

Warning.

If you have kidney and bladder trouble and do not use Foley's Kidney Cure, you will have only yourself to blame for results, as it positively cures all forms of kidney and bladder diseases. For sale by all druggists in Tecumseh.

Many a man has been forced to ask for a handout because he was unable to get his hand in.

Don't accept a cough cure that you may be told is just as good as Kennedy's laxative cough syrup, because it isn't just as good—there is quite a difference. Kennedy's laxative cough syrup acts gently upon the bowels and clears the whole system of coughs and colds. It promptly relieves inflammation of the throat and allays irritation. Sold by B. J. Pulver.

You can't always judge a man's pay by the work he does.

What a New Jersey editor says.

M. T. Lynch Editor of the Phillipsburg, N. J. Daily Post writes: "I have used many kinds of medicines for coughs and colds in my family but never anything so good as Foley's Honey and Tar. I cannot say too much in praise of it. Sold by all druggists in Tecumseh.

If death loved only a shining mark very few men would have cause to fear it.

DeWitt's little early risers don't sicken or gripe. Small pills, easy to take. Sold by B. J. Pulver.

If a man doesn't marry his first love he's apt to regret it—likewise also if he does.

Regulates the bowels, promotes easy natural movements, cures constipation—Doan's Regulets. Ask your druggist for them, 25 cents a box.

This world remembers the man who dies game—for a day.

Impure blood runs you down—makes you an easy victim for organic diseases. Burdock Blood Bitters purifies the blood—cures the cause—builds you up.

WE ARE FORCED

to unload our stock. WE MUST RAISE MONEY. Stock Must be Sold

DO NOT ENTER until you see the big RED CANVAS SIGNS and the name of S. W. ANDERSON & SON

SAVE THIS AND WAIT UNTIL WEDNESDAY, AUG. 21 AT 9 A. M.

$25,000 WORTH OF DRY GOODS, FURNISHINGS AND CARPETS TO BE SOLD FOR LESS THAN THE ACTUAL COST TO LAND THE GOODS IN TECUMSEH.

Sale Postively Opens WEDNESDAY, AUG. 21, at 9 A. M.

$25,000 Worth of High Grade MERCHANDISE

For Men, Women and Children to be placed on sale, Wednesday, Aug. 21. for 10 days only and will be sold for less than cost to manufacture, by

S. W. ANDERSON & SON

Entire $25.000 Stock of High Grade Mdse. for Men, Women and Children must be sold in 10 days at less than cost of manufacture by

S. W. ANDERSON & SON, Tecumseh's Greatest Store

are forced to place their entire $25,000 stock of High Grade Merchandise for Men, Women, Boys and Children on sale, to be sold in 10 Days, at less than the actual cost of the raw material. THE UNEXPECTED SOMETIMES HAPPENS. It has been a backward season and we bought heavily of the finest makes of High Grade Merchandise for Fall and Winter. With this high grade stock we will make the name of S. W. ANDERSON & SON, THE BIG STORE, famous for miles around Tecumseh. We are overstocked and in order to reduce this high grade stock of Merchandise quick, we have decided to sacrifice our entire stock at less than the actual cost of manufacture, and give the people of Tecumseh and surrounding country the greatest money-saving sale ever inaugurated in this part of the country. We are remarking and rearranging the stock. Our building will be closed Monday and Tuesday and will remain closed until Wednesday, August 21st, at 9 A. M., when our entire stock of High Grade Merchandise will be placed on sale, to be sold at retail for prices never heard of before.

Nothing Reserved, Everything will be placed on sale

Values at the Mercy of the Public
SALE STARTS WEDNESDAY, AUG. 21, at 9 A. M.

Stock must be turned into cash. There are 10 days only

We would advise you to take advantage of this great Money-Saving Sale, as it will last only ten days. Call as soon as possible, as the tremendous sacrifices that will be made will move the goods rapidly. Values not considered—goods almost given away. This will positively be the greatest sale ever heard of in this vicinity.

Our Guarantee

We assure each and every purchaser absolute satisfaction. We guarantee every garment, every piece of goods and every statement herein made, and will take back, exchange or refund your money for any purchase not satisfactory, for any reason whatever. Every article in the house placed on sale for 10 days only.

Below we quote a few of the MANY THOUSANDS OF BARGAINS to be had:

Dry Goods

CALICO, Best American Prints worth 7 and 8c per yd. Sale Price 4½c
(No more than 25 yds. to a Customer)
Apron Gingham, worth 8½ Sale Price 6½c
Flannelettes, worth 10c per yd. Sale Price 7½c
Flannelettes, worth 12½c per yd. Sale Price 9½c
Flannelettes, worth 18c per yd. Sale Price 12½c

Dress Goods

Our entire Fall Stock that has arrived included in this sale, at Sale Prices.
50 and 60c Dress Goods, Sale Price per yd. 39c
85c Dress Goods, Sale Price per yd. 63c
$1.00 Dress Goods, Sale Price per yd. 75c
$1.25 Dress Goods, Sale Price per yd. 89c
15c Dimities, Sale Price per yd. 8c
18 and 20c Dimities, Sale Price per yd. 11c
25 and 30c Dimities, Sale Price per yd. 17c
Black Taffeta, yd. wide worth $1.35 sale price 98c
Fancy Silks, worth $1.25, Sale Price 89c
Fancy Waist and Trimming Silks worth 65c to $1.00 per yd. sale Price 39c

Underwear

Ladies' 50c fleeced lined Underwear, sale price 29c
Children's 35c, Underwear, sale price 19c
Ladies' Vests, worth 15c, sale price 9c
Boys' 35c fleeced lined Underwear, sale price 19c
Men's fleeced lined Underwear, sale price 42c
Men's Wool Underwear, worth $1.25, sale price 89c
Staley's Wool Underwear Included in This Sale.

Notions & House Furnishings

CLARK'S THREAD, 6 SPOOLS 25c.
Pins and Hair Pins, per paper 1c
15c Towels, sale price 9c
20c Towels, sale price 12c
35c Towels, sale price 19c
Bedspreads worth $1.75, sale price $1.19
Bedspreads worth $1.25, sale price 93c
Clark's Mile-End Spool Thread, 6 Spools 25c
Pillow Cases worth 25c pair, sale price 17c

Ladies' Hosiery, Hdkfs., etc.

Ladies' Black Hose, worth 15c, sale price 8c
Ladies' Black Hose, worth 20c, sale price 12c
Ladies' Fancy Hose, worth 50 to 60c, sale price 39c
Children's Hose, worth 15c, sale price 9c
Children's Hose, worth 20c, sale price 12c
White Hemstitched Hdkfs, worth 5c, sale price 2c
White Hemstitched Hdkfs, worth 10c sale price 4c
White Hemstitched Hdkfs, worth 15c sale price 6c
White Hemstitched Hdkfs, worth 20c sale price 8c
Hose Supporters, worth 35c, sale price 19c

MEN'S HOSIERY and HANDKERCHIEFS
Men's Work Sox, worth 15c, sale price 7c
Men's Dress Hose, worth 35c, sale price 19c
Men's Swell, Fcy Hose, worth 50 & 60c sale price 23c
Men's Handkerchiefs, worth 10c, sale price 4c
Men's 15c Handkerchiefs, sale price 6c
Men's 20c Handkerchiefs, sale price 8c

Handbags, Purses and Belts, almost at your own price.

Ladies' Skirts and Wrappers

$1.00 Wrappers, Sale Price 79c
One lot of $5.00 Skirts, Sale Price $2.98
One lot of $7.00 Skirts, Sale Price $3.98
One lot of $9.00 Skirts, Sale Price $5.48
Also 50 Winter and Spring Cloaks at Half Price and less.

Embroideries. Laces. Ribbon

Fine Val. Laces, worth 6 to 8c per yd, Sale Price 3c
Fine Val. Laces, worth 10 and 12c per yd., Sale Price 6c
One Lot Ribbons, worth 12½ to 15c per yd., Sale Price 8c
Embroideries, worth 18 to 25c per yd, Sale Price 11c
Swiss Embroidies, worth 35 to 600 per yd, Sale Price 19c

DRESS TRIMMINGS
One lot Dress Trimming, worth 15 to 35c per yd, Sale Price 9c
One lot Dress Trimmings, worth 35 to 60c per yd, Sale Price 17c

Shirt Waists

$1.25 Shirt Waists, Sale Price 87c
1.50 Shirt Waists, Sale Price 98c
2.00 Shirt Waists Sale Price $1.39
3.00 and $3.50 Shirt Waists, Sale Price $1.98
5.00 and $6.00 Silk Waists, Sale Price $3.89

Rugs, Carpets, Linoleums

$18.00 Rugs, Sale Price $12.88
22.00 Rugs, Sale Price $17.48
25.00 Rugs, Sale Price $18.88
30.00 Rugs, Sale Price 21.89
Linoleums, worth 65c per yd, Sale Price 48c
Linoleums, worth 50c per yd, Sale Price 39c
30 and 35c Carpets, Sale Price per yd. 23c
55c Carpets, Sale Price per yd. 43c
75c Carpets, Sale Price per yd. 62c
25 and 30c Mattings, Sale Price per yd. 19c

MILLINERY

OUR ENTIRE STOCK OF MILLINERY, TRIMMED and UNTRIMMED HATS to be sold at HALF PRICE and less for Ten Days only.

Do Not confound this bona-fide sale with the so called sales that are now or have been going on in Tecumseh.
S. W. ANDERSON & SON.

Sale Positively Opens Wednesday, Aug. 21.
S. W. Anders'n & Son
Our Entire Fall and Winter Stock goes in this sale at these sale prices.
Look for the Large Red Canvas Front.

Prices will reach the lowest limit in this Great Money-Raising Sale. Opens Wednesday, Aug. 21st, and positively closes in Ten Days.
S. W. ANDERSON & SON.

WANTED--50 SALES PEOPLE. Apply at Once.

That hacking cough continues
Because your system is exhausted and your powers of resistance weakened.
Take *Scott's Emulsion.*
It builds up and strengthens your entire system.
It contains Cod Liver Oil and Hypophosphites so prepared that it is easy to take and easy to digest.
ALL DRUGGISTS: 50c. AND $1.00.

ADRIAN STATE SAVINGS BANK,
ADRIAN, MICH.
Resources over $1,250,000.00.
3 PER CENT
paid on Savings Deposits, compounded semi-annually. Accounts may be opened by mail.
Correspondence and personal interviews solicited.
R. A. WATTS, Pres. G. A. WILCOX, Vice Pres. F. E. TOBIAS, Cashr.

Two Types of Biographical Writing.

It is an interesting fact in the history of literary genres that two of the great examples of biographical writing occur almost side by side. Less than a decade separates the completion of Johnson's "Lives of the Poets" from the publication of his own life by Boswell. Yet with the latter book a new type of biography came into being. Johnson, in the main, had, like most of his predecessors, followed a simple narrative and expository method, prefixing a plain story of the poet's life to a systematic account of his character and a critical estimate of his works. He gathered his facts and impressions together and spoke for the author and for himself. Boswell, on the other hand, making use of a more dramatic method, succeeded in his attempt to let the author reveal himself, and, instead of an exposition of character, painted a picture of personality to which his own comments were subordinate. What we see as a type of mind and character in Johnson's work we see as a living man in Boswell.—William T. Brewster in Forum.

Wise Girl.

Now, there was a certain girl, and she had three wooers. The first wooer said she was the whole world to him, but she frowned upon his suit. The second wooer said she was the sun, moon and stars to him, but she bade him be on his way.

"To me," said the third, "you are a young woman of agreeable manners, with eyes that might be a little bluer, with a nose that is a wee bit puggy and with a few freckles and an annoying habit of blurting out your thoughts."

She married the third wooer. Being pressed for an explanation of her conduct, she said:

"My goodness! I think I was sensible. I married the only one that had courage enough to tell me of my faults before marriage, instead of waiting to throw them up to me afterward."—Life.

Slashing of Salads.

Too many people who are well bred in nearly every other respect are guilty of the solecism—to call it by the mildest name—of cutting up their salad on the plate. Of course salad has sometimes to be reduced to lower dimensions, so to speak, but it need not be done by the wholesale or quite in the businesslike fashion practiced by some. Grasping a knife in one hand and a fork in the other, they slash away at the inoffensive green stuff with a vigor and a noise of a miniature mowing machine until the bruised leaves are converted into shreds of their former selves. There is common sense in the convention that prohibits such a course. Nearly all green salads are broken into pieces of convenient size before sending to the table. Even when these are too large the leaf should be quietly divided with a fork.

Famous Boys.

A boy used to crush the flowers to get their color and painted the white side of his father's cottage in Tyrol with all sorts of pictures, which the mountaineer gazed at as wonderful. He was the great artist Titian.

An old painter watched a little fellow who amused himself making drawings of his pot and brushes, easel and stool, and said, "That boy will beat me some day." So he did, for he was Michael Angelo.

A German boy was reading a blood and thunder novel. Right in the midst of it he said to himself: "Now this will never do. I get too much excited over it. I can't study so well after it. So here goes!" And he flung the book out into the river. He was Fichte, the great German philosopher.

Monkeys Have No Fleas.

It is curious that monkeys should be thought to be infested with what naturalists call the Pulex irritans and what ordinary people know as the flea. As every zoologist is aware, monkeys have neither fleas nor any other parasite whatsoever, in which of course they differ vastly from man. As a matter of fact, when monkeys begin to pick each other about in the friendly way we have all observed they merely detach bits of hardened sebaceous matter which has been excreted by the glands, and the flea idea is entirely fabulous.

Her Sun Spots.

Sir Robert Ball on one occasion, after delivering a lecture on "Sun Spots and Solar Chemistry," met a young lady who expressed her regret that she had missed hearing him on the previous evening. "Well, you see," he said, "I don't know that it would have interested you particularly, as it was all about sun spots." "Why," she replied, "it would have interested me extremely, for I have been a martyr to freckles all my life."

Portuguese Bullights.

At Portuguese bullights not only are the points of the bulls' horns sawed off, but the stumps that remain are carefully padded. The horses also are ridden with consummate skill, and every precaution is taken to prevent the bull touching them. Banderillas are used by the men on foot and on horseback and are planted in the neck of the bull, which irritates the bull, but cannot be described as torture. Just as much skill is shown as in a Spanish bullfight, and there may be just as beautiful a display of costumes, but there is no killing either of the bull or

THE CHURCHES.

At the Presbyterian church, Sunday morning the pastor will give the last of the series on fundamental themes, "Salvation." Bible school at 11:30. Geo. S. Tiffany will address the men's class. No evening service.

Service in M. E. church Sunday morning. Reception of new members followed by sacrament of the Lord's supper. Sunday school following. Business men's class in separate class room. Boys' class subject, "The man who can stand alone." Dan. 1-8. Leader Kenneth Ward. Class meeting at 5:30. E. L. at 6:30. Mid-week prayer meeting and teachers' meeting Wednesday evening.

Clever Mother Wood Duck.

How does the mother wood duck get her brood of twelve to eighteen ducklings from her hollow tree to the creek? Hunters, fishermen and nature students have tried to answer this question, and many are the guesses at the riddle. Mr. William Brewster watched an American golden eye that had a nest in the hollow tree overhanging the water until he heard her, after she had made an inspection of the surroundings, utter a "quack" that brought her brood pellmell out of the tree and tumbling down into the water. A magazine writer says he has seen the young ducks climb out of the hollow down the tree and walk to the water, which was near by. Others believe that the mother carries them in her bill, taking them by their wings; others that she carries them on her back.—Country Life in America.

Origin of "the Levant."

Nowadays "the Levant" means solely the eastern Mediterranean region. But it really signifies the east in a general sense—the region of the rising sun, in fact—being derived from the French "lever," to rise. By "the high Levant" Bacon meant the far east. In the eighteenth century Chambers' Encyclopedia explained that "Levant" applied to any country to the eastward of one, and in this sense Evelyn wrote of "more Levantine parts than Italy." "Levant," indeed, was interchangeable with "orient," just as "ponent" was with "occident." So we find Milton writing of "Levant" and "Ponent" winds.—London Chronicle.

A Curious Watch.

In the year 1764 a handsome and curious present was made to George III. by Arnold, a celebrated London watchmaker. It was a repeating timepiece, set in a ring, and was about the size of an old fashioned silver three cent piece. Though it weighed less than five pennyweights, it was composed of 120 different pieces and was provided with the first ruby cylinder ever made. For this little mechanical marvel Arnold received from the king a present of 500 guineas.

The Tailor Knew.

"I should like," the man cautiously explained to his tailor, "to have a little pocket, a very, very small pocket, one you could hardly see, you know, put somewhere, say in the hem of my trousers or in the waistband, eh, where it couldn't be so easily found. You understand?"

"I see," said the tailor. "You are married now."—Chicago Inter Ocean.

GREAT LAKES MAP

Send for Interesting Vacation Literature.

The D. & B. Line, which operates daily steamer service between Detroit and Buffalo, has published a pamphlet containing the largest map of the Great Lakes, showing routes to all summering places. You should have one to plan your vacation. A request with one cent stamp will bring it. Write now.

Detroit & Buffalo Steamboat Co.,
Detroit, Mich.

THE WATER WAY BETWEEN DETROIT AND BUFFALO

Daily Express Service via D. & B. Lake Line.

Particular and experienced travelers habitually use the D. & B. line enroute between eastern and western states. Low rates and superior service attracts this class of travel. You can save $3 by purchasing your through tickets via the D. & B. line. Send two cent stamp for illustrated pamphlet. Address, Detroit & Buffalo Steamboat Co., 4 Wayne St. Detroit, Mich.

HOW'S YOUR KIDNEYS?

Have you tried DR. W. DERBY'S PURE KIDNEY PILLS to find out? If not give them a trial. They are absolutely pure, contain no opiates and are guaranteed under the Pure Food and Drugs Act of June 30, 1906. No 3393.

60 pills, 10 days' treatment, 25 cents. Your druggist sells them, or sent by mail prepaid on receipt of price. Derby Medicine Company, Eaton Rapids, Michigan.

JOHN J. ORR.

Advertised Letters.

Remaining uncalled for at the Tecumseh post office Aug. 13, 1907.

Miss Lela Reinhart, Miss Margaret Ross, John Schnell.

All calling for above letters please say "advertised."

CHAS. BIDWELL, Jr. P. M.

SAND LAKE.

Mrs. Bitman, Joseph and Margaret of Saginaw, who have been staying at Hotel Putnam returned home Tuesday.

Mrs. McKinney of Detroit, came Monday to the Kies cottage.

Robt. Moreland of Adrian, was here Wednesday.

Stanley Shepard of Adrian, is staying a few days here.

Mrs. Robt. McCoy returned home Thursday from the Witherell cottage.

Mr. Hill went into Onsted Wednesday.

The Columbus, O., camp of 80 people broke up Thursday and returned home. They have been camping on the north shore.

Mr. and Mrs. Otto Crone of Richmond, Ind., who spent the summer here, have returned home.

BASE BALL

In an evenly contested game Tuesday at Lansing Tecumseh lost to the Senators by a score of 2 to 0. Both Teal and Todd, the opposing twirlers, pitched shut-out ball. The latter received magnificent support while an error by Wolfe allowed the winning runs in the fourth. Teal started the run-getting by giving Kearney transportation with one out. Lawrence hit for two sacks.

With runners on second and third Wolfe threw over Bradley' head in an effort to catch the runner at the plate and two runs resulted.

Score by innings:

Innings	1	2	3	4	5	6	7	8	9	R	H	E
Lansing	0	0	0	2	0	0	0	0	0	2	6	1
Tecumseh	0	0	0	0	0	0	0	0	0	0	4	2

Two base hits, McDermitt, Lawrence, Palmer, Preston; sacrifice hits, Slear, Bradley; stolen bases, Morrissey; first base on balls, off Teal 2, off Todd 3; first base on errors, Lansing 1, Tecumseh 1; left on bases, Tecumseh 3, Lansing 5; struck out, by Teal 5, by Todd 3; umpire O'Toole; attendance 475.

Hard hitting and fast fielding marked the game at Lansing Wednesday, both teams meeting the ball well. Hughey had two bad innings in which Tecumseh scored four runs. Lansing opened good but was unable to touch Railing for only one run after the first inning, three of her runners being caught at the plate.

Score by innings:

Innings	1	2	3	4	5	6	7	8	9	R	H	E
Lansing	2	0	0	0	0	1	0	0	0	3	10	2
Tecumseh	0	2	0	0	2	0	0	0	1	5	18	0

Two base hits, Preston, Slear, Wagner, Kearney, Mauch, Todd; three base hit, Bradley; sacrifice hits, Slear, McDermitt, 2, Agler; stolen bases, Wagner, Wolfe, Burns, Hughey; first base on balls, off Railing 4, off Hughey 1; hit by pitcher, Wolfe, Burns 2; left on bases, Tecumseh 7, Lansing 11; struck out, by Railing 6, by Hughey 3; umpire O'Toole; attendance 575.

Tecumseh won a 1 to 0 victory from Lansing yesterday by a great ninth inning rally. With runners on first and second and two out, Preston hit a two bagger to right that scored Bradley and won the game. Wolfe was caught at the plate attempting to score also on the play, Kearney making a great throw to Pierce, who relayed it to Mauch ahead of the runner. Pierce pitched the most spectacular game seen this season, getting out of many tight places by the grandest kind of work. Doty pitched steady ball and received fine support. The Senators also fielded finely.

Innings	1	2	3	4	5	6	7	8	9	R	H	E
Tecumseh	0	0	0	0	0	0	0	1	1	1	5	1
Flint	0	0	0	0	0	0	0	0	0	0	5	2

Run, Bradley; two base hits, Lawrence, Preston; sacrifice hits, Hillinger, Doty, Pierce; stolen bases, Hillinger, Somerlott, McDermott, Morrissey, Kearney; first base on balls, off Doty 3, off Pierce 4; hit by pitched ball, Wolfe; first base on errors, Tecumseh 2, Lansing 1; left on bases, Tecumseh 8, Lansing 8; struck out, by Doty 4, by Pierce 10; double play, Wolfe (unassisted); umpire, O'Toole; attendance 375.

BASE BALL NOTES.

	W.	L.	Pct.
Tecumseh	50	30	.625
Kalamazoo	46	31	.597
Mt. Clemens	48	33	.556
Battle Creek	44	39	.530
Bay City	38	43	.469
Lansing	33	44	.429
Flint	29	50	.367

Yesterday's Results.

Kalamazoo 1, Mt. Clemens 6; Battle Creek 7, Bay City 2.

Today's Games.

Battle Creek at Mt. Clemens, Kalamazoo at Bay City, Tecumseh at Flint.

The limit of life.

The most eminent medical scientists are unanimous in the conclusion that limitation of human life is far below the attainment possible with the advanced knowledge of which the race is now possessed. The critical period seems to be between 50 and 60; the proper care of the body during this decade cannot be too strongly urged; carelessness then being fatal to longevity. Nature's best helper after 50 is Electric Bitters, the scientific tonic medicine that revitalizes every organ of the body. Guaranteed by C. A. Wright & Son. 50c.

Women seem to try about everything for their complexions except the rules of health.

A boost when needed is better than a pull that isn't.

Once in a while the voters get busy and elect an honest man.

COAL WEATHER

That is to buy your winter supply inforder to get quality and price. You also have the satisfaction of knowing that it is in strike or no strike.

We sell and recommend Plymouth hard coal, to give out the most heat and to burn the clean est. Ask those who have used it for years.

We have just received a nice car of O. C. & B. Pocohontas egg you know what this kind is genuine.

We have nice dry wood all grades, and would appreciate your business.

S. W. & L. E. TEMPLE

25c

Coffee Value

If you are paying 25c a pound for coffee, you ought to be enioying good cup quality. The price you pay does not fix the quality you receive; different sellers give different qualities for the money.

LOWRY'S BLEND at 25c the pound, is a little bit better for the money. Years of experimenting has fixed our standard high and this coffee is now no experiment. Its increasing sale together with its ever repeating orders from old time users, is mighty convincing proof that it contains everything in the quality line that is claimed for it.

You are the judge. We ask your consideration of the evidence contained in a cup of this delicious coffee.

Don't "get along" with a coffee that doesn't suit your taste, because you think it is as good as you ought to expect for the money. Make your next order for LOWRY'S 25c BLEND.

Your money back if you are not satisfied.

Lowry's Grocery and Market

Double Store. Phone 37
Special delivery for meats.

NEW BRADLEY OPERA HOUSE

Monday, August 19th

LYMAN HOWE

presents the crowning triumph in

Moving Pictures

an international spectacle. Two hours of World Travel.

GREAT Naval BATTLE

Realistic Torpedo Attack. Diving Submarines. Gunboats in Action. Furious Artillery Bombardment.

IN DARKEST AFRICA

1000 Coolies laying a Mile of Railroad Track in 60 Minutes. Diamond Mining—Blasting, Washing, Cutting, etc. Victoria Falls, Sunset and Moonlight. Elks' Parade, Philadelphia. Stag Hunt in France. Yachting at Cowes, England, and

20 OTHER BIG FEATURES.

Prices---25, 35 and 50c.

CHILDREN UNDER 15, 15 CENTS.

NEW TIN SHOP

I have opened a Tin, Repair and Plumbing Shop in the rear of my residence, between Ottawa and Evans street, on Logan street and make a specialty of tin, plumbing and furnace work.

All orders given prompt and careful attention.

A. E. Kennedy.

SPECIAL NOTICES.

FOR SALE:—Automobile, 5 passengers. Reo, all new tires in first class order, cost $1250. Will sell cheap. Address, 8-13-2* G. B. GANTZENSHOWER, Tecumseh.

WANTED:—Men at our mill. Cement City, Mich., sacking, loading and other work. Good wages. Inquire at mill or office. 8-13-3 PENINSULAR PORT. AND CEMENT CO. Cooley block, Jackson, Mich.

FOR SALE:—My house and lot on Pottawatamie street. Inquire of S. Erskine. 8-13-3*

FOR SALE:—20 shoats. Inquire of J. F. Rentschler. 8-16-2*

FOR SALE:—Two beautiful homes. Corner of Chicago and Oneida streets. 8-13 tf GEO. S. TIFFANY.

FREE ANNOUNCEMENTS.

Regular meeting of Eastern Star Thursday evening.

THE WEATHER.

Washington, Aug. 15.—Showers Friday; Saturday partly cloudy, brisk south shifting to northwest winds.

THE LATEST NEWS.

Pure Paris green at B. J. Pulver's.

Mrs. John Traun is spending the day in Toledo.

Chas. Klappich was in Toledo Wednesday on business.

Para rubber roofing for sale. Get our prices before buying. MOORE BROS.

Mrs. Samuel Catlin was an Adrian passenger Wednesday.

Mrs. A. P. Coddington was a guest of relatives in Manchester Tuesday.

Remember those rigs at Ralph Bowen's barn back of the Patterson block.

Miss Julia Henderanot left this morning for a week's visit with Detroit friends.

Mrs. Sidney Mosher and daughter of Fresno, Cal., are guests of Guy Belding and wife.

We have a car of nice shell corn on track now. SLAYTON & SON.

John Martin of Manchester, is spending a few days with his daughter, Mrs. Mary Allen.

Dr. and Mrs. Wm. Penman of Detroit, are guests this week of her father, J. F. Schreder.

Examine the Great Western Endless Aporn manure spreader before you buy. Sold by C. H. Bramble.

Mrs. Fanny Waldron has returned from a visit with her daughter, Mrs. M. J. Waldron, in Adrian.

Mrs. Jas. McMeekin and children of Nampa, Idaho, are spending the week at the home of Jas. Sloan.

Rev. Frank Lyon, who has been a guest of Mrs. A. P. Coddington, left for his home in Toledo yesterday.

Miss Edna Kies, who has been visiting her grand mother, Mrs. M. A. Freeman, left for Sand lake yesterday.

Marion Haskell and Miss Bessie Kitner of Ft. Wayne, Ind., are spending the week with the former's parents.

Mrs. Lynn Hardenburg and daughter are spending the week at Wamplers lake with a party from Manchester.

Mrs. Fred Marsh and daughter left yesterday afternoon for a visit with relatives at Niagara Falls and Avon, N. Y.

Mr. and Mrs. Robt. Moore and son returned yesterday from a two weeks' visit with relatives at Brooklyn, N. Y.

Talcum powder, toilet waters, perfume and toilet soaps at B. J. Pulver's.

Mrs Oswald, who has been visiting at the home of Dr. and Mrs. B. F. Snyder, returned to Deland, O., Wednesday.

Rev. and Mrs. Dunning of Holloway, visited their son, Rev. J. W. Dunning and wife at the Presbyterian manse yesterday.

That dried beef is fine at C. M. Gilbert & Co's.

Mesdames C. A. Wright, John Bauden, L. I. Bidwell and A. D. Lawrence are spending the day in Detroit with Mrs. Cummins.

Mrs. Ella Sheldon and grandson, Earl McNeil, were passengers yesterday for Batavia, N. Y., where they will visit relatives for a week.

Mrs. Hamilton Hoag and son, Lynn, left yesterday for a two week's visit relatives in Buffalo, Niagara Falls and other eastern points.

Mrs. H. S. Waring and son, Roger, left yesterday for a visit at Erie, Pa., stopping at Buffalo and Niagara Falls on their return home.

Insect powder, sticky and poison fly paper at B. J. Pulver's.

Mr. and Mrs. Faron Anderson left Tuesday afternoon for Angola, Ind., where they joined a party from Richmond for a week's outing.

Mr. and Mrs. J. M. Ingersoll are visiting their son, Will Ingersoll and wife, at Rochester, N. Y., going by way of Buffalo and Niagara Falls.

Nice apple butter at C. M. Gilbert & Co's.

Miss Nellie Stitt gave a lawn party last Tuesday evening to fifteen of her friends in honor of her 15th birthday. She was presented with a solid silver spoon.

Misses Florence Rosacrans, Ernestine Anderson, Grace Neeley and George Abersold, Finley DeSpelder and Kenneth Anderson were Sand lake visitors yesterday.

The state law requires that after Dec 1, you keep your gasoline container painted bright red. You can get just the paint you want at B. J. Pulver's in small cans.

Mrs. B. J. Garlinghouse and two sons, Mrs. Frank Coy and daughter, Misses May and Ethelyn Garlinghouse and Hazel Gray were visitors in Jackson yesterday.

See our line of carriages just in. Special orders filled carefully.
MOORE BROS.

Mrs H. D. Young of North Adams, Mrs. H. E. Wright and Miss Lamoine Armstrong of Coldwater, and Mrs. F. P. Zellers of Detroit, are guests at the home of Mrs. J. F. N. Bowen.

Mrs. J. A. Smith, Mr. and Mrs. Albert Haire, Mr. and Mrs. Jas. Cronk and daughter, Ora, were guests of Jackson friends Sunday. Mr. Cronk and family remained for a week's visit.

Mrs. Frank Hutchins and Mrs. Harry Schauber and sons, who have been visiting Mr. and Mrs. J. J. Belcher, left yesterday noon for their respective homes in New York City and Reading, Pa.

We have hundreds of pairs of ladies', misses' and children's shoes worth from $1.50 to $3.50 per pair we are closing out at 79c, just what you want for school. Come pick them up at Harris & Hitchu's.

Mr. and Mrs. Elmer Boyce, Mrs. Amelia Wadsworth, J. H. Hatch, Stephen Lubinski, R. J. W. Bowen and sons, Raynor and Glenn, were those who took advantage of the excursion to Buffalo and Niagara Falls yesterday.

Ice cream in any quantity delivered at any time. Call No. 80.
B. J. PULVER.

Wright's for drugs.

J. L. Bowers was an Adrian visitor Tuesday.

T. C. Harris was a Detroit visitor Wednesday.

Old Dutch coffee at C. M. Gilbert & Co's. Ask for it.

Lester Heesen has been spending a few days at Sand lake.

Raynor Brewer spent Sunday with the Snell's at Sand lake.

Fresh vegetables at Avery's.

J. C. Hazlett has returned from a week's business trip to Chicago.

Snell has the finest work shoes at low prices and does good repairing.

Mr. and Mrs. Chas. Price were visiting relatives in Clinton yesterday.

Miss Beth Satterthwaite is visiting Miss Caroline Stearns at Somerset.

Bug finish and pure Paris green.
C. A. WRIGHT & SON, Druggists.

Misses Nina and Gretta Sloan of Clinton, are visiting at Jas. Sloan's.

Fine celery at C. M. Gilbert & Co's.

Mrs. Kenneth Phillips of Blissfield, is a guest of Mrs. W. F. Sisson for a few days.

A second hand double buggy for sale cheap. MOORE BROS.

Rev. C. W. Obee of Raisin Valley, was a guest of friends in town Tuesday afternoon.

Special deals in chocolate. Ask the clerks about it. AVERY & CO.

Atty. J. W. Wightman and Geo. Tiffany were visitors in Adrian Wednesday on business.

"Beri olive oil," a pure olive oil for medicinal and table use.
C. A. WRIGHT & SON, Druggists.

Mrs. Hans-Peter Didrekson, who has been a guest of relatives here, returned to Elkhart, Ind., yesterday.

It costs you nothing to try the Great Western Endless Aporn manure spreader. Sold by C. H. Bramble.

Mrs. J. J. Orr and guests, Mrs. C. D. Avery and daughter, Marie, spent Wednesday with friends in Adrian.

Mrs. Chas. Cornwell and baby, who have been visiting friends here for a few days, have returned to Adrian.

FARMERS: We are paying 9½c for fowls and 13c for springers this week.
WILLIAMSON BROS.

Mrs. Fred Van Alstein and daughter, Blenn, of South Bend, Ind., were guests of Mr. and Mrs. E. Haviland Wednesday.

Best 30c coffee on earth at C. M. Gilbert & Co's.

Mrs. Wm. Bardell and son of Belvedere, Ill., who have been visiting Mr. and Mrs. B. A. Rauch, returned home Wednesday morning.

Now is the time to sell your poultry, fowls 9½c, springers 13c.
WILLIAMSON BROS'.

Mr. and Mrs. Alfred Packard left Wednesday for their new home in Toledo, Mr. Packard having secured a good position in that city.

Jas. Aicken and daughter, Mrs. Anna Dobbins, returned to their home in Buffalo yesterday after a pleasant visit of ten days with relatives here.

The members of the junior C. E. of the Friends church enjoyed a picnic on the lawn at the home of Miss Merle Kenyon Wednesday afternoon.

Buy your threshing coal of us. We have best quality at low price.
SLAYTON & SON.

Earl Updyke is taking a two weeks' vacation from duties as carrier on rural route No. 3, beginning this morning. Bert Waring is taking his place.

Dr. Vale arrived here from Rock Rapids, Ia., Wednesday evening for a visit at the home of Geo. Burroughs. Mrs. Vale has been here for several days.

Kodaks from one dollar to twenty dollars.
C. A. WRIGHT & SON, Druggists.

Mr. and Mrs. Levi Baker, Mrs. Norman Hutchins and son, Homer, who have been visiting J. J. Belcher and wife, have returned to their home in Clayton.

Miss Katherine Mahoney, who has been visiting at the home of Rev. and Mrs. J. W. Dunning for the past three weeks, returned to Blanchard, Mich., Tuesday.

Place your order for Scranton hard coal if you want the best.
MOORE BROS.

Mr. and Mrs. Wm. Beal and two sons who have been spending the summer with Mrs. Jane Satterthwaite and daughter, Miss Anna, left yesterday for their home in Jacksonville, Ill.

Monkeying with a buzz saw is the same kind of foolishness as using poor paint. Paint your house with the safe, long wearing, guaranteed Bradley & Vrooman paint. For sale by Lenawee Lumber Co.

Mrs. Jane Satterthwaite pleasantly entertained a company of relatives at her home on Chicago street Tuesday evening. The evening was spent socially, about 40 guests being present. Light refreshments were served.

School will begin in a few weeks. Remember you can save from 25 to 50 per cent on all purchases of dress goods, ladies' and gents' furnishings, shirt waists, skirts, shoes, etc. by purchasing of Harris & Hitchu. The reduction sale will continue till stock is sufficiently reduced. Come at once.

Port Huron on Sept. 12 will celebrate its fiftieth anniversary and home coming of the Knights of the Modern Maccabees. A detailed program and a fine list of attractions have been arranged for the pleasure of all those who wish to test Port Huron's hospitality. The special excursion rate from this place, round trip, will be $1.95.

McGettigan Bros., of Toledo, and Fred Teachout of Tecumseh, have sold their pacer, Fred D., to New York parties for the round sum of $3,500, one of the highest prices ever paid for a Lenawee county horse. So far this season this pacer has landed a dozen firsts and four seconds, stepping at the rate of 2.04.

Commencing today we will close out one lot of wool dress goods worth from 50c to 1.00 per yd. for 19c per yd. Just what you want for suits, waists and skirts. Come at once, get first choice.
Respectfully
HARRIS & HITCHU.

White Oxfords at cost at Nyland's.

Mrs. E. B. Wood is here for a few days' visit from Toledo.

FOR SALE:—Household goods. Call at my residence. ROBT. HASTINGS.

Mrs. S. E. Pulver is spending a few days with relatives in Jackson.

Mrs. Jas. Murray and Miss Florence were down from Sand lake today.

Best binder twine at lowest prices.
MOORE BROS.

Miss Myrtle Farley of Lansing, is a guest this week of Miss Rose Lowry.

Barn and house paint at B. J. Pulver's.

Mrs. Chas. Bennett and daughter, Florence, are visiting friends in Jackson.

Look over Gaston's new line of bracelets.

Miss Jennie Haywood of Ypsilanti, is spending the week with Miss Bess Pulver.

Miss Mae Davis of Clinton, was a guest of Mrs. Edward Codling Wednesday.

Fancy oranges at C. M. Gilbert & Co's.

Comfort Chase, wife and son are home from a week's outing at Devils lake.

Mrs. Collins and baby of Adrian, are visiting her parents, R. G. Goff and wife.

Thos. Miller returned yesterday noon from a ten days' visit with relatives in Adrian.

Mr. and Mrs. Dwight Hause and baby of Clinton, visited Miss Lucy Train yesterday.

Dr. and Mrs. Hardy will leave on Tuesday morning for a week's visit in the east.

Delmar Bryan has resigned his duties at John Boyd's in favor of Ewdard McConnell.

Mrs. Gray of Detroit, has been visiting Mrs. B. J. Garlinghouse a few days this week.

Miss Alice Cutting returned yesterday from a visit with Miss Cora King in Clinton.

Mrs. R. W. Haviland of Raisin Center, is visiting at the home of her son, E. Haviland.

Miss Bernice Warner of Adrian, is visiting at the home of Mr. and Mrs. Wm. Powell.

Mrs. French and daughter and Miss Edna Reinsberger were Manchester visitors Thursday.

Mr. and Mrs. Arnold Thayer of Boston, Mass., were guests at Fred Rosacrans Wednesday.

Mrs. John Hicks was a guest of the Snell's Wednesday and Thursday at the cottage, Sand lake.

Mr. and Mrs. Ray Ellis of Blissfield, who have been guests of friends here, have returned home.

Mr. and Mrs. Floyd Olds and little son of Marshall, are visiting Ashbel Cheal and wife this week.

Col. Albert Cummins is expected here Monday to join Mrs. Cummins at the home of Lucius Lilley.

C. W. Culbertson of Ridgeway, was in town yesterday enroute to Genesseo, N. Y., for a several days' visit.

Elderado castor, the best machine oil on the market at B. J. Pulver's.

Mrs. R. N. Lowe and daughter are home from a two week's visit with relatives in Detroit and Cleveland.

Buy that diamond ring at Gaston's.

Mrs. R. S. Pardington and Miss Dorothy Pardington of Brooklyn, N. Y., are guests at the home of S. W. Anderson.

We are here to sell shoes and the store is open every night except Sunday. NYLAND'S.

John Mull has purchased the house and lot formerly owned by Jas Mitchell on the corner of Kilbuck and Union streets.

Kenneth Ward of Hicks' jewelry store, is enjoying a week's vacation. He left yesterday for a visit with friends in Toronto, Can.

The members of the Tecumseh and Tipton lodges Knights of Pythias and their families will enjoy a picnic at Sand lake Aug 22.

Miss Mildred Heesen, who has been spending several weeks here with relatives and friends, returned to her home in Toledo Tuesday.

Mrs. G. A. Codling and daughter, Marvel, left for their home in Cleveland Tuesday evening after a short visit here with relatives.

Miss Alice Bradley is expected home from Long lake tonight, where she has been spending a couple of weeks with friends from Ypsilanti.

Mrs. A. W. James and two children and Mrs. C. D. Avery and daughter went to Sand lake yesterday to spend a week at the DeWolfe cottage.

Ross Ferguson leaves tomorrow night for a three week's business trip to Buffalo, Albany and New York City. He will also visit his brother, Lee Ferguson, at Jersey City, N. J.

Cut prices on all oxfords at Nyland s.

Miss Albertine Mobbs was hostess Wednesday afternoon to a company of little friends in honor of her 9th birthday. The afternoon was pleasantly spent in out door games, a three course supper served at 5 o'clock adding further to the pleasure of the guests. Those present were Marjorie Rosacrans, Glayds Bowen, Gladys Brasomle, Edna Taylor, Allen Newsome, Gladys and Lila Matthews, Althea Haviland, Pauline and Virgiline Simmons, Thelma and Lola Rauch, Josephine Mobbs and Blenn VanAlstein of South Bend, Ind.

Those from away who attended the funeral of Mrs. Albert Boyce Wednesday were, Rev. MacWallace, pastor of her church in Detroit. Miss Minnie Cupples, Miss Emma Laming, Claude B. Reeves, Earl Rector and Leon Benedict of Detroit, Edgar Hagerman of Manchester, Mrs. Wm. Palmer and Miss Ida Spear of Azalia, Chas. Benedict and wife, Mrs. Eugene Norcross and Miss Eleanor of Adrian, W. B. Boyce and wife of Jackson, David Boyce and wife of Brooklyn, Mrs. Arthur Underwood and daughter of Britton, Mrs. Owen Curry and Mrs. Frank Raymond of Cone.

Highland Blend, the best 25c coffee. AVERY & CO.

ANOTHER LETTER FROM WIGHTMAN.

Tecumseh, Mich., Aug. 14, 1907.

EDITOR TECUMSEH HERALD:—

With your permission I will say a few words to the public, in reply to what yourself and my friend Combs says in your issue of August 13th. Now I am going to say to the public that I think Mayor Combs is just as good a fellow as you picture him to be. But I do not want the people to believe that because he is a good fellow he cannot be mistaken. The mayor is supposed to be a creature of the statutes and has no power other than he derives from the charter and the charter says, chapter VII (86) Sec. 1, "Every village subject to the provisions of this act shall, in addition to such other powers as are conferred, have the general power and authority granted in this chapter and the council may pass such ordinances in relation thereto as it may deem proper, namely to restrain and prevent vice and immorality;

Sub division 9. To abate nuisances and preserve the public health; under chapter XV (s) page 161 of ordinances, Public Health and Nuisances, Sec. 564, page 164. Just read the 11 subdivisions of this section relating to nuisances and the punishment for neglect of their observance, a penalty of $25 may be enforced. And the mayor says, "I have actually witnessed the throwing of refuse and slops against board fences and on shed roofs." Now I am astonished, the mayor appoints the health officer, the health committee, the marshal and policemen to carry these ordinances into effect and he says he has seen these things, but he has not set his officers in motion.

Did the mayor when he took his oath of office, swear to publish stories of violations of the laws and ordinances? No his oath of office says to enforce the laws and ordinances of the village of Tecumseh to the best of his ability. He is the moving power, he can say to the health officer, go abate that nuisance, or to the board of health, go order those people to desist and use the marshall and police to enforce his orders.

But a more serious matter is being divulged since this agitation has begun. The Chapter says the council shall make an estimate of the necessary expenses of the village, each fund to be specified, and the amounts so specified, shall be certified by the president and clerk to the assessor who shall ascertain, the rate per cent, and spread the tax. and as I remember it, there was so much for general fund and so much for road fund, no other fund created: I am told by President Combs that $1600 worth of water pipe has been purchased this year. In the proceedings of June 17th a resolution to pay Riggs & Sherman $375 to make necessary plats of the village for a complete sewer system from what fund came this money.

Section (195) page 50 of Charter says, "No money shall be drawn from the treasury except in persuance of the authority and appropriation of the council, and upon the warrant of the clerk, countersigned by the president such warrant shall specify the fund from which it is payable, and shall be paid from no other fund, no warrant shall be drawn upon the treasury after the fund from which it should be paid has been exhausted, and such warrant shall be void as against the village. The records do not show an appropriation by the council for such fund; don't it look Mr. Mayor and clerk, as if there might some day be a personal liability. Wake up your village attorney, and find out what you have a right to do at the expense of the public. Now as to the criticism I am receiving by way of editorial mention, and from our mutual friend, E. R. Mead, I do not care to reply, at least until you move into and become a voter in the village and Mead gets upon the assessment roll, at least $3 for a female dog; I am open for discussion with residents, who have a financial interest in the sewer.

Yours for fair play,
JAS. W. WIGHTMAN.

Good Livery.

Ralph Bowen has moved to the Harry Lee barn, opposite Williamson's refrigerator, where he keeps single and double rigs for rent. See him before renting.

ANNOUNCEMENT.

Messrs. Zerlant & Vedder

Will on or about Sept. 1, 1907, engage in a general carriage repair and paint shop. All workmanship will be fully guaranteed. The shop will be located in Tecumseh on Pearl street in the first building south of Thos. Elliott's blacksmith shop.

THE MASK OF HEALTH.

Few people are really as well as they look. Cause and remedy.

Many people in Tecumseh both men and women, who believe themselves to be in perfect health are often in the greatest danger.

Indigestion, which is so common a trouble, is the principle cause of the greater share of the general poor health. It has misleading symptoms that seem to have no reference to the stomach, such as headache, sleeplessness, specks before the eyes, pains in the back and side, etc.

The success of physicians everywhere with the prescription that is now embodied in Mi-o-na stomach tablets, has made this remedy in the last few years the acknowleged specific for the treatment of stomach diseases. The secret of this success lies in the fact that Mi-o-na is prepared expressly to strengthen the digestive organs and its use for a few days puts the whole digestive system in such shape that it can care for all of the food that is eaten without pain or distress.

Simply take a Mi-o-na stomach tablet before each meal and on retiring, and it will so strengthen the stomach that you can enjoy a hearty meal without the least fear of distress or suffering.

C. A. Wright & Son give an absolute unqualified guarantee that your money will be refunded unless Mi-o-na cures. They take the whole risk and the remedy will not cost you a penny unless it cures you.

SALE OF ALL SALES.

S. W. Anderson & Son.

On Monday and Tuesday the store of S. W. Anderson & Son will be closed in order to make the final arrangements for their mamonth money-saving sale which opens Wednesday at 9 a. m. Over $25,000 worth of high grade merchandise will be sold at astonishing low prices.

There are ten days only for you to take advantage of these tremendous sacrifices. Watch for the red canvass signs and the name of S. W. Anderson & Son.

Frayer Reunion.

The first annual reunion of the Frayer family was held at the home of Mr. and Mrs. Martin Frayer on Kilbuck street Wednesday afternoon. Sixty eight guests were present from Battle Creek, Marshall, Grand Ledge, Dayton, O., Coldwater, Olivet, Deerfield, Britton, Saginaw and Eaton Rapids to help make this occasion one never to be forgotten.

At noon a sumptuous dinner was served under a tent on the lawn, all doing justice to the tempting viands placed before them. A short business meeting followed and officers were elected for the ensuing year.

Pres.—M. Frayer.

Sec and Treas.—F. H. Tunison.

Among the guests present were H. H. Frayer of Dayton, O., and sister, Mrs. Nancy Nye of Girard, Mich., who met for the first time during an absence of 48 years.

Mock Wedding.

Miss Ernestine Anderson was hostess to a company of friends at her home Tuesday evening, a mock wedding being the principle feature. Promptly at 9 o'clock to the strains of Lohengrin wedding march played by Miss Ethel Ames of Bay City, the groom, Miss Grace Neeley, and best man, Miss Hazel Zimmerman, stationed at the foot of the stair case, awaited the approach of the bride, Miss Edith Shull, and her maid of honor, Miss Stella Zimmerman.

Following them came Miss Lula Aylesworth, carrying the ring on a silver tray and Miss Ruth Keeney, who spoke the impressive words. After congratulations a dainty luncheon was served. Other guests present were Misses Florence Rosacrans, Nell Stringham, Alice Combs, Margaret Elliott.

Endorsed by the county.

"The most popular remedy in Otsego county and the best friend of my family writes Wm. Dietz, editor of the Otsego Journal, Gilberterville, N. Y., "is Dr. King's New Discovery. It has proved to be a sure cure for coughs and colds, making short work of the worst of them. We always keep a bottle in the house. I believe it to be the most valuable prescription known for throat and lung diseases." Guaranteed to never disappoint the taker by C. A. Wright & Son. Price 50c and $1. Trial bottle free.

Lyman Howe's Exclusive Views.

The magnitude, novelty and gorgeousness of the Elks' parade and decorations at Philadelphia are admirably reproduced in Hyman H. Howe's new program to be seen at the New Bradley opera house Monday, Aug. 19. As Mr. Howe was so fortunate as to be granted special facilities to photograph these scenes from the official reviewing stand, the audience will see the parade from the same commanding viewpoint from which Mayor Reyburn saw it. Another picture which could also be secured only through special concessions granted by the Minister of State Railways of Austria, shows Switzerland as seen from the front of a locomotive. The crowning feature of the new program, could be secured again only through most important concessions granted by no less authority than the Lords of the Admiralty, England. Naturally this great series can be seen only at this exhibition as Mr. Howe controls the sole American rights. It reveals the complex machinery and the splendid majesty of modern battleships as it never has been revealed before. They are shown ploughing the deep at full speed, the very personification of terrible strength.

LITTLE POCKET PHYSICIAN.

Hyomei is guaranteed by C. A. Wright to cure catarrh.

Thousands who have been cured by Hy-o-mei call the inhaler that comes with every outfit the "Little Pocket Physician," as it is so small that it can be carried in the pocket or purse.

There is really no excuse whatever for anyone having catarrh now that Hy-o-mei is so readily obtainable. If you have any doubt about its value, C. A. Wright will let you have a complete outfit, with the understanding that unless it cures catarrh, it will not cost you a cent.

Do not delay longer the use of Hy-o-mei if you suffer with catarrh. This is a purely local disease and Hy-o mei goes right to the spot where the catarrh germs are present, destroys them, soothes and heals all inflammation and makes a permanent and lasting cure.

The complete Hy-o-mei outfit consists of the "Little Pocket Physician" and a bottle of Hy-o-mei and costs only $1.00, making it the most economical as well as the only guaranteed treatment for the cure of catarrh. Remember that Hy-o-mei cures catarrh without stomach dosing, applying the medication and healing where the disease germs are present.

3

per cent. interest is what you receive on all money deposited in our Savings Department—3 per cent that comes to you without any effort on your part and helps to increase the principal, so that with steady saving you will have a snug bank account. You can start an account to-day with $1.00.

TECUMSEH STATE SAVINGS BANK

$300,000 Deposits.

NoKo

The New Substitute for

COFFEE

If Coffee don't agree with you, try this new Cereal Coffee, the only kind used at the

Battle Creek Sanitarium

The newest and finest cereal coffee on the market.

ANDERSON BROS.

Phone 91--- GROCERS ---Macon Phone

FLY NETS

We have them. A COMPLETE LINE.

BINDER TWINE

PERFECTION OIL STOVES

We are in a position to do you good on:—

Lawn Mowers, Ice Cream Freezers, Refrigerators and Lawn Hose.

Satterthwaite Bros.

We wish to send you our book and Free Samples which will give full details concerning "The Rexister" Rex Flintkote ROOFING

It is the ideal roofing for dwellings, barns and poultry houses. Send for the samples to-day.

TRADE MARK

ROOFING

We claim to have the best roofing on the market at a reasonable price.

REX FLINTKOTE

When needing a new roof see us and get our samples and prices before buying. We can save you money.

SLAYTON & SON.

A Little Girl

standing at the corner of Chicago and Evans Sts., asked if the Detroit train was in. On being told that the Detroit train did not come in on that track, she said: "I know it, but I am waiting for

Buster Brown Bread

She knew what was good.

We sell Buster Brown Bread and Morton's Salt Rising Bread.

PHONE 39 AVERY & CO.

A Complete Assortment of

Baby Furniture

Baby Walkers, Baby Tenders, Baby Cribs,

High Chairs, Tea Chairs and Rocking Chairs.

We sell the new Ice-Berg Refrigerators and Ice Chests.

See us before purchasing any kind of Furniture, Crockery Picture or Linoleum. Specials in all lines. Complete line Adrian Souvenirs.

BECK & EGAN, Adrian.

FURNITURE, CROCKERY, PICTURES and LINOLEUM

All Goods delivered. No. 30 North Main Street.

DR. P. B. HARDY

PHYSICIAN and SURGEON.

Especial attention given to diseases of the Stomach, Throat, Nose, Ear, diseases of Women and General Surgery.

HOURS:—12 30 P. M. to 3 P. M. 6 30 P. M. to 9 P. M.

Office over Tecumseh State Savings Bank Telephone No. 268.

H. R. CONKLIN, M. D.

PHYSICIAN and SURGEON.

OFFICE and RESIDENCE, 50 Chicago Street

OFFICE HOURS { 12 to 2 and 7 to 8 p. m.

Patients wishing eyes examined for spectacles will please call at noon office hour.

EVERY

Thursday, Friday and Saturday,

I will be at my office over S. W. Anderson's dry goods store. If your Eyes are troubling you, call and see me

S. P. HOSMER.

OPTICIAN.

Dental Parlors

of

W. D. REED, D. D. S.

Chicago St., Tecumseh

Crown and Bridge work. Aluminum, Silver and Rubber plates and all of the specialties known to modern dentistry. Gas or vitalized air administered.

Office over Avery & Co's store.

Dental Parlors

of

E. D. BROWN, D. D. S.

Filling, Crown, Bridge and plate work. Local and complete anaesthetics administered for painless extraction. Office over Orr's Drug Store. Phone, 192

The H. L. Jones Real Estate Agency.

Buys, sells and rents real estate and personal property.
Makes loans, collects, etc.
Non resident property interest carefully looked after. List your wants with this agency and get an honest deal.
Our terms are right. Office at residence East Chicago St. Phone 50.

H. L. JONES, Mgr.

J. W. WILSON,

Licensed Auctioneer, Real Estate Stock and General Salesman.

Will attend all sales in city or county at reasonable rates.

Headquarters and all dates made at the Herald office.

DR. JOHN MURPHY,

D. V. S.

Also Graduate in Veterinary Science.

Three and one-half miles northeast of Tecumseh

PHONE 406, Tecumseh.

Also Macon Phone.

MISS WESTERMAN,

OF ADRIAN,

will give vocal instruction in Tecumseh on

Wednesdays of each week

Persons desiring her instruction, kindly leave word at A. B. Harding's residence.

A. C. AYLESWORTH,

Licensed Auctioneer, Real Estate, Stock and General Salesman.

Will attend all sales in city or country, at reasonable rates.

Headquarters and all dates made Herald office.

FRANK DAVIDSON,

Licensed Auctioneer. Farm and Stock Auctions.

Attended to promptly and in satisfactory manner. Terms reasonable.

Headquarters at Herald office where all dates are made. State 'phone 504 East.

Osteopathic Treatments.

DR. SAGE, of Detroit,

will be at Mr. Samuel Haight's

TUESDAYS AND FRIDAYS,

from 2 to 5 p. m. each week.

All those suffering from chronic troubles would do well to see him.

FOLEY'S HONEY AND TAR

for children; safe, sure. No opiates

PATENTS

PROCURED AND DEFENDED. Send model, drawing or photo, for expert search and free report. Free advice, how to obtain patents, trade marks, copyrights, etc. IN ALL COUNTRIES.
Business direct with Washington saves time, money and offers the patent.
Patent and Infringement Practice Exclusively. Write or come to us at
656 Ninth Street, opp. United States Patent Office, WASHINGTON, D. C.

C.A. SNOW & CO.

These days, when a man is able to hire men, he growls: "The few I do get are no account."

IT'S ALWAYS BAD.

The best of backs are bad when they ache, and Tecumseh people know it.

A bad back is always bad.
Bad at night when bedtime comes,
Just as bad in the morning.
Ever try Doan's Kidney Pills for it?
Know they cure backache—cure every kidney ill?

If you don't, some Tecumseh people do.

Read a case of it

Mrs. Geo. Teachout, living on Oneida street, Tecumseh, Mich., says: "I take great pleasure in recommending Doan's Kidney Pills. Last fall I began to have a great deal of trouble with my kidneys causing intense pains in the small of my back and extending to my shoulder blades. At times when I would bend over sharp stitches of pain would catch me and I would not be able to straighten for a few seconds. At night I could not rest on account of the frequent action of the kidneys. I doctored awhile with a physician but received no benefit to speak of. I heard a great deal about the good results effected by Doan's Kidney Pills so I got a box and began using them. I soon noticed the good effects and I continued taking them until I was entirely cured. I cheerfully recommend Doan's Kidney Pills to any one afflicted with kidney trouble.

For sale by all dealers. Price 50 cents. Foster-Milburn company, Buffalo, N. Y., sole agents for the United States. Remember the name Doan's, and take no other.

Our idea of hell on earth is removing old plaster from a wall with the thermometer around the 100 mark.

"Doan's Ointment cured me of eczema that had annoyed me a long time. The cure was permanent."—Hon S. W. Matthews, Commissioner Labor Statistics, Augusta, Me

Lots of people manage to keep the truth pretty busy with its struggles to rise.

Baby won't suffer five minutes with croup if you apply Dr. Thomas' Eclectric Oil at once. It acts like magic.

Success is merely a matter of doing the right thing at the right time.

Keep the pores open and the skin clean when you have a cut, burn, bruise or scratch. DeWitt's carbolized witch hazel salve penetrates the pores and heals quickly. Sold by B. J. Pulver.

A bundle of conceit, Cordelia, is a woman who is wrapped up in herself.

Neglect is bad enough, but the attention of these one dislikes is worse.

Those who have stomach trouble, no matter how slight, should give every possible help to the digestive organs, so that the food may be digested with the least effort. This may be done by taking something that contains natural digestive properties—something like Kodol for indigestion and dyspepsia. Kodol is a preparation of vegetable acids and contains the very same juices found in a healthy stomach. It digests what you eat. Sold by B. J. Pulver.

TOLEDO

$100 ROUND TRIP

EVERY SUNDAY

Special Train Leaves

Tecumseh at 8:29 A. M.; arrives at Toledo 9:50 A. M. Returning leaves Toledo at 7:00 P. M.

Correspondingly low fares to intermediate stations, including Adrian

LAKE SHORE

& Michigan Southern Ry.

TECUMSEH MARKETS

LIVE STOCK.

Steers	5	4¼
Heifers	3½	4
Cows	2½	3
Veal calves	6	
Hogs No 1	6	6¼
Roughs	4½	5
Sheep	4½	
Lambs	6½	7
Fowls	9	
Springers	12½	
Ducks	8	10
Turkeys	12	13
Geese	7½	
Old Roosters	5	

DRESSED MEATS

Wholesale

Beef, by side	8	
Hogs	8	
Veal	9	
Mutton	8	
Spring lamb	12	12½
Lard	11	
Hides, green	8	
Veal skins, green	8	
Sheep pelts	.25	1.50
Tallow	2½	4
Timothy ℔ ton	7.00	10.00
Clover ℔ ton	6.00	
Bran ℔ cwt	1.20	

GRAIN, SEED AND HAY.

Wheat	.78	81
Oats	40	42
Clover seed	8.00	9.00
Corn shelled	70	
Corn in ear ℔ cwt	1.00	
Middlings ℔ cwt	1.35	
Corn meal ℔ cwt	1.35	

PROVISION MARKET.
Wholesale

Butter	18	
Eggs	15	
Beans ℔ bushel	1.50	
Potatoes	75	

NEWS IN BRIEF.

The Tucaloosa cotton mills at Cottondale, Ala., were destroyed by fire Thursday. Loss $300,000.

Miss Kate McKnight of Pittsburg, prominent as a club woman and philanthropist, and president of twenty women's clubs about the country, died at Danville, Pa., Thursday.

Assistant Secretary of War Oliver, who has been spending his vacation at Murray Bay, Canada, has returned to Washington and resumed his duties at the war department. He will act as secretary of war during the absence of Secretary Taft on his Philippine trip.

Miss Zela Gibbs, daughter of the late Stanton Gibbs of South Carolina, a sister of the late Mrs. John Jacob Astor, and aunt of William Waldorf Astor, died at her home in Newport, R. I., Thursday. She was 75 years old and well known in New York and Newport society.

Seven employes at the South End Gasometer works of the Boston Consolidated Gas Co., in Boston, had their clothes practically torn from their bodies and were terribly burned late Thursday, when in some unknown manner an explosion of gas occurred at one of the boiler rooms. The condition of the victims is critical.

Designs for a coin to be minted in Philadelphia, which Augustus St. Gaudens, the distinguished sculptor made shortly before his death, have been found unsuitable in their present shape for execution with the machinery in use at the mint. Hence, contrary to a current report, the government has not accepted any of them. The general approval which was expressed by the president is not conclusive in an official sense.

Theodore Olson, former Danish vice-consul at Omaha, Neb., and at at one time city comptroller of Omaha, is missing from the city, and it is alleged that his accounts with the Danish government are short about $13,000. The shortage is on account of estates in Nebraska which came into Olsen's hands as trustee for the government of Denmark. Consul Oldenberg of Chicago is making an investigation of Olsen's affairs and has taken steps to find him.

The typhoid fever epidemic at the state hospital for the insane in Trenton, N. J., was responsible for the death of Dr. Edward Evans, a distinguished graduate of Princeton university. Dr. Evans was 28 years of age. He had been an inmate of the asylum for several years as the result of overstudy and overwork following his graduation from Princeton. While at Princeton he won more prizes than any other student ever registered at the institution.

FOR PILFERING MAILS

Prominent Jackson Man Arrested and Taken to Detroit.

Jackson, Mich., Aug. 16.—Frank P. Van Horn, for years a trusted employe of the Jackson postoffice, now occupying the position of superintendent of carriers, a prominent Elk, a hale fellow well met, living in one of the fashionable residence districts of the city and father of a beautiful and talented young lady, has been arrested on a charge of pilfering from the mails.

Van Horn was arrested Thursday by Postoffice Inspector Birdseye of Detroit, but so quietly was the entire matter carried out that the local authorities were unaware of the arrest and it came as a stunning blow to the few friends who were made aware of the facts.

For some time letters containing money have been missed from the local office and the postoffice inspector had been detailed on the case.

Wednesday, decoy letters addressed to the Magic Footdraft Co., of Jackson, and containing marked bills were sent through the mails. They were not delivered and the inspector had the entire night force at the postoffice searched in a locked room in the postoffice, but found nothing. Later the day force was subjected to the same search, but as before it proved fruitless. Later an envelope which had contained the bills was found on Van Horn's desk.

The inspector then went to a cigar store which Van Horn is said to be in the habit of frequenting, and found him.

Van Horn was taken to Detroit on Thursday afternoon. He protests his innocence and says he will be able to explain all.

Detroit, Mich., Aug. 16.—Van Horn was arraigned before Commissioner Carrie Davidson in Detroit, pleaded not guilty and was released on his own recognizance to appear to furnish bail Saturday. The preliminary hearing will take place Aug. 24. The release was allowed on recommendation of Inspector Birdseye and agreed to by Assistant United States District Attorney J. V. D. Wilcox. Van Horn returned to Jackson last night.

NAVAL RESERVES GROWL.

Some of Them Object to Treatment on Austria Trip.

Detroit, Mich., Aug. 16.—Too much work and a sudden change from the usual dining-room courses to navy rations, is said to have been the cause of complaint among many of the naval reserves who went east and brought the Don Juan de Austria into Detroit waters. It is said that some of the men who went with an idea that it was to be a vacation trip had the illusion dispelled shortly after the homeward trip began. There was plenty of work for every member of the crew. There was also some complaint because the crew was not given shore leave at Montreal, but it is said this liberty was dispensed with because it was feared the 20 regulars might not return to the boat on time.

KILLS HUSBAND.

Tragic Affair Takes Place in Grand Rapids.

Grand Rapids, Mich., Aug. 16.—Jas. A. Conley was shot and killed at 88 Commerce street Thursday afternoon, by Madeline Conley, his wife. The man came home at 2 o'clock and found the door of the house locked. He started to climb into a window, and got inside when the woman shot him. He ran outside and fell dead. She ran after him, and held his head in her lap trying to revive him, repenting of her crime as soon as it was committed. It is said another man was the cause of the trouble. The woman was immediately placed under arrest.

Little is known of the couple, who moved into the house only last week.

When the Hair Falls

Then it's time to act! No time to study, to read, to experiment! You want to save your hair, and save it quickly, too! So make up your mind this very minute that if your hair ever comes out you will use Ayer's Hair Vigor. It makes the scalp healthy. The hair stays in. It cannot do anything else. It's nature's way.

The best kind of a testimonial—"Sold for over sixty years."

Made by J. C. Ayer Co., Lowell, Mass. Also manufacturers of

Ayer's SARSAPARILLA. PILLS. CHERRY PECTORAL.

CORRESPONDENCE.

HOLLOWAY.

A. H. Lewis visited his daughter, Miss Jennie Bartholomew, in Dundee Tuesday.

Miss Bradish of Adrian, is spending the week with Elizabeth Carpenter.

Mr. and Mrs. John Gardner visited his parents near Deerfield Sunday.

Mr. Russell of Adrian, was a guest at the home of his son, Bernard Russell, Sunday.

Mr. and Mrs. Lloyd Bartholomew of Britton, were guests at A. D. Macham's Sunday.

Mrs. Chaffee of Adrian, is at the home of her son, Otis Chaffee.

Mrs. Wheeler of Dundee, is spending some time with her granddaughter, Mrs. Clarence Holdridge.

Hazel Barham and Ruth Lack of Adrian, visited Elizabeth Carpenter Saturday and Sunday.

Mrs. B. E. Giles and little son of Blissfield, are at the home of her parents, Mr. and Mrs. A. D. Macham, for two weeks. Mr. Giles returned home Saturday night after a short visit at the home of Lloyd Bartholomew in Britton.

J. L. Richard and family were Sand lake visitors Friday and Saturday at the C. A. Slayton cottage.

Mrs. Haight of Kansas City, Kas., and Mrs. Fessenden of Adrian, were entertained at the Jas. Lane and Wm. Doty homes the first of the week.

Mrs. E. J. Carpenter is at Wamplers lake for two weeks.

Freda Gensler of Lulu, is spending the week with her aunt, Mrs. John Marine.

Andrew Ott of Adrian, and Richa Ott of Lulu, have been spending a few days with their sister, Mrs. John Marine.

Mrs. Rixom and son, Ernest, and Miss Ellen Atwell drove to Morocco Monday, where they visited the former's brother. They will visit at Toledo, returning the last of the week.

Charlotte and Lizzie Kilpatrick of Malvern, Ark., are guests for two weeks of their cousins, Chas. Fowler and Mrs. Merritt Granger.

Mrs. J. McClellan has been entertaining her brother-in-law, Samuel McClellan, of Allegan, for a few weeks.

Kenneth Holloway and A. T. Carpenter were Detroit visitors the first of the week.

Mrs. Emeline Ash has returned to her home in Adrian after a few days' visit with Mrs. E. M. Lewis.

Mr. and Mrs. Wm. Cox went to Hillsdale Friday to attend the Cox family reunion.

Misses Lucile and Florence Cavil went to Toledo Saturday to spend a week with relatives.

Miss Lena Pocklington will teach in the Waring district, township of Tecumseh.

Nora and Anna Mitchell are making a two week's visit at Angola, Ind.

Mrs. C. L. Fowler and two daughters Helen and Lucille, Mrs. Era Granger and guests, Misses Kilpatrick and Mrs. Adams spent Saturday afternoon at Palmyra park.

BRITTON.

Miss Sterner of Deerfield, was a guest of Francis Exelby over Sunday.

Miss Gill went to Cone Tuesday to attend the funeral of Mrs. Dennison.

Floy Underwood went to Tecumseh Friday to attend the funeral of Miss Margaret Freeman.

Ed and Henry Bachman and wives spent Sunday in Toledo with Geo. Bachman.

Sena Drew and Lydia Price of Tecumseh, and Sena Kelley of Charleston, Ill., have been spending the past week here with relatives.

Bert Bachman and guest, Miss Wirth, were in Dundee Friday.

Myrta Bachman spent Sunday in Adrian.

Geo. Exelby left Sunday for a visit with his uncle at Marion.

Lucile Lowe of Detroit, is visiting her grandfather, C. R. DuBois.

Geo. Gunn and Harvey Bowen and wives of Ypsilanti, were guests at C. D. Zeluff's over Sunday.

Blanche Pines of Saginaw, arrived Thursday for a visit with her sister, May. They left Saturday evening for a trip to Jamestown, Washington, New York and Niagara Falls.

John Britton and wife were Sunday guests at Mrs. Milo Ousterhout's in Tecumseh.

Miss Flora Zeluff was in Tecumseh Friday.

Miss Lena Drake of Raisin, spent Sunday with Miss Eveline Underwood.

Mrs. C. D. Zeluff and guest, Mrs. H. Bowen, were Adrian passengers Wednesday.

Mr. and Mrs. John Taylor were in Maybee Saturday and Sunday.

Floyd Allen went to Battle Creek Friday to visit relatives.

Rev. Nickerson of Toledo, and daughter, Mrs. Jas. Thompson, of Chicago, were guests at C. B. Exelby's Friday.

Art Hough and family of Detroit, visited in town Monday.

Mrs. Wm. Underwood was called to Cone Sunday by the death of her sister, Mrs. Dennison.

Mr. and Mrs. Wm. Underwood, John Zeluff, John Underwood, L. A. Babcock, Edgar Exelby, Wesley Exelby, Amos Underwood and families, Mrs. Vie Zeluff and children, Hazle Exelty, Viva Bachman, Hazle Lusty, Orpha Palmer and Rena Underwood are spending the week at Wamplers lake.

Miss Alice Exelby went to Detroit Friday and returned Monday.

Mr. and Mrs. J. T. Exelby spent Sunday in Brooklyn with their son, Perley, and wife.

Rev. C. Bragg of Athens, will preach at the Reformed church Sunday morning and evening.

Mrs. Ernest Hoaglaud and children were in Dundee part of last week.

Mary and Clio Cheever are visiting relatives in Pontiac.

Chas. Vogel and wife of Ann Arbor, visited in town last week.

Mrs. M. D. Britton is entertaining her sister, Mrs. Brown of Battle Creek.

Mrs. F. B. Morrell and Winnifred returned Friday from a visit at River Rouge.

Alfred Gibson of Marion, visited here the past week, returning Sunday.

Misses Myrtle Babcock, Mary Houseman, Hazel Lusty, Ida Gibson and Theresa Curry were in Adrian Thursday taking teachers' examination.

Mrs. Wm. Ide of Tecumseh, was in town Tuesday calling on friends.

B. A. Rauch and family of Tecumseh visited at N. H. Ackley's Tuesday.

RIDGEWAY.

Miss Florence Smith Sundayed in Adrian.

C. M. Gove and family Sundayed near Adrian.

The L. C. S will sell ice cream every Friday evening through the season.

Mrs. W. J. Clark of Pontiac, was a guest of Mrs. D. W. Loree Thursday.

W. E. Allen and family of Britton, Sundayed at Daniel Allen's.

Mrs. Wm. Larkin visited Tecumseh friends Monday.

Jas. Harrison Sundayed near Adrian.

Lucile Kelley is ill.

S. P. Smith, wife and daughter called in Britton Saturday.

Ed Smith was up from Milan Saturday.

Mrs. Rob Reddick Jr. of Jasper, Sundayed with her parents, Mr. and Mrs. Wm Larkin.

E. A. Wilson has returned to Bay View.

J. R. Krauss of Cleveland, occupied the pulpit here Sunday evening.

Geo. Gunn, wife and daughter of Ypsilanti, were in town Sunday.

J. R. Krauss and wife of Cleveland, Sundayed at Bert Smith's.

Mrs. W. H. Arner is visiting at Jackson, Hillsdale and Pittsford.

Obe Greedy is here from Dundee.

Clio Collins was up Friday from Rea.

A. S. Mapes and daughter and Mrs. H. F. Barnes attended a family reunion at Tipton Thursday.

F. S. Smith was home from Detroit Sunday.

G. H. Winchip was over from Adrian Thursday.

M. Bachman and family Sundayed in Britton.

B. F. DePay and Miss Fern spent Tuesday and Wednesday at Ypsilanti.

Ed DePuy was over from Saline the first of the week.

Lavere Mapes is spending the week at Geneva.

Misses Mary and Agnes Eaton were guests of Misses Jones and Rosan Tuesday.

Mrs. Jas. Harrison is spending a few days near Adrian.

Wm. Collins and daughter, Mabel, John St. George and wife are visiting friends in Jackson.

Carrie Palmer was in Adrian Thursday.

Mrs. Harvey Hindes spent Monday and Tuesday near Adrian.

W. L. Jones and wife, Mr. and Mrs. Raymond were guests Tuesday at F. Rector's in Tecumseh.

Ed Harrison and family spent Tuesday in Britton.

Mrs. Theodore Allison is visiting in Ypsilanti.

Mrs. E. T. Smith and son, Arthur, spent Tuesday and Wednesday at Wamplers lake.

H. T. Osborne left Wednesday for his home near Lapeer.

Mrs. H. Brown of Battle Creek, was a Sunday guest of her sister, Mrs. Ed Harrison.

L. C. Hayden was down from Tecumseh Tuesday.

Arthur Bradley spent the first of the week with Tecumseh friends.

Geo. Russell and Willis Palmer with the boys of Britton are rusticating at Wamplers lake.

DUNDEE.

Geo. Rathbun is home from the east.

Seth Dixon and family have gone for a vacation.

Allen Kent and wife will soon move to Ann Arbor.

Calvin Snell of Bay City, is visiting his parents.

Mrs. Susan Slayton of Lulu, visited relatives here Wednesday.

D. G. Wilson and daughter, Mrs. Hitig, are visiting his daughter, Bertha, in Cleveland.

Alfred and Archie French have gone to the northern part of the state for a vacation.

As John Knowls and wife were driving to town Tuesday morning their horse became frightened at a threshing machine near the river bridge and ran away, throwing them down the embankment injuring them quite badly.

Orino Laxative Fruit Syrup is sold under a positive guarantee to cure constipation, sick headache, stomach trouble, or any form of indigestion. If it fails, the manufacturers refund your money. What more can any one do. Sold by all druggists in Tecumseh.

MACON.

The Gleaners will hold their social on John Frost's lawn Friday evening, Aug. 23. A short program will be given.

Finds $1,000 Pearl.

La Crosse, Wis., Aug. 16.—W. F. Russell, an express wagon driver, who for several years has spent his summer vacation clamming in this vicinity, was rewarded in his search when he picked from a mussel a perfect pearl worth $1,000. He secured also several imperfect gems, aggregating in

Taft Will Visit Japan.

Washington, Aug. 16.—Secretary Taft will spend three or four days at Yokohama, Japan, on his way to the Philippines. He will disembark from the regular line steamer at Yokohama and remain there until the time for the departure of the steamer for Manila, which leaves from Kobe, to which place the secretary will go by rail from Yokohama.

Want Longer Vacation.

Detroit, Mich., Aug. 16.—Though they have a week more this summer than they have had in other vacations, there is no sign that the boys and girls of Detroit are in any hurry to hear the school bell ringing on Monday, Sept. 9. Indeed, Supt. Martindale has received scores of letters, begging him to back up the opening day to Sept. 16 or 23.

Dowager Empress to Abdicate.

London, Aug. 16.—Dispatches from Shanghai contain the interesting news that Tsi Hsu, the empress dowager of China, has announced her determination to abdicate at the next Chinese new year. She desires to hand over the care of state to the emperor, and, it is stated, a secret decree has been issued calling a meeting of the Grand council to make the change. The dowager empress, now 72 years old, has been supreme in Chinese affairs for many years.

Two Epitaphs.

An epitaph from a cemetery in Bridgton, Me.:

She was—words are too feeble to tell what,
Think what a wife should be;
She was all that.

This from Bar Harbor, Me.:

I reach my arms out fondly,
But they clasp the open air.
There is nothing of my darling
But the shoes he used to wear.

The Good and Beautiful.

To see the good and the beautiful and to have no strength to live it is only to be Moses on the mountain of Nebo, with the land at your feet and no power to enter. It would be better not to see it.—Olive Schreiner.

Sand Lake

30c Cents ROUND TRIP

Devil's Lake

55c Cents ROUND TRIP

EVERY SUNDAY

SPECIAL TRAIN LEAVES

Tecumseh at 9:17 A. M., through to Addison. Connects at Addison Junction with train to and from Clark's Lake; fare 30c higher than fare to Addison Junct. Correspondingly low fares to all intermediate stations.

LAKE SHORE

& Michigan Southern Ry.

An artistic loafer makes a hit with some people, but they don't pay him a salary for it.

Most men accept a warning as a Come On sign.

A contented spirit is a beautiful thing, but it can't be counted among the assets of the world.

Those who are fancy free are free to fancy what they please.

Thousands Have Kidney Trouble and Never Suspect It.

Prevalency of Kidney Disease.

Most people do not realize the alarming increase and remarkable prevalency of kidney disease. While kidney disorders are the most common diseases that prevail, they are almost the last recognized by patient and physicians, *who content themselves with doctoring the effects*, while the *original disease* undermines the system.

What To Do.

There is comfort in the knowledge so often expressed, that Dr. Kilmer's Swamp-Root, the great kidney remedy, fulfills every wish in curing rheumatism, pain in the back, kidneys, liver, bladder and every part of the urinary passage. It corrects inability to hold water and scalding pain in passing it, or bad effects following use of liquor, wine or beer, and overcomes that unpleasant necessity of being compelled to go often during the day, and to get up many times during the night. The mild and the extraordinary effect of Swamp-Root is soon realized. It stands the highest for its wonderful cures of the most distressing cases. If you need a medicine you should have the best. Sold by druggists in fifty-cent and one-dollar sizes.

You may have a sample bottle and a book that tells all about it, both sent free by mail. Address Dr. Kilmer & Co., Binghamton, N. Y. When writing mention this paper and don't make any mistake, but remember the name, Dr. Kilmer's Swamp-Root, and the address, Binghamton, N. Y.

Home of Swamp-Root.

RAILROAD TIME TABLES.

Lake Shore & Michigan Southern Railroad.

Effective June 9, 1907.

GOING SOUTH.

Stations	315 Dly except Sun.	309 Dly except Sun.	321 Dly except Sun.	311 Dly	313 Sun. only
Jackson	9 05	10 05	3 00	3 15	7 30
	a m	a m	p m	p m	a m
Tecumseh	7 03	11 04	3 54	4 05	8 32
	a m	a m	p m	p m	a m
Adrian	7 43	11 35	4 30		9 10
	a m	a m	p m		a m
Detroit	11 59				
	a m	p m			
Toledo	8 40	12 10	4 15	10 16	9 50
	a m	p m	p m	p m	a m
Chicago	3 00				
	p m				

GOING NORTH.

Stations	316 Dly	312 Dly except Sun.	314 Dly except Sun.	318 Dly
Detroit			5 50	
			p m	
Toledo	7 40	12 30	5 15	7 00
	a m	p m	p m	p m
Adrian				7 40
				p m
Tecumseh	8 31	1 05	6 50	8 13
	a m	p m	p m	p m
Jackson	10 05	2 37	7 65	9 33
	a m	p m	p m	p m

DUNDEE BRANCH.

GOING WEST.

Station	423 Dly except Sun.	421 Dly except Sun.
Toledo	7 00	5 15
	a m	p m
Adrian		7 20
		p m
Tecumseh	8 23	8 13
	a m	p m

GOING EAST.

Station	422 Dly except Sun.	424 Dly except Sun.
Tecumseh	10 43	5 41
	a m	p m
Adrian	11 10	
	a m	
Toledo	12 10	7 05
	p m	p m
Chicago	7 00	
	p m	

Tecumseh and Dundee Trains, Daily except Sunday.

LEAVE TECUMSEH.

Dundee Accommodation	11 20 a m
" "	5 45 p m

ARRIVE AT TECUMSEH.

Tecumseh Accommodation	1 00 p m
" "	7 30 p m

SPECIAL NOTICE

Coupon tickets can now be procured at this station over best routes to all principal cities in the United States.

G. J. ZIEMN'l Ticket Agent
J. W. DALY, C. A. G. P. A't } Cleveland Ohio

Detroit, Toledo & Ironton Railway

Effective Jan. 6, 1907.

GOING SOUTH.

	1	3	3
Detroit	9 25 a m	6 47 p m	
Toledo	10 52 "		
Adrian	11 16 "		
Lima	2 25 p m		

GOING NORTH.

	2	5
Lima	8 00 a m	
Adrian	10 42 p m	
Tecumseh	11 00 a m	7 41 a m
Detroit	1 00 p m	

Local freights will carry passengers.
All trains daily except Sunday.
All trains arrive at and depart from Fort Street Union station, Detroit, Mich.
Close connection at all junction points with connecting lines.
For further information or descriptive folder, call on nearest agent or address J. J. Kirby G. P. A., Detroit, Mich.

FEELING LIVER-ISH This Morning?

TAKE

THEDFORD'S Black-Draught

Stops Indigestion—Constipation

25¢

AT ALL DRUGGISTS

A Gentle Laxative And Appetizer

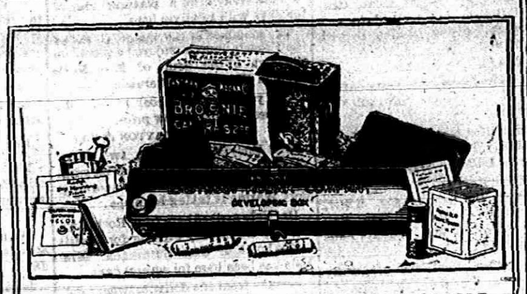

EVERYTHING FOR PICTURE MAKING

IN THE

Kodak Box

A No. 2 Brownie Camera for taking 2¼ x 3¼ pictures, a Brownie Developing Box for developing the negatives *in daylight*, Film, Velox paper, Chemicals, Trays, Mounts. Everything needed for making pictures is included in this complete little outfit.

And the working of it is so simple that anybody can get good results from the start. No dark-room is needed and every step is explained in the illustrated instruction book that accompanies every outfit.

Made by Kodak workmen in the Kodak factory—that tells the story of the quality.

THE KODAK BOX No. 2, CONTAINING:

1 No. 2 Brownie Camera	$3.00	1 No. 2 Brownie Printing Frame	$ .35
1 Brownie Developing Box	1.00	1 Doz. 2¼ x 3¼ Brownie Velox	.15
1 Roll No. 2 Brownie Film, 6 exp.	.30	2 Eastman M. Q. Developing Tubes	.10
2 Brownie Developing Powders	.05	3 Paper Developing Trays	.30
1 Pkg. Kodak Acid Fixing Powder	.15	1 Doz. 2¼ x 3¼ Duplex Mounts	.25
1 Pint-oz. Graduate	.10	1 Box. Kodak Dry Mounting Tissue	.05
1 Stirring Rod	.05	1 Instruction Book	.10
			$4.65

$4.00 Price, Complete At all Kodak Dealers. **$4.00**

Write for Booklet of the Kodak Box.

EASTMAN KODAK CO.

Rochester, N. Y., *The Kodak City*

O. A. WRIGHT.

THE WATER WAY BETWEEN DETROIT AND BUFFALO

The D. & B. Line Steamers leave Detroit weekdays at 5:00 p.m., Sundays at 4:00 p. m. (central time) and from Buffalo daily at 5:30 p. m. (eastern time) reaching their destination the next morning. Direct connections with early trains. Lowest rates and superior service to New York, Boston, Philadelphia, Atlantic City, all points east.

Popular week end excursions to Buffalo and Niagara Falls, leave Detroit every Saturday.

RAIL TICKETS AVAILABLE ON STEAMERS

All classes of tickets sold reading via Michigan Central, Wabash and Grand Trunk railways between Detroit and Buffalo in either direction will be accepted for transportation on D. & B. Line Steamers. Send 2c. stamp for illustrated pamphlet and Great Lakes map. Address: L. G. LEWIS, G. P. A.

DETROIT & BUFFALO STEAMBOAT CO., Detroit, Mich.

WILLIAM H. MCMILLAN, VICE-PRES. A. A. SCHANTZ, GEN. MGR.

FOLEY'S KIDNEY CURE

WILL CURE YOU

of any case of Kidney or Bladder disease that is not beyond the reach of medicine. Take it at once. Do not risk having Bright's Disease or Diabetes. There is nothing gained by delay.

50c. and $1.00 Bottles.

REFUSE SUBSTITUTES.

ALL DRUGGISTS OF TECUMSEH.

Sour Stomach

No appetite, loss of strength, nervousness, headache, constipation, bad breath, general debility, sour risings, and catarrh of the stomach are all due to indigestion. Kodol relieves indigestion. This new discovery represents the natural juices of digestion as they exist in a healthy stomach, combined with the greatest known tonic and reconstructive properties. Kodol for dyspepsia does not only relieve indigestion and dyspepsia, but this famous remedy helps all stomach troubles by cleansing, purifying, sweetening and strengthening the mucous membranes lining the stomach.

"Mr. A. S. Bak, of Kanawood, W. Va., says: I was troubled with sour stomach for twenty years. Kodol cured me and we are now using it in milk for baby."

Kodol Digests What You Eat.

Bottles only. Relieves indigestion, sour stomach, heartburn of gas, etc.

Prepared by E. C. DEWITT & CO., CHICAGO.

Sold by B. J. PULVER.

Nails which do not yield readily to the manicure may be driven in with a hammer.

Ten years in bead

"For twenty years I was confined to my bed with disease of the kidneys," writes R. A. Gray, J. P. of Oakville, Ind. "It was so severe that I could not move part of the time. I consulted the best medical skill available, but could get no relief until Foley's Kidney Cure was recommended to me. It has been a Godsend to me. For sale by all druggists in Tecumseh.

The Tecumseh Herald.

VOL. LVIII NO. 41 — TECUMSEH, MICHIGAN TUESDAY AUGUST 20 1907 — WHOLE NO. 784

MICHIGAN STATE FAIR

DETROIT
August 29, 30, 31 and Sept. 2, 3, 4, 5 and 6

THE 1907 STATE FAIR will be the largest and best ever held in Michigan. There will be double the usual number of exhibits and amusements, hundreds of which are new and were never before shown at any fair. Every building will be filled to its utmost capacity. Every inch of room for exhibits will be taken, and the total number of exhibits will almost double that of any previous year.

The grounds will be open every evening. There will be something doing every minute. Every known convenience has been installed at a great expense for the comfort of the people who will attend this great exhibition.

The live stock and poultry exhibits will be equal to that shown at any fair in the United States. The best stock in the State and a number of show animals from other States will be shown. One of the interesting features will be the live stock parade, in which all prize winners will take part.

The fruit exhibit promises to be one of the best ever shown, many of the more prominent fruit growing counties have arranged to make special county exhibits.

Every available inch of space in the Machinery Section has been taken, and many new machines and devices never before shown, will be seen at the State Fair.

The vehicle exhibit will be larger than ever.

The race programme covers a period of six days and the purses total $9,600, as follows:

Saturday, Aug. 31st
Free-for-All Pace $500
2:23 Pace 500
2:30 Trot 500
3-year-old stake for Trotters 300

Monday, Sept. 2nd
2:10 Pace $500
2:19 Trot 500
2:16 Pace 500

Tuesday, Sept. 3rd
2:30 Pace $500
2:12 Trot 500
2:16 Pace 500
2-year-old stake for Trotters 300

Wednesday, Sept. 4th
2:13 Pace $500
2:26 Pace 500
2:22 Trot 500

Thursday, Sept. 5th
2:08 Pace $500
2:15 Trot 500
2:20 Pace 500

Friday, Sept. 6th
2:35 Pace $500
2:35 Trot 500
2:25 Trot 500

There will be a number of interesting free attractions in front of the Grand Stand every day.

The "Wanderlust" will fairly bulge with good, clean attractions, such as animal shows, ostrich farm, theatres, Ferris wheel, merry-go-round and a score or more of clean attractions which have withstood the test given by Manager Floyd to entitle them to a place in that section.

No gambling, fakes or "Skin" games will be allowed on the grounds.

There will be plenty of places to eat, sleep, drink and rest.

Come to the State Fair at Detroit. Meet your friends here. You cannot afford to stay away. A good time and a fountain of valuable knowledge will be yours if you come.

Reduced rates on all railroads. Arrange now for this trip. You owe yourself this vacation where you can combine knowledge-getting with pleasure.

We urge you all to come.

FRED. POSTAL, Pres. — L. H. BUTTERFIELD, Secy.
A. J. DOHERTY, Gen'l Supt.
CHAS. A. FLOYD, Bus. Mgr.

Clean Sweep SALE

PRICES BROKEN TO PIECES, AT

Anderson & Rosacrans

Store Closed at 6 P. M. Tuesday, Wednesday and Friday Evenings.

The BEST PLACE in the COUNTRY to buy

Lumber, Lath, Shingles and FINE INTERIOR FINISH

Lenawee Lumber Co., Ltd.

SEE OUR NEW STYLE FOLDING CRATE.

The Herald, $1.00.

When It Comes To WATCHES You Ought To Come Here

There are reasons in abundance. About 200 WATCHES in the Store, and every one is a reason.

These Watches are being sold cheaper than equal Watch values ever cost.

Serviceable, sensible children's Time Pieces for $1.00. The daintiest, neatest designs in Ladies' Watches you ever saw. In Men's Watches all the leading makes are represented and we GUARANTEE EVERY WATCH to be what we tell you it is.

Keep this thought in mind. When it comes to WATCHES---COME HERE.

HICKS THE Jeweler,

Watch Inspectors, L. S. & M. S. and D., T. & I. Ry. — *Phone 200 for Correct Time.*

RAIN HAMPERS BOYS.

Soldiers Forced to Postpone Maneuvers and Target Work.

GOVERNOR MADE SHORT CALL

Secretary Shumway, of State Board of Health, Investigates Sanitary Conditions—Finds Them Satisfactory—Insufficient Water Supply.

Camp McGurrin, Ludington, Mich., Aug. 20.—Although Monday promised well for the maneuvers a severe rain came up early in the afternoon, and the soldiers returned from outpost duty thoroughly soaked. On account of the storm the pistol contest for the Thielman trophy and the military order of foreign wars prize was postponed until Tuesday.

F. W. Shumway, secretary of the state board of health, inspected the camp Monday morning, and expressed himself as being greatly pleased with the sanitary conditions. He found, however, that the water supply was inadequate and recommended the installation of more hydrants. The recommendation of Col. Henkel concerning garbage disposal met with hearty approval.

Gov. Warner arrived at 5 o'clock Monday afternoon and proceeded to the Stearns hotel, as the weather did not permit of his visiting the camp.

A reception was held at the Elks' club early in the evening, followed by a ball at the Stearns. The governor leaves today for Thompsonville, but he will return Wednesday for the brigade review.

Where Is Sunshine's Mamma?

Grand Rapids, Mich., Aug. 20.—With a baggage check pinned on her little dress, a pretty, blue-eyed miss about four years old was taken off a G. R. & I. passenger train from the north, Sunday, and placed in charge of the depot matron. The babe lisped that she expected mamma to meet her; but no mamma came and after waiting some time the child was taken to police headquarters. Now the police matron is puzzling about to the strange little traveler. Blue eyes says her name is Vivian Sunshine Witt. The conductor who carried the child from his train says a woman got on the car with her at Lake City, but got off at Leroy, leaving the babe alone. At the police station little Sunshine plays with her callers as though she might be in her own private nursery. The authorities are investigating.

Whistles Blow; Bells Ring.

Saginaw, Mich., Aug. 20.—At one o'clock Monday afternoon every whistle and bell in the city was turned loose to signalize the formal inauguration of the social festivities in connection with the semi-centennial of the municipal life of Saginaw in conjunction, too, with Old Home week. The city is in gala attire and the elaborate decorations in national colors with the civic colors of black, white and yellow representing the coal, salt and pine, together with the magnificent electrical display, has never been approached in this section of the state.

M. A. C. Professor Dies.

Michigan Agricultural College, Mich., Aug. 20.—As the result of an operation for appendicitis, Prof. E. E. Bogue, head of the forestry department, died at his home here early Monday morning. Prof. Bogue had suffered previous attacks of this malady, but none appeared so serious as this last illness. Prof. Bogue was 42 years old, and a native of Ohio. He was graduated from the Ohio State university, and became professor of forestry and kindred subjects in Oklahoma. He came from Oklahoma here. He leaves a widow and an adopted daughter.

Fall From Car Fatal.

Detroit, Mich., Aug. 20.—Injuries received Sunday night when he was brushed from the running board of a Trumbull line car by a passing trolley, near Michigan avenue and Cass street, resulted in the death of Willie Shea, aged 12, of 129 Howard street. The little boy's skull was fractured. He expired in Emergency hospital about 2 o'clock yesterday morning. Coroner Parker is investigating the circumstances attending the accident.

Falls Off Dock and Drowns.

Marine City, Mich., Aug. 20.—The seven-year-old daughter of Joseph Blattert, while playing with a few companions at the foot of Broadway, fell off the dock and was drowned about 7 o'clock Monday evening. The accident happened just as the steamer City of Toledo was passing on her north-bound trip. Dragging the river commenced immediately and the body was recovered.

MAKING THE DIRT FLY

Canal Workers Could Use More Funds Than Appropriated.

CHANCE TO MAKE A SAVING.

Time of Its Construction May Be Shortened by Government Advancing Funds and Then Letting Congress Make Up Deficiency.

Washington, Aug. 20.—Conditions on the Panama canal have reached a state of gravity due to the fact that construction work is developing faster than was contemplated when the estimates for expenditures during the fiscal year 1908 were made nearly a year ago.

The estimate is made that about $8,000,000 in excess of the appropriations could be used to advantage in pushing forward the work during the present year, and Col. Goethals, the engineer in charge, thinks it would be in the interest of true economy to proceed along this basis and ask congress at its next session to make good the deficiency, as the argument is made that with the present organization and progress, the waterway can be completed more rapidly than by restricting expenditure within the appropriations now available.

Already reports show that the monthly estimated expenditure for labor is being considerably exceeded and work at the Gatun dam has progressed faster than was anticipated. In a statement on the subject given out at the office of the Isthmian Canal commission, the situation is outlined as follows:

"The work on the locks and dams on each terminus of the canal has been opened and will be pushed vigorously during the year, while very little was expended at those places during the fiscal year which terminated June 30, 1907.

"The time of completion of the canal appears to depend now upon work at Gatun, rather than the work of excavation which has hitherto been generally taken as the determining feature. The progress in this direction has been faster than anticipated and the money available would not be sufficient to supply the necessary plant to begin laying the concrete in the locks and dams during the next fiscal year, although progress already made indicates that such a beginning is advisable.

"If the funds requested are not provided it will of course be necessary to reduce the rate of expenditure to keep within the appropriations on hand."

Japs Find Seal Islands.

Victoria, B. C., Aug. 20.—The Japanese engaged in the delimination of the boundaries to be recognized in the new Russo-Jap treaty, discovered five islands hitherto unknown, each swarming with fur seal. They are near Walrus island, north Saghalien, and will now become the care of Japan, which owns one other seal island, Robben bank, secured from Russia after the war. She is protecting the islands with gunboats.

Yellow Jack Claims Another.

Washington, Aug. 20.—Under Monday's date, Chief Surgeon Taylor, at Mariano, Cuba, reporting on the fever situation, says Private Robert Wallace died Sunday from the disease. He adds that with the exception of two serious cases the others are doing well and there are no new cases in the command.

MICHIGAN BRIEFS.

Rev. A. T. Ferguson, presiding elder of the Grand Traverse district, had his foot badly crushed by an incoming Pere Marquette train at Traverse City Monday evening. He was standing on a car platform and was caught between cars when the train was stopped.

James Harper will be brought to Owosso from Defiance, O., to answer to the charge of the theft of a fine dog from William Whitehead. It is alleged that Harper forced an entrance to the house through a window while the family was away.

Albert Sigler, an escaped patient of the Northern Michigan Insane asylum at Traverse City, was captured in a haystack by Sheriff Clinger, three miles from Muskegon, and returned to the institution. Sigler was headed for Bay City afoot. He burrowed his way into the hay or straw stacks and slept days and made his way nights.

"Regular as the sun"

Is an expression as old as the race. No doubt the rising and setting of the sun is the most regular performance in the universe unless it is the action of the liver and bowels when regulated by Dr. King's new life pills. Guaranteed by C. A. Wright & Son. 25c.

AFTER LABOR LEADERS

Injunction Asked for American Federation Men and Others.

PRACTICALLY A TEST CASE

Manufacturers Hope to Prevent Any Further Boycotting and "Unfair Listing of Their Concerns—Proceedings Instituted in Washington.

Washington, Aug. 20.—A significant legal action was begun in the supreme court of the District of Columbia Monday by James W. Van Cleave, president of the National Association of Manufacturers, to enjoin Samuel Gompers, John Mitchell and other officers of the American Federation of Labor, and several of its subsidiary organizations, from using the boycott and so-called "unfair list."

Mr. Van Cleave institutes the suit in the name of a large manufacturing company in St. Louis, whose products are alleged to have been declared unfair by the labor unions; but the significance of the action lies in its being a test case wherein Mr. Van Cleave, as head of the manufacturers' association, seeks to permanently enjoin organized labor from using the "unfair" or "we don't patronize" lists in its fight against firms and individuals.

The papers were filed here in order that personal services might be immediately obtained against a large number of the labor leaders named in the complaint who are in Washington in attendance upon a general conference.

Those He Would Enjoin:

The bill asks for a permanent injunction against: Samuel Gompers and Frank Morrison of Washington; John V. Lennon of Bloomington, Ill.; James Duncan of Quincy, Mass.; John Mitchell of Indianapolis; James O'Connell of Washington; Max Morris of Denver; Dennis A. Hayes of Philidalphia; Daniel J. Keefe of Detroit; William D. Huber of Indianapolis; Joseph F. Valentine of Cincinnati, all of the American Federation of Labor; also; R. L. Thixton, Co. Buckington, P. C. Poppe, A. J. Cooper and E. L. Hickman, as individuals and as officers of the Electrotype Moulders and Finishers' union No. 17, and members of the International Stereotypers and Electrotypers' union. The complainant is the Bucks Stove and Range Co., of St. Louis.

The plaintiff asks that the defendants be enjoined on nine special points, first alleging a conspiracy unlawfully to injure its business.

The complaint goes on to state that the American Federation of Labor has repeatedly declared boycotts against the business and product of the customers of numerous individuals and concerns, and has actively prosecuted them by using its combined power for that purpose to wage destructive attacks upon any person or business "under its ban," and that this power is now being directed maliciously against the business of the plaintiff.

Outcome of Strike.

The steps leading up to this action are set forth in the complaint to be the outcome of a strike. According to the complaint, Aug. 29th, 1906, without previous notice, the members of the Metal Polishers' union No. 13, of St. Louis, in the employ of the stove company, struck in a body and without notice to or conference with the company, or waiting for an adjustment of grievances which is set forth to have been in violation of an agreement between the International Union of Metal Polishers' and Stove Founders' National Defense association, of which the Bucks company is a member and under which all differences have for fourteen years been successfully adjusted by a conference committee.

On the failure of the strike, the International Union of Metal Polishers declared a boycott against the Bucks company and its products.

The complaint says that the federation has greatly diminished and in many places destroyed the company's trade.

The sweeping nature of this action is indicted by a partial list of national and international unions and state federations that will be directly affected if the injunction is granted, which includes 173 names of organizations.

Farmer Shoots Self.

Bay City, Mich., Aug. 20.—William Friday, a farmer living about two miles from Bentley, committed suicide Monday morning by shooting himself in the head with a revolver. Despondency resulting from ill-health is supposed to have been the cause. He was about 45 years old and leaves a widow and three children in fairly good circumstances.

NATIONAL CONFERENCE

For the Consideration of State and Local Taxation.

Columbus, O., Aug. 20.—A national conference for the consideration of the subject of state and local taxation will be held under the auspices of the National Tax association, in this city, on Nov. 12, 1907. The president of the association, Allen R. Foote, has invited all auditors or comptrollers of state; all members of the state tax commissions, boards of equalization and state tax commissioners; the presidents and professors of economics and public finance of all universities, and a large number of persons prominent in public and business affairs throughout the country, to attend and participate in the deliberations of the conference.

Gov. Harris has formally requested the governors of the divers states of the Union to appoint three commissioners to represent their respective states at this conference.

The purposes of the conference are: To secure an authoritative and an exhaustive discussion of the subject of state and local taxation in all of its details; to produce a volume of proceedings containing the best thought of those who, by reason of their special educational training and practical experience, are qualified to speak with authority upon the specific branch of the subject they may elect to discuss; to furnish to the members of the legislatures of the several states a concrete, up-to-date statement of the economic and business principles that should be applied in state and local tax legislation, to be used as a guide for their action when considering proposals to improve the tax laws of their respective states and in the administration of the same; to secure the application of correct economic and business principles in all tax laws of the several states; and by securing uniformity in tax laws, to eliminate the evil of changes in legal residence and in the location of business undertakings induced by differences in in state tax laws, and to create conditions of high value in aid of the effective and economical management of the financial affairs of all state and local governments.

HIS CAMPAIGN OPENER.

Taft's Speech Before Columbus Republicans Considered Such.

Columbus, O., Aug. 20.—Wm. H. Taft, secretary of war, made what he was pleased to term his "Political confession of faith," at Memorial hall last night. The auditorium, which has a seating capacity of over 5,000, was packed to the doors and several thousand people who came to hear the secretary speak were unable to gain admittance. The secretary spoke under the auspices of the Buckeye Republican club, and the address was notable from the fact that it is regarded as the platform upon which he will make his campaign for the republican nomination for president.

Mr. Taft made no formal announcement for his candidacy, but he was introduced by Gov. Harris as the "Next president of the United States," which was the signal for a prolonged outburst of applause.

Special interest was manifested in Secretary Taft's utterances on the tariff. He reiterated his previous declarations in favor of revision and declared that it would be both unwise and unsafe for the republican party to fail to pledge itself to revise the Dingley law as soon after the next presidential election as possible.

Mr. Taft also declared in favor of imprisonment of individuals responsible for violations of the anti-trust law and for the giving and accepting of rebates, as more effective than fines. His defense of President Roosevelt's policies evoked enthusiastic applause.

Secretary Taft arrived in Columbus early in the morning, conferring with Governor Harris and A. L. Vorys regarding his presidential campaign. Business houses were decorated in his honor and everywhere he was received with enthusiastic demonstrations. In the afternoon he held a reception at the Chittenden hotel.

He left for Cincinnati this morning.

Ogden, Utah, Aug. 20.—Word has reached Ogden that James Chapman, a passenger engineer on the Union Pacific railroad, was killed Sunday by a bear near Evanston, Wyo., his home. Chapman was with a party of friends camping out. He wandered away from camp. His dead body was found in a thicket. His face and neck had been clawed by the bear, and death had resulted from the severing of an artery in the neck. Tracks of the bear were all about the spot, but the animal had disappeared.

"Everybody should know"

Says C. G. Hayes, of Bluff, Mo., "that Bucklen's arnica salve is the quickest and surest healing salve ever applied to a sore, burn, wound or to a case of piles. I've used it and know what I'm talking about." Guaranteed by C. A. Wright & Son, druggists. 25c.

Tipton and Tecumseh

K. of P. Picnic

at Putnam's Landing, Sand Lake,

Thursday, Aug 22nd.

TIPTON BAND. Ball Game.
SPORTS OF DIFFERENT KINDS.
Who's Going? Everybody.

Clearance of

Women's White-Canvas Low Shoes.

Our entire stock of Women's, Misses' and Children's White Canvas Oxfords, all reduced to close out.

All Women's Low Shoes at Clearance Prices.

Until Aug. 17th inclusive all our $3 Low Shoes at choice for $2.47.

One worth $3.50, common sense heel and toe, Patent Leather, for $2.87.

Babies fitted without getting mad.

GOOD SHOE MENDER AT OUR STORE.

PACIFIC EXPRESS OFFICE HERE.

First east of S. W. Anderson & Son.

J. J. BELCHER'S,
SHOEMAN

Everything About

Tecumseh Chief Flour

is as clean cut, well defined and pleasing as the appearance of the package. It i the home wheat Flour of quality. The result of a careful selection of good wheat, of watchfulness in manufacture and skillful milling in a perfect mill.

Once Tried, Always Used.

Every Sack Guaranteed by

D. GRATZ & SON,
Tecumseh, Mich.

Reduction Sale

Still Continues at

HARRIS & HITESHU'S

On account of serious illness of MR. HITESHU we will continue Sale until stock is sufficiently reduced.

You will save from 25 to 50 per cent on all purchases of Dry Goods, Notions, Ladies' and Gents' Furnishings, Ladies' Shirt Waists, Skirts, Underwear, Carpets, Curtains, etc.

SHOES! SHOES!! SHOES!!! SHOES!!!!

We have hundreds of pairs of Ladies', Misses' and Children's Shoes, worth from $1.50 to $3.50 per pair, we are Closing out for 59c and 79c—just what you want for school.

Commencing to-day, we will place 60 pieces of Wool Dress Goods on sale table, worth from 80c to $1.00 per yd, we will clear out at 19c—just what you want for Suits, Waists and Skirts.

COME AT ONCE AND GET FIRST CHOICE.

HARRIS & HITESHU'S.

THE TECUMSEH HERALD.

ESTATE OF SCOVEL C. STACY
GEO. N. STACY, Publisher

Subscription Rates

IN LENAWEE COUNTY

One year, payment in advance $1.00
One year, payment after 3 months 1.25

OUTSIDE LENAWEE COUNTY

One year, payment in advance $1.25
One year, payment after 3 months 1.50

There will be no Deviation from above Rates

Entered at the post office at Tecumseh Mich. as second class matter

How's this?

We offer one hundred dollars reward for any case of catarrh that cannot be cured by Hall's catarrh cure

F. J. CHENEY & Co., Toledo, O.

We, the undersigned, have known F. J. Cheney for the last 15 years and believe him perfectly honorable in all business transactions and financially able to carry out any obligations made by his firm

WALDING, KINNAN & MARVIN, Wholesale druggists, Toledo, O.

Hall's catarrh cure is taken internally, acting directly upon the blood and mucous surfaces of the system. Testimonials sent free. Price 75c per bottle. Sold by all druggists.

Sold by all druggists, 75c

Take Hall's Family Pills for constipation.

A young widow has a peculiar way of seeing a man without looking at him.

Men past sixty in danger.

More than half of mankind over sixty years of age suffer from kidney and bladder disorders, usually enlargement of prostate glands. This is both painful and dangerous, and Foley's Kidney Cure should be taken at the first sign of danger, as it corrects irregularities and has cured many old men of this disease. Mr. Rodney Burnett, Rockport, Mo. writes: "I suffered with enlarged prostate glands and kidney trouble for years and after taking two bottles of Foley's Kidney Cure I feel better than I have for twenty years, although I am 91 years old." Sold by all druggists in Tecumseh

A man doesn't have to wear good clothes if he can afford not to.

"We never repent of eating too little" was one of the ten rules of life of Thos. Jefferson, president of the United States, and the rule applies to every one without exception during this hot weather, because it is hard for food, even in small quantities, to be digested when the blood is at high temperature. At this season we should eat sparingly and properly. We should also help the stomach as much as possible by the use of a little Kodol for indigestion and dyspepsia, which will rest the stomach by digesting the food itself. Sold by B. J. Pulver.

Some men stand just inside the door ready to grasp opportunity by the back of the neck when it knocks.

Hay fever and summer colds

Victims of hay fever will experience great benefit by taking Foley's Honey and Tar, as it stops difficult breathing immediately and heals the inflamed air passages, and even if it should fail to cure you it will give instant relief. The genuine is in a yellow package. Sold by all druggists in Tecumseh

It's advice when you give it and a lecture when you receive it.

John Riha, a prominent dealer of Vining, Ia., says: "I have been selling DeWitt's kidney and bladder pills for about a year and they give better satisfaction than any pill I ever sold. There are a dozen people here who have used them and they give perfect satisfaction in every case. I have used them myself with fine results. Sold by B. J. Pulver.

A real good man doesn't have to use words to tell it.

Warning.

If you have kidney and bladder trouble and do not use Foley's Kidney Cure, you will have only yourself to blame for results, as it positively cures all forms of kidney and bladder diseases. For sale by all druggists in Tecumseh.

Many a man has been forced to ask for a handout because he was unable to get his hand in.

Don't accept a cough cure that you may be told is just as good as Kennedy's laxative cough syrup, because it isn't just as good—there is quite a difference. Kennedy's laxative cough syrup acts gently upon the bowels and clears the whole system of coughs and colds. It promptly relieves inflammation of the throat and allays irritation. Sold by B. J. Pulver

You can't always judge a man's pay by the work he does

What a New Jersey editor says.

M. T. Lynch Editor of the Phillipsburg, N. J. Daily Post writes: "I have used many kinds of medicines for coughs and colds in my family but never anything so good as Foley's Honey and Tar. I cannot say too much in praise of it. Sold by all druggists in Tecumseh.

If death loved only a shining mark very few men would have cause to fear it.

DeWitt's little early risers don't sicken or gripe. Small pills, easy to take. Sold by B. J. Pulver.

If a man doesn't marry his first love he's apt to regret it—likewise also if he does.

Any skin itching is a tempter-tater. The more you scratch the worse it itches. Doan's Ointment cures piles, eczema—any skin itching. At all drug stores.

This world remembers the man who dies game—for a day.

Dyspepsia is our national complaint. Burdock Blood Bitters is the national cure for it. It strengthens stomach membranes, promotes flow of digestive juices, purifies the blood, builds you up.

WE ARE FORCED

to unload our stock. WE MUST RAISE MONEY. Stock Must be Sold

DO NOT ENTER until you see the big RED CANVAS SIGNS and the name of S. W. ANDERSON & SON

SAVE THIS AND WAIT UNTIL

WEDNESDAY, AUG. 21

AT 9 A. M.

$25,000 WORTH OF DRY GOODS, FURNISHINGS AND CARPETS TO BE SOLD FOR LESS THAN THE ACTUAL COST TO LAND THE GOODS IN TECUMSEH.

Sale Postively Opens WEDNESDAY, AUG. 21, at 9 A. M.

$25,000 Worth of High Grade MERCHANDISE

For Men, Women and Children to be placed on sale, Wednesday, Aug. 21, for 10 days only and will be sold for less than cost to manufacture, by

S. W. ANDERSON & SON

Entire $25,000 Stock of High Grade Mdse. for Men, Women and Children must be sold in 10 days at less than cost of manufacture by

S. W. ANDERSON & SON, Tecumseh's Greatest Store

are forced to place their entire $25,000 stock of High Grade Merchandise for Men, Women, Boys and Children on sale, to be sold in 10 Days, at less than the actual cost of the raw material. THE UNEXPECTED SOMETIMES HAPPENS. It has been a backward season and we bought heavily of the finest makes of High Grade Merchandise for Fall and Winter. With this high grade stock we will make the name of S. W. ANDERSON & SON, THE BIG STORE, famous for miles around Tecumseh. We are overstocked and in order to reduce this high grade stock of Merchandise quick, we have decided to sacrifice our entire stock at less than the actual cost of manufacture, and give the people of Tecumseh and surrounding country the greatest money-saving sale ever inaugurated in this part of the country. We are remarking and rearranging the stock. Our building will be closed Monday and Tuesday and will remain closed until Wednesday, August 21st, at 9 A. M., when our entire stock of High Grade Merchandise will be placed on sale, to be sold at retail for prices never heard of before.

Nothing Reserved, Everything will be placed on sale

Values at the Mercy of the Public

SALE STARTS WEDNESDAY, AUG. 21, at 9 A. M.

tock must be turned into cash. There are 10 days only

We would advise you to take advantage of this great Money-Saving Sale, as it will last only ten days. Call as soon as possible, as the tremendous sacrifices that will be made will move the goods rapidly. Values not considered—goods almost given away. This will positively be the greatest sale ever heard of in this vicinity.

Our Guarantee

We assure each and every purchaser absolute satisfaction. We guarantee every garment, every piece of goods and every statement herein made, and will take back, exchange or refund your money for any purchase not satisfactory, for any reason whatever. Every article in the house placed on sale for 10 days only.

Below we quote a few of the MANY THOUSANDS OF BARGAINS to be had:

Dry Goods

CALICO, Best American Prints worth 7 and 8c per yd. Sale Price 4½c
(No more than 25 yds. to a Customer)
Apron Gingham, worth 8½ Sale Price 6½c
Flannelettes, worth 10c per yd. Sale Price 7½c
Flannelettes, worth 12½c per yd. Sale Price 9½c
Flannelettes, worth 18c per yd. Sale Price 12½c

Dress Goods

Our entire Fall Stock that has arrived included in this sale, at Sale Prices.
50 and 60c Dress Goods, Sale Price per yd. 39c
85c Dress Goods, Sale Price per yd. 63c
$1.00 Dress Goods, Sale Price per yd. 75c
$1.25 Dress Goods, Sale Price per yd. 89c
15c Dimities, Sale Price per yd. 8c
18 and 20c Dimities, Sale Price per yd. 11c
25 and 30c Dimities, Sale Price per yd. 17c
Black Taffeta, yd. wide worth $1.35 sale price 98c
Fancy Silks, worth $1.25, Sale Price 89c
Fancy Waist and Trimming Silks worth 65c to $1.00 per yd. sale Price 39c

Underwear

Ladies' 50c fleeced lined Underwear, sale price 29c
Children's 35c, Underwear, sale price 19c
Ladies' Vests, worth 15c, sale price 9c
Boys' 35c fleeced lined Underwear, sale price 19c
Men's fleeced lined Underwear, sale price 42c
Men's Wool Underwear, worth $1.25, sale price 89c
Staley's Wool Underwear Included in This Sale.

Notions & House Furnishings

CLARK'S THREAD, 6 SPOOLS 25c.
Pins and Hair Pins, per paper 1c
15c Towels, sale price 9c
20c Towels, sale price 12c
35c Towels, sale price 19c
Bedspreads worth $1.75, sale price $1.19
Bedspreads worth $1.25, sale price 93c
Clark's Mile-End Spool Thread, 6 Spools 25c
Pillow Cases worth 25c pair, sale price 17c

Ladies' Hosiery, Hdkfs., etc.

Ladies' Black Hose, worth 15c, sale price 8c
Ladies' Black Hose, worth 20c, sale price 12c
Ladies' Fancy Hose, worth 50 to 60c, sale price 39c
Children's Hose, worth 15c, sale price 9c
Children's Hose, worth 20c, sale price 12c
White Hemstitched Hdkfs, worth 5c, sale price .. 2c
White Hemstitched Hdkfs, worth 10c sale price. 4c
White Hemstitched Hdkfs, worth 15c sale price .. 6c
White Hemstitched Hdkfs, worth 20c sale price .. 8c
Hose Supporters, worth 35c, sale price 19c

MEN'S HOSIERY and HANDKERCHIEFS
Men's Work Sox, worth 15c, sale price 7c
Men's Dress Hose, worth 35c, sale price 19c
Men's Swell, Fcy Hose, worth 50 & 60c sale price 23c
Men's Handkerchiefs, worth 10c, sale price 4c
Men's 15c Handkerchiefs, sale price 6c
Men's 20c Handkerchiefs, sale price 8c

Handbags, Purses and Belts, almost at your own price.

Ladies' Skirts and Wrappers

$1.00 Wrappers, Sale Price 79c
One lot of $5.00 Skirts, Sale Price $2.98
One lot of $7.00 Skirts, Sale Price $3.98
One lot of $9.00 Skirts, Sale Price $5.48
Also 50 Winter and Spring Cloaks at Half Price and less.

Embroideries, Laces, Ribbon

Fine Val. Laces, worth 6 to 8c per yd, Sale Price 3c
Fine Val. Laces, worth 10 and 12c per yd., Sale Price 6c
One Lot Ribbons, worth 12½ to 15c per yd., Sale Price 8c
Embroideries, worth 18 to 25c per yd, Sale Price 11c
Swiss Embroidies, worth 35 to 60c per yd, Sale Price 19c

DRESS TRIMMINGS
One lot Dress Trimming, worth 15 to 35c per yd, Sale Price 9c
One lot Dress Trimmings, worth 35 to 60c per yd, Sale Price 17c

Shirt Waists

$1.25 Shirt Waists, Sale Price 87c
1.50 Shirt Waists, Sale Price 98c
2.00 Shirt Waists Sale Price $1.39
3.00 and $3.50 Shirt Waists, Sale Price $1.98
5.00 and $6.00 Silk Waists, Sale Price $3.89

Rugs, Carpets, Linoleums

$18.00 Rugs, Sale Price $12.88
22.00 Rugs, Sale Price $17.48
25.00 Rugs, Sale Price $18.88
30.00 Rugs, Sale Price 21.89
Linoleums, worth 65c per yd, Sale Price 48c
Linoleums, worth 50c per yd, Sale Price 39c
30 and 35c Carpets, Sale Price per yd. 23c
55c Carpets, Sale Price per yd. 43c
75c Carpets, Sale Price per yd. 62c
25 and 30c Mattings, Sale Price per yd. 19c

MILLINERY

OUR ENTIRE STOCK OF MILLINERY, TRIMMED and UNTRIMMED HATS to be sold at HALF PRICE and less for Ten Days only.

Do Not confound this bona-fide sale with the so called sales that are now or have been going on in Tecumseh.

S. W. ANDERSON & SON.

Sale Positively Opens Wednesday, Aug. 21.

S. W. Anders'n & Son

Our Entire Fall and Winter Stock goes in this sale at these sale prices.

Look for the Large Red Canvas Front.

Prices will reach the lowest limit in this Great Money-Raising Sale. Opens Wednesday, Aug. 21st, and positively closes in Ten Days.

S. W. ANDERSON & SON.

Consumption is less deadly than it used to be. Certain relief and usually complete recovery will result from the following treatment: Hope, rest, fresh air, and—*Scott's Emulsion.*

ALL DRUGGISTS: 50c. AND $1.00.

ADRIAN STATE SAVINGS BANK,
ADRIAN, MICH.
Resources over $1,250,000.00.
3 PER CENT
paid on Savings Deposits, compounded semi annually. Accounts may be opened by mail; Correspondence and personal interviews solicited
R. A. WATTS, Pres. G. A. WILCOX, Vice Pres. D. B. TOBIAS, Cashier

GO TO THE
Royal Theatre,
A show where you can take your wife and children.
Change of Program
Mondays, Wednesdays and Fridays.
Admission 5 Cents to all.

Supplements to the Decalogue.

Our social organization has developed to a stage where the old righteousness is not enough. We need an annual supplement to the Decalogue. The growth of credit institutions, the spread of fiduciary relations, the enmeshing of industry in law, the interlacing of government and business, the multiplication of boards and inspectors, beneficent as they all are, they invite to sin. What gateways they open to greed! What fresh parasites they let in on us! How idle in our new situation to intone the old litanies! The reality of this close knit life is not to be seen and touched; it must be thought. The sins it opens the door to are to be discerned by knitting the brows rather than by opening the eyes. It takes imagination to see that bogus medical diploma, lying advertisement and fake testimonial are death dealing instruments. It takes imagination to see that savings bank wrecker, loan shark and investment swindler in taking livelihoods take lives. It takes imagination to see that the business of debauching voters, fixing juries, seducing lawmakers and corrupting public servants is like sawing through the props of a crowded grand stand.—E. A. Ross in Atlantic.

Living in Coral Houses.

The church built of coral is one of the curiosities of the Isle of Mahe, one of the Seychelles islands, in the Indian ocean. The Seychelles islands, which are supposed by many to be the site of the Eden of the Old Testament, form an archipelago of 114 islands and are situated about 1,400 miles east of Aden and 1,000 miles of Zanzibar. They rise steeply out of the sea, culminating in the Isle of Mahe, which is about 3,000 feet above the level of the ocean and is nearly the center of the group. All these islands are of coral growth. The houses are built of a species of massive coral hewed into square blocks, which glisten like white marble and show themselves to the utmost advantage in the various tinted green of the thick tropical palms, whose immense fernlike leaves give pleasant and much needed shade. These palms grow as high as 100 feet or more, overtopping both the houses and the coral built church. They line the seashore and cover the mountains, forming in many places extensive forests.

A Woman's Revenge.

It is perfectly incomprehensible how man can go on wearing the clothes he does—how he can balance on his head a huge black jam pot with a ledge to it, incase his limbs in long, tight sacks of dingy hue and wear round his manly throat something resembling a shining metal band. Every new fashion for man that comes out appears to me uglier than the last.—Spinster in M. A. P.

A Lofty Death.

Asama is a volcano in Japan. A young man of that country grew despondent the other day and threw himself into the crater, leaving this letter: "Suffering a feeling of despair impels me to throw myself into the crater of vehement Asama, thus winning a splendid death and ascending the mountain's smoke to a lofty life above the sky."

Not of Much Account.

The lord chief justice of England used to sing in the choir of a parish church. A woman once asked the verger to point out Sir Richard Webster as he then was. The verger replied, "Well, ma'am, that's the vicar and them's the curates and I'm the verger, but as for the choir, as long as they does their dooty we don't inquire into their hantecedents!"

THE WATER WAY BETWEEN DETROIT AND BUFFALO

Daily Express Service via D. & B. Lake Line.

Particular and experienced travelers habitually use the D. & B. line enroute between eastern and western states. Low rates and superior service attracts this class of travel. You can save $3 by purchasing your through tickets via the D. & B. line. Send two cent stamp for illustrated pamphlet. Address, Detroit & Buffalo Steamboat Co., 4 Wayne St. Detroit, Mich.

"As Told in the Hills."

Among those who saw the first performance of "As Told in the Hills," which will play an engagement at the Bradley opera house Friday, Aug. 23, was an Indian named "Little Fox" who was graduated from the Indian school at Carlisle five years ago. One of the prominent characters in the play is named Little Fox, who as a child saved the lives of a party of emigrants by taking a message asking for relief from a nearby fort when the emigrants were surrounded by a band of hostile Indians.

The most prominent character in the play is that of Pamnena, the daughter of an Indian chief, who was adopted by James and Mrs. Howard and reared as their own child as was the little Fox of the play. The Little Fox in real life who saw the first performance of the play, was naturally very much interested. He met Mr. Sinn, the author of the play, and asked him where he got his idea of a play for the plot and on being told that it was taken from an old Indian legend that the author had heard while visiting the southwest, being told to him by a medicine man of the Moqui tribe who claimed to be more than 100 years old.

Little Fox asked if the character had been named for any particular person. He was told that the name was selected at random and he said he wished to regard it as a compliment that so noble a character in the play bore his name. It is especially gratifying to see such characters as Little Fox and Oamena in your play presented and interpreted as well as they are and the good that the general presentation of the play will do my race can hardly be over estimated.

Vendoma Hotel.

John Riley, proprietor of the Vendoma hotel, has resigned his position in favor of E. Troutwine of Toledo. Mr. Troutwine comes to Tecumseh highly recommended as a successful hotel manager and no doubt will keep a first class place.

SAND LAKE.

Donald Heesen and Clarence Symonds were here Thursday.

Miss Grace Milland, who has been visiting Mrs. H. V. C. Hart, has returned to Adrian.

Miss Adelaide Dewey, who has been spending the summer at Sand lake, returned to her home in Toledo Friday.

F. E. Priddy was in Adrian Friday for the day.

Fred Teachout spent Saturday and Sunday with his family here. He left Sunday afternoon for Celina, O.

Miss Sadie Ladd left Monday for Morenci, where she will spend a week.

E. Roy Mead and family spent Saturday here.

Jas. and Danny McGettigan, Jane, Francis and Louis Granilling were Sunday visitors at the Teachout cottage.

Mrs. Oscar Alexander of Tecumseh, Mrs Verne Roberts of Chicago, Mrs. Pawson and son of Tipton, were here Sunday.

Mr. and Mrs. R. A. Heesen, Mr. and Mrs. John Heesen were Sand lake callers Sunday.

The limit of life.

The most eminent medical scientists are unanimous in the conclusion that limitation of human life is far below the attainment possible with the advanced knowledge of which the race is now possessed. The critical period seems to be between 50 and 60; the proper care of the body during this decade cannot be too strongly urged; carelessness then being fatal to longevity. Nature's best helper after 50 is Electric Bitters, the scientific tonic medicine that revitalizes every organ of the body. Guaranteed by C. A. Wright & Son. 50c.

A boost when needed is better than a pull that isn't.

Once in a while the voters get busy and elect an honest man.

BASE BALL

The members of the Flint team worked a lot of bad base ball out of their systems Friday afternoon and stood about as much show to win from Tecumseh as Custer's command had at the battle of the Little Big Horn. The score was 12 to 2. Krapp was not in his usual good form and retired at the end of the fifth in favor of Schaefer. The game was lost, however, as Flint was powerless at the bat.

In the fifth inning Tecumseh scored five runs. Merkle featured the game with his stick work, getting a home run, two bagger and two singles out of five times up.

Score by innings:

Innings	1	2	3	4	5	6	7	8	9	R	H	E
Tecumseh	1	0	0	2	5	3	0	1	0	12	13	2
Flint	0	0	0	1	0	0	0	1	0	2	5	3

Three base hit, Hillinger; hits, off Krapp 7 in 5 innings, off Schaefer 6 in 4 innings; first base on balls, off Railing 4 off Krapp 4, off Schaefer 1; struck out, by Railing 7, by Krapp 4, by Schaefer 3; sacrifice hits, Preston, Slear; stolen bases, Hillinger, Merkle, Somerlot, Currie; left on bases, Tecumseh 7, Flint 8; double plays, Wagner and Merkle; Wolfe, Wagner and Merkle.

Tecumseh was the victim of a shut out at Kalamazoo Sunday, the score being 10 to 0. The winning run being made in the 7th on a poor throw from Bradley to Wolfe.

Hillinger gained applause by making a long run for Walsh's foul fly, grabbing it just as he fell and then rolling a couple of rods through the gravel. Hale and Webster figured in a pretty double play, Hale grabbing Somerlot's pop fly in time to catch Merkle out at second and then passing it on to the first baseman in time to catch the other runner out. Tecumseh came near scoring in the 8th when Sommerlott lammed the leather for a three sacker, but there were three out at the time and Bradley's fly was gathered in.

Score by innings:

Innings	1	2	3	4	5	6	7	8	9	
Kalamazoo	0	0	0	0	0	1	0	0	*	5
Tecumseh	0	0	0	0	0	0	0	0	0	0

Run, Taylor; two base hit, Taylor; three base hit, Somerlott; double play, Webster and Hale; hit by pitched ball, Bell; struck out, by Railing 6, by Method 6; sacrifice hit, Hale; umpire, Gallagher; attendance 3,500.

Supporting Maire in superb style and slamming Doty for ten hits, Kalamazoo won the second game in the series with Tecumseh yesterday afternoon by the score of 3 to 1. It was anybody's game until the sixth inning when Kalamazoo reaped the first run.

Blake smote to right and stole second, scoring on Taylor's two base hit to center. Two more runs were gained in the seventh when Bell was hit and Furlong reached first safely on an error by Wagner. Webster got on first on a fielder's choice and Bell scored on Walsh's single. Maire hit safely and Andrews reached first on fielder's choice, Walsh scoring on the play. Tecumseh made its only run in the last inning, Doty hitting to left and advancing to second on Preston's single to right.

Innings	1	2	3	4	5	6	7	8	9	
Kalamazoo	0	0	0	0	1	2	0	*		3
Tecumseh	0	0	0	0	0	0	0	0	1	1

Runs, Blake, Bell, Walsh, Doty; struck out, by Maire 5, by Doty 3; hit by pitched ball, Bell; two base hit, Taylor; stolen base, Blake; sacrifice hit, Walsh; left on bases, Kalamazoo 6, Tecumseh 4.

BASE BALL NOTES.

Today's Games.

Flint at Mt. Clemens; Lansing at Tecumseh; Kalamazoo at Bay City.

Yesterday's Results.

Battle Creek 3, Bay City 0; Flint 2 Lansing 1.

Tecumseh won from Flint Saturday by a score of 11 to 4. The game was played at Flint.

	W.	L.	Pct.
Tecumseh	52	32	.619
Kalamazoo	50	31	.617
Mt. Clemens	41	33	.554
Battle Creek	47	40	.540
Bay City	38	46	.447
Lansing	33	46	.418
Flint	31	53	.374

Endorsed by the county.

"The most popular remedy in Otsego county and the best friend of my family writes Wm. Dietz, editor of the Otsego Journal, Gilberteville, N. Y., "is Dr. King's New Discovery. It has proved to be a sure cure for coughs and colds, making short work of the worst of them. We always keep a bottle in the house. I believe it to be the most valuable prescription known for throat and lung diseases." Guaranteed to never disappoint the taker by C. A. Wright & Son. Price 50c and $1. Trial bottle free.

GREAT LAKES MAP

Send for Interesting Vacation Literature.

The D. & B. Line, which operates daily steamer service between Detroit and Buffalo, has published a pamphlet containing the largest map of the Great Lakes, showing routes to all summering places. You should have one to plan your vacation. A request with one cent stamp will bring it. Write now.

Detroit & Buffalo Steamboat Co., Detroit, Mich.

HOW'S YOUR KIDNEYS?

Have you tried DR. W. DERBY'S PURE KIDNEY PILLS to find out? If not give them a trial. They are absolutely pure, contain no opiates and are guaranteed under the Pure Food and Drugs Act of June 30, 1906, No 3393.

60 pills, 10 days' treatment, 25 cents. Your druggist sells them, or sent by mail prepaid on receipt of price. Derby Medicine Company, Eaton Rapids, Michigan.

JOHN J. ORR.

COAL WEATHER

That is to buy your winter supply in order to get quality and price. You also have the satisfaction of knowing that it is in strike or no strike.

We sell and recommend Plymouth hard coal, to give out the most heat and to burn the clean est. Ask those who have used it for years.

We have just received a nice car of C. C. & B. Pocohontas egg you know what this kind is genuine.

We have nice dry wood al grades, and would appreciate your business.

S. W. & L. E. TEMPLE

25c

Coffee Value

If you are paying 25c a pound for coffee, you ought to be enioying good cup quality. The price you pay does not fix the quality you receive; different sellers give different qualities for the money.

LOWRY'S BLEND at 25c the pound, is a little bit better for the money. Years of experimenting has fixed our standard high and this coffee is now no experiment. Its increasing sale together with its ever repeating orders from old time users, is mighty convincing proof that it contains everything in the quality line that is claimed for it.

You are the judge. We ask your consideration of the evidence contained in a cup of this delicious coffee.

Don't "get along" with a coffee that doesn't suit your taste, because you think it is as good as you ought to expect for the money. Make your next order for LOWRY'S 25c BLEND.

Your money back if you are not satisfied.

Lowry's Grocery and Market

Double Store. Phone 37
Special delivery for meats.

BaseBall

Tuesday and Wednesday,
Aug. 20th and 21st.

LANSING
vs.
TECUMSEH

Thurs., Friday and Sat'dy,
Aug 22nd, 23rd and 24th.

KALAMAZOO
vs.
TECUMSEH

NEW BRADLEY OPERA HOUSE

ONE NIGHT ONLY

Friday, August 23rd,

As Told in the Hills

A Powerful Play of The Southwest

A Romance of To-day

Strong Cast and Special Scenery

Seats now on Sale at Orr's Drug Store

Prices---25, 35 and 50c.

SPECIAL NOTICES.

WANTED:—Men at our mill, Cement City, Mich., sacking, loading and other work. Good wages. Inquire at mill or office. PENINSULAR PORTLAND CEMENT CO. 8-13-3 Cooley block, Jackson, Mich.

FOR SALE:—20 shoats. Inquire of J. F. Rentschler. 8-16-3*

FOR SALE:—Two beautiful homes. Corner of Chicago and Oneida streets. 8-16 tf GEO. S. TIFFANY.

WANTED:—To exchange one week's cottage rent at Sand lake for two days work at the lake. Apply to Mrs. N. A. Howland. 8-20-1*

NEW TIN SHOP

I have opened a Tin, Repair and Plumbing Shop in the rear of my residence, between Ottawa and Evans street, on Logan street and make a specialty of tin, plumbing and furnace work.

All orders given prompt and careful attention.

A. E. Kennedy.

FREE ANNOUNCEMENTS.

Special meeting Tecumseh lodge No. 99 F. & A. M. Friday evening. Work.

THE WEATHER.

Washington, Aug. 19.—Fair Tuesday preceded by showers in southeast portion, cooler; Wednesday fair; fresh northwest winds.

THE LATEST NEWS.

White Oxfords at cost at Nyland's.

Florence Sutton spent Sunday in Adrian.

Miss Helen McCoy is visiting relatives in Jackson.

Miss Martha Mills of Macon, was in town Friday.

Mrs. Fred Teachout was down from Sand lake Friday.

FOR SALE:—Household goods. Call at my residence. ROBT. HASTINGS.

Mrs. Jennie Weir is spending the week with Mrs. Robt. Orr.

Miss Sarah Ray left Sunday for an extended visit at Napoleon, O.

Snell has the finest work shoes at low prices and does good repairing.

Mrs. Alice Westgate of Raisin Center, visited relatives here over Sunday.

Buy those school books at Gaston's.

Mr. and Mrs. John McCollum of Saline, visited at Chas. Sutton's Monday.

Kodaks from one dollar to twenty dollars.
C. A. WRIGHT & SON, Druggists.

Mr. and Mrs. J. M. Blens spent Saturday and Sunday with Ann Arbor friends.

Misses Teressa and Lillian Deery of Jackson, spent Sunday with Mr. and Mrs. Chas. Deery.

Miss Etta Smith of Youngstown, O., is a guest this week of Mrs. Geo. U. Smith and other relatives.

Fresh vegetables at Avery's.

Mr. and Mrs. John Mead and two children of Detroit, are visiting at the home of her father, Robt. Elliott.

Mrs. Sidney Mosher and daughter, Katherine, of Los Angeles, Cal., spent Sunday with Mrs. Harriett Sutfin.

Highland Blend, the best 25c coffee.
AVERY & CO.

Rev. and Mrs. J. W. Dunning left yesterday for a two weeks' visit with the latter's parents at Blanchard, Mich.

A second hand double buggy for sale cheap. MOORE BROS.

Miss Maggie Murphy arrived here from Los Angeles, Cal., last night for an extended visit with relatives and friends.

Carl Smith is spending the day with Mr. and Mrs. Wm. Powell, enroute from an outing at Devils lake to his home in Chicago.

O. G. Hunt left yesterday for Coldwater, where he will join Mrs. Hunt and children, who have been visiting there for some time.

Mrs. Thos. Denney and two children have returned to their home in Portland, Ind., after a several weeks' visit with Davis Brown and family.

See our line of carriages just in. Special orders filled carefully.
MOORE BROS.

Mrs. Alex Reid went to Saginaw Monday evening to attend the Chain Lake Baptist association, she being president of the State Home Missionary society.

Miss Ethel Ames, who has been spending several weeks here, the guest of her grandmother, Mrs. M. A. Marshall, left yesterday for her home in Bay City.

Miss Lucy Train and sister, Mrs. Fenwick, left yesterday for Detroit, where they will attend the wedding of their niece, Miss Amy Calkins, which takes place this evening.

Tom Miller, who has been spending the summer with Dr. and Mrs. F. O. Tefft, left today for a visit in Adrian. On Friday he leaves for his home in Washington, D. C.

Rev. Leslie Bower of Corunna, was in town Friday visiting his daughter, Mrs. John Nyland, enroute to Winona lake, Ind., where he will spend the coming two weeks.

Mr. and Mrs. S. W. McClure of Lakewook, O., were guests of relatives here Sunday. Mr. McClure returned home Sunday evening, but Mrs. McClure will remain for a week's visit.

We have hundreds of pairs of ladies' misses' and children's shoes worth from $1.50 to $3.50 per pair we are closing out at 79c, just what you want for school. Come pick them up at Harris & Hitesho's.

Mr. and Mrs. Chas. D. Hurrey have returned from an extended trip in the Orient, having visited in China, Japan and the Philippine Islands. They are guests this week at the home of his parents, Mr. and Mrs. Brastilla Hurrey.

There will be a Grange rally held on the fair grounds at Adrian Thursday, Aug. 29, under the auspices of the Lenawee county Pomona Grange. Noticeable on the program is an address by Hon. Aaron Jones, ex-master of the National Grange.

E. J. Peters was a Toledo visitor Sunday.

School tablets and supplies at Gaston's.

Walter Ebberly was a Jackson visitor Sunday.

New and second hand school books at Gaston's.

Frank Keeney of Chicago, was home over Sunday.

Robt. McCoy of Owosso, was home over Sunday.

Special deals in chocolate. Ask the clerks about it. AVERY & CO.

Arnet Garlinghouse was a Jackson visitor yesterday.

Will Hicks and B. J. Pulver were lake visitors Sunday.

Wright's for drugs.

A. C. Bryan is home from Napoleon, O., for a few days.

L. C. Hayden and B. J. Garlinghouse were in Adrian yesterday.

John Scarlett and Miss Alice Combs spent Sunday at Sand lake.

Miss Nettie Pierce spent Sunday with Mrs. L. A. Porter in Madison.

We have a car of nice shell corn on track now. SLAYTON & SON.

Miss Ethel Deming and Miss Langdon were Jackson visitors Friday.

Miss Mary Watson is spending the week in Adrian with relatives.

Miss Edith Magers is home from Ann Arbor for a few weeks' vacation.

Miss Rhoba and Lou Arner were guests Sunday of friends in Toledo.

Warner Bates of Ypsilanti, is a guest for a few days of Miss Eolah Brown.

Bulk olives at C. M. Gilbert & Co's.

Mr. and Mrs. Lavern Hopper returned Friday from a short visit in Detroit.

Nice apple butter at C. M. Gilbert & Co's.

J. M. Dolph of South Bend, Ind., was the guest of Alva Spayde Saturday.

Buy that pencil and tablet at Gaston's.

Clyde Hazlett was home from Toledo over Sunday.

Mrs. Jennie Dickerson of Adrian, spent Friday at the home of E. C. Brown.

Misses Sarah and Lydia McNeil are spending a few days with relatives in Jackson.

C. M. Gilbert & Co. is the right place to trade. You get good goods at the right price.

Mrs. Young and daughter, Rev. Blanche Young, spent Sunday with Manchester friends.

Mr. and Mrs. Martin Crossman and son of Bryan, O., visited H. L. Jones and wife over Sunday.

Examine the Great Western Endless Aporn manure spreader before you buy. Sold by C. H. Bramble.

Mr. and Mrs. Alva Spayde returned Friday from a visit with relatives at Buffalo and Batavia, N. Y.

Dewey Bower of Corunna, is spending a couple of weeks at the home of Mr. and Mrs. John Nyland.

Miss Lillian Avery returned to Adrian yesterday after a week's visit at the home of M. A. Conklin.

Mr. and Mrs. Geo. Smith of Flint, have been visiting their daughter, Mrs. O. C. Wood, the past few days.

Buy your threshing coal of us. We have best quality at low price.
SLAYTON & SON.

F. E. R. Jones of Chicago, is here for an extended visit with Mr. and Mrs. Wm. Powell and other relatives.

Best binder twine at lowest prices.
MOORE BROS.

Mr. and Mrs. Floyd Heesen have been spending a couple of days at Sand lake with friends from Marysville, O.

C. M. Gilbert & Co.'s are sole agents for Red Cross teas and Belle Isle coffee.

Mr. and Mrs. Thos. Birdsall and baby left Saturday for Edon, O., where they will spend several days with relatives.

Mrs. Libbie Turner of Chicago, was in town Saturday, enroute to Macon for a visit with Mr. and Mrs. A. Hunter.

We are here to sell shoes and the store is open every night except Sunday.
NYLAND'S.

E. M. Calquhorne, who has been a guest at the home of P. A. Hutcheson, returned to Philadelphia Saturday noon.

Mr. and Mrs. S. B. Simmons and children left yesterday for Albion, where they will spend a week with relatives.

Ralph Piper, wife and child have returned to Clinton after spending a few days here at the home of Arthur Brazee.

Home grown celery at C. M. Gilbert & Co's.

Mrs. J. D. Robbins pleasantly entertained a company of friends at tea Thursday afternoon. Covers were laid for 40 guests.

Mrs. F. E. Hall, who has been a guest of Mr. and Mrs. Spayde on their eastern trip, returned to her home in Grand Rapids Saturday noon.

Kenneth Hay is attending the home comers' reunion at Watford, Ont., this week. He was accompanied by Joe Hanna and Ralph Marsh.

Place your order for Scranton hard coal if you want the best.
MOORE BROS.

Mrs. J. M. Bittman, daughter, Marguerite, and son, Joseph, who have been spending the past week with friends, left for their home in Saginaw Saturday.

Mr. and Mrs. Don Reid left Sunday morning for a visit with relatives at Watford, Ont. They will also attend the home comers' reunion held there this week.

An old cheap bureau or dresser can be made to look like expensive mahogany, oak or walnut with one coat of Perma-Lac. Try it. For sale by Lenawee Lumber Co.

School will begin in a few weeks. Remember you can save from 25 to 50 per cent on all purchases of dress goods, ladies' and gents' furnishings, shirt waists, skirts, shoes, etc. by purchasing of Harris & Hitesho. The reduction sale will continue till stock is sufficiently reduced. Come at once.

Cut prices on all oxfords at Nyland's.

R. M. Boyd was an Adrian visitor today.

Mrs. Ed Gillen is clerking at the City Bakery this week.

Mr. and Mrs. Wm. Gratz spent Sunday at Devils lake.

Mrs. M. A. Brooks of Adrian, is visiting Mrs. J. M. Hiens.

Miss Anna Saul left today for a visit with Lansing friends.

Pars rubber roofing for sale. Get our prices before buying. MOORE BROS.

Miss Louise Allen of Hillsdale, visited friends here yesterday.

Mrs. Cynthia Hosg was visiting friends in Adrian Sunday.

Wm. Biddle of Macon, called on his sister, Mrs. Hornbaker, Saturday.

Mrs. Jennie Gregg is spending a couple of days at Wampler's lake.

Miss Ruth Buckingham of Toledo, is a guest of Miss Marion Rosacrans.

Bug finish and pure Paris green.
C. A. WRIGHT & SON, Druggists.

Mrs. Alvah White and children spent Sunday with her parents in Clinton.

NO-KO at C. M. Gilbert & Co's.

Miss Luella Williamson is home from a week's outing at Topinnabee, Mich.

Miss Luella Waring of Kalamazoo, is spending the week here with friends.

Remember those rigs at Ralph Bowen's barn back of the Rattérson block.

Miss Merle Munn of Toledo, is a guest of Mr. and Mrs. Robt. Moore.

Fred Reed of Chicago, was a guest over Sunday at the home of J. F. Schreder.

Mrs. B. F. Jackson of Cleveland, spent Sunday with her brother, Alex Reid.

Mr. and Mrs. Henry Berger of Chicago, are visiting friends here for a few days.

Mrs. Jehiel Davidson returned Saturday from a visit with relatives in Ypsilanti.

Victor Hanham of Cleveland, is visiting his parents, Wm. Hanham and wife.

S. B. Simmons is taking a week's vacation from duties at Harris & Hitesho's

Otto Garlinghouse returned Friday evening from a few days' stay at Dayton, O.

Mrs. E. G. Bliven arrived here today from Blissfield to visit Mrs. W. F. Sisson.

John Merritt of Lockport, N. Y., spent Sunday with his brother, George Merritt.

Blanch Bigham of Clinton, Margaret Lowry and Ethel Snell spent Sunday in Dundee.

Miss Nellie Fiske of Adrian, is spending the week with Miss Alice Satterthwaite.

Miss Hazel Boyd, of Adrian, is spending the week with her cousin, Miss Leora Boyd.

Mrs. Delos Bush and children of Osseo, are visiting relatives in town this week.

Miss Kate Tag of Clinton, and friend, Miss Lochner of Adrian, were in town yesterday.

Mr. and Mrs. Harry Rosacrans of Toledo, are spending the week with relatives here.

Willis Smith is enjoying a much needed rest this week from duties at Avery & Co's.

Mrs. Sarah Kenyon of Monroe, is visiting her son, L. D. Kenyon and wife, this week.

Mr. and Mrs. Fred McCoy returned to Jackson Sunday after a pleasant visit with relatives here.

Miss Ethel Kenyon left Saturday for a two weeks' visit with relatives at Monroe and Toledo.

Mrs. Lynn Hardenburg and daughter, Alice, are home from a week's outing at Sand lake.

Misses Adaline Gant and Bernice Reid spent Sunday and Monday with Mr. and Mrs. Alex Reid.

Mr. and Mrs. Fred Aldrich, son, Wilson, and Mrs. Geo. Teachout are spending the week at Sand lake.

"Beri olive oil," a pure olive oil for medicinal and table use.
C. A. WRIGHT & SON, Druggists.

Floyd Bryan has returned to his work at Satterthwait Bros., after a week's absence on account of illness.

Miss Anna Wilson returned last night from a week's outing at the Teachont cottage, Sand lake.

Miss Vera Sloan, who has been a guest at the home of Wilson McClure, returned to Homer Saturday.

Jas. McQueen of Wellsville, O., is visiting his wife and children. They expect to return home this week.

Miss Jennie Haywood, who has been a guest the past week of Miss Bess Pulver, returned yesterday to Ypsilanti

John Bailey, H. C. Bailey, W. A. Beebe of Tipton, and Joseph Russell left this morning for McIntosh, New Mexico.

Mrs Peck and two sons, who have been visiting Mr. and Mrs. Jas. Elliott, returned to their home in Toledo yesterday.

A crowded house greeted Lyman Howe's moving pictures at the New Bradley last evening, over 675 people being in attendance.

Misses Nelle Stringham, Edna Smith, Mayme and Nettie Kaiser and Messrs. Don Heesen, Finley DeSpelder, Henry Smith and Roy Codling are enjoying a week's outing at Witherell cottage, Sand lake. Mrs. Harriett Kaiser is chaperoning the party.

Mrs. Ashbel Cheal entertained at cards Friday afternoon in honor of her guest, Mrs. Floyd Olds, of Marshall. Three tables were played, the first prize going to Mrs. Will Barrett and to Mrs. L. Mangus the second. Refreshments completed the pleasure of the occasion.

Ray, the 14 year old son of Mr. and Mrs. Fred Goheen of Macon, was severely injured yesterday by a heavy piece of lumber falling on him from the top of the barn. His leg was badly splintered besides being broken between the ankle and knee. Dr. Morden of Macon, assisted by Dr. Conklin of this place, attended him.

Commencing today we will close out one lot of wool dress goods worth from 30c to 1.00 per yd. for 19c per yd. Just what you want for suits, waists and skirts. Come at once, get first choice.
Respectfully
HARRIS & HITESHU.

Good Livery.

Ralph Bowen has moved to the Harry Lee barn, opposite Williamson's refrigerator, where he keeps single and double rigs for rent. See him before renting.

E. R. MEAD

Makes Reply to JUDGE J. W. WIGHTMAN'S

Article of last week.

Referring to a recent article over the signature of our notorious village knocker and sore head, J. W. Wightman, I can see no reason for this taxpayer (?) continually knocking public improvements in this village, also knocking citizens and tax payers who can see the necessity and desirability of having them.

Possibly it is the desire to detract from the glory of our present most excellent board of trustees, in other words, personal spite, owing to the fact, that they, showing their usual wisdom, turned down the village knocker's most fond aspirations to be village attorney, or it may possibly be his reason is not soreness, simply a selfish self-interest from a professional standpoint.

Is it possible he desires to combat the sewer proposition with the idea that eventually our water supply will be so contaminated, that a serious epidemic in our village will result, giving him opportunity to practice his advertised profession, selling estates and any consequent crumbs that might fall to his share, certainly it is hard to believe, but what can be the reason? It cannot be financial as his property holdings are not sufficiently large to affect his taxes in a degree to warrant the time he is wasting in street wrangles and writing sore-head articles for our local press, without,—oh, perish the thought—his time, as the article would indicate, is worthless.

The writer, much to his regret, will not appear on the tax roll, as the owner of a $3 female dog, owing to the recent death of this most intelligent animal. The writer, while not appearing on the village tax roll directly, has sufficient corporation holdings, which unfortunately, are not exempt from taxation, indirectly qualifying him, perhaps, to as much voice in the welfare of our village as the renowned knocker, if not, then suffice to place it on a public improvement basis.

The failure to carry out the sewer proposition, ultimately can result in but one thing—a harvest for the doctors, undertakers and lawyers, who are sufficiently fortunate to escape an epidemic. Aside from the luxury incidental with the proposed complete system of sewerage' consider the commercial advantages which will reimburse, many times any additional taxes which will be occasioned by the installation of this sewer system.

Why should the "Biggest little town" be the only one of commercial importance without modern improvements? Are we poor? Are we helplessly in debt? If so let us improve our village and make it desirable and possible to attract outside capital. The first questions asked by representatives of industries contemplating a change of location, are: Have you sewers, water works and what are the banking facilities.

There must be good and excellent reasons for these questions. Stop and consider, do not listen to the mutterings of our village knocker but seek information. Why do other towns with a greater indebtedness increase their bond issue and make these improvements?

One of the arguments of our knocker is, "Why vote for a sewerage system before we have adequate water facilities to flush these sewers." Cannot we leave these details to our village council? In electing them we certainly demonstrated our faith in their business capabilities, furthermore, they have consulted prominent engineers, skilled in this work, who have outlined and completed plans for the successful completion of this service at a given price.

Let us place confidence in this body of men whom we have elected to represent us. At least let us not knock uninformed, be from "Missouri and ask to be shown." I think you will find President Combs or any member of the Board of Trustees perfectly willing to explain in detail. In conclusion permit me to add my most hearty endorsement to the letters of President Combs and Editor Stacy appearing in the HERALD of Aug. 13th and suggest that all who have not read these articles make an effort to do so.

This is certainly a most important question, do not listen to the mis-statements of the knockers, but find out the true facts, make inquiry and ascertain how much it will increase your taxes, then inform yourself on the complete plan and see if the small individual expenditure is not thoroughly warranted and justified.

Respectfully,
E. R. MEAD.

Judge J. W. Wightman,

DEAR SIR:—I was much surprised at the tone your article addressed to the mayor and myself, published in the HERALD of Aug. 16 because usually you are a good-natured chap and in this article you allow yourself to get a little cross and mix up the mayor, Mead's dog and myself so thoroughly that I am at loss to tell what you meant. But I will venture to state that I personally pay twice the corporation tax that you do and will be pleased at any time to print both tax receipts in the HERALD. Hence if this is the rule to go by I have as good right to talk about the improvement of village property as any man.
GEO. N. STACY.

Having plenty of good advice seems to be one thing that ails many erratic people.

Lots of men are willing to be insured against the payroll by marrying an heiress.

Mrs. Anna Hialey-Boyce.

Anna Hialey—Boyce, second daughter of Mr. and Mrs. John R. Hialey, who departed this life in Detroit, Mich., Sunday, Aug. 11, 1907, was born in Tecumseh June 8, 1870, all of her life being spent in this place until her marriage to Albert B. Boyce Sept. 7. 1892. She was a graduate of the Tecumseh high school of the class of '89 and united with the First Presbyterian church then under the guidance of the late Rev. Wm. H. Babbitt. During her short married life she was ever a very devoted wife and mother, giving all to her family interests her last words and thoughts being for her children.

She leaves beside her husband, Albert B. Boyce, two daughters, Albertine, age 14 years, and Baby Anna Madeline of six weeks, her mother, Mrs. J. R. Hialey, sisters, Mrs. F. O. Tefft and Mrs. Albert Hector and brother, Frank Hialey, of Tecumseh, sister, Mrs. Louisa Hialey-Wood of Palo Alto, Cal., and brother, Lavern Hialey.

THE MASK OF HEALTH.

Few people are really as well as they look. Cause and remedy.

Many people in Tecumseh both men and women, who believe themselves to be in perfect health are often in the greatest danger.

Indigestion, which is so common a trouble, is the principle cause of the greater share of the general poor health. It has misleading symptoms that seem to have no reference to the stomach, such as headache, sleeplessness, specks before the eyes, pains in the back and side, etc.

The success of physicians everywhere with the prescription that is now embodied in Mi-o-na stomach tablets has made this remedy in the last few years the acknowleged specific for the treatment of stomach diseases. The secret of this success lies in the fact that Mi-o-na is prepared expressly to strengthen the digestive organs and its use for a few days puts the whole digestive system in such shape that it can care for all of the food that is eaten without pain or distress.

Simply take a Mi-o-na stomach tablet before each meal and on retiring, and it will so strengthen the stomach that you can enjoy a hearty meal without the least fear of distress or suffering.

C. A. Wright & Son give an absolute unqualified guarantee that your money will be refunded unles Mi-o-na cures. They take the whole risk and the remedy will not cost you a penny unless it cures you.

Money Saving Sale.

The store of S. W. Anderson & Son which has been closed for the past two days, is now in perfect readiness for their great sale which commences tomorrow morning at 9 o'clock. With the aid of a number of extra clerks the store presents a fine appearance.

All winter as well as summer goods has been placed on their counters at a great reduction and new fall stock has arrived that will be sold at an astonishing low price. Go early tomorrow and take advantage of this money saving sale.

Conklin-Wood.

Relatives and friends of Miss Helen Conklin have received the following announcement:

Mr. Merritt E. Conklin announces the marriage of his daughter, Helen Edith, to Mr. Edward Olin Wood Jr., on Saturday, Aug 17, 1907.

Mr. Wood is from Champaign, Ill., at which city the happy couple will reside.

The Great Western Manure Spreader.

Some of its advantages. Form is made of oak, not pine or maple, has endless apron with its many advantages, no cranking back by hand or reverse gears, wheels track like a wagon, carries as much load on front axle as on hind axle, makes easy draught on machine, makes only two tracks not four, you can top dress corn or spread on corn stubble, a machine with narrow axle in front is "up against it" in the corn field. Examine the machine before you buy. Sold by C. H. Bramble.

LITTLE POCKET PHYSICIAN.

Hyomei is guaranteed by C. A. Wright to cure catarrh.

Thousands who have been cured by Hy-o-mei call the inhaler that comes with every outfit the "Little Pocket Physician," as it is so small that it can be carried in the pocket or purse.

There is really no excuse whatever for anyone having catarrh now that Hy-o-mei is so readily obtainable. If you have any doubt about its value, C. A. Wright will let you have a complete outfit, with the understanding that unless it cures catarrh, it will not cost you a cent.

Do not delay longer the use of Hy-o-mei if you suffer with catarrh. This is a purely local disease and Hy-o mei goes right to the spot where the catarrh germs are present, destroys them, soothes and heals all inflammation and makes a permanent and lasting cure.

The complete Hy-o-mei outfit consists of the "Little Pocket Physician" and a bottle of Hy-o-mei and costs only $1.00, making it the most economical as well as the only guaranteed treatment for the cure of catarrh. Remember that Hy-o mei cures catarrh without stomach dosing, applying the medication and healing where the disease germs are present.

3

per cent. interest is what you receive on all money deposited in our Savings Department—3 per cent that comes to you without any effort on your part and helps to increase the principal, so that with steady saving you will have a snug bank account. You can start an account to-day with $1.00.

TECUMSEH STATE SAVINGS BANK

$300,000 Deposits.

NoKo

The New Substitute for

COFFEE

If Coffee don't agree with you, try this new Cereal Coffee, the only kind used at the

Battle Creek Sanitarium

The newest and finest cereal coffee on the market.

ANDERSON BROS.

Phone 91--- GROCERS ---Macon Phone

RefrigeratorS

Special Low Down Prices To Close Out Balance Of Our Stock Of

REFRIGERATORS

Satterthwaite Bros.

HORSE COLLARS

Speaking of Horse Collars—we have the most complete assortment with regard to style and price in town.

Come in and see what we have when in need of a collar. We can surely fit your horse and your pocket-book

Our stock of single and double Harness is also worth looking at.

SLAYTON & SON.

A Little Girl

standing at the corner of Chicago and Evans Sts., asked if the Detroit train was in. On being told that the Detroit train did not come in on that track, she said: "I know it, but I am waiting for

Buster Brown Bread

She knew what was good.

We sell Buster Brown Bread and Morton's Salt Rising Bread.

PHONE 39 AVERY & CO.

A Complete Assortment of

Baby Furniture

Baby Walkers,
Baby Tenders,
Baby Cribs,
High Chairs, Tea Chairs and Rocking Chairs.
We sell the new
Ice-Berg Refrigerators and Ice Chests.

See us before purchasing any kind of Furniture, Crockery Picture or Linoleum. Specials in all lines. Complete line Adrian Souvenirs.

BECK & EGAN, Adrian.

FURNITURE, CROCKERY, PICTURES and LINOLEUM
All Goods delivered. No. 30 North Main Street.

DR. P. B. HARDY

PHYSICIAN and SURGEON.

Especial attention given to diseases of the Stomach, Throat, Nose, Ear, diseases of Women and General Surgery.

HOURS:—12:30 P. M. to 3 P. M. 6:30 P. M. to 9 P. M.

Office over Tecumseh State Savings Bank Telephone No. 366.

H. R. CONKLIN, M. D.

PHYSICIAN and SURGEON.

OFFICE and RESIDENCE, 50 Chicago Street

OFFICE HOURS { 12 to 2 and 7 to 8 p. m.

Patients wishing eyes examined for spectacles will please call at noon office hour.

EVERY

Thursday, Friday and Saturday.

I will be at my office over S. W. Anderson's dry goods store. If your Eyes are troubling you, call and see me

S. P. HOSMER, OPTICIAN.

Dental Parlors of W. D. REED, D. D. S.

Chicago St., Tecumseh

Crown and Bridge work, Aluminum, Silver and Rubber plates and all of the specialties known to modern dentistry. Gas or vitalized air administered.

Office over Avery & Co's store.

Dental Parlors of E. D. BROWN, D. D. S.

Filling, Crown, Bridge and platework. Local and complete anaesthetics administered for painless extraction. Office over Corey Drug Store. Phone, 192

The H. L. Jones Real Estate Agency.

Buys, sells and rents real estate and personal property.
Makes loans, collects, etc.
Non resident property interest carefully looked after. List your wants with this agency and get an honest deal.
Our terms are right. Office at residence East Chicago St. Phone 50.

H. L. JONES, Mgr.

J. W. WILSON,

Licensed Auctioneer, Real Estate Stock and General Salesman.

Will attend all sales in city or county at reasonable rates.

Headquarters and all dates made at the Herald office.

DR. JOHN MURPHY, D. V. D.

Also Graduate in Veterinary Science.

Three and one-half miles northeast of Tecumseh.

PHONE 606. Tecumseh.

Also Macon Phone.

MISS WESTERMAN, OF ADRIAN,

will give vocal instruction in Tecumseh on Wednesdays of each week

Persons desiring her instruction, kindly leave word at A. B. Harding's residence.

A. C. AYLESWORTH,

Licensed Auctioneer, Real Estate, Stock and General Salesman.

Will attend all sales in city or country, at reasonable rates.

Headquarters and all dates made Herald office.

FRANK DAVIDSON,

Licensed Auctioneer. Farm and Stock Auctions.

Attended to promptly and in satisfactory manner. Terms reasonable.

Headquarters at Herald office where all dates are made. State 'phone 504 East.

Osteopathic Treatments.

DR. SAGE, of Detroit,

will be at Mr. Samuel Haight's TUESDAYS AND FRIDAYS, from 2 to 5 p. m. each week.

All those suffering from chronic troubles would do well to see him.

FOLEY'S HONEY AND TAR for children, safe, sure. No opiates

PATENTS

PROCURED AND DEFENDED. Send model, drawing or photo, for search and free report. Free Advice, how to obtain patents, trade marks, copyrights, etc. IN ALL COUNTRIES. Business direct with Washington saves time, money and gives the patent. Patent and Trademark Practice Exclusively. Write or come to us. E. G. SIGGERS, Patent Office Expert, 925 Ninth Street, Washington, D. C.

CASH NOW

Old People

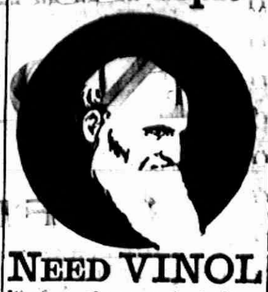

NEED VINOL

It strengthens and vitalizes

With old age comes feebleness and loss of power; the blood is thin and digestion weak.

Vinol repairs worn tissues and checks the natural decline. It tones up the digestive organs, aids assimilation, makes rich, red blood, and strengthens every organ in the body. In this natural manner Vinol replaces weakness with strength.

Vinol contains all the medicinal elements of cod liver oil in a concentrated form, taken from fresh cods' livers, the useless oil eliminated and tonic iron added.

Try it on our guarantee.

C. A. WRIGHT, Druggist.

FASTIDIOUS WOMEN

consider Paxtine Toilet Antiseptic a necessity in the hygienic care of the person and for local treatment of feminine ills. As a wash its cleansing, germicidal, deodorizing and healing qualities are extraordinary. For sale at Druggists. Sample free. Address The R. Paxton Co., Boston, Mass.

Experience is worth all it costs to everybody but a fool or an invalid

RHEUMATIC FOLKS.

Are you sure your kidneys are well?

Many rheumatic attacks are due to uric acid in the blood. But the duty of the kidneys is to remove all uric acid from the blood. Its presence there shows the kidneys are inactive.

Don't rally with "uric acid solvents." You might go on till doomsday with them, but until you cure the kidneys you will never get well. Doan's Kidney Pills not only remove uric acid, but cure the kidneys and then all danger from uric acid is ended. Here is Tecumseh testimony to prove it.

Mrs Sarah Austin, living on Pearl street, Tecumseh, Mich., says: "I have used Doan's kidney Pills and think very highly of them. About a year ago I was bothered with my kidneys accompanied by dropsical bloatings which made me feel miserable. I had distressing pains in my hips and rheumatism bothered me a great deal. At night I was restless on account of the frequent action of the kidneys. I passed a great deal of gravel in my secretions and at times it was almost impossible to stand the pain. I doctored a great deal with different physicians but only received temporary relief. Doan's Kidney Pills were brought to my attention and I began taking them. The results have been more than satisfactory the bloating has subsided, the pains have ceased, in fact, I believe they have effected a complete cure. I am glad to endorse such a reliable remedy as Doan's Kidney Pills.

For sale by all dealers. Price 50 cents Foster-Milburn company, Buffalo, N. Y., sole agents for the United States. Remember the name Doan's—and take no other.

In spite of all our undertakings the professional undertaker gets us at last.

A specific for pain—Dr. Thomas' Eclectric Oil, strongest, cheapest liniment ever devised. A household remedy in America for 25 years.

The man who sings into a phonograph is apt to be timid about facing the music afterward.

Those who have stomach trouble, no matter how slight, should give every possible help to the digestive organs, so that the food may be digested with the least effort. This may be done by taking something that contains natural digestive properties—something like Kodol for indigestion and dyspepsia. Kodol is a preparation of vegetable acids and contains the very same juices found in a healthy stomach. It digests what you eat. Sold by B. J. Pulver.

TECUMSEH MARKETS

LIVE STOCK.

Steers	5	4½
Heifers	3½	4
Cows	2½	3
Veal calves	6	
Hogs No 1	6	6½
Roughs	4½	5
Sheep	4½	
Lambs	6½	7
Fowls	9	
Springers	12½	
Ducks	8	10
Turkeys	12	13
Geese	7½	
Old Roosters	5	

DRESSED MEATS

Wholesale

Beef, by side	8	
Hogs	8	
Veal	9	
Mutton	8	
Spring lamb	12	12½
Lard	11	
Hides, green	8	
Veal skins, green	8	
Sheep pelts	.25	1.50
Tallow	2½	4
Timothy ℔ ton	7.00	10.00
Clover ℔ ton	6.00	
Bran ℔ cwt	1.20	

GRAIN, SEED AND HAY.

Wheat	.78	.81
Oats	.40	.42
Clover seed	8.00	9.00
Corn shelled	.70	
Corn in ear ℔ cwt	1.00	
Middlings ℔ cwt	1.35	
Corn meal ℔ cwt	1.35	

PROVISION MARKET.

Wholesale

Butter	19	21
Eggs	15	
Beans ℔ bushel	1.50	
Potatoes	75	

STILL IN DEADLOCK.

Kalamazoo and Calhoun Can't Agree—Other Constitutional Convention Delegates Elected.

Detroit, Mich., Aug. 20.—Kalamazoo and Calhoun county, in convention at Battle Creek, are still in deadlock over the election of three delegates to the constitutional convention. The remaining districts have chosen their men.

The list of delegates for the state is as follows:

Republican.

1—Henry M. Campbell, Henry M. Duffield, Thomas H. Brown.

2—C. M. Burton, Levi L. Barbour, Charles C. Simons.

3—James F. McGregor, Noble Ackley, D. Augustus Straker.

4—W. C. Manchester, Ignatius Salfotte, Elton R. Nellis.

5—Clark E. Baldwin, George B. Horton, L. B. Robinson, Lenawee.

6—John S. Flanders, St. Joseph; Charles Champion, Branch; Irval Cornell, Hillsdale.

7—L. C. Fyfe, V. M. Gore, Berrien; W. G. Jones, Cass.

8—Charles Thaw, Allegan; Judge Heckert; Guy A. Wickshall, Van Buren.

9—Deadlock.

10—Charles L. Deland, Jackson; John A. Fairlie, Washtenaw; John F. Lawrence, Washtenaw.

11—N. S. Boynton, J. G. Brown, Geo. W. Moore, St. Clair.

12—W. H. Acker, Macomb; Andrew T. Moore, Kleber P. Rockwell, Oakland.

13—John J. Carton, H. L. Freeman, Genessee; Jay D. Dalton, Livingston.

14—Willis M. Kilpatrick, Odell Chapman, Albert M. Cook, Shiawassee.

15—J. M. C. Smith, E. A. Turnbull, Eaton; Charles H. Thomas, Barry.

16—Henry T. Heald, James F. Barnett, E. J. Adams, all of Grand Rapids.

17—Roger I. Wykes, Forest T. Barnaby, George E. Rowe, Kent.

18—H. E. Powell, J. L. Sutherland, Ionia; Frederick Baldwin, Montcalm.

19—John W. Holmes, Frank Monfort, Gratiot; Henry E. Walbridge, Clinton.

20—W. E. Brown, Lapeer; Theron W. Atwood, W. S. Wixsom, Tuscola.

22—John Baird, Ernest A. Snow, Saginaw.

23—Charles M. Black, William E. Oumun, Muskegon; Colon C. Little, Ottawa.

24—Floyd C. Post, Midland; Frank S. Pratt, Luther Beckwith, Bay.

25—Edwin O. Shaw, Newaygo; A. M. Fleischauer, Clare; Archibald Broomfield, Mecosta.

26—R. P. Bishop, Mason; Judge Fred J. Russell, Oceana; R. S. Babcock, Manistee.

27—L. F. Knowles, Charlevoix; E. F. Sawyer, Wexford; C. L. Bailey, Antrim.

28—Eugene Foster, Gladwin; Harry H. Woodruff, Roscommon; O. Smith, Alcona.

29—Judge Frank Emerick, Alpena; W. L. Townsend, Otsego; Merritt Chandler, Presque Isle.

30—W. J. Oberdorffer, Menominee; Frank Mead, Delta; A. E. Sharp, Chippewa.

31—Charles H. Watson, Iron; Davis T. Morgan, Marquette; Richard P. Flannigan, Dickinson.

32—Gordon R. Campbell, Houghton; W. G. Calverley, Houghton; C. H. Hoack, Gogebic.

Your Heart.

When Your Heart Fails to Pump Your Blood, Trouble Results.

Have you heart trouble?

You have, if you find it hard to breathe after walking up stairs, exercising, etc. If you have pain in your left side in chest, back or shoulder. If you suffer from cold extremities, pale face, blue lips, dry cough, swollen ankles.

If you have fainting spells, breast pain, palpitation, redness of the face, discomfort in sleeping on one side.

The only scientific treatment for this whole train of troubles is Dr. Miles' New Heart Cure.

Dr. Miles' New Heart Cure is the prescription of a famous specialist, whose great success in treating obstinate nervous heart disease has made his name pre-eminent in the medical and scientific world.

The medicine will cure you. We know it. We want you to prove it. If first bottle does not benefit, your druggist will give you back your money.

"I have for several years suffered at times with heart trouble. I got so badly I could not sleep half the night, and had to sit up on the side of the bed lots of times to get breath. Three of my brothers have died of heart trouble and I thought I was going the same way—but about two and a half years ago I got a pamphlet about Dr. Miles' New Heart Cure and thought I would try a few bottles. After using them I recovered, and have had better health since then than before for several years. I can heartily recommend them for heart trouble."—REV. JERRY HURT, Pastor Baptist Church, Hurt, Kans.

FREE Write to us for Free Trial Package of Dr. Miles' Anti-Pain Pills, the New Scientific Remedy for Pain. Also Symptom Blank. Our Specialist will diagnose your case, tell you what is wrong, and how to right it. ADDR. DR. MILES' REMEDIES CO., LABORATORIES, ELKHART, IND.

CORRESPONDENCE.

TIPTON.

Buy those school books at Gaston's.

Nora Hardy was an Adrian visitor Friday.

Jas. Linton and family were Tecumseh visitors Monday.

Casius Crittenden was in Tecumseh Saturday.

Henry Warner spent Sunday with his parents.

Chas. Evans and son, Howard, were in Tecumseh Saturday.

Geo. Hill shipped 5 cars of wood from here this week

Linford Slater and wife were Adrian visitors this week.

Dell Maloney spent Sunday in Adrian.

Chas. Lewis shipped a car of stock this week.

Lharie Linton visited his grandparents, Mr. and Mrs. Will Hoenes last week.

A. Kaiser was a Tipton caller one day this week.

Miss Tennie Billington is working for Mrs. Bert Delano.

Walter Malby was in Onsted one day this week.

Mabel Cooley returned to Addison Wednesday after a few days' visit with friends here.

Clare Hunt spent Sunday at home.

Orino Laxative Fruit Syrup is sold under a positive guarantee to cure constipation, sick headache, stomach trouble, or any form of indigestion. If it fails, the manufacturers refund your money. What more can any one do. Sold by all druggists in Tecumseh.

OLINTON

Buy those school books at Gaston's.

Miss Genevieve Loctner of Adrian, is spending a few days with Kate Tag

Miss Louva Ward, who has been visiting relatives here, returned to her home in Morenci Friday.

Albert Rung returned to his home in Buffalo Saturday.

Miss Kittie VanTuyle left Monday for New York City to be the guest of Mrs. Alice Teabolt.

Misses Mary and Margaret O'Riley of Chicago, are visiting relatives here.

Miss Lillian Gillen of Adrian, stopped here on her way from Jackson Friday morning and remained until Saturday evening with friends.

Will Hallett and family will move into part of the Johnston house on Church street soon.

Mrs Frank Gray was a Tecumseh passenger Saturday afternoon.

Mrs. Edward Fiel and daughter, Dorothy, of Canal Dover, O., and Miss Adda McClelland of Freeport, are guests of Mrs. Margaret Prior.

The Baptist Sunday school held their annual picnic at Wamplers lake Saturday.

Mrs. Solomen Tate has been spending the week with her sister in Hillsdale.

Mrs. Hattie McDougal has returned from several week's stay in Denver, Colo.

Vern Stiab is visiting in Williamsport, Pa.

Miss Minnie Carroll of Detroit, is the guest of her sister in Cambridge, also of friends in this village.

Mrs. Ray Mitchell and children are visiting her people in New York.

Clarence and John Palmer have returned from Lincoln, Neb.

J. B. Marsteller erected a monument for the Sage estate in the Macon cemetery recently.

W. E. Belman of Perry, is the new barber at Katner's.

Edith VanGeison has returned from an extended stay in Detroit.

Over 200 attended the Methodist and Congregational picnic at Wamplers lake Wednesday.

Miss Amanda Sturms of Saline, is a guest of Miss Julia Sturm.

Viola Schoen of Bridgewater, is visiting her grandparents.

Miss Carrie Woodard has rented part of her house to Arthur Mitchell and family.

Lee Rogers left Sunday morning for Chicago, where he will take treatment.

A drive well was put down in the Lake Shore stock yards recently.

Fred Tag and wife are spending a few days at Niagara Falls.

Misses Isabel and Grace Hull of Detroit, and Miss Cora Hull of Saline, accompanied by the father of the former, drove over from Saline Friday and spent the day with Mrs. C. F. Clark.

Will Woodward and wife were in Detroit Friday.

Miss Elizabeth Schmitt of Adrian, is the guest of Mary Clark and other friends here.

Clayton Johnson is home from Ypsilanti for an extended visit.

C. R. Teabolt of New York City, came Saturday for a few days' visit.

Hopha Vest and Austin Zimmerman of Lake View, are the guests of relatives here.

Alonzo Clark and wife are enjoying a few weeks' outing at Spring lake.

Chas. Longhead of Adrian, was the guest of friends here over Sunday.

Gurvin Pupard and family have moved into the house recently vacated by John McAdam.

Keep the pores open and the skin clean when you have a cut, burn, bruise or scratch. DeWitt's carbolized witch hazel salve penetrates the pores and heals quickly. Sold by B. J. Pulver.

Those who are fancy free are free to fancy what they please.

"I have been somewhat costive, but Doan's Regulets gave just the results desired. They act mildly and regulate the bowels perfectly."—Geo. B. Krause, 306 Walnut Ave., Altoona, Pa.

A LETTER

Written by O. D. Hurrey Describing his tour of

THE ORIENT

Embracing a period of five months amid varied scenes.

Aki Maru, July 21, 1907.

DEAR MR. EDITOR:—Five months' touring in the Orient amid a great variety of sights and smells and noises makes one a better patriot and the sight of American soil most precious to his eager eyes. Now that we have returned safely to the homeland it may be of interest to some of your subscribers to read a brief, general description of the principal points visited.

Seven days out of San Francisco on the 27,000 ton steamship "Mongolia" brought us to anchor in the peaceful harbor of Honolulu and one day there of driving and strolling amidst the beauties of tropical vegetation made us eager to spend months exploring such fascinating islands. Before dark, however, we steamed out for Japan, accompanied by some very charming new passengers and stores of fresh pineapples, bananas, cocoanuts, strawberries and other delicacies which never fail to tickle the palate of the steady sailor, who has no time for such paraphrasing as that perpetrated by a recent victim:

"My breakfast is spread o'er the ocean
My dinner lies over the sea,
My supper is all in commotion
Don't talk about eating to me."

Eight days more of constant plowing through the trackless sea amply prepared us for such a change of scenery as awaited us in fair Nippon. Never will we forget our strange impressions as for the first time we were treated to a ride in the famous jinrikshas of Yokohoma over to the train which in 30 minutes was to transport us to Tokyo, the great capital city. It was indeed a pleasant three weeks that we spent in the Sunrise Kingdom visiting many temples and stores, schools and colleges and meeting people of high official standing, among whom were the mayor of Tokyo and his wife, Count Okuma, Baron and Baroness Goto, Viscount Hyashi and American Ambassador Wright.

Reluctantly did we embark for Manchuria after doing Kyoto, Nikko, Kobe, Moji and other cities that dot the garden empire, but if we were to get even a glimpse of Korea and China we had to be moving. The most vivid memories of Korea are the modern American railway that runs from Fusan to Seoul, the barrenness and poverty of the country, the dirty white dress and cute little top knots of the people and their utter lack of the blessings that enrich Japan. Everywhere in Korea there is a feeling of unrest while the sturdy Japanese are flocking into their land to occupy and ultimately to possess it.

You will pardon me if I say little about our passage over the Yellow sea for it was memorable chiefly for the six meals a day of badly prepared food, but to arrive safely in Dalnq was worth all it cost. Here we wandered for two days over historic places, climbing to the summit of 203 Metre Hill and among the pulverized ruins of the "impregnable" fortifications of Port Arthur, 40 miles distant from Dalnq. Even such a warrior as Sherman would stand speechless in attempting to describe war if he were to pick his way as we did among the bleaching bones of the sons of Japan. There is too much to be told in one letter so let me hasten to give the roughest outline of the remainder of our journey.

We went by rail to Newchwang over the vast plains of Manchuria, thence on to Shauhaikwan, where for the first time we ascended the wonderful old wall, centuries old, that forms the northern boundary of China. In modern English and French coaches we sped on to Tientsin and Peking, where the terrible Boxer rebellion became a reality to us. Two days of good running over the Hankow-Peking railway brought us to Hankow, where we took the boat down the Yangtze for a restful two days to historic old Nanking. After five days of sightseeing and hunting pheasant and deer, we went on to Shanghai, the most European of Chinese cities. When our sojourn of four days was ended we enjoyed a fine voyage to Hongkong, hot and humid, but withal the most beautiful of Chinese cities.

A few days of sweltering and sweating here and at Canton, 90 miles up the river, warned us to lay in a good supply of white clothing that "cumbereth not" before we set sail for Manila. Never did American men, women and children charm me as they did that first day in Manila after a most uncomfortable trip across the China sea. There are no such noble soldiers and policemen as those that march for Uncle Sam. Long may the star spangled banner wave in the Philippines, where, as in all parts of the world, it is the emblem of liberty, culture and prosperity.

We spent a busy month in Manila and then retraced our path, avoiding a month at sea by a brief visit to Formosa, calls at the leading ports of China and Japan and thence via the far northern route near the Aleutian Islands to Victoria and Seattle. After a little visit with recently acquired relatives in South Dakota we hope once more to see the "best little city on earth" for there's no place like home.

Faithfully yours,

CHAS. D. HURREY.

Telegraphers and Employers Still on the Outs.

Chicago, Aug. 20.—Developments in the Telegraphers' strike Monday comprised the calling out of leased wire operators in six Chicago brokerage houses and the issuing of a number of conflicting statements regarding the progress of the strike by officers of the union and by those of the telegraph companies. Both sides claim victory. The telegraph companies are certainly increasing the number of men at work, and both had on the board of trade a larger number of operators than any time since the strike began.

Early in the day the union announced to a number of brokerage houses that they would give them until 1 o'clock to sign the union scale, or strikes would be called. Six large houses refused to sign and their men were called out. In one of the offices however, three men continued at work.

Many messenger boys, who struck on the day following the walk-out of the operators, returned to work Monday.

All efforts by outside parties looking toward adjustment of the trouble have been abandoned.

"Legging" a Canal Boat.

Throughout England there are a number of tunnels cut for canals where boats have to be pushed through by a laborious process called "legging." This is about the only work on the canal women do not do, and they used to do even this. One may see the process in operation near London at the Maida Hill tunnel, which is some 272 yards in length. Sometimes when the roof is low one man can "leg" an empty boat by lying down on his back on top of the cabin and pushing the roof with his feet. With a broad boat "legging" is performed by two men, one on each side of the boat, who lie down on the fore end and push against the tunnel sides with their feet. If the tunnel is too wide boards projecting over the boat's side, termed "wings," are brought into use for them to lie on. At tunnels where traffic is good professional "leggers" are in attendance.

Preferred Death to Poor House.

Battle Creek, Mich., Aug. 20.—Mrs. Clystie Carl, aged 81, committed suicide at her home in Yorkville, Gull lake. One week ago her husband, Horace Carl, died of [illegible] and the shock bereft the aged woman of her reason. She intimated that she was to be taken to the county poor's home at Marshall, and she immediately planned self-destruction. Dispossessing her caretaker, Mrs. Dolly Hoppel, to leave her as she wished to rest, the aged woman took a dose of strychnine and was found dead when Mrs. Hoppel returned. So far as known, the dead woman has no relatives.

Often The Kidneys Are Weakened by Over-Work.

Unhealthy Kidneys Make Impure Blood.

It used to be considered that only urinary and bladder troubles were to be traced to the kidneys, but now modern science proves that nearly all diseases have their beginning in the disorder of these most importam organs.

The kidneys filter and purify the blood—that is their work.

Therefore, when your kidneys are weak or out of order, you can understand how quickly your entire body is affected and how every organ seems to fail to do its duty.

If you are sick or "feel badly," begin taking the great kidney remedy, Dr. Kilmer's Swamp-Root, because as soon as your kidneys are well they will help all the other organs to health. A trial will convince anyone.

If you are sick you can make no mistake by first doctoring your kidneys. The mild and the extraordinary effect of Dr. Kilmer's Swamp-Root, the great kidney remedy, is soon realized. It stands the highest for its wonderful cures of the most distressing cases, and is sold on its merits by all druggists in fifty-cent and one-dollar size bottles. You may have a sample bottle by mail free, also a pamphlet telling you how to find out if you have kidney or bladder trouble. Mention this paper when writing to Dr. Kilmer & Co., Binghamton, N. Y. Don't make any mistake but remember the name, Swamp-Root, Dr. Kilmer's Swamp-Root, and the address, Binghamton, N. Y., on every bottle.

Home of Swamp-Root.

RAILROAD TIME TABLES.

Lake Shore & Michigan Southern Railroad.

Effective June 9, 1907.

GOING SOUTH.

Stations	315 Dly except Sun.	809 Dly except Sun.	331 Dly except Sun.	311 Dly except Sun.	313 Sun. only
Jackson	6 05	10 05	3 00	8 05	7 30
	a m	a m	p m	p m	a m
Tecumseh	7 03	11 04	3 58	9 03	8 29
	a m	a m	p m	p m	a m
Adrian	7 43	11 35	4 30		9 10
	a m	a m	p m		a m
Detroit	11 19				
	a m		p m		
Toledo	5 40	12 10	6 15	10 15	9 50
	a m	p m	p m	p m	a m
Chicago	3 00				
	p m				

GOING NORTH.

Stations	316 Dly	312 Dly except Sun.	314 Dly except Sun.	318 Dly
Detroit				5 00
				p m
Toledo	7 40	12 30	5 15	7 00
	a m	p m	p m	p m
Adrian				7 40
				p m
Tecumseh	8 27	1 55	6 00	8 13
	a m	p m	p m	p m
Jackson	10 05	2 35	7 35	9 31
	a m	p m	p m	p m

DUNDEE BRANCH.

GOING WEST.

Station	423 Dly except Sun.	421 Dly except Sun.
Toledo	7 00	2 15
	a m	p m
Adrian		3 00
		p m
Tecumseh	8 22	4 02
	a m	p m

GOING EAST.

Station	422 Dly except Sun.	424 Dly except Sun.
Tecumseh	10 43	5 41
	a m	p m
Adrian	11 19	
	a m	
Toledo	12 10	7 05
	p m	p m
Chicago	7 00	
	p m	

Tecumseh and Dundee Trains. Daily except Sunday.

LEAVE TECUMSEH.

Dundee Accommodation ..... 11 20 a m
..... 5 45 p m

ARRIVE AT TECUMSEH.

Tecumseh Accommodation ..... 9 00 p m
..... 1 00 p m

SPECIAL NOTICE

Coupon tickets can now be procured at this station over best routes to all principal cities in the United States.

G. J. ZIEGLER, Ticket Agent
J. W. DALY, C. A. G. P. A., Cleveland Ohio

Detroit, Toledo & Ironton Railway

Effective Jan. 6, 1907.

GOING SOUTH.

	1	3	2
Detroit	8 25 a m	6 47 p m	
Tecumseh	10 52 "		
Adrian	11 16 "		
Lima	2 25 p m		

GOING NORTH.

	2	5	
Lima	8 00 a m		
Adrian	10 42 p m		
Tecumseh	11 00 a m	7 41 a m	
Detroit	1 00 p m		

Local freights will carry passengers.
All trains daily except Sunday.
All trains arrive at and depart from Fort Street Union station, Detroit, Mich.
Close connection at all junction points with connecting lines.
For further information or descriptive folder, call on nearest agent or address J. J. Kirby G. P. A., Detroit, Mich.

FEELING LIVER-ISH This Morning? TAKE THEDFORD'S Black-Draught Stops Indigestion and Constipation 25¢ AT ALL DRUGGISTS

A Gentle Laxative And Appetizer

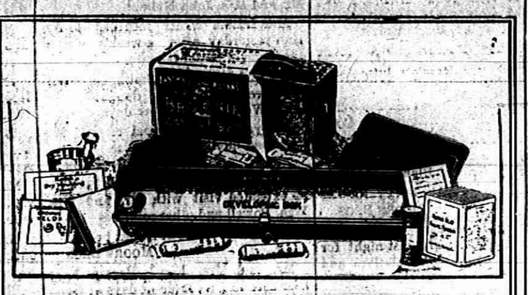

EVERYTHING FOR PICTURE MAKING IN THE

Kodak Box

A No. 2 Brownie Camera for taking 2¼ x 3¼ pictures, a Brownie Developing Box for developing the negatives *in daylight*, Film, Velox paper, Chemicals, Trays, Mounts. Everything needed for making pictures is included in this complete little outfit.

And the working of it is so simple that anybody can get good results from the start. No dark-room is needed and every step is explained in the illustrated instruction book that accompanies every outfit.

Made by Kodak workmen in the Kodak factory—that tells the story of the quality.

THE KODAK BOX No. 2, CONTAINING:

1 No. 2 Brownie Camera	$2.00	1 No. 2 Brownie Printing Frame	$ .15
1 Brownie Developing Box	1.00	1 Doz. 2¼ x 3¼ Brownie Velox	.15
1 Roll No. 2 Brownie Film, 6 exp.	.20	1 Eastman M. Q. Developing Tubes	.10
2 Brownie Developing Powders	.05	2 Paper Developing Trays	.30
1 Pkg. Kodak Acid Fixing Powder	.15	1 Doz. 2¼ x 3¼ Duplex Mounts	.35
1 Four-oz. Graduate	.10	1 Doz. Kodak Dry Mounting Tissue	.05
1 Stirring Rod	.05	1 Instruction Book	.10
			$4.45

$4.00 Price, Complete At all Kodak Dealers. $4.00

EASTMAN KODAK CO.

Rochester, N. Y., The Kodak City.

Write for Booklet of the Kodak Box.

C. A. WRIGHT.

FOLEY'S KIDNEY CURE WILL CURE YOU

of any case of Kidney or Bladder disease that is not beyond the reach of medicine. Take it at once. Do not risk having Bright's Disease or Diabetes. There is nothing gained by delay.

50c. and $1.00 Bottles.

REFUSE SUBSTITUTES.

ALL DRUGGISTS OF TECUMSEH.

Complies with all requirements of the National Pure Food Law, Guarantee No. 2041, filed at Washington.

An old soldier writes about ARIOSA Coffee: "Your coffee is the best and richest coffee I ever drank since I left the service, from '61 until I received your coffee yesterday." A soldier knows coffee by the taste, and the way it makes him feel, and would sooner go without his bread than without his coffee. Arbuckles' ARIOSA was the first roasted, packaged coffee, packaged for protection of consumers, roasted and the pores of each berry sealed with a coating of fresh eggs and pure sugar, to hold the goodness in and make the coffee settle clear and quickly. Better than "fresh roast." Warming a little develops the flavor and makes the grinding easy. Our enormous coffee business, exceeding the next four largest firms in the world together, reduces our average cost per pound, and enables us to give you better coffee for your money than you can buy in any other way. There are more packages of ARIOSA sold in the United States than all the other Coffee packages combined.

SOLD IN SEALED PACKAGES ONLY—FOR YOUR PROTECTION

If your grocer will not supply, write to ARBUCKLE BROS., New York City.

THE WATER WAY BETWEEN DETROIT AND BUFFALO

The D. & B. Line

Steamers leave Detroit weekdays at 5:00 p. m., Sundays at 4:00 p. m. (central time) and from Buffalo daily at 5:30 p. m. (eastern time) reaching their destination the next morning. Direct connections with early trains. Lowest rates and superior service to New York, Boston, Philadelphia, Atlantic City, all points east.

Popular week end excursions to Buffalo and Niagara Falls, leave Detroit every Saturday.

RAIL TICKETS AVAILABLE ON STEAMERS

All classes of tickets sold reading via Michigan Central, Wabash and Grand Trunk railways between Detroit and Buffalo in either direction will be accepted for transportation on D. & B. Line Steamers. Send 2c. stamp for illustrated pamphlet and Great Lakes map. Address A. A. L. LEWIS, G. P. A.

DETROIT & BUFFALO STEAMBOAT CO., Detroit, Mich.

PHILIP H. MORRISSEY, VICE-PRES. & GEN. MGR. A. A. SCHANTZ, GEN. MGR.

Sour Stomach

No appetite, loss of strength, nervousness, headache, constipation, bad breath, general debility, sour risings, and catarrh of the stomach are all due to indigestion. Kodol relieves indigestion. This new discovery represents the natural juices of digestion as they exist in a healthy stomach, combined with the greatest known tonic and reconstructive properties. Kodol for dyspepsia does not only relieve indigestion and dyspepsia, but this famous remedy helps all stomach troubles by cleansing, purifying, sweetening and strengthening the mucous membranes lining the stomach.

Mr. S. S. Sisk, of Ravenswood, W. Va., says—"I was troubled with sour stomach for twenty years. Kodol cured me and we are now using it in milk for baby."

Kodol Digests What You Eat.

Bottles only. Relieves indigestion, sour stomach, belching of gas, etc.

Prepared by E. C. DEWITT & CO., CHICAGO.

Sold by B. J. PULVER.

Nails which do not yield readily to the manicure may be driven in with a hammer.

Ten years in bed

"For twenty years I was confined to my bed with disease of the kidneys," writes R. A. Gray, I. P. of Oakville, Ind. "It was so severe that I could not move part of the time. I consulted the best medical skill available, but could get no relief until Foley's Kidney Cure was recommended to me. It has been a Godsend to me." For sale by all druggists in Tecumseh.

The Tecumseh Herald.

VOL. LVIII NO. 42 — TECUMSEH, MICHIGAN FRIDAY AUGUST 23 1907 — WHOLE NO. 785

MICHIGAN STATE FAIR

DETROIT
August 29, 30, 31 and Sept. 2, 3, 4, 5 and 6 :: :: ::

THE 1907 STATE FAIR will be the largest and best ever held in Michigan. There will be double the usual number of exhibits and amusements, hundreds of which are new and were never before shown at any fair. Every building will be filled to its utmost capacity. Every inch of room for exhibits will be taken, and the total number of exhibits will almost double that of any previous year.

The grounds will be open every evening. There will be something doing every minute. Every known convenience has been installed at a great expense for the comfort of the people who will attend this great exhibition.

The live stock and poultry exhibits will be equal to that shown at any fair in the United States. The best stock in the State and a number of show animals from other States will be shown. One of the interesting features will be the live stock parade, in which all prize winners will take part.

The fruit exhibit promises to be one of the best ever shown, many of the more prominent fruit growing counties have arranged to make special county exhibits.

Every available inch of space in the Machinery Section has been taken, and many new machines and devices never before shown, will be seen at the State Fair.

The vehicle exhibit will be larger than ever.

The race programme covers a period of six days and the purses total $9,600, as follows:

Saturday, Aug. 31st
Free-for-All Pace.....$500
2:23 Pace..... 500
2:30 Trot..... 500
3-year-old stake for Trotters..... 500

Monday, Sept. 2nd
2:10 Pace.....$500
2:19 Trot..... 500
2:16 Pace..... 500

Tuesday, Sept. 3rd
2:30 Pace.....$500
2:12 Trot..... 500
2:16 Pace..... 500
2-year-old stake for Trotters..... 500

Wednesday, Sept. 4th
2:13 Pace.....$500
2:26 Pace..... 500
2:22 Trot..... 500

Thursday, Sept. 5th
2:08 Pace.....$500
2:15 Trot..... 500
2:20 Pace..... 500

Friday, Sept. 6th
2:35 Pace.....$500
2:35 Trot..... 500
2:25 Trot..... 500

There will be a number of interesting free attractions in front of the Grand Stand every day.

The "Wanderlust" will fairly bulge with good, clean attractions, such as animal shows, ostrich farm, theatres, Ferris wheel, merry-go-round and a score or more of clean attractions which have withstood the test given by Manager Floyd to entitle them to a place in that section.

No gambling, fakes or "Skin" games will be allowed on the grounds.

There will be plenty of places to eat, sleep, drink and rest.

Come to the State Fair at Detroit. Meet your friends here. You cannot afford to stay away. A good time and a fountain of valuable knowledge will be yours if you come.

Reduced rates on all railroads. Arrange now for this trip. You owe yourself this vacation where you can combine knowledge-getting with pleasure.

We urge you all to come.

FRED. POSTAL, Pres. — I. H. BUTTERFIELD, Secy.
A. J. DOHERTY, Gen'l Supt.
CHAS. A. FLOYD, Bus. Mgr.

Clean Sweep SALE

PRICES BROKEN TO PIECES, AT

Anderson & Rosacrans

Store Closed at 6 P. M. Tuesday, Wednesday and Friday Evenings,

The BEST PLACE in the COUNTRY to buy

Lumber, Lath, Shingles and FINE INTERIOR FINISH

Lenawee Lumber Co., Ltd.

SEE OUR NEW STYLE FOLDING CRATE.

The Herald, $1.00.

A Little Clock Talk.

Would you like to make an investment in Clocks? Here is a CLOCK STORE that won't let you spend any money unwisely. If you want a bed-room Clock, something merely to tell the time—don't spend very much—say a dollar or so. But if you desire an ornament for your living room, pay us $5.00 or more and you'll spend your money wisely. For Hotels and Public Places we have the exact articles, thoroughly reliable.

We repeat, do you wish to invest in CLOCKS? If so, let us show you.

HICKS THE Jeweler,

Watch Inspectors, L. S. & M. S. and D. T. & I. Ry. — *Phone 200 for Correct Time.*

NOT WHOLLY SOLVED.

Gen. Myer Refers to "Shooting Up" of Brownsville.

NO GARRISON THERE NOW.

Commander of Department of Texas Also Desires Return of Canteen and More Pay for Soldiers—Makes His Annual Report.

Washington, Aug. 23.—An echo of the "shooting up" of Brownsville, Tex., last August by the negro troops of the 25th infantry, is found in the annual report of Brig.-Gen. Albert L. Myer, commanding the department of Texas for the fiscal year 1907, who refers to it as "a lamentable occurrence which is still shrouded in mystery to a great extent." He adds:

"However, it seems to have been established that on the night in question, a few enlisted men of the First battalion, Twenty-fifth infantry, then garrisoning Fort Brown, did go armed into Brownsville and do some promiscuous firing, resulting in the death of one civilian, one horse and the wounding of one policeman. It has been impossible to identify the individuals who actually did the firing. Undoubtedly there was at that time mutually bad blood between a part of the garrison of Fort Brown and some of the citizens of Brownsville, and this fact must, to some extent, account for the occurrence."

As a result of the occurance, Fort Brown has been deprived of garrison and the reservation has been temporarily transferred to the department of agriculture. In line with other department commanders, Gen. Myer takes the ground that the pay of enlisted men should be increased, particularly that of non-commissioned officers. He favors legislation increasing the infantry by at least ten regiments of full peace strength, and he declares that the continuing absence of so many officers renders more apparent and evident the necessity for some legislation giving two officers at least to a company of troops at all times.

Gen. Myers renews the recommendation of most of his predecessors relative to the removal of the canteen restrictions on the sale of malt liquors. He says there has been about eight per cent decrease in the number of trials by court martial, and the number of trials for desertion far exceeds that of any other crime or charge.

THREE SERIOUS FIRES.

Heavy Losses.

Pittsburg, Aug. 23.—Two fires Thursday caused by the explosion of gasoline in clothes pressing establishments caused damage estimated at $250,000 and for a time threatened the entire east end section of this city. The first fire broke out shortly before noon in the Club Pressing and Cleaning Co., at 6339 Penn avenue. The three-story brick building was destroyed and fourteen employes were rescued from the windows by firemen.

The second fire was more serious and before it was controlled, seven buildings were wiped out. The blaze started in the Enterprise Pressing company's shop at 5975 Center avenue, about 2 o'clock and spread with great rapidity east and west.

Cincinnati, O., Aug. 23.—Fire which threatened the entire block bounded by Hunt, Broadway streets and East Court streets, last night caused damage estimated at a million dollars. The fire started at the plant of the Eagle White Lead Co., 103 Broadway.

Among the buildings destroyed were the B. H. Krenger grocery warehouse; Aetna Smelting Co.; Morrison & Snodgrass Planing company, and E. Robert's Lumber Co. The firemen succeeded in saving several other buildings in the block.

Taft Speaks at Lexington.

Lexington, Ky., Aug. 23.—Secretary of War Taft Thursday opened the republican state campaign with a discussion of the race problem, general political issues from the southern standpoint and an appeal to Kentuckians to aid the republican party in support of those principles.

Threw Him into Hot Cinder Pit.

Washington, Penn., Aug. 23.—Jim. Jack and Charles Davis, employes of the Standard Tin Plate Co., at Canonsburg, near here, quarreled in the mill Thursday, and as a result, Davis is not expected to recover from burns he received. Jack, who is of powerful physique, seized his antagonist and carried him bodily to a cinder pit where he hurled the man into a mass of red-hot cinders. Jack was placed under arrest [illegible] the result of Davis' injuries.

A PERMANENT COURT.

That Is What Hague Conference May Virtually Become.

PROPOSITION IS COMPLETED.

Comes Up for Discussion August 28—Judges Will Serve Terms of Twelve Years' Duration—Elaborate Provisions Made for All Conditions.

The Hague, Aug. 23.—The text of the American proposition for the establishment of a permanent court of arbitration has been completed in agreement with Germany and Great Britain and will come up for discussion Aug. 28. It consists of 26 articles. The first article records the desire of the signatory powers to organize an "international high court of justice, easily accessible and free of charge, with judges representing the various systems of laws of the world and capable of ensuring a continuation of arbitration by jurisprudence."

The second provides that the judges must be "juris-consults of known competence in international law, selected so far as possible from the members of the present court of arbitration."

To Get 12-Year Term.

According to the third and fourth articles, the judges are appointable for terms of 12 years, and will enjoy diplomatic privileges and immunities while exercising their functions.

Article provides that the court shall consist of 17 judges, nine forming a quorum.

Article 6 allots the appointments to the various nations.

Article 7 provides that the high court yearly shall appoint three judges with three substitutes, constituting a special tribunal which can, if necessary, try cases elsewhere than at The Hague.

Article 8 says that the president of the court shall be elected every three years by a majority of the votes.

Article 9 deals with the payment of the judges. The amounts are not fixed, but the proposal contemplates a fixed yearly salary, besides special remuneration when engaged in cases, and traveling expenses.

Article 10 forbids judges from receiving remuneration from their own or other governments for services in connection with the high court.

Article 11 says that the court shall sit in The Hague except in cases of force majuere and the special instances provided for by Article 7.

Article 12 and 13 deal with secretarial matters.

Court to Meet Twice Yearly.

Article 14 states that the high court shall sit once or twice yearly, in July and January.

Article 15, 16 17 and 18 relate to cases which the high court is competent to try.

Article 19 provides that each party shall be entitled to have its own judge to participate in the trial of cases submitted to the court. If a special tribunal acts as a commission of inquiry even a person not connected with the court can participate in a trial."

Articles 20, 21 and 22 deal with the court procedure and the calling of witnesses.

Articles 23 and 24 empower the court to make its own rules.

Article 25 proposes the ratification of the convention at The Hague as quickly as possible.

Article 26 proposes to establish the duration of the convention, but the term is not yet fixed. Any signatory power is entitled to denounce the convention by notifying the Dutch government two years before the expiry of each period, but the convention remains intact for the other powers.

President Neldoff has informally interviewed the presidents of the committees on the advisability of postponing the discussion of the proposed permanent court of arbitration until the opening of the next conference, recommending that the powers in the meanwhile study the question.

No decision in the matter has yet been arrived at.

Chaplain Jones Fired.

Oyster Bay, N. Y., Aug. 23.—President Roosevelt Thursday approved the sentence of dismissal from the navy of Chaplain Jones, who was tried recently by court-martial for financial irregularities.

"Regular as the sun"

Is an expression as old as the race. No doubt the rising and setting of the sun is the most regular performance in the universe unless it is the action of the liver and bowels when regulated by Dr. King's new life pills. Guaranteed by C. A. Wright & Son. 25c.

MAN ATTACKS CHILD.

Little Jackson Girl Brutally Assaulted in Daylight.

SEVERAL SUSPECTS CAUGHT.

Former Mayor Todd Offers Reward of $50 for Capture of Criminal—City Thoroughly Searched by Police and Citizens.

Jackson, Mich., Aug. 23.—While walking along the Michigan Central railroad tracks Thursday morning in broad daylight, within a stone's throw of numerous houses, Stella Jensen, 11 years of age, was brutally assaulted by an unknown man, who escaped. In her hysterical condition the child can give but an incoherent description of the man. Physicians regard her condition as critical.

Chief Boyle has ordered the entire police force out and every possible hiding place has been searched. The little girl's clothes were torn to shreds and she was terribly beaten.

Ex-Mayor Todd has offered a reward of $50 for the capture of the brute, and many prominent citizens have taken interest enough in the matter to assist in the thorough search now going on.

Every nook and corner of the city was searched and a big bunch of suspects gathered in. Included in the list being a number of ex-convicts. One of the number, a hobo, was brought here last night from Ann Arbor, but he is not thought to know anything about the matter.

This crime has come in succession to a number of criminal proceedings, principally burglaries, and has brought many to the conclusion that the Jackson police force is unable to cope with the run of wrong going in in the city. The total force numbers 24, and agitation has been started to increase it at least a dozen.

Bad Men at Ann Arbor.

Ann Arbor, Mich., Aug. 23.—The barber shop of John Projasowski was robbed between 12 and 1 o'clock on Thursday and every razor and pair of shears and $3 in money were taken. The entrance was gained through the rear of the building, where a screen in a cellar window was broken. Footprints show that but one man did the job and it is evident that the party was familiar with the place. The reign of crime continues here and every effort is being made by the police to check it. Thursday night police headquarters was besieged with telephone calls from people who complained that suspicious looking persons were hanging around.

Nude Man Chases Women.

Belleville, Mich., Aug. 23.—A man in a state of entire nudity has on two occasions chased and badly frightened two ladies within the past week. All the man wears is a mask over his face. He chased a young lady residing a short distance west of the city and in broad daylight. The woman's screams attracted the neighbors, when the unknown man got away. Just a week ago the same lady's sister was chased by a man dressed in light underclothing. His haunts are on the Marshall road. It is thought the man must be insane, and residents of that vicinity are in terror.

German Editor and Author Weds.

Ann Arbor, Mich., Aug. 23.—The marriage of Theophil Stranger, formerly editor of the Hausfreund und Post, of this city, and now traveling representative of the Volksblatt, of Cincinnati, to Miss Anna Moehler of Indianapolis, took place in this city Wednesday night. The double ring service of the German church was used and all the customs were of the church, including the wreath of myrtle which the bride wore. Mr. Stranger is the author of the libretto of the opera which was produced here some time ago under the name of the "Crusaders."

Terrible Crime Uncovered.

Palermo, Aug. 23.—The finding Thursday of two half-burned chests containing portions of a human body, in the forest of Bello Tampo not only brought to light a brutal murder, but also led to the discovery of an extensive plant for the manufacture of spurious bank notes. Italy has recently been flooded with this counterfeit money. The victim of the murder has been identified as Henry Francois, a deserter from the French army. He had been decapitated and then dismembered. A local engraver, his wife and two merchants have been arrested, both as the assassins and as counterfeiters. The motive for the crime is alleged to have been the fear of betrayal by Francois, who was a member of the gang.

SUPPRESS BUCKET SHOPS.

Pittsburg Banker Makes This Suggestion to President.

Pittsburg, Aug. 23.—Clarence V. Tiers, vice-president of the Dollar Savings bank, Thursday sent to President Roosevelt a letter of suggestion tending to the suppression of combinations of organized wealth to create panicky conditions, and thereby causing lack of confidence and hampering the prosperity of the country. Mr. Tiers is a publicist and economist and his suggestions have been received in this city with more than passing interest. In the letter he says:

"As a possible means to protect the legitimate business interests, the wage-earner and bread-winners of the whole country from untold injury due to industrial stagnation, I respectfully suggest that the necessary steps be taken to prevent the interstate transmission and publication of stock exchange quotations.

"As stock exchange quotations are very largely the reports of mere gambling transactions, I believe their wide transmission and publication could be legally prohibited in the same manner and upon the same grounds as Louisiana lotteries and all other such gambling transactions are now prohibited by the national government.

"There will probably be no better opportunity than at present to practically put an end to the 'bucket shops' and stock exchanges and the whole chain of consequent evils.

"Believing that this would be an effective remedy for many evils, I sincerely urge you to consider the above suggestion. "Respectfully,

"CLARENCE V. TIERS."

Insane Prisoners Attempt Escape.

Schnectady, N. Y., Aug. 23.—A special Thursday to the Gaette says: One of the worst outbreaks among the insane prisoners in the history of Clinton prison at Dannemora, occurred last night. As result Isaac Dubois, one of the inmates, is dead, shot through the heart by a guard. The insane prisoners were being marshalled for bed, when, at a given signal, they rushed into the two big lower dormitories and slammed the doors in the faces of the guards. Having locked the doors they proceeded to set about making their escape by smashing the doors and sawing the bars. Some of the less violently insane, however, helped the jailers. Seeing that the struggling convicts could not be reached through the steel doors, the guards turned on them from the windows streams of water from the fire hose. This kept them at bay, but did not subdue them. The guards were finally obliged to use rifles and pistols and it was after midnight before the uprising was quelled. Besides Dubois, who was killed, several other prisoners were seriously wounded.

Miners Entombed.

Wilkesbarre, Pa., Aug. 23.—Five men were entombed Thursday by a fall of rock in number 14 tunnel of the mine at Fort Blanchard near here, operated by the Erie Coal Co. Michael Naughton, one of the men caught in the fall, after several hours' effort crawled from under the debris badly injured. He reported that four other men were caught in the fall. Of these it is believed that James Boyle of Inkerman was killed, and that John Eustice of Plainville and two unidentified Germans are on the other side of the fall and may have escaped serious injury. A rescuing party which is working in the tunnel expects to reach the men before many hours.

Artist Marion Story Kills Self.

New York, Aug. 23.—Marion Story, the artist, and brother of Julian P. Story, who was divorced by Mme. Emma Eames, committed suicide at his home, Brook farm, near Port Chester last night by shooting. The only other persons in the house at the time where his servants. Mrs. Story, who had not lived with her husband for about a year, is said to be somewere in the south.

Prince Wilhelm at Newport.

Newport, R. I., Aug. 23.—The Swedish armored cruiser Fylgia, with Prince Wilhelm of Sweden on board, arrived here Thursday from Jamestown, Va. The prince was entertained at dinner by Mrs. Stuyvesant Fish last night, and later attended a dance given by Mrs. Edward J. Berwind.

Merriman Assessment Sustained.

Menominee, Mich., Aug. 23.—Judge W. B. Quinlan of Marinette, has sustained the decision of Appraiser John Correy, of the Merriman estate. The estate consisting of property in Michigan, Wisconsin, California and other states, is worth $1,320,703 67. Marinette county will levy an inheritance tax of $1,154 51 on the property.

"Everybody should know"

Says C. G. Hayes, of Bluff, Mo., "that Bucklen's arnica salve is the quickest and surest healing salve ever applied to a sore, burn, wound or to a case of piles I've used it and know what I'm talking about." Guaranteed by C. A. Wright & Son, druggists, 25c.

Wall Trunks

Durable, Convenient, Popular and Prices Right at

GUY E. BELDING.

Clearance of

Women's White-Canvas Low Shoes.

Our entire stock of Women's, Misses' and Children's White Canvas Oxfords, all reduced to close out.

All Women's Low Shoes at Clearance Prices.

Until AUG. 17th inclusive all our $3 Low Shoes at choice for $2.47.

One worth $3.50, common sense heel and toe, Patent Leather, for $2.87.

Babies fitted without getting mad.

GOOD SHOE MENDER AT OUR STORE.

PACIFIC EXPRESS OFFICE HERE.

First east of S. W. Anderson & Son.

J. J. BELCHER'S,

SHOEMAN

GO TO THE

Royal Theatre,

A show where you can take your wife and children.

Change of Program

Mondays, Wednesdays and Fridays.

Admission 5 Cents to all.

ADRIAN STATE SAVINGS BANK,

ADRIAN, MICH.

Resources over $1,250,000.00.

3 PER CENT

paid on Savings Deposits, compounded semi annually. Accounts may be opened by mail.

Correspondence and personal interviews solicited.

B. A. WATTS, Pres. G. A. WILCOX, Vice Pres. B. F. TOBIAS, Cashier

Reduction Sale

Still Continues at

HARRIS & HITESHU'S

On account of serious illness of MR. HITESHU we will continue Sale until stock is sufficiently reduced.

You will save from 25 to 50 per cent on all purchases of Dry Goods, Notions, Ladies' and Gents' Furnishings, Ladies' Shirt Waists, Skirts, Underwear, Carpets, Curtains, etc.

SHOES! SHOES!! SHOES!!! SHOES!!!!

We have hundreds of pairs of Ladies', Misses' and Children's Shoes, worth from $1.50 to $3.50 per pair, we are Closing out for 59c and 79c—just what you want for school.

Commencing to-day, we will place 60 pieces of Wool Dress Goods on sale table, worth from 80c to $1.00 per yd we will clear out at 19c—just what you want for Suits, Waists and Skirts.

COME AT ONCE AND GET FIRST CHOICE.

HARRIS & HITESHU'S.

THE TECUMSEH HERALD.

ESTATE OF SCOVEL C. STACY
GEO. N. STACY, Publisher

Subscription Rates

IN LENAWEE COUNTY

One year, payment in advance $1.00
One year, payment after 3 months 1.25

OUTSIDE LENAWEE COUNTY

One year, payment in advance $1.25
One year, payment after 3 months 1.50

There will be no Deviation from above Rates

Entered at the post office at Tecumseh, Michigan as second class matter.

How's this?

We offer one hundred dollars reward for any case of Catarrh that cannot be cured by Hall's Catarrh cure

F. J. CHENEY & CO., Toledo, O.

We, the undersigned, have known F. J. Cheney for the last 15 years and believe him perfectly honorable in all business transactions and financially able to carry out any obligations made by his firm.

WALDING, KINNAN & MARVIN,
Wholesale druggists, Toledo, O.

Hall's catarrh cure is taken internally, acting directly upon the blood and mucous surfaces of the system. Testimonials sent free. Price 75c per bottle. Sold by all druggists.

Sold by all druggists, 75c.

Take Hall's Family Pills for constipation.

A young widow has a peculiar way of seeing a man without looking at him.

Men past sixty in danger.

More than half of mankind over sixty years of age suffer from kidney and bladder disorders, usually enlargement of prostate glands. This is both painful and dangerous, and Foley's Kidney Cure should be taken at the first sign of danger, as it corrects irregularities and has cured many old men of this disease. Mr. Rodney Burnett, Rockport, Mo. writes: "I suffered with enlarged prostate glands and kidney trouble for years and after taking two bottles of Foley's Kidney Cure I feel better than I have for twenty years, although I am 91 years old." Sold by all druggists in Tecumseh

A man doesn't have to wear good clothes if he can afford not to.

"We never repent of eating too little" was one of the ten rules of life of Thos. Jefferson, president of the United States, and the rule applies to every one without exception during this hot weather, because it is hard for food, even in small quantities, to be digested when the blood is at high temperature. At this season we should eat sparingly and properly active should also help the stomach as much as possible by the use of a little Kodol for indigestion and dyspepsia, which will rest the stomach by digesting the food itself. Sold by B. J. Pulver.

Some men stand just inside the door ready to grasp opportunity by the back of the neck when it knocks.

Hay fever and summer colds.

Victims of hay fever will experience great benefit by taking Foley's Honey and Tar, as it stops difficult breathing immediately and heals the inflamed air passages, and even if it should fail to cure you it will give instant relief. The genuine is in a yellow package. Sold by all druggists in Tecumseh

It's advice when you give it and a lecture when you receive it.

John Riba, a prominent dealer of Vining, Ia., says: "I have been selling DeWitt's kidney and bladder pills for about a year and they give better satisfaction than any pill I ever sold. There are a dozen people here who have used them and they give perfect satisfaction in every case I have used them myself with fine results. Sold by B. J. Pulver.

A real good man doesn't have to use words to tell it.

Warning.

If you have kidney and bladder trouble and do not use Foley's Kidney Cure, you will have only yourself to blame for results, as it positively cures all forms of kidney and bladder diseases. For sale by all druggists in Tecumseh.

Many a man has been forced to ask for a handout because he was unable to get his hand in.

Don't accept a cough cure that you may be told is just as good as Kennedy's laxative cough syrup, because it isn't just as good—there is quite a difference. Kennedy's laxative cough syrup acts gently upon the bowels and clears the whole system of coughs and colds. It promptly relieves inflammation of the throat and allays irritation. Sold by B. J. Pulver.

You can't always judge a man's pay by the work he does

What a New Jersey editor says.

M. T. Lynch Editor of the Phillipsburg, N. J. Daily Post writes: "I have used many kinds of medicines for coughs and colds in my family but never anything so good as Foley's Honey and Tar. I cannot say too much in praise of it. Sold by all druggists in Tecumseh.

If death loved only a shining mark very few men would have cause to fear it.

DeWitt's little early risers don't sicken or gripe. Small pills, easy to take. Sold by B. J. Pulver.

If a man doesn't marry his first love he's apt to regret it—likewise also if he does.

Any skin itching is a temper-tester. The more you scratch the worse it itches. Doan's Ointment cures piles, eczema—any skin itching. At all drug stores.

This world remembers the man who dies game—for a day.

Dyspepsia is our national ailment. Burdock Blood Bitters is the national cure for it. It strengthens stomach membranes, promotes flow of digestive juices, purifies the blood, builds you up.

WE ARE FORCED

to unload our stock. WE MUST RAISE MONEY. Stock Must be Sold

DO NOT ENTER until you see the big RED CANVAS SIGNS and the name of S. W. ANDERSON & SON

SAVE THIS AND WAIT UNTIL WEDNESDAY, AUG. 21 AT 9 A. M.

$25,000 WORTH OF DRY GOODS, FURNISHINGS AND CARPETS TO BE SOLD FOR LESS THAN THE ACTUAL COST TO LAND THE GOODS IN TECUMSEH.

Sale Postively Opens WEDNESDAY, AUG. 21, at 9 A. M.

$25,000 Worth of High Grade MERCHANDISE For Men, Women and Children to be placed on sale, Wednesday, Aug. 21, for 10 days only and will be sold for less than cost to manufacture, by S. W. ANDERSON & SON

Entire $25,000 Stock of High Grade Mdse. for Men, Women and Children must be sold in 10 days at less than cost of manufacture by

S. W. ANDERSON & SON, Tecumseh's Greatest Store

are forced to place their entire $25,000 stock of High Grade Merchandise for Men, Women, Boys and Children on sale, to be sold in 10 Days, at less than the actual cost of the raw material. THE UNEXPECTED SOMETIMES HAPPENS. It has been a backward season and we bought heavily of the finest makes of High Grade Merchandise for Fall and Winter. With this high grade stock we will make the name of S. W. ANDERSON & SON, THE BIG STORE, famous for miles around Tecumseh. We are overstocked and in order to reduce this high grade stock of Merchandise quick, we have decided to sacrifice our entire stock at less than the actual cost of manufacture, and give the people of Tecumseh and surrounding country the greatest money-saving sale ever inaugurated in this part of the country. We are remarking and rearranging the stock. Our building will be closed Monday and Tuesday and will remain closed until Wednesday, August 21st, at 9 A. M., when our entire stock of High Grade Merchandise will be placed on sale, to be sold at retail for prices never heard of before.

Nothing Reserved, Everything will be placed on sale

Values at the Mercy of the Public
SALE STARTS WEDNESDAY, AUG. 21, at 9 A. M.

Stock must be turned into cash. There are 10 days only

We would advise you to take advantage of this great Money-Saving Sale, as it will last only ten days. Call as soon as possible, as the tremendous sacrifices that will be made will move the goods rapidly. Values not considered—goods almost given away. This will positively be the greatest sale ever heard of in this vicinity.

Our Guarantee

We assure each and every purchaser absolute satisfaction. We guarantee every garment, every piece of goods and every statement herein made, and will take back, exchange or refund your money for any purchase not satisfactory, for any reason whatever. Every article in the house placed on sale for 10 days only.

Below we quote a few of the MANY THOUSANDS OF BARGAINS to be had:

Dry Goods

CALICO, Best American Prints worth 7 and 8c per yd. Sale Price 4½c
(No more than 25 yds. to a Customer)
Apron Gingham, worth 8½ Sale Price 6½c
Flannelettes, worth 10c per yd. Sale Price 7½c
Flannelettes, worth 12½c per yd. Sale Price 9½c
Flannelettes, worth 18c per yd. Sale Price 12½c

Dress Goods

Our entire Fall Stock that has arrived included in this sale, at Sale Prices.
50 and 60c Dress Goods, Sale Price per yd. 39c
85c Dress Goods, Sale Price per yd. 63c
$1.00 Dress Goods, Sale Price per yd. 75c
$1.25 Dress Goods, Sale Price per yd. 89c
15c Dimities, Sale Price per yd. 8c
18 and 20c Dimities, Sale Price per yd. 11c
25 and 30c Dimities, Sale Price per yd. 17c
Black Taffeta, yd. wide worth $1.35 sale price 98c
Fancy Silks, worth $1.25, Sale Price 89c
Fancy Waist and Trimming Silks worth 65c to $1.00 per yd. sale Price 39c

Underwear

Ladies' 50c fleeced lined Underwear, sale price 29c
Children's 35c, Underwear, sale price 19c
Ladies' Vests, worth 15c, sale price 9c
Boys' 35c fleeced lined Underwear, sale price 19c
Men's fleeced lined Underwear, sale price 42c
Men's Wool Underwear, worth $1.25, sale price 89c
Staley's Wool Underwear Included in This Sale.

Notions & House Furnishings

CLARK'S THREAD, 6 SPOOLS 25c.
Pins and Hair Pins, per paper 1c
15c Towels, sale price 9c
20c Towels, sale price 12c
35c Towels, sale price 19c
Bedspreads worth $1.75, sale price $1.19
Bedspreads worth $1.25, sale price 93c
Clark's Mile-End Spool Thread, 6 Spools 25c
Pillow Cases worth 25c pair, sale price 17c

Ladies' Hosiery, Hdkfs., etc.

Ladies' Black Hose, worth 15c, sale price 8c
Ladies' Black Hose, worth 20c, sale price 12c
Ladies' Fancy Hose, worth 50 to 60c, sale price 39c
Children's Hose, worth 15c, sale price 9c
Children's Hose, worth 20c, sale price 12c
White Hemstitched Hdkfs, worth 5c, sale price 2c
White Hemstitched Hdkfs, worth 10c sale price 4c
White Hemstitched Hdkfs, worth 15c sale price 6c
White Hemstitched Hdkfs, worth 20c sale price 8c
Hose Supporters, worth 35c, sale price 19c

MEN'S HOSIERY and HANDKERCHIEFS

Men's Work Sox, worth 15c, sale price 7c
Men's Dress Hose, worth 35c, sale price 19c
Men's Swell, Fcy Hose, worth 50 & 60c sale price 23c
Men's Handkerchiefs, worth 10c, sale price 4c
Men's 15c Handkerchiefs, sale price 6c
Men's 20c Handkerchiefs, sale price 8c

Handbags, Purses and Belts, almost at your own price.

Ladies' Skirts and Wrappers

$1.00 Wrappers, Sale Price 79c
One lot of $5.00 Skirts, Sale Price $2.98
One lot of $7.00 Skirts, Sale Price $3.98
One lot of $9.00 Skirts, Sale Price $5.48
Also 50 Winter and Spring Cloaks at Half Price and less.

Embroideries. Laces. Ribbon

Fine Val. Laces, worth 6 to 8c per yd, Sale Price 3c
Fine Val. Laces, worth 10 and 12c per yd., Sale Price 6c
One Lot Ribbons, worth 12½ to 15c per yd., Sale Price 8c
Embroideries, worth 18 to 25c per yd, Sale Price 11c
Swiss Embroidies, worth 35 to 50c per yd, Sale Price 19c

DRESS TRIMMINGS

One lot Dress Trimming, worth 15 to 35c per yd, Sale Price 9c
One lot Dress Trimmings, worth 35 to 60c per yd, Sale Price 17c

Shirt Waists

$1.25 Shirt Waists, Sale Price 87c
1.50 Shirt Waists, Sale Price 98c
2.00 Shirt Waists Sale Price $1.39
3.00 and $3.50 Shirt Waists, Sale Price $1.98
5.00 and $6.00 Silk Waists, Sale Price $3.89

Rugs, Carpets, Linoleums

$18.00 Rugs, Sale Price $12.88
22.00 Rugs, Sale Price $17.48
25.00 Rugs, Sale Price $18.86
30.00 Rugs, Sale Price 21.89
Linoleums, worth 65c per yd, Sale Price 48c
Linoleums, worth 50c per yd, Sale Price 39c
30 and 35c Carpets, Sale Price per yd. 23c
55c Carpets, Sale Price per yd. 43c
75c Carpets, Sale Price per yd. 62c
25 and 30c Mattings, Sale Price per yd. 19c

MILLINERY

OUR ENTIRE STOCK OF MILLINERY, TRIMMED and UNTRIMMED HATS to be sold at HALF PRICE and less for Ten Days only.

Do Not confound this bona-fide sale with the so called sales that are now or have been going on in Tecumseh.
S. W. ANDERSON & SON.

Sale Positively Opens Wednesday, Aug. 21.
S. W. Anders'n & Son
Our Entire Fall and Winter Stock goes in this sale at these sale prices.
Look for the Large Red Canvas Front.

Prices will reach the lowest limit in this Great Money-Raising Sale. Opens Wednesday, Aug. 21st, and positively closes in Ten Days.
S. W. ANDERSON & SON.

REMEMBER THIS SALE POSITIVELY CLOSES SATURDAY NIGHT, AUG. 31st.

DROWNED IN WELL.

Aged Man Found With His Head Stuck in the Bottom.

Temperance, Mich., Aug. 23.—Daniel Archer, for 24 years a resident of Detroit, was drowned in a well at the home of his brother, Pierce Archer, with whom he had been living since May 16.

Archer, who was 66 years of age, had been suffering from dropsy for a number of years and for some time had been unable to lie in a bed. He was missed about 4:30 Thursday afternoon and a search was started, resulting in the finding of the body half an hour later.

The aged man's head was stuck in the bottom of the well and his feet and ankles were straight above the surface of the water.

Detroit, Mich., Aug. 23.—Mr. Archer was born in Monroe, Mich., and came to Detroit in 1832 and made his residence in this city until three months ago, when he went to Temperance for his health. He was a cooper by trade, and was engaged at his business until about five months ago when his health forced him to retire. Mr. Archer leaves besides a widow, a son and daughter.

GREAT LAKES MAP

Send for Interesting Vacation Literature.

The D. & B. Line, which operates daily steamer service between Detroit and Buffalo, has published a pamphlet containing the largest map of the Great Lakes, showing routes to all summering places. You should have one to plan your vacation. A request with one cent stamp will bring it. Write now.

Detroit & Buffalo Steamboat Co.,
Detroit, Mich.

HOW'S YOUR KIDNEYS?

Have you tried DR. W. DERBY'S PURE KIDNEY PILLS to find out? If not give them a trial. They are absolutely pure, contain no opiates and are guaranteed under the Pure Food and Drugs Act of June 30, 1906. No 3393.

60 pills, 10 days' treatment, 25 cents. Your druggist sells them, or sent by mail prepaid on receipt of price. Derby Medicine Company, Eaton Rapids, Michigan.

JOHN J. ORR.

An Immense Sale.

S. W. Anderson & Son's special sale, is one of the largest sale ever conducted in Tecumseh and is still continuing. Not only Tecumseh people, but large numbers from other towns are daily taking advantage of the many bargains to be found in their store. The sale was well advertised all over the county, people knowing that whatever they advertised would be done.

The extra clerks assisting are, Florence Bryan, Ione Sisson, Margaret Waldron, Bess Brotherton, Bonnie Billington of Tipton, Mabel Waring, Nina Skinner, Alma Tansley, Florence Linton, Olive Burke, Mrs. Ed Sisson, Mrs. Will Kingman, Sant Cutting, Arnet Garlinghouse and Harry Temple.

A boost when needed is better than a pull that isn't.

Once in a while the voters get busy and elect an honest man.

There are people who think that getting married isn't serious. It is only staying married that brings difficulty.

Lots of people are expecting to get to heaven on somebody else's excursion ticket.

The limit of life.

The most eminent medical scientists are unanimous in the conclusion that limitation of human life is far below the attainment possible with the advanced knowledge of which the race is now possessed. The critical period seems to be between 50 and 60; the proper care of the body during this decade cannot be too strongly urged; carelessness then being fatal to longevity. Nature's best helper after 50 is Electric Bitters, the scientific tonic medicine that revitalizes every organ of the body. Guaranteed by C. A. Wright & Son. 50c.

THE WATER WAY BETWEEN DETROIT AND BUFFALO

Daily Express Service via D. & B. Lake Line.

Particular and experienced travelers habitually use the D. & B. line enroute between eastern and western states. Low rates and superior service attracts this class of travel. You can save $3 by purchasing your through tickets via the D. & B. line. Send two cent stamp for illustrated pamphlet. Address, Detroit & Buffalo Steamboat Co., 4 Wayne St. Detroit, Mich.

THE CHURCHES.

Dr. Dawe will preach in the M. E. church Sunday morning. Sunday school following. Business men's class in separate class room, subject "The Sin of nervousness." Leader, A. H. Hall. Boys' class, subject "What is Success in Life. Name six Causes of Failure." Leader Chas. D. Hurrey. Class meeting at 5:30. Evening service at 6:30. Chas. Hurrey, who has just returned from China and Japan, will speak on Mission work in those countries at the evening service. The young people's societies as well as the congregations in general are cordially invited to be present. Come and encourage one of our home boys just fresh from the missionary field. Fourth quarterly conference will be held in church parlors Saturday evening. A full attendance is desired as matters of importance come up at this time. Mid-week prayer meeting and teachers' meeting Wednesday evening.

In the absence of the pastor, services will be held as usual next Sabbath morning in the Presbyterian church The choir has arranged a special program and F. R. Hurst, Dr. Frost and Chas. D. Hurry will give a discussion on the "Church's Responsibility." All are invited. Bible school at 11:30. Men's class subject, "The Race Question." Leader, E. H. Halliday. Following is the program for the church service:

Organ Voluntary.
Doxology.
Invocation.
Responsive reading.
Hymn 54
Scripture lesson, Acts 1.
Anthem.
Prayer.
Symposium on the "Church's Responsibility."
"The Church's Responsibility for Men"—F. R. Hurst.
"The Church's Responsibility for the Spiritual and Moral Life of the Community"—Dr. W. A. Frost.
Duet.
"The Church's Responsibility for taking Christ to the world"—C. D. Hurrey.
Solo.
Offering.
Hymn 891.
Closing prayer.

Resolutions.

Resolutions adopted by Macon Grange No 167.

Inasmuch as our Heavenly Father in his infinite power and wisdom has seen fit to remove from us by death one of our number, Julia D. Russell, who in her love for God and mankind ever stood ready like those of old to help sustain the hands of truth, and righteousness that humanity might receive benefits blessings and victory.

Therefore be it, Resolved That it is but a just tribute to the memory of the departed to say that in regretting her removal from our midst we mourn for one who was in every way worthy of our respect and regard.

Resolved, that we extend our heartfelt sympathy to the bereaved family and commend them in their sorrow to "One who doeth all things well."

Resolved, a copy of these resolutions be presented to the family, placed on the Grange record and published in the Tecumseh HERALD and Michigan Patron.

MARY SCARLETT
DAISY BRYAN.
HELEN AMBROSE
Committee.

Election Notice.

Notice is hereby given that a special village election will be held at the council building, in the village of Tecumseh, on the 9th day of September, A. D. 1907, the polls being open at 7 o'clock in the morning of that day, or as soon thereafter as may be and kept open until 5 in the afternoon, for the purpose of determining whether a loan of $29,000 on the faith and credit of said village, for the purpose of constructing a sewer system therein, shall be authorized, in accordance with a resolution adopted by the Common Council of said village, at their regular meeting held on the 19th day of August, A. D. 1907 of which the following is a true copy.

Resolved, That the proposition to raise the sum of Twenty nine Thousand dollars by a loan on the faith and credit of this village, for the purpose of constructing a sewer system in said village, according to the plans and specifications prepared by Riggs & Sherman and now on file in the office of the clerk of this village, be and the same hereby is submitted to the vote of the electors of this village at a special village election, now and hereby called for that purpose, to be held at the Council Building in said village on the 9th day of September, A. D. 1907 at which election the votes shall be by ballot the contents of which shall be as follows, viz:

The ballot for those voting to authorize said loan to read as follows:—

"☐ Shall a village loan of Twenty-nine Thousand dollars for sewer purposes be authorized; Yes"

The ballot for those voting not to authorize said loan shall read as follows:—

"☐ Shall a village loan of Twenty-nine thousand dollars for sewer purposes be authorized; No."

That said special village election be conducted in every respect, in the manner provided by law for special village elections, and that the village clerk is hereby directed to give notice of said election by having a copy of this resolution published in each the Tecumseh HERALD and the Tecumseh News, at least twice before said election and by posting notices of said election containing copies of this resolution in six of the most public places in this village at least two weeks before the date of said election.

Date:—Village of Tecumseh, Michigan August 23, A. D., 1907.

W. L. JONES, Clerk.

COUNCIL PROCEEDINGS.

Council chambers village of Tecumseh.

Adjourned meeting held Aug. 21 1907.

President J. H. Combs in the chair.

Present Trustees Heesen, Lowry, Magers, Slater, Sherman.

Absent Teachout.

The minutes of the last regular meeting were read and approved.

The minutes of the adjourned meeting of Aug. 12, 1907, were read and approved.

The minutes of the adjourned meeting held August 14, 1907, were read and approved.

The minutes of the regular meeting held Aug. 19, 1907, were read and approved.

Moved and supported that the following resolution be accepted and adopted:

Resolved, That the Common Council of the village of Tecumseh finds it necessary, for the corporate purposes of said village, to-wit, for the purpose of constructing therein a sewer system in accordance with the plans and specifications made by Riggs & Sherman and now on file in the office of the village clerk, to raise by loan the sum of Twenty-nine Thousand Dollars; for the payment of which loan the bonds of this village should be issued for said sum of Twenty-nine Thousand Dollars with interest thereon at five per cent. payable semi-annually; that Ten Thousand Dollars of the principal of said loan shall fall due in ten equal annual installments, the first of which shall become due eleven years after the date of said bonds; that Eighteen Thousand dollars of said loan shall come due in nine equal annual installments the first of which shall become due twenty-one years after the date of said loan and that the remaining One Thousand dollars shall come due twenty-nine years after the date of said loan.

Ayes Heesen, Slater, Lowry, Magers, Sherman. Carried.

Moved and supported that the following resolution be accepted and adopted.

Resolved, That the proposition to raise the sum of Twenty-nine Thousand dollars by a loan on the faith and credit of this village, for the purpose of constructing a sewer system in said village according to the plans and specifications prepared by Riggs & Sherman and now on file in the office of the clerk of this village, be and the same hereby is submitted to the vote of the electors of this village at a special village election, now and hereby called for that purpose, to be held at the Council Building in said village on the 9th day of September A. D. 1907, at which election the votes shall be by ballot the contents of which shall be as follows, viz:

The ballot for those voting to authorize said loan to read as follows: "Shall a village loan of Twenty-nine Thousand dollars for sewer purposes be authorized; Yes."

The ballot for those voting not to authorize said loan shall read as follows: "Shall a village loan of Twenty-nine Thousand dollars for sewer purposes be authorized; No."

That said special village election be conducted in every respect, in the manner provided by law for special village elections and that the village clerk is hereby directed to give notice of said election by having a copy of this resolution published in each the Tecumseh Herald and the Tecumseh News at least twice before said election and by posting notices of said election containing copies of this resolution in six of the most public places in this village at least two weeks before the date of said election.

Ayes Heesen, Slater, Lowry, Magers, Sherman. Carried.

Moved and supported that the report of Night Policeman Rogers in regard to street lights be accepted. Carried.

The street commissioner presented his report showing work done in the village from Aug 3. to Aug. 7 as follows:

Corporation team, 11 days.	
Jas. Riley, 11 days	$38.50
Albert Haire, 11 days	38.50
Sam Mobbs, 2 days	7.00
Hand labor.	
John Moll, 11 days	$19.25
Chas. Snell, 10 days	17.50
Clay Owens, 11 days	19.25
E. H. Deming, 5 days, 5 hrs	9.63
Burt Pritchard, 11 days	19.25

Moved and supported that the report of the street commissioner be accepted and the clerk instructed to draw orders for the several amounts Carried

Moved and supported that the petition signed by eighteen tax payers be accepted and a street light placed on the corner of Maumee and Shawnee streets. Carried

Moved and supported that a street light be placed on the corner of Shawnee and Ottawa streets. Carried.

Moved and supported that the request of petitioners that they be allowed to build three foot cement sidewalk on Bidwell street between Mill street to the Lake Shore railroad tracks. Carried.

Moved and supported that the street committee be authorized to employ a surveyor to survey Patterson, Union and Pearl streets for the laying of new watermains. Carried.

Moved and supported that the street commissioner be authorized to employ help to dig the trenches for water mains on Patterson, Union and Pearl streets at a sum not to exceed $1.50 a rod and the street commissioner to see that the trenches are made the proper depth and width and keep a record of the number of rods dug by each man and that work be carried on as soon as possible. Carried.

Moved and supported that the bills as read be referred to the finance committe. Carried.

The finance committee reported favorably on all bills as read.

Moved and supported that the report of the finance committee be accepted and the clerk instructed to draw orders for the several amounts. Carried.

Riggs & Sherman, sewer plans and survey	$375.00
Freeman Gove, hay	14.06
Hayden Milling Co., corn	3.60
Miss Howe, care of lapterns	2.00
W. L. Jones, freight	.75
Ira Rogers, special night policeman one month	50.00
Hettrick Bros, cover for stand pipe	22.50
Miss Primrose, ¼ cement walk	14.90
Miss Green " " "	7.15
James Elliott " " "	10.87
A. Hatvey Sons Mfg. Co, lead and road way boxes	144.28
Ed Pangle, crossing and approaches Ottawa street	40.00
Ed Pangle, crossing and approaches Ottawa street	85.80
Ed Pangle, crossing and approaches Ottawa and Shawnee streets	97.24
Ed Pangle, replacing two stones corner Chicago and Union street	3.60
Ed Pangle, crossing and approaches Chicago and Vanburen streets	51.20
Samuel Mobbs, crossing Mill and Shawnee streets	109.80

Moved and supported that council adjourn. Carried.

W. L. JONES, Clerk.

Consumption is less deadly than it used to be.

Certain relief and usually complete recovery will result from the following treatment:

Hope, rest, fresh air, and—Scott's Emulsion.

ALL DRUGGISTS: 50c. AND $1.00.

COAL WEATHER

That is to buy your winter supply in order to get quality and price. You also have the satisfaction of knowing that it is in strike or no strike.

We sell and recommend Plymouth hard coal, to give out the most heat and to burn the clean est. Ask those who have used it for years.

We have just received a nice car of C. C. & B. Pocohontas egg you know what this kind is genuine.

We have nice dry wood al grades, and would appreciate your business.

S. W. & L. E. TEMPLE

25c

Coffee Value

If you are paying 25c a pound for coffee, you ought to be enioying good cup quality. The price you pay does not fix the quality you receive; different sellers give different qualities for the money.

LOWRY'S BLEND at 25c the pound, is a little bit better for the money. Years of experimenting has fixed our standard high and this coffee is now no experiment. Its increasing sale together with its ever repeating orders from old time users, is mighty convincing proof that it contains everything in the quality line that is claimed for it.

You are the judge. We ask your consideration of the evidence contained in a cup of this delicious coffee.

Don't "get along" with a coffee that doesn't suit your taste, because you think it is as good as you ought to expect for the money. Make your next order for LOWRY'S 25c BLEND.

Your money back if you are not satisfied.

Lowry's Grocery and Market

Double Store. Phone 87
Special delivery for meats.

BaseBall

Thurs., Friday and Sat'dy,
Aug 22nd, 23rd and 24th.

KALAMAZOO
vs.
TECUMSEH

NEW BRADLEY OPERA HOUSE

ONE NIGHT ONLY

Friday, August 23rd,

As Told in the Hills

A Powerful Play of The Southwest

A Romance of To-day

Strong Cast and Special Scenery

Seats now on Sale at Orr's Drug Store

Prices---25, 35 and 50c.

NEW TIN SHOP

I have opened a Tin, Repair and Plumbing Shop in the rear of my residence, between Ottawa and Evans street, on Logan street and make a specialty of tin, plumbing and furnace work.

All orders given prompt and careful attention.

A. E. Kennedy.

SPECIAL NOTICES.

FOR SALE:—Two beautiful homes. Corner of Chicago and Oneida streets. 8-16 tf GEO. S. TIFFANY.

SPECIAL BARGAINS:—For the next 15 days I can make the following prices on New house, good lot, electric light, furnace and water works, $2,000; house and two acres of land, $1800; house and lot in good condition, $1100; house, barn, 2½ acres, this is cheap at $1050; house and lot, a bargain, $1000; house and ¼ acre of land, $900; house and 1 acre land $800. Phone 89. 8-21-2 H. L. JONES.

FOR SALE:—A lot of well bred steers, in lots to suit the purchasers, at my farm, 4 miles north of Tecumseh 2 miles south of Clinton, known as the Wm. Fisher farm. 8-23-2* W. L. MAJOR.

FOR EXCHANGE:—General merchandise stock, building, house room at Genoa, O., in oil fields for small farm near or house and lot in Tecumseh. Apply W. E. Drake. 8-23-1 mo

FREE ANNOUNCEMENTS.

Regular meeting L. O. T. M. M. Monday night.

Regular meeting of Modern Woodmen Monday night. Good attendance desired.

The Farmers Union will hold a picnic in Mrs. McConnell's grove, Aug. 29. Picnic dinner. Every body come.

The B. Y. P. U. will sell home baked goods at B. A. Ranch's furniture store Saturday afternoon, commencing at 3 o'clock.

THE WEATHER.

Washington, Aug. 22.—Fair and warmer Friday, Saturday showers and thunderstorms, increasing south winds.

THE LATEST NEWS.

Cut prices on all oxfords at Nyland s.

Miss Ida Chase was in Toledo Wednesday on business.

Snell has the finest work shoes at low prices and does good repairing.

Mrs. Rose Burrows is clerking at Anderson & Rosacrans' this week.

Bulk olives at C. M. Gilbert & Co's.

Kenneth Hay arrived here Wednesday night from a visit at Watford, Ont.

Lantner's Virgin olive oil sold only by B. J. Pulver.

Vern Smith of Adrian, was in town yesterday and attended the Kalamazoo—Tecumseh ball game.

"Berl olive oil," a pure olive oil for medicinal and table use.
C. A. WRIGHT & SON, Druggists.

Mrs. August Spieltstoesser and son, Hubert, of Palmyra, have been visiting at Emory Haviland's since Friday.

C. M. Gilbert & Co.'s are sole agents for Red Cross teas and Belle Isle coffee.

Miss Ruth Keeney left this morning for a two week's visit with her cousin, Miss Charlotte Keeney, at Leroy, N. Y.

To make good pickles it is necessary to have good material and to good material it is necessary to go to B. J. Pulver.

Mrs. L. G. North, Mr. and Mrs. Chas. Williamson and children returned Tuesday from a two week's outing at Topinabee, Mich.

Place your order for Scranton hard coal if you want the best.
MOORE BROS.

Mr. and Mrs. U. H. Brainard of Holloway, Mr. and Mrs. C. H. Burns and family of Buffalo, N. Y., spent Wednesday at Mrs. Clara Getchell's.

Buy your threshing coal of us. We have best quality at low price.
SLAYTON & SON.

Will O. Osborn left yesterday noon for Temperance, O., where he will join Mrs. Osborn and children, who have been spending the past week there.

Buy that pencil and tablet at Gaston's.

Miss Helen Scarlett, who has been spending the past two months with relatives in Macon and Tecumseh, left Wednesday for her home in New York City.

Mr. and Mrs. Austin Burton of Jackson, spent Wednesday with Mr. and Mrs. J. F. McKinney. They attended the Bryan reunion at Jas. Kennedy's yesterday.

Mrs. Frank Coy and baby, who have been spending the past month at the home of Mr. and Mrs. G. B. Garlinghouse, returned to St. Catherine, Ont., Wednesday.

See our line of carriages just in. Special orders filled carefully.
MOORE BROS.

Mr. and Mrs. Herbert M. Temple arrived here today for a visit with his parents, S. W. Temple and wife enroute from a trip to Buffalo and Toronto to their home in St. Paul, Minn.

While the next Presidential nominees are being chosen, you can settle the matter of proper paint protection for your property by buying guaranteed Bradley & Vrooman paint from the Lenawee Lumber Co.

Lee Wade comes to Tecumseh from Adrian and brings with him the best merry-go-round that has visited Tecumseh for many years. Saturday night was a great time for them in the lot back of McCanns' store and they are still there.

We have a car of nice shell corn on track now. SLAYTON & SON.

Mr. and Mrs. Lynn Butrick, Mr. and Mrs. Willis Smith are spending the week at Mrs. Howland's Sunflower cottage, Sand lake, Mr and Mrs. Earl Updyke, Mr. and Mrs. Bert Blood and children and Mrs. B. F. Vashaw of Toledo, are at the Log Cabin.

A. L. Grow of Tombstone, Arizona, blew into the office yesterday morning and said "I would like to renew my subscription to the HERALD for two years. In two years I will call again. I am only 70 and am good for 50 years more at least." Thank you, Mr. Grow, the HERALD will also be on earth and always pleased to see you.

School will begin in a few weeks Remember you can save from 25 to 50 per cent on all purchases of dress goods, ladies' and gents' furnishings, shirt waists, shirts, shoes, etc. by purchasing of Harris & Hitesho. The reduction sale will continue till stock is sufficiently reduced. Come at once.

Our guarantee on Blue Ribbon and Tecumseh Chief flour is, get a sack from your dealer and if found in any way not to be perfectly satisfactory keep the flour, go tell the dealer and get your money back.
D. GRATZ & SON.

Buy those school books at Gaston's.

Will Buck was an Onsted visitor Wednesday.

Home grown celery at C M. Gilbert & Co's.

Lawrence VanTyne was in Adrian yesterday on business.

Para rubber roofing for sale. Get our prices before buying. MOORE BROS.

Mrs. Richard Putnam was spending Wednesday in Ann Arbor.

Bug finish and pure Paris green.
C. A. WRIGHT & SON, Druggists.

Remember those rigs at Ralph Bowen's barn back of the Patterson block.

Mrs. Robt. Service of Wheatland, is visiting her daughter, Mrs. Blon Hodges.

Nice apple butter at C. M. Gilbert & Co's.

Guernsey Collins of Ann Arbor, was calling on friends here Tuesday afternoon.

We are here to sell shoes and the store is open every night except Sunday. NYLAND'S.

Miss Florence Kayser is visiting at the home of Mr. and Mrs. Baldwin in Adrian.

A second hand double buggy for sale cheap. MOORE BROS.

Earl Coller was spending Tuesday in Onsted and attended a dance in the evening.

Mrs. J. B. Collor was visiting her son, Leon Coller and wife, in Detroit yesterday.

Will Coller and wife left yesterday for Saginaw, where they will spend two weeks.

Mr and Mrs. Levi Stevens of Detroit, are visiting among relatives in town this week.

Earl Rector assisted at the post office yesterday during the absence of Fred Dickenson.

C. M. Gilbert & Co. is the right place to trade. You get good goods at the right price.

Mrs. Ed Anderson and son, Lynn, of Harvey, Ill., are visiting her sister, Mrs. Will Barrett.

Mrs. David O'Reilley and daughter of Macon, have been visiting Mr. and Mrs. Thos. Hanley.

New or second hand school books at B. J. Pulver's.

Joseph Weiss and Victor Hanham of Manchester, were visiting friends in town yesterday.

Special deals in chocolate. Ask the clerks about it. AVERY & CO.

Geo. Deery of Lansing, was in town Wednesday and Thursday enroute to Toledo for a visit.

Wright's for drugs.

Examine the Great Western Endless Apron manure spreader before you buy. Sold by C. H. Bramble.

Mrs. Jennie Goggin of Rochester, N. Y., is a guest this week of her cousin, Thos. Hanley and wife.

Celery seed, black and white mustard seed, dill seed, ginger root and pure olive oil for sale by B. J. Pulver.

Emil Fisher arrived here from Detroit Friday evening for a visit with his brother, W. F. Fisher and wife.

We can furnish you with a fancy foul or springer at the right price.
WILLIAMSON BROS'.

Mrs. Sarah Wright, who has been visiting Mrs. J. F. N. Bowen returned to her home in Coldwater Wednesday.

School tablets and supplies at Gaston's.

Mrs. Robt. Kyle and two sons, Elmer and Floyd, of Central Point, Oregon, are visiting relatives here for a few weeks.

Kodaks from one dollar to twenty dollars.
C. A. WRIGHT & SON, Druggists.

Miss Margaret O'Reilley has returned from a two week's outing at the cottage of State Treasurer Glazier at Cavanaugh lake.

Kar-a-van coffee, that rich creamy kind, 20c to 40c the pound. We guarantee satisfaction.
WILLIAMSON BROS.

Messrs. and Mesdames A. C. Haire, Adelbert Cairns and Jas. Cronk visited Mr. and Mrs. Ambrose Welch in Clinton the first of the week.

Blue Ribbon flour is the highest standard first patent flour treated by electricity. Is guaranteed to please you. D. GRATZ & SON.

Mrs. A. C. Haire is entertaining this week, Mrs. Geo. Edwards and Mrs. Richard Eastlick of Milan, Mrs. James Cronk and Miss Ora of Arkansas City, Kan.

New and second hand school books at Gaston's.

Gertrude Clements, who has been spending the summer here, went to Clinton last night for a visit. She leaves in a few days for her home in Painsville, O.

Dressed fowls and springers at Williamson Bros.'

Claude Gray went to Saginaw yesterday to remain over Sunday. Mrs. Gray and children, who have been visiting there since Monday, will return with them.

Tecumseh Chief flour is the highest standard half patent flour treated by electricity and is sure to please you.
D. GRATZ & SON.

Mr. and Mrs. Lewis Emerson of Raisin, entertained at dinner and supper Sunday Mr. and Mrs. Geo. Hanford, Mr. and Mrs. Ed Smallidge and Miss Grace Hillman of Tecumseh. The day was pleasantly spent in visiting and music.

Mr. Farmer, in laying in your year's supply of flour, is it not worth something to you to know that the flour you get has been treated by a system that your flour will not get lumpy, sour or musty and will keep any length of time. Bring your grist to the Quaker Mill and get your flour purified, aged and whitened by electricity, also see this wonderful little machine electrically treating flour.

Commencing today we will close out one lot of wool dress goods worth from 80c to 1.00 per yd. for 19c per yd. Just what you want for suits, waists and skirts. Come at once, get first choice.
Respectfully
HARRIS & HITESHU.

Opera house tonight.

Fresh vegetables at Avery's.

A. R. Boyd of Adrian, is in town today.

A. W. Stabler is spending the week in Palmyra.

R. M. Boyd was an Adrian visitor Wednesday.

Jas. Lowry was in Toledo yesterday on business.

Miss Grace Erskine is spending the day in Toledo.

D. L. Whitenack was an Adrian visitor yesterday.

Will Hanley of Napoleon, O, was home Wednesday.

Mrs. D. L. Whitenack visited friends in Adrian Tuesday.

Miss Lena Ward is home from a visit with Detroit friends.

Ralph Marsh and Joseph Hanna are home from Watford, Ont.

School books at B. J. Pulver's.

Miss Luana Stacy is spending a few days with Adrian friends.

Mrs. Nate Symonds of Adrian, is a guest of Mrs. Joseph Marsh.

Best binder twine at lowest prices.
MOORE BROS.

Miss Orpha Beal returned Thursday from a visit with relatives at Britton.

FOR SALE:—Household goods. Call at my residence. ROBT. HASTINGS.

Miss Emma Bailey of San Marcus, Texas, is a guest of Mrs. Daniel Bailey.

White Oxfords at cost at Nyland's.

Miss Gertrude Bowen of Adrian, is visiting her sister, Mrs. Roy Whiting.

NO-KO at C. M. Gilbert & Co's.

Kenneth Ward is home from a week s visit with relatives in Toronto, Canada.

Highland Blend, the best 25c coffee.
AVERY & CO.

Rev. Kamm accompanied his Sunday school class to Sand lake for a picnic today.

Miss May Culbertson of Ridgeway, spent Wednesday with Miss Helen Wilson.

Mrs. Jennie Waring of Kalamazoo, is visiting her parents, Jas. McCoy and wife.

Prof. Morden of Adrian, attended the Lansing—Tecumseh ball game Tuesday.

Mrs. F. M. Aylesworth and Mrs. Albert Aylesworth were Clinton visitors yesterday.

Miss Nettie Pierce returned Wednesday evening from a few days' stay at Cleveland.

Mr and Mrs. Bert Mominee were guests of relatives in Deerfield the first of the week.

Dwight Clarkson is assisting at Heesen & Heesen's during the absence of Roy Codling.

Mrs. Thos. Marion of Clinton, spent Wednesday with her daughter, Mrs. Alvah White.

Ernest VanWinkle returned to Grand Rapids yesterday, after spending a few days at home.

Mrs. Frank Zeluff and daughter, Doris, of Britton, are visiting at C. W. Underwood's.

Mr. and Mrs. Walter Cox of Jackson, are guests this week of Mr. and Mrs. John Nyland.

Miss Helen Henry of Toledo, is visiting her grand parents, Mr. and Mrs. Joseph Tilden.

Mrs. Horace Hutchins of Mishawaka, Ind., is a guest at the home of J. J. Belcher and wife.

Mrs. Oscar Carey and Mrs. Dr. Jewett of Adrian, were guests yesterday of Mrs. John Combs.

Mrs. L. E. Love and daughter, of Chicago, came this morning to visit Mr. and Mrs. Geo. Kay.

Miss Blanche Mellon and Myrna Service have returned from a week's visit in Flint and Detroit.

Mr. and Mrs. Chas. McQuillian, son and daughter of Jackson, are visiting Thos. McCann and wife.

Miss Hazel Clark—Bidwell of Detroit, came last night for a visit with her grandfather, Geo. Kayser.

Mrs. L. A. Brown was in town yesterday enroute from an outing at Evans lake to her home in Detroit.

If you want to save money, buy your school books at B. J. Pulver's.

Mrs. Frank Allen, son and daughter, Harry and Edith, of Battle Creek, are guests at the home of Geo. Church.

If you want some change left, buy your school books at B. J. Pulver's.

Mr. and Mrs. H. D. Cutting are spending a couple of weeks in Cleveland with their sons, Bert and Will.

Pencils and tablets at B. J. Pulver's.

Mrs. Ernest German and two children have returned to Pentecost after spending a few days with Mrs. George Kay.

J. B. Coller returned home last night from Detroit, where he has been confined in the Marine hospital for several weeks.

Miss Catherine Bowen, who has been spending a few days with Mrs. Fanny Waldron, left for her home in Toledo Tuesday.

Col. A. S. Cummins of Fort Worden, Wash., arrived here Tuesday night to join Mrs. Cummins at the home of Lucius Lilley.

Miss Etta Smith of Youngstown, O., who has been the guest of her aunt, Mrs. Henry Smith, returned to her home Tuesday.

Leon Williamson and John Scarlett leave Sunday for a trip through the east, visiting at Buffalo, Brooklyn and New York City.

A. C. Aylesworth left this morning for a week's stay in Chicago and his olp home at Waconda, Ill. This is his first visit there in 45 years.

We have hundreds of pairs of ladies' misses' and children's shoes worth from $1.50 to $3.50 per pair we are closing out at 79c, just what you want for school. Come pick them up at Harris & Hitesho's.

The Research Circle will hold their annual picnic on Mrs. Tom Mingay's lawn Tuesday, Aug. 27, at 2:30 p. m. Every member is urged to be present, also all new members. The program will be assigned.

The 35th annual farmers' picnic will be held at Hampton's landing, Devils lake Thursday, Aug 29. Speakers for the day are Hon. Chas Townsend and D. E. McClure of Lansing. Excursion rates on all railroads.

When buying a sack of flour is it not worth something to know that the flour you get has been milled by all the very latest improvements for the manufacture of flour? Try a sack of Blue Ribbon flour that has been purified by electricity and the story is told.

Three hundred were present at the joint picnic of the Tecumseh and Tipton K. of P. lodges held at Sand lake yesterday. A ball game played in the morning resulted in a score of 11 to 10 in favor of Tecumseh, while Tipton won in the Blue Rock shoot. Sailing and a dance claimed the attention of many in the afternoon. Tipton band furnishing music during the day.

Fall and Winter Woolens.

Without a doubt the finest line we have ever shown. Newest colorings, latest designs, patterns that dazzle the eye and make every one that sees them say, "lay this one out for me." We have never seen costumers grab them so fast before. The worst trouble they have is to know which one to take, they are all so nice, not a poor one in the lot. Get the fever, come in and look at them and you will surely buy. Glad to show them.
J. M. JONES & SON.
The Leading Tailors.

ANNOUNCEMENT.

Messrs. Zerlaut & Vedder

Will on or about Sept. 1, 1907, engage in a general carriage repair and paint shop. All workmanship will be fully guaranteed. The shop will be located in Tecumseh on Pearl street in the first building south of Thos. Elliott's blacksmith shop

Something New.

The Aslop process for purifying ageing and whitening flour by electricity, the most wonderful invention in the history of milling has been installed in Quaker Mills and hereafter all our brands of flour, Blue Ribbon, Tecumseh Chief and Moss Rose will be treated by electricity. D. GRATZ & SON.

Good Livery.

Ralph Bowen has moved to the Harry Lee barn, opposite Williamson's refrigerator, where he keeps single and double rigs for rent. See him before renting.

The Great Western Manure Spreader.

Some of its advantages. Form is made of oak, not pine or maple, has endless apron with its many advantages, no cranking back by hand or reverse gears, wheels track like a wagon, carries as much load on front axle as on hind axle, makes easy draught on machine, makes only two tracks not four, you can top dress corn or spread on corn stubble, a machine with narrow axle in front is "up against it" in the corn field. Examine the machine before you buy. Sold by C. H. Bramble.

Endorsed by the county.

"The most popular remedy in Otsego county and the best friend of my family writes Wm. Dietz, editor of the Otsego Journal, Gilberteville, N. Y., "is Dr. King's New Discovery. It has proved to be a sure cure for coughs and colds, making short work of the worst of them. We always keep a bottle in the house. I believe it to be the most valuable prescription known for throat and lung diseases." Guaranteed to never disappoint the taker by C. A. Wright & Son. Price 50c and $1. Trial bottle free.

Reply to Wightman.

A letter of reply to the articles of J. W. Wightman on the sewer question was handed in to the HERALD office yesterday, but on account of other matter ahead of it, could not be used in this issue. Is will be printed in the HERALD of next Tuesday.

New Homes in the West.

Send for free copy of pamphlet containing synopsis of the United States homestead laws and information how to secure a cheap, irrigated farm or a quarter section of splendid free farming or grazing land along the new railway lines of the Chicago & North Western Ry., in South Dakota, Wyoming and other states. All agents sell special low rate excursion tickets to homeseekers via the North Western Line. Full information on request. W. B. Kniskern, Passenger Traffic Manager, Chicago, Ill.

Advertised Letters.

Remaining uncalled for at the Tecumseh post office Aug. 20, 1907.

Alvord Brown, Mrs. G. A. Bryant, Alvin B. Clark, Geo. Esmond 3, Oscar Ferguson, Aaron Finney, G. S. Fried, Mrs. Phill Jackson, J. W. Liggett, L. W. Liggett, J. T. Norton, Miss Juanita Wallace.

All calling for above letters please say "advertised."
CHAS. BIDWELL, Jr. P. M.

HAVE YOU CATARRH?

Breathe Hyomei and relief and cure will be guaranteed.

If you have catarrh, with offensive breath, burning pains in the throat, difficulty in breathing, raising of mucous, discharge from the nose, tickling or dropping from the back of the throat, coughing spasms, etc., begin the use of Hy-o-mei at once.

Hy-o-mei is made from nature's soothing oils and balsams and contains the germ-killing properties of the pine woods. Its medication is taken in with the air you breathe, so that it reaches the most remote part of the respiratory organs, killing all catarrhal germs and soothing any irritation there may be in the mucous membrane.

The complete Hy-o-mei outfit costs but $1.00 and C. A. Wright & Son gives his personal guarantee with each package that money will be refunded unless the treatment does all that is claimed for it.

You can always rely upon your friends—if you have money enough.

Being dignified as a profession has been the making of many a professional man.

BASE BALL.

Splendid ball pitched by Teal and his fine support by the whole team won the game for Tecumseh Tuesday afternoon from Lansing. The visitors' runs came in the 8th, resulting from three hits while Tecumseh made their three scores in the sixth, mostly the result of errors and a passed ball.

Score by innings:

Innings	1	2	3	4	5	6	7	8	9	R	H	E
Lansing	0	0	0	0	0	0	0	2	0	2	8	3
Tecumseh	0	0	0	0	2	3	0	0	*	3	4	0

Runs, Burns, Pierce, Slear, Hillinger, Merkle; sacrifice hit, Somerlott; first on balls, off Pierce 2, off Teal 4; hit by pitcher, Thomas; first base on errors, Tecumseh 1; left on bases, Lansing 5, Tecumseh 3; struck out, by Pierce 12, by Teal 9; double play, Teal, Mitchell and Merkle; passed ball, Mauch; time 1:28; umpires, Hughey and Landry; attendance, 250.

Lansing won from Tecumseh Wednesday in a ten inning game by a score of 3 to 1. Tecumseh's only run came in the 2nd when Merkle reached first on a fielder's choice, stole second and scored on Mauch's throw to center field. For 9 innings Lansing got only two hits off Richardson but in the 9th losing the chance to start a double play and an error by Wagner tied the score. In the 10th two singles and a bad throw by Somerlott gave the Senators two runs and the game.

Score by innings:

Innings	1	2	3	4	5	6	7	8	9	10	R	H	E
Lansing	0	0	0	0	0	0	0	0	1	2	3	4	3
Tecumseh	0	1	0	0	0	0	0	0	0	*	1	6	4

Runs, McDermott, Kearney, Mauch, Merkle; innings pitched, Pierce 9, Hughey 1; Richardson 1 1-3, Doty 2-3; two base hit, Hillinger; sacrifice hits, McDermott, Morrissey, Kearney, Agler, Wolfe; stolen bases, McDermott, Kearney, Mauch, Todd; bases on balls, off Hughey 1, off Richardson 5; hit with pitched ball, Lawrence, first base on errors, Lansing 2; left on bases, Lansing 10, Tecumseh 4; struck out, by Pierce 6, by Hughey 1, by Richardson 3, by Doty 1; wild pitch, Richardson; time 1:55; umpires, Hughey and Bradley; attendance 300.

With Railing in the box yesterday Tecumseh shut out Kalamazoo to the tune of 4 to 0. Railing allowed but two hits, only two men getting to first base, while Maire was hit frequently and timely. Tecumseh scored two runs in the first on a hit by Preston, a steal to second and Slear's single. Slear went to 2nd on a wild pitch and scored on Billinger's single. In the third Slear again scored on a sacrifice and Wagner's three base hit. Hillinger and Slear singled in the 8th, Wagner's outfield fly to Blake, bringing Slear to the home plate.

Score by innings:

Innings	1	2	3	4	5	6	7	8	9	R	H	E
Kalamazoo	0	0	0	0	0	0	0	0	0	0	2	2
Tecumseh	2	0	1	0	0	0	0	1	*	4	7	0

Runs, Preston, Slear; three base hit, Wagner; sacrifice hit, Hillinger; stolen bases, Merkle, Mitchell; bases on balls, off Maire 1; hit by pitcher, Somerlott, Slear; first base on errors, Tecumseh 1; left on bases, Kalamazoo 2, Tecumseh 6; struck out, by Maire 6, by Railing 8; double play, Andrews and Hale; wild pitches, Maire 3; time 1:50; umpire, Gallagher; attendance 350.

BASE BALL NOTES

	W.	L.	Pct.
Tecumseh	54	33	.621
Kalamazoo	52	32	.619
Mt. Clemens	43	33	.566
Battle Creek	48	40	.545
Bay City	39	49	.443
Lansing	34	48	.415
Flint	31	55	.360

Yesterday's Results.

Battle Creek 8, Lansing 7; Bay City 13, Flint 2.

Today's Games.

Battle Creek at Flint, Mt. Clemens at Lansing, Kalamazoo at Tecumseh.

THE NEW REMEDY.

Take it now that vacation days are fast approaching.

Thousands of men and women are anxiously looking forward to the vacation days that come in June, July and August—not so much for the pleasure or enjoyment as for the chance of getting rid of their ill-health.

To thoroughly drive away troubles of the stomach most people think they have to make a business of it with dieting, exercise and perhaps a vacation.

But the Mi-o-na stomach taken with regularity, in a very few days will drive away indigestion, dizzy spells, distress after eating, headaches, sleeplessness, and the many other symptoms of bad digestion and sluggishness of the digestive organs that keep people from enjoying themselves.

Day after day, at work behind desks or in the factory with poor sunlight and air, soon results in sluggishness of the entire physical and mental apparatus. The first slight symptom of indigestion can be easily cured, but when they are allowed to increase without any help, then the stomach complaints become hard to shake off.

Strengthen the whole digestive system with Mi-o-na and you will soon find that both stomach and bowels do their work as they should.

C. A. Wright & Son sell Mi-o-na in 50c boxes and guarantee to refund the money if the remedy does not give complete satisfaction.

$ 3 $

per cent. interest is what you receive on all money deposited in our Savings Department—3 per cent that comes to you without any effort on your part and helps to increase the principal, so that with steady saving you will have a snug bank account. You can start an account to-day with $1.00.

TECUMSEH STATE SAVINGS BANK

$300,000 Deposits.

Sweet Potatoes

Osage Musk-Melons

Missouri Water-Melons

We have them They are good
and you want them

ANDERSON BROS.

Phone 91--- GROCERS ---Macon Phon

RefrigeratorS

Special Low Down Prices To Close Out Balance Of Our Stock Of

REFRIGERATORS

Satterthwaite Bros.

HORSE COLLARS

Speaking of Horse Collars—we have the most complete assortment with regard to style and price in town.

Come in and see what we have when in need of a collar. We can surely fit your horse and your pocket-book

Our stock of single and double Harness is also worth looking at.

SLAYTON & SON.

A Little Girl

standing at the corner of Chicago and Evans Sts., asked if the Detroit train was in. On being told that the Detroit train did not come in on that track, she said: "I know it, but I am waiting for

Buster Brown Bread

She knew what was good.

We sell Buster Brown Bread and Morton's Salt Rising Bread.

PHONE 39 AVERY & CO.

A Complete Assortment of

Baby Furniture

Baby Walkers,
Baby Tenders,
Baby Cribs,
High Chairs, Tea Chairs and Rocking Chairs.
We sell the new
Ice-Berg Refrigerators and Ice Chests.

See us before purchasing any kind of Furniture, Crockery Picture or Linoleum. Specials in all lines. Complete line Adrian Souvenirs.

BECK & EGAN, Adrian.

FURNITURE, CROCKERY, PICTURES and LINOLEUM
All Goods delivered. No. 30 North Main Street.

DR. P. B. HARDY

PHYSICIAN and SURGEON.

Especial attention given to diseases of the Stomach, Throat, Nose, Ear, diseases of Women and General Surgery.

HOURS:—12:30 P. M. to 3 P. M. 6:30 P. M. to 9 P. M.

Office over Tecumseh State Savings Bank Telephone No. 268.

H. R. CONKLIN, M. D.

PHYSICIAN and SURGEON.

OFFICE and RESIDENCE, 50 Chicago Street.

OFFICE HOURS { 12 to 2 and 7 to 8 p. m.

Patients wishing eyes examined for spectacles will please call at noon office hour.

EVERY

Thursday, Friday and Saturday.

I will be at my office over S. W. Anderson's dry goods store. If your Eyes are troubling you, call and see me

S. P. HOSMER,

OPTICIAN.

Dental Parlors

of

W. D. REED, D. D. S.

Chicago St., Tecumseh

Crown and Bridge work, Aluminum, Silver and Rubber plates and all of the specialties known to modern dentistry. Gas or vitalized air administered.

Office over Avery & Co's store.

Dental Parlors

of

E. D. BROWN, D. D. S.

Filling, Crown, Bridge and platework Local and complete anaesthetics administered for painless extraction. Office over Orr's Drug Store Phone, 192

The H. L. Jones Real Estate Agency.

Buys, sells and rents real estate and personal property.
Makes loans, collects, etc.
Non resident property interest carefully looked after. List your wants with this agency and get an honest deal.
Our terms are right. Office at residence East Chicago St. Phone 50.

H. L. JONES, Mgr.

J. W. WILSON,

Licensed Auctioneer, Real Estate Stock and General Salesman.

Will attend all sales in city or county at reasonable rates.

Headquarters and all dates made at the Herald office.

DR. JOHN MURPHY, D. V. S.

Also Graduate in Veterinary Science.

Three and one-half miles northeast of Tecumseh.

PHONE 406. Tecumseh.

Also Macon Phone.

MISS WESTERMAN,

OF ADRIAN,

will give vocal instruction in Tecumseh on

Wednesdays of each week

Persons desiring her instruction, kindly leave word at A. B. Harding's residence.

A. C. AYLESWORTH,

Licensed Auctioneer, Real Estate, Stock and General Salesman.

Will attend all sales in city or country, at reasonable rates.

Headquarters and all dates made Herald office.

FRANK DAVIDSON,

Licensed Auctioneer. Farm and Stock Auctions.

Attended to promptly and in satisfactory manner. Terms reasonable.

Headquarters at Herald office where all dates are made. State 'phone 504 East.

Osteopathic Treatments.

DR. SAGE, of Detroit,

will be at Mr. Samuel Haight's

TUESDAYS AND FRIDAYS,

from 2 to 5 p. m. each week.

All those suffering from chronic troubles would do well to see him.

FOLEY'S HONEY AND TAR

for children; safe, sure. No opiates

PATENTS

PROCURED AND DEFENDED. Send model, drawing or photo. for expert search and free report. Free advice, how to obtain patents, trade marks, copyrights, etc., IN ALL COUNTRIES. Business direct with Washington saves time, money and often the patent. Patent and Infringement Practice Exclusively. Write or come to us at 625 Ninth Street, opp. United States Patent Office. WASHINGTON, D. C.

C. A. SNOW & CO.

RHEUMATIC FOLKS.

Are you sure your kidneys are well? Many rheumatic attacks are due to uric acid in the blood. But the duty of the kidneys is to remove all uric acid from the blood. Its presence therefore shows the kidneys are inactive.

Don't dally with uric acid solvents. You might go on till doomsday trying them, but until you cure the kidneys you will never get well. Doan's Kidney Pills not only remove uric acid, but cure the kidneys and then all danger from uric acid is ended. Here is Tecumseh testimony to prove it.

Mrs. Sarah Austin, living on Pearl street, Tecumseh, Mich., says: "I have used Doan's Kidney Pills and think very highly of them. About a year ago I was bothered with my kidneys so much that I was miserable. I had distressing pains in my hips and rheumatism bothered me a great deal. At night I was restless on account of the frequent action of the kidneys. I passed a great deal of gravel in my secretions and at times it was almost impossible to stand the pain. I doctored a great deal with different physicians but only received temporary relief. Doan's Kidney Pills were brought to my attention and I began taking them. The results have been more than satisfactory. The bloating has subsided, the pains have ceased, in fact, I believe they have effected a complete cure. I am glad to endorse such a reliable remedy as Doan's Kidney Pills."

For sale by all dealers. Price 50 cents. Foster-Milburn Company, Buffalo, N. Y., sole agents for the United States. Remember the name Doan's and take no other.

In spite of all our undertakings the professional undertaker gets us at last.

A specific for pain: Dr. Thomas' Electric Oil, strongest, cheapest liniment ever devised. A household remedy in America for 25 years.

The man who sings into a phonograph is apt to be timid about facing the music afterward.

Those who have stomach trouble, no matter how slight, should give every possible help to the digestive organs, so that the food may be digested with the least effort. This may be done by taking something that contains natural digestive properties—something like Kodol for indigestion and dyspepsia. Kodol is a preparation of vegetable acids and contains the very same juices found in a healthy stomach. It digests what you eat. Sold by B. J. Pulver.

Those who are fancy free are free to fancy what they please.

"I have been somewhat costive, but Doan's Regulets gave just the results desired. They act mildly and regulate the bowels perfectly." Geo. B. Krause, 306 Walnut Ave., Altoona, Pa.

Having plenty of good advice seems to be one thing that ails many erratic people.

Keep the pores open and the skin clean when you have a cut, burn, bruise or scratch. DeWitt's carbolized witch hazel salve penetrates the pores and heals quickly. Sold by B. J. Pulver.

TOLEDO

$1.00 ROUND TRIP

EVERY SUNDAY

Special Train Leaves

Tecumseh at 8:29 A. M.; arrives at Toledo 9:50 A. M. Returning leaves Toledo at 7:00 P. M.

Correspondingly low fares to intermediate stations, including Adrian

LAKE SHORE

& Michigan Southern Ry.

TECUMSEH MARKETS

LIVE STOCK.

Steers	5	4½
Heifers	3½	4
Cows	2½	3
Veal calves	6	
Hogs No 1	6	6¼
Roughs	4½	5
Sheep	4½	
Lambs	6½	7
Fowls	9	
Springers	12½	
Ducks	8	10
Turkeys	12	13
Geese	7½	
Old Roosters	5	

DRESSED MEATS

Wholesale

Beef, by side	8	
Hogs	8	
Veal	9	
Mutton	8	
Spring lamb	12	12½
Lard	11	
Hides, green	8	
Veal skins, green	8	
Sheep pelts	.25	1.50
Tallow	2½	4
Timothy ℔ ton	7.00	10.00
Clover ℔ ton	6.00	
Bran ℔ cwt	1.20	

GRAIN, SEED AND HAY.

Wheat	.81	83
Oats	40	42
Clover seed	8.00	9.00
Corn shelled	70	
Corn in ear ℔ cwt	1.00	
Middlings ℔ cwt	1.35	
Corn meal ℔ cwt	1.35	

PROVISION MARKET.

Wholesale

Butter	18
Eggs	16
Beans ℔ bushel	1.60
Potatoes	75

COUNCIL PROCEEDINGS.

Council chamber, village of Tecumseh

Adjourned meeting held August 12, 1907

President John H. Combs in chair.

Present: Trustees Sherman, Slater, Lowry, Magers.

Absent: Teachout, Heesen.

Moved and supported that the Council adjourn until Wednesday evening, August 14, 1907, at 7:30 o'clock. Carried.

W. L. JONES, Clerk.

Council chamber, village of Tecumseh

Adjourned meeting held August 14, 1907.

President Combs in the chair.

Present: Trustees Heesen, Lowry, Sherman, Magers, Slater. Absent: Teachout.

It was moved and supported that the following resolution be accepted and adopted:

Resolved, that the Common Council of the village of Tecumseh does hereby require that a new sidewalk be constructed along that portion of the east line of VanBuren street in this village which lies along and adjoining the west line of that parcel of land situate in the village of Tecumseh, Lenawee county and state of Michigan, and described as follows: House and lot bounded north by DeWitt's lot, east by Swan lot, south by Williams street, west by VanBuren street.

Said walk to be four feet in width, on the established grade, of Portland cement, sand and gravel, the portion of cement to be used being not less than one-fourth and not more than one-half of the total material. Said sidewalk to be not less than four inches in thickness and the surface made of clean, sharp sand and said cement at least one inch in thickness.

And the owners and occupants of said lots and premises are hereby required to do the necessary grading therefor and to construct said sidewalk according to the provisions of this resolution, under the supervision of the street commissioner, said walk to be completed within 10 days from personal service, upon the owner or occupant of said described land, of a copy of this resolution; and in case of any default in the construction and completion of said walk as herein directed, the street commissioner is hereby ordered to have the said walk constructed, and payment thereof shall be required of the owner of said above described land, and the expense thereof assessed and levied upon said land in the same manner as other taxes.

Ayes—Heesen, Slater, Lowry, Sherman. Nays—none. Carried.

It was moved and supported that the following resolution be accepted and adopted:

Resolved, that the Common Council of the village of Tecumseh does hereby require that a new sidewalk be constructed along that portion of the east line of VanBuren street in this village which lies along and adjoining the west line of that parcel of land situate in the village of Tecumseh, Lenawee county and state of Michigan and described as follows: House and lot bounded north by Brewer and Hastings lots, east by Union street, south by Conklin and Lawrence lots, west by VanBuren street.

Said walk to be four feet in width, on the established grade, of Portland cement, sand and gravel, the portion of cement to be used being not less than one-fourth nor more than one half of the total material. Said sidewalk to be not less than four inches in thickness and the surface made of clean, sharp sand and said cement at least one inch in thickness.

And the owners and occupants of said lots and premises are hereby required to do the necessary grading therefor and to construct said sidewalk according to the provisions of this resolution, under the supervision of the street commissioner, said walk to be completed within ten days from personal service, upon the owner or occupant of said described land, of a copy of this resolution; and in case of any default in the construction and completion of said walk, as herein directed, the street commissioner is hereby ordered to have the said walk constructed, and payment thereof shall be required of the owner of said above described land, and the expense thereof assessed and levied upon said land in the same manner as other taxes.

Ayes—Heesen, Slater, Lowry, Sherman. Nays—none. Carried.

Moved and supported that council adjourn.

W. L. JONES, Clerk.

Council chamber, village of Tecumseh.

Adjourned meeting held August 19, 1907.

President Combs in the chair.

Present: Trustees Slater, Lowry. Absent: Teachout, Heesen, Magers, Sherman.

No qourum being present meeting adjourned until Wednesday evening, August 21, 1907.

W. L. JONES, Clerk.

Celebration Ends With Picnic.

Brighton, Mich., Aug. 23.—A dozen wagons, each with a small load of hay and a large load of "homecomers," visitors from afar to attend the town's celebration, was the unique feature of the program here. The wagons, led by a band, paraded the town. There are about 3,000 visitors. Seven or eight states are represented. There was a reminiscence meeting at the opera house, various homecomers telling of the old days. Thursday noon was held the big picnic dinner in the school grounds, ending the celebration.

Dog Severely Bites Little Lad.

Owosso, Mich., Aug. 23.—Frank Drew, aged nine, of Mt. Pleasant, was seriously injured by being bitten by a dog tied to a baggage truck at Owosso Junction Thursday. The lad was climbing on the truck when the animal attacked him. The dog, which is owned by a Cleveland man, was taken on its way by the owner, but a message was sent Durand to send the canine back. It is the intention of the local authorities to shoot it, but the owner will fight against it, claiming that the boy crawled over his valises, which the dog was watching.

A Hair Dressing

Nearly every one likes a fine hair dressing. Something to make the hair more manageable; to keep it from being too rough, or from splitting at the ends. Something, too, that will feed the hair at the same time, a regular hair-food. Well-fed hair will be strong and will remain where it belongs—on the head, not on the comb!

The best kind of a testimonial—"Sold for over sixty years."

Made by J. C. Ayer Co., Lowell, Mass. Also manufacturers of SARSAPARILLA, PILLS, CHERRY PECTORAL.

Ayer's

CORRESPONDENCE.

MACON.

Buy those school books at Gaston's.

Willie Burleson is in Ypsilanti this week.

E R Gaskell moved his family to Deerfield the first of the week.

Mrs. John Jackson and daughter, Mrs. Jas. Burdett arrived home Monday from a two weeks' visit in Pennsylvania. They visited Niagara Falls, Rock City and many other interesting places.

Miss Sue Langan visited friends in Tecumseh Saturday and Sunday.

J. D. Frost and family were in Tecumseh Sunday.

Miss Edna Wilkins of Ypsilanti, is visiting her aunt, Mrs. M. E. Wilkins.

Mrs. Rachel Howell, who has been in Southern Indiana visiting her son, Sumner Collins, for about six weeks, returned home Saturday.

Miss May Chambers is spending the week in Ypsilanti.

Miss Nellie Carney of Indianapolis, Ind., is a guest of Mrs. Harold Hatch.

A kitchen shower was given Mr. and Mrs. Earl Betser Tuesday night at the home of Geo. Collins.

Miss Mary Morden and her cousins are visiting friends in Adrian.

Guernsey Collins of Ann Arbor, has been spending a few days with Macon friends.

A reunion of the Day family was held at the home of Frank Day Wednesday. Those present from out of town were, Mrs. Minnie Day-Miller, Dalbart, Texas; Mrs. Ella Day-Chandler Chicago; Mrs. Cora Day-Miller, Ko-Ko, Ind., Mr. and Mrs. B. C. Day, Indianapolis; Chas Day, wife and two sons, Cristlane, O.; Guy Collins and wife of Saline, and Ezra Day and wife of Macon. It was a happy meeting of brothers and sisters and a fine time reported. Running contests were one of the features of entertainment in which Bert Day proved himself champion.

Sumner and John Cotton, Edith Cotton, Grace and Gertrude Collins, Mrs. Walter Cotton and Guernsey Collins have gone to the lake for a short stay.

L. A. S. of the Reformed church will hold their meeting at the home of Geo. Collins Aug. 28th.

Ella Parker of Tecumseh, is visiting here.

Orino Laxative Fruit Syrup is sold under a positive guarantee to cure constipation, sick headache, stomach trouble, or any form of indigestion. If it fails, the manufacturers refund your money. What more can any one do. Sold by all druggists in Tecumseh.

BRITTON.

Buy those school books at Gaston's.

Mr. and Mrs. Allen of Toledo, came Saturday in the automobile and spent Sunday at John Zelnff's.

Mrs. Sarah Rappleye spent Sunday at C. D. Zelnff's.

Miss Ada Linn is entertaining C. B. Exelby and wife, Alf Linn and wife, Mrs. Tom Campbell and daughter of Detroit, and C. H. Thompson are at Wamplers lake this week.

Paul Clement and wife entertained the Hoagland reunion Saturday, about 80 being present.

Mrs. Frank Olmstead of Ashley, is a guest at John Winsley's.

Evert Exelby and wife entertained the Gilford reunion Thursday.

Jas. Winsley of Adrian, spent Sunday at John Winsley's.

Evert Exelby has a new piano purchased of Ernest DuBois.

Messrs. and Mesdames G. L. Gripton, Ernest DuBois, Lenard Exelby and Mrs. Ann Exelby are spending the week at Wamplers lake.

Mrs. Harvey Bowen returned to her home in Ypsilanti Sunday.

Jas. Haight went to Ann Arbor Monday.

Wm. Gregg lost a large barn Saturday night by fire, supposed to have been caused by the hay heating in the barn. Mr. Gregg was quite badly burned in trying to save the horses. He is about 76 years old and it is feared the shock will prove fatal.

Mrs. Lavern Ousterhout left Friday to visit her sister, Mrs. Tom Kyle, in the northern part of the state.

Mrs. Helen Gee is entertaining her sister, Mrs. Haggard, of Hudson, this week.

Miss Margaret Rubudeau returned to her home in Tecumseh Monday.

Earl Kniffen and Miss Alice Exelby spent Sunday at Wamplers lake.

Myrtle and Earl Babcock and Hazle Exelby returned from Wamplers lake Monday.

Lots of men are willing to be insured against the payroll by marrying an heiress.

HOLLOWAY.

Buy those school books at Gaston's.

B. E. Giles of Blissfield, spent Sunday at A. D. Macham's.

C. F. Atwell was a Palmyra caller Saturday.

Mr. and Mrs. John Calhoun are moving into their new house.

Mrs. Otis Chaffee and Mrs. Bernard Russell visited at Raisin Center Sunday.

Conrad Atwell was a Palmyra visitor Monday.

Mr. and Mrs. R. G. Rixom were Blissfield callers Monday. Mr. Rixom went on to Toledo and White Cloud to buy cattle.

Mrs. Grace Smith and daughter returned Friday from a visit at Ransom.

John Bond died at the county infirmary and was brought here Friday and buried in the Raisin cemetery. Brief services were held at the grave, Rev. Dunning officiated.

Will Fletcher and family visited relatives at Ridgeway Sunday.

Mr. and Mrs. Taft have returned to their home in Deerfield after a few days visit with their daughter, Mrs. J. P. Schwab.

Mr. and Mrs. D. P. Anthony, Mr. and Mrs. R. W. Boyd of Tecumseh, were Sunday callers at John Calhoun's.

Mrs. B. E. Giles and son visited her sister, Mrs. Lloyd Bartholomew, in Britton Tuesday and Wednesday.

Mrs. Nay is keeping house for Mrs. E. R. Rogers during her absence.

Clarence Lowe of Detroit, was a caller in town Friday.

Mrs. Geo. Humphrey and children, Miss Dorothy Doty returned Saturday night from a week's outing at Vineyard Lake.

Mr. and Mrs. Lloyd Bartholomew of Britton, visited here Friday.

Geo. Davis and family returned Saturday night from a week's stay in Adrian, where Mr. Davis relieved the Wabash agent.

Mrs. Jennie Dole and son, Harris, returned to their home in Adrian after a few days' visit with her sister, Mrs. J. W. Nixon.

Kenneth Holloway is speeding about in his new automobile.

John Marine Jr. visited Rowley Crabb at Cone Friday.

Mrs. John Macham is convalescing from erysipelas of the face.

Mrs. Behrans and Mildred of Grand Rapids, are guests at Henry Wahl's.

Mr. and Mrs. Chas. Burns and three children will return to Buffalo Friday after a two week's visit at Wm. Brainard's.

Mrs. Mary Ephe and children of Adrian, were Saturday and Sunday guests at Albert Smith's.

Miss Anna Dronillard is entertaining a lady friend from Toledo.

C. F. Atwell went to Adrian Tuesday to begin work.

Chas Bartholomew and Geo. Davis went to Devils lake Wednesday for a week's sojourn.

Maud Rainey is home from a few week's stay at Saline.

Gordon Lewis and family were Deerfield visitors Sunday.

I W. Calhoun and family of Adrian, were Sunday guests of his parents.

Eugene Raymond, wife and son of Dixon, Ill., are guests at the home of Wm. Doty.

L. B. Spencer of Detroit, was a caller in town Sunday and attended morning service at the Presbyterian church.

E R Rogers and family went to Lansing Wednesday for a visit.

Mr. and Mrs. W. P. Rainey visited her people in Adrian Sunday.

Mrs. W. F. Baum and Mrs. A. D. Macham spent Tuesday afternoon with Mrs. Lloyd Bartholomew in Britton.

W. D McIntyre and family visited Macon relatives Saturday and Sunday.

E. M. Lewis, Alice and Erving, were in Ann Arbor last week.

Loren Pardee of Grand Ledge, was in town Monday.

Miss Behrens at the home of Henry Wahl was pleasantly surprised Monday evening by a number of young people.

E. J. Carpenter has been putting a cement walk from the store past the meat market.

Sand Lake

30c Cents ROUND TRIP

Devil's Lake

55c Cents ROUND TRIP

EVERY SUNDAY

SPECIAL TRAIN LEAVES

Tecumseh at 9:17 A. M., through to Addison. Connects at Addison Junction with train to and from Clark's Lake; fare 30c higher than fare to Addison Junct. Correspondingly low fares to all intermediate stations.

LAKE SHORE

& Michigan Southern Ry.

The Fields of Peace.

It was the belief of the ancient Egyptians, according to a recent writer, that everything, material and immaterial, had its immortal double. Out of this grew the idea of a life in the future state of perfect happiness in the "fields of peace." For a long time the common people regarded these "fields of peace" not as a celestial place, but as situated in the fertile and well watered regions of the Nile delta in the northwest of Egypt, where the blessed ever breathed the cool north wind. Here they lived an ideal form of their life upon earth. They plowed their fields and grew the grain which supplied them with the "bread which grew not stale and beer that never became sour." Here was situated the duplicate of their earthly towns or villages.

Excursion TO Grand Rapids AND Jackson

on Sunday Sep. 1

the Lake Shore Ry. will run an excursion to above points.

Train leaves Tecumseh at 8:07 A. M. Returning Special train leaves Grand Rapids at 7:30 P. M.

FARE—Round trip to Jackson, 75c, to Grand Rapids, $1.00.

LAKE SHORE

SARATOGA

$13.51 ROUND TRIP

SEPTEMBER 6, 7 and 8,

For tickets via Lake Shire—N. Y. Central—the direct way, good returning until October 6.

Tickets will be sold also over many other routes with choice of going and returning different routes at somewhat higher fares, including St. Lawrence River, Adirondacks, etc.

Stop-overs at Lake Chautauqua and Niagara Falls.

SIDE TRIPS

To NEW YORK and BOSTON

will be sold at Saratoga at special low fares. For copy of special Saratoga folder, giving full particulars, or for any desired information, apply to Ticket Agts. or write J. W. Daly, Gen. Pass. Agt., Cleveland, O.

LAKE SHORE

Milk Drivers' Union Robbed.

Chicago, Aug. 23.—Through the defalcations of a trusted secretary-treasurer, the Milk Drivers' union, one of the strongest labor organizations in Chicago, has, it is alleged, been plunged from affluence to temporary poverty. By means of duplicate books and juggling the official, it is stated, has secured in the course of a year possession of all the union's funds, something over $20,000. Where the money has gone, whether it has been spent or invested in such a manner that all or part of it may be returned, the 1,700 members of the union are hoping to learn. A special meeting of the union has been called to consider what action to take.

SAND LAKE.

Mr. and Mrs. VanBrimmer and family and Miss Osborne of East Toledo, are occupying the Branch cottage for a week.

Francis Drake and family have returned to Adrian.

Mrs. W. C. Strobeck and party are at the Baldwin cottage for a week.

Mrs. H. V. C. Hart has gone into Adrian.

The "Dutch Company" of Marysville, O., went home Wednesday after a two week's stay at the Willett and Howland cottages.

Mrs. Wm. Kies and son, Joseph, went home Wednesday after spending the summer here.

Mr. and Mrs. Chas. Slayton and son, Percy, are at their cottage.

Mrs. Yoke and children of Adrian, visited the lake Wednesday.

Visitors at the lake Wednesday were, Mr. and Mrs. Fred Rosecrans and Florence, and Mr. and Mrs. Harry Rosecrans of Toledo, and Mrs. Art Rice and daughter, Mrs. Alice Rice of Chicago.

Hugh Cope spent Wednesday in Adrian.

Mr. and Mrs. Otis Pervey, Mrs. J. F. Jones and Mrs. Carlton Hoag of Detroit, have been at the Jones cottage.

Mr. and Mrs. Geo. Jones and daughter are now at the Jones cottage.

Often The Kidneys Are Weakened by Over-Work.

Unhealthy Kidneys Make Impure Blood.

It used to be considered that only urinary and bladder troubles were to be traced to the kidneys, but now modern science proves that nearly all diseases have their beginning in the disorder of these most important organs.

The kidneys filter and purify the blood—that is their work.

Therefore, when your kidneys are weak or out of order, you can understand how quickly your entire body is affected and how every organ seems to fail to do its duty.

If you are sick or "feel badly," begin taking the great kidney remedy, Dr Kilmer's Swamp-Root, because as soon as your kidneys are well they will help all the other organs to health. A trial will convince anyone.

If you are sick you can make no mistake by first doctoring your kidneys. The mild and the extraordinary effect of Dr. Kilmer's Swamp-Root, the great kidney remedy, is soon realized. It stands the highest for its wonderful cures of the most distressing cases, and is sold on its merits by all druggists in fifty-cent and one-dollar size bottles. You may have a sample bottle by mail free, also a pamphlet telling you how to find out if you have kidney or bladder trouble. Mention this paper when writing to Dr. Kilmer & Co., Binghamton, N. Y. Don't make any mistake but remember the name, Swamp-Root, Dr Kilmer's Swamp-Root, and the address, Binghamton, N. Y., on every bottle.

Home of Swamp-Root.

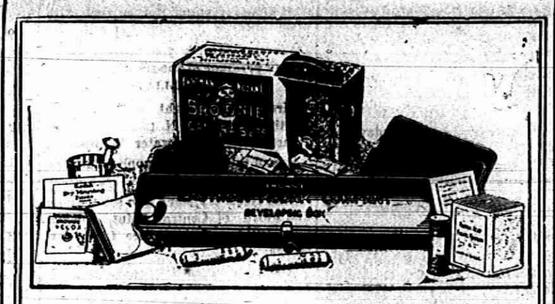

EVERYTHING FOR PICTURE MAKING IN THE

Kodak Box

A No. 2 Brownie Camera for taking 2¼ x 3¼ pictures, a Brownie Developing Box for developing the negatives *in daylight*, Film, Velox paper, Chemicals, Trays, Mounts. Everything needed for making pictures is included in this complete little outfit.

And the working of it is so simple that anybody can get good results from the start. No dark-room is needed and every step is explained in the illustrated instruction book that accompanies every outfit.

Made by Kodak workmen in the Kodak factory—that tells the story of the quality.

THE KODAK BOX No. 2, CONTAINING:

1 No. 2 Brownie Camera	$2.00	1 No. 2 Brownie Printing Frame	$ .15
1 Brownie Developing Box	1.00	1 Doz. 2¼ x 3¼ Brownie Velox	.15
1 Roll No. 2 Brownie Film, 6 ex.	.20	2 Eastman M. Q. Developing Tubes	.10
2 Brownie Developing Powders	.06	3 Paper Developing Trays	.30
1 Pkg. Kodak Acid Fixing Powder	.15	1 Doz. 2¼ x 3¼ Duplex Mounts	.05
1 Four-oz. Graduate	.10	1 Doz. Kodak Dry Mounting Tissue	.05
1 Stirring Rod	.05	1 Instruction Book	.10
			$4.45

$4.00 Price, Complete At all Kodak Dealers. $4.00

EASTMAN KODAK CO.

Write for Booklet of the Kodak Box. Rochester, N. Y., The Kodak City

O. A. WRIGHT.

THE WATER WAY BETWEEN DETROIT AND BUFFALO

The D. & B. Line

Steamers leave Detroit weekdays at 5:00 p. m., Sundays at 4:00 p. m. (central time) and from Buffalo daily at 5:30 p. m. (eastern time) reaching their destination the next morning. Direct connections with early trains. Lowest rates and superior service to New York, Boston, Philadelphia, Atlantic City, all points east.

Popular week end excursions to Buffalo and Niagara Falls, leave Detroit every Saturday.

RAIL TICKETS AVAILABLE ON STEAMERS

All classes of tickets sold reading via Michigan Central, Wabash and Grand Trunk railways between Detroit and Buffalo in either direction will be accepted for transportation on D. & B. Line Steamers. Send 2c. stamp for illustrated pamphlet and Great Lakes map. Address L. G. LEWIS, G. P. A.

DETROIT & BUFFALO STEAMBOAT CO., Detroit, Mich.

PHILIP H. MCMILLAN, VICE-PRES. A. A. SCHANTZ, GEN. MGR.

RAILROAD TIME TABLES.

Lake Shore & Michigan Southern Railroad.

Effective June 9, 1907.

GOING SOUTH.

Stations	315 Dly except Sun.	309 Dly except Sun.	331 Dly except Sun.	311 Dly	313 Sun. only
Jackson	8 05	10 05	2 00	8 05	7 30
	a m	a m	p m	p m	a m
Tecumseh	7 00	11 04	2 58	7 03	8 29
	a m	a m	p m	p m	a m
Adrian	7 43	11 35	3 30		9 10
	a m	a m	p m		a m
Detroit	11 59				
	a m	p m			
Toledo	8 40	12 10	4 15	10 15	9 50
	a m	p m	p m	p m	a m
Chicago	3 00				
	p m				

GOING NORTH.

Stations	316 Dly	312 Dly except Sun.	314 Dly except Sun.	318 Dly
Detroit				5 00
				p m
Toledo	7 40	12 30	5 15	7 00
	a m	p m	p m	p m
Adrian				7 46
				p m
Tecumseh	8 57	1 25	6 20	8 15
	a m	p m	p m	p m
Jackson	10 04	2 32	7 28	9 25
	a m	p m	p m	p m

DUNDEE BRANCH.

GOING WEST.

Station	423 Dly except Sun.	425 Dly except Sun.
Toledo	7 00	2 15
	a m	p m
Adrian		3 30
		p m
Tecumseh	8 23	4 02
	a m	p m

GOING EAST.

Station	422 Dly except Sun.	424 Dly except Sun.
Tecumseh	10 43	5 41
	a m	p m
Adrian	11 10	
	a m	
Toledo	12 10	7 05
	p m	p m
Chicago	7 00	
	p m	

Tecumseh and Dundee Trains. Daily except Sunday.

LEAVE TECUMSEH.

Dundee Accommodation ..... 11 20 a m
" " ..... 5 45 p m

ARRIVE AT TECUMSEH.

Tecumseh Accommodation ..... 1 00 p m
" " ..... 7 00 p m

SPECIAL NOTICE

Coupon tickets can now be procured at this station over best routes to all principal cities in the United States.

G. J. ZIEMS, Ticket Agent
J. W. DALY, C. A. GP. A., Cleveland Ohio

Detroit, Toledo & Ironton Railway

Effective Jan. 6, 1907.

GOING SOUTH.

	1	3	9
Detroit	3 35 a m	6 47 p m	
Tecumseh	10 52 "		
Adrian	11 16 "		
Lima	2 25 p m		

GOING NORTH.

	2	5	8
Lima	8 00 a m		
Adrian	10 42 p m		
Tecumseh	11 00 a m	7 41 a m	
Detroit	1 00 p m		

Local freights will carry passengers.

All trains daily except Sunday.

All trains arrive at and depart from Port Street Union station, Detroit, Mich.

Close connection at all junction points with connecting lines.

For further information or descriptive folder, call on nearest agent or address J. J. Kirby G. P. A., Detroit, Mich.

FEELING LIVER-ISH This Morning?

TAKE

THEDFORD'S Black-Draught

Stops Indigestion and Constipation

25¢ AT ALL DRUGGISTS

A Gentle Laxative And Appetizer

FOLEY'S KIDNEY CURE

WILL CURE YOU

of any case of Kidney or Bladder disease that is not beyond the reach of medicine. Take it at once. Do not risk having Bright's Disease or Diabetes. There is nothing gained by delay.

50c. and $1.00 Bottles.

REFUSE SUBSTITUTES.

ALL DRUGGISTS OF TECUMSEH.

Sour Stomach

No appetite, loss of strength, nervousness, headache, constipation, bad breath, general debility, sour risings, and catarrh of the stomach are all due to indigestion. Kodol relieves indigestion. This new discovery represents the natural juices of digestion as they exist in a healthy stomach, combined with the greatest known tonic and reconstructive properties. Kodol for dyspepsia does not only relieve indigestion and dyspepsia, but this famous remedy helps all stomach troubles by cleansing, purifying, sweetening and strengthening the mucous membranes lining the stomach.

Mr. S. S. Bell, of Ravenswood, W. Va., says:—"I was troubled with sour stomach for twenty years. Kodol cured me and we are now using it in milk for baby."

Kodol Digests What You Eat.

Bottles only. Relieves indigestion, sour stomach, belching of gas, etc.

Prepared by E. C. DEWITT & CO., CHICAGO.

Sold by B. J. PULVER.

Nails which do not yield readily to the manicure may be driven in with a hammer.

Ten years in bed

"For twenty years I was confined to my bed with disease of the kidneys," writes R. A. Gray, J. P. of Oakville, Ind. "It was so severe that I could not move part of the time. I consulted the best medical skill available, but could get no relief until Foley's Kidney Cure was recommended to me. It has been a Godsend to me. For sale by all druggists in Tecumseh.

The Tecumseh Herald.

VOL. LVIII NO. 48 — TECUMSEH, MICHIGAN TUESDAY AUGUST 27 1907 — WHOLE NO. 786

THE

Big Sale

at

S. W. Anderson & Son's

DRY GOODS STORE

closes Saturday night Aug. 31st

Only 4 Days More

Don't Miss It

Remember everything discounted from

15 to 60 per cent

Our Sale

continues until

SEPT. 1st

Good Time To Buy

Flannelette

Blankets

Anderson & Rosacrans

Store Closed at 6 P. M. Tuesday, Wednesday and Friday Evenings,

The BEST PLACE in the COUNTRY

to buy

Lumber, Lath, Shingles and

FINE INTERIOR FINISH

Lenawee Lumber Co., Ltd.

SEE OUR NEW STYLE FOLDING CRATE.

Do You Take The

HERALD?

IF NOT, WHY NOT?

STRICTLY UP-TO-DATE

We have just secured the Exclusive Agency for

WHITE'S ART CHINA

This is one of the finest lines of Hand-painted China produced in this country, and we invite you to see same. Our Cut Glass line is very complete. Remember we are the exclusive agents for the well known Libbey Glass. We have a fine assortment of samples of Havilland & Co's. French Dinner Ware and are prompt in filling orders for dinner sets.

HICKS THE Jeweler,

Watch Inspectors. L. S. & M. S. and D.T. & I. Ry. — *Phone 200 for Correct Time.*

A THOROUGH AND JUST

Discussion of the

SEWER QUESTION

At the Same Time a Plain and Courteous Answer to J. W. Wightman's Letters.

Tecumseh, Mich., Aug. 19, 1907.

Mr. Editor:—It is with a great deal of reluctance that I ask for space in your paper and with greater reluctance that I enter the list and become a factor in the sewer controversy. But some statements made in the articles signed by Mr. Wightman in the recent Tecumseh papers seem to me to be so grossly misleading, where they have any foundation in fact, and so utterly false in some assumptions of fact, and so utterly unfair in the personal attacks that he has chosen to make, and being myself, as a taxpayer, interested as every other taxpayer is in this question, I must plead the foregoing as my apology, desiring a full discussion of this proposition upon its merits, that every voter may vote HONESTLY and INTELLIGENTLY, and whatever the result may be, being willing to abide by the issue.

As I understand it, I think no one of fairness can dispute the fact that the common council are not in any way attempting to choke this down the throats of the taxpayers, and I fail to see where they have taken any action in this matter whatever that is arbitrary. There has been for a long time a sentiment on the part of many of the taxpayers strongly desiring the sewer system. It is also known that there may be opposition to it. But whatever the individual views of the members of the council may be, the council as a body have simply taken the necessary steps to put this question to the people whom they represent that THEY may decide; and there the decision will rest. With this view of the case, what excuse can be found for wilful misrepresentation or vilification of those with whom we disagree. My only excuse for this article is that, so far as in me lies, I may aid in an intelligent decision by each voter, whether he be with me or against me in his own judgment and that none may be mislead so far as lies in my power.

In one of his articles Mr. Wightman, for no other reason than that Mr. Stacy has opposite views of the question, choses to attack Mr. Stacy in utter disregard of the courtesies shown him by Mr. Stacy in permitting his use of the HERALD and to carry to his audience the idea that this is a question in which Mr. Stacy has no interest. As a matter of fact, Mr. Stacy is the owner of the HERALD building, assessed this year at $2100. Mr. Stacy is the owner of the HERALD and stands a village assessment on personal property of $1000. Mr. Stacy is also assessed upon the village rolls for a house and lot, formerly owned by Jehiah Bramble, at the figure of $1100. Compare this with Mr. Wightman's assessment. Now Mr. Wightman, you knew this and knowing it, why did you attempt to give the false impression that you sought to convey? And, Mr. Wightman, if you did not know it, what prompted you to give that impression to the public without first ascertaining the true facts?

Mr. Mead, whom Mr. Wightman brings into this controversy, with no excuse whatever, has invested in the Anthony Fence Co. more thousands of dollars than any assessing officer has ever been able to trace to Mr. Wightman. And, Mr. Wightman, if you really know one tenth of the law that you pretend to know, you know that the property of the Anthony Fence Company simply represents the investment of the owners of its capital stock; and that when the Anthony Fence Company pays its taxes, the tax is paid on all the investment of its stockholders. Now, Mr. Wightman, you knew this if you are to be credited with any degree of intelligence; what was the animus of your false and apparently wilful assault on Mr. Mead? Mr. Combs is another gentleman, whom with the clerk you have singled out, and whom you have insinuated have been derelict in their public duties and have laid themselves liable for some kind of action; what kind I know not, but I imagine from the drift of your remarks it would even be criminal. Neither of these gentlemen needs any defense at my hands; they are both men who have the universal respect of this community. Mr. Combs has been a patient, painstaking, intelligent and thorough official. Where he has observed violations of the law the attention of the proper officers has been called to the matter and since that time, so far as known the offenses have stopped, even though some poor woman has not been haled before "Judge" Wightman for an "infliction" of justice. So much for a portion of the personal phase which you have seen fit to inject into the present issue, Mr. Wightman. Let us take up the other topics which this wise man chooses to use as arguments.

First, in the letter of August 8th, is a complaint that stocks of goods should not be taxed for this improvement. This begs a very large question,—that of how fair and equitable it is to tax personal property,—the question agitated by the single taxer. But, however that may be, and I will say for myself, that I recognize much force and fairness in the argument of the single taxer still so long as the law of the land prescribes in what manner and upon what property taxes shall be levied, so long must good citizens submit; and when taxes are to be raised, raise them in the manner provided by law.

It seems to me that no argument, whatever, is needed to impress upon the readers of this paper the desirability and importance of having a sewer system; and that its benefits are vitally important to every INHABITANT of the community, regardless of the question as to whether all inhabitants are taxpayers or not. This must bring us to the conclusion that the benefits are not confined solely to the real estate having access to the sewer. Then, if the benefits are not confined to the land alone and are benefits to ALL INHABITANTS, the tax should not be confined solely to the abutting property. And, as our legal methods permit no per capita or HEAD TAX, then we have left, in an effort to distribute this burden equitably, the only method the law has left,—which is to spread it upon ALL taxable property of the community, and this must include personal property of ALL KINDS, as well as real estate. But let us go a little further.

We will assume now that it is too selfish for our purposes to argue that the land alone should pay for this improvement; but, in passing, if it is unfair that stocks of goods should be assessed for a part of this benefit, then, it is eminently unfair that stocks of goods should be assessed for any other public benefit unless, perhaps, the matter of fire protection; and if stocks of goods should be exempt, then, certainly, the taxpayer whose funds are invested in mortgages has as good a reason for claiming exemption. But, isn't it fair that the man whose investments are in securities and moneys loaned should stand the share of this burden that the amount of his mortgages draw? If it is not fair, as our wise friend, Mr. Wightman, would assume, then the taxpayer who owns a home of a valuation of a thousand dollars on the tax roll should pay his thousand dollar share of the cost of this improvement, regardless of the fact that the gentleman from whom he borrowed $500, $600, $700 secured by a mortgage on this home, pays nothing though the owner may actually own less than a half interest in the property.

By the way, Mr. Wightman, whom do you represent in this matter? Are you stirring up all this row simply because of the burden that YOU would have to bear? I find that you are on the tax roll for a house and lot assessed at $600, not quite ⅓rds of one thousand dollars. Now, a bond issue which would appear in the taxes of succeeding years at an annual cost of one dollar per thousand dollars would cost you annually less than two-thirds of a dollar or less than sixty-seven cents. Are you really making all this hubbub about an annual tax of 60c and have you become so selfish that you voluntarily step into the limelight, only to look like thirty cents? Now, Mr. Wightman, if this burden is too great for you to carry, we will chip in and help you out. Or, if you do represent clients, who are they, that they employ such talents as you have? And by the way, do you sell your principles with your talents? And who are they who behind you stand for the falsehood and misrepresentations that you are springing upon us as arguments? I wish to say in this connection, that I believe I know the merchants you mention too well to believe that they approve of your methods.

Well, now, Mr. Wightman, next you have some involved method of finding that this tax is going to be an immense amount of money and perhaps, in this connection I better touch also on what you say about the recommendations of Riggs & Sherman, "that the sewer would cost $35,000 but that we better raise $40,000." Again Mr. Wightman you are wrong. It is for you to answer whether you are deliberately and wilfully wrong, or whether you are trying to teach us something that you know absolutely nothing about. The statement that Riggs & Sherman said the sewer would cost $35,000, but that we better raise $40,000 is absolutely and unqualifiedly false. At the time the resolution was drawn to which you refer, the estimate of the entire cost of the sewer had not come in. It is true that an estimate of the larger sewer came in the same evening that the resolution was drawn, but when the resolution was passed, the exact amount of the entire estimate was not known. The council, desiring a full, honest and intelligent expression by every voter, was interested more in giving the voters an idea of how the payments of the bonds and interest thereon should be met than in an attempt to state the cost exactly, but the language of the resolution was, "NOT EXCEEDING $40,000." And limiting in the same resolution the bond issue to the COST of the sewer, intending to start the discussion and state the POSSIBLE amount of the bonds OVER rather than UNDER, their amount as finally to be determined.

The proposition now is, and it is the belief of the council, that a bond issue of $29,000, which is the limit permitted by the statute under which the council deem it most wise to proceed in this matter, together with the premium which it is hoped and believed the bonds will produce on their sale, and an amount to be raised by taxes next year before the first installments of interest on the bonds will mature, will be sufficient. And that the amount on the water bonds and the taxes for the payment of the same, may be materially reduced, and that the people of this village, as township taxpayers, may have paid for the new bridge across the river before placing upon them the taxes for the payment of the principal of the sewer bonds, the council deem it wise to recommend that nothing but the interest shall be paid upon the $29,000 sewer bonds for a period of ten years. Then and for a period of ten years, pay the sewer bonds at the rate of a thousand dollars a year and interest, paying the balance after this second ten year period at $2,000 per year until they are fully paid. The interest at five per cent on $29,000 will be the sum of $1,450 and the assessed valuation of the village being $1,458,230 in adopting this proposition the taxpayer during the next ten years will pay for the sewer (which will have been his to enjoy from the beginning) JUST THE SUM OF $1 ON EVERY THOUSAND DOLLARS OF HIS ASSESSMENT and this for that period will be an immense amount that he imposes upon himself for the sake of the sewer.

On the eleventh year, in addition to this dollar to meet interest charge, the taxpayer will have to stand his shore of an additional $1,000 of the principal of the sewer bonds, which will be, roughly estimated, 70c more per thousand on his assessed valuation. Then on the eleventh year, the sewer costs him $1.70 per thousand of valuation, tremendous amount! Is this large sum to continue for ten years? No, he gets the benefit each year of a reduction from the fact that each thousand paid no longer draws interest so this tremendous sum of $1.70 per thousand of his valuation will diminish during that ten year period. Now when the 21st year comes, the principal of the bond has been reduced to $19,000 on which the interest for that year will be $950, and this, with $2,000 of the principal, will make the sewer cost that year $2,950 or a fraction under $2 for each thousand of assessed valuation. My but doesn't this drive us into bankruptcy? Think of it. Will this continue long? Yes, about ten years but each year this $2 on each thousand of valuation will diminish at the rate of the interest on $2,000 paid each year. Horrible to relate! So the long and short of it is that this elderly guide, philosopher and friend of ours, who travels in our midst by the name of "Wightman" has in his man of straw one member not stuffed sufficiently to withstand the sunlight. Riggs & Sherman never recommended one dollar of the amount of the bonds to be issued by the village. In giving the people an idea of how, as to time and rate of interest, and how much of the bonds each year should mature, the council simply fixed a MAXIMUM AMOUNT until further information should crystalize it in accordance with the absolute needs and which later investigation has reduced to the sum of $29,000.

Now another thing, Mr. Wightman, of what stuff were your dreams composed when you told us that Hudson expended over $30,000 last year taking up their smaller sewer and putting down a bigger one? Really, Mr. Wightman, do you want us to think that you are playing knave or fool? Knave in that you would deliberately lie to us in order to mislead our wavering footsteps as we stagger along your line of thought? (and if a man lying to the extent of a dollar is a prevaricator, how many times a prevaricator is he if it is $30,000?) Or were you so foolish as to think that a statement of such astounding importance would not be looked into by your readers interested in finding out the truth: the fact being, which it would have cost you to ascertain just a 2c postage stamp or a 10c telephone fee, that Hudson within the knowledge of her present mayor, Orrin Howes, who has lived there for years, has not expended one penny in digging up any sewer to replace larger; that Hudson had a portion of her village sewered many years ago under the method of former years, discarded now, and that in modernizing her system and enlarging the territory sewered, she is using this old system except for an outlet of a few hundred feet, which it is now found was originally laid not with sewer pipe, but with the ordinary SOFT TILE used in farming in surface drainage; and even this has not been and will not be dug up.

Again, in this connection, Milan, Blissfield and Morenci have no sanitary sewerage, towns much smaller than this; whether they have storm sewers or not, I know not. In this, Mr. Wightman you may be right. But Hudson has of sanitary sewerage, four miles in use, one mile now building and another mile ordered. Dundee with a population of 1135, has one and one half miles of sanitary sewer mains, and Eaton Rapids has two and one half miles of sanitary sewerage in use. For Heavens' sake, get the motes out of your eyes and stop that busy pen until the truth will flow from it.

Well, we will have to dig a little further, I suppose. Is it not astounding, the number of mare's nests a poor, old fault-finder can dig up. Did you (gentle reader) ever realize how little intellect it takes to furnish a fault-finder with business for every shining hour, especially if his legitimate employment is of small enough importance to be entirely laid aside for the fault-finding business?

Now, in the communication dated Aug. 14, by the way, Mr. Wightman, have you any more of this to impose upon us; if so, for heavens sake get it out of your system, for we cannot spare from our midst such an interesting subject as you make with your mask of owlish wisdom. And by the way, on what figure shall we gaze if, in a moment of abstraction, you ever remove that mask and let us see you face to face. In this communication of Aug. 14th, you took up a great deal of space with quotations from the village charter. Well now, Mr. Wightman, we have no time to run a law school for your benefit, but I will say to you that I have read more than once all the sections you quoted, and also all the others with which these sections are to be construed. Neither would the public be interested in an article on a purely law question of the length that will be necessary to let a little legal light into a brain, that up to the present time, has been groping in legal darkness.

But your method of quotation reminds me of the method of an eminent London devine who in ancient days to reprove the ladies of the city in their method of dressing their hair, preached a vigorous sermon from the text, "Top-knot, come down;" and when later challenged as to the location of his text, read the whole verse, "Let those upon the housetops not come down." I desire to say here and now, not to you, because I do not care what your opinion is, but to all the public, that every official act of the common council, president and clerk, in relation to this sewer matter, has been strictly within the law, and that the future action of the council will also be strictly as directed by the law.

I do not think I am quite up to the proposition of fathoming your idea of what an "appropriation" is; but if it is as foggy and as hard for you to recognize, as it is for you to recognize a legal proposition, I should judge, based solely upon your own utterances, that you would not know an appropriation if you met it face to face in broad sunlight in the middle of a broad, public highway.

We have four funds, the water fund, the cemetery fund, the highway fund and the general fund. There is no need of making any appropriation for the benefit of the water fund, or of the cemetery fund, so long as these funds are self suppporting; therefore, when water pipe is purchasad, even to the extent of $1,600 for which there is sufficient money in the fund, it is paid out of that fund and needs no appropriation. And the water and cemetery funds being self supporting at the time the estimates were made up, they did not need consideration; but when the

Continued on local page.

Wall Trunks

Durable, Convenient, Popular

and Prices Right at

GUY E. BELDING.

3-Months Yet-3

TO WEAR

SUMMER SHOES,

as heavy shoes are not comfortable in warm weather.

Come to our store and see what we can do for you in the way of

Comfortable Shoes.

A few pairs of White Shoes left to close out.

See our Window for something at a Bargain.

Babies fitted without getting mad.

GOOD SHOE MENDER AT OUR STORE.

PACIFIC EXPRESS OFFICE HERE.

First east of S. W. Anderson & Son.

J. J. BELCHER'S,

SHOEMAN

GO TO THE

Royal Theatre,

A show where you can take your wife and children.

Change of Program

Mondays, Wednesdays and Fridays.

Admission 5 Cents to all.

ADRIAN STATE SAVINGS BANK,

ADRIAN, MICH.

Resourcs over $1,250,000.00.

3 PER CENT

paid on Savings Deposits, compounded semi annually. Accounts may be opened by mail.

Correspondence and personal interviews solicited.

B. A. WATTS, Pres. G. A. WELDON, Vice Pres. B. E. TOBIAS, Cashier

Reduction Sale

Still Continues at

HARRIS & HITESHU'S

On account of serious illness of MR. HITESHU we will continue Sale until stock is sufficiently reduced.

You will save from 25 to 50 per cent on all purchases of Dry Goods, Notions, Ladies' and Gents' Furnishings, Ladies' Shirt Waists, Skirts, Underwear, Carpets, Curtains, etc.

SHOES! SHOES!! SHOES!!! SHOES!!!!

We have hundreds of pairs of Ladies', Misses' and Children's Shoes, worth from $1.50 to $3.50 per pair, we are Closing out for 59c and 79c—just what you want for school.

Commencing to-day, we will place 60 pieces of Wool Dress Goods on sale table, worth from 80c to $1.00 per yd we will clear out at 19c—just what you want for Suits, Waists and Skirts.

COME AT ONCE AND GET FIRST CHOICE.

HARRIS & HITESHU'S.

THE TECUMSEH HERALD.

ESTATE OF SCOVEL C. STACY
GEO. N. STACY, Publisher

Subscription Rates

IN LENAWEE COUNTY

One year, payment in advance.....$1 00
One year, payment after 3 months.....1 25

OUTSIDE LENAWEE COUNTY

One year, payment in advance.....$1 25
One year, payment after 3 months.....1 50

There will be no Deviation from above Rates

Entered at the post office at Tecumseh, Michigan as second class matter

How's this?

We offer one hundred dollars reward for any case of catarrh that cannot be cured by Hall's catarrh cure

F. J. CHENEY & CO., Toledo, O.

We, the undersigned, have known F J. Cheney for the last 15 years and believe him perfectly honorable in all business tran actions and financially able to carry out any obligations made by his firm.

WALDING, KINNAN & MARVIN,
Wholesale druggists, Toledo, O.

Hall's catarrh cure is taken internally, acting directly upon the blood and mucous surfaces of the system. Testimonials sent free. Price 75c per bottle. Sold by all druggists.

Sold by all druggists, 75c.

Take Hall's Family Pills for constipation.

A young widow has a peculiar way of seeing a man without looking at him.

Men past sixty in danger.

More than half of mankind over sixty years of age suffer from kidney and bladder disorders, usually enlargement of prostate glands. This is both painful and dangerous, and Foley's Kidney Cure scould be taken at the first sign of danger, as it corrects irregularities and has cured many old men of this disease. Mr. Rodney Burnett, Rockport, Mo. writes: "I suffered with enlarged prostate glands and kidney trouble for years and after taking two bottles of Foley's Kidney Cure I feel better than I have for twenty years, although I am 91 years old." Sold by all druggists in Tecumseh

A man doesn't have to wear good clothes if he can afford not to.

"We never repent of eating too little" was one of the ten rules of life of Thos. Jefferson, president of the United States, and the rule applies to every one without exception during this hot weather, because it is hard for food, even in small quantities, to be digested when the blood is at high temperature. At this season we should eat sparingly and properly. We should also help the stomach as much as possible by the use of a little Kodol for indigestion and dyspepsia, which will rest the stomach by digesting the food itself. Sold by B. J. Pulver.

Some men stand just inside the door ready to grasp opportunity by the back of the neck when it knocks.

Hay fever and summer colds.

Victims of hay fever will experience great benefit by taking Foley's Honey and Tar, as it stops difficult breathing immediately and heals the inflamed air passages, and even if it should fail to cure you it will give instant relief. The genuine is in a yellow package. Sold by all druggists in Tecumseh

It's advice when you give it and a lecture when you receive it.

John Riba, a prominent dealer of Vinton, Ia., says: "I have been selling DeWitt's kidney and bladder pills for about a year and they give better satisfaction than any pill I ever sold. There are a dozen people here who have used them and they give perfect satisfaction in every case. I have used them myself with fine results. Sold by B. J. Pulver.

A real good man doesn't have to use words to tell it.

Warning.

If you have kidney and bladder trouble and do not use Foley's Kidney Cure, you will have only yourself to blame for results, as it positively cures all forms of kidney and bladder diseases. For sale by all druggists in Tecumseh.

Many a man has been forced to ask for a handout because he was unable to get his hand in.

Don't accept a cough cure that you may be told is just as good as Kennedy's laxative cough syrup, because it isn't just as good—there is quite a difference. Kennedy's laxative cough syrup acts gently upon the bowels and clears the whole system of coughs and colds. It promptly relieves inflammation of the throat and allays irritation. Sold by B. J. Pulver.

You can't always judge a man's pay by the work he does

What a New Jersey editor says.

M. T. Lynch Editor of the Phillipsburg, N. J. Daily Post writes: "I have used many kinds of medicines for coughs and colds in my family but never anything so good as Foley's Honey and Tar. I cannot say too much in praise of it. Sold by all druggists in Tecumseh.

If death loved only a shining mark very few men would have cause to fear it.

DeWitt's little early risers don't sicken or gripe. Small pills, easy to take. Sold by B. J. Pulver.

If a man doesn't marry his first love he's apt to regret it—likewise also if he does.

Hives, eczema, itch or salt rheum sets you crazy. Can't bear the touch of your clothing. Doan's Ointment cures the most obstinate cases. Why suffer. All druggists sell it.

This world remembers the man who dies game—for a day.

Don't use harsh physics. The reaction weakens the bowels, leads to chronic constipation. Get Doan's Regulets. They operate easily, tone the stomach, cure constipation.

Mr. Mousoud

By HOWARD FIELDING

Copyright, 1906, by Charles W. Hooke

IT had been a bad Saturday for Billy Allenwood. Somebody hadn't come downtown that day. Somebody else, a bookkeeping creature for the other, had no authority to advance money on uncompleted serial stories. Billy made the rounds, but there was no money anywhere, and when he went to take Dorothy Vincent to dinner he had only $3 in his pocket.

Dorothy was an orphan and an heiress. She received a check on the first of every month, but, though there are few characters so strong as not to be affected by security and regularity of income, Dorothy remained a good bohemian and as reckless with money as you could wish your dearest friend to be. She raveled in rich and dainty fabrics, which she transformed by her own art and labor into the most bewitching garments. On this particular evening she wore a tenderly exquisite creation in a gray tone, and carried a little gray purse which contained her all, the sum of 35 cents. This purse was intrusted to Billy's care.

A strange subject of discussion occupied them at dinner and on the way to Dorothy's house. Billy had an opportunity to join with two other men in starting a magazine, of which he was to be editor, but they stipulated that he should contribute $1,500 to the capital. Impossibility is not defined in any dictionary so adequately as by that statement. Billy could not have raised 1,500 cranberries at a dollar a bushel, but Dorothy could raise dollars, and she insisted that she should be permitted to disturb her meager patrimony to the extent required and become a partner in the enterprise. She would lend the money to Billy and go shares with him. To him, however, her little fortune was the only redeeming feature of a world otherwise ill ordered beyond the power of language to describe. He knew what miseries she thus escaped—few men knew better than Billy—and he would sooner have disturbed the law of gravitation which holds us to the world than have dislodged the anchor of Dorothy's safety.

He was telling her so in very eloquent language as they strolled along, when they were suddenly aware of a flurry in the throng and the quick gathering of a crowd. A man had fallen from the platform of a crowded car and now sat on the curbstone, dazed and bleeding. It seemed that there had been an attempt to pick his pocket and that the thief, detected, had pushed his intended victim to the street. As usual, the car had gone on, leaving only the most contradictory rumors in its wake.

The man was under middle age and of a very prosperous appearance, a gentleman evidently, for he showed himself superior to his mishap, even though it had bereft him of a good share of his consciousness. Before any one had raised a hand to help him he got upon his feet with a certain dignity, though the dullness of his eyes showed that his wits were whirling. He found a cardcase in his pocket, after somnambulous fumbling; gave a card to a cabman, and when the door

SAT ON THE CURBSTONE, DAZED AND BLEEDING.

of the vehicle had been opened got in unassisted. Cabby mounted to the box and drove away.

It was only a few blocks from that spot to Dorothy's house. At the door she said, "You have my purse, Billy."

But, alas, he hadn't it.

"Never mind," said she cheerily. "There was next to nothing in it. Good night."

Billy said "Good night" and walked down the street.

"I must have dropped it where that fellow was hurt," said he to himself, and the recollection that the purse was gray, the tint of asphalt paving, gave him absurd encouragement. So he returned to the scene of the accident, praying for a miracle, but he did not find the purse. Instead, he found a sealed envelope, set up against the curb as if by design and most excellently placed to avoid observation. There was nothing either printed or written upon the envelope except this:

Mr Mousoud

Billy held it as almost a certainty that this was a note which had been dropped by the man who had been hurt. Probably it had been dislodged from his pocket when he fell and had remained caught in his clothing while he dragged himself to the curb. So far as Billy could judge, it was precisely in the right spot to fit this hypothesis. He put the note into his pocket and the next moment had forgotten it.

Sunday's papers contained no mention of the accident to Mr. Mousoud. The city directory did not contain his name. In Monday morning's papers Billy placed a small advertisement among the "Lost and Found," but there was no response. All inquiries failed, and in the course of the week Billy put the note away in a drawer of his writing table and forgot it. Far more pressing matters claimed his attention. Dorothy was called to her home in the west, and a harrowing fear tormented Billy that, despite the positive commands that he had laid upon her, she had gone to get money for the magazine. Meanwhile the scheme boiled.

One afternoon, following a conference upon the all important topic, Billy returned to his home so elated with enthusiasm that, happening to find the lean, old serving maid dusting his room, he began to deliver an oration to her on the subject of magazine publication. His eloquence produced an unexpected effect, for the woman became wildly excited and finally fell to the floor in a sort of fit. Then Billy ran for the landlady, with whose assistance he carried the hysterical servant to her room.

Returning to his own place after this unusual exercise he sat down to reflect upon the strange happenings that had recently varied the monotony of his existence and was presently confronted by one that overtopped the others—topped everything he could remember to have seen outside of dreamland. There was upon the desk a paperweight of painted porcelain, a Christmas present from Dorothy and very dear to his heart. Protruding from beneath it he now beheld something green, and this green substance proved to be four bank notes, each of the denomination of $500.

"Dear, dear little girl," he said aloud, and the tears rushed into his eyes. This was not money any more, it was her love, and he laid down his head on these poor counters in the pretty game of trade and kissed them.

Presently he arose, put the money into his safest pocket and strode away to Dorothy's house, where he was informed that Miss Vincent had not yet returned to town. Billy knew better. He perceived a trick and instantly formulated one of his own. He telegraphed to Dorothy in the west (though he knew she wasn't there) as follows:

I can't take it, Dorothy, but you're the greatest girl in the world.

In the early evening came this reply:

You must. But how did you find out about it? DOROTHY.

To which he responded:

I have the money and will hold it for you. I cannot use it as you wish.

At 1 o'clock in the morning the doorbell clanged, and Billy received this telegram:

Impossible. Did not mail check till today. Can't understand what you mean. DOROTHY.

Billy had not money enough to continue this correspondence by wire without breaking one of the $500 bills, so he wrote a long letter which he mailed about daybreak, and by the last delivery that afternoon he received Dorothy's letter, full of subtle persuasion and inclosing her check for $1,500. Three days later came Dorothy herself, and in the thrilling conversation which ensued she denied in the most explicit manner all knowledge of the larger sum.

It will be remembered that Louis XI. of France had many solemn forms of adjuration, only one of which he held to be binding, and he would never tell which of them it was. Few men have been so clever as Louis, but nearly all women are. Protestation with mental reservation is the natural weapon of the sex. As a student of human nature Billy Allenwood knew this, and, though he held Dorothy to be the flawless pearl of womanhood, he still could not free his mind of the notion that the four big bank notes had once been hers. It was therefore with an indefinable disfavor, a sense of something gone from his own soul, that he at last paid down the $2,000 into the capital of the great scheme.

The $1,500 which was confessedly Dorothy's was placed in bank, but in the early days, when the scheme seemed surely winning, Billy lost his balance wheel, veered to the delusion that he had foolishly shut Dorothy out from the greatest opportunity of her life and at last permitted her to invest her money. Then came the later days, the days of disappointment, of expenses marvelously swollen and receipts miraculously shrunk.

On the blackest of black days, when Billy had left the office merely to get away from it and not because his work was done, he was aware of a remembered face in the crowd, and a name leaped into his mind.

"I beg your pardon, sir," said he. "Are you Mr. Mousoud?"

"No," replied the stranger, with a touch of excellent courtesy even in so small a matter.

"I happened to be present when you met with an accident two or three months ago," said Billy, "and afterward I found a letter on the spot," and he described the occurrence.

"It was mine," said the other, who seemed surprised and even more amused. "May I ask what has become of it?"

"I have it at my rooms," answered Billy. "Would you care to come with me and get it?"

"If you were on your way there, yes," said he.

There followed an introduction whereby it appeared that this man was Julian Winser, president of the old Livingstone bank, in which position he had recently succeeded his father, as Billy knew from newspaper reports. Bankers were not popular with Billy just then, for the officials of the bank where the magazine kept its dwindling account had turned a deaf ear to all pleas for accommodation. Yet Mr. Winser seemed a very decent fellow, despite his occupation.

When they came to Billy's room he could not at first remember where he had put the Mousoud envelope, and it

"WE KNOW THAT YOU OPENED THIS ENVELOPE."

was by accident that he found it in a drawer which he had not opened since it was put away.

The envelope had been torn and was empty.

Dazed and ashamed, Billy laid it upon the desk without a word, and the two men looked into each other's eyes a moment.

"You have no idea who did this?" said Winser.

Billy shook his head.

"What was in it?" he asked, with the dull manner of a discouraged man, and he made a vain search of the drawer.

Winser had not replied. He was bending over the envelope and smiling.

"There is a strange thing about my penmanship," said he at last. "It is always legible, but usually not in the right way. Yes; that's Mr. Mousoud sure enough, but when I wrote it I supposed that it was 'two thousand.'"

The breath went out of Billy in a gasp. He took the envelope out of Winser's hand and stared at the writing.

"Two thousand?' Not two thousand dollars?"

"Yes," responded Winser. "I put the money into an envelope and wrote the amount on the outside because I had another—two others, in fact, with different sums."

"I found $2,000 on this desk," said Billy, "and I've lost it."

"In a weekly magazine—Truth. Probably you haven't seen a copy. It's a failure."

"You surprise me. It certainly looks prosperous. Did you invest my money there?"

Upon this Billy told the whole story, and it sounded to him like a lie, but Winser gave no sign of disbelief.

"Of course I should not have used the money without knowing where it came from," said he in conclusion, "but I persuaded myself that somebody had been my good angel. There are two or three men in this city who were close friends of mine in college and are now very rich. Miss Vincent had often heard me speak of them, and though she knew that the acquaintance had been entirely broken off because of the difference of our circumstances she might have found means to communicate my need to one of them. The theory was wild, but so extraordinary an event seemed to excuse a little dreaming. Of course I never connected this money with the Mousoud letter, which I had practically forgotten."

"The money," said Winser, "must have been left on your desk that afternoon when you found it. Had any one been here?"

"I questioned the servant as soon as she was well. She said that a man had called for me twice, but she described a poor devil of an artist—a friend of mine who had been here before. He wasn't the man, however."

Winser took some seconds for reflection and then said:

"I am a good questioner. May I see this servant?"

"Certainly," said Billy, and he rang the bell.

The meager servitor answered the summons promptly.

"Madam," said Winser, "we know that you opened this envelope and took out the money and put a part of it under that paperweight. What did you do with the rest of it?"

She stood rigid for an instant, facing Winser, and then turned to Billy in a blaze of wrath.

"You lie!" she screamed. "You got it—all of it. I never got nothin', and you know it. You came in here that day, and I never was out of the room till you came. That's the truth, and I don't care what you say. The money was in my hand, and I put it on the desk, and you took it, and"—

"That is all that we require," said Winser, and with Billy's help he succeeded in persuading the woman that she was charged with no crime.

"And now, Mr. Allenwood," he resumed when they were alone, "we have cleared up this simple mystery, and the matter stands between us two alone. It seems that I am in a sense a partner in Truth, a very excellent magazine to read, but not to own, as I judge from what you have said. May I venture to intrude a little further into its affairs?"

Billy gave a clear statement of the condition of the magazine, and this was the first of several conferences between them. The final result was that Winser agreed to loan a certain sum of money, with the proviso that he should name a new business manager. What share of the ultimate success of Truth should be credited to Winser's appointee and what share to his financial backing I would not wish to decide, but the magazine is a great property today, as everybody knows. The shares held by Allenwood and Miss Vincent are worth a good deal of money, and there are salaries as well as profits. These interests were recently consolidated by the marriage of the parties, and one of the most prized and most valuable of the wedding presents was from Julian Winser, who assumed for that occasion the name of "Mr. Mousoud."

Much Exaggerated.

"Tell me," said the inquisitive foreigner, "do American girls affect men's clothes?"

"No," replied the gallant native, "not to any extent."

"Well, well, is that really true?"

"Well, of course, a little rouge may stick to the shoulder of a fellow's coat occasionally, but then it's easily brushed off."—Philadelphia Press.

Chess and Intellect.

It is doubtful whether a great chess player is often, we are sure he is not of necessity, to be regarded as a man of powerful intellect. It has never been shown that the greatest masters of the game were men with big brains for anything but chess.—London Saturday Review.

Her Plea For Delay.

"Will you be my wife, Jane?"

"Will you ask me again, John?"

"Why?"

"Because I'd like to look round a little before I give you the direct answer."—Cleveland Plain Dealer.

For Hygienic Reasons.

Mistress—Why have you not swept this morning? Servant—For hygienic reasons. Madame raises the dust sufficiently with the train of her skirt. We must give the microbes a little rest.—Paris Armales.

When men are friends there is no need of justice, but when they are just they still need friendship.—Aristotle.

Ancient Locks.

Locks were used in the time of the pharaohs. At Karnak the visitor is shown the sculptured representation of a lock which is almost exactly like one kind of lock used in Egypt at the present day. Homer says that Penelope used a brass key to open her wardrobe. He adds that it was very crooked and had an ivory handle. A Greek writer who lived in the last half of the twelfth century explains that such keys were undoubtedly very ancient, although still to be seen in Constantinople and elsewhere. Roman locks, like the Egyptian, required a partial sliding of the key. They were, however, more intricate.

Darwin and Books.

Of Darwin it is affirmed that he seemed unaware of the difference in the value of books and would treat a Zaehnsdorf binding with the same scant courtesy that he exercised toward a penny pamphlet. Covers appeared to him a useless weight and decidedly in the way, and he often got rid of them by ripping them off. Sometimes the book was borrowed. It is said that in the end his friends used to give him any book which he wished to borrow, for they knew that, if it were ever returned, its usefulness as a book would be at an end.

Have a Definite Aim.

No life amounts to much until it has a programme—something definite, something particular. Nothing else can take the place of it. Education cannot, talent cannot, genius cannot, hard work cannot. Until there is a definite aim the energies will run to waste, the ability be squandered. The faculties deteriorate when working without a definite aim.

Peanut Trade Secrets.

Some peanuts that are bought ready roasted are of a light yellow color. Others, however, are pronounced brunettes. There is a reason for this. The great American peanut will remain crisp only a day or two after roasting and in damp weather only a few hours. It absorbs moisture rapidly, so that two days after roasting the finest nuts lose their crispness and are to all intents and purposes as though they had never been cooked. The Italian and Greek peanut men freshen up their stocks by roasting again and reroasting. When the process has been repeated three or four times, though, the peanut begins to take on a tawny hue, which is considered objectionable by those who have stands in the better parts of town. These much roasted goobers are therefore sold at a discount to Greeks and Italians who have stands near railroad stations and the cheaper resorts, who can roast, reroast and re-reroast them indefinitely until they are finally sold.—New York Press.

A Camera Fiend.

A well known criminal lawyer one day sauntered into a police court just as a case was called. It appeared that the defendant had no attorney, and the judge glanced about the room to see whom he might assign to the case.

"I'll take it, judge," the late comer said, wishing to pass away the time.

"By the way, what is the man charged with?" the attorney presently asked.

"He's a camera fiend of the worst sort, Mr. Brown," the judge said, with a slight smile. "I expect to send him to the workhouse for about three months."

"What?" the lawyer shouted indignantly. "Your honor must be joking. Send a man to the rock pile for three months for a little harmless amusement like taking pictures?"

"Well," the judge said mildly, "he doesn't take pictures much—it's the cameras he takes."—New York Times.

A Wonderful Escape.

Fieschi tried to assassinate King Louis Philippe of France in July, 1835. The king was riding along the lines of the national guard in the Boulevard du Temple. There came a crash and a rush of bullets. Louis Philippe's arm was grazed, his horse was shot in the neck, Marshal Morfier fell dead and about thirteen other people were killed and thirty wounded. Fieschi had taken the upper floors of a house several weeks before and there rigged up an oaken frame four feet by three feet six inches, supported on four posts of oak and itself supporting twenty-five gun barrels fixed in grooves at various angles so as to command an area of twenty-five feet in length and ten feet in height. When he fired the train of powder that let off his battery the king would have been killed if four barrels had not burst and two missed fire.

A Forest of Giants.

It is almost impossible for one who has seen only the eastern or Rocky mountain forests to imagine the woods of the Pacific coast. Pictures of the big trees are as common as postage stamps, but the most wonderful thing about the big trees is that they are scarcely bigger than the rest of the forest. The Pacific coast bears only a tenth of our woodland, but nearly half of our timber. An average acre in the Rocky mountain forest yields one to two thousand board feet of lumber; in the southern forest, three to four thousand; in the northern forest, four to six thousand. An average acre on the Pacific coast yields fifteen to twenty thousand. Telescope the southern and Rocky mountain forests, toss the northern on top of them and stuff the central into the chinks, and, acre for acre, the Pacific forest will outweigh them all.—American Magazine.

Stains on Books.

Ink stains may be removed from a book by applying with a camel's hair pencil a small quantity of oxalic acid diluted with water and then using blotting paper. Two applications will remove all traces of the ink. To remove grease spots lay powdered pipeclay each side of the spot and press with an iron as hot as the paper will bear without scorching. Sometimes grease spots may be removed from paper or cloth by laying a piece of blotting paper on them and then pressing the blotting paper with a hot iron. The heat melts the grease, and the blotting paper absorbs it.

The Little Toe to Go.

A comparative anatomist says that the little toe has got to go; that it is a useless appendage, already showing signs of degeneration or withering away. It is proved that the horse, in the course of several centuries, has dropped four toes and now travels on one, and some think that man's pedal extremities are bound to follow a similar line of evolution. In the horse it is the middle digit which has survived as the fittest. In man it will be the first or great toe.

In No Hurry.

An old citizen who had been henpecked all his life was about to die. His wife felt it her duty to offer him such consolation as she might and said:

"John, you are about to go, but I will follow you."

"I suppose so, Manda," said the old man weakly, "but so fur as I am concerned you don't need to be in any blamed hurry about it!"

Past, Present and Future.

Mrs. D. Vorcee—If I could only forget the past! But, alas, it is ever before me! Mrs. Oldun—You'll have a sad future with your past always present. Take my advice and leave the past behind for the present and live in the future for the future and not in the past.—Life.

With Lightning Rapidity.

"Wonderful eye that boy of mine's got," said the proud father.

"That so?" mechanically replied the man who was trying to get away.

"You never saw such a sense of proportion," cried the proud father. "Pass that boy the cake dish and he'll spot the biggest piece on it every time."

A Political Pointer.

Bragley—Restaurant waiters would make strong candidates if they were in politics. Don't you think so? Wigway—I don't see how. Bragley—Haven't you noticed that they carry everything before them?

Proof Positive.

Impertinent Neighbor—Do you think Mr. Smith is in love with your sister Alice? Children—Oh, no! Us children are allowed to go in the parlor when he is calling.—New York Times.

Serious.

Dashaway—Don't you think that for such a wealthy chap Duffins takes his pleasures seriously? Cleverton—He has to. They are all he has to worry about.

ANOTHER LETTER FROM WIGHTMAN.

Tecumseh, Mich., Aug. 21st, 1907.

EDITOR HERALD—If I should attempt to reply to the vituperation of the fellow who signs a statement in your issue of August 20th, I would have to get down to the level of the person who signs himself E. R. Mead, but as he said nothing, I think I will do as Ben Butler did when his rival in a trial had concluded his speech, Mr. Butler arose and said, "Your Honor, inasmuch as the attorney for the defendant has said nothing to the jury, I will not take the time of the court to make an argument."

Respectfully,
JAS. W. WIGHTMAN.

P. S. With perfect good feeling toward everybody, I am still willing to discuss the sewer question for the benefit of the taxpayers of Tecumseh.

Blue Ribbon Flour a Leader.

Why? Because it pleases the most discriminating people; it is really the flour of flours and superior to the others with which it competes, in price. It is not a cheap flour for cheap people.

Mrs. Delia A. Strong.

Mrs. Delia A. Strong, wife of the late J. S. Strong of this place, died in Kalamazoo Monday morning, aged 81 years. The remains were brought to Tecumseh last evening accompanied by Mrs. B. F. Snyder, who was called there yesterday. The funeral will take place from the family residence Wednesday afternoon at 2 o'clock, Rev. DeSpelder will officiate. Burial at Brookside.

Through passenger coach to Grand Rapids.

Effective Aug. 24th, Lake Shore Ry. established through coach service daily except Sunday from Toledo to Grand Rapids on train leaving Tecumseh at 8:57 a. m. and returning on evening train from Grand Rapids, leaving at 5:10 p. m.

"Regular as the sun"

Is an expression as old as the race. No doubt the rising and setting of the sun is the most regular performance in the universe unless it is the action of the liver and bowels when regulated by Dr. King's new life pills. Guaranteed by C. A. Wright & Son. 25c.

MICHIGAN STATE FAIR, DETROIT.

On account of which the Lake Shore Ry. will sell excursion tickets to Detroit at special low fares on Aug. 29 to Sept. 6 inclusive, good for return until Sept. 7.

SUNDAY EXCURSION TO DETROIT SEPTEMBER 1ST.

Via Detroit, Toledo & Ironton R'y Special train leaves Tecumseh at 9:35 a. m. Fare for round trip 75c.

Auction.

The undersigned having decided to move to Detroit, will sell at public auction at his residence in Britton, Mich., on Saturday, Aug. 31, at 1 o'clock p. m. sharp, the following described property:

One good cow, giving milk. Lumber wagon, 1 handy wagon, steel wheels, set of double harness, hay rake. Incubator and brooder, bone grinder, some good wood, lot of lumber. Quantity of household goods. Forks, shovels and many other articles too numerous to mention. ANDREW GOGOLEN.

Frank Davidson, Auc.

"Everybody should know"

Says C. G. Hayes, of Bluff, Mo., "that Bucklen's arnica salve is the quickest and surest healing salve ever applied to a sore, burn, wound or to a case of piles. I've used it and know what I'm talking about." Guaranteed by C. A. Wright & Son, druggists. 25c.

An Experiment.

Suburbanite (to visitor)—Oh, how are you? Come right in! Don't mind the dog. Visitor—But won't he bite? Suburbanite—That's just what I want to see. I only bought that watchdog this morning.—Paris Rire.

Nothing in It.

First Burglar—Did Bill git much out uv dat last burglary? Second Burglar—No; he got so little dat his lawyer advised him ter plead guilty.—Judge.

"Culture," said a college president, "is what remains when what you learned in college has been forgotten."

Egyptian Onions.

Egypt has been regarded by some people as the land of pyramids and mummies only, but it has from time immemorial had a reputation for onions. Ancient Egyptians swore by the onion and regarded the plant as sacred. The inscription on the pyramid of Cheops tells us that the workmen had onions given to them, and from the Bible we learn that the Hebrews, when slaves under Pharaoh, enjoyed these bulbs, and that when far away they remembered "the leeks and the onions and the garlic." The Egyptian onion is a handsome and useful vegetable, and by selecting the best strains of seed the quality tends, year by year, to improve. The Egyptian knows two varieties, the "Baali" and the "Miskaoui," but supplies of the latter kind are seldom sent abroad, as they absorb so much moisture from the frequently irrigated ground in which they are grown that they do not stand a sea voyage well. The "Baali" onion is the more popular Egyptian onion and is grown in yellow soil, which is sparingly watered while the bulbs are maturing, in order that the onions may stand a lengthy sea voyage with little risk of sprouting.

Cheap Living in Norway.

"It is a good scheme," said a rich man, "to spend the summer in Norway. The Norwegian climate is superb, the scenery is grand and the living is cheap—a dollar a day at the hotels and carriages at a half dollar a day. One fine thing about Norway is that in the summer the night only lasts a couple of hours, and if you go as far as the North cape there is no night at all, but the sun circles round and round the horizon and never sinks below. The Norwegian rivers abound in fish, and any one is free to angle for trout in them. The salmon rivers, though, are strictly preserved. Some of the salmon rivers are very fine and rent for as much as $2,000 a year. I know a man who has a river only two miles long that he pays $1,800 for. He often gets fish sixty or seventy pounds. The day I called on him his wife came in with a forty pounder, a twenty-two pounder and a fifty-one pounder that she had caught herself within three hours."

"Sis in New York."

"Sis in New York" is the title of the offering which comes to the New Bradley on Aug. 30 and it reveals the merry Hoosier lass in a new role. A visit to the great metropolis permits many chances for fun and Sis runs the gamut from shaking hands with "Oscar" of the Waldorf-Astoria, mailing a souvenir post card in the fire alarm box and nearly causing a riot, in trying to stop the trolley cars by standing on the track. She takes with her the characters that have followed her through her laughing adventures since the author discovered her down in Posey county, Ind. Sis in her new play ought to be a winner.

Mrs. Hosea Hall.

Mrs. Hosea Hall died at her home south of town Sunday morning of cancer, aged 61 years. The funeral was held from the house this afternoon at 2 o'clock, Rev. Ward conducting the services. Burial at Gurnee school.

Hunt-Schupp.

The marriage of Miss Luella Hunt to Mr. Schupp of Toledo, takes place this evening, at the home of her parents, Mr. and Mrs. Ed Hunt in Tipton.

Election Notice.

Notice is hereby given that a special village election will be held at the council building, in the village of Tecumseh, on the 9th day of September, A. D. 1907, the polls being open at 7 o'clock in the morning of that day, or as soon thereafter as may be and kept open until 5 in the afternoon, for the purpose of determining whether a loan of $29,000 on the faith and credit of said village, for the purpose of constructing a sewer system therein, shall be authorized, in accordance with a resolution adopted by the Common Council of said village, at their regular meeting held on the 19th day of August, A. D. 1907 of which the following is a true copy.

Resolved, That the proposition to raise the sum of Twenty-nine Thousand dollars by a loan on the faith and credit of this village, for the purpose of constructing a sewer system in said village, according to the plans and specifications prepared by Rigg & Sherman and now on file in the office of the clerk of this village, be and the same hereby is submitted to the vote of the electors of this village at a special village election, now and hereby called for that purpose, to be held at the Council Building in said village on the 9th day of September, A. D. 1907 at which election the votes shall be by ballot the contents of which shall be as follows, viz:

The ballot for those voting to authorize said loan to read as follows:—

☐ Shall a village loan of Twenty-nine Thousand dollars for sewer purposes be authorized; Yes."

The ballot for those voting not to authorize said loan shall read as follows:—

☐ Shall a village loan of Twenty-nine thousand dollars for sewer purposes be authorized; No."

That said special village election be conducted in every respect, in the manner provided by law for special village elections, and that the village clerk is hereby directed to give notice of said election by having a copy of this resolution published in each the Tecumseh HERALD and the Tecumseh NEWS, at least twice before said election and by posting notices of said election containing copies of this resolution in six of the most public places in this village at least two weeks before the date of said election.

Date:—Village of Tecumseh, Michigan August 23, A. D., 1907.

W. L. JONES, Clerk.

Report of the Condition

—of the—

Lilley State Bank

At Tecumseh, Michigan, at the close of business, Aug. 23, 1907, as called for by the Commissioner of the Banking Department.

Resources.	Dollars.
Loans and discounts	$87240 84
Bonds, mortgages and securities	64782 79
Overdrafts	934 33
Furniture and fixtures	1850 00
Due from other banks and bankers	1782 35
Due from banks in reserve cities	46297 46
U. S. and National Bank currency	11999 00
Gold coin	3100 00
Silver coin	1350 00
Change drawer	86 21
Checks, and other cash items	211 25
Total	$22 704 13

Liabilities.	Dollars.
Capital stock paid in	$40000 00
Surplus fund	10000 00
Undivided profits, net	7348 24
Commercial deposits	68765 28
Certificates of deposit	7345 09
Due to banks and bankers	
Savings certificates	92345 41
Total	$225704 12

STATE OF MICHIGAN, County of Lenawee, ss.

I, F. J. Temple, Cashier of the above named bank, do solemnly swear that the above statement is true to the best of my knowledge and belief. F. J. TEMPLE, Cashier.

Subscribed and sworn to before me this 27th day of Aug., 1907.

My commission expires May 15, 1910. ARTHUR BRADLEY, Notary Public.

Correct—Attest:
LUCIUS LILLEY,
L. L. BIDWELL,
W. D. REED,
} Directors.

Report of the Condition

—of the—

TECUMSEH STATE SAVINGS BANK

At Tecumseh, Michigan, at the close of business, Aug. 23, 1907, as called for by the Commissioner of the Banking Department.

Resources.		Dollars.
Loans and discounts		$123163 53
Bonds, mortgages and securities		154163 00
Premiums paid on bonds		357 34
Overdrafts		398 67
Banking house		3300 00
Furniture and fixtures		1748 00
Other real estate		6095 30
Items in transit		
Due from banks in reserve cities	$56446 83	
U. S. and National Bank currency	13813 00	
Gold coin	4920 00	
Silver coin	1311 25	
Nickels and cents	217 93	$76811 21
Checks, and other cash items		784 76
Total		376454 68

Liabilities.	Dollars.
Capital stock paid in	$ 20000 00
Surplus fund	5000 00
Undivided profits, net	5329 78
Commercial deposits	71420 88
Certificates of deposit	8024 28
Savings certificates	262679 73 $343324 90
Total	376454 68

STATE OF MICHIGAN, County of Lenawee, ss.

I, J. H. Smith, cashier of the above named bank, do solemnly swear that the above statement is true to the best of my knowledge and belief. J. H. SMITH, Cashier.

Subscribed and sworn to before me this 27th day of Aug., 1907.

My commission expires Jan. 18, 1909. JAS. W. WIGHTMAN, Notary Public.

Correct—Attest:
O. A. SLAYTON,
L. G. NORTH,
J. Q. LOOK,
} Directors.

BASE BALL

Tecumseh shut out Kalamazoo again Friday through the fine pitching of Teal, who allowed but three hits. He received errorless support. Tecumseh scored her two runs in the first inning. Preston struck out, Somerlott, Slear and Hillinger singled, Somerlott scored and Slear scored on Furlong's poor throw to third in trying to catch him.

Score by innings:

Innings	1	2	3	4	5	6	7	8	9	R	H	E
Kalamazoo	0	0	0	0	0	0	0	0	0	0	3	1
Tecumseh	2	0	0	0	0	0	0	0	*	2	4	0

Runs, Somerlott, Slear; hits, off Brannick 3, Method 1; 2 base hit, Blake; sacrifice hit, Blake; base on balls, off Teal 1; left on bases, Kalamazoo 2; struck out, by Method 4, by Teal 5; double play, Somerlott to Merkle; umpire, Gallagher; attendance, 500.

Finding Heiney Steiger for 3 hits, two of them double scokers Tecumseh won Sunday at Battle Creek by 2 to 1. Steiger pitched good ball until the 9th when Mitchell hit for a two-sacker and Doty put out a single. Preston hit for two bases, Mitchell scoring but Cross threw Doty out at plate. Tecumseh scored in the 5th on Merkle's single, Wolfe's error and Mitchell's grounder. Battle Creek's only run was caused by a free ticket for Hessberger and a 2-bagger by Cross.

Score by innings:

Innings	1	2	3	4	5	6	7	8	9	R	H	E
Battle Ck	0	0	0	0	0	0	1	0	0	1	5	4
Tecumseh	0	0	0	1	0	0	0	1	*	2	8	0

Bases on balls, off Doty 4; two base hit, Cross, Landry, Mitchell, Preston; double plays, Wagner to Merkle; struck out, by Doty 2; by Steiger 5; sacrifice hits, Wolfe, Doty, Thomas; stolen, Somerlott, Hildinger; left on bases, Battle Creek, 7; Tecumseh 9; umpire, Gallagher; time 1:45; attendance 2,000.

By hitting Richardson when hits meant runs and scattering hits off McCain, Battle Creek defeated the Indians 4 to 1 yesterday. It was a pretty game in which McCain pulled out of tight holes several times.

Henderson featured with the stick, with three hits, one bringing in two runs. In the 3rd Thomas singled and Cross' sacrifice went for a hit. McCain flew out, Stewars fanned, when Reardon, usually a poor sticker, hit for two sacks. Tecumseh followed in the 4th by a similiar action, Hildinger singling and scored on a hit secured by Bradley, also a catcher and ordinarily a poor sticker.

In the 8th Battle Creek cinched the game when Stewart and Landry singled, and were scored by Henderson's swift one past Somerlott.

Innings	1	2	3	4	5	6	7	8	9		

WHY?

The International Manure Spreader is the most satisfactory all around Spreader sold.

1. It is made, sold and looked after, after it is sold, by the International Harvester Co.

2. It has practically no gearing compared with other spreaders.

3. It has one lever only, that does the same work that other machines require six for.

4. It has a self-feed vibrating rake which pulverizes and levels the load.

5. It has more than double the feed changes of any other machine.

We have several endless and Apron Return Spreaders set all the time. Please call and talk it over.

S. W. & L. E. TEMPLE

TRY OUR

Home Cured HAMS, Picnic Hams and BACON

We are very particular in preparing these goods and are sure that they will satisfy you.

Lowry's Grocery and Market

Double Store. Phone 37
Special delivery for meats.

Base Ball

Thursday and Friday
August 29th and 30th.

BATTLE CREEK vs. TECUMSEH

NEW BRADLEY OPERA HOUSE

ONE NIGHT ONLY

Friday, August 30th

An Old Favorite In A New Play

'Sis in New York

A Refreshing Comedy of Indiana Rural Life, telling a side-splitting tale of the adventures of the Hoosier Lass in the Great Metropolis.

MUSIC, COMEDY, DANCING
FUN GALORE.

"Nobody aint lost no sleep huntin me to give me sumpin fer nothin."—"SIS."

Seats now on Sale at Orr's Drug Store

Prices---25, 35 and 50c.

NEW TIN SHOP

I have opened a Tin, Repair and Plumbing Shop in the rear of my residence, between Ottawa and Evans street, on Logan street and make a specialty of tin, plumbing and furnace work.

All orders given prompt and careful attention.

A. E. Kennedy.

SPECIAL NOTICES.

FOR SALE:—Two beautiful homes. Corner of Chicago and Oneida streets. 8-15 tf GEO. S. TUFFANY.

SPECIAL BARGAINS:—For the next 15 days I can make the following prices on New house, good lot, electric light, furnace and water works, $2,000; house and two acres of land, $1,800; house and lot in good condition, $1100; house, barn, 2½ acres, this is cheap at $1000; house and lot, a bargain, $1000; house and ½ acre of land, $900; house and 1 acre land $800. Phone 50. 8-24-2 H. L. JONES.

FOR SALE:—A lot of well bred steers, in lots to suit the purchasers, at my farm, 4 miles north of Tecumseh, 2 miles south of Clinton, known as the Wm. Fisher farm. 8-23-2* W. L. MAJOR.

FOR EXCHANGE:—General merchandise stock, building, house room at Genoa, 20; in oil fields for small farm near or house and lot in Tecumseh. Apply W. E. Drake. 8-23-1 mo*.

THE WEATHER.

Washington, Aug. 27.—Rain and colder Tuesday; Wednesday fair and warmer.

THE LATEST NEWS.

Mrs. Eva McCreery is quite sick.

Cut prices on all oxfords at Nyland's.

F. B. Wood was an Adrian visitor yesterday.

Albert Anderson of Adrian, spent Sunday here.

Tom Shurlz and family spent Sunday at Devils lake.

Walter Morden was a Devils lake passenger Sunday.

Fred Bice of Coldwater, is visiting at Bert Mominee's.

FOR SALE:—Household goods. Call at my residence. ROBT. HASTINGS.

Ed Newburn of Cleveland, is visiting here for a few days.

Jas. Cummins of Toledo, is spending the day in Tecumseh.

Highest price paid for grain and seeds at Moore Bros.'

Mr. Bracy of Ottowa, O., spent Sunday at J. E. Nemire's.

The DeSpelder church in Macon township burned Saturday.

Lester Rogers attended the funeral of a sister at Caro Sunday.

Good threshing coal at Moore Bros.'

Miss Luella Waring left Saturday morning for her home in Kalamazoo.

Buy those school books at Gaston's.

Miss Mabel Linton of Britton, is spending the week at Sam Stewart's.

Bulk olives at C. M. Gilbert & Co's.

A. C. Aylesworth returned last night from a trip to Waconda and Chicago, Ill.

Sheldon Southwick and Clarence Symonds were spending Sunday in Jackson.

Buy that pencil and tablet at Gaston's.

Fred Fagan, who has been quite sick with plurisy for the past month, is now better.

Miss Julia Hough and Mrs. Doane Fosdick were spending yesterday in Toledo.

School will begin in the McLain district next Monday with Miss Wright as teacher.

Mrs. O. Q. Jones started today for Chicago, Ill., and Beloit, Wis., to visit friends.

Mrs. Frank Kennedy and daughter are spending a week with relatives in Monroe.

Chas. Heck and Clem Hardenburg of Ann Arbor, were in town Friday on business.

Mr. and Mrs. Willis Love of Angola, Ind., are guests of Mrs. Jessie Love for a few days.

Miss Mary Eaton returned Saturday evening from a week's visit in Mt. Vernon, O.

Eugene Service and family returned Sunday from a several days' visit at Devils lake.

Miss Lillian Hillman returned to Ann Arbrr Saturday after a visit with Miss Agnes Eaton.

Mrs. J. E. Tremaine and son of Chicago, are theguest of Mr. and Mrs. Fred Rosscrans.

Mrs. Dr. Fuller and Mrs. Ella Savage of Adrian, were guests of Miss Margaret Haire yesterday.

Examine the Great Western Endless Aporn manure spreader before you buy. Sold by C. H. Bramble.

Mrs. A. T. Ingalls Jr. of Leslie, Mich., niece of J. J. Belcher, is visiting at their home this week.

Mrs. Chas. Clark and daughter, Edna of Adrian, are guests for the week of Joseph Lanning and wife.

Mr and Mrs. Doane Foedick of Saline, have been guests for a few days of Mr. and Mrs. Sam Shutts.

Mrs. Joe Mattausch and sons, Henry and Joe, of Adrian, are visiting her parents, Ed Pritchard and wife.

Fresh vegetables at Avery's.

Mrs. Fannie Stuart of Ocean Springs, Miss., is a guest of Mrs. Mary Tallman at Silver Lake Assembly, N. Y.

John Gaston, Edna Gaston and Mr. and Mrs. Rob McClelland were among Battle Creek passengers Sunday.

White Oxfords at cost at Nyland's.

Mr. and Mrs. Bert Blood of Toledo, who have been visiting relatives here, left yesterday for a visit in Jackson.

NO-KO at C. M. Gilbert & Co's.

Mrs. A. W. James came down from the lake Sunday enroute to Detroit. She will return to the lake Thursday.

School tablets and supplies at Gaston's.

Bruce Acre of Detroit, is taking Geo. Ziehr's place as operator at the Lake Shore depot during the latter's vacation.

Mrs. Fred Wood has been spending a few days at the DeWolfe cottage, Sand lake. Mr. Wood spent Sunday there.

Mrs. J. D. Blocher and son, Garey, left Friday for Dayton, O., to join Mr. Blocher, who has been there for some time.

Mr. and Mrs. Roy DeWolfe of Ann Arbor, were guests of the former's mother, Mrs. Cordelia DeWolfe, over Sunday.

Highland Blend, the best 25c coffee AVERY & CO.

Home grown celery at C. M. Gilbert & Co's.

Miss Jennie Drake is clerking at Hilens' bakery.

Wesley Ward of Detroit, is a guest of Ward Stacy.

Tom Railing and wife were spending Sunday at Sand lake.

Wright's for drugs.

There were 583 paid admissions for the ball game last Saturday.

Snell has the finest work shoes at low prices and does good repairing.

Miss Anna Saul left this morning for a visit with relatives at Lansing.

See us before buying timothy seed. MOORE BROS

Miss Minnie Russell is in Toledo, visiting her sister, Mrs. James Murphy.

C. M. Gilbert & Co.'s are sole agents for Red Cross teas and Belle Isle coffee.

Mrs. S. B. Simmons and children are guests of relatives at Eckford this week.

C. M. Gilbert & Co. is the right place to trade. You get good goods at the right price.

J. D. Gage and wife of Manchester, were guests Friday at the home of Abner Wilson.

Mrs. Geo. Neesley was called to Jackson this morning by the serious illness of her mother.

"Beri olive oil," a pure olive oil for medicinal and table use.

O. A. WRIGHT & SON, Druggists.

Mrs. Fred Geddis and daughter, Catherine, of Toledo, were guests Thursday at the home of S. P. Hosmer.

Doris Zeluff returned to her home at Britton Monday afternoon after visiting at Mrs. Kingan's a few days.

Percy Slayton, Jay Kenyon, Percy Bowen and Dwight Clarkson are spending a week at Wamplers lake.

Bug finish and pure Paris green.

O. A. WRIGHT & SON, Druggists.

Mrs. Sidney Reddeck of Detroit, and Mrs. Willard Collins of Toledo, were guests of Mrs. Roy Harrison Saturday.

Nice apple butter at C. M. Gilbert & Co's.

Mrs. Jennie Gregg and Mrs. Ferd Juilliard are spending the week at the wholesale millinery houses in Grand Rapids.

Mrs. Ed Putnam, who has been a guest of relatives here for the past two weeks, left Saturday for her home in Pontiac.

We have a car of nice shell corn on track now. SLAYTON & SON.

Mr. and Mrs. Abner Wilson entertained the families of Henry and Andrew Wilson at a picnic supper Saturday evening.

Mrs. L. E. Lowe and daughter, who have been guests at the home of Geo. Kay, left Monday morning for their home in Chicago.

See us before selling your hay, oats, rye, barley, etc. MOORE BROS.

Mrs. Lester Ayers returned home Saturday after a week's visit with Mrs. Albert Osborne, on their celery farm northeast of town.

Miss Ethel Doke of Detroit, and Miss Lelia Waters of Adrian, were in Tecumseh yesterday enroute to Devils lake for a few days stay.

Kodaks from one dollar to twenty dollars.

O. A. WRIGHT & SON, Druggists.

Mr. and Mrs. Atkinson of Hudson, and Mr. and Mrs. W. H. Pavey of Hillsdale, who have been guests of George Ziehr and wife, have returned to their homes.

Mrs. LeRoy Mills of Adrian, was operated upon successfully in Detroit last Friday. Mrs. Mills has many friends in Tecumseh who will be pleased to learn this.

Say, Mr. Farmer, when in need of flour just bring your grist to the Quaker mills and get flour that has been purified by electricity, you will surprise your wife.

Mr. and Mrs. Hiram Westcott, Wm. Jordan and wife, Henry Stevens, M. Baldwin, A. Middlebrook and Wm. Smith went to Adrian this morning to attend a soldiers reunion.

Buy your threshing coal of us. We have best quality at low price. SLAYTON & SON.

Sunday morning the fire department was called to the home of Mrs. Hattie Britten, where the roof of the house had caught fire from a defective chimney. The blaze was soon extinguished.

We have hundreds of pairs of ladies' misses' and children's shoes worth from $1.50 to $3.50 per pair we are closing out at 79c, just what you want for school. Come pick them up at Harris & Hiteshu's.

Mrs. Ed Anderson and son of Chicago who have been guests of relatives here, left for their home yesterday morning. They were accompanied as far as Adrian by Mrs. Will Barrett and Miss Rhoba Arner, both of this place.

Rev. W. M. Ward will give a lecture at the M. E. church Tuesday evening, Sept. 3 under the auspices of the Epworth League. His subject is "Abraham Lincoln or Uncle Sam's Pilot." A model for Uncle Sam's young people.

WE CHALLENGE ANYONE to show a whiter, sweeter or better loaf of bread made from any other flour, absolutely none excepted, than we can show out of Blue Ribbon flour. Ask for and insist on getting this flour the next time you buy.

School will begin Monday, Sept. 2. Miss Hartbeck will be in the building, both forenoons, Friday and Saturday for classification. Students from rural schools, applying for admission to the high school will please bring eighth grade county diplomas.

Mrs. C. H. Kaiser, Misses Nettie and Mayme Kaiser, Edna Smith and Nell Stringham and Messrs. Don Heesen, Finley DeSpelder, Henry Smith and Roy Codling, who have been spending the week at the Witherell cottage, Sand lake, returned to Tecumseh yesterday.

School will begin in a few weeks. Remember you can save from 25 to 50 per cent on all purchases of dress goods, ladies' and gents' furnishings, shirt waists, skirts, shoes, etc. by purchasing of Harris & Hiteshu. The reduction sale will continue till stock is sufficiently reduced. Come at once.

Miss Mary Wagner of Detroit, is spending a week here with relatives.

Miss Anna Gamble of North Adams, arrived here Friday to visit at the home of J. H. Smith and other friends for a few days.

New and second hand school books at Gaston's.

Born, Saturday to Mr. and Mrs. Claude Crittendeu in Grand Rapids, a son. Mrs. Crittenden was formerly Mary Mills.

Leora Boyd, Lulu Aylesworth Sherman Camburn and Ernest Garlinghouse were among the visitors at Wamplers lake Sunday.

Mrs. E. C. Baird and son, who have been guests of Mrs. E. D. Wood for some time, left for thir home at Dayton, O., Thursday.

We are here to sell shoes and the store is open every night except Sunday. NYLAND'S.

Mr. and Mrs. Louis Fabrique and baby, who have been guests of Mr. and Mrs. Will Kingman since Friday, returned to Clinton Sunday evening.

Miss Sadie Ladd, who has been a guest of relatives in Morenci for the past week, came to Tecumseh last night and left for Sand lake this morning.

It requires only about ten cents worth of Perma-Lac and a few minutes time to beautifully refinish any article. Perma-Lac is sold by the Lenawee Lumber Co.

Mrs. Murray and daughter, Florence, left last Friday for New York City. They have been spending several weeks here and at the Moreland cottage, Sand lake.

Mrs. Wilson and daughter of Champaine, Ill., arrived here Friday to visit the former's sister, Mrs. Cordelia DeWolfe. She will visit also at the home of P. W. A. Fitzsimmons.

Special deals in chocolate. Ask the clerks about it. AVERY & CO.

Mrs. Molly Belding and daughter, Mrs. Reemsteen and son, Kenneth, who have been guests at the Belding home the past week, left yesterday morning for their home in Danville, Ill.

Mr. and Mrs. Geo. Ziehr left this noon for a two weeks' trip through northern Ohio, Hilledale and Jerome, Mich. This is the first vacation of any length Mr. Ziehr has enjoyed for 12 years.

All the first page usually devoted to reading matter, is used for discussion of the sewer question, which the HERALD thinks is the most important question for Tecumseh at the present time.

Agents for the "new Iowa" cream skimming cream separator made. MOORE BROS.

Mr. and Mrs. Wm. Ackerman of Mt. Vernon, O., Mrs. H. M. Long of Detroit, and Miss Edyth Wyckoff of Jacksonville, Ill., have been guests for several days of Miss Mary Eaton.

Mrs. Thos. Hanley has been entertaining her cousins, Wm. D. Moore of Christiana, Pa., and his brother, Joseph Moore, of Gelena, Kas., for a few days. It has been 30 years since she had seen the latter.

The social meeting of the Missionary Circle of the Presbyterian church will be held Friday night at the church. Mrs. Rector, leader. "The Slav Invasion"—Mrs. Andrew Wilson. "Problems of the Immigrant"—Miss Kyle.

Harry Whitman of New York City, F. E. R. Jones of Chicago, Mrs. Mudgett of Jackson, John A Smith and wife Will Powell, wife and daughter, Alta, and Mrs. Ed Everetts were guests Sunday of Wm. Warner and wife in Adrian.

Elijah Ames left yesterday morning for his boyhood home in Port Byron N. Y. for an extended visit with his brother. Mr. Ames was able to make this trip through the kindness of his Masonic friends and others. He is 84 years of age and this is his first visit home in 24 years. His brother with whom he will enjoy this visit has passed his 90th year

Commencing today we will close out one lot of wool dress goods worth from 80c to 1.00 per yd. for 19c per yd. Just what you want for suits, waists and skirts. Come at once, get first choice.

Respectfully
HARRIS & HITESHU.

The "Huskin' Bee" has become a thing of the past and there is only one spot where they still observe it and that's in Southern Indiana, perhaps more especially in Posey county, where they are still buying gold bricks and can't tell for sure who is President. But despite old Posey's hayseed ways, she has furnished material that the playwright's hands has arranged and made millions laugh. "Sis" was caught down there and transferred to the stage and she has made a world of friends. Advertising is out now telling of her coming with her company on Aug. 30.

Fall and Winter Woolens.

Without a doubt the finest line we have ever shown. Newest colorings, latest designs, patterns that dazzle the eye and make every one that sees them say, "lay this one out for me." We have never seen costumers grab them so fast before. The worst trouble they have is to know which one to take, they are all so nice, not a poor one in the lot. Get the fever, come in and look at them and you will surely buy. Glad to show them.

J. M. JONES & SON.
The Leading Tailors.

HAVE YOU CATARRH?

Breathe Hromei and relief and cure will be guaranteed.

If you have catarrh, with offensive breath, burning pains in the throat, difficulty in breathing, raising of mucous, discharge from the nose, tickling or dropping from the back of the throat, coughing spasms, etc., begin the use of Hy-o-mei at once.

Hy-o-mei is made from nature's soothing oils and balsams and contains the germ-killing properties of the pine woods. Its medication is taken in with the air you breathe, so that it reaches the most remote part of the respiratory organs, killing all catarrhal germs and soothing any irritation there may be in the mucous membrane.

The complete Hy-o-mei outfit costs but $1.00 and C. A. Wright & Son gives his personal guarantee with each package that money will be refunded unless the treatment does all that is claimed for it.

Continued from first page.

council made its estimates the estimates made constituted an appropriation of a certain amount, which was directed to be raised for highway purposes, and of a another and larger amount for the general fund, to meet the general expenses of the village and out of this fund are paid the general expenses of the village which do not properly belong to water, cemetery or highway, and from this fund will be paid the expense involved in getting the necessary information permitting the council to submit to the qualified voters of this village the question of whether or not we shall have the sewer.

Possibly your idea would be that nothing of this kind could be expended until we had spread a tax and raised a sewer fund. Will any sensible taxpayer insist that any tax should be spread for any sewer until we knew that we want a sewer, what we want in the way of a sewer, and what its cost would be? 'Who buildeth a tower until he has estimated the cost thereof." I suppose that you would insist that if a bill for $13.17 came in for services that some one had rendered or something that had been purchased, your construction would be that before that bill was paid, the council with all the solemnity that rests upon the brows of our village fathers must deliberately make an appropriation of that amount and then pass the bill and direct the payment thereof. Why did you not have them do it while you were village attorney, but you are wrong again. I have no hesitancy in saying that every order drawn by the president and clerk has been paid from and charged to the proper fund, and if it is in the power of the council to make an appropriation from the general fund to meet a shortage in any other fund, that appropriation will be made when that shortage occurs, but that is a condition that we have not yet had to face.

After the foregoing had been handed to the paper, but luckily before it was published, your article of the 15th inst. appeared in the "News," Mr. Wightman.

Can you never be fair, Mr. Wightman? It is true that we have something upwards of $20,000 outstanding in water bonds, but we have been paying these up for a number of years past and I doubt if more than one-quarter of the taxpayers realize it in their taxes, and they will be finally paid and out of the way in 1923 with no greater hardship than we have felt in the past.

It is not true that we owe $15,000 in bridge notes. The total expense of the bridge in round numbers is $15,500, of that the village portion of $1,500 has already been paid into the village treasury; of the remaining $14,000, $3,500 will be paid by the TOWNSHIP taxpayers this coming December and January before one penny of the sewer tax will have matured, reducing the future bridge cost to $10,500, which is distributed on the TOWNSHIP roll in the next four years as follows: $3,000 January, 1909; $2,500 January, 1910; $2,500 in 1911, and $3,500 in 1912. And again this $10,500 is spread on the TOWNSHIP VALUATION which is $2,011,800, resulting in a tax of each year running from one mill to less than two mills on the dollar and will be paid and gone before the first sewer bond principal matures, and during which time, as already shown, the sewer, though already enjoyed, will have cost but one dollar on each one thousand dollars of village valuation per year.

Concerning the new school house that is giving Mr. Wightman the nightmare, no expense will be made until the taxpayers of this school district permit; in other words, that question will be in our own control when the emergency comes, if ever. In the matter of the extension of water mains, the council have pledged so far as in them lies to provide all the inhabitants with access to the water; the expense of this can hardly be the sum mentioned by Mr. Wightman, for very few streets are yet to be supplied, and those principally cross streets with small laterals, but the water fund is now more than self supporting, and the extensions can reasonably be expected to be made from that fund with scarcely any help by tax levy, and this in the almost immediate future. But Mr. Wightman is unfair in OVERSTATING the figures that he uses, in stating them IN GROSS, when in fact they are spread out in installments, in mixing village and township charges, and in including in his statement large items which have no right to be used. Still take his figures as a whole, wrong though they be by $12,000 at least, and $81,000 imaginary, and misleadingly applied to the VILLAGE assessment, and we have then an indebtedness of $159,000, which scattered through the years to come isn't very serious on a valuation of a million and a half dollars; not more serious than for a man worth $100 to borrow $10; at that his total of $159,000 must be cut to $66,000, or $6 to $145, to fit the facts.

It seems to me that the justice of spreading the sewer tax at large and upon the general valuation rather than upon the abutting property needs no further argument in this article; but just for a sample, how fair will it be to tax by frontage, as advised by our wise friend, and tax the owner of a lot six rods by twelve rods, lying on a corner, three times the amount that his neighbor pays on an interior lot also six rods wide and of the same value?

And now, Mr. Wightman, if in the heat of argument I have been led into being unjustly personal, I desire to apologize, for I have not wished to be personal, though I cannot too strongly denounce the fallacy of your claims.

Will the reader permit just a little more trial of his patience for me to say that I cannot believe that any argument I can advance will make more clear the desirability and importance of having the sewer? Its benefits and necessity must be clearly understood and appreciated by all. I might suggest, however, that the poison and corruption of some cesspool will in time penetrate to and contaminate the water supply of our whole village as surely as time is passing. When that time will come no man can determine. It may be years hence and it may be within the present month; but to me a single life lost in the resulting epidemic of illness is worth more than the entire cost of the proposed sewer and that death is as likely to happen in your home as mine. And, for a selfish view, there is no piece of property that would not be enhanced in value, if a sewer were accessible, even though not connected, far beyond the cost of the sewer to the owner of that property.

I fully recognize the fact that as yet, and I fear for a considerable time in the future, no scheme of taxation devised by man will ever divide the burden of public improvements in a way absolutely just and equitable; we must simply do the best we can with the methods provided for us. And I say with all honesty that for an improvement of this nature no better means are offered under existing laws, in my judgment, than to provide the benefit for ALL, and spread the expense upon ALL taxable property.

Won't you, every taxpayer who may read this article, examine your latest tax receipt, or otherwise ascertain the amount of your assessed valuation, carefully estimate the cost that this proposition means to you with the figures that I have furnished, and, reasoning honestly with yourself, see if you can reach any other conclusion than that the known benefits will be worth to you more than their cost? And won't you, the good mother in the home, to whom order, cleanliness and the health of your children mean so much, also look into this matter and advise the husband, son or brother who will vote in your stead?

For the voter who disagrees with me, but who has reached his decision thoughtfully and WITH HONESTY TO HIMSELF, I have nothing but respect, for he is exercising the same right that I demand for myself; but this question is of vital interest TO YOU, reach YOUR OWN decision thoughtfully and carefully and we will, like good citizens, abide the result.

Respectfully,
FRED B. WOOD.

Endorsed by the county.

"The most popular remedy in Otsego county and the best friend of my family writes Wm. Dietz, editor of the Otsego Journal, Gilberteville, N. Y., "is Dr. King's New Discovery. It has proved to be a sure cure for coughs and colds, making short work of the worst of them. We always keep a bottle in the house. I believe it to be the most valuable prescription known for throat and lung diseases." Guaranteed to never disappoint the taker by C. A. Wright & Son. Price 50c and $1. Trial bottle free.

ANNOUNCEMENT.

Messrs. Zerlaut & Vedder

Will on or about Sept. 1, 1907, engage in a general carriage repair and paint shop. All workmanship will be fully guaranteed. The shop will be located in Tecumseh on Pearl street in the first building south of Thos. Elliott's blacksmith shop.

The Great Western Manure Spreader.

Some of its advantages. Form is made of oak, not pine or maple, has endless apron with its many advantages, no cranking back by hand or reverse gears, wheels track like a wagon, carries as much load on front axle as on hind axle, makes easy draught on machine, makes only two tracks not four, you can top dress corn or spread on corn stubble, a machine with narrow axle in front is "up against it" in the corn field. Examine the machine before you buy. Sold by C. H. Bramble.

New Homes in the West.

Send for free copy of pamphlet containing synopsis of the United States homestead laws and information how to secure a cheap, irrigated farm or a quarter section of splendid free farming or grazing land along the new railway lines of the Chicago & North Western Ry., in South Dakota, Wyoming and other states. All agents sell special low rate excursion tickets to homeseekers via the North Western Line. Full information on request. W. B. Kniskern, Passenger Traffic Manager, Chicago, Ill.

THE NEW REMEDY.

Take it now that vacation days are fast approaching.

Thousands of men and women are anxiously looking forward to the vacation days that come in June, July and August—not so much for the pleasure or enjoyment as for the chance of getting rid of their ill-health.

To thoroughly drive away troubles of the stomach most people think they have to make a business of it with dieting, exercise and perhaps a vacation.

But the Mi-o-na stomach taken with regularity, in a very few days will drive away indigestion, dizzy spells, distress after eating, headaches, sleeplessness, and the many other symptoms of bad digestion and sluggishness of the digestive organs that keep people from enjoying themselves.

Day after day, at work behind desks or in the factory with poor sunlight and air, soon results in sluggishness of the entire physical and mental apparatus. The first slight symptom of indigestion can be easily cured, but when they are allowed to increase without any help, then the stomach complaints become hard to shake off.

Strengthen the whole digestive system with Mi-o-na and you will soon find that both stomach and bowels do their work as they should.

C. A. Wright & Son sell Mi-o-na in 50c boxes and guarantee to refund the money if the remedy does not give complete satisfaction.

$ 3 $

per cent. interest is what you receive on all money deposited in our Savings Department—3 per cent that comes to you without any effort on your part and helps to increase the principal, so that with steady saving you will have a snug bank account. You can start an account to-day with $1.00.

TECUMSEH STATE SAVINGS BANK
$300,000 Deposits.

Sweet Potatoes

Osage Musk-Melons

Missouri Water-Melons

We have them They are good
and you want them

ANDERSON BROS.
Phone 91--- GROCERS ---Macon Phon

RefrigeratorS

Special Low Down Prices To Close Out Balance Of Our Stock Of

REFRIGERATORS

Satterthwaite Bros.

The Side-Delivery Clover Buncher.

It will soon be time for a Clover Buncher and this one is a dandy--Some Good Points:-
It fits any Mower.
It bunches by a rolling process.
It delivers the bunch out of the way of the team on the next round.
It leaves the hay clean.
It is light, strong and durable.
It does not increase the draft.
The price is right.
See sample before buying.

SLAYTON & SON.

A Little Girl

standing at the corner of Chicago and Evans Sts., asked if the Detroit train was in. On being told that the Detroit train did not come in on that track, she said: "I know it, but I am waiting for

Buster Brown Bread

She knew what was good.

We sell Buster Brown Bread and Morton's Salt Rising Bread.

PHONE 39 AVERY & CO.

Looking is Worth While

If there is anything in the world that a housekeeper is likely to enjoy, it is to walk around among our mammoth display of

Furniture, Fancq China and Pictures.

Some especially attractive things have arrived lately. Those who haven't been here within 2 weeks will find that another look is worth while. Our assortment never was better; our prices are very low. Glad to show you whether you purchase or not.

BECK & EGAN, Adrian.

FURNITURE, CROCKERY, PICTURES and LINOLEUM
All Goods delivered. No. 30 North Main Street.

DR. P. B. HARDY

PHYSICIAN and SURGEON.

Especial attention given to diseases of the Stomach, Throat, Nose Ear, diseases of Women and General Surgery

HOURS:—12:30 P. M. to 2 P. M. 6:30 P. M. to 9 P. M

Office over Tecumseh State Savings Bank Telephone No. 268.

H. R. CONKLIN, M. D.

PHYSICIAN and SURGEON.

OFFICE and RESIDENCE, 50 Chicago Street

OFFICE HOURS { 12 to 2 and 7 to 8 p. m.

Patients wishing eyes examined for spectacles will please call at noon office hour.

EVERY

Thursday, Friday and Saturday.

I will be at my office over S. W. Anderson's dry goods store. If your Eyes are troubling you, call and see me

S. P. HOSMER.

OPTICIAN.

Dental Parlors

of

W. D. REED, D. D. S.

Chicago St., Tecumseh

Crown and Bridge work. Aluminum, Silver and Rubber plates and all of the specialties known to modern to modern dentistry. Gas or vitalized air administered.

Office over Avery & Co's store.

Dental Parlors

of

E. D. BROWN, D. D. S.

Filling, Crown, Bridge and plate work Local and complete anaesthetics administered for painless extraction. Office over Orr's Drug-Store. Phone, 192

The H. L. Jones Real Estate Agency.

Buys, sells and rents real estate and personal property.
Makes loans collects, etc.
Non resident property interest carefully looked after. List your wants with this agency and get an honest deal.
Our terms are right. Office at residence East Chicago St. Phone 50.

H. L. JONES, Mgr.

J. W. WILSON,

Licensed Auctioneer, Real Estate Stock and General Salesman.

Will attend all sales in city or county at reasonable rates.

Headquarters and all dates made at the Herald office.

DR. JOHN MURPHY, D. V. D.

Graduate Veterinary Science.

Three and one-half miles northeast of Tecumseh.

PHONE 406, Tecumseh.

Also Macon Phone.

MISS WESTERMAN,

OF ADRIAN,

will give vocal instruction in Tecumseh on

Wednesdays of each week

Persons desiring her instruction, kindly leave word at A. B. Harding's residence.

A. C. AYLESWORTH,

Licensed Auctioneer, Real Estate, Stock and General Salesman.

Will attend all sales in city or country, at reasonable rates.

Headquarters and all dates made Herald office.

FRANK DAVIDSON,

Licensed Auctioneer. Farm and Stock Auctions.

Attended to promptly and in satisfactory manner. Terms reasonable.

Headquarters at Herald office where all dates are made. State 'phone 504 Rest.

Osteopathic Treatments.

DR. SAGE, of Detroit,

will be at Mr. Samuel Haight's

TUESDAYS AND FRIDAYS,

from 2 to 5 p. m. each week.

All those suffering from chronic troubles would do well to see him.

FOLEY'S HONEY AND TAR

for children; safe, sure. No opiates

PATENTS

PROCURED AND DEFENDED. Send model, sketch or photo, for expert search and free report. Free advice how to obtain patents, trade marks, copyrights, etc. IN ALL COUNTRIES. Business direct with Washington saves time, money and often the patent. Patent and Infringement Practice Exclusively. Write or come to us at 918 Ninth Street, opp. Patent Office Patent Office, WASHINGTON, D. C.

C. A. SNOW & CO.

For Bronchitis

TAKE VINOL

it heals the bronchial tubes and remedies the cough

For centuries old-fashioned cod liver oil has been prescribed by physicians the world over for coughs, bronchitis, weak lungs and consumption, but many could not take it on account of its useless fishy oil.

Anyone can take our delicious cod liver preparation, Vinol, which contains all the medicinal and curative elements of cod liver oil actually taken from fresh cods' livers, but no oil. And wherever old-fashioned cod liver oil or emulsions would do good, Vinol will do far more good.

Try it on our guarantee.

C. A. WRIGHT, Druggist.

FASTIDIOUS WOMEN

consider Paxine Toilet Antiseptic a necessity in the hygienic care of the person and for local treatment of feminine ills. As a douche it cleanses, stimulates, deodorizes and heals. Its qualities are extraordinary. For sale at Druggists. Sample free. Address The R. Paxton Co., Boston, Mass.

In spite of all our undertakings the professional undertaker gets us at last.

STRAIN TOO GREAT.

Hundreds of Tecumseh readers find daily toil a burden.

The worry of business men.
The stooping of workmen.
The woman's household cares,
Are a strain on the kidneys.
Backache, headache, sideache,
Kidney troubles will follow.
Read how to cure them all.

J. H. Welch, living on Union street, Tecumseh, Mich., says: "I can recommend Doan's Kidney Pills as they have been of much benefit to me. Years ago while working on a barn, I strained myself and tore one of my kidneys loose. I began treatment at once but the remedies did not take effect. At night my rest was disturbed by the frequent action of the kidneys. Finally I began using Doan's Kidney Pills and I now feel better than I have for several years. I have recommended Doan's Kidney Pills to a number of friends who have used them with the same satisfactory results."

For sale by all dealers. Price 50 cents Foster-Milburn company, Buffalo, N. Y., sole agents for the United States. Remember the name Doan's,—and take no other

Being dignified as a profession has been the making of many a professional man.

"My child was burned terribly about the face, neck and chest. I applied Dr. Thomas' Eclectric Oil. The pain ceased and the child sank into a restful sleep."—Mrs. Nancy Hansom, Hamburg, N. Y.

[illegible] into a phonograph is apt to be timid about facing the music afterward.

Can't look well, eat well or feel well with impure blood feeding your body. Keep the blood pure with Burdock Blood Bitters. Eat simply, take exercise, keep clean and you will have long life

You can always rely upon your friends—if you have money enough.

Those who have stomach trouble, no matter how slight, should give every possible help to the digestive organs, so that the food may be digested with the least effort. This may be done by taking something that contains natural digestive properties—something like Kodol for indigestion and dyspepsia. Kodol is a preparation of vegetable acids and contains the very same juices found in a healthy stomach. It digests what you eat. Sold by B. J. Pulver.

TECUMSEH MARKETS

LIVE STOCK.

Steers	5	4½
Heifers	3½	4
Cows	2½	3
Veal calves	6	
Hogs No 1	6	6½
Roughs	4½	5
Sheep	4½	
Lambs	6½	7
Fowls	9	
Springers	12½	
Ducks	8	10
Turkeys	12	13
Geese	7½	
Old Roosters	5	

DRESSED MEATS

Wholesale

Beef, by side	8	
Hogs	8	
Veal	9	
Mutton	8	
Spring lamb	12	12½
Lard	11	
Hides, green	8	
Veal skins, green	8	
Sheep pelts	.25	1.50
Tallow	2½	4
Timothy ℔ ton	7.00	10.00
Clover ℔ ton	6.00	
Bran ℔ cwt	1.20	

GRAIN, SEED AND HAY.

Wheat	.81	83
Oats	40	42
Clover seed	8.00	9.00
Corn shelled	70	
Corn in ear ℔ cwt	1.00	
Middlings ℔ cwt	1.35	
Corn meal ℔ cwt	1.35	

PROVISION MARKET.

Wholesale

Butter	18	
Eggs	16	
Beans ⅋ bushel	1.50	
Potatoes	50	

The Old Time Buccaneer.

Mr. Masefield's book, "On the Spanish Main," presents the old time buccaneer in a less abhorrent light than that in which most people have regarded him. He even had religious beliefs. No buccaneer was allowed to hunt or to cure meat upon a Sunday. No crew put to sea on a cruise without first going to church to ask a blessing on their enterprise. No crew got drink on the return to port after a successful trip until thanks had been declared for the dew of heaven they had gathered. After a cruise the men were expected to fling all their loot into a pile, from which the chiefs made their selection and division. Each buccaneer was expected to hold up his right hand and to swear that he had not concealed any portion of the spoil. If after making oath a man were found to have secreted anything he was bundled overboard or marooned when the ship next made the land. Each buccaneer had a mate or comrade, with whom he shared all things and to whom his property devolved in the event of death. In many cases the partnership lasted during life. A love for his partner was usually the only tender sentiment a buccaneer allowed himself.

Blowing the Nose.

Medical experts are calling the attention of the public to the importance of performing the nose blowing operation in a scientific and hygienic manner. First one nostril and then the other should be blown without undue violence. Doctors state that the two nasal passages should never be closed at the same time. If they are obstructed, as in the case of a cold, the back of the throat is filled with compressed air, and this, together with the discharge and the microbes which it contains, may be driven through the eustachian tube into the middle ear and lead to serious results. A great authority on the subject used to forbid his patients to blow their noses when suffering from a cold. The course is hardly one which will commend itself to those in the habit of catching colds. The best advice would seem to be that when it is necessary to blow the nose the blowing should be done gently.—London Mail.

Obedient, but Indignant.

"Norah," said the literary woman, "I wish you would go down to the library and bring me 'Flavius Josephus.'"

The new girl left the room to execute the commission.

Presently a terrific noise was heard on the stairway, and Norah pushed the door open with her foot a moment later, dragging in by the collar a large and reluctant Newfoundland dog.

"Here he is, Mrs. Dinnis," she said, "but ye oughtn't to have sint me for 'im. It's a man's job. The baste thried to bite me, an' I had to fight 'im ivery fut o' the way."—Chicago Tribune.

The Little Ones.

Many wrinkles are smoothed away by the soft fingers of little children. The music of their dutelike voices calms the most turbulent mood and banishes the darkest frown. The power of the little ones consists in their innocence. They bear in their hands that lily the magic might of which gates of brass cannot resist.

The Silk Hat.

The ridiculous custom of wearing that shining funnel, the silk hat, will appear as stupefying to our great-grandchildren as the custom of putting a bone through the lip or a ring through the nostrils appears monstrous to us.—*Paris Gaulois.*

All Right.

Tom—Here! You've started your note to Borroughs "Dr. Sir." Don't you know that sort of abbreviation is very slovenly? Dick—No, sir. "Dr." is all right in this case. He owes me money.

A Wonderful Woman.

"What sort of a woman is your friend madame the countess?"

"She is a woman of sixty, who looks fifty, think's she's forty, dresses like thirty, and acts like twenty."

Sailors' Knives.

Sheath knives that great sailors carry with them are, it is said, so highly magnetized as to be capable, if brought within eighteen inches of the compass, of deflecting the needle two points either way. It is suggested that no man should be allowed to wear one of these knives while steering a vessel or while on the lookout in the bridge house.

Spanish Sheep.

There are said to be 10,000,000 migratory sheep in Spain, which travel on occasions as much as 200 miles from the plains to the mountains. They are known as transhumantes, and their march, resting places and behavior are governed by special regulations dating from the fourteenth century. At certain times no one may travel the same route as the sheep, which have the right to graze on all open and common land on the way.

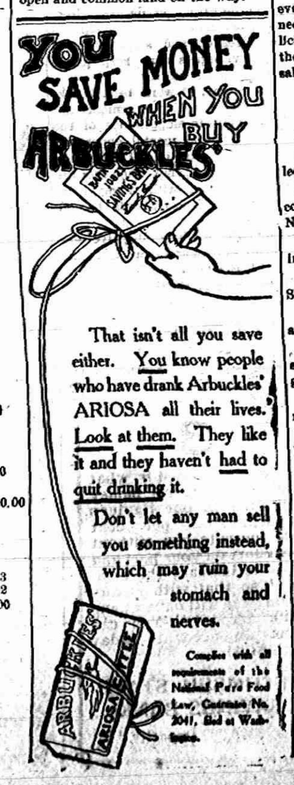

That isn't all you save either. You know people who have drank Arbuckles' ARIOSA all their lives. Look at them. They like it and they haven't had to quit drinking it.

Don't let any man sell you something instead, which may ruin your stomach and nerves.

Complies with all requirements of the National Pure Food Law, Guarantee No. 2041, filed at Washington.

The effect of *Scott's Emulsion* on thin, pale children is magical.

It makes them plump, rosy, active, happy.

It contains Cod Liver Oil, Hypophosphites and Glycerine, to make fat, blood and bone, and so put together that it is easily digested by little folk.

ALL DRUGGISTS: 50c. AND $1.00.

CORRESPONDENCE.

CLINTON

Buy those school books at Gaston's.

Mrs. Jas. Hogan and son, Roy Draper, went to Jackson Monday for a few days stay with relatives.

Mrs. O. F. Clark was in Tecumseh Thursday.

Austin Zimmerman, who has been the guest of his sister, Mrs Lewis Clark, returned to his home in Lake View Saturday.

Miss Lizzie Roff returned to Washington, D. C. Monday.

Roy Alvord and wife of Battle Creek, spent Sunday with Albert Baines and family.

Jennie Woodard of Cement City, visited relatives here Saturday and Sunday.

Jas Campbell and wife, who have been the guests of Mrs Anna Campbell and children, returned Saturday to their home in Luckburg, Pa.

Clarence Case and wife of Manchester, spent Sunday with C. J. Robison and wife.

John Noone was home from Jackson over Sunday.

Miss Adah McClelland returned to her home in Freeport Monday, after a two week's stay with her aunt, Mrs. Margaret Pryor.

D. M. Bainbridge is visiting her niece in Muskegon.

Mrs. Thos. Roper is spending the week in Sandwich, Ont.

Geo. Cullen and family are preparing to move to Ypsilanti.

Roy Draper has been staying a few days with the Kemps at Sand lake.

Bert Kishpaugh of Port Huron is visiting here.

Carrie Cullen was in Macon Thursday. She will teach there this year.

Vern Davis of Chicago, is here on a visit.

Tillie and Alva Ward are visiting in Newaygo.

Clarence Hause and wife returned to Detroit Sunday.

Ellen Burleson of Macon, was a Sunday guest of Myrtle Blatchford.

Minnie Carney has returned from a visit at Yale and Dundee

Jennie Davis has gone to Laporte, Ind., where she will reside.

Roy Wood and wife of Detroit, have been visiting his people here.

Ina Palmer has been spending a few days in Norvell.

Raphs and Lloyd Vest returned to Lake View Monday after a visit with E. R. Vest and other relatives.

Miss Marion Rosacrans of Tecumseh, was the over Sunday guest of Gertrude Clemens.

J. M. Woodward and family are visiting relatives in Flint.

Samuel Bishop, Clayton and Clifford Johnson have been spending a few days at the Martin cottage, Wamplers lake.

Mrs. Elizabeth Mills of Dallas, Tex., is visiting friends here.

Mrs. B. R. Sumner and Mrs. Mary Lancaster were calling on friends in Manchester Thursday.

Orino Laxative Fruit Syrup is sold under a positive guarantee to cure constipation, sick headache, stomach trouble, or any form of indigestion. If it fails, the manufacturers refund your money. What more can any one do. Sold by all druggists in Tecumseh.

RIDGEWAY.

A cordial invitation is extended to all to attend a social church gathering to be held at the parsonage Sept. 2 Ice cream and cake will be served and other arrangements made for an enjoyable evening. There will be no fee in connection with the social, but all are solicited to come prepared to give what they can to help make up the pastor's salary.

TIPTON.

Buy those school books at Gaston's.

Mrs. H. Kemp and sister were in Toledo Thursday and Friday.

Miss Nettie Hand of Onsted, will commence her school work in district No. 1 Monday.

Lula Hunt and Helen Murphy were in Tecumseh last Friday on business.

Fred Lawrence and a friend spent Sunday at Niagara Falls.

Grant Slater and family are visiting at Jewitt Whelan's.

Lewis Linton has returned to Addison after a two weeks visit with his grandfather, W. Hoenes.

Mrs. Earl Burtless is visiting her parents at Jasper.

Mrs. Mary Smith is visiting friends here.

Mrs. Cecil Billington of Detroit, is visiting her parents for two weeks.

Wm. Beebe has gone to New Mexico for a business trip.

The M. E. church sheds had a narrow escape from being burned last week.

Joe Platt and family, Mrs. Beebe and daughters have gone to Sand lake for a week's stay in the Willett cottage.

Keep the pores open and the skin clean when you have a cut, burn, bruise or scratch. DeWitt's carbolized witch hazel salve penetrates the pores and heals quickly. Sold by B. J. Pulver.

Those who are fancy free are free to fancy what they please.

A Queer Cure.

"Riding on an elephant in Ceylon, behind a native prince on a hunting expedition," said a clergyman, "the conversation chanced to turn on indigestion, to which I said I was subject. The prince at once pulled out a black leather button kind of thing, which he was wearing on a string round his neck under his clothes.

"'What's this?' said I.

"'A hyena's snout,' was the startling reply.

"'What for?'

"'To cure indigestion.'

"'How can it do this?'

"'It is very simple. A hyena gets its living by digging up and crunching old bones. Now, it possesses in its snout this peculiar virtue—that when its nose approaches anything hard, such as bones, these tough substances instantly grow soft and enable the animal to eat them with comfort and benefit. So you will find that if you keep this charm hanging round your neck the proximity of the hyena's nose, though dried up and lifeless, will soften your food, however indigestible, to such an extent that you will never again suffer from indigestion.'"

Populous Cheese.

A professor of the Swiss Dairy school at Sonntal, has compiled statistics of the number of micro organisms found in cheese. His experiments lead to the conclusion that every gram (one-thirtieth part of an ounce) of fresh Emmenthaler (Swiss) cheese contains between 90,000 and 100,000 living germs. After two months the number has increased to 800,000. Cream cheese contains a still larger number of animalculae, a gram harboring after three weeks 750,000, rising to 2,000,000 after a month and a half. These figures apply only to the center of the cheese, while close to the rind families numbering 5,500,000 bacteria may be found in every gram of cheese. In about one and a half pounds of cream cheese, the professor estimates, there are as many germs as there are human beings on the face of the globe. It is supposed that all or most of these microbes are "friendly" ones and assist in the digestive process. We hope so. —Grocery.

King's Duty and King's English.

Exhibited in the window of a watchmaker's shop in Manchester is a faded letter of Nelson's. It tells an old, old story, reminding us of the time when, to defend the shores of their native land, Englishmen had to beg and implore for the bare material means to do it. It was so in the days of the armada and in Nelson's day. It has been so in our own. The letter reads:

My Dear Sir—If you will order the Agamemnon to be supplied with 200 fathoms of three inch rope and 100 fathoms of two inch rope purchases will be rove to drag the guns. We have not a fathom of rope in the ship. If you could spare us two threefold blocks and two twofold blocks I am to be much obliged. Yours most faithfully, HORATIO NELSON.

Evidently in his care of the king's ship the national hero was at the time somewhat careless of the king's English.—London Chronicle.

Why Thunder Sours Milk.

To many persons the curdling of milk in a thunderstorm is a mysterious and unintelligible phenomenon. Yet the whole process really is simple and natural. Milk, like most other substances, contains millions of bacteria. The milk bacteria that in a day or two under natural conditions would cause the fluid to sour are peculiarly susceptible to electricity. Electricity inspirits and invigorates them, affecting them as alcohol, cocaine or strong tea affects men. Under the current's influence they fall to work with amazing energy, and instead of taking a couple of days to sour the milk they accomplish the task completely in a half hour. With an electric battery it is easy on the same principle to sour the freshest milk.

All travel has its advantages. If the passenger visits better countries he may learn to improve his own, and if fortune carries him to worse he may learn to enjoy his own.—Johnson.

Cheerful.

Hook—Jones is the most melancholy fellow I know. Rook—I should think so, indeed. He proposed to a girl once by asking her how she would like to be his widow.

For Pain

Take a Dr. Miles' Anti-Pain Pill, and the Pain will disappear Like Magic.

Not by paralyzing the nerves and glands, like opium, morphine, cocaine, and other dangerous drugs, but by increasing the natural secretions.

This action is obtained as a result of modern discoveries in medicine, making it possible to relieve pain without bad after-effects.

You can safely depend upon Dr. Miles' Anti-Pain Pills to relieve and cure such pains as Neuralgia, Headache, Stomachache, Menstrual Pains, Rheumatism, Backache, Toothache, etc.

They will also, by their calming action on the nerves, almost instantly relieve such distressing feelings as Dizziness, Car-Sickness, Indigestion, Irritability, Sleeplessness, Nervousness, etc.

Not merely do they relieve, but they also absolutely cure, because by persevering in their use, you do away with the cause.

Dr. Miles' Anti-Pain Pills are guaranteed that first package will benefit, or your money back. Never sold in bulk.

"I am thankful for the good Dr. Miles' Anti-Pain Pills have and are doing me. Ever since the war I have had spells of severe throbbing headache, caused by catarrh, until six years ago, I began taking Anti-Pain Pills, the only remedy that ever gave me relief. Since then I have not had one hard attack, because I take a Pill and it overcomes the difficulty.—GEO. BAUNDERS, Greensburg, Ind.

FREE Write to us for Free Trial Package of Dr. Miles' Anti-Pain Pills, the New Scientific Remedy for Pain. Also Symptom Blank. Our Specialist will diagnose your case, tell you what is wrong, and how to get well. Address, DR. MILES' MEDICAL CO. LABORATORIES, ELKHART, IND.

A Sailor on Sea Pictures.

"I'll take a sailor along with me the next time I buy a marine painting," said a millionaire. "I bought two marines last month, and yesterday my old friend Captain Salthorse had a look at them.

"Salthorse said:

"'In this first picture we've got a trading schooner in charge of a tug towing away from a rock bound coast through a fearful jumble of sea. The schooner's maintop mast is gone, and all sails are lowered except her staysail, which is kept hoisted, though she is towing head on to the gale. Why that hoisted staysail? All hands, I suppose, are drunk.

"'In the second picture,' continued Captain Salthorse, 'the principal boat, an eighteen footer, is racing, yet has no flag flying. That's as incorrect as it would be for you to go to a dinner party minus a shirt. The crew of this boat are getting in the spinnaker, and, if they lower away, both spinnaker and boom will be in the water, for they have neglected to let the boom go forward. But I know what the trouble is with them. They, too, are drunk.'"—St. Louis Globe-Democrat.

His Visits to the Earl.

There is a well known English bishop who writes a very bad hand. This bad hand caused a sad error to happen some years ago. A young clergyman had written to the bishop to inquire about a vacant curacy, and the reply that the young man got informed him that the salary was small and the work difficult. But there was one mitigating circumstance. The incumbent, among his other duties, would visit the earl every morning and spend two hours there. The curate would have rejected the post but for the daily visit to the earl. That attracted him. There would, no doubt, he told himself, be many fashionable dinners to which he would naturally be invited. He would make many friends among the rich and powerful. These friends would be able to help him in his career. The earl, perhaps, had daughters. One of them—who knows?—stranger things had happened. And so the curate accepted the difficult and poorly paid curacy to discover on his first visit to the town that he had misread the bishop's letter and that his daily two hours' visit was not to the earl, but to the jail.

Ingersoll on Napoleon.

A little while ago I stood by the grave of the great Napoleon—a magnificent tomb of gilt and gold. I saw him take an empire by the force of his genius. I saw him upon the frightful field of Waterloo, when chance and fate combined to wreck the fortunes of the former king, and I saw him at St. Helena with his hands crossed behind him gazing out at the sad and solemn sea. I thought of the orphans and widows he had made, of the tears that had been shed for his glory, and of the only woman who had ever loved him pushed from his heart by the cruel hand of ambition, and I said I would rather have been a French peasant and wear wooden shoes. I would rather have been that peasant with my loving wife by my side, knitting as the day died out in the skies, with my children upon my knees and their arms about me. I would rather have been that man and gone down to the tongueless silence of the dreamless dust than to have been that impartial impersonation of force and murder known as Napoleon the Great.—Woman's Home Companion.

Too Lively.

He was a solemn Scotchman, with an equally solemn and somewhat downtrodden wife. The fact that they were receiving an excellent price for their "second pair front" from an American lodger did not blind them to her failings.

"Dear me, Mr. Macleod," said the lodger, one Sunday afternoon, when an errand took her to the parlor, where the family sat, "I should think you and your wife would be stifled sitting indoors this hot day with the windows shut. If you'd just open one and get some fresh air, I'm sure it would do Mrs. Macleod good; she looks pale."

Mr. Macleod looked at her with his usual stern and unbending gaze.

"We can hae fresh air ony day," he said calmly. "We're no need to hae it rushing aboot the house on the Sabbath."

Germany the Modern Rome.

Let the German people keep a lesson from antiquity before their eyes. Once before an England and a Germany of no less different character have confronted each other. They were Carthage and Rome. And old Rome with its policy of force and power finally conquered the cash politics of Carthage and raised itself to the position of the first power upon earth. We have historical example when we say that the German people must return from the imitation of the un-German Carthaginian-British finance policy and must go back to the Roman-German policy of power and might. In no other way can a really great Weltpolitik be promoted in the hope perhaps of making ourselves ultimately the leading people in the world.—Berlin Grenzboten.

The Cause of Many Sudden Deaths.

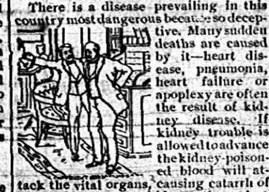

There is a disease prevailing in this country most dangerous because so deceptive. Many sudden deaths are caused by it—heart disease, pneumonia, heart failure or apoplexy are often the result of kidney disease. If kidney trouble is allowed to advance the kidney-poisoned blood will attack the vital organs, causing catarrh of the bladder, or the kidneys themselves break down and waste away cell by cell.

Bladder troubles almost always result from a derangement of the kidneys and a cure is obtained quickest by a proper treatment of the kidneys. If you are feeling badly you can make no mistake by taking Dr. Kilmer's Swamp-Root, the great kidney, liver and bladder remedy.

It corrects inability to hold urine and scalding pain in passing it, and overcomes that unpleasant necessity of being compelled to go often through the day, and to get up many times during the night. The mild and the extraordinary effect of Swamp-Root is soon realized. It stands the highest for its wonderful cures of the most distressing cases.

Swamp-Root is pleasant to take and is sold by all druggists in fifty-cent and one-dollar size bottles. You may have a sample bottle of this wonderful new discovery and a book that tells all about it, both sent free by mail. Address, Dr. Kilmer & Co., Binghamton, N. Y. When writing mention reading this generous offer in this paper. Don't make any mistake, but remember the name, Swamp-Root, Dr. Kilmer's Swamp-Root, and the address, Binghamton, N. Y., on every bottle.

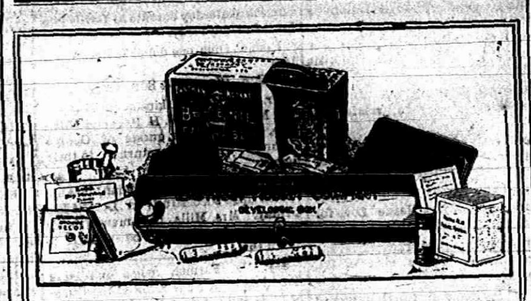

EVERYTHING FOR PICTURE MAKING IN THE

Kodak Box

A No. 2 Brownie Camera for taking 2¼ x 3¼ pictures, a Brownie Developing Box for developing the negatives *in daylight*, Film, Velox paper, Chemicals, Trays, Mounts. Everything needed for making pictures is included in this complete little outfit.

And the working of it is so simple that anybody can get good results from the start. No dark-room is needed and every step is explained in the illustrated instruction book that accompanies every outfit.

Made by Kodak workmen in the Kodak factory—that tells the story of the quality.

THE KODAK BOX No. 2, CONTAINING:

1 No. 2 Brownie Camera,	$2.00	1 No. 2 Brownie Printing Frame,	$ .15
1 Brownie Developing Box,	1.00	1 Box 2¼ x 2¼ Brownie Velox,	.15
1 Roll No. 2 Brownie Film, 6 ex.,	.20	2 Eastman M. Q. Developing Tubes,	.10
2 Brownie Developing Powders,	.05	3 Paper Developing Trays,	.20
1 Pkg. Kodak Acid Fixing Powder,	.15	1 Box 2¼ x 2¼ Duplex Mounts,	.05
1 Four-oz. Graduate,	.10	1 Pkg. Kodak Dry Mounting Tissue,	.10
1 Stirring Rod,	.05	1 Instruction Book,	
			$4.45

$4.00 Price, Complete At all Kodak Dealers. $4.00

EASTMAN KODAK CO.

Write for Booklet of the Kodak Box. Rochester, N. Y., *The Kodak City*

O. A. WRIGHT.

RAILROAD TIME TABLES.

Lake Shore & Michigan Southern Railroad.

Effective June 2, 1907.

GOING SOUTH.

Stations	315 Dly except Sun.	309 Dly except Sun.	331 Dly except Sun.	311 Dly	313 Sun. only
Jackson	6 05	10 05	2 00	6 18	7 30
	a m	a m	p m	p m	a m
Tecumseh	7 03	11 04	2 55	6 46	8 29
	p m	a m	p m	p m	a m
Adrian	7 43	11 45	3 30		9 10
	a m	a m	p m		a m
Detroit	11 10				
	a m		p m		
Toledo	3 40	12 10	4 15	10 15	9 50
	a m	p m	p m	p m	a m
Chicago	5 00				
	p m				

GOING NORTH.

Stations	316 Dly	312 Dly except Sun.	314 Dly except Sun.	318 Dly
Detroit				5 00
				p m
Toledo	7 40	12 30	5 15	7 00
	a m	p m	p m	p m
Adrian				7 40
				p m
Tecumseh	8 37	1 23	6 20	8 12
	a m	p m	p m	p m
Jackson	10 15	2 55	7 55	9 40
	a m	p m	p m	p m

DUNDEE BRANCH.

GOING WEST.

Station	423 Dly except Sun.	421 Dly except Sun.
Toledo	7 00	2 15
	a m	p m
Adrian		4 35
		p m
Tecumseh	8 32	6 02
	a m	p m

GOING EAST.

Station	422 Dly except Sun.	424 Dly except Sun.
Tecumseh	10 43	5 41
	a m	p m
Adrian	11 10	
	a m	
Toledo	12 10	7 05
	p m	p m
Chicago	7 00	
	p m	

Tecumseh and Dundee Trains, Daily except Sunday.

LEAVE TECUMSEH.

Dundee Accommodation ..... 11 20 a m
" " ..... 5 45 p m

ARRIVE AT TECUMSEH.

Tecumseh Accommodation ..... 1 00 p m
" " ..... 7 00 p m

SPECIAL NOTICE

Coupon tickets can now be procured at this station over best routes to all principal cities in the United States.

G. J. ZIEGLER, Ticket Agent
J. W. DALY, C. A., G. P. A., Cleveland Ohio

Detroit, Toledo & Ironton Railway

Effective Jan. 6, 1907.

GOING SOUTH.

	1	3	5
Detroit	8 35 a m	6 47 p m	
Tecumseh	10 52 "		
Adrian	11 18 "		
Lima	2 25 p m		

GOING NORTH.

	2	4	6
Lima	8 00 a m		
Adrian	10 42 p m		
Tecumseh	11 00 a m	7 41 a m	
Detroit	1 00 p m		

Local freights will carry passengers.

1 All trains daily except Sunday.

* All trains arrive at and depart from Fort Street Union station, Detroit, Mich.

‖ Close connection at all junction points with connecting lines.

For further information or descriptive folder, call on nearest agent or address J. J. Kirby G. P. A., Detroit, Mich.

FEELING LIVER-ISH This Morning?

TAKE

THEDFORD'S Black-Draught

Stops Indigestion and Constipation

25¢ AT ALL DRUGGISTS

A Gentle Laxative And Appetizer

FOLEY'S KIDNEY CURE

WILL CURE YOU

of any case of Kidney or Bladder disease that is not beyond the reach of medicine. Take it at once. Do not risk having Bright's Disease or Diabetes. There is nothing gained by delay.

50c. and $1.00 Bottles.

REFUSE SUBSTITUTES.

ALL DRUGGISTS OF TECUMSEH.

Sour Stomach

No appetite, loss of strength, nervousness, headache, constipation, bad breath, general debility, sour risings, and catarrh of the stomach are all due to indigestion. Kodol relieves indigestion. This new discovery represents the natural juices of digestion as they exist in a healthy stomach, combined with the greatest known tonic and reconstructive properties. Kodol for dyspepsia does not only relieve indigestion and dyspepsia, but this famous remedy helps all stomach troubles by cleansing, purifying, sweetening and strengthening the mucous membranes lining the stomach.

Mr. S. S. Bell, of Ravenswood, W. Va., says: "I was troubled with sour stomach for twenty years. Kodol cured me and we are now using it in milk for baby."

Kodol Digests What You Eat.

Bottles only. Relieves indigestion, sour stomach, belching of gas, etc.

Prepared by E. C. DEWITT & CO., CHICAGO.

Sold by B. J. PULVER.

Nails which do not yield readily to the manicure may be driven in with a hammer.

Ten years in bed

"For twenty years I was confined to my bed with disease of the kidneys," writes R. A. Gray, J. P. of Oakville, Ind. "It was so severe that I could not move part of the time. I consulted the best medical skill available, but could get no relief until Foley's Kidney Cure was recommended to me. It has been a Godsend to me. For sale by all druggists in Tecumseh.

The Tecumseh Herald.

VOL. LVIII NO. 44 — TECUMSEH, MICHIGAN FRIDAY AUGUST 30 1907 — WHOLE NO. 787

THE

Big Sale

at

S. W. Anderson & Son's

DRY GOODS STORE

closes Saturday night Aug. 31st

Only 1 Day More

Don't Miss It

Remember everything discounted from

15 to 60 per cent

Our Sale

continues until

SEPT. 1st

Good Time To Buy

Flannelette Blankets

Anderson & Rosacrans

Store Closed at 6 P. M. Tuesday, Wednesday and Friday Evenings,

The BEST PLACE in the COUNTRY

to buy

Lumber, Lath, Shingles and

FINE INTERIOR FINISH

Lenawee Lumber Co., Ltd.

SEE OUR NEW STYLE FOLDING CRATE.

Do You Take The

HERALD?

IF NOT, WHY NOT?

STRICTLY UP-TO-DATE

We have just secured the Exclusive Agency for

WHITE'S ART CHINA

This is one of the finest lines of Hand-painted China produced in this country, and we invite you to see same. Our Cut Glass line is very complete. Remember we are the exclusive agents for the well known Libbey Glass. We have a fine assortment of samples of Haviland & Co's. French Dinner Ware and are prompt in filling orders for dinner sets.

HICKS THE Jeweler,

Watch Inspectors. L. S. & M. S. and D. T. & I. Ry. — *Phone 200 for Correct Time.*

BASE BALL.

Tecumseh increased her lead at Mt. Clemens Tuesday, taking a fine pitchers battle from Mt. Clemens. The game was one of the fastest ever seen in Mt. Clemens. It was a remarkable contest in that no bases were given or stolen and only three on each side died on bases.

Tecumseh scored one in the 2nd. After Hildinger struck out, Ragan threw badly to first on Wagner's bounder. He went to second on a wild pitch and reached third when Merkle struck out, Cadman dropping the ball and being forced to throw to first. Mitchell hit one over Wenger for two bases, scoring Wagner, but was out trying to make third.

The run in the 8th was earned on Wolfe's hit, Teal's sacrifice and Preston's single to right.

Ragan made several pretty stops at third and Daringer occupied the spotlight several times by fielding that cut off two sure hits.

Score by innings:

Innings	1	2	3	4	5	6	7	8	9	R	H	E
Tecumseh	0	1	0	0	0	0	0	1	0	2	5	0
Mt. Cle'ns	0	0	0	0	0	0	0	0	0	0	3	2

Runs, Wagner, Wolfe 2; two-base hit, Mitchell; sacrifice hit, Teal; struck out, by Chelsman 6, by Teal 5; left on bases, Mt. Clemens 3; Tecumseh 3; first base on errors, Tecumseh 2; wild pitch, Chelsman; passed ball, Cadman; time 1:20; umpire, Whalen; attendance 544.

It was up to Mr. Irving Gough to stop to stop the Indians on their wild chase after the pennant and he acquitted himself in finished style. Every man on the team except Wagner struck out at least once.

Tecumseh was never dangerous. Not a man reached first on balls or errors and the four hits were scattered. Mt. Clemens earned its first run on two-sackers by Thomas and Chiesman. Richardson gave them three more in the 7th. Two scored and Eberts was caught off third and when he slid home Mitchell dropped the throw. Wenger drew the second pass of the inning and Dillon sent him home with a smash against the fence. He was thrown out trying to make third.

Score by innings:

Innings	1	2	3	4	5	6	7	8	9	R	H	E
Tecumseh	0	0	0	0	0	0	0	0	0	0	4	4
Mt. Cle'ns	0	0	0	1	0	0	4	0	*	5	6	0

Runs, Eberts, Wenger, Thomas, Cadman, Gough 5; two base hits, Daringer, Thomas, Chelsman, Dillon, Wagner; sacrifice hit, Eberts, Gough, Somerlot; hits, off Railing 8, off Richardson 3; bases on balls, off Railing 1, off Richardson 2; struck out, by Gough 12, by Richardson 2, by Railing 4; left on bases, Mt. Clemens 6, Tecumseh 4; wild pitche, Gough; umpire, Whalen; time, 1:35; attendance 671.

Tecumseh hit "Heine Steiger" of Battle Creek freely yesterday, winning by the score of 7 and 1. A sensational catch by Hillinger, pulling what would have been a three base hit, off the right field fence was a feature. Doty allowed but five hits.

Following is the score:

Battle Creek	AB	H	PO	A	E
Stewart rf..	4	2	2	0	0
Beard'n c..	4	0	9	1	1
Landry lf..	4	1	1	1	0
Deneau 1b..	4	1	8	0	0
Hudson ss...	3	0	1	2	1
Hessberg'r cf	4	0	1	0	0
Thomas 2b..	3	0	1	2	2
Cross 3b...	3	1	1	1	0
Steiger p...	3	0	0	4	0
Total	31	5	24	11	4

Tecumseh	AB	H	O	A	E
Preston lf...	4	0	1	0	0
Somerlott ss.	3	1	3	5	1
Slear cf.....	4	3	3	0	0
Hillinger rf..	4	0	4	1	0
Wagner 2b..	4	2	0	1	1
Merkle 1b...	4	2	10	1	0
Mitchell c...	4	2	5	1	0
Wolfe 3b...	4	0	1	1	0
Doty p.....	4	0	0	2	0
Total	35	10	27	12	2

Innings	1	2	3	4	5	6	7	8	9	
Battle Creek	0	1	0	0	0	0	0	0	0	1
Tecumseh	0	2	1	0	0	2	0	2	*	7

Runs, Henderson, 1, Somerlot 2, Slear 2, Hillinger, Wagner, Merkle 2; two-base hit, Stewart; three base hits, Slear, Merkle; sacrifice hit, Henderson; stolen bases, Somerlott, Slear, Merkle; bases on balls, by Steiger 1, by Doty 1; first base on errors, Battle Creek 2, Tecumseh 2; left on bases, Battle Creek 5; Tecumseh 5; struck out, by Steiger 8, by Doty 4; double play, Hillinger to Merkle, time 1:40; umpire, Teal; attendance 250.

BASE BALL NOTES

	W.	L.	Pct.
Tecumseh	59	36	.620
Kalamazoo	54	35	.607
Mt. Clemens	45	38	.543
Battle Creek	51	44	.537
Bay City	43	50	.462
Lansing	37	50	.425
Flint	33	59	.359

CHINA IS WEAK.

Brow-Beaten by Japan and France for Her Rights.

Pekin, Aug. 30.—China made a protest on Aug. 19 to France and Japan against the covenant of their recent agreement providing for interference in the vast regions of the sovereign Chinese domain. The protest has resulted in a remarkable suppression by the authorities of public matters. It is claimed that China has been brow-beaten from her rights, owing to the cowardice of the present Chinese government, the cowering position of the throne and its overlording by Japan.

The protest, which the Wai-Wu-Pu, or board of foreign affairs, for the purpose of not giving offense modified to a mild character, is to the effect that the agreement of China's allied opponents is "not to be considered as right." The protest has aroused the indignation of the Japanese who have ignored it, leaving the French here to persuade the Wai-Wu-Pu to drop it.

While China's resentment at the patronage of Japan, which country is assuming the position of her protector, is increasing, the government is yet too weak and alarmed to combine the assistance of the empress with official action, preferring the dangerous policy of secrecy.

The attitude of foreigners here has reached a stake of pronounced antagonism to the Japanese, especially among those belonging to the nations which are the allies of the Japanese. This antagonism has been largely provoked by Japan's constant success both in Korea and Manchuria.

A new movement headed by Chang Chin Tung has been started among the Chinese to promote native enterprises in Fukien, for the purpose of offsetting the efforts of the Japanese to obtain a foothold in that province.

Poor Fellow.

Mrs. Browne—He certainly does live high. It seems to me his whole thought is of his victuals. Mrs. Malaprop—That's the truth. He's jest what you might call a reg'lar ipecac.

Election Notice.

Notice is hereby given that a special village election will be held at the council building, in the village of Tecumseh, on the 9th day of September, A. D. 1907, the polls being open at 7 o'clock in the morning of that day, or as soon thereafter as may be and kept open until 5 in the afternoon, for the purpose of determining whether a loan of $22,000 on the faith and credit of said village, for the purpose of constructing a sewer system therein, shall be authorized, in accordance with a resolution adopted by the Common Council of said village, at their regular meeting held on the 19th day of August, A. D. 1907 of which the following is a true copy.

Resolved, That the proposition to raise the sum of Twenty-nine Thousand dollars by a loan on the faith and credit of this village, for the purpose of constructing a sewer system in said village, according to the plans and specifications prepared by Riggs & Sherman and now on file in the office of the clerk of this village, be and the same hereby is submitted to the vote of the electors of this village at a special village election, now and hereby called for that purpose, to be held at the Council Building in said village on the 9th day of September, A. D. 1907 at which election the votes shall be by ballot the contents of which shall be as follows, viz:

The ballot for those voting to authorize said loan to read as follows:—

"☐ Shall a village loan of Twenty-nine Thousand dollars for sewer purposes be authorized; Yes."

The ballot for those voting not to authorize said loan shall read as follows:—

"☐ Shall a village loan of Twenty-nine thousand dollars for sewer purposes be authorized; No."

That said special village election be conducted in every respect, in the manner provided by law for special village elections, and that the village clerk is hereby directed to give notice of said election by having a copy of this resolution published in each the Tecumseh HERALD and the Tecumseh News, at least twice before said election and by posting notices of said election containing copies of this resolution in six of the most public places in this village at least two weeks before the date of said election.

Date:—Village of Tecumseh, Michigan August 23, A. D., 1907.

W. L. JONES, Clerk.

"Regular as the sun"

is an expression as old as the race. No doubt the rising and setting of the sun is the most regular performance in the universe unless it is the action of the liver and bowels when regulated by Dr. King's new life pills. Guaranteed by C. A. Wright & Son, 25c.

GOOD FOR FIRST DAY.

Was Attendance at State Fair in Detroit.

EXHIBITORS ARE HUSTLING.

Some Attractions Were Not In Place—Chemical Engine Guards Against Fires—Rest Tents Supplied—Large Number of Horses Entered.

Detroit, Mich., Aug. 30.—A good attendance for the first day made the opening day, Thursday, of the state fair a complete success despite the fact that many of the exhibits were not in shape, and the crowd took everything with good humor and seemed satisfied with things just as they were.

By dint of great effort on the part of the management and the employment of a large number of men, the exhibits in the main buildings were made fairly presentable by noon.

The shows on the "Wanderlust" were in readiness quite early, but little attempt was made to solicit patronage, the proprietors preferring to wait for the afternoon and evening crowds. The merry-go-round, however, was soon in full career and discordant music from machines of every description made the place sound like a true fair.

The Igorrote village attracted no little attention from early visitors. The canvas walls were not yet in place when the brown natives from the Philippines arrived and spectators saw the show for nothing.

A chemical engine has been installed on the grounds and everything is ready in case fire breaks out.

Prize Cow on Rampage.

A huge prize cow with a tremendous spread of horns caused considerable excitement in the morning by breaking loose and running amuck about the grounds. Taking a sudden aversion to the stable, she broke loose, bolted for the door and started for the open country, pursued by a crowd of stable boys and spectators. She was captured after a hard run clear across the ground—a flight in which a fence was knocked down, but no other damage was done.

Rest tents have been erected in the grove in which the band stand is situated, and were well patronized during the heat of the day. Most of them have been erected by benevolent organizations, the Maccabees and the W. C. T. U. The grounds are literally plastered with tents in which all kinds of food and drink may be obtained and no one with the price of a meal about him need go hungry for want of a place to provide a luscious hamburger and the long, bent hot dog.

Judge L. C. Holden of Sault Ste. Marie, superintendent of the horse department, reports that his entries number 451. This is 165 beyond the capacity of the barns, which are as large as any at any state fair in this country. The overflow is being taken care of in a tent in which stalls have been made for the horses.

Many Breeds Exhibited.

The entires of the different breeds are as follows: Standard bred trotters, 41; non-standard light harness horses, 30; roadsters, standard and non-tandard, 24; saddle horses, park, high school, etc., 48; carriage and coach horses, 81; American coach horses, 2; hackneys, 22; Percherons, including 20 just imported from France, 85; Clydes, 11; Shires, 8; Belgians, 10; grade drafts, farmers' and breeders', 38; Shetland ponies, breeding stock, 49; mules and jackasses, 3.

Judge Holden says that the judging of the horses for the prizes will be started Saturday morning, and will be continued each morning during the fair. The judging will be done in front of the grandstand, so the visitors to the fair can see the horses "put through their paces." The prizes in the different contests this year will amount to between $7,000 and $8,000.

Yantic Goes to Hancock.

Detroit, Mich., Aug. 30.—With a few farewell toots that sounded harsh and discordant in the early morning, the training ship Yantic, which so long served the local naval reserves, hoisted anchor in the river, just below Belle Isle, at 4 o'clock in the morning, and started for Hancock, where she will serve the reserves of that port. When word was received at Hancock that the Yantic had been assigned to that division, preparations were made at once to take charge of her, and the entire fifth division of the naval reserves arrived in Detroit Wednesday morning. They were met by Commander F. D. Standish, of the local reserves, who with the aid of several of the Detroit divisions spent the day and evening entertaining their guests. When the start for Hancock was made early Thursday morning.

NEW BRIDGE FALLS.

Portion of Structure Across St. Lawrence Collapses.

EIGHTY-FOUR LIVES LOST.

Men Working on its Construction Carried Down to Their Deaths—Enormously Expensive Piece of Work Lies Tangled Mass at River Bottom.

Quebec, Aug. 30.—The great Quebec bridge collapsed late Thursday afternoon, and now the vast mass of steel work lies a tangled wreck across the St. Lawrence channel. A careful estimate places the loss of life at 84. The bridge fell at exactly twenty-three minutes to six last evening, just as many of the workmen were preparing to leave. The accident was so terrible in its effectiveness in wiping out the lives of the men employed that very little is known as to the cause of the disaster.

The bridge was about a mile and a half in length, and half of it, from the south shore to midstream, crumpled up and dropped to the water. Ninety-two men were at work on this section of the structure and the whistle had just blown at 5:30 for the men to quit work for the day, when there came a grinding sound from the bridge midstream. The men turned to see what had happened and an instant later the cry went up "the bridge is falling."

The men made a rush shore-ward, but the distance was too great for them to escape. The fallen section of the bridge dragged others after it, the snapping girders and cables booming like a crash of artillery. Terror lent fleetness to the feet of the frightened workmen as they sped shoreward, but only a few of them reached safety before the last piece of iron work on the south shore was dragged into the river.

Eight Rescued.

Near the shore the wreckage of the bridge did not go below the surface of the water and eight workmen who remained above water, were rescued and taken to the hospital at Levis.

The steamer Glenmont had just cleared the bridge when the first section fell. The water thrown up by the debris came clear over the bridge of the steamer. The captain at once lowered boats. The small boats plied backward and forward over the sunken wreckage for half an hour, but there was no sign of life. The twisted iron and steel had its victims in a terrible death grip. A few floating timbers and the broken strands of the bridge toward the north shore were the only signs that anything unusual had hapened.

All the men drowned were employes of the Phoenixville Bridge Co., and sub-contractors of Quebec and Montreal.

The Quebec bridge was begun about seven years ago, and it was to be finished in 1909. Subsidies had been granted by the federal and provincial governments and the city of Quebec, the estimated cost of the work was $10,000,000.

The Phoenixville Bridge Co., of Pennsylvania, had the contract for the construction of the bridge, and were working from both sides of the river.

Of the 84 missing, 16 have been taken from the water dead. The horror of the situation was increased by the fact that there are a number of wounded men pinned in the wreckage near the shore. Their groans and shrieks could be plainly heard by the crowds who had gathered at the water's edge, but for a time nothing could be done to rescue them or relieve their sufferings.

Revives, Gives Name and Dies.

Grand Rapids, Mich., Aug. 30.—After lingering unconscious since last Saturday, the young man picked up three miles west of Fuller station by a Grand Trunk railroad crew and taken to the county infirmary at Coopersville, Ottawa county, is dead. The officers are inclined to believe he was slugged and robbed. Just before dying the man became rational long enough to murmur the words "George Warren—father—lives in Boston." The stranger was well dressed, and the belief is that he was a picture frame agent. He was between 25 and 30 years of age. Kent county officers are working with the Ottawa sheriff to unravel the mystery.

"Everybody should know"

Says C. G. Hayes, of Bluff, Mo., "that Bucklen's arnica salve is the quickest and surest healing salve ever applied to a sore, burn, wound or to a case of piles. I've used it and know what I'm talking about." Guaranteed by C. A. Wright & Son, druggists, 25c.

Wall Trunks

Durable, Convenient, Popular

and Prices Right at

GUY E. BELDING.

3-Months Yet-3

TO WEAR

SUMMER SHOES,

as heavy shoes are not comfortable in warm weather.

Come to our store and see what we can do for you in the way of

Comfortable Shoes.

A few pairs of White Shoes left to close out.

See our Window for something at a Bargain.

Babies fitted without getting mad.

GOOD SHOE MENDER AT OUR STORE.

PACIFIC EXPRESS OFFICE HERE.

First east of S. W. Anderson & Son.

J. J. BELCHER'S,

SHOEMAN

GO TO THE

Royal Theatre,

A show where you can take your wife and children.

Change of Program

Mondays, Wednesdays and Fridays.

Admission 5 Cents to all.

ADRIAN STATE SAVINGS BANK,

ADRIAN, MICH.

Resourcs over $1,250,000.00.

3 PER CENT

paid on Savings Deposits, compounded semi annually. Accounts may be opened by mail.

Correspondence and personal interviews solicited.

B. A. WATTS, Pres. G. A. WILCOX, Vice Pres. B. E. TOBIAS, Cashier

Reduction Sale

Still Continues at

HARRIS & HITESHU'S

On account of serious illness of MR. HITESHU we will continue Sale until stock is sufficiently reduced.

You will save from 25 to 50 per cent on all purchases of Dry Goods, Notions, Ladies' and Gents' Furnishings, Ladies' Shirt Waists, Skirts, Underwear, Carpets, Curtains, etc.

SHOES! SHOES!! SHOES!!! SHOES!!!!

We have hundreds of pairs of Ladies', Misses' and Children's Shoes, worth from $1.50 to $3.50 per pair, we are Closing out for 59c and 79c—just what you want for school.

Commencing to-day, we will place 60 pieces of Wool Dress Goods on sale table, worth from 80c to $1.00 per yd we will clear out at 19c—just what you want for Suits, Waists and Skirts.

COME AT ONCE AND GET FIRST CHOICE.

HARRIS & HITESHU'S.

THE TECUMSEH HERALD.

ESTATE OF SCOVEL C. STACY
GEO. N. STACY, Publisher

Subscription Rates

IN LENAWEE COUNTY

One year, payment in advance $1.00
One year, payment after 6 months 1.25

OUTSIDE LENAWEE COUNTY

One year, payment in advance $1.25
One year, payment after 6 months 1.50

There will be no Deviation from above Rates

Entered at the post office at Tecumseh Michigan as second class matter

How s this?

We offer one hundred dollars reward for any case of catarrh that cannot be cured by Hall's catarrh cure

F. J. CHENEY & CO., Toledo, O.

We, the undersigned, have known F. J. Cheney for the last 15 years and believe him perfectly honorable in all business transactions and financially able to carry out any obligations made by his firm.

WALDING, KINNAN & MARVIN, Wholesale druggists, Toledo, O.

Hall's catarrh cure is taken internally, acting directly upon the blood and mucous surfaces of the system. Testimonials sent free. Price 75c per bottle. Sold by all druggists.

Sold by all druggists, 75c.

Take Hall's Family Pills for constipation.

A young widow has a peculiar way of seeing a man without looking at him.

Men past sixty in danger

More than half of mankind over sixty years of age suffer from kidney and bladder disorders, usually enlargement of prostate glands. This is both painful and dangerous and Foley's Kidney Cure should be taken at the first sign of danger, as it corrects irregularities and has cured many old men of this disease. Mr. Rodney Burnett, Rockport, Mo. writes: "I suffered with enlarged prostate glands and kidney trouble for years and after taking two bottles of Foley's Kidney Cure I feel better than I have for twenty years, although I am 91 years old." Sold by all druggists in Tecumseh

A man doesn't have to wear good clothes if he can afford not to.

"We never repent of eating too little" was one of the ten rules of life of Thos. Jefferson, president of the United States, and the rule applies to every one without exception during this hot weather, because it is hard for food, even in small quantities, to be digested when the blood is at high temperature. At this season we should eat sparingly and properly. We should also help the stomach as much as possible by the use of a little Kodol for indigestion and dyspepsia, which will rest the stomach by digesting the food itself. Sold by B. J. Pulver.

Some men stand just inside the door ready to grasp opportunity by the back of the neck when it knocks.

Hay fever and summer colds.

Victims of hay fever will experience great benefit by taking Foley's Honey and Tar, as it stops difficult breathing immediately and heals the inflamed air passages, and even if it should fail to cure you it will give instant relief. The genuine is in a yellow package. Sold by all druggists in Tecumseh

It's advice when you give it and lecture when you receive it.

John Riha, a prominent dealer of Vining, Ia., says: "I have been selling DeWitt's kidney and bladder pills for about a year and they give better satisfaction than any pill I ever sold. There are a dozen people here who have used them and they give perfect satisfaction in every case. I have used them myself with fine results. Sold by B. J. Pulver.

A real good man doesn't have to use words to tell it.

Warning.

If you have kidney and bladder trouble and do not use Foley's Kidney Cure, you will have only yourself to blame for results, as it positively cures all forms of kidney and bladder diseases. For sale by all druggists in Tecumseh.

Many a man has been forced to ask for a handout because he was unable to get his hand in.

Don't accept a cough cure that you may be told is just as good as Kennedy's laxative cough syrup, because it isn't just as good—there is quite a difference. Kennedy's laxative cough syrup acts gently upon the bowels and clears the whole system of coughs and colds. It promptly relieves inflammation of the throat and allays irritation. Sold by B. J. Pulver

You can't always judge a man's pay by the work he does

What a New Jersey editor says.

M. T. Lynch Editor of the Phillipsburg, N. J. Daily Post writes: "I have used many kinds of medicines for coughs and colds in my family but never anytaing so good as Foley's Honey and Tar. I cannot say too much in praise of it. Sold by all druggists in Tecumseh.

If death loved only a shining mark very few men would have cause to fear it.

DeWitt's little early risers don't sicken or gripe. Small pills, easy to take. Sold by B. J. Pulver.

If a man doesn't marry his first love he's apt to regret it—likewise also if he does.

Hives, eczema, itch or salt rheum sets you crazy. Can't bear the touch of your clothing. Doan's Ointment cures the most obstinate cases. Why suffer. All druggists sell it.

This world remembers the man who dies game—for a day.

Don't use harsh physics. The reaction weakens the bowels, leads to chronic constipation. Get Doan's Regulets. They operate easily, tone the stomach, cure constipation.

Martin Hewitt, Investigator.

The Quinton Jewel Affair.

By ARTHUR MORRISON.

Published by Arrangement With Harper & Brothers.

By some means which I never quite understood Hewitt managed to keep abreast of the very latest fashions in the ever changing slang dialect of the criminal fraternity, and he was a perfect reader of the more modern and diluted form of Romany, the gypsy.

In the Quinton jewel affair Hewitt came into contact with a very accomplished thief. The case will probably be very well remembered. Sir Valentine Quinton before he married had been as poor as only a man of rank with an old country establishment to keep up can be. His marriage, however, with the daughter of a wealthy financier had changed all that, and now the Quinton establishment was carried on on as lavish a scale as might be.

Lady Quinton's jewels made quite a collection, and chief among them was the great ruby, one of the very few that were sent to this country to be sold (at an average price of somewhere about £2,000 apiece, I believe) by the Burmese king before the annexation of his country. Well, this great ruby, which was set in a pendant, by the bye together with a necklace, brooches, bracelets, earrings—indeed, the greater part of Lady Quinton's collection—was stolen. The robbery was effected in the usual time and in the usual way in cases of carefully planned jewelry robberies. The time was early evening dinner time, in fact and an entrance had been made by the window to Lady Quinton's dressing room, the door screwed up on the inside and wires artfully stretched about the grounds below to overset anybody who might observe and pursue the thieves.

On an investigation by London detectives, however, a feature of singularity was brought to light. There had plainly been only one thief at work at Radcot Hall, and no other had been inside the grounds.

Some few days passed, and although the police had made various arrests they appeared to be all mistakes, and the suspected persons were released one after another. I was talking of the robbery with Hewitt at lunch and asked him if he had received any commission to hunt for the missing jewels.

"No," Hewitt replied, "I haven't been commissioned. They are offering an immense reward, however—a very pleasant sum, indeed. I have had a short note from Radcot Hall informing me of the amount and that's all. Probably they fancy that I may take the case up on speculation, but that is a great mistake."

We talked of other things, and presently rose and left the restaurant, slowly toward home. Some little distance from the Strand and near our own door, we passed an excited Irishman—without doubt an Irishman by appearance and talk—who was pouring a torrent of angry complaints in the ears of a policeman. Something interesting in our conversation made me stop for a little while at Hewitt's office door on my way up, and while I stood there the Irishman we had seen in the street mounted the stairs. He was a poorly dressed but sturdy looking fellow, apparently a laborer, in a badly worn best suit of clothes. His agitation still held him and without a pause he immediately burst out:

"Which of ye jintlemen will be Misther Hewlit, sor?"

"This is Mr. Hewitt," I said. "Do you want him?"

"It's protecshin I want, sor—protecshin! I spake to the polls, an' they laff at me, begob. Folve days have I lived in London, an' 'tis nothin' but battle, murdher an' suddhen death for me here all day an' ivery day! The polls say I'm dhrunk, but, begob, I b'lieve they think I'm mad. An' me being thracked an' folleyed an' dogged an' waylaid an' poisoned an' blandandhered an' kidnaped an' murdhered, an' for why I do not know!"

"And who's doing all this?"

"Sthrangers, sor—sthrangers. 'Tis a sthranger here I am meslif. They're layin' for me in the sthreet now, I misdoubt not."

This, I thought, must be one of the very common cases of mental hallucination which one hears of every day—the belief of the sufferer that he is surrounded by enemies and followed by spies.

"But what have these people done?" Hewitt asked, looking rather interested, although amused. "What actual assaults have they committed, and when? And who told you to come here?"

"Who towld me, is ut! Who but the payler outside—in the street below! I explained to 'um, an' sez he: 'Ah, you go an' take a slape,' sez-he; 'you go an' take a good slape, an' they'll all be gone whin ye wake up.' 'But they'll murdher me!' sez I. 'Oh, no!' sez he, smilin' behind av his ugly face. 'Oh, no, they won't! You take ut aisy, me frind, an' go home!' 'Take ut aisy, is ut, an' go home!' sez I. 'Why, that's just where they've been last, a-ruinationin' an' a-turnin' av the place upside down, an' me strook on the head onsensible a mile away. Take ut aisy, is ut, ye say, whin all the demons in this unholy place is jumpin' on me ivery minut' in places promiscuous till I can't tell where to turn, decendin' an' vanishin' marvellious an' onaccountable? Take ut aisy, is ut?' sez I. 'Well, me frind,' sez he, 'I can't help ye. That's the marvellious an' onaccountable departmint up the stairs forninst ye. Misther Hewlit ut is,' sez he, 'that attends to the onaccountable departmint, him as wint by a minut' ago. You go an' bother him.' That's how I was towld, sor."

Hewitt smiled.

"Very good," he said, "and now what are these extraordinary troubles of yours? Just say in ten words, if you can, what they've done to you."

"I will, sor. Wan day had I been in London, sor—wan day only—an' a low scuff thried to poison me dhrink. Next day some udther thief av sin shoved me off av a railway platform undher a train, malicious and purposeful. Glory be, he didn't kill me, but the very doother that felt me bones thried to pick me pockut, I du b'lieve. Sunday night I was grabbed outrageous in a darrk turnin', rowled on the ground, half strangled an' me pockuts nigh ripped out av me trousles, an' this very blessed mornin' av light I was strook onsensible an' left a livin' corpse an' me lodgin's penethrated an' all the thruck mishandled an' brvk up behind me back. Is that a paljandhery for the polls to laff at, sor?"

Hewitt appeared strangely interested.

"Did they steal anything?" he asked.

"Divil a-shtick but me doorkey, an' that they tuk home an' lift in the door."

Hewitt opened his office door.

"Come in," he said, "and tell me all about this. You come, too, Brett."

The Irishman and I followed him into the inner office, where, shutting the door, Hewitt suddenly turned on the Irishman and exclaimed sharply, "Then you've still got it?"

He looked keenly into the man's eyes, but the only expression was one of surprise.

"Got ut?" said the Irishman. "Got fwhat, sor? Is ut you're thinkin' I've got the horrors as well as the polis?"

Hewitt's gaze relaxed. "Sit down, sit down!" he said. "You've still got your watch and money, I suppose, since you weren't robbed?"

"Oh, that? Glory be, I have ut still."

"Now," said Hewitt, "I want a full, true and particular account of yourself and your doings for the last week. First, your name."

"Leamy's my name, sor—Michael Leamy."

"Lately from Ireland?"

"Over from Dublin this last blessed Wednesday."

"Looking for work?"

"That is my purshuit at prisint, sor."

"Did anything noticeable happen before these troubles of yours began—anything here in London or on the journey?"

"Sure," the Irishman smiled, "part av the way I thraveled first class by favor av the gyard, an' I got a small job before I lift the train."

"How was that? Why did you travel first class part of the way?"

"There was a station fwhere we shtopped afther a long run, an' I got down to take the cramp out av me joints an' take a taste av dhrink. I overshtayed somehow, an' whin I got to the train, begob, it was on the move. There was a first class carr'ge door opin right forninst me, an' into that I gyard crams me holus-bolus. There was a juce of a foine jintleman sittin' there, an' he stares at me umbrageous, but I was not dishcommoded, bein' onpashful by natur'. We thraveled along a heap av miles more till we came near London. Afther we had shtopped at a station where they tuk tickets we wint ahead again, an' prisintly as we rips through some udther station up jumps the jintleman opposite, swearin' hard under his tongue, an' looks out at the windy. 'I thought this train shtopped here,' sez he."

"Chalk Farm," observed Hewitt.

"The name I do not know, sor, but that's fwhat he said. Then he looks at me onaisy for a little, an' at last he sez, 'Wud ye loike a small job, me good man, well paid?'

"'Faith,' sez I, 'tis that will suit me well.'

"'Then, see here,' sez he, 'I should have got out at that station, havin' particular business; havin' missed, I must sen' a telegrammer from Euston. Now, here's a bag,' sez he, 'a bag full of important papers for my solicitor, an' I want 'em tuk on to him. Take you this bag,' he sez, 'an' go you straight out wid it at Euston an' get in a cab. I shall stay in the station a bit to see to the telegrammer. Dhrive out av the station, across the road outside, an' wait there five minuts by the clock. Ye ondershtand? Wait five minuts, an' maybe I'll come an' join ye. If I don't, 'twill be bekase I'm detained onexpected, an' then ye'll dhrive to my solicitor straight. Here's his address, if ye can read writin,' an' he put ut on a piece av paper. He gave me half a crown for the cab, an' I tuk his bag.'

"One moment—have you the paper with the address now?"

"I have not, sor. I missed ut afther the blayguards overset me yesterday, but the solicitor's name was Hollams, an' a liberal jintleman wid his money he was, too, by that same token."

"What was his address?"

"'Twas in Chelsea, and 'twas Gold or Golden something, which I know by the good-token av fwhat he gave me, but the number I misremember."

Hewitt turned to his directory. "Gold street is the place, probably," he said, "and it seems to be a street chiefly of private houses. You would be able to point out the house if you were taken there, I suppose?"

"I should that, sor; indade, I was thinkin' av goin' there an' tellin' Misther Hollams all my throubles, him havin' been so kind."

"Now, tell me exactly what instructions the man in the train gave you and what happened?"

"He sez: 'You ask for Misther Hollams, an' see nobody else. Tell him ye've brought the sparks from Misther W.'

"'Sparks?' sez I. 'Yes, sparks,' sez he. 'Misther Hollams will know. 'Tis our jokin' word for 'em. Sometimes papers is sparks when they set a lawsuit ablaze.' And he laffed. 'But be sure ye say the sparks from Misther W.,' he sez again, 'bekase then he'll know ye're jinuine, an' he'll pay ye hau'some. Say Misther W. sez you're to have your reg'lars if ye like. D'ye mind that?'

"'Aye,' sez I, 'that I'm to have me reg'lars.'

"Well, sor, I tuk the bag and wint out of the station, tuk the cab an' did all as he towld me. I waited the foive minuts, but he niver came, so off I druv to Misther Hollams, and he threated me han'some, sor."

"Yes, but tell me exactly all he did."

"'Misther Hollams, sor?' sez I. 'Who are ye?' sez he. 'Mick Leamy, sor,' sez I, 'from Misther W. wid the sparks.' 'Oh,' sez he, 'thin come in.' I wint in. 'They're in here, are they?' sez he, takin' the bag. 'They are, sor,' sez I, 'an' Misther W. sez I'm to have me reg'lars.' 'You shall,' sez he. 'What shall we say now—a finnip?' 'Fwhat's that, sor?' sez I. 'Oh,' sez he, 'I a'pose ye're a new hand. Five quid—onder-and that?'

"Begob, I did ondershtand it, an' mighty plazed I was to have come to a place where they pay five pun' notes for carryin' bags. So whin he asked me was I new to London an' shud I kape in the same line av business I towld him I shud for certin or anythin' else payin' like it. 'Right,' sez he. 'Let me know whin ye've got anythin'. Ye'll find me all right. I've a smart family about me,' sez he, 'an' I treat 'em all fair an' liberal.' Thin he asked me where I was livin' in London, an' whin I towld him nowhere he towld me av a room in Musson street, here by Drury lane, that was to let in a house his fam'ly knew very well, an' I wint straight there an' tuk ut, an' there I do be stayin' still, sor."

I hadn't understood at first why Hewitt took so much interest in the Irishman's narrative, but the latter part of it opened my eyes a little. It seemed likely that Leamy had, in his innocence, been made a conveyer of stolen property. I knew enough of thieves' slang to know that "sparks" meant diamonds or other jewels; that "regulars" was the term used for a payment made to a brother thief who gave assistance in some small way, such as carrying the booty, and that the "family" was the time honored expression for a gang of thieves.

"This was all on Wednesday, I understand," said Hewitt. "Now tell me what happened on Thursday—the poisoning or drugging, you know?"

"Well, sor, I was walkin' out an' toward the evenin' I lost mesilf. Up comes a man, seemin'ly a sthranger, an' shmacks me on the showldher. 'Why, Mick!' sez he. 'It's Mick Leamy, I du b'lieve!'

"'I am that,' sez I, 'but you I do not know.'

"'Not know me?' sez he. 'Why, I wint to school wid ye!' an' wid that he hauls me off to a bar, blarneyin' an' minowdherin'.

"'Can ye rache me a polpe loight?' sez he, an' I turned to get ut, but, lookin' back suddent, there was that onblushin' thief av the warl' tippin' a paperful av powdher stuff into me glass."

"What did you do?" Hewitt asked.

"I knocked the dhirty face av him, sor, an' got away home."

"Now the next misfortune?"

"Faith, that was av a sort likely to turn out the last av all misfortunes. I wint that day to the Crystial Palace. Comin' home at night there was a juce av a crowd on the station platform, conseking av a late train. Shtandin' by the edge av the platform at the fore end, just as the thrain came in, some onvisible murdherer gives me a stupenjus dhrive in the back, an' over I wint on the line, midbetwixt the rails. The engine came up an' wint half over me widout givin' me a scratch, bekaze av my centraleous situation, an' then the porther men pulled me out, nigh sick wid fright, sor, as ye may guess. A jintleman in the crowd sings out, 'I'm a medical man!' an' they tuk me in the waitin' room, an' he investigated me, havin' turned everybody else out av the room. There wuz no bones bruk, glory be, an' the docthor man he was tellin' me so, after feelin' me over, when I felt his hand in me waistcoat pockut.

"'An' fwhat's this, sor?' sez I. 'Do you be lookin' for your fee that thief's way?'

"He laffed an' said: 'I want no fee from ye, me man, an' I did but feel your ribs,' though on me conscience he had done that undher me waistcoat already. An' so I came home."

"What did they do to you on Saturday?"

"Saturday, sor, they gave me a whole holiday, an' I began to think less av things, but on Sunday night in a dark place two blayguards tuk me throat from behind, nigh choked me, flung me down an' wint through all me pockets in about a quarter av a minut'."

"And they took nothing, you say?"

"'Faith,' sez I, 'tis that will suit me well.'

"'Then, see here,' sez he, 'I should have got out at that station, havin' particular business; havin' missed, I must sen' a telegrammer from Euston. Now, here's a bag,' sez he, 'a bag full of important papers for my solicitor, an' I want 'em tuk on to him. Take you this bag,' he sez, 'an' go you straight out wid it at Euston an' get in a cab. I shall stay in the station a bit to see to the telegrammer. Dhrive out av the station, across the road outside, an' wait there five minuts by the clock. Ye ondershtand? Wait five minuts, an' maybe I'll come an' join ye. If I don't, 'twill be bekase I'm detained onexpected, an' then ye'll dhrive to my solicitor straight. Here's his address, if ye can read writin,' an' he put ut on a piece av paper. He gave me half a crown for the cab, an' I tuk his bag."

WHY?

The International Manure Spreader is the most satisfactory all around Spreader sold.

1. It is made, sold and looked after, after it is sold, by the International Harvester Co.

2. It has practically no gearing compared with other spreaders.

3. It has one lever only, that does the same work that other machines require six for.

4. It has a self-feed vibrating rake which pulverizes and levels the load.

5. It has more than double the feed changes of any other machine.

We have several endless and Apron Return Spreaders set all the time. Please call and talk it over.

S. W. & L. E. TEMPLE

TRY OUR

Home Cured HAMS, Picnic Hams and BACON

We are very particular in preparing these goods and are sure that they will satisfy you.

Lowry's Grocery and Market

Double Store. Phone 37

Special delivery for meats.

Base Ball

Thursday and Friday

August 29th and 30th.

BATTLE CREEK vs. TECUMSEH

NEW BRADLEY OPERA HOUSE

ONE NIGHT ONLY

Friday, August 30th

An Old Favorite In A New Play

Sis in New York

A Refreshing Comedy of Indiana Rural Life, telling a side-splitting tale of the adventures of the Hoosier Lass in the Great Metropolis.

MUSIC, COMEDY, DANCING

FUN GALORE.

"Nobody aint lost no sleep huntin me to give me sumpin fer nothin."—"SIS."

Seats now on Sale at Orr's Drug Store

Prices---25, 35 and 50c.

NEW TIN SHOP

I have opened a Tin, Repair and Plumbing Shop in the rear of my residence, between Ottawa and Evans street, on Logan street and make a specialty of tin, plumbing and furnace work.

All orders given prompt and careful attention.

A. E. Kennedy.

SPECIAL NOTICES.

FOR SALE:—Two beautiful homes Corner of Chicago and Oneida streets. 8-18 tf Geo. S. Tiffany.

FOR EXCHANGE:—General merchandise stock, building, house room at Genoa O., in oil fields for small farm near or house and lot in Tecumseh. Apply W. E. Drake. 8-23-1 mo*

WANTED:—Situation as clerk by young married man with good education, who has had two years experience in grocery and china store. Address, J. D. Latham, Hanover, Mich. 8-30-2*

FOR SALE:—Single rubber tired buggy, black wheels to be sold cheap. 8-30-tf R. A. Heesen.

FREE ANNOUNCEMENTS.

Regular meeting of the K. O. T. M. M. Monday night at 7:30.

Missionary social of the Presbyterian church has been postponed for one week.

Meeting of the Tecumseh Monday club at the library Sept. 2 at 4 p. m. Business of importance to be transacted.

THE WEATHER.

Washington, Aug. 29.—Scattered showers Friday, followed by fair in afternoon; Saturday fair, light to fresh south winds.

THE LATEST NEWS.

Opera house tonight.

Mrs. A. L. Mudgett returned to Jackson Monday.

Miss Edith Cotton is spending the day in Detroit.

Miss Lena Ward left Wednesday to visit friends at Petoskey.

Fresh vegetables at Avery's.

Mrs. Henry McClure is spending several days in Toledo with friends.

Born, to Mr. and Mrs. Garland Gillespie, this morning, a 7 pound girl.

Bulk olives at C. M. Gilbert & Co's.

Miss Ethel Keyser leaves tomorrow to visit friends at Mt. Clemens and Detroit.

Lautner's Virgin olive oil sold only by B. J. Pulver.

Miss Florence Eccles will leave Sept. 1st for an indefinite visit with relatives in South Dakota.

Geo. Neesley is improving his home on Chicago street with a coat of paint. Geo. Blessing is doing the work.

Agents for the "new Iowa" cream skimming separator made. Moore Bros.

Miss Myrtle Farley, who has been a guest of Miss Rore Lowry, left for her home in Lansing Tuesday morning.

To make good pickles it is necessary to have good material and to good material it is necessary to go to B. J. Pulver.

Mr. and Mrs. Elmer Beamer of Ogden, were guests at Andrew Wilson's Tuesday enroute to Devils lake for a few days' visit.

Mr. and Mrs. Eugene Camburn and Mr. and Mrs. Mason Camburn attended the reunion of the Camburn family at Manchester Wednesday.

For sale:—Single rubber tired buggy black wheels, to be sold cheap. R. A. Heesen.

Mrs Lee McElderry and son, who have been guests of relatives at Columbus Grove, O., for the past two weeks, returned home Tuesday afternoon.

Bug finish and pure Paris green. C. A. Wright & Son, Druggists.

Fred Camburn and two sons, John and Frank, of Macon, were in town Wednesday enroute to Manchester to attend the Camburn family reunion.

Miss May Culburtson, who has been enjoying a four week's vacation, left Tuesday afternoon for Ann Arbor to resume her work at the University Hospital.

We have "Pine Tree" timothy seed, usual quality. Slayton & Son.

Mr. and Mrs. Ed Newburn and daughter, Ethel, who have been guests of Mr. and Mrs. J. D. Robbins for the past six weeks, left yesterday morning for their home in Cleveland.

Miss Jennie McClure is enjoying a week's vacation from her work at Harris & Hitesho's. Monday afternoon, accompanied by her mother, Mrs. Wilson McClure, she left for Cleveland to spend the week.

We have hundreds of pairs of ladies' misses' and children's shoes worth from $1.50 to $3.50 per pair we are closing out at 79c, just what you want for school. Come pick them up at Harris & Hitesho's.

Mr. and Mrs. Clarence Hurrey and baby, who have been visiting his parents, Mr. and Mrs. B. Hurrey, returned to their home in New York City Monday. Mr. and Mrs. Chas. Hurrey accompanied them for a two weeks' visit.

Mrs. Andrew Wilson and granddaughter, Clara Wilson, who have been spending the past four weeks visiting relatives at Cadillac and Fenton, returned home Tuesday evening. They were accompanied home by the former's aunt, Mrs. Laura Fradenburg, of Fenton, who will visit here for a few weeks.

Purity in flour ought to be an important consideration in your family. Pure flour really does not cost any more than flour that isn't strictly pure. In making Blue Ribbon flour it is sifted through delicate silk cloths and is purified by clean electrified air before it is sacked. Absolute purity is thus insured. Ask your grocer for Blue Ribbon flour.

We wish to call your particular attention to another column in which sewer facts and figures, unmixed with personal sarcasm, are given a prominent position. These figures are absolutely incontestable and if you will apply them to your own assessment you will be surprised at the very modest sum which the expense of the sewer will inflict upon you, certainly not a sum which even the most humble amongst us will refuse to contribute to assist in making Tecumseh one of the foremost residential villages of the state.

Commencing today we will close out one lot of wool dress goods worth from 80c to 1.00 per yd. for 19c per yd. Just what you want for suits, waists and skirts. Come at once, get first choice. Respectfully Harris & Hitesho.

What the Sewer Will Cost You

Per Annum for Each $100 of Your Assessment.

The 1st Ten Years,	- -	10 Cents
The 2nd Ten Years,	- -	15¼ Cents
The 3rd Ten Years,	- -	16¼ Cents

An average of only 14 cents per annum.

The total assessed valuation of the village is $1,450,000.00, and as there are 721 tax-payers in the village, the average assessment is but $2,000.00, entailing an average payment for the sewer, by each tax-payer of only $2.80 per annum, or an average for each person in our village of only 80 cents.

In view of these FACTS, can any reasonable person contend that Tecumseh can afford to exist without a sanitary sewer?

Wright's for drugs.

Opera house tonight.

Nice apple butter at C. M. Gilbert & Co's.

Miss Ida Chase was a Toledo visitor Wednesday.

Bert Price is attending the state fair in Detroit today.

Miss Flora Hartbeck is spending a few days in Toledo.

Highest price paid for grain and seeds at Moore Bros.

Mrs. Darius Hendershot was a Detroit visitor Wednesday.

Ellen Springer of Rea, is spending the week at John Corry's.

Mr. and Mrs. John Nemire are spending a few days at Ottowa, O.

Special deals in chocolate. Ask the clerks about it. Avery & Co

Mrs. Kirk and two children left Thursday for ElPaso, Texas.

Harriett Calkins was a guest of relatives in Palmyra Wednesday.

If you want to save money, buy your school books at B. J. Pulver's.

Miss Kate Tag of Clinton, attended the ball game here yesterday.

Highland Blend, the best 25c coffee Avery & Co.

Mrs. Harvey Teal returned yesterday from a visit with relatives at Sycamore, O.

H. A. Stacy returned to Grand Rapids Wednesday after a few week's visit at home.

C. M. Gilbert & Co. is the right place to trade. You get good goods at the right price.

Henry Farnsworth was called to Adrian Wednesday to see his father, who is quite sick.

Miss Florence Keyser returned Wednesday afternoon from a visit at Arthur Baldwin in Adrian.

Examine the Great Western Endless Apron manure spreader before you buy. Sold by C. H. Bramble.

Mrs. Allie Burns and daughter, Mildred, of Monroe, are guests of her mother, Mrs. Mary A. Vincent.

Celery seed, black and white mustard seed, dill seed, ginger root and pure olive oil for sale by B. J. Pulver.

Mrs. Doane Foedick returned to Saline yesterday after a few days' visit with her mother, Mrs. Sam Shutts.

Mr. and Mrs. Milburn Hawks, who have been visiting in Tecumseh the past week, have returned to Detroit.

Mrs J. J. Belcher entertained a company of ladies at her home last Monday night in honor of Mrs. Ingalls of Leslie.

Miss Eolah Brown leaves tomorrow for Marshall where she will teach the coming school year in the eighth grade.

Miss Minnie Bordine, who has been a guest of her uncle, S. W. Bordine, returned to her home in Marshall Monday.

Kodaks from one dollar to twenty dollars. C. A. Wright & Son, Druggists.

Miss Edith Ingersoll of Rollin, Mich., came home yesterday for a short visit with her parents, Mr. and Mrs. Jas. Ingersoll.

Miss Gussie Hanham of Ypsilanti, arrived here Wednesday to visit her parents, Mr. and Mrs. Wm. Hanham for a few days.

See us before selling your hay, oats rye, barley, etc. Moore Bros.

Mr. and Mrs. Jas. McQueen spent Wednesday with the latter's brother in Detroit. They left today for their home in Wellsville, O.

"Bert olive oil," a pure olive oil for medicinal and table use. C. A. Wright & Son, Druggists.

Mrs. Lewis Coller died Aug. 10 at the home of her brother, Wm. Artman, in Dansville, N. Y. Mrs. Coller was formerly a resident of Tecumseh.

See us before buying timothy seed. Moore Bros

Mr. and Mrs. L. VanAntwerp of California, are guests of his brother, Wm. VanAntwerp and wife. They will remain in Michigan for an extended visit.

C. M. Gilbert & Co.'s are sole agents for Red Cross teas and Belle Isle coffee.

It is noticed that more houses than ever are being painted with Bradley & Vrooman paint. Lenawee Lumber Co. report that there is a great demand for it.

If you want some change left, buy your school books at B. J. Pulver's.

Mrs Geo. H. Williamson and daughter, Ruby, who have been spending the summer here, will start for New York City Saturday. They will visit Wesley Williamson and wife at Toledo enroute.

Miss Francis Comfort, who has been visiting in Adrian, returned to Tecumseh Wednesday. Tuesday evening Miss Minnie Barker gave a delightful porch party in her honor.

New or second hand school books at B. J. Pulver's.

The Monroe county fair will be held at Dundee, Mich., Sept. 17 to 20. This has grown to be the great big fair of the county and it is popular with every one. Special features each day. Excursion rates on all railroads.

School will begin in a few weeks. Remember you can save from 25 to 50 per cent on all purchases of dress goods, ladies' and gents' furnishings, shirt waists, skirts, shoes, etc. by purchasing of Harris & Hitesho. The reduction sale will continue till stock is sufficiently reduced. Come at once.

Opera house tonight.

School books at B. J. Pulver's.

"Sis in New York" at the New Bradley tonight.

Roy Neeler of Detroit, is spending a few days in town.

Born, Tuesday to Mr. and Mrs. La Vern Barrett, a daughter.

Do not fail to see "Sis in New York" at the New Bradley tonight.

Snell has the finest work shoes at low prices and does good repairing.

Miss Sarah Platt spent Tuesday with Mrs. W. H. Katner in Clinton.

Pencils and tablets at B. J. Pulver's.

Mrs. Al Heesen and son of Toledo, are guests of Mr. and Mrs. R. A. Heesen.

Miss Anna Ferguson, who has been quite sick for several weeks, is improving.

Mrs. Burton Garlinghouse of Jackson, is spending a few days here with relatives.

Albert Reason of London, Ont, is expected here tomorrow to spend a few days.

Buy that pencil and tablet at Gaston's.

Mr. and Mrs. Marvin Cooley of Chicago, are guests at the home of Joseph Hanford.

New and second hand school books at Gaston's.

Miss Lizzie Smith and niece, Doris Klofferstein, are spending a few days in Detroit.

Mrs. B. J. Garlinghouse and son went to Detroit yesterday for a few days' visit.

Home grown celery at C. M. Gilbert & Co's.

Rev. Leslie Bower of Corunna, Mich., visited his daughter, Mrs. John Nyland, last Tuesday.

Mrs. Edith Lamkin will commence work in her dressmaking establishment next Monday.

Mr. and Mrs. Fred Fuller and daughter, Gladys, of Adrian, visited friends here yesterday.

Misses Adah and Ola Swift attended reunion of the Bragg family in Deerfield yesterday.

Miss Lillian Dewey of Adrian, is a guest of her parents, Mr. and Mrs. A. Dewey, this week.

Miss Florence Smith returned from a week's visit with relatives in Adrian Wednesday night.

Miss Winnifred Wilson returned home from a trip to Buffalo and Niagara Falls Tuesday noon.

Mrs. Frank Shempff is a guest of Mrs. Ed Everetts enroute from Chicago to her home in Jackson.

Mrs. Wm. Payne and daughter, Miriam, of Manchester, visited at Mrs. Ida Stringham's Tuesday.

Mr. and Mrs. Geo. Jarret of Buffalo, N. Y., are guests of Mr. and Mrs. H. S. Waring for a few days.

Mr. and Mrs. Wesley Williamson and children left for Toledo Tuesday, where they will make their home.

Mr. and Mrs. J. D. Robbins, Mr. and Mrs. Ed Newburn and daughter, Ethel, spent Tuesday at Sand lake.

Miss Winnifred DeWolfe, who has been a guest of Mrs. Fletcher in Cadillac, is expected home today.

Miss Lucy Train returned from Detroit Saturday night, where she has been spending the past week.

Mr. and Mrs. Ed Williamson returned from a month's outing at Topinnabee, Mich, Tuesday evening.

Floyd Crandall, who has been spending the summer at Chas. Bird's, returned to Toledo Wednesday.

Mr. and Mrs. Tansley and two children of Battle Creek, are guests this week of Geo. Tansley and wife.

Mrs. Abner Wilson and daughter, Mrs. Howard Bredow, are spending a few days with relatives in Detroit.

Misses Harriett Hurrey and Edna Wright attended the Epworth League convention in Clinton Wednesday.

Mrs. A. L. Mudgett of Jackson, Mrs. Ed Everetts and Mrs. Will Powell spent Friday at the home of John Smith.

Miss Mary Hosmer, who has been a guest of Miss Sena Hosmer, returned to her home at Freport, Ill., Tuesday.

Good threshing coal at Moore Bros.

One of the best and funniest plays on the road is "Sis in New York." Come and laugh. At the New Bradley tonight.

The members of the Baptist Sunday school held a picnic at Shull's grove yesterday afternoon. A fine time is reported.

Mr. and Mrs. H. D. Cutting are guests for a couple of weeks of their sons, Bert and Will Cutting in Cleveland.

Mr. and Mrs. Geo. Brown and son, Frank, and Mrs. Talbert went to Battle Creek Wednesday for a few days' visit.

Lamont Austin of Detroit, is spending a ten days' vacation with his mother, Mrs. S. E. Austin, and other relatives.

Harry Whitman of New York City, and F. E. R. Jones of Chicago, are visiting John A. Smith and wife west of town.

John and Merle Munn of Toledo, who were guests of Mr. and Mrs. Robt. Moore for a few days, returned home Wednesday.

School tablets and supplies at Gaston's.

Mrs Fred Fagan and Mrs. Roy Harrison and Leland were Ridgeway callers yesterday.

Mrs. Wm. Mobbs and two children visited Miss Louise Payne in Manchester Wednesday.

Mrs. Robt. McCoy, Lamont Austin and Miss Allen are spending a few days in Macon at the home of Mr. and Mrs. B. F. Pennington.

Mrs. Minnie Mosher and daughter, who have been visiting Mr. and Mrs. Guy Belding went to Jackson Wednesday to visit for a week.

Miss Lillian Deery, who has been spending a week with her brother, Chas. Deery and wife, returned to her home in Jackson Sunday.

Mrs. Robt. McClelland and two children and Bess Peol are spending a few days in Ann Arbor with Mrs. Clem Hardenburg and Mrs. Chas. Heck.

Buy those school books at Gaston's

Jerome Snow and family are moving into the house vacated by Mrs. Fannie Bryan. Mrs. Bryan moved yesterday into the house recently purchased of Jerome Snow.

NO-KO at C. M. Gilbert & Co's.

The members of the Research Circle enjoyed a picnic at the home of Mrs. Thomas Mingay Tuesday afternoon. In spite of the storm a delightful afternoon was spent and a short program given.

Harry Whitmore, who has been visiting John Smith and family, left today for his home in New York City. Fred Jones, who has been visiting there also leaves Sunday for his home in Chicago.

Miss Julia Snell, who has been spending the summer here and at Sand lake, left yesterday for her home in Washington, D. C. Miss Bell, who has been a guest here, also left for Pittsburg, Pa., Wednesday.

Among those from away who attended the funeral of Mrs. Strong Wednesday afternoon were A. L. Spitzer, of Toledo, O, Timothy Strong and daughter, Grace, of Bowling Green, O., Louis Strong of Albion, Mich., Chas. Strong of Prairie Depot, O., Mr. and Mrs. Clifford, Mrs. Newton Osborn of Dowagiac, and Mrs. John Snyder of Hillsdale.

ANNOUNCEMENT.

Messrs. Zerlaut & Vedder

Will on or about Sept. 1, 1907, engage in a general village repair and paint shop. All workmanship will be fully guaranteed. The shop will be located in Tecumseh on Pearl street in the first building south of Thos. Elliott's blacksmith shop.

Fall and Winter Woolens.

Without a doubt the finest line we have ever shown. Newest colorings, latest designs, patterns that dazzle the eye and make every one that sees them say, "lay this one out for me." We have never seen costumers grab them so fast before. The worst trouble they have is to know which one to take, they are all so nice, not a poor one in the lot. Get the fever, come in and look at them and you will surely buy. Glad to show them.

J. M. Jones & Son, The Leading Tailors.

The Great Western Manure Spreader.

Some of its advantages. Form is made of oak, not pine or maple, has endless apron with its many advantages, no cranking back by hand or reverse gears, wheels track like a wagon, carries as much load on front axle as on hind axle, makes easy draught on machine, makes only two tracks not four, you can top dress corn or spread on corn stubble, a machine with narrow axle in front is "up against it" in the corn field. Examine the machine before you buy. Sold by C. H. Bramble.

Ninety-nine Reasons why You should use Blue Ribbon Flour.

1st, It is a domestic flour of quality.

2nd, It is pure and wholesome.

3rd, It is always the same.

4th, Bread made from it is moist and spongy.

5th, It makes quality bread, different from common bread.

6th, It never varies.

8th, The bread will keep moist and sweet for a week.

The other 92 reasons you will easily discover by a trial of the flour itself. Once used, you will never be satisfied with any other.

Ida B. Rector.

Miss Ida B. Rector died at her home in this village this morning at 3 o'clock. Funeral will be held from the house Sunday afternoon at 2 o'clock, Rev. Dunning officiating. Private burial at 3:30.

RIGHT BREATHING CURES CATARRH.

Simple way to kill catarrhal germs in nose, throat and lungs.

If you cut your finger you don't attempt to heal it by swallowing a pill or a dose of medicine.

It is just as foolish to try and cure catarrh of the nose and throat with pills and stomach dosing, for catarrh is a local disease and needs special local healing treatment.

The only natural and common sense method known for the cure of catarrhal troubles is Hy-o-mei. It is breathed through an ingenious pocket inhaler, so that its medicated air reaches the most remote air-cells of the nose, throat and lungs, killing all catarrhal germs, soothing the irritated mucous membranes and restoring a healthy condition.

If you suffer from catarrhal troubles, such as offensive breath, raising of mucous, frequent sneezing, husky voice, discharge from the nose, droppings in the throat, loss of strength, spasmodic coughing, or a feeling of tightness across the upper part of the chest, you should begin to use Hy-o-mei at once. It will destroy all disease germs in the nose, throat and lungs and provide the blood with additional ozone.

The complete Hy-o-mei outfit with inhaler costs but $1.00. So strong is C. A. Wright & Son's faith in the power of Hy-o-mei to cure all catarrhal troubles, that with every dollar outfit they give an iron clad guarantee to refund the money unless the remedy gives satisfaction.

THE WOMAN'S SIDE

To the

SEWER QUESTION

A Clear Letter that is right to the Point.

Editor Herald:—It seems to a few housewives in this community as if yourself, the honorable Common Council, the attorney who occupies the front page of your last issue with his misquotations of scripture, and a few other of the learned litigants in this sewerage question, have not struck the right key in solving this (we may not say burning, perhaps we may say flushing) problem. Now, whom does the sanitary measures taken and the constructing of proper ways to carry out these measures most concern in this village of twenty-five hundred souls?

The woman who carries the dish water twenty-one times a week and empties it as near as she can to the neighbor's back fence, washes the baby and warms the water for her husband's bath, does the laundry work for a "Roosevelt family" and gets the vegetables ready for a Saturday dinner in time to get down and pay her taxes before the bank closes—why not ask her whether she would like a voice in the sewer question, why not ask her opinion of whether a sewer down her street would lessen her labor as much as it increases her taxes.

Did it ever occur to the learned lawyer with the military title and to the belligerent ex postmaster and to the Lord Chesterfield of the Anthony Fence Co., the president of the village and the editor of the Herald who so glibly bandy words about the "Cause of the Boston Tea Party" that consistency is a jewel (non-taxable of course) which does not seem to be included among the worldly possessions which they see fit to boast of in the papers.

Now it has been related that our village fathers (?) in their wisdom can and do grant permission to property owners to shoot song birds on their own premises with a gun while a village youngster with a sling shot who kills a robbin may be haled before the powers that be and threatened with punishment if the offence is repeated. Now if this wise body can so discriminate against enforcing the laws of the state, why can they not set aside any state law to suit a village necessity in the sewer case and allow all women taxpayers to vote for a measure which would give us cleaner alleys, a healthy atmosphere and a more up-to-date means of keeping the good reputation which our village has everywhere gained for cleanliness and beauty.

Wightman's Letter.

In my hands is a communication from Judge Wightman, but as it does not contain a word about the sewer, it will be printed the first issue after election.

David McNair.

The remains of David McNair, who died last Tuesday at his home in Denver, Colo., arrived here today at 11 o'clock. The funeral was held from the residence of Misses McNair at 4 o'clock this afternoon. Burial at Brookside.

Tecumseh Man very Popular.

E. N. Satterthwaite, one of two brothers operating a hardware store at Tecumseh, Mich., was much pleased at Mudlavia and expects to return in the future. He earned the title of "Tecumseh" and was perhaps the most popular man at the Indiana health resort. Tecumseh looked to be a hearty youth of 28 or so, but while his years are more than that, it's a sure thing that his friends told him that he lost at least ten of them when he arrived home.—Mudlavia News.

"BLUE DEVILS."

Get rid of indigestion and things will look bright and joyous.

Even in the present era of prosperity and good times everything appears black to those people who are suffering wretchedly from some form of indigestion. Where digestion is quick, complete and easy there is a joyous and hopeful outlook, but indigestion causes depression.

The want of a safe, effective cure for sick headache, indigestion and stomach troubles, was always felt until the prescription known as Mi-o-na stomach tablets was put up in popular form and proved its invariable success in the many forms of indigestion.

After a few days use of Mi-o-na stomach tablets the headache, dizzy feeling, drowsiness, bad taste in the mouth, coated tongue, nervousness, sleeplessness, distress after eating—all these symptoms of a week stomach—will disappear and perfect digestion and a good skin will show that the vital machinery is once more running smoothly.

Mi-o-na is to be taken before each meal and it will stimulate the secretive and digestive juices and strengthen the whole of the digestive system so that the unpleasant full feeling will be absent and indigestion prevented.

Mi-o-na stomach tablets are sold only in a neat metal box convenient for the vest pocket and costs 50c. C. A. Wright & Son have seen so many cures made by Mi-o-na stomach tablets they give a guarantee with every box that the money will be refunded if the remedy fails to give satisfaction.

3

per cent. interest is what you receive on all money deposited in our Savings Department—3 per cent that comes to you without any effort on your part and helps to increase the principal, so that with steady saving you will have a snug bank account. You can start an account to-day with $1.00.

TECUMSEH STATE SAVINGS BANK

$300,000 Deposits.

Sweet Potatoes

Osage Musk-Melons

Missouri Water-Melons

We have them They are good

and you want them

ANDERSON BROS.

Phone 91 GROCERS Macon Phone

GUNS and AMMUNITION

We are in position to supply everything that a sportsman may require, in the way of Guns, Rifles, Ammunition, Hunters' Clothing and all accessories to a Sportsman's Outfit.

Satterthwaite Bros.

The Side-Delivery Clover Buncher.

It will soon be time for a Clover Buncher and this one is a dandy--Some Good Points:-

It fits any Mower.

It bunches by a rolling process.

It delivers the bunch out of the way of the team on the next round.

It leaves the hay clean.

It is light, strong and durable.

It does not increase the draft.

The price is right.

See sample before buying.

SLAYTON & SON.

A Little Girl

standing at the corner of Chicago and Evans Sts., asked if the Detroit train was in. On being told that the Detroit train did not come in on that track, she said: "I know it, but I am waiting for

Buster Brown Bread

She knew what was good.

We sell Buster Brown Bread and Morton's Salt Rising Bread.

PHONE 39 AVERY & CO.

Looking is Worth While

If there is anything in the world that a housekeeper is likely to enjoy, it is to walk around among our mammoth display of

Furniture, Fancy China and Pictures.

Some especially attractive things have arrived lately.

Those who haven't been here within 2 weeks will find that another look is worth while. Our assortment never was better; our prices are very low. Glad to show you whether you purchase or not.

BECK & EGAN, Adrian.

FURNITURE, CROCKERY, PICTURES and LINOLEUM

All Goods delivered. No. 30 North Main Street

DR. P. B. HARDY

PHYSICIAN and SURGEON.

Especial attention given to diseases of the Stomach, Throat, Nose, Ear, diseases of Women and General Surgery.

HOURS:—12:30 P. M. to 3 P. M. 6:30 P. M. to 9 P. M.

Office over Tecumseh State Savings Bank Telephone No. 268.

H. R. CONKLIN, M. D.

PHYSICIAN and SURGEON.

OFFICE and RESIDENCE 50 Chicago Street.

OFFICE HOURS { 12 to 2 and 7 to 8 p. m.

Patients wishing eyes examined for spectacles will please call at noon office hour.

EVERY

Thursday, Friday and Saturday,

I will be at my office over S. W. Anderson's dry goods store. If your Eyes are troubling you, call and see me

S. P. HOSMER.

OPTICIAN.

Dental Parlors

of

W. D. REED, D. D. S.

Chicago St., Tecumseh

Crown and Bridge work, Aluminum, Silver and Rubber plates and all of the specialties known to modern to modern dentistry. Gas or vitalized air administered.

Office over Avery & Co's store.

Dental Parlors

of

E. D. BROWN, D. D. S.

Filling, Crown, Bridge and platework Local and complete anaesthetics administered for painless extraction. Office over Orr's Drug Store. Phone, 192

The H. L. Jones Real Estate Agency.

Buys, sells and rents real estate and personal property.
Makes loans collects, etc.
Non resident property interest carefully looked after. List your wants with this agency and get an honest deal.
Our terms are right. Office at residence East Chicago St. Phone 50.

H. L. JONES, Mgr.

J. W. WILSON,

Licensed Auctioneer, Real Estate Stock and General Salesman.

Will attend all sales in city or county at reasonable rates

Headquarters and all dates made at the Herald office.

DR. JOHN MURPHY, D. V. S.

Also Graduate in Veterinary Science.

Three and one-half miles northeast of Tecumseh.

PHONE 406, Tecumseh.

Also Macon Phone.

MISS WESTERMAN,

OF ADRIAN,

will give vocal instruction in Tecumseh on

Wednesdays of each week

Persons desiring her instruction, kindly leave word at A. B. Harding's residence.

A. C. AYLESWORTH,

Licensed Auctioneer, Real Estate, Stock and General Salesman.

Will attend all sales in city or country, at reasonable rates.

Headquarters and all dates made Herald office.

FRANK DAVIDSON,

Licensed Auctioneer. Farm and Stock Auctions.

Attended to promptly and in satisfactory manner. Terms reasonable.

Headquarters at Herald office where all dates are made. State 'phone 504 Rast.

Osteopathic Treatments.

DR. SAGE, of Detroit,

will be at Mr. Samuel Haight's

TUESDAYS AND FRIDAYS,

from 2 to 5 p. m. each week.

All those suffering from chronic troubles would do well to see him.

FOLEY'S HONEY AND TAR

for children; safe, sure. No opiates

PATENTS

PROCURED AND DEFENDED. Send model, drawing or photo. for expert search and free report. Free advice, how to obtain patents, trade marks, copyrights, etc., IN ALL COUNTRIES.

Business direct with Washington saves time, money and often the patent.

Patent and Mill Management Practice Exclusively. Write or come to us at

918 Ninth Street, opp. United States Patent Office, WASHINGTON, D. C.

C.A.SNOW & CO.

Buy Hair at Auction?

At any rate, you seem to be getting rid of it on auction-sale principles: "going, going, g-o-n-e!" Stop the auction with Ayer's Hair Vigor. It certainly checks falling hair; no mistake about this. It acts as a regular medicine; makes the scalp healthy. Then you must have healthy hair, for it's nature's way.

The best kind of a testimonial—"Sold for over sixty years."

Made by Dr. J. C. Ayer & Co., Lowell, Mass. Also manufacturers of

Ayer's SARSAPARILLA, PILLS, CHERRY PECTORAL.

In spite of all our undertakings the professional undertaker gets us at last.

STRAIN TOO GREAT.

Hundreds of Tecumseh readers find daily toil a burden.

The worry of business men.
The stooping of workmen.
The woman's household cares,
Are a strain on the kidneys.
Backache, headache, sideache.
Kidney troubles will follow.
Read how to cure them all.

J. H. Welch, living on Union street, Tecumseh, Mich., says: "I can recommend Doan's Kidney Pills as they have been of much benefit to me. Years ago while working on a barn, I strained myself and tore one of my kidneys loose. I began treatment at once but the remedies did not take effect. At night my rest was disturbed by the frequent action of the kidneys. Finally I began using Doan's Kidney Pills and I now feel better than I have for several years. I have recommended Doan's Kidney Pills to a number of friends who have used them with the same satisfactory results.

For sale by all dealers. Price 50 cents Foster-Milburn company, Buffalo, N. Y., sole agents for the United States. Remember the name Doan's,—and take no other

Being dignified as a profession has been the making of many a professional man.

"My child was burned terribly about the face, neck and chest. I applied Dr. Thomas' Eclectric Oil. The pain ceased and the child sank into a restful sleep."—Mrs. Nancy Hanson, Hamburg, N. Y.

The man who sings into a phonograph is apt to be timid about facing the music afterward.

Can't look well, eat well or feel well with impure blood feeding your body. Keep the blood pure with Burdock Blood Bitters. Eat simply, take exercise, keep clean and you will have long life.

You can always rely upon your friends—if you have money enough.

Those who have stomach trouble, no matter how slight, should give every possible help to the digestive organs, so that the food may be digested with the least effort. This may be done by taking something that contains natural digestive properties—something like Kodol for indigestion and dyspepsia. Kodol is a preparation of vegetable acids and contains the very same juices found in a healthy stomach. It digests what you eat. Sold by B. J. Pulver.

Those who are fancy free are free to fancy what they please.

A cordial invitation is extended to all to attend a social church gathering to be held at the parsonage Sept. 2. Ice cream and cake will be served and other arrangements made for an enjoyable evening. There will be no fee in connection with the social, but all are solicited to come prepared to give what they can to help make up the pastor's salary.

TECUMSEH MARKETS

LIVE STOCK.

Steers	5	4½
Heifers	3½	4
Cows	2½	3
Veal calves	6	
Hogs No 1	6	6½
Roughs	4½	5
Sheep	4½	
Lambs	6½	7
Fowls	9	
Springers	12½	
Ducks	8	10
Turkeys	12	13
Geese	7½	
Old Roosters	5	

DRESSED MEATS

Wholesale

Beef, by side	8	
Hogs	8	
Veal	9	
Mutton	8	
Spring lamb	12	12½
Lard	11	
Hides, green	8	
Veal skins, green	8	
Sheep pelts	.25	1.50
Tallow	2½	4
Timothy ℔ ton	7.00	10.00
Clover ℔ ton	6.00	
Bran ℔ cwt	1.20	

GRAIN, SEED AND HAY.

Wheat	.81	83
Oats	40	42
Clover seed	8.00	9.00
Corn shelled	70	
Corn in ear ℔ cwt	1.00	
Middlings ℔ cwt	1.35	
Corn meal ℔ cwt	1.35	

PROVISION MARKET.

Wholesale

Butter	18	
Eggs	16	
Beans ℔ bushel	1.50	
Potatoes	60	

CORRESPONDENCE.

HOLLOWAY.

Mrs. Whelan of Tipton, came Monday to visit Mrs. Jas. Lane.

Miss Hattie Loper returned to her home here Monday evening, after spending a week in the wholesale millinery houses in Buffalo. She went to Adrian Tuesday morning, where she is employed.

Mrs. Chaffee entertained Miss Vivian Dewey of Adrian, a couple of days last week.

Rev. Dunning and wife are away for a visit in Detroit, Saginaw and other places. They expect also to enjoy a lake trip while on their vacation, passing through the straits.

L. B. Spencer and wife of Detroit, were Sunday guests at David Fetzer's. Mr. Spencer went away Sunday evening, but his wife remained until Tuesday.

Jas. McIntyre and wife visited Saturday and Sunday in Azalia.

John Patterson of Ridgeway, was here Saturday.

W. P. Rainey and family were at Deerfield Sunday.

H. J. Riley and family visited near Wellsville Sunday

Mrs Grace Smith and daughter went to Willis the last of the week to visit relatives.

Orrie Olmstead and family of Weston, spent Sunday at Henry Cavill's and are now visiting Mrs. Olmstead's parents, Mr. and Mrs. Philo.

Mrs. Hattie Bliss and son of Adrian, came Saturday to visit her parents, Mr. and Mrs. Albert Dawson.

Will Gobba and family of Adrian, Frank Gobba and family of this place were at the home of their parents near Deerfield Sunday. It proved to be sort of a reunion as they had not met together in several years.

Mrs. Kenyon of Monroe, is a guest of Mrs. Jane Kelley.

A. D. Macham, accompanied by his son-in-law, L. B. Bartholomew of Britton, made a business trip to Owosso the first of the week.

Mrs. Lloyd Bartholomew was a guest of her mother Sunday and Monday.

Mrs. W. F. Baum and Virginia and Mrs. John Macham were Deerfield visitors Sunday.

Friends of Mrs. Begel of Jackson, wife of the deceased Dr. Begel, will be pleased to hear of her condition. She remains about the same.

Rev. Eainger preached his farewell sermon in the Free Methodist church Sunday morning. He goes to conference in Kalamazoo this week.

John Bloom entertained Miss Hazel Fraylich of Sand Creek, Sunday, at the home of A. H. Lewis.

Otis Chaffee and wife visited at Will Falls near Deerfield Sunday.

Harvey Dawson is convalescing from his recent illness.

Robt. Rennie is home from Detroit for a two week's vacation.

Masters Leland and Adolphus Russel were Palmyra visitors Saturday and Sunday.

News has been received here from Canton, Ill., of the death of Rev. Stead, former pastor of the Presbyterian church here. His wife and children have the sincere sympathy of their many friends in this vicinity.

Miss Russell of Adrian, was a guest of her brother, Bernard Russell, the last of the week.

Bert Kopke started Wednesday for Pueblo, Colo.

Orino Laxative Fruit Syrup is sold under a positive guarantee to cure constipation, sick headache, stomach trouble, or any form of indigestion. If it fails, the manufacturers refund your money. What more can any one do. Sold by all druggists in Tecumseh.

MACON.

Frank Morgan and family of Detroit, have been among Macon friends the past week.

Mrs. Geo. Frost was the guest of Mrs. G. W. Jackson in Tecumseh several days last week.

Chas. Rhodes is seriously ill of heart trouble.

Willie, Wilma and Marian Camburn went to Flint last Monday to visit their aunt, Mrs. Carrie Payne.

Joseph Howell and wife of Washington, D. C., are visiting his mother, Mrs. Rachel Howell.

The village schools begin Monday with Mr. Preston as principal and Miss Cullen as primary teacher.

Lamont Austin and friend, Miss Allen of Detroit, are visiting at B. F. Pennington's.

Ellen and Margaret Perkins of Toledo, visited at Frank Thomas' last week

Miss Elva Richart has returned to Republic to resume her school work.

John Howell and family came Monday night from Ann Arbor to spend a few days with Macon friends.

Chas. Day and family, who have been visiting here the past week, left Monday for their home at Cristline, O.

Nina and Greita Sloan have returned to Clinton to attend school.

Will Harring and friend, Miss Schaffer of Saline, Sundayed with his parents.

Mrs. Geo. Lane returned Tuesday from a two week's visit with friends in Canada.

Dr. John Chambers of Ft. Wayne, Ind., came Tuesday to visit his sister, Mrs. Rachael Howell and family.

Lou Marshall, who has been visiting his mother, Mrs. Phobe Marshall, has returned to Detroit.

Mrs. Rogers and daughter, Nellie, visited Mrs. Chas. McCollum a couple of days last week.

Dora Clymer spent Saturday and Sunday with Milan friends.

Miss Sarah Koebbe of Freedom, visited her brother, John, a couple of days last week.

The effect of *Scott's Emulsion* on thin, pale children is magical.

It makes them plump, rosy, active, happy.

It contains Cod Liver Oil, Hypophosphites and Glycerine, to make fat, blood and bone, and so put together that it is easily digested by little folk.

ALL DRUGGISTS; 50c. AND $1.00.

Dr. Wm. Dawe will occupy the M. E pulpit next Sunday afternoon.

Hebron Langan of Douglas, is visiting Macon relatives.

Christian Ernst is quite ill with appendicitis.

B. S. Scudder and son, Raynor, were Adrian visitors Monday.

Mrs Persis Hatch entertained a company of friends at her home Friday afternoon in honor of Miss Nellie Carney of Indianapolis.

Macon was well represented at the E. L. convention Tuesday and Wednesday.

RIDGEWAY.

S. R. Foote and Marion were in Adrian Thursday.

Lavere Mapes has returned from Geneva.

G. L. Ransom and A. S. Mapes attended the farmer's picnic at Devils lake Thursday.

Geo. Clark and Jas. Barlow spent Thursday at Wamplers lake.

Mrs. C. E. Staats returned to Chatham, N. Y. Thursday, after a six week's visit with her parents.

Mrs. S. P. Smith is visiting her sister at Farmington.

Phena Palmer left for Adrian, where she will teach the coming year.

Arthur Bradley has been spending the past few days in Toledo.

Mrs. Robt. Foreman was over from Ann Arbor Wednesday. Linnie Pocklington returned with her.

Mrs. Barnes has purchased the Patterson house, better known as the Pat Curry place.

Elmer Pocklington and wife have returned to Clayton.

Mrs. Fred Davenport of Tecumseh, spent the first of the week in town.

Eddie Smith was up from Milan Monday evening.

School will begin Sept. 9th.

Will Allen and family of Britton, Sundayed at F. Martin's.

Millard Allison was up from Rea Sunday.

Jas. Pocklington was home from Delaines corners Sunday.

Mrs. O. Holden of Osseo, spent the past few days with friends in town.

Mrs. C. E Statts has been quite ill this week.

Mrs. Leon McRoberts has returned to Mason.

Ola Blanchard was down from Clinton Saturday.

Mrs. W. H. Arner spent Monday and Tuesday in Tecumseh.

Miss Kate Underwood was up from Britton Saturday.

Miss May Goodrich of Ypsilanti, was a Sunday guest of Miss May Jones.

The Misses Jones and Rosan are spending part of the week at Ann Arbor.

Edith Covell was up from Dutchtown Wednesday.

Pearl Wood Sundayed at Britton.

Ervin Barrett still continues very ill.

Ervin Barnes and wife Sundayed in Macon.

Miss Orpha Houseman has returned to Middleville.

Mrs. W. O. Babcock is here from Detroit.

Wm Collins was in Adrian Tuesday attending the soldiers reunion.

Hugh Sample and family were up from Cone Wednesday.

Mesdames Henry and C. A. Pocklington and Mrs. J. H. Thomas went to Clarks lake Wednesday for a few days' stay.

Will Grannis of London, spent Wednesday with Will Sweet and wife.

Samuel Foote called on Tecumseh friends Sunday evening.

H. L. Barrett of Tecumseh, called in town Monday.

Alex Gibson was over from Macon Wednesday.

E. Elkington called in Britton Sunday.

H. H. Bamm and wife of Britton, called in town Sunday.

Quarterly conference Saturday afternoon this week.

Quarterly meeting next Sunday. Dr. Dawe will preach in the evening.

Dr. I. D. Loree and son, Daylass, of Ann Arbor, Sundayed here.

F. R. Gorton and family returned Saturday from a few days' stay at Waterloo.

BRITTON.

Mrs. Emily Brown is spending the week in Adrian.

Floy Underwood has been visiting in Blissfield

Wm. Cline and wife of Monroe, have been visiting at Frank Gibson's.

Anna Smith and Myrta Bachman spent Sunday in Blissfield.

Marguerite Nixon was here from Holloway Friday visiting Mrs. Lloyd Bartholomew.

Mrs. Winnifred Madee of Battle Creek, visited at M. D. Britton's the first of the week.

The Linn reunion was held last Saturday at Lavern Linn's.

Amanda and Theresa Curry spent part of last week in Clinton, the guest of Sarah Stewart.

Edith and Harry Allen of Battle Creek, have been visiting Fland and Hattie Allen.

Ray Smith was in Adrian Tuesday.

While G. G. Gripton was in bathing at Wamplers lake in front of Lenardson's cottage last Wednesday he swam beyond his depth. Lenard Exelby went to his rescue as he was going down the second time. He received quite a nervous shock.

Tom Campbell of Detroit, spent Sunday with his wife at John Exelby's.

C. H. Thompson, Miss Ada Linn, Mr. and Mrs. Alf Linn, Mr. and Mrs. C. B. Exelby returned Monday from a week's outing at Wamplers lake.

C. D. Zeluff and wife spent Sunday in Ypsilanti.

C R and Ernest DuBoice were in Adrian Tuesday.

Fred DuBoice of Rochester, N. Y., is visiting here.

Chas. Wright of Defiance, O., spent Sunday here.

C. J Gorham and family spent Sunday in Monroe.

Mrs. F. B Bauer has purchased a house in Adrian, where she will reside. Mr. Bauer will remain in Britton.

John Bachman and Carrie went to Wamplers lake Monday, where they were met by Geo. Bachman and family and John Bachman of Toledo. They will spend a week there.

FRANKLIN.

Attend the Pomona Grange meeting at Tipton Sept. 5. Good program and chicken pie dinner.

Mr. and Mrs. S. N. Wisner are visiting in Ingham county.

Mrs Baker of Fairfield, is a guest of Mrs. Mary Whelan.

Kenneth Davenport of Tecumseh, is staying with his grandparents.

Miss Lucy Hopper of North Adrian, is visiting Mrs. Franc Davenport.

Mrs. B. H. Foor is spending a few days with her parents at Tecumseh.

E. C. Wisner, Mr. and Mrs. E. J. Whelan and Miss Alma attended the Grange picnic in Adrian.

Mr. and Mrs. C. V. Wisner and children returned to Chicago last week after a brief stay with relatives.

Keep the pores open and the skin clean when you have a cut, burn, bruise or scratch. DeWitt's carbolized witch hazel salve penetrates the pores and heals quickly. Sold by B. J. Pulver.

SAND LAKE.

Mr. and Mrs. Levi Stevens and daughters of Detroit, attended the K. of P. picnic here Thursday.

The class of 1907 had a picnic at Monaghans cove Thursday.

Misses Blanch and Lydia Schreder, Eolah Brown, Ina Russell and Messrs. Floyd Elliott, Olie Hanna and Warren Bates of Ypsilanti, spent Thursday here.

Mr. and Mrs C. L. VanBrimmer and children, Mrs. D. Van Brimmer and Miss Osborn of Mt. Gilead, who have been spending a week at the Brush cottage, returned to East Toledo Saturday.

The Tipton Sunday school enjoyed a picnic here Friday.

Mr. and Mrs. Nelson Delano and family of Delto, O., are staying a week at the Howland cottage.

Mr. and Mrs. Ollie Hunt were Sunday visitors here.

Fred D. Teachout spent Sunday with his family at their cottage

Mr. and Mrs. McKinley and Mr. Truax of Toledo, are spending a week at the log cabin.

E. L. Hough has been spending a few weeks in Toledo.

Gale Knapp spent Sunday here.

Mrs. Carr and children, who have been staying a month at the Hayden cottage, have returned to Toledo.

Excursion TO Grand Rapids AND Jackson on Sunday Sep. 1

the Lake Shore Ry. will run an excursion to above points.

Train leaves Tecumseh at 8:57 A. M. Returning Special train leaves Grand Rapids at 7:30 P. M.

FARE—Round trip to Jackson, 75c, to Grand Rapids, $1.00.

LAKE SHORE

SARATOGA

$13.51 ROUND TRIP

SEPTEMBER 6, 7 and 8.

For tickets via Lake Shire—N. Y Central—the direct way, good returning until October 6.

Tickets will be sold also over many other routes with choice of going and returning different routes at somewhat higher fares, including St. Lawrence River, Adirondacks, etc.

Stop-overs at Lake Chautauqua and Niagara Falls.

SIDE TRIPS To NEW YORK and BOSTON

will be sold at Saratoga at special low fares. For copy of special Saratoga folder, giving full particulars, or for any desired information, apply to Ticket Agts. or write J. W. Daly, Gen. Pass. Agt., Cleveland, O.

LAKE SHORE

Too many men mistake notoriety for fame.

Sand Lake

30 Cents ROUND TRIP

Devil's Lake

55c Cents ROUND TRIP

EVERY SUNDAY

SPECIAL TRAIN LEAVES

Tecumseh at 9:17 A. M., through to Addison. Connects at Addison Junction with train to and from Clark's Lake; fare 30c higher than fare to Addison Junct. Correspondingly low fares to all intermediate stations.

LAKE SHORE & Michigan Southern Ry.

TOLEDO

$1.00 ROUND TRIP

EVERY SUNDAY

Special Train Leaves

Tecumseh at 8:29 A. M.; arrives at Toledo 9:50 A. M. Returning leaves Toledo at 7:00 P. M.

Correspondingly low fares to intermediate stations, including Adrian

LAKE SHORE & Michigan Southern Ry.

All Michigan railroads have granted reduced rates for those who desire to attend the Michigan State Fair in Detroit, August 29th to September 6th. Special excursion trains will also be run on all the roads leading into Detroit. Announcements will be made in due time giving the rate of fair and departure of trains.

The Holland City Band is to be the guest of Manager Floyd during one day of the coming State Fair. This band is one of the best in the State. An effort was made to secure their services for the Jamestown Exposition.

Killed by Pile Driver.

Muskegon, Mich., Aug. 29.—Ernest Arndt, aged 35, was killed while at work on a pile-driver at Nuncia, on Monday. Arndt's head was between the guides of the 200-pound hammer, and he failed to get out of the way in time.

LAST EXCURSION

OF THE SEASON TO

CEDAR POINT

(Sandusky, O., on Lake Erie)

SEPT. 1

On above date the Lake Shore Ry. will run an excursion to this noted pleasure resort. Special train leaves Tecumseh at 7:59 a. m. Fare for round trip $1.50.

LAKE SHORE

Mrs. A.—Don't you know, I really have an attachment for this piano. The Maid—Yessum, and the gentleman who was here while you were out said he had an attachment for it also. Mrs. A.—Indeed! Who was he? The Maid—The sheriff, mum.—Chicago News.

The Cause of Many Sudden Deaths.

There is a disease prevailing in this country most dangerous because so deceptive. Many sudden deaths are caused by it—heart disease, pneumonia, heart failure or apoplexy are often the result of kidney disease. If kidney trouble is allowed to advance the kidney-poisoned blood will attack the vital organs, causing catarrh of the bladder, or the kidneys themselves break down and waste away cell by cell.

Bladder troubles almost always result from a derangement of the kidneys and a cure is obtained quickest by a proper treatment of the kidneys. If you are feeling badly you can make no mistake by taking Dr. Kilmer's Swamp-Root, the great kidney, liver and bladder remedy.

It corrects inability to hold urine and scalding pain in passing it, and overcomes that unpleasant necessity of being compelled to go often through the day, and to get up many times during the night. The mild and the extraordinary effect of Swamp-Root is soon realized. It stands the highest for its wonderful cures of the most distressing cases.

Swamp-Root is pleasant to take and is sold by all druggists in fifty-cent and one-dollar size bottles. You may have a sample bottle of this wonderful new discovery and a book that tells all about it, both sent free by mail. Address, Dr. Kilmer & Co., Binghamton, N. Y. When writing mention reading this generous offer in this paper. Don't make any mistake, but remember the name, Swamp-Root, Dr. Kilmer's Swamp-Root, and the address, Binghamton, N. Y., on every bottle.

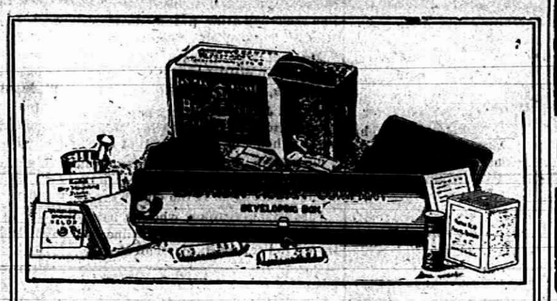

EVERYTHING FOR PICTURE MAKING IN THE

Kodak Box

A No. 2 Brownie Camera for taking 2¼ x 3¼ pictures, a Brownie Developing Box for developing the negatives *in daylight*, Film, Velox paper, Chemicals, Trays, Mounts. Everything needed for making pictures is included in this complete little outfit.

And the working of it is so simple that anybody can get good results from the start. No dark-room is needed and every step is explained in the illustrated instruction book that accompanies every outfit.

Made by Kodak workmen in the Kodak factory—that tells the story of the quality.

THE KODAK BOX No. 2, CONTAINING:

1 No. 2 Brownie Camera,	$2.00	1 No. 2 Brownie Printing Frame,	$ .15
1 Brownie Developing Box,	1.00	1 Doz. 2¼ x 3¼ Brownie Velox,	.15
1 Roll No. 2 Brownie Film, 6 exp.,	.20	2 Eastman M. Q. Developing Tubes,	.10
2 Brownie Developing Powders,	.05	3 Paper Developing Trays,	.30
1 Pkg. Kodak Acid Fixing Powder,	.15	1 Doz. 2¼ x 3¼ Duplex Mounts,	.05
1 Four-oz. Graduate,	.10	1 Doz. Kodak Dry Mounting Tissue,	.05
1 Stirring Rod,	.05	1 Instruction Book,	.10
			$4.45

$4.00 Price, Complete At all Kodak Dealers. $4.00

EASTMAN KODAK CO.

Write for Booklet of the Kodak Box. Rochester, N. Y., *The Kodak City*

O. A. WRIGHT.

THE WATER WAY BETWEEN DETROIT AND BUFFALO

The D. & B. Line Steamers leave Detroit weekdays at 5:00 p.m., Sundays at 4:00 p. m. (central time) and from Buffalo daily at 5:30 p.m. (eastern time) reaching their destination the next morning. Direct connections with early trains. Lowest rates and superior service to New York, Boston, Philadelphia, Atlantic City, all points east.

Popular week end excursions to Buffalo and Niagara Falls, leave Detroit every Saturday.

RAIL TICKETS AVAILABLE ON STEAMERS

All classes of ticket sold reading via Michigan Central, Wabash and Grand Trunk railways between Detroit and Buffalo in either direction will be accepted for transportation on D. & B. Line Steamers. Send 2c. stamp for illustrated pamphlet and Great Lakes map. Address: C. G. LEWIS, G. P. A.

DETROIT & BUFFALO STEAMBOAT CO., Detroit, Mich.

PHILIP H. MCMILLAN, PRES. A. A. SCHANTZ, GEN. MGR.

RAILROAD TIME TABLES.

Lake Shore & Michigan Southern Railroad.

Effective June 3, 1907.

GOING SOUTH.

Stations	315 Dly except Sun.	309 Dly except Sun.	331 Dly except Sun.	311 Dly	313 Sup. only
Jackson	6 05	10 05	2 00	8 45	7 30
	a m	a m	p m	p m	a m
Tecumseh	7 03	11 04	2 58	9 03	8 29
	a m	a m	p m	p m	a m
Adrian	7 43	11 35	3 30		9 10
	a m	a m	p m		a m
Detroit	11 20				
	a m		p m		
Toledo	8 40	12 10	4 15	10 15	9 50
	a m	p m	p m	p m	a m
Chicago	3 00				
	p m				

GOING NORTH.

Stations	316 Dly	312 Dly except Sun.	314 Dly except Sun.	318 Dly
Detroit				4 00
				p m
Toledo	7 40	12 30	5 15	7 00
	a m	p m	p m	p m
Adrian				40
				p m
Tecumseh	8 57	1 34	6 20	8 15
	a m	p m	p m	p m
Jackson	10 05	2 32	7 25	9 30
	a m	p m	p m	p m

DUNDEE BRANCH.

GOING WEST.

Station	423 Dly except Sun.	421 Dly except Sun.
Toledo	7 00	2 15
	a m	p m
Adrian		3 30
		p m
Tecumseh	8 22	4 05
	a m	p m

GOING EAST.

Station	423 Dly except Sun.	424 Dly except Sun.
Tecumseh	10 43	5 41
	a m	p m
Adrian	11 10	
	a m	
Toledo	12 10	7 05
	p m	p m
Chicago	7 00	
	p m	

Tecumseh and Dundee Trains, Daily except Sunday.

LEAVE TECUMSEH.

Dundee Accommodation ..... 11 20 a m
" " ..... 5 45 p m

ARRIVE AT TECUMSEH.

Tecumseh Accommodation ..... 1 00 p m
" " ..... 7 00 p m

SPECIAL NOTICE

Coupon tickets can now be procured at this station over best routes to all principal cities in the United States.

G. J. ZIEGE, Ticket Agent
J. W. DALY, C. A. G. P. A. Cleveland Ohio.

Detroit, Toledo & Ironton Railway

Effective Jan. 6, 1907.

GOING SOUTH.

		3	7
Detroit			
Tecumseh	3 35 a m	6 47 p m	
Adrian	10 52 "		
Lima	11 16 "		
	2 25 p m		

GOING NORTH.

	2	5	
Lima	8 00 a m		
Adrian	10 43 p m		
Tecumseh	11 00 a m	7 41 a m	
Detroit	1 00 p m		

Local freights will carry passengers.
‡All trains daily except Sunday.
‡All trains arrive at and depart from Fort Street Union station, Detroit, Mich.
‡Close connection at all junction points with connecting lines.
For further information or descriptive folder, call on nearest agent or address J. J. Kirby G. P. A., Detroit, Mich.

FEELING LIVER-ISH This Morning? TAKE

THEDFORD'S Black-Draught

Stops Indigestion and Constipation 25¢ AT ALL DRUGGISTS

A Gentle Laxative And Appetizer

FOLEY'S KIDNEY CURE

WILL CURE YOU

of any case of Kidney or Bladder disease that is not beyond the reach of medicine. Take it at once. Do not risk having Bright's Disease or Diabetes. There is nothing gained by delay.

50c. and $1.00 Bottles.

REFUSE SUBSTITUTES.

ALL DRUGGISTS OF TECUMSEH.

Sour Stomach

No appetite, loss of strength, nervousness, headache, constipation, bad breath, general debility, sour risings, and catarrh of the stomach are all due to indigestion. Kodol relieves indigestion. This new discovery represents the natural juices of digestion as they exist in a healthy stomach, combined with the greatest known tonic and reconstructive properties. Kodol for dyspepsia does not only relieve indigestion and dyspepsia, but this famous remedy helps all stomach troubles by cleansing, purifying, sweetening and strengthening the mucous membranes lining the stomach.

"Mr. S. S. Bell, of Ravenswood, W. Va., says—"I was troubled with sour stomach for twenty years. Kodol cured me and we are now using it in milk for baby."

Kodol Digests What You Eat.

Bottles only. Relieves indigestion, sour stomach, belching M. 25c, etc.

Prepared by E. C. DEWITT & CO., CHICAGO.

Sold by B. J. PULVER.

Nails which do not yield readily to the manicure may be driven in with a hammer.

Ten years in bed

"For twenty years I was confined to my bed with disease of the kidneys," writes R. A. Gray, J. P. of Oakville, Ind. "It was so severe that I could not move part of the time. I consulted the best medical skill available, but could get no relief until Foley's Kidney Cure was recommended to me. It has been a Godsend to me. For sale by all druggists in Tecumseh.

The Tecumseh Herald.

VOL. LVIII NO. 45 — TECUMSEH, MICHIGAN TUESDAY SEPT. 3 1907 — WHOLE NO. 788

OUR

Clearance Sale

OF

Summer Goods Continued

All Summer Goods a BIG REDUCTION

SALE OF

Odds AND Ends

AT ALMOST YOUR OWN PRICE

S. W. Anderson & Son.

"THE STORE THAT TREATS YOU FAIR"

This Store Will be Open Every Evening.

NOW

For The New Goods

NEW { Flannelettes, Satines, Ginghams, Flannelette Blankets, Carpets and Room Rugs.

See our special values in

Silk Under Skirts

Anderson & Rosacrans

Store Closed at 6 P. M. Tuesday, Wednesday and Friday Evenings,

The BEST PLACE in the COUNTRY to buy

Lumber, Lath, Shingles and FINE INTERIOR FINISH

Lenawee Lumber Co., Ltd.

SEE OUR NEW STYLE FOLDING CRATE.

Do You Take The

HERALD?

IF NOT, WHY NOT?

Et Ceteras in Jewelry.

A BEWILDERING ARRAY.

Some in Gold. Some in Gold Filled. Some in Silver.

Brooches, Lockets, Charms, Crosses, Necklets.
Watch Chains, Scarf Pins, Cuff Links
BRACELETS
Shirt and Collar Studs, Ladies' Combs, Hat Pins, Match Boxes, Toilet Sets,
And so on and so on. It's really impossible to imagine a Jewelry need that this store can not supply.
Remember our Repair Department.

HICKS THE Jeweler,

Watch Inspectors. L. S. & M. S. and D. T. & I. Ry. — Phone 200 for Correct Time.

CLASHES TAKE PLACE.

Labor Day Has Its Strenuous Scenes in Two Cities.

FIERCE RIOTS IN 'FRISCO,

Union Men on Parade Attack Street Car Men for Butting Into Their Line—Young Women in Steubenville, Ohio, Are Heroines.

San Francisco, Sept. 3.—The labor union parade Monday resulted in the shooting of two men by employes of the United Railroads at noon. The carmen were attacked by the paraders and in self defense, opened fire.

The trouble started at Ferry, where it is stated a Sutter street car broke through the line of parade. A mob of labor union men followed the car and at the junction of Sutter street the members attacked a car. The motorman seeing that his life was in danger, opened fire and wounded one of his assailants in the leg. A block further up an inspector was attacked by the mob. He was suddenly struck in the face and ran from his assailants. They followed him to the corner of Sutter and Montgomery streets, where they overtook him. He drew a pistol and aimed at a burly labor union man who carried bricks in his hands. The inspector opened fire and shot the man through the groin. Six shots were fired.

A riot call was sent into the police and fire departments and a force of police and firemen were soon on the scene. The men who did the shooting were arrested, but several rioters who were seized by the police were released.

The labor union men who were in the parade evidently thought they had the right of way over the streets of San Francisco, for when the cars of the United Railways attempted to break through the procession, there was trouble.

The two wounded men were removed by the police to the Harbor police station. When the police jumped in to quell the riot a number of them as soon as they made arrests were set upon by the labor union paraders and mobbed. One policeman said afterward: "It took 20 officers to make a single arrest."

Steubenville, O., Sept. 3.—A labor day riot that bid fair to end in a tragedy had it not been for the bravery of two young women employed in the telephone exchange, occurred here Monday afternoon. The victims of the crowd's rage were Joseph Harbison, who received a fractured skull, and John Hatton, who was cut and bruised; while in shielding the men, Miss Mary Mageo and Eula Rooke received cuts and bruises about the head and body, and are in a serious condition.

Harbison and Hatton came here from St. Louis to work in a mine where a strike is in progress. Monday, as they left the telephone office, they were set upon by a crowd, and were being badly beaten when the girls rushed into the thick of the fray and frantically pushing and shoving their way through about 50 men, reached the two victims to whom the young women were strangers.

The girls threw themselves on the prostrate men, protecting their heads and receiving on their own bodies the kicks and blows of the mob. One of the men who was wielding a piece of iron struck Miss Magee on the head. Another piece of iron almost broke Miss Rooke's arm.

In a momentary let-up in the attack police reached the scene and rescued Harbison and Hatton. Only one arrest was made.

Three Killed by Autos.

New York, Sept. 3.—Three killed and 12 injured, several probably fatally is the result of Sunday's auto accidents. At Elmira, N. Y., a touring car ran over a 15-foot embankment, killing H. B. Smith of Tioga, Pa., and seriously injuring four others. At Jamestown, N. Y., the four-year-old son of Albert Reynolds was run down and killed. In trying to avoid the child James Forman of Erie, Pa., ran his car into the ditch and was injured himself. At Wilbraham, Mass., the 12-year-old daughter of James M. Otis was killed. W. D. Lynch ran into a buggy near Mineola, L. I., and seven people were injured.

Sir Robert Hart to Resign.

Shanghai, Sept. 3.—It is circumstantially reported that Sir Robert Hart, director-general of Chinese customs is about to tender his resignation on account of ill-health. The local customs officials, however, decline to either deny or confirm the rumor.

A MURDER MYSTERY.

Prominent Cleveland Man Killed in His Home.

NO ONE SAW THE DEED.

Believed Crime Was Committed by Burglar—Victim Would Not Permit Wife to Summon Physician—Police Unable to Find Any Clue.

Cleveland, O., Sept. 3.—John J. Phillips, a prominent coal operator, and heavily interested in various commercial enterprises, was killed in his home in Mount Union street, East Cleveland, at an early hour Monday and the police made a rigid investigation of the tragedy, with the result that the mystery surrounding the case at first has not been cleared.

Phillips was dead when the police arrived, but according to the statements of Mrs. Phillips, her husband just before he expired, told her that he was awakened by a noise in the lower part of his home, and on going down stairs he was shot by a burglar who escaped.

Mrs. Phillips says she found her husband lying upon the floor mortally wounded, and that he cautioned her not to call a physician, saying he was not badly hurt. Shortly after the shooting, Mrs. Phillips says she saw a man hiding near a tree. She says she called for help, but could not be heard owing to the storm that was raging outside.

Mr. Phillips formerly was a business partner of Congressman Beidler, but recently had been in business by himself, and it is said had suffered heavy financial reverses.

Notorious Criminal Caught.

Omaha, Neb., Sept. 3.—James Clark, arrested on suspicion of safe-blowing, Monday was identified as Marion Hudspeth, said to be one of the most notorious criminals in the United States. Hudspeth fifteen years ago was a member of the Sly and Wilson gang of highwaymen. Dick and Charles Wilson, Sly and Hudspeth robbed a Missouri Pacific train near Omaha of $50,000. Later they were charged with holding up another Missouri Pacific train near St. Louis for $75,000. Hudspeth and Sly were captured in Los Angeles and the Wilsons in Syracuse, where they killed a detective. Dick Wilson died in the electric chair and Charles is now in Sing Sing. Hudspeth and Sly went to the Missouri penitentiary for aiding in suppressing a mutiny.

Only Troops Cheer Czar.

St. Petersburg, Sept. 3.—For the second time since "Red Sunday" (Jan. 22, 195). Emperor Nicholas entered the capital—to attend the consecration of a church erected as a memorial to his grandfather, Alexander II., who was assassinated in March, 1881, on the site of the new edifice. Gendarmes were stationed in every window facing the route over which the imperial procession passed, and owners of houses were orbidden to open windows under pain of a heavy fine. Bridge and river traffic was entirely suspended; the banks of the Neva were lined with marine guards and torpedo boats patrolled the river. The emperor's arrival was announced by cheers from the troops, the public looking on indifferently.

Letter Carriers Parade.

Canton, O., Sept. 3.—It took the national letter carriers two hours and a half to make the line of march yesterday afternoon. Officers of the National Letter Carriers' association, committees in charge and visiting members of the National Letter Carriers' association auxiliary were taken over the route in carriages. There were carrier bands at the head of the various divisions from Brooklyn, Pittsburg, Chicago and St. Paul; a bugle corps from Detroit, and several drum corps from nearby places. Pittsburg and Allegheny sent the largest delegation of uniformed carriers. In the march Pittsburg's postmaster headed the division.

Not One of Them.

Bones—The great men are all dying off.

Jones—That doesn't make it necessary for you to see a doctor.

The olympiads consisted alternately of forty-nine and fifty months.

The touch that heals

Is the touch of Bucklen's arnica salve. It's the happiest combination of arnica flowers and healing balsams ever compounded. No matter how old the sore or ulcer is this salve will cure it. For burns, scalds, cuts, wounds or piles it has no equal. Guaranteed by C. A. Wright & Son, druggists, 25c.

BRUSHED FROM CAR.

Two Young Lansing Men Are Instantly Killed.

A THIRD IS BADLY HURT.

While on Way to Pine Lake Paving Brick Alongside of Track Knocks Them From Their Footing and Crushes Them to Death.

Lansing, Mich., Sept. 3.—Edgar Damon and Edward A. Moers were killed Monday by being crushed against a pile of paving brick standing close to the street railway tracks, while the young men were riding on the running board of an open street car.

The accident happened just inside the city limits as the crowded car was proceeding to Pine lake, and the young men were on their way to join their families at the lake. A number of crowded cars had passed the paving bricks in the forenoon without accident.

The two young men were sitting down on the running board and the brick were piled so close to the right of way that as the car passed them the young men were brushed off and Damon and Moers instantly killed. Their bodies were badly crushed by contact with the paving brick.

Wenchweski is suffering from internal injuries. He was removed to the city hospital, where he lies in a critical condition.

Damon was 18 years old, and the son of a prominent contractor. Moers was 19 years old, and the son of a well-known foundryman.

The brick was piled alongside the track by employes of the city last Saturday afternoon. Cars had passed them all day Sunday, and it is claimed that the car on which the accident happened was somewhat wider than the others.

A coroner's jury has been impaneled and will investigate the tragedy, the inquest to be held Thursday night.

FIRE AT THE FAIR.

Tommy Burns, the Heavyweight, Loses His Outfit.

Detroit, Mich., Sept. 3.—The first untoward event to mar the quiet progress of the state fair occurred about 2:15 Monday afternoon, when fire destroyed the tent on the "Wanderlust" occupied by Tommy Burns, the heavyweight champion, and his moving picture exhibit.

The tiers of seats in the tent were well filled with spectators when the fire broke out, but all escaped without injury and without panic. As soon as the fire started the sides of the tent were raised and the crowd rushed out in all directions.

Several persons claim that the fire originated from a match held by some careless individual in the highest row of seats, who endeavored to light a cigar and who held the lighted vesta too near the canvas roof of the tent. The dry covering took fire easily, and in a few moments the entire tent was ablaze.

The whistles of farm engines on exhibition in the vicinity soon brought the chemical engine stationed on the grounds, and quick work in tearing down canvas walls and dragging away inflammable material prevented the fire from spreading very far. The Igorrote village, however, lost its west wall and the thatched roof of one hut turned into ashes before the fire was checked.

The fair was well attended Monday.

Old Home Week at Buffalo.

Buffalo, N. Y., Sept. 3.—"Old Home Week," as the celebration of the 75th anniversary of the incorporation of Buffalo as a city is known, was ushered in at daybreak Monday by a salute of 100 guns fired from the different public parks. Notwithstanding the threatening aspect of the weather the labor men turned out in full force, and their parade was probably the greatest labor pageant ever seen in this city, upwards of 10,000 men being in line. Another event of interest was the dedication and presentation to the city of the Verdi monument at Niagara, Morgan and Mohawk streets, by the Italian societies of Buffalo. A parade of the societies preceded the dedication.

In Trade.

Miss Gusher—That is Lord Noodlehedd. He made his money in trade.

Miss Slusher—What line?

Miss Gusher—Matrimonial. He traded his title for an heiress.

All serious souls are better believers in immortality than we can give grounds for.—Emerson.

LABOR DAY.

Union Organizations in Several Michigan Cities Parade.

Detroit, Mich., Sept. 3.—Fully five thousand union men made their customary parade through the streets of Detroit Monday, and fully 10,000 persons witnessed the interesting spectacle. After the procession the organization went to Belle Isle where a picnic was held followed by speeches and athletic sports.

Ionia, Mich., Sept. 3.—Labor day was observed here with one of the best industrial parades ever promoted in Ionia. The labor organizations of the city were largely represented, and many floats were in the line of march. The parade was nearly a mile long, it was followed by an address by L. W. Smith on Court House square.

In the afternoon, 4,000 people assembled on the fair grounds, where the games and sports took place. In a good game, Ionia won the ball game from Sheridan, 10 to 1, and the day closed with a balloon ascension in the evening.

Kalamazoo, Mich., Sept. 3.—Kalamazoo celebrated Labor day with a large attendance from nearby towns, including principally Battle Creek, Jackson and Albion. The parade was a very creditable one and was watched by the largest crowd for a similar occasion seen in this city in many a day. A program of sports was carried out at Oakwood park in the afternoon. There was no disorder of any kind to mar the day.

Bay City, Mich., Sept. 3.—A monster Labor day parade here was followed by speeches and field day sports at Wenona beach. E. S. McCullough, president of this district of the mineworkers, was the speaker of the day.

Jackson, Mich., Sept. 3.—The labor unions of Jackson celebrated Labor day with a picnic and athletic carnival at Hague park. A large crowd was in attendance.

Bay City Planing Mill Burns.

Bay City, Mich., Sept. 3.—Fire that started about 6:30 Monday evening at W. D. Young & Co.'s hardwood planing mill spread from the dry kiln to the planing mill and thence to the saw mill, the entire plant being destroyed with the exception of the lumber warehouses causing a loss estimated at from $100,000 to $150,000, fully covered by insurance.

Drowns in Long Lake.

Kalamazoo, Mich., Sept. 3.—Andrew Rineveld, aged 38 and unmarried, was drowned in Long lake while boating Monday evening. Rineveld was sitting in the back of a boat which was being rowed by John Schrader, a friend, and fell out in 30 feet of water some 60 feet from shore. He could not swim.

Prince Leaves New York.

New York, Sept., 3.—Prince Wilhelm of Sweden bade good-bye to New York last night. If he has missed anything of interest during his week's visit, New Yorkers do not know what it is. He has beaten all previous sight-seeing records. He visited fire headquarters and saw the fire department at work; he climbed six flights to the top of a model tenement house and thoroughly inspected the building and talked with the occupants; he saw the Labor day parade, inspected the Swedish emigration bureau at the Barge office; rode on a municipal ferry; took luncheon on Staten Island; visited the emigrant receiving station at Ellis Island, and late last night left for Niagara Falls, after being the guest at a dinner of the Old German Students' association at the Arion club.

MacLean Still With Raisuli.

Tangier, Sept. 3.—Anxiety expressed here regarding the safety of Caid Sir Harry MacLean, due to the protracted absence of direct news from the general, was relieved Monday by the arrival of letters from MacLean. He is in good health and is with Raisuli in the Ben Iarous territory. Letters from Raisuli to the British minister here, laying down the terms upon which the bandit chief will release MacLean were also received. Raisuli suggests that an emissary be sent to Ben Iarous to negotiate with him.

A French View of Englishmen.

To an American a Frenchman is a waxed mustachio and extraordinary stovepipe hat. In "Chaine Anglaise" the French idea of an Englishman is given. He speaks French with a shocking accent, ends every sentence with "all right" and when he is introduced to a woman does not remove his cap from his head or his pipe from his mouth.

Lost and found.

Lost, between 9:30 p. m., yesterday and noon today, a billious attack with nausea and sick headache. This loss was occasioned by finding at C. A. Wright & Son's drug store a box of Dr King's new life pills. Guaranteed for billiousness, malaria and jaundice. 25c.

Wall Trunks

Durable, Convenient, Popular and Prices Right at

GUY E. BELDING.

3-Months Yet-3

TO WEAR

SUMMER SHOES,

as heavy shoes are not comfortable in warm weather.

Come to our store and see what we can do for you in the way of

Comfortable Shoes.

A few pairs of White Shoes left to close out.

See our Window for something at a Bargain.

Babies fitted without getting mad.

GOOD SHOE MENDER AT OUR STORE.

PACIFIC EXPRESS OFFICE HERE.

First east of S. W. Anderson & Son.

J. J. BELCHER'S,

SHOEMAN

GO TO THE

Royal Theatre,

A show where you can take your wife and children.

Change of Program

Mondays, Wednesdays and Fridays.

Admission 5 Cents to all.

We are Getting Ready

FOR THE

Fall Hardware

TRADE

D. L. Whitenack & Co.

Reduction Sale

Still Continues at

HARRIS & HITESHU'S

On account of serious illness of MR. HITESHU we will continue Sale until stock is sufficiently reduced.

You will save from 25 to 50 per cent on all purchases of Dry Goods, Notions, Ladies' and Gents' Furnishings, Ladies' Shirt Waists, Skirts, Underwear, Carpets, Curtains, etc.

SHOES! SHOES!! SHOES!!! SHOES!!!!

We have hundreds of pairs of Ladies', Misses' and Children's Shoes, worth from $1.50 to $3.50 per pair, we are Closing out for 59c and 79c—just what you want for school.

Commencing to-day, we will place 60 pieces of Wool Dress Goods on sale table, worth from 30c to $1.00 per yd we will clear out at 19c—just what you want for Suits, Waists and Skirts.

COME AT ONCE AND GET FIRST CHOICE.

HARRIS & HITESHU'S.

THE TECUMSEH HERALD.

ESTATE OF SCOVEL C. STACY
GEO. N. STACY, Publisher

Subscription Rates

IN LENAWEE COUNTY

One year, payment in advance $1.00
One year, payment after 3 months 1.25

OUTSIDE LENAWEE COUNTY

One year, payment in advance $1.25
One year, payment after 3 months 1.50

There will be no Deviation from above Rates

Entered at the post office at Tecumseh, Michigan as second class matter

Deafness cannot be cured

By local applications, as they cannot reach the diseased portion of the ear. There is only one way to cure deafness and that is by constitutional remedies. Deafness is caused by an inflamed condition of the mucous lining of the eustachian tube. When this tube is inflamed you have a rumbling sound or imperfect hearing and when it is entirely closed deafness is the result and unless the inflammation can be taken out and this tube restored to its normal condition, hearing will be destroyed forever. Nine cases out of ten are caused by catarrh, which is nothing but an inflamed condition of the mucous surfaces.

We will give one hundred dollars for any case of deafness (caused by catarrh) that cannot be cured by Hall's catarrh cure. Send for circulars free.

F. J. CHENEY & CO., Toledo, O.

Sold by all druggists, 75c

Take Hall's Family Pills for constipation.

A young widow has a peculiar way of seeing a man without looking at him.

There are a great many people who have slight attacks of indigestion and dyspepsia nearly all the time. Their food may satisfy the appetite but it fails to nourish the body simply because the stomach is not in fit condition to do the work it is supposed to do. It can't digest the food you eat. The stomach should be given help. You ought to take something that will do the work your stomach can't do. Kodol for indigestion and dyspepsia, a combination of natural digestants and vegetable acids, digests the food itself and gives strength and health to the stomach. Pleasant to take. Sold by B. J. Pulver.

A man doesn't have to wear good clothes if he can afford not to.

One of the worst features of kidney trouble is that it is an insidious disease and before the victim realizes his danger he may have a fatal malady. Take Foley's Kidney Cure as the first sign of trouble as it corrects irregularities and prevents Bright's disease and diabetes. Sold by all druggists in Tecumseh.

Some men stand just inside the door ready to grasp opportunity by the back of the neck when it knocks.

Occasional headache, belching, bad taste in the mouth, lack of appetite and slight nervousness are symptoms of indigestion which, when allowed to go uncured for, will develop into a case of dyspepsia that will take a long time to get rid of. Don't neglect your stomach. At the first indication of trouble take something that will help it along in its work of digesting the food you eat. Kodol for indigestion and dyspepsia will do this. Kodol will make your food do you good and will enable you to enjoy what you eat. Sold by B. J. Pulver.

It's advice when you give it and a lecture when you receive it.

The new pure food and drug law.

We are now pleased to announce that Foley's Honey and Tar for coughs, colds and lung troubles is not effected by the national pure food and drug law as it contains no opiates or other harmful drugs, and we recommend it as a safe remedy for children and adults. Sold by all druggists in Tecumseh.

A real good man doesn't have to use words to tell it.

The way to get rid of a cold, whether it be a "bad cold" or just a little one, is to get it out of your system through the bowels. Nearly all cough cures, especially those that contain opiates, are constipating. Kennedy's laxative cough syrup contains no opiates and acts gently on the bowels. Pleasant to take. Sold by B. J. Pulver.

Many a man has been forced to ask for a handout because he was unable to get his hand in.

Cured hay fever and summer colds.

A. J. Nusbaum, Batesville, Ind., writes: "Last year I suffered for three months with a summer cold so distressing that it interfered with my business. I had many of the symptoms of hay fever, and a doctor's prescription did not reach my case, and I took several medicines which seemed to only aggravate my case. Fortunately I insisted upon having Foley's Honey and Tar in the yellow package and it quickly cured me. My wife has since used Foley's Honey and tar with the same success." Sold by all druggists in Tecumseh.

You can't always judge a man's pay by the work he does.

DeWitt's little early risers are good for any one who needs a pill. They are small, safe, sure, little pills that do not gripe or sicken. Sold by B. J. Pulver.

If death loved only a shining mark very few men would have cause to fear it.

Torturing eczema spreads its burning area every day. Doan's Ointment quickly stops its spreading, instantly relieves the itching, cures it permanently. At any drug store.

This world remembers the man who dies game—for a day.

Doan's Regulets cure constipation, tone the stomach, stimulate the liver, promotes digestion and appetite and easy passage of the bowels. Ask your druggist for them. 25c a box.

Martin Hewitt, Investigator.

The Affair of the Tortoise.

By ARTHUR MORRISON.

Published by Arrangement With Harper & Brothers.

VERY often Hewitt was tempted to the fascination of some particularly odd case to neglect his other affairs to follow up a matter that from a business point of view was of little or no value to him. As a rule, he had a sufficient regard for his own interests to resist such temptations, but in one curious case, at least, I believe he allowed it largely to influence him. "There is nothing in this world that is at all possible," I have often heard Martin Hewitt say, "that has not happened or is not happening in London."

The case I have referred to occurred some time before my own acquaintance with him began. He had called one Monday morning at an office in regard to one of his cases, when he was informed of a most mysterious murder that had taken place in another part of the same building on the previous Saturday afternoon.

The building was one of a new row in a partly rebuilt street near the National gallery. The whole row had been built by a speculator for the purposes of letting out in flats, suits of chambers and, in one or two cases on the ground floor, offices. The rooms had let very well and to desirable tenants as a rule. The least satisfactory tenant, the proprietor reluctantly admitted, was a Mr. Rameau, a negro, single, who had three rooms on the top floor but one of the particular building that Hewitt was visiting. His rent was paid regularly, but his behavior had produced complaints from other tenants. He got uproariously drunk and screamed and howled in unknown tongues. He fell asleep on the staircase, and ladies were afraid to pass. He bawled rough chaff down the stairs and along the corridors at butcher boys and messengers and played on errand boys brutal practical jokes that ended in police court summonses. He once had a way of sliding down the balustrade shouting "Ho! ho! ho! yah!" as he went, but as he was a big, heavy man and the balustrade had been built for different treatment, he had very soon and very firmly been requested to stop it. He had plenty of money and spent it freely; but it was generally felt that there was too much of the light hearted savage about him.

How much longer the landlord would have stood this sort of thing, Hewitt's informant said, was a matter of conjecture, for on the Saturday afternoon in question the tenancy had come to a startling full stop. Rameau had been murdered in his room, and the body had disappeared in the most unaccountable fashion.

The strongest possible suspicion pointed to a man who had been employed in shoveling and carrying coals, cleaning windows and chopping wood for several of the buildings and who had left that very Saturday. The crime had, in fact, been committed with this man's chopper, and the man himself had been heard again and again to threaten Rameau, who in his brutal fashion had made a butt of him. This man was a little Frenchman, Victor Goujon by name, who had lost his employment as a watchmaker by reason of an injury to his right hand.

There was a tortoise living in the basement, of which Goujon had made rather a pet, and the negro would sometimes use this animal as a missile, flinging it at the little Frenchman's head. On one such occasion the tortoise struck the wall so forcibly as to break its shell, and then Goujon seized a shovel and rushed at his tormentor with such blind fury that the latter made a bolt of it.

Goujon, after correspondence with a relative in France who offered him work, gave notice to leave, which expired on the day of the crime. At about 3 that afternoon a housemaid proceeding toward Rameau's room met Goujon as he was going away. Goujon bade her goodby and, pointing in the direction of Rameau's rooms, said exultantly, "Dere shall be no more of the black pig for me; vit 'im I 'ave done for." And he went away.

The girl went to the outer door of Rameau's rooms, knocked and got no reply. Concluding that the tenant was out, she was about to use her keys when she found that the door was unlocked. She passed through the lobby and into the sitting room and there fell in a dead faint at the sight that met her eyes. Rameau lay with his back across the sofa and his head drooping within an inch of the ground. On the head was a fearful gash, and below it was a pool of blood.

The girl must have lain unconscious for about ten minutes. When she came to her senses she dragged herself, terrified, from the room and up to the housekeeper's apartments, where, being an excitable and nervous creature, she only screamed "Murder!" and immediately fell in a fit of hysterics that lasted three quarters of an hour. When at last she came to herself, she told her story, and, the hall porter having been summoned, Rameau's rooms were again approached.

The blood still lay on the floor, and the chopper, with which the crime had evidently been committed, rested against the fender, but the body had vanished! A search was at once made, but no trace of it could be seen anywhere. It seemed impossible that it could have been carried out of the building, for the hall porter must at once have noticed anybody leaving with so bulky a burden.

When Hewitt was informed of these things on Monday, the police were, of course, still in possession of Rameau's rooms. Inspector Nettings, Hewitt was told, was in charge of the case.

Nettings was pleased to see Hewitt and invited him to look around the rooms. "Perhaps you can spot something we have overlooked," he said, "though it's not a case there can be much doubt about."

"You think it's Goujon, don't you?"

"Think? Well, rather! Look here! As soon as we got here on Saturday we found this piece of paper and pin on the floor. We showed it to the housemaid, and then she remembered—she was too much upset to think of it before—that when she was in the room the paper was lying on the dead man's chest—pinned there, evidently. It must have dropped off when they removed the body. It's a case of half mad revenge on Goujon's part, plainly. See it. You read French, don't you?"

The paper was a plain, large half sheet of note paper, on which a sentence in French was scrawled in red ink in a large, clumsy hand—thus: "Punl par un vengeur de la tortue."

"Punl par un vengeur de la tortue," Hewitt repeated musingly. "'Punished by an avenger of the tortoise.' That seems odd."

"Oh, he's mad—mad with Rameau's continual ragging and baiting," Nettings answered. "Anyway, this is a plain indication—plain as though he'd left his own signature. Besides, it's in his own language—French. And there's his chopper too."

"Speaking of signatures," Hewitt remarked, "perhaps you have already compared this with other specimens of Goujon's writing?"

"I did think of it, but they don't seem to have a specimen to hand, and, anyway, it doesn't seem very important. Handwritings are easily disguised."

"Have you got Goujon?"

"Well, no. We haven't. There seems to be some little difficulty about that. But I expect to have him by this time tomorrow."

Hewitt's interest in the case was roused; and he determined to examine the rooms. By the side of the lobby was a bathroom, and in this was fitted a deep washbasin, which Hewitt inspected with particular attention. Then he called the housekeeper and made inquiries about Rameau's clothes and linen. The housekeeper remembered

Rameau lay with his back across the sofa.

one heavy black ulster, which Rameau had very rarely worn—only in the coldest weather. The ulster had disappeared.

At this moment a clerk from the landlord's office arrived and handed Nettings a paper. "Here you are," said Nettings to Hewitt. "They've found a specimen of Goujon's handwriting at last, if you'd like to see it. I don't want it. I'm not a graphologist, and the case is clear enough."

Hewitt took the paper. "This," he said, "is a different sort of handwriting from that on the paper. The red ink note about the avenger of the tortoise is in a crude, large, clumsy, untaught style of writing. This is small, neat and well formed—except that it is a trifle shaky, probably because of the hand injury."

"That's nothing," contended Nettings. "Handwriting clews are worse than useless, as a rule. Say now yourself, can any fiddling question of handwriting get over this thing about 'avenging the tortoise'—practically a written confession? To say nothing of the chopper and what he said to the housemaid as he left."

"Well," said Hewitt, "perhaps not, but we'll see. Meantime"—turning to the landlord's clerk—"possibly you will be good enough to tell me one or two things. First, what was Goujon's character?"

"Excellent, so far as we know. We never had a complaint about him except for little matters of carelessness—leaving coal scuttles on the staircases for people to fall over, losing shovels, and so on."

"The tortoise is dead now, I understand?"

"Yes."

"Have you a lift in this building?"

"Only for coals and heavy parcels; it goes into the basement."

"And are the coals kept under this building?"

"No. The store for the whole row is under the next two houses. The basements communicate."

"Do you know Rameau's other name?"

"Cesar Rameau he signed in our agreement."

"Did he ever mention his relations?"

"No. That is to say, he did say something one day when he was very drunk, but of course it was all rot. Some one told him not to make such a row—he was a beastly tenant—and he said he was the best man in the place and his brother was prime minister and all sorts of things. He came here on a banker's reference."

"Thanks. I think that's all I want to ask. You notice," Hewitt proceeded, turning to Nettings, "the only ink in this place is scented and violet, and the only paper is tinted and scented, too, with a monogram—characteristic of a negro with money. The paper that was pinned on Rameau's breast is in red ink on common and rather grubby paper, therefore it was written somewhere else and brought here. Inference, premeditation."

"Yes, yes. But are you an inch nearer with all these speculations? Can you get nearer than I am now without them?"

"Well, perhaps not," Hewitt replied. "But you don't offer an opinion as to who removed Rameau's body."

"Who was it?"

"Come, try and guess that yourself. It wasn't Goujon; I don't mind letting you know that. But it was a person quite within your knowledge of the case. You've mentioned the person's name more than once."

Nettings stared blankly. "I don't understand you in the least," he said. "But of course you mean that this mysterious person you speak of as having moved the body committed the murder?"

"No, I don't. Nobody could have been more innocent of that."

"Well," Nettings concluded, with resignation, "I'm afraid one of us is rather thick headed. What will you do?"

"Interview the person who took away the body," Hewitt replied, with a smile. "Probably the person will be a most valuable witness."

"Do you mean you think this person, whoever it is, saw the crime?"

"I think it very probable indeed."

"Well, I won't ask you any more. I shall get hold of Goujon; that's simple and direct enough for me. I prefer to deal with the heart of the case—the murder itself—when there's such clear evidence as I have."

"I shall look a little into that, too, perhaps," Hewitt said, "and, if you like, I'll tell you the first thing I shall do."

"What's that?"

"I shall have a good look at a map of the West Indies, and I advise you to do the same. Good morning."

Nettings was better than his word, for within two hours of his conversation with Hewitt Goujon was captured and safe in a cab bound for Bow street. He had been stopped at Newhaven in the morning on his way to Dieppe and was brought back to London. But now Nettings met a check.

Late that afternoon he called on Hewitt to explain matters. "We've got Goujon," he said gloomily, "but there's a difficulty. He's got two friends who can swear an alibi. Rameau was seen alive at half past 1 on Saturday, and the girl found him dead about 3. Now, Goujon's two friends, it seems, were with him from 1 o'clock till 4 in the afternoon, with the exception of five minutes when the girl saw him, and then he left them to take a key or something to the housekeeper before finally leaving. They are men employed near the place and seem to have good characters. I wish you'd explain a bit as to what led you to look at a map."

"See, now," quoth Hewitt, "you remember what map I told you to look at?"

"The West Indies."

"Right! Well, here you are." Hewitt reached an atlas from his book shelf. "Now, look here: the biggest island of the lot on this map, barring Cuba, is Haiti. You know as well as I do that the western part of that island is peopled by the black republic of Haiti and that the country is in a degenerate state of almost unexampled savagery. Perhaps the very worst of the presidents in recent times has been the notorious Domingue, who was overthrown by an insurrection, as they all are sooner or later, and compelled to fly the country. Domingue and his nephews, one of whom was chief minister, while in power committed the cruelest bloodshed, and many members of the opposite party sought refuge in a small island lying just to the north of Haiti, but were sought out there and almost exterminated. Now, I will show you that island on the map. What is its name?"

"Tortuga."

"It is. 'Tortuga,' however, is only the old Spanish name. The Haitians speak French—Creole French. Here is a French atlas—now see the name of that island."

"La Tortue!"

"La Tortue it is—the tortoise. Tortuga means the same thing in Spanish. But that island is always spoken of in Haiti as La Tortue. Now, do you see the drift of that paper pinned to Rameau's breast?"

"Punished by an avenger of—or from—the tortoise or La Tortue—clear enough. It would seem that the dead man had something to do with the massacre there, and somebody from the island is avenging it."

"And now listen. The name of Domingue's nephew, who was chief minister, was Septimus Rameau."

"And this was Cesar Rameau—his brother, probably, I see."

"I think the relationship probable. Now you understand why I was inclined to doubt that Goujon was the man you wanted."

"Of course, of course! And now I suppose I must try to get a nigger—the chap who wrote that paper. I wish he hadn't been such an ignorant nigger. If he'd only have put the capitals to the words 'La Tortue,' I might have thought a little more about them, instead of taking it for granted that they meant that wretched tortoise in the basement of the house. Well, I'll be after that nigger."

"And I, as I said before," said Hewitt, "shall be after the person that carried off Rameau's body."

There was a cab rank and shelter at the end of the street, and that evening a man approached it and hailed the cabman and the waterman. Any one would have known the newcomer at once for a cabman taking a holiday. The brim of the hat, the birdseye neckerchief, the immense coat buttons and, more than all, the rolling walk and the drinkled trousers, marked him.

"Watcheer," he exclaimed affably, with the self possessed nod only possible to cabbies and busmen, "I'm a-lookin' for a bliker. I'm told one o' the blokes off this rank carried 'im last Saturday, and I want to know where he went. I ain't 'ad a chance o' gettin' 'is address yet. Took a cab just as it got dark, I'm told. Tallish chap, muffled up a lot in a long black overcoat. Any of ye seen 'im?"

The cabbies looked at one another and shook their heads. It chanced that none of them had been on that particular rank at that time, but the waterman said: "'Old on! I bet 'e's the bloke wot old Bill Stammers took. Biggish chap in a long black coat, collar up an' muffled thick. Soft wide-awake 'at, pulled over 'is eyes, and he was in a hurry too."

"Was his arm in a sling?"

"Aye, it looked so. Had it stuffed through the breast of his coat, like as though there might be a sling inside."

"That's 'im. Any of ye tell me where I might run across old Bill Stammers? He'll tell me where my precious bliker went to."

As to this there was plenty of information, and in five minutes Martin Hewitt, who had become an unoccupied cabman for the occasion, was on his way to find old Bill Stammers. That respectable old man gave him exact particulars as to the place in the East End where he had driven his muffled fare on Saturday.

At about 3 on Tuesday afternoon, as Nettings was in the act of leaving Bow street police station, Hewitt drove up in a four wheeler. Some prisoner appeared to be crouching low in the vehicle, but, leaving him to take care of himself, Hewitt hurried into the station and shook Nettings by the hand. "Well," he said, "have you got the murderer of Rameau yet?"

"No," Nettings growled. "Unless—well, Goujon's under remand still, and, after all, I've been thinking that he may know something"—

"Poob, nonsense!" Hewitt answered. "You'd better let him go. Now, I have got somebody." Hewitt laughed and slapped the inspector's shoulder. "I've got the man who carried Rameau's body away!"

"The deuce you have! Where? Bring him in. We must have him"—

"All right. Don't be in a hurry. He won't bolt." And Hewitt stepped out to the cab and produced his prisoner, who, pulling his hat further over his eyes, hurried furtively into the station. One hand was stowed in the breast of his long coat, and below the wide brim of his hat a small piece of white bandage could be seen, and, as he lifted his face, it was seen to be that of a negro.

"Inspector Nettings," Hewitt said ceremoniously, "allow me to introduce Mr. Cesar Rameau!"

Nettings gasped. The negro looked round nervously and shrank further from the door.

"Yes," he said. "But please not so loud—please not loud. Zey may be near, and I'm 'frald."

"You will certify, will you not," asked Hewitt, with malicious glee, "not only that you were not murdered last Saturday by Victor Goujon, but that, in fact, you were not murdered at all? Also, that you carried your own body away in the usual fashion, on your own legs?"

"Yes, yes," responded Rameau, looking haggardly about; "but is not sizis not publique? I should not be seen."

"Nonsense!" replied Hewitt rather testily. "You're safe enough."

"I suppose, then," Nettings remarked slowly, like a man on whose mind something vast was beginning to dawn, "I suppose—why, hang it, you must have just got up while that fool of a girl was screaming and fainting upstairs and walked out. They say there's nothing so hard as a nigger's skull, and yours has certainly made a fool of me. But, then, somebody must have chopped you over the head. Who was it?"

"My enemies—my great enemies—enemies politique. I am a great man"—this with a faint revival of vanity amid his fear—"a great man in my countree. Zey have great secret club s'cieties to kill me—me and my fren's; and one enemy coming in my rooms does zis—one, two"—he indicated wrist and head—"wiz a choppa."

Rameau made the case plain to Nettings, so far as the actual circumstances of the assault on himself were concerned. A negro whom he had noticed near the place more than once during the previous day or two had attacked him suddenly in his rooms, dealing him two savage blows with a chopper. The first he had caught on his wrist, which was seriously damaged as well as excruciatingly painful, but the second had taken effect on his head. His assailant had evidently gone away then, leaving him for dead; but, as a matter of fact, he was only stunned by the shock and had only a very bad scalp wound, the bone being no more than grazed. He had lain insensible for some time and must have come to his sense soon after the housemaid had left the room. Terrified at the knowledge that his enemies had found him out, his only thought was to get away and hide himself. He hastily washed and tied up his head, enveloped himself in the biggest coat he could find and let himself down into the basement by the coal lift, for fear of observation. He waited in the basement of one of the adjoining buildings till dark and then got away in a cab, with the idea of hiding himself in the East End. He had had very little money with him on his flight, and it was by reason of this circumstance that Hewitt, when he found him, had prevailed on him to leave his hiding place, since it would be impossible for him to touch any of the large sums of money in the keeping of his bank so long as he was supposed to be dead. With much difficulty and the promise of ample police protection, he was at last convinced that it would be as safe to declare himself and get his property, and then run away and hide wherever he pleased.

"Well, Mr. Hewitt," Nettings said to Hewitt aside, "this case has certainly been a shocking beating for me. I must have been as blind as a bat when I started on it. And yet I don't see that you had a deal to go on even now. What struck you first?"

"Well, in the beginning it seemed rather odd to me that the body should have been taken away, as I had been told it was, after the written paper had been pinned on it. Plainly that indicated that the person who had carried away the body was not the person who had committed the murder. But as soon as I began to examine the place I saw the probability that there was no murder at all. First, although there was a good deal of blood on the floor just below where the housemaid had seen Rameau lying, there was none between that place and the door. This seemed to hint that the corpse might have come to itself, sat up on the sofa, stanched the wound and walked out. I reflected at once that Rameau was a full blooded negro, and that a negro's head is very nearly invulnerable to anything short of bullets. Then, if the body had been dragged out—as such a heavy body must have been—almost of necessity the carpet and rugs would show signs of the fact, but there were no such signs. But beyond these there was the fact that no long black overcoat was left with the other clothes, although the housekeeper distinctly remembered Rameau's possession of such a garment. I judged he would use some such thing to assist his disguise, which was why I asked her. Why he would want to disguise was plain, as you shall see presently. There were no towels left in the bathroom—inference, used for bandages. Everything seemed to show that the only person responsible for Rameau's removal was Rameau himself. Clearly, Rameau was afraid of another attack from some implacable enemy whom he was anxious to avoid—one against whom he feared legal complaint or defense would be useless. This brought me at once to the paper found on the floor. If this were the work of Goujon and an open reference to his tortoise, why should he be at such pains to disguise his handwriting? He would have been already pointing himself out by the mere mention of the tortoise. And, if he could not avoid a shake in his natural, small handwriting, how could he have avoided it in a large, clumsy, slowly drawn, assumed hand? No, the paper was not Goujon's.

"The evidence of the chopper was very untrustworthy, especially when I had heard of Goujon's careless habits.

"It is quite possible, by the way, that the man who attacked Rameau got away down the coal lift and out by an adjoining basement, just as did Rameau himself; this, however, is mere conjecture. The would be murderer had plainly prepared for the crime: Witness the previous preparation of the paper declaring his revenge. In regard to the use of small instead of capital letters in the words 'La Tortue' on the paper, I observed, in the beginning, that the first letter of the whole sentence—the 'p' in 'punl'—was a small one. Clearly, the writer was an illiterate man, and it was at once plain that he may have made the same mistake with ensuing words.

"The rest of the job was not very difficult. I found out the cabman who had taken Rameau away, and from him got a sufficiently near East End direction to find Rameau after inquiries. I ventured, by the way, on a rather long shot. I described my man to the cabman as having an injured arm or wrist, and it turned out a correct guess. You see, a man making an attack with a chopper is pretty certain to make more than a single blow, and as there appeared to have been only a single wound on the head, it seemed probable that another had fallen somewhere else—almost certainly on the arm, as it would be raised to defend the head. At Limehouse I found he had had his head and wrist attended to at a local medico's, and a big nigger in a fright, with a long black coat, a broken head and a lame hand, is not so difficult to find in a small area. How I persuaded him up here you know already. I think I frightened him a little, too, by explaining how easily I had tracked him and giving him a hint that others might do the same. He is in a great funk. He seems to have quite lost faith in England as a safe asylum."

The police failed to catch Rameau's assailant—chiefly because Rameau could not be got to give a proper description of him, nor to do anything except get out of the country in a hurry. In truth, he was glad to be quit of the matter with nothing worse than his broken head. Little Goujon made a wild storm about his arrest, and before he did go to France managed to extract £20 from Rameau by way of compensation, in spite of the absence of any strictly legal claim against his old tormentor.

Tecumseh Grange.

The regular meeting of Tecumseh Grange will be held Friday evening, Sept. 6. As there is important business before the Grange we would like all to be present. The following program will be given:

Song—Grange.
Rec.—Florence Bryan.
Reading—Mrs. Joe Eaton.
Song—Howard Matthews.
Chapter IV of the story will be given
Question—Is the woman's work on the farm more monotonous than the man's?—Mrs D. T. Hall, Mrs. Hurrey, John Boyce.

John J. Wilson.

John J. Wilson of Raisin, died yesterday morning of heart trouble after several week's illness, aged 57 years. He leaves a wife and one daughter, Mrs Amos Sheriff of New York. The funeral will be held from the residence tomorrow afternoon at 1 o'clock Burial at Ridgeway. Rev. DeSpelder of this place will officiate

A humane appeal.

A humane citizen of Richmond, Ind., U. E. Williams of 107 Main St., says:—"I appeal to all persons with weak lungs to use Dr. King's New Discovery, the only remedy that has helped me and fully comes up to its recommendation." It saves more lives than all other throat and lung remedies put together. Used as a cough and cold cure the world over. Cures asthma, bronchitis, croup, quinsy hoarseness and phthisic, stops hemorrhages of the lungs and builds them up. Guaranteed by C. A. Wright & Son, 50c and $1. Trial bottle free.

Election Notice.

Notice is hereby given that a special village election will be held at the council building, in the village of Tecumseh, on the 9th day of September, A. D. 1907, the polls being open at 7 o'clock in the morning of that day, or as soon thereafter as may be and kept open until 5 in the afternoon, for the purpose of determining whether a loan of $29,000 on the faith and credit of said village, for the purpose of constructing a sewer system therein, shall be authorized, in accordance with a resolution adopted by the Common Council of said village, at their regular meeting held on the 19th day of August, A. D. 1907 of which the following is a true copy.

Resolved, That the proposition to raise the sum of Twenty-nine Thousand dollars by a loan on the faith and credit of this village, for the purpose of constructing a sewer system in said village, according to the plans and specifications prepared by Riggs & Sherman and now on file in the office of the clerk of this village, be and the same hereby is submitted to the vote of the electors of this village at a special village election, now and hereby called for that purpose, to be held at the Council Building in said village on the 9th day of September, A. D. 1907 at which election the votes shall be by ballot the contents of which shall be as follows, viz:

The ballot for those voting to authorize said loan to read as follows:—

☐ Shall a village loan of Twenty-nine Thousand dollars for sewer purposes be authorized; Yes"

The ballot for those voting not to authorize said loan shall read as follows:—

☐ Shall a village loan of Twenty-nine thousand dollars for sewer purposes be authorized; No"

That said special village election be conducted in every respect, in the manner provided by law for special village elections, and that the village clerk is hereby directed to give notice of said election by having a copy of this resolution published in each the Tecumseh HERALD and the Tecumseh News, at least twice before said election and by posting notices of said election containing copies of this resolution in six of the most public places in this village at least two weeks before the date of said election.

Date:—Village of Tecumseh, Michigan August 23, A. D., 1907.

W. L. JONES, Clerk.

Health in the Canal Zone.

The high wages paid make it a mighty temptation to young artisans to join the force of skilled workmen needed to construct the Panama canal. Many are restrained by the fear of fevers and malaria. It is the knowing ones, those who have used Electric Bitters, who go with no fear, knowing they are safe from malarious influence with the bitters on hand. Cures blood poison too, biliousness, stomach, liver and kidney troubles. Guaranteed by C. A. Wright & Son. 50c.

A business seldom amounts to enough to give all the employes the credit they deserve.

No one ever discovered a saint by looking in a mirror.

The first thing to do about making your way in the world is to get the money to pay your fare.

Get there at once always did seem more to the purpose than try, try again.

ADRIAN STATE SAVINGS BANK,
ADRIAN, MICH.
Resources over $1,250,000.00.
3 PER CENT
paid on Savings Deposits, compounded semi annually. Accounts may be opened by mail.
Correspondence and personal interviews solicited.
R. A. WATTS, Pres. G. A. WILCOX, Vice Pres. B. E. TOBIAS, Cashier

TECUMSEH SCHOOLS

Opened yesterday morning.

ONE HUNDRED FORTY SEVEN

Pupils enrolled in the High School.

Tecumseh schools opened yesterday morning with 147 pupils enrolled in the high school and 302 in the grades, 67 of this number are non-resident pupils. The following corps of teachers will have the work in charge for the coming year:

Miss Flora H Hartbeck—Superintendent.

High School.

Earl A. Stewart, of Lapeer,—Science and Mathematics.

Nellie D. Mingay—Latin and English.

Edna C. Peck, of Thornton,—History and English.

Mabel D. Mills—Natural Sciences and History.

Grammar Department.

Alice S. Wimple—Eighth grade.

Jessie M. Allen of Franklin,—Seventh grade.

East Branch School.

Edyth K. Cotton, of Macon,—Sixth grade.

Julia E. Gilmore of Ridgeway,—Fifth grade.

Maud Hart of Eaton Rapids,—3rd and 4th grades.

Beryl A. Hurlbut of Detroit,—1st and 2nd grades.

West Branch School.

Martha E. Caldwell—3rd and 4th grades.

L. Loana Cowan, of Blissfield,—1st and 2nd grades.

North Branch School.

Alice D. Cutting—1st and 3rd grades.

Harriett C. Wilbur, of Ishpeming,—Vocal music and Drawing.

WANTED.

An opportunity to demonstrate to those interested in manure spreaders:

1. That the Great Western manure spreader is of lighter draught than any machine of the same capacity.

2. That it is made of better material, therefore stronger and more desirable than other machines.

3. That it has the widest range of feed of any machine.

4. That it has less gearing and stronger gearing than other machines.

5. That it is an up-to-date practical machine for practical farmers at a reasonable price.

Sold by C. H Bramble.

Extra Special.

Tuesday, Wednesday, Thursday and Friday. Your choice of any hat in our millinery department for $1.

MRS GREGG

At S. W. Anderson & Sons.

Notice to the Public.

Notice is hereby given that on the sixteenth (16) day of September at 10 o'clock in the forenoon of said day, at the office of the supervisor of the township of Tecumseh, which said office is at the law office of J. W. Wightman in the Bidwell block in the village of Tecumseh.

The said supervisor and the township clerk, having by resolution of the township board, in accordance with the vote of the electors of said township, been previously authorized, will open any and all proposals received and filed with Leon E. Rosacrans, township clerk, prior to said day and hour, for the purchase of five promisory notes as follows: One note for $3500, with interest at 5 per cent payable annually, due Jan. 15, 1908. One note for the sum of $2000, interest at 5 per cent, due Jan. 15, 1909. One note for the sum of $2500, interest at 5 per cent due Jan. 15, 1910, one note for the sum of $2500, interest at 5 per cent, due Jan 15, 1911, and one note for the sum of $3500, interest at 5 per cent, due Jan. 15, 1912

Said notes will be issued to the party giving the best advantage or benefit to the township of Tecumseh. Said supervisor and said township clerk, reserve the right to reject any and all proposals that they deem not in accordance with the best interest of said township.

Dated at Tecumseh, Mich., this 31st day of Aug. A. D., 1907.

JOHN F. SCHREDER, Supervisor.
LEON ROSACRANS, Township Clerk.

If wealth doesn't bring happiness then getting rid of it may offer a joyous road to happiness.

Ma says that a boat house looks as good as a house-boat to her.

BASE BALL

There was nothing to Friday's game here but Teal, who pitched his third consecutive shut out, while McCain had a bad day and was easy picking for the Indians.

Following is the score:

Battle Creek	AB	H	PO	A	E
Stewart rf..	3	1	2	0	0
Beard'n c..	4	0	1	1	0
Landry lf..	4	1	1	0	0
Deneau 1b..	4	0	11	0	0
Henderson ss	4	1	2	4	0
Hessberg'r cf	4	0	1	0	0
Thomas 3b..	3	0	1	1	1
Cross 2b...	3	1	4	0	0
McCain p...	1	0	0	6	1
Total	30	4	24	12	2

Tecumseh	AB	H	O	A	E
Somerlott ss.	4	2	2	4	0
Preston lf...	3	1	3	0	0
Slear cf.....	3	1	2	0	0
Hillinger rf..	5	3	2	0	0
Wagner 2b..	3	0	3	3	0
Merkle 1b...	4	1	9	0	0
Mitchell c..	0	0	1	1	0
Wolfe 3b..	4	0	0	1	1
Teal p.....	4	2	1	2	0
Bradley c....	2	1	4	0	0
Total	31	11	27	11	1

Innings	1	2	3	4	5	6	7	8	9
Battle Creek	0	0	0	0	0	0	0	0	0
Tecumseh	2	0	0	1	1	0	0	2	*

Runs, Somerlot, Preston 2, Slear Merkle, Teal; two base hits, Hillinger, Teal; three base hit, Slear; sacrifice hits, Stewart, Preston, Slear, Merkle; bases on balls, off McCain 4, off Teal 3; hit by pitcher, Mitchell, Wagner; first base on errors, Battle Creek 1, Tecumseh 1; left on bases, Battle Creek 6, Tecumseh 11; struck out, by McCain 1, by Teal 5; double play, McCain, Reardon and Deneau; time 1:30; umpire, Gallagher.

Failure to hit Railing when hits meant runs cost Kalamazoo the game Sunday afternoon by a score of 2 to 0. Tecumseh started in the run getting business in the first round when Preston was hit and scored on Somerlott's two bagger. The last tally was made in the 4th. Hillinger grounded out, via Hale to Webster and Wagner hit safely. Merkle poked one at Bell, who threw Wagner out at second. Mitchell then hit for three bases, scoring Merkle.

Kalamazoo had men on bases in nearly every inning but the necessary hit was not forthcoming. In the 2nd Hale singled to right and Bell fouled Merkle. Hale went down on the play and was easily safe but Corlett called him out.

Score by innings:

Innings	1	2	3	4	5	6	7	8	9	
Kalamazoo	0	0	0	0	0	0	0	0	0	0
Tecumseh	1	0	0	1	0	0	0	0	0	2

Runs, Preston, Merkle; struck out, by Maire 6, by Railing 8; wild pitch, Railing; left on bases, Kalamazoo 5, Tecumseh 2; double play, Merkle and Somerlott; stolen base, Blake, Taylor; sacrifice hit, Andrews; umpire, Corlette; attendance, 2,500.

The afternoon game was more spectacular despite the fact that it was not over time. After no scoring Battle Creek opened the 7th with a pass for Steiger, Thomas was called out on what looked like a ball and Reardon was thrown out at first. Cross, lightweight hitter, smashed a two-bagger into right field for Steiger's run. In the 8th Wolfe badly juggled Landry's infield grounder and Deneau's triple scored Landry.

The nearest Tecumseh had at scoring was when Preston ripped off a two bagger and made 3rd on Hessberger's inability to pick up the ball. Somerlott hit to Henderson, who held Preston on third while he pegged to first. Then Slear popped an infield fly.

Score by innings:

Innings	1	2	3	4	5	6	7	8	9	R	H	E
Tecumseh	0	0	0	0	0	0	0	0	0	0	3	4
Bt'le Cr'k	0	0	0	0	0	0	1	0	*	2	4	1

Runs, Landry, Steiger 2; bases on balls, off Doty 3, off Deneau 1; two base hits, Cross, Preston; three base hit, Deneau; stolen bases, Deneau, Stewart; struck out, by Doty 5, by Deneau 7 passed ball, Mitchell; left on bases, Battle Creek 7; Tecumseh 4.

BASE BALL NOTES

	W.	L.	Pct.
Tecumseh	61	38	.616
Kalamazoo	55	39	.585
Battle Creek	55	45	.550
Mt

WHY?

The International Manure Spreader is the most satisfactory all around Spreader sold.

1. It is made, sold and looked after, after it is sold, by the International Harvester Co.

2. It has practically no gearing compared with other spreaders.

3. It has one lever only, that does the same work that other machines require six for.

4. It has a self-feed vibrating rake which pulverizes and levels the load.

5. It has more than double the feed changes of any other machine.

We have several endless and Apron Return Spreaders set all the time. Please call and talk it over.

S. W. & L. E. TEMPLE

TRY OUR

Home Cured HAMS, Picnic Hams and BACON

We are very particular in preparing these goods and are sure that they will satisfy you.

Lowry's Grocery and Market

Double Store. Phone 37
Special delivery for meats.

BaseBall

Tues., Wed. and Thursday
Sept. 3, 4 and 5.

MT. CLEMENS vs. TECUMSEH

Friday and Saturday,
Sept. 6th and 7th.

FLINT vs. TECUMSEH

NEW TIN SHOP

I have opened a Tin, Repair and Plumbing Shop in the rear of my residence, between Ottawa and Evans street, on Logan street and make a specialty of tin, plumbing and furnace work.

All orders given prompt and careful attention.

A. E. Kennedy.

SPECIAL NOTICES.

FOR SALE:—Two beautiful homes. Corner of Chicago and Oneida streets. 8-16 tf GEO. S. TIFFANY.

FOR EXCHANGE:—General merchandise stock, building, house room at Genoa, O., in oil fields for small farm near or house and lot in Tecumseh. Apply W. E. Drake. 8-23-1 mo

WANTED:—Situation as c'erk by young married man with good education, who has had two years experience in grocery and china store. Address, J. D. Latham, Hanover, Mich. 8 30-2

FOR SALE:—Single rubber tired buggy, bike wheels, to be sold cheap. 8-30-tf R. A. HEESEN.

FOR RENT: At reasonable rates half of a furnished house in desirable location. Inquire at Herald office. 9 3-tf.

FOR SALE:—Six scotch collie puppies. Write or phone 143 bell. 9-3-tf HERBERT MURPHY.

THE WEATHER.

Washington, Sept. 3.—Fair Tuesday and Wednesday.

FREE ANNOUNCEMENTS.

The ladies of St. Peters Guild will meet with Mrs. Adamson Thursday afternoon at 2:30.

Regular meeting Tecumseh lodge No. 69 F. & A. M. Friday evening. Work in E. A. degree.

The ladies Union of the Universalist church will meet with Mrs C. M. Mabee Sept. 5th at 2 p. m.

The meeting of the Royal Arcanum, postponed from Monday will be held Wednesday night. The collector will be present.

Subject of Wednesday evening prayer meeting at Presbyterian church "The Book of Job—The Mystery of Suffering." All are invited.

THE LATEST NEWS.

Mr. and Mrs. Geo. Bly are both quite sick.

Leon Rosacrans was a Toledo visitor yesterday.

Home grown celery at C. M. Gilbert & Co's.

John Conts is spending the week at Columbus, O.

John Wyrill and son, Glenn, spen Sunday in Detroit.

Miss May Fetterly of Coldwater, is a guest of Maud Sauf.

Al Heesen of Toledo, was in town Sunday and Monday.

Highest price paid for grain and seeds at Moore Bros.'

Ed Snedicor and wife visited relatives at Scofield over Sunday.

F. B. Wood spent Sunday at the DeWolfe cottage, Sand lake.

Snell has the finest work shoes at low prices and does good repairing.

Miss Allie Johnston of the '07 class, is teaching school near Brooklyn.

Miss Harriet Hurrey is assisting at Gaston's jewelry store for a week.

See us before buying timothy seed.
MOORE BROS

John Williston of Toledo, was the guest of Fern Stringham over Sunday.

Mrs. John Bawden left last Thursday for a trip down the St. Lawrence river.

C. M. Gilbert & Co.'s are sole agents for Red Cross teas and Belle Isle coffee.

Miss Myrtle Whittier of Battle Creek is spending a week with her grandmother.

Nice apple butter at C. M. Gilbert & Co's.

Miss Mary Tyson of Tipton, is teaching in the Waldron district west of town.

Mrs. Harry Gridley of Toledo, is visiting at the home of J. J. Orr and wife this week.

T. C. Harris and James Elliott were guests of Calvin Hiteshu in Fremont, O., Sunday.

Miss Beryl Hurlbut of Detroit, arrived here Saturday to begin school Monday morning.

Mrs. Helen Montgomery of Cleveland, was a guest of Misses Rhoba and Lou Arner Sunday.

Mrs. Mary Wood and daughter of Hillsdale, were visiting Andrew Taylor and wife Saturday.

Examine the Great Western Endless Apron manure spreader before you buy. Sold by C. H. Bramble.

Mr. and Mrs. E. R Mead and children left yesterday morning for a ten days' visit at Middle Bass, O.

Mr. and Mrs. Albert Anderson and son, John, of Adrian, are guests of Mr. and Mrs. John Anderson

Miss Helen Anderson, who has been spending the summer in Europe, sails for America Saturday, Sept. 7.

Miss Bertha Potter is taking a week's vacation from the telephone office. She will visit Adalaide Putnam at Pontiac.

New and second hand school books at Gaston's.

Miss Grace Davis was a guest of Miss Lucy Train yesterday enroute from a week's visit in Detroit to her home in Clinton.

C. M. Gilbert & Co. is the right place to trade. You get good goods at the right price.

Mrs. W. F. Sisson and daughter, Bernice, left yesterday morning for Boulder, Colo., where they will make their future home.

Mrs. S. W. Anderson entertained the primary class of the Presbyterian Sunday school on the church lawn last Friday afternoon.

Tuesday, Wednesday, Thursday and Friday. Your choice of any hat in our millinery department for $1.
MRS. GREGG.

At S. W. Anderson & Sons.

Mr. and Mrs. Geo. Hastings and son of Angola, Ind., Will Kelley, wife and son of Park Falls, Wis., are guests this week of Mr. and Mrs. Robt. Hastings.

Kodaks from one dollar to twenty dollars.
C. A. WRIGHT & SON, Druggists.

Mr. and Mrs. Geo. Thompson of Milford, Mich., are stopping at Richard Gillespie's for a few days, having been called here by the death of Miss Ida Rector.

We have "Pine Tree" timothy seed, usual quality. SLAYTON & SON.

Lamont Austin, who has been spending the past ten days with Tecumseh friends, returned to Detroit Sunday. Miss Dora Allen, who has been visiting here, accompanied him.

Mrs. Darius Hendershot has resigned her position at Anderson & Rosacrans'. Mr. and Mrs. Hendershot are preparing to move to Detroit, where they will make their future home.

Three years ago the majority of American millers believed that to treat flour by electricity was a fad. Today, more than three fourths of the aggressive merchant mills in the United States are using the process. The Quaker mills not willing to be behind the times have installed the Alsop process at no small expense. You cannot help being satisfied if you will try a sack of Blue Ribbon or Tecumseh Chief flour.

Among those from out of town who attended the funeral of Miss Ida Rector Sunday were, Misses Fanny and Mary Curtis, Mrs. Camburn and daughter, Edith, Misses Burr, Campbell, Richardson, Thompson, Knapp, Morden, Campbell, Alice Angell and Elvia Tallman, Mrs. Archie Boyd and Willis Chatfield of Adrian, Mr. and Mrs. Geo. Rawson of Manchester, and Mrs. Susan Raymond of Detroit.

What the Sewer Will Cost You

Per Annum for Each $100 of Your Assessment.

The 1st Ten Years,	10 Cents
The 2nd Ten Years,	15½ Cents
The 3rd Ten Years,	16½ Cents

An average of only 14 cents per annum.

The total assessed valuation of the village is $1,450,000.00, and as there are 721 tax-payers in the village, the average assessment is but $2,000.00, entailing an average payment for the sewer, by each tax-payer of only $2.80 per annum, or an average for each person in our village of only 80 cents.

In view of these FACTS, can any reasonable person contend that Tecumseh can afford to exist without a sanitary sewer?

THE SEWER.

There is little more to say on the sewer question. At the top of this page in a very readable place and in a condensed form can be found a table which tells how much the sewer improvement will cost in additional taxes each year for 20 years. Right below in this same column can be seen an interview with each of the doctors of Tecumseh. Every one of the doctors condemn the cess pools and vaults, and say the earth closets stink, and are also dangerous to the health. Now the only two questions to ask about the proposed sewer are cost and health. By getting out your last tax receipt and looking at the above table you can find out in two minutes how much it will cost, then read down this column and see what your doctor says about the health problem. Dr. Conklin says that a cess pool at the upper end of town, might pollute the whole village if the drainage reaches the water veins and he should and no doubt does know.

For a minute let us go back to the financial side of the question. Week before last they commenced laying water pipes on South Pearl street and since this part of town has been added to the village there has been a constant cry for water. The water works, as is the cemetery, are self supporting and why? Because they were made nearly complete in the beginning. The sewer will cause the use of so much more water that the few additional pipes needed will be added without additional tax in a very short time.

For the purpose of finding out the opinion of every doctor in Tecumseh on the sewer question I, personally, interviewed each one and asked him these two questions. Are you in favor of the proposed sewer? Which do you think the more sanitary, cess pools or earth closets?

Dr. Frost—"I am in favor of the sewer by all means and think the earth closet is far more preferable to cess pools."

Dr. Catlin—"The sewer is imperative and should be built anyway. Cess pools are dangerous and earth closets are dangerous but preferable to cess pools."

Dr. F. O. Tefft—"I am in favor of the sewer if it can be built for the amount of money that the people can stand. These earth closets are far more preferable to cess pools for by their use the water supply is safe."

Dr. Howell.—"I am in favor of the sewer but shall not vote for the present proposition as it is too large and expensive. Have not given the subject of cess pools and earth closets enough thought to express an opinion."

Dr. Conklin—"Yes sir. I am in favor of it thoroughly. All over town. Why, of course, don't every citizen need it as much as another, beside bad water in part of the village is liable to contaminate the whole. Again every family needs the sewer even if they do not connect with it. They all need pure water and cleanliness."

Dr. P. B. Hardy—"Of course I am in favor of it. Come and look out of my back window, then smell. These earth closets are supposed to be cleaned once a month. I say the sewer is well nigh imperative for the health of Tecumseh, and if I was a taxpayer would insist in having it on every street in town. Earth closets and cess pools are both bad. You can smell the earth closets from here and the cess pools are bound to contaminate the water supply."

Dr. L. M. Jones—"Yes I am in favor of the sewer. Anything that makes clean streets and clean homes."

Dr. O. Q. Jones—"Yes I want it complete. No street left out. Cess pools and earth closets are both bad. Give us the sewers."

According to Wightman, and he has no doubt looked it up, there are four miles of streets yet in the village that need water pipe and for at least three miles there is no excuse. There is no water on these streets simply because the citizens when the water works were put in did not look ahead of their noses and realize it would ever be needed even on the streets then occupied.

There would be as much excuse for starting a cemetery of half an acre as skipping 4 miles of streets that need water or building a sewer only in the business portion, but there is a remedy at hand. Land can be purchased for more room in the cemetery as fast as it is needed and the putting in the sewer will sell sufficient water to put down pipes on all the 4 miles of streets that need it in a short time.

Now to build the sewer in the same way would shut out the entire village except Chicago street for this generation of home owners. Now this sewer plan is not to leave out any street but serve every taxpayer alike, the poor man with the small home, the rich man with the large home. The small taxpayer will not complain if he understands it. The rich man who has a large stock of goods or money out at interest may complain but why should not every man pay tax on what he owns.

One man on one street cannot build a sewer. This sewer must have length enough to carry the sewerage to the river and for this we must ALL PAY. Why when Chicago street must have it should not the rich men pay their portion and at the same time allow the sewerage to empty into the Chicago street pipe, thus to assist the poor man to make a connection if he desires it and thus to make in all a clean village, healthy for everybody, rich and poor and all who desire to come and live here.

This is if the truth must be told, is the POOR MAN'S plan but withall an HONEST plan. To build the sewer on every street in front of every man's house and to have every man pay HIS SHARE of the tax.

The poor man never COMPLAINS, he pays and shuts up. The rich man rarely fails to complain of his tax. All that is necessary is to make the man on the side street understand that if he does not vote for the sewer on this plan he will not get it in front of his home, then read what the doctors say right above, then read what it will cost him. Now how can he avoid voting for it. I interviewed the doctor myself and every word I print of them is true. I will also vouch for every figure in the above table and I again say, This is the POOR MAN'S PLAN but the RICH MAN MUST PAY HIS SHARE, which makes it honest.

GEO. N. STACY.

NO-KO at C. M. Gilbert & Co's.

Miss Nettie Pierce was spending Monday in Detroit.

Miss Julia Hough was spending yesterday in Toledo.

Born, Friday to Mr. and Mrs. Frank Hurst, a daughter.

Chas. Anthony was home from Walkerville over Sunday.

Melons at Avery's.

Frank Osborn of Columbus, O., was here over Labor day.

Wright's for drugs.

Miss Neeley Coller has resigned her position at Don Reid's

Romeyn Nisle of Wamplers lake, was visiting here Saturday.

Mr. and Mrs. Leon Temple are spending a few days in Detroit.

Miss Nina Skinner is spending a week at Clinton and Manchester.

Agents for the "new Iowa" closes skimming cream separator made.
MOORE BROS.

Fred Shepard of Kalamazoo, was a guest of friends here over Sunday.

Mr. and Mrs. B. A. Rauch and family were visiting in Adrian Sunday.

Bug finish and pure Paris green.
C. A. WRIGHT & SON, Druggists.

Mr. and Mrs Jas. Jones were spending Sunday and Monday at Kalamazoo.

School tablets and supplies at Gaston's.

Mrs. Joseph Marsh and daughter, Esther, were visiting in Adrian over Sunday.

Miss Ella Williams of Jackson, is a guest at the home of Mr. and Mrs. Geo. Kay.

Mrs. E. D. Chilson of Ann Arbor, is a guest of her daughter, Mrs Harry Moore.

Miss Sarah Platt was visiting friends in Weston, Adrian and Toledo over Sunday.

Dr. M. F. Stein will be at the Shawnee hotel Tuesday and Wednesday, Sept. 10 and 11th.

Mr. and Mrs. Jas. Davis of Detroit, were guests over Sunday of Mr. and Mrs. P. C. Snell.

Mr. and Mrs. Truman Crossman are spending a couple of weeks with relatives at Butler, Ind.

Mrs. W. W. Whiting was a Detroit passenger Sunday. She will visit relatives there for a week.

Mr. and Mrs. Wm. Jordan went to Eaton Rapids Saturday to visit over Sunday with relatives.

Miss Jennie Drake went to Detroit Monday morning where she will clerk at Pardridge & Blackwell's.

Miss Erva Finch, who has been spending a couple of weeks at Napoleon and the lakes, has returned home.

Misses Adah Hanbrook and Alice Smead of Ogden Station, have been visiting Miss Winnifred Wilson.

Two cans good salmon for 35c.
AVERY & CO.

Miss Edith Wilson leaves next week for St. Thomas, Ont., where she will attend college the coming year.

Mr. and Mrs. Wm. Mobbs and daughter, Josephine, returned yesterday from a short visit with Ypsilanti friends.

Miss Ethel Doke, who has been a guest of Edna Gaston for a few days, returned to Detroit Saturday noon.

Miss Mable Hollister left Saturday for Bad Axe, where she will resume her duties in the public schools there.

Good threshing coal at Moore Bros.'

Mrs. H. E. Stout and son, Charles, have returned home from Wamplers lake, where they have been spending the summer.

Miss Margaret Lowry has severed her connections at the telephone office and commenced work yesterday morning at Hiens' bakery.

Miss Lizzie Baird and John Smith, both of this place, were married in Adrian last Saturday. They will reside in Tecumseh.

Miss Emma Keeney, who has been spending the summer with her mother, Mrs. Eurena Keeney, returned to Saginaw Saturday.

Mr. and Mrs. Perry VanValkenburg and son, Miss Lila VanValkenburg and brother, Dean, have been spending several days in Detroit.

Timothy Strong and daughter, who have been visiting Dr. and Mrs. Snyder, returned to their home in Bowling Green, O., Saturday.

Buy that pencil and tablet at Gaston's.

Mrs. Mary Glasgow was a Britton visitor yesterday.

Otto Garlinghouse is attending the state fair in Detroit today.

Lots of bananas at Avery's.

Dwight Hendryx of Pentecost, commenced school here yesterday.

Hiram Hopper of Howell, is expected here tonight to visit relatives.

G. R. Sutton of the Hillsdale Leader, was visiting in Tecumseh yesterday.

Tecumseh lost the morning game at Kalamazoo yesterday, score 2 to 0.

Buy those school books at Gaston's.

Mrs. Fred Shepard and two children of Kalamazoo are visiting friends here.

Mrs. A. B. Boyd of Adrian, was a guest Sunday at the home of R. M. Boyd.

See us before selling your hay, oats, rye, barley, etc. MOORE BROS.

Miss Eva McRoss, who has been visiting Miss Nettie Pierce, returned to Dundee Monday.

Albert Clark and family left last Friday for a week's visit in Detroit, Buffalo and Niagara Falls.

Miss Sadie Ladd went to Norvell last evening to visit her sister Mrs. Ferguson for a few days.

Mrs. O. C. Wood and son, Edwin, are spending the week with Mrs. James Brainard in Springville

Mrs. May Koontz of Defiance, O., is a guest of Mrs. Robt. Hastings and Mrs. Geo. Bly this week.

Mrs. G. A. Williamson and daughter, Ruby, returned to their home in New York City Saturday noon.

Mrs. Norman Mattison has purchased a house and lot in Brownville and will move here in a few weeks.

Mrs. R W. Mead and daughter, who has been spending a week here, returned to Mt. Pleasant yesterday.

Mrs. Mary Glasgow and Mrs. Minnie Boland of Adrian, have been guests of Mrs. Guy Belding a few days.

"Beri olive oil," a pure olive oil for medicinal and table use.
C. A. WRIGHT & SON, Druggists.

Misses Dell and Harriett Hendryx of Tipton, were guests of their sister, Mrs. Eugene Camburn, over Sunday.

Bulk olives at C. M. Gilbert & Co's.

Henry Hand of Onsted, is attending the high school here this year and will make his home at Dr. Chas Waldron's.

The Philadelphia Athletics have drafted Pitcher Teal. Hillinger and Preston have been sold to Syracuse, N. Y.

R. A. Heesen, P. W. A. Fitzsimmons and E. N. Satterthwaite attended the ball game at Battle Creek yesterday afternoon.

Frank Bradley has bought a lot of Mrs. Frank Bryan, who now owns the Snow place, and will build a house for renting.

Mr. and Mrs. John Wells, Clarence Everhart, Ed Pangle, Bert Price and John Mull were spending Sunday in Grand Rapids.

Lyle Avery, Jay Kenyon, Dwight Clarkson and Percy Bowen returned Sunday from a week's life in a tent at Wamplers lake.

Andrew and Abner Wilson are spending a couple of days in Detroit with their sister, Mrs. F. A. Rundell and attending state fair.

B. H. Miller of Toledo, and Mark Mills of Macon, were in town last evening. The former was enroute to Toledo from a visit at the Mills home.

Herman Bailey, W. A. Beebe of Tipton, and Joseph Russell, who have been on a business trip to Mackintosh, New Mexico, have returned home.

Louis Schiappacasse finished his season with Charleston yesterday and writes that he will return to Tecumseh to watch us cinch the pennant.

Tuesday, Wednesday, Thursday and Friday. Your choice of any hat in our millinery department for $1.
MRS. GREGG.

At S. W. Anderson & Sons.

Misses Eleanor Goff, Mary and Lovie Snedicor, Edna Wright, Grace Quackenbush and Anna Young attended teachers meeting in Adrian last Friday.

Salt rising bread fresh every day.
AVERY & CO.

Albert Boyce and daughter, Albertine, returned to Detroit Sunday. They were accompanied by Mrs. Leslie VanDorn, who will remain in Detroit a few days.

Tuesday, Wednesday, Thursday and Friday. Your choice of any hat in our millinery department for $1.
MRS. GREGG.

At S. W. Anderson & Sons.

RIGHT BREATHING CURES CATARRH.

Simple way to kill catarrhal germs in nose, throat and lungs.

If you cut your finger you don't attempt to heal it by swallowing a pill or a dose of medicine.

It is just as foolish to try and cure catarrh of the nose and throat with pills and stomach dosing, for catarrh is a local disease and needs special local healing treatment.

The only natural and common sense method known for the cure of catarrhal troubles is Hy-o-mei. It is breathed through an ingenious pocket inhaler, so that its medicated air reaches the most remote air-cells of the nose, throat and lungs, killing all catarrhal germs, soothing the irritated mucous membranes and restoring a healthy condition.

If you suffer from catarrhal troubles, such as offensive breath, raising of mucous, frequent sneezing, husky voice, discharge from the nose, droppings in the throat, loss of strength, spasmodic coughing, or a feeling of tightness across the upper part of the chest, you should begin to use Hy-o-mei at once. It will destroy all disease germs in the nose, throat and lungs and provide the blood with additional ozone.

The complete Hy-o-mei outfit with inhaler costs but $1.00. So strong is C. A. Wright & Son's faith in the power of Hy-o-mei to cure all catarrhal troubles, that with every dollar outfit they give an iron-clad guarantee to refund the money unless the remedy gives satisfaction.

Howlett, formerly of Tecumseh, pitched for Richmond yesterday against Dad Trombley's Independent team of Mt. Clemens and won by a score of 6 and 4.

J. H. VanNess has bought Sylvester Erskine's residence on Pottowatamie street. Mr. Erskine and family have moved into the house formerly owned by J. H. Emery.

Mrs. Fred Packard, who has been very sick with appendicitis at her home in Detroit, is reported better. Mrs. Packard is a daughter of Mr. and Mrs. Chas. Bartholomew, of this place.

Full line of umbrellas in all colors and fancy handles at greatly reduced prices.
GASTON & SON.

Miss Flora Westerman of Adrian, will continue her vocal instructions here this season She will be glad to see any desiring vocal lessons on Wednesday of each week at Arthur Harding's residence.

If you wish to see yourself how Perma-Lac beautifies the home, send your name and address to Bradley & Vrooman Co., Chicago and they will mail you a costly booklet "A Perma-Lac Home."

We have hundreds of pairs of ladies' misses' and children's shoes worth from $1.50 to $3.50 per pair we are closing out at 79c, just what you want for school. Come pick them up at Harris & Hiteshu's.

Miss Emma Hall left yesterday morning for Buffalo, Wyoming, where she will visit for a couple of months. She was accompanied by Mrs. Will Meyer, who joins Mr. Meyer at that city for an extended visit.

J. H. Smith attended the 25th anniversary of the marriage of Mr. and Mrs. L. M. Kellogg Saturday. It was held at Arbor cottage, Gangowac lake, near Battle Creek where Mr. and Mrs. Kellogg have been staying.

Seaton Norcross of Adrian, has been appointed to fill the vacancy caused by the resignation of Prof. Blair, who had charge of chemistry, physics and geography at Monroe Mr. Norcross attended school in Tecumseh.

Mr. and Mrs. Wm. Scott and daughter, Alice, Adah Hambrook, Allie Smead, Miss Phillips, Geo. Porter of Ogden Station, and Fred Lawrence of Hudson, were guests at Andrew Wilson's Friday and Saturday.

Commencing today we will close out one lot of wool dress goods worth from 30c to 1.00 per yd. for 19c per yd. Just what you want for suits, waists and skirts. Come at once, get first choice.
Respectfully
HARRIS & HITESHU.

Among those who attended the ball game at Kalamazoo Sunday were Tom Wilson, Will Barrett, John Gaston, Wm. Gaston and daughter, Edna, Metta McKinney, Will Whiting, Henry McClure, Herbert Temple, Wade Jones, B. J. Pulver, Walter Lowry and Arthur Pocklington.

School will begin in a few weeks. Remember you can save from 25 to 50 per cent on all purchases of dress goods, ladies' and gents' furnishings, shirt waists, skirts, shoes, etc. by purchasing of Harris & Hiteshu. The reduction sale will continue till stock is sufficiently reduced. Come at once.

Fall and Winter Woolens.

Without a doubt the finest line we have ever shown. Newest colorings, latest designs, patterns that dazzle the eye and make every one that sees them say, "lay this one out for me." We have never seen costumers grab them so fast before. The worst trouble they have is to know which one to take, they are all so nice, not a poor one in the lot. Get the fever, come in and look at them and you will surely buy. Glad to show them.
J. M. JONES & SON.
The Leading Tailors.

"BLUE DEVILS."

Get rid of indigestion and things will look bright and joyous.

Even in the present era of prosperity and good times everything appears black to those people who are suffering wretchedly from some form of indigestion. Where digestion is quick, complete and easy there is a joyous and hopeful outlook, but indigestion causes depression.

The want of a safe, effective cure for sick headache, indigestion and stomach troubles, was always felt until the prescription known as Mi-o-na stomach tablets was put up in popular form and proved its invariable success in the many forms of indigestion.

After a few days use of Mi-o-na stomach tablets the headache, dizzy feeling, drowsiness, bad taste in the mouth, coated tongue, nervousness, sleeplessness, distress after eating—all these symptoms of a week stomach—will disappear and perfect digestion and a good skin will show that the vital machinery is once more running smoothly.

Mi-o-na is to be taken before each meal and it will stimulate the secretive and digestive juices and strengthen the whole of the digestive system so that the unpleasant full feeling will be absent and indigestion prevented.

Mi-o-na stomach tablets are sold only in a neat metal box convenient for the vest pocket and costs 50c. C. A. Wright & Son have seen so many cures made by Mi-o-na stomach tablets they give a guarantee with every box that the money will be refunded if the remedy fails to give satisfaction.

3

per cent. interest is what you receive on all money deposited in our Savings Department—3 per cent that comes to you without any effort on your part and helps to increase the principal, so that with steady saving you will have a snug bank account. You can start an account to-day with $1.00.

TECUMSEH STATE SAVINGS BANK

$300,000 Deposits.

Spices & Vinegar

ARE NOW IN DEMAND,

and we would call your attention to the fact that we are prepared to furnish you the finest grade of

Pure Spices,
Cider Vinegar,
Pickling Vinegar,

also Pure Olive Oil in Bulk.

ANDERSON BROS.

Phone 91— GROCERS —Anderson Phone

Guns and Ammunition

We are in position to supply everything that a sportsman may require, in the way of Guns, Rifles, Ammunition, Hunters' Clothing and all accessories to a Sportsman's Outfit.

Satterthwaite Bros.

BUGGIES and HARNESS

Let us call your attention again to our line of Buggies and Harness. We are expecting a new lot of Deal Buggies in this week and they are dandies. They are selling faster than we can get them here on account of their Superiority.

Our line of Single and Double Harness is complete and we can suit you in both style and price.

Come in and look over our stock and be convinced that we have the best Buggies and Harness in town.

SLAYTON & SON.

As usual we are

Headquarters for FRIUT

We are selling a great many Bananas at present.

When it is posible to obtain fruit of any kind you will find it here.

PHONE 39 AVERY & CO.

Looking is Worth While

If there is anything in the world that a housekeeper is likely to enjoy, it is to walk around among our mammoth display of

Furniture, Fancq China and Pictures.

Some especially attractive things have arrived lately. Those who haven't been here within 2 weeks will find that another look is worth while. Our assortment never was better; our prices are very low. Glad to show you whether you purchase or not.

BECK & EGAN, Adrian.

FURNITURE, CROCKERY, PICTURES and LINOLEUM
All Goods delivered. No. 30 North Main Street.

DR. P. B. HARDY

PHYSICIAN and SURGEON.

Especial attention given to diseases of the Stomach, Throat, Nose, Ear, diseases of Women and General Surgery

HOURS—12 30 P M to 3 P M. 6 30 P M to 9 P M

Office over Tecumseh State Savings Bank Telephone No. 268

H. R. CONKLIN, M. D.

PHYSICIAN and SURGEON.

OFFICE and RESIDENCE, 50 Chicago Street

OFFICE HOURS { 12 to 2 and 7 to 8 p. m.

Patients wishing eyes examined for spectacles will please call at noon office hour.

EVERY

Thursday, Friday and Saturday.

I will be at my office over S W. Anderson's dry goods store. If your Eyes are troubling you, call and see me

S. P. HOSMER.

OPTICIAN.

Dental Parlors

of

W. D. REED, D. D. S.

Chicago St., Tecumseh

Crown and Bridge work. Aluminum, Silver and Rubber plates and all of the specialties known to modern to modern dentistry. Gas or vitalized air administered.

Office over Avery & Cole store.

Dental Parlors

of

E. D. BROWN, D. D. S.

Filling, Crown, Bridge and platework Local and complete anaesthetics administered for painless extraction. Office over Orr's Drug Store. Phone, 192

The H. L. Jones Real Estate Agency.

Buys, sells and rents real estate and personal property.
Makes loans, collects, etc.
Non resident property interest carefully looked after. List your wants with this agency and get an honest deal.
Our terms are right. Office at residence East Chicago St Phone 50.

H. L. JONES, Mgr.

J. W. WILSON,

Licensed Auctioneer. Real Estate Stock and General Salesman.

Will attend all sales in city or county at reasonable rates.

Headquarters and all dates made at the Herald office.

DR. JOHN MURPHY, D. V. S.

Also Graduate in Veterinary Science.

Three and one-half miles northeast of Tecumseh.

PHONE 406 Tecumseh.

Also Macon Phone.

MISS WESTERMAN,

OF ADRIAN,

will give vocal instruction in Tecumseh on

Wednesdays of each week

Persons desiring her instruction, kindly leave word at A. B. Harding's residence.

A. C. AYLESWORTH,

Licensed Auctioneer, Real Estate, Stock and General Salesman.

Will attend all sales in city or country, at reasonable rates.

Headquarters and all dates made Herald office.

FRANK DAVIDSON,

Licensed Auctioneer. Farm and Stock Auctions.

Attended to promptly and in satisfactory manner. Terms reasonable.

Headquarters at Herald office where all dates are made. State 'phone 504 East

Osteopathic Treatments.

DR. SAGE, of Detroit,

will be at Mr. Samuel Haight's

TUESDAYS AND FRIDAYS,

from 2 to 5 p. m., each week.

All those suffering from chronic troubles would do well to see him.

FOLEY'S HONEY AND TAR

for children; safe, sure. No opiates

PATENTS

PROCURED AND DEFENDED. Send model, drawing or photo. for expert search and free report. Free advice, how to obtain patents, trade marks, copyrights, etc. IN ALL COUNTRIES. *Business direct with Washington saves time, money and often the patent.*

Patent and Infringement Practice Exclusively. Write or come to us at

900 Ninth Street, opp. United States Patent Office. WASHINGTON, D. C.

C.A.SNOW & CO.

Weak Lungs

NEED VINOL

its cod liver oil elements heal and strengthen the lungs

Many people inherit weak lungs which are likely to be attacked by consumption. So also are lungs weakened by disease or by a stubborn hacking cough.

Vinol, which is a real cod liver preparation with all the useless oil eliminated and iron added, strengthens weak lungs and, gives one the power to throw off wasting diseases.

We ask every person suffering from weak lungs, stubborn hacking coughs or any wasting disease to try Vinol on our guarantee.

C. A. WRIGHT, Druggist

FASTIDIOUS WOMEN

consider Paxtine Toilet Antiseptic a necessity in the hygienic care of the person and for local treatment of feminine ills. As a wash it is cleansing, germicidal, deodorizing and healing qualities are extraordinary. For sale at Druggists. Sample Free. Address The R. Paxton Co., Boston, Mass.

In spite of all our undertakings the professional undertaker gets most last.

CONFIRMED PROOF

Residents of Tecumseh can't doubt what has been twice proved.

In gratitude for relief from distressing kidney ills many have publicly recommended Doan's Kidney Pills. Tecumseh people who testified years ago now say their cures were permanent. Such testimony proves the worth of Doan's Kidney Pills

S. Erskine, living on Evans street, Tecumseh, Mich., says: "For ten years, I was troubled with kidney complaint and pains in my back. Being more severe after hard work or if I lifted anything. I was greatly annoyed at night by the too frequent action of the kidneys, the secretions being highly colored and showed much sediment. Doan's Kidney Pills came to my notice and they did me a world of good for I felt stronger than I had for a long time. This was five years ago and I was so grateful that I gave a statement for publication. I think just as highly of Doan's Kidney Pills today as I did then and am glad of the opportunity to recommend them that others may try this remedy and receive the same good results."

For sale by all dealers. Price 50 cents. Foster-Milburn Company, Buffalo, N. Y., sole agents for the United States. Remember the name Doan's,—and take no other

Those who are fancy free are free to fancy what they please.

There's nothing so good for a sore throat as Dr Thomas' Eclectric Oil. Cures it in a few hours. Relieves any pain in any part.

The man who sings into a phonograph is apt to be timid about facing the music afterward.

Woman loves a clear, rosy complexion. Burdock Blood Bitters purifies the blood, clears the skin, restores ruddy, sound health.

Too many men mistake notoriety for fame.

DeWitt's Carbolized witch hazel salve is good for boils, burns, cuts, scalds and skin diseases. It is especially good for piles. Sold by B. J. Pulver.

You can always rely upon your friends—if you have money enough.

Of interest to many.

Foley's Kidney Cure will cure any case of kidney or bladder trouble that is not beyond the reach of medicine. No medicine can do more. For sale by all druggists in Tecumseh.

TECUMSEH MARKETS

LIVE STOCK.

Steers	5	4¼
Heifers	3½	4
Cows	2½	3
Veal calves	6	
Hogs No 1	6	6¼
Roughs	4½	5
Sheep	4½	
Lambs	6½	7
Fowls	9	
Springers	12½	
Ducks	8	10
Turkeys	12	13
Geese	7½	
Old Roosters	5	

DRESSED MEATS

Wholesale

Beef, by side	8	
Hogs	8	
Veal	9	
Mutton	8	
Spring lamb	12	12½
Lard	11	
Hides, green	8	
Veal skins, green	8	
Sheep pelts	.25	1.50
Tallow	2½	4
Timothy ℔ ton	7.00	10.00
Clover ℔ ton	6.00	
Bran ℔ cwt	1.20	

GRAIN, SEED AND HAY.

Wheat	.81	83
Oats	40	42
Clover seed	8.00	9.00
Corn shelled	70	
Corn in ear ℔ cwt	1.00	
Middlings ℔ cwt	1.35	
Corn meal ℔ cwt	1.35	

PROVISION MARKET.

Wholesale

Butter	18	
Eggs	16	
Beans ▲ bushel	1.60	
Potatoes	60	

RAIN IN NEW YORK.

Labor Day Paraders Drenched to the Skin.

New York, Sept. 3.—The weather man failed to make good his prediction of a bright day for Labor day, but in spite of the rain which began early in the morning and lasted until afternoon, 25,000 members of the labor union paraded the streets, drenched to the skin, and were watched and cheered by thousands of umbrella-protected spectators.

New York had two parades, one under the direction of the Central Federated union and the other in charge of the Building Trades' organizations. A committee of the horseshoers caused considerable delay in the starting of the Federated unions' parade by examining the feet of all the horses in line to determine whether or not they were union made shoes. All horses whose shoes did not bear the union mark were ordered out of the line, and a number of the marshals and aides and those who had intended riding in carriages were forced to walk.

The police estimated 15,000 to 20,000 men in the Federated unions' parade and 5,000 to 6,000 in the Building Trades is conservative.

Another Dies of Plague.

San Francisco, Cal., Sept. 3.—The health boards Monday reported an additional death of bubonic plague and two additional cases under suspicion since Saturday. The death was that of a woman in Berkeley, across the bay from San Francisco. This case falls within the limits of the statement by the plague authorities that all ports on the Pacific coast having intercourse with trans-Pacific points are subject to sporadic appearances of the disease.

Graft on a Family Tree.

Guest (at anniversary dinner)—You belong to one branch of the host's family, I believe. Poor Relation—Yes; I belong to the branch that never had any plums on it.—Tit-Bits.

GENERAL MARKETS.

Detroit Grain Market.

Detroit, Sept. 3, 1907.

WHEAT—No. 1 white, 90½c; No. 2 red, spot, 91½c; Sept., 91¾c; Dec., 97½c; May, $1 03½.

CORN—No. 3 mixed, 62c; No. 3 yellow, 64½c.

OATS—No. 3 white, 49½c.

RYE—No. 2, 76c.

BEANS—Spot, $1 53; Oct., $1 51.

CLOVER—Spot, $9 50; Dec., $9 60.

Chicago Grain Market.

Chicago, Sept. 3, 1907.

WHEAT—Sept., 90⅝c; Dec., 96⅞c; May, $1 03⅛.

CORN—Sept., 59¾c; Dec., 58⅛c; May, 59⅛c.

OATS—Sept., 50⅞c; Dec., 47¾c; May, 49¼.

PORK—Sept., $16 0.; Oct., $16 07.

LAR—Sept., $9 05; Oct., $9 17.

RIBS—Sept., $8 75; Oct., $8 82.

Detroit Live Stock Market.

Detroit, Sept. 3, 1907.

CATTLE—Mixed butchers' fat cows, $3@4; canners, $1 50@2; common bulls, $2 25@2 50; good shippers bulls, $3@4; common feeders, $3@3 75; good well-bred feeders, $4@4 25; light stockers, $2@3 75.

SHEEP AND LAMBS—Best lambs, $7 25@7 50; fair to good lambs, $5@6 25; yearlings, $5@5 50; fair to good butcher sheep, $4@4 50; culls and common, $2@2 75.

HOGS—Light to good butchers, $6 50; pigs, $6 50@6 65; light yorkers, $6 50@6 75; roughs, $4 50@5 50.

Chicago Live Stock Market.

Chicago, Sept. 3, 1907.

CATTLE — Beeves, $4 20@7 50; cows, $1 30@5 40; western, $4 25@6 25; stockers and feeders, $2 60@5.

HOGS—Light, $6 15@6 65; mixed, $5 90@6 [illegible]; heavy, $6 60@6 15; rough, $5 60@5 85; pigs, $5 70@5 45.

SHEEP — Natives, $3 25@5 70; westerns, $3 25@5 65; yearlings, $5 60@6 40; lambs, $5 25@7 10.

East Buffalo Live Stock.

East Buffalo, Sept. 3, 1907.

CATTLE — Butchers', $5 50@6; heifers, $3 50@5; cows, $3 50@4 50; bulls, $2 75@4 50.

HOGS—Heavy, $6 40@6 50; yorkers and pigs, $7.

SHEEP—Lambs, $7 25; yearlings, $6@6 25; wethers, $5 50@5 75; ewes, $4 75@5.

A New Orleans woman was thin.
Because she did not extract sufficient nourishment from her food.
She took *Scott's Emulsion.*
Result:
She gained a pound a day in weight.

ALL DRUGGISTS: 50c. AND $1.00

CORRESPONDENCE.

CLINTON

Miss Helen Thompson who has been visiting Will Wood and wife returned to Grand Rapids Friday.

J. A. VanTuyle and Jane, Mrs. Chas. Silvers and guests were among those who attended "Sis" in Tecumseh Friday night.

Mrs. Lucinda Shattuck of Illinois, has been spending a few days with Mrs. Laura Tuttle.

Miss Donna Woodward entertained Thursday evening for Miss Catherine Clark, who will attend Notre Dame college this year.

Mrs. Wm. Gadd has been on the sick list the past week.

Miss Alice Cutting of Tecumseh, spent Friday and Saturday with the King girls.

Miss Mae Davis left Saturday for Hersey, where she will teach the coming year.

Mrs. Mate Zimmerman and Mrs. Lydia Clark of Jackson, were the over Sunday guests of Mrs. S. V. Wastell.

Miss Lottie Bigelow of Jackson, spent Saturday with relatives here.

Miss Alva Ward returned Saturday night from her Newaygo visit.

Misses Ruth Halliday and Mary Clark attended teachers' meeting in Adrian Friday.

Miss Besse Brown is home from Detroit for a week's stay.

Miss Bernice Sisson of Tecumseh, spent Saturday with Catherine Clark.

Will Davidson of Brooklyn, spent Friday and Saturday with Clinton friends.

Fred Fisk and wife of Detroit, have been spending a few days with his parents.

Miss Nettie Sauer came Saturday night from Saline to resume her duties as teacher in the primary department n the chool.

A. M. Kennedy of Zanesville, is spending a few days with his parents.

Miss Gladys Ayland of Joplin, Mo., visited at H. E Bowen's Thursday.

Jas. Barber and wife of Morriston, O., have been guests of Mrs. Margaret Pryor since Friday.

The ladies working society of St. John's church will meet Wednesday with Mrs C. J. Robison.

Will Silvers and family, who have been spending several weeks in this vicinity, have returned to their home in Tower

Miss Asia Raven of Clarkslake, spent the latter part of the week with Mrs. Frank Gray.

John Jones of Battle Creek, spent Sunday here.

Wm. McDaniels spent Sunday in Detroit.

Horace Semark and wife, Mrs. Markle and son and Frank McDermott were Toledo passengers Sunday.

C. J. Robison, wife and Lillian were in Manchester Sunday, called there by the death of their aunt, Mrs. Charles Stanford, who passed away at the home of her daughter in New Jersey.

John Dolan of Jackson, was in town Sunday.

Artie Fiske had the misfortune to fall and break his collar bone recently.

Mrs Will Stark and little daughter, Ruth, were the guests of W. D. VanTuyle and family and other relatives the latter part of the week.

E. F. Muir and wife are visiting his daughters in Hillsdale and Detroit.

Miss Lola Blanchard attended teachers meeting at Ann Arbor Saturday.

Clayton Johnson was a Detroit passenger Saturday.

Fred Sherwood has the contract for building a house on the Semark farm to replace the one which was destroyed by fire lately.

A large crowd from surrounding villages attended the races Saturday.

Healthy kidneys filter the impurities from the blood, and unless they do this good health is impossible. Foley's Kidney Cure makes sound kidneys and will positively cure all forms of kidney and bladder disease. It strengthens the whole system. Sold by all druggists in Tecumseh.

Being dignified as a profession has been the making of many a professional man.

There's a reason for that ache in your back—right where it "stitches" every time you bend over, turn around or walk any distance. It's your kidneys. Take DeWitt's kidney and bladder pills. They are unequaled for backache, weak kidneys and inflammation of the bladder. A week's treatment 25 cents. Sold by B. J. Pulver.

Love Plants of West Indies.

"Did you ever hear of the love plant?" asked a sea captain who was showing several visitors over his craft the other day. "I have several in the cabin."

He showed three small leaves attached to the ceiling by strings. They were without any soil or foundation, but were green, and from each there sprouted a dozen or more little leaves, greener and fresher than the main leaf itself.

"During our last cruise in the West Indies," the captain continued, "I visited a deserted English fortress, which was grown over with shrubbery. A native plucked several leaves from a vine and told me to hang them somewhere and write the name of my best girl on them. 'If they die,' he said, 'she does not love you. If they sprout, she does.' I put my wife's name on one and my two daughters' names on the others. You see, although they have been without nourishment for three months, all three are sprouting well and my family's affections seem assured."—Philadelphia Record.

Colors.

White is the emblem of light, religious purity, innocence, faith, joy and life. In the judge it indicates integrity; in the sick, humility; in the woman, chastity. Red, the ruby, signifies fire, divine love and royalty. White and red roses express love and wisdom. Blue, or the sapphire, expresses heaven, the firmament, truth from a celestial origin, constancy and fidelity. Yellow or gold is the symbol of the sun, of marriage and faithfulness. Green, the emerald, is the color of spring, of—hope—particularly of the hope of immortality and of victory, as the color of the laurel and palm. Violet, the amethyst, signifies love and truth or passion and suffering. Purple and scarlet signify things good and true from a celestial origin. Black corresponds to despair, darkness, earthiness, mourning, negation, wickedness and death.

A Rhapsody on a Mutton Chop.

When a primitive man wants breakfast he takes a sheep, kneels upon it, holds it between his legs and cuts its throat. He skins it, and, taking a slice out of it, fries it on the coals for breakfast. We also demand not less imperatively cutlets for our breakfast, but we manage it another way. We procure an individual some way off to kill the beast and another out of our sight to cook it. We have a paper frill put around the bone to disguise it, and set a pot of flowers straight before us to look at while we eat it; but, to the sheep—to the sheep—it can make little difference which way it is eaten. We still do our unclean work, but we do it by proxy. And it may be questioned whether what we gain in refinement we have not lost in sincerity.—Fortnightly Review.

M. F. STEIN,

THE DETROIT OPTICIAN,

The eye, when properly cared for affords the keenest delight because of the pleasures we are able to enjoy through its medium When not cared for and its warnings are unheeded, it becomes an intrument of torture. Headaches, eye pains, burning, itching sensation, strained vision, nervous troubles and many bodily ills are the results accruing from over worked eyes, eyes that need help. My examination reveals all hidden troubles, and it is my province to fit the right glass to any and all defects of vision. SATISFACTION GUARANTEED.

Will be at THE SHAWNEE HOTEL

Tuesday and Wed., Sept., 10 and 11

Blame

No One But Yourself if You Don't Get Well When Sick.

All we can do is give advice.
Of course that's easy.
But our advice is really worth a little more to you than most people's, for we offer to give you the first bottle of our medicine free, if it fails to help you
We could not afford to do this unless our medicine was good. Such an offer, on the wrong kind of medicine, would put a merchant prince in the poor house.
Dr. Miles' Nervine, however, as years of experience have proved, is a medicine that cures the sick.
Those whom it cannot benefit—less than one in ten thousand—we prefer to refund their money.
All we ask of you is to try Dr. Miles' Restorative Nervine for your complaint. If you suffer from sleeplessness, nervous exhaustion, dizziness, headache, muscular twitchings, melancholy, loss of memory, weak stomach, poor blood, bilious troubles, epilepsy, St. Vitus' Dance, etc., we will guarantee to benefit you or refund your money.
You are the doctor.
"My son Bert, when in his 17th year, became subject to attacks of epilepsy, so serious that we were compelled to take him out of school. After several physicians had failed to relieve him, we gave Dr. Miles' Nervine a trial. Ten months treatment with Nervine and Liver Pills restored our boy to perfect health."—MR. JOHN R. WILSON, Deputy Co. Clerk, Dallas Co., Mo.

FREE Write us and we will mail you a Free Trial Package of Dr. Miles' Anti-Pain Pills, the New, Scientific Remedy for Pain. Also Symptom Blank for our Specialist to diagnose your case and tell you what is wrong and how to right it. Address DR. MILES MEDICAL CO. LABORATORIES, ELKHART, IND.

NEWS IN BRIEF.

Labor day gave to the world a new welter-weight champion. In the thirty-second round of a scheduled 45-round contest at Coffroth's arena at Colma, near San Francisco, Monday afternoon, Young Ketchell of Butte, Mont., knocked out Champion Joe Thomas of San Francisco in the presence of 8,000 persons.

Striking operators formerly employed by the Postal Telegraph company in Houston, Tex., have applied for reinstatement as individuals. The manager of the Postal notified the men that he would take their applications under advisement. There are numerous rumors of breaks in the strikers' ranks in all parts of Texas.

Quicksand in the Illinois river, Monday night caused the drowning of Charles McEnlee, Keeling Wilson and Wm. Stinger of Lacon, Ill. The bodies were found upright in the river at Peoria, Ill., all three held firmly by the quicksand, which reached their knees. The water was barely over their heads when they were found.

All government offices and practically all private business establishments in Washington were closed Monday in observance of Labor day. Large crowds journeyed to nearby resorts. The local feature was the celebration of the Central Labor Union, which held exercises and athletic events at a park a few miles south of this city.

Flames licked up a half million dollars' worth of property and reduced three squares of the business and residence section to ashes in Houston, Tex., Monday night. The biggest loss was to the plant of the Standard Milling Co., valued at $300,000, which covered an entire block. The elevator and the flour mill and rice mill were destroyed. The fire started in this plant, and after consuming it, destroyed about two blocks of residences.

While 10,000 persons at the Labor day celebration in Fort Wayne, Ind., Monday evening were watching Miss Mabel Davenport make a balloon ascension, William Roeffing, 12 years old, got caught in a guy rope and was carried 70 feet above the ground. The rope swung him into the branch of a towering tree and he clutched a slender branch, getting clear of the rope. He mustered strength to wrap his legs about the branch, where he swung head downward until four men climbed the tree and threw a rope hose around his body. He did not have strength enough to let go the branch and grab the rope. The dangling noose caught him about the waist and he fell 20 feet with the rope about him. The rope caught on a strong limb and Roeffing was lowered to the ground unhurt.

Two Boys Electrocuted.

Buffalo, N. Y., Sept. 3.—Two lads, Tony Carola and Guiseppe Zeppa, both about 13 years old, were electrocuted Sunday on a steel tower, which carries high voltage from Niagara Falls power houses to the Lackawanna Steel plant. There was great delay in communicating with the power house to get the current shut off, and for nearly three hours the bodies hung in midair with the blue flames playing about them, in plain view of thousands of street car passengers.

MICHIGAN BRIEFS.

David Sicord of Chicago, aged 16, visiting at the Waukazoo resort, near Holland, was drowned Sunday afternoon while in bathing in the bay. The body was recovered two hours later in 20 feet of water and sent to Chicago.

George Woodward, aged 59, a notorious character, known throughout the Saginaw valley, fell from a window over his saloon at Saginaw Sunday when he leaned out to see who was knocking on the door. He died a few hours later.

Grand Trung passenger train No. 8, while running about 50 miles an hour, crashed into four freight cars about 7 o'clock Sunday night, a mile and a half west of Royal Oak, and threw them in showers of splinters to either side of the tracks. Miraculously, there were no serious injuries to either passengers or members of the crew, though a number received minor hurts.

Swerved from the road by the heavy mud two miles south of the city of Ann Arbor Monday, the automobile of George Woods of the First National bank of that city crashed into a tree, badly injuring himself and his wife. Mrs. Woods received a broken collar bone and internal injuries, and it is not know how serious they will be. Woods received a bad cut in the leg and bled profusely before receiving medical attention.

Col. Sir Augustus Charles Frederick Fitzgeorge, third son of the late Duke of Cambridge, died in Lucerne, Switzerland Monday. He was born in 1847.

DO YOU GET UP WITH A LAME BACK?

Kidney Trouble Makes You Miserable.

Almost everybody who reads the newspapers is sure to know of the wonderful cures made by Dr Kilmer's Swamp Root, the great kidney, liver and bladder remedy.

It is the great medical triumph of the nineteenth century; discovered after years of scientific research by Dr. Kilmer, the eminent kidney and bladder specialist, and is wonderfully successful in promptly curing lame back, uric acid, catarrh of the bladder and Bright's Disease, which is the worst form of kidney trouble.

Dr. Kilmer's **Swamp-Root** is not recommended for everything but if you have kidney, liver or bladder trouble it will be found just the remedy you need. It has been tested in so many ways, in hospital work and in private practice, and has proved so successful in every case that a special arrangement has been made by which all readers of this paper who have not already tried it, may have a sample bottle sent free by mail, also a book telling more about Swamp-Root, and how to find out if you have kidney or bladder trouble. When writing mention reading this generous offer in this paper and send your address to Dr. Kilmer & Co., Binghamton, N. Y. The regular fifty-cent and one-dollar size bottles are sold by all good druggists. Don't make any mistake, but remember the name, Swamp-Root, Dr. Kilmer's Swamp-Root, and the address, Binghamton, N. Y., on every bottle.

Home of Swamp-Root

RAILROAD TIME TABLES.

Lake Shore & Michigan Southern Railroad.

Effective June 2, 1907.

GOING SOUTH.

Stations	315 Dly except Sun.	309 Dly except Sun.	331 Dly except Sun.	311 Dly	313 Dly except Sun. only
Jackson	6 05 am	10 05 am	2 00 pm	6 05 pm	7 30 am
Tecumseh	7 03	11 04	2 58	6 58	8 29
Adrian	7 43	11 38	3 30		9 10
Detroit	11 59 am	4 13 pm	6 40 pm	10 15 pm	12 50 am
Toledo	3 40 pm	12 10 am	4 15 pm	10 15 pm	9 50 am
Chicago	8 00 pm				

GOING NORTH.

Stations	316 Dly	312 Dly except Sun.	314 Dly except Sun.	318 Dly
Detroit			8 00 pm	
Toledo	7 40 am	12 30 pm	3 15 pm	7 00 pm
Adrian				7 40 pm
Tecumseh	8 51	1 35	4 20	8 12
Jackson	10 05 am	2 49 pm	5 35 pm	9 30 pm

DUNDEE BRANCH.

GOING WEST.

Station	423 Dly except Sun.	421 Dly except Sun.
Toledo	7 00 am	4 15 pm
Adrian		5 30
Tecumseh	8 22 am	6 02 pm

GOING EAST.

Station	422 Dly except Sun.	424 Dly except Sun.
Tecumseh	10 43 am	5 41 pm
Adrian	11 10 am	
Toledo	12 10 pm	7 05 pm
Chicago	7 00 pm	

Tecumseh and Dundee Trains, Daily except Sunday.

LEAVE TECUMSEH.

Dundee Accommodation ..... 11 20 a m
" ..... 5 45 p m

ARRIVE AT TECUMSEH.

Tecumseh Accommodation ..... 7 00 p m
" ..... 7 00 p m

SPECIAL NOTICE

Coupon tickets can now be procured at this station over best routes to all principal cities in the United States.

G. J. ZIEGE, Ticket Agent
J. W. DALY, C. A. G. P. A. Cleveland Ohio.

Detroit, Toledo & Ironton Railway

Effective Jan. 6, 1907.

GOING SOUTH.

		3	2
Detroit	8 35 a m	6 47 p m	
Tecumseh	10 42 "		
Adrian	11 16 "		
Lima	2 25 p m		

GOING NORTH.

	2	5
Lima	8 00 a m	
Adrian	10 42 p m	
Tecumseh	11 00 a m	7 41 a m
Detroit	1 00 p m	

Local freights will carry passengers.
All trains daily except Sunday.
All trains arrive at and depart from Fort Street Union station, Detroit, Mich.
Close connection at all junction points with connecting lines.
For further information or descriptive folder, call on nearest agent or address J. J. Kirby G. P. A., Detroit, Mich.

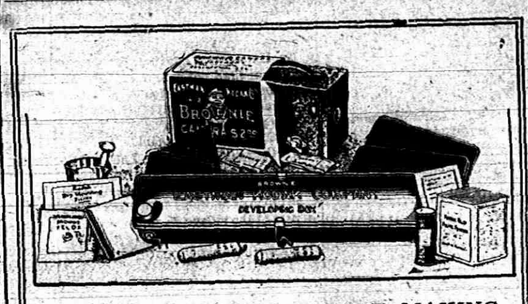

EVERYTHING FOR PICTURE MAKING IN THE

Kodak Box

A No. 2 Brownie Camera for taking 2¼ x 3¼ pictures, a Brownie Developing Box for developing the negatives *in daylight*, Film, Velox paper, Chemicals, Trays, Mounts. Everything needed for making pictures is included in this complete little outfit.

And the working of it is so simple that anybody can get good results from the start. No dark-room is needed and every step is explained in the illustrated instruction book that accompanies every outfit.

Made by Kodak workmen in the Kodak factory—that tells the story of the quality.

THE KODAK BOX No. 2, CONTAINING:

1 No. 2 Brownie Camera,	$2.00	1 No. 2 Brownie Printing Frame,	$ .15
1 Brownie Developing Box,	1.00	1 Doz. 2¼ x 3¼ Brownie Velox,	.75
1 Roll No. 2 Brownie Film, 6 ex.,	.20	2 Eastman M. Q. Developing Tubes,	.10
2 Brownie Developing Powders,	.05	3 Paper Developing Trays,	.20
1 Pkg. Kodak Acid Fixing Powder,	.15	1 Doz. 2¼ x 3¼ Duplex Mounts,	.05
1 Four-oz. Graduate,	.10	1 Doz. Kodak Dry Mounting Tissue,	.10
1 Stirring Rod,	.05	1 Instruction Book,	
			$4.45

$4.00 Price, Complete At all Kodak Dealers. $4.00

EASTMAN KODAK CO.

Write for Booklet of the Kodak Box. Rochester, N. Y., *The Kodak City*

C. A. WRIGHT.

FEELING LIVER-ISH This Morning?

TAKE

THEDFORD'S **Black-Draught**

Stops Indigestion—Constipation

25¢ AT ALL DRUGGISTS

A Gentle Laxative And Appetizer

FOLEY'S KIDNEY CURE

WILL CURE YOU

of any case of Kidney or Bladder disease that is not beyond the reach of medicine. Take it at once. Do not risk having Bright's Disease or Diabetes. There is nothing gained by delay.

50c. and $1.00 Bottles.

REFUSE SUBSTITUTES.

ALL DRUGGISTS OF TECUMSEH.

Sour Stomach

No appetite, loss of strength, nervousness, headache, constipation, bad breath, general debility, sour risings, and catarrh of the stomach are all due to indigestion. Kodol relieves indigestion. This new discovery represents the natural juices of digestion as they exist in a healthy stomach, combined with the greatest known tonic and reconstructive properties. Kodol for dyspepsia does not only relieve indigestion and dyspepsia, but this famous remedy helps all stomach troubles by cleansing, purifying, sweetening and strengthening the mucous membranes lining the stomach.

"Mr. S. S. Bell of Ranseyville, W. Va., says—"I was troubled with sour stomach for many years. Kodol cured me and we are now using it in milk for baby."

Kodol Digests What You Eat.

Bottles only. Relieves indigestion, sour stomach, belching of gas, etc.

Prepared by E. C. DEWITT & CO., CHICAGO.

Sold by B. J. PULVER.

Nails which do not yield readily to the manicure may be driven in with a hammer.

How to avoid appendicitis.

Most victims of appendicitis are those who are habitually constipated. Orino Laxative Fruit Syrup cures chronic constipation by stimulating the liver and bowels, and restores the natural action of the bowels. Orino Laxative Fruit Syrup does not nauseate or gripe and is mild and pleasant to take. Refuse substitutes. Sold by all druggists in Tecumseh.

The Tecumseh Herald.

VOL. LVIII NO. 46 — TECUMSEH, MICHIGAN FRIDAY SEPT. 6 1907 — WHOLE NO. 789

OUR

Clearance Sale

OF

Summer Goods Continued

All Summer Goods a BIG REDUCTION

SALE OF

Odds AND Ends

AT ALMOST YOUR OWN PRICE

S. W. Anderson & Son.

"THE STORE THAT TREATS YOU FAIR"

This Store Will be Open Every Evening.

NOW

For The New Goods

NEW { Flannelettes, Satines, Ginghams, Flannelette Blankets, Carpets and Room Rugs.

See our special values in

Silk Under Skirts

Anderson & Rosacrans

Store Closed at 6 P. M. Tuesday, Wednesday and Friday Evenings,

The BEST PLACE in the COUNTRY to buy Lumber, Lath, Shingles and FINE INTERIOR FINISH

Lenawee Lumber Co., Ltd.

SEE OUR NEW STYLE FOLDING CRATE.

Do You Take The

HERALD?

IF NOT, WHY NOT?

Et Ceteras in Jewelry.

A BEWILDERING ARRAY.

Some in Gold. Some in Gold Filled. Some in Silver.

Brooches, Lockets, Charms, Crosses, Necklets.
Watch Chains, Scarf Pins, Cuff Links
BRACELETS
Shirt and Collar Studs, Ladies' Combs, Hat Pins, Match Boxes, Toilet Sets,
And so on and so on. It's really impossible to imagine a Jewelry need that this store can not supply.
Remember our Repair Department.

HICKS THE Jeweler,

Watch Inspectors. L. S. & M. S. and D. T. & I. Ry. — Phone 200 for Correct Time.

SHAFT TO M'KINLEY.

Monument in Buffalo Unveiled During Rain Storm.

GOVERNOR HUGHES THERE.

Flag Which Enveloped Obelisk Rent in Twain by Wind Just at Critical Moment—Multitude of People Attend Ceremony—Notables Speak.

Buffalo, Sept. 6.—In a heavy downpour of rain and before a vast multitude, the McKinley monument on Niagara square was dedicated Thursday afternoon and formally turned over to the state of New York through Governor Charles E. Hughes. The ceremonies were brief, but none the less impressive.

Assembled on the stand near the monument, with Governor Hughes, were men prominent in the state and nation and also from the Dominion of Canada. Back of the speakers' platform was a grandstand filled with business and professional men of Buffalo and western New York with their wives and daughters. Another large body, consisting of the Grand Army veterans, who always hailed President McKinley as "comrade," formed in a circle in front of the speakers' stand, and on the steps of the monument. Interspread with them and in striking contrast to their plain blue uniforms and battle flags, were the scarlet-coated Canadian troopers.

Mighty Multitude.

But by far the mightiest part of the assemblage was the multitude which banked Niagara square and the approaching thoroughfares as far as the eye could see.

Governor Hughes, the members of the monument commission, their honorary guests and the speakers of the day were escorted to Niagara square by soldiers from the National Guard, the regular army, the Canadian troopers and veterans of the G. A. R. and the Spanish war.

The sky out over Lake Erie had become overcast with threatening clouds, and with the first sounds of the approaching soldiery came a patter of rain. The skies grew darker and just as Governor Hughes stepped upon the platform there came a roll of thunder—a booming salue from the heavens. The rain increased and the immense flag which enveloped the obelisk in its folds was rent in twain by the wind. The stay ropes broke from their fastenings and the two ends of the flag fluttered out over the crowd. The top of the flag where the release cord was attached did not break away from the obelisk.

Speeches Delivered.

Following a prayer by Rev. E. H. Dickinson, Edward H. Butler, chairman of the monument commission, introduced Mayor J. N. Adam, who spoke for a few moments.

Mayor Adam was followed by Harlan J. Swift, state commander of the G. A. R., who delivered an eloquent tribute to McKinley, the soldier; Gen Miller, past commander of the Spanish-American war veterans, who spoke of President McKinley's part in the Spanish-American war, and Mrs. Donald McLean, president of the Daughters of the Revolution, who spoke of the martyr-president's qualities as a lover, a husband and father.

At the conclusion of Mrs. McLean's address, Mrs. Truman C. Avery pulled the cord which released the flag, revealing the white sides of the shaft.

Chairman Butler then addressed the governor in behalf of the monument commission.

Then Governor Hughes made a speech of some length, which brought the exercises to a close.

Government Forces Take Charge.

Washington, Sept. 6.—By direction of President Roosevelt the public health and marine hospital service has assumed charge of the measures to stamp out the plague in San Francisco. This step was taken Thursday upon the request of the mayor of San Francisco, who added that the city would do all that is possible toward providing funds to carry on the work. Acting promptly on telegraph instructions from Oyster Bay, Surgeon-General Wyman issued the necessary orders and notified the mayor of San Francisco that the corps of service officers already on duty there would be augmented and additional measures taken to prevent the spread of the disease.

Confessed He Fired Hotel.

Columbus, O., Sept. 6.—Burton Plummer, 19 years old, last night confessed that he set fire to the Normandie hotel which was destroyed Wednesday with a loss of $200,000. He said he was jealous of attentions paid by Charles Dohr, a hotel clerk, to a dining room girl of whom he was enamored.

FRANCE IS ALARMED.

Fears Diplomatic Complications Over Moroccan Affair.

PRESS STIRS UP THE PUBLIC

Nation May Find It Difficult to Keep Within Algeciras Convention Terms—Germany Has an Eagle Eye on Developments in Africa.

Paris, Sept. 6.—While there has not been any more fighting at Casablanca since a fierce engagement of Tuesday, the seriousness of the general situation in Morocco and the possibility of its leading France into diplomatic difficulties with the other powers of Europe, notably Germany and Great Britain, to say nothing of the apparently growing necessity of increasing the size of the French force on the Moroccan coast, is occupying the attention of the French people.

The press is calling attention to the difficulty of keeping within the terms of the Algeciras convention, and the call to convoke parliament to discuss and decide what course the nation should pursue is becoming more insistent. There is a growing feeling that the important decisions in the matter of France's policy in Morocco should not be left entirely to the members of the cabinet.

The seriousness of the fighting of Tuesday in which Major Prevost, of the foreign legion, was killed, further details of which have been published, has brought home to the French people a comprehension of the persistent resistance of the Moors and a realization that France may be only at the threshold of a protracted campaign that may easilly prove costly in lives and money. The situation is now referred to as a "war," and no longer, as heretofore, as an "expedition of pacification."

No other power yet has been drawn into the difficulty, but Germany is watching the progress of events in Morocco more closely every day, and as it becomes apparent that the situation there is not improving, it is intimated in Berlin that the Algeciras convention, under the terms of which France and Spain are acting in Morocco, prescribes certain limitations, and that France is approaching the bounds beyond which she should not go without first obtaining the special permission of the powers.

The situation at Mazagan is reported to be growing more threatening, and the exodus of Europeans from Tangier continues.

Native advices received at Tangier declare that 20,000 hostile Moors have concentrated not far from Casablanca, and that 10,000 Kabyle tribesmen have mobilized near Alcabaza.

Spain is preparing to send reinforcements of men and ships to Morocco. One Spanish battleship, the Emperador Carlos V, arrived at Tangier Thursday.

The newspapers today have adopted an altogether graver tone in discussing the Moroccan situation. The more comprehensive reports of the engagement of Tuesday show it to have been much more serious than was first stated.

SOLDIERS NEED ATTENTION

Col. Galbraith Asks That He Be Paid, Clothed and Fed Better.

Washington, Sept. 6.—There is a crying need of making the army more attractive to the private soldier, according to the annual report of Col. J. G. Galbraith, acting inspector-general of the army, which has just been made public. The report discusses in an interesting manner the grievances of the soldier concerning small pay, insufficient rations, faulty uniforms, conditions attending enlistments and causes of desertions.

Some of the causes of desertion and changes suggested, follow:

Lack of permanency of commanders of companies; shifting command personnel with the regiment and the deterioration of the regimental spirit.

Tyrannical sergeants and lack of home interest and encouragement, which sustain the volunteer regiments.

The report says that if the first enlistment were for one year, desertions would almost disappear and recruiting would be facilitated.

The report recommends that congress be urged "to greater liberality, so that the soldiers may have a uniform that is uniform, with a style that is pleasing."

The touch that heals

Is the touch of Bucklen's arnica salve. It's the happiest combination of arnica flowers and healing balsams ever compounded. No matter how old the sore or ulcer is this salve will cure it. For burns, scalds, cuts, wounds or piles it has no equal. Guaranteed by C. A. Wright & Son, druggists. 25c.

ONLY SIXTY PRESENT.

Veterans of Fourth Michigan Cavalry in Reunion.

ONCE NUMBERED 2,200 MEN.

Old Battle Scarred Flag Exhibited—Gen Pritchard and Captains Boutell, Dickinson and Haywood Present—Annual Gathering at Ann Arbor.

Ann Arbor, Mich., Sept. 6.—With the spirit of the days of '61 still flowing in their veins, the remnant of the Fourth Michigan cavalry gathered Thursday in this city to talk over the days of long ago and to rehearse the stories of the war.

During the term of its service the Fourth Michigan cavalry had 2,200 men in the field, but today but 69 gathered here to take part in the reunion, and it is thought that but 350 of the total number are still living.

One of the features of the reunion which particularly appeals to those present was the old battle flag which was shown at the regimental headquarters. The flag, which is tattered and torn from wind and storm, has been patched up as best it could to make it last and has been preserved as a relic of the days of strife. It is the battalion colors and is formed of a strip of red and one of blue bunting over which a pennant of white silk bears the name of Michigan, the number of the brigade and the division, which was in each case to appear under crossed swords. It seems that the regimental flag was long ago given into the keeping of the historical society at Lansing, and when the organization attempted to get control of it to carry at the meetings of the regiment, it was refused. Thereupon one of their number, who was well endowed with this world's goods, had a duplicate made, and this, which is of blue silk edged with gold fringe, and bears the seal of the state, was also at the headquarters Thursday.

Among those who were present were: Gen. Pritchard of Allegan; Lieut. Backus of Detroit; Capt. Boutell of Ypsilanti, and Capt. Dickinson of Detroit.

Capt. Harvey S. Haywood of Wayne was also present, and was one of the interesting characters of the day. Capt. Haywood was a member of the Dr. Isaac I. Hayes polar expedition in 1860-61. Dr. Hayes had been the surgeon of the Kane expedition, and after his return fitted out another expedition and returned to seek the pole. The party left Boston in 1860 and spent that year and the succeeding winter in the north. They reached 83 degrees and 35 minutes, which was at that time the farthest north that any party had gone. In the expedition were 19 men, and of this number Capt. Haywood is the only survivor.

Carry Fight Into Supreme Court.

Alpena, Mich., Sept. 6.—The row over the nomination for delegate to the constitutional convention in the 29th senatorial district has been taken to the supreme court for settlement, it being claimed that Postmaster A. L. Deuel of Harbor Springs, and a member of the republican senatorial committee, illegally voted for himself in choosing a successor to Judge Emrick of Alpena, resigned. Deuel was appointed chairman of the committee by Senator Ming at Cheboygan last week, although he was not a member of the committee. This gave Emmet county two votes instead of one, and the ballot stood four for Deuel and three for A. B. Green of Alpena. Green is the logical candidate, as Alpena is entitled to one selection. Now the chairman and secretary of the committee are asked to show cause why a certificate of nomination should not be issued to Green, or some third party.

Leap to Their Death.

Tacoma, Wash., Sept. 6.—Fire destroyed the Webb hotel at Shelton, 20 miles from Tacoma. Ten persons are known to be dead and one dying. The fire was discovered about 1:40 Thursday morning. It had started in the hotel annex probably from a lighted cigar dropped in the sample room. The hotel was a three-story structure. Persons in the upper stories were entirely cut off from the stairway and seven or eight jumped from the windows before help could reach them.

Paying Off Indebtedness.

Washington, Sept. 6.—The treasury department Thursday received $50,000 from the Jamestown Exposition Co., which makes over $100,000 so far received from the exposition. This money will be applied to the liquidation of the exposition's debt to the government of $1,000,00 which was appropriated at the last session of congress.

DROVE OUT HINDUS.

Populace of Bellingham, Wash., Rise in Revolt Against Natives of India in Their Town.

Bellingham, Wash., Sept. 6.—Six badly beaten Hindus are in the hospital, four hundred frightened and half-naked Hindus are in jail and the corridors of the city hall, guarded by policemen, and somewhere between Bellingham and the British Columbia line are 750 natives of India, beaten, hungry and half-clothed, making their way along the Great Northern railway to Canadian territory and the protection of the British flag.

The long-expected cry "Drive out the Hindus," was heard throughout the city and along the water front Wednesday night. The police were helpless. All authority was paralyzed and for five hours a mob of half a thousand white men raided the mills where the foreigners were working, battered down doors of lodging houses, and dragging the Asiatics from their beds escorted them to the city limits with orders to keep going.

The trouble started at C and Holly streets, a lodging house district. The houses were cleared and the mob then swept down the water front and mill after mill was visited, the white employes joining the mob. Every Hindu was hustled outside.

Here the police suggested that the mob victims be taken to jail. This was hailed with delight and the Hindus were hustled along. From this time on few were beaten, the blood thirstiness of the mob seemingly being satisfied during the attack on the lodging houses.

The mob kept up its work along the water front until early Thursday morning when Larson's mill at Whatcom Lake was visited, and a hundred Hindus brought in from there.

The city is quiet now, but there is a strong undercurrent of opinion which apparently approves the action of the mob and it may be found impossible to prosecute the leaders.

Racial feeling has played no small part in the affair. Every day whites are being replaced in the mills by the Asiatics. Many instances of women being pushed into the gutter or insulted on street cars by the foreigners were also reported. General uneasiness of the whites is given as a reason for the outbreak.

The Hindus are all British subjects and the case is being placed before the British authorities.

HIS PLANS FIND FAVOR.

Choate May Succeed in Securing Establishment of Permanent Court of Justice.

The Hague, Sept. 6.—Joseph H. Choate, one of the American delegates to the peace conference, is credited with the statement that he will not leave The Hague until his pet project for the creation of a permanent International High Court of Justice has become an accomplished fact, and at Thursday's meeting of the examining committee, under the presidency of M. Bourgeois, which is dealing with this matter, he had the satisfaction of securing approval for the entire American project, with the exception of the paragraph referring to the allotment of judges.

In a powerful speech, Mr. Choate urged the committee not to permit its differences on the matter of the allotment of judges to interfere with the solemn duty devolving upon it of satisfying, either permanently or provisionally, the universal demand for the establishment of such a court. "It would be ignominious in the last degree for us to confess our inability to discharge this duty," Mr. Choate declared.

He suggested a number of solutions for the difficulty regarding judges, including a proposal for the election of judges by the whole conference voting by states, each state exercising absolute equality. He maintained that this method would assure equality of sovereignty, as well as equality in all other respects. Each nation would take its chance, he said, of a successful canvass.

It has been decided that the judges of the court are to receive a fixed salary of $2,400 a year, and in addition $40 a day while sitting on the court.

Charge Old Man With Murder.

Cadillac, Mich., Sept. 6.—The coroner's jury at the inquest into the death of Charles E. Cartright, the Yuma merchant who met death as the result of a quarrel with Henry O. Miner, aged 70, returned Thursday night to the effect that the deceased came to his death from a knife in the hands of the latter. Miner was taken into custody Thursday, coming here voluntarily, and a warrant charging manslaughter or murder will likely be issued today.

Lost and found.

Lost, between 9:30 p. m., yesterday and noon today, a billious attack with nausea and sick headache. This loss was occasioned by finding at C. A. Wright & Son's drug store a box of Dr. King's new life pills. Guaranteed for billiousness, malaria and jaundice. 25c.

Wall Trunks

Durable, Convenient, Popular and Prices Right at

GUY E. BELDING.

3-Months Yet-3

TO WEAR

SUMMER SHOES,

as heavy shoes are not comfortable in warm weather.

Come to our store and see what we can do for you in the way of

Comfortable Shoes.

A few pairs of White Shoes left to close out.

See our Window for something at a Bargain.

Babies fitted without getting mad.

GOOD SHOE MENDER AT OUR STORE.

PACIFIC EXPRESS OFFICE HERE

First east of S. W. Anderson & Son.

J. J. BELCHER'S,

SHOEMAN

GO TO THE

Royal Theatre,

A show where you can take your wife and children.

Change of Program

Mondays, Wednesdays and Fridays.

Admission 5 Cents to all.

We are Getting Ready

FOR THE

Fall Hardware

TRADE

D. L. Whitenack & Co.

Reduction Sale

Still Continues at

HARRIS & HITESHU'S

On account of serious illness of MR. HITESHU we will continue Sale until stock is sufficiently reduced.

You will save from 25 to 50 per cent on all purchases of Dry Goods, Notions, Ladies' and Gents' Furnishings, Ladies' Shirt Waists, Skirts, Underwear, Carpets, Curtains, etc.

SHOES! SHOES!! SHOES!!! SHOES!!!!

We have hundreds of pairs of Ladies', Misses' and Children's Shoes, worth from $1.50 to $3.50 per pair, we are Closing out for 59c and 79c—just what you want for school.

Commencing to-day, we will place 60 pieces of Wool Dress Goods on sale table, worth from 30c to $1.00 per yd we will clear out at 19c—just what you want for Suits, Waists and Skirts.

COME AT ONCE AND GET FIRST CHOICE.

HARRIS & HITESHU'S.

THE TECUMSEH HERALD.

ESTATE OF SCOVEL C. STACY
GEO. N. STACY, Publisher

Subscription Rates

IN LENAWEE COUNTY

One year, payment in advance.....$1.00
One year, payment after 3 months.....1.25

OUTSIDE LENAWEE COUNTY

One year, payment in advance.....$1.25
One year, payment after 3 months.....1.50

There will be no Deviation from above Rates

Entered at the post office at Tecumseh, Michigan as second class matter

Deafness cannot be cured

By local applications, as they cannot reach the diseased portion of the ear. There is only one way to cure deafness and that is by constitutional remedies. Deafness is caused by an inflamed condition of the mucous lining of the eustachian tube. When this tube is inflamed you have a rumbling sound or imperfect hearing and when it is entirely closed deafness is the result and unless the inflammation can be taken out and this tube restored to its normal condition, hearing will be destroyed forever; nine cases out of ten are caused by catarrh, which is nothing but an inflamed condition of the mucous surfaces.

We will give one hundred dollars for any case of deafness (caused by catarrh) that cannot be cured by Hall's catarrh cure. Send for circulars free.

F. J. CHENEY & CO., Toledo, O.

Sold by all druggists, 75c.

Take Hall's Family Pills for constipation.

A young widow has a peculiar way of seeing a man without looking at him.

There are a great many people who have slight attacks of indigestion and dyspepsia nearly all the time. Their food may satisfy the appetite but it fails to nourish the body simply because the stomach is not in fit condition to do the work it is supposed to do. It can't digest the food you eat. The stomach should be given help. You ought to take something that will do the work your stomach can't do. Kodol for indigestion and dyspepsia, a combination of natural digestants and vegetable acids, digests the food itself and gives strength and health to the stomach. Pleasant to take. Sold by B. J. Pulver.

A man doesn't have to wear good clothes if he can afford not to.

One of the worst features of kidney trouble is that it is an insidious disease and before the victim realizes his danger he may have a fatal malady. Take Foley's Kidney Cure as the first sign of trouble as it corrects irregularities and prevents Bright's disease and diabetes. Sold by all druggists in Tecumseh.

Some men stand just inside the door ready to grasp opportunity by the back of the neck when it knocks.

Occasional headache, belching, bad taste in the mouth, lack of appetite and slight nervousness are symptoms of indigestion which, when allowed to go uncared for, will develop into a case of dyspepsia that will take a long time to get rid of. Don't neglect your stomach. At the first indication of trouble take something that will help it along in its work of digesting the food you eat. Kodol for indigestion and dyspepsia will do this. Kodol will make your food do you good and will enable you to enjoy what you eat. Sold by B. J. Pulver.

It's advice when you give it and a lecture when you receive it.

The new pure food and drug law.

We are now pleased to announce that Foley's Honey and Tar for coughs, colds and lung troubles is not effected by the national pure food and drug law as it contains no opiates or other harmful drugs, and we recommend it as a safe remedy for children and adults. Sold by all druggists in Tecumseh.

A real good man doesn't have to use words to tell it.

The way to get rid of a cold, whether it be a "bad cold" or just a little one, is to get it out of your system through the bowels. Nearly all cough cures, especially those that contain opiates, are constipating. Kennedy's laxative cough syrup contains no opiates and acts gently on the bowels. Pleasant to take. Sold by B. J. Pulver.

Many a man has been forced to ask for a handout because he was unable to get his hand in.

Cured hay fever and summer colds.

A. J. Nusbaum, Batesville, Ind., writes: "Last year I suffered for three months with a summer cold so distressing that it interfered with my business. I had many of the symptoms of hay fever, and a doctor's prescription did not reach my case, and I took several medicines which seemed to only aggravate my case. Fortunately I insisted upon having Foley's Honey and Tar in the yellow package and it quickly cured me. My wife has since used Foley's Honey and tar with the same success." Sold by all druggists in Tecumseh.

You can't always judge a man's pay by the work he does.

DeWitt's little early risers are good for any one who needs a pill. They are small, safe, sure, little pills that do not gripe or sicken. Sold by B. J. Pulver.

If death loved only a shining mark very few men would have cause to fear it.

Torturing eczema spreads its burning area every day. Doan's Ointment quickly stops its spreading, instantly relieves the itching, cures it permanently. At any drug store.

This world remembers the man who dies game—for a day.

Doan's Regulets cure constipation, tone the stomach, stimulate the liver, promotes digestion and appetite and easy passage of the bowels. Ask your druggist for them. 25c a box.

The Woman Or the Car

By Elliot Walker

Copyright, 1906, by Homer Sprague

Ladd, the proprietor of the Tamaracks, shook his head with discouraging firmness.

"No," he declared decidedly; "I accommodate people here, not automobiles. First, no shelter for the machine; second, I won't have one round since my dog was run over; third, there's no use of talking. Better go along."

In the sudden darkness of the summer twilight came a blinding flash, disclosing more clearly the occupants of the big touring car the chauffeur gesticulating angrily; two other stalwart men, a woman and a child.

With a rush of wind that storm-tossed the trees, a deafening thunderclap shook the earth. The rain, almost horizontal in the flying air, drove a deluge of crystal drops under the hastily arranged covers.

"I'm going to get out!" shrilled a small scared voice. "I want to be in a house! Mamma, come!"

A tall figure leaped from the piazza of the little hotel, shoved Ladd aside and held out a pair of shirt sleeved arms.

"You shall, baby!" he shouted. "It's a confounded shame! You, too, mad am! Let the men take care of themselves. Hurry, or you'll be drenched!"

"Look out!" cried the mother sharply, for the child had jumped recklessly. "Thank you, sir. I feared she would fall. Yes, I think it is best. I'll be right in."

She fumbled for a bag, spoke rapidly to one of her companions and sprang from the step unassisted to run up the short path after the uncouth figure, striding swiftly, with the little girl clinging to his neck.

Ladd's loud voice came to her ears above the din.

"You're all welcome, I say. I'll bet mad fool the crowd, but that pesky machine can't lodge at my place. No, gents. Sorry, but I've sworn to pass 'em along."

"A fine specimen you are to run a hotel," scoffed the man by the driver.

"It's my house," retorted Ladd.

"Well, keep it and be hanged! I wouldn't put my head under such a roof. We'll be here in the morning, old curmudgeon. Take care of Mrs. Dixon. Push her along, Henri. Never mind speed limits."

A few rattles, a dozen snorting gasps and the car dashed away through the mud.

Mr. Ladd, bareheaded and dripping, gazed after it with a satisfied grin.

"Too bad to break up a party," he grunted. "This storm will last a good hour. They'll get a nice twenty mile trip to Jepworth, splashing soft dirt. Well, I've got two guests, anyhow, and tomorrow I make my third nick on old Hank's tombstone."

He chuckled his way into the barn.

* * * * * * *

Lois Dixon sat in the dining room a small apartment largely given over to social usage other than the delights of the table. A high chair had been found for Dot, who was assaulting bread and milk. Seraph Ladd, corpulent and apologetic, talked from the adjacent kitchen.

"Oh, no, my dear," she was saying. "The Tamaracks isn't much of a hotel. Folks stay here for meals, and we take in a few transients and occasionally a regular. The regulars are mostly men who come to fish and kill time. There are good trout in the tamarack swamp brook, but it's a pesky hole. That man you saw is a regular. He has been here a week."

"I can hardly say I saw him. Everything was done so quickly. I'm quite dry now, and so is Dot. Your husband doesn't appear to approve of automobiles," this last sentence with an aggrieved intonation.

"He doesn't!" exclaimed Mrs. Ladd rather warmly. "Jason is good natured about most other things, but after our dog was knocked across the fence (poor old thing; he was only gnawing a bone in the road) Jason swore an oath never to let a car stop overnight again. So he boarded up the shed. My, the way some of these people whiz along a country road is fearful! Your supper is most ready, Mrs. Dixon. I take it you are a widow woman, because"—

"Yes, I've been widowed for five years," Lois interrupted. "We were simply taking a short pleasure drive. A slight accident delayed us for an hour, else we should be at home by this time. We were making for Jepworth, where I have a sister."

"I see." Mrs. Ladd began to place dishes. "I sort of wondered."

"A friend of mine and his brother, besides the chauffeur," explained Lois, blushing a trifle. "It did seem queer that I was left so unceremoniously to the care of strangers, but I can look out for myself, and I always go prepared for emergencies. Still I should have thought"—

"Oh, it's the machine every time," laughed the old woman. "Men seem to forget. What with their wrangling and hurry for cover, you and Dotty were better out of it."

"Apparently." Mrs. Dixon's tone was sarcastic. "However, to let me come in unattended and to leave all explanation to me when he knew I was upset and trying to calm Dot"— She paused. Seraph was eying her shrewdly.

"Considerate, I must say," observed the hostess. "Well, draw up and eat."

"Mercy! You have cooked enough for three!" Lois laughed outright.

"It's not all for you, my dear. Our regular hasn't had his supper. He turned up only a few minutes before you did. I'll tinkle the bell for him. You don't mind company, do you? He's a real nice man, but sort of quiet this trip. Acts sort of impatient and nervous, too, which isn't his usual way."

"I must ask you to introduce me, then. I'll be glad to thank him for helping us."

The bell rang softly in the hall. Lois, busying herself with her napkin and with Dot, did not glance at the entering figure.

Mrs. Ladd, impressed by the importance of the act of introduction, spoke up smartly.

"Nat, let me make you acquainted with Mrs. Blakeley—I—I mean Mrs. Dixon. Mr. Blakeley, Mrs. Dixon. This is her little girl. Dear, dear! Wasn't it funny that I should have got you twisted?"

"Very funny," murmured Blakeley, bowing and making considerable noise with his chair. Lois dropped her napkin. Dot stared, smiling and nodding.

"Now I've embarrassed you!" cried Mrs. Ladd, retreating to the kitchen.

"Gracious!" she exclaimed to herself. "Neither of them can find a word to say. I guess I'll shut this door or they may hear me giggle."

The silence was broken by Dot. "You've got whiskers," she informed him with complacence. "Don't you know me?"

"No," said the man, [illegible] my glasses on [illegible] put that wrap [illegible] you in a [illegible] didn't [illegible]

"And you [illegible] his [illegible] mustache. It [illegible] you come to [illegible]

"[illegible]

"But [illegible] stole [illegible] I like [illegible]

"[illegible]

"It's [illegible] take [illegible] minute [illegible] the kitchen [illegible]

"[illegible] to [illegible] Lois's chair.

"Good night, [illegible] up her [illegible]

The [illegible] her [illegible] great bumps in [illegible] for many [illegible] little [illegible] listed. [illegible] steadily at the [illegible]

"Let us [illegible] of. "I heard [illegible] Believe [illegible] think [illegible] will be [illegible]

"No! [illegible]

"Why [illegible]

"I [illegible] come Mrs. Blakeley. I have not yet given him [illegible] He will get it tomorrow when [illegible] with his automobile. You have been misinformed."

Her eyes [illegible] into his as he strained forward, eager, transformed with a sudden joy.

"Lois!" he cried. "Oh, my love, tell me, is there a chance for—yes, yes, you are crying, dear!"

* * * * * * *

"My introduction wasn't so far wrong, after all, Jason!" beamed Seraph Ladd the next day. "I wonder what Mrs. Dixon thought when I called him 'Nat,' so familiar? She says she will be Mrs. Blakeley the next time I see her."

Gov. Warner's special session of the legislature will be postponed until Oct. 7, according to his statement made Wednesday. [illegible] in Detroit [illegible] the gathering [illegible] lent Roosevelt [illegible] crowds of [illegible] on a trip down the Mississippi.

The Detroit Garden Club of Detroit [illegible] wonderful [illegible] was the [illegible] of affection, when a tender [illegible] was discovered by [illegible] the entire [illegible] Detroit. In the auditorium [illegible] fined the loss of [illegible] building. The damage will amount to several thousand [illegible]

LAST EXCURSION
OF THE SEASON TO
CEDAR POINT
(Sandusky, O., on Lake Erie)
SEPT. 8
On above date the Lake Shore Ry. will run an excursion to this noted pleasure resort. Special train leaves Tecumseh at 7:50 a. m. Fare for round trip $1.50.
LAKE SHORE

TOLEDO
$1.00 ROUND TRIP
EVERY SUNDAY
Special Train Leaves
Tecumseh at 8:29 A. M.; arrives at Toledo 9:50 A. M. Returning leaves Toledo at 7:00 P. M.
Correspondingly low fares to intermediate stations, including Adrian
LAKE SHORE
& Michigan Southern Ry.

Sand Lake
30 Cents ROUND TRIP
Devil's Lake
55c Cents ROUND TRIP
EVERY SUNDAY
SPECIAL TRAIN LEAVES
Tecumseh at 9:17 A. M., through to Addison. Connects at Addison Junction with train to and from Clark's Lake; fare 30c higher than fare to Addison Junct. Correspondingly low fares to all intermediate stations.
LAKE SHORE
& Michigan Southern Ry.

TWO BRAKEMEN DEAD.

Crushed to Death While Making Coupling of Cars at Dundee.

Dundee, Mich., Sept. 6.—Norris Goodrich, 33 years old, of Napoleon, O., and John Lowry, 20 years old, of Tecumseh, brakemen on the Detroit, Toledo & Ironton railroad, were instantly killed by their freight train while working here about 4 o'clock Thursday afternoon.

The men had gone in between two heavily loaded gravel cars to couple them and when the engine bumped the cars they were caught and crushed through the bumpers failing to connect properly. They were quickly discovered by the train crew and assistance summoned, but both were dead by the time the doctors arrived, a few minutes later. Accident [illegible]

Goodrich's chest was crushed in and he was pinioned, being held up by the two cars. Lowry sustained internal injuries, and was found lying on the ground. Goodrich was married. He had seen his mother in the door of her home near the track as he and waved his hand to her in farewell a few minutes before his life was crushed out.

Switchmen Killed.

Detroit, Mich., Sept. 6.—Two switchmen were thrown off the front end of a Grand Trunk freight engine when it hit a frog at the yard crossing on the Belvedere yesterday afternoon. One of them was John Brett, aged 33. As his body was thrown forward the brake of the driving wheel struck his head and the back of his skull was torn off. The engine was ditched. Death was instantaneous.

Student Loses Both Limbs.

Detroit, Mich., Sept. 6.—Orin George Seaver, aged 24 years, a well-known student at the University of Michigan, was run down by a Baker Street car at Gratiot and Rivard street Thursday afternoon, and both legs were cut off just below the knees. The young man's parents live in Ypsilanti. Seaver was taken to St. Mary's hospital and the doctors hold out some hope for his recovery.

Ball Player Left Fortune.

Marshall, Mich., Sept. 6.—The will of Mrs. Mary Gibbs of Homer probated Thursday, leaves her entire estate of $22,000 to Edward Limpon, a well-known amateur base ball player of Homer. The woman had no near relatives living and Limpon is no connection whatever. The young man was a good friend of Mrs. Gibbs, but no reason is known for her making him her sole beneficiary, and he is as much surprised as his many friends.

Resort Buildings Burn.

South Haven, Mich., Sept. 6.—The main building of the Variety Fruit Farm resort, owned by G. W. Griffin, was burned to the ground with all contents early Thursday morning. The last guest left Wednesday. The origin was probably lightning. The loss is $5,000, with an insurance of $4,100.

Hog Cholera Gets Many.

Marshall, Mich., Sept. 6.—Hog cholera is epidemic in Marengo township. Frank Church has lost 72 swine, Frank Clark 60, and several others lesser numbers. Agricultural college specialists are here in an endeavor to stay the inroads of the pest.

Reported Fifty Buried Alive.

Santiago, Chile, Sept. 6.—Fifty persons are said to have been buried alive by a vast avalanche of snow that has rolled down the mountain side and obliterated the Chilean custom house at Juncal. This station is on the Argentine frontier, high up in the Andes.

Signing of Treaty Observed.

Portsmouth, N. H., Sept. 6.—The second anniversary of the signing of the treaty of Portsmouth between Russia and Japan was observed here last evening by the unveiling of a peace tablet, followed by solemn song and Te Deum in Christ Episcopal church in which edifice the service of thanksgiving, participated in by the clergy of the Russian and Episcopal churches, was held two years ago. The service last evening was similar to the one held in 1905, with the exception that none of the clergy of the Greek catholic body was present.

COUNCIL PROCEEDINGS.

Council chamber, village of Tecumseh.

Regular meeting held September 2, 1907.

Present: Trustees Sherman, Slater, Lowry.

Absent: President Combs, Trustees Heesen, Teachout, Magers and the clerk.

Trustee Slater was appointed President pro tem, and Trustee Lowry Clerk pro tem.

No quorum being present meeting adjourned until September 3, 1907.

JAMES LOWRY,
Clerk pro tem.

Council chamber, village of Tecumseh.

Adjourned meeting held September 3, 1907.

Present: Trustees Lowry, Slater.

Absent: President Combs, Trustees Heesen, Teachout, Sherman, Magers.

Trustee Slater was appointed to act as President pro tem.

No quorum being present meeting adjourned until Wednesday evening, September 4, 1907.

W. L. JONES, Clerk.

Council chamber, village of Tecumseh.

Adjourned meeting held September 4, 1907.

Present: Trustees Heesen, Slater, Lowry, Sherman, Magers.

Absent: President Combs and Trustee Teachout.

Moved and supported that Trustee B. J. Slater act as President pro tem. Carried.

The minutes of the adjourned meeting held August 21, 1907, were read and approved.

The minutes of the regular meeting held September 2, 1907, were read and approved.

The minutes of the adjourned meeting held September 3, 1907, were read and approved.

The Marshal reported the following sidewalks in bad order:

Miss Luce, south side of Shawnee street.

Chas. Snell, north side of Logan street.

Mrs. Gage, north side of Logan street.

Wm. McCowan Estate, east side of Oneida street.

Moved and supported that the Marshal's report be accepted and notices served on the property owners. Carried.

The Street Commissioner presented his report showing work done in the village from August 17 to 31 as follows:

Corporation team 10 days 5 hrs.	
James Riley, 9 days 5 hrs.	$34.13
Albert Haire, 8 days 5 hrs.	29.75
Hand labor	
E. H. Dunlap, 8 days 8 hrs.	13.60
Chas. Snell, 10 days 3 hrs.	18.07
John Mull, 10 days 3 hrs.	18.07
Burt Pritchard, 10 days 8 hrs.	18.07
Clay Owens, 10 days 3 hrs.	18.91
	18.07

Moved and supported that the report of the Street Commissioner be accepted and the Clerk instructed to draw orders for the several amounts. Carried.

Moved and supported that the water main be extended on Pearl street one block south of Patterson street, also one block between Kilbuck and Company street and the Clerk authorized to purchase 4 inch pipe to make such extension. Carried.

Moved and supported that bills as read be referred to the Finance Committee. Carried.

The Finance Committee reported favorably on bills as read.

Moved and supported that the report of Finance Committee be accepted and the Clerk instructed to draw orders for the several amounts. Carried.

W. L. Jones, freight, etc.	
E. W. Dingay, printing council proceedings and election and dog ordinances	6.95
Geo. N. Stacy, printing council proceedings, election notices and dog ordinances	23.45
A. P. Kennedy, plumbing council building	86.75
A. Harvey's Sons Mfg. Co., supplies	34.21
Thomas Elliott, repairs	60.45
Anthony Fence Co., pipe	1.45
James Johnson, oats	61.88
Alex. Parks, labor	60.00
Tecumseh Electric Co., street lights for July	1.60
Tecumseh Electric Co., lights for council building for August	212.04
Wm. Cook, labor	5.25
Thomas Shurtz, labor	9.75
Lawrence Maynard, labor	30.00
Percy Spafford, labor	12.00
Wm. Hogadorn, labor	27.00
Glen Tansley, labor	15.00
L. Greenfield, labor	3.75
J. E. Mull, whole cement walk	10.00
J. E. Mull, street crossing and approaches Mill and Brown streets	18.04
J. F. Mull, street crossing and approaches Maiden Lane and Kilbuck streets	51.40
J. F. Mull, street crossing and approaches Pearl and Shawnee streets	26.60
J. E. Mull, whole cement walk	20.88
Samuel Mobbs, street crossing and approaches Logan and VanBuren streets	36.52
Samuel Mobbs, street crossing and approaches Logan and VanBuren streets	42.50
Ed. Pangle, street crossing and approaches Union and Pottawatamie streets	39.12
Ed. Pangle, street crossing and approaches Union and Pottawatamie streets	35.47
Ed. Pangle, street crossing and approaches Union and Pottawatamie streets	37.80
Ed. Pangle, crossing on alley	20.00
J. E. Mull, whole cement walk	77.00
H. C. Daniels, cement walk	6.05

Moved and supported that the following resolution be accepted and adopted:

WHEREAS, a large number to taxpayers of this village have expressed an earnest wish that the special election, heretofore called, on the subject of a village loan, may be postponed that the voters may have a better understanding of the issue:

AND WHEREAS, this council realizes that the question involved, is of great importance, and wishes to permit thorough discussion and consideration of the subject:

It is hereby moved that the resolution, passed by this council on the 21st day of August, A. D. 1907, directing a special election for the purpose of authorizing a loan of twenty-nine thousand dollars, to be held on the 9th day of September, A. D. 1907, be and is hereby reconsidered, and that the call for said election be and is hereby revoked annulled.

Ayes—Heesen, Lowry, Magers, Sherman; nays—none. Carried.

Moved and supported that the following resolution be accepted and adopted:

RESOLVED, that the proposition to raise the sum of twenty-nine thousand dollars by a loan on the faith and credit of this village, for the purpose of constructing a sanitary sewer system in said village according to the plans and specifications prepared by Riggs & Sherman, and now on file in the office of the Clerk of this village, be and the same is hereby submitted to the vote of the electors of this village at a special village election, now and hereby called for that purpose, to be held at the council building in said village on the 23rd day of September A. D. 1907, at which election the votes shall be by ballot, the contents of which shall be as follows, viz:

The ballot for those voting to authorize said loan to read as follows: "[ ] Shall a village loan of twenty-nine thousand dollars for sewer purposes be authorized: Yes."

The ballot for those voting not to authorize said loan shall read as follows: "[ ] Shall a village loan of twenty-nine thousand dollars for sewer purposes be authorized; No."

That said special village election be conducted in every respect, in the manner provided by law for special village elections; and that the village clerk is hereby directed to give notice of said election by having a copy of this resolution published in each the Tecumseh Herald and the Tecumseh News at least twice before said election, and by posting notices of said election containing copies of this resolution in six of the most public places in this village at least two weeks before the date of said election.

Ayes—Heesen, Lowry, Magers, Sherman; nays—none. Carried.

On motion council adjourned.

W. L. JONES, Clerk.

David McNair.

The writer of these lines has known David McNair for 40 years and finds the preparation of a commendatory obituary a labor of love.

Mr. McNair's ancestors were of Scotch Irish descent, living in Scotland till the rebellion of 1600 when they went to Ireland where they remained until they came to America in 1731. Colonel Wm. S. McNair settled in Tecumseh in 1826 or 27, and in 1832 married Miss Betsey Robertson, and in Tecumseh and Raisin townships three sons and three daughters were born, David being born on the corner where now stands the home of Hon. John D. Shull, Oct. 19th, 1838.

He endured the privations and hardships of those early times, acquiring an education in the district school which was extended by attendance at the more advanced schools in this village. Later he taught in the district schools in this vicinity for some years, thus applying and adding to his experience. In 1866 he married Miss Lucinda Sharp, a daughter of the late Peter Sharp of Ridgeway. Of this happy union four sons were born, three of whom survive their father. Royal D. died in infancy. Herbert L. an attorney lives in Denver, Col., Wm. S. an officer in the U. S. A. is located at Fort Riley, Kan., and Fred J. a mining engineer lives at Leadville, Col., the latter unmarried, the two preceding having families.

In 1867 Mr. McNair embarked in the clothing business in this village with the late J. S. Strong under the firm name of Strong & McNair, and the firm continued the business under that name till Mr. Strong's age rendered a change necessary in 1894, when after selling the business Mr. McNair went to Denver, Colo., where his oldest son had established himself in the legal profession. In that city, near their children Mr. and Mrs. McNair made their home till the ruthless hand of death removed Mrs. McNair on Jan. 29th, 1907, and where McNair passed away from chronic heart disease Aug. 26th of the same year.

His youngest son, Fred J. McNair, brought his mortal remains from Denver to this village, where they arrived Aug. 30th. They were taken to the home of his sisters, the Misses Sarah and Agnes McNair, on west Chicago street where the same day impressive services were conducted by Rev. J. Wirt Dunning of the Presbyterian church. From there to Brookside cemetery appreciative friends of other days carried his worn body, laying it beside the beloved wife, who had so recently left him. By death they were but a few months separated and in death they are now united.

His brothers, James and Albert, and sister, Eliza, died many years ago, so that of his father's family these two sisters are the only representatives living and they feel his death most profoundly for he has been to them for many years an adviser and a guide. With his sons they have the sympathy of the entire community.

During the many years of his business life in Tecumseh, Mr. McNair made a most enviable record for just and honest dealing and served the community in many ways with faithfulness and decided ability. For 21 years he was a member of the board of education several terms he sat in the village council, for one or more terms he was village treasurer. All his life he was an honest and faithful democrat, using the term in both its etymological and political senses. In the councils of his party his advice was much esteemed and was always for true statesmanship, never for mere petty party advantage. Everywhere his word was as good as his bond. Though he could speak well and express himself clearly it was only to those that chose to listen, his views were never forced upon any one.

He was sometimes regarded as taciturn but among his intimates he expressed himself freely and to their pleasure and edification. Though he had a slight reserve of manner he had a courtliness and a kindliness of bearing that are now accredited to the "Gentlemen of the Old School" that won for him the regard of all his acquaintances. A good man, an able man, a man to be admired, a man to copy after, was David McNair. We are bereft, for a high minded Christian gentleman has left us.

Wigle-Crawford.

The marriage of Dr. Ora A. Wigle of No. 256 Joseph Campau Ave., and John D. Crawford of Toledo, O., was quietly celebrated Tuesday morning by the Rev. C. W. Baldwin, pastor of the Mary Palmer Memorial church, in the parsonage. The couple left at once for their future home in Toledo.

Dr. Wigle graduated from the Detroit Homeopathic college five years ago and immediately went to Brooklyn, N. Y., where she was connected with the Women's and Children's hospital for four years. She returned to this city last winter and took up her professional work. She is a sister of Dr. Lewis W. Wigle of this city and belongs to the well-known Canadian family of that name.—Detroit times.

Dr. Wigle practised in Tecumseh last fall, before going to Detroit.

BASE BALL

Railing pitched for Tecumseh last Tuesday in the first of the series against Mt. Clemens, allowing the visitors but two hits. Their only score came in the 7th, when Eberts hit over Somerlott, stole second and scored on two wild throws. Slear followed Railing's two bagger in the third with a home run, which won the game.

Score by innings:

Innings	1	2	3	4	5	6	7	8	9	R	H	E
Tecumseh	0	0	2	0	0	0	0	0	0	2	5	3
Mt. Cle'ns	0	0	0	0	0	0	1	0	0	1	2	2

Runs, Eberts 1, Slear, Railing 2; two-base hits, Merkle, Railing; home run, Slear; sacrifice hit, Preston; stolen bases, Somerlott, Hillinger, Railing; bases on balls, by Supplee 2, by Railing 2; first on errors, Tecumseh 2; left on bases, Mt. Clemens 3, Tecumseh 5; struck out, Supplee 6, Railing 7; double play, Darringer to Thomas to Wenger; passed ball, Mitchell; time 1:30; umpire, Corletter; attendance 250.

Teal outpitched Felrath Wednesday and Tecumseh won by a score of 5 to 4. The storm spoiled the attendance. Merkle featured with a home run.

Score by innings:

Innings	1	2	3	4	5	6	7	8	9	R	H	E
Tecumseh	0	1	0	2	2	0	0	0	*	5	9	5
Mt Clm'ns	0	0	0	1	0	3	0	0	0	4	6	3

Runs, Derringer, Thomas 2, Dillon, Somerlott, Slear, Hillinger, Wagner, Merkle; two base hits, Dillon, Derringer Mitchell; home run, Merkle; sacrifice hit, Merkle; stolen base, Wagner; first base on errors, Mt. Clemens 2; left on bases, Mt. Clemens 4, Tecumseh 3; struck out, by Felrath 1, by Teal 3; time, 1:35; umpire, Corlette; attendance 150.

Yesterday's base ball was a great pitchers battle, Gough having a little the better of the contest. Wagner featured with a double play, unassisted, retiring the base runner, who would have scored had the ball passed Wagner. Mt. Clemens was dangerous several times. The game was called in the first half of the 10th on account of darkness, neither side having scored.

Score by innings:

Innings	1	2	3	4	5	6	7	8	9	
Mt. Clm'ns	0	0	0	0	0	0	0	0	0	0
Tecumseh	0	0	0	0	0	0	0	0	0	0

ADRIAN STATE SAVINGS BANK,
ADRIAN, MICH.
Resources over $1,250,000.00.
3 PER CENT
paid on Savings Deposits, compounded semi annually. Accounts may be opened by mail.
Correspondence and personal interviews solicited.
R. A. WATTS, Pres. G. A. WILCOX, Vice Pres. B. S. TOBIAS, Cashier

Two base hits, Cadman, Wenger; sacrifice hit, Derringer; stolen bases, Hillinger 2; first base on balls, off Gough 4; hit by pitched ball, Cadman; first base on errors, Mt. Clemens 3; left on bases, Mt. Clemens 6, Tecumseh 5; struck out, by Gough 9, by Doty 2; double plays, Derringer, Dillon and Thomas, Wagner (unassisted); Doty and Merkle; passed ball, Harris; time 1:50; umpire, Corlette.

BASE BALL NOTES

	W.	L.	Pct.
Tecumseh	63	38	.624
Kalamazoo	56	39	.589
Battle Creek	55	46	.545
Mt. Clemens	47	42	.528
Bay City	44	53	.454
Lansing	41	52	.441
Flint	36	61	.371

Yesterday's Results.

Tecumseh 0, Mt. Clemens 0; Kalamazoo 2, Lansing 1; Rain at Bay City.

Today's Games.

Battle Creek at Bay City; Lansing at Kalamazoo; Flint at Tecumseh.

Election Notice.

Notice is hereby given that a special village election will be held at the council building, in the village of Tecumseh, on the 23rd day of September, A. D. 1907, the polls being open at 7 o'clock in the morning of that day, or as soon thereafter as may be and kept open until 5 in the afternoon, for the purpose of determining whether a loan of $39,000 on the faith and credit of said village, for the purpose of constructing a sanitary sewer system therein shall be authorized, in accordance with a resolution adopted by the Common Council of said village, at an adjourned meeting held on the 4th day of September A. D. 1907 of which the following is a true copy.

Resolved, That the proposition to raise the sum of Twenty-nine Thousand dollars by a loan on the faith and credit of this village, for the purpose of constructing a sanitary sewer system in said village, according to the plans and specifications prepared by Riggs & Sherman and now on file in the office of the clerk of this village, be and the same hereby is submitted to the vote of the electors of this village at a special village election, now and hereby called for that purpose, to be held at the Council Building in said village on the 23rd day of September, A. D. 1907 at which election the votes shall be by ballot the contents of which shall be as follows, viz:

The ballot for those voting to authorize said loan to read as follows:—

"[ ] Shall a village loan of Twenty-nine Thousand dollars for sewer purposes be authorized; Yes"

The ballot for those voting not to authorize said loan shall read as follows:—

"[ ] Shall a village loan of Twenty-nine thousand dollars for sewer purposes be authorized; No."

That said special village election be conducted in every respect, in the manner provided by law for special village elections, and that the village clerk is hereby directed to give notice of said election by having a copy of this resolution published in each the Tecumseh HERALD and the Tecumseh News, at least twice before said election and by posting notices of said election containing copies of this resolution in six of the most public places in this village at least two weeks before the date of said election.

Date:—Village of Tecumseh, Michigan September 4, A. D., 1907.

W. L. JONES, Clerk.

Mrs. Cecilia House.

Mrs. C. E. House died yesterday morning at 10 o'clock at her home in Clinton, aged 73 years. The funeral will be held Saturday afternoon at 3 o'clock at the house. Burial in that village. Rev. J. H. Ashby will take charge of the services. Mrs. Jas. Clark of Tecumseh, is a daughter.

John Wilson.

The above, who had bound many friends to himself "with hoops of steel" was born July 11, 1850 in Raisin township, Lenawee county, Mich., where he had spent his whole life time. On the 4th of July, 1867, he was united in marriage to Miss Elizabeth Harrison. Two children were born to them. One of these having passed away, he leaves to mourn his loss a wife and one daughter, Mrs. Amos Sherriff, of Gasport, N. Y. together with three brothers, of whom two are also residents of Raisin township.

He was a man who always saw the bright and sunny side, and will be greatly missed. A year's illness effected the dissolving of the earthly tabernacle from which the spirit took its flight Sept. 2, '07. On Wednesday of this week the funeral services were held at the family residence in Raisin, Rev. J. A. DeSpelder officiating. Burial in the Ridgeway cemetery.

"I count it true whate'er befall,
I feel it when I sorrow most,
'Tis better to have loved and lost
Than never to have loved at all."

Health in the Canal Zone.

The high wages paid make it a mighty temptation to young artisans to join the force of skilled workmen needed to construct the Panama canal. Many are restrained by the fear of fevers and malaria. It is the knowing ones, those who have used Electric Bitters, who go with no fear, knowing they are safe from malarious influence with the bitters on hand. Cures blood poison too, biliousness, stomach, liver and kidney troubles. Guaranteed by C. A. Wright & Son. 50c.

THE CHURCHES.

Catholic services will be held in Tecumseh Sunday at 8 a. m.

Services at the Baptist church at 10 a. m. and 7 p. m. Bible school at 11:15 a. m. B. Y. P. U. prayer meeting at 6 p. m. Mid-week prayer meeting Wednesday evening at 7 o'clock.

Church services will be resumed at the Universalist church next Sunday. Subject of morning sermon, "Our Outlook," and a talk in the evening on "The Aftermath of a short vacation."

Services at the Friends church as usual Sunday. The pastor will preach morning and evening. Young people's meeting at 6 o'clock. Mid-week prayer meeting Wednesday evening at 7 o'clock. Open air service on the opera house steps Saturday evening at 8 o'clock. Everyone cordially welcome at all services.

Regular preaching service in M. E. church Sunday morning by the pastor. Sunday school following. Business men's class sueject "Special Providences." Leader, J. S. Temple. Boys' class subject, "Satan goes a fishing." Leader, Jas. Wightman. Class meeting at 5:30. Epworth League at 6:30. Mid week prayer meeting and teachers meeting Wednesday evening. This is Rev. Ward's last Sunday with us this conference year, let us all turn out.

Presbyterian church, John Wirt Dunning, minister. Usual services of all departments of church work will be resumed Sunday. At the morning service the pastor will speak on "The Market of Souls." Bible school at 11:20. Men's class subject, "Our Schools." Young people's meeting at 6 p. m. The young people are planning a vigorous campaign of work this winter. New topics have been chosen of unusual interest. There will be special music at every meeting. Meetings will be 45 minutes in length and filled with interest. This week the pastor will lead, the subject being, "Faith, what it is and how does it help." The boys quartette will sing. At the evening service, 7 p. m., the pastor will preach a sermon illustrated by stereoptican pictures, "The Lamb of God." To all these services the public is invited.

Notice to the Public.

Notice is hereby given that on the sixteenth (16) day of September at 10 o'clock in the forenoon of said day, at the office of the supervisor of the township of Tecumseh, which said office is at the law office of J. W. Wightman in the Bidwell block in the village of Tecumseh.

The said supervisor and the township clerk, having by resolution of the township board, in accordance with the vote of the electors of said township, been previously authorized, will open any and all proposals received and filed with Leon E. Rosacrans, township clerk, prior to said day and hour, for the purchase of five promissory notes as follows: One note for $3500, with interest at 5 per cent payable annually, due Jan. 15, 1908. One note for the sum of $3000, interest at 5 per cent, due Jan. 15, 1909. One note for the sum of $3500, interest at 5 per cent due Jan. 15, 1910, one note for the sum of $3500, interest at 5 per cent, due Jan 15, 1911, and one note for the sum of $3500, interest at 5 per cent, due Jan. 15, 1912

Said notes will be issued to the party giving the best advantage or benefit to the township of Tecumseh. Said supervisor and said township clerk, reserve the right to reject any and all proposals that they deem not in accordance with the best interest of said township.

Dated at Tecumseh, Mich., this 31st day of Aug. A. D., 1907.

JOHN F. SCHREDER,
Supervisor.
LEON ROSACRANS

WHY?

The International Manure Spreader is the most satisfactory all around Spreader sold.

1. It is made, sold and looked after, after it is sold, by the International Harvester Co.

2. It has practically no gearing compared with other spreaders.

3. It has one lever only, that does the same work that other machines require six for.

4. It has a self-feed vibrating rake which pulverizes and levels the load.

5. It has more than double the feed changes of any other machine.

We have several endless and Apron Return Spreaders set all the time. Please call and talk it over.

S. W. & L. E. TEMPLE

TRY OUR

Home Cured HAMS, Picnic Hams and BACON

We are very particular in preparing these goods and are sure that they will satisfy you.

Lowry's Grocery and Market

Double Store. Phone 37
Special delivery for meats.

BaseBall

Friday and Saturday, Sept. 6th and 7th.

FLINT vs. TECUMSEH

NEW BRADLEY OPERA HOUSE

Tuesday, Sept. 10th

UNCLE JOSH SIMPKINS

WITH

DAVID B. KENNEDY

The FUNNIEST FARMER on EARTH
He will make you laugh.

SEE—
The Real Sawmill Scene.
Special Scenery.
Advanced Vaudeville.
Comedy and Drama.

NOON—
Uncle Josh and his Farmer Band Street Parade.

NIGHT—
Band Concert. Big Fun Show

Seats now on Sale at Orr's Drug Store

Prices---25, 35 and 50c.

NEW TIN SHOP

I have opened a Tin, Repair and Plumbing Shop in the rear of my residence, between Ottawa and Evans street, on Logan street and make a specialty of tin, plumbing and furnace work.

All orders given prompt and careful attendon.

A. E. Kennedy.

SPECIAL NOTICES.

FOR SALE:—House and lot on South Oneida street. Inquire of Dr. F. O Tefft at residence. 8-24f.

FOR SALE:—Single rubber tired buggy, bike wheels, to be sold cheap. 8-30-tf R. A. HERBER.

FOR RENT: At reasonable rates half of a furnished home in desirable location. Inquire at Herald office. 9 3-tf.

FOR SALE:—Six scotch collie puppies. Write or phone 143 bell. 9-3-tf HERBERT MURPHY.

FOR SALE:—Two beautiful homes. Corner of Chicago and Oneida streets. 8-16 tf Geo. S. TIFFANY.

FOR EXCHANGE:—General merchandise stock, building, house room at Genoa, O., in oil fields for small farm near or house and lot in Tecumseh. Apply W. L. JONES. 8-23-1 mo

LOST:—An account book containing several weight receipts and an ice card. Finder leave at Herald office. A. KOUTOUSCH & MILLER.

FREE ANNOUNCEMENTS.

Protective Legion Friday, Sept. 13.

Regular meeting L. O. T. M. M. Monday night.

THE WEATHER.

Washington, Sept. 5.—Fair Friday; Saturday fair, warmer variable winds.

THE LATEST NEWS.

Notice.

The date of the sewer election has been changed to Sept. 23, 1907.

W. L. JONES, Clerk.

Wright's for drugs.

Mellons on ice at Miller's meat market.

Nice apple butter at C. M. Gilbert & Co's.

Geo. N. Stacy was an Adrian visitor yesterday.

Floyd Williamson was a Toledo visitor yesterday.

Lautner's Virgin olive oil sold only by B. J. Pulver.

Miss Viva Bachman of Britton, was in town Tuesday.

See us before selling your hay, oats, rye, barley, etc. MOORE BROS.

John Snow is assisting at Gilbert & Co's. grocery store.

Miss Margaret Ferguson has been quite sick for a few days.

If you want to save money, buy your school books at B. J. Pulver's.

Mrs. Rosa Burke will leave for Port Huron Saturday to visit friends.

Salt rising bread fresh every day. AVERY & CO.

Mrs. Ida Stringham and daughter, Fern, spent yesterday in Manchester.

Miss Olive Burke left for Adrian yesterday to attend St. Joseph's academy.

Bulk olives at C. M. Gilbert & Co's.

Mr. and Mrs. Faron Anderson have been spending a couple of days in Detroit.

Vern Pratt of Lansing, was in town Wednesday enroute to Detroit to attend the fair.

C. M. Gilbert & Co. is the right place to trade. You get good goods at the right price.

Luther Smead of Ogden, was in town Wednesday visiting at the home of Audrew Wilson.

Mrs. Mary Black and son of Toledo, are guests of Dr. and Mrs. B. F. Snyder for a few days.

"Berl olive oil," a pure olive oil for medicinal and table use. C. A. WRIGHT & SON, Druggists.

Miss Ella Yape returned to Tecumseh Tuesday afternoon from Deerfield, where she has been visiting.

Celery seed, black and white mustard seed, dill seed, ginger root and pure olive oil for sale by B. J. Pulver.

Miss Lou Arner is taking a vacation from her work at Harris & Hiteshu's. She is visiting relatives in Allegan.

Misses Leila Stevens and Antoinette Hoenes of Adrian, who have been guests of friends here, have returned home.

C. M. Gilbert & Co.'s are sole agents for Red Cross teas and Belle Isle coffee.

Miss Vena Elliott, who has been visiting relatives in Toronto the past four weeks, returned to Tecumseh Wednesday.

Mrs. L. C. Blood of Lansing, and Mrs. Will Hebbard of Washington, D. C., spent the first of the week at Chas. Blood's.

New or second hand school books at B. J. Pulver's.

Calvin Hiteshu of Freemont, O., came Wednesday noon to visit friends here for a few days. He is very much improved in health.

Mrs. Wilson McClure and daughter, Jennie, who have been spending the past week in Cleveland, returned home Wednesday evening.

Agents for the "new Iowa" closes skimming cream separator made. MOORE BROS.

Miss Winnifred DeWolfe leaves tomorrow for Detroit. Thursday she starts for Kirksville, Mo., where she will enter a college of osteopathy.

To make good pickles it is necessary to have good material and to good material it is necessary to go to B. J. Pulver.

Mr. and Mrs. James Cronk and daughter, Ora, who have been visiting here the past two months, left this morning for their home at Arkansas City.

Jacob Mull, the builder of cement side walks, who has been ill for several weeks, is back at work again with his gang of men and is now building the best walks.

Mrs. Mosher and daughter, Catherine who have been visiting relatives in Jackson the past week, returned to Tecumseh and are guests of Mr. and Mrs. Guy Belding.

School will begin in a few weeks. Remember you can save from 25 to 50 per cent on all purchases of dress goods, ladies' and gents' furnishings, shirt waists, skirts, shoes, etc., by purchasing of Harris & Hiteshu. The reduction sale will continue till stock is sufficiently reduced. Come at once.

What the Sewer Will Cost You

Per Annum for Each $100 of Your Assessment.

The 1st Ten Years,	- -	10 Cents
The 2nd Ten Years,	- -	15½ Cents
The 3rd Ten Years,	- -	16½ Cents

An average of only 14 cents per annum.

The total assessed valuation of the village is $1,150,000.00, and as there are 721 tax-payers in the village, the average assessment is but $2,000.00, entailing an average payment for the sewer, by each tax-payer of only $2.80 per annum, or an average for each person in our village of only 80 cents.

In view of these FACTS, can any reasonable person contend that Tecumseh can afford to exist without a sanitary sewer?

New line of 10 cent novels at Gaston's.

Will Kingman is in Detroit for a few weeks.

Mrs. Fred Shepard spent yesterday in Adrian.

Albert Deming was an Adrian visitor today.

Home grown celery at C. M. Gilbert & Co's.

John Loomis of Lansing, is a guest at Andrew Wilson's.

Mrs. Fred Rosacrans is a guest of relatives in Toledo.

Highest price paid for grain and seeds at Moore Bros.'

Richard Caldwell was in Jackson Wednesday on business.

Ed Frensdorf of Hudson, was in town this morning on business

Look over Gaston's line of bracelets.

Mrs. Hornbaker and Miss Emma were in Macon Thursday.

Geo. Hines of Onsted, attended the ball game here Wednesday.

Melons at Avery's.

Mrs. J. B. Coller is visiting her son, Leon Coller, and wife in Detroit.

Joe Mitchell will coach the Marshall foot ball team for the fall season.

Good threshing coal at Moore Bros.'

Miss Carol Kemp of Ypsilanti, is a guest of relatives here this week.

Harriett Calkins came up from Palmyra yesterday and spent the day.

Bug finish and pure Paris green. C. A. WRIGHT & SON, Druggists.

Mrs. J. H. Smith and daughter, Lena, were Detroit passengers yesterday.

If you want some change left, buy your school books at B. J. Pulver's.

Mrs. Margaret Dickinson has been spending a couple of days in Detroit.

NO-KO at C. M. Gilbert & Co's.

Miss Lena Ward returned last evening from a visit at Petoskey, Mich.

See us before buying timothy seed. MOORE BROS

Mr. and Mrs. P. W. A. Fitzsimmons were spending Wednesday in Detroit.

Buy that souvenir spoon at Gaston's.

Mr. Volk and son of Duluth, Minn., are visiting Mr. and Mrs. O. B. Finch.

Pencils and tablets at B. J. Pulver's.

We have "Pine Tree" timothy seed, usual quality. SLAYTON & SON.

The Spanish American soldiers organized a camp last evening at the G. A. R. rooms.

Mrs. Christian Hemenway of Petersburg, are guests of Mr. and Mrs. T. D. Ford, this week.

Miss Florence Bennett, who has been visiting in Saginaw, returned to Tecumseh Wednesday.

Mr. and Mrs. Wesley Ward, who have been visiting at H. A. Stacy's, have returned to Detroit.

Rev. Blanche Young returned last evening from a two week's visit in Flint and Saginaw.

Dr. M. F. Stein will be at the Shawnee hotel Tuesday and Wednesday, Sept. 10 and 11th.

Mr. and Mrs. Henry Abel of Caro, visited the latter's brother, Chas. Sutton, the first of the week.

Flour treated by electricity is as much superior to untreated flour as an electric light is to a tallow candle.

Mrs. M. A. Zimmerman went to Kalamazoo this morning, where she will visit friends for a few days.

Lots of bananas at Avery's.

The Lenawee county and Southern Michigan district fair will be held at Adrian, Sept. 23 to 26 inclusive.

Two cans good salmon for 35c. AVERY & CO.

Ross Ferguson, who has been visiting his brother, Lee, in New Jersey, returned to Tecumseh Tuesday evening.

School books at B. J. Pulver's.

Mr. and Mrs. John Wells are entertaining their cousin, Mrs. Emma Moore of St. Helen, Mich., for a few days.

Kodaks from one dollar to twenty dollars. C. A. WRIGHT & SON, Druggists.

Mrs. Fred Shepard and two children returned to Kalamazoo this morning after a visit of several days with friends here.

Lynne Butrick, mail carrier, has just completed a 17 day vacation which he spent with relatives in Franklin and at the lakes.

Mrs. Pentecost and two daughters, who have been visiting at Friend McNeil's went to Clinton this morning to visit Mrs. Silvers.

Mrs. Wm. Biddle, Mr. and Mrs. Ross Biddle of Macon, and Mrs. Chas. Biddle of Ypsilanti, are spending the day at Mrs. Hornbaker's.

Mrs. Chas. Silvers returned to Clinton this morning. She has been visiting her parents, Mr. and Mrs. Friend McNeil, a couple of days.

We have hundreds of pairs of ladies' misses' and children's shoes worth from $1.50 to $3.50 per pair we are closing out at 79c, just what you want for school. Come pick them up at Harris & Hiteshu's.

Mr. and Mrs. Henry Jones entertained the following at Devils lake yesterday for the day, Mr. and Mrs. Tom Birdsall Mr. and Mrs. Joe Griffith, Mr. and Mrs. Arthur Harding, Will Dickeason.

Buy that Waterman fountain pen at Gaston's.

Fred Teachout is in Portland, Ind., this week.

Watch, clock and jewelry repairing at Gaston's.

Mrs. R. C. Young of Clinton, was in town yesterday.

F. J. Howland has been spending several days here with his wife.

Fred Desermie of Onsted, attended the ball game here Tuesday.

Jas. Cupples of Cedar Rapids, is visiting his niece, Mrs. Robt. Orr.

Jas. Lowry and John Hazlett were spending yesterday in Detroit.

Guerdon Garlinghouse was in Detroit Wednesday attending the fair.

Snell has the finest work shoes at low prices and does good repairing.

Henry McClure is taking a vacation from his work at the post office.

New line of post cards at Gaston's.

Mrs. J. D. Shull and daughter, Edith and Mrs. Faron Anderson were Toledo visitors Wednesday.

Claude Mattis and wife and Miss Emma Blessing attended the State fair a few days this week.

Mrs. Henry Howard and son of Ypsilanti, are guests of her parents, Mr. and Mrs. Wm. Hanham.

Blue Ribbon Ribbon flour commands the admiration of all who use it. Will you not give it a trial?

Miss Alice Cutting will entertain the members of her Sunday school class at her home this evening.

Mrs. Bert Bice and three children and Mrs. Mary Mominee spent Thursday in Deerfield with relatives.

Examine the Great Western Endless Aporn manure spreader before you buy. Sold by C. H. Bramble.

Will you do me a favor? If you have an account with me, call and pay it within the next 10 days. I am in urgent need of it. Respectfully, J. J. BELCHER.

Ashbel Cheal has resigned his position as bookkeeper for the Hayden Milling Co. This afternoon he, accompanied by his wife, left for Sunfield, Mich., to visit relatives for a couple of weeks. He has not decided where he will locate.

The HERALD received a souvenir postal card this morning from Alec Richmond, who with his wife, is at Prag, the capital of Bohemia. He writes it is a great city and suits two Bohemians very much. His card was dated Aug. 26.

Commencing today we will close out one lot of wool dress goods worth from 30c to 1.00 per yd. for 19c per yd. Just what you want for suits, waists and skirts. Come at once, get first choice. Respectfully HARRIS & HITESHU.

Miss Josephine Hayden entertained a company of friends for Miss Julia Hendershot at her home Tuesday evening. Supper was served on the lawn at five o'clock for the pleasure of Julia Hendershot, Ruth Ward, Eva Satterthwaite, Leona Magers, Josephine Orr, Judith Crane, Bonnie Brown and Harriett Teachout.

The members of the Jolly Twelve gave a party for Mrs. Ashbel Cheal yesterday afternoon at the home of her mother, Mrs. Geo. Church. Pedro was the diversion, Mrs. Aldrich and Mrs. Hiens securing the prizes, which they presented to Mrs. Cheal. A delightful two course supper was served at the close of the games.

The Farther Lights held a very pleasant meeting at the home of Lula Stahler Tuesday evening. Miss Carrie Rathbun, the associational secretary of Adrian, was present. After an important business session they were joined by their gentlemen friends and an enjoyable hour was held in guessing contests etc. Refreshments were served and at a late hour they departed for their homes.

"Joshua Simkins," a story of farm life, will be seen at the New Bradley Sept. 10 with David B. Kennedy as Uncle Josh; an excellent company. It is said to abound in novel features, wonderful mechanical effects, excellent singing and dancing and plenty of refined wholesome fun and brings to light in the third act a real saw-mill in full operation. The fine band carried by the company will make a burlesque parade at noon.

WANTED.

An opportunity to demonstrate to those interested in manure spreaders:

1. That the Great Western manure spreader is of lighter draught than any machine of the same capacity.
2. That it is made of better material, therefore stronger and more desirable than other machines.
3. That it has the widest range of feed of any machine.
4. That it has less gearing and stronger gearing than other machines.
5. That it is an up-to-date practical machine for practical farmers at a reasonable price.

Sold by C. H. Bramble.

Advertised Letters.

Remaining uncalled for at the Tecumseh post office Sept. 3, 1907.

Miss Bess E. Davis, Arthur Laucgai, Melvin, Geo. Pearsall, Mrs. Springer.

All calling for above letters please say "advertised."

CHAS. BIDWELL, Jr. P. M.

INSTANTLY KILLED

Norris Goodrich of Dundee, and JOHN LOWRY

Son of Wm. Lowry of this place. Both men were brakemen on the D. T. & I.

This community was shocked last evening to learn of the sudden and tragic deaths at Dundee of John Lowry, son of Wm. Lowry, of this village and Norris Goodrich now of Dundee, but formerly of this place. Both men were braking on the D. T. & I. being members of the freight crew, due at Dundee at 4 o'clock. It was discovered while at Dundee that one of the cars was damaged and while these two men were repairing the damage, working between two cars, the remainder of the crew were doing some switching. Three cars loaded with coal were shunted onto the siding, where Goodrich and Lowry were working, catching them and crushing their lives out.

The remains of John Lowry were brought to Tecumseh this morning and taken to the home of his parents, Mr. and Mrs. Will Lowry.

He was born in Tecumseh 17 years ago and has always made this place his home. Besides his parents he leaves two brothers, Will and Kenneth and three sisters, Minnie, Grace and Luella, who are nearly frantic with grief. They have the sympathy of the entire community in their hour of bereavement.

The funeral will be held at the home Sunday afternoon at 2:30, Rev. Dunning will have charge. Interment at Brookside.

Norris Goodrich was 30 years of age and before working for the D. T. & I. was employed by Abner Wilson. He was married to Miss Carrie Emerson of this place about 8 years ago. They have two children. Mr. Goodrich had been living with his mother near Rea and the remains were taken there today. Arrangements for the funeral have not been learned.

Fall and Winter Woolens.

Without a doubt the finest line we have ever shown. Newest colorings, latest designs, patterns that dazzle the eye and make every one that sees them say, "lay this one out for me." We have never seen costumers grab them so fast before. The worst trouble they have is to know which one to take, they are all so nice, not a poor one in the lot. Get the fever, come in and look at them and you will surely buy. Glad to show them.

J. M. JONES & SON. The Leading Tailors.

To the Public.

We would greatly appreciate the favor of those owing us if they would settle their accounts at once. Trusting our customers will understand our position and that we will soon be able to get things in shape for business again. We wish to thank all for assistance, especially the fire department for their prompt work. WILLIAMSON BROS.

A humane appeal.

A humane citizen of Richmond, Ind., U. E. Williams of 107 Main St., says:—"I appeal to all persons with weak lungs to use Dr. King's New Discovery, the only remedy that has helped me and fully comes up to its recommendation." It saves more lives than all other throat and lung remedies put together. Used as a cough and cold cure the world over. Cures asthma, bronchitis, croup, grippe, hoarseness and phthisic, stops hemorrhages of the lungs and builds them up. Guaranteed by C. A. Wright & Son. 50c and $1. Trial bottle free.

"Joshua Simpkins."

The sensational rural comedy drama, "Joshua Simpkins" will be produced at the New Bradley opera house Tuesday, Sept. 10, with David B. Kennedy in the title part. The play contains an interesting and intelligible plot, but it is not allowed to interfere with the fun which is said to be in abundance. During the run of the play some startling scenes and situations are seen, the principal of which is said to be the saw mill in the third act shown in complete operation, cutting up real timber. The saw used is the genuine article, the same as usually seen in large country saw-mills. An excellent band and fine orchestra accompany this attraction. The band will parade at noon when some good music may be looked for, all dressed as farmers.

DON'T DIE AT 45.

Cure the indigestion which is so liable to lead to apoplexy.

Rush of business, eating to fast and too much, excesses of any kind, soon result in indigestion. Then when the digestive organs cannot care for the food properly the coats of the blood vessels in the brain get little nourishment, become brittle and finally yield to the fierce blood pressure. One is then said to have a "shock," to be paralyzed, or to die from apoplexy.

People suffering with headache, giddiness, palpitation, sleeplessness, bad taste in the mouth, drowsiness, coated tongue, distress after eating, specks before the eyes and any other of the many distressing results of a weakened stomach, should profit by the discovery of Mi-o-na stomach tablets.

In recent years the greatest advance in medicine has been in the study of diseases of digestion and nutrition and no other prescription has proven itself of as much value as Mi-o-na. It is relied upon as a certainty today in relieving the worst troubles of digestion and assimilation and making a complete cure.

The strongest proof that can be offered in substantiation of the claims that Mi-o-na will cure the worst forms of stomach trouble, cancer excepted, and give immediate relief in indigestion is the guarantee that C. A. Wright & Son gives with every 50 cent box of Mi-o-na to refund the money unless Mi-o-na cures. A guarantee like this must inspire confidence in Mi-o-na. C. A. Wright & Son take the whole risk and the remedy will not cost you a penny unless it cures.

Our stock of

COAL

is complete.
Give us your

ORDER

If you want to raise 40 bu. of wheat to the acre buy

Bash's Fertilizer

of

Brown & Co.

FIRE

At Williamson Bros.' Grocery WEDNESDAY NIGHT

Resulted in a Great Loss.

The fire at Williamson Bros.' grocery Wednesday night resulted in almost a total loss of stock and a badly damaged store. The pipes of the gas plant leaked and after lighting up an explosion soon followed. The building was saved through the quick and prompt work of the firemen. The loss on the building and stock is estimated at $5,000.

Ida B. Rector.

Again the Angel of Death has come to one of our homes and the whole village, one family it seems in these times of sorrow, mourns with the bereaved mother and brother.

Early Friday morning, August 30, twenty four hours after a surgical operation, Ida B. Rector entered into rest. She had been frail for some years and subject to severe attacks of pain, but her courage and energy kept her cheerful and patient and unwilling to give up her work."

When told her only chance of recovery was in submitting to an operation, she was so brave, saying, "If I have one chance in a hundred, I ought to take it for mother's sake, she has had so much sorrow in her life." So the calmest of all about her she trusted herself to the skill of her physicians. She rallied and talked cheerfully the next day and all were hopeful, but the end came suddenly and the post-mortem revealed that no human skill could have saved her life.

Peacefully she fell asleep in Jesus and the sweet spirit freed from weariness and pain, has joined the loved ones gone before father, Eva, Minnie and heard her Lord's "well done." We need not think of her now as weak and and suffering, nor even in the grave where we laid the mortal, covered with beautiful flowers, but as busy and helpful in her new home, not the one she had planned for, but a more beautiful home, one of the "many mansions" in her Father's dwelling.

"Think of her faring on, as dear
In the love of there, as the love of here."
Surely such a life of quiet steadfast devotion to duty, faithful in every relation in life as daughter, sister, teacher, friend, though short, has not lived in vain.

"God's plans like lillies pure and white unfold.
We must not tear the close shut leaves apart;
Time will reveal the calyxes of gold.
And when through patient toil we reach the land
Where tired feet with sandals loosed may rest,
When we shall know and understand,
I think that we shall say: God knew the best."

CATARRH CAN BE CURED.

Kill the germs by breathing Hyomei Gives quick relief.

Many people who have suffered with catarrh for years naturally feel that the disease cannot be cured and become discouraged.

Their fail to get relief because they have not used the right remedy. Catarrh is an affection of the head, throat and lungs and cannot be cured by stomach dosing.

The only scientific and natural treatment for this disease is Hy-o-mei which is breathed through a neat pocket inhaler so that its healing medicated air reaches the most remote air cells, kills all catarrh germs and restores the mucous membrane of the nose, throat and lungs to a healthy condition.

Hy-o-mei is the only cure for catarrh that has ever been sold with the understanding that it was to cost absolutely nothing unless it cured. C. A. Wright & Son sell Hy-o-mei in this way and are always ready to refund the money if it does not cure catarrh.

The healing and antiseptic balsams of Hy-o-mei perform their purpose to perfection and using this remedy a few times each day you can soon cure yourself of catarrhal troubles.

A complete Hy-o-mei outfit consisting of a bottle of Hy-o-mei and an inhaler costs but $1.

3

per cent. interest is what you receive on all money deposited in our Savings Department—3 per cent that comes to you without any effort on your part and helps to increase the principal, so that with steady saving you will have a snug bank account. You can start an account to-day with $1.00.

TECUMSEH STATE SAVINGS BANK

$3,00000 Deposits.

Spices & Vinegar.

ARE NOW IN DEMAND,

and we would call your attention to the fact that we are prepared to furnish you the finest grade of

Pure Spices,
Cider Vinegar,
Pickling Vinegar,

also Pure Olive Oil in Bulk.

ANDERSON BROS.

Phone 91--- GROCERS ---Macon Phone

Guns and Ammunition

We are in position to supply everything that a sportsman may require, in the way of Guns, Rifles, Ammunition, Hunters' Clothing and all accessories to a Sportsman's Outfit.

Satterthwaite Bros.

BUGGIES and HARNESS

Let us call your attention again to our line of Buggies and Harness. We are expecting a new lot of Deal Buggies in this week and they are dandies. They are selling faster than we can get them here on account of their Superiority.

Our line of Single and Double Harness is complete and we can suit you in both style and price.

Come in and look over our stock and be convinced that we have the best Buggies and Harness in town.

SLAYTON & SON.

As usual we are

Headquarters for FRIUT

We are selling a great many Bananas at present.

When it is posible to obtain fruit of any kind you will find it here.

PHONE 39 *AVERY & CO.*

Looking is Worth While

If there is anything in the world that a housekeeper is likely to enjoy, it is to walk around among our mammoth display of

Furniture, Fancq China and Pictures.

Some especially attractive things have arrived lately. Those who haven't been here within 2 weeks will find that another look is worth while. Our assortment never was better; our Prices are very low. Glad to show you whether you purchase or not.

B ECK & EGAN, Adrian.

FURNITURE, CROCKERY, PICTURES and LINOLEUM
All Goods delivered. No. 30 North Main Street.

DR. P. B. HARDY

PHYSICIAN and SURGEON.

Especial attention given to diseases of the Stomach, Throat, Nose, Ear, diseases of Women and General Surgery.

HOURS:—12:30 P. M. to 3 P. M. 6:30 P. M. to 9 P. M

Office over Tecumseh State Savings Bank Telephone No. 268.

H. R. CONKLIN, M. D.

PHYSICIAN and SURGEON.

OFFICE and RESIDENCE, 50 Chicago Street.

OFFICE HOURS { 12 to 2 and 7 to 8 p. m.

Patients wishing eyes examined for spectacles will please call at noon office hour.

EVERY

Thursday, Friday and Saturday.

I will be at my office over S. W. Anderson's dry goods store. If your Eyes are troubling you, call and see me

S. P. HOSMER,

OPTICIAN.

Dental Parlors

of

W. D. REED, D. D. S.

Chicago St., Tecumseh

Crown and Bridge work. Aluminum, Silver and Rubber plates and all of the specialties known to modern to modern dentistry. Gas or vitalized air administered.

Office over Avery & Co's store.

Dental Parlors

of

E. D. BROWN, D. D. S.

Filling, Crown, Bridge and platework Local and complete anaesthetics administered for painless extraction. Office over Orr's Drug Store. Phone, 192

The H. L. Jones Real Estate Agency.

Buys, sells and rents real estate and personal property.

Makes loans collects, etc.

Non resident property interest carefully looked after. List your wants with this agency and get an honest deal.

Our terms are right. Office at residence East Chicago St. Phone 50.

H. L. JONES, Mgr.

J. W. WILSON,

Licensed Auctioneer. Real Estate Stock and General Salesman.

Will attend all sales in city or county at reasonable rates.

Headquarters and all dates made at the Herald office.

DR. JOHN MURPHY, D. V. D.

Also Graduate in Veterinary Science.

Three and one-half miles northeast of Tecumseh.

PHONE 406. Tecumseh.

Also Macon Phone.

MISS WESTERMAN,

OF ADRIAN,

will give vocal instruction in Tecumseh on

Wednesdays of each week

Persons desiring her instruction, kindly leave word at A. B. Harding's residence.

A. C. AYLESWORTH,

Licensed Auctioneer, Real Estate, Stock and General Salesman.

Will attend all sales in city or country, at reasonable rates.

Headquarters and all dates made Herald office.

FRANK DAVIDSON,

Licensed Auctioneer. Farm and Stock Auctions.

Attended to promptly and in satisfactory manner. Terms reasonable.

Headquarters at Herald office where all dates are made. State 'phone 504 East

Osteopathic Treatments.

DR. SAGE, of Detroit,

will be at Mr. Samuel Haight's

TUESDAYS AND FRIDAYS,

from 2 to 5 p. m. each week.

All those suffering from chronic troubles would do well to see him.

FOLEY'S HONEY AND TAR

for children; safe, sure. No opiates

PATENTS

PROCURED AND DEFENDED. Send model, drawing or photo. for expert search and opinion report. Free advice, how to obtain patents, trade marks, copyrights, etc. IN ALL COUNTRIES. Business direct with Washington saves time, money and often the patent.

Patent and Infringement Practice Exclusively. Write or come to us at 906 Ninth Street, opp. United States Patent Office, WASHINGTON, D. C.

C.A.SNOW & CO.

"IT'S ARBUCKLES' YOU BET"

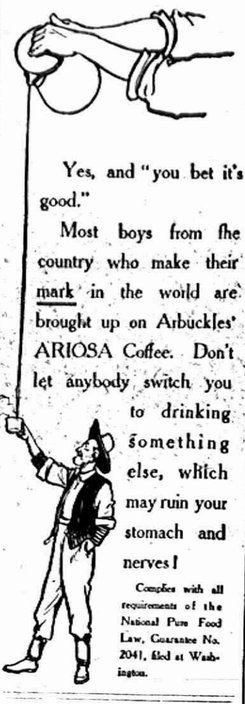

Yes, and "you bet it's good."

Most boys from the country who make their mark in the world are brought up on Arbuckles' ARIOSA Coffee. Don't let anybody switch you to drinking something else, which may ruin your stomach and nerves!

Complies with all requirements of the National Pure Food Law, Guarantee No. 2041, filed at Washington.

In spite of all our undertakings the professional undertaker gets us at last.

CONFIRMED PROOF.

Residents of Tecumseh can't doubt what has been twice proved.

In gratitude for relief from distressing kidney ills many have publicly recommended Doan's Kidney Pills. Tecumseh people who testified years ago now say their cures were permanent. Such testimony proves the worth of Doan's Kidney Pills.

S. Erskine, living on Evans street, Tecumseh, Mich., says: "For ten years, I was troubled with kidney complaint and pains in my back, being more severe after hard work or if I lifted anything. I was greatly annoyed at night by the too frequent action of the kidneys the secretions being highly colored and showed much sediment. Doan's Kidney Pills came to my notice and they did me a world of good for I felt stronger than I had for a long time. This was five years ago and I was so grateful that I gave a statement for publication. I think just as highly of Doan's Kidney Pills to-day as I did then and am glad of the opportunity to re-endorse them that others may try this remedy and receive the same good results."

For sale by all dealers. Price 50 cents Foster-Milburn company, Buffalo, N. Y., sole agents for the United States. Remember the name Doan's,—and take no other

Those who are fancy free are free to fancy what they please.

There's nothing so good for a sore throat as Dr. Thomas' Eclectric Oil. Cures it in a few hours. Relieves any pain in any part.

The man who singsinto a phonograph is apt to be timid about facing the music afterward.

Woman loves a clear, rosy complexion. Burdock Blood Bitters purifies the blood, clears the skin, restores ruddy, sound health.

Too many men mistake notoriety for fame.

DeWitt's Carbolized witch hazel salve is good for boils, burns, cuts, scalds and skin diseases. It is especially good for piles. Sold by B. J. Pulver.

You can always rely upon your friends—if you have money enough.

Of interest to many.

Foley's Kidney Cure will cure any case of kidney or bladder trouble that is not beyond the reach of medicine. No medicine can do more. For sale by all druggists in Tecumseh.

TECUMSEH MARKETS

LIVE STOCK.

Steers	5	4¼
Heifers	3¼	4
Cows	2¼	3
Veal calves	6	
Hogs No 1	6	6¼
Roughs	4¼	5
Sheep	4¼	
Lambs	6¼	7
Fowls	9	
Springers	12¼	
Ducks	8	10
Turkeys	12	13
Geese	7¼	
Old Roosters	5	

DRESSED MEATS

Wholesale

Beef, by side	8	
Hogs	8	
Veal	9	
Mutton	8	
Spring lamb	12	12¼
Lard	11	
Hides, green	8	
Veal skins, green	8	
Sheep pelts	.25	1.50
Tallow	2¼	4
Timothy ℔ ton	7.00	10.00
Clover ℔ ton	6.00	
Bran ℔ cwt	1.20	

GRAIN, SEED AND HAY.

Wheat	.81	83
Oats	40	42
Clover seed	8.00	9.00
Corn shelled	70	
Corn in ear ℔ cwt	1.00	
Middlings ℔ cwt	1.35	
Corn meal ℔ cwt	1.35	

PROVISION MARKET.

Wholesale

Butter	18	
Eggs	16	
Beans ⅌ bushel	1.50	
Potatoes	60	

For Thin, Poor Blood

You can trust a medicine tested 60 years! Sixty years of experience, think of that! Experience with Ayer's Sarsaparilla; the original Sarsaparilla; the Sarsaparilla the doctors endorse for thin blood, weak nerves, general debility.

But even this grand old medicine cannot do its best work if the liver is inactive and the bowels constipated. For the best results, you should take laxative doses of Ayer's Pills while taking the Sarsaparilla.

Made by J. C. Ayer Co., Lowell, Mass. Also manufacturers of HAIR VIGOR, AGUE CURE, CHERRY PECTORAL.

Ayer's

We have no secrets! We publish the formulas of all our medicines.

MACON.

Mrs B. F. Pennington and sons have been visiting at Northville and Detroit a few days.

Rob Munn was home from Ypsilanti over Sunday.

Frank Morgan and family returned to Detroit Monday.

Mrs. C O. Biddle and daughter are visiting Macon friends.

Henry Abel and wife of Cairo, are visiting relatives here.

Mrs. Dean Thomas of St. Joseph county, is visiting here.

E. L. Burdett and son spent Saturday in Detroit.

Lavern Wilkins of Ithica, visited his aunt, Mrs. Wilkins, the first of the week. He is on his way to California.

Rena Davenport is attending school in Tecumseh.

John Avery, who threshes with Frank Thomas had the misfortune to have two fingers of the left hand badly injured by getting them fast in the cogs of the machine. Dr. Sumner of Clinton, dressed the wound, but it seemed uncertain if the fingers could be saved.

Addie and Schuyler Crittedden have been visiting their sister, Mrs. Ed Miller, in Detroit this week.

The little daughters of Mr. and Mrs. John Crittenden and Mr. and Mrs. Geo. Hendershot were taken to Adrian last week and had operations performed on their throats. Dr. Esli Morden performed the operations which proved very successful

The ladies aid society of the M. E. church will hold a social at the home of Angie Mills Sept. 11.

TIPTON.

Mrs. Ray Kemp is very sick.

Henry Worner spent Sunday with his parents.

Mrs Maggie Preston is spending a few days at Devils lake.

Mrs. Frank Erskine is visiting her daughter at Devils lake.

Miss Beth Hunt is visiting her sister, Mrs. Shupp, in Toledo

Mr. Beebe is building a fish pond across the road from the lumber yard.

There's a reason for that ache in your back—right where it "stitches" every time you bend over, turn around or walk any distance. It's your kidneys. Take DeWitt's kidney and bladder pills. They are unequaled for backache, weak kidneys and inflammation of the bladder. A week's treatment 25 cents. Sold by B. J. Pulver.

DUNDEE.

Mrs. Lee Slayton of Toledo, is caring for her mother, Mrs. Chas. Paul, who is ill.

Mrs. Geo. Munger and daughter of Oklahoma, are visiting relatives.

Dora McBride has returned to her home.

When you hire a man, are you satisfied if he works as hard as you do?

A New Orleans woman was thin.

Because she did not extract sufficient nourishment from her food.

She took *Scott's Emulsion.*

Result:

She gained a pound a day in weight.

ALL DRUGGISTS: 50c. AND $1.00

CORRESPONDENCE.

BRITTON.

Anna Karcher, Otto Bauck and wife were here Friday enroute to Chicago.

Mr. Derby and family of Adrian, Sundayed at Chas. Brown's.

Mrs Bragg and children have returned to Attica.

Luella Haynes returned to Ypsilanti Thursday.

Mrs. Thos. Campbell has returned to Detroit.

Irvin Getty and daughter went to Chicago Saturday.

Susan Linn and Mrs. Andrews spent Sunday in Dundee.

Mr. and Mrs. Geo. Clark are home from a two month's stay at Wamplers lake. W. J. Clark and wife will remain another month.

Mr. and Mrs. Cass Zeluff were in Detroit over Tuesday.

Arthur Holcomb and Clarence Watson of North Adams, spent Sunday at Web Underwood's.

Mr. and Mrs. Henry McCarberry entertained Clare Stoddard and wife of Litchfield, and Milo Mull of Adrian, on Sunday.

A. W. Lee of Toledo, was home Sunday.

W. E. Nevison of Adrian, was in town Thursday.

Andrew Gogoline and family have moved to Detroit.

Flora Zeluff went to Toledo Thursday.

Frank Gibson and wife were Detroit passengers Tuesday.

Glaud Pratt and wife of Adrian, have moved into Andrew Gogoline's house.

Mrs. H Martin and May Plues spent Sunday in Adrian.

Vie Zeluff entertained a company of friends at tea Wednesday evening in honor of Mrs. Tom Campbell of Detroit

Miss Gladys Dickerson was here from Blissfield Friday.

L. O'Mealey of Adrian, was in town Tuesday.

Mrs. John Zeluff returned home from Toledo Wednesday.

C. B. Exelby and wife visited in Adrian Tuesday.

I. W. Calhoun and wife of Adrian, were in town Monday.

Jas. Haight and wife moved to Ann Arbor Friday, where they will keep a boarding house.

Harry Gill was in Ann Arbor Saturdry.

Messrs. and Meedames John Britton, M. D. Britton, Will Britton and Ed Bachman are at Wamplers lake this week.

Edgar Dayken and Fenton Smith and wives were at Wamplers lake Sunday.

Mrs. R. Underwood and Helen spent Saturday in Ann Arbor.

Leon Boyd of Detroit, spent Sunday here.

Mr. and Mrs. Lloyd Bartholomew attended the funeral of a cousin in Tecumseh Sunday afternoon.

T. W. Yates was clerking for M. D. Britton Saturday and Monday.

Agnes Drake of Blissfield, spent Sunday with her sister.

Mrs. Geo. Chaplain was here from Tecumseh over Friday.

Paul Clement and wife were in Rea Thursday.

Mrs. Ben Lamkin of Franklin, is spending the week here.

School commenced Tuesday with the following teachers: Mr. Sutton, Miss Morgan of Addison and Miss Rector of Tecumseh.

Frances Exelby left Thursday to spend the winter in Bronton.

M M Watson of Detroit, spent Saturday at J. Winsley's.

Mrs. W. J. Helm is visiting in Painesville, O.

Mrs. A. J. Smith and son of Toledo, have been visiting Mrs. Gripton.

Mrs Letisha Exelby spent Tuesday, at Raynor Benedicts.

Elizabeth Getty returned to her home in Kalkaska Saturday.

Millard and Hazel Exelby, Winnifred Underwood, Vena and Hazle Temple are attending school in Tecumseh and Floy Underwood in Blissfield.

Mr. and Mrs. Will Curry and Web Underwood and family were recent Detroit visitors.

Healthy kidneys filter the impurities from the blood, and unless they do this good health is impossible. Foley's Kidney Cure makes sound kidneys and will positively cure all forms of kidney and bladder disease. It strengthens the whole system. Sold by all druggists in Tecumseh.

HOLLOWAY.

Mr. and Mrs. Stephen of Akron, O, have been visiting Mrs. C. Fowler.

Etta Carpenter spent Sunday with Mrs. Mattie Wilson.

Clyde and Clarence Cheever of Britton, spent Saturday with Ray Binn.

Clayton McIntyre and family, Robt. LaPoint and wife are home from Detroit.

Minnie Filter has gone to Adrian after a visit with Mrs. John Gaffner.

Mrs. W. F. Baum and daughter have been visiting in Tecumseh.

Helen Fowler is home from a visit in Toledo.

Mrs. Col DeVeHazzard of Florida, and Miss Lane of Blissfield, visited at Jas. McIntyre's Thursday.

Mr. and Mrs. John Gaffner entertained over night Alma Bentley and Flossie Blake of Toledo.

Mrs. Harriett Kelly is spending a week at Clarks lake with a party from Ridgeway.

Jas McIntyre and wife entertained Friday Mrs. Whelan of Tipton, B. I. Laing and wife and Mr. and Mrs. Jas. Lane.

Mr. and Mrs. Geo. Thompson of Milford, visited at the home of Mrs. A. D. Macham.

Dr. Stephenson of Adrian, and Dr. Nixon held a council at the bedside of Emos Palmer

Mrs. Birdsall of Saline, was a guest of Mrs. R. G. Rixom Sunday night.

Albert Smith returned from the Free Methodist conference at Kalamazoo Monday evening, where he went as delegate.

Amzi Chase of Adrian, was a guest of his sister, Mrs. Eliza West Thursday.

M. D. and Joseph Billmeyer were among the state fair passengers Monday.

August Redling and family were over Sunday visitors at Milan.

Mrs. L. B Bartholomew, Al Macham and wife attended the funeral of Ida Rector Sunday.

S. V. Dibble of Blissfield, was here Sunday.

Eddie Clark is home from a visit in Toledo.

Edna Gray was a guest of her sister, Mrs W. D. VanTuyle, for a few days.

J. W. Bloom, night operator left Sunday for his home in Montpelier, O. He is taking a month's vacation and expects to visit Colorado and other western states before returning.

Mrs Elizabeth Binns, Mrs E. J. Carpenter and Elizabeth, Mrs. Colbath, Miss Ellen Atwell, Mrs. Nathan Tripp, Robt. Moore and family, R. G. Rixom, wife and Ernest took advantage of the Sunday school excursion Friday to Detroit.

M. F. STEIN,

THE DETROIT OPTICIAN,

The eye, when properly cared for affords the keenest delight because of the pleasures we are able to enjoy through its medium When not cared for and its warnings are unheeded, it becomes an intrument of torture, Headaches, eye pains, burning, itching sensation, strained vision, nervous troubles and many bodily ills are the results accruing from over worked eyes, eyes that need help. My examination reveals all hidden troubles, and it is my province to fit the right glass to any and all defects of vision. SATISFACTION GUARANTEED.

Will be at THE SHAWNEE HOTEL

Tuesday and Wed., Sept.. 10 and 11.

SARATOGA

$13.51 ROUND TRIP

SEPTEMBER 6, 7 and 8.

For tickets via Lake Shire—N. Y Central—the direct way, good returning until October 6.

Tickets will be sold also over many other routes with choice of going and returning different routes at somewhat higher fares, including St. Lawrence River, Adrondacks, etc.

Stop-overs at Lake Chautauqua and Niagara Falls.

SIDE TRIPS

To NEW YORK and BOSTON

will be sold at Saratoga at special low fares. For copy of special Saratoga folder, giving full particulars, or for any desired information, apply to Ticket Agts. or write J. W. Daly, Gen. Pass. Agt., Cleveland, O.

LAKE SHORE

Being dignified as a profession has been the making of many a professional man.

RIDGEWAY.

Mrs. A. McHenney was calling in town Thursday.

J. W. Baker has returned to Alto.

J. J. Anderson and wife called on friends at North Adams Friday.

Mrs. F. E. Pocklington and daughters have returned from their Iowa visit.

Floyd Smith was home over Sunday.

S. P. Smith was an Adrian caller Saturday.

Tom Birdsall and wife of Tecumseh, called in town Saturday.

Rose Weinau has returned to her home in Dundee.

Mrs. Mert Nobles and daughter Fern, of Tecumseh, spent Thursday with Orla Beevers and wife.

Henry and Chas. Pocklington spent Friday at Clarks lake.

Mrs. Horace Smith and children were in Detroit last week.

Mrs. Helen Mapes of Cleveland, spent Friday and Saturday with Mrs. Liza Montgomery.

Mamie Sa[illegible] has returned home after her visit in Addison.

Mrs. S. P. Smith, Geo. Houseman, Bertha Miller, Rosalind and Sylvia Andrews, Mr. and Mrs. Elmer Linn and daughter were Detroit visitors this week.

Mr. and Mrs. Otto Back and Anna Karcher spent last week in Chicago.

Joe Gregg and wife of Britton, called on Miss VanVleet Sunday.

Emmett Baker is calling in town.

Treesa Morgan spent Monday with Mrs. Rappleye.

Mrs. Fred Fagan of Tecumseh, was here Thursday.

Ella Orr spent Friday with her sister in Tecumseh.

Mrs. Hendershot and Veva called in town Friday.

Mrs. Bertha Carroll has returned to Mooreville.

Grover Sweet is visiting in London.

Lizzie Boyd is here caring for her mother.

E. A. Elkington is able to be at work.

Ima Underwood spent last week with her grandfather, Jas. McCarberry.

Herma Holt of Blissfield, was here Thursday.

Mrs. J. E. Baker spent Friday with Mrs. E. Linn.

Mrs. A. J. Smith and son of Toledo, called here Saturday.

Mrs. Daniel Allen is visiting her son in Toledo.

Dr. Dawe of Ann Arbor, called on J. H. Thomas Saturday.

Mrs. Robt. Patterson has returned from her visit at Kalamazoo.

Genevieve Claire, who has been visiting Lillian Orr, has returned to Detroit.

Ernestine Zapf of Toledo, is visiting at Henry Karcher's.

The Smith reunion was held this year at the home of Mr. and Mrs. Bert Smith.

May Belle Aten, Rosiland Andrews, Fern Lowe, Willis Palmer, Fred Smith are attending school in Tecumseh. Ida Gibson, Pearl Wood in Blissfield and Carrie Palmer in Adrian.

Mr. and Mrs. Jas. Harrison attended the funeral of John Wilson in Raisin Wednesday.

Leonard Miller of Toledo, is visiting Frank Winterstein and wife.

Henry Miller is visiting E. H. Miller in Adrian.

Mr. and Mrs. John Willis of Dundee, spent Sunday at A. E. Palmer's.

Rob the Caseville Police Force.

Caseville, Mich., Sept. 6.—Two unknown men outwitted Constable Kinney, the village marshal, as he was making his usual rounds about midnight, and when August came to his weasel skin and the $7 it contained had departed with his assailants. The unknowns, however, were obliging enough to leave his watch.

American Tenor Makes Big Hit.

Berlin, Sept. 6.—Francis MacLennan, the American tenor, made his first appearance at the Royal Opera in this city last night. The critics praise his voice and his dramatic ability. Mr. MacLennan has been engaged to sing at the Royal Opera for five years.

Bomb Kills Six Russians.

Rostov-on-the-Don, Russia, Sept. 6.—Six men were blown to pieces here Thursday, by the accidental discharge of two bombs which they were carrying through the streets.

DO YOU GET UP WITH A LAME BACK?

Kidney Trouble Makes You Miserable.

Almost everybody who reads the newspapers is sure to know of the wonderful cures made by Dr Kilmer's Swamp Root, the great kidney, liver and bladder remedy.

It is the great medical triumph of the nineteenth century; discovered after years of scientific research by Dr. Kilmer, the eminent kidney and bladder specialist, and is wonderfully successful in promptly curing lame back, uric acid, catarrh of the bladder and Bright's Disease, which is the worst form of kidney trouble.

Dr. Kilmer's Swamp-Root is not recommended for everything but if you have kidney, liver or bladder trouble it will be found just the remedy you need. It has been tested in so many ways, in hospital work and in private practice, and has proved so successful in every case that a special arrangement has been made by which all readers of this paper, who have not already tried it, may have a sample bottle sent free by mail, also a book telling more about Swamp-Root, and how to find out if you have kidney or bladder trouble. When writing mention reading this generous offer in this paper and send your address to Dr. Kilmer & Co., Binghamton, N. Y. The regular fifty-cent and one-dollar size bottles are sold by all good druggists. Don't make any mistake, but remember the name, Swamp-Root, Dr. Kilmer's Swamp-Root, and the address, Binghamton, N. Y., on every bottle.

Home of Swamp-Root.

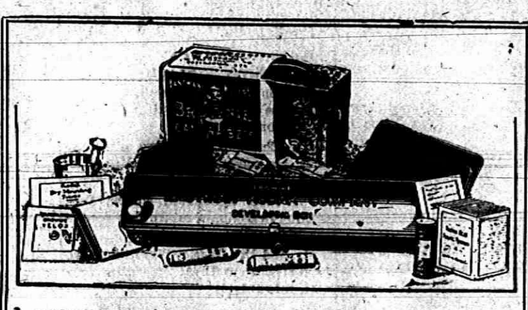

EVERYTHING FOR PICTURE MAKING IN THE

Kodak Box

A No. 2 Brownie Camera for taking 2¼ x 3¼ pictures, a Brownie Developing Box for developing the negatives *in daylight*, Film, Velox paper, Chemicals, Trays, Mounts. Everything needed for making pictures is included in this complete little outfit.

And the working of it is so simple that anybody can get good results from the start. No dark-room is needed and every step is explained in the illustrated instruction book that accompanies every outfit.

Made by Kodak workmen in the Kodak factory—that tells the story of the quality.

THE KODAK BOX No. 2, CONTAINING:

1 No. 2 Brownie Camera,	$2.00	1 No. 2 Brownie Printing Frame,	$ .15
1 Brownie Developing Box,	1.00	1 Doz. 2¼ x 2¼ Brownie Velox,	.15
1 Roll No. 2 Brownie Film, 6 ex.,	.20	2 Eastman M. Q. Developing Tubes,	.10
2 Brownie Developing Powders,	.05	2 Paper Developing Trays,	.30
1 Pkg. Kodak Acid Fixing Powder,	.15	1 Doz. 2¼ x 2¼ Duplex Mounts,	.05
1 Four-oz. Graduate,	.10	1 Doz. Kodak Dry Mounting Tissue	.05
1 Stirring Rod,	.05	1 Instruction Book,	.10
			$4.45

$4.00 Price, Complete At all Kodak Dealers. $4.00

EASTMAN KODAK CO.

Write for Booklet of the Kodak Box. Rochester, N. Y., *The Kodak City*

O. A. WRIGHT.

THE WATER WAY BETWEEN DETROIT AND BUFFALO

The D. & B. Line Steamers leave Detroit weekdays at 5:00 p.m., Sundays at 4:00 p. m. (central time) and from Buffalo daily at 5:30 p.m. (eastern time) reaching their destination the next morning. Direct connections with early trains. Lowest rates and superior service to New York, Boston, Philadelphia, Atlantic City, all points east.

Popular week end excursions to Buffalo and Niagara Falls, leave Detroit every Saturday.

RAIL TICKETS AVAILABLE ON STEAMERS

All classes of tickets sold reading via Michigan Central, Wabash and Grand Trunk railways between Detroit and Buffalo in either direction will be accepted for transportation on D. & B. Line Steamers. Send 2c. stamp for illustrated pamphlet and Great Lakes map. Address: L. G. LEWIS, G. P. A.

DETROIT & BUFFALO STEAMBOAT CO., Detroit, Mich.

PHILIP H. MCMILLAN, VICE-PRES. A. A. SCHANTZ, GEN. MGR.

RAILROAD TIME TABLES.

Lake Shore & Michigan Southern Railroad.

Effective June 2, 1907.

GOING SOUTH.

Stations	315 Daily except Sun.	809 Daily except Sun.	331 Daily except Sun.	311 Daily	313 Sun. only
Jackson	6 05	10 05	2 00	5 45	7 50
	a m	a m	p m	p m	a m
Tecumseh	7 06	11 04	2 55	6 04	8 29
	a m	a m	p m	p m	a m
Adrian	7 45	11 35	3 30		9 10
	a m	a m	p m		a m
Detroit	11 50				
	a m		p m		
Toledo	3 40	12 10	5 15	10 15	9 50
	a m	p m	p m	p m	a m
Chicago	9 00				
	p m				

GOING NORTH.

Stations	316 Daily except Sun.	312 Daily except Sun.	314 Daily except Sun.	310 Daily
Detroit				5 00
				p m
Toledo	7 40	12 30	5 15	7 00
	a m	p m	p m	p m
Adrian				8 40
				p m
Tecumseh	8 47	1 35	6 20	8 13
	a m	p m	p m	p m
Jackson	10 05	2 50	7 25	9 33
	a m	p m	p m	p m

DUNDEE BRANCH.

GOING WEST.

Station	423 Daily except Sun.	421 Daily except Sun.
Toledo	7 00	2 15
	a m	p m
Adrian		3 50
		p m
Tecumseh	8 23	4 02
	a m	p m

GOING EAST.

Station	422 Daily except Sun.	424 Daily except Sun.
Tecumseh	10 43	5 41
	a m	p m
Adrian	11 10	
	a m	
Toledo	12 10	7 05
	p m	p m
Chicago	7 00	
	p m	

Tecumseh and Dundee Trains, Daily except Sunday.

LEAVE TECUMSEH.

Dundee Accommodation ..... 11 20 a m
" " ..... 3 45 p m

ARRIVE AT TECUMSEH.

Tecumseh Accommodation ..... 1 00 p m
" " ..... 7 00 p m

SPECIAL NOTICE

Coupon tickets can now be procured at this station over best routes to all principal cities in the United States.

G. J. ZIEGE, Ticket Agent
J. W. DALY, C. A. G. P. A. Cleveland Ohio.

Detroit, Toledo & Ironton Railway

Effective Jan. 6, 1907.

GOING SOUTH.

		3	5
Detroit			
Tecumseh	3 25 a m	6 47 p m	
Adrian	10 52 "		
Lima	11 16 "		
	2 25 p m		

GOING NORTH.

	2	5
Lima	8 00 a m	
Adrian	10 42 p m	
Tecumseh	11 0 a m	7 41 a m
Detroit	1 00 p m	

Local freights will carry passengers.

All trains daily except Sunday.

*All trains arrive at and depart from Fort Street Union station, Detroit, Mich.

Close connection at all junction points with connecting lines.

For further information or descriptive folder, call on nearest agent or address J. J. Kirby G. P. A., Detroit, Mich.

FEELING LIVER-ISH This Morning?

TAKE

THEDFORDS Black-Draught

Stops Indigestion Constipation

25¢ AT ALL DRUGGISTS

A Gentle Laxative And Appetizer

FOLEY'S KIDNEY CURE

WILL CURE YOU

of any case of Kidney or Bladder disease that is not beyond the reach of medicine. Take it at once. Do not risk having Bright's Disease or Diabetes. There is nothing gained by delay.

50c. and $1.00 Bottles.

REFUSE SUBSTITUTES.

ALL DRUGGISTS OF TECUMSEH.

Sour Stomach

No appetite, loss of strength, nervousness, headache, constipation, bad breath, general debility, sour risings, and catarrh of the stomach are all due to indigestion. Kodol relieves indigestion. This new discovery represents the natural juices of digestion as they exist in a healthy stomach, combined with the greatest known tonic and reconstructive properties. Kodol for dyspepsia does not only relieve indigestion and dyspepsia, but this famous remedy helps all stomach troubles by cleansing, purifying, sweetening and strengthening the mucous membranes lining the stomach.

"Mr. S. S. Bell of Ravenswood, W. Va., says—I was troubled with sour stomach for twenty years. Kodol cured me and we are now using it in milk for baby."

Kodol Digests What You Eat.

Bottles only. Relieves indigestion, sour stomach, heartburn, gas, etc.

Prepared by E. C. DEWITT & CO., CHICAGO.

Sold by B. J. PULVER.

Nails which do not yield readily to the manicure may be driven in with a hammer.

How to avoid appendicitis.

Most victims of appendicitis are those who are habitually constipated. Orino Laxative Fruit Syrup cures chronic constipation by stimulating the liver and bowels, and restores the natural action of the bowels. Orino Laxative Fruit Syrup does not nauseate or gripe and is mild and pleasant to take. Refuse substitutes. Sold by all druggists in Tecumseh.

The Tecumseh Herald.

VOL. LVIII NO. 47 — TECUMSEH, MICHIGAN TUESDAY SEPT. 10 1907 — WHOLE NO. 790

We respectfully invite you to inspect our

Beautiful New Line of

JAMESTOWN

DRESS GOODS

Just Received

We will be more than pleased to show you.

New Fall Goods

arriving daily in every department.

S. W. Anderson & Son.

"THE STORE THAT TREATS YOU FAIR"

This Store Will be Open Every Evening.

NOW

For The New Goods

NEW — Flannelettes, Satines, Ginghams, Flannelette Blankets, Carpets and Room Rugs.

See our special values in

Silk Under Skirts

Anderson & Rosacrans

Store Closed at 6 P. M. Tuesday, Wednesday and Friday Evenings,

The BEST PLACE in the COUNTRY

to buy

Lumber, Lath, Shingles and

FINE INTERIOR FINISH

Lenawee Lumber Co., Ltd.

SEE OUR NEW STYLE FOLDING CRATE.

Do You Take The

HERALD?

IF NOT, WHY NOT?

WATCHES!

WATCHES!!

WATCHES!!!

WATCHES!!!!

Get our prices on watches. If you are thinking of buying a watch, it will pay you to step into our store and see our large line.

HICKS THE Jeweler,

Watch Inspectors. L S. & M. S. and D.,T. & I. Ry. — Phone 200 for Correct Time.

MANY SEEK HONOR.

Five Candidates for Office of Commander-In-Chief.

FOUR CITIES AFTER 1908 GANP

Detroit May Get It Next Year If Washington Is Not Permanently Chosen—Twenty Thousand Veterans Expected to March in Grand Parade.

Saratoga, N. Y., Sept. 10.—Saratoga is crowded with G. A. R. veterans. Thousands have arrived in the past 24 hours, with the result that more visitors are in Saratoga than on any other date in its recent history.

Mingled with pre-election gossip there has been a rumor among the arrivals that an attempt would be made at the encampment to indorse President Roosevelt for a third term. Commander Brown declared that the rumor is utterly groundless. "The Grand Army of the Republic is not a political organization," he said, "and such work would be entirely beyond its jurisdiction."

Five candidates have arrived in the field for commander-in-chief. An active canvass is being made by all of these for the office. Among them are H. P. Coney of Topeka, Kas.; General John T. Wilder of Knoxville, Tenn., and Charles G. Burton of Nevada, Mo. The election will take place Friday morning. Five candidates alro are in the field for president of the Women's Relief Corps.

Four cities want the next encampment, provided the selection of Washington, D. C., is not made permanent. These are Omaha, Salt Lake City, Detroit and Atlantic City. It is probable that a western city will be chosen.

The first session of the encampment will be held tonight when Gov. Charles E. Hughes will welcome the veterans to New York state. Other speakers will include Commander-in-Chief Brown, James Tanner, former commander-in-chief, and Archbishop Ireland. This afternoon an excursion was given to the Saratoga battleground and during the day re-unions took place, among them the following: Twelfth Ohio battery, Berdan's sharpshooters, Union ex-prisoners of war, regular army veterans and the signal corps. At the evening meeting Mrs. Carrie Sparklin of St. Louis, Mo., the president of the Women's Relief Corps, will present to Grand Army of the Republic the silver jubilee offering which has been raised by the Women's Relief Corps this year.

For the parade Wednesday afternoon elaborate hospital arrangments have been made. Ambulances, automobiles and nurses will be stationed at short intervals along the line of march. Twenty thousand veterans are expected to march.

ONE DEAD; TWO HURT.

Serious Accidents at Automobile Races in Pittsburg.

Pittsburg, Sept. 10.—One man is dead and two others are more or less seriously injured as a result of two accidents at a series of automobile races that were held at the Brunots Island track near this city Monday. The dead man is Rex Rienersten, 35 years old, president of the Auto Repair Co., of this city, who died of a fractured skull while being taken to the hospital. Walter Christy, 26 years old, of 518 West 18th street, New York city, who was one of the drivers in the Vanderbilt cup races at Mineola, L. I., fractured his right forearm and sustained scalp wounds and bruises of the body. It is also feared he has been internally injured.

Clarence Bastion, who was mechanician for Rienersten and was riding with him at the time, received injuries to the spine that are serious, besides bruises and cuts.

Reinersten was driving in a race called the 50-mile derby, and was on the thirteenth mile when at a turn one of the front tires came off and the machine turned over.

The wrecked car was left at the edge of the track, and after order had been restored, Walter Christy attempted to make a new track record for a mile in a new 140-horsepower car.

Christy's car hit the wreck of the Reinerstein car, while going at a terrible speed, and bounded fully 50 feet in the air. Christy was hurled like a catapult a long distance ahead of it. As he was thrown from the machine, the steering wheel caught him across the stomach, and it is from this it is feared he has sustained internal injuries.

A Reason.

"Please, pa," pleaded Bobby, "just one more."

"All right," said pa, closing his book.

"Well, say, pa," began Bobby, "who is going to bury the last man that dies?"

FEAR ANOTHER CLASH.

Chinese and Japs in Vancouver Buy Up Firearms.

CITY'S POLICE POWERLESS.

Anti-Asiatic Rioting Broke Out Saturday Night—Stores in Oriental Quarter Badly Damaged — Governments Notified and International Complications May Result.

Vancouver, B. C., Sept. 10.—There is renewed apprehension of further anti-Asiatic rioting here. Monday Japanese and Chinese crowded the local gun shops to buy firearms and ammunition. They declare they will defend their lives and property. In case the oriental quarter is again attacked, it is feared that there will be bloodshed, for the Japanese and Chinese are thoroughly aroused and are convinced that the police are powerless to protect them. Shortly before noon the police notified the gun stores to cease selling firearms to any one until such time as all possibility of further outbreaks had passed. Before the order was issued, however, hundreds of Chinese and Japanese had armed themselves.

All Chinese and Japanese domestic servants, of whom hundreds are employed in Vancouver, have stopped work and have been forced by the threats of their countrymen to act as part of the defensive guard. Orientals employed in the mills also have stopped work and have taken refuge in the quarter occupied by their countrymen, where they are preparing to assist in opposing any further attacks that may be made.

Special Policemen.

Two hundred special policemen were sworn in Monday and there is talk of calling out the militia. There is little doubt that this will be done in case the rioting is renewed. Feeling all over the city runs high, and another attack is likely to occur at any time.

So far there have been no fatalities, although several of those injured in Saturday night's riots are in a serious condition. Twenty-six rioters were arraigned in the police court Monday and were held for further examination.

The oriental quarter today shows the effect of the riots of Saturday night. Not a window in the 50 or more stores and other places of business conducted by Japanese and Chinese remains, and costly stocks of goods are badly damaged. It is said that arrangements are being made to demand heavy indemnities from the city, but it is reported that Mayor Bethune has said that not one cent of indemnity will be paid. The matter will finally be taken to the dominion government. The Japanese consul here and Baron Ishii, director of commerce and trade of the Japanese foreign office, who is in the city, have communicated the facts to the Japanese government in Tokio.

Ambassador Notified.

Baron Ishii also reported to have cabled a report of the riot to Ambassador Kaneko in London, with a request that he take the matter up with the British government. In his dispatches, Baron Ishii states that the police force has done its best to preserve order, but that it is unable to cope with the mobs. Telegrams also have been sent to Japanese consul-general Nosse at Montreal, who will lay the matter before Sir Wilfrid Laurier, the premier.

Four attacks by whites were made on the oriental quarter Saturday night and much damage was done. The Chinese merchants and others promptly fled, but the Japanese opposed the mob and fought valiently to protect their property. Anti-oriental orators on the street corners aroused the people and hundreds joined the rioters. A dozen Japanese who had just arrived, were attacked on the Canadian Pacific railway wharves and thrown into the water, but all were rescued. During the disturbance a number of Japanese were seriously injured and several white men were stabbed.

The police and the authorities are doing everything in their power to prevent any further outbreak, but the situation is considered critical and a further outbreak may occur at any moment.

The touch that heals

Is the touch of Bucklen's arnica salve. It's the happiest combination of arnica flowers and healing balsams ever compounded. No matter how old the sore or ulcer is this salve will cure it. For burns, scalds, cuts, wounds or piles it has no equal. Guaranteed by C. A. Wright & Son, druggists, 25c.

LAUNCH CAUGHT FIRE.

Four Young People Leap Into Water and Drown.

IT HAPPENS AT SAGINAW.

Other Occupants of Boat Who Reach Shore Tell Thrilling Story of Accident—Men Dragging for Bodies Watched by Hundreds of People.

Saginaw, Mich., Sept. 10.—August Held, Roland Kemp, Blanch Potoski and Anna Farmer, ages between 20 and 25, were drowned in Saginaw river about 9 o'clock last night, when flames from an exploding gasoline can set fire to a launch, causing them to jump over board. The victims are all sons and daughters of well-known Saginaw citizens.

The accident occurred near the Pere Marquette bridge. There were others than those drowned in the boat and they tell a thrilling story of the accident, of their companions' frantic efforts for life and of their own miraculous escape. The two dead girls were the only women in the party. It is thought the dead may have been badly burned before they jumped.

The launch, a 20-footer, belonged to August Held, one of the young men drowned. He had invited several of his friends for a ride, and before starting had set a can containing several gallons of gasoline in the boat.

One of the party who reached shore says that one of the launch's lights was placed near the gasoline and in some manner set fire to probably escaping vapor. He says they tried to smother the flames with sofa pillows, but it was but a few minutes before the boat was a skeleton and drifted ashore, where it sank. The force of the explosion was so great that the boat's engine was blown loose from the oak keel and into the river.

Several hundred people are gathered at the river bank and are watching the dragging operations.

ROW CLOSES HOME.

Mother White Faction Drives Juvenile Retreat to the Wall.

Battle Creek, Mich., Sept. 10.—Driven to it by factional troubles in the Adventist church, the management of the Haskell Home for Orphans will close the big institution Oct. 1.

The home has existed on Dr. John H. Kellogg's plans. He has brought scores of children from the slums of American, Cuban and Porto Rican cities, to the home, where their lives have been completely changed. Some, men grown, are now medical missionaries and all have turned out well. But the support of the home has been from the church, and now, heeding the demands of denominational papers opposed to anything in which Dr. Kellogg figures, this support has been withdrawn. The children are being given over to private families, and the place will soon be vacated. Chances are that it will be eventually reopened, as its achievements have become world-wide in their fame. But the home can't run without money, even though the teachers (called "mothers") work for practically no remuneration.

Painter Fell to His Death.

Grand Rapids, Mich., Sept. 10.—While the street in front of the Star Clothing Co.'s building was thronged with pedestrians early Monday morning, a shout and an upward look from a man in the crowd turned the eyes of scores of persons toward the body of a man which was falling apparently from the top of the building. The unfortunate struck the stone sidewalk, just missing a pedestrian, and was instantly killed. The victim was Dick Richards, a painter. He had just reached his scaffolding at the third floor of the building when he tripped and fell. He was one of the best known laboring men in the city, having been marshal of the Labor day parade.

Found Wife Dead in Oat Bin.

Owosso, Mich., Sept. 10.—Alarmed at the absence of his wife, when he came home from work Monday noon, Henry Van Wormer, a teamster of Durand, went to the barn and found her dead in the oat bin. She had tied twine to a spike in the bin and wrapped the other end about her neck. Mrs. Van Wormer had been in ill-health for some time. One daughter, Mrs. Kate Fuller, survives.

Stabbed Convict, is Dead.

Jackson, Mich., Sept. 10.—Charles Douglas, the Kent county man in prison here for larceny, and who was stabbed seven times in a fight with John Van Vleet, a Washtenaw county representative in the prison, is dead from his wounds, and the coroner is investigating. The row and the stabbing were a dense secret until it was seen that Douglas would die.

SPECIAL FLAG DAY.

Spanish War Veterans Desire That December 1, Next, Be Observed.

Sandusky, O., Sept. 10.—An effort is to be made by the members of the United Spanish-American War Veterans to have December 1, next, generally observed as a special flag day in the United States, in honor of the sailing of the fleet of American warships for the Pacific coast in command of Admiral Evans. A motion to this effect was presented by Past-Commander Charles R. Miller of Cleveland at the opening of the fourth annual encampment of the veterans at Cedar Point Monday. The motion was adopted with cheers and a waving of flags.

A message was sent to the Grand Army of the Republic, now in session at Saratoga, N. Y., asking the veterans of the civil war to join in the appeal to the people of the United States to observe this important event.

"The object of a special flag day will be to show the world that patriotism still lives in the United States," Commander Miller explained, in putting the motion.

The report of Commander-in-Chief Hamilton Ward shows that the organization has a cash balance of $5,000, the largest balnce in its history. During the past six months 4,506 members have been added, making a grand total of over 50,000 members.

The address of welcome was delivered by J. A. Freed, commander of Ohio.

Commander-in-Chief Ward responded. Every state and territory is represented at the encampment.

General Charles King, novelist, is one of the candidate for commander-in-chief.

BRITT INJURES WRIST.

Loses Fight Against Gans in Fifth Round.

San Francisco, Cal., Sept. 10.—A left swing to the body, cleverly blocked by Joe Gans, cost Jimmy Britt any chance he might have had to win the lightweight championship of the world Monday, and brought to a close five rounds of fast fighting before 14,000 persons at the Recreation park.

The deciding blow was caught by Gans on the elbow in the middle of the fourth round. It broke Britt's wrist; and, though Britt went on again in the fifth round, he was helpless in both offense and defense. It was not until this round that he informed his seconds of the mishap.

"What's the use of my going on? I can't fight. I am helpless," Britt said to Tip Kreling. Captain of Police Gleason was informed at the ringside, and he stopped the fight. Referee Welch gave the decision to Gans. Three doctors, after an examination, announced that the injury was a fracture and dislocation of the lower end of the ulna. Whether it was a genuine fracture or not, Britt showed such intense suffering while the doctors were manipulating his wrist, that the tears rolled down his cheeks.

The fight while it lasted was a slugging match, but it was evident to every trained observer that Britt had no chance to win from the Negro.

Secretary Taft's Itinerary.

Seattle, Wash., Sept. 10.—Secretary of War Taft has announced the itinerary for his trip around the world as follows: Leave Seattle, Sept. 12; due Yokohama, Sept. 25; due Kobe, Sept. 29; due Nagasaki, Oct. 4; due Shanghai, Oct. 6; due Hong Kong, Oct. 11; arrive Manila, Oct. 14 (via McClellan); leave Manila Nov. 4; arrive Vladivostok, Nov. 11; arrive Irkutsk, Nov. 16; arrive Moscow, stopping two days, Nov. 23; arrive St. Petersburg, stopping two days, Nov. 26; arrive Berlin, stopping two days, Nov. 29. Take steamer at Cherbough about Dec. 4; arrive New York about Dec. 10.

Three Lives Lost During Fire.

Charlotte, N. C., Sept. 10.—Fire early Monday morning destroyed the hotel at Cleveland Springs, N. C., and three people were burned to death. They are: Miss Smith of Elboro, N. C., and two unidentified Negroes employed by the hotel. The loss is about $25,000, with $10,000 insurance. Little was saved by the guests. Lightning started the fire.

Despondent Baker Takes Acid.

Muskegon, Mich., Sept. 10.—Despondent over the death of his wife and business reverses, Dudley Merritt, 64 years old, a one-time prosperous baker, swallowed carbolic acid Monday afternoon. His dead body was found in a vacant store. The place he choose to die in he had recently rented and had planned to make another start in the bakery business. One daughter survives.

Lost and found.

Lost, between 9:30 p. m., yesterda and noon today, a billious attack with nausea and sick headache. This loss was occasioned by finding at C. A. Wright & Son's drug store a box of Dr. King's new life pills. Guaranteed for billiousness, malaria and jaundice. 25c.

Wall Trunks

Durable, Convenient, Popular and Prices Right at

GUY E. BELDING.

At

J. J. BELCHER'S SHOE STORE

we are opening our New Fall Shoes, but will stop any time to show them to you.

If there is anything on the shelves you can use, you can buy this week at a discount. We need the room—and money.

We have more of those Fire-proof and Spark-proof Moulders Shoes, just received.

Babies fitted without getting mad.

GOOD SHOE MENDER AT OUR STORE.

PACIFIC EXPRESS OFFICE HERE.

First east of S. W. Anderson & Son.

J. J. BELCHER'S,

SHOEMAN

GO TO THE

Royal Theatre,

A show where you can take your wife and children.

Change of Program

Mondays, Wednesdays and Fridays.

Admission 5 Cents to all.

We are Getting Ready

FOR THE

Fall Hardware

TRADE

D. L. Whitenack & Co.

Reduction Sale

Still Continues at

HARRIS & HITESHU'S

On account of serious illness of MR. HITESHU we will continue Sale until stock is sufficiently reduced.

You will save from 25 to 50 per cent on all purchases of Dry Goods, Notions, Ladies' and Gents' Furnishings, Ladies' Shirt Waists, Skirts, Underwear, Carpets, Curtains, etc.

SHOES! SHOES!! SHOES!!! SHOES!!!!

We have hundreds of pairs of Ladies', Misses' and Children's Shoes, worth from $1.50 to $3.50 per pair, we are Closing out for 59c and 79c—just what you want for school.

Commencing to-day, we will place 60 pieces of Wool Dress Goods on sale table, worth from 30c to $1.00 per yd we will clear out at 19c—just what you want for Suits, Waists and Skirts.

COME AT ONCE AND GET FIRST CHOICE.

HARRIS & HITESHU'S.

THE TECUMSEH HERALD.

ESTATE OF SCOVEL C. STACY
GEO. N. STACY, Publisher

Subscription Rates

IN LENAWEE COUNTY

One year, payment in advance $1 00
One year, payment after 3 months 1 25

OUTSIDE LENAWEE COUNTY

One year, payment in advance $1 25
One year, payment after 3 months 1 50

There will be no Deviation from above Rates

Entered at the post office at Tecumseh, Michigan as second class matter.

Deafness cannot be cured

By local applications, as they cannot reach the diseased portion of the ear. There is only one way to cure deafness and that is by constitutional remedies. Deafness is caused by an inflamed condition of the mucous lining of the eustachian tube. When this tube is inflamed you have a rumbling sound or imperfect hearing and when it is entirely closed deafness is the result and unless the inflammation can be taken out and this tube restored to its normal condition, hearing will be destroyed forever. nine cases out of ten are caused by catarrh, which is nothing but an inflamed condition of the mucous surfaces.

We will give one hundred dollars for any case of deafness (caused by catarrh) that cannot be cured by Hall's catarrh cure. Send for circulars free.

F. J. CHENEY & CO., Toledo, O.

Sold by all druggists, 75c.

Take Hall's Family Pills for constipation.

A young widow has a peculiar way of seeing a man without looking at him.

There are a great many people who have slight attacks of indigestion and dyspepsia nearly all the time. Their food may satisfy the appetite but it fails to nourish the body simply because the stomach is not in fit condition to do the work it is supposed to do. It can't digest the food you eat. The stomach should be given help. You ought to take something that will do the work your stomach can't do. Kodol for indigestion and dyspepsia, a combination of natural digestants and vegetable acids, digests the food itself and gives strength and health to the stomach. Pleasant to take. Sold by B. J. Pulver.

A man doesn't have to wear good clothes if he can afford not to.

One of the worst features of kidney trouble is that it is an insidious disease and before the victim realizes his danger he may have a fatal malady. Take Foley's Kidney Cure as the first sign of trouble as it corrects irregularities and prevents Bright's disease and diabetes. Sold by all druggists in Tecumseh.

Some men stand just inside the door ready to grasp opportunity by the back of the neck when it knocks.

Occasional headache, belching, bad taste in the mouth, lack of appetite and slight nervousness are symptoms of indigestion which, when allowed to go uncared for, will develop into a case of dyspepsia that will take a long time to get rid of. Don't neglect your stomach. At the first indication of trouble take something that will help it along in its work of digesting the food you eat. Kodol for indigestion and dyspepsia will do this. Kodol will make your food do you good and will enable you to enjoy what you eat. Sold by B. J. Pulver.

It's advice when you give it and a lecture when you receive it.

The new pure food and drug law.

We are now pleased to announce that Foley's Honey and Tar for coughs, colds and lung troubles is not effected by the national pure food and drug law as it contains no opiates or other harmful drugs, and we recommend it as a safe remedy for children and adults. Sold by all druggists in Tecumseh.

A real good man doesn't have to use words to tell it.

The way to get rid of a cold, whether it be a "bad cold" or just a little one, is to get it out of your system through the bowels. Nearly all cough cures, especially those that contain opiates, are constipating. Kennedy's laxative cough syrup contains no opiates and acts gently on the bowels. Pleasant to take. Sold by B. J. Pulver.

Many a man has been forced to ask for a handout because he was unable to get his hand in.

Cured hay fever and summer colds.

A. J. Nusbaum, Batesville, Ind., writes: "Last year I suffered for three months with a summer cold so distressing that it interfered with my business. I had many of the symptoms of hay fever, and a doctor's prescription did not reach my case, and I took several medicines which seemed to only aggravate my case. Fortunately I insisted upon having Foley's Honey and Tar in the yellow package and it quickly cured me. My wife has since used Foley's Honey and tar with the same success." Sold by all druggists in Tecumseh.

You can't always judge a man's pay by the work he does.

DeWitt's little early risers are good for any one who needs a pill. They are small, safe, sure, little pills that do not gripe or sicken. Sold by B. J. Pulver.

If death loved only a shining mark very few men would have cause to fear it.

Cures baby's croup, Willie's daily cuts and bruises, mama's sore throat, grandma's lameness—Dr. Thomas' Eclectric Oil—the great household remedy.

This world remembers the man who dies game—for a day.

A lazy liver leads to chronic dyspepsia and constipation—weakens the whole system. Doan's Regulets (25 cents per box) correct the liver, tone the stomach, cure constipation.

Martin Hewitt, Investigator.

The Stanway Cameo Mystery.

By ARTHUR MORRISON.

Published by Arrangement With Harper & Brothers.

It is now a fair number of years back since the loss of the famous Stanway cameo made its sensation, and the only person who had the least interest in keeping the real facts of the case secret has now been dead for some time, leaving neither relatives nor other representatives. Therefore no harm will be done in making the inner history of the case public. On the contrary, it will afford an opportunity of vindicating the professional reputation of Hewitt, who is supposed to have completely failed to make anything of the mystery surrounding the case.

The cameo, as may be remembered from the many descriptions published at the time, was said to be absolutely the finest extant. It was a sardonyx of three strata—one of those rare sardonyx cameos in which it has been possible for the artist to avail himself of three different colors of superimposed stone—the lowest for the ground and the two others for the middle and high relief of the design. In size it was, for a cameo, immense, measuring seven and a half inches by nearly six. In subject it was similar to the renowned Gonzaga cameo—now the property of the czar of Russia—a male and a female head with imperial insignia, but in this case supposed to represent Tiberius Claudius and Messalina. Experts considered it probably to be the work of Athenion, a famous gem cutter of the first Christian century.

The Stanway cameo had been discovered in an obscure Italian village by one of those traveling agents who scour all Europe for valuable antiquities and objects of art. This man had hurried immediately to London with his prize and sold it to Mr. Claridge of St. James street, eminent as a dealer in such objects. Mr. Claridge, recognizing the importance and value of the article, lost no opportunity in making its existence known, and very soon the Claudius cameo, as it was first usually called, was as famous as any in the world. Many experts in ancient art examined it, and several large bids were made for its purchase. In the end it was bought by the Marquis of Stanway for £5,000 for the purpose of presentation to the British museum. The marquis kept the cameo at his town house for a few days, showing it to his friends, and then returned it to Mr. Claridge to be finally and carefully cleaned before passing into the national collection. Two nights after, Mr. Claridge's premises were broken into and the cameo stolen.

Such, in outline, was the generally known history of the Stanway cameo. The circumstances of the burglary in detail were these: Mr. Claridge had himself been the last to leave the premises at about 8 in the evening, at dusk, and had locked the small side door as usual. His assistant, Mr. Cutler, had left an hour and a half earlier. When Mr. Claridge left everything was in order, and the policeman on fixed point duty just opposite, who bade Mr. Claridge good evening as he left, saw nothing suspicious during the rest of his term of duty nor did his successors throughout the night.

In the morning, however, Mr. Cutler, the assistant, who arrived first, soon after 9 o'clock, at once perceived that something unlooked for had happened. The door, of which he had a key, was still fastened and had not been touched, but in the room behind the shop Mr. Claridge's private desk had been broken open and the contents turned out in confusion. The door leading on to the staircase had also been forced. Proceeding up the stairs, Mr. Cutler found another door open, leading from the top landing to a small room. This door had been opened by the simple expedient of unscrewing and taking off the lock, which had been on the inside. In the ceiling of this room was a trapdoor, and this was six or eight inches open, the edge resting on the half wrenched off bolt, which had been torn away when the trap was levered open from the outside.

Plainly, then, this was the path of the thief or thieves. Entrance had been made through the trapdoor, two more doors had been opened, and then the desk had been ransacked. Mr. Cutler afterward explained that at this time he had no precise idea what had been stolen and did not know where the cameo had been left on the previous evening. Mr. Claridge had himself undertaken the cleaning and had been engaged on it, the assistant said, when he left.

There was no doubt, however, after Mr. Claridge's arrival at 10 o'clock. The cameo was gone. Mr. Claridge, utterly confounded at his loss, explained incoherently and with curses on his own carelessness that he had locked the precious article in his desk on relinquishing work on it the previous evening.

The police were sent for at once, of course, and every investigation made. Mr. Claridge offering a reward of £500 for the recovery of the cameo. By noon all the world was aware of the extraordinary theft of the Stanway cameo.

It was in the afternoon of this day that Lord Stanway called on Martin Hewitt. The marquis was well known as a member of learned societies and a great patron of art.

"Probably you already guess my business with you, Mr. Hewitt. You have seen the early evening papers? Just so. Then I needn't tell you again what you already know. My cameo is gone, and I badly want it back. Of course the police are hard at work at Claridge's, but I'm not quite satisfied. The police, naturally and properly enough from their point of view, look first to find the criminal, regarding the recovery of the property almost as a secondary consideration. Of course I want the thief caught if possible and properly punished, but still more I want the cameo."

"Certainly it is a considerable loss. Five thousand pounds"—

"Ah, but don't misunderstand me! It isn't the monetary value of the thing that I regret. As a matter of fact, I am indemnified for that already. Claridge has behaved most honorably—more than honorably. Indeed, the first intimation I had of the loss was a check from him for £5,000, with a letter assuring me that the restoration to me of the amount I had paid was the least he could do to repair the result of what he called his unpardonable carelessness."

"Is anybody suspected?" asked Hewitt.

"Claridge won't admit that he suspects any one, though he believes that whoever it was must have watched him yesterday evening through the back window of his room and must have seen him put the cameo away in his desk, because the thief would seem to have gone straight to the place. But I half fancy that in his inner mind he is inclined to suspect one of two people. You see, a robbery of this sort is different from others. That cameo would never be stolen, I imagine, with the view of its being sold. It is much too famous a thing. A man might as well walk about offering to sell the Tower of London. So that it really seems more likely that it has been taken by somebody who wishes to keep it for mere love of the thing—a collector, in fact, unless, indeed, an ordinary vulgar burglar has taken it without knowing its value."

"That isn't likely," Hewitt replied. "An ordinary burglar, ignorant of its value, wouldn't have gone straight to the cameo and have taken it in preference to many other things of more apparent worth, which must be lying near in such a place as Claridge's."

"True. I suppose he wouldn't. Although the police seem to think that the breaking in is clearly the work of a regular criminal—from the jimmy marks, you know, and so on."

"Well, but what of the two people you think Mr. Claridge suspects?"

"Of course I can't say that he does suspect them. I only fancied from his tone that it might be possible. He himself insists that he can't in justice suspect anybody. One of these men is Hahn, the traveling agent who sold him the cameo. This man's character does not appear to be absolutely irreproachable. No dealer trusts him very far. Of course Claridge doesn't say what he paid him for the cameo. These dealers are very reticent about their profits, which I believe are as often something like 500 per cent as not. But it seems Hahn bargained to have something extra, depending on the amount Claridge could sell the carving for. According to the appointment, he should have turned up this morning, but he hasn't been seen, and nobody seems to know exactly where he is."

"Yes. And the other person?"

"Well, I scarcely like mentioning Mr. Woollett, because he is certainly a gentleman, and I believe in the ordinary way quite incapable of anything in the least degree dishonorable, although, of course, they say a collector has no conscience in the matter of his own particular hobby. He lives in chambers in the next turning past Claridge's premises—can, in fact, look into Claridge's back window if he likes. He examined the cameo several times before I bought it and made several high offers—appeared, in fact, very anxious indeed to get it."

"Now, let me see. Mr. Woollett's rooms, you say, are near Mr. Claridge's place of business? Is there any means of communication between the roofs?"

"Yes, I am told that it is perfectly possible to get from one place to the other by walking along the leads."

"Very good. In regard to Mr. Claridge's assistant now. Do you know anything of him?"

"Only that he has always seemed a very civil and decent sort of man. Honest, I should say, or Claridge wouldn't have kept him so many years. There are a good many valuable things about at Claridge's. Besides, the man has keys of the place himself, and, even if he were a thief, he wouldn't need to go breaking in through the roof."

"So that," said Hewitt, "we have, directly connected with this cameo, besides yourself, these people: Mr. Claridge, the dealer; Mr. Cutler, the assistant in Mr. Claridge's business; Hahn, who sold the article to Claridge, and Mr. Woollett, who made bids for it. These are all?"

"All that I know of. Other gentlemen made bids, I believe, but I don't know them."

There was unwonted excitement at Mr. Claridge's place when Hewitt and his client arrived. Mr. Claridge, a brisk, stout, little old man, was talking earnestly to a burly police inspector in uniform. He came forward eagerly.

"The leather case has been found, I am pleased to be able to tell you, Lord Stanway, since you left."

"Empty, of course?"

"Unfortunately, yes. It had evidently been thrown away by the thief behind a chimney stack a roof or two away, where the police have found it. But it is a clew, of course."

"Ah, then this gentleman will give me his opinion of it," Lord Stanway said, turning to Hewitt. "This, Mr. Claridge, is Mr. Martin Hewitt, who has been kind enough to come with me here at a moment's notice."

Mr. Claridge bowed and beamed on Hewitt through his spectacles. "I'm very glad Mr. Hewitt has come," he said.

Hewitt bowed in his turn and then asked: "Can I see the broken desk?"

Mr. Claridge led the way into the room behind the shop. The desk was really a sort of work table, with a lifting top and a lock. The top had been forced roughly open by some instrument which had been pushed in below it and used as a lever, so that the catch of the lock was torn away. Hewitt examined the damaged parts and the marks of the lever and then looked out at the back window.

"There are several windows about here," he remarked, "from which it might be possible to see into this room. Do you know any of the people who live behind them?"

"Two or three I know," Mr. Claridge answered, "but there are two windows—the pair almost immediately before us—belonging to a room or office which is to let. Any stranger might get in there and watch."

"Do the roofs above any of those windows communicate in any way with yours?"

"None of those directly opposite. Those at the left do. You may walk all the way along the leads."

"And whose windows are they?"

Mr. Claridge hesitated. "Well," he said, "they're Mr. Woollett's, an excellent customer of mine, but he's a gentleman, and—well, I really think it's absurd to suspect him."

"Have any of your neighbors been burgled during the night?" asked Hewitt.

"No," Mr. Claridge replied; "there has been nothing of that sort."

Hewitt examined the broken door and then made his way up the stairs with the others. The unscrewed lock of the door of the top back room required little examination. In the room below the trapdoor was a dusty table on which stood a chair, and at the other side of the table sat Detective Inspector Plummer, whom Hewitt knew very well and who bade him "good day" and then went on with his docket.

"This chair and table were found as they are now, I take it?" Hewitt asked.

"Yes," said Mr. Claridge; "the thieves, I should think, dropped through the trapdoor, after breaking it open, and had to place this chair where it is to be able to climb back."

Hewitt scrambled up through the trapway and examined it from the top. The door was hung on long external barn door hinges and had been forced open in a similar manner to that practiced on the desk. A jimmy had been pushed between the frame and the door near the bolt, and the door had been pried open, the bolt being torn away from the screws in the operation.

Presently Inspector Plummer, having finished his docket, climbed up to the roof after Hewitt, and the two together went to the spot, close under a chimney stack on the next roof but one, where the case had been found. Plummer produced the case, which he had in his coattail pocket.

"I don't see anything particular about it, do you?" he said. "It shows us the way they went, though, being found just here."

"Well, yes," Hewitt said; "if we kept on in this direction we should be going toward Mr. Woollett's house and his trapdoor, shouldn't we?"

The inspector pursed his lips, smiled and shrugged his shoulders. "Of course we haven't waited till now to find that out," he said.

"No, of course. And, as you say, I don't think there is much to be learned from this leather case. It is almost new, and there isn't a mark on it."

"Well," said Plummer as he returned the case to his pocket, "what's your opinion?"

"It's rather an awkward case."

"Yes, it is. Between ourselves—I don't mind telling you—I'm having a sharp lookout kept over there"—Plummer jerked his head in the direction of Mr. Woollett's chambers. "Of course some of the work, taking off the lock and so on, looks rather like a regular burglar, but it's just possible that any one badly wanting the cameo would hire a man who was up to the work."

"Yes, it's possible."

"Do you know anything of Hahn, the agent?" Plummer asked a moment later.

"No, I don't. Have you found him yet?"

"I haven't yet, but I'm after him. I've found he was at Charing Cross a

"Is this one of your valuable and crusted old antiques?"

day or two ago booking a ticket for the continent. That and his failing to turn up today seem to make it worth while not to miss him if we can help it. He isn't the sort of man that lets a chance of drawing a bit of money go for nothing."

To be continued.

The Ownership of a Patent.

Suppose that a prior patent is infringed and no way is seen to avoid infringement by changing the product or the process or the machine so as not to embody the principle of a patented invention. The simplest way, of course, would be to buy the patent. If the patent cannot be bought, but a fraction of the patent can be obtained, no matter how small a fraction—say one-tenth of the entire right in the patent—the owner of the one-tenth would be just as well off as the owner of the nine-tenths. The courts have held that a patent is not like the capital stock of a corporation and that the owner of more than one-half of the title to the patent has no claim upon the owner of less than one-half. Each is at liberty to do with his portion what he pleases and cannot be made to account to the other. The owner of one-tenth may make ten times as much out of the patent as the owner of nine-tenths, because of his greater business ability or greater capital or for other similar reasons, and it would not be equitable to make him turn over nine-tenths of his profits to the other owner.—Edwin J. Prindle in Engineering Magazine.

His Great Nose.

There was a certain exciseman in Shrewsbury who was very trim and neat in his attire, but who had a bottle nose of more than usual size. As he passed through the school lane the boys used to call him "Nosey," and this made him so angry that he complained to Dr. Butler, who sympathized and sent for the head boy, to whom he gave strict injunctions that the boys should not say "Nosey" any more. Next day, however, the exciseman reappeared, even more angry than before. It seems that not a boy had said "Nosey," but that as soon as he was seen coming the boys ranged themselves in two lines, through which he must pass, and all fixed their eyes intently upon his nose. Again Dr. Butler summoned the head boy and spoke more sharply. "You have no business," said he, "to annoy a man who is passing through the school on his lawful occupation. Don't look at him." But again the exciseman returned to Dr. Butler, furious with indignation, for this time, as soon as he was seen, every boy had covered his face with his hand until he had gone by.—"Life and Letters of Dr. Samuel Butler."

Paris' Secondhand Market.

There is a curious old market near Paris in which everything is sold at second hand. Working girls can fit themselves out there from head to foot. As a writer says, "Mimi can sell her old felt hat and buy a straw one, exchange her old dress for a new one and, if she likes, buy a steak and a salad for her dinner, a paper bag of fried potatoes, sweets and some flowers for her window. Democracy is king here, and no more attention is paid to the millionaire who is looking for something marvelous which he may pick up cheap than to the man with the wooden leg who wants a new left boot in exchange for a dozen sardine tins, five gloves and a stocking."

The Mineral Jade.

Most people have probably seen jade ornaments without having a very clear idea of the material of which such things are composed. Jade is an exceedingly tough but beautiful mineral, much of which is found in China. It is of five colors, the most highly prized jade being the white, yellow and green varieties. The rarest of all is red jade, but this is so scarce that it has no place in market valuations. The mineral is frequently found in the beds of streams, and in searching for it Mohammedans are generally employed, as it is believed that people of this faith are sensitive to its presence, and, like the dowsers or water finders, are affected with shuddering fits when passing over a place where jade is to be found.

Animals Clever With Their Feet.

Goats are the most sure footed of our native animals. They can walk upright where the average human being would not crawl. Horses are the daintiest treaders, however, though they cannot climb. No horse will step on a man if it can possibly help it. It is a standing rule in cavalry regiments that if a trooper is dismounted he must remain perfectly still, when the whole column passes over him without injuring him. Camels are careless, on the other hand, and the man who came out unharmed from under the feet of a camel corps was not born to be run over by any beast or vehicle.

Aerated Water.

Artificially aerated drinking waters were the invention of the chemist Joseph Priestley, who in 1772 published his "Directions For Impregnating Water With Fixed Air In Order to Communicate to It the Peculiar Spirit and Virtues of Pyrmont Water and Other Mineral Waters of a Similar Nature." Some one has calculated the consumption of aerated waters in Great Britain and Ireland to amount to 200,000,000 gallons a year.—London Standard.

Order.

Order is the sanity of the mind, the health of the body, the peace of the city, the security of the state. As the beams to a house, as the bones to the microcosm of man, so is order to all things.

An Itching One.

Miss Country Maid—I understand that in some hotels one often sees palms about the dining rooms. What kind of palm is the most prominent? Mr. Dineout—The waiter's.

Society takes us away from ourselves.—De Lambert.

Lord Kelvin's Bravery.

Lord Kelvin once performed a daring experiment before a class of students. In the course of his lecture he said that while a voltage of 3,000 or so would be fatal to a man a voltage of some 300,000 would be harmless. He was going to give a practical illustration on himself, but the students cried out, "Try it on a dog!" Lord Kelvin cast a look of reproach at his class. "Didn't I figure it out myself?" he said quietly, as he walked to the apparatus and safely turned the tremendous voltage into himself.

Chinese Cologne.

The Chinese ladies have an odd kind of cologne—that is to say, they constantly have upon their person a small bag of sweet smelling gum similar to that which was used by the ancient Egyptian women. Numerous costly jars recently unearthed at Pyramida contain the cosmetics and perfumes which were used by Egyptian princesses, all of which bear a resemblance to those in vogue today among Chinese ladies of the highest rank.

Postmasters In Convention.

Saginaw, Mich., Sept. 6.—The Michigan Postmasters' association opened its annual convention here Thursday with 150 delegates in attendance. Congressman Fordney welcomed the delegates to the city and in the course of his speech commended President Roosevelt for encouraging the merit system of appointments. Incidentally he gave a few reasons why he is opposed to the ship subsidy.

The principal speaker Thursday was Hon. W. J. Vickey, chief postoffice inspector, of Washington. Today Homer Warren of Detroit will sing "The Sword of Bunker Hill," and Congressman Charles E. Townsend and Hon. Bayard Wyman, superintendent of postoffice appointments, will speak. M. M. Brady of Saginaw is the retiring president, and W. N. Lister of Ypsilanti, now vice-president, will succeed him.

John Lowry.

The funeral of John Lowry was held from the home of his parents, Mr. and Mrs. Wm. Lowry, at 2:30 Sunday afternoon, where a large number of friends and relatives gathered. Rev. J. Wirt Dunning conducted the services. The bearers were Percy Slayton, Seymour Boyd, Wade Frost, Earl Brown, Guy Nemire and Kirby Wilson, all young friends of the deceased. The flowers were beautiful, the casket being completely hidden from view with them.

Among those from away who attended were, Mr. and Mrs. John Stevens of VanWert, O., Jas. Kennedy, wife and daughter, Mr. and Mrs. Will Kennedy and two daughters of Raisin, Marjorie McAdams of Clinton, Mr. and Mrs. Darius Cortis of Britton, Mrs. Eggers and two daughters, Misses Nora and Sophia Ritz, Miss Bessie Warner, Mr. and Mrs. DeEll, Mrs. Geo. VanAtta, Mrs. Elsie Jinks, Mrs. Armstrong, Mrs. Peter Flinn and two children, Will Hanley, Frank Bidwell and Harry Cockard of Napoleon. A special train over the D. T. & I. from Napoleon conveyed about 30 fellow workmen and friends.

Special Election Notice.

To the qualified electors of the township of Tecumseh, county of Lenawee, state of Michigan.

Notice is hereby given that a special election will be held at the Township Hall within said township on Tuesday, Sept. 17, 1907, for the purpose of electing three delegates to meet in convention for the purpose of making a general revision of the constitution of the State of Michigan, in accordance with the provisions of Act No. 278, Public Acts of 1907.

The polls of said election will open at 7 o'clock in the forenoon and will remain open until 5 o'clock p. m. of said day of election.

Dated this 4th day of September, A. D. 1907.

LEON ROSACRANS,
Clerk of said township.

Registration Notice.

To the electors of the township of Tecumseh, county of Lenawee, state of Michigan.

Notice is hereby given that a meeting of the Board of Registration will be held at Township Hall within said township on Saturday, Sept. 14, A. D. 1907, for the purpose of registering the names of all such persons who shall be possessed of the necessary qualifications of electors, and who may apply for that purpose, and that said Board of Registration will be in session on the day and at the place aforesaid from 9 o'clock in the forenoon until 5 o'clock in the afternoon, for the purpose aforesaid.

By order of the Board of Registration of said township.

Dated this 4th day of September, A. D. 1907.

LEON ROSACRANS,
Clerk of Said Township.

WIGHTMAN'S ANSWER TO WOOD.

Tecumseh, Mich., Aug. 28, 1907.

EDITOR HERALD:—In your issue of the 27th I find an article headed, "A Thorough and Just Discussion of the Sewer Question." Not a living soul would have supposed Village Attorney Wood was discussing the sewer question if he had not put that heading upon it. I do not care to discuss the sewer question in the way Brother Wood goes at it. If you will refer to my letter in reply to Stacy and Mead, you will see that I there decline to discuss the question with the HERALD editor until he moved into and became a voter in the village and with Mead until he got upon the tax rolls of the village and I now decline to discuss the question with this excellent gentleman and scholar until he gets upon the roll, for he certainly did not appear there at 8 o'clock on the morning of August 28, 1907, therefore he can afford to be liberal with the other fellow's money if it don't cost him a cent. Get some fellow in the ring to talk to me who has some interest in it from a financial standpoint.

Now replying to his personal attack, I would like to say that many years ago the council established the precedent of paying to the village attorney a salary or retainer of $50 per year and I know of no record of the village that has changed it. That is the rate which I was paid, but I find in the Tecumseh News of March 8, 1906, the report of council proceedings, "The annual statement of the general fund was submitted as follows: Deputy Marshal $50, Street commissioner $540, Village attorney $68," then follows, "The following bills were referred to the finance committee, F. B. Wood, village attorney, $90. That looks like $158 instead of $50. I may be a little off in my arithmatic, figure it out Mr. Wood.

I find under date of April 2, 1906, of the clerks records moved and supported that the following appointments be made, E. C. Brown, marshall, John B. Smith, deputy marshall, F. B. Wood, village attorney." Ayes, Elliott, Smith, McIntyre, Heesen, Slater, Teachout, nays, none."

I also find that at the same time this scholarly gentleman was drawing his pension from the village, the council let a contract to one Will J. Ingersoll (a lawyer) to draft a set of ordinances. It does not look as if the council saw in this inflated scholar the necessary qualifications for the job?

If anybody should read this, will you look up the report of our school meeting and see the commendation this learned lawyer gave the school board for holding the apportionment that the law says shall be paid to teachers and for no other purpose, as a nucleus to a fund to build a new school house, and after you have read that, see if the law does not provide that only those who are upon the assessment roll shall vote at school meeting. Excuse the great length but it will not take five and one half columns as did Woods personal attack. We, and by we I include a majority of the voters, will vote no.

JAS. W. WIGHTMAN.

Mrs. John Stoughton Strong.

On Wednesday, Aug. 27, '07 occurred obsequies of rare interest, being on behalf of one who had been identified with Tecumseh's interests for 70 years. Delia Alden Baldwin, born at Strongsville, Cuyahoga county, O., Jan. 9, 1825 in the first frame house erected in that town, was the second child and the only daughter of Dr. Wm. and Delia Alden Baldwin. Her parents came to Tecumseh from Ohio on the 4th of July, 1836, and Delia came from Cherry Valley, N. Y., the next year in the care of her life long friend, the late Hon. Perley Bills.

She received a superior education for a young lady of those days, being for several years a student in what was at that time the most celebrated academy west of the Hudson in the historical town of Cherry Valley, N. Y., where she lived in the home of her cousin, Mrs. J. H. Olcott. She also spent one year with her aunt, Mrs. C. R. Deming of Ashland, O., when she attended the seminary in that town. The remainder of her school days was spent at the University in Tecumseh, under the instruction of Mr. Bills and B. L. Baxter. Miss Baldwin was a natural musician of rare ability.

In 1857, when only a child of 12 years she joined the Presbyterian choir in the old "Session house" then standing near the site of the first Presbyterian church, in the eastern part of our village. (Said "Session House" is still standing, in later years it became the property of the society of friends, and was moved to the south west part of town, being now the residence of Vincent Wood.) Among Miss Baldwin's early musical instructors in vocal and instrumental music was Mr. David Smith. From those early days she was connected with the Presbyterian choir and with brief intervals until the second Sabbath after the dedication of the present house of worship.

She united with the Presbyterian church under the pastorate of Rev. Mr. Jennings. She was married to Mr. John Stoughton Strong May 18, 1846, by Rev. E. Cheever in the old Baldwin homestead, corner Logan and Manmee streets. Mr. Henry Conkling of Tecumseh, and Mrs. Kate Pittman Tribon of Detroit, are the only persons now living who were present on that occasion. Fifty-four years of Mrs. Strong's married life were spent in Tecumseh. She died at Kalamazoo Aug 25 about 9 a. m., surviving her husband about 15 months. Appropriate services in honor of her memory were held at the family residence, the home of her only child, Mrs. B. F. Snyder, the officiating clergyman being Rev. J. A. DeSpelder of Tecumseh.

In character and disposition she resembled the woman in Proverbs (31:10) whose price was declared to be "far above rubies." How "the sadness of earth's little while is lost in the brightness of earth's little while is lost in the bright forever," and "He hath given his beloved sleep."

"So sweet her sleep, her slumber holds
Through all the dreary march of years."

You hear of germs in everything except whiskey and beer.

ADRIAN STATE SAVINGS BANK,
ADRIAN, MICH.
Resources over $1,250,000.00.
3 PER CENT
paid on Savings Deposits, compounded semi annually. Accounts may be opened by mail.
Correspondence and personal interviews solicited.
R. A. WATTS, Pres. G. A. WILCOX, Vice Pres. B. E. TOBIAS, Cashier.

BASE BALL

Flint crossed bats with Tecumseh last Friday and Saturday, the first game going to Flint with a score of 7 and three, while Tecumseh took the second by a score of 4 and 3. Rain stopped Saturday's game after six innings had been played.

Errors and timely long hits, the farthest and most opportune ever seen on the Mona Lake diamond, won for the Tecumseh South Michigan leaguers against the Mona Lake aggregation at Muskegon Sunday afternoon. There was never any doubt as the outcome and class simply showed at the beginning. In the last few innings Doty, visitors twirler, eased up and allowed 6 hits. The hitting of Merkle was real classy. He got three two base drives and Eddie Preston knocked the ball over the back field fence for the longest ever seen here, the first time over the back fence, Ruthbun, the local twirler, used too much horse power at the outset and all the visitors had to do was to lay against the ball. Later he slowed up and was more effective.

Score by innings:

Innings	1	2	3	4	5	6	7	8	9	R	H	E
Tecumseh	2	0	1	5	1	0	0	0	0	9	11	1
Muskegon	0	0	0	0	0	0	0	1	0	1	6	5

Batteries, Mitchell, Bradley and Doty; White and Rathbun; umpire, Caughey; attendance, 600.

BASE BALL NOTES

	W.	L.	Pct.
Tecumseh	64	39	.621
Kalamazoo	57	41	.582
Battle Creek	57	46	.553
Mt. Clemens	47	43	.522
Bay City	44	53	.459
Lansing	41	55	.427
Flint	39	62	.386

Tecumseh league team played at Onsted today.

Burton of Petersburg, and Fletcher a south paw, of Sandusky, have been added to the pitching staff of the Tecumseh Indians.

David W. Clemens.

David W. Clemens, Pueblo, Colo., died at his home in that city, Sept. 4.

Mr. Clemens was at one time a resident of this place. He leaves a wife, formerly Miss Milla Everhart, and two children, one son and one daughter, the youngest son having preceeded him to the other home. Friends sincerely sympathize with Mrs. Clemens and children in this bereavement. Interment Sunday, Sept. 8.

Election Notice.

Notice is hereby given that a special village election will be held at the council building, in the village of Tecumseh, on the 23rd day of September, A. D. 1907, the polls being open at 7 o'clock in the morning of that day, or as soon thereafter as may be and kept open until 5 in the afternoon, for the purpose of determining whether a loan of $29,000 on the faith and credit of said village, for the purpose of constructing a sanitary sewer system therein shall be authorized, in accordance with a resolution adopted by the Common Council of said village, at an adjourned meeting held on the 4th day of September A. D. 1907 of which the following is a true copy.

Resolved, That the proposition to raise the sum of Twenty-nine Thousand dollars by a loan on the faith and credit of this village, for the purpose of constructing a sanitary sewer system in said village, according to the plans and specifications prepared by Riggs & Sherman and now on file in the office of the clerk of this village, be and the same hereby is submitted to the vote of the electors of this village at a special village election, now and hereby called for that purpose, to be held at the Council Building in said village on the 23rd day of September, A. D. 1907 at which election the votes shall be by ballot the contents of which shall be as follows, viz:

The ballot for those voting to authorize said loan to read as follows:—

"☐ Shall a village loan of Twenty-nine Thousand dollars for sewer purposes be authorized; Yes."

The ballot for those voting not to authorize said loan shall read as follows:—

"☐ Shall a village loan of Twenty-nine thousand dollars for sewer purposes be authorized; No."

That said special village election be conducted in every respect, in the manner provided by law for special village elections, and that the village clerk is hereby directed to give notice of said election by having a copy of this resolution published in each the Tecumseh HERALD and the Tecumseh News, at least twice before said election and by posting notices of said election containing copies of this resolution in six of the most public places in this village at least two weeks before the date of said election.

Date:—Village of Tecumseh, Michigan September 4, A. D., 1907.

W. L. JONES, Clerk.

Health in the Canal Zone.

The high wages paid make it a mighty temptation to young artisans to join the force of skilled workmen needed to construct the Panama canal. Many are restrained by the fear of fevers and malaria. It is the knowing ones, those who have used Electric Bitters, who go with no fear, knowing they are safe from malarious influence with the bitters on hand. Cures blood poison too, billiousness, stomach, liver and kidney troubles. Guaranteed by C. A. Wright & Son. 50c.

It is extremely difficult to locate the origin of a long distance accusation.

Moore Reunion.

The 11th annual reunion of the descendants of John and Mary Moore, who lived in Lancaster county, Pa., and were married in 1802, convened at the comfortable home of Mr. and Mrs. George Moore, 338 Perry street, yesterday. The day was as in the past, a perfect one which was cause of thanksgiving to all the relatives and friends who, from early morn until nearly noon, were made welcome.

At noon a delicious dinner was served to 64 persons, who did ample justice. A collection was taken at this time to defray expenses.

After dinner the president called reports of last year's meeting, births, deaths and marriages, with letters of regrets from absent families. Recitations, songs and remarks were enjoyed.

The picture of a cradle which was made about the year 1774 for John Moore to be rocked in when he was born, was shown. In time the cradle came into possession of Isaac Moore of Christiana, Pa., son of John Moore. It cradled several of his children, also the babes of brothers. This cradle is still in perfect condition and is now the property of Isaac's son, Wm. B. Moore, of Pennsylvania.

There were so many new cousins to be put in their proper place, as more than 30 years had passed since they had met. Those from other states were Joseph S. Moore of Galena, Kan.; Blanch Moore and Wm. B. Moore of Christiana, Pa.; Ellsworth Riggs, whose parents reside in Alhambra, Cal.; Heaton Moore and wife, Somerset, Ky.; Joseph Wickersham and wife of Delaware; Mary Elma Kunkel, of Ohio.

Ionia was well represented by cousins who made all glad with their presence at this time. Adrian, Tecumseh, Assyria, Bellevue, Ann Arbor and Ypsilanti were well represented.

The most conspicuous one was the only aunt, Hannah H. R. Moore, mother of the Moore boys of Pontiac, whose life has been despaired of so many times in the last year.

The time and place for the next meeting will be August, 1908, at Garrison Moore's, Bellevue, Mich. This closed one of the best reunions, the guests feeling that each one grows better as the years roll by. A vote of thanks was extended to the host and hostess for their unceasing efforts to make this yearly gathering a success.—The Pontiac Press Gazette, Aug. 30.

Notice to the Public.

Notice is hereby given that on the sixteenth (16) day of September at 10 o'clock in the forenoon of said day, at the office of the supervisor of the township of Tecumseh, which said office is at the law office of J. W. Wightman in the Bidwell block in the village of Tecumseh.

The said supervisor and the township clerk, having by resolution of the township board, in accordance with the vote of the electors of said township, been previously authorized, will open any and all proposals received and filed with Leon E. Rosacrans, township clerk, prior to said day and hour, for the purchase of five promissory notes as follows: One note for $3500, with interest at 5 per cent payable annually, due Jan. 15, 1908. One note for the sum of $2000, interest at 5 per cent, due Jan. 15, 1909. One note for the sum of $2500, interest at 5 per cent due Jan. 15, 1910, one note for the sum of $2500, interest at 5 per cent, due Jan 15, 1911, and one note for the sum of $3500, interest at 5 per cent, due Jan. 15, 1912.

Said notes will be issued to the party giving the best advantage or benefit to the township of Tecumseh. Said supervisor and said township clerk, reserve the right to reject any and all proposals that they deem not in accordance with the best interest of said township.

Dated at Tecumseh, Mich., this 31st day of Aug. A. D., 1907.

JOHN F. SCHREDER,
Supervisor.
LEON ROSACRANS,
Township Clerk.

THE WATERWAY BETWEEN DETROIT AND BUFFALO

Daily Express Service via D. & B. Lake Line.

Particular and experienced travelers habitually use the D. & B. line enroute between eastern and western states. Low rates and superior service attracts this class of travel. You can save $3 by purchasing your through tickets via

WHY?

The International Manure Spreader is the most satisfactory all around Spreader sold.

1. It is made, sold and looked after, after it is sold, by the International Harvester Co.

2. It has practically no gearing compared with other spreaders.

3. It has one lever only, that does the same work that other machines require six for.

4. It has a self-feed vibrating rake which pulverizes and levels the load.

5. It has more than double the feed changes of any other machine.

We have several endless and Apron Return Spreaders set all the time. Please call and talk it over.

S. W. & L. E. TEMPLE

TRY OUR

Home Cured HAMS, Picnic Hams and BACON

We are very particular in preparing these goods and are sure that they will satisfy you.

Lowry's Grocery and Market

Double Store. Phone 37
Special delivery for meats.

NEW BRADLEY OPERA HOUSE

Tuesday, Sept. 10th

UNCLE JOSH SIMPKINS

WITH

DAVID B. KENNEDY

The FUNNIEST FARMER on EARTH
He will make you laugh.

SEE—
The Real Sawmill Scene.
Special Scenery.
Advanced Vaudeville.
Comedy and Drama.

NOON—
Uncle Josh and his Farmer Band Street Parade.

NIGHT—
Band Concert. Big Fun Show

Seats now on Sale at Orr's Drug Stor
Prices---25, 35 and 50c.

NEW TIN SHOP

I have opened a Tin, Repair and Plumbing Shop in the rear of my residence, between Ottawa and Evans street, on Logan street and make a specialty of tin, plumbing and furnace work.

All orders given prompt and careful attention.

A. E. Kennedy.

SPECIAL NOTICES.

FOR SALE:—House and lot on South Oneida street. Inquire of Dr. F. O. Taft residence. 9-6-tf.

FOR SALE:—Single rubber tired buggy, bike wheels, to be sold cheap. 8-30-tf. R. A. Herrin.

FOR RENT: At reasonable rates half of a furnished house in desirable location. Inquire at Herald office. 9-3-tf.

FOR SALE:—Six scotch collie puppies. Write or phone 118 bell. 9-3-tf Herbert Murphy.

FOR SALE:—Two beautiful homes. Corner of Chicago and Oneida streets. 8-16 tf Geo. S. Tiffany.

FOR EXCHANGE:—General merchandise stock, building, house room at Genoa, in oil fields for small farm near or house lot in Tecumseh. Apply W. B. Drake. 8-23-1 mo.

FREE ANNOUNCEMENTS.

The W. C. T. U. will meet at the home of Mrs. Pulver Friday at 2:30 p. m. Everybody welcome.

Regular meeting of the Pythian Sisters tomorrow night. Committee No. 10 will serve refreshments.

Special meeting of Masonic lodge F. & A. M. No. 69 Friday evening. Work in the 3rd degree followed by banquet.

The regular church supper will be given at the Presbyterian church Thursday from 5 to 7. Price has been changed to 15 cents.

The W. F. M. S. will hold their regular monthly meeting Thursday afternoon in the church parlor, at 2:30. Election of officers.

A special meeting of the Research Circle is called at the home of the president Thursday evening at 7. There is business of importance to be attended to before programs can be printed. Be sure and come.

THE WEATHER.

Washington, Sept. 9.—Partly cloudy Tuesday; warmer Wednesday, light variable winds.

THE LATEST NEWS.

Notice.

The date of the sewer election has been changed to Sept. 23, 1907.

W. L. Jones,
Clerk.

Melons at Avery's.

Opera house tonight.

Miss Pearl Kemp was a Toledo visitor yesterday.

Albert Reason of London, Ont., visited here over Sunday.

John Williston of Toledo, visited friends here over Sunday.

Telfer coffees, the best on the market at C. M. Gilbert & Co's.

Frank Camburn of Macon, was visiting Miss Anna Wilson Sunday.

Miss Lena Ward is clerking at Hicks' jewelry store for a couple of weeks.

Buy that diamond ring at Gaston's.

Mrs. Emma Ford returned from a week's visit at Pontiac Friday evening.

Mrs. Bell Matthews and son, Howard, left Sunday for Milan, O., to visit relatives.

Mrs. John Somerlott spent Sunday in Adrian, the guest of Mr. and Mrs. Claude Killinger.

Roy Neeley, Lester and Donald Heesen and Harold Anderson were at Sand lake yesterday for the day.

"Beri olive oil," a pure olive oil for medicinal and table use.

C. A. Wright & Son, Druggists.

The funeral of Chas. Rhodes of Macon, was held from the house this afternoon. Rev. DeSpelder officiating.

Jas. Silvers, who is travelling with Silvers New York Minstrels, is spending a few days here with relatives.

Nice white pickling onions only 12c per qt. at C. M. Gilbert & Co.'s

Miss Harriet Hurrey will leave next week for Mt. Pleasant, Iowa, to spend the winter with Mrs. Delmar Finch.

Mr. and Mrs. Joseph Burnett of Columbus Grove, O., are guests for a few days of Mr. and Mrs. Lee McElderry.

Just arrived, nice dried peaches 20c per pound at C. M. Gilbert & Co's.

Rev. W. M. Ward left for Detroit this morning to attend conference. Mrs. Ward will join him Wednesday.

Buy that souvenir spoon at Gaston's.

Mrs. Minnie Mosher and daughter, Catherine, and Mrs. Guy Belding were guests of friends in Adrian yesterday.

Hammocks at a great reduction at Gaston's.

Mrs. John Spafford and daughter, Mabel, of Manchester, were guests over Sunday and Monday of Mr. and Mrs. Geo. Field.

Mr. and Mrs. Jas. Clark and son attended the funeral of Mrs. Clark's mother, Mrs Cecelia House, in Clinton Saturday afternoon.

Water melons home grown only 12c at C. M. Gilbert & Co's.

Mr. and Mrs L. M. Waldron returned from Chicago Friday evening, where they were called by the death of their brother-in-law, H. A. Furbush.

See us before buying timothy seed.
Moore Bros

The Missionary society of the Presbyterian church met in the parlors of the church last Friday evening. After the program, refreshments were served.

Mr. and Mrs. Will Clark and grandson of Britton, were in town Friday evening enroute home from Wamplers lake, where they have been staying in their cottage.

We have "Pine Tree" timothy seed, usual quality. Slayton & Son.

Mr. and Mrs. Fred Teachout and two children, Mr. and Mrs. Albert Deming and three children were spending Saturday and Sunday at the Teachout cottage, Sand lake.

Miss Edith Wilson left this morning for St. Thomas, Ont., where she will attend school. Her mother, Mrs. Henry Wilson, accompanied her and will remain there a few days.

The annual meeting of the Detroit M. E. conference will open at the North Woodward Methodist church in Detroit today, the first session being called today at 9 a. m. The meetings last one week.

We have hundreds of pairs of ladies' misses' and children's shoes worth from $1.50 to $3.50 per pair we are closing out at 79c, just what you want for school. Come pick them up at Harris & Hitchin's.

Ed Snedcor, when on his way home to dinner last Saturday, walked through the park, where a number of small boys were playing base ball. A batted ball hit Mr. Snedicor on the nose, badly injuring that member.

The 23rd annual meeting of the Michigan Equal Suffrage Association will be held by invitation of the Charlotte Century Club at Charlotte Sept 18, 19 and 20. Eminent speakers will be present, among them Mrs. Jennie C. Law—Hardy of this place.

Do you know that Blue Ribbon and Tecumseh Chief flours are the purest and best on the market? Both are treated to pure air, drawn through a flaming discharge of electricity. Its your loss if you have never tried them.
D. Gratz & Son.

What the Sewer Will Cost You

Per Annum for Each $100 of Your Assessment.

The 1st Ten Years,	- -	10 Cents
The 2nd Ten Years,	- -	15½ Cents
The 3rd Ten Years,	- -	16½ Cents

An average of only 14 cents per annum.

The total assessed valuation of the village is $1,450,000.00, and as there are 721 tax-payers in the village, the average assessment is but $2,000.00, entailing an average payment for the sewer, by each tax-payer of only $2.80 per annum or an average for each person in our village of only 80 cents.

In view of these FACTS, can any reasonable person contend that Tecumseh can afford to exist without a sanitary sewer?

Wright's for drugs.

Opera house tonight.

Jas. Jones was a Toledo visitor Sunday.

See us before selling your hay, oats, rye, barley, etc. Moore Bros.

Miss Mayme Oram of Adrian, spent Sunday at Abner Wilson's.

Snell has the finest work shoes at low prices and does good repairing.

Mrs. John Lucas and daughter, Edna were spending Sunday in Toledo.

Salt rising bread fresh every day.
Avery & Co.

Misses Rose Lowry and Hattie Boland attended a dance at Devils lake Friday.

Kodaks from one dollar to twenty dollars.

C. A. Wright & Son, Druggists.

Mrs. G. E. Brownell of Plymouth, Mich., is visiting friends in town this week.

Mrs. T. D. Strong of Bowling Green, O., is visiting at the home of Dr. and Mrs. B. F. Snyder.

Examine the Great Western Endless Aporn manure spreader before you buy. Sold by C. H. Bramble.

John Loomis, who has been a guest at Andrew Wilson's returned to his home at Lansing Sunday.

Arnet Garlinghouse leaves tomorrow morning for Kirksville, Mo., to attend the college of osteopathy.

Agents for the "new Iowa" closes skimming cream separator made.
Moore Bros.

Mr. and Mrs. Will McAdams returned from Norvell Sunday evening, where they have been spending a few days.

Justice Hosmer presented Chas. Wilson with free transportation to Adrian, also with meals and lodging for 30 days Saturday.

Henry Katner, Sheldon Southwick, Cyril Cole, Ethel Brownson and Agnes Riley were among the Cedar Point excursionists Sunday.

Highest price paid for grain and seeds at Moore Bros.

Mrs. Reefy, mother of Mrs. P. H. Arnold, returned to her home in Elyria, O., Saturday, after a pleasant visit here with her daughter.

Misses Hallie and Beth Widney were Adrian passengers Friday. Miss Hallie was enroute to Duluth, Minn., where she will teach the coming year.

Mrs. Albert Orr and friend, Mrs. Ferguson, of Hudson, Ind., are expected here in a few days to visit relatives. They are driving through which takes about three days.

Will you do me a favor? If you have an account with me, call and pay it within the next 10 days. I am in urgent need of it. Respectfully,
J. J. Belcher.

Jas. Aten brought to this office last Tuesday, a blossom from a night blooming cereus. The plants had eight buds, most of them opening Monday night and at 9 o'clock Tuesday morning the blossoms were still perfect, due, it is though to the cool weather.

Remember you can save from 25 to 50 per cent on all purchases of dress goods, ladies' and gents' furnishings, shirt waists, shirts, shoes, etc. by purchasing of Harris & Hitchin. The reduction sale will continue till stock is sufficiently reduced. Come at once.

Mrs. A. W. James and two daughters, who have been spending several weeks here and at Sand lake, returned to Detroit Saturday. They were accompanied by Winnifred DeWolfe, who will visit there a few days before going to Kirksville, Mo., to attend college.

Miss Alice Cutting entertained the members of her Sunday school class last Friday night at her home on Ottawa street. Games were enjoyed and refreshments served to complete the pleasant evening. Miss Mahoney, of Blanchard, a sister of Mrs. J. Wirt Dunning, was a guest.

Commencing today we will close out one lot of wool dress goods worth from 30c to 1.00 per yd. for 19c per yd. Just what you want for suits, waists and skirts. Come at once, get first choice.
Respectfully
Harris & Hitchin.

"Abraham Lincoln, or Uncle Sam's Pilot" was the subject of an address given by Rev. W. A. Ward at the Methodist church last Tuesday evening under the auspices of the Epworth League. Rev. Ward delivered the address in his usual eloquent and easy manner and was thoroughly enjoyed by everyone present.

Elijah Ames of Tecumseh, Mich., is visiting his brother, Lorenzo Ames, at his home on Green street. Mr. Ames was formerly a resident of this village but removed to Michigan in the early fifties. He is 84 years of age and his brother, Lorenzo is in his 90th year. There are but few of Mr. Ames' early associates alive to greet him. He is hale and hearty and bids fair to round out a full century of life.—Port Bryan Chronicle.

Jas. Fallon was brought before Justice Hosmer on the 7th of August as a disorderly person. He was given 30 days in which to recuperate. The 30 days proved to be ample time for the needed rest for on the 7th of Sept. he was again before the court asking for work. The "Squire" found a steady job for him for the next 90 days. Deputy Sheriff Brown went to Detroit with him to introduce him to the Boss Workman.

Opera house tonight.

Lots of bananas at Avery's.

Miss Sena Hosmer was in Toledo yesterday.

John F. Hicks was home from Erie to spend Sunday.

Chas. McDermott of Clinton, was in town Saturday.

Miss Nettie Pierce was spending yesterday in Toledo.

Born, Sunday to Mr. and Mrs. John Blessing, a daughter

Miss Lillian Clark spent Sunday at her home in Adrian.

Miss Metta McKinney is a guest of relatives in Jackson.

Mrs. Ellis of Clinton, spent Saturday with Miss Amy Kingan.

Mr. and Mrs. Ben Ellis were spending Sunday at Devils lake.

John Adams left Saturday for Petoskey for several weeks' visit.

C. A. Slayton and wife were spending yesterday at Sand lake.

Birthday post cards at Gaston's.

Fred Teachout left today for Marysville, O., to attend the races.

Bug finish and pure Paris green.

C. A. Wright & Son, Druggists.

Miss Grace Erskine came up from Toledo to spend Sunday with her parents.

Miss Albertine Boyce of Detroit, was a guest of relatives here over Sunday.

Miss Amy Fuller of Detroit, is visiting Miss Nina Skinner for a few days.

Two cans good salmon for 35c.
Avery & Co.

Miss Flora Doran of Philadelphia, is visiting Miss Florence Bryan this week.

Wallace Boyd, wife and children of Tipton, spent Sunday at J. E. Nemire's.

Mellons on ice at Miller's meat market.

Otto Garlinghouse left Sunday night for Toledo, where he has a good position.

Mrs. Cordelia DeWolfe and daughter, May, left for Detroit today to spend the winter.

Mrs. Robt. Moore and son, Robert, were guests of relatives in Toledo over Sunday.

Mrs. Lamont Bidwell of Detroit, is a guest of her father, Geo. Keyser, for a few days.

Mrs. T. W. Mingay has been spending a week with friends and relatives at Chelsea.

Mr. and Mrs. E. H. Wilson of West Liberty, O., were guests of Mr. and Mrs. T. C. Harris.

Rev. J. W. Dunning and wife spent yesterday with Mr. Dunning's parents in Holloway.

Mrs. Emma Miller and little Margery Overmire of Rea, visited John Corry over Sunday.

Miss Margaret Mahoney of Blanchard, Mich., is a guest of her sister, Mrs. J. W. Dunning.

Mrs. Wm. Alberts accompanied her sister, Miss Spillard, to Cincinnati for a short visit.

Mrs. Lida Matthews of Grand Rapids, is a guest for a few days of Mr. and Mrs. Jas. Lowry.

Miss Mary Wagner left yesterday afternoon for Denver, Colo., where she has a good position.

Wm. Burlingame went to Cadillac Saturday morning to visit his daughter, Mrs. Frank Fletcher.

Mr. and Mrs. W. A. Smith of Youngstown, O., spent Sunday with Mrs. Henry Smith and other relatives.

Silk umbrellas at Gaston's.

Mrs. L. G. Shotock, who has been a guest at the home of Henry Stevens and wife, returned to Detroit Monday.

Prunes at C. M. Gilbert & Co's.

Dr. B. A. Baker and niece, Miss Minnie Green, of Adrian, visited Misses Emma and Addie Rogers Saturday.

Good threshing coal at Moore Bros.'

Miss Sarah Ray left last Friday for Chicago, where she will make her home with her brother, Neil Ray, and family.

Mr. and Mrs. Jas. Potter and daughter, Bertha, who have been visiting relatives at Pontiac, returned home Saturday.

Miss Sadie Ladd returned home from a week's visit with her sister, Mrs. Ernest Ferguson, at Norvell, Friday evening.

A. J. Usborn has purchased the house and lot of Mrs. Wheeler on Chicago street and will erect a fine residence there soon.

The families of Wm. and Loren Van Antwerp and John Sherman are spending the week at Sand lake, in the Teachout cottage.

Mrs. A. D. Lawrence and Miss Nerissa Fitzsimmons left today for Buffalo, N. Y., to visit Mr. and Mrs. Wm. McGlashan.

M. Mull of Akron, O., and the Misses Francis and Lois Mull of Springfield, O., visited the former's brother, Paul Mull, last week.

C. L. Rowe and family, who have been spending a couple of weeks in the Slayton cottage, have returned to their home in Jackson.

Dr. G. V. Randall will move to Tecumseh and after Sept. 20 will be located in the Dr. Jenkins office on Chicago street. Dr. Randall comes from Clinton and is quite well known both in Clinton and Tecumseh.

Mrs. Delia McGill and baby, who been guests of Henry Wagner and family, returned to their home in Napoleon, O., this morning.

Prayer meeting service at Presbyterian church Wednesday evening at 7:30, subject, "How to grow strong." H. S. Waring will lead.

If you will buy an American Clover buncher you will more than double the net results of your clover seed. Sold by S. W. & L. E. Temple.

Mr. and Mrs. Robt. Lowry, "Uncle Tom" and daughter, Annie, went to Sand lake yesterday and will remain a week at Witherell cottage.

Leon F. Emmett of Philadelphia, who has been visiting his aunt, Mrs. J. D. Shull, left yesterday for Detroit for a few days visit before going to his home.

Miss Florence Eccles left yesterday morning for an extended visit with relatives at Deadwood, South Dakota. Her mother, Mrs. Jas. Eccles, accompanied her as Adrian.

Leroy M. Collins has purchased the house and lot formerly owned by Dr. O. Q. Jones on Chicago street. Mr. Collins is employed at Brewer's in the drafting department.

Miss Marjorie Field was a charming hostess to seven little girls Saturday afternoon, the occasion being her 4th birthday. Games were played until 5 o'clock, when a delightful supper was served for the pleasure of Misses Pauline, Virgiline, Norma and Helen Simmons, Ruth McKinney, Marjorie Rosacrans and Bernice Austin. Miss Marjorie received a number of pretty gifts.

Last evening at his pleasant home on East Chicago street, Thos. Lowry was host at a six o'clock dinner to the members of the session and trustees of the Presbyterian church and a few friends. Three courses were served, covers being laid for Samuel Boyce, S. W. Anderson, Frank Hammond, R. B. Gillespie, Robert Boyd, J. H. Smith, H. S. Waring, Thomas Birdsall, Dr. W. A. Frost and Rev. J. W. Dunning. John Boyce, Frank Bradley and C. A. Slayton were unable to be present. During the evening plans were laid to make all the collections for the year ending Sept. 31st. Also the work for the coming year beginning Oct. 1st was discussed.

WANTED.

An opportunity to demonstrate to those interested in manure spreaders:

1. That the Great Western manure spreader is of lighter draught than any machine of the same capacity.

2. That it is made of better material, therefore stronger and more desirable than other machines.

3. That it has the widest range of feed of any machine.

4. That it has less gearing and stronger gearing than other machines.

5. That it is an up-to-date practical machine for practical farmers at a reasonable price.

Sold by C. H. Bramble.

Fall and Winter Woolens.

Without a doubt the finest line we have ever shown. Newest colorings, latest designs, patterns that dazzle the eye and make every one that sees them say, "lay this one out for me." We have never seen costumers grab them so fast before. The worst trouble they have is to know which one to take, they are all so nice, not a poor one in the lot. Get the fever, come in and look at them and you will surely buy. Glad to show them.

J. M. Jones & Son.
The Leading Tailors.

To the Public.

We would greatly appreciate the favor of those owing us if they would settle their accounts at once. Trusting our customers will understand our position and that we will soon be able to get things in shape for business again. We wish to thank all for assistance, especially the fire department for their prompt work. Williamson Bros.

Mrs. Susan Pond.

Mrs. Susan Pond, mother of Mrs. Myron Siloway, who resides on the H. D. Cutting farm south of town, died while sitting in her carriage in front of the Witherell block Saturday morning at 9 o'clock. Some small boys were attracted to the carriage by the strange appearance of the woman and it was soon discovered that she was dead, her death being due to heart trouble from which she had suffered a considerable.

The remains were taken to the home of the daughter where the funeral was held this afternoon at 2 o'clock, Rev. Blanch Young officiating.

DON'T DIE AT 45.

Cure the indigestion which is so liable to lead to apoplexy.

Rush of business, eating to fast and too much, excesses of any kind, soon result in indigestion. Then when the digestive organs cannot care for the food properly the coats of the blood vessels in the brain get little nourishment, become brittle and finally yield to the fierce blood pressure. One is then said to have a "shock," to be paralyzed, or to die from apoplexy.

People suffering with headache, giddiness, palpitation, sleeplessness, bad taste in the mouth, drowsiness, coated tongue, diffress after eating, specks before the eyes and any other of the many distressing results of a weakened stomach, should profit by the discovery of Mi-o-na stomach tablets.

In recent years the greatest advance in medicine has been in the study of diseases of digestion and nutrition and no other prescription has proven itself of as much value as Mi-o-na. It is relied upon as a certainty today in relieving the worst troubles of digestion and assimilation and making a complete cure.

The strongest proof that can be offered in substantiation of the claims that Mi-o-na will cure the worst forms of stomach trouble, cancer excepted, and give immediate relief in indigestion is the guarantee that C. A. Wright & Son gives with every 50 cent box of Mi-o-na to refund the money unless Mi-o-na cures. A guarantee like this must inspire confidence in Mi-o-na. C. A. Wright & Son take the whole risk and the remedy will not cost you a penny unless it cures.

Our stock of

COAL

is complete.
Give us your

ORDER

If you want to raise 40 bu. of wheat to the acre buy

Bash's Fertilizer

of

Brown & Co.

USED FUNDS UNLAWFULLY.

Twenty per cent. of State's School spent Primary Money illegally.

Lansing, Mich., Sept. 5.—It has been found that of the 7,267 school districts of the state, about 20 per cent. have used primary funds unlawfully, paying out the money for other purposes than teacher's wages. Every district that has violated the law in this manner has been notified that it will be expected to make the teachers' fund good, and a reasonable opportunity will be given for the districts to replace the money.—Free Press.

Dance at Devils lake.

The dances at the Club hotel, Devils lake, are proving to be more popular at each instance and the one last Friday night scored the usual hit. Although the summer resorters have left the lake, dance devotees from surrounding villages and Tecumseh, made up a merry party that danced until the wee hours of Saturday morning.

In the prize waltz there was some spirited contests, but Miss Mabel Wheaton of this place, and Dwight Bennett of Addison, finally took down the prizes a ladies gold brooch and a handsome umbrella. A. D. Stevens of Morenci, Chas. Otts of Devils lake, and Thomas Barnes of Addison, acted as judges of light stepping.

H. E. Hand, proprietor of the local hospice, intends to have these dances throughout the winter, twice a month. The next one occurs Friday night. The Brooklyn orchestra furnished the music.

A humane appeal.

A humane citizen of Richmond, Ind., U. E. Williams of 107 Main St., says:—"I appeal to all persons with weak lungs to use Dr. King's New Discovery, the only remedy that has helped me and fully comes up to its recommendation." It saves more lives than all other throat and lung remedies put together. Used as a cough and cold cure the world over. Cures asthma, bronchitis, croup, quinsy hoarseness and phthisic, stops hemorrhages of the lungs and builds them up. Guaranteed by C. A. Wright & Son. 50c and $1. Trial bottle free.

Miss Emma A. Aten.

Miss Emma A. Aten died at the home of her sister, Mrs. Chas. Mattis, in Brownville yesterday morning at 7 o'clock, aged 54 years. The funeral will be held tomorrow afternoon at the house. Burial in Tecumseh.

Norris Goodrich.

The remains of Norris Goodrich were brought to Tecumseh last Saturday for burial. They were accompanied by a large number of relatives and friends from Dundee and Rea. The Maccabees, of which order deceased was a member, attended in a body.

Pa says that when you touch a man you sometimes scratch his acquaintance.

CATARRH CAN BE CURED.

Kill the germs by breathing Hyomei. Gives quick relief.

Many people who have suffered with catarrh for years naturally feel that the disease cannot be cured and become discouraged.

Their fail to get relief because they have not used the right remedy. Catarrh is an affection of the head, throat and lungs and cannot be cured by stomach dosing.

The only scientific and natural treatment for this disease is Hy-o-mei which is breathed through a neat pocket inhaler so that its healing medicated air reaches the most remote air cells, kills all catarrh germs and restores the mucous membrane of the nose, throat and lungs to a healthy condition.

Hy-o-mei is the only cure for catarrh that has ever been sold with the understanding that it was to cost absolutely nothing unless it cured. C. A. Wright & Son sell Hy-o-mei in this way and are always ready to refund the money if it does not cure catarrh.

The healing and antiseptic balsams of Hy-o-mei perform their purpose to perfection and using this remedy a few times each day you can soon cure yourself of catarrhal troubles.

A complete Hy-o-mei outfit consisting of a bottle of Hy-o-mei and an inhaler costs but $1.

3

per cent. interest is what you receive on all money deposited in our Savings Department—3 per cent that comes to you without any effort on your part and helps to increase the principal, so that with steady saving you will have a snug bank account. You can start an account to-day with $1.00.

TECUMSEH STATE SAVINGS BANK

$3,000.00 Deposits.

Spices & Vinegar.

ARE NOW IN DEMAND,

and we would call your attention to the fact that we are prepared to furnish you the finest grade of

Pure Spices,
Cider Vinegar,
Pickling Vinegar,

also Pure Olive Oil in Bulk.

ANDERSON BROS.

Phone 91--- GROCERS ---Macon Phone

Guns and Ammunition

We are in position to supply everything that a sportsman may require, in the way of Guns, Rifles, Ammunition, Hunters' Clothing and all accessories to a Sportsman's Outfit.

Satterthwaite Bros.

WE WANT

Grain and Seed

We are in the market for Wheat, Oats, Rye, Barley, Corn, Buckwheat, Alsike and Red Clover Seed, and, in fact, all farm produce.

See us and get our bid before you sell.

We want your trade.

SLAYTON & SON.

As usual we are

Headquarters for FRIUT

We are selling a great many Bananas at present.

When it is posible to obtain fruit of any kind you will find it here.

PHONE 39 AVERY & CO.

Looking Is Worth While

If there is anything in the world that a housekeeper is likely to enjoy, it is to walk around among our mammoth display of

Furniture, Fancq China and Pictures.

Some especially attractive things have arrived lately. Those who haven't been here within 2 weeks will find that another look is worth while. Our assortment never was better; our Prices are very low. Glad to show you whether you purchase or not.

BECK & EGAN, Adrian.

FURNITURE, CROCKERY, PICTURES and LINOLEUM
All Goods delivered. No. 30 North Main Street.

DR. P. B. HARDY

PHYSICIAN and SURGEON.

Especial attention given to diseases of the Stomach, Throat, Nose Ear, diseases of Women and General Surgery

HOURS:—12:30 P. M. to 8 P. M. 6:30 P. M. to 9 P. M

Office over Tecumseh State Savings Bank Telephone No. 268.

H. R. CONKLIN, M. D.

PHYSICIAN and SURGEON.

OFFICE and RESIDENCE 50 Chicago Street

OFFICE HOURS { 12 to 2 and 7 to 8 p. m.

Patients wishing eyes examined for spectacles will please call at noon office hour.

EVERY

Thursday, Friday and Saturday.

I will be at my office over S. W. Anderson's dry goods store. If your Eyes are troubling you, call and see me

S. P. HOSMER, OPTICIAN.

Dental Parlors

of

W. D. REED, D. D. S.

Chicago St., Tecumseh

Crown and Bridge work. Aluminum, Silver and Rubber plates and all of the specialties known to modern to modern dentistry. Gas or vitalized air administered.

Office over Avery & Co's store.

Dental Parlors

of

E. D. BROWN, D. D. S.

Filling, Crown, Bridge and platework Local and complete anaesthetics administered for painless extraction. Office over Orr's Drug Store. Phone, 192

The H. L. Jones Real Estate Agency.

Buys, sells and rents real estate and personal property.
Makes loans collects, etc.
Non resident property interest carefully looked after. List your wants with this agency and get an honest deal.
Our terms are right. Office at residence East Chicago St. Phone 50.

H. L. JONES, Mgr.

J. W. WILSON,

Licensed Auctioneer, Real Estate Stock and General Salesman.

Will attend all sales in city or county at reasonable rates.

Headquarters and all dates made at the Herald office.

DR. JOHN MURPHY, D. V. D.

Also Graduate in Veterinary Science.

Three and one-half miles northeast of Tecumseh.

PHONE 406, Tecumseh. Also Macon Phone.

MISS WESTERMAN,

OF ADRIAN,

will give vocal instruction in Tecumseh on

Wednesdays of each week

Persons desiring her instruction, kindly leave word at A. B. Harding's residence.

A. C. AYLESWORTH,

Licensed Auctioneer, Real Estate, Stock and General Salesman.

Will attend all sales in city or country, at reasonable rates.

Headquarters and all dates made Herald office.

FRANK DAVIDSON,

Licensed Auctioneer. Farm and Stock Auctions.

Attended to promptly and in satisfactory manner. Terms reasonable.

Headquarters at Herald office where all dates are made. State 'phone 504 East.

Osteopathic Treatments.

DR. SAGE, of Detroit,

will be at Mr. Samuel Haight's

TUESDAYS AND FRIDAYS,

from 2 to 5 p. m. each week.

All those suffering from chronic troubles would do well to see him.

FOLEY'S HONEY AND TAR
for children; safe, sure. No opiates

PATENTS

PROCURED AND DEFENDED. Send model, drawing or photo. for expert search and free report. Free advice how to obtain patents, trade marks, copyrights, etc. IN ALL COUNTRIES. Business direct with Washington saves time, money and often the patent. Patent and Infringement Practice Exclusively. Write or come to us at 806 Ninth Street, opp. United States Patent Office. WASHINGTON, D. C.

CA·SNOW & CO.

MRS. SARAH J. WINDROM

Mrs. Sarah J. Windrom of Chicago, cousin of Zachary Taylor, twelfth president of the United States, and grandniece of Alexander Hamilton, who signed the Declaration of Independence, says:

"Vinol is a Godsend to old people. I am 76 years old, but have a hearty appetite, sleep soundly, and feel active and well today, thanks to Vinol. When I was young cod liver oil was dispensed in a greasy, unpalatable form, and it fairly gagged me to get it down. Vinol is entirely different, very palatable and nourishing to impoverished blood. It is the finest tonic and strength creator I ever used in my life."

Vinol is a real cod liver preparation, from which the useless oil has been eliminated and tonic iron added. Try Vinol on our guarantee.

C. A. WRIGHT, Druggist.

FASTIDIOUS WOMEN consider Paxtine Toilet Antiseptic a necessity in the hygienic care of the person and for local treatment of feminine ills. As a wash its cleansing, germicidal, deodorizing and healing qualities are extraordinary. For sale at Druggists. Sample free. Address The R. Paxton Co., Boston, Mass.

Being dignified as a profession has been the making of many a professional man.

The town isn't always to blame when a man makes a failure of his business.

NATURE'S WARNING.

Tecumseh people must recognize and heed it.

Kidney ills come quietly—mysteriously.

But nature always warns you through the urine.

Notice the kidney secretions.

See if the color is unhealthy.

If there are settlings and sediment.

Passages too frequent, scanty, painful

It's time then to use Doan's Kidney Pills.

To ward off Bright's disease or diabetes.

Doan's have done great work in Tecumseh

Mrs Susan B Williams, living corner Maumee and Cummings street, Tecumseh, Mich., says: "I do not think there is a remedy on the market today that can equal Doan's Kidney Pills in the cure and relief of kidney troubles. I was afflicted in a most severe form. At times it was impossible for me to get up from my chair without assistance on account of the distressing pains which I had in the small of my back and shoulders. I could not get my proper rest and at night owing to the frequent action of the kidneys and the passages were always attended by a smarting and burning sensation From a girl up, I would pass gravel stones. I tried different physicians but received no permanent benefit. Finally I heard of Doan's Kidney Pills, I bought a box and after I had taken the contents I noticed wonderful relief. I continued taking them until I was practically cured. I will not hesitate to recommend Doan's Kidney Pills as they are worthy of the highest praise."

For sale by all dealers. Price 50 cents Foster-Milburn company, Buffalo, N. Y., sole agents for the United States. Remember the name Doan's,—and take no other.

When a man follows his statements with, "You understand?" its a fairly safe bet that you don't.

Itch! Itch! Itch—Scratch! Scratch! Scratch! The more you scratch the worse the itch. Try Doan's ointment. It cures piles, eczema, any skin itching. All druggists sell it.

You can borrow trouble without security, but you have to pay a pretty heavy rate of interest.

To feel strong, have good appetite and digestion, sleep soundly and enjoy life, use Burdock Blood Bitters, the great system tonic and builder.

TECUMSEH MARKETS

LIVE STOCK.

Steers	5	4½
Heifers	3½	4
Cows	2½	3
Veal calves	6	
Hogs No 1	6	6½
Roughs	4½	5
Sheep	4½	
Lambs	6½	7
Fowls	9	
Springers	12½	
Ducks	8	10
Turkeys	12	13
Geese	7½	
Old Roosters	5	

DRESSED MEATS

Wholesale

Beef, by side	8	
Hogs	8	
Veal	9	
Mutton	8	
Spring lamb	12	12½
Lard	11	
Hides, green	8	
Veal skins, green	8	
Sheep pelts	.35	1.00
Tallow	2½	4
Timothy ℔ ton	7.00	10.00
Clover ℔ ton	6.00	
Bran ℔ cwt	1.20	

GRAIN, SEED AND HAY.

Wheat	.81	83
Oats	40	42
Clover seed	8.00	9.00
Corn shelled	70	
Corn in ear ℔ cwt	1.00	
Middlings ℔ cwt	1.35	
Corn meal ℔ cwt	1.35	

PROVISION MARKET.

Wholesale

Butter	22	25
Eggs	17	20
Beans ♣ bushel	1.80	
Potatoes	60	

NEWS IN BRIEF.

Kermit Roosevelt arrived in Chicago Monday in company with Marvin Hughitt, Jr., from a hunting trip in South Dakota. Young Roosevelt will go to Oyster Bay after passing a few days in Chicago.

The plant of Nichols and Stone, chair manufacturers, the largest industry in Gardner, Mass., was destroyed by fire Monday night, entailing a loss of more than $100,000 and throwing 150 hands out of employment. Insurance $35,000.

Travelers who have arrived in Braila, Roumania, from Odessa declare that the anti-Jewish excesses there continue, and it is estimated that the deaths in the Russian city during the past week exceed 100. The police are preventing Jews from leaving Odessa.

A firm of New York accountants, which has been examining the books of the Syracuse, N. Y., city treasurer's office, filed a preliminary report Monday with the mayor, showing defalcations amounting to $39,945 in the period from 1888 to 1894. The books from 1888 to the present time are now being examined.

Two more deaths of bubonic plague occurred in San Francisco, Cal., Monday, and three additional cases were verified. Of twenty-one cases in San Francisco, ten have died. These are exclusive of the fatal cases in Berkeley. Attention is called to the fact that thus far the death percentage is low, less than one half. The standard death rate for the plague is about 80 per cent.

According to Captain Isachen, in command of the Norwegian Arctic expedition which arrived in Tromsoe, Norway, Monday from the north, Walter Wellman and his party, will probably abandon their attempt to reach the pole in an airship, for the present year. No start had been attempted up to Aug. 26, and the weather subsequent to that date precluded an ascent of the airship.

President A. B. Stickney, of the Chicago Great Western railroad, in an affidavit filed in the federal court in St. Paul Monday, says that if the commodity and the two-cent passenger rates, now in controversy in Minnesota, become effective, the road will be financially ruined. It is estimated that the road will suffer a reduction of 22 per cent on fine grains, 28 per cent on corn, over 42 per cent on hard coal and nearly 26 per cent on soft coal.

Peacemaker is Killed.

Washington, Sept. 10.—One of two men found early Sunday lying on the sidewalk within a block of each other, suffering from stab wounds, died Sunday. His name is Arthur Winter, 26 years old, a tile seller. The other man, Bretanno Salvia, a young Italian, is expected to recover. The man who did the stabbing is still at large. At the time of the occurence Salvia and one of his countrymen were engaged in a quarrel, and Winter was acting as peacemaker. This so enraged the Italian that he plunged a knife into Winter's body near the heart and then turned on Salvia. A number of Italians were taken into custody on suspicion, and through one of them the name of the man who had the knife was ascertained.

George F. Ball, 93 years old, pioneer, of Midland is dead. He was one of the two men who brought to Michigan the first stage coach that ever traveled its wilds. As a matter of fact, he was a boy at that time, a cousin being the adult member of the "company" which came on the boat from Buffalo with the vehicle. Mr. Ball carried the mail north from Saginaw to settlements along the Lake Huron shore and to the Straits of Mackinaw where the roads were mere trails through the forest.

The Ruling Passion.

"Now I've queered myself for good with Miss Prettyface."

"What did you do?"

"I started to write a proposal to her, but I'm so used to writing business instead of love letters that I told her I wanted the refusal of her hand."—Baltimore American.

The Best Laxative for Children. Parents should see to it that their children have one natural, easy movement of the bowels each day. Do not dose the child with salts or griping pills, they are too powerful in effect, and literally tear their little insides to pieces, leaving the bowels weakened and less able to act naturally than before. Laxative Iron-ox Tablets tone and strengthen the bowels, and stimulate all the little organs to healthy activity. Chocolate coated tablets, easy to take, never gripe or nauseate. 10c, 25c and $1.00.

One of the surprising things in this world is how well mediocrity gets along.

DeWitt's Carbolized witch hazel salve is good for boils, burns, cuts, scalds and skin diseases. It is especially good for piles. Sold by B. J. Pulver.

It is beyond some men to understand the difference between pomposity and dignity.

Of Interst to many.

Foley's Kidney Cure will cure any case of kidney or bidder trouble that is not beyond the reach of medicine. No medicine can do more. For sale by all druggists in Tecumseh.

Scott's Emulsion strengthens enfeebled nursing mothers by increasing their flesh and nerve force.

It provides baby with the necessary fat and mineral food for healthy growth.

ALL DRUGGISTS: 50c. AND $1.00.

CORRESPONDENCE.

TIPTON.

Buy that diamond ring at Gaston's

Mr. and Mrs. Gibbs of Chicago, are visiting the old home this week.

Fred Lawrence spent Sunday with Will Hoenes and wife.

Clarence Hunt was home Sunday visiting his parents.

John Bailey and wife visited over Sunday at Floyd Bill's.

Joe Platt was an Adrian visitor one day last week.

Quite a number from Adrian and Onsted attended Tipton Grange Thursday.

Mr. and Mrs. Floyd Bell held their 5th anniversary last Tuesday. They invited the club to spend the evening with them and all reported having a good time.

Will Beebe is home again and shipped stock Saturday.

Ben Emery and wife, Mrs. Laura Hoenes and daughter, Alice, were in Adrian Saturday.

Six cars of hay were shipped from here this week.

Mrs. Jas. Leonard is visiting her sister, Mrs. Kemp.

Healthy kidneys filter the impurities from the blood, and unless they do this good health is impossible. Foley's Kidney Cure makes sound kidneys and will positively cure all forms of kidney and bladder disease. It strengthens the whole system. Sold by all druggists in Tecumseh.

CLINTON

Mrs. Ed Winders and Miss Jennie VanTuyle spent Thursday in Ridgeway.

There will be a matinee at Lancaster driving park Saturday, Sept 14. Even better races are expected than were witnessed two weeks ago.

The Clark house recently vacated by Geo. Cullen and family, is being repaired.

Dr. Reed and wife of Tecumseh, were in town Sunday.

Mrs. Mary Baker of Chicago, has been the guest of her parents at the Clintonian for a few days.

Fred VanDdMark has gone to Maiden Rock, Wis., for a month's stay. His family will return with him.

Mrs. Geo. Freese is at Mullett Lake seeking relief from hay fever.

Will Smith is clerking for B. O. Randall & Co. during the absence of Frank Hard.

Mrs. Geo. DePuy is visiting her mother in Grand Rapids.

The third annual reunion of the Dewey family was held at Will Dewey's Tuesday.

Miss Luella Palmer is teaching in the Dorr district at Iron Creek.

Misses Besse Brown and Hazel Clark returned to Detroit Saturday morning to resume their duties at the Highland Park school.

Wirt Rowland of Detroit, has been spending the week with his mother.

The post office now opens at 6:30 and closes at 7.

John Cotton of Los Angeles, was calling on friends here Saturday.

Mrs. Sarah Polhemus has been spending a few days with Mrs. S. V. Wastell.

W. D. VanTuyle has been in poor health the past week.

The services for the blessing of the new statue in St. Dominics cemetery will be held Wednesday at 4 o'clock. Father Dillon will give the address. An ice cream social will follow.

Miss Adah Allen is teaching in the grades at Adrian.

J. V. Hettinger sells the school books this year.

L. W. Kimball and family returned Wednesday from their outing at Mullett lake.

Dwight Hause and Frank Hard have gone to St. Ignace to seek relief from hay fever.

Miss Grace Alberts of Tecumseh, attended the leap year dance at the town hall Wednesday.

The ladies working society of St. Johns church will meet on Wednesday with Mrs. F. L Woodward.

Buy that diamond ring at Gaston's.

Mrs. Fred Ellis spent Saturday afternoon in Tecumseh.

Mrs. W. C. Young spent the latter part of the week in Ridgeway.

Mrs. Geo. Miller of Chicago, is spending several weeks with her mother, Mrs. McConnell.

Rev. J. D. Halliday is attending M. E. conference in Detroit this week.

Mrs. C. F. Clark and daughter, Catherine, went to Notre Dame, Ind., Friday, where the latter will attend college this year.

Mrs. Alex Gebert and little daughter, of Cleveland, spent a few days with Albert Barnes and family recently.

Mrs. Celia House died Thursday at her home on Jackson street after a lingering illness of several years. The funeral was held Saturday afternoon, Revs J. H. Ashby and J. D. Halliday officiating. Burial at Riverside. She leaves a son, Chas., of this village, and a daughter, Mrs. Clark of Tecumseh, as well as many other relatives to mourn her death. The family have the sympathy of the community.

There's a reason for that ache in your back—right where it "stitches" every time you bend over, turn around or walk any distance. It's your kidneys. Take DeWitt's kidney and bladder pills. They are unequaled for backache, weak kidneys and inflammation of the bladder. A week's treatment 25 cents. Sold by B. J. Pulver.

Sorry He Spoke.

He—I'd like to know what enjoyment you can find in going from store to store looking at things you haven't the least idea of buying. She—I know I can't buy them, but there is a sort of melancholy pleasure in thinking that I could have bought them if I had married George Scads when I had the chance, instead of taking you.

Coldly Described.

"So you don't envy any of the world's men of genius?"

"No," answered Mr. Cumrox. "I admire them, but I don't envy 'em. A genius is a man who gets a monument after he's dead instead of three square meals a day while he's living."—Washington Star.

She Was Stout.

"Do you remember how you used to put your arm round my waist when we were engaged, ten years ago? You never do it now."

"No; my arm has not grown any longer."

The average Englishman does not want his wife or sister to be anything but dull. A beautiful and amiable idiot is his ideal of feminine perfection.—Ladies' Field.

Your Heart

May Be Weak. One Person in Four Has a Weak Heart.

One of the surest signs of a weak heart is shortness of breath after exercise.

Your heart is not able to pump the blood fast enough to your lungs.

Some of the other symptoms of Heart Trouble are: Pains in the Side, Back and Shoulder; Fainting or Weak Spells; Dry Cough; Swelling of Feet and Ankles; Cold Feet or Hands.

No one can afford to allow a weak heart to go without medicine, because weak heart means poor circulation, and poor circulation means weak lungs, stomach, liver, kidneys, etc.

If, therefore, you suspect heart trouble, begin taking Dr. Miles' New Heart Cure. The Heart Cure will do you good, as it is a splendid tonic for the blood and nerves, and will revitalize your entire system.

Finally, remember, Dr. Miles' New Heart Cure is sold under a guarantee that the first bottle will do you good.

If it doesn't—your money back.

"I was afflicted with heart trouble for three years. I would be apparently all right, and without a moment's warning would fall as though shot. The attacks were frequent, and a terrible dread possessed me, as I never knew when or where, nor under what conditions I would be attacked, and whether I would survive them. I consulted and was treated by some of the most eminent physicians of the state. Not finding relief from this source, I began taking Dr. Miles' New Heart Cure, and began to improve at once. I used ten bottles, which entirely cured me, as I have not had an attack for five years."—MRS. JOHN DRESBACK, Leipsic, O.

FREE Write to us for Free Trial Package of Dr. Miles' Anti-Pain Pills, the New Scientific Remedy for Pain. Also Symptom Blank. Our Specialist will diagnose your case, tell you what is wrong, and how to right it. Free. DR. MILES MEDICAL CO., LABORATORIES, ELKHART, IND.

OFFICERS FILL JAIL.

Pontiac Officers Arrest Deadheads Seeking to Get to Grand Rapids.

Pontiac, Mich., Sept. 10.—Thirty-seven arrests in about 37 minutes, and a jail so full of prisoners that the walls fairly creaked—this breaks the local record, and came about through the ambition of 31 men and six boys to get from the state fair at Detroit to the West Michigan fair at Grand Rapids for nothing.

"There ain't police enough in Pontiac to stop us."

This was what was said to Grand Trunk Detective John Krimmel when he went about the state fair grounds Saturday warning the men that hover about the horses, that they must get their names on the transportation sheets or they would be arrested when the train reached the asylum city.

When the train did reach Pontiac these officers were at the depot: Deputy Sheriffs Wiley, Calbert and Van Buskirk; Chief of Police Frank Graves, Night Policemen Johnson and Knight and Detective Krimmel, who had come on ahead.

The train stopped at the depot and the officers boarded it at the engine. Then they went back through the cars, taking men or boys from each one. The prisoners were packed into the baggageroom as fast as gathered into the net. They were quite meek, all but one man, who had been mopped around the station platform a while before he would settle down quietly in the baggageroom.

The measured tramp of the 37 prisoners awoke the echoes on the way to the jail, but there was no other disturbance. In court Monday morning 16 of the prisoners were fined and the rest got off scot free. The six boys, ages ranging from 12 to 15 years, were not locked up.

Quaker Preacher Deserts Family.

Jackson, Mich., Sept. 10.—John Kincaid, 40 years old, a Quaker preacher out of a job, came to Jackson from Columbus, O., about two weeks ago, and while waiting for a call to a pulpit secured a job as watchman in a local factory. He brought on his wife and children, a boy aged 10 and a girl aged seven, and bought a stock of household goods on time. Saturday night he disappeared, leaving the debts unpaid and no money in the house.

Election Cases Up to Supreme Court.

Lansing, Mich., Sept. 10.—A session of the supreme court will be held Wednesday to hear several election matters. James W. Helme's contention that the use of voting machines for the election of delegates to the constitutional convention is invalid will be argued. The trouble in the twenty-ninth senatorial district, where Andrew L. Duell, postmaster at Harbor Springs, was placed on the ticket by his own vote, will also be argued.

An Ideal Laxative.

Physics and Cathartics which purge, unload the bowels, and give temporary relief, but irritate, and weaken the digestive and expelling organs. Laxative Iron-ox Tablets act as different in effect as truth is from falsehood. They nourish the bowel muscles and nerves, giving them strength and vigor to do the work nature intended, thus effecting a permanent cure by perfectly safe and natural means. The best laxative for children. Chocolate coated tablets, easy to take, never gripe or nauseate. 10c, 25c and $1.00 at all drug stores.

MICHIGAN BRIEFS.

A jury in the police court in Detroit Monday morning found Henry J. Becker, a Western Union strike-breaker, arrested last week with a pair of metallic knuckles on his hand, guilty of carrying concealed weapons, and Justice Jeffries fined him $36, with an alternative of 30 days in jail.

Up in a tall tree, climbing for fun, Anthony Meyers, 12 years old, son of a truck gardner of Bay City, grasped a live wire, then with a scream fell crashing through the branches to the ground. His parents ran from the house, finding him dead, with a broken neck.

Interest in the finding of Sister Mary John is growing less every day at Isadore, and although there is a new theory advanced hourly, there will probably never be another concerted effort to search the swamp for her. The two sisters, who grew alarmed at the uncanniness of the thing and fled to Manistee, have returned, and the quaint, rustic, isolated hamlet of Isadore has settled back into its accustomed lethargy of humdrum existence.

Alleged wholesale pilfering of fares by some of the Detroit United Railway conductors during the state fair is charged by officials of the company. One man, Walter Russell of Toledo, has been locked up in the central police station in Detroit since last Saturday; six regular conductors have been suspended pending an investigation, and the police are looking for a half-dozen "transient" conductors, who worked on the cars during the rush.

Women as Well as Men Are Made Miserable by Kidney and Bladder Trouble.

Kidney trouble preys upon the mind, discourages and lessens ambition; beauty, vigor and cheerfulness soon disappear when the kidneys are out of order or diseased.

Kidney trouble has become so prevalent that it is not uncommon for a child to be born afflicted with weak kidneys. If the child urinates too often, if the urine scalds the flesh, or if, when the child reaches an age when it should be able to control the passage, it is yet afflicted with bed-wetting, depend upon it, the cause of the difficulty is kidney trouble, and the first step should be towards the treatment of these important organs. This unpleasant trouble is due to a diseased condition of the kidneys and bladder and not to a habit as most people suppose.

Women as well as men are made miserable with kidney and bladder trouble, and both need the same great remedy. The mild and the immediate effect of Swamp-Root is soon realized. It is sold by druggists, in fifty-cent and one-dollar size bottles. You may have a sample bottle by mail free, also a pamphlet telling all about Swamp-Root, including many of the thousands of testimonial letters received from sufferers cured. In writing Dr. Kilmer & Co., Binghamton, N. Y., be sure and mention this paper. Don't make any mistake, but remember the name, Swamp-Root, Dr. Kilmer's Swamp-Root, and the address, Binghamton, N. Y., on every bottle.

Home of Swamp-Root

RAILROAD TIME TABLES.

Lake Shore & Michigan Southern Railroad.

Effective June 2, 1907.

GOING SOUTH.

Stations	815 D'ly except Sun.	809 D'ly except Sun.	831 D'ly except Sun.	811 D'ly	813 Sun. only
Jackson	6 05 a m	10 05 a m	3 00 p m	5 65 p m	7 30 a m
Tecumseh	7 03 a m	11 04 a m	3 55 p m	6 55 p m	8 29 a m
Adrian	7 43 a m	11 35 a m	4 30 p m	7 25 p m	9 10 a m
Detroit	11 59 a m		8 00 p m		12 40 p m
Toledo	3 40 a m	12 10 p m	6 15 p m	10 15 p m	3 50 a m
Chicago	8 00 p m				

GOING NORTH.

Stations	816 D'ly	812 D'ly except Sun.	814 D'ly except Sun.	818 D'ly
Detroit			5 00 p m	
Toledo	7 40 a m	12 30 p m	6 15 p m	7 00 p m
Adrian				7 40 p m
Tecumseh	8 51 a m	1 35 p m	6 39 p m	8 18 p m
Jackson	10 06 a m	2 53 p m	7 55 p m	9 33 p m

DUNDEE BRANCH.

GOING WEST.

Station	423 D'ly except Sun.	421 D'ly except Sun.
Toledo	7.00 a m	3 15 p m
Adrian		7 30 p m
Tecumseh	8 23 a m	4 02 p m

GOING EAST.

Station	422 D'ly except Sun.	424 D'ly except Sun.
Tecumseh	10 43 a m	5 41 p m
Adrian	11 10 a m	
Toledo	12 10 p m	7 05 p m
Chicago	7 00 p m	

Tecumseh and Dundee Trains, Daily except Sunday.

LEAVE TECUMSEH.

Dundee Accommodation ..... 11 20 a m
" " ..... 5 45 p m

ARRIVE AT TECUMSEH.

Tecumseh Accommodation ..... 1 00 p m
" " ..... 7 00 p m

SPECIAL NOTICE

Coupon tickets can now be procured at this station over best routes to all principal cities in the United States.

G. J. ZIEGE, Ticket Agent
J. W. DALY, C. A. G. P. A. Cleveland Ohio.

Detroit, Toledo & Ironton Railway

Effective Jan. 6, 1907.

GOING SOUTH.

Detroit	3 25 a m		3	5
Tecumseh	10 53 "		6 47 p m	
Adrian	11 18 "			
Lima	1 25 p m			

GOING NORTH.

	2	4	6
Lima	8 00 a m		
Adrian	10 42 p m		
Tecumseh	11 00 a m		7 41 a m
Detroit	1 00 p m		

‡ Local freights will carry passengers.
‖ All trains daily except Sunday.
‡ All trains arrive at and depart from Fort Street Union station, Detroit, Mich.
‡ Close connection at all junction points with connecting lines.
For further information or descriptive folder, call on nearest agent or address J. J. Kirby G. P. A., Detroit, Mich.

FEELING LIVER-ISH This Morning?
TAKE
THEDFORD'S Black-Draught
Stops Indigestion and Constipation
25¢ AT ALL DRUGGISTS
A Gentle Laxative And Appetizer

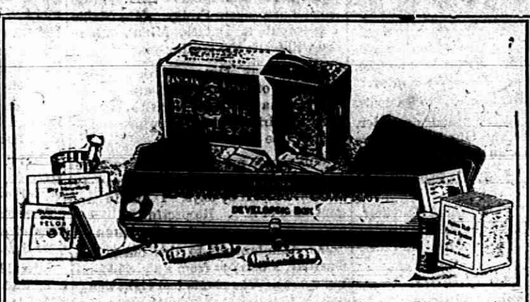

EVERYTHING FOR PICTURE MAKING IN THE

Kodak Box

A No. 2 Brownie Camera for taking 2¼ x 3¼ pictures, a Brownie Developing Box for developing the negatives *in daylight*, Film, Velox paper, Chemicals, Trays, Mounts. Everything needed for making pictures is included in this complete little outfit.

And the working of it is so simple that anybody can get good results from the start. No dark-room is needed and every step is explained in the illustrated instruction book that accompanies every outfit.

Made by Kodak workmen in the Kodak factory—that tells the story of the quality.

THE KODAK BOX No. 2, CONTAINING:

1 No. 2 Brownie Camera,	$2.00	1 No. 2 Brownie Printing Frame,	$ .15
1 Brownie Developing Box,	1.00	1 Doz. 2¼ x 3¼ Brownie Velox,	.15
1 Roll No. 2 Brownie Film, 6 exp.,	.20	2 Eastman M. Q. Developing Tubes,	.10
3 Brownie Developing Powders,	.30	3 Paper Developing Trays,	.30
1 Pkg. Kodak Acid Fixing Powder,	.15	1 Doz. 2¼ x 3¼ Duplex Mounts,	.05
1 Four-oz. Graduate,	.10	1 Doz. Kodak Dry Mounting Tissue,	.05
1 Stirring Rod,	.05	1 Instruction Book,	.10
			$4.45

$4.00 Price, Complete At all Kodak Dealers. $4.00

EASTMAN KODAK CO.

Write for Booklet of the Kodak Boy. Rochester, N. Y., The Kodak City

O. A. WRIGHT.

FOLEY'S KIDNEY CURE
WILL CURE YOU

of any case of Kidney or Bladder disease that is not beyond the reach of medicine. Take it at once. Do not risk having Bright's Disease or Diabetes. There is nothing gained by delay.

50c. and $1.00 Bottles.
REFUSE SUBSTITUTES.
ALL DRUGGISTS OF TECUMSEH.

Complies with all requirements of the National Pure Food Law, Guarantee No. 2041, filed at Washington.

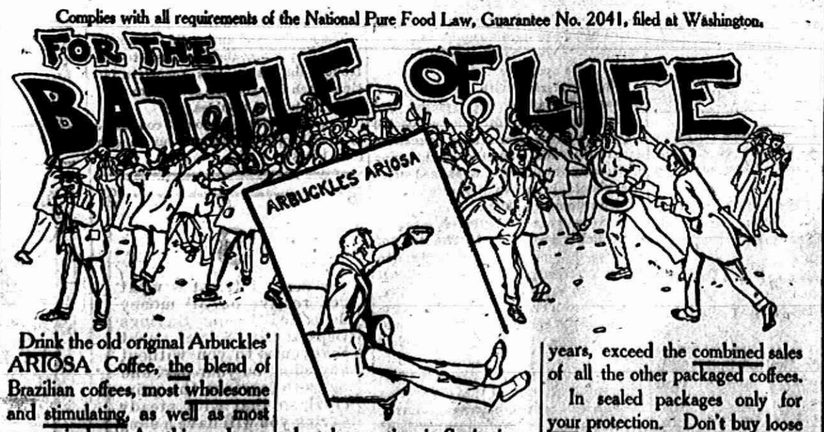

Drink the old original Arbuckles' ARIOSA Coffee, the blend of Brazilian coffees, most wholesome and stimulating, as well as most economical. Anything dearer than Arbuckles' ARIOSA is extravagant, and no one can sell as good coffee for the same price. People who drink Arbuckles' ARIOSA Coffee are not dyspeptics with fashionable nerves who take vacations in Sanitariums, on featherweight rations, but the healthy vigorous manhood and womanhood that constitute the useful majority. The first roasted packaged coffee; sales of Arbuckles' ARIOSA Coffee for 37 years, exceed the combined sales of all the other packaged coffees.

In sealed packages only for your protection. Don't buy loose coffee out of a bag, bin or tin that the roaster is ashamed to seal in a package with his name on it.

If your grocer won't supply write to

ARBUCKLE BROS. New York City.

THE WATER WAY BETWEEN DETROIT AND BUFFALO

The D. & B. Line Steamers leave Detroit weekdays at 5:00 p. m., Sundays at 4:00 p. m. (central time) and from Buffalo daily at 5:30 p. m. (eastern time) reaching their destination the next morning. Direct connections with early trains. Lowest rates and superior service to New York, Boston, Philadelphia, Atlantic City, all points east.

Popular week end excursions to Buffalo and Niagara Falls, leave Detroit every Saturday.

RAIL TICKETS AVAILABLE ON STEAMERS

All classes of tickets sold reading via Michigan Central, Wabash and Grand Trunk railways between Detroit and Buffalo in either direction will be accepted for transportation on D. & B. Line Steamers. Send 2c. stamp for illustrated pamphlet and Other Latest map. Address L. G. LEWIS, G. P. A.

DETROIT & BUFFALO STEAMBOAT CO., Detroit, Mich.

PHILIP H. MCMILLAN, VICE-PRES. A. A. SCHANTZ, GEN. MGR.

Sour Stomach

No appetite, loss of strength, nervousness, headache, constipation, bad breath, general debility, sour risings, and catarrh of the stomach are all due to indigestion. Kodol relieves indigestion. This new discovery represents the natural juices of digestion as they exist in a healthy stomach, combined with the greatest known tonic and reconstructive properties. Kodol for dyspepsia does not only relieve indigestion and dyspepsia, but this famous remedy helps all stomach troubles by cleansing, purifying, sweetening and strengthening the mucous membranes lining the stomach.

"Mr. S. S. Ball, of Ravenswood, W. Va., says—"I was troubled with sour stomach for twenty years. Kodol cured me and we are now using it in milk for baby."

Kodol Digests What You Eat.

Bottles only. Relieves indigestion, sour stomach, belching of gas, etc.

Prepared by E. C. DeWITT & CO., CHICAGO.

Sold by B. J. PULVER.

Nails which do not yield readily to the manicure may be driven in with a hammer.

How to avoid appendicitis.

Most victims of appendicitis are those who are habitually constipated. Orino Laxative Fruit Syrup cures chronic constipation by stimulating the liver and bowels, and restores the natural action of the bowels. Orino Laxative Fruit Syrup does not nauseate or gripe and is mild and pleasant to take. Refuse substitutes. Sold by all druggists in Tecumseh.

The Tecumseh Herald.

VOL. LVIII NO. 48 — TECUMSEH, MICHIGAN FRIDAY SEPT. 13 1907 — WHOLE NO. 791

We respectfully invite you to inspect our

Beautiful New Line of

JAMESTOWN

DRESS GOODS

Just Received

We will be more than pleased to show you.

New Fall Goods

arriving daily in every department.

S. W. Anderson & Son.

"THE STORE THAT TREATS YOU FAIR"

This Store Will be Open Every Evening.

NOW

For The New Goods

NEW { Flannelettes, Satines, Ginghams, Flannelette Blankets, Carpets and Room Rugs.

See our special values in

Silk Under Skirts

Anderson & Rosacrans

Store Closed at 6 P. M. Tuesday, Wednesday and Friday Evenings,

The BEST PLACE in the COUNTRY to buy

Lumber, Lath, Shingles and FINE INTERIOR FINISH

Lenawee Lumber Co., Ltd.

SEE OUR NEW STYLE FOLDING CRATE.

Do You Take The

HERALD?

IF NOT, WHY NOT?

WATCHES!

WATCHES!!

WATCHES!!!

WATCHES!!!

Get our prices on watches. If you are thinking of buying a watch, it will pay you to step into our store and see our large line.

HICKS THE Jeweler,

Watch Inspectors. L. S. & M. S. and D. T. & I. Ry.

Phone 200 for Correct Time.

ENFORCE BLUE LAWS.

Mayor of South Fork, Pa., Will Do So Sunday.

EFFECT EVEN RAILROADS.

Ticket Agents Will Not Be Permitted to Even Sell Transportation—Electric Light Plant Must Close Down—Livery Stables Shall Also Close.

Jamestown, Pa., Sept. 13.—The town of South Fork, near here, will witness on Sunday, the most rabid enforcement of blue laws that has been recorded in some time. Residents opposed to a liberal observance of the Sabbath entered complaint with the burgess, and he went even further than the most rabid of Puritans had dreamed. These are some of the things that will result:

The ticket agent at South Fork will be compelled to refuse to sell tickets to prospective passengers.

The electric light plant will be closed and there will be no light even to conduct evening worship.

Livery stables will be closed all day.

It will be next to impossible to spend a cent in the place Sunday, unless the coin be dropped in the contribution box in the churches.

The water company alone has escaped the serving of a notice. The mayor takes the position that if the old blue laws are to be enforced at all they apply against all alike. That's why the Pennsylvania Railroad company comes under the ban with the rest.

BIG OVERPRODUCTION.

Amalgamated Mines Will Shut Down —Copper Stocks Drop.

New York, Sept. 13.—A crisis in the copper situation, due to a deadlock between the producer and the consumer, has resulted in a tremendous overproduction of the metal, and the Amalgamated Copper Co., the largest producer of copper in this country, will soon shut down its mines in and about Butte, Mont. News of the intended suspension of operations there was made known Thursday by an interest closely identified with the company. Amalgamated stock fell over four points on the stock exchange when the news became known and the shares of the company sold down to $60.25, which is 61 points under the high record price of the year. It is said that the suspension at the Butte mines will throw 5,000 men out of work. The Amalgamated Co. has had difficulty in obtaining adequate supplies of fuel at Butte and this is said to be a contributing cause for the shut-down.

The Amalgamated Copper Co., along with other copper companies, has been piling up a large surplus of copper for several months, and it is authoritatively stated that there is a surplus of 250,000,000 pounds of refined copper in the United States. The present situation has developed from the seeming inability of the producer and consumer to reach a price for the metal that would prove satisfactory. The selling price of copper has been steadily reduced in the copper markets of the world, but the consumer has steadfastly declined to purchase except when needs were pressing.

How long it will take to dispose of this vast surplusage of copper in problematical and cannot be determined until a price for the metal has been reached which will cause heavy buying.

Deny Compromise Report.

New York, Sept. 13.—Reports that a compromise would soon be reached between the telegraph companies and their striking operators were denied Thursday by officials of the companies, who declare that no negotiations looking to a strike settlement are pending and that there will be no compromise. General Superintendent Brooks of the Western Union, said concerning the report: "This company is standing now just where it has stood from the beginning of the strike. There will be no compromise on our part. We have received no committee and will receive none. Our business is conducted with the same dispatch as before the strike."

Embezzler Letten Caught.

New Orleans, La., Sept. 13.—Charles E. Letten, chief clerk in the office of the First district tax collector here, who disappeared two days ago, leaving a shortage of over $200,000, was discovered Thursday afternoon standing on the bank of the Mississippi attempting to summon up enough courage to jump in the water and commit suicide. He said he had started toward the water several times, but each time his courage had failed him. He made a full confession.

ALL IS CONFUSION.

Pandemonium Reigns on Emperor Nicholas' Yacht.

STILL FAST ON THE ROCKS.

Vessel's Salvage Certain, But Much Damage Has Been Done—Accident Happened While Imperial Family Were at Dinner.

Hangoe, Finland, Sept. 13.—A representative of the Associated Press visited the Standart Thursday afternoon. Confusion reigned on board the imperial yacht. Efforts were being made to save the yacht and to care for the imperial property, but little consistent method was to be observed and everything was as fives and sevens. Gorgeously bedecked generals and flurried footmen were hurrying here and there, talking and gesticulating excitedly.

While the correspondent was on board the emperor came over to the Standart from the Alexandra, returning later to that vessel. The emperor and the members of the imperial family are housed on board the Alexandra and will remain there until the arrival of the Polar Star from St. Petersburg. They will then return to the capital.

At the time the yacht ran on the rocks, Emperor Nicholas and his family were at dinner in the dining saloon. The Standart was making 15 knots an hour and when she struck the reef all the tableware crashed to the floor and the lights went out. The children began crying, but neither the emperor nor the empress showed any excitement. They remained calm and quieted the children. His majesty did not leave th[illegible] he was driven away by the inrushing water.

The Standart is still on the reef. Her bottom is badly torn forward and amidships there is a rent 42 feet long. The luxurious saloons, the imperial suite and the engine room are flooded. Five salvage steamers, under the command of Capt. Horst, who was awarded the Cross of Efficiency before Port Arthur, are standing by. Six pumping engines are constantly at work. The salvage of the Standart is now certain; but, nevertheless, everything movable on board is being transferred to the Alexandra.

Train Is Held Up.

St. Paul, Minn., Sept. 13.—Great Northern Oriental limited trans-continental train was held up by two masked men near Rexford, Mont., early on Thursday morning. They dynamited an empty safe and robbed the mail car of registered mail. The robbers crawled over the tender and at the point of their guns commanded the engineer to stop the train. They then ordered the engineer to go back with them to the express car and instructed him to tell the express messenger, mail clerk and baggageman to go back into the coaches. While this was being done the robbers kept up a continual fusillade with their guns to terrify the passengers and keep them within the coaches. On finding the safe empty the highwaymen helped themselves to the registered mail and after firing a parting volley disappeared. The Great Northern offers $10,000 reward for the arrest and conviction of the robbers.

Mrs. Morris Likely Insane.

St. Louis, Sept. 13.—Claiming to be the victim of a plot, in which she implicates high government officials and relatives, Mrs. Minor Morris, whose ejection from the White House nearly two years ago attracted national attention, was taken to the city hospital yesterday by relatives. She is confined in the observation ward pending an examination into her sanity. Mrs. Morris, protesting that she is not and was never insane, was taken to the hospital immediately after her arrival here from Minneapolis.

Brooklyn Brewer Kills Himself.

New York, Sept. 13.—With a stab wound in the breast and a blood-covered carving knife lying near-by, the body of John F. Trommer, head of the firm of John F. Trommer & Co., brewers, of Brooklyn, was found in a room at his home in Brooklyn late last night. Gas was pouring from an open jet and the windows and doors were closed. The man had been dead several hours. His family could assign no cause for the apparent suicide.

The touch that heals

Is the touch of Bucklen's arnica salve. It's the happiest combination of arnica flowers and healing balsams ever compounded. No matter how old the sore or ulcer is this salve will cure it. For burns, scalds, cuts, wounds or piles it has no equal. Guaranteed by C. A. Wright & Son, druggists. 25c.

PREFER FORT WAYNE.

Seventh Infantry Has No Desire to Go to Philippines.

MEN ARE ORDERED THERE.

Gen Oliver Found Opposition to the Return to United States of Colored Troops Now in Islands—Orders Them to His Own State.

Detroit, Mich., Sept. 13.—By general orders issued by Gen. Oliver, acting secretary of war, Thursday, the Second infantry now in Manila will sail for America, March 15, to relieve the Seventh infantry now stationed at Fort Wayne and allow them to sail for Manila, April 5.

The boys at the barracks don't like the move particularly.

"I don't think many of the regiment will go," said one of the boys last night. "I for one am mighty sick of this army life and I won't take a trip like that unless I have to. The regulations are that the men who go must have at least two years and three months to serve and there are very few in our regiment who will have to go under those conditions. Most of the boys are away under that.

"There is a provision that those who haven't enough time to serve may be discharged on the condition that they re-enlist for three years. This would let any in one the trip who wish to go, but I guess the boys aren't looking for it very badly."

Only 50 Will Go.

Probably not more than 50 out of the 200 odd men at the fort will go to the east. The rest, it is stated, will be joined by part of the Second infantry to form the usual quota. The Second regiment will garrison Fort Wayne, Fort Brady, Mich., and Fort Thomas, Ky.

The Second, although a very full regiment just now, is expected to be greatly decreased in number by the fact that many of the men will have scarcely any time to serve after leaving the transport. They went to the Philippines with the required time of two years and three months to serve. Few had any more time than that and having served their two years, a month or two will be the maximum before their service expires.

General Oliver's order, as telegraphed from Washington, provides for the relief of a number of regiments that have been serving in the Philippines for more than the full allotted term of two years, and a point of interest is found in the fact that included in the returning organization is a Negro regiment, the Twenty-fourth infantry.

Protest Negroes' Return.

With the dispatch to the Philippines of the Twenty-fifth infantry some months ago the United States was left without any Negro troops except a few short term cavalrymen employed in the stables at the West Point military academy.

When the proposition was made about two months ago to return the Negro troops several strong protests were made to the department by congressmen and other prominent persons representing communities where it was reported these troops were to be posted. Gen. Oliver has settled the matter by ordering these soldiers into his own state.

"Sleeper" Hall Adjudged Insane.

Mason, Mich., Sept. 13.—Chester B. Hall, an Ingham township farmer, has been adjudged insane by Judge of Probate Gardner and committed to the Kalamazoo asylum. Several years ago Hall created considerable stir in medical circles by remaining in a cataleptic state for many months. During the time that he was in that condition it is said that he was able to awaken himself but a few times. It was necessary to arouse him at intervals to take nourishment, after which he returned to an unconscious state and remained in it until aroused again.

Bad Condition of Affairs.

Washington, Sept. 13.—Six hundred officers of the army are now serving a detached service, according to statements made at the war department. Their loss is seriously felt in their regular commands, with the result that a number of the army organizations are inadequately officered. An earnest effort is to be made by the military authorities to have congress remedy this condition of affairs by providing more officers.

Influential Jap Killed.

Seattle, Wash., Sept. 13.—Matajiro Tsukuno, president of the Oriental-American bank, president of the Oriental Trading Co. and one of the influential Japanese residents of Seattle, was instantly killed by a Great Northern switch engine at Smith Cove.

QUIT SMALL GOSSIP

Bishop McDowell Gives Heart to Heart Talk With His Ministers.

Albion, Mich., Sept. 13.—The event of Thursday at the Michigan M. E. conference was the speech of Bishop McDowell, who arraigned members of the conference for "nasty jealousy," and "gossiping," and aslo gave them a few pointers on the conduct becoming men of the cloth.

"There are always men who fill up their minds with the small gossip of the conference," he said. "The men who fill their minds with cheap gossip have no room for anything else." Then, gazing into the faces of the 450 members of the conference, he remarked: "Some of you look self-conscious."

He pleaded for better work, saying that some of them were not preaching any better than they did ten years "Sweat your brains," he counselled, "you won't catch cold."

Statistician Cottrell was given the floor and read a list of a hundred ministers who had made errors in their reports, and asked them to see him at once in his office, three quarters of a mile away.

Among the speakers Wednesday evening were Dr. P. J. Mavetty, Dr. A. E. Craig of Columbus, O., and Dr. J. Benson Hamilton of New York city. A delegation was sent to Detroit Thursday morning to bear greeting to the Detroit conference, among the men being Rev. Jno Graham, D. D., Rev. Jas. I. Buell, D. D., and Rev. A. J. Eldred, D. D.

Rev. J. A. Bready preached the annual missionary sermon in the afternoon and at 4 o'clock, and again at 7 o'clock the conference listened to Dr. Wm. A. Quayle of Chicago, who is almost certain to be elected bishop next May.

Detroit, Mich., Sept. 13.—Chief feature of Thursday's session at the Detroit Methodist conference at the North Woodward Avenue M. E. church was the address of Bishop Joseph F. Berry to a class of young men about to be ordained to the ministry. Into an hour just preceding the noon adjournment the noted churchman crowded such a wealth of sound advice and wideawake suggestion to his young hearers as to all but constitute a code of daily pastoral and personal practice.

The life of the pastor out of his pulpit rather than in, his duty as a citizen and a man, the changing conditions that affect the religious world as well as political and business existence, the growing discord between capital and labor, the "boy" question and the advisability of the churchman going into politics—these were some of the points touched upon in the bishop's address. His remarks were received with decided enthusiasm by the audience that crowded the auditorium of the church to the door.

Another Grand Trunk Wreck.

Detroit, Mich., Sept. 13.—The second wreck on the Grand Trunk within two weeks occurred at Royal Oak Thursday afternoon at 2:45, when a Detroit bound regular freight, running behind a "double header," crashed into the rear end of a way freight unloading at the depot. Nine box cars were crushed to splinters, both engines on the rear train were reduced to a scrap heap. Engineers and firemen barely escaped with their lives by jumping. Cause for the accident seems to rest in the fact that the semaphore, which should have warned the train behind that the other was still on the division, was never raised into place. Some blame the conductor of the advance freight for this negligence. Others say it was not his business to handle the semaphore.

Auto Accident Kills Him.

Pittsburg, Sept. 13.—President John Runnette of the Metropolitan National bank of this city, is dead, and Dr. M. C. Cameron, a prominent physician of this city, is seriously injured, as a result of the latter's automobile coming into collision with a telegraph pole late Thursday. The men were running at a good rate of speed when the steering gear broke and Dr. Cameron lost control of the machine. The brakes were applied but did not check the speed before it crashed into the telegraph pole. Though cut and badly bruised, Dr. Cameron called a carriage and sent Mr. Runnette to his home, where other physicians were called. He an hour later the injured man died of internal injuries.

Longworths Return.

San Francisco, Sept. 13.—Congressman Nicholas Longworth and Mrs. Longworth arrived here Thursday on the steamer Sierra from Honolulu.

Lost and found.

Lost, between 9:30 p. m., yesterday and noon today, a billious attack with nausea and sick headache. This loss was occasioned by finding at C. A. Wright & Son's drug store a box of Dr. King's new life pills. Guaranteed for billiousness, malaria and jaundice. 25c.

Wall Trunks

Durable, Convenient, Popular and Prices Right at

GUY E. BELDING.

At

J. J. BELCHER'S SHOE STORE

we are opening our New Fall Shoes, but will stop any time to show them to you.

If there is anything on the shelves you can use, you can buy this week at a discount. We need the room—and money.

We have more of those Fire-proof and Spark-proof Moulders Shoes, just received.

Babies fitted without getting mad.

GOOD SHOE MENDER AT OUR STORE.

PACIFIC EXPRESS OFFICE HERE.

First east of S. W. Anderson & Son.

J. J. BELCHER'S,

SHOEMAN

GO TO THE

Royal Theatre,

A show where you can take your wife and children.

Change of Program

Mondays, Wednesdays and Fridays.

Admission 5 Cents to all.

We are Getting Ready FOR THE

Fall Hardware TRADE

D. L. Whitenack & Co.

Reduction Sale

Still Continues at

HARRIS & HITESHU'S

On account of serious illness of MR. HITESHU we will continue Sale until stock is sufficiently reduced.

You will save from 25 to 50 per cent on all purchases of Dry Goods, Notions, Ladies' and Gents' Furnishings, Ladies' Shirt Waists, Skirts, Underwear, Carpets, Curtains, etc.

SHOES! SHOES!! SHOES!!! SHOES!!!!

We have hundreds of pairs of Ladies', Misses' and Children's Shoes, worth from $1.50 to $3.50 per pair, we are Closing out for 59c and 79c—just what you want for school.

Commencing to-day, we will place 60 pieces of Wool Dress Goods on sale table, worth from 30c to $1.00 per yd we will clear out at 19c—just what you want for Suits, Waists and Skirts.

COME AT ONCE AND GET FIRST CHOICE.

HARRIS & HITESHU'S.

THE TECUMSEH HERALD.

ESTATE OF SCOVEL C. STACY
GEO. N. STACY, Publisher

Subscription Rates

IN LENAWEE COUNTY

One year, payment in advance $1 00
One year, payment after 3 months 1 25

OUTSIDE LENAWEE COUNTY

One year, payment in advance $1 25
One year, payment after 3 months 1 50

There will be no Deviation from above Rates

Entered at the post office at Tecumseh, Michigan as second class matter

Deafness cannot be cured

by local applications, as they cannot reach the diseased portion of the ear. There is only one way to cure deafness and that is by constitutional remedies. Deafness is caused by an inflamed condition of the mucous lining of the eustachian tube. When this tube is inflamed you have a rumbling sound or imperfect hearing and when it is entirely closed deafness is the result and unless the inflammation can be taken out and this tube restored to its normal condition, hearing will be destroyed forever. nine cases out of ten are caused by catarrh, which is nothing but an inflamed condition of the mucous surfaces.

We will give one hundred dollars for any case of deafness (caused by catarrh) that cannot be cured by Hall's catarrh cure. Send for circulars free.

F. J. CHENEY & CO., Toledo, O.

Sold by all druggists, 75c.

Take Hall's Family Pills for constipation.

A young widow has a peculiar way of seeing a man without looking at him.

There are a great many people who have slight attacks of indigestion and dyspepsia nearly all the time. Their food may satisfy the appetite but it fails to nourish the body simply because the stomach is not in fit condition to do the work it is supposed to do. It can't digest the food you eat. The stomach should be given help. You ought to take something that will do the work your stomach can't do. Kodol for indigestion and dyspepsia, a combination of natural digestants and vegetable acids, digests the food itself and gives strength and health to the stomach. Pleasant to take. Sold by B. J. Pulver.

A man doesn't have to wear good clothes if he can afford not to.

One of the worst features of kidney trouble is that it is an insidious disease and before the victim realizes his danger he may have a fatal malady. Take Foley's Kidney Cure as the first sign of trouble as it corrects irregularities and prevents Bright's disease and diabetes. Sold by all druggists in Tecumseh.

Some men stand just inside the door ready to grasp opportunity by the back of the neck when it knocks.

Occasional headache, belching, bad taste in the mouth, lack of appetite and slight nervousness are symptoms of indigestion which, when allowed to go uncured for, will develop into a case of dyspepsia that will take a long time to get rid of. Don't neglect your stomach. At the first indication of trouble take something that will help it along in its work of digesting the food you eat. Kodol for indigestion and dyspepsia will do this. Kodol will make your food do you good and will enable you to enjoy what you eat. Sold by B. J. Pulver.

It's advice when you give it and a lecture when you receive it.

The new pure food and drug law.

We are now pleased to announce that Foley's Honey and Tar for coughs, colds and lung troubles is not effected by the national pure food and drug law as it contains no opiates or other harmful drugs, and we recommend it as a safe remedy for children and adults. Sold by all druggists in Tecumseh.

A real good man doesn't have to use words to tell it.

The way to get rid of a cold, whether it be a "bad cold" or just a little one, is to get it out of your system through the bowels. Nearly all cough cures, especially those that contain opiates, are constipating. Kennedy's laxative cough syrup contains no opiates and acts gently on the bowels. Pleasant to take. Sold by B. J. Pulver.

Many a man has been forced to ask for a handout because he was unable to get his hand in.

Cured hay fever and summer colds.

A. J. Nusbaum, Batesville, Ind., writes: "Last year I suffered for three months with a summer cold so distressing that it interfered with my business. I had many of the symptoms of hay fever, and a doctor's prescription did not reach my case, and I took several medicines which seemed to only aggravate my case. Fortunately I insisted upon having Foley's Honey and Tar in the yellow package and it quickly cured me. My wife has since used Foley's Honey and tar with the same success." Sold by all druggists in Tecumseh.

You can't always judge a man's pay by the work he does.

DeWitt's little early risers are good for any one who needs a pill. They are small, safe, sure, little pills that do not gripe or sicken. Sold by B. J. Pulver.

If death loved only a shining mark very few men would have cause to fear it.

Cures baby's croup, Willie's daily colds and bruises, mama's sore throat, grandma's lameness—Dr. Thomas' Eclectric Oil—the great household remedy.

This world remembers the man who dies game—for a day.

A lazy liver leads to chronic dyspepsia and constipation—weakens the whole system. Doan's Regulets (25 cents per box) correct the liver, tone the stomach, cure constipation.

Martin Hewitt, Investigator.

The Stanway Cameo Mystery.

By ARTHUR MORRISON.

Published by Arrangement With Harper & Brothers.

They returned to the room. On the wall just beneath the trapdoor a very dusty old tall hat hung on a peg. This Hewitt took down and examined very closely, smearing his fingers with the dust from the inside lining. "Is this one of your valuable and crusted old antiques?" he asked, with a smile, of Mr. Claridge.

"That's only an old hat that I used to keep here for use in bad weather," Mr. Claridge said, with some surprise at the question. "I haven't touched it for a year or more."

"Oh, then it couldn't have been left here by your last night's visitor," Hewitt replied, carelessly replacing it on the hook. "You left here at 8 last night, I think."

"Eight exactly or within a minute or two."

"Just so. I think I'll look at the room on the opposite side of the landing if you'll let me."

"Certainly if you'd like to," Claridge replied, "but they haven't been there. It is only a lumber room."

A number of partly broken up packing cases littered about this room, with much other rubbish. Hewitt took the lid of one of the newest looking packing cases and glanced at the address label. Then he turned to a rusty old iron box that stood against a wall. "I should like to see behind this," he said, tugging at it with his hands. "It is heavy and dirty. Is there a small crowbar about the house or some similar lever?"

Mr. Claridge shook his head. "Haven't such a thing in the place," he said.

"Never mind," Hewitt replied. "Another time will do to shift that old box, and perhaps, after all, there's little reason for moving it. I will just walk round to the police station, I think, and speak to the constables who were on duty opposite during the night. I think, Lord Stanway, I have seen all that is necessary here."

As they reached the front shop a fiery faced old gentleman bounced in at the street door, stumbling over an umbrella that stood in a dark corner and kicking it three yards away.

"What the deuce do you mean," he roared at Mr. Claridge, "by sending these police people smelling about my rooms and asking questions of my servants? What do you mean, sir, by treating me as a thief? Can't a gentleman come into this place to look at an article without being suspected of stealing it when it disappears through your wretched carelessness? I'll ask my solicitor, sir, if there isn't a remedy for this sort of thing. And if I catch another of your spy fellows on my staircase or crawling about my roof I'll—I'll shoot him!"

"Really, Mr. Woollett," began Mr. Claridge, somewhat abashed, but the angry old man would hear nothing and bounced into the street again.

"Mr. Woollett is annoyed," Hewitt observed, with a smile. "I'm afraid Plummer has a clumsy assistant somewhere."

Mr. Claridge said nothing, but looked rather glum, for Mr. Woollett was a most excellent customer.

Lord Stanway and Hewitt walked slowly down the street, Hewitt staring at the pavement in profound thought. Once or twice Lord Stanway glanced at his face, but refrained from disturbing him. Presently, however, he observed: "You seem, at least, Mr. Hewitt, to have noticed something that has set you thinking. Does it look like a clew?"

Hewitt came out of his cogitation at once. "A clew?" he said. "The case bristles with clews. But it is decidedly a very remarkable one."

"Remarkable in what particular way?"

"In regard to motive. Now, it would seem, as Plummer was saying to me just now on the roof, that there were only two possible motives for such a robbery. Either the man who took all this trouble and risk to break into Claridge's place must have desired to sell the cameo at a good price or he must have desired to keep it for himself, being a lover of such things. But neither of these has been the actual motive."

"Perhaps he thinks he can extort a good sum from me by way of ransom?"

"No, it isn't that. Nor is it jealousy, nor spite, nor anything of that kind. I know the motive, I think—but I wish we could get hold of Hahn. I will shut myself up alone and turn it over in my mind for half an hour presently."

"Meanwhile, what I want to know is, apart from all your professional subtleties—which I confess I can't understand—can you get back the cameo?"

"That," said Hewitt, stopping at the corner of the street, "I am rather afraid I cannot—nor anybody else. But I am pretty sure I know the thief."

"Then surely that will lead you to the cameo?"

"It may, of course, but then it is just possible that by this evening you may not want to have it back after all."

Lord Stanway stared in amazement.

"Not want to have it back!" he exclaimed. "Why, of course I shall want to have it back."

"I think, Lord Stanway," Hewitt said, "that perhaps I had better not say until I have quite finished my inquiries. I have very little fear of a mistake, however, and I hope I may wait on you in a few hours at Piccadilly with news. I have only to see the policemen."

"Certainly, come whenever you please. But why see the policemen? They have already most positively stated that they saw nothing whatever suspicious in the house or near it."

"I shall not ask them anything at all about the house," Hewitt responded. "I shall just have a little chat with them—about the weather."

In rather more than an hour Hewitt was back in Mr. Claridge's shop. "Mr. Claridge," he said, "I think I must ask you one or two questions in private. May I see you in your own room?"

They went there at once, and Hewitt, pulling a chair before the window, sat down with his back to the light. The dealer shut the door and sat opposite him, with the light full in his face.

"Mr. Claridge," Hewitt proceeded slowly, "when did you first find that Lord Stanway's cameo was a forgery?"

Claridge literally bounced in his chair. His face paled, but he managed to stammer sharply: "What—what—what d'you mean? Forgery? Do you mean to say I sell forgeries? Forgery? It wasn't a forgery!"

"Then," continued Hewitt in the same deliberate tone, watching the other's face the while, "if it wasn't a forgery, why did you destroy it and burst your trapdoor and desk to imitate a burglary?"

The sweat stood thick on the dealer's face, and he gasped, but he struggled hard to keep his faculties together and ejaculated hoarsely: "Destroy it? What—what—I didn't—didn't destroy it!"

"Threw it into the river, then. Don't prevaricate about details."

"No—no—it's a lie. Who says that? Go away! You're insulting me!" Claridge almost screamed.

"Come, come, Mr. Claridge," Hewitt said more placably, for he had gained his point. "Don't distress yourself, and don't attempt to deceive me—you can't, I assure you. I know everything you did before you left here last night—everything."

Claridge's face worked painfully. Once or twice he appeared to be on the point of returning an indignant reply, but hesitated and finally broke down altogether.

"Don't expose me, Mr. Hewitt!" he pleaded. "I beg you won't expose me! I haven't harmed a soul but myself. I've paid Lord Stanway every penny back, and I never knew the thing was a forgery till I began to clean it. I'm an old man, Mr. Hewitt, and my professional reputation has been spotless till now. I beg you won't expose me."

Hewitt's voice softened. "Let us talk the affair over. Tell me about it," he said.

"It was that swindler Hahn who deceived me in the beginning," Claridge said. "I felt as sure as I possibly could feel that I had bought one of the finest, if not actually the finest, cameo known to exist. It was not until after it had come back from Lord Stanway's, and I was cleaning it the evening before last, that in course of my work it became apparent that the thing was nothing but a consummately clever forgery. It was made of three layers of molded glass, nothing more nor less, but the glass was treated in a way I had never before known of, and the surface had been cunningly worked on till it defied any ordinary examination.

"I was amazed and horrified. I put the thing away and went home. All that night I lay awake in a state of distraction, quite unable to decide what to do. To let the cameo go out of my possession was impossible. Sooner or later the forgery would be discovered, and my reputation, the growth of nearly fifty years of honest application and good judgment, would be gone forever. But without considering this there was the fact that I had taken £5,000 of Lord Stanway's money for a mere piece of glass, and that money I must, in mere common honesty as well as for my own sake, return. But how? Even if I confided in Lord Stanway privately, returned his money and destroyed the cameo, what then? The sudden disappearance of an article so famous would excite remark at once. It had been presented to the British museum, and if it never appeared in that collection and no news were to be got of it, people would guess at the truth at once.

"What could I do? Every expedient seemed useless but one—the one I adopted. It was not straightforward, I admit; but, oh, Mr. Hewitt, consider the temptation—and remember that it couldn't do a soul any harm! No matter who might be suspected, I knew there could not possibly be evidence to make them suffer. More I needn't tell you. You know it. I have only now to beg that you will use your best influence with Lord Stanway to save me from public derision and exposure. I will do anything—pay anything—anything but exposure at my age and with my position."

"Well, you see," Hewitt replied thoughtfully, "I've no doubt Lord Stanway will show you every consideration, and certainly I will do what I can to save you in the circumstances; though you must remember that you have done some harm—you have caused suspicions to rest on at least one honest man. But as to reputation, I've a professional reputation of my own. If I help to conceal your professional failure, I shall appear to have failed in my part of the business."

"But the cases are different, Mr. Hewitt. Consider. You are not expected—it would be impossible—to succeed invariably, and there are only two or three who know you have looked into the case. Then, your other conspicuous successes"—

"Well, well, we shall see. One thing I don't know, though—whether you climbed out of a window to break open the trapdoor or whether you got up through the trapdoor itself and pulled the bolt with a string through the jamb, so as to bolt it after you."

"There was no available window; I used the string, as you say. My poor little cunning must seem very transparent to you, I fear. How, to begin with, could you possibly know that the cameo was a forgery? Did you ever see it?"

"Never. And if I had seen it I fear I should never have been able to express an opinion on it; I'm not a connoisseur. As a matter of fact, I didn't know that the thing was a forgery in the first place; what I knew in the first place was that it was you who had broken into the house. It was from that that I arrived at the conclusion, after a certain amount of thought, that the cameo must have been forged. Gain was out of the question. You, beyond all men, could never sell the Stanway cameo again, and, besides, you had paid back Lord Stanway's money. I knew enough of your reputation to know that you would never incur the scandal of a great theft at your place for the sake of getting the cameo for yourself, when you might have kept it in the beginning with no trouble and mystery. Consequently I had to look for another motive, and at first another motive seemed an impossibility. Why should you wish to take all this trouble to lose £5,000? You had nothing to gain; perhaps you had something to save—your professional reputation, for instance. Looking at it so, it was plain that you were suppressing the cameo—burking it—since once taken, as you had taken it, it could never come to light again. That suggested the solution of the mystery at once—you had discovered after the sale that the cameo was not genuine."

"Yes, yes, I see. But you say you began with the knowledge that I broke into the place myself. How did you know that? I cannot imagine a trace"—

"My dear sir, you left traces everywhere. In the first place, it struck me as curious before I came here that you had sent off that check for £5,000 to Lord Stanway an hour or so after the robbery was discovered. It looked so much as though you were sure of the cameo never coming back and were in a hurry to avert suspicion.

"When I came here I saw suspicious indications in many directions, but the conclusive piece of evidence was that old hat hanging below the trapdoor."

"But I never touched it, I assure you, Mr. Hewitt, I never touched the hat—haven't touched it for months"—

"Of course. If you had touched it, I might never have got the clew. But we'll deal with the hat presently. That wasn't what struck me at first. The trapdoor first took my attention. Consider, now: Here was a trapdoor most insecurely hung on external hinges. The burglar had a screwdriver, for he took off the door lock below with it. Why, then, didn't he take this trap off by the hinges instead of making a noise and taking longer time and trouble to burst the bolt from its fastenings? And why, if he were a stranger, was he able to plant his jimmy from the outside just opposite the interior bolt? There was only one mark on the frame, and that precisely in the proper place.

"After that I saw the leather case. It had not been thrown away or some corner would have shown signs of the fall. It had been put down carefully where it was found. These things, however, were of small importance compared with the hat. The hat, as you know, was exceedingly thick with dust, the accumulation of months. But on the top side, presented toward the trapdoor, were a score or so of raindrop marks. That was all. They were new marks, for there was no dust over them. They had merely had time to dry and cake the dust they had fallen on. Now, there had been no rain since a sharp shower just after 7 o'clock last night, as the police told me. At that time you, by your own statement, were in the place. You left at 8, and the rain was all over at ten minutes or a quarter past 7. The trapdoor, you also told me, had not been opened for months. The thing was plain. You or somebody who was here when you were had opened that trapdoor during or just before that shower.

"The only other evidence there was pointed with all the rest. There were no rain marks on the leather case. It had been put on the roof as an afterthought when there was no rain. I also saw in the lumber room a number of packing cases—one with a label dated two days back—which had been opened with an iron lever, and yet when I made an excuse to ask for it you said there was no such thing in the place. Inference: You didn't want me to compare it with the marks on the desks and doors. That is all, I think. I am going now to Lord Stanway's. If I were you, I think I should apologize to Mr. Woollett in some way."

Lord Stanway, who in the hour or two of reflection left him after parting with Hewitt had come to the belief that he had employed a man whose mind was not always in order, received Hewitt's story with natural astonishment. For some time he was in doubt as to whether he would be doing right in acquiescing in anything but a straightforward public statement of the facts connected with the disappearance of the cameo, but in the end was persuaded to let the affair drop on receiving an assurance from Mr. Woollett that he unreservedly accepted the apology offered him by Mr. Claridge.

As for the latter, he was at least sufficiently punished in loss of money and personal humiliation for his escapade. But the bitterest and last blow he sustained when the unblushing Hahn walked smilingly into his office two days later to demand the extra payment agreed on in consideration of the sale. And the unhappy Claridge was obliged to pay it, knowing that the man had swindled him, but unable to open his mouth to say so.

The reward remained on offer for a long time—indeed, it was never publicly withdrawn, I believe, even at the time of Claridge's death. And several intelligent newspapers enlarged upon the fact that an ordinary burglar had completely baffled and defeated the boasted acumen of Mr. Martin Hewitt, the well known private detective.

Put Moors to Flight.

Casablanca, Sept. 13.—The allied Franco-Spanish army Wednesday made a sudden and successful move on Taddert, where the Moors were massed in force. The camp of the latter was destroyed by bombardment and the enemy was put to flight, leaving many dead on the field. The French lost one man killed and six men wounded.

A Superior Brand.

Mrs. Jenkins—My little boy's got the measles.

Mrs. Tomkins—So has mine; he got it from the grocer's children.

Mrs. Jenkins (disdainfully)—Oh, my little boy got it from the clergyman's children.—London Tit-Bits.

The Visible Signs.

"The Golfs have been doing some mountain climbing in Switzerland."

"There! Guessed it the minute I set eyes on them the other day."

"How could you tell?"

"They had such a peaked look about them."—Baltimore American.

The Art of Talking Back.

"I hardly know how to answer you," said she when the widower proposed.

"I would not let that worry me," said he soothingly. "That is something a woman learns perfectly soon after marriage."—Cincinnati Enquirer.

The Support.

Teacher—Who was it supported the world upon his shoulders? Tommy—Atlas, sir. Teacher—Who supported Atlas? Tommy—The book don't say, but I 'spect his wife did.

Cavalrymen in Reunion.

Ann Arbor, Mich., Sept. 13.—Thursday was reunion day here, in fact University town about holds the banner for old soldier reunions. Yesterday the Third Michigan cavalry held its forty-sixth gathering. There were 128 veterans and enough wives and children present to total 160. The feature of the day was the presence of Maj. Cicero Newell, who came from Seattle, Wash. It was his first attendance at a reunion. Prominent among visitors and speakers were Lieut.-Gov. Kelley, President Angell and Maj. Butler of St. Louis, Mo. The Sixth Michigan heavy artillery were here, 60 strong, to celebrate their thirty-fourth reunion.

Kidnaps His Son.

Port Huron, Mich., Sept. 13.—Mrs. Clarence Galbraith of this city, has appealed to the police to restore to her her nine-year-old son, Harry, whom she declares has been kidnaped by her husband. Mrs. Galbraith separated from her husband some two years ago in Vassar. Galbraith stayed in the latter town and Mr. Galbraith and son came to Port Huron. She says her husband threatened many times to get the boy, and she says that he has made good his boasts.

COMMANDER-IN-CHIEF.

Grand Army Veterans Elect Charles G. Burton of Nevada, Mo.

Saratoga, N. Y., Sept. 13.—Charles G. Burton of Nevada, Mo., a former member of congress, Thursday was elected commander-in-chief of the Grand Army of the Republic, which is holding its 41st annual encampment here. The new commander-in-chief was opposed by three candidates, Gen. John T. Wilder of Knoxville, Tenn.; Charles Burrows of Rutherford, N. J., and Patrick H. Coney of Topeka, Kas. His plurality was more than three hundred.

Other officers elected by the encampment were as follows: Lewis C. Grifith, Troy, N. Y., senior vice-commander; William M. Scott, Atlanta, Ga., junior vice-commander; Dr. T. Lane Taneyhill, Baltimore, surgeon-general; Bishop Samuel Fallows, Chicago, chaplain-in-chief. Toledo, O., was selected as the place of meeting for the next encampment. The date will be fixed by the national council of administration.

The greater part of the day's session was devoted to this portion of the business. In the morning the reports of the officers and the annual address of Commander-in-Chief Brown were presented; in the afternoon the reports of two committees were received and adopted. These included the recommendations of the committee on pensions which indorsed an effort to increase the pension of veterans' widows to $12 per month and that of the committee on the Commander-in-chief's address, which approved all of his recommendations.

At the sound of a bugle, blown by Benjamin F. Simonds of Troy, N. Y., who sounded the alarm when the Merrimac was first sighted at Newport News, the annual encampment camp fire was called to order last night. The speakers included Gen. Louis Wagner of Washington, D. C., past commander-in-chief; Gen. John C. Black of Washington, D. C., past commander-in-chief, and Bishop Samuel Fallows of Chicago, the newly elected chaplain-in-chief.

The Women's Relief Corps Thursday elected Mrs. Kate E. Jones of New York city, national president. The ladies of the G. A. R. elected as their national presiding officer Mrs. Clara L. Sawyer of South Portland, Me.

As a result of the parade Wednesday, two veterans died Thursday. Ensign S. Bunce, past commander of John E. Griswold post of Troy N. Y., was stricken on Broadway, dying shortly after of heart disease, caused by exposure and over-exertion. Eli S. Robinson of post No. 234, New York city, was also overcome and died on Thursday.

Boat Exclusively for President.

Washington, Sept. 13.—Gen. MacKenzie, chief of engineers, has practically completed arrangements for the trip down the Mississippi river of President Roosevelt and the Inland Waterway commission next month. It is probable that the president will travel on a special boat and that the commission will be accommodated on another craft. It has been decided to house the commission on the government boat Mississippi, which is the boat employed by the Mississippi River commission on its regular tours of inspection. The lighthouse tender Lily has been assigned for the exclusive use of the president and his party, which will be made up of Assistant Secretary Latta, secret service men and representatives of the press association. The Lily is under orders to await the president at Keokuk, Ia., on the 30th inst., though probably the presidential party will not arrive there from Canton before Oct. 1.

Taft Sails for Philippines.

Seattle, Wash., Sept. 13.—William H. Taft sailed at 1 o'clock Thursday on the steamship Minnesota. The secretary was in fine spirits and chatted and laughed with the members of his party aboard the Minnesota, while a great crowd looked on from the docks and waved adieus and good wishes. Accompanying Secretary Taft are representatives of the Associated Press and Colliers' Weekly, the New York Herald and other papers, his wife and son Charlie, his private secretary, Fred W. Carpenter and General Clarence Edwards, chief of the bureau of insular affairs. On the Minnesota also are Judge Thomas Burke and W. F. Backus of this city, special commissioners to the orient for the Alaska-Yukon-Pacific exposition; Thomas J. O'Brien, ambassador of the United States to Japan, and Peter Augustus Jay, first secretary of the embassy.

Accidentally Shoots Sister.

Allegan, Mich., Sept. 13.—With a new shotgun just bought by his mother, and which he and his sister had just put to the test in a short hunting excursion in the woods, the 16-year-old son of Mrs. Chas. McLaws of Trowbridge, Wednesday evening accidentally shot and killed his sister, aged 13. The youthful pair were out on the porch in front of their home, and the boy was examining the gun, probably to remove a cartridge. The girl stood about eight feet from him, and when the weapon was discharged she received the full force of it in the head. The top of her head and one side of it were blown away. She died instantly. The mother and son are frantic with grief. The father is away with a threshing outfit, and is supposed to be in Indiana.

Prince Wilhelm to Wed.

London, Sept. 13.—According to a dispatch received here from Copenhagen, the marriage of Prince Wilhelm of Sweden, second son of Crown Prince Gustave, who visited the United States in August, to Grand Duchess Marie Pavlona, daughter of Grand Duke Paul Alexandrovitch of Russia, will take place next month, shortly after the return of the prince from the United States. The ceremony will be performed in St. Petersburg.

Pay Bounty on Rats.

San Francisco, Sept. 13.—In an effort to prevent further spread of bubonic plague here, the local board of health last evening decided to offer a bounty of ten cents for every rat caught in the city and county. Several rules regarding the quarantining and fumigation of buildings from which suspects are taken were also passed.

A Financial Pessimist.

Gaye—Yes, he is what you might term a financial pessimist. Myers—What's a financial pessimist? Gaye—A man who is afraid to look pleasant for fear his friends will want to borrow something.

A Hideous Dream.

I had a horrible dream a few nights ago. I dreamed that I was the subeditor of a religious weekly. There is nothing dreadful in that, of course. The horrible part comes later. My editor, just off for a holiday—editors generally are, you know—instructed me to write to several people of eminence and ask them to tell me their favorite prayer. (I record this little story in all reverence, you understand.) Well, many of the eminent people replied, including a lady novelist of great fame. The lady wrote:

"Dear Sir—In reply to your esteemed favor, I have much pleasure in informing you that my favorite prayer is, 'Give us this day our daily bread.'"

I placed it at the head of the column, put the paper to bed and went there myself, feeling p[illegible] next morning when I opened my copy of the religious weekly I found that three letters had been dropped from the lady novelist's favorite prayer, which, to my consternation, now read as follows: "Give us this day our daily ad.". I woke up screaming.—Keble Howard in Sketch.

Accidental.

Alice—How did you come to meet your second husband, Grace? Grace—It was purely accidental. He ran over my first one with a motor car and afterward attended the funeral.

BASE BALL

WANTED:—1000 men, women and children Monday, Tuesday, Wednesday, Thursday, Sept. 16, 17, 18, 19, to attend the final games of the season Southern Michigan League ball at Tecumseh. The Tecumseh Indians have maintained the lead for the pennant for the past 14 weeks, with the exception of one day. They are making a hard struggle to win out and will, with the support of all interested.

The association needs the financial aid, but that is not all. The players need your presence to cheer them on. It puts life into the game, they play with much more determination to win. Are you interested in Tecumseh winning the flag? If so, come out to these games, your last chance this season. Attend all four of them, expand your lungs, have a good time, do your duty. The Indians will do their part and the flag will float in Tecumseh. The Mt. Clemens—Tecumseh games of 1905 will be eclipsed.

TECUMSEH BASE BALL ASSO.

Over 1,000 fans witnessed the game at Oxford yesterday when Bumpus Jones of the Detroit Tigers pitched the Oxford team to victory, score 8 to 5. Eddie Preston featured with five hits, 2 two-baggers, a three base hit and two singles.

Score by innings:

Innings	1	2	3	4	5	6	7	8	9*	R	H	E
Tecumseh	0	0	0	0	0	3	0	1	1	5	13	5
Oxford	0	4	1	0	0	0	3	0	*	8	9	4

Runs, Garney, Smiley 2, Bartell, Carroll, Sutherland, Jones 8; Preston, Somerlott, Slear, Wagner, Wolfe 5; two-base hits, Preston 2, Hillinger, Wolfe; three base hits, Carroll, Preston; first base on balls, off Fletcher 3; hit by pitched ball, Smiley; first base on errors, Oxford 3, Tecumseh 6; struck out, by Jones 11, by Fletcher 4; time, 2 hours, umpire, H. Kessel.

BASE BALL NOTES

	W.	L.	Pct.
Tecumseh	64	39	.621
Kalamazoo	58	42	.580
Battle Creek	57	47	.548
Mt. Clemens	48	43	.527
Bay City	45	53	.459
Lansing	41	55	.427
Flint	40	62	.392

Yesterday's Results

Mt. Clemens 5, Kalamazoo 0; Flint 2, Lansing 1.

Today's Games.

Mt. Clemens at Kalamazoo, Tecumseh at Bay City, Battle Creek at Lansing.

CHICAGO
EXCURSION
Sept. 21
$3.60 ROUND TRIP

Tickets good going on special train leaving Tecumseh at 7:03 a. m; returning leaving Chicago on all regular trains Sept. 22 and 23, except those leaving at 8:00 a. m., 8:00 a. m. 2:30 p. m and 5:30 p. m.

LAKE SHORE

OLIN FAMILY
21st Annual
EXCURSION
TO
CLEVELAND
AND
BUFFALO
OCT. 5

Train leaves Tecumseh at 2:55 P. M.
Roun trip fare to Cleveland, $5.10; Buffalo, $7.35.
Tickets good 30 days.
For any furthur particulars apply to ticket agents or write J. W. Daly, G. P. A., Cleveland, O.

LAKE SHORE

ADRIAN STATE SAVINGS BANK,
ADRIAN, MICH.
Resources over $1,250,000.00.
3 PER CENT
paid on Savings Deposits, compounded semi annually. Accounts may be opened by mail.
Correspondence and personal interviews solicited.
B. A. WATTS, Pres. G. A. WILCOX, Vice Pres. B. M. TOBIAS, Cashier

Election of Officers.

The Women's Foreign Missionary Society of the Methodist church was held yesterday afternoon in the church parlors with the following results:

Pres.—Mrs. Forrestall.
Vice Pres.—Mrs. B. Hurrey.
Sec.—Mrs. John Linton.
Treas.—Mrs. J. Eaton.
Cor. Sec.—Mrs. L. Barnes.
Chairman Literature Com.—Mrs. Bartholomew.

MILAN BURNS ITS RED-FIRE.

Village Wild over Assurance of Water Works and Sewers.

Milan, Mich., Sept. 10.—Milan is witnessing the wildest night in her history. Whistles are shrieking, cannons boom, huge bonfires illuminate the streets and men, women and children armed with horns add to the din.

Milan is to have a $30,000 water works and a sewer system. That is why Milan is celebrating. The special election came off today and "boost for Milan" crowd won. Bonds will be floated at once to raise the money. This is the second election in an effort to land this proposition, the first time falling down hard.

Milan is finally waked up and why not. Last spring she had over thirty cases of typhoid fever and over twenty deaths. Cause, no sewer. Perhaps Tecumseh will have to have the same kind of an awakening but we hope not.

WHAT DR. STEPHENSON

Thinks about the Sewer.

I was in Adrian last Thursday, went to see Dr. Stephenson and when talking with him said, "What do you think about the sewer over at Tecumseh?" "All towns need a sanitary sewer and I think that if Tecumseh had a sewer it would be the prettiest, healthiest town in Michigan, but I hope the people over there will be wise enough not to allow them to do as they have done in Adrian.

The first sewer laid in Adrian was put in 30 years ago and to this day some important streets lack the sewer. Some portions on the east side did not have it until a few years ago and until they did get it Adrian had from 20 to 30 cases of typhoid a year in that part of the city. Now we have practically none. I have had three cases this summer, two of them brought it with them from the country. Tecumseh should have a complete sewer system and it will cost less than building by piecemeal as in Adrian. Our streets are always torn up and always will be. If it is all put down at one time all will be done in one summer.

A humane appeal.

A humane citizen of Richmond, Ind., U. E. Williams of 107 Main St., says:—"I appeal to all persons with weak lungs to use Dr. King's New Discovery, the only remedy that has helped me and fully comes up to its recommendation." It saves more lives than all other throat and lung remedies put together. Used as a cough and cold cure the world over. Cures asthma, bronchitis, croup, quinsy hoarseness and phthisic, stops hemorrhages of the lungs and builds them up. Guaranteed by C. A. Wright & Son. 50c and $1. Trial bottle free.

Spanish-American Soldiers organize.

At the G. A. R. hall Tuesday, Sept. 3, Myron Bond, senior vice commander of the department of Michigan, mustered in camp Tecumseh No: 27 Spanish American war veterans. Officers were elected for the ensuing year as follows:

Commander—Bert Gray.
Senior Vice Com.—Will Osborn.
Junior Vice Com.—Chas. Skinner.
Adjutant—Geo. Rubadou.
Quartermaster—Oscar Hall.
Chaplin—F. W. Kamm.
Officer of the Day—Thos. Lowry.
Officer of the Guard—John Blesing.

Health in the Canal Zone.

The high wages paid make it a mighty temptation to young artisans to join the force of skilled workmen needed to construct the Panama canal. Many are restrained by the fear of fevers and malaria. It is the knowing ones, those who have used Electric Bitters, who go with no fear, knowing they are safe from malarious influence with the bitters on hand. Cures blood poison too, biliousness, stomach, liver and kidney troubles. Guaranteed by C. A. Wright & Son. 50c.

THE CHURCHES.

Rev. E. Sedweek will preach in the M. E. church Sunday morning and will be glad to see all his old friends and members of the congregation. There will be no Sunday school or E. L. service.

Services at the Friends church as usual Sunday. Meeting for worship at 10 a. m. Evangelistic service at 7 p. m. Open air service on the opera house steps Saturday evening at eight o'clock. Everyone cordially welcome at all services.

The Universalist church, Rev. Blanche Young, minister. Subject of morning discourse Sunday at 10 o'clock, "Our Outlook." Sunday school at noon. Subject of evening sermon "The Social Conscience."

Usual services at Presbyterian church Sunday. Morning sermon, "Wealth, the gift of God." Men's class subject, "Christ's teaching on conduct in business and politics." Young people's meeting at 6 p. m. Vernor Crane will give a stereoptican talk on "Mexico." At the evening service, 7 p. m., the subject will be "Our Great God."

The "Red Mill" Dam.

Tuesday Geo. Smith told me that in three weeks they would let water into the race that takes water to the electric light plant. Both dam and bridge are progressing finely.

Marriage Licenses.

Chas. E. Page, 20, Tecumseh.
Nora Fielder 18.

Election Notice.

Notice is hereby given that a special village election will be held at the council building, in the village of Tecumseh, on the 23rd day of September, A. D. 1907, the polls being open at 7 o'clock in the morning of that day, or as soon thereafter as may be and kept open until 5 in the afternoon, for the purpose of determining whether a loan of $29,000 on the faith and credit of said village, for the purpose of constructing a sanitary sewer system therein shall be authorized, in accordance with a resolution adopted by the Common Council of said village, at an adjourned meeting held on the 4th day of September A. D. 1907 of which the following is a true copy.

Resolved, That the proposition to raise the sum of Twenty-nine Thousand dollars by a loan on the faith and credit of this village, for the purpose of constructing a sanitary sewer system in said village, according to the plans and specifications prepared by Riggs & Sherman and now on file in the office of the clerk of this village, be and the same hereby is submitted to the vote of the electors of this village at a special village election, now and hereby called for that purpose, to be held at the Council Building in said village on the 23rd day of September, A. D. 1907 at which election the votes shall be by ballot the contents of which shall be as follows, viz:

The ballot for those voting to authorize said loan to read as follows:—

"☐ Shall a village loan of Twenty-nine Thousand dollars for sewer purposes be authorized; Yes."

The ballot for those voting not to authorize said loan shall read as follows:—

"☐ Shall a village loan of Twenty-nine thousand dollars for sewer purposes be authorized; No."

That said special village election be conducted in every respect, in the manner provided by law for special village elections, and that the village clerk is hereby directed to give notice of said election by having a copy of this resolution published in each the Tecumseh HERALD and the Tecumseh News, at least twice before said election and by posting notices of said election containing copies of this resolution in six of the most public places in this village at least two weeks before the date of said election.

Date:—Village of Tecumseh, Michigan September 4, A. D., 1907.

W. L. JONES, Clerk.

Special Election Notice.

To the qualified electors of the township of Tecumseh, county of Lenawee, state of Michigan.

Notice is hereby given that a special election will be held at the Township Hall within said township on Tuesday, Sept. 17, 1907, for the purpose of electing three delegates to meet in convention for the purpose of making a general revision of the constitution of the State of Michigan, in accordance with the provisions of Act No. 273, Public Acts of 1907.

The polls of said election will open at 7 o'clock in the forenoon and will remain open until 5 o'clock p. m. of said day of election.

Dated this 4th day of September, A. D. 1907

LEON ROBICHAUD,
Clerk of Said township.

Registration Notice.

To the electors of the township of Tecumseh, county of Lenawee, state of Michigan,

Notice is hereby given that a meeting of the Board of Registration will be held at Township Hall within said township on Saturday, Sept. 14, A. D. 1907, for the purpose of registering the names of all such persons who shall be possessed of the necessary qualifications of electors, and who may apply for that purpose, and that said Board of Registration will be in session on the day and at the place aforesaid from 9 o'clock in the forenoon until 5 o'clock in the afternoon, for the purpose aforesaid.

By order of the Board of Registration of said township.

Dated this 4th day of September, A. D. 1907

LEON ROBICHAUD,
Clerk of Said Township.

THE WATER WAY BETWEEN DETROIT AND BUFFALO

Daily Express Service via D. & B. Lake Line.

Particular and experienced travelers habitually use the D. & B. line enroute between eastern and western states. Low rates and superior service attracts this class of travel. You can save $3 by purchasing your through tickets via the D. & B. line. Send two cent stamp for illustrated pamphlet. Address, Detroit & Buffalo Steamboat Co., 4 Wayne St. Detroit, Mich.

GREAT LAKES MAP

Send for Interesting Vacation Literature.

The D. & B. Line, which operates daily steamer service between Detroit and Buffalo, has published a pamphlet containing the largest map of the Great Lakes, showing routes to all summering places. You should have one to plan your vacation. A request with one cent stamp will bring it. Write now.

Detroit & Buffalo Steamboat Co.,
Detroit, Mich.

HOW'S YOUR KIDNEYS?

Have you tried DR. W. DERBY'S PURE KIDNEY PILLS to find out? If not give them a trial. They are absolutely pure, contain no opiates and are gua

WHY?

The International Manure Spreader is the most satisfactory all around Spreader sold.

1. It is made, sold and looked after, after it is sold, by the International Harvester Co.
2. It has practically no gearing compared with other spreaders.
3. It has one lever only, that does the same work that other machines require six for.
4. It has a self-feed vibrating rake which pulverizes and levels the load.
5. It has more than double the feed changes of any other machine.

We have several endless and Apron Return Spreaders set all the time. Please call and talk it oves.

S. W. & L. E. TEMPLE

TRY OUR

Home Cured HAMS,

Picnic Hams

and

BACON

We are very particular in preparing these goods and are sure that they will satisfy you.

Lowry's Grocery and Market

Double Store. Phone 37
Special delivery for meats.

NEW BRADLEY OPERA HOUSE

Wednesday, Sept. 18

THE GREAT SUCCESS

UNDER SOUTHERN SKIES

Written by Lottie Blair, author of "Way Down East."

A Play That Will Live Forever.

The most original, unhackneyed and diverting play of Southern life ever written.

27 - Remorkable Cast - 27

Massive Production, Complete in Every Detail.

Over Two Million People Have Seen This Play

Seats now on Sale at Orr's Drug Store

Prices---35, 50c, 75c. and $1.00
Children, 25c

Base Ball

Monday and Tuesday, Sept. 16th and 17th.

LANSING vs. TECUMSEH

Wednesday and Thursday, Sept. 18th and 19th

MT. CLEMENS vs. TECUMSEH

THE WEATHER.

Washington, Sept. 12.—Fair Friday; Saturday partly cloudy, possibly showers in north and west portions; light to fresh southeast to south winds.

NEW TIN SHOP

I have opened a Tin, Repair and Plumbing Shop in the rear of my residence, between Ottawa and Evans street, on Logan street and make a specialty of tin, plumbing and furnace work.

All orders given prompt and careful attention.

A. E. Kennedy.

SPECIAL NOTICES.

FOR SALE.—House and lot on South Onesta street. Inquire of Dr. F. O. Tefft at residence. 9-6-tf

FOR SALE.—Single rubber tired buggy. Idle wheels, to be sold cheap. 8-30-tf R. A. HEESEN.

FOR SALE.—Six scotch collie puppies. Write or phone 143 bell. 9-3-tf HERBERT MURPHY.

FOR EXCHANGE.—General merchandise stock, building, house room at Genoa, O., in oil fields for small farm near or house and lot in Tecumseh. Apply W. E. Drake. 8-23-1 mo.

WANTED.—A tenant for a farm of 110 acres, all in good condition. Tp. Macon. Share or cash rent. Address A. X., Herald office. 9-13-2*

FREE ANNOUNCEMENTS.

Protective Legion tonight.

Let all members of the Royal Arcanum try and attend the meeting next Monday night.

THE LATEST NEWS.

Notice.

The date of the sewer election has been changed to Sept. 23, 1907.

W. L. JONES,
Clerk.

Born, Tuesday, to Mr. and Mrs. Chas. Klappic, a boy.

See us before selling your hay, oats, rye, barley, etc. MOORE BROS.

Mr. and Mrs. F. D. Avery were Onsted visitors Sunday.

Mrs. A. F. Rice returned yesterday from a short visit in Chicago.

School books at B. J. Pulver's.

Mrs. Lottie Lamkin of Clinton, visited Mrs. Edith Lamkin Tuesday.

Just arrived, nice dried peaches 20c per pound at C. M. Gilbert & Co's.

Mr. and Mrs. Will Coller will play for a dance at Evans lake this evening.

Pencils and tablets at B. J. Pulver's.

Miss Ella Hand of Devils lake, was a guest of Miss Hattie Boland yesterday.

Blue Ribbon flour, the undisputed leader of patent flours.

D. GRATZ & SON.

Mrs. H. M. Forrestall left this morning for a few weeks' visit with her nephew in Three Rivers.

If you want to save money, buy your school books at B. J. Pulver's.

Heinz pure cider vinegar, no vinegar can be better than this.

AVERY & CO.

A meeting of the Monroe Presbytery was held at Quincey Wednesday and Thursday. Rev. J. W. Dunning attended.

Mrs. Henry Howard and son, who have been visiting her parents, Mr. and Mrs. Wm. Hanham, returned to their home in Ypsilanti Tuesday.

Celery seed, black and white mustard seed, dill seed, ginger root and pure olive oil for sale by B. J. Pulver.

Finley DeSpelder, Geo. Adamson, Donald Heesen, Kenneth Anderson and Roy Neeley returned yesterday from a couple of days outing at Sand lake.

$1.89 buys a good hammock at Gaston's.

C. D. Hurrey and wife, who have been visiting Mr. and Mrs. Clarence Hurrey in New York City, returned to Tecumseh Wednesday. Thursday they left for Mrs. Hurrey's home in South Dakota.

Lantner's Virgin olive oil sold only by B. J. Pulver.

Miss Bertha Lauer of Monroe, is the guest of Mrs. Henry Smith and family. Miss Lauer leaves for Baltimore Monday and will sail for Leipzig, Germany, Wednesday, where she will resume her work in music.

Dr. G. V. Randall will move to Tecumseh and after Sept. 20 will be located in the Dr. Jenkins office on Chicago street. Dr. Randall comes from Clinton and is quite well known both in Clinton and Tecumseh.

Invitations have been issued for the marriage of Leta Francis, daughter of Mr. and Mrs. C. C. Pawson of Tipton, to Frank O. Reed. The marriage will occur at the home of the bride Wednesday, Sept. 18, at high noon.

"Under Southern Skies" is from the pen of Lottie Blair Parker, who also wrote "Way Down East" and it is as true and interesting a picture of the South as that famous play is of New England. At the New Bradley Wednesday, Sept. 18.

Mr. and Mrs. A. G. Cottrell left yesterday morning for Chicago for a few days' visit before going to Indiana. Mr. Cottrell has been canvassing the town during the past summer for the water color photographs and has just completed his work.

Finer than ever is what particular buyers are saying about Tecumseh Chief flour. The reasons are because we use a good quality of wheat and it is made on a mill right up to the minute in latest methods.

D. GRATZ & SON.

"Under Southern Skies" differs materially to other plays of southern life. It deals with the social side of aristocratic southern people and the story woven about them is one that could occur in no other part of our country. At the New Bradley Sept. 18.

What the Sewer Will Cost You

Per Annum for Each $100 of Your Assessment.

The 1st Ten Years,	- -	10 Cents
The 2nd Ten Years,	- -	15½ Cents
The 3rd Ten Years,	- -	16½ Cents

An average of only 14 cents per annum.

The total assessed valuation of the village is $1,450,000.00, and as there are 721 tax-payers in the village, the average assessment is but $2,000.00, entailing an average payment for the sewer, by each tax-payer of only $2.80 per annum, or an average for each person in our village of only 80 cents.

In view of these FACTS, can any reasonable person contend that Tecumseh can afford to exist without a sanitary sewer?

Souvenir spoon at Gaston's.

W. A. Peters of Detroit, was in town Tuesday.

John Hazlett was a Toledo visitor Wednesday.

Miss Louise Phelps was a Detroit visitor Wednesday.

Mrs. C. Y. Young of Clinton, was in town Wednesday.

Plums at Avery's.

Elbert Beers is visiting relatives in Adrian for a few days.

W. W. Hicks was in Detroit Wednesday buying holiday goods.

Miss Leta Pawson of Tipton, was in town yesterday on business.

Nice white pickling onions only 12c per qt. at C. M. Gilbert & Co.'s

Jersey sweet potatoes at Avery's.

Miss May Lowry was a guest of friends in Adrian over Wednesday.

If you want some change left, buy your school books at B. J. Pulver's.

Mrs. E. E. Russell of Jackson, is a guest of Mr. and Mrs. Albert Hyde.

Fine line of silk umbrellas at Gaston's.

Will Anderson of Devil. lake, visited his mother, Mrs. Henry Anderson, here yesterday.

We have "Pine Tree" timothy seed, usual quality. SLAYTON & SON.

Father Heinrich of Stony Creek, was in town this morning enroute home from Clinton.

Tomatoes and all other vegetables fresh at Avery's.

Will Coller and wife played for a private dance in Lewis hall at Tipton Tuesday evening.

Highest price paid for grain and seeds at Moore Bros.'

Miss Ina Russell will commence her work at Miss Hough's millinery establishment next Monday.

Telfer coffees, the best on the market at C. M. Gilbert & Co's.

Miss Bernice Hall will resume her work as apprentice at Miss Pierce's millinery rooms next Monday.

To make good pickles it is necessary to have good material and to good material it is necessary to go to B. J. Pulver.

Miss Iva Grinnell of Northville, and Mr. Hatton of Detroit, were guests at the home of Mrs. Margaret Dickinson yesterday.

Chef spices are fine. We have a full line of them. AVERY & CO.

Mrs. Minnie Mosher and daughter returned to Fresno, Cal., Wednesday morning after a pleasant visit with Mr. and Mrs. Guy Belding and other Michigan relatives.

Mrs. Robt. Kyle and two sons, Elmer and Floyd, who have been visiting relatives here for the past three weeks have returned to their home, Central Point, Oregon.

Water melons home grown only 12c at C. M. Gilbert & Co's.

Mrs. Chas. Deery, Agnes Riley, Mrs. Thos. McCann and Mr. and Mrs. Jas. McCann were in Clinton Wednesday to attend the erection of St. Anthony's statue at the Catholic cemetery.

Buy that wedding present at Gaston's.

Mrs. A. J. Bigelow, who has been visiting at "Stacyhome" for several weeks, left Wednesday for her home in Flint. She will attend the Detroit conference and visit friends in Romeo, enroute.

We have hundreds of pairs of ladies' misses' and children's shoes worth from $1.50 to $3.50 per pair we are closing out at 79c, just what you want for school. Come pick them up at Harris & Hitesho's.

The Hallowe'en party in "Under Southern Skies" is a riotously funny scene that calls up memories of youthful days and revives a troop of sentimental frolics. The scene is made very picturesque by genuine Jack o' lanterns of boy and girlhood days. At the New Bradley Sept. 18.

The Fans will have a banquet for our base ball team on the evening of Sept. 23rd at Witherell hall. Everybody welcome. For particulars see committee on finance before Sept. 20th.

B. J. GARLINGHOUSE.
W. E. BARRETT.
L. C. HAYDEN.

Mrs. Jennie C. Law Hardy of Tecumseh State Organizer for the Michigan Equal Suffrage association was in the city today. Mrs. Hardy's visit was for the purpose of ascertaining the attitude of the various candidates for the constitutional convention in regard to equal sufferage. Mr. Helm was out of the city and Mrs. Hardy was therefore unable to see him. When seen by a Times representative she was making plans to see Clark Baldwin, and reach Geo. B. Horton by phone that she might know their attitude on this question. Mrs. Hardy came to this country from Australia adout three years ago. She was a prominent advocate for woman's suffrage in that country and has been active in the work since coming to America. She is a pleasant little woman to meet and will undoubtedly be able to win many of the sterner sex to her way of thinking.—Adrian Times.

Commencing today, we will close out one lot of wool dress goods worth from 30c to 1.00 per yd. for 19c per yd. Just what you want for suits, waists and skirts. Come at once, get first choice.

Respectfully,
HARRIS & HITESHU.

Prunes at C. M. Gilbert & Co's.

Hicks has a fine new line of souvenir postals.

Chas. Kemp of Ypsilanti, is spending a few days in town.

Mr. and Mrs. Alvah Spayde spent yesterday at Sand lake.

Miss Minnie Wells of Clinton, was in town yesterday morning.

Mrs. Child Wells of Clinton, visited friends in town Wednesday.

Snell has the finest work shoes at low prices and does good repairing.

Mrs. Laman Barnes attended the Detroit M. E. conference this week.

Good threshing coal at Moore Bros.'

Mr. and Mrs. Henry McClure have returned from their week's trip to Zuke lake.

Mr. and Mrs. Powers have moved into rooms over Miss Chase's novelty store.

Emil Fisher has returned from Detroit and is visiting his brother, Wm. Fisher.

Miss Corilla Erie of Toledo, O., is trimming for Miss Julia Hough this season.

Seeley Wilson and Guy Newell of Dundee, were in town Wednesday morning.

Rev. Sedweek of Calumet, will preach in the Methodist church next Sunday morning.

Miss Donna Woodward of Clinton, was in town Thursday visiting Mrs. Guy Belding.

Misses Ethel Fabrique and Myrtle Blatchford of Clinton, were spending yesterday here.

Miss Bernice Reid of Adrian, was a guest of her parents, Mr. and Mrs. Alec Reid Wednesday.

Miss Libbie Chase left yesterday for Hesperia, Mich., where she will teach the coming year.

Mrs. L. E. Stanford and Mr. and Mrs. Geo. Stanton of Akron, O., are guests of Mrs. Jessie Love.

Mr. and Mrs. H. B. Raymond of Jackson, spent Sunday at the home of Wm. Powell and wife.

Examine the Great Western Endless Apron manure spreader before you buy. Sold by C. H. Bramble.

Mr. and Mrs. Frank Wolcott of Hammondsport, N. Y., spent the past week with Mrs. Chas. Benedict.

Mr. and Mrs. B. Hurrey went to Detroit this morning to attend conference and will remain over Sunday.

Miss Alice Satterthwaite left the first of the week for Hillsdale to resume her work at the college.

Miss Julia Twitchell of Cleveland, is expected Saturday to trim the coming season for Miss Nettie Pierce.

Mrs. Kelsey and Mrs. W. W. Shurtz left last night for a week's visit with relatives and friends in Milan.

Mrs. Alex Reid and daughter, Bernice, spent Wednesday in Clinton as guests of Mrs. Roper and family.

See us before buying timothy seed. MOORE BROS

Miss Ruth Keeney, who has been visiting relatives in LeRoy, N. Y. the past three weeks, returned home yesterday.

Mrs. F. Shempfh and son, Rowell, returned to Jackson Sunday, after a pleasant visit with Mr. and Mrs. Wm. Powell.

Leon Williamson and John Scarlett, who have been spending the past three weeks in New York City, have returned home.

Mrs. Will Ross of Detroit, was in town Tuesday enroute to Sand lake to spend a few days with Mrs. Howland in her cottage.

Miss Grace Steinhoff returned Tuesday night from Ionia, where she has been visiting relatives and friends for several weeks.

Mrs. R. K. Anderson and baby of Boston, Mass., are expected here next Tuesday to visit her parents, Mr. and Mrs. J. F. Hicks.

Alfred Cook and Miss Justin Eick of Youngstown, were visitors at the home of Mr. and Mrs. John Wyrill the latter part of last week.

A medical meeting was held at the office of Dr. North Tuesday afternoon. Physicians were present from Macon, Clinton and Tecumseh.

Miss Bernice Reid leaves for Adrian Saturday to resume her duties at Prof. Wallace's sanitarium, after spending a week with her parents.

If you will buy an American Clover huncher you will more than double the net results of your clover seed. Sold by S. W. & L. E. Temple.

Joseph Wolfe and Ed Preston, members of the Tecumseh base ball team, witnessed the Cleveland and Detroit game at Detroit Wednesday.

Mrs. Will Katner of Clinton, and Mrs. E. C. Breese and baby of Weston, were guests at the home of Jas. Aten Wednesday. They were enroute to Tipton.

Twenty of the friends of Miss Harriett Whittier gave her a pleasant surprise at her home on Maiden Lane yesterday afternoon and evening. A picnic supper was served and the evening spent in playing bridge.

Agents for the "new Iowa" cream skimming cream separator made. MOORE BROS.

Miss Margaret Patterson, who has been a guest of Mr. and Mrs. Leo Patterson for a few days, left Wednesday morning for her home in Wyandotte.

Plenty of home grown watermelons, price right and every one guaranteed. AVERY & CO.

Mr. and Mrs. Joe Burnett, who have been visiting Mr. and Mrs. Lee McElderry, returned to their home in Columbus Grove, O., Wednesday morning.

Miss Leila Humphrey, who has been visiting Mrs. Edith Lamkin, has gone to Spiceland, Ind., to visit a sister before returning to her home in Pratt, Kan.

New or second hand school books at B. J. Pulver's.

Father Turnis of Marine City, Fathers Schaefer and Sullivan of Adrian, Father Dillon of Fenton, and Father Taylor of Ann Arbor, were in town Tuesday evening enroute to Clinton.

Mrs. Wm. Smalledge attended the 47th annual reunion of the Sixth Michigan Heavy Artillery Gun Squad which was held at the home of Mr. and Mrs. M. M. Bennett in Canandaigua Wednesday.

Watch, clock and jewelry repairing at Gaston's.

"Under Southern Skies" is one of the largest and most expensive dramatic organizations now travelling as the company numbers twenty-seven people and every piece of scenery used in the production is carried by the company. At the New Bradley Sept. 18.

Tony B., the fast pacing gelding owned by McGettigan Bros. of Toledo, and driven by Fred Teachout of this place, has been showing more class this week. He took a new mark Thursday of 2:14¼ over a poor half mile track at Portland, Ind. He won the last three heats of the 2:17 pace, going the finals in the same time, in each mile. Over a half mile, Tony B., has been showing some rare class, and it is predicted that he will show phenominal speed on the mile rounds. The same day that he took his new mark, Harry H., was driven to second money in the 2:24 trot. Harry H. is a new bay gelding in the McGettigan stables.

Remember you can save from 25 to 50 per cent on all purchases of dress goods, ladies' and gents' furnishings, shirt waists, skirts, shoes, etc. by purchasing of Harris & Hiteshu. The reduction sale will continue till stock is sufficiently reduced. Come at once.

WANTED.

An opportunity to demonstrate to those interested in manure spreaders:

1. That the Great Western manure spreader is of lighter draught than any machine of the same capacity.
2. That it is made of better material, therefore stronger and more desirable than other machines.
3. That it has the widest range of feed of any machine.
4. That it has less gearing and stronger gearing than other machines.
5. That it is an up-to-date practical machine for practical farmers at a reasonable price.

Sold by C. H. Bramble.

Fall and Winter Woolens.

Without a doubt the finest line we have ever shown. Newest colorings, latest designs, patterns that dazzle the eye and make every one that sees them say, "lay this one out for me." We have never seen costumers grab them so fast before. The worst trouble they have is to know which one to take, they are all so nice, not a poor one in the lot. Get the fever, come in and look at them and you will surely buy. Glad to show them.

J. M. JONES & SON.
The Leading Tailors.

"Under Southern Skies."

What can rightfully be described as a dramatic treat will be the engagement of Lottie Blair Parker's great success "Under Southern Skies" at the New Bradley opera house Wednesday, Sept. 18. Mrs. Parker's first big success "Way Down East" is well and popularly known to our theatre goers and this fact will serve no doubt, to make the audsence that greets "Under Southern Skies" a record one in point of attendance and fashionableness.

Advertised Letters.

Remaining uncalled for at the Tecumseh post office Sept. 10, 1907.

Harry Bohes, Clarence Barber, Mrs. A. E. Kelley, Mrs. Wm. McLaughlin, Geo. Stanton, Miss Lulu Starkweather.

All calling for above letters please say "advertised."

CHAS. BIDWELL, Jr. P. M.

OUR NATIONAL DANGER

Time to cry a halt before a panic comes.

The business spirit is crushing out the sweeter element of home life. We are in danger of a great commercial decline, because men, as a whole, think only of getting wealth.

There are thousands, both men and women, who do not take time to eat properly. They rush through life and as a result we have an age of indigestion, nervousness, irritability, sleepless nights and morose disposition. There is not much difference between downright suicide and the way some people disregard unmistakable signs of stomach trouble.

With the great advance in the knowledge of digestion and nutrition, resulting in the discovery of Mi-o-na tablets, there is no longer any excuse for one to have ill health from stomach weakness.

Mi-o-na strengthens the walls of the stomach, stimulates secretion of the digestive juices, regulates the liver and restores muscular contraction to the intestines and bowels, so no laxative is needed.

Sick headaches, palpitation, bad taste in the mouth, yellow skin, irritability, coated tongue and melancholy are a few of the many distressing results of indigestion. Mi-o-na never fails to dispel all these troubles. It is a scientific preparation guaranteed under the Pure Food Law by No. 1418.

C. A. Wright & Son sells Mi-o-na in 50 cent boxes and guarantee to refund the money if the remedy does not give complete satisfaction.

Some men waste enough time explaining their failures to insure their success.

Our stock of

COAL

is complete.

Give us your

ORDER

If you want to raise 40 bu. of wheat to the acre buy

Bash's Fertilizer

of

Brown & Co.

RALPH M. TATE

Formerly of Tecumseh, Son of

WHEELER S. TATE,

Attorney and Conselor, located at Detroit, Mich.

EDITOR HERALD:—Believing that the people of Tecumseh feel a deep interest in the welfare of its former residents and that many of the people who were living here ten or twelve years ago will well remember the subject of this sketch, as a little boy with long golden curls, a son of Wheeler S. Tate, a man of moderate means, who could give but

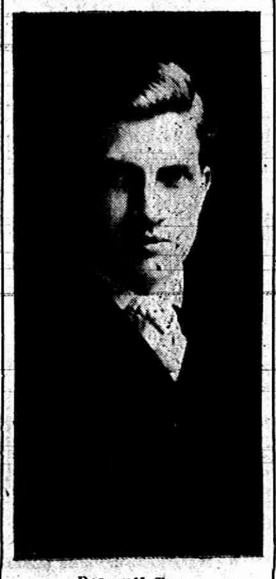

RALPH M. TATE.

little of his substance toward the education of this boy. But this boy having the spirit of the true American, has by hard work and persistent study, reached the goal for which he has striven.

When a few days ago a card was handed to me by his aunt, Mrs. Geo. Sisson of Tecumseh, bearing this inscription "Ralph Morse Tate, Attorney and Counselor, 717 Hammond Bldg., Detroit, Mich.," I felt like saying, "Thank God the spirit of 1776 is not yet extinct in the young men of today," and now boys of Tecumseh, look at the picture above, study the character of him who is yet qut a boy, let it be an incentive to you to do likewise.

JAS. W. WIGHTMAN.

NO MORE CATARRAH.

C. A. Wright & Son will not allow it to exist in Tecumseh.

"There will be no more catarrh in Tecumseh," says C. A. Wright & Son, "unless people fail to follow the law of common sense."

C. A. Wright & Son make this statement because of the great success that has followed the use of Hy-o-mei in the treatment of catarrhal troubles. So positive is this treatment in quick relief and permanent cure that they sell it under an absolute guarantee to refund the money if it does not do all that is claimed for it.

There is no other treatment or medicine for catarrhal troubles that is at all like Hy-o-mei. It follows nature's plans in curing diseases of the throat and lungs by being healing medication right to the very spot where the disease germs exist. With this treatment, health-giving oils and balsams are breathed through a neat pocket inhaler that comes with every outfit, so that every breath you take while using Hy-o-mei is a breath of healing air. It kills all catarrhal germs and prevents their growth, so that the cure is thorough and permanent.

Remember that Hy-o-mei is sold under a guarantee to cost nothing unless it cures. If you should have any catarrhal trouble, you should take advantage of C. A. Wright & Son's liberal offer.

3

per cent. interest is what you receive on all money deposited in our Savings Department—3 per cent that comes to you without any effort on your part and helps to increase the principal, so that with steady saving you will have a snug bank account. You can start an account to-day with $1.00.

TECUMSEH STATE SAVINGS BANK

$3,000.00 Deposits.

Spices & Vinegar.

ARE NOW IN DEMAND,

and we would call your attention to the fact that we are prepared to furnish you the finest grade of

Pure Spices,
Cider Vinegar,
Pickling Vinegar,

also Pure Olive Oil in Bulk.

ANDERSON BROS.

Phone 91--- GROCERS ---Macon Phone

Guns and Ammunition

We are in position to supply everything that a sportsman may require, in the way of Guns, Rifles, Ammunition, Hunters' Clothing and all accessories to a Sportsman's Outfit.

Satterthwaite Bros.

WE WANT

Grain and Seed

We are in the market for Wheat, Oats, Rye, Barley, Corn, Buckwheat, Alsike and Red Clover Seed, and, in fact, all farm produce.

See us and get our bid before you sell.

We want your trade.

SLAYTON & SON.

As usual we are

Headquarters for FRIUT

We are selling a great many Bananas at present.

When it is posible to obtain fruit of any kind you will find it here.

PHONE 39 AVERY & CO.

Looking is Worth While

If there is anything in the world that a housekeeper is likely to enjoy, it is to walk around among our mammoth display of

Furniture, Fancy China and Pictures.

Some especially attractive things have arrived lately. Those who haven't been here within 2 weeks will find that another look is worth while. Our assortment never was better; our Prices are very low. Glad to show you whether you purchase or not.

BECK & EGAN, Adrian.

FURNITURE, CROCKERY, PICTURES and LINOLEUM

All Goods delivered. No. 60 North Main Street.

R. HARDY,

...IAN and SURGEON.

Especial attention given to diseases of the Stomach, Throat, Nose, Ear, diseases of Women and General Surgery.

HOURS:—12:30 P. M. to 3 P. M. 6:30 P. M. to 9 P. M.

Office over Tecumseh State Savings Bank Telephone No. 268.

H. R. CONKLIN, M. D.

PHYSICIAN and SURGEON.

OFFICE and RESIDENCE, 50 Chicago Street.

OFFICE HOURS { 12 to 2 and 7 to 8 p. m.

Patients wishing eyes examined for spectacles will please call at noon office hour.

EVERY

Thursday, Friday and Saturday,

I will be at my office over S. W. Anderson's dry goods store. If your Eyes are troubling you, call and see me

S. P. HOSMER,

OPTICIAN.

Dental Parlors

of

W. D. REED, D. D. S.

Chicago St., Tecumseh

Crown and Bridge work, Aluminum, Silver and Rubber plates and all of the specialties known to modern to modern dentistry. Gas or vitalized air administered.

Office over Avery & Co's store.

Dental Parlors

of

E. D. BROWN, D. D. S.

Filling, Crown, Bridge and platework Local and complete anaesthetics administered for painless extraction. Office over Orr's Drug Store. Phone, 192

The H. L. Jones Real Estate Agency.

Buys, sells and rents real estate and personal property.
Makes loans collects, etc.
Non resident property interest carefully looked after. List your wants with this agency and get an honest deal.
Our terms are right. Office at residence East Chicago St. Phone 50.

H. L. JONES, Mgr.

J. W. WILSON,

Licensed Auctioneer, Real Estate Stock and General Salesman.

Will attend all sales in city or county at reasonable rates

Headquarters and all dates made at the Herald office.

DR. JOHN MURPHY, D. V. S.

Also Graduate in Veterinary Science.

Three and one-half miles northeast of Tecumseh.

PHONE 406, Tecumseh.

Also Macon Phone.

MISS WESTERMAN,

OF ADRIAN,

will give vocal instruction in Tecumseh on

Wednesdays of each week

Persons desiring her instruction, kindly leave word at A. B. Harding's residence.

A. C. AYLESWORTH,

Licensed Auctioneer, Real Estate, Stock and General Salesman.

Will attend all sales in city or country, at reasonable rates.

Headquarters and all dates made Herald office.

FRANK DAVIDSON,

Licensed Auctioneer. Farm and Stock Auctions.

Attended to promptly and in satisfactory manner. Terms reasonable.

Headquarters at Herald office where all dates are made. State 'phone 504 East.

Osteopathic Treatments.

DR. SAGE, of Detroit,

will be at Mr. Samuel Haight's

TUESDAYS AND FRIDAYS,

from 2 to 5 p. m. each week.

All those suffering from chronic troubles would do well to see him.

FOLEY'S HONEY AND TAR

for children; safe, sure. No opiates

PATENTS

PROCURED AND DEFENDED. Send model, sketch or photo. for expert search and free report. Write, here to obtain patents, trade marks, copyrights, etc., IN ALL COUNTRIES. *Business direct with Washington saves time, money and often the patent.* Patent and Infringement Practice Exclusively. Write or come to us at 625 Ninth Street, opp. United States Patent Office. WASHINGTON, D. C.

GASNOW & Co.

For Coughs and Colds

There is a remedy over sixty years old—Ayer's Cherry Pectoral. Of course you have heard of it, probably have used it. Once in the family, it stays; the one household remedy for coughs and hard colds on the chest. Ask your doctor about it.

The best kind of a testimonial—"Sold for over sixty years."

Ayer's Made by J. C. Ayer Co., Lowell, Mass. Also manufacturers of SARSAPARILLA. PILLS. HAIR VIGOR.

We have no secrets! We publish the formulas of all our medicines.

Ayer's Pills increase the activity of the liver, and thus aid recovery.

Being dignified as a profession has been the making of many a professional man.

The town isn't always to blame when a man makes a failure of his business.

NATURE'S WARNING.

Tecumseh people must recognize and heed it.

Kidney ills come quietly—mysteriously.

But nature always warns you through the urine.

Notice the kidney secretions

See if the color is unhealthy.

If there are settlings and sediment.

Passages too frequent, scanty, painful

It's time then to use Doan's Kidney Pills.

To ward off Bright's disease or diabetes.

Doan's have done great work in Tecumseh.

Mrs Susan B Williams, living corner Maumee and Cummings street, Tecumseh, Mich., says: "I do not think there is a remedy on the market today that can equal Doan's Kidney Pills in the cure and relief of kidney troubles. I was afflicted in a most severe form. At times it was impossible for me to get up from my chair without assistance on account of the distressing pains which I had in the small of my back and shoulders. I could not get my proper rest and at night owing to the frequent action of the kidneys and the passages were always attended by a smarting and burning sensation From a girl up, I would pass gravel stones. I tried different physicians but received no permanent benefit. Finally I heard of Doan's Kidney Pills, I bought a box and after I had taken the contents I noticed wonderful relief. I continued taking them until I was practically cured. I will not hesitate to recommend Doan's Kidney Pills as they are worthy of the highest praise."

For sale by all dealers. Price 50 cents Foster-Milburn company, Buffalo, N. Y., sole agents for the United States. Remember the name *Doan's*,—and take no other.

When a man follows his statements with, "You understand?" its a fairly safe bet that you don't.

Itch! Itch! Itch—Scratch! Scratch! Scratch! The more you scratch the worse the itch. Try Doan's Ointment. It cures piles, eczema, any skin itching. All druggists sell it.

You can borrow trouble without security, but you have to pay a pretty heavy rate of interest.

To feel strong, have good appetite and digestion, sleep soundly and enjoy life, use Burdock Blood Bitters, the great system tonic and builder.

It is beyond some men to understand he difference between pomposity and dignity.

One of the surprising things in this world is how well mediocrity gets along.

Healthy kidneys filter the impurities from the blood, and unless they do this good health is impossible. Foley's Kidney Cure makes sound kidneys and will positively cure all forms of kidney and bladder disease. It strengthens the whole system. Sold by all druggists in Tecumseh.

TECUMSEH MARKETS

LIVE STOCK.

Steers	5	4½
Heifers	3½	4
Cows	2½	3
Veal calves	6	
Hogs No 1	6	6½
Roughs	4½	5
Sheep	4½	
Lambs	6½	7
Fowls	9	
Springers	12½	
Ducks	8	10
Turkeys	12	13
Geese	7½	
Old Roosters	5	

DRESSED MEATS

Wholesale

Beef, by side	8	
Hogs	8	
Veal	9	
Mutton	8	
Spring lamb	12	12½
Lard	11	
Hides, green	8	
Veal skins, green	8	
Sheep pelts	.25	1.50
Tallow	2½	4
Timothy ℔ ton	7.00	10.00
Clover ℔ ton	6.00	
Bran ℔ cwt	1.20	

GRAIN, SEED AND HAY.

Wheat	.89	91
Oats	50	
Clover seed	8.00	9.00
Corn shelled	72	
Corn in ear ℔ cwt	1.00	
Middlings ℔ cwt	1.35	
Corn meal ℔ cwt	1.35	

PROVISION MARKET.

Wholesale

Butter	22	25
Eggs	17	20
Beans ⅊ bushel	1.50	
Potatoes	50	

MACON.

Buy that diamond ring at Gaston's.

The Lady Maccabees met with Mrs. Chas. Morgan Thursday afternoon. She is a sister Maccabee but is unable to go to the hall on account of being a cripple.

Mrs. Elinora Wilkins visited friends in Ypsilanti several days last week.

Misses Mary and Alice Morgan were over from Ann Arbor on business last Monday.

Claud Bailey returned Saturday from a week's visit in Detroit.

Mr. and Mrs. Earl Payne of Flint, spent Saturday and Sunday with Macon friends. They expect to move to Ypsilanti in the near future, where Mr. Payne will work in a hardware store.

Minnie Higdon and Clare Beland were Deerfield visitors Sunday.

There will be no preaching services at the M. E. church next Sunday, but the Sunday school will be held at the the usual hour.

Chas. Collins had the misfortune to lose a valuable horse Monday morning. He found it in the pasture with its leg broken. It is thought that some of the other horses must have kicked it. A veternary was called but nothing could be done to save it.

Mayme Pennington and family have returned from Petoskey, where they have been visiting at the home of Dr. Art Oren.

The ladies aid society of the Reformed church will meet with Mrs. Mark Pennington Wednesday afternoon, Sept. 18th. All are invited to attend.

Mrs. C. O. Biddle and children returned to their home in Ypsilanti the middle of the week. Mrs. Geo. Frost accompanied them and will go to Ann Arbor to have her eyes treated.

Chas. Rhodes, who has been ill of heart trouble for about three weeks, died Sunday, Sept. 8, aged 78 years. He has always lived in this community and will be missed by a large circle of relatives and friends. He leaves two sons, two daughters and two brothers, who with their families mourn the loss of a loved one. The funeral services were held from the home Tuesday afternoon at 2:30, Rev. J. A. DeSpelder officiating. The remains were laid to rest in the Berton cemetery beside those of his wife, who departed this life about 40 years ago.

There's a reason for that ache in your back—right where it "stitches" every time you bend over, turn around or walk any distance. It's your kidneys. Take DeWitt's kidney and bladder pills. They are unequaled for backache, weak kidneys and inflammation of the bladder. A week's treatment 25 cents. Sold by B. J. Pulver.

Pa says that when you touch a man you sometimes scratch his acquaintance.

DeWitt's Carbolized witch hazel salve is good for boils, burns, cuts, scalds and skin diseases. It is especially good for piles. Sold by B. J. Pulver.

A Good Color.

Negroes use the same phrases they bear whites use, often with amusing application. This conversation, overheard in the streets of a southern city, is related in Lippincott's Magazine: "Howdy, Mis' Mandy? How is you?" called one dusky aunty to another. "Oh, I jes' tollable, Mis' Johnson. How you feelin'?" was the response. "Why, I's a-feelin' mighty peart, I is," confided Mrs. Johnson. "I suttenly does feel fine." "Wellum, yo' sho' is lookin' well," agreed her friend. "Yo' color's so good."

Proxy Husbands In Turkey.

Divorces are easy to obtain in Turkey, and a husband and wife may remarry three times. If they wish to marry a fourth time, the woman must go through the formality of marrying another man and then of being divorced. This custom has given rise to a curious profession—that of proxy husbands. Such men are generally blind and have no hesitancy in relinquishing their brides for a money consideration.

He Has.

"Pa, what does savoir faire mean?"

"Well, I don't know that I can explain it exactly, but the man who can look tickled and interested when somebody starts to tell a story that he has heard about twenty times before has it all right."—Chicago Record-Herald.

An Ideal Laxative.

Physics and Cathartics which purge, unload the bowels, and give temporary relief, but irritate, and weaken the digestive and expulsive organs. Laxative Iron-ox Tablets are as different in effect as truth is from falsehood. They nourish the bowel muscles and nerves, giving them strength and vigor to do the work nature intended, thus effecting a permanent cure by perfectly safe and natural means. The best laxative for children. Chocolate coated tablets, easy to take, never gripe or nauseate. 10c, 25c and $1.00 at all drug stores.

ECZEMA CAN BE CURED

Eczema is the most stubborn form of skin disease, but a permanent cure can be accomplished through our Internal and External Treatment.

EXTERNAL TREATMENT.—Wonderful Dream Salve used according to directions kills the disease germ, softens the dry, scabby condition, absorbs the watery contents of the cuticle elevations, heals the base of the skin, restoring the diseased surface to a healthy, normal condition and appearance.

INTERNAL TREATMENT—W. D. S. Pills keep the bowels active and doing their work of cleansing the system, purifying the blood, and improving the general health.

Detroit, Mich., Oct. 27, 1906.

Gentlemen:
I have been troubled with eczema for fourteen years, I tried hundreds of salves, lotions, washes, mineral baths and x-ray treatments. I had just expended $30.00 with a skin specialist without success when I was told to try your treatment. I followed directions faithfully and in less than four weeks the spot had entirely disappeared.

Yours truly,
JOHN T. KEALEY.
[3rd floor, Stevens Blds.]

A combination Internal and External Treatment which is guaranteed to cure Eczema or money refunded. 10c, 25c and $1.00. Guaranteed under the "Food and Drugs act."

Write for sample and Free book containing 300 dreams and their meaning.

THE WONDERFUL DREAM SALVE CO. DETROIT, MICH. 1

Wonderful Dream Salve

Scott's Emulsion strengthens enfeebled nursing mothers by increasing their flesh and nerve force.

It provides baby with the necessary fat and mineral food for healthy growth.

ALL DRUGGISTS: 50c. AND $1.00.

CORRESPONDENCE.

RIDGEWAY.

Buy that diamond ring at Gaston's.

Hugh Sample and wife were up from Cone Wednesday.

Mrs. Helen Hiscock was on the sick list the first of the week.

Fred and Frank Aten and families, Mesdames R. S. Houseman, S. L. Rappleye and D. R. Barnes attended the funeral of Miss Aten at Brownville Wednesday.

Mrs. Harry Wood entertained Thursday Mrs. Chas. Sutton and Mrs. A. J. Palmer.

D. W. Loree was in Ann Arbor Thursday.

Mrs. Teal is entertaining her consin, Miss Case, from Ohio.

Ervin Barrett remains about the same.

Henry Clark and wife of Dutchtown, were in town Sunday.

W. E. Allen and family were up Sunday from Britton.

Lennie Daykin of Britton, visited the Bachman brothers Saturday.

Mrs. N. M. Hindes is in Chicago.

Fred Smith was in Adrian Sunday evening.

Kenneth Easlick of the Ridge, is attending school here.

Miss Mabel Collins is visiting friends in Adrian.

Morris Kelley is in Detroit today on business.

C. J. Underwood and C. C. Smith were in Adrian Saturday.

Emma Lowe entertained about 20 little school mates at her home Saturday afternoon. Ice cream and cake were served.

Mary Bowers was up the past week from Britton.

Mr. and Mrs. Will Phillips are rejoicing over the arrival of a son in their home.

Mrs. C. C. Smith entertained Tuesday afternoon and evening at tea in honor of Mrs. J. H. Thomas, J. H. Thomas and daughter, Henry Pocklington and family, Mrs. F. E. Pocklington and Francis, C. A. Pocklington and wife, C. B. Smith, wife and son.

Dora Pocklington spent Tuesday in Tecumseh.

Mrs. G. W. Jackson was down Monday and Tuesday from Tecumseh.

Mrs. Henry Pocklington entertained Thursday in honor of Mrs. J. H. Thomas.

Rev. Thomas was in Detroit at conference Wednesday-Friday.

Geo. Russell has resumed his school duties at Tecumseh.

Mr. and Mrs. W. Andrews are home from Detroit.

Dr. Loree and Chas. Pocklington and families spent the last of the week at the lakes.

School began Monday with Prof. Teal and Miss Lotta Hardcastle as teachers.

The members of Mrs. Thomas' Sunday school class gave her a reception at the home of Mrs C. C. Smith Friday evening.

Mr. and Mrs. Arthur Palmer were Sunday guests of Miss Della Kerr in Raisin.

Miss Carrie Palmer was home from Adrian Sunday.

Mrs. W. F. Clark is in Detroit.

Prof. and Mrs. H. D. Teal are again home.

Mesdames Orr and Randall were in Adrian Friday.

Mr. and Mrs. Roy Mark of Tecumseh, have been guests at Chas. Barrett's the past few days.

Mrs. Linnie Arnold is staying with Mrs. W. L. Jones.

Mrs. S. A. Linn of Britton, and Mrs. Andress of Lyons, spent Friday at E. Elkington's

Mrs. Wm. Hopkins is here from Chicago with her sister, Mrs. D. Coryell.

G. E. Smith was in Detroit the last of the week.

B. F. Martin and wife entertained Sunday Claude Wixom and family of Tecumseh.

A. Lucking, wife and son of Detroit, are guests at Dr. and Mrs. Loree's.

Rural Carrier J. D. Martin was taking a vacation from his duties the past week.

Of interst to many.

Foley's Kidney Cure will cure any case of kidney or bladder trouble that is not beyond the reach of medicine. No medicine can do more. For sale by all druggists in Tecumseh.

Buy that diamond ring at Gaston's.

HOLLOWAY.

Mr. Tuttle of Ann Arbor, was a guest at Chas. Brosamer's the last of the week.

Miss Fisk, the night operator, is ill at the home of Mrs. A. H. Lewis.

Mr. Hollenbeck and family of Adrian, were Sunday guests at Bernard Russell's.

Mrs. A. H. Lewis and Mrs. Henry Cavil visited the former's daughter, Jennie Bartholomew, in Dundee Saturday.

Blanche Rogers and Alice Richard, who are attending school in Tecumseh, were home over Sunday.

R. G. Rixom is at White Cloud buying cattle.

Miss Belldora Foley visited Marion Pocklington in Britton over Sunday.

Mr. and Mrs. Henry Clark were at Ridgeway Sunday.

Miss Amelia Witt and Alvin LaPointe made a business trip to Adrian Saturday.

Harold Carpenter, who has been working in E. J. Carpenter's store during vacation, is now in school.

Miss Tillie Brosamer was in Adrian Thursday and Friday.

Elmer Miller and family now occupy the new house on his father's farm.

Mrs. Howard Gaylord and two sons of Monroe Falls, O., are guests at Mr. and Mrs. Jas. Lane's.

Chas. Pfund went to Toledo Saturday to visit relatives for a few days.

Mr. and Mrs. Howard Gaylord and two children and Mr. and Mrs. James Lane were entertained at dinner Sunday at C. L. Fowler's.

Mrs. Wm. Calhoun Sr. is confined to the bed, an injury to her hip, caused by a fall.

Frank Filter had his lip cut quite badly while playing ball.

Mrs. Bernice Dibble and Mrs. Earl Pocklington were Blissfield visitors Monday.

Mrs. E. M. Lewis is on the sick list.

Dr. Nixon was called to the home of Emos Palmer on account of the serious illness of his wife. She is reported a little better at this writing.

Will Fletcher and family visited relatives in Ridgeway Sunday.

Miss Lucille Cavill will be an apprentice in the millinery store of Miss Jennie Bartholomew this season.

Rev. Larkin, the new Free Methodist pastor, preached here Sunday morning.

Mrs. Wm. Brainard entertained Mrs. Jos. Nash and Mrs. Riddle of Adrian, a few days. Saturday they visited Mrs. Chas. Miller.

Warren Jones and daughter were callers at Wm. Doty's Friday.

Conrad Lowe of Ridgeway, called at Jas. McIntyre's Sunday.

Will McClellan, wife and mother and Sam'l McClellan were Macon visitors over Sunday.

Mrs. Sarah Kenyon is a guest at the home of Fred Kopke.

Mr. and Mrs. King visited relatives in Detroit last week and attended the state fair.

Mr. and Mrs Jas. McIntyre returned Saturday evening from a three days' sojourn at Wamplers lake.

Earl Pocklington and family visited at Horace Dibble's Sunday.

Mrs. Geo. Davis was among Adrian visitors Saturday.

Benton Dunning, an Ann Arbor student, is a guest of his parents for a few weeks.

Rev. and Mrs. H. B. Dunning returned the last of the week from their vacation visitor.

Miss Hattie Loper of Adrian, spent Sunday at home.

Bert Kopke writes from Pueblo, Colo, that he is well pleased with the place and also the position he has in the wholesale grocery house of his uncle.

The Best Laxative for Children.

Parents should see to it that their children have one natural, easy movement of the bowels each day. Do not dose the child with salts or griping pills; they are too powerful in effect, and literally tear their little insides to pieces, leaving the bowels weakened and less able to act naturally than before. Laxative Iron-ox Tablets tone and strengthen the bowels, and stimulate all the little organs to healthy activity. Chocolate coated tablets, easy to take, never gripe or nauseate. 10c, 25c and $1.00.

BRITTON.

Buy that diamond ring at Gaston's.

Mr. and Mrs. C. D. Zeluff were in Toledo Wednesday.

Mr. and Mrs. Ed Bachman were in Adrian Wednesday.

Thurlo Bachman of Toledo, is a guest of his grandfather, John Bachman.

I. W. Calhoun was here Saturday from Adrian.

C. L Kniffen visited in Detroit last week.

Mr. and Mrs. Byron Covell spent Friday in Tecumseh.

Mrs. Teno LaPorte is here from Detroit visiting Mrs. Perley Daykin.

Miss Sylvia Pilbeam was in Dundee last week.

Grandma Kniffen is in Farmington visiting her daughter, Mrs. Lyman Sowle.

Geo. Smith and N. H. Ackley were in Adrian Friday.

Mrs Lavern Taylor of Cone, visited her parents Friday.

Mrs. F. E. Morrell and Winnifred spent Sunday here.

John Britton and L. A. Babcock attended the ball game in Tecumseh Friday.

Frank Hoagland and family spent Sunday at Rea,

Bertha Kniffen left Saturday for Port Huron, where she will teach another year.

Miss Foley was here from Deerfield last week, the guest of Marion Pocklington.

Mrs. M. D. Britton started Thursday for a visit in Grand Rapids, Battle Creek and Grand Ledge.

W. J. and G. W. Clark and families returned from Wamplers lake Saturday, where they have been spending the past two months.

Mr. and Mrs. Will Kniffen were here from Cone Friday.

Mrs. Lusty has returned from Canada where she has been spending the summer.

D. W. Smith went to Blissfield Sunday. Mrs. Drake returned home with him Monday.

Misses Rose Taylor, of Mansfield, O., Gertrude Crane and Florence and Harriett Taylor of Adrian, accompanied Mr. and Mrs Trupe over from Adrian Wednesday evening.

W. B. Linn returned from Wamplers lake Thursday evening, where he has been since the first of May.

Mrs. D. W. Smith went to Adrian Sunday.

The Filter brothers are building the new Christian parsonage.

C. A. Drake visited his daughter in Milwaukee part of last week.

Chas. Skinner of Macon, was in town Saturday.

Lennie Beasley returned from Deerfield Monday, where he has been working, to commence school.

Wm. Britton and wife of Adrian, spent Sunday at John Britton's.

TOLEDO

$1.00 ROUND TRIP

EVERY SUNDAY

Special Train Leaves

Tecumseh at 8:29 A. M.; arrives at Toledo 9:50 A. M. Returning leaves Toledo at 7:00 P. M.

Correspondingly low fares to intermediate stations, including Adrian.

LAKE SHORE

& Michigan Southern Ry.

Sand Lake

30 Cents ROUND TRIP

Devil's Lake

55c Cents ROUND TRIP

EVERY SUNDAY

SPECIAL TRAIN LEAVES

Tecumseh at 9:17 A. M., through to Addison. Connects at Addison Junction with train to and from Clark's Lake; fare 30c higher than fare to Addison Junct. Correspondingly low fares to all intermediate stations.

LAKE SHORE

& Michigan Southern Ry.

It is extremely difficult to locate the origin of a long distance accusation.

You hear of germs in everything except whiskey and beer.

Women as Well as Men Are Made Miserable by Kidney and Bladder Trouble.

Kidney trouble preys upon the mind, discourages and lessens ambition; beauty, vigor and cheerfulness soon disappear when the kidneys are out of order or diseased.

Kidney trouble has become so prevalent that it is not uncommon for a child to be born afflicted with weak kidneys. If the child urinates too often, if the urine scalds the flesh or if, when the child reaches an age when it should be able to control the passage, it is yet afflicted with bed-wetting, depend upon it, the cause of the difficulty is kidney trouble, and the first step should be towards the treatment of these important organs. This unpleasant trouble is due to a diseased condition of the kidneys and bladder and not to a habit as most people suppose.

Women as well as men are made miserable with kidney and bladder trouble, and both need the same great remedy. The mild and the immediate effect of **Swamp-Root** is soon realized. It is sold by druggists, in fifty-cent and one-dollar size bottles. You may have a sample bottle by mail free, also a pamphlet telling all about Swamp-Root, including many of the thousands of testimonial letters received from sufferers cured. In writing Dr. Kilmer & Co., Binghamton, N. Y., be sure and mention this paper. Don't make any mistake, but remember the name, Swamp-Root, Dr. Kilmer's Swamp-Root, and the address, Binghamton, N. Y., on every bottle.

Home of Swamp-Root.

SARATOGA

$13.51 ROUND TRIP

SEPTEMBER 6, 7 and 8.

For tickets via Lake Shire—N. Y Central—the direct way, good returning until October 6.

Tickets will be sold also over many other routes with choice of going and returning different routes at somewhat higher fares, including St. Lawrence River, Adriondacks, etc.

Stop-overs at Lake Chautauqua and Niagara Falls.

SIDE TRIPS To NEW YORK and BOSTON

will be sold at Saratoga at special low fares. For copy of special Saratoga folder, giving full particulars, or for any desired information, apply to Ticket Agts. or write J. W. Daly, Gen. Pass. Agt., Cleveland, O.

LAKE SHORE

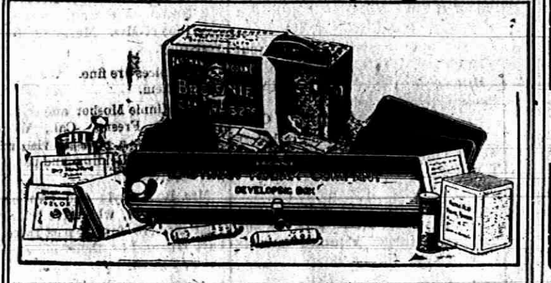

EVERYTHING FOR PICTURE MAKING IN THE

Kodak Box

A No. 2 Brownie Camera for taking 2¼ x 3¼ pictures, a Brownie Developing Box for developing the negatives *in daylight*, Film, Velox paper, Chemicals, Trays, Mounts. Everything needed for making pictures is included in this complete little outfit.

And the working of it is so simple that anybody can get good results from the start. No dark-room is needed and every step is explained in the illustrated instruction book that accompanies every outfit.

Made by Kodak workmen in the Kodak factory—that tells the story of the quality.

THE KODAK BOX No. 2, CONTAINING:

1 No. 2 Brownie Camera,	$2.00	1 No. 2 Brownie Printing Frame,	$ .15
1 Brownie Developing Box,	1.00	1 Doz. 2¼ x 3¼ Brownie Velox,	.15
1 Roll No. 2 Brownie Film, 6 exp.,	.20	2 Eastman M. Q. Developing Tubes,	.10
3 Brownie Developing Powders,	.06	3 Paper Developing Trays,	.30
1 Pkg. Kodak Acid Fixing Powder,	.15	1 Doz. 2¼ x 3¼ Duplex Mounts,	.05
1 Four-oz. Graduate,	.10	1 Doz. Kodak Dry Mounting Tissue,	.05
1 Stirring Rod,	.05	1 Instruction Book,	.10
			$4.45

$4.00 Price, Complete At all Kodak Dealers. **$4.00**

EASTMAN KODAK CO.

Write for Booklet of the Kodak Box. Rochester, N. Y., *The Kodak City*

O. A. WRIGHT.

THE WATER WAY BETWEEN DETROIT AND BUFFALO

The D. & B. Line Steamers leave Detroit weekdays at 5:00 p. m., Sundays at 4:00 p. m. (central time) and from Buffalo daily at 5:30 p. m. (eastern time) reaching their destination the next morning. Direct connections with early trains. Lowest rates and superior service to New York, Boston, Philadelphia, Atlantic City, all points east.

Popular week end excursions to Buffalo and Niagara Falls, leave Detroit every Saturday.

RAIL TICKETS AVAILABLE ON STEAMERS

All classes of tickets sold reading via Michigan Central, Wabash and Grand Trunk railways between Detroit and Buffalo in either direction will be accepted for transportation on D. & B. Line Steamers. Send 2c. stamp for illustrated pamphlet and Great Lakes map. Address: L. G. LEWIS, G. P. A.

DETROIT & BUFFALO STEAMBOAT CO., Detroit, Mich.

PHILIP H. MCMILLAN, VICE-PRES. S. A. SCHANTZ, GEN. MGR.

RAILROAD TIME TABLES.

Lake Shore & Michigan Southern Railroad.

Effective June 9, 1907.

GOING SOUTH.

Stations	315 Daily except Sun.	309 Daily except Sun.	331 Daily except Sun.	311 Daily	313 Sun. only
Jackson	9 03	10 08	2 00	5 58	7 30
	a m	a m	p m	p m	a m
Tecumseh	7 02	11 04	2 55	6 08	8 29
Adrian	7 30	a m	p m	p m	a m
	a m	11 38	3 32		9 10
Detroit	11 50	a m	p m		a m
	a m		p m		
Toledo	8 40	12 10	4 15	10 15	9 50
	a m	p m	p m	p m	a m
Chicago	3 00				
	p m				

GOING NORTH.

Stations	316 Daily	312 Daily except Sun.	314 Daily except Sun.	318 Daily
Detroit			5 00	
			p m	
Toledo	7 40	12 30	9 15	5 00
	a m	p m	p m	p m
Adrian				7 40
				p m
Tecumseh	8 57	1 35	4 20	8 12
	a m	p m	p m	p m
Jackson	10 05	2 50	7 25	9 35
	a m	p m	p m	p m

DUNDEE BRANCH.

GOING WEST.

Station	423 Daily except Sun.	421 Daily except Sun.
Toledo	7 00	2 15
	a m	p m
Adrian		4 30
		p m
Tecumseh	8 23	7 00
	a m	p m

GOING EAST.

Station	422 Daily except Sun.	424 Daily except Sun.
Tecumseh	10 43	5 41
	a m	p m
Adrian	11 10	
	a m	
Toledo	12 10	7 05
	p m	p m
Chicago	7 00	
	p m	

Tecumseh and Dundee Trains, Daily except Sunday.

LEAVE TECUMSEH.

Dundee Accommodation ..... 11 20 a m
" " ..... 5 45 p m

ARRIVE AT TECUMSEH.

Tecumseh Accommodation ..... 1 00 p m
" " ..... 7 00 p m

SPECIAL NOTICE

Coupon tickets can now be procured at this station over best routes to all principal cities in the United States.

G. J. ZIEGER, Ticket Agent
J. W. DALY, C. A. G. P. A. Cleveland Ohio.

Detroit, Toledo & Ironton Railway

Effective Jan. 6, 1907.

GOING SOUTH.

		3	5
Detroit	3 25 a m	6 47 p m	
Tecumseh	10 52 "		
Adrian	11 16 "		
Lima	2 25 p m		

GOING NORTH.

	2	5
Lima	8 00 a m	
Adrian	10 42 p m	
Tecumseh	11 00 a m	7 41 a m
Detroit	1 00 p m	

Local freights will carry passengers.

All trains daily except Sunday.

All trains arrive at and depart from Fort Street Union station, Detroit, Mich.

Close connection at all junction points with connecting lines.

For further information or descriptive folder, call on nearest agent or address J. J. Kirby G. P. A., Detroit, Mich.

FEELING LIVER-ISH This Morning?

TAKE

THEDFORD'S **Black-Draught**

Stops Indigestion and Constipation

25¢ AT ALL DRUGGISTS

A Gentle Laxative And Appetizer

FOLEY'S KIDNEY CURE

WILL CURE YOU

of any case of Kidney or Bladder disease that is not beyond the reach of medicine. Take it at once. Do not risk having Bright's Disease or Diabetes. There is nothing gained by delay.

50c. and $1.00 Bottles.

REFUSE SUBSTITUTES.

ALL DRUGGISTS FOR TECUMSEH

Sour Stomach.

No appetite, loss of strength, nervousness, headache, constipation, bad breath, general debility, sour risings, and catarrh of the stomach are all due to indigestion. Kodol relieves indigestion. This new discovery represents the natural juices of digestion as they exist in a healthy stomach, combined with the greatest known tonic and reconstructive properties. Kodol for dyspepsia does not only relieve indigestion and dyspepsia, but this famous remedy helps all stomach troubles by cleansing, purifying, sweetening and strengthening the mucous membranes lining the stomach.

Mr. S. S. Salt of Ravenswood, W. Va., says—"I was troubled with sour stomach for twenty years. Kodol cured me and we are now using it in milk for baby."

Kodol Digests What You Eat.

Bottles only. Relieves indigestion, sour stomach, belching of gas, etc.

Prepared by E. C. DEWITT & CO., CHICAGO.

Sold by B. J. PULVER.

Nails which do not yield readily to the manicure may be driven in with a hammer.

How to avoid appendicitis.

Most victims of appendicitis are those who are habitually constipated. Orino Laxative Fruit Syrup cures chronic constipation by stimulating the liver and bowels, and restores the natural action of the bowels. Orino Laxative Fruit Syrup does not nauseate or gripe and is mild and pleasant to take. Refuse substitutes. Sold by all druggists in Tecumseh.

The Tecumseh Herald.

VOL. LVIII NO. 49 — TECUMSEH, MICHIGAN TUESDAY SEPT. 17 1907 — WHOLE NO. 792

We respectfully invite you to inspect our

Beautiful New Line of

JAMESTOWN

DRESS GOODS

Just Received

We will be more than pleased to show you.

New Fall Goods

arriving daily in every department.

S. W. Anderson & Son.

BROOM

e are very particular in pre-
ng these goods and are sure
they will satisfy you

wry's Grocery
and Market

ouble Store. Phone 37
pecial delivery for meats.

Base Ball

Monday and Tuesday,
Sept. 16th and 17th.

LANSING
vs.
TECUMSEH

Wednesday and Thursday,
Sept. 18th and 19th

MT. CLEMENS
vs.
TECUMSEH

NEW TIN SHOP

I have opened a Tin, Repair and Plumbing Shop in the rear of my hardware store and am now the best place in the COUNTRY to buy

Lumber, Lath, Shingles and
FINE INTERIOR FINISH

Lenawee Lumber Co., Ltd.

SEE OUR NEW STYLE FOLDING CRATE.

THE GREATEST AND BEST

FAIR ADRIAN,

SEPT. 23-28

Equal to a State Fair for Live Stack Exhibits.
Seven Large Exhibition Buildings.
Over $8,000 in Speed Events.
An Immense Carnival of Entertainments and Sports.
It's popular because all who go are edified, entertained and pleased.

Low Rates and Special Service on all Railroads.

See Special Bills and Local Agents

All Go to Adrian This Year and See for Yourselves.

Attractive Once,
Attractive Always.

A really worth while article of jewelry will retain all of its attractiveness for years and years. Of nothing else can this be said truly. Whenever an occasion requires you to consider jewelry, let us have the pleasure of serving you. At least let us have the pleasure of showing you whatever interests you.

HICKS THE Jeweler,

Watch Inspectors. L. S. & M. S. and D. T. & I. Ry. — Phone 200 for Correct Time.

ISSUE APPOINTMENTS

Many Changes Among Pulpits of M. E. Church.

ALBION CONFERENCE ENDS.

New Presiding Elders in Kalamazoo and Lansing Districts—Detroit Conference Does Not Favor Returning to Time Limit System.

Albion, Mich., Sept. 17.—The Michigan Methodist Episcopal annual conference at Albion closed Monday afternoon with the reading of appointments, and adjourned to meet in St. Joseph in 1908.

Dr. Callen, presiding elder of Kalamazoo district, has been sent to the First church, Jackson, and Rev. W. M. Puffer succeeds him. Rev. W. P. French was appointed presiding elder of the Lansing district, and Rev. J. T. Legear of Jackson succeeds Mr. French as pastor of the Central church of Lansing.

The remaining presiding elders are as follows:

Big Rapids district, N. L. Bray, Big Rapids; Niles district, D. F. Barns, Bangor; Grand Rapids district, G. D. Chase, Grand Rapids; Grand Traverse district, A. T. Ferguson.

Many changes are made in the pulpits throughout the state.

Detroit, Mich., Sept. 17.—By a vote of 65 to 56, the Detroit conference Monday afternoon refused to go on record as favoring the return of the time limit system in regard to pastoral appointments.

The ballot followed a lively debate, which was participated in by the leaders upon each side of the question. Rev. Seth Reed, pioneer member of the conference, who offered the motion requesting the world's conference to restore the former order of things, when a pastorate was limited to three or five years by a church law, urged the restoration as important to the welfare of the church. He deplored the "mania for constant change" in church affairs evidenced in the past 10 or 15 years.

Revs. C. W. Baldwin and Frederick D. Lette opposed the restoration of the limit, while Rev. N. N. Clark of Hartland, led the affirmitave end. After the conference had voted the proposition down, the advocates for a change discovered that they had permitted the question to be brought up and disposed of, while the presiding elders, who were the strongest in favor of the old order of things, were all closeted with Bishop Berry upstairs. It is probable that the question may be brought up again, with the elders all present, if an opportunity presents itself.

With only six dissenting votes, the conference voted to ask the Baltimore general conference to district the bishoprices, giving a specific and compact district into the charge of each bishop.

It is expected that the pastoral appointments for the coming year will be given out by Bishop Berry late today. The bishop and his cabinet have been locked in an upstairs study at the church, working on the list for the greater part of the last two days, but there have been few announcements of what the official list will show.

Insane Man Acted Queerly.

Kalamazoo, Mich., Sept. 17.—At first thought to be shamming, Harry Vose, arrested two months ago for stealing chickens, has been removed to the Kalamazoo asylum, where physicians say he will not survive many days. For over a month Vose has been insane, although the last week or so he was much worse that at the onset. His first sign of lunacy was when he refused to eat jail fare, and later turned down food brought him by relatives. Then he went 20 days without drinking water. Next day he tore his bed to pieces and crawled under the bunk and stayed there two days at a time. Finally he refused to talk, and wouldn't budge when prodded with needles. Physicians had to feed him through a tube. He was carried into the probate court, where he lay as if asleep, while a lunacy commission made an examination.

Befriended Tramp and Was Robbed.

Owosso, Mich., Sept. 17.—As the result of doing a kind act, Smith Pearsall is shy $17 and a pair of trousers. Pearsall rooms over a second-hand store, and Sunday afternoon took pity on a homeless wanderer who seemed to be a little more self-respecting and intelligent than the average tramp, giving him permission to share his room for the night. Monday morning Pearsall wrapped a blanket about him and went downstairs to notify the police that the man, the trousers and the money had disappeared during the night.

FREE WITH HIS PISTOL

Young Italian Kills and Injures Brother Storekeepers.

MOB WANTED REVENGE.

Were Led in Attack by Mother of the Dead Man—Desperate Battle Takes Place in New York's "Little Italy."—Police Finally Get Upper Hand.

New York, Sept. 17.—After Harry Becker had been killed and Samuel Becker, his brother, had been mortally wounded by Francesco Sicca, a young Italian, last night, two detectives had a desperate fight with a mob led by the young men's mother, and bent on lynching the assailant of the two young men, and it was only after a detective's clothes had been torn to shreds and the prisoner badly beaten that the three were rescued by the police reserves.

The Becker brothers were proprietors of a hardware store on upper Second avenue in "Little Italy." The police say Sicca, who is 20 years old and a bootblack, had purchased a revolver at the store. Last night he returned and wanted his money back, saying the revolver was not satisfactory. His demand was refused and he opened fire on Harry Becker, who fell dead at the first shot. His brother, Samuel, rushed to the rescue and the Italian fired three shots in rapid succession, Samuel Becker falling, apparently dead, with a bullet in his abdomen.

Detectives Higgins and Naughton rushed into the store and grappled with the Italian before he could fire the last shot in his pistol into the prostrate body of Samuel Becker. The Italion fought fiercely. A great crowd gathered and made an attempt to take the prisoner from the detectives that they might avenge on the spot the death of Becker, who was very popular in the neighborhood.

At the head of the mob was the aged mother of the Becker boys, who was armed with an ax, and who, in her frenzy, demanded that she be allowed to wreak vengeance on the slayer of her sons.

The detectives were hard put between the struggles of their prisoner and the efforts of the mob to reach him. Finally, after the detectives' clothes were almost torn off and Sicca was almost insensible from the blows he had received from the mob, the police reserves arrived and rescued the trio. Mrs. Becker was led to her home by friends, and is in a serious condition from shock. The hospital surgeons say Samuel Becker will die.

The First Contribution.

Washington, Sept. 17.—The first contribution towards the Nobel peace prize fund, which was awarded to President Roosevelt by the Norwegian parliament for the services rendered in behalf of the cause of peace, and which, by an act of congress, is to be devoted to the establishment of the foundation for the promotion of industrial peace, was $250 received Monday by Secretary Strauss, of the department of commerce and labor, as trustee, from Eugene G. Kramer, a lawyer, of New York city. Mr. Kramer expressed a desire to contribute from time to time towards the fund until the principal of the foundation, which is now nearly $40,000, shall have reached a more adequate sum, and also to aid in any way he could the industrial peace committee.

MICHIGAN BRIEFS.

Now it's an Oakland county resident that has "fallen heir" to a share of that $15,000,000,000 Manhattan island estate. This time it is Ethan Ennist, son-in-law of Albert Hosner of North Farmington. Attorney Elliott of New York, has informed him that he will surely get $23,000,000, his share of the billions.

"I'm through!" With these words William Chappel, aged 56 years, who lived with his wife in the north end of Grand Rapids, swallowed two ounces of laudanum Sunday morning in his home, while his wife stepped into the next room. Two hours after he died. Despondency over ill-health was the cause of the act. Chappel leaves a widow and son.

The touch that heals

Is the touch of Bucklen's arnica salve. It's the happiest combination of arnica flowers and healing balsams ever compounded. No matter how old the sore or ulcer is this salve will cure it. For burns, scalds, cuts, wounds or piles it has no equal. Guaranteed by C. A. Wright & Son, druggists, 25c.

HE FAILS TO APPEAR.

Witnesses Testify H. H. Rogers Is Seriously Ill.

WANTED TO ANSWER SUIT.

Dispatch From Fairhaven, Mass., Would Indicate He Is Not So Ill as Relatives Say—Will Not Be Obliged to Attend Court, However.

Boston, Sept. 17.—Upon the evidence of members of the family of Henry M. Rogers and the family physician that Mr. Rogers suffered a stroke last July and has since been unable to transact business, Judge Hammond, in the supreme court, Monday announced that it would be cruel to compel his attendance in court, and dismissed a motion to that effect. The condition of Mr Rogers was disclosed in the course of a hearing on a motion to show that he was capable of attending the trial of a suit against him for $50,000,000 brought by C. M. Raymond of Somerville, for alleged conversion of certain royalties in connection with the production of petroleum.

The hearing began last week with the testimony of Dr. Charles L. Pratt of New Bedford, who stated that Mr. Rogers had suffered from a stroke last July, and was unable to attend to his business.

The hearing was resumed Monday, and two sessions of the court were consumed in hearing the testimony.

Was About the Streets.

Counsel for Mr. Raymond sought to show by the testimony of personal and business friends of Mr. Rogers in New Bedford and Fairhaven, and also by numerous telephone tickets, giving a record of calls between New York and the home of Mr. Rogers in Fairhaven, that the Standard Oil financier had been about the streets, had participated in certain festivities, had engaged in certain business in New Bedford and had been in frequent communication with his associates in New York.

Several witnesses admitted that they had talked with Mr. Rogers within the past few weeks, but all admitted that he was much changed.

In support of the claim that Mr. Rogers was too ill to appear, four witnesses were heard. One was Urban H. Broughton, the son-in-law of Mr. Rogers. He said that since July 22, when Mr. Rogers was taken ill in New York, his father-in-law had been unable to transact any business, and that soon after that date Mr. Rogers told him that Broughton must pick up all his business and carry on the affairs to the best of his knowledge, and that he would not hold Mr. Broughton responsible for any mistakes. At this time Mr. Broughton testified that the physicians had refused to allow Mr. Rogers to see any member of the family, not excepting his wife. He admitted that once in August his father-in-law had talked with John Archbold, of the Standard Oil Co., but it was not upon business. At present, he testified, Mr. Rogers' face is distorted on the right side, the left side of his body is out of its natural position and his speech is affected.

Henry H. Rogers, Jr., corroborated his brother-in-law in many respects.

Fairhaven, Mass., Sept. 17.—So far as can be learned, there has been no noticeable change in the condition of Henry H. Rogers during the past few days. Mr. Rogers is upward of seventy years of age, and since July has taken no active part in business. His stomach has troubled him somewhat during the summer and at times he has appeared to be nervous.

It was on the advice of his physicians that he abandoned business cares and took a long rest. He is not confined to bed, but appears about the town and in New Bedford occasionally.

The townspeople who see Mr. Rogers occasionally say that his general appearance has not changed greatly. They say that he looks tired and like a man run down physically. Several who have conversed with him have noticed no difference in his voice, and his mind appears to be as clear as ever.

Mrs. Maria Jackson, 104 years old, born in Suffold, Eng., and a resident of Michigan for 40 years, is dead at L'Anse. She lived at Hancock 10 years.

Barn and Horses Burn.

Dearborn, Mich., Sept. 17.—During a terrific electrical storm that visited this section Monday night, a barn on the farm of G. W. Lane, about a mile and a half southeast of this village, was struck by lightning and the building and its contents burned to the ground. A valuable span of horses were burned alive. The approximate loss is $3,000. No insurance.

FROM CLEAR SKY

Came Bolt of Lightning, Killing a Farmer and His Horse.

Jackson, Mich., Sept. 17.—Niel Cary, aged 60, a farmer living two miles north of Hanover, was struck by lightning about 4 o'clock Monday afternoon, while plowing, and he and two horses were instantly killed.

The bolt struck Cary in the back of the head and came out of his left shoe. When he was struck the sun was shining and there were no clouds nor rain.

Deceased lived in Hanover township all his life and is survived by a widow and three grown sons.

Saginaw, Mich., Sept. 17.—Lightning struck the Gilford township schoolhouse Monday afternoon, the bolt passing through the chimney and shattering the stove. There was a panic among the children and the daughter of Daniel McKay of Nelson, was seriously burned by the flash.

Here in the city several houses were struck, but no damage or accidents have been reported.

Traverse City, Mich., Sept. 17.—Cyrus Harper of Grant township, lost his second barn by lightning Monday morning. The loss is $4,000.

BLOWN TO DEATH.

Boys Fired Bullets Into Shanty Containing Dynamite.

Cheboygan, Mich., Sept. 17.—Leslie Ehret, 18 years old, Bert Simmons, 18 years old, and Clifford Simmons, 17 years old, while hunting on the outskirts of town Sunday morning, spied a shanty in a clearing. They opened fire on the building, as is supposed. At all events there was an explosion that killed the boys, leveled trees, dug a big hole in the ground where the shanty had been and broke a lot of window glass in town. The shanty was a dynamite storehouse and contained 350 pounds of the explosive.

The mangled remains of the three young hunters were found strewn about the landscape.

An incident of the explosion was the shaking-up given the Congregational church, plaster falling on the heads of the congregation.

Ehret graduated from high school last summer and was ready to enter the U. of M. Sept. 18.

Many Liquor Dealers Plead Guilty.

Grand Rapids, Mich., Sept. 17.—The much heralded "fight" that 143 saloonists, who were caught napping by Prosecuting Attorney McDonald, Four of July, boasted they would put up and "show" the prosecutor, petered out Monday when 120 liquor men pleaded guilty to keeping open on a legal holiday. The remaining 23 had previously acknowledged the corn. Thus ended what gave promise of being a strong saloonkeepers' organization, as all had contributed to a fund to contest the case against them and had hired attorneys. Sentence on the saloonists has not yet been pronounced.

Defective Throttle Causes Collision.

Grand Rapids, Mich., Sept. 17.—A defective throttle on a Pere Marquette switch engine caused a collision with a wrecking train at the First street crossing Monday morning, and seriously if not fatally injured Wm. R. Sawtelle, a brakeman. Glen Haskins, a switch engine engineer, was badly hurt about his legs.

Gov. Warner has hit upon a scheme to reduce the running expenses of the various state institutions. Every month he has printed a comparative table showing the different prices paid for provisions, and copies are sent to every institution manager and board member. For the month of July there was a difference of nearly $2 between the price paid for beef at the Michigan Soldiers' home and the Eastern Michigan asylum. Gov. Warner believes the comparisions will give institution managers an inspiration to buy cheaper.

Chief of Police Farrington of Battle Creek was host Saturday night at a slumming party among the stall saloons in the city that the chief has claimed no longer existed. The guests were ladies of the National Purity federation, and they braved insolence, ridicule and worse to satisfy their minds. Out of six saloons visited, stalls were found in four, and women in nearly all of them. Two girls were taken in charge and put on a street car for home, after some good advice. Stalls were said to have been "removed" some time ago. The Purity federationists are here making arrangements for the national convention of the organization in October.

Lost and found.

Lost, between 9:30 p. m., yesterday and noon today, a billious attack with nausea and sick headache. This loss was occasioned by finding at C. A. Wright & Son's drug store a box of Dr. King's new life pills. Guaranteed for billiousness, malaria and jaundice. 25c.

Couches,
Davenports,
Parlor Suits.

Made of carefully selected wood in a variety of Upholsterings are here in plenty.

GUY E. BELDING.
WE FRAME PICTURES.

At

J. J. BELCHER'S SHOE STORE

we are opening our New Fall Shoes, but will stop any time to show them to you.

If there is anything on the shelves you can use, you can buy this week at a discount. We need the room—and money.

We have more of those Fire-proof and Spark-proof Moulders Shoes, just received.

Babies fitted without getting mad.

GOOD SHOE MENDER AT OUR STORE.
PACIFIC EXPRESS OFFICE HERE.

First east of S. W. Anderson & Son.

J. J. BELCHER'S,
SHOEMAN

GO TO THE

Royal Theatre,

A show where you can take your wife and children.

Change of Program

Mondays, Wednesdays and Fridays.

Admission 5 Cents to all.

We are Getting Ready

FOR THE

Fall Hardware

TRADE

D. L. Whitenack & Co.

Reduction Sale

Still Continues at

HARRIS & HITESHU'S

On account of serious illness of MR. HITESHU we will continue Sale until stock is sufficiently reduced.

You will save from 25 to 50 per cent on all purchases of Dry Goods, Notions, Ladies' and Gents' Furnishings Ladies' Shirt Waists, Skirts, Underwear, Carpets, Curtains, etc.

SHOES! SHOES!! SHOES!!! SHOES!!!!

We have hundreds of pairs of Ladies', Misses' and Children's Shoes, worth from $1.50 to $3.50 per pair, we are Closing out for 59c and 79c—just what you want for school.

Commencing to-day, we will place 60 pieces of Wool Dress Goods on sale table, worth from 80c to $1.00 per yd we will clear out at 19c—just what you want for Suits, Waists and Skirts.

COME AT ONCE AND GET FIRST CHOICE.

HARRIS & HITESHU'S.

THE TECUMSEH HERALD.

ESTATE OF SCOVEL C. STACY.
GEO. N. STACY, Publisher

Subscription Rates

IN LENAWEE COUNTY

One year, payment in advance $1.00
One year, payment after 3 months 1.25

OUTSIDE LENAWEE COUNTY

One year, payment in advance $1.25
One year, payment after 3 months 1.50

There will be no Deviation from Above Rates

Entered at the post office at Tecumseh, Michigan as second class matter.

Deafness cannot be cured

By local applications, as they cannot reach the diseased portion of the ear. There is only one way to cure deafness and that is by constitutional remedies. Deafness is caused by an inflamed condition of the mucous lining of the eustachian tube. When this tube is inflamed you have a rumbling sound or imperfect hearing and when it is entirely closed deafness is the result and unless the inflammation can be taken out and this tube restored to its normal condition, hearing will be destroyed forever; nine cases out of ten are caused by catarrh, which is nothing but an inflamed condition of the mucous surfaces.

We will give one hundred dollars for any case of deafness (caused by catarrh) that cannot be cured by Hall's catarrh cure. Send for circulars free.

F. J. CHENEY & Co., Toledo, O.

Sold by all druggists, 75c.

Take Hall's Family Pills for constipation.

A young widow has a peculiar way of seeing a man without looking at him.

There are a great many people who have slight attacks of indigestion and dyspepsia nearly all the time. Their food may satisfy the appetite but it fails to nourish the body simply because the stomach is not in fit condition to do the work it is supposed to do. It can't digest the food you eat. The stomach should be given help. You ought to take something that will do the work your stomach can't do. Kodol for indigestion and dyspepsia, a combination of natural digestants and vegetable acids, digests the food itself and gives strength and health to the stomach. Pleasant to take. Sold by B. J. Pulver.

A man doesn't have to wear good clothes if he can afford not to.

One of the worst features of kidney trouble is that it is an insidious disease and before the victim realizes his danger he may have a fatal malady. Take Foley's Kidney Cure as the first sign of trouble as it corrects irregularities and prevents Bright's disease and diabetes. Sold by all druggists in Tecumseh.

Some men stand just inside the door ready to grasp opportunity by the back of the neck when it knocks.

Occasional headache, belching, bad taste in the mouth, lack of appetite and slight nervousness are symptoms of indigestion which, when allowed to go uncared for, will develop into a case of dyspepsia that will take a long time to get rid of. Don't neglect your stomach. At the first indication of trouble take something that will help it along in its work of digesting the food you eat. Kodol for indigestion and dyspepsia will do this. Kodol will make your food do you good and will enable you to enjoy what you eat. Sold by B. J. Pulver.

It's advice when you give it and a lecture when you receive it.

The new pure food and drug law.

We are now pleased to announce that Foley's Honey and Tar for coughs, colds and lung troubles is not effected by the national pure food and drug law as it contains no opiates or other harmful drugs, and we recommend it as a safe remedy for children and adults. Sold by all druggists in Tecumseh.

A real good man doesn't have to use words to tell it.

The way to get rid of a cold, whether it be a "bad cold" or just a little one, is to get it out of your system through the bowels. Nearly all cough cures, especially those that contain opiates, are constipating. Kennedy's laxative cough syrup contains no opiates and acts gently on the bowels. Pleasant to take. Sold by B. J. Pulver.

Many a man has been forced to ask for a handout because he was unable to get his hand in.

Cured hay fever and summer colds.

A. J. Nusbaum, Batesville, Ind., writes: "Last year I suffered for three months with a summer cold so distressing that it interfered with my business. I had many of the symptoms of hay fever, and a doctor's prescription did not reach my case, and I took several medicines which seemed to only aggravate my case. Fortunately I insisted upon having Foley's Honey and Tar in the yellow package and it quickly cured me. My wife has since used Foley's Honey and tar with the same success." Sold by all druggists in Tecumseh.

You can't always judge a man's pay by the work he does.

DeWitt's little early risers are good for any one who needs a pill. They are small, safe, sure, little pills that do not gripe or sicken. Sold by B. J. Pulver.

If death loved only a shining mark very few men would have cause to fear it.

Itching, bleeding, protruding or blind piles yield to Doan's ointment. Chronic cases soon relieved, finally cured. Druggists all sell it.

This world remembers the man who dies game—for a day.

Dyspepsia is America's curse. Burdock Blood Bitters conquers dyspepsia every time. It drives out impurities, tones the stomach, restores perfect digestion, normal weight and good health.

THE WELSHERS.

How Absconding Bookmakers Are Treated In England.

One thing that deters people from wagering large sums at the tracks of England is the comparative frequency with which the bookie departs with the stakes. This is a rarality almost unknown at an American course, and in the very exceptional cases when it does happen the turf association always makes good all losses.

But if the cry of "welsher" goes up on an English track, prepare for trouble. Battle, murder and sudden death generally follow. As everybody knows a gambling debt is illegitimate, so the mob's only recourse is to take its money's worth out of the unfortunate man's person. They knock him off his box, tear its clothes to pieces, beat, kick and trample on him, and unless he is rescued in time by the police they are apt to finish him altogether. The authorities are on the alert to prevent such doings, and as soon as there is a sign of trouble the terror stricken bookmaker is surrounded by a group of "Bobbies," who fight their way through the dense mass and escort him beyond the reach of the fury of the mob.—From "The People and the Ponies," by C. F. Rogers, in Bohemian.

THE SOLAR SYSTEM.

Whence It Comes and Whither It Goes No One Knows.

The solar system is well enough when picturesquely expounded, but when the solar system becomes a mere atom traveling some 100,000,000 of miles per annum toward some inconceivable goal, and when millions of similar systems have to be contemplated, all pursuing some similar course, the lay imagination is completely baffled.

Nor is it easy to believe that the most eager astronomer is not sometimes perplexed and dismayed by the vistas opened up before him. For everything he learns merely opens up vaster problems, and when he has extended his vision to stars from which light would take 2,000 years to reach this earth he is no nearer finality than the child who thinks the sky but a spectacle of revolving lights.

We are told that the heavens as we see them are occupied by two great streams of stars moving in opposite directions. That suggests at least two centers of revolution at some unimaginable distance and adds to our aching embarrassment. We ask, Whence? Whither? And with all our science there is no answer.—London Times.

At Sea on Maskat.

A funny scene occurred many years ago in congress. A present of Arabian horses, a sword, etc., arrived from the imam of Maskat for President Adams. A western member with some heat moved that the gift should be sent back, with a letter from congress informing the ruler of Maskat that the president of the United States was no king, but the servant of the people, and was not permitted to give or receive presents.

Another member rose. "Such a letter, Mr. Speaker," he said, "can easily be written. But where is it to be sent? Where is Maskat?"

There was no response. Apparently not a member of the house was prepared to answer, nor could Maskat then be found in any atlas published in this country. It was found at last on a German map. A civil answer was returned, and the geographers made haste to insert Maskat in the next edition of their maps.

Humor of Animals.

Even a toad laughs when he has swallowed a large beetle and it begins to walk about inside. It does tickle so! Ducks laugh most when they come out of water. The ground feels so funny under their feet that they cannot help themselves. But they have much more humor than fowls at any time. A duck is born with a twinkle in his eye and a smile at the end of his tail. Tragedy does not suit him so well—one cannot be very tragic or very dignified with a waddle for a walk.—London Captain.

Didn't Interest Him.

A prominent Bostonian recently put up at his club a Chicago man bearing letters of introduction from a common friend.

After dinner the two were lounging in the club library when the Bostonian chanced to ask:

"By the way, what do you think of the 'Origin of Species?'"

"Never read it," was the reply of the man from Chicago. "In fact, old man, I'm not in the least interested in financial subjects."—Success Magazine.

Charity.

"I understand you refused to accept a gift from my daughter, Sam?"

"Yes, sah; I did, sah."

"You looked upon it as charity, I suppose, Sam?"

"Yes, sah, and I's ob de opinion dat no man has a right to accept charity when his wife's got work, sah!"—Yonkers Statesman.

A Lost Warning.

"It is imprudent to leave loaded guns within your son's reach like this."

"Oh, he doesn't even know they are guns; he was using them for stilts the other day."—Pele Mele.

Making Sure.

Lodger—I have decided to take a room that has a piano in it. Landlady—But you do not play, sir. Lodger—No, but if it is in my room then nobody else can.—Rire.

It is not enough to aim; you must hit.—Italian Proverb.

Protoplasm.

Protoplasm is a living, transparent, viscid substance of proteid character, containing 70 per cent of water. It coagulates with heat at 120 degrees and dies when the body is raised to this temperature. As only dead protoplasm can be subjected to chemical analysis it is difficult to determine its chemical nature. Its nearest allies are to be found in the albuminoids, of which the white of an egg is a good example. Of the real nature of protoplasm there is, of course, absolutely nothing known.—New York American.

The Scholar.

Dr. Evans, a witty member of the parliament at Melbourne, was an old man, and the other members jokingly spoke of him as belonging to the era of Queen Anne.

Once, while making a speech, he referred to Queen Anne and was greeted with cries of "Did you know her?" "What was she like?"

"Yes, sir," retorted the doctor, "I did know her. The scholar is contemporary with all time."

FISHES IN SLEEP.

In Most Species They Experience a Change of Color.

The way fishes sleep is a study which few people have taken up, but which is nevertheless very interesting. They are very light sleepers and frequently assume singular positions, but the most remarkable thing is the change of color which the majority of them undergo while asleep. Usually their spots and stripes become darker and more distinct when they have successfully sought temporary oblivion.

Sometimes the pattern of their coloring is entirely changed. The ordinary porgy, for instance, presents in the daytime beautifully iridescent hues playing over its silvery sides, but at night, on falling asleep, it takes on a dull bronze tint, and six conspicuous black bands make their appearance on its sides.

If it is suddenly awakened by the turning up of the gas in the aquarium it immediately resumes the silvery color that it shows by daylight.

Naturalists ascribe these changes to the principle of "protective coloration" and point out that the appearance of black bands and the deepening of the spots serve to conceal the fish from their enemies when lying amid the seaweeds.—Buffalo Times.

CHASING RAINBOWS.

Folks to Whom Happiness Is Always Just Out of Reach.

How many people go through life deluded with the conviction that if they could only get a little more money, get into a little more comfortable position, own a little better home, or if they could only get over the particular trouble that is annoying them at the time, they would be happy.

I know a man who had a very hard boyhood, suffered great poverty, who is now fifty years old, and he has always honestly believed that if he could only get the particular thing he was after or get over the particular difficulty that was annoying him at the moment he would be perfectly happy, but he is the same anxious, restless, expectant spirit today as when a youth. He has been quite successful and has done some very remarkable things, but he is invariably in hot water. There is always something that nettles him or destroys his happiness, and, although he is a well meaning man, he has made his family, his employees and everybody about him very unhappy because he is always fretting and worrying, always borrowing trouble.—Success.

Literary Tenants of Islington Tower.

Canonbury tower in Islington, now encompassed by London streets, is all that's left of the priory of the canons of St. Bartholomew, which once stood in the midst of a "pleasaunce," as they used to call such private parks. In the days subsequent to its monastic history many persons of literary fame were tenants of the tower, among them Ephraim Chambers, originator of the modern cyclopedia; Speaker Onslow of the Georgian era; Woodfall, the printer of the "Junius" letters; the famous publisher Mr. Newbery (whose children's books are so well known), and also Oliver Goldsmith. Islington was a rural suburb, with pleasant country lanes, in which Charles Lamb dwelt and where he accomplished the feat of tiring out a dog in a persistent walk.—Westminster Gazette.

The Matterhorn.

Many mountains which long enjoyed a reputation of being absolutely unclimbable are now considered as almost ordinary excursions. The Matterhorn for many years repulsed men who were among the foremost mountaineers of the day. Professor Tyndall and Edward Whymper were foiled on more than a dozen occasions. But on July 15, 1865, with Lord Francis Douglas, Hudson and Hadow, Mr. Whymper eventually reached the summit, and it was in descending that the fatal slip occurred which cost the lives of his three English companions as well as of Michel Croz, one of the most competent of Swiss guides. Nowadays the peak is constantly ascended (with the help of guides) by tourists who have no pretensions to be mountaineers at all.—Dundee Advertiser.

A Hindoo Legend.

A Hindoo account of the creation represents the deity as dividing himself in two and making of one half man, the other woman. The legend indicates, as many other things in the sacred books of India do, that the position of woman was once very different there from what it is today. In the laws of Manu it is said, "Where women are honored the gods rejoice, but where they are not honored all rites of worship are unacceptable."

Manufacturing the Truth.

A gentleman was staying at an English country house, when, hearing a great clatter below one morning, he looked out and saw a couple of grooms holding one of the servant maids on a horse, which they led with difficulty once round the yard. He asked them what it all meant.

"Well, you see, sir," said they, "we're going to take the horse to market to be sold, and we want to be able to say that he has carried a lady."

A Poser.

Professor (examining candidate for legal examination)—Now, sir, let us suppose that your opponent killed you, but not with malice aforethought, what sentence would you pass upon him?—Bon Vivant.

Brussels sprouts are regarded by many physicians as the most valuable green vegetable food.

Judged By Their Cats.

"No, ma'am," said an Irish maid of much experience as she returned to a New York intelligence office the other day. "I didn't engage with that family. I didn't like the looks of their cat."

"Of their cat!" repeated the owner of the office in amazement. "Why, Katie, I'm sure they wouldn't keep a cat that was in any way dangerous."

"Not dangerous, no, ma'am, but a restless, unhappy looking creature that didn't speak well for the family," replied the girl. "I always judge a family by their cat—if they have one. A sleek, comfortable pussy who comes up and rubs against you means a quiet, good natured family and one that's not worrying about ways and means, but a nervous, unfriendly looking cat reflects a household which is on the verge of nervous prostration or financial ruin or some other horrible trouble.

"I've been living with families and studying their cats for twenty-five years, and I've never known the sign to fail. A family that can't make its cat happy is one to make any servant miserable."—New York Press.

Jean Richepin's Career.

The story of how he came to adopt a literary career is sufficiently picturesque. For some time he had picked up a precarious livelihood by doing "odd jobs," including such prosaic occupations as that of bootblack and casual porter on the Quai Marseilles. One day he was engaged by a gentleman to carry to the railway station a heavy trunk. Arrived at the station there was an instant mutual recognition. They were old college chums. "What are you doing here?" asked his friend. "Carrying your trunk, I believe," said Jean. "Why do you do this?" "Because I must." "Where do you live?" "Come and see," replied Richepin.

The future dramatist took his friend to his dwelling—a miserable room in an attic in the poorest quarter of the town. Upon the table lay scattered heaps of manuscripts—Jean's incursions in the realms of poetry when the more prosaic duties of the day were over. Looking through them, his friend was astounded at their quality. "Why do you carry trunks and blacken boots when you can do work like this?" he asked. Richepin had never given the matter a thought. He had never deemed these products of idle hours worthy of publication. Published they were, however, in a very few weeks and created an immense sensation. From that moment Jean Richepin never looked back.—Westminster Gazette.

Kangaroos Saved a Rothschild.

Walter Rothschild, the richest bachelor in England, had a close call with matrimony when he was a young man. A designing mamma had managed to get the heir to the Rothschild millions interested in her daughter, and the daughter did all she could to lead the interest up to the point of a marriage proposal.

One night at a watering place, after Rothschild had retired to his room, he heard voices under his window which he recognized as those of the young lady and her mamma.

"Has he proposed yet?" asked the old woman.

"Not yet," answered the daughter, "but I'll have him hooked before long if only I can endure his conversation. Tonight he bored me almost to death talking about his kangaroos."

"I am sorry," said Rothschild, putting his head out of the window, "to have bored you with tales of my animals. Forgive me. I shall never do so again." And he never did.—London Echo.

The Name Saratoga.

The original name of Saratoga was "Serachtague." About the middle of the eighteenth century it was "Saraghtoge." During the administration of Governor Corlett it was "Sarachtoge." Isn't this quaint—from 1689:

Upon ye news yt three People should be kild at Brant Vromans at Sarachtoge by ye Indians.—

Resolved by ye Convention yt Lief Jochim Staets forwith goe with ten men to Sarachtoge to see how ye matter is, & bring us an accompt with ye first, & yt he Cito send a Post hither with ye tidings.

Spelling reformers would be delighted with "kild." And "ye" is shorter than "the," and "yt" is shorter than "that." "Goe" is expansive, but "forwith" for "forthwith" is a contraction. Schoolcraft thinks that Saratoga is derived from the Indian words "Assarat"—sparkling, and "oga"—place.—New York Press.

Dr. Mabie and the Liveryman.

A literary pilgrim, says the Saturday Evening Post, once made his way to Summit, N. J., to pay his respects to Hamilton Wright Mabie. At the station he asked the liveryman who had been in service there for thirty years:

"Can you tell me where Dr. Mabie lives?"

"Never heard of him," replied the liveryman.

"Surely you must," continued the pilgrim. "I mean Hamilton Wright Mabie."

"Shucks!" responded the driver. "He ain't a doctor. He's a reporter for a newspaper."

When told of this incident Mr. Mabie put the seal on it by saying:

"And just to think that I subscribed for a wooden leg for that liveryman!"

Lord Young's Wit.

Looking across the table of a public dinner at the overrubicund and fishy eyes of his neighbor opposite, Lord Young, who was a famous lawyer, inquired who the owner of the vinous countenance might be and was told he was the president of a water trust. "Aye," said Lord Young. "Well, he looks like a man that could be trusted with any amount of water!"

Some one told Lord Young that the house of lords had on appeal affirmed a decision of his. "It may be right, after all," was his lordship's reply.

The Right Idea.

"How do you define the phrase 'as black as your hat?'" a father asked his son as the latter had just used the expression.

"Well," replied the youth, "I should define it as darkness that might be felt."—Cassell's Journal.

The Clock and the Watch.

"What pleased me most," said the man who had been abroad, "was the wonderful clock at Strassburg."

"Oh, how I should like to see it!" replied the ignorant youth. "And did you see the watch on the Rhine too?"

At the Foot End.

"Alas, I am at my wit's end," exclaimed the monarch as he was unexpectedly kicked by the court jester.—Bohemian.

It is a beautiful necessity of our nature to love something.—Jerrold.

Psychologically Explained.

Mrs. Flaherty, who earns her living and maintains two clean little rooms in an uptown tenement by going out to do washing and day's work, has been a widow for many years, and entertains a strong prejudice against marriage for any but the young. "'Tis all right at that time o' life," she maintains, "but not for old people with gray hairs. Then 'tis onsuitable and the height o' foolishness." Holding these opinions as she does, it was a severe shock to Mrs. Flaherty to learn that one of her best customers, a widow of threescore and ten, was about to be married for the second time. Almost tearfully she confided her sentiments to another patron.

"Think of it! Her a-fixin' all them fine clothes and takin' as much pride in it as if she was to be a bride of twenty instead of an old woman that'll never see seventy again! Why," and her voice dropped to an awed whisper, "at her time o' life I believe 'tis the ravin' o' death is on the woman!"—New York Times.

A TRANSPOSITION.

It Mangled the Salutation, but the King Controlled His Face.

An American who years ago served as our minister to Spain was fond of telling the following joke upon himself:

Shortly after he had become settled in his new home he was bidden to a state ceremonial, where he was to be presented to the king. His knowledge of languages was limited to English and French, and being desirous of addressing the sovereign in his own tongue he took pains to "coach" for the occasion. Several phrases were rehearsed until he felt that he had mastered them. When the critical moment arrived, he saluted the king with great dignity, spoke a few words in Spanish and passed on.

"What did you say?" asked an English gentleman.

"I spoke in Spanish," was the rejoinder. "I said, 'I cast myself at your feet,' which, I am told, is the most respectful form of salutation."

"Ah, no," corrected a Spaniard, who had been observed to smile at the ambassador's greeting. "You are mistaken. You transposed your words and quite altered the meaning."

"What did I say?" asked the diplomat.

With a twinkle in his eye the Spaniard made answer, "What you really said was, 'I throw my heels at your head.'"

But the king had not betrayed by so much as the fluttering of an eyelid that anything unusual had occurred.

THE GREEK MYRMEX.

It Was the Deadliest Weapon of the Ancient Pugilist.

The four ounce glove was unknown to the ancient pugilist. When the boxers and fighters came together in the old days of Greece they wore upon their hands the cestus, which was in itself a terrible adjunct to any fighter. But Dr. Daniel G. Brinton discovered that there was sometimes attached to the cestus a deadlier weapon, consisting of a three pronged fork of bronze.

This was known as the myrmex, and Dr. Brinton, who found this specimen, gave it to the museum of archaeology in the University of Pennsylvania. Classical literature has frequent references to the myrmex, which is described as the deadliest weapon of the ancient pugilist. The right hand was swathed in tough hide, bound in place with thongs and supplemented by small knobs of lead or iron, to which was affixed the myrmex. Dr. Brinton made his discovery in Paris by examining the Greek and Roman marbles in the Louvre. One of these groups represented a fighter bearing on his right fist the cestus and myrmex.

Combats in those days were much more brutal and dangerous than those of the modern prize ring. It is easily seen that a single blow of the myrmex might cause death or permanent injury.

The Gallfly.

By the laws of England and of France legal documents are required to be written in ink made from galls, such ink having proved to be practically indelible. The mixture is of bruised galls with sulphate of iron and gum arabic. This legal ink, at once the best and oldest in existence, entirely depends on a disease to which the oak tree is subject and which is caused by a fly known as the gallfly. The gallfly belongs to the same order as the bees and wasps, and when it is ready to lay its egg it cuts away the outer bark of an oak tree twig and deposits its eggs in the hole. From some unknown cause the tree immediately begins to enlarge about the egg, and a gall, or oak apple, as it is usually called, is formed. It is this gall which contains the tannic acid from which the ink is made.

Case In Point.

Church—Have you ever been in a position when you wanted to say something and couldn't? Gotham—Oh, yes; I've often had "central" tell me the line was busy!—Yonkers Statesman.

Borrowing Trouble.

"Ever since his wife has brought suit for divorce he has looked terribly worried."

"He oughn't to worry; she'll probably get it."—Houston Post.

It Pays.

"How do you find things out this way?" asked the stranger.

"By advertising for 'em," was the prompt reply of the native.—Detroit Free Press.

Feminine Nerves.

There are nervous women; there are hypernervous women. But women so nervous that the continual rustle of a silk skirt makes them nervous—no, there are no women so nervous as that!

Error of opinion may be tolerated where reason is left free to combat it.—Jefferson.

BASE BALL

Tecumseh took the first game of the series with Bay City Friday. The Indians batted the ball when hits counted and while Bay City made some hits when they did good, they could not overcome the leaders.

Score by innings:

Innings	1	2	3	4	5	6	7	8	9	R	H	E
Tecumseh	0	2	0	1	0	1	0	0	0	4	8	0
Bay City	0	1	0	0	1	0	0	0	0	2	6	5

Home run, Railing; 2 base hit, Somerlot, Merkle, Beasley, Parent; sacrifice hits, Mitchell, Lovett; earned runs, Tecumseh 3, Bay City 2; left on bases, Tecumseh 7, Bay City 5; struck out, by Railing 11, by Parent 7; stolen base, Merkle; passed ball, Mitchell; wild pitch, Railing; umpire, Whelan.

Thomas Atkins, pitcher for Bay City, Sunday piloted a party of fifteen of Bo Slear's Indians through the Cave of the winds and created a new strike-out record for the league. But it didn't save the game for Bay City. Tecumseh bunching hits for four runs in the 4th inning. It was really a great day for Pitcher Doty. After twirling eight innings yesterday, he handled nine more Sunday and Bay City secured but seven hits.

Another record probably was made by Hillinger, who fanned four times. Errors in the 4th by Lovett and Blodgett, a passed ball by Newcomb, a base on balls to Wolf and singles by Merkle, Preston and Doty netted Tecumseh four runs. Preston's two bagger in the third was responsible for Tecumseh's first run. Blodgett redeemed himself in the seventh by knocking out a home run over left garden fence. As Weirich already had been given a base on balls, two runs resulted.

Score by innings:

Innings	1	2	3	4	5	6	7	8	9	R	H	E
Tecumseh	0	0	1	4	0	0	0	0	5	10	1	
Bay City	0	0	0	0	0	0	2	0	1	3	7	3

Runs, Preston 2, Somerlot, Merkle, Wolf, Haley, Welrich, Blodgett; first base on balls, off Atkins 4, off Doty 2; left on bases, Tecumseh 9, Bay City 5; first base on errors, Tecumseh 2; two-base hit, Preston; home run, Blodgett; struck out, by Doty 7, by Atkins 15; double play, Wagner and Merkle; passed balls, Mitchell, Newcomb; stolen bases, Somerlot 2, Slear, Merkle, Mitchell, Wolf 2; sacrifice hits, Preston, Slear; Umpire, Whelan; attendance 1000.

Pierce was an enigma for the home team and Lansing yesterday defeated the locals 3 to 1. Lansing got to Teal in the first inning and three singles netted two runs. The fielding of Morrisey was the feature. Tecumseh's sole score came in the seventh inning when Slear singled, was sacrificed by Hillinger and scored on a three base hit by Merkle. Mitchell failed to hit, retiring the inning.

Following is the score:

Lansing	AB	H	PO	A	E
Burns lf	5	0	3	0	0
Thomas ss	4	1	1	1	0
Morrissey 2b	4	2	2	3	0
Kearney rf	3	0	1	0	0
Lawrence cf	3	1	3	0	0
Mauch c	4	0	8	0	1
Agler 1b	4	3	9	0	0
McDer'ott 3b	4	0	1	3	0
Pierce p	4	0	0	1	0
Total	35	6	27	8	1

Tecumseh	AB	H	O	A	E
Preston lf	3	0	0	0	0
Somerlott ss	5	0	1	2	1
Slear cf	4	1	1	0	0
Hillinger rf	3	0	0	1	1
Wagner 2b	4	1	2	0	1
Merkle 1b	4	1	15	2	0
Mitchell c	3	0	5	0	0
Wolfe 3b	3	0	1	4	2
Teal p	3	0	1	6	1
Total	30	3	26	15	6

*Pierce out, bunting third strike foul

Innings	1	2	3	4	5	6	7	8	9
Lansing	2	0	0	0	0	0	1	0	3
Tecumseh	0	0	0	0	0	1	0	0	1

Runs, Thomas, Morrissey 2, Slear 1; two base hit, Morrissey; three base hit, Merkle; sacrifice hits, Kearney, Lawrence; stolen bases, Lawrence, Somerlot; first base on balls, off Pierce 8; left on bases, Lansing 7, Tecumseh 5; struck out, by Pierce 8, by Teal 6; double play, Merkle to Somerlot to Merkle; passed ball, Mitchell; wild pitch, Teal; time 1:40; umpire, Corlett; attendance 250.

BASE BALL NOTES

	W.	L.	Pct.
Tecumseh	67	40	.626
Kalamazoo	61	43	.587
Battle Creek	58	49	.542
Mt. Clemens	50	46	.521
Bay City	45	54	.446
Lansing	44	57	.436
Flint	40	62	.392

Today's Games.

Mt Clemens at Battle Creek; Lansing at Tecumseh; Kalamazoo at Flint.

Tecumseh starts playing again Friday and the 13th of the month at that, with Bay City, a team which has been strong against the Indians on the home grounds, but such dismal outlooks have no terrors for the pennant pinners. Tecumseh had a sad outlook a few weeks ago with Dallas, Tex., yanking away Railing, and Kip being pulled back by Grand Rapids and Merkle sweating over financial matters, but the spirit of Tecumseh has been from the beginning that this Southern Michigan pennant banner would look better at Tecumseh than in other cities of the league. And it will. In matters of baseball Tecumseh formed the habit years ago of getting the best in their class. Tecumseh skinned Mt. Clemens some years ago in the times of independent ball. If Tecumseh was in the American league, the pennant would fly over the Indian ball yard.

As a matter of fact there are more real baseball men to the square acre in Tecumseh than in any like territory in Uncle Sam's domain. They know the game, and better yet they know ball players when they see them and don't need to rely on the judgement of some baseball expert. They are experts themselves. Tecumseh knows how to run a ball team and for all these reasons and others that are not particularly interesting to mention the Indians are going to win the pennant, a prophecy which has been adhered to all season.

Tecumseh plays three games at Bay City and then returns home for two games with Lansing and two with Mt. Clemens before going to Kalamazoo for two games and one at Battle Creek. Tecumseh should try and clinch matters at Bay City and with the home games so that the pennant will be decided before the trip to Kalamazoo and Battle Creek.

Kalamazoo, the only team with a possible chance of bothering the Indians, plays Mt. Clemens today and two games Friday. Battle Creek is next entertained with two games by the Sox and the Sox next hit the road with two games at Flint and two at Lansing before Tecumseh visits Kalamazoo. Kalamazoo finishes the season with a game at Mt. Clemens.

Kalamazoo would have to win two-thirds of their games to come over Tecumseh on the basis that Tecumseh win but half their games, and Tecumseh will do better than that. There is but a chance of Kalamazoo ever reaching the Indians and that would only occur should Tecumseh take a slump while Kalamazoo hit up a hot winning battle.—Jackson Patriot, Sept. 12.

Auction.

Having sold my farm, I will sell at public auction on the premises, two miles north of Tecumseh, on the Newburg road on Thursday, Sept. 19 at 1 o'clock sharp, the following described property:

Two horses. Seven head of cattle, 4 cows (1 coming in soon) 1 yearling heifer, 2 spring calves. Six shoats, (very fine, weigh about 150 pounds each) sow and 10 pigs.

Wagon (wide tire) Tecumseh hay and stock rack (new this season) light bobs, heavy bobs, cutter, hay rake, Silby plow, 2 plows, spring tooth harrow, tedder, mowing machine, wheel cultivator, 1-horse cultivator, double harness, a number of chickens, quantity of rye and oats, quantity of household goods and other articles too numerous to mention. MARY E. MATTISON.

Frank Davidson, Auc

ADRIAN STATE SAVINGS BANK,
ADRIAN, MICH.
Resources over $1,200,000.00.
3 PER CENT
paid on Savings Deposits, compounded semi annually. Accounts may be opened by mail.
Correspondence and personal interviews solicited.
E. A. WATTS, Pres. H. A. WILCOX, Vice Pres. H. H. T. BIAS, Cashier

UNDER SOUTHERN SKIES-ACT 4
New Bradley Opera House,
Wednesday Evening, Sept. 18
THE GREAT SUCCESS
UNDER SOUTHERN SKIES
Written by Lottie Blair, author of "Way Down East."
The most original, unhackneyed and diverting play of Southern life ever written. Massive Production, Complete in Every Detail.
27 - Remarkable Cast - 27
Over Two Million People Have Seen This Play
Prices---35, 50c, 75c. and $1.00 Children, 25c

Michigan Football Team to report at Whitmore Lake next week.

According to the present plans of Coach Yost and Director Baird, Michigan's gridiron aspirants will report at Whitmore Lake early next week to begin work. Now that Michigan is free from the restrictions imposed by the Big Nine in affecting the football reforms, there is nothing to prevent the Wolverines holding early practice, as in the days of the unbeaten championship elevens.

The two weeks intervening before the opening of the college year will be devoted to running through simple formations, practicing kicking and most important, to getting the men into condition after their summer's relaxation. The chances for a winning team are this year much less dismal than at a corresponding date one year ago. "Germany" Schultz, conceded to be the best center in the country, has been restored to eligibility by virtue of a year's hard study and abstinence from athletics for an equal period. Consequently Yost will have the following veteran wearers of the "M" as anuclens: Captain Magoffin, Bishop and Workman, halfbacks; Schultz, center; Graham and Clement, guards; Rheinschild and Patrick, tackles; Harry Hammond and Loell, ends; besides several of last year's candidates who failed to win the "M," although they did good work in the smaller games.

Notable among these are Wright, tackle; Davis, end; and Embs, fullback. However, it is from the ineligibles of last year that Coach Yost intends to find the men to fill the gaps left by graduation and other causes. Casey, the giant tackle from Iowa normal; Douglass, a halfback from Depauw university; Flanagan, the star tackle on the championship fresh engineer team; Joy Miller, formerly a brilliant performer at D. U. S.; Allerdice, from Shortridge high school, Indianapolis; and Wasmund, the game little halfback from Lafayette university's eleven, who with Douglass, raised such havoc with the varsity's line last year—all of these men look good enough to compel some of the veterans to hustle for their jobs.

Quarterback is the one position which is causing worry. The most likely looking candidates are Allerdice, Bishop, Miller, Sullivan and Davey, the varsity quarter miler, who ran the scrubs in their scrimmages against the varsity last fall.

Although the Vanderbilt game at Nashville will cause considerable excitement, the work of the Michigan eleven throughout the season will be with the Pennsylvania game in view. The Quakers pay their return visit to Ann Arbor November 16 and one Fielding H. Yost is extremely anxious to wipe out the memory of that awful 17 to 0 affair of last year at Franklin field.

Health in the Canal Zone.

The high wages paid make it a mighty temptation to young artisans to join the force of skilled workmen needed to construct the Panama canal. Many are restrained by the fear of fevers and malaria. It is the knowing ones, those who have used Electric Bitters, who go with no fear, knowing they are safe from malarious influence with the bitters on hand. Cures blood poison too, biliousness, stomach, liver and kidney troubles. Guaranteed by C. A. Wright & Son, 50c.

If it wasn't for vanity a lot of hairdressers would be out of work.

HOW'S YOUR KIDNEYS?

Have you tried DR. W. DERBY'S PURE KIDNEY PILLS to find out? If not give them a trial. They are absolutely pure, contain no opiates and are guaranteed under the Pure Food and Drugs Act of June 30, 1906. No 3393.

60 pills, 10 days' treatment, 25 cents. Your druggist sells them, or sent by mail prepaid on receipt of price. Derby Medicine Company, Eaton Rapids, Michigan.

JOHN J. ORR.

Detroit, Toledo & Ironton Railw

Effective Jan. 6, 1907.

GOING SOUTH.	3	5
Detroit	8 35 a m	6 47 p m
Tecumseh	10 52 "	
Adrian	11 16 "	
Lima	2 25 p m	

GOING NORTH.	2	4
Lima	8 00 a m	
Adrian	10 42 p m	
Tecumseh	11 00 a m	7 41 a m
Detroit	1 00 p m	

Local freights will carry passengers.
All trains daily except Sunday.
All trains arrive at and depart from Fort Street Union station, Detroit, Mich.
Close connection at all junction points with connecting lines.
For further information or descriptive folder, call on nearest agent or address J. J. Kirby, G. P. A., Detroit, Mich.

FEELING LIVER-ISH This Morning?
TAKE
THEDFORD'S Black-Draught
Stops Indigestion and Constipation
25¢
AT ALL DRUGGISTS
A Gentle Laxative And Appetizer

FOLEY'S KIDNEY CURE
WILL CURE YOU
of any case of Kidney or Bladder disease that is not beyond the reach of medicine. Take it at once. Do not risk having Bright's Disease or Diabetes. There is nothing gained by delay.
50c. and $1.00 Bottles.

Advertised Letters.

Remaining uncalled for at the Tecumseh post office Sept. 17, 1907.

Mrs. Bertha Doyle, Gerald R. Powell, Miss Hazel Rogers, Miss Helen Rogers, Raymond St. Louis, Dr. Chas. W. Thompson, Newburg.

All calling for above letters please say "advertised."

CHAS. BIDWELL, Jr. P. M.

THE WATER WAY BETWEEN DETROIT AND BUFFALO

Daily Express Service via D. & B. Lake Line.

Particular and experienced travelers habitually use the D. & B. line enroute between eastern and western states. Low rates and superior service attracts this class of travel. You can save $3 by purchasing your through tickets via the D. & B. line. Send two cent stamp for illustrated pamphlet. Address, Detroit & Buffalo Steambo

WHY?

The International Manure Spreader is the most satisfactory all around Spreader sold.

1. It is made, sold and looked after, after it is sold, by the International Harvester Co.

2. It has practically no gearing compared with other spreaders.

3. It has one lever only, that does the same work that other machines require six for.

4. It has a self-feed vibrating rake which pulverizes and levels the load.

5. It has more than double the feed changes of any other machine.

We have several endless and Apron Return Spreaders set all the time. Please call and talk it over.

S. W. & L. E. TEMPLE

TRY OUR

Home Cured

HAMS,

Picnic Hams

and

BACON

We are very particular in preparing these goods and are sure that they will satisfy you

Lowry's Grocery and Market

Double Store. Phone 37

Special delivery for meats.

Base Ball

Monday and Tuesday, Sept. 16th and 17th.

LANSING vs. TECUMSEH

Wednesday and Thursday, Sept. 18th and 19th

MT. CLEMENS vs. TECUMSEH

NEW TIN SHOP

I have opened a Tin, Repair and Plumbing Shop in the rear of my residence, between Ottawa and Evans street, on Logan street and make a specialty of tin, plumbing and furnace work.

All orders given prompt and careful attention.

A. E. Kennedy.

SPECIAL NOTICES.

FOR SALE:—House and lot on South Oneida street. Inquire of Dr. F. O. Tefft at residence. 9-6-tf.

FOR SALE:—Single rubber tired buggy, bike wheels, to be sold cheap. 8-30-tf R. A. Heeren.

FOR SALE:—Six scotch collie puppies. Write or phone 143 bell. 8-3-tf Herbert Murphy.

FOR EXCHANGE:—General merchandise stock, building, house room at Genoa (O.), in oil fields for small farm near or house and lot in Tecumseh. Apply W. E. Drake. 8-23-1 mo

WANTED:—A tenant for a farm of 110 acres, all in good condition. Tp. Macon. Share or cash rent. Address A. X., Herald office. 9-13-2*

WANTED:—Men to pack and load cement. Good men can earn from $3 to $4 per day. Apply at our office in Cooley Block, Jackson, Mich., or at works, Cement City, Mich. 9-17-3 Peninsular Portland Cement Co.

FOR SALE:—43 good Delaine breeding ewes also 24 two year old grade ewes. Phone 723 rings. Paul H. Bower. 9-17-tf

FREE ANNOUNCEMENTS.

Regular meeting of Royal Neighbors tomorrow night. Initiation and banquet.

The annual meeting of Eastern Star Thursday evening, Sept. 19. A full attendance is desired.

The L. C. S. of Ridgeway will give an ice cream and musical entertainment at Loree hall Friday evening, Sept. 20.

Regular meeting of Tecumseh Chapter No. 62 R. A. M. Wednesday evening. Work in Mark degree followed by a banquet.

Regular meeting of Tecumseh Grange No. 166 Friday evening. Program published for the last meeting will be given.

Mrs. Rosacrans' committee will serve supper in the M. E. church Thursday from 5 to 7. Important business meeting at 4:00. Supper 15c.

THE WEATHER.

Washington, Sept. 16—Partly cloudy today, probably showers and cooler; Wednesday showers; light to fresh variable winds.

THE LATEST NEWS.

Notice.

The date of the sewer election has been changed to Sept. 23, 1907.

W. L. Jones, Clerk.

Fine line of silk umbrellas at Gaston's.

A. VanWinkle spent Sunday in Manchester.

John Nemire was in Adrian Saturday on business.

Highest price paid for grain and seeds at Moore Bros.

Harry Dunn of St. Paul, is a guest of friends here for a few days.

Snell has the finest work shoes at low prices and does good repairing.

Miss Julia Hough and Miss Urie spent yesterday in Toledo on business.

Prunes at C. M. Gilbert & Co's.

Mr. and Mrs. Sam Patterson of Macon, spent Saturday at John Corey's.

Good threshing coal at Moore Bros.

C. A. McConnell of Jackson, was spending Sunday here with his family.

Look over Gaston's hand painted china

Mrs. Jennie Gregg and Mrs. G. J. Hanford were in Toledo Monday on business.

Mrs. Emma Ford spent Sunday with her daughter, Mrs. Fred Josenhans, in Blissfield.

Cut glass and sterling silver, a new line at Gaston's.

Mrs. M. A. Freeman, who has been visiting relatives in Detroit, returned home yesterday.

Mrs. A. VanValkenburg, who has been visiting in Detroit, returned to Tecumseh yesterday.

Albert Comfort and wife left this noon to visit the Jamestown exposition and other eastern cities.

Mr. and Mrs. Martin Frayer went to Saginaw Saturday morning for an extended visit with relatives.

Nice white pickling onions only 12c per qt. at C. M. Gilbert & Co.'s

Mr. and Mrs. Alfred Jackson leave tomorrow morning for Delta, O., to spend a few days with relatives.

See us before buying timothy seed. Moore Bros

Will Coller and Henry Wilson have returned from a two days fishing trip to Kelley's lake. They caught 30 fine bass.

Mrs. Blaisdell of Manchester, Mrs. E. J. Lauterhahn and son of Milwaukee, Wis., were visiting relatives in town yesterday.

See us before selling your hay, oats, rye, barley, etc. Moore Bros.

Mrs. Henry Wilson, who accompanied her daughter, Edith, to St. Thomas, returned home yesterday noon. She visited in Detroit also.

Graham of Coldwater, and Lewis Schippacasse of Ann Arbor, arrived here yesterday noon to remain until the close of the South Michigan league season.

Dr. and Mrs. Frost entertained the Wit and Wisdom club at their home Friday evening, it being their 25 anniversary. The evening was enjoyably spent.

Plenty of home grown watermelons, price right and every one guaranteed. Avery & Co.

Rev. Sedweek of Calumet, preached in the Methodist church last Sunday morning on "Life and Light." Mrs. Sedweek and Edna were present also. They returned to Detroit this morning.

Since "East Lynne" there has probably not been a play produced that draws women to witness it as does Lottie Blair Parker's great success "Under Southern Skies." At the New Bradley Sept. 18.

Dr. G. V. Randall will move to Tecumseh and after Sept. 20 will be located in the Dr. Jenkins office on Chicago street. Dr. Randall comes from Clinton and is quite well known both in Clinton and Tecumseh.

Commencing today we will close out one lot of wool dress goods worth from 30c to 1.00 per yd. for 19c per yd. Just what you want for suits, waists and skirts. Come at once, get first choice.

Respectfully
Harris & Hiteshu.

Mrs. B. J. Garlinghouse of this place, supplied for Harvey Teal in the Ridgeway schools yesterday that the latter might pitch the ball game against Lansing. Mrs. Garlinghouse will also assist Mr. Teal on Thursday when Tecumseh will cross bats with Mt. Clemens.

Dr. G. V. Randall has decided to locate in Tecumseh and accordingly has rented the offices formerly occupied by the late Dr. Jenkins and expects to take possession soon as Glenn leaves for Ann Arbor, probably about the twentieth. The doctor's many friends here will regret to learn this as they know him to be a sterling man, a good doctor and the kind of a citizen we need more of rather than to lose any. He has a sister living in Tecumseh and since his home is broken up he wishes to be near some of his kin and as there was an excellent opening at this time he decided to make the change. We join his many friends in wishing him great success in his new field of labor and heartily recommend him to say in need of his services.—Clipton Local.

What the Sewer Will Cost You

Per Annum for Each $100 of Your Assessment.

The 1st Ten Years,	- -	10 Cents
The 2nd Ten Years,	- -	15½ Cents
The 3rd Ten Years,	- -	16½ Cents

An average of only 14 cents per annum.

The total assessed valuation of the village is $1,450,000.00, and as there are 721 tax-payers in the village, the average assessment is but $2,000.00, entailing an average payment for the sewer, by each tax-payer of only $2.80 per annum, or an average for each person in our village of only 80 cents.

In view of these FACTS, can any reasonable person contend that Tecumseh can afford to exist without a sanitary sewer?

Plums at Avery's.

Miss Lillian Clark spent Sunday at Adrian.

Mrs. Jas. Clark was a Clinton visitor Saturday.

We have "Pine Tree" timothy seed, usual quality. Blayton & Son.

Otto Garlinghouse was home from Toledo Sunday.

Mrs. C. Y. Young of Clinton, was in town Saturday.

Water melons home grown only 12c at C. M. Gilbert & Co's.

Mrs. Vern Thomas of Clinton, was in town Saturday visiting friends.

Mr. and Mrs. H. B. Tallman and baby were spending yesterday in Detroit.

Just arrived, nice dried peaches 20c per pound at C. M. Gilbert & Co's.

Miss Leona Beebe of Tipton, was a guest over Sunday of Miss Leora Boyd.

Mr. and Mrs. Fred Teachout attended the races in Clinton Saturday afternoon.

Mrs. Harriett Kaiser spent Sunday in Jackson, meeting her son, Carl, of Lansing there.

Examine the Great Western Endless Aporn manure spreader before you buy. Sold by C. H. Bramble.

Mrs. Will Bowen and son, John, of Adrian, spent Sunday with the former's daughter, Mrs. Roy Whiting.

Mrs. Will Hall and children returned from Denver, Col., Friday, where they have been spending the summer.

Chef spices are fine. We have a full line of them. Avery & Co.

John Cotton, who has been spending a couple of months with his mother in Macon, left yesterday morning for Pasadena, Calif.

Miss Harriett Calkins leaves Wednesday for Washington, D. C., to attend the Lucy Webb Hayes Training school the coming year.

Misses Harriett Hurrey, Beth Satterthwaite, Edna Wright, Grace Quackenbush and Mary Snedicor were spending Saturday in Adrian.

Telfer coffees, the best on the market at C. M. Gilbert & Co's.

Mr. and Mrs. Vern Taylor of Cone, and Mr. and Mrs. Ellsworth Cairns of Toledo, were guests at the home of Fred Teachout and wife Sunday.

Miss Lillian Orr of Ridgeway, who is learning the milliner's trade at Miss Julia Hough's is absent from her work this week on account of sickness.

Peter Phelps of Marquette, who has been visiting his sister, Miss Louise Phelps, returned to his home yesterday, accompanied by his daughter.

Agents for the "new Iowa" closes skimming cream separator made. Moore Bros.

Misses Nell Stringham, Mayme and Nettie Kaiser and Messrs. Roy Codling, Henry Smith and Donald Heesen were spending Sunday at Sand lake.

Buy that wedding present at Gaston's.

Mr. and Mrs. G. J. Ziehr, who have been spending the past two weeks visiting relatives at Napoleon, O., Hillsdale and Jerome, Mich., returned home Saturday.

Mr. and Mrs. Nathan Bailey, who have been visiting his parents on the farm near Tipton, were in town yesterday morning enroute to their home in Jackson.

Mr. and Mrs. C. W. Arner of Clyde, O., and A. R. Arner of Allegan, have been visiting the Misses Rhoba and Lou Arner in Tecumseh and friends at Ridgeway.

Heinz pure cider vinegar, no vinegar can be better than this. Avery & Co.

Mrs. Delmar Finch and daughter, Merriam leave for their home at Mt. Pleasant, Iowa, tomorrow afternoon, accompanied by Miss Harriett Hurrey, who will make an extended visit.

"Under Southern Skies" is a love story of the south told with so many original and fascinating touches and introducing so many amusing and diverting types of southern life ever written. At the New Bradley Sept. 18.

Hugo Kirchoffer of Manchester, who has been giving vocal instructions to a large class in Tecumseh, has been obliged to discontinue the lessons on account of his college work. Miss Beth Kimball of Clinton, will take charge of his class.

Remember you can save from 25 to 50 per cent on all purchases of dress goods, ladies' and gents' furnishings, shirt waists, skirts, shoes, etc. by purchasing of Harris & Hiteshu. The reduction sale will continue till stock is sufficiently reduced. Come at once.

In the Free Press of Monday appeared a picture of the strong Coldwater Independent ball team. They have defeated Mt. Clemens, Kalamazoo and broke even with Tecumseh of the South Michigan league in a series of games. They have won 89 games out of 52 played. Fabrique of Clinton, who tried out with Tecumseh this season, is playing second base with them.

The advent of "Under Southern Skies" in our city should be a matter of much important to our theatregoers. The theme of the story is intensely interesting and the comedy is delightful. The acting company is especially large, numbering 27 people and the production is carried intact. "Under Southern Skies" is by Lottie Blair Parker whose "Way Down East" is well known to our amusement seekers.

Buy that Teddy bear at Gaston's. Only $1.

Chas. Waring of Toledo, was in town over Sunday.

Mr. and Mrs. B. Hurrey are home from Detroit.

Cort Worson of Birdsall, spent Sunday at Chas. Beal's.

Editor Blanchard of Clinton, was in town yesterday.

Tomatoes and all other vegetables fresh at Avery's.

J. B. Hause of Clinton, was in town yesterday on business.

Miss Emma Rogers is visiting relatives at Hampshire, Ill.

Mr. and Mrs. Will Mobbs were spending Sunday in Ypsilanti.

Mrs. Will Kingman visited relatives in Detroit over Sunday.

Vern Smith of Adrian, attended the ball game here yesterday.

Mrs. Bowerfind of Adrian, visited Mrs. J. M. Hiens yesterday.

Misses Jennie and Mattie Mills of Macon, were in town this morning.

Mrs. F. D. Hillman spent yesterday with Miss Tallman, west of town.

Miss Mae Kopke of Holloway, was a guest of Edith Magers over Sunday.

Jersey sweet potatoes at Avery's.

Mr. and Mrs. Floyd Bell of Tipton, were here today enroute to Chicago.

Mr. and Mrs. Harrison Daniels went to Clinton yesterday to spend the day.

Mrs. Rolland Lehr of Manchester, is a guest of relatives here for a few days.

Miss Neeley Coller is visiting her grandparents in Macon for a few days.

Mr. and Mrs. A. H. Williams of Jackson, were Sunday guests at Geo. Kay's.

Mr. and Mrs. Andrew Taylor and children were spending Sunday in Clinton

Mrs. Clement Hardenburg of Ann Arbor, is a guest of relatives here this week.

Mrs. W. S. Shipp of Battle Creek, is visiting her parents, Mr. and Mrs. John Temple.

Mrs. S. E. Pulver visited her daughter, Mrs. Chas. Ruthruff, in Willis over Sunday.

Born, Wednesday, Sept. 11, to Mr. and Mrs. Justin Camp of Kalamazoo, a daughter.

Misses Beryl Hurlbert and Edith Cotton spent Sunday at the latter's home in Macon.

Alfred James was spending Sunday in Coldwater with his daughter, Mrs. E. Gambell.

Mr. and Mrs. John Mitchell and two children spent Sunday with her parents at Deerfield.

Mr. and Mrs. Guy Belding were spending Sunday with the latter's sister in Cambridge.

Wm. Codling of Cleveland, visited his mother, Mrs. Mary Codling, Friday and Saturday.

Mrs. E. G. Savage, who has been visiting Margaret Haire, returned to Adrian Saturday.

Mrs. W. N. Fowler of Bluffton, Ind., is visiting at the home of J. J. Orr and wife this week.

Sylveiter Erskine attended the reunion of the 3rd Michigan Cavalry at Ann Arbor Thursday.

Claude Teachout of Brooklyn, Mich., visited his brother, Fred Teachout and wife, yesterday.

John Oven, who has been visiting in Macon, was in town this morning enroute to Chicago.

Ronald Crane leaves next Thursday for Ann Arbor to begin his year's work at the University.

Mrs. Harvey Teal and Mrs. Ed Palmer of Ridgeway, attended the ball game here yesterday.

Florence Linton was the guest of Miss Alice Westgate in Raisin Center from Friday until Sunday.

Miss Gussie Hanham, who has been a guest of her parents for several weeks, left this morning for Ypsilanti.

Mrs. Will Kingman entertained the girls from the store of S. W. Anderson's at her home in Brownville last evening.

Misses Lulu Stahler and Mary Snedicor attended a meeting of the Farther Lights society in Adrian Friday evening.

Mrs. Ella Russell, who has been visiting her parents, Mr. and Mrs. Albert Hyde, returned to her home in Jackson last evening.

Mr. and Mrs. Tom McClure, and son of Pittsburg, Pa., are guests at the home of C. A. Wright and other relatives this week.

Mesdames Wood and Stacy were hostesses at ladies evening at the Tecumseh club Friday evening. Dinner was served at 6 o'clock.

The Lenawee county Sunday school association will meet in Hudson Wednesday and Thursday. Rev. Dunning and T. A. Lowry will attend.

We have hundreds of pairs of ladies' misses' and children's shoes worth from $1.50 to $3.50 per pair we are closing out at 79c, just what you want for school. Come pick them up at Harris & Hiteshu's.

Deputy Sheriff Bennett yesterday took Ed Kingston of Toledo, to the county jail at Adrian on the charge of stealing a suit of clothes from a D. T. & I. caboose Sunday morning. Kingston was given 65 days.

NOTICE.

Hereafter I will print in the HERALD no more articles about the sewer except from owners of property in the village. This topic is of vital interest to all owners of property in the village and the space should be given to them only. Geo. N. Stacy.

Blue Ribbon and Tecumseh Chief flours are different from all other flours made in Lenawee county. They are given "that finishing touch" by the use of electricity. Not a cheap fad but a process used by the best mills in Toledo and Jackson.

J. L. Higham, who has been here assisting a number of men in taking pictures, rented a rig of Guerdon Garlinghouse Saturday morning claiming he wanted to drive to Britton on business. The sheriff was notified Saturday evening, who found that he had eaten supper in Toledo and inquired the way to Detroit. A reward of $15 has been offered for his arrest.

The Missionary society of the Tecumseh Episcopal church held a meeting at the home of Mrs. George Tiffany last Friday afternoon. Members of the Clinton society were guests of the Tecumseh ladies. Mrs. E. E. Marble of Adrian, vice president of the southern Convocation of the Michigan Branch of the Woman's Auxiliary, addressed the meeting and explained the work of the Auxiliary with a view to forming branches in Tecumseh and Clinton.

WANTED.

An opportunity to demonstrate to those interested in manure spreaders:

1. That the Great Western manure spreader is of lighter draught than any machine of the same capacity.

2. That it is made of better material, therefore stronger and more desirable than other machines.

3. That it has the widest range of feed of any machine.

4. That it has less gearing and stronger gearing than other machines.

5. That it is an up-to-date practical machine for practical farmers at a reasonable price.

Sold by C. H. Bramble.

Fall and Winter Woolens.

Without a doubt the finest line we have ever shown. Newest colorings, latest designs, patterns that dazzle the eye and make every one that sees them say, "lay this one out for me." We have never seen costumers grab them so fast before. The worst trouble they have is to know which one to take, they are all so nice, not a poor one in the lot. Get the fever, come in and look at them and you will surely buy. Glad to show them.

J. M. Jones & Son.
The Leading Tailors.

To the Public.

We are ready to fill orders for groceries again in rear of store and solicit your trade. All goods sold will be strictly new and guaranteed. Shortly we will offer you bargains on entire stock of damaged goods.

Williamson Bros.

"Under Southern Skies."

"Under Southern Skies," a beautiful dramatic story of the Southland of a generation ago is underlined for a production at the New Bradley Wednesday, Sept. 18. This play has met with remarkable success throughout the country and bids fair to outrival in longevity "Way Down East" which play made Lottie Blair Parker, the authoress of "Under Southern Skies," famous and wealthy.

A FINE LETTER

From

EX-MAYOR FRENSDORF

About the Benefits of the Sewer.

A few days since I wrote my friend, Ed Frensdorf, the following letter:

Tecumseh, Mich., Sept. 7, 1907.
Ed Frensdorf, Hudson, Mich.

Friend Ed:—When we were having the talk about the sewer question in Tecumseh Wightman stated in the HERALD that half of the sewer in Hudson, which had been recommended by Riggs & Sherman had been taken up and new put down. John Combs wrote to your present mayor and asked him if it was so and he said no. I asked Wightman where he got his authority and he said you, Ed Frensdorf, told him. Now if you will write me a letter stating that he was mistaken, or words to that effect, I will be much obliged to you, for this is what I understood you to say at Adrian the other day.

Yours Respectfully,
Geo. N. Stacy.

Last Wednesday I received from him the following reply:

Jamestown, N. Y. Sept., 11, 1007.
Mr. Geo. N. Stacy, Tecumseh, Mich.

My Dear Sir:—Your favor of the 7th inst. was forwarded to me here, and I take the first moment to make reply, and to correct the wrong impressions made on the mind of our friend, Wightman. The facts are, I could not have made the statements attributed to me truthfully, as the work done by Riggs & Sherman has been of the most satisfactory nature. My intention was to impress Mr. Wightman just the reverse of what I evidently did. I wished to have him understand that the growing demand for sewerage in our city was so great that Hudson was putting in a trunk sewer of 3 feet dimensions to take the place of a sewer or drain of 10 or 12 dimensions, constructed some 20 years ago; before our people realized the benefits and necessity of sewerage. Now the demand is so great that branches of these life-preservers are asked for, in fact, petitioned for, in almost every section of the city, and under the able supervision of Riggs & Sherman as engineers, I believe it will be but a few years before these extensions will be made, so nearly all will have access to a sewer.

It would seem silly, from my view point, to discuss the advisability, or even the necessity of a system of sewerage for your town or any other. No community can afford to be without it. The more enlightened parts of the world have them and use them while sanitary laws are enforced with the bayonet in countries where they are too ignorant to appreciate their uses. Your people cannot receive but a small portion of the benefit of your water works and therefore increase the revenue, while your operating expenses would remain about stationary.

Certainly the beautiful city of Tecumseh, so advanced in every other direction, cannot afford to do otherwise than provide its citizens with this much needed improvement. After it is once in you cannot find a man in the community who will admit that he opposed the sewer proposition.

Yours very truly,
Edw. Frensdorf.

According to the above it seems that it would be safe to take what our friend Wightman says with a grain of allowance.

Our stock of

COAL

is complete.

Give us your

ORDER

If you want to raise 40 bu. of wheat to the acre buy

Bash's Fertilizer

of

Brown & Co.

A humane appeal.

A humane citizen of Richmond, Ind., U. E. Williams of 107 Main St., says:—"I appeal to all persons with weak lungs to use Dr. King's New Discovery, the only remedy that has helped me and fully comes up to its recommendation." It saves more lives than all other throat and lung remedies put together. Used as a cough and cold cure the world over. Cures asthma, bronchitis, croup, quinsy hoarseness and phthisic, stops hemorrhages of the lungs and builds them up. Guaranteed by C. A. Wright & Son. 50c and $1. Trial bottle free.

New Homes in the West.

Send for free copy of pamphlet containing synopsis of the United States homestead laws and information how to secure a cheap irrigated farm or a quarter section of splendid free farming or grazing land along the new railway lines of the Chicago & North Western Ry., in South Dakota, Wyoming and other states. All agents sell special low rate excursion tickets to homeseekers via the North Western Line. Full information on request. W. B. Kniskern, Passenger Traffic Manager, Chicago, Ill.

Batty—Priestap.

Instead of awaiting the date set for their marriage in November, Miss Edna Batty, a former telephone operator, and Edward W. Priestap, a base ball player and son of ex-County Sheriff Priestap, went to Detroit Friday and were married. The only one told of their plans was Mrs. Batty. Mrs. Priestap is not superstitious and deliberately chose Friday, the thirteenth, for the ceremony.—Detroit Journal.

Mr. Priestap is a member of the Flint pitching staff of the South Michigan League.

A hero looks like a coward compared with the courage a boy feels when he kills a snake.

The young man who uses scented stationery might as well have long curly hair and play a mandolin.

NO MORE CATARRAH.

C. A. Wright & Son will not allow it to exist in Tecumseh.

"There will be no more catarrh in Tecumseh," says C. A. Wright & Son, "unless people fail to follow the law of common sense."

C. A. Wright & Son make this statement because of the great success that has followed the use of Hy-o-mei in the treatment of catarrhal troubles. So positive is this treatment in quick relief and permanent cure that they sell it under an absolute guarantee to refund the money if it does not do all that is claimed for it.

There is no other treatment or medicine for catarrhal troubles that is at all like Hy-o-mei. It follows nature's plans in curing diseases of the throat and lungs by being healing medication right to the very spot where the disease germs exist. With this treatment, health-giving oils and balsams are breathed through a neat pocket inhaler that comes with every outfit, so that every breath you take while using Hy-o-mei is a breath of healing air. It kills all catarrhal germs and prevents their growth, so that the cure is thorough and permanent.

Remember that Hy-o-mei is sold under a guarantee to cost nothing unless it cures. If you should have any catarrhal trouble, you should take advantage of C. A. Wright & Son's liberal offer.

$ 3 $

per cent. interest is what you receive on all money deposited in our Savings Department—3 per cent that comes to you without any effort on your part and helps to increase the principal, so that with steady saving you will have a snug bank account. You can start an account to-day with $1.00.

TECUMSEH STATE SAVINGS BANK

$3,000.00 Deposits.

We are Headquarters FOR THE CELEBRATED

Watermelons

AND

Musk Melons

grown by FRANK CUTLER of Raisin Valley.

THEY ARE ALWAYS RIPE and SWEET.

ANDERSON BROS.

Phone 91 ... GROCERS ... Macon Phone

Guns and Ammunition

We are in position to supply everything that a sportsman may require, in the way of Guns, Rifles, Ammunition, Hunters' Clothing and all accessories to a Sportsman's Outfit.

Satterthwaite Bros.

DRILLS.

This is the time of year for Grain Drills and we handle the Empire.

The Empire has always been the leading drill on the market, and now that it has been changed from a gear set to a sliding pinion set, it has everything beat in the way of a drill. It has double drive, wide tired ground wheels, simple and positive ratchet device, wood or steel wheels, self adjusting axle boxes, double run force feed which sows accurately. If in the market, see us before buying

We also have Swift's Fertilizer drill in sowing grain of any kind.

SLAYTON & SON.

As usual we are

Headquarters for FRIUT

We are selling a great many Bananas at present.

When it is posible to obtain fruit of any kind you will find it here.

PHONE 39 AVERY & CO.

Looking is Worth While

If there is anything in the world that a housekeeper is likely to enjoy, it is to walk around among our mammoth display of

Furniture, Fancq China and Pictures.

Some especially attractive things have arrived lately. Those who haven't been here within 2 weeks will find that another look is wort while. Our assortment never was better; our prices are very low. Glad to show you whether you purchase or not.

BECK & EGAN, Adrian.

FURNITURE, CROCKERY, PICTURES and LINOLEUM

All Goods delivered. No. 30 North Main Street.

DR. P. B. HARDY

PHYSICIAN and SURGEON.

Especial attention given to diseases of the Stomach, Throat, Nose, Ear, diseases of Women and General Surgery

HOURS:—12:30 P. M. to 3 P. M. 6:30 P. M. to 9 P. M.

Office over Tecumseh State Savings Bank Telephone No. 268.

H. R. CONKLIN, M. D.

PHYSICIAN and SURGEON.

OFFICE and RESIDENCE, 50 Chicago Street.

OFFICE HOURS { 12 to 2 and 7 to 8 p. m.

Patients wishing eyes examined for spectacles will please call at noon office hour.

EVERY

Thursday, Friday and Saturday.

I will be at my office over S. W. Anderson's dry goods store. If your Eyes are troubling you, call and see me

S. P. HOSMER.

OPTICIAN.

Dental Parlors

of

W. D. REED, D. D. S.

Chicago St., Tecumseh

Crown and Bridge work, Aluminum, Silver and Rubber plates and all of the specialties known to modern dentistry. Gas or vitalized air administered.

Office over Avery & Co's store.

Dental Parlors

of

E. D. BROWN, D. D. S.

Filling, Crown, Bridge and platework Local and complete anaesthetics administered for painless extraction. Office over Orr's Drug Store. Phone, 192

The H. L. Jones Real Estate Agency.

Buys, sells and rents real estate and personal property.
Makes loans collects, etc.
Non resident property interest carefully looked after. List your wants with this agency and get an honest deal.
Our terms are right. Office at residence East Chicago St. Phone 50.

H. L. JONES, Mgr.

J. W. WILSON,

Licensed Auctioneer, Real Estate Stock and General Salesman.

Will attend all sales in city or county at reasonable rates.

Headquarters and all dates made at the Herald office.

DR. JOHN MURPHY,

D. V. S.

Also Graduate in Veterinary Science.

Three and one-half miles northeast of Tecumseh.

PHONE 406, Tecumseh.

Also Macon Phone.

MISS WESTERMAN,

OF ADRIAN,

will give vocal instruction in Tecumseh on

Wednesdays of each week

Persons desiring her instruction, kindly leave word at A. B. Harding's residence.

A. C. AYLESWORTH,

Licensed Auctioneer, Real Estate, Stock and General Salesman.

Will attend all sales in city or country, at reasonable rates.

Headquarters and all dates made Herald office.

FRANK DAVIDSON,

Licensed Auctioneer. Farm and Stock Auctions.

Attended to promptly and in satisfactory manner. Terms reasonable.

Headquarters at Herald office where all dates are made. State 'phone 504 East.

Osteopathic Treatments.

DR. SAGE, of Detroit,

will be at Mr. Samuel Haight's

TUESDAYS AND FRIDAYS,

from 2 to 5 p. m. each week.

All those suffering from chronic troubles would do well to see him.

FOLEY'S HONEY AND TAR
for children; safe, sure. No opiates

PATENTS
PROCURED AND DEFENDED. Send model, drawing or photo, for expert search and free report. Free advice, how to obtain patents, trade marks, copyrights, etc., IN ALL COUNTRIES.
Business direct with Washington saves time, money and often the patent.
Patent and Infringement Practice Exclusively.
Write or come to us at
625 Ninth Street, opp. United States Patent Office.
WASHINGTON, D. C.
CASNOW & CO.

Run-down People

NEED VINOL

the modern strength creator and body builder

Many people right here in this vicinity are all run down and hardly able to drag along—don't know what ails them.

"Such people need Vinol, our cod liver, iron and malt tonic, which contains in a palatable form all the nourishment and strength-creating elements of cod liver oil actually taken from healthy livers, but from which the useless oil is eliminated, and iron added."

We hold that any man, woman, and child in this vicinity who is run down, tired and languid should try Vinol on our offer to return money if it fails.

C. A. WRIGHT, Druggist.

FASTIDIOUS WOMEN

consider Paxtine Toilet Antiseptic a necessity in the hygienic care of the person and for local treatment of feminine ills. As a wash its cleansing, germicidal, deodorizing and healing qualities are extraordinary. For sale at Druggists. Sample free. Address The R. Paxton Co., Boston, Mass.

The haunted house which has the greatest terror for the good house keeper is one that is haunted by flies.

TESTED AND PROVEN.

There is a heap of solace in being able to depend upon a well-earned reputation.

For months Tecumseh readers have seen the constant expression of praise for Doan's Kidney Pills and read about the good work they have done in this locality. Not another remedy ever produced such convincing proof or merit.

Wm. C. Witherell, living on West Chicago street, Tecumseh, Mich., says: "In 1901, I gave a statement for publication telling how Doan's Kidney Pills had helped me, and I still hold the same high opinion of them. When I first used Doan's Kidney Pills, I was troubled with severe pains across my back and hips. If I attempted to stoop or straighten after stooping, sharp pains would dart through me and I would have to lie down. One time, I was laid up in bed for several days, just from my kidneys being so bad. I think the trouble was caused years ago by always being in bent-over position when I used to sheer sheep. I learned of Doan's Kidney Pills and bought a box I received great benefit even from the first few doses so I continued using them when they had effected a cure. I am glad to say that the cure then made has proven permanent as I have not been troubled since. I have recommended Doan's Kidney Pills a number of times and will continue to do so."

For sale by all dealers. Price 50 cents. Foster-Milburn company, Buffalo, N. Y., sole agents for the United States. Remember the name Doan's, and take no other.

You hear of germs in everything except whiskey and beer.

For any pain from top to toe, from any cause apply Dr. Thomas' Eclectric Oil. Pain can't stay where it is used.

It is extremely difficult to locate the origin of a long distance accusation.

Doan's Regulets cure constipation without griping, nausea, nor any weakening effect. Ask your druggist for them. 25 cents per box.

We don't mind getting it in the neck if our neighbors get it just as hard.

Healthy kidneys filter the impurities from the blood, and unless they do this good health is impossible. Foley's Kidney Cure makes sound kidneys and will positively cure all forms of kidney and bladder disease. It strengthens the whole system. Sold by all druggists in Tecumseh.

TECUMSEH MARKETS

LIVE STOCK.

Steers	5	4¼
Heifers	3¼	4
Cows	2¼	3
Veal calves	6	
Hogs No 1	6 6¼	
Roughs	4¼	5
Sheep	4¼	
Lambs	6¼	7
Fowls	9	
Springers	12½	
Ducks	8	10
Turkeys	12	13
Geese	7½	
Old Roosters	5	

DRESSED MEATS

Wholesale

Beef, by side	8	
Hogs	8	
Veal	9	
Mutton	8	
Spring lamb	12	12¼
Lard	11	
Hides, green	8	
Veal skins, green	8	
Sheep pelts	.25	1.50
Tallow	2½	4
Timothy ℔ ton	7.00	10.00
Clover ℔ ton	6.00	
Bran ℔ cwt	1.20	

GRAIN, SEED AND HAY.

Wheat	.89	.91
Oats	50	
Clover seed	8.00	9.00
Corn shelled	.72	
Corn in ear ℔ cwt	1.00	
Middlings ℔ cwt	1.35	
Corn meal ℔ cwt	1.35	

PROVISION MARKET.

Wholesale

Butter	22	25
Eggs	17	20
Beans ⅋ bushel	1.50	
Potatoes	50	

PROBING ACCIDENT.

Boston & Maine Railroad Officials Endeavoring to Lay Blame for Wreck.

Concord, N. H., Sept. 17.—The investigation by the officials of the Boston & Maine railroad of the collision of trains on the Concord division near Canaan Sunday, by which 25 passengers of the Quebec express lost their lives and 27 were injured, is occupying the entire time of the head of the system.

General Superintendent C. E. Lee and Assistant General Superintendent G. H. Foker of Boston, with William F. Ray, superintendent of the Concord division, examined the records in the train dispatcher's office here on Monday and also made a careful investigation at Canaan and other stations along the line of the Concord division, in an effort to determine just who was responsible for the blunder by which the two trains were brought together.

The proceedings of the examination were secret, but it is known that J. A. Crowley, the train dispatcher in this city, and Operator Greeley, the man who received the order from the train dispatcher at the station in Canaan, were particularly questioned. After the examination of these men at the office of Division Superintendent Ray, the railway officials, accompanied by Operator Greeley, left for the scene of the accident in a special train.

At Canaan the officials visited the wreck and examined the records of the operator at the station and then went on to White River Junction, stopping at various stations on the way to interview operators at these points.

Just what action will be taken by the authorities of Grafton county, in which the town of Canaan is located, has not been determined. County Solicitor M. D. Cobleigh of Lebanon, said that no move has been made as yet on the part of the state.

All the victims of the wreck have been identified.

Mrs. Chadwick Stricken Blind.

Columbus, O., Sept. 17.—Mrs. Cassie M. Chadwick, noted witch of finance, posing as Andrew Carnegie's natural daughter, swindled Ohio and eastern banks and capitalists out of millions in loans on bogus securities, was stricken with a nervous collapse at the penitentiary Monday which has left her blind. Her condition is serious and it is the opinion of the prison physician that she will never live to serve her ten years' sentence, two years of which she has completed.

Voting in Oklahoma.

Oklahoma City, Okla., Sept. 17.—Today the people are voting on the ratification of the constitution, a prohibition clause and for state and county officers. The heavy registration and the intense partisan feeling leaves the result in doubt. Chairmen of both parties predict a great victory.

DUTCH TEARS.

Peculiar Qualities of These Little Globules of Glass.

"It is a great wonder to me," said an old chemist, "why more boys do not take up chemical experiments as an amusement. Why, I can do things with the common materials of everyday life which really seem to be more magical to the uninitiated than any of the wonders that are ordinarily performed by magicians on the public stage. Some of them are so simple that by carrying them out at a parlor entertainment a bright boy could achieve the reputation of a magician. Now, there are those curious little bubbles of glass known variously as 'Prince Rupert's drops' and as 'Dutch tears.' Apparently they are merely little globules of glass with elongated tails made by heating a small glass rod in a flame and allowing the molten drops to fall into water. After they have cooled you may pound the thick part with a hammer or mallet, yet you cannot break them. On the other hand, if you break a little piece off their tails or touch any part of them with a quartz crystal they will disappear into the surrounding atmosphere quicker than snow will melt on a hot fire. To the person who doesn't know how this has happened the performance is so astonishing as to seem uncanny.—London Globe.

He Didn't Throw It.

"Miss Pechis," said Mr. Timmid at the other end of the sofa, "If I were to throw you a kiss I wonder what you'd say."

"Well," replied Miss Pechis, "I'd say you were the laziest man I ever saw."—Philadelphia Press.

Flight of the Butterflies.

One of the most beautiful sights in the world is the annual migration of butterflies across the isthmus of Panama. Where they come from or whither they go no one knows, and though many distinguished naturalists have attempted to solve the problem it is still as strange a mystery as it was to the first European traveler who observed it. Toward the end of June a few scattered specimens are discovered flitting out to sea, and as the days go by the number increase until about July 14 or 15 the sky is occasionally almost obscured by myriads of these frail insects.

The effect of malaria lasts a long time.

You catch cold easily or become run-down because of the after effects of malaria.

Strengthen yourself with *Scott's Emulsion.*

It builds new blood and tones up your nervous system.

ALL DRUGGISTS: 50c. AND $1.00.

CORRESPONDENCE.

TIPTON.

Wm. Beebe shipped a car load of stock Saturday.

Five cars of hay were shipped from here last week.

Mr. and Mrs. Ormond Lankin held their 15th wedding anniversary last Saturday evening.

A. D. Rice is very sick at the present writing.

Webster Love of Adrian called here Monday.

Will Preston and Chas. Evans were in Tecumseh Monday.

Mrs. Martin Whelan spent Sunday with Clinton friends.

Dell Fisher is visiting his parents in Riga a few days.

John Bouck and wife are visiting in the north this week.

The Methodists are papering the parsonage getting ready for the new minister.

Mrs. Bert Billington has gone to Battle Creek to visit her son.

There's a reason for that ache in your back—right where it "stitches" every time you bend over, turn around or walk any distance. It's your kidneys. Take DeWitt's kidney and bladder pills. They are unequaled for backache, weak kidneys and inflammation of the bladder. A week's treatment 25 cents. Sold by B. J. Pulver.

CLINTON

Jas. McCook was taken to Adrian Saturday, where he was judged insane. A. H. Welch then took him to the asylum at Kalamazoo.

Fred Keornig and family, J. A. Kies and wife went to Sand lake Sunday.

Millard Hunter was an Adrian passenger Sunday morning.

St. John's choir will meet Thursday evening with Mrs. Fred Ellis.

The trespass suit of L. D. Watkins against Mr. Billmeyer was thrown out of court Thursday.

Geo. Seagraves of Reedsburg, was visiting old friends in this vicinity the first of the week.

The addition to Dr. Matteson's residence is nearly completed.

Twelve ladies of St. John's parish enjoyed missionary tea at Mrs. Tiffany's in Tecumseh Friday.

Miss Mildred Shaw of Eaton Rapids, has been spending a few days with her sister, Mrs. Robt. Rulison.

The thankoffering meeting will be held at the Congregational church Friday afternoon.

I. M. Robison of Manchester, spent Saturday with his son.

Mrs. Hittle and daughter have been visiting Paul Rynd and family at Monroe.

Mrs. Ralph Halladay returned Friday from her Ohio visit.

M. E. Sturm and children of Fremont O., have been spending the week here.

Catherine Biggins is home from her visit in Chicago.

Blanch Robison is home from a few weeks stay in Cleveland.

Mrs. McGuire and Agnes were Toledo visitors Sunday.

Ben Ellis is home from Lansing for a few week's stay.

Michael Scully and family have moved to Jackson.

Clifford Johnson went to Detroit today to take a course in medics.

Robt. Reddick and wife of Jasper, were the over Sunday guests of his parents.

Imo Vest and Mrs. Orin Smith were in Tecumseh Saturday.

Chas. Fabrique and family spent Sunday in Holloway.

Mrs. Jas. Clark and Mrs. Thomas of Tecumseh, were in town Saturday.

The L. W. S. will meet Wednesday with Mrs. A. M. Kennedy.

E. L. Parker has bought the Kies house recently vacated by Geo. Cullen and family, of Alonzo Clark, consideration $2000.

A large crowd enjoyed the races at Lancaster track Saturday afternoon.

Ray Bigham spent a few days with his sister in Kalamazoo before resuming school at Ypsilanti.

W. L. Major has sold the Fisher farm south of town and with his family will return to the old home at Mattoon, Ill.

Arthur Holsington and Harry McClure were in Toledo Sunday.

News has been received of the death of Mrs. John Brush, who resided at Seattle, Wash. She was well known here this having been her home.

Of Interest to many.

Foley's Kidney Cure will cure any case of kidney or bladder trouble that is not beyond the reach of medicine. No medicine can do more. For sale by all druggists in Tecumseh.

It must be a cold calculating job to be an auditor, for an ice company.

DeWitt's Carbolized witch hazel salve is good for boils, burns, cuts, scalds and skin diseases. It is especially good for piles. Sold by B. J. Pulver.

SHAPED ALMOST ALIKE.

Striking Similiarity in Contour Between Italy and New Zealand.

Saving only for the fact that one is a peninsula and the other a group of islands by far the most striking similarity in contour exists between Italy and New Zealand. The resemblance of each of them to a high heeled Wellington boot is almost perfect. Cape dell' Armi and Cape Reinga form the toes of the two boots. The bay of Plenty, in New Zealand, and the gulf of Taranto, in Italy, form the instep, while Cape Runaway and Cape Santa Maria di Leuco are respectively the points of the heels. The general shape of the calf of the leg is also the same and so is the curve outward to the somewhat gouty looking toe.

The point of dissimilarity is of course the separation of North and South islands into two. It is easy, however, to see that if these two islands were somewhat raised they would become one and would then even more resemble the Italian peninsula than they do now. A comparison of the islands of Ireland and Sardinia will also show several points of resemblance, but this is nothing like so striking as it is in the case of the two widely separated portions of the world above mentioned.

Avoiding Temptation.

Cecil was much impressed by the Sunday school teacher's plea for missions and decided to save his pennies for the heathen. He made a great effort and failed once or twice. Then he prayed. "O Lord," he begged, "please help me save my money and—don't let Jim, the peanut man, come down this street."—Cleveland Leader.

Nerve Fag.

If You Waste Your Nerve Energy, After Awhile You Will Suffer For It.

You can waste nerve force by excess, over-work, worry, anxiety, etc.

You can weaken yourself by not eating proper food or securing sufficient rest to renew the nerve energy you use up.

The proper treatment, in addition to good phosphatic food, such as whole meal bread, prepared cereals, etc., is Dr. Miles' Restorative Nervine.

This is as truly a brain and nerve food as any food you could eat, and besides, furnishes strength and tone of its own, which goes to the weakened nerve system, and sets it to rights.

Dr. Miles' Restorative Nervine is a refreshing, revitalizing tonic food-medicine for the brain and nerves. It reconstructs worn-out nerve tissue, and fills your languid brain with new life and vigor.

Dr. Miles' Nervine has made so many marvelous cures, of people so sick the doctors thought they were incurable, that it is today the standard medicine in many thousands of American homes.

The first bottle is guaranteed to help you, or druggist returns your money.

"The extreme heat, close confinement and intense mental strain incident to the banking business, has caused me to suffer with nervousness and insomnia. It gives me pleasure to say that I have used Dr. Miles' Nervine with very satisfactory results in the treatment of these affections. I am now on my fifth bottle, and eat and sleep well in fact have almost forgotten that I possess nerves."—R. L. DALBY, Asst. Cashier, State Bank, Texarcana, Ark.

FREE Write to us for Free Trial Package of Dr. Miles' Anti-Pain Pills, the New Scientific Remedy for Pain. Also Symptom Blank. Our Specialist will diagnose your case, tell you what is wrong, and how to right it, free. DR. MILES' MEDICAL CO., LABORATORIES, ELKHART, IND.

NEWS IN BRIEF.

While playing with a revolver, John B. Horton, six-years-old, living in Washington, Monday accidentally shot and killed his five-year-old friend, Robert L. Donaldson. The boys had been playing "hold-up."

Judge Sanborn, in the United States circuit court in Chicago, has decided that surety companies who sign bonds for postal employees, who take money from the mails, are responsible for the amount stolen. The decision was given in the case of the United States against the American Surety company, the latter having signed bonds for a postoffice employe who stole $40.

That Maxim Gorky and Mme. Andrieva, the woman who accompanied him on his trip to America, are now married, is the news brought from Europe by Harold MacGrath, the author, who arrived Monday in New York on the steamer Finland. Dr. MacGrath and his wife spent the summer on the island Capri, near where Gorky now lives, and he states positively that the marriage has taken place.

Acting upon the recommendation of Governor Post, the executive council of Porto Rico has decided upon compulsory vaccination in the island. Six hundred thousand vaccine points have been ordered, and the work will be started in the Guayama district, where varioloid is most prevalent. There have been no deaths from smallpox in Porto Rico since the Spanish-American war, when the American authorities had the whole island vaccinated. At one time deaths from smallpox were numerous.

Bumped His Pride.

There is a young man in Boston who can actually trace his family back two generations. His one failing is a desire to be thought a descendant of one of "the old families," and his studio—he says he is an artist—contains a number of heirlooms. One thing in which he takes particular pride is a Continental uniform complete in every detail, with flintlock and powder horn. He was showing this to a young lady the other day. "My great-grandfather wore this suit when he gave his life to his country during the brave days of the Revolution," he said. The young lady inspected the uniform carefully, but could find neither bullet hole nor saber cut. She turned to him, with a charming smile. "Oh, was the poor old gentleman drowned?" she asked.—Argonaut.

A Generous Joker.

Could you have been with me on top of one of the old horse drawn busses on a certain afternoon you would have seen a middle aged gentleman, slightly the worse for wine, take a couple of half sovereigns from his purse. Before him sat two little Eton boys in short jackets and diminutive beaver hats. With much chuckling, the gentleman, leaning forward, dropped his half sovereigns down their backs, next their shirts, and it would have done your heart good to have seen the expressions on the countenances of those boys after from dismay as the cold coins slipped down their spines to wonder and delight as, after much wriggling, each lad extracted the money from the vicinity of his sock.—Aubrey Lanston in Bohemian.

Gives Warning of a Storm.

In the bay of Biscay frequently during the autumn and winter in calm weather a heavy sea gets up and rolls in on the coast four and twenty hours before the gale which causes it arrives and of which it is the prelude. In this case the wave action, generated on the other side of the Atlantic by the wind, travels at a much greater rate than that of the body of disturbed air and thus gives warning of the coming storm.—Dundee Advertiser.

A Family Jar.

Wife—I don't know where that child got his vile temper from—not from me, I'm sure.

Husband (sadly)—No, my dear. You certainly haven't lost any of yours.

Will Play Series of Games.

Jackson, Mich., Sept. 17.—The bad blood that has existed between Battle Creek and Kalamazoo has culminated finally in the Battle Creek management notifying the Kalamazoo base ball club of the Southern Michigan league, that a certified check for $250 has been forwarded to Howard P. Hall of Kalamazoo as stakeholder for a series of seven games between these teams to be played immediately after the close of the Southern Michigan season. The challenge has been accepted by Kalamazoo and representatives of the teams will meet in Battle Creek to arrange details, although it has been already provided that the series commence Sept. 24, and games will be played alternately in the two towns; the odd game, if necessary, to be played where decided by lot.

Thousands Have Kidney Trouble and Never Suspect it.

Prevalency of Kidney Disease.

Most people do not realize the alarming increase and remarkable prevalency of kidney disease. While kidney disorders are the most common diseases that prevail, they are almost the last recognized by patient and physicians, *who content themselves with doctoring the effects*, while the *original disease* undermines the system.

What To Do.

There is comfort in the knowledge so often expressed, that Dr. Kilmer's Swamp-Root, the great kidney remedy, fulfills every wish in curing rheumatism, pain in the back, kidneys, liver, bladder and every part of the urinary passage. It corrects inability to hold water and scalding pain in passing it, or bad effects following use of liquor, wine or beer, and overcomes that unpleasant necessity of being compelled to go often during the day, and to get up many times during the night. The mild and the extraordinary effect of Swamp-Root, is soon realized. It stands the highest for its wonderful cures of the most distressing cases. If you need a medicine you should have the best. Sold by druggists in fifty-cent and one-dollar sizes.

You may have a sample bottle and a book that tells all about it, both sent free by mail. Address Dr. Kilmer & Co., Binghamton, N. Y. When writing mention this paper and don't make any mistake, but remember the name, Dr. Kilmer's Swamp-Root, and the address, Binghamton, N. Y.

Home of Swamp-Root.

RAILROAD TIME TABLES.

Lake Shore & Michigan Southern Railroad.

Effective June 2, 1907.

GOING SOUTH.

Stations	315 Dly except Sun.	309 Dly except Sun.	331 Dly except Sun.	311 Dly	313 Dly Sun. only
Jackson	6 05 a m	10 05 a m	3 00 p m	8 05 p m	7 30 a m
Tecumseh	7 02 a m	11 04 a m	3 55 p m	9 03 p m	8 29 a m
Adrian	7 35 a m	11 35 a m	4 30 p m	9 40 p m	9 10 a m
Detroit	11 10 a m		6 40 p m		11 00 a m
Toledo	8 40 a m	12 10 p m	6 15 p m	10 15 p m	9 50 a m
Chicago	3 00 p m				

GOING NORTH.

Stations	316 Dly	312 Dly except Sun.	314 Dly except Sun.	318 Dly
Detroit			5 00 p m	
Toledo	7 20 a m	12 30 p m	5 15 p m	7 00 p m
Adrian				7 40 p m
Tecumseh	8 57 a m	1 35 p m	6 20 p m	8 18 p m
Jackson	10 05 a m	2 30 p m	7 25 p m	9 33 p m

DUNDEE BRANCH.

GOING WEST.

Station	423 Dly except Sun.	421 Dly except Sun.
Toledo	7 00 a m	2 15 p m
Adrian		4 20 p m
Tecumseh	8 22 a m	6 00 p m

GOING EAST.

Station	422 Dly except Sun.	424 Dly except Sun.
Tecumseh	10 43 a m	5 41 p m
Adrian	11 10 a m	
Toledo	12 10 p m	7 05 p m
Chicago	7 00 p m	

Tecumseh and Dundee Trains, Daily except Sunday.

LEAVE TECUMSEH.

Dundee Accommodation ..... 11 20 a m
" " ..... 5 45 p m

ARRIVE AT TECUMSEH.

Tecumseh Accommodation ..... 1 00 p m
" " ..... 7 00 p m

SPECIAL NOTICE

Coupon tickets can now be procured at this station over best routes to all principal cities in the United States.

O. J. ZIEGLER, Ticket Agent
J. W. DALY, C. A. G. P. A. Cleveland Ohio.

Detroit, Toledo & Ironton Railway

Effective Jan. 6, 1907.

GOING SOUTH.

	2	3	7
Detroit	8 35 a m	6 47 p m	
Tecumseh	10 55 "		
Adrian	11 16 "		
Lima	2 25 p m		

GOING NORTH.

	8	5	2
Lima	8 00 a m		
Adrian	10 42 p m		
Tecumseh	11 03 a m		
Detroit	1 00 p m	7 41 a m	

Local freights will carry passengers.

‡ All trains daily except Sunday.
§ All trains arrive at and depart from Fort Street Union station, Detroit, Mich.
| Close connection at all junction points with connecting lines.

For further information or descriptive folder, call on nearest agent or address J. J. Kirby G. P. A., Detroit, Mich.

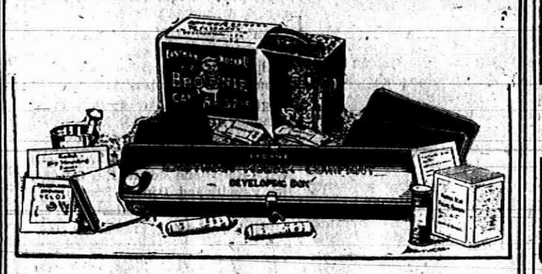

EVERYTHING FOR PICTURE MAKING IN THE

Kodak Box

A No. 2 Brownie Camera for taking 2¼ x 3¼ pictures, a Brownie Developing Box for developing the negatives *in daylight*, Film, Velox paper, Chemicals, Trays, Mounts. Everything needed for making pictures is included in this complete little outfit.

And the working of it is so simple that anybody can get good results from the start. No dark-room is needed and every step is explained in the illustrated instruction book that accompanies every outfit.

Made by Kodak workmen in the Kodak factory—that tells the story of the quality.

THE KODAK BOX No. 2, CONTAINING:

1 No. 2 Brownie Camera	$3.00	1 No. 2 Brownie Printing Frame	$ .15
1 Brownie Developing Box	1.00	1 Doz. 2¼ x 3¼ Brownie Velox	.15
1 Roll No. 2 Brownie Film, 6 exp.	.20	2 Eastman M. Q. Developing Tubes	.10
2 Brownie Developing Powders	.05	3 Paper Developing Trays	.30
1 Pkg. Kodak Acid Fixing Powder	.15	1 Doz. 2¼ x 3¼ Duplex Mounts	.05
1 Four-oz. Graduate	.10	1 Doz. Kodak Dry Mounting Tissue	.05
1 Stirring Rod	.05	1 Instruction Book	.10
			$4.65

$4.00 Price, Complete At all Kodak Dealers. $4.00

EASTMAN KODAK CO.

Write for Booklet of the Kodak Box. Rochester, N. Y., *The Kodak City.*

O. A. WRIGHT.

Complies with all requirements of the National Pure Food Law, Guarantee No. 2041, filed at Washington.

"For over thirty years," writes a gentleman in Los Angeles, "I have used Arbuckles' Coffee. Many times my family has tried other coffee only to come back to our old reliable, unchangeable Arbuckles.' No other coffee has this uniform never failing aroma, I care not at what price. I have often wished I could tell you this." Many other people have the same opinion. Arbuckles' was the first roasted packaged coffee, and its sales exceed all the others put together. That it costs you less is due simply to our coffee business being so much greater than any competitors, in fact, it is larger than the next four largest firms in the world combined. We naturally can and actually do give better coffee in ARIOSA than anyone else can give for the price; Being the standard article it is sold at the narrowest margin of profit.

Some grocers will try to sell you instead loose coffee which the roaster is ashamed to sell in a package bearing his name.

Don't take it, neither the looks nor the price indicate its cup quality. No matter where you buy Arbuckles' ARIOSA, or what you pay for it, it's the same old uniform Arbuckles' ARIOSA Coffee.

If your grocer will not supply, write to ARBUCKLE BROS., New York City.

THE WATER WAY BETWEEN DETROIT AND BUFFALO

The D. & B. Line Steamers leave Detroit weekdays at 5:00 p.m., Sundays at 4:00 p. m. (central time) and from Buffalo daily at 5:30 p.m. (eastern time) reaching their destination the next morning. Direct connections with early trains. Lowest rates and superior service to New York, Boston, Philadelphia, Atlantic City, all points east.

Popular week end excursions to Buffalo and Niagara Falls, leave Detroit every Saturday.

RAIL TICKETS AVAILABLE ON STEAMERS

All classes of tickets sold reading via Michigan Central, Wabash and Grand Trunk railways between Detroit and Buffalo in either direction will be accepted for transportation on D. & B. Line Steamers. Send 2c. stamp for illustrated pamphlet and Great Lakes map. Address: L. G. LEWIS, G. P. A.

DETROIT & BUFFALO STEAMBOAT CO., Detroit, Mich.

PHILIP H. MCMILLAN, VICE-PRES. A. A. SCHANTZ, GEN. MGR.

FEELING LIVER-ISH This Morning? TAKE THEDFORD'S Black-Draught

Stops Indigestion and Constipation 25¢ AT ALL DRUGGISTS

A Gentle Laxative And Appetizer

ORINO Laxative Fruit Syrup

Pleasant to take

The new laxative. Does not gripe or nauseate. Cures stomach and liver troubles and chronic constipation by restoring the natural action of the stomach, liver and bowels.

Refuse substitutes. Price 50c.

ALL DRUGGISTS OF TECUMSEH.

Sour Stomach

No appetite, loss of strength, nervousness, headache, constipation, bad breath, general debility, sour risings, and catarrh of the stomach are all due to indigestion. Kodol relieves indigestion. This new discovery represents the natural juices of digestion as they exist in a healthy stomach, combined with the greatest known tonic and reconstructive properties. Kodol for dyspepsia does not only relieve indigestion and dyspepsia, but this famous remedy helps all stomach troubles by cleansing, purifying, sweetening and strengthening the mucous membranes lining the stomach.

"Mr. S. S. Bell, of Ravenswood, W. Va., says—"I was troubled with sour stomach for twenty years. Kodol cured me and we are now using it in milk for baby."

Kodol Digests What You Eat.

Bottles only. Relieves indigestion, sour stomach, belching of gas, etc.

Prepared by E. C. DEWITT & CO., CHICAGO.

Sold by B. J. PULVER.

Nails which do not yield readily to the manicure may be driven in with a hammer.

How to Avoid Appendicitis.

Most victims of appendicitis are those who are habitually constipated. Orino Laxative Fruit Syrup cures chronic constipation by stimulating the liver and bowels, and restores the natural action of the bowels. Orino Laxative Fruit Syrup does not nauseate or gripe and is mild and pleasant to take. Refuse substitutes. Sold by all druggists in Tecumseh.

The Tecumseh Herald.

VOL. LVIII NO. 50 — TECUMSEH, MICHIGAN FRIDAY SEPT. 20 1907 — WHOLE NO. 793

We respectfully invite you to inspect our

As machinery will possibly be higher (because of high ce of material and labor) you save $15.00 by buying this . Come in and talk it over.

W. & L. E. TEMPLE

ne of WN OODS o show you. oods artment.

TRY OUR Home Cured HAMS, Picnic Hams and BACON

We are very particular in preparing these goods and are sure hat they will satisfy you.

Lowry's Grocery and Market

Double Store. Phone 37

Special delivery for meats.

n & Son. "YOU FAIR" ery Evening.

NEW TIN SHOP

I have opened a Tin, Repair and Plumbing Shop in the rear of my residence, between Ottawa and Evans street, on Logan street and make a specialty of tin, plumbing and furnace work.

THE BEAUTIFUL

w Tops SEH

Just placed on sale, of course, EVERYBODY WANTS ONE

See our Window of

Pillow Tops and Teddy Bears.

Anderson & Rosacrans

Store Closed at 6 P. M. Tuesday, Wednesday and Friday Evenings,

The BEST PLACE in the COUNTRY to buy

Lumber, Lath, Shingles and FINE INTERIOR FINISH

Lenawee Lumber Co., Ltd.

SEE OUR NEW STYLE FOLDING CRATE.

THE GREATEST AND BEST

FAIR ADRIAN, SEPT. 23-28

Equal to a State Fair for Live Stack Exhibits.
Seven large Exhibition Buildings.
Over $3,000 in Speed Events.
An Immense Carnival of Entertainments and Sports.
It's popular because all who go are edified, entertained and pleased.

Low Rates and Special Service on all Railroads.

See Special Bills and Local Agents

All Go to Adrian This Year and See for Yourselves.

Attractive Once, Attractive Always.

A really worth-while article of jewelry will retain all of its attractiveness for years and years. Of nothing else can this be said truly. Whenever an occasion requires you to consider jewelry, let us have the pleasure of serving you. At least let us have the pleasure of showing you whatever interests you.

HICKS THE Jeweler,

Watch Inspectors. L. S. & M. S. and D. T. & I. Ry. — Phone 200 for Correct Time.

Couches, Davenports, Parlor Suits.

Made of carefully selected wood in a variety of Upholsterings are here in plenty.

GUY E. BELDING.

WE FRAME PICTURES.

At

J. J. BELCHER'S SHOE STORE

we are opening our New Fall Shoes, but will stop any time to show them to you.

If there is anything on the shelves you can use, you can buy this week at a discount. We need the room—and money.

We have more of those Fire-proof and Spark-proof Moulders Shoes, just received.

Babies fitted without getting mad.

GOOD SHOE MENDER AT OUR STORE.
PACIFIC EXPRESS OFFICE HERE.

First east of S. W. Anderson & Son.

J. J. BELCHER'S, SHOEMAN

GO TO THE

Royal Theatre,

A show where you can take your wife and children.

Change of Program

Mondays, Wednesdays and Fridays.

Admission 5 Cents to all.

We are Getting Ready FOR THE Fall Hardware TRADE

D. L. Whitenack & Co.

Reduction Sale

Still Continues at

HARRIS & HITESHU'S

On account of serious illness of Mr. Hiteshu we will continue Sale until stock is sufficiently reduced.

You will save from 25 to 50 per cent on all purchases of Dry Goods, Notions, Ladies' and Gents' Furnishings Ladies' Shirt Waists, Skirts, Underwear, Carpets, Curtains, etc.

SHOES! SHOES!! SHOES!!! SHOES!!!!

We have hundreds of pairs of Ladies', Misses' and Children's Shoes, worth from $1.50 to $3.50 per pair, we are Closing out for 59c and 79c—just what you want for school.

Commencing to-day, we will place 60 pieces of Wool Dress Goods on sale table, worth from 30c to $1.00 per yd we will clear out at 19c—just what you want for Suits, Waists and Skirts.

COME AT ONCE AND GET FIRST CHOICE.

HARRIS & HITESHU'S.

CAMP IN LOUISIANA.

President Plans to Have Seventeen Days of Pleasure.

GENUINE VACATION FOR HIM.

Chief Executive Proposes to Cut Himself Off Entirely From Outside World For Brief Time on His Southern Speech-Making Trip.

Oyster Bay, Sept. 20.—Far from the scene of official routine and free from the details attendant upon the responsibilities associated with the office of chief executive, President Roosevelt will enjoy seventeen days in camp. This is to be the nearest approach to a genuine vacation that the president has allowed himself. Though nominally on his vacation at Oyster Bay this summer, there have been but few hours in which official business of some sort has not intruded. A physical and mental recreation, as complete as his cares will permit, is now arranged.

President Roosevelt will pitch his camp in the northeastern corner of Louisiana, on or about October 5. The exact spot is yet to be determined. The plans provide for a "camping trip," but everyone who knows northeastern Louisiana knows that the cane brakes shelter game worthy of a huntsman of presidential calibre. Those who will have the good fortune to make pleasant the president's camp, expect that the monotony of camp life will occasionally be broken by a hunt.

While the details of the trip have not been thoroughly worked out, the main features have just been announced by Secretary Loeb. The president will leave Oyster Bay for Washington next Wednesday, and on the following Sunday will start on his western and southern speech-making tour. At Memphis, Tenn., on October 4, the speech-making program will be interrupted and the president will start for the camping grounds. He will break camp on October 21, going directly to Vicksburg, Miss., to make his promised speech there. The return to Washington will, immediately after, be begun, and the White House will be reached on the afternoon of October 23.

The president will be the guest while in camp of Civil Service Commissioner John A. McElhinny of New Iberia, La., and of John M. Parker of New Orleans.

Following the speech at Vicksburg, October 21, the president has consented to make an address at Hermitage, Tenn., on the following day.

New Orleans, Sept. 20.—The region where the president will probably hunt is the bayou Macon and Tensas swamps, semi-tropical jungles in Madison parish, near the Mississippi river, in northeastern Louisiana. In these swamps bear are numerous, deer abundant, and smaller game, from wild cats down to squirrels innumerable. A years ago a hunting party headed by Gov. Blanchard of Louisiana, killed forty deer in this section.

Bishop Berry Makes Denial.

Milwaukee, Wis., Sept. 20.—Bishop Joseph F. Berry of Buffalo, who is in Milwaukee presiding over the conference of the German Methodists, and who has been quoted as criticizing President Roosevelt for partaking of intoxicating liquors in the home of Vice-President Fairbanks, at Indianapolis, denies that he ever made such a statement in Detroit. A statement issued by the bishop, says: "Bishop Berrp repudiates the interview widely published this week, in which he is said to have held President Roosevelt responsible for alleged liquor drinking in the vice-president's house while visiting in Indianapolis."

Seek Roosevelt's Aid.

New York, Sept. 20.—Conflicting reports regarding the possibility of an early settlement of the telegraphers' strike are current. From one unofficial source it has been given out that direct negotiations had been opened with President Roosevelt, seeking his aid to bring about arbitration. According to this authority, Percy Thomas, deputy vice-president of the national union, and Daniel L. Russell, former president of the New York local, had a two-hours' talk with the president at the latter's home in Oyster Bay on Wednesday last. This could not be confirmed.

Berrien County's Oldest Man Dies.

Niles, Mich., Sept. 20.—Elmer N. Peck, 97 years old, the oldest man in Berrien county, died here Wednesday, at the home of his daughter, Mrs. Henry Beswick, with whom he has resided for the past six years. Deceased was born in Connecticut, Oct. 19, 1810.

BURNED TO WATER.

Steamer Majestic Destroyed on Lake Erie.

WAS OWNED IN DETROIT.

Crew Fought Flames Like Demons For Two Hours—Finally Had to Give Up and Take to Lifeboats—Vessel Was Built in Bay City.

Buffalo, Sept. 20.—Fire broke out on the steamer Majestic, of Detroit, shortly after 2 o'clock Thursday morning about 10 miles west of Long Point, in Lake Erie. Despite the efforts of Capt. H. J. Hagan of Detroit and his crew of 17 men, the vessel was burned to the water's edge and is a total loss. The vessel was owned by Timothy Hurley of Detroit.

Capt. Hagan and crew took to the lifeboats and were picked up an hour later by the steamer C. M. Tower and brought to Buffalo yesterday afternoon.

Capt. Hagan said last night: "When the fire broke out, I ordered all men to deck and to the pumps for the purpose of fighting the flames. One of our best lifeboats was in the forward part of the vessel and we were making desperate efforts to get at this boat. We fought the flames like demons for two hours, but the fire spread with threatening rapidity. We whistled for assistance and the steamer Tower came to our aid.

"The fire spread through the hold of the Majestic with great speed. It is a miracle that the Tower did not catch fire. Capt. Higgins of the Tower and his crew are deserving of much praise for their heroic efforts in coming to our aid."

The steamer Lewiston also ran alongside the flaming craft, but could be of no assistance.

The fire broke out in the steering engine room, and fanned by the stiff wind, spread from stem to stern of the doomed ship in a short time. The cause of the fire is unknown.

Detroit, Mich., Sept. 20.—At the Detroit office of J. & T. Hurley it was stated that the Majestic was bound from Buffalo to Toledo, light, to load grain.

The Majestic was a wooden steamer, built at Bay City in 1889, was 291 feet over all, 40 feet beam and was 1,985 tons register and was valued at $50,000.

The Majestic was just out of drydock at Milwaukee, where extensive repairs had been made, as the result of her recent grounding near Sandusky.

Tried to Wreck M. C. Fast Train.

Bay City, Mich., Sept. 20.—A determined attempt to wreck the fast Michigan Central flyer, which leaves this city at 8:10, was made at a point near Zilwaukee, shortly before train time at that place Wednesday night. A railroad employe walking along the tracks discovered rails and ties piled on the path of the train. He secured a lantern and succeeded in stopping the passenger, which was traveling fully 50 miles an hour. Michigan Central officials are confident it was the work of tramps.

Beloved M. A. C. Professor Dead.

Lansing, Mich., September 20.—William B. Holdsworth, one of the oldest and best known members of the Michigan Agricultural college faculty, is dead. He was ill several years with tuberculosis. Mr. Holdsworth had been professor of drawing at the college 20 years, and was the oldest member, but one, of the faculty. He had been popular with the boys in the coming and going of many classes, being known among them as "Uncle Billy."

Hoboes Overrun the Country.

Carson City, Mich., Sept. 20.—A gang of hoboes appears to have descended on this section of Montcalm county for a raid. Two of the gang broke into Stevens' bazaar here at night, stole $4 and a diamond ring belonging to Mrs. Stevens. They were arrested. Farmers complain of chicken stealing and similar petty thievery, and officers are out with a posse trying to round up the others of the gang. There are supposed to be nearly a dozen of them, all told.

The touch that heals

Is the touch of Bucklen's arnica salve. It's the happiest combination of arnica flowers and healing balsams ever compounded. No matter how old the sore or ulcer is this salve will cure it. For burns, scalds, cuts, wounds or piles it has no equal. Guaranteed by C. A. Wright & Son, druggists. 25c.

OWNS FOURTH STOCK.

Rockefeller's Oil Income Something Like $15,000,000 Year.

TRUST AGREEMENT IS AIRED.

Attorney Kellogg Learns Details of Its Organization—Forbidden Fields of Texas Likely Invaded Under the Name of Corsicana Refining Co.

New York, Sept. 20.—That the Standard Oil Co. is operating under the name of the Corsicana Refining Co., in the state of Texas, which has forbidden the oil combine to operate within the state, was indicated Thursday when Wesley H. Tilford, treasurer of the Standard Oil Co., under examination in the government's suit against the company, testified that H. C. Folger and C. M. Payne, whom Frank Kellogg, the attorney for the government, states control the Corsicana Refining company, are prominent in the conduct of affairs of the Standard Oil Co. Mr. Kellogg sought to draw from the witness the information that the Corsicana company was really a Standard Oil company and was operating in Texas because the anti-trust laws of that state would not permit the combine to operate it. Mr. Tilford replied that as far as he knew the Standard Oil Co. had no interests in Texas. He said that Mr. Folger and Mr. Payne were both officers of the Standard Oil Co., but he was not aware that they owned the Corsicana company.

Rockefeller's Income.

Another interesting development was the official statement made public for the first time Thursday, of John D. Rockefeller's personal holdings in the Standard Oil Co. Just to what extent the reputed head was individually interested in the great concern has long been a matter of speculation. It was brought out that Mr. Rockefeller owned 256,854 shares, of more than one-fourth of the total 972,500 certificates of the Standard Oil Co. Based in the earnings of the company as placed on record Tuesday, it is computed that Mr. Rockefeller's personal profits during the past eight years have aggregated almost $125,000,000, or over $15,000,000 per year. At Tuesday's hearing it was testified that in the years from 1899 to 1906, inclusive, the Standard Oil Co. had earned total profits of $490,315,931.

Frank Kellogg spent a busy day tracing the various changes in development of Standard Oil from the time of its inception in 1882, when the trust agreement was signed, until the trust was dissolved in 1899 and the Standard Oil Co. of New Jersey was formed. Mr. Kellogg developed many of his questions from the trust agreement of 1882 which was contained in the bills of complaint filed in St. Louis last December, when the present action was commenced.

Trustees Held Stocks.

This trust agreement, which was entered into by John D. Rockefeller and forty-five other oil interests, provided that Standard Oil companies should be formed in Ohio, New York, Pennsylvanian and New Jersey and in other states whenever the trustees deemed advisable. All the properties and assets of the embraced corporations and companies were to be turned over to the several Standard Oil companies, which, in turn, issued their own stock in exchange. Under the terms of this trust agreement, all stock was to be delivered to nine trustees, who issued to the depositing stockholders trust certificates equal at par value to the par value of the several Standard Oil companies.

The nine trustees under the original agreement, were: John D. Rockefeller, O. H. Payne, William Rockefeller, J. A. Bostwick, H. M. Flagler, W. G. Warden, Charles Pratt, Benjamin Brewster and John Archbold. The trustees had absolute power in the control of the companies. They could purchase with the trust funds the stocks and bonds of other oil companies on such terms as they deemed advisable and could dispose of them whenever they considered it necessary. The trustees, who were elected to hold office three years, were balloted for by owners of trust certificates. The agreement further provided that the trust should continue during the lives of survivors of the trustees named in the agreement and for twenty one years thereafter.

J. P. Morgan Fined $155.

Albany, N. Y., Sept. 20.—Convicted of having been caught with 13 illegally caught trout in the ice box of his Adirondack home, J. Pierpont Morgan was fined $155 by Justice of the Peace Harrington of Racquet lake. The fish were caught by some of his guests.

PLACED IN MAUSOLEUM.

President McKinley's Remains Transferred From Family Vault.

Canton, O., Sept. 20.—Side by side in the McKinley mausoleum in heavy duplicate bronze caskets, the bodies of President and Mrs. McKinley repose. The transfer of the president's casket was made from the vault in Westlawn cemetery to the receptacle in the mausoleum at 2:05 o'clock Thursday afternoon, six years to the day and hour since the funeral of President McKinley was held.

It was the original intention of the McKinley Memorial association to have the dedication Thursday, but owing to interruptions in the work of constructing the masoleum the date had to be made Sept. 30.

The transfer of the caskets, draped with an American flag, was witnessed by Justice Wm. R. Day, Judge H. W. Harter and Secretary Frederic S. Hartsom, of the McKinley Memorial association; Architect Magonig, John Bederman, for many years the McKinley coachman, and others. The photographers and sightseers were held back from the grounds by a detail of United States regulars. Six soldiers guard the masoleum and this detail will be kept until after the dedication.

LOST IN CANYON.

Mrs. Frank Joy, One of Longworth Party, Has Undesirable Experience.

Grand Canyon, Ariz., Sept. 20.—Mrs. Frank Joy, wife of Frank Joy of St. Louis, and a member of Congressman Nicholas Longworth's party, strolled into the woods here Wednesday, and becoming confused regarding directions, wandered away about 10 miles. The power plant whistle was sounded and a searching party of white men and several Navajo Indians found her in the Long Jim canyon about 9 o'clock in the evening, somewhat fatigued and badly frightened.

The incident caused considerable excitement. The Longworths left here later for the east.

Two Killed In Wreck.

Toledo, O., Sept. 20.—Limited car 146, on the Lake Shore Electric line, westbound from Cleveland, which is due to reach Toledo at 11:15, jumped the track at 11 o'clock Thursday morning at the transforming station on the Woodville road, four miles east of the city, killing two persons and injuring several others. Frank C. Barnes, the conductor, met instant death, and the motorman, Sam Jones, was badly injured. Amos Mierka, a barber, whose home is in Fremont, O., was also killed. He leaves a widow and children, and was 37 years old. Few of the passengers escaped without painful cuts and bruises, and it is expected a number of the seriously injured will die.

Lively Time With Robbers

Grand Rapids, Mich., Sept. 20.—A section gang on the Grand Trunk railway, bowling through St. Johns on a handcar at an early hour Thursday morning discovered two men trying to break into the depot there. The section men surrounded the prowlers and gave battle. After a fierce fight they got the pair into an empty box car and locked them in. When a westbound freight came along a little later the car and its occupants and custodians were picked up and started for this city. Near Ada the robbers broke out of their traveling prison and the battle was renewed. This time the fellows got away. Word was sent to the city; two of the sheriff's deputies went out in an automobile. They chased over a large section of that part of the state, finally getting the quarry up against a fence, where another fight occurred. The pair were finally subdued and brought to the Kent county jail. They give the names of Marlow Benson and Albert Gonia. They will be taken back to Clinton county.

Gas Men Hear About Briquettes.

Battle Creek, Mich., Sept. 20.—Kalamazoo and Ludington are after the next convention of the Michigan Gas association and the decision has been held over for a day. Thursday afternoon R. W. Blauvelt of Detroit spoke on "Progress in fuel briquette manufacturing." He says the day is coming when America will use these briquettes almost universally for fuel. Already 30,000,000 tons are made and sold in Europe annually. His opinion is that while anthracite coal sells at $7 a ton, America will be able to get fuel briquette for half that sum or even less. William Seymour of Grand Rapids Afred H. White and Fred E. Parke, holders of the scholarships at Ann Arbor maintained by the Michigan Gas association, also spoke.

Lost and found.

Lost, between 9:30 p. m., yesterday and noon today, a billious attack with nausea and sick headache. This loss was occasioned by finding at C. A. Wright & Son's drug store a box of Dr. King's new life pills. Guaranteed for billiousness, malaria and jaundice. 25c.

THE TECUMSEH HERALD.

ESTATE OF SCOVEL C. STACY.
GEO. N. STACY, Publisher

Subscription Rates

IN LENAWEE COUNTY

One year, payment in advance $1 00
One year, payment after 3 months 1 25

OUTSIDE LENAWEE COUNTY

One year, payment in advance $1 25
One year, payment after 3 months 1 50

There will be no Deviation from above Rates

Entered at the post office at Tecumseh, Michigan as second class matter

Deafness cannot be cured

By local applications, as they cannot reach the diseased portion of the ear. There is only one way to cure deafness and that is by constitutional remedies. Deafness is caused by an inflamed condition of the mucous lining of the eustachian tube. When this tube is inflamed you have a rumbling sound or imperfect hearing and when it is entirely closed deafness is the result and unless the inflammation can be taken out and this tube restored to its normal condition, hearing will be destroyed forever. Nine cases out of ten are caused by catarrh, which is nothing but an inflamed condition of the mucous surfaces.

We will give one hundred dollars for any case of deafness (caused by catarrh) that cannot be cured by Hall's catarrh cure. Send for circulars free.

F. J. CHENEY & Co., Toledo, O.

Sold by all druggists, 75c.

Take Hall's Family Pills for constipation.

A young widow has a peculiar way of seeing a man without looking at him.

There are a great many people who have slight attacks of indigestion and dyspepsia nearly all the time. Their food may satisfy the appetite but it fails to nourish the body simply because the stomach is not in fit condition to do the work it is supposed to do. It can't digest the food you eat. The stomach should be given help. You ought to take something that will do the work your stomach can't do. Kodol for indigestion and dyspepsia, a combination of natural digestants and vegetable acids, digests the food itself and gives strength and health to the stomach. Pleasant to take. Sold by B. J. Pulver.

A man doesn't have to wear good clothes if he can afford not to.

One of the worst features of kidney trouble is that it is an insidious disease and before the victim realizes his danger he may have a fatal malady. Take Foley's Kidney Cure as the first sign of trouble as it corrects irregularities and prevents Bright's disease and diabetes. Sold by all druggists in Tecumseh.

Some men stand just inside the door ready to grasp opportunity by the back of the neck when it knocks.

Occasional headache, belching, bad taste in the mouth, lack of appetite and slight nervousness are symptoms of indigestion which, when allowed to go uncared for, will develop into a case of dyspepsia that will take a long time to get rid of. Don't neglect your stomach. At the first indication of trouble take something that will help it along in its work of digesting the food you eat. Kodol for indigestion and dyspepsia will do this. Kodol will make your food do you good and will enable you to enjoy what you eat. Sold by B. J. Pulver.

It's advice when you give it and a lecture when you receive it.

The new pure food and drug law.

We are now pleased to announce that Foley's Honey and Tar for coughs, colds and lung troubles is not effected by the national pure food and drug law as it contains no opiates or other harmful drugs, and we recommend it as a safe remedy for children and adults. Sold by all druggists in Tecumseh.

A real good man doesn't have to use words to tell it.

The way to get rid of a cold, whether it be a "bad cold" or just a little one, is to get it out of your system through the bowels. Nearly all cough cures, especially those that contain opiates, are constipating. Kennedy's laxative cough syrup contains no opiates and acts gently on the bowels. Pleasant to take. Sold by B. J. Pulver.

Many a man has been forced to ask for a handout because he was unable to get his hand in.

Cured hay fever and summer colds.

A. J. Nusbaum, Batesville, Ind., writes: "Last year I suffered for three months with a summer cold so distressing that it interfered with my business. I had many of the symptoms of hay fever, and a doctor's prescription did not reach my case, and I took several medicines which seemed to only aggravate my case. Fortunately I insisted upon having Foley's Honey and Tar in the yellow package and it quickly cured me. My wife has since used Foley's Honey and tar with the same success." Sold by all druggists in Tecumseh.

You can't always judge a man's pay by the work he does.

DeWitt's little early risers are good for any one who needs a pill. They are small, safe, sure, little pills that do not gripe or sicken. Sold by B. J. Pulver.

If death loved only a shining mark very few men would have cause to fear it.

Itching, bleeding, protruding or blind piles yield to Doan's ointment. Chronic cases soon relieved, finally cured. Druggists all sell it.

This world remembers the man who dies game—for a day.

Dyspepsia is America's curse. Burdock Blood Bitters conquers dyspepsia every time. It drives out impurities, tones the stomach, restores perfect digestion, normal weight and good health.

MIXED IN THE THUNDER.

A Scene In "Macbeth" That Was Not on the Playbill.

It is related of Cooke, the actor, that when a youth, being without the necessary cash to pay for a seat "in front," he got behind the scenes one night and hid himself in a barrel. He had for companions two large cannon balls, but the youth, not being initiated into the mysteries of the place, did not suspect that cannon balls helped to make thunder in a barrel as well as in a twenty four pounder.

The play was "Macbeth," and in the first scene the thunder was required to give due effect to the situation of the crouching witches. It was not long ere the Jupiter Tonans of the theater, alias the property man, approached and seized the barrel, and the horror of the concealed boy may be imagined as the man proceeded to cover the open end with a piece of old carpet and tie it carefully to prevent the thunder from being split.

Cooke was profoundly and hideously silent. The machine was lifted by the brawny stage servitor and carried carefully to the side scene ready for rolling the thunder should rumble before its cue.

All was made ready, the witches took their places, amid flames of resin, the thunder bellowing, the barrel receded its balls with young Cooke and the cannon balls, the stage struck, en lad roared lustily, to the amusement of the thunderer, who neglected to stop the rolling machine, which entered on the stage, and Cooke, bursting off the carpet head of the barrel, appeared before the audience, to the horror of the weird sisters and to the hilarity of the spectators.—London Mail.

MUSHROOMS.

Those That Are Poisonous Always Carry the "Death Cup."

Mushrooms when poisonous are the most dangerous plants in existence, as there is no antidote for the poison. Without going into the intricacies of the edible "meadow" (Agaricus campestris), and the "horse" mushroom (Agaricus arvensis), which are among the most wholesome and valuable vegetables, and of the numerous other harmless and nutritious varieties, as distinguished by their dark spores from the poisonous kind with white spores, one rule of observation will preserve the health and safety of any one collecting wild mushrooms for eating. Without the use of a single technical term, the difference in poisonous and nonpoisonous mushrooms is easily shown, even to a novice. What botanists call the "death cup," the volva around the stipe, or, in plainer terms, the socket around the stem, is never absent from the deadly mushrooms. Sometimes it is distinct, well above ground, up around the lower part of the stem; then again it is below ground, but not attached to the stem so as to lose the cup shape, and sometimes it grows upon or is attached to the stem, giving it a bulbous, swollen base. Severely reject every plant that has a bulbous stem or the cup standing out around the stem. All edible and harmless mushrooms have straight stems, the same size from the root to the cap.—Georgia Torrey Denman in Good Housekeeping.

Mystification.

His weakness was prevarication. His wife detested lying and constantly urged him to mend his ways. One morning she said: "Will, see if you can't be perfectly truthful today. Don't tell a lie. Now, promise!" He promised and went away to work. When he came home to dinner, she said:

"Dear, did you keep your promise?"

"I did," he replied soberly.

Then he caught her in his arms.

"Darling," he cried, "I will not lie to you. When I said I had kept my promise to you, I did not tell the truth; but, believe me, that was the only lie I told all day."

For twenty-two seconds she was lost in perplexity. Then she gave it up; the problem was too deep for her.

The Part He Lost.

A New England man tells of a prosperous Connecticut farmer painfully exact in money matters who married a widow of Greenwich possessing in her own right the sum of $10,000. Shortly after the wedding a friend met the farmer, to whom he offered congratulations, at the same time observing, "It's a good thing for you, Malachi, a marriage that means $10,000 to you." "Not quite that, Bill," said the farmer; "not quite that." "Why," exclaimed the friend, "I understood there was every cent of $10,000 in it for you." "I had to pay $2 for a marriage license," said Malachi.

Gnawed His Way Out of Prison.

A burglar named Schaarschmidt, in prison at Gera, deliberately set to work to gnaw through a thick oaken beam in front of his cell window. It was a work of seven weeks. The fragments of wood which were torn away with his teeth he replaced with chewed bread until the beam was almost gnawed through. A final smashing noise was heard by the wardens, but before they could appear Schaarschmidt had escaped.—London Chronicle.

Just the Same as Usual.

"I thought you said you weren't going to drink any more."

"I did."

"But here you are drinking as much as ever."

"Well, that isn't any more, is it?"—Kansas City Independent.

A broad minded man never loses any sleep because another man's opinions fail to agree with his own.—Wright City News.

March 30 Italians to Jail.

Ludington, Mich., Sept. 20.—A gang of over 30 Italian laborers employed by the Anchor Salt Co., were rounded up by the entire police force Wednesday night and jailed after much excitement. The Italians displayed knives and revolvers. Several shots were fired, but nobody was hit. A big force of police surrounded the men and marched them to jail at the point of their revolvers. More excitement was caused during the night by an attempt to break jail. It was foiled by the vigilance of the guards. There is much feeling against the Italians, who may be forced to leave the city.

Many Marriagable Women Coming.

Liverpool, Sept. 20.—The remarkable exodus of marriageable young women from this country to the United States and Canada is emphasized by the departure Thursday of a thousand unmarried women on the steamer Baltic alone, while several hundred more were among the total of 5,000 passengers carried on three trans-Atlantic steamers which sailed Thursday.

YORKSHIRE PIES.

Here Is the Way They Were Made In the Olden Days.

The delicacy of the Yorkshire pies of olden days may be judged by the following recipe from an old fashioned cookery book: "First make a good standing crust, let the wall and bottom be very thick; bone a turkey, a goose, a fowl, a partridge and a pigeon; season them all very well; take half an ounce of mace, half an ounce of nutmegs, a quarter of an ounce of cloves and half an ounce of black pepper, all beat fine together; two large spoonfuls of salt, and then mix them together. Open the fowls all down the back and bone them, first the pigeon, then the partridge, cover them; then the fowl, then the goose and then the turkey, which must be large; season them all well first and lay them in the crust so that it will look only like a whole turkey; then have a hare ready cased and wiped with a clean cloth; cut it to pieces—that is, joint it; season it and lay it as close as you can on one side; on the other side woodcock, more game and what sort of wild fowl you can get. Season them well and lay them close; put at least four pounds of butter into the pie, then lay on your lid, which must be a very thick one, and let it be well baked. It must have a very hot oven and will take at least four hours." It is not surprising to find that a footnote adds that the crust requires a bushel of flour.—Chambers' Journal.

A CLEVER REPORTER.

He Got the Interview Word For Word and Took No Notes.

Interviewer—I have come to get your views on the proposed change in the curriculum of the school.

Mr. Swelhead—Curriculum! What's that mean? I'm against it, whatever it is.

Mr. Swelhead (reading the report of the interview in the next morning's paper)—"Our distinguished townsman, Mr. M. T. Swelhead, was found at his charming home, surrounded by abundant indications of ripe scholarship and sturdy common sense. In reply to our representative's questions he said, 'I do not desire to force my opinions upon the public, but this I will say, that I have given to this question long and studious attention, incidentally examining upon the curricula of institutions of learning, both at home and abroad, and, although I found in the existing course of study not a few matters for condemnation, still I cannot say that I should advise any radical change until I have further time to examine into the subject.'" By George, that fellow's got my exact language word for word. And he didn't take notes neither. Jiminy, but what a memory that fellow must have!—London Telegraph.

A London Lad's Prayer.

W. Pett Ridge, a London writer, made a London boy in one of his stories offer the following rather original prayer: "Lord, wilt thou 'ave the kindness to make me grow strong and tall and with plenty to say for meself, and wilt thou do this as soon as thou can find time, so's to save me expense and waste of money that might be used in other ways—say for a cricket bat? Believe me, Lord, thy obedient servant, A. Martin."

He rose. He was halfway into his blue flannel bed gown when an important idea occurred to him, and he knelt down again quickly.

"Should 'ave mentioned," he whispered, "Elfred Martin of 53 Cawstle street, jest over Surrey side of South'ark bridge."

Water Transportation Cheap.

Any class of water transportation is incomparably cheaper than land transportation, unless something better than the modern railroad is invented. For this reason the greater part of our domestic or inland tonnage has been and is carried by water and not by rail. For that reason the railways own the largest steamers on the lakes. The wheat trade was lost to the Mississippi, not by competition, but because the railroads did not bring it there. The Mississippi above Cairo is decadent, not for lack of ability to compete, but for lack of commerce, which is to say accessibility by means of its own tributaries.—Charles D. Stewart in Century.

Nothing Doing.

The musician was visibly annoyed.

"But, hang it all," he said, "I told your reporter three or four times over that the violin I used was a genuine Stradivarius, and here in his report this morning there's not a word—not a word!"

With a scornful laugh the editor replied:

"That is as it should be, sir. When Mr. Stradivarius gets his fiddles advertised in this paper under $2 a line, you come around and let me know."—Los Angeles Times.

A Fine Morning.

"Fine morning, your honor," affably remarked the man who had been arrested the night before for being drunk and disorderly.

"Yes, indeed," responded the justice, "quite a fine morning—in fact, a ten dollar fine morning."

Golden Measure.

"In Australia," bragged the native of that country, "you can pick up gold by the pint."

"It comes in quartz in America," retorted the quick witted nephew of Uncle Sam.—Pittsburg Post.

The Value of Ridicule.

"A man," said Dr. Johnson, "should pass a part of his time with the laughers, by which I mean anything ridiculous or particular about him might be presented to his view and corrected."

Hague Conference Quits In October.

Washington, Sept. 20.—Mr. Choate, one of the American delegates to The Hague conference, has cabled to the state department that present indications were that the conference would adjourn, sine die, Oct. 5th, next. It is believed that the failure of the conference to adopt the American plan for a permanent court which would determine great international issues and gradually create an enduring body of international law has not been complete. According to they few expressed here, by the time the next conference is held the sentiment fostered among the delegats may be strong enough to cause them to consent to the creation of some kind of permanent tribunal.

Nominated for Governor.

Trenton, N. J., Sept. 20.—Supreme Court Justice John Franklin Fort was nominated for governor on the first ballot by the republican state convention last night. Justice Fort received 750 votes out of a total of 1,159.

WHEN NAPOLEON WALKED.

An Incident of the Tragic Retreat From Moscow.

It was on Nov. 25, at about 7 o'clock in the morning, when we saw the head of the column. The first we saw were generals, a few of whom were on horseback, but the majority on foot. The latter painfully dragged themselves along, almost all having their feet frozen and bound up in rags and pieces of sheepskin and dying of hunger. We then saw what was left of the cavalry of the guard. The emperor came next on foot, with a stick in his hand. He was muffled up in a large capote lined with fur and wore on his head an amaranthine velvet cap edged with black foxskin. On his right marched, also on foot, King Murat; on his left, Prince Eugene, viceroy of Italy; then Berthier, prince of Neufchatel; Ney, Mortier, Lefebvre and other marshals and generals whose corps had been partly destroyed.

They were followed by 700 to 800 officers and subofficers, marching in order and bearing in the greatest silence the eagles of the regiments to which they had belonged and that had so often led them to victory. They were the remnant of over 00,000 men. My poor Picart, who had not seen the army for a month, gazed on silently, but his convulsive movements showed only too well what he felt. I saw big tears roll down the cheeks and fall on his mustache, from which icicles were hanging. Then, turning to me, "Really, compatriot, I do not know whether I am asleep or awake; I weep because I have seen our emperor marching on foot, a stick in his hand—he that was so great and who has made us so proud!"—"Memoires of Sergeant Bourgogne."

FOREIGN MONEY.

A Showman's Experience With Counterfeit Coins In Naples.

"When you are abroad," said a tourist agent, "look out for counterfeit money. In France and Italy especially look out. There are a lot of small souled French and Italians who save up counterfeit money all the year to dump it on the tourist trade in the summer.

"I said to look out, but really that is impossible. An American tourist has his hands full just to count foreign money, with its centimes and lyres, its francs and centesimi, and when too often he is unable to count this money how can he detect counterfeits in it?

"Italy is the worst country, and it is safe to say that every tourist loses in bad money there 1 or 2 per cent of all that passes through his hands.

"When Buffalo Bill showed in Naples the audience was enormous, but the next day when the business manager went to bank the receipts of the night, lo and behold, over a thousand dollars in counterfeit money had been taken in.

"Buffalo Bill in person went and complained to the prefect, or chief of police.

"'They passed a thousand dollars on you in counterfeit?' said the prefect.

"'They did,' said Buffalo Bill bitterly.

"'Just like these Italians,' exclaimed the prefect. 'What a grand nation!'"—Exchange.

Thunder In Various Regions.

Java is said to be the region of the globe where it thunders oftenest, having thunderstorms ninety-seven days in the year. After it are Sumatra, with eighty-six days; Hindustan, with fifty-six; Borneo, with fifty-four; the Gold Coast, with fifty-two, and Rio de Janeiro, with fifty-one. In Europe, Italy occupies the first place, with thirty-eight days of thunder, while France and southern Russia have sixteen days. Great Britain and Switzerland have each seven days, and Norway has four. Thunder is rare at Cairo, being heard only three days in the year, and extremely rare in northern Turkestan and the polar regions.

The "Dandy Horse."

The father of the bicycle tribe, the "dandy horse," was invented in 1818 by Baron von Draise of Paris. It consisted of two wheels about thirty inches in diameter running one in the wake of the other and connected by a beam of wood, upon which, half way from each end, was a saddle or perch, an arm rest in front completing the machine. It was propelled by kicking the ground with the right and left foot alternately. It was from such a crude affair that the modern bicycle was slowly evolved.

Taking No Chances.

The court appointed a young lawyer to defend a Georgia darky, but after the prisoner had looked the lawyer over he said:

"No, Mister Jedge, I reckon not. De las' time I got in de penitentiary I had a man dat look des lak him to defend me, so des leave him out de case en gimme ten years!"—Atlanta Constitution.

The Usual Thing.

Mrs. Wickwire—If you go first, you will wait for me on the other shore, won't you, dear? Mr. Wickwire—I suppose so. I never went anywhere yet without having to wait for you.—Illustrated Bits.

Feminine Sympathy.

Miss Fytte—We have heard that my brother in Australia has been nearly drowned. They only just managed to save his life! The Visitor—Dear me, I am sorry to hear that!—Philadelphia Inquirer.

If thou takest time into thy affairs it will allay and arrange all things.—Apollodorus.

His Narrow Escape.

A jolly old steamboat captain with more girth than height was asked if he had ever had any very narrow escapes.

"Yes," he replied, his eyes twinkling, "once I fell off my boat at the mouth of Bear creek, and, although I'm an expert swimmer, I guess I'd be there now if it hadn't been for my crew. You see, the water was just deep enough so's to be over my head when I tried to wade out, and just shallow enough"—he gave his body an explanatory pat—"so that whenever I tried to swim out I dragged bottom."—Everybody's.

Horrible Example.

"My dear," said Mrs. Strongmind, "I want you to accompany me to the town hall tomorrow evening."

"What for?" queried the meek and lowly other half of the combine.

"I am to lecture on the 'Dark Side of Married Life,'" explained Mrs. S., "and I want you to sit on the platform and pose as one of the illustrations."—Chicago News.

BASE BALL

Tecumseh closes the Season on Local Grounds with

MT. OLEMENS

The Champions of 1906. The Pennant Clinched for the Indians.

Neither side scored in the game here on Wednesday when Mt. Clemens and Tecumseh crossed bats. Felrath and Railing engaged in a pitchers battle, the former allowing but two safe hits and the latter three.

Following is the score:

Mt. Clemens	AB	H	PO	A	E
Wenger ss.	4	0	1	3	1
Thomas 1b.	3	1	11	0	1
Eberts rf.	4	1	1	0	0
Dillon 2b.	3	0	1	3	0
Harris cf.	3	0	2	0	0
Neus'r lf.	3	0	5	0	0
Ragan 3b.	3	0	0	2	0
Cadm'n c.	3	0	8	0	0
Felrath p.	3	0	5	0	0
Gough m.	1	1	0	0	0
Total	29	3	27	11	2

Tecumseh	AB	H	O	A	E
Preston lf.	3	0	1	0	0
Somerlott ss.	4	0	0	2	0
Slear cf.	4	2	3	0	0
Hillinger rf.	4	2	2	0	0
Wagner 2b.	4	0	1	0	1
Merkle 1b	3	0	7	1	0
Mitchell c.	3	0	10	1	0
Wolfe 3b.	3	0	1	2	0
Railing p.	2	0	2	2	0
*Bradley	1	0	0	0	0
Total	31	2	27	8	1

*Batted for Mitchell in the 9th.

Innings	1	2	3	4	5	6	7	8	9
Mt. Clemens	0	0	0	0	0	0	0	0	0
Tecumseh	0	0	0	0	0	0	0	0	0

Two-base hit, Ebberts; three base hit, Hillinger; sacrifice hit, Thomas; first base on balls, off Felrath 2; first base on errors, Mt. Clemens 1; Tecumseh 6; struck out, by Felrath 4; by Railing 8; time, 1:40; umpire, Corlette; attendance 250.

Before a crowd of 600 enthusiastic fans, Tecumseh yesterday won from Mt. Clemens, the champions of 1906, thus cinching the pennant for Tecumseh for 1907. Both teams looked dangerous during the progress of the game, but not until the last half of the ninth inning did a hit score a run. Somerlot doubled and Slear sacrificed. Hillinger flew out to second base and Wagner singled scoring Somerlott.

Teal of Ridgeway, pitched the entire game, allowing but two hits striking out seven men. This was the last game for Tecumseh on home grounds this season and Tecumseh fans considered the game a fitting close for the season of 1907.

Following is the score.

Mt. Clemens	AB	H	PO	A	E
Weiger ss.	4	1	0	3	1
Thomas 1b.	3	1	12	0	0
Eberts rf.	4	5	4	0	0
Dillon 2b.	4	2	5	1	0
Gough cf.	4	0	0	0	0
Felrath lf.	2	0	1	0	0
Rogan 3b.	3	0	0	3	0
Cadm'n c.	3	0	4	1	0
Supplie p.	3	0	0	5	0
Total	30	4*	26	11	1

Tecumseh	AB	H	PO	A	E
Preston lf.	3	0	1	0	0
Somerlott ss.	3	1	1	2	1
Slear cf.	3	0	0	0	0
Hillinger rf.	4	0	2	0	0
Wagner 2b.	4	2	2	3	0
Merkle 1b c	3	2	10	2	0
Mitchell c.	3	1	7	0	0
Wolfe 3b.	3	0	1	2	0
Teal p.	3	0	3	3	0
**Railing	1	0	0	0	0
Total	31	6	27	12	1

Innings	1	2	3	4	5	6	7	8	9
Mt. Clm'ns	0	0	0	0	0	0	0	0	0
Tecumseh	0	0	0	0	0	0	0	0	1

*Two out when winning run was made.
**Batted for Preston in the eighth.

Run, Somerlott; two base hit, Somerlott; sacrifice hit, Felrath, Slear; stolen base, Merkle, Wagner, Teal; hit by pitcher, Thomas; first base on errors, Tecumseh 1; left on bases, Mt. Clemens 5, Tecumseh 4; struck out, by Supplee 4, by Teal 7; double plays, Wagner to Wolfe; wild pitch, Teal; umpire, Corlette; time, 1:25; attendance, 600.

BASE BALL NOTES

	W.	L.	Pct.
Tecumseh	68	40	.630
Kalamazoo	61	45	.575
Battle Creek	58	49	.542
Mt. Clemens	50	47	.515
Bay City	45	54	.446
Lansing	45	57	.441
Flint	41	62	.399

Yesterday's Results.

Lansing 2-0, Kalamazoo 1-0, (second 9 innings).

Rain at Bay City.

Today's Games.

Bay City at Flint, Tecumseh at Kalamazoo, Mt. Clemens at Battle Creek.

SARATOGA

$13.51 ROUND TRIP

SEPTEMBER 6, 7 and 8.

For tickets via Lake Shire—N. Y. Central—the direct way, good returning until October 6.

Tickets will be sold also over many other routes with choice of going and returning different routes at some what higher fares, including St. Lawrence River, Adirondacks, etc.

Stop-overs at Lake Chautauqua and Niagara Falls.

SIDE TRIPS

To NEW YORK and BOSTON

will be sold at Saratoga at special low fares. For copy of special Saratoga folder, giving full particulars, or for any desired information, apply to Ticket Agts. or write J. W. Daly, Gen. Pass. Agt., Cleveland, O.

LAKE SHORE

It doesn't take a man long to find out how different married life is from what he thought it was going to be.

METHODIST PASTORS

Are assigned by Bishop Berry in Detroit Tuesday,

REV. W. M. WARD

Returns to Tecumseh. Other appointments below.

At 2 o'clock Tuesday afternoon Bishop Berry gave out the list of pastors' appointments for the Detroit M. E. conference. Rev. W. M. Ward will return to Tecumseh, a fact that causes much rejoicing here. For the Ann Arbor district, Tecumseh and vicinity, the appointments are as follows:

Wm. Dawe, presiding elder—Addison Wm. Collins; Adrian, D. H. Amadell; Ann Arbor, A. W. Stalker; Blissfield, A. B. Sutcliffe; Chelsea, D. H. Glass; Clayton, John Rowe; Clinton, J. D. Hallayay; Deerfield, Earl Rice; Dundee, J. D. McLauth; Hudson, G. N. Kennedy; Manchester, E. L. Moon; Milan, M. W. Gifford; Monroe, J. B. Whitford; Monroe, John Campbell; Napoleon, Wm. Benton; Ridgeway, Arthur Campbell; Saline, Hoyt Goldie; Tecumseh, W. M. Ward; Tipton, G. W. Hoffman; Weston, S. J. Pollock; Whitmore Lake, L. N. Pattison; Ypsilanti, M. C. Hawks.

A Letter.

Walkerville, Ont., Sept. 17, 1907.

Geo. Stacy, Tecumseh, Mich.

FRIEND STACY:—Last evening after going to my room I felt so much interested in the sewer question, I scribled a letter expressing my honest sentiments. I do not wish to be conspicuous in the press though if you can get anything out of it to do any good in promoting the sewer you can do so.

Yours very truly,
D. P. ANTAONY.

Walkerville, Ont., Sept. 16, 1907.

EDITOR TECUMSEH HERALD:—

Business calls me out of town through the week, although I always spend Sundays at my home in Tecumseh. I have read the controversy over the sewer question. I really cannot understand how any voter that has any interest in the future welfare of our beautiful village can oppose such a healthful improvement. I have had occasion to visit most of the towns and cities in the adjoining states and Tecumseh is the nearest an ideal spot, all things considered, for a home of any inland town I ever visited. If we only had the improvements and I believe if we had a good system there could be enough well to do people induced to come and build enough permanent and summer homes to add enough taxable property to pay nearly if not all the cost.

Base ball is the popular sport of the country today and Tecumseh has a team this season that would be a credit to a large city. They have advertised the town creditably and it is the best time we will ever see to follow it up in a business way. The cess pools that are being put in are a dangerous menace to health and should not be tolerated. I am informed the bottom of most of the cess pools are within ten feet of the water that feeds our well and all in course gravel. For humanity sake and the general welfare of the future generation lets all turn out and vote for the sewer.

D. P. ANTHONY.

COUNCIL PROCEEDINGS.

Council chambers village of Tecumseh.

Regular meeting held Sept. 16, 1907. President J. H. Combs in the chair.

Present Trustees Heesen, Lowry, Magers, Slater, Sherman, Teachout.

The minutes of the adjourned meeting held Sept. 4, 1907 were read and approved.

Moved and supported that the report of Night Policeman Rogers be accepted and adopted. Carried.

The street commissioner presented his report showing work done in the village from Sept. 2 to 14, 1907.

Corporation team, 10 days, 5 hrs.	
Jas. Riley, 9 days, 7 hrs.	$34.13
Albert Haire, 5 days	17.50
Hand Labor.	
E. H. Deming, 9 days, 5 hrs.	$16.63
John Mull, 9 days	15.75
Burt Pritchard, 11 days	19.25
Clay Owens, 10 days, 5 hrs.	18.33
Chas. Snell, 11 days	19.25

Moved and supported that the report be accepted and the clerk instructed to draw orders for the several amounts. Carried.

Moved and supported that a street light be placed on the corner of Kilbuck and Ottowa street. Carried.

Moved and supported that the street committee be authorized to employ a man to destroy the worms on shade trees and to purchase proper appliances to work with. Carried.

The supervisor reported that the abutments of the bridge were completed according to the specifications. Moved and supported that the report of the supervisor be accepted. Carried.

Moved and supported that the committee on finance be authorized to pay McGormley & Wyncoop the village share of the first installment of the bridge cost if after investigation they are satisfied that the terms of the contract have been fulfilled. Carried.

Moved and supported that Trustees Heesen, Slater, Sherman, be appointed election inspectors for special sewer election to be held Sept. 23, 1907. Carried.

Moved and supported that the bills as read be referred to the finance committee. Carried.

The finance committee reported favorably on all bills as read. Moved and supported that the report of the finance committee be accepted and the clerk instructed to draw orders for the several amounts. Carried.

John F. Schreder, inspecting bridge abutments	$ 75.00
A. Harveys Son's Mfg. Co., supplies	29.16
Wm. Hayden Milling Co., bran, corn, oats	6.75
W. L. Jones, freight and express	3.93
W. L. Jones, water works inventory	60.00
Tecumseh Electric Co., lights for Aug.	257.88
Thos. Shurtz, labor	38.50
Wm. Hagadorn, labor	36.00
L. Greenfield, labor	24.00
Percy Spafford, labor	25.50
Thos. Lowry, labor	22.50
R. D. Wood & Co., supplies	2.50
J. E. Mull, street crossing and approaches Cummins and Maiden Lane Sts.	30.56
J. E. Mull, street crossing and approaches Maiden Lane and Kilbuck Sts.	23.92
J. E. Mull, street crossing and approaches Kilbuck and Maiden Lane Sts.	33.76
Samuel Mobbs, whole cement walk	149.00
Leonard Mangus, ½ cement walk	11.66
W. O. Jordan, ½ cement walk	5.83
John Bennett, ½ cement walk	15.60

On motion council adjourned.

W. L. JONES, Clerk.

ADRIAN STATE SAVINGS BANK,

ADRIAN, MICH.

Resources over $1,250,000.00.

3 PER CENT

paid on Savings Deposits, compounded semi annually. Accounts may be opened by mail.

Correspondence and personal interviews solicited.

B. A. WATTS, Pres. G. A. WILCOX, Vice Pres. B. H. TOBIAS, Cashier

THE CHURCHES.

There will be no evening service with preaching at the Baptist church on account of the union meeting at the Friends church. Morning service, Bible school and B. Y. P. U. prayer meeting at the usual hours.

The Universalist church, Rev. Blanche Young, minister. Subject of morning discourse Sunday at 10 o'clock, "He who knows God will confess Him." Sunday school at noon. A talk in the evening on "A Country without Strikes."

Services at the Friends church as usual Sunday. Meeting for worship at 10 a. m. Union service at 7 p. m. under the auspices of the Anti Saloon league. Open air service on the opera house steps Saturday evening at eight o'clock. Everyone cordially welcome at all services.

Usual services at Presbyterian church Sunday. Morning sermon, "The Shining Face." Bible school at 11:20. Men's class subject "Immigration and Christian Duty." Young people's meeting at 6 p. m. Subject "How finding Christ changes the life." Alice Cutting, leader. In the evening the congregation unites in union temperance services at Friends church.

Regular preaching service in M. E. church Sunday morning. Sunday school following. Business men's class subject "Parable of the Sons." Matt. 21, 28-32. Leader, F. L. Abrams. Boy's class, "The County Y. M. C. A. work." Zech. 2-4. Leader, F. R. Hurst. Class meeting at 5:30. Epworth League at 6:30. "The Word of God Preverted." Leader, J. O. Eaton. Mid-week prayer meeting and teachers meeting Wednesday evening.

John Lowry.

The community mourns the loss by death of one of her most promising young men. While at his work as brakeman on the D. T. & I. railroad, through some one's carelessness, the train on which he was working ran upon him and crushed out his life. The news of his death was a shock to the whole community where he has always lived and was well known as an honest, ambitious, faithful boy. But seventeen years old, he had been working on the road scarce two months when death came. On the afternoon he had visited his parents as his train went through and expressed himself to his mother as not wishing longer to continue railroad work.

"Johnie" was a christian boy, a member of the Presbyterian church and Sunday school. He was loved and respected by all his teachers and companions before whom he lived the happy glad life of a true christian gentleman. The loss of young men such as he is a loss to the whole village. At the funeral a large crowd of sympathizing friends paid their tribute of praise to his memory. The floral tributes from loving friends were very many and beautiful. His body was laid to rest in Brookside. Dying in the faith of his Savior, our boy is safe with his Master, where he enjoys the reward of God's children.

Why should our tears in sorrow flow
When God recalls his own
And bids them leave the world of woe
For an immortal crown.

Is not o'en death a gain to those
Whose life to God was given,
Gladly to earth their eyes they close
To open them in Heaven.

Their toils are past, their work is done
And they are fully blest,
They fought the fight, the vic'try won
And entered into rest.

CARD OF THANKS.

We wish to express our sincere thanks to the many kind friends and neighbors who assisted us in our sad bereavement also to the members of the Presbyterian choir and those who contributed the beautiful floral offering. MR. AND MRS. WM. LOWRY AND FAMILY.

OUR NATIONAL DANGER

Time to cry a halt before a panic comes.

The business spirit is crushing out the sweeter element of home life. We are in danger of a great commercial decline, because men, as a whole, think only of getting wealth.

There are thousands, both men and women, who do not take time to eat properly. They rush through life and as a result we have an age of indigestion, nervousness, irritability, sleepless nights and morose disposition. There is not much difference between downright suicide and the way some people disregard unmistakable signs of stomach trouble.

With the great advance in the knowledge of digestion and nutrition, resulting in the discovery of Mi-o-na tablets, there is no longer any excuse for one to have ill health from stomach weakness.

Mi-o-na strengthens the walls of the stomach, stimulates secretion of the digestive juices, regulates the liver and restores muscular contraction to the intestines and bowels, so no laxative is needed.

Sick headaches, palpitation, bad taste in the mouth, yellow skin, irritability, coated tongue and melancholy are a few of the many distressing results of indigestion. Mi-o-na never fails to dispel all these troubles. It is a scientific preparation guaranteed under the Pure Food Law by No. 1418.

C. A. Wright & Son sells Mi-o-na in 50-cent boxes and guarantee to refund the money if the remedy does not give complete satisfaction.

If it wasn't for vanity a lot of hairdressers would be out of work.

You have to sell advice to make anybody believe it is worth following.

EASTERN TIME.

Stations	316 Dly except Sun.	312 Dly except Sun.	314 Dly except Sun.	318 Dly
Detroit				5 00 pm
Toledo	7 40 am	12 20 pm	5 15 pm	7 00 pm
Adrian				7 40 pm
Tecumseh	8 57 am	1 35 pm	6 20 pm	8 13 pm
Jackson	10 05 am	3 32 pm	7 26 pm	9 38 pm

DUNDEE BRANCH.

GOING WEST.

Station	423 Dly except Sun.	421 Dly except Sun.
Toledo	7 00 am	2 15 pm
Adrian		3 30 pm
Tecumseh	8 22 am	4 05 pm

GOING EAST.

Station	422 Dly except Sun.	424 Dly except Sun.
Tecumseh	10 43 am	5 41 pm
Adrian	11 10 am	pm
Toledo	12 10 pm	7 05 pm
Ch

Why you should buy a

Deering Corn Binder.

1. It is the only machine tha will bind the corn laying down which is the only correct way to prevent corn from geing knocked off the stalk.

2. It will pick up the small and down corn better than any machine made.

3. It has a gear drive instead of a chain drive which prevents picking up weeds and trash.

4. As machinery will positively be higher (because of high price of material and labor) you can save $15.00 by buying this fall. Come in and talk it over.

S. W. & L. E. TEMPLE

TRY OUR

Home Cured HAMS, Picnic Hams and BACON

We are very particular in preparing these goods and are sure that they will satisfy you.

Lowry's Grocery and Market

Double Store. Phone 37
Special delivery for meats.

NEW TIN SHOP

I have opened a Tin, Repair and Plumbing Shop in the rear of my residence, between Ottawa and Evans street, on Logan street and make a specialty of tin, plumbing and furnace work.

All orders given prompt and careful attention.

A. E. Kennedy.

SPECIAL NOTICES.

FOR SALE:—House and lot on South Oneida street. Inquire of Dr. F. O. Teft at residence. 9-6-tf.

FOR SALE:—Single rubber tired buggy, bike wheels, to be sold cheap. 8-30-tf R. A. HEESEN.

FOR SALE:—Six scotch collie puppies. Write or phone 143 bell. 9-3-tf HERBERT MURPHY.

FOR EXCHANGE:—General merchandise stock, building, house room at Genoa, O., in oil fields for small farm near or house and lot in Tecumseh. Apply W. E. Drake. 8-23-1 mo

WANTED:—Men to pack and load cement. Good men can earn from $2 to $4 per day. Apply at our office in Cooley Block, Jackson, Mich., or at works, Cement City, Mich. PENINSULAR PORTLAND CEMENT CO. 9-17-3

FOR SALE:—43 good Delaine breeding ewes also 24 two year old grade ewes. Phone 723 rings. PAUL R. BOWEN. 9—17—tf

FOR RENT:—South side of the Hisley house on Pearl street. Inquire of Dr. Teft. 9-20-tf

LOST:—Sunday afternoon on Union street between Logan and Bidwell streets, an infants tiny gold chain and heart. Finder please leave at the Herald office and receive reward. 9—20—1

FREE ANNOUNCEMENTS.

The Wit and Wisdom club will meet with Miss Dingman Monday night at 7:30.

Regular meeting of Modern Woodmen Monday night. Good attendance desired. Meeting followed by water mellon banquet.

THE WEATHER.

Washington, Sept. 20.—Showers today except in southeast portion; Saturday showers and cooler, fresh south winds, shifting to northwest.

THE LATEST NEWS.

Notice.

The date of the sewer election has been changed to Sept. 23, 1907.

W. L. JONES, Clerk.

Roy Matthews is on the sick list.

Buy that wedding present at Gaston's.

Mrs. Alma Tate of Clinton, was in town this morning.

Dr. and Mrs. H. R. Conklin spent yesterday in Detroit.

Notice Temple's ad this issue. It is of interest to farmers.

Miss Pearl Beebe, who is attending school here, visited at her home in Tipton last evening.

Mrs. M. E. Corey of Woonsocket, R. I., arrived here yesterday morning to make an extended visit.

Every voter can vote at the sewer election next Monday whether on he assessment roll or not.

Look over Gaston's hand painted china.

Will Hicks was a Toledo visitor yesterday.

Joseph Weiss of Manchester, was in town Tuesday.

Mrs. E. C. Codling was a Clinton visitor yesterday.

Highest price paid for grain and seeds at Moore Bros.'

Mrs. Harvey Teal of Ridgeway, attended the game here yesterday.

Fresh vegetables at Avery's.

Geo. Nisle of Wamplers lake, attended the ball game here yesterday.

Watermelons on ice at Avery's.

Miss Mary Morden of Macon, is spending several days here with friends.

Prunes at C. M. Gilbert & Co's.

Born, Friday, to Mr. and Mrs. Joseph McSeveney in Saginaw, a daughter.

Just arrived, nice dried peaches 20c per pound at C. M. Gilbert & Co's.

Mrs. Geo. Fjelt and two children are guests of relatives in Manchester this week.

Miss Neeley Coller is learning the milliners trade at Miss Hough's milliner shop.

Salt rising bread fresh every day at Avery's.

Carl Smith of Chicago, Ill., is expected here Sunday to spend the day with relatives.

Cut glass and sterling silver, a new line at Gaston's.

Joseph VanNess and wife are moving this week into the house they purchased of S. Erskine.

P. W. A. Fitzsimmons, Chas. Bidwell and R. A. Heesen were in Detroit on business Tuesday.

Examine the Great Western Endless Aporn manure spreader before you buy. Sold by C. H. Bramble.

Mrs. Fred Segar and son of Leslie, are guests of her parents, Mr. and Mrs. W. A. Beebe, in Tipton.

Water melons home grown only 12c at C. M. Gilbert & Co's.

Mrs. Matthew Root of Seattle, Wash., arrived here Tuesday evening and is a guest of Mrs. Jerry Root.

Finley DeSpelder and Raymond Mills went to Ann Arbor Wednesday night to resume their college work.

Mrs. Raynor Anderson and baby of Boston, Mass., arrived here yesterday morning for an extended visit.

Every voter can vote at the sewer election next Monday whether on the assessment roll or not.

Doty and Mitchell play with Manchester against the Cherokee Indians at Manchester next Tuesday afternoon.

We are now ready for business in rear of the grocery store. Come in and see us. WILLIAMSON BROS'.

Murray and Ethel Brownson leave tomorrow morning for Chicago, where they will visit over Sunday with relatives.

Buy that Teddy bear at Gaston's. Only $1.

Mrs. F. W. Burrell and two children returned Tuesday from an extended visit with her sister, Mrs. J. E. Monk, at Dundee.

Mr. and Mrs. W. S. Bordine and Miss Gussie Whitenack are spending a week or ten days at the Teachout cottage, Sand lake.

Miss Emma Vedder, who has been a guest of Mr. and Mrs. John Vedder in Tecumseh, has gone to her home in Walkerville, Ont.

Mrs. Rolland Lehr, who has been visiting relatives here for a few days went to Manchester Wednesday night enroute to Detroit.

Kar-a-van coffee, that rich creamy kind, 20c to 40c the pound. Sold only by Williamson Bros'.

Born, Friday, Aug. 23, to Mr. and Mrs. Samuel Bartley Cannell of Los Angeles, Cal., a boy. Mrs. Cannell was formerly Miss Leila Knapp.

If you want some nice sanl grown potatoes for winter see us.

SLAYTON & SON.

Every voter can vote at the sewer election next Monday whether on the assessment roll or not.

Miss Mabel Spafford, who has been spending a week with her uncle, Geo. Field and family, went to her home in Manchester Tuesday afternoon.

Rev. and Mrs. Wollam and T. A. Lowry attended the Lenawee county Sunday school convention held at Hudson Wednesday and Thursday.

If you ordered Jap Rose soap through us and did not get it, tell us. Our orders got mixed. AVERY & CO.

Mrs. Andrew Wilson and Miss Clara and Mrs. Laura Fradenburg have been spending the day with the former's brother, Sidney Kimball, in Tipton.

Blue Ribbon and Tecumseh Chief flours are guaranteed to give you satisfaction in every way. They are made from the best wheat on an up-to-date mill.

Alice, David, Wm. and Ora O'Reilley of Macon, Mr. and Mrs. Guy Pocklington of Ridgeway, were among those who attended the show here Wednesday evening.

Rev. and Mrs. J. W. Dunning of this place and the former's parents, Rev. and Mrs. Dunnning of Holloway, have been spending several days in the Slayton cottage, Sand lake.

We have hundreds of pairs of ladies' misses' and children's shoes worth from $1.50 to $3.50 per pair we are closing out at 79c, just what you want for school. Come pick them up at Harris & Hiteshu's.

Dr. G. V. Randall will move to Tecumseh and after Sept. 20 will be located in the Dr. Jenkins office on Chicago street. Dr. Randall comes from Clinton and is quite well known both in Clinton and Tecumseh.

Mr. and Mrs. Bert Hammond of Saline, Misses Beryl Hurlbut, Lena Smith, Edith Cotton and Messrs. Elmer Slayton, Wade Jones and B. J. Pulver went to Sand lake this afternoon to remain over Sunday in the Slayton cottage.

Commencing today we will close out one lot of wool dress goods worth from 30c to 1.00 per yd. for 19c per yd. Just what you want for suits, waists and skirts. Come at once, get first choice.

Respectfully
HARRIS & HITESHU.

What the Sewer Will Cost You

Per Annum for Each $100 of Your Assessment.

The 1st Ten Years,	- -	10 Cents
The 2nd Ten Years,	- -	15½ Cents
The 3rd Ten Years,	- -	16½ Cents

An average of only 14 cents per annum.

The total assessed valuation of the village is $1,450,000.00, and as there are 721 tax-payers in the village, the average assessment is but $2,000.00, entailing an average payment for the sewer, by each tax-payer of only $2.80 per annum, or an average for each person in our village of only 80 cents.

In view of these FACTS, can any reasonable person contend that Tecumseh can afford to exist without a sanitary sewer?

Mrs. C. E. Price is spending the day with friends in Clinton.

Clare Teachout of Onsted, attended the game here yesterday.

Miss Nora Mitchell of Holloway, visited friends in town today.

Mrs. Clarence Everhart is confined to the house with the mumps.

Miss Bess Stacy is spending a few days in Detroit with relatives.

Snell has the finest work shoes at low prices and does good repairing.

Athol Brainard of Springville, attended the ball game here yesterday.

Mrs. Gordon Wolfe of Clinton, visited Mrs. Hattie Kaiser Wednesday.

Miss Daisy West of Angola, Ind., is a guest of her sister, Mrs. O. G. Hunt.

Mrs. Mary Ford is visiting her son, W. I. Ford, and family in Blissfield.

Donald Heesen leaves tomorrow for M. A. C. to attend school the coming year.

Good threshing coal at Moore Bros.'

Mr. and Mrs. Will Coller furnished music for a dance in Holloway yesterday.

Mrs. Mary Jolly of Detroit, is visiting her mother, Mrs. Gwynn, for a few days.

Fine line of silk umbrellas at Gaston's.

Mrs. Hattie Hardcastle of Onsted, visited Mrs. Chas. Smith Thursday and Friday.

Mr. and Mrs. Charles Culbertson of Ridgeway, attended the ball game here yesterday.

Burton Garlinghouse of Jackson, is visiting his brother, B. J. Garlinghouse, for a few days.

Misses Ruth Keeney and Jennie Harris leave Monday for Ann Arbor to attend the university.

Monroe meats and sausages Saturday at Williamson Bros'.

Mrs. Daniel Austin of Adrian, is a guest of her parents, Mr. and Mrs. Wm. Smith, for a few days.

Mr. and Mrs. Wm. Zimmerman of Norvell, visited Mr. and Mrs. Ed Marks over Wednesday.

Telfer coffees, the best on the market at C. M. Gilbert & Co's.

Mrs. Ayers of Onsted, who has been visiting her daughter, Mrs. C. D. Smith returned home yesterday.

Mrs. E. Roy Mead and children returned Wednesday from a two week's outing at Middle Bass, O.

Rev. W. M. Ward returned from Detroit Wednesday evening, where he has been attending conference.

Misses Gladys Brown and Donna Woodward of Clinton, were in town yesterday calling on friends.

Every voter can vote at the sewer election next Monday whether on the assessment roll or not.

Mrs. A. W. Mills has returned from a visit with her daughter, Mrs. Claude Crittenden, in Grand Rapids.

John Scarlett and Paul Rowland will entertain at a dancing party given at Witherell hall this evening.

Agents for the "new Iowa" clo ses skimming cream separator made.

MOORE BROS.

Mrs. Matt Snell and baby, who have been visiting her parents, Mr. and Mrs. Tom Wilson, returned to Detroit Thursday.

Mrs. Lewis Emerson has returned from Mancelona, O., where she has been putting up a statue to her father's grave.

Miss Lena Ward was in Manchester Wednesday evening to attend a recital given by Hugo Kirchhoffer and his class.

Miss Anna Saul, who has been a guest the past three weeks of Myrtle Farley in Lansing, returned home Tuesday evening.

Mrs. Robt. Rulison of Clinton, and sister, Miss Shaw, of Eaton Rapids, attended the Eastern Star meeting last evening.

Mr. and Mrs. Ray Kemp of Tipton, attended the ball game here Wednesday afternoon, remaining in the evening for the show.

See us before selling your hay, oats, rye, barley, etc. MOORE BROS.

Mrs. Robt. McCoy and Miss May Lowry give a 5 o'clock dinner this evening at the home of the former in honor of Miss Gertrude VanNess.

Nice white pickling onions only 12c per qt. at C. M. Gilbert & Co.'s

Miss Fern Hanford attended a party given in Adrian Tuesday evening for Miss Florence Raynor, who leaves soon to attend the M. A. C.

Bruce Ackre, who has been working at the Lake Shore office during Geo. Ziehr's absence, has gone to Lenawee Junction to work as night operator.

See us before buying timothy seed.

MOORE BROS

Mrs. G. W. Jackson entertained a company of forty-five friends at tea at her home Wednesday evening. A most enjoyable time was spent in visiting.

Mr. and Mrs. H. C. Ford moved their household goods to Adrian Monday where they will make their future home, he having secured a good position with the Lion Fence Co.

Miss Dunmore of Dundee, who has been visiting Mr. and Mrs. Thos. Hanley for a few days, returned home this morning. She attended the meeting of the Eastern Star, Tecumseh Chapter last evening.

I have now on sale an attractive line of silk waists, skirts and heatherbloom petticoats. They are latest fall styles and to be sold cheap.

MRS. P. C. SNELL.

"Under Southern Skies" was playrd at the New Bradley Wednesday night before a crowded house. It proved to be one of the best plays that has been presented here for some time.

Mr. and Mrs. Earl Upkyke and Mr. and Mrs. Floyd Williamson visited Mr. and Mrs. Blood in Toledo over Wednesday. Mrs. Blood entertained at a matinee party for them Wednesday afternoon.

Remember you can save from 25 to 50 per cent on all purchases of dress goods, ladies' and gents' furnishings, shirt waists, skirts, shoes, etc. by purchasing of Harris & Hiteshu. The reduction sale will continue till stock is sufficiently reduced. Come at once.

Mr. and Mrs. H. S. Waring entertained at dinner yesterday in honor of Cecil Rogers' birthday. Mr. Rogers is a brother of Mrs. Waring and resides at Springville. Those present were Messrs. and Mesdames Robt. Rogers of Onsted, Cecil Rogers and daughter of Springville, Joseph Smith and daughter and Ira Rogers and children of Tecumseh. A very enjoyable day was spent.

Wednesday, Sept. 25th at 9 a. m. we will offer for sale our entire stock of damaged goods and continue same until sold. Come early for bargains, terms strictly cash. WILLIAMSON BROS.' Grocers.

WANTED.

An opportunity to demonstrate to those interested in manure spreaders:

1. That the Great Western manure spreader is of lighter draught than any machine of the same capacity.

2. That it is made of better material, therefore stronger and more desirable than other machines.

3. That it has the widest range of feed of any machine.

4. That it has less gearing and stronger gearing than other machines.

5. That it is an up-to-date practical machine for practical farmers at a reasonable price.

Sold by C. H. Bramble.

Fall and Winter Woolens.

Without a doubt the finest line we have ever shown. Newest colorings, latest designs, patterns that dazzle the eye and make every one that sees them say, "lay this one out for me." We have never seen costumers grab them so fast before. The worst trouble they have is to know which one to take, they are all so nice, not a poor one in the lot. Get the fever, come in and look at them and you will surely buy. Glad to show them.

J. M. JONES & SON.
The Leading Tailors.

Not Compulsory.

Tecumseh, Mich., Sept. 19, 1907.

DEAR EDITOR:—May I ask for a few lines space in your paper for just one word on the sewer question? It has come to me that a good many who are otherwise favorable to the sewer proposition are fearful that the Common Council would arbitrarily require all property owners in the village to make connection with the sewer as soon as built.

Being in position to know the sentiment of the Council, I wish to say that this is an entirely erroneous impression. It is not the intention of the Council to take any such arbitrary action and residence property owners will not be required to connect with the sewer except as individual cases arise where conditions become obnoxious and threatening to public health; the Council relying upon the good sense and progressiveness of the citizens to make general use of the sewer as soon as conditions require and their circumstances permit.

Sincerely,
FRED B. WOOD.

A Good Postal Card.

Philadelphia, Pa., Sept. 17, 1907.

EDITOR STACY:—While not a resident of your beautiful little city I am a property owner there and tax payer and I heartily endorse your views about the new sewer and hope we can get it.

Very Truly,
C. M. DRAKE.

New Homes in the West.

Send for free copy of pamphlet containing synopsis of the United States homestead laws and information how to secure a cheap irrigated farm or a quarter section of splendid free farming or grazing land along the new railway lines of the Chicago & North Western Ry., in South Dakota, Wyoming and other states. All agents sell special low rate excursion tickets to homeseekers via the North Western Line. Full information on request. W. B. Kniskern, Passenger Traffic Manager, Chicago, Ill.

A humane appeal.

A humane citizen of Richmond, Ind., U. E. Williams of 107 Main St., says:—"I appeal to all persons with weak lungs to use Dr. King's New Discovery, the only remedy that has helped me and fully comes up to its recommendation." It saves more lives than all other throat and lung remedies put together. Used as a cough and cold cure the world over. Cures asthma, bronchitis, croup, quinsy hoarseness and phthisic, stops hemorrhages of the lungs and builds them up. Guaranteed by C. A. Wright & Son. 50c and $1. Trial bottle free.

Names of

100 PROMINENT CITIZENS

And the Amounts they will Annually Contribute during the next Ten Years to the

SEWER FUND.

From a perusal of the following list, taken at random, from every section of the village, it is apparent that the amount of tax levied against any individual is extremely small.

Even the most wealthy of our towns men will be called upon for very modest amounts, as compared with their known wealth, while the moderate and small tax payer will have so very little to pay that he will scarcely notice it. But no voter should lose sight of the fact that the benefit to be realized from the sewer is the same to every inhabitant of the village, whether he pay a tax of 50 cents or 50 dollars.

In fact, it may be said that this proposed sewer is for the "masses" rather than for the "classes."

There are in Tecumseh, 186 tax-payers, out of a total of 703, who, being assessed at $1,500 or less, will each be compelled to contribute not more than one dollar and a half per annum, the actual average for the entire 186 persons being 70 cents.

The brunt of the tax will fall on those who can most easily pay, there being 44 individuals and firms who will annually contribute more than 10 per ct. of the $1,458.00 required annually. Reference to the following list will disclose the fact that our most public spirited citizens are among this number, and they will gladly contribute from their accumulated wealth for the good of all.

NAME	ANNUAL PAYMT
Anderson Bros.	$ 4.50
Anderson, S. W. & Son	7.20
Anderson & Rosacrans	9.00
Anderson, Webster	11.55
Anthony, Daniel	1.00
Aten, Nelson	.05
Avery & Co.	3.00
Aylesworth, A. C.	3.40
Anthony Fence Co.	47.00
Baldwin, Miles	.40
Bartholomew, Chas.	.50
Bauer, Lawrence	.80
Belcher, John	2.40
Belding, Guy	4.50
Bennett, Wm.	.10
Bidwell, Lavern	38.35
Blessing, Elmer	.85
Boyd, Robt.	2.00
Bradley, Frank	6.60
Brewer, H. & Co.	20.80
Catlin, Dr.	1.40
Clarkson, Frank	3.00
Combs, John	1.20
Crane, Theodore	.15
Daisher, Ernest	1.50
Drew, Sena	.60
Elliott, Jas.	2.75
Fitzsimmons, P. W. & A.	28.30
Freeman, John	10.50
Garlinghouse Bros.	2.90
Gaston & Son	1.00
Gillespie, Richard	1.70
Gillespie, Garland	.90
Halladay, Elmer	9.70
Harding, Arthur	.90
Harris & Hiteshu	8.00
Hayden Milling Co.	15.50
Heesen, Rudolph A.	4.60
Heindrich, Albert	.60
Hiens, J. M.	.30
Hosmer, S. P.	.90
Howell, Dr. George	6.00
Hyde, Albert	.85
Hyde, Elbridge	3.30
James, Angel	5.90
Jones, H. L.	7.60
Jones, Dr. O. Q.	1.70
Jordan, Wm.	1.20
Keeney, J. R.	2.00
Keyser, I. P.	9.20
Kolkloesch, Fred	2.90
Lanning, Joseph	1.80
Lawrence, A. D.	4.00
Lee, Harry S.	4.10
Lenawee Lumber Co.	13.20
Lilley, Lucius	46.70
Look, J. Q.	3.30
Lockwood, Elmer	.20
Lowry, James	11.60
Lowry, Walter	2.20
Lowry, T. A.	.40
McCann Bros.	6.50
McKinney, James T.	.55
McNair, Sarah and Agnes	.90
McNeil, Bessie	.50
Mahaney, John C.	.70
Merritt, George	1.80
Miller, Jacob	3.40
Michigan Macaroni Co.	7.00
Mills, A. W.	11.30
Mingay, Thomas W.	2.40
North, Dr. L. G.	15.50
Nyland, Henry	4.65
Orr, John	.40
Patterson, Chas. F.	6.40
Pulver, B. J.	6.00
Reed, Dr. W. D.	4.00
Satterthwaite Bros.	16.00
Shull, Mary C.	6.00
Slayton & Son	23.50
Smith, H. E. (Estate)	20.20
Snyder, B. F. & H. B.	16.70
Spayde, A.	2.10
Stacy, G. N.	1.10
Stacy, S. C. (Estate)	3.10
Stretch, Robert	.75
Stevens, H. W.	1.30
Sweet, Henry J.	.50
Teachout, Fred	3.20
Temple, F. J.	10.50
Tiffany, Geo.	3.00
Train, Lucy	.45
Waldron, L. M.	1.05
Wallinger, Frank	.95
Washington, George	.50
Whitenack, D. L. & Co.	8.90
Wightman, James (see note)	.60
Clara Wightman	1.70
Williamson, C. E.	2.30
Wood, F. B.	3.30
Wright, C. A.	6.90

NOTE: Mr. Wightman will now avoid the payment of even this sixty cents, having recently transferred the real estate on which that tax would be levied.

So much misapprehension in regard to the actual individual expense attending the installation of a sewer has been purposely engendered by those prejudiced against it, that the above list has been published to show the REAL situation. These figures are ABSOLUTELY CORRECT and you can defy any opponent of the sewer to prove the contrary. Ten years is a considerable period and for purposes of convenience the rate applying during that period is here taken. During the balance of the period a higher rate will apply but the average for the entire period of 20 years is only 14 cents, which will, in all probability, be reduced as the waterworks bonds mature and funds being thereon applied now can be otherwise utilized.

Aesop, in his Fables, remarks that

Our stock of

COAL

is complete.
Give us your

ORDER

If you want to raise 40 bu. of wheat to the acre buy

Bash's Fertilizer

of

Brown & Co.

The smallest dogs bark the loudest, and that saying is no better proven than in this particular contest. The four men who are waging the most bitter campaign against this village improvement are obligated, under the present assessment roll, should the improvement be authorized, to pay an AGGREGATE ANNUAL TOTAL OF $14.50.

They talk about a raise in rents, should the proposition carry, but they fail to speak of the immense amount of labor to be provided our home laborers by the construction of the sewer, and they fail to explain why a rent should be raised that is paid for the use of property that will bear less than a dollar and a half extra tax per annum. It would be a very "cheap" landlord that would make that an excuse to raise his tenant's rent.

They talk too, about the Council compelling every one to go to the immediate expense of connecting with the sewer, but the Council have no such intention. Compulsory connection WILL NOT be enforced unless an outhouse or cess pool becomes obnoxious in the judgement of the Board of Health, and then it should be abolished, and the Board of Health will have an efficient remedy at their command.

Vote YES for the sewer and you will have done a great service for yourself, your posterity and your village.

Notice to the Public.

The physicians whose names are hereto attached wish to announce the formation of "The Physicians' Protective and Fraternal League of Northern Lenawee," the object of the organization being the establishment of a closer fraternal spirit and a uniform fee-bill. In this field we are doing business at the same prices that prevailed 25 years ago, while practically everything we have to buy is from 50 to 100 per cent more. The cost of living having increased 50 to 100 per cent we think we are justified in increasing our prices 25 to 50 per cent. This does justice to both physician and patron for in order to render the best service the doctor must be well equipped with the necessaries with which to do. A printed fee-bill in extenso will be posted in each of our offices, becoming effective October 1, 1907. The following selections from the same will show the most important changes in prices:

Day visit within 1 mile of center of village, $1.25.

Visit beyond 1 mile and not over 1½ miles, $1.50.

Visit beyond 1½ miles and not over 2 miles, $1.75.

Visit beyond 2 miles and not over 2½ miles, $2.00.

Visit beyond 2½ miles and not over 3 miles, $2.50.

Visit beyond 3 miles, add 25 cents for each additional mile.

Night visit (9 p. m. to 6 a. m.) within mile limit, $2.00.

Night visit beyond mile limit, add $1.00 to above price.

Ordinary office prescription and medicine, $.75.

Personal of the league.

P. B. Hardy.	John L. Tuttle Jr.
L. G. North.	G. V. Randall.
W. A. Frost.	Benson R. Sumner.
H. R. Conklin.	George Blatchford.
W. S. Morden.	O. N. Rice.
John L. Tuttle Sr.	George Howell.
O. Q. Jones.	L. M. Jones.
A. R. Lusty.	J. A. Nixon.

Darius W. Loree.

Tecumseh, Mich., Sept. 16, 1907.

Eastern Star Election of Officers.

The regular meeting of the Eastern Star was held last evening at the Masonic hall. Officers were elected for the ensuing year as follows:

Worthy Matron—Anna Cutting.
Worthy Patron—R. A. Heesen.
Associate Matron—Cora Teachout.
Conductress—Florence Montgomery.
Associate Conductress—Anna Heesen.
Sec.—Nancy Kyle.
Treas.—Manie Snedicor.

The appointive officers will be printed in Tuesday's HERALD. A supper was served at the close of the work.

The way to have a woman agree with you about how to bring up children is not to be married to her.

A woman calls a man a good husband when she is very fat, but he always speaks of her as his little girl.

$ 3 $

3

per cent. interest is what you receive on all money deposited in our Savings Department—3 per cent that comes to you without any effort on your part and helps to increase the principal, so that with steady saving you will have a snug bank account. You can start an account to-day with $1.00.

TECUMSEH STATE SAVINGS BANK

$3,000.00 Deposits.

We are Headquarters
FOR THE CELEBRATED

Watermelons AND Musk Melons

grown by FRANK CUTLER of Raisin Valley.

THEY ARE ALWAYS RIPE and SWEET.

ANDERSON BROS.

Phone 91 --- GROCERS --- Macon Phone

Round Oak Heaters,
Round Oak Steel Ranges,
Round Oak Furnaces.
at

Satterthwaite Bros.

DRILLS.

This is the time of year for Grain Drills and we handle the Empire.

The Empire has always been the leading drill on the market, and now that it has been changed from a gear set to a sliding pinion set, it has everything beat in the way of a drill. It has double drive, wide tired ground wheels, simple and positive ratchet device., wood or steel wheels, self-adjusting axle boxes, double run force feed which sows accurately. If in the market, see us before buying

We also have Swift's Fertilizer drill in sowing grain of any kind.

SLAYTON & SON.

As usual we are

Headquarters for FRIUT

We are selling a great many Bananas at present.

When it is posible to obtain fruit of any kind you will find it here.

PHONE 39 AVERY & CO.

Looking is Worth While

If there is anything in the world that a housekeeper is likely to enjoy, it is to walk around among our mammoth display of

Furniture, Fancq China and Pictures.

Some especially attractive things have arrived lately. Those who haven't been here within 2 weeks will find that another look is worth while. Our assortment never was better; our prices are very low. Glad to show you whether you purchase or not.

BECK & EGAN, Adrian.

FURNITURE, CROCKERY, PICTURES and LINOLEUM
All Goods delivered. No. 30 North Main Street.

DR. P. B. HARDY

PHYSICIAN and SURGEON.

Especial attention given to diseases of the Stomach, Throat, Nose, Ear, diseases of Women and General Surgery.

HOURS:—12:30 P. M. to 3 P. M. 6:30 P. M. to 9 P. M.

Office over Tecumseh State Savings Bank Telephone No. 268.

H. R. CONKLIN, M. D.

PHYSICIAN and SURGEON.

OFFICE and RESIDENCE 50 Chicago Street

OFFICE HOURS { 12 to 2 and 7 to 8 p. m.

Patients wishing eyes examined for spectacles will please call at noon office hour.

EVERY

Thursday, Friday and Saturday.

I will be at my office over S. W. Anderson's dry goods store. If your Eyes are troubling you, call and see me

S. P. HOSMER,

OPTICIAN.

Dental Parlors

of

W. D. REED, D. D. S.

Chicago St., Tecumseh

Crown and Bridge work. Aluminum, Silver and Rubber plates and all of the specialties known to modern to modern dentistry. Gas or vitalized air administered.

Office over Avery & Co's store.

Dental Parlors

of

E. D. BROWN, D. D. S.

Filling, Crown, Bridge and platework Local and complete anaesthetics administered for painless extraction. Office over Orr's Drug Store. Phone, 192

The H. L. Jones Real Estate Agency.

Buys, sells and rents real estate and personal property.
Makes loans collects, etc.
Non resident property interest carefully looked after. List your wants with this agency and get an honest deal.
Our terms are right. Office at residence East Chicago St. Phone 50.

H. L. JONES, Mgr.

J. W. WILSON,

Licensed Auctioneer. Real Estate Stock and General Salesman.

Will attend all sales in city or county at reasonable rates.

Headquarters and all dates made at the Herald office.

DR. JOHN MURPHY, D. V. D.

Also Graduate in Veterinary Science.

Three and one-half miles northeast of Tecumseh.

PHONE 406, Tecumseh.

Also Macon Phone.

MISS WESTERMAN,

OF ADRIAN,

will give vocal instruction in Tecumseh on

Wednesdays of each week

Persons desiring her instruction, kindly leave word at A. B. Harding's residence.

A. C. AYLESWORTH,

Licensed Auctioneer, Real Estate, Stock and General Salesman.

Will attend all sales in city or country, at reasonable rates.

Headquarters and all dates made Herald office.

FRANK DAVIDSON,

Licensed Auctioneer. Farm and Stock Auctions.

Attended to promptly and in satisfactory manner. Terms reasonable.

Headquarters at Herald office where all dates are made. State 'phone 504 East.

PATENTS

PROCURED AND DEFENDED. Send model, drawing or photo. for expert search and free report. Free advice, how to obtain patents, trade marks, copyrights, etc., IN ALL COUNTRIES. *Business direct with Washington saves time, money and often the patent.* Patent and Infringement Practice Exclusively. Write or come to us at 625 Ninth Street, opp. United States Patent Office. WASHINGTON, D. C.

CASNOW & CO.

A hero looks like a coward compared with the courage a boy feels when he kills a snake.

Of Interest to many.

Foley's Kidney Cure will cure any case of kidney or bladder trouble that is not beyond the reach of medicine. No medicine can do more. For sale by all druggists in Tecumseh.

Many a pure love has been adulterated with money.

DeWitt's Carbolized witch hazel salve is good for boils, burns, cuts, scalds and skin diseases. It is especially good for piles. Sold by B. J. Pulver.

The Song of the Hair

There are four verses. Verse 1. Ayer's Hair Vigor stops falling hair. Verse 2. Ayer's Hair Vigor makes the hair grow. Verse 3. Ayer's Hair Vigor cures dandruff. Verse 4. Ayer's Hair Vigor makes the scalp healthy, and keeps it so. It is a regular hair-food; this is the real secret of its wonderful success.

The best kind of a testimonial. "Sold for over sixty years."

Made by J. C. Ayer Co., Lowell, Mass. Also manufacturers of Ayer's Sarsaparilla, Ayer's Pills, Ayer's Cherry Pectoral.

The shunded recoil which has the greatest terror for the good housekeeper is one that is incurred by dirt.

TESTED AND PROVEN

There is a heap of solace in being able to depend upon a well-earned reputation.

For months Tecumseh readers have seen the constant expression of praise for Doan's Kidney Pills and read about the good work they have done in this locality. Not another remedy ever produced such convincing proof or merit.

Wm C. Wittderoff, living on west Chicago street, Tecumseh, Mich., says: "In 1901, I gave a statement for publication telling how Doan's Kidney Pills had helped me, and I still hold the same high opinion of them. When I first used Doan's Kidney Pills, I was troubled with severe pains across my back and hips. If I attempted to stoop or straighten after stooping, sharp pains would dart through me and I would have to lie down. One time, I was laid up in bed for several days, just from my kidneys being so bad. I think the trouble was caused years ago by always being in bent-over position when I used to sheer sheep. I learned of Doan's Kidney Pills and bought a box. I received great benefit even from the first few doses so I continued using them when they had effected a cure. I am glad to say that the cure then made has proven permanent as I have not been troubled since. I have recommended Doan's Kidney Pills a number of times and will continue to do so."

For sale by all dealers. Price 50 cents. Foster-Milburn company, Buffalo, N. Y., sole agents for the United States. Remember the name Doan's, and take no other.

You hear of germs in everything except whiskey and beer.

For any pain from top to toe, from any cause apply Dr. Thomas' Eclectric Oil. Pain can't stay where it is used.

It is extremely difficult to locate the origin of a long distance sensation.

Doan's Regulets cure constipation without griping, nausea, nor any weakening effect. Ask your druggist for them. 25 cents per box.

We don't mind getting it in the neck if our neighbors get it just as hard.

Healthy kidneys filter the impurities from the blood, and unless they do this good health is impossible. Foley's Kidney Cure makes sound kidneys and will positively cure all forms of kidney and bladder disease. It strengthens the whole system. Sold by all druggists in Tecumseh.

The young man who uses scented stationery might as well have long curly hair and play a mandolin.

It must be a cold calculating job to be an auditor for an ice company.

There's a reason for that ache in your back—right where it "stitches" every time you bend over, turn around or walk any distance. It's your kidneys. Take DeWitt's kidney and bladder pills. They are unequaled for backache, weak kidneys and inflammation of the bladder. A week's treatment 25 cents. Sold by B. J. Pulver.

TECUMSEH MARKETS

LIVE STOCK.

Steers	5	4¼
Heifers	3¼	4
Cows	2¼	3
Veal calves	6	
Hogs No 1	6	6¼
Roughs	4½	5
Sheep	4½	
Lambs	6¼	7
Fowls	8¼	
Springers	10	
Ducks	8	9
Turkeys	12	13
Geese	7½	
Old Roosters	5	

DRESSED MEATS

Wholesale

Beef, by side	8	
Hogs	8	
Veal	9	
Mutton	8	
Spring lamb	12	12½
Lard	11	
Hides, green	8	
Veal skins, green	8	
Sheep pelts	.25	1.50
Tallow	2½	4
Timothy ℔ ton	7.00	10.00
Clover ℔ ton	6.00	
Bran ℔ cwt	1.20	

GRAIN, SEED AND HAY.

Wheat	.90	.92
Oats	.48	
Clover seed	8.00	9.00
Corn shelled	.72	
Corn in ear ℔ cwt	1.00	
Middlings ℔ cwt	1.35	
Corn meal ℔ cwt	1.35	

PROVISION MARKET.

Wholesale

Butter	22	25
Eggs	18	21
Beans ℔ bushel	1.60	
Potatoes	50	

THIRTY-FOUR KILLED.

Accident on Japanese Battleship Was Due to Flareback.

Washington, Sept. 20.—The official report of the accident on the battleship Kashima (Japanese) has been supplemented by a cabled account from the Japanese navy department of the cause of the explosion. This was brought to the navy department on Thursday by Mr. Masuoka, who is acting as ambassador, and called personally upon Secretary Metcalf to return the thanks of his government for the kindly expression of sympathy extended by the American government. The cabled account of the Kashima explosion follows:

"On the 14th instant, during target practice on board H. M. S. Kashima, explosion of charge occurred in the turret of the starboard after 10-inch gun. The cause of the explosion is not clearly ascertainable, owing to the fact that all officers and men on the spot have either been killed or so severely wounded, but, according to the statement of a man who left the turret just a moment before the explosion took place, it appears that when the accident occurred the gun in question had already been twice fired. A new projectile was rammed and the charges were placed in position for the third fire, but the breech lock had not been closed, when the said charge, catching fire from the backflare, set on fire the charge for the fourth projectile which was at the back of the gun. The projectile remained in the loading position. There was but little damage done either to the ship, the gun or the carriage. The number killed is: Officers and warrant officers, 7; petty officers and men, 27. The wounded number eight.

Singer Attempts Suicide.

Battle Creek, Mich., Sept. 20.—A. Lamont Fogg, a prominent local singer and club man, shot himself fatally through the head Thursday afternoon. The bullet entered above the right ear and went out above the left one. Fogg had sung as a baritone in Chicago, Detroit and Ontario, and was regularly engaged at the Independent Congregational church here. His wife, who was Miss Della Shearer of Jackson, a violinist, had recently sued Fogg for divorce, charging cruelty, and Fogg had filed a cross bill making the same charge. The couple have two children.

Thousands Have Kidney Trouble and Never Suspect it.

Prevalency of Kidney Disease.

Most people do not realize the alarming increase and remarkable prevalency of kidney disease. While kidney disorders are the most common diseases that prevail, they are, almost the last recognized by patient and physicians, *who content themselves with doctoring the effects*, while the *original disease* undermines the system.

What To Do.

There is comfort in the knowledge so often expressed, that Dr. Kilmer's Swamp-Root, the great kidney remedy, fulfills every wish in curing rheumatism, pain in the back, kidneys, liver, bladder and every part of the urinary passage. It corrects inability to hold water and scalding pain in passing it, or bad effects following use of liquor, wine or beer, and overcomes that unpleasant necessity of being compelled to go often during the day, and to get up many times during the night. The mild and the extraordinary effect of Swamp-Root is soon realized. It stands the highest for its wonderful cures of the most distressing cases. If you need a medicine you should have the best. Sold by druggists in fifty-cent and one-dollar sizes.

You may have a sample bottle and a book that tells all about it, both sent free by mail. Address Dr. Kilmer & Co., Binghamton, N. Y. When writing mention this paper and don't make any mistake but remember the name, Dr. Kilmer's Swamp-Root, and the address, Binghamton, N. Y.

Home of Swamp-Root.

GHICAGO

EXCURSION

Sept. 21

$3.60 ROUND TRIP

Tickets good going on special train leaving Tecumseh at 7:03 a. m.; returning leaving Chicago on all regular trains Sept. 22 and 23, except those leaving at 3.00 a. m., 8:00 a. m. 3:30 p. m. and 5:30 p. m.

LAKE SHORE

OLIN FAMILY

21st Annual

EXCURSION

TO

CLEVELAND

AND

BUFFALO

OCT. 5

Train leaves Tecumseh at 2:55 P. M.

Roun trip fare to Cleveland, $5.10; Buffalo, $7.35.

Tickets good 30 days.

For any further particulars apply to ticket agents or write J. W. Daly, G. P. A., Cleveland, O.

LAKE SHORE

The effect of malaria lasts a long time.

You catch cold easily or become run-down because of the after effects of malaria.

Strengthen yourself with *Scott's Emulsion.*

It builds new blood and tones up your nervous system.

ALL DRUGGISTS; 50c. AND $1.00.

CORRESPONDENCE.

BRITTON.

A. W. Boyd and wife, of Findlay, O., are visiting relatives here.

Mr. and Mrs. Arbogast of Adrian, have moved into Mrs. Jas. Underwood's tenant house.

Misses Eva Underwood and Cecil Scott spent Thursday in Raisin.

Mr. and Mrs. [illegible] Linn spent Sunday at Horace Smith's on the Ridge.

John Pocklington was in Adrian Saturday.

Mrs. Rachel Hart went to Ridgeway Thursday for a visit.

Mrs. Will Palmer of Ridgeway, was in town Tuesday.

Fred Miller of Dundee, was in town Saturday.

Messrs. and Mesdames Walter Exelby, G. L. Gripton and L. S. Palmer spent Saturday and Sunday at Wamplers lake.

Miss Carrie Bachman spent Friday in Ridgeway.

Mrs. Geo. Gripton went to Tecumseh Friday, having been called there by the illness of the infant son of Mr. and Mrs. B. J. Roberts.

Fay Wiggins of Toledo, spent Sunday here.

L. O'Mealey, B. Hart and Mr. Sampson of Adrian, were in town Monday to settle the estate of Sarah Wells.

Mrs. Geo. Bachman of Toledo, is visiting at John Bachman's.

Chas. Underwood was in town Monday.

Wm. Linn and Chas. Thompson called at Chas. Underwood's Sunday.

Luella Haynes of Ypsilanti, is visiting here.

W. B. Linn has returned to Wamplers lake.

Mr. and Mrs. John Zeluff, sons, Eugene and Lynos of Toledo, Cass Zeluff, wife and daughter are spending a few days at Linnwood cottage, Wamplers lake.

Tressa Morgan spent Saturday and Sunday at her home in Brooklyn.

Mr. and Mrs. C. D. Zeluff, Mr. and Mrs. Edgar Exelby, Miss Mildred and G. W. Lee spent Wednesday in Toledo. Miss Mildred remaind until Sunday.

Miss Jessie Clement was in Detroit Saturday and Sunday.

Floyd Bolton of Chicago, spent Sunday here.

Mrs. C. B. Exelby is entertaining her sister, Mrs. Rice, of Clio.

Mrs. H. Martin entertained her sister, Mrs. J. W. Clement of Adrian, Saturday.

Agnes Drake spent Sunday in Blissfield.

Mrs. Susan Linn and Mrs. Chariotte Thackery were in Adrian Friday-Tuesday.

Mr. and Mrs. W. E. Allen was in Detroit Sunday.

Edmond Smith and T. V. Hoagland and wives visited in Blissfield Thursday.

The Best Laxative for Children.

Parents should see to it that their children have one natural, easy movement of the bowels each day. Do not dose the child with salts or griping pills, for they are too powerful in effect, and literally tear their little insides to pieces, leaving the bowels weakened and less able to act naturally than before. Laxative Iron-ox Tablets tone and strengthen the bowels, and stimulate all the little organs to healthy activity. Chocolate coated tablets, easy to take, never gripe or nauseate. 10c, 25c and $1.00 at all drug stores.

MACON.

Clare Camburn is taking a musical course in Oberlin college, O.

Mr. and Mrs. DeSpelder of Tecumseh, spent Friday at Baron Pennington's.

Milton Augustus and family visited here the latter part of the week.

John Jackson was an over Sunday guest at Lavern Randall's in Adrian.

Mrs. Lizzie Davenport spent Friday and Saturday at E. R. Gaskell's in Deerfield.

Art Pratt, Geo. Frost and grandson, Hollis, Sundayed in Ypsilanti.

Mrs. Mabel Depuy and daughter of Saline, visited her mother last week.

Guernsey Collins and John Ladd of Ann Arbor, Sundayed with friends here.

John Koebbe and son are visiting his brother and family in Freedom.

Lawrence Burleson of Clinton, spent last Thursday with his mother.

C. L. Morgan was given a surprise by his Maccabee friends Saturday night in honor of his 61st birthday.

Ada McCollum, who is in very poor health, came from Manchester last week for an indefinite stay with her uncle, Wm. Niblack.

John Cotton went to Kalamazoo Monday for a two days visit then started for California.

Percy Morgan, Ellen Pennington and Ethel Lindsley attended the Sunday school convention at Hudson Wednesday and Thursday.

John Oren, who has been spending several weeks here, has returned to Colorado.

Nina Allen of Britton, spent Sunday here.

John Mills suffered a stroke of paralysis last week and has been failing rapidly since.

Frank Augustus and wife of Ypsilanti, were here on business Friday.

Wm Harring was home from Ypsilanti the first of the week.

Rollo Wilkins has hired out to work for Don Palmer of Clinton.

Mrs. Lena Heininger of Saline, visited her mother last Thursday.

J. V. Hettinger and wife of Clinton, called here Sunday.

Eighteen of the lady Maccabees gave Mrs. Ellora Wilkins a surprise Tuesday afternoon. Ice cream and cake were served and an enjoyable time was spent. Before the hour for departure Mrs. Sarah Rhodes in behalf of the Hive presented Mrs. Wilkins with a solid silver spoon as a token of their love. She is a charter member of the Hive which was organized 14 years ago and has held an office most of the time. Mrs. Wilkins will work in the Clinton telephone office this year.

An Ideal Laxative.

Physics and Cathartics which purge, unload the bowels, and give temporary relief, but irritate and weaken the digestive and excretive organs. Laxative Iron-ox Tablets are as different in effect as truth is from falsehood. They nourish the bowel muscles and nerves, giving them strength and vigor to do the work nature intended, thus effecting a permanent cure by perfectly safe and natural means. The best laxative for children. Chocolate coated tablets, easy to take, never gripe or nauseate. 10c, 25c and $1.00 at all drug stores.

HOLLOWAY.

Mrs. G. W. Riley and Mrs H. Clark were among Adrian shoppers Friday.

Mr. and Mrs. Ira Wilson visited at the home of Mrs. John Wilson near Sutton Sunday.

Mr. and Mrs. DeErmia of Wamplers lake, were guests at E. J. Carpenter's the last of the week. They were entertained Sunday at M. D. Billmeyer's

Miss Belldora Foley, Carl and Albena Brosamer visited Miss Foley's mother in Deerfield Sunday.

Misses Lena, Tillie and Mary Brosamer, Joe Brosamer, Sylvester and Buel Clark, Mr. and Mrs. Bassett were Detroit visitors Sunday.

Mrs. Ray of Palmyra, was a guest of her sister, Mrs. Chaffee, the last of the week.

Misses Elizabeth Carpenter, Hattie Pocklington and Kathryn Baum attended the ball game in Britton Saturday.

Mr. and Mrs. Wm. Cox visited near Ridgeway Sunday.

Rev. Larkin will hold services in the Free Methodist church Sunday.

Miss Anna Drouillard is visiting her sister in Battle Creek.

H. J. Riley and wife are home from a trip to Port Huron and Detroit.

Mr. and Mrs. Will Calhoun were in Britton Sunday.

Will Britton and wife of Adrian, were Sunday guests at W. P. Rainey's.

Chas. Lowe and Harvey Hines of Ridgeway, were Sunday callers here.

Jas. Dibble and wife of Adrian, were in town Sunday.

John Gordon and grandson are visiting at Wm. Carr's.

Will Wilson and family of Graysville O., have been visiting at C. L. Fowler's.

Martin Ulrich's house is being repaired by Filter Bros.

Chas. Baird and family of Adrian, spent Sunday at Wm. Calhoun's, Sr.

Wm. Doty, B. I. Laing, Jas. Lane and C. Atwell attended the Sunday school convention at Raisin Center Saturday.

Mrs. Geo. Granger has returned to Bay City after a visit here with relatives.

Mrs. Wm. Calhoun, Sr., is reported much better.

Mr. Nichols of Ann Arbor, spent Sunday at Merritt Granger's.

Margretta McClellan gave a party Friday evening for her sister, Nannie, who is going to Los Angeles, Cal., soon to spend the winter with friends.

Mr. and Mrs Day were Blissfield visitors the first of the week.

Edward and Belle Clarke entertained at dinner Sunday Mrs Geo. Clarke, Mrs. Laura Lebaney and son, Lawrence, of Toledo, Mrs. Bernice Dibble and children, John Starkey, Earl Pocklington and family.

Mrs. Susan Raymond of Detroit, and Mrs. R. B. Gillespie and daughter, Grace, of Tecumseh, were guests at A. D. Macham's Tuesday.

The Clarke family held their reunion at the home of Bernice Dibble Saturday.

PILES CAN BE CURED

Both internal and external piles quickly yield to our "special method" of treatment which is known to but a few Physicians of wide research and experience in the treatment of Piles or Hemorrhoids. **Internal Piles** consist of a tuft of capillaries, which bleed profusely when the patient is constipated.

External Piles are nothing more or less than tags of protruding skin, easily inflamed, very painful, and itch intensely at times. Piles are the result of an inactive liver, or constipation, sometimes both.

W. D. S. Pills remove the primary cause by regulating the liver and bowels and thereby assist Wonderful Dream Salve in reducing the congestion and soreness. Wonderful Dream Salve draws out all the inflammation, and heals the diseased parts without pain, loss of time or inconvenience.

Our "Special Method" mailed free to those purchasing Wonderful Dream Salve and W. D. S. Pills for the treatment of Piles.

If this combination internal and external treatment fails to cure, your money will be refunded. 10c, 25c and $1.00. Guaranteed under the "Food and Drugs Act."

Write for sample and Free book containing 300 dreams and their meaning.

WONDERFUL DREAM SALVE CO., Detroit, Mich. 2

Wonderful Dream Salve

FLAT TENANTS FIGHT.

Grand Rapids Man is Shot and Woman Arrested.

Grand Rapids, Mich., Sept. 20.—Boyd Walls, aged 46, a Pere Marquette fireman, was shot and fatally wounded shortly after 7 o'clock last night, and Mrs. Ida McParland, aged 24, who occupied the flat above that of Walls on Fourth avenue, is being held by the police to wait the result of Walls' injury.

Walls was removed to St. Mary's hospital in an ambulance, where the bullet was found to have entered the left breast and lodged in the muscles of the back. Medical attendants held out small hope of his recovery.

Walls had recently moved here from Traverse City, and formerly lived in Denver, Colo. Bad feeling had been manifest between the two families from the date of Walls' occupancy of the lower flat, which culminated last in a fight between the two men, when it is alleged, McParland accused Walls of stealing fuel. Mrs. McParland claims to have been assaulted by Walls.

CHARACTER DIDN'T COUNT.

Pontiac Man Convicted of Assault With Intent to Rob.

Owosso, Mich., Sept. 20.—Leon Irish of Pontiac was Thursday afternoon found guilty by a jury in the circuit court at Corunna, of assault with intent to rob, committed in June in Durand on George Augus, a Bohemian Beet weeder. Irish put up a remarkable defense, a dozen prominent citizens of Pontiac, among them Chief of Police Cloonan, swearing positively that his character and general reputation are of the best.

Augus, who can speak no English, declared most positively that Irish was the assailant, whose attack left him hovering between life and death for several days. Irish will be sentenced Monday.

It is estimated that there are 70,000,000 Europeans who wear wooden shoes. Basswood is ordinarily employed for sabots, but willow is the best material.

Noted Spiritualist Dies in Poorhouse.

Jackson, Mich., Sept. 20.—Mrs. Abbie Roy, 53 years old, is dead at the county house. She was for years known in various states of the west as a spiritualistic soothsayer. She was taken ill in Detroit a few weeks ago and as she was a resident of Jackson was brought here. Local spiritualists could not afford to support her, but they will bury her. She leaves no known relatives.

Brakeman Killed.

Mt. Clemens, Mich., Sept. 20.—Frederick Meitzer, a brakeman, 27 years old, was instantly killed at Chesterfield, four miles from here on the Grand Trunk, Thursday afternoon. Meitzer, whose home is supposed to be in Detroit, stumbled as he was making a coupling and fell under the wheels of a train. The body was mangled beyond recognition.

TOLEDO

$1.00 ROUND TRIP

EVERY SUNDAY

Special Train Leaves

Tecumseh at 8:29 A. M; arrives at Toledo 9:50 A. M. Returning leaves Toledo at 7:00 P. M.

Correspondingly low fares to intermediate stations, including Adrian

LAKE SHORE & Michigan Southern Ry.

Sand Lake

30 Cents ROUND TRIP

Devil's Lake

55c Cents ROUND TRIP

EVERY SUNDAY

SPECIAL TRAIN LEAVES

Tecumseh at 9:17 A. M., through to Addison. Connects at Addison Junction with train to and from Clark's Lake; fare 30c higher than fare to Addison Junct. Correspondingly low fares to all intermediate stations.

LAKE SHORE & Michigan Southern Ry.

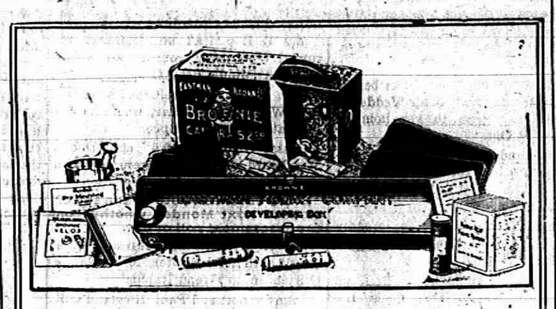

EVERYTHING FOR PICTURE MAKING IN THE

Kodak Box

A No. 2 Brownie Camera for taking 2¼ x 3¼ pictures, a Brownie Developing Box for developing the negatives *in daylight*, Film, Velox paper, Chemicals, Trays, Mounts. Everything needed for making pictures is included in this complete little outfit.

And the working of it is so simple that anybody can get good results from the start. No dark-room is needed and every step is explained in the illustrated instruction book that accompanies every outfit.

Made by Kodak workmen in the Kodak factory—that tells the story of the quality.

THE KODAK BOX No. 2, CONTAINING:

1 No. 2 Brownie Camera,	$3.00	1 No. 2 Brownie Printing Frame,	$ .15
1 Brownie Developing Box,	1.00	1 Doz. 2¼ x 3¼ Brownie Velox,	.15
1 Roll No. 2 Brownie Film, 6 ex.,	.20	2 Eastman M. Q. Developing Tubes,	.10
2 Brownie Developing Powders,	.05	3 Paper Developing Trays,	.20
1 Pkg. Kodak Acid Fixing Powder,	.15	1 Doz. 2¼ x 3¼ Duplex Mounts,	.05
1 Four-oz. Graduate,	.10	1 Doz. Kodak Dry Mounting Tissue,	.05
1 Stirring Rod,	.05	1 Instruction Book,	.10
			$4.45

$4.00 Price, Complete At all Kodak Dealers. $4.00

EASTMAN KODAK CO.

Write for Booklet of the Kodak Box. Rochester, N. Y., *The Kodak City*

O. A. WRIGHT.

THE WATER WAY BETWEEN DETROIT AND BUFFALO

The D. & B. Line Steamers leave Detroit weekdays at 5:00 p. m., Sundays at 4:00 p. m. (central time) and from Buffalo daily at 5:30 p. m. (eastern time) reaching their destination the next morning. Direct connections with early trains. Lowest rates and superior service to New York, Boston, Philadelphia, Atlantic City, all points east.

Popular week end excursions to Buffalo and Niagara Falls, leave Detroit every Saturday.

RAIL TICKETS AVAILABLE ON STEAMERS

All classes of tickets sold reading via Michigan Central, Wabash and Grand Trunk railways between Detroit and Buffalo in either direction will be accepted for transportation on D. & B. Line Steamers. Send 2c. stamp for illustrated pamphlet and Great Lakes map. Address L. G. LEWIS, G. P. A.

DETROIT & BUFFALO STEAMBOAT CO., Detroit, Mich.

PHILIP H. MCMILLAN, VICE-PRES. S. A. SCHANTZ, GEN. MGR.

RAILROAD TIME TABLES.

Lake Shore & Michigan Southern Railroad.

Effective June 2, 1907.

GOING SOUTH.

Stations	315 Dly except Sun.	309 Dly except Sun.	331 Dly except Sun.	311 Dly	313 Sun. only
Jackson	6 05 am	10 05 am	2 00 pm	6 05 pm	7 30 am
Tecumseh	7 03 am	11 04 am	2 55 pm	7 03 pm	8 29 am
Adrian	7 33 am	11 35 am	3 30 pm	7 33 pm	8 59 am
Detroit	11 52 am		6 15 pm		9 16 am
Toledo	3 40 am	12 10 pm	6 15 pm	10 15 pm	9 50 am
Chicago	3 00 pm				

GOING NORTH.

Stations	316 Dly	312 Dly except Sun.	314 Dly except Sun.	318 Dly
Detroit				5 00 pm
Toledo	7 40 am	12 30 pm	5 15 pm	7 00 pm
Adrian				7 40 pm
Tecumseh	8 57 am	1 35 pm	6 20 pm	8 18 pm
Jackson	10 05 am	2 33 pm	7 21 pm	9 31 pm

DUNDEE BRANCH.

GOING WEST.

Station	423 Dly except Sun.	421 Dly except Sun.
Toledo	7 00 am	3 15 pm
Adrian		4 20 pm
Tecumseh	8 32 am	5 40 pm

GOING EAST.

Station	422 Dly except Sun.	424 Dly except Sun.
Tecumseh	10 43 am	5 41 pm
Adrian	11 10 am	
Toledo	12 10 pm	7 05 pm
Chicago	7 00 pm	

Tecumseh and Dundee Trains, Daily except Sunday.

LEAVE TECUMSEH.

Dundee Accommodation ..... 11 20 a m
" " ..... 5 45 p m

ARRIVE AT TECUMSEH.

Tecumseh Accommodation ..... 1 00 p m
" " ..... 7 00 p m

SPECIAL NOTICE

Coupon tickets can now be procured at this station over best routes to all principal cities in the United States.

G. J. ZIEBE, Ticket Agent
J. W. DALY, C. A. G. P. A. Cleveland Ohio.

Detroit, Toledo & Ironton Railway

Effective Jan. 6, 1907.

GOING SOUTH.

		3	7
Detroit	8 35 a m		
Tecumseh	10 52 "	5 47 p m	
Adrian	11 16 "		
Lima	2 25 p m		

GOING NORTH.

	2	5
Lima	8 00 a m	
Adrian	10 42 p m	
Tecumseh	11 00 a m	7 41 a m
Detroit	1 00 p m	

Local freights will carry passengers.

All trains daily except Sunday.

All trains arrive at and depart from Fort Street Union station, Detroit, Mich.

Close connection at all junction points with connecting lines.

For further information or descriptive folder, call on nearest agent or address J. J. Kirby G. P. A., Detroit, Mich.

FEELING LIVER-ISH This Morning?

TAKE

THEDFORD'S Black-Draught

Stops Indigestion and Constipation

25¢

A Gentle Laxative And Appetizer

ORINO Laxative Fruit Syrup

Pleasant to take

The new laxative. Does not gripe or nauseate. Cures stomach and liver troubles and chronic constipation by restoring the natural action of the stomach, liver and bowels.

Refuse substitutes. Price 50c.

ALL DRUGGISTS IN TECUMSEH.

Sour Stomach

No appetite, loss of strength, nervousness, headache, constipation, bad breath, general debility, sour risings, and catarrh of the stomach are all due to indigestion. Kodol relieves indigestion. This new discovery represents the natural juices of digestion as they exist in a healthy stomach, combined with the greatest known tonic and reconstructive properties. Kodol for dyspepsia does not only relieve indigestion and dyspepsia, but this famous remedy helps all stomach troubles by cleansing, purifying, sweetening and strengthening the mucous membranes lining the stomach.

Mr. S. S. Ball, of Ravenswood, W. Va., says—"I was troubled with sour stomach for twenty years. Kodol cured me and we are now using it in milk for baby."

Kodol Digests What You Eat.

Bottles only. Relieves indigestion, sour stomach, belching of gas, etc.

Prepared by E. C. DeWITT & CO., CHICAGO.

Sold by B. J. PULVER.

Nails which do not yield readily to the manicure may be driven in with a hammer.

How to avoid appendicitis.

Most victims of appendicitis are those who are habitually constipated. Orino Laxative Fruit Syrup cures chronic constipation by stimulating the liver and bowels, and restores the natural action of the bowels. Orino Laxative Fruit Syrup does not nauseate or gripe and is mild and pleasant to take. Refuse substitutes. Sold by all druggists in Tecumseh.

The Tecumseh Herald.

VOL. LVIII NO. 51 — TECUMSEH, MICHIGAN TUESDAY SEPT. 24 1907 — WHOLE NO. 794

We respectfully invite you to inspect our

Beautiful New Line of

JAMESTOWN

DRESS GOODS

Just Received

We will be more than pleased to show you.

New Fall Goods

arriving daily in every department.

S. W. Anderson & Son.

"THE STORE THAT TREATS YOU FAIR"

This Store Will be Open Every Evening.

Souvenir Pillow Tops

TECUMSEH

THE BEAUTIFUL

Just placed on sale, of course, EVERYBODY WANTS ONE.

See our Window of

Pillow Tops and Teddy Bears.

Anderson & Rosacrans

Store Closed at 6 P. M. Tuesday, Wednesday and Friday Evenings,

The BEST PLACE in the COUNTRY to buy

Lumber, Lath, Shingles and FINE INTERIOR FINISH

Lenawee Lumber Co., Ltd.

SEE OUR NEW STYLE FOLDING CRATE.

THE GREATEST AND BEST

FAIR ADRIAN,

SEPT. 23-28

Equal to a State Fair for Live Stack Exhibits.
Seven large Exhibition Buildings.
Over $3,000 in Speed Events.
An Immense Carnival of Entertainments and Sports.
It's popular because all who go are edified, entertained and pleased.

Low Rates and Special Service on all Railroads.

See Special Bills and Local Agents

All Go to Adrian This Year and See for Yourselves.

Have YOU seen the beautiful line of

Pearl and Diamond Brooches

that we are now showing? If not, we invite you to call and inspect same. Our line of Scarf Pins, Gold Jewelry, Bracelets, Neck Chains and Lockets all of the latest designs.

HICKS THE Jeweler,

Watch Inspectors. L. S. & M. S. and D., T. & I. Ry. — *Phone 200 for Correct Time.*

BEST AND BIGGEST

Little town on earth celebrated last evening.

PENNANT WINNERS

Of the South Michigan base ball league are honored.

The South Michigan League season is at an end and the Tecumseh Indians, the pennant winners, are leaving today for their homes. They returned to Tecumseh Sunday evening from Battle Creek, where the final game was played and lost to the Food City men. Tecumseh had the pennant cinched by 55 points before starting on their last trip. Two games were played with Kalamazoo, the Indians losing on Friday by a score of 5 and 0.

But on Saturday the tables turned and Tecumseh won out, the score standing 5 and 2 and after losing Sunday's game to Battle Creek, the Indians still have 53 points ahead. Sunday evening to honor the base ball boys return home as they rode into a town on the 9:06 train, the city seemed to be ablaze with red lights

The Indians have held first place in the league during the entire season, except one day. Kalamazoo has at times been threatening as a second, but the home team have not been discouraged and have at last won out. Battle Creek is but 6 points below Kazoo.

The wind up of the base ball season occurred last evening. A banquet was given in honor of the pennant winners at Witherell hall and 80 of the base ball fans feasted with the base ball men. J. M. Hiens catered. At the banquet F. B. Wood was toastmaster and all responded to toasts. A jolly time was enjoyed by everyone. Willett's orchestra of Adrian furnished the music.

On the street during the evening great fireworks were displayed, the village was fairly ablaze. The Tecumseh band helped with the jubilee, rendering several selections, a band stand having been erected during the afternoon on the four corners. The "biggest little town on earth" was celebrating last evening to honor her pennant winners of the South Michigan base ball league and the sewer proposition which the village carried yesterday.

Pitchers Averages.

	W.	L.	Pct.
Fletcher	1	0	1.000
Howlett	9	3	.750
Railing	21	8	.724
Teal	18	8	.692
Doty	16	13	.553
Krapp	2	2	.500
Richardson	2	5	.286
Lagoe	0	2	.000
Kubitz	0	1	.000

Doty and Railing each pitched one tie game.

Fielding Averages.

Players	PO	A	E	TC	Av
Lagoe	37	7	1	35	.971
Mitchell	477	108	15	500	.970
Preston	161	16	6	183	.968
Hillinger	212	14	8	234	.967
Teal	23	104	5	132	.962
Merkle	727	56	32	815	.961
Bradley	71	19	5	95	.947
Wagner	291	275	33	599	.945
Slear	187	15	12	214	.944
Doty	21	88	8	117	.932
Somerlott	237	295	43	575	.925
Kipp	75	100	16	191	.916
Railing	25	64	9	98	.908
Wolf	73	103	18	194	.907
Howlett	2	29	5	36	.861
Richardson	3	21	4	28	.857

	Shut out games	no hit games	1 hit games	2 hit g'ms	3 hit g'ms
Railing	6	1	0	4	5
Teal	6	0	1	1	3
Doty	4	0	0	2	3
Howlett	3	0	0	1	1
Krapp	0	0	0	0	1
Richardson	1	0	0	2	1

Long Hit Record.

	2B	3B	HR	EB
Merkle	13	8	6	47
Hillinger	23	7	0	37
Preston	19	6	1	34
Slear	13	5	3	32
Wagner	15	2	1	22
Railing	5	2	2	15
Mitchell	10	2	0	14
Teal	3	2	0	7
Wolfe	3	0	1	6
Somerlott	3	1	0	5
Bradley	1	2	0	5
Doty	4	0	0	4
Kipp	2	0	0	2
Lagoe	2	0	0	2
Richardson	1	0	0	1

Batting Averages.

	AB	R	H	SH	SB	EB	Av.
Merkle	381	61	104	6	31	47	.273
Bradley	43	3	11	0	1	5	.256
Somerlot	388	43	98	20	36	5	.253
Preston	375	43	93	15	5	34	.248
Hillinger	419	51	99	11	20	37	.236
Slear	413	54	94	34	13	32	.228
Richards'n	23	1	5	0	1	1	.227
Kipp	167	17	37	5	20	2	.222
Railing	131	15	29	0	2	15	.221
Wagner	427	37	88	13	12	22	.206
Mitchell	293	16	58	16	11	14	.198
Doty	99	9	18	5	1	4	.182
Lagoe	38	2	6	1	0	2	.158
Teal	96	10	14	1	1	7	.146
Wolfe	172	8	22	4	7	6	.128
Howlett	37	2	3	1	0	0	.081

45 home games were played, attendance 10,791.

In the October number of Putnam's Monthly there will appear the first of a series of three groups of hitherto unpublished letters written by the poet Longfellow to his friend Samuel Ward during the years 1836—1843. Mr. Longfellow's correspondent was a brother of Julia Ward Howe and these letters have been edited by Mrs. Howe's grandson, Henry Marion Hall, a cousin of Marion Crawford's.

TECUMSEH BASE BALL CLUB 1907.

Couches,

Davenports,

Parlor Suits.

Made of carefully selected wood in a variety of Upholsterings are here in plenty.

GUY E. BELDING.

WE FRAME PICTURES.

We are ready to show you at

J. J. BELCHER'S SHOE STORE

a new line of Infants Soft Soles in many styles, all styles and prices.

The "Tenderfoot" Shoe for Ladies, a Shoe that needs no breaking in. A great relief for tender feet.

Many of the Fall Styles in Men's Patent Leather, Box Calf and Gun Metal are in and ready for inspection.

Babies fitted without getting mad.

GOOD SHOE MENDER AT OUR STORE.

PACIFIC EXPRESS OFFICE HERE

First east of S. W. Anderson & Son.

J. J. BELCHER'S,

SHOEMAN

GO TO THE

Royal Theatre,

A show where you can take your wife and children.

Change of Program

Mondays, Wednesdays and Fridays.

Admission 5 Cents to all.

PLUSH ROBES

WOOL ROBES

HORSE BLANKETS

at

D. L. Whitenack & Co.

Goods and Prices both Right.

Reduction Sale

Still Continues at

HARRIS & HITESHU'S

On account of serious illness of MR. HITESHU we will continue Sale until stock is sufficiently reduced.

You will save from 25 to 50 per cent on all purchases of Dry Goods, Notions, Ladies' and Gents' Furnishings Ladies' Shirt Waists, Skirts, Underwear, Carpets, Curtains, etc.

SHOES! SHOES!! SHOES!!! SHOES!!!!

We have hundreds of pairs of Ladies', Misses' and Children's Shoes, worth from $1.50 to $3.50 per pair, we are Closing out for 59c and 79c—just what you want for school.

Commencing to-day, we will place 60 pieces of Wool Dress Goods on sale table, worth from 30c to $1.00 per yd we will clear out at 19c—just what you want for Suits, Waists and Skirts.

COME AT ONCE AND GET FIRST CHOICE.

HARRIS & HITESHU'S.

THE TECUMSEH HERALD.

ESTATE OF SCOVEL C. STACY.
GEO. N. STACY, Publisher

Subscription Rates

IN LENAWEE COUNTY

One year, payment in advance $1 00
One year, payment after 3 months 1.25

OUTSIDE LENAWEE COUNTY

One year, payment in advance $1.25
One year, payment after 3 months 1.50

There will be no Deviation from above Rates

Entered at the post office at Tecumseh, Michigan as second class matter

Deafness cannot be cured

By local applications, as they cannot reach the diseased portion of the ear. There is only one way to cure deafness, and that is by constitutional remedies. Deafness is caused by an inflamed condition of the mucous lining of the Eustachian tube. When this tube is inflamed you have a rumbling sound or imperfect hearing and when it is entirely closed deafness is the result and unless the inflammation can be taken out and this tube restored to its normal condition, hearing will be destroyed forever. Nine cases out of ten are caused by catarrh, which is nothing but an inflamed condition of the mucous surfaces.

We will give one hundred dollars for any case of deafness (caused by catarrh) that cannot be cured by Hall's catarrh cure. Send for circulars free.

F. J. CHENEY & CO., Toledo, O.

Sold by all druggists, 75c.

Take Hall's Family Pills for constipation.

A young widow has a peculiar way of seeing a man without looking at him.

There are a great many people who have slight attacks of indigestion and dyspepsia nearly all the time. Their food may satisfy the appetite but it fails to nourish the body simply because the stomach is not in fit condition to do the work it is supposed to do. It can't digest the food you eat. The stomach should be given help. You ought to take something that will do the work your stomach can't do. Kodol for indigestion and dyspepsia, a combination of natural digestants and vegetable acids, digests the food itself and gives strength and health to the stomach. Pleasant to take. Sold by B. J. Pulver.

A man doesn't have to wear good clothes if he can afford not to.

One of the worst features of kidney trouble is that it is an insidious disease and before the victim realizes his danger he may have a fatal malady. Take Foley's Kidney Cure as the first sign of trouble as it corrects irregularities and prevents Bright's disease and diabetes. Sold by all druggists in Tecumseh.

Some men stand just inside the door ready to grasp opportunity by the back of the neck when it knocks.

Occasional headache, belching, bad taste in the mouth, lack of appetite and slight nervousness are symptoms of indigestion which, when allowed to go uncured, for will develop into a case of dyspepsia that will take a long time to get rid of. Don't neglect your stomach. At the first indication of trouble take something that will help it along in its work of digesting the food you eat. Kodol for indigestion and dyspepsia will do this. Kodol will make your food do you good and will enable you to enjoy what you eat. Sold by B. J. Pulver.

It's advice when you give it and a lecture when you receive it.

The new pure food and drug law.

We are now pleased to announce that Foley's Honey and Tar for coughs, colds and lung troubles is not effected by the national pure food and drug law as it contains no opiates or other harmful drugs, and we recommend it as a safe remedy for children and adults. Sold by all druggists in Tecumseh.

A real good man doesn't have to use words to tell it.

The way to get rid of a cold, whether it be a "bad cold" or just a little one, is to get it out of your system through the bowels. Nearly all cough cures, especially those that contain opiates, are constipating. Kennedy's laxative cough syrup contains no opiates and acts gently on the bowels. Pleasant to take. Sold by B. J. Pulver.

Many a man has been forced to ask for a handout because he was unable to get his hand in.

Cured hay fever and summer colds.

A. J. Nusbaum, Batesville, Ind., writes: "Last year I suffered for three months with a summer cold so distressing that it interfered with my business. I had many of the symptoms of hay-fever, and a doctor's prescription did not reach my case, and I took several medicines which seemed to only aggravate my case. Fortunately I insisted upon having Foley's Honey and Tar in the yellow package and it quickly cured me. My wife has since used Foley's Honey and tar with the same success." Sold by all druggists in Tecumseh.

You can't always judge a man's pay by the work he does.

DeWitt's little early risers are good for any one who needs a pill. They are small, safe, sure, little pills that do not gripe or sicken. Sold by B. J. Pulver.

If death loved only a shining mark very few men would have cause to fear it.

After a heavy meal take a couple of Doan's Regulets and give your stomach, liver and bowels the help they will need. Regulets bring easy, regular passages of the bowels.

This world remembers the man who dies game—for a day.

Everybody's friend—Dr. Thomas Eclectric Oil. Cures toothache, earache, sore throat. Heals cuts, bruises, scalds, stops any pain.

VICTORY FOR FRANCE

Fighting Moroccan Tribes Accept Terms of Peace.

WAR IS OVER IN AFRICA.

French Have Fought Valiently Since July 30 in Effort to Carry Out Algeciras Agreement—Spain Took But Minor Part.

Paris, Sept. 24.—Peace has been declared in Morocco. The delegates of three important tribes have accepted the French peace overtures inaugurated Monday, and will see that the terms of the agreement are carried out. Hostilities are now at an end.

The government at last evening received with great satisfaction a dispatch from Rear Admiral Philibert, the commander of the French naval forces in Moroccan waters, saying that as a result of the conference, Monday at Ben Drudo, headquarters between the French naval and military commanders and the caids, representing the Ouleseeyan, Zenata and Zyaida tribes, the three tribes have accepted unconditionally the peace terms offered by France. These are as follows:

The Terms:

Hostilities shall cease from today; Gen. Drude may make military reconnaissances throughout the territory of the three tribes to satisfy himself that the pacification is complete; the tribes engage themselves to disperse and chastise all armed bodies that may assemble in their territory with hostile intent; every native found in the possession of arms or munitions of war within 10 miles of Casablanca shall be handed over to the sheriffian authorities, condemned to imprisonment and fined $200; the tribes shall be held responsible for the carrying out of the previous stipulation, every native detected in smuggling or using arms shall be punished; the delegates of the tribes undertake to surrender the authors of outrages upon Europeans of July 30, and, pending judgment, their goods shall be seized and sold irrespective of the indemnity which is to be paid, the amount of which shall be fixed by the Moroccan government; the Chaula tribes shall pay a large indemnity, the part of each tribe to be apportioned according to the length of time it resisted the French. In addition, the Chaoula tribes shall pay a contribution toward the harbor works at Casablanca.

To secure the carrying out of this convention, two notables of each tribe shall be given up as hostages. The delegates of the Ouleseeyan, Zenata and Zyaida tribes immediately named their hostages and signed the capitulation.

The campaign which France has just brought to a successful close in Morocco was inaugurated early in August, under the mandate given to both France and Spain by the Algeciras agreement to maintain proper police regulations in the seaports of Morocco.

Europeans Murdered.

The direct cause of the movement was the murder on July 30, of seven Europeans at Casablanca. France and Spain acted with the consent of the powers and no power interfered with their operations, although at one time Germany gave evidence that she viewed the landing of a numerous French force in Morocco with apprehension, not to say distrust.

Spain took but a minor part in the campaign, and the major share of the credit for putting down the turbulent Arab tribesmen undoubtedly belongs to France.

Disorder and anarchy had reigned in Morocco for some time previous to the Casablanca massacre. The sultan, Ab-del-Aziz, had practically no control of a large section of his territory.

With peace, France and Spain will go ahead with the work of establishing an adequate police force in the Moroccan seaports.

For the sultan of Morocco, Ab-del-Aziz, the situation is still serious. He faces a strong movement led by his brother, Mulai Hafid, to wrest the throne from him; the disloyalty of his tribesmen is increasing, and the infliction of punishments and the collection of indemnities through the French doubtless will add to his unpopularity among his own people. His tedency toward western ideas is far too strong to suit them already.

Drawn Into Machinery; May Die.

Port Huron, Mich., Sept. 24.—While repairing a belt in the Livingston Flax mills at Yale Monday, Angus Johnson, 77, was caught and drawn part way into the machinery before fellow-employes could throw off the power. One arm was fractured in two or three places and crushed, and his shoulder broken, besides bruises about his head and chest. Physicians say he may die.

Dies in Car Seat.

Battle Creek, Mich., Sept. 24.—After getting on a Grand Trunk train to return to Owosso, Mrs. Jerome Markham, an elderly lady, fell dead in a car seat Monday morning. Her daughter, whom she had been visiting and who had accompanied her to the train was overcome with the shock. Her body will be returned to Owosso.

The Owe Sheridans.

Richard Brinsley Butler Sheridan, the great Irishman, was all his life long in dire straits for money, and when he died in 1816 the bailiffs were actually in possession of his house. Sheridan's forbears had been O'Sheridans.

"Why," asked on one occasion his little son—"why have we not the O' as well as they?"

"Heaven only knows," was the father's reply. "We ought to have it, for we owe everybody."

Only One of a Kind.

"Why do you think he is such a remarkable man?"

"He's the only one I ever knew who had nerve enough to make the responses in the marriage service loud enough so that any one could hear him."—Chicago Post.

Her Selection.

Blanche—The most difficult thing is to make up one's mind what to take and what to leave behind. Henriette—Oh, I don't think so. I take all my frocks and leave my husband.—Rire.

FISH CALLS FOR HELP.

Would Rescue Illinois Central From Harriman Crowd.

HE ASKS FOR PROXIES.

Tells of Stuffing of Treasury Box in Order That Good Showing May Be Made—Four Directors Soon to Be Elected.

New York, Sept. 24.—Stuyvesant Fish, former president of the Illinois Central railroad, made public Monday a circular, reading in part, as follows:

To the stockholders of the Illinois Central Railroad Co.:

"The annual meeting of the stockholders of the Illinois Central Railroad Co. is to be held in Chicago on Wednesday, Oct. 16, 1907.

"For 30 years I have served as a director and as an officer and during 20 of them as president. The confidence thus bestowed upon me imposes an obligation to deal candidly with you respecting the affairs of the corporation. I had expected to quietly retire at the ensuing meeting, but many stockholders have, without solicitation, sent me their proxies and many others have asked me for some word regarding the recent management of the corporation.

"At the forthcoming election, four directors are to be chosen, three of them to succeed Messrs. John Jacob Astor, Stuyvesant Fish and E. H. Harriman and one to fill a vacancy for a term of one year.

Union Pacific Seeks Control.

"For some time past there has been a persistent effort to place the control of your corporation in the hands of those dominating the Union Pacific and Southern Pacific Railroad companies. I have felt it my duty to oppose this effort in order to loyally discharge my obligations of trusteeship to the Illinois Central.

"If the Illinois Central is to serve its best purpose and secure the largest revenue to its shareholder, its independence should be maintained, to the end that it shall receive the largest measure of tonnage in return for the great volume produced along its lines.

"The methods pursued by those of your board of directors who act in the interest of the Union Pacific, have been so high-handed as to become the subject of widespread comment. At a recent meeting of the board, I offered a resolution of inquiry into subject matter which should properly be disclosed to every shareholder. While in the act of reading my resolution, Mr. Peabody, representing Union Pacific interests, moved to adjourn, and J. T. Harahan, who was presiding, summarily closed the session. Later, through the power given by the by-laws, the minority, who truly represent the interests of the Illinois Central shareholders, called a special meeting, whereat I offered a resolution of inquiry into the evident padding of the accounts. Such inquiry was necessary.

From Whence Came Money?

"It appears from the annual report of the Illinois Central for the year ending June 30, 1907, that there was an extraordinary increase in the net receipts of the corporation during the last four months, which increase is wholly inexplicable and obviously inconsistent with the facts upon any proper accounting, and clearly made for the purpose of producing a favorable, but fictitious showing. The first third of the year showed an increase in net receipts of $665,070; then came the change in the presidency, and in the next third of the year the net receipts decreased by $572,786. Finally, in the last four months, they were suddenly increased by $1,253,889, of which increase $604,751 is reported as made in the single month of June. This palpable mis-statement was further emphasized by the fact that although neither the mileage nor the operating conditions had changed in the slightest degree, the succeeding month of July showed a falling off of $35,098 in net revenue, as against the reported gain of $604,751 in June. Yet my resolution of inquiry was referred for report to the president, the very officer who had brought the accounting directly under his own control, and, of course, its whole purpose was defeated.

It's Up to Stockholders.

"Up to this time I have not asked for a single proxy, nor would I do so now were it not for the extraordinary efforts the present management are putting forth with the evident intention of electing E. H. Harriman and such persons as he may select, backed by the holdings of the Union Pacific Co., which constitute a practical balance of power. It is for you to determine whether their holdings of about 30 per cent of the stock is to name the directors of the Illinois Central railroad Co. without the consent and to the detriment of the remaining 70 per cent. Do you wish your property to be managed as heretofore, in the interest of the whole body of the stockholders, or to be dominated by the Union Pacific?

"Very respectfully,
"STUYVESANT FISH."

Fun in Space.

I dreamed last night that I was present at a committee meeting of the sun, earth, moon and stars.

"I'm no coward," said the earth.

"No, but you have two great fears," said the sun hotly.

"And those are?"

"The hemispheres."

"You've forgotten the atmosphere," put in the moon. And the comet, who had no business to be there, wagged his tail with joy.

Hit Them Both.

Jones—That was a scathing sermon on mean men the person gave us last Sunday. Wonder what Smith thought about it? Brown—Singular, I met Smith yesterday, and he said he'd like to know your opinion on it.—London Telegraph.

Confidence.

Jackson—Heaven bless him! He showed confidence in me when the clouds were dark and threatening. Wilson—In what way? Jackson—He lent me an umbrella.—London Telegraph.

New Lines at ALBIG'S--Fall Goods.

We've added some New Lines and increased the offerings in many Regular Departments. It will pay you to buy at this Cash Store.

Men's Work Shirts.
Black and Dark shades, also blk. and white full size, all are double sewed throughout. You can't beat them at 50c.
Our Price 45c.

Men's Overalls.
Most dealers are now ask 60 to 65c for overalls. Our knowing the market enables us to offer you a good, heavy overall in blue or stripes, 49c

Men's Jumpers.
Heavy blue demin or blue with white star.
All sizes.
Your choice for 49 cents.

Bear Skin Baby Coats.
No one attempts to match our prices on baby coats, a fine line at
$1.98 to $4.75 each
Bear Skin Bonnets 48c up.

New Robe Blankets.
Handsome shaded blankets in stripes of red, tan and brown, one pair makes a big bath or lounging robe.
Price per pair 95c.

New Fall China
Time to begin picking up little novelties for Holiday Gifts
The best will be snapped up first, so don't delay.

"HEATHERBLOOM" Petticoats.
Rustle and look like silk, twice as durable at half the cost. Prices $1.89 to $3.25.

Albig's

New Dress Skirts
If we can't save you from
50c to $2.00
on the best line of Skirts in in Tecumseh we don't want your trade. We know we can.

RESCUED REACH SOO.

Survivors of Nimick Wreck Tell How It Happened.

VESSEL SPRANG A LEAK.

Captain Randall Beached Her—Seven Men Cut Off From Rescue in Bow of Ship—One Swims Ashore—Others Perished.

Sault Ste. Marie, Mich., Sept. 24.—The tug Boynton arrived here Monday morning from the scene of the wreck of the steamer Alexander Nimick, in Lake Superior, with the surviving 11 members of the crew and three bodies of the six victims. The complete list of dead is now known and is as follows:

Capt. John Randall, Algonac, Mich.
Wheelsman Louis J. Deuby, 672 East Woodbridge street, Detroit, Mich.
Watchman John Watson.
Watchman Paisley Scott.
Wheelsman Thomas Parent, Port Huron, Mich.
Watchman John Johnson.

From the men it was learned that the Nimick, after lying in shelter under Whitefish Point for some time, sprung a leak about 3 o'clock Saturday afternoon. At 7 o'clock that evening the pumps could no longer keep the vessel afloat, and Capt. Randall decided to run his ship on the beach.

Before this time one of the yawlboats had been broken up by the heavy seas, and with the remaining one the members of the crew on the stern of the ship put out for shore as the steamer already had commenced to pound to pieces. Seven men were cut off in the bow of the boat.

Several attempts were made to rescue the men, but it was impossible to battle with the heavy seas and the small boat was run for shore, where the 10 occupants landed safely.

One of the men left in the bow, Charles Craig, the chief engineer, plunged into the surf and succeeded in swimming ashore safely. Nothing more was seen of the six men, who remained on the bow of the steamer as it broke up, on account of the darkness, until the bodies of three were found early Sunday morning. This account of how the men lost their lives differs from that first received which was to the effect that a boat in which they were attempting to reach shore had capsized.

NURSE TAKES POISON.

Girl Who Figured in Fogg Suicide Case Kills Self.

Battle Creek, Mich., Sept. 24.—Lucretia Johns, "the woman in the case" in connection with the suicide of A. Lamont Fogg, the society man and singer, was found dead in bed Monday night at the home of H. H. Maatsch, on Lake avenue, where she boarded. A brief note stated that she had committed suicide, but made no mention of the reason. It directed the disposal of her personal property and gave the address of her father, E. L. John of Port Huron.

The police were notified and the body was removed to the Caldwell morgue, where Coroner Bidwell empaneled a jury. The investigation which will be made will undoubtedly clear the Fogg mystery considerably.

Miss Johns was a nurse, about 25 years old, and very attractive. During Fogg's illness last spring she attended him as nurse, and their affair started at that time.

Mrs. Maatsch declares that the pair were only on friendly terms and that the girl took her life because her name had been dragged into the case.

The girl took some kind of poison that left no traces, and physicians will determine its nature by a post-mortem.

Miss Wilson to Go on Stage.

Traver, Ia., Sept. 24.—Reports of a probable family jar in the household of Secretary Wilson, of the department of agriculture, whose home is here, over the news from Paris that his daughter, Flora, will go on the operatic stage are denied by friends. Miss Wilson has been studying for grand opera under Jean de Reszke in the French capital, and she expects to become a concert and opera singer. Her family, it is said, is reconciled to her choice of a career.

The Reward of Haughtiness.

The other day a chemist was awakened about 1 o'clock in the morning by a lad clamoring at his shop door. Opening his bedroom window, he saw a small boy, who was gesticulating wildly.

"What's the matter?" inquired the chemist.

"I want a penny'orth o' camphorated chloroform for t' toothache!" howled the lad.

The chemist was not overjoyed when he found how small the order was for which he had been so rudely awakened from his slumber; but, taking pity on the sufferer, he dressed himself and went downstairs to supply the much desired relief. While measuring the drug he could not help doing a growl at the lad.

"It's like your cheek," he observed, "to wake me up at this time of the night for a paitry penn'orth of chloroform."

"Oh, is it?" said the boy resentfully. "Then I'll tek mi custom somewheer else. Yer can keep yer chloroform. I wean't hev it neaw for yer blooming sauce!"

And he didn't. He went off quite indignantly, nursing his jaw, to wake up another chemist.—Pearson's Weekly.

Easily Turned.

A small boy was asked to take dinner at the home of a distinguished professor in Princeton. The lad's mother, in fear lest he should commit some breach of etiquette, gave him repeated directions as to what he should and should not do.

Upon his return from the great occasion the mother's first question was, "Harold, did you get along at the table all right?"

"Oh, yes, mamma, well enough."

"Are you sure you didn't do anything that was not perfectly polite and gentlemanly?"

"Why, no—nothing to speak of."

"Then something did happen. What was it?"

"But I fixed it all right, mamma."

"Tell me at once."

"Why, I got along pretty well until the meat came, but while I was trying to cut mine it slipped off on to the floor. But I made it all right."

"What did you do?"

"Oh, I just said sort of carelessly, 'That's always the way with tough meat.'"—Youth's Companion.

Disraeli's Nuptial Joke.

There was a little joke between them (Disraeli and his wife) which I heard from the late dean of Salisbury. "You know I married you for your money," Disraeli would say to her. "Oh, yes, but if you were to marry me again you would marry me for love!" was the regular reply, "Oh, yes!" her husband would exclaim, and the little nuptial comedy ended.

But what Disraeli said to Bernal Osborne once about his marriage is much better worth the telling. It was at a dinner party after dinner when the men were alone. "What did you marry her for?" Osborne asked in his characteristic way. Disraeli twiddled his wineglass in the pause that followed this point blank inquiry. Then he lifted his head slowly and looked the other very expressively in the face. "For a reason," he said, "which you could never understand—gratitude."—From "Lord Beaconsfield and Other Tory Memories," by T. E. Kebbel.

The Smelts Were Biting.

John Quincy Adams of Massachusetts, third of that name, was very fond of fishing and not especially fond of his legal profession. One day, the story runs, a case in which he was counsel was down for trial in a Massachusetts court. Mr. Adams did not make his appearance, but sent a letter to the judge. That worthy gentleman read it and then postponed the case with the announcement:

"Mr. Adams is detained on important business."

It was afterward learned by a colleague of Adams that the letter read as follows:

"Dear Judge—For the sake of old Izaak Walton, please continue my case till Friday. The smelts are biting, and I can't leave."

What It Proved.

Miss Youngthing—Boo-hoo-hoo! Charley's given me a ring set with a mean little turquoise. Her Mother—That's an emblem of constancy. Miss Youngthing—It isn't! It's proof of stinginess!

The talker sows; the listener reaps.—Italian Proverb.

A battle has occurred between federal troops and a band of rebel Maya Indians near San Isidor, Mexico. The fight was in reality an assault on the part of the Indians, who attacked a patrol of troops from ambush. Seven soldiers and a number of Indians were killed.

Her Ready Wit.

Though he had long adored her in secret—worshiped, in fact, the ground she pressed beneath the soles of her dainty little No. 3's—he had never yet been able to screw up sufficient courage to put his fate to the test. Poor fellow! He was one of those shy, modest, self deprecating sort of chaps that are growing rapidly scarcer or he would have tumbled months ago to the fact that he had only to go in and win. Gertrude Alicia knew the state of his feelings right enough, but it had pleased her hitherto to keep him dangling in attendance. At last, however, she made up her mind to land her fish as soon as a favorable chance presented itself.

And the opportunity came at the Smythingtons' little soiree, when the bashful swain, entering the conservatory, discovered his inamorata looking her loveliest amid the palms and flowers.

"Are—are you alone?" he questioned timidly.

In a moment the fair and ready witted girl saw her chance and took it then and there. "A loan, Hen—er—Mr. Finnikin," she said, with lowered eyelids, "a loan? Certainly not—I'm a gift."

And fifteen minutes later, when they emerged from their retreat, Henry was asking himself how he could have been such a Juggins as to postpone his happiness so long.

Neander's "One Work."

Doctors, when they send away a busy man for several weeks of rest, do not consider that to one accustomed to work an enforced rest is both irritating and depressing.

Neander, the famous church historian, had promised his physician on being ordered to Carlsbad to drink its famous waters that he would take no books with him except one work, which the doctor with reluctance allowed. On the morning of the historian's departure the doctor, wishing to say goodby to his patient, called at his door and saw a cart laden with heavy folios.

"But, dear professor," said the physician, with the emphasis of displeasure, "you promised me to take no books with you."

"Yes, doctor," replied the childlike professor, "but you allowed me one work, so I thought I might take the fathers with me to Carlsbad."

The "one work" included three or four score volumes.

When Marriage Is the Topic.

The wedded state is a favorite subject with the epigram makers. From a very old ballad we take this:

There was a criminal in a cart
A-goin' to be hanged;
Respite to him was granted,
And cart and crowd did stand
To know if he would marry a wife
Or rather choose to die.
"T'other's the worst—drive on the cart!"
The criminal did reply.

More modern is this verse:

I would advise a man to pause
Before he takes a wife—
In fact, I see no earthly cause
He should not pause for life.

Who, by the way, is the author who describes a second marriage as being "the triumph of hope over experience?"

Samuel Lover's matrimonial epigram is very apposite:

Though matches are all made in heaven,
they say,
Yet Hymen, who mischief oft hatches,
Sometimes deals with the house t'other side of the way,
And there they make Lucifer matches.
—Chambers' Journal.

The Lord and the Burglar.

Lord Iverdale had just finished his after dinner speech and the guests had applauded when the butler rushed forward and announced to his lordship that there was a burglar in the house.

"A burglar! Confound his impudence! Where is he?"

"We don't exactly know, your lordship. One of the maids, hearing a noise in the library, looked in and saw a man at the safe. If your lordship will allow me, I'll put Jarvis in my place here and take charge of the search."

"Very good, Haskins. Go by all means. Wait a moment—here is the key of my desk. Take the revolver you will find in the right hand top drawer; you may need it. As soon as I can get away without alarming the ladies I'll join you."—Munsey's.

Snow in Chicago.

Chicago, Sept. 24.—A few flakes of snow fell Monday. The fall was not sufficiently large to be recognized by the weather bureau, but for several minutes snow was plainly visible in the air.

Despondent, Takes Morphine.

Adrian, Mich., Sept. 24.—Byron Hoag, 23, took morphine Sunday afternoon and was found dead in his farmyard near Seneca. He was recently in the saloon business at Metamora, O., and was despondent.

ADRIAN STATE SAVINGS BANK,
ADRIAN, MICH.
Resources over $1,250,000.00.
3 PER CENT
paid on Savings Deposits, compounded semi annually. Accounts may be opened by mail.
Correspondence and personal interviews solicited.
B. A. WATTS, Pres. G. A. WILCOX, Vice Pres. B. S. TOBIAS, Cashier

New Bradley Opera House,
Saturday Evening, Sept. 28th

THE GREAT POLITICAL SATIRE,
HOYT'S
"A TEXAS STEER"
With JAS. R. McCANN as Maverick Brander, and NINA WILBER as "Bossy"
AND ALL THE OLD FAVORITES.
Over 5000 Times Throughout the United States, Canada and Australia.
Next Attraction—"THE KERRY GOW."

Compliments After Death.

There is a German proverb which says, "Man darf nur sterben um gelobt zu werden" (We need only die in order to get praised). This, we cannot help but admit, is fairly true in a general sense, and if we required any proof or confirmation the epitaphs in cemeteries, churchyards and churches would readily furnish it. Indeed if we had no other testimony to go by than these pious inscriptions we might almost fancy that men and women had arrived at such a state of perfection that they were little less than angels. Death, like time, is a great healer of wounds, a great soother of passions, a great calmer of turbulent thoughts, a slayer of enmity. He is the peacemaker par excellence, having caused the saying to gain general currency that we should say nothing of the dead but what is good. Among the laws of the "Twelve Tables," compiled by the Decemviri, there was one which, in fact, forbade to speak injuriously of the dead. It is in exchange for this doubtless that we are always doubly anxious and ready to vilify the living.—Westminster Gazette.

A Spurgeon Rusc.

Spurgeon, the famous English divine, once passed a stonemason who, after each stroke of his hammer, cursed and swore. Mr. Spurgeon laid his hand on his shoulder and, looking kindly at him, said: "You are an adept at swearing. Can you also pray?"

With another oath he replied, "Not very likely."

Holding up 5 shillings, Mr. Spurgeon said if he would promise never to pray he would give him that.

"That is easily earned," said the man, with a fresh oath, and put it in his pocket. When Spurgeon left the man began to feel a little queer. When he went home his wife asked him what ailed him, and he told her. "It is Judas' money," said the man, and on a sudden impulse he threw it into the fire. The wife found it and took it out and discovered who had given it to him. The man took it back to Spurgeon, who conversed long with him, warning him, and at length was the means of saving him. He became an attached member of his flock.

The Deadheads.

"What started the riot at the performance of 'Hamlet' last night?"

"Ham held the skull and said, 'Alas, poor Yorick, you are not the only dead head in the house.'"—Pearson's Weekly.

Her Way.

"There's a young woman who makes little things count."

"How does she do it?"

"Teaches arithmetic in a primary school."

The touch that heals

Is the touch of Bucklen's arnica salve. It's the happiest combination of arnica flowers and healing balsams ever compounded. No matter how old the sore or ulcer is this salve will cure it. For burns, scalds, cuts, wounds or piles it has no equal. Guaranteed by C. A. Wright & Son, druggists, 25c.

The government plans now do away with Indian reservations and finally with the Indians themselves through intermarriage. A storm of protest has arisen through this arbitrary campaign to exterminate the original lords of the land. "Our Other Race Problem" by Day Allen Wiley, in the October Metropolitan magazine, is an article for which those interested in the Indians have long been waiting. It suggests ways and means for the Indian's honorable salvation.

Lost and Found.

Lost, between 9:30 p. m., yesterday and noon today, a billious attack with nausea and sick headache. This loss was occasioned by finding at C. A. Wright & Son's drug store a box of Dr. King's new life pills. Guaranteed for billiousness, malaria and jaundice. 25c.

LITERARY NOTES.

The Woman's Home Companion for October is primarily a fashion number not that the other departments are in the least slighted or the fiction is below the standard. Grace Margaret Gould, the fashion editor, has contributed many pages of attractive and practical designs for fall and winter costumes with illustrations of the newest fabrics and trimmings. Two of the many good articles are Jack London's "Riding the South Sea Surf" and "The Influence of Women on Business" by Anna Richardson.

SALUBRIOUS SEPTEMBER

The most delightful month for a D. & B. lake trip.

Then the breezes off the land are laden with odors from ripe orchards and the scenic beauties of the autumnal sunsets and various cloud effects are indescribable. Yes, the D. & B. lake line operates daily service between Detroit and Buffalo until Nov. 10. Send for a free pamphlet. Address, Detroit & Buffalo Steamboat Co., Detroit, Mich.

A rich man never has to spend money the way a poor man does to prove it.

Its very surprising to kiss a girl in the dark when you think she is somebody else.

Health in the Canal Zone.

The high wages paid make it a mighty temptation to young artisans to join the force of skilled workmen needed to construct the Panama canal. Many are restrained by the fear of fevers and malaria. It is the knowing ones, those who have used Electric Bitters, who go with no fear, knowing they are safe from malarious influence with the bitters on hand. Cures blood poison too, billiousness, stomach, liver and kidney troubles. Guaranteed by C. A. Wright & Son. 50c.

THE WATER WAY BETWEEN DETROIT AND BUFFALO

Daily Express Service via D. & B. Lake Line.

Particular and experienced travelers habitually use the D. & B. line en route between eastern and western states. Low rates and superior service attracts this class of travel. You can save $3 by purchasing your through tickets via the D. & B. line. Send two cent stamp for illustrated pamphlet. Address, Detroit & Buffalo Steamboat Co., 4 Wayne St. Detroit, Mich.

GREAT LAKES MAP

Send for Interesting Vacation Literature.

The D. & B. Line, which operates daily steamer service between Detroit and Buffalo, has published a pamphlet containing the largest map of the Great Lakes, showing routes to all summering places. You should have one to plan your vacation. A request with one cent stamp will bring it. Write now.

Detroit & Buffalo Steamboat Co.,
Detroit, Mich.

HOW'S YOUR KIDNEYS?

Have you tried DR. W. DERBY'S PURE KIDNEY PILLS to find out? If not give them a trial. They are absolutely pure, contain no opiates and are guaranteed under the Pure Food and Drugs Act of June 30, 1906, No 3393.

60 pills, 10 days' treatment, 25 cents. Your druggist sells them, or sent by mail prepaid on receipt of price. Derby Medicine Company, Eaton Rapids, Michigan.

JOHN J. ORR.

Why you should buy a

Deering Corn Binder.

1. It is the only machine tha will bind the corn laying down which is the only correct way to prevent corn from geing knocked off the stalk.

2. It will pick up the small and down corn better than any machine made.

3. It has a gear drive instead of a chain drive which prevents picking up weeds and trash.

4. As machinery will positively be higher (because of high price of material and labor) you can have $15.00 by buying this fall. Come in and talk it over.

S. W. & L. E. TEMPLE

TRY OUR

Home Cured HAMS, Picnic Hams and BACON

We are very particular in preparing these goods and are sure that they will satisfy you.

Lowry's Grocery and Market

Double Store. Phone 37
Special delivery for meats.

NEW TIN SHOP

I have opened a Tin, Repair and Plumbing Shop in the rear of my residence, between Ottawa and Evans street, on Logan street and make a specialty of tin, plumbing and furnace work.

All orders given prompt and careful attention.

A. E. Kennedy.

SPECIAL NOTICES.

FOR SALE:—House and lot on South Oneida street. Inquire of Dr. F. O. Tefft at residence. 9-6-tf.

FOR SALE:—Single rubber tired buggy, bike wheels, to be sold cheap. 8-23-tf R. A. HEESEN.

FOR SALE:—Six scotch collie puppies. Write or phone 143 bell. 9-3-tf HERBERT MURPHY.

FOR EXCHANGE:—General merchandise stock, building, house room at Genoa, O., in oil fields for small farm near or house and lot in Tecumseh. Apply W. E. Drake. 8-23-1 mo*

WANTED:—Men to pack and load cement. Good men can earn from $3 to $4 per day. Appl at our office in Cooley Block, Jackson, Mich., or at works, Cement City, Mich. PENINSULAR PORTLAND CEMENT CO. 9-17-3

FOR SALE:—43 good Delaine breeding ewes also 24 two year old grade ewes. Phone 72 3 rings. PAUL R. BOWEN. 9-17-tf

FOR RENT:—South side of the Hisley house on Pearl street. Inquire of Dr. Tefft. 9-20-tf

FOR RENT:—Suite of furnished rooms. 9-24-2* MRS. HATTIE M. BRITTEN.

FOR SALE:—Two coal stoves nearly new, wood, coal or coke. Inquire of B. J. Roberts. 9-24-3

LOST:—Late last Saturday afternoon on Chicago turnpike between this village and the residence of H. B. Tallman a small grip containing articles of gentleman's wearing apparel, shaving outfit, etc., etc. A suitable reward will be paid for its return to the Herald office. 9-24-3

LOST:—A gold watch and leather fob. The watch was of medium size. Finder will please return to Miss Harriett Wilber and receive reward. 9-24-2

FREE ANNOUNCEMENTS.

The Missionary society of the Presbyterian church will meet Friday night at the home of Frank Clarkson.

THE WEATHER.

Washington, Sept. 33.—Partly cloudy Tuesday, showers in north portion, brisk to high west winds Wednesday fair.

THE LATEST NEWS.

S. P. Hosmer is quite sick.

Buy that silk umbrella at Gaston's.

Robt. McCoy is home from Owosso.

Tecumseh Chief flour is half patent.

Jas. McCann was an Adrian visitor Friday.

Miss Agnes Riley was a Jackson visitor Saturday.

Frank Keeney of Chicago, visited his parents over Sunday.

Miss Ida Lubensky of Detroit, is a guest of Miss Bertha Potter.

Williamson Bros.' will offer some great bargains at their fire sale. All goods strictly cash.

Prunes at C. M. Gilbert & Co's.

R. M. Boyd was an Adrian visitor today.

Salt rising bread fresh every day at Avery's.

Fred Rosacrans was in Chicago over Sunday.

Tom Birdsall was an Adrian visitor yesterday.

Miss Rose Lowry is a guest of friends in Adrian.

Mrs. H. E. Stout was an Adrian visitor Monday.

Miss Rhoba Arner is spending the day in Jackson.

C. H. Bramble was an Adrian passenger Monday.

Earl Haughn of Battle Creek, was in town yesterday.

Warren Kimball of Manchester, was in town Sunday.

Mrs. Fred Lewis of Jackson, visited here over Sunday.

Fred Priest of Detroit, visited his parents over Sunday.

Highest price paid for grain and seeds at Moore Bros.

A. R. Arner of Allegan, visited his sister, Lou Arner, today.

Water melons home grown only 12c at C. M. Gilbert & Co's.

Clarence Avery of Griffith, Ind., is spending a few days in town.

Mrs. Geo. Belding visited friends in Clinton Saturday and Sunday.

Fresh vegetables at Avery's.

Miss Margaret Haire was a guest of friends in Adrian over Sunday.

Just arrived, nice dried peaches 20c per pound at C. M. Gilbert & Co's.

Mr. and Mrs. Alva Spayde will entertain at 6 o'clock dinner tomorrow night.

Mr. and Mrs. Chas. Deery and son, George, were spending Sunday in Jackson.

Dr. Frost left for Chicago Monday night to take a course in post graduate work.

Mr. and Mrs. Tom McCann and children are guests of relatives in Jackson today.

English services at the Lutheran church in Ridgeway next Sunday at 10 o'clock.

Look over Gaston's line of wedding presents.

Mr. and Mrs. Claud Wixom and two children spent Sunday with relatives in Marshall.

Louis Schiappacasse of Ann Arbor, attended the banquet given for the ball boys.

Mrs. Wm. Green of Olivet, is a guest of her sister, Mrs. Margaret Beamish, for a few days.

Miss Fleta DeHaven of Defiance, O., is a guest of her grandparents, Mr. and Mrs. Geo. Bly.

See us before selling your hay, oats, rye, barley, etc. MOORE BROS.

Carl Smith of Chicago, and Gladys Hubbard of Adrian, visited friends and relatives here Sunday.

Examine the Great Western Endless Apron manure spreader before you buy Sold by C. H. Bramble.

Mr. and Mrs. Alfred Jackson returned yesterday from Delta, O., where they have been visiting relatives.

Harry Dunn, who has been spending a few days here with friends, left this morning for Greenwood, Miss.

Mr. and Mrs. Clare Cramb and baby of Cambridge, were guests of Mr. and Mrs. Guy Belding over Sunday.

Nice white pickling onions only 12c per qt. at C. M. Gilbert & Co.'s

Miss Maud Hart, teacher of the 3rd and 3th grades is quite sick. Mrs. B. J. Garlinghouse is supplying for her.

See us before buying timothy seed. MOORE BROS

Dr. and Mrs. Hardy will leave on Tuesday, Oct. 1 for a business trip to Mexico to be gone about three weeks.

Geo. Witherell has resigned his position at the Western Union as messenger boy. Orton Wilson is taking his place.

Fine watch, clock and jewelry repairing at Gaston's.

Ralph, Giles and Earl Wiley, Harold Kolkloesch, Earl Hanham, Ernest Collier and Verdi Skinner were spending Sunday in Clinton.

Mrs. Leroy Mills of Adrian, who was operated upon for tumor in a hospital in Chicago, has returned to her home much improved in health.

If you ordered Jap Rose soap through us and did not get it, tell us. Our orders got mixed. AVERY & CO.

Miss Edith Neeley, who has been visiting in Tecumseh and vicinity, for the past few weeks, returned to her home in Detroit yesterday.

Miss Anna Wilson entertained a company of friends last evening in honor of Gertrude VanNess a bride of this week. Light refreshments were served.

We have hundreds of pairs of ladies' misses' and children's shoes worth from $1.50 to $3.50 per pair we are closing out at 79c, just what you want for school. Come pick them up at Harris & Hitesho's.

David Carson arrived here today to visit his mother, Mrs. John Carson, and other relatives after 21 years spent in the west. He comes from Portland, Ore., where he is now located and will make a visit of two months.

John Scarlett and Paul Rowland entertained 18 couples at a dance at Witherell hall Friday evening. At 12 o'clock the company went to the Rowland home on Union street where a supper was served. Mr. and Mrs. Will Coller furnished the music.

Liston Hiens was quite badly injured last evening during the celebration. A horse driven by a woman became unmanageable, ran against Liston knocking him down. He was picked up and taken to a doctor where it was found that both arms were bruised, a deep gash cut over one eye and in the right cheek. There were several other scratches on the face also.

Commencing today we will close out one lot of wool dress goods worth from 30c to 1.00 per yd. for 19c per yd. Just what you want for suits, waists and skirts. Come at once, get first choice.

Respectfully
HARRIS & HITESHU.

Miss Lena Smith has resigned her position at Hick's jewelry store.

Snell has the finest work shoes at low prices and does good repairing.

Miss Edith Shull went to Ann Arbor today to resume her school work.

Mrs. Ford Juillard was a guest of relatives at Stryker, O., over Sunday.

Mr. and Mrs. S. A. Clougherty of Adrian, visited friends here Saturday.

Arthur Snellgrove of Riverside, Cleveland, is the new chef at the Shawnee.

If you will try Blue Ribbon flour you can't fail to appreciate its excellence.

Frank Ward left this morning for Bay City where he has a good position.

Great fire sale Wednesday at 9 a. m. WILLIAMSON BROS.

Miss Alice Marion of Hastings, was a guest Saturday of Mrs. Abner Wilson.

Waterman fountain pen at Gaston's.

Miss Bess Spayde entertained a company of friends at cards this afternoon.

Blue Ribbon is a fancy patent flour.

Miss Edith Shull and Mrs. Faron Anderson were spending yesterday in Jackson.

Mrs. W. A. Frost and daughter, Bess, spent Monday with Fred Frost in Adrian.

Wilfred Allen of Tipton, was in town Sunday morning enroute to Toledo for the day.

Howard Bredow of Glenwood, Fla., arrived last evening to spend a couple of weeks.

J. F. Hicks and son, Wm. Hicks, are spending a couple of days in Saline and Ann Arbor.

Ellwood Teachout of Brooklyn, visited his uncle, Fred Teachout and family, over Sunday.

Mr. and Mrs. Jas. Aten and daughter, Florence were guests of friends in Manchester Sunday.

Mrs. Abner Wilson and daughter, Mrs. Howard Bredow were spending Friday in Adrian.

Mrs. L. I. Bidwell, Mrs. M. E. Corey and Miss Alice Wimple were Toledo visitors Saturday.

Metta McKinney, Edna and John Gaston attended the ball game in Battle Creek Sunday.

A lecture course has been decided upon and will be announced as soon as the dates are all filled.

Mr. and Mrs. Geo. Hawks spent from Friday till Monday with their son, Milburn, in Detroit.

Telfer coffees, the best on the market at C. M. Gilbert & Co's.

Miss Margaret Linton returned to Dundee yesterday morning after spending several days at home.

Miss Loana Cowan returned from Blissfield Sunday evening where she had been visiting over Sunday.

Mr. and Mrs. Thomas Elliott were guests of their son, Ernest Elliott, and wife in Toledo over Sunday.

Mrs. Bell Matthews, who has been spending a couple of weeks at Milan, O., returned home Saturday.

Mr. and Mrs. Fred Teachout are visiting friends at Bowling Green, O., this week and attending the races.

Misses Ruth Keeney and Jennie Harris left for Ann Arbor this morning. J. R. Keeney accompanied them.

Watermelons on ice at Avery's.

Miss Vera Smith, who has been spending the past two weeks at Devils lake, returned home Sunday afternoon.

Good threshing coal at Moore Bros.'

Dr. G. V. Randall has moved from Clinton to Tecumseh and is now settled in the office at Mrs. J. F. Jenkins on Chicago street.

Miss Ella Fradenburg of Flint, is expected tomorrow evening to spend a couple of weeks with Mr. and Mrs. Andrew Wilson.

If you want some nice sand grown potatoes for winter see us. SLAYTON & SON.

Andrew Hughes, who has been visiting his aunt, Mrs. Vance Goheen, for the last 10 days, returned to his home in Cumberland, Md., Friday.

Will Kingman of Detroit, was here over Sunday. He will return to Tecumseh Thursday and work in the Anthony Fence factory this winter.

Remember Sept. 25th at 9 a. m. Williamson Bros'. will open their great fire sale, everything sold regardless of cost. Stock must be sold within 10 days.

Fred Merkle left Friday noon for Cincinnati where he joined the New York Giants. He played one half of the game Saturday getting one hit and no errors.

Mr. and Mrs. Abner Wilson entertained at a six o'clock dinner last Saturday evening. Misses Addie, Hortense, Lydia and Sarah McNell were guests.

I have now on sale an attractive line of silk waists, skirts and heatherbloom petticoats. They are latest fall styles and to be sold cheap. MRS. P. C. SNELL.

Mrs. Rose Surroughs and daughter and Miss Allie Owens returned Sunday evening from Marion, Mich., where they have been spending a week with Mr. and Mrs. John Gibson.

Anyone displeased with the show, "The Texas Steer" may have their money refunded after the second act. This play is the same high class order as "Under Southern Skies."

Jas. Burns and family, Chas. Sloan and family of Adrian, Mrs. John Carrick and Miss Amelia Bair of New York City, were over Sunday guests at the home of W. F. Pocklington.

Agents for the "new Iowa" closes skimming cream separator made. MOORE BROS.

Mrs. D. C. Rappleye of Ypsilanti, who is a guest of her daughter, Mrs. Cass Zeluff in Britton, accompanied her sister, Mrs. S. L. Rappleye of Ridgeway, to Tecumseh yesterday for the day.

Burrell Blesing, the seven year old son of John Blesing had the misfortune to run a rusty nail in his foot Saturday. He was playing ball opposite the electric light plant when the accident happened.

Remember you can save from 25 to 50 per cent on all purchases of dress goods, ladies' and gents' furnishings, shirt waists, skirts, shoes, etc. by purchasing of Harris & Hitesho. The reduction sale will continue till stock is sufficiently reduced. Come at once.

Sheldon Southwick spent Sunday with friends in Battle Creek.

Jas. Frank of the Jackson Patriot, Messrs. Beatty and Myers, base ball fans of Detroit, were here last evening to attend the banquet given in honor of the base ball boys.

Mrs. Robert McCoy and Miss May Lowry were charming hostesses Friday evening at the home of the former, entertaining at a five course six o'clock dinner in honor of Miss Gertrude VanNess, whose marriage to Clarence Symonds takes place next Thursday. Covers were laid for nine, all intimate friends of the bride. The color scheme of red and green was shown in a profusion of salvia blossoms and foliage. The place cards were red hearts in book form tied with green ribbon containing a picture of both bride and groom. Red hearts were fastened about in various parts of the rooms each one bearing the name of a guest. Attached to these and forming a spider web were red cords which each young lady followed, discovering a china dish at the end of the cord. These dishes were presented to the bride, making a set of individual nut dishes, beside a salt and pepper shaker.

We are dressing poultry every day and we can furnish you at any time with a fine bird. WILLIAMSON BROS'.

Fall and Winter Woolens.

Without a doubt the finest line we have ever shown. Newest colorings, latest designs, patterns that dazzle the eye and make every one that sees them say, "lay this one out for me." We have never seen costumers grab them so fast before. The worst trouble they have is to know which one to take, they are all so nice, not a poor one in the lot. Get the fever, come in and look at them and you will surely buy. Glad to show them.

J. M. JONES & SON.
The Leading Tailors.

HOYT'S "A Texas Steer."

Who's who.

Maverick Brander, a Texas cattle King.

Capt. Fairleigh Bright, U. S. A.

Major Yell, a lawyer, Col. Bragg, faro banker, Col. Blow, bartender: members Farmers Alliance.

Brassy Gall, Esq., member of the "Third House."

Christopher Columbus Jr. Fishback, a colored statesman.

Col. K. N. Pepper, retired army officer.

Knott Innif, Brander's private secretary.

Othello Moore, a private waiter at the Arlington.

Lieutenant Green, U. S. A.

G. Whittaker Bellows, a senator.

Sergeant-at-Arms.

Green Woodhead, a judge.

Anatole, a valet.

Low Dodge, an artist.

Sam, bell boy Arlington Hotel.

Crab and Mink, field hands.

Mrs. Brander, the cattle king's wife.

Mrs. Major Campbell, whose husband is in Texas.

Dixie Style, an orphan from Indiana.

Bossy, Brander's pet.

Where's where.

Act 1.—Texas. The dooryard to Mr. Brander's house. The Congressman Elect (the rest of it in Washington.)

Act 2—Private reception room at the Arlington, the Congressman's arrival at the capitol.

Act 3—Ante-room and dining-room at the Arlington. The Congressman investigated.

Act 4—Mr. Brander's parlor. The Congressman exonerated.

"A Texas Steer" is a collection of incidents supposed to bear upon the extraordinary possibilities of American politics and the developement of the average type of statesmanship. The author does not claim that his treatment of the subject is profound, nor insists that it is absolutely truthful but he hopes it will be found amusing.

At the New Bradley Saturday, Sept. 28

Notice.

Commencing Oct. 1, 1907, we the undersigned merchants of Tecumseh, will close our respective stores at 7 o'clock every night except Saturday night and ten nights before Christmas. After Christmas to close at 6 o'clock until April 1, 1908. The following firms will close at 6 o'clock:

Anderson & Rosacrans.	N. Pierce.
Harris & Hitesho.	Mrs. H. Hanford.
Albig's Dept. Store.	Julia Hough.
Spayde Shoe Co.	Ida B. Chase.

The following firms will close at 7 o'clock.

S. W. Anderson & Son.	J. J. Belcher.
Heesen & Heesen.	McCann Bros.

New Homes in the West.

Send for free copy of pamphlet containing synopsis of the United States homestead laws and information how to secure a cheap irrigated farm or a quarter section of splendid free farming or grazing land along the new railway lines of the Chicago & North Western Ry., in South Dakota, Wyoming and other states. All agents sell special low rate excursion tickets to homeseekers via the North Western Line. Full information on request. W. B. Kniskern, Passenger Traffic Manager, Chicago, Ill.

Sunday School Convention.

The Lenawee county Sunday school convention was held at Hudson last Thursday and Friday. A large number were in attendance. The following officers were elected for the ensuing year:

Pres.—Rev. M. J. Sweet, Hudson.
Vice Pres.—T. A. Lowry, Tecumseh.
Cor. Sec.—O. N. Turner, Adrian.
Rec. Sec.—E. C. Dersham, Adrian.
Treas.—G. Roscoe Swift, Adrian.
Executive Com.—Rev. Sweet, T. A. Lowry, C. N. Turner, E. C. Dersham, G. Roscoe Swift, A. L. VanAuken, Mrs. Alfred Edwards, Miss Clara Baker and Bert Knapp.

Delegates to state Sunday school convention at Kalamazoo in Dec.—Rev. Stiles of the Hudson Baptist church and Mrs. W. D. Willett of Adrian.

How can it be "good" evidence when it hangs a man.

A man may not say it all when he tells a woman she is pretty but it is enough.

THE ELECTION

Held yesterday so that the people could decide by vote whether or not we should bond the village for $29000 to build a sewer system to cover the whole town, was carried by the voters who desire the sewer and it will now be built. It was the warmest election I ever remember in Tecumseh. The opposition headed by Jas. W. Wightman put up a good fight, but not strong enough to carry more than one third of the votes and the friends of the sewer won, the number of votes cast being 506, 142 no, 364 yes.

It was a pecular election, the voters against it claiming they were in favor of any plan but the one proposed but in reality Wightman and his crowd did desire any sewer and of course defeat on this vote would stop it but now that we have won and I say "we" because the HERALD was in favor of the sewer first last and all the time.

It is time to shut up but in conclusion I desire to say that Wightman claims that neither paper would print his article, is true but on Sept 10 he said he would not discuss the sewer question with the editor of the HERALD till he moved into the village and became a voter and I then decided that I would print no more of his articles in the HERALD until he retracted this statement for I should have the moral and legal right to discuss the subjects I please in my own newspaper as long as I own property and pay taxes in Tecumseh. The HERALD is pleased today as always to receive and print articles on all sides of any question that concerns

TECUMSEH

Which is today

THE BEST AND BIGGEST LITTLE TOWN

On Earth.

ELECTION NOTES.

It is evident that Tecumseh people wanted the sewer. The election carried by 80 over a two thirds vote.

All Tecumseh is satisfied about the election at least two third and 80 of the voters said so with their votes.

Everyone does not know that an election to bond the village must be carried by a two thirds majority and yesterday this was done in favor of the sewer with 80 votes to spare.

Much credit can be given to our friend, Wightman for carrying the election for the sewer. Had it not been for his opposition many would have failed to vote. "No great loss but some small gain."

"It never rains but it pours." The celebration last night did nicely for both base ball and sewer. Tecumseh is certainly the biggest little town on earth and when the sewer is built it will be the best and biggest little town on earth.

Installation Eastern Star Officers.

Installation of officers at Eastern Star Friday night at 7:30. Mrs. Ella Anderson will act as installing officer, Mrs. Lida Corey as marshal and Mrs. Anna Boyd as chaplin. The following officers will be installed:

Worthy Matron—Anna Cutting.
Worthy Patron—R. A. Heesen.
Associate Matron—Cora Teachout.
Conductress—Florence Montgomery.
Associate Conductress—Anna Heesen.
Sec.—Nancy Kyle.
Treas.—Manie Snedicor.
Adah—
Ruth—Nellie D. Mingay.
Esther—Mrs. Hendershot.
Martha—Viola Zeluff.
Electa—Gertrude Nyland.
Warden—Mrs. Emma Mize.
Sentinel—Wm. Jordan.
Chaplain—Mrs. Ella James.
Marshal—Mrs. Edna Belding.
Organist—Lelah Rogerg.

Perceval Gibbon has the art of finding adventure in the least likely places for the least promising types as adventurers. He has chosen for the hero of his new story which begins in the October McClure's that least heroic of men, the canvasser. In a sordid atmosphere with few accessories, the author succeeds at once in arresting the reader's attention and holding it without a moment's wavering until the climax at the conclusion of the first installment.

* * *

Everybody's for October has a striking cover in white and scarlet to advertise their leading article "The Keystone Crime" by Owen Wister. This is the first comprehensive story of the scandalous cost of Pennsylvania's new capitol to appear, and in telling it, proves himself a successful publicist and novelist. Articles on the recent achievements in industrial chemistry and a suggestive account of the exhibition at Dublin are also highly interesting.

A humane appeal.

A humane citizen of Richmond, Ind., U. E. Williams of 107 Main St., says:—"I appeal to all persons with weak lungs to use Dr. King's New Discovery, the only remedy that has helped me and fully comes up to its recommendation." It saves more lives than all other throat and lung remedies put together. Used as a cough and cold cure the world over. Cures asthma, bronchitis, croup, quinsy hoarseness and phthisic, stops hemorrhages of the lungs and builds them up. Guaranteed by C. A. Wright & Son, 50c and $1. Trial bottle free.

Our stock of

COAL

is complete.
Give us your

ORDER

If you want to raise 40 bu. of wheat to the acre buy

Bash's Fertilizer

of

Brown & Co.

BASE BALL

Not until the 7th inning was there a score made in the game between Tecumseh and Kalamazoo Friday morning when the latter got to Doty for 4 hits, netting 5 runs.

Furlong led off by being hit in the ribs and Hale hit safely. Bell reached first on an error and Webster's single scored Furlong and Hale. Bell tried to steal home but was caught at the plate, also Webster who attempted to score on Walsh's single. Maire got on first safely and Andrews connected for three bases and stole home.

Score by innings:

Innings	1	2	3	4	5	6	7	8	9	R	H	E
Tecumseh	0	0	0	0	0	0	0	0	0	0	4	3
Kalamazoo	0	0	0	0	0	0	5	0	*	5	7	1

Base on balls, by Fletcher 1 by Maire 1; 2 base hits, Wagner, Andrews; 3 base hit, Bradley; sacrifice hits, Slear, Doty; hit by pitched ball, Maire, Furlong, Blake; left on bases, Tecumseh 4, Kalamazoo 4; first on errors, Tecumseh 1, Kalamazoo 2; struck out, by Maire 5, by Doty 3; umpires, Railing, Ryan.

Tecumseh lost the final league game of the season at Battle Creek Sunday, the score standing 6 ann 4. Twenty five hundred people witnessed the game which until the 6th inning was too one sided to be interesting. Railing and Fletcher pitched for Tecumseh allowing but 3 hits while McCain for Battle Creek was pounded hard.

Score by innings:

Innings	1	2	3	4	5	6	7	8	9	R	H	E
Tecumseh	0	0	0	0	0	1	1	2	0	4	9	5
Battle Ck	0	0	3	0	3	0	0	0	0	6	3	2

Runs, Reardon, Deneau 2, Henderson, Landry, Hessberger, Somerlott, Slear, Hillinger, Walfe; base on balls, off Railing 5, Fletcher 1, McCain 3; two base hit, Wagner, Fletcher; sacrifice hit, McCain; stolen base, Somerlott, Thomas; hit by pitched ball, Thomas; struck out by Railing 3, Fletcher 1, McCain 3; passed ball, Mitchell; left on bases, Tecumseh 4, Battle Creek 10; umpire, Whalen.

BASE BALL NOTES

	W.	L.	Pct.
Tecumseh	69	42	.622
Kalamazoo	62	47	.569
Battle Creek	93	49	.583
Mt. Clemens	51	51	.500
Bay City	46	47	.495
Lansing	46	57	.447
Flint	42	64	.396

Sunday's results.

Mt. Clemens 4, Kalamazoo 2; Lansing 6, Flint 2; Battle Creek 6, Tecumseh 4.

The less taxes a man has the more he complains of the government.

Happy is the lawyer whose wife is the least of his trials.

A fat woman may be comfortable but when she is next you aren't.

TO CATARRH SUFFERERS.

Good advice and liberal offer from a well known Tecumseh druggist.

C. A. Wright & Son have been advising all who suffer from any of the symptoms of catarrh, such as offensive breath, dryness of the nose, pain across the eyes, stoppage of the nose, discharges and droppings in the throat, coughing spasms and general weakness and debility, to use Hyomei. He goes so far as to offer to refund the money to any user of Hyomei who is not perfectly satisfied with the results.

Quick relief follows the use of the Hyomei treatment; the stoppage of the nose is removed, the dropping ceases, the breath becomes pure and sweet and the catarrhal germs are destroyed and their growth prevented.

Hyomei is the surest, simplest, quickest, easiest and cheapest way to cure catarrh It does not drug and derange the stomach; it goes right to the seat of the trouble, destroying the catarrhal germs and healing and vitalizing the tissues.

Go to C. A. Wright & Son's today and buy a complete Hyomei outfit for $1.00 with the understanding that if it does not give satisfaction your money will be refunded. All you have to do is to inhale a little occasionally in the air you breathe, using the pocket inhaler that comes with every outfit, when the symptoms of catarrh will quickly disappear. Try it, you will be surprised and pleased at the results.

3

per cent. interest is what you receive on all money deposited in our Savings Department—3 per cent that comes to you without any effort on your part and helps to increase the principal, so that with steady saving you will have a snug bank account. You can start an account to-day with $1.00.

TECUMSEH STATE SAVINGS BANK

$3,000.00 Deposits.

We are Headquarters
FOR THE CELEBRATED

Watermelons

AND

Musk Melons

grown by FRANK CUTLER of Raisin Valley.

THEY ARE ALWAYS RIPE and SWEET.

ANDERSON BROS.

Phone 91 ... GROCERS ... *Macon Phone*

Round Oak Heaters,
Round Oak Steel Ranges,
Round Oak Furnaces.
at

Satterthwaite Bros.

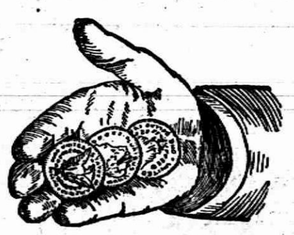

Just Like Finding It.

We have just received another lot of those DEAL buggies and they are just as good as usual. We have them in all styles and prices and guarantee each one sold. They are right. Ask your neighbor who has one and he will tell you the same.

Our line of Driving and Work Harness is also very complete, and we can suit you and your pocketbook, we know. Be friendly and give us a call. Always glad to show stock.

SLAYTON & SON.

As usual we are

Headquarters for FRIUT

We are selling a great many Bananas at present.

When it is posible to obtain fruit of any kind you will find it here.

PHONE 39 *AVERY & CO.*

Looking is Worth While

If there is anything in the world that a housekeeper is likely to enjoy, it is to walk around among our mammoth display of

Furniture, Fancq China and Pictures.

Some especially attractive things have arrived lately.

Those who haven't been here within 2 weeks will find that another look is worth while. Our assortment never was better; our prices are very low. Glad to show you whether you purchase or not.

BECK & EGAN, Adrian.

FURNITURE, CROCKERY, PICTURES and LINOLEUM
All Goods delivered. No. 99 North Main Street.

DR. P. B. HARDY

PHYSICIAN and SURGEON.

Especial attention given to diseases of the Stomach, Throat, Nose, Ear, diseases of Women and General Surgery

HOURS:—12:30 P. M. to 3 P. M. 6:30 P. M. to 9 P. M.

Office over Tecumseh State Savings Bank. Telephone No. 268

H. R. CONKLIN, M. D.

PHYSICIAN and SURGEON.

OFFICE and RESIDENCE, 50 Chicago Street.

OFFICE HOURS { 12 to 2 and 7 to 8 p. m.

Patients wishing eyes examined for spectacles will please call at noon office hour.

EVERY

Thursday, Friday and Saturday.

I will be at my office over S. W. Anderson's dry goods store. If your Eyes are troubling you, call and see me

S. P. HOSMER.

OPTICIAN.

Dental Parlors

of

W. D. REED, D. D. S.

Chicago St., Tecumseh

Crown and Bridge work. Aluminum, Silver and Rubber plates and all of the specialties known to modern to modern dentistry. Gas or vitalized air administered.

Office over Avery & Co's store.

Dental Parlors

of

E. D. BROWN, D. D. S.

Filling, Crown, Bridge and platework. Local and complete anaesthetics administered for painless extraction. Office over Orr's Drug Store. Phone, 192

The H. L. Jones Real Estate Agency.

Buys, sells and rents real estate and personal property.

Makes loans, collects, etc.

Non resident property interest carefully looked after. List your wants with this agency and get an honest deal.

Our terms are right. Office at residence East Chicago St. Phone 50.

H. L. JONES, Mgr.

J. W. WILSON,

Licensed Auctioneer, Real Estate Stock and General Salesman.

Will attend all sales in city or county at reasonable rates.

Headquarters and all dates made at the Herald office.

DR. JOHN MURPHY, D. V. S.

Also Graduate in Veterinary Science.

Three and one-half miles northeast of Tecumseh.

PHONE 406, Tecumseh.

Also Macon Phone.

MISS WESTERMAN,

OF ADRIAN,

will give vocal instruction in Tecumseh on

Wednesdays of each week

Persons desiring her instruction, kindly leave word at A. B. Harding's residence.

A. C. AYLESWORTH,

Licensed Auctioneer, Real Estate, Stock and General Salesman.

Will attend all sales in city or country, at reasonable rates.

Headquarters and all dates made Herald office.

FRANK DAVIDSON,

Licensed Auctioneer. Farm and Stock Auctions.

Attended to promptly and in satisfactory manner. Terms reasonable.

Headquarters at Herald office where all dates are made. State 'phone 504 East.

G. V. RANDALL, M. D.

At old Office of Dr. Jenkins, on Chicago Street.

Office Hours—
7:30 to 8:30 a. m.
1 to 3 and 7 to 9 p. m.

You hear of germs in everything except whiskey and beer.

A hero looks like a coward compared with the courage a boy feels when he kills a snake.

PATENTS

PROCURED AND DEFENDED. Send model, drawing or photo for expert search and free report. Free advice how to obtain patents, trade marks, copyrights, etc. IN ALL COUNTRIES. Business direct with Washington saves time, money and often the patent. Patent and Infringement Practice Exclusively. If time is gone to be an [illegible] 655 Munsey Bldg., opp. Patent Office, WASHINGTON, D. C.

C.A.SNOW & CO.

OLD PEOPLE

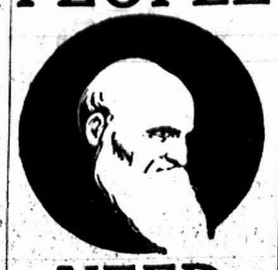

NEED VINOL

Because it contains the very elements needed to rebuild wasting tissues and replace feebleness with strength.

We return money if it fails to benefit.

C. A. WRIGHT, Druggist.

FASTIDIOUS WOMEN

consider Paxtine Toilet Antiseptic a necessity in the hygienic care of the person and for local treatment of feminine ills. As a wash its cleansing, germicidal, deodorizing and healing qualities are extraordinary. For sale at Druggists. Sample free. Address The R. Paxton Co., Boston, Mass.

The haunted house which has the greatest terror for the good house keeper is one that is haunted by flies.

KEEP THE KIDNEYS WELL.

Health is worth saving and some people know how.

Many people take their lives in their hands by neglecting the kidneys when they need help. Sick kidneys are responsible for a vast amount of ill health but there is no need to suffer or remain in danger when all diseases due to bad kidneys can be cured by Doan's Kidney Pills. Here is the statement of a Tecumseh citizen, who has reclaimed good health.

E. H. Hyde, living on west Chicago street, Tecumseh, Mich., says: "I had suffered from kidney trouble about two years. While working for the Lake Shore Ry. I contracted a cold which settled in my kidneys, the pain being so severe that I could not bend or lift anything, being similar to a knife thrust. I used a number of highly recommended remedies but failed to receive more than temporary relief. Finall I began using Doan's Kidney Pills and on using the first box received much benefit so I continued using Doan's Kidney Pills until cured. I have recommended Doan's Kidney Pills to others and will continue to do so."

For sale by all dealers. Price 50 cents. Foster-Milburn company, Buffalo, N. Y., sole agents for the United States. Remember the name Doan's,—and take no other.

It must be a cold calculating job to be an auditor for an ice company.

Many ills come from impure blood. Can't have pure blood with faulty digestion, lazy liver and sluggish bowels. Burdock Blood Bitters strengthens stomach, bowels and liver and purifies the blood.

It is extremely difficult to locate the origin of a long distance accusation.

Itching, torturing skin eruptions, disfigure, annoy, drive one wild. Doan's ointment brings quick relief and lasting cures. Fifty cents at any drug store.

The young man who uses scented stationery might as well have long curly hair and play a mandolin.

We don't mind getting it in the neck if our neighbors get it just as hard.

There's a reason for that ache in your back—right where it "stitches" every time you bend over, turn around or walk any distance. It's your kidneys. Take DeWitt's kidney and bladder pills. They are unequaled for backache, weak kidneys and inflammation of the bladder. A week's treatment 25 cents. Sold by B. J. Pulver.

TECUMSEH MARKETS

LIVE STOCK.

Steers	5	4½
Heifers	3½	4
Cows	2½	3
Veal calves	6	
Hogs No 1	6	6½
Roughs	4½	5
Sheep	4½	
Lambs	6½	7
Fowls	8½	
Springers	10	
Ducks	8	9
Turkeys	12	13
Geese	7½	
Old Roosters	5	

DRESSED MEATS

Wholesale

Beef, by side	8	
Hogs	8	
Veal	9	
Mutton	8	
Spring lamb	12	12½
Lard	11	
Hides, green	8	
Veal skins, green	8	
Sheep pelts	.25	1.50
Tallow	2½	4
Timothy ℔ ton	7.00	10.00
Clover ℔ ton	6.00	
Bran ℔ cwt	1.20	

GRAIN, SEED AND HAY.

Wheat	.90	92
Oats	48	
Clover seed	8.00	9.00
Corn shelled	72	
Corn in ear ℔ cwt	1.00	
Middlings ℔ cwt	1.35	
Corn meal ℔ cwt	1.35	

PROVISION MARKET.

Wholesale

Butter	22	25
Eggs	18	21
Beans ℔ bushel	1.60	
Potatoes	60	

ACROSS OCEAN.

Marconi Declares He Will Soon Establish Wireless Communication for Commercial Purposes.

Glace Bay, N. S., Sept. 24.—Declaring that he intended to stay in Glace Bay until wireless communication with Europe had been placed on a commercial basis, Guglielmo Marconi said Monday to the Associated Press:

"We have finally overcome all obstacles, and in about three weeks will commence a commercial trans-Atlantic wireless service."

He stated that bad weather would not affect the service, provided the masts and poles used in the wireless system remained undamaged; that the average speed used in sending messages would be 20 words a minute, and that the rate would 10 cents a word for ordinary commercial messages and five cents a word for press dispatches. This rate, he said, would be cut in two later.

Mr. Marconi arrived in Cape Breton on Sunday and proceeded Monday to the wireless station on the promontory at Glace Bay. He expressed to the Associated Press the utmost confidence in the outlook for commercial wireless telegraphy.

"I shall make no show about it," he said, however, "but go along quietly. We have surmounted all difficulties and we are sure of success."

The messages sent from the station at Glace Bay will be received on the other side of the Atlantic at Clifden, Ireland, where a new plant has been established. The Cornwall station will be utilized as a secondary plant.

Connecting with the wireless stations, Mr. Marconi stated, the government lines in Great Britain will handle the messages for land transmission, according to contract. On this side of the ocean, he said, the company has a contract with the Canadian government which he believes will place the government intercolonial railway wires at its disposal, while the Canadian Pacific and Western Union companies both have their lines connected with the Glace Bay station, and Mr. Marconi hopes to do business with them.

Gen. Cecil Clay Dead.

Washington, Sept. 24.—Gen. Cecil Clay, general agent of the department of justice, died here suddenly Monday. He had been in poor health for some weeks. Gen. Clay was 65 years old and a native of Philadelphia. He was an expert rifle shot, a member of numerous patriotic organizations and a leading citizen of Washington.

MICHIGAN BRIEFS.

There is a labor famine at Battle Creek. Employers in every line are unable to secure half the men necessary. Female help is just as scarce.

Secretary Smith, of the University Y. M. C. A., at Ann Arbor, who is registering students who need financial assistance in completing their college course, says that about 1,000 young men will put themselves through in whole or in part by their personal efforts.

If a certain industry, which Bay City claims the distinction of being the originator, continues to grow the way it has the past two years, Bay City will soon be known throughout the country as the peanut butter town. Tons of that commodity are shipped to every state in the Union.

A street car, getting away from the motorman, and loaded with passengers, raced down the incline at the north end of the trestle over the Grand Trunk railway at Waverly park in Lansing, and crashed into a car waiting on a switch. The vestibule of one car was wrecked and many passengers were slightly injured.

While Mrs. John Felski and her son Marcus, aged four, of Bay City, were visiting her parents at Reese, the little fellow, playing about an open cistern, fell in and was drowned. Mrs. Felski went to Reese to help in preparations for the approaching marriage of her sister, which was to have taken place Sunday.

Senator Fred B. Ming, who has been making experiments with alfalfa on his Mullet lake farm, is reported to have had flattering success in growing the famed western fodder. Such being the case, the future of the farmer in the vicinity of Cheboygan will be given a big boost, as hay has been a scarce article for three years, and for some reason appears to be a losing venture nowadays.

In honor of the president of the company, William Gwinn Mather of Cleveland, the model mining town, the Cleveland Cliffs Iron Co. is establishing in the Swanzey district, Marquette range, is to be called "Gwinn," which was the maiden name of Mr. Mather's mother. Twenty-five residences have already been built on the townsite, and 30 more, for which contracts have been awarded, will be erected this fall.

Not Fatal.

No Matter What Doctors Say—We Know That Heart Trouble in Many Cases Can Be Cured.

There are seven main features of heart disease, viz.: (1) Weakness or Debility; (2) Rheumatism or Neuralgia; (3) Valvular Disorder; (4) Dilation; (5) Enlargement; (6) Fatty Degeneration; (7) Dropsy.

Documentary evidence will prove thousands of so-called "incurables" have been absolutely cured by Dr. Miles' New Heart Cure.

Patients often have no idea their disease is heart trouble, but ascribe it to Indigestion, Liver Complaint, etc.

Here are some of the symptoms: Shortness of breath after exercise. Smothering Spells. Pain in Chest, left Shoulder and arm. Discomfort in Lying on one side. Fainting Spells. Nervous Cough. Swelling of Feet and Ankles. Paleness of Face and Lips. Palpitation. Nightmare. Irregular Pulse.

"I have great faith in Dr. Miles' New Heart Cure, and speak of its merits whenever opportunity presents. I can now go up and down stairs with ease, where three weeks ago I could hardly walk one block." One year later.—"I am still in good health; the Heart Cure did so much for me, that I find it a far greater medicine than you claimed it to be."—S. D. YOUNG, D. D., 407 North Pine St., Natchez, Miss.

Money back if first bottle fails to benefit.

FREE Write us and we will mail you a Free Trial Package of Dr. Miles' Anti-Pain Pills, the New Scientific Remedy for Pain. Also Symptom Blank for our Specialist to diagnose your case and tell you what is wrong and how to right it. Address, Dr. MILES MEDICAL CO., LABORATORIES, ELKHART, IND.

Rickets.

Simply the visible sign that baby's tiny bones are not forming rapidly enough.

Lack of nourishment is the cause.

Scott's Emulsion nourishes baby's entire system. Stimulates and makes bone. Exactly what baby needs.

ALL DRUGGISTS: 50c. AND $1.00

CORRESPONDENCE.

RIDGEWAY.

Nina Allen Sundayed in Macon.

Mesdames Davidson and Caldwell of Tecumseh, were in town Saturday.

Gertrude Jackson accompanied Tressa Morgan to her home in Brooklyn over Sunday.

Mr. and Mrs. Cyrus Underwood have a new daughter in their home.

Edgar Daykin and family, Floyd and Chas. Allen were up from Britton Sunday.

J. H. Thomas and family have moved to their new home near Dryden.

S. P. Smith has had his hearse newly painted and nickeled.

Joseph Smith and wife spent Monday in Adrian.

S. R. Foote called on Detroit friends in Tecumseh Sunday at the home of Geo. Keyser.

Thurlow Bachman was up from Toledo Wednesday.

Geo. Squires and wife are visiting in northern Michigan.

Anna and Ethel Collins of Rea, are attending school here.

Obe Grady is staying at Chas. Beever's.

Miss Rhoda Palmer Sundayed at Detroit.

C. B. Dibble and wife and Edith Lowe Sundayed in Tecumseh.

Eanos Palmer and wife and Ervin Barrett are on the gain.

Mrs. John Dibble is here visiting from Tecumseh.

Robt. Reddick and wife of Jasper, are guests at Wm. Larkin's.

W. L. Jones and daughter, May, were Adrian visitors Wednesday.

Rev. A. T. Camburn will occupy the pulpit here the coming year. He moves from Azalia.

Ervin Barnes and Mark Randall fished Sunday in River Raisin.

David Boyd and Miss Nanie McClellan left for California Tuesday.

Mrs. B. J. Garlinghouse of Tecumseh, took charge of the school Monday and Thursday p m. for Prof. Teal.

Mrs. Robt. Foreman was over from Ann Arbor Friday.

M. L. Palmer and family were here Sunday from Jackson.

J. R. Pocklington was in Ann Arbor Saturday.

Wm. Cox and wife of Holloway, were Sunday guests at Ed Baker's.

Lester Osgood suffered a stroke of paralysis Friday.

Miss Mary Osgood returned Saturday from Connecticut.

Wm. Larkin was in Clinton Friday.

Fred Fagan and wife were down Sunday from Tecumseh.

David Boyd has sold his place to Mrs. Prindell of Britton.

Alfred Lucking and family have returned to Detroit.

E. A. Elkington has rented Mrs. Fagan's house and will move soon.

H. C. Wilson, Mrs. M. A. Wilson, Mrs. L. H. Arner and son and wife drove to Adrian Friday in the latter's auto.

Miss Lottie Hardcastle is boarding at B. F. Martin's.

Lee Pocklington has gone to Ann Arbor to attend school.

M. A. Graves was over from Sutton Sunday.

Mrs. S. Boyce and children were down from Tecumseh township Saturday.

Healthy kidneys filter the impurities from the blood, and unless they do this good health is impossible. Foley's Kidney Cure makes sound kidneys and will positively cure all forms of kidney and bladder disease. It strengthens the whole system. Sold by all druggists in Tecumseh.

CLINTON

Chas. Allen left Monday for Lansing, where he will attend M. A. C. this year.

Chas. Robison and wife were in Manchester Sunday.

Mrs. Will Wood and Miss Nina Rogers entertained the Sunday school classes at the former's home Saturday afternoon.

The ladies working society will meet with Mrs. Wm. Rogers Wednesday.

Arthur Mitchell and family have moved into the Sutfin house on Chicago street.

Mrs. E. R. Smith entertained Albion friends Wednesday.

Miss Gladys Brown was in Tecumseh Thursday afternoon.

The N. G. O. pedro club met with Mrs. Ed VanDeMark Monday evening.

Miss Florence Roper has composed a waltz "Love's Asquiesie."

Mrs. Herbert Snow of the west, is a guest of Mrs. E. R. Smith.

The ladies of the Episcopal church took in $35 at their Harvest Supper Saturday evening.

Miss Reno of Manchester, spent Saturday with Mrs. Frank Furgeson.

The girl friends of Louise Halladay spent Saturday afternoon at her home west of town, it being her 12th birthday. They gave her a silver spoon in honor of the occasion.

E. R. Smith was in Tecumseh on business Thursday.

Mrs. Elroy Zimmerman was up from Tecumseh the latter part of the week.

W. S. Kimball and daughter, Beth, and Mrs. Geo. Freese have returned from Mullett Lake.

Mrs. Geo. Belding spent Saturday and Sunday with her sister, Mrs. Alonzo Mills.

W. L. Major and family leave the latter part of the week for their old home in Mantoon, Ill., having sold the Fisher farm.

Percy Van Tuyle left Tuesday for Kenyon college, at Gambier, O.

Clifford Johnson has gone to Detroit to study dentistry.

Blanch Robison was in Manchester Friday afternoon.

May Stark of Manchester, visited Cora Iveson Sunday.

Mr. and Mrs. Sullivan and daughter of Chicago, are visiting her sister, Mrs. Mrs. F. Hogan.

E. Parker is making extensive repairs on the house recently purchased of Alonzo Clark.

Mrs. Wilkins of Macon, is taking Cora Iveson's place at the office.

Levi Hayden and family of Tecumseh, passed through here in their auto Sunday.

Mrs. Harriett Ellis of Interlochen, is visiting B. O. Randall and other relatives.

Mrs. Susan Way has been visiting in Hillsdale.

Blanch Muir entertained a few friends Thursday evening.

There will be installation of the O. E. S. officers Wednesday night.

TIPTON.

Floyd Bell and wife visited in Chicago last week.

Mrs. Ida Ferguson visited at J. Linton's last week.

Dell Fisher is home from a visit with his parents.

Mrs. C. Maltby is visiting at Wm. Maltby's.

A. D. Rice is much better.

Mrs. John Conlin visited her mother a few days last week.

Alice Hones spent Friday in Addison with her sister.

Fred Lawrence of Delta, O., spent Sunday with friends here.

DeWitt's Carbolized witch hazel salve is good for boils, burns, cuts, scalds and skin diseases. It is especially good for piles. Sold by B. J. Pulver.

Many a pure love has been adulterated with money.

Of Interest to many.

Foley's Kidney Cure will cure any case of kidney or bladder trouble that is not beyond the reach of medicine. No medicine can do more. For sale by all druggists in Tecumseh.

Wyett Gets Life Sentence.

Jackson, Mich., Sept. 24.—An example of what effect a criminal record has on a man's chances when he is on trial is shown in the case of Dick Wyett, alias Eugene Converse, who was sentenced Monday morning to life imprisonment for an attempt to kill. Had this been Wyett's first offense he doubtless would have escaped with a much lighter sentence. The attempted murder was over a woman with whom both men were infatuated. The offense was committed in February, when Wyett crept into Roswell Conett's room, while the latter slept, and nearly brained him with a "blackjack." The woman in the case was their landlady.

Robbed on Street Car.

Detroit, Mich., Sept. 24.—Clever pickpockets robbed A. F. Stephens, of the Clover Dairy Co., 340 Michigan avenue, of $350 on a Michigan avenue car, between Griswold street and Washington Boulevard, about 9:30 o'clock Monday morning. Mr. Stephens had just withdrawn the money from the First National bank to meet the weekly payroll. He placed the cash, which was in bills, in an inside coat pocket and boarded a car. He had preceeded only two blocks when he discovered the robbery. He was riding on the rear platform. Stephens reported his loss to the police. He gives a good description of the thief and the detectives are working on the case.

BACK TO HOME

Back to the farm! That's where you get good coffee.

None of that "fresh roasted loose by the pound" store stuff from nobody knows where, [illegible] atmosphere an[illegible], but the real, ge[illegible] and sugar coated Arbuckles' A[illegible] Coffee, which the [illegible] the original pa[illegible] and [illegible] the kitchen.

That's Coffee!

Complies with all requirements of the National Pure Food Law, Examination No. 2041, filed at Washington.

LEGISLATURE CALLED.

Special Session Summons for October 7 is Issued.

Lansing, Mich., Sept. 24.—Governor Warner Monday issued the call for the special session of the legislature to begin at noon Oct. 7. Only two legislative matters are submitted in the call, but others will be called to the attention of the legislature in special messages. The call says:

"At the last regular session of the legislature the two houses disagreed regarding the bill making appropriation for the maintenance of the Central Normal college for the ensuing two year, as well as for improvements at that institution. The contention was raised after the legislature adjourned that the bill as signed by the governor was not the bill that passed the house and senate, and was, therefore, void, thus depriving the college of funds for maintenance and necessary betterments.

"The people of the state are almost a unit in demanding that all candidates for public office who are voted for by the primary system shall be selected by the people and under no circumstances by a delegate convention. The existing law in Michigan makes this provision for all candidates save those for governor and lieutenant governor. At its recent session the legislature failed to make a number of changes in the law which the people of the state desire. These universally desired changes should be made before another general election is held in Michigan."

WOMAN IS SHOT

Jackson Police Character, James Cross, Kills Blanche Phelps.

Jackson, Mich., Sept. 24.—Blanche Phelps, a woman about 30 years of age, was shot and instantly killed Monday afternoon about 2:45 by James Cross, a well-known character around town, in the back room of Leppert & Boughton's saloon.

According to the statement of parties who were engaged in playing pool just outside the door of the room, Cross was seen to enter the room, immediately after which he was heard to say: "You have ruined my life as long as you can," and then fired the shot which ended the woman's life. Geo. L. Burke rushed into the room and wrested the revolver from Cross. Cross was very cool, but apparently under the influence of liquor. He told the police: "You need not hurry; I will not run away." He then calmly rolled a cigarette and lit it.

The prisoner caused one woman to commit suicide a short time ago, and is a well-known police character.

He admits that the crime was premeditated.

Owosso, Mich., Sept. 24.—The marriage of Louis Greenman, who lives south of this city, and Miss Nancy Meyer of Carland, has been called off because of the activity of an anonymous letter writer, who has threatened the young people with mutilation and death if they are united. Greenman lives on his grandmother's 500-acre farm alone. Greenman found an unsigned letter in his mail box, warning him under penalty of death not to marry Miss Meyer and to burn the letter. Unfortunately he did as directed.

Won't Object to Wu Ting Fang.

Washington, Sept. 24.—While the Chinese government has not yet inquired of the state department as to the acceptability of Wu Ting Fang as Chinese minister to Washington, the opinion prevails among officials here that such an inquiry will soon be made if the government at Pekin is satisfied in advance that it will be favorably received. Regarding suggestions that Wu Ting Fang was the author of the recent anti-American boycott, the conclusion was reached by some of the higher officials here that this unique manifestation of China's displeasure with America was the natural working out of many factors and that individuals had very little to do with it. Hence, according to officials, it may be safely asserted that if the Chinese government believes that Wu Ting Fang would best serve it as minister to Washington, the government here is not likely to make any objection.

Train Struck Boy's Carriage.

Lansing, Mich., Sept. 24.—While Robert Elliott, 15, son of Thomas Elliott, postmaster of Haslett, was driving home from a church social near Pine Lake, he was struck by a Grand Trunk train and received probably fatal injuries. Just what train ran into Elliott is not known, as he was not found until Sunday morning, when he was discovered lying on the rails. The westbound passenger train was due shortly after he was carried off the tracks. The horse was cut in two and the carriage smashed to pieces. The boy is in the city hospital.

Often The Kidneys Are Weakened by Over-Work.

Unhealthy Kidneys Make Impure Blood.

It used to be considered that only urinary and bladder troubles were to be traced to the kidneys, but now modern science proves that nearly all diseases have their beginning in the disorder of these most important organs.

The kidneys filter and purify the blood—that is their work.

Therefore, when your kidneys are weak or out of order, you can understand how quickly your entire body is affected and how every organ seems to fail to do its duty.

If you are sick or "feel badly," begin taking the great kidney remedy, Dr. Kilmer's Swamp-Root, because as soon as your kidneys are well they will help all the other organs to health. A trial will convince anyone.

If you are sick you can make no mistake by first doctoring your kidneys. The mild and the extraordinary effect of Dr. Kilmer's Swamp-Root, the great kidney remedy, is soon realized. It stands the highest for its wonderful cures of the most distressing cases, and is sold on its merits by all druggists in fifty-cent and one-dollar size bottles. You may have a sample bottle by mail free, also a pamphlet telling you how to find out if you have kidney or bladder trouble. Mention this paper when writing to Dr. Kilmer & Co., Binghamton, N. Y. Don't make any mistake, but remember the name, Swamp-Root, Dr. Kilmer's Swamp-Root, and the address, Binghamton, N. Y., on every bottle.

Home of Swamp-Root.

RAILROAD TIME TABLES.

Lake Shore & Michigan Southern Railroad.

Effective June 2, 1907.

GOING SOUTH.

Stations	315 Dly except Sun.	309 Dly except Sun.	331 Dly except Sun.	311 Dly	313 Sun. only
Jackson	6 05	10 05	2 00	8 05	7 30
	a m	a m	p m	p m	a m
Tecumseh	7 03	11 04	3 55	9 05	8 29
	a m	a m	p m	p m	a m
Adrian	7 43	11 35	4 30		9 10
	a m	a m	p m		a m
Detroit	11 59				
	a m		p m		
Toledo	8 40	12 10	4 15	10 15	9 50
	a m	p m	p m	p m	a m
Chicago	3 00				
	p m				

GOING NORTH.

Stations	316 Dly	312 Dly except Sun.	314 Dly except Sun.	318 Dly
Detroit			5 00	
			p m	
Toledo	7 40	12 20	5 15	7 40
	a m	p m	p m	p m
Adrian				9 40
				p m
Tecumseh	8 57	1 35	6 20	8 18
	a m	p m	p m	p m
Jackson	10 05	2 03	7 25	9 31
	a m	p m	p m	p m

DUNDEE BRANCH.

GOING WEST.

Station	423 Dly except Sun.	421 Dly except Sun.
Toledo	7 00	2 15
	a m	p m
Adrian		3 30
		p m
Tecumseh	8 22	4 02
	a m	p m

GOING EAST.

Station	422 Dly except Sun.	424 Dly except Sun.
Tecumseh	10 43	5 41
	a m	p m
Adrian	11 10	
	a m	
Toledo	12 10	7 05
	p m	p m
Chicago	7 00	
	p m	

Tecumseh and Dundee Trains, Daily except Sunday.

LEAVE TECUMSEH.

Dundee Accommodation ..... 11 20 a m
" " ..... 5 45 p m

ARRIVE AT TECUMSEH.

Tecumseh Accommodation ..... 1 00 p m
" " ..... 7 00 p m

SPECIAL NOTICE

Coupon tickets can now be procured at this station over best routes to all principal cities in the United States.

G. J. ZIEGER, Ticket Agent
J. W. DALY, C. A. G. P. A. Cleveland Ohio.

Detroit, Toledo & Ironton Railway

Effective Jan. 6, 1907.

GOING SOUTH.

		3	7
Detroit	9 35 a m		
Tecumseh	10 23 "	6 47 p m	
Adrian	11 16 "		
Luna	2 25 p m		

GOING NORTH.

	2	5
Lima	8 00 a m	
Adrian	10 42 p m	
Tecumseh	11 10 a m	7 41 a m
Detroit	1 00 p m	

Local freights will carry passengers.

1 All trains daily except Sunday.
2 All trains arrive at and depart from Fort Street Union station, Detroit, Mich.
5 Close connection at all junction points with connecting lines.

For further information or descriptive folder, call on nearest agent or address J. J. Kirby G. P. A., Detroit, Mich.

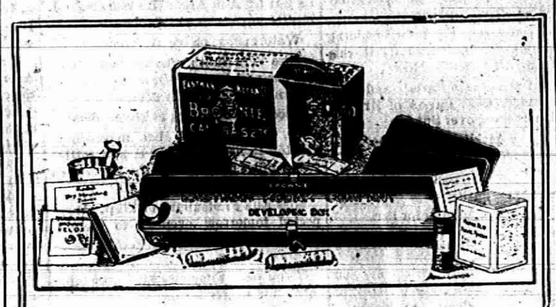

EVERYTHING FOR PICTURE MAKING IN THE

Kodak Box

A No. 2 Brownie Camera for taking 2¼ x 3¼ pictures, a Brownie Developing Box for developing the negatives *in daylight*, Film, Velox paper, Chemicals, Trays, Mounts. Everything needed for making pictures is included in this complete little outfit.

And the working of it is so simple that anybody can get good results from the start. No dark-room is needed and every step is explained in the illustrated instruction book that accompanies every outfit.

Made by Kodak workmen in the Kodak factory—that tells the story of the quality.

THE KODAK BOX No. 2, CONTAINING:

1 No. 2 Brownie Camera,	$3.00	1 No. 2 Brownie Printing Frame,	$ .15
1 Brownie Developing Box,	1.00	1 Doz. 2¼ x 3¼ Brownie Velox,	.15
1 Roll No. 2 Brownie Film, 6 ex.,	.20	2 Eastman M. Q. Developing Tubes,	.10
2 Brownie Developing Powders,	.05	3 Paper Developing Trays,	.30
1 Pkg. Kodak Acid Fixing Powder,	.15	1 Doz. 2¼ x 3¼ Duplex Mounts,	.05
1 Four-oz. Graduate,	.10	1 Doz. Kodak Dry Mounting Tissue,	.05
1 Stirring Rod,	.05	1 Instruction Book,	.10
			$4.45

$4.00 Price, Complete At all Kodak Dealers. $4.00

EASTMAN KODAK CO.

Rochester, N. Y., The Kodak City

Write for Booklet of the Kodak Box.

O. A. WRIGHT.

THE WATER WAY BETWEEN DETROIT AND BUFFALO

The D. & B. Line Steamers leave Detroit weekdays at 5:00 p. m., Sundays at 4:00 p. m. (central time) and from Buffalo daily at 5:30 p. m. (eastern time) reaching their destination the next morning. Direct connections with early trains. Lowest rates and superior service to New York, Boston, Philadelphia, Atlantic City, all points east.

Popular week end excursions to Buffalo and Niagara Falls, leave Detroit every Saturday.

RAIL TICKETS AVAILABLE ON STEAMERS

All classes of tickets sold reading via Michigan Central, Wabash and Grand Trunk railways between Detroit and Buffalo in either direction will be accepted for transportation on D. & B. Line Steamers. Send 2c. stamp for illustrated pamphlet and Great Lakes map. Address: L. G. LEWIS, G. P. A.

DETROIT & BUFFALO STEAMBOAT CO., Detroit, Mich.

PHILIP H. MCMILLAN, VICE-PRES. A. A. SCHANTZ, GEN. MGR.

FEELING LIVER-ISH This Morning?

TAKE

THEDFORD'S Black-Draught

Stops Indigestion and Constipation

25¢ AT ALL DRUGGISTS

A Gentle Laxative And Appetizer

ORINO

Laxative Fruit Syrup

Pleasant to take

The new laxative. Does not gripe or nauseate. Cures stomach and liver troubles and chronic constipation by restoring the natural action of the stomach, liver and bowels.

Refuse substitutes. Price 50c.

ALL DRUGGISTS OF TECUMSEH.

Sour Stomach

No appetite, loss of strength, nervousness, headache, constipation, bad breath, general debility, sour risings, and catarrh of the stomach are all due to indigestion. Kodol relieves indigestion. This new discovery represents the natural juices of digestion as they exist in a healthy stomach, combined with the greatest known tonic and reconstructive properties. Kodol for dyspepsia does not only relieve indigestion and dyspepsia, but this famous remedy helps all stomach troubles by cleansing, purifying, sweetening and strengthening the mucous membranes lining the stomach. "Mr. S. S. Ball, of Ravenswood, W. Va., says—"I was troubled with sour stomach for twenty years. Kodol cured me and we are now using it in milk for baby."

Kodol Digests What You Eat.

Bottles only. Relieves indigestion, sour stomach, belching of gas, etc.

Prepared by E. C. DeWITT & CO., CHICAGO.

Sold by B. J. PULVER.

Nails which do not yield readily to the manicure may be driven in with a hammer.

How to avoid appendicitis.

Most victims of appendicitis are those who are habitually constipated. Orino Laxative Fruit Syrup cures chronic constipation by stimulating the liver and bowels, and restores the natural action of the bowels. Orino Laxative Fruit Syrup does not nauseate or gripe and is mild and pleasant to take. Refuse substitutes. Sold by all druggists in Tecumseh.

The Tecumseh Herald.

VOL. LVIII NO. 52 — TECUMSEH, MICHIGAN FRIDAY SEPT. 27 1907 — WHOLE NO. 795

We respectfully invite you to inspect our

Beautiful New Line of

JAMESTOWN

DRESS GOODS

Just Received

We will be more than pleased to show you.

New Fall Goods

arriving daily in every department.

S. W. Anderson & Son.

"THE STORE THAT TREATS YOU FAIR"

This Store Will be Open Every Evening.

Souvenir Pillow Tops

TECUMSEH

THE BEAUTIFUL

Just placed on sale, of course, EVERYBODY WANTS ONE.

See our Window of

Pillow Tops and Teddy Bears.

Anderson & Rosacrans

Store Closed at 6 P. M. Tuesday, Wednesday and Friday Evenings,

We have a few

FOLDING CRATES

left that we are closing out cheap.

SEE THEM.

Just received a car of

RED CEDAR SHINGLES

Lenawee Lumber Co., Ltd.

THE GREATEST AND BEST

FAIR ADRIAN, SEPT. 23-28

Equal to a State Fair for Live Stack Exhibits.
Seven large Exhibition Buildings.
Over $3,000 in Speed Events.
An Immense Carnival of Entertainments and Sports.
It's popular because all who go are edified, entertained and pleased.

Low Rates and Special Service on all Railroads.

See Special Bills and Local Agents

All Go to Adrian This Year and See for Yourselves.

Have YOU seen the beautiful line of

Pearl and Diamond Brooches

that we are now showing? If not, we invite you to call and inspect same. Our line of Scarf Pins, Gold Jewelry, Bracelets, Neck Chains and Lockets all of the latest designs.

HICKS THE Jeweler,

Watch Inspectors. L S. & M. S. and D. T. & I. Ry. — Phone 200 for Correct Time.

TREMENDOUS PROFITS

Federal Suit Against Standard Oil Co. Reveals Them.

SOME STARTLING FIGURES

Indiana Pipe Line Makes Double Amount of Investment in One Year on Transportation of Oil of Standard Company.

New York, Sept, 27.—The Indiana Pipe Line Co., a subsidiary of the Standard Oil Co., made a profit of $4,091,022 in 1903 on a total investment of $2,228,768, according to the company's figures produced by George Chesebro, controller of the National Pipe Line Co., who appeared as a witness in the federal suit against the oil combine. Mr. Chesebro testified that the Indiana Pipe Line Co. was a common carrier and engaged only in the transportation of oil. From balance sheets of the company, Frank B. Kellogg, conducting the government's case, sought to show that the Indiana Co. was making excessive profits and it maintained a higher schedule of tariffs to prevent shipments of oil by independent oil producers. Mr. Chesebro testified that the Indiana Co. transported practically only the oil of the Standard Co. The counsel for the government allege that it will be shown that the profits made by these pipe line companies have, in some cases, been 20 times the actual cost of operation.

Calvin N. Payne, who, with H. C. Folger, Jr., owns the Corsicana Refining Co. of Texas, under examination yesterday, stated that the tanks and receiving stations at the end of the pipe line of the New York Transit Co., also called the National Transit Co., at Unionville, N. J., and at the terminals of the pipe lines of the National Transit Co. at Center Bridge, Pa., and Fond Grove, Pa., were built the year the Hepburn law went into effect. Mr. Payne was stating that he supposed there was some legal reason for building these receiving stations on the state lines of New York and New Jersey, Pennsylvania and New Jersey and Pennsylvania and Maryland, when John G. Milburn, chief of the defendants' counsel interposed and said he gave the advice. Mr. Milburn, cross-examining the witness, developed the testimony that the pipe lines connecting the terminals at Unionville, Center Bridge and Fond Grove with tidewater at New York and Baltimore, were the private lines of the Standard Oil Co. of New Jersey, and were not public carriers. Mr. Calvin said that the National and New York Transit companies were prepared to accept business over their lines and to deliver it at their receiving stations.

New York, Sept. 27.—John D. Archbold, vice-president of the Standard Oil Co., issued a general notice yesterday to the effect that false and injurious statements were being scattered broadcast, as from a "representative of the Standard Oil Co.," and warning the public that no credit should be given to any statement purporting to emanate from the Standard Oil Co., unless signed by an executive officer of the company, or its designated attorney.

Her Marriage Was a Failure.

Chicago, Sept., 27.—Mrs. Josephine Osbrun, who says she is the foster daughter of Frederick A. Bragg, a brother of General Edward S. Bragg, of Wisconsin, was yesterday arraigned in the municipal court on the charge of stealing postage stamps from her employers. The woman told a story of life-long hardships, saying that she had known but one friend in the world, and that was her foster father, who had been dead for twenty years. She had been forced to marry against her will, and her husband had deserted her, leaving her to support a young son. She was sentenced to one day in jail, and steps will be taken to assist her.

Poles Are Patriotic.

Washington, Sept. 27.—A large delegation of the Polish National Alliance of the United States, which has been in annual convention at Baltimore, laid a floral tribute at the foot of the statue of Washington in the plaza east of the capital, and placed a wreath before the busts of Kosciusco and Pulaski, the Polish patriots, in the capitol building.

Dreyfus Leaves Army.

Paris, Sept. 27.—The retirement of Major Alfred Dreyfus from the army has been gazetted in the form of the nomination of an officer to the post held by him, that of commander of artillery at St. Denis.

TIMBER LAND GRAFT

Trial of Senator Borah Brings Out Some Surprises.

STEUNENBURG WAS IN DEAL

He Had a Bank Account From Which He Drew Money as "Agent"—All Deeds Passed Through Senator Borah's Hands.

Boise, Ida., Sept. 27.—In the trial of United States Senator Borah, charged with timber land frauds, Special Prosecutor Burch of Detroit, yesterday outlined the government's case against the senator. He stated that the idea of making money out of the timber lands which the United States threw open to settlement in Idaho in tracts not to exceed 160 acres to any individual and at a price not to exceed $2.50 per acre, originated with State Senator John Kincaid, one of the men indicted with Senator Borah. He is alleged to have induced several men to go into the scheme, among them the late Gov. Steunenberg, and William Sweet, a mining man. These two, it is alleged, put up the first $75 as a joint note, being the security by which the alleged frauds were inaugurated.

About this time (in 1899), Attorney Burch asserted, Gov. Steunenberg went to a conference called presumably for the patriotic purpose of putting down the mining troubles, and while there met a mine owner named A. B. Campbell. Through Campbell, it is alleged, Steunenberg, who had exhausted his personal resources, met Barber and Moon, who immediately took a deep interest in Idaho timber lands. Gov. Steunenberg soon had a bank account of $38,000, it is alleged, which he checked from as "Agent."

In connecting Senator Borah with the conspiracy, Mr. Burch says, the government will show that all deeds from "dummy" trustees to the Barber Lumber Co. passed through his office and were recorded at his request. It is further stated that when four or five fraudulent claims were held up, Mr. Borah went to the register of the local land office and inquired as to what was to be done concerning them. The register told him, it is said, that the claims were fraudulent and had better be left alone.

It is further charged that on one occasion when Gov. Morrison was executive of Idaho and about to file a state preference on certain timber lands for school purposes Senator Borah sought information as to what lands the state planned to take and said he did not think it was right that the state should take such land.

In the government's outline of its case, it is said that James T. Barber, in sending one of his men to Idaho, was heard to remark: "If there is anything you want in Idaho go to William E. Borah. He is our attorney out there."

At the end of yesterday's proceedings in the trial of Senator Borah, the government had disposed of 13 witnesses, all of whom swore that John I. Wells, one of the men indicted with Senator Borah, gave them the money with which they took out the timberland claims.

Root's Travels in Mexico.

Mexico City, Mex., Sept. 27.—The special presidential train to meet Secretary Root and his party left here last night for the American frontier. On board were Major Porfirio Daza, son of the Mexican president; Lieut. Colonel Samuel Garcia Cuellar, and Major Pablo Escandon, all members of the president's staff, and representing him. Diaz and Colonel Cuellar will be in personal attendance on Secretary Root during his trip to this city.

The special will make a record run to the frontier. It will proceed direct to the border and thence to San Antonio, Tex., where Secretary Root and his party will come on board. Secretary Root will be given diplomatic membership in the Mexican academy of juris prudence and legislation.

He'll Be Safer Anyhow.

Paris, Sept. 27.—It has been definitely decided that the ill health of Lieut. Frank P. Lahm, U. S. A., the aeronaut, will not permit him to take part in the forthcoming balloon race at St. Louis.

The touch that heals

Is the touch of Bucklen's arnica salve It's the happiest combination of arnica flowers and healing balsams ever compounded. No matter how old the sore or ulcer is this salve will cure it. For burns, scalds, cuts, wounds or piles it has no equal. Guaranteed by C. A. Wright & Son, druggists, 25c.

BATCH OF NEW LAWS

Acts of Legislature Which Will Go Into Effect Saturday.

TWO CENT RAILROAD FARES

Wife Deserters Must Look Out, Also Pawnbrokers, Bucket Shops and Chattel Mortgage Men — Gasoline Cans Must Be Red.

Lansing, Sept. 27.—All acts of the legislature which were not given immediate effect become effective next Saturday.

Some of the new acts are of much importance to the state, among them being the two-cent fare law, and the railway commission act. Principal of the others going into effect are laws to provide for the compulsory education of deaf children; to regulate the carrying on of business under an assumed or fictitious name; to provide for the assessment of money taxes for highway purposes; requiring corn huskers to be protected by an automatic feeder or other safety device; to prevent the desertion and abandonment of wife or children by persons charged by law with the maintenance thereof; to make such abandonment a felony; to provide for the care of the dependent wife and children, and to repeal act 39 of 1903; to prohibit the free distribution of medicines; authorizing boards of supervision to purchase and direct the use of voting machines in the several precincts of the county, and to pay for same out of the general fund of the county; amending an act relative to the inspection of manufacturing establishments, etc., as to the employment of children under the age of 14 years; amending act to revise the laws for the protection of birds and game, relative to the open season for wild water fowl; to provide for the killing of English sparrows; amending act relative to the fees of grand and petit jurors; act regulating the width of public highways and encroachments thereon, and the setting of poles along such high ways; act to license the use of firearms in hunting game birds and animals, applicable to non-residents; amending an act for the protection of fish, making it unlawful to catch or capture for the purpose of sale brook trout, grayling, large and small mouth black bass, and white bass; to provide punishment for wife desertion in certain cases; to prescribe the terms and conditions on which foreign corporations may be permitted to do business in Michigan; act creating a railroad commission; relative to the qualifications of jurors in justice or police courts; relative to the execution of liquor bonds by surety companies; act to provide for the laying out of temporary highways; act to regulate and license pawnbrokers and loan agents; act to prohibit the maintaining of buckets hops; act relative to chattel loans, applicable to cities of over 20,000 inhabitants; railroad rate law; relative to the sale of gasoline and benzine (in effect Nov. 1, 1907), the law requiring gasoline cans to be painted red.

Accused Man to Be Released.

Mt. Clemens, Mich., Sept. 27.—Prosecutor Warren S. Stone has asked the circuit court to nolle prosse a case against a man who says he's guilty of the offense charged—a crime against a 15-year-old girl, the adopted daughter of the said accused. The accused is one Ahrens, a farmer, 65 years old. The request to nolle prosse under the circumstances, has aroused comment. Investigation of the facts, however, reveals that there are two reasons for the prosecutor's course. One is that the girl, Bertha Ahrens, has gone back on her first story, and says the offender is a boy, her foster brother, Adolph, and not her aged foster father. The other is the fact that expert testimony is that Ahrens, the father, cannot possibly be guilty. The question arises, is the father trying to shield the son, supposing the latter to be guilty, and being himself willing to face the possibility of a long term of imprisonment to save the boy? A warrant has been issued for the son.

Russian Bandits Again Active.

Tchernigov, Russia, Sept. 27.—The estate near here belonging to Princess Dolgoroukowa has been pillaged and burned by armed bandits who carried off all the valuables in the residence and set fire to the main house, the stables and all the outbuildings. Everything was burned to the ground and a stud of magnificent horses was destroyed. A regiment of dragoons, quartered a few miles from the estate, were unable to get there in time to save the property. The brigands escaped.

COMMOTION IN THEATER.

Demented Otto E. Urbon Creates a Panic by Threats.

Lansing, Mich., Sept. 27.—"The Lord sent me over here to clean out this place and I am going to do it with a bomb," said Otto E. Urbon to the audience in the Bijou vaudeville theater, Thursday night.

It was during the moving picture number and the house was dark save for the light from the picture machine. The people were nearly thrown into a panic, but a stampede was avoided by the managers and ushers, who assured the audience that it was only a demented man, who could not carry out his threat. The man had removed his coat and stood dramatically gesticulating in a box. It took the combined efforts of five men to take him from the place.

Urbon is about 36 years old, and his home is in Toledo, where for years he has been famed as an ad. writer and window decorator for large stores. Relatives sent him here for a rest a few weeks ago. Thursday night he appeared at the box office of the Bijou and asked permission to address the audience from the stage after the show.

Urbon fought hard at the jail, but was finally locked in a padded cell, and given medical attention. When searched a dagger in a paper sheath was found.

COUNTERFEITER FREED.

Judge Said Main Witness Was an Accomplice.

Detroit, Mich., Sept. 27.—The case of the United States against Fred Black of Port Huron, charged with uttering counterfeit money, was taken away from the jury Thursday afternoon and Judge Swan dismissed the defendant on the ground that Riley, who has been the main witness for the prosecution, was an accomplice and that his word could not be taken as convicting evidence against Black.

Judge Swan then suspended sentence on Joseph Riley, who was charged with a similar offense, with the understanding that he would in the future abstain from the use of liquor. Cummings, also a witness in the case, deemed by the court as being an accomplice, was discharged with the payment of a fine of $250 and an understanding with the court that he too would abstain from the use of liquor. The court suspended the penalty of imprisonment.

Mill Foreman Murdered.

Rose City, Mich., Sept. 27.—C. W. Chadwick, mill foreman here, and living at Atlanta, was found dead in the road five miles from his home with a bullet in his back Thursday morning. Chadwick had been dead several hoursw hen found, and there is no tangible clue. He is supposed to have been on his way home when murdered, but the motive for the crime is not known. Elmer Chadwick, a brother of Alpena, is at Atlanta assisting the sheriff and coroner in their investigation.

Won't Have Non-Union Heat.

Detroit, Mich., Sept. 27.—The old stove which has so long served to heat the rooms of the Detroit Federation of Labor, will continue to do service, although the Hilsendegen block is to be equipped with heat from the Murphy plant. This is due to the fact that the Murphy plant employs a non-union engineer, consequently the steam does not bear the union label.

Store Burned at Millersburg.

Millersbrg, Mich., Sept. 27.—The general store of A. R. McKenzie has been burned. Mr. McKenzie and family lived upstairs over the store, so their household goods, as well as the stock are a total loss. The fire originated in a gasoline stove. The loss is about $5,000 with $2,500 insurance. The building was owned by W. C. Sterling & Sons of Monroe.

MICHIGAN BRIEFS.

Annual Christian conference for northern Michigan will meet at Standish, Oct. 11, 12 and 13.

Burglars stole $600 worth of gloves from the store of Staebler & Wuerth, Ann Arbor, Wednesday night.

Thomas Foley's hired man, named O'Connor, stole $25 from his employer and skipped after working one day.

Seven hoboes are in jail at Vassar, having been captured after a hard fight with the village constabulary and a Michigan Central train crew.

All the stumps in Grand river near Lansing from Platt dam to Waverly park, are to be pulled out by the Michigan Power Co.

Lost and found.

Lost, between 9:30 p. m., yesterday and noon today, a billious attack with nausea and sick headache. This loss was occasioned by finding at C. A Wright & Son's drug store a box of Dr. King's new life pills. Guaranteed for billiousness, malaria and jaundice. 25c.

Couches,

Davenports,

Parlor Suits.

Made of carefully selected wood in a variety of Upholsterings are here in plenty.

GUY E. BELDING.

WE FRAME PICTURES.

We are ready to show you at

J. J. BELCHER'S SHOE STORE

a new line of Infants Soft Soles in many styles, all styles and prices.

The "Tenderfoot" Shoe for Ladies, a Shoe that needs no breaking in. A great relief for tender feet.

Many of the Fall Styles in Men's Patent Leather, Box Calf and Gun Metal are in and ready for inspection.

Babies fitted without getting mad.

GOOD SHOE MENDER AT OUR STORE,

PACIFIC EXPRESS OFFICE HERE

First east of S. W. Anderson & Son.

J. J. BELCHER'S,

SHOEMAN

GO TO THE

Royal Theatre,

A show where you can take your wife and children.

Change of Program

Mondays, Wednesdays and Fridays.

Admission 5 Cents to all.

PLUSH ROBES

WOOL ROBES

HORSE BLANKETS

at

D. L. Whitenack & Co.

Goods and Prices both Right.

Reduction Sale

Still Continues at

HARRIS & HITESHU'S

On account of serious illness of MR. HITESHU we will continue Sale until stock is sufficiently reduced.

You will save from 25 to 50 per cent on all purchases of Dry Goods, Notions, Ladies' and Gents' Furnishings Ladies' Shirt Waists, Skirts, Underwear, Carpets, Curtains, etc.

SHOES! SHOES!! SHOES!!! SHOES!!!!

We have hundreds of pairs of Ladies', Misses' and Children's Shoes, worth from $1.50 to $3.50 per pair, we are Closing out for 59c and 79c—just what you want for school.

Commencing to-day, we will place 60 pieces of Wool Dress Goods on sale table, worth from 30c to $1.00 per yd we will clear out at 19c—just what you want for Suits, Waists and Skirts.

COME AT ONCE AND GET FIRST CHOICE.

HARRIS & HITESHU'S.

THE TECUMSEH HERALD.

ESTATE OF SCOVEL C. STACY
GEO. N. STACY, Publisher

Subscription Rates

IN LENAWEE COUNTY

One year, payment in advance $1 00
One year, payment after 3 months 1 25

OUTSIDE LENAWEE COUNTY

One year, payment in advance $1 25
One year, payment after 3 months 1 50

There will be no Deviation from above Rates

Entered at the post office at Tecumseh, Michigan as second class matter

Deafness cannot be cured

By local applications, as they cannot reach the diseased portion of the ear. There is only one way to cure deafness and that is by constitutional remedies. Deafness is caused by an inflamed condition of the mucous lining of the eustachian tube. When this tube is inflamed you have a rumbling sound or imperfect hearing and when it is entirely closed deafness is the result and unless the inflammation can be taken out and this tube restored to its normal condition, hearing will be destroyed forever. nine cases out of ten are caused by catarrh, which is nothing but an inflamed condition of the mucous surfaces.

We will give one hundred dollars for any case of deafness (caused by catarrh) that cannot be cured by Hall's catarrh cure. Send for circulars free.

F. J. CHENEY & CO., Toledo, O.

Sold by all druggists, 75c.

Take Hall's Family Pills for constipation.

A young widow has a peculiar way of seeing a man without looking at him.

There are a great many people who have slight attacks of indigestion and dyspepsia nearly all the time. Their food may satisfy the appetite but it fails to nourish the body simply because the stomach is not in fit condition to do the work it is supposed to do. It can't digest the food you eat. The stomach should be given help. You ought to take something that will do the work your stomach can't do. Kodol for indigestion and dyspepsia, a combination of natural digestants and vegetable acids, digests the food itself and gives strength and health to the stomach. Pleasant to take. Sold by B. J. Pulver.

A man doesn't have to wear good clothes if he can afford not to.

One of the worst features of kidney trouble is that it is an insidious disease and before the victim realizes his danger he may have a fatal malady. Take Foley's Kidney Cure as the first sign of trouble as it corrects irregularities and prevents Bright's disease and diabetes. Sold by all druggists in Tecumseh.

Some men stand just inside the door ready to grasp opportunity by the back of the neck when it knocks.

Occasional headache, belching, bad taste in the mouth, lack of appetite and slight nervousness are symptoms of indigestion which, when allowed to go uncared for, will develop into a case of dyspepsia that will take a long time to get rid of. Don't neglect your stomach. At the first indication of trouble take something that will help it along in its work of digesting the food you eat. Kodol for indigestion and dyspepsia will do this. Kodol will make your food do you good and will enable you to enjoy what you eat. Sold by B. J. Pulver.

It's advice when you give it and a lecture when you receive it.

The new pure food and drug law.

We are now pleased to announce that Foley's Honey and Tar for coughs, colds and lung troubles is not effected by the national pure food and drug law as it contains no opiates or other harmful drugs, and we recommend it as a safe remedy for children and adults. Sold by all druggists in Tecumseh.

A real good man doesn't have to use words to tell it.

The way to get rid of a cold, whether it be a "bad cold" or just a little one, is to get it out of your system through the bowels. Nearly all cough cures, especially those that contain opiates, are constipating. Kennedy's laxative cough syrup contains no opiates and acts gently on the bowels. Pleasant to take. Sold by B. J. Pulver.

Many a man has been forced to ask for a handout because he was unable to get his hand in.

Cured hay fever and summer colds.

A. J. Nusbaum, Batesville, Ind., writes: "Last year I suffered for three months with a summer cold so distressing that it interfered with my business. I had many of the symptoms of hay fever, and a doctor's prescription did not reach my case, and I took several medicines which seemed to only aggravate my case. Fortunately I insisted upon having Foley's Honey and Tar in the yellow package and it quickly cured me. My wife has since used Foley's Honey and tar with the same success." Sold by all druggists in Tecumseh.

You can't always judge a man's pay by the work he does.

DeWitt's little early risers are good for any one who needs a pill. They are small, safe, sure, little pills that do not gripe or sicken. Sold by B. J. Pulver.

If death loved only a shining mark very few men would have cause to fear it.

After a heavy meal take a couple of Doan's Regulets and give your stomach, liver and bowels the help they will need. Regulets bring easy, regular passages of the bowels.

This world remembers the man who dies game—for a day.

Everybody's friend—Dr. Thomas Eclectric Oil. Cures toothache, earache, sore throat. Heals cuts, bruises, scalds. Stops any pain.

Used in millions of homes

CALUMET BAKING POWDER

It is put up under the supervision of a competent chemist, from the finest materials possible to select, insuring the user light, wholesome, easily digested food. Therefore, CALUMET is recommended by leading physicians and chemists.

Perfect in Quality
Economical in Use
Moderate in Price

Calumet is so carefully and scientifically prepared that the neutralization of the ingredients is absolutely perfect. Therefore, Calumet leaves no Rochelle Salts or Alum in the food. It's chemically correct. "For your stomach's sake" use Calumet. For economy's sake buy Calumet.

$1,000.00 given for any substance injurious to health found in Calumet.

Watchmakers' Fine Eyes.

With a magnifying glass fixed like a black spool in his eye, a watchmaker bent over his table, tinkering with the tiny wheels and springs of a lady's watch.

"It makes me nervous to look at you," the lady said. "And how horridly hard such work as yours must be on the eyes?"

The man leaned back, inflated his cramped chest and smiled.

"Quite the contrary, ma'am," he said. "My work is good for the eyes. I have never suffered from bad eyes myself, and I don't know any watchmakers among my friends that have either. Furthermore, when I visited an oculist the other day to get a pair of spectacles for my wife the man told me that my work was beneficial to the eyes because it required the use of a magnifying glass. He said that nothing did the eyes more good than the use of a magnifying glass for two or three hours every day.

"Notice watchmakers hereafter. You will find their sight is always fine."—New Orleans Times-Democrat.

Apologized.

A delightful story is told of Thomas Poole. When "a person of some local importance and with certain claims to respect and deference" which everybody recognized took it in his head to hold forth in Poole's presence—perhaps out of pure love of irritating a fellow creature—in authoritative disparagement of Coleridge and Wordsworth, Poole boiled over and told the reviler, in the most emphatic manner, that he was a fool.

Poole was sorry for it afterward. "Did I call him a fool? How very wrong of me! How very wrong! Would it do any good to apologize? I am sure, if it would give him any satisfaction, I would apologize in a moment." So he returned—"I am sure, sir, I am very sorry I was rude to you just now. I apologize most sincerely. I wish I wasn't so hasty. It was extremely wrong of me. But—but—but" (with a gulp, as if he were all but choking) "how could you be such a confounded fool?"—London Standard.

A Silkworm of the Sea.

Silk is obtained from the shellfish known as the pinna (mytilidae), which is found in the Mediterranean. This shellfish has the power of spinning a viscid silk which in Sicily is made into a regular and very handsome fabric. The silk is spun by the shellfish, in the first instance, for the purpose of attaching itself to the rocks. It is able to guide the delicate filaments to the proper place and there glue them fast, and if they are cut away it can reproduce them. The material when gathered (which is done at low tide) is washed in soap and water, dried, straightened and carded, one pound of the coarse filament yielding about three ounces of fine thread, which when spun, is of a lovely burnished golden brown color.—London Graphic.

Frivolous Prayer.

In the memoirs of Comtesse de Boigne, who lived over a hundred years ago, appears the following: "I had a great speculative veneration for that youthful Louise de Conde, weeping for the crimes of her country at the foot of altars. I had formed a romantic idea of her, but it was necessary to avoid seeing the heroine. Common, vulgar and ignorant, she was middle class in her thoughts, in her sentiments, in her actions, words and person. One was tempted to pity God for being so constantly importuned by her. She called on him for help in all the most futile circumstances of her puerile existence. I have seen her offer up prayer to recover a ball of wool which had fallen under her chair."

A Nutmeg Revelation.

"Brush that white powder off the nutmegs before you begin to grate 'em," said the chef to the young apprentice.

"But that's the bloom, ain't it?" remonstrated the lad.

"Bloom!" sneered the chef. "No, sir; it is oyster shell powder. The natives, as soon as they gather the nutmeg, roll it in a powder of ground oyster shells, and that protects it on its long voyage to market from the weevils. The weevils otherwise would eat it up. But the powder has served its turn now, so brush it off."—Exchange.

Naturally.

The youngest member of the family had taken enthusiastically to pyrography.

She had just executed a design representing a little girl playing with the cat in front of an old fashioned fireplace.

"It is well done, Bertha," said her mother, inspecting it, "but you have managed somehow to make the little girl look scared."

"That's all right, mamma," answered Bertha. "A burnt child dreads the fire."—Chicago Tribune.

Unapplauded Heroes.

It is a strange thing that the applause of men greets only those who fight with men. They who battle with the enemies of man, with disease, with accident, with unknown forces and unknown seas and lands, these men must fight and, if necessary, die almost unnoticed by their fellows.—London Lancet.

Plans and Estimates.

Inquiring Son—Pop, is an architect an artist? Pop (who has just had a new house built)—I guess so. They say artists are perfect children about money matters.

A Sea Story.

The good ship Fair Wind was bowling along before the nor'west trade. The captain was in the galley peeling potatoes for the men's dinner; the mate was swabbing down the poop; the cook was shooting the sun and the apprentices were merrily shooting holes in the skylight with chunks of plum duff.

"There she blows!" cried the man in the crow's nest.

Instantly all was excitement.

"There what blows?" yelled the skipper.

"The wind," answered the lookout, with a hoarse laugh.

The captain burst into tears.

"Kidded aboard my own ship," he wept, but his tears were interrupted by a wild yell from the forecastle.

"Land ho!"

"Whereaway?" cried the skipper.

"At the bottom." A sneering laugh from the hands.

"Fooled again," said the captain tearfully. And with a plunge over the side he was gone.—New York American.

So Called Intelligence In Animals.

Now the so called intelligence of the lower animals is largely like that of the rills that find their way to the sea, or of the seeds of the plants that find their way to their proper habitat. Marsh plants find their way to the marshes, hill plants find their way to the hills. The spores of the black knot seem to hunt out every plum tree in the land. The rats and the mice find their way to your new house or new barn because they are constantly on the search for new fields. The squirrels find the acorn grove and the birds the cherry trees for the same reason. Their necessities for food send them in all directions till they hit the right spots. I cleared off a swamp in the woods and put a ditch through it; in two or three years the cattail flag was growing in my ditch. These winged seeds from distant swamps traversed the air in all directions, and when the wind dropped them on the proper soil they took root and throve; all others—vastly the greater number—came to naught.—John Burroughs in Atlantic.

The Fatal Bowsprit.

Now, if you have never reefed a mizzen or jigger, as we generally call it, on a small boat running off under a press of sail in a seaway, you have never done an acrobatic stunt that knocks out the most thrilling feats of the arena. It is not so bad as laying out on the headspar to shift a jib, because the wet is left out, and therefore it is a job not so detested by seamen. Working on the bowsprit is most dreaded of all sea jobs. More men lose their lives off that spar than from all other parts of the ship together. Driving along she takes a plunge into it, at the same time the heavy foot of the sail bangs across, knocking off your hold, and overboard you go to be swept under and trodden upon by the swift rushing forefoot. A dark night on a jib boom with a half muzzled sail storming about and the spar end pitching, bucking and forking the brine at every plunge—there may be nastier places; if so, they have never crossed my hawse.—T. F. Day in Outing Magazine.

The Inspiring "Rebel Yell."

To know truly what the "rebel yell" was one must have heard it with the din and the roar of the rifles and the thunder of the artillery; with the shrieks of the wounded and the groans of the dying; must have seen mother earth being discolored with the rich blood of valorous men. "When Greek joined Greeks, then was the tug of war;" when Americans met Americans, it was then the "rebel yell" was given birth. It was a thing to inspire brave men to action, to give resolution strength; to the coward it was a consuming terror. The man who could stand unbalanced in the face of the real "rebel yell" in the days of its strength may justly lay claim to a courage that knows no faltering.—Knoxville Journal.

Carlyle's Bumptiousness.

Joachim, the great violinist, was introduced to Carlyle by a mutual friend. The sage was about to take his morning walk, and he asked Joachim to accompany him. During a very long walk in Hyde park Carlyle kept the conversation running on Germany and its great men—the Fredericks, Moltke and Bismarck—until at last Joachim thought it was his turn to take a lead, and he started with the inquiry, "Do you know Sterndale Bennett?"

"No," was the reply, and, after a pause, "I don't care generally for musicians; they are an empty, wind bagg sort of people."

First Run on a Bank.

The first "run" on banking institutions in London was in 1667. Many Lombard street goldsmiths and bankers had lent out the money intrusted to them and, being called upon for payment, were unable to meet the demand. A crowd of creditors and others assembled, and a riot followed, in which four bankers were hanged at their own doors before order could be restored and the angry creditors persuaded that they were not being swindled.

Lots of Degrees.

First Professor—That man has been signally honored by many colleges. Second Professor—I should say so. He has been given enough degrees to qualify him for a first class thermometer.—Milwaukee Journal.

The Cunning Actor.

A specialist in dipsomania was talking about the cunning with which dipsomaniacs to confinement will obtain liquor.

"A certain noted but intemperate actor," said Dr. Gresham James, "was once locked up by his manager in order that he might not spoil the evening performance by overdrinking. His confinement was close. Windows, doors—everything was locked and barred.

"But the actor beckoned to a man in the street, showed a greenback and bawled to him through the closed window to go and buy a bottle of brandy and a clay pipe.

"When the man returned with these purchases the actor called:

"'Stick the pipe stem in through the keyhole.'

"This was done.

"'Now,' said the actor, 'pour the brandy carefully into the bowl.'

"As the fluid fell into the bowl the actor sucked it up, and when his manager came to release him that evening he lay in a corner quite gloriously drunk."—Pittsburg Chronicle-Telegraph.

The Way It Read.

The editor of a little paper was in the habit of cheering up his subscribers daily with a column of short pertinent comments on their town, their habits and themselves. The department was the most popular thing in the paper.

The editor, as he saw it growing in favor, gradually allowed himself a wider latitude in his remarks until the town passed much of its time conjecturing "what he'd das't to say next."

On a hot day when the simoom whistled gayly up the street of the town, depositing everywhere its burden of sand, the editor brought forth this gem of thought:

"All the windows along Main street need washing badly."

The next morning he was waited on by a platoon of indignant citizens, who confronted him with the paragraph in question fresh from the hands of the compositor and informed him fiercely that he had gone too far. After a hasty and horrified glance he admitted that he had. It now read:

"All the widows along Main street need washing badly."—Everybody's.

His Mother's Ruse Failed.

A Kansas City professional man, who is prominently identified with Missouri politics, tells the following story on himself:

"My folks moved from Indiana to Johnson county, Mo., when I was six years of age. We settled on a farm near Holden. The first Sunday we were there and while the family was preparing for Sunday school it was discovered that I did not have any shoes. My mother, realizing that 'folks would talk' if one of her children made his first public appearance barefooted, suggested that I have a cloth tied around one foot to create the impression that I was unable to wear shoes because of a sore foot. So the rag was tied on me. Everything went along smoothly, and I learned all about bears eating the bad children up when I heard a snicker from a boy I afterward licked. He was pointing to my right foot. I glanced downward.

"The rag had slipped off, and my mother's ruse was exposed."—Kansas City Star.

Speechless, but Graphic.

A knowledge of the art of drawing is sometimes very useful. A well known caricaturist had done himself very well at a dance and was being put into a cab by some friends, none of whom knew where he lived, and he himself was more or less speechless. At last, however, he managed to extricate a pencil and a sheet of paper from his pocket and drew a sketch, which, when finished, he handed out of the cab. The drawing was a clear sketch of a well known church steeple in Langham place. They all recognized it, and, with shrieks of laughter, handed it to the cabman, who remarked:

"All right, I knows it—Langham street," and he drove off.—Illustrated Bits.

The Stage Doorkeeper.

It is one of the traditions of the profession that every actor and actress on entering the theater shall say "Good evening" and on leaving "Good night" to the stage doorkeeper. During the many dreary hours I have been permitted to stand in the stuffy hallways of many stage doorkeepers I have never known an actor, from the haughtiest Shakespearean star to the lowliest chorus girl, fail to greet the stage doorkeeper with enthusiasm, and I can remember but few instances of the greeting ever having been returned.—Charles Belmont Davis in Outing Magazine.

Her Secret Sorrow.

"That woman over there has some hidden sorrow," declared the sympathetic one as she came in and took her seat at a table not far away. "I have often noticed her. See. Her companion orders everything she could possibly want, and yet she sits there silent with a face like a mask. I am awfully sorry for her."

"Don't you worry," advised her pessimistic friend. "That's her husband with her. She's bored, that's all."—New York Press.

Question For Question.

"My son wants to marry your daughter. Does she know how to cook a good dinner?"

"Yes, if she gets the materials for one. Does your son know how to supply them?"—Baltimore American.

Idleness always envies industry.—Italian Proverb.

The Story of a Rifle Shot.

Perhaps no one knows, or ever will know, how much in the Spanish-American war a single rifle ball accomplished toward bringing the conflict to an early close. It was a sergeant of the Ninth infantry who fired the shot, at a distance of more than 1,500 yards, that nearly severed the left arm of General Linares from his body and gave the supreme command at Santiago to General Toral. Sergeant McInarney was the most advanced soldier of the American forces, and took position in a tree. Beyond, within the breastworks, he noticed an officer upon a gray horse, apparently making an inspection of the entire line. Though the order had gone out that day that no firing should be indulged in, McInarney drew a bead upon the horseman and brought him down. Later it was learned that the sergeant's target was General Linares, regarded as the best of Spain's fighters in Cuba. Toral, a commander who was anxious for a speedy termination of hostilities, assumed command, and a few hours later Santiago capitulated to the Americans.—New York Tribune.

4 OLD NATIONAL BANK

LIBERAL TREATMENT

Our savings depositors will have their quarterly interest credited to their accounts October 1st. This bank pays 4% interest on savings. We have our depositors' welfare at heart and our methods are liberal and consistent with sound banking.

ESTABLISHED 1851

UNITED STATES DEPOSITARY

BATTLE CREEK, MICH.

ISSUES STATEMENT.

Was Aware of Doings and Plans of Cuban Conspirators.

Havana, Sept. 27.—The following statement was given out by Governor Magoon last evening:

"The governor issued a statement this afternoon in which he said regarding the arrest of Masso Parra, Juan Ducassi and Lara Miret, that he had been advised of their actions for some time past and had waited for them to carry out their work to some definite end. He was well aware of their conspiracy, and deemed it advisable to put an end to the disturbance they were creating.

"To this the governor would add that Cuba has many important questions to occupy its attention for the next six or eight months, and it is desired that the minds of the people be not distracted from these important matters by agitators and disturbers of the peace and tranquility of the island.

"The men arrested appeared to be the leaders and directors of this movement."

Washington, Sept. 27.—Official word of the arrests of conspirators in Havana reached the war department in the following cablegram addressed by Gov. Magoon to acting Secretary Oliver:

"Information more specific and certan than heretofore received was secured late last night that Maso Parra, angered by failure to bring about an uprising, threatened to dynamite some building in Havana and then escape. The local police arrested him and two of his gang named Lara Miret and Duessee, and they are now in jail."

"Love Greater Than Law."

Lincoln, Neb., Sept. 27.—The church trial of Rev. Wilbert P. Ferguson, of the Methodist church, was resumed yesterday with Mrs. E. A. Cross, the accusing witness, on the stand. Her testimony was similar to that given during the preliminary investigation, admitting that she had been guilty of misconduct with the minister who was her boarder. Mrs. Cross stated that the minister had assured her that love was greater than law.

Paris Police Are Suspicious.

Paris, Sept. 27.—The police have ordered a post-mortem examination of the body of Mrs. Frank Galbraith of Chicago, the American woman who is said to haves hot herself with a revolver on Tuesday, dying the following day. Owing to the unusual position of the wounds the doctors in attendance declined to give a certificate as to the cause of death. At the same time, however, there is little doubt that the wounds were self-inflicted.

The new railroad commission will meet and organize at Lansing, Monday.

Editor Pipp Takes a Wife.

Detroit, Mich., Sept. 27.—The marriage of Miss Bess M. Bratton and Mr. E. G. Pipp, managing editor of the Detroit News, was solemnized at the residence of Rev. William T. Jacquess, 90 Avery avenue, at 7 o'clock Thursday night. Miss Bratton was for years an intimate friend of Mr. Pipp's family, and for the last two and a half years has had the care of his children. Mr. nd Mrs. Pipp went immediately to their home, 674 Fourteenth avenue.

Say Indian Was Murdered.

Bay Shore, Mich., Sept. 27.—Charged with having brutally murdered in a fight Joe Kewaskagsun, an Indian living three miles south of here, Wm. Horton and Otto Jettaway are in jail. The mutilated body of the Indian was found lying beside the road. Horton and Jettaway were arrested on information given the sheriff by companions of the alleged murderers, who say they witnessed the affair.

A man who can lose $500 on stocks and forget about it the next day will complain for weeks about the loss of an umbrella.—Chicago Record-Herald.

"All Hands Abandon Ship!"

A naval officer thus describes the realistic "All hands abandon ship" drill: "Two minutes after the word has been passed every ship's boat has swung from its davits into the water, and a minute later every boat is thoroughly provisioned and watered. Within four minutes and often in much quicker time every man of the ship's company, from the commanding officer down, is occupying the station in the boat called for by his ship's number, and then the command 'Shear off!' is given. The boats are hauled away a couple of hundred feet from the deserted vessel, and she rides without a human soul aboard her, often when the drill is gone through in midocean in a sea that the la[illegible] could accomt terrific. Then the word 'Board!' is passed, and within eight minutes at the most all hands are not only on board again, but every boat has been relashed to the davits, all of the provisions, water, instruments and other gear have been removed, and the ship's company is in a fair way to get to sleep again."

ADRIAN STATE SAVINGS BANK,
ADRIAN, MICH.
Resources over $1,250,000.00.
3 PER CENT
paid on Savings Deposits, compounded semi annually. Accounts may be opened by mail.
Correspondence and personal interviews solicited.
B. A. WAYNE, Pres. L. C. WITBECK, Vice Pres. B. E. TOBIAS, Cashier

New Bradley Opera House,
Saturday Evening, Sept. 28th

THE GREAT POLITICAL SATIRE,
HOYT'S
"A TEXAS STEER"
With JAS. R. McCANN as Maverick Brander, and NINA WILBER as "Bossy"
AND ALL THE OLD FAVORITES.
Over 5000 Times Throughout the United States, Canada and Australia.
Next Attraction—"THE KERRY GOW."

Wins Harvard Scholarship.

The scholarship offered by the Harvard club of Cleveland, has fallen to Ralph W. Peters, a graduate of Lincoln high school, class of 1907, who passed all his examinations with credit. He will this month enter the freshman class at Harvard.

The Harvard club, an association of Harvard graduates, of which Charles Mayberry is president, and Parmlee Herrick, chairman of the scholarship committee, offered to the Cleveland high schools last year a scholarship at Harvard of the value $400 a year, the prize to be awarded after the entrance examinations had been taken and the school records of the various candidates investigated.

The above article is taken from the Cleveland Plain Dealer. Ralph Peters is a grandson of Mrs. Charlotte Shepard of Cleveland, well known here.

Advertised Letters.

Remaining uncalled for at the Tecumseh post office Sept. 24, 1907.

Miss Bernice Austin, Mrs. M. Z. Barrows, J. Albert Bray, Edd Daniels, Arthur C. Drury, Miss Emy Gort, Geo. Green, Fred Sweet.

All calling for above letters please say "advertised."

CHAS. BIDWELL, Jr. P. M.

ONE WAY
COLONIST
TICKETS AT
Low Fares
On sale daily until October 31 to many western points.
Round Trip
Homeseeker's
Tickets
On sale first and third Tuesdays of each month until Nov. 19, to Colorado, Kansas, Nebraska, Montana, North and South Dakota, Wisconsin, Minnesota, Texas, at low fares. Ask any Lake Shore Agt. for particulars.
LAKE SHORE

Bad Hurricane in Mexico.

San Antonio, Tex., Sept. 27.—A special from Cosala, Culiacan, Mexico, to the Express, says: "A terrific hurricane has devastated the region along the coast to the west of here, doing great damage to crops and other property and causing loss of life. A woman and child were killed in Vasitos. Rivers and streams are raging torrents. Many towns along the coast for miles have been cut off from telegraphic communication and the extent of the damage cannot be told exactly."

A Napoleon of Finance.

St. Louis, Sept. 27.—William J. Scott of New York city, who says he is a wealthy mine owner, quarryman and contractor, is under arrest here on a charge of embezzling $5,500 from St. Louisians. The indictment alleges he was engaged to wind up the affairs of a mining company at Tulsa, I. T., for $5,500, of which $500 was his fee, and he kept all the money.

Cholera at Tokio.

Tokio, Sept. 27.—Four cases of cholera are reported at Yokohama and other suspected cases are under observation. A total of 1,500 cases of cholera throughout Japan have been reported and the government is taking stringent measures to eradicate the disease and prevent its spread.

Japs Propose a Settlement.

Tokio, Sept. 27.—The foreign office has received a communication from Baron Komura, the Japanese ambassador in London, which is understood to contain a proposal for the settlement of the Japanese labor situation in Canada. The contents of this communication have not been announced.

Cruisers Will Be Overhauled.

Washington, Sept. 27.—The cruisers Cincinnati and Raleigh, recently home from the Asiatic station, are to go out of commission in about ten days at the Mare Island navy yard. They are to be thoroughly overhauled.

Tobolsk, West Siberia, Sept. 27.—The post was held up a few miles from here yesterday and the postman in charge killed by a band of robbers who got away with $30,000.

United Workmen Protest.

Lacrosse, Wis., Sept. 27.—Three hundred members of the bankrupt Wisconsin jurisdiction of the Ancient Order of United Workmen have banded together to resist the payment of further dues. It is the contention of the receiver that former members can be compelled to pay assessments to meet claims for deaths which occurred while they were members.

THE CHURCHES.

The Universalist church, Rev. Blanche Young, minister. Subject of morning discourse Sunday at 10 o'clock, "Unconscious Influence." Sunday school at noon. Evening talk, "Right is might.

Services at the Friends church Sunday morning and evening. Junior meeting at 5 o'clock in charge of Miss Merle Kenyon. C. E at 6 o'clock with preaching service immediately following. Every one invited.

Annual meeting of the Presbyterian church will be held Tuesday, Oct. 1st. A big time is being planned. A banquet will be served by the ladies to the members of the church and congregation from 5 to 7 o'clock. All Presbyterians remember the date Tuesday, Oct. 1st. Come early. Leave all care behind and have a good time at this the biggest social event of our church year.

Usual services at Presbyterian church Sunday. In the morning the pastor will preach on "The Shining Face." Bible school at 11:20. Last Sunday before rally day. Men's class subject "What is our greatest national danger." C. E. meeting at 6 p. m. Subject "Songs that have helped." Popular hymns will be sung, illustrated by stereopticon pictures. In the evening the pastor will begin a series of sermons on "Bible Physiology," the first being "Bible Palmistry." The last Sabbath of the church year. Everyone invited.

Regular preaching service in M. E. church Sunday morning. A good attendance is desired as the pastor wishes to lay out his plan of work for the coming year. Sunday school at 11:30. Business men's class in separate class room. Subject, "County Y. M. C. A. work." Zech. 2:4. Leader F. R. Hurst. Boys' class subject, "Be sure your sin will find you out." Leader L. F. Abrams. Class meeting at 5:30. Epworth League at 6:30. Subject "Missionary, liberal towards God." Leader, Mrs. F. J. Temple. Mid-week prayer meeting and teachers meeting Wednesday evening.

FOOTBALL

Coach E. Lloyd Knickerbocker of the D. U. S. has introduced a new stunt among local school football teams, in that he holds his daily practice in the morning instead of afternoon. Every forenoon at 10 o'clock the Elmwood avenue boys are out on the field for their drills which lasts an hour. In the afternoon they can employ their time as they see fit.—Detroit Free Press.

The return of "Indian" Schulte, who coached the Normal football team to victory last year, has set the fans to speculating on the prospect of another winning team. At least 5 of last year's "N" men will be in college, two stars of several years ago will return, Curry S. Hicks and Stevens and the squad will receive a number of good men from the high schools, notably McKay, the fast back.

The schedule includes games at home with Adrian college and the Central and Western Normals, and away with Detroit and Hillsdale college and the Flint Mutes.—Kalamazoo Telegraph.

Following are the schedules for the Michigan football teams:

Oct. 5—Case at Ann Arbor.
Oct. 12—M. A. C. at Ann Arbor.
Oct. 19—Wabash college at Indianapolis.
Oct. 26—Ohio state at Ann Arbor.
Nov. 1—Vanderbilt at Nashville.
Nov. 9—Open.
Nov. 16—Pennsylvania at Ann Arbor.

A rich man never has to spend money the way a poor man does to prove it.

A look of grim determination is usually accompanied by a woman with a will of her own.

A watermelon is like a dentist—both pulling.

Marriage Licenses.

Benjamin Mahrle, 19, Clinton.
Bernice Cole, 17, same.
Peter Connors, 23, Hudson.
Florence Spaulding, 20, same.
John Betz, 22, Toledo.
Hulda Ashelman, 22, Riga.
Clarence Symonds, 27, Tecumseh.
May G. VanNess, 25, same.
Al Van Sickle, 35, Adrian.
Bertha Buck, 26, same.
Fred Quigley, 24, Blissfield.
Mary Marle, 24, Riga.
Albert R. Lowry, 26, Tecumseh.
Eva M. Jones, 24, Bronson.

SALUBRIOUS SEPTEMBER

The most delightful month for a D. & B. lake trip.

Then the breezes off the land are laden with odors from ripe orchards and the scenic beauties of the autumnal sunsets and various cloud effects are indescribable. Yes, the D. & B. lake line operates daily service between Detroit and Buffalo until Nov. 10. Send for a free pamphlet. Address, Detroit & Buffalo Steamboat Co., Detroit, Mich.

Health in the Canal Zone.

The high wages paid make it a mighty temptation to young artisans to join the force of skilled workmen needed to construct the Panama canal. Many are restrained by the fear of fevers and malaria. It is the knowing ones, those who have used Electric Bitters, who go with no fear, knowing they are safe from malarious influence with the bitters on hand. Cures blood poison too, biliousness, stomach, liver and kidney troubles. Guaranteed by C. A. Wright & Son. 50c.

THE WATER WAY BETWEEN DETROIT AND BUFFALO

Daily Express Service via D. & B. Lake Line.

Particular and experienced travelers habitually use the D. & B. line enroute between eastern and western states. Low rates and superior service attracts this class of travel. You can save $3 by purchasing your through tickets via the D. & B. line. Send two cent stamp for illustrated pamphlet. Address, Detroit & Buffalo Steamboat Co., 4 Wayne St. Detroit, Mich.

GREAT LAKES MAP

Send for Interesting Vacation Literature.

The D. & B. Line, which operates daily steamer service between Detroit and Buffalo, has published a pamphlet containing the largest map of the Great Lakes, showing routes to all summering places. You should have one to plan your vacation. A request with one cent stamp will bring it. Write now.

Detroit & Buffalo Steamboat Co.,
Detroit, Mich.

Its very surprising to kiss a girl in the dark when you think she is somebody else.

HOW'S YOUR KIDNEYS?

Have you tried DR. W. DERBY'S PURE KIDNEY PILLS to find out? If not give them a trial. They are absolutely pure, contain no opiates and are guaranteed under the Pure Food and Drugs Act of June 30, 1906. No 3393.

60 pills, 10 days' treatment, 25 cents. Your druggist sells them, or sent by mail prepaid on receipt of price. Derby Medicine Company, Eaton Rapids, Michigan.

JOHN J. ORR.

Why you should buy a

Deering Corn Binder.

1. It is the only machine tha will bind the corn laying down which is the only correct way to prevent corn from geing knocked off the stalk.

2. It will pick up the small and down corn better than any machine made.

3. It has a gear drive instead of a chain drive which prevents picking up weeds and trash.

4. As machinery will positively be higher (because of high price of material and labor) you can save $15.00 by buying this fall. Come in and talk it over.

S. W. & L. E. TEMPLE

TRY OUR

Home Cured HAMS, Picnic Hams and BACON

We are very particular in preparing these goods and are sure that they will satisfy you.

Lowry's Grocery and Market

Double Store. Phone 87
Special delivery for meats.

NEW BRADLEY OPERA HOUSE

Wednesday, Oct. 2,

U. D. NEWELL

Presents Joseph Murphy's Famous Play

THE KERRY GOW

with "Erin's Sweetest Singer"

Bernard Daly,

Only Successor to W. J. Scanlon.

Don't fail to see the Great Forge and Race Scenes. Most Realistic Scenes ever produced on any stage.

Thoroughbred Race Horses and a Flock of Wonderful Trained Carrier Pigeons

Hear MR. DALY sing his popular Irish Ballads.

Prices—35, 50, 75 and $1.00.

NEW TIN SHOP

I have opened a Tin, Repair and Plumbing Shop in the rear of my residence, between Ottawa and Evans street, on Logan street and make a specialty of tin, plumbing and furnace work.

All orders given prompt and careful attencion.

A. E. Kennedy.

SPECIAL NOTICES.

FOR SALE:—House and lot on South Oneida street. Inquire of Dr. F. O. Tedt at residence. 9-6-tf.

FOR SALE:—Single rubber tired buggy, bike wheels, to be sold cheap. 8-30-tf B. A. HEKES.

FOR SALE:—Sit scotch collie puppies. Write or phone 143 bell. 9-3-tf HERBERT MCARTHY.

WANTED:—By a competent old cavalry man, a horse, cow, yard and furnace to look after. Sleep and board at home. Address Box 351, Tecumseh, Mich. 9—27—tf.

FOR SALE.—Forty acres of land well fenced and drained. Comfortable buildings. 1 mile north of Ridgeway. Inquire of Samuel J. Anderson. 9-27-1 mo*

FOR SALE:—Round Oak stove with magazine; coal and wood grates, parlor cook stove with oven, also toy buggy. Inquire of Dr. Conklin. 9—27—1

FOR SALE CHEAP:—A good lot on Bidwell and Maiden Lane. Inquire of Mrs. Samuel McClure. 9—27—tf.

FOR SALE:—43 good Delaine breeding ewes also 24 two year old grade ewes. Phone 12 3 rings. PAUL H. BOWEN. 9—17—tf.

FOR RENT:—South side of the Hisley house on Pearl street. Inquire of Dr. Tedt 9-20-tf

FOR RENT:—Suite of furnished rooms. 9—24—2* MRS. HARRIS M. HARRIS.

FOR SALE:—Two coal stoves nearly new, wood, coal or coke. Inquire of B. J. Roberts 9-24-5

THE WEATHER.

Washington, Sept. 27.—Friday and Saturday showers; fresh possibly brisk shifting winds becoming north.

THE LATEST NEWS.

Opera house tomorrow night.

O. B. Finch is working for Satterthwaite Bros.

Edgar Doty has returned to his home in Ypsilanti.

Notice Temple's ad regarding gang plows this issue.

Will Orr of Andover, O., is visiting relatives in town.

L. A. Quayle of Akron, O., is in town for a few days.

Teller coffees, the best on the market at C. M. Gilbert & Co's.

Chas. Wagner left Wednesday morning for his home in Toledo.

If you want a flour that makes a fine loaf of bread buy Tecumseh Chief.

Mrs. Guy Belding spent yesterday with Mrs. Minnie Boland in Adrian.

Just arrived, nice dried peaches 20c per pound at C. M. Gilbert & Co's.

Miss Edna Lucas is spending a couple of days with Vera Tunison in Adrian.

Mrs. F. A. Osborn went to Columbus, O., this morning for a few week's visit.

Prunes at C. M. Gilbert & Co's.

Miss Ella Fradenburg of Flint arrived last evening to visit Mrs. Andrew Wilson.

Geo. Boynton and niece of Union City, were the guests of the Misses McNeil this week.

Mr. and Mrs. Alva Spayde entertained thirty friends at a 6 o'clock dinner last evening.

The best results in baking are only obtained by using a perfect flour. Try Blue Ribbon.

Mr. and Mrs. C. M. Burlingame of Sturgis, are visiting Mrs. Henry Smith for a few days.

"Jimmie" Moore an old soldier of Spokane, Wash., visited A. D. Lawrence yesterday.

Give us your orders for coal, best quality and price. MOORE BROS.

Cline Schofield and Erva Finch leave Saturday for Ypsilanti to resume their work in the Normal.

Water melons home grown only 12c at C. M. Gilbert & Co's.

Miss Winnifred Wilson left today for Ypsilanti, where she will enter the Normal for a year's work.

Miss Margaret Haire attended the fair at Adrian yesterday, going to Ogden in the evening to visit.

If you want some nice sanl grown potatoes for winter see us. SLAYTON & SON.

Mr. and Mrs. Fish of Fayette, O., have been guests for a few days of Mr. and Mrs. A. B. McLaughlin.

Nice white pickling onions only 12c per qt. at C. M. Gilbert & Co.'s

Miss Eloise Waring is instructor this year of Latin and Greek in the academy department of Alma college.

The Tecumseh high school foot ball team have a game here Saturday on local grounds with a Toledo team.

Nice cabbage 3c each or 2 for 5 cents. AVERY & CO.

Mrs. A. W. VanBuren, who has been a guest of her sister, Mrs. Sarah Rose Lourie, left today for her home in Chicago.

Mrs. Chas. Deery and son, and Miss Agnes Riley spent Thursday at the home of their uncle, Patrick Riley in Adrian.

Mr. and Mrs. Fred Teachout, who have been spending several days in Bowling Green, O., returned home last evening.

Bargain, second hand corn binder at Moore Bros'.

Miss Franc Aten, who has been visiting relatives in Woodstock, Canada, for several weeks, returned home Wednesday evening.

We have fine second growth hickory and oak wood. MOORE BROS.

Dr. G. V. Randall has moved from Clinton to Tecumseh and is now settled in the office at Mrs. J. F. Jenkin's on Chicago street.

Mrs. J. D. Blocher will leave in a few days for Dayton, O., to join her husband, who has a good position with the cash register company.

Lard tubs only 10c each while they last. AVERY & CO.

Mrs. Ira Culver of Hudson, who has been visiting relatives in town, left yesterday morning for Adrian where she will spend a few days before going home.

Mr. and Mrs. Howard Bredow celebrated the first anniversary of their marriage Wednesday evening, the relatives being present. Refreshments were served.

Mr. and Mrs. Jas. Lowry, Ed Lowry and Misses May and Julia Lowry went to Bronson, Mich., yesterday to attend the marriage of Albert Lowry to Miss Eva Jones.

Everything you want for pickling. AVERY & CO.

Miss Leiah Humphrey, who has been a guest of friends in Spiceley, Ind., for a few weeks, returned to Tecumseh yesterday to visit Mrs. Edith Lamkin before going to her home in Pratt, Kas.

Mrs. Grace McConnell and Miss Leiah Humphrey leave next Tuesday for their homes in Pratt, Kas. They will be accompanied as far as Chicago by Mrs. Edith Lamkin, a sister of Mrs. McConnell.

We have hundreds of pairs of ladies' misses' and children's shoes worth from $1.50 to $3.50 per pair we are closing out at 79c, just what you want for school. Come pick them up at Harris & Hitchhn's.

Miss Bess Spayde entertained a company of friends last Friday afternoon at her home at cards. Five tables of six handed pedro were played. Mrs. Frank Osborn winning the prize. A three course supper was served at the close of the game.

Commencing today we will close out one lot of wool dress goods worth from 80c to 1.00 per yd. for 19c per yd. Just what you want for suits, waists and skirts. Come at once, get first choice.

Respectfully
HARRIS & HITCHHU.

Opera house tomorrow night.

Look over Gaston's line of wedding presents.

Rev. Huffman of Tipton, was in town this morning.

Henry Conkling is spending a few days at Twin lake.

Will Mobbs will spend Saturday and Sunday in Ypsilanti.

A. T. Piney of Chicago, is in town a few days on business.

Temple has two second class Deering corn binders for sale cheap.

Robt. McCoy is assisting at Williamson's grocery for a few days.

The best cider vinegar at Avery's.

Miss Nina Thurlby is spending a few days with relatives in Adrian.

Snell has the finest work shoes at low prices and does good repairing.

All kinds Monroe meats and sausages for Saturday at Williamson Bros'.

Misses Landon and Ethel Deming were spending Thursday in Adrian.

Waterman fountain pen at Gaston's.

Mr. and Mrs. E. E. Mock of Toledo, are visiting Mrs. Catherine Conrad.

Good threshing coal at Moore Bros.

J. W. Babcock of Mexico, called on Mr. and Mrs. Geo. Belding yesterday.

See our carriages before buying. MOORE BROS.

Mrs. Helen Wood of Champaigne, Ill., is a guest of her sister, Mrs. J. D. Blocher.

Mrs. J. W. Baker of Toledo, is a guest of Mrs. Katherine Conrad this week.

Leave your order with Gaston to take a picture of your house and put it on a postal card.

Henry Shurts and wife of Kalkaska, are guests of Mr. and Mrs. W. W. Shurts for a few days.

Examine the Great Western Endless Apron manure spreader before you buy Sold by C. H. Bramble.

The missionary society of the Presbyterian church meets this evening at the home of Frank Clarkson.

Mrs. A. C. Aylesworth leaves tomorrow to spend a week with relatives in Ypsilanti and Ann Arbor.

Frank Vernor, special agent of the Queen Insurance Co., of Detroit, was in town on business Wednesday.

Buy that silk umbrella at Gaston's.

Mrs. Roy Whiting and baby are visiting her parents, Mr. and Mrs. Will Bowen in Adrian for a few days.

We have two new single harnesses to close out cheap S. W. & L. E. TEMPLE.

Miss Mary Tyson, who is teaching in the Waldron district, closed her school for the fair two days and is visiting her parents in Tipton.

We are dressing poultry every day at Williamson Bros.' and can furnish you with a fine bird. Let us have your order with your groceries.

Mrs. Ira Coller, Mr. and Mrs. Don Cleveland, Mr. and Mrs. E. H. Deming and Mr. and Mrs. D. T. Hall were among Adrian passengers this morning.

Remember we are offering great bargains at our sale, come in and look our stock over. WILLIAMSON BROS.

While Robt. Quackenbush was working with an emory wheel at Heesen's foundry Tuesday a piece of steel flew in his eye inflicting a painful wound. Dr. Conklin was called and the patient is doing nicely.

Fine watch, clock and jewelry repairing at Gaston's.

We note that Fred Teachout has a worthy rival as indicated by following entry printed in The Telegram of the 24th inst:

Green Race, Purse $100—Pooder, br. s., E. N. Satterthwaite, Tecumseh.

Miss Helen Anderson, who has been spending the summer in Europe, arrived in New York City Tuesday, Sept. 17 on the Finland. Miss Anderson will remain in New York and teach during the coming year.

Remember you can save from 25 to 50 per cent on all purchases of dress goods, ladies' and gents' furnishings, shirt waists, skirts, shoes, etc. by purchasing of Harris & Hitchhu. The reduction sale will continue till stock is sufficiently reduced. Come at once.

The Mt. Clemens team of the Southern Michigan league failed to show up Wednesday for its three-day series with Tecumseh at Charlotte. No notice of any kind was sent the local management who like Tecumseh, are sore at the treatment received at the hands of Capt. Wenger. The Hastings team, which claims the independent championship of the state, is anxious for a game and will meet the champions tomorrow.

Hastings will be strengthened up by Wares, of Columbus at third, and expects to make the Indians step lively. —Kalamazoo Gazette.

It will pay you to visit our sale, everything sold regardless of cost. Now is the time. WILLIAMSON BROS'.

Notice.

Commencing Oct. 1, 1907, we the undersigned merchants of Tecumseh, will close our respective stores at 7 o'clock every night except Saturday night and ten nights before Christmas. After Christmas to close at 6 o'clock until April 1, 1908. The following firms will close at 6 o'clock:

Anderson & Rossacrans.	N. Pierce.
Harris & Hitchhu.	Mrs. H. Hanford.
Alpig's Dept. Store.	Julia Hough.
Spayde Shoe Co.	Ida B. Chase.

The following firms will close at 7 o'clock.

S. W. Anderson & Son.	J. J. Belcher.
Heesen & Heesen.	McCann Bros.

A Good Letter for Tecumseh.

EDITOR STACY:—Accept my hearty congratulations on your sewer victory. It will cost me more but I will cheerfully pay the additional cost and will not raise the rents on my tenants to help pay it either Now strike out for another good factory like the Anthony Fence Co. Have all the people chip in and raise a subscription to get another good factory there. Let us boom the town. You can put me down for a block of stock if you can get a good enterprise started. Wishing you success, I am, Yours very truly,
C. M. DRAKE.

LECTURE COURSE

Consisting of five good numbers will be given at the

NEW BRADLEY

Opera house during the winter season.

A lecture courseconsisting of five good numbers will be given at the New Bradley during the winter. The sixth number, "Mrs. Wiggs of the Cabbage Patch" with Miss Franc Adele Burch, will be given if the patronage of the course will warrant it. Dates have not been fixed for all of them, but in a few days, it is hoped, they will be ready for publication.

The opening number will be Capt. Jack Crawford, the poet scout, whom the largest audiences of the week greeted at the Centenary Winter Chatauqua last winter at Binghamton, N. Y. It is expected now that he will be here on Thursday, Oct. 17. The other numbers will be Milton Brown, the famous lecturer, who has been called a second Conwell. His two most famous lectures are "The Superfluous Man" and "Bars of Gold."

Ernest Gamble Concert Party.

Round's Ladies Orchestra.

Herbert A. Sprague, impersonator.

Mr. Sprague has presented Rip Van Winkle, David Copperfield, The Rivals and Merchant of Venice and is now preparing The Heir at Law and Alabama, which he will soon be able to present.

The prices for the course will be for children $1, adults, $1.25 and $1.50. Seats reserved. Seats and tickets will be on sale soon.

"Kerry Gow."

"Sing sweet harp, oh sing to me
Some song of ancient days,
Whose sounds, in this sad memory,
Long buried dreams shall raise."

Like a breath from the green hills and vales of the Emerald Isle, is the work of Bernard Daly in "Kerry Gow." The insouscience and high Celtic temperament of the man, his merry quip and dashing comraderie, mingled with the romantic sadness, ever ready championship of the helpless and his supreme nobility of character must ever combat all that is mean and despicable, carries his audience with him in a heart throbbing interest that never flags from the rise of the curtain until it has descended upon the last scene. The moments when Daly's high and bell-like tenor voice rises in the notes of some dear old Irish melody, are moments when the theaters in which he plays are hushed, to be followed at the close of the strains by instantaneous bursts of applause. Daly comes to the New Bradley Wednesday, Oct. 2, in "Kerry Gow" under the management of U. D. Newell.

A New Lamp.

Over at D. L. Whitenack & Co's. store may be seen really a novelty in the way of a kerosene lamp. It is a very neatly constructed parlor lamp that burns common kerosene oil but has a mantle same as a gas or gasoline lamp and gives a light better than either of them. It is truly a wonder but must be seen to be appreciated.

Jones—Lowry.

A very pretty home wedding occurred Thursday, Sept. 26th, at the home of Mr. and Mrs. F. D. Jones in Bronson, Mich., when their youngest daughter, Eva M., was united in marriage to Albert R. Lowry of Tecumseh. At high noon the bride and groom, with Miss Ina Clark as bridesmaid and Fred D. Jones Jr., brother of the bride, as best man, took their places under a large floral hook and eye, which played the same important part in the decorations at the weddings of the bride's sister and two cousins, thus making it a family emblem.

Rev. G. W. Howe of Bay City, spoke the words that united the destinies of the two lives. Congratulations followed the ceremony, also a shower of rice. The guests were then seated to a sumptuous wedding breakfast which was served by four of the bride's girl friends. After breakfast the bride and groom started for the depot in an automobile that was gorgeously decorated with posters, old shoes, sleighbells, etc. They left on the west bound train amid a shower of rice and good wishes.

After their bridal trip they will be at home to their many friends at the "Shawnee," the hotel of which Mr. Lowry is proprietor. The bride is one of Bronson's most popular and highly esteemed young ladies. The groom is a prominent young business man of Tecumseh. A host of friends offer congratulations.

VanNess—Symonds.

Yesterday morning at 6:30 at the parsonage occurred the marriage of Miss Gertrude VanNess, granddaughter of Mr. and Mrs. Hudson Conkling to Clarence Symonds. Rev. Dunning performed the ring service after which a wedding breakfast was served at the home of the bride's grandparents. The young couple left at 9 o'clock for a ten days' trip to Detroit, Buffalo and Niagara Falls.

Mr. and Mrs. Symonds are well known in Tecumseh, the bride having resided here all her life and this place having been the groom's home for the last three years. They have the heartiest congratulations of a large number of friends and relatives.

Matthewson—Tyson.

Dr. Forrest Tyson of Bangor, Maine, was married last Wednesday to Miss Margaret Matthewson of Novia Scotia. Dr. and Mrs. Tyson are on their way to Tipton to visit his parents, Mr. and Mrs. Chas. Tyson and are expected to arrive there tomorrow night.

Dr. Tyson will be remembered by many here as he attended school in Tecumseh. He is a brother of Mary Tyson, a graduate of the class of '97. Numerous friends extend congratulations.

James Parks.

James Parks of this place died very suddenly last Tuesday afternoon of heart trouble. The remains were taken to the home of his brother, Alec Park, where the funeral was held this morning at 10 o'clock, Rev. Dunning officiating. Besides his brother he leaves a sister, Mrs. Anna Sloan, of Homer.

Another Letter

From our California friend

W. P. STOCKING.

Graduates of the Tecumseh High School recall olden times.

Two interesting letters from Mr. Stocking of California, have been on hand for several weeks but on account of so much "sewer" which could not be delayed. We can now enjoy them as before.

I was very much interested in the Tecumseh commencement exercises as recorded in the HERALD and although the participants were entire strangers to me I read their productions through with much pleasure. "The Sunny Side of Life" by Mary Snellcor I enjoyed very much and I thought from the tone of her essay that the compliment which the author of "Class Gifts" paid her, was more than deserved.

As a teacher she will have but little use for switches for one who is "quiet, unruffled, always the same" will win the love and respect of her pupils and they will take pleasure in anticipating her wishes regarding their conduct. "If she ever knew an evil thought she spoke no evil word." What a pure gold tribute to character. It is a great pity that more of us, old and young, cannot have it said of us. I trust Miss Snellcor will not consider me impertinent in making these remarks about a stranger. I'd like to reach over the Rockies, take her by the hand and say to her, you struck a cord in my young, old heart which vibrates to the sentiment you so tersely put in your production.

I can testify to to the soundness of your mind on that subject by the fact that the little woman who has been my companion for 46 years is of a sunny, hopeful, optimistic disposition and although she has had causes in plenty she has seldom given way to the blues. There are many such characters scattered about in our quiet homes of which the world at large knows but little because they have not been in the public life as was Abraham Lincoln.

The "Class Gifts" no doubt afforded much amusement but in some instances the gifts were not appropriate to the positions foretold in the "Prophesy." As I read my thoughts went back to the closing exercises of the Tecumseh schools along somewhere in the fifties. In those days we had no written examinations, no promotion cards, no commencement exercises, no seniors and juniors, no new fangled methods of finding out how much or how little we knew, simply a review prior to the close of the term and tests given before company during the last days.

All our studies and all work to be done before the class, the school and the company, the pupil being subject to questions and criticism by the class and any one present and proud and happy was the pupil who could face his or her inquisitors with a feeling which could be expressed in some such words as these, "Fire away I know where I am at and you can't drive me from my position."

Sometimes the teacher would hand the books to some visitor with the request that they conduct the examination of the pupil, as an evidence that there had been no coaching for the occasion. How well I can remember our class standing at the board waiting for our work to be assigned to us by the teacher or by one of the visitors, Rev. Blinn, Dr. Patterson, Judge Stacy, Mr. Baxter, Mr. Bills, Mrs. Baxter, Mrs. Blinn, Mrs. Drewyor or Judge LeBaron.

How proud some of us, who were not among the particularly bright ones, were when we had passed this trying ordeal successfully and had received from some of the visitors the encouraging words, "That was well done" and noted the pleased expression on the face of our teacher. On the other hand how ashamed we felt over our failure. How we avoided as far as possible, looking anyone in the face.

Some of your old people who were pupils in those long ago days remember these things don't you? Of course it was a great many years ago, but there are some things that none of us ever forget. In those days we were not held back six months or a year in our grade because we failed in one or two studies, but we were permitted to go on with a study as fast as we could and when that book was finished we took the more advanced book.

I have always considered that the old way is the best way, but of course, I am so far behind the times that what I think is not worte a passing thought by our modern educators who are not content with grading city schools but must grade the rural schools as well.

In those old time school days teachers gave reward of merit cards with prizes for scholarship deportment, attendance, etc. I am glad the custom of giving prizes has been almost or entirely abandoned for it was the source of ill feeling on the part of pupils and parents and many times of injustice to pupils, not through any intention on the part of the teacher but from the fact that other pupils had striven just as industriously and conscientiously for the prize but who for some cause, for which they were not to blame, fell short of the mark and became discouraged and would not try again.

The future of the class though told in verse reminds me of some of our attempts at telling the fortunes of our class mates which caused much merriment and in some cases were not far from correct as was one of the fortunes told of myself.

Perhaps I have said enough, if not too much, on this subject but I want to add just a little more and say that as a finale to the Tecumseh commencement exercises I would like to give the class a moonlight ride on the grand old Pacific, one of the greatest pleasures beach dwellers who love the water enjoy and at this time the ocean is a magnificent phosphorescent sea, every tiny wave giving out a bright phosphorescent light and the great white caps appear as great wavering, tottering, falling, crashing walls of blue flame as far as one can see, but what is the sense of my trying to describe it.

Thousands of people come from far and near to witness the phenomenon. When the light, which lasts for several days, disappears an unpleasant odor fills the air for a few days. Some say the cause is one thing and some another but no one seems to know for a certainty. Now in conclusion if any of the Tecumseh class of '07 ever come to Long Beach be sure and call at 245 Elm Ave.

W. P. STOCKING.

Our stock of

COAL

is complete.
Give us your

ORDER

If you want to raise 40 bu. of wheat to the acre buy

Bash's Fertilizer

of

Brown & Co.

A humane appeal.

A humane citizen of Richmond, Ind., U. E. Williams of 107 Main St., says:—"I appeal to all persons with weak lungs to use Dr. King's New Discovery, the only remedy that has helped me and fully comes up to its recommendation." It saves more lives than all other throat and lung remedies put together. Used as a cough and cold cure the world over. Cures asthma, bronchitis, croup, quinsy hoarseness and phthisic, stops hemorrhages of the lungs and builds them up. Guaranteed by C. A. Wright & Son. 50c and $1. Trial bottle free.

MERKLE PLAYING

Regularly appearing in Box Scores as New York Giant's First Baseman.

Big Peg Merkle is playing regularly at first base for the New York Giants and the box scores show that the big fellow is getting his hit every day and so far has fielded without an error. One sport writer says that after seeing Merkle work about the initial sack it is a pretty safe guess that McGann's job has gone glimmering. Merkle is making good and not alone in Tecumseh are there many who are pleased to observe it.

Merkle 19, big and sandy, always improved rapidly in baseball from the time he started in the South Michigan league at third base for Tecumseh in 1906. It was after Beasley slumped first that Tecumseh let him go to Mt. Clemens and tried Merkle out at the bag. Merkle liked the position and took to it like a duck to water. He will undoubtedly find much more to learn now that he has reached the big circuit but it is very certain that he will be as apt a pupil as he was at Tecumseh, the town really responsible for bringing him to notice.

Although an ambitious, hard-working ball player like Merkle would be very apt to have attracted attention most anywhere. His home is Toledo. Merkle is batting well, which is a big feather in his cap until he gets thoroughly fastened to big league society. Then should some of the pitchers get on to his weakness and most batters have one, a slump in the poling department would not likely be so serious to him — Jackson Patriot.

EAT WHAT YOU WANT.

Science has found the true way to cure indigestion.

A few years ago, when a sufferer from indigestion went to a stomach specialist, the result was a rigid diet list that almost meant starvation.

But the first thing to do in the case of indigestion or stomach weakness is to strengthen the muscular walls of the stomach and intestines, so that they will care for the food that is eaten. In no other way can this be done as well as by taking a Mi-o-na tablet before each meal. This restores strength to the stomach muscles and stimulates the pouring out of gastric juices, so that the food is digested readily and its nourishment retained in the system to build up energy and vitality.

Do not think the sick headache, heartburn, bad taste in the mouth, coated tongue, spots before the eyes, sleeplessnes and the many other symptoms that are the direct result of indigestion, will go away of themselves. The stomach must be built up and strengthened by Mi-o-na before you will be well and strong, free from suffering and distress.

In many of the best homes in Tecumseh and adjoining towns, the handy little Mi-o-na tablets, so pleasant to take, yet so effective, have given quick and lasting relief from indigestion and that disagreeable full feeling after eating.

The guarantee that C. A. Wright & Son give with every 50-cent box of Mi-o-na to refund the money unless the remedy cures, shows their confidence in the treatment. They take the whole risk and Mi-o-na will not cost you a penny unless it cures.

3

per cent. interest is what you receive on all money deposited in our Savings Department—3 per cent that comes to you without any effort on your part and helps to increase the principal, so that with steady saving you will have a snug bank account. You can start an account to-day with $1.00.

TECUMSEH STATE SAVINGS BANK

$3,000.00 Deposits.

We are Headquarters
FOR THE CELEBRATED

Watermelons
AND
Musk Melons

grown by FRANK CUTLER of Raisin Valley.

THEY ARE ALWAYS RIPE and SWEET.

ANDERSON BROS.

Phone 91— GROCERS —Macon Phone

You are cordially invited to be present
at our store to
witness a demonstration
of the
Chi-Namel System of Varnishing
and Graining
Old Foors, Furniture, etc.,
on
September 28 and 30th

The Chi-Namel System is so simple that by its use even a child can do most beautiful graining. Any old floor, full of cracks and nail holes, can easily be converted into the exact appearance of expensive hardwood. Old furniture can be converted to any color with a better appearance than when new. Free samples while they last.

Satterthwaite Bros.

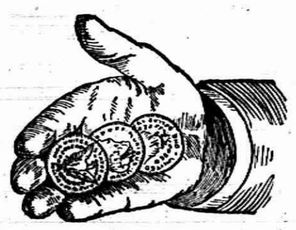

Just like Finding It.

We have just received another lot of those DEAL buggies and they are just as good as usual. We have them in all styles and prices and guarantee each one sold. They are right. Ask your neighbor who has one and he will tell you the same.

Our line of Driving and Work Harness is also very complete, and we can suit you and your pocketbook, we know. Be friendly and give us a call. Always glad to show stock.

SLAYTON & SON.

Calumet Baking Powder.

We have all sizes, every can guaranteed.

We are headquarters for

Fancy and Staple Groceries

Fruits and Vegetables

PHONE 39 AVERY & CO.

Looking is Worth While

If there is anything in the world that a housekeeper is likely to enjoy, it is to walk around among our mammoth display of

Furniture, Fancq China and Pictures.

Some especially attractiv things have arrived lately.

Those who haven't been here within 2 weeks will find that another look is worth while. Our assortment never was better; our prices are very low. Glad to show you whether you purchase or not.

BECK & EGAN, Adrian.

FURNITURE, CROCKERY, PICTURES and LINOLEUM
All Goods delivered. No. 30 North Main Street.

DR. P. B. HARDY

PHYSICIAN and SURGEON.

Especial attention given to diseases of the Stomach, Throat, Nose, Ear, diseases of Women and General Surgery.

HOURS:—12 30 P. M. to 3 P. M. 6 30 P. M. to 9 P. M.

Office over Tecumseh State Savings Bank Telephone No. 268.

H. R. CONKLIN, M. D.

PHYSICIAN and SURGEON.

OFFICE and RESIDENCE 80 Chicago Street.

OFFICE HOURS { 12 to 2 and 7 to 8 p. m.

Patients wishing eyes examined for spectacles will please call at noon office hour.

EVERY

Thursday, Friday and Saturday.

I will be at my office over S. W. Anderson's dry goods store. If your Eyes are troubling you, call and see me

S. P. HOSMER,

OPTICIAN.

Dental Parlors

of

W. D. REED, D. D. S.

Chicago St., Tecumseh

Crown and Bridge work. Aluminum, Silver and Rubber plates and all of the specialties known to modern to modern dentistry. Gas or vitalized air administered.

Office over Avery & Co's store.

Dental Parlors

of

E. D. BROWN, D. D. S.

Filling, Crown, Bridge and platework. Local and complete anaesthetics administered for painless extraction. Office over Orr's Drug Store. Phone, 192

The H. L. Jones Real Estate Agency.

Buys, sells and rents real estate and personal property.
Makes loans, collects, etc.
Non resident property interest carefully looked after. List your wants with this agency and get an honest deal.
Our terms are right. Office at residence East Chicago St. Phone 50.

H. L. JONES, Mgr.

J. W. WILSON,

Licensed Auctioneer, Real Estate Stock and General Salesman.

Will attend all sales in city or county at reasonable rates.

Headquarters and all dates made at the Herald office.

DR. JOHN MURPHY, D. V. S.

Also Graduate in Veterinary Science.

Three and one-half miles northeast of Tecumseh.

PHONE 406. Tecumseh.

Also Macon Phone.

MISS WESTERMAN,

OF ADRIAN,

will give vocal instruction in Tecumseh on

Wednesdays of each week

Persons desiring her instruction, kindly leave word at A. B. Harding's residence.

A. C. AYLESWORTH,

Licensed Auctioneer, Real Estate, Stock and General Salesman.

Will attend all sales in city or country, at reasonable rates.

Headquarters and all dates made Herald office.

FRANK DAVIDSON,

Licensed Auctioneer. Farm and Stock Auctions.

Attended to promptly and in satisfactory manner. Terms reasonable.

Headquarters at Herald office where all dates are made. State 'phone 504 East.

G. V. RANDALL, M. D.

At old Office of Dr. Jenkins, on Chicago Street.

Office Hours—
7:30 to 8:30 a. m.
1 to 3 and 7 to 9 p. m.

You hear of germs in everything except whiskey and beer.

A hero looks like a coward compared with the courage a boy feels when he kills a snake.

PATENTS

PROCURED AND DEFENDED. Send model, drawing or photo for expert search and free report. Free advice, how to obtain patents, trade marks, copyrights, etc. IN ALL COUNTRIES. *Business direct with Washington saves time, money and often the patent.* Patent and Infringement Practice Exclusively. Write or come to us at 625 Ninth Street, opp. United States Patent Office. WASHINGTON, D. C.

C.A. SNOW & CO.

Pale, Thin, Nervous?

Then your blood must be in a very bad condition. You can't help know what to take, Ayer's Sarsaparilla, no doubt, then Doctor. We know about this medicine,

Your doctor would say it knows absolutely what your liver needs when taking laxative pills.

Made by J. C. Ayer Co., Lowell, Mass. Makers of AYER'S HAIR VIGOR. AYER'S CURE. AYER'S PECTORAL.

We publish Ayer's Almanac. Send for it.

The haunted house, which has the greatest terror for the good house keeper is one that is haunted by flies.

A man may not say it all when he tells a woman she is pretty but it is enough.

KEEP THE KIDNEYS WELL.

Health is worth saving and some people know how.

Many people take their lives in their hands by neglecting the kidneys when they need help. Sick kidneys are responsible for a vast amount of ill health but there is no need to suffer or remain in danger when all diseases due to bad kidneys can be cured by Doan's Kidney Pills. Here is the statement of a Tecumseh citizen, who has reclaimed good health.

E. H. Hyde, living on west Chicago street, Tecumseh, Mich., says: "I had suffered from kidney trouble about two years. While working for the Lake Shore Ry. I contracted a cold which settled in my kidneys, the pain being so severe that I could not bend or lift anything, being similar to a knife thrust. I used a number of highly recommended remedies but failed to receive more than temporary relief. Finall I began using Doan's Kidney Pills and on using the first box received much benefit so I continued using Doan's Kidney Pills until cured. I have recommended Doan's Kidney Pills to others and will continue to do so."

For sale by all dealers. Price 50 cents. Foster Milburn Company, Buffalo, N. Y. sole agents for the United States. Remember the name Doan's,—and take no other.

It must be a cold calculating job to be an auditor for an ice company.

Many ills come from impure blood. Can't have pure blood with faulty digestion, lazy liver and sluggish bowels. Burdock Blood Bitters strengthens stomach, bowels and liver and purifies the blood.

It is extremely difficult to locate the origin of a long distance accusation.

Itching, torturing skin eruptions, disfigure, annoy, drive one wild. Doan's Ointment brings quick relief and lasting cures. Fifty cents at any drug store.

The young man who uses scented stationery might as well have long curly hair and play a mandolin.

How can it be "good" evidence when it hangs a man.

There's a reason for that ache in your back—right where it "stitches" every time you bend over, turn around or walk any distance. It's your kidneys. Take DeWitt's kidney and bladder pills. They are unequaled for backache, weak kidneys and inflammation of the bladder. A week's treatment 25 cents. Sold by B. J. Pulver.

We don't mind getting it in the neck if our neighbors get it just as hard.

Healthy kidneys filter the impurities from the blood, and unless they do this good health is impossible. Foley's Kidney Cure makes sound kidneys and will positively cure all forms of kidney and bladder disease. It strengthens the whole system. Sold by all druggists in Tecumseh.

TECUMSEH MARKETS

LIVE STOCK.

Steers	5	4½
Heifers	3½	4
Cows	2½	3
Veal calves	6	
Hogs No 1	6	6½
Roughs	4½	5
Sheep	4½	
Lambs	6½	7
Fowls	8½	
Springers	10	
Ducks	8	9
Turkeys	12	13
Geese	7½	
Old Roosters	5	

DRESSED MEATS

Wholesale

Beef, by side	8	
Hogs	8	
Veal	9	
Mutton	8	
Spring lamb	12	12½
Lard	11	
Hides, green	8	
Veal skins, green	8	
Sheep pelts	.25	1.50
Tallow	3½	4
Timothy ℔ ton	7.00	10.00
Clover ℔ ton	6.00	
Bran ℔ cwt	1.20	

GRAIN, SEED AND HAY.

Wheat	.90	92
Oats	48	
Clover seed	8.00	9.00
Corn shelled	72	
Corn in ear ℔ cwt	1.00	
Middlings ℔ cwt	1.35	
Corn meal ℔ cwt	1.35	

PROVISION MARKET.

Wholesale

Butter	22	25
Eggs	19	22
Beans ▲ bushel	1.60	
Potatoes	60	

MACON.

Deles Biddle has been visiting his brother in Tuscola county the past week.

Mrs. Mary Frost visited friends in Saline and Ypsilanti last week.

Rob Bard and wife have rented a farm near Ovid and expect to move there soon.

Eugene Gaskell and family of Deerfield, visited Mrs. Liz Davenport the latter part of the week.

Frank Augustus was over from Ypsilanti on business Friday.

Mrs Mabel Stimpson of Northville, has been the guest of Mrs. B. F. Pennington for several days.

Loyal McIntyre fell from a load of hay Thursday, last week, and broke his arm.

Mary Morden has gone to Ypsilanti, where she will attend school at the Normal again this year.

M. V. Sickly and Mrs. Matilda Lindsley were Milan visitors Saturday.

DUNDEE.

Mrs Tracy Dlabel, aged 54 near Lulu was taken sick last Wednesday and on Saturday went into a sleep from which she could not be awakened even by the use of electricity. She died Monday night at 9 p. m., leaving her husband, two daughters and many relatives to mourn. The funeral was held Thursday in Petersburg.

Albert Wilkerson and wife who are here from Wilkerson, Ky., visited near Federman Monday.

Scott Jackson is teaching the Federman school.

Mrs. E. Sortor is visiting in the country.

Mrs. Homer Rowley of Waco, Texas, and Mrs. T buren visited Mrs. Flint Wednesday.

Mrs. Samantha Costello is home from from a visit in Ypsilanti.

C. M. Speyers of Willis, has been in town for a few days with nursery goods.

Mrs. Geo. Munger and daughter have gone to their home in Oklahoma.

A. W. Chase of Columbus Grove, O., has returned to his home after a visit here.

OLIN FAMILY

21st Annual

EXCURSION

TO

CLEVELAND

AND

BUFFALO

OCT. 5

Train leaves Tecumseh at 2:55 P. M. Roun trip fare to Cleveland, $5.10; Buffalo, $7.35.

Tickets good 30 days.

For any furthur particulars apply to ticket agents or write J. W. Daly G. P. A., Cleveland, O.

LAKE SHORE

Sand Lake

30 Cents ROUND TRIP

Devil's Lake

55c Cents ROUND TRIP

EVERY SUNDAY

SPECIAL TRAIN LEAVES

Tecumseh at 9:17 A. M., through to Addison. Connects at Addison Junction with train to and from Clark's Lake; fare 30c higher than fare to Addison Junct. Correspondingly low fares to all intermediate stations.

LAKE SHORE

& Michigan Southern Ry.

TOLEDO

$1.00 ROUND TRIP

EVERY SUNDAY

Special Train Leaves

Tecumseh at 8:29 A. M.; arrives at Toledo 9:50 A. M. Returning leaves Toledo at 7:00 P. M.

Correspondingly low fares to intermediate stations, including Adrian

LAKE SHORE

& Michigan Southern Ry.

The less taxes a man has the more he complains of the government.

Many a pure love has been adulterated with money.

When Mars gets her wireless, probably the first message we get will be—"What's the score?"

Don't be superstitious about luck but just be lucky.

If toes can think they ought to take mental science for their corns.

Rickets.

Simply the visible sign that baby's tiny bones are not forming rapidly enough.

Lack of nourishment is the cause.

Scott's Emulsion nourishes baby's entire system. Stimulates and makes bone. Exactly what baby needs.

ALL DRUGGISTS: 50c. AND $1.00

CORRESPONDENCE.

RIDGEWAY.

W. L. Jones, D. J. Curtiss, W. J. Andrews and O. Foote were in Azalia Tuesday.

Marion Foote was a Tecumseh visitor Tuesday.

Samuel Foote has returned to Detroit.

Mrs. Orrin Beevers spent Monday and Tuesday at Adelbert Beevers east of Tecumseh.

Mrs. Adelbert Beevers is on the gain.

W. C. Delisle and wife are here from Detroit.

Mary Bower and daughter were here from Britton Saturday.

Mrs. John Houseman and daughter, Vera, of St Johns, are guests of relatives here for a few days.

Mrs. Ray Hathaway spent the first of the week at her home near Tipton.

J. E. Baker and wife, Ray Gilmore and wife, Herschel Miller and daughter and S. C. Easlick were in Adrian Saturday.

Miss Florence Murphy of Tecumseh, was a Sunday guest of Mrs. Joe Harrington.

Mr. and Mrs. F. J. Temple and daughter of Tecumseh, Mrs. Reynolds and daughter of LaSalle, were guests at the Loree home Friday evening.

Mrs. Rachel Hart is up from Britton this week.

S. R. V. Ely of Rochester, N. Y., is a guest of his daughter, Mrs. Wm. Clarkson.

Alvin Brazee of Tecumseh, Sundayed at the F. E. Pocklington home.

John Collins is moving here from Rea.

Ervin Grady, Ida Furgeson and Rosa Beevers were in Adrian Monday on business.

Jas. Zeluff was up from Cone Monday.

Mrs. G. H. Winchip was over from Adrian Friday and Saturday.

Mrs. Marie Sample was at Luiu, Mich., Friday on business.

A. S. Mapes was in Toledo Sunday.

Floyd and Florence Bealand of Macon, were guests of Mrs. J. D. Martin Friday evening.

Mrs. Sophia Martin—Davis of Guthrie, Okla., is a guest of friends here.

Rev. Camburn's goods were moved from Azalia Tuesday.

Mrs. Hastings Boyd and son of Albion, are here for a few days' visit with her mother and sisters.

Mrs. T. M. Birdsall and son, Wendell, of Tecumseh, visited at C. C. Smith's Thursday.

G. E. Smith called in Britton Thursday.

At the anhual election of officers Friday evening of the L. C. S. the following were chosen:

Pres.—Mrs. Etta Palmer.
Vice Pres.—Miss May Jones.
Sec.—Mrs. S. P. Smith.
Treas.—Miss Fern DePuy.
Chairman Ex. Com.—Mrs. C. M. Gove.
Members of Com.—Mesdames S. P. Smith, W. L. Jones, Elmer Linn, D. W. Loree, Horace Smith, C. S. Foote, Joe Harrington, B. F. DePuy, W. J. Andrews, Cyrus Underwood, Harry Wood, Ida Martin, Daisy Barnes, W. H. Arquer, H. D. Teal, and Elkington, Julia and Lulu Gilmore.

Of Interst to many.

Foley's Kidney Cure will cure any case of kidney or bladder trouble that is not beyond the reach of medicine. No medicine can do more. For sale by all druggists in Tecumseh.

BRITTON.

Miss Lydia Price is visiting in Ann Arbor.

Robt. Hoabury of Pittsburg, Pa., was here on business Saturday.

Miss Ruth Exelby spent from Friday until Sunday with Mrs. Will Higgins in Macon.

Mr. and Mrs. Paul Clement attended the Dundee fair Friday.

Mrs. and Mrs. Eugene Zeluff of Dundee, visited at John Zeluff's Sunday.

Will Beasley spent Sunday in Tecumseh.

Mr. and Mrs. Hooten of Tecumseh, visited at John Beasley's Sunday.

Mrs. John Taylor and Miss Eva Underwood visited in Dundee Friday.

F. W. Yates enterfained company from Detroit and Ypsilanti over Sunday.

Mr. and Mrs. Ray VanNest visited Sunday in Deerfield.

Mrs. J. W. Clement of Adrian, was here Friday.

Miss Alice Exelby is home from Detroit.

Fenton Smith was in Dundee Friday.

The tenant house of Thos. Lee, occupied by Mr. Bauer was burned to the ground Tuesday about 2 o'clock. The family, who lost everything but their clothing, have the sympathy of the community. There was no insurance.

Sam Foote was in town Saturday enroute to Detroit.

Grandma Kniffen is home from Farmington.

Miss Thompson of Blissfield, spent last week with her sister, Mrs. Arthur VanVleet.

Edward Palmer and wife are the parents of a daughter, born Thursday.

Jas. Abbott and wife of Hudson, spent last week at John Britton's.

Mrs. D. Rappleye of Ypsilanti, is spending this week at C. D. Zeluff's and was spending Friday in Adrian.

Mrs. Knouse spent Saturday and Sunday in Adrian.

Mrs. Clement of Adrian, was a guest Friday of Mrs. Martin.

John, Henry and Carrie Bachman attended church at Lake Ridge Sunday.

L. S. Palmer and N. H. Ackley fished at Wamplers lake Friday and Saturday.

C. D. and Lynes Zeluff were in Dundee Sunday.

Mrs. H. Martin, May Plues and Maggie Hindes spent Sunday in Adrian.

Will Higgins and wife of Macon, spent Sunday in town.

Mrs. C. B. Exelby and Mrs. Rice visited Mrs. Raynor Benedict in Tecumseh Thursday and Friday.

Miss May Plues was in Toledo Monday.

Thos. Lee is quite ill.

Miss Ada Linn was in Adrian Tuesday on business.

An Ideal Laxative.

Physics and Cathartics which purge, unload the bowels, and give temporary relief, but irritate, and weaken the digestive and expulsive organs. Laxative Iron-ox Tablets are as different in effect as truth is from falsehood. They nourish the bowel muscles and nerves, giving them strength and vigor to do the work nature intended, thus effecting a permanent cure by perfectly safe and natural means. The best laxative for children. Chocolate coated tablets, easy to take, never gripe or nauseate. 10c, 25c and $1.00 at all drug stores.

HOLLOWAY.

John Stuart and son, Will, were Sunday callers at Eugene Dronillard's.

Miss Olive Chidester of Detroit, was a guest of her sister, Mrs. Clarence Holdridge, over Sunday.

Mrs. A. D. Macham's guest, Mrs. Susan Ray, visited Tuesday at the home of B. E. Giles in Blissfield.

Elsie and Hattie Loper, Miss Ehlert and Mr. Greenwold of Adrian, visited Mrs. Elnora Loper Sunday.

Edith and George Gordon of Adrian, former residents of this place, are reported seriously ill with typhoid fever.

B. A. Rauch and family of Tecumseh, were callers at Fred Kopke's Sunday.

Mrs. Britton, a sister of Mrs. Fred Kopke, started Saturday for California to spend the winter.

Mrs. Howard Gaylord and two sons returned Monday to their home at Monroe Falls, O.

School was closed Wednesday and Thursday on account of the fair.

Miss Ethel Loper was home from Adrian Thursday.

Arthur Mitchell was home from Toledo Sunday.

E. J. Baker and family of Ridgeway were callers Saturday at Wm. Cox.

Mesdames Rixom and Will Fletcher visited at Alonzo Lidster's Saturday.

Mr. and Mrs. Merritt Granger were Toledo visitors Sunday.

A son was born to Mr. and Mrs. John Hosg Monday.

Mrs. Lehaney after a week's visit with relatives, returned to Toledo Saturday.

R. J. Bowen and sons of Tecumseh, called at John Calhoun's Sunday.

Mr. and Mrs. Bert Newell of Bridgeville, O., are visiting at G. W. Riley's.

B. D. Dibble and wife visited relatives at west Adrian Sunday.

Walter Rinnell and wife of Bateman, spent Sunday at Edwin Clark's.

Mrs. Clarence Holbridge is entertaining her mother, Mrs. Chidester, of Detroit.

Mesdames Mecham and Raymond spent Friday with Mrs. Lloyd Bartholomew.

Mrs. Brewer of Tiffin, O., has been visiting Mrs. Clarence Holdridge and her husband joined her for over Sunday.

Miss Elizabeth Carpenter and Richard Dronillard attended an entertainment at Raisin Valley Friday evening.

Dr. J. W. Nixon was a Toledo visitor Saturday.

Quick Relief

For burns, cuts and sores.

Gives Instant Relief to Burns, Cuts and Sores.

You are not proof against little accidents of daily occurrence, such as burning or scalding your hand, or perhaps a cut or scratch on your finger. Wonderful Dream Salve applied at once will relieve the pain, and heal the wound. Keep a box handy to use when needed.

Boy Saved From a Terrible Burning.

Fred McLevis, son of John McLevis, No. 448 McKinstry avenue, age 12 years, burned both feet and legs nearly to the knee. The skin came off entirely. Wonderful Dream Salve was used at once, and he was immediately relieved from suffering. In three week's time it was entirely healed.

Wonderful Dream Salve has been sold in Michigan for over fifty years. At your druggists, 10c and 25c a box. Write for sample and Free book containing 300 testimonials and their meaning. Guaranteed under "Food and Drugs Act." WONDERFUL DREAM SALVE CO. DETROIT, MICH.

Wonderful Dream Salve

Will Stuart and Miss Nina Sloan of Clinton, attended the dance here Thursday night.

Geo. Green and family of Adrian, Sundayed at Jas. Lane's.

Mrs. Gettchell of Tecumseh, is visiting her sister, Mrs. Wm. Brainard.

Mrs. John Lewis, who was sick the last of the week, is better.

Hobert Mitchell has had a telephone put in his residence. C. L. Fowler did the work.

Mr. and Mrs. Wm. Calhoun visited their daughter, Mrs. Chas. Baird, in Adrian Friday.

Miss Sylvia Pilbeam of Britton, spent part of last week with her sister, Mrs. Will Calhoun.

Mr. and Mrs. Jas. McIntyre were called to the home of their son, Ellis, in Macon Thursday night by an accident to his eldest son, who was thrown from an overturning load of hay, both arms were broken below the elbow.

FRANKLIN.

Mr. and Mrs. Leon Allen have moved into their new house.

Zell Whelan and Wilford Allen spent Sunday with Mr. and Mrs. Allen Wells in Woodville, O.

Mr. and Mrs. Daniels, Mattie Graham of Pentecost, and Grant Ogden and wife spent Sunday at S. N. Wisner's.

Mrs. Inez VanTuyle and Miss Christiania Allen were callers at G. W. Allen's at Tipton Sunday. Mrs. Allen had been very ill Saturday, but is now better.

Those present at the Grange hall Saturday night report a good meeting.

Those from Franklin who saw "Under Southern Skies" at the New Bradley were Messrs. and Mesdames Leon Allen, Geo. Taylor, Herbert Munger, Mrs. A. B. Wisner and Clarence, Ray Kemp and wife, Miss Helen Crittenden and Chauncey Pentecost of Tipton.

Mr. and Mrs. B. F. Foor helped the latter's father in Tecumseh fill his silo Saturday and Monday.

Miss Bertha Taylor has returned from an extended visit in Fowler, Ind., and is with her sister, Mrs. Ruth Allen.

Miss Alta Larzelere of Los Angeles, Cal., was operated on for appendicitis the 14th of Aug. Her mother received word that she is improving.

The Best Laxative for Children.

Parents should see to it that their children have one natural, easy movement of the bowels each day. Do not dose the child with salts or griping pills, they are too powerful in effect, and literally tear their little insides to pieces, leaving the bowels weakened and less able to act naturally than before. Laxative Iron-ox Tablets tone and strengthen the bowels, and stimulate all the little organs to healthy activity. Chocolate coated tablets, easy to take, never gripe or nauseate. 10c, 25c and $1.00.

A fat woman may be comfortable but when she is next you aren't.

Happy is the lawyer whose wife is the least of his trials.

DeWitt's Carbolized witch hazel salve is good for boils, burns, cuts, scalds and skin diseases. It is especially good for piles. Sold by B. J. Pulver.

JAPS MUST HAVE PASSPORTS.

Canadian Immigration Agent Surprises Officials.

Ottawa, Ont., Sept. 27.—The report from Vancouver that the Dominion immigration agent has notified all steamship and transportation companies that no more Japanese will be admitted to Canada without passports from Japan to Canada was received with some surprise in official circles here. While there is no doubt that this plan would effectually check immigration of Japanese from Hawaii and other points in the Pacific, it is considered very unlikely that the immigration agent would take such an important step without authority from the state department. The secretary of state said last night that he knew of no such arrangement between the two countries. Both W. D. Scott, superintendent of immigration, and Frank Oliver, minister of the interior, are on the coast investigating the question of oriental immigration.

Fourteen Drowned in Tombigbee.

Mobile, Ala., Sept. 27.—A ferryboat crossing the Tombigbee river at the government works at McGrew's shoals near Jackson, Ala., late yesterday was capsized, drowning one white boy and thirteen Negroes. The boy was Leslie Vernuille, 16 years of age, residing in Oaksdale, a suburb of this city. The scene of the accident has long been regarded as a very dangerous place by navigators of the river on account of the rapid and treacherous current and the rocky shoals there.

Often The Kidneys Are Weakened by Over-Work.

Unhealthy Kidneys Make Impure Blood.

It used to be considered that only urinary and bladder troubles were to be traced to the kidneys, but now modern science proves that nearly all diseases have their beginning in the disorder of these most important organs.

The kidneys filter and purify the blood—that is their work.

Therefore, when your kidneys are weak or out of order, you can understand how quickly your entire body is affected and how every organ seems to fail to do its duty.

If you are sick or "feel badly," begin taking the great kidney remedy, Dr. Kilmer's Swamp-Root, because as soon as your kidneys are well they will help all the other organs to health. A trial will convince anyone.

If you are sick you can make no mistake by first doctoring your kidneys. The mild and the extraordinary effect of Dr. Kilmer's Swamp-Root, the great kidney remedy, is soon realized. It stands the highest for its wonderful cures of the most distressing cases, and is sold on its merits by all druggists in fifty-cent and one-dollar size bottles. You may have a sample bottle by mail free, also a pamphlet telling you how to find out if you have kidney or bladder trouble. Mention this paper when writing to Dr. Kilmer & Co., Binghamton, N. Y. Don't make any mistake, but remember the name, Swamp-Root, and the address, Binghamton, N. Y., on every bottle.

Home of Swamp-Root.

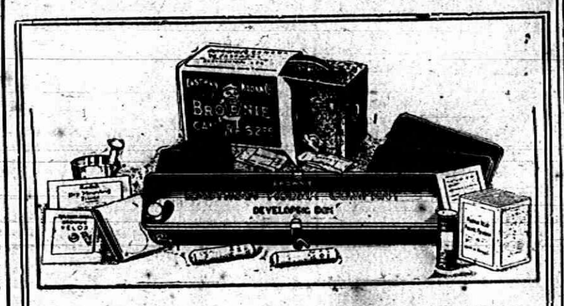

EVERYTHING FOR PICTURE MAKING IN THE

Kodak Box

A No. 2 Brownie Camera for taking 2¼ x 3¼ pictures, a Brownie Developing Box for developing the negatives *in daylight*, Film, Velox paper, Chemicals, Trays, Mounts. Everything needed for making pictures is included in this complete little outfit.

And the working of it is so simple that anybody can get good results from the start. No dark-room is needed and every step is explained in the illustrated instruction book that accompanies every outfit.

Made by Kodak workmen in the Kodak factory—that tells the story of the quality.

THE KODAK BOX No. 2, CONTAINING:

1 No. 2 Brownie Camera,	$2.00	1 No. 2 Brownie Printing Frame,	$ .15
1 Brownie Developing Box,	1.00	1 Doz. 2¼ x 3¼ Brownie Velox,	.16
1 Roll No. 2 Brownie Film, 6 ex.,	.50	2 Eastman M. Q. Developing Tubes,	.20
3 Brownie Developing Powders,	.05	3 Paper Developing Trays,	.30
1 Pkg. Kodak Acid Fixing Powder,	.15	1 Doz. 2¼ x 3¼ Duplex Mounts,	.05
1 Four-oz. Graduate,	.10	1 Doz. Kodak Dry Mounting Tissue,	.05
1 Stirring Rod,	.05	1 Instruction Book,	.10
			$4.45

$4.00 Price, Complete At all Kodak Dealers. $4.00

EASTMAN KODAK CO.

Rochester, N. Y., The Kodak City

Write for Booklet of the Kodak Box.

O. A. WRIGHT.

THE WATER WAY BETWEEN DETROIT AND BUFFALO

The D. & B. Line Steamers leave Detroit weekdays at 5:00 p.m., Sundays at 4:00 p. m. (central time) and from Buffalo daily at 5:30 p.m. (eastern time) reaching their destination the next morning. Direct connections with early trains. Lowest rates and superior service to New York, Boston, Philadelphia, Atlantic City, all points east.

Popular week end excursions to Buffalo and Niagara Falls, leave Detroit every Saturday.

RAIL TICKETS AVAILABLE ON STEAMERS

All classes of tickets sold reading via Michigan Central, Wabash and Grand Trunk railways between Detroit and Buffalo in either direction will be accepted for transportation on D. & B. Line Steamers. Send 2c. stamp for illustrated pamphlet and Great Lakes map. Address L. G. LEWIS, G. P. A.

DETROIT & BUFFALO STEAMBOAT CO., Detroit, Mich.

PHILIP H. MCMILLAN, VICE-PRES. A. A. SCHANTZ, GEN. MGR.

RAILROAD TIME TABLES

Lake Shore & Michigan Southern Railroad.

Effective June 9, 1907.

GOING SOUTH.

Stations	315 Dly except Sun.	309 Dly except Sun.	331 Dly except Sun.	311 Dly	313 Sun. only
Jackson	6 05 am	10 05 am	2 00 pm	3 05 pm	7 00 am
Tecumseh	7 03 am	11 04 am	3 00 pm	4 03 pm	8 59 am
Adrian	7 43 am	11 38 am	3 30 pm	4 40 pm	9 10 am
Detroit	11 50 am		6 20 pm		12 00 m
Toledo	3 40 am	12 10 pm	6 15 pm	10 15 pm	9 40 am
Chicago	3 00 pm				

GOING NORTH.

Stations	316 Dly	312 Dly except Sun.	314 Dly except Sun.	318 Dly
Detroit				8 00 pm
Toledo	1 40 am	12 30 pm	5 15 pm	7 00 pm
Adrian				8 41 pm
Tecumseh	8 47 am	1 35 pm	6 20 pm	8 18 pm
Jackson	10 05 am	2 53 pm	7 25 pm	9 33 pm

DUNDEE BRANCH.

GOING WEST.

Station	423 Dly except Sun.	421 Dly except Sun.
Toledo	7 00 am	2 15 pm
Adrian		4 30 pm
Tecumseh	8 32 am	6 08 pm

GOING EAST.

Station	422 Dly except Sun.	424 Dly except Sun.
Tecumseh	10 42 am	5 41 pm
Adrian	11 10 am	
Toledo	12 10 pm	7 05 pm
Chicago	7 00 pm	

Tecumseh and Dundee Trains, Daily except Sunday.

LEAVE TECUMSEH.

Dundee Accommodation ..... 11 20 a m
" " ..... 5 45 p m

ARRIVE AT TECUMSEH.

Tecumseh Accommodation ..... 1 00 p m
" " ..... 7 00 p m

SPECIAL NOTICE

Coupon tickets can now be procured at this station over best routes to all principal cities in the United States.

G. J. ZIEGE, Ticket Agent
J. W. DALY, C. A., G. P. A. Cleveland Ohio.

Detroit, Toledo & Ironton Railway

Effective Jan. 6, 1907.

GOING SOUTH.

		3	5
Detroit	8 35 a m		
Tecumseh	10 42 "	6 47 p m	
Adrian	11 16 "		
Lima	2 25 p m		

GOING NORTH.

	2	5
Lima	8 00 a m	
Adrian	10 42 p m	
Tecumseh	11 00 a m	7 41 a m
Detroit	1 00 p m	

Local freights will carry passengers.

All trains daily except Sunday.

All trains arrive at and depart from Fort Street Union station, Detroit, Mich.

Close connection at all junction points with connecting lines.

For further information or descriptive folder, call on nearest agent or address J. J. Kirby G. P. A., Detroit, Mich.

FEELING LIVER-ISH This Morning?

TAKE

THEDFORD'S Black-Draught

Stops Indigestion and Constipation

25¢ AT ALL DRUGGISTS

A Gentle Laxative And Appetizer

ORINO

Laxative Fruit Syrup

Pleasant to take

The new laxative. Does not gripe or nauseate. Cures stomach and liver troubles and chronic constipation by restoring the natural action of the stomach, liver and bowels.

Refuse substitutes. Price 50c.

ALL DRUGGISTS OF TECUMSEH.

Sour Stomach

No appetite, loss of strength, nervousness, headache, constipation, bad breath, general debility, sour risings, and catarrh of the stomach are all due to indigestion. Kodol relieves indigestion. This new discovery represents the natural juices of digestion as they exist in a healthy stomach, combined with the greatest known tonic and reconstructive properties. Kodol for dyspepsia does not only relieve indigestion and dyspepsia, but this famous remedy helps all stomach troubles by cleansing, purifying, sweetening and strengthening the mucous membranes lining the stomach.

"Mr. R. S. Bell of Ravenswood, W. Va., says: 'I was troubled with sour stomach for twenty years. Kodol cured me and we are now using it in milk for baby.'"

Kodol Digests What You Eat.

Bottles only. Relieves indigestion, sour stomach, belching of gas, etc.

Prepared by E. C. DEWITT & CO., CHICAGO.

Sold by B. J. PULVER.

Nails which do not yield readily to the manicure may be driven in with a hammer.

How to avoid appendicitis.

Most victims of appendicitis are those who are habitually constipated. Orino Laxative Fruit Syrup cures chronic constipation by stimulating the liver and bowels, and restores the natural action of the bowels. Orino Laxative Fruit Syrup does not nauseate or gripe and is mild and pleasant to take. Refuse substitutes. Sold by all druggists in Tecumseh.

The Tecumseh Herald.

VOL. LVIII NO. 53 — TECUMSEH, MICHIGAN TUESDAY OCT. 1 1907 — WHOLE NO. 796

We respectfully invite you to inspect our

Beautiful New Line of

JAMESTOWN

DRESS GOODS

Just Received

We will be more than pleased to show you.

New Fall Goods

arriving daily in every department.

S. W. Anderson & Son.

"THE STORE THAT TREATS YOU FAIR"

This Store Will be Open Every Evening.

CLOAKS for Everybody. Let us show you.

NEW DRESS GOODS

are also ready for your Inspection.

Anderson & Rosacrans

Store Closed at 6 P. M. Tuesday, Wednesday and Friday Evenings,

We have a few

FOLDING CRATES

left that we are closing out cheap.

SEE 'THEM.

Just received a car of

RED CEDAR SHINGLES

Lenawee Lumber Co., Ltd.

LAMPS

Hand Lamps,

Vase Lamps,

Bracket Lamps

Complete New Line at

The Old Reliable Novelty Store

IDA B. CHASE.

Monday,

TUESDAY and WEDNESDAY are good days to look through our JEWELRY STOCK. The other good days are

Thursday, Friday and Saturday.

HICKS THE Jeweler,

Watch Inspectors. L. S. & M. S. and D. T. & I. Ry. — Phone 200 for Correct Time.

TWO NOTABLE EVENTS

Laying Cornerstone of Episcopal Cathedral at Washington.

PRESIDENT MADE ADDRESS

Bishop Satterlee Presided—Imposing Ceremonies, With Choir Boys, Marine Band, Bishops, Clergy and Brotherhood of St. Andrew.

Washington, Sept. 30.—Yesterday witnessed two events here of general interest to the religious world at large and especially to the Episcopal church.

The first and chief of these events was the laying of the foundation of the cathedral of SS. Peter and Paul at Mount St. Alban, Wisconsin avenue. The other was the great open air service on the same grounds, under the auspices of the International Convention of the Brotherhood of St. Andrew, which brought to a close the convention which has been in session here for the past week. The cornerstone laying was under the guidance of the Episcopal Church of America.

President Roosevelt was among the early arrivals and occupied the chair of Bishop Satterlee, who presided. This chair, the property of the bishop, was brought to this country from England some four hundred years ago.

The ceremony began with the procession of 300 choir boys, foloiwed by the bishop, the clergy, the cathedral council, and the marine band playing Mendelssohn's "Hymns of Praise," which was sung by the choir as the procession marched into the amphitheater and took their appropriate eats.

The religious service proper commenced with prayer by Rev. Dr. Randolph, McKim of the Church of Epiphany, following upon which Bishop Satterlee announced the object of the occasion. Next came scripture readings, prayers by the bishops, interspersed with selections by the marine band. Then Bishop Satterlee performed the ceremony of laying the foundation stone of the capitol building and the gavel was used by George Washington.

The ceremony of laying the foundation stone completed President Roosevelt, who spoke in part as follows:

"Bishop Satterlee, and you, my friends, and fellow-countrymen, and you, our guests, I have to say but one word of greeting to you today and to wish you Godspeed in the work begun this noon. The salutation is to be delivered by our guest, the bishop of London, who has a right to speak to us because he has shown in his life that he treats high office as high office should alone be treated, and above all, in a democracy such as ours—simply as giving a chance to render advice.

"I greet you here, Bishop Ingram, because you have used your office in the aid of mankind; that while you have served all, you have realized that the greatest need of service was for those to whom least has been given in this world. I believe so implicitly in the good that will be done by and through thits cathedral, Bishop Satterlee, because I know that you and those with you, the people of your church, the people of your kindred churches, to one of which I belong, are growing more and more to realize that they must show by their lives how well they appreciate the truth of the text that they shall be judged by their fruits.

"The times are evil; that is, there is much that is evil in them. It would be to our shame and discredit if we failed to recognize that evil. It would be equally to our discredit if we sank back in sullen pessimism and declined to strive for good because we feared the strength of evil. There is much evil; there is much good, too; and one of the good things is that more and more we must realize that there is such a thing as a real Christian fellowship among men of different creeds and that the real field for rivalry among and between the creeds comes in the rivalry of the endeavor to see which can render best service to mankind, which can do the work of the Lord best by doing his work for the people best.

"I thank you for giving me a chance to say this word of greeting today."

Niagara Falls, Sept. 30.—The spot where Capt. Abraham J. Hull and nine men, of the Ninth regiment, United States infantry, fell in the battle of Lundy's Lane, July 25, 1814, was appropriately marked this afternoon when a huge block of granite was unveiled. The Frontier Landmarks association secured permission from the Canadian government to erect the monument which was unveiled today. The United States department of war was officially represented by Capt. Andrew Brewster, a member of the Ninth infantry stationed at Washington.

IMPOSING EXERCISES

McKinley Monument Dedicated in Presence of Immense Throng.

MANY STATESMEN PRESENT

President, Vice-President, Many Military Notables, Cabinet Officers, Senators, Representives and Others Witness the Pageant.

Canton, O., Sept. 30.—Canton has been in feverisn expectancy for the events of today with the president of the United States, and many other distinguished persons present to participate in and withness the dedication exercises at the McKinley monument. The work incident to the day has been completed by the national and local committees in charge and with fair weather, the best estimates fix the number of strangers present in this city today at 75,000. Ample preparations had been made to feed the multitude and every opportunity in accordance with the ceremony is given visitors to see the parade.

The railroads operating lines in this city ran more than 50 trains, carrying

JUDGE WILLIAM R. DAY.

United States infantry and cavalry, Ohio National Guardsmen, civic organizations and citizens who came in groups and singly from all parts of the nation.

All the trustees of the McKinley National Memorial association are present. The vice-president, members of the president's cabinet, U. S. senators, congressmen, governors of states, representatives of foreign government and other notables are also here.

To accommodate the throng of strangers numerous reviewing stands have been erected and abundant space free to all has been furnished.

President Roosevelt arrived at 10:15 this morning on the Pennsylvania line, and was at once escorted to the congregation of school children in front of the Central high school, where a human flag of children was waiting, and "America" was sung. The president made a short address, and was then escorted to the reviewing stand at 10:45, and later passed in review before the military commanders and their staff at the same point.

Lunch was served to the president and special guests at the Auditorium at 12:30. Thence the president was taken to the speakers' stand erected at the foot of the south stairway leading to the monument. The exercises began at 1:45 p. m.

Justice William R. Day, president of the memorial asociation, will introduce Governor Harris as president of the day. Invocation will be offered by Dr. Frank M. Bristol, of Washington, and Governor Harris will deliver an address. The "Star Spangled Banner" will be sung.

Justice Day will speak on "The Building of the Memorial."

Miss Helen McKinley, sister of the late president, will unveil the bronze statue, on the south staircase. James Whitcomb Riley will read a poem. President Roosevelt will deliver an oration on "McKinley." "America" will be sung and Bishop Horstman, of Cleveland, will pronounce the benediction.

Deserter Taken Back.

Port Huron, Mich., Sept. 30.—Phillis Drinkwater, 19, who says he deserted the Canadian army a few months ago, was taken back to Canada by Chief Pengelly, of Sarnia, Saturday.

A criminal attack

On an inoffensive citizen is often made in that apparently useless tube called the appendix. It is generally the result of protracted constipation, following liver torpor. Dr. King's new life pills regulate the liver and bowels, and prevents appendicitis. 25c at C. A. Wright & Son's.

HIGH SCHOOL FRATS

School Board Members Don't Like Greek Letter Kind.

SAY THEY MAKE BOYS PROUD

Detroit Inspectors Believe Such Societies Promote Snobishness and Clannishness—School Boards in Other Cities Coincide With Them.

Detroit, Sept. 30.—Many members of the Detroit school board are heartily in sympathy with the movement being inaugurated in large cities all over the country to do away with fraternities in the high schools, especially the Greek letter variety.

It is charged that the societies are andemocratic, un-American and foster a spirit of snobishness among boys who ough to have other and more serious considerations to occupy their time. The caste spirit thus engendered is said to be working a great detriment to future generations.

"I am strongly oposed to any fraternity spirit in the high schools" said Inspector Samuel C. Mumford, Sunday night. "I attended probably the first Greek letter fraternity ever formed in Detroit, and I realize now that we were very much stuck up. I do not favor them at all, and I have been thinking for some time of starting an active crusade against them, although I am not prepared at this time to say exactly what I will do.

Exclusiveness a Mistake.

"Exclusiveness is a mistake right from the bottom, and I will do anything I can to stamp it out of the public schools. I haven't heard any serious condemnation of the fraternities lately, but I do not think they work for good."

"I'm sure you'll find that the members of the teaching staff and the principals of the various high schools are strongly against fraternities," said Simpson W. Leonard. "I think they are not the right thing at all. The boys have no business wasting their time and money and thought on such things as that at that time of life. They have so many more things that are so much more valuable to them."

John P. Shivers said he hadn't heard anything against the fraternities, but he didn't think they worked a very great good in the schools.

C. M. Burton was the only one who spoke at all favorably.

"I used to think that they were very detrimental," he said. "I never was a member of one myself, but now that my boys have joined I can see that while they may foster caste distinctions, they do draw some of the boys very much closer together in some ways, and this I think is beneficial. I would be in favor of allowing them to remain as they are."

Anthony Treppa refused to say anything about the situation, saying he had not investigated the matter at all. The other inspectors could not be reached.

Leading educators in other cities are quoted as speaking in the same strain.

Damaged by Fire and Water.

Detroit, Sept. 30.—Fire, smoke and water did damage estimated at $15,000 to the wholesale notion stock of Ald. Rosenthal, 384 High street east, Saturday night. The building is jointly occupied by Rosenthal and the Menzies Shoe Co. The latter firm suffers a loss of about $2,000. Rosenthal's stock was insured for $10,000.

Smoke was discovered issuing from the second floor at 6 o'clock and engine companies 5 and 11 were soon on the scene. After an hour's hard fighting the fire was practically out.

Four Lunatics Escape.

Kalamazoo, Sept. 30.—It has come to light that Mrs. Jennie Smith Taylor, of Allegan; McAvery, of Battle Creek; Colurst, of Benton Harbor, and Bolton, of Jackson, patients at the insane asylum, escaped last Thursday. Mrs. Smith is considered the only dangerous one of the bunch and has a mania for burning buildings. She was on trial for arson at Grand Rapids when she was committed to the asylum.

Legal Absurdities.

Some absurd clauses have found their way into certain acts of the British parliament. One statute enacted punishment of fourteen years' transportation for a certain offense, "and upon conviction one half thereof should go to the king and the other half to the informer." Then there is an act of parliament for the rebuilding of Chelmsford prison which stipulated in one clause that the prisoners should be confined in the old prison until the new one was built and in another—an amending clause that the new prison should be constructed out of the material of the old one.

FELL THROUGH HATCH.

Capt. Nicholson Meets With Fatal Accident.

Escanaba, Mich., Sept. 30.—Capt. James W. Nicholson, one of the pioneer vessel masters of the great lakes, fell into the hold of his boat, the Caledonia, of the Corrigan-McKinney fleet, and was instantly killed, this morning. There were no witnesses to the accident and the body was found with the neck broken in the bottom of the vessel an hour after the accident.

It is supposed that in moving about the boat in the darkness Nicholson stepped into the open hatch and was pitched headlong to death.

Capt. Nicholson, 62 years old, had sailed the great lakes for 40 years. He is survived by a widow and family, who live in Buffalo. The body was shipped to that place tonight.

Dilemma for D. U. R.

Port Huron, Mich., Sept. 30.—Unless General Manager Brooks, of the D. U. R., grants the city of Port Huron longer time on the eight-for-a-quarter tickets, the city threatens to clamp down the lid on the local street car company, which is controlled by the D. U. R. and force them to expend several thousands of dollars in repairs and improvements to its tracks and property here.

Mayor John J. Bell has been besieged wth petitions from the people asking for an extension of the time limit on the tickets. The mayor and a committee from the council went to Detroit to confer with General Manager Brooks, but that gentleman put them off by saying that he had to catch a train and could not talk with them. Mayor Bell said that the aldermen would enforce the city ordinance relative to the railway company's franchise if the ticket proposition was not considered favorably.

Dressmaker Sues Capitalist.

Port Huron, Mich., Sept. 30.—The $10,000 breach of promise suit started against Van E. Crane, a Port Huron capitalist, some time ago, by Miss Sadie Barnes, a pretty and accomplished dressmaker of this city, will come up for trial at the October term of the circuit court. Miss Barnes has placed letters claimed to have been written by Crane in which he proposes marriage, in the hands of her attorneys and these will be introduced in the case. Crane, a few weeks ago, is alleged to have offered Miss Barnes $1,000 in settlement, but Miss Barnes turned the offer down and said she would fight it out. Both parties are prominent.

Death of Blind Operator.

Detroit, Sept. 30.—Crosley J. Ryan, blind telegraph operator, died Saturday afternoon, aged 69 years. Although blind, he was one of the most expert operators in the city and had been employed by the Western Union 29 years. He lost his eyesight through exposure while in the army during the civil war.

Big Freighter Launched.

Detroit, Sept. 30.—The new 40-foot package freighter Rochester, building for the Western Transit Co., of Buffalo, was successfully launched Saturday noon at the Ecorse yards of the Great Lakes Engineering Works. Miss Sue M. Hoyt, daughter of Henry M. Hoyt, vice president of the shipbuilding company, was sponsor.

EXODUS OF SPANISH LABOR

The Government is Alarmed at the Rush to Panama.

Madrid, Sept. 30.—The Spanish government, alarmed at the increasing emigration of Spanish laborers, has entered upon a vigorous campaign to put a stop to the exodus and is directing especial efforts to prevent laborers going to Panama for work on the Isthmian canal. The government claims to possess proof that the laborers are grossly deceived by the recruiting agent of the canal and that upon their arrival at Panama they are compelled to live and work under the most atrocious conditions. The complaints, however, are plainly traceable to the Spanish landlords who find their workmen deserting under the prospect of better wages abroad. Within the past two years thousands of Spaniards have gone to the isthmus and although the number now being forwarded has been reduced to about 10 a week, the applications far exceed that number.

Damage Suit Settled.

Traverse City, Mich., Sept. 30.—The Manistee & Northwestern railway today settled the $15,000 damage suit of Mrs. Anna Sieder out of court.

Out of sight.

"Out of sight, out of mind" is an old saying which applies with special force to a sore, burn or wound that has been treated with Bucklen's arnica salve. It is out of sight, out of mind and out of existence. Piles and chilblains disappear under its healing influence. Guaranteed by C. A. Wright & Son. 25c.

McCann Bros.

The Home of Good Clothes for Man and Boy.

That distinguished appearance, which marks the man who is rightly dressed, is characteristic of Clothcraft Clothes. There is no suggestion of that offensive loudness of freaky innovations—but it is a dignity of style that carries with it the impression of smart fashion. Add to that the equally important circumstance that every garment is strictly hand-tailored and of only pure wool fabrics, and the very limit of clothes goodness is realized.

Clothcraft Suits $10 to $20:

Clothcraft Top Coats, Overcoats ann Raincoats, $10 to $22.

Our Puritan Special $3.00 Hat

shown in every style of Derby, Alpine and Telescope—to fit any face—a hat of sterling quality, that will hold its shape and keep its color. The best $3.00 worth you ever put in a hat.

Compare—it concerns your own pocketbook.

McCann Bros.

The One Price Clothiers.

Couches,

Davenports,

Parlor Suits.

Made of carefully selected wood in a variety of Upholsterings are here in plenty.

GUY E. BELDING.

WE FRAME PICTURES.

Call at

J. J. BELCHER'S SHOE STORE

and look at the

"RADCLIFFE" SHOE FOR LADIES

We show it in Kid, Patent and Gun Metal. Fit, Workmanship, Quality and Style Guaranteed. Prices

$2.50, $3.00 and $3.50.

Have you a Bunion or Enlarged Toe Joint?

Try a Bunion Protector. Instant Relief.

Babies fitted without getting mad.

GOOD SHOE MENDER AT OUR STORE.

PACIFIC EXPRESS OFFICE HERE

First east of S. W. Anderson & Son.

J. J. BELCHER'S,

SHOEMAN

PLUSH ROBES

WOOL ROBES

HORSE BLANKETS

at

D. L. Whitenack & Co.

Goods and Prices both Right.

THE TECUMSEH HERALD.

ESTATE OF SCOVEL C. STACY
GEO. N STACY, Publisher

Subscription Rates

IN LENAWEE COUNTY

One year, payment in advance $1 00
One year, payment after 6 months 1 25

OUTSIDE LENAWEE COUNTY

One year, payment in advance $1 25
One year, payment after 6 months 1 50

There will be no Deviation from above Rates

Entered at the post office at Tecumseh, Mich as second class matter

State of Ohio, City of Toledo, Lucas county, ss.

Frank J. Cheney makes an oath that he is senior partner of the firm of F. J. Cheney & Co., doing business in the city of Toledo, county and state aforesaid and that said firm will pay the sum of One Hundred Dollars for each and every case of Catarrh that cannot be cured by Hall's Catarrh Cure.

FRANK J. CHENEY.

Sworn to before me and subscribed in my presence, this 6th day of December, A. D. 1886.

(Seal) A. W. GLEASON, Notary Public.

Hall's Catarrh Cure is taken internally and acts directly on the blood and mucous surfaces of the system. Send for free testimonials.

F. J. CHENEY & CO., Toledo, O.

Sold by all druggists, 75c.

Take Hall's Family Pills for constipation.

This world remembers the man who dies game—for a day.

Henry Jones, Tampa, Fla., writes: "I can thank God for my present health, due to Foley's Kidney Cure. I tried doctors and all kinds of kidney cures, but nothing done me much good till I took Foley's Kidney Cure. Four bottles cured me, and I have no more pain in my back and shoulders. I am 62 years old, and suffered long, but thanks to Foley's Kidney Cure I am well and can walk and enjoy myself. It is a pleasure to recommend it to those needing a kidney medicine." Sold by all druggist in Tecumseh.

A young widow has a peculiar way of seeing a man without looking at him.

Thos. A. Edison, the great American inventor, says "Fully eighty per cent of the illness of mankind comes from eating improper food or too much food; people are inclined to over indulge themselves." This is where indigestion finds its beginning in nearly every case. The stomach can do just so much work and no more and when you overload it, or when you eat the wrong kind of food the digestive organs cannot possibly do the work demanded of them. It is at such times that the stomach needs help. It demands help and warns you by headaches, belching, sour stomach, nausea and indigestion. You should attend to this at once by taking something that will actually do the work for the stomach. Kodol will do this. It is a combination of natural digestants and vegetable acids and contains the same juices found in a healthy stomach. It is pleasant to take. It digests what you eat. Sold by B. J. Pulver.

A man doesn't have to wear good clothes if he can afford not to.

A Card.

This is to certify that all druggists are authorized to refund your money if Foley's Honey and tar fails to cure your cough or cold. It stops the cough, heals the lungs and prevents serious results from a cold. Cures la grippe, cough and prevents pneumonia and consumption. Contains no opiates. The genuine is in a yellow package. Refuse substitutes. Sold by all druggists in Tecumseh.

Some men stand just inside the door ready to grasp opportunity by the back of the neck when it knocks.

DeWitt's carbolized witch hazel salve is good for little burns, and big burns, small scratches or bruises and big ones. It is healing and soothing. Good for piles. Soldby B. J. Pulver.

It's advice when you give it and a lecture when you receive it.

Notice to our customers.

We are pleased to announce that Foley's Honey and Tar for coughs, colds and lung troubles is not effected by the National Pure Food and drug law as it contains no opiates or harmful drugs, and we recommend it as a safe remedy for children and adults. Sold by all druggists in Tecumseh.

A real good man doesn't have to use words to tell it.

If you take DeWitt's kidney and bladder pills you will get prompt relief from backache, weak kidneys, inflammation of the bladder and urinary troubles. A week's treatment 25 cents. Sold by B. J. Pulver.

Many a man has been forced to ask for a handout because he was unable to get his hand in.

No home is so pleasant, regardless of the comforts that money will buy, as when the entire family is in perfect health. A bottle of Orino Laxative Fruit Syrup costs 50 cents. It will cure every member of the family of constipation, headache or stomach trouble. Sold by all druggists in Tecumseh.

You can't always judge a man's pay by the work he does.

Harsh physics react, weaken he bowels, cause chronic constipation. Doan's Regulets operate easily, tone the stomach, cure constipation. 25c. Ask your druggist for them.

If death loved only a shining mark very few men would have cause to fear it.

"Suffered day and night the torment of itching piles. Nothing helped me until I used Doan's ointment. It cured me permanently."—Hon. John Garrett, Mayor, Girard, Ala.

Majestic Webster.

Theodore Parker gave the following graphic description of Daniel Webster in the famous three hour sermon preached soon after Webster's death:

He was a man of large mould, a great body and a great brain. He seemed made to last a hundred years. Since Socrates there has seldom been a head so massively large save the stormy features of Michael Angelo. Since Charlemagne I think there has not been such a grand figure in all Christendom. A large man decorously in dress, admitted in deportment, he walked as if he felt himself a king. The cool hewers and porters of London looked in him for one of the great forms of the time. They recognized a master king. In the senate of the United States he looked an emperor in that senate. Even the majestic Clay looked cultivated, and Webster left a Fox. What a mouth he had! It was a Rock's mouth. He there was a sweet grandeur in the smile and a woman's softness when he willed it. Yet it grew at will. What eyes! The colossal dark Wolf! His face was marked with volcanic fires, great passions and great thoughts. The fires of God burned and gave the Man to throw a majestic front.

Came Near It.

Will and honesty are much elemental, fundamental, I may say, that it has always been a matter of doubt to analyze them. Some people believe, however, that when a man assaulted this premise back comes the reply they all hold that will is an intellectual, humor an emotional, quality, that will is a perception of sequence and humor a perception of contrast or discrepancy, of incongruity. The incongruity is that which arises between the ideal and the fact, between theory and practice, between promise and performance, and perhaps it might be added that it is almost or almost always a moral incongruity. In the case both of wit and humor there is also a pleasurable surprise, a gentle shock which accompanies our perception of the hitherto unsuspected resemblance or incongruity. A New England farmer was once describing in the presence of a very humane person the age, race and debility of a horse that he formerly owned and used. "You ought to have killed him," interrupted the humane person indignantly. "Well," drawled the farmer, "we did—almost." Atlantic.

A Stage Statesman.

In his "Edison and O'Reilly" Theodore Andrea Cook tells a story of the English statesman and sport Fox. He had wagered something about a waistcoat which could only be obtained in Paris; went off to Dover by night, caught the mail packet, posted to Paris and back to Calais, and remembered he had a horse riding at Newmarket. He chartered a fishing boat bound for the eastern counties, just got to Newmarket in time for the race, took the post back to London and stopped on the way to dine. In the middle of the port and dice after dinner he was caught by a special messenger who had been hearing over half of England in search of him and reminded that he had to move to bring in a marriage bill in the house of commons. He rushed to the stables, reached the house in time to make a brilliant speech in reply to North and Burke and defeated North on a division by a single vote.

The Bee's Feet.

Naturalists say that the feet of the common working bee exhibit the curious combination of a basket, a brush and a pair of pinchers. The brush, the hairs of which are arranged in symmetrical rows, is seen only with a high grade microscope. With this brush of fairy delicacy the bee brushes its velvet robe to remove the pollen dust with which it becomes loaded while sucking up the nectar of flowers. Another delicate apparatus is the spoon shaped appendage that receives the gleanings that the bee wishes to carry to the hive. Finally, by opening the brush and the basket by means of a neat little hinge, the two become a pair of pinchers, which render important service in constructing the cells for the reception of the honey.

Tinned Tongue.

"Are you studying Esperanto, Mr. Idiot?" asked the linguist.

"I am not," said the idiot. "I can talk too much in English if I want to."

"It is a very fine language," said the linguist—"condensed, concise and easily acquired."

"No doubt," said the idiot. "But I don't care for potted tongue."—Broadway Magazine.

The Other Captain.

Captain (witheringly to private)—My friend, you ought to be eating hay. Are there any more like you in your family? Private—I have only one brother, sir. Captain—Oh! And what is he? Private—Captain, sir.—Bon Vivant.

His Act of Charity.

Mrs. Henpeque—So you did an act of charity to commemorate the twentieth anniversary of our wedding. Mr. Henpeque—Yes; I refused a raise in salary to one of my clerks who wanted to get married.

One Use For It.

"I notice that you writers use a great deal of tobacco. Does it stimulate your brains?"

"I don't know, but it makes you forget that you're hungry."—Cleveland Leader.

The Bachelor's View.

"What is the most aggravating thing in married life?" asked Dorothy.

"Sometimes," said the bachelor friend, "it's the husband, and sometimes it's the wife."

A Dumas Story.

Dumas the elder was rarely spiteful to or about his fellow men, but one day, when he happened to be in that mood, a friend called to tell him a piece of news. "They have just given M. X. the Legion of Honor," he said. Then he added in a significant tone, "Now, can you imagine why they should have given it to him?"

"Yes," answered the great dramatist promptly. "They have given it to him because he was without it."

The French Brand.

Customer—Why is a pipe made from French brier root better than one made from American brier root? Tobacconist—Because anything that's French is a little tougher than the same thing in any other country.—Chicago Tribune.

Those Girls.

She—He kissed me when I was not dreaming of such a thing. Her—I'll wager you were not. You always were wide awake when kissing was in sight.—Cincinnati Enquirer.

Tennyson's Cynicism.

Sir Vere de Vere was the eldest son of Sir Aubrey de Vere, the sonneteer and friend of Wordsworth. His brother, Aubrey de Vere, was a more than well known, a famous poet, and to him in his youth Walter Savage Landor addressed the exhortation:

Make thy proud name still prouder for thy sons.

He had no sons, however, never having married. Neither had his brothers, Vere and Stephen. Thus the name, as a family name, disappears.

The De Veres were early friends of Tennyson's, and it was from them that the poet took the name which he made proverbial and symbolical of a class—"the caste of Vere de Vere." Lady de Vere, the only Lady de Vere of fact then living, was inclined to sin that her name should be bestowed upon the black hearted Lady Clara of fiction.

Tennyson wrote dainty verses, but was not master of dainty manners. He growled: "Why should you care? But of course you don't. I didn't make your namesake ugly, and I didn't make her stupid. I only made her wicked."

They Needed the Medicine.

Some years ago a railway was being made in the west of Scotland, and it was arranged that each of the numerous laborers employed should pay a penny per week to a medical practitioner, so that they might have his services in the event of accident or medicine in case of illness.

During the summer and autumn neither illness nor accident occurred.

But when a severe winter followed all at once the "navigators" began to call on the doctor for castor oil.

Each brought his bottle, into which an ounce was poured, until the oil was exhausted, and the doctor was forced to send to town for a further supply.

When that, too, was getting low the doctor one day quietly asked a healthy looking fellow what was wrong with the men that they required so much castor oil.

"Nothing wrong at all, doctor," he replied, "but we grease our boots with it."—London Chronicle.

Applying the Test.

"There was a barber in an Indiana city who, having been out late the night before, had a shaky hand the next morning and cut a patron's cheek four times," said the man who insisted he saw the incident. "After each accident the barber said as he sponged away the blood, 'Oh, dear me, how careless!' and laughed and let it go at that.

"The patron took all those gashes in grave silence, but when the shave was over he filled a glass at the water cooler, took a mouthful of water and, with compressed lips, proceeded to shake his head from side to side and to toss it up and down.

"'What is the matter?' the barber asked. 'You ain't got the toothache, have you?'

"'No,' said the customer. 'I only just wanted to see if my mouth would still hold water without leaking, that was all.'"—Philadelphia Record.

Another Reason.

An English clergyman visiting in this country told of a jilting that had happened in his parish. He said that he had an appointment to marry a couple at 4 on a certain afternoon. He appeared duly, and the bride appeared, but not the bridegroom. The clergyman and the lady, silent and embarrassed, waited in the quiet church from 4 till 6. Then they sadly departed. A week later the same couple wrote to the clergyman again, appointing another afternoon at 4 for the ceremony. And again the clergyman and the bride were on hand duly, and again the groom failed to turn up. As the two waited time passed slowly in the still and empty church. It grew darker. Five o'clock sounded, then 6. And then the bride broke the silence with a fierce ejaculation.

"Drat him!" she cried. "'Tain't his trousers this time, 'cause I bought him a pair."

Willis Is Barking.

Edward Bulwer Lytton Dickens, the youngest son of the novelist, emigrated to Australia and died in Sydney at the age of fifty-one. He represented a constituency in the parliament of New South Wales for six years. Once when he was addressing the house in Sydney he was again and again snappishly interrupted by a member named Willis. At last Mr. Dickens stopped to remark: 'Mr. Speaker, my father coined a famous phrase, 'Barkis is willin.' Under present circumstances I am strongly tempted to reverse it and say, 'Willis is barking.'" The house laughed and the interruptions ceased.

The Nurse's Part.

"Why do so many people insist on having nurses for their children?" asked the motherly woman.

"That is easily explained," answered the unpleasant man. "A nurse enables a woman to send a crying baby out of her own hearing and let it stay on the sidewalk to annoy the neighbors."—Washington Star.

An Improvement.

"Jumping cats!" yelled the victim in the chair. "You've cut off part of my ear!"

"Why, so I have," replied the barber coolly, "but you must admit it looks better than the other ones does."

His Three Laughs.

"The fool," wrote Burne-Jones in one of his letters, "has three laughs. He laughs at what is good, he laughs at what is bad, and he laughs at what he does not understand."

Talent is that which is in a man's power. Genius is that in whose power a man is.—Lowell.

Same Kind of Cat.

Ethel, aged eight, had succeeded in making her dog stand up on his hind legs, but her efforts to make the cat do likewise resulted in the little girl getting a bad scratch, whereupon she exclaimed, "You d——d cat!"

Her horrified mother, who overheard her, punished her severely, but, not disheartened, Ethel the next morning again endeavored to induce puss to emulate the dog, and again she felt the force of the feline claws. "You"—the angry child began, when her mother said warningly:

"Ethel!"

"Well," she continued, "you are just the same kind of a cat you were yesterday."—Judge.

Willing to Compromise.

During a match at St. Andrew's, Scotland, a rustic was struck in the eye accidentally by a golf ball. Running up to his assailant, he yelled, "This 'll cost ye £5—£5!" "But I called out 'fore' as loudly as I could," explained the golfer. "Did ye, sir?" replied the troubled one, much appeased. "Weel, I didna hear. I'll take fower."

Laughed Away the Danger.

An old traveler tells of an experience of his in midocean. The day was foggy, and most of the passengers were below listening to two evangelists who were holding a particularly fervid gospel meeting in the saloon. Suddenly and without the slightest warning there was a terrific crash and the engines stopped. Every one rushed on deck. The steamer had run into an iceberg.

Nobody knew what damage had been done, and everybody was ready to fly into a panic. The boats were lowered, and then for the first time the two evangelists, who had been forgotten in the saloon, appeared on deck. They wore their overcoats and their hats, and they carried rugs and handbags. They elbowed their way rudely to the rail, with the evident intent of securing for themselves first places in the boat. It was just at a time when a breath would have sent the passengers panic stricken into the boats.

The sight of the two evangelists was about to undo the work of cool headed officers when a pert little cockney stepped up to the gentlemen with the rugs and handbags.

"Beg pardon," said he, tipping his cap, "'ave a cab, sir?"

And in the general laugh the danger of panic was averted.

Could Not Risk It.

A dealer in real estate tells this story: A middle aged widow came to his office to try to make arrangements for the purchase of a house and lot. "We can make a small payment down," she said, "and would sign a mortgage running for a period of five years to secure the payment of the rest of the money. My daughters have good positions as bookkeepers in a large mercantile establishment and can save enough out of their salaries to meet the payments as they become due."

The real estate man hesitated.

"I should want to be sure of you paying for the property in the stipulated time," he said. "I should feel like a criminal if I had to foreclose the mortgage at any time and yet business is business. I shall have to see your daughters."

She brought them to his office the next day.

"Madam," he said, shaking his head, "you will have to give me some additional security. Your daughters are too handsome. They will marry and lose their jobs long before the five years are up."

Indestructible Cat.

While expounding to his wife the alleged fact that men can control their tempers better than women can, Mr. Hinks fell over the cat and nearly broke his nose.

"That settles it!" he hissed. "I've often threatened, but now I'll drown the brute!"

His wife begged him to be merciful, but his mind was made up.

Accordingly he placed the offending feline, along with two large bricks, in an old flour sack and hastened upon his murderous errand. On reaching the canal he threw in the bag with such vigor that he overbalanced and fell into the muddy water. After struggling for half an hour and incidentally drinking half the water in the canal, he returned home wet and weary.

At the door sat the cat.

"Well, of all"— exclaimed Hinks. "Why, I drowned the brute!"

"I don't think so," said his wife as she let him in. "You didn't give me time to tell you that there was a hole in that bag!"—London Answers.

Waves of Water.

Waves are deceptive things. To look at them one would gather the impression that the whole water traveled. This, however, is not so. The water stays in the same place, but the motion goes on. In great storms waves are sometimes forty feet high, and their crests travel fifty miles an hour. The base of a wave (the distance from valley to valley) is usually considered as being fifteen times the height of the wave. Therefore a wave twenty-five feet high would have a base extending 375 feet. The force of waves breaking on the shore is seventeen tons to the square inch.

He Picked Them.

An English commercial traveler visiting a large Glasgow warehouse made a bet with the manager that he could pick out all the married men among the employees. Accordingly he stationed himself at the door as they came back from dinner and mentioned all those whom he believed to be married, and in almost every case he was right.

"How do you do it?" asked the manager in amazement.

"Oh, it's quite simple," said the traveler, "quite simple. The married men all wipe their feet on the mat; the unmarried ones don't."—Glasgow Times.

Whisky and Typhoid.

It may be interesting for you to know that habitual whisky drinkers never recover when once attacked with typhoid fever or pneumonia. The whisky makes the system unfit to withstand the ravages of the disease, and death is always the result. Eminent physicians all over the world have noted and studied this fact.—E. V. Conden in Nashville Tennesseean.

How He Judged.

First Man—Writing must have been very expensive in the middle ages. They used feathers for pens. Second Man—Why should they be expensive? First Man—Well, I was only judging from my wife's hats.

Nearsighted.

Ella—I have seen twenty-two summers.

Stella—I wish I were as nearsighted as you are.—Illustrated Bits.

Love and Wedlock.

A man of middle age and a youth of romantic appearance sat alone in a smoking compartment of a nearly empty evening train. In the solitude the youth took a photograph from his pocket, looked at it and then said to his companion feverishly:

"Were you ever, sir, in love?"

The man of middle age started. He laughed.

"Was I ever in love?" he repeated as he relighted his pipe. "Was I ever in love? Well, I don't know if—"

"You don't know?" cried the youth. "Well, if you ever had been in love you'd know it. Why, when you're in love your life is a sweet dream, you have no taste for food, you think of nothing but the beauty of—"

"Were you ever married?" snapped the middle aged man.

"No, but—"

"Well, if you ever had been you'd know it. Why, when you're married your life is—"

But the youth, with a scowl, edged off to the far end of the carriage and got out at the next station, disgusted.—London Scraps.

HIGH TIME IN TOKIO.

Secretary Taft and Party Feted by the Japs.

Tokio, Sept. 30.—Preliminary to three days of social and diplomatic activity, Secretary of War Taft and his party spent a quiet Sunday resting in the Palace of Shiba, an ancient and picturesque residence belonging to the imperial family. During the day numerous Japanese dignitaries and officials called upon the secretary, many of them accompanied by their wives.

Charlie Taft organized a baseball game on the famous lawn of the castle with a number of Japanese youths. It was intended to play the game today, but his father objected and caused a postponement until tomorrow.

Among the most important of the callers on the secretary today was Lieut. General Tersuchi, the imperial minister of war, who had a lengthy conference with Mr. Taft. Some importance is being attached to the fact that there have been two conferences between the two war ministers and on account of the mutual admiration and the influence of Lieut. General Terauchi, it is believed in certain quarters that the groundwork is being laid for an entente concerning immigration which, it is conceded, is the only point on which there is difference of opinion between the two countries.

It is estimated that if the opportunity arises during his conference with the emperor Oct. 2, Mr. Taft may broach this subject to him and leave its further arrangement to Mr. O'Brien, the American ambassador. Diplomatic circles, however, do not credit this rumor, it being asserted there that Mr. Taft is not on a direct mission. The probability of such an occurrence, however, is freely discussed among the Japanese.

Another of Mr. Taft's callers today was Leveus E. Willey, representing American commercial interests in Shanghai, who is anxious concerning the attitude of the United States, in view of the talk of the dismemberment of China, and who came here to request that Mr. Taft make a positive statement concerning this on the occasion of the dinner to be given in his honor by the American association of Shanghai. It is understood that Mr. Willey was informed that Secretary Taft would make no statement on the question.

Secretary Taft and his family took a long drive in the imperial carriage this afternoon. The route which the carriage would take had not been announced, but the crowds in the streets recognized the American secretary of war and greeted him with cries of "Banzai" and bows and smiles. It was quite evident that the enthusiasm was spontaneous. The Japanese believe Mr. Taft is a peace envoy.

FATAL RAILWAY COLLISION.

Two Trains Collide at Bellaire, Ohio—Eight Killed.

Wheeling, W. Va., Sept. 30.—Eight men were killed, four fatally injured and 17 more or less seriously hurt late today when the Chicago & Wheeling express train No. 14, on the Baltimore & Ohio railroad was wrecked in the yards in Bellaire, Ohio, a few miles below this city. A freight train had just taken a siding for the express. The passenger train, however, failed to pass over the switch and crashed into the freight.

The dead:

MICHAEL HEINZE, Wheeling.
WILLIAM SHAW, Wheeling.
CARL BERERON, Milwaukee.
I. N. GALBRAITH, freight engineer, Newark, Ohio.
F. E. MOTZ, freight conductor, Newark, O.
HARRY SEITZ, newsboy, Massillon, O.
H. A. LIPSCOMB, passenger engineer, Newark, O.
F. L. ROSE, Arcade, Cleveland, O.

Will die:

W. C. Dosant, D. E. Kneer, E. J. Bilbaugh, mail clerks, Newark, O.; Denny Dailey, Pittsburg.

The wreck was due, it is said, to the failure of an operator to throw a switch. At the point where the wreck occurred there is a very sharp curve, which prevents the engineers of eastbound trains from seeing more than a few feet ahead. The passenger train swung around the curve very rapidly, being three hours late, and should have gone on in safety on the main line. The switch to the siding, however, had not been turned and the train shot on to the siding and into the freight. There was scarcely time to apply the brakes and no time for the enginemen to jump. The two big engines were reduced to junk and the smoker was telescoped completely by the baggage car.

Engineer Galbraith was burned to a crisp by the escaping steam. The injured were taken to the Glendale, W. Va., and Bellaire hospitals.

Among the passengers on the wrecked train were the members of Richard Carle's "Spring Chicken" comic opera, which was to have played at Wheeling this evening. All the members of the company escaped serious injury except Alfred Dalby, the musical director. It was necessary to amputate his right arm, thus ending his career in his profession.

Engineer H. A. Lipscomb, on the passenger train, underwent probably the most heroic surgical operation in modern times. Caught beneath his engine, it was found impossible to remove the broken iron from his body on account of the way in which one of his legs was entangled. Surgeons released him by amputating the leg without anesthetics.

"Packing Off of Widows."

Some curious customs in the way of pastimes prevail in Korea. Among the farming classes there is one known as the "packing off of widows." This means a raid on a certain village known to contain a young widow. A widower, accompanied by friends, enters the village, carries off the woman in question and marries her.

Stationary Waltzing.

"You let him hug you in the conservatory."

"I did not. I made him remove his arm every time the music in the ballroom stopped."—Louisville Courier-Journal.

Compliment.

Mrs. Johnston (to Doan)—Ah reck yo' a good [illegible] in', Henry Clay Johnston? Mr. Johnston—Tol'ble, chile—tol'ble. 'But yo' sh'd have seen de way mah mothah suppohted mah fathah!—Puck.

Nothing except it be a battle lost can be half so melancholy as a battle won.—Wellington.

Mrs. Harry Marsh.

Linnie E. Allen was born in Manchester Feb. 14, 1875, where the greater part of her early life was spent. On Friday afternoon, Sept. 27, at 3 o'clock after an illness of nearly a year, she was called to her reward. Aug. 10, 1899, she was united in marriage to Harry Marsh and to this happy union were born seven children, Harry A., Doris N., Dale S., Mildred A., Gladys E., who died in infancy, Bessie I. and Gerald E., who mourn the loss of a loving and thoughtful mother.

In her christian associations she was a member of the M. E. church, having joined at Tipton in 1894. The funeral was conducted from the home Sunday afternoon at 2 o'clock, Rev. Ward officiating. The Royal Neighbors, of which order she was a highly esteemed member, attended in a body. Interment took place at Brookside.

CARD OF THANKS.

We desire to extend our sincere thanks to the Royal Neighbors, the Modern Woodmen, friends and neighbors for their kindness to us during our bereavement also to the singers.

HARRY MARSH AND FAMILY.
MRS. MARY ALLEN AND FAMILY.

Tecumseh Grange.

The regular meeting of the Tecumseh Grange will be held Friday night with the following program:

Rec.—Hazel Hall.
Music—Mrs. Bryan.
Reading—Mrs. Eaton.
Papej—Mrs. Bramble.
Rec.—Florence Bryan.
Question—Resolved that the woman's work on the farm is more monotonous than the man's. Affirmative, Mesdames Hall, Bowen, Wm. Waldron. Negative, Messrs. Bramble, Chas. Waldron, John Boyce and others. Chapter IV of the continued story will be given.

LITERARY NOTES.

In the October Lippincott's there is a story called "Miss Carmichael and the Janitor," by Adele Marie Shaw, which should be of especial interest to school teachers and in fact, to all who have anything to do with our public school system. The tale describes the encounter between a spunky young schoolmarm and a man with a "pull"—a regrettable state of affairs which has many a counterpart in real life, though not always with such startling results.

* * *

The migration of the elephant from the ancestral home in the Fayum desert all over Europe and through North and South America, according to Prof. Henry Fairfield Osborn of Columbia, is with the single exception of the peregrinations of the horse, the most remarkable feat of travel in the whole history of creation. The story of this migration is told by Prof. Osborn for readers of the October Century as part of his article on the discoveries of the recent African expidition of the American Museum of Natural History, of which expedition he was in charge.

My dear old Mother.

"My dear old mother, who is now 83 years old thrives on Electric Bitters," writes Wm. Brunson of Dublin, Ga. "She has taken them for about 3 years and enjoys an excellent appetite, feels strong and sleeps well." That's the way Electric Bitters affect the aged and the same results follow in all cases of female weakness and general debility. Weak, puny children are greatly strengthened. Guaranteed for stomach, kidney and liver troubles at C. A. Wright & Son's drug store. 50c.

SALUBRIOUS SEPTEMBER

The most delightful month for a D. & B. lake trip.

Then the breezes off the land are laden with odors from ripe orchards and the scenic beauties of the autumnal sunsets and various cloud effects are indescribable. Yes, the D. & B. lake line operates daily service between Detroit and Buffalo until Nov. 10. Send for a free pamphlet. Address, Detroit & Buffalo Steamboat Co., Detroit, Mich.

THE WATERWAY BETWEEN DETROIT AND BUFFALO

Daily Express Service via D. & B. Lake Line.

Particular and experienced travelers habitually use the D. & B. line enroute between eastern and western states. Low rates and superior service attracts this class of travel. You can save $3 by purchasing your through tickets via the D. & B. line. Send two cent stamp for illustrated pamphlet. Address, Detroit & Buffalo Steamboat Co., 4 Wayne St. Detroit, Mich.

GREAT LAKES MAP

Send for Interesting Vacation Literature.

The D. & B. Line, which operates daily steamer service between Detroit and Buffalo, has published a pamphlet containing the largest map of the Great Lakes, showing routes to all summering places. You should have one to plan your vacation. A request with one cent stamp will bring it. Write now.

Detroit & Buffalo Steamboat Co.,
Detroit, Mich.

Its very surprising to kiss a girl in the dark when you think she is somebody else.

A watermelon is like a dentist—both lling.

A look of grim determination is usually accompanied by a woman with a will of her own.

HOW'S YOUR KIDNEYS?

Have you tried DR. W. DERBY'S PURE KIDNEY PILLS to find out? If not give them a trial. They are absolutely pure, contain no opiates and are guaranteed under the Pure Food and Drugs Act of June 30, 1906. No 3393.

60 pills, 10 days' treatment, 25 cents. Your druggist sells them, or sent by mail prepaid on receipt of price. Derby Medicine Company, Eaton Rapids, Michigan.

JOHN J. ORR.

ADRIAN STATE SAVINGS BANK,
ADRIAN, MICH.
Resources over $1,250,000.00.
3 PER CENT
paid on Savings Deposits, compounded semi annually. Accounts may be opened by mail.
Correspondence and personal interviews solicited.
B. A. WATTS, Pres. J. A. WILCOX, Vice Pres. H. F. TOBIAS, Cashier

The Spayde Shoe Co.

are showing a beautiful line of Fall and winter

Dress Shoes

for Men and Women.

New Goods, New Styles

All the new kinks of Fashion in the same reliable makes we have sold for years.

The Crossett and Racine Shoe for Men

The John Kelly Shoe for Ladies

We wish to announce that we have a very comprehensive showing of swell Dress Shoes in each of these lines and we know that we can please you in PRICE, QUALITY and STYLE.

LADIES—if you have never worn a pair of JOHN KELLY Shoes, you certainly have missed a lot of comfort and durability. We want to show you our new Fall styles.

If you want a gentleman's swell Dress Shoe, we always show the CROSSETT line. They make life's walk easy. Big variety of styles and prices here.

The Spayde Shoe Co.
MASONIC BLOCK TECUMSEH

Queen Quality

We are sole agents for Tecumseh of

Emersons Shoes for Men

Queen Quality Shoes for Women

A pair of them will convince you that there are none better.

A full line of them just received.

J. R. NYLAND

Shoe Repairing done by an Expert.

Reduction Sale
Still Continues at
HARRIS & HITESHU'S

On account of serious illness of MR. HITESHU we will continue Sale until stock is sufficiently reduced.

You will save from 25 to 50 per cent on all purchases of Dry Goods, Notions, Ladies' and Gents' Furnishings Ladies' Shirt Waists, Skirts, Underwear, Carpets, Curtains, etc.

SHOES! SHOES!! SHOES!!! SHOES!!!!

We have hundreds of pairs of Ladies', Misses' and Children's Shoes, worth from $1.50 to $3.50 per pair, we are Closing out for 59c and 79c—just what you want for school.

Commencing to-day, we will place 60 pieces of Wool Dress Goods on sale table, worth from 30c to $1.00 per yd we will clear out at 19c—just what you want for Suits, Waists and Skirts.

COME AT ONCE AND GET FIRST CHOICE.

HARRIS & HITESHU'S.

GO TO THE
Royal Theatre,
A show where you can take your wife and children.
Change of Program
Mondays, Wednesdays and Fridays.
Admission 5 Cents to all.

Gang Plows.

Are you interested? If so, call in and look over our

Syracuse High Lift

We were unable to get this plow this spring, on account of the heavy demand. As you know the Syracuse is one of the oldest and best plows made.

This gang plow has many very desirable features found on no other plow, in fact, so many we believe you would prefer it to any other. If you can use one yet this fall, you can have it on next year's terms and save the rise in price that will be on all machinery.

S. W. & L. E. TEMPLE

TRY OUR

Home Cured HAMS, Picnic Hams and BACON

We are very particular in preparing these goods and are sure that they will satisfy you.

Lowry's Grocery and Market

Double Store. Phone 37
Special delivery for meats.

NEW BRADLEY OPERA HOUSE

Wednesday, Oct. 2,

U. D. NEWELL

Presents Joseph Murphy's Famous Play

THE KERRY GOW

with "Erin's Sweetest Singer"

Bernard Daly,

Only Successor to W. J. Scanlon.

Don't fail to see the Great Forge and Race Scenes. Most Realistic Scenes ever produced on any stage.

Thoroughbred Race Horses and a Flock of Wonderful Trained Carrier Pigeons

Hear MR. DALY sing his popular Irish Ballads.

Prices—35, 50, 75 and $1.00.

NEW TIN SHOP

I have opened a Tin, Repair and Plumbing Shop in the rear of my residence, between Ottawa and Evans street, on Logan street and make a specialty of tin, plumbing and furnace work.

All orders given prompt and careful attention.

A. E. Kennedy.

SPECIAL NOTICES.

FOR SALE:—Single rubber tired buggy, bike wheels, to be sold cheap. 8-30-tf R. A. HERSEN.

WANTED:—By a competent old cavalryman, a horse, cow, yard and furnace to look after. Sleep and board at home. Address Box 364, Tecumseh, Mich. 9-27-1f

FOR SALE.—Forty acres of land, well fenced and drained. Comfortable buildings. 1 mile north of Ridgeway. Inquire of Samuel J. Anderson. 9-27-4mo*

FOR SALE:—Round Oak stove with magazine, coal and wood grates, parlor cook stove with oven, also top buggy. Inquire of Dr. Conklin. 9-27-f

FOR SALE CHEAP:—A good lot on Bidwell and Maiden Lane. Inquire of Mrs. Samuel McClure. 9-27-1f.

FOR SALE:—43 good Delaine breeding ewes also 24 two year old grade ewes. Phone 73 3 rings. PAUL R. BOWEN. 9-17-1f

FOR RENT:—Suite of furnished rooms. 9-24-2f MRS. HAYNE M. BARTTES.

FOR SALE:—Two coal stoves nearly new, wood, coal or coke. Inquire of B. J. Roberts. 9-24-3

FOR SALE:—Six American Merino rams, 9 ramboulettes. First and sweepstakes at fair. Inquire at store or farm 1 mile north and 1½ miles northeast of Tipton. 10-1-3 WM. WITHERELL.

Regular meeting Tecumseh lodge No. 60 F. & A. M. Friday evening, Oct. 4.

THE WEATHER.

Washington, Sept. 30.—Fair Tuesday, Wednesday showers and warmer; fresh east to southeast winds.

THE LATEST NEWS.

Buy that clock at Gaston's.

Opera house tomorrow night.

Howard Bredow was a Detroit visitor Saturday.

Fred Teachout was an Adrian visitor Saturday.

Two cabbages for 5 cents at C. M. Gilbert & Co's.

Geo. Adamson of Toledo, was home over Sunday.

Best 25c coffee is Highland Blend. For sale by Avery & Co.

Mrs. C. B. Young of Clinton, was in town yesterday morning.

John Handgen of Toledo, visited friends here over Sunday.

Willie Lowry of Napoleon, O., spent Sunday with his parents.

Miss Metta McKinney was in Norvell yesterday on business.

Oscar Lidke went to Toledo Friday to visit his relatives over Sunday.

Mrs. Will Ross of Detroit, was a guest of friends here yesterday.

Miss Edna Lucas returned yesterday morning from a short visit in Adrian.

See our carriages before buying.
MOORE BROS.

Miss Bess Spayde leaves Wednesday for a week's visit with relatives in Homer.

A set of Haviland china purchased at Gaston's would make a fine wedding present.

F. D. Aldworth of Grand Rapids, spent Sunday with Mr. and Mrs. C. H. Bramble.

Mrs. Edith Lamkins leaves this evening for Chicago where she will visit until Friday.

Four pound package of Snow Boy washing powder for 20c at C. M. Gilbert & Co's.

Mrs. Lamont Bidwell and daughter, Hazel, of Detroit, are visiting relatives in town this week.

Examine the Great Western Endless Apron manure spreader before you buy Sold by C. H. Bramble.

Mrs. Wm. Powell and daughter, Alta and Mrs. Ed Everetts spent Sunday in Jackson with relatives.

Mr. and Mrs. Fred Taylor of Seville, Medina county, Ohio, are visiting Dr. and Mrs. B. F. Snyder.

Telfer coffees, the best on the market at C. M. Gilbert & Co's.

Mr. and Mrs. Arthur Cheever will leave in about two weeks for Denver, Colo., to spend the winter.

Fred Merkle, who is playing with the New York Nationals, made two hits in Wednesday's game.

Mr. and Mrs. Lee Patterson and baby visited her sister, Mrs. Will Martin, in Adrian Friday and Saturday.

If you want some nice sand grown potatoes for winter see us.
SLAYTON & SON.

Mrs. Hiram Bailey went to Jackson yesterday to visit her son, Nathan Bailey and wife, for a few days.

Dr. and Mrs. Forrest Tyson of Bangor, Me. were in town Sunday enroute to their parent's home in Tipton.

Mrs. C. F. Sizer was an Adrian visitor Friday, spending the day with her daughter, Mrs. Walter Westerman.

Curry Hicks, who is attending the Normal college at Ypsilanti, was visiting friends in Tecumseh over Sunday.

Arthur Bradley has resigned his position at the Lilley State bank and accepted a position as bookkeeper at Hayden's mill.

Bulk olives only 25c per pt. at C. M. Gilbert & Co's.

Mrs. Mande Underwood has severed her connections at Albig's department store. Miss Mable Shurtz is working there at present.

Mr. and Mrs. John Underwood of Hiritton, were here Sunday to visit the former's brother, Charles Underwood, who is very sick.

Channing Beebe of Tipton, was in town yesterday afternoon enroute to Bay City to attend the state convention of the U. R. K. of P's.

We sell Calument baking powder.
AVERY & CO.

Mrs. Florence Lowry-Conklin returned to her home in Jackson Sunday, after a couple of days' visit here with her parents, Mr. and Mrs. Jas Lowry.

Mrs. Jas. Shuswitt of Wamplers lake, who has been caring for Mr. and Mrs. Chas. Underwood, who have been quite sick, returned to her home Saturday morning.

Ross Ferguson and Miss Blanche Schreder accompanied Miss Alice Bradley as far as Manchester Friday. Miss Bradley was enroute to Ypsilanti to attend school.

Sour pickles only 5c per dozen at C. M. Gilbert & Co's.

Prof. Elson G. Walker of Adrian, committed suicide Friday by taking poison. His body was found afterwards in the river in 18 inches of water. Prof. Walker leaves a wife and son in Adrian. He was well known in Tecumseh.

Remember you can save from 25 to 50 per cent on all purchases of dress goods, ladies' and gents' furnishings, shirt waists, skirts, shoes, etc. by purchasing of Harris & Hiteshu. The reduction sale will continue till stock is sufficiently reduced. Come at once.

Tecumseh is well represented at Normal college, Ypsilanti this year the following being in attendance, Genevieve Halladay, Cline Schofield, Minnie Aebersold, Erva Finch, Marion Foote, Alice Bradley, Winnifred Wilson, Mary Morden, Jessie Smith, Gertrude Collins and Leona Beebe.

Loren VanAntwerp and wife, who have been visiting here with their brother, Wm. VanAntwerp, received a telegram last week that their son, Duane, had been badly injured while working in the oil fields in California. Mr. and Mrs. VanAntwerp are visiting in Petersburg.

Pie pumpkins at Avery's.

Opera house tomorrow night.

Miss Alta Powell is on the sick list.

Sheldon Southwick is home from Adrian.

Annual meeting Presbyterian church tonight.

Jas. Cook of Jackson, spent last Friday here.

Bargain, second hand corn binder at Moore Bros'.

Miss Nettie Pierce was a Toledo visitor yesterday.

Fred Frost of Adrian, visited here over Sunday.

Roy VanWinkle is a student at the M. A. C. this year.

We have for sale second growth hickory and oak wood. MOORE BROS.

I. W. Calhoun of Adrian, was in town yesterday on business.

Mrs. Lester Rogers, who has been quite ill, is improving.

W. W. Hicks left yesterday for a couple of days' stay at Erie, Mich.

Mrs. Geo. Neesley left this morning for a visit with friends in Jackson.

Mrs. Helen Clark of Detroit, visited relatives here yesterday and today.

Mrs. P. B. Hardy left yesterday morning for a short visit in Chicago.

Good threshing coal at Moore Bros.'

Mrs. Lawrence Sampson of Plymouth, is a guest of her sister, Mrs. John Hoy.

Mrs. A. W. Slayton of Ann Arbor, is spending a few days with friends here.

Harry Hendershot of Detroit, has been visiting relatives here for a few days.

Mr. and Mrs Jas. Silvers of Adrian, are spending a few days with friends in town.

There are sixteen ounces of satisfaction in every pound of Blue Ribbon flour.

Mrs. Urie of Bloomdale, Ill., visited her daughter, Miss Colila Urie, over Sunday.

If you are busted, see Carnegie, but if your shoes are busted see Snell. He has a fine line.

Mrs. Mary Dickson, who has been a guest of relatives in Jackson, returned home yesterday.

Nice cranberries only 12c at C. M. Gilbert & Co's.

Chas. Wagner, W. S. Slear and Wm. Hillinger left yesterday for a few days' stay at Sand lake.

Mr. and Mrs. Geo. Doke and son of Cleveland, are guests this week of E. M. Coller and wife.

Mrs. Ella Bell, Mrs. Floyd Bell and son of Tipton, visited at the home of John Heesen yesterday.

Mrs. Helen Forrestall returned yesterday from a three weeks' visit with relatives in Benton Harbor.

T. H. S. pins at Gaston's.

The "Kerry Gow" is a popular play of long standing. It comes to the New Bradley Wednesday, Oct. 2.

Harry Temple left yesterday for Detroit where he will enter the Business Institute for the coming year.

Walter Morden returned Saturday from a few days' visit with Dr. and Mrs. E. T. Morden in Adrian.

New line of cut glass at Gaston's.

Go to Mrs. Florence Sisson for shampooing and massage work. On Logan street opposite Brown & Co's. office.

For that fancy cake try Blue Ribbon flour. D. GRATZ & SON.

Rev. and Mrs. Shepardson and daughter, Gladys, of Owen Sound, Canada, are spending the week at W. B. Keyser's.

Miss Alice O'Reilley left this morning for Rochester, N. Y. for an indefinite stay with her cousin, Mrs. Jennie Goggin.

Wm. Cross has returned to his home in New York City after a visit with his cousins, Thos. Hanley and Mrs. David O'Reilley.

Abe Anthony of Manchester, H. W. Whaley and Wm. Pelton of Toledo, are the new machinists at the Anthony Fence Co.

Bohemian glass blowers and vaudeville all week at Witherell hall. Admission 10 cents, including a handsome glass present.

Give us your orders for coal, best quality and price. MOORE BROS.

Mr. and Mrs. J. N. Snedicor of Cherokee, Iowa, visited the Snedicor families last week, going from here to Ypsilanti and Howell.

Rev. Blanch Young left today for Ann Arbor to attend the western conference of Liberal churches. She will return the last of the week.

Presbyterians, don't forget the annual meeting and banquet tonight. Banquet from 5 to 7 o'clock. All members of church and congregation invited.

Those who attend the "Kerry Gow" tomorrow night at the New Bradley have a rare treat in store. They will hear Bernard Daly, Erin's sweetest singer.

The T. H. S. girls basket ball team will play Addison Saturday, Oct. 5th, at Addison. The high school has a fine team this year and good games are expected.

Miss Blanche Schreder left today for a visit with her sister, Mrs. Wm. Penman, in Detroit. She will also spend several days in Ypsilanti before returning home.

Commencing Oct. 1st we will grind cider six days in a week. Also have cider to sell.
THE GOHEEN MILLING CO.

Miss Beulah Train, who has been spending the past three months with Miss Lucy Train and other relatives, returned to her home in Spring City, Tenn., this morning.

"The Texas Steer," a play of strength and quality was greeted by a fair sized audience at the New Bradley Saturday night. The play was a fine one and deserved a much larger house.

Commencing today we will close out one lot of wool dress goods worth from 30c to 1.00 per yd. for 19c per yd. Just what you want for suits, waists and skirts. Come at once, get first choice.
Respectfully
HARRIS & HITESHU.

The King's Daughters will have a lecture course again this year under the management of the Chicago University Extension course. It will consist of a series of six lectures about the same as last year.

There will be another one of those popular dances at the north end of Devils lake at the Club hotel Friday night, Oct. 11. Music by the Brooklyn orchestra. Let everybody come and enjoy a good time.

We have hundreds of pairs of ladies' misses' and children's shoes worth from $1.50 to $3.50 per pair we are closing out at 79c, just what you want for school. Come pick them up at Harris & Hiteshu's.

Joseph Hanford was the victim of a painful accident yesterday while working at the Lenawee Paper Co. mill. By some means his hand was caught in a buzz saw, cutting off three fingers on his left hand.

The T. H. S. Girls Athletic association will give a supper at the Witherell hall Tuesday evening, Oct. 8, at 7 o'clock for the benefit of the girls basket ball team. Everybody cordially invited. Price 15 cents.

Miss Leta Roche and Roy Wilson Rundell were married in Detroit Saturday evening. Mr. Rundell is well known in Tecumseh as he is a nephew of Abner, Henry and Andrew Wilson and Mrs. J. J. Freeman and has often visited here.

Mr. and Mrs. Bert Allen of Grand Rapids, Archie Allen, wife and son of Hillsdale, Wolcott Marsh of Adrian, Mr. and Mrs. John Martin, Miles Martin and wife of Manchester, were here Sunday to attend the funeral of Mrs. Harry Marsh.

The scenery for a theater at Tacoma park, Aberdeen, South Dakota is nearly finished and the work has been designed and executed by Lavern Wheeler of Chicago, formerly of Tecumseh. There are four sets and a drop curtain, the latter being particularly beautiful.

The annual session of the Michigan grand lodge Knights of Pythias opened in Bay City this morning. Twenty-five of the members of the Uniformed Rank K. of P., are in attendance. The meeting will last three days. Mrs. Nellie Adamson and Mrs. J. M. Hiens are delegates from the Pythian Sisters and Henry Sweet for the Knights.

BASE BALL JINGLE

By

A. Bingle.

Dramatis Personae.

Bo. Slear m	Fred Merkle, 1
Joe Mitchell c	Chas. Wagner, 2
Harvey Teal p	John Somerlot, ss
Edgar Doty p	Ray Wolfe, 3
Tom Railing p	Wm. Hillinger, r
Smiley Fletcher p	Eddie Preston, l
John Bradley c	Dale Hodges, mascot

The time—1907.
The place—Any ball grounds.
The whirl—Around the circuit.

There's a bunch of Indian sluggers
A livin' down the State,
Who make the other Leaguers
Pay more than half the freight.

When they rush out on the diamond
A wavin' of their clubs,
Those other husky Leaguer lads
Look like a lot of dubs.

With "Big Throw" Railing in the box
Or maybe Mister Doty,
They never see the ball at all,
Till Mitchell's done his duty.

Or should they chance to pop a fly
Out on the sacred round,
Jack Somerlott will catch that pop.—
And 'twon't be on the bound.

Or should it go the other side
And look just like a hit,
Old Wag is there with his yellow hair
And also with his mitt.

But now they try to bunt her out
She rolls down third base line,
But our friend Ray will stop that play
And shoot to first in time.

And then a foul sails off to right,
Out toward Bill Hillinger,
He runs a mile, just watch him smile;
Good Lordy,—how he flings her.

The highest fly now climbs the sky,
It touches only air,
For Eddie Preston isn't restin':
The crowd howls, "Have a chair."

Swift flies the ball across the plate
When thrown by "Blue Winged" Teal,
Butt the "sticker" cannot dicker,
He can only quit and squeal.

Of course we have a "lefty" too,
We call him "Smiley" Fletcher,—
The only pitcher who can ditcher,
And win without a catcher.

When "Long Peg" Merkle's down at first
The runner gets a wrench;
The umpire shouts "The runner's out"
He legs it to the bench.

The list of braves is not complete
Without the name of "Brad"
When Joseph knocks his finger off
He is the bully lad.

And then there's "Bo," the Indian's chief,
Who keeps them all in line,
And from the center garden shouts
"Come in, the water's fine."

The bats are sacked by little Dale,
The sport's without a blot,
The schedule's done, the games are won,
For luck's with our mascot.

But when it comes to managers
Who surely raise the dough,
You'll have sore feet before you beat
Adolphus, Herb and Joe.

"Rusty" and "Wrinkle" must be thanked,
For when it comes to a pinch,
They find the man who pleases the fan,
And help win, that's a cinch.

Nor can we forget the loyal fans
Who gave this club for ball,
Nor the Man at the Park, (keep it dark,)
It is Wilson, "that's all."

There's a bunch of other fellows,
Bully good fellows too,
Who can't be here, but here's a cheer,
We love the whole old crew.

We've won the flag, we've earned it well,
And while we're justly proud,
We doff our caps to the other chaps,
For they're a dead game crowd

So "Here's to the Michigan Champions"
And "Here's to the town of their birth"
It isn't the largest town
But the Biggest Little Town on Earth.

ADRIAN FAIR

Tecumseh well represented with many

FINE EXHIBITS

Securing first and second premiums.

The Lenawee county fair this year was a decided success in spite of rather discouraging weather. The recent additions to the grounds made the crowds seem not quite so congested but far more comfortable and the gate receipts showed fully as many in attendance as in other years, 35,000 having passed the turnstile on Thursday long before the gates were closed.

The way that the stock were housed and cared for was a fine feature of the fair. A long row of new sheep sheds was a great improvement both the pens of sheep and the viewing procession being entirely under cover and each pen was filled with the best exhibit of sheep ever shown in this county or elsewhere. Swine and cattle had comfortable, commodious quarters and the exhibit of both was unusually good. The poultry building was ample for all the cages enclosed in it and the display was the best seen in years.

There was a smaller building for pet stock and the poultry even overflowed into this. Here could be seen several kinds of dogs, rabbits, guinea pigs, Belgian hares and Angora kittens. Fruit and flowers showed the effects of a late season still the display was far better than could be expected for this year. The Grange building was very attractive, the different booths of the exhibiting Granges showed much ingenuity and hard work. A feature of one booth being some growing gensing plants with the ripened berries, and of another a portiere of ropes of bitter sweet berries.

In the Deerfield Grange booth was a wax figure of a farmer's wife listening at the telephone to the neighborhood gossip. She was a little over dressed and rather over done because she had on a party gown with a conspicious bunch of flowers pinned to her bodice a broom in her hand and a waiter's apron but in spite of these incongruities she looked real pleased with the news she was hearing and made a pretty picture among the monotony of mammoth vegetables.

Vegtables from this region will always be shown at their best while Miles Baldwin exhibits at the fair. He has never missed making his display but one year since the society occupied its present quarters and he was long an exhibitor at the old grounds. This year he had a very artistically trimmed booth where the flags and national bunting were conspicuous. He carried off his usual amount of premiums on cauliflower, onions, beets, potatoes and corn, and some second premiums on minor things and also a premium on his collection. His stuff was all of his own growing, which speaks well for our veteran exhibitor.

Other Tecumseh exhibitors were Mrs. Floyd Heesen in the fancy work department, who took several first premium on battenburg, embroidery and drawn work. Miss Mae Garlinghouse who was awarded first premium on ever so many pieces of china. Miss Garlinghouse showed a large cabinet well filled with a beautiful china exhibite, noticeable among which was a tea set which secured first prize. She also secured first premiums on burnt leather and wood work.

Mrs. Blanche Fisher took first premiums on her collection of China and also many first premiums on individual pieces. Altogether the fair might be consisered a success barring the weather and ever Brother Horton could not control that, although in every other respect he and the management did what they could to make it the best fair on earth.

Wm. Witherell exhibited a half dozen American Merino rams and nine ramqoulettes for which he received first and second prizes and sweepstakes.

CAPT. JACK CRAWFORD.

LARGE AUDIENCES

Greet this fascinating speaker everywhere.

Capt. Jack Crawford, the poet scout, who comes to the New Bradley Thursday, Oct. 17, delightfully entertains his audiences with stories of the wild life in the western mining camps and is one of the most picturesque characters on the American stage today. He reveals western life just as it is. With his high ideals, a voice full of sympathy and great dramatic delivery, his poetry abounding in beautiful sentiment, he delights his audiences and leaves them better than he found them. As a mirth provoker he is the peer of any lecturer and in upholding the truth, surpasses many of the sermons preached and printed.

Capt. Crawford was chosen to give a special lecture for the pleasure of President Roosevelt, the cabinet and senators in Washington recently and delighted them with his wit and gentle humor. The remaining dates of the entertainments of the lecture course will be printed in Friday's issue. Sale of seats will open Monday.

"Kerry Gow."

The plays that live can be counted on one's fingers and "Kerry Gow" is among the most notable. The story is so beautiful, the sentiment so true and the numerous Irish songs so entrancing that the interest does not flag for one moment. This season the part of Dan O'Hara is in the hands of a charming Irish comedian, who possesses a sweet tenor voice and said to be the only successor to the late W. J. Scanlan. At the New Bradley Wednesday, Oct. 2.

A Postal from Rev. Jones.

Fairfield, Iowa, Sept. 30, '07.

DEAR STACY:—Please mail me the HERALD for Sept. 24, mine failed to reach me. I want to know about the sewer election and the base ball contest. We took for the semi-weekly coming of the HERALD with great interest. Yours sincerely,
W. F. JONES.

Our stock of

COAL

is complete.
Give us your

ORDER

If you want to raise 40 bu. of wheat to the acre buy

Bash's Fertilizer

of

Brown & Co.

AGED UXORICIDE

Murders his wife and takes his own life.

SILAS BALDWIN

Of Hampshire, Ill., near Elgin, dies from the effects of poison. Couple were married in Tecumseh.

The Elgin Daily News of Thursday, Sept. 26, contained an account of the murder of Mrs. Silas Baldwin Wednesday morning, by her aged husband, who afterwards takes his own life by eating paris green. The couple resided in Hampshire, Kane county and had just sold their home and were going to live with relatives. The two had quarreled over which relatives they would live with and in Mr. Baldwin's confession before he dies says this was the reason he killed her.

Mr. and Mrs. Silas Baldwin were married in Tecumseh, Michigan, about 25 years ago. Both had been married before. Mrs. Baldwin's maiden name was Louisa Williams and was first married to Jas. Norton. Mr. Baldwin had one child living, Mrs. B. C. DeWitt of Elgin.

Hard times in Kansas.

The old days of grasshoppers and drouth are almost forgotten in the prosperous Kansas of today although a citizen of Codell, Earl Shamburg, has not yet forgotten a hard time he encountered. He says "I was worn and discouraged by coughing night and day finding no relief until I tried Dr. King's New Discovery. It took less than one bottle to completely cure me." The safest and most reliable cold remedy, lung and throat healer ever discovered. Guaranteed by C. A. Wright & Son, druggists, 50c and $1. Trial bottle free.

Petit Jurors.

Chosen Saturday morning for the October term of circuit court:

Geo. Dibble, Adrian.
Orville Heath, 1st ward.
Jas. Carney, 2nd ward.
Chas. D. Drake, 3rd ward.
Robt D. Patterson, 4th ward.
C. E. Aldrich, 5th ward.
John F. Helber, 6th ward.
Walter Bennett, Hudson.
H. M. Collins, Blissfield.
Arthur Dickerson, Dover.
William Grey, Raisin.
Howard Hand, Hudson.
Jas. Hatch, Macon.
Ed Kelley, Cambridge.
Chas Lowe, Ridgeway.
Thos. Lowry, Tecumseh.
Frank Marshall, Clinton.
C. C. Pawson, Franklin.
David Pifer, Ogden.
Frank Timmis, Deerfield.

It is funny what queer things a man thinks would make his wife happy.

INVITE A TEST.

C. A. Wright & Son ask catarrh sufferers to try Hyomei on their guarantee.

C. A. Wright & Son invite all who suffer from any form of catarrhal troubles to get a Hyomei outfit from them with their absolute guarantee that if it does not give perfect satisfaction, the money will be refunded upon request.

There is no other treatment for catarrh that in any way resembles Hyomei, none that gives such quick curative results and lasting satisfaction, no medicine that can take its place, none that can be sold on a guarantee like this, to refund the money unless it cures.

Catarrh is a germ disease and can be cured only by breathing Hyomei, so that the most remote air cells in the nose, throat and lungs are reached by its antiseptic healing powers. In this way all catarrhal germs are killed, the irritated mucous membrane is healed and catarrh is driven from the system.

This wonderful medicated air treatment does not drug and derange the stomach, but is breathed through a little pocket inhaler that goes with every dollar outfit.

The unusual way in which C. A. Wright & Son sell Hyomei attests their confidence in the remedy.

$ **3** per cent. interest is what you receive on all money deposited in our Savings Department—3 per cent that comes to you without any effort on your part and helps to increase the principal, so that with steady saving you will have a snug bank account. You can start an account to-day with $1.00.

TECUMSEH STATE SAVINGS BANK

$3,000.00 Deposits.

We are Headquarters FOR THE CELEBRATED

Watermelons

AND

Musk Melons

grown by FRANK CUTLER of Raisin Valley.

THEY ARE ALWAYS RIPE and SWEET.

ANDERSON BROS.

Phone 91 — GROCERS — *Macon Phone*

Chi-Namel

at

Satterthwaite Bros.

OIL MEAL.

Last month we bought a car of Oil Meal, which we expect about Oct. 10th. Since buying the price has gone up about $3.00 a ton.

We can save you this advance if you will take it direct from car when it comes.

Oil Meal is the best product on the market for feeders as you all know and we can save you money.

Give us your names and quantity you want and we will notify you when car comes.

Price in ton lots from car $34.00.

SLAYTON & SON.

We are obliged to make a change in the price of

Detroit Bread

We had a chance to choose between raising the price one cent per loaf or taking a smaller loaf at the old price we chos the former and the price will now be

6 cents per Loaf

PHONE 39 *AVERY & CO.*

Looking is Worth While

If there is anything in the world that a housekeeper is likely to enjoy, it is to walk around among our mammoth display of

Furniture, Fancy China and Pictures.

Some especially attractiv things have arrived lately. Those who haven't been here within 2 weeks will find that another look is worth while. Our assortment never was better; our prices are very low. Glad to show you whether you purchase or not.

BECK & EGAN, Adrian.

FURNITURE, CROCKERY, PICTURES and LINOLEUM
All Goods delivered. No. 30 North Main Street.

DR. P. B. HARDY

PHYSICIAN and SURGEON.

Especial attention given to diseases of the Stomach, Throat, Nose Ear, diseases of Women and General Surgery

HOURS:—12 30 P. M. to 3 P. M. 6 30 P. M to 9 P. M

Office over Tecumseh State Savings Bank Telephone No. 268

H. R. CONKLIN, M. D.

PHYSICIAN and SURGEON

OFFICE and RESIDENCE 30 Chicago Street.

OFFICE HOURS { 10 to 12 and 7 to 8 P. m.

Patients wishing eyes examined for spectacles will please call at noon-office hour

EVERY

Thursday, Friday and Saturday,

I will be at my office over S. W. Anderson's dry goods store. If your Eyes are troubling you, call and see me

S. P. HOSMER, OPTICIAN.

Dental Parlors

of

W. D. REED, D. D. S.

Chicago St., Tecumseh

Crown and Bridge work, Aluminum, Silver and Rubber plates and all of the specialties known to modern dentistry. Gas or vitalized air administered.

Office over Avery & Co's store.

Dental Parlors

of

E. D. BROWN, D. D. S.

Filling, Crown, Bridge and platework Local and complete anaesthetics administered for painless extraction. Office over Orr's Drug Store. Phone, 192

The H. L. Jones Real Estate Agency.

Buys, sells and rents real estate and personal property.
Makes loans collects, etc.
Non resident property interest carefully looked after. List your wants with this agency and get an honest deal.
Our terms are right. Office at residence East Chicago St Phone 50.

H. L. JONES, Mgr.

J. W. WILSON,

Licensed Auctioneer. Real Estate Stock and General Salesman.

Will attend all sales in city or county at reasonable rates

Headquarters and all dates made at the Herald office.

DR. JOHN MURPHY, D. V. S.

Also Graduate in Veterinary Science.

Three and one half miles northeast of Tecumseh.

PHONE 406. Tecumseh.

Also Macon Phone.

MISS WESTERMAN,

OF ADRIAN,

will give vocal instruction in Tecumseh on

Wednesdays of each week

Persons desiring her instruction, kindly leave word at A. B. Harding's residence.

A. C. AYLESWORTH,

Licensed Auctioneer, Real Estate, Stock and General Salesman.

Will attend all sales in city or country, at reasonable rates.

Headquarters and all dates made Herald office.

FRANK DAVIDSON,

Licensed Auctioneer. Farm and Stock Auctions.

Attended to promptly and in satisfactory manner. Terms reasonable.

Headquarters at Herald office where all dates are made. State 'phone 504 East.

G. V. RANDALL, M. D.

At old Office of Dr. Jenkins, on Chicago Street.

Office Hours—
7:30 to 8:30 a. m.
1 to 3 and 7 to 9 p. m.

You hear of germs in everything except whiskey and beer.

A hero looks like a coward compared with the courage a boy feels when he kills a snake.

PATENTS

PROCURED AND DEFENDED. Send model, drawing or photo for expert search and free report. Free advice, how to obtain patents, trade marks, copyrights, etc., IN ALL COUNTRIES. Business direct with Washington saves time, money and often the patent.
Patent and Infringement Practice Exclusively. Write or come to us at
625 Ninth Street, opp. United States Patent Office.
WASHINGTON, D. C.

C.A. SNOW & CO.

Convalescents

NEED VINOL

for it hastens recovery by creating strength

There is just one thing the matter with a person who has been sick—that is, weakness

To all such people in this vicinity we recommend our delicious cod liver preparation, Vinol, as the very best strength creator for convalescents

Vinol strengthens the digestive organs, creates an appetite, promotes sound sleep, makes rich, red blood, and builds up a depleted system to health and vigor.

This is because Vinol contains all the medicinal elements of cod liver oil with the useless oil eliminated and tonic iron added. We guarantee it.

C. A. WRIGHT, Druggist.

FASTIDIOUS WOMEN

consider Paxtine Toilet Antiseptic a necessity in the hygienic care of the person and for local treatment of feminine ills. As a wash as cleansing, germicidal, deodorizing and healing qualities are extraordinary. For sale at Druggists. Sample free. Address The R. Paxton Co., Boston, Mass.

A man may not say it all when he tells a woman she is pretty but it is enough.

Happy is the lawyer whose wife is the best of his trials.

CURED TO STAY CURED.

How a Tecumseh citizen found freedom from kidney troubles.

If you suffer from backache,
From urinary disorders
Or any disease of the kidneys,
Be permanently cured.
Doan's Kidney Pills will cure you.

Tecumseh people testify

Orson Austin retired, living on Logan street, Tecumseh, Mich., says: "I hold the same high opinion of Doan's Kidney Pills today as when I gave a statement for publication 5 years ago. Prior to that time I had kidney trouble with distressing pains in my back and shoulders. Rheumatism settled in my limbs and nips which added greatly to my misery. I did not rest at night because of the too frequent action of the kidneys and the passages attended by a painful burning sensation. I think my trouble was brought on by an injury received in the army. I knew Doan's Kidney Pills were good for such troubles so I began using them, continuing until a complete cure was effected. My advice to kidney sufferers is to give Doan's Kidney Pills a thorough trial."

For sale by all dealers. Price 50 cents Foster Milburn company, Buffalo, N. Y., sole agents for the United States. Remember the name Doan's—and take no other

The haunted house which has the greatest terror for the good house-keeper is one that is haunted by flies.

Foley's kidney cure will cure any case of kidney trouble that is not beyond medical aid. Sold by all druggists in Tecumseh.

The young man who uses scented stationery might as well have long curly hair and play a mandolin.

A healthy man is a king in his own right: an unhealthy man is an unhealthy slave. Burdock Blood Bitters builds up sound health—keeps you up.

It is extremely difficult to locate the origin of a long distance accusation.

Obstinate cases of constipation and nasty, mean headaches promptly disappear when you take DeWitt's little early riser pills. Sold by B. J. Pulver.

It must be a cold calculating job to be an auditor for an ice company.

Accidents will happen, but the best regulated families keep Dr. Thomas Eclectric Oil for such emergencies. It subdues the pain and heals the sores.

TECUMSEH MARKETS

LIVE STOCK.

Steers	5	4½
Heifers	3½	4
Cows	2½	3
Veal calves	6	
Hogs No 1	6	6½
Roughs	4½	5
Sheep	4½	
Lambs	6½	7
Fowls	8½	
Springers	10	
Ducks	8	9
Turkeys	12	13
Geese	7½	
Old Roosters	5	

DRESSED MEATS

Wholesale

Beef, by side	8	
Hogs	8	
Veal	9	
Mutton	8	
Spring lamb	12	12½
Lard	11	
Hides, green	8	
Veal skins, green	8	
Sheep pelts	.25	1.50
Tallow	2½	4
Timothy ₽ ton	7.00	10.00
Clover ₽ ton	6.00	
Bran ₽ cwt	1.20	

GRAIN, SEED AND HAY.

Wheat	.90	92
Oats	48	
Clover seed	8.00	9.00
Corn shelled	72	
Corn in ear ₽ cwt	1.00	
Middlings ₽ cwt	1.35	
Corn meal ₽ cwt	1.35	

PROVISION MARKET.
Wholesale

Butter	22	25
Eggs	19	22
Beans ♣ bushel	1.50	
Potatoes	50	

The Uncertainty of Things.

This is the great misfortune of life—that it is changeable and never remains in the same state. "Man," says Job, "that is born of woman is of few days and full of trouble. He cometh forth like a flower and is cut down. He fleeth also as a shadow and continueth not."

What is more changeable? We are told that the chameleon assumes in an hour many colors. The sea of the Euripus has an evil name for its many changes, and the moon takes every day its own peculiar form. But what is all this compared to the changes of man? What Proteus ever assumed so many different forms as man does every hour? Now sick, now in health; now content, now discontent; now sad, now joyous; now timid, now hopeful; now suspicious, now credulous; now peaceful, now recalcitrant; now he wishes, now he wishes not, and many times he knows not what he wants. In short, the changes are as numerous as the incidents in an hour, so that every one of them turns him upside down. The past gives him pain, the present disturbs him, and the future causes him agony.—Luis de Granada.

Bathless Rural England.

Actual facts upset many a scientific theory. Theoretically, nine-tenths of the rural population ought not to attain maturity; as in fact, they are the longest lived community in the empire. We ought to vary our diet, and, if not sworn vegetarians, take so much meat to so much vegetables and the rest. But the countryman does not take meat or hardly ever. He cannot afford it. His wages are higher than his father's were, but then, meat is proportionately costlier than was formerly the case. He is for the most part a vegetable feeder. He should frequently bathe, but he does not bathe at all. "How is it, then, that these men live so long and so rarely experience illness?" one of the kind was asked the other day. "Well, you see, sir," was the answer, "we don't need no baths. In the summer we sweats so at our work that that serves for all the year round!" Rural England does not bathe. Colliery England and chimney sweeping England do.—St. James' Gazette.

Chicken, Creole Style.

Doesn't this suggestion in the Ladies' World for chicken, creole style, sound good?

Wash one-half pint of rice in cold water until no more of the flour discolors the water; then place the rice in a quart of boiling chicken or veal stock and cook until it is tender; season with salt and white pepper. Drain out the rice and pack it into a buttered ring mold; then invert on a hot dish and let the ring slip out. In the meantime have cooked chicken cut into small pieces and reheated in a tomato puree, seasoned with browned onion, to which add one green pepper cut into small pieces after the seeds are removed. Season with pepper if liked quite hot, salt and butter and fill the center of the rice ring. For a company meal the green pepper can be omitted, and two canned red Spanish peppers can be put through the mincer and after heating disposed on top of the chicken when it is placed in the ring. A sprig of parsley should decorate the side of the dish.

Medical Treatment at Night.

Medical treatment almost wholly confined to the daytime is thought by Dr. Lauder, a French physician, to be a serious mistake. Disease is most active at night—asthma, epilepsy and other attacks coming then almost entirely—and observations have shown that medicine administered in the night hours, or both night and day, acts better and with greater effect than an equal dose all given in the daytime. It is explained that in the nocturnal fasting state the body absorbs remedies with great energy, while they are eliminated less quickly. In many instances disease has resisted medication by day, but has yielded to night treatment.

The Truth.

Gobsa Golde descended painfully from his ninety horsepower automobile.

"I wish to purchase," he said, an engagement ring."

"Yes, sir," said the eager clerk. "We have just imported a superb ring, sir—two ruby hearts surrounded"—

"No," said the aged millionaire in a cold, disillusioned voice; "no, that won't do. There is only one heart concerned in this affair. The girl is marrying me for my money."—New Orleans Times-Democrat.

You never have any trouble to get children to take Kennedy's laxative cough syrup. They like it because it tastes nearly like maple sugar. Kennedy's laxative cough syrup is a safe, sure and prompt remedy for coughs and colds and is good for every member of the family. Sold by B. J. Pulver.

The less taxes a man has the more h complains of the government.

Suffering

Will Not Help Your Disease, but Will Weaken Your Nerves.

Folks who think it is better to bear pain than soothe it—are wrong.

Old-fashioned doctors used to say it was better, because they had nothing with which to ease pain but dangerous, heart-paralyzing drugs.

But now, that a safe remedy has been found, Dr. Miles' Anti-Pain Pills, it is wrong to suffer, for nothing can be gained but weakened nerves.

A safe rule to remember is: When in pain, take an Anti-Pain Pill.

This will soothe your quivering nerves.

Dr. Miles' Anti-Pain Pills relieve pain by restoring the natural secretions, in which they differ from opium and similar narcotic drugs, which relieve pain by checking the action of the glands.

They are sure and harmless, and are the latest medical treatment for the cure of Headache, Neuralgia, Backache, Rheumatism, Dizziness, Toothache, Stomachache, Menstrual (Monthly) Pains. Also nerve irritations like Sea-Sickness, Car-Sickness, Sleeplessness, Indigestion, etc.

Pleasant to take, quick in results.

"I have used Dr. Miles' Anti-Pain Pills for sick, nervous headache, and have received the best results. I heartily recommend their curative properties, for they are successful."—REV. RAY A. WATROS, D. D., Iowa City, Ia.

Sold by druggists, at 25c. Money back if first box does not help. Never sold in bulk.

FREE Write to us for Free Trial Package of Dr. Miles' Anti-Pain Pills, the New Scientific Remedy for Pain. Also Symptom Blank. Our Specialist will diagnose your case, tell you what is wrong, and how to right it, Free. DR. MILES MEDICAL CO'S LABORATORIES, ELKHART, IND.

Convalescents need a large amount of nourishment in easily digested form.

Scott's Emulsion is powerful nourishment—highly concentrated.

It makes bone, blood and muscle without putting any tax on the digestion.

ALL DRUGGISTS: 50c. AND $1.00.

CORRESPONDENCE.

CLINTON

L. H. Johnson and son have gone to Perry, Iowa, to reside with their son.

Rev. C. C. Kemp was in Hillsdale recently attending concovation.

Orrin Safford and wife of Flint, are the guests of Dr. Tuttle, Sr. and family.

The N. G. O. pedro met on Tuesday evening with Mrs. Mary Bradner

Mrs. Sterling of Detroit, was called here recently by the illness of her father and mother at the Clintonian

Frank Parker visited friends at Albion, and Hillsdale Friday and Saturday.

Miss Alice Taft spent Friday and Saturday visiting relatives at Tecumseh and Adrian.

Miss Beulah Train of Tennessee, who has been the guest of Mrs Davis and daughters, went to Tecumseh Thursday for a few days stay.

Chas. Silvers and wife were in Adrian Thursday.

Mrs. Allen Dillingham has returned to Tecumseh after an extended visit with her daughter, Mrs. VanGelson

Mrs. Williams, who who has been spending the summer with Mrs. John Hense, has returned to her home in Terre Haute Ind.

Geo. Miller and wife are home from a visit with her mother, Mrs. McConnell in Chicago.

Rose Uhl has furnished the rooms recently vacated by Fred Martiny and wife.

Wednesday evening service will be resumed at St. Johns church this week.

The young people enjoyed a dance a the town hall Friday night.

Rev. and Mrs. Carey have been entertaining their son from Detroit.

Mrs Lon Miller of Albion, installed the officers of the Eastern Star Wednesday night.

School closed Friday for the fair.

D. A. Wilkerson and family of Wilkerson, Ky., have been visiting at H. Lindsley's.

The L. W. S. will meet with Mrs. E. S. Tate Wednesday.

Helen Millspaugh was in Blissfield on business the latter part of the week.

Carl Burton called on friends Thursday.

Mrs. Chas Nase is home from Hubble where she has been for the summer.

Wirt Rowland was home from Detroit over Sunday.

The ladies of the Congregational church will hold their annual business meeting Friday afternoon at Mrs. Jane Brown's.

Does your back ache? Do you feel tired and drowsy and lacking in ambition? If so, there is something wrong with your kidneys. DeWitt's kidney and bladder pills relieve backache, weak kidneys and inflammation of the bladder. A week's treatment 25 cents. Sold by B. J. Pulver.

TIPTON.

Bert Crittenden, wife and son, attended the Adrian fair Thursday.

Mrs. Dibble went to Battle Creek Friday to visit her brother.

Dell Fisher is back at work for Wm. Beebe.

Chas. Maltby expects to move here soon.

O. P. Remington is quite poorly at present.

Will Preston and wife are home from the north where they have been to avoid the hay fever.

Floyd Bell and family are home from a two weeks visit in Chicago.

The Claw of the Devil.

In the middle ages people recognized witches and possessed persons by seeking on their bodies for what was called the claws of the devil. It was a more or less extensive part of the skin in which the subject was insensible to any touch or prick. The expert intrusted with this work would close the eyes of the subject and, armed with a sharp needle, prick here and there the different parts of the body. The sufferer was to answer with a cry to each prick, and the claw of the devil on a certain spot was recognized from the fact that he did not cry when this spot was examined.—From "The Major Symptoms of Hysteria," by Pierre Janet.

Learn to Be Genial.

There are many people who excuse themselves from the little familiarities and kindnesses of life on the ground that they are not natural to them. These people say they are reserved by disposition and cannot be free and easy in meeting other people. But we can learn to row a boat or to write shorthand or to speak a new language. That unaffected simplicity of address which made Ruskin so approachable to child or man was the work of a long life's discipline.

The Unveiling.

Great occasions do not make heroes or cowards, they simply unveil them to the eyes of men. Silently and imperceptibly, as we wake or sleep, we grow and wax strong, we grow and wax weak, and at last some crisis shows us what we have become.—Canon Westcott.

A Modern Heart.

"Do you see that lady over there? She broke my cousin's heart."

"Was she so cruel?"

"No, but the day before he broke off his engagement to her she inherited 200,000 marks."—Fliegende Blatter.

MICHIGAN BRIEFS.

On account of ill health, Peter Olson, a woodman at Escanaba, attempted suicide by cutting his throat.

J. P. Pratt, of the Pratt Manufacturing Co., Coldwater, is dead, aged 81. Lived there over 50 years.

The Automatic Faucet and Spigot co. has decided to locate in Saginaw. A. J. Ketterson is its president.

Saginaw is great on cabbages. Last week a farmer brought a load to town, weighing four and a half tons, for which he received 27.

William Steward, aged 19, of Menominee, was rescued from the icy waters of Green Bay after being out all night in a small fishing boat, during a fierce gale.

Sixth annual convention of American Society of Orthodontists will take place in Detroit, four days, beginning Oct. 1. Orthodontia is the science of straightening irregular teeth.

Rev. John Baker, aged 75, is dead at Vassar. He was born in England, came to Oakland county in 1848, cleared farm and for 35 years was a Methodist minister. Leaves a widow.

Highland Park people are having trouble with Detroit marksmen who come out Sundays and shoot high power rifles recklessly. Several bullets have gone through windows in the village.

Long Distance Waggery.

Knicker—Some jokes can be carried too far. Bocker—Yes; for instance, Smith's cottage is seven miles from the station.—New York Sun.

Origin of "Hello, Bill!"

Why do the Elks yell "Hello, Bill?" It's this way: Back in 1894, when there was a schism in the organization, the two factions met in Atlantic City for a peace parley. At the time William G. Myers of this city, Philadelphia's only past grand exalted ruler, was the grand esteemed leading knight and one of the most popular men in the order. To get his advice and greet him hundreds of Elks congregated at the Atlantic City station to meet Mr. Myers. All the members were at high tension. When Bill Myers stepped off the car Delegate Stack of St. Paul, a big six footer, shouted, "Hello, Bill!" and the crowd took up the salutation with a hearty laugh, and from that day to this "Hello, Bill!" is so universally used among Elks that it has virtually become official. To the good natured feeling which had its outward expression in Stack's greeting to Bill Myers is ascribed the reconciliation.—Philadelphia Press.

The Last Cigar in the Box.

"The last cigar in the box is the hardest to sell," was the remark of a Front street dealer. "Not because it is not as good as any other cigar, but because of the superstition of the average man against taking the last of anything. As a result we often take one cigar, or even two cigars, of the last cigars in a box and put them on top of the cigars in a full or almost full box. On the other hand, I ought to mention that there are men who prefer the last cigars and who ask us to save the last cigars in the boxes for them every day, sometimes to the number of six or seven daily, for which they call every evening. We have thus no trouble in disposing of these last cigars, but the contrast in the conduct of the two styles of customers is curious."—Philadelphia Record.

My Symphony.

To live content with small means; to seek elegance rather than luxury and refinement rather than fashion; to be worthy, not respectable, and wealthy, not rich; to study hard, think quietly, talk gently, act frankly; to listen to stars and birds, babes and sages with open heart; to bear all cheerfully, do all bravely, await occasions, hurry never. In a word, to let the spiritual, unbidden and unconscious grow up through the common. This is to be my symphony.—William Henry Channing.

A Daring Cuban Scheme.

Havana, Sept. 30.—The fact that the conspirators in the recently planned revolution intended holding an election for president out in the woods and establishing another provisional republic, was developed this evening in the taking of evidence before a special judge. The witness, Noriega, who made this declaration, was the provisional government's spy in the camp of the conspirators. Many witnesses were examined, but little damaging evidence was obtained.

You get a heaping pound of the pure old-fashioned Arbuckles' ARIOSA Coffee, that took care of the nerves and digestion of your grandparents, and has been the leading coffee of the world for 70 years.

You have to quit drinking coffee to get the benefits.

Don't let any man switch you off to coffee that pays him big profits at the expense of your health, stomach and nerves.

Comes with all requirements of the National Pure Food Law, Guarantee No. 2041, filed at Washington.

Classed as an Antique Also.

A charming hostess of one of the "big houses," as they are called by those who are welcomed into them, has the added beauty of prematurely white hair, says the Washington Star. That which seems to her contemporaries an added charm may appear to the crudely young a mark of decline, at least so it appears in one instance of which the hostess herself tells with enjoyment.

The lady is a connoisseur of antiques. At one of her teas a debutante rich with the glow of youth, but sadly constrained with her sense of her own novelty, was handed a cup of tea. The cup was beautifully blue and wonderfully old. The hostess, desiring to lighten the strain on her youthful guest by a pleasingly diverting remark, said, "That little cup is 150 years old."

"Oh," came the debutante's high strained tones, "how careful you must be to have kept it so long!"

Trades That Kill.

One of the most dangerous of trades, according to the Pilgrim, is the covering of toy animals with skin, chamois leather being used, for instance, for the elephants, calfskin for the horse and goatskin for the camels. This covering must of course fit without a wrinkle to look natural, so the wooden model is first dipped into glue, then sprinkled with chalk dust; then the skin is put on. The chalk is so fine that it fills the air and is drawn into the throat and lungs. A year of this sort of work often results in death. Another very injurious toy is the rubber balloon. The fumes and solvents used in reducing sheet rubber to the necessary thinness while retaining its strength and the dyeing of the brilliant yellows, greens and purple are most of them poisonous.

A Swelled Head.

A typical Englishwoman, when some one spoke the other day of a certain man having a "swelled head," looked dazed. "Really! You don't mean it!" cried the Englishwoman. "I'm very sorry." A day or so later the Englishwoman, happening to meet the wife of the man in question, observed that she was so sorry to hear that Mr. Blank was ill.

"But he isn't!" cried the wife. "He was never better in his life."

"Is that so?" said the Englishwoman. "Why, what could Mrs. Dash have meant the other day when she said he was suffering from a swelled head?"

Two More to Feed.

"You are a fraud. You said yesterday that you had seven starving children, and today you say you have nine."

"Both stories true, sir."

"How do you make that out?"

"Twins born last night."—Exchange.

Home Diplomacy.

Jack—Hullo, Charlie! And how do you enjoy married life, eh? Ever had any differences of opinion with your wife? Charles—Yes, but I don't let her know about them.—Reynolds' Newspaper.

Encouragement.

Frances—Harry says he just wants to fall down and worship me all the time. Her Mamma—Oh, well, don't mind that, dear. After you're married he won't let it interfere with his business.

RUSSIAN CAPTAIN TOO FRESH

Took Papers From American Fishing Vessel.

San Francisco, Sept. 30.—Captain Stesland, of the fishing barentine City of Papeete, which arrived yesterday from the Okhotsk sea, reported that on June 19 the captain of the Russian gunboat Manjur took posesion of the City of Papeete's papers, saying:

"You have no right to fish here."

"I answered: 'We have a right and are going to fish, anyway.'"

He continued: "On July 10 the Manjur returned our papers and said that the crew of the schooner John D. Spreckles went on shore for water and wood and set the grass and trees on fire at Little River and that it was necessary to land a crew from the Manjur and put out the fire."

Captain Matheson of the barkentine Fremont, which also arrived today, reports that on June 12 his papers were taken by the Russian gunboat Manjur, and returned on July 12, together with the papers taken from the barkentine S. N. Castle and the schooner John D. Spreckels.

Fault of a Woman's Watch.

Miss Hilborn—It seems to run very well for about a day and a half, and then it will not go at all. Watchmaker—Yes; it should be wound occasionally.—Jewelers' Circular-Weekly.

Correct.

Teacher—What became of the children of Agamemnon? Pupil (after mature deliberation)—I think they're dead by this time.

The Cause of Many Sudden Deaths.

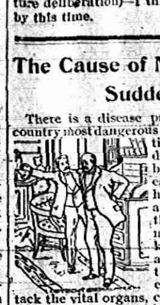

There is a disease prevailing in this country most dangerous because so deceptive. Many sudden deaths are caused by it—heart disease, pneumonia, heart failure or apoplexy are often the result of kidney disease. If kidney trouble is allowed to advance the kidney-poisoned blood will attack the vital organs, causing catarrh of the bladder, or the kidneys themselves break down and waste away cell by cell.

Bladder troubles almost always result from a derangement of the kidneys and a cure is obtained quickest by a proper treatment of the kidneys. If you are feeling badly you can make no mistake by taking Dr. Kilmer's **Swamp-Root**, the great kidney, liver and bladder remedy.

It corrects inability to hold urine and scalding pain in passing it, and overcomes that unpleasant necessity of being compelled to go often through the day, and to get up many times during the night. The mild and the extraordinary effect of Swamp-Root is soon realized. It stands the highest for its wonderful cures of the most distressing cases.

Swamp-Root is pleasant to take and is sold by all druggists in fifty-cent and one-dollar size bottles. You may have a sample bottle of this wonderful new discovery and a book that tells all about it, both sent free by mail. Address, Dr. Kilmer & Co., Binghamton, N. Y. When writing mention reading this generous offer in this paper. Don't make any mistake, but remember the name, Swamp-Root, Dr. Kilmer's Swamp-Root, and the address, Binghamton, N. Y., on every bottle.

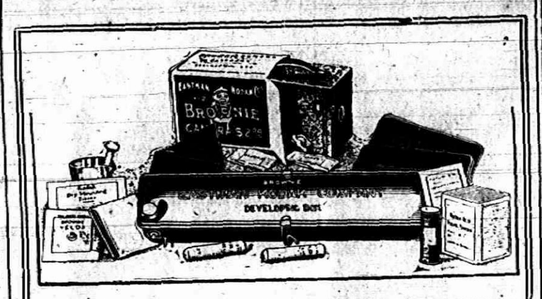

EVERYTHING FOR PICTURE MAKING IN THE

Kodak Box

A No. 2 Brownie Camera for taking 2¼ x 3¼ pictures, a Brownie Developing Box for developing the negatives *in daylight*, Film, Velox paper, Chemicals, Trays, Mounts. Everything needed for making pictures is included in this complete little outfit.

And the working of it is so simple that anybody can get good results from the start. No dark-room is needed and every step is explained in the illustrated instruction book that accompanies every outfit.

Made by Kodak workmen in the Kodak factory—that tells the story of the quality.

THE KODAK BOX No. 2, CONTAINING:

1 No. 2 Brownie Camera,	$2.00	1 No. 2 Brownie Printing Frame,	$ .15
1 Brownie Developing Box,	1.00	1 Doz. 2¼ x 3¼ Brownie Velox,	.15
1 Roll No. 2 Brownie Film, 6 ex.,	.20	2 Eastman M. Q. Developing Tubes,	.10
2 Brownie Developing Powders,	.05	3 Paper Developing Trays,	.30
1 Pkg. Kodak Acid Fixing Powder,	.15	1 Doz. 2¼ x 3¼ Duplex Mounts,	.06
1 Four-oz. Graduate,	.10	1 Doz. Kodak Dry Mounting Tissue	.05
1 Stirring Rod,	.05	1 Instruction Book,	.10
			$4.45

$4.00 Price, Complete At all Kodak Dealers. $4.00

EASTMAN KODAK CO.

Write for Booklet of the Kodak Box. Rochester, N. Y., *The Kodak City*

O. A. WRIGHT.

THE WATER WAY BETWEEN DETROIT AND BUFFALO

The D. & B. Line Steamers leave Detroit weekdays at 5:00 p.m., Sundays at 4:00 p. m. (central time) and from Buffalo daily at 5:30 p.m. (eastern time) reaching their destination the next morning. Direct connections with early trains. Lowest rates and superior service to New York, Boston, Philadelphia, Atlantic City, all points east.

Popular week end excursions to Buffalo and Niagara Falls, leave Detroit every Saturday.

RAIL TICKETS AVAILABLE ON STEAMERS

All classes of tickets sold reading via Michigan Central, Wabash and Grand Trunk railways between Detroit and Buffalo in either direction will be accepted for transportation on D. & B. Line Steamers. Send 2c. stamp for illustrated pamphlet Old Great Lakes route.

Address L. G. LEWIS, G. P. A.

DETROIT & BUFFALO STEAMBOAT CO., Detroit, Mich.

PHILIP H. MCMILLAN, VICE-PRES. E. A. SCHANTZ, GEN. MGR.

RAILROAD TIME TABLES.

Lake Shore & Michigan Southern Railroad.

Effective June 9, 1907.

GOING SOUTH.

Stations	315 Daily except Sun.	309 Daily except Sun.	331 Daily except Sun.	311 Daily	313 Sun. only
Jackson	6 05	10 05	2 00	8 05	7 30
	a m	a m	p m	p m	a m
Tecumseh	7 03	11 04	2 55	8 03	8 29
	a m	a m	p m	p m	a m
Adrian	7 30	11 35	3 30		9 10
	a m	a m	p m		a m
Detroit	11 50				
	a m	p m			
Toledo	1 40	12 10	4 15	10 15	9 50
	a m	p m	p m	p m	a m
Chicago	3 00				
	p m				

GOING NORTH.

Stations	316 Daily	312 Daily except Sun.	314 Daily except Sun.	318 Daily
Detroit				6 00
				p m
Toledo	7 40	12 30	5 15	7 00
	a m	p m	p m	p m
Adrian				7 40
				p m
Tecumseh	8 57	1 35	6 30	8 18
	a m	p m	p m	p m
Jackson	10 05	2 43	7 35	9 33
	a m	p m	p m	p m

DUNDEE BRANCH.

GOING WEST.

Station	423 Daily except Sun.	421 Daily except Sun.
Toledo	7 00	3 15
	a m	p m
Adrian		4 30
		p m
Tecumseh	8 22	5 05
	a m	p m

GOING EAST.

Station	422 Daily except Sun.	424 Daily except Sun.
Tecumseh	10 43	8 41
	a m	p m
Adrian	11 10	
	a m	
Toledo	12 10	7 05
	p m	p m
Chicago	7 00	
	p m	

Tecumseh and Dundee Trains. Daily except Sunday.

LEAVE TECUMSEH.

Dundee Accommodation ..... 11 20 a m
" " ..... 5 45 p m

ARRIVE AT TECUMSEH.

Tecumseh Accommodation ..... 1 00 p m
" " ..... 7 00 p m

SPECIAL NOTICE

Coupon tickets can now be procured at this station over best routes to all principal cities in the United States.

G. J. ZIXES, Ticket Agent
J. W. DALY, C. A. G. P. A., Cleveland Ohio.

Detroit, Toledo & Ironton Railway

Effective Jan. 6, 1907.

GOING SOUTH.

Detroit	3 35 a m	3	7	
Tecumseh	10 52 "			
Adrian	11 16 "			
Lima	2 25 p m			

GOING NORTH.

		2	5	
Lima	8 00 a m			
Adrian	10 42 p m			
Tecumseh	11 00 a m		7 41 a m	
Detroit	1 00 p m			

Local freights will carry passengers.

All trains daily except Sunday.

All trains arrive at and depart from Fort Street Union station, Detroit, Mich.

Close connection at all junction points with connecting lines.

For further information or descriptive folder, call on nearest agent or address J. J. Kirby G. P. A., Detroit, Mich.

FEELING LIVER-ISH This Morning?

TAKE

THEDFORD'S Black-Draught

Stops Indigestion Constipation

25¢ AT ALL DRUGGISTS

A Gentle Laxative And Appetizer

FOLEY'S KIDNEY CURE

WILL CURE YOU

of any case of Kidney or Bladder disease that is not beyond the reach of medicine. Take it at once. Do not risk having Bright's Disease or Diabetes. There is nothing gained by delay.

50c. and $1.00 Bottles.

REFUSE SUBSTITUTES.

ALL DRUGGISTS FOR TECUMSEH

Sour Stomach

No appetite, loss of strength, nervousness, headache, constipation, bad breath, general debility, sour risings, and catarrh of the stomach are all due to indigestion. Kodol relieves indigestion. This new discovery represents the natural juices of digestion as they exist in a healthy stomach, combined with the greatest known tonic and reconstructive properties. Kodol for dyspepsia does not only relieve indigestion and dyspepsia, but this famous remedy helps all stomach troubles by cleansing, purifying, sweetening and strengthening the mucous membranes lining the stomach.

Mr. S. S. Ball, of Ravenswood, W. Va., says:—"I was troubled with sour stomach for twenty years. Kodol cured me and we are now using it in milk for baby."

Kodol Digests What You Eat.

Bottles only. Relieves indigestion, sour stomach, belching of gas, etc.

Prepared by E. C. DeWITT & CO., CHICAGO.

Sold by B. J. PULVER.

Nails which do not yield readily to the manicure may be driven in with a hammer.

We don't mind getting it in the neck if our neighbors get it just as hard.

In most cases consumption results from a neglected or improperly treated cold. Foley's Honey and Tar cures the most obstinate coughs and prevents serious results. It costs you no more than the unknown preparations and you should insist upon having the genuine in the yellow package. For sale by all druggists in Tecumseh.

The Tecumseh Herald.

VOL. LVIII NO. 54 — TECUMSEH, MICHIGAN FRIDAY OCT. 4 1907 — WHOLE NO. 797

We respectfully invite you to inspect our

Beautiful New Line of

JAMESTOWN

DRESS GOODS

Just Received

We will be more than pleased to show you.

New Fall Goods

arriving daily in every department.

S. W. Anderson & Son.

"THE STORE THAT TREATS YOU FAIR"

This Store Will be Open Every Evening.

CLOAKS for Everybody. Let us show you.

NEW DRESS GOODS

are also ready for your Inspection.

Anderson & Rosacrans

Store Closed at 6 P. M. Tuesday, Wednesday and Friday Evenings,

We have a few

FOLDING CRATES

left that we are closing out cheap.

SEE THEM.

Just received a car of

RED CEDAR SHINGLES

Lenawee Lumber Co., Ltd.

LAMPS

Hand Lamps,

Vase Lamps,

Bracket Lamps

Complete New Line at

The Old Reliable Novelty Store

IDA B. CHASE.

Monday,

TUESDAY and WEDNESDAY are good days to look through our JEWELRY STOCK. The other good days are

Thursday, Friday and Saturday.

HICKS THE Jeweler,

Watch Inspectors, L S. & M. S. and D. T. & I. Ry. — Phone 200 for Correct Time.

BUY SCHOOL HOUSE.

Knights of Pythias Regard as Sacred the Old Building.

LODGES RAISE THE FUNDS.

Founder Rathbone Therein Wrote Ritual—Blackboard Made Into Gavels—Officers All Promoted Step Higher—New Grand Outer Guard.

Bay City, Mich., Oct. 3.—The first business session of the grand lodge, Knight of Pythias, was held Wednesday. Reports of the grand officers show an increase in membership for the six months ending June 30, of 1,281 knights, the largest gain that has been made in five years. Three new lodges were instituted during that time.

The committee having in charge the purchase of the old school house at Eagle Harbor, Mich., where Rathbone, the founder of the order, wrote the ritual, reported having secured the building with money contributed by the various lodges of the state. The grand lodge Thursday will be asked to provide funds for maintaining this building. The blackboard which Rathbone used has been removed by the committee and manufactured into gavels, one of which was presented to the grand lodge, another to the Bay City lodge and one to the Wayne lodge, the latter being favored because it had contributed the largest amount toward the purchase of the building.

In the afternoon the following officers were elected: Grand chancellor, S. D. Carleton, Sault Ste. Marie; grand vice-chancellor, G. Curry, Owosso; grand prelate, Fred C. Wetmore, Cadillac; keeper of records and seal, Will E. Hampton, Charlevoix; master of exchequer, Charles D. Neahr, Grand Rapids; master-at-arms, F. C. Kunz, Mt. Clemens; Grand inner guard, Victor Hawkins, Jonesville; grand outer guard, Charles W. Nichols, Lansing. George C. Lusk of Bay City, and C. A. Palmer, of Manistee, both postmasters, were re-elected representatives to the supreme lodge.

The only contest was over the election of grand outer guard, the other officers being simply moved up.

The financial condition of the grand lodge is excellent, the balance on hand last year being $6,560.30, and the receipts during the year were $11,942.59. The disbursements were $12,714.84, leaving a balance June 30 of $5,788.05. Grand Chancellor Perley L. Abbey of Kalamazoo, briefly reviewed the work of the year and Supreme Chancellor C. A. Barnes of Jacksonville, Ill., complimented the Michigan domain upon its growth and progress.

Street Car and Auto Collide.

Detroit, Oct. 3.—Thomas G. Craig, well-known grain dealer and board of trade operator, with J. S. Stringham, of the Solvay Process Co., and Dr. George R. Andrews, of 2711 Woodward avenue, were seriously injured in a street car and automobile collision at Michigan avenue and Park Place about 7 o'clock Wednesday night. Mr. Craig's injuries are considered very serious if not fatal. His companions will recover. The automobile, which was hurled 40 feet, is a wreck. The touring car, with Dr. Andrews at the wheel, came south on Cass avenue, and was attempting to cross Michigan and go west on Abbott when the crash came. Spectators say that both the car and the machine were running at a high rate of speed and that they rushed to the scene expecting to find all three passengers fatally injured.

Price of Paper Boosted.

Kalamazoo, Mich., Oct. 3.—Although it has not been verified, the statement that manufacturers of book paper have agreed on a 25-cent per hundred weight raise, to take practically immediate effect, comes from good authority here. Heads of Kalamazoo's three big paper mills attended a meeting of paper manufacturers in New York recently, and it is said that at this meeting leading paper makers throughout the country agreed to the raise. It is a fact that all old quotations have been withdrawn and this raise has been contemplated since Sept. 1.

U. of M. Attendance Increases.

Ann Arbor, Mich., Oct. 3.—Secretary Wade Wednesday gave out the first official figures on the registration in the University of Michigan this fall, showing 4,696 students already enrolled. If as many enroll before Nov. 1, as came in between Oct. 1 and Nov. 1 last year, the total will reach 5,000, he says. Every department except one shows an increase.

TAFT LEAVES TOKIO.

Secretary and Wife Received by Emperor and Empress.

MUCH GOOD ACCOMPLISHED

Emperor Expresses Friendship for America—Lively Scenes Enacted at Railroad Station When Taft Party Departed—Fireworks and Salutes.

Tokio, Oct. 3.—William H. Taft, American secretary of war, officially bade farewell to Japan at 6 15 last evening and left the brilliantly decorated Shimbashi railroad station for Kobe amid the firing of artillery salute and a great display of fireworks.

At noon Wednesday, Mr. and Mrs. Taft, accompanied only by Brig.-Gen. Edwards, chief of the bureau of insular affairs, and Frederick W. Carpenter, Mr. Taft's private secretary, drove in an imperial carriage, escorted by a troop of cavalry, to the emperor's place, with all the ceremony surrounding a royal reception.

Entering the audience room accompanied by General Edwards, Mr. Taft was greeted pleasantly by his majesty, who invited the secretary to accompany him to an adjoining room, where they conferred in private, with the aid of an interpreter, for ten minutes, after which they returned to the audience chamber.

While the private audience was in progress Mrs. Taft was received by the empress. Both their majesties showed great cordiality in their reception of the American visitors.

While no official statement of what transpired at the private audience was given out, it is understood that the emperor expressed his friendliness for America and his admiration of President Roosevelt, and that Mr. Taft assured him that these sentiments were reciprocated by the people of the United States.

Mr. and Mrs. Taft wre later ushered into the banquet room, where a luncheon was served, the emperor and empress sitting on one side of the table, with Mr. and Mrs. Taft opposite them.

After the luncheon Mr. and Mrs. Taft bade farewell to their majesties and returned to the Shiba palace, their headquarters.

Count Hayashi, the foreign minister, called on Secretary Taft at 4 o'clock and had a long conference with him. The Tafts then drove to the Shimbashi railroad station, and left by train for Kyoto. Mr. and Mrs. Taft are spending part of today at Kyoto, visiting the temples and tombs there, and will continue their journey to Kobe this afternoon. The Minnesota will leave Kobe for Nagasaki at 10 p. m. tonight.

The leading newspapers publish enthusiastic appreciations of the excellent results from the presence here of Secretary Taft.

Duvall Gets the Office.

Washington, Oct. 3.—By direction of the president, William P. Duvall was Wednesday appointed to be major-general in the army vice Maj.-Gen. William S. McCaskey, the present commander of the department of the Dakotas. Col. W. W. Wetherspoon, Nineteenth infantry, now acting as president of the war college in this city, will be today appointed a brigadier-general to fill the vacancy caused by the promotion of Gen. Duvall. One of the most interesting contests of recent years is ended by Gen. Duvall's appointment, which is notable from the fact that no less than six brigadier-generals were passed over, although they were Gen. Duvall's seniors.

National Episcopal Convention.

Richmond, Va., Oct. 3.—The 17th triennial general convention of the Protestant Episcopal church convention in the United States convened Wednesday and was fully organized for business. The beginning was as auspicious as could be desired. Of the 102 members of the house of bishops only 10 were absent, and the attendance of clerical and lay members of the house of deputies was nearly complete. A large number of foreign high church dignitaries were present, including the archbishop of the West Indies and the bishops of London, St. Albans, Montgomery, Niagara, Quebec, Ontario and Mackenzie river. The business of the two houses was confined to organization.

A criminal attack

On an inoffensive citizen is often made in that apparently useless tube called the appendix. It is generally the result of protracted constipation, following liver torpor. Dr. King's new life pills regulate the liver and bowels, and prevents appendicitis. 25c at C. A. Wright & Son's.

RESTORE THE TRAFFIC

President Encourages Plans to Make Mississippi Navigable.

STOPS OFF AT ST. LOUIS.

Chief Executive Desires National Laws to Control Railroads—Makes Important Speech to Businessmen of Missouri's Big City.

St. Louis, Mo., Oct. 3.—President Roosevelt in a speech Wednesday declared it the nation's duty to control centrally interstate railroads and to restore the Mississippi river to its proper place as a great artery of commerce. He termed the proposed 14-foot channel from the lakes to the gulf a "national task." He warned against plans which migat "entail reckless extravagance or be tainted with jobbery," but urged a liberal waterways policy.

A tremendous cheering and whistling greeted the chief executive when the steamer Mississippi entered St. Louis harbor to make the first stop on the voyage from Keokuk, Ia., to Memphis, where President Roosevelt will attend the convention of the deep waterways association Friday. The president landed and was greeted by fifteen governors from states bordering on the Mississippi river, and some from distant states, members of congress and officers representing the city of St. Louis.

Through a sudden heavy downpour of rain, the president, standing in an open carriage and bowing to the multitude was driven to the Jai Alai building, five miles from the river, where he delivered his speech. He was introduced by Gov. Folk.

The president especially emphasized his views on the necessity for central location of interstate corporations. His contention was that there must be some sovereign power that can control these institutions, especially railroads. He spoke at length of the difficulty in reaching the corporations which are incorporated in one state and operate in another. He instanced especially his experience in getting the Southern Pacific railroad to repair breaks in the Colorado river.

He contended that the constitution must be interpreted to fit modern day conditions, and not conditions that existed when it was adopted.

After the address the president and the other distinguished visitors were guests of the St. Louis Buinessmen's League at luncheon in the Jefferson hotel. There were no set speeches, but the president responded to the toast of President James E. Smith, of the league, by expressing the wish that the ends of the league might be achieved; that is, the procuring of a 14-foot river channel.

The party reached the steamer and left at four o'clock.

The Mississippi was followed by the United States steamer, Col. Mackenzie, carrying the members of the inland waterways commission; the Alton, bearing the governors of fifteen states; the Tennessee, chartered for 16 visiting congressmen, and 16 other large steamboats and a host of smaller craft.

As the flotilla passed Jefferson barracks, twelve miles below St. Louis, the soldiers quartered there standing at attention on the bank while the presidential salute was fired.

Cannot Rescue Shipwrecked Crew.

London, Oct. 3.—A heavy gale blew over the Irish and Welsh coasts yesterday, and there were several exciting rescues of the crews of wrecked vessels. The most serious disaster was near Seafield, County Clare, when the French ship Leon XIII., from Queenstown, September 26, at which port she arrived recently from Portland, Oregon, went on the rocks. No news yet has been received that the crew has been rescued. A report which came in at an early hour this morning described her sails as blown into ribbons and says mountainous seas are breaking over the ship. The crew of 25 men are huddled in the bow, the only part of the vessel where safety from the huge waves can be found. The men have spent a terrible day. Most of the time they have clung to the rigging, beaten and numbed by the pitiless seas. There is a big crowd on the beach, but they are powerless to render assistance.

Big Reward For Assassin.

Baker City, Ore., Oct. 3.—The identity of the men who placed the bomb which caused the death of Harvey S. Brown, former sheriff and detective, Monday night, has not yet been learned. Bloodhounds scented the trail of the assassins and followed it for a few hundred feet along the railroad tracks. The county court of Baker county today offered a reward of $5,000 for the capture of the murderers.

MINE VALUES DECREASE

Coal Mine Operators Kick on Tax Assessment and Commission Investigates.

Bay City, Mich., Oct. 3.—The state board of tax commissioners held a session here Wednesday for the purpose of inquiring into the complaint filed by Stephen Vallier, of Monitor township in relation to the assessment of several coal mines in that township.

The property owned by the Wolverine Coal Co., Handy Bros., and the Central Coal Mining Co. were included in the complaint, Vallier making the claim that they were assessed at not to exceed 50 to 60 per cent of their value. R. M. Randall, of Saginaw, manager of the Wolverine and Central mines, and Thomas L. Handy undertook to explain to the commission why it was that property supposed to cost from 60,000 to $100,000 was reduced in value to $30,000 or less.

They claimed that mining machinery deteriorated very rapidly and was not worth over a fraction of what it cost when put in. Both men also claimed that the mines were not making any money, but stated they hoped to some time.

The finding of the commission was not made public Wednesday.

Used Kerosene to Kindle Fire.

Yale, Mich., Oct 3.—Mrs. Joseph Farar, aged 24, was burned to death at her home, two miles south and three miles west of here Tuesday morning. Mrs. Farar arose to get her breakfast about 8 o'clock, after her husband had gone to the fields, and used kerosene to kindle the fire. The all struck some live coals and flashed up, the explosion knocking the bottom from the can and spreading the blazing oil over her dress. Her small son discovered the woman a pillar of flame and hurried to the neighbors for assistance, but she was burned so badly that she died.

Big Canning Plant Burns.

Coral, Mich., Oct 3.—In a $30,000 fire here about midnight the fine Hamilton Bros.' canning factory went up in smoke. A successful season in vegetables had just been closed and the plant was being rigged in shape for the fall run of peaches and other fruit. The cause of the blaze is unknown. The owners say there is $16,000 insurance, and that the plant will be rebuilt.

St. Joe Man Disappears.

St. Joseph, Mich., Oct. 3.—Social circles of this city are deeply stirred by the mysterious disappearance of Hayes Brown, an exceedingly popular young man of this city. Brown left Chicago, where he had been visiting his wife, to return to this city on Sunday, and since that time he has not been heard from. Detectives are at work, but have no clue.

Cheaper Foreign Postage Rates.

Washington, Oct. 3.—Two-cent letter postage to foreign countries, according to the belief and desire of Postmaster-General Meyer, is one of the possibilities of the not distant future. Negotiations to this end have been in progress for some time between the American and British postal authorities, and while the treaty making stage has not yet been reached, the desire of both countries in the matter has been found to be identical. This leads to the prediction by the postal authorities that the new rate will first be made operative between the United States and Grea Britain and thereafter between this country and other foreign nations. No legislation is required from congress to effect the new rate, as such matters are regulated by treaty.

Root Royally Entertained.

Mexico City, October 3.—Secretary Root and his party continues to be the recipients of the lavish hospitality and bounteous attentions which have been showered on them ever since their arrival in the republic. A continuous round of entertainments has testified to the high place they have already won in the sympathies of Mexico's highest society, and they expressed themselves as delightfully surprised with the spontaneous reception and the exquisite good taste displayed in every entertainment in their honor. The culminating point of the program Wednesday was the garden party in the spacious grounds of the Chapultepec castle. Over 500 invitations had been issued to the garden party, and the elite of Mexican society as well as scores of the best families in the American and other foreign colonies turned out to do honor to the distinguished guest.

Out of sight.

"Out of sight, out of mind" is an old saying which applies with special force to a sore, burn or wound that has been treated with Bucklen's arnica salve. It is out of sight, out of mind and out of existence. Piles and chilblains disappear under its healing influence. Guaranteed by C. A. Wright & Son, 25c.

McCann Bros.

The Home of Good Clothes for Man and Boy.

That distinguished appearance, which marks the man who is rightly dressed, is characteristic of Clothcraft Clothes. There is no suggestion of that offensive loudness of freaky innovations—but it is a dignity of style that carries with it the impression of smart fashion. Add to that the equally important circumstance that every garment is strictly hand-tailored and of only pure wool fabrics, and the very limit of clothes goodness is realized.

Clothcraft Suits $10 to $20.

Clothcraft Top Coats, Overcoats ann Raincoats, $10 to $22.

Our Puritan Special $3.00 Hat

shown in every style of Derby, Alpine and Telescope—to fit any face—a hat of sterling quality, that will hold its shape and keep its color. The best $3.00 worth you ever put in a hat.

Compare—it concerns your own pocketbook.

McCann Bros.

The One Price Clothiers.

Couches,

Davenports,

Parlor Suits.

Made of carefully selected wood in a variety of Upholsterings are here in plenty.

GUY E. BELDING.

WE FRAME PICTURES.

Call at

J. J. BELCHER'S SHOE STORE

and look at the

"RADCLIFFE" SHOE FOR LADIES

We show it in Kid, Patent and Gun Metal. Fit, Workmanship, Quality and Style Guaranteed. Prices

$2.50, $3.00 and $3.50.

Have you a Bunion or Enlarged Toe Joint?

Try a Bunion Protector. Instant Relief.

Babies fitted without getting mad.

GOOD SHOE MENDER AT OUR STORE.

PACIFIC EXPRESS OFFICE HERE

First east of S. W. Anderson & Son.

J. J. BELCHER'S,

SHOEMAN

PLUSH ROBES

WOOL ROBES

HORSE BLANKETS

at

D. L. Whitenack & Co.

Goods and Prices both Right.

THE TECUMSEH HERALD.

ESTATE OF SCOVEL C. STACY
Geo. N. Stacy, Publisher

Subscription Rates

IN LENAWEE COUNTY

One year, payment in advance $1.00
One year, payment after 6 months 1.25

OUTSIDE LENAWEE COUNTY

One year, payment in advance $1.25
One year, payment after 6 months 1.50

There will be no Deviation from above Rates

Entered at the post office at Tecumseh, Mich., as a second class matter

State of Ohio, city of Toledo, Lucas county, ss

Frank J. Cheney makes oath that he is senior partner of the firm of F. J. Cheney & Co., doing business in the city of Toledo, county and state aforesaid, and that said firm will pay the sum of One Hundred Dollars for each and every case of catarrh that cannot be cured by Hall's Catarrh Cure.

FRANK J. CHENEY.

Sworn to before me and subscribed in my presence, this 6th day of December, A. D. 1886.

A. W. GLEASON,
(Seal.) Notary Public.

Hall's catarrh cure is taken internally and acts directly on the blood and mucous surfaces of the system. Send for free testimonials.

F. J. CHENEY & CO., Toledo, O.

Sold by all druggists, 75c.

Take Hall's Family Pills for constipation.

This world remembers the man who does game for a day.

Henry Jones of Tampa, Fla., writes: "I can thank God for my present health, due to Foley's Kidney Cure. I tried doctors and all kinds of kidney cures, but nothing done me much good till I took Foley's Kidney Cure. Four bottles cured me, and I have no more pain in my back and shoulders. I am 62 years old, and suffered long, but thanks to Foley's Kidney Cure I am well and can walk and enjoy myself. It is a pleasure to recommend it to those needing a kidney medicine." Sold by all druggist in Tecumseh.

A young widow has a peculiar way of seeing a man without looking at him.

Thos. A. Edison, the great American inventor, says "Fully eighty per cent of the illness of mankind comes from eating improper food or too much food; people are inclined to overindulge themselves." This is where indigestion finds its beginning in nearly every case. The stomach can do just so much work and no more and when you overload it or when you put the wrong kind of food the digestive organs cannot possibly do the work demanded of them. It is at such times that the stomach needs help; it demands help and warns you by headaches, belching, sour stomach, nausea and indigestion. You should attend to this at once by taking something that will actually do the work for the stomach. Kodol will do this. It is a combination of natural digestants and vegetable acids and contains the same juices found in a healthy stomach. It is pleasant to take. It digests what you eat. Sold by B. J. Pulver.

A man doesn't have to wear good clothes if he can afford not to.

A Card.

This is to certify that all druggists are authorized to refund your money if Foley's Honey and tar fails to cure your cough or cold. It stops the cough, heals the lungs and prevents serious results from a cold. Cures la grippe, cough and prevents pneumonia and consumption. Contains no opiates. The genuine is in a yellow package. Refuse substitutes. Sold by all druggists in Tecumseh.

Some men stand just inside the door ready to grasp opportunity by the back of the neck when it knocks.

DeWitt's carbolized witch hazel salve is good for little burns and big burns, small scratches or bruises and big ones. It is healing and soothing. Good for piles. Soldby B. J. Pulver.

It's advice when you give it and a lecture when you receive it.

Notice to our customers.

We are pleased to announce that Foley's Honey and Tar for coughs, colds and lung troubles is not effected by the National Pure Food and drug law as it contains no opiates or harmful drugs, and we recommend it as a safe remedy for children and adults. Sold by all druggists in Tecumseh.

A real good man doesn't have to use words to tell it.

If you take DeWitt's kidney and bladder pills you will get prompt relief from backache, weak kidneys, inflammation of the bladder and urinary troubles. A week's treatment 25 cents. Sold by B. J. Pulver.

Many a man has been forced to ask for a handout because he was unable to get his hand in.

No home is so pleasant, regardless of the comforts that money will buy, as when the entire family is in perfect health. A bottle of Orino Laxative Fruit Syrup costs 50 cents. It will cure every member of the family of constipation, headache or stomach trouble. Sold by all druggists in Tecumseh.

You can't always judge a man's pay by the work he does.

Harsh physics react, weaken he bowels, cause chronic constipation. Doan's Regulets operate easily, tone the stomach, cure constipation. 25c. Ask your druggist for them.

If death loved only a shining mark very few men would have cause to fear it.

"Suffered day and night the torment of itching piles. Nothing helped me until I used Doan's ointment. It cured me permanently."—Hon. John Garrett Mayor, Girard, Ala.

VERY OBLIGING.

He Answered All Questions and Even Offered Further Information.

A small, quiet looking man, smoking a large cigar, sat by the side of a medium sized automobile that had run out of the road as it came along through a village in an interrogatory aspect.

The man in the automobile stopped and beckoned over.

"How far am I from Boston?" asked the traveler.

"About two miles."

"Don't you find out what the matter is?"

"No."

"Engine with spark plug?"

"I don't know."

"How are your batteries?"

"Don't know."

"Haven't got a short circuit, have you?"

"I don't know."

"Got any gasoline in your tank?"

"Plenty."

"Would you mind telling me if you know what's the matter with that machine of yours?"

In answer the man pointed to a large well furnished one in the distance.

"See that house on the hill?"

"Yes, sir."

"Well, sir, there isn't anything the matter with that machine. I've never been near anything like it in my life. I'm going to the house for my father's first born's godfather. When she gets through it looks as if we may start. Least I'm away and will leave your address. I will telegraph or cable you the glad news at my own expense."—Collier's Weekly.

SHOPPING IN GREENLAND.

East Coast Natives Make Trips Lasting Four Years.

When the Greenlander of the east coast goes a-shopping, it is no light matter of a day or a week. The show but bought of the far north, on finding that his supplies are running low, packs up his belongings and works off, with his wife and family. He keeps on working, summer and winter, for it takes him anywhere from one to two full years to reach a settlement where there are shops. Whole colonies sometimes join in these pilgrimages from their northern dwelling places, camping by the way as weather and inclination permit. One might suppose that such prodigious journeys would be followed by long stays at the place of business. Not so. The Esquimo spends little more time over the shopping for which he has come so far than does a woman bargain hunter at the periodical drapery sales with us. Sometimes two hours finish the transactions, and the purchaser will start on his long return journey northward. The fine bear and fox skins which he has brought with him are bartered for secondhand clothes, tobacco, old iron and many articles not only valueless, but actually injurious to the buyer. A life which can afford a four years' shopping trip now and again does not strike one as overstrenuous.—London Scraps.

Queerest Town in England.

The most curious town in England is Northwich. There is not a straight street nor, in fact, a straight house in the place. Every part of it has the appearance of an earthquake. Northwich is the center of the salt industry in Cheshire, England. On nearly all sides of the town are big salt works, with their engines pumping hundreds of thousands of gallons of brine every week. At a depth of some 200 or 300 feet are immense subterranean lakes of brine, and as the contents of these are pumped and pumped away the upper crust of earth is correspondingly weakened, and the result is an occasional subsidence. These subsidences have a "pelting" effect on the nearest buildings, and they are drawn all ways and give the town an extremely dissipated appearance.

The Gender of the Moon.

In English, French, Italian, Latin and Greek the moon is feminine, but in all the Teutonic tongues the moon is masculine. Which of the twain is its true gender? We go back to the Sanskrit for an answer. Professor Max Muller rightly says ("On the Religions of India"), "It is no longer denied that for throwing light on some of the darkest problems that have to be solved by the student of language nothing is so useful as a critical study of Sanskrit." Here the word for the moon is mas, which is masculine. Mark how even what Hamlet calls "words, words, words," lend their weight and value to the adjustment of this great argument. The very moon is masculine and, like Wordsworth's child, is "father of the man."—"Moon Lore."

Impertinent.

Clara—Well, aunt, have your photographs come from Mr. Faccallo? Miss Maydeval (angrily)—Yes, and they went back, too, with a note expressing my opinion of his impudence. Clara—Gracious! What was it? Miss Maydeval—Why, on the back of every picture were these words: "The original of this is carefully preserved."—London Chronicle.

Diplomacy.

Towne—Of course the scheme is a good one, but do you think your wife will approve of it? Browne—Yes, if by careful hinting I can get her to formulate it herself and make her believe it's her own.—Pearson's Weekly.

Gravitation.

Examiner—What do you know about the power of the earth's attraction? Candidate—It is the strongest at about 2 o'clock in the morning.—Filegende Blatter.

I believe rather in drawing men toward good than shutting them out from bad.—Zola.

Hard on Joseph.

Outside the photographer's establishment in the little country town stood two figures—evidently father and son. At last they went in.

"Ot want yer to take a picture of our Joseph, 'ere, mister," said the fond parent, and Joseph was promptly placed in a chair and requested to compose his features for awhile.

The photographer's specialty was quick developing, and soon several negatives lay before the purchaser.

The father gazed uneasily at them for a space and then said nervously:

"You say in the window, maister, as 'ow yer can touch up the pictures to give any effect agreeable to yer customers."

"That is so," assented the artist readily, hastening to add, with his best professional smile, "but in your son's case any retouching is absolutely unnecessary."

"Ow, aye!" said the father. "That be main like Joseph, but to tellee truth he's got to send un wi' his testimonials for a job, an' I'd like yer to alter his photo to make him look honest like."—London Mail.

THE DAINTY BUTTERFLY.

It Has a Perverted Taste in the Matter of Food and Drink.

Beautiful butterflies, a splendid and silent host, fluttered and floated above the tall white lilies in the quiet garden.

"How lovely they are!" said a nature student, sipping his tea. "How very lovely they are, yet the more their beauty the ranker their taste. The purple emperor, one of the finest butterflies, likes nothing for dinner as well as a dead cat—a cat five or six days dead.

"Other beautiful butterflies subsist upon spoiled fruit. Fresh fruit they won't look at. It must be falling to pieces with rotteness.

"Even in their drink some of the loveliest butterflies have a perverted taste. Tiring scornfully from dewy rose petals and from crystal springs, they seek out the vilest, foulest puddles aforeat to quench their thirst.

"And nearly all butterflies are drunkards. Collectors entrap them by gleams of stale beer mixed with molasses. This they slurp on the holes of trees. Unable to resist the dose, the most respectable butterflies—fathers of families, capitalists, elderly matrons—get hopelessly drunk and in the midst of their wild, silent orgy are crammed in big handfuls into the collector's pitch."—New Orleans Times-Democrat.

THE GRAY EYED MAN.

He Is a Fighter, So Be Cautious in Provoking Him.

"I always feel a bit nervous," remarked a sergeant of police, "when I have to arrest a man with gray eyes, for I know that he is a born fighter and that I am likely to have a tough job.

"Most men when they are fighting retain a certain amount of discretion and remember that a brutal assault on the police is a very serious offense. But the man with the gray eyes, though he may in his calmer moments be quite aware of the folly of resistance, forgets all about that when his blood is up. He thinks of only one thing, and that is to win the fight.

"It isn't among criminals only that the gray eye denotes the fighter. I have observed the same thing among professional pugilists, an enormous proportion of whom have gray eyes.

"With soldiers and sailors it is just the same. Many of our foremost generals and admirals have eyes of this color. It is the more remarkable when we remember that the number of people who have gray eyes is small compared with other shades.

"The moral is that when you are dealing with a gray eyed man you should be cautious in provoking him."—London Answers.

Mexico's Famous Parrots.

In the state of Tamaulipas, in Mexico, parrots of the much prized "double yellow head" variety, famous as conversationists, are found in countless flocks. Indeed the woods are literally full of them and are vocal with their harsh cry from sunrise to sunset. They seem to have but one note. It is only in confinement that they are imitative. In this country they are worth $10 apiece. Parrots build their nests in holes and hollows of trees, and in parts of Mexico they are so numerous that every available cavity is occupied by them in the nesting season. Nevertheless the work of procuring their young is extremely arduous, even for the expert natives. Trees in the tropics are commonly festooned with many climbing vines of thicknesses varying from a thread to the size of a ship's cable, and all this network of vegetation is usually infested by myriads of desperately fierce ants of large size, which both bite and sting. Many an unfortunate peon, it is said, has lost his life while engaged in this pursuit, because, tortured beyond endurance by the ferocious insects, he was unable to retain his grip.—Argonaut.

East Indian English.

Here is part of an actual speech delivered in an East Indian court of law by a pleader: "What they say is very, if not most, ridiculously absurd to believe. Indeed, it is incredulous. They say that the blood flew, and they did nothing to put the wounded into ease. This, sir, is a lie, an unmitigated lie, or, rather, a falsehood or fable or story or, as Byron sarcastically observes, a terminal exactitude. These buffaloes never used to graze on the field, which is not actually even proper grazing meadow. The destination which they started was half a mile from the cynosure to which they went. Unless they did not ride on lightning horses, how could they reach to that premises in five minutes? Can any man—idiot even—will not believe such a stupid concoctation."

Bits From Shakespeare.

Users of everyday catchwords are constantly quoting that ubiquitous person Shakespeare. "Dead as a doornail," "long and short of it," "getting even," "tag-rag," "birds of a feather," "that's flat," "mum," "scarecrow," "solid," "milksop," "loggerhead," "bag and baggage," "a mere song," "dancing attendance," "send him packing," "kill with kindness," "give and take," "an eyesore," "to boot" and "the man in the moon" are all his.

Sure Thing.

"I wish I knew how to make a barrel of money."

"I'll tell you how."

"How?"

"Spend a keg in advertising."—Louisville Courier-Journal.

Her Discovery.

Professor—Some of the grandest inventions of the age have been the result of accidental discoveries.

Young Lady—I can readily believe it. Why, I made an important discovery myself, and it was the purest accident too.

"I should much like to hear it."

"Why, I found that by keeping a bottle of ink handy a fountain pen can be used just the same as any other pen, without any of the bother and mess of filling it."

A Timely Warning.

Mr. H. was recently presented with a handsome revolver, whose qualities he was testing by firing blank cartridges into the air, when his daughter Natalie, aged six, appeared upon the scene. "Oh, papa," she exclaimed in great distress, "don't shoot at the sky; you might kill an angel!"—Circle.

He Meant Well, But—

"Brains in woman should count for more than beauty."

"Oh, but, Miss Sweetly, your beauty is too strong an argument on the other side of the question."—Browning's Magazine.

4 BANK BY MAIL

Don't keep money around the house for thieves to get or fire to burn. Deposit your savings in one of the strongest banks in Michigan and earn 4% interest on your money.

OLD NATIONAL BANK

ESTABLISHED 1851

UNITED STATES DEPOSITARY

BATTLE CREEK, MICH.

POISONED GLOVES.

They Had Their Home in Italy With the Borgias and Medicis.

Perfumed gloves have contributed largely to the bright and evil side of romance, of fact and of fiction. They had their home in Italy, the home of the Borgias and De' Medicis, and it is said, with how much truth will never be known, that many an untimely death was caused by wearing perfumed gloves whose scented patina concealed a deadly poison. It seems to have been a favorite pastime of the notorious Alexander VI. and of his more notorious son, Caesar Borgia, to invite a friend to dine, show him every attention as a guest, present him with a beautiful pair of perfumed and poisoned gloves and next day send flowers to his funeral, accompanied by a little note, polite, but firm, requesting the immediate transference of all the property of the deceased to the coffers of the Borgias.

There is an interesting and very ugly story of a famous poisoner of the fifteenth century who confessed under the water cure to having murdered for a consideration about fifteen people by means of poisoned gloves. The poison she employed was so slow in taking effect that for years she remained undiscovered and finally came to grief through her own foolish boasting.—Kansas City Star.

THE GREAT RACHEL.

Fondness of the Famous Actress For Scarfpins.

A rather comical story relating to the great Rachel and at one time her devoted admirer, Prince Demidoff, runs this way:

It seems that upon the occasion of the prince's visits to the charming actress she would often greet him in playful mood and while criticising his attire, which was the special object of his thought, would draw from his necktie the pin which secured it, a cameo, topaz, ruby or whatever it might chance to be, and place it in her pincushion or upon her corsage.

This habit greatly amused the prince, it seemed so childish and such a mischievous act, and it really added to her charm in his eyes. One day, however, he called wearing a sort of stock, and consequently had no jewel.

The observant maid noticed that there was no pin in the tie of Demidoff, and when she announced him to his mistress mentioned the fact. "It is the prince, but he wears a stock."

"Then say I am out," replied Rachel.

Finding himself refused an interview, the prince set about learning the real reason. It mightily amused him, and thereafter he never appeared without the bauble that had always proved the sesame to the great actress' presence.—Minneapolis Journal.

The Poet Shelley.

Shelley lived with ardor among ideas, aspirations and passions in which there was something at once irresponsible and abstract. He followed every impulse, without choice or restraint, with the abandonment of a leaf in the wind. "Oh, lift me as a wave, a leaf, a cloud!" was his prayer to the west wind and to every influence. Circumstances meant so little to him that he was unconscious of the cruelty of change to sentiment, and thus of the extent of his cruelty to women. He aimed at moral perfection, but was really of a perfect aesthetic selfishness. He was full of pity and generosity and desired the liberation and uplifting of humanity, but humanity was less real to him than his own witch of Atlas. He only touched human action and passion closely in a single one of his works, and he said of "The Cenci:" "I don't think much of it. My object was to see how I could succeed in describing passions I have never felt."—Arthur Symons in Atlantic.

Portrait and Slipper.

A touching anecdote, associated with a picture in the National gallery at Edinburgh, is told by an English lady in her book, "Potpourri From a Surrey Garden." She writes: Several pictures stand out with peculiar interest, especially the life sized Gainsborough of the young Mrs. Grahame. She sat for the picture as a bride, but before it came home she was dead and her husband had gone to the wars. When he came back he never had the courage to open the case which contained his young wife's portrait. On his death, many long years after it was painted, it was opened by his heirs, and inside the case was the little white slipper she had left with the painter to help him to finish his picture. The portrait was given to the Edinburgh gallery, and the slipper was kept by the family.

Trouble on the Mantelpiece.

"If you'll always give me full swing," observed the pendulum, "you will never have any trouble with your hands."

"I don't know," replied the clock. "If it wasn't for your going back and forth in my works, I never would have any strikes!"—Chicago Tribune.

Pleasant.

Wigwag—What is your wife mad about now? Henpecke—Her absent-mindedness. She was going to scold me about something and she can't remember what it was.—Philadelphia Record.

Boiling It Down.

"I should like to manage this paper for about six months," said the new reporter of a country paper. "The present editor doesn't know his business."

"What's the matter?" he was asked.

"Why, last night I was told off to report a fire in Broad street, and I wrote it up in grand style, making a half column article of it. I began it in this way:

"'Suddenly on the still night air rang the shrill cry of fire, and at the same moment the little leaping tongues of flame, whose light, playing along the roof's edge, caught the eye of the midnight watcher, leaped forth, no longer playful, but fierce and angry in their thirst and greed. Like glowing, snaky demons, the lurid links entwined the doomed building. In venomous hisses and spurts the flames shot into the overhanging darkness, while from every window and door poured forth a dense sulphurous smoke, the deadly suffocating breath of an imprisoned fiend.'

"I went on in that style for over half a column," said the new reporter, "and this is what appeared in the paper this morning:

"'A fire broke out in Broad street last night, but was quickly suppressed.' Do you call that journalism?"—London Standard.

'Twas in Tater Time.

The late Senator Platt of Connecticut enjoyed funny stories and could tell a good many himself. Notwithstanding his long public life, he always remembered a yarn that he carried from his school days.

One year when the district schools opened in his town one of the teachers in making a record of the ages of her pupils, as required by law, found that one little girl, who came from a family not noted for being especially bright, was unable to say when her birthday came.

So in order to complete her records the teacher walked two miles to see the girl's mother one afternoon after school. Asked if she could remember just when her daughter was born, the woman thought for some little time and then, with a sort of puzzled look, said:

"Well, the gal was born in tater time, that's sure, but I can't 'member whether they was a-plantin' on 'em or a-diggin' on 'em."—Boston Herald.

Retaliation.

A man who was a guest at one of the summer resorts in West Virginia tells of a wedding ceremony he witnessed in the town near by.

The minister was young and easily embarrassed. It was the first wedding he had ever undertaken. The prospective bride and groom were both younger and still more easily embarrassed than he.

When the minister had finished the service and muttered a few kindly but halting words to the young couple he had just united the bride looked at him, blushingly, but confident.

"Thank yer," she said clearly. "It's shore kind o' yer to congratulate us, an' as long as you haven't ever been married yit maybe we'll have a chance some day to retaliate."—Harper's Weekly.

A Misunderstood Jest.

Lord Lytton when viceroy of India was seated one day at dinner next to a lady whose name was Birch and who, though very good looking, was not overintelligent. Said she to his excellency:

"Are you acquainted with any of the Birches?"

"Oh, yes!" replied Lord Lytton. "I knew several of them most intimately while at Eton—indeed, more intimately than I cared to."

"My lord," replied the lady, "you forget the Birches are relatives of mine."

"And they cut me," said the viceroy, "but," and he smiled his wonted smile, "I have never felt more inclined to kiss the rod than I do now."

Sad to say, Mrs. Birch did not see the point and told her husband his excellency had insulted her.

ONE WAY
COLONIST
TICKETS AT
Low Fares
On sale daily until October 31 to many western points.
Round Trip
Homeseeker's
Tickets
On sale first and third Tuesdays of each month until Nov. 19, to Colorado, Kansas, Nebraska, Montana, North and South Dakota, Wisconsin, Minnesota, Texas, at low fares. Ask any Lake Shore Agt. for particulars.
LAKE SHORE

Sale of Gasolene.

An act to provide for the regulation of the sale by dealers and the keeping on hand by consumers, of gasoline.

(Act No. 178, P. A. 1907.)

The people of the State of Michigan enact:

Section 1. Every person dealing at retail in gasoline, benzine or naphtha shall deliver the same to the purchaser only in barrels, casks, packages or cans painted vermillion red and having the word "gasoline", "benzine" or "naphtha" plainly stenciled thereon. No such dealer shall deliver kerosene in a barrel, cask, package or can painted or stenciled as hereinbefore provided. Every person purchasing gasolene, benzine or naphtha for use shall procure and keep the same only in barrels, casks, packages or cans painted and stenciled as hereinbefore provided. No person keeping for use or using kerosene shall put or keep the same in any barrel, cask, package or can painted or stenciled as hereinbefore provided: Provided, however, That in case of gasolene, benzene and naphtha being sold in bottles for cleaning and similar purposes it shall be deemed sufficient if the contents of such bottles are so designated by a label securely pasted or attached thereto, with the words, "gasolene, benzine or naphtha," printed in bright red ink in letters not less than one fourth inch in size.

Sec. 2. It shall be the duty of the State Oil Inspector and his deputies to enforce the provisions of this act, and their compensation and expenses while so engaged shall be paid from the fund derived from inspection of illuminating oil.

Sec. 3. Any person violating any of the provisions of section one of this act shall be punished by a fine of not less than five nor more than fifty dollars, or by imprisonment in the county jail not to exceed 90 days or by both such fine and imprisonment in the discretion of the court, before whom such conviction was had.

Sec. 4. Act number one hundred eighty-one of the laws of eighteen hundred ninety-nine is hereby repealed.

This act is ordered to take effect Nov. 1, 1907.

THE CHURCHES.

The Universalist church, Rev. Blanche Young, minister. Morning sermon at 10 o'clock, Sunday school at noon. Evening subject, "Echoes from the Liberal Conference held in Ann Arbor."

Usual services at Presbyterian church Sunday. In the morning the pastor will speak on "Loyalty without Bigotry." The trustees will present their report for the year's Budget. This will be the first service of the year, the 80th of the church's life. C. E. meeting at 6 p. m. "Studies in Christ's Parables" Leota Aten, leader. In the evening will be the second of the sermons on Bible physiology, "Winged Fleet."

My dear old Mother.

"My dear old mother, who is now 83 years old thrives on Electric Bitters," writes Wm. Brunson of Dublin, Ga. "She has taken them for about 2 years and enjoys an excellent appetite, feels strong and sleeps well." That's the way Electric Bitters affect the aged and the same results follow in all cases of female weakness and general debility. Weak, puny children are greatly strengthened. Guaranteed for stomach, kidney and liver troubles at C. A. Wright & Son's drug store. 50c.

SALUBRIOUS SEPTEMBER

The most delightful month for a D. & B. lake trip.

Then the breezes off the land are laden with odors from ripe orchards and the scenic beauties of the autumnal sunsets and various cloud effects are indescribable. Yes, the D. & B. lake line operates daily service between Detroit and Buffalo until Nov. 10. Send for a free pamphlet. Address, Detroit & Buffalo Steamboat Co., Detroit, Mich.

THE WATER WAY BETWEEN DETROIT AND BUFFALO

Daily Express Service via D. & B. Lake Line.

Particular and experienced travelers habitually use the D. & B. line enroute between eastern and western states. Low rates and superior service attracts this class of travel. You can save $3 by purchasing your through tickets via the D. & B. line. Send two cent stamp for illustrated pamphlet. Address, Detroit & Buffalo Steamboat Co., 4 Wayne St. Detroit, Mich.

GREAT LAKES MAP

Send for Interesting Vacation Literature.

The D. & B. Line, which operates daily steamer service between Detroit and Buffalo, has published a pamphlet containing the largest map of the Great Lakes, showing routes to all summering places. You should have one to plan your vacation. A request with one cent stamp will bring it. Write now.

Detroit & Buffalo Steamboat Co.,
Detroit, Mich.

Its very surprising to kiss a girl in the dark when you think she is somebody else.

A watermelon is like a dentist—both lling.

A look of grim determination is usually accompanied by a woman with a will of her own.

When they enter a theatre women should check their hats and men their thirst.

HOW'S YOUR KIDNEYS?

Have you tried DR. W. DERBY'S PURE KIDNEY PILLS to find out? If not give them a trial. They are absolutely pure, contain no opiates and are guaranteed under the Pure Food and Drugs Act of June 30, 1906. No 3393.

60 pills, 10 days' treatment, 25 cents. Your druggist sells them, or sent by mail prepaid on receipt of price. Derby Medicine Company, Eaton Rapids, Michigan.

JOHN J. ORR.

Convalescents need a large amount of nourishment in easily digested form.

Scott's Emulsion is powerful nourishment—highly concentrated.

It makes bone, blood and muscle without putting any tax on the digestion.

ALL DRUGGISTS; 50c. AND $1.00.

ADRIAN STATE SAVINGS BANK,
ADRIAN, MICH.
Resources over $1,250,000.00.
3 PER CENT
paid on Savings Deposits, compounded semi-annually. Accounts may be opened by mail.
Correspondence and personal interviews solicited.
B. A. WARNER, Pres. J. C. WINDER, Vice Pres. B. F. CORTAN, Cashier

New Bradley Opera House,
THE BIG FUN NIGHT OF THE YEAR.
Powell & Cohn's Rural Comedy-Drama Success,

"Mornin' Si; How'dy, Si,
Gosh darn ding it, but you're
looking spry!
Right in line all the time,
Giminy Cricket, but you're
lookin' fine!"

'Mornin' Si. How'dy, Si,
All the rubes around the town
do cry.
How'dy do, Same to you,
Every time they see him comin' it is "Mornin' Si."

"SI HOLLER"
A Story of Way Down East, by Halton Powell.
Tuesday Evening, October 8th,
SEE
The Old Homestead in Vermont.
The Rescue of Oud, the Newsboy.
The Battle with the Green Goods Men
The Underground Dive in New York.
The Bowery at Night.
Don't Miss this Greatest of all Rube Plays.
Prices---25c, 35c and 50c. Seats on Sale at Orr's Drug Store.

Queen Quality
We are sole agents for Tecumseh of
Emersons Shoes for Men
Queen Quality Shoes for Women
A pair of them will convince you that there are none better.
A full line of them just received.
J. R. NYLAND
Shoe Repairing done by an Expert.

Reduction Sale
Still Continues at
HARRIS & HITESHU'S
On account of serious illness of Mr. HITESHU we will continue Sale until stock is sufficiently reduced.
You will save from 25 to 50 per cent on all purchases of Dry Goods, Notions, Ladies' and Gents' Furnishings Ladies' Shirt Waists, Skirts, Underwear, Carpets, Curtains, etc.
SHOES! SHOES!! SHOES!!! SHOES!!!!
We have hundreds of pairs of Ladies', Misses' and Children's Shoes, worth from $1.50 to $3.50 per pair, we are Closing out for 59c and 79c—just what you want for school.
Commencing to-day, we will place 60 pieces of Wool Dress Goods on sale table, worth from 30c to $1.00 per yd we will clear out at 19c—just what you want for Suits, Waists and Skirts.
COME AT ONCE AND GET FIRST CHOICE.
HARRIS & HITESHU'S.

GO TO THE
Royal Theatre,
A show where you can take your wife and children.
Change of Program
Mondays, Wednesdays and Fridays.
Admission 5 Cents to all.

Gang Plows.

Are you interested? If so, call in and look over our

Syracuse High Lift

We were unable to get this plow this spring, on account of the heavy demand. As you know the Syracuse is one of the oldest and best plows made.

This gang plow has many very desirable features found on no other plow, in fact, so many we believe you would prefer it to any other. If you can use one yet this fall, you can have it on next year's terms and save the rise in price that will be on all machinery.

S. W. & L. E. TEMPLE

TRY OUR

Home Cured HAMS, Picnic Hams and BACON

We are very particular in preparing these goods and are sure that they will satisfy you.

Lowry's Grocery and Market

Double Store. Phone 37
Special delivery for meats.

STAR COURSE

Of Entertainments.

Thurs., Oct. 17, '07—
Capt. Jack Crawford, the Poet Scout.

Wed., Nov. 13, '07—
Herbert Sprague, Impereonator.

Mon., Dec. 9, '07—
Round's Ladies' Orchestra.

Wed., Jan. 29, '08—
Gamble's Concert Company.

Tues., Mar. 10, '08—
Milton W. Brown, Lecturer
SEE CIRCULARS.

Season Tickets----$1.50, $1.25 and $1.00.

Reserved Seat Sale at Orr's Drug Store Monday a. m., Oct. 7th. No extra charge for same.

NEW TIN SHOP

I have opened a Tin, Repair and Plumbing Shop in the rear of my residence, between Ottawa and Evans street, on Logan street and make a specialty of tin, plumbing and furnace work.

All orders given prompt and careful attention.

A. E. Kennedy.

SPECIAL NOTICES.

WANTED:—By a competent old cavalryman, a horse, cow, yard and furnace to look after. Sleep and board at home. Address Box 361, Tecumseh, Mich. 9—27—tf

FOR SALE.—Forty acres of land, well fenced and drained. Comfortable buildings, 1 mile north of Ridgeway. Inquire of Samuel J. Anderson. 9-27-1 mo*

FOR SALE:—Round Oak store with magazine, coal and wood grates, parlor cook stove with oven, also top buggy. Inquire of Dr. Conklin. 9—27—f

FOR SALE CHEAP:—A good lot on Bidwell and Maiden Lane. Inquire of Mrs. Samuel McClure. 9—27—tf.

FOR SALE:—43 good Delaine breeding ewes also 24 two year old grade ewes. Phone 723 ringe. PAUL R. BOWEN. 9—17—tf

FOR SALE:—Two coal stoves nearly new, wood, coal or coke. Inquire of B. J. Roberts. 9-24-6

FOR SALE:—Six American Marino rams, 9 rambouliettes. First and sweepstakes at fair. Inquire at store or farm 1 mile north and 1½ miles northeast of Tipton. 10-3 WM. WITHERELL.

FOR RENT:—The West side of the house corner of Shawnee and Pearl streets. 10-4-*

FREE ANNOUNCEMENTS.

Regular meeting of K. O. T. M. M. Monday night at 7:30. A large attendance is desired

Regular meeting of the Royal Arcanum next Monday night. The officers would be pleased to see all members present.

THE WEATHER.

Washington, Oct. 3.—Rain followed by fair weather; colder Friday; Saturday fair; fresh west winds.

THE LATEST NEWS.

Bulk olives only 25c per. pt. at C. M. Gilbert & Co's.

Andrew Wilson was in Onsted yesterday on business.

Sour pickles only 5c per dozen at C. M. Gilbert & Co's.

Floyd Heesen returned from Bay City Wednesday evening.

Best 25c coffee is Highland Blend. For sale by Avery & Co.

Wealthy House of Clinton, visited friends in town yesterday.

Mr. and Mrs. B. Hurrey attended the fair at Hillsdale yesterday.

Mrs. Kate Wilson of Walla Walla, Wash., is a guest at R. M. Boyd's

Mr. and Mrs. Will Coller played in Holloway last evening for a dance.

Two new Tecumseh furnaces are being placed in the Methodist church.

New goods arriving daily at Gaston's.

Mr. and Mrs. A. L. Mudgett of Jackson, visited relatives here Wednesday.

Try Cherry Juice cough syrup for that cough. For sale only by B. J. Pulver.

Mrs. J. J. Belcher was called to Leslie Wednesday morning by the death of a friend.

Every one pleased with goods bought and return for more at Williamson's fire sale.

Mrs. Louis Jinks of Napoleon, O., is visiting her parents, Mr. and Mrs. Geo. Zimmerman.

If you are busted, see Carnegie, but if your shoes are busted see Snell. He has a fine line.

Mrs. Fred Teachout went to Hillsdale yesterday morning to attend the fair. She met Mr. Teachout there.

Go to Mrs. Florence Sisson for shampooing and massage work. On Logan street opposite Brown & Co's. office.

Mr. and Mrs. Harry Berdan of Chicago, Ill., arrived here yesterday morning to visit Mr. and Mrs. W. W. Whiting.

Mrs. C. A. Slayton entertained Mrs. S. W. Anderson and Mrs. Frank Hammond at her cottage at Sand lake yesterday.

Bohemian glass blowers and vaudeville all week at Witherell hall. Admission 10 cents, including a handsome glass present.

Mrs. Jas Barrett of Oswego, N. Y., arrived here yesterday morning to visit for a few days at the home of Mr. and Mrs. Wm. Powell.

Pie pumpkins at Avery's.

Mr. and Mrs. Clarence Symonds are home from their honeymoon trip and will live with Mr. and Mrs. Hudson Conkling on Shawnee street.

Do not delay if you want to get a good supply of canned goods, provisions etc., for winter use cheap! Visit the fire sale at Williamson Bros'.

Mrs. J. J. Dennison of Jackson, arrived here Wednesday afternoon and will make her future home with her daughter, Mrs. Geo. Neesley.

Wednesday evening Willett's orchestra of Adrian, who played for the show, afterwards played for a little dance at Witherell hall, which was enjoyed by ten couples.

B. J. Rector and family are moving to Detroit, where they will reside with Albert Boyce this winter. Mr. and Mrs. Guy Nemire will live in the Rector house on Shawnee street.

We have hundreds of pairs of ladies' misses' and children's shoes worth from $1.50 to $3.50 per pair we are closing out at 79c, just what you want for school. Come pick them up at Harris & Hiteshu's.

Joseph Clayson and Fred Jessup began packing apples for Joseph Keeney of Tecumseh, Monday. Mr. Keeney thinks he will have 800 barrels of apples in his large orchard in Franklin township.—Onsted News.

Mrs. Laura Fradenburg of Fenton, and daughter, Ella, of Flint, who have been guests of Mrs. Andrew Wilson left for their homes yesterday morning in response to a telegram, telling of the death and serious illness of friends.

Mrs. J. D. Blocher and Mrs. Helen Wood entertained four couples at the Conklin farm Tuesday evening. Dancing was enjoyed by Misses Lena Smith, Julia Lowry, Edith Cotton, Beryl Hurlbut and Messrs. Wade Jones, Herbert Temple, B. J. Pulver and Elmer Slayton.

New double harness and surrey for sale cheap. JACOB MILLER.

W. B. Sleare Wm. Hillinger and Chas. Wagner went to Sand lake last Monday morning for a two week's stay. They are having a delightful time keeping bachelor's hall in Mrs. N. A. Howland's cottage on the east side of the lake. They are "at home" to their Tecumseh friends during their stay there.

We sell Calument baking powder. AVERY & CO.

When the Uniformed Rank K. of P. reached Jackson Monday enroute to Bay City to attended to attend the state convention, they learned that the Grand Temple had decided not to give prizes this year, nor have any field sports. All of the other towns had been notified but Tecumseh. They went on to Bay City however and enjoyed the convention.

Aside from the interest in the play itself, there are a number of clever specialties introduced in "Si Holler" which will be the attraction at the New Bradley, Tuesday, Oct. 8. Among them may be mentioned the "Red Dod" quartette introduced in the famous saloon scene. The gentlemen comprising this excellent musical organization are all singers of rare ability and their efforts the hit of the performance.

Buy that diamond ring at Gaston's.

E. Roy Mead is in Chicago on business.

Dressed poultry every day at Williamson Bros.'

Elmer Slayton was a Jackson visitor Wednesday.

You can get the value when you buy Blue Ribbon flour.

H. S. Waring was an Adrian visitor Wednesday on business.

If you want some nice sand grown potatoes for winter see us.
SLAYTON & SON.

Mrs. H. W. Waley of Toledo, visited friends here over Sunday.

Miss Jannie Drake is home from a several weeks' visit in Detroit.

J. J. Orr attended the play "Kerry Gow" in Jackson Tuesday evening.

Lester Heesen and Sheldon Southwick spent yesterday at the Hillsdale.

Wilfred Allen of Tipton, was in town yesterday morning enroute to Hillsdale.

H. B. Tallman and Miss Angie Nyland were Detroit visitors Wednesday.

Miss Ino Vest of Clinton, was a guest at the home of Rev. Kamm Wednesday.

One of those Standard oil lamps will make the long winter nights like day.
B. J. PULVER.

Mr. and Mrs. Robt. Rulison of Clinton, attended the show here Wednesday night.

We are still selling ice cream soda and will keep the fountain running all winter. DON REID, City Bakery.

Mrs. Eugene Gamble of North Adams has been spending a few days here with relatives.

Try Thelma perfume, something new and fine. B. J. PULVER.

Mrs. Joseph VanNess went to Hillsdale Wednesday morning for a few days' visit.

A cup of hot chocolate don't go bad these cool evenings. Try one at the City bakery. DON REID.

Mrs. Clare Kimball and Miss Beth Kimball of Clinton, were in town Tuesday on business.

Miss Bess Spayde left Wednesday morning for a two weeks' visit with friends in Homer.

Mr. and Mrs. J. D. Robbins left for Hart, Mich., last Tuesday to visit her sister, Mrs. Mason.

W. S. Kimball and L. W. Kimball of Clinton, were in town Thursday morning enroute to Detroit.

Mrs. C. A. Slayton will entertain the members of her Sunday school class at her home this evening.

James Hunter of Chicago, is a guest of Mrs. A. O. Alexander and other relatives for a few weeks.

Examine the Great Western Endless Aporn manure spreader before you buy Sold by C. H. Bramble.

Miss Edna Gaston went to Detroit yesterday morning and spent the day with Miss Ethel Doke.

Mrs. Ed Bowerfind, who has been visiting her sister, Mrs. J. M. Hiens, has returned to Adrian.

A good assortment of wall paper on hand for fall papering.
B. J. PULVER.

Earl Rector goes to Clinton tomorrow where he has a position as shipping clerk in the woolen mill.

We have the best machinery and use only the very best wheat that's why Blue Ribbon flour's best.

Robert Codling of Tipton, was in town Wednesday night to attend the play "The Kerry Gow."

Miss Marjorie McAdam of Clinton, is a guest this week at the home of Mr. and Mrs. Will McAdam.

Mrs. Sam Mobbs and daughter went to Raisin yesterday morning to visit her sister, Mrs. Westgate.

Mrs. C. E. Colson and daughter, Charlotte, of Napoleon, Ohio, are visiting friends in town for a few days.

Miss Gertrude Brown of Washington, D. C. arrived here Wednesday to visit her sister, Mrs. S. B. Simmons.

Miss Hazel Zimmerman returned last Tuesday morning from a six weeks' trip to Sanlt Ste. Marie and Cheboygan.

Mr. and Mrs. Albert Lowry have returned from their honey moon trip and are at home in their rooms in the Shawnee hotel.

Mrs. E. B. Wood, who is visiting her daughter, Mrs. Lawrence Ketcham, in Toledo, came up Tuesday for a couple of days' visit.

Misses Cora Iveson, Minnie Pieper, Minnie Wells and Mae Seamark of Clinton, were visiting friends in town Tuesday afternoon.

Mr. and Mrs. Wm. Waldron, Mr. and Mrs. Fred Miller and Mrs. Ed Sisson were Hillsdale fair passengers yesterday morning.

The black Perchion stallion owned by Dr. John Murphy and son, Tom, took first premium at the Lenawee county fair last Wednesday.

Mr. and Mrs M. J. Cummins returned to their home in Jackson Monday morning after a few days' visit with B. J. Slater and family.

The county committee of the Lenawee county Y. M. C. A. will meet in Palmyra Monday afternoon, Oct. 21 at 1 o'clock. The evening session will begin at 7.30.

Mrs. Grace McConnell and Miss Lelah Humphrey left Tuesday night for their homes in Pratt, Kan. Mrs. Edith Lamkin, who accompanied them as far as Chicago, returned to Tecumseh this morning.

Commencing today we will close out one lot of wool dress goods worth from 30c to 1.00 per yd. for 19c per yd. Just what you want for suits, waists and skirts. Come at once, get first choice.
Respectfully
HARRIS & HITESHU.

Miss Leonora Lieckfield of Detroit, returned home last Saturday evening after a four month's stay with her sister, Mrs. Roscoe Hendershot. Mr. and Mrs. Hendershot going to Detroit with her, visiting over Sunday.

Mrs. Gregg has a fine line of fall and winter millinery on display and would be pleased to have the ladies call and inspect her goods at any time. At S. W. Anderson & Son's store. Second floor.

Telfer coffees, the best on the market at C. M. Gilbert & Co's.

E. R. Smith of Clinton, was in town this morning on business.

Monroe meats and sausages for Saturday at Williamson Bros'.

Dr. L. M. Bunnell of Detroit, is calling on friends in town today.

Mrs. S. L. Loud of Jackson, is visiting her cousin, Mrs. I. P. Keyser.

Joseph Mitchell is working in the blacksmith shop for James Elliott.

Mrs. Josephine Cook of Clinton, is spending the day here with friends.

Father Fisher of Clinton, attended the show, "Kerry Gow" Wednesday evening.

Four pound package of Snow Boy washing powder for 20c at C. M. Gilbert & Co's.

Mrs. Helen Clark returned to Detroit Wednesday after a few days visit here with relatives.

Mrs. Bertha Beardsley of Ogden, was a guest the first of the week of Miss Margaret Haire.

Mrs. J. J. Freeman, Mrs. Albert Reason and son are spending a couple of days in Detroit.

Mrs. Harriett Kaiser went to Lansing yesterday morning to spend a week with her son, Carl.

Moore's improved non leakable fountain pen at Gaston's.

Mrs. Dwight Whitney and Mrs. Lawrence of Adrian, are guests of Mr. and Mrs. E. R. Mead.

Mrs. John Whelan and daughter of Detroit, are guests of her parents, Mr. and Mrs. B. Reynolds.

Henry Sweet returned from Bay City this morning where he went as delegate to the K. of P. convention.

The paint that wears is sold by B. J. Pulver. The quality is remembered long after the price is forgotten.

Mrs. Will Hall arrived home from Denver, Col., Wednesday night. She has been spending the summer there.

Masonic Grand lodge will be held at Saginaw next week. Miss Anna Cutting will attend the meeting of the Grand Chapter.

Two cabbages for 5 cents at C. M. Gilbert & Co.'s

Mrs. W. F. Sisson and daughter, Bernice, write from Boulder, Colo., that they are nicely situated at 1727 Athens street.

Mrs. Fred Josenhans and two children, Charlotte and Sigman, of Blissfield, are spending a couple of days with her mother, Mrs. Emma Ford.

Now is the time to lay in your winter supply of groceries, we can save you good round dollars. Our sale will last only a few more days, everything guaranteed. WILLIAMSON BROS'.

Several of the base ball fans bought and presented Joe Mitchell with a stove as he intends to make Tecumseh his home for the winter. They presented it to him last Monday.

Remember you can save from 25 to 50 per cent on all purchases of dress goods, ladies' and gents' furnishings, shirt waists, skirts, shoes, etc. by purchasing of Harris & Hiteshu. The reduction sale will continue till stock is sufficiently reduced. Come at once.

Remember that Uncle "Si Holler" will be in town next Tuesday night, Oct. 8 with his company of dramatic and vaudeville artists. He will hold forth at night in the opera house giving the best entertainment for the money ever witnessed in this city. Be sure and see your "uncle."

Nice cranberries only 12c at C. M. Gilbert & Co's.

Gen. Fred Wood of Tecumseh, was in town Wednesday on business. He says everything in the old town is very quiet now. Since they won the base ball pennant, secured sewer proposition and enjoyed the banquet, the people have given their attention to getting over it.—Adrian Times.

Mrs. Mary Tallman has closed Sunny Bank cottage at Silver lake Assembly and has returned to Mt. Morris, N. Y., for a couple of months visit with her son, Chas., at the homestead. Her daughter, Mrs. Flora Rowe of Buffalo, has been with her the past month also Mrs. Fanny Stuart, who left a week ago for the west.

A full line of tobacco, cigars and pipes at B. J. Pulver.

A crowded house greeted the "Kerry Gow" actors at the New Bradley Wednesday night. It was one of the finest performances of the season. Bernard Daly as Dan O'Hara, the village blacksmith, possesses a beautiful voice and besides is really a good blacksmith. He made a horse shoe on the stage and shod Raynor Brewer's horse. Willett's orchestra of Adrian furnished the music.

The trustees and session of the Tecumseh Presbyterians church have had printed in pamphlet form the sermon, "Tithing, which was preached on Sunday, Sept. 15, '07 by Rev. John Wirt Dunning, pastor. They have presented a copy of this sermon to each family in the church, trusting that it may stimulate all to their best efforts in behalt of the church during the coming year. The text is taken from Mal. 3:10 and is a very able discourse.

Messrs. Garey of Fostoria, and Rogers of Tiffin, O., were in town Wednesday. The former attended a ball game here about a month ago making the distance in his automobile which he left in the barn at T. A. Lowry's while he took a trip by rail some distance north. Wednesday was the first chance he had had to return for the machine and bringing a friend with him were to enjoy the ride home yesterday morning. Rain prevented this pleasure however, and the two returned to their respective homes by rail.

Notice my window display on Bromo quinine. A sure cure for cold.
B. J. PULVER.

Change in the Delivery System.

Beginning Monday, Oct. 14, the general delivery wagons will carry all meat orders for the markets of Jacob Miller and James Lowry & Sons. All orders for roasts should be in before 7:30 a. m. in order to get them in the first delivery.

Hereafter goods will be delivered to residences north of Evans Creek, those west of Adrian street and those south of Cummins street on Adrian street, at 8 a. m. instead of 10 a. m.

ADRIAN TELEGRAM

Changed hands with the Tuesday issue.

D. W. GRANDON

Retires and Stuart H. Perry becomes Editor and manager.

The Adrian Daily Telegram with last Tuesday's issue passed from the ownership of D. W. Grandon to Stuart H. Perry, late publisher of the News, St. Johns, Michigan. Mr. Perry was born in Pontiac. Graduated from the U. of M. literary department, 1894, and the law class of '99 practicing for four years in Pontiac and Detroit. Leaving the law practice in 1901, he became managing editor of the Pontiac Daily Press. In 1903 he purchased the St. Johns News which he recently sold to L. F. Cutcheon of Portland, Mich. The transfer will make no change in the business relations of the Telegram which will be conducted as a corporation of $60,000 capital of which Mr. Perry holds practically all of the stock. Mr. Grandon, the retiring editor and proprietor of the Telegram, has successfully conducted the leading paper in Lenawee county for a number of years, a business established entirely by himself.

Lester Osgood.

Lester Osgood was born in Seneca county, New York in the year 1829 and was at the time of his death aged 78 years, 5 months and 1 day. He came to Michigan in 1845 with his mother, Mrs. Martha Osgood, three brothers and two sisters settling in the township of Macon on the farm where he died. He united in marriage in 1863 to Miss Sarah A. Hoagland who died in 1893. To this union were born two daughters, Mary M., and Jennie H. In 1895 Mr. Osgood was united in marriage to Miss Salome Clark of Ridgeway, who died in 1904.

Mr. Osgood was a successful farmer and took an active intesest in the affairs of the farm up to the time of his death. His last years were spent in his garden and by the fireside where by constant reading he kept his mind active with the affairs of the day. He took great interest in the prosperity of the church and was willing at all times to lend it his support. Faith in God was a part of his life and his creed was in accord with his belief.

Mr. Osgood passed away Friday afternoon, Sept, 27. He is survived by his two daughters, two grandsons, two sisters and two brothers. Besides these many more distant relatives and friends mourn his departure.

CLUB NOTES.

The members of the Monday club and guests will be entertained at the home of Mrs. Wm. Alberts Monday afternoon at 2:30. The program consists of Irish songs and recitations This is the first meeting of the year.

The Wit and Wisdom club will meet with Dr. and Mrs North Monday night. Program will begin at 7:45 sharp.

Leader—Dr. North.

Settlement at Jamestown—Mrs. L. G. North.

Jamestown Exposition—Dr. North.

Roll call—Exposition items.

The first meeting for this year of the Research Circle will be held at the home of Mrs. J. J. Belcher, the club president, next Tuesday evening. The program will be as follows:

"And once more I shower a welcome on ye. Welcome all." President's address—Mrs. J. J. Belcher.

Response—Mrs. Carrie Bryan.

Roll Call—Summer Reminiscences.

Officers for the year will serve refreshments.

"Si Holler."

How an honest old farmer foils the crafty postmaster of Round Hoop Ferry Maine, and brings to justice the murderer of his brother and makes happy the hearts of an honest virtuous country girl and her crippled brother, is told in Powell & Cohn's greatest of all "rube" plays, "Si Holler" which will be the attraction at the New Bradley night of Tuesday, Oct. 8. There has been many funny rural characters depicted on the stage but noon compares with this eccentric old fellow. His adventures in the slums of New York where he encounters all kinds of tough characters, is the limit of stage sensation and at the same time convulses the audience with laughter.

Annual Meeting at Presbyterian church last Tuesday.

The annual meeting of the Presbyterian church was held last Tuesday in the church parlors. The officers who had charge of the work, for the year ending, Sept. 30, 1907 were relected to take the work for the ensuing year. The meeting proved to be a enthusiastic one, the church is in good standing and the prospects are bright for the coming year's work. The October committee served a delicious supper.

FOOTBALL

Tecumseh H. S. played Toledo Suburbs Saturday, Sept. 26 on the local grounds. The teams were very evenly matched and in spite of the rain there was some very good playing. Clark and Wilson starred for the locals while Manck showed fine form on detensive end. The final score was 0 to 0. The boys go to Monroe Saturday and play another game with Toledo on Nov. 2 at Tecumseh.

This is the first year the boys have had a professional coach. Joe Mitchell is coaching them and says that there is enough material in the school for a good team but they need the support of the town.

Hard times in Kansas.

The old days of grasshoppers and drouth are almost forgotten in the prosperous Kansas of today although a citizen of Codell, Earl Shamburg, has not yet forgotten a hard time he encountered. He says "I was worn and discouraged by coughing night and day finding no relief until I tried Dr. King's New Discovery. It took less than one bottle to completely cure me." The safest and most reliable cold remedy, lung and throat healer ever discovered. Guaranteed by C. A. Wright & Son, druggists. 50c and $1. Trial bottle free.

Our stock of

COAL

is complete.
Give us your

ORDER

If you want to raise 40 bu. of wheat to the acre buy

Bash's Fertilizer
of
Brown & Co.

Rally Day exercises at the Presbyterian church.

Rally day exercises will be given by the Presbyterian Bible school at 11 a. m. Sunday. This will be an enthusiastic rally day for all the members of the school preparatory to starting the winter campaign. The public is invited. The offering will go to the Presbyterian missions among the Bohemian immigrants.

Organ voluntary.
Hymn—God of our Fathers.
Prayer and scripture reading.
Paper, The meaning of rally day—Mrs. S. W. Boyce.
Motion song. It never pays to be bad—Primary department.
Rec.—Joe McCaughn.
A visit to the Bohemian kindergarden in Baltimore—Edith Rector.
Song by the school.
Rec.—Hessie Orr.
Music—Boys Quartette.
Recitation.
Rally song—Juniors.
Responsive exercises, Patriotism and Missions.
Solo—Michalene Hiens.
Offering.
Remarks by Pastor.
Solo—Miss Wilbur.
Hymn—America.
Closing words and benediction.

DELEGATES

Elected by Lenawee Granges at Adrian Tuesday to State covention.

Over 100 delegates from the different Granges met in the Forrester hall at 1 o'clock Tuesday afternoon at Adrian to elect representatives to the convention of the Granges of the state which holds session in Saginaw beginning Tuesday, Dec. 10. President Illenden was in the chair and Secretary E. R. Poucher filled his office also. After a short business session the election was held and the following members selected to represent the various districts at Saginaw.

1st district—Z. T. Tingley and wife of Rollin.
2nd district—E. H. Hoddinott and wife of Rome.
3rd district—C. H. Bramble and wife of Tecumseh.
4th district—Geo. Everett and wife of Palmyra.
5th district—R. M. Nash and wife of Fairfield.
6th district—Chas. Tufts and wife of Fruitridge.
7th district—M. E. Wright and wife of Lime Creek.

Gove—Martin.

At the M. E. parsonage in this village on Tuesday evening, Oct. 1, 1907, by Rev. Moon, Mr. Clifford Martin and Miss Pearl Gove of Manchester.—Manchester Enterprise.

Miss Gove resided in Tecumseh until about a year ago.

STOP THE STRENUOUS LIFE.

Weakent the tissues and lessens organic vitality.

The stress and strain of the strenuous life in both city and country tends towards stomach troubles.

The frantic rush for pleasure, money and excitement is bringing serious results. Elaborate food, late suppers, over eating and too much drinking are some of the causes of stomach trouble for which the individual is responsible.

Five people suffer today where one did ten years ago with sick headaches, dizziness, flatulence, distress after eating, specks before the eyes, bloating, nervousness, sleeplessness and the many other symptoms of indigestion.

All who suffer with stomach trouble in Tecumseh and other towns should use Mi-o-na stomach tablets. Nothing else as safe, yet effective, or can be so thoroughally relied upon to relieve all troubles of indigestion as Mi-o-na. It is unlike any other remedy and is one of the most valuable discoveries in modern medical science.

It is not a mere digestive but a tonic stimulant and strengthener for the wall of the stomach, increasing the flow of digestive fluids and puts the stomach in a permanently healthy condition.

So reliable is Mi-o-na in its curative action that C. A. Wright & Son with every 50c box they sell give a guarantee to refund the money unless the remedy does all that is claimed for it.

$ **3** $

per cent. interest is what you receive on all money deposited in our Savings Department—3 per cent that comes to you without any effort on your part and helps to increase the principal, so that with steady saving you will have a snug bank account. You can start an account to-day with $1.00.

TECUMSEH STATE SAVINGS BANK

$3,000.00 Deposits.

We are on deck again with those

Fine Fat Oysters

direct from Baltimore.

Don't forget to try them.

We also have the Celebrated

V-Crackers

the Finest Cracker Made.

ANDERSON BROS.

Phone 91 GROCERS Macon Phone

When You Buy Paint Here

it is like buying directly from the company operating the largest paint and varnish plant in the world—the makers of the "Acme Quality" paints, enamels, stains, varnishes. You can get exactly what you want in the

ACME QUALITY

kind for touching things up, painting inside or outside, or for any other use. In buying, ask for the new authority—a complete book—on "The Selection and Use of Paints and Finishes."

SATTERTHWAITE BROS.

OIL MEAL.

Last month we bought a car of Oil Meal, which we expect about Oct. 10th. Since buying the price has gone up about $3.00 a ton.

We can save you this advance if you will take it direct from car when it comes.

Oil Meal is the best product on the market for feeders as you all know and we can save you money.

Give us your names and quantity you want and we will notify you when car comes.

Price in ton lots from car $34.00.

SLAYTON & SON.

We are obliged to make a change in the price of

Detroit Bread

We had a chance to choose between raising the price one cent per loaf or taking a smaller loaf at the old price we chos the former and the price will now be

6 cents per Loaf

PHONE 39 *AVERY & CO.*

Iron and Brass Beds.

Over 50 different patterns in the leading finishes

FROM $1.89 TO $48.00.

The most complete assortment of everything in

Furniture, Crockery, Fancy China and Pictures.

See us before purchasing, we can show you values such as have never before been shown.

BECK & EGAN, Adrian.

FURNITURE, CROCKERY, PICTURES and LINOLEUM
All Goods delivered. No. 30 North Main Street.

DR. P. B. HARDY

PHYSICIAN and SURGEON.

Especial attention given to diseases of the Stomach, Throat, Nose, Ear, diseases of Women and General Surgery.

HOURS:—12:30 P. M. to 3 P. M. 6:30 P. M. to 9 P. M

Office over Tecumseh State Savings Bank Telephone No. 268.

H. R. CONKLIN, M. D.

PHYSICIAN and SURGEON.

OFFICE and RESIDENCE, 50 Chicago Street.

OFFICE HOURS { 12 to 2 and 7 to 8 p. m

Patients wishing eyes examined for spectacles will please call at noon office hour

EVERY

Thursday, Friday and Saturday.

I will be at my office over S. W. Anderson's dry goods store. If your Eyes are troubling you, call and see me

S. P. HOSMER,

OPTICIAN.

Dental Parlors

of

W. D. REED, D. D. S.

Chicago St., Tecumseh

Crown and Bridge work, Aluminum, Silver and Rubber plates and all of the specialties known to modern to modern dentistry. Gas or vitalized air administered.

Office over Avery & Co's store.

Dental Parlors

of

E. D. BROWN, D. D. S.

Filling, Crown, Bridge and platework Local and complete anaesthetics administered for painless extraction. Office over Orr's Drug Store. Phone, 192

The H. L. Jones Real Estate Agency.

Buys, sells and rents real estate and personal property.
Makes loans collects, etc.
Non resident property interest carefully looked after. List your wants with this agency and get an honest deal.
Our terms are right. Office at residence East Chicago St Phone 50.

H. L. JONES, Mgr.

J. W. WILSON,

Licensed Auctioneer, Real Estate Stock and General Salesman.

Will attend all sales in city or county at reasonable rates.

Headquarters and all dates made at the Herald office.

DR. JOHN MURPHY, D. V. S.

Also Graduate in Veterinary Science.

Three and one-half miles northeast of Tecumseh.

PHONE 406, Tecumseh.

Also Macon Phone.

MISS WESTERMAN,

OF ADRIAN,

will give vocal instruction in Tecumseh on

Wednesdays of each week

Persons desiring her instruction, kindly leave word at A. B. Harding's residence.

A. C. AYLESWORTH,

Licensed Auctioneer, Real Estate, Stock and General Salesman.

Will attend all sales in city or country, at reasonable rates.

Headquarters and all dates made Herald office.

FRANK DAVIDSON,

Licensed Auctioneer. Farm and Stock Auctions.

Attended to promptly and in satisfactory manner. Terms reasonable.

Headquarters at Herald office where all dates are made. State 'phone 504 East.

G. V. RANDALL, M. D.

At old Office of Dr. Jenkins, on Chicago Street.

Office Hours—
7:30 to 8:30 a. m.
1 to 3 and 7 to 9 p. m.

You hear of germs in everything except whiskey and beer.

A hero looks like a coward compared with the courage a boy feels when he kills a snake.

PATENTS

PROCURED AND DEFENDED. Send model, drawing or photo. for expert search and free report. Free advice, how to obtain patents, trade marks, copyrights, etc., IN ALL COUNTRIES. *Business direct with Washington saves time, money and often the patent.* Patent and Infringement Practice Exclusively. Write or come to us at 918 Ninth Street, opp. United States Patent Office. WASHINGTON, D. C.

C.A.SNOW & CO.

Does Your Heart Beat

100,000 times each day. It send out good blood [illegible] You know, for [illegible] is good health; [illegible] bad health. And [illegible] precisely what to [illegible] blood—Ayer's [illegible]. Doctors have [illegible] for 60 years.

[illegible] is a sluggish [illegible] Poisonous [illegible] into the blood. Ayer's Pills.

[illegible] Co., Lowell, Mass. Manufacturers of AYER'S HAIR VIGOR, AGUE CURE, CHERRY PECTORAL.

[illegible] regarding medicines. We publish [illegible] of our medicines.

A man may not say it all when he tells a woman she is pretty but it is enough.

Happy is the lawyer whose wife is the least of his trials.

CURED TO STAY CURED.

How a Tecumseh citizen found freedom from kidney troubles.

If you suffer from backache,
From urinary disorders
Or any disease of the kidneys,
Be permanently cured.
Doan's Kidney Pills will cure you.

Tecumseh people testify.

Orson Austin retired, living on Logan street, Tecumseh, Mich., says: "I hold the same high opinion of Doan's Kidney Pills today as when I gave a statement for publication 5 years ago. Prior to that time I had kidney trouble with distressing pains in my back and shoulders. Rheumatism settled in my limbs and hips which added greatly to my misery. I did not rest at night because of the too frequent action of the kidneys and the passages attended by a painful burning sentation. I think my trouble was brought on by an injury received in the army. I knew Doan's Kidney Pills were good for such troubles so I began using them, continuing until a complete cure was effected. My advice to kidney sufferers is to give Doan's Kidney Pills a thorough trial."

For sale by all dealers. Price 50 cents. Foster-Milburn company, Buffalo, N. Y., sole agents for the United States. Remember the name Doan's,—and take no other.

It is funny what queer things a man thinks would make his wife happy.

The less taxes a man has the more h complains of the government.

You never have any trouble to get children to take Kennedy's laxative cough syrup. They like it because it tastes nearly like maple sugar. Kennedy's laxative cough syrup is a safe, sure and prompt remedy for coughs and colds and is good for every member of the family. Sold by B. J. Pulver.

The haunted house which has the greatest terror for the good housekeeper is one that is haunted by flies.

Foley's kidney cure will cure any case of kidney trouble that is not beyond medical aid. Sold by all druggists in Tecumseh.

The young man who uses scented stationery might as well have long curly hair and play a mandolin.

A healthy man is a king in his own right; an unhealthy man is an unhealthy slave. Burdock Blood Bitters builds up sound health—keeps you up.

It is extremely difficult to locate the origin of a long distance accusation.

Obstinate cases of constipation and nasty, mean headaches promptly disappear when you take DeWitt's little early riser pills. Sold by B. J. Pulver.

It must be a cold calculating job to be an auditor for an ice company.

Accidents will happen, but the best regulated families keep Dr. Thomas Eclectric Oil for such emergencies. It subdues the pain and heals the sores.

TECUMSEH MARKETS

LIVE STOCK.

Steers	5	4½
Heifers	3½	4
Cows	2½	3
Veal calves	6	
Hogs No 1	6 6½	
Roughs	4½	5
Sheep	4½	
Lambs	6½	7
Fowls	8½	
Springers	10	
Ducks	8	9
Turkeys	12	13
Geese	7½	
Old Roosters	5	

DRESSED MEATS

Wholesale

Beef, by side	8	
Hogs	8	
Veal	9	
Mutton	8	
Spring lamb	12	12½
Lard	11	
Hides, green	8	
Veal skins, green	8	
Sheep pelts	.25	1.50
Tallow	2½	4
Timothy ℔ ton	7.00	10.00
Clover ℔ ton	6.00	
Bran ℔ cwt	1.20	

GRAIN, SEED AND HAY.

Wheat	.92	94
Oats	49	
Clover seed	8.00	9.00
Corn shelled	70	
Corn in ear ℔ cwt	1.00	
Middlings ℔ cwt	1.35	
Corn meal ℔ cwt	1.35	

PROVISION MARKET.

Wholesale

Butter	25	28
Eggs	20	23
Beans ℔ bushel	1.60	
Potatoes	60	

MICHIGAN BRIEFS.

The defense of Charles Richardson, a negro, at Lansing, for robbing a house was that as he had the morphine habit he didn't know what he was doing. However, Richardson knew what happened when the court said "Five years at Ionia."

Daniel Ridenour, 86, of St. Johns, is dead. He was the son of a veteran of the war of 1812, and came here before St. Johns was thought of. He was a hard worker and by his thrift secured 600 acres of fine land. A widow and family of children survive.

The enrollment at the Normal college at Ypsilanti this year has passed the high water mark and the end is not in sight. Already 1,100 prospective school ma'ams have registered. President L. H. Jones is still in Europe and Prof. Strong is taking his place temporarily.

A tale is wafted from Frankfort that a scholarly young woman giving her name as Francis Elmina Cox, claiming to be a graduate of the Boston school of oratory and who has been delivering lectures on Browning, is being detained by the authorities on the suspicion that she is Sister Mary John, the missing nun from the Isadore convent.

Rev. Fr. Pongannis was tendered a great reception Wednesday at Gaylord when he was about to board a train for Saginaw, his new charge. Nearly the entire population turned out and he was preceded by the school children, who strewed his path with flowers. When he arrived at the depot, many kissed his hands and were shedding tears as the train moved away. Just as he boarded the step hundreds of bouquets were thrown on the steps as he waved them farewell.

Where President Will Camp.

New Orleans, Oct. 3.—President Roosevelt will be within one to four hours communication with the outside world when he goes into hunting camp in Northeast Louisiana at the end of this week. The location of two of his camps which have already been pitched have just been made public here by A. K. Amacker, of Lake Providence, La., who helped to make the camps. The first is at the junction of the Tensas river and the Monticello road, in east Carroll Parish. This camp will be about five miles from Alsatia station where the temporary White House will be established for the president's secretary, telegraphers and newspaper correspondents. The second camp is at the junction of Monticello road and Joe's Bayou. A temporary bridge has been built across the Tensas river to give easy communication between the camps. From the base four canebrakes are easily accessible. Mr. Amacker said that so far eight bears have been located in the brakes by experienced hunters who have been selected to lead the president's expedition.

Moors Continue Attack.

Casablanca, Oct. 3.—Representatives of the Mediounas tribe Wednesday formally complained to General Drude, the French commander, that they had been attacked and their camp raided by hostile Moors since their submission to the peace terms and asked for the protection of French troops. The general replied that the attacks had occurred beyond the radius of French action, adding that he thought that if the Mediounas were strong enough to attack the international troops they should be able to defend themselves against their native enemies.

GENERAL MARKETS.

Detroit Grain Market.

Detroit, Oct. 3.

WHEAT—No. 1 white, 97¾c; No. 2 red spot, 97¾c; December, $1.00¾; May, $1.06¾.

CORN—No. 3 mixed, 66c; No. 3 yellow, 68c.

OATS—No. 3 white, 53¼c.

RYE—No. 2, 90c.

BEANS—Spot, $2.25; December, $2.00.

CLOVER—Spot, $10.50; March, $9.70.

Chicago Grain Market.

Chicago, Oct. 2.

WHEAT—December, 99½c; May, $1.05¼c.

CORN—December, 57¼c; May, 58¼c.

OATS—December, 51¾c; May, 53⅜c.

Detroit Live Stock Market.

Detroit, Sept. 30.

CATTLE—Choice steers, $5 25@5 50; good to choice butcher steers, $4 75@5; light to good butcher steers and heifers, $4@4 75; butchers' fat cows, $3 75@4; canners, $1 50@2; common bulls, $2 50@2 85; good shippers' bulls, $3 25@3 50; common feeders, $3@3 50; good well-bred feeders, $3 75@4; light stockers, $2 50@2 85.

VEAL CALVES—Best calves, $8@8 25; common to fair, $2 50@6 75; Milch cows and springers, $25@50.

SHEEP AND LAMBS—Best lambs, $7@7 35; fair to good lambs, $6 25@6 75; light to common lambs, $5@6; yearlings, $4 50@5; fair to good butcher sheep, $4@4 50; culls and common, $2@3 50.

HOGS—Light to good butchers, $6 30@6 45; pigs, $6; light yorkers, $6 40; roughs, $5 25.

Chicago Live Stock Market.

Chicago, Oct. 3.

CATTLE—Market steady; beeves, $4.10@7.25; cows, $1.25@5.40; Texans, $8.70@4.80; western, $4@6.25; stockers and feeders, $2.60@5.

HOGS—Market 10c lower; light, $6.05@6.70; mixed, $5.80@6.70; heavy, $5.65@6.60; rough, $5.65@5.90; pigs, $5@5.30; bulk of sales, $5.95@6.35.

SHEEP—Market weak; native, $3@5.40; western, $3@5.40; yearlings, $5.35@6.30; lambs, $4.75@7.50; western, $5@7.50.

East Buffalo Live Stock.

East Buffalo, Oct. 2.

CATTLE—Steady.

HOGS—Strong; heavy, $6.70@6.90; mediums, $6.70@7; yorkers, $7.20@7.30; pigs, $6.80.

SHEEP AND LAMBS—Active; best lambs, $8.15@8.25; culls, $6; yearlings, $5.50@6; wethers, $5.75; ewes, $4.75@5.25. Calves—Strong; $4.50@9.50.

The Great American Boss.

The average American is blase almost before the English girl is ready to leave her school, says a writer. The English girl never leaves her governess and home before she is eighteen, while at the same age the American girl has seen much of the world. Yet the American girl retains her vivacity and her interest in everything, and it is that one quality, I think, above all others that wins for her the admiration of the Englishwomen. The American woman never looks to her husband as master, while the Englishwoman is taught to do so from her birth.—Tit-Bits.

Health Insurance at little cost

CALUMET BAKING POWDER

$1,000.00 reward is offered to anyone for any substance injurious to the health found in **Calumet** Baking Powder.

Purity is a prime essential in **food. Calumet** is made only of pure, wholesome ingredients combined by skilled chemists, and complies with the pure food laws of all states. It is the only high-grade Baking Powder on the market sold at **a moderate price.**

Calumet Baking Powder may be freely used with the certainty that food made with it contains **no harmful drugs**—It is **chemically correct** and makes **Pure, Wholesome Food.**

CORRESPONDENCE.

HOLLOWAY.

Miss Lizzie Brain returned Tuesday from a two months visit with her people in Virginia.

Mrs. Otis Chaffee visited her sister at Palmyra Sunday.

Mrs. Barrett of Owego, N. Y., and Joel Hendershot of Adrian, spent Monday with Mr. and Mrs. Jas. Lane.

Clayton McIntyre and family attended the Lowe reunion at Saline Tuesday.

Mr. and Mrs. R. G. Rixom visited at the home of John Zeluff in Britton Monday.

Mr. and Mrs. King and daughte spent Sunday in Adrian.

Miss Belldora Foley spent part of last week with her mother in Deerfield.

Miss Lucille Cavill was home from Dundee for a few days.

Roy Rogers of Saline, was a guest of Miss Maud Rainey for a few days last week.

Will Rainey spent Sunday in Adrian. His wife and children returned with him after visiting her people.

Alfred Lewis of Macon, was a caller at Jas. Lane's Saturday. He was accompanied by Clayton Raymond and family of Delray.

The apple harvest has begun at the Billmeyer farm, Mabel Pooley of Wellsville, and Mae Pocklington are helping with the house work.

Hattie and Elsie Loper were home from Adrian Sunday.

Mrs. Susan Raymond of Detroit, Mrs. C. Raymond and daughter of Delray, visited Mrs. Al Macham Monday night

Ernest Ash and wife of Toledo, were guests of his parents for a few days.

A. D. Macham and Lloyd Bartholomew were Blissfield callers Sunday.

R. G. Rixom returned Saturday night from White Cloud with a carload of cattle.

Mr. and Mrs. A. H. Lewis returned from Shelbyville Saturday night.

Mrs. A. D. Macham and Mrs. Lloyd Bartholomew were Tecumseh callers Sunday.

Among those who attended the funeral of Enos Palmer near Ridgeway Sunday were, Mr. and Mrs. Wm. Brainard and guest, Mrs. Gettchall, Mr. and Mrs. R. G. Rixom, Miss Ellen Atwell, Chas. Miller and wife and Jas McIntyre and wife.

Frank Fuller was a guest at the home Mrs. Elnora Loper Sunday. His wife and two children returned home with him after a visit with her mother.

DUNDEE.

Mrs. Carl Deland and son of Newport, have been visiting old friends.

Scott Zelnff and wife have returned to Toledo after visiting relatives here.

Henry Watling is visiting old friends.

We learn that Wm. Drewyour Jr., is married again. Congratulations.

Wm. Cochrane of Jackson, has been visiting friends here.

Mrs. Costello and sister have moved into the rooms at Mrs. Flint's lately occupied by the Waring's.

Chas. Lockwood and family have moved to Cincinnatti.

L. J. Ostrander, who is in Detroit, acting as U. S. juror, is quite sick.

Eugene Slayton and family, who have been here visiting, have returned to the lake.

Mrs. D. Archer entertained Mrs. John Hunt of Toledo, last week.

Chas. Dodge has returned to his home in Genoa, O.

Mrs. C. Packard has gone to Toledo to remain some time with her sister.

Eva McRoss is in Adrian.

Taylor Jenny has purchased the Mul holland farm.

Does your back ache? Do you feel tired and drowsy and lacking in ambition? If so, there is something wrong with your kidneys. DeWitt's kidney and bladder pills relieve backache, weak kidneys and inflammation of the bladder. A week's treatment 25 cents. Sold by B. J. Pulver.

MACON.

Mr. and Mrs. Jim Aten of Tecumseh, were guests of B. F. Pennington and wife Wednesday of last week.

Mrs. Deal Clark of Britton, was called here by the serious illness of her uncle, John C. Mills.

Miss Blanch Ganoung has been home from Detroit for a couple of weeks.

Ezra Day has purchased Rob Bard's house and lot.

Christian Ernst is seriously ill.

The Aid society of the M. E. church will meet with Mrs. John Roberts Wednesday. All are invited.

Lawrence Burleson is home from Clinton this week.

Mrs. Lavern Randall of Adrian, visited her parents a few days this week.

Will Allen and family of Ann Arbor, are visiting Macon friends.

Ella Parker of Tecumseh, is visiting her sister, Mrs. Thomas. Miss Parker expects to go to Denver, Col., soon.

Mrs. Simmons, who has been visiting in Adrian, returned to M. V. Sickley's Monday.

The Best Laxative for Children.

Parents should see to it that their children have one natural, easy movement of the bowels each day. Do not dose the child with salts or griping pills, as they are too powerful in effect, and literally tear their little insides to pieces, leaving the bowels weakened and less able to act naturally than before. Laxative Iron-ox Tablets tone and strengthen the bowels, and stimulate all the little organs to healthy activity. Chocolate coated tablets, easy to take, never gripe or nauseate. 10c, 25c and $1.00.

RIDGEWAY.

F. R. Gorton and family have returned to their home in Ypsilanti, Miss Mary Osgood returning with them.

Mrs. Ella Montgomery Thomas and little son returned Tuesday evening from Dryden.

Chas. Lowe and family and C. L. Lowe attended the Lowe reunion near Saline Tuesday.

Mrs. Mary Isbel is home from Grand Rapids.

Will Wilson and wife have returned to Graysville, O.

Mrs. Edith Lowe was in Tecumseh over Tuesday.

Oral Freer is shingling his house.

Gustine Sisson and family Sundayed at Mark Randall's.

John Waidner and wife were over from Ypsilanti Sunday.

Arthur Bradley while fishing near Tecumseh Wednesday, caught two pickerel, weighing 4½ and 2 pounds

W. C. Delisle returned to Detroit Sunday.

Mrs. Fagan and son were down from Tecumseh Sunday.

F. D. Petrie and family are here from Battle Creek.

Lottie Hardcastle spent Thursday to Sunday at Brooklyn.

Orange blossoms.

The L. C. S. will give a 10c pumpkin pie social at Loree hall next Friday night. All invited.

Mrs. Paul Clement was in town Monday.

Miss Marion Foote has gone to Ypsilanti, where she will attend school the coming year

Mrs. Rappleye and Gertrude Jackson spent Thursday and Friday in Toledo.

H. Pocklington was in Azalia Wednesday.

Miss Gertrude Jackson was in Tecumseh Sunday.

Mrs. Hastings Boyd and son returned Monday to Albion. Mr. and Mrs. Boyd and son leave Oct. 15 for New Mexico.

The funeral services of Enos Palmer held Sunday in the F. M. church was largely attended. Rev. Vincent officiated. Interment in Evergreen cemetery.

Mrs. E. M. Hall and Mrs. R. T. Bush of Brooklyn, N. Y. came Friday for a visit with her sister, Mrs. W. L. Jones.

C. S. Foote was in Ypsilanti Saturday.

Mrs. T. H. Temple of Detroit, is visiting fri

ECZEMA CAN BE CURED

Eczema is the most stubborn form of skin disease, but a permanent cure can be accomplished through our Internal and External Treatment.

EXTERNAL TREATMENT — Wonderful Dream Salve used according to directions kills the disease germ, softens the dry, scabby condition, absorbs the watery contents of the cuticle elevations, heals the base of the skin, restoring the diseased surface to a healthy, normal condition and appearance.

INTERNAL TREATMENT—W. D. S. Pills keep the bowels active and doing their work of cleansing the system, purifying the blood, and improving the general health.

Detroit, Mich., Oct. 27, 1906.

Gentlemen:
I have been troubled with eczema for fourteen years, I tried hundreds of salves, lotions, washes, mineral baths and x-ray treatments. I had just expended $30.00 with a skin specialist without success when I was told to try your treatment. I followed directions faithfully and in less than four weeks the spot had entirely disappeared.
Yours truly,
JOHN T. KEALEY.
[3rd floor, Stevens Bldg.]

A combination Internal and External Treatment which is guaranteed to cure Eczema or money refunded. 10c, 25c and $1.00. Guaranteed under the "Food and Drugs act."

Write for sample and Free book containing 300 dreams and their meaning.

THE WONDERFUL DREAM SALVE CO., DETROIT, MICH. 1

Wonderful Dream Salve

F. E. Pocklington was home from Delaines Corners Sunday.

Those from away who attended the funeral of Lester Osgood were, J. J. Osgood of Bay View, Mrs. E. A. Miller and George of Toledo, Dr. and Mrs. Clawson of Detroit, Wm. Smalley of Bay City, D. C. Osgood of Morenci, A. C. Green and wife of Raisin, Mrs. Jas. Prentiss and daughter of Adrian.

An Ideal Laxative.

Physics and Cathartics which purge, unload the bowels, and give temporary relief, but irritate and weaken the digestive and expulsive organs. Laxative Iron-ox Tablets are as different in effect as truth is from falsehood. They nourish the bowel muscles and nerves, giving them strength and vigor to do the work nature intended, thus effecting a permanent cure by perfectly safe and natural means. The best laxative for children. Chocolate coated tablets, easy to take, never gripe or nauseate. 10c, 25c and $1.00 at all drug stores.

BRITTON.

Mrs Hart is in Ridgeway.

Thos Lee is ill with a fever.

Alf Linn and wife visited at Dr. Hendershott's near Tecumseh over Sunday.

C. B. Exelby was in Tecumseh Thursday.

Born, to Mr. and Mrs. Jas. Jones on Sunday, a son.

Flora Zeluff is the new clerk at Zeluff's grocery store

Mrs. Frank Zeluff is spending the week in Tecumseh helping to care for her brother, Chas Underwood, who is very ill.

Bert Bachman moves to Rea this week to work for Mr. Smith.

Bertha Muller of Morenci, was a guest of Mrs. Britton last week.

T. Y. Hoagland and wife visited in Blissfield last week.

Mrs. J. W. Bolton left Saturday for Mt. Pleasant to visit a sister.

Lela Hoagland was home from Blissfield over Sunday.

N. H. Ackley is quite ill, threatened with typhoid fever.

Fern Underwood spent last week in Adrian.

Ben Haight and wife spent Thursday in Ann Arbor.

Chas. Brown and family spent Wednesday and Thursday in Adrian.

Kirk Deyo of Lyons, spent Thursday and Friday here.

Frank Gibson and wife entertained Patrick O'Conner and wife of Jackson last week.

Alex Peters and wife spent part of last week in Adrian.

Bert VanNest and family left for their new home in Oakwood Wednesday.

Clarence Lowe and wife were here from Detroit Thursday and Friday.

Floy Underwood was home from Blissfield over Sunday.

Miss Ada Linn had business in Adrian and Tecumseh Wednesday.

W. J. Clark and wife attended the funeral of Lester Osgood Monday.

Thurlow Bachman of Toledo, is a guest at John Bachman's.

Mr. Bachman of Youngstown, Ohio, came Wednesday to visit relatives.

Frank Smith and wife were called here from Adrian Friday by the death of her brother, Enos Palmer.

F. B. Gordon was over from Ypsilanti Saturday.

Mr. Dunmore of Deerfield, called at N. Ackley's Thursday.

Mrs. Ed Baker and Mrs. Libbie Linn called here Friday.

Mrs. Zitble is spending a few days in Adrian

The sugar cane mill started Monday.

Mrs Martin and Mae Plues were in Toledo Monday.

W. B. Linn is home from Wamplers lake, confined to the house with a broken ankle.

Train Kills Him.

Saginaw, Mich., Oct. 3.—About midnight Tuesday, Kent Stewart, about 27, sauntered from a saloon, and Wednesday morning his mutilated body was found scattered along the tracks of the Michigan Central railroad. It is not known what train killed him. He was unmarried and had no known relatives. The dead man was a cooper.

Confesses Murder.

Dayton, O., Oct. 3.—Layton Hines, colored, Wednesday confessed the murder of Anna Markowitz, of Covington, Ky., and Abraham Cohen, of Indianapolis, in Dayton, near McCabe's Park in August. The Markowitz and Cohen murders were similar in some respects to the tragic death of Miss Donna Gilman, the mystery of which murder is still baffling the police.

The Cause of Many Sudden Deaths.

There is a disease prevailing in this country most dangerous because so deceptive. Many sudden deaths are caused by it—heart disease, pneumonia, heart failure or apoplexy are often the result of kidney disease. If kidney trouble is allowed to advance the kidney-poisoned blood will attack the vital organs, causing catarrh of the bladder, or the kidneys themselves break down and waste away cell by cell.

Bladder troubles almost always result from a derangement of the kidneys and a cure is obtained quickest by a proper treatment of the kidneys. If you are feeling badly you can make no mistake by taking Dr. Kilmer's Swamp-Root, the great kidney, liver and bladder remedy. It corrects inability to hold urine and scalding pain in passing it, and overcomes that unpleasant necessity of being compelled to go often through the day, and to get up many times during the night. The mild and the extraordinary effect of Swamp-Root is soon realized. It stands the highest for its wonderful cures of the most distressing cases.

Swamp-Root is pleasant to take and is sold by all druggists in fifty-cent and one-dollar size bottles. You may have a sample bottle of this wonderful new discovery and a book that tells all about it, both sent free by mail. Address, Dr. Kilmer & Co., Binghamton, N. Y. When writing mention reading this generous offer in this paper. Don't make any mistake, but remember the name, Swamp-Root, Dr. Kilmer's Swamp-Root, and the address, Binghamton, N. Y., on every bottle.

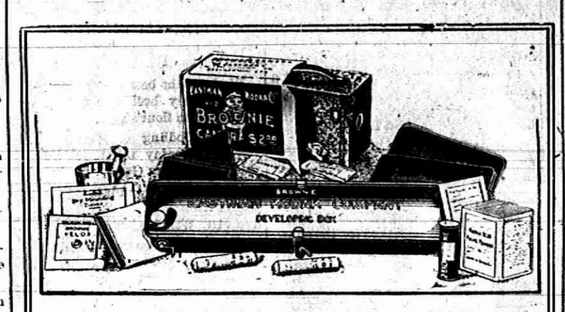

EVERYTHING FOR PICTURE MAKING IN THE

Kodak Box

A No. 2 Brownie Camera for taking 2¼ x 3¼ pictures, a Brownie Developing Box for developing the negatives *in daylight*, Film, Velox paper, Chemicals, Trays, Mounts. Everything needed for making pictures is included in this complete little outfit.

And the working of it is so simple that anybody can get good results from the start. No dark-room is needed and every step is explained in the illustrated instruction book that accompanies every outfit.

Made by Kodak workmen in the Kodak factory—that tells the story of the quality.

THE KODAK BOX No. 2, CONTAINING:

1 No. 2 Brownie Camera,	$3.00	1 No. 2 Brownie Printing Frame,	$ .15
1 Brownie Developing Box,	1.00	1 Doz. 2¼ x 3¼ Brownie Velox,	.15
1 Roll No. 2 Brownie Film, 6 ex.,	.20	2 Eastman M. Q. Developing Tubes,	.10
2 Brownie Developing Powders,	.05	3 Paper Developing Trays,	.30
1 Pkg. Kodak Acid Fixing Powder,	.15	1 Doz. 2¼ x 3¼ Duplex Mounts,	.05
1 Four-oz. Graduate,	.10	1 Doz. Kodak Dry Mounting Tissue,	.05
1 Stirring Rod,	.05	1 Instruction Book,	.10
			$4.45

$4.00 Price, Complete At all Kodak Dealers. $4.00

EASTMAN KODAK CO.

Write for Booklet of the Kodak Box. Rochester, N. Y., *The Kodak City*

C. A. WRIGHT.

THE WATER WAY BETWEEN DETROIT AND BUFFALO

The D. & B. Line Steamers leave Detroit weekdays at 5:00 p. m., Sundays at 4:00 p. m. (central time) and from Buffalo daily at 5:10 p. m. (eastern time) reaching their destination the next morning. Direct connections with early trains. Lowest rates and superior service to New York, Boston, Philadelphia, Atlantic City, all points east.

Popular week end excursions to Buffalo and Niagara Falls, leave Detroit every Saturday.

RAIL TICKETS AVAILABLE ON STEAMERS

All classes of tickets sold reading via Michigan Central, Wabash and Grand Trunk railways between Detroit and Buffalo in either direction will be accepted for transportation on D. & B. Line Steamers. Send 2c. stamp for illustrated pamphlet and Great Lakes map. Address L. G. LEWIS, G. P. A.

DETROIT & BUFFALO STEAMBOAT CO., Detroit, Mich.

PHILIP H. MCMILLAN, VICE-PRES. A. A. SCHANTZ, GEN. MGR.

RAILROAD TIME TABLES.

Lake Shore & Michigan Southern Railroad.

Effective June 2, 1907.

GOING SOUTH.

Stations	315 Dly except Sun.	309 Dly except Sun.	331 Dly except Sun.	311 Dly	313 Sun. only
Jackson	6 05	10 05	2 00	8 05	7 30
Tecumseh	a m 7 00	a m 11 04	p m 2 55	p m 8 05	a m 8 29
Adrian	a m 7 33	a m 11 35	p m 3 30	p m	a m 9 10
Detroit	a m 11 50	a m	p m		a m
Toledo	a m 3 40	12 10	4 15	10 15	9 50
Chicago	a m 3 00	p m	p m	p m	a m
	p m				

GOING NORTH.

Stations	316 Dly	312 Dly except Sun.	314 Dly except Sun.	318 Dly
Detroit				5 00
Toledo	7 40	12 30	5 15	p m 7 00
Adrian	a m	p m	p m	p m
				7 40
Tecumseh	8 57	1 05	6 26	p m 8 15
Jackson	a m 10 05	p m 2 33	p m 7 25	p m 9 35
	a m	p m	p m	p m

DUNDEE BRANCH.

GOING WEST.

Station	423 Dly except Sun.	421 Dly except Sun.
Toledo	7 00	2 15
Adrian	a m	p m
		3 30
Tecumseh	8 22	p m 4 03
	a m	p m

GOING EAST.

Station	422 Dly except Sun.	424 Dly except Sun.
Tecumseh	10 43	5 41
Adrian	a m 11 30	p m
	a m	
Toledo	12 10	7 05
	p m	p m
Chicago	7 00	
	p m	

Tecumseh and Dundee Trains, Daily except Sunday.

LEAVE TECUMSEH.

Dundee Accommodation..... 11 20 a m
" ..... 5 45 p m

ARRIVE AT TECUMSEH.

Tecumseh Accommodation..... 1 00 p m
" ..... 7 00 p m

SPECIAL NOTICE

Coupon tickets can now be procured at this station over best routes to all principal cities in the United States.

G. J. ZIEGE, Ticket Agent
J. W. DALY, C. A. G. P. A. Cleveland Ohio.

Detroit, Toledo & Ironton Railway

Effective Jan. 6, 1907.

GOING SOUTH.

Detroit	8 35 a m		6 47 p m	
Tecumseh	10 42 "			
Adrian	11 16 "			
Lima	2 25 p m			

GOING NORTH.

	2	5		
Lima	8 00 a m			
Adrian	10 42 p m			
Tecumseh	11 00 a m		7 41 a m	
Detroit	1 00 p m			

Local freights will carry passengers.

All trains daily except Sunday.

All trains arrive at and depart from Fort Street Union station, Detroit, Mich.

Close connection at all junction points with connecting lines.

For further information, or descriptive folder, call on nearest agent or address J. J. Kirby G. P. A., Detroit, Mich.

FEELING LIVER-ISH This Morning?

TAKE

THEDFORD'S Black-Draught

Stops Indigestion Constipation

25¢ AT ALL DRUGGISTS

A Gentle Laxative And Appetizer

FOLEY'S KIDNEY CURE

WILL CURE YOU

of any case of Kidney or Bladder disease that is not beyond the reach of medicine. Take it at once. Do not risk having Bright's Disease or Diabetes. There is nothing gained by delay.

50c. and $1.00 Bottles.

REFUSE SUBSTITUTES.

ALL DRUGGISTS OF TECUMSEH.

Sour Stomach

No appetite, loss of strength, nervousness, headache, constipation, bad breath, general debility, sour risings, and catarrh of the stomach are all due to indigestion. Kodol relieves indigestion. This new discovery represents the natural juices of digestion as they exist in a healthy stomach, combined with the greatest known tonic and reconstructive properties. Kodol for dyspepsia does not only relieve indigestion and dyspepsia, but this famous remedy helps all stomach troubles by cleansing, purifying, sweetening and strengthening the mucous membranes lining the stomach.

"Mr. S. S. Bell, of Ravenswood, W. Va., says—"I was troubled with sour stomach for twenty years. Kodol cured me and we are now using it in milk for baby."

Kodol Digests What You Eat.

Bottles only. Relieves indigestion, sour stomach, belching of gas, etc.

Prepared by E. C. DeWITT & CO., CHICAGO.

Sold by B. J. PULVER.

Nails which do not yield readily to the manicure may be driven in with a hammer.

We don't mind getting it in the neck if our neighbors get it just as hard.

In most cases consumption results from a neglected or improperly treated cold. Foley's Honey and Tar cures the most obstinate coughs and prevents serious results. It costs you no more than the unknown preparations and you should insist upon having the genuine in the yellow package. For sale by all druggists in Tecumseh.

The Tecumseh Herald.

VOL. LVIII NO. 55 — TECUMSEH, MICHIGAN TUESDAY OCT. 8 1907 — WHOLE NO. 798

We respectfully invite you to inspect our

Beautiful New Line of

JAMESTOWN

DRESS GOODS

Just Received

We will be more than pleased to show you.

New Fall Goods

arriving daily in every department.

S. W. Anderson & Son.

"THE STORE THAT TREATS YOU FAIR"

This Store Will be Open Every Evening.

We Have the Goods

We Make the Price

Nearly Everything in Our Stock at Old Prices.

We Buy Right.

We Sell Right.

Come In, Lets Reason Together.

Anderson & Rosacrans

Store Closed at 6 P. M. Tuesday, Wednesday and Friday Evenings,

LAMPS

Hand Lamps,

Vase Lamps,

Bracket Lamps

Complete New Line at

The Old Reliable Novelty Store

IDA B. CHASE.

GO TO THE

Royal Theatre,

A show where you can take your wife and children.

Change of Program

Mondays, Wednesdays and Fridays.

Admission 5 Cents to all.

Monday,

TUESDAY and WEDNESDAY are good days to look through our JEWELRY STOCK. The other good days are

Thursday, Friday and Saturday.

HICKS THE Jeweler,

Watch Inspectors, L S. & M. S. and D. T. & I. Ry. — Phone 200 for Correct Time.

DIES SUDDENLY.

Wayne County's Prosecuting Attorney Ill Only Few Hours.

Detroit, Mich., Oct. 7.—George F. Robison, prosecuting attorney of Wayne county, died suddenly at his home, 1371 West Grand Boulevard, Sunday, after an illness of less than 24 hours from heart failure.

It is believed that the police court examination of Rep. Charles E. Ward, in which the prosecutor insisted on appearing personally Saturday, materially hastened his end.

Although he had been ailing for some time and had been on the verge of collapse for two weeks, Prosecutor Robison refused to leave his work, attending his office regularly and appearing every day in the various courts where the more important cases were on trial.

Saturday night on returning he complained of feeling very unwell, and toward midnight his condition became so serious that Dr. Birkett was called. The prosecutor grew steadily worse, soon becoming unconscious, and finally delirious. He raved over the Ward case and the other work that was bothering him, partially rallying at times and then sinking again until death came as an immense relief from suffering.

Mrs. Robinson, the prosecutor's wife; his daughter, Mrs. James Burns; James A. Robison, his brother, and Mrs. James T. Eaman, his sister, as well as several close friends of the family, were present at the bedside when the end came.

In his death Wayne county loses one of her long honored servants and most of the business men of Detroit and Wayne county one of their warm personal friends.

Both Better Off.

"Don't grieve; your husband is better off."

"So am I," responded the young widow; "he carried $25,000 life insurance."—Houston Post.

NEGRO LYNCHED.

Citizens of Cumberland, Md., Forstall Law in Case of Murderer.

Cumberland, Md., Oct. 7.—The first lynching in the history of Cumberland, which occurred at an early hour Sunday morning, has been the topic of general discussion, though scarcely of condemnation.

The shooting of Policeman August Baker on Thursday night by William Burns, a negro desperado, while the latter was resisting arrest, created a great deal of excitement, owing to the excellent reputation of the officer and his well-known kindly disposition. His death on Saturday morning was followed by threats against the negro, these coming as much from those of his own race as from the whites. Few, however, seem to have thought a lynching possible, and the police paid no attention to the rumors that were afloat.

Only Deputy Sheriff Adam Hendley was at the jail when, after midnight, a crowd of less than a hundred men, a few of whom were disguised in one way or another, appeared and demanded the keys. These being refused, a telegraph pole was used as a battering ram and entrance to the building was forced. Other negroes in neighboring cells were careful to guide the lynchers to that of Burns' and here again the battering ram was used. The lynchers found their victim crouched behind his cot and seizing him by the feet, dragged him out and down stairs and into the street, where, within a few yards of the entrance of the jail, Burns was kicked and shot to death.

Rev. W. Cleveland Hicks, an Episcopal clergyman, did his best to save the negro and afterward protected the body until the arrival on the scene of Judge Hunter Boyd and the police. Judge Boyd called the crowd to disperse and this was promptly obeyed. The body was removed to an undertaking establishment and 10,000 persons are estimated to have viewed it.

NEW SHOWING OF

FALL AND WINTER SUITS AND OVERCOATS

HEESEN & HEESEN.

SCORE FATALLY HURT

Four Killed by Explosion of a Metal Pot.

HAPPENS IN BUTLER, PA.

Frightful Accident at Plant of Standard Steel Co.—Magnitude of Explosion Was Sufficient to Shake Entire City—Pitiful Scenes Enacted.

Butler, Pa., Oct. 7.—An explosion, caused by the upsetting of the metal pot in the No. 1 Cupola of the Standard Steel Co. here, late last night, caused the death of four men, fatally injured 20 and seriously injured 10 others.

Nearly all the men were foreigners.

The large wheel plant, 150x100 feet, was demolished, causing a loss estimated at $100,000.

The dead: Nick Dorna, Nicholas Blotar, John Vereck, unknown man.

The condition of the thirty men injured is pitiable. Although still alive the features of a majority are mutilated beyond recognition. The hot metal was showered over them, causing horrible injuries. Arms, fingers and ears were torn off, while a number of the men had their eyes burned out. Several men are in the hospital with their legs burned to a crisp. Physicians attending the injured said that at least twenty of the men would die.

The accident was caused by the explosion of a metal pot in the cupola, which contained 5,000 pounds of molten metal ready for casting. A span in the pot broke, allowing the metal to spill over the wet sand. An explosion followed so quickly that none of the workmen in the building had a chance to escape.

Engulfed in Streams of Metal.

Streams of the burning metal poured out on the workmen, some of whom were engulfed and literally cooked. Twenty men near the cupola had every shred of clothing blown off by the force of the explosion. Many were buried under the wreckage and were not rescued for an hour after the catastrophe.

Buildings in the city, from the force of the explosion, shivered as if shaken by an earthquake and people rushed from their homes panic-stricken. When flames shot from the burning car works fully 10,000 people rushed to the scene, blocking streets and interfering with fire companies and ambulances. Twenty minutes after the accident, fifteen doctors were on the scene, and the wounded were cared for. Through lack of room many of the injured were compelled to lie for an hour on cots in street cars before it was possible to take them to the hospital a mile and a half away. Members of the fire department and citizens assisted in caring for the men who were totally naked and suffering intensely with the cold.

Automobiles and every available vehicle were pressed into service by Mayor Elmer E. Bell and Chief of Police Joseph Angert and used to convey the injured to the hospital.

At the gate of the car plant men and women struggled frantically to gain admission and were kept out only by the assistance of a force of policemen. In the crush many women were injured.

The car wheel plant was finished last year at a cost of $200,000.

LATE NEWS NOTES.

Ledyard Bill, formerly a publisher in New York City, and known also as a writer, died at the Worcester hospital in Worcester, Mass., Sunday, of pneumonia. He was born in Ledyard, Conn., 71 years ago.

Benjamin Formato, foreman of a gang of laborers, was blasting slag at the Union Furnace company's plant in Buffalo, N. Y., Sunday. While driving a 25-pound dynamite cartridge into a drilled hole he decided to hammer it in with a sledge. Formato's head was blown off. Anthony Tommillo also was killed and five other men were injured.

Joseph Koenig, aged 17 years, was found lying on the street in South Scranton, Pa., late Saturday night, shot through the heart. Henry Rudajski, aged 17 years, a friend of the boy, was arrested Sunday in connection with the case and is said to have confessed that Koenig was shot accidentally while they were examining a revolver together.

Thomas Bertram, 20 years old, of Altoona, Pa., received injuries in Portage, Pa., during a football game Sunday that caused his death. Bertram, who is a member of the Altoona Athletic team, was playing against the Portage team when he was kicked in the head during a scrimmage. His death, it is said, will result in prosecutions against those who played Sunday football.

A SAD EXPERIENCE.

Lad Swims Mile With Unconscious Brother.

'TWAS ALL TO NO AVAIL.

New Launch Sunk By Big Wave—William Egler Loses His Life Off Cathead Point—Lads Were On Way to Visit Their Father.

Traverse City, Mich., Oct. 7.—Struggling with the elements and the angry, treacherous waves of Lake Michigan at Cathead point, Harry Egler, 18 years of age, swam a mile dragging his brother William, 21, his doll-ized chum, only to have him die alone on the wild beach while he was off for help, about noon Sunday.

During the summer months, Harry and William spent their spare time building an 18-foot launch. The boys worked in a mill here and their exemplary habits and devotion to each other gave them many admirers. After they finished their craft they rigged it up to make it thoroughly seaworthy and tests gave them the idea they could weather any storm.

Their object in doing this was a 60-mile trip to Leland, the home of their father. For weeks they planned and planned and Saturday was the date eagerly looked forward to. Saturday evening they set out and went 20 miles before putting in for the night. Sunday morning they resumed their voyage and in rounding Cathead point they struck a heavy southwest gale. They saw it would be useless to attempt to ride it and in turning to go back a huge sea swept over the craft, sending it to the bottom.

Dived After Brother.

William went down with the boat. Harry immediately went down after his brother and got him. He bravely started to swim shoreward, dragging his senseless burden after him. Still the waves rolled and tossed and the moments that seemed ages were demanding of the younger brother to let go the elder and save himself.

But Harry hung on. Life meant little to him without the brother he loved so. Desperately he pressed forward, riding the waves and nearing safety until at last the haven was reached. There was still life and Harry thought he had won the battle with the elements and death. He rolled his unconscious brother over a log in an effort to resuscitate him. Seeing he could do nothing himself he quickly decided to go for assistance.

The home of Henry Scott was over a mile away, yet it was the nearest house. Despite the fact that his energy seemed near gone by the long swim and the hard struggle, Harry ran for all he was worth to the Scott residence. There he told what had occurred, and then dropped from exhaustion. He had fought hard and now that he had done all he could and the fight seemed won, he gave way.

Death Won Out.

With a doctor, Scott hurried to the beach that sported with the waves as the unconscious youth's life slowly ebbed away, but they were too late. The elements and death had won.

In Leland today there is the father and his two sons, but instead of the proud, happy trio there is the still and quiet of death. The man sits with bowed head and the one son paces back and forth in his anguish, now and then gazing on the brother he tried so hard to have live, while at the bottom of Lake Michigan lies the culmination of industrious, happy effort, the promise of pure pleasure, but the waves roll on in their mad frolic with Cathead beach.

MacLean's Release Seems Assured.

Tangier, Oct. 7.—The release of Caid Sir Harry MacLean, who for some time has been held captive by the bandit Raisuli, at last seems to be within measurable distance. The Associated Press has been informed on the best possible authority of the acceptance by the British government of Raisuli's reduced terms for MacLean's release, the principal items being $150,000 ransom and British protection for Raisuli and his family. Great Britain's advance of the ransom will be guaranteed by Sultan Abd-El-Aziz. Sir Harry MacLean's brother is now at Rabat bringing the negotiations with the sultan to a close.

Out of Sight.

"Out of sight, out of mind" is an old saying which applies with special force to a sore, burn or wound that has been treated with Bucklen's arnica salve. It is out of sight, out of mind and out of existence. Piles and chilblains disappear under its healing influence. Guaranteed by C. A. Wright & Son. 25c.

McCann Bros.

The Home of Good Clothes for Man and Boy.

That distinguished appearance, which marks the man who is rightly dressed, is characteristic of Clothcraft Clothes. There is no suggestion of that offensive loudness of freaky innovations—but it is a dignity of style that carries with it the impression of smart fashion. Add to that the equally important circumstance that every garment is strictly hand-tailored and of only pure wool fabrics, and the very limit of clothes goodness is realized.

Clothcraft Suits $10 to $20.

Clothcraft Top Coats, Overcoats and Raincoats, $10 to $22.

Our Puritan Special $3.00 Hat

shown in every style of Derby, Alpine and Telescope—to fit any face—a hat of sterling quality, that will hold its shape and keep its color. The best $3.00 worth you ever put in a hat.

Compare—it concerns your own pocketbook.

McCann Bros.

The One Price Clothiers.

BANANA POLISH

brings back to original brilliancy Furniture, Pianos, Sewing Machines, etc. Also good for cleaning and preserving dark leather goods.

Be Careful What You Use, some polish contains acids, alchol turpentine, gasoline or eiher which ruins your furniture. None in Banana, Use the Best.

BANANA CREAM

Special for Automobiles and Furuiture that the finish has become dull or has paper marks or mars you wish removed. Try a bottle, for sale by

GUY E. BELDING.

WE FRAME PICTURES.

Call at

J. J. BELCHER'S SHOE STORE

and look at the

"RADCLIFFE" SHOE FOR LADIES

We show it in Kid, Patent and Gun Metal. Fit, Workmanship, Quality and Style Guaranteed. Prices

$2.50, $3.00 and $3.50.

Have you a Bunion or Enlarged Toe Joint?

Try a Bunion Protector. Instant Relief.

Babies fitted without getting mad.

GOOD SHOE MENDER AT OUR STORE.

PACIFIC EXPRESS OFFICE HERE

First east of S. W. Anderson & Son.

J. J. BELCHER'S,

SHOEMAN

PLUSH ROBES

WOOL ROBES

HORSE BLANKETS

at

D. L. Whitenack & Co.

Goods and Prices both Right.

THE TECUMSEH HERALD.

ESTATE OF SCOVEL C. STACY.
GEO. N. STACY, Publisher

Subscription Rates

IN LENAWEE COUNTY

One year, payment in advance $1 00
One year, payment after 3 months 1 25

OUTSIDE LENAWEE COUNTY

One year, payment in advance $1 25
One year, payment after 3 months 1 50

There will be no Deviation from above Rates

Entered at the post office at Tecumseh, Michigan as second class matter

State of Ohio, city of Toledo, Lucas county, ss.

Frank J. Cheney makes an oath that he is senior partner of the firm of F. J. Cheney & Co., doing business in the city of Toledo, county and state aforesaid and that said firm will pay the sum of One Hundred Dollars for each and every case of catarrh that cannot be cured by Hall's catarrh cure.

FRANK J. CHENEY.

Sworn to before me and subscribed in my presence this 6th day of December. A. D. 1889 A. W. GLEASON, (Seal). Notary Public.

Hall's catarrh cure is taken intereally and acts directly on the blood and mucous surfaces of the system. Send for free testimonials.

F. J. CHENEY & CO., Toledo, O.

Sold by all druggists, 75c.

Take Hall's Family Pills for constipation.

This world remembers the man who dies game for a day.

Henry Jones of Tampa, Fla., writes: "I can thank God for my present health, due to Foley's Kidney Cure. I tried doctors and all kinds of kidney cures, but nothing done me much good till I took Foley's Kidney Cure. Four bottles cured me, and I have no more pain in my back and shoulders. I am 62 years old, and suffered long, but thanks to Foley's Kidney Cure I am well and can walk and enjoy myself. It is a pleasure to recommend it to those needing a kidney medicine." Sold by all druggist in Tecumseh.

A young widow has a peculiar way of seeing a man without looking at him.

Thos. A. Edison, the great American inventor, says "Fully eighty per cent of the illness of mankind comes from eating improper food or too much food; people are inclined to over-indulge themselves." This is where indigestion finds its beginning in nearly every case. The stomach can do just so much work and no more and when you overload it, or when you eat the wrong kind of food the digestive organs cannot possibly do the work demanded of them. It is at such times that the stomach needs help; it demands help and warns you by headaches, belching, sour stomach, nausea and indigestion. You should attend to this at once by taking something that will actually do the work for the stomach. Kodol will do this. It is a combination of natural digestants and vegetable acids and contains the same juices found in a healthy stomach. It is pleasant to take. It digests what you eat. Sold by B. J. Pulver.

A man doesn't have to wear good clothes if he can afford not to.

A Card.

This is to certify that all druggists are authorized to refund your money if Foley's Honey and tar fails to cure your cough or cold. It stops the cough, heals the lungs and prevents serious results from a cold. Cures la grippe, cough and prevents pneumonia and consumption. Contains no opiates. The genuine is in a yellow package. Refuse substitutes. Sold by all druggists in Tecumseh.

Some men stand just inside the door ready to grasp opportunity by the back of the neck when it knocks.

DeWitt's carbolized witch hazel salve is good for little burns and big burns, small scratches or bruises and big ones. It is healing and soothing. Good for piles. Soldby B. J. Pulver.

It's advice when you give it and a lecture when you receive it.

Notice to our customers.

We are pleased to announce that Foley's Honey and Tar for coughs, colds and lung troubles is not effected by the National Pure Food and drug law as it contains no opiates or harmful drugs, and we recommend it as a safe remedy for children and adults. Sold by all druggists in Tecumseh.

A real good man doesn't have to use words to tell it.

If you take DeWitt's kidney and bladder pills you will get prompt relief from backache, weak kidneys, inflammation of the bladder and urinary troubles. A week's treatment 25 cents. Sold by B. J. Pulver.

Many a man has been forced to ask for a handout because he was unable to get his hand in.

No home is so pleasant, regardless of the comforts that money will buy, as when the entire family is in perfect health. A bottle of Orino Laxative Fruit Syrup costs 50 cents. It will cure every member of the family of constipation, headache or stomach trouble. Sold by all druggists in Tecumseh.

You can't always judge a man's pay by the work he does.

Stops itching instantly. Cures piles, eczema, salt rheum, tetter, itch, hives, herpes, scabies—Doan's ointment. At any drug store.

If death loved only a shining mark very few men would have cause to fear it.

For a mild, easy action of the bowels a single dose of Doan's Regulets is enough. Treatment cures habitual constipation. 25c a box. Ask your druggist for them.

Crushing the Curate.

One of the first tasks they set the new curate who was handicapped by youth and inexperience was to investigate the busy lives of a "widow woman" who had applied to the church for help. He departed nervously on his errand and knocked, as ill luck would have it, at the wrong door.

"How long has your poor husband been dead, my good woman? What number of children have you? Are any of them working? If so, what amount of money are they earning altogether?" were the questions he fired like shots from a revolver, at the startled woman who answered his summons. "I presume I am addressing Mrs. Harriet Smith?" he added, noticing with alarm that she looked pale.

"No, you ain't," answered the woman, suspiciously. "My name is Selina Jack son; my bairns go to school and my 'usband's doin' what is necessary to a plateful of steak and onions at this very moment. Would you like to know anything else? Where I was born? When I was baptized? At what age I started courtin'? Perhaps," she concluded sarcastically, rolling her tattered sleeve up above the elbow, "you'd like to see my vaccination mark before you go?"

But the bashful curate was already in full flight.—Liverpool Mercury.

Long Men Wanted.

The records in the war department in Washington are as a rule very dry, but occasionally an entry is found that is humorous.

An officer of engineers in charge of the construction of a road that was to be built through a swamp, being energetic himself and used to surmounting obstacles, was surprised when one of his young lieutenants whom he had ordered to take twenty men and enter the swamp said that he could not do it, the mud was too deep. The colonel ordered him to try. He did so and returned with his men covered with mud.

"Colonel, the mud is over my men's heads. I can't do it."

The colonel insisted and told him to make a requisition for anything that was necessary for a safe passage. The lieutenant made his requisition in writing and on the spot. It was as follows:

"I want twenty men eighteen feet long to cross a swamp fifteen feet deep."—Harper's Weekly.

The "Nagur" and the Fiddle.

Here is a story that Frederick Douglass used to tell about himself: Once when he was in Dublin he felt very lonesome. He was wandering about the streets when he was attracted by two violins in the window of a second-hand dealer. Frederick entered and asked the price of one of the instruments.

"Five shillings, sor," said the Irish dealer.

Frederick tuned the violin and began to play "Rocky Road to Dublin." Soon the proprietor's wife heard the music and entered the rear door. Then Frederick started in on "The Irish Washerwoman," and the couple began to dance for dear life. When the music and dancing stopped Frederick tendered the dealer 5 shillings, but his performance on the violin had greatly enhanced its value in the mind of the storekeeper, and as he hurried away to a place of security he exclaimed:

"If a black nagur can git such chunes out of that fiddle I'll never sell it at any price, begorrah!"

The Secret.

From his farm Judge Blank was in the habit of supplying the preachers of all the churches with flour, corn, hay and vegetables free of cost. He also kept the country supplied with venison from the herd of deer which he kept for many years. He built a big smokehouse in the rear of his grounds. One night, unseen himself, he saw a man emerge from the smokehouse with a side of pork on his shoulder. He recognized the intruder, but said nothing. A week afterward the fellow approached him, saying, "Judge, I understand you had some meat stolen from your smokehouse?" The old judge raised his hand deprecatingly and said: "Sh! No one on earth knows anything about that but you and me."—Argonaut.

Where She Got Them.

"But," said the inquisitive bachelor after the baby had been carefully placed in his arms, "where does she get her blue eyes? Yours are dark, and so are her papa's."

"Oh," the fond young mother explained, "she inherits them from my side of the family. My brother Will's wife has just such eyes exactly."—Cleveland Leader.

Food and Civilization.

Few people realize adequately that the stomach is the greatest civilizing agency upon earth. A well fed man whose meals are suitably served will rise out of barbarism with an irresistible elan.—London World.

The Attraction.

Mme. Dupont—Have you been to the theater this week? Mme. Durand—Yes. Mme. Dupont—Did you see anything good? Mme. Durand—Yes; three perfect loves of new hats.—Rire.

His Order.

"Pop," asked the waiter's little boy, "what does 'apple pie order' mean?"

"Huh," exclaimed the waiter, "that sounds like a Boston man's breakfast."—Philadelphia Press.

Exactly.

"I can tell you," said he, "how much water runs over Niagara falls to a quart."

"How much?" asked she.

"Two pints."

Pittsburgers Fought Duel.

Pittsburg, Oct. 7.—Levi Jones, 63 years old, and Wm. Carpenter, aged 34, are dying in a hospital from injuries received in a duel today with a knife and an ince pick as weapons. The fight was prompted, it is said, by jealousy.

Four Pioneers Pass Away.

Bad Axe, Mich., Oct. 7.—Huron county has lost four of its pioneers within a week. William Hasse, Sr., born 71 years ago in Germany, and for nearly 40 years a resident, died at his home near Sebewaing. He leaves a widow, five sons and three daughters. Daniel Alton, an old resident of Bad Axe was born in Ireland in 1847. He leaves a widow and ten children. Nicholas Mollasso, for many years a resident of Port Austin, dropped dead while going home to supper. He was of French descent, 70 years of age and is survived by a widow, four sons and one daughter. Mrs. James Richardson, one of the oldest pioneers of Ubly, is dead as the result of paralysis. She was 74 years of age and is survived by five sons and four daughters.

Overloaded.

A United States senator had been inveighing at a dinner against long speeches.

"But, senator," said a congressman, "you can't accuse me of ever having made too long a speech, can you?"

The senator smiled.

"Perhaps not," he said, "and again—but did you ever hear about the temperance lecturer? No?

"Well, you must know that there was a temperance lecturer in Maine who visited Ellsworth and lectured. He hit out pretty hard from the shoulder at these so called moderate drinkers, and at the end of his remarks an Ellsworth man took him aside and said in an aggrieved tone:

"'Look here, Jim, I am a moderate drinker, as all the town knows, and to many people it is going to seem as if a good part of your lecture was pointed straight at me. What did you want to do it for, Jim? You never saw me with more on board than I could carry.'

"'What's that?' said the temperance lecturer.

"'You never saw me with a bigger load than I could carry, did you?'

"The lecturer frowned.

"'Well, no,' he said slowly, 'but I have seen you when I thought you'd done better to go twice for it.'"

Wireless Money Lending.

One of the most interesting types on the American track is the professional money lender. Money lending is absolutely forbidden, and so the entire transaction must be conducted sub rosa, but if a person who is on goes broke and he has some article of jewelry of value with him it is easy for him to realize money on it.

The lender is an irreproachably dressed person who sits on the grandstand with the rest of the crowd and is known in his true colors only to the habitues of the track. A man who wants some capital makes an unobtrusive sign to him and twirls a ring he may be wearing at the time. Shortly afterward both will proceed to a restaurant, where, for the benefit of onlookers, they will greet each other as ordinary acquaintances. The exchange is then made over the drink they order; the loan broker has the ring and the bettor his capital. If the latter cashes in on the next race he will return the money and the agreed upon premium and will receive back his ring.—From "The People and the Ponies," by C. F. Peters, in Bohemian.

Spoiled the Encore.

The nobility and gentry of Little Plowboro were recently gathered in the village schoolroom to enjoy some tableaux vivants by local performers, says Pearson's Weekly.

The curtain had just fallen on a really creditable picture of the death of Nelson, shown to slow music, when one man, who was known to be a friend of the gentleman representing the greatest naval hero, rose and tried to make his way toward the stage.

"Keep your seats, please," said the stage manager. "We're much obliged for your kind applause, ladies and gentlemen, and we're going to give you the death of Nelson over again."

"D, are yer?" came from the hero's friend. "Then if you'll tell Nelson 'is kitchen chimney's afire p'raps 'e won't die so blessed lingerin'."

He Settled It.

An amusing story is told at Stratford-on-Avon. In the smoking room of a hotel there an Englishman and a Scotchman engaged in a heated argument. John Bull was declaring William Shakespeare to be the only poet of the world, and Donald McPherson was standing up for his Robert Burns.

Words ran high and blows seemed imminent when a self confident little commercial traveler determined to throw oil on the troubled waters.

"Gentlemen," he said, stepping between the heated disputants, "let me settle this amicably. Who is this Shakespeare-Burns?"—London Telegraph.

Odessa Jews Again Attacked.

Odessa, Oct. 7.—Despite the precautionary measures taken by Governor-General Novitsky, the unionies Sunday after the funeral of M. Dalinsky, assistant chief of the secret police, who was killed in an attempt to break up an anarchist meeting several days ago, renewed their anti-semitic outrages. Several Jewish tea rooms were ransacked and numerous Jews were brutally beaten.

GENERAL MARKETS.

Detroit Grain Market.

Detroit, Oct. 7.

WHEAT—No. 1 white, 90¾c; No. 2 red spot, 93¾c; May, $1.02½c.

CORN—No. 3 mixed, 65c; No. 2 yellow, 66c.

OATS—No. 2, 53½c.

RYE—No. 2, 89c.

BEANS—Spot, $2.25; December, $2.10.

CLOVER—Spot, $10.50; March, $9.25.

Chicago Grain Market.

Chicago, Oct. 7.

WHEAT—December, $1.01⅝c; May, $1.03¾c.

CORN—December, 58½c; May, 59¾c.

OATS—December, 53½c; May, 54¾c.

Detroit Livestock Market.

Detroit, Oct. 4.

CATTLE—Market quiet; prime cattle steady; common, weaker; choice steers, $4.50@5; light to good butcher steers and heifers, $4@4.75; mixed butchers' fat cows, $4@4.10; canners, $1.50@2; common bulls, $2.50@2.85; good shippers' bulls, $3.50; common feeders, $3.35@3.50; good well-bred feeders, $3.75@4; light stockers, $2.50@2.85. Veal calves—Market quiet; prime, 35c higher; common to fair, $3.50@7.50; milch cows and springers, $25@50 each.

SHEEP AND LAMBS—Market steady; best lambs, $7.25; fair to good, lambs, $6.50@7; light to common lambs, $5@6; fair to good butcher sheep, $4@5; culls and common, $2.50@3.50.

Chicago Livestock Market.

Chicago, Oct. 7.

CATTLE—Market steady; beeves, $4.10@7.30; cows, $1.50@5.40; calves, $6@8.35; Texans, $3.70@4.80; westerns, $4@6.25; stockers and feeders, $2.60@5.

HOGS—Market five cents higher; light, 6.15@6.90; mixed, $5.90@6.82½; heavy, $5.70@6.70; rough, $5.70@6; pigs, $5@6.40.

SHEEP—Market steady; native, $3@5.40; western, $3.25@5.50; yearlings, $3@6.40; lambs, $4.75@7.50; western, $5.50@7.60.

East Buffalo, Oct. 7.

CATTLE—Steady.

HOGS—Steady; heavy, $6.70@6.80; mediums, $6.90@7.10; yorkers, $7@7.15; pigs, $6.60@6.75.

SHEEP AND LAMBS—Slow; best lambs, $7.75; few, $7.85; culls, $5.75@6.50; yearlings, $6.50@7.25; wethers, $5.50@6.75; ewes, $5@5.50; mixed—

SAVE MONEY on Your Fall Purchases.

YOU CAN DO IT AT ALBIG'S CASH STORE.

Comfortables
COTTON FILLED.
We will not sell the ordinary wool-filled. They are not sanitary. All ours are covered, both sides alike, and are yarn tied. 98c, 1.25, 1.45, 1.69. 2.49

A Fine Line of Cotton Bed Blankets
10-4 Gray and Tan. Pretty borders. Medium size. Soft fleece, 48c, 59c, 69c pr.
11-4 Gray, neat shaded borders, large sizes, 2 styles, 85c and $1.15
12-4 Big twill weave Blankets, very heavy, double thick, 1.48 pr.

Work Shirts, 45c
We save you 10 per cent on the 50c work shirts—all sizes, all kinds. 45c.

Good Overalls, 49c
Most stores are now asking 60 and 65c for them. Any size, any style, 49c.

Men's Duck Coats
Some great big values at $1.25, $1.48 and $1.95. Will you step in and see them?

See Our New Fall Skirts
Some entirely new ones just received. Just look at our special Black Taffeta Skirts at
$7.50 and $8.75

"HEATHERBLOOM" Petticoats.
Rustle like silk, look like silk, wear twice as long, at less than half the price.
$1.89 to $3.25.

Tapestry Curtains
A new line with us here—plain colors and Roman stripes.
Prices $1.95, 2.95, 3.48

NEW WRAPPERS
The new Flannelettes are now in. Heavy weight.
$1.25 value for 98c

Albig's

Window Shades
The same old prices, while wholesale prices have advanced about 60c doz.
Felt Shades, - 10c
Water Colors, - 23c
Oil Colors - - 40c

Oldest Insurance President.

Monroe, Mich., Oct. 7.—The forty-fourth annual meeting of the Farmers' Mutual Fire Insurance Co. of Monroe and Wayne counties will be held at the Franklin hotel in Detroit today and Tuesday. It will be called to order by the veteran president, Maj. Andrew Keeney, who resides at Erie, some eight miles south of here. The meeting will mark the conclusion of thirty-nine years of continuous service on the part of Maj. Keeney as president, and the twenty-ninth anniversary of the choice of E. W. Hilton, also of Erie, as a member of the board of directors, as well as the thirteenth anniversary of his election as secretary.

Avoiding Suicide.

Waiter—What is your order, sir? Restaurant Patron—Oh, I don't know; give me something that will not invalidate my life insurance.—New York Press.

Annual Meeting of the W. F. M. S.

The thirty-fourth annual meeting of the Women's Foreign Missionary Society of the Ann Arbor district, Detroit conference of the Methodist Episcopal church will be held in Tecumseh Wednesday and Thursday, Oct. 23 and 24 with the following program:

Wednesday afternoon at 2:00.

Hymn—Oh for a Thousand Tongues to Sing.

Devotionals—Mrs. Mary Keedle, Dixboro.

Appointment of Committee.

Solo—Bessie Corwin, Clinton.

Paper, Two cents a week and a prayer—Mrs. Kate Baker, Ann Arbor.

Duet, Whisper Song—Masters Leslie Ward and Robert Brotherton, Tecumseh.

Retrospect of the work—Mrs. Mary E. Webb, Saline.

Talk on finance—Miss L. V. Wilson, conference treasurer, Morenci.

Wednesday evening, 7:30.

Devotionals—Rev. W. M. Ward, Tecumseh.

Anthem—Choir.

Song and march—L. L. B. Tecumseh.

Address of welcome—Mrs. W. M. Ward, Tecumseh.

Greeting from Sister Churches.

Presbyterian—Mrs. Andrew Wilson.

Baptist—Mrs. Coddington.

Friends—Mrs. Vincent Wood.

Episcopal—Mrs. Alberts.

Response—Mrs. E. L. Moon, Manchester.

Music—Tecumseh Quartette club.

Address—Rev. Wm. Dawe, P. E. Ann Arbor district.

Solo—Fred Dickenson, Tecumseh.

Collection.

Benediction.

Tuesday morning, 9:00

Devotionals—Mrs. J. Powell, Stockbridge.

Memorial service—Mrs. J. W. Page, Adrian.

Music.

Paper, Christianity a world wide religion—Mrs. Libbie Ives, Stockbridge.

Report of young people's work—Mrs. Julia Linton, Tecumseh.

Report of mite box secretary—Miss Mary Kneedle, Dixboro.

Report of Auxiliaries.

Music.

Election of officers.

Report of conference corresponding secretary—Mrs. W. B. Banghart, Detroit.

Miscellaneous business.

Thursday afternoon 2:00.

Devotionals—Mrs. Emily Sturm, Saline.

Paper—John G. Patton and Mission work in the New Hebrides—Mrs. Emma Nash, Ann Arbor.

Music.

Paper, Gloria Christ. The work and study for the coming year—Mrs. E. C. Awkerman, Morenci.

Song, Heralds of the King—Lillian Kennedy, Tecumseh.

Paper, according to your faith—Mrs. E. S. Strong, Hudson.

Paper—Caroline Phillips, Ypsilanti.

Music.

Report of treasurer—Mrs. P. C. Snell, Tecumseh.

Report of committees.

Thursday evening, 7:30.

Anthem—Choir.

Devotionals—Rev. E. L. Moon, Manchester.

Solo, I am going to try—Master Robert Brotherton, Tecumseh.

Address—Rev. C. B. Allen, Detroit.

Solo, Miss Mary Kriedler, Tecumseh.

Collection.

Benediction

Take off the Tattered Oxfords.

Weather man says "cold wave is coming."

Don't wail for snow to fly before buying Fall boots.

Make your selection before sizes are broken.

"John Kelly" Boots for Women in a charming array of nobby styles $3.00

The new vamps—higher heels—wheeled edges—button and lace. $3.50

$3.75

The Spayde Shoe Co.

Far too little has been said about the real merits of the exposition that celebrates the three hundredth anniversary of the settlement of the United States. The Jamestown Ter-Centennial exposition was unfortunate in allowing itself to be seen long before it was ready for inspection. It is not colossal, but it is beautiful and it is instructive. Visitors going there in the mood of willingness to discover the attractions of the exposition will not be disappointed. The eight or ten weeks that remain of the fair ought to bring hundreds of thousands of visitors from all parts of the country. — From "Progress of the World" in the American Review of Reviews for October.

An old gentleman by the name of Teachout, who had been visiting relatives by the same name near Maybee, took the 8:35 train here Monday morning for Howell. When the train sidetracked near Howell to allow the south bound passenger to pass, it is evident that the aged man thought they had reached the station and he alighted from the coach. He was run over and instantly killed by the passing train. Nothing being found on his person by which he might be identified, the conductor, remembering he had boarded the train at Milan, telegraphed to this place and the identity of the dead man was proven. The deceased was deaf and carrried an ear trumpet. Money was also found on him.—Milan Leader.

One of the heaviest stumps that ever came under the removal operations of Street Commissioner Lentz was taken from the school house grounds Tuesday morning and with an 8-horse team was dragged on what is known in primeval parlance as a "mudboat" to the dump on north Winter street where it was unloaded to aid in filling in a vacuum. Mr. Lentz estimated the weight of the stump, roots and earth clinging to it at 6,000 pounds. It was a big load for a lot of horses and men and cost a lot of money to remove but objections to making fragments of the huge conglomeration by the aid of dynamite or giant powder necessitated the removal of the stump entire.—Adrian Press.

A certain good old soul in town purchased a pint the other day and happened to mention it to two worthies. One later engaged him in conversation while the other gentleman pinched the pint. By and by the loser was invited to "have suthin." He opinioned he was willing and the three proceeded around the corner far in the rear of a Main street store. The real owner had a swig followed by one all around and another round robin finished the bottle, which fact ought to make each man's identity plain. When one swallow remained one of the lifters said, "Well, Bill, you might as well take the rest home for a night cap." Then the loser tumbled and the rest of the discussion is unfit for print.—Hudson Gazette.

A Criminal Attack

On an inoffensive organ is often made in that apparently useless tube called the appendix. It is generally the result of protracted constipation, following liver torpor. Dr. King's new life pills regulate the liver and bowels, and prevents appendicitis. 25c at C. A. Wright & Son's.

The first installment of "Rose MacLeod" by Miss Alice Brown, opens the October Atlantic. It is a singularly sincere and charming narrative of unusual humor and rare feeling. This serial will continue throughout the rest of the year, ending probably in the late spring of 1908.

My dear old Mother.

"My dear old mother, who is now 83 years old thrives on Electric Bitters," writes Wm. Brunson of Dublin, Ga. "She has taken them for about 3 years and enjoys an excellent appetite, feels strong and sleeps well." That's the way Electric Bitters affect the aged and the same results follow in all cases of female weakness and general debility. Weak, puny children are greatly strengthened. Guaranteed for stomach, kidney and liver troubles at C. A. Wright & Son's drug store. 50c.

SALUBRIOUS SEPTEMBER

The most delightful month for a D. & B. lake trip.

Then the breezes off the land are laden with odors from ripe orchards and the scenic beauties of the autumnal sunsets and various cloud effects are indescribable. Yes, the D. & B. lake line operates daily service between Detroit and Buffalo until Nov. 10. Send for a free pamphlet. Address, Detroit & Buffalo Steamboat Co., Detroit, Mich.

THE WATER WAY BETWEEN DETROIT AND BUFFALO

Daily Express Service via D. & B. Lake Line.

Particular and experienced travelers habitually use the D. & B. line enroute between eastern and western states. Low rates and superior service attracts this class of travel. You can save $3 by purchasing your through tickets via the D. & B. line. Send two cent stamp for illustrated pamphlet. Address, Detroit & Buffalo Steamboat Co., 4 Wayne St. Detroit, Mich.

GREAT LAKES MAP

Send for Interesting Vacation Literature.

The D. & B. Line, which operates daily steamer service between Detroit and Buffalo, has published a pamphlet containing the largest map of the Great Lakes, showing routes to all summering places. You should have one to plan your vacation. A request with one cent stamp will bring it. Write now.

Detroit & Buffalo Steamboat Co., Detroit, Mich.

HOW'S YOUR KIDNEYS?

Have you tried DR. W. DERBY'S PURE KIDNEY PILLS to find out? If not give them a trial. They are absolutely pure, contain no opiates and are guaranteed under the Pure Food and Drugs Act of June 30, 1906. No 3393.

60 pills, 10 days' treatment, 25 cents. Your druggist sells them, or sent by mail prepaid on receipt of price. Derby Medicine Company, Eaton Rapids, Michigan.

JOHN J. ORR.

That hacking cough continues
Because your system is exhausted and your powers of resistance weakened.
Take *Scott's Emulsion.*
It builds up and strengthens your entire system.
It contains Cod Liver Oil and Hypophosphites so prepared that it is easy to take and easy to digest.
ALL DRUGGISTS: 50c. AND $1.00

ADRIAN STATE SAVINGS BANK,
ADRIAN, MICH.
Resources over $1,250,000.00.
3 PER CENT
paid on Savings Deposits, compounded semi annually. Accounts may be opened by mail.
Correspondence and personal interviews solicited
B. A. WATTS, Pres. G. A. WILCOX, Vice Pres. B. B. TOBIAS, Cashier

New Bradley Opera House,
THE BIG FUN NIGHT OF THE YEAR.
Powell & Cohn's Rural Comedy-Drama Success,

"Mornin' Si; How'dy, Si, Gosh darn ding it, but you're looking spry! Right in line all the time, Giminy Cricket, but you're lookin' fine!"

"Mornin' Si, How'dy, Si, All the rubes around the town do cry. How'dy do, Same to you, Every time they see him comin' it is "Mornin' Si."

"SI HOLLER"
A Story of Way Down East, by Halton Powell.
Tuesday Evening, October 8th,
SEE
The Old Homestead in Vermont.
The Rescue of Oud, the Newsboy.
The Battle with the Green Goods Men
The Underground Dive in New York.
The Bowery at Night.
Don't Miss this Greatest of all Rube Plays.
Prices---25c, 35c and 50c. Seats on Sale at Orr's Drug Store.

Queen Quality
We are sole agents for Tecumseh of
Emersons Shoes for Men
Queen Quality Shoes for Women
A pair of them will convince you that there are none better.
A full line of them just received.
J. R. NYLAND
Shoe Repairing done by an Expert.

Reduction Sale
Still Continues at
HARRIS & HITESHU'S
On account of serious illness of MR. HITESHU we will continue Sale until stock is sufficiently reduced.
You will save from 25 to 50 per cent on all purchases of Dry Goods, Notions, Ladies' and Gents' Furnishings Ladies' Shirt Waists, Skirts, Underwear, Carpets, Curtains, etc.
SHOES! SHOES!! SHOES!!! SHOES!!!!
We have hundreds of pairs of Ladies', Misses' and Children's Shoes, worth from $1.50 to $3.50 per pair, we are Closing out for 59c and 79c—just what you want for school.
Commencing to-day, we will place 60 pieces of Wool Dress Goods on sale table, worth from 30c to $1.00 per yd we will clear out at 19c—just what you want for Suits, Waists and Skirts.
COME AT ONCE AND GET FIRST CHOICE.
HARRIS & HITESHU'S.

We have a few
FOLDING CRATES
left that we are closing out cheap.
SEE THEM.
Just received a car of
RED CEDAR SHINGLES
Lenawee Lumber Co., Ltd.

Gang Plows.

Are you interested? If so, call in and look over our

Syracuse High Lift

We were unable to get this plow this spring, on account of the heavy demand. As you know the Syracuse is one of the oldest and best plows made.

This gang plow has many very desirable features found on no other plow., in fact, so many we believe you would prefer it to any other. If you can use one yet this fall, you can have it on next year's terms and save the rise in price that will be on all machinery.

S. W. & L. E. TEMPLE

TRY OUR

Home Cured HAMS, Picnic Hams and BACON

We are very particular in preparing these goods and are sure that they will satisfy you.

Lowry's Grocery and Market

Double Store. Phone 37
Special delivery for meats.

STAR COURSE

Of Entertainments.

Thurs., Oct. 17, '07—
Capt. Jack Crawford, the Poet Scout.

Wed., Nov. 13, '07—
Herbert Sprague, Impersonator.

Mon., Dec. 9, '07—
Round's Ladies' Orchestra.

Wed., Jan. 29, '08—
Gamble's Concert Company.

Tues., Mar. 10, '08—
Milton W. Brown, Lecturer
SEE CIRCULARS.

Season Tickets----$1.50, $1.25 and $1.00.

Reserved Seat Sale at Orr's Drug Store Monday a .m., Oct. 7th. No extra charge for same.

NEW TIN SHOP

I have opened a Tin, Repair and Plumbing Shop in the rear of my residence, between Ottawa and Evans street, on Logan street and make a specialty of tin, plumbing and furnace work.

All orders given prompt and careful attention.

A. E. Kennedy.

SPECIAL NOTICES.

WANTED:—By a competent old cavalryman, a horse, cow, yard and furnace to look after. Sleep and board at home. Address Box 264, Tecumseh, Mich. 9-27-tf

FOR SALE.—Forty acres of land, well fenced and drained. Comfortable buildings. 1 mile north of Ridgeway. Inquire of Samuel J. Anderson. 9-27-1 mo*

FOR SALE:—Round Oak stove with magazine, coal and wood grates, parlor rock stove with oven, also top buggy. Inquire of Dr. Conklin. 9-27-4

FOR SALE:—43 good Delaine breeding ewes also 24 two year old grade ewes. Phone 723 rings. PAUL R. BOWEN. 9-17-tf

FOR SALE:—Two coal stoves nearly new, wood, coal or coke. Inquire of B. J. Roberts. 9-24-6

FOR SALE:—Six American Marino rams, 9 rambouillettes. First and sweepstakes at fair. Inquire at store or farm 1 mile north and 1½ miles northeast of Tipton.
10-1-3 WM. WITHERELL.

FOR RENT:—The West side of the house corner of Shawnee and Pearl streets. 10-4-4*

FREE ANNOUNCEMENTS.

The W. C. T. U. will meet at the home of Mrs. Brotherton Friday at 2 p. m. Everybody welcome.

Don't forget the basket ball supper given at the Witherell hall Tuesday evening, Oct. 8th. All come and help the girls.

Regular meeting of Pythian Sisters tomorrow night. The delegate will give her report. Refreshments will be served.

Protective Legion Friday night at 7:30. Mr. Quick of Adrian, will be present and give an account of the convention at Buffalo.

The ladies of St. Peters Guild will hold a meeting at the home of Mrs. E. C. Brown at 2:30 Thursday. A full attendance is desired.

Election of officers of the boys' department of the Y. M. C. A. Thursday evening at 7 o'clock. All members requested to be present.

Special communication Tecumseh lodge F. & A. M. Friday evening, Oct. 11 at 7 o'clock sharp. Work in 3rd degree. Please note difference in time starting. Lunch.

Annual Parish meeting of the First Universalist church will be held at the church Thursday evening at 7 o'clock. Refreshments will be served. A full attendance is desired.

THE WEATHER.

Washington, Oct. 7.—Fair Tuesday, colder in southeast portions; Wednesday fair, diminishing northwest winds.

THE LATEST NEWS.

Don Heesen of Lansing, was home Sunday.

Buy that Waterman fountain pen at Gaston's.

Ross Ferguson was an Adrian visitor yesterday.

Jacob Miller was a Jackson visitor yesterday.

Miss Bess Frost was an Adrian visitor yesterday.

Mrs. Fanny Waldron has returned from Adrian.

Bulk olives only 25c per pt. at C. M. Gilbert & Co's.

Giles Wiley is visiting friends in Detroit and Pontiac.

Miss Anna Saul visited friends in Clinton over Sunday.

Mrs. J. G. Hanford was in Toledo yesterday on business.

Miss Catherine Clark of Clinton, visited here Saturday.

New double harness and surrey for sale cheap. JACOB MILLER.

Milton Jenkins of Chicago, is in town this week on business

Louis Schiappacasse of Ann Arbor, was in town Saturday.

Editor Blanchard of the Clinton Local was in town yesterday.

J. W. Wightman and wife spent Sunday with friends at Palmyra.

Fred Wood, Geo. Kies and Geo. Lancaster were Adrian visitors Sunday.

Presbyterian ladies save your goods for the rummage sale. Open Oct. 30th.

Earl Cook and Miss Harriett Sebulsky of Milan, visited Mrs. Frank Slater Sunday.

Mrs. F. A. Rundell of Detroit, has been a guest of relatives here since Sunday.

Lecture course seat sale began yesterday morning and the seats are going fast.

Mr. and Mrs. Jas. Silvers went to Detroit this morning for a few days' stay.

The Presbyterian ladies will open a rummage sale Oct. 30. Save your goods.

Arthur Pocklington, F. S. Wood and Fay Anderson were Adrian visitors yesterday.

We are still selling ice cream soda and will keep the fountain running all winter. DON REID, City Bakery.

There will be orchestra music at the Si Holler play this evening at the New Bradley.

Post cards of the D. T. & I. wreck at Gaston's.

Mrs. W. D. Reed came home from Clinton yesterday after a two weeks' visit there.

Lee McElderry went to Columbus Grove, O., Saturday to visit his parents over Sunday.

Mr. and Mrs Jas. Cummins of Toledo, are guests today of Col. and Mrs. A. S. Cummins.

Tickets for the lecture course are on sale at J. J. Orr's. Do not miss one of the numbers.

If you are busted, see Carnegie, but if your shoes are busted see Snell. He has a fine line.

Rev. Dunning left this morning to attend the meeting of the Synod of Michigan at Bay City.

Mr. and Mrs. Harry Rosacrans of Toledo, were Sunday guests of Mr. and Mrs. Fred Rosacrans.

Examine the Great Western Endless Apron manure spreader before you buy Sold by C. H. Bramble.

Mr. and Mrs. Ashbel Cheal have moved to Battle Creek, where Mr. Cheal has a good position.

Go to Mrs. Florence Sisson for shampooing and massage work. On Logan street opposite Brown & Co's. office.

Capt. Jack Crawford, the poet scout, one of the lecture course numbers, will be at the New Bradley Thursday, Oct. 17.

Mr. and Mrs. LeRoy Young and daughter, Lucile, of Blissfield, were visitors at the home of Robert Orr Sunday.

The lecture course this year consists of five good numbers, the best Tecumseh has ever had. No one can afford to miss it.

Thursday afternoon the Farther Light girls were entertained by Ella Titus. After the program refreshments were served.

Fred Wood left this morning for Ann Arbor for a short business trip. He will go to Detroit tomorrow, where Mrs. Wood will meet him.

Mrs. J. J. Belcher entertained twelve of Miss Lena Smith's most intimate friends at breakfast this morning announcing Miss Smith's approaching marriage to Wade Jones.

Miss Stella Zimmerman came home from Detroit and Flat Rock Saturday night, where she has been visiting. She leaves the last of the week for an extended visit in Owosso.

Sweet potatoes at Avery's.

Miss Edith Cotton spent Sunday in Macon.

Gaston's have Teddy bears for $1.00 and $1.25.

Earl Stewart was spending Sunday in Ypsilanti.

John Scarlett was a Macon visitor over Sunday.

It will make you smile to bake with Blue Ribbon flour.

Otto Garlinghouse of Toledo, was in town over Sunday.

John Williston of Toledo, spent Sunday with friends here.

Pure spices at Avery's.

Miss Letty Young of Napoleon, O., was in town over Sunday.

Miss Maud Hart spent Sunday at her home in Eaton Rapids.

Miss Best of Adrian, was a guest over Sunday of Miss Agnes Eaton.

Taylor made candy at Avery's.

Charlie Ward and Ethel Fabrique of Clinton, visited Anna Saul Saturday.

Miss Beryl Huribut was spending Saturday with her mother in Detroit.

Souvenir post cards of the base ball team are on sale at Hicks, the jewelers.

Mrs. Irving Luce and children of Tipton, were visiting friends here Saturday.

Misses Edna Wright and Grace Quackenbush were Adrian visitors Saturday.

E. J. Peters was called to Homer Sunday on account of the sickness of his father.

Four pound package of Snow Boy washing powder for 20c at C. M. Gilbert & Co's.

D. P. Anthony and son, Chas. Anthony, returned to Windsor, Ont., yesterday morning.

Nice cranberries only 12c at C. M. Gilbert & Co's.

Miss Celia Miller of Manchester, was a guest last Friday and Saturday of Miss Agnes Riley.

Mr. and Mrs. Geo. Smith of Britton, were guests of Mr. and Mrs. Fred Teachout Sunday.

A cup of hot chocolate don't go bad these cool evenings. Try one at the City bakery. DON REID.

Mr. and Mrs. Frank Nyland and children went to Kalamazoo Saturday for a ten days' visit.

Miss Myrna Service and Miss Mable Mills accompanied the basket ball girls to Addison Saturday.

Telfer coffees, the best on the market at C. M. Gilbert & Co's.

Mr. and Mrs Wesley Pennington of Macon, leave next week for several weeks' visit in California.

Gaston's have just received a new line of vases. Call and see them.

Mr. and Mrs. Wm. Jay, who have been visiting the past two weeks in Toledo returned home Saturday.

Mr. and Mrs. W. E. Simmons of Albion, are guests of their son, S. B. Simmons, and wife for a few days.

Earl Rector left yesterday morning for Monmouth, Oregon, where he will spend the winter with relatives.

John Combs came home from Springfield, O., Saturday night, where he has been the past two weeks on business.

The D. T. & I. wreck post cards are on sale at Gaston's. Five cents each.

Mrs. A. Hardenburg left yesterday morning for a week's visit with Mr. and Mrs. Clement Hardenburg in Ann Arbor.

Mr. and Mrs. Louis Fabrique and baby of Clinton, spent Friday and Saturday with Mr. and Mrs. Will Kingman.

Miss Ruth Cummins returned last Saturday from Washington, D. C., where she has been spending several weeks.

Mrs. Carrie Wright and Mrs. Abbie Fisher went to Ann Arbor yesterday morning for a few days' visit with Mrs. Loree.

Miss Anna Gibson of Marion, who has been visiting her grandparents, Mr. and Mrs. Robt. Owen, left for her home Sunday.

Fred Teachout went to Toledo yesterday to attend the races. He will leave the last of the week for Lexington, Ky.

Views of the wreck on post cards at Gaston's.

Judge Whelan wife and child, who have been guests of Mr. and Mrs. B. F. Reynolds, returned to Detroit yesterday morning.

Sour pickles only 5c per dozen at C. M. Gilbert & Co's.

Major A. S. Cummins and daughter leave Thursday morning for Port Townsend, Washington, where they will spend the winter.

Miss Elfa Collins, who has been visiting Mr and Mrs. Chas. Underwood the past two weeks, returned to her home in Saline Sunday.

If you want some nice sand grown potatoes for winter see us.
SLAYTON & SON.

Earl Hough, Fred Savage, Mr. Wilson, Walter Mulligan, Harry Jarrolds, Alice Sadborough and Nellie Kaynor of Adrian, were Tecumseh visitors Sunday.

Once use Blue Ribbon flour you will never be satisfied with any other.
D. GRATZ & SON.

The girls basket ball team of the Tecumseh high school defeated the Addison high girls at Addison last Saturday, the final score standing 14 to 1. They will play Hudson next Saturday.

"Si Holler" one of the best rural comedies touring the country will be at the New Bradley Tuesday, Oct. 8. Powell & Cohn who are the sponsors for the production have saved neither time nor money to make it one of the most entertaining "rube" plays before the public. That their efforts have not been in vain is proven by the generous patronage accorded "Uncle Si" wherever he appears.

Commencing today we will close out one lot of wool dress goods worth from 30c to 1.00 per yd. for 19c per yd. Just what you want for suits, waists and skirts. Come at once, get first choice.
Respectfully
HARRIS & FERRY.

Thos. Boyd was a Toledo visitor Sunday.

Two cabbages for 5 cents at C. M. Gilbert & Co's.

Miss Ella Parker left this morning for Denver, Colo., where she will reside.

Sheldon Southwick returned from Ann Arbor last evening and resumed his work at the post office this morning.

Mr. and Mrs. Chas. Strong Jr. of Lawrence, Kas., are visiting for a short time with Mr. and Mrs. Ed Pritchard Sr.

We have hundreds of pairs of ladies' misses and children's shoes worth from $1.00 to $3.50 per pair we are closing out at 79c, just what you want for school. Come pick them up at Harris & Hiteshu's.

Mrs. W. A. Frost attended the annual meeting of the Woman's Home and Foreign Missionary societies of the Synod of Michigan held in the First Presbyterian church, Kalamazoo, Oct. 2nd and 3rd.

Dr. W. A. Frost left for Bay City last evening to attend a meeting of the Michigan Synod of the Presbyterian church. He will also attend a meeting of the Home Mission committee of which he is a member.

Do not forget the attractions on the lecture course this year. Among them Jack Crawford, Milton Brown, Gamble Concert Company, Herbert Sprague and Rounds Ladies orchestra. Buy your ticket now.

Mrs. L. I. Bidwell entertained a company of twenty four ladies at bridge at her home on Pearl street Friday afternoon in honor of her guest, Mrs. M. E. Corey. At the close of the games a delightful supper was served.

Joe Mitchell, coach for the T. H. S. football team, missed the train for Monroe Saturday morning when the team went to that city to play. He borrowed a bicycle, made the distance to Lenawee Junction in a short time, meeting the train at that place.

The barn belonging to Arthur J. Smith, who resides two and a half miles east of Britton, was struck by lightning in Thursday's storm and burned with all its contents to the ground. The barn and contents was insured in the Farmers Mutual for $1000.

Remember you can save from 25 to 50 per cent on all purchases of dress goods, ladies' and gents' furnishings, shirt waists, skirts, shoes, etc. by purchasing of Harris & Hiteshu. The reduction sale will continue till stock is sufficiently reduced. Come at once.

W. L. Coller has rented the west store of the Witherell block and will run an up-to date shooting gallery. Also a full line of candies, cigars and sporting goods. One afternoon of every week will be set for lady shooters. He will open the store about Oct. 15. Prizes will be given for best shots each week.

The Wit and Wisdom club held their first meeting at the home of Dr. and Mrs. L. G. North last evening. Nearly all the members were present, ten applications were made and the three vacancies were filled with Rev. and Mrs. J. W. Dunning and Miss Allen. Dr. and Mrs. North gave an interesting account of their trip to the Jamestown expedition, explaining the most important places they visited by the aid of a map.

S. J. Brient, Palestine, Texas.

I believe your entertainment gave more satisfaction than any we have had in years. You sent the whole audience home singing your praises. Our people say they must have you next year.

Change in the Delivery System.

Beginning Monday, Oct. 14, the general delivery wagons will carry all meat orders for the markets of Jacob Miller and James Lowry & Sons. All orders for roasts should be in before 7:30 a.m. in order to get them in the first delivery.

Hereafter goods will be delivered to residences north of Evans Creek, those west of Adrian street and those south of Cummins street on Adrian street, at 8 a. m. instead of 10 a. m.

Warren, Pa., Season's Series.

Warren Pa., Jan. 19, 1906.

No greater privilege has been mine since engaging in the concert and lecture work in 1903, than to have the honor of presenting to my patrons Capt. Jack Crawford, who for nearly two hours held his hearers as a unit, swaying them like the leaves in the breeze with his wonderful wit, humor and pathos. The Capt. stands in a class by himself—none other like him—and is doing untold good. A prominent Warren women said after hearing the Capt.'s "Toast to Woman." "The best temperance lecture I ever heard." A seventh grade boy, whose teacher sent her entire school to hear the talk, said the next morning. "Mrs.—, I was glad that Capt. Jack forgot his watch. I only wish he hadn't thought of it for another two hours." We want Capt. Jack again and for a matinee, if possible, so that every boy and girl may be given the opportunity of hearing from one of their best friends. The Capt. loves the children and terms them an ideal audience. May his years of health and strength be many to continue in the grand work of building for taller christianity and higher ideals.
Sincerely,
MARY O. KING,
Manager Season's Series.

Sale of seats opened yesterday. $1.00 and $1.25 and $1.50 for season ticket, including reserved seats.

"Si Holler."

There have been all kinds of "rube" plays but "Si Holler" which will be the attraction night of Oct. 8, is said to be the best of them all. The play is a happy blending of "rural" comedy and strenuous life in the slums of New York. This gives a chance for a great diversity of characters and the author has not overlooked his opportunity. Several novel scenes are introduced. "Si Holler" will be well worth seeing.

C. J. Rose, Mt. Vernon, Ohio.

Hobson and Capt. Jack have come and gone. Hobson made a profound impression and was generally highly appreciated. Capt. Jack captured the hearts of everybody. He was a success.

PYTHIAN SISTERS

Meet at Bay City for state convention.

MRS. NELLIE ADAMSON

Of Tecumseh, is elected to the office of Grand Outer Guard.

The closing session of the Michigan Grand Lodge, K. of P. at Bay City came Thursday with election of officers and important business. The project of building a Michigan Pythian home was talked of, but it was decided not to start the structure until all of the funds have been collected. The sisters elected officers. Mrs. Nellie Adamson of this place, was elected to the office of Grand Outer Guard. Their officers are as follows:

Grand chief, Mrs. Poccahontas Bond, Battle Creek; grand senior, Mrs. Mary Vpimberg, Charlotte; grand junior, Mrs. Alice McBride, Charlotte; grand manager, Mrs. Myrtle Habbel, Belding; grand mistress of records and correspondence, Mrs. Jennie Doyle, Pontiac; grand mistress of finance, Mrs. Ella Jordan, Detroit; grand inner guard, Mrs. Sadie Staunton Price, Detroit; grand outer guard, Mrs. Nellie Adamson, Tecumseh; trustee, Mrs. Melissa Deildrich, Middleville; supreme representative, Mrs. Mary Hotten, Sault Ste. Marie.

The Pythian Sisterhood made a gain of 600 members in the past year, making a state membership of over 5,000. Six new temples have been added to the list this year, Dundee and Addison being among the number.

Joel B. Slocum.

Captain Jack Crawford opened our entertainment course here with a large audience, which he captured at the first word and held captive for an hour and a half, during which time he talked with marvelous rapidity. Wit, humor, sense, pathos and eloquence flashed and bubbled and convinced and moved and stirred every heart with emotions that succeeded one another more quickly than the shots of his rapid-fire six-shooter. Throughout there was an irresistible appeal to the noblest elements in boyhood, manhood and womanhood. I wish every young person in the city could have heard him. It was better than a whole series of sermons. Captain Jack is a "cracker-Jack" in the best sense. He is absolutely genuine and unmistakably great. I'd rather miss three meals in succession than miss hearing him again at the very next opportunity.

Sale of seats opened yesterday morning. $1, $1.25 and $1.50 for season tickets including reserved seats.

Mrs. Catherine W. VanAntwerp.

Died in Oakland Oct. 1, 1907, Mrs. Catherine Watson VanAntwerp, beloved mother of Mrs. Oliver Emlay, a native of Pennsylvania, aged 88 years, 11 months and 18 days. Friends and acquaintances are respectfully invited to attend the funeral Thursday, Oct. 3 at 9 o'clock a. m. at the residence. Interment at Oakland cemetery. Interment private.

The above was taken from a California paper which was received by Jas. VanAntwerp of this place, a son of the deceased.

Mr. and Mrs. Abraham VanAntwerp left Tecumseh 19 years ago to reside in California. Prior to going west they had spent the greater part of their married life in Tecumseh, where numerous friends still hold them in loving remembrance. Four years ago Mr. VanAntwerp died, the wife and widow continuing to reside in California. By the death of Mrs. VanAntwerp six children are left to mourn the loss of a kind and loving mother. They are James VanAntwerp, of this place; Milton, of Jackson; Merritt and Alberta VanAntwerp, in Denver, Colo.; Nettie VanAntwerp, a teacher in Honolulu, and Mrs. Emlay of Oakland, Cal.

Prof. Chas. Hertel, Bellevue, Ohio.

The Captain is not merely an entertainer, but he is an instructor and pleads for higher culture, nobler manhood and happier homes. His plea is especially strong and pathetic for the American boy and the boys love him because of his unquestioned sincerity and his love for them. I wish every boy and girl in America could hear "Captain Jack."

Tecumseh Champs Lose.

Wyandotte defeated the Tecumseh team, champions of the Southern Michigan league, at Wyandotte Sunday in one of the most interesting and exciting games of ball that has been played in that town this summer. The Southern Michigan champions were unable to solve Boettner's delivery, getting but one hit in nine innings, while Doty was found for six. Both teams played a good fielding game. The feature was a catch by Murphy in the eighth inning, robbing Schiappicassee of a triple. The visitors scored first, putting a run over in the sixth. The 'Dotties came back with two in their half of the eighth and the game ended with the score 2 to 1 in favor of the home club.

Score by innings:

Innings	1	2	3	4	5	6	7	8	9	R	H	E
Wyandotte	0	0	0	0	0	0	0	2	*	2	6	1
Tecumseh	0	0	0	0	0	1	0	0	0	1	1	2

Batteries, Boettner and Guenther; Doty and Mitchell. Umpire, Murphy.

Rev. John L. Brandt, St. Louis, Mo.

I have heard Capt. Jack Crawford and most heartily commend his entertainment as chaste, refined, patriotic and inspiring. Lyceum Bureaus and Chautauquas will make no mistake in engaging him. He is a success.

Pau-puk-keewis, the mischief maker, is the central figure on the cover of the October American Boy, it being the third of a series of attractive Hiawatha covers this popular publication is running. This issue is full of matter of interest for there appears the first installment of a new serial pronounced to be the best sea story published in recent years, entitled "Jimmy Jones, Pirate." In all there are 63 separate articles, illustrated by 56 pictures.

Many a man who was the architect of his own fortune was a bugling builder.

OUR

Red Hot Coal

has got them all a guessing again this year—and why not? Because it gives as much heat and is as free a burner as Jackson Hill and costs $1.00 less per ton. See Brown & Co. about a few tons.

Brown & Co.

WRECK.

Two freights on the D. T. & I. came together about 9 o'clock

SUNDAY MORNING

Near the Albert Waring farm, two miles east of town.

A head end collision occurred on the D. T. & I. Sunday morning at 9 o'clock about 2 miles east of Tecumseh near the Albert Waring farm, between a D. T. & I. through freight south bound, and a Lake Shore gravel train going east. The through freight was coming around the curve, the engineer of the gravel train heard them, put on the brakes and the entire crew jumped. The crew of the south bound train, jumped, but the engineer did not have time to slow up. No one was injured.

Both engines were derailed, that of the gravel train was smaller and is completely wrecked. Two cars were telescoped. A wrecking train arrived from Elkhart at 4 o'clock and cleaned the track. Fully 500 people from Tecumseh visited the scene of the wreck. It is claimed that both trains had the right of way.

Hard times in Kansas.

The old days of grasshoppers and drouth are almost forgotten in the prosperous Kansas of today although a citizen of Codell, Earl Shamburg, has not yet forgotten a hard time he encountered. He says "I was worn and discouraged by coughing night and day finding no relief until I tried Dr. King's New Discovery. It took less than one bottle to completely cure me." The safest and most reliable cold remedy, lung and throat healer ever discovered. Guaranteed by C. A. Wright & Son, druggists. 50c and $1. Trial bottle free.

Sunday School officers of the Presbyterian Church.

The following officers were elected for the ensuing year at the annual meeting of the Sunday school held at the home of Dr. W. A. Frost last Friday evening:

Supt.—T. A. Lowry.
Vice Supt.—Rev. J. W. Dunning.
1st Asst.—Alice Wimple.
2nd Asst.—Margaret Ferguson.
Sec. and Treas.—Percy Slayton.
Enrollment Sec.—Edith Gray.
Birthday Sec.—Bess Spayde.
Primary Supt. and Cradle Roll—Mrs. S. W. Anderson.
Junior Supt.—Mrs. Frank Hammond.
Home Dept. Supt.—Mrs. E. H. Halliday.
Organist—Mrs. J. Q. Look.

When a woman loses her voice she never stops trying to find it.

SAYS IT IS A FACT.

C. A. Wright & Son confirm guarantee on Hyomei, cure for catarrh.

The question having been raised as whether or no C. A. Wright & Son will refund the money if a Hyomei outfit does not do all that is claimed for it in curing catarrh, they want to state positively that is guarantee is an absolute fact.

A guarantee like this is the best proof that can be offered as to the curative powers of Hyomei in all catarrhal troubles. You do not risk a cent in testing its healing virtues, C. A. Wright & Son take all the risks.

If you have catarrh, try this wonderful medicated air of Hyomei. It does not drug or derange the stomach, but is breathed through a neat pocket inhalaler that comes with every outfit, so that its medication reaches the most remote air cells in the nose, throat and lungs, where any catarrhal germs may be lurking. It quickly destroys them, heals and soothes the irritated mucous membrane and vitalizes the tissues so that catarrh is no longer possible. You can lose nothing by giving Hyomei a trial, nothing but the catarrh and that is good riddance.

The price of the complete outfit is but $1.00: nothing if it fails to cure. Get an outfit from C. A. Wright & Son today and begin its use at once.

We are on deck again with those

Fine Fat Oysters

direct from Baltimore.

Don't forget to try them.

We also have the Celebrated

V-Crackers

the Finest Cracker Made.

ANDERSON BROS.

Phone 91--- GROCERS ---Macon Phone

When You Buy Paint Here

it is like buying directly from the company operating the largest paint and varnish plant in the world—the makers of the "Acme Quality" paints, enamels, stains, varnishes. You can get exactly what you want in the

ACME QUALITY

Kind for touching things up, painting inside or outside, or for any other use. In buying, ask for the new authority—a complete book—on "The Selection and Use of Paints and Finishes."

SATTERTHWAITE BROS.

FEED

We have coming during this month and next a car each of Old Process Oil Meal, Driec Sugar Beet Pulp and Buffalo Gluten Feed.

All these feeds are great for putting on flesh and keeping in good condition all kinds of Stock.

Give us your names and we will notify you when cars come.

We also have a good supply of all feeds for stock and sollicit your trade.

SLAYTON & SON.

We are obliged to make a change in the price of

Detroit Bread

We had a chance to choose between raising the price one cent per loaf or taking a smaller loaf at the old price we chos the former and the price will now be

6 cents per Loaf

PHONE 39 AVERY & CO.

3

per cent. interest is what you receive on all money deposited in our Savings Department—3 per cent that comes to you without any effort on your part and helps to increase the principal, so that with steady saving you will have a snug bank account. You can start an account to-day with $1.00.

TECUMSEH STATE SAVINGS BANK

$3,000.00 Deposits.

Iron and Brass Beds.

Over 50 different patterns in the leading finishes

FROM $1.89 TO $48.00.

The most complete assortment of everything in

Furniture, Crockery, Fancy China and Pictures.

See us before purchasing, we can show you values such as have never before been shown.

BECK & EGAN, Adrian.

FURNITURE, CROCKERY, PICTURES and LINOLEUM
All Goods delivered. No. 30 North Main Street.

DR. P. B. HARDY

PHYSICIAN and SURGEON.

Especial attention given to diseases of the Stomach, Throat, Nose Ear, diseases of Women and General Surgery

HOURS:—12 30 P M to 3 P M
6 30 P M to 9 P M

Office over Tecumseh State Savings Bank Telephone No. 268

H. R. CONKLIN, M. D.

PHYSICIAN and SURGEON.

OFFICE and RESIDENCE, 50 Chicago Street.

OFFICE HOURS { 12 to 2 and 7 to 8 p m

Patients wishing eyes examined for spectacles will please call at noon office hour.

EVERY

Thursday, Friday and Saturday.

I will be at my office over S W. Anderson's dry goods store. If your Eyes are troubling you, call and see me

S. P. HOSMER. OPTICIAN.

Dental Parlors

of

W. D. REED, D. D. S.

Chicago St., Tecumseh

Crown and Bridge work, Aluminith, Silver and Rubber plates and all of the specialties known to modern dentistry. Gas or vitalized air administered.

Office over Avery & Co's store.

Dental Parlors

of

E. D. BROWN, D. D. S.

Filling, Crown, Bridge and platework Local and complete anaesthetics administered for painless extraction. Office over Orr's Drug Store. 'Phone, 192

The H. L. Jones Real Estate Agency.

Buys, sells and rents real estate and personal property.
Makes loans collects, etc.
Non resident property interest carefully looked after. List your wants with this agency and get an honest deal.
Our terms are right. Office at residence East Chicago St Phone 50.

H. L. JONES, Mgr.

J. W. WILSON,

Licensed Auctioneer, Real Estate Stock and General Salesman.

Will attend all sales in city or county at reasonable rates.

Headquarters and all dates made at the Herald office.

DR. JOHN MURPHY, D. V. D.

Also Graduate in Veterinary Science.

Three and one-half miles northeast of Tecumseh.

PHONE 406, Tecumseh.
Also Macon Phone.

MISS WESTERMAN,

OF ADRIAN,

will give vocal instruction in Tecumseh on

Wednesdays of each week

Persons desiring her instruction, kindly leave word at A. B. Harding's residence.

A. C. AYLESWORTH,

Licensed Auctioneer, Real Estate, Stock and General Salesman.

Will attend all sales in city or country, at reasonable rates.

Headquarters and all dates made Herald office.

FRANK DAVIDSON,

Licensed Auctioneer. Farm and Stock Auctions.

Attended to promptly and in satisfactory manner. Terms reasonable.

Headquarters at Herald office where all dates are made. State 'phone 504 Rast.

G. V. RANDALL, M. D.

At old Office of Dr. Jenkins on Chicago Street.

Office Hours—
7:30 to 8:30 a. m.
1 to 3 and 7 to 9 p. m.

You hear of germs in everything except whiskey and beer.

A hero looks like a coward compared with the courage a boy feels when he kills a snake.

PATENTS

PROCURED AND DELIVERED. Highest references furnished upon request. Free advice, how to obtain patents, trade marks, copyrights, etc., IN ALL COUNTRIES. Business direct with Washington saves time, money and often the patent. Patent and Infringement Practice Exclusively. Write or come to us at 995 Ninth Street, opp. United States Patent Office, WASHINGTON, D. C.

CA·SNOW &

Vinol builds you up and keeps you up

Vinol

Our delicious Cod Liver preparation without oil.

Better than old-fashioned cod liver oil and emulsions to restore health for

Old people, delicate children, weak run-down persons, and after sickness, colds, coughs, bronchitis and all throat and lung troubles.

Try it on our guarantee.

C. A. WRIGHT, Druggist.

FASTIDIOUS WOMEN

consider Paxtine Toilet Antiseptic a necessity in the hygienic care of the person and for local treatment of feminine ills. As a wash its cleansing, germicidal, deodorizing and healing qualities are extraordinary. For sale at Druggists. Sample free. Address The R. Paxton Co., Boston, Mass.

A man may not say it all when he tells a woman she is pretty but it is enough.

WEAK KIDNEYS MAKE WEAK BODIES.

Kidney diseases cause half the ills of Tecumseh people.

As one bad link weakens a chain, so bad kidneys weaken the whole body. Overwork, colds and other causes injure the kidneys and when their activity is lessened, the whole body suffers from uric poison.

Aches, pains and urinary ills come with a tendency towards diabetes and Bright's disease. There is no real help but Doan's Kidney Pills that act directly on the kidneys. Tecumseh cures are proof.

John Smith, deputy sheriff, living on Chicago street, Tecumseh, Mich., says: "I have suffered much from pains in my back, through the loins and kidneys. I think the trouble was brought on by heavy work on the farm. On bending over I would feel dizzy and spots of fire would flash before me and at night I was restless. I doctored a great deal using a number of kidney remedies but received no benefit. I read the convincing statements concerning Doan's Kidney Pills and tried them. After using the first box I felt better and I continued until cured. I recommend Doan's Kidney Pills to all suffering from kidney trouble."

For sale by all dealers. Price 50 cents. Foster-Milburn company, Buffalo, N. Y., sole agents for the United States. Remember the name Doan's.—and take no other.

The less taxes a man has the more he complains of the government.

"Dr Thomas' Eclectric Oil is the best remedy for that often fatal disease—croup. Has been used with success in our family for 8 years."—Mrs. L. Whitacre, Buffalo, N. Y.

It is funny what queer things a man thinks would make his wife happy.

Heavy, impure blood makes a muddy pimply complexion, headaches, nausea, indigestion. Thin blood makes you weak, pale, sickly. Burdock Blood Bitters makes the blood, rich, red, pure—restores perfect health.

Happy is the lawyer whose wife is the least of his trials.

Does your back ache? Do you feel tired and drowsy and lacking in ambition? If so, there is something wrong with your kidneys. DeWitt's kidney and bladder pills relieve backache, weak kidneys and inflammation of the bladder. A week's treatment 25 cents. Sold by B. J. Pulver.

TECUMSEH MARKETS

LIVE STOCK.

Steers	5	4½
Heifers	3½	4
Cows	2½	3
Veal calves	6	
Hogs No 1	6	6¼
Roughs	4½	5
Sheep	4½	
Lambs	6½	7
Fowls	8½	
Springers	10	
Ducks	8	9
Turkeys	12	13
Geese	7½	
Old Roosters	5	

DRESSED MEATS

Wholesale

Beef, by side	8	
Hogs	8	
Veal	9	
Mutton	8	
Spring lamb	12	12½
Lard	11	
Hides, green	8	
Veal skins, green	8	
Sheep pelts	.25	1.50
Tallow	2½	4
Timothy ℔ ton	7.00	10.00
Clover ℔ ton	6.00	
Bran ℔ cwt	1.20	

GRAIN, SEED AND HAY.

Wheat	.92	94
Oats	49	
Clover seed	8.00	9.00
Corn shelled	70	
Corn in ear ℔ cwt	1.00	
Middlings ℔ cwt	1.35	
Corn meal ℔ cwt	1.35	

PROVISION MARKET.
Wholesale

Butter	25	28
Eggs	20	23
Beans ⅌ bushel	1.60	
Potatoes	60	

FLOCK TO AMERICA.

Number Japs Entering Increased Two Fold in Year.

STRAUS MEANS TO STOP IT.

Secretary of Commerce and Labor Will Increase Number of Inspectors Along Borders—Orientals Enter Country Via Mexico and Canada.

Washington, Oct. 5.—Immigration of Japanese into America is increasing at so alarming a rate that it has been determined by the government to adopt extraordinary measures to prevent the introduction into the United States, not only of Japanese, but of other Asiatic coolie laborers. One result of the trip of Secretary Straus of the department of commerce and labor, along the Canadian border and the Pacific coast, has been an order increasing the force of immigration inspectors along the Canadian border, with a view to controlling, if possible, the flood of Asiatic immigration into America.

Official figures of the immigration of Japanese into America are not available, because Secretary Straus declines at this time to make them public; but it is known that more than double the number of Japanese have come into the United States thus far in the year 1907 than came here during the same period last year. Naturally, the figures of the government do not include the hundreds of Japanese who have come into the country surreptitiously. They have come across the Canadian and Mexican borders practically without hindrance, despite the regulations adopted by the government to prevent the introduction of Japanese laborers.

How They Gain Entrance.

The government of Japan does not issue passports to laborers for America. It does, however, issue passports to them for the Hawaiian islands and Canada. Once in the Hawaiian islands, they take passage either to Mexico or to Canada and their way across the border line into this country from either Mexico or the Dominion is easy. They take train, for instance, from Mexico to Canada, through the United States. The railroads are not bonded, as they are in the case of Chinese passengers, to deliver them at a specified destination. The result is that the Japanese leave the train at any point in the United States they may choose. They disappear and it practically is impossible to find them, even if they are known to have left the train, which is entirely unlikely.

Inquiries in the Hawaiian islands have revealed organizations whose business it is to procure Japanese laborers for work in the United States. They not only provide the means, but prescribe the way by which Japanese easily may obtain entrance into this country through Canada or Mexico.

It is this sort of proposition the government proposes to combat. In the appointment of what practically constitutes a patrol guard of the northern and southern borders of the country, Secretary Straus hopes to reduce the number of Asiatics—Japanese, Chinese and Hindus—who daily are coming across the borders in great and increasing numbers.

CLOTHES AND THE MAN.

Dante's Rebuke to the King With Whom He Dined.

That clothes made the man was as much a trite truth in Dante's day as now, according to an old story told by Sercambi. Dante was invited by a king to dine with him, along with a few other chosen friends, but he came attired quite shabbily, was given a place below the salt and was overlooked and apparently forgotten until the feast was over, when the king, having recollected himself, asked:

"By the bye, what has become of the poet I had intended to talk to?"

Dante, offended and hurt by the slight, had taken his departure, but returned when followed and invited anew. This time he came to supper superbly dressed in crimson velvet and gold and was served with extreme attention, but the courtiers observed with amazement that he poured the soup down his sleeves, tucked cutlets into his breast and smeared his rich attire with sauces.

"Good gracious, your majesty," observed the boldest of the supping nobles, "why has this poet such manners?"

The question was passed on to Dante, who gravely replied: "When I came here dressed shabbily and sat quietly in my corner, I was forgotten and snubbed. I now come in fine clothes and am very much attended to. I therefore concluded that it was rather my clothes than myself that you admired and invited and was willing to bestow on them a just share of your hospitality."—St. Louis Republic.

CORRESPONDENCE.

TIPTON.

Mrs. Hoenes was called to Addison Wednesday on account of the sickness of Miss Vivian Linton.

Mrs. Baldwin of Blissfield, is visiting Tipton friends for a few days.

Chas Lewis is putting a new roof on the elevator.

J. F. Lawrence visited Tipton friends Saturday and Sunday.

Mrs. Billington and daughter and Mrs. Pawson were in Tecumseh Friday.

McIntyre & Manley of Tecumseh, were loading hay here last week.

Frank Baldwin and wife went to Adrian Saturday.

Albert Lewis was in Adrian Saturday on business.

Twelve cars of hay, grain and stock were shipped from here last week.

Mrs. Joseph Lutch is visiting her parents for a week.

Mrs Mabel Ridenour of Lima, O. is a guest of Mr. and Mrs. Bert Crittenden.

You never have any trouble to get children to take Kennedy's laxative cough syrup. They like it because it tastes nearly like maple sugar. Kennedy's laxative cough syrup is a safe, sure and prompt remedy for coughs and colds and is good for every member of the family. Sold by B. J. Pulver.

CLINTON

E. F. Muir and wife spent the latter part of the week with Eaton Rapids friends.

Miss Leora Dodd is in Jackson.

A penny picture gallery has been established over Townsend's store.

The employes of the woolen mills began work Saturday, after a week's lay off.

Rev. Carey held services at the Evans lake school house Sunday.

The N. G. O pedro club will meet on Tuesday evening with Christine Burton.

Mrs. Waterhouse has been quite ill the past week.

Henry Calhoun and son, Harry, of Manchester, were in town Sunday.

Eugene Brown is attending Alma college this year.

Mrs. L. W. Kimball and guest, Mrs. Roberts of Winona, were in Saline Wednesday.

L. W. and W. S. Kimball were in Detroit Thursday.

Miss Marx spent Saturday and Sunday with her people in Adrian.

Misses Lola Blanchard, Laura Freeze and Ruth Kimball were in Tecumseh Saturday afternoon.

The ladies working society will meet with Mrs. E. R. Smith Wednesday.

Miss Lillian Gillen and friend of Adrian, were calling on acquaintances here the latter part of the week.

Mrs. Edward and Mrs. Frank Parker have been spending a few days in Hillsdale.

Miss Jennie VanTuyle spent Sunday with relatives in Jackson.

Prof. Davis of the educational department of the U. of M. was here inspecting the school Friday.

Miss Dottère, Townsend's milliner, spent Sunday with her people in Ohio.

Mrs. Frank Abele of Jackson, has been spending a few days with her mother, Mrs. Susan Way.

Mrs. L. K. Davis has returned from a three months' stay with relatives in the east.

Wirt Rowland was home from Detroit during the week.

Richard Slinger of South Bend, was calling on old friends Thursday.

Geo. Hard and wife have been spending the week with his brother in Hannibal, Mo.

Miss Christine Burton spent the latter part of the week with her sister in Manchester.

Miss Beulah Train, who has been the guest of Mrs. Davis and daughters, has returned to her home in Spring City, Tenn.

Mesdames Wm. Burtless and Thos. Thorne of Manchester, called here Wednesday.

Chas. Bostedor of Rock Island, Tenn., is here for a month's stay with relatives and friends.

Chas. Nase and wife have returned from Hubbel.

Mrs. Daniel Gibson is seriously ill at the home of relatives in Cleveland. Her husband and son, Leo, are with her.

Harry Haigh and wife have moved to Columbiaville, where he has a position in the woolen mill.

Obstinate cases of constipation and nasty, mean headaches promptly disappear when you take DeWitt's little early riser pills. Sold by B. J. Pulver.

The young man who uses scented stationery might as well have long curly hair and play a mandolin.

Foley's kidney cure will cure any case of kidney trouble that is not beyond medical aid. Sold by all druggists in Tecumseh.

FAIRLY WARNED.

The Little Sister's Advice to the Prospective Bride.

It was big sister's wedding day, and mother was in the kitchen helping the cook. Little sister was there, too, and added frayed nerves to the excitement by demanding to know every other minute what a marriage was.

Finally mother became exasperated. "If you speak again," she said, "I'll show you what a marriage is," and little sister sat down very meekly.

But little sister had caught the excitement and could not keep quiet. Just as mother and the cook were busiest she asked her question again. For a full minute the kitchen resounded with walls, and then mother placed little sister on the chair again.

"Now," she said, "you know what marriage is."

That night the clergyman stood under the marriage bell in the parlor. Into the room came big sister on the arm of her father. Halfway up the stairs little sister watched her through the door and cried softly. Finally she could stand it no longer.

Just as the ceremony was about to begin a form came flying down the stairs and little sister burst into the room.

"Oh, Milly, Milly," she cried convulsively, "don't you get married or you'll get an awful spanking."—New York Press.

Good Reason to Hurry.

The trials of a musical accompanist are many, if we may credit all the stories told of them. A young professional recently played accompaniments for the performers at a private entertainment for a fashionable charity lasting for nearly two hours.

"Here, you see, I have no chance to take a breath for ten bars," said the amateur flute player, indicating to the accompanist a passage in his opening solo. "There are a number of such places in my solos, and if you'll hurry the time whenever you come to them it will be a relief to my wife, for all my family are subject to apoplexy and I've already had one slight attack."

Cleaning the Typewriter.

The most important thing in cleaning a typewriter is to get the dust and grit out of the machine not farther into it, as is too often the case. At least twice a year every typewriter should be thoroughly cleaned with gasoline, and then the machine should be left alone until all the gasoline has evaporated. Then all points of friction should be oiled and the ribbon, which was, of course, removed at the start, replaced. Simply as a business proposition it pays to keep typewriters covered when not in use.—Circle.

My Breath.

Shortness of Breath Is One of the Commonest Signs of Heart Disease.

Notwithstanding what many physicians say, heart disease can be cured.

Dr. Miles' New Heart Cure has permanently restored to health many thousands who had found no relief in the medicines (allopathic or homoeopathic) of regular practicing physicians.

It has proved itself unique in the history of medicine, by being so uniformly successful in curing those diseases.

Nearly always, one of the first signs of trouble is shortness of breath. Whether it comes as a result of walking or running up stairs, or of other exercises, if the heart is unable to meet this extra demand upon its pumping powers—there is something wrong with it.

The very best thing you can do, is to take Dr. Miles' New Heart Cure. It will go to the foundation of the trouble, and make a permanent cure by strengthening and renewing the nerves.

"I know that Dr. Miles' New Heart Cure is a great remedy. For a number of years I suffered from shortness of breath, smothering spells, and pains in my left side. For months at a time I would be unable to lie on my left side, and if I lay flat on my back would nearly smother. A friend advised using Dr. Miles' New Heart Cure, which I did with good results. I began to improve at once, and after taking several bottles of the Heart Cure the pains in my side and other symptoms vanished. I am now entirely well. All those dreadful smothering spells are a thing of the past."—F. P. DRAKE, Middletown, O.

If the first bottle does not help you, the druggist will refund your money.

FREE Write to us for Free Trial Package of Dr. Miles' Anti-Pain Pills, the New Scientific Remedy for Pain. Also Symptom Blank. Our Specialist will diagnose your case, tell you what is wrong, and how to right it. Free. DR. MILES MEDICAL CO., LABORATORIES, ELKHART, IND.

Kidnaped Two Boys.

Flint, Mich., Oct. 7.—A woman believed to have been Mrs. Leland Fox, of Pontiac, paid a visit to the Doyle school and asked to see Arthur and Earl Fox, aged respectively 7 and 8 years. After having had a talk with the woman the lads were excused by their teacher and went away with the visitor. When the boys did not return home after school the father made inquiries and upon learning that they had gone away with the woman supposed to be his wife, he notified the police. Further investigation disclosed the fact that the woman and her two juvenile companions had left the city. Fox boarded the first train for Pontiac to make an effort to regain possession of his children. Mr. and Mrs. Fox are said to be the principals in divorce proceedings instituted in the Oakland county, circuit court, and the former allegex he has been awarded the custody of the two children by the court pending the determination of the suit.

MICHIGAN BRIEFS.

Twelve-year-old Charles O'Connell, of Whitehall, was picked up by the police force at Muskegon after he had stolen a ride from his home and was bound for the state of Washington, where his father is located.

While milking a cow, Mrs. William Donovan, who lives northeast of Albion, was knocked over and trampled on by another cow. She sustained a broken leg and several serious bruises. It is also feared she is injured internally.

One of the biggest society weddings in Muskegon in years was celebrated at 6 o'clock Saturday night when Susan E. Gray became the bride of Walter C. Powell. She is a Michigan "lit" and the groom was graduated from Princeton.

Orrin Bump, 64 years old, a former Bay City banker, who went to California five years ago for his health, is dead. He was president of the Old Second National bank when he was here. The body will be taken to Bay City for burial.

Patrolman Paul Jaul Johnson, John Shorkey and Louis Erard, of Pontiac, on their way to a nearby lake to fish, found a mushroom which weighed six and one-half pounds and measured three feet and four inches in circumference. The mushroom was cut into steaks and its flavor was most decidedly excellent.

Standing on her back porch, Mrs. Charles Pomrenke, of Grand Rapids, was struck in the side by a rifle bullet. The ball hit a corset steel and glanced off, without hurting her. Later detectives arrested three lads who admitted shooting and complaint will be made against them for discharging firearms in the city limits.

Mrs. Emma Thompson, of Laingsburg, was awarded a verdict of six cents Saturday in her suit against Fred E. Alderton, of Greenville, a former hotel proprietor at Laingsburg. Mrs. Thompson claimed that Alderton sold her husband liquor and helped in his degradation. She will have to pay the costs of the trial.

Eight young men who took the law examination at Lansing last week, have been admitted to the bar in the supreme court. They are: Charles Wright, Jr., Robert M. Webster, Edgar N. Durfee, Harold H. Armstrong, Detroit; William McTracey, Hastings; Evan E. Hueslagger, Boyne City; Otis Pingra, Sebewaing; Stanley W. Lam-

CANADIANS HOSTILE.

Feeling Among Them Against Japs Far Greater Than in United States.

New York, Oct. 7.—Abbe Felix Klein, one of the prominent members of the clerical element in France, who is making a study of American social and economic conditions, has returned from an extensive tour of the west. Speaking of his observations, Abbe Klein said:

"I was much impressed while on the Pacific coast with the anti-Japanese feeling existing at Vancouver and throughout British Columbia, which is far more intense than the feeling on the American side of the border. At San Francisco, the anti-Japanese element is comparatively small and one hears little active agitation against the Japanese.

"On the other hand, I visited Vancouver shortly after the anti-Japanese riots, meeting the Japanese consul and going through the Japanese quarter. Everywhere there was evidence of intense hostility. It was not a question of labor, but of race. The people have taken up the shibboleth of "Canada for the Canadians," and they feel that the exclusion of the yellow race is essential for their self-preservation. They are very determined in this feeling and are pressing their view forcibly on the authorities at Ottawa and London.

"Before coming to America, I shared the view of a considerable element in France and throughout Europe that the Japanese question might lead the United States into war. But personal observation throughout the middle west and the far west has completely changed my views. The people of the west are not thinking of such a thing, and scout the very idea of war."

DO YOU GET UP WITH A LAME BACK?

Kidney Trouble Makes You Miserable.

Almost everybody who reads the newspapers is sure to know of the wonderful cures made by Dr Kilmer's Swamp Root, the great kidney, liver and bladder remedy.

It is the great medical triumph of the nineteenth century; discovered after years of scientific research by Dr. Kilmer, the eminent kidney and bladder specialist, and is wonderfully successful in promptly curing lame back, uric acid, catarrh of the bladder and Bright's Disease, which is the worst form of kidney trouble.

Dr. Kilmer's Swamp-Root is not recommended for everything but if you have kidney, liver or bladder trouble it will be found just the remedy you need. It has been tested in so many ways, in hospital work and in private practice, and has proved so successful in every case that a special arrangement has been made by which all readers of this paper who have not already tried it, may have a sample bottle sent free by mail, also a book telling more about Swamp-Root, and how to find out if you have kidney or bladder trouble. When writing mention reading this generous offer in this paper and send your address to Dr. Kilmer & Co., Binghamton, N. Y. The regular fifty-cent and one-dollar size bottles are sold by all good druggists. Don't make any mistake, but remember the name, Swamp-Root, Dr. Kilmer's Swamp-Root, and the address, Binghamton, N. Y., on every bottle.

Home of Swamp-Root.

RAILROAD TIME TABLES.

Lake Shore & Michigan Southern Railroad.

Effective June 2, 1907.

GOING SOUTH.

Stations	315 Dly except Sun.	309 Dly except Sun.	331 Dly except Sun.	311 Dly	313 Sun. only
Jackson	6 05	10 05	2 00	8 05	7 30
	a m	a m	p m	p m	a m
Tecumseh	7 03	11 04	2 55	9 03	8 29
	a m	a m	p m	p m	a m
Adrian	7 37	11 35	3 30		9 10
	a m	a m	p m		a m
Detroit	11 50				
	a m		p m		
Toledo	8 40	12 10	4 15	10 15	9 50
	a m	p m	p m	p m	a m
Chicago	3 00				
	p m				

GOING NORTH.

Stations	316 Dly	312 Dly except Sun.	314 Dly except Sun.	318 Dly
Detroit			5 00	
			p m	
Toledo	7 40	12 30	5 15	7 00
	a m	p m	p m	p m
Adrian				7 40
				p m
Tecumseh	8 57	1 25	6 20	8 13
	a m	p m	p m	p m
Jackson	10 05	2 32	7 25	9 41
	a m	p m	p m	p m

DUNDEE BRANCH.

GOING WEST.

Station	423 Dly except Sun.	421 Dly except Sun.
Toledo	7 00	2 15
	a m	p m
Adrian		3 30
		p m
Tecumseh	8 22	4 00
	a m	p m

GOING EAST.

Station	422 Dly except Sun.	424 Dly except Sun.
Tecumseh	10 43	5 41
	a m	p m
Adrian	11 10	
	a m	
Toledo	12 10	7 05
	p m	p m
Chicago	7 00	
	p m	

Tecumseh and Dundee Trains, Daily except Sunday.

LEAVE TECUMSEH.

Dundee Accommodation ..... 11 20 a m
..... 5 45 p m

ARRIVE AT TECUMSEH.

Tecumseh Accommodation ..... 1 00 p m
..... 7 00 p m

SPECIAL NOTICE

Coupon tickets can now be procured at this station over best routes to all principal cities in the United States.

G. J. ZIEGE, Ticket Agent
J. W. DALY, C. A. G. P. A. Cleveland Ohio

Detroit, Toledo & Ironton Railway

Effective Jan. 6, 1907.

GOING SOUTH.

		8	2
Detroit	3 35 a m		
Tecumseh	10 52 "	6 47 p m	
Adrian	11 16 "		
Lima	2 25 p m		

GOING NORTH.

	2	5	
Lima	8 00 a m		
Adrian	10 42 p m		
Tecumseh	11 00 a m	7 41 a m	
Detroit	1 00 p m		

Local freights will carry passengers.

| All trains daily except Sunday.
* All trains arrive at and depart from Fort Street Union station, Detroit, Mich.

Close connection at all junction points with connecting lines.

For further information or descriptive folder, call on nearest agent or address J. J. Kirby G. P. A. Detroit, Mich.

FEELING LIVER-ISH This Morning? TAKE

THEDFORD'S Black-Draught

Stops Indigestion and Constipation 25¢ AT ALL DRUGGISTS

A Gentle Laxative And Appetizer

FOLEY'S KIDNEY CURE

WILL CURE YOU

of any case of Kidney or Bladder disease that is not beyond the reach of medicine. Take it at once. Do not risk having Bright's Disease or Diabetes. There is nothing gained by delay.

50c. and $1.00 Bottles.

REFUSE SUBSTITUTES.

ALL DRUGGISTS OF TECUMSEH.

Sour Stomach

No appetite, loss of strength, nervousness, headache, constipation, bad breath, general debility, sour risings, and catarrh of the stomach are all due to indigestion. Kodol relieves indigestion. This new discovery represents the natural juices of digestion as they exist in a healthy stomach, combined with the greatest known tonic and reconstructive properties. Kodol for dyspepsia does not only relieve indigestion and dyspepsia, but this famous remedy helps all stomach troubles by cleansing, purifying, sweetening and strengthening the mucous membranes lining the stomach.

Mr. S. S. Ball, of Ravenswood, W. Va., says:—"I was troubled with sour stomach for twenty years. Kodol cured me and we are now using it in milk for baby."

Kodol Digests What You Eat.

Bottles only. Relieves indigestion, sour stomach, belching of gas, etc.

Prepared by E. C. DeWITT & CO., CHICAGO.

Sold by B. J. PULVER.

Nails which do not yield readily to the manicure may be driven in with a hammer.

We don't mind getting it in the neck if our neighbors get it just as hard.

In most cases consumption results from a neglected or improperly treated cold. Foley's Honey and Tar cures the most obstinate coughs and prevents serious results. It costs you no more than the unknown preparations and you should insist upon having the genuine in the yellow package. For sale by all druggists in Tecumseh.

EVERYTHING FOR PICTURE MAKING IN THE

Kodak Box

A No. 2 Brownie Camera for taking 2¼ x 3¼ pictures, a Brownie Developing Box for developing the negatives *in daylight*, Film, Velox paper, Chemicals, Trays, Mounts. Everything needed for making pictures is included in this complete little outfit.

And the working of it is so simple that anybody can get good results from the start. No dark-room is needed and every step is explained in the illustrated instruction book that accompanies every outfit.

Made by Kodak workmen in the Kodak factory—that tells the story of the quality.

THE KODAK BOX No. 2, CONTAINING:

1 No. 2 Brownie Camera,	$3.00	1 No. 2 Brownie Printing Frame,	.25
1 Brownie Developing Box,	1.00	1 Doz. 2¼ x 3¼ Brownie Velox,	.15
1 Roll No. 2 Brownie Film, 6 ex.,	.20	2 Eastman M. Q. Developing Tubes,	.10
2 Brownie Developing Powders,	.05	3 Paper Developing Trays,	.30
1 Pkg. Kodak Acid Fixing Powder,	.15	1 Doz. 2¼ x 3¼ Duplex Mounts,	.05
1 Four-oz. Graduate,	.10	1 Doz. Kodak Dry Mounting Tissue,	.05
1 Stirring Rod,	.05	1 Instruction Book,	.10
			$4.45

$4.00 Price, Complete At all Kodak Dealers. $4.00

EASTMAN KODAK CO.

Write for Booklet of the Kodak Box. Rochester, N. Y., The Kodak City

O. A. WRIGHT.

THE WATER WAY BETWEEN DETROIT AND BUFFALO

The D. & B. Line Steamers leave Detroit weekdays at 5:00 p.m., Sundays at 4:00 p. m. (central time) and from Buffalo daily at 5:30 p.m. (eastern time) reaching their destination the next morning. Direct connections with early trains. Lowest rates and superior service to New York, Boston, Philadelphia, Atlantic City, all points east.

Popular week end excursions to Buffalo and Niagara Falls, leave Detroit every Saturday.

RAIL TICKETS AVAILABLE ON STEAMERS

All classes of tickets sold reading via Michigan Central, Wabash and Grand Trunk railways between Detroit and Buffalo in either direction will be accepted for transportation on D. & B. Line Steamers. Send 2c stamp for illustrated pamphlet and Great Lakes map. Address: L. G. LEWIS, G. P. A.

DETROIT & BUFFALO STEAMBOAT CO., Detroit, Mich.

PHILIP H. MCMILLAN, VICE-PRES. A. A. SCHANTZ, GEN. MGR.

Complies with all requirements of the National Pure Food Law, Guarantee No. 2041, filed at Washington.

THE COFFEE MASQUERADE

Advice of the largest coffee dealers in the world is always to buy the old-fashioned Arbuckles' ARIOSA Coffee in the sealed packages. Don't ask for a pound of Mocha and Java, or buy by the price, for Coffee fluctuates and you cannot get the same coffee for the same price all the time unless you pay too much for it. Most of the so-called Mocha and Java Coffee is simply masquerading, and is not nearly as good coffee for you as Arbuckles' ARIOSA, the blend of the Brazilian Coffees most suitable to the taste and health of American people. To the looks there is no difference between roasted Java and Brazilian Coffees; many people drink Brazilian but pay for Java. The principal difference is that Arbuckles' costs you less. It is a mistake to believe that a high price guarantees quality. When you buy Arbuckles' ARIOSA Coffee, you get a full one pound package of the leading Coffee of the world. Its sales for 37 years are greater than the combined sales of all the other packaged coffees. By giving better Coffee for the money, we have built up a business exceeding the combined businesses of the four next largest coffee firms in the whole world. If your dealer will not supply the genuine, write to ARBUCKLE BROS., New York City.

The Tecumseh Herald.

VOL. LVIII NO. 56 TECUMSEH, MICHIGAN FRIDAY OCT. 11 1907 WHOLE NO. 799

NEW CLOAKS

JUST OPENED

All the New Shapes

FOR

LADIES, MISSES and CHILDREN

AT SPECIAL

Low Prices

Come and See Them.

S. W. Anderson & Son.

"THE STORE THAT TREATS YOU FAIR"

Do You Like Nice Stationery?

We are showing the largest and finest line of EATON-HURLBERT Box Papers ever shown in this section. We invite you to see same.

Prices Range from 25c to $6.50 per Box.

We have a fine line of Souvenir Post Cards. Local views of Tecumseh in Colors.

HICKS THE Jeweler,

Watch Inspectors. L S. & M. S. and D. T. & I. Ry. Phone 200 for Correct Time.

McCann Bros.

The Home of Good Clothes for Man and Boy.

That distinguished appearance, which marks the man who is rightly dressed, is characteristic of Clothcraft Clothes. There is no suggestion of that offensive loudness of freaky innovations—but it is a dignity of style that carries with it the impression of smart fashion. Add to that the equally important circumstance that every garment is strictly hand-tailored and of only pure wool fabrics, and the very limit of clothes goodness is realized.

Clothcraft Suits $10 to $20.

Clothcraft Top Coats, Overcoats ann Raincoats, $10 to $22.

Our Puritan Special $3.00 Hat

shown in every style of Derby, Alpine and Telescope—to fit any face—a hat of sterling quality, that will hold its shape and keep its color. The best $3.00 worth you ever put in a hat.

Compare—it concerns your own pocketbook.

McCann Bros.

The One Price Clothiers.

We Have the Goods

We Make the Price

Nearly Everything in Our Stock at Old Prices.

We Buy Right.

We Sell Right.

Come In, Lets Reason Together.

Anderson & Rosacrans

Our Store Closes at 6 p. m. every evening except SATURDAY.

DIFFERS WITH ROOSEVELT.

Glasgow Doesn't Support President's Federal Railroad Control Plan.

Washington, Oct. 10.—"I disagree with President Roosevelt," said C. L. Glasgow, chairman of Michigan's new railway commission, when asked his opinion regarding the president's recent utterances on federal control of railroads.

Glasgow said that, in the interest of efficiency and also of democracy, states should handle railroad situations to the limit of their efficient capacity. Glasgow was given an opportunity to express his views on this question late Wednesday afternoon at the convention of state railroad commissioners.

That the experts' valuation of Michigan railroads, made a few years ago, is too low was the view expressed in the convention by H. P. Gillette, engineer of the Washington state commission. Gillette said that valuation was made for purposes of taxation and that, in his judgment, railroads would seek to secure higher estimates, in case an attempt is made to tax on the same figures as the basis for rate making.

Prof. Henry C. Adams, who was chiefly instrumental in making the appraisal, was present, but did not take occasion to contradict Gillette. Michigan's new state commission will hold its first conference with the passenger and freight traffic managers in about 30 days.

Glasgow will fix the date on his return to Michigan. One of the first jobs to be tackled will be the excursion question. Glasgow says the commission expects to be able to induce the railroads to resume excursions next summer.

Apprentice Examination.

Preliminaries for membership in the Ananias club: "You may not believe it, but;" "Now, leaving all joking aside;" "Seriously now;" "It may seem strange, but."—Chicago Post.

CHINESE PLEASED.

Press Comment on Secretary Taft's Visit Most Enthusiastic.

Shanghai, Oct. 10.—The comment of the Chinese press, officials and people on the visit to Shanghai of War Secretary Taft is most enthusiastic. The reports published in the newspapers of this city on the subject have been telegraphed to all parts of China. The general feeling of the Chinese on the utterance of Mr. Taft may be summarized as follows:

"The United States will not sell the Philippine islands, an assurance which is welcomed, as it means that there will be no extension of Japanese influence and a continuation of American influence in the far east.

"The Chinese desire to interpret Mr. Taft's statement reiterating that the United States favors the open door policy in China as being unofficial, but at the same time made on his authority and indicating that the United States will support it and maintain the policy in Manchuria, the only place where the open door is threatened.

"Mr. Taft's endorsement of the United States court for China over which Judge Willfley presides, is looked upon as meaning a continuance of the new era of justice and as demonstrating that the United States is really interested in China.

"The enthusiastic welcome accorded to Mr. Taft here atones for the boycott of American goods and demonstrates China's friendship for America.

"The assurances given in regard to fair treatment of the emigration question are accepted in good faith.

"China trusts in the United States and believes in her as a true friend."

With a Little Help.

"Your customs are enough to make any civilized man boil!" exclaimed the missionary indignantly.

"With the help of a little dry wood," assented the cannibals gravely.—Puck.

GREAT ORGANIZATION.

Cotton Growers and Spinners Have Perfected One.

AN IMPORTANT COMMITTEE.

Body of Fifteen Members Will Represent Five Lesser Organizations—Atlanta Conference Has Borne Excellent Results.

Atlanta, Ga., Oct. 10.—When the plan adopted Wednesday afternoon by the international conference of cotton growers and spinners goes into effect the cotton industry of the world, from the time of the planting of the seed to the time the mills turn out their goods, will be under one great organization of planters and spinners to be known as the International Committee of Cotton Growers' and Manufacturers' association.

This body will consist of fifteen members, two from each of the five organizations composing this conference and two representing the spinners of continental Europe and two from the Sea Island Cotton Growers' association, which was admitted to membership Wednesday.

In addition to the two organizations just named, the international committee will, therefore, be composed of delegates from the Farmers' union, the Southern Cotton association, the International Cotton Spinners' Association of Europe, the Association of Cotton Manufacturers and the American Manufacturers' association. The fourteen members or delegates forming the committee will select a chairman from one of the associations represented.

The international conference adjourned late Wednesday afternoon. The first meeting of the new world-wide organization may possibly be held in Paris next year, as the International Cotton Spinners' association of Europe meets there, and Herr Kuffler of Vienna stated that delegates from all organizations will be invited to attend.

The conference at its sessions Wednesday took action that it is believed will soon result in a vast improvement in the methods of putting raw cotton into shape for handling by the spinners with a consequent saving to them of fully $25,000,000 a year now lost, it has been asserted, by reason of a slipshod method of baling.

Five Hurt in Wreck.

Pittsburg, Oct. 10.—The Chicago special train, No. 25, from New York to Chicago on the Pennsylvania railroad, met with an accident last night at Pitcairn, Pa., a few miles east of this city, and five persons were injured. A hot journal on the locomotive of train No. 25 necessitated the renewal of engines and the train was pulled from the main track at Pitcairn until the change could be made. A local passenger train approached the network of tracks and the engineer did not notice until he was a few rods away that the rear Pullman coach of the through train stood directly across his path. He applied the brakes, but could not avert the crash.

Want Wood Pulp Export Stopped.

Ottawa, Oct. 10.—The Canadian manufacturers of pulp and paper waited on the governor Wednesday and asked for the prohibition of the export of wood pulp. Sir Wilfrid Laurier said that the matter would be taken into consideration. The chief argument of the manufacturers is that without Canadian wood pulp, American mills would be forced either to close or establish their plants in Canada, thus placing them on an equal footing with the Canadian mills for the American market and at the same time add to Canada's industrial importance.

Explorers Rescued.

San Francisco, Oct. 10.—The whaling steamer Narwhal arrived Wednesday afternoon from Unalaska with six of the crew of the Leffingwell nd Mikkelson Arctic exploration ship, Duchess of Bedford, which sank off the beach at Flakma island on April 9. The men were taken off the island on August 28. Those brought by the Narwhal are Dr. Howell, First Mate Starkerson and four sailors. Capt. Mikkelson and 11 others remained on the steamer.

Jack Simpkins' Body Found.

Spokane, Wash., Oct. 10.—A body said to be that of Jack Simpkins, the missing member of the executive committee of the Western Federation of Miners, was found Tuesday near Pierce City, Ida., badly decomposed. The only means of identifying the corpse was a gun bearing a silver name plate and Simpkins' name. Miners who knew Simpkins well positively identified the gun as one owned by Simpkins. It is thought that the man died in a snow storm last winter.

SENATE CAN'T AGREE.

Long Debate on Primary Bill Is Without Result.

NEW MEASURES BROUGHT IN.

Administration Men Offer Two—Opponents Will Introduce Another—Mt. Pleasant Normal Provided With Funds—Legislators Take Lay-Off.

Lansing, Mich., Oct. 10.—The legislature Wednesday passed appropriation act for the Mt. Pleasant Normal school to provide funds lacking by reason of defects in the acts passed last winter.

In the senate yesterday the two factions lined as during the regular session—sixteen to sixteen—in a struggle over the primary election bill, and it was neither passed nor defeated. The debate was long and hot. Two new bills were introduced by the administration senators, one of which makes it mandatory to nominate all candidates for public office under the primary system; the other provides for nominating gubernatorial candidates at a spring primary with a proviso that if no candidate receives over 40 per cent of the vote cast, the nomination shall go into a later convention.

The anti-administration senators were taunted with the purpose of defeating all primary bills, and finally it was announced by one of them that they will introduce a bill next week which their opponents say they will support if it is fair.

The house fixed next Tuesday for considering the governor's anti-lobby bill. Both houses quit work for the week today.

TWO BANKS CLOSE.

Runs on Richland and Kalamazoo Institutions Puts 'Em Out of Business.

Kalamazoo, Mich., Oct. 10.—As the result of a small run, during which considerable money was paid out, the Union bank of Richland, a private institution which succeeded the old Richland Exchange bank, decided late Tuesday to suspend business, and the doors of that institution were closed Wedneday morning.

Following this action the Bowman bank of Kalamazoo, a private bank, doing business at 201 Burdick street, of which E. W. Bowman is president, decided to close its doors to avoid a possible run. Mr. Bowman was one of the co-partners in the Richland bank and heavily interested in that institution.

The capital stock of the banks is small, only $6,000 for the Richland institution. The liabilities are given as $195,000; the liabilities of the Richland bank being stated as $120,000, and the Bowman bank's liabilities as $75,000. It is stated that the directors of the Richland bank, all rich farmers, will be able to pay all indebtedness, and it is believed Mr. Bowman will also be able to settle all liabilities, though his name is on some paper. Late Tuesday George M. Evers was named as assignee of the Richland Union bank.

Wallace W. Dewey of Kalamazoo is president of the Richland bank; Miss Rell S. Wilson is cashier. Patrick H. Gilkey, one of southern Michigan's most prominent democratic politicians, Elias W. Bowerman and A. R. Whitney are co-partners.

Valuable Brooch Stolen From Woman.

Detroit, Mich., Oct. 10.—A diamond brooch, valued at $1,000, belonging to Mrs. Charles Wright, 630 Jefferson avenue, was apparently stolen from the neck of the wearer one day this week, and the police department has been asked to find it. Mrs. Wright was wearing the pin when she boarded a car at Jefferson avenue and Dequindre street, to go down-town to the People's State bank. From the bank she went to the home of Mrs. J. C. Hutchins, but at no time was she concerned about the pin. When she finally discovered the loss she noticed that her dress looked as if the pin had been torn loose from it, and the theory is that somewhere in the cars a thief took it. The brooch contained 17 jewels, and aside from its worth was much valued by Mrs. Wright.

The average amount of rainfall below the equator is twenty-six inches, while north of the line it is thirty-seven and one-half inches.

Out of sight.

"Out of sight, out of mind" is an old saying which applies with special force to a sore, burn or wound that has been treated with Bucklen's arnica salve. It is out of sight, out of mind and out of existence. Piles and chilblains disappear under its healing influence. Guaranteed by O. A. Wright & Son, 25c.

BANANA POLISH

brings back to original brilliancy Furniture, Pianos, Sewing Machines, etc. Also good for cleaning and preserving dark leather goods.

Be Careful What You Use, some polish contains acids, alchol turpentine, gasoline or eiher which ruins your furniture. None in Banana, Use the Best.

BANANA CREAM

Special for Automobiles and Furniture that the finish has become dull or has paper marks or mars you wish removed. Try a bottle, for sale by

GUY E. BELDING.

WE FRAME PICTURES.

Jardinieres.

A most beautiful line just in. Also the best line

25c Shears

on the market. All sizes, at

The Old Reliable Novelty Store

IDA B. CHASE.

Call at

J. J. BELCHER'S SHOE STORE

and look at the

"RADCLIFFE" SHOE FOR LADIES

We show it in Kid, Patent and Gun Metal. Fit, Workmanship, Quality and Style Guaranteed. Prices

$2.50, $3.00 and $3.50.

Have you a Bunion or Enlarged Toe Joint?

Try a Bunion Protector. Instant Relief.

Babies fitted without getting mad.

GOOD SHOE MENDER AT OUR STORE.

PACIFIC EXPRESS OFFICE HERE

First east of S. W. Anderson & Son.

J. J. BELCHER'S,

SHOEMAN

GO TO THE

Royal Theatre,

A show where you can take your wife and children.

Change of Program

Mondays, Wednesdays and Fridays.

Admission 5 Cents to all.

NEW SHOWING OF

FALL AND WINTER SUITS AND OVERCOATS

HEESEN & HEESEN.

PLUSH ROBES

WOOL ROBES

HORSE BLANKETS

at

D. L. Whitenack & Co.

Goods and Prices both Right.

THE TECUMSEH HERALD.

ESTATE OF SCOVEL C. STACY.
GEO. N. STACY, Publisher

Subscription Rates

IN LENAWEE COUNTY

One year payment in advance	$1 00
One year payment after 3 months	1 25

OUTSIDE LENAWEE COUNTY

One year payment in advance	$1 25
One year payment after 3 months	1 50

There will be no Deviation from Above Rates

Entered at the post office at Tecumseh Mich., as second class matter.

State of Ohio, city of Toledo, Lucas county, ss.

Frank J. Cheney makes oath that he is senior partner of the firm of F. J. Cheney & Co., doing business in the city of Toledo, county and state aforesaid, and that said firm will pay the sum of One Hundred Dollars for each and every case of catarrh that cannot be cured by Hall's catarrh cure.

FRANK J. CHENEY.

Sworn to before me and subscribed in my presence, this 6th day of December, A. D. 1886.

A. W. GLEASON,
(Seal.) Notary Public.

Hall's catarrh cure is taken internally and acts directly on the blood and mucous surfaces of the system. Send for free testimonials.

F. J. CHENEY & Co., Toledo, O.

Sold by all druggists, 75c.

Take Hall's Family Pills for constipation.

This world remembers the man who dies game—for a day.

Henry Jones of Tampa, Fla., writes: "I can thank God for my present health, due to Foley's Kidney Cure. I tried doctors and all kinds of kidney cures, but nothing done me much good till I took Foley's Kidney Cure. Four bottles cured me, and I have no more pain in my back and shoulders. I am 62 years old, and suffered long, but thanks to Foley's Kidney Cure I am well and can walk and enjoy myself. It is a pleasure to recommend it to those needing a kidney medicine." Sold by all druggist in Tecumseh.

A young widow has a peculiar way of seeing a man without looking at him.

Thos. A. Edison, the great American inventor, says "Fully eighty per cent of the illness of mankind comes from eating improper food or too much food; people are inclined to over-indulge themselves." This is where indigestion finds its beginning in nearly every case. The stomach can do just so much work and no more and when you overload it, or when you eat the wrong kind of food the digestive organs cannot possibly do the work demanded of them. It is at such times that the stomach needs help; it demands help and warns you by headaches, belching, sour stomach, nausea and indigestion. You should attend to this at once by taking something that will actually do the work for the stomach. Kodol will do this. It is a combination of natural digestants and vegetable acids and contains the same juices found in a healthy stomach. It is pleasant to take. It digests what you eat. Sold by B. J. Pulver.

A man doesn't have to wear good clothes if he can afford not to.

A Card.

This is to certify that all druggists are authorized to refund your money if Foley's Honey and tar fails to cure your cough or cold. It stops the cough, heals the lungs and prevents serious results from a cold. Cures la grippe, cough and prevents pneumonia and consumption. Contains no opiates. The genuine is in a yellow package. Refuse substitutes. Sold by all druggists in Tecumseh.

Some men stand just inside the door ready to grasp opportunity by the back of the neck when it knocks.

DeWitt's carbolized witch hazel salve is good for little burns and big burns, small scratches or bruises and big ones. It is healing and soothing. Good for piles. Soldby B. J. Pulver.

It's advice when you give it and a lecture when you receive it.

Notice to our customers.

We are pleased to announce that Foley's Honey and Tar for coughs, colds and lung troubles is not effected by the National Pure Food and drug law as it contains no opiates or harmful drugs, and we recommend it as a safe remedy for children and adults. Sold by all druggists in Tecumseh.

A real good man doesn't have to use words to tell it.

If you take DeWitt's kidney and bladder pills you will get prompt relief from backache, weak kidneys, inflammation of the bladder and urinary troubles. A week's treatment 25 cents. Sold by B. J. Pulver.

Many a man has been forced to ask for a handout because he was unable to get his hand in.

No home is so pleasant, regardless of the comforts that money will buy, as when the entire family is in perfect health. A bottle of Orino Laxative Fruit Syrup costs 50 cents. It will cure every member of the family of constipation, headache or stomach trouble. Sold by all druggists in Tecumseh.

You can't always judge a man's pay by the work he does.

Stops itching instantly. Cures piles, eczema, salt rheum, tetter, itch, hives, herpes, scabies—Doan's ointment. At any drug store.

If death loved only a shining mark very few men would have cause to fear it.

For a mild, easy action of the bowels a single dose of Doan's Regulets is enough. Treatment cures habitual constipation. 25c a box. Ask your druggist for them.

Other Officers Take a Rise

Washington, Oct. 10.—The detachment of marines which was ordered to Panama from Washington Navy Yard last week, consisting of 15 men, sailed for Panama on the Panama railroad steamship Advance, which left Colon for Panama on Tuesday. The marines were under command of Lieutenant Wilfred Bloomer, who was in charge of the detachment. Lieutenant Bloomer is the only officer who was ordered to Panama. The other officers who were ordered to Panama with the marines, Lieutenant Colonel Littlepage and Major Richard Wallace, will not go to the Isthmus at present, but will remain in the United States for some time yet. It is understood that the Navy officials on the Isthmus have asked that the marines be left there for a while longer, which is taken to mean that the situation on the Isthmus is not as satisfactory as the Washington officials would like it to be. The marines will be used there in case of any trouble that may arise in the Panama or Colon districts, and should the occasion arise they will be used to protect the property of the Panama railroad company, which is American, and the $8,000,000 mortgage

LATE NEWS NOTES.

In his annual address to the convention of the National Fire Protection Association, which met at its session in Atlanta, Ga., on Tuesday, President Paul L. Lindsley of Chicago strongly advocated a universal system in connection with the United States postoffice department.

Israel Law, alias Jacob Law, the naturalized American, who shot two quinquagenarians in Paris on May day, last, was Wednesday found guilty and sentenced to 15 years hard labor. Law's mother and father, who are from New York, burst into tears when they saw their son led off to a cell.

Mulai Hafid, who was proclaimed sultan at Morocco City some time ago, has sent in the arrest in Mazagan, Morocco, of six notable men belonging to the Azamour tribe, one of whom is a protege of the German consular officials. All the prisoners have been despatched in chains to Morocco City.

Judge Thomas Burke of Seattle, who is now in Tokio in the interests of the Alaska-Yukon-Pacific exposition, is receiving much attention on the part of the Japanese officials, and a dinner will be given in his honor Oct. 15. The department of commerce has promised to elaborate the Japanese exhibit at the forthcoming exposition.

George F. Nutter, former member of the board of public service of Springfield, O., was Wednesday sentenced to one year in the penitentiary on padding payrolls. The unusual spectacle was presented of County Prosecutor Laybourn making an impressive appeal for the minimum sentence, which was imposed. Officer of Nuffer pleading guilty and making restitution to the city.

Fire Team Ran Into Saloon.

Benton Harbor, Mich., Oct. 10.—Running to a fire at a high rate of speed Wednesday morning, the fire team failed to make a sharp turn and crashed into a saloon. Six firemen were hurled off and Chief Montine and Driver Parrett received slight injuries. The team and wagon struck the saloon with such force as to demolish almost the entire front, the building being a low frame structure.

Smith Speaks at Soo.

Sault Ste. Marie, Mich., Oct. 10.—The Commercial club Tuesday night entertained United States Senator William Alden Smith and Congressman Young at a smoker in the Sault club rooms. This is the first time Senator Smith ever addressed a Soo audience, and he was given an enthusiastic reception.

Crowded Out.

"I am thirty-five years old," announced a woman of fifty-six at a tea last week.

"And I am twenty-six," said the woman of forty-five. Then, turning to a girl of seventeen who stood near by, she asked, "How old are you, Ethel?"

"Oh," replied Ethel, "according to present reckoning, I'm not born yet!"

"The Smallpox Devil."

The natives of the west coast of Sumatra object to being vaccinated. They still make offerings to the smallpox devil. The heart and liver of fowls and buffaloes are mixed with yellow rice and other ingredients, placed in the model of a full rigged ship, carried in procession and finally launched into the sea.—Singapore Free Press.

Proof.

Skrappy—When I married you I had no idea you were such a fool. Mrs. Skrappy—The very fact of my consenting to be your wife should have removed any doubts you had on that point.—Illustrated Bits.

Prices Soar in Italy.

Rome, Oct. 10.—Italy also is complaining of the high cost of living and the authorities are about to step in and attempt to regulate prices. In this city the retail prices of all provisions today are so high that a commission has been appointed to fix a scale of maximum prices above which it will be forbidden to sell provisions under penalty of the closing of the stores where such sales are made.

No General Strike in Cuba.

Havana, Oct. 10.—Emilio Sanchez, one of the labor leaders of Cuba, called on Gov. Magoon Wednesday and declared that the laborites had abandoned their intention of calling a general strike and they purposed to continue the railroad strike without violence.

Took Terrible Fall; Not Hurt.

Battle Creek, Oct. 10.—James Gross, a steel worker from Chicago, employed on the McLane-Swift plant, fell 65 feet down an elevator shaft Wednesday, landing on a pile of hardwood lumber with such force as to splinter a plank, and walked away without the slightest injury. He did not seem to think the incident as anything unusual. "I have had as bad falls as that before," said Gross, as he started in working where he left off.

Sensational Elopement.

Coldwater, Mich., Oct. 10.—Melvin Hopkins, out on $500 bail, awaiting trial on a statutory charge as a result of his recent escapade with Flora Jones, under 16, eloped to Sturgis with Flossie Inmon, aged 20, and the couple were married. They were arrested Wednesday at the hotel in Bronson, Branch county, and brought back here. Hopkins was lodged in jail and his wife released. This is Hopkins' third elopement.

Koreans Still Fight For Liberty.

Tokio, Oct. 10.—Reports received from Corea show that sporadic native outbreaks are continuing, officials, however, assert that the discontent is decreasing and will soon disappear. The entire country is now policed by Japanese soldiers who have been ordered not to ill-treat the Koreans on pain of the most severe punishment.

A Scotch Excuse.

A canny Scot was brought before a magistrate on the charge of being drunk and disorderly. "What have you to say for yourself, sir?" demanded the magistrate. "You look like a respectable man and ought to be ashamed to stand there."

"I am verra sorry, sir, but I cam' up in bad company fra Glascow," humbly replied the prisoner.

"What sort of company?"

"A lot of teetotalers!" was the startling response.

"Do you mean to say teetotalers are bad company?" thundered the magistrate. "I think they are the best of company for such as you."

"Beggin' yer pardon, sir," answered the prisoner, "ye're wrong; for I had a bottle of whisky an' I had to drink it all myself!"—Reynolds' Newspaper.

Strong Soup.

In the life of William Stokes, written by his son, it is told how Stokes was sent over to Dublin during the great famine to show the people how to make soup. Stokes asked a starving beggar why she did not go and get some of the soup that was being freely distributed.

"Soup, is it, your honor? Sure, it isn't soup at all" "And what is it, then?" inquired Stokes. "It is nothin', your honor, but a quart of water boiled down to a pint to make it strhong!"

This is the soup maigre which Hogarth caricatured in his picture of the French troops at Calais.—London Standard.

Mixed Liquors Barred.

Rory MacSnory was the village blacksmith and one of the most powerful singers in the choir of the kirk at Auchlencherles. To show off his voice to full advantage he would vary his style from bass to alto and from alto to treble in the same hymn.

The minister had long observed that Rory's methods were upsetting the general melody of the congregation's singing, and at length he resolved to bring the culprit to book.

"Hymn 34," he announced, "and a' thegither. And, Mr. MacSnory, if ye're tae sing tenor, sing tenor, or if ye're tae sing bass, sing bass, but we'll hae nae mair o' yer shandygaff!"—Dundee Advertiser.

The Reason.

All sorts and conditions of men have excellent reasons for their position in life. Illustrated Bits tells of a tramp who had no illusions about the cause of his own condition:

Mrs. Finchealth (at hotel entrance)—No, I have no money to spare for you. I do not see why an ablebodied man like you should go about begging.

Lazy Tramp—I s'pose, mum, it's fer about the same reason that a healthy woman like you boards at a hotel, instead of keeping house.

A Rebuff.

"Do you think your father would like me as a son-in-law?"

"Yes, I believe he would."

"Oh, joy! I"—

"Papa and I never agree about anything, you know."

BORROWED BOOKS.

The Way Their Return Pricked an Artist's Conscience.

In the course of some reminiscences of Sir Edward Burne-Jones a correspondent of the Westminster Gazette remarks: Those who are not "offended" by the paradoxes of Charles Lamb would have delighted in Burne-Jones' play of humor and imagination. Let me justify my reference to Charles Lamb.

I once returned to Burne-Jones some books which he had lent me thirty years before, writing to him to the effect that if it was base to keep borrowed books so long it was heroic to return them after such long possession as might well breed the sense of ownership. In reply he said:

"The return of those books has simply staggered me. It has also pained me, for it seems to raise the standard of morality in these matters and perhaps to sting the susceptible consciences of book borrowers. I have many borrowed books on my shelves. I would rather the owners should die than that I should have to think about these things and return them. I have two costly volumes that were lent to me before that little incident of ours, which, you may remember, was in Red Lion square. I hope the owner is no more, for I simply will not give them up. And you have made me uneasy and have helped to turn an amiable rascal into a confirmed villain."

Spain's Popular Beverage.

"Horchata de chufa" is the singular name of the most popular drink in Madrid. This is made from a nut called "chufa," yielding a milky liquid when reduced to a pulp. This is diluted with water and forms a most cooling and refreshing drink. However, it is an acquired taste. Very few like it at the first trial. The horchata may be made from different kinds of nuts. The almond is used also. Strange to relate, the horchata de chufa is always sold where matting is kept for sale, so that when you spy a roll of the latter outside the store door it is a sufficient indication that in that particular place you may procure a glass of the horchata. In spite of inquiries, I was unable to discover the origin of the singular combination of articles on sale.—London Truth.

Inconveniently Tall.

The mayor of one of the communes of Angers had ordered a gamekeeper and a butcher to take a madman named Legrand to the St. Gemmes lunatic asylum. On the way the gamekeeper noticed that their charge was in one of his lucid intervals and concluded that he would never consent to be handed over to the authorities. It was decided, therefore, to make him drunk, and all three adjourned to the nearest inn. Legrand took his liquor kindly. So did the others. And when the trio arrived at the asylum the governor could not make head or tail of their story. He therefore wired to the mayor, asking him which was the man who was to be detained. The mayor replied Legrand, but the telegraphist spelled it in two words, "Le grand" (the tall one). The governor, on examining the three men, saw that one was much taller than the others, so he promptly clapped him into a strait waistcoast and sent the other two away. It was three days later before the error was discovered.

Bismarck Forgave.

Bismarck could forgive, but he wished to do it after proper solicitation. At the beginning of the Danish war Field Marshal Wrangel, who was at the head of the Prussian troops, was exceedingly annoyed at one point to be telegraphed not to advance further, and he returned a message telling King William that "these diplomatists who spoil the most successful operations deserve the gallows." After that Bismarck ignored him completely, and one day they met at the king's table, where it was especially awkward to preserve a coldness. Wrangel called everybody "du," and promptly he turned to Bismarck, who was seated next him, and said, "My son, canst thou not forget?" "No," was the curt reply. After a pause Wrangel began again, "My son, canst thou not forgive?" "With all my heart," said Bismarck, and the breach was healed.

The Redwood.

Redwood forests are practically unharmed by forest fires, and it is common practice for the lumbermen to fell the trees and peel the bark from them and when the dry season is on set fire to the felled timber and burn the branches and bark and other wreckage without practical injury to the saw logs, which procedure would mean disaster to any other wood. Redwood contains no resin or turpentine of any kind, and, owing to its great resistant qualities in severe climatic conditions, is free from cracking or decay, where cinders might lodge and start fires. When burning, it is easily extinguished with a small quantity of water. It has the appearance of burnt cork and is harder to ignite a second time than at first.—Scientific American.

Druggists' Lights.

An apothecary found himself minus his red light one night at a time when it was customary for tradesmen of his class to ornament their store fronts with a simple red lamp. To supply his need he took a glass bottle filled with a red fluid and placed a candle behind it. The effect so pleased him that he added another. Rival druggists illuminated their windows, increasing the number of lights and also changing the colors. Thus the entire town followed the lead. So it became the fashion.

His Awful Fate.

An American visitor in a German city bought a dachshund. The animal's length of body, short and peculiarly shaped legs and "highly intelligent dachs face," he writes, would have made the dog conspicuous among the finest of his breed. "One day we missed him and were unable to find our pet. Next day his dead body, a little longer than in life, was shown to me by the man who came to tell us he had found the dog. He was very dead, but I did want to know how he met his untimely end and after inquiring learned that he had been run over by a 'spiegelscheibentransportwagen.' I could readily understand how that would have killed even an elephant and wanted to know why the infernal machine had been allowed to come into the city. It was a relief to be told that a spiegelscheibentransportwagen is a wagon on which mirror plates are transported. Poor little dachs!"

The Sheik and His House.

When the French came into contact with the Bedouin in Algeria, it was thought that a ready way of civilizing him would be to assist him to build himself a permanent habitation. A sheik who was thus favored was full of gratitude to the French engineers who had built him a house.

"Since my house was finished," he said, "I have not lost a single sheep. I lock them up in my house every night, and next morning I find them all in safety."

"Then where do you sleep yourself?" asked an officer in amazement.

"Oh, for myself, a sheik can live only in his tent!" said the other, with dignity.

SPECULATING ON SHIPS.

How Underwriters Gamble on Overdue Vessels Posted at Lloyds.

When a ship is overdue, an opportunity is sometimes afforded for a gamble at Lloyds. It can be readily understood that underwriters who are interested in the "overdues" are only too willing to get rid of the risk by paying a premium on the insured rate to those who are willing, on their terms, to relieve them of their responsibilities. The premium varies with the chances of the vessel turning up. The smaller the chances the higher the premium and vice versa.

The rates paying on "overdues" serve as accurate barometers of the probabilities or otherwise of the ship ever being heard of again. Those underwriters who speculate on "overdues" are generally known by the significant name of "doctors." The insurance on an "overdue" may pass through many channels before the ship is, on the one hand, "posted" at Lloyds as "missing" or, on the other hand, she arrives in safety.

A ship is never "posted" until the committee is thoroughly satisfied that her case is hopeless and until the owners is of the same opinion. Before "posting" a notice is put up for a week inviting any information concerning the vessel. If this elicits no news, the committee at its next meeting votes the ship as "missing," and a notice is posted accordingly. The loss is then settled and paid for. It may be incidentally remarked that "posting" at Lloyds constitutes a legal death certificate for any one on board the missing ships.—London Express.

COUNCIL PROCEEDINGS.

Council Chambers, Village of Tecumseh,
Thursday, Sept. 26, 1907.

Regular meeting held pursuant to the statute to determine the result of the special election held in the village Sept. 23 A. D., 1907.

Present Trustees Heesen, Sherman, Magers, Slater.

Absent President Combs, Trustees Teachout, Lowry.

Moved and supported that Trustee Magers act as president pro tem. Carried.

Affidavits showing the regularity of the special election held in this village Sept. 23d A. D., 1907, and the certificate and return of the inspectors of said election being presented and considered, the following resolution was offered by Trustee Heesen.

Whereas, it appears from affidavits of F. E. Stringham, T. M. Mingay, Floyd G. Heesen and Wade L. Jones and from the certificate and return of the inspectors of election that the special village election heretofore ordered for Monday, the 23rd day of September A. D. 1907, was duly and regularly held on said day, and that legal notice thereof had been duly given;

And, whereas, it appears from said certificate and return of said inspectors of election that there were cast at said election a total of five hundred and six lawful ballots upon the question then submitted, viz: "Shall a village loan of twenty-nine thousand dollars for sewer purposes be authorized?" that of said ballots three hundred and sixty-four were affirmative and one hundred and forty-two were negative;

Wherefore, be it resolved, That the Common Council of the village of Tecumseh, now in regular session as required by the statutes of the state of Michigan, does hereby determine that said special village election was regularly and lawfully held on said 23rd day of September A. D. 1907; and that at said election a loan of twenty-nine thousand dollars upon the faith and credit of this village for the purpose of constructing a sanitary sewer in this village, as proposed by resolution of this Council adopted at a session of said Council held on the 4th day of September A. D. 1907, was duly authorized by more than two-thirds vote of the electors of this village voting upon said question at said election.

Moved and supported that the above resolution be accepted and adopted. Ayes Sherman, Slater, Magers. Nays none. Carried.

On motion council adjourned.

W. L. JONES, Clerk.

Council chambers village of Tecumseh.

Regular meeting held Oct. 7, 1907. President J. H. Combs in the chair.

Present Trustees Heesen, Lowry, Magers, Slater, Sherman.

Absent Teachout.

Minutes of the regular meeting held September 16, 1907 were read and approved.

The marshal reported the following sidewalks in bad order: Estabrook estate, south side of Logan street; Roy Harrison, west side of Maiden Lane street; Mrs. Geo. Heesen, north side of Kilbuck and west side of Union street; Mrs. J. M. Ingersoll, west side of Union street; Mrs. David Lancaster, south side of Brown street.

Moved and supported that marshal's report be accepted and clerk instructed to serve notices on the property owners. Carried.

Moved and supported that the report of Night Policeman Rogers be accepted. Carried.

The street commissioner presented his report showing work done in the village from September 16, 1907, to October 5, 1907 as follows:

Corporation team, 11 days, 5 hrs.

Jas. Riley, 13 days	$15.50
Albert Haire, 7 days, 3 hrs	26.25
Sam Molds, 4 days, 3 hrs	15.75

Hand labor.

John Mull 13 days, 2 hrs	$23.10
Burt Pritchard, 7 days, 3 hrs	12.48
Clay Owens, 13 days, 2 hrs	23.10
Chas. Snell, 11 days, 8 hrs	20.65
E. H. Deming, 13 days	22.75
E. B. Ingersoll, 7 days, 4 hrs	12.95
P. Hagadorn, 4 days, 5 hrs	7.88
Wm. Hagadorn, 2 days, 5 hrs	4.38
A. White, 4 days, 9 hrs	8.58

Moved and supported that the report of the street commissioner be accepted and the clerk instructed to draw orders for the several amounts. Carried.

Moved and supported that a street light be placed on the corner of Shawnee and Pearl streets. Carried.

The following resolution was offered by Trustee Magers.

Resolved, That the village clerk be and is hereby directed to advertise in the Tecumseh Herald and Tecumseh News with one insertion each week for three weeks in succession for bids for construction of the sanitary sewer according to plans and specifications now on file; bids to be received until one o'clock p. m. October 29th, 1907, bids to be accompanied with certified check for $1000.00 on local bank, successful bidder to furnish surety bonds for $25000 for proper completion of work, work to be complete by December 31st, 1908, and contract to provide for deduction of $10.00 per day as liquidated damages for delay in completion of the work; and one notice of such contract letting to be inserted in each the Engineering News and the Engineering Record.

Moved and supported the above resolution be accepted and adopted. Ayes Heesen, Slater, Lowry, Magers, Sherman. Nays none. Carried.

The following resolution was offered by Trustee Heesen.

Conkright Philip Estate.

Resolved, That the Common Council of the village of Tecumseh does hereby require that a new sidewalk be constructed along that portion of the south line of Brown street in this village which lies along and adjoining the north line of that parcel of land situate in the village of Tecumseh, Lenawee County and State of Michigan and described as follows:

Lots 215 x 216, original plat excepting therefrom school house lot.

Said walk to be 4 feet in width, on the established grade, of Portland cement, sand and gravel, the portion of cement to be used being not less than one fourth nor more than one half of the total material. Said sidewalk to be not less than four inches in thickness and the surface made of clean, sharp sand and said cement at least one inch in thickness.

And the owners and occupants of said lots and premises are hereby required to do the necessary grading therefor and to construct said sidewalks according to the provisions of this resolution under the supervision of the street commissioner, said walk to be completed within 10 days from personal service, upon the owner or occupant of said described land, of a copy of this resolution; and in case of any default in the construction and completion of said walk, as herein directed, the street commissioner is hereby ordered to have the said walk constructed and payment thereof shall be required of the owner of said above described land and the expense thereof assessed and levied upon said land in the same manner as other taxes.

Moved and supported that the above resolution be accepted and adopted. Ayes Heesen, Slater, Lowry, Magers, Sherman. Carried.

The following resolution was offered by Trustee Heesen.

Roy Harrison.

Resolved, That the Common Council of the village of Tecumseh, does hereby require that a new sidewalk be constructed along that portion of the west line of Maiden Lane street in this village which lies along and adjoining the east line of that parcel of land situate in the village of Tecumseh, Lenawee county and State of Michigan and described as follows: House and N 60 ft. lot 8, block 2, McCowan addition.

Said walk to be 4 feet in width, on the established grade, of Portland cement, sand and gravel, the portion of cement to be used being not less than one fourth nor more than one half of the total material. Said sidewalk to be not less than four inches in thickness and the surface made of clean, sharp sand and said cement at least one inch in thickness.

And the owners and occupants of said lots and premises are hereby required to do the necessary grading therefor and to construct said sidewalk according to the provisions of this resolution, under the supervision of the street commissioner, said walk to be constructed within 10 days from personal service, upon the owner or occupant of said described land, of a copy of this resolution; and in case of any default in the construction and completion of said walk, as herein directed, the street commissioner is hereby ordered to have the said sidewalk constructed, and payment thereof shall be required of the owner of said above described land, and the expense thereof assessed and levied upon the said land in the same manner as other taxes.

Moved and supported that the above resolution be accepted and adopted. Ayes Heesen, Slater, Lowry, Magers, Sherman. Carried.

The following resolution was offered by Trustee Heesen.

Estabrook Estate.

Resolved, That the Common Council of the village of Tecumseh, does hereby require that a new sidewalk be constructed along that portion of the south line of Logan street in this village which lies along and adjoining the north line of that parcel of land situate in the village of Tecumseh, Lenawee county, state of Michigan and described as follows: Lot 2, Block 6, Hoag addition.

Said walk to be 4 feet in width, on the established grade, of Portland cement, sand and gravel, the portion of cement to be used being not less than ¼ nor more than ½ of the total material. Said sidewalk to be not less than four inches in thickness and the surface made of clean, sharp sand and said cement at least one inch in thickness.

And the owners and occupants of said lots and premises are hereby required to do the necessary grading therefor and to construct said sidewalk according to the provisions of this resolution, under the supervision of the street commissioner, said sidewalk to be constructed within 10 days from personal service, upon the owner or occupant of said described land, of a copy of this resolution; and in case of any default in the construction and completion of said walk, as herein directed, the street commissioner is hereby ordered to have the said sidewalk constructed, and payment thereof shall be required of the owner of said above described land, and the expense thereof assessed and levied upon the said land in the same manner as other taxes.

Moved and supported that the above resolution be accepted and adopted. Ayes Heesen, Slater, Lowry, Magers, Sherman. Carried.

Moved and supported that Council go into executive session before the bills were allowed. Carried.

Moved and supported that the bills as read be referred to the finance committee. Carried.

The finance committee reported favorably on all bills as read.

Moved and supported that the report of the finance committee be accepted and the clerk instructed to draw orders for the several amounts. Carried.

A. Harveys Sons' Mfg. Co., supplies	$388.28
O'Gara Coal Co., coal	39.19
Tecumseh Electric Co., street lights for September	265.50
Tecumseh Electric Co., lights for water works for September	1.45
Tecumseh Electric Co., fixtures & wire	20.01
W. C. Jordan, sundries	4.75
George S. Field, printing	8.75
Mrs. J. B. Collier, meals	3.00
Chas. Howe, gravel	25.60
W. L. Jones, hay and sundries	20.27
W. L. Jones, straw and help	7.75
W. L. Jones, extra services	25.00
George N. Stacy, printing council proceedings	10.75
L. S. & M. S. Ry. Co., freight	12.60
L. S. & M. S. Ry. Co., freight	35.54
Alex Parks, labor	3.00
Thomas Shortz, labor	36.01
Percy Spafford, labor	3.00
F. G. Heesen, Board of Registration	4.00
B. J. Slater, " "	4.00
N. S. Satterthwaite, Board of "	4.00
F. G. Heesen, Election Inspector	6.00
John Sherman " "	6.00
B. J. Slater " Clerk	6.00
W. L. Jones " "	6.00
Sylvester Erskine, Gate keeper	3.00
Daniel Chase " "	3.00
T. W. Mingay, ¼ cement walk	10.89
Mrs. A. Richards, ¼ " "	11.99
Thos. Mark, " " "	1.11
Pres. Church Society, ¼ cement walk	1.96
A. S. VanWinkle, " " "	6.87
Chas. Patterson, " " "	.55
Ed B. Pangle, whole "	63.40
Ed B. Pangle, crossing and approach Chippewa and Desmoras streets	39.32
Ed B. Pangle, crossing and approach Pottawatamie and Democrat streets	36.34
Ed B. Pangle, crossing and approach Pottawatamie and Democrat streets	40.36

On motion council adjourned.

W. L. JONES, Clerk.

A criminal attack

On an inoffensive citizen is often made in that apparently useless tube called the appendix. It is generally the result of protracted constipation, following liver torpor. Dr. King's new life pills regulate the liver and bowels, and prevents appendicitis. 25c at C. A. Wright & Son's.

That hacking cough continues
Because your system is exhausted and your powers of resistance weakened.
Take *Scott's Emulsion.*
It builds up and strengthens your entire system.
It contains Cod Liver Oil and Hypophosphites so prepared that it is easy to take and easy to digest.
ALL DRUGGISTS: 50c. AND $1.00

ADRIAN STATE SAVINGS BANK,
ADRIAN, MICH.
Resourcs over $1,250,000.00.
3 PER CENT
paid on Savings Deposits, compounded semi annually. Accounts may be opened by mail.
Correspondence and personal interviews solicited.
B. A. WATTS, Pres. H. A. WILCOX, Vice Pres. B. R. TOMLINSON, Cashier

Queen Quality
We are sole agents for Tecumseh of
Emersons Shoes for Men
Queen Quality Shoes for Women
A pair of them will convince you that there are none better.
A full line of them just received.
J. R. NYLAND
Shoe Repairing done by an Expert.

Reduction Sale
Still Continues at
HARRIS & HITESHU'S
On account of serious illness of Mr. HITESHU we will continue Sale until stock is sufficiently reduced.
You will save from 25 to 50 per cent on all purchases of Dry Goods, Notions, Ladies' and Gents' Furnishings Ladies' Shirt Waists, Skirts, Underwear, Carpets, Curtains, etc.
SHOES! SHOES!! SHOES!!! SHOES!!!!
We have hundreds of pairs of Ladies', Misses' and Children's Shoes, worth from $1.50 to $3.50 per pair, we are Closing out for 59c and 79c—just what you want for school.
Commencing to-day, we will place 60 pieces of Wool Dress Goods on sale table, worth from 30c to $1.00 per yd we will clear out at 19c—just what you want for Suits, Waists and Skirts.
COME AT ONCE AND GET FIRST CHOICE.
HARRIS & HITESHU'S.

We have a few
FOLDING CRATES
left that we are closing out cheap.
SEE THEM.
Just received a car of
RED CEDAR SHINGLES
Lenawee Lumber Co., Ltd.

Election of officers, Boys department Y. M. C. A.

At the annual meeting of the boys department, Y. M. C. A. last evening the following officers were elected:

Pres.—Earl McNeil.
Vice Pres.—Percy Bowen.
Rec. Sec.—Lynn Hoag.
Cor. Sec.—Lynn Rogers.
Treas.—Alvin Brazee.

My dear old Mother.

"My dear old mother, who is now 83 years old thrives on Electric Bitters," writes Wm. Brunson of Dublin, Ga. "She has taken them for about 2 years and enjoys an excellent appetite, feels strong and sleeps well." That's the way Electric Bitters affect the aged and the same results follow in all cases of female weakness and general debility. Weak, puny children are greatly strengthened. Guaranteed for stomach, kidney and liver troubles at C. A. Wright & Son's drug store. 50c.

Occasionally we find a man so good natured that he is really pleasant to his wife's relatives.

Some women are so hard to please that they have a dozen servants—one after another.

MR. & MRS. NEWLYWED.

Invariably choose the D. & B. lake line for their honeymoon trip.

The steamers of the D. & B. line which operate daily service between Detroit and Buffalo are elegantly furnished, thoughtly heated and ventilated and just as comfortable as your own home, even during October. Bridal parties can reserve staterooms or parlors in advance.

Send for humorous honeymoon story "Niagara Falls are running yet."

Detroit & Buffalo Steamboat Co.,
Detroit, Mich.

HOW'S YOUR KIDNEYS?

Have you tried DR. W. DERBY'S PERFECT KIDNEY PILLS to find out? If not give them a trial. They are absolutely pure, contain no opiates and are guaranteed under the Pure Food and Drugs Act of June 30, 1906. No 3393.

60 pills, 10 days' treatment, 25 cents. Your druggist sells them, or sent by mail prepaid on receipt of price. Derby Medicine Company, Eaton Rapids, Michigan.

JOHN J. ORR.

Gang Plows.

Are you interested? If so, call in and look over our

Syracuse High Lift

We were unable to get this plow this spring, on account of the heavy demand. As you know the Syracuse is one of the oldest and best plows made.

This gang plow has many very desirable features found on no other plow, in fact, so many we believe you would prefer it to any other. If you can use one yet this fall, you can have it on next year's terms and save the rise in price that will be on all machinery.

S. W. & L. E. TEMPLE

TRY OUR

Home Cured HAMS, Picnic Hams and BACON

We are very particular in preparing these goods and are sure that they will satisfy you.

Lowry's Grocery and Market

Double Store. Phone 37
Special delivery for meats.

STAR COURSE

Of Entertainments.

Thurs., Oct. 17, '07—
Capt. Jack Crawford, the Poet Scout.

Wed., Nov. 13, '07—
Herbert Sprague, Impersonator.

Mon., Dec. 9, '07—
Round's Ladies' Orchestra.

Wed., Jan. 29, '08—
Gamble's Concert Company.

Tues., Mar. 10, '08—
Milton W. Brown, Lecturer

SEE CIRCULARS.

Season Tickets----$1.50, $1.25 and $1.00.

Reserved Seat Sale at Orr's Drug Store Monday a .m., Oct. 7th. No extra charge for same.

NEW TIN SHOP

I have opened a Tin, Repair and Plumbing Shop in the rear of my residence, between Ottawa and Evans street, on Logan street and make a specialty of tin, plumbing and furnace work.

All orders given prompt and careful attention.

A. E. Kennedy.

SPECIAL NOTICES.

WANTED:—By a competent old cavalryman, a horse, cow, yard and furnace to look after. Sleep and board at home. Address Box 264, Tecumseh, Mich. 9-27-tf

FOR SALE.—Forty acres of land, well fenced and drained. Comfortable buildings. 1 mile north of Ridgeway. Inquire of Samuel J. Anderson. 9-27-1 mo*

FOR SALE:—43 good Delaine breeding ewes also 24 two year old grade ewes. Phone 72 3 rings. PAUL H. ROWEN. 9—17—tf

FOR SALE:—Two coal stoves nearly new, wood, coal or coke. Inquire of B. J. Roberts. 9-24-6

FOR SALE:—Six American Merino rams, 9 rambouletts. First and sweepstakes at fair. Inquire at store or farm 1 mile north and 1½ miles northeast of Tipton.
10-1-3 WM. WITHERELL.

FOR RENT:—The West side of the house corner of Shawnee and Pearl streets. 10-4-4

WANTED:—Men to pack and load cement. Good men can earn $3.50 per day. Also general mill work at good wages. Apply at mill, Cement City, Mich., or office, Cooley Block, Jackson, Mich.
Peninsular Portland Cement Co.

FREE ANNOUNCEMENTS.

Regular meeting of the L. O. T. M. M. next Monday night.

The Pythian Sisters will give a reception for the Knights next Monday evening.

THE WEATHER.

Washington, Oct. 10.—Fair Friday and Saturday; fresh west winds.

THE LATEST NEWS.

L. A. Quayle is home from Akron, O.

George Preston is clerking at Lowry's grocery.

J. H. Smith was a Detroit passenger yesterday.

Frank Gibson of Britton, was in town yesterday.

Miss Allie Owens is clerking for Miss Ida Chase.

Mrs. Guy Belding was a Clinton visitor Tuesday.

Look over Gaston's new line of wedding presents.

Robt. Elliott attended the races in Toledo yesterday.

Prof. Lagerquist of Adrian, was in town yesterday.

Mrs. Fred Teachout is spending the week in Toledo.

Nice cranberries only 12c at C. M. Gilbert & Co's.

W. W. Hicks was a Detroit passenger this morning.

If its a wedding present you want, Gaston has them.

New heavy donble harness and surrey for sale cheap. JACOB MILLER.

Dr. Morden of Macon, was in town on business yesterday.

Wade Jones was a Toledo passenger yesterday morning.

It will make you smile to bake with Blue Ribbon flour.

Miss Allie Owens was in Adrian on business Wednesday.

Mrs. Hattie Britten is spending a few days in Eaton Rapids.

Vern Smith of Adrian, visited his parents here Wednesday.

Mrs. L. B. Coller of Macon, is a guest of relatives here this week.

Mr. and Mrs. Don Reid are moving into rooms over the bakery.

Henry Wilson left for Chicago Tuesday for a short business trip.

Mark Mills of Macon, was a guest last Tuesday at W. W. Whiting's.

Rev. Blanch Young attended the funeral of a friend in Adrian Tuesday.

Miss Sena Hosmer leaves tomorrow for a two week's visit at Freport, Ill.

Miss Margaret Haire is spending a couple of days with friends in Adrian.

Miss Alice Osborn of Milwaukee, Wis. is a guest of Mr. and Mrs J. F. Hicks.

Souvenir post cards of the base ball team are on sale at Hicks, the jewelers.

The Presbyterian ladies will open a rummage sale Oct. 30. Save your goods.

P. H. Arnold accompanied Mr. Garey to Toledo yesterday in the latter's automobile.

E. C. Codling went to Adrian today, where he will work for the Roe Clothing Co.

Mrs. Calvin Bovee of Hudson, is a guest of her parents, Mr. and Mrs. Wm. Owen.

Bulk olives only 25c per pt. at C. M. Gilbert & Co's.

Fred Chiverall of the Soldiers home at Dayton, O., is visiting friends in town this week.

Mrs. S. E. Austin is spending a couple of weeks with her daughter, Mrs. Pennington in Macon.

Sour pickles only 5c per dozen at C. M. Gilbert & Co's.

Miss Bonnie Billington of Tipton, began yesterday to sew for Mrs. Briegel and to learn the trade.

Mrs. Jos. Linn of Williamston, Mich., has been a guest since Tuesday of her sister, Mrs. Jas. McCann.

PRIVATE SALE:—Household goods at my home on Oneida street.
MRS. ROSE BURROW.

Mrs. Clarence Everhart and baby expect to leave soon for Battle Creek, where Mr. Everhart is working.

The paint that wears is sold by B. J. Pulver. The quality is remembered long after the price is forgotten.

Myron Hughes returned home from Chicago this morning, where he has been attending the ball games.

Walter Lowry, Walter B. Slear and Arthur Pocklington are in Chicago this week attending the ball games.

Go to Mrs. Florence Sisson for shampooing and massage work. On Logan street opposite Brown & Co's. office.

Geo. Spafford left yesterday for Cameron, Wis., to make his home with his daughter, Mrs J. Allen Rice—Wray.

Mr. and Mrs Henry Shurtz, who have been visiting relatives here, left yesterday for their home in Kalkaska.

Col. A. S. Cummins and daughter, Ruth, left yesterday morning for Port Townsend, Wash., where they will reside.

Mrs. Delos LeBaron, who has been spending the summer here with relatives, left Tuesday for her home in Toledo.

Miss Gussie Whitenack returned to Sand lake Tuesday, where she will stay for a couple of weeks in the Witherell cottage.

Try Thelma perfume, something new and fine. B J. PULVER.

Mrs. Mary E. Smith of Quincy, Mich., who has been a guest at R. G. Goff's for a couple of days, returned home this morning.

We are still selling ice cream soda and will keep the fountain running all winter. DON REID, City Bakery.

Ronald Crane, who is attending the U. of M., has been appointed assistant under Prof. Dow of the chair of European histroy. This is a great honor and seldom comes to an under graduate. Mr. Crane is a graduate of the Tecumseh high school and since that time has attended the University. He is fast making his way to the front and his Tecumseh friends wish him success.

Pure spices at Avery's.

S. W. Anderson was a Toledo visitor yesterday.

Two cabbages for 5 cents at C. M. Gilbert & Co.'s

Miss Bess Stacy has resigned as clerk for Miss Ida Chase.

A full line of tobacco, cigars and pipes at B. J. Pulver.

Mr. and Mrs. P. W. A. Fitzsimmons are in Detroit for a couple of days.

Taylor made candy at Avery's.

Miss Celia Miller of Manchester, was a guest of Agnes Riley over Tuesday.

Presbyterian ladies save your goods for the rummage sale. Open Oct. 30th.

Mrs. W. A. Ross of Detroit, visited friends here Tuesday and Wednesday.

Wm. VanAntwerp and J. J. Freeman were spending Wednesday hunting at Devils lake.

If you are busted, see Carnegie, but if your shoes are busted see Snell. He has a fine line.

Misses Donna Woodward and Blanche Robison of Clinton, were spending yesterday in town.

Examine the Great Western Endless Apron manure spreader before you buy Sold by C. H. Bramble.

Miss Bess Spayde came home from Homer today. She has been visiting relatives there the past week.

Notice my window display on Bromo quinine. A sure cure for cold.
B. J. PULVER.

Mrs. Geo. Field and two children returned from Macon yesterday, where they have been visiting relatives.

Sweet potatoes at Avery's.

Mr. and Mrs. H. A. Stacy and family will move in a few weeks to Grand Rapids where Mr. Stacy is employed.

Still another reduction in prices, will continue our sale all next week. Don't forget the place. WILLIAMSON BROS.

Mr. and Mrs. Faron Anderson went to Detroit yesterday. They attended the Detroit—Chicago ball game today.

Mrs. Addie Ellis, who has been visiting her sister, Mrs. Geo. Belding, returned to her home in Jackson Wednesday.

A cup of hot chocolate don't go bad these cool evenings. Try one at the City bakery. DON REID.

Mrs. Archie Boyd of Adrian, came over yesterday morning to attend the meeting of the ladies aid society at Mrs. Benedict's.

Telfer coffees, the best on the market at C. M. Gilbert & Co's.

Dr. Forrest C. Tyson of Bangor, Me., who is visiting his parents in Tipton, was in town this morning enroute to Tipton from Ann Arbor.

If you want some nice sand grown potatoes for winter see us.
SLAYTON & SON.

Mrs. Walter Dickenson of Dyker Heights, Brooklyn, N. Y., visited her cousin, Mrs. Edith Lamkins Wednesday. Later she left for Chicago.

Once use Blue Ribbon flour you will never be satisfied with any other.
D. GRATZ & SON.

Cards are out announcing the marriage at the home of Mr. and Mrs. J. F. Smith of their daughter, Lena, to Wade Jones on Tuesday, Oct. 22 at 6 o'clock.

Try Cherry Juice cough syrup for that cough. For sale only by B. J Pulver.

Giles Wiley, who has been visiting in Pontiac and Detroit since Sunday, returned home last evening. He went to Marshall this morning for a few days' visit.

Four pound package of Snow Boy washing powder for 20c at C. M. Gilbert & Co's.

Misses Beryl Hurlbut and Edith Cotton will give a shower this evening at the home of J. J. Orr, honoring the approaching marriage of Lena Smith to Wade Jones.

A good assortment of wall paper on hand for fall papering.
B. J. PULVER.

Mrs. Charles Benedict entertained the members of the Holloway ladies aid society at her home yesterday. A picnic dinner was served. Mrs. R. M. Boyd and Mrs. R. J. W. Bowen attended.

Monroe meats and sausages fresh today. WILLIAMSON BROS'.

Several of the young men rented Witherell hall last Tuesday evening after the basket ball supper and gave a dance, Mr. and Mrs. Will Coller furnishing the music. About 50 couples attended.

We have hundreds of pairs of ladies' misses' and children's shoes worth from $1.50 to $3.50 per pair we are closing out at 79c, just what you want for school. Come pick them up at Harris & Hiteshu's.

The Girls Athletic association of the Tecumseh high school gave a supper at Witherell hall Tuesday evening for the benefit of the basket ball team. Over 300 supper were served, netting the association about $30.

One of those Standard oil lamps will make the long winter nights like day.
B. J. PULVER.

Cards have been received here announcing the marriage for Oct. 16 of Dr. Wallace House to Miss May Simpson of New York City. Dr. House is a son of Dr. R. B House of Springfield, O., and a former resident of this place.

Commencing today we will close out one lot of wool dress goods worth from 30c to 1.00 per yd. for 19c per yd. Just what you want for suits, waists and skirts. Come at once, get first choice.
Respectfully
HARRIS & HITESHU.

Merkle, who graduated from the Tecumseh team at the close of the South Michigan league season this year, made good with the New York team in the windup of the National league. In a double-header between New York and Philadelphia on Saturday he had 93 chances at first base without an error and made four hits in seven times at bat.—Adrian Times.

We continue our sale for the coming week closing on Saturday next the 19th. Beginning tomorrow we will sell balance of our stock at a still reduced rate. It will pay you to come in and look over our stock, we can save you dollars and goods just as good as ever. Everything guaranteed.
WILLIAMSON BROS.

R. A. Heesen, Frank Avery, J. M. Hiens, Jas. Elliott and Thos. Mingay are among the fans who will witness the Chicago—Detroit games at Detroit today.

Dressed poultry every day order a nice fowl or chix with your groceries.
WILLIAMSON BROS.

Mrs. Geo. Graves and daughter, Celia, of Detroit, formerly of this place, expect to leave in a few weeks for California, where they will make their future home. Mr. Graves will go later.

Mr. and Mrs. Howard Bredow leave tomorrow noon for their home in Glenwood, Fla. They will be accompanied by Mrs. Abner Wilson, who will spend the winter, Mr. Wilson joining them later.

Remember you can save from 25 to 50 per cent on all purchases of dress goods, ladies' and gents' furnishings, shirt waists, skirts, shoes, etc. by purchasing of Harris & Hiteshu. The reduction sale will continue till stock is sufficiently reduced. Come at once.

Neil Gray of Romeo, Mich., was quietly married to Miss Allene Cliff Wednesday. Mr. Gray was a partner of Albert Lowry's in the grocery business at Adrian, and will be remembered by many here. Mr. Gray is now in the draying business at Romeo, where they will reside. Mr. and Mrs. Albert Lowry went to Toledo Wednesday afternoon to meet Mr. Gray and his bride.

Change in the Delivery System.

Beginning Monday, Oct. 14, the general delivery wagons will carry all meat orders for the markets of Jacob Miller and James Lowry & Sons. All orders for roasts should be in before 7:30 a. m. in order to get them in the first delivery.

Hereafter goods will be delivered to residences north of Evans Creek, those west of Adrian street and those south of Cummins street on Adrian street, at 8 a. m. instead of 10 a. m.

County Y. M. C. A. Convention.

The fifth annual convention of the Lenawee county Y. M. C. A. will be held in Palmyra Monday, Oct. 21. The convention will begin at 1 p. m. and continue until 5 o'clock when a banquet will be served to the delegates by the ladies of the Presbyterian church. This convention will be of interest to all.

Hon. C. B. Collinwood of Lansing, ex-state senator, will act as toastmaster at the banquet and will also deliver an address in the afternoon on "Paul, an Ideal for Young Men." The work of the convention is shortened to half a day so that men may attend with loss of little time and a cordial welcome is extended by the county committee to all interested to be present.

Richardson—Codling.

Wednesday in Adrian occurred the marriage of Miss Marietta Richardson to Robert Codling, both of Tipton. Mr. and Mrs. Codling went to Ohio to visit relatives for a few days. They will reside in Tipton where Mr. Codling is proprietor of a blacksmith shop. Their many friends here wish them much happiness.

SUNDAY EXCURSION TO DETROIT OCT. 13TH.

Via Detroit, Toledo & Ironton R'y Special train leaves Tecumseh at 9:35 a. m. Fare for round trip 75c.

THE CHURCHES.

Mass will be celebrated in Ladies Aid hall Sunday at 8 a. m.

Services at St. Peter's church Sunday at 4 o'clock. Sunday school at 11:30.

The Universalist church, Rev. Blanche Young, minister. Morning worship at 10 o'clock, Sunday school at noon. Subject of the evening talk "The Relation of Religion to the Social Welfare."

The regular services at the Friends church Sunday morning. Service at 10 a. m. with Bible school immediately following. Junior meeting at 4 o'clock. Young people's meeting at 6 o'clock, after which will be the evening preaching service. The cottage prayer meetings will be announced Sunday. All invited.

Morning worship at the Baptist church with preaching by the pastor. Bible school at 11:15. The evening service will be under the auspices of the B. Y. P. U. beginning at 6:30 p. m. D. B. Morgan of Adrian, wil give an address on "A successful life from a lawyer's view-point." Come and bring your friends.

Methodist Episcopal church, Rev. W. M. Ward pastor. Preaching service Sunday morning at 10 o'clock. Sunday school and business men's class in separate class room at 11:30. Class meeting at 5:30. Epworth League at 6:30. Mid-week prayer meeting and teachers meeting Wednesday evening. All are welcome to these services.

Usual services at Presbyterian church Sunday. Subject of the morning sermon "Windows Toward Jerusalem." Bible school and men's class at 11:15. Subject of men's class "The Sunday Newspaper." Young people's meeting at 6 p. m. A biography meeting—"Gaining by Losing." Special music. Evening service at 7 p. m. Subject "The Message of the Yellow Leaf." The public is invited to all these services.

Auction.

Chattel mortgage sale.

The undersigned will sell at public auction on the premises, the Britton livery barn, on Saturday, Oct. 19, 1907, at 1 o'clock p. m. sharp the following described property:

Four horses, brown mare 7 years old, bay mare 8 years old, sorrel Gelding 5 years old (a good lady's driving horse that any lady can drive), black mare 11 years olk, 7 shoats, weigh about 75 lbs. each, 1 cow new milch, 3 top buggies, surrey, road wagon, sample wagon, lumber wagon, 3 cutters, 2 set light double harness, 3 set single harness, 4 pair fly nets, 3 horse robes, 2 plush robes, 4 dusters, storm front and fur coat, quantity household goods and numerous other articles. Terms cash.
FRANK GIBSON.
Frank Davidson, Auc

Most folks would sooner be an Easter than a bad egg.

TECUMSEH SEWER SYSTEM.

Notice to contractors.

Tecumseh, Mich., October 7, 1907.

Sealed bids will be received by the Board of Trustees of the village of Tecumseh, Michigan, at the Council Chamber until one o'clock p. m. Tuesday, October 29, 1907, for furnishing labor and material for building sanitary sewers in said village. The amount and extent of the work is approximately as follows:

14,674 lin. ft. 6 in. pipe, including 591 Y branches
5,223 lin. ft. 8 in. pipe, including 1,149 Y branches
11,348 lin. ft. 10 in. pipe, including 656 Y branches
500 lin. ft. 12 in. pipe, including 20 Y branches
1,050 lin. ft. 15 in. pipe, including 18 Y branches.
80 manholes.
7 drop manholes.
38 inspection holes.
17 flush tanks.
15 cu. yds. bulkhead masonry.
3,914 lin. ft. excavation and backfilling under 8 ft.
23,157 lin. ft. excavation and backfilling 6 to 8 ft.
20,345 lin. ft. excavation and backfilling 8 to 10 ft.
7,431 lin. ft. excavation and backfilling 10 to 12 ft.
1,742 lin. ft. excavation and backfilling 12 to 14 ft.
200 lin. ft. excavation and backfilling 14 to 16 ft.

All bids must be upon printed form prepared for the purposes, which may be obtained of the clerk of the Board of Trustees, and must be enclosed in a sealed envelope addressed to the Board of Trustees and endorsed upon the outside "Proposal for constructing Sanitary Sewers in the village of Tecumseh, Michigan."

Each bid must be accompanied by a certified check on a local bank for One Thousand ($1000.00) Dollars, to be left in the hands of the clerk of the Board of Trustees subject to the conditions specified in the proposal, as a guarantee of good faith on the part of the bidder.

Before any bid will be accepted, the bidder must satisfy the Board of Trustees as to his competency to conduct the work and his resources for its vigorous prosecution.

The successful bidder will be required to give bonds in the sum of Twenty-five Thousand ($25,000.00) Dollars, with a surety company, authorized to do business in the State of Michigan, and satisfactory to the Board of Trustees, as surety.

Bids must be made on every item in the printed proposal.

Bids must be made on the labor and material separately for each item and the total shall be given for each item in words and figures.

Preference must be given to residents of Tecumseh in employment upon the work.

The name of the contractor and his place of residence must be filled in the blank left for that purpose in the proposal. When firms bid, the names of the individual members of the firm must be given.

The Board of Trustees reserves the right to reject any or all bids, or to waive defects in bids in the interest of the village.

The Board of Trustees reserves the right to adjust the extent of the work to the amount of the appropriation.

Bidders are requested to be present at the opening of bids.

The time limit for completion is fixed in the contract at December 31, 1908.

All bids will be compared on the basis of the engineers' preliminary estimates of quantities.

Plans and specifications may be seen at the office of the Clerk in Tecumseh, and at the office of the Riggs & Sherman Company, engineers, Toledo, Ohio.

By order of the Board.
W. L. JONES, Clerk.

CLUB NOTES.

The members of the Research Circle held their opening meeting last Tuesday evening at the home of Mrs. J. J. Belcher, the president, for the coming year. The rooms were tastefully decorated with autumn leaves and were beautiful throughout. The president gave an address to the members containing many choice bits of wisdom relative to the work and the way it should be done.

Responses were made by Mrs. Carrie Bryan and Mrs. A. W. Mills. Some time was spent in answering roll call, responses being "Summer Reminiscences." A guessing contest was then introduced which caused much merriment after which light refreshments were served by the officers.

The regular meeting of the Research Circle will be held Tuesday afternoon, Oct. 15, in the Y. M. C. A. rooms. The following program will be given:

Leader—Mrs. Andrew Wilson.
German Women in their home life—Mrs Hurry.
Interesting facts about the principal cities of Germany—Mrs. Carrie Bryan.
Reading from Schiller's William Tell—Mrs. Mills.
Roll call—Items about Germany

The Monday club gave a reception at the home of the President, Mrs. Wm. Albert on Monday afternoon as an opening of the club year. "Ireland" is the subject for study this year and every detail was planned with that fact in view. In the hall was the celtic greeting which heads their yearly calender "Cead Mille Failthe" (A thousand welcomes) and later in the dining room and elsewhere the following ladies made good for the motto: Mesdames Theo Crane, T. C. Harris, E. Harris, T. J. Harris, Ben Ellis, O. B. Finch, Clarkson, Henry McClure, A. B. Smith, E. C. Codling, Mingay, Louis Scneider, R. B Gillespie.

The hall was decorated with ropes of shamrock and Irish flags. The parlor in salvia and white astors. The dining room, lighted by candlabra and trimmed with green flags and asparagus ferns was where an Irish afternoon tea was served to 60 guests, Mrs. Mingay presiding at the tea table and pouring, while the other ladies served hot biscuits, Irish seed cakes, strawberry jam, cheese straws and other delicacies prized by our friends across the water. The flag of Ireland was everywhere in evidence each guest carrying away one as a souvenir.

The program was entirely a musical one.

Instrumental music was given by Mrs. Codling.

Vocal solo by Miss Kriedler.

Vocal solo—Mrs. R. Mead.

Recitation—Miss Mingay.

Vocal music, "Lullaby"—Mrs. C. C. Kemp.

Recitation, "Katy's Answer"—Miss Mingay.

Vocal solo, "Little Irish Girl"—Mrs. Mead with Mrs. Fred Wood as accompanist.

Out of town guests were, Mrs. John Clark, Mrs. Chas. Clark and Mrs. C. C. Kemp of Clinton; Mrs. Raynor Anderson of Boston, and Miss Alice Osborn of Milwaukee

The next regular meeting of the club will be held at the public library Monday, Oct. 14, with the following program

Antiquity of Ireland—Mrs. T. C. Harris.

Ogham Alphabet and Early Use of Letters—Miss Swan.

Giants Causeway and some of its Legends—Mrs. Hicks.

Reading, Origin of the Harp—Mrs. Sylvia Davidson.

Leader—Mrs. B. J. Garlinghouse.

Meetings begin at two o'clock.

Hard times in Kansas.

The old days of grasshoppers and drouth are almost forgotten in the prosperous Kansas of today although a citizen of Codell, Earl Shamburg, has not yet forgotten a hard time he encountered. He says "I was worn and discouraged by coughing night and day finding no relief until I tried Dr. King's New Discovery. It took less than one bottle to completely cure me." The safest and most reliable cold remedy, lung and throat healer ever discovered. Guaranteed by C. A. Wright & Son, druggists. 50c and $1. Trial bottle free.

Advertised Letters.

Remaining uncalled for at the Tecumseh post office Oct. 3, 1907.

Miss Helen Blake, Herbert Colvin, Mrs. Anna Ford, Win Hunt, Miss Bicky Keyser, Miss Cora Norton, Roy Ross, Mrs. M. A. Shaw.

All calling for above letters please say "advertised."
CHAS. BIDWELL, Jr. P. M.

There are other high tides than those in the ocean.

NOTABLE MEDICAL DISCOVERY

Of special value to many here in Tecumseh.

The progress made in medicine during the last few years has been as a whole general rather than specific.

One of the most notable discoveries and one that undoubtedly appeals more than anything else to many people here is Tecumseh is the combination of stomach remedies in the Mi-o-na treatment. This prescription has worked wonders and there is now no excuse for anyone suffering with indigestion or weak stomach.

It acts specifically upon the muscles of the stomach and bowels, strengthening and stimulating them so that they readily take care of the food that is eaten. It also increases the flow of gastric juices, thus getting from the food the nourishment that is necessary for health and energy.

The symptoms of indigestion are numerous, such as distress after eating, flatulence, heartburn, sick headaches, dizziness and irritability. These are all dispelled by a few doses of Mi-o-na when the trouble is recent, but just as surely in long standing and chronic cases if the treatment is followed for a reasonable length of time.

So positive are the good effects following the use of Mi-o-na that the remedy is sold by C. A. Wright & Son under an absolute guarantee to refund the money if it should fail to cure. With an offer like this none can afford to suffer long from indigestion or stomach troubles.

Do not think because of the quick benefits derived from the use of Mi-o-na that it is merely a temporary agent. It is a remedy that cures by making over the weak stomach into a strong one.

OUR

Red Hot Coal

has got them all a guessing again this year—and why not? Because it gives as much heat and is as free a burner as Jackson Hill and costs $1.00 less per ton. See Brown & Co. about a few tons.

Brown & Co.

$ 3 $

per cent. interest is what you receive on all money deposited in our Savings Department—3 per cent that comes to you without any effort on your part and helps to increase the principal, so that with steady saving you will have a snug bank account. You can start an account to-day with $1.00.

TECUMSEH STATE SAVINGS BANK

$3,000.00 Deposits.

We are on deck again with those

Fine Fat Oysters

direct from Baltimore.

Don't forget to try them.

We also have the Celebrated

V-Crackers

the Finest Cracker Made.

ANDERSON BROS.

Phone 91--- GROCERS ---Macon Phone

Look at our paint stock. See the "Acme Quality" mark you read about on every can and package and you'll know *why* we tell you to come here for perfect paints, enamels, stains, varnishes—every kind of paint. This name

means the best paints made for every known use. To every buyer goes the practical painting guide—"The Selection and Use of Paints and Finishes."

Satterthwaite Bros.

FEED

We have coming during this month and next a car each of Old Process Oil Meal, Dried Sugar Beet Pulp and Buffalo Gluten Feed.

All these feeds are great for putting on flesh and keeping in good condition all kinds of Stock.

Give us your names and we will notify you when cars come.

We also have a good supply of all feeds for stock and solicit your trade.

SLAYTON & SON.

Taylor-Made Candy.

5, 10 and 25c Packages.

Chiclets — Nutlets
Nut Crisp — Lemon Drops
Surprise Chocolates — Fruit Glace
Old Fashioned Peppermints
Chocolate Dipped Almonds, etc.

PHONE 39 AVERY & CO.

DON'T FORGET that we sell the

Hoosier Kitchen Cabinet

The most complete Kitchen Cabinet on the market, made of Oak nicely finished and well constructed.

We sell cabinets from $4.50 to $24.00.

See us before buying Furniture of any kind.

We can surprise you on values.

BECK & EGAN, Adrian.

FURNITURE, CROCKERY, PICTURES and LINOLEUM
All Goods delivered. No. 30 North Main Street.

DR. P. B. HARDY

PHYSICIAN and SURGEON.

Especial attention given to diseases of the Stomach, Throat, Nose, Ear, diseases of Women and General Surgery

HOURS—12 30 P. M. to 3 P. M. 6 30 P. M. to 9 P. M

Office over Tecumseh State Savings Bank Telephone No. 268.

H. R. CONKLIN, M. D.

PHYSICIAN and SURGEON.

OFFICE and RESIDENCE, 50 Chicago St.

OFFICE HOURS { 12 to 2 and 7 to 8 p. m.

Patients wishing eyes examined for spectacles will please call at noon office hour.

EVERY

Thursday, Friday and Saturday.

I will be at my office over S. W. Anderson's dry goods store. If your Eyes are troubling you, call and see me

S. P. HOSMER,

OPTICIAN.

Dental Parlors of W. D. REED, D. D. S.

Chicago St., Tecumseh

Crown and Bridge work, Aluminum, Silver and Rubber plates and all of the specialties known to modern dentistry. Gas or vitalized air administered.

Office over Avery & Co's store.

Dental Parlors of E. D. BROWN, D. D. S.

Filling, Crown, Bridge and platework Local and complete anaesthetics administered for painless extraction. Office over Orr's Drug Store. Phone, 192

The H. L. Jones Real Estate Agency.

Buys, sells and rents real estate and personal property.
Makes loans collects, etc.
Non resident property interest carefully looked after. List your wants with this agency and get an honest deal.
Our terms are right. Office at residence East Chicago St. Phone 50.

H. L. JONES, Mgr.

J. W. WILSON,

Licensed Auctioneer, Real Estate Stock and General Salesman.

Will attend all sales in city or county at reasonable rates.

Headquarters and all dates made at the Herald office.

DR. JOHN MURPHY, D. V. D.

Also Graduate in Veterinary Science.

Three and one-half miles northeast of Tecumseh.

PHONE 406, Tecumseh.

Also Macon Phone.

MISS WESTERMAN,

OF ADRIAN,

will give vocal instruction in Tecumseh on

Wednesdays of each week

Persons desiring her instruction, kindly leave word at A. B. Harding's residence.

A. C. AYLESWORTH,

Licensed Auctioneer, Real Estate, Stock and General Salesman.

Will attend all sales in city or country, at reasonable rates.

Headquarters and all dates made Herald office.

FRANK DAVIDSON,

Licensed Auctioneer. Farm and Stock Auctions.

Attended to promptly and in satisfactory manner. Terms reasonable.

Headquarters at Herald office where all dates are made. State 'phone 504 East.

G. V. RANDALL, M. D.

At old Office of Dr. Jenkins, on Chicago Street.

Office Hours—
7:30 to 8:30 a. m.
1 to 3 and 7 to 9 p. m.

You hear of germs in everything except whiskey and beer.

A hero looks like a coward compared with the courage a boy feels when he kills a snake.

PATENTS

PROCURED AND DEFENDED. Send model, drawing or photo. for expert search and free report. Free advice, how to obtain patents, trade marks, copyrights, etc., IN ALL COUNTRIES. Business direct with Washington saves time, money and often the patent. Patent and Infringement Practice Exclusively. Write or come to us at 655 Ninth Street, opp. United States Patent Office, WASHINGTON, D. C.

CA·SNOW & CO.

My Hair Ran Away

Don't have a falling out with your hair. It might leave you! Then what? That would mean thin, scraggly, uneven, rough hair. Keep your hair at home! Fasten it tightly to your scalp! You can easily do it with Ayer's Hair Vigor. It is something more than a simple hair dressing. It is a hair medicine, a hair tonic, a hair food.

The best kind of a testimonial—"Sold for over sixty years."

Made by J. C. Ayer Co., Lowell, Mass. Also manufacturers of SARSAPARILLA, PILLS, CHERRY PECTORAL.

Ayer's

A man may not say it all when he tells a woman she is pretty but it is enough.

WEAK KIDNEYS MAKE WEAK BODIES.

Kidney diseases cause half the ills of Tecumseh people.

As one bad link weakens a chain, so bad kidneys weaken the whole body. Overwork, colds and other causes injure the kidneys and when their activity is lessened, the whole body suffers from uric poison.

Aches, pains and urinary ills come with a tendency towards diabetes and Bright's disease. There is no real help but Doan's Kidney Pills that act directly on the kidneys. Tecumseh cures are proof.

John Smith, deputy sheriff, living on Chicago street, Tecumseh, Mich., says: "I have suffered much from pains in my back, through the loins and kidneys. I think the trouble was brought on by heavy work on the farm. On bending over I would feel dizzy and spots of fire would flash before me and at night I was restless. I doctored a great deal using a number of kidney remedies but received no benefit. I read the convincing statements concerning Doan's Kidney Pills and tried them. After using the first box I felt better and I continued until cured. I recommend Doan's Kidney Pills to all suffering from kidney trouble."

For sale by all dealers. Price 50 cents. Foster-Milburn company, Buffalo, N. Y., sole agents for the United States. Remember the name Doan's,—and take no other.

The less taxes a man has the more he complains of the government.

"Dr. Thomas' Eclectric Oil is the best remedy for that often fatal disease—croup. Has been used with success in our family for 8 years.—"Mrs. L. Whitacre, Buffalo, N. Y.

It is funny what queer things a man thinks would make his wife happy.

Heavy, impure blood makes a muddy pimply complexion, headaches, nausea, indigestion. Thin blood makes you weak, pale, sickly. Burdock Blood Bitters makes the blood, rich, red, pure—restores perfect health.

Happy is the lawyer whose wife is the least of his trials.

Does your back ache? Do you feel tired and drowsy and lacking in ambition? If so, there is something wrong with your kidneys. DeWitt's kidney and bladder pills relieve backache, weak kidneys and inflammation of the bladder. A week's treatment 25 cents. Sold by B. J. Pulver.

You never have any trouble to get children to take Kennedy's laxative cough syrup. They like it because it tastes nearly like maple sugar. Kennedy's laxative cough syrup is a safe, sure and prompt remedy for coughs and colds and is good for every member of the family. Sold by B. J. Pulver.

When a woman loses her voice she never stops trying to find it.

Foley's kidney cure will cure any case of kidney trouble that is not beyond medical aid. Sold by all druggists in Tecumseh.

TECUMSEH MARKETS

LIVE STOCK.

Steers	5	4¼
Heifers	3¼	4
Cows	2¼	3
Veal calves	6	
Hogs No 1	6	6¼
Roughs	4¼	5
Sheep	4¼	
Lambs	6¼	7
Fowls	8¼	
Springers	10	
Ducks	8	9
Turkeys	12	13
Geese	7¼	
Old Roosters	5	

DRESSED MEATS

Wholesale

Beef, by side	8	
Hogs	8	
Veal	9	
Mutton	8	
Spring lamb	12	12¼
Lard	11	
Hides, green	8	
Veal skins, green	8	
Sheep pelts	25	1.50
Tallow	2¼	4
Timothy ℔ ton	7.00	10.00
Clover ℔ ton	6.00	
Bran ℔ cwt	1.20	

GRAIN, SEED AND HAY.

Wheat	.92	94
Oats	49	
Clover seed	8.00	9.00
Corn shelled	70	
Corn in ear ℔ cwt	1.00	
Middlings ℔ cwt	1.35	
Corn meal ℔ cwt	1.35	

PROVISION MARKET.

Wholesale

Butter	25	28
Eggs	20	23
Beans ▲ bushel	1.50	
Potatoes	50	

'TWAS ALL A FARCE.

Standard Oil Trust Was Never Liquidated.

GOVERNMENT HAS PROOF.

Suit in New York For Liquidation of Now-Supposed Existing Trust Further Reveals Craftiness of This Great Octopus.

New York, Oct. 10.—The method through which the trustees of the Standard Oil trust liquidated the company in order to comply with the order of the Ohio courts was further unfolded yesterday, when Wesley H. Tilford, treasurer of the Standard Oil Co. of New Jersey was recalled to the witness stand in the federal suit against the so-called trust. Statements compiled from stock books of the various subsidiary companies during the period of trust liquidation were placed on the record and from these transcripts and from Mr. Tilford, the government's counsel, Frank B. Kellogg, says that the gravamen of the government's charges that only a pseudo-liquidation was affected and that the trust continued its operations as an entity and under the same control as at the time of its inception in 1882, has been proved.

Mr. Kellogg was able to develop that the liquidating trustees and their associates liquidated only enough trust certificates to give them a majority of the stocks of the 20 subsidiary companies, and that they voted those stocks as individuals and maintained a constant control over the integral companies.

The dividends declared on the stock of these companies were paid directly to those holders who had liquidated their trust certificates and to the trustees who held the stocks agains the unliquidated certificates of the trust. Mr. Kellogg showed that the trustees and one or two associates were the only certificate holders who liquidated their shares in the old Standard oil trust.

Mr. Kellogg again tried to find out the reasons for the large loans, amounting to several millions, given to P. S. Trainor by the Southern Pipe Line Co. over a period of several years. Efforts to ascertain the nature of these loans by the federal counsel at a previous hearing, developed nothing of moment.

That the Standard Oil Co. of New York was a lender of millions of its surplus funds was testified to Wednesday by Mr. Tilford. From a statement of the company it was developed that over $32,000,000 was loaned last year to "interests other than the Standard." What these interests were and the nature of the loans, Mr. Tilford was unable to say. Mr. Kellogg said he would call William G. Rockefeller, the treasurer of the company, to throw light on these loans.

GENERAL MARKETS.

Detroit Grain Market.

Detroit, Oct. 10, 1907.

WHEAT—No. 1 white, $1 04; No. 2 red spot, $1 04; Dec., $1 06; May, $1 12.

CORN—No. 3 mixed, 66c; No. 3 yel, low, 68c.

OATS—No. 3 white, 56c.

BEANS—Spot, $2 21; Dec., $1 96.

CLOVER—Spot, $10 65; March, $9 85.

Chicago, Oct. 10, 1907.

WHEAT—Dec., $1 04; May, $1 10.
CORN—Dec., 60½c; May, 61⅝c.
OATS—Dec., 54⅞c; May, 56⅝c.

Detroit Livestock Market.

Detroit, Oct. 10, 1907.

CATTLE—Market quiet; prime cattle steady; common, weaker; choice steers, $4.50@5; light to good butcher steers and heifers, $4@4.75; mixed butchers' fat cows, $4@4.10; canners, $1.50@2; common bulls, $2.50@2.85; good shippers' bulls, $3.50; common feeders, $3.35@3.50; good well-bred feeders, $3.75@4; light stockers, $2.50@2.85. Veal calves—Market quiet; prime 35c higher; common to fair, $3.50@7.50; milch cows and springers, $25@50 each.

SHEEP AND LAMBS—Market steady; best lambs, $7.25; fair to good, lambs, $6.50@7; light to common lambs, $5@6; fair to good butcher sheep, $4@5; culls and common, $2.50@3.50.

Chicago Livestock Market.

Chicago, Oct. 10, 1907.

CATTLE—Steers, $5.25@7.30; cows, $3.50@5; heifers, $3@5.75; bulls, $2.60@5; calves, $3@8.50; stockers and feeders, $2.40@5.

HOGS—Market five cents higher; light, 6.15@6.90; mixed, $5.90@6.82½; heavy, $5.70@6.70; rough, $5.70@6; pigs, $5@6.40.

SHEEP—Market steady; native, $3@5.40; western, $3.25@5.50; yearlings, $3@5.40; lambs, $4.75@7.50; western, $5.50@7.60.

East Buffalo, Oct. 10, 1907.

CATTLE—Butchers' steers, $4.10@4.35; best fat cows, $3.25@4; fair to good medium, $2@2.25; trimmers, $1.50@1.75; best fat heifers, $4.15@4.40; medium, $3.25@3.50; common, $2.50@2.75; best feeding steers, $4@4.25; common stockers, $2.75@3.

HOGS—Steady; heavy, $6.70@6.80; mediums, $6.90@7.10; yorkers, $7@7.15; pigs, $6.60@6.75.

SHEEP AND LAMBS—Slow; best lambs, $7.75; few, $7.85; culls, $5.75@5.50; yearlings, $5.50@5.90; wethers, $5.50@5.75; ewes, $4.50@5. Calves—Lower best.

MICHIGAN BRIEFS.

The farm residence of Charter Cross, west of Royal Oak, caught fire in some unaccountable manner and burned to the ground, together with all its contents. The loss is $3,000, partially insured.

Joseph Gibbs, Los Angeles, formerly of Homer, has brought suit in the circuit court of Calhoun county to have set aside the will of his late divorced wife, who gave a farm valued at $20,000 to Edward Linton, her hired man.

Charles W. Peterson, superintendent of the Monroe branch of the Standard Fish Co., pleaded guilty to violating the fish law by selling undersized pickerel and was fined $25 and costs.

The "Pauline Stearns hospital" is the unanimous choice of a name for the Mason county hospital soon to be opened in Ludington. It was named in honor of Mrs. J. S. Stearns, whose life was filled with kind and benevolent deeds. When the announcement was made to Mr. Stearns of the tribute paid to his late wife's memory he was

Moderate Price

Calumet Baking Powder

$1,000.00 will be given for any substance injurious to health found in Calumet.

CORRESPONDENCE.

HOLLOWAY.

Mrs. Davis of Adrian, was at the home of her son, George, over Sunday.

Look over Gaston's line of wedding presents before purchasing.

Mae Kopke entertained Mr and Mrs. Harris and Mr. Clement of Adrian, Sunday.

Dr. Nixon and family called on D. P. Anthony in Tecumseh Sunday.

Bernice Dibble and family were in Blissfield Sunday.

Mr. and Mrs. McElroy and two children were taken into the Presbyterian church as members.

Chas. Baud, wife and Nelba, visited her parents, Mr. and Mrs. Calhoun on Sunday.

Miss Margretta McClelland is with her aunt in Macon for two weeks.

Wm. Kerr and Delta were Cadmus visitors Saturday night and Sunday.

County Treasurer Will Button, wife and two daughters of Adrian, were guests Sunday at the home of their daughter, Mrs. W. P. Rainey.

Isabel and Edwin Clark visited Fenton Smith and wife in Britton Sunday.

Mr. and Mrs. Earl Pocklington and Belle Foley were Britton callers Sunday.

Mrs. Ed Bachman of Britton, has been spending several days with her neice, Mrs. W. P. Rainey.

Mr. and Mrs. Jas. McIntyre attended the M. E. church in Ridgeway Sunday.

Mrs. Elnora Loper entertained her daughter, Hattie, of Adrian, and uncle, Mr. Lile and wife of Kalkaska, Saturday night and Sunday. They visited at Henry Cavill's Sunday night and Monday.

Mrs. W. P. Rainey and Anna Rainey were guests of Mrs. Geo. Bamroft at Raisin Center Friday.

Mrs. Juliette Florance returned Sunday from a two week's visit in Adrian.

Amos Sheriff and family and Mrs. John Wilson of Sutton, were entertained by Ira Wilson Sunday.

Will Calhoun and wife spent Sunday in Britton.

Mrs. Harriett Kelley and niece, Hattie Pocklington were in Ridgeway Sunday.

Jessie VanNess and Bertha Smith of Britton, attended the dance Thursday night

E. G. Miller and wife entertained her parents, D. W. Sampson and wife, of Wayne county Saturday and Sunday.

Rev. and Mrs. Eddinger of Tecumseh, Mr. and Mrs. Lyle of Kalhashia, attended services at the F. M. church. The former took dinner at Conrad Atwell's.

Lloyd Bartholomew and wife were callers here Sunday.

Miss Ellen Atwell, Wm. Brainard and wife attended the funeral of Mrs. Jas. Begel in Jackson Monday. She was the wife of the late Dr. Begel, who with his family were former residents here.

Mrs. Frank Funk visited her brother, Fred Stephenson, in Toledo the first of the week.

Miss Lena Brosamer met with a serious accident Saturday. She had started for the creamery when the horse became unmanageable and threw her out of the carriage, breaking her leg near the ankle.

The ladies social of the First Presbyterian of Raisin was held at the home of Mr. and Mrs. C. W. Benedict in Tecumseh township Thursday.

Mr. and Mrs. Norse of Utica, N. Y. were guests Wednesday night and Thursday of last week at the home of their uncle, Jas. McIntyre.

The Best Laxative for Children.

Parents should see to it that their children have one natural, easy movement of the bowels each day. Do not dose the child with salts or griping pills, if they are too powerful in effect, and literally tear their little insides to pieces, leaving the bowels weakened and less able to act naturally than before. Laxative Iron-ox Tablets tone and strengthen the bowels, and stimulate all the little organs to healthy activity. Chocolate coated tablets, easy to take, never gripe or nauseate. 10c, 25c and $1.00.

MACON.

Mrs. Carrie Payne of Ypsilanti, was a Macon visitor over Sunday.

E. L. Burdett and son were in Detroit on business over Saturday.

Look over Gaston's line of wedding presents before purchasing.

Frank Day and wife have gone to Washington, D. C. to spend a couple of weeks with Mr. and Mrs. Joe Howell.

Rob Munn of Ypsilanti, visited his grandmother, Mrs. Lavery, who is ill Saturday.

Mrs. Angie Mills, Wesley Pennington and wife left Wednesday for a trip to California to visit relatives.

Lon Collins, who has been living in Rob Hendershot's tenant house, has moved to Battle Creek.

Mrs. Baron Pennington spent Sunday with Tecumseh friends.

Mrs. Liz Davenport and daughter were guests at Eugene Gaskell's in Deerfield part of last week.

Mrs. Grace Blair, who has been visiting relatives here, returned to her home at Elm Hall last Monday.

Mrs. S. E. Austin, Mrs. Geo. Field and children of Tecumseh, are visiting Macon friends.

Willie Camburn is attending school at the Normal.

Clare Camburn attended the dedication of the McKinley monument last week and played in the band. He had the pleasure of seeing the president.

BRITTON.

Look over Gaston's line of wedding presents before purchasing.

O. B. Lenardson entertained his brother, Chas. of Blissfield, Wednesday.

Smith & Bartholomew have advertised the grocery store and meat market for sale.

O. B. Lenardson spent Saturday in Blissfield with his brothers, Charles and Earle.

It is rumored we are to have another grocery store.

Mrs Chas. Brown spent Saturday in Adrian with her brother.

Bauers have moved into John Beasley's house.

Mrs. F. E. Morrell and Winnie, were down from Tecumseh over Sunday.

Miss Minnie Frendenstein of Adrian, visited friends here over Sunday.

Mrs. Wm. Niverson and Mrs. Bert Nickols of Adrian, spent Wednesday here.

Mrs. Zeluff visited Mrs. Rappleye in Ridgeway, Thursday.

Peter Swick and wife of Milan, spent last week here.

Mrs. Thos. Adams has bought the Beasley house on Wells street.

Mrs. Minnie Boyd of Macon, visited her father, Thos. Lee, Thursday.

F. C. Pocklington and wife are home from a two month's visit in Evert.

Lon Hazen of Hudson, was in town Saturday.

Lenry Lloyd visited his brother, who is seriously ill in Clinton Saturday.

The barn of A. J. Smith was struck by lightning Thursday and burned, none of the contents being saved. There was a small insurance.

Myrtle Lee has a very sore foot caused by running a pitchfork in it.

Mrs. Ann Scott is visiting in St. John.

John Britton and wife are in Hillsdale this week.

Agnes Drake spent Sunday in Blissfield.

C. M. Tucker and wife of Deerfield, spent Sunday at Ray NanNest's.

Thos. Lee has painted his house.

Mrs Romine Miller of Detroit, was a guest of her brother, W. J. Clark, Tuesday night.

Margaret Hindes was in Adrian Wednesday.

Mrs. Ernest Elkington of Ridgeway, was calling on friends here Tuesday.

Mabel Shurtz of Tecumseh, spent Sunday night with Mrs. R. B. Knouse.

Mrs. Geo. Smith of St. John, is visiting her sister, Mrs. J. T. Exelby.

Will Pocklington was home from Detroit over Sunday.

Thos. Lee and M. H. Ackley are on the gain.

Lenard Exelby has resigned his position at Lenardson's store and is working at the cane mill.

An Ideal Laxative.

Physics and Cathartics which purge, unload the bowels, and give temporary relief, but irritate, and weaken the digestive and expulsive organs. Laxative Iron-ox Tablets are as different in effect as truth is from falsehood. They nourish the bowel muscles and nerves, giving them strength and vigor to do the work nature intended, thus effecting a permanent cure by perfectly safe and natural means. The best laxative for children. Chocolate coated tablets, easy to take, never gripe or nauseate. 10c, 25c and $1.00 at all drug stores.

JUNDEE.

Harvey Morse is home from the soldiers home at Dayton.

Art Ball and wife of Toledo, were here over Sunday.

Thos. Langton of Tecumseh, was in town last week.

Look over Gaston's line of wedding presents before purchasing.

Mr. and Mrs. G. T. Burroughs entertained Mrs. Post and Mrs. Brown of Belleville, and Mrs. Elizabeth Christ of Baltimore, Md., the past week.

Mrs. Vern Richmond, who has been visiting in Indiana and Addison, Mich., returned home this week.

Mr. and Mrs. C. V. Paul entertained their daughter, Mrs. C. G. Reynolds, Sunday.

Mrs. Mary Youngs will remain with Mrs. Eliza VanDeVentor this winter.

Harry Loe and wife will move to Fostoria, O., next week.

Calvin Clark and wife entertained their son, Carlton, of Auburn, Ind., and Frank Hawley of Carlton, Mich., the past week.

Nathaniel Newell was stricken with paralysis Friday and remained unconscious until Tuesday at 2 p. m., when he passed away. He was 65 years of age. A wife and 3 daughters are left to mourn.

PILES CAN BE CURED

Both internal and external piles quickly yield to our "special method" of treatment which is known to but a few Physicians of wide research and experience in the treatment of Piles or Hemorrhoids. **Internal Piles** consist of a tuft of capillaries, which bleed profusely when the patient is constipated. **External Piles** are nothing more or less than tags of protruding skin, easily inflamed, very painful, and itch intensely at times. Piles are the result of an inactive liver, or constipation, sometimes both. **W. D. S. Pills** remove the primary cause by regulating the liver and bowels and thereby assist Wonderful Dream Salve in reducing the congestion and soreness. Wonderful Dream Salve draws out all the inflammation, and heals the diseased parts without pain, loss of time or inconvenience. **Our "Special Method"** mailed free to those purchasing Wonderful Dream Salve and W. D. S. Pills for the treatment of Piles. If this combination internal and external treatment fails to cure, **your money will be refunded.** 10c, 25c and $1.00. Guaranteed under the "Food and Drugs Act." Write for sample and Free book containing 300 dreams and their meaning.

WONDERFUL DREAM SALVE CO. Detroit, Mich. 2

Wonderful Dream Salve

RIDGEWAY.

Millard Allison was up Sunday from Rea.

Ervin Barrett is visiting at Milan and Azalia.

Will Penrod was home Sunday and has gone to Indiana to work.

C. M. Gove and family returned Saturday from their eastern visit.

John Collins was up from Dundee Sunday.

Miss Phena Palmer and Will Shoen of Adrian, Sundayed at A. E. Palmer's.

Mrs. S. L. Rappleye and Miss Jackson returned Saturday morning from Toledo.

S. P. Smith showed your correspondent some ripe strawberries Friday from his own garden.

Gertrude Jackson left Sunday for her home at Willmington, Ill.

Mrs. Will Allen was up from Britton Wednesday.

Mesdames W. Penrod and E. Elkington were in Adrian Wednesday.

Joe Gregg was here from Mooreville Tuesday.

H. C. Wilson was up from Blissfield Tuesday.

Mrs. Will Miller was over from Adrian Sunday.

Rhoba Arner was down from Tecumseh Monday.

Mrs. Kelly was over from Holloway Sunday.

Earl Gould and Mrs. A. Pinney of East Jordan, are guests of their aunt, Mrs. Chas. Barrett.

Mrs. Roy Mark was down from Tecumseh Saturday.

Mr. and Mrs. Henry Clark of Holloway, were in town Sunday.

F. E. and J. R. Pocklington have finished the job on the church at Delaine corners.

A number of young people were entertained by Florence Smith Friday.

Arthur Bradley has gone to Toledo to work.

Mrs. J. Houseman and daughter Sundayed in Ann Arbor.

Clarence Frost of Adrian, was here Friday.

Ethel Collins was in Rea Saturday.

J. R. Miller and wife were here from Detroit the first of the week

Mrs. R. S Houseman is very ill.

Jack Gradys have moved here from Mooreville.

S. P. Smith Sundayed in Detroit.

Quarterly meeting will be observed one week from next Sunday.

Miss Alice Lowe has lost her gold locket with monogram and would be grateful for its return.

Mrs. Hugh Sample has moved near Cone.

Linnie Pocklington came home from Ann Arbor Saturday.

On Wednesday, Oct. 16, a bee to draw gravel on drives in cemetery will be held. Everybody invited. Dinner will be furnished by ladies at Loree's hall.

Look over Gaston's line of wedding presents before purchasing.

Mrs Geo Graves of Delray, is visiting friends in town today. She expects soon to leave soon for California.

Mrs. B. D. Nichols of Adrian, is visiting friends here today.

Jud Kniffen and family left today for Jamestown.

Mrs. Irving Barnes was called to Saline Friday to attend the funeral of her uncle, Andrew Riggs, who died very suddenly.

Obstinate cases of constipation and nasty, mean headaches promptly disappear when you take DeWitt's little early riser pills. Sold by B. J. Pulver.

The young man who uses scented stationery might as well have long curly hair and play a mandolin.

ONE WAY COLONIST TICKETS AT Low Fares

On sale daily until October 31 to many western points.

Round Trip Homeseeker's Tickets

On sale first and third Tuesdays of each month until Nov. 19, to Colorado, Kansas, Nebraska, Montana, North and South Dakota, Wisconsin, Minnesota Texas at low fares. Ask any Lake Shore Agt. for particulars.

LAKE SHORE

TOLEDO $1.00 ROUND TRIP EVERY SUNDAY

Special Train Leaves Tecumseh at 8:29 A. M.; arrives at Toledo 9:50 A. M. Returning leaves Toledo at 7:00 P. M.

Correspondingly low fares to intermediate stations, including Adrian

LAKE SHORE & Michigan Southern Ry.

Many a man who was the architect of his own fortune was a bugling builder.

Playing tennis is about as near as some folks get to having a racket.

DO YOU GET UP WITH A LAME BACK?

Kidney Trouble Makes You Miserable.

Almost everybody who reads the newspapers is sure to know of the wonderful cures made by Dr. Kilmer's Swamp-Root, the great kidney, liver and bladder remedy.

It is the great medical triumph of the nineteenth century; discovered after years of scientific research by Dr. Kilmer, the eminent kidney and bladder specialist, and is wonderfully successful in promptly curing lame back, uric acid, catarrh of the bladder and Bright's Disease, which is the worst form of kidney trouble.

Dr. Kilmer's **Swamp-Root** is not recommended for everything but if you have kidney, liver or bladder trouble it will be found just the remedy you need. It has been tested in so many ways, in hospital work and in private practice, and has proved so successful in every case that a special arrangement has been made by which all readers of this paper, who have not already tried it, may have a sample bottle sent free by mail, also a book telling more about Swamp-Root, and how to find out if you have kidney or bladder trouble. When writing mention reading this generous offer in this paper and send your address to Dr. Kilmer & Co., Binghamton, N. Y. The regular fifty-cent and one-dollar size bottles are sold by all good druggists. Don't make any mistake, but remember the name, Swamp-Root, Dr. Kilmer's Swamp-Root, and the address, Binghamton, N. Y., on every bottle.

Home of Swamp-Root.

4 PUBLIC CONFIDENCE

This bank has over three million dollars assets and a record of fifty-seven years of safe management. The United States Government has chosen this bank as one of its depositories. A bank that treats its depositors liberally and pays them 4% interest must be a good bank to deal with.

OLD NATIONAL BANK

ESTABLISHED 1851 UNITED STATES DEPOSITARY

BATTLE CREEK, MICH.

THE WATER WAY BETWEEN DETROIT AND BUFFALO

The D. & B. Line Steamers leave Detroit weekdays at 5:00 p.m., Sundays at 4:00 p. m. (central time) and from Buffalo daily at 5:30 p.m. (eastern time) reaching their destination the next morning. Direct connections with early trains. Lowest rates and superior service to New York, Boston, Philadelphia, Atlantic City, all points east.

Popular week end excursions to Buffalo and Niagara Falls, leave Detroit every Saturday.

RAIL TICKETS AVAILABLE ON STEAMERS

All classes of tickets sold reading via Michigan Central, Wabash and Grand Trunk railways between Detroit and Buffalo in either direction will be accepted for transportation on D. & B. Line Steamers. Send 2c. stamp for illustrated pamphlet and Great Lakes map. Address L. G. LEWIS, G. P. A.

DETROIT & BUFFALO STEAMBOAT CO., Detroit, Mich.

PHILIP H. MCMILLAN, VICE-PRES. A. A. SCHANTZ, GEN. MGR.

RAILROAD TIME TABLES.

Lake Shore & Michigan Southern Railroad.

Effective June 2, 1907.

GOING SOUTH.

Stations	315 Dly except Sun.	309 Dly except Sun.	331 Dly except Sun.	311 Dly	313 Sun. only
Jackson	8 05 am	10 05 am	2 00 pm	8 05 pm	7 30 am
Tecumseh	7 03 am	11 04 am	2 53 pm	9 03 pm	8 29 am
Adrian	7 33 am	11 35 am	3 30 pm		9 10 am
Detroit	11 59 am				
Toledo	3 40 pm	12 10 pm	4 15 pm	10 15 pm	9 50 am
Chicago	3 00 pm				

GOING NORTH.

Stations	316 Dly	312 Dly except Sun.	314 Dly except Sun.	318 Dly
Detroit				3 00 pm
Toledo	7 40 am	12 20 pm	5 15 pm	7 00 pm
Adrian				7 57 pm
Tecumseh	8 51 am	1 25 pm	6 20 pm	8 16 pm
Jackson	10 05 am	2 30 pm	7 25 pm	9 33 pm

DUNDEE BRANCH.

GOING WEST.

Station	423 Dly except Sun.	421 Dly except Sun.
Toledo	7 00 am	2 15 pm
Adrian		3 30 pm
Tecumseh	8 29 am	4 02 pm

GOING EAST.

Station	422 Dly except Sun.	424 Dly except Sun.
Tecumseh	10 43 am	5 41 pm
Adrian	11 10 am	
Toledo	12 10 pm	7 05 pm
Chicago	7 00 pm	

Tecumseh and Dundee Trains, Daily except Sunday.

LEAVE TECUMSEH.

Dundee Accommodation ..... 11 20 a m
" " ..... 5 45 p m

ARRIVE AT TECUMSEH.

Tecumseh Accommodation ..... 1 00 p m
" " ..... 7 00 p m

SPECIAL NOTICE

Coupon tickets can now be procured at this station over best routes to all principal cities in the United States.

G. J. ZIEGS, Ticket Agent
J. W. DITY, C. A. G. P. A. Cleveland Ohio

Detroit, Toledo & Ironton Railway

Effective Jan. 6, 1907.

GOING SOUTH.

		3	2
Detroit	3 45 a m	6 47 p m	
Tecumseh	10 52 "	"	
Adrian	11 16 "	"	
Lima	2 25 p m	"	

GOING NORTH.

	2	3
Lima	8 00 a m	
Adrian	10 42 p m	
Tecumseh	11 00 a m	
Detroit	1 00 p m	*7 41 a m

Local freights will carry passengers.

| All trains daily except Sunday.
* All trains arrive at and depart from Fort Street Union station, Detroit, Mich.
Close connection at all junction points with connecting lines.
For further information or descriptive folder, call on nearest agent or address J. J. Kirby G. P. A., Detroit, Mich.

FEELING LIVER-ISH This Morning? TAKE THEDFORD'S Black-Draught Stops Indigestion and Constipation 25¢ AT ALL DRUGGISTS

A Gentle Laxative And Appetizer

FOLEY'S KIDNEY CURE WILL CURE YOU

of any case of Kidney or Bladder disease that is not beyond the reach of medicine. Take it at once. Do not risk having Bright's Disease or Diabetes. There is nothing gained by delay.

50c. and $1.00 Bottles.

REFUSE SUBSTITUTES.

ALL DRUGGISTS OF TECUMSEH.

Sour Stomach

No appetite, loss of strength, nervousness, headache, constipation, bad breath, general debility, sour risings, and catarrh of the stomach are all due to indigestion. Kodol relieves indigestion. This new discovery represents the natural juices of digestion as they exist in a healthy stomach, combined with the greatest known tonic and reconstructive properties. Kodol for dyspepsia does not only relieve indigestion and dyspepsia, but this famous remedy helps all stomach troubles by cleansing, purifying, sweetening and strengthening the mucous membranes lining the stomach.

Mr. S. S. Ball, of Ravenswood, W. Va., says:—"I was troubled with sour stomach for twenty years. Kodol cured me and we are now using it in milk for baby."

Kodol Digests What You Eat.

Bottles only. Relieves indigestion, sour stomach, belching of gas, etc.

Prepared by E. C. DeWITT & CO., CHICAGO.

Sold by B. J. PULVER.

Nails which do not yield readily to the manicure may be driven in with a hammer.

We don't mind getting it in the neck if our neighbors get it just as hard.

In most cases consumption results from a neglected or improperly treated cold. Foley's Honey and Tar cures the most obstinate coughs and prevents serious results. It costs you no more than the unknown preparations and you should insist upon having the genuine in the yellow package. For sale by all druggists in Tecumseh.

The Tecumseh Herald.

VOL. LVIII NO. 57 — TECUMSEH, MICHIGAN TUESDAY OCT. 15 1907 — WHOLE NO. 800

Never Before

has our store been so full to overflowing of beautiful new Goods

Every department stands out distinct with the newest and most stylish array.

Don't Miss Seeing the Pretty Things.

We have made an especial effort in our Cloak and Fur Department this Season and are postive we can fill your every want.

Don't Buy Until You Have Seen Our Display.

It is to your advantage both for Style and your pocketbook to call on us.

We are more than pleased to show you whether you wish to buy or not.

S. W. Anderson & Son.

"THE STORE THAT TREATS YOU FAIR"

We Have the Goods

We Make the Price

Nearly Everything in Our Stock at Old Prices.

We Buy Right.

We Sell Right.

Come In, Lets Reason Together.

Anderson & Rosacrans

Our Store Closes at 6 p. m. every evening except SATURDAY.

Jardinieres.

A most beautiful line just in. Also the best line

25c Shears

on the market. All sizes, at

The Old Reliable Novelty Store

IDA B. CHASE.

GO TO THE

Royal Theatre,

A show where you can take your wife and children.

Change of Program

Mondays, Wednesdays and Fridays.

Admission 5 Cents to all.

A Successful Wedding

is impossible without the help of a Jewelry Store.

Try to think what such an affair would be without presents. We have a great big interesting array of gift materials.

We suggest Cut Glass, Silver Ware or some dainty article of China.

Call and have a Good Look Through.

HICKS THE Jeweler,

Watch Inspectors. L S. & M. S. and D. T. & I. Ry. — *Phone 200 for Correct Time.*

Detroit After Municipal Ownership.

Detroit, Mich., Oct. 14.—At a meeting of the council franchise committee to be held next Friday, a blow will be dealt to the Detroit United Railway and also to all other public service corporations and such concerns as are alleged to combine against the city to boost prices in an unwarranted manner. The franchise committee will take the first step to acquire authority for the city to own and operate its public utilities and also to manufacture various kinds of paving and other material used in public works. After the committee makes its recommendations the council will urge the constitutional convention to confer such power on the city for the purpose of enabling it to protect itself against trade combines and monopolies.

Foot Ball Caused His Death.

Muskegon, Mich., Oct. 14.—Unmindful of the warnings of his doctor and the high school foot ball coach, Walter Elliott Hale, 19 years old, came to his death from illness brought on by his craving for athletics. Hale was a big, strong, robust fellow when he graduated last June, but typhoid fever made him but a little more than a shadow of his former self. When he returned for a post-graduate course this fall he started in for the early season practice as a candidate for the school eleven. He was forbidden the game by his physician and Coach Zuppke tried to discourage him. He participated in light practice, however, and became partially paralyzed as a result. He grew worse until Sunday, when he died. He was prominent in local amateur theatricals.

Boy Accidentally Shoots Teacher.

Muskegon, Mich., Oct. 14.—Miss Frederica Appoll, aged 18, handsome and accomplished school teacher of a Muskegon school, is at Hackley hospital, where doctors say she may die as the result of a gunshot wound in her left leg. Miss Appoll was shot by Alvin Radditz, 15 years old, at whose homes he was visiting. The boy loaded a double-barrelled shotgun about 5 o'clock Sunday afternoon, and not knowing it was cocked, pointed it in the direction of Miss Appoll. The charge from one barrel took effect in Miss Appoll's leg.

Michigan Universalists Meet.

Plymouth, Mich., Oct. 14.—Universalists of Michigan will hold the annual state meeting here this week, beginning this evening. Addresses will be made by prominent speakers of the church.

Work on the new gymnasium and library building for the Western Normal school at Kalamazoo has been delayed for more than a month because of the inability to get steel. The delay is the cause of much disappointment to President Waldo, as he had planned to have the building ready for use by the middle of November.

THREE THIEVES CAUGHT.

Battle Creek Citizens Have Lively Experiences.

Battle Creek, Mich., Oct. 14.—With two burglars, caught in the act, and one self-confessed safe-breaker in jail, local police passed a satisfying Sunday.

About 2 o'clock Sunday morning, Samuel Epstein unlocked his clothing store door to get a valise. The first thing he noticed was a pair of feet protruding from under a table. Telephoning the police and preparing to run a bluff at being armed, Epstein waited until Patrolman Hudson arrived, trailed by a crowd of nighthawks. The little army searched the store, routing out two burglars, giving their names as Percy Brown and Harry Douglass.

Both are colored, aged about 23. They had entered over a transom and packed up hundreds of dollars' worth of goods, intending to lower the plunder to a boat, the Epstein store being built over the river. In Epstein's grip, which he had stepped in to secure, was $500 in bills. Both burglars were easily jailed.

Saturday night Frank Courtwright, an ex-convict, was seen in the Jefferson hotel and soon afterward the landlord, William Deane, discovered that the safe had been entered and over $100 taken. Deane ran to his friend, Edward Murphy, owner of the American hotel, to break the news, and in walked Courtwright. Identification was quick and Deane and Murphy grabbed the thief, led him to the police station, and turned him over to the police, with $92 of the stolen money still in his jeans.

Sugar Beet Factories Start Up.

Saginaw, Mich., Oct. 14.—Sugar making in the Saginaw valley factories will begin during this coming week and the season promises well. The plant at Carrollton will start Tuesday or Wedesday with a good supply of beets on hand. Within the past few days weighing stations were opened at Brent Creek, Montrose, Arthur, Freeland, Lawndale, Graham, Birch Run and Hemlock, and today it was expected that all of the sixteen stations in this vicinity would be in operation. Beets are coming in freely and indications point to about the same tonnage of beets as last year. The Alma Sugar Co. will begin active work today and operations start with a force of 350 men. The St. Louis Sugar Co. will start the season Tuesday with about 2,000 tons of beets on hand. They show excellent tests. About 150 men will be given employment.

He Knew.

Pedagogue (severely)—Now, sir, for the last time, what's the square of the hypothenuse of a right angled triangle equivalent to? Boy (desperately)—It's equivalent to a lickin' fer me, sir. Go ahead.—London Express.

MAY GO INTO COURT.

Fish Prepares Petition Asking for Injunction.

ENJOIN THE STOCKHOLDERS.

Struggle For Control of Illinois Central Promises to Be Warm One—Those Possessing Shares in Union Pacific May Be Barred From Voting.

Chicago, Oct. 14.—It is possible that the struggle for the control of the Illinois Central railroad between Stuyvesant Fish and E. H. Harriman may be taken into the courts.

Attorneys for Mr. Fish Sunday were preparing a petition asking the courts to enjoin any person or corporation from voting any stock, in the the annual meeting to be held Wednesday next, which may be shown to be owned or controlled by the Union Pacific railroad. The action, it is said, will be brought under an Illinois statute which prohibits one corporation from owning stock in another. Attorneys for Mr. Harriman have already declared, in view of possible proceedings along this line, that the Illinois Central by reason of its special charter, would be exempt from the operation of this law, even if it were not a fact that railroad corporations are by implication exempt from its operation.

It is stated that it is the intention of Mr. Fish to obtain a temporary injunction, by which the annual meeting will be delayed until the court can pass on the question involved in the present contention.

William Nelson Cromwell, formerly of the Panama Canal commission is said to be on his way to Chicago to take charge of the Harriman interests if a legal contest should be started.

Mr. Fish was closeted Sunday for several hours with his attorneys, but would neither affirm nor deny the report that he was about to institute proceedings to restrain the Illinois Central stockholders from holding their annual meeting.

Vaudeville in Chicago's Auditorium.

Chicago, Oct. 14.—The Auditorium theater, long the home of grand opera, was opened to vaudeville last night. Co-incidentely, the first real engagement of the variety show war between the respective houses of Klaw & Erlanger and Kohl & Castle was fought. Klaw & Erlanger, at the Auditorium, had as a projectile for their heaviest gun Vesta Victoria, while Kohl & Castle replied from the Majestic with May Irwin. Both sides for two weeks have advertised with unstinted alliteration and capital letters.

MICHIGAN BRIEFS.

Frank Glispy, 40 years old, a farmer, living southeast of Vassar, was hurled fifty feet in the air by a Michigan Central passenger train at Millington, landing in a ditch, but lives, though he is suffering from internal injuries.

Through his efforts to "get even" with his rival in a love affair, Henry Allman, 26 years old, son of a prominent farmer living near Charlotte, is lodged in jail on a charge of arson, and has confessed that he set fire to property of his rival.

A commission as major has been issued by the adjutant-general to Leonard C. Sparks, of the Orchard Lake Military academy. Major Sparks is commandant of the cadets. The commission is a purely honorary one and gives the officer no authority in the national guard.

Although he fell from a window on the third floor of a building at 166 Joseph Campau avenue, in Detroit, alighting in the areaway more than fifty feet below, Charles Cross, an employe of the American Window Cleaning company, sustained but a fractured arm from his long distance flight and according to physicians at St. Mary's hospital, where he was taken after the accident, he will recover.

Mrs. Cassie Lambert and her sister, Emma Rice of Rockford, are at the county jail in Grand Rapids to serve a ninety days' sentence for taking chinking from a stump fence to build a fire to warm themselves. The women are daughters of a veteran and have nothing but their father's pension to sustain themselves. They were fined $10 and costs or ninety days, and could not raise the money. There is much sympathy for them at Rockford and villagers may raise money to appeal to the circuit court.

A Tempting Chance.

Jones—That young man who plays the cornet is ill. Green—Do you think he will recover? Jones—I am afraid not. The doctor who is attending him lives next door.—London Tit-Bits.

CHANGES HIS MIND.

President Decides Not to Leave Stamboul District.

FINDS FRESH BEAR TRACKS.

Citizens Are Elated — Admit They Would Have Felt Much Chagrined Had He Left Them Without Bagging a Bruin.

Stamboul, La., Oct. 14.—Citizens from the whole countryside turned out Sunday in expectation of seeing President Roosevelt take his departure from Stamboul for the south, but because of change of plans, they were disappointed. There was general expression of satisfaction, however, over his reconsideration of his determination to move to Tensas parish; for now that the change is not to be made, Stamboul confesses candidly that it would have been much chagrined to have the distinguished visitor go away with an empty bag before the time originally fixed.

General confidence in his success in the new camp on Bear lake continues buoyant and the reports from there are uniformly favorable. Indeed, it is said that a number of fresh tracks were discovered Saturday, and that on one occasion the party came on a good-sized bear, which, on account of the absence of the dogs, escaped. The hope is strong that today either this animal or another of his family will be run to earth. Many of the dogs used in last week's strenuous search of the barren country are reported to be lame and an effort is being made to replace them with fresh animals.

It is not believed by the president's associates that he will now make any change. All will depend on the developments early in the week. There is no doubt of the presence of game now, but it is shy and may disappear before the hunters, as it did from the Monticello camp.

The order for the special train which was to have made its appearance Sunday, was cancelled Saturday night, but it will be renewed if the president manifests a disposition to go south. The Tensas parish people are reported as much diappointed over failure of the president to carry out his program for a visit to their township.

Secretary Latta went out to camp Sunday.

Weds Sweetheart of Years Ago.

Fredonia, N. Y., Oct. 14.—William H. Harrison of Tuscola, Mich., aged 84, and Mrs. Pomila Smith Sornberger of Cassadaga, were married here last week by Rev. W. M. Tompkins, and immediately started on their wedding trip back to Michigan, where they will live. The blushing bride admitted 72 years. The two, when Miss Smith was but a girl of 15, were supposed to be engaged, but some paternal objections on the grounds of youth caused a separation.

Does Not Improve.

Vienna, Oct. 14.—Although Emperor Francis Joseph's condition Sunday morning was regarded as slightly better, it again became worse during the day. His physicians now fear an attack of lobular pneumonia. The emperor's fever is higher. There is a feeling of depression among the members of his entourage.

Commander John Bradford Briggs, U. S. N., retired, was picked up Sunday by the Paris police, while wandering aimlessly in the streets and placed in a hospital for the insane. Subsequently he was turned over to Capt. John C. Fremont, naval attache to the American embassy, who placed him under medical treatment.

Sponsors of navy vessels are organizing a society of naval sponsors. There are 163 names on the list of eligibles. Of these only fifty have been reached, because no record has been kept of the women who have christened the great vessels or the smaller gunboats. A meeting will be called for some time this winter in Washington to perfect permanent organization. In the meantime a committee headed by Miss Annie Keith Frasier of Chattanooga, daughter of Senator James B. Frasier, and sponsor of the Tennessee, is at work on the organization.

Out of sight.

"Out of sight, out of mind" is an old saying which applies with special force to a sore, burn or wound that has been treated with Bucklen's arnica salve. It is out of sight, out of mind and out of existence. Piles and chilblains disappear under its healing influence. Guaranteed by C. A. Wright & Son. 25c.

Want to be Well Dressed?

SURE, MIKE!

Everyone wants to look right—and more than that—wants to get a suit that shows a

TAILOR-MADE DISTINCTION.

That's What You Get Here.

Suits with the snap and style to them—that give to you that well-dressed appearance which is only acquired with perfectly made clothing. No matter what the price is—from $10.00 to $20.00— you get the same fit and style.

COME to our showing of the new Fall and Winter Suits.

You can't help but be pleased with our new High Grade

Worsteds and Cassimeres

in the dew dark gray and brown mixtures, in checks, plaids and stripes.

Overcoats

$8.00 to $20.00

Suits, $10.00 to $20.00.

Always your money's worth at THE PEOPLE'S STORE.

HEESEN & HEESEN.

McCann Bros.

The Home of Good Clothes for Men and Boys.

Modern methods, skilled workers and equipped shops have made big improvements in all ready-to-wear clothes.

The "Clothcraft" shops are the best equipped and most modern in the United States. Their production of Suits and Overcoats for Fall 1907 correctly designed and cut, stands without equal. They are in a class by themselves. Any man can be fitted in Clothcraft Clothes if he desires.

Compare—it concerns your own pocketbook.

McCann Bros.

The One Price Clothiers.

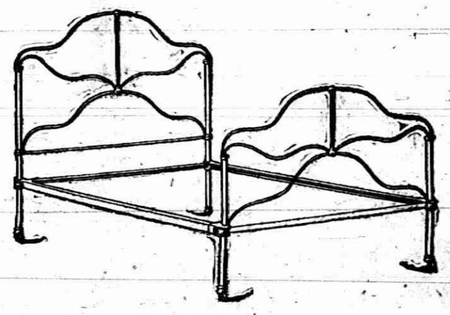

IRON BEDS, New assortment just received in a variety of kinds and Colors.

GUY E. BELDING.

WE FRAME PICTURES.

Call at

J. J. BELCHER'S SHOE STORE

and look at the

"RADCLIFFE" SHOE FOR LADIES

We show it in Kid, Patent and Gun Metal. Fit, Workmanship, Quality and Style Guaranteed. Prices

$2.50, $3.00 and $3.50.

Have you a Bunion or Enlarged Toe Joint?

Try a Bunion Protector. Instant Relief.

Babies fitted without getting mad.

GOOD SHOE MENDER AT OUR STORE.

PACIFIC EXPRESS OFFICE HERE.

First east of S. W. Anderson & Son.

J. J. BELCHER'S,

SHOEMAN

PLUSH ROBES

WOOL ROBES

HORSE BLANKETS

at

D. L. Whitenack & Co.

Goods and Prices both Right.

THE TECUMSEH HERALD.

ESTATE OF SCOVEL C. STACY
GEO. N. STACY, Publisher

Subscription Rates

IN LENAWEE COUNTY

One year, payment in advance	$1.00
One year, payment after 3 months	1.25

OUTSIDE LENAWEE COUNTY

One year, payment in advance	$1.25
One year, payment after 3 months	1.50

There will be no Deviation from above Rates

Entered at the post office at Tecumseh Mich. as second class matter

State of Ohio, city of Toledo Lucas county, ss

Frank J. Cheney makes an oath that he is senior partner of the firm of F. J. Cheney & Co., doing business in the city of Toledo county and state aforesaid and that said firm will pay the sum of One Hundred Dollars for each and every case of catarrh that cannot be cured by Hall's catarrh cure.

FRANK J. CHENEY.

Sworn to before me and subscribed in my presence this 6th day of December, A. D. 1886. A. W. GLEASON,
(Seal) Notary Public

Hall's catarrh cure is taken internally and acts directly on the blood and mucous surfaces of the system. Send for free testimonials.

F. J. CHENEY & CO., Toledo, O.

Sold by all druggists, 75c.

Take Hall's Family Pills for constipation.

This world remembers the man who dies game—for a day.

Henry Jones of Tampa, Fla., writes: "I can thank God for my present health, due to Foley's Kidney Cure. I tried doctors and all kinds of kidney cures, but nothing done me much good till I took Foley's Kidney Cure. Four bottles cured me, and I have no more pain in my back and shoulders. I am 62 years old, and suffered long, but thanks to Foley's Kidney Cure I am well and can walk and enjoy myself. It is a pleasure to recommend it to those needing a kidney medicine." Sold by all druggist in Tecumseh.

A young widow has a peculiar way of seeing a man without looking at him.

Thos. A. Edison, the great American inventor, says "Fully eighty per cent of the illness of mankind comes from eating improper food or too much food; people are inclined to over-indulge themselves." This is where indigestion finds its beginning in nearly every case. The stomach can do just so much work and no more and when you overload it, or when you eat the wrong kind of food the digestive organs cannot possibly do the work demanded of them. It is at such times that the stomach needs help; it demands help and warns you by headaches, belching, sour stomach, nausea and indigestion. You should attend to this at once by taking something that will actually do the work for the stomach. Kodol will do this. It is a combination of natural digestants and vegetable acids and contains the same juices found in a healthy stomach. It is pleasant to take. It digests what you eat. Sold by B. J. Pulver.

A man doesn't have to wear good clothes if he can afford not to.

A Card.

This is to certify that all druggists are authorized to refund your money if Foley's Honey and tar fails to cure your cough or cold. It stops the cough, heals the lungs and prevents serious results from a cold. Cures la grippe, cough and prevents pneumonia and consumption. Contains no opiates. The genuine is in a yellow package. Refuse substitutes. Sold by all druggists in Tecumseh.

Some men stand just inside the door ready to grasp opportunity by the back of the neck when it knocks.

DeWitt's carbolized witch hazel salve is good for little burns and big burns, small scratches or bruises and big ones. It is healing and soothing. Good for piles. Soldby B. J. Pulver.

It's advice when you give it and a lecture when you receive it.

Notice to our customers.

We are pleased to announce that Foley's Honey and Tar for coughs, colds and lung troubles is not effected by the National Pure Food and drug law as it contains no opiates or harmful drugs, and we recommend it as a safe remedy for children and adults. Sold by all druggists in Tecumseh.

A real good man doesn't have to use words to tell it.

If you take DeWitt's kidney and bladder pills you will get prompt relief from backache, weak kidneys, inflammation of the bladder and urinary troubles. A week's treatment 25 cents. Sold by B. J. Pulver.

Many a man has been forced to ask for a handout because he was unable to get his hand in.

No home is so pleasant, regardless of the comforts that money will buy, as when the entire family is in perfect health. A bottle of Orino Laxative Fruit Syrup costs 50 cents. It will cure every member of the family of constipation, headache or stomach trouble. Sold by all druggists in Tecumseh.

You can't always judge a man's pay by the work he does.

Don't let the baby suffer from eczema, sores or any itching of the skin. Doan's ointment gives instant relief, cures quickly. Perfectly safe for children. All druggists sell it.

To remove freckles pry them gently out with a nut pick. Should this fail try blasting.

"Had dyspepsia or indigestion for years. No appetite and what I did eat distressed me terribly. Burdock Blood Bitters cured me."—J. H. Walker, Sunbury, Ohio.

THE CIRCUS CLOCK.

Tune the Band Plays During the Performance Tells the Time.

"Did you ever see a member of a circus look at his watch during the performance?" asked a man who is familiar with the circus business of several men in a group of idlers. None of them recalled ever having noted this action and marveled at the statement that a watch was never needed.

"The tune of the band tells the tale," went on the speaker. "From the time the first number is sounded, which is five minutes before the performance begins, until the last circus run on the lines closes, the circus folk do not need a timepiece.

"The last whistle is followed by the second one five minutes later, and after that time any one connected with the show can tell just what acts are on every outside of the tent. The band is the timepiece with a circus. Any employee can tell what is going on by the time the band is playing. The band leader knows just what to play and when he arranges the music accordingly. It is unusual for any changes whatsoever to be made. The grand introductory parade requires a certain kind of music. The high school horses require a slow walk. Aerialists want a certain kind of music. Aerial performers like another kind. This definite routine of music day by day enables the show people to time their actions without watch or clock." Indianapolis News.

CHAMPS ELYSEES.

Paris Has the Most Light Hearted Street In the World.

From the Avenue des Champs Elysees to the Boulevard des Capuchins in Paris is but a step, but there the tune is even merrier. It is a place of noises, blare, glare, the perfume of women, the ramous bang of automobile horns, by day the street of costly shops, by night the promenade in chief of his most Satanic majesty. It is at its best or worst in February, during Mi Careme, when the air is thick with confetti and the denizens of the boulevards are beside themselves. No use then to sit at one of the little tables on the sidewalk, thinking to sip your bock while you enjoy the swiftly changing panorama of the festival. In a moment you won'd find the bock a porridge of confetti, your hat jammed over your ears; the chair jerked from under you and your erstwhile happy self flat on your back. It is marvelous, the penetrating quality of confetti! I have shaken it out of my innermost pockets; out of my shoes. I have even found it in my socks and hobnobbing with the francs in my purse. It flits everywhere, and when Mi Careme is over the streets are thick with it, a multicolored snow. You buy it at so many sous the package from venders on the boulevards, until the desire for more of it becomes an obsession.—Aubrey Lanston in Bohemian.

A Brave Briton.

When the attack was made on Sidon, during the war with Syria, it became necessary for the British troops to advance across a long, unprotected bridge in the face of a battery of six guns, which completely commanded the approach. The men were unwilling to expose themselves to certain death when Arthur Cumming, carefully dressed in full uniform, stepped forward to the middle of the bridge. It was immediately swept by the fire of the battery. When the smoke had rolled away, there stood Cumming intact, carefully brushing the dust from his boots, after which he stood erect, fixed a single glass in his eye and looked back at the men. This was too much, and they captured that bridge and battery with a whoop.

Considerate Bridegroom.

A girl and a young man, both of whom had steady jobs, were married the other day. The day after they were married the girl said to her fond husband, "Oh, George, now that we are married there is only one thing I regret, and that is that I have to give up my fine position." The fond young husband stroked the silken tresses of he young wife's hair and soothingly replied: "Now, darling, don't worry. You needn't give up your position. I'll give up mine."—Kansas City Star.

Lost Time.

"Time is precious," remarked the minister.

"It is indeed," replied the man of business, "and I've wasted lots of it."

"By indulging in foolish pleasures, I suppose," said the good man.

"No," replied the other. "I lost it by being punctual in keeping my appointments with others."

Sounded Ominous.

"Your father said something about my staying so late last night, didn't he?" asked the young man.

"Yes," replied the dear girl, "he did say something, but I don't know just what he meant. He said if you didn't go home earlier hereafter there'd be a kick coming from him."—Philadelphia Press.

It Was Soaked.

"Yes, I was out in all that storm. My raincoat was soaked, and"—

"But you can't soak a raincoat, you know."

"I can't, hey? Here's the check for it."—Kansas City Independent.

Saw Her Twice.

Tom—It was a case of love at first sight with me. Jack—Then why didn't you marry her? Tom—Oh, I saw her again on several occasions.—Chicago News.

The worse the passage, the more welcome the port.—French Proverb.

The First Teacups.

Even after tea was introduced into Europe and had come into general use teacups were scarce. At the same time coffee was introduced; but, apart from Constantinople, the first coffee cups in Europe date back only as far as 1645 in Venice, 1659 in Paris, 1652 in London and 1694 in Leipsic. From the first, however, the conventional oriental coffee cup, without stem or handle, was little used, and in Germany not at all. The Chinese teacup was used for tea, coffee and chocolate as well. Specimens of porcelain were undoubtedly introduced into Europe in the middle ages, yet not till the sixteenth century were cups imported from China in any great quantities, and even then it was as articles of vertu. Most of those found their way back into China again, as collecting porcelain is a lasting fad there, and high prices are paid for good specimens. The collection of Chinese porcelain, if only the genuine specimens are desired, requires immense study and knowledge, as the Chinese are skillful imitators and put numerous falsifications on the market.

A Simple Recipe.

Everybody in Cedarby owned that Mrs. Hanson was the queen of cooks, but they were likely to add that when it came to explaining the processes by which she arrived at her excellent results she left a good deal to be desired.

"Your scallyped oysters are the best we ever have at our church suppers or anywhere, and you know it," said a neighbor, endeavoring to win special favor from this culinary goddess. "Most folks get 'em either too wet or too dry. I tell 'em I don't know how you manage it so yours are always just right. I don't suppose you could tell exactly yourself."

"Why, yes, I could," and Mrs. Hanson smiled indulgently at the eager, hopeful face of her neighbor. "All I do is butter the dish, put in a layer of oysters, salted and peppered, then a layer of buttered crumbs, then a layer of milk, and back to oysters' again. Easy as pie, 'tis."

"A layer of milk?" faltered the neighbor.

"Why, yes," said Mrs. Hanson cheerfully. "That's what makes 'em about right—layer of oysters, layer of crumbs and layer of milk. Leastways that's what I do, and you say you like 'em."—Youth's Companion.

A Welsh Sermon.

The Welsh are noted for their fondness for sermons and music. The annual eisteddfod, the national bardic congress, is attended by thousands, who on the great day of festival "chair" the fortunate bard, the winner of the prize.

A similar enthusiasm greets the Welsh preacher who is eloquent in speech and practical in expounding the Scriptures. The following story of a Welsh preacher, told in the "Journals of Walter White," illustrates the graphic, simple exposition which commanded the attention of the congregation:

"Noe worked at the ark, driving nails, plump, plump, plump. The haythen came and said: 'Noe, there's good hunting in the woods here, hares and foxes. Leave your work and come and hunt.' But Noe kept on hammering, plump, plump, plump.

"The haythen came again: 'Noe, there's good beer at the Red Lion. Leave your work and come and drink.' But Noe kept on hammering, plump, plump, plump. And then the rain came, and the flood lifted up the ark and carried Noe away and left the haythen all screaming and squabbling in the water."

Hats That Improve With Age.

"A silk hat, like wine, improves with age," said a clubman. "The oftener you have it ironed the sleeker and more brilliant it becomes. It costs a good deal at the outset, but in the end it is the cheapest hat to wear. It lasts, you see, so long, and to iron it costs so little. Some folks think the topper very perishable. If it gets soaked with rain, if some one sits on it and crushes it into an accordion, they think it must be thrown away the same as if it were a derby. But not at all. A silk hat can be taken apart and put together again like a watch, and if it gets crushed nothing is easier than to melt off the silk, straighten out the frame and then put on the silk again. In England, the home of this hat, I have known men to wear the same topper for ten or twelve years. And the oftener the old hat is ironed the brighter and finer it shines. Its luster increases with time and friction like the luster of good antique furniture."—Los Angeles Times.

Anatomy of a Violin.

Taken to pieces a violin would be found to consist of the following parts: Back, 2 pieces; belly, 2; coins and blocks, 6; sides, 5; side linings, 12; bar, 1; purflings, 24; neck, 1; finger board, 1; nut, 1; bridge, 1; tailboard, 1; button for tailboard, 1; string for tailboard, 1; guard for string, 1; sound post, 1; strings, 4; pegs, 4; total, 69. Three kinds of wood are used—maple, pine and ebony. Maple is used for the back, the neck, the side pieces and the bridge. Pine is used for the belly, the bar, the coins and blocks, the side linings and the sounding post. Ebony is used for the finger board, the tailboard, the nut, the guard for string of tailboard, the pegs and the button.

An English Fling.

"High buildings, sir?" remarked an American contemptuously. "Why, in England you don't know what height is. Last time I was in New York it was a blazing hot day, and I saw a man coming out of a lift wrapped from top to toe in bearskins, and I said to him, 'Why are you muffled up on a broiling day like this?' 'Waal,' he said, 'you see, I live at the top of the buildin', and it's so high that it's covered with snow all the year round!'"—London Mail.

The Innocent.

Plaisantin offered in payment of a bill a gold piece which had a suspicious ring. "Here, you've given me one of those fake coins that the counterfeiters have just been arrested for making," said the merchant. "Impossible," answered Plaisantin. "It is dated 1803. If it were false surely it would have been found out before this."

Not a Plunger.

"This scheme of mine," said the promoter, "will make you rich."

"Maybe," said the plain, easy going man. "But if I had the money necessary to take the chance I'd feel so rich that there would be no need of going any further."—Washington Star.

The remedial effects of laughter are really wonderful. Cases have been known where a hearty laugh has banished disease and preserved life by a sudden effort of nature.

Indulgence.

"Such an indulgent husband my Jim is!"

"Yes; so I've heard. Indulges a little too much sometimes, doesn't he?"—New Orleans Times-Democrat.

The total area of the Sandwich or Hawaiian islands is about the same as New Jersey.

You cannot dream yourself into a character; you must hammer and forge yourself into one.—Home Notes.

If you have anything to say to a mule, say it to his face.—Chicago News.

Makes One Feel Worse.

It is a fact that one cannot tell how bad he really feels without feeling worse. The way to feel good is to not talk too much about your ills. Think how well you are, how well you have done and feel good about it, and if there is anything the matter with you think it won't last long and that it is not worth thinking about.—Exchange.

DO YOUR LEVEL BEST.

Put the Right Spirit Into Your Work and Keep Your Ideals High.

Put the right spirit into your work. Treat your calling as divine, as a call from principle. If the thing itself be not important, the spirit in which you take hold of it makes all the difference in the world to you. It can make or mar the man. You cannot afford grumbling service or botched work in your life's record. You cannot afford to form a habit of half doing things or of doing them in the spirit of a drudge, for this will drag its slimy trail through all your subsequent career, always humiliating you at the most unexpected times. Let other people do the poor jobs, the botched work, if they will. Keep your standards up, your ideals high.

The attitude with which a man approaches his task has everything to do with the quality and efficiency of his work and with its influence upon his character. What a man does is a part of himself. It is the self expression of what he stands for. Our life work is an outpicturing of our ambition, our ideals, our real selves. If you see a man's work, you see the man.

No one can respect himself or have that sublime faith in himself which is essential to all high achievements when he puts mean, half hearted, slipshod service into what he does. He cannot get his highest self approval until he does his level best.—Success.

A GIRL'S HEELS

Her Shoes Said to Be an Index to Her Character.

"If you want to know whether a girl is slovenly or not look at her heels," said the wise woman to the young man who was contemplating matrimony. "Her gown may be pretty, her hat becoming, her neckwear trim and neat and her gloves well fitting, but if her heels are run over look out for her. Her trimness in other respects simply denotes that she is neat spasmodically, that she will make an effort to keep things tidied and in order only when she is urged to or because she has some special provocation. But by nature she is slack. The man that marries a girl with perpetually run over heels will find her coming to the breakfast table as soon as the honeymoon is over in a tumbled kimono and with her hair in curl papers. She never will be a good housekeeper.

"On the other hand, I've seen girls who maybe did not have such a trim appearance, whose hair was apt to be a little flying, but whose heels rested firmly on the ground, and never did I discover they were in the slovenly class. Maybe they were not careful enough of outward appearances, but they kept their buttons sewed on, rips repaired, spots sponged off and their rooms in immaculate order."—Exchange.

Envy.

"I wish I were strong and healthy and magnificent as that man over there," sighed the delicate, thin man, "but, then, it isn't worth while to envy people, to envy anybody, in this old world. I had a friend once who was taller than he and finer and more magnificent, a man of splendid physique. You'd think, to look at him, that he would have lived forever, but he is dead now. Died of some slight trouble of indigestion that a delicate man might have lived through, and this is all I have left to remind me of him, this ring with this handsome intaglio. It is almost priceless to me and, in fact, almost priceless of itself. Intaglios are very rare these days. This is exceedingly rare. Some time I will send you a letter and seal it with the ring, so you can have the intaglio also to remind you that it isn't worth while to envy anybody in this old world."—New York Press.

Bismarck as a Drinker.

When Bismarck was in London in 1843 he was invited to visit the famous brewery of Barclay & Perkins, and his hosts, having heard of his reputation as a beer drinker of great prowess, presented to him an enormous tankard of old ale, in the confident expectation that he would be obliged to admit himself vanquished by it. "I seized the tankard," Bismarck told Sir Charles Dilke, who recounted the story, "and I thought of my country and drank to Prussia and tilted it till it was empty. Then I thanked my entertainers—courteously, I hope—and succeeded in making my way as far as London bridge. There I sat down in one of the stone recesses, and for hours the great bridge went round and round me."

Help the Editor.

An Oklahoma editor puts forth this plea: "My friend, help the editor in his wide eyed search for news. When your friends come to you, if you are not ashamed of it, tell him; when your wife gives a tea party, if you will have recovered from the effects of the gossip, drop in with the news; when a baby arrives fill your pockets with cigars and call; if you go to a party, steal some of the good things and leave 'em with the item in our sanctum. If your wife licks you, come in and let us see your scars and tender sympathy through the paper. If your mother-in-law has died, don't be bashful about it; give in all the commonplace news. In short, whatever makes you feel proud, sad, lonesome or glad submit it to our twenty-four carat wisdom and see our matted lock part and stand up on end with gratitude, which will pour from every pore with moisture from a dew besprinkled earth."—Topeka State-Journal.

The Bird Got Wise.

A gentleman by way of a joke placed a golf ball in the nest of his ancient parrot. Polly sat with exemplary patience on her novel egg and appeared pretty nearly heartbroken when the weeks went by and she found herself unrewarded. At last she could stand it no longer. A terrible screeching brought her owner downstairs at 4 o'clock in the morning.

"What's the matter, Polly?" he asked as he noticed that the bird's beak was chipped through trying to get at the interior.

"Matter!" screetched Polly. "Great Scott, I'm bunkered!"—London Telegraph.

Pedestrian Rights.

Only in Great Britain, so far as I know, does the law hold that a foot passenger has an equal right to the highway with the wheeled traffic and that it is the duty of the driver of the latter to avoid at all costs the former, even if he has to do so at considerable inconvenience and often danger. In other countries, on the contrary, it is the duty of the pedestrian to give way to the wheeled traffic.—Atlanta Constitution.

Just Men's Shoes.

That's what we're going to talk about to-day—no flowers, no music.

We are showing the new styles of

Crossett Shoes	$3.00
If you want to see a shoe that is FAULTLESS and absolutely correct, come and see the	3.50
CROSSETT LINE of Dress Shoes.	4.00
They make life's walk easy.	4.50
	5.00

The Spayde Shoe Co.

M. F. STEIN,

THE DETROIT OPTICIAN,

The eye, when properly cared for affords the keenest delight because of the pleasures we are able to enjoy through its medium When not cared for and its warnings are unheeded, it becomes an intrument of torture. Headaches, eye pains, burning, itching sensation, strained vision, nervous troubles and many bodily ills are the results accruing from over worked eyes, eyes that need help. My examination reveals all hidden troubles, and it is my province to fit the right glass to any and all defects of vision. SATISFACTION GUARANTEED.

Will be at THE SHAWNEE HOTEL

Tuesday and Wed., Oct.. 22 and 23.

CUT THEM ALL OUT.

The Enemies One Is Likely to Meet In His Vocabulary.

"In the dictionary of fools we find 'I can't' very often, plenty of 'ifs' and lots of words like 'luck' and 'destiny' and phrases like 'If I only had time or a chance like other people!'"

Did you ever think that many of the words and phrases which you constantly use are your real enemies, that they leave their hideous pictures and black shadows in your mind?

How many times have you been kept from doing a good deed by such phrases as "Oh, I can't do that," "I am afraid that that will not turn out well," "Oh, I know I can't do that," "Somebody else can do that a great deal better," "I am afraid to try," "I haven't the courage," "I fear I shall take cold or catch some disease if I do this or that?"

I believe that those two words, "I can't," have ruined more prospects and have kept more ability doing the work of mediocrity than any other two words in our language.

"I am afraid of this or that" is a terrible hinderer, a terrible blighter of ambition, a cooler of enthusiasm.

All achievement and all efficiency depend upon initiative, and that is easily killed by the fear words, the words which express doubt and uncertainty.

"By thy words thou shalt be justified, and by thy words thou shalt be condemned."—Success.

VALUE OF WALKING.

Benefits to Be Derived From This Form of Exercise.

There is hardly an instance of a long lived man who has not been for the best part of his life a brisk walker and for some reason or other has had to take exercise pretty well every day.

Riding is all very well and so are other exercises, but there is nothing like a good walk, because it stimulates the blood and the muscles and necessitates being in the open air.

If those who complain of being stout would only think of this and never omit a daily constitutional they would be amply rewarded. It will keep them young and their figures presentable.

It is simply a remedy that no one heeds to. Sitting about in the open air is all very well and is far better than sitting in the house, but it does not keep you in good health.

It is quite another thing to overfatigue oneself. There is nothing better than to get into a healthy perspiration by walking. It is just like drinking a glass of cold water in the morning. It is so simple no one believes in it.

This may not suit everybody, but those it does suit it will keep in health.—Pittsburg Press.

Poor Old Sol!

An astronomer says that an enormous dark planet is rushing toward the sun and that the impact, which is to take place in a few thousand years, will be frightful. Great Caesar! If that's the case Old Sol stands a good chance of having spots knocked out of him.—Morristown Times.

What Ma Said.

Little Girl (to lady visitor)—Please, Miss Jawerer, let me see your tongue. Miss J. (surprised)—Why, my dear? Little Girl—Why, ma said you'd no end of a tongue.—London Sketch.

The Danger of Soap.

When a man goes to some thermal springs to "boil out" all the old Satan that is in him he quickly learns one of the more important lessons of life and civilization—that is, he acquires a supreme contempt for soap. When he takes his first tub, at 99 to 102 degrees, twenty minutes in the water to soak, the attendant gives him a terrible scrubbing, using a sharp soap and a loofa. After that first bath no more soap is used. The man continues to soak daily in water of the same temperature for twenty minutes and is rubbed with the loofa, but no soap. "Soap," the expert attendant will tell you, "clogs up the pores of the skin. Our object is to keep 'em open. We cure all diseases by giving the pores a chance to breathe and excrete." Your hands chap? Wherefore? Because when you last washed them you neglected to rinse them thoroughly. You left the pores clogged with soap. Your complexion is muddy. Wherefore? You forgot to wash the soap off your cheeks. Hereafter rinse, rinse, rinse. Keep on rinsing. Continually rinse.—St. Louis Post-Dispatch.

Grotesque Spanish Honor.

There is a story about the Duke of Wellington that illustrates the fantastic idea of honor held by many Spaniards, contrasted with the practical common sense of Englishmen. When the duke was co-operating with the Spanish army in the peninsula against Napoleon he was desirous on one occasion during a general engagement that the general commanding the Spanish contingent should execute a certain movement on the field. He communicated the wish to the Spaniard personally and was somewhat taken aback to be told that the honor of the king of Spain and his army would compel him to refuse the request unless Wellington, as a foreign officer graciously permitted to exist and fight on Spanish soil, should present the petition on his knees. The old duke often used to tell the story afterward, and he would say, "Now, I was extremely anxious to have the movement executed, and I didn't care a 'twopenny damn' about getting on my knees, so down I jumped!"

A Dog and His Name.

"There was a dog case which excited much attention in Berlin some years ago," said a former resident of that city. "A citizen complained to the authorities against a neighbor who, he said, to annoy him, gave his name to a mongrel cur. 'He calls my name,' he said, 'and when I turn around he laughs and says he was calling his dog.'

"'What's your name?' asked the magistrate.

"'My name is Schulz.'

"'And do you call the dog Schultz?' he asked the other man.

"'Yes, your honor, but I spell it with a T—Schultz.'

"'Call him without the T,' commanded the magistrate, trying to look serious. The man did so, the dog came to him and an order to change the name or be fined followed."

We never enjoy perfect happiness. Our most fortunate successes are mingled with sadness. Some anxieties always perplex the reality of our satisfaction.—Corneille.

Consumption is less deadly than it used to be.

Certain relief and usually complete recovery will result from the following treatment:

Hope, rest, fresh air, and—*Scott's Emulsion.*

ALL DRUGGISTS; 50c. AND $1.00.

ADRIAN STATE SAVINGS BANK,

ADRIAN, MICH.

Resources over $1,250,000.00.

3 PER CENT

paid on Savings Deposits, compounded semi annually. Accounts may be opened by mail.

Correspondence and personal interviews solicited.

B. A. WATTS, Pres. G. A. WILCOX, Vice Pres. B. S. TOBIAS, Cashier

Queen Quality

We are sole agents for Tecumseh of

Emersons Shoes for Men

Queen Quality Shoes for Women

A pair of them will convince you that there are none better.

A full line of them just received.

J. R. NYLAND

Shoe Repairing done by an Expert.

Reduction Sale

Still Continues at

HARRIS & HITESHU'S

On account of serious illness of MR. HITESHU we wil continue Sale until stock is sufficiently reduced.

You will save from 25 to 50 per cent on all purchases of Dry Goods, Notions, Ladies' and Gents' Furnishings Ladies' Shirt Waists, Skirts, Underwear, Carpets, Curtains, etc.

SHOES! SHOES!! SHOES!!! SHOES!!!!

We have hundreds of pairs of Ladies', Misses' and Children's Shoes, worth from $1.50 to $3.50 per pair, we are Closing out for 59c and 79c—just what you want for school.

Commencing to-day, we will place 60 pieces of Wool Dress Goods on sale table, worth from 30c to $1.00 per yd we will clear out at 19c—just what you want for Suits, Waists and Skirts.

COME AT ONCE AND GET FIRST CHOICE.

HARRIS & HITESHU'S.

We have a few

FOLDING CRATES

eft that we are closing out cheap.

SEE THEM.

Just received a car of

RED CEDAR SHINGLES

Lenawee Lumber Co., Ltd.

Occasionally we find a man so good natured that he is really pleasant to his wife's relatives.

Some women are so hard to please that they have a dozen servants—one after another.

To say of a man, "He is bull-headed" is the same thing as saying "He has no sense."

When a man is tired from excessive work, it is needless for him to tell people about it.

When a boy's voice becomes bass it is time he gave up going to juvenile parties.

If one man knows a thing, it doesn't take the other men long to hear about it.

My dear old Mother.

"My dear old mother, who is now 83 years old thrives on Electric Bitters," writes Wm. Brunson of Dublin, Ga. "She has taken them for about 2 years and enjoys an excellent appetite, feels strong and sleeps well." That's the way Electric Bitters affect the aged and the same results follow in all cases of female weakness and general debility. Weak, puny children are greatly strengthened. Guaranteed for stomach, kidney and liver troubles at C. A. Wright & Son's drug store. 50c.

MR. & MRS. NEWLYWED,

Invariably choose the D. & B. lake line for their honeymoon trip.

The steamers of the D. & B. line which operate daily service between Detroit and Buffalo are elegantly furnished, thoughly heated and ventilated and just as comfortable as your own home, even during October. Bridal parties can reserve staterooms or parlors in advance.

Send for humorous honeymoon story "Niagara Falls are running yet."

Detroit & Buffalo Steamboat Co., Detroit, Mich.

HOW'S YOUR KIDNEYS?

Have you tried DR. W. DERBY'S PURE KIDNEY PILLS to find out? If not give them a trial. They are absolutely pure, contain no opiates and are guaranteed under the Pure Food and Drugs Act of June 30, 1906. No 3393.

60 pills, 10 days' treatment, 25 cents. Your druggist sells them, or sent by mail prepaid on receipt of price. Derby Medicine Company, Eaton Rapids, Michigan.

JOHN J. ORR.

WHY

shoutd you buy your fuel of Temple? There are several good reasons.

We buy only the best grades in hard coal—have to pay extra price to get the quality, as the grade we handle is always in great demand.

In soft coal, if you order Pocohontas, Jackson Hill or Massillon, that is what yon get, and we guarantee the same.

We deliver promptly, clean up and do all the little things to make a delivery satisfactory.

Your orders will be appreciated.

S. W. & L. E. TEMPLE

Notice!

We will continue to deliver all orders from our Meat Department by special delivery instead of by the General Delivery as was announced in last week's papers.

Lowry's Grocery and Market

Double Store. Phone 37
Special delivery for meats.

STAR COURSE

Of Entertainments.

Thurs., Oct. 17, '07—
Capt. Jack Crawford, the Poet Scout.

Wed., Nov. 13, '07—
Herbert Sprague, Impereonator.

Mon., Dec. 9, '07—
Round'e Ladies' Orchestra.

Wed., Jan. 29, '08—
Gamble's Concert Company.

Tues., Mar. 10, '08—
Milton W. Brown, Lecturer
SEE CIRCULARS.

Season Tickets----$1.50, $1.25 and $1.00.

Reserved Seat Sale at Orr's Drug Store Monday a .m., Oct. 7th. No extra charge for same.

NEW TIN SHOP

I have opened a Tin, Repair and Plumbing Shop in the rear of my residence, between Ottawa and Evans street, on Logan street and make a specialty of tin, plumbing and furnace work.

All orders given prompt and careful attention.

A. E. Kennedy.

SPECIAL NOTICES.

WANTED:—By a competent old cavalryman, a horse, cow, yard and furnace to look after. Sleep and board at home. Address Box 361, Tecumseh, Mich. 9-27-tf

FOR SALE.—Forty acres of land, well fenced and drained. Comfortable buildings. 1 mile north of Ridgeway. Inquire of Samuel J. Anderson. 9-27-1 mo*

FOR SALE;—43 good Delaine breeding ewes also 24 two year old grade ewes. Phone 72 2 rings. PAUL R. BOWEN. 9—17—tf

FOR SALE:—Two coal stoves nearly new, wood, coal or coke. Inquire of B. J. Roberts. 9-24-6

FOR RENT:—The West side of the house corner of Shawnee and Pearl streets. 10-4-4*

WANTED:—Men to pack and load cement. Good men can earn $3.50 per day. Also general mill work at good wages. Apply at mill, Cement City, Mich., or office, Cooley Block, Jackson, Mich. 10-11-3
Peninsular Portland Cement Co.

LOST:—A child's small kid gloves on Sunday. Finder will be rewarded by leaving same at the Herald office 9-15-2

FOR SALE:—Bay colt coming 3 for $100 10-15-3 CHAS. BLOOD.

FOR SALE:—45 acres of land within ¼ mile of corporation at $35 an acre 10-15-2 CHAS. BLOOD.

FOR RENT:—North side of residence on Oneida street. HOBT. OWENS. 10-15-2

FREE ANNOUNCEMENTS.

Regular meeting of the Eastern Star Thursday night at 7 o'clock.

Regular meeting K. of P. lodge Thursday night. Work in 3rd rank. Banquet.

The Pythian Sisters will give a banquet to the Knights in the K. of P. hall Wednesday night.

Special meeting Tecumseh lodge No. 69 F. & A. M. Saturday night at 7 o'clock. Work in F. C. degree.

Regular meeting Tecumseh Chapter No. 42 R. & A. M. Wednesday night. Work in Past and M. E. degrees Three candidates

The ladies of St. Peters Guild will hold a sale of home baked goods Saturday, beginning at 1 o'clock West side of Witherell block.

THE WEATHER.

Washington, Oct. 15.—Tuesday fair and warmer; Wednesday fair except showers in north portion; fresh south winds.

THE LATEST NEWS.

Buy that alarm clock at Gaston's.

Vern Russell was in Toledo over Sunday.

Albert Comfort has painted his tenant house.

John Keeney of Chicago, visited here over Sunday.

Bulk olives only 25c per pt. at C. M. Gilbert & Co's.

Theodore Karcher was an Adrian passenger Sunday.

Miss Nettie Pierce was in Toledo on business yesterday.

Ida and Gladys Gratz are both teaching school in Indiana.

Telfer coffees, the best on the market at C. M. Gilbert & Co's.

Mr. and Mrs. Jacob Miller were spending Sunday in Toledo.

Miss Bernice Cole of Clinton, is visiting her sister here this week.

Pure maple syrup at Avery's.

Mrs. J. J. Orr and Miss Edith Cotton were spending Sunday in Toledo.

Mr. and Mrs. Thos. Hanley visited relatives in Adrian over Sunday.

Mrs. Geo. Millage of Gaylord, Mich., is a guest at the home of J. J. Orr.

Miss Ethel Deming spent Sunday in Clinton, the guest of Miss Kate Tag.

Everybody young and old should hear Capt. Jack Crawford, the Poet Scout.

Look over Gaston's line of cut glass and solid silver for wedding presents.

Eugene Comstalk and family of Grand Rapids, are visiting at Jas. Kennedy's.

John Snow and J. J. Keeney were Ann Arbor passengers yesterday morning.

The Presbyterian ladies will open a rummage sale Oct. 30. Save your goods.

Mr. and Mrs. W. J. Christie of Chicago, were guests at E. H. Deming's Saturday.

Four pound package of Snow Boy washing powder for 20c at C. M. Gilbert & Co's.

Frank Bangs is moving his family to town so that his niece, Bessie Saxton, can attend school there.

A number from Tecumseh, attended the meeting of the L. O. T. M. M. in Adrian Friday evening.

PRIVATE SALE:—Household goods at my home on Oneida street.
MRS. ROSE BURROW.

Miss Emma N. Frost of Roseville, Ill., is a guest at the home of her brother, Dr. W. A. Frost and wife.

Don't forget that we are selling bread for 5c a loaf. Six loaves for a quarter at the City bakery. DON REID.

Mr. and Mrs. T. C. Harris and Miss Lou Arner spent Sunday in Freemont, O. They visited Cal Hiteshu.

Mrs. H. W. VanAntwerp of Gobles, Mich., is a guest of her son, Wm. Van Antwerp, and wife this week.

Vice President Fairbanks says, "Capt. Jack is one of the best of entertainers that has visited Washington."

A free prize will be given at the Royal theatre every night this week, one number with each paid admission.

Patronize home industry and call for Reid's cream bread, only 5c a loaf.
DON REID, City Bakery.

Mrs. Hattie Britten, who has been visiting relatives in Eaton Rapids, returned to Tecumseh yesterday afternoon.

Two cabbages for 5 cents at C. M. Gilbert & Co.'s

Tecumseh high school foot ball team will play Adrian's second high school team tomorrow afternoon at the Tecumseh athletic park.

Mrs. R. A. Heesen, who has been visiting relatives at South Bend, Ind., for the past two weeks, returned to Tecumseh yesterday afternoon.

Still another reduction in prices, will continue our sale all this week. Don't forget the place. WILLIAMSON BROS.

Mrs. Vern Roberts leaves next Thursday for her home in Chicago. She will be accompanied by her mother, Mrs. O. A. Alexander, who will spend the winter there.

Mesdames Geo. Zimmerman, Elmer Blessing, Drake and Emma Ford went to Jackson this morning to attend the session of the Grand Lodge which meets there this week.

Mesdames George Tansley, Sanford Buckley and John Wells went to Jackson yesterday to attend the meeting of the Rebekah Grand Lodge, the two former being delegates from the Tecumseh lodge.

If you only knew how careful we are in selecting the wheat we grind and the care we exercise in milling you could easily see why Blue Ribbon and Tecumseh Chief flour is the best. Your money back if not satisfactory.

Elmer Slayton entertained at a six o'clock dinner last evening in honor of Wade Jones, whose wedding takes place next week. Covers were laid for eight. With the last course a trunk filled with useful (?) articles and a kitchen range were brought in as a slight token of the respect of the boys.

We continue our sale all this week closing on Saturday next the 19th. We will sell balance of our stock at a still reduced rate. It will pay you to come in and look over our stock, we can save you dollars and goods just as good as ever. Everything guaranteed.
WILLIAMSON BROS.

Monroe meats and sausages fresh today. WILLIAMSON BROS'.

Wade Jones was in Detroit over Sunday.

Miss Lena Smith was a Detroit passenger Sunday.

Nice cranberries only 12c at C. M. Gilbert & Co's.

Miss Welthea House of Clinton, was in town Saturday.

Guy Davidson was in Ann Arbor on business Saturday.

Otto Garlinghouse of Toledo, was home over Sunday.

Miss Ruth Keeney of Ann Arbor, was home over Sunday.

Frank Hall of Manchester, was in town on business Friday.

Miss Mary Swan was an Adrian passenger yesterday morning.

Giles Wiley returned Monday morning from a visit in Marshall.

Frank Camburn of Ann Arbor, spent Sunday with friends in town.

Mrs. James McCann was a Toledo passenger yesterday morning.

Mrs. A. C. Aylesworth and daughter, Lula, spent Friday in Adrian.

Miss Bess Stahler is assisting Dr. Conkling with his office work.

Pure maple sugar at Avery's.

Miss Florence Ritter of Adrian, was a guest of Alice Combs on Sunday.

Mrs. John Combs and daughter, Alice, were spending Saturday in Adrian.

New buckwheat flour at Avery's.

Miss Orra Lee of Onsted, is a guest for a week of her cousin, Lelah Rogers.

Presbyterian ladies save your goods for the rummage sale. Open Oct. 30th.

Miss Grace Quackenbush, who teaches school at Sutton, was home over Sunday.

Miss Gertrude Bowen of Adrian, was a guest of Mrs. Roy Whiting over Sunday.

Leon Coller of Detroit, spent Sunday with his parents, Mr. and Mrs. J. B. Coller.

Dr. B. F. Steinhoff was called to Simcoe, Ont., Saturday by the death of a brother.

If you are busted, see Carnegie, but if your shoes are busted see Snell. He has a fine line.

Miss Nell Stringham left yesterday morning for a week's visit with relatives in Carson City.

Mrs. Clare Kimball and Miss Beth Kimball of Clinton, were in town Saturday afternoon.

Examine the Great Western Endless Apron manure spreader before you buy Sold by C. H. Bramble.

The ladies of the Presbyterian church will meet with Mrs. John Anderson next Friday afternoon.

Leon Temple left this morning for Jackson to attend the session of the Grand Lodge I. O. O. F.

Misses Agnes Riley, Hattie Boland and Rose Lowry attended a dance at Devils lake Friday night.

Misses Orra Lee of Onsted, and Miss Lelah Rogers were spending Sunday with relatives in Morenci.

W. W. Whiting was called to St. Johns Saturday by the death of an aunt. The funeral was held Sunday.

Go to Mrs. Florence Sisson for shampooing and massage work. On Logan street opposite Brown & Co's. office.

Miss Anna Cutting came home from Saginaw Friday where she has been attending the meeting of the Grand Lodge

Loren VanAntwerp and wife of Petersburg, are guests of the former's brother, Mr. and Mrs. Wm. VanAntwerp.

Miss Florence Eccles, who has been a guest of relatives in Deadwood, S. D., for the past month, returned home Saturday.

Ransom Pennington of Montana, who has been spending the summer in Charlotte, will spend the winter with Macon relatives.

Sour pickles only 5c per dozen at C. M. Gilbert & Co's.

Mrs. Frank Snow and baby of Kalamazoo, and Mrs. W. S. Shipp of Battle Creek, are guests of their parents, Mr. and Mrs. John Temple.

If you want some nice sand grown potatoes for winter see us.
SLAYTON & SON.

Mr. and Mrs. George Stimpson of Northville, Mr. and Mrs. Baron Pennington of Macon, were Sunday guests of Mr. and Mrs. James Aten.

Mr. and Mrs. Wm. Owens and son, James, were in town over Sunday enroute to their home in Marshall from a trip to New York City, Syracuse and Buffalo.

Brick ice cream in any color or flavor at any time at the City bakery.
DON REID.

Dr. Forrest C. Tyson and wife, who have been guests of his parents in Tipton the past ten days, left yesterday for their home in Bangor, Me. They spent a few hours in Ann Arbor yesterday en route.

We have hundreds of pairs of ladies' misses' and children's shoes worth from $1.50 to $3.50 per pair we are closing out at 79c, just what you want for school. Come pick them up at Harris & Hiteshu's.

At the meeting of the Grand Chapter O. E. S. held in Saginaw, officers were elected for the ensuing year. Mrs. Clara Eldredge of Adrian, was elected Grand Conductress. Mrs. Eldredge is advancing as she held the office of Grand-Associate Conductress last year.

Commencing today we will close out one lot of wool dress goods worth from 30c to 1.00 per yd. for 19c per yd. Just what you want for suits, waists and skirts. Come at once, get first choice.
Respectfully
HARRIS & HITESHU.

Miss Lena Smith was the honored guest at a miscellaneous shower held at the home of J. J. Orr and given by Misses Edith Cotton and Beryl Hurlbut Friday night. Twenty young friends of the bride-to-be were present. The articles for the shower, done up in packages, were placed on a table, where Miss Smith was obliged to guess their contents from the shape. This produced a great deal of merriment and was heartily enjoyed. Refreshments were served.

Miss Hough was in Toledo yesterday

Dan Bailey was home from Dexter over Sunday.

Miss Viola Zeluff is a guest of relatives in Britton.

Miss Kate Tag of Clinton, was in town yesterday.

Harry Lee spent Sunday in Adrian at the Hotel Gregg.

As a lecturer and entertainer Capt. Jack has excelled.

New heavy double harness and surrey for sale cheap. JACOB MILLER.

Mrs. Will Hall is spending a couple of days in Detroit.

Mr. and Mrs. Alva Spayde spent yesterday at Evans lake.

George Hanson of Toledo, visited his mothe, over Sunday.

Mrs. Ella Hodges was a Toledo passenger yesterday morning.

Guy Belding was in Marshall and Jackson yesterday on business.

Atty's. Fred Wood and J. W. Wightman were Adrian visitors yesterday.

Miss Vita Rude is spending a few days with Edith Shull in Ann Arbor.

Mr. and Mrs. John Heesen and Mrs. Elsie Rowland were Tipton visitors Sunday.

Miss Henrietta Brown of Albion, is a guest at the home of S. B Simmons and wife.

Dr. Stein will be at the Shawnee on Tuesday and Wednesday, Oct. 22nd and 23rd.

Mrs. Harriett Kaiser has returned from a visit with her son, Carl in Lansing.

Mrs. F. D. Rector and Fred are moving into their new home on Union street.

Miss Stella Zimmerman left today for an extended visit with relatives in Owosso.

Mrs. Peck of Thornton, Mich., was a guest of her daughter, Miss Edna Peck over Sunday.

Mrs. Cordelia DeWolfe went to Detroit yesterday to spend the winter with her children.

Elwood Comfort was hit in the face while playing ball at school, hurting him quite badly.

Mr. and Mrs. Willis Smith had as guests Sunday Mr. and Mrs. Lynne Roberts of Adrian.

Miss Nettie Kaiser was absent from Anderson & Son's store this morning on account of sickness.

Mrs. Ethel Snell and Miss Rose Lowry were guests of Miss Vera Tunison in Adrian over Sunday.

Mrs. Thos. Hanley attended the inspection of Wm. Bell's W. R. C. corps at Dundee Saturday.

Mrs. Fred McCreery had the misfortune last Friday to cut the thumb on her right hand nearly off.

Mrs. G. P. Osborn of Sioux City, Ia., arrived here yesterday to visit Mrs. Sam Shutts and other relatives.

Mrs. Doane Fosdick of Saline, is expected here tomorrow to visit her mother, Mrs. Sam Shutts, until Sunday.

William and Loren VanAntwerp left yesterday for the northern part of Jackson county to spend a few days hunting.

Misses Marion and Alice Osborn and Lizzie Westenberg of Milwaukee, Wis., are guests of Mr. and Mrs. J. F. Hicks.

Mrs. F. O. Tefft representing the Monday club, and Mrs. Joseph Eaton representing the Research Circle, left this morning for Flint to attend the State Federation held there this week.

The first meeting of the Merry go-round 63 club was held at the home of Mr. and Mrs. Delos Whitenack last evening. Prizes were won by Mr. and Mrs. John Heesen. Light refreshments were served in conclusion of the games.

The regular meeting of the L. O. T. M. M. was held last evening. It was decided to hold a contest for new members, sides to be chosen and the losing side to banquet the winners. Refreshments were served at the close of the meeting.

Remember you can save from 25 to 50 per cent on all purchases of dress goods, ladies' and gents' furnishings, shirt waists, shirts, shoes, etc, by purchasing of Harris & Hiteshu. The reduction sale will continue till stock is sufficiently reduced. Come at once.

A couple of Tecumseh ladies were entertaining last Friday evening and had intended to have the pleasant evening close with the serving of ice cream and cake. When the time came to serve the cream it was no where to be found. Officer Bennett was notified and by his quick work the thieves were discovered, forced to pay for the cream stolen and the new batch furnished by one of our local dealers.

Bring in your chickens, ducks and geese. I am paying 9 cents for chickens and 8¼ cents for ducks and geese. Be sure and come in and see me before you sell. Twenty-five cents for butter, 22c for eggs. Come in.
THOMAS AICKEN.

Notice.

We, the undersigned, agree to close our respective places of business every night at seven excepting Saturday nights, night before Thanksgiving and two nights before Christmas from Monday, Oct. 21st, to May 1st, 1908.

J. Lowry & Sons. Avery & Co.
Jacob Miller. C. M. Gilbert & Co.
Anderson Bros. Williamson Bros.

Auction,

Chattel mortgage sale.

The undersigned will sell at public auction on the premises, the Britton livery barn, on Saturday, Oct. 19, 1907, at 1 o'clock p. m. sharp the following described property:

Four horses, brown mare 7 years old, bay mare 8 years old, sorrel Gelding 5 years old (a good lady's driving horse that any lady can drive), black mare 11 years olk, 7 shoats, weigh about 75 lbs. each, 1 cow new milch, 3 top buggies, surrey, road wagon, sample wagon, lumber wagon, 3 cutters, 2 set light double harness, 3 set single harness, 4 pair fly nets, 3 horse robes, 2 plush robes, 4 dusters, storm front and fur coat, quantity household goods and numerous other articles. Terms cash.
FRANK GIBSON.
Frank Davidson, Auc

Because a man uses a sand bag in Chicago is no sign that he's an aeronaut.

Capt. Jack Crawford.

First of the Star course, Thursday night at the Bradley opera house. Tickets for course $1.50, $1.25 and $1.00. Single tickets 25, 35 and 50c.

Sun pops Corn on stalk and hatches out Chickens in Indian Territory.

Washington—

If you want to get a faint idea of what Hades is like just move to Indian territory, where the sun is so intensely hot that it is popping popcorn on the cob and hatching out chickens out of whole crotes of eggs

Hart Mossen, chief of the agricultural division of the census bureau, who is in Indian territory, makes this report, officially. Hart says:

"James Miller has a cornfield where he raises choice popcorn. So intense has been the heat of the sun that the kernels have exploded on the cob into fluffy white flakes.

"When the sun creeps up pop, pop, pop is heard all through the corn patch.

"Miller is now eating popcorn off the cob. An ear of corn may be seen in a store window here.

"Besides popping corn, the sun is hatching chickens out of crates of fresh eggs."

Down with the Dust

Not many Sundays ago a prominent preacher in Chicago delivered a rather long-winded sermon on charity. While the sermon was a good one, many of the congregation became disgusted at its length and when the contribution box was passed around there was little doing. The divine made an investigation into the matter of small and discovering the reason for it, was very much grined over the fact. Shortly after this occasion he had to preach another sermon of a like kind in the same place but he took care not to fall into the earlier error and tire out his hearers. His text was "He that hath pity upon the poor lendeth unto the Lord, and that which he hath given, he will pay him again." After repeating the text three times, he added; "Now, my beloved brethren, you hear the terms of this loan; if you like the security, down with the dust!"

For the Public Good.

An independent and ably edited newspaper which commands a great circulation is probably the most potent influence for good in the United States today. The power for the better things in public affairs and policies, for instance, which is wielded by such a newspaper as the Chicago Record-Herald can scarcely be exaggerated and much of that strength comes in the case of this leading Chicago daily from the fact that it is absolutely independent, fearless and fair. It is not the mouthpiece of any interest except that of the public. The Record-Herald champions the cause of the good, the clean, the beneficial in every matter of city, state or national moment. It is the knowledge on the part of its readers that it cares not whom it hits or what enemies it makes, so long as it is battling for the welfare of the community, which gives to the Record-Herald much of the influence it enjoys. It gives in its news columns the most complete and impartial reports of political events, another evidence of its splendid news service.

Hard times in Kansas.

The old days of grasshoppers and drouth are almost forgotten in the prosperous Kansas of today although a citizen of Codell, Earl Shamburg, has not yet forgotten a hard time he encountered. He says "I was worn and discouraged by coughing night and day finding no relief until I tried Dr. King's New Discovery. It took less than one bottle to completely cure me." The safest and most reliable cold remedy, lung and throat healer ever discovered. Guaranteed by C. A. Wright & Son, druggists. 50c and $1. Trial bottle free.

ROUND ABOUT US.

In a wedding write-up in a Nebraska paper appears the following: "It was a delightful affair for all and a relief for the bride's father, who is a poor hard wording man. The groom is a tall, handsome fellow and should not be blamed for his brother being in the penitentiary for horse stealing. Miss Katie looked beautiful, wearing a large red hair ribbon in her locks, and the groom has whiskers. Nothing like being definite.—Ex.

Delbert McMillan, the astute money order clerk at the local postoffice, decided to take in the big fair at Hillsdale last Thursday, and take it in he did, but he was likewise "taken in" by one of the numerous light-fingered gentry who follow in the wake of the fairs and relieved of a wallet said to contain a fabulous amount of coin. He had his return tickets and some spare change in another pocket, so he and the young lady accompanying him didn't have to foot it home.—Blissfield Advance.

Moronci was agitated last Saturday over an elopement, the principal being Clarence Bachman, aged 22, and Ethel Cobbington, aged 18, who went to Adrian. The girl's parents suspicioned that Cupid was one of the party, and telephoned the county clerk to let them know if a liscence was applied for. He did so, and the result was that father and daughter talked over the phone. Then the mother talked over the wire, but persuasion was vain, and the marriage took place. It is understood that the parents have accepted the situation. Hudson Post.

A year ago John Jacobs brought a quantity of seed corn from Nebraska and last spring planted it on the farm of Mrs. Nora Jacobs, northeast of Milan. The result is the tallest field of corn ever seen in this section. Four of the stalks were on exhibition Tuesday at Webb Blackmer's corner and they attracted a great deal of attention. The tallest of the four stalks measured over ten feet.—Milan Leader.

Railroad Jack, the curbstone orator, is in the city this week. He is dressed in a black Prince Albert and wears a silk hat and his dress differs considerably from his usual costume of blue jeans. He has a push cart with him which bears the legend, "This is where Railroad Jack sleeps."—Hudson Gazette.

OUR

Red Hot Coal

has got them all a guessing again this year—and why not? Because it gives as much heat and is as free a burner as Jackson Hill and costs $1.00 less per ton. See Brown & Co. about a few tons.

Brown & Co.

Tecumseh Grange.

The regular meeting of the Tecumseh Grange No. 166 will be held Friday evening. Program:

Song—Grange.
Rec.—Leroy Bramble
Solo—Mrs. D. T. Hall.
Reading—Mrs. Albert Waring.
Rec.—Margaret Waldron.
Music—Mrs. Will Waldron and Wilfred.

A criminal attack

On an inoffensive citizen is often made in that apparently useless tube called the appendix. It is generally the result of protracted constipation, following liver torpor. Dr. King's new life pills regulate the liver and bowels, and prevents appendicitis. 25c at C. A. Wright & Son's.

Another little daughter came yesterday morning to the home of Mr. and Mrs. Geo. H. Lancaster. This ought to have been a boy by rights then George would have help to drive "Fair Ellen," and "Menota Strongwood." It is just possible she will turn out to be a great lover of horses and take hold and drive anyway.—Clinton Local.

A gang of chicken theives have been detected in the surrounding community and arrested. Their trial will be held before Justice VanTuyle at the Grange hall, at the regular meeting of that order next Tuesday evening, Oct. 15. All members are urged to be present.—Clinton Local.

The grocers and butchers of Ann Arbor have combined and have built a large central delivery station. It is on the co-operative plan and as there are about forty concerns of this kind in the city, it will be a busy place. The system was put in operation last Monday.—Saline Observer.

Honest, I like my wife, but she's too blamed sympathic. Yesterday a small boy came weepingly to the back door with a basket of eggs and said his mother had sent him to deliver the fresh hen fruit to a Mrs. Brown who lived somewhere or other—and (boo hoo) he couldn't find (boo hoo) Mrs. Brown at all. Well, my wife felt her sympathies rising higher and higher as she looked at those fresh country eggs and in about two minutes she had paid the boy a fancy price for his eggs and sent him on his way rejoicing. Last night we had a crackfest up at our house. It began at 6 o'clock near the ash barrel in the alley. Two of the eggs were good anyhow—and my wife says maybe the boy didn't know about the other 149.—Ex.

It always makes a mother mad if her daughter-in-law has more influence than she had

Don't be a quitter until you have to and then stick to it.

SOMETHING SHOULD BE DONE

What is causing the increase of catarrh in Tecumseh?

In spite of the best efforts of medical men, catarrhal troubles are increasing not only in Tecumseh, but all over the country.

Catarrh is a germ disease and to cure it germ life in the breathing organs should be destroyed and to do this no other treatment has such positive and beneficial action as Hyomei.

When the mucous membrane is irritated and raw and the tissues weakened, there is an ideal lodging place for catarrhal germs. Breathe Hyomei and see how quickly it soothes the membranes, vitalizes the tissues and destroys all the disease germs, rendering catarrh no longer possible.

There is no dangerous stomach drugging when Hyomei is used; no tablets or liquid mixtures, whereby the digestion is often destroyed and intestinal troubles added to the horrors of catarrh.

Breathed through the neat pocket inhaler that comes with every Hyomei outfit, the healing balsams penetrate to the most remote air cells of the throat, nose and lungs, destroying the catarrhal germs so that quick recovery follows.

C. A. Wright & Son agree to refund the money to any purchaser of Hyomei who does not find that it does all that is claimed for it. The complete outfit costs but $1.00.

3

per cent. interest is what you receive on all money deposited in our Savings Department—3 per cent that comes to you without any effort on your part and helps to increase the principal, so that with steady saving you will have a snug bank account. You can start an account to-day with $1.00.

TECUMSEH STATE SAVINGS BANK
$3,000.00 Deposits.

We are on deck again with those

Fine Fat Oysters

direct from Baltimore.

Don't forget to try them.

We also have the Celebrated

V-Crackers

the Finest Cracker Made.

ANDERSON BROS.
Phone 91 GROCERS Macon Phone

Look at our paint stock. See the "Acme Quality" mark you read about on every can and package and you'll know *why* we tell you to come here for perfect paints, enamels, stains, varnishes—every kind of paint. This name

ACME QUALITY

means the best paints made for every known use. To every buyer goes the practical painting guide—"The Selection and Use of Paints and Finishes."

Satterthwaite Bros.

Blankets and Robes

We now have our line of Plush and Fur Robes, Wool Blankets, Stable Blankets and Imitation Buffalo Robes in for Fall and Winter and they are the best we have ever had.

Our stock is complete both for Quality, Patterns and Price.

When in need of a Robe or Blanket see our assortment as we are always glad to show goods and are sure we can please you.

SLAYTON & SON.

Seasonable Goods

Fresh Baltimore Oysters,
Fresh, Crisp Crackers,
Pure Buckwheat Flour,
Pure Maple Sugar,
Pure Maple Syrup.

PHONE 39 AVERY & CO.

DON'T FORGET that we sell the

Hoosier Kitchen Cabinet

The most complete Kitchen Cabinet on the market, made of Oak nicely finished and well constructed.

We sell cabinets from $1.50 to $24.00.

See us before buying Furniture of any kind.

We can surprise you on values.

BECK & EGAN, Adrian.

FURNITURE, CROCKERY, PICTURES and LINOLEUM
All Goods delivered. No. 30 North Main Street.

DR. P. B. HARDY

PHYSICIAN and SURGEON.

Especial attention given to diseases of the Stomach, Throat, Nose, Ear, diseases of Women and General Surgery

HOURS:—12 30 P. M to 3 P. M. 6:30 P. M to 9 P. M

Office over Tecumseh State Savings Bank Telephone No. 268.

H. R. CONKLIN, M. D.

PHYSICIAN and SURGEON.

OFFICE and RESIDENCE 50 Chicago Street.

OFFICE HOURS { 12 to 2 and 7 to 8 p. m.

Patients wishing eyes examined for spectacles will please call at noon office hour.

EVERY

Thursday, Friday and Saturday.

I will be at my office over S. W. Anderson's dry goods store. If your Eyes are troubling you, call and see me

S. P. HOSMER,

OPTICIAN.

Dental Parlors

of

W. D. REED, D. D. S.

Chicago St., Tecumseh

Crown and Bridge work. Aluminum, Silver and Rubber plates and all of the specialties known to modern to modern dentistry. Gas or vitalized air administered.

Office over Avery & Co's store.

Dental Parlors

of

E. D. BROWN, D. D. S.

Filling, Crown, Bridge and platework Local and complete anaesthetics administered for painless extraction. Office over Orr's Drug Store. Phone, 192

The H. L. Jones Real Estate Agency.

Buys, sells and rents real estate and personal property.
Makes loans collects, etc.
Non resident property interest carefully looked after. List your wants with this agency and get an honest deal.
Our terms are right. Office at residence East Chicago St Phone 50.

H. L. JONES, Mgr.

J. W. WILSON,

Licensed Auctioneer, Real Estate Stock and General Salesman.

Will attend all sales in city or county at reasonable rates.

Headquarters and all dates made at the Herald office.

DR. JOHN MURPHY, D. V. D.

Also Graduate in Veterinary Science.

Three and one-half miles northeast of Tecumseh.

PHONE 406, Tecumseh.

Also Macon Phone.

MISS WESTERMAN,

OF ADRIAN,

will give vocal instruction in Tecumseh on

Wednesdays of each week

Persons desiring her instruction, kindly leave word at A. B. Harding's residence.

A. C. AYLESWORTH,

Licensed Auctioneer, Real Estate, Stock and General Salesman.

Will attend all sales in city or country, at reasonable rates.

Headquarters and all dates made Herald office.

FRANK DAVIDSON,

Licensed Auctioneer. Farm and Stock Auctions.

Attended to promptly and in satisfactory manner. Terms reasonable.

Headquarters at Herald office where all dates are made. State 'phone 504 East.

G. V. RANDALL, M. D.

At old Office of Dr. Jenkins on Chicago Street

Office Hours—
7:30 to 8:30 a. m.
1 to 3 and 7 to 9 p. m.

You hear of germs in everything except whiskey and beer.

A hero looks like a coward compared with the courage a boy feels when he kills a snake.

PATENTS

PROCURED AND DEFENDED. Send model, drawing or photo. for expert search and free report. Free advice, how to obtain patents, trade marks, copyrights, etc., IN ALL COUNTRIES. *Business direct with Washington saves time, money and often the patent.* Patent and Infringement Practice Exclusively. Write or come to us at 625 Ninth Street, opp. United States Patent Office, WASHINGTON, D. C.

C.A. SNOW & CO.

MOTHERS READ THIS

DAUGHTER OF MRS. STUMP

Mrs. C. W. Stump of Canton, Ohio, writes: "I wish I could induce every mother who has a weak, sickly child to try that delicious cod liver preparation, Vinol. Our little daughter was pale, thin and sickly.

"We tried various medicines, but without any benefit whatever, and she could not take cod-liver oil or emulsions, as they nauseated her and upset her stomach.

"Learning that Vinol contains all the medicinal and strength-creating properties of cod liver oil, but without the disagreeable oil, we decided to try it, and the results were marvelous, so quickly was she restored to health and strength.

"We have never sold a medicine equal to Vinol for delicate children.

C. A. WRIGHT, Druggist.

FASTIDIOUS WOMEN

consider Paxtine Toilet Antiseptic a necessity in the hygienic care of the person and for local treatment of feminine ills. As a wash its cleansing, germicidal, deodorizing and healing qualities are extraordinary. For sale at Druggists. Sample free. Address The R. Paxton Co., Boston, Mass.

It is usually the case that you can tell more about a question when you only hear one side of it

TAKE IT IN TIME.

Just as scores of Tecumseh people have.

Waiting does'nt pay
If you neglect the aching back.
Urinary troubles, diabetes, surely follow
Doan's Kidney Pills relieve backache
Cure every kidney ill.
Tecumseh citizens endorse them.

Henry Keyser, retired, living on Pottawatamie street, Tecumseh, Mich., says: "I still hold the same good opinion of Doan's kidney pills as I did five years ago, when I gave a statement recommending them. For a number of years I was bothered with a weakness of the bladder and my back ached all the time. Sharp pains would attack me so suddenly that I would have to grasp something for support. I could'nt rest well at night and in the morning I would feel tired and unrefreshed. I procured Doan's Kidney Pills and began using them. I have received great benefit as they completely rid me of the backache. I advise every sufferer from kidney trouble to give Doan's kidney pills a trial.

For sale by all dealers. Price 50 cents Foster-Milburn company, Buffalo, N. Y., sole agents for the United States. Remember the name Doan's—and take no other.

Hair on the lips may sometimes be avoided by requiring the young man to shave before calling.

Never can tell when you'll mash a finger or suffer a cut, bruise, burn or scald. Be prepared. Dr. Thomas' Eclectric Oil instantly relieves the pain—quickly cures the wound.

Falling hair may be avoided by stepping nimbly aside whenever you see it coming your way.

Constipation causes headache, nausea, dizziness, languor, heart palpitation. Drastic physics gripe, sicken, weaken the bowels and don't cure. Doan's Regulets act gently and cure constipation. 25 cents. Ask your druggist.

The drooping lash, so much affected by some, may be encouraged by sitting up late o' nights.

You never have any trouble to get children to take Kennedy's laxative cough syrup. They like it because it tastes nearly like maple sugar.—Kennedy's laxative cough syrup is a safe, sure and prompt remedy for coughs and colds and is good for every member of the family. Sold by B. J. Pulver.

TECUMSEH MARKETS

LIVE STOCK.

Steers	5	4¼
Heifers	3¼	4
Cows	2¼	3
Veal calves	6	
Hogs No 1	6	6¼
Roughs	4¼	5
Sheep	4¼	
Lambs	6¼	7
Fowls	8¼	9
Springers	8¼	9
Ducks	8	9
Turkeys	12	13
Geese	7¼	
Old Roosters	5	

DRESSED MEATS

Wholesale

Beef, by side	8	
Hogs	8	
Veal	9	
Mutton	8	
Spring lamb	12	12¼
Lard	11	
Hides, green	8	
Veal skins, green	8	
Sheep pelts	.25	1.50
Tallow	2¼	4
Timothy ⅌ ton	7.00	10.00
Clover ⅌ ton	6.00	
Bran ⅌ cwt	1.20	

GRAIN, SEED AND HAY.

Wheat	.99	1 01
Oats	50	
Clover seed	8.00	9.00
Corn shelled	70	
Corn in ear ⅌ cwt	1.00	
Middlings ⅌ cwt	1.35	
Corn meal ⅌ cwt	1.35	

PROVISION MARKET.
Wholesale

Butter	25	28
Eggs	21	23
Beans ⅌ bushel	1.75	
Potatoes	60	

AN AWFUL EXPERIENCE

Only Survivor of Cypruss Tells of Her Sinking.

TWENTY-TWO LIVES LOST.

Captain Failed to Carefully Cover the Hatches—Water Poured in and Vessel Turned Over and Sank—Survivor Taken to Soo.

Sault Ste. Marie, Mich., Oct. 14.—Nineteen bodies from the Cypruss wreck were brought here Sunday evening by the tug Schenck. Second Mate C. J. Pitt, the only survivor, was aboard. He gives the names of the crew of the ill-fated steamer, as far as he knows, as follows:

F. B. Huyck, Sheridan, N. Y., captain; J. N. Smith, Cleveland, O., first mate; C. J. Pitt, Manitowoc, Mich., second mate, Chester Anderson, Jamestown, N. Y., wheelsman; George Thorn, Sault Ste. Marie, Mich., watchman; J. J. Noreross, Tonawanda, N. Y., chief engineer; W. L. Smith, Cleveland, O., second engineer; William Chambers, home unknown, oiler; —— Spencer, home unknown, oiler; —— Myers, home unknown, fireman. Wm. Dondon, Niagara Falls, steward; Mrs. William Dondon, second cook; Frank Eisenbach, home unknown, deck hand; Barney McConville, home unknown, deck hand; Eugene Marquette, home unknown, deck hand; two deckhands, names unknown, Canton, O.; two firemen, names and homes unknown.

The number who perished totals 22, only one surviving.

There now seems little doubt that this, the most terrible marine disaster of the present season, and which occurred Friday night near Deer Park on Lake Superior, was due to the failure of the captain and the crew of the wrecked vessel to cover the hatches with the canvas tarpaulin designed for that purpose.

The story of the sole survivor, Second Mate Pitt, and of Capt. Harbottle, of the Pittsburg Steamship company steamer George Stephenson, the last vessel to see the Cypruss before she sunk, confirms this belief.

Pitt for hours after he was discovered by Coast Guard Ocha, of the Deer Park lifesaving station, was so terribly exhausted by the struggle with the waves as to be unable to give a coherent story of the wreck.

Water Poured Into Hatches.

He says the Cypruss was making fairly good weather in the seas when suddenly the cargo shifted, giving the craft a heavy list. Water began pouring into the hatches and a panic ensued, many of the crew putting on life preservers. Capt. Huyck, however, felt confident he could reach shelter behind Whitefish point, and the boats were not lowered.

Both engine and pumps were working, and the crew felt sure the vessel would not sink without warning. But without a moment of warning the big freighter rolled over on her side and almost instantly plunged to the bottom. The boat sunk about 7 o'clock.

Mate Pitt gave a graphic account of his experience, speaking thus:

"After the Cypruss filled with water from the hatches the steamer went down before we could launch the small boats. Most of the crew leaped into the sea, some with life preservers. Four of us, Capt. Smith, Thorn and myself, succeeded in getting on a life raft, and for six hours drifted toward the shore.

"As we entered the breakers we tipped over five or six times. The strength of the others gave out and they rolled off the raft with the waves. I tried to help them back on, but it became of no use. About 300 feet from shore they released their hold and sank beneath the water.

"I managed to keep my hold on the raft until I was carried near the shore, when I lost my hold. I crawled to the beach and was found there by lifesavers. If the others could have held on just a little bit longer they would have been saved.

"I believe my comrades on the raft could have reached shore if they had had life-preservers. Their bodies were found shortly after I was and they were lying in the water near the point where I was found on shore.

"Time and again the sea would tumble us off the raft and we would crawl back, each time weaker than before. I can't remember all that happened. Before my comrades went down they were so weak that they could not speak to me when I talked to them.

The captain's wife and two children went up with us, but fortunately left at the head of the lakes for St. Paul, where they are visiting."

Pitt left by boat for Cleveland, O., this morning.

Detroit, Mich., Oct. 14.—The Cypruss was on her second trip from the head of the lakes, laden with iron ore, having been built for the Lackawanna Steel company at the Lorain yards of the American Shipbuilding Co. and launched August 17. Miss Hazel Arnold, of Marine City, was sponsor. The Cypruss was 440 feet over all, 420 feet on the keel, 52 feet beam, and 28 feet deep. She passed Detroit on her maiden trip on September 23, completed her round trip, and passed up the second time, Oct. 4.

The Sequel to the Joke.

Many years ago a visitor to Edinburgh was being shown over the high court of justiciary. He made some remark concerning the dock and its duties, and in reply the official jokingly said the visitor might one day be sentenced to be hanged in that very room. The sightseer was the notorious Dr. Pritchard. Two years had barely passed when in the dock he had so closely inspected he was doomed to death for poisoning his wife and mother-in-law.

Puzzling Scottish Terms.

There are many puzzling differences between Scottish and English law terms. For instance, bankruptcy is in Scotland an "act of sequestration," a solicitor is either a "writer" or a "law agent," the argument in a case is the "debate," the assize is the jury, a wrongdoer is a "delinquent," an idiot—in Scottish law—is "a fatuous person," and burglary is (with true Scottish caution) "housebreaking with an aggravation." Finally, an author is, in Scotland, not a person who writes, but the vender or seller of real property, from whom the title to it is derived.

If you want to drink real coffee, buy a sealed package of Arbuckles' ARIOSA and grind it in your own kitchen as you want to use it. Roasted coffee loses its strength and flavor if exposed to the air, and even its identity as coffee after grinding. Loose coffee sold out of a bag, bin or tin is usually dusty and soiled by handling.

Don't take it!

Complies with all requirements of the National Pure Food Law, Guarantee No. 2041, filed at Washington.

CORRESPONDENCE.

TIPTON.

Buy that alarm clock at Gaston's

Mr. and Mrs. Delano are the parents of a baby girl born Wednesday.

Robt. Codling and wife have taken rooms in the Rice house.

Mrs. John Burtless is home from a visit with relatives in Toledo.

Chas. Maltby of Nyland, is visiting his father.

The Grange had their fair Saturday afternoon and evening.

Fifteen carloads of hay, wood and stock were shipped out last week.

Mr. Redvie and wife and Chas. Crittenden will start for the south Wednesday on account of Mr. Redvie's health.

Geo. Delano of Jasper, visited his brother a few days last week.

Mrs. Scott Remmington of Clinton, visited at O. P. Remmington's Friday.

A reception was given for our new pastor, about 50 being present

Wm. Beebe has a car of coke.

Does your back ache? Do you feel tired and drowsy and lacking in ambition? If so, there is something wrong with your kidneys. DeWitt's kidney and bladder pills relieve backache, weak kidneys and inflammation of the bladder. A week's treatment 25 cents. So'd by B. J. Pulver.

FRANKLIN.

Chas. Larzelere of Washington, D. C., writes his mother, Mrs. Sackett, that his sister, Alta, has left the hospital at Los Angeles, Cal., and has gone to her uncle Chas. Larzelere's in the northern part of the state, where she will remain a couple of months to recuperate.

Mr. and Mrs. Brown and granddaughter, Annie, of Antrim county, are visiting relatives and friends. Mrs. Brown was the widow of Horace Dunin.

Mrs. Mary Deming of Tipton, spent Saturday and Sunday with Miss Christina Allen and Mrs. A. B. Wisner.

Mr. and Mrs. Foor entertained at dinner Sunday Mr. and Mrs. J. K. Waldron and Mr. and Mrs. Feightner of Tecumseh.

While cutting corn Monday Wilford Allen had the misfortune to cut open one of the fingers of his left hand from the base to the tip, the cut penetrating to the bone.

Miss Berta Davenport, who has been staying with her sister, Mrs. Burt Allen, in Adrian, returned home Sunday.

Collector of Customs John B. Whelan and Mrs. Whelan of Detroit, were Sunday guests of E. J. Whelan. E. C. Wisner and Alma Whelan were of the dinner party. They returned to Detroit Monday.

Obstinate cases of constipation and nasty, mean headaches promptly disappear when you take DeWitt's little early riser pills. Sold by B. J. Pulver.

CLINTON

Mrs. Sullivan and daughter of Chicago, who have been visiting her sister, Mrs. Frank Hogan, returned home on Thursday.

A barn is being built on the Jenkin's lot on Jackson street.

Frank Brown was home over Sunday.

Mrs. Fanny Stuart of Ocean Springs, Miss., spent Sunday at D. Woodward's.

C. J. Robison and Lillian were in Manchester Sunday afternoon.

Rena Mills was home from Jackson over Sunday.

Rev. Steffy preached at the Congregational church Sunday morning, Rev. Ashby being away.

F. L. Woodward left Saturday for Warren to deliver a carload of apples.

Mrs. VanTuyle returned Friday from attending the O. E. S. grand chapter at Saginaw.

Mrs. Geo. Kies spent the latter part of the week in Detroit.

Theodore Staib of Manchester, was in town Friday.

Marie and Alma Short of Bridgewater were in town Friday

The masons plastered the Semark house west of town last week.

E. R. Smith and wife are entertaining a cousin for a few days.

Miss Stella Case of Manchester, was the over Sunday guest of Chas. Robison and family.

Clifford Johnson returned to Detroit Monday, having been home for a few days.

Buy that alarm clock at Gaston's.

Mrs. Frank Parker entertained for Miss Mae Waterhouse Thursday afternoon.

The ladies working society of St. John's church will meet with Mrs. Fred Ellis Wednesday.

Miss Opal Hogan entertained at her home north of town Thursday afternoon. Covers were laid for eight.

The Passion Play, which has been advertised to be given so many times previously at the Catholic church, was given Sunday evening.

Mrs. Edward Parker entertained for Mrs. Roberts of Winona, Minn., Wednesday evening.

Mrs. Jas. Hogan and daughter, Opal, were in Jackson Saturday. The former's grandson, J. Darling, who has been spending a few days at the Hogan farm, accompanied them.

E. F. Muir and wife have returned from their Eaton Rapids visit.

County Commissioner Essery of Ann Arbor, was visiting schools in this vicinity last week.

Gwendolyn Cullen and Kate Hard are home from a visit in Napoleon and Jackson.

Mrs. Roberts, who has been the guest of Mrs. L. W. Kimball for a couple of weeks, returned to her home in Winona, Minn., the latter part of the week.

Mrs Bertha Gibson—Hare of Chicago, is the guest of her father, Daniel Gibson.

Miss Lelia Keyser of Jackson, came Friday for a few days' stay with her parents in Newburg.

The ladies of the M. E. church gave one of their annual socials at the church parlors Saturday evening.

Miss Blanche Robison was in Tecumseh Thursday.

Foley's kidney cure will cure any case of kidney trouble that is not beyond medical aid. Sold by all druggists in Tecumseh.

YOUNG OFFICER SHOT.

Sad Affair Occurs at Annapolis Naval Academy.

Annapolis, Md., Oct. 14.—Second Lieut. James N. Sutton, Jr., United States marine corps, is dead at the naval academy marine barracks, his death resulting from 32-calibre bullet fired into the right side of the head. A board of inquiry detailed by Superintendent Badger of the naval academy has prepared a report which will be submitted to the navy department.

From the best information obtained, Sutton, in company with Second Lieutenants R. E. Adams and E. P. Roelker returned to the marine camp at the academy. Shortly afterward Sutton is said to have been discovered in the road nearby with a revolver in his right hand, and several fellow officers attempted to disarm him. This they succeeded in doing, but not before the weapon was discharged in some manner, and Lieutenants Adams and Roelker received slight wounds. Quick as a flash, it is said, Sutton took from his blouse another revolver and with this fired the fatal shot into his brain.

Lieutenant Sutton was 22 years old

SIX SUFFOCATED.

Father and Five Daughters Lose Their Lives.

Gloversville, N. Y., Oct. 14.—Six members of the family of Solomon Frank, a glove cutter, the father and five daughters, were suffocated when their home was destroyed by fire early Sunday. The dead are:

Solomon Frank, aged 40 years; Sarah, 21 years old; Dora, 19 years old; Rosa, 17 years old; Minnie, 12 years old; Mary, 10 years old.

The father lost his life in endeavoring to save his children, following the discovery of the flames by the mother, who with two small sons, made her escape. The bodies of the other victims were found by the firemen. All had evidently made an effort to reach the windows.

The oldest daughter was to have become a bride early in December, and Saturday night there was a social gathering at the home of the family in a celebration of the approaching nuptials. The gathering broke up at 1 o'clock, and at 1:30, when all had retired, the fire was discovered.

He Didn't Put It Off.

"Gracious!" exclaimed Mr. Staylate. "It's nearly midnight. I should be going pretty soon, I suppose."

"Yes," replied Miss Patience Gonne, "you know the old saying, 'Never put off till tomorrow what you can do today.'"—Philadelphia Press.

Wakeful?

Sleeplessness Is a Sign of Nerve Trouble and Should Be Looked To.

There are three different manifestations of sleeplessness.

First, hardly to sleep a wink all night, second, to lie awake a long time before falling asleep; third, to fall asleep soon, waking up after several hours and then find it hard to sleep again.

They mean that somewhere in the nerve fibres, somewhere in the brain cells, somewhere in the blood vessels that carry blood to the brain, something is radically wrong, and must be righted, or the end may be worse than death.

To right it, take Dr. Miles' Nervine.

Some other symptoms of nerve trouble are: Dizziness, Headache, Backache, Worry, Fretfulness, Irritability, Melancholy, Lack of Ambition.

They indicate diseases which may lead to Epilepsy, Fits, St. Vitus' Dance, Nervous Prostration, Paralysis, Insanity.

Nothing will give such quick and lasting relief as Dr. Miles' Nervine.

"My husband had been sick for weeks, could not sit up to have his bed made. With all the medical help we could get he continued to grow worse. He could neither sleep or eat. On Saturday I was sent for, and all neighbors said he could not live. Sunday night [illegible] restoratives [illegible] to him, [illegible] able to be dressed. From that time he steadily improved. Nervine saved his life."—MRS. A. G. HASKIN, Freeville, N. Y.

FREE Write to us for Free Trial Package of Dr. Miles' Anti-Pain Pills, the New Scientific Remedy for Pain. Also Symptom Blank. Our Specialist will diagnose your case, tell you what is wrong, and how to right it, Free. DR. MILES' MEDICAL CO. LABORATORIES, ELKHART, IND.

WILL CONTINUE STRIKE.

Telegraphers Stand Opposed to Desires of Their President.

New York, Oct. 14.—The New York local of the Commercial Telegraphers' union, at a meeting Sunday, voted unanimously to continue the strike against the Western Union and Postal Telegraph companies.

The vote was taken on the suggestion of President Small, who in messages to subordinate officers Saturday pointed out the inability of the general assembly to further finance the strike, and recommended that locals in the various cities vote on the advisability of the men returning to work.

The meeting was characterized by bitter exchanges between President Small and other speakers. The latter charged the national leader with inconsistency in first claiming that the strike would be successfully financed and Saturday admitting that the general assembly was without funds; and with having conducted the fight in a half-hearted, dilatory way. Small tried to explain his position, but was frequently interrupted by hisses.

When he suddenly left the hall in the midst of speech-making, cries of "Resign" followed him. Last night Small issued a statement in which he said he was willing to continue the strike if the men insisted.

Chicago, Oct. 14.—National President Small, of the Commercial Telegraphers' union, and his suggestion that a vote be taken on the question of calling off the strike, were opposed by members of the Chicago union at a meeting Sunday afternoon. A resolution that the strike be continued was unanimously adopted.

Similar action was taken in Kansas City, Omaha, Salt Lake City, Cleveland and other cities.

RAN OUT OF FUEL.

Ship Drifted For Several Days on Pacific Ocean.

San Francisco, Oct. 14.—The Oceanic Steamship company's steamer Mariposa, which was adrift without fuel seventy miles off Monterey, was towed into port Sunday afternoon by the tugs Dauntless and Relief. In addition to her crew, the Mariposa had 27 passengers, including several women and children.

Last Thursday night the Mariposa exhausted her supply of fuel. On Friday First Officer W. D. Watson volunteered to try to reach the coast to procure a tow. Watson, accompanied by Seamen J. Wyberg, F. Brewer, E. Jedd and J. Osterfelt, embarked in the wrecking boat, rigged as a yawl, with light spars fore and aft and carrying a large spread of canvas. Provisions to last one week were placed in the boat and every preparation was made for the trip.

The dispatchers headed for Monterey bay, driven by a fresh west wind, until they were about 15 miles off shore. The wind then died out. Officer Watson could make out the coast line in the distance, and taking down sail, the sailors rowed to Monterey, whence word of the steamer's plight was sent to San Francisco. Tugs were at once sent out from San Francisco and Saturday afternoon they picked up the Mariposa, which was in good shape.

LATE NEWS NOTES.

The slump in the price of copper has closed a large number of mines in the southern portion of Mexico. A number of large mines have reduced the output one half, while smaller ones have closed.

Discouraged by ill health, Gen. Ilivro Rojan, commandant of the Bravos division of the Mexican army, committed suicide in his quarters at Juarez, Mexico, by shooting himself in the head.

The bronze statue of General Lafayette, designed by Paul Bartlett, the American sculptor, will be unveiled in the square of the Louvre, Paris, on Oct. 19, the anniversary of the collection of the contributions of the American school children who furnished the funds for the statue.

A renewal of the storms has caused a recrudescence of the floods in the south of France. The departments of Pyrenees Orientals and Aude have suffered heavily. At Amelielles Bains, the river Tech overflowed its banks and destroyed three houses. Much damage was done by lightning. The Terre Noire colliery near St. Etienne was flooded.

Col. Fred St. John Lockwood of Norwalk, Conn., one of the best known men in Connecticut, died suddenly on Saturday night. He was president of the Danbury & Norwalk railroad. He was 63 years of age and leaves a widow and thre children. Col. Lockwood was a classmate of Timothy Dwight in the class of 1849 at Yale.

Women as Well as Men Are Made Miserable by Kidney and Bladder Trouble.

Kidney trouble preys upon the mind, discourages and lessens ambition; beauty, vigor and cheerfulness soon disappear when the kidneys are out of order or diseased.

Kidney trouble has become so prevalent that it is not uncommon for a child to be born afflicted with weak kidneys. If the child urinates too often, if the urine scalds the flesh, or if, when the child reaches an age when it should be able to control the passage, it is yet afflicted with bed-wetting, depend upon it, the cause of the difficulty is kidney trouble, and the first step should be towards the treatment of these important organs. This unpleasant trouble is due to a diseased condition of the kidneys and bladder and not to a habit as most people suppose.

Women as well as men are made miserable with kidney and bladder trouble, and both need the same great remedy. The mild and the immediate effect of Swamp-Root is soon realized. It is sold by druggists, in fifty-cent and one-dollar size bottles. You may have a sample bottle by mail free, also a pamphlet telling all about Swamp-Root, including many of the thousands of testimonial letters received from sufferers cured. In writing Dr. Kilmer & Co., Binghamton, N. Y., be sure and mention this paper. Don't make any mistake, but remember the name, Swamp-Root, Dr. Kilmer's Swamp-Root, and the address, Binghamton, N. Y., on every bottle.

Home of Swamp-Root.

RAILROAD TIME TABLES.

Lake Shore & Michigan Southern Railroad.

Effective June 9, 1907.

GOING SOUTH.

Stations	315 Dly except Sun.	309 Dly except Sun.	331 Dly except Sun.	311 Dly	313 Sun. only
Jackson	6 05	10 05	3 00	8 45	7 30
Tecumseh	6 35	a m	p m	p m	a m
	7 05	11 05	3 55	9 09	8 39
Adrian	a m	a m	p m	p m	a m
	7 40	11 35	4 30		9 10
Detroit	a m	a m	p m		a m
	11 59				
Toledo	a m	12 10	6 15	10 15	9 50
	3 40	p m	p m	p m	a m
Chicago	p m				
	3 00				

GOING NORTH.

Stations	316 Dly	312 Dly except Sun.	314 Dly except Sun.	318 Dly
Detroit				6 00
				p m
Toledo	7 40	12 30	5 15	7 00
	a m	p m	p m	p m
Adrian				7 40
				p m
Tecumseh	8 51	1 35	6 20	8 13
	a m	p m	p m	p m
Jackson	10 05	2 32	7 25	9 33
	a m	p m	p m	p m

DUNDEE BRANCH.

GOING WEST.

Station	423 Dly except Sun.	421 Dly except Sun.
Toledo	7 00	2 15
	a m	p m
Adrian		3 30
		p m
Tecumseh	8 22	4 02
	a m	p m

GOING EAST.

Station	422 Dly except Sun.	424 Dly except Sun.
Tecumseh	10 43	5 41
	a m	p m
Adrian	11 10	
	a m	
Toledo	12 10	7 05
	p m	p m
Chicago	7 00	
	p m	

Tecumseh and Dundee Trains, Daily except Sunday.

LEAVE TECUMSEH.

Dundee Accommodation ..... 11 20 a m
" " ..... 5 45 p m

ARRIVE AT TECUMSEH.

Tecumseh Accommodation ..... 1 00 p m
" " ..... 7 00 p m

SPECIAL NOTICE

Coupon tickets can now be procured at this station over best routes to all principal cities in the United States.

G. J. ZIEGE, Ticket Agent
J. W. DALY, C. A. G. P. A. Cleveland Ohio.

Detroit, Toledo & Ironton Railway

Effective Jan. 6, 1907.

GOING SOUTH.

		3	7
Detroit	3 35 a m		
Tecumseh	10 52 "	6 47 p m	
Adrian	11 16 "		
Lima	2 25 p m		

GOING NORTH.

	2	5	7
Lima	8 00 a m		
Adrian	10 42 p m		
Tecumseh	11 00 a m	7 41 a m	
Detroit	1 00 p m		

Local freights will carry passengers.

All trains daily except Sunday.

All trains arrive at and depart from Fort Street Union station, Detroit, Mich.

Close connection at all junction points with connecting lines.

For further information or descriptive folder, call on nearest agent or address J. J. Kirby G. P. A., Detroit, Mich

FEELING LIVER-ISH This Morning?

TAKE

THEDFORDS Black-Draught

Stops Indigestion Constipation

25¢

ALL DRUGGISTS

A Gentle Laxative And Appetizer

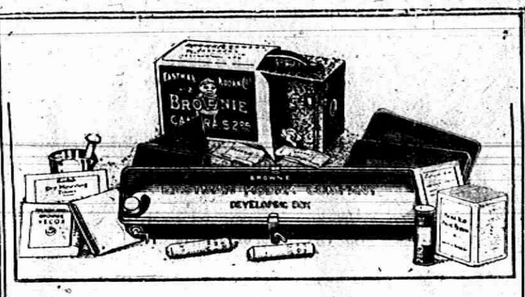

EVERYTHING FOR PICTURE MAKING IN THE

Kodak Box

A No. 2 Brownie Camera for taking 2¼ x 3¼ pictures, a Brownie Developing Box for developing the negatives *in daylight*, Film, Velox paper, Chemicals, Trays, Mounts. Everything needed for making pictures is included in this complete little outfit.

And the working of it is so simple that anybody can get good results from the start. No dark-room is needed and every step is explained in the illustrated instruction book that accompanies every outfit.

Made by Kodak workmen in the Kodak factory—that tells the story of the quality.

THE KODAK BOX No. 2, CONTAINING:

1 No. 2 Brownie Camera,	$3.00	1 No. 2 Brownie Printing Frame,	$ .15
1 Brownie Developing Box,	1.00	1 Doz. 2¼ x 3¼ Brownie Velox,	.15
1 Roll No. 2 Brownie Film, 6 ex.,	.20	2 Eastman M. Q. Developing Tubes,	.10
2 Brownie Developing Powders,	.05	3 Paper Developing Trays,	.30
1 Pkg. Kodak Acid Fixing Powder,	.15	1 Doz. 2¼ x 3¼ Duplex Mounts,	.09
1 Four-oz. Graduate,	.10	1 Doz. Kodak Dry Mounting Tissue,	.05
1 Stirring Rod,	.05	1 Instruction Book,	.10
			$4.45

$4.00 Price, Complete At all Kodak Dealers. $4.00

EASTMAN KODAK CO.

Rochester, N. Y., The Kodak-City

Write for Booklet of the Kodak Box.

O. A. WRIGHT.

The D. & B. Line Steamers leave Detroit weekdays at 5:00 p.m., Sundays at 4:00 p. m. (central time) and from Buffalo daily at 5:30 p.m. (eastern time) reaching their destination the next morning. Direct connections with early trains. Lowest rates and superior service to New York, Boston, Philadelphia, Atlantic City, all points east.

Popular week end excursions to Buffalo and Niagara Falls, leave Detroit every Saturday.

RAIL TICKETS AVAILABLE ON STEAMERS

All classes of tickets sold reading via Michigan Central, Wabash and Grand Trunk railways between Detroit and Buffalo in either direction will be accepted for transportation on D. & B. Line Steamers. Send 2c. stamp for illustrated pamphlet and Great Lakes map. Address L. G. LEWIS, G. P. A.

DETROIT & BUFFALO STEAMBOAT CO., Detroit, Mich.

PHILIP H. MCMILLAN, VICE-PRES. A. A. SCHANTZ, GEN. MGR.

ORINO Laxative Fruit Syrup

Pleasant to take

The new laxative. Does not gripe or nauseate. Cures stomach and liver troubles and chronic constipation by restoring the natural action of the stomach, liver and bowels.

Refuse substitutes. Price 50c.

ALL DRUGGISTS OF TECUMSEH.

Sour Stomach

No appetite, loss of strength, nervousness, headache, constipation, bad breath, general debility, sour risings, and catarrh of the stomach are all due to indigestion. Kodol relieves indigestion. This new discovery represents the natural juices of digestion as they exist in a healthy stomach, combined with the greatest known tonic and reconstructive properties. Kodol for dyspepsia does not only relieve indigestion and dyspepsia, but this famous remedy helps all stomach troubles by cleansing, purifying, sweetening and strengthening the mucous membranes lining the stomach.

Mr. S. S. Ball of Ravenswood, W. Va., says:—"I was troubled with sour stomach for twenty years. Kodol cured me and we are now using it in milk for baby."

Kodol Digests What You Eat.

Bottles only. Relieves indigestion, sour stomach, belching of gas, etc.

Prepared by E. C. DEWITT & CO., CHICAGO.

Sold by B. J. PULVER.

Nails which do not yield readily to the manicure may be driven in with a hammer.

We don't mind getting it in the neck if our neighbors get it just as hard.

In most cases consumption results from a neglected or improperly treated cold. Foley's Honey and Tar cures the most obstinate coughs and prevents serious results. It costs you no more than the unknown preparations and you should insist upon having the genuine in the yellow package. For sale by all druggists in Tecumseh.

The Tecumseh Herald.

VOL. LVIII NO. 58 — TECUMSEH, MICHIGAN FRIDAY OCT. 18 1907 — WHOLE NO. 801

Never Before

has our store been so full to overflowing of beautiful new Goods.

Every department stands out distinct with the newest and most stylish array.

Don't Miss Seeing the Pretty Things.

We have made an especial effort in our Cloak and Fur Department this Season and are postive we can fill your every want.

Don't Buy Until You Have Seen Our Display.

It is to your advantage both for Style and your pocketbook to call on us.

We are more than pleased to show you whether you wish to buy or not.

S. W. Anderson & Son.

"THE STORE THAT TREATS YOU FAIR"

A Successful Wedding

is impossible without the help of a Jewelry Store.

Try to think what such an affair would be without presents. We have a great big interesting array of gift materials.

We suggest Cut Glass, Silver Ware or some dainty article of China.

Call and have a Good-Look Through.

HICKS THE Jeweler,

Watch Inspectors. L S. & M. S. and D.,T. & I. Ry. *Phone 200 for Correct Time.*

McCann Bros.

The Home of Good Clothes for Men and Boys.

Modern methods, skilled workers and equipped shops have made big improvements in all ready-to-wear clothes.

The "Clothcraft" shops are the best equipped and most modern in the United States. Their production of Suits and Overcoats for Fall 1907 correctly designed and cut, stands without equal. They are in a class by themselves. Any man can be fitted in Clothcraft Clothes if he desires.

Compare—it concerns your own pocketbook.

McCann Bros.

The One Price Clothiers.

ELECTED GRAND MASTER.

Odd Fellows Confer Honor Upon W. R. Kennedy of Mt. Pleasant.

Jackson, Mich., Oct. 17.—The grand lodge of Odd Fellows elected officers Wednesday afternoon, as follows:

Grand master, W. R. Kennedy, Mt. Pleasant; deputy grand master, W. H. Flynn, Detroit; grand warden, A. M. Colburn, Flint; grand marshal, C. F. Ganschow, Saginaw; grand conductor, F. R. Hamburger, Saginaw; grand guardian, H. L. McNeil, Paw Paw; grand secretary, Wilder (re-elected); grand treasurer, Pritchard (re-elected).

In each instance, with one exception, the election was made by the votes of the noble guards of the subordinate lodges. Grand Warden Colburn failed of a majority by a few votes, and his selection was referred to the delegates, who decided in his favor. Grand Master Kennedy will announce his appointee of grand warden today.

The day was occupied by hearing and considering reports of grand lodge officers and considering amendments to the constitution. Grand Master R. R. Britt of the Ontario jurisdiction addressed the delegates at the morning session. Last night a grand ball was given in honor of the visitors.

Detroit, Bay City, Sault Ste. Marie, Alpena and Houghton are candidates for place of meeting next year. The decision will be made today.

ITS UP TO JUDGE.

Prohibition Celebrity Challenges Smith to a Debate.

Pontiac, Mich., Oct. 17.—Charles E. Newlin of Indianapolis, a prohibition leader of national reputation, has challenged Judge George W. Smith of this city to a public debate on the constitutionality in Michigan of licensing saloons.

When Judge S. R. Artman lectured in Pontiac recently, he contended that under the common law the state has no right to license anything injurious to the public welfare, and such he declared the saloon to be. Judge Smith asserted that in Michigan it is constitutional to license saloons, and wanted to debate the point with Artman, who declined for want of time in which to do so, and Judge Smith concluded that the cold water advocates were cornered. Now comes Newlin to the rescue, asking Smith to discuss this question:

"Is the license of a saloon where intoxicating liquor is to be sold at retail to be drunk on the premises constitutional in Michigan?"

Newlin will declare that it is not, and offers to debate at four points in Oakland county at any time.

A Distinction.

"Tell me," said Miss Witherupp, "Mr. Newman remarked to you that I didn't show my age, didn't he?"

"Not exactly. He said you were careful to conceal it," replied Miss Frank.—Exchange.

CONTEST DEFERRED.

Illinois Central Stockholders' Meeting Put Off for Day.

Chicago, Oct. 17.—The meeting of the Illinois Central stockholders which was called at noon Wednesday was finally adjourned late in the afternoon until today. No vote on the directors was taken, and it is possible that none will be reached before late today. It is generally expected, however, that the early session will see the new directorate established.

Th delay was caused by the inability of three election inspectors who were appointed to act as a committee on credentials in considering the proxies, to finish their work. The adjournment was taken after an earnest tilt between William Nelson Cromwell, Mr. Harriman's leading counsel, and J. A. Patten, a prominent member of the Chicago board of trade. Mr. Cromwell desired that the meeting be adjourned until 8:30 last night, while Mr. Patten was set on having it taken over until today.

The proceedings of the day were opened by a meeting of the directors. No business was transacted save that on motion of Mr. Fish, it was decided to admit representatives of the press: and the committee of three election inspectors was finally completed.

It was stipulated Tuesday by Judge Ball that a committee of three should be apointed to pass upon the eligibility of the proxies. For this committee, Mr. Fish, who was to select one of the members, chose his private secretary, Charles H. Weman. Mr. Harriman selected Louis Fritch, assistant to the president of the Illinois Central. These two were to select a third, but the choice of the additional member was left to Judge Farrar, acting for Mr. Fish, and Mr. Cromwell, for Mr. Harriman.

The two men argued for the greater part of the night and discussed many names, but were unable to agree upon the third man. When the meeting of directors was called it was still undecided, and finally a motion made originally by Judge Farrar that Judge Ball be asked to select the third man, was adopted. The judge named F. S. Conway, a prominent manufacturer of this city.

The meeting of the stockholders was called to order at 12 o'clock by President Harahan of the Illinois Central, about 400 persons being in attendance.

Both sides are still apparently confident of the result. Mr. Fish said: "I have great hopes, but we cannot tell as yet."

Mr. Harriman declared: "I cannot predict the results of the meeting, but it may be said that it will be a clean fight. If we fail to vote enough stock to control the meeting the issue will be up to the courts."

A Substitute.

"Anna, you wished to buy a dictionary?"

"I have married a professor instead."—Meggendorfer Blatter.

BRUIN FOOL HUNTERS

Took to Water and Got Away From President's Party.

ALL WERE MUCH CHAGRINED.

Hot Trail Was Struck Too Late in Day to Have Successful Outcome—Fresh Dogs Brought In—Roosevelt Still Confident.

Stamboul, La., Oct. 17.—If President Roosevelt Wednesday had been stationed a few hundred feet further south than he was Tuesday he would possibly have procured the bear he came to the Mississippi cane brakes to slay. That a fine specimen of the bear family was discovered by Holt Collier's dogs within a short distance of the president and within less than a mile of Bear lake, was the news brought into Stamboul by Brutus Jackson, one of the members of the hunting party, and he says that the animal was enabled to escape by going in a direction opposite to the president's post.

Four dogs, unattended by any of the hunters, after trailing the brakes unavailingly all day, struck a hot trail about four o'clock, and within a trice they were almost on the animal itself. The bear was aroused while feeding, and with a snort that was heard afar, it darted off in the direction opposite from that which the trailers came, which chanced to be away from the presidential rifle. The campers say that, thick as was the jungle, the bruin made rapid headway throught it for the short distance it had to run to reach the lake. Arriving at the water's edge, the bear plunged in, and was well away from shore when the dogs arrived. Some of the hunters came up a short time afterwards, but too late to get a shot. By this time the day was too far advanced to permit any one to follow.

The hunters were much chagrined over their failure, but were again reassured by the president, who told them that a successful outcome was yet possible. The bear which escaped was of good size, but lean, to which fact the hunters attributed its running and swimming ability.

Hunter Lilly found a trail on the far side of the lake Tuesday night, and the president took it up early Wednesday morning.

There is much dissatisfaction with the dogs on hand, and a canine reinforcement from Newellton, La., was received Wednesday. They consisted of seven veteran bear-trailers from the kennel of the Osborne brothers. Osborne brought with him a fine piece of bear meat from a 500-pound animal killed Tuesday. The meat was presented to the president. There is still an abundant supply of fresh game for the camp table.

COPPER DROPS.

Violent Decline Puts New York Market In Turmoil.

New York, Oct. 17.—Trading in both the New York stock exchange and the curb stock market was in a turmoil Wednesday as a result of excited movements and violent declines in the prices of United Copper stock in the latter market. The suspension of the firm of Gross & Kleeberg, members of the New York stock exchange, contributed materially, if it was not the chief cause of the declines in both markets.

This firm has been trading actively in United Copper stock and it was reported that they were members of a pool formed to support the price of the stock. Apparently there was a break in this pool Tuesday, as the result of which the common stock broke from $59 to $36 per share, and the transfer agent of the company declined to record the transfer of a block of 16,930 shares which he said had been sold in violation of the rights of parties having some interest in it. It was reported that Gross & Kleeberg, acting for the interests identified with F. Augustus Heinze, had bought in some of this stock and that Heinze interests refused to accept the stock because of the manner in which it had been placed on the market.

United Copper common, which closed at $36 Tuesday, opened at $25 Wednesday, and during the excitement of the afternoon went as low as $10, from which it recovered to $15 before the close.

The preferred stock, which before Wednesday had been quoted last at $74, reached the low point of $24 for the day. Trading in these stocks was confined to the curb market.

Know how to give without hesitation, how to lose without regret, how to acquire without meanness.—George Sand.

DIDN'T CONSIDER IT.

House Tables Ad Valorem Tax Bill After Vigorous Contest.

GALBRAITH MAIN OPPONENT.

Believes Smaller 'Phone Concerns Would Suffer Too Greatly—Military and Juvenile Court Bills Sanctioned—May Adjourn Friday.

Lansing, Mich., Oct. 17.—The house by a unanimous vote, Wednesday afternoon passed the juvenile court bill and the military bill. The first places the handling of all juvenile offenders within the jurisdiction of probate judges with the aid of probation officers. The second provides pay for enlisted men of the national guard for attending drill, a fund of $10,000 accompanying it for building armories.

After a bitter fight, a motion was lost to take up for consideration without reference to a committee, a bill to place telephone and telegraph companies under the ad valorem tax system. The bill was placed on the table, and Rep. Jerome, who introduced it, says he will renew the fight later.

Representative Galbraith of Houghton made the main argument. He said that as temporary custodians of the welfare of the property interests of the state and consequently of the welfare of the people, it should be remembered that the proposed change in the tax law would work a distinct hardship.

Weak Ones Would Suffer.

He said if the big companies had to bear the brunt of the increased tax it might be different, but added it work the hardest against the Postal, the weaker of the telegraph companies, and be a severe blow to the independent telephone companies of the state, not the powerful Michigan Telephone Co. The latter, he said, is without a franchise in a single city in the state and can easily raise its rates to pay more taxes, while the Postal telegraph and independent telephone companies, which by competition force the big corporations to keep down rates, cannot afford to pay high taxes.

"Taxing a public service corporation," said Mr. Galbraith, "is taking money from one pocket to pay it into another."

Rep. Miller of Detroit replied to the corporation argument, pointing out that the state can defend the people against any robbery in rates. Rep. Dust, who fought for the same measure last winter, emphasized to his colleagues that it is a question of taxing the corporation by the specific or by the ad valorem system, not as to the amount of taxes each should pay. He added that local assessors would be charged under the bill with the duty of assessing the little companies and could see that no harm is done them. He related that last winter, after his bill of similar character had been killed, that a certain man, who was happy over the result, asked him the question, "How could you expect to pass a bill of that character when there are in the house 47 stockholders in little telephone companies who are mighty nervous about their holdings?"

No One Answered.

Then Rep. Dust put the question as to why the legislature should be so anxious to save a bunch of eastern capitalists from paying their share of state taxes. No one answered the question but Rep. Campbell of Grand Rapids entered a loud denial that he was representing any special interest in his fight against the bill.

The motion to take up the bill for consideration without reference to a committe was killed by a vote of 44 in favor to 33 against. A two-thirds vote being necessary to carry the motion, the friends of the bill saved it from total loss by having it tabled.

A resolution to fix Friday for quitting work in the house was introduced and will be voted on today.

Governor Warner says he believes the legislature should quit the last of the week.

The session of the senate was brief, nothing being done.

It Hurt Him.

Tommy—Did the fowl hurt you, Mr. Squires? Mr. Squires—What d'you mean, my dear? What fowl? Tommy—Well, I wanted to know if it hurt, 'cause mummy said you had been henpecked for twenty years.—Strand Magazine.

Out of sight.

"Out of sight, out of mind" is an old saying which applies with special force to a sore, burn or wound that has been treated with Bucklen's arnica salve. It is out of sight, out of mind and out of existence. Piles and chilblains disappear under its healing influence. Guaranteed by O. A. Wright & Son, 25c.

LOAD UP!

With 36 inch

Bleached and Brown MUSLINS

AND

FLANNELETTE BLANKETS

Special Prices for a Few Days.

VISIT OUR PICTURE ROOMS

Anderson & Rosacrans

Our Store Closes at 6 p. m. every evening except SATURDAY.

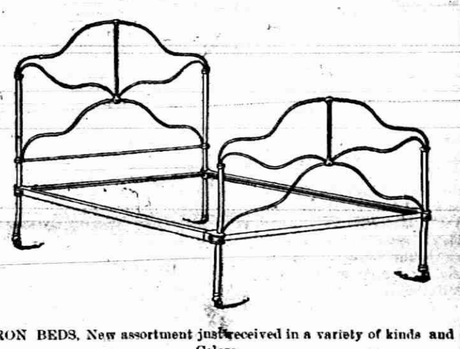

IRON BEDS. New assortment just received in a variety of kinds and Colors.

GUY E. BELDING.

WE FRAME PICTURES.

FOUND AT

J. J. BELCHER'S SHOE STORE

The best Molders Shoe, Brandans Fireproof and Spark proof Shoe. The best Shoe for the purpose intended that is made.

Something new in a Rubber Boot, all we ask is an inspection you will see that it is superior to any Rubber Boot on the market, call and get circular describing it.

A full line of Radcliffe Shoes for Ladies in Kid, Patent and Gun Metal. We carry narrow as well as wide lasts.

You know the Reed Cushion Shoe for Ladies, we have a new line, Once Worn, Always Worn.

Babies fitted without getting mad.

GOOD SHOE MENDER AT OUR STORE.

PACIFIC EXPRESS OFFICE HERE

First east of S. W. Anderson & Son.

J. J. BELCHER'S,

SHOEMAN

Jardinieres.

A most beautiful line just in. Also the best line

25c Shears

on the market. All sizes, at

The Old Reliable Novelty Store

IDA B. CHASE.

Want to be Well Dressed?

SURE, MIKE!

Everyone wants to look right—and more than that—wants to get a suit that shows a

TAILOR-MADE DISTINCTION.

That's What You Get Here.

Suits with the snap and style to them—that give to you that well-dressed appearance which is only acquired with perfectly made clothing. No matter what the price is—from $10.00 to $20.00— you get the same fit and style.

COME to our showing of the new Fall and Winter Suits.

You can't help but be pleased with our new High Grade

Worsteds and Cassimeres

in the dew dark gray and brown mixtures, in checks, plaids and stripes.

Overcoats

$8.00 to $20.00

Suits, $10.00 to $20.00.

Always your money's worth at THE PEOPLE'S STORE.

HEESEN & HEESEN.

A FREE PRIZE

AT THE

Royal Theatre,

EVERY NIGHT THIS WEEK.

One Number With Each Paid Admission.

PLUSH ROBES

WOOL ROBES

HORSE BLANKETS

at

D. L. Whitenack & Co.

Goods and Prices both Right.

THE TECUMSEH HERALD.

ESTATE OF SCOVEL C. STACY
GEO. N. STACY, Publisher

Subscription Rates

IN LENAWEE COUNTY

One year, payment in advance $1 00
One year, payment after 6 months 1 25

OUTSIDE LENAWEE COUNTY

One year, payment in advance $1 25
One year, payment after 6 months 1 50

There will be no Deviation from above Rates

Entered at the post office at Tecumseh, Mich. as second class matter

State of Ohio, city of Toledo, Lucas county, ss

Frank J Cheney makes an oath that he is senior partner of the firm of F. J. Cheney & Co., doing business in the city of Toledo county and state aforesaid and that said firm will pay the sum of One Hundred Dollars for each and every case of catarrh that cannot be cured by Hall's catarrh cure.

FRANK J. CHENEY.

Sworn to before me and subscribed in my presence this 6th day of December, A. D. 1886.

(Seal) A. W. GLEASON, Notary Public

Hall's catarrh cure is taken internally and acts directly on the blood and mucous surfaces of the system. Send for free testimonials

F. J. CHENEY & CO., Toledo, O.

Sold by all druggists, 75c.

Take Hall's Family Pills for constipation.

This world remembers the man who dies game for a day.

Henry Jones of Tampa, Fla., writes: "I can thank God for my present health, due to Foley's Kidney Cure. I tried doctors and all kinds of kidney cures, but nothing done me much good till I took Foley's Kidney Cure. Four bottles cured me, and I have no more pain in my back and shoulders. I am 62 years old, and suffered long, but thanks to Foley's Kidney Cure I am well and can walk and enjoy myself. It is a pleasure to recommend it to those needing a kidney medicine." Sold by all druggist in Tecumseh.

A young widow has a peculiar way of seeing a man without looking at him.

Thos. A. Edison, the great American inventor, says "Fully eighty per cent of the illness of mankind comes from eating improper food or too much food; people are inclined to over indulge themselves." This is where indigestion finds its beginning in nearly every case. The stomach can do just so much work and no more and when you overload it, or when you eat the wrong kind of food the digestive organs cannot possibly do the work demanded of them. It is at such times that the stomach needs help; it demands help and warns you by headaches, belching, sour stomach, nausea and indigestion. You should attend to this at once by taking something that will actually do the work for the stomach. Kodol will do this. It is a combination of natural digestants and vegetable acids and contains the same juices found in a healthy stomach. It is pleasant to take. It digests what you eat. Sold by B. J. Pulver

A man doesn't have to wear good clothes if he can afford not to.

A Card.

This is to certify that all druggists are authorized to refund your money if Foley's Honey and tar fails to cure your cough or cold. It stops the cough, heals the lungs and prevents serious results from a cold. Cures la grippe, cough and prevents pneumonia and consumption. Contains no opiates. The genuine is in a yellow package. Refuse substitutes. Sold by all druggists in Tecumseh

Some men stand just inside the door ready to grasp opportunity by the back of the neck when it knocks

DeWitt's carbolized witch hazel salve is good for little burns and big burns, small scratches or bruises and big ones. It is healing and soothing. Good for piles. Soldby B. J. Pulver

It's advice when you give it and a lecture when you receive it.

Notice to our customers.

We are pleased to announce that Foley's Honey and Tar for coughs, colds and lung troubles is not effected by the National Pure Food and drug law as it contains no opiates or harmful drugs, and we recommend it as a safe remedy for children and adults. Sold by all druggists in Tecumseh.

A real good man doesn't have to use words to tell it.

If you take DeWitt's kidney and bladder pills you will get prompt relief from backache, weak kidneys, inflammation of the bladder and urinary troubles. A week's treatment 25 cents. Sold by B. J. Pulver.

Many a man has been forced to ask for a bandout because he was unable to get his hand in.

No home is so pleasant, regardless of the comforts that money will buy, as when the entire family is in perfect health. A bottle of Orino Laxative Fruit Syrup costs 50 cents. It will cure every member of the family of constipation, headache or stomach trouble. Sold by all druggists in Tecumseh.

You can't always judge a man's pay by the work he does

Don't let the baby suffer from eczema, sores or any itching of the skin. Doan's ointment gives instant relief, cures quickly. Perfectly safe for children. All druggists sell it.

To remove freckles pry them gently out with a nut pick. Should this fail try blasting.

"Had dyspepsia or indigestion for years. No appetite and what I did eat distressed me terribly. Burdock Blood Bitters cured me."—J. H. Walker, Sunbury, Ohio.

OPENS THE ASSEMBLY

Americans Disappointed in Taft's Address to Filipinos.

SPEECH WAS TOO PLACATIVE

Does Not See Self-Government for People Inside of Generation—Sovereignty of U. S. Acknowledged on Oath Taken by Assemblymen.

Manila, P. I., Oct. 17.—Secretary Taft formally opened the Philippine assembly in the Nacional theatre at 11:15 Wednesday morning in the presence of a large crowd of people.

In his address Mr. Taft reiterated his former statement regarding the Philippine islands, declaring that his views announced two years ago regarding the independence of the Philippine people were unchanged. He had not held, he said, that they would be fitted to govern themselves for at least a generation, but he added that the matter was entirely in the hands of congress.

The Secretary denied emphatically that the United States had any intention of disposing of the islands, said he had absolute confidence in the Filipinos, denied that he was disappointed in their inability to legislate conservatively, and asserted his belief that they felt their responsibilities and acknowledged the necessity of supporting the American government. Mr. Taft refrained from making any suggestion regarding specific legislation on the part of the Philippine assembly, but he recommended that attention be paid to the civil service.

At the close of his address Mr. Taft formally called the assembly to order. A short prayer was then read by the only native Catholic bishop in the islands. The assembly then took a recess until 5 o'clock.

Upon reassembling at that hour, the first business was the selection of a president, and Sergio Osmena, nationalist, who formerly was governor of the island of Cebu, was chosen. Senor Osmena is a young man and had no part in the revolution.

All the assemblymen, including Senor Gomez, whose election is to be contested, were then formally sworn in. The oath includes acknowledgement of the sovereignty of and allegiance to the American government.

The new assemblymen and the provincial governors were the guests of Gov. Gen. Smith at a grand ball last night.

Secretary Taft failed to satisfy some of the American residents of Manila regarding the policy of the American government. The general opinion is that his speech was placative. He intimated that misbehavior would result in the abolition of the assembly, but it is declared that this contingency is not expected. As for the Filipinos, they expressed no opinion of Mr. Taft's speech one way or the other.

GOING TO FIGHT.

Standard Prepares Elaborate Defense in New York Case.

New York, Oct. 17.—Counsel for the Standard Oil Co. have prepared an elaborate defense in the government's suit for dissolution of the oil combine, which they say will be developed in its entirety when the government's attorneys have concluded taking their testimony.

The Standard's attorneys say that they had not sought to adduce testimony on cross-examination of officials and employes of the so-called oil trust which would refute the allegations made in the federal complaint, but had deferred bringing out much evidence until later when it could be produced continuously and in bulk. No intimation was given of the nature of the testimony which counsel for the Standard said would be brought out.

A telegram has been sent to Wm. G. Rockefeller, assistant treasurer of the Standard Oil Co. of New Jersey, by counsel of the Standard, that the government desired him as a witness before the adjournment is taken on next Friday for a month.

Frank B. Kellogg, counsel for the United States, spent the entire day Wednesday in placing on the record statements submitted by various witnesses, showing the profits made by the Standard in various localities of the country. Statements were also produced showing that the Standard not only secured information concerning competitive shipments in the United States, but in foreign countries.

Pastor and His "Affinity" Insane.

New York, Oct. 17.—King's County hospital physicans having declared both Rev. Maxwell Walenta, pastor of St. Lucas' German Evangelical Lutheran church of Williamsburg, and Mrs. Dora Bauer, his "affinity," insane, the couple was discharged in police court Wednesday. Mrs. Bauer, who is the wife of Louis A. Bauer, an electrotyper, and the minister were arrested a few days ago, charged with offending public decency and were committed to have their sanity inquired into as they had declared themselves to be "soul mates." Relatives took them in charge upon their release.

Car Leaps Embankment.

Cincinnati, O., Oct. 17.—One man was killed, six persons were dangerously injured and 25 others slightly hurt Wednesday when an Elberon avenue car went over a 25-foot embankment at Mount Hope, in the western end of the city. The man killed was Harry H. Bouch, an attorney. The Elberon avenue line skirts the southern section of Price Hill, having a steep grade around Mount Hope. On this grade the motorman lost control of the car, which jumped the track soon afterwards.

Intoxicated Midge Flies.

Concerning the life history of the particular little midge that patronizes the arum in England very little is known, yet it is certain that when arums are blooming these midges give little time to anything besides drunken orgies within their shelter. You have only to cut open a bloom at the narrow neck portion and look down to the lower part to see the helpless insects lying in heaps, all more or less intoxicated—intoxicated from overindulgence in arum pollen.—Strand Magazine.

Kalamazoo Seminary Sold.

Kalamazoo, Mich., Oct. 17.—The Michigan seminary is sold. At public auction, O. M. Allen, Sr., bid $26,000, and his bid has been accepted. Allen is a capitalist. He says he doesn't know just what disposition he will make of his purchase. Andrew Weed, the man in overalls who startled bystanders by bidding $27,000, and declared he could pay cash, failed to make good. The seminary was a Presbyterian institution, and after running 50 years without an endowment became involved and was unable to clear itself.

On Trial for Wife Murder.

Saginaw, Mich., Oct. 17.—The case of the people versus Peter Clark, charged with wife murder before Judge William G. Gage. Prosecutor Purcell accepted the jury in 40 minutes. The cross-examination by the defense took up the rest of the day. It is not though a jury will be obtained before Friday, and possibly not then. J. P. Deveaux of Chesaning appears for the defense.

California Prepares to Welcome Fleet.

Washington, Oct. 17.—The citizens of California, particularly of San Francisco, are making ready to give a royal reception to the great battleship fleet when it passes in the Golden Gate next spring. It is expected that the San Franciscans will extend to Admiral Evans' fleet such a welcome as has never been known in naval history, except upon the return to America of Admiral Dewey's flagship fresh from the Philippine campaign. The coast people are very anxious to have Admiral Dewey come out to San Francisco as the city's guest to add to the importance of the occasion. Admiral Dewey has advised the committee on entertainment that he hopes to be able to make the visit while the battleship fleet is in the harbor.

Uncle Sam Loses Money on Expo.

Washington, Oct. 17.—Treasury officials practically admit that the $1,000,000 loan by congress to the Jamestown exposition and the additional money expended from federal funds for construction work on the fair will be a dead loss to the government. By the act of congress granting a loan to the exposition company the only redress the treasury officials have is to levy on the receipts. It is under stood that there are now only between 6,000 and 7,000 paid admissions to the grounds daily.

Autos Cost Many Lives.

Boston, Oct. 17.—A report issued by the Safe Roads Automobile association shows that between June 21 and Sept. 21 of this year, 41 persons were killed and 313 injured as the result of automobile accidents in the state of Massachusetts, as far as they were recorded by the association. This covered 211 collisions, an average of 2 1-2 daily.

The Intelligent Bird.

Two negroes in Washington were overheard discussing the intelligence of birds in general.

"Birds is shore sensible," observed one darky to the other. "Yo' kin learn them anything. I uster work for a lady that had one in a clock, an' when it was time to tell de time it uster come out an' say cuckoo jest as many times as de time was!"

"Yo' doan' say so?" asked the other negro incredulously.

"Shore thing!" responded the first darky. "But de mos' wonderful part was dat it was, only a wooden bird too!"—Harper's Weekly.

LAST SUNDAY EXCURSION

of the season will be run

Oct. 20, to

TOLEDO

$1.00 ROUND TRIP

with correspondingly low fares to intermediate stations.

LAKE SHORE

CLUB NOTES.

The Wit and Wiedom club will meet at the home of C. A. Slayton Monday night. Mrs. Slayton, leader.

Settlement at Plymouth—Mrs. C. A. Slayton.

The Colonial church and its patriotic teachings—Rev. Dunning.

Roll call—Quotations from Miles Standish.

The regular meeting of the Research Circle will be held in Y. M. C. A. rooms next Tuesday. Bird day

Migratory birds—Mrs. Conklin.

Ostriches and ostrich farming—Mrs. Smeltzer.

Recitation, Bob-link—Mrs. VanNess.

Roll call—Curious birds.

Conversation—Should we use birds and plumage in our millinery?

The Monday club will meet in their rooms in the library Monday, Oct. 21, and the following program will be given. Mrs. T. C. Harris, leader.

Early Irish Queens—Mrs. Eugene Harris.

Early Saints and Missionaries—Mrs. B. J. Garlinghouse.

Legends of the Cycle of the Red Branch—Mrs. Stacy.

Reading, McDatho's Pig and Hound—Mrs. Shull.

Mrs. N. A. Rowland wishes to meet the officers of the town Federation, Monday afternoon at 4 o'clock at her residence. Plans for the work during the coming winter will be made

RECEPTION

Pythian Sisters entertained the Knights in their Hall Wednesday evening.

Wednesday evening at K. of P. hall the Pythian Sisters gave a reception from seven until eight to the Knights, their wives, mothers and sweethearts. A program was given and was heartily enjoyed. It consisted of:

Instrumental duet—Mesdames Coller and Codling.

Reading—Mrs. Jas. Elliott.

Solo—Miss Westerman of Adrian.

Reading—Nellie Mingay.

Solo—Edith Magers.

Paper, "The Biggest Little Town on Earth"—Mrs. J. M. Hiens.

Instrumental duet—Mesdame Codling and Coller.

Refreshments were served by the Sisters after which dancing was enjoyed, Mr. and Mrs. Will Coller furnishing the music.

County Y. M. C. A. Convention.

The convention of the Lenawee county Y. M. C. A. which will be held in Palmyra Monday, Oct. 21, is in the interest of the work for boys and young men throughout the county. The features of the program will be the addresses by prominent men of Michigan. Hon. C. B. Collingwood of Lansing, will deliver an address on "Paul, an Ideal for Young men" and will act as toastmaster at the banquet. There will be delegates present from all county associations and all persons interested in the work, who are not members, are invited to attend.

The convention will open at 1:00 p. m. and adjourn at 5:00 p. m. The banquet will follow immediately after the adjournment of the convention and will close at 7:30 to permit delegates to take east and west trains. Tickets for the banquet will be 25 cents. A pleasant and profitable time is assured to all who attend.

SKIRTS, Latest Styles.

Come in and see the latest in Fall Walking Skirts. What is proper in color, material and style you will find here, and they fit well. No line excels ours for fit.

Prices moderate. Panama, Voile, Taffeta, priced at $1.98 to $9.75 each.

BEAR SKIN BABY COATS

Colors, white, red and navy, curly and smooth Bearcloth, $1.98 to $4.75

NEW WINTER BLANKETS

A fine assortment of Cotton Blankets. We beat them all in variety and price. 48c to $2.25

Cold Weather Goods

6 in. Stove pipe - 10c
Wood-lined Stove-boards, zinc tops, 75 and 85c
Coal Hods all sizes 25 to 39c

"Bluestone" Granite

None wears better, very neat looking.

Wash Pans,	18c
Dish Pans,	42c
Tea Kettles,	75c
Water Pails,	55c

ALBIG'S.

COMFORTABLES

Filled with cotton, covered with pretty figured silkolene, yarn-tied. 98c to $2.49 each.

M. F. STEIN,

THE DETROIT OPTICIAN,

The eye, when properly cared for affords the keenest delight because of the pleasures we are able to enjoy through its medium When not cared for and its warnings are unheeded, it becomes an instrument of torture. Headaches, eye pains, burning, itching sensation, strained vision, nervous troubles and many bodily ills are the results accruing from over worked eyes, eyes that need help. My examination reveals all hidden troubles, and it is my province to fit the right glass to any and all defects of vision. SATISFACTION GUARANTEED.

Will be at THE SHAWNEE HOTEL

Tuesday and Wed., Oct.. 22 and 23.

Do You Get The DETROIT FREE PRESS?

If not you are surely missing many of the GOOD THINGS in life—besides your share of

$3,000 in Prizes

Which are to be Distributed to the Lucky Ones in

The DETROIT FREE PRESS PROVERB CONTEST

Commencing Sunday, Oct. 13, Ending Wednesday, Dec. 11, '07.

Send us your name and address, and a two-cent stamp, and we will mail you the First Seven Numbers of our Proverb Contest FREE.

ADDRESS: Proverb Editor, Detroit Free Press, Detroit, Mich.

SPECIAL OFFER TO ALL RURAL ROUTE PATRONS sending $2.50 for one year's subscription Daily, or $5.00 for Daily and Sunday (together with 10c for postage and wrapping), we will mail the 500-page book, "Practical Farming and Gardening," written by eleven greatest authorities in America, treating in detail the following subjects: Soil Culture, Field Crops, Vegetables and Trucking; Fruit Culture, Forestry, Insects and Crop Diseases, Feeding Farm Animals for Profit, Beef Making, Poultry, Cooking and Handy Rules and Useful Information covering every subject connected with the farm.

THIS OFFER IS MADE ONLY TO R. F. D. PATRONS

MICHIGAN'S LEADING DAILY,

THE DETROIT FREE PRESS, Detroit, Michigan.

4 BANKING BY MAIL

Is the title of our new booklet which explains in detail our system by which we bring this bank to your very door. Send for it today. We pay 4% interest on savings accounts.

OLD NATIONAL BANK

ESTABLISHED 1851

UNITED STATES DEPOSITARY

BATTLE CREEK, MICH.

Will Carleton Home-coming.

Will Carleton, the popular poet and lecturer, will visit his old homestead, two miles east of Hudson, Mich., on Oct. 26. His friends and admirers of his poems and lectures are invited to meet him. He comes upon request of Hillsdale college, of which he is a graduate and trustee, and will remain at home until 3:00 p. m. The date being Saturday, teachers and pupils will be free to attend. Trains Nos. 48 and 50, leaving Coldwater at 6:50 a. m. and 1:10 p. m. and Hillsdale at 7:48 a. m. and 1:55 p. m. and Nos. 45, 9 and 1[illegible], leaving Adrian [illegible] 11:25 a. m. and 3:10 p. m., will [illegible] respect made to conductors, etc., at the highway crossing at the Carleton homestead.

Close by is the little schoolhouse in which Mr. Carleton was a pupil in childhood. The Grange hall, one hundred rods from the homestead, will give shelter if the weather be cold or wet. It will be a rare opportunity for visiting the historic spot, meeting the man who gave it fame and spending a time in the country amidst the beautiful foliage of a Michigan autumn. Prof. C. L. Herron, Hillsdale, Mich., will upon inquiry give further information.

Notice.

There has been a number of people out spearing on the Red pond this fall to try and destroy what few fish we have left and if it isn't stopped a complaint will be made.

To say of a man, "He is bull-headed" is the same thing as saying "He has no sense."

If one man knows a thing, it doesn't take the other men long to hear about it.

The artistic temperament and dislike for soap and water are usually the same thing.

Consumption is less deadly than it used to be.

Certain relief and usually complete recovery will result from the following treatment:

Hope, rest, fresh air, and—*Scott's Emulsion.*

ALL DRUGGISTS: 50c. AND $1.00.

ADRIAN STATE SAVINGS BANK,

ADRIAN, MICH.

Resources over $1,250,000.00.

3 PER CENT

paid on Savings Deposits, compounded semi-annually. Accounts may be opened by mail.

Correspondence and personal interviews solicited.

R. C. WARD, Pres. T. A. WILCOX, Vice Pres. B. F. TOBIAS, Cashier

Queen Quality

We are sole agents for Tecumseh of

Emersons Shoes for Men

Queen Quality Shoes for Women

A pair of them will convince you that there are none better.

A full line of them just received.

J. R. NYLAND

Shoe Repairing done by an Expert.

Reduction Sale

Still Continues at

HARRIS & HITESHU'S

On account of serious illness of MR. HITESHU we wil continue Sale until stock is sufficiently reduced.

You will save from 25 to 50 per cent on all purchases of Dry Goods, Notions, Ladies' and Gents' Furnishings Ladies' Shirt Waists, Skirts, Underwear, Carpets, Curtains, etc.

SHOES! SHOES!! SHOES!!! SHOES!!!!

We have hundreds of pairs of Ladies', Misses' and Children's Shoes, worth from $1.50 to $3.50 per pair, we are Closing out for 59c and 79c—just what you want for school.

Commencing to-day, we will place 60 pieces of Wool Dress Goods on sale table, worth from 30c to $1.00 per yd we will clear out at 19c—just what you want for Suits, Waists and Skirts.

COME AT ONCE AND GET FIRST CHOICE.

HARRIS & HITESHU'S.

We have a few

FOLDING CRATES

left that we are closing out cheap.

SEE THEM.

Just received a car of

RED CEDAR SHINGLES

Lenawee Lumber Co., Ltd.

Occasionally we find a man so good natured that he is really pleasant to his wife's relatives.

A criminal attack

On an inoffensive citizen is often made in that apparently useless tube called the appendix. It is generally the result of protracted constipation, following liver torpor. Dr. King's new life pills regulate the liver and bowels, and prevents appendicitis 25c at C. A. Wright & Son's.

Some women are so hard to please that they have a dozen servants—one after another.

My dear old Mother,

"My dear old mother, who is now 83 years old thrives on Electric Bitters," writes Wm. Brunson of Dublin, Ga. "She has taken them for about 2 years and enjoys an excellent appetite, feels strong and sleeps well." That's the way Electric Bitters affect the aged and the same results follow in all cases of female weakness and general debility. Weak, puny children are greatly strengthened. Guaranteed for stomach, kidney and liver troubles at C. A. Wright & Son's drug store. 50c.

MR. & MRS. NEWLYWED.

Invariably choose the D. & B. lake line for their honeymoon trip.

The steamers of the D. & B. line which operate daily service between Detroit and Buffalo are elegantly furnished, thoughly heated and ventilated and just as comfortable as your own home, even during October. Bridal parties can reserve staterooms or parlors in advance.

Send for humorous honeymoon story "Niagara Falls are running yet."

Detroit & Buffalo Steamboat Co., Detroit, Mich.

HOW'S YOUR KIDNEYS?

Have you tried DR. W. DERBY'S PURE KIDNEY PILLS to find out? Do not give them a trial. They are absolutely pure, contain no opiates and are guaranteed under the Pure Food and Drugs Act of June 30, 1906. No 3393.

60 pills, 10 days' treatment, 25 cents. Your druggist sells them, or sent by mail prepaid on receipt of price. Derby Medicine Company, Eaton Rapids, Michigan.

JOHN J. ORR.

WHY

shoutd you buy your fuel of Temple? There are several good reasons.

We buy only the best grades in hard coal—have to pay extra price to get the quality, as the grade we handle is always in great demand.

In soft coal, if you order Pocohontas, Jackson Hill or Massillon, that is what you get, and we guarantee the same.

We deliver promptly, clean up and do all the little things to make a delivery satisfactory.

Your orders will be appreciated.

S. W. & L. E. TEMPLE

FRESH

Baltimore

OYSTERS

The very best in town, and they cost no more than the other kind.

Give us a trial order and you will be convinced.

Lowry's Grocery and Market

Double Store. Ph 37
Special delivery for meats.

STAR COURSE

Of Entertainments.

Wed., Nov. 13, '07—
Herbert Sprague, Impersonator.

Mon., Dec. 9, '07—
Round's Ladies' Orchestra.

Wed., Jan. 29, '08—
Gamble's Concert Company.

Tues., Mar. 10, '08—
Milton W. Brown, Lecturer
SEE CIRCULARS.

Season Tickets----$1.50, $1.25 and $1.00.

Reserved Seat Sale at Orr's Drug Store Monday a. m., Oct. 7th. No extra charge for same.

NEW TIN SHOP

I have opened a Tin, Repair and Plumbing Shop in the rear of my residence, between Ottawa and Evans street, on Logan street and make a specialty of tin, plumbing and furnace work.

All orders given prompt and careful attention.

A. E. Kennedy.

SPECIAL NOTICES.

WANTED:—By a competent old cavalryman, a horse, cow, yard and furnace to look after. Sleep and board at home. Address Box 364, Tecumseh, Mich. 9-27-tf

FOR SALE.—Forty acres of land, well fenced and drained. Comfortable buildings. 1 mile north of Ridgeway. Inquire of Samuel J. Anderson. 9-27-1 mo

FOR SALE:—43 good Delaine breeding ewes also 24 two year old grade ewes. Phone 23 2 rings. PAUL R. BOWEN. 9-17-tf

WANTED:—Men to pack and load cement. Good men can earn $1.50 per day. Also general mill work at good wages. Apply at mill, Cement City, Mich., or office, Cooley Block, Jackson, Mich. 10-11-3
Peninsular Portland Cement Co.

LOST:—A child's small kid gloves on Sunday. Finder will be rewarded by leaving same at the Herald office 9-13-3

FOR SALE:—Bay colt coming 3 for $100 10-15-2 CHAS. BLOOD.

FOR SALE:—45 acres of land within ½ mile of corporation at $85 an acre CHAS. BLOOD. 10-15-2

FOR RENT:—North side of residence on Oneida street. ROBT. OWENS. 10-15-2

FOR SALE:—A double carriage, good as new, with pole and shafts. Made by Hiley. Price right. RALPH BOWEN. 10-15-tf

WE ARE NOW READY to do custom cider making at our new cider mill also have cider to sell. Satisfaction guaranteed and quick service. GOHEEN MILLING CO. Old electric light plant. 10-18-1m

FOR SALE:—A number of fall blood Shropshire rams, also a number of fall blood barred rock cockrells. Inquire of Ernest Lankin, Clinton, Mich. R. F. D. 1. 10-18-1mp

FREE ANNOUNCEMENTS.

Maccabee supper at the Maccabee hall Tuesday, Oct. 29.

Special meeting Tecumseh lodge No. 69 F. & A. M. Saturday night at 7 o'clock. Work in F. C. degree.

The ladies of St. Peters Guild will hold a sale of home baked goods Saturday beginning at 1 p. m. West side of Witherell block.

THE WEATHER.

Washington, Oct. 18th.—Friday fair and colder; Saturday fair; brisk northwest winds.

THE LATEST NEWS.

Something new in jewelry at Gaston's.

John Combs was an Adrian visitor Wednesday.

Fred Wood was in Adrian yesterday on business.

Its your loss if you haven't tried Blue Ribbon flour.

Geo. Kay is clerking at C. M. Gilbert's for a few days.

Nice cranberries only 12c at C. M. Gilbert & Co's.

M. Goodnow of Albion, was in town today on business.

Rev. W. M. Ward was in Detroit yesterday for the day.

Mrs. P. O. Snell was spending Wednesday in Jackson.

Philo Hutcheson was in Detroit yesterday on business.

Alvah White is moving his family into the Spafford house.

Mrs. C. C. Kemp of Clinton, visited friends here yesterday.

Fred Merkle of Toledo, was in town Tuesday and Wednesday.

Mrs. Grismore of Traverse City, is visiting at Wm. Anderson's.

We have a car of Old Process oil meal on track now. SLAYTON & SON.

Mrs. Robt. Codling of Tipton, was in town on business Wednesday.

Mr. and Mrs. Fred Teachout were spending yesterday in Adrian.

Miss Elnora Avery of Milan, is visiting her brother, Oliver Avery.

Mr. and Mrs. Will Coller p'ayed for a dance in Holloway last evening.

Mrs. A. Warren of Detroit, is a guest this week of Mrs. Henry Smith.

New buckwheat flour at Avery's.

Adam Gray of Detroit, is visiting his daughter, Mrs. B. J. Garlinghouse.

Good stock wagon for sale cheap. JACOB MILLER.

Miss Donna Woodward of Clinton, visited Mrs. Guy Belding yesterday.

S. W. Anderson left this morning for a short trip to Toledo and Cleveland.

A number of new books have been added to Gaston's circulating library.

Mrs. Andrew Kempf and children are guests for a few days of relatives in Clinton.

Mrs. Will Kingman visited her sister, Mrs. Fabrique, in Clinton Wednesday evening.

Miss Helen Wilson is a guest of her uncle, Sidney Kimball, in Tipton for a few days.

Guy Nemire is working in the Lilley State bank, beginning his duties last Tuesday.

Fred Frost of Adrian, visited at the home of his parents, Dr. and Mrs. Frost, yesterday.

Mrs. Tom McCann and two children went to Jackson this morning for a short visit.

Mrs. Clyde Barber of Detroit, is a guest of her parents, Mr. and Mrs. B. P. Anderson.

Mr. and Mrs. Geo. Nichols of Leipsic, are guests this week of their daughter, Mrs. Haskell.

For fine silver plated ware look over Gaston's line.

Mrs. Ben Mahrle of Clinton, was a guest of her sister, Mrs. Andrew Kempf Tuesday night.

If you are busted, see Carnegie, but if your shoes are busted see Snell. He has a fine line.

Mrs. Frank Osborn, who has been visiting in Columbus, O., returned to Tecumseh Tuesday.

Mr. and Mrs. Eugene Wycoff are visiting relatives for a week in Bronson and White Pigeon.

Mr. and Mrs. Henry Karcher and daughter, Anna, of Lake Ridge, were in town Wednesday.

A full line of tobacco, cigars and pipes at B. J. Pulver.

C. L. Rowe of Jackson, will speak to the boys in the Y. M. C. A. rooms Sunday afternoon at 3 o'clock.

Mr. and Mrs. W. W. Whiting have been visiting at the home of John Mills in Macon for a couple of days.

Miss Rose Lowry left for Brooklyn, Mich., yesterday morning, where she will visit friends over Sunday.

Pure maple sugar at Avery's.

Mrs. Richard Gillespie went to Ann Arbor yesterday morning to visit her daughter, Jennie for a few days.

Mr. and Mrs. Ed Schaeffer of this place, attended the funeral of Mrs. Wm. Schaeffer in Manchester Tuesday.

Brick ice cream in any color or flavor at any time at the City bakery. DON REID.

Mr. and Mrs. John Saum have moved their household goods to Delray where they will make their future home.

Jas. Henderson and Robt. Codling have been attending the I. O. O. F. grand lodge in Jackson this week.

Miss Orra Stewart, who has been spending the summer at Wamplers lake returned home Wednesday night.

Go to Mrs. Florence Sisson for shampooing and massage work. On Logan street opposite Brown & Co's. office.

Remember you can save from 25 to 50 per cent on all purchases of dress goods, ladies' and gents' furnishings, shirt waists, skirts, shoes, etc. by purchasing of Harris & Hiteshu. The reduction sale will continue till stock is sufficiently reduced. Come at once.

Dressed poultry at Williamson Bros'.

Mrs. Stuart is spending the day in Adrian.

R. A. Heesen was spending yesterday in Toledo.

Two cabbages for 5 cents at C. M. Gilbert & Co.'s

Henry Katner is spending the day in Manchester.

Wm. Pelton was in Toledo Monday and Tuesday.

Fine cooking apples 20c the peck at Williamson Bros'.

Abner Wilson went to Indianapolis today on business.

Sour pickles only 5c per dozen at C. M. Gilbert & Co's.

Walter Gregg of Adrian, was in town yesterday on business.

Telfer coffees, the best on the market at C. M. Gilbert & Co's.

Clarence Thorne of Hillsdale, was in town yesterday on business.

Winter apples bought in large or small lots by Williamson Bros'.

Mrs. Alwood of Delta, O., is visiting her daughter, Mrs. Wm. Graetz.

Pure maple syrup at Avery's.

Misses May and Ethel Garlinghouse are spending a few days in Jackson.

Buy that alarm clock at Gaston's.

Mrs. J. E. Nemire and Mrs. Guy Nemire are spending the day in Adrian.

Dr. Stein will be at the Shawnee on Tuesday and Wednesday, Oct. 22nd and 23rd.

Mrs. T. C. Harris will spend Sunday with her daughter, Miss Jennie Harris, in Ann Arbor.

Bulk olives only 25c per pt. at C. M. Gilbert & Co's.

Mr. and Mrs. Henry Jones left this morning for a few days' visit with friends at Burr Oak.

Examine the Great Western Endless Apron manure spreader before you buy Sold by C. H. Bramble.

Mr. and Mrs. Geo. Schreder and daughter of Goodwin, Kas., are guests of his father, John Schreder.

Hickory nuts, walnuts and butternuts wanted at Williamson Bros'.

Mrs. James McCann leaves for her home in Mason tomorrow morning to visit her parents for a few days.

The paint that wears is sold by B. J. Pulver. The quality is remembered long after the price is forgotten.

Rev. and Mrs. J. W. Dunning have as their guest, Mr. Dunning's sister, Mrs. Kendall Brooks of Marquette.

Don't forget that we are selling bread for 5c a loaf. Six loaves for a quarter at the City bakery. DON REID.

Fred Aldrich, Wm. and Loren VanAntwerp returned this morning from their hunting trip in Jackson county.

One of those Standard oil lamps will make the long winter nights like day. B. J. PULVER.

Mr. and Mrs. Sutton of Britton, attended Eastern Star last evening. Mr. Sutton is principal of the Britton schools.

Twelve new patterns in Haviland china have been added to Gaston's stock.

Mr. and Mrs. Frank Nyland and two children returned last Wednesday from a week's visit with relatives in Kalamazoo.

Chas. Strong and wife, who have been visiting relatives here, left for their home in Lawrence, Kas., Monday morning.

Try Cherry Juice cough syrup for that cough. For sale only by B. J. Pulver.

Mrs. W. A. VanAntwerp accompanied Mrs. Loren VanAntwerp to Petersburg this morning for a few days' visit.

Carl Cull, who has been working at Brewers foundry, left Wednesday for Ann Arbor, where he will work in a foundry.

Try Thelma perfume, something new and fine. B. J. PULVER.

Mr. and Mrs. Charles Bartholomew and George leave tomorrow, to spend a week with their children in Northville and Detroit.

Four pound package of Snow Boy washing powder for 20c at C. M. Gilbert & Co's.

Prof. Lagerquist of Adrian, has been engaged to instruct the Baptist choir of this place. He will also take pupils for vocal instruction.

J. W. Bennett of Los Angeles, Cal., and Mrs. Belle Rodman of Dexter, Mich., have been guests of their sister, Mrs. W. A. Brown, this week.

Monroe meats and sausages fresh today. We get them twice a week, Tuesday and Friday. WILLIAMSON BROS'.

Charles Klappich has resigned his position as clerk in the freight office of the Lake Shore and accepted a similar one in Monroe. He begins his new duties next week.

Patronize home industry and call for Reid's cream bread, only 5c a loaf. DON REID, City Bakery.

The regular meeting of the Eastern Star was held in the lodge rooms last evening. The Worthy Matron gave a fine report of the Grand Chapter at Saginaw which she has just attended.

We have hundreds of pairs of ladies' misses' and children's shoes worth from $1.50 to $3.50 per pair we are closing out at 79c, just what you want for school. Come pick them up at Harris & Hiteshu's.

Jack Crawford, the poet scout, delivered a lecture last evening before a crowded house at the New Bradley. Mr. Crawford was the first one on the course this year and he was enjoyed immensely.

Notice my window display on Bromo quinine. A sure cure for cold. B. J. PULVER.

O. G. Hunt and Geo. Aebersold have sold their barber shop on Railroad street to Frank Harrison of Hudson, a well known barber of that place. Mr. Herrison will move his family here and take possession of the shop next week.

We are closing out a lot of wool dress goods worth from 50c to 1.00 per yd. for 19c per yd. Just what you want for suits, waists and skirts. Come at once, get first choice.

Respectfully
HARRIS & HITESHU.

Fred Priest is visiting in Adrian.

After a trial baking with Blue Ribbon flour you will be so delighted that you wouldn't think of using any other kind.

Mrs. Clarence Everhart and baby leave next Saturday for Battle Creek, where Mr. Everhart has a good position.

Mrs. Harry Moore left yesterday for Ann Arbor to visit her parents, Mr. and Mrs. E. D. Chilson, for a few days.

Mrs. Helen McRoberts of Rome, who has been a guest at the home of E. H. Deming for several days, returned home today.

Eugene Hodges and son, Bion, returned Wednesday afternoon from Jackson, where they have been attending Grand Lodge.

Tecumseh high school foot ball team defeated the Adrian second high team in this village last Wednesday. Score 32 to 0.

Geo. Collins, wife and daughter, Mr. and Mrs. Earl Betser of Macon, were Sunday guests of Mr. and Mrs. Roy Harrison.

Mr. and Mrs. Lowell Waring of Kalamazoo, are guests of her parents, Mr. and Mrs. James McCoy, and other relatives for a few days.

A good assortment of wall paper on hand for fall papering. B. J. PULVER.

Mrs. Lavern Roberts and mother, Mrs. O. A. Alexander, left yesterday morning for Chicago to spend the winter. James Hunter, who has been visiting here, accompanied them.

Have you forgotten that old piece of furniture you were going to have remodled or repaired. A good time now to have it done before Christmas. L. M. VANTINE.

Mr. and Mrs. Geo. VanTyne entertained a company of neighbors and friends at cards Tuesday evening. The prize was won by Henry McClure. At the close of the games, refreshments were served.

The members of the foot ball and basket ball teams of the Tecumseh high school gave Kirby Wilson a pleasant surprise Tuesday evening at the home of Marion Rosacrans. The occasion was the birthday of the honored guest. The evening was spent in playing games. Refreshments were served.

We continue our sale all this week closing on Saturday next the 19th. We will sell balance of our stock at a still reduced rate. It will pay you to come in and look over our stock, we can save you dollars and goods just as good as ever. Everything guaranteed.

The annual meeting of the stockholders of the Detroit, Toledo & Milwaukee railroad company for the election of directors and the voting by proxies of the majority of shares of stock held by the stockholders, was held in the office of the company in Tecumseh Wednesday, Oct. 16, at 12 o'clock noon. G. J. Ziehr was in charge of the meeting and acted as president, appointing C. B. Mize as secretary, A. B. McLachlin, J. H. Herring and N. S. Satterthwaite inspectors.

Rev. Dr. Sydney D. Strong, late pastor of the Pilgrim church, Seattle, Wash., and formerly of Oak Park, Ill., is visiting his cousin at the Strong Snyder home. Dr. Strong comes directly from the Hull House, Chicago, where he has been associated with that institution for a few weeks. Dr. Strong has been one of the greatest tourists of recent years, visiting all parts of America, including Alaska and the Canadas. He has also spent months in Europe, Africa and the Orient.

Notice.

We, the undersigned, agree to close our respective places of business every night at seven excepting Saturday nights, night before Thanksgiving and two nights before Christmas from Monday, Oct. 21st, to May 1st, 1908.

J. Lowry & Sons. Avery & Co.
Jacob Miller. C. M. Gilbert & Co.
Anderson Bros. Williamson Bros.

Members of the Farmers' Mutual Fire Insurance Co. take notice.

The annual meeting of the Farmers' Mutual Fire Insurance Co. of Lenawee county, will be held in the city of Adrian, Monday, Oct. 28, 1907. There is a secretary and three directors to be elected. Your presence is earnestly solicited.

EDGAR MORSE, Sec.
I. C. BAKER, Pres.

William H. Osborn.

William H. Osborn, who has been ill for some time, died at his home in this village Tuesday night, aged 93 years. Six children survive who are, I. S. Osborn, Carlsbad, N. M.; Wm. H. Osborn Jr., Milwaukee, Wis.; Mrs. H. C. Lowe, Colorado Springs; Mrs. J. J. Hagerman, Roswell, N. M.; Joseph Osborn of Macon, and Mrs. John Hicks of this place.

The funeral was held from the residence on Union street this afternoon at 2 o'clock, Rev. Ward of the M. E. church officiating. Burial at Brookside.

Marriage Licenses.

Robert Codling, 33, Tecumseh.
Marietta Clay, 20, same.
Chas. F. Conrad, 35, Tecumseh.
Bessie Stacy, 19, same.
Geo. Teachout, 25, Ousted.
Sylvia Redfield, 21, same.
Harrison Jenkins, 18, Adrian.
Nellie Barrows, 19, Ousted.
Myron Aiken, 55, Adrian.
Hattie Warner, 45, same.
Archie Dawson 25, Holloway.
Alice Lewis, 20, same.
Marvin Pardee, 30, Clinton.
Mae Waterhouse 28, same.
George Dorner, 25, Adrian.
Louise Ballenberger, 19, same.

Hard times in Kansas.

The old days of grasshoppers and drouth are almost forgotten in the prosperous Kansas of today although a citizen of Codell, Earl Shamburg, has not yet forgotten a hard time he encountered. He says "I was worn and discouraged by coughing night and day finding no relief until I tried Dr. King's New Discovery. It took less than one bottle to completely cure me." The safest and most reliable cold remedy, lung and throat healer ever discovered. Guaranteed by C. A. Wright & Son, druggists. 50c and $1. Trial bottle free.

A man has few grounds for complaint when his wife grinds her own coffee.

AUTUMN WEDDING.

Nuptials uniting the lives of Bess Stacy and C. Frank Conrad.

A very pretty home wedding occurred Wednesday p. m. at the home of Mr and Mrs. H. A. Stacy on North Maumee street, uniting in marriage their daughter, Bess E., to C. F. Conrad. The house was prettily decorated with gorgeous autumn leaves befitting the season; leaves and palms forming a beautiful bower for the bride and groom. The ceremony was performed by Rev. W. M. Ward, congratulations following.

The guests were then served to a sumptuous supper. The bridal party of ten were seated in the dining room, the table being decorated with white ribbons extending from the chandelier to the corners of the table and autumn leaves for the centerpiece and place cards, while the other guests were seated at small tables. All were served by four of the bride's young lady friends.

The bride was gowned in Persian lawn beautifully combined with Val lace and carried a bouquet of white carnations. Presents, too, made an attractive feature of the evening, silver, linen and other useful articles being generously displayed. An hour of social pleasure was enjoyed by all, when the bride withdrew to prepare for their trip, reappearing in a traveling suit of navy blue Panama with hat to match. Nearly the whole party escorted them to the station, bidding them God speed mid showers of rice, old shoes, etc., etc.

The out of town guests were, Mrs. A. O. Wilkinson, Mrs. Wesley Ward and daughter, Lelia, of Detroit; Mrs. A. L. Osborn and Miss Emma Osborn, of Hudson; Miss Ernestine Steffies, of Jackson; Alfred Lewis of Macon, Mrs. G. W. Stacy and Miss Ethel Reyser of Newburg, together with relatives and a few special friends of Tecumseh. After a short trip to Buffalo and the east they will return to Tecumseh.

At home after Nov. 15 on north Maumee street.

TECUMSEH SEWER SYSTEM

Notice to contractors.

Tecumseh, Mich., October 7, 1907.

Sealed bids will be received by the Board of Trustees of the village of Tecumseh, Michigan, at the Council Chamber until one o'clock p. m. Tuesday, October 29, 1907, for furnishing labor and material for building sanitary sewers in said village. The amount and extent of the work is approximately as follows:

14,674 lin. ft. 6 in. pipe, including Y branches	591
28,227 lin. ft. 8 in. pipe, including Y branches	1,149
11,348 lin. ft. 10 in. pipe, including Y branches	456
500 lin. ft. 12 in. pipe, including Y branches	20
1,020 lin. ft. 15 in. pipe, including Y branches.	18
80 manholes.	
7 drop manholes.	
36 inspection holes.	
17 flush tanks.	
15 cu. yds. bulkhead masonry.	
3,914 lin. ft. excavation and backfilling under 6 ft.	
22,137 lin. ft. excavation and backfilling 6 to 8 ft.	
20,345 lin. ft. excavation and backfilling 8 to 10 ft.	
7,431 lin. ft. excavation and backfilling 10 to 12 ft.	
1,742 lin. ft. excavation and backfilling 12 to 14 ft.	
200 lin. ft. excavation and backfilling 14 to 16 ft.	

All bids must be upon printed form prepared for the purposes, which may be obtained of the clerk of the Board of Trustees, and must be enclosed in a sealed envelope addressed to the Board of Trustees and endorsed upon the outside "Proposal for constructing Sanitary Sewers in the village of Tecumseh, Michigan."

Each bid must be accompanied by a certified check on a local bank for One Thousand ($1000.00) Dollars, to be left in the hands of the clerk of the Board of Trustees subject to the conditions specified in the proposal, as a guarantee of good faith on the part of the bidder.

Before any bid will be accepted, the bidder must satisfy the Board of Trustees as to his competency to conduct the work and his resources for its vigorous prosecution.

The successful bidder will be required to give bonds in the sum of Twenty-five Thousand ($25,000.00) Dollars, with a surety company, authorized to do business in the State of Michigan, and satisfactory to the Board of Trustees, as surety.

Bids must be made on every item in the printed proposal.

Bids must be made on the labor and material separately for each item and the total shall be given for each item in words and figures.

Preference must be given to residents of Tecumseh in employment upon the work.

The name of the contractor and his place of residence must be filled in the blank left for that purpose in the proposal. When firms bid, the names of the individual members of the firm must be given.

The Board of Trustees reserves the right to reject any or all bids, or to waive defects in bids in the interest of the village.

The Board of Trustees reserves the right to adjust the extent of the work to the amount of the appropriation.

Bidders are requested to be present at the opening of bids.

The time limit for completion is fixed in the contract at December 31, 1908.

All bids will be compared on the basis of the engineers' preliminary estimates of quantities.

Plans and specifications may be seen at the office of the Clerk in Tecumseh, and at the office of the Riggs & Sherman Company, engineers, Toledo, Ohio.

By order of the Board.
W. L. JONES, Clerk.

Advertised Letters.

Remaining uncalled for at the Tecumseh post office Oct. 15, 1907.

Hatty Boan, Herb Bowen, Trifle Chattrand, Walter Thomas Combur, Mrs. G. M. Dutt, Jonas Good, Miss Minnie Kosciehna, Mrs. Fred Sager, Mrs. N. Shingledecker, Fred Windoes.

All calling for above letters please say "advertised."

CHAS. BIDWELL, Jr. P. M.

OUR

Red Hot Coal

has got them all a guessing again this year—and why not? Because it gives as much heat and is as free a burner as Jackson Hill and costs $1.00 less per ton. See Brown & Co. about a few tons.

Brown & Co.

A Pleasant Surprise.

A pleasant surprise was given to Mr. and Mrs. E. A. Wollam last evening at their home on Chicago street, the occasion being the first anniversary of their marriage. The company which numbered between 65 and 70, consisting of members of the church and friends, came en masse at about seven o'clock, bringing refreshments of ice cream and cake with them and to add to the amazement of Mr. and Mrs. Wollam, who were already most overcome, Vincent Wood in a few well chosen words, presented them with a rocking chair and envelope containing a sum of money as a token of their esteem and appreciation.

Other articles including a quilt and dishes were the gifts of individuals. After enjoying the refreshments of ice cream and cake and having a pleasant visit together, the guests left for home pronouncing the occasion a hearty good time.

THE CHURCHES.

Cottage prayer meeting at the home of Reuben VanWinkle this evening.

Regular services at the Friends church Sunday morning and evening. Adrian quarterly meeting of Friends will be held in Tecumseh Nov. 2 and 3, from which will be continued a series of evangelistic meetings conducted by Rev. J. Arthur William and wife of West Milton, O.

Methodist Episcopal church, Rev. W. M. Ward pastor. Preaching service Sunday morning at 10 o'clock. Sunday school and business men's class in separate class room at 11:30. Class meeting at 5:30. Epworth League at 6:30. Mid-week prayer meeting and teachers meeting Wednesday evening. All are welcome to these services.

Morning worship at the Baptist church with preaching by Prof. Mark Bailey of Kalamazoo. The offering for christian education will be received at this service. Bible school at 11:15. The evening service will be under the auspices of the B. Y. P. U. at 6:30 p. m. Prof. Mark Bailey will speak on the theme, "A Successful Life from an Educator's Viewpoint." Every one is cordially invited to all these services.

Presbyterian church, John Wirt Dunning minister. Morning worship at 10 o'clock. Communion and Lord's Supper Bible school at 11:15. Men's class subject "Secret Societies and their Relation to Religion." Christian Endeavor at 6. "The Duties of the Day." At the evening service the pastor will begin a series of sermons on "Religious Logic," the first being "Present Day Discontent and Christianity's Voice." Music by men's choir.

LEARN TO EAT.

Few people in Tecumseh really know how.

This is not an essay on table manners. It is simply good advice about one of the American defects—too rapid eating.

Nothing makes life so miserable or interferes so much with the usefulness of the average American as indigestion.

The quick lunch counters and the majority of restaurants, even home dining rooms manufacture stomach troubles.

Slow eating solves one-half the problem of ill health. Those who suffer with indigestion and weak stomach can with care and the use of Mi-o-na stomach tablets restore their digestion to a healthy condition so that they can eat what they want without fear of suffering.

After a few days' use of Mi-o-na tablets, the headache, drowsiness, coated tongue, nervousness, distress after eating—all these symptoms of a weak stomach—will disappear and perfect digestion and a good skin will show that the vital machinery is running smoothly.

Take a Mi-o-na tablet before each meal to stimulate the digestive juices and strengthen the stomach and then it can take care of the food that is eaten without distress.

C. A. Wright & Son have so much confidence in Mi-o-na that they give a guarantee with every 50c box to refund the money if the remedy fails to give satisfaction.

3

per cent. interest is what you receive on all money deposited in our Savings Department—3 per cent that comes to you without any effort on your part and helps to increase the principal, so that with steady saving you will have a snug bank account. You can start an account to-day with $1.00.

TECUMSEH STATE SAVINGS BANK
$3,000.00 Deposits.

We are on deck again with those

Fine Fat Oysters

direct from Baltimore.

Don't forget to try them.

We also have the Celebrated

V-Crackers

the Finest Cracker Made.

ANDERSON BROS.
Phone 91---- GROCERS ----Macon Phone

When You Need Paint

When you need paint materials for any work, painting, staining, varnishing—of kitchen floor, furniture, the whole house, or anything in it, keep in mind that this store, knowing what paint quality really means, advises the use of the

ACME QUALITY

kind of paints, enamels, stains, varnishes, sold under the "Acme Quality" mark, now famous wherever paint is used. With every purchase goes one of the remarkable new books, "The Selection and Use of Paints and Finishes"—helps everyone.

SATTERTHWAITE BROS.

Blankets and Robes

We now have our line of Plush and Fur Robes, Wool Blankets, Stable Blankets and Imitation Buffalo Robes in for Fall and Winter and they are the best we have ever had.

Our stock is complete both for Quality, Patterns and Price.

When in need of a Robe or Blanket see our assortment as we are always glad to show goods and are sure we can please you.

SLAYTON & SON.

Seasonable Goods

Fresh Baltimore Oysters,
Fresh, Crisp Crackers,
Pure Buckwheat Flour,
Pure Maple Sugar,
Pure Maple Syrup.

PHONE 39 *AVERY & CO.*

DON'T FORGET that we sell the

Hoosier Kitchen Cabinet

The most complete Kitchen Cabinet on the market, made of Oak nicely finished and well constructed.

We sell cabinets from $4.50 to $24.00.

See us before buying Furniture of any kind.

We can surprise you only us.

BECK & EGAN, Adrian.

FURNITURE, CROCKERY, PICTURES and LINOLEUM
All Goods delivered. No. 90 North Main Street.

DR. P. B. HARDY

PHYSICIAN and SURGEON.

Especial attention given to diseases of the Stomach, Throat, Nose Ear, diseases of Women and General Surgery

HOURS:—12:30 P M to 3 P M
6:30 P M to 9 P M

Office over Tecumseh State Savings Bank Telephone No. 208.

H. R. CONKLIN, M. D.

PHYSICIAN and SURGEON

OFFICE and RESIDENCE, 50 Chicago Street

OFFICE HOURS { 12 to 2 and 7 to 8 p. m.

Patients wishing eyes examined for spectacles will please call at noon office hour.

EVERY

Thursday, Friday and Saturday.

I will be at my office over S W. Anderson's dry goods store. If your Eyes are troubling you, call and see me

S. P. HOSMER.

OPTICIAN.

Dental Parlors of W. D. REED, D. D. S.

Chicago St., Tecumseh

Crown and Bridge work. Aluminum. Silver and Rubber plates and all of the specialties known to modern to modern dentistry. Gas or vitalized air administered.

Office over Avery & Co's store.

Dental Parlors of E. D. BROWN, D. D. S.

Filling, Crown, Bridge and platework Local and complete anaesthetics administered for painless extraction. Office over Orr's Drug Store. Phone, 192

The H. L. Jones Real Estate Agency.

Buys, sells and rents real estate and personal property.
Makes loans collects, etc.
Non resident property interest carefully looked after. List your wants with this agency and get an honest deal.
Our terms are right. Office at residence East Chicago St Phone 50.

H. L. JONES, Mgr.

J. W. WILSON,

Licensed Auctioneer, Real Estate Stock and General Salesman.

Will attend all sales in city or county at reasonable rates.

Headquarters and all dates made at the Herald office.

DR. JOHN MURPHY, D. V. D.

Also Graduate in Veterinary Science.

Three and one half miles northeast of Tecumseh.

PHONE 406. Tecumseh.
Also Macon Phone.

MISS WESTERMAN,

OF ADRIAN,

will give vocal instruction in Tecumseh on

Wednesdays of each week

Persons desiring her instruction, kindly leave word at A. B. Harding's residence.

A. C. AYLESWORTH,

Licensed Auctioneer, Real Estate, Stock and General Salesman.

Will attend all sales in city or country, at reasonable rates.

Headquarters and all dates made Herald office.

FRANK DAVIDSON,

Licensed Auctioneer. Farm and Stock Auctions.

Attended to promptly and in satisfactory manner. Terms reasonable.

Headquarters at Herald office where all dates are made. State 'phone 504 East.

G. V. RANDALL, M. D.

At old Office of Dr. Jenkins, on Chicago Street.

Office Hours—
7:30 to 8:30 a. m.
1 to 3 and 7 to 9 p. m.

You hear of germs in everything except whiskey and beer.

A hero looks like a coward compared with the courage a boy feels when he kills a snake.

PATENTS

PROCURED AND DEFENDED. Send model, drawing or photo for exp. search and free report. Free advice, how to obtain patents, trade marks, copyrights, etc., IN ALL COUNTRIES. Business direct with Washington saves time, money and often the patent. Patent and Infringement Practice Exclusively. Write or come to us at 625 Ninth Street, opp. United States Patent Office, WASHINGTON, D. C.

G. A. SNOW & CO.

We Trust Doctors

If you are suffering from impure blood, thin blood, debility, nervousness, exhaustion, you should begin at once with Ayer's Sarsaparilla, the Sarsaparilla you have known all your life. Your doctor knows it, too. Ask him about it.

Ayer's

It is usually the case that you can tell more about a question when you only hear one side of it.

Because a man's a sand bag in Chicago is no sign that he's an accountant.

TAKE IT IN TIME

Just as scores of Tecumseh people have.

Waiting does not pay.
If you neglect the aching back, Urinary troubles, diabetes, surely

Doan's Kidney Pills relieve backache. Cure every kidney ill.

Tecumseh citizens endorse them.

Henry Keyser, retired, living on Pottawatamie street, Tecumseh, Mich., says: "I still hold the same good opinion of Doan's kidney pills as I did five years ago when I gave a statement recommending them. For a number of years I was bothered with a weakness of the bladder and my back ached all the time. Sharp pains would attack me so suddenly that I would have to grasp something for support. I could not rest well at night and in the morning I would feel tired and unrefreshed. I procured Doan's Kidney Pills and began using them. I have received great benefit as they completely rid me of the backache. I advise every sufferer from kidney trouble to give Doan's kidney pills a trial.

For sale by all dealers. Price 50 cents. Foster-Milburn Company, Buffalo, N. Y., sole agents for the United States. Remember the name Doan's and take no other.

Hair on the lips may sometimes be avoided by requiring the young man to shave before calling.

Never can tell when you'll mash a finger or suffer a cut, bruise, burn or scald. Be prepared. Dr Thomas' Eclectric Oil instantly relieves the pain quickly cures the wound.

Falling hair may be avoided by stepping nimbly aside whenever you see it coming your way.

Constipation causes headache, nausea, dizziness, languor, heart palpitation. Drastic physics gripe, sicken, weaken the bowels and don't cure. Doan's Regulets act gently and cure constipation. 25 cents. Ask your druggist.

The drooping lash, so much affected by some, may be encouraged by sitting up late o' nights.

You never have any trouble to get children to take Kennedy's laxative cough syrup. They like it because it tastes nearly like maple sugar. Kennedy's laxative cough syrup is a safe, sure and prompt remedy for coughs and colds and is good for every member of the family. Sold by B. J. Pulver.

It always makes a mother mad if her daughter-in-law has more influence than she had

Don't be a quitter until you have to and then stick to it.

Does your back ache? Do you feel tired and drowsy and lacking in ambition? If so, there is something wrong with your kidneys. DeWitt's kidney and bladder pills relieve backache, weak kidneys and inflammation of the bladder. A week's treatment 25 cents. Sold by B. J. Pulver.

TECUMSEH MARKETS

LIVE STOCK.

Steers	5	4½
Heifers	3½	4
Cows	2½	3
Veal calves	6	
Hogs No 1	6	6½
Roughs	4½	5
Sheep	4½	
Lambs	6½	7
Fowls	8½	9
Springers	8½	9
Ducks	8	9
Turkeys	12	13
Geese	7½	
Old Roosters	5	

DRESSED MEATS

Wholesale

Beef, by side	8	
Hogs	8	
Veal	9	
Mutton	8	
Spring lamb	12	12½
Lard	11	
Hides, green	8	
Veal skins, green	9	
Sheep pelts	.25	1.50
Tallow	2½	4
Timothy ℔ ton	7.00	10.00
Clover ℔ ton	6.00	
Bran ℔ cwt	1.20	

GRAIN, SEED AND HAY.

Wheat	.99	1 01
Oats	50	
Clover seed	8.00	9 00
Corn shelled	70	
Corn in ear ℔ cwt	1.00	
Middlings ℔ cwt	1.35	
Corn meal ℔ cwt	1.35	

PROVISION MARKET.
Wholesale

Butter	25	28
Eggs	22	25
Beans ℔ bushel	1.75	
Potatoes	60	

HOLLOWAY.

Buy that alarm clock at Gaston's.

Dr. Nixon returned Tuesday evening from a few days' visit with his mother in Watford, Can.

Mrs. Hattie Bliss of Adrian, came to the home of her parents Monday and will remain for the Lewis—Dawson wedding.

W. P. Rainey was in Britton Sunday. His wife and children who have been visiting a few days, returned with him.

Frank Parrett returned to Ridgeway Saturday

Mr and Mrs Taft of Deerfield, were guests at J. P. Schwab's Sunday

B. E. Giles of Blissfield, and Lloyd Bartholomew of Britton, are assisting C. W. Westmore with his invoicing this week

Mr. Clement of Adrian, was a Sunday guest at Fred Kopke's.

Messrs. and Mesdames A. D. Macnam and Lloyd Bartholomew visited at the home of B. E. Giles in Blissfield Sunday.

Miss Tillie Dressner returned from Ann Arbor last week

Mr. and Mrs. Teake of Britton, were Sunday guests at Willard McIntyre's.

Mr. and Mrs. King, were among Adrian visitors Monday

David Fetzer was a Ridgeway caller Saturday.

Mr. and Mrs. Will Calhoun visited at I. W. Calhoun's in Adrian Saturday.

John Kerr Jr. and wife of Cadmus, were guests Sunday at the home of Wm Kerr.

Mrs Henry Neumaier and daughters visited relatives in Adrian Saturday.

Mrs. Albert Gray of Deerfield, was a guest of her daughter, Mrs W. D. McIntyre, from Thursday till Sunday.

Mr. and Mrs Jas McIntyre were at Chas Underwood's in Ridgeway Sunday. They attended the Methodist church there.

F. C. Pocklington and wife were guests at Wm. Cox's Sunday.

Bernice Dibble and wife were in Adrian Saturday.

Mrs. J. W. Nixon visited relatives in Tecumseh Monday.

Mrs. North and Mrs. Woodward of Naples, N. Y., were called here by the serious illness of their mother, Mrs. John Lewis.

Belldora Foley visited her brother and family in Macon over Sunday.

Robt. LaPoint made a business trip to Chicago Saturday.

Mr. and Mrs H. R. Clark visited relatives at Macon over Sunday.

Jennie Bartholomew has moved her millinery stock here from Dundee and will be pleased to have the ladies call.

A kitchen shower was given Monday night by Anna Dronillard for her friend Alice Lewis. Mrs. Dronillard also entertained the Country Club the same evening.

Mrs A. H. Lewis and Mrs Henry Cavill visited their daughters in Dundee Sunday.

Mrs. Lloyd Bartholomew went to *Blissfield Tuesday.*

John and Sarah Stuart of Clinton, were guests at Myron Bilhmeyer's Sunday.

Miss Anna Mitchell very pleasantly entertained 16 of her young friends Friday evening. A variety of games and music furnished the evening's entertainment. Dainty refreshments were served. It being the young lady's birthday she was remembered by several pretty gifts.

Miss Ellen Atwell, Mrs. R. G. Rixom and son, Ernest, attended church at Ridgeway Sunday evening.

ONE WAY
COLONIST
TICKETS AT
Low Fares

On sale daily until October 31 to many western points.

Round Trip
Homeseeker's
Tickets

On sale first and third Tuesdays of each month until Nov. 19, to Colorado, Kansas, Nebraska, Montana, North and South Dakota, Wisconsin, Minnesota Texas, at low fares. Ask any Lake Shore Agt. for particulars.

LAKE SHORE

Dad Spoils the Honeymoon.

Hot Springs, Ark., Oct. 17.—Following telegraphic instructions from St. Louis to Chief of Police Bentz, Daniel B. Brennan, Jr., who secretly wedded Miss Gertrude Busch, youngest daughter of the millionaire brewer in that city last Monday, was arrested here Wednesday and will be held pending the arrival of his father, who, it is alleged, ordered the arrest. The reason for the arrest is not known. The young couple arrived here Tuesday morning and had intended to remain a few days and resume their journey to Mexico City.

More Army Officers Take Ride.

Burlington, Vt., Oct. 17.—Thirty-seven army officers from forts in New York, Vermont, Massachusetts, Maine, Rhode Island and New Hampshire, took part in a 15-mile horseback ride Wednesday, under the test order by President Roosevelt for officers attached to the department of the east. Major-General Frederick D. Grant, who is in command of the department, supervised the test personally, heading the squad of mounted officers in the ride over the country roads. With the exception of Gen. Grant, all the officers in the test are below the grade of general, and all are above that of captain. The start was from Fort Ethan Allen. No accidents happened during the ride and there were no unusual incidents, all the riders returning to the fort in good condition and showing few signs of fatigue.

Recommended by leading physicians and chemists

FIVE REASONS WHY
CALUMET
BAKING POWDER

has obtained the confidence of the public.
1. It complies with the Pure Food Laws of all states.
2. It is the only high-grade Powder sold at a moderate price.
3. It is not made by a Baking Powder Trust.
4. Food prepared with it is free from Rochelle Salts or Alum.
5. It is the strongest Baking Powder on the market.

$1,000.00 given for any substance injurious to health found in Calumet

Calumet is so carefully and scientifically prepared that the neutralization of the ingredients is absolutely perfect. There fore Calumet leaves no Rochelle Salts or Alum in the food. It is chemically correct.

All Grocers are Authorized to Guarantee this

Calumet Baking Powder costs little. Costs a little more than the cheap, injurious powders now on the market, but it is a big saving over the trust powders.

Try Calumet

CORRESPONDENCE.

RIDGEWAY.

Buy that alarm clock at Gaston's.

Mrs. R. T. Bush and Miss Hall returned Thursday to their home in Brooklyn, N. Y. They were accompanied by Mrs. W. L. Jones.

All Sunday evening church services will begin at 6 and 7 sun time hereafter.

Chas. Underwood and wife were in Adrian the first of the week.

John Houseman of St. John is visiting relatives.

J. R Pocklington was in Adrian on Monday.

Mrs. Ella Orr was given a surprise Tuesday night.

Ervin Barrett is home from Azalia.

John Pattison has purchased the Mrs. John Arner place.

Morris Kelly was in Detroit Monday.

Richard Cadmus is here from Harvey Ill.

Mrs. Houseman is improving.

Mrs. Susan Linn was in town Wednesday.

Mrs J. Florance is spending the week in Britton.

Henry Wilson is laying cement walks to his house occupied by Mrs. Arner.

Rheda Palmer Sundayed in Adrian.

Mr. and Mrs. Chas. Harris of Muskegon, at visiting at W. F. Pocklington's

W. F. Pocklington is wearing a bandage on his head as the result of being kicked by a colt he was breaking.

Orrin Beevers has moved to Tecumseh

Mr. and Mrs. C. C. Smith entertained their children, Messrs. and Mesdames T. M. Birdsall and son of Tecumseh, Bert Smith and son, John Houseman and daughter of St. Johns, in honor of Mrs. Smith's birthday.

C. C. Smith and wife, Bert Smith and wife, J. Houseman, wife and daughter spent Thursday at T. M. Birdsall's, Tecumseh.

Mr. and Mrs. Houseman and daughter returned to their home at St. Johns Friday.

There were 78 loads of gravel drawn for the cemetery Wednesday. A fine dinner was served by the ladies.

Mr. and Mrs. C. M. Culbertson and son of Adrian, Sundayed at C. W. Culbertson's.

Mrs. S. P. Smith was an Adrian passenger Tuesday.

The Collins sisters Sundayed in Rea.

The L. C. S. at the social Friday night realized $9.67.

Rev. Camburn entertained a sister from Adrian over Sunday.

S. A. VanVleet has gone to Dundee for the winter.

C. B Rankin and wife were up from Dundee Friday.

Mrs. Clement was in town on business Friday.

Frank Gilmore and Lewis Bachman are working near Clinton.

Mrs. Alonzo Mills was down from Clinton Saturday.

S. C. Easlick is buying hay near Schofield.

Rose McCarbery is visiting her brother near Cone

Ray Smith of Britton, called on friends here Sunday.

E. T. Pocklington and wife were here from Clayton Sunday.

Mr. Merkle called on Prof. Teal Wednesday.

Ed Harrison is installing an acetylene light plant in his residence and store. The Morenci Acetylene Light Plant Co. are doing the work.

Mr. Sadler, representing the Detroit Journal, was in town Wednesday.

Ed M. Palmer is carrying mail this week. D. J. Martin is taking his vacation.

Mr. and Mrs. H. D. Teal Sundayed with relatives in Ohio.

Carrie Palmer is working at the millinery trade in Adrian.

The Best Laxative for Children.

Parents should see to it that their children have one natural, easy movement of the bowels each day. Do not dose the child with salts or griping pills, if they are too powerful in effect, and literally tear their little insides to pieces, leaving the bowels weakened and less able to act naturally than before. Laxative Fruit-ox Tablets tone and strengthen the bowels, and stimulate all the little organs to healthy activity. Chocolate coated tablets, easy to take, never gripe or nauseate. 10c, 25c and $1.00.

BRITTON.

Mrs. Wm. Calhoun of Holloway, was in town Wednesday.

Mrs. L. Knabush spent the first of the week in Carleton.

Albert Arnegust of Macon spent Sunday here.

Ed Allen and family were here Friday from Holloway.

Edith Rector spent Sunday in Adrian.

The M. P. society have rented the Reformed church and Rev. Steffy of Adrian, will preach both morning and evening each Sunday.

MACON.

Buy that alarm clock at Gaston's.

Carrie Cullen went to Ypsilanti Wednesday, attending the teachers examination in Ann Arbor Thursday and Friday. Mrs. Sadie Burdett taught in her place.

Mr. and Mrs Frank Odell are visiting relatives in Ohio.

Henry Miller and Ada McCollum have gone to St John to spend a month at Ed Osgood's.

Mrs. Lena Heininger of Saline, visited here last week.

John Camburn was home from Ann Arbor Sunday.

Geo. Stimpson and wife of Northville, visited at B. F. Pennington's over Sunday.

Richard Ellis and family of Liverpool England, are visiting his brother, Tom Ellis and family.

Elmer Hunter and wife entertained his sister, Mrs. Gee, of Britton, Sunday.

Mrs. Arthur McCollum is nursing some pretty sore fingers caused by getting them fast in a clothes wringer last Monday.

Carl Smith and Willie Gibson have gone on a hunting expedition to Oceola county.

B. F. Pennington and Geo. Stimpson with their wives drove to Tecumseh Sunday and spent the day at the home of Jas. Aten.

Mrs. Geo. Kuder and daughter, Grace, were Ann Arbor visitors the first of the week.

Wm. Hatch and wife of Ypsilanti, visited Macon friends last Friday.

Geo. Peters was in Jackson on business last Saturday.

Miss R. J. Thomas was given a party by her relatives and friends last Friday in honor of her birthday.

The weather being favorable next Sunday night the E. L. will have a few special exercises, after which the pastor will speak on the subject, "The duty of the wife in the home." A good attendance is desired.

An Ideal Laxative.

Physics and Cathartics which purge, unload the bowels, and give temporary relief, but irritate, and weaken the digestive and expulsive organs. Laxative Fruit-ox Tablets are as different in effect as truth is from falsehood. They nourish the bowel muscles and nerves, giving them strength and vigor to do the work nature intended, thus effecting a permanent cure by perfectly safe and natural means. The best laxative for children. Chocolate coated tablets, easy to take, never gripe or nauseate. 10c, 25c and $1.00 at all drug stores.

When a boy's voice becomes bass its time he gave up going to juvenile parties.

Foley's kidney cure will cure any case of kidney trouble that is not beyond medical aid. Sold by all druggists in Tecumseh.

When a man is tired from excessive work, it is needless for him to tell people about it.

Obstinate cases of constipation and nasty, mean headaches promptly disappear when you take DeWitt's little early riser pills. Sold by B. J. Pulver.

Used by Millions

Calumet Baking Powder

Complies with the Pure Food Laws of every State.

SCORE REPORTED KILLED

Rumored Accident Occurred in Mines at Ellsworth, Pa.

Pittsburg, Pa., Oct. 17.—An indefinite rumor has reached this city that an accident occurred late last night in one of the coal mines of the Ellsworth Coal Co., of Pittsburg, located at Ellsworth, Pa., about fifty miles east of here.

All efforts to confirm the rumor have failed; and even a thorough investigation has disclosed the extent of the alleged accident.

Telephonic communications with the mine officials at Ellsworth has been discouraged by those in charge there, and no satisfaction at all can be had in that direction.

One report, unconfirmed, says that a score of men have been killed and a large number injured by an explosion.

Women as Well as Men Are Made Miserable by Kidney and Bladder Trouble.

Kidney trouble preys upon the mind, discourages and lessens ambition, beauty, vigor and cheerfulness soon disappear when the kidneys are out of order or diseased.

Kidney trouble has become so prevalent that it is not uncommon for a child to be born afflicted with weak kidneys, if the child urinates too often, if the urine scalds the flesh, or if, when the child reaches an age when it should be able to control the passage, it is yet afflicted with bed-wetting, depend upon it, the cause of the difficulty is kidney trouble, and the first step should be towards the treatment of these important organs. This unpleasant trouble is due to a diseased condition of the kidneys and bladder and not to a habit as most people suppose.

Women as well as men are made miserable with kidney and bladder trouble, and both need the same great remedy. The mild and the immediate effect of Swamp-Root is soon realized. It is sold by druggists, in fifty-cent and one-dollar size bottles. You may have a sample bottle by mail free, also a pamphlet telling all about Swamp-Root, including many of the thousands of testimonial letters received from sufferers cured. In writing Dr. Kilmer & Co., Binghamton, N. Y., be sure and mention this paper. Don't make any mistake, but remember the name, Swamp-Root, Dr. Kilmer's Swamp-Root, and the address, Binghamton, N. Y., on every bottle.

Home of Swamp-Root.

RAILROAD TIME TABLES.

Lake Shore & Michigan Southern Railroad.

Effective June 2, 1907.

GOING SOUTH.

Stations	315 eDly except Sun.	309 Dly except Sun.	321 Dly except Sun.	311 Dly	313 Sun. only
Jackson	6 05 am	10 15 am	3 00 pm	8 15 pm	7 30 am
Tecumseh	7 03 am	11 04 am	3 55 pm	9 10 pm	8 29 am
Adrian	7 48 am	11 35 am	4 30 pm	9 50 pm	9 10 am
Detroit	11 59 am		8 00 pm		12 40 pm
Toledo	3 40 pm	12 10 pm	6 15 pm	10 15 pm	9 50 am
Chicago	3 00 pm				

GOING NORTH.

Stations	316 Dly	312 Dly except Sun.	314 Dly except Sun.	318 Dly
Detroit				6 00 pm
Toledo	7 40 am	12 30 pm	5 15 pm	7 00 pm
Adrian	8 [illegible] am	1 [illegible] pm	6 [illegible] pm	7 40 pm
Tecumseh	8 57 am	1 55 pm	6 20 pm	8 18 pm
Jackson	10 05 am	2 32 pm	7 25 pm	9 22 pm

DUNDEE BRANCH.

GOING WEST.

Station	423 Dly except Sun.	421 Dly except Sun.
Toledo	7 00 am	2 15 pm
Adrian		3 30 pm
Tecumseh	8 32 am	4 00 pm
		6 10 pm

GOING EAST.

Station	422 Dly except Sun.	424 Dly except Sun.
Tecumseh	10 43 am	5 41 pm
Adrian	11 10 am	
Toledo	12 10 pm	7 05 pm
Chicago	7 00 pm	

Tecumseh and Dundee Trains. Daily except Sunday.

LEAVE TECUMSEH.

Dundee Accommodation ..... 11 20 a m
" " ..... 5 45 p m

ARRIVE AT TECUMSEH.

Tecumseh Accommodation ..... 1 00 p m
" " ..... 7 00 p m

SPECIAL NOTICE

Coupon tickets can now be procured at this station over best routes to all principal cities in the United States.

G. J. Ziegler, Ticket Agent
J. W. Daly, C. A. G. P. A. Cleveland Ohio

Detroit, Toledo & Ironton Railway.

Effective Jan. 6, 1907.

GOING SOUTH.

	1	3	5
Detroit	3 35 a m	6 47 p m	
Tecumseh	10 52 "		
Adrian	11 16 "		
Lima	2 25 p m		

GOING NORTH.

	2	4	6
Lima	8 00 a m		
Adrian	10 42 p m		
Tecumseh	11 0 a m	7 41 a m	
Detroit	1 00 p m		

Local freights will carry passengers.

1 All trains daily except Sunday.
5 All trains arrive at and depart from Fort Street Union station, Detroit, Mich.
Close connection at all junction points with connecting lines.
For further information or descriptive folder, call on nearest agent or address J. J. Kirby G. P. A., Detroit, Mich

FEELING LIVER-ISH This Morning?
TAKE
THEDFORD'S Black-Draught
Stops Indigestion and Constipation
25¢
AT ALL DRUGGISTS
A Gentle Laxative And Appetizer

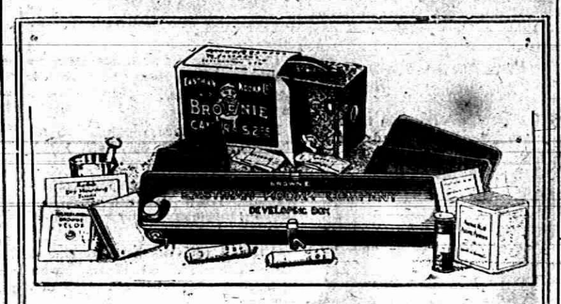

EVERYTHING FOR PICTURE MAKING IN THE

Kodak Box

A No. 2 Brownie Camera for taking 2¼ x 3¼ pictures, a Brownie Developing Box for developing the negatives *in daylight*, Film, Velox paper, Chemicals, Trays, Mounts. Everything needed for making pictures is included in this complete little outfit.

And the working of it is so simple that anybody can get good results from the start. No dark-room is needed and every step is explained in the illustrated instruction book that accompanies every outfit.

Made by Kodak workmen in the Kodak factory—that tells the story of the quality.

THE KODAK BOX No. 2, CONTAINING:

1 No. 2 Brownie Camera,	$3.00	1 No. 2 Brownie Printing Frame,	$ .15
1 Brownie Developing Box,	1.00	1 Doz. 2¼ x 3¼ Brownie Velox,	.13
1 Roll No. 2 Brownie Film, 6 ex.,	.20	2 Eastman M. Q. Developing Tubes,	.10
2 Brownie Developing Powders,	.05	3 Paper Developing Trays,	.30
1 Pkg. Kodak Acid Fixing Powder,	.15	1 Doz. 2¼ x 3¼ Duplex Mounts,	.06
1 Four-oz. Graduate,	.10	1 Doz. Kodak Dry Mounting Tissue	.05
1 Stirring Rod,	.05	1 Instruction Book,	.10
			$4.45

$4.00 Price, Complete At all Kodak Dealers. $4.00

EASTMAN KODAK CO.

Write for Booklet of the Kodak Box. Rochester, N. Y., *The Kodak City*

O. A. WRIGHT.

Quick Relief

For burns, cuts and sores.

Gives Instant Relief to Burns, Cuts and Sores.

You are not proof against little accidents of daily occurrence, such as burning or scalding your hand, or perhaps a cut or scratch on your finger. Wonderful Dream Salve applied at once will relieve the pain, and heal the wound. Keep a box handy to use when needed.

Boy Saved From a Terrible Burning.

Fred McLevis, son of John McLevis, No. 469 McKinstry avenue, age 12 years, burned both feet and legs nearly to the knee. The skin came off entirely. Wonderful Dream Salve was used at once, and he was immediately relieved from suffering. In three week's time it was entirely healed.

Wonderful Dream Salve has been sold in Michigan for over fifty years. At your druggists, 50c and 25c a box. Write for sample and Free book containing testimonials and their meaning. Guaranteed under Food and Drugs Act. WONDERFUL DREAM SALVE CO. DETROIT MICH. 8

Wonderful Dream Salve

THE WATER WAY BETWEEN DETROIT AND BUFFALO

The D. & B. Line Steamers leave Detroit weekdays at 5:00 p.m., Sundays at 4:00 p. m. (central time) and from Buffalo daily at 5:30 p.m. (eastern time) reaching their destination the next morning. Direct connections with early trains. Lowest rates and superior service to New York, Boston, Philadelphia, Atlantic City, all points east.

Popular week end excursions to Buffalo and Niagara Falls, leave Detroit every Saturday.

RAIL TICKETS AVAILABLE ON STEAMERS

All classes of tickets sold reading via Michigan Central, Wabash and Grand Trunk railways between Detroit and Buffalo in either direction will be accepted for transportation on D. & B. Line Steamers. Send 2c. stamp for illustrated pamphlet and Great Lakes map. Address: L. G. LEWIS, G. P. A.

DETROIT & BUFFALO STEAMBOAT CO., Detroit, Mich.

PHILIP H. MCMILLAN, VICE-PRES. S. A. SCHANTZ, GEN. MGR.

ORINO Laxative Fruit Syrup

Pleasant to take

The new laxative. Does not gripe or nauseate. Cures stomach and liver troubles and chronic constipation by restoring the natural action of the stomach, liver and bowels.

Refuse substitutes. Price 50c.

ALL DRUGGISTS OF TECUMSEH.

Sour Stomach

No appetite, loss of strength, nervousness, headache, constipation, bad breath, general debility, sour risings, and catarrh of the stomach are all due to indigestion. Kodol relieves indigestion. This new discovery represents the natural juices of digestion as they exist in a healthy stomach, combined with the greatest known tonic and reconstructive properties. Kodol for dyspepsia does not only relieve indigestion and dyspepsia, but this famous remedy helps all stomach troubles by cleansing, purifying, sweetening and strengthening the mucous membranes lining the stomach.

Mr. S. S. Pell of Ravenswood, W. Va., says—"I was troubled with sour stomach for many years. Kodol cured me and we are now using it in milk for baby."

Kodol Digests What You Eat.

Bottles only. Relieves indigestion, sour stomach, belching of gas, etc.

Prepared by E. C. DeWITT & CO., CHICAGO.

Sold by B. J. PULVER.

Nails which do not yield readily to the manicure may be driven in with a hammer.

We don't mind getting it in the neck if our neighbors get it just as hard.

In most cases consumption results from a neglected or improperly treated cold. Foley's Honey and Tar cures the most obstinate coughs and prevents serious results. It costs you no more than the unknown preparations and you should insist upon having the genuine in the yellow package. For sale by all druggists in Tecumseh.

The Tecumseh Herald.

VOL. LVIII NO. 59 — TECUMSEH, MICHIGAN TUESDAY OCT. 22 1907 — WHOLE NO. 802

CLOAKS FOR ALL

LADIES, MISSES and CHILDREN

The largest line ever shown in Tecumseh.

Our long black Cloak, beautifully trimmed, for $10.00 is a hummer.

Come in and see them whether you wish to buy or not, we will be more than pleased to show you.

S. W. Anderson & Son.

"THE STORE THAT TREATS YOU FAIR"

LOAD UP!

With 36 inch

Bleached and Brown

MUSLINS

AND

FLANNELETTE BLANKETS

Special Prices for a Few Days.

VISIT OUR PICTURE ROOMS

Anderson & Rosacrans

Our Store Closes at 6 p. m. every evening except SATURDAY.

THE NOVELTY STORE

A GENERAL GOOD STOCK OF

CROCKERY, CHINA, GLASSWARE, TINWARE GRANITEWARE, EARTHENWARE

In fact almost anything you could desire at Lowest Prices. Commensurate with Good Goods.

Call and see this complete Stock.

IDA B. CHASE.

Come to The Royal.

We will give two prizes this week.

On Thursday night at 8 o'clock we will give away a good FOUNTAIN PEN, tickets given Monday, Tuesday and Wednesday nights good for this prize.

On Saturday night at 10 o'clock we will give away ½ doz. Rogers Silver Tea Spoons, tickets given on Thursday; Friday and Saturday nights good for this prize.

THE ROYAL THEATRE

A Successful Wedding

is impossible without the help of a Jewelry Store.

Try to think what such an affair would be without presents. We have a great big interesting array of gift materials.

We suggest Cut Glass, Silver Ware or some dainty article of China.

Call and have a Good Look Through.

HICKS THE Jeweler,

Watch Inspectors. L. S. & M. S. and D. T. & I. Ry. — Phone 200 for Correct Time.

Overcoat Time

If it isn't cold enough now, it soon will be—so you'll need one.

Your size, style, quality and price is here.

We feel assured of that, as our stock is very complete. The new lengths for this winter will appeal to you as a NOBBY, DRESSY and sensible overcoat.

A great big showing here in Beaver and Kerseys, in Black and Grays—in the new 46 inch lengths—inclined some to the former, but very near a full, hanging back, the most sensible coat you can buy.

Here at $10.00 to $20.00.

Sweaters & Sweater Vests

For Children, Boys, Young Men and Men, at $1.00 to $5.00.

Go on like a coat, warm and stylish

The very Newest of

Fall and Winter Haberdashery

at THE PEOPLE'S STORE.

HEESEN & HEESEN.

KILLS FORMER WIFE.

Eldred McKee of Cadillac Commits Murder, Then Suicide.

Boyne City, Mich., Oct. 21.—After failing to bring about a reconciliation between himself and a former wife, Eldred McKee, a carpenter, of Cadillac, shot and killed Gertrude McKee last night, and then turning the weapon on himself, sent a bullet crashing through his brain.

The shooting occurred at the home of Christ Nelson, where Mrs. McKee was living with a sister, Mrs. Sherron, housekeeper for Nelson.

According to Nelson, he came home last night and found McKee and his former wife sitting on a sofa evidently quarreling. Later he was startled by the sound of five shots fired in rapid succession followed by screams. Hastening downstairs, he found the floor covered with blood and the prostrate forms of McKee and the woman. McKee was dead, but Mrs. McKee was still alive, but died later.

McKee and his wife were divorced last August in Cadillac.

HITCHED ON CARS.

Little Lad in Detroit Meets Death While at Play.

Detroit, Mich., Oct. 21.—By the side of the railroad track at Dequindre and Hale streets at 10 o'clock Sunday morning the mangled body of little 11-year-old John Mielke was tenderly laid down for dead. The child was cut completely in two, his right arm torn off at the shoulder. His eyes were closed.

Friends brought Mrs. Gustave Mielke running from the home, at 144 St. Joseph street. They told her the boy had been killed. But as the mother bent shuddering over the blood-stained form by the side of the tracks, the boy's eyes slowly opened, and a flicker of recognition crept into them. He struggled to speak, his lips moved, but no sound came, and exhausted with the effort, the brave little fellow passed away with his mother's kisses on his lips.

John left his home to go with some other boys to play "shinny" along the tracks. He promised his mother that he would be back for dinner, but his friends coaxed him to "hook a ride" on a passing freight train, and in grasping the wet iron bars his hands slipped and he fell to a horrible death. Six cars passed over his body.

Pontiac, Mich., Oct. 21.—The four children arrested at Windsor when they tried to secure marriage licenses, were Saturday taken to Ortonville by Officer Knight and were arraigned before Justice William B. Clark. All four stood mute and pleas of not guilty were entered. The boys are charged with abduction and the girls with being disorderlies. The boys were released on bail and the girls on their personal recognizance to appear for examination Wednesday. The boys are each 19 years old, and the girls 16 and 18 years old.

MICHIGAN BRIEFS.

As the result of his carelessness in laying a pocketbook containing checks and money amounting to $298 on a coal pile while he was building the furnace fire in the morning, Leonard Eickhorn, saloonist, of Bay City, is minus his wad. He shoveled it into the furnace.

Henry Volkersma, 51 years old, of Muskegon is dead as the result of injuries received by a fall from a street car. Coroner Balbirnie is investigating the statements of witnesses, who say that the conductor signalled the motorman to go ahead before Volkersma alighted.

In a jealous rage, John Hubel, a farmer living just north of Clare, attacked his wife and on her escaping from the house, cut his throat with a razor. He now lies at the point of death. This, with various other happenings in the man's recent life, is attributed to insanity.

Peter Clark, the aged Merrill man on trial for murdering his wife, created a scene in court at Saginaw by approaching his daughters in the audience, and, with outstretched hands, begging them to speak to him and show they still loved him. The daughters broke down and sobbed, but turned their backs on their father and left the room. Clark nearly collapsed.

A large cannon with a civil war history, presented to Andrews post, G. A. R., of Big Rapids, by the war department, through Senator William Alden Smith, was formally dedicated on the courthouse square Saturday afternoon and turned over to Big Rapids and Mecosta county. Mayor Wright, members of the council and board of supervisors accepted the piece from Post Commander Moore. Judge Patmer made the principal address. A large crowd witnessed the ceremonies.

In proportion to its size, Marquette has more telephones in use than any other city in the state. One company has 1,400 instruments installed in residences and business places, and another has 400. This is a total of 1,800. The estimated population being 10,800, this gives one telephone to every six persons in the community.

The question of a revival of the vesper services, discontinued about four years ago, is being agitated among the students and faculty of the U. of M. President Angell is in favor of the proposed revival, and will lend the plan his support, if the students themselves are anxious for it.

What Special Session Cost.

Lansing, Mich., Oct. 21.—Auditor-General Bradley estimates that the expense of the special legislature session will be about $25,000, although not all the bills are in yet. The expense includes salaries of members, $7,920; mileage and salaries of legislative employes, besides incidentals. For a short session the members receive almost as much in mileage as in salaries.

RUSSIANS TAKE THEM

Wm. English Walling, Wife and Sister-in-Law Arrested.

OTHERS ALSO IN CUSTODY.

St. Petersburg Officers Confine Americans on Political Charges—Walling is Wealthy Young Socialist—Wife Well Known to Literary World.

St. Petersburg, Oct. 21.—William E. Walling of Indianapolis, Ind., his wife and his sister-in-law, Miss Rose Stransky, were arrested in this city last night by a force of gendarme, because of their association with several members of the Finnish progressive party. They were still being held at the gendarme headquarters at a late hour last night. A representative of the American embassy appeared at the headquarters in their behalf, but could take no action then.

Kellogg Durland, another American, and a friend of Mr. Walling's, who has been in St. Petersburg gathering material for a series of lectures, also was taken into custody, but later he was released. No evidence upon which to hold Mr. Durland was found.

Mr. Walling is a wealthy socialist. He is a grandson of the late William H. English, who was vice-presidential candidate in 1880 when General Hancock ran for the American presidency. For several years past Mr. Walling has taken an active interest in the Russian struggle, and this is the third time he has visited Russia.

Four Finns Arrested.

The Finns with whom the Wallings have been associating also were arrested. In this party there are three men and one woman. The woman is the wife of Prof. Malmburg of Helsingfors university. The Finns have been in St. Petersburg for several days. They have been under close police observation all the time. Saturday and Sunday the Finns, Mr. and Mrs. Walling and Miss Stransky dined together, and last night the entire party was taken into custody.

The arrest took place at the Hotel DeFrance, one of the leading hostelries of this city. The rooms of the Walling party and the Finns were thoroughly searched by a colonel of gendarmes and several assistants. This search lasted several hours. All the baggage and effects of the Walling party and the four Finns were opened, and the gendarmes took possession of a large quantity of books and documentary material.

Mr. Walling and his wife, who is known to the literary world as Anna Stransky, and Miss Stransky were taken to the gendarme headquarters, because all the prisons are over-crowded and no other place to confine them could be found.

Mr. Walling has just returned to St. Petersburg from attending the socialist congress in Germany and France. He has also spent several months recently in Geneva, where he frequently the headquarters of the Russian revolutionists. He is intimate with many leading revolutionists and liberals. Mr. Walling is accused by the police of furnishing financial aid to the revolution, though this charge is not the foundation for his arrest.

A 'Varsity Graduate.

Mr. Walling is 30 years old. He is a son of Dr. Willoughby Walling of Chicago, formerly United States consul at Edinburgh. He is a graduate of the University of Chicago. He inherited a considerable fortune from the estate of his grandfather, William H. English of Indianapolis.

Mrs. Walling, who was Miss Anna Stransky, is a graduate of Leland Stanford Junior university, California. She has done considerable literary work. She is a Jewess, 26 years old, and was born in Russia. She has lived in the United States since childhood. Her father is a business man in San Francisco.

Indianapolis, Ind., Oct. 21.—Capt. W. E. English, uncle of William English Walling, last night received the following cable dispatch:

"St. Petersburg, Oct. 20.

"William E. English, Indianapolis:

"English and Anna arrested in St. Petersburg. Start government pressure on embassy. Local lawyer is David Soskice whose telegraph address is Sikson, St. Peterburg. No cause for anxiety. (Signed.)

"KELLOGG DURLAND."

Kellogg Durland is thought to be a friend of Walling, but he is not know in Indianapolis.

William Kemp, dairyman of Pontiac, was Saturday found guilty of selling milk with less butter fat than the three per cent required by the state law. Kemp was arrested several weeks ago. Sentence was deferred and the attorneys for the defense will appeal the case to the circuit court at once.

AUTO STRUCK A POLE.

Carelessness Causes Fatal Accident Near Pontiac.

HARRY WOOD IS KILLED.

Price Hill, Son of Wealthy Banker, and John Smith, Auto Tester, the Other Occupants of Car, Injured—Wood Dies After Reaching Home.

Pontiac, Mich., Oct. 21.—So small a thing as the striking of a match in a speeding automobile, brought instant death to Harry Wood, popular tailor of this city, Sunday morning, hurled Price Hill, son of Joshua Hill, the millionaire banker, 30 feet through the air and broke the arm of John Smith, automobile tester for the Welch Co.

The accident occurred on a long stretch of smooth road near "Kimball's corner," between Birmingham and Pontiac. The machine, tearing along the highway at a furious pace, crashed into telegraph pole, snapped the 10-inch stick like a pipe stem, blew up, and sent its occupants hurtling from the roadway.

Wood's Neck Broken.

Wood lit on his head and his neck was broken. He sustained several other fractures also and was unconscious when help reached him. Smith escaped with a fractured arm and severe bruises all over his body, and what seemed almost miraculous Hill was pitched headlong far down the roadside, but received scarcely a scratch. Wood was carried to Pontiac in Dr. Stuart Galbraith's automobile, the physician having been summoned by telephone. Wood died at his home.

The particulars of the accident as near as they can be learned from the surviving members of the trio show that the smash-up was entirely the result of carelessness.

Smith was driving the car which left Pontiac about 12 o'clock Saturday night, just after the tailor shop had closed. As soon as he was out of the city Smith threw in the speed gear and they fairly raced to Birmingham. Hill was holding Wood on his lap and, on the way they began to laugh at Smith, telling him he didn't know much about driving a car anyway, and that they could manage it much better if he would give them a chance.

The Fatal Moment.

On the way back toward Pontiac Smith sent his car plunging along at terrific speed, but the road being level and straight, their pace did not seem exceptionally fast. Smith pulled out some cigarettes, put one in his mouth and struck a match. As he did so, Wood, whose hands were free, suddenly reached over and grasped the stearing wheel.

"Let me show you how to run it," he bantered.

Instantly the machine swerved, there was a rush, a crash of splintering wood, a burst of flamp and the great car was shattered into ragged bits. Part of it took fire.

"Good-bye, dear, I'll be back in a little while," Wood had told his wife when he left the shop at midnight. She had been with him at his work all evening, and the scene at the little home when the unconscious man was returned was most pitiful. Mrs. Wood is prostrated.

Wood was one of the most popular young business men in Pontiac. Besides his wife two daughters, Lillian and Ethel, aged 14 and 19; survive.

Stabbed Assailant With Hatpin.

Saginaw, Mich., Oct. 21.—The third assault attempted on young girls in this city in the last few days was recorded Saturday night when Carrie Ruff, 19 years old, a saleslady in Sitner Bros.' dry goods store, was seized by a man, about six o'clock, while on her way back to work. The attempt assault occurred on North Warren avenue, a few blocks from the heart of the business district. The man jumped out from the shadow of a tree and grabbed the girl by both arms, saying to her, "You must come along with me." After being dragged about a block, Miss Ruff succeeded in freeing her right arm, and pulling a pin from her hat, she jabbed the man once in the face and twice in the right breast. With a cry of pain, the man tore open his coat as if to see how badly he was hurt, and then disappeared.

Out of sight.

"Out of sight, out of mind" is an old saying which applies with special force to a sore, burn or wound that has been treated with Bucklen's arnica salve. It is out of sight, out of mind and out of existence. Piles and chilblains disappear under its healing influence. Guaranteed by C. A. Wright & Son, 25c.

McCann Bros.

The Home of Good Clothes for Men and Boys.

Modern methods, skilled workers and equipped shops have made big improvements in all ready-to-wear clothes.

The "Clothcraft" shops are the best equipped and most modern in the United States. Their production of Suits and Overcoats for Fall 1907 correctly designed and cut, stands without equal. They are in a class by themselves. Any man can be fitted in Clothcraft Clothes if he desires.

Compare—it concerns your own pocketbook.

McCann Bros.

The One Price Clothiers.

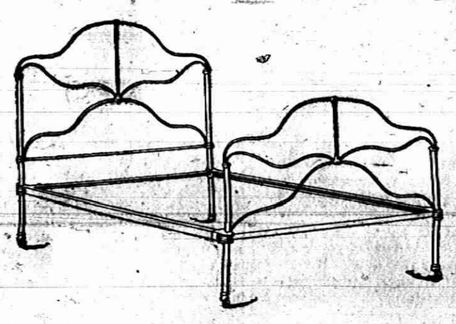

IRON BEDS. New assortment just received in a variety of kinds and Colors.

GUY E. BELDING.

WE FRAME PICTURES.

FIREPROOF SHOES

The only molders shoe that stands a test of molten lead without injury to the wearer.

GET THE GENUINE

We are showing a high cut fine boot for men. Just the thing for men who drive a good deal, Look at them.

LADIES—If you are looking for the BEST Cushion Shoe see us before buying.—We have it.

Warm lined shoes are ready

Babies fitted without getting mad.

GOOD SHOE MENDER AT OUR STORE.

PACIFIC EXPRESS OFFICE HERE

First east of S. W. Anderson & Son.

J. J. BELCHER'S,

SHOEMAN

PLUSH ROBES

WOOL ROBES

HORSE BLANKETS

at

D. L. Whitenack & Co.

Goods and Prices both Right.

THE TECUMSEH HERALD.

ESTATE OF SCOVEL C. STACY
GEO. N. STACY, Publisher

Subscription Rates

IN LENAWEE COUNTY

One year, payment in advance $1.00
One year, payment after 3 months 1.25

OUTSIDE LENAWEE COUNTY

One year, payment in advance $1.25
One year, payment after 3 months 1.50

There will be no Deviation from above Rates

Entered at the post office at Tecumseh, Mich., as second class matter

State of Ohio, city of Toledo, Lucas county, ss

Frank J. Cheney makes an oath that he is senior partner of the firm of F. J. Cheney & Co., doing business in the city of Toledo, county and state aforesaid and that said firm will pay the sum of One Hundred Dollars for each and every case of catarrh that cannot be cured by Hall's catarrh cure.

FRANK J. CHENEY.

Sworn to before me and subscribed in my presence this 6th day of December, A. D. 1886.

(Seal) A. W. GLEASON, Notary Public

Hall's catarrh cure is taken internally and acts directly on the blood and mucous surfaces of the system. Send for free testimonials.

F. J. CHENEY & CO., Toledo, O.

Sold by all druggists, 75c.

Take Hall's Family Pills for constipation.

This world remembers the man who dies game—for a day.

Henry Jones of Tampa, Fla., writes: "I can thank God for my present health, due to Foley's Kidney Cure. I tried doctors and all kinds of kidney cures, but nothing done me much good till I took Foley's Kidney Cure. Four bottles cured me, and I have no more pain in my back and shoulders. I am 62 years old, and suffered long, but thanks to Foley's Kidney Cure I am well and can walk and enjoy myself. It is a pleasure to recommend it to those needing a kidney medicine." Sold by all druggist in Tecumseh.

A young widow has a peculiar way of seeing a man without looking at him.

Thos. A. Edison, the great American inventor, says "Fully eighty per cent of the illness of mankind comes from eating improper food or too much food. people are inclined to over-indulge themselves." This is where indigestion finds its beginning in nearly every case. The stomach can do just so much work and no more and when you overload it, or when you eat the wrong kind of food the digestive organs cannot possibly do the work demanded of them. It is at such times that the stomach needs help. it demands help and warns you by headaches, belching, sour stomach, nausea and indigestion. You should attend to this at once by taking something that will actually do the work for the stomach. Kodol will do this. It is a combination of natural digestants and vegetable acids and contains the same juices found in a Healthy stomach. It is pleasant to take. It digests what you eat. Sold byB. J. Pulver

A man doesn't have to wear good clothes if he can afford not to.

A Card.

This is to certify that all druggists are authorized to refund your money if Foley's Honey and Tar fails to cure your cough or cold. It stops the cough, heals the lungs and prevents serious results from a cold. Cures la grippe, cough and prevents pneumonia and consumption. Contains no opiates. The genuine is in a yellow package. Refuse substitutes. Sold by all druggists in Tecumseh

Some men stand just inside the door ready to grasp opportunity by the back of the neck when it knocks

DeWitt's carbolized witch hazel salve is good for little burns and big burns, small scratches or bruises and big ones. It is healing and soothing. Good for piles. Soldby B. J. Pulver.

It's advice when you give it and a lecture when you receive it.

Notice to our customers.

We are pleased to announce that Foley's Honey and Tar for coughs, colds and lung troubles is not effected by the National Pure Food and drug law as it contains no opiates or harmful drugs, and we recommend it as a safe remedy for children and adults. Sold by all druggists in Tecumseh.

A real good man doesn't have to use words to tell it.

If you take DeWitt's kidney and bladder pills you will get prompt relief from backache, weak kidneys, inflammation of the bladder and urinary troubles. A week's treatment 25 cents Sold by B. J. Pulver.

Many a man has been forced to ask for a handout because he was unable to get his hand in.

No home is so pleasant, regardless of the comforts that money will buy, as when the entire family is in perfect health. A bottle of Orino Laxative Fruit Syrup costs 50 cents. It will cure every member of the family of constipation, headache or stomach trouble. Sold by all druggists in Tecumseh.

You can't always judge a man's pay by the work he does

Most disfiguring skin eruptions are due to impure blood. Burdock Blood Bitters is a cleansing blood tonic. Makes you clear-eyed, clear-brained, clear-skinned.

To remove freckles pry them gently out with a nut pick. Should this fail try blasting.

Itching piles provoke profanity, but profanity won't cure them. Doan's ointment cures itching, bleeding or protruding piles after years of suffering. At any drug store.

DR. BOUCHELLE

Dr. L. B. Bouchelle of Thomasville, Ga., a physician well known in the South, is very enthusiastic over the cod liver oil preparation Vinol. He says: "I have used Vinol in my family and in my general practice with the most satisfactory results. It is exceedingly beneficial to those afflicted with bronchial or pulmonary diseases and to create strength."

The reason Vinol is so far superior to old fashioned cod liver oil and emulsions, is because it is a real cod liver preparation from which all the useless oil has been eliminated and tonic iron added.

We ask every weak, thin, run-down, nervous and aged person in town, and all those suffering from chronic colds, coughs and weak lungs, to try Vinol on our guarantee.

C. A. WRIGHT, Druggist.

FASTIDIOUS WOMEN

consider Paxtine Toilet Antiseptic a necessity in the hygienic care of the person and for local treatment of feminine ills. As a wash its cleansing, germicidal, deodorizing and healing qualities are extraordinary. For sale at Druggists. Sample free. Address The R. Paxton Co., Boston, Mass.

RACES THROUGH AIR.

Big Aeronautic Contests Begin in St. Louis.

FOR GORDON BENNETT CUP.

Second International Affair Embraces Five Days of Exciting Events—Cup Is Now Held by Lieut. Frank S. Lahm of United States Cavalry.

St. Louis, Oct. 21.—After months of planning, weeks of preparation and days of manual labor, all arrangements have been completed for the second international aeronautic contest, which will be held here this week, beginning at 4 o'clock this afternoon. Nine balloons have been entered, representing America, Germany, France and England.

The first international contest was held last year at Paris, and Lieut. F. P. Lahm of the United States cavalry, by a flight of 402 miles, won the James Gordon Bennett cup, the trophy of the contest. The cup is an object of art in massive silver, valued at $2,500 and was offered by James Gordon Bennett to the aeronaut covering the longest distance in a single flight. If the cup is won three times in succession by an aeronaut it then becomes the property of the aeronautic club of which he is a member. The winner of the cup in each international contest, by the terms of the donor, will receive in addition a prize of $2,000 in cash together with one half of the entry fees and forfeits. The contestant finishing second will receive one third and the contestant finishing third the rest of the entry fees and forfeits.

Nine Balloons in First Race.

This second competition for the Bennett international aeronautic cup was organized by the Aero club of America under the rules of the International Aeronautic federation, and will be conducted under the auspicies of the Aero club of St. Louis. The first five days of the week will be devoted to aeronauts. Today will open the program, nine balloons ascending for the long distance race for the Bennett cup.

Tuesday there will be a contest for aeroplanes or flying machines heavier than air, with total cash prizes of $2,000.

Wednesday there will be a contest for airships and vehicles lighter than air, with total prizes of $2,500.

Thursday the contest of flying machines for the Scientific American cup will be held.

Friday will be a free-for-all day, in which any kind of air craft that can get above ground may participate in the contest to win the Lahm cup. To win this the contestants must excel McCoy and Chandler's long balloon flight from St. Louis to West Virginia last week.

The Chief Race.

Aeronautic interest centers chiefly on the international balloon race. The first balloon, the Pommern, will be sent up at 4 p. m. today, and the others will follow at five minute intervals.

All the air craft entered are assembled on the plot of ground whence the ascensions will be made at the eastern end of Forest park, about two miles from the former site of the Louisiana Purchase exposition. The starting point is one of the highest in the city, and it is far removed from wires, buildings and smokestacks.

Through the center of the balooning court runs a 12-inch gas pipe, 100 yards long, with alternating offshoots of smaller piping, from which the cup contenders will be inflated. The main pipe runs from a gasometer with a capacity of four million cubic feet.

On three sides of the inclosure are stands that will seat 20,000 spectators. On the south side are the tents in which the airships and flying machines are assembled to await their departure.

Cleaning a Sickroom.

Most of us know how untidy a sickroom becomes and how annoying the dust of the sweeping is to the patient. "To remedy this," said a trained and capable nurse, "I put a little ammonia in a pail of warm water and with my mop wrung as dry as possible go all over the carpet first. This takes up all the dust and much of the loose dirt. A broom will take what is too large to adhere to the mop and raise no dust. With my dust cloth well sprinkled I go over the furniture, and the room is fairly clean."

ROOSEVELT "DE-LIGHTED."

Embraced His Companions and Gave One a $20 Note After Having Killed His Bear.

Stamboul, La., Oct. 21.—"We got three bears, six deer, one wild turkey, twelve squirrels, one duck, one opossum and one wild cat. We ate them all except the wild cat, and there were times we almost felt as if we could eat it."

This was President Roosevelt's summary of the results of his hunt on Bayou Tensas and Bear lake. He arrived at 3 o'clock Sunday afternoon at the residence of Leo Shields, where he was a guest until he departed for Vicksburg today.

The president came in on a full gallop, and, accompanied as he was by about a dozen hunting companions, all mounted and attired in hunting garb, the cavalcade presented a tableau as picturesque as it was animated.

The president is slightly more bronzed than when he entered the wilderness fifteen days ago, but notwithstanding this fact and the additional circumstances that his skin as well as his clothes bear evidence of contact with the cane and other brush, he was never in better spirits in his life.

The arrival of the party brought the fact that third bear had been killed on Friday, by one of the Osborn brothers, while it was in a fierce fight with the dogs.

The bear slain by the president was killed on Thursday, and the killing was witnessed by one of the McKenzies and Alex. Ennolds. They say that the president's bearing was extremely sportsmanlike. The animal had been chased by the dogs for three hours, the president following all the time. When at last they came within nearing distance, the president dismounted, threw off his coat and dashed into the canebrake, going to within 20 paces of the beast. The dogs were coming up rapidly, with the president's favorite, "Rowdy," in the lead. The brute had stopped to bid defiance to the canines when the president sent a fatal bullet from his rifle through the animal's lights. With the little life left in it, the bear turned on the dogs. The president then lodged a second bullet between the bear's shoulders, breaking the creature's neck.

Other members of the party soon came up, and the president was so rejoiced over his success that he embraced each of his companions. Ennolds said:

"Mr. President, you are no tenderfoot."

The president responded by giving Ennolds a $20 note.

The president left Stamboul at 10 o'clock, and will spend four hours this afternoon at Vicksburg.

In honor of the president, the name of Stamboul Sunday was changed to Roosevelt.

Hurls Herself Beneath Car.

Detroit, Mich., Oct. 21.—Mrs. Bertha Niererpruem, sister-in-law of Adolph Niederpruem, a teacher of German in the Eastern high school, threw herself in front of a Sherman line car at Kercheval and Pennsylvania avenues at 7 o'clock Saturday night and was literally ground to pieces. She was a widow, 49 years old, and a sufferer from melancholia. For some time she was a resident of South Bend, Ind., but came to Detroit about a month ago for treatment at the Pennsylvania avenue sanitrium. It was within a block of that institution that she met her suicidal death.

Telegraphers Jeer at Small.

Chicago, Oct. 21.—Sylvester J. Small, deposed president of the Commercial Telegraphers' union, was hissed and jeered by 600 members of the Chicago local union before whom he appeared Sunday afternoon in an effort to justify his action in seeking a vote on calling off the strike.

LATE NEWS NOTES.

A mounment to the memory of Gustave Flaubert, the French writer and novelist, was unveiled in Rouen, France, Sunday. Mr. Flaubert was a native of Rouen and died near there in 1880.

Dan O'Leary, a long-distance walker, finished a 1,000-mile walk at Norwood Inn, Cincinnati, O., at 7 o'clock Sunday morning. He walked one mile during each hour for 1,000 consecutive hours. He is nearly 65 years old, but has shown no signs of faltering.

W. C. Albrecht, 20 years old, of Chicago died Sunday night of injuries sustained in a football game Sunday afternoon. Albrecht was playing right guard. While lining up after a scrimmage he fell unconscious. He was found to be suffering of cerebral hemorrhage which caused his death a few hours later.

Capt. Bernier, with the Canadian government steamer Arctic, arrived in the Quebec port Saturday, after an absence of 15 months in the Arctic regions. The captain has annexed a number of islands in the north, and Canadian domain is now enlarged by the addition of some 500,000 square miles.

Tom Upchurch, a negro rapist, under sentence of death, who was to have been hanged at Louisburg, N. C., Wednesday, was found dead in his cell in Franklin county jail Sunday morning. Though under close surveillance, Upchurch had managed to secure a coil of wire, one end of which he fastened to a girder of his cell, tied the other around his neck and jumped from his cot.

Reason For Heavy Wheels.

Everywhere in the old world the wheels of wagons and carriages are two or three times as heavy as those on corresponding vehicles in America and so appear clumsy and cumbersome to us. The explanation of the difference is that our wheels are made of hickory, a wood unknown abroad, which supplies the requisite strength in smaller mass.—Travel Magazine.

A Matter of Economy.

"You're not so strict with that youngster of yours as you used to be," said Popley's friend.

"No; for economy's sake I'm not," replied Popley. "Every month I used to have to buy myself a new pair of slippers and him a new pair of pants."—Exchange.

Suited Him.

Her Suitor—I wish to marry your daughter, sir. Her Father (sternly)—My daughter, sir, will continue under the parental roof. Her Suitor—Well, sir, the parental roof looks good to me.—San Francisco Chronicle.

I TOLD YOU TO BRING ARBUCKLES' PACKAGE

Arbuckles' ARIOSA comes in one pound packages only, sealed for your protection to insure your getting the genuine old-fashioned Arbuckles' ARIOSA Coffee everytime.

Be real angry if they try and sell you a substitute, which is not as good and may in time ruin your digestion and nerves.

Coupons with all ground coffees. Pure Food Law, Operative June 30, 1906.

Osteopaths in Convention.

Detroit, Mich., Oct. 21.—Michigan State Osteopathic association held its eighth annual convention at the Hotel Cadillac Saturday. Reports showed there is a larger number of osteopaths in the state than formerly. At a business session, held in the morning, these officers were elected: President, Dr. John M. Church, Detroit; vice-president, Dr. B. A. Bullock, Hastings; secretary, Dr. Betsey Hicks, Battle Creek; treasurer, Dr. John Garrett, Ypsilanti. It was voted to hold the next meeting at Flint. In the afternoon a clinic was conducted by Dr. William Smith, a professor in the original college of osteopathy at Kirksville, Mo.

High Time in Seoul, Korea.

Seoul, Korea, Oct. 21.—The climax of the festivities in this city in honor of the visit of the Japanese crown prince was reached Saturday night in a lantern procession in which 10,000 persons took part. It was witnessed by the crown prince of Japan and the crown prince of Korea and their respective suites from a hill near the residence. For several hours the city of Seoul, which is composed of one-story houses, appeared to be intersected by waving streams of colored fire. The procession finally stopped before the gates of the palace of the Korean crown prince, and for half an hour the crowd shouted "banzai," while the massed bands rendered the hymn of the emperor of Japan. The festivities lasted almost the entire night, and the utmost good order prevailed.

A Failure.

"When she gave you the piece of cake, did you say 'Thank you?'"

"Yes, ma, but it didn't do no good."

"Didn't do any good?"

"No; she didn't give me another piece."

SPORTS AT SEA.

How the Long Trip From Madeira to Cape Town Is Enlivened.

The voyage to Cape Town from Southampton or Madeira is a long one, sixteen to twenty days, says the Travel Magazine. And so we find pastimes organized on board far transcending the ordinary concerts, amateur theatricals, deck games and the like familiar to all of us on the ordinary ocean going liner.

The programme is an ambitious one, comprising boxing, gymnastic drill, obstacle racing, cockfighting, cricket, baseball and football, egg and spoon races for men and girls and children, ordinary deck games and evening amusement, such as concerts and dances.

The sack race for grown men is the delight of all the children, who love to see their fathers tied up in sacks and progressing by kangaroo-like bounds, whose uncertainty is made still more precarious by the pitch and roll of the great vessel. Nor must I forget the bolster and pillow fights, with competitors perched on horizontal bars, with their legs tied beneath. Some fighters display rare gameness and staying power, so that the onlookers feel quite grieved when they "go under" in a very literal sense.

Now and then an unfair wag will coat his trousers with resin and thus contrive to keep his balance in a way enabling him to withstand all comers. Of course the prizes are made up of the entrance fees paid by competitors, which may amount to 60 or 80 cents per head.

Thousands Have Kidney Trouble and Never Suspect it.

Prevalency of Kidney Disease.

Most people do not realize the alarming increase and remarkable prevalency of kidney disease. While kidney disorders are the most common diseases that prevail, they are almost the last recognized by patient and physicians, *who content themselves with doctoring the effects*, while the *original disease* undermines the system.

What To Do.

There is comfort in the knowledge so often expressed, that Dr. Kilmer's Swamp-Root, the great kidney remedy, fulfills every wish in curing rheumatism, pain in the back, kidneys, liver, bladder and every part of the urinary passage. It corrects inability to hold water and scalding pain in passing it, or bad effects following use of liquor, wine or beer, and overcomes that unpleasant necessity of being compelled to go often during the day, and to get up many times during the night. The mild and the extraordinary effect of Swamp-Root is soon realized. It stands the highest for its wonderful cures of the most distressing cases. If you need a medicine you should have the best. Sold by druggists in fifty-cent and one-dollar sizes.

You may have a sample bottle and a book that tells all about it, both sent free by mail. Address Dr. Kilmer & Co., Binghamton, N. Y. When writing mention this paper and don't make any mistake, but remember the name, Dr. Kilmer's Swamp-Root, and the address, Binghamton, N. Y.

Home of Swamp-Root.

Do You Get The DETROIT FREE PRESS?

If not you are surely missing many of the GOOD THINGS in life—besides your share of

$3,000 in Prizes

Which are to be Distributed to the Lucky Ones in

The DETROIT FREE PRESS PROVERB CONTEST

Commencing Sunday, Oct. 13, Ending Wednesday, Dec. 11, '07.

Send us your name and address, and a two-cent stamp, and we will mail you the First Seven Numbers of our Proverb Contest FREE.

ADDRESS: *Proverb Editor*, Detroit Free Press, Detroit, Mich.

SPECIAL OFFER TO ALL RURAL ROUTE PATRONS sending $2.50 for one year's subscription Daily, or $3.00 for Daily and Sunday (together with 10c for postage and wrapping), we will mail the 500-page book, "Practical Farming and Gardening," written by eleven greatest authorities in America, treating in detail the following subjects: Soil Culture, Field Crops, Vegetables and Trucking, Fruit Culture, Forestry, Insects and Crop Diseases, Feeding Farm Animals for Profit, Beef Making, Poultry, Cooking and Handy Rules and Useful Information covering every subject connected with the farm.

THIS OFFER IS MADE ONLY TO R. F. D. PATRONS

MICHIGAN'S LEADING DAILY,

THE DETROIT FREE PRESS, Detroit, Michigan.

Chance to write for the paper.

Who has not at times had ideas which he or she would like to see in some newspaper? Many a good thought has slumbered in the brain of the thinker because of the difficulties and rebuffs which are always supposed to lie in the path of the editorial sanctum. The Chicago Record-Herald welcomes such ideas and has a page in its Sunday issue called "The Battle Ground of Modern Thought" which is devoted exclusively to letters from its readers. The best articles are carefully edited and printed over the writers' names. The amount of valuable matter that finds its way into the department is remarkable and is proof that the ability to write well and entertainingly is not confined to professional writers. The only restriction the Record-Herald puts upon writers for this interesting page is that articles must be of a controversial nature and devoted to the discussion of some current topic.

Don't sleep on your left side, for it causes too great a pressure on the heart.

Don't sleep on your right side, for it interferes with the respiration of that lung.

Don't sleep on your stomach, for that interferes with the respiration of both lungs and makes breathing difficult.

Don't sleep on your back, for this method of getting rest is bad for the nervous system.

Don't sleep sitting in a chair, for your body falls into an unnatural position and you cannot get the necessary relaxation.

Don't sleep standing up, for you may topple over and crack your skull.

Don't sleep.—Puck.

Death came suddenly to Paul Kraft, the well known north Main street saloon keeper at St. Mary's hospital in Detroit at 1 o'clock Saturday morning. He had been subject to hemorrages for several weeks and death resulted from one which attacked him at the ball ground Friday afternoon. He was 39 years old unmarried and left two brothers. The funeral was held in Detroit Tuesday.—Adrian Press.

Some women are so hard to please that they have a dozen servants—one after another.

Obstinate cases of constipation and nasty, mean headaches promptly disappear when you take DeWitt's little early riser pills. Sold by B. J. Pulver.

Liberty is a thing that few people understand and fewer can use.

Ma says it takes a woman as long to dry her hair in a prohibition state as anywhere.

CORRESPONDENCE:

CLINTON

Samuel Bishop and Clayton Johnson of Detroit, were guests Sunday of the latter's parents.

The L. A. S. will meet Friday with Mrs. Halladay.

Wm. Bostedor and family of Grass Lake, were over Sunday guests at Geo. Smalley's.

Messrs. VanDorn and Kenyon of Tecumseh, were in town Sunday.

A daughter was born Thursday to Bert Martin and wife.

David O'Reilley of Macon, and Kirby Wilson of Tecumseh, were in town Saturday.

The ladies of the Baptist church gave a chicken pie supper Saturday night.

F. L. Woodward is home from a business trip to Warren, Ind.

Walter Rawson of Bridgewater, is visiting in New York City.

Elizabeth Field of Hastings, has been visiting relatives here.

Elias Depuy and wife are visiting W. Hall and family at St. Mary, O.

The L. W. S. will meet Wednesday with Mrs. Chas. Judge.

Grace Albert of Tecumseh, visited here Sunday.

Mrs. L. W. Kimball and daughter, Mrs. Geo. Freeze, Mrs. E. L. Parker and daughter were in Toledo Friday.

Lloyd Smith came home from Detroit Friday night for a few days' stay.

Misses Schreder and Titus were up from Tecumseh Saturday.

Mrs. Harrison Daniels of Tecumseh, spent Friday with her daughter, Mrs Halladay.

Guy Gibson, who was called here by the death of his mother, returned to Caro Saturday.

B. F. Sumner of Armada, visited his son, Dr. B. R. Sumner recently.

The usual crowd was at the race track Saturday afternoon. Races will be held at Milan next Friday, Oct. 25.

Geo. Lindsley and wife are visiting friends at Ann Arbor, Highland and Fenton.

Miss Beth Kimball entertained a friend from Ann Arbor Sunday.

The C. E. society will give a social at Mrs. Clare Kimball's a week from Friday evening

John Lockwood and wife of Milan, were calling on friends here Saturday.

Miss Mae Waterhouse and Marvin Pardee were married at the home of the bride's mother Wednesday at high noon.

J. S. Townsend was in Toledo on business Wednesday.

Grace Davis entertained a company of ladies at her home west of town Saturday in honor of Miss Bell Adams of Detroit.

Grace Staib is home from Jackson.

The Lake Shore Ry. ran their last excursion over this branch Sunday.

Elroy Zimmerman and wife of Tecumseh, spent Sunday at Lyle Crane's.

Mrs. Thos. Ward of Napoleon, spent the first of the week at Albert Ward's.

My dear old Mother.

"My dear old mother, who is now 83 years old thrives on Electric Bitters," writes Wm Brunson of Dublin, Ga. "She has taken them for about 2 years and enjoys an excellent appetite, feels strong and sleeps well." That's the way Electric Bitters affect the aged and the same results follow in all cases of female weakness and general debility. Weak, puny children are greatly strengthened. Guaranteed for stomach, kidney and liver troubles at C. A. Wright & Son's drug store. 50c.

FRANKLIN.

Apple pickers at Clarence Fisher's.

G. W. Allen has put a furnace in his house at Tipton.

Earl Allen and wife spent Sunday at Chas. Tyson's.

Dr. and Mrs. Forrest Tyson have returned to Bangor, Me.

Jas. Hunter of Chicago, visited F. H. Davenport's last week.

Tipton Farmers' club held a very successful fair at Grange hall Saturday. There was a fine exhibit of grain, apples pears and vegetables from John Smith of Petoskey also, many handsome quilts and flowers.

Mr. and Mrs. Burt Aten of Adrian, spent Tuesday with the latter's parents.

Harry VanDoren has been painting his farm buildings which adds much to the appearance of his home

Mrs. Ezra Simmons and Miss Tennie Billington were in Ann Arbor Monday. The latter is taking treatment for her eyes in Ann Arbor.

Mr. and Mrs. Jewett Whelan are visiting relatives in Muskegon county. On the return trip they will visit in Eaton Rapids.

Monday while Edward Wisner was in the yard playing his mother heard him crying. Going to him she found him sitting by the bee hives, his face covered with bees, but only one hand had been stung.

Your Heart.

When Your Heart Fails to Pump Your Blood, Trouble Results.

Have you heart trouble?

You have, if you find it hard to breathe after walking up stairs, exercising, etc. If you have pain in your left side, in chest, back or shoulder. If you suffer from cold extremities, pale face, blue lips, dry cough, swollen ankles.

If you have fainting spells, breast pang, palpitation, redness of the face, discomfort in sleeping on one side.

The only scientific treatment for this whole train of troubles is Dr. Miles' New Heart Cure.

Dr. Miles' New Heart Cure is the prescription of a famous specialist, whose great success in treating obstinate nervous heart disease has made his name pre-eminent in the medical and scientific world.

The medicine will cure you. We know it. We want you to prove it. If first bottle does not benefit, your druggist will give you back your money.

"I have for several years suffered at times with heart trouble. I got so bad I could not sleep half the night, and had to sit up on the side of the bed lots of times to get breath. Three of my brothers have died of heart trouble, and I thought I was going the same way, but about two and a half years ago I got a pamphlet about Dr. Miles' New Heart Cure and thought I would try a few bottles. After using them I recovered, and have had better health since then than before for several years. I can heartily recommend them for heart trouble."—REV. JERRY HURT, Pastor Baptist Church, Hurt, Kans.

FREE Write to us for Free Trial Package of Dr. Miles' Anti-Pain Pills, the New Scientific Remedy for Pain. Also Symptom Blank. Our Specialist will diagnose your case, tell you what is wrong, and how to right it. Free. DR. MILES MEDICAL CO. LABORATORIES, ELKHART, IND.

The effect of *Scott's Emulsion* on thin, pale children is magical.

It makes them plump, rosy, active, happy.

It contains Cod Liver Oil, Hypophosphites and Glycerine, to make fat, blood and bone, and so put together that it is easily digested by little folk.

ALL DRUGGISTS: 50c. AND $1.00

ADRIAN STATE SAVINGS BANK,

ADRIAN, MICH.

Resources over $1,250,000.00.

3 PER CENT

paid on Savings Deposits, compounded semi-annually. Accounts may be opened by mail.

Correspondence and personal interviews solicited.

R. A. WATTS, Pres. G. A. WELDON, Vice Pres. B. E. TOBIAS, Cashier

SHOES...

FOR TIRED FEET

Why not have both comfort and appearance.

Dr. Reed's Cushion-sole Shoe

FOR MEN will give you both. Gives your feet rest. Get a pair of them. $5.00

John Kelly's E Z Cushion-turn

SHOE will please any Lady with sore and tired feet. $3.75

The Spayde Shoe Co.

Reduction Sale

Still Continues at

HARRIS & HITESHU'S

On account of serious illness of Mr. Hiteshu we wil continue Sale until stock is sufficiently reduced.

You will save from 25 to 50 per cent on all purchases of Dry Goods, Notions, Ladies' and Gents' Furnishings Ladies' Shirt Waists, Skirts, Underwear, Carpets, Curtains, etc.

SHOES! SHOES!! SHOES!!! SHOES!!!!

We have hundreds of pairs of Ladies', Misses' and Children's Shoes, worth from $1.50 to $3.50 per pair, we are Closing out for 59c and 79c—just what you want for school.

Commencing to-day, we will place 60 pieces of Wool Dress Goods on sale table, worth from 30c to $1.00 per yd we will clear out at 19c—just what you want for Suits, Waists and Skirts.

COME AT ONCE AND GET FIRST CHOICE.

HARRIS & HITESHU'S.

We have a few

FOLDING CRATES

eft that we are closing out cheap.

SEE THEM.

Just received a car of

RED CEDAR SHINGLES

Lenawee Lumber Co., Ltd.

MR. & MRS. NEWLYWED,

Invariably choose the D. & B. lake line for their honeymoon trip.

The steamers of the D. & B. line which operate daily service between Detroit and Buffalo are elegantly furnished, thoughly heated and ventilated and just as comfortable as your own home, even during October Bridal parties can reserve staterooms or parlors in advance.

Send for humorous honeymoon story "Niagara Falls are running yet."

Detroit & Buffalo Steamboat Co., Detroit, Mich.

A criminal attack

On an inoffensive citizen is often made in that apparently useless tube called the appendix. It is generally the result of protracted constipation, following liver torpor. Dr. King's new life pills regulate the liver and bowels, and prevent appendicitis. 25c at C. A. Wright & Son's.

Investigating committees cannot harm honest men.

Occasionally we find a man so good natured that he is really pleasant to his wife's relatives.

The artistic temperament and dislike for soap and water are usually the same thing.

To say of a man, "He is bull-headed" is the same thing as saying "He has no sense."

If one man knows a thing, it doesn't take the other men long to hear about it.

HOW'S YOUR KIDNEYS?

Have you tried Dr. W. Derby's Pure Kidney Pills to find out? If not give them a trial. They are absolutely pure, contain no opiates and are guaranteed under the Pure Food and Drugs Act of June 30, 1906. No 3393.

60 pills, 10 days' treatment, 25 cents. Your druggist sells them, or sent by mail prepaid on receipt of price. Derby Medicine Company, Eaton Rapids, Michigan.

JOHN J. ORR.

WHY

should you buy your fuel of Temple? There are several good reasons.

We buy only the best grades in hard coal—have to pay extra price to get the quality, as the grade we handle is always in great demand.

In soft coal, if you order Pocohontas, Jackson Hill or Massillon, that is what you get, and we guarantee the same.

We deliver promptly, clean up and do all the little things to make a delivery satisfactory.

Your orders will be appreciated.

S. W. & L. E. TEMPLE

FRESH

Baltimore

OYSTERS

The very best in town, and they cost no more than the other kind. Give us a trial order and you will be convinced.

Lowry's Grocery and Market

Double Store.
Special delivery for meats.

STAR COURSE

Of Entertainments.

Wed., Nov. 13, '07—
Herbert Sprague, Impereonator.

Mon., Dec. 9, '07—
Round's Ladies' Orchestra.

Wed., Jan. 29, '08—
Gamble's Concert Company.

Tues., Mar. 10, '08—
Milton W. Brown, Lecturer
SEE CIRCULARS.

Season Tickets----$1.50, $1.25 and $1.00.

Reserved Seat Sale at Orr's Drug Store Monday a .m., Oct. 7th. No extra charge for same.

NEW TIN SHOP

I have opened a Tin, Repair and Plumbing Shop in the rear of my residence, between Ottawa and Evans street, on Logan street and make a specialty of tin, plumbing and furnace work.

All orders given prompt and careful attendion.

A. E. Kennedy.

SPECIAL NOTICES.

WANTED:—By a competent old cavalryman, a horse, cow, yard and furnace to look after,—sleep and board at home. Address Box 351, Tecumseh, Mich. 9-24-tf

FOR SALE.—Forty acres of land, well fenced and drained. Comfortable buildings. 1 mile north of Ridgeway. Inquire of Samuel J. Anderson. 9-27-1 mo*

FOR SALE:—63 good Delaine breeding ewes also 24 two year old grade ewes. Phone 72 3 rings. PAUL R. BOWEN. 9-17-tf

WANTED:—Men to pack and load cement. Good men can earn $1.50 per day. Also general mill work at good wages. Apply at mill, Cement City, Mich., or office, Cooley Block, Jackson, Mich. 10-11-3
Peninsular Portland Cement Co.

LOST!—A child's small kid gloves on Sunday. Finder will be rewarded by leaving same at the Herald office 9-15-2

FOR SALE:—Bay colt coming 3 for $100 10-15-2 CHAS. BLOOD.

FOR SALE:—45 acres of land within ¼ mile of corporation at $85 an acre 10-15-2 CHAS. BLOOD.

FOR SALE:—A double carriage, good as new, with pole and shafts. Made by Hiley. Price right. RALPH BOWEN. 10-18-tf

FOR SALE:—A number of small pigs. FRANK PRATT, Tecumseh, Mich. 10-22-2t R F D 4.

FOR SALE:—A number of full blood Shropshire rams, also a number of full blood barred rock cockrels. Inquire of Ernest Lamkin, Clinton, Mich. R. F. D. 1. 10-13-1mo

FOR SALE:—A good lounge. Inquire of Alice Wimple. 10-22-2

FREE ANNOUNCEMENTS.

Regular meeting of Pythian Sisters tomorrow night.

The ladies of Beers Auxiliary will serve supper Nov. 5 in their hall. Everybody come.

Regular meeting of the Missionary Circle of the Presbyterian church Friday night at J. L. Anderson's.

The first meeting of the bridge club will be held at the home of Mrs. Geo. N. Stacy tomorrow at 2 o'clock.

The ladies of the Universalist church will serve supper at the church Thursday from 5 to 7. All invited.

Meeting of K. O. T. M. M. Thursday night. Deputy Sir Knight Emery will be here. Full attendance desired. Banquet.

THE WEATHER.

Washington, Oct. 22.—Fair today and Wednesday; fresh southwest winds.

THE LATEST NEWS.

Pure maple syrup at Avery's.

Father Fisher of Clinton, was in town yesterday.

For fine silver plated ware look over Gaston's line.

Miss Lydia McNeil is spending the day in Adrian.

Fine cooking apples 20c the peck at Williamson Bros'.

Mrs. Ferd Juillard spent Sunday with relatives in Striker, O.

Don't forget Telfer's coffees are the best at C. M. Gilbert & Co's.

Raynor Brewer assisted at the Tecumseh state bank yesterday.

Mrs. W. D. Reed was spending Sunday with her mother in Clinton.

A number of new books have been added to Gaston's circulating library.

Mrs. H. A. Furbush of Chicago, is a guest of her sister, Mrs. L. M. Waldron.

Twelve new patterns in Haviland china have been added to Gaston's stock.

Luther Barrus of Toledo, is visiting Mr. and Mrs. Fred Teachout this week.

T. C. Harris, Thos. Elliott and James Lowry visited Cal Hiteshu in Fremont, O., over Sunday.

Miss Loana Cowan visited her parents Mr. and Mrs. W. F. Cowan, in Blissfield over Sunday.

Don't forget that we are selling bread for 5c a loaf. Six loaves for a quarter at the City bakery. DON REID.

Mrs. Matthew Snell and baby of Delray, are guests of her parents, Mr. and Mrs. Tom Wilson.

Examine the Great Western Endless Apron manure spreader before you buy Sold by C. H. Brambla.

Mr. and Mrs. Frank Fabrique of Clinton, were guests Saturday of Mr. and Mrs. David Macham.

Dr. B. F. Steinhoff, who has been spending the past week at Simcoe, Ont., returned home Saturday.

Mrs. Chas. Orr and daughter, Geraldine, were spending Friday and Saturday in Albion with relatives.

Mr. and Mrs. William Watterson of Kankakee, Ill., are guests at the home of C. E. Williamson and wife.

Miss Lizzie Field of Hastings, Mich., arrived here yesterday afternoon to attend the Smith—Jones wedding.

Mr. and Mrs. Roy Whiting and baby were guests of her parents, Mr. and Mrs. Will Bowen, over Sunday.

Mr. and Mrs. F. V. Warmoll of Detroit, were entertained at the home of Mr. and Mrs. F. B. Wood over Sunday.

Prof. Mark Bailey of Kalamazoo college gave an interesting address in the Baptist church Sunday morning and evening.

Mrs. Claude Crittenden and baby of Grand Rapids, arrived here yesterday to visit her parents, Mr. and Mrs. Adelbert Mills

Miss Leila Miller entertained a company of friends at a marsh mallow roast at her home on Pottowatamie street Friday evening.

Have you forgotten that old piece of furniture you were going to have remodled or repaired. A good time now to have it done before Christmas.
L. M. VANTINE.

Clyde Kelley, Adah Owen, Mr. and Mrs J. M. Hiens and there children and Misses Margaret and Nina Lowry were in Adrian Saturday evening to attend "Buster Brown."

Mrs. Eusebia Burtless of Tipton, was a guest at the home of Henry Wilson over Sunday. She was enroute home from Toledo, where she had been to attend the funeral of Mrs. Henry Burtless.

Remember you can save from 25 to 50 per cent on all purchases of dress goods, ladies' and gents' furnishings, shirt waists, skirts, shoes, etc. by purchasing of Harris & Hiteshu. The reduction sale will continue till stock is sufficiently reduced. Come at once.

Mr. and Mrs. J. B. Coller entertained a company at supper Sunday evening. Covers were laid for Mrs. Osborn of Sioux City, Ia., Messrs. and Mesdames Doane Fosdick of Saline, Will Coller, Sam Shutts, Fred Steinhoff and Will Kingman.

Mrs. Harry Moore of Tecumseh, is visiting her parents, Mr. and Mrs. E. D. Chilson. Friday Mr. and Mrs. Chilson and Mrs. Moore went to Detroit to spend the day with a son and brother, who is captain of one of the large lake freighters.—Ann Arbor Daily Times.

A debate will be given at the Tecumseh high school Friday, Nov. 22. The question for debate is, Resolved, That suffrage should be restricted by educational qualifications. Affirmative, Alvin Brazee, Vesta Wilson, Perry Satterthwaite. Negative, Robert Wilson, Pearl Beebe and Iva Kane.

Among those from away who were here to attend the funeral of Wm. H. Osborne were, Mr. and Mrs. Wm. Osborne Jr., Marion and Alice, Wm. U. Osborn, Miss Lizzie Wesenberg, Jane Osborn and Geo. L. Graves of Milwaukee, Wis., Mrs. Tom Osborn of Monroe, Mrs. Dr. Walline of Northville, Mr. and Mrs. Chas. Foote and son of Ridgeway, and Mr. and Mrs. Joseph Osborn of Macon.

Buy that alarm clock at Gaston's.

Rose Lowry was in Brooklyn over Sunday.

Guy Belding was a Detroit visitor on Monday.

Grace Alberts was a Clinton visitor Saturday.

Doane Fosdick of Saline, visited here over Sunday.

We have a car of Old Process oil meal on track now. SLAYTON & SON.

John Handgen of Toledo, was here over Sunday.

Miss Ethel Dalsher is quite sick with typhoid fever.

John Snow was home from Ann Arbor over Sunday.

Miss Cotilla Urie was in Toledo yesterday on business.

Get one of those nice picnic hams at C. M. Gilbert & Co's.

T. A. Lowry and Frank Hurst were Adrian visitors Saturday.

Frank Hurst has been spending a couple of days at Palmyra.

Albert Marsh was home from Indianapolis, Ind., over Sunday.

Miss Eva Allen visited relatives in Manchester over Sunday.

PRIVATE SALE:—Household goods at my home on Oneida street.
MRS. ROSE BURROW.

Mr. and Mrs. Harry Moore were in Detroit Sunday for the day.

Miss Susie Fisher of Clinton, visited friends here Friday evening.

Mr. and Mrs. Alva Spayde spent Friday fishing at Evans lake.

Mr. Jarrett of New York City, visited at E. M. Coller's over Sunday.

Brick ice cream in any color or flavor at any time at the City bakery.
DON REID.

Mrs. F. D. Rector and son, Fred, were Adrian visitors Friday.

Pure maple sugar at Avery's.

Mrs. Fred Teachout visited Mrs. Geo. Lancaster in Clinton Saturday.

Good stock wagon for sale cheap.
JACOB MILLER.

Myrtle Blatchford and Ethel Fabrique of Clinton, were in town Saturday.

We are selling 3 cans of red salmon for 25c yet. C. M. GILBERT & CO.

Miss Tillie Anderson returned to Toledo Sunday after a few days visit here.

Miss Ethel Slayton of Ann Arbor, is here to attend the Smith—Jones wedding.

Have your shoe repairing done at Nyland's.

Miss Winnifred Wilson is expected home tomorrow from Ypsilanti for a few days' visit.

Red Cross tea at C. M. Gilbert & Co's Best tea in town. Try it and you will use no other.

Justin Burtch and son left yesterday morning for Heridsburg, Cal., for an indefinite stay.

Agnes Riley and nephew, George Deery, are spending a few days in Jackson with relatives.

Mr. and Mrs. Samuel McClure of Cleveland, are guests here this week of relatives and friends.

Go to Mrs. Florence Sisson for shampooing and massage work. On Logan street opposite Brown & Co's. office.

Something new in jewelry at Gaston's.

Mr. and Mrs. Nathan Bailey, who have been visiting his parents in Tipton over Sunday, went to Jackson yesterday.

Anyone wanting vinegar barrels will do well to see C. M. Gilbert & Co. They have some good ones at $1 each.

Roy Snell left yesterday morning for Delray, Mich., where he has accepted a position with the D. T. & I. people as yard clerk.

Mr. and Mrs. Ray Kemp of Tipton, spent Sunday in Napoleon, Mich., and were in town yesterday morning enroute to their home.

Miss Fern Underwood, who has been staying at the home of Charles Underwood for the past week, returned to her home in Britton Saturday.

There is a difference between pure and impure flour, every ounce of Blue Ribbon and Tecumseh Chief flour is purified by clean, pure electrified air.

Albert Reason of London, Ont., arrived here Saturday to visit relatives. He remained for the Smith—Jones wedding which takes place this evening.

New buckwheat flour at Avery's.

Born, Friday morning to Mr. and Mrs. Arthur Babcock of Devils lake, a boy. Mrs. Babcock was formerly Ethel Hampton of Tipton, well known in Tecumseh.

Monroe meats and sausages fresh today. We get them twice a week, Tuesday and Friday. WILLIAMSON BROS'.

Mrs. Harriett Kaiser and two daughters are moving from their rooms in the McCowen house to the east half of Henry Jones residence on East Chicago street.

Mr. and Mrs. Ettinger and son, Charles, left yesterday for Hillsdale, where they will make their future home. Charles Ettinger will attend Spring Arbor college.

Mr. and Mrs. H. Kemp and daughter, and Mr. and Mrs. Ray Kemp of Tipton, were in town Saturday morning enroute to Toledo to attend the funeral of Mrs. Henry Burtless.

Our store open evenings.
J. R. NYLAND.

Fred Teachout, Luther Barrus, James Jones, Chas. Lowry, Chas. Teachout, Ralph Bowen, A. C. Aylesworth, Geo. Smith and Ed Pritchard were attending the matinee in Clinton Saturday afternoon.

Miss Landis of Green Castle, Ind, was here and organized a Young Woman's Christian Association Friday evening. They will meet with Mrs. Hurst on Friday evenings and start with a membership of 13.

Mr. and Mrs. Samuel Shutts entertained at dinner Sunday the following, Mrs. G. P. Osborn of Sioux City, Iowa, Messrs. and Mesdames, Doane Fosdick of Saline, Fred Steinhoff and baby and Will Kingman of this place.

Bring in your chickens, ducks and geese. I am paying 9 cents for chickens and 8½ cents for ducks and geese. Be sure and come in and see me before you sell. Twenty-five cents for butter, 23c for eggs. Come in.
THOMAS AICKEN.

Shoe repairing at Nyland's.

Fred Rosecrans is on the sick list.

Bert Price was a Jackson visitor over Sunday.

Vern Smith of Adrian, is here for a few days.

Winter apples bought in large or small lots by Williamson Bros'.

Lecture course tickets for the remaining four attractions $1 each.

Elroy Zimmerman and wife spent Sunday with friends at Raisin Center.

It is a fact, Snell does sell fine goods at lowest prices. Everything you need.

Miss Hattie Boland left Saturday for Monroe, where she will spend the winter.

Miss Alice Bradley of Ypsilanti, is expected home from Ypsilanti tomorrow.

Misses Katherine Anderson and Flora Hartbeck were spending Saturday in Toledo.

Mrs. M. A. Morrell of Kalkaska, visited Mrs. F. E. Morrell a few days this week.

Miss Stella Zimmerman left this morning for Owosso for an extended visit.

Mr. and Mrs. A. C. Arner of Allegan, are guests of Misses Louise and Rhoda Arner.

Mesdames Frank Hammond and Abbie Fisher were spending the day in Toledo.

Mrs. J. C. McDonald of Cincinnatti, is the guest of her sister, Mrs. S. E. Palver.

Miss Harriett Whittier was absent from the bank yesterday on account of sickness.

The Tecumseh high school foot ball team will give an oyster supper Wednesday evening.

Fred Teachout will attend the matinee in Milan next Friday afternoon entering Tony B.

Cashius Crittenden of Tipton, left yesterday morning for an indefinite stay in the west.

For oranges, bananas, grapes, lemons C. M. Gilbert & Co's is the place you get the good ones.

Henry Conkling leaves tomorrow morning for Washington, D. C., to spend the winter.

Don't throw away your rubbers when worn out at the heel. Snell can fix them good and neat.

Mr. and Mrs. E. H. Brewer of Cortland, N. Y., are guests of Mr. and Mrs. P. W. A. Fitzsimmons.

Miss Winnifred Morrell entertained the members of the Farther Lights at her home Friday evening.

The ladies of the Research Circle will hold their meetings in the parlor of the Witherell block hereafter.

Hickory nuts, walnuts and butternuts wanted at Williamson Bros'.

Mr. and Mrs. John Wells returned last Sunday from Jackson where they have been spending a few days.

Patronize home industry and call for Reid's cream bread, only 5c a loaf.
DON REID, City Bakery.

Mrs. M. A. Morrell of Kalkaska, and Mrs. F. E. Morrell were guests of Mrs. Coyell at Ogden Center over Sunday.

Mr. and Mrs. J. M. Zimmerman of Owosso, daughters, Myrtle of Ypsilanti, and Mabel of Flat Rock, were guests of Mr. and Mrs. M. A. Zimmerman over Sunday.

Miss Hester Sage of Detroit, was a guest of Miss Lena Smith over Sunday. Miss Sage was one of the successful contestants in the Free Trip to Cuba Contest.

Miss Gladys Darling is spending a week with her sister, Mrs. Clement Hardenburg in Ann Arbor. She visited her brother, Arthur Darling and wife in Jackson also.

Donald Heesen has returned home from M. A. C. for a few week's stay. He was accompanied by Mr. Kenworthy of Lapeer, who will remain as his guest for a few days.

Miss Agnes Riley who entered the Jackson Morning Patriot New York or New Orleans voting contest received third place in district No. 8, having 118,304 votes to her credit.

We have hundreds of pairs of ladies', misses' and children's shoes worth from $1 50 to $3.50 per pair we are closing out at 79c, just what you want for school. Come pick them up at Harris & Hiteshu's.

The 34th annual meeting of the Women's Foreign Missionary Society of the Ann Arbor district, Detroit conference, will be held at the Tecumseh Methodist church Wednesday and Thursday of this week. A large number of delegates are expected.

A card from Dr. Hardy written at Santa Rosalia, Hot Springs of Mexico, Wednesday, Oct. 16 and received here this morning says he is home ward bound and will reach Tecumseh Oct. 27. Dr. and Mrs. Hardy have been spending the past three weeks in Mexico.

The lucky numbers drawn at the Royal theatre last week were, Monday No. 85, Tuesday 396, Wednesday 727, Thursday 795, Friday 1065, Saturday 1352. Ed Genereux held the ticket for the prize on Monday evening, the remainder of the prizes have not been called for.

Mrs. J. Q. Look entertained 24 ladies at tea at 6 o'clock Saturday evening in honor of Mrs. Matthew Root of Spokane, Wash. A guessing contest was enjoyed during the evening and a prize given which was presented to the honored guest. Mrs. Warmoll of Detroit, was present.

Tecumseh people who entered horses at the Clinton matinee Saturday afternoon were Ed Pritchard who entered Lilley G., Fred Teachout, Tony B., Alva Spayde, Queen S., Raynor Brewer, Lady B. Tony B. won the match race vs Gaile S of Milan, owned by Leon Gauntlett. Queen S., Lilley G. and Lady B. were entered in the Green race the former winning, taking three straight heats.

We are closing out a lot of wool dress goods worth from 30c to 1.00 per yd. for 19c per yd. Just what you want for suits, waists and skirts. Come at once, get first choice.
Respectfully
HARRIS & HITESHU.

Capt. and Mrs. A. D. Lawrence entertained at dinner last evening in honor of Mr. and Mrs. E. H. Brewer of New York, who are visiting here.

The Tecumseh high school basket ball girls have their new sweaters which have been displayed in McCann's window. They are white wool with T. H. S. in orange.

Mr. and Mrs. Lyman Baldwin of Litchfield, Mich., spent Monday with their relatives at the Strong-Snyder home. Mr. and Mrs. Baldwin were for many years residents of Iron Creek and Manchester, Mich.

Misses Ethel Slayton and Mary Meyer entertained Saturday evening at the home of the latter in honor of Miss Lena Smith. The affair was in the form of a miscellaneous shower and the honored guest received a number of pretty and useful articles. Among those present were, Miss Marie Brysen of Carringdale, Ill., and Miss Hester Sage of Detroit. Luncheon was served to complete the pleasant evening.

TEACHERS

Of the Tecumseh Schools will go to

BATTLE CREEK

Thursday morning to attend the Michigan State Teachers' Association.

The entire corps of teachers of the Tecumseh public school will attend the Michigan State Teachers' Association at Battle Creek leaving Tecumseh Thursday morning and returning Friday night or Saturday morning. Elaborate arrangements are being made by the Battle Creek people to entertain and feed the visitors, although they do not expect the 7,000 teachers who swarmed down upon them last year.

Those from Tecumseh who will attend this meeting are Misses Flora H. Hartbeck, Mabel Mills, Nellie Mingay, Edna Peck, Alice Wimple, Edith Cotton, Jessie Allen, Beryl Hurlbut, Julia Gilmore, Maude Mart, Alice Cutting, Harriett Wilbur, Loana Cowan and Martha Caldwell and Mr. Earl Stewart. The first session begins Thursday afternoon.

Resolutions.

Resolutions of Ivy Leaf Camp 4069.

Whereas, Death has again entered our camp and taken from out midst our esteemed neighbor, Linnie Marsh: therefore be it

Resolved, That we as members of this camp do mourn her untimely death and extend to the grief stricken husband, children and relatives our tender sympathy and while they mourn a devoted wife, mother, daughter or sister, we mourn the loss of a dear friend and a worthy neighbor.

Resolved, That our charter be draped for a period of thirty days: that a copy of these resolutions be sent to the bereaved husband, a copy printed in the Tecumseh HERALD and a copy spread on our camp records in loving memory of our cherished member.

Sleep neighbor, rest with God on high,
To heaven's own Camp attain:
Life's toil is o'er, cease'd ev'ry sigh:
Farewell, we'll meet again.

ISADORE DAVENPORT.
LURA A. HOWARD.
ZILLAH HOOTEN.
Committee.

Sarah LeBaron.

Sarah L., the 11 months old daughter of Mr. and Mrs. Clark LeBaron, passed away Friday afternoon at their home in Brownville after several days' illness from pneumonia. Services were conducted from the residence yesterday morning, Rev. Wollam officiating. The remains were taken to Azalia, where the funeral was held at 11 o'clock, burial following in the Azalia cemetery.

The Will Carleton "At Home."

When going to meet Will Carleton, the poet, at his homestead, two miles east of Hudson on Oct. 26, passengers from points west of Hudson will buy railway tickets to Clayton, and those from points east of Hudson will get tickets to Hudson. The homestead is between the two stations. Regular fare will be charged. The two east bound fast trains will not stop at the homestead, but others will stop, excepting the late evening trains.

The Best Paper for Family Reading.

The contents of the Youth's Companion are chosen with a view to the interest of all tastes and ages. The father, as well as the son, enjoys the tales of of adventure; the mother renews her girlhood in the stories for girls while the paper abounds in stories, short and long which may be read aloud in the most varied family group to the keen pleasure of all.

Full illustrated announcement of the Companion for 1908 will be sent to any address free with sample copies of the paper.

New subscribers who send $1.75 at once for 1908 will receive free all the remaining issues of 1907 besides the gift of the Companion's four-leaf hanging calendar for '08 in full color.

THE YOUTH'S COMPANION
144 Berkeley St., Boston, Mass.

The fair ground at Ann Arbor will no longer be used for agricultural exhibits but will be used by the ladies of the University as an athletic field. The grounds will be gtted up for tennis and hockey which games will furnish the girls with plenty of sport this fall. The fact too that the street cars run direct to the ground makes it a very desirable and convenient place.—Saline Observer.

Hard times in Kansas.

The old days of grasshoppers and drouth are almost forgotten in the prosperous Kansas of today although a citizen of Codell, Earl Shamburg, has not yet forgotten a hard time he encountered. He says "I was worn and discouraged by coughing night and day finding no relief until I tried Dr. King's New Discovery. It took less than one bottle to completely cure me." The safest and most reliable cold remedy, lung and throat healer ever discovered. Guaranteed by C. A. Wright & Son, druggists. 50c and $1. Trial bottle free.

OUR

Red Hot Coal

has got them all a guessing again this year—and why not? Because it gives as much heat and is as free a burner as Jackson Hill and costs $1.00 less per ton. See Brown & Co. about a few tons.

Brown & Co.

ROUND ABOUT US.

A brakeman named W. Nofsinger had a narrow escape last Tuesday night. He was on a west bound freight No. 99 and when this side of Adrian, a brake wheel which he was twisting came off and he fell backward between the cars. It was supposed he was killed but when picked up no serious injuries were discovered. Dr. Dutt was wired and attended the man at this station.—Hudson Post.

Andrew Riggs, for many years a resident of our village died suddenly Wednesday morning. He had gone into Frank Spears' shop, his usual custom, and not feeling well, laid down to rest on a couch. Several happened in and chatted with him, noticing nothing unusual with him until he suddenly rolled over on the floor dead. Had he lived until tomorrow he would have reached the age of 75 years.—Saline Observer.

John Van Fleet, the Jackson prison convict, who on the night of Sept. 5 stabbed Chas. Douglas, another prisoner from which wound he died two days later, is now charged with murder. Hr was arraigned before Police Judge Jenks on Tuesday. VanFleet is a Washtenaw county man sentenced April 5, 1905 for from seven to ten years, for assault. Douglas was sentenced from Barry county for from six months to five years for larceny.—Chelsea Standard.

Merchants better beware about cashing money orders numbered anywhere between 20,228 and 20,400 or from 22,001 to 21, 200 because the postoffice will not reimburse them the amount, although it will be very glad to receive the men who try to pass the orders. A few days ago robbers blew up the safe at Tekonsha, Mich., and secured money orders, numbered as mentioned and also the official stamp which places the O K on the order. Their course now will be to fill out the orders for varying amounts, put the government stamp on them and cash them among the merchants, explaining that they couldn't get into the postoffice and need the money.—Albion Recorder.

Real Estate Transfers.

Hosea Barager to Alba Case, Adrian, $800.

Regina Weiss to Ella Holloway, Adrian, $1,250.

Wm. Trimm to Effie Bennett, Adrian $2,000.

John Ousted to C. R. Miller, Tecumseh village, $1,005.

Wm Roney to Chas. M. Roney, Hudson township, $2,400.

The smile of the hypocrite is a misfit.

Keep your eye on small opportunities. They sometimes grow.

WHO USES HYOMEI?

The best people in Tecumseh, says C. A. Wright. Guaranteed in catarrhal troubles.

No other remedy or medicinal treatment has ever been as popular or made so many many remarkable cures in Tecumseh as Hyomei.

The best people attest its curative virtues, say C. A. Wright & Son, who are the local agents. The fair way in which Hyomei was sold, to refund the money unless it gave satisfaction, was the best proof when it was introduced that it possessed unusual curative powers. C. A. Wright & Son took all the risk of the treatment giving satisfaction and left it to the purchasers to be the judge.

Later, when Hyomei was used and recommended by our well-known physicians and business men and their wives as a treatment that absolutely cured catarrh, no matter how serious or long standidg, the sales rapidly grew and today there is no other remedy in C. A. Wright & Son's large stock that has such a large and staple sale.

The first breath of Hyomei's healing air kills all catarrhal poison.

Try Hyomei today on C. A. Wright & Son's offer to refund the money if the treatment does not give you satisfaction and you will soon become its friend and recommend it to others. There's nothing else that gives such quick curative results in catarrhal conditions.

$ 3 $

per cent. interest is what you receive on all money deposited in our Savings Department—3 per cent that comes to you without any effort on your part and helps to increase the principal, so that with steady saving you will have a snug bank account. You can start an account to-day with $1.00.

TECUMSEH STATE SAVINGS BANK
$3,000,00 Deposits.

Fresh Stock of

-Smoked Meats-

PIG HAMS
LUNCH HAMS
PICNIC HAMS
BACON

These goods are exceptionly fine and mild cure and low in price.

ANDERSON BROS.
Phone 91--- GROCERS ---Macon Phone

UP-TO-DATE PAINT

Always on the lookout for the most approved ways of doing things, we have secured the right to sell the well known paints, enamels, stains, varnishes, made and sold under the mark of

ACME QUALITY

A mark that enables any one, novice or expert, to get, without doubt, exactly the right finish for wood or metal, old or new, inside or out.

When you're buying, ask for a copy of the helpful new book, "The Selection and Use of Paints and Finishes," a guide that means easier painting for everyone.

SATTERTHWAITE BROS.

PAINTS ENAMELS THE ACME QUALITY STAINS VARNISHES

FEED.

Our car of Oil Meal is here and if you want to take advantage of the low price, come in at once and get your winter's supply. The price is advancing each week, but we bought early and can save you money if you come at once.

We also have a supply of Buffalo Gluten Feed, Cotton Seed Meal, in fact, all kinds of feed for stock at lowest prices.

Will have a car of Beet Pulp in season.

SLAYTON & SON.

Seasonable Goods

Fresh Baltimore Oysters,
Fresh, Crisp Crackers,
Pure Buckwheat Flour,
Pure Maple Sugar,
Pure Maple Syrup.

PHONE 39 *AVERY & CO.*

DON'T FORGET that we sell the

Hoosier Kitchen Cabinet

The most complete Kitchen Cabinet on the market, made of Oak nicely finished and well constructed.
We sell cabinets from $4.50 to $24.00.
See us before buying Furniture of any kind.

BECK & EGAN, Adrian.
FURNITURE, CROCKERY, PICTURES and LINOLEUM
All Goods delivered. No. 30 North Main Street.

DR. P. B. HARDY

PHYSICIAN and SURGEON.

Especial attention given to diseases of the Stomach, Throat, Nose, Ear, diseases of Women and General Surgery.

HOURS:—12:30 P. M. to 3 P. M. 6:30 P. M. to 9 P. M.

Office over Tecumseh State Savings Bank. Telephone No. 268.

H. R. CONKLIN, M. D.

PHYSICIAN and SURGEON.

OFFICE and RESIDENCE, 50 Chicago Street.

OFFICE HOURS { 12 to 2 and 7 to 8 p. m.

Patients wishing eyes examined for spectacles will please call at noon office hour.

EVERY

Thursday, Friday and Saturday,

I will be at my office over S. W. Anderson's dry goods store. If your Eyes are troubling you, call and see me

S. P. HOSMER,
OPTICIAN.

Dental Parlors
of
W. D. REED, D. D. S.

Chicago St., Tecumseh.

Crown and Bridge work, Aluminum, Silver and Rubber plates and all of the specialties known to modern dentistry. Gas or vitalized air administered.

Office over Avery & Co's store.

Dental Parlors
of
E. D. BROWN, D. D. S.

Filling, Crown, Bridge and platework. Local and complete anaesthetics administered for painless extraction. Office over Orr's Drug Store. Phone, 192

The H. L. Jones Real Estate Agency.

Buys, sells and rents real estate and personal property.
Makes loans, collects, etc.
Non resident property interest carefully looked after. List your wants with this agency and get an honest deal.
Our terms are right. Office at residence East Chicago St. Phone 50.

H. L. JONES, Mgr.

J. W. WILSON,

Licensed Auctioneer, Real Estate Stock and General Salesman.

Will attend all sales in city or county at reasonable rates.

Headquarters and all dates made at the Herald office.

DR. JOHN MURPHY,
D. V. D.

Also Graduate in Veterinary Science.

Three and one-half miles northeast of Tecumseh.

PHONE 406. Tecumseh.
Also Macon Phone

MISS WESTERMAN,

OF ADRIAN,

will give vocal instruction in Tecumseh on

Wednesdays of each week

Persons desiring her instruction, kindly leave word at A. B. Harding's residence.

A. C. AYLESWORTH,

Licensed Auctioneer, Real Estate, Stock and General Salesman.

Will attend all sales in city or country, at reasonable rates.

Headquarters and all dates made Herald office.

FRANK DAVIDSON,

Licensed Auctioneer. Farm and Stock Auctions.

Attended to promptly and in satisfactory manner. Terms reasonable.

Headquarters at Herald office where all dates are made. State 'phone 504 East.

G. V. RANDALL, M. D.

At old Office of Dr. Jenkins, on Chicago Street.

Office Hours—
7:30 to 8:30 a. m.
1 to 3 and 7 to 9 p. m.

You hear of germs in everything except whiskey and beer.

A hero looks like a coward compared with the courage a boy feels when he kills a snake.

PATENTS

PROCURED AND DEFENDED. Send model, drawing or photo. for expert search and free report, free advice, how to obtain patents, trade marks, copyrights, etc., IN ALL COUNTRIES.
Business direct with Washington saves time, money and often the patent.
Patent and Infringement Practice Exclusively.
Write or come to us at
608 Ninth Street, opp. United States Patent Office.
WASHINGTON, D. C.

CASNOW &

TECUMSEH MARKETS

LIVE STOCK.

Steers	5	4¼
Heifers	3¼	4
Cows	2¼	3
Veal calves	6¼	
Hogs No 1	6	6¼
Roughs	4¼	5
Sheep	4¼	
Lambs	6¼	7
Fowls	7¼	
Springers		
Ducks	8	9
Turkeys	12	13
Geese	7¼	
Old Roosters	5	

DRESSED MEATS
Wholesale

Beef, by side		8
Hogs		9
Veal	2¼	
Mutton	8	
Spring lamb	12	12¼
Lard	11	
Hides, green	8	
Veal skins, green	9	
Sheep pelts	.35	1.50

Tallow	3¼	4
Timothy ₽ ton	7.00	10.00
Clover ₽ ton	6.00	
Bran ₽ cwt	1.20	

GRAIN, SEED AND HAY.

Wheat	.99	1 01
Oats	50	
Clover seed	8.00	9.00
Corn shelled	70	
Corn in ear ₽ cwt	1.00	
Middlings ₽ cwt	1.35	
Corn meal ₽ cwt	1.35	

PROVISION MARKET.
Wholesale

Butter	25	28
Eggs	22	25
Beans ₽ bushel	1 75	
Potatoes	50	

Because a man uses a sand bag in Chicago is no sign that he's an aeronaut.

Don't be a quitter until you have to and then stick to it.

Foley's kidney cure will cure any case of kidney trouble that is not beyond medical aid. Sold by all druggists in Tecumseh.

WOMEN'S WOES.

Tecumseh women are finding relief at last.

It does seem that women have more than their share of the aches and pains that afflict humanity, they must keep in spite of an aching back or headache. They must walk, bend and work with the awful pains from kidney ills. The kidneys cause more suffering than any other organ. Read of a remedy for kidneys that will keep them well, endorsed by people you know.

Mrs. Chas. Stevenson, living on Wyandotte street, Tecumseh, Mich., says: "I am glad to endorse Doan's Kidney Pills for when I was sick with malaria fever I was troubled with pains in my back and the nurse attending me advised me to try Doan's Kidney Pills as they were a fine remedy. I got a box and began using them. They proved to be the remedy I required as they gave me relief, the secretions became natural and the gravel stones which had bothered disappeared entirely. I have recommended the Pills to my friends and will continue to do so."

For sale by all dealers. Price 50 cents. Foster-Milburn company, Buffalo, N. Y., sole agents for the United States. Remember the name Doan's,—and take no other.

When a boy's voice becomes bass its time he gave up going to juvenile parties.

Stops earache in two minutes; toothache or pain of burn or scald in five minutes; hoarseness, one hour; muscle-ache, two hours; sore throat, twelve hours—Dr. Thomas' Eclectric Oil, monarch over pain.

It is usually the case that you can tell more about a question when you only hear one side of it.

If you haven't the time to exercise regularly Doan's Regulets will prevent constipation. They induce a mild, easy healthful action of the bowels without griping. Ask your druggist for them. 25c.

TIPTON.

Mrs. Fred Wood of Buffalo, is visiting her sister, Mrs. Mary Derby.

Miss Helen and Walter Maltby are quite ill at this writing.

Mr. and Mrs. Irving Ridenow have returned home after visiting her parents for a week.

The K. of P.'s have a series of dances on Nov. 1, 28 and Dec. 27.

Fred Lawrence spent Sunday in Tipton with friends.

Mrs. Lewis, daughter and grandson went to Moscow Tuesday for a visit.

Dell Campbell was in Adrian on business Tuesday.

Mrs. Bell visited in Tecumseh a few days last week.

About 100 friends gave Robt. Codling and wife a pleasant surprise Thursday night. They were presented with a fine sideboard.

Every bride should possess a lot of patience and a cook book.

When a man is tired from excessive work, it is needless for him to tell people about it.

Does your back ache? Do you feel tired and drowsy and lacking in ambition? If so, there is something wrong with your kidneys. DeWitt's kidney and bladder pills relieve backache, weak kidneys and inflammation of the bladder. A week's treatment 25 cents. Sold by B. J. Pulver.

The drooping lash, so much affected by some, may be encouraged by sitting up late o' nights.

You never have any trouble to get children to take Kennedy's laxative cough syrup. They like it because it tastes nearly like maple sugar. Kennedy's laxative cough syrup is a safe, sure and prompt remedy for coughs and colds and is good for every member of the family. Sold by B. J. Pulver.

Falling hair may be avoided by stepping nimbly aside whenever you see it coming your way.

RAILROAD TIME TABLES.

Lake Shore & Michigan Southern Railroad.

Effective June 2, 1907.

GOING SOUTH.

Stations	315 Dly except Sun.	309 Dly except Sun.	331 Dly except Sun.	311 Dly	313 Sun. only
Jackson	6 05 am	10 05 am	2 00 pm	8 05 pm	7 30 am
Tecumseh	7 03 am	11 04 am	2 55 pm	9 06 pm	8 29 am
Adrian	7 43 am	11 35 am	3 30 pm		9 10 am
Detroit	11 59 am				
Toledo	3 40 pm	12 10 pm	6 15 pm	10 15 pm	9 50 am
Chicago	3 00 pm				

GOING NORTH.

Stations	316 Dly	312 Dly except Sun.	314 Dly except Sun.	318 Dly
Detroit				5 00 pm
Toledo	7 40 am	12 30 pm	5 15 pm	7 00 pm
Adrian				7 46 pm
Tecumseh	8 57 am	1 35 pm	6 20 pm	8 13 pm
Jackson	10 05 am	2 40 pm	7 25 pm	9 23 pm

DUNDEE BRANCH.

GOING WEST.

Station	423 Dly except Sun.	421 Dly except Sun.
Toledo	7 00 am	2 15 pm
Adrian		3 30 pm
Tecumseh		4 05 pm

GOING EAST.

Station	422 Dly except Sun.	424 Dly except Sun.
Tecumseh	10 43 am	5 41 pm
Adrian	11 10 am	
Toledo	12 10 pm	7 05 pm
Chicago	7 00 pm	

Tecumseh and Dundee Trains, Daily except Sunday.

LEAVE TECUMSEH.

Dundee Accommodation ..... 11 20 a m
" " ..... 5 45 p m

ARRIVE AT TECUMSEH.

Tecumseh Accommodation ..... 1 00 p m
" " ..... 7 00 p m

SPECIAL NOTICE

Coupon tickets can now be procured at this station over best routes to all principal cities in the United States.

G. J. ZIEGER, Ticket Agent
J. W. DALY, C. A. G. P. A. Cleveland Ohio

Detroit, Toledo & Ironton Railway

Effective Jan. 6, 1907.

GOING SOUTH.

	1	3	9
Detroit	3 05 a m		
Tecumseh	10 52 "	6 47 p m	
Adrian	11 16 "		
Lima	2 25 p m		

GOING NORTH.

	2	4	6
Lima	8 00 a m		
Adrian	10 42 p m		
Tecumseh	11 00 a m		7 41 a m
Detroit	1 00 p m		

Local freights will carry passengers.

All trains daily except Sunday.

All trains arrive at and depart from Fort Street Union station, Detroit, Mich.

Close connection at all junction points with connecting lines.

For further information or descriptive folder, call on nearest agent or address J. J. Kirby G. P. A., Detroit, Mich

FEELING LIVER-ISH This Morning?
TAKE
THEDFORD'S
Black-Draught
Stops Indigestion and Constipation
25¢
AT ALL DRUGGISTS
A Gentle Laxative And Appetizer

FOLEY'S HONEY AND TAR

The original LAXATIVE cough remedy.

For coughs, colds, throat and lung troubles. No opiates. Non-alcoholic. Good for everybody. Sold everywhere.

The genuine FOLEY'S HONEY and TAR is in a Yellow package. Refuse substitutes.

Prepared only by Foley & Company, Chicago.

ALL DRUGGISTS OF TECUMSEH.

Sour Stomach

No appetite, loss of strength, nervousness, headache, constipation, bad breath, general debility, sour risings, and catarrh of the stomach are all due to indigestion. Kodol relieves indigestion. This new discovery represents the natural juices of digestion as they exist in a healthy stomach, combined with the greatest known tonic and reconstructive properties. Kodol for dyspepsia does not only relieve indigestion and dyspepsia, but this famous remedy helps all stomach troubles by cleansing, purifying, sweetening and strengthening the mucous membranes lining the stomach.

Mr. S. S. Ball, of Ravenswood, W. Va., says:—"I was troubled with sour stomach for twenty years. Kodol cured me and we are now using it in milk for baby."

Kodol Digests What You Eat.

Bottles only. Relieves indigestion, sour stomach, belching of gas, etc.

Prepared by E. C. DeWITT & CO., CHICAGO.

Sold by B. J. PULVER.

Nails which do not yield readily to the manicure may be driven in with a hammer.

We don't mind getting it in the neck if our neighbors get it just as hard.

In most cases consumption results from a neglected or improperly treated cold. Foley's Honey and Tar cures the most obstinate coughs and prevents serious results. It costs you no more than the unknown preparations and you should insist upon having the genuine in the yellow package. For sale by all druggists in Tecumseh.

"How to Make a Million"

NEWSPAPER ADVERTISING THE KEY TO SUCCESS

Told by a Man Who Began Life at a Shoemaker's Bench, Became Governor of his State and Is Now Head of a Business Empire.

BY ALBERT PAYSON TERHUNE

(Copyright 1907 by Henry G. Pagan.)

A face enough like Bismarck's to make the resemblance startling, a slender, wiry, boyish figure topped by a white head, a manner self-assured, yet never coarsely aggressive. There, in a nutshell, is the personality of one of the most picturesque, interesting figures in all New England—that of W. L. Douglas, ex-Governor of Massachusetts.

But it is not chiefly as ex-Governor, or indeed as statesman at all, that the world at large knows Mr. Douglas. A quarter-mile of factories, a yearly output of something over three million pairs of shoes, and a face that looks out from the advertising columns of eight thousand newspapers—these are the outward attributes that have made the name of W. L. Douglas so familiar from Maine to California.

The story of the man who could make himself so well known; his secret of achievement, his life history and his hints on business success will not only be of interest, but of profit to every class of reader.

For the description of a hard climb, of a winning fight against circumstances and the "climber's" rules for victory are always worth hearing. The world loves a fighter and takes an interest in his battles.

And W. L. Douglas is a fighter, as even the most casual student of human nature could glean from one glance at the strong, prominent jaw, the level brows, the firm set of the lips.

That cast of features set Bismarck to toppling European thrones. The same physiognomy (with a gentler mould of chin and mouth) has caused Douglas to monopolize business, to wring wealth from poverty and political power from those peopled by a majority that differed from him in politics.

Bismarck tore down. Douglas has built up. That is where the milder eye and mouth come in.

There is a keyword to Douglas's success, of course. Several of them, in fact. The foremost is "Advertising."

His Life Motto.

"Newspaper advertising" is his life motto in business. "First, be sure you have something worthy to advertise. Something just as good as you say it is. Struggle to keep it as good, and then advertise it constantly. The newspaper is the field in which my advertising has brought me the only perfectly satisfactory returns. And I have tried many lines before settling down exclusively to that theory."

The same "cradle" served for New England and for the man who was one day to be Governor of its oldest State. For it was in ancient Plymouth, scene of the Pilgrims' landing, that Douglas was born, in 1845. His was as pathetic and hopeless a childhood as ever Dickens pictured for David Copperfield or other of his luckless boy heroes. That Douglas rose from it to any later position whatever speaks volumes for the stuff he was made of.

In 1850 news came to a Plymouth woman that her husband, the bread-winner of their large family, had been drowned at sea. All the children were young. The mother was almost without means. So two years later she verbally "bound out" one of the brood—a precocious boy of seven—to his uncle, a shoemaker. The child's life from then on became one long era of drudgery and hardship. His uncle set him at once to pegging shoes by hand. This was a task for grown workers, but the baby fingers were kept at the incessant toil of it from dawn to dark. No holiday, no let-up of any sort, and, worst of all, no wages.

The seven-year-old boy was carrying unduly heavy weapons in his life-battle. He has been carrying them ever since. His ability to do so explains why he became Governor William L. Douglas, instead of merely Journeyman Bill Douglas.

His uncle was a stern task-master. Apart from the shoe-pegging, the child was called upon to perform a score of equally severe duties. Among them was the twice-a-day journey into the woods, in bitterest New England winter weather, to cut and drag in wood for the shop's fires.

Only at rare intervals was he allowed to leave his workbench for the schoolroom. But at such periods he proved so apt a scholar as to make up for the long lapses. He was greedy for education and seemed to absorb his scanty portion of it without effort. It was only by this strange proficiency that he gleaned any learning at all.

For four years the slavery went on. Then Douglas returned to his mother. But so valuable had he become in the shop that his uncle induced him to come back to him at the munificent wage of $5 a month. Until he was fifteen he continued to work thus, all the time busy with new ideas along his own line. These ideas were one day to bear fruit.

Once, seeking to better himself, he went to work in a Plymouth cotton mill at 33 cents a day. This meant fully $8 a month, and the $3 raise seemed not unlike a dream of wealth. But she intended him for his original calling. Hers was a literal command of "Shoemaker, stick to thy last!" For when he disobeyed the injunction an accident in the cotton mill put a quick end to his plans of becoming a weaver. Douglas was pulled out of the debris with a broken leg. That ended his cotton-mill experiences.

He went back to his mother. While recovering from his injury he attended school and once more planned for a full education. But the lash of poverty that has whipped so many men on to greatness was busy about the young student's shoulders and drove him back to the earning of a living, just as he was beginning to rejoice in his school progress.

No longer content to work aimlessly at one job and another, Douglas now set about learning the boot and shoe business from bottom to top, in all its branches. From town to town he worked his way, studying the methods of each shop until he had mastered every rudiment of his chosen profession.

Lure of the Golden West.

By the spring of 1865 he felt ready to start in for himself. Like many another ambitious boy, at that time he fancied the future was brighter in the new West than nearer home. So to Denver he went, carrying along his hardly-acquired stock of cobbling knowledge—and little else.

Arriving there, he found capital was as needful in Colorado as in Massachusetts. To acquire this capital he took the first work that offered. The work in question chanced to be the not very congenial position of day laborer in a lime-kiln.

Not exactly a brilliant fulfilment of the golden promise of the West, nor a direct advancement toward success in the shoe trade. But Douglas went on the principle that success consists less in holding a good hand than in playing a poor hand well.

Working hard and spending little, he at last saved enough to travel to the town of Black Hawk, where, he had heard, lived one Zepheniah Myers, one of the most skilled bootmakers in America. From Myers the young man learned the finishing touches that spelled perfection in his trade, and he soon acquired so wide a reputation in the same business as to outstrip his tutor. Douglas and another man formed a partnership and started a flourishing boot and shoe store at Golden City.

But New England always calls to her sons. Douglas heard the call and came back to Massachusetts. Working as journeyman and later as foreman, he passed the next few years, and in July, 1876, made the plunge that began his real career. He borrowed $875 and started a factory of his own. This "factory" was small enough to be swallowed up in the most insignificant workshop of his present building. It was just 30 by 60 feet (1,800 square feet) in area. Yet it was the nucleus of the plant that now has an area of 293,950 square feet.

Prosperity came, but did not arrive fast enough to suit the ambitious young financier. He looked about for means of increasing it more rapidly. The method he chose was extensive and unceasing newspaper advertising. From the first the plan was a success. It has grown more and more remunerative each year.

"Have I tried any advertising mediums other than the newspapers?" he said recently, echoing a question of the writer. "I should say so! Magazines, circulars, street car signs and many another. Why, once I actually painted a whole town red. I spread my advertisements over its fences and roofs and barns and everywhere my men could find space for an 'ad.' Oh, yes, I've tried them all. And the newspapers give by far the best results."

"Even better than the magazines?"

"Much better. And for many reasons. In the first place, a newspaper advertisement strikes the eye the moment the sheet is opened. The same advertisement would lie hidden among the pages of a magazine until the reader found his way to it, if he ever did. The busiest man's eye will be caught and his attention held by sight of a strong advertisement in his daily paper. Whereas that same busy man might not find time to go laboriously through all the advertisements of a magazine.

"Then, too, practically every man reads a newspaper. Every man does not read magazines. Take a village, for instance, where the one local newspaper has perhaps 200 readers. If I put an advertisement in that paper, 200 people are going to see it. No one magazine, nor, for that matter, all the magazines combined, will circulate 200 copies in that same town. The reasoning is very simple.

"There is no hamlet or tiny settlement on the continent that is not reached by newspapers. There is no place where newspapers are not read with eager interest. So by placing my advertisement in the newspapers it is a self-evident proposition that I will reach more people than any other medium could secure for me.

Key to Financial Success.

"That is why I advertise exclusively in newspapers. I advertise not only in the papers of all the principal cities, but also in 3,000 country newspapers."

If the cynical claim that "money is the final argument" carries any truth, then Mr. Douglas's sincerity in declaring the newspaper the foremost advertising medium cannot be doubted.

"In 1906 alone," he went on, "I spent [illegible] in newspaper advertisements. I [illegible] sure how to bring me adequate returns. That was a fair sample of my yearly advertising expenditure. Reckoning on that basis I have spent $2,000,000 in newspaper advertising during the past ten years. A fortune? Yes. But, as I say, the results warranted it.

"I have given every form of advertising the fairest sort of trial. I began with newspapers in 1883. The results were so good that later I also advertised in magazines. THE RETURNS DID NOT WARRANT ME IN CONTINUING. I withdrew my advertisements from the magazines, but later on tried the experiment again. Once more I took out my advertisements, and since then I have used only newspapers to bring my goods before the public eye.

"During the past decade, while I was spending $2,000,000 for newspaper advertisements, I sold (basing the estimate on my 1906 returns) 1,324,240 cases of shoes. There are twenty-four pairs of shoes to a case, that makes a total of 31,781,760 pairs for the ten years. At the wholesale price of $2.50 a pair, that would be, for the decade, $79,454,400. Or, at the retail rate of $3.50 a pair, it would equal $111,236,160.

"In my advertisements, as a rule, I call attention to my shoes, leaving the local dealers in their own newspaper advertisements to mention the fact that they carry the Douglas shoe.

"By the way, another excellent reason for the superiority of newspaper over magazine advertising rests in the fact that in those same local papers the reader sees the 'ad' every day of his life, while in a magazine it, at best, only once a month appears. In other words, he sees it thirty times as often in a newspaper, and it has, therefore, thirty times as many chances of impressing him. Every man reads his paper first. Then, if he has time and inclination, he reads magazines. Sometimes he has neither, and the magazine goes unread.

"I am not a believer in spasmodic advertisement. My principle is: Keep pounding away, at the reader all the time. Formerly it used to be a custom to advertise shoes at only certain seasons of the year. I never adhered to that idea. I advertise—and I keep on advertising.

"When a season is dull I increase my advertisements. That may seem odd. Many don't do it. But I do.

"That is one of the secrets, I think, of success. Instead of hanging back, waiting for a slack season to pass, I believe in advertising all the more. This past spring, for example, was backward and cold. It was bad for trade. I did extra advertising.

"Nor, at such times, do I raise the price of shoes. It would not be fair to make the public pay for the slowness of a season. I do not lower wages in that event, either, as the 1906 scale will prove. The scale for that year shows the average shoemaker's pay in the United States was $461. In Massachusetts it was $530. In Brockton, $628; while at my Montello factory it was $760. That does not include superintendents and high salaried men. Just the workers, on the union scale.

"Another advertising theory of mine is that a good 'ad.' should be changed very seldom. Of course in the case of dry goods stores or other places where special sales are held and new attractions offered from time to time it is necessary to change the form and inducements of an advertisement. But where a man deals in a single staple article, I think he should write one strong, convincing advertisement and let that stand for a long time.

"Let him make sure first that it is the strongest, best-worded advertisement he can concoct. Then let it stand.

"There are good reasons for this. Suppose a man has glanced at my advertisement for several days in succession without reading it. Then one morning he does read it. That may be the day when (if I constantly change my 'ads.') I might have a weaker, less attractive, less convincing one than usual. Perhaps I lose his possible custom.

"A good advertisement is an argument. Remember that. An argument. Not a boast. It does not shout an unreasonable command to buy something. It explains to you WHY you should buy the article. It appeals to your sense of reason. It should never exaggerate in any way, but tell the mere truth.

Base Claims on Merit.

"An advertisement should never claim for goods more advantages than they actually possess. An article must have merit—real merit—and its proprietor must fight, every minute, to keep the quality high. Success must not lure him into letting up, one atom, on high quality. If he does, in the course of time he will lose. Some people get to making money fast. Then they think they can lower the quality (and, incidentally, the cost of production), and make more. I have made more because my goods are worth more.

"It is a strange fact that fully two-fifths of the shoes sold throughout the entire week are sold on Saturday. Whether because that is pay day or merely because it is a favorite shopping day I don't know, but the fact remains, and we regulate our advertising accordingly; making it heaviest toward the latter part of the week. Of course, with a magazine (published only once a month) this would be impracticable.

The Douglas shoe is sold all over the United States and also has a large sale in Canada and Mexico, besides having created more or less of a European demand. I employ 4,000 persons in making and selling my shoes, and I own and operate seventy retail shoe stores in the large cities. The vast area covered by my dealers renders it all the more necessary for me to use local newspapers from one end of the land to the other to advertise my shoes, and made it the more needful for me to study out carefully just what would be the best medium through which I might reach the people at large."

Concerning these 4,000 employees whom Mr. Douglas so casually mentioned, an entire article of more than common interest might be written. They form a sort of Utopian community whereof he is the head. At his expense all of them are provided with medical care in illness, and they are in other ways made to feel his personal interest in them.

The labor question assumes none of its harsher features in the Douglas plant. By special agreement between the proprietor and his workmen, all differences, so far as possible, are mutually adjusted. Those which cannot be thus disposed of will by common consent be submitted to the State Board of Arbitration and Conciliation, that body's decision to be binding on both disputants.

In this way strikes and lockouts are unknown among the Douglas workmen, and the pleasantest feeling has always existed between employer and employed.

Since the beginning of his first campaign of newspaper advertising, in 1883, Mr. Douglas has gradually but steadily become known to nearly every one in America. The face that looks out from the diamond-shaped frame in his advertisements is familiar to all. Yet the face that accompanies this article gives a far more accurate idea of the William L. Douglas of to-day. The character reader may peruse there the reasons why a lowly start in life had no power to check this man's rise.

By judicious newspaper advertising Douglas quickly "outgrew" factory after factory until, in 1892, he erected the huge works now in use at Montello, just out of Boston.

His Payroll Grew.

Here his payroll grew until it numbered its present 4,000 names. Here, too, grew the facilities for turning out shoes in unparalleled numbers—about 17,000 pairs a day being the capacity now. In the jobbing house alone a half million pairs of shoes are carried at all times in stock.

The factory—or factories, for there are two of them practically joined under one series of roofs—cover as much space as the walls of an ancient city, and are arranged in rectilinear lines, with wide-reaching wings, like enfilading earthworks.

The man who employed newspaper advertising as the magic wand to raise this mighty structure from the earth still works as hard, in his own way, as did the seven-year-old carrier of wood and pegger of shoes. Outside office hours he is of simple, domestic tastes, his one "rich man's amusement" taking the form of frequent cruises on his big steam yacht, the Machigonne.

He has found time, too, as all New England knows, to make a decided impression in the field of politics. A stanch Democrat, he has served in both houses of the State Legislature, framed the arbitration and weekly payment laws, was Mayor of Brockton in 1890, and has four times been chosen as delegate to the national conventions.

His victorious campaign for the Governorship of Massachusetts was such as to awaken national interest. Throughout his term of Governor he conducted his great personal business interests as well as those of the State in such a way that neither suffered from inattention. His wide use of newspaper advertising during the Gubernatorial contest was one of the most striking features of the campaign and contributed in no light measure to his triumph.

Why a man like Douglas, having made such giant strides in the world of business, should have sought the Governorship was a puzzle to many. And not a few wondered that he was not satisfied with the success he had already won.

But the man who is satisfied with success would be satisfied with failure.

I do not think William L. Douglas would be satisfied with either.

The Tecumseh Herald.

VOL. LVIII NO. 60 — TECUMSEH, MICHIGAN FRIDAY OCT. 25 1907 — WHOLE NO. 803

CLOAKS FOR ALL

LADIES, MISSES and CHILDREN

The largest line ever shown in Tecumseh.

Our long black Cloak, beautifully trimmed, for $10.00 is a hummer.

Come in and see them whether you wish to buy or not, we will be more than pleased to show you.

S. W. Anderson & Son.

"THE STORE THAT TREATS YOU FAIR"

LOAD UP!

With 36 inch

Bleached and Brown

MUSLINS

AND

FLANNELETTE BLANKETS

Special Prices for a Few Days.

VISIT OUR PICTURE ROOMS

Anderson & Rosacrans

Our Store Closes at 6 p. m. every evening except SATURDAY.

THE NOVELTY STORE

A GENERAL GOOD STOCK OF

CROCKERY, CHINA,
GLASSWARE, TINWARE
GRANITEWARE, EARTHENWARE

In fact almost anything you could desire at Lowest Prices. Commensurate with Good Goods.

Call and see this complete Stock.

IDA B. CHASE.

Come to The Royal.

We will give two prizes this week.

On Thursday night at 8 o'clock we will give away a good FOUNTAIN PEN, tickets given Monday, Tuesday and Wednesday nights good for this prize.

On Saturday night at 10 o'clock we will give away ½ doz. Rogers Silver Tea Spoons, tickets given on Thursday, Friday and Saturday nights good for this prize.

THE ROYAL THEATRE

No Need To Send Away

for any Jewelry goods. No use at all in spending money with far away firms for what we can sell you just as cheap.

No firm anywhere can buy or sell newer or more dependable Jewelry than we can, and no one but the factories that make it can sell it for less money and they are not in the Retail Business.

You will be dissappointed if you hope for more artistic designs from from the larger cities and it is quite possible that you may not be exactly suited when the goods are delivered.

With us you have the opportunity of examining all articles as critically as you like, which is the only really satisfactory way to buy Jewelry.

HICKS THE Jeweler,

Watch Inspectors. L. S. & M. S. and D. T. & I. Ry. — Phone 200 for Correct Time.

PAID THE TAXES.

Owners of Lots Kick on Action of Grand Rapids Man.

Traverse City, Mich., Oct. 24.—Because A. E. Carter of Grand Rapids pays all the taxes on 12,000 lots in Long Lake township, a thousand or so of owners are kicking and endeavoring to force the Grand Travers board of supervisors to assess the lots so they can pay the taxes. One man claims he will take the matter to the attorney-general if it is not attended to. The supervisors considered the matter before adjourning Wednesday, but left Long Lake township for the surveyor to study out alone and to answer the large number of letters received concerning it.

A few years ago the Outing Beach association acquired title to a tract of land in Long Lake township, platted it into 12,000 lots and sold about 7,000 of them for resort purposes by means of newspaper advertisement in Chicago and other cities, the price being about $1.25 each. Some of these lots were all right for the purpose and have been re-sold for as high as $400, but others were useless swamp land. To assess 12,000 lots would cost more than the taxes received and many owners would not pay, throwing a heavy expense on the county. Consequently the land was assessed as one tract, and Carter pays all the taxes. The owners don't like this and want to pay their own taxes, so the land may be assesed after all.

BUILDING COLLAPSED.

Structure Being Built at Otter Lake Falls Where Another Burned.

Otter Lake, Mich., Oct. 24.—The two-story building being erected to replace the Hemmingway building, destroyed by an explosion early this summer, has collapsed and two men were injured. They are: Ernest Hemmingway, father of the man killed in the explosion; injured about the head and also internally; Wellington Van Dusen, carpenter, similar injuries.

The new building was up nearly to the roof. Ten men were at work. The structure began to sink in the center and the walls fell in.

The original building was blown to pieces by dynamite which let go just as the wife of the younger Hemmingway entered the building leading the little daughter. A thunder storm was raging, and the wife was afraid of the lightning. A bolt hit the store and set off the dynamite just as she crossed the threshhold. All three, the father, mother and child, were killed.

Nevada Bank Fails.

Reno, Nev., Oct. 24.—The State Bank and Trust Co., with headquarters at Carson and branches at Goldfield, Tonopah, Manhattan and Blair, closed its doors Wednesday morning. State bank examiner is in charge. The difficulty was due to inability to realize on stocks placed as security for a loan made the Sullivan Trust Co. last year.

HOME AGAIN.

President Roosevelt Is Thoroughly Pleased With His Trip.

Washington, Oct. 24.—President Roosevelt reached the White House from his southern trip Wednesday afternoon. His special train came in over the Southern railway at 4 o'clock, exactly on schedule. The trip from Lynchburg, where the last speech was delivered. was without incident, the president spending the time in reading and conversing with friends. To those who met him at the station it was noticeable that he had added several deeper shades to the bronze of countenance acquired during the summer months at Oyster Bay.

The president took no pains to conceal his delight at getting home, and was markedly cordial in his greeting to those who had gathered in the train shed to meet him. With the greetings over and a little cheer from the few who had located the White House carriage at the rear end of the train shed, the president stepped into the vehicle and was driven at once to the White House.

The president expressed himself as thoroughly pleased with his trip. "I have had a delightful time," he said. "I am extremely gratified over the fact that I got a bear as the result of my hunt, and none the less so that I had to work 12 days to get it. For the rest, I was touched and gratified beyond measure by the reception I received in the south, indeed at every place, both north and south, beginning with Keokuk and continuing until the end of the journey. The entire 24 days have been full of both profit and pleasure, and I am very glad I made the trip."

During his journey, beginning on Sept. 29th, the president has visited eleven states.

Former Ambassador May Return.

Washington, Oct. 24.—There is an understanding among Central and South American members of the diplomatic corps that former Ambassador Casasus of Mexico may again come to Washington as the representative of his government, succeeding Ambassador Creel, who is governor of Chihuahua. Ambassador Creel had intended to remain in Washington and be governor as well, but it is said here that political and financial questions have arisen in Chihuahua which make it necessary for him to remain actively in charge of the affairs there. Mr. Casasus is held in very high esteem by Secretary Root. He left the Washington post on account of ill health, but he is reported to have gained health and is now desirous of returning. He would be welcomed by this government and by innumerable warm personal friends in diplomatic circles.

Her Temperament.

"Miss Posey was very warm in expressing her feelings against you."

"Oh, that explains why her manner was so cool."—Baltimore American.

GERMANS WIN RACE.

France Close Second in International Balloon Contest.

LAND ON ATLANTIC COAST.

The Pommern Traveled Distance of 880 Miles—American Balloons Fail to Make Much of a Showing—Airship Race Won by Toledo Man.

St. Louis, Mo., Oct. 24.—With every balloon racing record broken, the second international cup competition, which started from St. Louis on Monday, ended Wednesday with the German balloon Pommern winning first prize for the longest flight. The finish of the race was so close, however, that the French contestant, Isle de France, which descended at 1:10 o'clock Wednesday afternoon at Hubertsville, N. J., a few miles from the Atlantic coast, may possibly be declared winner after official measurements are completed. The Pommern landed at 9 o'clock Wednesday forenoon at Asbury Park, N. J., apparently a few miles further from St. Louis than Hubertsville.

Another German balloon, the Dusseldorf, stands third in the race. American entries finished fourth, fifth and eighth, while a third German team finished sixth; another French team finished seventh. The one English balloon entered fell far short of the others. The Pommern was piloted by Oscar Erbsloeh, aided by H. H. Clayton, while Alfred Le Blanc and Edgar W. Mix sailed the Isle de France.

The Distance Traveled.

The, unofficial estimated air line flight of the Pommern is 880 miles, and that of the Isle de France is 875 miles. The Dusseldorf, third, landed near Dover, Del., is estimated to have covered 790 miles. The official measurements will be computed by the geological survey of the United States government at Washington.

Only the proximity of the Atlantic ocean stopped the flight of the Pommern. The balloon could have remained in the air many hours longer, and probably would have added several hundred miles to her record but for the expanse of water ahead.

While losing the distance record and cup, the French team sailing the Isle de France gained the world's record for duration flight. Starting from St. Louis at 4:11 p. m. (Central time) Monday, they landed Wednesday at 1:10 p. m. (Eastern time), making their time in the air 44 hours minus one minute. The previous record was 41 hours five minutes, held by Count De La Vaulx, France.

The previous distance record of the international race, set by the balloon United States, in the flight from Paris last year, was 402 miles. This was more than doubled by the Pommern and Isle de France. In fact, only one of the nine contestants in this year's race failed to exceed the 1906 record.

Next Year in Germany.

Germany, having won possession of the silver trophy presented by James Gordon Bennett, the race next year will be in the home of the German Aero club. Final possession of the trophy rests with the club which wins it three times. The balloon United States, which finished eighth in this year's contest, was the winner in 1906, gaining a leg on the cup for the Aero club of America, the newest recruit in the Aeronautic Confederation of the World. Aside from the possession of the cup, the Germans won a cash prize of $2,500, also given by James Gordon Bennett.

The world's record for distance, but not in a race, is 1,200 miles, held by County Henry De La Vaulx. There is some doubt as to whether this distance means a measured air line flight or the total number of miles traveled in drifting currents. All of the balloons in this year's race traveled many more miles than the figures with which they are accredited, but only the air line measurements are considered in the award of the prizes.

Dirigible Contest.

Sailing to windward and return over a course measuring one mile and a half from start to finish, Lincoln Beachey of Toledo won the dirigible airship race which marked the close of the St. Louis aeronautic carnival. The prize was $2,000. In his airship, Beachey, a cigar-shaped affair propelled by a four-cylinder gasoline motor, the winner covered the distance in 4 minutes and 40 seconds.

Jack Dallas in the airship, Strobel, a sister craft to the Beachey, won second place with 6 minutes and 10 seconds, while Capt. Thomas S. Baldwin of New York, in the California Arrow, was third in 7 minutes and 5 seconds. A fourth competitor, the Comet, entered by Charles Baysdorfer of Omaha, and sailed by Horace Wild, did not complete the first trial of the course, the motor breaking.

Most of the airship experts and officers of the Aero Club of America

TECUMSEH SEWER SYSTEM.

Notice to contractors.

Tecumseh, Mich., October 7, 1907.

Sealed bids will be received by the Board of Trustees of the village of Tecumseh, Michigan, at the Council Chamber until one o'clock p. m. Tuesday, October 29, 1907, for furnishing labor and material for building sanitary sewers in said village. The amount and extent of the work is approximately as follows:

14,674 lin. ft. 6 in. pipe, including 591 Y branches
28,227 lin. ft. 8 in. pipe, including 1,149 Y branches
11,348 lin. ft. 10 in. pipe, including 456 Y branches
500 lin. ft. 12 in. pipe, including 20 Y branches
1,020 lin. ft. 15 in. pipe, including 18 Y branches.
80 manholes.
7 drop manholes.
36 inspection holes.
17 flush tanks.
15 cu. yds. bulkhead masonry.
3,914 lin. ft. excavation and backfilling under 6 ft.
22,137 lin. ft. excavation and backfilling 6 to 8 ft.
20,345 lin. ft. excavation and backfilling 8 to 10 ft.
7,431 lin. ft. excavation and backfilling 10 to 12 ft.
1,742 lin. ft. excavation and backfilling 12 to 14 ft.
200 lin. ft. excavation and backfilling 14 to 16 ft.

All bids must be upon printed form prepared for the purposes, which may be obtained of the clerk of the Board of Trustees, and must be enclosed in a sealed envelope addressed to the Board of Trustees and endorsed upon the outside "Proposal for constructing Sanitary Sewers in the village of Tecumseh, Michigan."

Each bid must be accompanied by a certified check on a local bank for One Thousand ($1000.00) Dollars, to be left in the hands of the clerk of the Board of Trustees subject to the conditions specified in the proposal, as a guarantee of good faith on the part of the bidder.

Before any bid will be accepted, the bidder must satisfy the Board of Trustees as to his competency to conduct the work and his resources for its vigorous prosecution.

The successful bidder will be required to give bonds in the sum of Twenty-five Thousand ($25,000.00) Dollars, with a surety company, authorized to do business in the State of Michigan, and satisfactory to the Board of Trustees, as surety.

Bids must be made on every item in the printed proposal.

Bids must be made on the labor and material separately for each item and the total shall be given for each item in words and figures.

Preference must be given to residents of Tecumseh in employment upon the work.

The name of the contractor and his place of residence must be filled in the blank left for that purpose in the proposal. When firms bid, the names of the individual members of the firm must be given.

The Board of Trustees reserves the right to reject any or all bids, or to waive defects in bids in the interest of the village.

The Board of Trustees reserves the right to adjust the extent of the work to the amount of the appropriation.

Bidders are requested to be present at the opening of bids.

The time limit for completion is fixed in the contract at December 31, 1908.

All bids will be compared on the basis of the engineers' preliminary estimates of quantities.

Plans and specifications may be seen at the office of the Clerk in Tecumseh, and at the office of the Riggs & Sherman Company, engineers, Toledo, Ohio.

By order of the Board.

W. L. JONES, Clerk.

Marriage Licenses.

Wade L. Jones, 24, Tecumseh.
Lena F. Smith, 24, same.
Frank Kilby, 25, Clinton.
Grace Staib, 23, same.
Ralph Suydam, 37, Palmyra.
Theresa Jones, 34, same.
Wm. Fry, 31, Palmyra.
Marie Schlatter, 22, same.
Ray Smith, 23, Britton.
Fern Underwood, 20, same.

It is just as well to look out for the man who is always looking out for himself.

Out of sight.

"Out of sight, out of mind" is an old saying which applies with special force to a sore, burn or wound that has been treated with Bucklen's Arnica salve. It is out of sight, out of mind and out of existence. Piles and chilblains disappear under its healing influence. Guaranteed by C. A. Wright & Son. 25c.

Overcoat Time

If it isn't cold enough now, it soon will be—so you'll need one.

Your size, style, quality and price is here.

We feel assured of that, as our stock is very complete. The new lengths for this winter will appeal to you as a NOBBY, DRESSY and sensible overcoat.

A great big showing here in Beaver and Kerseys, in Black and Grays—in the new 46 inch lengths—inclined some to the former, but very near a full, hanging back, the most sensible coat you can buy.

Here at $10.00 to $20.00.

Sweaters & Sweater Vests

For Children, Boys, Young Men and Men, at $1.00 to $5.00.

Go on like a coat, warm and stylish

The very Newest of

Fall and Winter Haberdashery

at THE PEOPLE'S STORE.

HEESEN & HEESEN.

McCann Bros.

The Home of Good Clothes for Men and Boys.

Modern methods, skilled workers and equipped shops have made big improvements in all ready-to-wear clothes.

The "Clothcraft" shops are the best equipped and most modern in the United States. Their production of Suits and Overcoats for Fall 1907 correctly designed and cut, stands without equal. They are in a class by themselves. Any man can be fitted in Clothcraft Clothes if he desires.

Compare—it concerns your own pocketbook.

McCann Bros.

The One Price Clothiers.

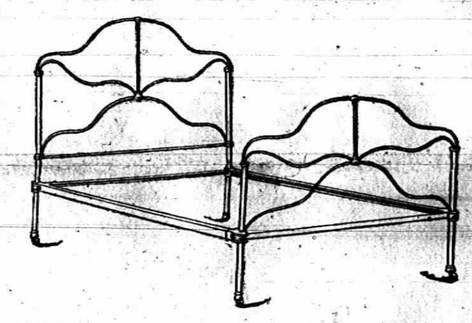

IRON BEDS, New assortment just received in a variety of kinds and Colors.

GUY E. BELDING.

WE FRAME PICTURES.

FIREPROOF SHOES

The only molders shoe that stands a test of molten lead without injury to the wearer.

GET THE GENUINE

We are showing a high cut fine boot for men. Just the thing for men who drive a good deal, Look at them.

LADIES—If you are looking for the BEST Cushion Shoe see us before buying—We have it.

Warm lined shoes are ready

Babies fitted without getting mad.

GOOD SHOE MENDER AT OUR STORE.

PACIFIC EXPRESS OFFICE HERE.

First east of S. W. Anderson & Son.

J. J. BELCHER'S,

SHOEMAN

PLUSH ROBES

WOOL ROBES

HORSE BLANKETS

at

D. L. Whitenack & Co.

Goods and Prices both Right.

THE TECUMSEH HERALD.

ESTATE OF SCOVEL C. STACY
GEO. N. STACY, Publisher

Subscription Rates

IN LENAWEE COUNTY

One year, payment in advance $1 00
One year, payment after 3 months 1 25

OUTSIDE LENAWEE COUNTY

One year, payment in advance $1 25
One year, payment after 3 months 1 50

There will be no Deviation from above Rates

Entered at the post office at Tecumseh Mich., as second class matter

State of Ohio, city of Toledo, Lucas county, ss.

Frank J. Cheney makes an oath that he is senior partner of the firm of F. J. Cheney & Co., doing business in the city of Toledo county and state aforesaid and that said firm will pay the sum of One Hundred Dollars for each and every case of catarrh that cannot be cured by Hall's catarrh cure.

FRANK J. CHENEY.

Sworn to before me and subscribed in my presence this 6th day of December, A. D. 1889.

(Seal) A. W. GLEASON, Notary Public

Hall's catarrh cure is taken intereally and acts directly on the blood and mucous surfaces of the system. Send for free testimonials.

F. J. CHENEY & CO., Toledo, O.

Sold by all druggists, 75c.

Take Hall's Family Pills for constipation.

This world remembers the man who dies game—for a day.

Henry Jones of Tampa, Fla., writes: "I can thank God for my present health, due to Foley's Kidney Cure. I tried doctors and all kinds of kidney cures, but nothing done me much good till I took Foley's Kidney Cure. Four bottles cured me, and I have no more pain in my back and shoulders. I am 62 years old, and suffered long, but thanks to Foley's Kidney Cure I am well and can walk and enjoy myself. It is a pleasure to recommend it to those needing a kidney medicine." Sold by all druggist in Tecumseh.

A young widow has a peculiar way of seeing a man without looking at him.

You can't always judge a man's pay by the work he does.

Most disfiguring skin eruptions are due to impure blood. Burdock Blood Bitters is a cleansing blood tonic. Makes you clear-eyed, clear-brained, clear-skinned.

To remove freckles pry them gently out with a nut pick. Should this fail try blasting.

Itching piles provoke profanity, but profanity won't cure them. Doan's ointment cures itching, bleeding or protruding piles after years of suffering. At any drug store.

Auction.

The undersigned will sell at public auction at their residence on the E. L. Mills farm in Franklin, 2½ miles east of Tipton on Tuesday, Oct. 29 at one o'clock p. m. sharp, the following described property:

Two head of horses, work mare and chestnut colt 5 years old. Fifty Delaine breeding ewes, 50 Delaine weather lambs, feeders. 3 Delaine rams, 2 years old, 50 Delaine ewe lambs, 100 black Minorca hens.

Top buggy, cutter, truck wagon, spring wagon, hay tedder, one fifth interest in McCormick 4 roll husker, spike tooth harrow, Disc harrow, Wizard plow, Queen Bee 2 horse cultivator, 1 horse spring tooth cultivator, one barrel kettle, 3 50 gallon casks, 50 buckets and tubs, [illegible] can, small heating stove and other articles too numerous to mention.

BENJAMIN W. SWARTS
GEORGE W. SWARTS

Frank Davidson, Auc.

The undersigned, having decided to quit farming will sell at public auction on the farm 1 mile north and 1 mile east of the village of Britton, Thursday, Oct. 31 at 12 30 the following described property:

Two horses, gelding ten years old, bay mare, 11 head of cattle, 7 cows, heifer, 2 calves, 1 bull, 3 good sows with pigs, 5 sows, 1 boar, 38 ewes, 41 lambs 1 ram, Deering reaper, 2 mowers, 2 rollers, hay tedder, 2 spring tooth drags, riding drag, pair Scotch drags, drill, hay rake, 2 single buggies, double buggy, corn drill, disc harrow, plows, fanning mill, corn sheller, work harness, light double harness, lumber wagon and rack, hay, oat straw and numerous other articles.

HENRY C. COVERT

Frank Davidson, Auc.

THE CHURCHES.

Methodist Episcopal church, Rev. W. M. Ward pastor. Preaching service Sunday morning at 10 o'clock. Sunday school and business men's class in separate class room at 11:30. Class meeting at 5:30. Epworth League at 6:30. Mid week prayer meeting and teachers meeting Wednesday evening. All are welcome to these services.

Usual services at the Presbyterian church Sunday. In the morning the pastor will speak on "The Vision of the Night". Bible school and men's class at 11:15. Subject for men's class, "Amusements Right and Wrong." Young people's meeting at 6. Subject, a debate. Who has done the most for humanity, Moses or Paul." At the evening service the pastor will give the second of the series on the Logic of Religion: "The Logic of History." Special music by men's choir. All are invited.

Hard times in Kansas.

The old days of grasshoppers and drouth are almost forgotten in the prosperous Kansas of today although a citizen of Codell, Earl Stamberg, has not yet forgotten a hard time he encountered. He says "I was worn and discouraged by coughing night and day finding no relief until I tried Dr. King's New Discovery. It took less than one bottle to completely cure me." The safest and most reliable cold remedy, lung and throat healer ever discovered. Guaranteed by C. A. Wright & Son, druggists. 50c and $1. Trial bottle free.

A man doesn't have to wear good clothes if he can afford not to.

Some men stand just inside the door ready to grasp opportunity by the back of the neck when it knocks.

LECTURES
ON
CATHOLIC SUBJECTS,
By Rev. James Calahan,
of Hillsdale, and
REV. EDWIN FISHER, of Clinton
at Woman's Auxiliary Hall, Tecumseh,
Monday, Tuesday and Wednesday, Oct. 28, 29 & 30
at 7:30 P. M.

MONDAY—(1) The Importance and Necessity of Salvation: Salvation through Jesus Christ Alone. (2) The Catholic Church.

TUESDAY—(1) The Catholic Church and the Holy Bible. (2) The Doctrine of the Real Presence.

WEDNESDAY—(1) Sin, its Nature, Malice and Effects. (2) Confession of Sins to a Priest.

QUESTION BOX—Questions concerning the doctrines and practices of the Catholic Church deposited in a question box at the door, will be answered at the meetings.

These lectures are to be honest expositions of the teachings and practices of the Catholic Church, and their aim is to remove misunderstanding in those matters. **Admission free. All welcome.**

Winter Goods, Properly Priced
QUALITY GUARANTEED

6 inch Stove Pipe	10c
16 inch Galvanized Coal Hods	30c
No. 1 Galvanized Tubs	60c
Folding Ironing Boards	85c
"No-Sag" Curtain Stretcher	$1.48
Wood-lined Stove Boards	73c
Fire Shovels	3 and 5c
Flue Stops	5c
6 inch Pipe Collars	3c

Flannelette Wrappers, 98c

Heavy Outing Gowns	48c up
Wool Skirt Patterns	48 to 98c
Pretty fleeced Dressing Jackets	48, 58, 75c
Men's Heavy Duck Coats	$1.25 up
Men's Godd Overalls	49c
Men's Good Work Shirts	45c

AN ELEGANT LINE OF NEW FURS ON SALE

We buy Furs of Dependable Quality.
Our Low Cash Prices will be a revelation to you.

BABY COATS

Curly Bearskin	$3.89 up
Plain Bearskin	$1.98 up
Infants' Bedford Cord Coats	$1.25 to $2.48
Infants' Bonnets	25c up

RUGS, Fine Grade

Excellent All-wool Smyrnas ... $1.98 to 2.98

NEW LACE CURTAINS

Our new Fall Line is in elegant styles.

Albig's Dept. Store.

MR. & MRS. NEWLYWED.

Invariably choose the D. & B. lake line for their honeymoon trip.

The steamers of the D. & B. line which operate daily service between Detroit and Buffalo are elegantly furnished, thoughly heated and ventilated and just as comfortable as your own home, even during October. Bridal parties can reserve staterooms or parlors in advance.

Send for humorous honeymoon story "Niagara Falls are running yet."

Detroit & Buffalo Steamboat Co.,
Detroit, Mich.

HOW'S YOUR KIDNEYS?

Have you tried DR. W. DERBY'S PURE KIDNEY PILLS to find out? If not give them a trial. They are absolutely pure, contain no opiates and are guaranteed under the Pure Food and Drugs Act of June 30, 1906. No 3393.

60 pills, 10 days' treatment, 25 cents. Your druggist sells them, or sent by mail prepaid on receipt of price. Derby Medicine Company, Eaton Rapids, Michigan.

JOHN J. ORR

We have a few
FOLDING CRATES
left that we are closing out cheap.
SEE THEM.
Just received a car of
RED CEDAR SHINGLES
Lenawee Lumber Co., Ltd.

A criminal attack

On an inoffensive citizen is often made in that apparently useless tube called the appendix. It is generally the result of protracted constipation, following liver torpor. Dr King's new life pills regulate the liver and bowels, and prevents appendicitis. 25c at C. A. Wright & Son's.

It's advice when you give it and a lecture when you receive it.

DeWitt's carbolized witch hazel salve is good for little burns and big burns, small scratches or bruises and big ones. It is healing and soothing. Good for piles. Sold by B. J. Pulver.

The effect of *Scott's Emulsion* on thin, pale children is magical.

It makes them plump, rosy, active, happy.

It contains Cod Liver Oil, Hypophosphites and Glycerine, to make fat, blood and bone, and so put together that it is easily digested by little folk.

ALL DRUGGISTS; 50c. AND $1.00

ADRIAN STATE SAVINGS BANK,
ADRIAN, MICH.
Resources over $1,250,000.00.
3 PER CENT
paid on Savings Deposits, compounded semi-annually. Accounts may be opened by mail.
Correspondence and personal interviews solicited.
B. A. WATTS, Pres. G. A. WILCOX, Vice Pres. H. E. TOBIAS, Cashier

Reduction Sale
Still Continues at
HARRIS & HITESHU'S

On account of serious illness of MR. HITESHU we wil continue Sale until stock is sufficiently reduced.

You will save from 25 to 50 per cent on all purchases of Dry Goods, Notions, Ladies' and Gents' Furnishings Ladies' Shirt Waists, Skirts, Underwear, Carpets, Curtains, etc.

SHOES! SHOES!! SHOES!!! SHOES!!!!

We have hundreds of pairs of Ladies', Misses' and Children's Shoes, worth from $1.50 to $3.50 per pair, we are Closing out for 59c and 79c—just what you want for school.

Commencing to-day, we will place 60 pieces of Wool Dress Goods on sale table, worth from 30c to $1.00 per yd we will clear out at 19c—just what you want for Suits, Waists and Skirts.

COME AT ONCE AND GET FIRST CHOICE.

HARRIS & HITESHU'S.

C. M. DRAKE
President.

C. J. ROBISON
Sec'ry and Treas.

THE CLINTON CLOTHING CO.
ONE OF THE LARGEST RETAILERS OF

Copyright 1907
The House of Kuppenheimer
Chicago

High Grade Clothing
Furnishings, Hats, Caps and Shoes

XTRAGOOD

For MEN and BOYS in Lenawee County.

Buying Our Goods

in Large Quantities direct from the Manufacturers for Spot Cash enabling us to save the long Discounts.

In handling such Celebrated Lines of Clothing as KUPPENHEIMER & CO., WOODHULL, GOODALE & BULL, EDERHEIMER, STEIN & CO. and ROSENWALD & WEIL places us in the Front Rank of the Clothing Trade in Southern Michigan.

The President of our Company, C. M. DRAKE, being located in Philadelphia where many of the leading Clothes Makers are, is often able to pick up some large purchases for SPOT CASH at Great Reductions.

These goods are being placed on our tables at virtually Wholesale Prices, we also carry the largest line of

FUR COATS

to be found outside of any of the Large Cities and our prices are always the lowest.

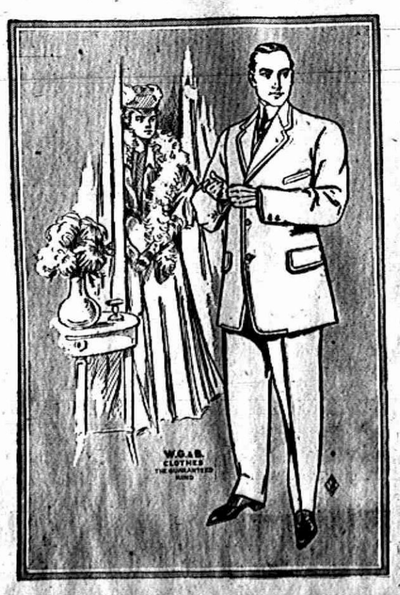

It Pays to Trade in Clinton.

Car Fare Allowed on all Purchases of $10.00 or over

Money will be cheerfully refunded on any article not satisfactory and no haggling about it. You will find C. J. Robison and J. L. Hause in charge of the Store who will do all in their power to make your trading at our Clinton Store

Pleasant and Profitable

Yours for Good Clothes,

Clinton Clothing Co.

Cash Retailers.

WHY

shoutd you buy your fuel of Temple? There are several good reasons.

We buy only the best grades in hard coal—have to pay extra price to get the quality, as the grade we handle is always in great demand.

In soft coal, if you order Pocohontas, Jackson Hill or Massillon, that is what you get, and we guarantee the same.

We deliver promptly, clean up and do all the little things to make a delivery satisfactory.

Your orders will be appreciated.

S. W. & L. E. TEMPLE

FRESH

Baltimore

OYSTERS

The very best in town, and they cost no more than the other kind.

Give us a trial order and you will be convinced.

Lowry's Grocery and Market

Double Store. Phone 37

Special delivery for meats.

STAR COURSE

Of Entertainments.

Wed., Nov. 13, '07—
Herbert Sprague, Impersonator.

Mon., Dec. 9, '07—
Round's Ladies' Orchestra.

Wed., Jan. 29, '08—
Gamble's Concert Company.

Tues., Mar. 10, '08—
Milton W. Brown, Lecturer.

SEE CIRCULARS.

Season Tickets----$1.50, $1.25 and $1.00.

Reserved Seat Sale at Orr's Drug Store Monday a. m., Oct. 7th. No extra charge for same.

NEW TIN SHOP

I have opened a Tin, Repair and Plumbing Shop in the rear of my residence, between Ottawa and Evans street, on Logan street and make a specialty of tin, plumbing and furnace work.

All orders given prompt and careful attention.

A. E. Kennedy.

SPECIAL NOTICES.

WANTED:—By a competent old cavalryman, a horse, cow, yard and furnace to look after. Sleep and board at home. Address Box 361, Tecumseh, Mich. 9-27-tf

FOR SALE.—Forty acres of land, well fenced and drained. Comfortable buildings. 1 mile north of Ridgeway. Inquire of Samuel J. Anderson. 9-27-1 mo*

FOR SALE:—43 good 'Delaine breeding ewes also 24 two year old grade ewes. Phone 72 3 rings. PAUL R. BOWEN. 9—17—tf

FOR SALE—Bay colt coming 3 for $100 10-18-2 CHAS. BLOOD.

FOR SALE:—45 acres of land within ¼ mile of corporation at $35 an acre 10-18-2 CHAS. BLOOD.

FOR SALE:—A double carriage, good as new, with pole and shafts. Made by Hiley. Price right. RALPH BOWEN. 10-18-tf

FOR SALE:—A number of small pigs. FRANK PRATT, Tecumseh, Mich. 10—22—2* R F D 4.

FOR SALE:—A number of full blood Shropshire rams, also a number of full blood barred rock cockrells. Inquire of Ernest Lamkin, Clinton, Mich. R F D 1. 10—18—1mo

FOR SALE:—A few Shropshire ram lambs breed from imported stock. 10-25-4* Phone 706. JOE R. GRAY.

WANTED:—A woman to wash dishes and do laundry work. Inquire at Coller House. 10—25—1

FOR SALE:—A good lounge. Inquire of Alice Wimple. 10-24-2.

FREE ANNOUNCEMENTS.

The Lady Maccabees will serve a supper in the Woodmen's hall Tuesday evening.

The ladies of Beers Auxiliary will serve supper Nov. 5 in their hall. Everybody come.

THE WEATHER.

Washington, Oct. 25.—Fair and colder today; Saturday fair; fresh northwest winds.

THE LATEST NEWS.

Shoe repairing at Nyland's.

Mrs. J. D. Shull was a Detroit visitor Wednesday.

John Nyland was a Toledo passenger this morning.

Hot water bottles from 50c to $1.50 at B. J. Pulver's.

Mrs. C. A. Slayton is spending a few days at Sand lake.

Fresh oysters direct from Baltimore at Williamson Bros'.

Florence Bryan and Ivah Waldron left Thursday for Ypsilanti

Don't forget Telfer's coffees are the best at C. M. Gilbert & Co's.

"Dorothy Vernon of Haddon Hall" is coming soon. Watch for the date.

Donald Heesen and Patrick Kenworthy returned to Lansing this morning.

We are buying hickory nuts, walnuts and butternuts. Come in and see us. WILLIAMSON BROS'.

Will Anderson of Devils lake, visited his mother, Mrs. H. E. Anderson yesterday.

A few good barrels for cider at B. J Pulver's.

Donald Heesen and Patrick Kenworthy were spending Wednesday in Ypsilanti.

For oranges, bananas, grapes, lemons C. M. Gilbert & Co's is the place you get the good ones.

E. J. Peters was called to Homer last evening on account of the serious illness of his father.

L. O. T. M. will serve supper in their hall from 5 to 7 Tuesday, Oct 29. Supper 15c. All invited.

Examine the Great Western Endless Aporn manure spreader before you buy Sold by C. H. Bramble.

Elmer Mellon, Frank Davidson and Will Jordan went to Milan this morning to attend the races.

Chamois vests and chest protectors all sizes for ladies and gents for sale. B. J. PULVER.

A. C. Aylesworth and James Lowry went to Detroit this morning to attend a meeting of the Mystic Shriners.

Patronize home industry and call for Reid's cream bread, only 5c a loaf. DON REID, City Bakery.

Mrs. J. D. Robbins entertained a company of friends at tea yesterday afternoon in honor of Mrs. Stewart.

Miss Nell Stringham, who has been a guest of relatives in Carson City for the past week, returned home Tuesday.

We are handling bulk sausages from Monroe now. Quality fine. Let us have your order. WILLIAMSON BROS.

Mrs. Wm. Beebe and daughter, Pearl, left yesterday for a few days' visit with Mrs. Fred Segur in Leslie.

It is a fact, Snell does sell fine goods at lowest prices. Everything you need.

Misses Genevieve Halladay, Alice Bradley and Wipnifred Wilson of Ypsilanti, are spending a few days at home

Fresh sausages at Williamson Bros' today.

Mrs. Frank Davidson left yesterday to spend a week with her daughter, Mrs. Leona Camp, and family at Kalamazoo.

Old fashion horehound candy at B. J. Pulver's.

Mrs. Clarence Montgomery of Las Animas, Col., arrived here last evening for an extended visit with her parents, Mr. and Mrs. John Lowry.

W. W. Whiting and wife, Roy Whiting, wife and baby will go to Macon tomorrow to spend Sunday at the home of Mr. and Mrs. John Mills.

Pure maple syrup at Avery's.

Mr. and Mrs. Will Kingman will go to Morenci tomorrow night to attend the funeral of Mr. Kingman's grandmother which will be held Sunday.

We are selling 2 cans of red salmon for 25c yet. C. M. GILBERT & CO.

Mr. and Mrs. E. H. Brewer, who have been guests of Mr. and Mrs. P. W. A. Fitzsimmons for a few days left last Tuesday for their home in Cortland, N. Y.

We have hundreds of pairs of ladies' misses' and children's shoes worth from $1.50 to $3.50 per pair we are closing out at 79c, just what you want for school. Come pick them up at Harris & Hiteshu's.

Rev. Jas. Cahalan of Hillsdale, and Rev. Edward Fisher of Clinton, will give a series of lectures on Catholic subjects at the Woman's Auxiliary hall, Tecumseh, Monday, Tuesday and Wednesday evenings at 7:30.

Bring in your chickens, ducks and geese. I am paying 9 cents for chickens and 8½ cents for ducks and geese. Be sure and come in and see me before you sell. Twenty-five cents for butter, 22c for eggs. Come in.

THOMAS AICKEN.

The rummage sale will open Oct. 30 in the Marks' building. Please bring your goods in promptly. Notify the following committee if you wish them called for, Mesdames A. W. Mills, Geo. Hollister, S. W. Anderfon, S. W. Bordine, C. A. Slayton and Miss Whitenack.

Good stock wagon for sale cheap. JACOB MILLER.

About 40 couples attended the dance at Witherell hall Wednesday evening which was given by the young men, and the proceeds presented to the foot ball team. Music was furnished by Myrtle Barrett of Ridgeway, Mabelle Aten and Will Coller. Among those from out of town who attended were, Mary Tyson of Tipton, Lola Blanchard and Floyd Marshall of Clinton.

Pure maple sugar at Avery's.

John Combs was an Adrian visitor Wednesday.

If it is Rexall it is all right. For sale by B. J. Palver.

A. C. Aylesworth was an Onsted visitor Wednesday.

W. E. Cook of Adrian, was in Tecumseh last Wednesday.

Mr. and Mrs. R. M. Boyd were Adrian visitors yesterday.

Get one of those nice picnic hams at C. M. Gilbert & Co's.

Mr. and Mrs. Will Katner of Clinton, were in town yesterday.

Abner Wilson was in Dayton, O. Wednesday on business.

Percy Bowen was visiting in Detroit Wednesday and Thursday.

Miss Florence Aten is spending a few days with relatives in Tipton.

Brick ice cream in any color or flavor at any time at the City bakery. DON REID.

Mr. and Mrs. Robt. McClelland spent yesterday with friends in Toledo.

Good cooking apples 20c per peck or 75c per bushel at Williamson Bros'

Miss Maynie Farrell of Manchester, was in town yesterday on business.

Mrs. E. Wisner of Sharon, is a guest of her daughter, Mrs. Ida Stringham.

Will Hall of Detroit, spent a couple of days here this week with his family.

Mrs. Will Barrett went to Detroit this morning to visit relatives over Sunday.

Mrs. Wm. Cupples returned Wednesday from a few days visit in Albion.

Miss Emma Hornbaker and Jas. Day were married in Adrian Thursday morning.

Let Zerlant & Vedder paint or repair your carriage and do your rubber tire work.

FOR SALE:—A quantity of household goods Saturday afternoon on the street corner. A. C. Aylesworth, Auc.

Miss Rena Davenport went to Deerfield yesterday morning for a couple of days' visit.

Have your shoe repairing done at Nyland's.

Mrs. Alva Spayde left this morning for a weeks' visit with relatives in Wauseon.

Mrs. Emma Ford, who has been visiting relatives in Blissfield, returned to Tecumseh Tuesday.

Miss Alice Cutting spent yesterday in Adrian visiting Miss Avery in the schools in that city.

Miss Ruby Paisley of Clinton, Ont., is here to visit her sister, Mrs. Paul Bowen, until Christmas.

Mr. and Mrs. Ashbel Cheal are located in Battle Creek where Mr. Cheal holds a good position.

Mrs. Mary Mominee and daughter, Ida, left Wednesday morning for an extended visit in Colon, Mich.

Mr. and Mrs. Samuel McClure went to Grand Rapids Wednesday to spend a couple of days visiting friends.

Geo. Adamson, who came here to attend the Smith—Jones wedding returned to Toledo Wednesday morning.

Mrs. J. E. VanOrman and Miss Eva Green of Jackson, are guests at the home of Mr. and Mrs. C. E. Price.

Go to Mrs. Florence Sisson for shampooing and massagé work. On Logan street opposite Brown & Co's. office.

Mr. and Mrs. James F. Smith of Royal Oak, Mich., arrived here Tuesday to visit relatives and friends for a few days.

Anyone wanting vinegar barrels will do well to see C. M. Gilbert & Co. They have some good ones at $1 each.

Men's clothing, underwear, ladies and childrens' jackets and skirts, books, furniture, dishes all wanted at rummage sale.

Will VanAntwerp and wife left Wednesday for Deerfield and Petersburg where they will visit for a couple of days.

Is good for young and good for old. It stops the cough and cures the cold. Horehound candy for sale by B. J. Pulver.

Mrs. Matthew Root will return to her home in Spokane, Wash., Monday. She has been making an extended visit here with relatives.

Mesdames Faron Anderson and Richard Mead were hostesses at ladies night at the Tecumseh club last evening, serving dinner at 6 o'clock.

Messrs. and Mesdames Geo. U. Smith and family, S. W. Anderson and R. N. Lowe attended the Karcher—Schreder at Lake Ridge yesterday.

Our store open evenings. J. R. NYLAND.

Several of the boys gave a dance Wednesday evening after the foot ball oyster supper, the proceeds of which were presented to the foot ball team.

Blue Ribbon quality is not found in any old sack of flour. It requires the best wheat the best of machinery and some skill to produce a flour like Blue Ribbon.

Mr. and Mrs. Albert Reason and baby will leave Monday for London, Ont., their home. Mrs. Reason and baby have been visiting here the past three months.

Playing cards and tally cards at B. J. Pulver's.

Fred Teachout went to Milan yesterday to attend the matinee held their today. He will enter Tony B. against Gaile S., the latter owned by Leon Guantlett of that place.

Over 100 new titles the popular editions of the late books. Price 50c. B. J. POLVER.

Mrs. Chas. Voegele and daughter, Dorothy, who have been accompanying Mr. Voegele on a business trip through Iowa, arrived in Adrian Tuesday to visit Mr. and Mrs. Joseph Nopper.

New buckwheat flour at Avery's.

Mr. and Mrs. Clarence Cook of Tipton, have issued invitations for the marriage of their daughter, Beulah Ann, to Lonnie Dibble of Tipton, to take place Nov. 6 at 8 o'clock at their home west of Tipton.

Remember you can save from 25 to 50 per cent on all purchases of dress goods, ladies' and gents' furnishings, shirt waists, skirts, shoes, etc. by purchasing of Harris & Hiteshu. The reduction sale will continue till stock is sufficiently reduced. Come at once.

P. A. Hutcheson was a Detroit visitor Wednesday.

Curry Hicks is here from Ypsilanti for a few days.

W. W. Whiting was spending yesterday in Deerfield.

Mr. and Mrs. Wm. Gaston are in Owosso for a few days.

Red paint for gasoline cans in 15c packages at B. J. Pulver's.

Rev. and Mrs. J. H. Ashby of Clinton were in town Wednesday.

Mr. and Mrs. Albert Comfort were Adrian visitors Wednesday.

Miss Mabel Mills left yesterday morning for Gusta to visit a few days.

Misses Florence and Edith Roper of Clinton, were in town this morning.

Mrs. Robt. McCoy will entertain a few friends at her home this evening.

Miss Henrietta Brown is a guest of her brother, J. C. Brown, in Detroit.

Red Cross tea at C. M. Gilbert & Co's Best tea in town. Try it and you will use no other.

Coming soon "Dorothy Vernon of Haddon Hall," one of the best attractions this season.

Don't throw away your rubbers when worn out at the heel. Snell can fix them good and neat.

Miss Blanche Roberts of Grand Rapids, is visiting her father, H. B. Roberts, for a few weeks.

Robert Shaw, the 6 year old son of Chas. Shaw, fell from a wagon yesterday, breaking his right arm.

The wasteware gates for the Brownville dam have arrived and workmen are putting them in shape today.

Don't forget that we are selling bread for 5c a loaf. Six loaves for a quarter at the City bakery. DON REID.

Donald Wright, Frank Hendershott of Macon and Chas. Bailey left Thursday afternoon for Midland county on a hunting trip.

Miss Gertrude Brown, who has been a guest of her sister, Mrs. S. B. Simmons, left this morning for a visit with her mother in Jackson.

Mr. and Mrs. C. E. Williamson and family, Mr. and Mrs. Floyd Williamson and Mr. and Mrs. Watterman of Kankakee, Ill., were guests of Mr. and Mrs. Floyd Heesen at dinner yesterday.

Watches—talk about it. We have lots of them good as can be made for the price. Are you from Missouri? If so come in and we will show you. GASTON'S.

H. Brant Roberts announces the engagement of his daughter, Miss Blanche Estella Roberts to Glenn Page Thayer of Grand Rapids, Mich., the wedding to be solemnized at the home of the bride's father early in December.

Among those from out of town who attended the Smith—Jones wedding were Messrs. and Mesdames, J. V. Depuy of Detroit; Albert Reason, London, Ont.; R. L. Rogers, Bert Rogers, Cecil Rogers, Onsted; Geo. Smith, Vern Taylor and son, Britton; W. C. Rogers and Mrs. E. S. Tate, Clinton; Samuel McClure, Cleveland; Ellsworth Cairns and Messrs. Geo. Adamson and Chas. Waring, Toledo; Mrs. Claude Crittenden, Grand Rapids; Vern Smith, Adrian; Misses Ruby Paisley, Clinton, Ont.; Anna Gambell, Ypsilanti, and Elizabeth Field of Hastings.

We are closing out a lot of wool dress goods worth from 30c to 1.00 per yd. for 19c per yd. Just what you want for suits, waists and skirts. Come at once, get first choice.

Respectfully
HARRIS & HITESHU

Friday, Oct. 18th, Mr. and Mrs. A. B. McLachlin entertained a company of friends from Tipton at a heap big pow wow, the occasion being the 13th anniversary of their marriage. The guests made the trip in a gipsy wagon and were dressed in Indian costume. Supper was served in a wigwam, the victuals being cooked over a camp fire out of doors. The evening was enjoyably spent shooting at the mark with a bow and arrow, playing hykni pynkin. Music also added delightfully to the affair. The Big Chiefs and their wives who attended were Ray Kemp, Linford Slater, Channing Beebe, Floyd Pentecost and Floyd Bell.

Fresh White House coffee just received at Williamson Bros'.

Michigan First Sacker makes hit with McGraw, Manager of the Giants.

Merkle, the first sacker of the Tecumseh, Mich., team, purchased by the New York Nationals this fall, has made a hit with Manager McGraw.

"He has not reached the voting age as yet," says McGraw, "and he is the fastest and most alert young first baseman whom I have ever seen since I have been a professional baseball player. His judgement is excellent, and he fields his position as if he were a creation of nickel steel. He made two plays in Chicago, with such rapidity that Rigler, the umpire, lost both, and was forced to admit after the game was over, upon the testimony of the Chicago players, that he had been wrong. It is too early to tell how strong a batter he may become, for he is so young that all his future is before him."—Detroit Journal.

Masonic School of Instruction.

To the Masonic Fraternity of Tecumseh. A school of instruction will be held at Masonic Temple on Thursday, the 31st, commencing at 2:30 o'clock, under the instruction of the Grand Lecturer.

The first degree will be conferred by Manchester lodge, the second degree by Clinton lodge following these degrees will be dinner at 5 o'clock. At the evening session Tecumseh lodge will confer the third degree. In addition to the visiting lodges and Grand Lecturer The Most Worshipful Grand Master of the Grand lodge of Michigan, has given notice that he will be here and accompanied by the other Grand Officers. A general attendance of members of Tecumseh lodge is desired.

Fraternally,
A. S VANWINKLE, W. M.

Dr. John L. Tuttle.

Dr. John L. Tuttle, Sr., died at his home in Clinton about 9 o'clock Wednesday night of heart trouble, aged 59 years. The funeral will be held from the house tomorrow afternoon at two o'clock. Burial at Clinton.

Y. M. C. A.

Fifth annual convention held in

PALMYRA, MICH.,

Last Monday. Delegates from seven different towns were present.

The fifth annual convention of the Lenawee county Y. M. C. A. was held in Palmyra Monday. Delegates were present from seven different towns to discuss the work for the coming year. W. S. Kimball of Clinton, was elected chairman of the convention and F. R. Hurst as secretary. After the devotional exercises conducted by Rev. A. B. Sutcliffe of Blissfield, the report of the county committee on the past years' work was read.

This report showed that an effective work in Bible study, religious, social and athletics had been done in the organized localities. The report brought out the fact that 300 young men and boys had been enrolled in the 14 Bible classes and that a great deal of definite religious effort had been put forth such as the evangelistic meetings conducted in the different towns by college students during the spring vacation and the Sunday meetings for men and boys. The report showed the money phases of the association's activities, the boys' camp, the athletic association and the correspondence system through which young men leaving for cities or colleges are placed into the hands of good associates.

The educational work was ably discussed by C. L. Rowe, state secretary, after which F. M. Boswell, secretary of the Adrian, gave a strong plea for work among boys. The principal event of the evening was the banquet served by the Presbyterian ladies in the G. A. R. hall. Here were gathered 60 men and boys to hear the inspiring addresses delivered by able men interested in the association's work.

Ex-senator Chas. B. Collingwood of Lansing, acted as toast master. Mr. Collingwood, with his witty, and at the same time, earnest and sincere words, was an inspiration to all present. Those who responded to toasts were, F. M. Boswell of Adrian, C. L. Rowe of Jackson, Dr. L. G. North of Tecumseh, and Rev. A. B. Sutcliff of Blissfield. These addresses were strong in their appeal for greater efforts for young men and boys. At the close of the banquet Mr. Collingwood delivered a masterful address on, "Paul, as an ideal for young men."

The committee on Recommendations, recommended that $1,500 be raised for the coming year's work. They also recommended that the following men be electeb to fill vacancies in the county. Committee, C. A. Slayton, A. D. Ellis, W. S. Kimdall, Dr. W. A. Frost and J. L. Richard. During the recess the county committee held a meeting and made plans for the coming year.

Wedding Bells.

The marriage of Miss Lena, daughter of J. H. Smith, to Wade L. Jones occurred at the home of the bride's parents, Tuesday, Oct. 22nd at 6 o'clock, Rev. Wirt Dunning of the Presbyterian church performing the ceremony. The bridal party consisted of the groom and Lavern Smith of Adrian, brother of the bride, as best man, Mrs. Albert Reason of London, Ont., matron of honor, Elizabeth Field of Hastings, Mich. as bridesmaid and Elmer Slayton as groomsman and the bride accompanied by her father.

They entered the parlor through an aisle formed of ropes of autumn leaves carried by little Florence Smith and Lester Rogers while Miss Ethel Slayton of Ann Arbor, played the Lohengrin wedding march. It was a distinctively autumn wedding, the house being decorated throughout with autumn foliage, the ceremony being performed under a canopy of green. The bride wore a handsome gown of Tussore, with duchess lace trimmings and carried white chrysanthemums Mrs. Reason wore a gown of white messaline satin, and Miss Field white over blue silk, each carrying bouquets of yellow chrysanthemums.

After congratulations the bridal party were seated in the dining room, where the decorations were in green and white, the color scheme being carried out in an elegant dinner. Mrs. John Belcher poured coffee and the Misses Rosacrans, Zimmerman, Combs, Smith, Schreder and Mills served the 135 guests in a delightful manner.

Mr. and Mrs. Jones are well known to Tecumseh people, the bride having spent nearly her whole life here, and the groom, who is the junior member of J. M. Jones & Son, his entire life in this village. The affection and high esteem which this couple are held was attested by an elegant collection of presents in which will make beautiful their new home on Kilbuck street, where they will begin housekeeping after a short wedding trip. Mr. and Mrs. Jones have a shower of good wishes as they start so favorably on their wedded life life.

The Farther Lights.

The Farther Lights met at the home of Winnired Morrell Friday night. After the devotionals which were led by the president, a half hour was spent on business affairs. The following program in charge of Ella Titus was rendered:

Instrumental solo—Gladys Thelan.

Reading, Home Missionary story—Bessie Stahler, Florence Sutton.

Recitation—Florence McElroy.

Reading, Life and work in a church on wheels—Mary Suedicor, Lula and Hazel Stahler.

Instrumental solo—Winnifred Morrell.

Light refreshments were served and all enjoyed a good time.

Double Funeral.

The double funeral of Mrs. Harriett Miller and her son, Clifford, who died from asphyxiation in Detroit Monday, was held in Adrian yesterday afternoon from the Methodist church, Adrian being the former home of the deceased. The bodies lay in state for three hours, and were viewed by hundreds of friends and acquaintances. Rev. Ramsdell officiated, the burial taking place at Oakwood.

OUR

Red Hot Coal

has got them all a guessing again this year—and why not? Because it gives as much heat and is as free a burner as Jackson Hill and costs $1.00 less per ton. See Brown & Co. about a few tons.

Brown & Co.

DELEGATES

Here for W. F. M. S. Convention on Wednesday and Thursday.

Yesterday closed a very interesting convention of the Women's Foreign Missionary society of the Methodist church which was held here Wednesday and Thursday. The following delegates attended and assisted in making this meeting a successful one.

Mesdames Libbie Ives, Marry Sayles and Hanna Powell Stockbridge; C. A. Conklin, J. W. Page, Harriett Johnson, Martha Smith, Adrian; Kate Baker and Rev. Dr. Dawe, Ann Arbor; Rev. and Mrs. E. L. Moon, Manchester; Mesdames Addie Bryan, Grace Stone, Rev. and Mrs. Horace Palmer, Mary Webb, E. C. Townsend, E. K. Sturm and Miss Bernice Davenport, Saline; Mesdames W. F. Clark, Wm. Wood, Wm. Gadd, A. VanGeison, James Halladay, Rev. and Mrs. J. D. Halladay, Clinton; Miss Louise Wilson and Mesdames M. J. Brown, Christine Campbell, E. C. Awkerson, Morenci; Miss Mary Keedle, Mrs. R. L. Townsend of Dixboro; Rev. and Mrs. F. O. Jones, Rollin Center; Miss Myrtle Beal and Mrs. E. D. Alexander, Rollin; Mrs. C. T. Allen and Mrs C. A. Phillips, Ypsilanti; Mrs. Baxter and Miss R. Graneer, Stony Creek; Mrs. W. B. Banghart and Rev. C. B. Allen, Detroit.

A report of this meeting will be given in next Tuesday's HERALD.

CLUB NOTES.

The Monday club will meet at the home of Mrs. F. O. Tefft next Monday afternoon at which time the report of Mrs. Tefft, delegate to the State Federation of women's clubs at Flint will be given. It is requested by the hostess that all members be present in time to begin the program to be given at 2:30. A cordial invitation is extended to all.

On Tuesday, Oct. 29, the Research Circle will meet in the parlor of the Witherell hall. The report of the delegate to the Michigan Federation of Women's clubs which was held at Flint will be given by Mrs. Joseph Eaton.

Conversation—Jamestown Exposition.

Reports of delegates to county federation at Hudson.—Mrs. Andrew Wilson, Mrs. Will Raymond and Mrs. Leon Temple.

Roll Call—Current events.

WATCH YOUR TONGUE.

If furred and coated, it is a warning of trouble to come.

When it is the morning after the night before, you do not have to look at your tongue to know that the stomach is upset, the head is aching with a dull rhythm and that all the world looks black and dreary.

It may have been lobster Newburgh, Welsh rarebit or some other tasty dish that looked much better at night than the morning after. There is no need to look at the tongue thermometer then for symptoms of trouble. You naturally go to your box of Mi-o-na stomach tablets and with one of the little relievers bring joy and gladness to the physical system.

The real time to watch the tongue is all the time. If it is coated with a white fur, or possibly with dark trimmings, even though the stomach does not tell you by the acute pains of indigestion that it needs help, yet the coating shows that you are getting into a bad way and that there is need of Mi-o-na.

Used at the first symptom of a coated tongue, distress after eating, headaches, dull and lifeless feeling, flatulence, or any other of the early symptoms of indigestion, Mi-o-na will strenghen the stomach muscles so that they will take care of all the food that is eaten without the slightest pain or discomfort. It will increase the flow of gastric juice so that the food digests as Nature intended it should, extracting the nourishment and strength and expelling the waste from the system without further aid.

Mi-o-na is so positive, so sure, so reliable in its curative action upon the stomach that C. A. Wright & Son, the local agents, give an absolute guarantee with every 50 cent box they sell to refund the money unless the remedy gives absolute and complete satisfaction.

$ 3 per cent. interest is what you receive on all money deposited in our Savings Department—3 per cent that comes to you without any effort on your part and helps to increase the principal, so that with steady saving you will have a snug bank account. You can start an account to-day with $1.00.

TECUMSEH STATE SAVINGS BANK

$3,000.00 Deposits.

Fresh Stock of

-Smoked Meats-

PIG HAMS

LUNCH HAMS

PICNIC HAMS

BACON

These goods are exceptionally fine and mild cure and low in price.

ANDERSON BROS.

Phone 91 ... GROCERS ... Macon Phone

FEED.

Our car of Oil Meal is here and if you want to take advantage of the low price, come in at once and get your winter's supply. The price is advancing each week, but we bought early and can save you money if you come at once.

We also have a supply of Buffalo Gluten Feed, Cotton Seed Meal, in fact, all kinds of feed for stock at lowest prices.

Will have a car of Beet Pulp in season.

SLAYTON & SON.

Did you get a cup of that

Good Coffee

at the supper given by the Tecumseh Foot Ball Team, Wednesday night?

That was

Chase & Sanborn's

SEAL BRAND

Postively as good a coffee as money will buy, sold by

PHONE 39 AVERY & CO.

DON'T FORGET that we sell the

Hoosier Kitchen Cabinet

The most complete Kitchen Cabinet on the market made of Oak nicely finished and well constructed.

We sell cabinets from $4.50 to $24.00.

See us before buying Furniture of any kind.

We can surprise you on values.

BECK & EGAN, Adrian.

FURNITURE, CROCKERY, PICTURES and LINOLEUM

All Goods delivered. No. 30 North Main Street.

DR. P. B. HARDY

PHYSICIAN and SURGEON.

Especial attention given to diseases of the Stomach, Throat, Nose, Ear, diseases of Women and General Surgery.

HOURS—12:30 P. M. to 3 P. M. 6:30 to 8 P. M.

Office over Tecumseh State Savings Bank. Telephone No. 58.

H. R. CONKLIN, M. D.

PHYSICIAN and SURGEON

OFFICE and RESIDENCE, Chicago Street.

OFFICE HOURS { 12 to 2 and 7 to 8 p. m.

Patients wishing eyes examined for spectacles will please call at noon office hour.

EVERY

Thursday, Friday and Saturday.

I will be at my office over S. W. Anderson's dry goods store. If your Eyes are troubling you, call and see me

S. P. HOSMER,
OPTICIAN.

Dental Parlors

of

W. D. REED, D. D. S.

Chicago St., Tecumseh

Crown and Bridge work, Aluminum, Silver and Rubber plates and all of the specialties known to modern dentistry. Gas or vitalized air administered.

Office over Avery & Co's store.

Dental Parlors

of

E. D. BROWN, D. D. S.

Filling, Crown, Bridge and platework. Local and complete anaesthetics administered for painless extraction. Office over Orr's Drug Store. Phone, 192

The H. L. Jones Real Estate Agency.

Buys, sells and rents real estate and personal property.
Makes loans, collects, etc.
Non resident property interest carefully looked after. List your wants with this agency and get an honest deal.
Our terms are right. Office at residence East Chicago St. Phone 50.

H. L. JONES, Mgr.

J. W. WILSON,

Licensed Auctioneer, Real Estate Stock and General Salesman.

Will attend all sales in city or county at reasonable rates.

Headquarters and all dates made at the Herald office.

DR. JOHN MURPHY, D. V. S.

Also Graduate in Veterinary Science.

Three and one-half miles northeast of Tecumseh.

PHONE 406, Tecumseh.

Also Macon Phone.

MISS WESTERMAN,

OF ADRIAN,

will give vocal instruction in Tecumseh on

Wednesdays of each week

Persons desiring her instruction, kindly leave word at A. B. Harding's residence.

A. C. AYLESWORTH,

Licensed Auctioneer, Real Estate, Stock and General Salesman.

Will attend all sales in city or country, at reasonable rates.

Headquarters and all dates made Herald office.

FRANK DAVIDSON,

Licensed Auctioneer. Farm and Stock Auctions.

Attended to promptly and in satisfactory manner. Terms reasonable.

Headquarters at Herald office where all dates are made. State 'phone 504 East.

G. V. RANDALL, M. D.

At old Office of Dr. Jenkins, on Chicago Street.

Office Hours—
7:30 to 8:30 a. m.
1 to 3 and 7 to 9 p. m.

You hear of germs in everything except whiskey and beer.

A hero looks like a coward compared with the courage a boy feels when he kills a snake.

PATENTS

PROCURED AND DEFENDED. Send model, drawing or photo. for expert search and free report. Free advice, how to obtain patents, trade marks, copyrights, etc., IN ALL COUNTRIES. Business direct with Washington saves time, money and often the patent.
Patent and Infringement Practice Exclusively.
Write or come to us at
806 Ninth Street, opp. United States Patent Office,
WASHINGTON, D. C.
GASNOW & CO.

Is Your Hair Sick?

That's too bad! We had noticed it was looking pretty thin and rough of late, but naturally did not like to speak of it. By the way, Ayer's Hair Vigor is a regular hair grower, a perfect hair tonic. The hair stops coming out, grows faster, keeps soft and smooth. Ayer's Hair Vigor cures sick hair, makes it strong and healthy.

The best kind of a testimonial—"Sold for over sixty years."

Made by J. C. Ayer & Co., Lowell, Mass.
Also manufacturers of
Ayer's SARSAPARILLA. PILLS. CHERRY PECTORAL.

Dennison's tag sale saddle bag in Chicago is no sign that he's an errorant.

WOMEN'S WOES.

Tecumseh women are finding relief at last.

It does seem that women have more than their share of the aches and pains that afflict humanity, they must keep in spite of an aching back or headache.

They must walk, bend and work with the awful pains from kidney ills. The kidneys cause more suffering than any other organ. Read of a remedy for kidneys that will keep them well, endorsed by people you know.

Mrs. Chas. Stevenson living on Wyandotte street, Tecumseh, Mich., says "I am glad to endorse Doan's Kidney Pills for when I was sick with malaria fever I was troubled with pains in my back and the nurse attending me advised me to try Doan's Kidney Pills as they were a fine remedy. I got a box and began using them. They proved to be the remedy I required as they gave me relief, the secretions became natural and the gravel stones which had bothered disappeared entirely. I have recommended the Pills to my friends and will continue to do so."

For sale by all dealers. Price 50 cents. Foster-Milburn company, Buffalo, N. Y., sole agents for the United States. Remember the name Doan's, and take no other.

When a boy's voice becomes bass its time he gave up going to juvenile parties.

Stops earache in two minutes; toothache or pain of burn or scald in five minutes; hoarseness, one hour; unscleache, two hours; sore throat, twelve hours. Dr. Thomas' Eclectric Oil, monarch over pain.

It is usually the case that you can tell more about a question when you only hear one side of it.

If you haven't the time to exercise regularly Doan's Regulets will prevent constipation. They induce a mild, easy healthful action of the bowels without griping. Ask your druggist for them. 25c.

Don't be a quitter until you have to and then stick to it.

Foley's kidney cure will cure any case of kidney trouble that is not beyond medical aid. Sold by all druggists in Tecumseh.

Every bride should possess a lot of patience and a cook book.

You never have any trouble to get children to take Kennedy's laxative cough syrup. They like it because it tastes nearly like maple sugar. Kennedy's laxative cough syrup is a safe, sure and prompt remedy for coughs and colds and is good for every member of the family. Sold by B. J. Pulver.

Keep your eye on small opportunities. They sometimes grow.

Does your back ache? Do you feel tired and drowsy and lacking in ambition? If so, there is something wrong with your kidneys. DeWitt's kidney and bladder pills relieve backache, weak kidneys and inflammation of the bladder. A week's treatment 25 cents. Sold by B. J. Pulver.

TECUMSEH MARKETS

LIVE STOCK.

Steers	5	4¼
Heifers	3¼	4
Cows	2¼	3
Veal calves	6½	
Hogs No 1	6	6¼
Roughs	4¼	5
Sheep	4¼	
Lambs	6½	7
Fowls	7½	
Springers	8	
Ducks	8	9
Turkeys	12	13
Geese	7½	
Old Roosters	5	

DRESSED MEATS

Wholesale

Beef, by side	8	
Hogs	8	
Veal	9½	
Mutton	8	
Spring lamb	12	12½
Lard	11	
Hides, green	8	
Veal skins, green	9	
Sheep pelts	.25	1.50
Tallow	2½	4
Timothy ℔ ton	7.00	10.00
Clover ℔ ton	6.00	
Bran ℔ cwt	1.20	

GRAIN, SEED AND HAY.

Wheat	.99	1 01
Oats	52	
Clover seed	8.00	9.00
Corn shelled	70	
Corn in ear ℔ cwt	1.00	
Middlings ℔ cwt	1.35	
Corn meal ℔ cwt	1.35	

PROVISION MARKET.

Wholesale

Butter	25	28
Eggs	22	25
Beans ℔ bushel	1.75	
Potatoes	50	

MICHIGAN BRIEFS.

While waiting for her sister at the depot at Muskegon, Mrs. Maud Ferris, 55 years old, dropped dead from heart failure. She was a widow and leaves $35,000.

The course of the Maple river in Gratiot county is to be altered so that two railroad bridges will be removed. The farmers claimed the bridges impeded the flow of the stream.

For saving the life of Henry Ellis, a would-be suicide, Sheriff Frank W. Arnopson of Delta, has a broken nose. Ellis tried to jump off the dock. He is temporarily insane.

On the grounds that the verdict of $18,250 awarded Frank Mason of Bay City in his suit against the Michigan Central railroad for injuries is excessive, the defendant has been granted a new trial.

An hour after arriving in Kalamazoo from Detroit, where he had gone to take medical treatments of a specialist, Wm. C. Hoyt, 59 years old, secretary of the Interior Finishing Co., died of heart trouble.

Impressed upon the yard of a neighbor, John, two year old son of Chas. Stickler of Bay City fell into the cistern and was drowned. Mrs. Wm. Shok went down in the cistern on a ladder and brought the little lifeless form up.

The city of Jackson will seek to have the city selected as the meeting place of the State Teachers' association in 1908. A committee has been appointed by Mayor Glasgow to attend the convention in Battle Creek for this purpose.

Abraham Freeman, colored, charged with the murder of Charles Chessiski, is being tried in the circuit court of Traverse City. The crime was committed at Cedar in a quarrel at a house of questionable repute.

Falls From Ship and Dies.

Bay City, Mich., Oct. 24.—Theodore Maillette, 68 years old, fell from the steamer Rappahannock at the Davidson dry dock Tuesday and died at Mercy hospital Wednesday afternoon. He is survived by widow and four children. Maillette fell while carrying a piece of lumber over the edge of the deck and dropped clear to the bottom of the drydock, landing on his head. He suffered concussion of the brain.

Gives Up Stolen Treasures.

Paris, Oct., 24.—M. Lannoy, one of the antiquaries charged by Antoine Thomas of Clemeont-Ferrand with having instigated some of the recent church robberies, Wednesday handed over to the authorities stolen treasures for which he claims he paid Thomas $4,100.

The smile of the hypocrite is a misfit.

Thos. A. Edison, the great American inventor, says "Fully eighty per cent of the illness of mankind comes from eating improper food or too much food; people are inclined to over-indulge themselves." This is where indigestion finds its beginning in nearly every case. The stomach can do just so much work and no more and when you overload it, or when you eat the wrong kind of food the digestive organs cannot possibly do the work demanded of them. It is at such times that the stomach needs help: it demands help and warns you by headaches, belching, sour stomach, nausea and indigestion. You should attend to this at once by taking something that will actually do the work for the stomach. Kodol will do this. It is a combination of natural digestants and vegetable acids and contains the same juices found in a healthy stomach. It is pleasant to take. It digests what you eat. Sold by B. J. Pulver.

Some women are so hard to please that they have a dozen servants—one after another.

My dear old Mother.

"My dear old mother, who is now 83 years old thrives on Electric Bitters," writes Wm. Brunson of Dublin, Ga. "She has taken them for about 2 years and enjoys an excellent appetite, feels strong and sleeps well." That's the way Electric Bitters affect the aged and the same results follow in all cases of female weakness and general debility. Weak, puny children are greatly strengthened. Guaranteed for stomach, kidney and liver troubles at C. A. Wright & Son's drug store. 50c.

Ma says it takes a woman as long to dry her hair in a prohibition state as anywhere.

Notice to our customers.

We are pleased to announce that Foley's Honey and Tar for coughs, colds and lung troubles is not effected by the National Pure Food and drug law as it contains no opiates or harmful drugs, and we recommend it as a safe remedy for children and adults. Sold by all druggists in Tecumseh.

Many a man has been forced to ask for a handout because he was unable to get his hand in.

A Card.

This is to certify that all druggists are authorized to refund your money if Foley's Honey and tar fails to cure your cough or cold. It stops the cough, heals the lungs and prevents serious results from a cold. Cures la grippe, cough and prevents pneumonia and consumption. Contains no opiates. The genuine is in a yellow package. Refuse substitutes. Sold by all druggists in Tecumseh.

If one man knows a thing, it doesn't take the other men long to hear about it.

No home is so pleasant, regardless of the comforts that money will buy, as when the entire family is in perfect health. A bottle of Orino Laxative Fruit Syrup costs 50 cents. It will cure every member of the family of constipation, headache or stomach trouble. Sold by all druggists in Tecumseh.

To say of a man, "He is bull-headed" is the same thing as saying "He has no sense."

If you take DeWitt's kidney and bladder pills you will get prompt relief from backache, weak kidneys, inflammation of the bladder and urinary troubles. A week's treatment 25 cents. Sold by B. J. Pulver.

It makes you long for dinner time

CALUMET BAKING POWDER

Best for flaky pastry, wholesome bread and biscuit—best for crisp cookies—best for delicious cakes, toothsome muffins, doughnuts that will melt in your mouth.

Everything you make well, it will help to make better, because it's "best by test."

Anybody can cook well if they use Calumet Baking Powder. Failure with it is almost impossible.

It is chemically correct and makes Pure, Wholesome Food.

Price is Moderate

CORRESPONDENCE.

RIDGEWAY.

Chas. Beevers and wife entertained 17 friends at their home Saturday evening, the occasion being Mrs. Beevers 21st birthday.

O. L. Rappleye was home from Detroit Friday-Sunday.

Rev. Cumburn and family spent Monday and Tuesday in Adrian.

Mesdames G. W. Jackson and F. E. Morrell were down from Tecumseh Wednesday.

B. D. Nichols and wife were here from Adrian Wednesday.

G. C. and A. C. Arner were down from Tecumseh Monday.

John Pattison and daughter, Mrs. Ellen Curtiss were in Adrian Saturday.

G. H. Winchip and wife were over from Adrian Sunday.

Mrs. H. C. Smith and daughter, Ellen, spent Friday-Sunday in Tecumseh with Mrs. Morrell and Winnifred.

M. D. Britton and wife of Britton, Sundayed at Ed Harrison's.

Adelbert Palmer of Azalia, was in town Wednesday.

Marian Foote is home from Ypsilanti to remain until Sunday.

E. T. Smith and family attended the Karcher—Schreder wedding Thursday.

Miss Tressa Morgan was here Monday enroute to Brooklyn.

Mrs. Sidney Hathaway and Ella visited in Dundee Saturday.

Tamar Pocklington visited in Holloway Saturday.

The members of the official board and wives, the choir, Sunday school officers and teachers, E. L. and L. C. S. officers and officers of the two missionary societies spent today at the parsonage to meet Dr. Dawe. A dinner was served.

Mrs. Agnes Boyd is gaining slowly.

Geo. Price was up from east Britton Tuesday.

Mrs. D. J. Martin visited in Tecumseh Tuesday.

Edith Covell was up from Dutchtown Wednesday.

Merle Elkington Sundayed with Bertha Florance south of town.

Howard Kniffen was up from Britton Sunday night.

J. R. Blanchard was here on business Friday.

S. P. Smith was in Raisin Monday.

The funeral of Mrs. Alpheus Linn of Britton, was held in the church here Wednesday at 2 p. m. Interment in Evergreen cemetery.

Miss Belle Wood is spending the week with her sister, Pearl, in Blissfield.

C. S. Foote has put in the 'phone.

Mrs. Sophia Davis and son, Floyd, left Wednesday for Chicago enroute to their home in Guthrie, Okla.

Mrs. C. C. Lowe is on the sick list.

Neil Dibble was up from Cone Saturday.

Little Mildred Baker has been on the sick list this week.

Frank Smith was up from Milan Tuesday.

Lafe Pocklington has purchased a $400 Kroeger & Sons piano from E. M. Coller of Tecumseh.

Mrs. Will Penrod was in Adrian Tuesday.

ECZEMA CAN BE CURED

Eczema is the most stubborn form of skin disease, but a permanent cure can be accomplished through our Internal and External Treatment.

EXTERNAL TREATMENT—Wonderful Dream Salve used according to directions kills the disease germ, softens the dry, scabby condition, absorbs the watery contents of the cuticle elevations, heals the base of the skin, restoring the diseased surface to a healthy, normal condition and appearance.

INTERNAL TREATMENT—W. D. S. Pills keep the bowels active and doing their work of cleansing the system, purifying the blood, and improving the general health.

Detroit, Mich., Oct. 27, 1906.

Gentlemen:
I have been troubled with eczema for fourteen years, I tried hundreds of salves, lotions, washes, mineral baths and x-ray treatments. I had just expended $30.00 with a skin specialist without success when I was told to try your treatment. I followed directions faithfully and in less than four weeks the spot had entirely disappeared.
Yours truly,
JOHN T. KEALEY.
(3rd floor, Stevens Bldg.)

A combination Internal and External Treatment which is guaranteed to cure Eczema or money refunded. 10c, 25c and $1.00. Guaranteed under the "Food and Drugs act."

Write for sample and Free book containing 300 dreams and their meaning.
THE WONDERFUL DREAM SALVE CO.
DETROIT, MICH. 1

Wonderful Dream Salve

F. E. Pocklington is laying a foundation for a new barn.

Henry Palmer is having his new kitchen plastered.

J. R. Pocklington and daughter have moved to Ann Arbor.

Orrin Beevers was down from Tecumseh Monday.

Mrs. C. S. Foote spent Wednesday night with Tecumseh friends.

Bell and Wylma Wood and Hazel Hall spent Saturday in Blissfield.

C. J. Underwood and Ed Allen were in Ann Arbor Tuesday.

Mrs. E. A. Linn called in Britton Monday evening.

Geo. Russell has sold his cabbage crop.

The E. L. will hold a Hallow'een social at Loree hall Friday night, Nov. 1st. A 10c supper will be served from 5:30 to 8 after which games and the following program will complete the evening's entertainment:

Music—Mesdames Underwood and Exelby.

Solo—Bert Smith.

Piano duet—Helen Smith and Frances Pocklington.

Selection—Miss Mingay.

Music—Frances Pocklington, Eva Beach, Myrtle Barrett.

Solo—Ernest Palmer.

Piano solo—Edith Rector.

A trip to Morrow—Arthur Smith, Willie Beach, Eula Underwood.

Music—Maybelle Aten, Myrtle Barrett.

An Ideal Laxative.

Physics and Cathartics which purge, unload the bowels, and give temporary relief, but irritate and weaken the digestive and excretive organs. Laxative Iron-ox Tablets are as different in effect as truth is from falsehood. They nourish the bowel muscles and nerves, giving them strength and vigor to do the work nature intended, thus effecting a permanent cure by perfectly safe and natural means. The best laxative for children. Chocolate coated tablets, easy to take, never gripe or nauseate. 10c, 25c and $1.00 at all drug stores.

MACON.

Mary Morden came home from Ypsilanti Friday and remained till Sunday afternoon.

Mrs. Ellnora Wilkins and son, Rollo, of Clinton, were calling on Macon friends Sunday afternoon.

Bertha, Grace and Clare Rhodes went to Lansing Saturday to visit their uncle, Jim Rhodes and family.

Master Lamont Cumburn spent last week in Ypsilanti with his aunt, Mrs. Carrie Payne.

Mr. and Mrs. Frank Day, who have been visiting friends in Washington, D. C., for the past two weeks, have returned home.

Miss Addie Crittenden entertained Mr. and Mrs. Swain of Detroit, Saturday and Sunday.

Mrs. John Frost has been nursing a couple of fingers the past week. While chopping corn with the axe she accidently chopped her fingers.

Mrs. Walter Cotton was an Ann Arbor visitor a couple of days last week.

Mrs. Sophia Davis and daughter, who have been visiting friends here for several weeks, has returned home to Oklahoma.

Mrs. Isaac Mills, who had the misfortune to injure herself by a fall last week is also suffering from a carbuncle on her neck.

Geo. and Bertha Ernst of Manchester visited their uncle, Fred Ernst and family from Sunday till Tuesday.

Miss Linna Robison, who teaches in the Dorr district west of Clinton, was home the latter part of last week.

Lillian, little daughter of Mr. and Mrs. E. McCollum, has the whooping cough.

Mrs. Fred Cumburn and Florence Kuder were in Ann Arbor Saturday and Sunday.

Miss Carolyn Cullen returned from Ypsilanti Sunday.

Mrs. Bert Bryan and daughter spent last week with friends in Detroit.

Mrs. Sarah Austin, who has been visiting her daughter for two weeks, returned to Tecumseh Saturday.

Mrs. E. R. Gaskell and son of Deerfield, visited Macon friends the latter part of last week.

Wm. and John Rothfuss and wives of Blissfield, spent Friday and Saturday at the home of John Koebe.

The Sunday school convention of Macon and Ridgeway township, will be held in the Reformed church of this place, Nov. 2nd.

The stork has been in this vicinity and left a daughter with Mr. and Mrs. Harry Dorrell Thursday, Oct. 17 and a son with Mr. and Mrs. Guy Collins on Sunday.

The following officers were elected at the W. H. M. S. meeting at Mrs. Robt. Henderson's Thursday of last week:

Pres.—Mrs. Robt. Henderson.
Vice Pres.—Mrs. Anna Hatch.
Cor. Sec.—Mrs. Mary Skinner.
Rec. Sec.—Mrs. Etta Thomas.
Treas.—Mrs. Eunice Jackson.
Mite box Sec.—Mrs. Angie Mills.

Liberty is a thing that few people understand and fewer can use.

BRITTON.

Mrs. P. C. Snell of Tecumseh, will be at the hotel in Britton Thursday, Oct. 31st from 11:30 a. m. to 6:30 p. m. with a nice line of dress skirts and silk waists also heatherbloom petticoats. Remember the place and date.

Mrs. Florence was a guest of Mrs. Susan Linn the past week.

Mr. and Mrs. Bert Nichols of Adrian, were here Wednesday.

O. B. Exelby was in Adrian Saturday.

Mrs. Edgar Exelby was in Adrian Friday.

Mrs. Abbie DuBois is in Milan.

John Britton and wife were in Adrian Monday.

A. W. Lee wad home from Toledo over Sunday.

H. Huddleston is here.

Eva Roberts spent Sunday in Tecumseh.

Mrs. Tucker of Deerfield, is visiting here.

Miss Mary Curtis spent Sunday in Clinton.

Mrs. Lyman Covell of Ridgeway, was here Tuesday.

Joe Hamilton of Azalia, was in town Wednesday.

Mike Biggs and wife of Dundee, were in town Monday and Tuesday.

Mesdames J. T. Exelby and George Smith were in Ridgeway Wednesday.

Mrs. Alf Linn, age 51 years, died Monday afternoon at 4 o'clock at her home in Britton after a three days' illness. She leaves a husband, two sisters and two brothers to mourn her loss. The funeral was held Wednesday at 2 p. m. at Ridgeway, Rev. Camburn officiating.

Married Tuesday in Adrian, Ray Smith and Miss Fern Underwood.

Millard Cheever spent Sunday in Adrian.

May Plues was in Detroit Monday.

Mrs. I. W. Calhoun of Adrian, was here Tuesday.

Messrs. and Mesdames Ernest DuBois, Fred DuBois and G. L. Gripton spent Sunday and Monday at Wampler's lake.

Miss Myrta Bachman entertained a company at her home Monday evening, it being her 23 birthday.

Frances Savey and Clare Ellis of Blissfield, were guests at A. W. Clement's Sunday and Monday.

The ladies of the Christian church held a fair in the church parlors Wednesday afternoon.

The Best Laxative for Children.

Parents should see to it that their children have one natural, easy movement of the bowels each day. Do not dose the child with salts or griping pills, as they are too powerful in effect, and literally tear their little insides to pieces, leaving the bowels weakened and less able to act naturally than before. Laxative Iron-ox Tablets tone and strengthen the bowels, and stimulate all the little organs to healthy activity. Chocolate coated tablets, easy to take, never gripe or nauseate. 10c, 25c and $1.00.

HOLLOWAY.

The new firm Bartholomew & Giles are doing business at the store recently purchased of C. W. Westmore. We are pleased to have them become residents of our village.

Benton Dunning of Ann Arbor, visited his parents the last of the week.

Jennie Mitchell of Adrian, has been spending the week with her brother and family.

Joseph Prelipp, while painting a house for Martin Ulrich fell from a ladder and broke his right arm. Dr. Nixon attended him.

Mrs. Dudley Macham of Howell, visited here the first of the week.

Arthur Durkee of Deerfield, was a caller here Sunday night.

Mr. and Mrs. Hoyt Whelan of Tipton spent Sunday at Clayton McIntyre's.

Mrs. Frank Frink of Ann Arbor, visited at Ellen Atwell's Saturday and attended the quarterly meeting.

Loyal McIntyre of Macon, visited his grandparents over Saturday.

The bones of human skeleton were exhumed in a gravel pit on Al Macham's farm Monday, the skull being on exhibition at Bartholomew & Giles' store.

Eva Beach has returned to Ridgeway after visiting her aunt, Mrs D. Fetzer.

Mrs. Bailey, Mrs. Geo. Davis and children have returned from their visit in Little Rock, Ark.

Mesdames Al Macham and Dudley Macham visited in Blissfield Sunday and Tecumseh on Tuesday.

Mrs. Earl Pocklington and Viola were in Deerfield Saturday.

Ellen Atwell entertained to tea Saturday Rev. Stone of Ann Arbor, Mrs. Edinger, Mrs. Hoadley, Mr. and Mrs. Chas. Miller.

Wm. Kerr and daughter entertained at dinner Thursday Messrs. and Mesdames C. Simonds and son of Stockville Kan., Chas. Chase of Little Hope, John Rennie and Mrs. Wm. Calhoun, Sr.

Thousands Have Kidney Trouble and Never Suspect it.

Prevalency of Kidney Disease.

Most people do not realize the alarming increase and remarkable prevalency of kidney disease. While kidney disorders are the most common diseases that prevail, they are almost the last recognized by patient and physicians, who continue themselves with doctoring the effects, while the original disease undermines the system.

What To Do.

There is comfort in the knowledge so often expressed, that Dr. Kilmer's Swamp-Root, the great kidney remedy, fulfills every wish in curing rheumatism, pain in the back, kidneys, liver, bladder and every part of the urinary passage. It corrects inability to hold water and scalding pain in passing it, or bad effects following use of liquor, wine or beer, and overcomes that unpleasant necessity of being compelled to go often during the day, and to get up many times during the night. The mild and the extraordinary effect of Swamp-Root is soon realized. It stands the highest for its wonderful cures of the most distressing cases. If you need a medicine you should have the best. Sold by druggists in fifty-cent and one dollar sizes.

You may have a sample bottle and a book that tells all about it, both sent free by mail. Address Dr. Kilmer & Co., Binghamton, N. Y. When writing mention this paper and don't make any mistake, but remember the name, Dr. Kilmer's Swamp-Root, and the address, Binghamton, N. Y.

Home of Swamp-Root.

Jennie Bartholomew spent Monday in Toledo.

Mr. and Mrs. Jas. Dibble of Adrian, spent Sunday with relatives.

Mr. and Mrs. Joseph Medlow of Adrian, visited at Mr. King's Friday.

Viola Pocklington of Britton, has been visiting her brother, Earl and family.

Belldora Foley spent Sunday in Deerfield.

Clara and Mayme Neumrier were home over Sunday.

Mrs. J. L. Richard went to Chicago yesterday for a two week's visit.

Fifty new volumes have been added to the library in this school district.

A pretty wedding occurred at the home of Mr. and Mrs. Lewis Thursday at 6 o'clock when their daughter, Alice, was united in marriage to Archie Dawson, Rev. Dunning officiating. They attended by Miss Nettie Lewis and Vincent Dawson. About 100 relatives and friends were present, giving them many beautiful gifts. They left for Atlanta, N. Y. to visit the bride's relatives. All join in wishing them success and happiness.

Obstinate cases of constipation and nasty, mean headaches promptly disappear when you take DeWitt's little early riser pills. Sold by B. J. Pulver.

ONE WAY

COLONISTS

TICKETS AT

Low Fares

On sale daily until October 31 to many western points.

Round Trip

Homeseeker's

Tickets

On sale first and third Tuesdays of each month until Nov. 19, to Colorado, Kansas, Nebraska, Montana, North and South Dakota, Wisconsin Minnesota Texas, at low fares. Ask any Lake Shore Agt. for particulars

LAKE SHORE

STATE OF MICHIGAN, County of Lenawee ss. Probate court for the county of Lenawee.

At a session of the probate court for the county of Lenawee, holden at the probate office, in the city of Adrian, on the 23d day of October in the year one thousand nine hundred and seven.

Present, Hon. Harry L. Larwill, judge of probate.

In the matter of the estate of WILLIAM H. OSBORNE, deceased.

On reading and filing the petition, duly verified, of Jos. W. Osborn, son of said deceased, praying that an instrument in writing purporting to be the last will and testament of said deceased, may be duly proved and admitted to probate and that administration of said estate maybe granted to petitioner, the executor named in said instrument or to some other suitable person.

It is ordered, that Monday, the 18th day of November next, at nine o'clock in the forenoon be assigned for the hearing of said petition.

And it is further ordered that a copy of this order be published in the TECUMSEH HERALD, a newspaper printed and circulated in said county of Lenawee, for three successive weeks previous to said day of hearing.

HARRY L. LARWILL,
(A true copy) Judge of Probate.
E. I. Larwill, probate register

Investigating committees cannot harm honest men.

4 THE GUIDE POST

The largest bank in Battle Creek—the oldest bank in Battle Creek—are two guide posts that should direct the man looking for a strong bank. Fifty-seven years of safe and conservative banking through good times and hard times, is our record. We will pay you 4% interest on your money (compounded quarterly).

OLD NATIONAL BANK

ESTABLISHED 1851 — UNITED STATES DEPOSITARY

BATTLE CREEK, MICH.

RAILROAD TIME TABLES.

Lake Shore & Michigan Southern Railroad.

Effective June 2, 1907.

GOING SOUTH.

Stations	315 Dly except Sun.	309 Dly except Sun.	331 Dly except Sun.	311 Dly	313 Sun. only
Jackson	6 05	10 05	2 00	8 05	7 30
Tecumseh	a m 7 03	a m 11 04	p m 2 55	p m 9 05	a m 8 29
Adrian	a m 7 43	a m 11 35	p m 3 30	p m	a m 9 10
Detroit	a m 11 50	a m	p m		a m
Toledo	a m 3 40	12 10	p m 6 15	10 15	9 50
Chicago	a m 3 00	p m	p m	p m	a m
	p m				

GOING NORTH.

Stations	316 Dly	312 Dly except Sun.	314 Dly except Sun.	318 Dly
Detroit			6 00	p m
Toledo	7 00	12 30	p m 5 15	p m 7 00 A
Adrian	a m	p m	p m	p m 7 40
Tecumseh	8 32	1 40	6 20	8 13
Jackson	a m 10 05	p m 2 55	p m 7 05	p m 9 30
	a m	p m	p m	p m

DUNDEE BRANCH.

GOING WEST.

Station	423 Dly except Sun.	421 Dly except Sun.
Toledo	7 00	2 15
Adrian	a m	p m 4 30
Tecumseh		p m 4 00
		p m

GOING EAST.

Station	422 Dly except Sun.	424 Dly except Sun.
Tecumseh	10 43	5 41
Adrian	a m 11 10	p m
Toledo	a m 12 10	7 05
Chicago	p m 7 00	p m
	p m	

Tecumseh and Dundee Trains daily except Sunday.

LEAVE TECUMSEH.

Dundee Accommodation ..... 11 30 a m
" " ..... 5 45 p m

ARRIVE AT TECUMSEH.

Tecumseh Accommodation ..... 1 00 p m
" " ..... 7 00 p m

SPECIAL NOTICE

Coupon tickets can now be procured at this station over best routes to all principal cities in the United States.

G. J. ZINN, Ticket Agent
J. W. DALY, C. A. G. P. A. Cleveland Ohio

Detroit, Toledo & Ironton Railway

Effective Jan. 6, 1907.

GOING SOUTH.

	3	5
Detroit		
Tecumseh	8 25 a m	6 47 p m
Adrian	10 52 "	
Adrian	11 16 "	
Lima	2 25 p m	

GOING NORTH.

	2	4
Lima	8 00 a m	
Adrian	10 42 p m	
Tecumseh	11 00 a m	7 41 a m
Detroit	1 00 p m	

Local freights will carry passengers.
All trains daily except Sunday.
All trains arrive at and depart from Fort Street Union station, Detroit, Mich.
Close connection at all junction points with connecting lines.
For further information or descriptive folder, call on nearest agent or address J. J. Kirby G. P. A. Detroit, Mich.

FEELING LIVER-ISH This Morning?

TAKE

THEDFORD'S Black-Draught

Stops Indigestion and Constipation

25¢ AT ALL DRUGGISTS

A Gentle Laxative And Appetizer

FOLEY'S HONEY AND TAR

The original LAXATIVE cough remedy.

For coughs, colds, throat and lung troubles. No opiates. Non-alcoholic. Good for everybody. Sold everywhere.

The genuine FOLEY'S HONEY and TAR is in a Yellow package. Refuse substitutes.

Prepared only by Foley & Company, Chicago.

ALL DRUGGISTS OF TECUMSEH

Sour Stomach

No appetite, loss of strength, nervousness, headache, constipation, bad breath, general debility, sour risings, and catarrh of the stomach are all due to indigestion. Kodol relieves indigestion. This new discovery represents the natural juices of digestion as they exist in a healthy stomach, combined with the greatest known tonic and reconstructive properties. Kodol for dyspepsia does not only relieve indigestion and dyspepsia, but this famous remedy helps all stomach troubles by cleansing, purifying, sweetening and strengthening the mucous membranes lining the stomach.

Mr. S. S. Ball, of Ravenswood, W. Va., says:—"I was troubled with sour stomach for twenty years. Kodol cured me and we are now using it in milk for baby."

Kodol Digests What You Eat.

Bottles only. Relieves indigestion, sour stomach, belching of gas, etc.

Prepared by E. O. DeWITT & CO., CHICAGO.

Sold by B. J. PULVER.

Nails which do not yield readily to the manicure may be driven in with a hammer.

We don't mind getting it in the neck if our neighbors get it just as hard.

In most cases consumption results from a neglected or improperly treated cold. Foley's Honey and Tar cures the most obstinate coughs and prevents serious results. It costs you no more than the unknown preparations and you should insist upon having the genuine in the yellow package. For sale by all druggists in Tecumseh.

The Tecumseh Herald.

VOL. LVIII NO. 61 — TECUMSEH, MICHIGAN TUESDAY OCT. 29 1907 — WHOLE NO. 804

CLOAKS FOR ALL

·LADIES, MISSES and CHILDREN

The largest line ever shown in Tecumseh.

Our long black Cloak, beautifully trimmed, for $10.00 is a hummer.

Come in and see them whether you wish to buy or not, we will be more than pleased to show you.

S. W. Anderson & Son.

"THE STORE THAT TREATS YOU FAIR"

CLOAKS For Young For Old For Babies For EVERYBODY.

Come and Let Us Show YOU.

Anderson & Rosacrans

Our Store Closes at 6 p. m. every evening except SATURDAY.

THE NOVELTY STORE

A GENERAL GOOD STOCK OF

CROCKERY, CHINA, GLASSWARE, TINWARE GRANITEWARE, EARTHENWARE

In fact almost anything you could desire at Lowest Prices. Commensurate with Good Goods.

Call and see this complete Stock.

IDA B. CHASE.

Come to The Royal.

We will give two prizes this week.

On Thursday night at 8 o'clock we will give away a good FOUNTAIN PEN, tickets given Monday, Tuesday and Wednesday nights good for this prize.

On Saturday night at 10 o'clock we will give away ½ doz. Rogers Silver Tea Spoons, tickets given on Thursday, Friday and Saturday nights good for this prize.

THE ROYAL THEATRE

"The Most Vargant Fancy."

Will find something here that will please "just right" as a Wedding Gift or any kind of gift whatsoever. A most beautiful and extensive collection of gift giving goods in Silver and Cut Glass Art China and Cutlery, Clocks, Bronzes, etc etc.

And if you know quality you will quickly realize our prices speak a modest profit.

A BEAUTIFUL 8 INCH CUT GLASS BOWL $5.00.

HICKS THE Jeweler,

Watch Inspectors. L S. & M. S. and D. T. & I. Ry. — *Phone 200 for Correct Time.*

REMARKABLE OCCASION.

"Carlton Day" at Hudson One to Long Be Remembered.

Hudson, Mich., Oct. 28.—Boyhood days of Will Carleton, the Wolverine poet, were re-enacted Saturday at the old Carleton home on the farm three miles from here, at the school house where he studied and whittled the desks, and later in the day Hillsdale college, his alma mater, played the host.

The homecoming of Will Carleton was in reality a reception by his old neighbors and friends. Sharing the honors with Mr. Carleton was Mrs. Mary Ann Gridley, the famous Washington nurse, mother of Captain Chas. E. Gridley, commander of the flagship Olympia at the battle of Manila. Mrs. Gridley, now 82 years old, was formerly a resident of Hillsdale.

The faculty of Hillsdale college and about 250 students arrived at the farm, situated near the railroad a few miles from town, on the morning train. The delegation was augmented all along the line.

The celebration was managed by President Joseph W. Mauck of Hillsdale college. Carleton was graduated from Hillsdale college in the class of 1869, and Hillsdale college takes a great interest in his career.

The exercises were largely of an impromptu nature. Those at the school house were very pleasing, as President Mauck acted as teacher, and in view of the many visitors he dismissed the regular studies and held exercises, calling on several for recitations. Mr. Carleton spoke feelingly of the days when attended school there as a boy and told of some of the pranks that were played. He closed by reciting one of his old poems, in which figures the district school. Several others were called on for recitations, among them Mrs. Gridley.

After school was out all of the "children" went up to "Willie Carleton's house," where the festivities were continued. Mr. Carleton gave a long address there.

Couple Hurt in Runaway.

Pontiac, Mich., Oct. 28.—Michael Sebetzsky and wife, living at the corner of Foot and Jessie streets, were thrown from their buggy on Osmun street here, their horse becoming frightened at an auto. Sebetzsky had his shoulder blade and several ribs broken. He is past 70 years of age and on this account his recovery is feared. Mrs. Sebetzsky also received painful injuries.

Judge Dodds' Salary Raised.

Mt. Pleasant, Mich., Oct. 28.—The salary of Judge Peter F. Dodds, of the twenty-first judicial circuit, has been increased $1,000 by vote of the supervisors in the three counties comprising the circuit. Of this additional amount Isabella county will be assessed $500, Clare county $2000 and Midland county $300. This makes the judge's salary $3,500.

LATE NEWS NOTES.

Joseph Cenino is in jail in Pittsburg, accused of causing the death of his 16-months'-old baby, Mary. It is alleged the father on reaching the family home in Port Perry, a mining town near there, several nights ago, flew into a passion, and with a miner's pick, crushed in the baby's skull. She died Sunday.

It has been authoritatively stated in Mexico City, Mex., that the general increase of railway rates in Mexico would go into effect soon. This conclusion was reached after many sessions of the railway commission and officer of the various railroads. The latter held out for a 20 per cent increase, but the commission agreed to a 12 per cent increase.

Efforts to reopen the Farmers' & Drovers' National bank of Waynesburg, Pa., which failed last December, have finally been abandoned. This announcement has been made by Receiver John H. Strawn. Outstanding obligations of the bank amounting to $200,000 are to be met by an assessment of 100 per cent upon all stockholders, which has been ordered by Comptroller of the Currency W. B. Ridgely.

Forty-eight persons were injured, eight of them seriously, as the result of a collision of electric cars on the Pawtucket line on the North Main street, in Province, R. I., Sunday night. The Pawtucket-bound car was hurled into the vestibule of a Providence-bound car, telescoping it. Miraculously neither motorman was hurt, but almost all the passengers in both cars were hurled from their seats and severely crushed or injured by glass.

Negro Shot and Cremated.

Macon, Ga., Oct. 28.—Passengers on the Central of Georgia train coming through Byron, Ga., yesterday afternoon brought an account of the lynching of negro named John Wilkes at that place Saturday night. The negro robbed two small boys of seventy-five cents. When Marshal Thomas J. Johnson made an effort to arrest him, the negro attempted to shoot the officer. Quick work prevented this however, and a general mix-up followed, with the result that the negro was arrested and locked up. At a late hour unknown persons forced an entrance, dragged the negro from his cell, and after carrying him a short distance the body was riddled with bullets. It was then burned up on a log fire prepared for the occasion.

Gun Instantly Kills Boy.

Traverse City, Mich., Oct. 28.—The first hunting accident of the season occurred here Saturday afternoon, Algernon Trimble, the 11-year-old son of L. Trimble, shooting himself through the right eye with a rifle. Death was instantaneous. It is thought the boy was looking into the barrel of the gun, his face being burned by powder.

Does It Bother

you to know what to get for your Fall suit? Why not bring your troubles in HERE?

That's our Business,

to help you, and there will be no trouble for us to suit you, as we have the line to choose from to suit the most particular.

If you want CLOTHES OF QUALITY, that have the style and durability—and fit you right—COME TO OUR SHOWING; there will be no need of your looking further.

Your appearance means something.
Come where Style is Supreme.

Men's Winter Worsteds in the new shades at $10 to $20

Young Men's Worsteds and Cassimeres—snappy, stylish cuts, special Young Men's styles, very swagger and a big line to choose from, at $8.00 to $16.00.

NEW LINE OF CRAVENETTES

The new black winter weights, $15.00.
All kinds (Priestly cloth), at $10 to $16.

Always Quality at The People's Store.

HEESEN & HEESEN.

JACKSON NOT CONTENT

Wants Greater Representation On Supervisors' Board.

LEGISLATORS MAY GET BILL.

Provide That Eight Senior Aldermen and Three Assessors Be Added to Board—May Result in New County Being Formed.

Jackson, Mich., Oct. 28.—Eight members of the board of supervisors of Jackson county, representing the city of Jackson in that body, held a conference Sunday afternoon to consider steps to be taken to have the legislature amend the city charter so that the city's representation may be increased to 19.

It is planned to have a bill presented to the next legislature which will provide that all of the eight senior aldermen and three members of the board of assessors be added to the board. This would make the board stand 19 city members and 19 members from the county. If the city members are not successful they threaten to present a bill which will provide for the splitting up of the county and the creating of a new county, taking in the city alone. An attempt has been made before the legislature at other times to increase the city representation, but has always been defeated by the county members.

At the annual meeting of the board of supervisors, which closed Saturday night, the assessed valuation of the city was increased from 50 per cent to 55, and the city members argue that if they pay 55 per cent of the county taxes they should be entitled to a larger representation on the board.

WILL RUN AGAIN.

Warner Announces Himself a Candidate for Third Term as Governor.

Detroit, Mich., Oct. 28.—Governor Warner, the members of his military staff and some thirty others left for the Jamestown exposition Saturday afternoon. The party left on a special train over the Michigan Central, which ran through to Washington. Sunday was devoted to sightseeing in Washington and the rest of the journey will be made by boat. The governor stated that he would leave Jamestown immediately after the Michigan day exercises on Tuesday, as he has an engagement to fulfill at Escanaba on Thursday.

Governor Warner, in an interview with the Associated Press before departing for Washington, announced positively for the first time, that he will be a candidate for a third term as governor of Michigan. His platform, he said, would be the several messages he sent to the legislature during the recent special session.

"It is months too early to begin a campaign for next year's primary nomination," said the governor, "at the proper time, however, I will be a candidate. While I may call attention to other matters and issues later, I think that my several messages to the legislature during the recent special session constitute all the platform necessary. I stand firmly by every statement in those messages."

Farmer Shot at Passing Balloon.

Battle Creek, Mich., Oct. 28.—Tragedy was near when the big balloon, the United States, passed over Bedford. A farmer who saw the passing balloon rushed in his house, and grabbing his Winchester rifle, shot four times at the balloon, when he was interrupted by a neighbor who rushed over and warned the man that he was endangering the lives of the aeronauts. He was surprised, as he said that he did not know that there were any men in the balloon; had not heard of the ascension and races from St. Louis, and thought that he was shooting at a toy balloon.

Woman Killed by Street Car.

Muskegon, Mich., Oct. 28.—Mrs. Francis Lawrence, 55 years old, wife of a prominent and wealthy Coopersville farmer, was run over and instantly killed by a westbound Grand Rapids & Muskegon interurban car in the village of Coopersville. Mrs. Lawrence had just alighted from a car and started to walk across the tracks when she was struck by a car that was running as a second section of the one on which she had been riding. She leaves a large family.

Old Hermit Found Dead in Hut.

Dearborn, Mich., Oct. 28.—"Doc." LeClare, an old hermit, living alone in a hut about two miles southeast of this village, was found dead, late Saturday night, by John Oachs, a neighbor, who had missed seeing the old man since last Friday morning. He had evidently been dead for some time.

BOOST HIM IN RANK.

'Tis Proposed to Move Evans One Notch Higher.

MAKE HIM VICE-ADMIRAL.

Will Be Outranked on Visiting Neighboring Countries When Rounding Horn With His Big Fleet—Will Be Retired Next August.

Washington, Oct. 28.—The great battleship fleet which is to make its way from the Atlantic to the Pacific will probably be commanded by a vice-admiral, and that officer is now Rear-Admiral Robley D. Evans. Of course this is conditional upon congress giving its sanction to the proposal that will be made by the executive to establish this new rank in the navy. The idea is not a new one; in fact, the president in his last annual message to congress, as well as the secretary of the navy in his annual report, have made a recommendation to this effect, but without securing the approval of congress. Now, however, conditions are believed to be more favorable than ever before for this project.

Rear-Admiral Evans is going to sail in command of the most powerful fleet that ever gathered under the American flag. Not only that, he commands more battleships of modern type than any naval officer in the world, and the

ADMIRAL ROBLEY D. EVANS.

only officer whose blue pennant floats over a more numerous fleet of all kinds of warships is Lord Charles Beresford; and he is of even greater rank than a vice-admiral, being an admiral like Dewey.

On this cruise the American fleet is to touch in many foreign ports, and is to exchange courtesies with foreign fleets in several places—in Brazil, in Chili, in Argentina. The American commander, supposing he is retaining his present title of rear-admiral, would be outranked, for the navies of all of these countries contain officers of the grade of vice-admiral, which would make the American commander's position humiliating.

It would be pointed out in Admiral Evans' case, that not only is he by his remarkable record entitled to this advancement, but any objections to the creation of this new grade that might be broached in congress might be overcome by pointing to the fact that as Admiral Evans retires next August, the office will be of short duration.

Noted Pedestrian Dies.

Charlotte, Mich., Oct. 28.—The death of George W. Van Alstine, a pioneer resident of Oneida, removes a divorce case from the docket of the present term of court. Van Alstine, who was 81 years old, was made defendant in the case a couple of years ago. The case was cited for call several times, but sickness prevented it ever being heard in open court. Van Alstine came to Michigan in 1849 and lived on the same farm for 56 years. As a pedestrian he was well known throughout the northern part of the county and performed many remarkable feats in that line before age put an end to his activity. On one occasion he walked from his home in Oneida to a point beyond Adrian and returned driving two cows, and was only absent from home three days. One evening he found it necessary that he be in Jackson that night, and started for the prison city on foot. He left home at sundown and was back for early breakfast the next morning.

Out of sight.

"Out of sight, out of mind" is an old saying which applies with special force to a sore, burn or wound that has been treated with Bucklen's arnica salve. It is out of sight, out of mind and out of existence. Piles and chilblains disappear under its healing influence. Guaranteed by C. A. Wright & Son, 25c.

McCann Bros.

The Home of Good Clothes for Men and Boys.

Modern methods, skilled workers and equipped shops have made big improvements in all ready-to-wear clothes.

The "Clothcraft" shops are the best equipped and most modern in the United States. Their production of Suits and Overcoats for Fall 1907 correctly designed and cut, stands without equal. They are in a class by themselves. Any man can be fitted in Clothcraft Clothes if he desires.

Compare—it concerns your own pocketbook.

McCann Bros.

The One Price Clothiers.

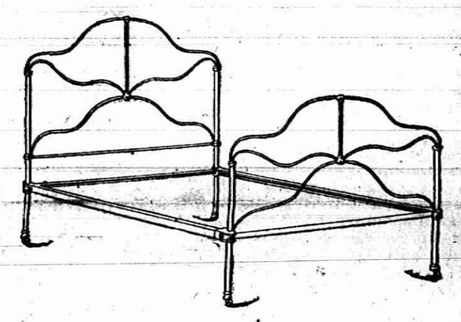

IRON BEDS. New assortment just received in a variety of kinds and Colors.

GUY E. BELDING.

WE FRAME PICTURES.

FIREPROOF SHOES

The only molders shoe that stands a test of molten lead without injury to the wearer.

GET THE GENUINE

We are showing a high cut fine boot for men. Just the thing for men who drive a good deal. Look at them.

LADIES—If you are looking for the BEST Cushion Shoe see us before buying—We have it.

Warm lined shoes are ready

Babies fitted without getting mad.

GOOD SHOE MENDER AT OUR STORE.
PACIFIC EXPRESS OFFICE HERE

First east of S. W. Anderson & Son.

J. J. BELCHER'S,
SHOEMAN

PLUSH ROBES
WOOL ROBES
HORSE BLANKETS
at
D. L. Whitenack & Co.

Goods and Prices both Right.

THE TECUMSEH HERALD.

ESTATE OF SCOVEL C. STACY
GEO. N. STACY, Publisher

Subscription Rates

IN LENAWEE COUNTY

One year, payment in advance $1.00
One year, payment after 3 months 1.25

OUTSIDE LENAWEE COUNTY

One year, payment in advance $1.25
One year, payment after 3 months 1.50

There will be no Deviation from above Rates

Entered at the post office at Tecumseh Mich as second class matter

State of Ohio city of Toledo, Lucas county ss

Frank J. Cheney makes oath that he is senior partner of the firm of F. J. Cheney & Co., doing business in the city of Toledo, county and state aforesaid and that said firm will pay the sum of One Hundred Dollars for each and every case of catarrh that cannot be cured by Hall's Catarrh Cure.

FRANK J. CHENEY.

Sworn to before me and subscribed in my presence this 6th day of December, A. D. 1889.

A. W. GLEASON,
(Seal) Notary Public

Hall's catarrh cure is taken internally and acts directly on the blood and mucous surfaces of the system. Send for free testimonials.

F. J. CHENEY & Co., Toledo, O.

Sold by all druggists, 75c.

Take Hall's Family Pills for constipation.

This world remembers the man who dies game—for a day.

Henry Jones of Tampa, Fla., writes: "I can thank God for my present health, due to Foley's Kidney Cure. I tried doctors and all kinds of kidney cures, but nothing done me much good till I took Foley's Kidney Cure. Few bottles cured me, and I have no more pain in my back and shoulders. I am 62 years old, and suffered long, but thanks to Foley's Kidney Cure I am well and can walk and enjoy myself. It is a pleasure to recommend it to those needing a kidney medicine." Sold by all druggist in Tecumseh.

A young widow has a peculiar way of seeing a man without looking at him.

Thos. A. Edison, the great American inventor, says "Fully eighty per cent of the illness of mankind comes from eating improper food or too much food. people are inclined to over-indulge themselves." This is where indigestion finds its beginning in nearly every case. The stomach can do just so much work and no more and when you overload it, or when you eat the wrong kind of food the digestive organs cannot possibly do the work demanded of them. It is at such times that the stomach needs help; it demands help and warns you by headaches, belching, sour stomach, nausea and indigestion. You should attend to this at once by taking something that will actually do the work for the stomach. Kodol will do this. It is a combination of natural digestants and vegetable acids and contains the same juices found in a healthy stomach. It is pleasant to take. It digests what you eat. Sold by B. J. Pulver.

You can't always judge a man's pay by the work he does.

My dear old Mother.

"My dear old mother, who is now 83 years old thrives on Electric Bitters," writes Wm. Brunson of Dublin, Ga. "She has taken them for about 2 years and enjoys an excellent appetite, feels strong and sleeps well." That's the way Electric Bitters affect the aged and the same results follow in all cases of female weakness and general debility. Weak, puny children are greatly strengthened. Guaranteed for stomach, kidney and liver troubles at C. A. Wright & Son's drug store. 50c.

It's advice when you give it and a lecture when you receive it.

Notice to our customers.

We are pleased to announce that Foley's Honey and Tar for coughs, colds and lung troubles is not effected by the National Pure Food and drug law as it contains no opiates or harmful drugs, and we recommend it as a safe remedy for children and adults. Sold by all druggists in Tecumseh.

We don't dispute that charity begins at home, but there are a lot of people who think it ends there.

A Card.

This is to certify that all druggists are authorized to refund your money if Foley's Honey and tar fails to cure, your cough or cold. It stops the cough, heals the lungs and prevents serious results from a cold. Cures la grippe, cough and prevents pneumonia and consumption. Contains no opiates. The genuine is in a yellow package. Refuse substitutes. Sold by all druggists in Tecumseh.

A man doesn't have to wear good clothes if he can afford not to.

No home is so pleasant, regardless of the comforts that money will buy, as when the entire family is in perfect health. A bottle of Orino Laxative Fruit Syrup costs 50 cents. It will cure every member of the family of constipation, headache or stomach trouble. Sold by all druggists in Tecumseh.

To remove freckles pry them gently out with a nut pick. Should this fail try blasting.

Soothes itching skin. Heals cuts or burns with out a scar. Cures piles, eczema, salt rheum, any itching. Doan's ointment. Your druggist sells it.

When they get to selling gold bricks on the installment plan a great many more people will buy them.

It is unfortunate when a busy man has a loafer for a friend.

"I suffered habitually from constipation, Doan's Regulets relieved and strengthened the bowels, so that they have been regular ever since."—A. R. Davis, Sulphur Springs, Tex.

THE SNOW BUNTING.

A Feathered Songster of the Arctic's Treeless Wastes.

One of the most interesting of arctic birds is the snow bunting, or snow lark, or snow flake, or snow bird, or snow buntling, or snow finch, or snow sparrow, or snow ortolan, or snow bunting, or snow bunting, or snow bunting

WHY

shoutd you buy your fuel of Temple? There are several good reasons.

We buy only the best grades in hard coal—have to pay extra price to get the quality, as the grade we handle is always in great demand.

In soft coal, if you order Pocohontas, Jackson Hill or Massillon, that is what you get, and we guarantee the same.

We deliver promptly, clean up and do all the little things to make a delivery satisfactory.

Your orders will be appreciated.

S. W. & L. E. TEMPLE

HOMEMADE

Pork Sausage.

You can't make any mistake when you buy Sausage at this market, for every pound is guaranteed to be Strictly PURE and made of

GOOD, FRESH PORK

All we ask is that you try it once and we are sure you will be back afte, more.

Lowry's Grocery and Market

Double Store. Phone 37
Special delivery for meats.

STAR COURSE
Of Entertainments.

Wed., Nov. 13, '07—
Herbert Sprague, Impreconator.

Mon., Dec. 9, '07—
Round's Ladies' Orchestra.

Wed., Jan. 29, '08—
Gamble's Concert Company.

Tues., Mar. 10, '08—
Milton W. Brown, Lecturer
SEE CIRCULARS.

Season Tickets----$1.50, $1.25 and $1.00.

Reserved Seat Sale at Orr's Drug Store Monday a .m., Oct. 7th. No extra charge for same.

NEW TIN SHOP

I have opened a Tin, Repair and Plumbing Shop in the rear of my residence, between Ottawa and Evans street, on Logan street, and make a specialty of tin, plumbing and furnace work.

All orders given prompt and careful attention.

A. E. Kennedy.

SPECIAL NOTICES.

WANTED:—By a competent old cavalryman, a horse, cow, yard and furnace to look after. Sleep and board at home. Address Box 264, Tecumseh, Mich. 9—27—tf

FOR SALE.—Forty acres of land, well fenced and drained. Comfortable buildings. 1 mile north of Ridgeway. Inquire of Samuel J. Anderson. 8-27-1 mo

FOR SALE:—43 good Delaine breeding ewes also 24 two year old grade ewes. Phone 72 3 rings. PAUL R. BOWEN. 9—17—tf

FOR SALE:—A number of full blood Shropshire rams, also a number of full blood barred rock cockrels. Inquire of Ernest Lamkin, Clinton, Mich. R. F. D. 1. 10—18—1mo

FOR SALE:—A few Shropshire ram lambs bred from imported stock. 10-25-4t Phone 708. JOS E. GRAY.

FOR SALE:—A good lounge. Inquire of Alice Wimple. 10-2-2.

FREE ANNOUNCEMENTS.

The ladies of Beers Auxiliary will serve supper Nov. 8 in their hall. Everybody come.

Special meeting Tecumseh lodge No. 69 F. & A. M. Tuesday night. Work in M. M. degree. Good turn out requested.

The ladies of St. Peter's Guild will hold a meeting at the home of Mrs. S. W. Temple Thursday afternoon at 2:30.

THE WEATHER.

Washington, Oct. 29—Fair today and Wednesday, warmer today, light variable winds.

THE LATEST NEWS.

Shoe repairing at Nyland's.

Geo. A. Smith was a Detroit passenger Sunday.

Blanch Muir of Clinton, spent Saturday in town.

We are selling 2 cans of red salmon for 25c yet. C. M. GILBERT & CO.

G. B. Garlinghouse was an Adrian passenger yesterday.

Mrs. E. S. Mills of Adrian, visited friends here yesterday.

Miss Fleeta DeHaven of Clinton, visited here over Sunday.

Will Eccles, who has been sick the past week, is improving.

Harvey Fuller of Hillsdale, visited at H. D. Cutting's yesterday.

Mr. and Mrs. Wade Jones arrived home from Detroit Sunday.

Mrs Will Thompson visited Mrs. E. R. Fisher in Adrian Friday.

John VanTuyle of Clinton, was in town on business yesterday.

Pure maple sugar at Avery's.

Mr. and Mrs. Frank Hammond were Toledo passengers this morning.

New goods in all departments sold at the old low prices at Harris & Hiteshu's.

Mrs. G. J. Ziehr was called to Wauseon last Saturday by the death of a friend.

Gaston has added another lot of the latest books to their circulating library. Try them.

Vern Pratt was in town yesterday enroute from Cleveland to his home in Eaton Rapids.

John Sherman, Levi Hayden and Eugene Service attended the races in Milan last Friday.

Doctors Conklin, North, Howell and Frost attended the funeral of Dr. Tuttle in Clinton Saturday.

Don't throw away your rubbers when worn out at the heel. Snell can fix them good and neat.

Mrs. Erskine of Detroit, spent from Wednesday till Sunday with Mr. and Mrs. John McElroy of Holloway.

Miss Rena Davenport, who has been spending a few days in Deerfield, returned home Saturday afternoon.

Clarence Starkweather and Floyd Powell of Tipton, left this morning for LosAngeles, Cal. to spend the winter.

In buying your rubbers, felts, knit goods, buy the best, they cost no more. HARRIS & HITESHU.

Mr. and Mrs. Quackenbush left Saturday for Monroe, where they will visit before leaving for their home in Cleveland, O.

Mrs. Florence Cupples of Indianapolis, Ind., who has been a guest of her grandmother, Mrs. Wm. Cupples, has returned home.

We are selling all our new underwear to fit all sizes at the same old prices. Come in. HARRIS & HITESHU.

Mrs. Delia Lorraine of Kalkaska, was called here the last of the week on account of the illness and death of her mother, Mrs. Jane Shurtz.

About 34 assembled last night to help Mary Sertz celebrate her 11th birthday. Ice cream and cake were served and games furnished the amusements.

Merkle played with New York in 15 games, was at bat 47 times, got no runs, 12 hits, 1 two base hit, a total of 13 bases, percentage .255, 1 sacrifice hit.

Otto Garlinghouse has resigned his position with Hammond & Co. of Toledo and accepted a similar one with the Continental Sugar Co. at Freemont, O.

Mrs. Woodward of Adrian, and Mrs. A. J. Hayford and daughter, Beryl, of Rochester, N. Y., were guests of Mr. and Mrs. O. C. Wood, Friday and Saturday.

J. R. Fowler of Cleveland, arrived here last evening to spend a few days with his daughter, Mrs. J. J. Orr. Mr. Fowler expects to spend the winter in California or Florida.

A cup of hot chocolate is just the thing to warm you up these cold nights! DON REID, City Bakery.

Geo. Tiffany on Saturday last received two dozen postals from his son, George, who is at Cape Nome. They were pictures of his home, family and surroundings and were very interesting.

New rubbers of all kinds opened up and waiting for you, all the best makes Lomtertville, Snag Proof, Goodyear Glove, Gold Seal and Ball Bond. Nothing but the best sold at Harris & Hiteshu's.

Deputy Great Commander F. S. Emery, Capt. John W. Koehn, Lieut. Com. F. B. Boynton and Sir Knight William Allison of the Adrian K. O. T. M. M. visited the Tecumseh lodge last Thursday evening.

Mr. and Mrs. Geo. Chapman of Hudson, were here over Sunday. Mr. Chapman has secured a position as casuality and claim agent for the C. H. & D. at Dayton, O., and leaves at once to take up his duties.

Miss Ida Pronnet for her cousin, Miss Ethel Slayton of Ann Arbor, entertained with a theatre party at the Bijou Thursday evening, the young people later repairing to Miss Pronnet's home for refreshments.—Adrian Telegram.

Thousands of American tourists have gazed on the time worn steps down which Dorothy Vernon of Hadden Hall in Derbyshire, England, tripped to elope with Lord John Manners, a son of the Earl of Rutland, nearly 400 years ago. A magnificent replica of the steps, exterior and garden of Haddon Hall will be presented at the New Bradley Monday, Nov. 4th.

Word has just been received from Mrs. S. E. Wishard of Los Angeles, Cal. that her husband, for many years a pastor of the Presbyterian church of this place, will sail on the Minneapolis from Seattle Nov. 29 to visit his daughter, Mrs. Florence Fulton, at Canton, China. Rev. Wishard expects to be absent four months. Mrs. Fulton has been engaged in missionary work in Canton for a long period. Tecumseh people will rejoice that this dearly loved friend of former years, has through the kindness of one who accompanies him been fortunate enough to take this wonderful voyage.

Have your shoe repairing done at Nyland's.

Mrs. J. H. Smith was a Detroit visitor Saturday.

John Hazlett was in Dundee on business Saturday.

Duane Service was spending Saturday in Detroit.

Mr. and Mrs. Arthur Harding spent Sunday in Adrian.

Miss Edith Shull of Ann Arbor, was home over Sunday.

Get one of those nice picnic hams at C. M. Gilbert & Co's.

Will Rector has been here from Detroit for a few days' stay.

Our store open evenings. J. R. NYLAND.

Henry Wagner was spending Sunday in Napoleon, O. with his son.

Don't forget Telfer's coffees are the best at C. M. Gilbert & Co's.

Mrs. Chilton Wells and Minnie of Clinton, were in town Saturday.

Pure maple syrup at Avery's.

Mr. and Mrs. Lester Rogers returned from Ann Arbor Thursday evening.

B. J. Garlinghouse went to Jackson Thursday, returning Friday morning.

Miss Sena Hosmer returned Saturday from a ten days' visit at Freeport, Ill.

It is a fact, Snell does sell fine goods at lowest prices. Everything you need.

Mrs. Carrie Wright and Mrs. Abbie Fisher were Clinton visitors Saturday.

Mr. and Mrs. Frank Conrad returned Wednesday from their trip to Buffalo.

Mrs. W. E. Drake went to Raisinville Saturday to visit relatives over Sunday.

Roy Hughes of Dayton, O., visited his brother, Myron, Saturday and Sunday.

Let Zerlaut & Vedder paint or repair your carriage and do your rubber tire work.

Mrs. Will Derby of Tipton, was in town Saturday enroute to Detroit for the day.

Mrs. Belle Cowell of Hastings, was called home by the illness of her sister, Florence.

Mr. and Mrs. Glenn Jackson and baby of Flint, were guests of relatives here over Sunday.

Red Cross tea at C. M. Gilbert & Co's Best tea in town. Try it and you will use no other.

Miss Clara Waldron went to Lansing Saturday to visit her brother, James, for a few days.

Mesdames Elsie Rowland, John Heesen and McCollum were spending Saturday in Clinton.

For oranges, bananas, grapes, lemons C. M. Gilbert & Co's is the place you get the good ones.

Mrs. Lynne Hardenburg and daughter, Alice, were guests of her mother in Mancnester Sunday.

Misses Alice Bradley, Genevieve Halladay and Winnifred Wilson returned to Ypsilanti Sunday.

Tom Elliott and R A. Heesen were in Detroit Friday attending a meeting of the Mystic Shriners.

Forty-five acres of land within 1 mile of corporation for sale for $35 an acre. Inquire of Chas. Blood.

Examine the Great Western Endless Aporn manure spreader before you buy Sold by C. H. Bramble.

Mr. and Mrs. Ed Baird and son, Robert, of Dayton, O., visited Mr. and Mrs. Fred Wood over Sunday.

Mr. and Mrs. Fred Teachout and daughter, Harriett, spent Saturday at their cottage, Sand lake.

Ralph Bowen, Raynor Brewer, Orville Brisbin and Jas. Jones attended the races at Milan Friday.

Mr. and Mrs. Samuel McClure went to Cleveland yesterday morning, after a pleasant visit here with relatives.

Mrs. Charless Orr and daughter, Geraldine, and Miss Lula Aylesworth were spending Saturday in Detroit.

Go to Mrs. Florence Sisson for shampooing and massage work. On Logan street opposite Brown & Co's. office.

Frank Snedicor and family attended the funeral of Mrs. Snedicor's brother, Will Drewyour at Dundee Saturday.

Anyone wanting vinegar barrels will do well to see C. M. Gilbert & Co. They have some good ones at $1 each.

Mrs. Wm. Ide went to Detroit Saturday to meet her son, L. M. Ide of New York, who is enroute home from the coast.

Mesdames A. D. Lawrence, L. I. Bidwell and Geo. Tiffany went to Detroit Saturday to stay until Tuesday with Mrs. T. C. Cummins.

Joseph Mitchell, Curry Hicks, Will Hicks, Mr. and Mrs. P. W. A. Fitzsimmons and John Combs attended the foot ball game in Ann Arbor Saturday.

Leon Higby of Marquette, brother of Mrs. Frank Hurst, arrived here last week and will make his home with Mr. and Mrs. Hurst and attend school.

Don't forget that we are headquarters for brick ice cream, any color or flavor. DON REID, City Bakery.

The Messenger boys of the Tecumseh Presbyterian church gave a social at the home of Mr. and Mrs. A. B. McLachlin Thursday evening, about 80 attending.

Mrs. Clyde Dailey of Morenci, was in Tecumseh Saturday visiting her sister, Sadie Ladd, enroute home from Norvell, where she has been visiting the past week.

Mrs A. B. McLachlin and two children went to Fayette, O, Saturday morning to visit relatives over Sunday. Mr. McLachlin joined them Saturday evening.

Mr. and Mrs. Earl Rogers of Adrian, visited Mr. and Mrs. Chas. Smith here over Sunday. They left Monday morning for Spokane, Wash., where they will make their future home.

Mrs. Justin Burch and two children left yesterday afternoon for Montpelier, O. to visit her parents. Thursday they leave for Healdsburg, Cal. to join Mr. Burtch and will make their future home in the west.

Fresh from the field. Its sweet, honey flavor captivates the lover of the old fashioned buck wheat cakes. Order a sack of the Ideal brand, fine buck wheat flour today. Your grocer has it. D. GRATZ & SON.

New buckwheat flour at Avery's.

Miss Luella Owen of Ann Arbor, was here Sunday.

Lester Rogers returned to Ann Arbor this morning.

Ruth Daniels of Onsted, visited here over Sunday.

Miss Ethel Fabrique was a guest of Anna Saul Saturday.

Mr. and Mrs. Ernest Elliott of Toledo, were here over Sunday.

W. S. Slear left today for Elkhart, Ind., to spend the winter.

Mr. and Mrs. Don Reid are moving into rooms over the bakery.

Geo. Armstrong of Adrian, was in town yesterday on business.

Box stationery, 50 sheets of paper and 50 envelopes at Gaston's. 35c.

Misses Edna Gaston and Metta McKinney were in Jackson yesterday.

Hallowe'en novelties at Gaston's.

Mr. and Mrs. Teachout, have been spending a couple of days in Toledo.

Mr. and Mrs. Will Nye went to Napoleon, O., Saturday night to visit over Sunday.

Abner Wilson returned from a business trip to St. Louis, Mo., Saturday evening.

Miss Nettie Pierce and Mrs. J. G. Hanford were in Toledo yesterday on business.

When you think of buck wheat flour, think about the Ideal brand. Its finer than ever. D. GRATZ & SON.

Mrs. Frank Smith of Somerset, was a guest of friends here last Tuesday and Wednesday.

Chas. Bell of Chicago, arrived here this morning to visit Mr. and Mrs. John Heesen.

Mrs. D. C. Macham of Lowell, Mich., has been a guest of relatives here a few days this week.

Fowls wanted at my residence south of Williamson Bros'. store. Call 'phone 237 for prices. CHAS. SHAW.

Miss Ora Stewart returned Saturday to Wamplers lake to assist with the Hallowe'en party.

A good line of blankets, robes and everything in the horse clothing line at Satterthwaite Bros'.

The curtain at the New Bradley will rise at 8 o'clock the remainder of the winter instead of 8:15.

Elvin Bradley of Lake Odessa, was spending Sunday with his parents, Mr. and Mrs. Frank Bradley.

Mrs. Thos. Wyrill and Miss Addie McNeil visited their cousin in Jackson from Friday until Sunday.

Mr. and Mrs. Percy Young and two children of North Adams, visited Mrs. J. F. N. Bowen over Sunday.

Miss Jennie Gillespie of Ann Arbor, is here for the day visiting her parents, Mr. and Mrs. Richard Gillespie.

Good stock wagon for sale cheap. JACOB MILLER.

John Underwood of Britton, was called here this morning on account of the serious illness of his brother, Charles Underwood.

Loren Van Antwerp went to Petersburg this morning for a few days' visit. He will leave for his home in California in a few days.

The Merry-go-round met at the home of Mr. and Mrs. R. A. Heesen last evening. Prizes were given to Mrs. Adamson and John Combs. The club will meet next week with Mr. and Mrs. Thos. McCann.

Hot chocolate, tomato boullion, hot beef tea, vigoral, are some of the numerous hot drinks we have at our fountoin. They are all good. DON REID, City bakery.

Walter S. Slear of this place, Catcher Creigor and Manager McGuire of the Boston Americans, returned yesterday from Duck lake where they have been hunting for the past week. Mr. Creigor's home is in Elkhart and McGuire is an Albion, Mich., man.

All the scenery, properties, furniture and armor used in the production of "Dorothy Vernon of Haddon Hall," which is to appear at the New Bradley Monday, Nov. 4th, are carried in one sixty, one fifty foot car. No local stage accessories are used. Miss Bianca West plays Dorothy Vernon. Miss West enjoys an international reputation. There are 25 supporting people.

The HERALD is in receipt of an address by Charles Henry Dewey to the Pioneer society meeting held at Adrian Sept. 27, 1905. It is a history of Lenawee county from 1824 to 1904 printed in book form and makes a delightful souvenir. Mr. Dewey was born July 25 1824, and died Jan. 19, 1907, was a resident of Lenawee county 78 years. The HERALD wishes to thank Mr. Charles Arba Dewey of Brooklyn, for the remembrance.

"Dorothy Vernon of Haddon Hall."

Sir John Manners, son of the Earl of Rutland, falls desperately in love with Dorothy, favorite daughter of Sir George Vernon. Pretending to be Dorothy's cousin, Sir Malcolm Vernon, young Manners gallantly woes hers and by a clever trick gains her father's consent to their marriage. His identity is discovered by the untimely arrival of the real Sir Malcolm. Dorothy is made prisoner in her own room, where her father attempts to starve her in a hasty marriage with her cousin. Then comes Queen Elizabeth on her historic visit to Hadden Hall and the simultaneous arrival at Rutland Castle of Mary, Queen of Scots, who throws herself on the Queen's mercy. Sir John Manners is banished to Wales, because of the part which he took in the escape of Mary from Scotland. Dorothy is commanded by Queen Elizabeth not to write to her lover for a whole year. She secretly joins in his flight to Wales, coyly declaring as the curtain falls, "The Queen said I couldn't write, but she didn't say I couldn't go with you." New Bradley, Nov. 4th.

Mrs. Jane Shurtz.

Mrs. Jane Shurtz died at her home in Brownville last Sunday evening at six o'clock of apoplexy, aged 86 years. She had been ill about a week. She leaves her husband and three children to mourn her loss. The funeral was held at the house this afternoon at two o'clock, Rev. Wollam officiating. Burial at Brookside.

SEWER BIDS.

Today is the day for the opening of Sewer Bids.

The bids for the sewer will be opened this evening. The HERALD is unable to get the name of the bidder before going to press, but about thirty firms are represented at this meeting. Mr. Riggs of the Riggs & Sherman Co., of Toledo, who has had 18 years experience in this business says that this is the largest contract letting he has ever known and it has attracted a large number of firms.

Karcher—Schwede.

The Macon German Lutheran church was the scene of a notable autumn wedding Thursday, Oct. 24. The nuptials of Miss Anna Karcher, youngest daughter of Mr. and Mrs. Henry Karcher of Ridgeway, and Rudolph Schwede of Detroit, were celebrated at 1:30 p. m. by the groom's brother, Rev. Schwede, who used the ring service. The sanctuary was artistically decorated with palms and ferns while the wedding march was executed by Mrs. Brohm, wife of Rev. Brohm of Detroit.

Miss Emma Schwede, a sister of the groom, was maid of honor and Ernest Frank was best man while the bridesmaids were Misses Bertha Miller and Helen Smith. The ushers were Theodore Karcher, brother of the bride and Otto Jagusch of Detroit. One hundred and fifty guests assembled at the Karcher home for the reception, including guests from Adrian, Addison, Chelsea, Tecumseh, Ann Arbor, Detroit and Toledo.

An elaborate course dinner was served by Mrs S. T. Stewart of Tecumseh, and Fred Miller of Ridgeway, while Florence Beland, Rena Frendenstein, Ora Stewart and a cousin of the bride from Addison waited on the guests. The dining room was handsomely decorated with autumn leaves and pink and white bunting.

The bride was very sweet in a gown of French lawn trimmed with lace and ribbon and carried bride's roses. Her attendants wore white mull. Mr. and Mrs. Schwede were generously remembered with wedding gifts, including silver, china, furniture, linen and several substantial checks. Several other important features were in play. Grandma Karcher in her wedding dress of 57 years ago and it was also the birthday of the bride's sister. The bride was the seventh one to be married in that house since it came into possession of the Karchers, the first marriage occuring 45 years ago.

Freshman Class Meeting.

The freshmen held a class meeting at the high school last evening and elected the following officers:

Pres.—Earl Coller.
Vice Pres.—Bonnie Brown.
Sec. and Treas.—Margaret Mahoney.

A banquet will be given to members of the class at the home of Miss Mills Friday night.

Fruit and Confectionary Store.

Tony Simons of Dundee, has rented the store recently vacated by B. J. Pulver and will put in a full line of fruits and confectonaries The store is being fitted for his occupancy.

Real Estate Transfers.

Eugene C. Hopkins to James Seger, et al, Rome township, section 28, 40 acres, $1,400.

Edward G. Farnsworth to George Camp et al., Hudson township, section 26, $600.

Daniel Frost to Almira Sisson, Tecumseh village, $1,700.

William Gregg to Samuel Gregg, Macon township, section 25, 160 acres, $6,000.

Tecumseh Grange.

Regular meeting of Tecumseh Grange No. 166 Friday evening, Nov. 1. Program:

Instrumental solo—Iva Waldron.
Paper—Mrs. Fanny Bryan.
Rec.—Margaret Waldron
Story—Clara Waldron.
Paper—C. H. Snedicor.
Discussion, "Should land owners be compelled to pay a specific tax on the products of their mid"—John T. Boyce, D. T. Hall, Chas. McNeil.

Missionary Circle.

The ladies of the Missionary Circle were entertained last Friday night at the home of Mrs. John Anderson, the following program was given:

Topic—Japan.
Leader—Mrs. Hammond.
Paper—Miss Dingman.
Japanese School Question. The paper was prepared by H. C. Conkling and read by Mrs. Hammond.
News items.

After the program refreshments were served and a social hour enjoyed.

Advertised Letters.

Remaining uncalled for at the Tecumseh post office Oct. 22, 1907.

Mrs. Fred E. Cook, Henry Deloney, Mrs. Jennie Gray, S. E. Minard, Miss Ethyl Neelands, Will Royer, Neo Smith, Miss Winnie Spiegel, Miss Carrie Sprow, Mrs Stern.

All calling for above letters please say "advertised."

CHAS. BIDWELL, Jr. P. M.

Milan Races.

A matinee was held last Friday afternoon at the Milan race track. In the 2:20 trot the first heat was won by Lilly G., owned by James Gillen of Adrian, time 1:17¼. Queen S., owned by Alva Spayde of Tecumseh, took the 2nd and 3rd heats, time 1:14. In the match race between Tony B., owned by Fred Teachout of this place, and Gaile S., owned by Leon Gauntlet of Milan, Tony B. won the first heat but was injured in the second and was taken out.

Hard times in Kansas.

The old days of grasshoppers and drouth are almost forgotten in the prosperous Kansas of today although a citizen of Codell, Earl Shamburg, has not yet forgotten a hard time he encountered. He says "I was worn and discouraged by coughing night and day finding no relief until I tried Dr. King's New Discovery. It took less than one bottle to completely cure me." The safest and most reliable cold remedy, lung and throat healer ever discovered. Guaranteed by C. A. Wright & Son, druggists 50c and $1. Trial bottle free.

OUR

Red Hot Coal

has got them all a guessing again this year—and why not? Because it gives as much heat and is as free a burner as Jackson Hill and costs $1.00 less per ton. See Brown & Co. about a few tons.

Brown & Co.

Hiram Leonard.

Word has been received here of the death of Hiram Leonard of Gage, Okla. Mr. Leonard was formerly of Tipton, Mich., and for the past 25 years has lived in Gage. He leaves a wife and three children, Fremont Leonard of Monnessen, Pa., Wm. of Missouri, and Edward Leonard of Gage. His wife was formerly Miss Angeline Smith of Tipton.

Wanted a Square Deal.

There was once a sporting parson at Eastington, a place on the English coast which was a favorite landing place for woodcocks at the time of their immigration to England. When the birds arrived, exhausted by their long flight, everybody in the parish, including the parson, at once turned out to join in the sport of knocking them down with sticks. One Sunday the people were in church and the parson in the pulpit when the church door was cautiously opened and a head appeared, with a beckoning finger. "Well, what is it?" asked the parson. "Cocks is coom!" The parson hurriedly shut up his sermon case. "Shut the door and lock it!" he cried to the clerk. "Keep the people in church till I've got my surplice on. Let's all have a fair chance."

Society Music.

Mary will have to be asked to play when she goes out in society. A proud mamma will attend to that. And Mary will play with faithful accuracy something from Chopin or Beethoven or Mendelssohn, and the young people will watch her chubby fingers thoughtfully and wonder when the selection will come to an end. They will applaud, too—when the end is reached—for that is good manners, and everybody likes Mary, anyhow. And then—well, Lucy Smith, who has never taken lessons, will rollick up to the piano and begin a coon song, hands and feet will beat time all over the room, half the listeners will hum the refrain, everybody will see the difference between the piano as a penance and as a pleasure, and only Mary's mamma will make unpleasant side remarks about the degeneracy of popular taste in music.—Cynthia Westover Alden in Success Magazine.

A Crash.

"John, what was that awful noise in the bathroom just now?"

"Don't worry, my dear," replied John sleepily. "It was merely a crash towel falling."—Milwaukee Sentinel.

Opinion.

Opinion is a light, vain, crude and imperfect thing settled in the imagination, but never arriving at the understanding, there to obtain the tincture of reason.—Ben Jonson.

BEST OF PROOF

That Hyomei will cure all forms of catarrhal diseases.

Testimonials could be printed by the thousands, many of them from Tecumseh and nearby towns, that Hyomei is an absolute cure for all catarrhal troubles, but the best proof of its unusual curative powers is the guarantee that C. A. Wright & Son give with every outfit that he sells, "Money back if Hyomei does not do all that is claimed for it."

Hyomei is not a secret remedy. Its formula is given freely to physicians who want to know what they prescribe Hyomei. It is guaranteed under the Pure Food and Drug Law by serial No. 1418.

By breathing Hyomei, the healing medication goes directly to every nook and corner of the air passages where the catarrhal germs may lurk and disinfects and heals. To be convinced of this you have only to give it a trial, remembering that if it does not cure, C. A. Wright & Son will refund your money.

There is no dangerous stomach drugging when Hyomei is used. Its healing medication is breathed through a little pocket inhaler a few times daily and almost immediately a great improvement is noticed and quick recovery follows

The complete Hyomei outfit costs but $1.00 and in most cases is sufficient to cure the disease, making it not only a scientific treatment but one that is highly economical. Get an outfit today from C. A. Wright & Son if you have any symptoms of catarrh and see how quickly the remedy relieves and cures.

3

per cent. interest is what you receive on all money deposited in our Savings Department—3 per cent that comes to you without any effort on your part and helps to increase the principal, so that with steady saving you will have a snug bank account. You can start an account to-day with $1.00.

TECUMSEH STATE SAVINGS BANK
$3,000.00 Deposits.

Fresh Stock of

-Smoked Meats-

PIG HAMS
LUNCH HAMS
PICNIC HAMS
BACON

These goods are exceptionly fine and mild cure and low in price.

ANDERSON BROS.

Phone 91 GROCERS Macon Phone

UP-TO-DATE PAINT

Always on the lookout for the most approved ways of doing things, we have secured the right to sell the well known paints, enamels, stains, varnishes, made and sold under the mark of

ACME QUALITY

A mark that enables any one, novice or expert, to get, without doubt, exactly the right finish for wood or metal, old or new, inside or out.

When you're buying, ask for a copy of the helpful new book, "The Selection and Use of Paints and Finishes," a guide that means easier painting for everyone.

SATTERTHWAITE BROS.

PAINTS ENAMELS THE ACME QUALITY KIND STAINS VARNISHES

Robes & Blankets

This is the time of year for these articles and we have them in all sizes, prices, patterns and the best you can buy—Come in and see our assortment and get fixed up for the winter months.

Wool Blankets,	$1.50 to $8.00
Plush Robes	$3.50 to 9.00
Fur Robes	$9.50 to 18.00
Imitation Buffalo Robes	$7.00 to 10.50
Stable Blankets	$ .75 to 3.00
Buffalo Coats	$18.00 to 20.00

If you look you will surly buy

SLAYTON & SON.

Did you get a cup of that

Good Coffee

the supper given by the Tecumseh Foot Ball Team, Wednesday night?

That was

Chase & Sanborn's SEAL BRAND

Postively as good a coffee as money will buy, sold by

PHONE 39 **AVERY & CO.**

DON'T FORGET that we sell the

Hoosier Kitchen Cabinet

The most complete Kitchen Cabinet on the market made of Oak nicely finished and well constructed.

We sell cabinets from $14.50 to $24.00.

See us before buying Furniture of any kind.

We can surprise you on values.

BECK & EGAN, Adrian.

FURNITURE, CROCKERY, PICTURES and LINOLEUM
All Goods delivered. No. 30 North Main Street.

DR. P. B. HARDY

PHYSICIAN and SURGEON.

Especial attention given to diseases of the Stomach, Throat, Nose, Ear, diseases of Women and General Surgery

HOURS:—12:30 P. M. to 3 P. M. 6:30 P. M. to 9 P. M.

Office over Tecumseh State Savings Bank Telephone No. 268.

H. R. CONKLIN, M. D.

PHYSICIAN and SURGEON.

OFFICE and RESIDENCE 50 Chicago Street.

OFFICE HOURS: 12 to 2 and 7 to 8 p. m.

Patients wishing eyes examined for spectacles will please call at noon office hour.

EVERY

Thursday, Friday and Saturday.

I will be at my office over S. W. Anderson's dry goods store. If your Eyes are troubling you, call and see me

S. P. HOSMER,

OPTICIAN.

Dental Parlors

of

W. D. REED, D. D. S.

Chicago St., Tecumseh.

Crown and Bridge work. Aluminum, Silver and Rubber plates and all of the specialties known to modern dentistry. Gas or vitalized air administered.

Office over Avery & Co's store.

Dental Parlors

of

E. D. BROWN, D. D. S.

Filling, Crown, Bridge and platework Local and complete anaesthetics administered for painless extraction. Office over Orr's Drug Store Phone. 192

The H. L. Jones Real Estate Agency.

Buys, sells and rents real estate and personal property.

Makes loans collects, etc.

Non resident property interest carefully looked after. List your wants with this agency and get an honest deal.

Our terms are right. Office at residence East Chicago St Phone 50.

H. L. JONES, Mgr.

J. W. WILSON,

Licensed Auctioneer. Real Estate Stock and General Salesman.

Will attend all sales in city or county at reasonable rates.

Headquarters and all dates made at the Herald office.

DR. JOHN MURPHY, D. V. D.

Also Graduate in Veterinary Science.

Three and one-half miles northeast of Tecumseh.

PHONE 406, Tecumseh.

Also Macon Phone.

MISS WESTERMAN,

OF ADRIAN,

will give vocal instruction in Tecumseh on

Wednesdays of each week

Persons desiring her instruction, kindly leave word at A. B. Harding's residence.

A. C. AYLESWORTH,

Licensed Auctioneer, Real Estate, Stock and General Salesman.

Will attend all sales in city or country, at reasonable rates.

Headquarters and all dates made Herald office.

FRANK DAVIDSON,

Licensed Auctioneer. Farm and Stock Auctions.

Attended to promptly and in satisfactory manner. Terms reasonable.

Headquarters at Herald office where all dates are made. State 'phone 504 East.

G. V. RANDALL, M. D.

At old Office of Dr. Jenkins, on Chicago Street.

Office Hours—
7:30 to 8:30 a. m.
1 to 3 and 7 to 9 p. m.

You hear of germs in everything except whiskey and beer.

A hero looks like a coward compared with the courage a boy feels when he kills a snake.

PATENTS

PROCURED AND DEFENDED. Send model, drawing or photo. for expert search and free report. Free advice how to obtain patents, trade marks, copyrights, etc., in ALL COUNTRIES. *Business direct with Washington saves time, money and often the patent.* Patent and Infringement Practice Exclusively. Write or come to us at 625 Smith Building, opp. United States Patent Office, WASHINGTON, D. C.

C.A. SNOW & CO.

Old People

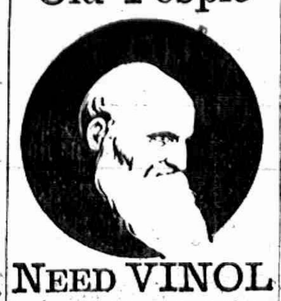

NEED VINOL

It strengthens and vitalizes

With old age comes feebleness and loss of power; the blood is thin and digestion weak.

Vinol repairs worn tissues, and checks the natural decline. It tones up the digestive organs, aids assimilation, makes rich, red blood, and strengthens every organ in the body. In this natural manner Vinol replaces weakness with strength.

Vinol contains all the medicinal elements of cod liver oil in a concentrated form, taken from fresh cods' livers, the useless oil eliminated and tonic iron added.

Try it on our guarantee.

C. A. WRIGHT, Druggist.

FASTIDIOUS WOMEN

consider Paxtine Toilet Antiseptic a necessity in the hygienic care of the person and for local treatment of feminine ills. As a wash its cleansing, germicidal, deodorizing and healing qualities are extraordinary. For sale at Druggists. Sample free. Address The R. Paxton Co., Boston, Mass.

The men who say the best things say them and shinsap. They let the rest of the people talk about them.

IT'S ALWAYS BAD.

The best of backs are bad when they ache and Tecumseh people know it.

A bad back is always bad.
Bad at night when bedtime comes.
Just as bad in the morning.
Ever try Doan's Kidney Pills for it?
Know they cure backache—cure every kidney ill?
If you don't, some people do.
Read a cure of it:

Mrs. Geo. Teachout, living on Oneida street, Tecumseh, Mich., says: "I take great pleasure in recommending Doan's Kidney Pills. Last fall I began to have a great deal of trouble with my kidneys causing intense pain in the small of my back and extending to the shoulder blades. At times when I would bend over, sharp stitches of pain would catch me and I would not be able to straighten for a few seconds. At night, I could not sleep on account of the frequent action of the kidneys. I doctored for a while with a physician but received no benefit to speak of. I heard a great deal about the good results effected by Doan's Kidney Pills so I got a box and began using them. I soon noticed the good effects and continued taking until entirely cured. I cheerfully recommend them to anyone afflicted with kidney trouble."

For sale by all dealers. Price 50 cents. Foster-Milburn Company, Buffalo, N. Y., sole agents for the United States. Remember the name Doan's and take no other.

The man who is paying for a house on the installment plan has a castle in the air.

Feel languid, weak, run-down? Headache? Stomach "off"—Just a plain case of lazy liver. Burdock Blood Bitters tones liver and stomach, promotes digestion, purifies the blood.

During the courtship its temperament; after marriage its a case of temper.

Cheapest accident insurance—Dr. Thomas' Eclectric Oil. Stops the pain and heals the wound. All druggists sell it.

The bachelor says: "It is a cinch to marry an heiress—in a novel."

Does your back ache? Do you feel tired and drowsy and lacking in ambition? If so, there is something wrong with your kidneys. DeWitt's kidney and bladder pills relieve backache, weak kidneys and inflammation of the bladder. A week's treatment 25 cents. Sold by B. J. Pulver.

TECUMSEH MARKETS

LIVE STOCK.

Steers	5	4¼
Heifers	3¼	4
Cows	2¼	3
Veal calves	6½	
Hogs No 1	6	6½
Roughs	4½	5
Sheep	4½	
Lambs	6½	7
Fowls	7½	
Springers	8	
Ducks	8	9
Turkeys	12	13
Geese	7½	
Old Roosters	5	

DRESSED MEATS

Wholesale		
Beef, by side	8	
Hogs	8	
Veal	9½	
Mutton	8	
Spring lamb	12	12½
Lard	11	
Hides, green	8	
Veal skins, green	9	
Sheep pelts	.25	1.50
Tallow	2½	4
Timothy ▼ ton	7.00	10.00
Clover ▼ ton	6.00	
Bran ▼ cwt	1.20	

GRAIN, SEED AND HAY.

Wheat	.99	1.01
Oats	52	
Clover seed	8.00	9.00
Corn shelled	70	
Corn in ear ▼ cwt	1.00	
Middlings ▼ cwt	1.35	
Corn meal ▼ cwt.	1.35	

PROVISION MARKET.

Wholesale		
Butter	25	28
Eggs	22	25
Beans ▲ bushel	1.75	
Potatoes	60	

CORTELYOU RETURNS,

Back to Washington, Confident Crisis Is Passed.

BANKS KEEP CURRENCY.

Issue Checks to Clients on Larger Depositories—Clearing House Issues Loan Certificates in $5,000, $10,000 and $20,000 Denominations.

Washington, D. C., Oct. 28.—Secretary of the Treasury Cortelyou returned here from New York Saturday night where he has been in constant touch with the financial situation. The secretary was seen at his home Sunday, but he declined to make any statement on financial conditions except to say he will not return to New York [illegible] however, that the secretary [illegible] no further trouble [illegible] and trust companies of that city.

New York, Oct. 28.—The feeling among banking authorities is that united action and wise counsels have already accomplished much in providing a solution for the financial problem with which they have been called on to deal during the past week, and that with remedial plans now further perfected, the promise is strong for the uninterrupted maintenance of financial stability.

The departure of Secretary Cortelyou for Washington removed a conspicuous figure from the field, but it was felt that with President Roosevelt's strong support, as expressed in a letter made public Saturday night, Mr. Cortelyou's presence in Washington was favorable to such further governmental assistance as might be required.

In the churches many of the sermons were marked by references to the financial situation, and were notable for their strong counsel toward public calm.

At the clearing house there was much activity Sunday in preparation for the issuance of loan certificates today. This, however, was confined to subordinates, as the loan committee, which is to pass upon collateral offered for the certificates, did not hold a formal session. Another evidence of activity was the small knot of people gathered at some of the institutions, where runs were in progress last week, waiting for an advantageous position on the opening of business.

Banks Keep Money.

The banking institutions are not paying out large amounts in currency except to meet legitimate requirement of their clients for current business. It has long been the practice of trust companies and some of the smaller banks, in meeting checks for considerable amount, to draw checks upon the national banks with which their reserves are kept. If they pursue this policy until the end of the present crisis it will not be a departure from their usual practice.

Such checks under ordinary circumstances are preferred to currency, and if currency is demanded in unusual amounts, it will be refused unless evidence is given that it is required in good faith and for other purposes than hoarding, to prevent which is the main purpose of this step.

Will Pay Small Checks.

Currency will be paid on small checks, where desired, and to provide funds for payrolls and other legitimate and ordinary uses. This system of check credit will operate in the usual manner and there will be no inconvenience to the man who does not make special efforts to obtain currency. Checks drawn in payment of current obligations will be received for deposit by any bank and redeemed through the clearing house in the usual manner, except that clearing house balances against the banks will be settled in clearing house loan certificates instead of currency. A man having a bank account will have checks put to his credit as usual and can draw against them freely without interruption in the course of his relations with the bank.

A large force of clerks were at the clearing house Sunday preparing for the issuance of loan certificates today. There are in $5,000, $10,000 and $20,000 denominations.

Two Killed; Many Hurt.

Dallas, Tex., Oct. 28.—A wreck on the Missouri, Kansas & Texas railroad Sunday killed the first passenger in the history of the company. Two dead, twenty-five injured, others may die.

For Pain

Take a Dr. Miles' Anti-Pain Pill, and the Pain will disappear Like Magic.

Not by paralyzing the nerves and glands, like opium, morphine, cocaine, and other dangerous drugs, but by increasing the natural secretions.

This action is obtained as a result of modern discoveries in medicine, making it possible to relieve pain without bad after-effects.

You can safely depend upon Dr. Miles' Anti-Pain Pills to relieve and cure such pains as Neuralgia, Headache, Stomachache, Menstrual Pains, Rheumatism, Backache, Toothache, etc.

They will also, by their calming action on the nerves, almost instantly relieve such distressing feelings as Dizziness, Car-Sickness, Indigestion, Irritability, Sleeplessness, Nervousness, etc.

Not merely do they relieve, but they also absolutely cure, because by persevering in their use, you do away with the cause.

Dr. Miles' Anti-Pain Pills are guaranteed that first package will benefit, or your money back. Never sold in bulk.

"I am thankful for the good Dr. Miles' Anti-Pain Pills have done and are doing me. Ever since the war I have had spells of severe throbbing headache, caused by catarrh, until six years ago, I began taking Anti-Pain Pills, the only remedy that ever gave me relief. Since then I have not had one hard attack, because I take a Pill and it overcomes the difficulty."—GEO. BAUNDERS, Greensburg, Ind.

FREE Write to us for Free Trial Package of Dr. Miles' Anti-Pain Pills, the New Scientific Remedy for Pain. Also Symptom Blank. Our Specialist will diagnose your case, tell you what is wrong, and how to right it, Free. DR. MILES MEDICAL CO., LABORATORIES, ELKHART, IND.

CORRESPONDENCE.

TIPTON.

Wm. Hoenes is very sick at the present writing.

Look over Gaston's new line of wedding presents.

Mrs. Frank Jinkens of Addison, visited her sister, Mrs. R. Hardy, part of last week.

Seven cars of stock and hay were shipped from here last week.

Delbert Fisher lost his pocket book containing $90 and some papers while working for Wm. Beebe last week. Finder return to Wm. Beebe and receive reward.

Fred Lawrence, who is working with the bridge builders at Three Rivers narrowly escaped drowning on Oct. 15. He was in a serious condition for several hours.

Mrs. Sickles of Adrian, visited her father, A. D. Rice, Saturday.

John Conlin is shingling his barn and has painted his tenent house.

Helen Maltby is on the gain at the present writing.

Mr. Klusman of Coldwater visited W. Hoenes Thursday night.

Mr. and Mrs. O. N. Rice returned Saturday from a few days' visit in Detroit.

Wm. Beebe will start the feed mill soon.

You never have any trouble to get children to take Kennedy's laxative cough syrup. They like it because it tastes nearly like maple sugar. Kennedy's laxative cough syrup is a safe, sure and prompt remedy for coughs and colds and is good for every member of the family. Sold by B. J. Pulver.

CLINTON

An unusually good lecture course is to be given the public this year.

Mrs. Frank Chilson and Miss Gertrude Clements of Painsville, O., Orren Safford and wife of Flint, were called here the latter part of the week by the death of Dr. Tuttle Sr.

Dwight Hause has bought a lot of John T. Clark, situated between the latter's residence and that of Miss Lina Jones and will soon build a house there on.

Missionary tea will be served at the home of Mrs. A. B. Van Demark Wednesday afternoon. All are cordially invited.

The B. Y. P. U. will give an experience social at the Baptist parsonage Wednesday evening.

A number from here attended the races at Milan Friday.

Frank Butterfield and wife of Whitmore lake and John Butterfield of Illinois, were called here Thursday by sad news of Dr. Tuttle's death.

A new furnace has been put in the Episcopal rectory.

Helen Millspaugh spent Saturday with friends in Olivet.

Blanche Muir and Mrs. Harry McClure were in Tecumseh Friday.

Mrs. E. M. Conklin of Manchester, was in town Saturday afternoon.

Bess Brown and Hazel Clark were home from Detroit the latter part of the week for a few days.

Dr. John Tuttle Sr., died suddenly Wednesday night of heart failure. The funeral was held from the house Saturday afternoon, burial at Brookside, Rev. Halladay officiating. Deceased was 58 years of age and leaves a son and daughter as well as other relatives and friends to mourn his loss.

Margaret Campbell and Blanche Robison, who took the teachers examination in Adrian recently, have received their certificates.

Mrs. Jane Chadwick has returned to Tecumseh after a visit with her daughter, Mrs. C. J. Robison.

Mrs. Frank Brown has returned from a visit in Gregory.

Frank Woodward left Friday for a two weeks business stay in Huntington, Ind.

Mrs. Geo. Kies has been in Detroit for several days during the week.

Mrs. Chas. Silvers has been in Tecumseh lately on account of the illness of her mother.

The N. G. O. pedro club will meet at the home of Mrs. C. F. Clark Tuesday evening. Mrs. Allan Bartlett will entertain.

Misses Eva Allen and Ann Heimerdinger were home from Ypsilanti over Sunday.

Miss Carrie Woodward is visiting her brother, Ruby, and family in South Bend.

Miss Grace Staib and Frank Kilby were married at the Catholic priest's house Tuesday last by Father Fisher. They will reside in South Bend.

M. F. McClure and wife have been visiting in Toledo and other points in Ohio.

Bishop Williams of Detroit, will be at St. John's Episcopal church next Sunday to administer the rite of confirmation. Special music has been prepared for the occasion. All are welcome.

The teachers of the high school and Miss Robison of the Dorr district west of town, attended the teachers institute at Battle Creek Thursday and Friday.

Miss Kittie Sawer has taken rooms in the Barnes house.

Miss Minnie Staib is home from Toledo and will make her home with her mother.

Mrs. Leon Keyser was in Tecumseh Friday morning.

DeWitt's carbolized witch hazel salve is good for little burns and big burns, small scratches or bruises and big ones. It is healing and soothing. Good for piles. Sold by B. J. Pulver.

Some single women may have to advertise for a husband, but we never heard of a widow who had to.

If you take DeWitt's kidney and bladder pills you will get prompt relief from backache, weak kidneys, inflammation of the bladder and urinary troubles. A week's treatment 25 cents. Sold by B. J. Pulver.

DAY OF THANKSGIVING.

President Designates It Shall Be Observed on Last Thursday in November.

Washington, Oct. 28.—President Roosevelt has issued his Thanksgiving proclamation, as follows:

"Once again the season of the year has come when, in accordance with the custom of our forefathers for generations past, the president appoints a day as the especial occasion for all our people to give praise and thanksgiving to God.

"During the past year we have been free from famine, from pestilence, from war. We are at peace with all the rest of mankind. Our natural resources are at least as great as those of any other nation. We believe in ability to develop and take advantage of these resources the average man of this nation stands at least as high as the average man of any other. Nowhere else in the world is there such an opportunity for a free people to develop to the fullest all its powers of body, of mind, and of that which stands above both body and mind—character.

"Much has been given us from on high and much will rightly be expected of us in return. Into our care the ten talents have been entrusted; and we are to be pardoned neither if we squander and waste them, nor yet if we hide them in a napkin; for they must be fruitful in our hands. Ever throughout the ages, at all times and among all peoples, prosperity has been fraught with danger, and it behooves us to beseech the Giver of All Things that we may not fall into love of ease and of luxury; that we may not lose our sense of moral responsibility; that we may not forget our duty to God and to our neighbor.

"A great democracy like our, a democracy based upon the principles of orderly liberty, can be perpetuated only if in the heart of the ordinary citizen there dwells a keen sense of righteousness and justice. We should earnestly pray that this spirit of righteousness and justice may grow ever greater in the hearts of all of us, and that our souls may be inclined evermore both toward the virtues that tell for gentleness and tenderness, for loving kindness and forbearance one with another, and toward those no less necessary virtues that make for manliness and rugged hardihood—for without these qualities neither nation nor individual can rise to the level of greatness.

"Now, therefore, I, Theodore Roosevelt, president of the United States, do set apart Thursday, the 28th day of November, as a day of general thanksgiving and prayer, and on that day I recommend that the people shall cease from their daily work; and, in their homes or in their churches, meet devoutly to thank the Almighty for the many and great blessings they have received in the past, and to pray that they may be given the strength so to order their lives as to deserve a continuation of these blessings in the future."

Won't Aid Wayward Son.

Port Huron, Mich., Oct. 24.—"He is my son, but I will not aid him in his trouble; it is his fault, and of a nature I have no sympathy for. I came here intending to help him, but did not know what he had done until I talked with him in jail. I am going back home." So said John Kelly, 70-year-old father of Charles Kelly, 30 years old, who has confessed to having deserted a wife and children in Sandusky and living with another woman as her husband. The aged man's home is in Sandusky. The younger Kelly met Mary Anderson in East Grand Forks, Minn., and it was first supposed when the couple struck this city that they were on their honeymoon. It was while Kelly was making complaint to the police about some minor affair that his real identity was learned.

Again Sues Saloonist.

Charlotte, Mich., Oct. 28.—Eaton county justice evidently did not satisfy Mrs. Minnie Southwell of Ionia county, who recently brought suit against L. M. Van Auker & Son, Sunfield saloonmen, and their bondsmen, David Stinchcomb and William J. Davis, for selling liquor to her husband, getting a small judgment. A similar case was started against the same parties in Ionia county a few days ago, this action being brought by the Southwell girl, by next friend process. The mother claims that the child was injured by the father while in a state of intoxication and that he bought the liquor in Sunfield.

Silver Near the Soo.

Saulte Ste. Marie, Mich., Oct. 28.—Silver and cobalt ore, rivaling the famous Nipissing deposits, has been discovered twenty-eight miles from the Soo, on Poole island, St. Joseph channel. The vein is said to be fifteen feet wide. The discovery was made by James M. Young, vice-president of the Georgian Bay Trap Rock Co., which has been furnishing rock for pavements in various American cities. The company shipped a large quantity of the ore-bearing rock to Cleveland before the discovery was made, and it is probably now in the streets of several cities.

Famous Lilac Tree.

Chief among the many objects of interest in the gardens of Easton Lodge, Dunmow, the residence of the Earl and Countess of Warwick, is the magnificent lilac tree which occupies a conspicuous position on the terrace. This tree is the finest specimen of its kind in the United Kingdom. It has a circumference of 120 feet and a height of sixteen feet, and it has so dense a growth and blooms so profusely that when in flower it forms a huge bouquet of lilac blossoms.

The lilac is that commonly known as the Persian and described by the botanists as the Chinese, but it is not a native of either Persia or China, but was raised in the Rouen botanic garden in 1795 by the hybridization of the true Persian lilac and the common lilac of British gardens.

It was of noble proportions at the middle of the last century and produced such a magnificent display of blossoms that in the flowering season Viscount Maynard, Lady Warwick's grandfather, used to make a special journey from London to enjoy the beauty and fragrance of the flowers.—Gardener's Magazine.

Lunches in Germany.

I was told at 8:30 it was time for luncheon, writes an American blacksmith working in Leipzig. On stating that I did not care to eat, he told me that it would be better if I did not work, so I sat down for half an hour and watched the others. At noon we had an hour and a half and at 4 o'clock fifteen minutes for lunch.

It may be of interest to some readers to know what the German eats. For his first breakfast he generally has a milk roll and a cup of coffee. The second breakfast is almost always a slice of bread with lard or goose oil, a piece of sausage or cheese and a bottle of beer. For dinner he has two slices of bread as above, with a herring or large green pickle, cheese or sausage and another bottle of beer. For lunch another bottle of beer and a milk roll. For supper soup and potatoes.

This is the general variety of foods we had for the four months I worked in that shop, and they had it day in and day out.—New York World.

When He Enjoyed Life.

Among the tombs near the old Arlington mansion on the Chesapeake is the mausoleum of John Custis, the father of Martha Washington's first husband. It bears this suggestive inscription:

Beneath this Marble Tomb lies yo Body
of the Honorable John Custis, Esq.
Of the City of Williamsburg and Parish of Burton
Formerly of Hungars Parish on the Eastern Shore of
Verginia and the County of Northampton
the Place of his Nativity.
Aged 71 years, and yet lived but seven years
Which was the space of time he kept
A Bachelor's House at Arlington
On the Eastern Shore of Verginia.

It is said that before his marriage Custis did have a free and easy life. His marriage was of importance to his country, for he was the progenitor of several leading families. One would like to know Mrs. Custis' version of the life they had together, which he regarded as unworthy to be called living.—Youth's Companion.

Finding a Grave With an Egg.

The Miau-tsze, a little known tribe in Asia, are very superstitious about death and will not bury a man until they have first tested the ground with an egg. This operation is very curious. While the body is being prepared for burial a number of Miau-tsze, including the male relatives of the deceased, go out to the appointed spot bearing a large basket of eggs. Stooping down, one of the natives lets an egg drop softly on the ground. If it breaks it is considered an ill omen, and another spot is selected. In this way the party often wander about for hours, breaking eggs over the ground until they finally strike a place where the shell does not crack.

Java's Fire Island.

One of the greatest wonders of Java, "the fire island," a large lake of boiling mud, is nearly two miles in circumference, and in the center immense columns of soft, hot mud may be seen continually rising and falling, like great black timbers thrust forth and then suddenly withdrawn by a giant's hand. Besides the phenomena of the columns, there are two gigantic bubbles near the western edge, which fill up like huge balloons and explode on an average three times per minute.

Cause For Hurry.

"I understand they were married in haste."

"Yes; they told the minister to hurry because there was only a little gasoline left in their automobile, and they were twenty miles from home."—New York Town Topics.

Plenty of Them.

Joakley—You're right. Most people worry over what they haven't got, but I know certain people who worry because of what they have. Coakley—That so? What have they? Joakley—Nothing.—Philadelphia Press.

Evolution.

"Father," said little Rollo, "what is evolution?" "Evolution, my son, is a sort of apology which man has invented for displaying so many of the traits of the lower animals."—Washington Star.

Often The Kidneys Are Weakened by Over-Work.

Unhealthy Kidneys Make Impure Blood.

It used to be considered that only urinary and bladder troubles were to be traced to the kidneys, but now modern science proves that nearly all diseases have their beginning in the disorder of these most important organs.

The kidneys filter and purify the blood—that is their work.

Therefore, when your kidneys are weak or out of order, you can understand how quickly your entire body is affected, and how every organ seems to fail to do its duty.

If you are sick or ailing, begin taking the great kidney cure, Dr. Kilmer's Swamp-Root, because as soon as your kidneys are well they will help all the other organs to health. A trial will convince anyone.

If you are sick you can make no mistake by first doctoring your kidneys. The mild and the extraordinary effect of Dr. Kilmer's Swamp-Root, the great kidney remedy, is soon realized. It stands the highest for its wonderful cures of the most distressing cases, and is sold on its merits by all druggists in fifty-cent and one-dollar size bottles. You may have a sample bottle of Swamp-Root by mail free, also a pamphlet telling how to find out if you have kidney or bladder trouble. Mention this paper when writing to Dr. Kilmer & Co., Binghamton, N. Y. Don't make a mistake, but remember the name Swamp-Root, Dr. Kilmer's Swamp-Root, and the address, Binghamton, N. Y., on every bottle.

Akron Bank Cashier Shot Dead.

Akron, O., Oct. 28.—Fred A. Boron, cashier of the Dollar Saving bank, and one of the most prominent men in the city, was shot and killed in his home Sunday afternoon. His family was away and a servant girl returning to the house shortly after 7:30 o'clock, found him lying upon the floor dead. Neighbors who rushed in found Boron in his shirt sleeves lying upon the floor, a bullet hole through his head. The coroner and the police were summoned and a message was sent to Mrs. Boron in Cleveland, asking her to come home at once. The police suspect foul play, and the coroner is investigating. The directors of the bank state that his books at the bank are in first class condition.

Telegraphers Go Back.

Birmingham, Ala., Oct. 28.—A majority of the telegraphers who have been on strike in Birmingham since August 11, will resume work today. They will go back to both the Western Union and Postal under practically the same conditions they were working when called out. About 100 men walked out at the time of the strike.

Balloon Carried Five Persons.

Springfield, Mass., Oct. 28.—The balloon known as Ben Franklin, having a gas capacity of 92,000 cubic feet, and said to be the largest in the world, landed in Blechertown Sunday after a successful trip from Philadelphia. The ballon carried five persons, all of Philadelphia.

Fire in Nome, Alaska.

Tacoma, Wash., Oct. 28.—Fire at Nome, Alaska, on Friday caused a property loss of $300,000. The Second Avenue office building of the Pioneer Mining Co., the best structure of the kind in the town, was among those destroyed at a loss of $50,000.

Big Sugar Factory Starts.

Menominee, Mich., Oct. 28.—The large $1,000,000 beet sugar factory in this city started the sliceing campaign of 1907 today. The beets grown in 14 counties in Wisconsin and Michigan will be made into sugar during the campaign, which will last 60 days. About 60,000 tons will be sliced and over $250,000 paid out to the farmers for beets, while the daily pay roll of the factory exceeds $1,200. More than 10,000,000 pounds of sugar will be manufactured.

Accident in Factory Fatal.

Grand Haven, Mich., Oct. 28.—Dick Gringhuis, aged 36 years, died Sunday from injuries received in Heap & Sons' factory last Friday. He was working at a rip saw when a board was thrown back on him, striking him with terrific force in the stomach. The board smashed a gold watch which he carried. Gringhuis' death followed an operation performed in the hope of saving his life.

Foley's kidney cure will cure any case of kidney trouble that is not beyond medical aid. Sold by all druggists in Tecumseh.

From the bunko man's point of view the beauty of a farmer is but skin deep.

Obstinate cases of constipation and nasty, mean headaches promptly disappear when you take DeWitt's little early riser pills. Sold by B. J. Pulver.

It's easier for some women to set a hen than a good example.

RAILROAD TIME TABLES.

Lake Shore & Michigan Southern Railroad.

Effective June 2, 1907.

GOING SOUTH.

Stations	315 Daily except Sun.	309 Daily except Sun.	331 Daily except Sun.	311 Daily	313 Sun. only
Jackson	6 05	10 05	2 00	8 44	7 30
Tecumseh	a m 7 00	a m 11 04	p m 2 55	p m 9 09	a m 8 25
Adrian	a m 7 40	a m 11 55	p m 3 30	p m	a m 9 10
Detroit	11 59 a m	a m	p m		a m
Toledo	3 40 a m	12 10 p m	4 15 p m	10 15 p m	9 50 a m
Chicago	3 00 p m				

GOING NORTH.

Stations	316 Daily	312 Daily	314 Daily except Sun.	332 Daily
Detroit	[illegible]			
Toledo	[illegible]	12 30 p m	[illegible] p m	[illegible] p m
Adrian	[illegible]	[illegible] p m	[illegible] p m	[illegible] p m
Tecumseh	[illegible]	[illegible]	[illegible]	[illegible] p m
Jackson	10 05 a m	1 35 p m	7 25 p m	[illegible] p m

DUNDEE BRANCH.

GOING EAST.

Station	423 Daily except Sun.	421 Daily except Sun.
Toledo	7 00	2 15
Adrian	a m	p m 1 20
Tecumseh	8 22 a m	4 02 p m

GOING WEST.

Station	422 Daily except Sun.	424 Daily except Sun.
Tecumseh	10 43 a m	5 41 p m
Adrian	11 10 a m	
Toledo	12 10 p m	7 05 p m
Chicago	7 00 p m	

Tecumseh and Dundee Trains, Daily except Sunday.

TECUMSEH.

Dundee Accommodation	11 20 a m
" "	5 45 p m

ARRIVE AT TECUMSEH.

Tecumseh Accommodation	1 00 p m
" "	7 00 p m

SPECIAL NOTICE

Coupon tickets can now be procured at this station over best routes to all principal cities in the United States.

G. J. ZIEMS, Ticket Agent
J. W. DALY, C. A. G. P. A. Cleveland Ohio

Detroit, Toledo & Ironton Railway

Effective Jan. 6, 1907.

GOING SOUTH.

		3	9
Detroit	3 35 a m	6 47 p m	
Tecumseh	10 52 "		
Adrian	11 16 "		
Lima	2 25 p m		

GOING NORTH.

	2	5	7
Lima	8 00 a m		
Adrian	10 42 p m		
Tecumseh	11 05 a m	7 41 a m	
Detroit	1 00 p m		

Local freights will carry passengers.

All trains daily except Sunday.

All trains arrive at and depart from Fort Street Union station, Detroit, Mich.

Close connection at all junction points with connecting lines.

For further information or descriptive folder, call on nearest agent or address J. J. Kirby G. P. A., Detroit, Mich.

FEELING LIVER-ISH This Morning? TAKE THEDFORD'S Black-Draught Stops Indigestion—Constipation 25¢ AT ALL DRUGGISTS

A Gentle Laxative And Appetizer

FOLEY'S KIDNEY CURE

WILL CURE YOU

of any case of Kidney or Bladder disease that is not beyond the reach of medicine. Take it at once. Do not risk having Bright's Disease or Diabetes. There is nothing gained by delay.

50c. and $1.00 Bottles.

REFUSE SUBSTITUTES.

ALL DRUGGISTS OF TECUMSEH.

Complies with all requirements of the National Pure Food Law, Guarantee No. 2041, filed at Washington.

"We dined in some of the finest hotels and restaurants, but did not find any coffee to excel in quality Arbuckles' ARIOSA."

That is what one lady writes and millions of others prove they believe, by using more Arbuckles' ARIOSA Coffee than of the other packaged coffees in the United States put together.

The fact that Arbuckles' ARIOSA Coffee costs less and has suited the health and taste of most American people for over 37 years, ought to induce everybody to at least sample it.

The cities hide many country girls and boys who secretly sigh for a cup of good coffee like "mother" made. "Mother" probably used the old original "Arbuckles'" the first roasted packaged coffee.

See that you get the sealed package, one pound full weight, bearing the name ARBUCKLES' ARIOSA COFFEE and the signature of Arbuckle Brothers, which entitles you to presents.

That is the genuine article, no matter where you buy it or what price you pay for it.

Same old Coffee, same old firm.

If your grocer won't supply, write to ARBUCKLE BROS. NEW YORK CITY.

Sour Stomach

No appetite, loss of strength, nervousness, headache, constipation, bad breath, general debility, sour risings, and catarrh of the stomach are all due to indigestion. Kodol relieves indigestion. This new discovery represents the natural juices of digestion as they exist in a healthy stomach, combined with the greatest known tonic and reconstructive properties. Kodol for dyspepsia does not only relieve indigestion and dyspepsia, but this famous remedy helps all stomach troubles by cleansing, purifying, sweetening and strengthening the mucous membranes lining the stomach.

Mr. S. S. Ball, of Ravenswood, W. Va., says—"I was troubled with sour stomach for twenty years. Kodol cured me and we are now using it in milk for baby."

Kodol Digests What You Eat.

Bottles only. Relieves indigestion, sour stomach, belching of gas, etc.

Prepared by E. C. DeWITT & CO., CHICAGO.

Sold by B. J. PULVER.

Nails which do not yield readily to the manicure may be driven in with a hammer.

We don't mind getting it in the neck if our neighbors get it just as hard.

In most cases consumption results from a neglected or improperly treated cold. Foley's Honey and Tar cures the most obstinate coughs and prevents serious results. It costs you no more than the unknown preparations and you should insist upon having the genuine in the yellow package. For sale by all druggists in Tecumseh.

The Tecumseh Herald.

VOL. LVIII NO. 62 TECUMSEH, MICHIGAN FRIDAY NOV. 1 1907 WHOLE NO. 805

CLOAKS FOR ALL

LADIES, MISSES and CHILDREN

The largest line ever shown in Tecumseh.

Our long black Cloak, beautifully trimmed, for $10.00 is a hummer.

Come in and see them whether you wish to buy or not, we will be more than pleased to show you.

S. W. Anderson & Son.

"THE STORE THAT TREATS YOU FAIR"

"The Most Vargant Fancy."

Will find something here that will please "just right" as a Wedding Gift or any kind of gift whatsoever. A most beautiful and extensive collection of gift giving goods in Silver and Cut Glass Art China and Cutlery, Clocks, Bronzes, etc., etc.

And if you know quality you will quickly realize our prices speak a modest profit.

A BEAUTIFUL 8 INCH CUT GLASS BOWL $5.00

HICKS THE Jeweler,

Watch Inspectors. L. S. & M. S. and D. T. & I. Ry. *Phone 200 for Correct Time.*

McCann Bros.

The Home of Good Clothes for Men and Boys.

Modern methods, skilled workers and equipped shops have made big improvements in all ready-to-wear clothes.

The "Clothcraft" shops are the best equipped and most modern in the United States. Their production of Suits and Overcoats for Fall 1907 correctly designed and cut, stands without equal. They are in a class by themselves. Any man can be fitted in Clothcraft Clothes if he desires.

Compare—it concerns your own pocketbook.

McCann Bros.

The One Price Clothiers.

WILL WRITE A PLAY.

Upton Sinclair Visits Battle Creek and Tells of Future Plans.

Battle Creek, Mich., Oct. 31.—Upton Sinclair, author of the famous Jungle book, arrived in Battle Creek shortly after noon Wednesday. He was accompanied by his young son, David, and was taken immediately to the Sanitarium where his wife has been for some time, and where she has already undergone four operations. He denied emphatically the story that his wife had eloped with a Jew. Mr. Sinclair will remain with his wife until after the holidays, when they will return to Point Pleasant, N. J.

While in Battle Creek Mr. Sinclair expects to write a play. The book which he was writing at the time his wife came to this city has been finished and is in the hands of the publisher. He declined to say anything about his new venture, saying that it would not be told until it came from the publishers.

Woman Beaten by Robbers.

Detroit, Mich., Oct. 31.—Loud cries emanating from 6 Clinton street about midnight Tuesday attracted Patrolman Tuttle. He found Mrs. Lillian Drouillard bleeding from many scalp wounds. She said three masked men forced an entrance to her room and when she told them she had no money they began beating her on the head with a bowling pin. It is said they demanded only 5 cents. The officer found an old slouch hat on the porch and the bowling pin was picked up in the yard. The woman's injuries were dressed by a city physician. Mrs. Drouillard was alone with her 11-year-old daughter.

Asks $10,000 for Son's Death.

Detroit, Mich., Oct. 31.—Kate Lemerand, an aged woman of Ecorse, is suing the D. U. R. for $10,000 damages for the death of her son, Daniel Lemerand, who, it is alleged, was thrown off the back platform on the night of March 19, 1906, because of a car "taking" the switch at a terrific rate of speed. The young man fell on his head, sustaining a fracture of the skull and died an hour later.

Buys Hudson Gazette.

Hudson, Mich., Oct. 31.—Stanley Stone, for years connected with the Thompson Savings bank, has purchased the Hudson Gazette, founded by W. T. B. Schermerhorn in 1858. Since the founder's death the paper has been leased to other parties.

A significant prayer.

"May the Lord help you make Bucklen's arnica salve known to all" writes J. G. Jenkins of Chapel Hill, N. C. It quickly took the pain out of a felon for me and cured it in a wonderfully short time." Best on earth for sores, burns and wounds. 25c at C. A. Wright & Son's drug store.

NEARLY NORMAL.

Is Financial Situation in New York—Currency Calls Come Mostly From the West.

New York, Oct. 31.—The financial situation Wednesday was so nearly normal that there were few new features of importance. It was stated by bankers that the calls for money from the neighborhood of New York and the entire east appeared to be practically satisfied as such calls for currency of an urgent character as were being received came from points west of the Mississippi. These calls are being met as fast a conditions permit.

Mr. Williams, the new state superintendent of banking, gathered up most of the cash in the suspended banks Wednesday and deposited it with going institutions, thereby adding several million dollars to the funds available in the market. The debit balances against banks at the clearing house were smaller than usual under normal conditions, all such balances aggregating only a little more than $9,000,000 on clearings of $266,000,000.

One of the points at which most serious pressure for money is expected is at New Orleans, in order to finance the movement of the cotton crop. The pressure there is always heavy at this season of the year and promises to be more intense this year than usual unless special preparations are made.

The New Orleans bankers appear to be fully alive to this situation and are endeavoring to arrange for transfers of money from Europe in payment for cotton, through the fiscal agents of the United States in Europe, and its direct transmission by cable to New Orleans.

A committee of New Orleans bankers is in Washington and hopes to secure a promise from Secretary Cortelyou of the deposit of substantial sums of public money in New Orleans and other southern institutions.

One of the most interesting developments of the situation is the large amount of the purchases of securities in small lots for investment. Most of the large private banking houses that sell stocks and bonds have been keeping the clerical force at work overtime executing such orders and attending to the transfer of titles to the securities on the books of the corporation by which they are issued. This is one of the decisive marks of investment buying. It is estimated by good judges that there are four hundred thousand more names of stockholders on the books of the railway and industrial corporations than was the case a year ago.

Inability to sell as usual their foreign drafts and the serious illness of one of the partners who had been relied upon to furnish immediate cash for maturing bills, brought about the assignment Wednesday of Kessler & Co., international bankers. The firm has outstanding acceptances of between $500,000 and $1,000,000, but a detailed statement of liabilities and assets is not yet available.

HUNDREDS BURIED.

Earthquake of October 21 Was Cause of Terrible Landslide.

RUSSIAN TOWN DESTROYED.

Conservative Reports Estimate Number of Lives Lost is 1,500—Place is Isolated and Communication With It Difficult.

Taskend, Russian Turkestan, Oct. 31.—The little town of Karatagh, in the Hussar district of Bokhara, has been overwhelmed and completely destroyed by a landslide that followed the earthquake of Oct. 21. According to the latest reports of the disaster, a majority of the inhabitants of Karatagh lost their lives.

The first reports of the casualties were exaggerated, the death list being placed as high as 15,000. Karatagh has about 2,500 dwellers, and there is reason to believe that about 1,500 are buried alive. Among those who survived the disaster are the governor of Karatagh and his mother.

Karatagh is remotely situated and it takes a full week for news to get out from there; but, according to one courier who has come through, an enormous section of the Karatagh mountain which practically hung over the town, broke loose and thundered down upon the village, which is almost completely buried.

Efforts are being made to get in communication with the survivors and learn the actual state of affairs and to send in such relief as may be required.

MUTINEERS "RAISE NED."

Capture Gunboat and Engage in Battle With Other Gunboats and a Fort at Vladivostok.

Vladivostok, Oct. 31.—An exciting little naval battle took place in this harbor Wednesday between the mutineer crew of a Russian torpedo boat destroyer and their loyal comrades. The mutineers finally were subdued, but not before a number of men had been killed or wounded.

The mutineers' boat is the Skory, and she gave fight to the gunboat Mandschur, the destroyers Garsovoz, Smely and Serditz and the garrison of one of the harbor forts manned by the Twelfth regiment of artillery. The Skory soon was overwhelmed, and she had to be beached to save her from sinking. This was not accomplished, however, before her guns had done considerable damage and several officers and men of the other ships had been killed or wounded.

The crew of the Skory was incited by agitators, including some Jews, who had managed to get on board and take charge of the destroyer. She steamed out into the harbor with the red flag flying and at once opened fire on the town and forts. A gunboat and three destroyers went out to engage her, and with the aid of the forts soon had the Skory riddled and helpless. She then turned and ran through the surf and was beached. Those members of the crew who had not been killed or wounded by the gunfire were arrested by soldiers as they made their way to land. Among the men killed are Capt. Stoer, commander of the torpedo boat navy, and Lieut. Stoer, commander of the Skory; Lieut. Vasseliief, commanding the Serditz, was wounded. Several people in Vladivostok were killed by shells from the Skory. The town has been declared in a state of siege.

Gale Blows Many Houses Down.

Galveston, Tex., Oct. 31.—A northwest gale of short duration with heavy rain passed over this city early Wednesday. The wind attained a velocity of 72 miles an hour for two minutes. About 20 frame houses were blown down, one woman being killed on a falling structure. It is estimated 20 persons were injured in the western part of the city where the wind was severe. Several business houses were unroofed and the stocks of goods slightly damaged by water. The Mallory line wharf shed was damaged to the extent of several thousand dollars. A few cars in the railway yards were blown from the tracks. The gulf remained normal. There was no interruption to traffic.

Prominent Bostonian Kills Self.

Boston, Oct. 31.—William B. Everett, president of the Williams & Everett Co., picture and fine arts dealers, committed suicide by inhaling gas at his home here Wednesday. His body was found in bed with a tube leading from a gas jet into his mouth. No cause for the act is known. Mr. Everett was widely konwn in art circles and the works of the leading artists of the worlds have been exhibited from time to time for many years in the Williams & Everett galleries in Boylston street. He was 52 years of age.

ACCEPT THE RULES.

Constitutional Convention Made No Change in Them.

LABOR GETS A COMMITTEE.

Every Delegate Approved the Motion—Nothing Will Be Kept From Public—All Proposals Will Be Printed in Official Record.

Lansing, Mich., Oct. 31.—The constitutional convention at Wednesday's session adopted without change the code of rules submitted Tuesday. The three democratic delegates for the third district of Wayne county, Hally, Ingram and Merrell, each offered amendments, and so did a few republicans, but all were rejected.

The two main things in the rules adopted are that the majority of the house can always do as it pleases, even to taking matters away from a hostile committee, and permitting minority as well as majority reports to be submitted by committees.

Restriction Is New.

The question of the legislature's right to bind the convention, as it did by statute last winter to submit the revision of the constitution at the April election to be accepted by the people as a whole or rejected as a whole, was brought up by Delegate Pratt of Bay City. Mr. Pratt contended that if the legislature's action was valid then if anything was put in the revision draft, that the liquor interests of the state, for instance, did not like, they would have to, in order to defeat the one thing objectionable to them, have to vote against the entire constitution. He cited the records to show that in neither the 1850 nor the 1867 conventions were the delegates restricted by legislative acts as the legislature of 1907 attempts to bind the present convention.

Mr. Pratt threw out an intimation that perhaps the '07 convention might want to submit, say a woman suffrage proposition, and a liquor proposition, and perhaps a few others, each independent of the other, to voters in April, and all independent of the general revision that will be submitted. He belived it ought to have the right to do so, notwithstanding the legislature. The convention agreed with him and directed the committee on permanent organization, which has been made a standing committee, to investigate and report.

In order that all proposals for changes in the constitution as it now stands shall have as wide publicity as possible before adoption, the convention ordered that every proposal shall be printed in full in the official record, thousands of copies of which will be mailed daily throughout the state.

The only roll call of the day was on a motion by Judge Post of Midland that a permanent committee on labor be appointed. Nobody objected and every delegate present was able to go upon record as approving the motion. The committee will consist of seven members and all matters pertaining to labor will be referred to it.

Given Poison Instead of Medicine.

Jackson, Mich., Oct. 31.—A dose of carbolic acid, administered by mistake, caused the death of Mrs. Sarah Walsh, 38 years old, Wednesday morning. Mrs. Walsh had been seriously ill for several days. Monday when her physician visited her, a neighbor dropped in to assist, and was asked to pour out some medicine from a bottle on a table near the bedside. The woman, confusing the medicine bottle with one containing the deadly poison, gave Mrs. Walsh a spoonful of the latter. No one noticed the mistake for several moments, and when it was discovered by the doctor it was too late to save her life. Mrs. Walsh leaves a husband and three children, one an infant three days old.

Engine Blew Up.

Newbury, Ont., Oct. 31.—R. Rutherford, engineer, London, Ont., is dead, and J. Robertson, fireman, London, Ont., will probably die as the result of injuries received when a Grand Trunk engine blew up half a mile from here about 10 o'clock Tuesday night. The engine was attached to the evening express which runs between Detroit and London, via Windsor. It left Windsor shortly after 7 p. m. and was running at the rate of perhaps 10 miles an hour when the boiler of the engine suddenly exploded.

Appendicitis

is due in a large measure to abuse of the bowels by employing drastic purgatives. to avoid all danger use only Dr. King's new life pills, the safe, gentle cleansers and invigorators. Guaranteed for head ache, billiousness, malaria and jaundice at C. A. Wright & Son's. 25c.

CLOAKS For Young For Old For Babies For EVERYBODY.

Come and Let Us Show YOU.

Anderson & Rosacrans

Our Store Closes at 6 p. m. every evening except SATURDAY.

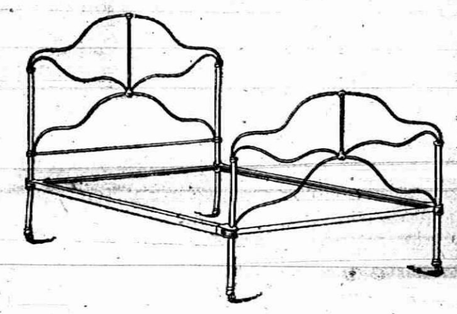

IRON BEDS. New assortment just received in a variety of kinds and Colors.

GUY E. BELDING.

WE FRAME PICTURES.

THE NOVELTY STORE

A GENERAL GOOD STOCK OF

CROCKERY, CHINA, GLASSWARE, TINWARE GRANITEWARE, EARTHENWARE

In fact almost anything you could desire at Lowest Prices Commensurate with Good Goods.

Call and see this complete Stock.

IDA B. CHASE.

Does It Bother

you to know what to get for your Fall suit? Why not bring your troubles in HERE?

That's our Business,

to help you, and there will be no trouble for us to suit you, as we have the line to choose from to suit the most particular.

If you want CLOTHES OF QUALITY, that have the style and durability—and fit you right—COME TO OUR SHOWING; there will be no need of your looking further.

Your appearance means something. Come where Style is Supreme.

Men's Winter Worsteds in the new shades at $10 to $20

Young Men's Worsteds and Cassimeres—snappy, stylish cuts, special Young Men's styles, very swagger and a big line to choose from, at $8.00 to $16.00.

NEW LINE OF CRAVENETTES

The new black winter weights, $15.00. All kinds (Priestly cloth), at $10 to $16.

Always Quality at The People's Store.

HEESEN & HEESEN.

FIREPROOF SHOES

The only molders shoe that stands a test of molten lead without injury to the wearer.

GET THE GENUINE

We are showing a high cut fine boot for men. Just the thing for men who drive a good deal, Look at them.

LADIES—If you are looking for the BEST Cushion Shoe see us before buying—We have it.

Warm lined shoes are ready

Babies fitted without getting mad.

GOOD SHOE MENDER AT OUR STORE.

PACIFIC EXPRESS OFFICE HERE

First east of S. W. Anderson & Son.

J. J. BELCHER'S,

SHOEMAN

We have a few

FOLDING CRATES

left that we are closing out cheap.

SEE THEM.

Just received a car of

RED CEDAR SHINGLES

Lenawee Lumber Co., Ltd.

PLUSH ROBES

WOOL ROBES

HORSE BLANKETS

at

D. L. Whitenack & Co.

Goods and Prices both Right.

THE TECUMSEH HERALD.

ESTATE OF SCOVEL C. STACY.
GEO. N. STACY, Publisher

Subscription Rates

IN LENAWEE COUNTY

One year, payment in advance $1 00
One year, payment after 3 months 1 25

OUTSIDE LENAWEE COUNTY

One year, payment in advance $1 25
One year, payment after 3 months 1 50

There will be no Deviation from above Rates

Entered at the post office at Tecumseh, Michigan as second class matter.

Catarrh cannot be cured

With local applications as they cannot reach the seat of the disease. Catarrh is a blood or constitutional disease and to cure it you must take internal remedies. Hall's catarrh cure is taken internally and acts directly on the blood and mucous surfaces. Hall's catarrh cure is not a quack medicine. It was prescribed by one of the best physicians in this country for years and is a regular prescription. It is composed of the best tonics known, combined with the best blood purifiers and the perfect combination of the ingredients is what produces the results in curing catarrh.

F. J. CHENEY & CO., Toledo, O.

Sold by all druggists, 75c.

Take Hall's Family Pills for constipation.

This world remembers the man who dies game—for a day.

Babies and children need prompt attention when suffering from coughs and colds. The best remedy for mothers to use is Kennedy's laxative cough syrup. It tastes nearly as good as maple sugar, it contains no opiates and it is laxative and drives the cold out of the system by gently moving the bowels. Sold by B. J. Pulver.

A young widow has a peculiar way of seeing a man without looking at him.

This is worth remembering.

As no one is immune, every person should remember that Foley's kidney cure will cure any case of kidney or bladder trouble that is not beyond the reach of medicine. For sale by all druggists in Tecumseh.

To remove freckles, pry them gently out with a nut pick. Should this fail try blasting.

Soothes itching skin. Heals cuts or burns without a scar. Cures piles, eczema, salt rheum, any itching. Doan's ointment. Your druggist sells it.

It is unfortunate when a busy man has a loafer for a friend.

"I suffered habitually from constipation. Doan's Regulets relieved and strengthened the bowels, so that they have been regular ever since." A. R. Davis, Sulphur Springs, Tex.

Case Concluded After 100 Years.

Staunton, Va., Oct. 31.—A case which has been occupying the various courts here for over 100 years, was ended Wednesday in the circuit court by Mayor W. H. Landis, receiver, entering a decree which is regarded as final, showing all disbursements in the case of Peck vs. Borden and Borden vs. Borden. Over $100,000 was involved and various decrees have been entered by almost every lawyer here. The heirs, numbering nearly 400, were from all parts of the country. The final decree approving the settlement of the receiver, Hon. W. H. Landis, involved only about $6,000. One heir represented in the original suit as an infant died some years ago at the age of 96 years.

Another Balloon Contest Cup.

Turin, Italy, Oct. 31.—King Victor Emmanuel announces that he will present a cup for an international dirigible balloon competition to be held here in 1911.

Russian Girl Executed.

St. Petersburg, Oct. 31.—The sentence of the execution of Mlle. Rayezinskaya, who in 1906, at the age of 18, killed Gen. Maximovitch, director of the department of prisons of the minister of the interior, was carried out Wednesday by Gen. Slugenkamoff, chief of the St. Petersburg military district. This was done in spite of Gen. Maximovitch's wishes expressed before he died, that the young woman be not executed. She was hanged last night.

Actor Hitchcock Indicted.

New York, Oct. 31.—Six indictments were found against Raymond Hitchcock, the actor, Wednesday by the grand jury on charges of criminal assault and abduction. Hitchcock will be arraigned in the court of general sessions today. The indictments were based on the testimony of Helen Von Hagen, Elsie Voecks and Flora Washton.

Abolishes Famous Gretna Green.

New York, Oct. 31.—Eloping lovers and others who seek hasty or secret marriages will no longer find a Gretna Green in the "Little Church Around the Corner" here, famous for the romantic unions that have been effected there. This is the decision of the Rev. Dr. George C. Houghton, rector of the church. Dr. Houghton says that when it is possible publicity must attend any marriage at which he may officiate henceforth.

Boon for Liquor Dealers.

Lansing, Mich., Oct. 31.—Rep. A. F. Bunting of Lesianaw has his liquor dealers' security bonding company practically organized, he states, and will file his articles of incorporation at once. He denies that the brewery interests of the state will own a majority of the stock, declaring that while the brewers own a large block of the stock they will not control the company. The company is to be incorporated as the Michigan Bond and Surety Co., with a capital of $500,000. It must deposit $200,000 in gilt-edged securities with the state treasurer before beginning business, and comes under the general law, regulating corporation of that class. The headquarters of the company will be in Detroit.

The Semi-Centennial Atlantic is a special issue containing a remarkable number of important articles, written in most cases by writers of world fame. The number leads off with some hitherto unpublished verses by Jas. Russell Lowell, composed in 1857 and supposed playfully, to be wrote "wrote by Sir Henry Knatchbull, Bart., 1760." As a literary curiosity these lines are highly interesting.

* * *

The Century announces as one of its serial features for 1908 "The Reminiscences of Lady Randolph Churchill," the first chapters to appear in the November Century. The present Mrs. George Cornwallis West is a daughter of the late Leonard Jerome of New York, and as the wife of Lord Randolph Churchill she played a leading and brilliant part in the political and social life of England. The memories of her life deal with people and conditions of general interest and importance.

* * *

In their November issue the editors of McClure's have more than justified the recent raise in the price of the magazine. The articles are timed and vital and there is a new note of distinction in the fiction. George Kennan's article on criminal government should arouse the public conscience. It tells of conditions which every citizen of this democracy should know.

* * *

Navigation of the air is a subject which might be expected to attract the poet, yet not withstanding Tennyson's prophetic allusion to the grappling of airy navies, the theme is still, to say the least, an unhackneyed one. In Putnam's for November it is vigorously and imaginatively treated by Don Marquis, a southern journalist and magazine writer, in a poem entitled "The Airship—at Daybreak."

Marriage Licenses.

James Day, 27, Tecumseh.
Emma Hornbaker, same, 23.

Daniel E. Grear, 31, Adrian.
Eveline J. Bradish, 23, same.

George Price, 24, Ridgeway.
Amanda Curry, 23, Dundee.

Wm. H. Wightman, 23, Adrian.
Tillie Carter, 28, same.

Harvey Shull, 18, Hudson.
Myrtle M. Knapp, 16, same.

Walter S. Slear, 28, Tecumseh.
Ve ia M. Elliott, 24, same.

Frederick Denies, Adrian.
Rosabelle Shaffer, 18, same.

Everybody's for November opens with a striking article by Wm. Ward on "Making Steel and Killing Men," which deals fairly with the problem of the safety of workers in the dangerous trade of steel-making. "The Newest Land of Promise," by G. W. Ogden, describes graphically the opening up and cultivation of the West and the opportunities for wealth offered to the homeseeker. Dr. Wm. Hanna Thomson in "Plain Labels on Germ Enemies," gives interesting and valuable information on the difference between contagious and infectious diseases.

Blankets & Comfortables

The best to be had at Cash Prices that are sure to please you.

BLANKETS.

10-4 Blankets, colors white, gray or tan, soft fleece, pretty borders. Pair 48 and 69c

11-4 Blankets, colors, gray, tan and white—the big double bed blankets, heavy weight, very fine ass't, at 79c, 95c, $1.15 to $1.95 pair

SLEEPY HOLLOW BLANKETS.

Copies of high priced wool blankets, very fine. Pair $2,25

COMFORTABLES,

All our Comforrables are cotton-filled, both sides covered alike with pretty figured Silkolenes. All yarn-tied, and good liberal sizes.

The difference in price is according to the grade of cotton used, and the quality of silkolene covers.

The prices are 98c, $1.45, $1.69 $1.98 and $2.49

They will please you.

Albig's Dept. Store.

The national political situation, Secretary Taft's trip, the lowering of the ocean records, the movements of the president, Quebec's great disaster and recent automobile performances are a part of the many important happenings taken up in the "World at Large" in the November Metropolitan magazine.

* * *

The departure of Hiawatha is the central figure of the two color cover of the November American Boy, forming the fourth of the series of Hiawatha pictures running in this favorite boys' monthly. In excellence of matter, both for the boys and adults, this number is surely a winner. The second chapter of the fine sea story, Jimmy Jones—Pirate, occupies the first pages, followed by the opening chapters of That Dillingham Boy, by Oliver Optic. Off the Reservation is continued three chapters, as is John T. Trowbridge's serial The Boy and The Beast, and A Boy of the Revolution is concluded.

It is just as well to look out for the man who is always looking out for himself.

Many a man who can carry a political convention by storm can't open his "peeper" at home.

Lippincott's magazine was read by the present generation's grandparents, and from present indications it seems likely that it will be read no less eagerly by their grandchildren. "Certain it is that it seems to keep perennially young having drunk deep of the fountain of youth. The November number comes to us freighted with a wealth of stories and essays, poems and jokes of such infinite variety that every kind seems to be represented but the poor kind.

It doesn't always pay to be good—and it never pays to be bad.

When trains are telescoped the passengers are apt to see stars.

He fought at Gettysburg.

David Parker of Fayette N. Y., who lost a foot at Gettysburg writes: "Electric Bitters have done me more good than any medicine I ever took. For several years I had stomach trouble and paid out much money for medicine to no purpose until using Electric Bitters. I would not take $200 for what they did for me." Grand tonic for the aged and female weaknesses. Great body builder, best of all for lame back and bad kidneys. Guaranteed at C. A. Wright & Son's drug store. 50c.

MR. & MRS. NEWLYWED.

Invariably choose the D. & B. lake line for their honeymoon trip.

The steamers of the D. & B. line which operate daily service between Detroit and Buffalo are elegantly furnished, thoughly heated and ventilated and just as comfortable as your own home, even during October. Bridal parties can reserve staterooms or parlors in advance.

Send for humorous honeymoon story "Niagara Falls are running yet."

Detroit & Buffalo Steamboat Co.,
Detroit, Mich.

HOW'S YOUR KIDNEYS?

Have you tried DR. W. DERBY'S PURE KIDNEY PILLS to find out? If not give them a trial. They are absolutely pure, contain no opiates and are guaranteed under the Pure Food and Drugs Act of June 30, 1906. No 3393.

60 pills, 10 days' treatment, 25 cents. Your druggist sells them, or sent by mail prepaid on receipt of price. Derby Medicine Company, Eaton Rapids, Michigan.

JOHN J. ORR.

A New Orleans woman was thin.
Because she did not extract sufficient nourishment from her food.
She took *Scott's Emulsion.*
Result:
She gained a pound a day in weight.
ALL DRUGGISTS: 50c. AND $1.00

ADRIAN STATE SAVINGS BANK,
ADRIAN, MICH.
Resources over $1,250,000.00.
3 PER CENT
paid on Savings Deposits, compounded semi-annually. Accounts may be opened by mail.
Correspondence and personal interviews solicited.
R. A. WATTS, Pres. G. A. WILCOX, Vice Pres. H. S. TOBIAS, Cashier

Reduction Sale
Still Continues at
HARRIS & HITESHU'S

On account of serious illness of MR. HITESHU we will continue Sale until stock is sufficiently reduced.

You will save from 25 to 50 per cent on all purchases of Dry Goods, Notions, Ladies' and Gents' Furnishings Ladies' Shirt Waists, Skirts, Underwear, Carpets, Curtains, etc.

SHOES! SHOES!! SHOES!!! SHOES!!!!

We have hundreds of pairs of Ladies', Misses' and Children's Shoes, worth from $1.50 to $3.50 per pair, we are Closing out for 59c and 79c—just what you want for school.

Commencing to-day, we will place 60 pieces of Wool Dress Goods on sale table, worth from 30c to $1.00 per yd we will clear out at 19c—just what you want for Suits, Waists and Skirts.

COME AT ONCE AND GET FIRST CHOICE.

HARRIS & HITESHU'S.

C. M. DRAKE
President.

C. J. ROBISON
Sec'ry and Treas.

THE
CLINTON CLOTHING CO.
ONE OF THE LARGEST RETAILERS OF

High Grade Clothing
Furnishings, Hats, Caps and Shoes

Copyright 1907
The House of Kuppenheimer
Chicago

For MEN and BOYS in Lenawee County.

Buying Our Goods

in Large Quantities direct from the Manufacturers for Spot Cash enabling us to save the long Discounts.

In handling such Celebrated Lines of Clothing as KUPPENHEIMER & CO., WOODHULL, GOODALE & BULL, EDERHEIMER, STEIN & CO. and ROSENWALD & WEIL

places us in the Front Rank of the Clothing Trade in Southern Michigan.

The President of our Company, C. M. DRAKE, being located in Philadelphia where many of the leading Clothes Makers are, is often able to pick up some large purchases for SPOT CASH at Great Reductions.

These goods are being placed on our tables at virtually Wholesale Prices, we also carry the largest line of

FUR COATS

to be found outside of any of the Large Cities and our prices are always the lowest.

It Pays to Trade in Clinton.

Car Fare Allowed on all Purchases of $10.00 or over

Money will be cheerfully refunded on any article not satisfactory and no haggling about it. You will find C. J. Robison and J. L. Hause in charge of the Store who will do all in their power to make your trading at our Clinton Store

Pleasant and Profitable

Yours for Good Clothes,

Clinton Clothing Co.

Cash Retailers.

FACTS

We have sold 19 Cream Separators this season, 11 in one neighborhood. What better recommendation can we give you?

We will tell you what it will do for you—how on five cows it will pay for itself in one year.

Also how you can pay for it on the "Easy Payment Plan."

Let us talk it over.

S. W. & L. E. TEMPLE

HOMEMADE

Pork Sausage.

You can't make any mistake when you buy Sausage at this market, for every pound is guaranteed to be Strictly PURE and made of

GOOD, FRESH PORK

All we ask is that you try it once and we are sure you will be back afte, more.

Lowry's Grocery and Market

Double Store. Phone 37
Special delivery for meats.

STAR COURSE

Of Entertainments.

Wed., Nov. 13, '07—
Herbert Sprague, Impreconator.

Mon., Dec. 9, '07—
Round's Ladies' Orchestra.

Wed., Jan. 29, '08—
Gamble's Concert Company.

Tues., Mar. 10, '08—
Milton W. Brown, Lecturer
SEE CIRCULARS.

Season Tickets---$1.50, $1.25 and $1.00.

Reserved Seat Sale at Orr's Drug Store Monday a .m., Oct. 7th. No extra charge for same.

NEW TIN SHOP

I have opened a Tin, Repair and Plumbing Shop in the rear of my residence, between Ottawa and Evans street, on Logan street and make a specially of tin, plumbing and furnace work.

All orders given prompt and careful attention.

A. E. Kennedy.

SPECIAL NOTICES.

WANTED:—By a competent old cavalryman, a horse, cow, yard and furnace to look after. Sleep and board at home. Address Box 861, Tecumseh, Mich. 9-27-1f

FOR SALE.—Forty acres of land, well fenced and drained. Comfortable buildings. 1 mile north of Ridgeway. Inquire of Samuel J. Anderson. 9-27-1 mo*

FOR SALE.—43 good Delaine breeding ewes also 24 two year old grade ewes. Phone 729 rings. PAUL R. BOWEN. 9-17-4f

FOR SALE:—A number of full blood Shropshire rams, also a number of full blood barred rock cockrells. Inquire of Ernest Lamkin, Clinton, Mich. R. F. D. 1. 10-18-1mo

FOR SALE:—A few Shropshire ram lambs breed from imported stock. 10-26-1* Phone 16 JOS E GRAY.

FOR SALE:—A young Durham calf. Price $8 if taken this week. Inquire of John S. Temple. 11-1-1

WANTED:—A quantity of corn in shock, also a buzz saw, second hand belting and power cutting box. Address, Fred Bierman, Adrian, Mich. R F D 6. 11-1-3*

FREE ANNOUNCEMENTS.

The officers of the Royal Arcanum desire that all members will try and attend the meeting next Monday night.

THE WEATHER.

Washington, Oct. 31.—Partly cloudy Friday, possible rain by night; Saturday fair and cooler, fresh south shifting to northwest winds.

THE LATEST NEWS.

Pure maple syrup and maple sugar at Avery's.

Henry Wilson was an Adrian visitor this morning.

If it is Rexall it is all right. For sale by B. J. Pulver.

Nice fresh oysters for Sunday at the city bakery. DON REID.

Roy Beal of Adrian, was in town yesterday on business.

Red paint for gasoline cans in 15c packages at B. J. Pulver's.

Mr. and Mrs. Frank Hurst, were Clinton visitors yesterday.

Don't forget Telfer's coffees are the best at C. M. Gilbert & Co's.

Mrs. Amy Mills of Adrian, visited Miss Alice Wimple over Tuesday.

New goods in all departments sold at the old low prices at Harris & Hiteshu's.

Mrs. McConnell of Clinton, is a guest of Mrs. Chas. Matthews for a few days.

Let Zerlaut & Vedder paint or repair your carriage and do your rubber tire work.

Mrs. Alva Spayde is home from a week's visit with relatives at Wauseon, Ohio.

Morris Green of Beloit, Wis., has been in town for a few days calling on friends.

Red Cross tea at C. M. Gilbert & Co's Best tea in town. Try it and you will use no other.

When you go calling, just call on Matthews for a hack. Special prices for the afternoon.

Forty-five acres of land within ½ mile of corporation for sale for $35 an acre. Inquire of Chas. Blood.

Mrs. Catherine Dennison, who is a guest of her daughters, Mrs. Howard and Mrs. Neesley, is very sick.

Rummage sale now open next door east of Rauch's. Men's clothing, underwear, dolls, ladies skirts wanted.

Go to Mrs. Florence Sisson for shampooing and massage work. On Logan street opposite Brown & Co's. office.

L. A. Osborn of Elkhart, Ind., who has been a guest at the home of A. C. Bryan, returned home this morning.

Anyone wanting vinegar barrels will do well to see C. M. Gilbert & Co. They have some good ones at $1 each.

Mr. and Mrs. Will Coller played for a dance at Holloway Wednesday evening and will play at Tipton this evening.

Is good for young and good for old. It stops the cough and cures the cold. Horehound candy for sale by B. J. Pulver.

Born, to Mr. and Mrs. Duncan Caldwell of Chicago, Sunday, a boy. Mrs Caldwell was formerly Miss Lillian Welliver.

We are selling all our new underwear to fit all sizes at the same old prices. Come in.
HARRIS & HITESHU.

Mrs. A. H. Crossman of Dundee, has been a guest of her sister, Mrs. Wm. Ide, for a few days. Today she left for Jackson for a short visit.

We have a car of Cannell coal for use in grates Send in your orders.
SLAYTON & SON.

Miss Marion Hall visited Mr. and Mrs. Geo. Nisle at Wamplers lake last Wednesday and attended the Hallowe'en party given Wednesday evening.

In buying your rubbers, felts, knit goods, buy the best, they cost no more.
HARRIS & HITESHU.

Wednesday evening 20 of the friends and relatives of Mr and Mrs. Don Reid gave them a kitchen shower. Pedro was enjoyed and refreshments served.

Hot water bottles from 50c to $1 50 at B J. Pulver's.

Mr. and Mrs T. D. Ford were called to Blissfield Wednesday to attend the funeral of Conrad Ackley and will spend the rest of the week with their son. W. I Ford and family.

The Royal Theatre will open afternoons from 3 to 5, commencing Saturday, Nov. 2nd. We select only those pictures which will in no way offend the most refined taste.

New rubbers of all kinds opened up and waiting for you, all the best makes Lombertville, Snag Proof, Goodyear Glove, Gold Seal and Ball Bond. Nothing but the best sold at Harris & Hiteshu's.

Mrs. R. K. Anderson and baby, who have been guests of her parents, Mr. and Mrs. J. F. Hicks, left yesterday afternoon for her home in Boston, Mass. Her mother, Mrs Hicks, accompanied her for a two months visit.

Playing cards and tally cards at B. J. Pulver's.

The Hallowe'en dance at Witherell hall last evening was enjoyed by 40 couples. Music was furnished by Miss Mayme Kaiser and Will Coller. Miss Edith Wilson of St. Thomas, Ont, and Sherman Camburn of Tipton, were present.

Mr. and Mrs. Frank Conrad were pleasantly surprised at their home on Maumee street last evening by 30 of the Lady Maccabees, who gave them a miscellaneous shower. Light refreshments added further to the evening's pleasure.

Chamois vests and chest protectors at sizes for ladies and gents for sale.
B. J. PULVER.

Over 20 liscenses have been issued by the county clerk to Lenawee county men to hunt deer in northern Michigan. Among those from Tecumseh and vicinity are T. E Wilson and L. C. Harrison, Geo. Buell and Fred Welch of Tipton, G. W. Underwood of Britton, and Cornelius Pocklington of Holloway

A cup of hot chocolate is just the thing to warm you up these cold nights.
DON REID, City Bakery.

The Misses Gertrude and Henrietta Brown were entertained at a 6 o'clock dinner at the home of Mr. and Mrs George J. Johnston, 315 East Franklin street, on Tuesday evening. The former lately returned from Washington, D. C., the latter having returned from Berlin, where she has taken a two years' course in voice culture.—Jackson Citizen Press.

Order your dressed poultry for Sunday with your grocery order.
WILLIAMSON BROS.

Presbyterian Church

Sunday Evening Services 7 to 7:45 o'clock.

SERMONS ON

The LOGIC of RELIGION

Nov. 3—The Logic of Science.

Nov. 10—The Logic of Literature.

Nov. 17—The Logic of the Common Life.

Special Music by the Men's Choir Each Evening.

Miss Wilber will sing Sunday evening this week.

All Are Invited.

A few good barrels for cider at B. J. Pulver's.

Read Temple's ad this issue, it is for farmers only.

Rev. W. M. Ward was a Ridgeway visitor yesterday.

Mrs. Wm. Inde, who has been visiting in Detroit, returned home Wednesday.

Bulk sausages from Monroe is the best made. Sold only by Williamson Bros.

Tecumseh high school foot ball team will play the Toledo Superiors next Saturday.

Mr. and Mrs. Will Coller are moving into Mr. Witherell's house on Pearl street.

Look over Gaston's line of fine stationary.

Mrs. Elsie Jinks of Napoleon, O., is visiting her mother, Mrs. Geo. Zimmerman.

Old fashion horehound candy at B. J. Pulver's.

Mrs. Ida Spencer of Ann Arbor, is a guest at the home of Mr. and Mrs. Willis Smith.

Don't throw away your rubbers when worn out at the heel. Snell can fix them good and neat.

Miss Marie McWilliams of Belfast, Ireland, is a guest at the home of Mr. and Mrs. Alex Parks.

Examine the Great Western Endless Apron manure spreader before you buy Sold by C. H. Bramble.

Miss Edith Wilson of Alma college, St. Thomas, Ont., came home yesterday to remain over Sunday.

The ladies of the Modern Maccabees gave their annual supper Tuesday evening, clearing about $35.

Rev. Camburn of Ridgeway and Rev. McLouth of Dundee, spent Tuesday with Rev. W. M. Ward.

Miss Edith Ingersoll of Rollin, is spending the day with her parents, Mr. and Mrs. J. W. Ingersoll.

Bert Price, Floyd Russell and Ed Schreder attended a dance at Wamplers lake Wednesday evening.

It is expected that the Hudson foot ball team will play Tecumseh on local grounds Thanksgiving day.

Miss Bessie Poole entertained a company of friends at her home last evening at a marshmallow roast.

Mrs. J. Wirt Dunning entertained a company of ladies at her home yesterday afternoon at a thimble party.

D. Gratz & Son have just increased the capacity of their buckwheat mill from 50 to 100 barrels per day.

Order a dozen of those nice fresh rolls at the city bakery. They are fine.
DON REID.

Mrs. O. Q. Jones, who has been spending the past two months in Beloit, Wis., and Chicago, returned home Tuesday.

Mrs. Claude Crittenden and baby have been guests of Mr. and Mrs. Willard Crittenden in Tipton for a few days.

Butter scotch kisses the kind that melt in your mouth. At the city bakery.
DON REID.

Mrs. Alex Reid was a guest of friends in Adrian Wednesday and attended a meeting of the Baptist missionary society.

Mr. and Mrs. Elmer Lockwood and daughters, Lena and Mabel, have returned from a visit with relatives in Britton.

Mrs. Hugh Ager and daughter, Mabel were here from Manchester yesterday spending the day with Mrs. Eugene Service.

Harry Temple is expected here this evening, where he will visit his parents, Mr. and Mrs. F. J. Temple, over Sunday.

Tony Simons will open his fruit and confectionary store either Saturday or Monday. He will have home made candies for sale.

The titular part of "Dorothy Vernon will be played by Miss Blanca West, who is known from coast to coast as an actress of capability.

Hot chocolate, tomato boullion, hot beef tea, vigoral, are some of the numerous hot drinks we have at our fountain. They are all good.
DON REID, City bakery.

A. C. Aylesworth, O. Q. Jones, R. A. Heesen and J. Q. Look went to Adrian this morning to witness the laying of the corner stone of the new high school building to be dedicated by the Grand Lodge of Michigan Masons.

Over 100 new titles the popular editions of the late books. Price 50c.
B. J. PULVER.

Miss Althea Haviland was given a pleasant surprise last evening in honor of her birthday, Hallowe'en games being played. A dinner was served at 6 o'clock, covers being laid for Misses Mabel Schreder, Gertrude Hazlett, Pocklington, Albertine Mobbs and Tillie Coller.

—Highest price paid for hickory nuts, walnuts and butternuts.
WILLIAMSON BROS'.

Buy that wedding present at Gaston's.

Fred Frost of Adrian, is in town today.

Moore's nonleakable fountain pen at Gaston's.

Mrs. Darius Smith of Britton, was in town yesterday.

We are selling 2 cans of red salmon for 25c yet. C. M. GILBERT & CO.

A. C. Aylesworth was an Onsted visitor Wednesday.

Born, Tuesday to Mr. and Mrs. Richard Wilson, a boy.

Call on Matthews when in need of a hack. Phone No. 5.

P. W. A. Fitzsimmons was a Detroit passenger yesterday.

Miss Donna Woodward of Clinton, was in town yesterday.

Get one of those nice picnic hams at C. M. Gilbert & Co's.

Dr. Maddox of Wauseon, was visiting friends here yesterday.

Mrs. Dunlap of Detroit, is a guest of Mr. and Mrs. John Combs.

Pure sweet cider by the gallon or barrel at Williamson Bros'.

Alfred Jackson was spending Wednesday in Jackson on business.

Miss Luella Williamson is clerking at S. W. Anderson & Son's store.

Pure buckwheat flour at Avery's.

Joseph Lamb of Manchester, was visiting friends in town yesterday.

Home baked goods for sale in rummage room tomorrow afternoon.

Geo. Belding was in Macon and Ridgeway yesterday on business.

Chas. Fielder made a business trip to several points in Ohio this week.

Duncan Caldwell of Chicago, is visiting relatives here for a few days.

Canned corn 5 cents per can.
AVERY & CO.

Mr. and Mrs. F. E. Rude are spending the day with friends in Hudson.

Good stock wagon for sale cheap.
JACOB MILLER.

Matthews Bros. have a fine new hack. Give them a trial, prices reasonable.

Mrs. Stone of Adrian, was a guest at the home of Lucius Lilley yesterday.

Teddy Bears at Gaston's $1.00 each.

Mrs. G. A. Osborne of Jackson, is a guest of her sister, Mrs. Ernest Howard.

It is a fact, Snell does sell fine goods at lowest prices. Everything you need.

Mr. and Mrs. Omar Everhart and Mrs. Ed Mattis visited friends in Adrian yesterday.

Columbia mince meat 3 packages for 25 cents. AVERY & CO.

Miss Nellie Floyd of Blissfield, is a guest of Mr. and Mrs. Alfred Sallows for a few days.

Frank Leeson of Manchester, was a guest at the home of Mrs. Ida Stringham yesterday.

Norman Emerson was in Adrian Wednesday evening attending a meeting of the Maccabees.

Mrs. Delos Love left for Warren, O., Wednesday morning to visit relatives for a few weeks.

Mrs. Eugene Camburn is spending a week with her daughter, Mrs. Eva Smith in Adrian.

Mrs. Will Barrett returned Tuesday evening from a few days' visit with relatives in Detroit.

For oranges, bananas, grapes, lemons C. M. Gilbert & Co's is the place you get the good ones.

Mrs. George Tiffany and Miss Louise Phelps were hostesses to the members of the Bridge club Wednesday afternoon at the home of Mrs. Tiffany.

Luther Barnes of Toledo, is visiting Mr. and Mrs. James Smith, who have been visiting relatives here, left for their home at Oak Grove yesterday morning.

Nice fresh oysters for Sunday at the city bakery. DON REID.

Fred Frost was in town Wednesday enroute from a visit with friends in Bad Axe to Adrian. He expects to leave Monday for Portland, Ore., where he has taken up a claim of 160 acres of timber land.

Mr. and Mrs. John Underwood, Mr. and Mrs. Wm. Underwood, Amos Underwood, Mrs. Frank Zeluff and Mr. and Mrs. Ray Smith of Britton, were called here on account of the serious illness of Chas. Underwood.

Among those who attended the funeral of Mrs. Jane Shurtz last Tuesday were, Mr. and Mrs. Lawson, Mr. and Mrs. Henry Shurtz and Mrs Howe of Kalkaska, Mr. and Mrs. Taylor and Mrs. C. H. Stout of Adrian; Mr. and Mrs. Segar of Milan, and O. D. Morton and wife of Evart, Mich.

M. E. Conklin returned from a few days' visit with his daughter, Mrs. Blocher, in Dayton, O., Wednesday evening. In a few days he will leave for a six weeks' visit with relatives at Elmwood and his daughter, Mrs E. O. Wood at Champaign, Ill. Following this pleasure trip he expects to go to Dayton, O, to spend the winter with Mr. and Mrs. Blocher.

Buckwheat is distinctively a human food. In its purity it is not only highly nourishing, but is also very palatable. Our system of milling incorporates all the elements of the grain, and especially the sweet honey flavor, so that the cakes on the platter have the fragrant aroma of the blossoms in the field. Better still you can taste it in the cakes. Its the Ideal brand.
D. GRATZ & SON.

At the Holyrood castle the seneschall shows visitors a black stain on an oaken floor said to be the blood of David Rizzio Mary Stuart's troubadour. At Haddon Hall, Derbyshire, the gardner points to the time worn steps down which Dorothy Vernon came in the grey of the morning to elope with Lord John Manners nearly 400 years ago. Haddon Hall, its steps and the old garden are shown in "Dorothy Vernon of Haddon Hall" at the New Bradley Nov. 4

Don't forget that we are headquarters for brick ice cream, any color or flavor.
DON REID, City Bakery.

It is said to be an easy matter to cow a bad man with the milk of human kindness.

Occasionally we find a man so good-natured that he is really pleasant to his wife's relatives.

CITY TICKET AGENT

For the Lake Shore Road

JOHN GASTON

Received the appointment. Went into effect today.

W. G. Khittle of Toledo, District Passenger Agent for the Lake Shore, was in town Wednesday and appointed John Gaston as city ticket agent for the Lake Shore road. This went into effect this morning. Mr. Gaston will make some changes in the store in a few days.

CLUB NOTES.

Monday, Oct. 28, was Delegates day at the Monday club and Mrs. F. O. Tefft, the delegate to the S. F. W. C., whose 13th annual session was held at Flint recently, invited the club members to her home where the following program was given:

Short business session.
Report of delegate.
Song, Killarney.
Solo "Angels Serenade."
Song "Kathleen Mavourneen," and a social hour during which Mrs. T. C. Harris and Mrs. E. C. Codling assisted the hostess in serving refreshments to about 40 club women and guests.

Mrs. Chas. Clark and Mrs. C. C. Kemp of Clinton, were present and some guests of the club from town. A fine report of the work being done by the club throughout the state was given and a delightful afternoon enjoyed by all.

Next Monday's program will be:
The Golden Age of Ireland—Mrs. E. C. Codling.
Danish Invasion and Brian Boru—Mrs. A. B. Smith.
Cashel of the Kings—Loana Stacy.
Reading, Rory O'More—Mrs. Hardenburg.

The Research Circle held their meeting Tuesday afternoon in Witherell hall. Mrs. Joseph Eaton gave an interesting account of the state Federation at Flint. Mrs. Will Raymond told about the program at the county Federation in Hudson. Mrs. Leon Temple described the entertainment and Mrs. Andrew Wilson told of the personality of the Hudson club women.

The Research Circle will give the following program at their meeting next Tuesday. Belgium and Denmark.
Leader—Mrs. VanNess.
Land and People of Denmark—Mrs. Eaton.
Character sketch of Count Leopold—Mrs. Belcher.
Conversation—Strange people from foreign lands.
Roll call—A foreign itey.

The Wit and Wisdom club will meet Monday evening, Nov. 4th, at the home of Frank Hammond.
Leader, Miss Alice Wimple.
Papers.
The Declaration of Independence. Why?—Miss Jessie Allen.
Revolutionary Landmarks — Miss Alice Wimple.
Book Review, "A Man without a Country"—Mrs. Albert Waring.
Roll call—Quotations from "Building of the Ship."

Elliott-Slear.

The marriage of Miss Vena Elliott to Walter S. Slear took place in Adrian Tuesday afternoon at the Methodist parsonage, Rev. Ramsdell performing the ceremony. They left immediately for Elkhart, where they will spend the coming winter.

Mr. Slear has played ball with Tecumseh the past three years, acting as captain and playing manager at different times. Mr. and Mrs. Slear have many friends in Tecumseh and vicinity who wish them a happy life.

THE CHURCHES.

The Universalist church, Rev. Blanche Young, minister. Subject of the morning discourse at 10 o'clock, "The Gift of Giving." Sunday school at noon. Beginning at 7 p. m, An evening with Walter Scott.

Divine worship at the Baptist church at 10 a. m. and 7 p. m. Morning theme will be "Esau's Fatal Bargain." In the evening, "The American Indian." Bible school following morning service. B. Y. P. U. prayer meeting at 6 p. m. Midweek prayer meeting Wedneday evening at 7 o'clock.

Methodist Episcopal church, Rev. W. M. Ward pastor. Preaching service Sunday morning at 10 o'clock. Sunday school and business men's class in separate class room at 11:30. Class meeting at 5:30. Epworth League at 6:30. Mid-week prayer meeting and teachers meeting Wednesday evening. All are welcome to these services.

Adrian Quarterly meeting will be held at Tecumseh, Mich., Saturday and Sunday. Luke Woodard of Indiana, and Wallace E. Gill of Alliance, O., and others will be in attendance. A good time is anticipated. Evangelistic service will begin at the Friends church Sunday evening. Arthur Wollam and wife will have charge of the meetings Service every night next week. Every one welcome

Usual services at the Presbyterian church Sunday. At the morning service the pastor will speak on "The Open Books" Bible school at 11:15. Men's class subject "Amusements Right and Wrong." Young people's meeting at 6 p m, Subject, "Acquainted with God." Leota Aten, leader. Special music. At the evening service the pastor will give the third of the series on Religious Logic, "The Logic of Science." Special music by men's choir. Miss Wilbur will sing.

Advertised Letters.

Remaining uncalled for at the Tecumseh post office Oct. 22, 1907.

E. Blum, L. F. Limile, Alonzo Macky Mrs. A. W. Miller, B. F. Morris, Mrs. Mary Rasice, Mrs. E. J. Sails.

All calling for above letters please say "advertised."
CHAS. BIDWELL, Jr. P. M.

Better a young girl with old ways than an old girl with young ways.

OUR

Red Hot Coal

has got them all a guessing again this year—and why not? Because it gives as much heat and is as free a burner as Jackson Hill and costs $1.00 less per ton. See Brown & Co. about a few tons.

Brown & Co.

SEWER BIDS.

Contract has not been awarded.

Last Tuesday afternoon the bids for constructing the new sewer system in Tecumseh were opened. The contract will be awarded at the next meeting of the Council, the selection to be made from the four lowest ones chosen from the thirteen bidders.

The bidders were, F. M. Benner, Marion, Ind.; Ferdinand Porath & Sons, G. W. Winterhalter, J. A. Mercier, Detroit; Gould & Mayback, Collingwood, O.; A. P. Southworth, Adrian; T. W. Hill, Bellefontaine, O.; W. J. Townsend Co., Cleveland, O.; Williams & McRitchie, Chicago; J. A. Shoup & Co., Dayton, O.; E. L. Schneider, Ann Arbor; Algate & Johnson, Lansing; Weagel & Schwank, Coldwater.

"Dorothy Vernon of Haddon Hall."

Miss Bianca West will appear at the New Bradley opera house on Monday, Nov. 4th in "Dorothy Vernon of Haddon Hall" from the novel of Charles Major. The stage version is the work of Paul Kester. Queen Elizabeth's reign in England marks the period of the play, and all the grand dames and court gallants of her time figure, as does her cousin, Mary, Queen of Scots. The stage is indebted to Ernest Shipman for one of the most gorgeously mounted plays in this day of elaborate productions. Every thing is carried by the company, no particle of time worn or familiar property or scene belonging to the theatre is allowed to destroy the illusion of the auditor.

A hard debt to pay.

"I owe a debt of gratitude that can never be paid" writes G. E. Clark of Westfield, Ia., "for my rescue from death by Dr. King's New Discovery. Both lungs were seriously affected and death seemed imminent when I commenced taking this remedy. The ominous hacking cough quit before the first bottle was used and two more bottles cured me." Nothing has ever equaled New Discovery for colds, throat and lung complaints. Guaranteed by C. A. Wright & Son, druggists. 50c and $1. Trial bottle free.

"Knee deep in June" is the title of the novelette which opens the November Smart Set. It is written by Eleanor Hoyt Brainard, who can tell as bright and fascinating a story as any living writer. This novelette is by far the most delightful thing Mrs. Brainard has yet done. The story moves with a dash and bouyancy quite irresistable.

WORSE THAN ONIONS

Bad breath from indigestion cannot be overcome with perfumes.

All of us suffer from bad breath—sometimes our own, but oftener that of our friends.

Nine tenths of this bad breath comes from some stomach trouble and cannot be overcome by breath perfumes or any other palliative measures.

If you occasionally have a bad breath; if there is heart-burn, flatulence and acid gulpings of undigested food: if the stomach burns or smarts; if there is sleeplessness, nervousness, headaches or any other of the many symptoms of indigestion, use Mi-o-na stomach tablets and get well.

Mi-o-na is not a mere digestive nor a physic, but a tonic remedy that strengthens the muscles of the stomach and bowels so that the flow of gastric juices is increased and the food is digested naturally and does not stay in the stomach to ferment and poison the breath with nauseous odors.

A little 50-cent box of Mi-o-na stomach tablets lasts for a couple of weeks and will ward off a dozen mild attacks of indigestion. If you suffer with a chronic case of stomach trouble, the use of Mi-o-na for a reasonable length of time will give you an absolute and complete cure.

C.A. Wright & Son have seen so many cures made by Mi-o-na stomach tablets that they give a guarantee with every 50 cent box that the money will be refunded if the remedy fails to give satisfaction. They take the whole risk and a box of Mi--na will not cost you a penny unless it cures you.

$ 3 $

per cent. interest is what you receive on all money deposited in our Savings Department—3 per cent that comes to you without any effort on your part and helps to increase the principal, so that with steady saving you will have a snug bank account. You can start an account to-day with $1.00.

TECUMSEH STATE SAVINGS BANK
$3,000.00 Deposits.

Fresh Stock of

-Smoked Meats-

PIG HAMS
LUNCH HAMS
PICNIC HAMS
BACON

These goods are exceptionly fine and mild cure and low in price.

ANDERSON BROS.
Phone 91--- GROCERS ---Macon Phone

Large and Complete Line of

BLANKETS AND ROBES

Everything in HORSE CLOTHING at

Satterthwaite Bros.

Robes & Blankets

This is the time of year for these articles and we have them in all sizes, prices, patterns and the best you can buy.—Come in and see our assortment and get fixed up for the winter months.

Wool Blankets,	$1.50 to $8.00
Plush Robes	$3.50 to 9.00
Fur Robes	$9.50 to 18.00
Imitation Buffalo Robes	$7.00 to 10.50
Stable Blankets	$ .75 to 3.00
Buffalo Coats	$18.00 to 20.00

If youlook you will surely buy

SLAYTON & SON.

CHASE & SANBORN'S

Seal Brand Coffee

is as fine a coffee as can be bought at at ANY PRICE.

We sell it at 35c per lb. or 3 lbs. for $1.00

Other Grades at

33 - 30 - 28 - 25 - 22 - 20 and 17c per lb.

PHONE 39 AVERY & CO.

DON'T FORGET that we sell the

Hoosier Kitchen Cabinet

The most complete Kitchen Cabinet on the market made of Oak nicely finished and well constructed.

We sell cabinets from $4.50 to $24.00.

See us before buying Furniture of any kind.

We can surprise you on values.

BECK & EGAN, Adrian.

FURNITURE, CROCKERY, PICTURES and LINOLEUM
All Goods delivered. No. 30 North Main Street.

DR. P. B. HARDY

PHYSICIAN and SURGEON.

Especial attention given to diseases of the Stomach, Throat, Nose, Ear, diseases of Women and General Surgery

HOURS:—12 30 P. M. to 3 P. M. 6:30 P. M. to 9 P. M

Office over Tecumseh State Savings Bank Telephone No. 268.

H. R. GONKLIN, M. D.

PHYSICIAN and SURGEON.

OFFICE and RESIDENCE 50 Chicago Street.

OFFICE HOURS { 12 to 2 and 7 to 8 p m

Patients wishing eyes examined for spectacles will please call at noon office hour.

EVERY

Thursday, Friday and Saturday.

I will be at my office over S. W. Anderson's dry goods store. If your Eyes are troubling you, call and see me

S. P. HOSMER,
OPTICIAN

Dental Parlors of W. D. REED, D. D. S.

Chicago St., Tecumseh

Crown and Bridge work. Aluminum, Silver and Rubber plates and all of the specialties known to modern dentistry. Gas or vitalized air administered.

Office over Avery & Co's store.

Dental Parlors of E. D. BROWN, D. D. S.

Filling, Crown, Bridge and platework Local and complete anaesthetics administered for painless extraction. Office over Orr's Drug Store. Phone, 192

The H. L. Jones Real Estate Agency.

Buys, sells and rents real estate and personal property.
Makes loans collects, etc.
Non resident property interest carefully looked after. List your wants with this agency and get an honest deal.
Our terms are right. Office at residence East Chicago St. Phone 50.

H. L. JONES, Mgr.

J. W. WILSON,

Licensed Auctioneer, Real Estate Stock and General Salesman.

Will attend all sales in city or county at reasonable rates.

Headquarters and all dates made at the Herald office.

DR. JOHN MURPHY, D. V. D.

Also Graduate in Veterinary Science.

Three and one-half miles northeast of Tecumseh.

PHONE 406, Tecumseh.

Also Macon Phone.

MISS WESTERMAN,

OF ADRIAN,

will give vocal instruction in Tecumseh on

Wednesdays of each week

Persons desiring her instruction, kindly leave word at A. B. Harding's residence.

A. C. AYLESWORTH,

Licensed Auctioneer, Real Estate, Stock and General Salesman.

Will attend all sales in city or country, at reasonable rates.

Headquarters and all dates made Herald office.

FRANK DAVIDSON,

Licensed Auctioneer. Farm and Stock Auctions.

Attended to promptly and in satisfactory manner. Terms reasonable.

Headquarters at Herald office where all dates are made. State 'phone 504 East.

G. V. RANDALL, M. D.

At old Office of Dr. Jenkins, on Chicago Street.

Office Hours—
7:30 to 8:30 a. m.
1 to 3 and 7 to 9 p. m.

You hear of germs in everything except whiskey and beer.

A hero looks like a coward compared with the courage a boy feels when he kills a snake.

PATENTS

PROCURED AND DEFENDED. Send model, drawing or photo, for expert search and free report. Free advice, how to obtain patents, trade marks, copyrights, etc., IN ALL COUNTRIES. *Business direct with Washington saves time, money and often the patent.* Patent and Infringement Practice Exclusively. Write or come to us at 625 Ninth Street, opp. United States Patent Office WASHINGTON, D.C.

GASNOW &

For the Children

To succeed these days you must have plenty of grit, courage, strength. How is it with the children? Are they thin, pale, delicate? Do not forget Ayer's Sarsaparilla. You know it makes the blood pure and rich, and builds up the general health in every way.

The children cannot possibly have good health unless the bowels do their work properly. Not one cent's worth of physic is in a single dose of Ayer's Pills. A vegetable sugar-coated.

Made by J. C. Ayer Co., Lowell, Mass. Also manufacturers of

Ayer's HAIR VIGOR, AGUE CURE, CHERRY PECTORAL.

We have no secrets. We publish the formulas of all our medicines.

The men who enjoy the best things say there is none like Tecumseh beer.

IT'S ALWAYS BAD.

The lives of backs are bad when they ache and Tecumseh people know it.

A bad back is always bad.
Bad at night when bedtime comes
Just as bad in the morning.
Ever try Doan's Kidney Pills for it?
Know they cure backache—cure every kidney ill?
If you don't, some people do.
Read a cure of it

Mrs Geo Teachout, living on Oneida street, Tecumseh, Mich., says: "I take great pleasure in recommending Doan's Kidney Pills. Last fall I began to have a great deal of trouble with my kidneys causing intense pain in the small of my back and extending to the shoulder blades. At times when I would bend over, sharp stitches of pain would catch me and I would not be able to straighten for a few seconds. At night, I could not sleep on account of the frequent action of the kidneys. I doctored for a while with a physician but received no benefit to speak of. I heard a great deal about the good results affected by Doan's Kidney Pills so I got a box and began using them. I soon noticed the good effects and continued taking until entirely cured. I cheerfully recommend them to anyone afflicted with kidney trouble."

For sale by all dealers. Price 50 cents. Foster-Milburn company, Buffalo, N. Y., sole agents for the United States. Remember the name Doan's,—and take no other

The man who is paying for a house on the installment plan has a castle in the air.

Feel languid, weak, run-down? Headache? Stomach "off"—Just a plain case of lazy liver. Burdock Blood Bitters tones liver and stomach, promotes digestion, purifies the blood.

During the courtship its temperament; after marriage its a case of temper.

Cheapest accident insurance—Dr. Thomas Eclectric Oil. Stops the pain and heals the wound. All druggists sell it.

The bachelor says: "It is a cinch to marry an heiress in a novel.

Some single women may have to advertise for a husband, but we never heard of a widow who had to.

From the bunko man's point of view the beauty of a farmer is but skin deep.

We have secured the agency for Orino Laxative Fruit Syrup, the new laxative that makes the liver lively, purifies the breath, cures headache and regulates the digestive organs. Cures chronic constipation. Ask us about it. Sold by all druggists in Tecumseh.

When they get to selling gold bricks on the installment plan a great many more people will buy them.

DeWitt's carbolized witch hazel salve penetrates the pores—thoroughly cleanses—and is healing and soothing. Good for piles. Sold by B. J. Pulver.

TECUMSEH MARKETS

LIVE STOCK.

Steers	5	4¼
Heifers	3¼	4
Cows	2¼	3
Veal calves	6¼	
Hogs No 1	6	6¼
Roughs	4¼	5
Sheep	4¼	
Lambs	6¼	7
Fowls	7¼	
Springers	8	
Ducks	8	9
Turkeys	12	13
Geese	7¼	
Old Roosters	5	

DRESSED MEATS
Wholesale

Beef, by side	8	
Hogs	8	
Veal	9¼	
Mutton	8	
Spring lamb	12	12¼
Lard	11	
Hides, green	8	
Veal skins, green	9	
Sheep pelts	.25	1.50
Tallow	2¼	4
Timothy ℔ ton	7.00	10.00
Clover ℔ ton	6.00	
Bran ℔ cwt	1.20	

GRAIN, SEED AND HAY.

Wheat	.99	1 01
Oats	52	
Clover seed	8.00	9.00
Corn shelled	70	
Corn in ear ℔ cwt	1.00	
Middlings ℔ cwt	1.35	
Corn meal ℔ cwt	1.35	

PROVISION MARKET.
Wholesale

Butter	25	28
Eggs	22	25
Beans ⅊ bushel	1.75	
Potatoes	50	

CORRESPONDENCE.

BRITTON.

Will Osgood of St. Johns, was in town Saturday

Wesley Exelby went to Lansing Saturday to visit his son, Leon, and attended the foot ball game between Lansing and Wabash, Ind.

Frank Brown and wife were over Sunday guests at C. D. Zeluff's

Earl Batcock was home from Ypsilanti over Sunday

John Bachman entertained his grandson from Detroit over Sunday

Mrs Frank Smith of Adrian, visited Mrs Ann Exelby Friday.

Mr. and Mrs. Ray Smith returned from Adrian Friday

Mrs R. B Knowle was in Tecumseh Saturday.

Mrs. Morrell and Winnifred were home from Tecumseh over Sunday.

Floy Underwood was home from Blissfield over Sunday.

Will Pocklington and Leon Boyd were home from Detroit over Sunday.

Mrs. Emma Fopl of Tecumseh, visited Thursday at Arthur Cheever's.

Ray Smith and wife arrived home from Adrian Thursday.

Misses Nina Sloan and Sarah Steward of Clinton, visited with Mary Curtis the last of the week.

Mr. and Mrs. Geo. Quick and wife were Jackson visitors last week.

Mrs. Mary Jolly of Detroit, came Saturday for a few days visit with Mrs Emily Brown.

Edith Rector was in Detroit over Sunday.

Lavern Russell has typhoid fever.

Miss Amy Groves was home from Palmyra Saturday.

Born, Friday to Mr. and Mrs. John Cook, a son.

Wallace Linn was down town Tuesday for the first time in five weeks, having been confined to the house with a broken ankle.

Mrs. John Beasley attended the funeral of Mrs. Jas. Shurtz in Tecumseh Tuesday.

Miss Luella Haynes returned to her home in Ypsilanti Saturday.

Mrs. Ada Lockwood of Tecumseh, spent Friday with Mrs Neal Peak.

Alf Linn will spend the winter at Dr. Hendershot's.

Cass Zeluff and wife were in Toledo Thursday.

John Bachman, Miss Carrie, Henry Bachman and family attended the Karcher—Schwede wedding at Macon Thursday.

Donna Exelby was in Milan Saturday.

Geo. Smith, John Britton, Ernest and C. R. DuBois were in Adrian Monday.

John Gibson of Marion, was in town Tuesday.

Mrs. Rubadon and Margaret of Tecumseh, visited last week with Mrs. Helen Gee.

Ida Gibson of Deerfield, spent Friday with Alice Exelby.

D. W. Smith and wife were in Cone Friday.

Will Beasley spent Sunday in Tecumseh.

Mrs. Leffie of Dundee, is visiting her daughter, Mrs. John Cook.

Fred DuBois was in Milan last week.

Mrs. Geo Gripton is home from Tecumseh

An Ideal Laxative.

Physics and Cathartics which purge, unload the bowels, and give temporary relief, but irritate, and weaken the digestive and expulsive organs. Laxative Iron-ox Tablets are as different in effect as truth is from falsehood. They nourish the bowel muscles and nerves, giving them strength and vigor to do the work nature intended, thus effecting a permanent cure by perfectly safe and natural means. The best laxative for children. Chocolate coated tablets, easy to take, never gripe or nauseate. 10c, 25c and $1.00 at all drug stores.

RIDGEWAY.

Frank Allen of Battle Creek, visited his parents, Daniel Allen and wife, the last of the week.

Marion Foote was home from Ypsilanti from Friday till Sunday.

Miss May Jones was in Ann Arbor the last of the week.

E T. Pocklington and wife were here from Clayton Sunday.

J. W. Osborne was in Toledo over Sunday.

Chas. Pocklington was at Blissfield Sunday.

B. F. DePuy is quite poorly.

Mrs. Chas. Lowe is quite ill.

PILES CAN BE CURED

Both internal and external piles quickly yield to our "special method" of treatment which is known to but a few Physicians of wide research and experience in the treatment of Piles or Hemorrhoids. **Internal Piles** consist of a tuft of capillaries, which bleed profusely when the patient is constipated. **External Piles** are nothing more or less than tags of protruding skin, easily inflamed, very painful, and itch intensely at times. Piles are the result of an inactive liver, or constipation, sometimes both. **W. D. S. Pills** remove the primary cause by regulating the liver and bowels and thereby assist Wonderful Dream Salve in reducing the congestion and soreness. Wonderful Dream Salve draws out all the inflammation, and heals the diseased parts without pain, loss of time or inconvenience. **Our "Special Method"** mailed free to those purchasing Wonderful Dream Salve and W. D. S. Pills for the treatment of Piles. If this combination internal and external treatment fails to cure, **your money will be refunded.** 10c, 25c and $1.00. Guaranteed under the "Food and Drugs Act." Write for sample and Free book containing 300 dreams and their meaning.

WONDERFUL DREAM SALVE CO. Detroit, Mich., 2

Wonderful Dream Salve

4 BANK BY MAIL

Don't keep money around the house for thieves to get or fire to burn. Deposit your savings in one of the strongest banks in Michigan and earn 4% interest on your money.

ESTABLISHED 1851 **OLD NATIONAL BANK** UNITED STATES DEPOSITARY

BATTLE CREEK, MICH.

G. C. Arner was down from Tecumseh Tuesday.

Miss Dora Pocklington is teaching in Britton as supply while Miss Morgan is away.

Mrs. Daisy Barnes entertained the choir and families at her home Wednesday evening in the form of a surprise in honor of Bert Smith.

A. E. Palmer and wife visited in Adrian Sunday.

Mrs. Maud St. George was in Adrian Friday.

C. S. Foote was in Saline Sunday.

Ray Hathaway has put in a phone.

Edward Arnold of Port Huron, visited his wife at W. L. Jones' Thursday and Friday.

Mrs. Arthur Russel entertained several friends Wednesday evening as a surprise on her husband.

Mrs. W. E. Miller is home from Adrian.

Mrs. Becky Furrow was down from Tecumseh Tuesday.

Mrs. C. Cregg is visiting her daughter, Mrs. R. R. Hendershot.

Mark Randall and Glenn Smith hunted near Cone Wednesday.

Geo. Riley was over from Holloway Wednesday.

Geo. Belding was down from Tecumseh Wednesday.

Ed Palmer and wife spent Wednesday with Tecumseh relatives.

Mrs. J. Manly of Tipton, is visiting her daughter, Mrs. B. F. Martin.

Jas. Harrison and wife spent Wednesday near Adrian.

Mrs. Coral Trainor is here from Waldron.

Mrs. Joe Coon and baby spent the past week near Cone.

Mrs. R. C. Young was down from Clinton Saturday visiting Mrs. Dewitt Martin.

E. A Elkington and family are moving into the Fagan house near the Lake Shore Ry.

Rev. Ward was down from Tecumseh Wednesday.

Mrs. Rachel Hart of Britton, is visiting Mrs. F. E. Pocklington.

Little Travis Martin has been quite ill this week.

R. Rixom was over from Holloway Monday on business.

Mrs. E. L. Lowe entertained Wednesday Mrs. Fagan of Tecumseh, and her daughter-in-law, Mrs. Montgomery of Denver.

The new pure food and drug law.

We are pleased to announce that Foley's Honey and tar for coughs, colds and lung troubles is not affected by the National pure food and drug law as it contains no opiates or other harmful drugs, and we recommend it as a safe remedy for children and adults. Sold by all druggists in Tecumseh.

HOLLOWAY.

Mrs. Nixon was an Adrian visitor on Tuesday.

B. E. Giles was in Blissfield and Toledo Sunday.

Mrs Wm. Brainard visited her sister in Tecumseh the last of the week.

Rev. and Mrs. Hall of Beaverton, Mich., have been spending a few days with friends here. Rev. Hall was pastor here a few years ago and preached at the Presbyterian church Sunday morning.

Mesdames Will Fletcher and Thos Florance entertained a company of 21 Saturday at the home of the latter to celebrate the 6th birthday of Bertha Florence and 7th birthday of Kenneth Fletcher, both receiving many presents. A supper was served.

The girl's mission band met Saturday afternoon with Miss Helen Fowler as hostess.

Mr. and Mrs. S. V. Dibble of Blissfield, visited at B. Dibble's Sunday.

Clayton McIntyre and wife visited in Tipton Sunday.

The employees at the Hillmeyer fruit farm enjoyed an oyster supper Friday night

B E Giles and family were Blissfield visitors Tuesday.

Mr. Atkinson of Norvell, was a guest at C W. Westmore's the first of the week.

Mr. Josenhans and family of Blissfield visited their grandmother, Mrs. Elizabeth Binns the first of the week.

Margretta McClellan has returned home from Macon.

Miss Colbath of Adrian, has recovered from her illness so as to be able to resume her school duties in the Binns district after a week's vacation.

Mrs. Susan Linn of Button, was a guest of Mrs. Florance the first of the week.

Mrs. Ella Pardee has returned to her home at Park lake, after a few weeks' stay with her parents, Mr. and Mrs. John Lewis.

Will Saunders of Deerfield, was a guest at the home of Gordon Lewis Sunday.

Mr. and Mrs. Scholtz and son of Moorefield, Nev., visited at David Fetzer's Friday.

Mrs. W. P. Rainey returned Saturday from a visit with her people in Adrian.

Mrs. Anna Hanlon of Oak Park, Chicago, is a guest of Mrs. Jas. McIntyre.

Chas. Brosamer and Lena went to Ann Arbor Monday.

Mrs. Brooks, a daughter of Rev. and Mrs. Dunning, visited at the home of her brother in Tecumseh the first of the week.

Philo Lossing of Kalkaska, was a caller here Saturday.

Andrew McWilliams entertained his brothers from Detroit and Clinton on Thursday.

The Best Laxative for Children.

Parents should see to it that their children have one natural, easy movement of the bowels each day. Do not dose the child with salts or griping pills, as they are too powerful in effect, and literally tear their little insides to pieces, leaving the bowels weakened and less able to act naturally than before. Laxative Iron-ox Tablets tone and strengthen the bowels, and stimulate all the little organs to healthy activity. Chocolate coated tablets, easy to take, never gripe or nauseate. 10c, 25c and $1.00.

MACON.

The S. S. convention was to have been here next Saturday, but has been postponed.

B. S Scudder made a business trip to the county seat Thursday of last week.

Mr. and Mrs. Adams and Mrs. Foster of Decatur, and Mr. and Mrs. Clem Ganoung of Odessa, N. Y. has been visiting Macon relatives.

Miss Mary Morden of Ypsilanti, was home a few days last week.

Mrs. Martha Hornbaker of Tecumseh, visited Macon relatives the past week.

Mrs. Jas. Burdett visited in Adrian over Sunday.

Geo. Frost has purchased of Mayne Pennington 9 acres of land adjoining his property on the north.

Mrs. C. F. Allen and son of Adrian, have been spending a few days with relatives here.

Miss Imo Avery visited her brother and other friends in Tecumseh Monday and Tuesday.

Pneumonia Follows a cold.

But never follows the use of Foley's Honey and Tar. It stops the cough, heals and strengthens the lungs and prevents pneumonia. Sold by all druggists in Tecumseh.

FRANKLIN.

Mrs. Noyse of North Adams, who has been visiting her sister, Mrs. Franc Davenport, returned Monday.

The Severence sisters, Mrs. A. B. Wisner and Clarence attended Clinton Grange Tuesday night.

Mrs. Mary Whelan and Miss Vera returned from Jackson the first of the week, where they spent a few days.

Mrs. Leon Allen was called to Tecumseh Monday by the illness of Miss Bertha Taylor.

The Methodist church served supper at the church Wednesday evening for the benefit of Miss Helen Maltby, who is ill with typhoid fever. A trained nurse Mrs. Eva Smith, is caring for her. Other members of the family are also ailing.

A small dinner party was given at C E Wisner's Tuesday, in honor of his 81st birthday. Mr. Wisner was born in Niagara county, N. Y., and came to Michigan with his parents when 7 years of age. They drove the distance with a yoke of oxen and a lumber wagon, and driving 3 cows, making the trip in 3 weeks. The party consisted of his father and mother and 6 little sons

Mr. and Mrs. Burt Aten of Adrian, were Sunday guests of Mr. and Mrs. Davenport

Mr. and Mrs. S. N. Wisner attended L. Daniels' auction at Pentecost Wednesday

You can't be well if you have a weak nutsaltny, torpid stomach. Neither can you feel good if by some little irregularity in eating you have caused the stomach to get out of order. These little stomach troubles are signs of indigestion, which may and very often does turn into a very bad case of dyspepsia. Don't allow this to go on a single day without doing something to overcome it. Take some good reliable and safe digestant like Kodol for dyspepsia. Kodol is the best remedy known today, for heart burn, belching and all troubles arising from a disordered digestion. It is pleasant to take and affords relief promptly. Sold by B. J. Pulver.

A man doesn't have to wear good clothes if he can afford not to.

The postmaster of Gasconade, Mo., Daniel A. Bugh, says of DeWitt's kidney and bladder pills. "I am doing so well and improving so fast in health that I cannot say too much for your kidney and bladder pills. I feel like a new man." DeWitt's kidney and bladder pills are sold by B. J. Pulver.

We don't dispute that charity begins at home, but there are a lot of people who think it ends there.

Cured of Bright's disease.

Robt. O. Burke, Elnora, N. Y., writes "Before I started to use Foley's Kidney Cure I had to get up 12 and 20 times a night, and I was all bloated up with dropsy and my eyesight was so impaired I could scarcely see one of my family across the room. I had given up hope of living, when a friend recommended Foley's Kidney Cure. One 500 bottle worked wonders and before I had taken the third bottle the dropsy had gone, as well as all other symptoms of Bright's disease." Sold by all druggists in Tecumseh.

It's advice when you give it and a lecture when you receive it.

There is nothing better for stomach troubles than Kodol, which contains the same juices found in a healthy stomach. Kodol is offered on a guaranteed plan for the relief of heart burn, flatulence, sour stomach, belching of gas, nausea and all stomach troubles. So at times when you don't feel just right, when you are drowsy after meals and your head aches or when you have no ambition and you are cross and irritable, take a little Kodol. It digests what you eat. It will make you healthy. Sold by B. J. Pulver.

You can't always judge a man's pay by the work he does

DeWitt's little early risers are the best dills made. They do not gripe. Sold by B. J. Pulver.

It's easier for some women to set a hen than a good example

STATE OF MICHIGAN, County of Lenawee ss. Probate court for the county of Lenawee.

At a session of the probate court for the county of Lenawee, holden at the probate office, in the city of Adrian, on the 23d day of October in the year one thousand nine hundred and seven.

Present, Hon. Harry L. Larwill, judge of probate.

In the matter of the estate of WILLIAM H. OSBORNE, deceased.

On reading and filing the petition, duly verified, of Jos. W. Osborn, son of said deceased, praying that an instrument in writing purporting to be the last will and testament of said deceased, may be duly proved and admitted to probate and that administration of said estate maybe granted to petitioner, the executor named in said instrument or to some other suitable person.

It is ordered, that Monday, the 18th day of November next at nine o'clock in the forenoon be assigned for the hearing of said petition.

And it is further ordered that a copy of this order be published in the TECUMSEH HERALD, a newspaper printed and circulated in said county of Lenawee, for three successive weeks previous to said day of hearing.

HARRY L. LARWILL, Judge of Probate.
(A true copy)
E. I. Larwill, probate register

Always the Same

Calumet Baking Powder

The only high grade Baking Powder sold at a moderate price

Wayne's New Prosecutor.

Detroit, Mich., Oct. 31.—George B. Yerkes was appointed prosecuting attorney of Wayne county by a majority vote of the circuit judges at noon Wednesday to succeed George Robison, who recently died.

MICHIGAN BRIEFS.

The Detroit Congregational Association of Ministers and Churches is in session at Metamora.

While attending to her household duties, Mrs. Emeline Foote, 73 years old, wife of Wm. H. Foote of Milford dropped dead. She had been married 55 years.

The three-year-old daughter of Internal Revenue Officer John Beattie of Gladstone fell into a tub of boiling water and died a few hours later.

The new $30,000 masonic temple at Bad Axe was dedicated Tuesday. The services were in charge of Grand Master Charles E. Sweet of Dowagiac.

The democratic students at the U. of M., not willing to be outdone by the republicans, have organized a democratic club, with R. O. Minton chairman.

President Angell of the U. of M. is in Iowa City, Ia., in attendance at the conference of 14 state universities. He is the oldest and most experienced man present in an assemblage of noted educators.

A coroner' jury at Lansing failed to place the responsibility for the death of Peter A. Ralston, the lodge and insurance man, killed under mysterious circumstances last Friday night while out in Fred B. Platt's auto.

L. D. Pierce of Charlotte was given a judgment for $8,500 against the Bidwell Traction Co. for the loss of a foot. Pierce was working on a Bidwell traction machine which gave way, and he sustained injuries which required an amputation.

Fifty years ago former Mayor and Mrs. Joseph E. Warner of Lansing were married and their wedding trip consisted of a trip to Jackson in a buckboard, then by train to Cairo, and a ride on a flat boat down the Mississippi. It is their intention to repeat this same trip.

Governor at White House.

Washington, Oct. 31.—Gov. Warner of Michigan and his staff, in full uniform, accompanied by members of their families, were received by President Roosevelt Wednesday on their homeward journey from the Jamestown exposition.

Often The Kidneys Are Weakened by Over-Work.

Unhealthy Kidneys Make Impure Blood.

It used to be considered that only urinary and bladder troubles were to be traced to the kidneys, but now modern science proves that nearly all diseases have their beginning in the disorder of these most important organs.

The kidneys filter and purify the blood—that is their work.

Therefore, when your kidneys are weak or out of order, you can understand how quickly your entire body is affected and how every organ seems to fail to do its duty.

If you are sick or "feel badly," begin taking the great kidney remedy, Dr. Kilmer's Swamp-Root, because as soon as your kidneys are well they will help all the other organs to health. A trial will convince anyone.

If you are sick you can make no mistake by first doctoring your kidneys. The mild and the extraordinary effect of Dr. Kilmer's Swamp-Root, the great kidney remedy, is soon realized. It stands the highest for its wonderful cures of the most distressing cases, and is sold on its merits by all druggists in fifty-cent and one-dollar size bottles. You may have a sample bottle by mail free, also a pamphlet telling you how to find out if you have kidney or bladder trouble. Mention this paper when writing to Dr. Kilmer & Co., Binghamton, N. Y. Don't make any mistake, but remember the name, Swamp-Root, Dr. Kilmer's Swamp-Root, and the address, Binghamton, N. Y., on every bottle.

Home of Swamp-Root

ALL DRUGGISTS OF TECUMSEH.

RAILROAD TIME TABLES.

Lake Shore & Michigan Southern Railroad.

Effective June 2, 1907.

GOING SOUTH.

Stations	315 Dly except Sun.	309 Dly except Sun.	331 Dly except Sun.	311 Dly	313 Sun. only
Jackson	6 05	10 05	2 05	4 45	7 30
Tecumseh	7 03	11 04	2 53	5 05	8 29
Adrian	7 43	11 35	3 30		9 10
Detroit	a m 11 59	a m	p m		a m
Toledo	a m 3 40	12 10	4 15	10 15	9 10
Chicago	p m 3 00	p m	p m	p m	a m

GOING NORTH.

Stations	316 Dly	312 Dly except Sun.	314 Dly except Sun.	318 Dly
Detroit			4 00	p m
Toledo	7 40	12 30	4 15	7 00
Adrian	a m	p m	p m	p m
Tecumseh	8 17	1 35	4 51	7 51
Jackson	a m 10 10	p m 2 33	p m 6 05	p m 8 33

DUNDEE BRANCH.

GOING WEST.

Station	423 Dly except Sun.	421 Dly except Sun.
Toledo	7 00	2 15
Adrian	a m	p m 50
Tecumseh	8 02	p m 1 02
	a m	p m

GOING EAST.

Station	422 Dly except Sun.	424 Dly except Sun.
Tecumseh	10 43	5 41
Adrian	a m 11 10	p m
Toledo	a m 12 10	p m 7 05
Chicago	p m 7 00	p m

Tecumseh and Dundee Trains, Daily except Sunday.

STECUMSEH.

Dundee Accommodation ..... 11 30 a m
" " ..... 5 45 p m

ARRIVE AT TECUMSEH.

Tecumseh Accommodation ..... 1 00 p m
" " ..... 7 00 p m

SPECIAL NOTICE

Coupon tickets can now be procured at this station over best routes to all principal cities in the United States.

G. J. ZIEGS, Ticket Agent
J. W. DALY, C. A. G. P. A. Cleveland Ohio

Detroit, Toledo & Ironton Railway

Effective Jan. 6, 1907.

GOING SOUTH.

		3	2
Detroit	3 35 a m		
Tecumseh	10 52 "	6 47 p m	
Adrian	11 16 "		
Lima	2 25 p m		

GOING NORTH.

	2	5	
Lima	8 00 a m		
Adrian	10 42 p m		
Tecumseh	11 00 a m	7 41 a m	
Detroit	1 00 p m		

Local freights will carry passengers.
All trains daily except Sunday.
All trains arrive at and depart from Fort Street Union station, Detroit, Mich.
Close connection at all junction points with connecting lines.
For further information or descriptive folder, call on nearest agent or address J. J. Kirby G. P. A., Detroit, Mich

FEELING LIVER-ISH This Morning?

TAKE THEDFORD'S Black-Draught

Stops Indigestion and Constipation 25¢ AT ALL DRUGGISTS

A Gentle Laxative And Appetizer

FOLEY'S KIDNEY CURE

WILL CURE YOU

of any case of Kidney or Bladder disease that is not beyond the reach of medicine. Take it at once. Do not risk having Bright's Disease or Diabetes. There is nothing gained by delay.

50c. and $1.00 Bottles.

REFUSE SUBSTITUTES.

ALL DRUGGISTS OF TECUMSEH.

ERNEST SHIPMAN presents BIANCA WEST

IN

"DOROTHY VERNON OF HADDON HALL"

AT THE NEW BRADLEY OPERA HOUSE,

Monday November 4th.

Sour Stomach

No appetite, loss of strength, nervousness, headache, constipation, bad breath, general debility, sour risings, and catarrh of the stomach are all due to indigestion. Kodol relieves indigestion. This new discovery represents the natural juices of digestion as they exist in a healthy stomach, combined with the greatest known tonic and reconstructive properties. Kodol for dyspepsia does not only relieve indigestion and dyspepsia, but this famous remedy helps all stomach troubles by cleansing, purifying, sweetening and strengthening the mucous membranes lining the stomach.

Mr. S. S. Ball, of Ravenswood W. Va., says:—I was troubled with sour stomach for twenty years. Kodol cured me and we are now using it in milk for baby."

Kodol Digests What You Eat.

Bottles only. Relieves indigestion, sour stomach, belching of gas, etc.

Prepared by E. C. DeWITT & CO., CHICAGO.

Sold by B. J. PULVER.

Nails which do not yield readily to the manicure may be driven in with a hammer.

We don't mind getting it in the neck if our neighbors get it just as hard.

Dancing proves fatal.

Many men and women catch colds at dances which terminate in pneumonia and consumption. After exposure, if Foley's honey and tar is taken it will break up a cold and no serious results need be feared. Refuse any but the genuine in a yellow package. For sale by all druggists in Tecumseh.

The Tecumseh Herald.

VOL. LVIII NO. 63 — TECUMSEH, MICHIGAN TUESDAY NOV. 5 1907 — WHOLE NO. 806

ALL KINDS OF

COATS AND FURS

Ladies' Long Loose Coats,	$8.00 to $30.00
Ladies' Long Fitted Coats,	15.00 to 30.00
Ladies' short fitted Velvet Jackets,	$18 to 30
Ladies' Long Fur Coats, -	20 to 32
Ladies' short fitted Fur Jackets,	35 to 50
Ladies' short blouse Fur Jackets,	40 to 50
Misses' Coats, all kinds, -	$3.50 to 15
Children's Coats, all kinds, -	2.00 to 8
Infants' Coats, a large line.	

This is The Cloak and Fur Store

See our Large Line Before Buying. We Can Satisfy You and Save You Money.

S. W. Anderson & Son.

"THE STORE THAT TREATS YOU FAIR"

The History of "SWASTIKA"

would fill quite a large book and of all the varied opinion all authorities are a unit in voting it a symbol of

Good Luck, Long Life and Prosperity.

The Rings and Pins an now a most popular fad from coast to coast and from the Lakes to the Gulf. In silver and Gold you will find them here—Plain, Roman Finished and Gem Set. Prices begin at 25c

HICKS THE Jeweler,

Watch Inspectors. L S. & M. S. and D.T. & I. Ry. — *Phone 200 for Correct Time.*

McCann Bros.

The Home of Good Clothes for Men and Boys.

Modern methods, skilled workers and equipped shops have made big improvements in all ready-to-wear clothes.

The "Clothcraft" shops are the best equipped and most modern in the United States. Their production of Suits and Overcoats for Fall 1907 correctly designed and cut, stands without equal. They are in a class by themselves. Any man can be fitted in Clothcraft Clothes if he desires.

Compare—it concerns your own pocketbook.

McCann Bros.

The One Price Clothiers.

BOTH MURDERED.

Italian and Wife in Garfield, N. J., Found Dead In Their Store.

Passaic, N. J., Nov. 4.—Rafaile Ruffano and his wife, Antoinette, were murdered in Garfield, N. J., Saturday night. Early Sunday a neighbor found the woman's body on the walk in front of the grocery store which the couple owned. In the kitchen back of the store Ruffano's body was found lying on the floor. Both had been shot in the head.

Ruffano had evidently been killed instantly, but a trail of blood showed where his wife had crawled through the store and to the walk. There is no clue to the murderer. The doors and windows at the back of the house were locked, and the front door of the store was open.

Ruffano and his wife moved to Garfield from New York where they had conducted a grocery store in Harlem, several months ago and opened a store here. To acquaintances they said that they had been compelled to leave Italy very suddenly two years ago, but gave no reason for their hasty departure. Mrs. Ruffano seemed always in fear of something and was constantly watchful and alert. She always carried a revolver in her pocket where it was found, fully loaded.

PEACE THEIR MISSION.

Central American Delegates Will Assemble in Washington.

Washington, Nov. 4.—The Central American peace conference, which will convene in Washington probably on November 11, will draw to this city as delegates the leading statesmen and professional men of Costa Rica, Guatemala, Honduras, Nicaragua and Salvador, as well as the ministers accredited to the United States from those countries. These men will assemble here to represent the hopes entertained in the various republics that the conference may effectually end wars between themselves and revolutions within themselves.

It is expected that the conference will continue at least two weeks, and it is likely that it may run for a month or more. In preparation for the gathering the upper floor of the building occupied by the International Bureau of American Republics has been fitted out in elaborate style.

In addition to their regularly accredited ministers to the United States, Guatamala, Honduras and Salvador have sent two delegates each, while Costa Rica and Nicaragua have sent

A significant prayer.

"May the Lord help you make Bucklen's arnica salve known to all" writes J. G. Jenkins of Chapel Hill, N. C. It quickly took the pain out of a felon for me and cured it in a wonderfully short time." Best on earth for sores, burns and wounds. 25c at C. A. Wright & Son's drug store.

MORTALLY WOUNDED.

Robbers Shoot Saloonist Vanderputtee of Grand Rapids.

Grand Rapids, Mich., Nov. 4.—While Burt Vanderputtee had stepped into the kitchen off from the bar room of his saloon at the corner of Knapp avenue and Canal street and Louis Sopma was behind the bar, the side door was suddenly thrown open and two men with red handkerchiefs tied across the lower portion of their faces rushed into the room and ordered Sopma to throw up his hands.

Sompa took it as a joke at first, but when a revolver was thrust into his face he did as commanded. Just then Vanderputtee stepped into the room. He was ordered to throw up his hands also. Instead of obeying the command he jumped back into the kitchen and slammed the door behind him. The man who had been doing all the talking fired two shots through the door, one of which took effect, hitting Vanderputtee in the back and he fell to the floor.

While this was going on the second robber fired point blank at Sopma, but the shot must have been blank, as neither Sopma or the glass or wood behind him was splintered.

The robbers then evidently became frightened and turned to the door by which they entered and disappeared in the darkness.

Doctors were summoned to care for Vanderputtee and after an examination expressed the opinion that the wound was a serious one and would probably prove fatal.

OFFICER KNEW HIM.

Man Wanted in Owosso Tried to Sell Saginaw Policeman Shoestrings.

Owosso, Mich., Nov. 4.—Devotion to his work cost Walter Kelly his freedom and may possibly be still more expensive. Kelly is one of two men charged by Mrs. L. A. Nye, proprietress of a local hotel, with practically destroying the contents of their room, because they became angry at her.

The men escaped, but descriptions were sent out, and at Saginaw Kelly visited the home of a policeman to sell shoestrings. The latter recognized him from the description and arrested him after a struggle. A local officer will bring Kelly to Owosso for arraignment in the municipal court.

Shot by Unknown Hunter.

Ludington, Mich., Nov. 4.—While out hunting on his father's farm, Floyd Osborne, a 19-year-old lad living near this city, was shot by an unknown hunter and badly wounded about the face and neck. An unknown man had started some birds, and not seeing Osborne, fired directly at him. When the hunter heard Osborne's cries, he fled, leaving the young man without stopping to ascertain the extent of his injuries. The boy, half blinded, reached the house about an hour later in a fainting condition.

KAISER TO VISIT KING.

German Royalty Is About to Invade England.

PLAN ELABORATE FUNCTIONS

State Banquet at Windsor Castle Will Surpass Anything Previously Attempted—Two Rulers Will Spend Much Time Hunting.

London, Nov. 4.—England is to be invaded by royalty during the month of November. The German emperor and empress, who it is believed, will be accompanied by the imperial chancellor, Prince Von Buelow, and to whose visit some political significance is therefore attached, will arrive here on Nov. 11, and will spend a week as guests of King Edward and Queen Alexandra at Windsor castle which has been considerably altered and improved for their reception. A staff of several hundred workmen are busy in and around the historic riverside home of the British sovereign nd have already greatly altered the appearance of the grounds and building.

A series of most elaborate entertainments has been arranged, including theatrical performances and a great state banquet, at which the German emperor will meet many of the leaders of Great Britain's social and political worlds. The banquet, if the plans do not miscarry, will surpass in splendor anything of the kind before attempted here, for, in this as in all other respects, King Edward is desirous of showing the greatest honor to his nephew, in the hope of forging another link in the chain which is to draw the two countries closer together.

The days will be spent by the emperor and king and the other guests in hunting in Windsor's great park, but the royal visitors will have to spare one day from sport to pay a visit of state to the city of London and be entertained by the lord mayor at luncheon.

Socialists Make Threats.

This visit to the city is the cause of some apprehension, for a section of the English socialists have declared their intention of making hostile demonstrations along the line of the procession from Paddington station to Guildhall, but the police have been forewarned. The general public may, however, be relied upon to give the grandson of Queen Victoria a hearty welcome. The anarchists are never active in England, but to make it doubly sure the Soho quarter of the city, their refuge in England, is being closely watched by English and foreign detectives, and the whereabouts of all dangerous persons is already known to Scotland Yard and their movements will be followed.

As is the usual course for the arrival of foreign sovereigns, the emperor and empress will land at Portsmouth, where they will be welcomed by the prince of Wales and the duke of Connaught. The approach of the landing stage will be through lines of British men-of-war, Admiral Lord Beresford having been ordered to take the channel fleet to Spithead to greet Emperor William who is an honorary admiral of the British navy. Three divisions of the home fleet will also be present, making in all a considerable naval display.

The visitors will proceed directly from Portsmouth to Windsor. They are to be accompanied, in addition to Prince Von Buelow or some other representative of the foreign office, by the chiefs of the Emperor's three cabinets—military, civil and naval, two aides-de-camp, the minister of war, Lieutenant-General Von Einam, who was invited personally by King Edward, and the usual subordinate suite.

Found Guilty of Embezzlement.

Detroit, Mich., Nov. 4.—After about an hour and a half of deliberation, the jury in the case of Alexander R. Beattie, charged with embezzling $1,172.20 from Parker, Webb & Co., Saturday brought in a verdict of guilty as charged. The case was a bitterly fought one, the defense attempting to show that the case was purely the result of disagreement over accounts. Attorney Richard A. McCabe, who defended Beattie, asked for a twenty days' stay of porceedings in which to prepare a bill of exceptions and move for a new trial. Judge Phelan granted the motion, remanding Beattie to jail in default of $2,500 bail.

Elevators Refuse Beans.

Charlotte, Mich., Nov. 4.—Because the banks will not cash their bills of lading, the elevator men of this county have unitedly determined to refuse to receive any more beans. This is a big bean country. The elevator men's action means that producers must hold their crop indefinitely.

DEFENDS INGERSOLL.

Rev. Caroline Crane Didn't Like Comstock's Remarks.

PURITY CONGRESS IN TUMULT

Carrie Nation Takes Hand and Shouts Right Out in Meeting—New York's Auto-Vice Crusader Tells of Corrupt Literature He Has Found.

Battle Creek, Mich., Nov. 4.—Anthony Comstock was assailed by Rev. Caroline Bartlett Crane of Kalamazoo, for what she interpreted as an attack on the late Robert Ingersoll, creating a sensation in the Tabernacle last night, during a session of the Purity congress, and in which Carrie Nation was a prominent figure. The audience packed the place to the doors, but above all the tumult they could make Carrie Nation could be heard shrieking alternately "Down with infidels" and "Praise God for Anthony Comstock."

Mr. Comstock had been telling of the attempt of what he termed free-lovers and free-thinkers, on him personally, mentioning the fact that Robert Ingersoll's name led a petition that attempted to discredit him and the postal regulations he stood for before the United States senate committee. At the close of the address Mrs. Crane stepped to the edge of the platform and announced that in behalf of free-thinkers she wished to say a few words in defense of Ingersoll. She said she considered that what the speaker had said called for something of the sort.

Exciting Moment.

Mrs. Nation then broke in with "Down with the infidel," etc., and some things that Mrs. Crane said could not be heard in the excitement that followed. Comstock turned white, and although he tried to urge quiet, he could not quell the tumult for some time. When the audience finally was settled, he said:

"What I said of Ingersoll was not in bitterness, it is simply a matter of history. I have in my valise documentary proof of Ingersoll's connection with what he called 'Anthony Comstock love,' and can demonstrate to the satisfaction of the lady who just spoke and everyone present that Ingersoll's opposition to me is recorded in Washington."

Here the audience again went wild. And what an audience it was! There were nurses in uniform and invalids in wheel chairs in the aisles, and the congregations of nearly all of the churches of the city.

In his regular address Mr. Comstock said that he is now fighting an organization that is circulating obscene literature and vile pictures among school children, particularly seminaries, colleges and schools where there is no supervision of students' mail.

What Comstock Is Doing.

"In one instance I found that on the organization's mailing list that they were even attempting to reach pupils in a convent. On Oct. 8 I sent to a paper factory seven and one-half tons of this literature. On Oct. 17 I destroyed 175,000 pictures. On Oct. 23 we found 57,000 pictures stored in the rear room of a tenement at 199 Forsyth street, New York.

"These are so vile I would not show them to the most venerable man present. On Oct. 16, in Baltimore, I arrested a lawyer, taking him from his supper table, for having in his possession 146 negatives too degrading for men and women to comprehend."

It was at this juncture that Mr. Comstock told of the workings against him. He recited instances of where infernal machines were sent and personal assaults made on him.

Then he told of the attempts to rob him of character and to discredit him with the senate committee.

Mrs. Florence Kelly of New York also spoke last night, on the child labor question, urging more stringent laws against the employment of children. She was especially vindictive against Detroit.

Big Blaze in Grand Rapids.

Grand Rapids, Mich., Nov. 4.—Fire completely destroyed the plant of the Grand Rapids Clock Mantel Co., at an early hour Sunday morning. Cause of the fire is unknown. The building was filled with clocks and mantels. The loss on building is placed at $10,000 and to the stock and machinery $50,000, partially covered by insurance.

Appendicitis

is due in a large measure to abuse of the bowels by employing drastic purgatives, to avoid all danger use only Dr. King's new life pills, the safe, gentle cleansers and invigorators. Guaranteed for headache, billiousness, malaria and jaundice at C. A. Wright & Son's. 25c.

FURS

"Fur" you and Everybody.

Scarfs, Shawls, Fancy Neck Pieces and Muffs

and by the way Muffs will be better than ever this season.

"CLOAKS"

For You and Your Sisters and Your Aunts.

Come and Let Us Prove It.

Visit Our Art Department.

Anderson & Rosacrans

Our Store Closes at 6 p. m. every evening except SATURDAY.

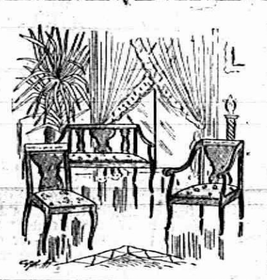

Parlor Furniture

IN

OAK and MAHOGANY

We have just received some new patterns that are very fine. Covers in Silk Plush, Veronas and Velours. H full line of Couches and Davenports.

Call here for anYthing in the Furniture Line.

GIVE US YOUR ORDER FOR CUT FLOWERS.

GUY E. BELDING.

WE FRAME PICTURES.

Our Specialty

If you have tender feet and find yourself saying "My feet almost kill me" come to BELCHER'S SHOE STORE. We were never so well prepared for you as now.

First there is the "TENDERFOOT" pictured above—It is absolute-flexible and easy from the start, does not have to be "Broke In". PRICE $3.00

The we have the Grover Shoe in lace, button and Prince Albert. This is probably the best and most widely known, easy shoe on the market. Price $2.00, $2.50 and $3.00 Then there is the Reed Cushion Shoe. Many customers who have worn this shoe will take no other. Price $3.50.

These are all Comfort Givers and we will be glad to have you come in and look them over.

Babies fitted without getting mad.

GOOD SHOE MENDER AT OUR STORE.

PACIFIC EXPRESS OFFICE HERE

First east of S. W. Anderson & Son.

J. J. BELCHER'S,

SHOEMAN

The Old Reliable

Noveltv Store

Still continues to be the store that is reliable in every particular. It always is well stocked with goods that can be relied upon. Every price is commensurate with the value of the article sold and nothing is ever misrepresented. Call at the same old place.

IDA B. CHASE.

No Matter What Price

You pay for a Suit or Overcoat here,

If you want to be dressed right, with dependable clothing that has all the kinks of fashion, and with goods that are strictly guaranteed to you,

Come Here

for your Suit or Overcoat.

You get the Best on the Market for the money.

New Fall and Winter Suits,	$10 to $20
New " " Overcoats,	8 to 20
Young Men's Suits, -	8 to 15
Young Men's Overcoats, -	4 to 15

A Big Showing of Cravenettes, $10 to $16.

HEESEN & HEESEN.

We have a few

FOLDING CRATES

left that we are closing out cheap.

SEE THEM.

Just received a car of

RED CEDAR SHINGLES

Lenawee Lumber Co., Ltd.

PLUSH ROBES

WOOL ROBES

HORSE BLANKETS

at

D. L. Whitenack & Co.

Goods and Prices both Right.

THE TECUMSEH HERALD.

ESTATE OF SCOVEL C. STACY
GEO. N. STACY, Publisher

Subscription Rates

IN LENAWEE COUNTY

One year, payment in advance $1 00
One year, payment after 3 months 1 25

OUTSIDE LENAWEE COUNTY

One year, payment in advance $1 25
One year, payment after 3 months 1 50

There will be no Deviation from above Rates

Entered at the post office at Tecumseh, Mich., as second class matter.

Catarrh cannot be cured

With local applications, as they cannot reach the seat of the disease. Catarrh is a blood or constitutional disease and to cure it you must take internal remedies. Hall's catarrh cure is taken internally and acts directly on the blood and mucous surfaces. Hall's catarrh cure is not a quack medicine. It was prescribed by one of the best physicians in this country for years and is a regular prescription. It is composed of the best tonics known, combined with the best blood purifiers and the perfect combination of the ingredients is what produces the results in curing catarrh.

F. J. CHENEY & CO., Toledo, O.

Sold by all druggists, 75c.

Take Hall's Family Pills for constipation.

Many a man who can carry a political convention by storm can't open his "peeper" at home.

Cured of Bright's disease.

Robt. O. Burke, Elmira, N. Y., writes "Before I started to use Foley's Kidney Cure I had to get up 12 and 20 times a night, and I was all bloated up with dropsy and my eyesight was so impaired I could scarcely see one of my family across the room. I had given up hope of living, when a friend recommended Foley's Kidney Cure. One 50c bottle worked wonders and before I had taken the third bottle the dropsy had gone, as well as all other symptoms of Bright's disease." Sold by all druggists in Tecumseh.

We don't dispute that charity begins at home, but there are a lot of people who think it ends there.

The postmaster of Gasconade, Mo., Daniel A. Bugh, says of DeWitt's kidney and bladder pills, "I am doing so well and improving so fast in health that I cannot say too much for your kidney and bladder pills. I feel like a new man." DeWitt's kidney and bladder pills are sold by B. J. Pulver.

You can't always judge a man's pay by the work he does.

You can't be well if you have a weak unhealthy, tired out stomach. Neither can you feel good if by some little irregularity in eating you have caused the stomach to get out of order. These little stomach troubles are signs of indigestion, which may and very often does turn into a very bad case of dyspepsia. Don't allow this to go on a single day without doing something to overcome it. Take some good reliable and safe digestant like Kodol for dyspepsia. Kodol is the best remedy known today for heart burn, belching and all troubles arising from a disordered digestion. It is pleasant to take and affords relief promptly. Sold by B. J. Pulver.

It's easier for some women to set a hen than a good example.

The new pure food and drug law.

We are pleased to announce that Foley's Honey and tar for coughs, colds and lung troubles is not affected by the National pure food and drug law as it contains no opiates or other harmful drugs, and we recommend it as a safe remedy for children and adults. Sold by all druggists in Tecumseh.

When trains are telescoped the passengers are apt to see stars.

There is nothing better for stomach troubles than Kodol, which contains the same juices found in a healthy stomach. Kodol is offered on a guaranteed plan for the relief of heart burn, flatulence, sour stomach, belching of gas, nausea and all stomach troubles. So at times when you don't feel just right, when you are drowsy after meals and your head aches or when you have no ambition and you are cross and irritable, take a little Kodol. It digests what you eat. It will make you healthy. Sold by B. J. Pulver.

This world remembers the man who dies game—for a day.

Babies and children need prompt attention when suffering from coughs and colds. The best remedy for mothers to use is Kennedy's laxative cough syrup. It tastes nearly as good as maple sugar, it contains no opiates and it is laxative and drives the cold out of the system by gently moving the bowels. Sold by B. J. Pulver.

A young widow has a peculiar way of seeing a man without looking at him.

This is worth remembering.

As no one is immune, every person should remember that Foley's kidney cure will cure any case of kidney or bladder trouble that is not beyond the reach of medicine. For sale by all druggists in Tecumseh.

To remove freckles pry them gently out with a nut pick. Should this fail try blasting.

Soothes itching skin. Heals cuts or burns with out a scar. Cures piles, eczema, salt rheum, any itching. Doan's ointment. Your druggist sells it.

It is unfortunate when a busy man has a loafer for a friend.

It doesn't always pay to be good—and it never pays to be bad.

"I suffered habitually from constipation. Doan's Regulets relieved and strengthened the bowels, so that they have been regular ever since.'—A. R. Davis, Sulphur Springs, Tex.

CARTAGENA.

Colombia Has the Oldest Walled City in This Hemisphere.

One of the few walled cities in this hemisphere and perhaps the oldest, is that of Cartagena, Colombia, South America. The wall, which is still standing and in excellent condition, stretches its irregular circumference several miles in inclosing what was one of the gayest, wealthiest and largest cities of the new world in the days of Spanish supremacy. It is said that $20,000,000 was spent in constructing this wall, and it must be remembered that three or four centuries ago that meant considerably more money than it does now.

The wall is wide enough to accommodate several rooms abreast. Its top is flat in most places, while at intervals there stand sentry boxes, showing that the wall was meant to guard the light hearted residents within its inclosure from sudden attacks either by sea or by land.

At one end of the wall near the sea is still to be seen the government prison. Here there is a long row of cells, which are still kept for the use of prisoners. At present these offenders are much sought by tourists to the Spanish main, for many of the men confined there have for sale exquisite carvings on shell and wood.—New York Herald.

IN CASE OF FIRE.

The Landlord Told His Literary Guest How to Get Out.

In the days before the dawn of his fame it was the practice of a certain well known author to wander up and down the land seeking what he might devour in the way of suggestion and local color. In this way he had drifted into Arkansas, "roughing it," and not, as he expresses it, presenting an appearance calculated to inspire a hotel proprietor with unlimited confidence.

The only hotel in the town, a frame structure, seemed to have been built upon the theory that there was plenty of room straight up, but that ground had to be bought, and the wanderer was shown to a room on the third floor, reached through many narrow and winding passages. From the one window it was a straight drop to the ground.

"Say, how would I get out of this place in case of fire?" he asked the landlord, who had brought up his grip.

The other eyed him coldly.

"Waal," he drawled, "all yo' would have to do would be to show ther night watchman—the one with ther shotgun—a receipted bill foh yo' board an' lodgin' an' get him to tie up the bulldog."—Cleveland Leader.

A Mission That Failed.

The Sire de Joinville tells us in his "Histoire de St. Louis" how a certain Brother Yves of the preaching friars once met while crossing a street in Damascus at the time of the sixth crusade an aged woman who carried in her right hand a bowl of fire and in her left a bottle of water.

"Where are you going?" asked the Brother Yves.

"I go," said she, "to burn up heaven with the fire and put out hell with the water, and so I will make an end of both."

"And for why will you do this?" asked the friar.

"Because," said she, "I would that we did good neither for the joys of heaven nor for the fear of hell pain, but purely for the love of God, who deserves so well of us and who is able to deliver us from evil."

Forgotten Hotel Keys.

"I suppose," said a guest, "a good many forgetful people go off with your hotel keys?"

"This will show you," said the clerk. And he took from a drawer the following printed slip:

"The manager of the Blank hotel acknowledges with thanks the return of key No. —, which M — by oversight carried away on departure."

So many keys, the young man explained, were mailed back by forgetful guests that it had been deemed advisable, as a time saving device, to have a key acknowledgment printed.—New Orleans Times-Democrat.

The Goose.

The goose, which for some unknown reason has become an emblem of idiocy, but which is really a wise bird of good habits and one of the most profitable for the fancier, was probably the first fowl to be domesticated by man. Homer, 1,200 years before the Christian era, speaks of his geese, in which he was greatly interested, and the hieroglyphics of Egypt prove that at his time they had been tamed for centuries.—Circle.

A Clash of Prayers.

Maggie, with her fair face and blond hair, and Nina, with dusky skin and kinky wool, had played together at mud pies and had swung on the same gate ever since they could remember, for Nina's mammy was Maggie's nurse, says the Housekeeper. They were now seven years old. Maggie loved Nina in spite of her color, yet she had a feeling that her friend deserved to be white, so she added to her prayer each night:

"Please, God, make Nina white."

As the weeks went by and Nina remained unchanged Maggie felt that her petition needed re-enforcement, so she confided in Nina, begging her to pray for the greatly desired bleaching. But Nina in surprise looked at Maggie with wide open eyes and exclaimed:

"Me? No, sir-ee. Fo' de Lawd, Maggie, I doan wanter to be no white child, an' I's jes' praylin' with all my might fer you to come black!"

Poets' Themes.

The cynics of our time have white-washed many of the vices. Poets like the earlier Swinburne practically praised lust as an expression of the love of life. Poets like Mr. Rudyard Kipling practically praised cruelty as an expression of the love of life. Poets like Mr. Henley and Mr. John Davidson have practically praised drunkenness, or violence, or obscenity as expressions of the love of life.—G. K. Chesterton in London News.

Proof Positive.

The policeman had shot a fleeing prisoner.

"It was an accident," he explained to his superior.

"What proof have you of that?"

"Why, I hit him, didn't I?" rejoined the accused with an air of finality.—Philadelphia Ledger.

A Surprise, All Right.

"My husband has promised to allow me to choose what I want for my birthday."

"Oh, then there will be no surprises this year."

"Yes, there will. He will be surprised enough when he gets the bill."

John Obeyed.

Mrs. F. was a very stern woman, who demanded instant and unquestioning obedience from her children, says Chums. One afternoon as she was working in her sewing room a storm came up, and she sent her son John to close the trap leading to the flat roof of the house.

"But, mother"—said John.

"John, I told you to shut the trap."

"Yes, but, mother"—

"John, shut that trap!"

"All right, mother, if you say so, but"—

"John!"

John slowly climbed the stairs and shut the trap. The afternoon went by, and the storm howled and raged. Two hours later the family gathered for tea, and when the meal was half over Aunt Mary, who was staying with Mrs. F., had not appeared. Mrs. F. started an investigation. She did not have to ask many questions. John answered the first one.

"Please, mother, she is up on the roof."

English "As She Is Wrote."

Some ludicrous mistakes are made by some of the French Canadian people in our New England cotton mill towns in their attempt to master English.

One summer a grain dealer in Somersworth, N. H., received a written order from one of his French customers, which read as follows.

"Please send

"1 bag hole corn.

"1 mx field.

"5 pounds acid."

The clerk, who has had many years' experience with these people, said at once, "Send him a bag of whole corn, a bag of mixed feed and five pounds of grass seed, or, as the French people put it, 'haysseed.'"

And he was right.

At another time an order was received for a bag of "corn broke," and at still another an order for a bag of "corn not broke."—Boston Herald.

Chimneys Are Fickle.

"The hardest problem the builder has to wrestle with," said a well known member of the profession, "is the chimney. What the heathen Chinee is to the human race and the left handed mule to the animal kingdom the chimney is to the various appurtenances that go to make up a human habitation. There is no safe rule for the construction of chimneys. You can build a chimney all right in theory, but when it comes down to practice that is another matter. Build two chimneys side by side in precisely the same manner. Employ the best skilled labor and construct them exactly on the same principles. One may draw all right and the other one smoke like a Choctaw. Yes, sir, the chimney is beyond all understanding, and any builder will tell you so."

Webster's Retainer.

One day a man entered Daniel Webster's office and consulted him in regard to a prospective lawsuit. At the close of the conference he paid the attorney a retainer of $100 to look after the matter. Upon returning to his place of business he found that his partner had already settled the suit, obtaining the sum demanded without an attorney. He thought $100 was altogether too much for an office fee, so he dispatched his clerk to look after the subject.

"Mr. Webster," said the young man, "my employer thinks you should return a part of your retainer. That case has been settled."

"Young man," said the lawyer, "you go back and tell your employer that a retainer is something to be retained."

Curing a Pampered Pet.

A very clever veterinary had a system all his own. When he received an overfed toy dog he would consign him to a disused brick oven with a crust of bread, an onion and an old boot. When the dog began to gnaw the bread the anxious mistress was informed that her darling was "doing nicely." When it commenced operations on the onion word was sent that the pet was "decidedly better," but when the animal tackled the boot my lady was gratified to hear that her precious pet was "ready to be removed."—Woman's Home Companion.

How It Started.

"Talk about human beings having descended from such as you!" exclaimed Poll. "They're much more likely to have evolved from birds. You can't speak their language, and I can."

"I don't deny," responded Jocko, "that they got their long tongues from your family."

It was then that the two had their celebrated monkey and parrot time.—Chicago Tribune.

The Builders.

"The Egyptians were the builders," said a contractor enviously. "No wonder their monuments will endure forever. Labor was nothing to them. As you would spend a cent on a newspaper so would an Egyptian king put 10,000 men to work upon a temple. Labor, you see, cost nothing. A striking example of the Egyptian prodigality of labor lies in this fact: No less than 2,000 men were employed for three years in carrying a single stone, a stone of unexampled size, from Elephantine to Sais."

Unlucky at Bridge.

"Do you believe in this thirteen superstition?" asked Tete de Veau.

"I do," replied L'Oignon. "I could never understand why I was so unlucky at bridge till I discovered that I was always dealt a hand of just thirteen."—Exchange.

A Little Mixed.

A Hindoo barrister thus excused an absent client whom sickness had prevented from coming to court: "The man has fallen unwell, your honor, and he has sent a man here to say that he is lying and cannot come."

Presence of Mind.

Although it is not given to everybody to know exactly what to do at the right moment, one woman at least can lay claim to a presence of mind which may, without undue exaggeration, be considered phenomenal. This woman's little boy was ailing with some trivial childish complaint, and the doctor ordered him some medicine. He had just taken his daily dose when his mother said, with some excitement:

"I quite forgot to shake that bottle afore glein ye't, Johnnie. Come here."

Johnnie obeyed, and, much to his astonishment and disgust, was subjected to a vigorous shaking from the strong arms of the parent, at the conclusion of which he was laid down with the remark:

"There, my laddie, that'll dae. It should be gey weel mixed up noo, I'm thinkin', but don't let me forget again."

Johnnie promised.—Pearson's Weekly.

Moon Heat.

Many people suppose that moonlight possesses great potency and has a wonderful influence on or over animate and inanimate things on our planet. Such persons should remember that moonlight is only reflected sunlight and that the quality and quantity of the light thus reflected are not what is generally imagined. In fact, it is a truth which has often been demonstrated by the speculative astronomers that it would take 618,000 full moons to afford an amount of light equal to that emitted by the sun, and, furthermore, there is only sky space for 75,000 such disks. Some heat comes from moonlight. However, it is in quantities so small that it cannot be measured by ordinary instruments. Flammarion says that the amount of heat emitted by a full moon while at its zenith is not be more than one eighty thousandth of the amount that the sun supplies when standing on the meridian on a favorable day in July. Such being the case, it is really surprising that intelligent people should consider that the moon has such a wonderful influence over terrestrial affairs.

The Rhinoceros Bird.

Among the birds not commonly found is the rhinoceros bird, from the Transvaal. Buffel pikker is its Dutch name. Its habits are remarkable and its plumage unusual. Small flocks accompany most of the large antelopes, the buffaloes and the rhinoceroses in South Africa and run all over the creatures' bodies, picking off ticks and insects. When an enemy approaches the buffel pikkers sit in a line with heads raised on the back of the animal they are attending, like sparrows on a roof ridge, and signal "the enemy in sight." The plumage is curiously close, uniform and compact, so much so that the bird has an artificial look, as if covered with painted satin and not with feathers. The general tint of the body is cinnamon brown, with yellow beak and legs, giving the color effect of a brown and yellow iris.

A "Turner" Story.

Very few London dealers indeed are competent to judge Turner's works—that is, without a certified history. A lady acquaintance of mine had a large picture in her house which she had always regarded as a Turner, and, desiring to sell it, she offered it to five or six of the leading dealers, but not one of them would buy it at any price, asserting that Turner never saw it and that it was nothing like his work, and so on. A few months afterward a document turned up among her family papers showing that the picture had been specially painted by Turner for her husband's father, and in a week she had sold the work for £2,250. The average dealer is almost frightened to touch a Turner, and you seldom or never see one exposed for sale in the galleries.—Chambers' Journal.

Our Foolish Alphabet.

Why, think of it! We've not even a reputable alphabet. The letters are all tangled up. J is J when it isn't Y, and more than half the time Y is doing duty for I. S is sometimes Z, G is J, and poor C is always either S or K. We've got four distinct ways to express the N sound—gn, pn, kn and n; four ways to write the terminal syllable "er"—er, ar, or and ir; five ways to sound the letters "ough"—uff, awf, ow, oo and o. And there are no rules. Each of the myriad cases must be separately hammered into a student's head. And this is work for babes!—Mary Bronson Hartt in Woman's Home Companion.

Color and Aroma of Coffee.

There are two things which people imagine are guides to the goodness of coffee which are really of no consequence whatever. They are the color of the decoction and the aroma of the coffee when ground or as it escapes from the pot in drawing. The color is due almost entirely to the roasting. This is true also of tea. The finest coffees and teas, when properly roasted and prepared, to give out their finest flavors will color the water but little. The real essences which give the flavor have practically no color.

THE LIGHTNING ROD.

Franklin's Theory Was Known Away Back In Talmudic Times.

In an article on "Current Topics In Ancient Literature" J. D. Eisenstein says in the Sydney (Australia) Standard:

"The lightning rod was invented by Benjamin Franklin in 1752 to arrest the electricity of the thunder. When the information of the discovery reached Rabbi Saul Katzenellenbogen of Wilna, he said that the theory was not new, because it was already known in Talmudic times, and he showed a passage in the Tosefta (third century) where it says that 'on Sabbath it is permitted to place an iron near the hennery to safeguard the fowls from thunder and lightning strikes.' The Talmud vouches that 'there is nothing superstitious about this belief.' (Tosef. Shabb, chapter 6, end.)

"The system of telegraphy, in a crude manner, is curiously described by Judah b. Jacob Chayat in his commentary to 'The System of Theology' chapter, 'The Gate of the Chariot' (see page 218b, ed., Ferrara, 1558). Chayat is perhaps the first Hebrew author who transliterates the term 'magnet,' and he explains the physical phenomena as follows: 'If you break the magnet into two parts and separate them at any distance, even a thousand miles apart, any movement caused by a joining wire to one part will be repeated by the other part' (quoted also in Shelah, page 30a, ed., Amsterdam, 1708)."

Why Penmen Get Tired.

The average person has no idea how much muscular effort is expended in writing a letter. A rapid penman can write thirty words in a minute. To do this he must draw his pen through the space of sixteen and a half feet. In forty minutes his pen travels a furlong and in five hours a third of a mile. In writing an average word the penman makes in the neighborhood of sixteen curves of the pen. Thus in writing thirty words to the minute his pen would make 480 curves, 28,000 curves an hour and 86,400,000 in a year of 300 days of ten hours each. The man who succeeded in making 1,000,000 marks with a pen in a month was not at all remarkable. Many men make 4,000,000 while merely writing.—Minneapolis Journal.

A Helping Hand.

Rich Old Uncle—And remember, dear, that when I die all that I have goes to you. Niece—Thank you, uncle. Do let me give you more mince pie.—Harper's Weekly.

In Garrick's time when the weather was warm the men in the pit took off coats and vests.

A HEAVY MIDDAY MEAL.

The Business Man, It Is Claimed, Should Avoid It.

The Americans and English begin the day with breakfast, which is generally a substantial meal. This the people of the continent of Europe consider barbaric and disgusting. The Frenchman and the German breakfast on a scanty roll. They are consequently unable to go till the afternoon without absorbing something massive. The Frenchman toward noon takes a substantial lunch, and at midday the German takes a heavy meal, which absorbs his digestive energies during the remainder of the day. The German dinner makes a big break in the working day, and the eater, according to Dr. Martinet of Paris, suffers by a loss of energy during the afternoon. The heavy midday meal Dr. Martinet considers a mistake. One should not have dinner at noon, in the middle of one's workday, he says, but instead should take a light lunch. The lightest meal of the day, he thinks, should be during the period of exertion, and the heavy meal should be reserved for a later hour, when there is a chance for digestive repose. The proper series for the modern man, according to this authority, is a substantial breakfast, a light lunch about noon and a square meal at 6 o'clock or later.—Baltimore Sun.

A SLAB OF BLACK STONE.

Key to All the Ancient Writings of the Egyptians.

There is a slab of black stone in the British museum which if you could walk away with it and establish your claim as the owner you could sell any day for a quarter of a million and find half a dozen money kings in England and America ready to buy it.

There is nothing very striking about this stone. It might be a piece of black marble with some peculiar hieroglyphics upon it. But it is just these hieroglyphics which make it so valuable, because they are the key to all the ancient writings of the Egyptians, and without this stone, called the Rosetta stone, we should be unable to read the Egyptian writings which have been discovered from time to time.

Some French tourists found the Rosetta stone in Egypt and transported it to Paris, where an Englishman took a fancy to it for a garden ornament. He paid £5 for it—5 sovereigns—and got a treasure which you could cover with gold and yet not represent its value, but till the day of his death he did not know what that bit of stone was worth.—London World.

Comet Panics.

Joseph Jerome Lafrancais de Lalande, the popular French astronomer of a century ago, differed from Newton's view that Providence had so arranged matters as to make collision of the earth with a comet impossible and wrote a paper to prove that it was only very improbable. This paper, which was to have been read with others before the French academy on a certain day in 1773, got crowded out, but the Parisian public, hearing of it, made up its mind that Lalande had predicted the impending destruction of the earth and such panic ensued that the police had to order the publication of the paper to reassure the public mind. But even then it was popularly believed that the paper had been deliberately toned down and comet panics continued for a quarter of a century.

The Printing Press.

The most useful all round invention to humanity is the printing press. Generations ago some philosopher said, "In the world there is nothing great but man, and in man there is nothing great but mind." That is to say, while there are many great things, the greatest is mind. It is by and through his intellect that man has risen to the mastery of the planet, and whatever sharpens the intellect at the same time advances the world's civilization. This the printing press has done as nothing else has done, and therefore to the printing press belongs the honor of being the most useful all round invention known to man.—New York American.

Origin of "Hurrah!"

The history of many a race may be read in its battlecry. The "Banzai!" of the Japanese, the "Faghaghballah!" of the Irish and our own "Hurrah!" have found their origin far back in history.

Although many authorities have declared that the word "hurrah!" is a development of the Jewish "hosannah," the consensus of opinion now is that it is a corruption of the ancient battlecry of the wild Norsemen, "Tur ale!" meaning "Thor aid us!" Formerly the word was spelled "huzza" and pronounced "hurray." In one form or another it is used by almost every nation.—Pittsburg Post.

Good Wearing Qualities.

Donatello is a Greek who has amassed a small fortune in Boston in the sale of fruit, and that in the face of the fact that he writes the advertisements which decorate his stand. A recent sample which he produced and displayed is this:

American and Foreign Fruits
Noted
For Their Durability.
—Youth's Companion.

Proverbs For All Occasions.

"I lost heavily at the races yesterday."

"A fool and his money are soon parted," replied the sardonic person.

"Ah, but I won today."

"A fool for luck."—Washington Star.

I would rather be ignorant than wise in the foreboding of evil.—Aeschylus.

Better Than Dying.

Teacher—Now, children, remember the text, "Eat, drink and be merry, for tomorrow you die." Pupil—Please, teacher, in our family we don't. We all take castor oil next day.—Life.

Innuendo.

"Charley is so poetical. When I accepted him he said he felt like an immigrant entering a new world."

"Well, he was an immigrant."

"What do you mean?"

"Wasn't he just landed?"—Atlanta Constitution.

Then They Mixed.

"Yaas, de beauty an' chivalry ob Smoketown mingled in de ballroom."

"Mingled, [illegible]"

"Mingled till [illegible] leven o'clock. Den dey mixed."—Houston Chronicle.

Welsh mothers put a pair of tongs or a knife in the cradle to insure the safety of their children. The knife is also used for the same purpose in some parts of England.

BIRD SUPERSTITIONS.

Queer Beliefs That Were Held by the Ancient Mariners.

Birds as inhabitants of the air were naturally chosen by the ancients as oracles and augurs of future happenings. The sensitiveness to atmospheric changes shown by many birds aided in establishing these notions. The real indications often furnished by sea birds of a coming storm or calm were doubtless magnified by the anxious, superstitious sailor.

The custom of hanging the sea swallow so that the bill may point to the wind arose from the old time custom of suspending the bird by the feet, expecting it would renew its feathers as if alive.

Divination by the flight of birds was a favorite method in the olden times. Sailors watched their flight for indications of prosperous voyages and favoring winds. As they were thought to fly through the air to heaven, they easily became messengers of the will of the gods.

The albatross is believed by Jack tar to sleep on the winds. It was at one time thought that the petrel hatched its eggs under its wings.

The kingfisher was at one time kept in chests to keep away moths.

The fishhawk was esteemed a bringer of good luck; it boded good or evil as its cry was to the right or left.

There was an old superstition that gulls were never seen bleeding. Shooting stars were then supposed to be the half digested food of winter gulls.

CLEOPATRA.

The Story of Her Death From the Bite of an Asp.

It is admitted that Cleopatra killed herself to avoid being exhibited at Rome in the triumph of Octavius, who had made war upon her and Antony because the latter had divorced his (Octavius') sister on the queen's account. But did she die from a snake's bite? It is better to think not. "If her death had been caused by any serpent, the small viper would rather have been chosen than the large asp, but the story is disproved by her having decked herself in the royal ornaments and being found dead without any marks or suspicion of poison on her body."

Death from a serpent's bite could not have been mistaken, and her vanity would not have allowed her to choose one which would have disfigured her in so frightful a manner.

Other poisons were well understood and easy of access, and no boy would have ventured to carry an asp in a basket of figs, some of which he even offered to the guards as he passed, and even Plutarch shows that the story of the asp was doubtful. Nor is the statue carried in Augustus' triumph, which had an asp upon it, any proof of his belief in it, since the snake was the emblem of Egyptian royalty. The statue (or the crown) of Cleopatra could not have been without one, and this was probably the origin of the whole story.

Deaf Dogs Are Rare.

People have been known to excuse watch dogs for dereliction of duty on the ground that the dogs might be hard of hearing. This excuse ought not to go. A veterinary surgeon of Cleveland remarked that in his thirty-five years' experience he had never heard of a deaf dog. His remark led to inquiries among two or three other veterinaries and not one had ever heard of a dog that couldn't hear. When a watch dog or any other dog doesn't hear a man that is prowling about the house it is because it doesn't want to hear. Horses are frequently treated by veterinaries for deafness, and even cats are hard of hearing occasionally, but deaf dogs seem to be unknown in Cleveland at least.—Cleveland Plain Dealer.

The Mohammedan Oath.

Of all the many forms of taking the oath used in the courts perhaps the most picturesque is that which the Mohammedan is required to take. It is a silent ceremony. The son of Islam places his right hand flat upon the Koran and puts the other on his forehead; then he brings his forehead down to and in contact with the book. He then raises himself and looks up steadfastly for some seconds. The officer of the court should then—though he sometimes forgets this—ask the Mohammedan, "Are you bound by the ceremony you have performed to speak the truth?" and the answer is, "I am." In India the ceremony has been abolished in favor of an affirmation.

Milk In Turkey.

In Turkey there is a great consumption of the milk of the buffalo, the common cow, the goat and the ewe, but it is hardly ever used in a natural state. After slow cooling the milk is treated with a ferment taken from the previous day's supply. In a few hours a curd forms which is called yaghoun. The preparation is preferred to milk, and it has a pleasant, clean, acid taste and is, of course, nutritious.

The Happy Family.

Mrs. Scrappington (in the midst of her reading)—Here is an item which says that full grown rhinoceroses cost $12,000 apiece. Mr. Scrappington (meanly)—Eh-yah! And isn't it a pity that woman can't wear them on their hats?—Smart Set.

His Smile.

Old Hunks (sitting for his photograph)—What are you asking me to look pleasant for? Blame it, ain't I smiling? Photographer—Yes, sir; that's why I am asking you to try to look pleasant.—Chicago Tribune.

We are best of all led to men's principles by what they do.—Butler.

Two Views.

"What a pity you are engaged so young, my dear!" said the maid who was beginning to carry weight for age. "You will never know what fun it is to refuse a man."

"No, I suppose not," rejoined the fair debutante, "but you can't imagine how much fun there is in accepting one."—Chicago News.

The One Thing Left.

"But what will there be left for you to do after your toiling and scheming and self denial have brought you the millions you covet?"

"What'll there be left? Gosh, I can go to New York and spend 'em, can't I?"—Chicago Record-Herald.

In Training.

Mamma—Remember, Ivor, you'll have to be a soldier one day.

Ivor—I know, mamma. Nurse takes me to the barracks every day.—London Telegraph.

What is just and right is the law of laws.—Latin Proverb.

Scott's Emulsion strengthens enfeebled nursing mothers by increasing their flesh and nerve force.

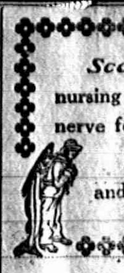

It provides baby with the necessary fat and mineral food for healthy growth.

ALL DRUGGISTS; 50c. AND $1.00.

ADRIAN STATE SAVINGS BANK,
ADRIAN, MICH.
Resources over $1,250,000.00.
3 PER CENT
paid on Savings Deposits, compounded semi-annually. Accounts may be opened by mail.
Correspondence and personal interviews solicited.
B. A. WATTS, Pres. J. V. WILCOX, Vice Pres. B. F. TORREY, Cashier

WARM FOOTWEAR
"The frost is on the pumpkin
And the fodder's in the shock."
You can't fool your feet much longer. They want Winter protection.

Full line of
Lumberman's Sox and Overs,
Warm-lined Shoes for Women and Men, Arctics for Women, Men and Children.

Money Saving Prices
at The Cash Shoe Store
Spayde Shoe Co.

Reduction Sale
Still Continues at
HARRIS & HITESHU'S
On account of serious illness of MR. HITESHU we will continue Sale until stock is sufficiently reduced.

You will save from 25 to 50 per cent on all purchases of Dry Goods, Notions, Ladies' and Gents' Furnishings Ladies' Shirt Waists, Skirts, Underwear, Carpets, Curtains, etc.

SHOES! SHOES!! SHOES!!! SHOES!!!!

We have hundreds of pairs of Ladies', Misses' and Children's Shoes, worth from $1.50 to $3.50 per pair, we are Closing out for 59c and 79c—just what you want for school.

Commencing to-day, we will place 60 pieces of Wool Dress Goods on sale table, worth from 30c to $1.00 per yd we will clear out at 19c—just what you want for Suits, Waists and Skirts.

COME AT ONCE AND GET FIRST CHOICE.

HARRIS & HITESHU'S.

Auction.

Having leased his farm, the undersigned will sell at public auction on the premises, one-half mile north and one mile east of Britton on Friday, Nov. 8, at 1 o'clock p. m. sharp, the following described property:

Good work team, 1 3-year old Gelding, sired by Gettis coach horse, weight 1200 pounds. Three good milch cows, 2 of them giving milk. Twelve good coarse wool ewes, good brood sow.

Deering mower, (nearly new), good 1 horse hay rake, narrow-tired wagon, pair of trucks, set of double harness, hay rack and stock rack combined, two-horse cultivator, land roller, pair of iron lever spike-tooth drags, pair of spring-tooth drags, Birch plow, 2 pair of Whiffletrees, neckyoke and other articles too numerous to mention.

RANSOM MILLER.
Frank Davidson Auc.

Witty Women.

Women have more wit than humor. They are more sensitive than men. Their minds are nimbler. Their thoughts flash instantly to an intuitive conclusion; hence wit is far more natural to them. They have hardly the intellectual patience to create or enjoy the less obvious and more deliberate moods of humor.—Munsey's Magazine.

A Failure.

"So you don't believe in the mind cure?"

"No."

"Did you ever try it?"

"Well, I once tried to convince my wife that she didn't really want a new gown."—Judge.

Looks That Way.

"I wonder if Mars really is inhabited."

"Don't know, but if Saturn is, I'll bet the politicians own it."

"Think so?"

"Certainly; can't you see the rings?"—Philadelphia Press.

A concealed spark is more to be feared than an open fire.—German Proverb.

MR. & MRS. NEWLYWED.

Invariably choose the D. & B. lake line for their honeymoon trip.

The steamers of the D. & B. line which operate daily service between Detroit and Buffalo are elegantly furnished, thoughly heated and ventilated and just as comfortable as your own home, even during October. Bridal parties can reserve staterooms or parlors in advance.

Send for humorous honeymoon story "Niagara Falls are running yet."

Detroit & Buffalo Steamboat Co.,
Detroit, Mich.

He fought at Gettysburg.

David Parker of Fayette N. Y., who lost a foot at Gettysburg writes: "Electric Bitters have done me more good than any medicine I ever took. For several years I had stomach trouble and paid out much money for medicine to no purpose until using Electric Bitters. I would not take $200 for what they did for me." Grand tonic for the aged and female weaknesses. Great body builder, best of all for lame back and bad kidneys. Guaranteed at C. A. Wright & Son's drug store. 50c.

The handy man around an auto is usually of a retiring disposition.

HOW'S YOUR KIDNEYS?

Have you tried DR. W. DERBY'S PURE KIDNEY PILLS to find out? If not give them a trial. They are absolutely pure, contain no opiates and are guaranteed under the Pure Food and Drugs Act of June 30, 1906. No 3393.

60 pills, 10 days' treatment, 25 cents. Your druggist sells them, or sent by mail prepaid on receipt of price. Derby Medicine Company, Eaton Rapids, Michigan.

JOHN J. ORR.

FACTS

We have sold 19 Cream Separators this season, 11 in one neighborhood. What better recommendation can we give you?

We will tell you what it will do for you—how on five cows it will pay for itself in one year.

Also how you can pay for it on the "Easy Payment Plan."

Let us talk it over.

S. W. & L. E. TEMPLE

HOMEMADE

Pork Sausage.

You can't make any mistake when you buy Sausage at this market, for every pound is guaranteed to be Strictly PURE and made of

GOOD, FRESH PORK

All we ask is that you try it once and we are sure you will be back afte, more.

Lowry's Grocery and Market

Double Store. Phone 37

Special delivery for meats.

STAR COURSE

Of Entertainments.

Wed., Nov. 13, '07—
Herbert Sprague, Impersonator.

Mon., Dec. 9, '07—
Round's Ladies' Orchestra.

Wed., Jan. 29, '08—
Gamble's Concert Company.

Tues., Mar. 10, '08—
Milton W. Brown, Lecturer

SEE CIRCULARS.

Season Tickets----$1.50, $1.25 and $1.00.

Reserved Seat Sale at Orr's Drug Store Monday a .m., Oct. 7th. No extra charge for same.

NEW TIN SHOP

I have opened a Tin, Repair and Plumbing Shop in the rear of my residence, between Ottawa and Evans street, on Logan street and make a specialty of tin, plumbing and furnace work.

All orders given prompt and careful attendion.

A. E. Kennedy.

SPECIAL NOTICES.

WANTED:—By a competent old cavalryman, a horse, cow, yard and furnace to look after. Sleep and board at home. Address Box 361, Tecumseh, Mich. 9-27-tf

FOR SALE.—Forty acres of land, well fenced and drained. Comfortable buildings. 1 mile north of Ridgeway. Inquire of Samuel J. Anderson. 8-27-1 mo*

FOR SALE:—43 good Delaine breeding ewes also 24 two year old grade ewes. Phone T2 3 rings. PAUL R. BOWEN, 9—17—tf

FOR SALE:—A number of full blood Shropshire rams, also a number of full blood barred rock cockrells. Inquire of Ernest Lamkin, Clinton, Mich. R. F. D. 1. 10—18—1mo

FOR SALE:—A few Shropshire ram lambs breed from imported stock. 10-23-tf Phone 706. JOE E. GRAY.

WANTED:—A quantity of corn in shock, also a buzz saw, second hand belting and power cutting box. Address, Fred Bierman, Adrian, Mich. R F D 6. 11-1-2*

FREE ANNOUNCEMENTS.

Regular meeting of Royal Neighbors tomorrow evening at 7 o'clock.

A supper will be served from 5 to 7 at the Baptist church Thursday.

The ladies Union of the Universalist church will meet with Miss Frane Hyde Thursday afternoon at 2 o'clock.

The ladies of the Missionary Guild of St. Peters church will meet with Mrs. Ed Pritchard Friday at 2:30 p. m.

The W. C. T. U. will meet with Mrs. L. Barnes Friday. "Subject of program, "Narcotics," prepared by the president, Mrs. Brotherton.

THE WEATHER.

Washington, Nov. 5.—Fair Tuesday and Wednesday, fresh westerly winds.

THE LATEST NEWS.

Pure buckwheat flour at Avery's.

Lester Heesen spent Sunday in Ypsilanti.

Miss Nina Sloan of Clinton, visited here Friday.

Mr. and Mrs. Jay Gibson of Clinton, were in town Saturday.

Mrs. L. W. Kimball of Clinton, visited friends here yesterday.

The bridge club will meet with Mrs. Fred B. Wood tomorrow afternoon.

It is a fact. Snell does sell the goods at lowest prices. Everything you need.

Leon Rosacrans will attend the Field—Hall wedding in Hastings tomorrow.

Buy that wedding present at Gaston's.

Dr. and Mrs. P. B. Hardy returned Friday from a four week's trip to Mexico.

Columbia mince meat 3 packages for 25 cents. AVERY & CO.

For oranges, bananas, grapes, lemons C. M. Gilbert & Co's is the place you get the good ones.

Mrs. Geo. Belding went to Jackson Saturday to visit her neice. Miss Rena Mills over Sunday.

Examine the Great Western Endless Aporn manure spreader before you buy Sold by C. H. Bramble.

Mrs. Frank Fabrique and baby of Clinton, were guests of her sister, Mrs. Will Kingman yesterday.

Mrs. Betsy Camburn, mother of Elwin Camburn of Macon, died at the home of her son this morning.

Canned corn 5 cents per can. AVERY & CO.

Miss Edith Wilson of St. Thomas, Ont., who has been spending a few days at home, returned yesterday morning.

Lafayette Kelley and Mills Hatch of Macon, left yesterday morning for the north for a three weeks' hunting trip.

Don't forget that we are headquarters for brick ice cream, any color or flavor. DON REID, City Bakery.

Mrs. M. E. Corey, who has been visiting in Detroit, returned to Tecumseh last evening and will visit here until Christmas.

Miss Elfa Collins, who has been staying with Mr. and Mrs. Underwood during their illness, returned to Salem Sunday.

Hugh Hendershot, who has been spending several weeks with relatives in Bloomsburg, Pa., returned to Tecumseh last evening.

Mrs. A. H. Crossman, who has been a guest of relatives here during the past week, went to Jackson yesterday morning to visit relatives.

Fresh home made taffy at Reid's bakery for 15c per pound.

Mrs. Matthew Root, who has been spending several weeks here with relatives, left yesterday morning for her home in Spokane, Wash.

Mrs. Harry McClure, Blanche Muir, Ethel Fabrique and Chas. Ward of Clinton, attended the play "Dorothy Vernon of Haddon Hall" last evening.

The marriage of Miss Elizabeth Field to Adelbert Hall of Belding, takes place tomorrow evening at 6 o'clock at the home of the bride's parents, Mr. and Mrs. C. F. Field.

A school of instruction at the Masonic lodge, was held here last Thursday afternoon and evening. About 200 Masons were present from neighboring towns. A supper was served at six o'clock.

Richard Molles, R. A. Heesen, J. Q. Look, A. S. VanWinkle and Dr. O. Q. Jones were in Adrian Friday to witness the laying of the corner stone of the new high school building by the Masons.

Look over Gaston's line of fine stationary.

The members of the Freshmen class of the high school spent an enjoyable evening at the home of Miss Mabel Mills Friday evening. Hallowe'en games were played and light refreshments served.

The subject of the prayer meeting at the Presbyterian church tomorrow night will be, "The Sunday School." Beginning a week from tomorrow, Nov. 13, the prayer meeting will begin at 7 instead of 7:30.

Butter scotch kisses the kind that melt in your mouth. At the city bakery. DON REID.

Mr. and Mrs. Robt. Codling, Dr. and Mrs. O. N. Rice, Mr. and Mrs. Channing Beebe, Mr. and Mrs. Ray Kemp, Mr. and Mrs. Floyd Billington, Miss Helen Beebe and Fred Greenwald of Tipton, attended the play here last evening.

Napoleon, O., dispatch: Last week the D. T. & I. discharged 17 men employed here. Since President Zimmerman's return from Europe, the road has been improved in many ways. Hereafter all trains north will be run over the Wabash to Toledo on account of double-tracking the road from Tecumseh to Lima.

The Friends quarterly meeting was held at the Friends church Saturday and Sunday. Luke Woodward of Indiana and Alexander Purdy of New York, were in attendance. This meeting is being followed by special meetings this week. Rev. Wollam and wife of Ohio, brother of Rev. Edgar Wollam, pastor of the Friends church here, are here to assist at these meetings.

D. J. Hardy has resigned as trainmaster of the northern division of the Detroit, Toledo & Ironton railroad and will be succeeded November 6 by J. M. Jones, who is now chief dispatcher here. Jones will have his headquarters at Napoleon. David Engler becomes chief dispatcher in this city and Frank Beckley takes his place. C. E. Bloss will become night dispatcher, succeeding Beckley. Gross earnings of the Detroit, Toledo & Ironton-Ann Arbor system for the third week of October were $90,835, an increase of $986. From July 1 the gross earnings were $1,468,941, an increase of $159,682.—Toledo Blade.

Order a dozen of those nice fresh rolls at the city bakery. They are fine. DON REID.

Pure maple syrup and maple sugar at Avery's.

Chas. Waring of Toledo, was in town over Sunday.

Home baked goods at rummage rooms Saturday p. m.

Miss Bertha Potter was spending Saturday in Adrian.

Mrs. Albert S. Cummins was a Toledo visitor Saturday.

Fresh home made taffy at Reid's bakery for 15c per pound.

Bring your goods to the rummage sale as soon as convenient.

Miss Geraldine Heesen of Toledo, visited relatives here over Sunday.

Fred Frost left yesterday morning to spend some time at Portland, Ore.

Good stock wagon for sale cheap. JACOB MILLER

Capt. and Mrs. A. D. Lawrence were Toledo passengers Saturday morning.

Miss Hattie Boland was home from Monroe to visit relatives over Sunday.

Dr. W. A. Frost has been spending a few days in Cheboygan with relatives.

New goods in all departments sold at the old low prices at Harris & Hiteshu's.

Miss Nell Stringham and Mrs. J. W. Dunning were spending yesterday in Toledo.

Miss Lula Aylesworth went to Ypsilanti Sunday morning to visit relatives this week.

Red Cross tea at C. M. Gilbert & Co's Best tea in town. Try it and you will use no other.

Mr. and Mrs. C. W. Culbertson of Ridgeway, visited Mr. and Mrs. Alva Spayde, Sunday.

Next Saturday the Tecumseh high school foot ball team will play Monroe on local grounds.

Forty-five acres of land within 1 mile of corporation for sale for $35 an acre. Inquire of Chas. Blood.

Mrs. Chas. Ruthruff and two children of Willis, Mich., are guests of her mother, Mrs. S. E. Pulver.

C. E. Price was called to Cedar Springs Friday night on account of the serious illness of his mother.

Go to Mrs. Florence Sisson for shampooing and massage work. On Logan street opposite Brown & Co's. office.

Carl Kaiser came here from Lansing yesterday and began work as freight clerk at the Lake Shore freight office.

Anyone wanting vinegar barrels will do well to see C. M. Gilbert & Co. They have some good ones at $1 each.

Miss Sylvia Pilbeam, who has been spending a few days at Chas. Underwood's, returned to Britton yesterday.

Get one of those nice picnic hams at C. M. Gilbert & Co's.

Miss Mary Mills of Adrian, played basket ball here Saturday with the Adrian high school and visited her uncle, Adelbert Mills, and family.

Geo. Buell, Lavern Harrison, Eugene Kimball and Bert Billington of Tipton, were among those who left today for the north on a hunting trip.

Don't forget Telfer's coffees are the best at C. M. Gilbert & Co's.

Mr. and Mrs. Wade Jones will attend the marriage of Miss Elizabeth Field, which takes place Wednesday at the home of the bride in Hastings.

We have a car of Cannell coal for use in grates. Send in your orders. SLAYTON & SON.

Arden Tunison, who has been very sick at his home in Adrian, is able to resume his work. He is working in the barber shop for Joseph Mattausch in Adrian.

We are selling 2 cans of red salmon for 25c yet. C. M. GILBERT & CO.

Mrs. Chas. Sloan and son, Donald, of Adrian, accompanied Miss Albertine Pocklington to Tecumseh Friday night to visit over Sunday. Mr. Sloan joined them Saturday evening.

Hot chocolate, tomato boullion, hot beef tea, vigoral, are some of the numerous hot drinks we have at our fountoin. They are all good. DON REID, City bakery.

Miss Alta Powell entertained the clerks from S. W. Anderson's store Friday evening at her home at a six o'clock dinner. Ten covers were laid and a delightful time enjoyed by all.

Mrs. W. M. Ward, Mrs. H. R. Conklin and Mrs. Brotherton left today for Detroit and Flint. At the latter city they will attend a conference meeting of the Woman's Missionary society.

New rubbers of all kinds opened up and waiting for you, all the best makes Lombertville, Snag Proof, Goodyear Glove, Gold Seal and Ball Bond. Nothing but the best sold at Harris & Hiteshu's.

The girls basket ball team of the Tecumseh high school played a good game Saturday against a selected team of Adrian, the score standing 10 to 5 in Tecumseh's favor. Miss Haskell, coach for the Adrian team, accompanied them to Tecumseh.

A foot ball game scheduled here for last Saturday was not played as the Toledo High School team lost their train. The Tecumseh team rented Witherell hall for the afternoon, entertaining the Adrian basket ball girls, who remained over for the game and the Tecumseh girls at an informal hop. About 20 couples enjoyed the afternoon.

We are selling all our new underwear to fit all sizes at the same old prices. Come in. HARRIS & HITESHU.

The B. Y. P. U. gave a Hallowe'en social at the home of Miss Bess Van Antwerp last Friday evening. The house was decorated with sprays of bar berry and Jacko'lanterns. Games appropriate to the evening were played and thoroughly enjoyed. A two course supper was served in the dining room, which was lighted with jacko'lanterns. The centerpiece for the table was a large pumpkin, used as a vase to hold yellow chrysanthemums. This social was given by the losing side in a contest in which sides were chosen, each side investing a dollar and in a specified time, the side receiving the largest amount from their investment, were to be banqueted by the losers. The contest has been greatly enjoyed.

A cup of hot chocolate is just the thing to warm you up these cold nights. DON REID, City Bakery.

Moore's noleakable fountain pen at Gaston's.

Mr. and Mrs. Bert Mominee spent Sunday in Toledo.

Mrs. Guy Belding was spending yesterday in Cambridge.

P. B. Sutfin of Clinton, was in town yesterday on business.

Miss Edith Cotton visited her mother in Macon over Sunday.

Harry Temple of Detroit, visited relatives here over Sunday

Miss Clara Fritz of Blissfield, visited relatives here over Sunday.

Teddy Bears at Gaston's $1.00 each.

Mr. and Mrs. Price of Britton, were guests over Sunday of Miss Sena Drew.

Miss Margaret Haire and Mrs. Geo. Chapman are spending the day in Jackson.

Don Heesen came home from Ypsilanti last evening, returning this morning.

Let Zerlaut & Velder paint or repair your carriage and do your rubber tire work.

Mrs. Will Kingman is taking a few days vacation from S. W. Anderson's store.

Michigan's best product, Ideal Brand pure buckwheat flour. Your grocer has it. D. GRATZ & SON.

Mrs. John Nyland left yesterday for a short visit with her parents at Corunna.

Friends from Adrian were entertained at the home of W. F. Pocklington over Sunday.

Mr. and Mrs. Arthur Cheever left today for Longmont, Colo., to benefit the former's health.

Mr. and Mrs. Don Reid entertained a small company of friends last evening after the theatre.

Don't throw away your rubbers when worn out at the heel. Snell can fix them good and neat.

Chas. Klappick, who has been very sick, was taken to the home of his parents in Toledo Saturday.

Mrs. O. H. Bradish of West Madison, was a guest of Mr. and Mrs. E. H. Deming Friday and Saturday.

Miss Kate Tag of Clinton, was a guest of Miss Ethel Deming last evening and attended the play.

Mrs. Clare Cramb and baby of Cambridge are spending a few days with Mr. and Mrs. Guy Belding.

Miss Florence Rosacrans went to Toledo this morning to visit her brother, Harry Rosacrans and wife.

Mrs. Will Bowen, who has been a guest of her daughter, Mrs. Roy Whiting, has returned to Adrian.

Tecumseh high school foot ball team will go to Adrian this afternoon for a game with Adrian high school.

In buying your rubbers, felts, knit goods, buy the best, they cost no more. HARRIS & HITESHU.

The Rebekah lodge held their regular meeting last Friday night. Supper and dancing followed the work of the evening.

Mrs. Tom Wilson left for Springfield, O., last evening, called there by the serious illness of her sister, Mrs. Hennegan.

Mr. and Mrs. Harry Parker of New York City, arrived here last evening and are guests of Mr. and Mrs. C. A. Wright.

Bishop Williams of Detroit, was here Sunday to attend the confirmation services at the Episcopal church. He delivered the sermon.

The play "Dorothy Vernon of Haddon Hall" at the New Bradley last evening was well attended. It was one of the best shows ever seen here.

Mrs. Jas. Riley was pleasantly surprised yesterday afternoon by a number of the ladies in the neighborhood, the occasion being her 61st birthday. She received several pretty gifts. A supper was served.

Those who had the opportunity to hear Rev. Dunning at the Presbyterian church last Sunday evening were well pleased. This sermon was the first of a series on the "Logic of Religion," this subject being "The Logic of Science." Miss Harriett Wilbur sang a beautiful solo and special music by the men's choir added greatly to the interest of the meeting.

Mrs. Jane Ide.

Mrs. Jane Ide died at the home of her daughter, Mrs. John Temple, at one o'clock Monday morning, aged 91 years, 9 months and 30 days. Short services were held at the home this morning at 8 o'clock, Rev. Ward officiating. The remains were taken to Waconsta, Mich., near Lansing, for burial.

The Companion as a Christmas gift.

Nobody is too young, nobody too old, to enjoy reading the Youth's Companion. For that reason it makes one of the most appropriate of Christmas gifts—one of the few whose actual worth far outweighs the cost. Welcome as the paper may be to the casual reader on the train, at the office, in the public library, it is, after all, the paper of the home. The regularity and frequency of its visits, the cordial sincerity of its tone, make for it soon the place of a familiar friend in the house. Like a good friend, too, it stands always for those traits and qualities which are typified in the ideal home and are the sources of a nation's health and true prosperity. Is there another Christmas present costing so little that equals it?

On receipt of $1.75, the yearly subscription price, the publishers send to the new subscriber all the remaining issues of the Companion for 1907 and the four-leaf hanging calendar for 1908 in full color.

Full illustrated announcement of the new volume for 1908 will be sent with sample copies of the paper to any address free.

THE YOUTH'S COMPANION
144 Berkeley St., Boston, Mass.

A South Bend flirt loved not wisely but two swells.

The blacksmith is not the only man who is slow but sure.

A king can't have a long rein and still have a dry time of it.

Refusing to tell her age, the earth is feminine.

Another Letter from W. P. Stocking.

We have shipped our crop of winter tourists to their various homes east of the Rockies to be parboiled, fried or roasted, browned by floods or cloud bursts, blown away by cyclones, sun struck or lightning struck to which they are subjected in that country of such common calamities. Now our crop of summer tourists are coming on in fine shape.

It is estimated by some to be the heaviest crop ever and by others to be lighter than in some summers but we have so many more buildings in which to house them that it is difficult to get an accurate estimate as to the number but it is a good healthy crop to say the least consisting of little shoots not more than "knee high to a grasshopper" to the parent stalks, all ages to the ripe old age ready for the sickle of old Father Time. About the first of September the crop will suddenly disappear from Long Beach to appear back in the interior along the foot hills, in the valleys among orange, lemon and walnut groves peach, prune, apricot and other fruit orchards.

Altogether the past few months have been unusually busy ones for our busy little community. 1. The Elks carnival which brought thousands of people here for a number of days. 2. The state W. C. T. U. convention which brought to our city many members of that band of true and noble women who are giving their lives, their talents, their time and money for the uplift of man and woman kind.—women, who have taken the lead in many reforms where their political representatives, the men, lacked the backbone to take the lead for fear of their positions in the parties of dirty politics to which they belong. Women who in their conventions set an example that would be well for the politicians of our country to follow.

3. The Shriner's "Long Beach day" which brought hundreds of that order from their meeting at Los Angeles to spend the day in beach festivities. We have a prohibition ordinance and yet many of these men were served liquors openly by local Shriners in one of our hotels while our Mayor, city council, city attorney and police force allowed the thing to go on without interference, because as the Mayor is reported as saying, the chief of police of Los Angeles had sent down word that no Shriners should be arrested under any consideration unless so ordered by a superior Shriner.

Los Angeles is 23 miles from Long Beach and the chief of police of that city has no more to do with the municipal affairs of this city than has the chief of police of Chicago, but it takes all sorts of people to make a city. Some officials consider their pre-election pledges and oath of office binding while others—well, they seem to forget them when it comes to brandy. Wabbly officers often put law in a bad light and render it very ineffective.

4. Came a raid on a lot of blind pigs which the officials had allowed to violate the ordinances unmolested until they became so bold in the defiance of law that the marshall got busy and pulled several of them, confiscating some $1600 worth of the wet goods. Two pleaded guilty and paid fines of $200 each and one a fine of $100 and ten days in jail. Later on, a drug clerk was tried before a jury and found guilty but with a recommendation for leniency in jail sentences, as the confinement in the jail would likely be injurious to his health as that is not good. After several days deliberation the justice gave him the following sentence: $200 or 60 days in jail. Bah! Such tomfoolery with such fellows is enough to make a preacher swear. The case is to be appealed.

5. Next came the state C. E. convention of several days when the city was visited by several hundred of the cream of the young men, women, boys and girls of the states. In their case our mayor was not obliged to allow the city thrown open to the booze elements by a Los Angeles officer as in the case of the Shriners. Pipes, cigars and cigarettes were conspicuous for their absence.

6 Next came the day of the pouring out of the spirits (confiscated) when over $2000 worth of the stuff which steals away men's brains and leads them to commit robbery, arson and murder, was turned into the street gutters and found its way through the sewers to the great brimy deep.

7 Next came Long Beach Day for the N. E. A. being held in Los Angeles when thousands of teachers from all parts of the country were royally entertained by our local teachers and the public in general. Again our mayor was permitted to escape the humiliation of being forced to having our prohibition city thrown open to the boozers by a Los Angeles officer. Each visitor was presented with a finely polished abalone shell or a shell hat pin and a tiny bag of salt made at the Long Beach salt works. The shells were marked "N. E. A.-'07, Long Beach." The bags were marked, "See what we make in Long Beach." All places of amusement were thrown open to them and at their own free will they sported the surf, or plunged on the sands, however and wherever they pleased.

8 Now Chautauqua is in session and many are in attendance from all over the state. Many men and women prominent in the lecture field and musical world are instructing, interesting large audiences both day and evening. This may be called the children's season. They are here from all over the heated interior in numbers like the sands on the sea shore and as lively as fleas which inhabit the sands. When the first of September comes they will disappear like the fleas when they are being hunted by the victims of their too close friendship.

W. P. STOCKING.
Long Beach, Cal., July 23, '07.

Oct. 2, 1907.

Friend Stacy:—Will you allow me space in the HERALD to correct a little blunder of omitting a very little word in my last letter I presume I am the one who made the blunder. You know there used to be an old saying that "If it were not for an if the skies would fall." In this case for the want of a "no" I was made to say right to the contrary of what I meant to say and did an injustice to Miss Snedicor.

As printed I said "I thought from the tone of her essay that the compliment which the author of Class Gifts paid her was more than she deserved. The omission of the little word no before more changes the whole tenor of the expression which I very much regret on Miss Snedicor's account as well as my own. I am therefore anxious to make the correction and apology.

Respectfull,
W. P. STOCKING.

OUR

Red Hot Coal

has got them all a guessing again this year—and why not? Because it gives as much heat and is as free a burner as Jackson Hill and costs $1.00 less per ton. See Brown & Co. about a few tons.

Brown & Co.

SHOT

A Horse belonging to

FRANK PRATT

Was found in the Field Shot in the Leg.

When Frank Pratt, who resides on the Coddington farm north of town, went to the field Saturday morning he discovered that one of his horses had been shot in the leg sometime during the night. Of course it had to be killed. The animal was a good driving horse, seven years old and perfectly sound.

A hard debt to pay.

"I owe a debt of gratitude that can never be paid" writes G. B. Clark of Westfield, Ia., "for my rescue from death by Dr. King's New Discovery. Both lungs were seriously affected and death seemed imminent when I commenced taking this remedy. The ominous hacking cough quit before the first bottle was used and two more bottles cured me." Nothing has ever equaled New Discovery for colds, throat and lung complaints. Guaranteed by C. A. Wright & Son, druggists. 50c and $1. Trial bottle free.

Farmers' Union.

The Farmers' Union will meet with Mr. and Mrs. Albert Waring Friday evening, Nov. 8. The following program will be given:

Roll call—The best thing I have heard or read since our last meeting.

President's address.

Dec.—LeRoy Holdridge.

Agricultural College—D. T. Hall.

Our educational work in the Philippines—Mrs. Joe Eaton.

Question. If our boys can only have a limited amount of schooling beyond the istrict school which shall it be, a short course at M. A. C., a course in a business college or time and money to be used in the city high school?—Leader, W. F. Raymond.

WHAT IS WRONG?

Many people in Tecumseh are asking that question of late.

Within the last few weeks, more people than usual have complained of frequent sneezing fits, tickling in the throat, stoppage in the nose, spasms of coughing, raising of mucous, droppings in the throat and offensive breath and have asked themselves what is the matter.

The trouble is that they are affected with catarrh and unless immediate steps are taken to remedy their condition, the disease will increase and spread through the delicate mucous membrane that lines the air passages and a chronic and serious stage of the disease will result.

At the first symptoms of catarrh, Hyomei should be used. There is no other treatment like it or just as good: none that can take its place and cure so surely, so quickly and at so little cost. It is a scientific medicated air treatment that does not drug and derange the stomach, but is breathed in, directly destroying all disease germs that may lurk in the nose, throat and lungs and soothing and healing the irritated mucous membrane.

C. A. Wright & Son, the local agents for Hyomei have so much confidence in the merits of the remedy that they offer it on trial to any catarrhal sufferer with the agreement to refund the purchase price of $1.00 for the complete outfit to anyone who is not satisfied with the results. You certainly can afford to test Hyomei with an offer like this. Get it now and be cured of catarrh.

3

per cent, interest is what you receive on all money deposited in our Savings Department—3 per cent that comes to you without any effort on your part and helps to increase the principal, so that with steady saving you will have a snug bank account. You can start an account to-day with $1.00.

TECUMSEH STATE SAVINGS BANK

$3,000.00 Deposits.

PICKLES

To Sharpen Your Appetite.

We have in New Goods:—

SWEET BURRS,
SWEET GHERKINS,
SWEET MIXED,
CHOW CHOW and
SOUR CUCUMBERS

ANDERSON BROS.

Phone 91 GROCERS Macon Phone

Large and Complete Line of

BLANKETS

ROBES

Everything in HORSE CLOTHING at

Satterthwaite Bros.

FARM TOOLS.

At this time of year a farmer begins to think of buying a Manure Spreader or a Gasoline Engine, for Fall and Winter use, and they are both of great service on a farm.

We now have the agency for the International Gasoline Engine and expect to put out a nice lot of them during the winter.

We also have in stock several other makes we will give a big reduction on.

In Manure Spreaders we have the Clover Leaf Endless Apron Spreader, and it is the best on the market. We have two National Spreaders we will sell on good terms if taken at once. See us about these tools and save money.

SLAY TOOL CO.

CHASE & SANBORN'S

Seal Brand Coffee

is as fine a coffee as can be bought at at ANY PRICE.

We sell it at 35c per lb. or 3 lbs. for $1.00

Other Grades at

33 - 30 - 28 - 25 - 22 - 20 and 17c per lb

PHONE 39 AVERY & CO.

DON'T FORGET that we sell the

Hoosier Kitchen Cabinet

The most complete Kitchen Cabinet on the market made of Oak nicely finished and well constructed.

We sell cabinets from $4.50 to $24.00.

See us before buying Furniture of any kind.

We can surprise you on values.

BECK & EGAN, Adrian.

FURNITURE, CROCKERY, PICTURES and LINOLEUM

All Goods delivered. No. 30 North Main Street.

DR. P. B. HARDY

PHYSICIAN and SURGEON.

Especial attention given to diseases of the Stomach, Throat, Nose, Ear, diseases of Women and General Surgery

HOURS:—12 30 P. M. to 3 P. M. 6 30 P. M. to 9 P. M.

Office over Tecumseh State Savings Bank Telephone No. 268.

H. R. CONKLIN, M. D.

PHYSICIAN and SURGEON.

OFFICE and RESIDENCE 50 Chicago Street.

OFFICE HOURS { 12 to 2 and 7 to 8 p. m.

Patients wishing eyes examined for spectacles will please call at noon office hour.

EVERY

Thursday, Friday and Saturday.

I will be at my office over S. W. Anderson's dry goods store. If your Eyes are troubling you, call and see me

S. P. HOSMER.

OPTICIAN.

Dental Parlors

of

W. D. REED, D. D. S.

Chicago St., Tecumseh

Crown and Bridge work. Aluminum, Silver and Rubber plates and all of the specialties known to modern to modern dentistry. Gas or vitalized air administered.

Office over Avery & Co's store.

Dental Parlors

of

E. D. BROWN, D. D. S.

Filling, Crown, Bridge and platework Local and complete anaesthetics administered for painless extraction. Office over Orr's Drug Store. Phone, 192

The H. L. Jones Real Estate Agency.

Buys, sells and rents real estate and personal property.
Makes loans collects, etc.
Non resident property interest carefully looked after. List your wants with this agency and get an honest deal.
Our terms are right. Office at residence East Chicago St. Phone 50.

H. L. JONES, Mgr.

J. W. WILSON,

Licensed Auctioneer, Real Estate Stock and General Salesman.

Will attend all sales in city or county at reasonable rates.

Headquarters and all dates made at the Herald office.

DR. JOHN MURPHY, D. V. D.

Also Graduate in Veterinary Science.

Three and one-half miles northeast of Tecumseh.

PHONE 406, Tecumseh.

Also Macon Phone.

MISS WESTERMAN,

OF ADRIAN,

will give vocal instruction in Tecumseh on

Wednesdays of each week

Persons desiring her instruction, kindly leave word at A. B. Harding's residence.

A. C. AYLESWORTH,

Licensed Auctioneer, Real Estate, Stock and General Salesman.

Will attend all sales in city or country, at reasonable rates.

Headquarters and all dates made Herald office.

FRANK DAVIDSON,

Licensed Auctioneer. Farm and Stock Auctions.

Attended to promptly and in satisfactory manner. Terms reasonable.

Headquarters at Herald office where all dates are made. State 'phone 504 Rast.

G. V. RANDALL, M. D.

At old Office of Dr. Jenkins, on Chicago Street.

Office Hours—
7:30 to 8:30 a. m.
1 to 3 and 7 to 9 p. m.

You hear of germs in everything except whiskey and beer.

A hero looks like a coward compared with the courage a boy feels when he kills a snake.

PATENTS

PROCURED AND DEFENDED. Send model, drawing or photo for expert search and free report. Free advice how to obtain patents, trade marks, copyrights, etc. IN ALL COUNTRIES. *Business direct with Washington saves time, money and often the patent.* Patent and Infringement Practice Exclusively. Write or come to us at 625 Ninth Street, opp. United States Patent Office. WASHINGTON, D. C.

C.A.SNOW & CO.

For Bronchitis

TAKE VINOL

it heals the bronchial tubes and remedies the cough

For centuries old-fashioned cod liver oil has been prescribed by physicians the world over for coughs, bronchitis, weak lungs and consumption, but many could not take it on account of its useless fishy oil.

Anyone can take our delicious cod liver preparation, Vinol, which contains all the medicinal and curative elements of cod liver oil actually taken from fresh cods' livers, but no oil, and wherever old-fashioned cod liver oil or emulsions would do good, Vinol will do far more good.

Try it on our guarantee.

C. A. WRIGHT, Druggist.

FASTIDIOUS WOMEN

consider Paxtine Toilet Antiseptic a necessity in the hygienic care of the person and for local treatment of feminine ills. As a wash its cleansing, germicidal, deodorizing and healing qualities are extraordinary. For sale at Druggists. Sample free. Address The R. Paxton Co., Boston, Mass.

The men who say the best things say them and shut up. They let the rest of the people talk about them.

IT'S ALWAYS BAD.

The bes of backs are bad when they ache and Tecumseh people know it.

A bad back is always bad
Bad at night when bedtime comes.
Just as bad in the morning.
Ever try Doan's Kidney Pills for it?
Know they cure backache—cure every kidney ill?
If you don't, some people do.
Read a cure of it.

Mrs. Geo. Teachout, living on Oneida street, Tecumseh, Mich., says: "I take great pleasure in recommending Doan's Kidney Pills. Last fall I began to have a great deal of trouble with my kidneys causing intense pain in the small of my back and extending to the shoulder blades. At times when I would bend over, sharp stitches of pain would catch me and I would not be able to straighten for a few seconds. At night, I could not sleep on account of the frequent action of the kidneys. I doctored for a while with a physician but received no benefit to speak of. I heard a great deal about the good results affected by Doan's Kidney Pills so I got a box and began using them. I soon noticed the good effects and continued taking until entirely cured. I cheerfully recommend them to anyone afflicted with kidney trouble."

For sale by all dealers. Price 50 cents Foster-Milburn company, Buffalo, N. Y., sole agents for the United States. Remember the name Doan's—and take no other.

The man who is paying for a house on the installment plan has a castle in the air.

Feel languid, weak, run-down? Headache? Stomach "off"—Just a plain case of lazy liver. Burdock Blood Bitters tones liver and stomach, promotes digestion, purifies the blood.

During the courtship its temperament: after marriage its a case of temper.

Cheapest accident insurance—Dr Thomas Eclectric Oil. Stops the pain and heals the wound. All druggists sell it.

The bachelor says: "It is a cinch to marry an heiress—in a novel.

Some single women may have to advertise for a husband, but we never heard of a widow who had to.

From the bunko man's point of view the beauty of a farmer is but skin deep.

TECUMSEH MARKETS

LIVE STOCK.

Steers	5	4¼
Heifers	3½	4
Cows	2½	3
Veal calves	6½	
Hogs No 1	6	6½
Roughs	4½	5
Sheep	4½	
Lambs	6½	7
Fowls	7½	
Springers	8	
Ducks	8	9
Turkeys	12	13
Geese	7½	
Old Roosters	5	

DRESSED MEATS

Wholesale

Beef, by side	8	
Hogs	8	
Veal	9½	
Mutton	8	
Spring lamb	12	12½
Lard	11	
Hides, green	8	
Veal skins, green	9	
Sheep pelts	.25	1.50
Tallow ₹	2½	4
Timothy ₹ ton	7.00	10.00
Clover ₹ ton	6.00	
Bran ₹ cwt	1.20	

GRAIN, SEED AND HAY.

Wheat	.99	1.01
Oats	52	
Clover seed	8.00	9.00
Corn shelled	70	
Corn in ear ₹ cwt	1.00	
Middlings ₹ cwt	1.35	
Corn meal ₹ cwt	1.35	

PROVISION MARKET.

Wholesale

Butter	25	28
Eggs	22	25
Beans ₹ bushel	1.75	
Potatoes	60	

A CREDIT CURRENCY.

In This Will the Nation Find Permanent Relief.

COUNTRY NEEDS NEW LAW.

Representative Fowler Advances Plan —Will Introduce Bill Into Congress —Money at This Time of Year Is in Pockets of People.

New York, Nov. 4.—That permanent relief from the present monetary stringency can only be had through a system of credit currency adequate to meet the requirements of trade and redeemable in gold coin, was the opinion expressed Sunday by Representative Charles N. Fowler of New Jersey, chairman of the banking and currency committee, which will, at the coming session of congress, endeavor to have a law passed providing for credit currency issued by the national bank. Until such permanent relief is made possible by legislative enactment, Mr. Fowler asserted the situation must be met by the issuance of clearing house certificates, cashiers' checks and due bills of business houses and manufacturers.

"The underlying business conditions," he said, "are essentially sound, as evidenced by the increased earnings of the railroads, and the fact that the value of our agricultural products this year are $500,000,000 more than last year (which was the biggest year in our history), and are bringing to our people about $7,000,000,000. But public confidence has been greatly shaken and credit seriously affected.

"The cause of the currency stringency is that there is scattered at this time of the year throughout the country, at the mines, in the wheat, corn and cotton fields, in the pockets of the people, or locked up, about $1,300,000,000 of the reserve money of the United States, most of which, under a proper condition, would be in the banks, serving as reserve. Temporary relief will be through the forced use of current credit in the form of clearing house certificates, cashiers' checks and due bills of business houses and manufacturers during the next ninety days. The permanent cure must come through a system of credit currency expanding and contracting with the ordinary demands of the smaller trade, percisely as checks and drafts do in the broader field of commerce.

"How could this be done? Simply by authorizing each bank to issue cashiers' checks payable to bearer, which is a current credit; that is, a credit that passes by mere delivery, requiring no endorsement."

GOLD IS AWAITED.

Arrival of Foreign Money Will Aid Greatly in Relieving Conditions.

New York, Nov. 4.—Last week was given over to the work of rehabilitation of financial conditions and much progress was made towards that end, although there remained many elements of disorder in the situation, owing to the dislocation of exchange facilities in the money and commercial markets. This was inevitable from the shock of the preceding week's events in New York, but the situation has been well in hand and success was met in limiting the range of the disturbance and in the initiation of measures to insure correction and settlements.

Of these the most vital was the large amount of gold secured from foreign countries for imports and now afloat towards New York. The gold engagements have reached the neighborhood of $30,000,000 and in the course of this week this broad stream of replenishment of the reserve fund will flow into New York banks. The feeling that this supply was enroute has done much to fortify confidence, but the actual reviving effect on banking and money operations awaits the arrival of the gold.

Meantime, the example set by New York in the adoption of clearing house certificates for the settlement of balances between the banks, has been followed by the great money centers of the country and has safeguarded the banks from the strain induced by the shock sent through the banking fabric.

Further important relief is looked for from the facilities extended by the comptroller of the currency for the increase of bank note circulation. By allowing the substitution of state and municipal bonds for the government bonds held as collateral for the government's deposits with the banks, the government bonds are made available as security to take out additional bank notes, and this will afford largely increased resources for supplying the urgent requirements for currency, which forms one of the severest trials of the situation.

The conditions which have had to be met in the recent crisis have given a strong impetus to the movement for providing increased bank note currency and is expected to induce early action by congress to authorize new forms of bank note issues.

Jefferson Polk, president of the Des Moines Pioneer Street railway and a multi-millionaire, is dead at his home in Des Moines, Ia. He was born in Kentucky in 1831 and went to Des Moines in 1855.

A Theory.

Tommie—Pa, how do storms git out? Tompkins—Get out? What are you driving at—out of what? Tommie—W'y, the weather bureau, o' course. I didn't know but mebby the man left a drawer open.

Nurses and Cancer.

"I find the trained nurses brave enough in most cases of contagious disease," said a Brooklyn doctor, "but there is one thing at which they balk."

"What's that," asked a friend—"smallpox?"

"No; cancer. They have all the untrained woman's horror of that disease. The most faithful of them will go without an engagement for weeks rather than take a cancer case. Yet the peril is slight compared with what they face almost without thought."

"Isn't it contagious?"

"A malignant case is if a scratched hand is brought into contact with the cancer. Three cancers out of four, however, are not malignant and can be dressed without gloves safely. The trained nurses balk at all of them."—Brooklyn Eagle.

Most healthy, vigorous men and women in the United States are raised on good, old-fashioned Arbuckles' ARIOSA Coffee. Never mind what the others drink, you want to be well. Say things to the man who tries to switch you from Arbuckles' to coffee that pays him big profits at the expense of your stomach.

Complies with all requirements of Fed National Pure Food Law. Guarantee No. 2041 filed at Washington.

CORRESPONDENCE.

CLINTON

John Orr and son of Tecumseh, attended St. John's church Sunday evening.

W. D. VanTuyle spent Sunday with his son, Percy, who is attending college at Gambier, O.

Geo. Kies and wife, Fred Keornig and family will attend the Field—Hall wedding at Hastings Wednesday.

Mrs. Sarah Marshall, who underwent an operation at Ann Arbor recently, is reported to be recovering nicely.

Wm Richmond has returned from a two weeks' stay with his brother in Arizona.

Workmen are putting the slate roof on the town hall.

The N. G. O. pedro club met today with Mrs Herbert Lindsley.

Chris Wallinger and wife have moved into their new home on Church street and Harley Simpson and family are busy getting settled in the Clark house.

Mrs. W. L. Smith was called to Cleveland the latter part of the week by the severe illness of her little granddaughter.

Mrs Fred Allen was the over Sunday guest of her son, Charles, at Lansing.

Misses Lola Blanchard and Gladys Brown were in Tecumseh Saturday afternoon.

The ladies working society will meet Wednesday with Mrs. Belding Mills.

Mrs. Jas. Benham visited in Manchester Saturday.

Mrs. Allen Bartlett, Mrs. Jas. Hogan Jr., Mrs F. L. Woodward and Doona were in Toledo Friday.

Geo. Kies and Charles Clark have been home from the east for a few days.

The ladies of the Congregational church will give their annual chicken pie supper Saturday evening at the church parlors

Rev. C. C. Kemp and Bishop Williams of Detroit, held confirmation services at Manchester Monday evening. The choir and several others from here attended.

Chas. Barnesdale of Blissfield, is the guest of his grandparents

Rev J. H. Ashby has a call from the Eaton Rapids church, but has not decided to accept as yet. Clinton people will regret to think of losing as talented a man.

Miss Eleanor Campbell has had the misfortune to sprain her ankle.

Mrs. Robt. Rederick was the guest of her daughter, Mrs. Andrew Taylor, in Tecumseh Friday.

Rev. C. C. Kemp has been confined to the house during the week with siatica rheumatism, but was able to be at church Sunday.

J. B. Hause and Mrs. Calkins of Toledo, were married Thursday.

Mrs. G. A. Kies was in Toledo Thursday.

Miss Nellie Rogers was absent from school the first of the week on account of illness.

The C. E. society and their friends were entertained at the home of Mrs. Clare Kimball Friday evening. A fine time is reported.

Mrs. Herman Halladay and daughter, Hope, were the guests of Mrs. Harrison Daniels in Tecumseh Friday.

Mrs. E. P. Downs entertained at dinner Friday.

Fred Shoen and family of Sharon, and Frank Leeson and family of Manchester, were the guests of Fred Tag and family Sunday.

Mrs. Childs Wells and Minnie, Bessie Semark and Tillie Ward were in Tecumseh Friday afternoon.

We have secured the agency for Orino Laxative Fruit Syrup, the new laxative that makes the liver lively, purifies the breath, cures headache and regulates the digestive organs. Cures chronic constipation. Ask us about it. Sold by all druggists in Tecumseh.

TIPTON.

Orange blossoms.

Mrs. Jennie Hones and Lula Linton of Addison, spent Tuesday with their sick father.

Fred Lawrence spent Sunday with Tipton friends.

Twelve carloads of hay, livestock and celery were shipped last week.

Will Coller and wife of Tecumseh, were up Friday night to play for the dance, but it rained and it was a failure.

Mrs. Davenport's sister returned to her home in North Adams Wednesday.

Warner Hampton is on the sick list.

Julia Wisner spent Sunday at Grant Ogden's.

Mr. and Mrs. Shorlap of Toledo, is visiting her parents, Mr. and Mrs. Hunt.

Mrs. Ray Kemp spent Friday at Devils lake.

Nellie Teland was in Ousted Saturday on business.

Nellie Luce was in Tecumseh on business Saturday.

Mrs. Wm. Beebe is home from a three weeks' visit at Leslie.

Pneumonia Follows a cold.

But never follows the use of Foley's Honey and Tar. It stops the cough heals and strengthens the lungs and prevents pneumonia. Sold by all druggists in Tecumseh.

When they get to selling gold bricks on the installment plan a great many more people will buy them.

DeWitt's little early risers are the best pills made. They do not gripe. Sold by B. J. Pulver.

Occasionally we find a man so good-natured that he is really pleasant to his wife's relatives.

DeWitt's carbolized witch hazel salve penetrates the pores thoroughly cleanses and is healing and soothing. Good for piles. Sold by B. J. Pulver.

MICHIGAN BRIEFS.

Richard Mitchell, a teamster for the Leach Coal company of Detroit, fell from the seat of his wagon and was so badly crushed by the front wheels of the vehicle that he died.

Youth was wedded to age at Lansing the other day. William Lundy, a Alaledon young man, just 21 years old, and Miss Liel Carpenter of Mason, 53 years of age, are the contracting parties.

M. V. B. Wixom of Bancroft is dead. Mr. Wixom was a prominent attorney and veteran showman, having formerly been at the head of the Wixom show, now conducted by his sons. He was well known throughout the state.

In the interest of the City Hospital association, Lansing women took charge of the street cars Saturday and collected a large sum to be put to good uses. The company received its usual income, but the balance went to the association.

Awakening in the morning with a slight headache, Richard Patrick McHugh, 14 years old, a popular freshman in the Arthur Hill High school, at Saginaw, was seized with a spasm and died in a few hours. Doctors pronounced it a case of heart failure.

Crawling through an eight-inch hole, through which meals are passed to the prisoners, Harold Brinen, 17 years old, of Virginia, accused of stealing, escaped from the jail at Muskegon. He was recaptured in the country by Deputy Sheriff Nelson after a long chase.

Struck by a fast train as he was walking home to his supper, Walter Provan, a watchman in the Michigan Central transfer office at Detroit, was killed and his body so terribly mangled as to make identification at first almost impossible.

The most important meeting of an inter-state character relating to forestry ever held in the northwest will take place in Saginaw November 12 and 13. It will, in addition to its local character, be a conference of the leading forestry experts of northern United States and Canada, and it is expected that as a result of the sessions to be held the first practical work of the state of Michigan in reforestation on an extensive scale will be inaugurated.

NAMES FOR BIG GUNS.

Two Significant Ones That Were Selected and Rejected.

At the Fort Pitt foundry, Fort Pitt, Pa., were cast in 1867 for the monitor Puritan two twenty-inch guns, which Captain W. C. Wise, then chief of the naval bureau of ordnance, proposed to call Satan and Lucifer. This proposition called forth a protest from the pastor of a Presbyterian church at Pittsburg, who characterized it as "most unseemly, if not impious." His letter was referred by the member of congress to whom it was addressed to the department and finally came into the hands of Captain Wise for reply. In answer he called attention to the foreign custom of giving to vessels such names as Jupiter, Juno, Vulcan, Venus, Juggernaut, Inferno and Lucifer and Satan to convey an idea of the power of the destructive agent used in battle. These guns, argued the learned captain, were not intended for peace and the utterance of good will toward men, but to inflict as much mischief and destruction on human beings in time of war as their namesake, the devil, tries to do at all times. He further reminded his clerical critic that a number of clergymen had witnessed without protest his act of "christening" in presence of a large assembly of ladies and gentlemen the first twenty inch gun cast for the navy as Beelzebub. However, the argument did not prevail, for religious sentiment was effective in preventing this use of Biblical nomenclature.—Army and Navy Journal.

TOUGHS OF PARIS.

They Are Known as "Apaches" and Work in Gangs.

Les Apaches—

They work in gangs. In the underworld their associations are complete and distinct. Fame has come to them—to the gang of Bebert of Montparno, of Gegene of the Courtille, the Green Cravats, the Costands of the Villette, the Mont-en-l'air of the Batignolles. Against these bands the police war in vain. They wage their battles in open day—for some "mome" that Bebert has stolen from Gegene. A band comes down from the heights of Belleville or of Charonne and raids a peaceful quarter—a home going cab is surrounded, the passenger stabbed through the window and robbed. They prey on the public. Band wars upon band. There are nightly duels on the fortifications or under the bridges—when the Beau Totor meets Poigne d'Acier, knife to knife, in a savage and not unloyal way. Young all, from sixteen to twenty-two, rarely older. Where do they come from? Everywhere. They grow on the pavements of Paris, along the gutters—foundlings or deserted children, sons perhaps of that laboring class which is on the edge of crime and beggary. The life of the Apache is short, but for every one sent to the jail or the guillotine two stand ready at the door of the slums. They used to haunt the den of the Pere Lunette.—From "The Slums of Paris," by Vance Thompson, in Outing Magazine.

Looks Into Carrier's Conduct.

Bellevue, Mich., Nov. 4.—Postoffice Inspector C. G. Phell of Kalamazoo has been here the past few days investigating the case of Jared H. Sykes, the rural mail carrier deposed by Postmaster W. E. Holt during the recent trouble Sykes caused by refusing to take in his aged mother, who had been sent on here by a well-to-do daughter in the west. Since the incident a substitute has been doing Sykes' route. The inspector will be here again this week.

OBSERVED SABBATH LAWS.

Kansas City Obeys the Statutes to the Letter.

Kansas City, Mo., Nov. 4.—Never before in the history of Kansas City was the Sabbath so strictly observed by business interests as it was Sunday. All the merchants, who have heretofore defied the state law forbidding unnecessary labor on Sunday, obeyed the Sunday closing order. Theaters, however, were open as usual, as they are protected by injunction proceedings pending in the federal court.

The decision of the merchants to obey the law was brought about by the wholesale arrest of nearly 100 persons, who were indicted by the grand jury Saturday for refusing to comply with the law during the two previous Sundays. The persons arrested were placed under bonds ranging from $600 to $1,000 each.

LATE NEWS NOTES.

Rev. Daniel R. Lucas, once national chaplain of the Grand Army of the Republic, is dead in Minneapolis, Minn., of heart disease. He was born in 1840, at Belvidere, Ill. Dr. Lucas was one of the founders of Drake university.

The independence of the Republic of Panama was celebrated Sunday with enthusaism, throughout the entire country as well as in the canal zone. Acting President Obaldia inaugurated a new school of arts and trades in Panama city.

There was a great popular demonstration in Christiania, Norway, Sunday in honor of the retiring prime minister, P. C. H. K. Michelsen. Fully 50,000 persons marched in procession through the main streets of the city and gathered about the residence of M. Michelson, who was given an ovation.

A highwayman, armed with a knife, atnight entered five hotels in Prescott, Ariz., fatally wounded a guest who offered resistance, and escaped after robbing a score of persons. The robber first entered te Schuterman hotel, where Robert Lutely resisted the robber's demands for valuables, and was severely cut by his assailant.

As a result of the murder in Talladega, Ala., Saturday night of Tom Thompson, assistant chief of police in that place, Fred Singleton, a negro, was riddled with bullets by pursuers early Sunday. Policeman Otwell was shot in the leg. Two other negroes implicated in the killing of Thompson, were placed in the jail at Sylacauga for safe keeping.

Lighting a Pipe.

A smoker who started to light his pipe on the street turned to his companion and said: "A man told me the other day how to light an ordinary match in a high wind. Let me show you."

There was a stiff breeze blowing. The demonstrator took from his pocket an envelope, struck a parlor match on a rail and shielded it inside of the envelope, facing the wind as he did so. The match burned with hardly a flicker, and the man who held it puffed on his pipe with great satisfaction.

"That's a trick worth knowing," he remarked. "Here's another. Sometimes you get a spark on top of your pipe which the most vigorous puffing fails to spread over the surface of the tobacco. In that case take a piece of paper of almost any kind and hold it down in the spark. This will spread the fire and give you the sort of light a pipe smoker wants."—Providence Journal.

Raking Grass After Mowing.

Some persons advise raking after each mowing. I do not, because the clippings drop down into the grass and form a mulch, which I consider of great benefit. They also help to fertilize the soil. The lawn that is not mowed often enough will not look well after you have been over it with the mower, because there was growth enough to partially hide the sward upon which it falls. This will wither and turn brown in a day or two and greatly detract from the beauty of the lawn. But if you keep your lawn well mowed—and that means going over it at least three times a week in ordinary seasons—the amount clipped off at each mowing will be so slight that there will not be enough of it to show. Let the knife blades be set high enough to leave at least two inches of the foliage.—Outing Magazine.

The Coyote.

One of the most interesting wild animals is the prairie wolf, known in Mexico as the coyote and in the old world as the jackal. It is thirty-six to forty inches long, with a tail measuring sixteen to eighteen inches in length. The color is usually a dull, yellowish gray on the back and sides, with black cloudings. The underpart and inside of the limbs are of a dirty white tint. The voice is a sort of snapping bark, and for this reason the animal is known as the "barking wolf." It is found on the western plains, extending from Mexico to latitude 55 degrees north. It hunts in packs and is very fleet.

Both Were Collectors.

A local newspaper artist got a letter one day from a man over in Indiana who said he was making a collection of sketches. "I have drawings from well known newspaper artists in nearly every state in the Union," the Indiana man wrote, "but I have none from Ohio. I have seen some of your work, and I think it is good. If you will send me some little sketch for my collection I shall have it framed."

The artist noticed from the letterhead that the Indiana man was connected with a bank in one of the small towns over in the state of literature. That gave him a hunch, and he wrote back as follows:

"I am making a collection of ten dollar bills. I haven't secured specimens from every state in the Union, but I have several tens and a few twenties, and I am particularly anxious to have a ten dollar bill from Indiana. I notice that you are employed in a place where ten dollar bills are kept, and if you send me one for my collection I shall be glad to have it framed."—Cleveland Plain Dealer.

The Cause of Many Sudden Deaths.

There is a disease prevailing in this country most dangerous because so deceptive. Many sudden deaths are caused by it—heart disease, pneumonia, heart failure or apoplexy are often the result of kidney disease. If kidney trouble is allowed to advance the kidney-poisoned blood will attack the vital organs, causing catarrh of the bladder, or the kidneys themselves break down and waste away cell by cell.

Bladder troubles almost always result from a derangement of the kidneys and a cure is obtained quickest by a proper treatment of the kidneys. If you are feeling badly you can make no mistake by taking Dr. Kilmer's Swamp-Root, the great kidney, liver and bladder remedy.

It corrects inability to hold urine and scalding pain in passing it, and overcomes that unpleasant necessity of being compelled to go often through the day, and to get up many times during the night. The mild and the extraordinary effect of Swamp-Root is soon realized. It stands the highest for its wonderful cures of the most distressing cases.

Swamp-Root is pleasant to take and is sold by all druggists in fifty-cent and one-dollar size bottles. You may have a sample bottle of this wonderful new discovery and a book that tells all about it, both sent free by mail. Address, Dr. Kilmer & Co., Binghamton, N. Y. When writing mention reading this generous offer in this paper. Don't make any mistake, but remember the name, Swamp-Root, Dr. Kilmer's Swamp-Root, and the address, Binghamton, N. Y., on every bottle.

Crowds Hear Gen. Booth Preach.

New York, Nov. 4.—General Wm Booth, the head of the Salvation army, Sunday conducted in this city what was considered to be the most important series of meetings of his present, and probably his farewell American tour. The New Amsterdam theater was crowded to the doors with audiences that represented picturesquely cosmopolitan New York. Each appearance of the general was greeted with fevor characteristic of the organization. He was assisted by Commissioner Adams, formerly of Chicago; Commander Eva Booth, his daughter, who is in charge of the American work, and many other officers of the army. Gen. Booth preached at three of the services—morning, afternoon and evening—and despite his nearly four score years, appeared strong. His voice usually carried throughout the auditorium. He joined lustily in the singing, and once when the bass drummer faltered, the veteran leader commanded him to hit harder.

O'Donnell Not a Expatriate.

Jackson, Mich., Nov. 4.—Hon. James O'Donnell has not joined the ranks of the expatriated Americans. Relatives in the city deny emphatically a story printed that he will hereafter make his home in Vienna. Mrs. O'Donnell's health demanded an ocean voyage, and a European trip of one or possibly two years' duration was decided on. Mrs. O'Donnell's home is still in Jackson, and his business interests are here.

Giving Themselves Away.

Mr. Younghusband (reading from paper)—"Married—Blanche de Smythe to Walter Wellington Beere." What old memories that name awakens! Mrs. Y. (blushing)—I never imagined you knew of my engagement to Walter. Mr. Y. (chillingly)—I was alluding to Blanche.—Illustrated Bits.

An Expensive Rug.

If you are a steady smoker don't throw away your old tobacco bags. By saving them until he had a trunkful a resident of Sixty-second street got busy with a needle and made one of the oddest rugs one would find in a day's walk. Of course this economical genius is an incessant smoker. Often he smoked two bags of tobacco in a day. Then, too, he changed his brand often and in this way got a more highly colored assortment. He told his friends about the rug he had in mind, and they got busy collecting. As a result Mr. Smoker got a big crop each week. In less than six months he had gathered 108 square feet of tobacco bags, which was a nice 9 by 12 rug. He used a piece of thick flannel as a foundation and sewed the bags to it each night on returning from work. On several occasions some of the fellows from the office helped him do the "sewing." It was interesting work. For some unknown reason many of the helpers sewed the bags on backward, but all were finally straightened out, and when the rug was finally laid there was a little celebration in the genius' room. Now as he looks at the rug in silence he prides himself upon his economy. And yet the refreshments that he supplied to keep the workers in good humor and on the night of the "rug laying" cost him $24.50.—Philadelphia Record.

Blame

No One But Yourself if You Don't Get Well When Sick.

All we can do is give advice. Of course that's easy.

But our advice is really worth a little more to you than most people's, for we offer to give you the first bottle of our medicine free, if it fails to help you.

We could not afford to do this unless our medicine was good. Such an offer, on the wrong kind of medicine, would put a merchant prince in the poor house.

Dr. Miles' Nervine, however, as years of experience have proved, is a medicine that cures the sick.

Those whom it cannot benefit—less than one in ten thousand—we prefer to refund their money.

All we ask of you is to try Dr. Miles' Restorative Nervine for your complaint. If you suffer from sleeplessness, nervous exhaustion, dizziness, headache, muscular twitchings, melancholy, loss of memory, weak stomach, poor blood, bilious troubles, epilepsy, St. Vitus' Dance, etc., we will guarantee to benefit you or refund your money.

You are the doctor.

"My son Bert, when in his 17th year, became subject to attacks of epilepsy, so serious that we were compelled to take him out of school. After several physicians had failed to relieve him, we gave Dr. Miles' Nervine a trial. Ten months treatment with Nervine and Liver Pills restored our boy to perfect health."—MR. JOHN R. WILSON, Deputy Co. Clerk, Dallas Co., Mo.

FREE Write us and we will mail you a Free Trial Package of Dr. Miles' Anti-Pain Pills, the New, Scientific Remedy for Pain. Also Symptom Blank for our Specialist to diagnose your case and tell you what is wrong and how to right it. Absolutely Free. Address DR. MILES MEDICAL CO. LABORATORIES, ELKHART, IND.

RAILROAD TIME TABLES.

Lake Shore & Michigan Southern Railroad.

Effective June 3, 1907.

GOING SOUTH.

Stations	315 Daily except Sun.	309 Daily except Sun.	331 Daily except Sun.	311 Daily	313 Sun. only
Jackson	6 05 am	10 05 am	2 00 pm	8 05 pm	7 30 am
Tecumseh	7 00 am	11 04 am	2 55 pm	9 06 pm	8 29 am
Adrian	7 43 am	11 55 am	3 30 pm		9 10 am
Detroit	11 50 am				
Toledo	8 40 am	12 10 pm	4 15 pm	10 15 pm	9 50 am
Chicago	3 00 pm				

GOING NORTH.

Stations	316 Daily	312 Daily except Sun.	314 Daily except Sun.	310 Daily
Detroit				5 00 pm
Toledo	7 40 am	12 20 pm	5 12 pm	7 00 pm
Adrian	8 p m	p m	p m	7 40 pm
Tecumseh	8 57 am	1 25 pm	6 20 pm	8 13 pm
Jackson	10 05 am	2 32 pm	7 22 pm	9 23 pm

DUNDEE BRANCH.

GOING WEST.

Station	423 Daily except Sun.	421 Daily except Sun.
Toledo	7 00 am	2 15 pm
Adrian		3 30 pm
Tecumseh	8 22 am	4 05 pm

GOING EAST.

Station	422 Daily except Sun.	424 Daily except Sun.
Tecumseh	10 43 am	5 41 pm
Adrian	11 10 am	
Toledo	12 10 pm	7 05 pm
Chicago	7 00 pm	

Tecumseh and Dundee Trains, Daily except Sunday.

TECUMSEH.

Dundee Accommodation	11 20 a m
" "	5 45 p m

ARRIVE AT TECUMSEH.

Tecumseh Accommodation	1 00 p m
" "	7 00 p m

SPECIAL NOTICE

Coupon tickets can now be procured at this station over best routes to all principal cities in the United States.

G. J. ZIEGE, Ticket Agent
J. W. DALY, C. A. G. P. A. Cleveland Ohio

Detroit, Toledo & Ironton Railway

Effective Jan. 6, 1907.

GOING SOUTH.

	1	3	7
Detroit	3 35 a m	6 47 p m	
Tecumseh	10 52 "		
Adrian	11 16 "		
Lima	2 25 p m		

GOING NORTH.

	2	5	6
Lima	8 00 a m		
Adrian	10 42 p m		
Tecumseh	11 00 a m	7 41 a m	
Detroit	1 00 p m		

Local freights will carry passengers.

All trains daily except Sunday.

All trains arrive at and depart from Fort Street Union station, Detroit, Mich.

Close connection at all junction points with connecting lines.

For further information or descriptive folder, call on nearest agent or address J. J. Kirby G. P. A. Detroit, Mich

FEELING LIVER-ISH This Morning? TAKE THEDFORD'S Black-Draught Stops Indigestion and Constipation 25¢ AT ALL DRUGGISTS

A Gentle Laxative And Appetizer

ORINO Laxative Fruit Syrup

Pleasant to take

The new laxative. Does not gripe or nauseate. Cures stomach and liver troubles and chronic constipation by restoring the natural action of the stomach, liver and bowels.

Refuse substitutes. Price 50c.

ALL DRUGGISTS OF TECUMSEH

Sour Stomach

No appetite, loss of strength, nervousness, headache, constipation, bad breath, general debility, sour risings, and catarrh of the stomach are all due to indigestion. Kodol relieves indigestion. This new discovery represents the natural juices of digestion as they exist in a healthy stomach, combined with the greatest known tonic and reconstructive properties. Kodol for dyspepsia does not only relieve indigestion and dyspepsia, but this famous remedy helps all stomach troubles by cleansing, purifying, sweetening and strengthening the mucous membranes lining the stomach.

Mr. S. S. Bah, of Ravenswood, W. Va., says:—"I was troubled with sour stomach for twenty years. Kodol cured me and we are now using it in milk for baby."

Kodol Digests What You Eat.

Bottles only. Relieves indigestion, sour stomach, belching of gas, etc.

Prepared by E. C. DeWITT & CO., CHICAGO.

Sold by B. J. PULVER.

Nails which do not yield readily to the manicure may be driven in with a hammer.

We don't mind getting it in the neck if our neighbors get it just as hard.

Dancing proves fatal.

Many men and women catch colds at dances which terminate in pneumonia and consumption. After exposure, if Foley's honey and tar is taken it will break up a cold and no serious results need be feared. Refuse any but the genuine in a yellow package. For sale by all druggists in Tecumseh.

The Tecumseh Herald.

VOL. LVIII NO. 64 — TECUMSEH, MICHIGAN FRIDAY NOV. 8 1907 — WHOLE NO. 807

ALL KINDS OF

COATS AND FURS

Ladies' Long Loose Coats,	$8.00 to $30.00
Ladies' Long Fitted Coats,	15.00 to 30.00
Ladies' short fitted Velvet Jackets,	$18 to 30
Ladies' Long Fur Coats, -	20 to 32
Ladies' short fitted Fur Jackets,	35 to 50
Ladies' short blouse Fur Jackets,	40 to 50
Misses' Coats, all kinds, -	$3.50 to 15
Children's Coats, all kinds, -	2.00 to 8
Infants' Coats, a large line.	

This is The Cloak and Fur Store

See our Large Line Before Buying. We Can Satisfy You and Save You Money.

S. W. Anderson & Son.

"THE STORE THAT TREATS YOU FAIR"

The History of "SWASTIKA"

would fill quite a large book and of all the varied opinion all authorities are a unit in voting it a symbol of

Good Luck, Long Life and Prosperity.

The Rings and Pins are now a most popular fad from coast to coast and from the Lakes to the Gulf. In silver and Gold you will find them here—Plain, Roman Finished and Gem Set. Prices begin at 25c

HICKS THE Jeweler,

Watch Inspectors. L. S. & M. S. and D.T. & I. Ry.

Phone 200 for Correct Time.

McCann Bros.

The Home Of Good Clothes for Men and Boys.

Modern methods, skilled workers and equipped shops have made big improvements in all ready-to-wear clothes.

The "Clothcraft" shops are the best equipped and most modern in the United States. Their production of Suits and Overcoats for Fall 1907 correctly designed and cut, stands without equal. They are in a class by themselves. Any man can be fitted in Clothcraft Clothes if he desires.

Compare—it concerns your own pocketbook.

McCann Bros.

The One Price Clothiers.

GOVERNOR'S PROCLAMATION

State's Chief Executive Sets Apart Day for Thanksgiving.

Lansing, Mich., Nov. 7.—Governor Fred M. Warner's Thanksgiving day proclamation, setting apart Nov. 28 as the day to eat turkey and rejoice, reads as follows:

"A people who have been as highly favored as those of Michigan in all that makes them free, independent and prosperous, may well, upon one day in each year, assemble to return their thanks for these blessings to Almighty God.

"It is our duty to render tribute of gratitude and thankfulness for the continuance of His divine goodness. To acknowledge these blessings is eminently worthy of an intelligent and enlightened people.

"We have been remembered in mercy during the past year. Our harvests have been abundant to reward the labors of the husbandman and supply the wants of our people; our habitations have been preserved in peace and our families have been protected from pestilence. We still continue in the full enjoyment of those civil, social and religious rights and privileges, the way for which was paved by those who established the custom of observing Thanksgiving day.

"Our observance of this day should not be confined to our churches or family fireside. If the poor and needy, whom we always have with us, share in our abundance, we can thank God with better grace and add to the joy of the family re-union.

"I respectfully recommend that the people of the state suspend their business avocations on the day thus set apart for this grateful service and duty. No business will be transacted on that day at any of the departments of the state government."

Higgins Denied Pardon.

Lansing, Mich., Nov. 7.—The board of pardons has denied the application of John Higgins, life convict at Jackson, for a parole. Higgins was sent up about eight years ago for the murder, at Adrian, of Lafayette Ladd, a wholesale tea dealer of that city.

John Mitchell Recovering.

La Salle, Ill., Nov. 7.—John Mitchell, president of the United Mineworkers of America, is improving. Everything is favorable for his ultimate recovery.

A significant prayer.

"May the Lord help you make Bucklen's arnica salve known to all" writes J. G Jenkins of Chapel Hill, N. C. It quickly took the pain out of a felon for me and cured it in a wonderfully short time." Best on earth for sores, burns and wounds. 25c at C. A. Wright & Son's drug store.

HEARST IN COURT.

New York Publisher is Charged With Libel.

New York, Nov. 7.—Wm. R. Hearst appeared before Justice Wyatt in the court of special sessions for a hearing on the charge of criminal libel brought against him by former Congressman Wm. Astor Chanler.

Mr. Chanler alleges the libel was contained in a recent article appearing in the New York Evening Journal, concerning the case of Raymond Hitchcock, in which Mr. Chanler's name was mentioned. The complainant, on the stand, denied absolutely that he had ever been at Hitchcock's house when young girls were there. He also denied that he had ever ridden in Hitchcock's automobile at any time. Mr. Chanler said that Hitchcock for the past two years had owned a home near his own at Great Neck, L. I., and that he knew the actor quite well.

At the conclusion of the hearing counsel for Mr. Hearst moved that the case be dismissed.

The justice gave the opposing counsel until next Monday to file briefs, and said he would render a decision next Wednesday.

NO RAILWAY STRIKE.

English Companies Sign Important Agreement With Employes.

London, Nov. 7.—The anticipated railroad strike throughout Great Britain, the idea of which caused so much concern to the British public, has been averted by an agreement drafted by David Lloyd-George, president of the board of trade, and signed by chairmen of the principal railroad companies and representatives of the Amalgamated Society of Railway Servants.

The agreement provides for the consideration of further matters in dispute primarily by a sectional board of conciliation representing the various grades of employes and the individual railroads. In case of disagreement settlement will be reached by the board of conciliation and an equal number of men representing the full membership of the society. If the board and these representatives fail to reach a decision the matter then must be settled by arbitration.

The directors of the railroads thus bind themselves to compulsory outside intervention in disputes with their employes. The board will in every case be composed of elected employes of the companies concerned, as well as officers of the various railroads.

Robbery at Springport.

Springport, Mich., Nov. 7.—The postoffice of this village was robbed and partially wrecked about 2 o'clock in the morning by three masked men and about $500 worth of stamps taken. The explosion, when the safe was blown, roused nearly the whole village. A number of armed men turned out, but too late to catch the robbers.

ADVICE TO FILIPINOS.

Taft Explains Self-Government Problems to Legislators.

TELLS WHY CUBANS FAILED.

Was Due to Lack of Interest in Public Affairs—Defeat Must Not Cause Discouragement—Secretary Expects to Return Home Via Europe.

Manila, Nov. 7.—Secretary Taft made an important address at a banquet given by the progress party here. He spoke of the history of a party division and declared that their existence was a necessary part of the changes in the Philippines.

"The only method of conducting popular governments," he said, "is by political parties. The federal party at the time of its organization was in no sense political. When it existed it was the only party organized to convince the people to accept the promises of the Americans. It worked bravely and faithfully to this end and to such an extent that much of the success of the early government of the islands was in no small measure due to the federalists. They sought peace and taught the people to seek peace.

"After the firm establishment of the government had been accomplished a change was natural. In elections for members of the assembly it was natural for the people to divide. Knowing and believing that both the nationalist and progress party have the interests of the government at heart, the question of which shall control is settled only by an election, sometimes casting party influence one way and sometimes another.

"The first principle of party politics necessary to learn is that defeat must not cause discouragement. The first lesson in self-government that voters have to learn is to be good losers, and when that is learned, to be good winners, because self-government composes restraint on both sides.

"The minority must not strive to strike down the work of their opponents because they are not in control, and the majority must so conduct affairs as to show that the people have part in the government. Nothing has given greater pleasure or more confidence in the success of what we are doing than the action of the assembly. All matters up to date have been treated in a conservative manner by both the minority and the majority. All I ask is that the minority, while pointing out the faults of the majority, may always conduct itself with pride, so as to show the assembly is a success."

The secretary referred to mistakes of the Cuban government, due to lack of interest in public affairs on the part of the legislators of that island, and declared that the Philippine assembly showed a difference in this respect.

Secretary Taft says that he expects to return home over the Siberian railway. He thought at first that the troubles at Vladivostok would keep his party away from there. He has received no replies to inquiries he has sent, but regards it as probable that he will stick to his original plans.

Rescued Crew of Disabled Ship.

Muskegon, Mich., Nov. 7.—After the steamer Carrie Ryerson left Sturgeon bay to cross the lake to this port, and when 15 miles out the shaft propeller broke in the heavy seas. From that time the steamer drifted helpless in the storm. It was not until after many hours that the boat was sighted from the life-saving station at Whitehall. The life-savers put out for the wreck at once and reached it in time to save the sailors. They were nearly frozen, but all have recovered since reaching the station. The Ryerson was left drifting, but was soon picked up by the steamer Lizzie Walsh and towed into White Lake harbor.

Two Get Heavy Sentences.

Charlotte, Mich., Nov. 7.—Henry Allman is sentenced to from one to ten years at Ionia, with the recommendation that he serve two years, by Judge Smith. He pleaded guilty to burning the barn of a neighbor. Stacy Boswell of Manistique pleaded guilty to the larceny of a diamond ring at Grand Ledge and is sentenced to from one to five years, with the recommendation of three, to the same institution.

Need More Room.

Lansing, Mich., Nov. 7.—The state railway commission members complain that they are greatly retarded and hampered in their duties by lack of room in the old railway commissioner's office in the capitol where they are quartered. The office was originally intended for a small department. Application has been made to the board of state auditors for other quarters.

HELP FOR THE WEST.

Eastern Financiers Sending Out Money to Move Crops.

HILL ASKS THEM FOR AID.

Arrival of Gold Has Greatly Benefitted Conditions—Runs on Trust Companies Practically Cease—Gold Engagements Abroad Increase.

New York, Nov. 7.—Now that the monetary strain has been lessened locally the New York banks are preparing to ship all available currency to the northwest to aid the movement of crops.

The Chase National bank and the First National bank are shipping daily sums ranging from $25,000 to $50,000. James J. Hill held a conference here with officers of the Chase National bank and other institutions, at which, it is stated, he asked that the northwest be given all possible assistance. Mr. Hill was informed that while the local banks could not furnish the usual amount of money for crop-moving purposes they would do all they could to expedite shipment of cereals to the seaboard, whence they could be sent abroad, and thereby strengthen this country's position in the foreign money markets.

Currency Premium Lower.

The bringing in of $7,000,000 in gold from aboard the Steamer Kronprinzess Cecelile has already proved helpful in expediting the movement of currency to western wheat fields. The premium for currency is lower. It is learned here that the amount of the government deposits directed by Secretary Cortelyou to be placed in St. Paul and Minneapolis is $3,000,000.

The general condition of the financial situation is favorable. The runs on the trust companies have practically ceased under the encouraging influence of the support of the trust company committee; gold engagements are being further increased, and the stock market is buoyant in recognition of these conditions.

Additional gold engagements are announced of $1,500,000. This brings up the total gold engagements for America on the recent movement to $37,500,000, which would afford the amount required for legal reserve against deposits of $150,000,000.

Crowds See Gold Landed.

With no greater ceremony or care than as if the iron-banded, wooden boxes had contained so much weight in tin or others base metal, more than $7,000,000 in gold brought to port by the steamer Kronprinzess Cecellie, was transferred from the strong room of the vessel to Wall street.

Throngs of curious persons gathered at the piers to watch the unloading of the millions.

Bringing $10,000,000 in gold to the relief of the banking and financial situations of this country, the liner Lusitania is hurrying for New York at her swiftest pace. A report from the captain of the Lusitania was received by wireless at the Cunard line office saying that the ship was 919 miles east of Sandy Hook. The Lusitania left Queenstown Sunday. The ship should reach Sandy Hook bar at midnight tonight. If she accomplishes this it will reduce the record time for the passage 2 hours and 22 minutes.

St. Paul, Minn., Nov. 7.—E. E. Bailey, president of the First National bank, announces that, as a result of a conference between representatives of the Duluth, St. Paul and Minneapolis banks and J. J. Hill, with representatives of New York financial interests, arrangements have been made to secure money for the movement of the bumper northwestern crops. "A large fund has been raised," said Mr. Bailey, "to move the grain crops, and it is hoped that by putting this movement under way it will result in a stream of money from Europe in payment for the shipments."

The French authorities have drawn up an elaborate plan for the purpose of stopping the smuggling of arms into Morocco. It is proposed that the coast and territorial waters be divided into eight sections, each having a port as a center at which a warship and one or more torpedo boat destroyers will be stationed. A Moorish official will be attached to each warship and vessels will be searched only on his orders.

Appendicitis

Is due in a large measure to abuse of the bowels by employing drastic purgatives. To avoid all danger use only Dr. King's new life pills, the safe, gentle cleansers and invigorators. Guaranteed for headache, billiousness, malaria and jaundice at C. A. Wright & Son's. 25c.

FURS

"Fur" you and Everybody.

Scarfs, Shawls, Fancy Neck Pieces and Muffs

and by the way Muffs will be better than ever this season.

"CLOAKS"

For You and Your Sisters and Your Aunts.

Come and Let Us Prove It.

Visit Our Art Department.

Anderson & Rosacrans

Our Store Closes at 6 p. m. every evening except SATURDAY.

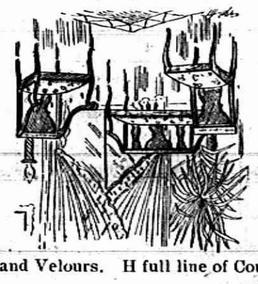

Parlor Furniture IN OAK and MAHOGANY

We have just received some new patterns that are very fine. Covers in Silk Plush, Veronas and Velours. H full line of Couches and Davenports.

Call here for anything in the Furniture Line.

GIVE US YOUR ORDER FOR CUT FLOWERS.

GUY E. BELDING.

WE FRAME PICTURES.

The Old Reliable

Noveltv Store

Still continues to be the store that is reliable in every particular. It always is well stocked with goods that can be relied upon. Every price is commensurate with the value of the article sold and nothing is ever misrepresented. Call at the same old place.

IDA B. CHASE.

No Matter What Price

You pay for a Suit or Overcoat here,

If you want to be dressed right, with dependable clothing that has all the kinks of fashion, and with goods that are strictly guaranteed to you,

Come Here

for your Suit or Overcoat.

You get the Best on the Market for the money.

New Fall and Winter Suits,	$10 to $20
New " " Overcoats,	8 to 20
Young Men's Suits, -	8 to 15
Young Men's Overcoats, -	4 to 15

A Big Showing of Cravenettes, $10 to $16.

HEESEN & HEESEN.

Our Specialty

If you have tender feet and find yourself saying "My feet almost kill me" come to BELCHER'S SHOE STORE. We were never so well prepared for you as now.

First there is the "TENDERFOOT" pictured above—It is absolute flexible and easy from the start, does not have to be "Broke In". PRICE $3.00

The we have the Grover Shoe in lace, button and Prince Albert. This is probably the best and most widely known, easy shoe on the market. Price $2.00, $2.50 and $3.00 Then there is the Reed Cushion Shoe. Many customers who have worn this shoe will take no other. Price $3.50.

These are all Comfort Givers and we will be glad to have you come in and look them over.

Babies fitted without getting mad.

GOOD SHOE MENDER AT OUR STORE.

PACIFIC EXPRESS OFFICE HERE

First east of S. W. Anderson & Son.

J. J. BELCHER'S, SHOEMAN

We have a few

FOLDING CRATES

left that we are closing out cheap.

SEE THEM.

Just received a car of

RED CEDAR SHINGLES

Lenawee Lumber Co., Ltd.

PLUSH ROBES

WOOL ROBES

HORSE BLANKETS

at

D. L. Whitenack & Co.

Goods and Prices both Right.

THE TECUMSEH HERALD.

ESTATE OF SCOVEL C. STACY.
GEO. N. STACY, Publisher

Subscription Rates

IN LENAWEE COUNTY

One year, payment in advance $1.00
One year, payment after 3 months 1.25

OUTSIDE LENAWEE COUNTY

One year, payment in advance $1.25
One year, payment after 3 months 1.50

There will be no Deviation from these Rates

Entered at the post office at Tecumseh Mich as second class matter.

Catarrh cannot be cured

With local applications as they cannot reach the seat of the disease. Catarrh is a blood or constitutional disease, and to cure it you must take internal remedies. Hall's catarrh cure is taken internally and acts directly on the blood and mucous surfaces. Hall's catarrh cure is not a quack medicine. It was prescribed by one of the best physicians in this country for years and is a regular prescription. It is composed of the best tonics known, combined with the best blood purifiers and the perfect combination of the ingredients is what produces the results in curing catarrh.

F. J. CHENEY & Co., Toledo, O.

Sold by all druggists, 75c.

Take Hall's Family Pills for constipation.

Many a man who can carry a political convention by storm can't open his "peeper" at home.

Cured of Bright's disease.

Robt. O. Burke, Elmira, N. Y., writes "Before I started to use Foley's Kidney Cure I had to get up 12 and 20 times a night, and I was all bloated up with dropsy and my weight was so impaired I could hardly see one of my family across the room. I had given up hope of living, when a friend recommended Foley's Kidney Cure. One bottle worked wonders. I do not feel I had taken half bottle when the dropsy had gone, as well as all other symptoms of Bright's disease." Sold by all druggists in Tecumseh.

You can't always judge a man's pay by the work he does.

A young widow has a peculiar way of seeing a man without looking at him.

You can't be well if you have a weak unhealthy, tired out stomach. Neither can you feel good if by some little irregularity in eating you have caused the stomach to get out of order. These little stomach troubles are signs of indigestion, which may and very often does turn into a very bad case of dyspepsia. Don't allow this to go on a single day without doing something to overcome it. Take some good reliable and safe digestant like Kodol for dyspepsia. Kodol is the best remedy known today for heart burn, belching and all troubles arising from a disordered digestion. It is pleasant to take and affords relief promptly. Sold by R. J. Pulver.

On Trial for Murder.

Detroit, Mich., Nov. 7.—Having secured a jury, the trial of Charles Clarke for the murder of Horton Warren five years ago, is under way before Judge Phelan. Mrs. Warren, the widow, narrated the details of the shooting and identified the defendant as the man who shot and fatally wounded her husband.

Noted Army Surgeon Dead.

Owosso, Mich., Nov. 7.—Dr. Jabez Perkins, who was called Michigan's most famous surgeon during the civil war, is dead. He was 87 years old. Dr. Perkins located in Owosso in 1859. He became a surgeon in the cavalry service in 1863 and served until 1865. Of the best surgeons during the war some one called him.

The postmaster of Gaysendale, Mich., Daniel A. Bugh, says of DeWitt's kidney and bladder pills. "I am doing so well and improving so fast in health that I cannot say too much for your kidney and bladder pills. I feel like a new man." DeWitt's kidney and bladder pills are sold by R. J. Pulver.

It's easier for some women to set a hen than a good example.

The new pure food and drug law. We are pleased to announce that Foley's Honey and tar for coughs, colds and lung troubles is not affected by the National pure food and drug law as it contains no opiates or other harmful drugs, and we recommend it as a safe remedy for children and adults. Sold by all druggists in Tecumseh.

[illegible]

Babies and children need prompt attention when suffering from coughs and colds. The best remedy for mothers to use is Kennedy's laxative cough syrup. It tasts nearly as good as maple sugar, it contains no opiates and it is laxative and drives the cold out of the system by gently moving the bowels. Sold by R. J. Pulver.

We don't dispute that charity begins at home, but there are a lot of people who think it ends there.

Soothes itching skin. Heals cuts or burns with out a scar. Cures piles, eczema, salt rheum, any itching. Doan's ointment. Your druggist sells it.

NEED LARGER SALARIES.

Postmasters in Quick-Growing Towns Have Difficulties to Contend With.

Washington, Nov. 7.—First Assistant Postmaster-General Hitchcock has returned from an extended trip through the west which he took with a view to ascertain at first hand the conditions that prevail in the postal service of that part of the country.

Difficulty has been experienced by the postoffice department in retaining services of efficient and experienced employes, especially clerks and carriers, in many western offices. This condition prevails particularly in the mining regions of the Rocky mountains, where, in the past few years, towns have sprung up almost over night and cities have grown in a few months. In these places prices of everything, including labor, are high. The postoffice employes simply could not afford to work for the salaries paid by the government.

"In several instances," said Mr. Hitchcock, "I learned that postmasters paid considerable sums of money out of their own pockets to maintain the postal service in their town. At Goldfield, Nev., for instance, the postmaster, E. R. Collins, has paid out in this way more money than he has received in salary. He has done so in the performance of what he believed to be a patriotic duty. He said to me: 'I found this condition when I came into the office, and now I propose to see it through.'

"That was a manifestation of pure American grit, but it is unfortunate that such a situation should arise. There is no way by which Postmaster Collins can be reimbursed unless congress should pass a special act for his relief."

It is Mr. Hitchcock's purpose to advocate the adoption by congress of an amendment to the graded salaries law providing that, in exceptional instances, postmasters, on a proper showing to the department, may be allowed to pay salaries to clerks and carriers as of a higher grade than they hold in order that their services may be retained.

Fell Victim of Thugs.

Port Huron, Mich., Nov. 7.—Robert J. Smith, 7[illegible] years old, marine engineer, shot and robbed by thugs at Toledo, O., is dead at St. Joseph's hospital, that city. A widow and five children in this city survive. Smith was one of the best known marine engineers on the lakes.

Port Huron's Election.

Port Huron, Mich., Nov. 7.—In the elections here the republicans elected eight and the democrats three aldermen. The board of estimates is republican. The propositions to reduce the number of saloons from 70 to 40 and to raise the license from $500 to $1,000 were defeated by about 500.

A Stronger Word.

"But, really, now," asked Miss Gusch, "don't you think Mr. Kidder has a delicate wit?"

"It's more than delicate," replied Mr. Chellus; "it's sickly."—Philadelphia Press.

That is the best government which desires to make people happy and knows how to make them happy.—Macaulay.

MICHIGAN WELL FIXED.

Has More Than $2,500,000 of Government's Funds in National Banks.

Washington, Nov. 7.—Delegations of business men from various commercial centers are in Washington for the purpose of trying to induce the secretary of the treasury to enlarge the government deposits in their respective cities. The administration, however, believes it is time for these commercial centers to try to do something for themselves.

The books of the treasury show that the government has made generous deposits in all portions of the United States; the danger of a severe flurry is believed to have been avoided, and if the demands of business call for a greater volume of money the national banks have it within their power to meet the situation by taking out circulation to the limit of their authorization.

The 93 national banks of Michigan have national bank notes outstanding to the sum of $7,219,435, yet they have a paid up capital of $13,863,915, and are therefore authorized to take out circulation for $6,714,480 additional by depositing United States bonds to secure it.

Michigan banks have United States deposits of $2,239,568 and deposits of United States disbursing officers amounting to $495,719—more than $2,500,000 of government funds.

Henceforth no statement in regard to national bank failures or suspensions will be given out by the treasury department, although it has long been the custom.

HITCHCOCK RETURNS.

Appears at Theater and Is Given a Demonstrative Welcome.

New York, Nov. 7.—Raymond Hitchcock, the actor, who disappeared several days ago after he had been indicted on charges preferred by several young girls has given himself up. Although the police of the entire eastern section of the United States and Canada searched [illegible] Hitchcock was found [illegible] his own accord. [illegible] by his wife and counsel Hitchcock [illegible] to the court of general sessions where bail was fixed at $7,500 on the six indictments against him.

Hitchcock reassumed his role at the Astor theater last night and was given a demonstrative welcome. The actor looked haggard and ill, and his voice was uncertain as he spoke his lines. Meantime his wife, who plays opposite him, was in tears and with difficulty followed her cue.

Upon one occasion the action called upon Mrs. Hitchcock to shake her husband's hand. As they stood there with hands clasped the cheers were deafening, and for a moment both performers seemed unable to continue. Then Mrs. Hitchcock placed her unengaged hand on her husband's shoulder and kissed him. At this Hitchcock broke down completely, and there were a good many wet eyes in the audience, too.

The Locality.

"Are you in pain, my little man?" the kind old gentleman asked.

"No," answered the boy. "The pain's in me."

It doesn't always pay to be good—and it never pays to be bad.

"I suffered habitually from constipation, Doan's Regulets relieved and strengthened the bowels, so that they have been regular ever since."—A. R. Davis, Sulphur Springs, Tex.

The handy man around an auto is usually of a retiring disposition.

He fought at Gettysburg.

David Parker of Fayette N. Y., who lost a foot at Gettysburg writes: "Electric Bitters have done me more good than any medicine I ever took. For several years I had stomach trouble and paid out much money for medicine to no purpose until using Electric Bitters. I would not take $200 for what they did for me." Grand tonic for the aged and female weaknesses. Great body builder, best of all for lame back and bad kidneys. Guaranteed at C. A. Wright & Son's drug store. 50c.

It is unfortunate when a lazy man has a loafer for a friend.

This is worth remembering.

As no one is immune, every person should remember that Foley's kidney cure will cure any case of kidney or bladder trouble that is not beyond the reach of medicine. For sale by all druggists in Tecumseh.

MR. & MRS. NEWLYWED.

Invariably choose the D. & B. lake line for their honeymoon trip.

The steamers of the D. & B. line which operate daily service between Detroit and Buffalo are elegantly furnished, thoughly heated and ventilated and just as comfortable as your own home, even during October. Bridal parties can reserve staterooms or parlors in advance.

Send for humorous honeymoon story "Niagara Falls are running yet."

Detroit & Buffalo Steamboat Co.,
Detroit, Mich.

To remove freckles pry them gently out with a nut pick. Should this fail try blasting.

HOW'S YOUR KIDNEYS?

Have you tried Dr. W. Derby's Pure Kidney Pills to find out? If not give them a trial. They are absolutely pure, contain no opiates and are guaranteed under the Pure Food and Drugs Act of June 30, 1906. No 3393.

60 pills, 10 days' treatment, 25 cts. Your druggist sells them, or sent by mail prepaid on receipt of price. Derby Medicine Company, Eaton Rapids, Michigan.

JOHN J. ORR.

A NEW 1900 FLOUR PREMIUM

THE SO E-Z DUST PAN.

What is the Use of Breaking Your Back?

THE NICEST DUST PAN ON THE MARKET.

For Sale only by THE WM. HAYDEN MILLING CO. for 13 Coupons, or 25c. Leave your Coupons with the Grocer, or mail to us.

THE WM. HAYDEN MILLING DO., Tecumseh, Mich

Scott's Emulsion strengthens enfeebled nursing mothers by increasing their flesh and nerve force.

It provides baby with the necessary fat and mineral food for healthy growth.

ALL DRUGGISTS: 50c. AND $1.00.

ADRIAN STATE SAVINGS BANK,

ADRIAN, MICH.

Resources over $1,250,000.00.

3 PER CENT

paid on Savings Deposits, compounded annually. Accounts may be opened by mail.

Correspondence and personal interviews solicited.

R. A. WATTS, Pres. J. A. WILCOX, Vice Pres. B. E. TOBIAS, Cashier

Reduction Sale

Still Continues at

HARRIS & HITESHU'S

[illegible] Goodness of MR. HITESHU we will [illegible] sufficiently reduced.

[illegible] per cent on all purchases [illegible] Ladies' and Gents' Furnishings [illegible] Waists, Skirts, Underwear, Carpets, Curtains, etc.

SHOES! SHOES!! SHOES!!! SHOES!!!!

We have hundreds of pairs of Ladies', Misses' and Children's Shoes, worth from $1.50 to $3.50 per pair, we are Closing out for 59c and 79c—just what you want for school.

Commencing to-day, we will place 60 pieces of Wool Dress Goods on sale table, worth from 30c to $1.00 per yd we will clear out at 19c—just what you want for Suits, Waists and Skirts.

COME AT ONCE AND GET FIRST CHOICE.

HARRIS & HITESHU'S.

C. M. DRAKE
President.

C. J. ROBISON
Sec'ry and Treas.

THE

CLINTON CLOTHING CO.

INCORPORATED

CLINTON MICHIGAN

Country Clothing Store Advertising.

A Country Clothing Store is the next kin to the Home. We meet our customers face to face. The greater part of you we know by name, many of our neighbors, all our friends. Now does it not stand to reason that to make this store a success every transaction must be on the square. We would not misrepresent an article over the counter nor do we exaggerate values in our advertisements. While the diction may not always be perfect you will find the announcements truthful at least.

Take the average Mail Order House and the values often quoted are simply ridiculous. Only the other day a certain Mail Order House advertised a remarkable sale of fine suits at $12.50, regular $15.00 and $18.00 values while in fact we were on the same day selling the same line of suits for $10.00 and if the quality and fit were not in every way satisfactory you could have your money back for the asking. Do Mail Order Houses do this? We think not. We carry one of the largest and finest lines of

Clothing, Men's Furnishings, Fur Coats, Hats, Caps and Shoes

To be found in Southern Michigan.

What we have said about our owu store applies to every store in Clinton. Every business house in Clinton will treat you fairly and give you as much for your money as you can buy anyWhere and we respectfully solicit your trade, either payable in CASH OR CORN. Come up to see us we will allow car fare on all purchases of $10.00 or over.

Yours for Good Clothing,

Clinton Clothing Co.

CLINTON, MICH.

FACTS

We have sold 19 Cream Separators this season, 11 in one neighborhood. What better recommendation can we give you?

We will tell you what it will do for you—how on five cows it will pay for itself in one year.

Also how you can pay for it on the "Easy Payment Plan."

Let us talk it over.

S. W. & L. E. TEMPLE

HOMEMADE

Pork Sausage.

You can't make any mistake when you buy Sausage at this market, for every pound is guaranteed to be Strictly PURE and made of

GOOD, FRESH PORK

All we ask is that you try it once and we are sure you will be back afte, more.

Lowry's Grocery and Market

Double Store. Phone 37
Special delivery for meats.

NEW BRADLEY OPERA HOUSE

FRIDAY, NOV. 15,

The Most Stupendous Spectacular Attraction

Al. W. Martin's

|Worlds Greatest

UNCLE TOM'S CABIN.

The only "Uncle Tom's" Company equiped to Play the Big Cities.
The Oldest, Richest, Biggest and Best of all
Supremacy over all others Combined, embodying the Masterstroke of the Century.

50 ALL-WHITE PEOPLE 50

HEAR THE GRAND CONCERT BAND AND ORCHESTRA

at 8 p. m., cor. Chicago and R. R. Sts., and at 7:30 p. m. in front of Theatre.

Prices—25, 35 and 50c.

STAR COURSE

Of Entertainments.

Wed., Nov. 13, '07—
Herbert Sprague, Impersonator.

Mon., Dec. 9, '07—
Round's Ladies' Orchestra.

Wed., Jan. 29, '08—
Gamble's Concert Company.

Tues., Mar. 10, '08—
Milton W. Brown, Lecturer

SEE CIRCULARS.

Season Tickets----$1.50, $1.25 and $1.00.

Tickets for balance of season, $1.00. Single tickets for Herbert Sprague—School children, 15c; Adults, 25 and 35c.

NEW TIN SHOP

I have opened a Tin, Repair and Plumbing Shop in the rear of my residence, between Ottawa and Evans street, on Logan street and make a specialty of tin, plumbing and furnace work.

All orders given prompt and careful attention.

A. E. Kennedy.

SPECIAL NOTICES.

WANTED:—By a competent old cavalryman, a horse, cow, yard and furnace to look after. Sleep and board at home. Address Box 364, Tecumseh, Mich. 9—27—tf

FOR SALE.—Forty acres of land, well fenced and drained. Comfortable buildings. 1 mile north of Ridgeway. Inquire of Samuel J. Anderson. 8-27-1 mo*

FOR SALE:—43 good Delaine breeding ewes also 41 two year old grade ewes. Phone 12 2 rings. PAUL R. BOWEN. 9—11—tf

FOR SALE:—A number of full blood Shropshire rams, also a number of full blood barred rock cockrels. Inquire of Ernest Lamkin, Clinton, Mich. R. F. D. 1. 10—18—1mo

FOR SALE:—A few Shropshire ram lambs breed from imported stock. 10-25-4* Phone 706. JOE B. GRAY.

WANTED:—A quantity of corn in shock, also a buzz saw, second hand belting and power cutting box. Address, Fred Bierman, Adrian, Mich., R F D 6. 11-1-2*

FOR SALE:—A few Shropshire ram lamb at reasonable prices. A. A. CONROST. 11-8-3*

FOR SALE:—Two good Delaine rams. 11-8-2 CLEMENT H. BRAMBLE, 3¼ miles west of Tecumseh.

FREE ANNOUNCEMENTS.

Protective Legion tonight at 7:30

The November tea meeting of the W. F. M. S. of the M. E. church will be held at Mrs. Wm. Witherell's Thursday afternoon, Nov. 14. Business meeting at 2:30.

The Presbyterian ladies are preparing for a church fair to be held early in Dec. This is to be a sale of aprons, holders, comfortables and fancy articles for Christmas gifts, etc. All contributed articles should be ready by Nov. 15.

THE WEATHER.

Washington, Nov. 7.—Partly cloudy Friday, probably local rains in the north portion; Saturday fair, fresh west winds.

THE LATEST NEWS.

Buy that wedding present at Gaston's.

Rummage sale next door east of Rauch's

Miss Alice Combs was an Adrian visitor Tuesday.

Hot water bottles from 50c to $1.50 at B. J. Pulver's.

Rev. W. M. Ward was spending yesterday in Carleton.

Attorney Fred B. Wood was an Adrian visitor yesterday.

Fresh home made taffy at Reid's bakery for 15c per pound.

Mrs. Wm. Thompson spent Tuesday in Detroit with friends.

"Uncle Tom's Cabin" at the New Bradley Friday, Nov. 15.

Oscar Lidke was called to Toledo yesterday morning by the serious illness of his mother.

Isaac Wolcott, who has been spending the summer in Toledo has returned to Tecumseh.

Mr. and Mrs. W. W. Whiting attended the funeral of John C. Mills in Macon today.

Newton Satterthwaite has bought the residence of the late Wm. H. Osborn on Union street.

White House coffee, the perfection of all Sold in 1 and 2 pound cans by Williamson Bros.

Mrs. J. B. Coller and Mrs. G. P. Osborne have been visiting Mr. and Mrs. Leon Coller in Detroit for a couple of days.

Fresh oysters for Sunday at Don Reid's.

Mr. and Mrs. A. R. Arner and son, Robt., of Allegan, are guests of the former's sister's, Misses Lou and Rhoda Arner.

Mrs. G. P. Osborn leaves today for her home in Sioux City, Iowa She has been visiting relatives here for several weeks.

Is good for young and good for old. It stops the cough and cures the cold. Horehound candy for sale by B. J. Pulver.

"Living the lives of the noblest souls before an audience" is what has been said of Herbert Sprague's impersonations. At the New Bradley, Nov. 13.

Down goes the price of box stationery 50 sheets of paper and 50 envelopes 35c.

Mrs. Ralph Baldwin and baby of Oxford, N. Y., and Mrs. E. E. Lowry of Ann Arbor, were guests Tuesday and Wednesday of Mrs. Frank A. Osborn.

Monroe meats and sausages at Williamson Bros.

Mrs. W. M. Ward is expected home tomorrow from Flint, where she has been attending a conference of the missionary society of the M. E. church.

New rubbers of all kinds opened up and waiting for you, all the best makes Lombertville, Snag Proof, Goodyear Glove, Gold Seal and Ball Bond. Nothing but the best sold at Harris & Hitesh'u's.

Spring Brook lodge K. of P. will give a series of dances Nov. 1, 28 and Dec. 27 at Lewis hall, Tipton. Witherell's orchestra will furnish the music. Many from Tecumseh have received invitations.

The Epworth League held a business meeting Tuesday evening at the home of Jas. Henderson. Those in attendance dressed to represent popular books. Light refreshments added to the merriment of the evening.

Miss Alice Westgate, a nurse from the Massachusetts State hospital, is located in a suite of rooms formerly occupied by Miss Ella Parker, over Miss Hough's millinery store. She will be ready to answer all calls after Nov. 5.

Frank Hurst, Floyd Heesen, Earl Stewart and Joe Mitchell accompanied the Tecumseh high school foot ball team to Adrian Tuesday afternoon, where our boys were defeated by the Adrian high school by a score of 22 to 0.

Fresh oysters for Sunday at Don Reid's.

Mrs. L. Wiggins of Binghamton, N. Y., Mrs. Ralph Baldwin, and daughter of Oxford, N. Y., and Mrs. Emmett Lowry of Ann Arbor, have been visiting at the home of Mr. and Mrs. John Wyrill.

Over 100 new titles the popular editions of the late books. Price 50c.
B. J. PULVER.

Presbyterian Church

Sunday Evening Services
7 to 7:45 o'clock.

SERMONS ON
The LOGIC of LITERATURE

The Sermon Outline;

1 The logic of human speech.
2 The logic of a song (the poet's).
3 The logic of a book.

Special Music by the Men's Choir Each Evening.

Miss Edith Magers will sing the solo.

All Are Invited.

Pure buckwheat flour at Averr's.

Mrs. Lulu Wohders is clerking at Albig's.

Chas. Gillen of Adrian, was in town yesterday.

Miss Ada Swift is a guest of her sister in Adrian.

Notice Slayton & Son's ad in this issue for fence bargains.

Sweet potatoes only 80c per peck at C. M. Gilbert & Co's.

Mrs. A. Welch of Clinton, spent yesterday with Mrs. Albert Haire.

Mrs. Maude Underwood is clerking at Miss Ida Chase's novelty store.

Mrs. Doane Foedick of Saline, is visiting her mother, Mrs. Sam Shutts.

New goods in all departments sold at the old low prices at Harris & Hitesh'u's.

Donald Wright returned Wednesday night from his two weeks' hunting trip.

Miss Sena Hosmer entertained a company of friends last evening at a tea party.

Mrs. Kate Brooks of Adrian, is visiting her daughter, Mrs. J. M. Hiens, for a few days.

We have a few cases of corn while they last, 3 cans for 20 at C. M. Gilbert & Co's.

Miss Bernice Reid of Adrian, was a guest of her parents, Mr. and Mrs. Alec Reid yesterday.

Forty-five acres of land within ¼ mile of corporation for sale for $35 an acre. Inquire of Chas. Blood.

Mr. and Mrs. Clarence Witherell went to Detroit this morning to visit relatives for a few days.

Mrs. Horace Smith and daughter, Ellen, of Ridgeway, were guests of Mrs. F. E. Morrell Thursday.

J. B. Coller went to Detroit Monday to attend the funeral of Mrs. Allen, mother of Mrs. Leon Coller.

Chamois vests and chest protectors at sizes for ladies and gents for sale.
B. J. PULVER.

Misses Mabel Kempf and Inice Mattison and Mrs. Bert Nichols called on Clinton friends Tuesday afternoon.

Miss Blanche Schreder went to Detroit this morning to visit her sister, Mrs. Wm. Penman, for a few days.

Martin's company for "Uncle Tom's Cabin" consists of 50 white people. At the New Bradley next Friday night.

It is a fact, Snell does sell fine goods at lowest prices. Everything you need.

About 25 couples attended the dance given at Witherell hall last evening. Mr. and Mrs. Will Coller furnished the music.

Quayle & Lewis, managers of the Royal theatre, have dissolved partnership, Mr. Lewis returning to his home in Jackson.

If it is Rexall it is all right. For sale by B. J. Pulver.

Delos Merrill of Napoleon, came here Monday to see his mother, who is quite sick at the home of her daughter, Mrs. John Pentecost.

The sewing circle of the Presbyterian church met at the home of Mrs. J. J. Freeman yesterday to prepare for the church fair.

Vinegar barrels at C. M. Gilbert & Co's. Only $1 each.

Mr. and Mrs. Joseph Platt and son, Raymond and Frank Platt of Tipton, were spending yesterday at the home of Mr. and Mrs. Jas. Aten.

Mrs. Fred Burrows and daughter, Ethel, and Miss Alice Owens will leave in about two weeks for Denver, Colo., where they will spend the winter.

In buying your rubbers, felts, knit goods, buy the best, they cost no more.
HARRIS & HITESHU.

Last evening 12 of the young friends of Ralph Smith gave him a pleasant surprise at his home in Brownville. A supper was served and a smoker enjoyed.

Pure maple syrup and maple sugar at Avery's.

Mrs. A. H. Crossman, who has been visiting relatives in Jackson for a few days, returned to Tecumseh yesterday to resume her visit with her sister, Mrs. Wm. Ide.

Red paint for gasoline cans in 15c packages at B. J. Pulver's.

The remains of Mrs. Matilda Laman of Jackson, were taken through here this morning to Ottikee for burial. They were accompanied by a son and daughter of the deceased.

Cape Cod cranberries at C. M. Gilbert & Co's, only 12c per quart.

Mrs. Claude Crittenden and baby, who have been guests of her parents, Mr. and Mrs. Adelbert Mills, for a couple of weeks, left this morning for their home in Grand Rapids.

Al W. Martin's revival of Harriett Beecher Stowe's story of "Uncle Tom's Cabin" at the New Bradley on Friday, Nov. 15. They carry a carload of scenery ponies, horses, bloodhounds, etc.

We are selling all our new underwear to fit all sizes at the same old prices. Come in.
HARRIS & HITESHU.

Fresh home made taffy at Reid's bakery for 15c per pound.

Mrs. Laban Ward of Clinton, was in town yesterday morning.

Home baked goods at the rummage rooms tomorrow afternoon.

Perry Gilman of Hudson, was calling on friends in town Tuesday.

Miss Hazel Clark-Bidwell of Detroit, is visiting relatives here this week.

Mr. and Mrs. Fred Teachout have been spending the day in Brooklyn.

Wm. Katner of Clinton, called on friends in town yesterday morning.

Old fashion horehound candy at B. J. Pulver's.

Mr. and Mrs. Wm. Witherell are spending a few days on their farm west of town.

Melvin Sulfin of Ann Arbor, is spending a few days with Mr. and Mrs. M. D. Strang.

Don't throw away your rubbers when worn out at the heel. Snell can fix them good and neat.

Mrs. Fred Camburn of Macon, was in town Tuesday enroute to Grand Rapids for a few days' stay.

Examine the Great Western Endless Apron manure spreader before you buy. Sold by C. H. Bramble.

Meadames R. L. Rogers, Bert Rogers and Cecil Rogers of Onsted, visited relatives here Wednesday.

John Lucas and daughter, Edna, will leave next Monday for Traverse City to visit relatives for a week.

Samuel Leeds of Atlantic City, N. Y., is spending a few weeks with friends in Tecumseh and vicinity.

Mrs. Alice Collins and baby of Adrian, are guests of her parents, Mr. and Mrs. R. G. Goff for a few days.

If you want something good get Monroe sausage at C. M. Gilbert & Co's.

The funeral of Mrs Elizabeth Camburn was held from her son's residence in Macon yesterday afternoon at two o'clock.

Playing cards and tally cards at B. J. Pulver's.

W. W. Hicks, C. A. Wright and Newberry Satterthwaite attended the funeral of John C. Mills in Macon this afternoon.

Mrs. Wade Jones returned home Thursday from Hastings, where she went to attend the marriage of Elizabeth Field.

Herbert Sprague, the impersonator, second number on the lecture course, will be at the New Bradley, Wednesday, Nov. 13.

Columbia mince meat 3 packages for 25 cents.
AVERY & CO.

Miss Hazel Priest, the president, entertained the King's Harold society at her home on Ottawa street last Saturday afternoon.

Meedames Foster of Detroit, and Peters of Venango, Pa., cousins of Mrs. J. H. Smith, were her guests Wednesday and Thursday.

Good stock wagon for sale cheap.
JACOB MILLER

A series of old country dances will be given at Witherell hall this winter, beginning Thursday, Nov. 14. Elmer Mellon, Robert Quackenbush and J. A. Gamble are in charge.

Take your old jewelry to Gaston and have it made like new.

The members of the Rebekah lodge gave Mrs. Elmer Blesing a surprise last evening, at her home on Pearl street. About 40 were present to enjoy the pleasant evening.

Herbert Sprague's aim is to make humanity a little happier and life somewhat purer and sweeter by his impersonations. See him at the New Bradley, Wednesday, Nov. 13.

Cider apples wanted at 45c per 100 pounds at Williamson Bros.

Mr. and Mrs. C. A. Page were given a pleasant surprise at their home Tuesday evening by the Royal Neighbors and Woodmen lodges Refreshments completed the delightful evening.

Canned corn 5 cents per can.
AVERY & CO.

The HERALD is in receipt of the September number of the American Lumberman, which contains a large number of pictures of the mills, factories and buildings of Cadillac. We are indebted to S. H. Merritt of Cadillac, for the copy.

Tecumseh friends have received word of the serious illness of Leland Secor, who is in a hospital at Seattle, Wash. His recovery is doubtful. Mr. and Mrs. Secor will be remembered by many here, as they made Tecumseh their home prior to going west.

We have some more of that nice apple butter. C. M. GILBERT & CO.

Mrs. B. Hurrey entertained the members of her Sunday school class at an oyster dinner at her home on East Pottawatamie street last evening at 6 o'clock. The guests were dressed as little girls and after dinner the hours were spent with recitations, story telling and music.

A few of the new books added to Gaston's circulating library are, The Younger Set, The Best Man, The End of the Game, The Weavers, Ben Hur, Daughter of Anderson Crow, Beth Nowell, Six Cylinder Courtship, Love is the Sum of It All, A Checked Love Affair.

The Good Luck male quartette of this place will give a concert this evening at the Onsted opera house. They have been studying under Prof. Hugo Kirchoffer of New York City, for the past summer and will be assisted by Miss Nellie Mingay, reader, Miss May Belle Aten, pianist and Lynn Rogers, violinist.

Highest price paid for hickory nuts, walnuts. WILLIAMSON BROS'.

Ideal buck wheat flour is warranted absolutely pure and to conform to every Pure Food law in the United States. Milled so as to retain the sweet, honey flavor of the old-fashioned buck wheat cake. Ask your grocer and insist on getting the Ideal Brand.
D. GRATZ & SON.

A seine man can't catch a fish by hook and lying.

Beauty unadorned is barely presentable.

Some women put on airs even in cold weather.

FREIGHT WRECK

On the D. T. & I. early THURSDAY MORNING.

Trains on D. T. & I. from Adrian to Dundee discontinued after Dec. First.

A broken flange resulted in a wreck of the freight on the D. T. & I. at Adrian yesterday morning about 6:30. Three cars of coal were piled up, two of the cars being completely demolished. Three of the passenger trains were sent around by the Lake Shore.

After December 1st all trains, both freight and passenger on the D. T. & I. from Adrian to Dundee will be discontinued. It is rumored that the D. T. & M. will run a through train from Allegan to Detroit.

TWO BOYS

Confess to damage in Macon.

Jas. Miller aged 20 years, and Albert Foster, 18, confessed yesterday to the damage done in Macon village last Sunday night. The boys threw stones through the windows of several business places and residences in Macon village. Beside breaking every window in the school house they broke in the doors and otherwise damaged the building so there has been no school since. Sherriff Holt and his men have been working since last Monday and not until yesterday did they get any clue.

AMUSEMENTS.

"Uncle Tom's Cabin," like wine, grows better with age. From its first production at the National Theatre, New York, Aug 23, 1852, up to the present time, it has been one of the best drawing cards known. Instead of falling off, the patronage has increased to such an extent that the theatres are too small to accommodate the crowds it draws. While the drama bears the distinction of being the greatest ever written it has been most shamefully abused.

Mr Al. W. Martin was the first manger to realize that a revival of the play if properly mounted and carefully presented, would renew its former success and placed the production on a scale of magnificence which has never been equaled. Many managers copied from the Martin production but have failed in reaching its standard. Mr. Martin will this year bring the grandest revival ever seen to the theatre. The company, all white, numbers 50 people, including a chorus of 20 and every piece of scenery and electrical effect required to dress the play are carried. New Bradley opera house Friday, Nov. 15.

Auction.

A number of very fine imported from Canada registered Cotswold and Leicester rams and ewes, 15 Merino breeding ewes elegible to record, 1 good Durham 6 year old cow to freshen in Dec., at Delano's livery barn at Adrian Saturday, Nov. 9, at 12 o'clock.
B. P. THOMAS, Auc.

CLUB NOTES.

Nov. 11 the Monday Club will give the following program:

Leader—Mrs. Will Hall.

The influence of the Danish Invasion upon Irish Literature—Florence Huey.

The Norman Settlement and the Geraldines.—Mrs. Hardenburg.

Comlechs, Round Towers and Sepulchral Mounds—Mrs S W. Temple.

Nov. 12th the Research Circle will meet in their rooms in the Witherell hall, the subject for this meeting being "United States."

Leader—Miss Carrie Sawyer.

United States Immigration; Its dangers and benefits—Mrs. Raymond.

The Slavs in America—Mrs. Wilson.

The Problem of the Imigrant—An invited guest.

Strange corners in the United States—Mrs. Carrie Bryan.

Roll Call—Interesting place visited.

Masonic School of Instruction.

The school of instruction called at Tecumseh for Thursday, Oct. 31st, was largely attended, about 225 being present on that occasion. Manchester and Clinton lodges conferred the first and second degrees respectively and after a five o'clock dinner served to all brothers, Tecumseh lodge No. 69 proceeded to confer the third degree.

R. W. Grand Lecturer Gilbert was present, also M. W. Grand Master Sweet of Grand Rapids, and the Senior Grand Deacon. At the end of the work several talks were given, chief among which was that of Grand Master Sweet, whose words went deep and many a brother must have gone forth a better man and Mason. Besides Manchester and Clinton there were a number of visiting brothers from other outside lodges and an enjoyable and instructive evening was spent by all attending.

A hard debt to pay.

"I owe a debt of gratitude that can never be paid" writes G. E. Clark of Westfield, Ia., "for my rescue from death by Dr. King's New Discovery. Both lungs were seriously affected and death seemed imminent when I commenced taking this remedy. The ominous hacking cough quit before the first bottle was used and two more bottles cured me." Nothing has ever equaled New Discovery for colds, throat and lung complaints. Guaranteed by C. A. Wright & Son, druggists. 50c and $1. Trial bottle free.

John C. Mills.

John C. Mills died at his home in Macon Tuesday morning of spinal trouble, aged 77 years. The funeral was held this afternoon from the house at 2 o'clock. Rev. Halladay of Clinton, officiated. He leaves a wife and one son, Mark Mills, who reside at the homestead.

Advertised Letters.

Remaining uncalled for at the Tecumseh post office Oct. 23, 1907.

Wm. Bevis, Miss Grace M. Davis, Mrs. J. P. Downey, Miss Minnie Eleeth, Harry Martial.

All calling for above letters please say "advertised."
CHAS. BIDWELL, Jr. P. M.

OUR

Red Hot Coal

has got them all a guessing again this year—and why not? Because it gives as much heat and is as free a burner as Jackson Hill and costs $1.00 less per ton. See Brown & Co. about a few tons.

Brown & Co.

THE CHURCHES.

Mass will be celebrated Sunday morning at 7:30 in the rooms belonging to the ladies auxiliary. Father Fisher of Clinton, will be present.

Morning and evening worship at the Baptist church at 10 a. m. and 7 p. m. Bible school at 11:15 a. m. B. Y. P. U. Prayer meeting at 6 p. m. Mid week prayer meeting Wednesday evening at 7 o'clock.

The Universalist church, Rev. Blanche Young, minister. Regular preaching service at 10 o'clock. Sunday school at noon. On account of the protracted illness of Mrs. Young there will be no evening service.

Methodist Episcopal church, Rev. W. M. Ward pastor. Preaching service Sunday morning at 10 o'clock. Sunday school and business men's class in separate class room at 11:30. Class meeting at 5:30. Epworth League at 6:30. Thirty minute Bible lecture at 7:30 Bring bibles. Mid-week prayer meeting and teachers meeting Wednesday evening. All are welcome to these services.

Usual services at the Presbyterian church Sunday. At the morning service the pastor will speak on "The Well spent Life." Bible school at 11:15 Men's class subject "Missions—Do they Pay." Young people's meeting at 6 p. m. Mrs. Gillen, leader. Special music. At the evening service the pastor will give the fourth of the series on Religious Logic. "The Logic of Literature." Special music by men's choir.

Bible Class.

A bible class has been organized among the high school girls which meets with Mrs. Frank Hurst every Thursday night. The officers chosen were as follows:

Pres.—Beth Satterthwaite.
Vice Pres.—Ruby Hall.
Sec.—Mary Kohler.
Treas.—Mabel Waring.

Miss Lelah Rogers led the meeting last evening.

The age of legal capacity to marry in England is much lower than in Italy. The English law has adopted in this respect a law of Roman and even Athenian origin, by which the ages of fourteen and twelve were fixed as the marriageable ages of males and females, respectively. In Italy the age is fixed by the civil code at eighteen and fifteen. Formerly the age of spousals in England was as low as seven for both sexes, but such marriage was not considered perfect, for the parties might disagree to it when they arrived at the mature age of twelve or fourteen.

AS OTHERS THINK.

Everyone in Tecumseh has a righ to his own opinion.

While everyone has a right to his own opinion, yet it is wise to always consider what others think and profit by their experience.

Nothing makes life so miserable, or interferes so widely with the usefulness of the average American, as indigestion, and it is well for us to give fair consideration, to what others thinks about this remarkable affliction.

C. A. Wright & Son are positive that in Mi-o-na stomach tablets they have an absolute cure for indigestion and the many disagreeable symptoms that follow that disease, such as distress after eating, coated tongue, bad taste in the mouth, dizziness, flatulence, nervousness and debility.

Their action in selling Mi-o-na on a guarantee to refund the money unless it cures, shows plainly their belief in the value of this remedy. They take all the risk and there will be no charge whatever for Mi-o-na unless you are satisfied that it has relieved you of indigestion.

Mi-o-na wakens up the stomach muscles and strengthens them so that they take care of all the food you eat in a natural, healthy way, without pain or distress after meals.

It costs but 50 cents a box and does more real good than a dozen boxes of the ordinary digestive tablets. The absolute, unqualified guarantee of C. A. Wright & Son shows his faith in the value of Mi-o-na.

3

per cent. interest is what you receive on all money deposited in our Savings Department—3 per cent that comes to you without any effort on your part and helps to increase the principal, so that with steady saving you will have a snug bank account. You can start an account to-day with $1.00.

TECUMSEH STATE SAVINGS BANK

$3,000.00 Deposits.

PICKLES

To Sharpen Your Appetite.

We have in New Goods:—

SWEET BURRS,
SWEET GHERKINS,
SWEET MIXED,
CHOW CHOW and
SOUR CUCUMBERS

ANDERSON BROS.

Phone 91 ... *GROCERS* ... *Macon Phone*

Large and Complete Line of

BLANKETS

ROBES

Everything in HORSE CLOTHING at

Satterthwaite Bros.

Great Bargains

CLEARING SALE
OF
Anthony Fence

Saturday, Nov. 16, 1907.

We have a limited quantity of fence, some No. 2 and some No. 1, only weather stained, which we will close out at a

Great Sacrifice For CASH

on the above bate

Will no open the sale until that day to give all an equal chance; so come early and get first choice.

Don't forget the Date or lose chance to get what Fence you want at a bargain.

SLAYTON & SON.

CHASE & SANBORN'S

Seal Brand Coffee

s as fine a coffeeas can be bought at at ANY PRICE.

We sell it at 35c per lb. or 3 lbs. for $1.00

Other Grades at

33 - 30 - 28 - 25 - 22 - 20 and 17c per lb

PHONE 39 *AVERY & CO.*

"COUCHES"

Extra good assortment from the cheapest good couches to the best.

Big variety of couble end Davenports, in all styles and upholsterings.

Get our prices before purchasing.

Prices are exceptionally low

BECK & EGAN, Adrian.

FURNITURE, CROCKERY, PICTURES and LINOLEUM
All Goods delivered. No. 30 North Main Street.

DR. P. B. HARDY

PHYSICIAN and SURGEON.

Especial attention given to diseases of the Stomach, Throat, Nose, Ear, diseases of Women and General Surgery—

HOURS:—12 30 P. M. to 3 P. M. 6 30 P. M. to 9 P. M.

Office over Tecumseh State Savings Bank Telephone No. 268

H. R. CONKLIN, M. D.

PHYSICIAN and SURGEON.

OFFICE and RESIDENCE 50 Chicago Street.

OFFICE HOURS { 12 to 2 and 7 to 8 p. m.

Patients wishing eyes examined for spectacles will please call at noon office hour.

EVERY

Thursday, Friday and Saturday.

I will be at my office over S. W. Anderson's dry goods store. If your Eyes are troubling you, call and see me

S. P. HOSMER,

OPTICIAN.

Dental Parlors of W. D. REED, D. D. S.

Chicago St., Tecumseh

Crown and Bridge work. Aluminum, Silver and Rubber plates and all of the specialties known to modern to modern dentistry. Gas or vitalized air administered.

Office over Avery & Co's store.

Dental Parlors of E. D. BROWN, D. D. S.

Filling, Crown, Bridge and platework Local and complete anaesthetics administered for painless extraction. Office over Orr's Drug Store. Phone, 192

The H. L. Jones Real Estate Agency.

Buys, sells and rents real estate and personal property.
Makes loans collects, etc.
Non resident property interest carefully looked after. List your wants with this agency and get an honest deal.
Our terms are right. Office at residence East Chicago St. Phone 50.

H. L. JONES, Mgr.

J. W. WILSON,

Licensed Auctioneer, Real Estate Stock and General Salesman.

Will attend all sales in city or county at reasonable rates.

Headquarters and all dates made at the Herald office.

DR. JOHN MURPHY, D. V. D.

Also Graduate in Veterinary Science.

Three and one-half miles northeast of Tecumseh.

PHONE 406, Tecumseh.

Also Macon Phone.

MISS WESTERMAN,

OF ADRIAN,

will give vocal instruction in Tecumseh on

Wednesdays of each week

Persons desiring her instruction, kindly leave word at A. B. Harding's residence.

A. C. AYLESWORTH,

Licensed Auctioneer, Real Estate, Stock and General Salesman.

Will attend all sales in city or country, at reasonable rates.

Headquarters and all dates made Herald office.

FRANK DAVIDSON,

Licensed Auctioneer. Farm and Stock Auctions.

Attended to promptly and in satisfactory manner. Terms reasonable.

Headquarters at Herald office where all dates are made. State 'phone 504 Rast.

G. V. RANDALL, M. D.

At old Office of Dr. Jenkins. on Chicago Street.

Office Hours—
7:30 to 8:30 a. m.
1 to 3 and 7 to 9 p. m.

You hear of germs in everything except whiskey and beer.

A hero looks like a coward compared with the courage a boy feels when he kills a snake.

PATENTS

PROCURED AND DEFENDED. Send model, drawing or photo. for expert search and free report. Free advice, how to obtain patents, trade marks, copyrights, etc., IN ALL COUNTRIES. Business direct with Washington saves time, money and often the patent. Patent and Infringement Practice Exclusively. Write or come to us at 625 Eighth Street, opp. United States Patent Office. WASHINGTON, D. C.

GASNOW & CO.

Help! Help! I'm Falling

Thus cried the hair. And a kind neighbor came to the rescue with a bottle of Ayer's Hair Vigor. The hair was saved! This was because Ayer's Hair Vigor is a regular hair medicine. Falling hair is caused by a germ, and this medicine completely destroys these germs. Then the healthy hair, scalp gives rich, healthy hair.

The best kind of a testimonial—Sold for over sixty years.

Made by J. C. Ayer Co., Lowell, Mass. Also manufacturers of Ayer's SARSAPARILLA, PILLS, CHERRY PECTORAL.

The men who say the best things say them and shut up. They let the rest of the people talk about them.

IT'S ALWAYS BAD.

The best of backs are bad when they ache and Tecumseh people know it.

A bad back is always bad.
Bad at night when bedtime comes.
Just as bad in the morning.
Ever try Doan's Kidney Pills for it?
Know they cure backache—cure every kidney ill?
If you don't, some people do.
Read a cure of it:

Mrs. Geo. Trachont, living on Oneida street, Tecumseh, Mich., says: "I take great pleasure in recommending Doan's Kidney Pills. Last fall I began to have a great deal of trouble with my kidneys causing intense pain in the small of my back and extending to the shoulder blades. At times when I would bend over, sharp stitches of pain would catch me and I would not be able to straighten for a few seconds. At night, I could not sleep on account of the frequent action of the kidneys. I doctored for a while with a physician but received no benefit to speak of. I heard a great deal about the good results affected by Doan's Kidney Pills so I got a box and began using them. I soon noticed the good effects and continued taking until entirely cured. I cheerfully recommend them to anyone afflicted with kidney trouble."

For sale by all dealers. Price 50 cents. Foster-Milburn company, Buffalo, N. Y., sole agents for the United States. Remember the name Doan's and take no other.

The man who is paying for a house on the installment plan has a castle in the air.

Feel languid, weak, run-down? Headache? Stomach "off"—Just a plain case of lazy liver. Burdock Blood Bitters tones liver and stomach, promotes digestion, purifies the blood.

During the courtship its temperament; after marriage its a case of temper.

Cheapest accident insurance—Dr. Thomas' Eclectric Oil. Stops the pain and heals the wound. All druggists sell it.

The bachelor says: "It is a cinch to marry an heiress—in a novel.

DeWitt's carbolized witch hazel salve penetrates the pores—thoroughly cleanses—and is healing and soothing. Good for piles. Sold by B. J. Pulver.

Some single women may have to advertise for a husband, but we never heard of a widow who had to.

Pneumonia Follows a cold.

But never follows the use of Foley's Honey and Tar. It stops the cough heals and strengthens the lungs and prevents pneumonia. Sold by all druggists in Tecumseh.

From the bunko man's point of view the beauty of a farmer is but skin deep.

DeWitt's little early risers are the best pills made. They do not gripe. Sold by B. J. Pulver.

TECUMSEH MARKETS

LIVE STOCK.

Steers	5	4¼
Heifers	3¼	4
Cows	2¼	3
Veal calves	6¼	
Hogs No 1	6	6¼
Roughs	4¼	5
Sheep	4¼	
Lambs	6¼	7
Fowls	7½	
Springers	8	
Ducks	8	9
Turkeys	12	13
Geese	7½	
Old Roosters	5	

DRESSED MEATS

Wholesale

Beef, by side	8	
Hogs	8	
Veal	9½	
Mutton	8	
Spring lamb	12	12½
Lard	11	
Hides, green	8	
Veal skins, green	9	
Sheep pelts	.25	1.50
Tallow	2½	4
Timothy ▼ ton	7.00	10.00
Clover ▼ ton	6.00	
Bran ▼ cwt	1.20	

GRAIN, SEED AND HAY.

Wheat	.88	.90
Oats	45	
Clover seed	7.00	8.00
Corn shelled	70	
Corn in ear ▼ cwt	1.00	
Middlings ▼ cwt	1.35	
Corn meal ▼ cwt	1.35	

PROVISION MARKET.

Wholesale

Butter	22	25
Eggs	22	25
Beans ▲ bushel	1.75	
Potatoes	40	

KEEP PEOPLE POSTED.

Constitutional Convention Journal to Be Well Distributed.

MORE PROPOSALS COME IN.

Delegate Burton Advances Unusual Plan for Convening of Legislature—Legislative Committee Determined on Abolishment of State Census.

Lansing, Mich., Nov. 7.—About ten thousand copies of the daily journal and journal of debates are to be sent out each day to spread broadcast the proceedings of the constitutional convention, the delegates believing that this publicity will be worth the money expended.

Forty-one proposals sent to the secretary's desk Wednesday made the largest number received at any one session, and there is no indication that the flood will abate.

Among the latest is one by Delegate Burton of Detroit providing that the legislature shall meet ten days for the introduction of bills, send copies of all of them out to the people, then adjourn for a year when the houses shall re-convene, consider and prepare for passage the proposed laws, and then again adjourn until the following November to give the people another opportunity to scrutinize the bills before they are finally acted upon.

Another resolution gives county officers four-year terms, but makes them ineligible for re-election, and still another proposes that this also apply to governor and lieut.-governor. The prohibition of creation and issuance of watered stock is another proposal. Civil service rules to govern in the election of all state, county and municipal officers is the subject of one.

The legislative committe has definitely decided to recommend the abolishment of the state census.

BEGIN REFORMS AT HOME.

Battle Creek People Will Fight Evils Against Which Purity Congress Is Battling.

Battle Creek, Mich., Nov. 7.—As the result of the Purity congress, held in Battle Creek, that closed last night, an attempt is to be made at once to purify Battle Creek. A meeting has been called for Friday evening for voters to organize a club to fight for all the things in Battle Creek that the convention upheld.

At a business session held last evening resolutions were adopted thanking local sanitariums for free entertainment furnished the delegates.

This is the largest and most enthusiastic congress ever held by this organization, officers say, in spite of many disputes.

A real, old-fashioned prohibition speech by L. L. Picket, recent candidate for governor of Kentucky, closed the congress. He urged a national prohibition law.

Billik Gets Stay of Execution.

Chicago, Nov. 6—Herman Billik, sentenced to die on the scaffold Friday for the murder of Mary Vrzal, is granted a stay of execution while the police investigate the death of William Nieman husband of Mrs. Emma Vrzal Nieman, whose testimony resulted in the conviction of Billik.

Engineer Runs Down Own Son.

Decatur, Ill., Nov. 7.—Michael H. Godfrey, a young switchman, was killed here by a Vandalia railway locomotive which his own father was running. Young Godfrey's foot had caught in a split switch. The father picked up his son. In a few minutes he was dead.

Five Men Killed by Explosion.

Steubenville, O., Nov. 7.—By the explosion of a dinky engine boiler, at the Labelle Iron works here, five men were killed, three injured and a portion of the Open Hearth plant, direct opposite the explosion, was wrecked.

Two Miners Meet Death.

Ironton, O., Nov. 6.—Arthur Bailey and John Keiser were killed by a fall of slate in the coal mines at the Lawrence furnace, near here. They were pintioned by 20 tons of stone.

Two Men Accidentally Electrocuted.

Chicago, Nov. 6.—Thomas Haugh and Charles B. Knutson, laborers, were electrocuted while operating a derrick, the steel cable of which came in contact with a trolley wire.

Quick Relief

For burns, cuts and sores.

Gives Instant Relief to Burns, Cuts and Sores.

You are not proof against little accidents of daily occurrence, such as burning or scalding your hand, or perhaps a cut or scratch on your finger. Wonderful Dream Salve applied at once will relieve the pain, and heal the wound. Keep a box handy to use when needed.

Boy Saved From a Terrible Burning. Fred McLevis, son of John McLevis, No. 448 McKinstry avenue, age 12 years, burned both feet and legs nearly to the knee. The skin came off entirely. Wonderful Dream Salve was used at once, and he was immediately relieved from suffering. In three week's time it was entirely healed.

Wonderful Dream Salve has been sold in Michigan for over fifty years. At your druggists, 50c and $1.00 a box. Write for sample and Free book containing 800 dreams and their meaning. Guaranteed under Food and Drugs Act. WONDERFUL DREAM SALVE CO., DETROIT, MICH.

Wonderful Dream Salve

Health insurance at little cost.

CALUMET BAKING POWDER

$1,000.00 reward is offered to anyone for any substance injurious to the health found in Calumet Baking Powder.

Purity is a prime essential in food. Calumet is made only of pure, wholesome ingredients combined by skilled chemists, and complies with the pure food laws of all states. It is the only high-grade Baking Powder on the market sold at a moderate price.

Calumet Baking Powder may be freely used with the certainty that food made with it contains no harmful drugs—It is chemically correct and makes Pure, Wholesome Food.

CORRESPONDENCE.

MACON.

Two old and much respected citizens of this place passed away Tuesday morning, Mrs. Betsy Camburn and John C. Mills. The funeral services of the former were held Thursday at 2 p. m and the latter Friday at 2 p. m.

Macon people regret to learn of the serious illness of Spencer Morgan.

Miss Minnie Higdon and Clare Beland spent Sunday with Mr. and Mrs. Lavern Randall in Adrian.

A goodly number of the young people of this place were invited to a Hallowe'en party at the home of John Roberts Thursday night. Candy, pop corn and apples were served and a fine time reported.

Jack the Smasher visited this place Sunday and Monday nights. Stones were thrown through the large parlor window in Mrs. Rachell Howell's residence, the telephone office, B. S. Scudder's store, Geo. Lane's residence and just missed the large window in Dr. Morden's office. All the windows in the Mills school were smashed.

Mrs. Rob Hendershot and Miss Sue Langdon spent Wednesday last with friends in Tecumseh.

Will Allen and family have moved to Tecumseh.

Miss Alice Morgan of Ann Arbor, visited Macon friends the latter part of the week.

Mrs. Fred Camburn, Mrs. G. D. Ellis and Frank Thomas went to Grand Rapids Tuesday to attend the funeral of Mrs. Will Aten.

Mr. and Mrs. Jim Osgood left this week for Mississippi, where they will spend the winter.

Mrs. Ellnora Wilkins and son of Clinton, spent Sunday with Macon friends.

Sim Winters of Detroit, is spending a week with Mr. and Mrs. C. L. Morgan.

Mrs. L. W. Coller and daughter have been spending a few days with Will Pupard and family in Dundee.

Henry Miller made a flying trip to Detroit the first of the week.

Geo. Rendel and family of Cone, spent Sunday with Mr. and Mrs. Parker Allen.

The ladies aid society of the M. E. church will meet with Mr. and Mrs. Jas. Lindsley Wednesday. A cordial invitation is extended to all, especially the gentlemen. Dinner will be served at 1 o'clock.

The Best Laxative for Children. Parents should see to it that their children have one natural, easy movement of the bowels each day. Do not dose the child with salts or griping pills, as they are too powerful in effect, and literally tear their little insides to pieces, leaving the bowels weakened and less able to act naturally than before. Laxative Iron-ox Tablets tone and strengthen the bowels, and stimulate all the little organs to healthy activity. Chocolate coated tablets, easy to take, never gripe or nauseate. 10c, 25c and $1.00.

BRITTON.

Geo. Smith, Frank Pocklington and E. Price were in Adrian Friday.

Chas. Underwood was in town Friday.

Mr. and Mrs. Cass Zeluff was in Toledo over Friday.

Mrs. Ed Miller of Durand, visited at Henry Bachman's the past week.

A. W. Curtis of Ypsilanti was in town Friday.

Will Rennison of Addison, visited at Ernest DuBois' Thursday and Friday.

Attys. O'Mealey, Sampson and Hart of Adrian and Wood of Tecumseh, were here Friday settling the Sarah Wells estate.

Mrs. R. B. Knouse was in Tecumseh Friday.

Lelia McCarbery, daughter of Mr. and Mrs. Henry McCarbery, is critically ill with inflammatory rheumatism.

Mr. and Mrs. Rapp of Defiance, Ohio, are guests at Jas. Underwood's this week.

A kitchen shower was given Mr. and Mrs. Ray Smith Tuesday evening at the home on North street.

Will Beasley was in Tecumseh over Sunday.

Mrs. A. S. Clement spent Thursday with Blissfield friends.

Web Underwood and wife went to North Adams Monday to attend the funeral of her father, Mr. Holken.

Ernest Palmer and wife spent Sunday in Ypsilanti.

Mr. and Mrs. Herkmien of Exeter, were recent guests of Wilbur Younglove.

C. D. Zeluff and wife spent Friday and Saturday in Toledo.

Miss Mildred Exelby was a hostess to several friends Friday evening.

E. G. Price has moved into the Jas. Haight house.

Mr. and Mrs. John Exelby left Thursday for an extended visit with children in Detroit and Port Huron.

The aid society of the Reformed church meet with Mrs. Charlotte Thackery Wednesday afternoon.

Mr. and Mrs. Ed Bachman were here from Adrian over Sunday.

Married last Wednesday at the home bride, Amanda Curry and Geo. Price.

Mrs. Maria DuBois spent several days last week in Whittaker with her brother.

Rawson Miller will soon move to town. His son Fred, will work the farm.

Mrs. Chas. Beasley was in Milan Thursday.

Mr. Hand of Ann Arbor, was here Saturday.

Lee Brown was home from Adrian over Sunday.

Chet Caswell and family were here from Cone Thursday.

Mrs. C. D. Zeluff went to Ypsilanti Tuesday.

Little Lena Smith accompanied her aunt to Blissfield Friday and remained over Sunday.

R. B. Knouse and wife have moved to part of John Beasley's house recently vacated by Lloyd Bartholomew.

An Ideal Laxative. Physics and Cathartics which purge, unload the bowels, and give temporary relief, but irritate, and weaken the digestive and expulsive organs. Laxative Iron-ox Tablets are as different in effect as truth is from falsehood. They nourish the bowel muscles and nerves, giving them strength and vigor to do the work nature intended, thus effecting a permanent cure by perfectly safe and natural means. The best laxative for children. Chocolate coated tablets, easy to take, never gripe or nauseate. 10c, 25c and $1.00 at all drug stores.

RIDGEWAY.

John St. George underwent an operation at Britton Tuesday by Drs. Hardy and Lusty for a tumor on his back.

Mrs. J. E. Baker returned Tuesday from her visit at Alto.

Miss Mary Curtiss of Britton, is spending a few days with Mrs. Lavern Hathaway.

O. L. Rappleye was here from Detroit Saturday.

Ray Hathaway had business in Tecumseh Saturday.

Jas. Osgood and wife are here from St. Johns.

Emmett Baker was in town Saturday.

E. Arnold was here from Port Huron Friday.

P. E. Pocklington was home from Delaines corners Sunday.

Floyd Smith was home from Thursday till Sunday.

Ernest Palmer and wife spent the last of the week at Ypsilanti.

Miss Edith Rector was a guest Saturday and Sunday of Julia Gilmore.

Sam Foote was home from Detroit Saturday.

Mrs. Will Penrod Sundayed at Adrian.

Mrs. Eliza Montgomery is staying at the home of Dr. Loree.

Miss Mabel Collins is home from Adrian.

Will Swoet and wife entertained a company of friends Wednesday evening at a dance, the occasion being their 15th anniversary.

H. O. Wilson is here from Blissfield.

Mrs. Wm. Larkin spent the last of the week at Jasper.

Pearl Wood was home from Blissfield Sunday.

Harry Wood is shingling his house.

Dayid Boyd returned Tuesday from his trip to California.

Mrs. Otto Bach and daughter have been spending the past week in Detroit.

Michael Bachman and family and Rhoba and Willis Palmer attended a shower at Britton for Ray Smith and wife Tuesday evening.

Phena Palmer and Will Shoen were over from Adrian Sunday.

Rev. Camburn is entertaining his mother from Adrian.

Ismond Preston was down from Tipton Thursday.

Miss Helen Smith went to Detroit Thursday to attend a reception for Mr. and Mrs. Swede.

F. J. Temple and wife were down from Tecumseh Sunday.

Richard Cadmus spent Friday in Raisin.

Miss Gladys Gregory of Milan, was a Sunday guest of Ervin Barret at Mrs. Myrtle Barrett's.

Miss Fordyce Swalley of Toledo, was a Sunday guest of Prof. and Mrs. Teal.

Miss Alina Burns, who has been a visitor at W. F. Pocklington's, has returned to her home in Adrian, accompanied by Miss Albertine.

Miss Carrie Bachman was up from Britton Sunday.

C. M. Gove and wife were at Adrian Wednesday.

Will Stuart of Macon, was in town Tuesday.

J. F. Gin[illegible] was a Britton caller Sunday.

Mrs. Prindle of Britton, is living in the Boyd house vacated by the Elkingtons.

Theodore Allison lost a Jersey cow Monday and Harry Pocklington a horse.

Mrs. C. C. Lowe is slowly improving.

Rev. Camburn is at Azalia today to preach a funeral sermon.

H. P. Hardy of Tecumseh, was in town Tuesday.

Miss Elsie Daisher of Tecumseh, was a guest of the Misses Smith Tuesday evening.

Mrs. Agnes Boyd is staying with her daughter, Mrs. H. C. Dibble.

Several from here attended the telephone meeting at Britton Monday evening.

We have secured the agency for Orino Laxative Fruit Syrup, the new laxative that makes the liver lively, purifies the breath, cures headache and regulates the digestive organs. Cures chronic constipation. Ask us about it. Sold by all druggists in Tecumseh.

HOLLOWAY.

S. P. Leeds of Atlantic City, N. J., and Assistant Postmaster Clark of Adrian, were guests of B. I. Lang the first of the week. Mr. Leeds was a resident of Raisin Valley for many years and is now with his two sons proprietor of the new hotel in Atlantic City.

Miss Balldora Foley was attending teacher's reading circle in Adrian Saturday.

Misses Clara and Katie Uluck were Adrian visitors Sunday.

The household goods of Harvey McWilliams have been shipped to Colorado and the family expect to go there soon.

Mrs. Merritt Granger entertained the Larkin club Tuesday.

Gordon Lewis brought his wife and two little daughters from Blissfield Sunday, where they have been spending a few days with her parents.

Mrs. Henry Carlton of Deerfield, was a guest of her neice, Mrs. G. W. Riley, part of last week.

Marion Pocklington of Britton, was a guest of Mrs. Geo. Dersham Sunday.

Mr. and Mrs. Jas McIntyre visited in Tecumseh Thursday and Friday.

Mrs. Geo. Davis is on the sick list.

Mr. Bently and son of Toledo, spent Sunday with Mr. and Mrs. Chas. Pfund.

Norman King and sister, Miss Mabel, were entertained Sunday by Miss Anna Drouillard.

Mr. and Mrs. M. D. Billmeyer, Mr. and Mrs. Hartley spent Sunday with C. A. Chase and wife at Little Hope.

Mr. and Mrs. Hobart Mitchell entertained at dinner Thursday Mr. and Mrs. C. W. Benedict of Tecumseh, and J. L. Richard in honor of their guests, Rev. and Mrs. Hall.

B. E. Giles is moving his household here from Blissfield.

Miss Hattie Pocklington is taking a business course in Brown' university, Adrian.

Rev. and Mrs. Hall left Friday for their home in Beaverton, Mich., after a pleasant visit with friends.

Mr. and Mrs. Archie Dawson have returned from their eastern trip.

Chas. Rothfuss and wife of Wamplers lake, were calling on friends here Saturday enroute to Britton to visit her sister, Mrs Arthur VanVleet.

Miss Jennie Bartholomew had as Sunday guests Miss Lena Wright of Dundee, Geo. Lee of Britton, and Lynn Judson of Lenawee Junction.

Miss Celia Brosamer is spending some time at home.

Mr. and Mrs. Chas. Sawyer of Seneca, were entertained at Robt. LaPoint's a few days this week.

Mr. and Mrs. Ed VanVleet were Sunday guests at the home of Wm Cox.

Mrs. Samuel McClure of Tecumseh, has been a guest of Mrs. J. McClellan for a few days.

Mr. and Mrs. Henry Clark entertained Sunday, F. E. Wickwire and Earl, Miss Isabel, Edwin and Sylvester Clark.

Ira Wilson, wife and son, Clare, visited Mrs. Wilson's brother and family in Tipton Sunday.

Mr. and Mrs. McElroy, Mr. and Mrs. Jas. Bloomer visited at John Carson's in Tecumseh Sunday.

FRANKLIN.

John Taylor of Detroit, visited his sister, Mrs. Leon Allen, Sunday.

Guy Davenport reports the growing of two pumpkins on one vine weighing 45 and 32 lbs. respectively.

A miscellaneous shower was given for Miss Beulah Cook at Jewett Whelan's Monday night.

Word comes from Pentecost that Will Spaulding left for Kansas Tuesday.

Wilford Allen is spending a few days in Gratiot county.

Mrs. Horace Wilcox who has been seriously ill, is reported better.

The Cause of Many Sudden Deaths.

There is a disease prevailing in this country most dangerous because so deceptive. Many sudden deaths are caused by it—heart disease, pneumonia, heart failure or apoplexy are often the result of kidney disease. If kidney trouble is allowed to advance the kidney-poisoned blood will attack the vital organs, causing catarrh of the bladder, or the kidneys themselves break down and waste away cell by cell.

Bladder troubles almost always result from a derangement of the kidneys, and a cure is obtained quickest by a proper treatment of the kidneys. If you are feeling badly you can make no mistake by taking Dr. Kilmer's Swamp-Root, the great kidney, liver and bladder remedy.

It corrects inability to hold urine and scalding pain in passing it, and overcomes that unpleasant necessity of being compelled to go often through the day, and to get up many times during the night. The mild and the extraordinary effect of Swamp-Root is soon realized. It stands the highest for its wonderful cures of the most distressing cases. Swamp-Root is pleasant to take and is sold by all druggists in fifty-cent and one-dollar size bottles. You may have a sample bottle of this wonderful new discovery and a book that tells all about it, both sent free by mail. Address, Dr. Kilmer & Co., Binghamton, N. Y. When writing mention reading this generous offer in this paper. Don't make any mistake, but remember the name, Swamp-Root, Dr. Kilmer's Swamp-Root, and the address, Binghamton, N. Y., on every bottle.

Mrs. Jas. Updyke is at the hospital in Detroit, where she underwent another operation. She is reported as doing nicely.

Ezra Simmons, Jack Bonk, Alf. Lewis, Geo. Buel, Gene Kimball, Lon and Bert Billington and Mr. Anglemeyer of Clinton.

DUNDEE.

Mrs. Henry Bail is suffering with the rheumatism.

Vernol Pelton, who has typhoid fever, remains about the same.

Mrs. Lewis Pelton of Tilby, is visiting at the Pelton home. Alonzo Pelton was home over Sunday.

Mrs. E. Sorter is spending the week at Dr. Richardson's.

Mrs. Hattie Mead has gone to Ogden Center to care for her invalid father, Wm. Hibbard.

Mrs. Calvin Clark, who has been a great sufferer from rheumatism, is improving.

Miss Ada Winters has gone to Detroit to live with Mrs. A. J. Patchin.

Mrs. E. E. Richardson, who was called to Ogden Center to see her uncle, Wm. Hibbard, returned Monday night.

STATE OF MICHIGAN, County of Lenawee ss. Probate court for the county of Lenawee.

At a session of the probate court for the county of Lenawee, holden at the probate office, in the city of Adrian, on the 23d day of October in the year one thousand nine hundred and seven.

Present, Hon. Harry L. Larwill, judge of probate.

In the matter of the estate of WILLIAM H. OSBORNE, deceased.

On reading and filing the petition, duly verified, of Jos. W. Osborn, son of said deceased, praying that an instrument in writing, purporting to be the last will and testament of said deceased, may be duly proved and admitted to probate and that administration of said estate may be granted to petitioner, the executor named in said instrument or to some other suitable person.

It is ordered, that Monday, the 18th day of November next, at nine o'clock in the forenoon be assigned for the hearing of said petition.

And it is further ordered that a copy of this order be published in the TECUMSEH HERALD, a newspaper printed and circulated in said county of Lenawee, for three successive weeks previous to said day of hearing.

HARRY L. LARWILL, Judge of Probate.

(A true copy) E. I. Larwill, probate register

Money for New Postoffice.

Ann Arbor, Mich., Nov. 7.—Postmaster Prettyman is in receipt of word from the treasury department in Washington that an appropriation of $80,000 had been made for Ann Arbor's new postoffice. He was directed to advertise for bids with the stipulation that the successful bidder must complete the building by May 1, 1909. The structure will be 88x66 feet and located at the corner of Catherine and Main streets.

Legs Cut Off; He Dies.

Detroit, Mich., Nov. 7.—Vincent Bufa, aged 45, an Italian laborer, was run down by a train while walking along the M. C. R. R. tracks near Vinewood avenue, and both legs were cut off at the hips. He died at the Detroit Sanitarium.

Gets Government Commission.

Lansing, Mich., Nov. 7.—Former Congressman Roswell P. Bishop has received a Washington telegram notifying him of his appointment by President Roosevelt to the Spanish war claims commission.

Burglars Steal Valuable Furs.

Kalamazoo, Mich., Nov. 7.—Burglars gained entrance at night to the fur store of Herman Simmerer, in the Browne block, and robbed it of furs valued at $1,800.

4 IDLE MONEY

$1,000.00 idle money costs you $40.00 a year. Deposit it in a savings account and it will earn 4% interest and you will have the peace of mind which comes with knowing that it is absolutely safe and ready cash any time you want it.

OLD NATIONAL BANK

ESTABLISHED 1851 — UNITED STATES DEPOSITARY

BATTLE CREEK, MICH.

RAILROAD TIME TABLES.

Lake Shore & Michigan Souther Railroad.

Effective June 2, 1907.

GOING SOUTH.

Stations	315 Dly except Sun.	309 Dly except Sun.	331 Dly except Sun.	311 Dly	313 Sun. only
Jackson	6 05 a m	10 05 a m	2 00 p m	8 45 p m	7 30 a m
Tecumseh	7 00 a m	11 03 a m	2 53 p m	9 40 p m	8 29 a m
Adrian	7 33 a m	11 35 a m	3 20 p m		9 10 a m
Detroit	11 59 a m		6 40 p m		
Toledo	8 40 a m	12 10 p m	4 15 p m	10 15 p m	9 50 a m
Chicago	3 00 p m				

GOING NORTH.

Stations	316 Dly	312 Dly except Sun.	314 Dly except Sun.	310 Dly
Detroit			6 00 p m	
Toledo	7 40 a m	12 30 p m	8 15 p m	7 00 a m
Adrian				7 41 a m
Tecumseh	8 54 a m	1 35 p m	8 20 p m	8 18 p m
Jackson	10 05 a m	2 53 p m	9 28 p m	9 31 p m

DUNDEE BRANCH

GOING WEST.

Station	423 Dly except Sun.	421 Dly except Sun.
Toledo	7 00 a m	2 15 p m
Adrian		3 30 p m
Tecumseh	8 22 a m	4 02 p m

GOING EAST.

Station	422 Dly except Sun.	424 Dly except Sun.
Tecumseh	10 43 a m	5 41 p m
Adrian	11 10 a m	
Toledo	12 10 p m	7 05 p m
Chicago	7 00 p m	

Tecumseh and Dundee Trains. Daily except Sunday.

LEAVE TECUMSEH.

Dundee Accommodation ..... 11 20 a m
" " ..... 5 45 p m

ARRIVE AT TECUMSEH.

Tecumseh Accommodation ..... 1 00 p m
" ..... 7 00 p m

SPECIAL NOTICE

Coupon tickets can now be procured at this station over best routes to all principal cities in the United States.

G. J. ZIEGER, Ticket Agent
J. W. DALY, C. A. G. P. A. Cleveland Ohio

Detroit, Toledo & Ironton Railway

Effective Jan. 6, 1907.

GOING SOUTH.

		3	2
Detroit	8 35 a m	6 47 p m	
Tecumseh	10 57 "		
Adrian	11 16 "		
Lima	2 25 p m		

GOING NORTH.

	2	5	
Lima	8 00 a m		
Adrian	10 42 p m		
Tecumseh	11 00 a m	7 41 a m	
Detroit	1 00 p m		

Local freights will carry passengers.

All trains daily except Sunday.

All trains arrive at and depart from Fort Street Union station, Detroit, Mich.

Close connection at all junction points with connecting lines.

For further information or descriptive folder, call on nearest agent or address J. J. Kirby G. P. A., Detroit, Mich.

FEELING LIVER-ISH This Morning? TAKE THEDFORD'S Black-Draught Stops Indigestion and Constipation 25¢ AT ALL DRUGGISTS

A Gentle Laxative And Appetizer

ORINO Laxative Fruit Syrup

Pleasant to take

The new laxative. Does not gripe or nauseate. Cures stomach and liver troubles and chronic constipation by restoring the natural action of the stomach, liver and bowels.

Refuse substitutes. Price 50c. ALL DRUGGISTS

Sour Stomach

No appetite, loss of strength, nervousness, headache, constipation, bad breath, general debility, sour risings, and catarrh of the stomach are all due to indigestion. Kodol relieves indigestion. This new discovery represents the natural juices of digestion as they exist in a healthy stomach, combined with the greatest known tonic and reconstructive properties. Kodol for dyspepsia does not only relieve indigestion and dyspepsia, but this famous remedy helps all stomach troubles by cleansing, purifying, sweetening and strengthening the mucous membranes lining the stomach.

Mr. S. S. Ball of Ravenswood, W. Va., says:—"I was troubled with sour stomach for twenty years. Kodol cured me and we are now using it in milk for baby."

Kodol Digests What You Eat.

Bottles only. Relieves indigestion, sour stomach, belching of gas, etc.

Prepared by E. C. DEWITT & CO., CHICAGO.

Sold by B. J. PULVER.

Nails which do not yield readily to the manicure may be driven in with a hammer.

We don't mind getting it in the neck if our neighbors get it just as hard.

Dancing proves fatal.

Many men and women catch colds at dances which terminate in pneumonia and consumption. After exposure, if Foley's honey and tar is taken it will break up a cold and no serious results need be feared. Refuse any but the genuine in a yellow package. For sale by all druggists in Tecumseh.

The Tecumseh Herald.

VOL. LVIII NO. 65 — TECUMSEH, MICHIGAN TUESDAY NOV. 12 1907 — WHOLE NO. 808

--100--

NEW COATS

FOR LADIES AND MISSES

JUST RECEIVED

We are selling more Coats this year than ever before,

WHY?

Because we have the RIGHT STYLES.
We give the

Lowest Possible Prices.

Come here if you want to be satisfied.

S. W. Anderson & Son.

"THE STORE THAT TREATS YOU FAIR"

FURS

"Fur" you and Everybody.

Scarfs, Shawls, Fancy Neck Pieces and Muffs

and by the way Muffs will be better than ever this season.

"CLOAKS"

For You and Your Sisters and Your Aunts.

Come and Let Us Prove It.

Visit Our Art Department.

Anderson & Rosacrans

Our Store Closes at 6 p. m. every evening except SATURDAY.

AT

The Novelty Store

CHINA

LAMPS

JARDINERES

A new and Beautiful assortment and every article and price will please you.

IDA B. CHASE.

We have a few

FOLDING CRATES

eft that we are closing out cheap.

SEE THEM.

Just received a car of

RED CEDAR SHINGLES

Lenawee Lumber Co., Ltd.

Ever Examine Our Cut Glass?

If so, you noticed that it was different, didn't you? Different in different ways. There are as many makes, grades and qualities of Cut Glass as anything else, and unless you are an expert (which you probably are not), there is danger of your paying for one thing and getting another. There is a way to be safe, though. This way. Buy at a store where nothing but certain-sure, high-grade Cut Glass is offered for sale. In other words—BUY IT HERE. We have some new designs that will be sure to delight you. We have the exclusive agency for the renowned LIBBEY CUT GLASS.

HICKS THE Jeweler,

Watch Inspectors. L S. & M. S. and D., T. & I. Ry. — Phone 200 for Correct Time.

TAFT LEAVES MANILA.

Schoolboys Draw Him Through the Streets to Dock.

Manila, Nov. 11.—The departure of Secretary of War Taft from this city on the cruiser Rainbow for Vladivostok was attended by a remarkable demonstration by the Filipinos. The horses were withdrawn from the carriage in which were seated Mr. and Mrs. Taft, and it was pulled by Manila schoolboys to the dock through cheering crowds of citizens. Mr. Taft before starting reviewed a long military, civic, and school parade, and made a brief address, in which he thanked the people for their reception, praised the course of the assembly and expressed his confidence in the future of the island.

A feature of the visit of Secretary of War Taft was the presence of Aguinaldo at several of the functions. Discussing the probable results of the visit of Mr. Taft, Aguinaldo said:

"It is my belief that the benefits to follow his visit to the people of the Philippines will be greater than they can recognize at the present time. I am confident that it has done great good. The opening of the assembly has gone a long way to cement the friendship of my people with the people of the United States.

"As a fulfillment of a solemn promise, which many thought would not be fulfilled, the secretary did not bring independence for my people in his pocket, but he brought the means of attaining. He told us how we can get it. The Filipinos are thankful for the information, and pleased at what the assembly has done, especially in the interests of legislation, education and agriculture."

Town in Chile Badly Scorched.

Iqquique, Chile, Nov. 11.—This port has been visited by a big fire. Seven and a half blocks were burned over before it was under control. The property destroyed was mostly dwellings of the poor, and no less than 2,000 people are now homeless. The fire was about one mile distant from the commercial quarter of the city.

Another Prince in Germany.

Berlin, Nov. 11.—Crown Princess Frederick William has given birth to a son. The first child of the crown prince was born July 4, 1906. The royal couple were married June 6, 1905, the princess being the daughter of the late Frederick Franz III. of Mecklenburg-Schwerin.

A significant prayer.

"May the Lord help you make Bucklen's arnica salve known to all" writes J. G. Jenkins of Chapel Hill, N. C. It quickly took the pain out of a felon for me and cured it in a wonderfully short time." Best on earth for sores, burns and wounds. 25c at C. A. Wright & Son's drug store.

OUTLOOK IS BRIGHT.

Past Week in Finances, However, Has Been Strenuous One.

New York, Nov. 11.—The most eventful week in the financial history of the present generation has just passed with conditions much clearer than a week before, but with some clouds still hanging over the financial horizon. The previous week had closed with the disquieting announcement that the New York bank reserves had lost $30,000,000 in cash in spite of deposits by the government during the week of a nearly equal sum, representing a net cash loss of $60,000,000.

A week-end bank statement changes this situation. While it shows a nominal decrease in required reserves of $13,085,000 more than two-thirds of this decrease is due to the reserve requirements caused by increase in deposits because of the taking over of loans from the trust companies by the banks. Moreover, the actual cash loss of $4,313,000 is due to the system of averaging accounts for the entire week including several days before the arrival of the new gold. Unless demands from the country are very heavy during the week the arrival of additional gold will more than offset the loss of cash last week and make a creditable showing at the end of this week.

The restoration of comparative security in New York was obtained only by demands upon the money markets of Europe.

The cotton movement has been a good deal congested by the absence of small bills in the southern banks, but everything possible is being done by the secretary of the treasury and New York bankers to aid the southern banks in meeting the situation. The same is true in regard to grain.

New York bankers are sending forward to the west and south 5il the currency they can spare. One of the favorable features of the situation is the relatively small number of failures of national banks as compared with the record of 1893.

The week opens with the banking situation in New York cleared up so far as any danger of further failures or suspensions is concerned, with the banking reserves comparatively intact, and with more than $25,000,000 on the ocean to strengthen them during the coming week.

Killed on Railroad Crossing.

Paw Paw, Mich., Nov. 11.—D. D. Noble, 77 years old, a pioneer resident of this county, was instantly killed while crossing the Michigan Central tracks at Lawton. Noble was on his way home and when he came to the crossing did not notice the approach of the fast train.

Ionia Rector Resigns.

Ionia, Mich., Nov. 11.—Rev. F. R. Blunt has resigned the rectorship of St. Johns' Episcopal church to go to Vincennes, Ind.

ADVISES PRESIDENT.

Chicago Attorney Has Solutions for Financial Problems.

ROOSEVELT SEES THE POINT.

Eugene Prussing Would Put Interstate Commerce Corporations Under National Control and Make National Banks Trust Company Competitors.

Washington, Nov. 11.—Eugene E. Prussing, the well-known Chicago lawyer, for three years president of the Citizens' association there, called on the president and presented his views on corporate reforms.

The president read and discussed with interest the brief statement which Prussing submitted.

In part it is as follows:

"Currency reforms, anti-trust law amendments and railroad regulation naturally will claim the first places in congress' attention. General corporation reform in its various phases may fairly be classed second in importance. Long and varied experience in corporation matters leads me to offer these suggestions.

"The first question, that of jurisdiction of the federal government, will, in each instance, be the challenge of the opposition. Successful effort, therefore, must be along the line of the least resistance, that is to say, in harmony with the principles of states' rights and loyal government, as well as the sentiments based upon these even if extreme.

"National control of interstate commerce corporations, as distinguished from national incorporations of all or most corporations, will be readily granted by most men of both parties.

Compulsory Publicity.

"Compulsory publicity of accounts, the subjection of books, papers and plans to inspection, etc., of government officials, will easily be accomplished.

"The new step advised by the Association of Attorneys-General, slightly modified, will be in the right direction, and will be approved by states' rights men and federalists alike.

"The association recommends that the right to hold stock in any other corporation should be denied to all interstate commerce corporations.

"It seems to me that the purpose of this, namely, to compel the real owners of a corporation to do business in their own name, can be achieved by requiring the corporation so owning stock in another and the corporation in which it owns stock to list such owners and stockholders respectively in every case in the department of commerce. Thus honest holding companies will be permitted, and yet protected against possible assault of local taxation or other unjustly discriminating laws, just as national bank are now, while the public in turn will have knowledge of whom it is dealing with and can protect itself.

"The change of all state banks and trust companies to national banks, which can be accomplished by a single amendment of the national banking act, will also be popular, and can be along states' rights lines.

Competition For Trust Companies.

"Thus every national bank becomes the full competitor of state banks and trust companies, and soon the latter will be forced to become national banks.

"Go at the general corporation problem in a similar manner. Enlist the states' rights men on your side. Keep the subject of incorporation and ordinary control local—a state concern—make the local laws harmonious, if possible, by appointing a commission to investigate the entire subject."

At the end of the interview the president said: "And now, my dear sir, I want to pay you a compliment. I did not expect you to give me a single thing—instead of that, you have given me several practical suggestions in concrete form—some of which are entirely new. I shall study them with pleasure. I may say you will soon see them reflected somewhere."

Fear and the Hair.

That fear will cause the hair to stand on end has been known through the centuries, ever since a spirit passed before the face of Job's comforter, Eliphaz, the Temanite, and "the hair of my flesh stood up." At the execution of a horse stealer in 1825 the man's spiritual attendant noticed that when his hands were tied "his hair—long, lanky, weak iron gray hair—arose gradually and stood perfectly upright and so remained for some short time and then as gradually fell down." Cardinal Pacca saw Pius VII.'s hair stand erect from anger, and Ecclesiasticus records that "the talk of him that sweareth much maketh the hair stand upright."

FOREST MEN MEET.

Experts of Renoun Gather at Saginaw.

MUCH TO BE DISCUSSED.

They Will Begin Campaign For Promulgation of Reforestration of Both Public and Private Lands In This and Other States.

Saginaw, Mich., Nov. 11.—Leading forestry experts of the United States and Canada will be here for the forestry meeting Tuesday and Wednesday to promulgate an active campaign for the reforestration of both public and private lands throughout Michigan and other states.

A heavy representation of the Michigan State Forestry association, having a membership of 300; the state forestry commission, including Prof. Filibert Roth of the University of Michigan, W. B. Mershon and C. W. Garfield of Saginaw, and Gov. Warner's special commission of nine members, appointed last spring, will be on hand.

Minnesota, Wisconsin and New York forestry commissions will be represented, and experts from Quebec and Ontario will be heard. The convention will consider reforestration from the standpoint of state and private initiative, taxation of forests and pine barrens, and their protection from fire and other destroying agents. Dr. B. E. Fernow of Toronto will lead the discussion on "Taxation and our forests." Gen C. C. Andrews, forestry commissioner of Minnesota, will also be a speaker.

At the East Saginaw club Wednesday night a conference will be held with a view of determining what statute changes are needed to successfully inaugurate private reforestration; whether emphasis shall be placed on state or private reforestration; whether taxation should be based on the ground, harvest, or income plan; regulation of tax rates; a plan of assessment; proper exemption; prevention of fraud in forest taxation; a reasonable expense per acre for fire protection, and whether it shall be done by wardea or patrol; stringency of fire laws; the policy of placing a maximum price on state lands; best form of state forestry administration; how private investments in growing forests may be induced; whether the state shall employ experts, and the advisability of bringing up forestry in farmers' institutes.

TWO MEN ARRESTED.

Soo Police Believe They Have Captured "Black Hand" Letter Writers.

Sault Ste. Marie, Mich., Nov. 11.—The police of the two Soos believe they have rounded up the writers of "Black Hand" letters in the arrest of Harry Smith and Harry Howard alias Ashcroft. Both are in jail at the Canadian Soo. A search of the men and their baggage brought to light burglar tools and an outfit for writing checks.

Smith was arrested at a shoe store while trying to pass a bogus check, it is alleged, and when Chief of Police Downey called he is said to have pulled a gun and tried to escape. At headquarters a search brought to light four knives and three more bogus checks.

Howard was arrested at the Queen's hotel, and in his effects were notes in a book indicating, the police believe, that he wrote the "Black Hand" letters which have been terrorizing local citizens.

The police also found on them a quantity of fuses and nitro-glycerin, and as the men were seen in the vicinity of banks, it is believed they were planning a robbery.

Clarke Convicted of Warren Murder.

Detroit, Nov. 11.—Charles Clarke, on trial for the murder of Horton Warren five years ago, was convicted before Judge Phelan, and immediately sentenced to life imprisonment in Jackson prison. Clarke took the sentence without noticeable emotion. Fearing that Clarke would strangle himself to death, as a fellow prisoner claimed Clarke said he intended to do, the convicted man was taken to Jackson at once.

Appendicitis

is due in a large measure to abuse of the bowels by employing drastic purgatives. to avoid all danger use only Dr. King's new life pills, the safe, gentle cleansers and invigorators. Guaranteed for head ache, billiousness, malaria and jaundice at C. A. Wright & Son's. 25c.

No Matter What Price

You pay for a Suit or Overcoat here,

If you want to be dressed right, with dependable clothing that has all the kinks of fashion, and with goods that are strictly guaranteed to you,

Come Here

for your Suit or Overcoat.

You get the Best on the Market for the money.

New Fall and Winter Suits, ..	$10 to $20
New " " Overcoats,	8 to 20
Young Men's Suits, -	8 to 15
Young Men's Overcoats, -	4 to 15

A Big Showing of Cravenettes, $10 to $16.

HEESEN & HEESEN.

McCann Bros.

The Home of Good Clothes for Men and Boys.

Modern methods, skilled workers and equipped shops have made big improvements in all ready-to-wear clothes.

The "Clothcraft" shops are the best equipped and most modern in the United States. Their production of Suits and Overcoats for Fall 1907 correctly designed and cut, stands without equal. They are in a class by themselves. Any man can be fitted in Clothcraft Clothes if he desires.

Compare—it concerns your own pocketbook.

McCann Bros.

The One Price Clothiers.

Parlor Furniture IN OAK and MAHOGANY

We have just received some new patterns that are very fine. Covers in Silk Plush, Veronas and Velours. H full line of Couches and Davenports.

Call here for anYthing in the Furniture Line.

GIVE US YOUR ORDER FOR CUT FLOWERS.

GUY E. BELDING.

WE FRAME PICTURES.

FROM

NOW

UNTIL JAN. 1, 1909 FOR

ONE DOLLAR

That is what

"THE HERALD"

Will Cost You

Shall we send it to you?

PLUSH ROBES

WOOL ROBES

HORSE BLANKETS

at

D. L. Whitenack & Co.

Goods and Prices both Right.

THE TECUMSEH HERALD.

ESTATE OF SCOVEL C. STACY
GEO. N. STACY, Publisher

Subscription Rates

IN LENAWEE COUNTY

One year, payment in advance $1.00
One year, payment after 3 months 1.25

OUTSIDE LENAWEE COUNTY

One year, payment in advance $1.25
One year, payment after 3 months 1.50

There will be no Deviation from above Rates

Entered at the post office at Tecumseh, Mich., as second class matter.

Catarrh cannot be cured

With local applications, as they cannot reach the seat of the disease. Catarrh is a blood or constitutional disease, and to cure it you must take internal remedies. Hall's Catarrh Cure is taken internally and acts directly on the blood and mucous surfaces. Hall's Catarrh Cure is not a quack medicine. It was prescribed by one of the best physicians in this country for years and is a regular prescription. It is composed of the best tonics known, combined with the best blood purifiers and the perfect combination of the ingredients is what produces the results in curing catarrh.

F. J. CHENEY & Co., Toledo, O.

Sold by all druggists, 75c.

Take Hall's Family Pills for constipation.

When a woman's husband is a joke it is little wonder she can't see one.

Cured of Bright's disease.

Robt. O. Burke, Elnora, N. Y., writes "Before I started to use Foley's Kidney Cure I had to get up 12 and 20 times a night, and I was all bloated up with dropsy and my eyesight was so impaired I could scarcely see one of my family across the room. I had given up hope of living, when a friend recommended Foley's Kidney Cure. One 50c bottle worked wonders and before I had taken the third bottle the dropsy had gone, as well as all other symptoms of Bright's disease." Sold by all druggists in Tecumseh.

Self made men are usually egotists, because they worship their creator.

You can't be well if you have a weak unhealthy, tired out stomach. Neither can you feel good if by some little irregularity in eating you have caused the stomach to get out of order. These little stomach troubles are signs of indigestion, which may and very often does turn into a very bad case of dyspepsia. Don't allow this to go on a single day without doing something to overcome it. Take some good reliable and safe digestant like Kodol for dyspepsia. Kodol is the best remedy known today for heart burn, belching and all troubles arising from a disordered digestion. It is pleasant to take and affords relief promptly. Sold by B. J. Pulver.

Truth, in general, may be relative—but it never borrows money.

The postmaster of Gasconade, Mo., Daniel A. Bugh, says of DeWitt's kidney and bladder pills. "I am doing so well and improving so fast in health that I cannot say too much for your kidney and bladder pills. I feel like a new man." DeWitt's kidney and bladder pills are sold by B. J. Pulver.

Star gazing doesn't pay unless you are an astronomer.

The new pure food and drug law.

We are pleased to announce that Foley's Honey and tar for coughs, colds and lung troubles is not affected by the National pure food and drug law as it contains no opiates or other harmful drugs, and we recommend it as a safe remedy for children and adults. Sold by all druggists in Tecumseh.

Things above criticism are never beneath notice.

There is nothing better for stomach troubles than Kodol, which contains the same juices found in a healthy stomach. Kodol is offered on a guaranteed plan for the relief of heart burn, flatulence, sour stomach, belching of gas, nausea and all stomach troubles. So at times when you don't feel just right, when you are drowsy after meals and your head aches or when you have no ambition and you are cross and irritable, take a little Kodol. It digests what you eat. It will make you healthy. Sold by B. J. Pulver.

It's queer how anxious people are to lend you money when you don't need it.

Babies and children need prompt attention when suffering from coughs and colds. The best remedy for mothers to use is Kennedy's laxative cough syrup. It tastes nearly as good as maple sugar, it contains no opiates and it is laxative and drives the cold out of the system by gently moving the bowels. Sold by B. J. Pulver.

And the heiress who marries a title seldom gets her money's worth.

This is worth remembering.

As no one is immune, every person should remember that Foley's kidney cure will cure any case of kidney or bladder trouble that is not beyond the reach of medicine. For sale by all druggists in Tecumseh.

If you don't tell people how good you are a lot of them will never suspect it.

Half a loaf is better than a dozen loaves of the kind some bakers make.

Don't think that piles can't be cured. Thousands of obstinate cases have been cured by Doan's ointment. 50c at any drug store.

No matter how good your credit may be, your cash is better.

They have preaching in some churches in order to give the choir a rest.

Farmers, mechanics, railroaders, laborers rely on Dr. Thomas' Eclectric Oil. Takes the sting out of cuts, burns or bruises at once. Pain cannot stay here it is used.

INK THAT NEVER DRIES.

Care Used in Handling Fine Etchings and Engravings.

[illegible] of the first things we have to impress upon new users of our inks is that [illegible] are not meant for writing purposes. We [illegible] that "the ink used in printing engravings and etchings is totally novel ones. Of all the [illegible] works in this line we assume it can be safely said that on the prints of only two of them—Rembrandt and Durer—has the ink [illegible]. And you know it is a long time since they were alive. It has [illegible] experience to have [illegible] 500 years old show signs that the ink used had some moderate [illegible] as we have learned to our cost in using about rubbish.

"An engraver, whether he be a modern [illegible] or a master engraver, can tell at a glance that a print has had another one pulled across it, for the ink accumulated on the [illegible] edge of the lines, where the ink has been drawn across a blank piece of the paper are as clear as daylight. This is why we keep all our prices in [illegible] just in the case that they must be lifted out squarely with no danger of their being dragged across the [illegible]. It seems like a trifle, but it is just such trifles that make or mar the sale of a really fine print worth thousands of dollars."—New York Press.

A CORDIAL NATURE.

If It Is Not Yours, Do Your Best to Acquire It.

The cultivation of cordiality and popularity early in life will have a great deal to do with one's advancement, comfort and happiness.

It is a most [illegible] thing to have a kindly feeling in the depths of one's heart and yet not be able to express it, to repel people when one has just the opposite feeling toward them. To be incased in an icy exterior with a really warm heart is a most unfortunate thing.

Some people have a repelling expression in their faces and manner which is a constant embarrassment to them, but they do not seem able to overcome it. This is largely due to a lack of early training or to the fact that sometimes these people have been reared in the country, away from the great centers of civilization, where they do not have the advantages of social intercourse, and in consequence become cold and appear unsympathetic when they are really the opposite.

It is a very difficult thing to overcome these handicaps, but the cultivation of good will, of a helpful spirit and kindly feeling toward everybody will go far to offset the hard exterior so that the soul can express itself.—Success Magazine.

The Horse's Ancestors.

Lovers of horses may be delighted with the distinguished genealogy which geologists have compiled for that favored animal. At least the names of the horse's ancestors look very distinguished. Here is the list, with the geological eras in which each lived, as arranged by Professor W. N. Rice: The line of descent begins with Hyracotherium and Eohippus of the lower eocene age. Then follow Protorohippus and Orohippus of the middle eocene; Epihippus of the upper eocene; Mesohippus of the oligocene; Anchitherium of the lower miocene; Parahippus, Protohippus and Pliohippus of the middle and upper miocene, and finally Equus of the pliocene and the quaternary, from which the modern horse directly descends. Hipparion and Hippidium represented ancient side branches that died without descendants.

More Laughter, Less Suicides.

The physiological benefits of laughter cannot be overestimated. It shakes up the diaphragm, sets the pulses beating to a lively measure, stimulates the blood corpuscles, enlivens the brain and sometimes produces dislocation of the jaw when indulged in too heartily by a man with a large mouth. Used with discretion, laughter is as inspiring as a sea breeze, as refreshing as an August shower. Its moral effect is beyond computation. It has killed more ridiculous superstitions by its rollicking roars of unbelief than any other agency. What can be more derisive than a laugh? The man who laughs never kills himself.—Exchange.

Living Up to His Name.

A teacher in a mission school in Boston had among her pupils a colored boy named Ralph Waldo Emerson Longfellow. As he was absent one Sunday, she asked the class if any one knew the reason for his absence.

"I reckon I do," said one small, serious looking boy.

"What is the reason, Johnnie?"

"I guess he's home writing poetry," responded the boy, with a delighted chuckle.—Youth's Companion.

That's What Makes Him Mad.

"Why are you always quarreling with your wife?"

"She is always arguing with me."

"But you need not get angry; just explain to her in a calm, gentle tone of voice wherein she is wrong."

"But she is never wrong."—Houston Post.

Farming.

Nothing will take the various social distempers which the city and artificial life breed out of a man like farming, like direct and loving contact with the soil. It draws out the poison.—John Burroughs.

Domestic Economy.

"I see Robinson's married again—married his first wife's sister."

"Yes. He said he didn't want to have to break in another mother-in-law."—Leslie's Weekly.

Love Is King.

Love is the great disciplinarian, the supreme harmonizer, the true peacemaker. It is the great balm for all that blights happiness or breeds discontent. It is a sovereign panacea for malice, revenge and all the brutal propensities. As cruelty melts before kindness, so the evil passions find their antidote in sweet charity and loving sympathy.—Success Magazine.

Easily Distinguished.

Clara—There should be a law passed compelling men to wear some distinct dress to denote whether they are married or not.

Maude—Oh, that isn't necessary.

Clara—Why not?

Maude—When a man is seen on the street in a last year's hat and baggy trousers, it is safe to bet that he's married.—Chicago News.

No Way Out of It.

"We are worried about Julia. She got out of a sickbed to go to the matinee."

"How could she?"

"She had to go; she had a ticket."

LIVING IN PARIS.

The Way One Rents an Apartment in the French Capital.

An apartment should be seen on a sunny day before engaging, and it is not legally secured until papers are signed. The lease is on a quarterly basis. Payments are made in advance the 15th of January, April, June and October and occupancy given up to these dates. But when intending to leave the tenant should give his three months' notice before the first day of these months. Failure to do this and neglect of the governmental tribute of a stamped paper hold him to a further three months' liability, as many a rueful American can witness. To avoid this it is merely needful to buy a stamped sheet of paper for 8 cents of the tobacconist, legal vender of all stamps, write the notice thereon and give it to the landlord personally or send it to him by registered letter. The concierge, although he collects the rent and has full charge of the house, is neither authorized to let the apartment nor to receive notices. In the paper signed by tenant and landlord the former guarantees to return the apartment in good condition, and if it is freshly papered, painted and waxed there will doubtless be something to pay on leaving, but care and economy in nail holes make the damages slight.—Circle Magazine.

VENUS OF MILO.

The Famous Ancient Statue in the Louvre at Paris.

The Venus of Milo in the Louvre, Paris, is supposed by some to be the work of Alexandros, one of the Asiatic Greek sculptors. It is said that the base of the statue bearing the artist's name was destroyed for the purpose of causing the king of France to believe that the work was more ancient than it really was.

It was discovered on the island of Milo in 1820 by a peasant. It was in a niche in a wall which had been buried for years. The Marquis of Rivere bought it and gave it as a present to Louis XVIII. of France. It is made from two blocks of marble joined above the drapery which envelops the legs. As it now stands it has two blemishes, which have been repaired by modern artists. The tip of the nose was broken when it was found and also the foot which projects beyond the drapery.

In point of fact, it has a great deal more resemblance to a goddess than to a beautiful woman. At one time it was dressed in clothes of a modern sort, and the effect was anything but pleasing. The figure of the statue is not at all adapted to modern clothes.—New York Tribune.

Why He Did Not Marry.

As a reason for not marrying Brahms once wrote to a friend: "At the time when I should have wished to marry, my compositions were either hissed at or at any rate very coolly received. I knew their worth, though, and that sooner or later the page would be turned, and in unmarried solitude I never really took my reverses to heart. But to be questioned by a wife at such moments, to have her inquiring eyes anxiously fixed upon me, to hear her ask, 'Again a fiasco?' no, that I could never have borne, for, however much she loved me and believed in me, I could not have expected her to have unwavering faith in my subsequent victory. And had she attempted to console me! Ugh! I can't even think of it. It would have been little less than hell!"—Monthly Review.

Convenient Arrangement.

"What are you buying now?"

"I am looking for some present to give my wife on her birthday. I tell you, making presents costs a heap of money."

"Why don't you do as I do? I have never failed to make my wife a present on her birthday every year for twenty-five years, and I am not out a penny thus far."

"How do you manage it?"

"It is very simple. After we were married, when her birthday came round, I gave her a £5 note. When my birthday came round, she gave me the note back, and we have kept that up ever since, and neither of us is out a penny."—London Tit-Bits.

Like Calling For a Drink.

A hard drinker was told by his doctor that he could be cured if every time he felt that he must have a drink he would immediately take something to eat instead. The man followed the advice and was cured, but the habit of asking for food had become so fixed with him that once he was nearly locked up as a lunatic. He was stopping at a hotel, and, hearing a great commotion in the room next to his, he peeped over the transom to see what the matter was. He saw and rushed madly down to the office and shouted to the clerk: "The man in 153 has shot himself! Ham and egg sandwich, please!"

Gets Damages Against Doctor.

Paw Paw, Mich., Nov. 11.—In her suit for $25,000 against Drs. Charles L. Bennett of Globeville and Richard Smith of Grand Rapids, for alleged malpractice, Bertha K. Brown of Globeville has been awarded $625 by a circuit court jury. The trial was based on an operation performed by the doctors. A stay of proceedings was granted and the case will be taken to the supreme court.

Miners Will Not Strike.

Houghton, Mich., Nov. 11.—Miners employed at the Calumet & Hecla copper mines will not strike. They unanimously voted not to quit work, but to continue under the wage reduction of 12 1-2 per cent made necessary by the decrease in the price of copper.

The First Boat.

At first when a man wanted to cross a deep stream he was compelled to swim across. But man at best is a poor swimmer, and it was not long before he invented a better method of traveling on water. A log drifting in a stream furnished the hint. By resting his body upon the log and plashing with his hands and feet he found he could move along faster and easier. Thus the log was the first boat and the human arm was the first oar.—S. E. Forman in St. Nicholas.

A Display of Tact.

"Pa, what's tact?"

"I'll tell you. If Mr. Dullwich, our minister, should some day announce that he would resign unless we raised his salary he would not show tact, but if he hinted that he intended to remain here and preach to us all his life unless we gave him a raise he would exhibit tact in the highest degree. I hope you understand."—Chicago Record-Herald.

COUNCIL PROCEEDINGS.

Council chamber, village of Tecumseh.

Special meeting held October 29, 1907.

President John H. Combs in chair.

Present: Trustees Slater, Lowry, Sherman, Magers, Teachout.

Absent: Trustee Heesen.

Moved and supported that the certified checks of all the contractors be returned with the exception of the four lowest bidders. Carried.

Moved and supported that the council go into executive session. Carried.

Moved and supported that a committee consisting of the President, Village Attorney and the Clerk be appointed to investigate the responsibility of the bidders. Carried.

Moved and supported that council adjourn. Carried.

W. L. Jones, Clerk.

Council chamber, village of Tecumseh.

Regular meeting held November 4, 1907.

President Combs in the chair.

Present: Trustees Heesen, Slater, Lowry, Teachout, Magers.

Absent: Trustee Sherman.

The minutes of the regular meeting of October 7, 1907, were read and approved.

The minutes of the special meeting of October 29, 1907, were read and approved.

Moved and supported that a street light be placed on the corner of Kilbuck and Pearl streets. Carried.

Moved and supported that the report of Night Policeman Rogers be accepted and adopted. Carried.

Moved and supported that the report of the Treasurer be accepted and placed on file. Carried.

The Street Commissioner reported the following work done in the village from October 7, 1907, to November 2, 1907:

Corporation team 21 days	
James Riley, 19 days	$66.10
Albert Haire, 18 days	63.00
Chas. Bennett, 18 days	63.00
John Wells, 5 days 5 hrs	19.23
B. J. Swift, 3 days	10.50
Albert Deming, 1 day 5 hrs	5.25
Samuel Mobbs, 1 day	3.50
Hand labor	
John Mull, 20 days 4 hrs	35.70
Burt Pritchard, 21 days	36.75
Clay Owens, 20 days 4 hrs	35.70
Chas. Snell, 20 days 4 hrs	35.70
E. H. Deming, 19 days	33.25
F. B. Ingersoll, 5 days 5 hrs	9.63
A. A. White, 14 days	21.70

Moved and supported that the Street Commissioner's report be accepted and the Clerk instructed to draw orders for the several amounts. Carried.

Moved and supported that all bills as read be referred to the Finance Committee. Carried.

The Finance Committee reported favorably on all bills as read.

Moved and supported that the report of the Finance Committee be accepted and the Clerk instructed to draw orders for the several amounts. Carried.

Ira Rogers, night watch	$100.00
H. Brewer & Co., pipe	66.47
Tecumseh Electric Co., street lights for Oct.	281.55
Tecumseh Electric Co., lights for water works October	.40
Tecumseh Electric Co., lights for council building for September	9.87
Tecumseh Electric Co., lights for council building for October	11.87
W. F. Pocklington, hay	15.35
C. F. Beckey, straw	15.35
W. C. VanAntwerp, repairs	19.00
Tecumseh News printing council proceedings	17.85
Tecumseh Herald printing council proceedings	15.35
Lenawee Lumber Co., lumber	46.22
N. C. Emerson, oil	2.45
Slayton & Son, supplies	43.54
Wm. Hayden Milling Co., corn, oats, bran	16.93
Neesley & Griffith, labor	7.00
A. Harvey's Sons Mfg. Co., supplies	8.37
Matchless Metal Polish Co., oil	.75
Robert McWilliams, lumber	98.52
Engineering News, printing contractors' notice	8.40
Engineering Record printing contractors' notice	9.00
Chas Howe, gravel	44.72
W. L. Jones, express and postage	4.15
W. L. Jones, expenses, W. L. Jones and J. H. Combs	14.00
Thomas Shurtz, 18¼ rods trench	27.40
Geo. S. Field, printing specifications	15.25
Ed. Pangle, street crossing and approaches Ottawa and Pottawatamie streets	34.70
Ed. Pangle, street crossing and approaches Ottawa and Pottawatamie streets	35.60
Ed. Pangle, whole cement walk	50.16
Samuel Mobbs, whole cement walk	29.70
Samuel Mobbs, whole cement walk	42.02
Samuel Mobbs, crossing and approaches Logan and Pearl streets	39.28

Moved and supported that the matter of hose racks and repairing hose be referred to the Fire Committee. Carried.

Moved and supported that council adjourn. Carried.

W. L. Jones, Clerk.

Council chamber, village of Tecumseh.

Special meeting held November 5, 1907.

President Combs in the chair.

Present: Trustees Slater, Teachout, Lowry, Magers.

Absent: Trustees Sherman, Heesen.

Moved and supported that the award of the sewer contract and further consideration of bids be postponed until November 18, 1907. Carried.

Moved and supported that council adjourn. Carried.

W. L. Jones, Clerk.

The following report shows the amount deducted from the bills for street lights during the three months Night Policeman Rogers was on duty:

August, 22 lights at 18c per light	$ 3.96
September, 39 lights at 18c per light	7.02
October, 68 lights at 18c per light	12.24
November, 52½ lights at 18c per light	9.45
Total	$32.72

W. L. Jones, Clerk.

The Water Bottle's Shape.

Three useful purposes—and probably many more than three—are served by making the familiar water bottle of such a distinctive pattern. In the first place the narrowness of the neck prevents the entry of much dust that would inevitably settle on the water were the entire surface exposed; in the next place the same narrowness prevents excessive and rapid evaporation of the water, and in the third place the shape of the neck makes it a capital handle, thus doing away with the necessity for a separate handle fastened to the body of the bottle, a course that would render it much less convenient and more liable to be broken.—Pearson's.

Ideals.

He kissed her hand.

She withdrew it hastily and gazed reproachfully at him.

"I didn't think it of you!" she said, almost tearfully. "I had always considered you a young man with ideals, and"—

"I—I am sorry if I have offended," he stammered. "I"—

"Well," she said bitterly, "I certainly expected you to aim higher."

So he took heart and made new resolutions and things.—Brooklyn Eagle.

The effect of malaria lasts a long time.
You catch cold easily or become run-down because of the after effects of malaria.
Strengthen yourself with *Scott's Emulsion.*
It builds new blood and tones up your nervous system.
ALL DRUGGISTS: 50c. AND $1.00.

1900 FLOUR PREMIUM No. 40.
THE SO-E-Z DUST PAN.

What is the Use of Breaking Your Back?

THE NICEST DUST PAN ON THE MARKET.

For Sale only by THE WM. HAYDEN MILLING CO. for 13 Coupons, or 25c. Leave your Coupons with the Grocer, or mail to us.

THE WM. HAYDEN MILLING CO., Tecumseh, Mich.

WASHINGTON LETTER.

The Secretary of Commerce and Labor has sent to various similar organizations an invitation to send representatives to a meeting to be held in Washington next month to consider ways and means whereby that department may be made of greater usefulness to the business interests of the country. It is generally conceded that the move is one which should meet with the support of the business men of the country.

Officials of the treasury department express the belief that the financial situation has cleared up greatly and that the serious stage of the money stringency has passed.

Senator Heyburn of Idaho, visited the President Thursday and complained that the treasury department was not handling the financial situation properly because New York was being favored at the expense of the west and he urged the the President to direct that no more money be deposited in New York banks until those banks shall have paid in currency the reserves held by the western banks. The senator put his request in writing.

More than ordinary interest is felt in military circles as to the fate of the suggestion of a transfer of the Coast Artillery from the war to the navy department. The details of a bill to be submitted to Congress are now being worked out. Secretary Tafft has not as yet committed himself to the new program further than to authorize the preparation of the bill.

The annual report of Brig. Gen. G. F. Elliott, commandant of the Marine Corps, was made public on Thursday and in it the general sets forth the absolute necessity for a reorganization of the corps and an increase in both officers and men.

Last Wednesday occurred the marriage of Mrs. Luella Bagley to Mr. W. G. Miller of Tecumseh, at the home of H. C. Reynolds and wife on Riley street. Mrs. Miller has been well and favorably known in Dundee and vicinity for several years and has many friends here who will wish her a long and happy married life. The happy couple left for a two week's trip to Marlette and intervening points. Their future home will be in northern Ohio where Mr. Miller is a successful furnace salesman.—Congratulations.—Dundee Reporter.

He fought at Gettysburg.

David Parker of Fayette N. Y., who lost a foot at Gettysburg writes: "Electric Bitters have done me more good than any medicine I ever took. For several years I had stomach trouble and paid out much money for medicine to no purpose until using Electric Bitters. I would not take $200 for what they did for me." Grand tonic for the aged and female weaknesses. Great body builder, best of all for lame back and bad kidneys. Guaranteed at C. A. Wright & Son's drug store. 50c.

MR. & MRS. NEWLYWED.

Invariably choose the D. & B. lake line for their honeymoon trip.

The steamers of the D. & B. line which operate daily service between Detroit and Buffalo are elegantly furnished, thoughly heated and ventilated and just as comfortable as your own home, even during October. Bridal parties can reserve staterooms or parlors in advance.

Send for handsome honeymoon story "Niagara Falls—or running yet."

Detroit & Buffalo Steamboat Co.,
Detroit, Mich.

It's jealousy in women that makes them say mean things behind your back but in men it is pure meanness.

The baseball fan has lost his job, the highball fiend is broke, the mothball crank is now abroad spreading odors thick as smoke. The ice cream soda has fizzed out, the ice man slacks his pace, the small boys save their nickles now to buy a comic face.—Ex.

Before facing the parson with his bride-to-be a man should burn all the bridges that connect him with the past.

HOW'S YOUR KIDNEYS?

Have you tried Dr. W. Derby's Pure Kidney Pills to find out? If not give them a trial. They are absolutely pure, contain no opiates and are guaranteed under the Pure Food and Drugs Act of June 30, 1906. No 3393.

60 pills, 10 days' treatment, 25 cents. Your druggist sells them, or sent by mail prepaid on receipt of price. Derby Medicine Company, Eaton Rapids, Michigan.

JOHN J. ORR.

ADRIAN STATE SAVINGS BANK,
ADRIAN, MICH.
Resources over $1,250,000.00.
3 PER CENT
paid on Savings Deposits, compounded semi-annually. Accounts may be opened by mail.
Correspondence and personal interviews solicited.
B. A. Watts, Pres. G. A. Wilcox, Vice Pres. B. S. Conklin, Cashier

WARM FOOTWEAR

"The frost is on the pumpkin
And the fodder's in the shock."

You can't fool your feet much longer. They want Winter protection.

Full line of
Lumberman's Sox and Overs;
Warm-lined Shoes for Women and Men, Arctics for Women, Men and Children.

Money Saving Prices
at The Cash Shoe Store
The Spayde Shoe Co.

Reduction Sale
Still Continues at
HARRIS & HITESHU'S

On account of serious illness of Mr. Hiteshu we will continue Sale until stock is sufficiently reduced.

You will save from 25 to 50 per cent on all purchases of Dry Goods, Notions, Ladies' and Gents' Furnishings Ladies' Shirt Waists, Skirts, Underwear, Carpets, Curtains, etc.

SHOES! SHOES!! SHOES!!! SHOES!!!!

We have hundreds of pairs of Ladies', Misses' and Children's Shoes, worth from $1.50 to $3.50 per pair, we are Closing out for 59c and 79c—just what you want for school.

Commencing to-day, we will place 60 pieces of Wool Dress Goods on sale table, worth from 30c to $1.00 per yd we will clear out at 19c—just what you want for Suits, Waists and Skirts.

COME AT ONCE AND GET FIRST CHOICE.

HARRIS & HITESHU'S.

Success Lies in Results
What REXALL Has Done:

In a little over three years REXALL Remedies have become the most widely known and trusted medicines in the world—have scored the biggest success in the history of the drug business.

Why?

Because they're made of the purest drugs—but not that *alone.*

Because the most skilled pharmacists that can be employed make them—but not that *alone.*

Because they are based on the prescriptions of the most successful physicians in the world—but not that *alone.*

Because they represent the combined wisdom and experience of over a thousand of the foremost retail druggists in this country, of which we are one,—but not that *alone.*

All these things have been indispensable.

They CURE—that's why.

Every one of the three hundred REXALL Remedies is a tested and proved success for the particular ailment it is designed to cure—*one for each human ill.* They're not "cure-alls."

Not patent medicines, either—we'll tell you the formula of any one of them if you want to know it.

We can hold up any REXALL Remedy before *you* and honestly say: "We know what this is made of and all about it. It has cured thousands. It will cure *you.* Our reputation, the possession of your good will, our whole business existence depends on this REXALL Remedy giving satisfaction to you."

Isn't that what *you* want to buy, rather than the sort for which you can hold no one in sight responsible?

A few of the 300 famous REXALL Remedies, one for each human ill, are:

FOR NERVES — AMERICANITIS ELIXIR

The Rexall Americanitis Elixir is a tonic nerve food composed chiefly of free Phosphorus, Glycophosphates, Iron Pyrophosphate and Calisaya.

The wonderful results of this remedy are due to the fact that it supplies Phosphorus to the nerve cells in a condition in which it can be immediately and easily taken up by them.

The Glycophosphates, actual nerve-tissue builders, are one of the most recent and valuable additions to this branch of medicine and unquestionably a more efficient remedy than the well-known Hypophosphites.

The Iron Pyrophosphates are the most easily assimilated form of iron which give tone and color, and the combined alkaloids of Calisaya Bark have a tonic effect on almost all the functions of the body. 75c. and $1.50 a bottle.

REXALL "93" HAIR TONIC

The famous Rexall "93" Hair Tonic is composed in chief of Resorcin, Beta Naphthol and Pilocarpin.

Resorcin is one of the latest and most effective germ-killers discovered by science, and in connection with Beta Naphthol, which is both germicidal and antiseptic, a combination is formed which not only destroys the germs which rob the hair of its nutriment, but creates a clean and healthy condition of the scalp, which prevents the development of new germs.

Pilocarpin is a well-known agent for restoring the hair to its natural color, where the loss of color has been due to a disease of the scalp. It is not a coloring matter or dye.

This combination of curatives mixed with alcohol as a stimulant, perfects the most effective remedy for hair and scalp troubles known today. Per bottle, 50c.

"REXALL" ORDERLIES
The New Laxative

If you suffer from constipation or a sluggish liver, we want you to try this newest member of the Rexall family. It has never failed.

"Rexall" Orderlies have all the virtues and none of the defects of those laxatives and cathartics already known. They are harmless vanilla-flavored tablets that effect a re-adjustment of Nature's functions—no griping, no nausea, no purging. Pleasant to the taste—they give immediate relief.

A trial will prove to you that they are the best laxative and cathartic ever prescribed.

10c. a box of twelve; 25c. a box of 36.

THIS "REXALL" GUARANTEE IS ON EVERY PACKAGE

"This preparation is guaranteed to give satisfaction. If it does not, come back and get your money. It belongs to you and we want you to have it."

B. J. PULVER, Druggist
The Rexall Store

COAL PRICES

Hd. Coal, per ton	$7.50
Jaxon Hill, lump	5.50
C. C. B. Pocohontas,	5.50
Massillon Lump,	5.00
Hocking Lump,	4.00
Wood,	2.50 and up

If you make delivery, 25c per ton less. 10c extra charge on 500 lots.

Sattsfaction, Quality, Promptdelivery } FREE

You can see it is EGONNMY to buy of us.

S. W. & L. E. TEMPLE

Flat Rock BUCKWHEAT

We have just received the first shipment of this BUCKWHEAT FLOUR and, as for several seasons past, have the exclusive sale in Tecumseh.

We are so confident in its good qualities that we guarantee every sack to be perfectly satisfactory if not, your money back.

Lowry's Grocery and Market

Double Store. Phone 37
Special delivery for meats.

NEW BRADLEY OPERA HOUSE

FRIDAY, NOV. 15,

The Most Stupendous Spectacular Attraction

Al. W. Martin's

Worlds Greatest

UNCLE TOM'S CABIN.

The only "Uncle Tom's" Company equiped to Play the Big Cities.

The Oldest, Richest, Biggest and Best of all Supremacy over all others Combined, embodying the Masterstroke of the Century.

50 ALL-WHITE PEOPLE 50

HEAR THE GRAND CONCERT BAND AND ORCHESTRA

at p. in., cor. Chicago and R. R. Sts., and at 7:30 p. m. in front of Theatre.

Prices—25, 35 and 50c.

STAR COURSE

Of Entertainments.

Wed., Nov. 13, '07—
Herbert Sprague, Impereonator.

Mon., Dec. 9, '07—
Round's Ladies' Orchestra.

Wed., Jan. 29, '08—
Gamble's Concert Company.

Tues., Mar. 10, '08—
Milton W. Brown, Lecturer

SEE CIRCULARS.

Season Tickets—$1.50, $1.25 and $1.00.

Tickets for balance of season, $1.00. Single tickets for Herbert Sprague—School children, 15c; Adults, 25 and 35c.

NEW TIN SHOP

I have opened a Tin, Repair and Plumbing Shop in the rear of my residence, between Ottawa and Evans street, on Logan street and make a specialty of tin, plumbing and furnace work.

All orders given prompt and careful attention.

A. E. Kennedy.

SPECIAL NOTICES.

WANTED:—By a competent old cavalryman, a horse, cow, yard and furnace to look after. Sleep and board at home. Address Box 864, Tecumseh, Mich. 9-27-tf

FOR SALE.—Forty acres of land, well fenced and drained. Comfortable buildings. 1 mile north of Ridgeway. Inquire of Samuel J. Anderson. 8-31-1 mo*

FOR SALE:—A number of full blood Shropshire rams, also a number of full blood barred rock cockrels. Inquire of Ernest Lamkin, Clinton, Mich. R. F. D. 1. 10-18—1mo

FOR RENT:—A fine new house to rent, one of the most perfect homes in Tecumseh, perfect heating furnace, electric lights an all improvements. Reasonable rent. S. W. ANDERSON.

FOR SALE:—45 acres of land within ¾ mile of corporation for $35 an acre. Inquire of Chas. Blood. 11-12-tf

FOR SALE:—A few Shropshire ram lamb at reasonable prices. A. A. COMFORT. 11-3-3t

FOR SALE:—Two good Delaine rams. CLEMENT H. BARRICE. 11-5-2 3¾ miles west of Tecumseh.

FOR SALE.—Four stoves, 1 base burner, 2 service burners and 1 wood stove, all in perfect order. Inquire of Mrs. Jerry Root, East Chicago street. 11-12-2t

FOR RENT:—West half of Bramble house on West Chicago street. Inquire at East side. 11-12-tf

WOOD FOR SALE:—$2 to $3 per cord delivered promptly. Also boat plank and wagon tongue timber. C. H. WILLIAMSON.

FOR SALE:—A good work horse. Inquire of Sam Shutts. 11-12-1mo.

FREE ANNOUNCEMENTS.

I. O. O. F. tonight. Initiation and banquet.

Regular meeting of Eastern Star Thursday night at 7 o'clock

Regular meeting of Rebekah lodge Friday night. Election of officers.

Supper will be served at the Presbyterian church Thursday from 5 to 7.

Regular meeting tomorrow night of Pythian Sisters. Work and banquet. All come.

The sewing circle of the Presbyterian church will meet with Mrs. R. J. W. Bowen Thursday at 2 p. m.

The W. C. T. U. will meet with Mrs. Laman Barnes Friday at 2 p m. Subject "Narcotics." All welcome.

The ladies of the Universalist church will sell baked goods at Belcher's store Saturday afternoon beginning at 1 o'clock.

THE WEATHER.

Washington, Nov. 12th.—Fair today and Wednesday, light to fresh northerly winds.

THE LATEST NEWS.

Pure buckwheat flour at Avery's.

Geo Ziehr spent Sunday in Wauseon, Ohio.

Will Bennett was a Hillsdale visitor Friday.

John Hazlett was a Jackson visitor Sunday.

Fred Aldrich was spending Monday in Detroit.

Floyd Heesen was in Detroit Tuesday on business.

J. E. Nemire was visiting in Ottowa, O., last week.

Sherman Camburn of Tipton, was in town Sunday.

John Johnson of Chicago, visited his wife and son over Sunday.

Frank Osborn of Columbus, O., was visiting here over Sunday.

Wm. Graetz and family have moved to their farm near Devils lake.

Shoot for prizes at Coller's.

Miss Viola Zeluff is a guest of relatives in Britton for a few days.

Will Tompson of Albion, spent Sunday with Miss Gussie Hanham.

Mrs. Ned Wood and baby are visiting relatives in Dundee for a week.

Mr. and Mrs. Bert Mominee spent Sunday with relatives in Milan.

Mr. and Mrs. Harold Nessell were spending last evening in Adrian.

Good stock wagon for sale cheap. JACOB MILLER

Miss Sarah Platt visited her brother, Joseph Platt, and wife in Tipton over Sunday.

See the shooting contest Friday night at Coller s.

Miss Marion Scott, who has been visiting relatives here, returned to Adrian last night.

Mrs S. A. Claugherty of Adrian, visited her sister, Mrs. A. P. Coddington, yesterday.

E. J. Peters was called to Homer Saturday afternoon on account of the death of his father.

John Hammond of Flint, visited his brother, Frank Hammond, and wife over Sunday.

Mrs. Doane Fosdick returned to Saline Saturday morning after spending a few days here.

Mr. and Mrs. George Kay and three sons were spending Sunday with relatives in Adrian.

Mrs. Elmer Stofflett of Ann Arbor, spent Sunday with her parents, Mr. and Mrs. Wm. Owen.

Edward Illendon and family of Adrian, visited at the home of John Combs and wife Sunday.

Father Needham of Whittaker, took charge of the Catholic services here Sunday in place of Father Fisher, who was at Whittaker.

Mrs. Chas. Teachout of Brooklyn, came here Saturday afternoon to visit at the home of Mr. and Mrs. Fred Teachout for a week.

Sweet potatoes only 30c per peck at O. M. Gilbert & Co's.

Mr. and Mrs. Bert Waring and Lester attended the concert given by the Good Luck Concert Co. of Tecumseh, at Onsted Friday evening.

Mrs. Jas. Elliott left for Monroe, Wash., Saturnay morning, where she was called on account of the illness of her daughter, Mrs. Arthur Gaisford.

Mrs. A. Gage, who has been visiting her daughter, Mrs. Byron Sones, in Milan for a few days, returned home Friday. Mrs. Sones, who accompanied her here, returned to her home Saturday.

New rubbers of all kinds opened up and waiting for you, all the best makes Lombertville, Snag Proof, Goodyear Glove, Gold Seal and Ball Bond. Nothing but the best sold at Harris & Hiteshu's.

Miss Minnie Gray has returned from Ann Arbor.

Meteor circulating coffee percolators at Gaston's.

Mrs. Chas. Collins of Macon, was in town Saturday.

Herbert Sprague at the New Bradley tomorrow night.

Vinegar barrels at C. M. Gilbert & Co's. Only $1 each.

Roy Hughes of Dayton, O., is visiting his brother, Myron Hughes.

Lest we forget, daily reminders. Engagement books at Gaston's.

Mrs. Belle Matthews spent Sunday with Mrs. McConnell in Clinton.

If you want something good get Monroe sausage at C. M. Gilbert & Co's.

Mrs. Alvah White and baby spent Saturday with her parents in Clinton.

Mrs. T. C. Harris went to Ann Arbor yesterday to visit her daughter, Jennie.

Frank Camburn of Ann Arbor, is spending the day with Miss Anna Wilson.

We have a few cases of corn while they last, 3 cans for 20 at C. M. Gilbert & Co's.

W. W. Hicks will attend the "Pennay—Ann" foot ball game at Ann Arbor next Saturday.

Don't throw away your rubbers when worn at the heel. Snell can fix them good and neat.

Mrs. Florence Sisson returned last night from Toledo where she has been spending a few days.

Cape Cod cranberries at C. M. Gilbert & Co's, only 12c per quart.

Joseph Teeter of Manchester, was here yesterday to see his sister, Mrs. A. P. Coddington, who is very ill.

New goods in all departments sold at the old low prices at Harris & Hiteshu's.

Mrs. S. S. Hutchins and Miss Emma J. Smith are visiting the former's daughter, Mrs. J. J. Belcher, for a few days.

Ladies shoot as well as men at Coller's.

Mrs. Guy Belding and sister, Mrs. Clare Cramb, and baby who are visiting here, visited relatives in Jackson over Sunday.

We are selling all our new underwear to fit all sizes at the same old prices. Come in. HARRIS & HITESHU.

Mrs. George Ziehr returned from Wauseon, O., yesterday where she has been spending a couple of weeks with relatives and friends.

Easy shoes?
You will find them at J. J. Belcher's. Tenderfoot, Grover and Reed's Cushion, $2, $2.50, $3 and $3.50.

Miss Harriett Hurrey is expected home from Mt. Pleasant, Iowa in a few days. She has been visiting Mrs. Delmar Finch there since Sept. 1.

In buying your rubbers, felts, knit goods, buy the best, they cost no more. HARRIS & HITESHU.

Midweek service at the Presbyterian church will begin at 7 instead of 7:30 Wednesday evenings. Subject this week "Isaiah, The King of Prophets."

We have some more of that nice apple butter. C. M. GILBERT & CO.

Mrs. Allen Montgomery, who has been spending a couple of weeks with her brother, Ernest Mize, and wife in Wheeling, W. Va., is expected home Thursday.

Children's shoes?
You will find a line of Goodyear welt shoes for children at J. J. Belcher's. They cost a little more but they are worth a great deal more.

The members of the bridge club will be entertained at the home of Miss Katherine Anderson tomorrow afternoon at 2 o'clock. Miss Anderson will be assisted by Miss Hartbeck.

See the cut on another page of premium No. 40. The So E. Z. dust pan for 13 coupons. One coupon in each sack of 1900 flour. THE WM. HAYDEN MILLING CO.

The Messenger Boys of the Presbyterian church held their meeting in the parlors of the church last evening. The evening was spent in playing ping pong and refreshments were served.

You will enjoy the show at the opera house better if you see "Uncle Tom's Cabin" in moving pictures at the Royal Theatre first, showing Wednesday and Thursday afternoon and evening. Admission 5c.

Pure maple syrup and maple sugar at Avery's.

Miss Mattie Caldwell, who has been absent from her school duties at the West branch the past three weeks on account of sickness, was able to resume her work yesterday morning. Miss Ethel Garlinghouse has been supplying for her.

Wm. Gaston & Son are exhibiting a denatured alcohol lamp. Call and inspect it.

Mr. and Mrs. Tom McCann entertained the members of the Merry-go-round pedro club at their home last evening. Prizes were given to Delos Whitenack and Mrs. Heesen. The club will meet in two weeks with Mr. and Mrs. Henry McClure.

Rubberhide boots?
You will find them at J. J. Belcher's He has the sole agency and guarantees every pair. Worth 3 pairs of common rubber boots.

Mrs. Gowdy of Cincinnati, was called here last Saturday on account of the illness of her sister, Mrs. A. P. Coddington, who was very sick at the home of Mrs. Ella Sheldon. Mrs. Gowdy returned to her home last evening accompanied by Mrs. Coddington.

Ideal buck wheat flour is warranted absolutely pure and to conform to every Pure Food law in the United States. Milled so as to retain the sweet, honey flavor of the old-fashioned buck wheat cake. Ask your grocer and insist on getting the Ideal Brand. D. GRATZ & SON.

Andrew Millspaugh of Sand lake, notified Sheriff Holt Saturday morning that his home was broken into Friday night and several articles taken. Deputy Sheriffs Geo. Hines and A. D. Stevenson were at the lake Saturday to investigate. A silk dress was among the articles taken.

Columbia mince meat 8 packages for 25 cents. AVERY & CO.

Teddy bear pin cushions at Gaston's.

Herbert Sprague at the New Bradley tomorrow night.

Mrs. Will Cutler of Adrian, is visiting in Tecumseh.

Miss Nettie Kaiser was in Clinton Saturday on business.

Notice Slayton & Son's ad in this issue for fence bargains.

George Asbersold is working at Holdaway's barber shop.

Miss Amy Kingan was visiting friends in Clinton Saturday.

Miss Alta Powell spent Sunday with relatives in Jackson.

Rev. Ward drove to Dundee yesterday morning on business.

Fresh home made taffy at Reid's bakery for 15c per pound.

Lewis Coller of Macon, was in town yesterday on business.

Fresh home made taffy at Reid's bakery for 15c per pound.

Victor Mitchell of Palmyra, visited Herbert Henderson over Sunday.

Mrs. W. W. Whiting is spending a few days with friends in Adrian.

Miss Marjory McAdam of Clinton, spent Saturday here with friends.

Canned corn 5 cents per can. AVERY & CO.

Mrs. Will Coller went to Detroit yesterday noon for several days' stay.

New line of boy's books at Gaston's such as Optic, Castlemon, Stephen.

Mr. and Mrs. Frank Snedicor and son visited relatives in Clinton Sunday.

Walter Morden was spending Sunday at the home of his parents in Macon.

It is a fact, Snell does sell fine goods at lowest prices. Everything you need.

Born, to Mr. and Mrs. Leon Coller of Detroit, yesterday morning, a 7¼ pound boy.

Henry Hosgland of Raisin Center, called on his sister, Mrs. Chas. Beal, Friday.

We have a fresh car of cement in stock now. SLAYTON & SON.

Mrs. Ella Lancaster of Clinton, was a guest over Sunday at the home of Mr. and Mrs. Bert Gray.

Miss Rose Lowry, who has been a guest of Vera Tunison in Adrian, has returned to Tecumseh.

Examine the Great Western Endless Aporn manure spreader before you buy Sold by C. H. Bramble.

Mrs. Clarence Montgomery and Miss Margaret Lowry were guests of relatives in Clinton Sunday.

Mrs. Geo. Chapman left Friday afternoon for Dayton, O., to join her husband, who is working there.

Miss Florence Rosacrans is spending a few days with her brother, Harry Rosacrans, and wife in Toledo.

Fancy box stationery, 50 sheets of paper and 50 envelopes at Gaston's.

Mr. and Mrs. Al VanWinkle and children were guests of Mr. and Mrs. Forrest Harkness in Jackson Sunday.

Rubbers?
You will find them at J. J. Belcher's. The very best quality and prices right.

Mrs. Henry Howard and baby of Ypsilanti, are guests of her parents, Mr and Mrs. Wm. Hanham, for a few days.

P. W. A. Fitzsimmons returned from Chicago Saturday morning, where he had been spending a few days on business.

John Schreder has sold 25 acres of his farm to John Nemire. Mr. Schreder and family will move to Tecumseh next week.

Miss Edna Lucas left this morning for a weeks visit at Traverse City. She was accompanied by her father, John Lucas.

Earl Hendershot of Toledo, arrived yesterday morning, called here by the death of his sister, Grace Hendershot of Macon.

Miss Gussie Burlingame of Cadillac, arrived yesterday to be the guest of Miss Loana Stacy and other friends for a week.

The first meeting for the winter of the No Name club will be held at the home of Mr. and Mrs. E. C. Brown this evening.

Remember we will be serving Kar-a-van coffee on the opening day, Saturday Nov. 16th. WILLIAMSON BROS'.

Miss Alice Westgate, a nurse from the Massachusetts State hospital, is located in a suite of rooms formerly occued by Miss Ella Parker, over Miss Hough's millinery store. She will be ready to answer all calls after Nov. 5.

Molder's shoes?
You will find them at J. J. Belcher's. Fire proof and spark proof. The very best shoe of its kind.

Mrs. G. P. Osborn, who has been a guest of relatives here for several weeks left Saturday morning for her home in Sioux City, Iowa. She was accompanied by her sister, Mrs. Sam Shutts, who will visit there for two months.

Will Bennet went to Hillsdale Friday after Chas. Orndorff, who was wanted here for stealing at the Coller house. He was taken before Justice Hosmer yesterday morning, who sent him to the Detroit house of correction to serve 65 days.

Albert Foster and James Miller of Macon, who were arrested for the window smashing done in Macon Sunday were before Justice Hosmer Friday afternoon. They plead guilty and were fined $50 each and costs. Sheriff Holt and Prosecutor Hart of Adrian, were present.

Fred Merkle, the New York Giants' base ball player, who is coaching the Toledo high school foot ball squad, has done wonderfully well in building up a defense. Toledo held Findlay three times in Friday's game at critical times. Merkle has put life into the team and it now may win a few games. He is getting the players in shape for a game against Detroit Central high in Detroit next Saturday.

We will open our new grocery store on Saturday, Nov. 16th. We cordially invite you to come and look over our new stock, everything new and fresh. The National Biscuit Co. of Toledo, O., will be here to demonstrate their full line of sweet goods and crackers. The Gasser Coffee Co. will also be here and serve Kar-a-van coffee. Everyone welcome. WILLIAMSON BROS'.

HUNTERS

Have gone North for the hunting Season which opened

SUNDAY, NOV. 10.

Lenawee County sends a Large Delegation.

The hunting season opened last Sunday and Lenawee county has 89 representatives in northern Michigan, at least 89 permits were granted at Adrian. Ezra Simmons of Tipton, is the oldest man from this county, having seen 74 summers.

Among those from this part of the county who have gone are, Mills Hatch, Lafe Kelley, of Clinton Geo. Haywood, John Colvin, Myron E. Mudgett, L. C. Harrison, T. E. Wilson, of Tecumseh; Louis Knabush, G. W. Underwood, of Britton; E. S. Kimball, A. J. Bauck, Ezra Simmons, A. C. Billington, Bert Billington, Geo. Buell and Fred D. Welch, of Tipton; Cornelius Pockington and W. H. Nobles of Holloway.

AMUSEMENTS.

An event looked forward to with more than ordinary interest theatrically is the coming of Al W. Martin's revival of Harriet Beecher Stowe's lovable story of "Uncle Tom's Cabin." Mr. Martin's reputation as a promoter of this big production is well known to theatregoers, but few are aware that the coming event is one of the most gigantic and elaborate that has ever been attempted in America. Not only does Mr. Martin promise to bring a company of fifty white people, but a car load of scenery, ponies, horses, bloodhounds, etc., for the piece. "Uncle Tom's Cabin" will hold the boards at the New Bradley opera house Friday, Oct. 15.

Miss Grace Hendershot.

Miss Grace Hendershot, who was operated upon last Friday afternoon for aspendicitis by Dr. Darling of Ann Arbor, and Dr. Morden of Macon, died Sunday morning at 1 o'clock. She was an only daughter, born to Mr. and Mrs. George Hendershot in Macon nine years ago. One brother, Earl, of Toledo, is left with the parents to mourn their loss. The funeral was held from the church today at 2 o'clock. Burial at Macon.

Rate of Taxes.

The rate of taxes for the township of Tecumseh on $1,000 valuation.

State tax $3.04; county tax $1.50; township tax $1.48; bridge tax $1.86; highway tax $.46

School tax, No. 1, 0; No. 2, 0; No. 3, 0; No 4, .53; No. 5, .60; No. 6, .19; No. 7, $1.06; No. 8, .82; No. 9, $1.00.

One mill tax will be collected in districts No. 4 and No. 6.

Advertised Letters.

Remaining uncalled for at the Tecumseh post office Nov. 12, 1907.

Mrs. A. Futus, Chas. Gano, Miss Jennie Gibson, Geo. Gifford, Mrs. Munda Hendershot, John Wartle.

All calling for above letters please say "advertised."

CHAS. BIDWELL, Jr. P. M.

Primary Money.

County Clerk Fred Acker of Adrian, received from L. L. Wright, superintendent of public instruction, last Sunday the semi-annual appropriation of the primary school interest fund, the tax being levied at $1.00 per capita. Tecumseh shows the amount of $2,556 for 639 school children. Total for the county is $48,876 for 12,219 school children.

The Annihilation of Distance.

How much nearer to each other the nations of the world are today than they were a few decades ago! When weeks and months were required to get news from across the ocean, the old world seemed to be a long way off. Now the whole earth is belted with telegraph and cable lines and yesterday's happenings in Europe, Asia, Africa, Australia, South America and the islands of the sea are read at this morning's breakfast table. Distance is annihilated and the nations are becoming friendly neighbors in consequence. The marvelous change is brought home to the mind most strikingly upon reading a modern newspaper whose telegraphic news covers the whole world each day—a paper such as the Chicago Record-Herald, which has a veritable army of correspondents in every important city. In addition to its own staff of correspondents the Record-Herald has the benefit of the foreign news service of the New York Herald, famous for its world wide cable system and the reliability of its foreign news; also that of the New York World and the New York Journal of Commerce, besides that great co-operative news-gathering organization, the Associated Press.

A hard debt to pay.

"I owe a debt of gratitude that can never be paid" writes G. E. Clark of Westfield, Ia., "for my rescue from death by Dr. King's New Discovery. Both lungs were seriously affected and death seemed imminent when I commenced taking this remedy. The ominous hacking cough quit before the first bottle was used and two more bottles cured me." Nothing has ever equaled New Discovery for colds, throat and lung complaints. Guaranteed by C. A. Wright & Son, druggists. 50c and $1. Trial bottle free.

The "Church of the Saints" has purchased a pipe organ and now Hogan's Hill will be flooded in one overwhelming wave of enchanting melody. Why this was done we can't understand, for Micks are plenty there and what's more of a pipe organ than the hole beneath an Irishman's nose?—Ex.

Clarence Wilson who worked in the sugar beet factory in Blissfield, was so badly injured last Sunday morning that he died Sunday afternoon. It is thought that he fell onto a revolting belt, which threw him with such force that his skull and several bones were fractured and he was internally injured. He was found by his father, Irving Wilson, who worked in the same building. The funeral was held Wednesday. Deceased was 17 years of age.

OUR

Red Hot Coal

has got them all a guessing again this year—and why not? Because it gives as much heat and is as free a burner as Jackson Hill and costs $1.00 less per ton. See Brown & Co. about a few tons.

Brown & Co.

ROUND ABOUT US.

Mrs. Mary Osborne, mention of whose mishap in the breaking of a hip recently, was made in last week's issue, died Thursday night at the home of her daughter, Mrs. M. D. Hare, at 54 North McKenzie street, about the time the paper went to press. She was aged 82 years. In addition to her daughter, she leaves a son, E. E. Osborn of 111 east Maume street. The funeral was held Sunday morning at 10 o'clock and the remains were laid at rest in north Rome cemetery.—Adrian Press.

A Texas man who chews 20 cents worth of Tobacco a week concluded to try a tobacco cure. In two weeks he ate $1.50 worth of the cure and for the next two weeks he used 5 cents worth of gum, 5 cents worth of candy, 5 cents worth of peanuts and 5 cents worth of gum drops a day. During the two weeks he also consumed two large rubber erasers, ate the rubber tips from fourteen lead pencils, chewed up two dozen penholders and browsed off his mustache as high as he could reach. He is now chewing tobacco in the interest of economy.—Brooklyn Ex.

A dose of carbolic acid, administered by mistake, caused the death of Mrs. Sarah Walsh, aged 38, Wednesday. Monday, when her physician visited her a neighbor dropped in to assist and was asked to pour out some medicine from a bottle on a table near the bedside. The woman, confusing the medicine bottle with one containing the deadly poison, gave Mrs. Walsh a spoonful of the latter. Mrs. Walsh leaves a husband and three children, one an infant three days old.—Saline Observer.

Dr. T. H. McDonald of Petersburg, one of the best known physicians in this portion of the county, met with a painful accident a few days ago that will probably disable him for some time. While driving to his home from Deerfield, in company with his daughter, his horses became unmanageable, reared and plunged, throwing both the doctor and his daughter to the ground, the former receiving a broken shoulder and rib.—Dundee Reporter.

Last Tuesday Stephen Curtis and son, Willie, of Hudson township, was returning from the cheese factory, and when they had reached the corner near his home, stopped, and Mr. Curtis stood up in the wagon to look at some cattle in the field. While he wae standing the horse started, and he was thrown to the ground. Help was summoned and he was taken to the house and Dr. Nelson called, who found that a hip was fractured and rendered the necessary surgical assistance. Mr. Curtis is vigorous for his age, 77 years, and it is hoped he will recover from the injury.—Hudson Post.

GOES AFTER GERMS.

How Hyomei does its work in curing catarrh.

Nature's remedy for catarrhal troubles is the oils and balsams found in Hyomei. It is a specific, not a cure all. It has but one mission, the cure of catarrh.

The natural way of curing a disease is always the scientific way and the scientific way of curing catarrh is the simple way, with Hyomei

Catarrh is a germ disease and can be cured only by using Hyomei, the treatment that reaches and destroys all catarrhal germs.

Breathed through the neat pocket inhaler that comes with every outfit, Hyomei's medication reaches the most remote air cells of the nose, throat and lungs, going after the disease germs wherever present, destroying them and preventing their growth, thus making catarrhal troubles impossible.

There is no dangerous stomach dosing when Hyomei is used. It is solely an inhalation treatment, prepared specially to kill the catarrhal germs and is so successful that C. A. Wright & Son sell it under an actual guarantee to refund the money if it does not give satisfaction.

Begin the use of Hyomei at once and see how quickly it gives relief and lasting cure; complete outfit is only $1.00.

$ 3 $

per cent. interest is what you receive on all money deposited in our Savings Department—3 per cent that comes to you without any effort on your part and helps to increase the principal, so that with steady saving you will have a snug bank account. You can start an account to-day with $1.00.

TECUMSEH STATE SAVINGS BANK

$3,000.00 Deposits.

PICKLES

To Sharpen Your Appetite.

We have in New Goods:—

SWEET BURRS,
SWEET GHERKINS,
SWEET MIXED,
CHOW CHOW and
SOUR CUCUMBERS

ANDERSON BROS.

Phone 91 --- GROCERS --- Macon Phone

Large and Complete Line of

BLANKETS and ROBES

Everything in HORSE CLOTHING at

Satterthwaite Bros.

Great Bargains

CLEARING SALE OF

Anthony Fence

Saturday, Nov. 16, 1907.

We have a limited quantity of fence, some No. 2 and some No. 1, only weather stained, which we will close out at a

Great Sacrifice For CASH

on the above date

Will not open the sale until that day to give all an equal chance; so come early and get first choice.

Don't forget the Date or lose chance to get what Fence you want at a bargain.

SLAYTON & SON

CHASE & SANBORN'S

Seal Brand Coffee

is as fine a coffee as can be bought at at ANY PRICE

We sell it at 35c per lb. or 3 lbs. for $1.00

Other Grades at

33 - 30 - 28 - 25 - 22 - 20 and 17c per lb

PHONE 39 AVERY & CO.

"COUCHES"

Extra good assortment from the cheapest good couches to the best.

Big variety of couble end Davenports, in all styles and upholsterings.

Get our prices before purchasing.

Prices are exceptionally low

BECK & EGAN, Adrian

FURNITURE, CROCKERY, PICTURES and LINOLEUM

All Goods delivered. No. 30 North Main

DR. P. B. HARDY

PHYSICIAN and SURGEON.

Especial attention given to diseases of the Stomach, Throat, Nose, Ear, diseases of Women and General Surgery

HOURS:—12 30 P M to 3 P M
6 30 P M to 9 P M

Office over Tecumseh State Savings Bank
Telephone No. 288

H. R. CONKLIN, M. D.

PHYSICIAN and SURGEON.

OFFICE and RESIDENCE, 50 Chicago Street.

OFFICE HOURS { 12 to 2 and 7 to 8 p. m.

Patients wishing eyes examined for spectacles will please call at noon office hour.

Save The Pieces

Lenses Matched and frames Repaired

I will be at my office over J. J. Belcher's store every day except the 3rd Tuesday of each month.

S. P. HOSMER,
OPTICIAN.

Dental Parlors
of
W. D. REED, D. D. S.

Chicago St., Tecumseh
Crown and Bridge work. Aluminum, Silver and Rubber plates and all of the specialties known to modern to modern dentistry. Gas or vitalized air administered.

Office over Avery & Co's store.

Dental Parlors
of
E. D. BROWN, D. D. S.

Filling, Crown, Bridge and platework Local and complete anaesthetics administered for painless extraction. Office over Orr's Drug Store. Phone, 192

The H. L. Jones Real Estate Agency.

Buys, sells and rents real estate and personal property.
Makes loans collects, etc.
Non resident property interest carefully looked after. List your wants with this agency and get an honest deal.
Our terms are right. Office at residence East Chicago St. Phone 50.

H. L. JONES, Mgr.

J. W. WILSON,

Licensed Auctioneer. Real Estate Stock and General Salesman.

Will attend all sales in city or county at reasonable rates.

Headquarters and all dates made at the Herald office.

DR. JOHN MURPHY,
D. V. S.

Also Graduate in Veterinary Science.

Three and one-half miles northeast of Tecumseh.

PHONE 406, Tecumseh.
Also Macon Phone.

MISS WESTERMAN,

OF ADRIAN,

will give vocal instruction in Tecumseh on

Wednesdays of each week

Persons desiring her instruction, kindly leave word at A. B Harding's residence.

A. C. AYLESWORTH,

Licensed Auctioneer, Real Estate, Stock and General Salesman.

Will attend all sales in city or country, at reasonable rates.

Headquarters and all dates made Herald office.

FRANK DAVIDSON,

Licensed Auctioneer. Farm and Stock Auctions.

Attended to promptly and in satisfactory manner. Terms reasonable.

Headquarters at Herald office where all dates are made. State 'phone 504 East.

G. V. RANDALL, M. D.

At old Office of Dr. Jenkins.

on Chicago Street.

Office Hours—
7:30 to 8:30 a. m.
1 to 3 and 7 to 9 p. m.

PHONE NO. 297.

You hear of germs in everything except whiskey and beer.

A hero looks like a coward compared with the courage a boy feels when he kills a snake.

PATENTS

PROCURED AND DEFENDED. Send model, sketch or photo. for expert search and free report. Free advice, how to obtain patents, trade marks, copyrights, etc. IN ALL COUNTRIES. Business direct with Washington saves time, money and often the patent. Patent and Infringement Practice Exclusively. Write or come to us at 625 Munsey Bldg., Opp. United States Patent Office, WASHINGTON, D. C.

GASNOW & CO.

Weak Lungs

NEED VINOL

its cod liver oil elements heal and strengthen the lungs

Many people inherit weak lungs which are likely to be attacked by consumption. So also are lungs weakened by disease or by a stubborn hacking cough.

Vinol, which is a real cod-liver preparation with all the useless oil eliminated and iron added, strengthens weak lungs and gives one the power to throw off wasting diseases.

We ask every person suffering from weak lungs, stubborn hacking coughs or any wasting disease to try Vinol on our guarantee.

C. A. WRIGHT, Druggist.

FASTIDIOUS WOMEN

consider Paxtine Toilet Antiseptic a necessity in the hygienic care of the person and for local treatment of feminine ills. As a wash its cleansing, germicidal, deodorizing and healing qualities are extraordinary. For sale at Druggists. Sample free. Address The R. Paxton Co., Boston, Mass.

By a strenuous use of his fist the prize fighter manages to get his hand in.

STRAIN TOO GREAT.

Hundred of Tecumseh readers find daily toil a burden.

The hustle and worry of business men.
The nagwork and stooping of workmen
The woman's household cares.
Are too great a strain on the kidneys.
Backache headache and sideache, Kidney troubles, urinary troubles follow.

A Tecumseh citizen tells you how to cure them all.

J. H Welch, retired, living on Union street, Tecumseh, Mich., says: "I can cheerfully recommend Doan's Kidney Pills as they have been of great benefit to me. A great number of years ago, I was working on a barn that was being erected, and in helping to lift one of the large timbers, I strained myself and the doctor said I tore one of my kidneys loose. I began treatment immediately, but the remedies did not take effect. At night my rest was disturbed on account of the frequent action of the kidneys. Finally, Doan's Kidney Pills were brought to my attention and I began using them. I noticed improvement in my condition in a very short time and I continued taking them until I was cured. I can honestly say that I feel better than I have for a number of years. I have recommended Doan's Kidney Pills to a number of friends who have used them with the same satisfactory results."

For sale by all dealers. Price 50 cents Foster-Milburn company, Buffalo, N. Y., sole agents for the United States. Remember the name Doan's, and take no other.

Kisses of hypocrites taste like fried ice cream.

"Generally debilitated for years Had sick headaches, lacked ambition, was worn out and all run down. Burdock Blood Bitters made me a well woman."—Mrs. Chas Fristoy, Moosup, Conn.

Even the high flyer occasionally lands in a lowly place.

Bilious? Feel heavy after dinner? Tongue coated? Bitter taste? Complexion sallow? Liver needs waking up. Doan's Regulets cure billous attacks. 25c at any drug store.

Failure fills the vacancy left when perseverance quits.

DeWitt's carbolized witch hazel salve penetrates the pores, thoroughly cleanses, and is healing and soothing. Good for piles. Sold by B. J. Pulver.

TECUMSEH MARKETS

LIVE STOCK.

Steers	3	4½
Heifers	3½	4
Cows	2½	3
Veal calves	6½	
Hogs No 1	6	6½
Roughs	4½	5
Sheep	4½	
Lambs	6½	7
Fowls	8	
Springers	8½	
Ducks	8	
Turkeys	15	
Geese	7½	
Old Roosters	5	

DRESSED MEATS

Wholesale

Beef, by side	6	7½
Hogs	8	
Veal	9½	
Mutton	8	
Spring lamb	12	12½
Lard	11	
Hides, green	8	
Veal skins, green	9	
Sheep pelts	.25	1.50
Tallow	2½	4
Timothy ₽ ton	7.00	10.00
Clover ₽ ton	6.00	
Bran ₽ cwt	1.20	

GRAIN, SEED AND HAY.

Wheat	.88	90
Oats	45	
Clover seed	7.00	8.00
Corn shelled	70	
Corn in ear ₽ cwt	1.00	
Middlings ₽ cwt	1.35	
Corn meal ₽ cwt	1.35	

PROVISION MARKET.

Wholesale

Butter	22	25
Eggs	22	25
Beans ₽ bushel	1.75	
Potatoes	40	

PATROLMAN KILLED.

Unknown Man Shoots Detroit Officer In the Head.

Detroit, Nov. 11.—Patrolman George H. Wilson while attempting to escort a prisoner to the patrol box at Champlain and St. Antoine streets, was shot in the forehead, between the eyes, by an unknown assailant early this morning.

The wounded officer was taken at once to St Mary's hospital where he died.

Wilson had arrested one of a party of four men who were creating a disturbance outside a Champlain street resort. The other three men followed the officer, and just before reaching St Antoine street, one of them produced a revolver and fired three shots at him.

Wilson returned the fire, but when the smoke cleared away the policeman was found to have been mortally wounded, while his prisoner and companions had made their escape.

A general call was sent to headquarters, and a corps of police were sent out at once to surround the district in which the shooting occurred.

FIRST SNOW FALL.

All Sections of Michigan Save the Central Are Touched.

Detroit, Nov. 11.—The storm which began Sunday swept with more or less force through nearly all the counties of the state. It skipped the central portion, however, and fell heaviest in the upper peninsula, where a blizzard developed, in some instances blocking traffic.

Marquette, Mich., Nov. 11.—Runners have replaced wheels in upper Michigan. The snow is deep, badly affecting traffic, but bringing joy to the deer hunters. It is the first real storm of the season. Boats are keeping in port.

St. Joseph, Mich., Nov. 11.—A healthy fall of snow occurred here.

Onaway, Mich., Nov. 11.—Several inches of snow fell here. Bird and rabbit hunters are more than delighted.

Traverse City, Mich., Nov. 11.—The fall of snow here is a record-breaker for this time of year.

As Others Saw Him.

A day or two ago it fell out that an actor with a purpose was cinematographed on the stage and was vastly pleased with the result.

Said he gleefully to a prominent dramatic critic, "It was the most extraordinary experience I ever went through—actually to see myself acting."

"Now," said the prominent dramatic critic, "you understand what we have to put up with."—Pall Mall Gazette.

Marriages.

Celibacy does not pay. A good marriage is the supreme human felicity, a tolerable marriage is as much as the tolerable majority of people deserve, but even a bad marriage is better than no marriage at all.—Sydney Bookfellow.

Performs Remarkable Feat.

Washington, Nov. 11.—Max Duffek of Munich, Germany, walked on his hands down all the steps of the Washington monument and won a wager of $500. He fainted upon reaching the bottom, and was then ordered off the grounds by the watchman.

THE ODOROUS ONION.

A Word or Two In Favor of the Pungent Vegetable.

The onion need have no fears. Its position is secure. Born of the lily family, probably in Asia in the faroff centuries, it grows all over the world. It was well known to the ancient Greeks and Romans. It is mentioned in ancient Egyptian writings and in the Pentateuch. When the Israelites in the wilderness grew weary of manna, they sighed for the good things they had left behind, and they distressed Moses when they lifted their voices in weeping and cried: "We remember the fish which we did eat in Egypt freely, the cucumbers and the melons and the leeks and the onions and the garlic, but now our soul is dried away. There is nothing at all, besides this manna, before our eyes." It was not so much the fleshpots of Egypt that they sighed for as the succulent leek, the pungent onion, the odorous garlic. The onion is the Welsh national emblem. In Spain and Italy garlic, which is merely a condensed onion, enters into nearly all dishes of both the rich and poor. The onion thrives in Siberia and in Honduras. It flourishes on the Nile and on the Mississippi. It was a favorite with the Ptolemies of ancient Egypt, and it finds favor with the highest and the lowest in Macon and Charlotte. The lady of Shalott died of a broken heart because she had to give up either onions or her lover. Her lover was one of those finicky fellows who objected to the odor of onions, and she would not give up the shallot. The onion is all right. It never seeks to conceal itself. It is about the only thing in hash in which one can have confidence.—Nashville American.

DISPERSING A MOB.

Efficacy of a Fire Hose or a Stout Rawhide Whip.

"A good stout rawhide whip in the hands of a policeman would be one of the most effective riot breakers I can readily think of," said a police inspector. "There is nothing the average crowd of roughs fear more than a rawhide in the hands of an expert unless, indeed, it is a stream of water from a fire hose. Before the stinging lashes of a rawhide there is no crowd which would not cringe and fade away. Then where there are children in a mob a cop does not want to nail one of the little ones on the head with a night stick. A crack of the whip would be less cruel and quite as effective. It is usually the sharp crack of the lash that does the trick, as much so as the sting. In Russia the clout is used with more deadly effect than the rawhide or blacksnake whip could ever be used. Of course there is danger of putting out the eyes of some one with the cracker of the whip, but then, too, there is danger of breaking some head when the night stick is applied.

"Did you ever see a crack driver from the rural district handle a long whip? He has it down so fine that he can flick a coin out of your fingers twelve feet away. A policeman could become equally proficient with practice. It would be just the wrinkle in many cases where there is a mob to handle. A whip and a fire hose would make a great battery. The fire in many a riotor has been extinguished by the cold stream from one of those two inch nozzles."—New York Times.

You will do better work for a cup of fragrant delicious ARIOSA Coffee—and you will rest better afterwards.

Cuts your coffee bills about in half.

Sold in one pound packages only, sealed for your protection.

Loose coffee isn't the same—it may be dusty, dirty and bad for your stomach and nerves.

Complies with all requirements of National Pure Food Law. Guarantee No. 2121. Let us send you pamphlet.

CORRESPONDENCE.

TIPTON.

Mr. and Mrs. Dibble of Adrian, spent part of last week on the farm.

Floyd Billington's horse became frightened at an automobile last week, ran away and broke its neck.

Fifteen cars of celery, apples and stock were shipped last week.

Mr. Merkie began work on the section yesterday.

Dell Fisher spent Sunday with relatives in Riga.

Mrs. O. N. Rice was in Adrian on business Friday.

O. P. Remington is quite ill with heart trouble.

The meat market is located in Lewis' store for the present.

There was a good attendance at the Farmers' club held in Grange hall.

Miss Mattie Smith was given a surprise Friday night. Refreshments were served.

Mrs. Earl Bartless is home from a visit with her people.

Pneumonia Follows a Cold.

But never follows the use of Foley's Honey and Tar. It stops the cough, heals and strengthens the lungs and prevents pneumonia. Sold by all druggists in Tecumseh.

CLINTON

Arthur B. Cotton of Chicago, is spending a few days with old Clinton friends.

Mr. and Mrs. Merithew of Manchester, were in town Saturday.

F. L. Woodward returned Friday from a business trip through Indiana.

Mrs. Emma Palmer of Norvel, is the guest of her son, Don, and family.

Mrs. John Ambler of Brooklyn, is visiting her parents, Mr. and Mrs. Will Sherwood.

The ladies working society of St. John's Parish will meet with Mrs W. D. VanTuyle Wednesday afternoon.

Mr. and Mrs. Geo. Kies and Fred Koernig and family returned Thursday from Hastings, where they attended the Field—Hall wedding.

Mr. and Mrs. Smart of Adrian, were the over Sunday guests of J. R. Blanchard and family.

At the Christian Endeavor meeting Sunday evening Miss Kate Tag was elected as a delegate to be sent to the convention at Grand Rapids next week.

Miss Skinner of Tecumseh, clerked for J. S. Townsend the latter part of the week.

Ray Kemp and wife of Tipton, were over Sunday guests at Frank Johnson's.

Mrs. J. V. Amspoker was hostess to six lady friends at dinner Friday.

Mrs Staib and Miss Minnie returned Friday from a two week's stay at St. Johns.

Mrs. John Clark and Mrs. Clare Kimball were in Tecumseh Thursday.

Mrs. Fred Weaver and son, Lyne, of Manchester, were in town Saturday.

The annual fair of St. Johns society will be held Dec. 7 at the town hall. A supper will be served from 5 to 7.

Mrs. Lydia Smith entertains the N. G. O. pedro club at the home of Mrs. Bradner tonight.

Mr. and Mrs. Vern Larzelere and daughter of Adrian, were visiting Sunday with Clinton friends.

The ladies of the Congregational church cleared $48 from their chicken pie supper Saturday night.

Mrs. Louise Bigelow has returned to Jackson after a two week's visit with her sister, Mrs. Wastell.

I. M. Robison of Manchester, visited his son and family Friday.

Mrs. Chandler of Saline, spent Sunday with Mrs. Fred Koernig.

Mrs Ira VanGelson is entertaining Mrs. Nigues of Chelsea, and Mrs. Briggs of Ypsilanti.

The first meeting of the Literary society was given at the town hall Friday evening. W. Henry Galliger of Detroit, spoke. This with pictures of Switzerland and music made up the program.

The Methodist chicken pie supper will be given a week from Saturday evening.

The first of the lecture course entertainments was given Monday evening.

Mrs. Ed Breese and little daughter of Weston, are guests of Mrs. Wm. Katner.

We have secured the agency for Orino Laxative Fruit Syrup, the new laxative that makes the liver lively, purifies the breath, cures headache and regulates the digestive organs. Cures chronic constipation. Ask us about it. Sold by all druggists in Tecumseh.

PREPARING TO SAIL.

Details of Making Ready Big Fleet Are Well in Hand.

PROVISIONS HEAVY EXPENSE

Fifteen Hundred Men Must Be Fed For 100 Days—President and His Cabinet Will Review Vessels When They Leave Hampton Roads.

Washington, Nov. 11.—Every detail in the preparations for the sailing of the battleship fleet to the Pacific ocean is now well in hand, and by Dec. 16th, the date on which the vessels will pass out of Hampton Roads in review before President Roosevelt, members of his cabinet and high officers of the navy, all arrangements will have been completed.

At all of the navy yards the work is being pushed; provisions are being stored aboard the vessels and their coal bunkers filled to their fullest capacity.

Upon recommendation of Admiral Evans four anchors will be carried by each vessel.

The cost of provisioning the fleet is estimated at about $375,000, contemplating the feeding of a force of 15,000 men for 100 days.

Advantage will be taken of the two-ocean cruise of the battleships to make several tests with the provisions aboard—their preservation, packing and handling. It is desired to find some suitable form of bagging in which to carry dried provisions as it is believed bags will afford the advantage of compactness and greater facility in handling than if their contents were carried in boxes or barrels.

Incidental to the visit of the fleet to the Pacific coast, the navy department is making arrangements to obtain a place for small arm firing there, so as to give the men an opportunity for experience in that direction.

REPRIMANDS HIM.

Admiral Beresford Much Shocked at Orders Given by Sir Percy Scott.

London, Nov. 11.—The German imperial yacht, Hohenzollern, which is bringing Emperor William and his party to visit England, and which was expected to enter Sandown bay, Isle of Wight, last night, has been greatly delayed by a heavy fog and obliged to anchor, with the cruisers escorting her, off Selsea Bill.

An extraordinary incident has come to light in connection with the visit of Emperor William. It is related that at the conclusion of the recent maneuvers the channel fleet and the first cruiser squadron were ordered by the admiralty to re-paint, etc., in honor of the German emperor. Upon receipt of this order Sir Percy Scott, commander of the cruiser squadron, sent the following signal to two of his vessels: "Paint work appears to be more in demand than gunnery, so you had better come in in time to look pretty by the 8th inst."

Admiral Lord Charles Beresford, in a general order to the fleet repeating the instructions to re-paint, refers to the signal sent out by Sir Percy Scott as "contemptuous in tone and insubordinate in character," and orders Sir Percy to have it stricken from the signal logs.

Sir Percy Scott and the members of his staff were summoned aboard Admiral Beresford's flagship and the admiral's reprimand was read to them.

This affair has created consternation in the fleet and there is a probability that it will lead to the resignation of Sir Percy.

COMES BACK AT GOULD.

Missouri's Attorney-General Takes Exception to His Remarks About Two-Cent Rates.

Jefferson City, Mo., Nov. 11.—Attorney-General Hadley came back at George J. Gould with a scorching statement in reference to the latter's interview declaring, in effect, that the railroads would save money by taking passenger trains out of service in states where they are compelled to haul passengers at two cents a mile.

In part Attorney-General Hadley said:

"Railroad presidents seem to be determined to put up the 'poor mouth' about railroad business without much reference to the facts. Mr. Gould, of course, ought to know whether or not his road is making money. But it is evident somebody has been misleading him, or else he is trying to fool the public.

"According to returns made to the state the average earnings of the Missouri Pacific for each passenger carried one mile in the years 1905 and 1906 was 1.893 cents. In the years 1904 and 1905 the Missouri Pacific, according to its own figures in the maximum freight rate case, had net earnings from passenger business in Missouri of more than $1,500,000, and these earnings were produced with an average revenue of not over two cents a mile for each passenger carried. Consequently it is difficult for an ordinary citizen to know how a road is being bankrupted by being compelled by the law to charge on its passenger traffic a higher rate than that on which they have been making money for the last three years."

Safe.

Mrs. Smith—Yes, my little five-year-old girl is a great help in my housekeeping. Mrs. Randall—Why, what can such a child do to help? Mrs. Smith—She goes down and tells the cook for me whenever we're going to have company.—Harper's Bazar.

Delicately Put.

He would not say that she painted, powdered and all that. He was too much of a gentleman for that.

"Still I may as well confess," he said, "that she impressed me as one who thinks she can improve upon the Lord's handiwork."

The Plagiarist.

"Father," said Rollo, "what is a plagiarist?"

"A plagiarist, my son, is a kleptomaniac who lacks the courage to take anything which the police could be called on to protect."—Washington Star.

A man can know nothing of mankind without knowing something of himself.—Beaconsfield.

PRISONER KILLS SELF.

Italian Commits Suicide After Many Sad Experiences.

New York, Nov. 11.—Giovani De Chichicia, who, until he was compelled to choose between love and duty, was a lieutenant in the Italian army, committed suicide in the Tombs. His imprisonment had been brought about by his brother, Lugi, a banker of this city. The latter believed Giovani insane.

According to the police records he fell in love in Italy, and, unable as an army officer to support his wife as he wished, deserted and sought his fortune as a cowboy in the American west. The venture was not a success, and finally, leaving his wife in their new home, he came to New York to get a new start. Again unsuccessful and penniless he asked financial aid of his brother. The meeting of the brothers was not amicable, and at a second interview Giovani was alleged to have peremptorily demanded first $1,000 and then $2,000 from the banker. He exhibited a revolver, it was charged, and threatened his brother's life. The banker wished to have Giovani detained as insane, but the court would not entertain such a charge, and the former soldier was held for trial for alleged carrying of concealed weapons. In the Tombs Giovani became deapondent, complained bitterly of former friends, and constantly grieved for his girl-wife left alone in the west.

When the doors were opened to permit the prisoners to go to the yard for their daily exercise, Giovani, who occupied a cell on the third tier, stepped quickly out upon the balcony, and then sprang upon the guard rail. He dove head foremost to the stone flagging, 25 feet below. Several hundred prison companions witnessed his death.

MICHIGAN BRIEFS.

May Fechsnscher, aged 30 years, of Fenton, is dead, supposedly from ptomaine poisoning, caused, it is believed, by canned meat.

Carbolic acid, taken by mistake for medicine left by the family physician, cost the life of Mrs. Augusta Jochen, wife of Emil Jochen, one of Saginaw's leading hardware dealers.

Ionia officials are trying to locate a $350 diamond ring sent by express from Standish to Ionia. The last known of the ring was at Owosso. When received at Ionia the box showed signs of having been tampered with.

One sneak thief at Traverse City has no respect for the law. While the chief of police's horse was absent on duty, someone entered the stable just across the alley from the city prison, and took a horse blanket belonging to the chief.

A boycott against milk is being organized at Battle Creek to combat the retailers who have boosted the price to seven cents a quart and ask 23 cents for cream. The consumers say it is robbery and due in no way to natural conditions.

Mrs. Nancy Hass, without doubt the oldest woman in Michigan, is dead at her home in Saginaw at the age of 107 years. She was of Dutch descent, and came from Canada. She is survived by a husband, 98 years old; two sons, one 76, the other 74, and a daughter, aged 51.

The board of trade of Saginaw, acting with the Bay City board of trade, has adopted resolutions to present to the interstate commerce commission complaining of discrimination by the Pere Marquette, Michigan Central and Grand Trunk railways. The complainants represent about 1,000 shippers.

C. B. Sonday, a passenger engineer on the Grand Rapids & Indiana railroad, was killed in the cab of his locomotive, at Grand Rapids, while taking it from the roundhouse preparatory to the usual run to Fort Wayne. His head struck the side of the roundhouse door and was crushed. He was 40 years old, and lived in Fort Wayne, where he had a family.

Storm Does Great Damage.

Marseilles, Nov. 11.—A hurricane swept over this city causing immense damage to docks and other water front property. The gas works were flooded by the terrific downpour that accompanied the storm, and the city was plunged in darkness. A number of people were killed by collapsing houses. The whole of south France continues to suffer from the excessive rains.

A Wardrobe In a Hat.

Grandfather De Voe is an artist who appreciates fine millinery. His young married daughter, however, was practicing domestic economy when a hat, a beautiful creation in real lace, arrived for little Elise from her devoted grandparent, whose eye had surrendered to this bit of baby apparel the moment he saw it in a department store.

"That hat is entirely too extravagant for this family," remarked the young mother. "I'll take it back and see what I can do."

A few days later the grandfather called to see the baby in the new hat.

"Do let me see how she looks in it," he said. "And how did you like it?"

"Very much, father, thank you. They gave me two hats, two dresses, a sweater and 39 cents in change for it."—Youth's Companion.

Signs of Long Life.

In view of the diversified testimony of present day centenarians on the subject of longevity and its causes, it is interesting to get a little light on the subject from Queen Elizabeth's time.

"Bacon took a deep interest in longevity and its earmarks," says a physician, "and Bacon's signs of long life and of short life are as true today as they ever were. You won't live long, Bacon pointed out, if you have soft, fine hair, a fine skin, quick growth, large head, early corpulence, short neck, small mouth, brittle and separated teeth and fat ears. Your life, barring accidents, will be very lengthy if you have slow growth, coarse hair, a rough skin, deep wrinkles in the forehead, firm flesh, a large mouth, wide nostrils, strong teeth set close together and a hard, grisly ear."

Valorous.

An old time lord mayor of London whose sporting experience was limited rode forth one day to join the city hunt in the fields about Marylebone. Placed by his escort under a tree, his lordship heard the hounds give tongue in the distance, and the sounds grew louder and louder till one of the city scouts shouted out, "The hare comes this way, my lord." The lord mayor rose to the occasion, and, drawing his sword, he exclaimed heroically: "Let him come! I thank my God I fear him not!"—Household Words.

DO YOU GET UP WITH A LAME BACK?

Kidney Trouble Makes You Miserable.

Almost everybody who reads the newspapers is sure to know of the wonderful cures made by Dr. Kilmer's Swamp-Root, the great kidney, liver and bladder remedy.

It is the great medical triumph of the nineteenth century; discovered after years of scientific research by Dr. Kilmer, the eminent kidney and bladder specialist, and is wonderfully successful in promptly curing lame back, uric acid, catarrh of the bladder and Bright's Disease, which is the worst form of kidney trouble.

Dr. Kilmer's Swamp-Root is not recommended for everything but if you have kidney, liver or bladder trouble it will be found just the remedy you need. It has been tested in so many ways, in hospital work and in private practice, and has proved so successful in every case that a special arrangement has been made by which all readers of this paper, who have not already tried it, may have a sample bottle sent free by mail, also a book telling more about Swamp-Root, and how to find out if you have kidney or bladder trouble. When writing mention reading this generous offer in this paper and send your address to Dr. Kilmer & Co., Binghamton, N. Y. The regular fifty-cent and one-dollar size bottles are sold by all good druggists. Don't make any mistake, but remember the name, Swamp-Root, Dr. Kilmer's Swamp-Root, and the address, Binghamton, N. Y., on every bottle.

Home of Swamp-Root.

DeWitt's little early risers are the best pills made. They do not gripe. Sold by B. J. Pulver.

CIRCUS RIDERS.

They Earn Good Salaries, but Their Careers Are Short.

A man horseback rider receives from $75 to $125 a week, and his career as a principal rider lasts about ten years. It is short not so much because these men get stiff and lose their agility as because they lose their nerve. Nearly all circus folk marry young, and with their added responsibilities comes a lively sense of danger which they ignored in younger days. A man rider who cannot turn a somersault on a horse cannot command more than $50 a week. A woman rider who can perform this feat gets from $150 to $200 a week if she is a finished rider.

This isn't much when all the disadvantages of the calling are taken into consideration, but it should be remembered that all the expenses are paid, including the care, feeding and of course the transportation of their horses. All they have to provide is their own clothing. For the men riders clothes do not constitute much of a factor, and the women nearly always make their own, except those provided by the management.

French Rags High Priced.

A collector of rags offered the manager of a large boarding house a certain price for a bag of wornout linen.

"These rags are worth more than that," said the shrewd landlord. "I run several houses in this neighborhood, and all are occupied exclusively by French guests."

The dealer apparently considered that remark sufficiently explanatory. He cast a hasty glance upon the contents of the bag, then raised the price.

"And he could well afford to raise it, too," said the landlord. "Even at that rate he will make money off the things. French rags the world over bring a higher price than any other. The reason why? French people wear a better quality of linen and their castoff garments are in demand by all manufacturers of high grade paper."—New York Press.

The Congregation Smiled.

Two country clergymen had agreed to exchange pulpits on a certain date. One of them made the following solemn announcement to his congregation on the Sabbath previous to the event:

"My dear brethren and sisters, I have the pleasure of stating that on next Sunday morning the Rev. Zachariah B. Day will preach for you. Let us now sing two verses of hymn No. 489, 'That Awful Day Will Surely Come.'"

And it took him some time to discover why the congregation smiled.

"Caroline, aren't you ever going to join the church?"

"Of course I am, Aunt Rachel, some day. But you ought to know better than ask me to do it when I'm right in the midst of this drafted house cleaning."—Chicago Tribune.

The Old Order Changes.

The old Scots parliament decreed that "golf and football shall be utterly eryit dune," and today the Scots parliament does not exist, while football and golf have inherited the earth.—Edinburgh Dispatch.

Your Heart

May Be Weak. One Person in Four Has a Weak Heart.

One of the surest signs of a weak heart is shortness of breath after exercise. Your heart is not able to pump the blood fast enough to your lungs.

Some of the other symptoms of Heart Trouble are: Pains in the Side, Back and Shoulder; Fainting or Weak Spells; Dry Cough; Swelling of Feet and Ankles; Cold Feet or Hands.

No one can afford to allow a weak heart to go without medicine, because weak heart means poor circulation, and poor circulation means weak lungs, stomach, liver, kidneys, etc.

If, therefore, you suspect heart trouble, begin taking Dr. Miles' New Heart Cure. The Heart Cure will do you good, as it is a splendid tonic for the blood and nerves, and will revitalize your entire system.

Finally, remember, Dr. Miles' New Heart Cure is sold under a guarantee that the first bottle will do you good.

If it doesn't—your money back.

"I was afflicted with heart trouble for three years. I would be apparently all right, and without a moment's warning would fall as though shot. The attacks were frequent, and a terrible dread possessed me, as I never knew when or where, nor under what conditions I would be attacked, and whether I would survive them. I consulted and was treated by some of the most eminent physicians of the state. Not finding relief from this source, I began taking Dr. Miles' New Heart Cure, and began to improve at once. I used ten bottles, which entirely cured me, as I have not had an attack for five years."—MRS. JOHN DREBACK, Leipsic, O.

FREE Write to us for Free Trial Package of Dr. Miles' Anti-Pain Pills, the New Scientific Remedy for Pain. Also Symptom Blank. Our Specialist will diagnose your case, tell you what is wrong, and how to right it, free. DR. MILES MEDICAL CO., LABORATORIES, ELKHART, IND.

RAILROAD TIME TABLES.

Lake Shore & Michigan Souther Railroad.

Effective June 9, 1907.

GOING SOUTH.

Stations	815 Dly except Sun.	809 Dly except Sun.	831 Dly except Sun.	811 Dly	813 Sun. only
Jackson	6 05 am	10 05 am	3 00 pm	8 05 pm	7 30 am
Tecumseh	7 03 am	11 04 am	3 55 pm	9 08 pm	8 29 am
Adrian	7 35 am	11 35 am	4 30 pm		9 10 am
Detroit	11 20 am		7 20 pm		12 10 pm
Toledo	8 40 am	12 10 pm	6 15 pm	10 15 pm	9 50 am
Chicago	3 10 pm				

GOING NORTH.

Stations	816 Dly	812 Dly except Sun.	814 Dly except Sun.	8[illegible] Dly
Detroit				5 00 pm
Toledo	7 40 am	12 30 pm	8 15 pm	7 00 pm
Adrian				8 01 pm
Tecumseh	8 57 am	1 35 pm	8 59 pm	8 15 pm
Jackson	10 15 am	2 53 pm	9 28 pm	9 33 pm

DUNDEE BRANCH.

GOING WEST.

Station	423 Dly except Sun.	421 Dly except Sun.
Toledo	7 00 am	3 15 pm
Adrian		5 30 pm
Tecumseh	8 22 am	6 05 pm

GOING EAST.

Station	422 Dly except Sun.	424 Dly except Sun.
Tecumseh	10 43 am	5 41 pm
Adrian	11 10 am	
Toledo	12 10 pm	7 05 pm
Chicago	7 00 pm	

Tecumseh and Dundee Trains. Daily except Sunday.

TECUMSEH.

Dundee Accommodation ..... 11 20 a m
" " ..... 5 45 p m

ARRIVE AT TECUMSEH.

Tecumseh Accommodation ..... 1 00 p m
" " ..... 7 00 p m

SPECIAL NOTICE

Coupon tickets can now be procured at this station over best routes to all principal cities in the United States.

G. J. ZIEGE, Ticket Agent
J. W. DALY, C. A. G. P. A. Cleveland, Ohio

Detroit, Toledo & Ironton Railway

Effective Jan. 6, 1907.

GOING SOUTH.

		3	7
Detroit	3 35 a m	6 47 p m	
Tecumseh	10 52 "		
Adrian	11 16 "		
Lima	2 25 p m		

GOING NORTH.

	2	5	4
Lima	8 00 a m		
Adrian	10 42 p m		
Tecumseh	11 00 a m	7 41 a m	
Detroit	1 00 p m		

Local freights will carry passengers.

All trains daily except Sunday.

All trains arrive at and depart from Fort Street Union station, Detroit, Mich.

Close connection at all junction points with connecting lines.

For further information or descriptive folder, call on nearest agent or address J. J. Kirby G. P. A. Detroit, Mich.

FEELING LIVER-ISH This Morning?

TAKE

THEDFORD'S Black-Draught

Stops Indigestion and Constipation

25¢ AT ALL DRUGGISTS

A Gentle Laxative And Appetizer

FOLEY'S HONEY AND TAR

The original LAXATIVE cough remedy.

For coughs, colds, throat and lung troubles. No opiates. Non-alcoholic. Good for everybody. Sold everywhere.

The genuine FOLEY'S HONEY and TAR is in a Yellow package. Refuse substitutes.

Prepared only by Foley & Company, Chicago.

ALL DRUGGISTS OF TECUMSEH

Sour Stomach

No appetite, loss of strength, nervousness, headache, constipation, bad breath, general debility, sour risings, and catarrh of the stomach are all due to indigestion. Kodol relieves indigestion. This new discovery represents the natural juices of digestion as they exist in a healthy stomach, combined with the greatest known tonic and reconstructive properties. Kodol for dyspepsia does not only relieve indigestion and dyspepsia, but this famous remedy helps all stomach troubles by cleansing, purifying, sweetening and strengthening the mucous membranes lining the stomach.

Mr. S. S. Pak of Ravenswood, W. Va., says:—"I was troubled with sour stomach for twenty years. Kodol cured me and we are now using it in milk for baby."

Kodol Digests What You Eat.

Bottles only. Relieves indigestion, sour stomach, belching of gas, etc.

Prepared by E. C. DeWITT & CO., CHICAGO.

Sold by B. J. PULVER.

Nails which do not yield readily to the manicure may be driven in with a hammer.

We don't mind getting it in the neck if our neighbors get it just as hard.

Dancing proves fatal.

Many men and women catch colds at dances which terminate in pneumonia and consumption. After exposure, if Foley's honey and tar is taken it will break up a cold and no serious results need be feared. Refuse any but the genuine in a yellow package. For sale by all druggists in Tecumseh.

The Tecumseh Herald.

VOL. LVIII NO. 66 | TECUMSEH, MICHIGAN FRIDAY NOV. 15 1907 | WHOLE NO. 809

--100--

NEW COATS

FOR LADIES AND MISSES

JUST RECEIVED

We are selling more Coats this year than ever before,

WHY?

Because we have the RIGHT STYLES.
We give the

Lowest Possible Prices.

Come here if you want to be satisfied.

S. W. Anderson & Son.

"THE STORE THAT TREATS YOU FAIR"

Ever Examine Our Cut Glass?

If so, you noticed that it was different, didn't you? Different in different ways. There are as many makes, grades and qualities of Cut Glass as anything else, and unless you are an expert (which you probably are not), there is danger of your paying for one thing and getting another. There is a way to be safe, though. This way. Buy at a store where nothing but certain-sure, high-grade Cut Glass is offered for sale. In other words—BUY IT HERE. We have some new designs that will be sure to delight you. We have the exclusive agency for the renowned LIBBEY CUT GLASS.

HICKS THE Jeweler,

Watch Inspectors. L S. & M. S. and D.,T. & I. Ry. Phone 200 for Correct Time.

McCann Bros.

The Home of Good Clothes for Men and Boys.

Modern methods, skilled workers and equipped shops have made big improvements in all ready-to-wear clothes.

The "Clothcraft" shops are the best equipped and most modern in the United States. Their production of Suits and Overcoats for Fall 1907 correctly designed and cut, stands without equal. They are in a class by themselves. Any man can be fitted in Clothcraft Clothes if he desires.

Compare—it concerns your own pocketbook.

McCann Bros.

The One Price Clothiers.

SIX MEN KILLED.

Fast Train on Chicago & Northwestern Railroad Ran Into Crowd.

Milwaukee, Nov. 14.—Six men were killed at South Milwaukee last night when a fast Chicago & Northwestern train ran into a crowd on a grade crossing. All of the victims were so mutilated that identification was for a time impossible.

A dozen persons stood on the southbound track waiting for another train on the northbound to pull out. The southbound train came along and killed six and injured half a dozen others so severely that they were taken to hospitals with broken ribs and limbs.

Rescued From Living Tomb.

Pottsville, Pa., Nov. 14.—Michael McCabe, after 87 hours, has been taken from his tomb in the Draper mine, barely alive. It was one of the most marvelous rescues in the history of anthracite mining. Since Saturday afternoon, when the top of the chamber in which he was working caved in and caused a rush of culm and water from the surface, relays of workmen toiled unceasingly. Finally the rescuers detected a scratching noise which told them that McCabe was still living. With renewed vigor, on the part of workmen, he was soon reached. He had not changed his position from the time the rush occurred. When rescued he was so weak he could hardly speak.

FOR GOOD OF CAUSE

Governor Hughes Asks Committee of Men to Investigate Banking Situation.

Albany, Nov. 14.—Governor Hughes has given out a letter in which he requests that A. B. Hepburn, Edwin S. Marston, Edward W. Sheldon, Alger S. Frissell, Stephen Baker and Andrew Mills, all banking or trust company officials of New York city, shall act as a committee for the purpose of collating facts, receiving suggestions and expressing their views with reference to changes deemed advisable in the laws of the state relating to the incorporation, conduct of business, and supervision of banks and trust companies.

The governor desires that this committee undertake this work solely as a matter of public service, without provision for compensation or indemnity for expense, and says he will be glad to receive its report on or before Dec. 15, 1907.

A significant prayer.

"May the Lord help you make Bucklen's arnica salve known to all" writes J. G. Jenkins of Chapel Hill, N. C. It quickly took the pain out of a felon for me and cured it in a wonderfully short time." Best on earth for sores, burns and wounds. 25c at C. A. Wright & Son's drug store.

PEACE DELEGATES MEET.

Men Who Hope to Aid Central American Conditions Assemble in Washington.

Washington, Nov. 14.—The Central American peace conference began here today. A set of rules and regulations for the government of the conference during its deliberations and the selection of permanent officers have been taken up first.

As a courtesy to the United States and to Mexico, whose members are to act in an advisory capacity, it was decided to elect Secretary of State Root and Ignacio Mariscl, the minister of foreign affairs of Mexico, honorary presidents of the body. Previous to the meeting committees of the conference called on Mr. Root and on Ambassador Creel of Mexico and escorted them to the gathering rooms of the conference in the Bureau of American Republics building.

Luis Anderson of Costa Rica is the choice of the delegates for permanent president, and Salvador Rodriguez of Salvador and J. M. Madrise of Nicaragua the permanent secretaries.

The delegates tendered a vote of thanks to Minister Calvo of Costa Rica, who has been acting as chairman, and Minister Ugarte of Honduras, who has been acting as secretary of the preliminary meetings. Secretary Root called the conference to order and made a brief speech.

Robber Kills Steamship Agent.

Au Sable, Mich., Nov. 14.—John Ferris, assistant agent on the Oscoda & Au Sable Union Steamboat company's dock, was fatally shot by a robber who entered the office and, at the point of a revolver, demanded the company's money. Ferris was alone and unarmed, but he pluckily refused to turn over the funds, and the man shot him in the abdomen and in the back. The wounded man was able to drag himself to the 'phone, where he told the central office of the shooting. He gave a description of his assailant, who was of medium hight and neatly dressed. A physician and officers were hurried to the office. Ferris died shortly afterward. Sheriff Curry and the police have taken up the search.

Independent 'Phone Men Meet.

Battle Creek, Mich., Nov. 14.—Independent telephone men of the state are in convention here. More than 200 are present, and special attention is being paid to "trouble" questions and the trouble men are in attendance, as well as the managers of the various exchanges about the state. The following officers were elected: President, William Robinson, Muskegon; vice-president, H. T. Clough, Owosso; secretary, A. A. Burch, Battle Creek. An invitation from Mayor Thompson of Detroit, asking the convention to meet there next year, was referred to the executive committee with power to act. The invitation will probably be accepted. The delegates enjoyed a banquet at the Halladay Inn.

TAKEN BY SURPRISE.

Delegates Hear Their Opinions on Initiative and Referendum

WRITTEN TO VOTERS' LEAGUE

Public Hearing Held—Interesting Address Delivered by Chicago Editor—Convention Passes Its First Proposal.

Lansing, Mich., Nov. 14.—Advocates of the initiative and referendum for amending the statute laws had a hearing last night before the joint committee on legislation and revision of the constitution. The hearing was in representatives' hall, and there was a good attendance of delegates as well as quite a number of students from the agricultural college.

A mild sensation was opened when Secretary Walsh of the Detroit Progressive Voters' league began reading the replies that 51 of the 96 delegates are alleged to have made prior to their election in September to queries sent out by the league to all constitutional convention candidates. These replies were all either explicit or implied indorsement of the initiative and referendum. Some of the members who have been openly speaking in opposition to the initiative and referendum since the convention began were visibly embarassed when their answers were read. Others were disposed to get angry.

Wanted to See His Reply.

Judge Heckert of Paw Paw jumped up and declared that he didn't remember of making any reply and would like to see it. Some others were saying that their replies ought not to be given any more weight than the thoughtless signing of a petition.

The address that had the closest attention was delivered by Louis F. Post of Chicago, editor of The Public, a periodical devoted to economic subjects. He began by saying that wherever the people have had a chance to express themselves the initiative and referendum affords an excellent opportunity to check the corruption which creeps into legislative bodies where interests are seeking great and valuable franchises. The legislative bodies usually are stocked with good intentions, but the blighting influence of selfish interests comes upon them.

"Nothing could be farther from the truth," said Mr. Post, "than that the initiative and referendum is a foreign institution. A good deal of random talk is heard about it having been borrowed from Switzerland. As a matter of history it is strictly an American institution. Massachusetts had it as early as 1777, and it had been adopted in New York in 1821, or 50 years before Switzerland adopted it."

To the representation that the initiative and referendum would precipitate a torrent of radical propositions to every election, Mr. Post declared that the records do not bear this out. The initiative and referendum has been in the constitution of South Dakota since 1898, yet not a single measure has been brought out in that state by the initiative. The same is true of Utah. But the fact that the power to do something is with the people has had the effect of keeping out of those states persons and corporations that might seek to corrupt legislators.

Others Spoke.

John Z. White, another Chicago citizen, also made an address.

Wednesday was the first day that saw a proposal considered on the floor of the convention and passed. It requires senatorial and representative districts to be re-arranged in 1911 and every ten years thereafter. Three other proposals were also adopted by the convention. They simply make verbal changes in matters pertaining to the legislature without giving a new meaning.

The first comprehensive local option liquor traffic regulation so far submitted to the convention was introduced Wednesday by Delegate Victor M. Gore of Benton Harbor. Delegate F. J. Boldwin of Montcalm proposed a prohibatory amendment, but it can hardly be said to have a show. Something on the line of Mr. Gore's proposal will likely be adopted. Here are its essential points:

Any ward, city or village of over 500 population, as well as county, can suppress all saloons if a majority of the electors so vote. The question of suppressing the saloon must be submitted when 20 per cent of the electors petition. Saloons shall be prohibited in all townships, and townships with villages in them, where the population is less than 500. The sale of liquor, except for medicinal, scientific and sacramental purposes, shall be forever prohibited in the city of Ann Arbor.

BRADLEY TRIAL BEGUN

Woman Is Charged With Murder of Ex-Senator Brown.

ELEVEN MEN IN JURY BOX.

Believed Defense Will Advance Plea of Insanity—Prosecution Heads Off Unwritten Law Sentiment—Defendant Has Admitted Shooting.

Washington, Nov. 14.—Wednesday, the first day of the trial of Mrs. Annie M. Bradley on the charge of murdering former United States Senator Brown of Utah, was consumed entirely in an effort to obtain a jury. When the court adjourned 61 talesmen had been explained. There are 11 men in the jury box, but all are subject to challenge.

The day was without especial incident, but the questions put by the attorneys for the prosecution and the defense served to define to some extent the lines which will be followed in the case. It is evident that the attorneys for Mrs. Bradley will depend upon the plea of insanity as their only professed defense. If there was any confidence in the plea of justification it was not expressed.

On the other hand, the prosecution manifested apprehension that the jury would be inclined to consider the case under the unwritten law, and to shield the defendant from possible capital punishment on account of her sex.

Accompanied by Her Mother.

Mrs. Bradley was accompanied to the courtroom by her mother, Mrs. Maddison. Mrs. Bradley at first appeared nervous and affected by all references to the tragedy, but later regained her composure.

The courtroom was crowded, many of the spectators being women. District Attorney Baker was assisted in the examination of jurors by Assistants Turner and Given, and Mr. Hoover made the inquiries in Mrs. Bradley's behalf. His partner, Mr. Wells, and Judge Powers sat with and prompted him.

The charge upon which Mrs. Bradley is being tried is that of deliberately murdering former United States Senator Arthur Brown of Utah, in his room at a hotel in this city, on the 8th of December. Mrs. Bradley has admitted the shooting, and there will be no effort to show that death resulted from any other cause than the shot fired by her.

It is probable that she will be put on the stand in her own defense, with the hope of influencing the jury in reaching the conclusion that her mind was so unsettled by the long-continued wrongs, which, it is alleged, she had suffered, that she was not responible for her acts. She has never made any statement concerning the details of her appearance in the room where the tragedy took place, and there is no living person who was present at that time.

Two Shots Were Fired.

It is known, however, that while the shooting occurred at three o'clock in the afternoon, she had arrived in the city early that morning, having come direct from her home in Salt Lake City. The wounds on the senator's body, one of which was on his hand and the other in his abdomen, showed that two shots had been fired. Of these the latter proved fatal within five days' time. Putting such information together as they have been able to obtain, Mrs. Bradley's attorneys have reached the conclusion that when she went to the senator's room, which she did immediately upon her arrival, she found there certain letters from Mrs. Annie Adams, the actress, the reading of which greatly incensed her. She seemed then to have disappeared, and not to have returned until the afternoon when, finding Mr. Brown there upbraided him, and finding him unwilling to marry her, fired the shots which ended his life.

Loaned About $8,000,000.

New York, Nov. 14.—It is estimated that during the recent financial stringency the great insurance companies of New York have loaned about $8,000,000 to small policy-holders to tide them over the present crisis, the banks having refused to let them have cash. This money is loaned at five per cent, and the loans can run indefinitely.

Appendicitis

Is due in a large measure to abuse of the bowels by employing drastic purgatives. To avoid all danger use only Dr. King's new life pills, the safe, gentle cleansers and invigorators. Guaranteed for headache, biliousness, malaria and jaundice at C. A. Wright & Son's. 25c.

Time to Think

of Christmas Gifts.

See our Line of Blankets and Fancy Flannelettes for

BATH ROBES

Visit our Picture Room and Christmas Nook

BUY A

Pyrog Outfit and Stamped Wood

and make your own gifts.

VISIT US

and make your Xmas Buying easy.

Anderson & Rosacrans

Our Store Closes at 6 p. m. every evening except SATURDAY.

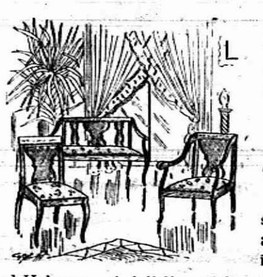

Parlor Furniture IN OAK and MAHOGANY

We have just received some new patterns that are very fine. Covers in Silk Plush, Veronas and Velours. A full line of Couches and Davenports.

Call here for anYthing in the Furniture Line.

GIVE US YOUR ORDER FOR CUT FLOWERS.

GUY E. BELDING.

WE FRAME PICTURES.

FROM

NOW

UNTIL JAN. 1, 1909 FOR

ONE DOLLAR

That is what

"THE HERALD"

Will Cost You

Shall we send it to you?

AT

The Novelty Store

CHINA

LAMPS

JARDINERES

A new and Beautiful assortment and every article and price will please you.

IDA B. CHASE.

No Matter What Price

You pay for a Suit or Overcoat here,

If you want to be dressed right, with dependable clothing that has all the kinks of fashion, and with goods that are strictly guaranteed to you,

Come Here

for your Suit or Overcoat.

You get the Best on the Market for the money.

New Fall and Winter Suits,	$10 to	$20
New " " Overcoats,	8 to	20
Young Men's Suits,	8 to	15
Young Men's Overcoats,	4 to	15

A Big Showing of Cravenettes, $10 to $16.

HEESEN & HEESEN.

We have a few

FOLDING CRATES

eft that we are closing out cheap,

SEE THEM.

Just received a car of

RED CEDAR SHINGLES

Lenawee Lumber Co., Ltd.

PLUSH ROBES

WOOL ROBES

HORSE BLANKETS

at

D. L. Whitenack & Co.

Goods and Prices both Right.

THE TECUMSEH HERALD.

ESTATE OF SCOVEL C. STACY
GEO. N. STACY, Publisher

Subscription Rates

IN LENAWEE COUNTY

One year, payment in advance . . $1.00
One year, payment after 3 months . 1.25

OUTSIDE LENAWEE COUNTY

One year, payment in advance . . $1.25
One year, payment after 3 months . 1.50

There will be no Deviation from above Rates

Entered at the post office at Tecumseh, Michigan as second class matter

Catarrh cannot be cured

With local applications as they cannot reach the seat of the disease. Catarrh is a blood or constitutional disease, and to cure it you must take internal remedies. Hall's catarrh cure is taken internally and acts directly on the blood and mucous surfaces. Hall's catarrh cure is not a quack medicine. It was prescribed by one of the best physicians in this country for years and is a regular prescription. It is composed of the best tonics known, combined with the best blood purifiers and the perfect combination of the ingredients is what produces the results in curing catarrh.

F. J. CHENEY & Co., Toledo, O.

Sold by all druggists, 75c.

Take Hall's Family Pills for constipation.

When a woman's husband is a joke it is little wonder she can't see one

Cured of Bright's disease.

Robt. O. Burke, Elnora, N. Y., writes "Before I started to use Foley's Kidney Cure I had to get up 12 and 20 times a night, and I was all bloated up with dropsy and my eyesight was so impaired I could scarcely see one of my family across the room. I had given up hope of living, when a friend recmended Foley's Kidney Cure. One 50c bottle worked wonders and before I had taken the third bottle the dropsy had gone, as well as all other symptoms of Bright's disease." Sold by all druggists in Tecumseh.

Self made men are usually egotists, because they worship their creator.

Half a loaf is better than a dozen loaves of the kind some bakers make.

You can't be well if you have a weak unhealthy, tired out stomach. Neither can you feel good if by some little irregularity in eating you have caused the stomach to get out of order. These little stomach troubles are signs of indigestion, which may and very often does turn into a very bad case of dyspepsia. Don't allow this to go on a single day without doing something to overcome it. Take some good reliable and safe digestant like Kodol for dyspepsia. Kodol is the best remedy known today for heart burn, belching and all troubles arising from a disordered digestion. It is pleasant to take and affords relief promptly. Sold by B. J. Pulver

Star gazing doesn't pay unless you are an astronomer

The new pure food and drug law.

We are pleased to announce that Foley's Honey and tar for coughs, colds and lung troubles is not affected by the National pure food and drug law as it contains no opiates or other harmful drugs, and we recommend it as a safe remedy for children and adults. Sold by all druggists in Tecumseh

Things of no criticism are never beneath notice

There is nothing better for stomach troubles than Kodol, which contains the same juices found in a healthy stomach. Kodol is offered on a guaranteed plan for the relief of heart burn, flatulence, sour stomach, belching of gas, nausea and all stomach troubles. So at times when you don't feel just right, when you are drowsy after meals and your head aches or when you have no ambition and you are gross and irritable, take a little Kodol. It digests what you eat. It will make you healthy. Sold by B. J. Pulver

It's queer how anxious people are to lend you money when you don't need it.

Babies and children need prompt attention when suffering from coughs and colds. The best remedy for mothers to use is Kennedy's laxative cough syrup. It tastes nearly as good as maple sugar, it contains no opiates and it is laxative and drives the cold out of the system by gently moving the bowels. Sold by B. J. Pulver

And the heiress who marries a title seldom gets her money's worth

This is worth remembering.

As no one is immune every person should remember that Foley's kidney cure will cure any case of kidney or bladder trouble that is not beyond the reach of medicine. For sale by all druggists in Tecumseh

If you don't tell people how good you are a lot of them will never suspect it.

Don't think that piles can't be cured. Thousands of obstinate cases have been cured by Doan's ointment. 50c at any drug store.

They have preaching in some churches in order to give the choir a rest.

Farmers, mechanics, railroaders, laborers rely on Dr. Thomas' Eclectric Oil. Takes the sting out of cuts, burns or bruises at once. Pain cannot stay where it is used.

It's jealousy in women that makes them say mean things behind your back but in men it is pure meanness.

The postmaster of Gracemade, Mo. Daniel A. Bugh, says of DeWitt's kidney and bladder pills, "I am doing so well and improving so fast in health that I cannot say too much for your kidney and bladder pills. I feel like a new man." DeWitt's kidney and bladder pills are sold by B. J. Pulver.

Good Luck Quartette at Onsted Friday Night.

Yesterday's Onsted News contained the following in regard to the Good Luck Quartette of this place, who gave an entertainment in that village last Friday night. An invitation has been extended to them to return to Onsted after the holidays to give another concert.

The entertainment given by the Good Luck Quarterte of Tecumseh, Friday night in the Onsted opera house, assisted by other talent, was of a high order and was pleasing to all present as was indicated by the continued and hearty applause following each number. The members of this quartette posseas excellent voices, well trained. Miss Nellie Mingay, reader, made a hit with the audience at once and was compelled to respond to many encores. Her rendition of "Lasca" was especially good. The playing by Miss May Belle Aten, pianist, was very good. Lynn Rogers, violinist, played a number of solos and responded to several encores. His work was excellent and was of especial interest to an Onsted audience, he being a product of Cambridge township. Preceeding the Otterbein Quartette so closely interfered with the larger attendance but what the audience lacked in size they made up in appreciation.

All the Sporting News.

The steady reliability with which the Chicago Record-Herald presents the sporting news of the whole country each day has made it an authority in this field. It has a large staff of editors and reporters to handle the telegraphic matter and gather the local news in this important department alone. In the Sunday Record-Herald this department has a separate supplement of four full pages—a newspaper in itself—in which all the latest sporting news is presented with numerous illustrations. All that is of interest in baseball, football, racing, athletics, automobiling, yachting, golf, tennis, pugilism, aquatic and other sports can always be found here along with many special articles by experts of national reputation. The Record-Herald is a favorite among lovers of sport because its sporting columns are written by "men who know."

Before facing the parson with his bride to be a man should burn all the bridges that connect him with the past.

Legal Notice.

To the Merchants in Tecumseh, Mich.
I hereby notify you that I will not be responsible for any debts made by any of her family in my name.
C. P. KEYSER.

A Boston schoolboy was tall, weak and sickly.

His arms were soft and flabby. He didn't have a strong muscle in his entire body.

The physician who had attended the family for thirty years prescribed *Scott's Emulsion.*

NOW:

To feel that boy's arm you would think he was apprenticed to a blacksmith.

ALL DRUGGISTS 50c. AND $1.00.

ADRIAN STATE SAVINGS BANK,
ADRIAN, MICH.
Resources over $1,250,000.00.
3 PER CENT
paid on Savings Deposits, compounde s mi annually. Accounts may be opened by mail.
Correspondence and personal interviews solicited.
B. A. WATTS, Pres. G. A. WILCOX, Vice Pres. B. E. TOBIAS, Cashier

Reduction Sale
Still Continues at
HARRIS & HITESHU'S

On account of serious illness of MR. HITESHU we wil continue Sale until stock is sufficiently reduced.

You will save from 25 to 50 per cent on all purchases of Dry Goods, Notions, Ladies' and Gents' Furnishings Ladies' Shirt Waists, Skirts, Underwear, Carpets, Curtains, etc.

SHOES! SHOES!! SHOES!!! SHOES!!!!

We have hundreds of pairs of Ladies', Misses' and Children's Shoes, worth from $1.50 to $3.50 per pair, we are Closing out for 59c and 79c—just what you want for school.

Commencing to-day, we will place 60 pieces of Wool Dress Goods on sale table, worth from 30c to $1.00 per yd we will clear out at 19c—just what you want for Suits, Waists and Skirts.

COME AT ONCE AND GET FIRST CHOICE.

HARRIS & HITESHU'S.

1900 FLOUR PREMIUM No. 40.
THE SO E-Z DUST PAN.

What is the Use of Breaking Your Back?

THE NICEST DUST PAN ON THE MARKET.

For Sale only by THE WM. HAYDEN MILLING CO. for 13 Coupons, or 25c. Leave your Coupons with the Grocer, or mail to us.

THE WM. HAYDEN MILLING CO., Tecumseh, Mich.

M. F. STEIN,

THE DETROIT OPTICIAN,

The eye, when properly cared for affords the keenest delight because of the pleasures we are able to enjoy through its medium When not cared for and its warnings are unheeded, it becomes an instrument of torture. Headaches, eye pains, burning, itching sensation, strained vision, nervous troubles and many bodily ills are the result saccruing from over worked eyes, eyes that need help. My examination reveals all hidden troubles, and it is my province to fit the right glass to any and all defects of vision. SATISFACTION GUARANTEED.

Will be at THE SHAWNEE HOTEL

Thursday and Friday, Nov. 22-23.

He fought at Gettysburg.

David Parker of Fayette N. Y., who lost a foot at Gettysburg writes: "Electric Bitters have done me more good than any medicine I ever took. For several years I had stomach trouble and paid out much money for medicine to no purpose until using Electric Bitters. I would not take $200 for what they did for me." Grand tonic for the aged and female weaknesses. Great body builder, best of all for lame back and bad kidneys. Guaranteed at C. A. Wright & Son's drug store. 50c.

HOW'S YOUR KIDNEYS?

Have you tried DR. W. DERBY'S PURE KIDNEY PILLS to find out? If not give them a trial. They are absolutely pure, contain no opiates and are guaranteed under the Pure Food and Drugs Act of June 30, 1906. No 3393.

60 pills, 10 days' treatment, 25 cents. Your druggist sells them, or sent by mail prepaid on receipt of price. Derby Medicine Company, Eaton Rapids, Michigan.

JOHN J. ORR.

C. M. DRAKE
President.

C. J. ROBISON
Sec'ry and Treas.

THE CLINTON CLOTHING CO.

INCORPORATED

CLINTON MICHIGAN

The Clothing Store of Today

To be successful as a clothing merchant it is necessary to be up-to-date, catering to the latest novelties and wants of the people. It was not so many years ago that the people in Michigan as well as many of the other Middle Western States had to wait till the sheep were shorn and the housewife spun the yarn which was made up into homespun clothes. Times have changed and to be successful you have to be up to the times. The people in former years were satisfied with tallow dips, then something better was demanded, resulting in kerosene. The people still kept calling for something better, resulting in electric lights and still they are looking for something better. It is just so in our

CLOTHING BUSINESS

People used to be satisfied with homespun then they demanded something better and the consequence was that the country towns had tailors that went from house to house to make clothes for the whole family, but as our youngsters grew up they wanted more style and better finish, in fact, more up-to-date clothes and the consequence was that large factories started and today the finest clothes are being made by such firms as B. Kuppenheimer & Co., Woodhull, Goodale & Bull and Edenheim, Stein & Co. We handle the entire lines of all of these up-to-date manufacturers and while we do not advertise to sell at cost and bellow to attract your attention, we are selling at PRICES THAT WILL PAY YOU to visit our CLINTON STORE and we guarantee to save you money as we have light expenses, and buying as we do in large quantities for spot cash direct from the manufacturer, are able to offer you inducements not to be found in any other store in in Lenawee County. In closing today's talk with you let me tell you a little story.

Well do I remember when I was a youngster, there was a circus in town. Our neighbor's boy came over to go with me and as we were going down the lane our mothers stood watching us. He had a new straw hat and I had a new pair of trousers. We were as happy as clams at high tide. We only had 30c between us and as our mothers stood watching us they wondered which of us would be President first.

Just so in our business, we wonder who will read our talk with you today and who of you will come to see us first. We will give you a jolly good time and allow you

Your Car Fare on Each Purchase

of $10.00 or over. It will be a pleasant trip for you and you can go home happy, knowing that you have had a good day work by coming up to see us and buying your New Suit, Overcoat, Shoes, Hat and Underwear of one of Michigan's Leading Cash Clothing Houses.

—Yours for Good Clothing,

Clinton Clothing Co.

CLINTON, MICH.

COAL PRICES

Hd. Coal, per ton	$7.50
Jaxon Hill, lump	5.50
C. C. B. Pocohontas,	5.50
Massillon Lump,	5.00
Hocking Lump,	4.00
Wood,	2.50 and up

If you make delivery, 25c per ton less. 10c extra charge on 500 lots.

Sattsfaction, Quality, Prompt delivery FREE

You can see it is ECONNMY to buy of us.

S. W. & L. E. TEMPLE

A Full Line of The

NATIONAL BISCUIT CO'S

BULK and PACKAGE GOODS at this Store.

We also handle the

W. K. B.

Square Butter Crackers

and our sales are so large that you are always sure of getting strickly fresh.

Lowry's Grocery and Market

Double Store. Phone 37

Special delivery for meats.

NEW BRADLEY OPERA HOUSE

FRIDAY, NOV. 15,

The Most Stupendous Spectacular Attraction

Al. W. Martin's

Worlds Greatest

UNCLE TOM'S CABIN.

The only "Uncle Tom's" Company equiped to Play the Big Cities.

The Oldest, Richest, Biggest and Best of all

Supremacy over all others Combined, embodying the Masterstroke of the Century.

50 ALL-WHITE PEOPLE 50

HEAR THE GRAND CONCERT BAND AND ORCHESTRA

at p. m., cor. Chicago and R. R. Sts., and at 8:30 p. m. in front of Theatre.

Prices—25, 35 and 50c.

STAR COURSE

Of Entertainments.

Wed., Nov. 13, '07—
Herbert Sprague, Impersonator.

Mon., Dec. 9, '07—
Round's Ladies' Orchestra.

Wed., Jan. 29, '08—
Gamble's Concert Company.

Tues., Mar. 10, '08—
Milton W. Brown, Lecturer

SEE CIRCULARS.

Season Tickets---$1.50, $1.25 and $1.00.

Tickets for balance of season, $1.00. Single tickets for Herbert Sprague—School children, 15c; Adults, 25 and 35c.

NEW TIN SHOP

I have opened a Tin, Repair and Plumbing Shop in the rear of my residence, between Ottawa and Evans street, on Logan street and make a specialty of tin, plumbing and furnace work.

All orders given prompt and careful attention.

A. E. Kennedy.

SPECIAL NOTICES.

WANTED:—By a competent old cavalryman, a horse, cow, yard and furnace to look after. Sleep and board at home. Address Box 304, Tecumseh, Mich. 9-27-tf

FOR SALE.—Forty acres of land, well fenced and drained. Comfortable buildings. 1 mile north of Ridgeway. Inquire of Samuel J. Anderson. 8-27-1 mo*

FOR SALE:—A number of full blood Shropshire rams, also a number of full blood barred rock cockrels. Inquire of Ernest Lamkin, Clinton, Mich. R. F. D. 1. 10-18-1mo

FOR RENT:—A fine new house to rent, one of the most perfect homes in Tecumseh, perfect heating furnace, electric lights and all improvements. Reasonable rent. S. W. ANDERSON.

FOR SALE:—45 acres of land within ¼ mile of corporation for $35 an acre. Inquire of Chas. Blood. 11-12-tf

FOR SALE:—A few Shropshire ram lambs at reasonable prices. A. A. CONVOY. 11-8-3*

FOR SALE.—Four stoves, 1 base burner, 2 parlor burners and 1 wood stove, all in perfect order. Inquire of Mrs. Jerry Root, East Chicago street. 11-12-2

FOR RENT:—West half of Bramble house on West Chicago street. Inquire at East side. 11-12-tf

FOR SALE.—A good work horse. Inquire of Saunders. 11-12-1mo.

WANTED:—A load of hay. Inquire of Dr. Tefft. 11-15-1

WANTED:—A good stout woman or girl for dish washing and laundry work. 11-15-2 MRS J. B. COLLARD.

FREE ANNOUNCEMENTS.

All contributions for the Presbyterian church should be sent to Mrs. S. W. Anderson as soon as possible.

Regular meeting K. O. T. M. Monday night. Nomination of officers, initiation, banquet. A full attendance desired.

The ladies of the Universalist church will sell baked goods at Belcher's store Saturday afternoon beginning at 1 o'clock.

THE WEATHER.

Washington, Nov. 14.—Partly cloudy Friday; local snow Saturday night or Saturday; light to fresh south winds becoming variable.

THE LATEST NEWS.

Opera house tonight.

Mrs. Henry Nyland is seriously ill.

Mrs. Hannah Pocklington is quite ill.

New line of 1c tally cards at Gaston's.

Mrs. John Belcher spent yesterday in Jackson.

Bert Hittle of Clinton, was in town yesterday.

Garrett Lee was an Adrian visitor yesterday.

Meteor circulating coffee percolators at Gaston's

Miss Edith Magers was a Detroit visitor Tuesday.

George Griffith leaves tomorrow for Flat Rock for a few days stay.

Miss Ernestine Anderson went to Detroit yesterday for a week's visit.

Pure buckwheat flour at Avery's.

Dr. Hendershot will attend the foot ball game at Ann Arbor Saturday.

It is a fact, Snell does sell fine goods at lowest prices. Everything you need.

Rev. and Mrs. J. W. Bolton of Britton, were in town yesterday on business.

Miss Lida VanDuzer left yesterday for Fords City where she will spend the winter.

Will Coller and Mabelle Aten played for a dance in Holloway Wednesday evening.

Fred Teachout and mother, Mrs. Charles Teachout, were Adrian visitors yesterday.

Dwight Clarkson and John Clark will attend the foot ball game at Ann Arbor tomorrow.

Mrs. Wm. Cupples now occupies rooms in Robt. Stretch's house on Chicago street.

Nice fresh oysters at the city bakery for Sunday. DON REID.

Miss Letty Young of Napoleon, O., is spending a few days with her parents, Mr. and Mrs. Peter Young.

Buy that diamond ring at Gaston's.

C. H. McBride and daughter, Miss Dora, of Dundee, are visiting Mr. and Mrs. Samuel Haight for a few days.

In buying your rubbers, felts, knit goods, buy the best, they cost no more. HARRIS & HITESHU.

A turkey dinner was served to the members of the Tecumseh club last evening and a smoker enjoyed at the close.

The regular meeting of the Pythian Sisters was held Wednesday evening. After the work supper and dancing was enjoyed.

Mrs. Rose Burrows, daughter, Ethel, and Miss Alice Owens leave Tuesday for Denver, Col., where they will spend the winter.

Mesdames Ed Mattis, T. D. Ford and Fred Odell attended the North Adrian Grange sewing circle yesterday at Mrs Will Brisbin's at North Adrian.

We have some more of that nice apple butter. C. M. GILBERT & CO.

Mr. and Mrs. E. I. Peters and two children returned home Tuesday from Homer, where they had been to attend the funeral of Mr. Peter's father.

W. W. Hicks, P. W. A. Fitzsimmons, Raynor Brewer and Earl Stewart are among those who will attend the foot ball game at Ann Arbor tomorrow.

If you want something good get Monroe sausage at C. M. Gilbert & Co's.

Mrs. Helen Strong-Aylard and son, Cecil, also Mrs. Wm. Warner-Strong of Brunswick, Medina county, O., are the guests of Dr. and Mrs. B. F. Snyder.

Rubberhide boots:

You will find them at J. J. Belcher's He has the sole agency and guarantees every pair. Worth 3 pairs of common rubber boots.

While riding with her husband at Mancelona, Mich., Mrs. O. E. Hawkins was thrown from the automobile and seriously injured. Her many Tecumseh friends hope for a speedy recovery.

New rubbers of all kinds opened up and waiting for you, all the best makes Lumbertville, Snag Proof, Goodyear Glove, Gold Seal and Ball Bond. Nothing but the best sold at Harris & Hiteshu's.

Pure maple syrup and maple sugar at Avery's.

L. A. Quayle was a Toledo visitor yesterday.

Sweet potatoes only 30c per peck at C. M. Gilbert & Co's.

Will Pelton visited relatives in Toledo the first of the week.

Robt. Pelton of Toledo, is working at the Anthony fence factory.

Columbia mince meat 3 packages for 25 cents. AVERY & CO.

Merritt Mrrtin of Clinton, was spending yesterday at Dr. Reeds.

We have a fresh car of cement in stock now. SLAYTON & SON.

Mrs. H. W. Whaley is spending the week with relatives in Toledo.

Hammond Standish sugar cured hams 15c per lb. at Williamson Bros'.

Guy Belding took a large load of furniture to Iron Creek yesterday.

Good stock wagon for sale cheap. JACOB MILLER

Mrs. S. B. Sherman of Saginaw, is a guest of her sister, Mrs. Orley Wood.

New goods in all departments sold at the old low pr... At Harris & Hiteshu's.

Deputy Sheriff George Hines of Onsted, was in town on business Wednesday.

Mrs. Ella Mattison and baby of Clinton, spent Wednesday here with friends.

Old fashion horehound candy at B. J. Pulver's.

Dr. M. F. Stein of Detroit, will be at the Shawnee Nov. 21 and 22, Thursday and Friday.

Dressed turkeys, chix and fowls at Williamson Bros'.

Mr. and Mrs. Wm. VanAntwerp spent Monday and Tuesday with Al Brooks and wife, west of Clinton.

Cape Cod cranberries at C. M. Gilbert & Co's, only 12c per quart.

Mesdames ... Clough and Chas. ... with friends near Devils Lake

Is good for young and good for old. It stops the cough and cures the cold. Horehound candy for sale by B. J. Pulver.

Mr. and Mrs. Arthur Harding, Howard Matthews and Jennie McClure attended Hi Henry's Minstrels in Adrian Wednesday evening.

Molder's shoes?

You will find them at J. J. Belcher's, Fire proof and spark proof. The very best shoe of its kind.

Mr. and Mrs. John Underwood of Britton, returned home this morning after a few days' stay here with Mr. and Mrs. Chas. Underwood.

Playing cards and tally cards at B. J. Pulver's.

Mesdames John Heesen, Carrie McCollum, Elsie Rowland and Ella Bell of Tipton, attended a dinner party in Clinton Tuesday given by Mrs. Ed VanDeMark.

We are handling the original Monroe smoked meats and sausages. Don't forget the place. WILLIAMSON BROS.

This has been a poor season for corn, but Abner Wilson has harvested 1812 bushels from 14 acres. Jerome Cleveland, who is over 80 years old has husked 638 bushels of it.

Easy shoes?

You will find them at J. J. Belcher's. Tenderfoot, Grover and Reed's Cushion, $2, $2.50, $3 and $3.50.

Miss Julia Hendershott of Detroit, was here a couple of days this week enroute home from Macon, where she attended the funeral of her cousin, Grace Hendershot, Tuesday.

See the cut on another page of premium No. 40. The So E. Z. dust pan for 13 coupons. One coupon in each sack of 1900 flour.

THE WM. HAYDEN MILLING CO.

J. R. Fowler, who was triming some apple trees yesterday afternoon, fell from one of them, a distance of 15 feet, breaking his collar bone. He received several internal injuries.

We are selling all our new underwear to fit all sizes at the same old prices. Come in.

HARRIS & HITESHU.

Mrs. Annie B. Smith will attend the 29th annual county convention of the W. C. T. U. which will be held in Blissfield Tuesday and Wednesday, Nov. 19 and 20. She is superintendent of the franchise committee and will give a report.

Children's shoes?

You will find a line of Goodyear welt shoes for children at J. J. Belcher's. They cost a little more but they are worth a great deal more.

The No Name pedro club was entertained at the home of Mr. and Mrs. E. C. Brown Tuesday evening. Prizes were given to Mrs. Guy Belding and Mrs Jas. Murphy. At the close of the games a chicken pie supper was served. Mr. and Mrs. Fred Teachout will entertain the club next week.

Canned corn 5 cents per can. AVERY & CO.

Gerald Conlin of Tipton, who attends school in Tecumseh, left his horse standing alone for a moment Tuesday morning while he went back to look for a whip he had dropped, something frightened the animal and it started to run. In attempting to turn the corner on Union street the carriage struck a tree, turning it over and breaking it quite badly.

Everything new and fresh, we are in a position now to give you the very best goods at the right price.

WILLIAMSON BROS.

Mr. and Mrs. Thos. Hanley have been entertaining Samuel P. Leeds of Atlantic City, N. J., several days. His visit was very much enjoyed because of the many past and pleasant associations connected therewith was a surprise. Some 40 years Mr. Leeds was groomsman at Mrs. Hanley's cousin's wedding in Pennsylvania at the Friends meeting house, where she attended with her parents from a child until leaving home for the west. The renewing old acquaintances and the information received of schoolmates almost forgotten was a real feast after so many long years of vicissitude in life.

Over 100 new titles the popular editions of the late books. Price 50c. B. J. PULVER.

Presbyterian Church

Sunday Services

Morning Worship at 10 A. M.

"The Shepherd King"

Boy's Quartette will sing PSALM 23.

Evening Service at 7 P. M.

Last of Series on "Religious Logic."

"The Logic of the Common Life"

Special Music by the Men's Choir

Mr. Dickinson will sing the Solo.

Opera house tonight.

Harry Snedicor is clerking at Williamson's grocery.

Mrs. Floyd Heesen was spending yesterday in Adrian.

Notice Slayton & Son's ad in this issue for fence bargains.

Mrs. Thos. Elliott spent Tuesday and Wednesday in Toledo.

Miss Donna Woodward of Clinton, was in town yesterday.

E. R. Smith of Clinton, was in town on business Wednesday.

Mrs. E... Deming spent yesterday ... Adrian.

Mrs. M. E. Corey left for her home in Woonsocket, R. I., today.

Born, to Mr. and Mrs. Chet Hawley of Detroit, Nov. 8, a daughter.

Miss Edna Wright went to Hillsdale yesterday morning to visit Miss Alice Satterthwaite.

Don't throw away your rubbers when worn at the heel. Snell can fix them good and neat.

If it is Rexall it is all right. For sale by B. J. Pulver.

Sheldon Southwick will visit friends in Ann Arbor tomorrow and attend the foot ball game.

After Jan. 1 the Clinton grocer and butcher shops have decided to sell all table goods for cash.

Examine the Great Western Endless Apron manure spreader before you buy Sold by C. H. Bramble.

Mr. and Mrs. J. M. Hiens and children have been guests of relatives in Adrian for a few days.

Nice fresh oysters at the City bakery for Sunday. DON REID.

Mrs. Alfred James entertained the members of her Sunday school class at her home Tuesday evening in honor of Miss Zilla Mills.

Mr. and Mrs. Fred Teachout and Mrs. Chas. Teachout of Brooklyn, spent Wednesday at the Teachout cottage, Sand lake.

Miss Flora Zeluff of Britton, attended the meeting of the Eastern Star last evening and was a guest of her aunt, Miss Viola Zeluff.

Thos Hanley attended the funeral of John C. Mills in Macon Friday in company with Samuel P. Leeds of Atlantic City, N. J.

Miss Stella Zimmerman arrived home from Owosso yesterday. She leaves next week to spend the winter with relatives in the west.

We have ice cream on hand at all times. Brick ice cream furnished on short notice. DON REID

Hot doughnuts at the rummage rooms Saturday, fried while you wait. Come and buy or 'phone your order to Mrs. S. W. Anderson.

Special sale Saturday only, fancy fowls and chix 11c per lb. WILLIAMSON BROS.

John Cauburn drove over from Ann Arbor yesterday. His brother, Frank, who has been spending several days here, returned with him.

Rubbers?

You will find them at J. J. Belcher's. The very best quality and prices right.

A crowd of Rebekahs were entertained at the home of Mr. and Mrs. John S. Wells last evening. A very enjoyable time was had visiting, mingled with graphaphone music, popcorn, apples and sweet cider.

About 25 couples attended the old country dance last evening at Witherell hall. Music was furnished by Metta McKinney, Will Coller and Percy Heidenrich. Another dance will be given in about two weeks.

Vinegar barrels at C. M. Gilbert & Co's. Only $1 each.

B. J. Slater received a telegram this morning from Chattanooga, Tenn., stating the arrival of a baby girl at the home of Mr. and Mrs. B. F. Hunt yesterday afternoon. Mrs. Hunt was formerly Miss Agnes Paxson.

Chamois vests and chest protectors all sizes for ladies and gents for sale. B. J. PULVER.

Mrs. John W. Dunning entertained a company of friends at her home last evening in honor of Miss Zilla Mills, who leaves next week for Grand Rapids where she will spend the winter with her sister, Mrs. Claude Crittenden.

Thanksgiving post cards at Gaston's.

Herbert Sprague, the impersonator, gave a delightful entertainment at the New Bradley Wednesday evening, this being the second number on the lecture course. His impersonation of Rip Van Winkle was fine and enjoyed by his audience.

Test tubes for fancy work at B. J. Pulver's.

Williamson Bros.' who have just had their store refitted and refurnished, will be open to the public tomorrow morning with an entire new line of groceries. Do not fail to call on them and inspect their goods some time during the day.

Opera house tonight.

We have a few cases of corn while they last, 3 cans for 20 at C. M. Gilbert & Co's.

Mrs. J. H. Smith went to Onsted this morning to visit her parents, Mr. and Mrs. Robt. Rogers.

Hot water bottles from 50c to $1.50 at B. J. Pulver's.

About 65 members of the country Sunday school of Franklin, gave the pastor, Rev. Kamm, a complete surprise last evening with a generous donation of provisions and coal. An old fashioned supper was served and a good time enjoyed by every one.

Special sale Saturday only, fancy fowls and chix 11c per lb. WILLIAMSON BROS.

The ladies of the Royal Neighbors met in their hall last evening to tie off the quilt that they are preparing for their annual fair which is to be given some time in December. They invited the men up for supper and card playing was enjoyed after their work.

Don't forget that we are headquarters for candy of all kinds. DON REID, ... Bakery.

A freight train on the D. T. & M., while switching Wednesday morning collided with the 10:13 passenger east bound. The passengers were badly shaken up and the windows and lamps in the car were broken. The baggageman suffered a sprained wrist.

Tomorrow, Nov. 16, will be the opening of our new grocery store. You are cordially invited to come and bring your friends to look over our new stock. The National Biscuit Co. will be here and will demonstrate their full line of fancy sweet goods and crackers. The Gasser Coffee Co. will also be here and will serve Kar-a-van coffee to every visitor. WILLIAMSON BROS.

Now is the time

To order your winter suit if you have not done so already. We can truly say that we have never before had a more beautiful line of fabrics than this year and strange to say with everything the price have not gone up. Try and see. Price and quality alright same as always. J. M. JONES & SON, The Tailors.

Clinton Clothing Company.

For the last two weeks the Clinton Clothing Co. haved used a half page space on the second page of the HERALD. Manager C. J. Robison is so well pleased with the result that he has bought the same space for the weeks from now till January and a new "ad" for the Clinton Clothing Co. will be seen each Friday.

Two things are absolutely necessary to successfully conduct a successful store in Clinton or Tecumseh. First, a good stock of merchandise. Second, advertise it, and in both ways the Clinton Clothing Co. are well prepared. This company has a stock of goods second to none in the county. Priced commensurate to quality and Mr. Robison and assistant are determined to please every one who comes to this store and he succeeds. When in Clinton you cannot miss this store.

CLUB NOTES.

Tuesday, Nov. 19, the following program will be given at the Research Circle:

Leader—Mrs. Smeltzer.

Oil Fields of Pennsylvania—Mrs. Mingay.

Elizabeth Stuart Phelps and review of "Beyond the Gates"—Mrs. Hammond.

Reading. "The Bear Story"—An Invited Guest.

Table talk—What I should like to invent.

Roll call—James Whitcomb Riley.

The Wit and Wisdom club will meet at the home of John Orr Monday evening. A Thanksgiving picnic. Each lady will bring a box of lunch for two.

Miss Cotton, leader.

Original Thanksgiving story—Mrs. W. M. Ward.

Music—Old fashioned songs.

Talk, Dixie and Star Spangled Banner—J. H. Smith.

Roll call—Original rhymes.

On Nov. 18th Mrs. Alfred James will act as leader at the regular meeting of the Monday club.

Valley of the Boyne—Mrs. Weller.

Ancient schools, Pagan and Christian—Mrs. Shull.

Schools and colleges of today—Miss Leva Gillespie.

There will be a social and business meeting of the Town Federation of Women's clubs at the home of Mrs. Wm. Albert Thursday evening, Nov. 21, at 7 o'clock. A good program is in preparation and as plans for the winter's work are to be submitted a full attendance is requested.

FOOT BALL

The Toledo high school foot ball team, coached by Fred Merkle, are playing Tecumseh high school this afternoon on local grounds. Joe Mitchell is coaching the Tecumseh boys and the game will probably be quite exciting. Tecumseh's line up is as follows:

Center, Earl Coller; right guard, Leon Higby; left guard, Harry Snedicor; left tackle, Earl McNeil; right tackle, Leon Wilson; right end, John Clark; left end, LeRoy Bramble; full back, Dwight Clarkson; half back, Kirby Wilson; quarter back, Kenneth Ward.

A hard debt to pay.

"I owe a debt of gratitude that can never be paid" writes G. E. Clark of Westfield, Ia., "for my rescue from death by Dr. King's New Discovery. Both lungs were seriously affected and death seemed imminent when I commenced taking this remedy. The ominous hacking cough quit before the first bottle was used and two more bottles cured me." Nothing has ever equaled New Discovery for colds, throat and lung complaints. Guaranteed by C. A. Wright & Son, druggists. 50c and $1. Trial bottle free.

Some girls may be called giddy because they make the young men's heads swim.

There is a quiet but steady demand for wet goods in a dry town.

OUR

Red Hot Coal

has got them all a guessing again this year—and why not? Because it gives as much heat and is as free a burner as Jackson Hill and costs $1.00 less per ton. See Brown & Co. about a few tons.

Brown & Co.

THE CHURCHES.

The regular services at the Friend church Sunday both morning and evening. Announcements will be made Sunday regarding meeting for the coming week.

The Universalist church, Rev. Blanche Young, minister. Regular preaching service at 10 o'clock Sunday Sunday school at noon. There will be no evening service. Bible study and devotional meeting Wednesday evening at the parsonage.

Methodist Episcopal church, Rev. W. M. Ward pastor. Preaching service Sunday morning at 10 o'clock. Sunday school and business men's class in separate class room at 11:30. Class meeting at 5:30. Epworth League at 6:30. Thirty minute Bible lecture at 7:30. Bring bibles. Mid-week prayer meeting and teachers meeting Wednesday evening. All are welcome to these services.

Usual services at the Presbyterian church Sunday. Subject of the morning service "The Shepard King." Boys quartette will sing the 23rd Psalm. Bible school and Men's class at 11:15. Young people's meeting at 6. Subject, "Men of the bible who failed." An illustrated stereoptican program. At the evening service the pastor will give the last of the series on Religious Logic, "The Logic of the Common Life." Music by men's choir. Solo by Mr. Dickenson.

The evangelistic services now in progress at the Friends church, conducted by Rev. J. A. Wollam of West Milton, O., are deepening in interest. Good audiences have greeted the evangelist from the first and his messages are with marked power. The afternoon meetings for christians have been characterized by a deep spirituality. A few have already decided for Christ and last evening several manifested an interest by requesting prayer. We solicit the cooperation of all christian people of whatever name, that rich blessing may attend these meetings.

George Lee.

George Lee died at his home in Macon Wednesday morning of heart trouble after an illness of several days. He leaves a wife and three children to mourn. The funeral was held today from the home at 2 o'clock, Burial at Tecumseh, Rev. Dunning officiating.

Only after a man has done something worth while can he afford to while away his time.

The more bad habits a man accumulates the less money he saves.

MAKES LIFE MISERABLE

Troubles that keep half the Tecumseh doctors busy.

For the sake of your personal welfare just think a moment about the process of digesting food.

There are the gastric juices that act upon the food after it is swallowed and change all the nutrition in it to life giving blood.

Anything that interferes with the secretion of these juices causes indigestion and a chronic state of stomach weakness inevitable.

Begin now to build up the strength and health of the stomach with Mi-o-na tablets. You will soon be strong and never know the meaning of indigestion.

Half the prescriptions the Tecumseh doctors write are for troubles that result directly from a weakened stomach. Strengthen the stomach muscles, increase the secretion of gastric juices and you will find that common afflictions—indigestion with its headaches, dizziness, depression of spirits, spots before the eyes, nervousness, sleeplessness and general debility—have been overcome.

If Mi-o-na did not have an unusually curative effect in stomach disorders, it could not be sold on the guarantee given by C. A. Wright & Son to refund the money unless it does all that is claimed for it. They give an absolute, unqualified guarantee with every 50-cent box of Mi-o-na that the money will be refunded unless the medicine cures. They take the whole risk and you certainly can afford to get Mi-o-na from them on this plan.

$ 3 $

per cent. interest is what you receive on all money deposited in our Savings Department—3 per cent that comes to you without any effort on your part and helps to increase the principal, so that with steady saving you will have a snug bank account. You can start an account to-day with $1.00.

TECUMSEH STATE SAVINGS BANK

$3,000.00 Deposits.

PICKLES

To Sharpen Your Appetite.

We have in New Goods:—

SWEET BURRS,
SWEET GHERKINS,
SWEET MIXED,
CHOW CHOW and
SOUR CUCUMBERS

ANDERSON BROS.

Phone 91 ... GROCERS ... Macon Phone

Large and Complete Line of

BLANKETS

ROBES

Everything in HORSE CLOTHING at

Satterthwaite Bros.

Great Bargains

CLEARING SALE OF

Anthony Fence

Saturday, Nov. 16, 1907.

We have a limited quantity of fence, some No. 2 and some No. 1, only weather stained, which we will close out at a

Great Sacrifice For CASH

on the above date

Will no open the sale until that day to give all an equal chance; so come early and get first choice.

Don't forget the Date or lose chance to get what Fence you want at a bargain.

SLAYTON & SON.

CHASE & SANBORN'S

Seal Brand Coffee.

is as fine a coffee as can be bought at at ANY PRICE

We sell it at 35c per lb. or 3 lbs. for $1.00

Other Grades at

33 - 30 - 28 - 25 - 22 - 20 and 17c per lb

PHONE 39 AVERY & CO.

"COUCHES"

Extra good assortment from the cheapest good couches to the best.

Big variety of couble end Davenports, in all styles and upholsterings.

Get our prices before purchasing.

Prices are exceptionally low

BECK & EGAN, Adrian.

FURNITURE, CROCKERY, PICTURES and LINOLEUM

All Goods delivered. No. 30 North Main Street.

DR. P. B. HARDY

PHYSICIAN and SURGEON.

Especial attention given to diseases of the Stomach, Throat, Nose, Ear, diseases of Women and General Surgery

HOURS:—12:30 P. M. to 3 P. M. 6:30 P. M. to 9 P. M.

Office over Tecumseh State Savings Bank. Telephone No. 205.

H. R. CONKLIN, M. D.

PHYSICIAN and SURGEON

OFFICE and RESIDENCE 90 Chicago Street.

OFFICE HOURS { 12 to 2 And 7 to 8 P. M.

Patients wishing eyes examined for spectacles will please call at book office hour.

Save The Pieces

Lenses Matched and Frames Repaired

I will be at my office over J. J. Belcher's store every day except the 3rd Tuesday of each month.

S. P. HOSMER.

OPTICIAN.

Dental Parlors

of

W. D. REED, D. D. S.

Chicago St., Tecumseh

Crown and Bridge work, Aluminum, Silver and Rubber plates and all of the specialties known to modern to modern dentistry. Gas or vitalized air administered

Office over Avery & Co's store.

Dental Parlors

of

E. D. BROWN, D. D. S.

Filling, Crown, Bridge and platework Local and complete anaesthetics administered for painless extraction. Office over Orr's Drug Store. Phone, 192

The H. L. Jones Real Estate Agency.

Buys, sells and rents real estate and personal property.
Makes loans collects, etc.
Non resident property interest carefully looked after. List your wants with this agency and get an honest deal.
Our terms are right. Office at residence East Chicago St. Phone 50.

H. L. JONES, Mgr.

J. W. WILSON,

Licensed Auctioneer. Real Estate Stock and General Salesman.

Will attend all sales in city or county at reasonable rates.

Headquarters and all dates made at the Herald office.

DR. JOHN MURPHY,

D. V. D.

Also Graduate in Veterinary Science.

Three and one-half miles northeast of Tecumseh.

PHONE 406. Tecumseh.

Also Macon Phone.

MISS WESTERMAN,

OF ADRIAN,

will give vocal instruction in Tecumseh on

Wednesdays of each week

Persons desiring her instruction, kindly leave word at A. B. Harding's residence.

A. C. AYLESWORTH,

Licensed Auctioneer, Real Estate, Stock and General Salesman.

Will attend all sales in city or country, at reasonable rates.

Headquarters and all dates made Herald office.

FRANK DAVIDSON,

Licensed Auctioneer. Farm and Stock Auctions.

Attended to promptly and in satisfactory manner. Terms reasonable.

Headquarters at Herald office where all dates are made. State 'phone 504 East.

G. V. RANDALL, M. D.

At old Office of Dr. Jenkins on Chicago Street.

Office Hours—
7:30 to 8:30 a. m.
1 to 3 and 7 to 9 p. m.

PHONE No. 297.

You hear of germs in everything except whiskey and beer.

A hero looks like a coward compared with the courage a boy feels when he kills a snake.

PATENTS

PROCURED AND DEFENDED. Send model, sketch or photo. for expert search and free report. Free advice, how to obtain patents, trade marks, copyrights, etc. IN ALL COUNTRIES. Business direct with Washington saves time, money and often the patent. Patent and Infringement Practice Exclusively. Write or come to see us. 625 Ninth Street, opp. United States Patent Office. WASHINGTON, D.C.

CASNOW & CO.

Have You a Friend?

Then tell him about Ayer's Cherry Pectoral. Tell him how it cured your hard cough. Tell him why you always keep it in the house. Tell him to ask his doctor about it. Doctors use a great deal of it for throat and lung troubles.

The best kind of a recommendation. "Sold for over sixty years."

Ayers

One of Ayer's Pills at bedtime will hasten recovery. Gently laxative.

SHAKE YOUR GIZZARD

Hundreds of Tecumseh readers find stays tell a number.

The little and write of business men.

The man, the clerk, the shopping wife, all work men.

The woman's household cares

Are too great a strain on the kidneys. Backache, headache and sideache, Kidney troubles, urinary troubles follow.

A Tecumseh citizen tells you how to cure them all.

J. H. Welch, retired, living on Union street, Tecumseh, Mich., says: "I can cheerfully recommend Doan's Kidney Pills as they have been of great benefit to me. A great number of years ago, I was working on a barn that was being erected, and in helping to lift one of the large timbers, I strained myself and the doctor said I tore one of my kidneys loose. I began treatment immediately, but the remedies did not take effect. At night my rest was disturbed on account of the frequent action of the kidneys. Finally, Doan's Kidney Pills were brought to my attention and I began using them. I noticed improvement in my condition in a very short time and I continued taking them until I was cured. I can honestly say that I feel better than I have for a number of years. I have recommended Doan's Kidney Pills to a number of friends who have used them with the same satisfactory results."

For sale by all dealers. Price 50 cents. Foster-Milburn Company, Buffalo, N. Y., sole agents for the United States.

Remember the name—Doan's—and take no other.

Kisses of hypocrites taste like fried ice cream.

"Generally debilitated for years. Had sick headaches, lacked ambition, was worn out and all run down. Burdock Blood Bitters made me a well woman." Mrs. Chas. Frisby, Moosup, Conn.

Even the high flyer occasionally lands in a lowly place.

Bilious? Feel heavy after dinner? Tongue coated? Bitter taste? Complexion sallow? Liver needs waking up. Doan's Regulets cure bilious attacks. 25c at any drug store.

Failure fills the vacancy left when perseverance quits.

DeWitt's carbolized witch hazel salve penetrates the pores, thoroughly cleanses, and is healing and soothing. Good for piles. Sold by B. J. Pulver.

No matter how good your credit may be, your cash is better.

Pneumonia Follows a cold.

But never follows the use of Foley's Honey and Tar. It stops the cough, heals and strengthens the lungs and prevents pneumonia. Sold by all druggists in Tecumseh.

Truth, in general, may be relative, but it never borrows money.

DeWitt's little early risers are the best pills made. They do not gripe. Sold by B. J. Pulver.

TECUMSEH MARKETS

LIVE STOCK.

Steers	5	4½
Heifers	3½	4
Cows	2½	3
Veal calves	6½	
Hogs No 1	6	6½
Roughs	4½	5
Sheep	4½	
Lambs	6½	7
Fowls	8	
Springers	8	
Ducks	8	
Turkeys	15	
Geese	7½	
Old Roosters	5	

DRESSED MEATS

Wholesale

Beef, by side	6	7½
Hogs	8	
Veal	9½	
Mutton	8	
Spring lamb	12	12½
Lard	11	
Hides, green	8	
Veal skins, green	9	
Sheep pelts	.25	1.50
Tallow	2½	4
Timothy ℔ ton	7.00	10.00
Clover ℔ ton	6.00	
Bran ℔ cwt	1.20	

GRAIN, SEED AND HAY

Wheat	.88	90
Oats	45	
Clover seed	7.00	8.00
Corn shelled	70	
Corn in ear ℔ cwt	1.00	
Middlings ℔ cwt	1.35	
Corn meal ℔ cwt	1.35	

PROVISION MARKET.

Wholesale

Butter	22	25
Eggs	22	25
Beans ⅌ bushel	1.75	
Potatoes	40	

STATE OF MICHIGAN, County of Lenawee, ss. Probate court for the county of Lenawee.

At a session of the probate court for the county of Lenawee, holden at the probate office in the city of Adrian, on the 23d day of October in the year one thousand nine hundred and seven.

Present, Hon. Harry I. Larwill, judge of probate.

In the matter of the estate of WILLIAM H. OSBORNE, deceased.

On reading and filing the petition, duly verified, of Jos. W. Osborn, son of said deceased, praying that an instrument in writing purporting to be the last will and testament of said deceased may be duly proved and admitted to probate and for the adjudication of said petitioner to be entitled to petition, the executor named in said instrument or to some other, be appointed.

It is ordered that Monday, the 2nd day of November next, at one o'clock in the forenoon, be assigned for the hearing of said petition.

And it is further ordered that notice of this petition be given to the persons interested therein by publishing a copy of this order in the Tecumseh Herald, a newspaper printed and circulated in said county of Lenawee, for three successive weeks previous to said day of hearing.

Harry I. Larwill, Judge of Probate.

(A true copy.) E. J. Lafwill, probate register.

STATE OF MICHIGAN, County of Lenawee, ss. At a session of the probate court for the county of Lenawee, holden at the probate office, in the city of Adrian, on the 30th day of October in the year one thousand nine hundred and seven.

Present, Harry I. Larwill, judge of probate.

In the matter of the estate of ALVIRA ALLEN, deceased.

On reading and filing the petition, duly verified, of Hector Allen, the executor named in the last will and testament of said deceased, praying that the final account of said executor and the residue of said estate be assigned and distributed to the persons thereunto entitled, and that the time for presentation of claims against said deceased be limited and that the day for the hearing of said petition be assigned.

It is ordered that Monday, the 16th day of December next, at one o'clock in the afternoon, be assigned for the hearing of said petition.

And it is further ordered that notice of this order be given to the persons interested therein by publishing a copy of this order in the Tecumseh Herald, a newspaper printed and circulating in said county of Lenawee, for three successive weeks previous to said day of hearing.

Harry I. Larwill, Judge of Probate.

(A true copy.) E. J. Lafwill, probate register.

ROAD HAS PROFITED.

Union Pacific Cleaned Up $32,000,000 on Stock Purchases.

HARRIMAN'S ACTS DEFENDED

Stockholders Indorsed All His Stock Manipulations—Commerce Commission Again Delayed In Their Efforts to Make Him Answer Questions.

New York, Nov. 14.—After seven and a half hours of argument on both sides of the question, Judge Hough, in the United States circuit court, has announced that he would not be ready to render a decision on the petition of the interstate commerce commission to compel E. H. Harriman to answer certain questions propounded to him last spring, in the course of the commission's investigation into the so-called Harriman lines, until Dec. 1. The opposing counsel were given the privileges of filing additional briefs during the next two weeks.

The arguments took a wide range, and the privileges and powers of the interstate commerce commission were thoroughly gone into. Former Senator Spooner of Wisconsin appeared for the first time in the case, and argued in defense of the position maintained by Mr. Harriman that he is not required to tell the commission what individual profit he made in selling the stocks of other railroads held by him to the Union Pacific company, or to detail the manner in which the famous ten per cent Union Pacific dividend was declared in August, 1906, and its announcement deferred for two days. Mr. Harriman has also declined to say how much stock in the Union Pacific, if any, he bought prior to the announcement of the dividend.

John G. Milburn was also heard in defense of Mr. Harriman and in opposition to the petition filed by the commission. On behalf of the government, represented by the interstate commerce commission, the arguments were conducted by United States District Attorney Henry L. Stimson and Frank B. Kellogg, special counsel to the commission.

Approved Harriman's Acts.

Counsel for Mr. Harriman stated to Judge Hough that the stock purchases of the Union Pacific railway, amounting to about $152,000,000 in the aggregate, were made on the recommendation of the executive committee, approved by the board of directors and ratified by the stockholders. All that Mr. Harriman had done, Mr. Milburn declared, has met with the fullest approval of the stockholders. He further stated that, allowing for losses sustained in the recent heavy slump of prices, the Union Pacific has profited no less than $32,000,000 by its stock purchases. Mr. Millburn said this fact should silence the claim of the commission that the stock purchases tended to impair the effectiveness of the railroads engaged in interstate business.

Mr. Kellogg, in reply to this, stated that the so-called market value of the stocks sold by the Union Pacific was nothing more or less than a Wall street quotation, probably fixed by the very pool of men whom, it is claimed, were behind the stock deals. As to the impairment of the usefulness of the railroads, Mr. Kellogg asserted that the roads of inflated values were today unable to borrow money to build the cars needed by them to carry out their obligations to the public.

"The same thing is true of the roads without inflated values," retorted Mr. Millburn.

MICHIGAN BRIEFS.

An injunction has been issued by Judge Mandell of Detroit, on behalf of Mrs. Mary Louise Edge of that city, to restrain her husband, Fred Edge, from following, annoying or molesting her in any manner.

The sum of $810 in gold pieces has disappeared from a trunk, used as a bank, in the boarding house of Alphonse Grana, on 30th street, in Detroit. One of the boarders is missing and the police would like to find him. The money belonged to 13 Italian boarders.

Lee Stoddard, junior member of the firm of E. E. Stoddard & Sons of Litchfield, grocers, while at work attempted to jump over a cracker barrel. A swinging hook caught him just over the eye and under the frontal bone, penetrating the brain. His condition is critical.

In the case of Dr. W. W. Lathrop vs. the receivership for the defunct Jackson Sanitarium company, limited, asking $6,000 salary, Judge Parkinson of Jackson has directed a verdict of no cause for action. Dr. Lathrop was medical director, manager and promoter of the company.

4 SOLID AS A ROCK

The conservative policy of this bank has carried it through all the financial depressions and disastrous times in the history of this country for 57 years. It has assets of over $3,000,000.00, and is one of the strongest banks in Michigan. 4% interest paid on savings.

OLD NATIONAL BANK

ESTABLISHED 1851

UNITED STATES DEPOSITARY

BATTLE CREEK, MICH.

CORRESPONDENCE.

HOLLOWAY.

Dr. Nixon and family visited relatives in Tecumseh Sunday.

C. L. Fowler and wife visited Mr. and Mrs. Harry Pullman in Adrian Sunday.

Mr. and Mrs. C. W. Westmore are attending the state Sunday school convention in Kalamazoo as delegates from the Presbyterian church.

Marion Pocklington of Britton, was a guest Saturday afternoon of Mrs. Wm. Cox.

Mrs. Hobart Mitchell was in Palmyra Sunday.

Hattie Pocklington was home from Adrian over Sunday.

Jas. Dibble of North Adrian, visited Elwin Clark Sunday.

Jennie Bartholomew was an Adrian visitor Monday night.

Chas. Pound and family visited at Stephen Miller's in Deerfield Sunday.

Fred Kopke and daughter, Mae, attended the funeral of John C. Mills in Macon Friday.

C. Westmore and wife were Toledo visitors Friday.

Fred Kopke, wife and two daughters visited relatives at Dundee Sunday.

Mr. and Mrs. Russell and children visited friends at Grosvenor Sunday.

Mr. and Mrs. Jas. Lane have been spending a few days in Macon.

Mrs. W. J. Somerville and son, Glenn, have returned to their home in Adrian after spending a few days at the Granger and Atwell homes.

Chas. Lewis moved his family to Blissfield Saturday, where he has employment.

Gordon Lewis is finishing his house in the west part of town to rent as he expects to move to Blissfield soon.

Mrs. Jas. Stockwell of Raisin Center, was spending Friday with Mrs. R. G. Rixon.

Mr. and Mrs. H. R. Clark visited at Garfield Gray's near Britton Sunday.

Maynard Dersham and family of Wellsville, were Sunday guests of his parents, Mr. and Mrs. Geo. Dersham.

Miss Viola Zelnff of Tecumseh, has been spending a few days with Mrs. Earl Pocklington.

Mrs. Nathan Tripp was a Toledo visitor Monday.

Mr. and Mrs. M. D. Billmeyer attended the funeral of Frank Chaffee at West Adrian Tuesday.

W. J. Somerville of Adrian, was a guest at Merritt Granger's Sunday.

Jos. Fisher and family, Misses Clara and Mayme Neumair of Adrian, were guests of their parents, Mr. and Mrs. Henry Neumair, Sunday.

A. H. Lewis has installed new lighting plants in the homes of J. L. Richard and K. G. Holloway.

Mr. and Mrs. I. W. Calhoun and son, Mr. and Mrs. Chas. Baird and daughter, Melba, of Adrian, Mr. and Mrs. Barlow of North Baltimore, O., were entertained at the home of Wm Calhoun Sunday.

Mr. and Mrs. Ira Wilson were called to Adrian Sunday by the death of the latter's step-father, Frank Chaffee. He was operated upon for appendicitis Thursday.

Mr. and Mrs. B. D. Dibble visited friends in Palmyra Sunday.

Real Laxative.

Physicians prescribe cathartics which purge, unload the bowels, and give temporary relief, but irritate, and weaken the digestive and expulsive organs. Laxative Iron-ox Tablets are as different in effect as truth is from falsehood. They nourish the bowel muscles and nerves, giving them strength and vigor to do the work nature intended, thus effecting a permanent cure by perfectly safe and natural means. The best laxative for children. Chocolate coated tablets, easy to take, never gripe or nauseate. 10c, 25c and $1.00 at all drug stores.

BRITTON.

Thos. Lee is out again after an attack of typhoid fever.

Mrs. D. W. Smith was in Sylvania Sunday.

Mrs. A. S. Clement was an over Sunday visitor in Detroit.

Gary Covell of Dundee, visited here last week.

Dr. Loree and wife were down from Ridgeway Thursday.

Rev. Camburn and family were down from Ridgeway Saturday.

N. H. Ackley and L. S. Palmer fished at Dundee Saturday.

L. A. Babcock and wife were in Tecumseh Thursday.

Mr. Miller of Adrian, was in town Wednesday.

C. H. Thompson was in Tecumseh Wednesday.

Miss Hazel Jones of Dundee, is at the hotel.

Wm. Curry was in Milan Friday.

Lucian Bannister and wife left for Inlay City and Lapeer Thursday for a visit with relatives.

Mrs. Jas. DuBois left Wednesday for Ithaca to visit her brother.

Mrs. John Pocklington was in Tecumseh Friday.

Mrs. Geo. Quick visited in Jackson last week.

W. J. Clark and wife were in Adrian Saturday.

G. W. Clark and family attended the funeral of John C. Mills in Macon Friday.

Misses May and Myrta Bachman were in Detroit Tuesday.

Mr. and Mrs. Eugene Zeluff returned to their home in Toledo Thursday after a month's visit here.

Lennie and Leon Beasley spent Saturday in Tecumseh.

Geo. Bachman of Toledo, spent over Sunday with his father.

Mrs. Wm. Underwood was in Tecumseh Saturday to see Chas. Underwood.

Alice Exelby spent last week in Tecumseh.

Carrie Bachman spent Wednesday in Ridgeway.

The L. A. S. of the M. E. church, will hold a New England supper from 5 to 8, followed by a reception for the new pastor and wife.

The Best Laxative for Children.

Parents should see to it that their children have one natural, easy movement of the bowels each day. Do not dose the child with salts or griping pills, as they are too powerful in effect, and literally tear their little insides to pieces, leaving the bowels weakened and less able to act naturally than before. Laxative Iron-ox Tablets tone and strengthen the bowels, and stimulate all the little organs to healthy activity. Chocolate coated tablets, easy to take, never gripe or nauseate. 10c, 25c and $1.00.

MACON

Mr. and Mrs. L. W. Randall of Adrian, Sundayed with J. L. Jackson and family.

John Koebbe and son spent Sunday with Mr. and Mrs. Will Katner in Clinton.

John Burleson is learning to operate the switch board at the telephone office and will have charge of the night work.

Mrs. G. D. Edis returned home from Grand Rapids Sunday. Mrs. George Thomas accompanied her.

Mrs. C. O. Biddle and children of Ypsilanti, have been among Macon friends the past week.

Jay Howe was in Toledo on business Tuesday and Wednesday.

Geo. Lee, who has been ill of heart trouble, died Wednesday morning. He leaves a wife and three children.

GRACE HENDERSHOT.

A cloud of sadness settled over this community last Sunday morning as the news spread telling that the Angel of Death had entered our midst during the night and bore away to the Heavenly Country one of our fairest blossoms, Grace, the little nine year old daughter of Mr. and Mrs. Geo. Hendershot. She was in school Wednesday apparently well. Thursday morning she complained of not feeling well and told her mamma she guessed she wouldn't go to school. In a short time she was taken with severe pain and suffered intensely.

Dr. W. S. Morden was called and pronounced it a severe case of appendicitis. The freezing method was tried but to no avail and Friday night Drs. Darling, Loree and Morden performed an operation and Saturday night about one o'clock the little spirit took its flight to the home where pain and suffering are unknown. The funeral services were held from the M. E. church, where Grace attended Sunday school. Rev. J. D. Halliday had charge and spoke words of comfort from 2 Kings 4:26.

The church was packed with relatives and friends who truly sympathize with the sorrowing parents and brother. The schools were closed and attended in a body. The floral offerings were many and very beautiful. The day schools and the Sunday school class of which she was a member, each furnished pieces. David and Leland Hatch, Kenneth Pennington and Clyde Bailey, her little school mates, acted as pallbearers.

Those present from out of town were, Milton Augustus and wife and Miss Laurel Chambers, of Ypsilanti; Mr. and Mrs. Earl Hendershot, of Toledo; Mr. and Mrs. Sam Wood, of Dunkirk, O.; Seville Hendershot and wife, of Adrian; Mr. and Mrs. Hervy Galloway, of Raisin Center; Mr. and Mrs. Lime Thomas, of Clinton; Mrs. Deal Clark, of Britton; Dr. and Mrs. Hendershot, John Hendershot and family, Mrs. Pocklington, of Tecumseh; Julia Hendershot, of Detroit; Mark Randall and wife of Ridgeway.

We have secured the agency for Orino Laxative Fruit Syrup, the new laxative that makes the liver lively, purifies the breath, cures headache and regulates the digestive organs. Cures chronic constipation. Ask us about it. Sold by all druggists in Tecumseh.

FRANKLIN.

Mr. and Mrs. Matthews of Clinton, spent Sunday at Bert Foor's.

Tipton orchestra is making out a lecture course to be given in Grange hall this winter.

Mr. and Mrs. Bert Aten and Berta Davenport spent Sunday with their parents.

Word comes from Gladwin county that Mr. and Mrs. Wilbur Deming are the parents of a son.

Jas. Updyke visited his wife at the hospital in Detroit Saturday.

Ozro Remington is in a very feeble condition with little hope of recovery.

Wilford Allen arrived home Tuesday from Gratiot county.

Will VanTuyle of Clinton, called on Henry and Chastina Allen Friday.

Mr. and Mrs. L. Daniels, Harry Daniels of Pentecost, Grant Ogden and family spent Sunday at S. N. Wisner's.

When last heard from the party of hunters had arrived at Newberry, U. P. From this point they were a distance of about 75 miles to their camping ground.

Carl Wisner of Chicago, wrote home Nov. 9th—"I shall start south Monday. Don't know whether I shall go to New Orleans or not. Have an important law suit at Jackson, Miss., and am tired of trying law suits 1000 miles from home."

An enjoyable social event occurred at the home of Mr. and Mrs. E. J. Whelan last Monday, the occasion being their 40th wedding anniversary. The event had been planned by their children and so skillfully carried out that it was a complete surprise. The family washing was on the line long before the 60 or more guests began to arrive and Mr. Whelan had been thinking of going to town when his attention was attracted to a string of teams arriving at his house about 10:15. At noon the guests were invited to Alton Whelan's where a delicious dinner had been prepared. After dinner the party returned to E. J. Whelan's, where the following program was given:

Original poem—Mrs. Franc Davenport.

Song—Jessie and Bonnie Billington, Laura Wilson.

Rec.—Alice Whelan.

Song—Laura Wilson.

Rec.—Mable Billington.

Historical sketch—Mrs. Vinna Eckert.

They received a number of beautiful presents and among them was a handsome library table, which was presented by Frank Whelan of Vernon. Those present from away were Mr. and Mrs. Frank Whelan and granddaughter, Chas. Whelan and wife of Vernon, Mrs. Vinna Eckert of Oakley, Mr. and Mrs. Howard Whelan of Detroit, Mr. and Mrs. Frank Billington of Adrian. E. J. Whelan was born on the farm where he now resides and was married at Coldwater, Mich., Nov. 11, 1867. They at once settled on the old farm, where they have since resided.

RIDGEWAY.

Richard Cadman spent Tuesday at Tecumseh.

O. L. Rappleye was home from Detroit Sunday.

Mrs. Mida Wilson of Saline, was a Sunday guest of Mrs. Daisy Barnes.

C. B. Dibble and wife spent Friday and Saturday in Adrian.

Dr. and Mrs. Loree spent from Thursday to Monday in Jackson.

Miss J. R. Mulhollen of Toledo, is a guest of Mrs. H. Hiscock.

Mrs. E. A. Linn visited Tecumseh Wednesday.

Mrs. E. Bachman called in Britton Monday evening.

Millard Allison was up from Rea Monday.

Mrs. Linna Arnold and son, Donald, have gone to Pontiac.

Edith Covell was up from Dutchtown Wednesday evening.

Misses Helen Smith and Bertha Miller and Mrs. Henry Karcher returned Monday from Detroit.

G. E. Smith and Mrs. E. C. Barnes called at Azalia Monday.

E. Harrison had business in Britton Thursday.

Carrie Bachman was up from Britton Thursday.

Will Barrett is selling silver ware.

Lotta Hardcastle spent Sunday at the home of Lafe Pocklington and family.

The church fair and supper will be given by the ladies aid society Friday evening Nov. 22. A 10c supper will be served. All persons having articles to contribute for the booths are requested to have them at the hall Thursday afternoon or Friday morning.

Mr. and Mrs. Elmer Linn and little daughter were guests Saturday-Monday of friends in Ann Arbor and called on Milan friends enroute home.

Albertine Pocklington has returned from her Adrian visit.

Sheldon Chase of Tipton, is visiting her sister, Mrs. Edythe Martin.

Miss Agnes Eaton was down from Tecumseh Sunday.

If a man has no eye for beauty and no ear for music he doesn't get all that is coming to him in this world.

Health—Economy

Calumet Baking Powder

Best by Test

BENEFITS OF PARCEL POST.

Postmaster-General Meyer Writes About It to Michigan Rural Patron.

Charlotte, Mich., Nov. 11.—A Bellevue rural route patron, after reading Postmaster-General George Von L. Meyer's Boston speech favoring the parcel post plan, wrote that official for more definite information. The postmaster-general replied:

"Evidently you do not understand. The parcel post rate at present is 16 cents a pound for people in our country, the limit of weight being four pounds, while the rate from this country to 22 foreign countries is 12 cents and the limit of weight 11 pounds.

"In order that the rate may be consistent, I intend to recommend that on packages for delivery in this country it shall be the same as on those to foreign countries, namely, 12 cents a pound, a reduction of four cents, and a weight limit of eleven pounds—an increase of seven pounds.

"Now, out of the town of Bellevue you have, if I am not mistaken, six rural routes. In order to assist the retail merchant and country storekeeper, I propose to recommend the establishment of a special parcels post confined to rural routes, the rate to be five cents for the first pound and two cents for each additional pound, or 25 cents for 11 pounds. With the establishment of this special parcels post it should require no further argument on my part to convince you of the advantage you will have in competition with the mail order houses."

DO YOU GET UP WITH A LAME BACK?

Kidney Trouble Makes You Miserable.

Almost everybody who reads the newspapers is sure to know of the wonderful cures made by Dr. Kilmer's Swamp-Root, the great kidney, liver and bladder remedy.

It is the great medical triumph of the nineteenth century; discovered after years of scientific research by Dr. Kilmer, the eminent kidney and bladder specialist, and is wonderfully successful in promptly curing lame back, uric acid, catarrh of the bladder and Bright's Disease, which is the worst form of kidney trouble.

Dr. Kilmer's Swamp-Root is not recommended for everything but if you have kidney, liver or bladder trouble it will be found just the remedy you need. It has been tested in so many ways, in hospital work and in private practice, and has proved so successful in every case that a special arrangement has been made by which all readers of this paper, who have not already tried it, may have a sample bottle sent free by mail, also a book telling more about Swamp-Root, and how to find out if you have kidney or bladder trouble. When writing mention reading this generous offer in this paper and send your address to Dr. Kilmer & Co., Binghamton, N. Y. The regular fifty-cent and one-dollar size bottles are sold by all good druggists. Don't make any mistake, but remember the name, Swamp-Root, Dr. Kilmer's Swamp-Root, and the address, Binghamton, N. Y., on every bottle.

Home of Swamp-Root.

ECZEMA CAN BE CURED

Eczema is the most stubborn form of skin disease, but a permanent cure can be accomplished through our Internal and External Treatment.

EXTERNAL TREATMENT — Wonderful Dream Salve used according to directions kills the disease germ, softens the dry, scabby condition, absorbs the watery contents of the cuticle elevations, heals the base of the skin, restoring the diseased surface to a healthy, normal condition and appearance.

INTERNAL TREATMENT—W. D. S. Pills keep the bowels active and doing their work of cleansing the system, purifying the blood, and improving the general health.

Detroit, Mich., Oct. 27, 1906.

Gentlemen:
I have been troubled with eczema for fourteen years. I tried hundreds of salves, lotions, washes, mineral baths and x-ray treatments. I had just expended $30.00 with a skin specialist without success when I was told to try your treatment. I followed directions faithfully and in less than four weeks the spot had entirely disappeared.

Yours truly, JOHN T. KEALEY.
[3rd floor, Stevens Bldg.]

A combination Internal and External Treatment which is guaranteed to cure Eczema or money refunded. 10c, 25c and $1.00. Guaranteed under the "Food and Drugs act."

Write for sample and Free book containing 300 dreams and their meaning.

THE WONDERFUL DREAM SALVE CO., DETROIT, MICH. 1

Wonderful DreamSalve

RAILROAD TIME TABLES.

Lake Shore & Michigan Souther Railroad.

Effective June 9, 1907.

GOING SOUTH.

Stations	315 Dly except Sun.	309 Dly except Sun.	331 Dly except Sun.	311 Dly	313 Sun. only
Jackson	6 05 am	10 05 am	2 00 pm	8 05 pm	7 30 am
Tecumseh	7 00 am	11 04 am	2 55 pm	9 00 pm	8 24 am
Adrian	7 45 am	11 55 am	3 50 pm		9 10 am
Detroit	11 25 am		7 20 pm		12 40 pm
Toledo	12 40 pm	12 10 pm	4 15 pm	10 15 pm	9 50 am
Chicago	3 00 pm				

GOING NORTH.

Stations	316 Dly	312 Dly except Sun.	314 Dly except Sun.	310 Dly
Detroit				5 00 pm
Toledo	7 40 am	12 30 pm	5 15 pm	7 00 pm
Adrian				7 40 pm
Tecumseh	8 37 am	1 35 pm	6 30 pm	8 18 pm
Jackson	10 05 am	2 30 pm	7 25 pm	9 50 pm

DUNDEE BRANCH.

GOING WEST.

Station	423 Dly except Sun.	421 Dly except Sun.
Toledo	7 00 am	3 15 pm
Adrian		5 50 pm
Tecumseh	8 22 am	6 42 pm

GOING EAST.

Station	422 Dly except Sun.	424 Dly except Sun.
Tecumseh	10 43 am	5 41 pm
Adrian	11 10 AM	6 11 pm
Toledo	12 10 pm	7 05 pm
Chicago	7 00 pm	

Tecumseh and Dundee Trains. Daily except Sunday.

TECUMSEH.

Dundee Accommodation ..... 11 20 a m
" " ..... 5 45 p m

ARRIVE AT TECUMSEH.

Tecumseh Accommodation ..... 1 00 p m
" " ..... 7 00 p m

SPECIAL NOTICE

Coupon tickets can now be procured at this station over best routes to all principal cities in the United States.

G. J. ZIEGE, Ticket Agent.
J. W. DALY, C. A. G. P. A. Cleveland Ohio.

Detroit, Toledo & Ironton Railway

Effective Jan. 6, 1907.

GOING SOUTH.

	3	5
Detroit		
Tecumseh	10 52 "	
Adrian	11 16 "	
Lima	12 25 p m	6 47 p m

GOING NORTH.

	2	6
Lima	8 00 a m	
Adrian	10 42 p m	
Tecumseh	11 00 a m	7 40 a m
Detroit	1 00 p m	

Local freights will carry passengers.

All trains daily except Sunday.

All trains arrive at and depart from Fort Street Union station, Detroit, Mich.

Close connection at all junction points with connecting lines.

For further information or descriptive folder, call on nearest agent or address J. J. Kirby G. P. A., Detroit, Mich.

FEELING LIVER-ISH This Morning?

TAKE

THEDFORD'S Black-Draught

Stops Indigestion and Constipation

25¢ AT ALL DRUGGISTS

A Gentle Laxative And Appetizer

FOLEY'S HONEY AND TAR

The original LAXATIVE cough remedy.

For coughs, colds, throat and lung troubles. No opiates. Non-alcoholic. Good for everybody. Sold everywhere.

The genuine FOLEY'S HONEY and TAR is in a Yellow package. Refuse substitutes.

Prepared only by Foley & Company, Chicago.

ALL DRUGGISTS OF TECUMSEH.

Sour Stomach

No appetite, loss of strength, nervousness, headache, constipation, bad breath, general debility, sour risings, and catarrh of the stomach are all due to indigestion. Kodol relieves indigestion. This new discovery represents the natural juices of digestion as they exist in a healthy stomach, combined with the greatest known tonic and reconstructive properties. Kodol for dyspepsia does not only relieve indigestion and dyspepsia, but this famous remedy helps all stomach troubles by cleansing, purifying, sweetening and strengthening the mucous membranes lining the stomach.

Mr. S. S. Ball, of Ravenwood, W. Va., says—"I was troubled with sour stomach for twenty years. Kodol cured me and we are now using it in milk for baby."

Kodol Digests What You Eat.

Bottles only. Relieves indigestion, sour stomach, belching of gas, etc.

Prepared by E. C. DeWITT & CO., CHICAGO.

Sold by B. J. PULVER.

Nails which do not yield readily to the manicure may be driven in with a hammer.

We don't mind getting it in the neck if our neighbors get it just as hard.

Dancing proves fatal.

Many men and women catch colds at dances which terminate in pneumonia and consumption. After exposure, if Foley's honey and tar is taken it will break up a cold and no serious results need be feared. Refuse any but the genuine in a yellow package. For sale by all druggists in Tecumseh.

20 CENTS THE POUND

Mo-Ka COFFEE

If you pay more than 20c. the pound for Coffee, why don't you try MO-KA?

People who use MO-KA say that it is Equal in Every Respect to the high-priced brands.

IT IS GUARANTEED TO PLEASE YOU.

Sold only in 1 lb. packages. Ask your Dealer for it.

SOLD IN TECUMSEH BY WILLIAMSON BROS., AVERY & CO.
B. S. SOUDDER, MACON, MICH.

The Tecumseh Herald.

VOL. LVIII NO. 67 — TECUMSEH, MICHIGAN TUESDAY NOV. 19 1907 — WHOLE NO. 810

The Famous

STALEY

UNDERWEAR FOR MEN

Wear twice as long as any other. Ask any of the hundreds of wearers in this vicinity
We have it at the following prices:

2-Piece Suits $1.00 to $2.75 a piece.

Union Suits $2.00 to $6.50 a suit.

S. W. Anderson & Son.

"THE STORE THAT TREATS YOU FAIR"

FACTS AND FIGURES.

All argue in favor of our goods and our methods. What we say is substantiated by the evidence of our stock. The argument of careful selection is beyond dispute—its here to be seen almost at a glance.

The argument of genuine values is every bit as plain. Our plan keeps out everything doubtful. The argument of low prices then comes to cinch the matter.

For the person who studies his or her own gain there is nothing left to do but visit this store at any time that there is a Jewelery buying trip contemplated. Always glad to show you—for seeing is believing.

HICKS THE Jeweler,

Watch Inspectors. L S. & M. S. and D. T. & I. Ry.

Phone 200 for Correct Time.

McCann Bros.

The Home of Good Clothes for Men and Boys.

Modern methods, skilled workers and equipped shops have made big improvements in all ready-to-wear clothes.

The "Clothcraft" shops are the best equipped and most modern in the United States. Their production of Suits and Overcoats for Fall 1907 correctly designed and cut, stands without equal. They are in a class by them. selves. Any man can be fitted in Clothcraft Clothes if he desires.

Compare—it concerns your own pocketbook.

McCann Bros.

The One Price Clothiers.

SKATED ON THIN ICE.

Jennings Young Man Drowns and Companion Has Narrow Escape.

Lake City, Mich., Nov. 18.—Vern Williams, 24 years old, of Jennings, was drowned in Missaukee lake while skating by breaking through the ice. Will Dassamer, skating with Williams, was rescued after considerable hard work.

Williams and Dassamer were in a party of six young men who skated here. The ice had frozen to a depth of not quite two inches. There was not even a crack on the trip over, a distance of four miles, but in the interrim the ice thawed. The sextette was out but a short distance when Williams and Dassamer, in the lead, were precipitated into the water with the frozen surface crumbling all about them.

The ice also began to crack under their companions and they turned to make for the shore as the leaders went in. Help was summoned and boats were put out to the rescue, the way being broken as they went. Williams and Dassamer struggled on, but each time they caught the edge of the ice it broke. Finally Williams sank exhausted, and Dassamar was about forced to give up when the rescuers reached him.

Blew Himself to Pieces.

Yale, Mich., Nov. 18.—Placing a stick of dynamite under himself and firing the fuse, George Stevens blew himself to pieces. The force of the explosion tore the man's body into minute fragments. Stevens was 75 years old and a widower. He has made his home with his daughter, Mrs. Albert Goheen. No cause is assigned for the aged man's act.

Governor Talks to Newsboys.

Grand Rapids, Nov. 18.—At The Evening Press newsboys' "happy hour" Governor Warner gave the boys a short talk on patriotism and loyalty. Following the governor United States Senator William Alden Smith spoke to the newsies on perseverance and integrity.

Grayling Has Fire.

Grayling, Mich., Nov. 18.—The Crawford Avalanche office was driven into the street by fire together with Lane photo gallery, on the second floor of the building. Connins & Co.'s store was also scorched. The printing office building was saved, but it is badly dilapidated.

A significant prayer.

"May the Lord help you make Bucklen's arnica salve known to all" writes J. G. Jenkins of Chapel Hill, N. C. It quickly took the pain out of a felon for me and cured it in a wonderfully short time." Best on earth for sores, burns and wounds. 25c at C. A. Wright & Son's drug store.

TAFT HURRYING HOME.

He Reaches Vladivostok, and Will Visit Only Emperor of Russia on His Journey Across Continent.

Vladivostok, Nov. 18.—Secretary of War Taft has arrived here on board the converted cruiser Rainbow. The Rainbow was convoyed by the cruisers Chattanooga and Galveston. When the American vessels entered the Golden Horn they were met by a Russian gunboat detailed to escort them up the harbor. Salutes were exchanged with the land batteries. Then the Rainbow anchored off shore, where she will remain guarded, by the Chattanooga and Galveston.

The secretary and his party will not come ashore until their departure, over the trans-Siberian railroad, for St. Petersburg at seven o'clock tomorrow morning. An imperial car has been placed at Mr. Taft's disposal for his journey, and the emperor of Russia has detailed military and naval aides to accompany him.

General Peluge, the commandant of this port, and other naval, military and civil officials have called upon Mr. Taft.

From St. Petersburg Mr. Taft will journey direct to Hamburg, and sail for New York on Dec. 7, on board the steamer President Grant.

St. Petersburg, Nov. 18.—Montgomery Schuyler, Jr., secretary of the American embassy here, has received a telegram from Secretary Taft saying that he hopes to reach St. Petersburg at noon on Dec. 3, and he says he must leave here not later than Dec. 5. The date of Secretary Taft's audience with the emperor probably will be on Dec. 4.

Berlin, Nov. 18.—Secretary Taft has definitely and finally decided not to visit Emperor William. He sent a telegram to Charlemagne Tower, the American ambassador, expressing his regret that he would not be able to see the emperor.

Paris, Nov. 18.—Officials of the government have learned with the greatest regret that Secretary Taft is not likely to visit France on his way home. They had planned to extend him many honors.

You may succeed when others do not believe in you, but never when you do not believe in yourself.

Veteran Fireman Met Untimely Death.

Detroit, Nov. 18.—James R. Downey, a fire department supply driver, met a sensational and pathetic end. The fireman had just returned from service at a small fire and was unhitching his team, when the horses, becoming startled, plunged madly forward. Downey was flung to the pavement, the wagon passing over his body and crushing it in horrible manner. He has been connected with the department for 20 years.

FIRE AT PRATTSVILLE

Little Town Near Hudson Badly Scorched.

BUSINESS PLACES BURNED.

Several Merchants Sustain Losses Totaling Several Thousand Dollars —Blaze Originated In Meat Market —Town Had No Fire Protection.

Hudson, Mich., Nov. 18.—Almost the entire business section of Prattsville, five miles south of here, was destroyed by fire starting in Phillip Cousino's meat market, and rapidly spreading to the H. E. Raymond general store, G. B. Elliotts general store, Blount's meat market and restaurant, B. L. Peebles' pool hall and L. L. Downer's general store.

The blaze originated from an unknown cause after the proprietor of the meat market had closed and gone home. The frame building was quickly enveloped in flames which the wind carried to Raymond's, next door. From there the blaze hit Elliott's, and along the line until Blount's, Pebbles' and Downer's made the south side of Main street one mass of fire. All the buildings but Downers' were old frame structures, and all were completely destroyed, but the latter, which was only partially demaged, because of its brick construction.

As soon as the fire started bucket brigades were formed and every effort made to stay it, but it soon got beyond control and both Hudson and Waldron were called on for help. Neither could respond, because there was no water available. The village volunteers held the blaze in check at Downer's after they had taken much of the goods from this and other stores.

Prattsville is a busy town of 500 in the center of a section of the St. Joseph river valley farming country. Most of the buisiness places will be rebuilt. Raymond's loss is $5,000, insurance, $3,800; Roccoe Gallup, owner of building, $2,000, insurance, $600; Elliott, $4,500; Mrs. McNair, owner of building, $2,000, insurance $1,000; Cousino's loss, $1,000, no insurance; L. Thompson owner of building, $500, no insurance; Downer, $1,000, covered by insurance; Peebles' loss, $1,000, insurance $400; Blount's loss, $1,500.

Pleads Guilty to Manslaughter.

Paw Paw, Mich., Nov. 18.—Charles S. Smith of Lawton, who killed Captain George H. Prentice of the same place, was sentenced by Judge Des Voignes to the state prison at Jackson for a minimum period of three years and a maximum period of 15 years with a recommendation that his time be five years. Smith and Prentice got into a wordy discussion over a ball game in which the Lawton team had been one of the contestants. Smith picked up a ball bat and struck Prentice over the head, fracturing his skull. Subsequently he died. Smith pleaded guilty to manslaughter.

Runaway Horse Injures Them.

Battle Creek, Mich., Nov. 18.—Roy Rapson, 35 years old, and Miss Lelah M. Hart, 26 years old, were seriously injured when a runaway horse, owned by Claude Jones, a farmer, plunged into a group of people who stood waiting for a car at the corner of Main and Jefferson streets. Rapson may die. Jones left the horse and rig hitched in front of a hotel, and he claims that some young fellows cut the hitching strap.

Unknown Lad Killed.

Detroit, Nov. 18.—An unknown lad, about 14 years old, was run over and killed by a crosstown car on Mt. Elliott avenue near Gratiot. The body now lies at the county morgue awaiting identification. Eye-witnesses say that the lad was hanging to the rear end of a Harper avenue car, running south on Mt. Elliott, and that he jumped off and attempted to cross the northbound track just as a crosstown car car, running north, came along.

Concedes Bryan's Nomination.

Chicago, Nov. 18.—Roger C. Sullivan, Democratic national committeeman for Illinois, has returned from Philadelphia and given out a statement which is interpreted as conceding William Jennings Bryan's nomination by the Democrats for presidency. "Mr. Bryan is the only candidate for president before the Democratic party that I know of," said Mr. Sullivan. This statement, issued immediately after a visit to the east, means that the Democratic leaders of the eastern states have given up any thoughs of booming either a southerner, or Governor Johnson of Minnesota, or Governor Folk of Missouri for president, and that Mr. Bryan probably will be nominated without opposition.

CALLS A CONFERENCE

President Sees Danger in Depletion of Nation's Resources.

SOMETHING MUST BE DONE.

Desires That Governors, Congressmen and Citizens Assemble at White House Three Days In May to Discuss Conserving of Resources.

Washington, Nov. 18.—President Roosevelt has invited the governors of the states and territories to meet him at the White House May 13, 14 and 15 next to discuss the question of means to conserve the natural resources of the country. Invitations are to be extended to the members of both houses of congress and to the Inland Waterways commission. The importance and manner in which the subject is to be considered are indicated in the president's letter to the governors which was made public at the White House.

The president in his letter points out the great natural resources which the country possesses, and declares that in order that posterity may *equally enjoy the benefits of these* resourses it is time for the country to account of them and inquire how long they will last.

Resources Becoming Depleted.

"We are prosperous now," he says, "and we should not forget that it will be just as important to our descendants to be prosperous in their time as it is to us to be prosperous in our time." Continuing, he says:

"It is evident that the abundant natural resources, on which the welfare of this nation rests, are becoming depleted, and in not a few cases, are already exhausted. The gravity of the situation must, I believe, appeal with special force to the governors of the states, because of their close relations to the people and their responsibility for the welfare of their communities."

GEORGE B. CORTELYOU.

After mentioning the dates when he desires that the governors be at the White House, he adds:

"I should be glad to have you select three citizens to accompany you and to attend the conference as your assistants or advisors. I shall also invite the senators and representatives of the 60th congress to be present at the sessions so far as their duties will permit. The matters to be considered at this conference are not confined to any region or group of states, but are of vital concern to the nation as a whole, and to all the people. Those subjects include the use and conservation of the mineral resources, the resources of the land and the resources of the waters in every part of our territory.

Authorities Will Be Present.

"In order to open discussion I shall invite a few recognized authorities to present brief descriptions of actual facts and conditions, without argument, leaving the conference to deal with each topic as it may elect.

"Facts which I cannot gainsay force me to believe that the conservation of our national resources is the most weighty question now before the people of the United States. If this is so, the proposed conference, which is the first of its kind, will be among the most important gatherings in our history in its effect upon the welfare of all our people."

Appendicitis

Is due in a large measure to abuse of the bowels by employing drastic purgatives, to avoid all danger use only Dr. King's new life pills, the safe, gentle cleansers and invigorators. Guaranteed for headache, billiousness, malaria and jaundice at C. A. Wright & Son's. 25c.

Parlor Furniture IN OAK and MAHOGANY

We have just received some new patterns that are very fine. Covers in Silk Plush, Veronas and Velours. A full line of Couches and Davenports.

Call here for anYthing in the Furniture Line.

GIVE US YOUR ORDER FOR CUT FLOWERS.

GUY E. BELDING.

WE FRAME PICTURES.

FROM

NOW

UNTIL JAN. 1, 1909 FOR

ONE DOLLAR

That is what

"THE HERALD"

Will Cost You

Shall we send it to you?

Time to Think

of Christmas Gifts.

See our Line of Blankets and Fancy Flannelettes for

BATH ROBES

Visit our Picture Room and Christmas Nook

BUY A

Pyrog Outfit and Stamped Wood

and make your own gifts.

VISIT US

and make your Xmas Buying easy.

Anderson & Rosacrans

Our Store Closes at 6 p. m. every evening except SATURDAY.

AT

The Novelty Store

CHINA,
GLASS WARE
LAMPS
JARDINERES
TOILET SETS

ALL NEW GOODS ALL LOWEST PRICES

IDA B. CHASE

GET YOUR NEW

GLAD RAGS

Thanksgiving Day is not far off. If you haven't got that new Suit or Overcoat, better come in at once before the assortment is broken.

It Won't Cost You Much HERE.

to get CLOTHED COMPLETE.

Our $12.00 and $15.00 suits have as much distinction and style to them as tailor-made goods.

Overcoats.

Quality will be found in every coat, regardless of the price—$8.00 to $20.00. Each coat at the price is the best that it is possible to buy.

The Blacks and Grays are "it". 46 lengths are the best styles.

THANKSGIVING FURFISHINGS here that will appeal to the swell dresser.

We want you to see our complete line of

Fur Coats.

a big assortment this year and all strictly guaranteed.

The People's Store for Quality.

HEESEN & HEESEN.

We have a few

FOLDING CRATES

eft that we are closing out cheap.

SEE THEM.

Just received a car of

RED CEDAR SHINGLES

Lenawee Lumber Co., Ltd.

PLUSH ROBES
WOOL ROBES
HORSE BLANKETS
at
D. L. Whitenack & Co.

Goods and Prices both Right.

THE TECUMSEH HERALD.

ESTATE OF SCOVEL C. STACY
GEO. N. STACY, Publisher

Subscription Rates

IN LENAWEE COUNTY

One year, payment in advance	$1.00
One year, payment after 3 months	1.25

OUTSIDE LENAWEE COUNTY

One year, payment in advance	$1.25
One year, payment after 3 months	1.50

There will be no Deviation from above Rates

Entered at the post office at Tecumseh Mich. as second class matter

Catarrh cannot be cured

With local applications as they cannot reach the seat of the disease. Catarrh is a blood or constitutional disease, and to cure it you must take internal remedies. Hall's catarrh cure is taken internally and acts directly on the blood and mucous surfaces. Hall's catarrh cure is not a quack medicine. It was prescribed by one of the best physicians in this country for years and is a regular prescription. It is composed of the best tonics known, combined with the best blood purifiers and the perfect combination of the ingredients is what produces the results in curing catarrh.

F. J. CHENEY & Co. Toledo, O.

Sold by all druggists, 75c

Take Hall's Family Pills for constipation.

When a woman's husband is a joke it is little wonder she can't see one.

Cured of Bright's disease.

Robt. O. Burke, Elmira, N. Y., writes "Before I started to use Foley's Kidney Cure I had to get up 12 and 20 times a night, and I was all bloated up with dropsy and my eyesight was so impaired I could scarcely see one of my family across the room. I had given up hope of living, when a friend recmended Foley's Kidney Cure. One 50c bottle worked wonders and before I had taken the third bottle the dropsy had gone, as well as all other symptoms of Bright's disease." Sold by all druggists in Tecumseh.

Self made men are usually egotists, because they worship their creator.

Half a loaf is better than a dozen loaves of the kind some bakers make.

You can't be well if you have a weak unhealthy, tired out stomach. Neither can you feel good if by some little irregularity in eating you have caused the stomach to get out of order. These little stomach troubles are signs of indigestion, which may and very often does turn into a very bad case of dyspepsia. Don't allow this to go on a single day without doing something to overcome it. Take some good reliable and safe digestant like Kodol for dyspepsia. Kodol is the best remedy known today for heart burn, belching and all troubles arising from a disordered digestion. It is pleasant to take and affords relief promptly. Sold by B. J. Pulver.

It's jealousy in women that makes them say mean things behind your back but in men it is pure meanness.

The postmaster of Gascomade, Mo. Daniel A. Bugh, says of DeWitt's kidney and bladder pills, "I am doing so well and improving so fast in health that I cannot say too much for your kidney and bladder pills. I feel like a new man." DeWitt's kidney and bladder pills are sold by B. J. Pulver.

They have preaching in some churches in order to give the choir a rest.

This is worth remembering.

As no one is immune, every person should remember that Foley's kidney cure will cure any case of kidney or bladder trouble that is not beyond the reach of medicine. For sale by all druggists in Tecumseh.

If you don't tell people how good you are a lot of them will never suspect it.

Babies and children need prompt attention when suffering from coughs and colds. The best remedy for mothers to use is Kennedy's laxative cough syrup. It tastes nearly as good as maple sugar, it contains no opiates and it is laxative and drives the cold out of the system by gently moving the bowels. Sold by B. J. Pulver.

And the heiress who marries a title seldom gets her money's worth.

There is nothing better for stomach troubles than Kodol, which contains the same juices found in a healthy stomach. Kodol is offered on a guaranteed plan for the relief of heart burn, flatulence, sour stomach, belching of gas, nausea and all stomach troubles. So at times when you don't feel just right, when you are drowsy after meals and you have head aches or when you have no ambition and you are cross and irritable, take a little Kodol. It digests what you eat. It will make you healthy. Sold by B. J. Pulver.

It's queer how anxious people are to lend you money when you don't need it.

The new pure food and drug law.

We are pleased to announce that Foley's Honey and tar for coughs, colds and lung troubles is not affected by the National pure food and drug law as it contains no opiates or other harmful drugs, and we recommend it as a safe remedy for children and adults. Sold by all druggists in Tecumseh.

Star gazing doesn't pay unless you are an astronomer.

Things above criticism are never beneath notice.

Baby won't suffer five minutes with croup if you apply Dr. Thomas' Eclectric Oil at once. It acts like magic.

Before facing the parson with his bride-to-be a man should burn all the bridges that connect him with the past.

Regulates the bowels, promotes easy natural movements, cures constipation. Doan's Regulets. Ask your druggist for them. 25 cents a box.

He Saw the Game.

The office boy had buried countless grandmothers, brothers, sisters, aunts and cousins, but he felt an enthusiasm for the baseball game that did which would not be downed.

Suddenly an idea struck him. Approaching the grave boss with an air of timidity which had been nurtured by long usage he asked:

"May I leave at noon today, sir?"

"And why, my boy?"

"There is a fancy fair at our church and mother wants me to go this afternoon. She was so anxious that she bought me a ticket which cost a dollar, as she was sure you would allow me the few hours off. I have to assist at the refreshment stall and it seems a pity to waste."

"But surely you are above such things as that which take you away from your work. Why, not give the ticket to one of your sisters?"

"Well, you see, sir, that wouldn't be fair, for I'm the only one of my family who can be depended upon to eat a dollar's worth, and—"

His supreme nerve won the day.—Smith's Magazine.

An English Amenity.

A striking difference between our manners and those of our English cousins was shown one day at a garden party. The hostess, an American, was speaking to one of her guests, an Englishwoman of rank.

"Dear Lady B.," she said, "here are some sandwiches which I made with my own hands, particularly for you. You know I've often told you about our American sandwiches and how good they are. Here are different sorts, lettuce and cucumbers, if you care for 'grass,' or if you like a savory better try the cream cheese ones with pimentoes. I've some sweet ones, too, raisins and nuts chopped together—which will you try first?"

She held a plate in each hand, a plate filled with dainty looking sandwiches, and they were extended invitingly toward her guest, who looked at them critically, then said in the clear, high pitched voice of the well bred Englishwoman:

"Oh, thank you, so kind of you, but do you know I never touch the nawsty things?"—Cleveland Plain Dealer.

Chance For a Home Run.

A clever teacher who has the power of calling out originality in her pupils says that she would have no use for text books if she took time to answer all the startling questions asked in the classroom. One day the attraction of gravitation was under discussion when one of the boys said that he didn't see any need of it, anyway.

"It seems to me," said he, "there's no particular use in having the earth attract things. Now, when the apple fell and made Newton think out the reason for it, that apple might just as well have stayed where it was until somebody gathered it."

"You play ball, don't you?" asked the teacher. "Well, suppose you knock the ball very high, what happens?"

"It falls."

"But if there were no attraction toward the earth it wouldn't fall. Don't you think that might prove inconvenient?"

"My," cried the boy, "what a bully chance for a home run"—Chicago News.

Her Supposition.

In the Beecher family the name of Mrs. Stowe was often quoted to the rising generation as one having authority. She was also quoted ad nauseam, it would seem, from a story told by the Woman's Journal. On one occasion a grandniece of Mrs. Stowe became very angry at a playmate and, stamping her foot, said, "I hate you, and I don't want anything more to do with you, nor your manservant, nor your maidservant, nor your ox, nor your ass." Her mother sternly reproved her, asking her if she knew what she was saying.

Little Miss Beecher promptly replied, "Yes; the Ten Commandments."

"Well, do you know who wrote them?"

The child, looking disgusted, answered: "Goodness, yes. Aunt Harriet did, I s'pose."

The Word "Poultry."

Poultry, according to the definition given in one standard encyclopedia, includes "the whole of the domesticated birds reclaimed by man for the sake of their flesh and their eggs." The word comes from the Latin "pullus," which could mean a young horse or donkey as well as a chick (the English "foal" is akin to this), through the French "poule," a fowl. But it is curious that "poultry" has no French version, the nearest equivalent being "volaille," or "oiseaux de basse cour," birds of the low yard. German in its descriptive way knows poultry as "federvieh," feather cattle.

An Unmentioned Ancestor.

Mr. B. is very proud of his ancient lineage and never lets slip an opportunity to boast of it. At a dinner where he had been unusually rampant on this subject a fellow guest quieted him by remarking, "If you climb much further up your family tree you will come face to face with the monkey."—Lippincott's.

A Piece Conference.

Russian Bear—I think we had better have our representatives sit in convention and do what we have long contemplated—divide up Turkey.

British Lion—Yes, in other words, hold another piece conference.—Norristown (Pa.) Times.

His Big Score.

Beginner at Golf—How many have I taken, my boy? Is it fifteen or sixteen? Disgusted Caddie—Ach, I dinna ken. It's no a caddie ye need; it's a billiard marker.—People's Journal.

Grand Opera In New York.

New York, Nov. 13.—The season of grand opera at the Metropolitan Opera House will begin tonight. This event is regarded as the formal opening of the musical season, notwithstanding the fact that the Manhattan Opera House has already had two markedly successful weeks of opera. The Metropolitan season will continue for 20 weeks—the longest ever planned—and will introduce many artists and several operas new to America.

Man Kills Two Chicken Thieves.

New York, Nov. 18.—Lyman J. King, proprietor of a poultry farm in the Bronx, has been missing chickens recently, and when an automatic alarm awoke him early in the day, he seized a revolver, and hurrying outdoors, fired upon two forms outlined in the moonlight. Bruno Puella, 22 years of age, of Yonkers, fell dead with a bullet in the head. Parlo Lagenia, about the same age, received a bullet in the side, another in the leg; and, as he fled, a third in the back which killed him.

Most people [illegible] if they have been sick they [illegible] Scott's Emulsion to bring back flesh and strength.

But the strong, [illegible] Scott's Emulsion [illegible] don't have to be sick to get [illegible].

It [illegible] flesh, puts fat on thin [illegible] healthy, happy, brings [illegible], and prevents [illegible].

Food [illegible] for sick and well, [illegible] and poor.

And it contains no drugs and no alcohol.

ALL DRUGGISTS: 50C. AND $1.00.

ROUND ABOUT US.

One day last week a Napoleon man picked up an old bill book which contained an envelope on which was written the address of a Brooklynite. Without examining further the man was summoned and his property restored. The owner was profusely grateful on learning that the finder did not even know what the envelope contained and "Bless your heart, there is over $1,000 in bills inside." The happy honesty of a man who is not even curious concerning the contents of other people's purses furnishes a striking contrast to the actions of a former purse finder in that locality and could well be made the subject of a fine moral homily.—Brooklyn Ex.

Mrs. Elizabeth Gotham, mother of Mrs. Will Stoner of this place, was run over and badly injured by a wagon in Detroit Saturday and received injuries of a painful nature, cutting her arm so badly as to necessitate several stitches. In the excitement attendant on the accident she lost her watch and chain and a Masonic charm which she valued very highly, it having belonged to her husband, Capt. Anthony Gotham. The charm was later recovered although the watch was broken. She is recovering from her injuries nicely considering her age which is 73 years.—Blissfield Advance.

The case of J. Ed Smith against Geo. DePuy was on yesterday in the circuit court and Attorney D. M. Wells for the plaintiff asked that it be discontinued which was done and the costs assessed against Smith. This case was the result of an arrest some time ago of Smith. It seems Mr. DePuy had been losing chickens and other things about the farm and one morning when he went to the barn he found a receipt belonging to Smith which evidently had been dropped and accordingly Smith was arrested in the name of the people. Smith then endeavored to get a case of defamation of character or something of that sort against Mr. DePuy, but the latter stood his ground and refused to settle as they wished.—Clinton Local.

Shoes for the Boys

We never forget the little men, as our complete stock will show. School Shoes, also Dress Shoes for any size boy you bring in and the best quality for the price in town.

BOYS' a[illegible]rd-knock School Shoes, sizes 2½ to 5½—Price $1.40 to $2.25.

YOUTHS' shoes for general wear—good appearance with the durability, sizes 13½ to 2, prices $1.50 to $2.00.

LITTLE GENTS' in sizes 8½ to 13—sturdy that will stand the racket. Prices $1.25 to $1.75.

The Spayde Shoe Co.

J. Hess, L. A. Bushaw and James Jones, who went north as far as Lovell Monday morning on a hunting trip, returned Wednesday evening. They report having had the pleasure of seeing a live deer. Mr. Hess, being an old hunter, took plenty of time in taking aim, but no so with Mr. Bushaw, who is an experienced business man and took advantage of the first opportunity and shot off-hand, but as usual missed. Mr. Hess, seeing the game disappearing, pulled, but the gun refused to go. It was found that he had forgotten to put in a shell and the deer was safe.—Reese Review.

New Pocket Diary.

The pocket diary issued this year by C. A. Snow & Co., patent attorneys of Washington, D. C., is one of the most useful and complete books of the kind we have seen. It contains beside ample space for daily memoranda and cash account, information about patents and other data of value to the business man, the mechanic and the general public. Nowhere that we know of can such a complete memorandum book be obtained for so little. Copies may be had by sending a 2c stamp to C. A. Snow & Co. Patent Attorneys, Warder Bldg., Washington, D. C.

Laugh and Grow Fat.

Good fun and plenty of it is found in the color comic section of the Sunday Record-Herald. The constant aim is to keep these amusing illustrations free from vulgarity and mischievous suggestions which characterize so many comic sections. It is certainly a cure for the blues.

There is an entertaining variety of special features in the Sunday Record-Herald and in addition a Sunday magazine which has all the qualities of the famous periodicals. Celebrated artists and authors contribute the illustrations and text. The picture on the cover is in rich color. It sets a new standard in Sunday journalism.

ADRIAN STATE SAVINGS BANK,
ADRIAN, MICH.
Resources over $1,250,000.00.
3 PER CENT
paid on Savings Deposits, compounde smi a nnually. Accounts may be opened by mail.
Correspondence and personal interviews solicited.
R. A. WATTS, Pres. G. A. WILCOX, Vice Pres. B. B. TOBIAS, Cashier

Reduction Sale
Still Continues at
HARRIS & HITESHU'S

On account of serious illness of Mr. HITESHU we will continue Sale until stock is sufficiently reduced.

You will save from 25 to 50 per cent on all purchases of Dry Goods, Notions, Ladies' and Gents' Furnishings Ladies' Shirt Waists, Skirts, Underwear, Carpets, Curtains, etc.

SHOES! SHOES!! SHOES!!! SHOES!!!!

We have hundreds of pairs of Ladies', Misses' and Children's Shoes, worth from $1.50 to $3.50 per pair, we are Closing out for 59c and 79c—just what you want for school.

Commencing to-day, we will place 60 pieces of Wool Dress Goods on sale table, worth from 80c to $1.00 per yd we will clear out at 19c—just what you want for Suits, Waists and Skirts.

COME AT ONCE AND GET FIRST CHOICE.

HARRIS & HITESHU'S.

Bear Skin BabY Coats

Buy one for your baby. Your baby is entitled to as good a style as your neighbors.

At these prices you can afford them.

Prices $1.98 to $4.90

Small Notions, Small Prices

YOU CAN BUY CHEAPER HERE.

"Coats" best Thread	5c
10 yard spool best silk thread	4c
500 " " " " "	5c
Men's 15c value suspenders	10c
Men's 25c Boston garters	19c
Ladies' "Black Cat" elastics	19c
Brass hooks and eyes, 2 dozen	5c
10 yards oil cloth braid	15c
4 or 5 hook corset clasps	5
Linen tape measurers	3c
Best gold eye needles	4c
Any size safety pins per dozen	5c
Fancy shopping baskets, sell at 50 to 75c elsewhere. Here for	45c

We Sell Good Furs

Our furs guaranteed to give proper wear.

Black Coney Scarfs 98c
Sable " " $1.48

Fine line of new small shapes in blended scarfs at $2.45 up. Also Jap Mink Sable, Squirrel and Fox Scarfs.

MENS DUCK COATS CHEAP

HERE'S WHERE WE CAN SAVE YOU MONEY.

Some excellent values at $1.25 up.

DO YOU BUY READY MADE WRAPPERS?

We sell a heavy fleeced wrapper, cut full, fast colors, at only 98c.

Bone-fide BARGAINS AT THIS STORE.

No make believes here. Our cash system of buying and selling enables us to make prices.

ALBIG'S DEPT. STORE.

READ THIS AD. IT WILL PAY YOU TO INVESTIGATE OUR CASH PRICE OFFERINGS.

WHEN YOU WANT CHINA

Of course you will come here

Our handsome new Christmas stock is now on sale. It's none too soon to begin buying for Xmas gifts.

Try One of the "RAY" Lamps

Nickel staud and bowl, white shade, The best reading oil lamp made.

Price $1.85.

NEW LINE OF CARPENTER TOOLS

We have recently received some of the most staple tools and put them on sale cheap.

Every tool warranted.

MY PERSONAL GUARANTEE.

Every article sold is with a Guarantee as binding as though I made it in person.

W. O. ALBIG.

Why not come Here for Blankets and Comfortables

Buying in connection with the Adrian store we use enormous quantities and get the lowest prices. So we can undersell.

Blankets at 48c to $2.25 pe pair.

Cotton filled comfortables at 98c to 2.49.

Here's the Place to Buy Candies

Splendid line of regular 20c candies at 12c per lb.

Best 25c and 30c candies.

Here you pay 20c per lb.

These Prices Speak For Themselves

Best table oil cloth one yd.	18c
"Metal Back" Horn Combs	5-10c
Pyrography stamped wood	10c up
" burning outfits	2.98 and 3.98 ea
Photo paste per bottle	5c
10c ink tablets	8c
All 5c ink tablets	4c
Jumbo erasers	5c
25 heavy envelopes	5c
Vaseline bottle	4c
Plain shelled barrets	10c
Kid curlers per dozen	8c
Silk finish chrochet cotton ball	4c
[illegible] big blue or red hdkf.	5c
Fuffy Ruffles belts	48c
Handsome Rushings per yd.	15-28c
Lambs wool soles for ladies' slippers	28c

The Finest Hair Food In the World

There are hundreds of hair foods on the market, but not one of them has accomplished the results attained by this scientific remedy—and not one of them is backed up by such a positive guarantee.

Rexall "93" Hair Tonic

positively cures dandruff, stops falling hair, and prevents baldness. It's the only real hair restorer in the world. Its success has been remarkable. Other so-called hair tonics may have failed you, but this will *not*. It is clean, pleasant—not sticky or gummy, or of disagreeable odor.

Its use absolutely insures a healthy, abundant, beautiful head of hair that will last for life.

50 Cents Per Bottle

THE "REXALL" GUARANTEE

If you get a bottle of this hair tonic and find it does not cure you, bring the empty bottle to us, say you are dissatisfied, and we'll return your money. We make this guarantee and we *live up* to it.

We'll give the *entire formula* of this tonic to whoever asks for it.

B. J. PULVER, Druggist
THE Rexall STORE

Owing the condition of his health, S. P. Hosmer, the Tecumseh optician, who has been visiting this place each month for the past few years, finds that he cannot continue these visits for the present. Mr. Hosmer has made many friends in this section and all hope that he may be able to eventually resume his visits.—Petersburg Sun.

He fought at Gettysburg.

David Parker of Fayette N. Y., who lost a foot at Gettysburg writes: "Electric Bitters have done me more good than any medicine I ever took. For several years I had stomach trouble and paid out much money for medicine to no purpose until using Electric Bitters. I would not take $200 for what they did for me." Grand tonic for the aged and female weaknesses. Great body builder, best of all for lame back and bad kidneys. Guaranteed at C. A. Wright & Son's drug store. 50c.

The police have received notice to look out for two 14 year old Muskegon boys, the sons of prominent families, who ran away with the pronounced intention of walking across the state to Ann Arbor to see the Pennsy game. The lads will in all likelihood be corralled before they get very far from home.—Ann Arbor Times.

HOW'S YOUR KIDNEYS?

Have you tried DR. W. DERBY'S PURE KIDNEY PILLS to find out? If not give them a trial. They are absolutely pure, contain no opiates and are guaranteed under the Pure Food and Drugs Act of June 30, 1906. No 3393.

60 pills, 10 days' treatment, 25 cents. Your druggist sells them, or sent by mail prepaid on receipt of price. Derby Medicine Company, Eaton Rapids, Michigan.

JOHN J. ORR.

COAL PRICES

Hd. Coal, per ton	$7.50
Jaxon Hill, lump	5.50
C. C. B. Pocohontas,	5.50
Massillon Lump,	5.00
Hocking Lump,	4.00
Wood,	2.50 and up

If you make delivery, 25c per ton less. 10c extra charge on 500 lots.

Satisfaction, Quality, Prompt delivery } FREE

You can see it is ECONMMY to buy of us.

S. W. & L. E. TEMPLE

A Full Line of The

NATIONAL BISCUIT CO'S

BULK and PACKAGE GOODS at this Store.

We also handle the

W. K. B.

Square Butter Crackers and our sales are so large that you are always sure of getting strickly fresh.

Lowry's Grocery and Market

Double Store. Phone 37
Special delivery for meats.

STAR COURSE

Of Entertainments.

Wed., Nov. 13, '07—
Herbert Sprague, Impetcona'or.

Mon., Dec. 9, '07—
Round's Ladies' Orchestra.

Wed., Jan. 29, '08—
Gamble's Concert Company.

Tues., Mar. 10, '08—
Milton W. Brown, Lecturer

SEE CIRCULARS.

Season Tickets—$1.50, $1.25 and $1.00.

Tickets for balance of season, $1.00. Single tickets for Herbert Sprague—School children, 15c; Adults, 25 and 35c.

NEW TIN SHOP

I have opened a Tin, Repair and Plumbing Shop in the rear of my residence, between Ottawa and Evans street, on Logan street and make a specialty of tin, plumbing and furnace work.

All orders given prompt and careful attention.

A. E. Kennedy.

SPECIAL NOTICES.

WANTED:—By a competent old cavalryman, a horse, cow, yard and furnace to [illegible] Address [illegible] 11-11-1f

FOR SALE.—Forty acres of land, well fenced and drained. Comfortable buildings. 1 mile north of Ridgeway. Inquire of Samuel J. Anderson. 9-27-1 mo*

FOR SALE:—A number of full blood Shropshire rams, also a number of full blood barred rock cockrells. Inquire of Ernest Lamkin, Clinton, Mich. R. F. D. 1. 10-18-1mo

FOR RENT:—A fine new house to rent, one of the most perfect homes in Tecumseh, perfect heating furnace, electric lights an all improvements. Reasonable rent. S. W. ANDERSON.

FOR SALE:—45 acres of land, within ¼ mile of corporation for $35 an acre. Inquire of Chas. Blood. 11-12-1f

FOR RENT:—West half of Bramble house on West Chicago street. Inquire at East side. 11-12-tf

FOR SALE:—A good work horse. Inquire of Sam Shutts. 11-12-1mo.

WANTED:—A good stout woman or girl for dish washing and laundry work. 11-15-3 Mrs. J. B. COLLER.

LOST:—Between Tecumseh and Britton, a horse hide robe mixed slightly with gray hair. Finder please leave at Garlinghouse's livery barn and receive a liberal reward. 11-19-1*

WOOD FOR SALE:—$3 to $4 per cord delivered promptly. Also boat plank and wagon tongue timber. O. H. WILLIAMSON.

FOR RENT:—A house. Inquire at Bank of Joseph Smith. 11-19-tf

FREE ANNOUNCEMENTS.

Special meeting of Masonic lodge Friday night.

Regular K. of P. meeting Thursday night. Work in first rank.

A church supper will be held at the M. E. church next Thursday from 5 till 7.

Special meeting Tecumseh Chapter No. 43 R. A. M. Wednesday night. Work in Royal Arch degree. Banquet.

Mrs. Calkins, State president of W. C. T. U., will address the ladies in the lecture room of the M. E. church Friday at 2:30. Also in evening at 7:30. A collection will be taken.

The Presbyterian church fair will be held in Witherell hall Dec. 6. Supper will be served. All contributed articles for this sale should be sent at once to Mrs. S. W. Anderson.

THE WEATHER.

Washington, Nov. 18—Fair, colder Tuesday; Wednesday cloudy with rain or snow in south portion, fresh northwest to north winds.

THE LATEST NEWS.

Pure buckwheat flour at Avery's.

First time here, "The New Minister."

Festoon necklace. The latest at Gaston's.

Fred Lewis was spending Sunday in Jackson.

We have some more of that nice apple butter. C. M. GILBERT & CO.

John Onsted of Onsted, was in town Saturday.

Dressed turkeys, chix and fowls at Williamson Bros'.

A. C. Aylesworth was in Onsted Saturday on business.

Donald Heesen of Ypsilanti, was home over Friday night.

Carl Smith of Chicago, visited friends in town over Sunday.

William Handorf of Grand Rapids, visited friends here over Sunday.

Nice naval oranges at the city bakery. DON REID.

Miss May Lowry and Mr. Handorf were spending yesterday in Ypsilanti.

City ticket office for the L. S. & M. S. in Wm. Gaston & Son's jewelry store.

Mrs. Florence Klappich and son and Mrs. A. Titus were Adrian visitors Friday.

Otto Garlinghouse of Fremont, O., was spending Sunday with relatives here.

Mrs. Ed Claplain of Hillsdale, is a guest of her brother, Eugene Wycoff, and wife.

We have a few cases of corn while they last, 3 cans for 20 at C. M. Gilbert & Co's.

C. V. Hicks and son of Alpena, visited Mr. and Mrs. Fred Rosacrans here over Sunday.

We are handling the original Monroe smoked meats and sausages. Don't forget the place. WILLIAMSON BROS.

Miss Fern Stringham is spending a few days with Mr. and Mrs. Bert Foor in Franklin.

Luther Barrows of Toledo, has been visiting Mr. and Mrs. Fred Teachout for a few days.

Mrs. Rose Burrows, daughter, Ethel, and Miss Allie Owens left this morning for Denver, Col.

We will have a nice line of souvenir post cards the latter part of this week. Call and see them. DON REID, City Bakery.

Frederick G. Aldworth of Grand Rapids, spent Sunday at the home of C. H. Bramble and wife.

Mrs. Ferd Juillard left yesterday morning for Striker, O., where Mr. Juillard is in business.

Examine the Great Western Endless Apron manure spreader before you buy Sold by C. H. Bramble.

Mrs. Wm. Shaw of Grand Rapids, is a guest at the home of Mr. and Mrs. Jas. Lowry for a few days.

Mrs. John Mead and two children of Detroit, are guests of her father, Robt. Elliott, for a few days.

John Scarlett went to Ann Arbor Saturday to meet his cousin, who plays on the Pennsylvania foot ball team.

Misses Agnes Eaton and May Jones of Ridgeway, drove to Ann Arbor for the foot ball game last Saturday.

Miss Mabel Waring is hostess to a company of friends at her home this evening in honor of Miss Zilla Mills.

Buy that alarm clock at Gaston's.

Born, last Thursday to Mr. and Mrs. Fred Tag of Adrian, a daughter. Mrs. Tag was formerly Miss Edith Knowles.

Mr. and Mrs. B. J. Garlinghouse and two children were in Jackson over Sunday, the guests of Mr. and Mrs. B. A. Garlinghouse.

The International convention of the Y. M. C. A. will be held in Washington beginning Thursday. Frank Hurst of this place will attend.

If we did not close out all the Anthony fence on Saturday the sale is still on. Come in and get what you want from 15c per rod up. SLAYTON & SON.

Mrs. Chas. Vicary and two sons of Waterloo, Mich., returned home Saturday after a weeks visit with her sister, Mrs. E. R. Broesamle.

Word was received here Saturday morning of the illness of Frank Wiley at Napoleon, O. Mrs. Wiley went to Napoleon Saturday noon.

Mrs. A. D. Lawrence will entertain the Bridge club at her home tomorrow afternoon at 2 o'clock. She will be assisted by Mrs. Cummins.

A poverty social for the benefit of the B. Y. P. U. was held at the home of Mrs. Frank Bryan last Friday night. About 25 attended and the three dollars in fines were added to the treasury. A supper was served.

Special price on chiplets. AVERY & CO.

Mr. and Mrs. C. D. Hurrey of Chicago, rrrived here Saturday and remained over Sunday with the former's parents, Mr. and Mrs. B. Hurrey. They left yesterday morning for Washington to attend the International Y. M. C. A. convention. They will return to Tecumseh next week for a few days visit.

Seal brand coffee is the finest. AVERY & CO.

Coming Dec. 3 "Our New Minister."

Fred Teachout is in Toledo for a few days.

George Graves of Delray, is in town today.

Pure maple syrup and maple sugar at Avery's.

Mrs. E. C. Codling was a Clinton visitor Monday.

Chas. Klappick of Toledo was here over Sunday.

Will Beasley of Britton, was in town over Sunday.

Geo. Belding visited relatives in Ann Arbor Sunday.

Miss Edith Cotton and B. J. Pulver were in Clinton Sunday.

Home baking at rummage rooms Saturday afternoon.

P. W. A. Fitzsimmons was a Detroit passenger yesterday.

Sweet potatoes only 30c per peck at C. M. Gilbert & Co's.

Miss Ernestine Anderson is home from a week's visit in Detroit.

Bring in your ducks and geese. I am paying the highest cash price. THOS. AIKEN.

Mr. and Mrs. E. J. Bowerfind visited J. M. Hiens and wife over Sunday.

Mrs. John Combs and daughter, Alice were spending Saturday in Adrian.

Good stock wagon for sale cheap. JACOB MILLER

Mr. and Mrs. Sebastian Minkle spent Sunday with relatives in Manchester.

If you want something good get Monroe sausage at C. M. Gilbert & Co's.

McGettigan Bros. of Toledo, were spending Friday with Fred Teachout.

New goods in all departments sold at the old low prices at Harris & Hiteshu's.

Mrs. H. C. Gilbert of Fayette, is a guest of her son, C. M. Gilbert and family.

Miss Bernice Underwood of Britton, is a guest of Mr. and Mrs. Roy Harrison.

A meeting of the South Michigan league will be held in Jackson tomorrow.

Mrs. Elizabeth Service has purchased the residence of P. C. Snell on Pearl street.

Mr. and Mrs. Albert Hyde spent Sunday in Toledo with Mr. and Mrs. Bert Blood.

Leon Williamson attended the play "The Man of the Hour" in Adrian last evening.

Mr. and Mrs. Will Bowen were over Sunday guests of Mr. and Mrs. Roy Whiting.

We have a fresh car of cement in stock now. SLAYTON & SON.

Vern Barrett has just installed three new chairs in his barber shop on Railroad street.

Dr. M. F. Stein of Detroit, will be at the Shawnee Nov. 21 and 22, Thursday and Friday.

Miss May Lowry entertained a company of friends at a thimble party Friday evening.

Oscar Lidke was called to Toledo yesterday afternoon on account of the death of his mother.

Jesse Hoag and Chas. Emerson went to Cadillac this morning to work in a lumber camp.

Don't throw away your rubbers when worn at the heel. Snell can fix them good and neat.

Mrs. Jesse Hoag and baby left today for Kalkaska to spend the winter with Mr. Hoag's parents.

Miss Stella Zimmerman left today for Kalispell, Montana to spend the winter with her uncle.

Come in and look over our full line of sweet goods and crax. WILLIAMSON BROS.

Ralph Bowen, Ed Lowry, Sheldon Southwick and Burt Price were spending Sunday in Adrian.

Fred Aylesworth left this morning for a two week's visit with Mr. and Mrs. R. W. Mead at Mt. Pleasant.

Sigmand Josenhans of Blissfield, has been a guest for a few days of his grandmother, Mrs. Emma Ford.

Eighty four dozen fried cakes were made and sold at the Presbyterian rummage sale last Saturday afternoon.

Daniel Kiel and grandson, Lonnie Burdett, of Columbus Grove, O., visited Mr. and Mrs. Lee McElderry over Sunday.

C. Courtad and M. Reinhbald of the Robert Raits Co. of Toledo, are installing a heating plant in Mrs. Abbie Fisher's house.

Miss Emily Hoag, who has been a guest of her sister, Mrs. Hugh Hoyt, left for a visit in Stanton, Mich., Saturday morning.

Mrs. Clare Cramb and daughter, who have been guests of Mr. and Mrs. Guy Belding for the past two weeks, returned to their home in Cambridge Saturday.

New rubbers of all kinds opened up and waiting for you, all the best makes Lombertville, Snag Proof, Goodyear Glove, Gold Seal and Ball Band. Nothing but the [illegible] Hiteshu's.

Al W. Martin's "Uncle Tom's Cabin" which was at the New Bradley Friday night was the best company presenting "Uncle Tom's Cabin" that has ever been in Tecumseh. They were greeted with a crowded house.

Mr. and Mrs. Dan Birdsall and two two children, Laura and Harold, formerly of Tecumseh, but late of Toledo, have moved to Adrian where they will make their home for the present with Mr. and Mrs. Henderson, Mrs. Birdsall's parents.

Miss Gertrude Hazlett entertained a company of friends at her home last Saturday from 2 till 6, the occasion being her birthday. Games were played and a supper added to the enjoyment of the afternoon. Among the gifts were two silver spoons, two fancy dishes two boxes of stationary and a Swastika stick pin. Those present were, Misses Tillie Coller, Michalene Hiens, Florence Boos, Althea Haviland, Hessie Orr, Lillian Kennedy and Hazel Pocklington, and Masters Don Young, Clare Dickenson, Leo Smith, Howard Wilson and Russell Magers.

Did you notice our cranberries? AVERY & CO.

Leads them all, "Our New Minister", Dec. 3.

Some new things in cut glass at Gaston's.

Rummage sale closes Nov. 27. Hurry in your goods.

Frank Keeney of Chicago, was home over Sunday.

Dr. and Mrs. Reed were in Clinton over Sunday.

Cape Cod cranberries at C. M. Gilbert & Co's, only 12c per quart.

Miss Vita Rude was the guest of friends in Adrian yesterday.

Hammond Standish sugar cured hams 15c per lb. at Williamson Bros'.

Caroline Simmons of Onsted has been visiting at John Pentecost's.

In buying your rubbers, felts, knit goods, buy the best, they cost no more. HARRIS & HITESHU.

Mr. and Mrs. Ray Smith of Britton, visited at Chas. Underwood's yesterday.

It is a fact, Snell does sell fine goods at lowest prices. Everything you need.

Mr. and Mrs. George Kent of Fort Scott, Kan., are guests of Mrs. M. A. Ide this week.

We are selling all our new underwear to fit all sizes at the same old prices. Come in. HARRIS & HITESHU.

A meeting of the town federation will be held at the home of Mrs. Wm. Alberts at 7:30 Thursday evening.

Mrs. Levi Hayden has issued invitations to a number of her friends for a five o'clock tea, to be given at her home Thursday.

The G. A. R. Post invited the members of the Epworth League to attend a literary program given in their hall last evening.

Clarence Symonds, who was cutting meat at Williamson Bros'. grocery Saturday, sliced the thumb of his left hand off just below the first joint. Dr. Hardy dressed the wound.

S. W. Anderson & Son have just placed two large glass counters in their store, which adds greatly to its beauty. This enables them to show the most delicate goods and trimmings without soil or wear.

Mr. and Mrs. S. W. Anderson, Mr. and Mrs. Faron Anderson and the clerks at S. W. Anderson & Son's store will drive to the home of Walter Morden in Macon this evening for an oyster supper.

Don't forget we are in a position to select you a fine bird for your Thanksgiving dinner. WILLIAMSON BROS

Clare Watson while playing foot ball about two weeks ago fractured his collar bone, but did not know it at the time. A few days ago he complained of a lame shoulder and was taken to Dr. Conklin, who rendered the necessary surgical attention.

Vinegar barrels at C. M. Gilbert & Co's. Only $1 each.

The K. O. T. M. M. held their regular meeting last evening. The following new members received the degrees of the order, John Stalter, Fred Dickenson, Lee McElderry, Geo. Babcock, Claude Gray, Will Scott, Ed Everetts, and Mahlon Reynolds. A banquet was served at the close.

We will have a nice line of souvenir post cards the latter part of the week. Call and see them. DON REID, City Bakery.

The State Boys conference of the Y. M. C. A. will be held in Jackson Dec. 30 and 31. Two hundred boys from different parts of the state will be in attendance. Two boys from Lenawee county are on the program, one of them a Tecumseh boy, Earl McNeil, who will read a paper on "The responsibility of committee Chairman."

Prof. Davis, inspector of diploma schools from the University of Michigan visited the Tecumseh schools a few weeks ago. The committee considered his report so favorably that word has just been received from President Angell that our schools are again placed on the University list for the ensuing three years.

New California navel oranges just arriving. Our prices are right. WILLIAMSON BROS.

The Y. M. C. A. boys and the high school foot ball team were pleasantly entertained at the home of Mr. and Mrs. Frank Hurst last Friday evening. The program consisted of table foot ball, indoor field meet, comic readings and recitations. Refreshments of sandwitches, cocoa and wafers were served. C. L. Rowe of Jackson, was present.

Those from Tecumseh who attended the foot ball game at Ann Arbor Saturday were Mr. and Mrs. P. W. A. Fitzsimmons, W. W. Hicks, Mr. and Mrs. Joseph Mitchell, Dwight Clarkson, Earl Stewart, John Clark, Myron Hughes, Roy Hughes, Levi Hayden, Richard Mead, P. A. Hutcheson, Floyd Elliott, Walter Lowry, Dr. Hendershott, Sheldon Southwick

Fresh English walnuts, pecan and almond nut meats at the City bakery. DON REID.

Potatoes! Potatoes!

FOR SALE:—A number of bushels of potatoes to be sold and delivered in 5 bushel lots or more at 50c per bushel. cash. J. S. TEMPLE.

Now is the time

To order your winter suit if you have not done so already. We can truly say that we have never before had a more beautiful line of fabrics than this year and strange to say with everything the price have not gone up. Try and see. Price and quality alright same as always. J. M. JONES & SON, The Tailors.

Rynkowski—Schiappacasse.

The marriage of Miss Anna M., daughter of Mr. and Mrs. Joseph Rynkowski, and Louis A. Schiapaccasse, will be celebrated Wednesday morning at 8:30 o'clock in St. Albertus' church. A reception will follow at the home of the bride, No. 750 St. Aubin Ave. The couple will be at home after Nov. 27 at No. 816 Rivard street.—Detroit Times

Guy Davenport's crop in Franklin, is "some pumpkins" according to the Courier. One pumpkin has a waist measure of 56 inches and weighed 45 pounds and the other measured 61 inches and weighed 82 pounds.—Adrian Press.

DEBATE

At the High School next Friday.

PROGRAM

Of interest will be given in connection.

A debate will be held at the high school next Friday afternoon. The following program will be given in addition:

Medley of national airs—Ninth grade.

Some things I should like to have changed—Florence Bryan.

Green Mountain Justice—Bonnie Brown.

Violin Solo, Ferns and Flowers—Glenn Lanning.

The American lin Ireland—Thomas Elliott.

Making Him Feel at Home—Florence McElroy.

Piano solo, Rustle of Spring—Mabel Aten.

Debate, Resolved, That right of suffrage should be restricted by educational qualifications. Affirmative, Alvin Brazee, Vesta Wilson, Perry Satterthwaite. Negative, Robt. Wilson, Pearl Beebe and Iva Kane.

Song, Happy Miller—Ninth Grade.

Judges of debate, Mrs. P. B. Hardy, Rev. J. W. Dunning.

Williamson Bros.' Opening Day.

Williamson Bros.' whose grocery store has been closed for the past two months on account of the fire, opened to the public Saturday, with an entire new line of groceries. The Kar-a-van people, assisted by Miss Florence Keyser of this place, served coffee to the hundreds of people who visited the store during the day and evening

The manager of the National Biscuit Co. of Toledo, and Mr. Seers, their travelling agent were present during the day. They had with them a young lady, who demonstrated the goods of the National Biscuit Co., and served wafers with the coffee. A display of dressed fowls was also a feature. A long counter at the back of the store contained over 300 of the birds.

They have installed a Sterling meat slicer which was used for the first time on Saturday.

FOOT BALL

The Toledo high school foot ball team coached by Fred Merkle, played against Tecumseh high school last Friday, the game being one of the best ever played on these grounds and resulted in a score of 12 and 4 in Toledo's favor. Tecumseh was a little faster than their opponents, holding them down until tired out by the weight of the Toledo team. For this, the Tecumseh players deserve credit, as this is the first time they have ever played against so strong a team which represents the Toledo Central high school.

The goal kicked by Roy Bramble was fine, and Aldrich and Coller carried the ball, making good gains. Toledo made two touch downs.

Charles N. Haskell

Who on Saturday was made the first governor of Oklahoma, is the same man who promoted, built and was afterwards president of the Lima Northern railway. C. N. Haskell was as we knew him a very smart man. He has been very successful in the west but still clings to his old habits.

In his inaugural address he scores the President. He may be able to run the new state of Oklahoma, but when he attempts to dictate to Roosevelt and the United States of America he will no doubt run up against a stone wall. The HERALD congratulates him on his great success. He is a brother of Geo. Haskell of this place. A three column portrait of him was printed on the second page of Sunday's Record-Herald.

Nethanial Boyd.

Nethanial Boyd died at the home of Thos. Boyd, west of town, Sunday night at 10 o'clock, aged 93 years and 5 months. The funeral will be held from the house tomorrow afternoon at 2 o'clock, Rev. Dunning officiating. Burial at Tecumseh.

Mrs. D. Wilbur Jacobs.

Mrs. D. Wilbur Jacobs passed away Saturday morning, Oct. 26, at 6 o'clock at her home on West Water street after a long, lingering illness.

The death of Mrs. Jacobs has cast a gloom over the once happy home and the news was received with general regret by hosts of friends.

Mrs. Jacobs had suffered poor health for years but bore her suffering with wonderful fortitude and patience, maintaining a cheerful disposition until the end To those who best knew her she was a wonderful woman and one the world could ill afford to lose, possessing ability, perseverance and courage seldom seen in one so afflicted. She was a devoted wife and sister.

Mrs. Jacobs was the daughter of Mr. and Mrs Adrian Yawger and was born in Tecumseh, Mich., June, 1856. August 12, 1891, she married D. W. Jacobs of Rockland, Mass., the union proving a most happy one. The sympathy of hosts of friends is extended to those who mourn her loss.

The funeral took place Monday afternoon from her late home and Rev. Wm. Reid, pastor of the Baptist church, officiated. There was a large attendance of relatives and friends. Interment was in the Maplewood cemetery.

Mrs. Jacobs is a sister of Miss Effie Yawger of this place.

Farmers' Union.

The Farmers Union will meet with Mrs. Sidney Cadmus Friday evening, Nov. 22.

A hard debt to pay.

"I owe a debt of gratitude that can never be paid" writes G. E. Clark of Westfield, Ia., "for my rescue from death by Dr. King's New Discovery. Both lungs were seriously affected and death seemed imminent when I commenced taking this remedy. The ominous hacking cough quit before the first bottle was used and two more bottles cured me." Nothing has ever equaled New Discovery for colds, throat and lung complaints. Guaranteed by C. A. Wright & Son, druggists. 50c and $1. Trial bottle free.

OUR

Red Hot Coal

has got them all a guessing again this year—and why not? Because it gives as much heat and is as free a burner as Jackson Hill and costs $1.00 less per ton. See Brown & Co. about a few tons.

Brown & Co.

A Proclamation by the Governor.

To the People of the State of Michigan, Greeting:

In accordance with a well established custom, I, Fred M. Warner, Governor of the State of Michigan, do hereby set apart Thursday, November Twenty-eighth, nineteen hundred seven, as Thanksgiving Day.

A people who have been as highly favored as those of Michigan, in all that makes them free, independent and prosperous, may well, upon one day in each year, assemble to return their thanks for these blessings to Almighty God.

It is our duty to render tribute of gratitude and thankfulness for the continuance of His Divine goodness. To acknowledge these blessings is eminently worthy of an intelligent and enlightened people.

We have been remembered in mercy during the past year. Our harvests have been abundant to reward the labors of the husbandman and supply the wants of our people; our habitations have been preserved in peace and our families have been protected from pestilence. We still continue in full enjoyment of those civil, social and religious rights and privileges, the way for which was payed by those who established the custom of observing Thanksgiving Day.

Our observance of this day should not be confined to our churches or family firesides. If the poor and needy, whom we always have with us, share in our abundance, we can thank God with better grace and add to the joy of the family reunion.

I respectfully recommend that the people of the State suspend their business avocations on the day thus set apart for this grateful service and duty. No business will be transacted on that day at any of the Departments of the State Government.

In testimony whereof I have hereunto set my hand and caused the Great Seal of the State to be affixed at Lansing, this seventh day of November, in the year of our Lord, one thousand nine hundred and seven, and of the Independence of the United States of America, the one hundred and thirty-second.

FRED M. WARNER, Governor.

By the Governor.
George A. Prescott,
Secretary of State.

The November term of circuit court eclipses for time in session anything on record. Court convened Tuesday morning with 6 cases on docket, four were settled, one put over and the remaining one was tried dismissing the jury that many of them took the 3:30 train for home. Pretty good for one day in court and a big saving to the county tax payers.—Saline Observer.

KILLS CATARRH GERMS.

Sufferers will be interested in special offer of C. A. Wright & Son.

The unusual offer made by C. A. Wright & Son shows the confidence they have in Hyomei and should dispel all doubt as to its curative properties, for they advertise to refund the price to any person whom it fails to benefit.

You do not risk a cent in testing the healing virtues of Hyomei, for C. A. Wright & Son take all the risk of its giving satisfaction and leave you to be the judge.

If you suffer from offensive breath, raising of mucous, frequent sneezing, husky voice, discharge from the nose, droppings into the throat, loss of strength, spasmodic coughing, general weakness and debility or any other catarrhal symptom, begin the use of Hyomei at once. It will destroy all disease germs in the nose, throat and lungs, soothe the irritated mucous membrane and make a thorough and lasting cure of catarrh.

Hyomei is not a secret remedy; its formula is given freely to physicians and as a result they have confidence in its power to heal and prescribe the treatment for catarrhal indications.

There is no dangerous stomach drugging when Hyomei is used. Breathed through a neat pocket inhaler that comes with every dollar outfit, its healing balsams destroy all catarrhal germs even in the most remote air cells and quick recovery follows.

3

per cent. interest is what you receive on all money deposited in our Savings Department—3 per cent that comes to you without any effort on your part and helps to increase the principal, so that with steady saving you will have a snug bank account. You can start an account to-day with $1.00.

TECUMSEH STATE SAVINGS BANK

$3,000.00 Deposits.

PICKLES

To Sharpen Your Appetite.

We have in New Goods:—

SWEET BURRS,
SWEET GHERKINS,
SWEET MIXED,
CHOW CHOW and
SOUR CUCUMBERS

ANDERSON BROS.

Phone 91 GROCERS Macon Phone

Large and Complete Line of

BLANKETS

ROBES

Everything in HORSE CLOTHING at

Satterthwaite Bros.

Robes & Blankets

Competition is the life trade, that is the one reason we laugh, another is because we think we have the most complete assortment and best quality of Robes and Blankets to be found. Come in and see our stock and pick out what you want—our price will surely fit your purse.

Robes	$3.00 to	$16.00
Blankets	2.00 to	3.00
Stable Blankets	.75 to	3.00

3 Buffallo Coats to close out at $18.00 each.

SLAYTON & SON

For a short time only we will sell a

25c PACKAGE OF

"Taylor Made"

HONEY COMB CHIPLETS

for

15c per PACKAGE

Large Discount on other Package Goods

PHONE 39 AVERY & CO.

GET BUSY

Xmas will soon be here, select what you want and let us set it aside for you.

Our stock is larger, more complete and better than ever. No trouble to show you, whether you purchase or not.

BECK & EGAN, Adrian.

FURNITURE, CROCKERY, PICTURES and LINOLEUM

All Goods delivered. No. 30 North Main Street.

DR. P. B. HARDY

PHYSICIAN and SURGEON.

Especial attention given to diseases of the Stomach, Throat, Nose Ear, diseases of Women and General Surgery

HOURS:—12:30 P M to 3 P M. 6:30 P M to 9 P M

Office over Tecumseh State Savings Bank Telephone No. 581

H. R. CONKLIN, M. D.

PHYSICIAN and SURGEON

OFFICE and RESIDENCE 50 Chicago Street

OFFICE HOURS { 12 to 2 and 7 to 8 p. m.

Patients wishing eyes examined for spectacles will please call at noon office hour.

Save The Pieces

Lenses Matched and frames Repaired

I will be at my office over J. J. Belcher's store every day except the 3rd Tuesday of each month.

S. P. HOSMER.

OPTICIAN.

Dental Parlors

of

W. D. REED, D. D. S.

Chicago St., Tecumseh

Crown and Bridge work, Aluminum, Silver and Rubber plates and all of the specialties known to modern dentistry. Gas or vitalized air administered.

Office over Avery & Co's store

Dental Parlors

of

E. D. BROWN, D. D. S.

Filling, Crown, Bridge and platework. Local and complete anaesthetics administered for painless extraction. Office over Orr's Drug Store. Phone, 192

The H. L. Jones Real Estate Agency.

Buys, sells and rents real estate and personal property.

Makes loans, collects, etc.

Non resident property interest carefully looked after. List your wants with this agency and get an honest deal.

Our terms are right. Office at residence East Chicago St. Phone 50.

H. L. JONES, Mgr.

J. W. WILSON,

Licensed Auctioneer, Real Estate Stock and General Salesman.

Will attend all sales in city or county at reasonable rates.

Headquarters and all dates made at the Herald office.

DR. JOHN MURPHY, D. V. D.

Also Graduate in Veterinary Science.

Three and one-half miles northeast of Tecumseh

PHONE 406, Tecumseh.

Also Macon Phone.

MISS WESTERMAN,

OF ADRIAN,

will give vocal instruction in Tecumseh on

Wednesdays of each week

Persons desiring her instruction, kindly leave word at A. B. Harding's residence.

A. C. AYLESWORTH,

Licensed Auctioneer, Real Estate, Stock and General Salesman.

Will attend all sales in city or country, at reasonable rates.

Headquarters and all dates made Herald office.

FRANK DAVIDSON,

Licensed Auctioneer. Farm and Stock Auctions.

Attended to promptly and in satisfactory manner. Terms reasonable.

Headquarters at Herald office where all dates are made. State 'phone 504 East.

C. V. RANDALL, M. D.

At old Office of Dr. Jenkins, on Chicago Street.

Office Hours—
7:30 to 8:30 a. m.
1 to 3 and 7 to 9 p. m.

PHONE NO. 297.

You hear of germs in everything except whiskey and beer.

A hero looks like a coward compared with the courage a boy feels when he kills a snake.

PATENTS

PROCURED AND DEFENDED. Send model, drawing or photo. for expert search and free report. Have system, how to obtain patents, trade marks, copyrights, etc., IN ALL COUNTRIES. Business direct with Washington saves time, money and often the patent. Patent and Infringement Practice Exclusively. Write or come to us at 625 Ninth Street, opp. United States Patent Office, WASHINGTON, D. C.

C.A. SNOW & CO.

MRS. SARAH J. WINDROM

Mrs. Sarah J. Windrom of Chicago, cousin of Zachary Taylor, twelfth president of the United States, and grandniece of Alexander Hamilton, who signed the Declaration of Independence, says:

"Vinol is a Godsend to old people. I am 76 years old, but have a hearty appetite, sleep soundly, and feel active and well today, thanks to Vinol. When I was young cod liver oil was dispensed in a greasy, unpalatable form, and it fairly gagged me to get it down. Vinol is entirely different, very palatable and nourishing to impoverished blood. It is the finest tonic and strength creator I ever used in my life."

Vinol is a real cod liver preparation, from which the useless oil has been eliminated and tonic iron added. Try Vinol on our guarantee.

C. A. WRIGHT, Druggist.

FASTIDIOUS WOMEN

consider Paxtine Toilet Antiseptic a necessity in the hygienic care of the person and for local treatment of feminine ills. As a wash its cleansing, germicidal, deodorizing and healing qualities are extraordinary. For sale at Druggists. Sample free. Address The R. Paxton Co., Boston, Mass.

By a strenuous use of his fist the prize fighter manages to get his hand in.

CONFIRMED PROOF.

Tecumseh readers cannot doubt what has been twice proven.

In gratitude for complete relief from the pains of bad backs, from kidney ills, these folk have publicly recommended Doan's Kidney Pills. Tecumseh people who so testified now say their cures were permanent. This doubly proves the worth of Doan's Kidney Pills to local kidney sufferers.

S. Erskine, living on Evans street, Tecumseh, Mich., says: "For 10 years I was troubled with kidney complaint and pains in my back. It was always more severe after hard work or if I lifted anything. I was annoyed at night by the too frequent action of the kidneys which greatly disturbed my rest. The secretions were highly colored and showed much sediment. On using Doan's Kidney Pills I felt better and stronger than I had for a long time. This was 5 years ago and I was so grateful that I gave a statement for publication. I think just as highly of them today as I did then and am glad of the opportunity to reendorse them that others may be led to try this remedy and receive the same results I did."

For sale by all dealers. Price 50 cents. Foster-Milburn company, Buffalo, N. Y., sole agents for the United States. Remember the name Doan's and take no other.

Even the high flyer occasionally lands in a lowly place.

Appreciation is the best food, for we are all hungry for it.

"Doan's ointment cured me of eczema that had annoyed me a long time. The cure was permanent." Hon. S. W. Matthews, Commissioner Labor Statistics, Augusta, Me.

Failure fills the vacancy left when perseverance quits.

DeWitt's carbolized witch hazel salve penetrates the pores, thoroughly cleanses and is healing and soothing. Good for piles. Sold by B. J. Pulver.

No matter how good your credit may be, your cash is better.

Pneumonia Follows a cold.

But never follows the use of Foley's Honey and Tar. It stops the cough, heals and strengthens the lungs and prevents pneumonia. Sold by all druggists in Tecumseh.

Truth, in general, may be relative but it never borrows money.

DeWitt's little early risers are the best pills made. They do not gripe. Sold by B. J. Pulver.

TECUMSEH MARKETS

LIVE STOCK.

Steers	5	4¼
Heifers	3¼	4
Cows	2¼	3
Veal calves	6¼	
Hogs No 1	6	6¼
Roughs	4¼	5
Sheep	4¼	
Lambs	6¼	7
Fowls	4	
Springers	8	
Ducks	8	
Turkeys		
Geese	7¼	
Old Roosters	4¼	

DRESSED MEATS

Wholesale

Beef, by side	6	7¼
Hogs	6	
Veal	9¼	
Mutton	8	
Spring lamb	12	12¼
Lard	11	
Hides, green	8	
Veal skins, green	9	
Sheep pelts	.25	1.50
Tallow	2¼	4
Timothy ℔ ton	7.00	10.00
Clover ℔ ton	6.00	
Bran ℔ cwt	1.20	

GRAIN, SEED AND HAY.

Wheat	.88	90
Oats	45	
Clover seed	7.00	8.00
Corn shelled	70	
Corn in ear ℔ cwt	1.00	
Middlings ℔ cwt	1.35	
Corn meal ℔ cwt	1.35	

PROVISION MARKET.

Wholesale

Butter	22	25
Eggs	24	27
Beans ℔ bushel	1.75	
Potatoes	40	

MICHIGAN BRIEFS.

Hunters returning from the north report that bears are becoming more numerous in the thinly settled counties of the lower peninsula, particularly in the counties of Clare, Gladwin and Roscommon.

The Anshe Chesed Sael Emeth, a Jewish charitable society in Detroit has just completed the purchase of a house to be turned into a home for old people of the Jewish faith. Later on it may be remodeled for hospital purposes.

At a meeting of 50 men of Oakland county held in the Congregational church in Pontiac an anti-saloon league program was mapped out. A committee was appointed to circulate petitions asking the board of supervisors to submit the question of local option to the people at the January election.

Wandering aimlessly about the country and acting in a queer manner, Gus Woods, 55 years old, partly demented, was arrested at Marine City. He was taken to Port Huron and told the officers that he was an inmate of the Pontiac asylum and had become lost. Woods was sent to Pontiac from Wayne county.

James McKibbon, aged 52 years, of Royal Oak, hanged himself in J. G. Kemp's livery barn, at 462 Lincoln avenue, Detroit. His body was discovered by Walter Bernard, an employe, who had gone into the loft to pitch down hay. It is said that McKibbon had been drinking heavily of late, but what caused him to take his life is not known.

After being lost in the woods and given up for dead, Herbert P. Smith, a department manager for Buhl & Co., Detroit, was found after two days' search seven miles from his hunting camp by a party of friends. The camp is located near Manistique. His clothing was torn to shreds and he was suffering from hunger. Another night in the woods would probably have meant death.

BRIEF DISPATCHES.

In a dispatch from Tokio the correspondent of the London Times says that the revolt of a company of Chinese troops in Formosa resulted in the murder of 63 Japanese policemen and civilians. The incident has caused uneasiness in Tokio.

Mrs. Ruth McCracken, who lived in a fashionable residence in Washington, and who, it is alleged, secured goods from Washington merchants amounting to $12,000 by false pretenses and then disappeared, was arrested in Baltimore together with her two daughters and a son.

Five of the 16 big American battleships, which next month will start on one of the most notable cruises of the world's naval history, are at the Brooklyn navy yard receiving their last preparation for the long journey to the Pacific ocean. The other eleven are at the Norfolk, Boston and League Island navy yards.

Amos W. Butler, a member of the special committee chosen by the National Prison association to investigate jails in every state and territory in the Union, declares that "our jail system is a national disgrace." He says that the entire jail system is wrong, especially the indiscriminate mingling of sexes. Over 400 jails were investigated by the committee.

The gold supply in New York has increased by more than $11,500,000 by further importations. The steamer Kaiser Wilhelm II. of the North German Lloyd line, which has arrived from Bremen, Southampton and Cherbourg, brought $8,000,000 in eagles and double eagles, while the Cunard liner Caronia from Liverpool and Queenstown, brought specie to the amount of $3,630,000.

David M. Wolfe, who disappeared in October, 1901, after confessing to embezzling $12,000 from the First National bank in Tyron, Pa., is under arrest at Tacoma, Wash. The amount of his defalcation was made good to the bank by the American Surety company of New York, which, it is said, has been searching for Wolfe six years. Wolfe was bookkeeper in the bank.

The Austrian ambassador to Russia, Count Berchold, was struck, but not seriously injured, by a stone hurled by an unknown person through the window of the dining car in which he was traveling on his return to St. Petersburg. The stoning of fast express trains while entering or leaving St. Petersburg, as a mark of resentment against the wealth and comfort enjoyed by aristocrats, is a matter of daily occurrence in Russia and several serious accidents have resulted from the practice.

PISO'S CURE

Coughs Crack the Constitution

A racking cough is sometimes the forerunner of consumption. Stop the cough with Piso's Cure before your life is in danger. It goes to the source of the trouble and restores healthy conditions. Promptly relieves the worst cough or cold, and has permanently cured countless cases of coughs, colds and diseases of the throat and lungs.

25 cts. 25 cts.

FOR COUGHS AND COLDS

CORRESPONDENCE.

CLINTON

Mrs. L. W. Kimball is visiting friends in Pennsylvania.

W. D. VanTuyle was confined to the house the last of the week on account of illness.

The L. W. S. meets with Mrs. VanDenmark Wednesday afternoon.

Mrs. Felton had the misfortune to fall Thursday bruising her face badly.

Rev. Ashby has decided not to accept his call to Eaton Rapids.

The Methodist ladies give their annual chicken pie supper Saturday evening.

The young people gave a small dancing party at the town hall Friday night.

Miss Beth Kimball has been spending a few days in Ann Arbor.

Marion Bruce has gone to Oswego, N. Y., where she will spend the winter with her aunt.

The business men have decided to do strictly cash business beginning Jan. 1.

Mr. Belmont, Katner's barber, has been seriously ill the past week.

Miss Tillie Ward left Saturday for Newaygo where she will be married and reside.

Rev. C. C. Kemp was unable to attend the convention held at Detroit recently on account of illness.

Miss Luella Palmer will give up her school in Iron Creek at the end of this term on account of illness.

Mrs. Jennie Tuttle and Mrs. D. M. Mattison and baby were guests of Mrs. Wm. Reid in Tecumseh Wednesday.

Miss Grace Alberts of Tecumseh, was the guest of Rev. Kemp and family Sunday.

Miss Carrie Cullen of Macon, spent Sunday with F. A. Cullen and family.

Miss Lola Blanchard returned Friday from a few days' stay in Adrian.

John T. Clark is repairing his house.

Dwight Hause was in Toledo on business Wednesday.

Mrs. Clarence Case and little grandson were down from Manchester Saturday and spent the day with C. J. Robison and family.

Josiah Sloat and wife returned Friday, having been guests of Sol Tate and wife for a couple of days.

Mrs. Don Palmer and Opal Hogan were in Toledo Wednesday.

Paul Rynd and family of Monroe, have been guests of L. B. Hittle and family and other relatives.

Miss Christine Burton was in Manchester for a few days first of the week.

Mrs. Thos. VanGeison and Mrs. Frank Johnson returned Wednesday from Detroit.

Mrs. S. W. Demuth, Mrs. Lyle Crane and children, Mrs. Reeson and Mrs. Dixon and daughter were in Tecumseh Thursday.

C. F. Clark has returned from his northern trip and spent the latter part of the week with his family.

Mrs. Rogers and Nellie were the guests of Macon friends over Sunday.

Impure blood runs you down—makes you an easy victim for organic diseases. Burdock Blood Bitters purifies the blood—cures the cause—builds you up.

Many a dark secret never comes to light.

An overcoat on the back is worth two in the pawn shop.

With everything else going up it looks like a certainty that the country cannot go down.

The eye, when properly cared for affords the keenest delight because of the pleasures we are able to enjoy through its medium. When not cared for and its warnings are unheeded, it becomes an instrument of torture. Headaches, eye pains, burning, itching sensation, strained vision, nervous troubles and many bodily ills are the result accruing from over worked eyes, eyes that need help. My examination reveals all hidden troubles, and it is my province to fit the right glass to any and all defects of vision. SATISFACTION GUARANTEED.

Will be at THE SHAWNEE HOTEL

Thursday and Friday, Nov. 22-23.

M. F. STEIN,

THE DETROIT OPTICIAN,

PANAMA BONDS TO BE SOLD

Government Comes to Relief of Country's Financial Condition.

STATEMENT FROM CORTELYOU.

National Certificates of Indebtedness Also to Be Sold.

PRESIDENT APPROVES PLAN.

Believes Congress Will Soon Come Forward With Permanent Relief—He Admonishes People For Lack of Faith In Country's Condition—Bonds Will Be Available to All Citizens, and Bear Two Per Cent Interest.

Washington, Nov. 18.—Secretary Cortelyou has made the important announcement that, as a means of affording relief to the financial situation, the treasury would issue $50,000,000 of Panama bonds, bearing an interest rate of two per cent, and $100,000,000 certificates of indebtedness, or so much thereof as may be necessary. The certificates will run for one year, and will bear three per cent interest.

The secretary's action in coming to the relief of the financial situation meets with President Roosevelt's approval, and the plan is the outcome of several White House conferences.

Secretary Cortelyou says that the Panama bonds will afford most substantial relief, as the law provides that they may be used as a basis for additional national bank circulation. He also states that the proceeds from the sale of certificates can be made directly available at points where the need is most urgent, and especially for the movement of the crops, which, he says, "if properly accelerated will give the greatest relief and result in the most immediate financial returns." The secretary calls attention to the attractiveness of the bonds and certificates as absolutely safe investments. He adds that these relief measures will enable him to meet public expenditures without withdrawing for that purpose any appreciable amount of the public moneys now deposited in national banks throughout the country.

Congress Will Soon Act.

Two treasury circulars, one inviting proposals for the issue of bonds, and the other asking for the certificates, will be sent out under date of Nov. 18.

In his letter to Secretary Cortelyou approving the treasury plans, President Roosevelt states that he has been assured that the leaders in congress have under consideration a currency measure "which will meet in permanent fashion the needs of the situation, and which I believe will be passed at an early date after congress convenes two weeks hence." The president also calls attention to what is needed most at this time, and says that people should "realize how fundamentally sound business conditions in this country are, and how absurd it is to permit themselves to get into a panic and create a stringency by hoarding their savings instead of trusting perfectly sound banks."

For the sake of uniformity with outstanding bonds the new issue of bonds will be dated Aug. 1, 1906, and the interest be paid quartely on the first days of November, February, May and August. They will be issued in denominations of $20, $100 and $1,000 of coupon bonds, and of $20, $100, $1,000 and $10,000 of registered bonds. They will be redeemable in United States gold coin, at the pleasure of the United States, after ten years from the date of their issue, and will be payable 30 years from such date. They will be exempt from all taxes or duties whatsoever, and will be available to national banks as security for circulating notes upon the same terms as the two per cent consols of 1930.

They will be receivable, like all other United States bonds, as security for public deposits in national banks. The law forbids their sale at less than par, and provides that all citizens of the United States shall have equal opportunity to subscribe therefor.

Bids Invited.

The secretary invites bids for the bonds which must be submitted to the department on or before the 30th of November. The bidders offering the highest prices will receive the first allotment.

TIPTON.

Thirteen carloads of celery, stock and hay were shipped from here last week.

Laura Hoenes went to Coldwater Friday to visit her sister, Mrs. Anna Cromwell.

Mrs. Sim Whelan went to Toledo Thursday to care for her daughter, who is very sick.

Bert and Lonna Billington, Jack Bouch, Ezra Simmons, the Kimball boys are among those who left for the north to hunt.

Dell Fisher was in Tecumseh one day last week on business.

Joe Platt was in Tecumseh one day last week.

Mr. Mark went to work for Jas. Linton on the section for the winter.

Fred Slater was an Adrian business visitor Tuesday.

We have secured the agency for Orino Laxative Fruit Syrup, the new laxative that makes it easy to purify the breath, cures headache and regulates the digestive organs. Cures chronic constipation. Ask us about it. Sold by all druggists in Tecumseh.

The successful man nowadays is the one who gets somebody else to paddle his canoe for him.

Tell a man he looks like 30 cents and he will hate you like sixty.

Nerve Fag.

If You Waste Your Nerve Energy, After Awhile You Will Suffer For It.

You can waste nerve force by excess, over-work, worry, anxiety, etc.

You can weaken yourself by not eating proper food or securing sufficient rest to renew the nerve energy you use up.

The proper treatment, in addition to good phosphatic food, such as whole meal bread, prepared cereals, etc., is Dr. Miles' Restorative Nervine.

This is as truly a brain and nerve food as any food you could eat, and besides, furnishes strength and tone of its own, which goes to the weakened nerve system, and sets it to rights.

Dr. Miles' Restorative Nervine is a refreshing, revitalizing tonic food-medicine for the brain and nerves. It reconstructs worn-out nerve tissue, and fills your languid brain with new life and vigor.

Dr. Miles' Nervine has made so many marvelous cures, of people so sick the doctors thought they were incurable, that it is today the standard medicine in many thousands of American homes.

The first bottle is guaranteed to help you, or druggist returns your money.

"The extreme heat, close confinement and intense mental strain incident to the banking business, has caused me to suffer with nervousness and insomnia. It gives me pleasure to say that I have used Dr. Miles' Nervine with very satisfactory results in the treatment of these affections. I am now on my fifth bottle, and eat and sleep well, in fact have almost forgotten that I possess nerves."—H. L. DALBY, Asst. Cashier, State Bank, Texarkana, Ark.

FREE Write to us for Free Trial Package of Dr. Miles' Anti-Pain Pills, the New Scientific Remedy for Pain. Also Symptom Blank. Our Specialist will diagnose your case, tell you what is wrong, and how to right it, Free. DR. MILES MEDICAL CO. LABORATORIES, ELKHART, IND.

If a man has no eye for beauty and no ear for music he doesn't get all that is coming to him in this world.

Kisses of hypocrites taste like fried ice cream.

Women as Well as Men Are Made Miserable by Kidney and Bladder Trouble.

Kidney trouble preys upon the mind, discourages and lessens ambition; beauty, vigor and cheerfulness soon disappear when the kidneys are out of order or diseased.

Kidney trouble has become so prevalent that it is not uncommon for a child to be born afflicted with weak kidneys. If the child urinates too often, if the urine scalds the flesh, or if, when the child reaches an age when it should be able to control the passage, it is yet afflicted with bed-wetting, depend upon it the cause of the difficulty is kidney trouble, and the first step should be towards the treatment of these important organs. This unpleasant trouble is due to a diseased condition of the kidneys and bladder and not to a habit as most people suppose.

Women as well as men are made miserable with kidney and bladder trouble, and both need the same great remedy. The mild and the immediate effect of Swamp-Root is soon realized. It is sold by druggists, in fifty-cent and one-dollar size bottles. You may have a sample bottle by mail free, also a pamphlet telling all about Swamp-Root, including many of the thousands of testimonial letters received from sufferers cured. In writing Dr. Kilmer & Co., Binghamton, N.Y., be sure and mention this paper. Don't make any mistake, but remember the name, Swamp-Root, Dr. Kilmer's Swamp-Root, and the address, Binghamton, N. Y., on every bottle.

Home of Swamp-Root.

ECZEMA

Cured in less than four weeks.

Those who have had experience with this stubborn disease can hardly believe at first that Wonderful Dream Salve can and does cure Eczema.

There is no doubt about the matter whatever. A great many letters are on file in our office from grateful patients, telling of the quick and easy way in which Wonderful Dream Salve has removed all traces of this torturing skin affliction.

Mr. John T. Kealey, a well-known business man, located in the Stevens Bldg., Detroit, Mich., was recently cured of a bad case of Eczema of fourteen years' standing. After treating with many doctors and taking many remedies without relief, Mr. Kealey was induced to try Wonderful Dream Salve, and in four weeks was entirely cured. He says:

"I certainly consider this a remarkable cure, inasmuch as I have spent hundreds of dollars in the fourteen years of annoyance with this troublesome itching skin ailment. I have since the cure of my case heard of other cures, some of them even more remarkable than mine, which go toward demonstrating the value of Wonderful Dream Salve as a great skin healer."

If you have Eczema, why not try a box of Wonderful Dream Salve. If it fails, your druggist will refund your money. Isn't that fair enough? Keep it in your home for Chilblains, Chapped hands, Piles, Cuts, Burns, Frost-bites, Boils and Sores of any kind. You will never use anything else. 25c a box at your druggist or mailed prepaid direct.

Write for Free Sample and Dream Book containing 300 Dreams and their meanings.

WONDERFUL DREAM SALVE CO., Detroit, Mich

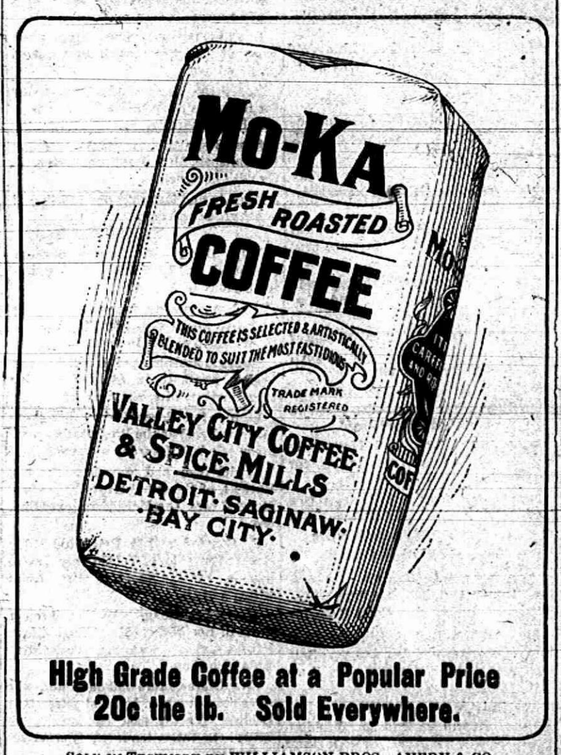

High Grade Coffee at a Popular Price
20c the lb. Sold Everywhere.

SOLD IN TECUMSEH BY WILLIAMSON BROS., AVERY & CO.
B. S. SCUDDER, MACON, MICH.

Copyright 1906 by Arbuckle Bros. Guarantee No. 2041, filed at Washington

An old soldier writes about ARIOSA Coffee: "Your coffee is the best and richest [illegible] I ever [illegible] the service, from [illegible] your coffee [illegible]." A soldier knows coffee by the taste, and the way it makes him feel, and would never go without his bread than without his coffee. Arbuckles' ARIOSA was the first [illegible] packaged coffee, packaged for protection of consumers, roasted and the pores of each berry sealed with a coating of fresh eggs and pure sugar, to hold the goodness in and make the coffee settle clear and quickly. Better than "fresh roast." Warming a little develops the flavor and makes the grinding easy. Our enormous coffee business, exceeding the next four largest [illegible] in the world together, reduces our average cost per pound, and enables us to give you better coffee for your money than you can buy in any other way. There are more packages of ARIOSA sold in the United States than all the other Coffee packages combined.

SOLD IN SEALED PACKAGES ONLY—FOR YOUR PROTECTION

If your grocer will [illegible] ly, write to ARBUCKLE BROS. New York City.

RAILROAD TIME TABLES.

Lake Shore & Michigan Souther Railroad.

Effective June 2, 1907.

GOING SOUTH.

Stations	316 Dly except Sun.	309 Dly except Sun.	331 Dly except Sun.	311 Dly	313 Sun. only
Jackson	6 05	10 05	2 00	8 05	7 30
	am	am	pm	pm	am
Tecumseh	7 00	11 04	2 55	9 00	8 29
	am	am	pm	pm	am
Adrian	7 30	11 35	3 30		9 10
	am	am	pm		am
Detroit	11 59				
	am		pm		
Toledo	8 40	12 10	4 15	10 15	9 50
	am	pm	pm	pm	am
Chicago	3 00				
	pm				

GOING NORTH.

Stations	316 Dly	312 Dly except Sun.	314 Dly except Sun.	310 Dly
Detroit			5 00	
			pm	
Toledo	7 10	12 30	6 15	7 00
	am	pm	pm	pm
Adrian			7 05	
			pm	
Tecumseh	8 07	1 35	8 20	8 15
	am	pm	pm	pm
Jackson	10 05	2 53	9 55	8 55
	am	pm	pm	pm

DUNDEE BRANCH.

GOING WEST.

Station	423 Dly except Sun.	421 Dly except Sun.
Toledo	7 00	2 15
	am	pm
Adrian		3 30
		pm
Tecumseh	8 22	4 02
	am	pm

GOING EAST.

Station	422 Dly except Sun.	424 Dly except Sun.
Tecumseh	10 43	5 41
	am	pm
Adrian	11 10	
	am	
Toledo	12 10	7 05
	pm	pm
Chicago	7 00	
	pm	

Tecumseh and Dundee Trains. Daily except Sunday.

TECUMSEH.

Dundee Accommodation ..... 11 20 a m
" " ..... 5 45 p m

ARRIVE AT TECUMSEH.

Tecumseh Accommodation ..... 1 00 p m
" " ..... 7 00 p m

SPECIAL NOTICE

Coupon tickets can now be procured at this station over best routes to all principal cities in the United States.

G. J. ZIEGA, Ticket Agent
J. W. DALY, C. A. G. P. A. Cleveland Ohio

Detroit, Toledo & Ironton Railway

Effective Jan. 6, 1907.

GOING SOUTH.

		3	2
Detroit	8 35 a m		
Tecumseh	10 52 "	6 47 p m	
Adrian	11 10 "		
Lima	2 25 p m		

GOING NORTH.

	2	5	
Lima	8 00 a m		
Adrian	10 42 p m		
Tecumseh	11 00 a m		7 41 a m
Detroit	1 00 p m		

Local freights will carry passengers.

All trains daily except Sunday.

All trains arrive at and depart from Fort Street Union station, Detroit, Mich.

Close connection at all junction points with connecting lines.

For further information or descriptive folder, call on nearest agent or address J. J. Kirby G. P. A. Detroit, Mich

FEELING LIVER-ISH This Morning?

TAKE

THEDFORD'S Black-Draught

Stops Indigestion Constipation

25¢ AT ALL DRUGGISTS

A Gentle Laxative And Appetizer

FOLEY'S HONEY AND TAR

The original LAXATIVE cough remedy.

For coughs, colds, throat and lung troubles. No opiates. Non-alcoholic. Good for everybody. Sold everywhere.

The genuine FOLEY'S HONEY and TAR is in a Yellow package. Refuse substitutes.

Prepared only by Foley & Company, Chicago.

ALL DRUGGISTS OF TECUMSEH

Sour Stomach

No appetite, loss of strength, nervousness, headache, constipation, bad breath, general debility, sour belchings, and catarrh of the stomach are all due to indigestion. Kodol relieves indigestion. This new discovery represents the natural juices of digestion as they exist in a healthy stomach, combined with the greatest known tonic and reconstructive properties. Kodol for dyspepsia does not only relieve indigestion and dyspepsia, but this famous remedy helps all stomach troubles by cleansing, purifying, sweetening and strengthening the mucous membranes lining the stomach.

"Mr. S. S. Salt of Ravenswood, W. Va., says—"I was troubled with sour stomach for twenty years. Kodol cured me and we are now using it in milk for baby."

Kodol Digests What You Eat.

Bottles only. Relieves indigestion, sour stomach, belching of gas, etc.

Prepared by E. C. DEWITT & CO., CHICAGO.

Sold by B. J. PULVER.

Nails which do not yield readily to the manicure may be driven in with a hammer.

We don't mind getting it in the neck if our neighbors get it just as hard.

Dancing proves fatal.

Many men and women catch colds at dances which terminate in pneumonia and consumption. After exposure, if Foley's honey and tar is taken it will break up a cold and no serious results need be feared. Refuse any but the genuine in a yellow package. For sale by all druggists in Tecumseh.

The Tecumseh Herald.

VOL. LVIII NO. 68 — TECUMSEH, MICHIGAN FRIDAY NOV. 22 1907 — WHOLE NO. 811

The Famous

STALEY

UNDERWEAR FOR

MEN

Wear twice as long as any other. Ask any of the hundreds of wearers in this vicinity We have it at the following prices:

2-Piece Suits $1.00 to $2.75 a piece.

Union Suits $2.00 to $6.50 a suit.

S. W. Anderson & Son.

"THE STORE THAT TREATS YOU FAIR"

FACTS AND FIGURES.

All argue in favor of our goods and our methods. What we say is substantiated by the evidence of our stock. The argument of careful selection is beyond dispute—its here to be seen almost at a glance.

The argument of genuine values is every bit as plain. Our plan keeps out everything doubtful. The argument of low prices then comes to cinch the matter.

For the person who studies his or her own gain there is nothing left to do but visit this store at any time that there is a Jewelery buying trip contemplated. Always glad to show you—for seeing is believing.

HICKS THE Jeweler,

Watch Inspectors L. S. & M. S. and D. T. & I. Ry.

Phone 200 for Correct Time.

McCann Bros.

The Home of Good Clothes for Men and Boys.

Modern methods, skilled workers and equipped shops have made big improvements in all ready-to-wear clothes.

The "Clothcraft" shops are the best equipped and most modern in the United States. Their production of Suits and Overcoats for Fall 1907 correctly designed and cut, stands without equal. They are in a class by themselves. Any man can be fitted in Clothcraft Clothes if he desires.

Compare—it concerns your own pocketbook.

McCann Bros.

The One Price Clothiers.

BLIND MAN'S BUFF.

This Common Game Is of Great Antiquity and French Origin.

Blind man's buff is of French origin and of very great antiquity, having been introduced into England in the train of the Norman conquerors. Its French name, "Colin Maillard," was that of a brave warrior, the memory of whose exploits still lives in the chronicles of the middle ages.

In the year 999 Liege reckoned among its valiant chiefs one Jean Colin. He acquired the name Maillard from his chosen weapon being a mallet, wherewith in battle he used literally to crush his opponents.

In one of the feuds which were of perpetual recurrence in those times he encountered the Count de Touraine in a pitched battle, and, so runs the story, in the first onset Colin Maillard lost both his eyes.

He ordered his esquire to take him in the thickest of the fight, and, furiously brandishing his mallet, did such fearful execution that victory soon declared itself for him.

When Robert of France heard of these feats of arms he lavished favor and honors upon Colin, and so great was the fame of the exploit that it was commemorated in the pantomimic representation that formed part of the rude dramatic performance of the age. By degrees the children learned to act it for themselves, and it took the form of a familiar sport.

The blindfolded pursuer, as, with bandaged eyes and extended hands, he gropes for a victim to pounce upon, in some degree repeats the action of Colin Maillard, the tradition of which is also traceable in the name "blind man's buff."—London M. A. P.

Kills Husband; Shoots Self.

New York, Nov. 21.—Half crazed by jealousy because of her husband's attentions to another woman, Mrs. Lottie Hitchcock shot and instantly killed her husband, Robert L. Hitchcock, a compositor, as he lay asleep in bed in their home in the borough of the Bronx. Then, turning the revolver on herself, Mrs. Hitchcock inflicted several wounds from which it is expected she will die.

Tampa, Fla., Nov. 21.—Six miles off Tarpon Springs, on the gulf's bottom 57 feet under the surface, Nicholas Andreas and John Bastoni, Greek sponge divers, fought desperately with sponge hooks for possession of a big sponge. Both suffered with painful wounds. Andreas came to Tampa to institute prosecution against Bastoni only to learn that no court had jurisdiction.

A significant prayer.

"May the Lord help you make Bucklen's arnica salve known to all" writes J. G. Jenkins of Chapel Hill, N. C. It quickly took the pain out of a felon for me and cured it in a wonderfully short time." Best on earth for sores, burns and wounds. 25c at C. A. Wright & Son's drug store.

INVITE PROSECUTION.

Armour Company Is Desirous of Testing Law Relative to Alleged Impurity of Sausages.

Lansing, Mich., Nov. 21.—Armour & Co. of Chicago has obtained from the circuit court here a restraining order prohibiting State Dairy and Food Commissioner Bird and his inspectors from interfering with, molesting or threatening prosecution of dealers who sell sausages manufactured by the Armour company. The order does not prevent the commencement of criminal prosecutions, and it is understood the company invites prosecution for the purpose of having the question of whether the use of cereals in sausage constitute an adulteration determined.

Kalamazoo, Mich., Nov. 21.—Charged with violating the pure food laws of Michigan, Henry Vrodevoogd, Henry J. Phillips and Henry Bresson, Kalamazoo grocers, have been placed under arrest. Complaint was made by Deputy State Pure Food Inspector J. E. Jacklin.

Jacklin came to Kalamazoo several days ago and bought sausage from the three grocery stores, and forwarded it to Ann Arbor for analysis. It is claimed that the sausage was found to contain starch of from one to two and a half per cent, and that from 9 1-2 to 17 per cent of the sausage was water.

The Armour Packing company of Chicago will likely defend the three men. M. H. Miller, local agent of the Armour company, said that the sausage was not adulterated, and that the cases would be fought to the supreme court.

WARRANTS FOR THEM.

Alleged Members of Turtle Lake Club Ran Deer With Dogs.

Alpena, Mich., Nov. 21.—Warrants have been issued by Justice Cook against six members of the Turtle Lake Fish and Gun club and two attendants on a charge of running deer with dogs.

The defendants are: J. D. Hawks and his son, Ned, of Detroit; John Merrill, a Lake Missauka lumberman; John McGrath of Minneapolis, superintendent of the Turtle Lake Fish and Gun club, and Fred Ward, deputy state game warden, who is employed by the club as watchman.

The complaints were made by H. K. Gustin, against whom complaint was made last week by Deputy Ward, on a similar charge. The wararnts will be served at once.

The defendants will be required to appear here.

Six Laborers Killed.

Norfolk, Nov. 21.—Six laboring men were killed, one fatally injured and a number seriously injured, as the result of the explosion of a boiler in planing mill No. 1, at the John L. Roper lumber mills, Gilmerton, Norfolk county.

PANIC AT FUNERAL.

Mourners Thought Church Was About to Fall.

FOUGHT TO GET OUT.

Many Injured, One Fatally—People Had Assembled to Bury Victims of Double Murder—Corpses Thrown to Floor.

York, Pa., Nov. 21.—Eli Gross of Zion's View was probably fatally injured and eight other persons were hurt, in a panic in Quickel's church, six miles north of York.

While the funeral of the victims of a double murder which occurred there was in progress a report gained currency that the building was falling. The church was crowded to its doors. To aggrevate the rumor the heating stove was pushed over.

The congregation immediately became frenzied, and a struggle ensued among the people to escape from the building. Men, women and children fought to get out of the windows and doors. Those who suffered injuries were trampled on or crushed in the struggle. The injuries of the victims consist principally of broken limbs and cuts and bruises.

In the crush the corpses were thrown to the floor. The funeral was not resumed. The bodies were quietly buried as soon as the injured were cared for.

TOO MUCH SPECULATION.

Bryan Gives Reason For Financial Depression.

Connellsville, Pa., Nov. 21.—Hon. William J. Bryan in a lecture here spoke on the financial situation, expressing the belief that most banks are sound and deposits therein secure. He said:

"As to the present financial condition, I believe the cause is to be found in Wall street speculation. Investigations have shown the fictitious character of some of the stock and mismanagement which has characterized some of the larger corporations. When the public became aware of the character of the stock they had been buying they began to dispose of their holdings and the resulting shrinkage in values affected some of the New York banks and trust companies closely identified with speculative transactions.

"Runs on these banks frightened other depositors, and New York banks finally found themselves unable to return the reserves that had been deposited by outside banks. These outside banks, not being able to withdraw their funds, have in some cases found it necessary to limit the withdrawals from the funds which they had at hand. I believe the banks throughout the country are for the most part perfectly sound, and there is no reason why the depositors should be afraid to leave their money in them."

May Postpone Consistory.

Rome, Nov. 21.—The pope has expressed his intention to postpone until January the consistory which was to take place the middle of December. Nothing definite is known regarding the creation of new cardinals, but it would seem that only a few Italians will receive the red cap.

Eggs 75 Cents a Dozen.

Jersey City, Nov. 21.—Selected strictly fresh eggs sell in Jersey City at 75 cents a dozen. This is said to be the highest price paid for 32 years.

MICHIGAN BRIEFS.

With his 100th birthday anniversary but a few weeks distant, Martin Kehl, one of the oldest residents of Detroit, is dead. He lived with his daughter, Mrs. Nicholas M. Kummer.

Fremont B. Chesbrough of Boston, formerly of Bay City, has announced his intention to make Bay City a gift of $10,000 to be used for the purchase of 42 acres of land on the river front, directly opposite the new Wenonah, and convert it into a beautiful park.

W. H. White & Co., lumber dealers of Boyne City, have issued a bulletin announcing a cut of ten per cent in all branches, attributing the cause to the money situation. The cut will include employes of the B. C., G. & A. railroad lumber camps, and several mills.

Miss Gertrude I. Goose and Frank Adams, deaf mutes and graduates of the Michigan School for the Deaf, were married at Kalamazoo by Rev. Austin W. Mann of Cleveland who is also a deaf mute. About 60 guests attended the wedding, including a number of the friends of the couple who are similarly afflicted.

TROUBLE IN OHIO.

Republicans Divided Between Taft and Foraker

FOR PRESIDENTIAL CHAIR.

League of Clubs Indorses Foraker—Taft's Manager Declares Indorsement Doesn't Represent Entire Party.

Columbus, O., Nov. 21.—United States Senator Joseph Benson Foraker of Ohio has been endorsed for re-election to the senate and for the Republican nomination for president at a joint meeting here of the executive and advisory committees of the Ohio League of Republican clubs. The committees declare that they have no sympathy with the proposition that Senator Foraker be eliminated from public life because he was not able to agree with President Roosevelt on all questions.

The action of the committees at once brought out a challenge from Insurance Commissioner A. I. Vorys, manager of the Taft presidential canvass, for a popular primary of Ohio Republicans for a candidate for president.

About 100 ardent supporters of Senator Foraker, members of the committees or holding proxies, were in attendance at the meeting. Conrad J. Mattern of Dayton, first vice-president of the league, presided in the absence of President Harvey V. Spielman.

The resolutions endorsing Senator Foraker were presented by Warren G. Harding, formerly lieutenant-governor, and they were adopted unanimously, the announcement of the vote arousing cheers.

The resolutions recite that the "general officers of the Ohio League of Republican clubs, together with its advisory and executive committees representing the 88 counties of Ohio in session assembled, believe it opportune to declare:" Then follow the resolutions.

When told of the action taken at the meeting Insurance Commissioner Vorys dictated the following statement:

The resolutions profess that the committee is 'representing the 88 counties of Ohio.' As a matter of fact, the committees were not elected by the Republicans of the several counties of this state. At the time these committees were announced it was generally understood that the members were named by a representative of Senator Foraker.

"I hope that this action may precipitate what the friends of Secretary Taft so much desire; that is, an opportunity for a direct expression, by the Republicans of Ohio, of their choice for presidential candidate. I am satisfied Ohio Republicans are overwhelmingly for Taft."

Form Deeper Waterways Association.

Philadelphia, Nov. 21.—Representative men from 15 of the Atlantic coast states here have formed a permanent organization under the name of the "Atlantic Deeper Waterways association," the object of which will be to bring about a system of waterways to permit the free movement of traffic by inland waters between the various Atlantic seaboard states from Maine to the Gulf of Mexico. This is the outcome of a two-days' conference held in this city by delegates appointed by the governor or trade bodies interested in the Atlantic inland waterway project. The association adopted resolutions declaring that all canals should be free, and asking congress to take up the great project because it is demanded by the commercial interests of 30,000,000 people on the Atlantic seaboard.

Powers Wins First Victory.

Georgetown, Ky., Nov. 21.—Caleb Powers, in his fourth trial for the murder of Governor Goebel, has won the first substantial victory. Judge Morris has sustained the motion to discharge the second venire. The main contention throughout the proceedings so far has been that politics has been injected into the case at all previous trials; that an effort to continue this condition has been made in the selection of a venire of 200 men from Harrison county, and that the defendant could not obtain justice at the hands of a jury composed entirely of political opponents, who are Democrats.

Appendicitis

Is due in a large measure to abuse of the bowels by employing drastic purgatives. To avoid all danger use only Dr. King's new life pills, the safe, gentle cleansers and invigorators. Guaranteed for headache, biliousness, malaria and jaundice at C. A. Wright & Son's. 25c.

Time to Think

of Christmas Gifts.

See our Line of Blankets and Fancy Flannelettes for

BATH ROBES

Visit our Picture Room and Christmas Nook

BUY A

Pyrog Outfit and Stamped Wood

and make your own gifts.

VISIT US

and make your Xmas Buying easy.

Anderson & Rosacrans

Our Store Closes at 6 p. m. every evening except SATURDAY.

GET YOUR NEW

GLAD RAGS

Thanksgiving Day is not far off. If you haven't got that new Suit or Overcoat, better come in at once before the assortment is broken.

It Won't Cost You Much HERE.

to get CLOTHED COMPLETE.

Our $12.00 and $15.00 suits have as much distinction and style to them as tailor-made goods.

Overcoats.

Quality will be found in every coat regardless of the price—$8.00 to $20.00. Each coat at the price is the best that it is possible to buy.

The Blacks and Grays are "it". 46 lengths are the best styles.

THANKSGIVING FURFISHINGS here that will appeal to the swell dresser.

We want you to see our complete line of

Fur Coats.

a big assortment this year and all strictly guaranteed.

The People's Store for Quality.

HEESEN & HEESEN.

AT

The Novelty Store

GLASS WARE

LAMPS

JARDINERES

TOILET SETS

NEW GOODS ALL LOWEST PRICES.

IDA B. CHASE

We have a few

HOLDING CRATES

We are closing out cheap.

SEE THEM.

Received a car of

RED CEDAR SHINGLES

Tecumseh Lumber Co., Ltd.

CUT FLOWERS AND PLANTS

We keep flowers and plants for sale at all times.

Will guarantee goods and prices to be the best.

GUY E. BELDING.

WE FRAME PICTURES.

FROM

NOW

UNTIL JAN. 1, 1909 FOR

ONE DOLLAR

That is what

"THE HERALD"

Will Cost You

Shall we send it to you?

PLUSH ROBES

WOOL ROBES

HORSE BLANKETS

at

D. L. Whitenack & Co.

Goods and Prices both Right.

THE TECUMSEH HERALD.

ESTATE OF SCOVEL C. STACY.
GEO. N STACY, Publisher

Subscription Rates

IN LENAWEE COUNTY

One year, payment in advance.....$1.00
One year, payment after 3 months.....1.25

OUTSIDE LENAWEE COUNTY

One year, payment in advance.....$1.25
One year, payment after 3 months.....1.50

There will be no Deviation from above Rates

Entered at the post office at Tecumseh, Michigan as second class matter

Catarrh cannot be cured

With local applications as they cannot reach the seat of the disease. Catarrh is a blood or constitutional disease, and to cure it you must take internal remedies. Hall's catarrh cure is taken internally and acts directly on the blood and mucous surfaces. Hall's catarrh cure is not a quack medicine. It was prescribed by one of the best physicians in this country years and is a regular prescription. It is composed of the best tonics known, combined with the best blood purifiers and the perfect combination of the ingredients is what produces the results in curing catarrh.

F. J. CHENEY & CO., Toledo, O.
Sold by all druggists, 75c.

Take Hall's Family Pills for constipation.

When a woman's husband is a joke it is little wonder she can't see one.

Cured of Bright's disease.

Robt. O. Burke, Elnora, N. Y., writes "Before I started to use Foley's Kidney Cure I had to get up 12 and 20 times a night, and I was all bloated up with dropsy and my eyesight was so impaired I could scarcely see one of my family across the room. I had given up hope of living, when a friend recmended Foley's Kidney Cure. One 50. bottle worked wonders and before I had taken the third bottle the dropsy had gone, as well as all other symptoms of Bright's disease." Sold by all druggists in Tecumseh.

Self made men are usually egotists, because they worship their creator.

Half a loaf is better than a dozen loaves of the kind some bakers make.

You can't be well if you have a weak unhealthy, tired out stomach. Neither can you feel good if by some little irregularity in eating you have caused the stomach to get out of order. These little stomach troubles are signs of indigestion, which may and very often does turn into a very bad case of dyspepsia. Don't allow this to go on a single day without doing something to overcome it. Take some good reliable and safe digestant like Kodol for dyspepsia. Kodol is the best remedy known today for heart burn, belching and all troubles arising from a disordered digestion. It is pleasant to take and affords relief promptly. Sold by B. J. Pulver.

This is worth remembering.

As no one is immune, every person should remember that Foley's Kidney Cure will cure any case of kidney or bladder trouble that is not beyond the reach of medicine. For sale by all druggists in Tecumseh.

If you don't tell people how good you are a lot of them will never suspect it.

Relieved children and prompt relief in cases of croup, sore throat, coughs and colds. The best remedy for mothers to use is Kennedy's laxative cough syrup. It tastes nearly as good as maple sugar, it contains no opiates and it is fair, sweet and strengthening. Sold by B. J. Pulver.

And the heiress who marries a title seldom wears it herself.

There is nothing better for stomach troubles than hot water taken half an hour before meals. Kodol is a perfect digestant and a pleasant tonic for the relief of indigestion, flatulence, sour stomach, belching, heartburn, sick headache and all stomach troubles. Sip at times when you don't feel just right, when you are drowsy after meals and your head aches or when you have no ambition and you are cross and irritable, take a little Kodol. It digests what you eat, it will make you healthy. Sold by B. J. Pulver.

It's queer how so many people attempted you money when you don't need it.

The new pure food and drug law.

We are pleased to announce that Foley's Honey and Tar for coughs, colds and lung troubles is not affected by the National pure food and drug law, as it contains no opiates or other harmful drugs, and we recommend it as a safe remedy for children and adults. Sold by all druggists in Tecumseh.

Star gazing doesn't pay unless you are an astronomer.

Baby won't suffer five minutes with croup if you apply Dr. Thomas' Eclectric Oil at once. It acts like magic.

Before taking the person with his bride to be a man should examine the bridges that connect him with the past.

He fought at Gettysburg

David Parker of Fayette N. Y., who lost a foot at Gettysburg writes "Electric Bitters have done me more good than any medicine I ever took. For several years I had stomach trouble and paid out much money for medicine to no purpose until using Electric Bitters. I would not be without them if they did for me what they did for me." Grand tonic for the aged and female weaknesses. Great blood builder, best of all for lame back and bad kidneys. Guaranteed at C. A. Wright & Son's drug store. 50c.

They have preaching in some churches in order to give the choir a rest.

Mrs. Bradley Tells Jury She Had No Recollection of the Shooting of Ex-Senator Arthur Brown.

Washington, Nov. 21.—That Mrs. Bradley came to Washington with the intention of killing former Senator Arthur Brown and that she did remember shooting him she told the jury in her trial here today. The statement was not made until the afternoon session of the court, the first half of the day being given largely to the identification of letters from Mr. Brown to Mrs. Bradley and from her to him, very few of which were read.

The real tragedy formed the subject of the afternoon sitting. At that time Judge Powers brought out the statement in his examination in chief. This consumed only a few minutes of time, and as soon as he had concluded District Attorney Baker entered upon his cross-examination. He devoted comparatively little attention to the shooting itself, but, going back to the early days of the relationship between Senator Brown and Mrs. Bradley, sought to show by reading letters and questioning the witness that she had deliberately undertaken to break up Senator Brown's home, and that she was at enmity with Mrs. Brown as early as 1901. He brought out the fact that Mrs. Bradley and Mrs. Brown had originally been strong friends and that their friendship even extended beyond the time of the birth of Mrs. Bradley's first child by Brown.

Mrs. Bradley was, upon the whole, more composed than preceding days.

The fact that upon first going to Senator Brown's room at the Raleigh hotel Mrs. Bradley found there a letter from Mrs. Annie Adams, the actress, to the senator, was dwelt on at some length by Judge Powers, making it evident that it is his intention to attempt to show that the discoverey of this letter supplied the immediate motive for the killing of Mr. Brown. That letter was read at length.

The only other letters read during the day were three from Mrs. Bradley to Brown which were introduced by Mr. Baker as a part of his cross-examination.

Sailors Give Helen Gould Cup.

New York, Nov. 21.—Five thousand men of the navy have presented Miss Helen Gould with a silver loving cup. This is done in return for a Y. M. C. A. building and furnishings, costing $900,000, the fund for which was furnished equally by Miss Gould and Mrs. Russell Sage. The presentation was made in the auditorium of the Y. M. C. A. building near the navy yard, and though only $50 men could be spared from the routine work for the occasion, those present included representatives of all war vessels now in the harbor. The bluejackets cheered Miss Gould with a roar that could be heard blocks away when two apprentice seamen pulled while the flags and revealed on a base of roses the cup, which James McNeill, third-class yeoman, afterwards tendered to the woman philanthropist. Rear-Admiral Joseph B. Coghlan, retired, spoke on behalf of the navy, and Rear-Admiral C. S. Sperry made an address for the fleet. Miss Gould gave expression of her appreciation in a characteristic little speech.

MODERN SURGERY.

Its Minute and Elaborate System of Sterilization.

The scene at an operating table in one of our hospitals now would make one of the old masters of surgery stare. The operator himself and all his staff are dressed like the old holy priests of Solomon's temple, wearing white caps and gowns, with the nurses standing around like priestesses all in spotless white, while every one about the table has gone through as many ablutions as befits the occasion of a bloody sacrifice under the auspices of the immaculate goddess of cleanliness. A minute and elaborate ritual has been observed of sterilizing everything—towels, threads, needles, forceps, instruments and what not—while the floor itself is made of glass or glazed tiles rather than of wood. The surgeon himself does not venture to cut the victim till he has put on his sterilized gloves, because he cannot possibly clean his fingers enough. Should any onlooker take his hand out of his pocket to reach for the gaping wound he would be ejected instanter for spoiling the whole performance with his doubting touch.

The results of this vigilant war against microbes are simply marvelous and can be fully appreciated only by those who, like myself, can remember the surgery of former days in hospital wards and on the battlefield.—Everybody's Magazine.

Salvador Frees Political Prisoners.

San Salvador, Republic of Salvador, Nov. 21.—The government has issued a decree granting amnesty to all political prisoners. They were at once set at liberty. The decree also declares that all political exiles should be allowed to return to the country. President Figueron has issued a proclamation to the people of Salvador promising them a fair administration of the national government and urging them to forget past differences and to work in harmony for the prosperity of the country. The state of siege in the republic has been suspended and constitutional guarantees again are effective.

Taft Disappoints Chinese.

Harbin, Manchuria, Nov. 21.—The train which is carrying Secretary Taft and the members of his party from Vladivostok to St. Petersburg arrived here Wednesday. The secretary spent one hour in Harbin. He was met by Frederick D. Fisher, the American consul here, and Willard D. Straight, the American consul-general at Mukden. The Chinese authorities in Manchuria are disappointed that they will have no opportunity of according the secretary special honors. They were anxious to entertain him in order to give evidence of the good will of China toward the United States.

Destroyed Czar's Picture; Were Shot.

Odessa, Nov. 21.—The trial by a special military court of 27 men of the 11th Nicholas I. regiment, on charges of mutiny and insubordination, has come to an end here. Two sergeants and one private, who had destroyed a picture of Emperor Nicholas, were sentenced to death and at once shot; nine other men were sent out to the mines for life; twelve were sent to the mines for ten years, and others were acquitted. The proceedings were secret.

Most people know that if they have been sick they need *Scott's Emulsion* to bring back health and strength.

But the strongest point about *Scott's Emulsion* is that you don't have to be sick to get results from it.

It keeps up the child's strength, puts fat on thin people, makes a fretful baby happy, brings color to pale girl's cheeks, and prevents coughs, colds and consumption.

Food in concentrated form for sick and well, young and old, rich and poor.

And it contains no drugs and no alcohol.

ALL DRUGGISTS: 50c. AND $1.00.

Speaker Cannon in Wreck.

Danville, Ill., Nov. 21.—Speaker Cannon of the house of representatives was in a railroad wreck at Bismarck, Ill., near Danville. He escaped injury, although his life was in great danger. Train No. 14 of the Chicago and Eastern Illinois railroad ran into an open switch derailing two cars, in one of which Mr. Cannon was riding. The speaker's car turned squarely across the track, but miraculously, did not overturn. Beyond being badly shaken up none of the passengers or trainmen were injured.

Peculiarly Injured.

Philadelphia, Nov. 21.—While engaged in a friendly scramble at football with two of his friends, at his home in Wallingford near here, Frederick E. Platt, a student at the University of Pennsylvania, fell and fractured his spinal column near the base of his neck. His condition is regarded as grave by a surgeon who made an examination with X-rays. Platt retains his mental power but experiences no sensation below the neck.

Two Brakemen Killed.

Grand Rapids, Nov. 21.—Two Pere Marquette brakemen, living in this city, have met death while at work on their trains on different branches of the road. Stephen Unger, 23 years old, and C. B. Ames, 30 years old, were the victims. Unger was walking on top of his train near East Saugatuck when he slipped and fell beneath the cars, the wheels passing over his body. Besides a widow four small children survive him. Ames was working on his train, running between Freeport and Belding, when he was knocked off the side of a box car and crushed under the wheels.

A New One.

Mrs. Wigwag—How is your husband, Aunt Maudy? Aunt Maudy—Porely, ma'am. He was gittin' along all right, but now de doctah done say he got de convalescence.—Philadelphia Record.

Commissioners Notice.

STATE OF MICHIGAN, county Lenawee, ss.

In the matter of the estate of WILLIAM H. OSBORNE, deceased.

The undersigned having been appointed by the probate court of said county, commissioners to receive, examine and adjust all claims and demands of all persons against the estate of said deceased, do hereby give notice that we will meet for that purpose at the office of Sylvester P. Hosmer in the village of Tecumseh, Lenawee county, Michigan, on the first day of December 1907, and on the 20th of June, 1908, at 2 o'clock in the afternoon of each said days.

And that six months from the 21st day of November 1907, are allowed by said probate court for the creditors of said estate to present their claims to us for examination and allowance.

Dated November 21, 1907.

SYLVESTER P. HOSMER,
CHARLES A. BIDWELL,
Commissioners.

Things above criticism are never beneath notice.

Reduced Fares

CHICAGO

and Return

Nov. 28, 30,
Dec. 1, 2, 3

Account International Live Stock Exposition.

Tickets good returning until Dec. 9 inclusive.

For any further particulars apply to ticket agents or write J. W. Daly, G. P. A., Cleveland, O.

LAKE SHORE
& Michigan Southern Ry.

ADRIAN STATE SAVINGS BANK,
ADRIAN, MICH.
Resources over $1,250,000.00.
3 PER CENT
paid on Savings Deposits, compounded semi-annually. Accounts may be opened by mail.
Correspondence and personal interviews solicited.
R. A. WATTS, Pres. G. A. WILCOX, Vice Pres. B. E. TOBIAS, Cashier

Reduction Sale
Still Continues at
HARRIS & HITESHU'S

On account of serious illness of MR. HITESHU we will continue Sale until stock is sufficiently reduced.

You will save from 25 to 50 per cent on all purchases of Dry Goods, Notions, Ladies' and Gents' Furnishings Ladies' Shirt Waists, Skirts, Underwear, Carpets, Curtains, etc.

SHOES! SHOES!! SHOES!!! SHOES!!!!

We have hundreds of pairs of Ladies', Misses' and Children's Shoes, worth from $1.50 to $3.50 per pair, we are Closing out for 59c and 79c—just what you want for school.

Commencing to-day, we will place 60 pieces of Wool Dress Goods on sale table, worth from 30c to $1.00 per yd we will clear out at 19c—just what you want for Suits, Waists and Skirts.

COME AT ONCE AND GET FIRST CHOICE.

HARRIS & HITESHU'S.

Regulates the bowels, promotes easy natural movements, cures constipation. Dean's Regulets. Ask your druggist for them. 25 cents a box.

It's jealousy in women that makes them say mean things behind your back but in men it is pure meanness.

The postmaster of Gasconade, Mo. Daniel A. Bugh, says of DeWitt's kidney and bladder pills, "I am doing so well and improving so fast in health that I cannot say too much for your kidney and bladder pills. I feel like a new man." DeWitt's kidney and bladder pills are sold by B. J. Pulver.

HOW'S YOUR KIDNEYS?

Have you tried DR. W. DERBY'S PURE KIDNEY PILLS to find out? If not give them a trial. They are absolutely pure, contain no opiates and are guaranteed under the Pure Food and Drugs Act of June 30, 1906. No 3393.

60 pills, 10 days' treatment, 25 cents. Your druggist sells them, or sent by mail prepaid on receipt of price. Derby Medicine Company, Eaton Rapids, Michigan.

JOHN J. ORR.

C. M. DRAKE
President.

C. J. ROBISON
Sec'ry and Treas.

THE
CLINTON CLOTHING CO.
INCORPORATED
CLINTON MICH.

The Clothing Store of Today

HOW OUR CLOTHING IS MANUFACTURED

How few of you know or realize the importance of the Clinton Woolen Mills situated in Clinton, Michigan, manufacturerers of high grade woolen cloth. Much of this cloth is sent to the large cities and made into high grade clothing by such firms as B. Kuppenheimer & Co., and Woodhull and Goodale & Bull. No doubt many of you are wearing clothes made out of this cloth which at one time or other you had sold the wool to the Clinton Woolen Mills. While our prices are among the lowest for substantial goods we handle the lines manufactured by the leading clothing manufacturers of the East. Our Mr. C. J. Robison is now in the Eastern markets looking over the stocks to pick the best lines for

OUR HOLIDAY TRADE

Which will be placed on our tables at prices to suit your pocket book.

The clothing business of today is a Chinese puzzle to get the best and the kind that suit the people in quality and style all the time but this year

We Have Solved the Puzzle

And we say with honest pride that there is not a house in the Clothing Trade of Southern Michigan better equipped to give you more or better goods for your money than we can. We allow car fare (on all purchases of ten dollars or over and if you buy your goods of us you will

"Wear a Smile that Won't Come Off."

Yours for Dependable Clothing,

Clinton Clothing Co.

CLINTON, MICH.

COAL PRICES

Hd. Coal, per ton	$7.50
Jaxon Hill, lump	5.50
C. C. B. Pocohontas,	5.50
Massillon Lump,	5.00
Hocking Lump,	4.00
Wood,	2.50 and up

If you make delivery, 25c per ton less. 10c extra charge on 500 lots.

Satisfaction, Quality, Prompt delivery } FREE

You can see it is ECONNMY to buy of us.

S. W. & L. E. TEMPLE

FOR

THANKSGIVING DINNER

TURKEYS,
CHICKENS,
DUCKS,
OYSTERS,
And all of the Choicest Cuts of Fresh Meat,

O RANGES,
BANANAS
MALAGA GRAPES
DATES, NUTS, CANDIES
and every article to be found in a first class Grocery and Meat Market.

Lowry's Grocery and Market

Double Store. Phone 37
Special delivery for meats.

STAR COURSE

Of Entertainments.

Wed., Nov. 13, '07—
Herbert Sprague, Impereonator.

Mon., Dec. 9, '07—
Round's Ladies' Orchestra.

Wed., Jan. 29, '08—
Gamble's Concert Company.

Tues., Mar. 10, '08—
Milton W. Brown, Lecturer.

SEE CIRCULARS.

Season Tickets—$1.50, $1.25 and $1.00.

Tickets for balance of season, $1.00. Single tickets for Herbert Sprague—School children, 15c; Adults, 25 and 35c.

NEW TIN SHOP

I have opened a Tin, Repair and Plumbing Shop in the rear of my residence, between Ottawa and Evans street, on Logan street and make a specialty of tin, plumbing and furnace work.

All orders given prompt and careful attendion.

A. E. Kennedy.

SPECIAL NOTICES.

FOR SALE.—Forty acres of land, well fenced and drained. Comfortable buildings. 1 mile north of Ridgeway. Inquire of Samuel J. Anderson. 11-1-1 mo*

FOR SALE—Three acres of land within mile of corporation for $2 an acre. Inquire of Chas. Blood. 11-12-tf

FOR RENT:—West half of Bramble house on West Chicago street. Inquire at East side. 11-12-tf

FOR SALE:—A good work horse. Inquire of Sam Shutts. 11-12-1m.o.

FOR RENT:—A house. Inquire at Bank of Joseph Smith. 11-9-tf

FOR SALE:—Piano in good condition. Address J. Marsteller, Clinton, Mich. 11-22-3

FREE ANNOUNCEMENTS.

Regular meeting of the I. O. T. M. Monday evening.

Regular meeting Monday night of the Modern Woodmen. Good attendance is desired. Banquet.

THE WEATHER.

Washington, Nov. 21—Partly cloudy and slightly colder today and Saturday. Fresh westerly winds.

THE LATEST NEWS.

Nice naval oranges at the city bakery.
DON REID.

We have some more of that nice apple butter. C. M. GILBERT & CO.

Mrs. John Snow was an Adrian visitor Wednesday.

John Schreder was in Adrian on business yesterday.

Fancy navel oranges just in. Our prices are right.
WILLIAMSON BROS.

Chas. Burtless of Manchester, was in town yesterday.

Vinegar barrels at C. M. Gilbert & Co's. Only $1 each.

Mrs. John Mahaney returned home Thursday from Adrian.

W. W. Hicks went to Chicago Thursday to buy holiday goods.

Cape Cod cranberries at C. M. Gilbert & Co's, only 12c per quart.

Leads them all. "Our New Minister" at the New Bradley Dec. 3.

Home baked goods at rummage rooms Saturday afternoon.

Dr. and Mrs. B. F. Snyder were Adrian passengers last Tuesday.

Guy Belding is having an office and desk built in the rear of his store.

It is a fact. Snell does sell fine goods at lowest prices. Everything you need.

Dorothy Vernon was good so is "Our New Minister" only you will laugh more.

The Happyland rag doll at Gaston's for 25c.

John Scarlett is absent from S. W. Anderson & Son's store on account of sickness.

Mrs. J. B. Marstellar of Clinton, visited her daughter, Mrs. E. C. Codling Wednesday.

Geo. Chapman of Dayton, O., was in town Wednesday visiting Mr. and Mrs. Henry Stevens.

Bring in your ducks and geese, both live and dressed. I am paying the highest cash price. THOS. AIKEN.

F. A. Vernor of Detroit, visited at the home of Rev. and Mrs. W. M. Ward last Tuesday.

Class No. 13 of the M. E. church gave Mrs. Albert Waring a pleasant surprise last Tuesday evening.

Miss Gertrude Bowen, who has been visiting relatives here, returned to Adrian Wednesday morning.

Mr. and Mrs. Louis Jinks of Napoleon, O., are visiting her parents, Mr. and Mrs. Geo. Zimmerman.

The post office will be open Nov. 28 from 6:30 to 9:30 a. m. and from 6 to 7 p. m. No R. F. D. delivery.

Mrs. Lawrence Ketcham and baby of Toledo, arrived here yesterday noon to visit Mr. and Mrs. Fred Wood.

Vern Smith is spending a few weeks at Hot Springs, Ark., where he is receiving treatment for rheumatism.

Good stock wagon for sale cheap.
JACOB MILLER

Mr. and Mrs. Guy Belding, Misses Metta McKinney and Edna Gaston were in Adrian Tuesday afternoon.

Pure buckwheat flour at Avery's.

Floyd Smith left Wednesday morning for McKinley, Mich., to visit his uncle, Harley Smith, and also on a hunting trip.

Mr. and Mrs. Fred Miller are moving into the west half of the McCowan residence on Pottowatamie street this week.

E. R. Foster of Battle Creek, visited J. J. Orr Monday and attended the Wit and Wisdom club meeting at their house.

Pure maple syrup and maple sugar at Avery's.

Coming attractions—Prof. Cracket and his educated horses and ponies and the old favorite, original Thos. Marks company.

Miss Zilla Mills leaves tomorrow morning for Grand Rapids, where she will spend the winter with her sister, Mrs. Claude Crittenden.

Mrs. Chas. Teachout, who has been visiting Mr. and Mrs. Fred Teachout for a couple of weeks, returned to Brooklyn yesterday morning.

The annual meeting of the Southern Michigan league will be held in Detroit next Monday. The managers of the Tecumseh team will attend.

Read the Rexall ad in Tuesday's issue.

The Passion Play showed in one place in Detroit for 14 weeks and to over 300,000 people. Don't fail to see it. Showing all next week at The Royal.

The Royal Theatre has secured The Passion Play for Thanksgiving week which they will show every afternoon and every evening excepting Tuesday evening.

Misses Mary Kohler and Leota Aten entertained at 6 o'clock dinner for Miss Zilla Mills Wednesday evening at the home of Albert Haire. Covers were laid for nine.

Royal Arch work in the Masonic chapter was conferred upon H. S. Temple, Lavern Russell and Albert Clark Wednesday evening. A banquet was served at the close.

New rubbers of all kinds opened up and waiting for you, all the best makes Lombertville, Snag Proof, Goodyear Glove, Gold Seal and Ball Bond. Nothing but the best sold at Harris & Hiteshu's.

Mrs. Frank Wilson and son, Fred, of Seattle, Wash., were guests at the home of Mr. and Mrs. John B. Smith last week. They left Monday night for a visit in Detroit with relatives before returning home.

Special price on chiplets.
AVERY & CO.

Mrs. Delia Pentecost was called to Dundee Tuesday on account of the death of Mrs. Wm. Smith, who was formerly Miss Ada Cook of this place. She leaves four little children beside her husband to mourn their loss.

At we did not close out all the Anthony fence on Saturday the sale is still on. Come in and get what you want from 18c per rod up.
SLAYTON & SON.

Rev. H. L. Canfield, D. D. of Passdena, Cal., on his way home from the Universalist national convention recently held in Philadelphia, visited his niece, Rev. Blanche Young, Tuesday and Wednesday and received a few friends at the parsonage informally, on Tuesday evening.

Manicure articles a specialty at Pulver's.

Mrs Walter Fink of Clinton, was in town yesterday.

Mrs. Floyd Freeman is visiting relatives at Northville.

Frank Bradley was an Adrian passenger this morning.

Sweet potatoes only 80c per peck at C. M. Gilbert & Co's.

Capt. Bigger of Bay City, is visiting his sister, Mrs. Chas. Bary.

Richard Mead left Tuesday for Marion, Mich., to hunt patridge.

Joseph Keeney was a Jackson passenger Wednesday morning.

Mrs. Jas. Clark was spending yesterday with relatives in Clinton.

Miss Orpha Olds is visiting her aunt, Mrs. Fred McCreery, this week.

Mr. and Mrs. C. F. Coller are visiting relatives in Detroit this week.

If you want something good get Monroe sausage at C. M. Gilbert & Co's.

Mrs. Will Coller has returned from a weeks visit with relatives in Detroit.

Have your clock cleaned at Gaston's.

Mr. and Mrs. Jas. Aten spent Wednesday with Mr. and Mrs. John Aten in Deerfield.

Don't throw away your rubbers when worn at the heel. Snell can fix them good and neat.

Mrs. J. B. Carlton of Adrian, was spending Wednesday with her sister, Mrs. Lester Ayers.

Night theives have stolen nearly two cords of wood from Mrs. Mary Vincent's yard within a week.

Fancy select oysters, fat and juicy, direct from Baltimore. Let us have your order for Thaksgiving.
WILLIAMSON BROS.

The Rebekahs gave Mrs. Jas. Updyke a pleasant surprise at her home on west Chicago street last evening.

School commenced in the McLain district Monday for the winter term after having a week's vacation.

Arthur Harding attended a meeting of the Knights of the Maccabees held in Adrian Tuesday evening.

Sweet cider at Williamson Bros'.

Mr. and Mrs. Frank Anderson and Mrs. Susan Brown of St. Johns, Mich., are guests of Mr. and Mrs. E. C. Brown.

New goods in all departments sold at the old low prices at Harris & Hiteshu's.

Mr. and Mrs. P. H. Arnold and son, who have been spending several weeks at Elyria, O., have returned to Tecumseh.

The largest package of vaseline for the money on the market at B. J. Pulver's.

Miss Dora McBride of Dundee, who has been visiting Dr. and Mrs. Brown, has gone to Adrian to visit Miss Eva McRoss.

Miss Bernice Underwood has returned to her home in Britton after spending several days with Mr. and Mrs. Roy Harrison.

Until the present supply of Standard oil lamps is exhausted the price will remain $1.50. B. J. PULVER.

Miss Alice Combs and Ernestine Anderson will entertain a company of friends at the home of the former this evening.

The Tecumseh high school foot ball team will play Toledo Superior high school at the Tecumseh athletic grounds tomorrow.

Teddy bears and books at B. J. Pulver's. Notice the window, books from 10c to $1.25.

Mrs. H. C. Gilbert, who has been visiting her son, C. M Gilbert and family, left for her home in Fayette, O. this morning.

We have a few cases of corn while they last, 3 cans for 20 at C. M. Gilbert & Co's.

Rev. Arthur Wollam and wife, who have been guests of Rev. and Mrs. Edgar Wollam, left this morning for West Milton, O.

The No Name pedro club was postponed until next Tuesday at which time it will meet with Mr. and Mrs. Fred Teachout.

We will have a nice line of souvenir post cards the latter part of this week. Call and see them.
DON REID, City Bakery.

Mr. and Mrs. John Albig of Monroe, who have been visiting Mr. and Mrs. B. A. Rauch, have gone to Adrian to visit for a few days.

Mills Hatch of Macon, who went to the north woods to hunt deer, returned home last Wednesday. He brought three deer with him.

Examine the Great Western Endless Apron manure spreader before you buy Sold by C. H. Bramble.

Miss Augusta Burlingame of Cadillac, who has been a guest for two weeks of Miss Loana Stacy, went to Detroit this noon for an extended visit.

Mrs. Frank Wilson and son, Fred, of Seattle, Wash., who have been visiting [illegible] B. Smith [illegible] to Detroit to visit before going home.

A large line of books and Bibles at B. J. Pulver's.

Among the prize winners for the Detroit Journal Limerick contest was Miss Jennie M. Pope of Monroe, Mich. She was one of the five who received a prize of $1.

We will have a nice line of souvenir post cards the latter part of the week. Call and see them.
DON REID, City Bakery.

O. G. Brisbin and H. C. Babcock have just returned from Marion, Mich. They bought the pacing stallion, Henry C. Smith, formerly owned by John Gibson of Deerfield.

Seal brand coffee is the finest.
AVERY & CO.

Never before in the history of the Grand Army of the Republic has there been so worthy a call for the aid to a worthy old soldier as that now being circulated for Alonzo Pennock, who is so terrible afflicted with that dread disease, cancer, and it is hoped that the committee from the G. A. R. will meet with a hearty response by way of a financial offering as a Christmas present.

We have a fresh car of cement in stock now. SLAYTON & SON.

Gaston will repair that ring or pin.

Teddy bears at Gaston's, $1.

Born, last Tuesday to Mr. and Mrs Wm. Hagadorn, a son.

Strikes home to the hearts of his hearers, "Our New Minister" Dec. 3.

Percy Slayton went to Alma this morning to visit friends for a week.

Fresh English walnuts, pecan and almond nut meats at the City bakery.
DON REID.

At the regular meeting of the Council last Monday night the sewer bids were all rejected

Fred Teachout returned last night from a trip to Toledo and Washington Court House, O.

Try Rexall chilblain cure, it relieves them at once. B. J. PULVER.

Miss Mary Meyer left last Saturday for St. Louis, Mo. to attend the funeral of her grandmother.

Miss Sarah Platt was absent from Mrs. Lamkin's dress making shop on account of sickness yesterday.

Did you notice our cranberries?
AVERY & CO.

Mr. and Mrs. Omar Everhart will spend Thanksgiving with Mr. and Mrs. Clarence Everhart in Battle Creek.

Miss Edith Roper of Clinton, who has been a guest of Miss Bernice Reid, returned to her home this morning.

Kargon, Marmola, Prosene, Cetrot, Barkola, Tabocolin, Epp o-tone and Virgin Oil of Pine for sale by B. J. Pulver.

Miss Nerissa Fitzsimmons is entertaining a company of her little friends this afternoon in honor of her seventh birthday.

We are handling the original Monroe smoked meats and sausages. Don't forget the place. WILLIAMSON BROS.

Mr. and Mrs. Charles Bell and daughter of Chicago, arrived this morning and are guests at the home of Mr. and Mrs. John Heesen.

Everything marked down for the last few days of the rummage sale. Closes Nov. 27. Saturday and Monday bargain days.

Mrs. John Anderson entertained the members of her Sunday school at her home last evening. A social hour interspersed with music, was brought to a close with a delightful lunch.

Earl Russell of Adrian, son of Mr. and Mrs. Robt. Russell of this place, was married Tuesday evening to Miss Grace Knight of Adrian. Mr. and Mrs. Thos. Russell and family of Tecumseh, attended.

Mrs. Levi Hayden entertained a company of fourty-two at tea yesterday afternoon at five o'clock, which was followed by cards in the evening. Mrs. Lawrence Ketcham of Toledo, and Mrs. Harry Parker of New York, were the out of town guests.

We will have a fine selection of fancy dressed turkeys, fowls, chix and ducks to offer for Thanksgiving trade. Let us have your order early.
WILLIAMSON BROS.

Mr. and Mrs. Richard Mollee entertained a company of friends at a quilting bee last Tuesday evening. Those present were Mr. and Mrs. Jas. Henderson, Mrs. Joseph Hanford, Miss Pearl Kemp, Anna, Alice and Sanford Cutting. Refreshments were served.

In buying your rubbers, felts, knit goods, buy the best, they cost no more.
HARRIS & HITESHU.

The C. E. society of the Presbyterian church, will give a Thanksgiving supper at the church next Tuesday from 5 to 7:30. The menu will be an old fashioned Thanksgiving supper, chicken patties, escalloped potatoes, cranberry sauce, pumpkin pie, etc. Music and a free stereoptican entertainment during the evening. 15 cents admission to everybody.

We are selling all our new underwear to fit all sizes at the same old prices. Come in.
HARRIS & HITESHU.

Potatoes! Potatoes!

FOR SALE:—A number of bushels of potatoes to be sold and delivered in 5 bushel lots or more at 50c per bushel, cash. J. S. TEMPLE.

Now is the time

To order your winter suit if you have not done so already. We can truly say that we have never before had a more beautiful line of fabrics than this year and strange to say with everything the price have not gone up. Try and see. Price and quality alright same as always. J. M. JONES & SON,
The Tailors.

A Letter.

Philadelphia, Pa., Nov. 19, 07.
Tecumseh Herald, Tecumseh, Mich.

DEAR SIR:—I was called east suddenly to look over some large offerings in the clothing trade and have succeeded in picking up some exceptionally large bargains to be placed on our tables at Clinton for the Thanksgiving and Holiday trade, never neglecting the question of advertising in an old established paper like the HERALD. I am sending you copy [illegible] Friday's edition.

Very respectfully yours,
C. J. ROBISON.
For Clinton Clothing Co.

While fishing at Wamplers lake one day this summer a well known resident of Morenci, lost his watch. After a diligent search the timepiece was given up. This week while Lynn Halstead of Toledo, was fishing at the lake he pulled in a fine 10 pound pickerel. Hr. Halstead's astonishment can be imagined when he found a watch lodged in the throat of the fish and upon being extracted it was found that the watch was the one lost by the Morenci fisherman and the timepiece was running and had lost only three minutes. The watch being a stem winder and the stem projecting down into the throat, the plausible supposition is that in masticating its food the fish wound up the watch daily. The watch was engraved with the letters C. F. B.—Morenci Observer.

Advertised Letters.

Remaining uncalled for at the Tecumseh post office Nov. 10, 1907.

Mrs. Emma E. Barrie, A. McCulloch, Mrs. F. C. Woodruff.

All calling for above letters please say "advertised."
CHAS. BIDWELL, Jr. P. M.

COUNCIL PROCEEDINGS.

Council Chambers, Village of Tecumseh,

Special meeting held Nov. 18, 1907. President J. H. Combs in the chair.

Present Trustees, Slater, Teachout, Magers, Lowry.

Absent Heesen, Sherman.

The following resolution was offered by Trustee Slater

Whereas: Owing to the present currency stringency, it would be impossible at present to realize the full value upon an immediate issue of the sewer bonds lately authorized.

And, Whereas, it is believed that said bonds can be sold for fall value in January of 1908 but that such sale at that time is at present uncertain.

And, Whereas, it is probable, owing to the present condition of business affairs that if bids for the construction of the sewer of this village, were invited in February of 1908, the bids would be made at no higher figures than at present and probably at lower prices, and it being unwise to contract for the construction of said sewer until there can be greater certainty of realizing full value upon said bonds.

It is hereby resolved, That all bids heretofore received for the construction of the sewer be and are hereby rejected, and that the clerk of this village be instructed to return to the parties entitled thereto, all certified checks in his hands deposited by bidders for sewer contract.

Being supported by Trustee Lowry, said resolution was adopted unnamiously.

Moved and supported that Council adjourn.

W. L. JONES, Clerk.

THE CHURCHES.

The Universalist church, Rev. Blanche Young, minister. Regular preaching service at 10 o'clock Sunday, subject "Accountability and Destiny." Sunday school at noon and short evening service at 7 o'clock.

The regular preaching service at the Friends church Sunday morning by the pastor. This being the world's temperance Sunday we will join in the union service at the Presbyterian church in the evening. C. E. at 6 o'clock.

Methodist Episcopal church, Rev. W. M. Ward pastor. Preaching service Sunday morning at 10 o'clock. Sunday school and business men's class in separate class room at 11:30. Class meeting at 5:30. Epworth League at 6:30. Thirty minute Bible lecture at 7:30. Bring bibles. Mid-week prayer meeting and teachers meeting Wednesday evening. All are welcome to these services.

Usual services at the Presbyterian church Sunday. In the morning there will be a "Harvest Service." The church will be decorated and the music will be appropriate to the harvest time. The pastor will speak on "The Seasons of the Soul." Bible school at 11:15. Men's class subject, "What have we to be thankful for." J. T. Boyce, leader. Young people's meeting at 6. Subject, "The poets and christian teaching." Bess Spayde, leader. A union service will be held in the church at 7 p. m., addressed by the blind lecturer, Harvey Fuller.

"What shall we eat?"

Every day it's the same old question, "What shall we eat for breakfast, for luncheon, for dinner?" assails with monotonous regularity the patient housewife who seeks to provide good living for the family in agreeable variety at a moderate cost. The Chicago Record-Herald has gone far toward solving the problem by devoting space to three departments on this all important topic in its various issues. "Meals for a Day" which appears daily gives the daily menu and the necessary recipes. Housewives everywhere are invited to participate in the contest and weekly prizes are offered for the best menus.

Marion Harland's Sunday page gives weekly a list of selected recipes which if clipped and pasted in a scrap book make a most valuable collection. "Martha's Management," which appears on Mouday, is filled with good advice and helpful hints to the housewife

CLUB NOTES.

Tuesday, Nov. 26, the ladies of the Research Circle will have a social evening in their rooms in the Witherell hall at 7:30. A committee composed of Mrs. B. Hurry, Mrs. Andrew Wilson and Miss Dingman will have the affair in charge and have prepared a good program. A "Pot Luck" supper will be served. Each member may bring a guest.

The Monday club will give the following program at their regular meeting next Monday:

Leader—Mrs. Leon Temple.
The treaty of Limerick—Mrs. Hialey.
St. Patrick's Cathedral and Dean Swift—Mrs. S. W. Temple.
Annals of the Four Masters—Mrs. [illegible] B. Finch.

The town Federation of Women's clubs held their meeting last evening at the home of Mrs. William Alberts at 7:30. A program consisting of piano solo, Miss Florence Linton, song Edith Magers and instrumental solo, Mrs. S. B. Simmons was rendered. A short business session was held.

At this meeting it was decided to make a Thanksgiving contribution for charity. Any ladies whether club members or not, having any article of food or clothing which they wish to contribute, will kindly leave at S. W. Anderson's store sometime during Wednesday.

A hard debt to pay.

"I owe a debt of gratitude that can never be paid" writes G. E. Clark of Westfield, Ia., "for my rescue from death by Dr. King's New Discovery. Both lungs were seriously affected and death seemed imminent when I commenced taking this remedy. The ominous hacking cough quit before the first bottle was used and two more bottles cured me." Nothing has ever equaled New Discovery for colds, throat and lung complaints. Guaranteed by C. A. Wright & Son, druggists, 50c and $1. Trial bottle free.

OUR

Red Hot Coal

has got them all a guessing again this year—and why not? Because it gives as much heat and is as free a burner as Jackson Hill and costs $1.00 less per ton. See Brown & Co. about a few tons.

Brown & Co.

"BEN HUR"

Again to be staged in Toledo.

Toledo is to have another "Ben Hur" season. General Wallace's awe-inspiring tale of the Christ so stupendously staged by the Klaw & Erlanger Co. is to fill the week of Dec. 9 at the Valentine theatre. In addition to the six evening performances matinees will be given on Wednesday and Saturday.

"Ben-Hur" with its lustrous Star of Bethlehem, its camels, Arabian steeds, oriental trappery, and mimic splendor of the "gorgeous East" is beyond dispute the most elaborate spectacle ever staged in the history of the world. Its series of 17 scenes present to the eye a feast of multifarious beauty and variety all set to a symphonic accompaniment of graceful music. The exciting episodes, such as the galley scene with its horde of chained slaves, the sea-fight, rescue in mid-sea and the thrilling race with three chariots and twelve horses, combined with the picturesque scenes illustrating the wise men in the desert, the moonlit lake in the Orchard of Palms where Ben Hur and Iras enjoy seclusion and make love in Iras' barge, the palm-waving worshippers on Mount Olivet, and the Grove of Daphne with its nymphs dancing in the skins of beasts to the music of kissing cymbals, simply captivate audiences wherever it is enacted.

"Ben Hur" appeals to all ages and all denominations of the christian faith and draws to it as to a place of worship thousands, who seldom, if ever, go to the theatre. The Saviour never appears bodily in the play, yet in the scene in which the healing of the lepers is implied the approach of the Master indicated by a stream of pure white light and heightened in impressiveness by the singing of a chorus of 100 voices joining in "Hosannas" of praise to the Lord.

The seat sale will open on Thursday Dec. 5. Mail orders with remittance will be promptly attended to. All communications should be addressed to the manager of the Valentine Theatre, Toledo, Ohio.

Some people are said to snore in their sleep; but who ever heard anybody snore at any other time?

How like Atlas of old is the Saintly John D. Rockefeller. They both held up the world.

Do not refer to the village constable as a lobster; he may pinch you.

When you send money by telegraph it is generally on tick.

Many men go broke because they go to the brokers.

PLAN TO FIGHT DISEASE.

Druggists will battle stomach troubles in Tecumseh.

The increase of stomach troubles in Tecumseh has led C. A. Wright & Son to take effective measures to combat the disease. They have the local agency for Mi o a stomach tablets, and in order to induce people suffering with weak stomach or indigestion to use the remedy, offer to supply it with the distinct understanding that money will be refunded in every case where it does not cure.

Mi-o-na is not a mere digestive, but an absolute strengthener and builder-up of the whole digestive tract. If you suffer with headaches, giddiness, palpitation, bad taste in the mouth, nervousness, coated tongue, distress after eating, use Mi-o-na and see how quickly these symptoms of a weak stomach disappear.

The remedy strengthens the muscular walls of the stomach and increases the flow of gastric juices so that nourishment is extracted from the food and the refuse is expelled without the aid of purgative or laxative medicines.

Strengthen the stomach and make it do its own work by using Mi-o-na. Do not fuss or nurse it along by digestive tablets that do no lasting good. Make a complete cure of your stomach troubles and replace weakness with strength by using Mi-o-na.

Remember that C. A. Wright & Son give a guarantee to refund the money unless it cures. They take all risk, and there is no danger of you losing anything except indigestion when you buy a 50c box of Mi-o-na.

We are Stocked with New Goods

For Thanksgiving Trade

FLORIDA ORANGES WHITE GRAPES
FINE CRANBERRIES
NEW CROP NUTS NEW FIGS
DATES AND RAISINS NEW CANNED GOODS
We shall have a supply of

Extra Fat Oysters
for Thanksgiving.

Our Stratford Pork Sausage
is the FINEST SAUSAGE MADE. We want you to try it.

ANDERSON BROS.
Phone 91 GROCERS Macon Phone

Large and Complete Line of

BLANKETS

ROBES

Everything in HORSE CLOTHING at

Satterthwaite Bros.

Buckeye Splint COAL

When you buy Coal you want the greatest amount of heat for the least money and the greatest amount of comfort with the least annoyance.

BUCKEYE SPLINT COAL is peculiarly adapted to your needs.

It is lumpy, free from slack, does not crumble from handling, burns freely and makes no clinkers.

Try it next time you need coal. As good as Jaxon Hill and cheaper.

SLAYTON & SON.

For a short time only we will sell a
25c PACKAGE OF
"Taylor Made"
HONEY COMB CHIPLETS
for
15c per PACKAGE

Large Discount on other Package Candy.

PHONE 39 AVERY & CO.

3

per cent. interest is what you receive on all money deposited in our Savings Department—3 per cent that comes to you without any effort on your part and helps to increase the principal, so that with steady saving you will have a snug bank account. You can start an account to-day with $1.00.

TECUMSEH STATE SAVINGS BANK
$3,000.00 Deposits.

GET BUSY

Xmas will soon be here, select what you want and let us set it aside for you.

Our stock is larger, more complete and better than ever. No trouble to show you, whether you purchase or not.

BECK & EGAN, Adrian.

FURNITURE, CROCKERY, PICTURES and LINOLEUM
All Goods delivered. No. 30 North Main Street.

General Surgery.
HOURS:—12:30 P. M. to 3 P. M.
6:30 P. M. to 9 P. M.
Office over Tecumseh State Savings Bank
Telephone No. 209.

H. R. CONKLIN, M. D.

PHYSICIAN and SURGEON.

OFFICE and RESIDENCE 50 Chicago Street.

OFFICE HOURS { 12 to 2 and 7 to 8 p m

Patients wishing eyes examined for spectacles will please call at noon office hour.

Save The Pieces
Lenses Matched and Frames Repaired

I will be at my office over J. J. Belcher's store every day except the 3rd Tuesday of each month.

S. P. HOSMER,
OPTICIAN.

Dental Parlors,
of
W. D. REED, D. D. S.

Chicago St., Tecumseh.
Crown and Bridge work. Aluminum, Silver and Rubber plates and all of the specialties known to modern dentistry. Gas or vitalized air administered.
Office over Avery & Co's store.

Dental Parlors
of
E. D. BROWN, D. D. S.

Filling, Crown, Bridge and plate work. Local and complete anaesthetics administered for painless extraction. Office over Orr's Drug Store. Phone, 192.

The H. L. Jones Real Estate Agency.

Buys, sells and rents real estate and personal property.
Makes loans collects, etc.
Non resident property interest carefully looked after. List your wants with this agency and get an honest deal.
Our terms are right. Office at residence East Chicago St. Phone 50.

H. L. JONES, Mgr.

J. W. WILSON,

Licensed Auctioneer. Real Estate, Stock and General Salesman.
Will attend all sales in city or county, at reasonable rates.
Headquarters and all dates made at the Herald office.

DR. JOHN MURPHY, D. V. S.

Also Graduate in Veterinary Science.
Three and one-half miles northeast of Tecumseh.
PHONE 406, Tecumseh.
Also Macon Phone.

MISS WESTERMAN,
OF ADRIAN,

will give vocal instruction in Tecumseh on
Wednesdays of each week

Persons desiring her instruction, kindly leave word at A. B. Harding's residence.

A. C. AYLESWORTH,

Licensed Auctioneer, Real Estate, Stock and General Salesman.
Will attend all sales in city or country, at reasonable rates.
Headquarters and all dates made at Herald office.

FRANK DAVIDSON,

Licensed Auctioneer. Farm and Stock Auctions.
Promoted promptly and in satisfactory manner. Terms reasonable.
Headquarters at Herald office where all sales are made. State 'phone 504 East.

E. V. RANDALL, M. D.

At old Office of Dr. Jenkins, on Chicago Street.

Hours—
7:30 to 8:30 a. m.
1 to 3 and 7 to 9 p. m.
PHONE No. 297.

Fear of germs in everything except whiskey and beer.

It looks like a coward compared with courage a boy feels when he makes.

ATENTS
OBTAINED AND DEFENDED. Send model, sketch or report; search free report how to obtain patents, trade marks, copyrights IN ALL COUNTRIES. Correspondence with Washington saves time, money when the patent is secured. Infringement Practice Exclusively. Terms to suit all. Mention this paper. Opp. United States Patent Office, WASHINGTON, D. C.
SNOW & CO.

Feed your hair; nourish it; give it something to live on. Then it will stop falling, and will grow long and heavy. Ayer's Hair Vigor is the only genuine hair-food you can buy. It gives new life to the hair bulbs. You save what hair you have, and get more, too. And it keeps the scalp clean and healthy.
The best kind of a testimonial. "Sold for over sixty years."
Made by J. C. Ayer Co., Lowell, Mass.
Ask your druggist.
Ayer's Hair Vigor

Fire at Fife's in Cadillac.

Elwin Cambern and John Jackson attended G. A. R. meeting in Tecumseh Monday night, it being election of officers.

Earl Hendershot and wife have decided to remain with his parents, Mr and Mrs Geo. Hendershot during the winter because of the loneliness since the death of little Grace.

The youngest son of Mr. and Mrs. Fred Mochn, is reported seriously ill.

Miss Edna Wilkins of Ypsilanti, has been visiting friends here the past week.

John Burleson began the night work at the telephone office last Sunday night!

Archie Chambers of Tuscola county, is here visiting his son and their relatives in this vicinity.

Mrs. Howard of Adrian, has been a guest of her cousin, W. H. Crittenden, for a couple of weeks.

Percy Morgan is at the hospital in Ann Arbor being treated.

The S. S. convention of Macon and Ridgeway townships will be held in the Macon Reformed church Saturday, Nov. 30. Let every body turn out and help make it a success.

Frank Day and wife spent Saturday and Sunday with J. C. Howell and family in Ann Arbor.

Through the columns of the HERALD we wish to extend sincere thanks to all neighbors and friends for their kindly aid during the sickness, death and burial of our darling. To those who furnished music and for all floral offerings please accept heartfelt gratitude.
MR. AND MRS. GEO. HENDERSHOT.
MR. AND MRS. EARL HENDERSHOT.

CONFIRMED PROOF.

Tecumseh readers cannot doubt what has been twice proven.

In gratitude for complete relief from the pains of bad backs, from kidney ills, thousands have publicly recommended Doan's Kidney Pills. Tecumseh people who so testified now say their cures were permanent. This doubly proves the worth of Doan's Kidney Pills to local kidney sufferers.

S. Erskine, living on Evans street, Tecumseh, Mich., says: "For 10 years I was troubled with kidney complaint and pains in my back. It was always more severe after hard work or if I lifted anything. I was annoyed at night by the too frequent action of the kidneys which greatly disturbed my rest. The secretions were highly colored and showed much sediment. On using Doan's Kidney Pills I felt better and stronger than I had for a long time. This was 5 years ago and I was so grateful that I gave a statement for publication. I think just as highly of them today as I did then and am glad of the opportunity to recommend them that others may be led to try this remedy and receive the same results I did."

For sale by all dealers. Price 50 cents. Foster Milburn Company, Buffalo, N. Y., sole agents for the United States. Remember the name Doan's—and take no other.

Even the high flyer occasionally lands in a lowly place.

We have secured the agency for Orino Laxative Fruit Syrup, the new laxative that makes the liver lively, purifies the breath, cures headache and, regulates the digestive organs. Cures chronic constipation. Ask us about it. Sold by all druggists in Tecumseh.

Appreciation is the best food, for we are all hungry for it.

"Doan's ointment cured me of eczema that had annoyed me a long time. The cure was permanent."—Hon. S. W. Matthews, Commissioner Labor Statistics, Augusta, Me.

Failure fills the vacancy left when perseverance quits.

DeWitt's carbolized witch hazel salve penetrates the pores, thoroughly cleanses—and is healing and soothing. Good for piles. Sold by B. J. Pulver.

No matter how good your credit may be, your cash is better.

Pneumonia follows a cold.

But never follows the use of Foley's Honey and Tar. It stops the cough, heals and strengthens the lungs and prevents pneumonia. Sold by all druggists in Tecumseh.

Truth, in general, may be relative—but it never borrows money.

DeWitt's little early risers are the best pills made. They do not gripe. Sold by B. J. Pulver.

Many a dark secret never comes to light.

Impure blood runs you down—make you an easy victim for organic diseases. Burdock Blood Bitters purifies the blood—cures the cause—builds you up.

TECUMSEH MARKETS

LIVE STOCK.

Steers	5	4¼
Heifers	3¼	4
Cows	2¼	3
Veal calves	6¼	
Hogs No 1	6	6¼
Roughs	4¼	5
Sheep	4¼	
Lambs	6¼	7
Fowls	7	8
Springers	7	8
Ducks	8	
Turkeys	15	
Geese	7¼	
Old Roosters	4	

DRESSED MEATS
Wholesale

Beef, by side	6	7½
Hogs	8	
Veal	9¼	
Mutton	8	
Spring lamb	12	12¼
Lard	11	
Hides, green	8	
Veal skins, green	9	
Sheep pelts	.25	1.50
Tallow	2¼	4
Timothy ₩ ton	7.00	10.00
Clover ₩ ton	6.00	
Bran ₩ cwt	1.20	

GRAIN, SEED AND HAY.

Wheat	.88	90
Oats	45	
Clover seed	7.00	8.00
Corn shelled	70	
Corn in ear ₩ cwt	1.00	
Middlings ₩ cwt	1.35	
Corn meal ₩ cwt	1.35	

PROVISION MARKET.
Wholesale

Butter	22	25
Eggs	24	27
Beans ⅋ bushel	1.75	
Potatoes	40	

4 Government Bond

A savings account in this bank pays more than a Government Bond and is just as safe. It will earn 4% interest (compounded quarterly) and your money is in a bank that has demonstrated itself to be solid as a rock for fifty-seven years.

OLD NATIONAL BANK

ESTABLISHED 1851
UNITED STATES DEPOSITARY
BATTLE CREEK, MICH.

CORRESPONDENCE.

BRITTON.

L. A. Babcock was out of Lenardson's store the last of the week on account of illness.

Geo. Lee was in Rea last week.

Frank Hoagland was visiting his brother in Kalamazoo last week.

Hazel and Frank Lusty spent Saturday with Veva and Fred Hendershot in Tecumseh.

Earl Babcock was home from Ann Arbor over Sunday.

Mrs. Susan Line and Charlotte Thackery visited in Holloway Thursday.

Messrs. and Mesdames W. B. Swick, O. B. Lenardson, Dr. Hendershot, W. J. and G. W. Clark were entertained at pedro at the home of Dr. Lusty Friday evening.

Mrs. Geo. Bachman and John Bach. of Toledo, were visiting relatives here Friday.

Ed Welworth of Toledo, was here Thursday.

Mr. Westerman of Adrian, was here Thursday.

Earl Pocklington was here Saturday from Holloway.

Mr. and Mrs Grant Ousterhout were Adrian passengers Friday.

Geo. Schreder of Kansas, visited his consin, D. W. Smith, Friday and Saturday.

Miss Alice Exelby spent Saturday in Tecumseh.

Mrs. G. L. Gripton was in Tecumseh Saturday.

Miss Bernice Underwood visited Mrs. Harrison in Tecumseh Saturday.

Mrs. Craig of Ridgeway, has been spending a few days with her daughter, Mrs. Frank Hoagland.

Mrs. Clement of Adrian, was a guest of Mrs. H. Martin Friday.

Lennie Beasley visited Harry Tucker at Deerfield Sunday.

Misses Lydia Price and Sena Drew of Tecumseh, were in Britton Saturday en route to Ann Arbor to visit their sister, Mrs. Jas. Haight.

Wm. Rector of Tecumseh, was in town Monday.

W. Miller of Adrian, was in town Thursday.

W. F. Exelby, G. L. Gripton and their wives went to Wamplers lake Monday.

Rev. Schryder and wife of Macon, were guests at John Bachman's Monday.

Mrs. H. Martin and Miss May Pines were in Toledo Wednesday.

Dr. Hendershot, Dr. Lusty, L. J. Britton, Grant Ousterhout, Will Curry, B. J. Beasley and O. B. Lenardson attended the foot ball game at Ann Arbor Saturday.

Among those who attended the play in Tecumseh Friday evening were Ralph McComb, Ralph Lee, Howard Brown and Miss Viva Bachman.

Born, to Mr. and Mrs. Will Filter Thursday, a daughter.

Will Beasley spent Sunday in Tecumseh.

Mr. and Mrs. Ray Smith were in Tecumseh Monday calling on Chas. Underwood.

The 20th semi-annual meeting of the Ridgeway and Macon S. S. association will be held in the Reformed church, Macon, Saturday, Nov. 30, when the following program will be given:

Morning session.
9:30. Song service—S. Y. Cotton.
Devotional—Rev. J. W. Bolton.
Music—Macon ladies quartette.
Reading of minutes and transaction of business.
Music—Miss Imogene Avery.
Rec.—Viva Bachman.
Report of county convention—Percy Morgan.
Duet—Misses Vena and Hazel Temple.
Rec.—Miss Hollis Koebbe.
Paper, The Relation of the parents to the Sunday School—Rev. J. D. Halladay.
Music.
Dinner.

Afternoon session.
1:00. Song service—C. B. Smith.
Devotional—G. W. Scarlett.
Music—Miss Floy Underwood.
Report from State convention—Frank Hoagland.
Music—Macon ladies quartette.
Rec.—Miss Minnie Higdon.
Paper—Mrs. E. L. Burdett.
Solo—Ernest Palmer.
Paper—Rev. E. L. Steffy.
Music.
Rec.—Miss Dora Clymer.
Round table conducted by Rev. Arthur Camburn.
Closing song.
Benediction.

Tell a man he looks like 30 cents and he will hate you like sixty.

MAY CHARGE MORE;

Railroad Need Not Adhere to Two-Cent Rate.

COMMISSION SO DECLARES.

Constitutional Convention Does Not Propose to Put Time Limit on Submission of Proposals—Two Candidates to Succeed Bishop.

Lansing, Mich., Nov. 21.—The state railroad commission holds that the Chicago, Kalamazoo & Saginaw Railway company may charge three cents a mile on its line for passengers.

Ever since the two-cent fare law went into effect numerous complaints have come to the commission relative to the rates in force on this road. In this first decision of the new commission much care was exercised in investigating the matter. As reason for the action taken the commission states that the capital stock of the road is owned in equal shares by the Michigan Central and Lake Shore railroad companies, each of which operates under the two-cent law.

The Chicago, Kalamazoo & Saginaw railway is operated independently; however, from either of these companies and it is the opinion of the commission, as well as of the attorney general, that in view of the decisions of the courts the railway could not be required to come under a two-cent basis on account of its relation with the Michigan Central and Lake Shore companies. Its earnings are under the $1,200 limit specified in the law.

The constitutional convention Wednesday rejected a committee report to have no proposals for amendments introduced after Dec. 10. Delegate C. M. Burton of Detroit raised the point that the doors should not be closed until the last day of the convention to any citizen of Michigan who had an idea that he wanted to contribute. The convention could not hear too much from the people, he believes.

Twelve proposals were submitted at Wednesday's session.

Ludington, Mich., Nov. 21.—Major Loomis, private secretary to Governor Warner, has been in the city testing the political barometer, on the question of a successor to R. P. Bishop, who resigned from the constitutional convention to accept an appointment on the Spanish war claims commission.

O. N. Craner and H. C. Hutton, both prominent lawyers, are in the field for the position. Mr. Craner claims right to the honor by virtue of having been a candidate for the position at the primaries.

It is thought the majority of Mason county Republicans, however, favor Mr. Hutton who has the indorsement of the majority of county officers and of the county committee.

MRS. CONNOLLY GUILTY.

Convicted of Manslaughter in Superior Court at Grand Rapids.

Grand Rapids, Nov. 21.—Mrs. Clara Connolly has been found guilty of manslaughter by a jury in the superior court. She was charged with the murder of her husband, James Sweeney, in their room on Commerce street.

The woman put up the claim that she acted in self-defense, and that the shot was fired while her husband was attacking her because she refused to lead a life of shame. The jury was out about five hours.

When the verdict was [illegible] the woman broke down, and burying her face in her hands, wept bitterly.

Rebuke to Adventists.

Battle Creek, Mich., Nov. 21.—Though expelled from the Adventist church Elder George C. Tenney has been notified by the Ministerial union of Battle Creek that their invitation asking him to deliver the annual Thanksgiving day sermon still holds good. The decision, reflecting the opinion of practically all of the churches in the city, is taken as an open rebuke to the Adventists who expelled Tenney and Dr. John H. Kellogg. Tenny's sermon will be delivered in the Independent Congregational church.

DUNDEE.

A. Ritter has reopened his laundry.

Mrs. J. P. Boukin will entertain the W. C. T. U. Nov. 21st.

Ora Lockwood and wife have returned to Dundee to live.

Mr. and Mrs. D. S. Archer have gone to the south eastern part of Ohio, for the winter.

Mrs. Wm. Smith was found dead in her yard Monday, 3 miles east of town. Mr. Smith was at work in the field and the older children were at school, leaving a child of two years at home.

Clarence Sherman and wife have gone to Charlotte to attend the funeral of a relative.

Nellie Young was home from Maybee last week.

Mrs. Edward Isley has gone to Holloway to visit her sick mother.

The Best Laxative for Children.
Parents should see to it that their children have one natural, easy movement of the bowels each day. To do so does the child with salts or griping pills, as they are too powerful in effect, and literally tear their little insides to pieces, leaving the bowels weakened and less able to act naturally than before. Laxative Iron-ox Tablets tone and strengthen the bowels, and stimulate all the little organs to healthy activity. Chocolate coated tablets, easy to take, never gripe or nauseate. 10c, 25c and $1.00.

HOLLOWAY.

Della Kerr was an Adrian visitor Saturday.

Rev. Dunning was unable to preach Sunday on account of illness.

Fred Josenhans and family of Blissfield, Mrs. Cheever and son of Britton, spent Sunday at the Binn's home.

Anna Rainey, Jas. Preston, Mr. Atwell, E. J. Carpenter and wife were in Adrian Saturday.

John Maine and wife entertained on Sunday Andrew Ott of Adrian, Messrs. and Mesdames John Maine Sr. and Burger of Wellsville.

Norman, Roy and Mabel King spent Sunday in Adrian.

Ira Wilson, wife and son visited in Tecumseh Sunday.

Mrs. John Gaffner entertained Minnie Filter, Mrs Prang and children of Adrian, Saturday.

Mrs. Isley of Dundee, is visiting her mother, Mrs. West.

Minnie Filter went to Britton Sunday to assist in caring for her son-in-law.

Mrs. Chaffee of Adrian, has been visiting at her son's.

Mr. and Mrs Otis Hoadley attended the F. M. church Sunday.

Mrs. J. L. Richards is home from a month's visit in Chicago.

John Gaffner and wife visited relatives near Deerfield Sunday.

Sylvester Clark and John Bull were among those who attended Uncle Tom's Cabin in Adrian Saturday night.

The Holloway indoor first base ball team defeated the second team Saturday night by 12 to 11.

Anna Drouillard spent Sunday with Mrs. Anna Redline.

Will Starkey of Toledo, was a guest of friends in this vicinity Sunday.

Mrs. Geo. Davis went to Adrian Friday, visiting relatives until Sunday.

Miss Lawson of Adrian, visited Mrs. Otis Chaffee Saturday night and Sunday.

J. L. Calhoun and wife were Sunday guests of her parents in Tecumseh.

E. R. Rogers went to Chicago Sunday.

H. R. Clark and wife visited at Chas. Sutton's near Ridgeway Sunday.

M. D. Billmeyer and wife, Mae Kopke and C. Atwell were among the county seat visitors Monday.

B. E. Giles, wife and little son were in Blissfield Sunday to visit the former's mother.

Coley Bruin of Adrian, visited his brother and sister Saturday night and Sunday.

A. H. Lewis installed a new lighting plant in the house of Geo Holloway Monday.

Mr. and Mrs. Will Calhoun visited her parents in Britton Sunday.

Helen Neumaier visited in Adrian Saturday and Sunday.

Jennie Bartholomew attended the "Man of the Hour" in Adrian Monday night.

Miss Isabel and Edwin Clark visited at Ralph Ames' near Dundee Sunday.

Margretta McClellan was home from Macon Sunday.

The Larkin club was entertained at dinner by Mrs. Guy Pocklington Friday. A shooting contest was enjoyed, Mrs. M. Granger winning the prize, a piece of burnt wood and Mrs. Harriett Kelly the bobby prize, a coffee strainer.

The annual business meeting of the Presbyterian society was held at the church Monday night. The officers re-elected were Wm. Doty and Fulton McLain, trustees, Hobart Mitchell, treas. L. Richards, Rev. Dunning and Westmore responded.

RIDGEWAY.

New eave troughs were placed on the library Tuesday.

M. A. Allison called in Raisin Tuesday.

Will Fletcher and family were over from Holloway Sunday.

Will Filter was up from Dutchtown Sunday. His wife and baby returned with him.

F. J. Temple and family were down from Tecumseh Sunday.

Wm Underwood and wife were up from Britton Sunday.

Sarah Rappleye returned Tuesday from Ypsilanti.

Geo Graves of Delray, was a guest of Will Barrett Wednesday.

Edward Harrison and family Sundayed at Britton.

Miss Nettie Pierce of Tecumseh, Sundayed with Mrs. Chauncy Dibble.

S. P. Smith and wife called in Britton Sunday.

Miss Addie Sherman of Farmer, N. Y., visited friends here this week.

John Sherman was down from Tecumseh Tuesday.

Eddie Smith was up from Milan Saturday.

Ervin Barrett Sundayed in Milan.

Miss Jernsha Mulholen returned to Toledo Tuesday.

Walter Bailey was over from Macon Sunday.

Wm. Shoen and Phena Palmer were over from Adrian Sunday.

Mrs. M. A. Foote called in Britton Tuesday.

Joe Coon's baby is quite ill.

Mrs. D. Gredy Sundayed near Mooreville.

E. T. Smith was in Toledo last Friday.

Wm. Ransom has sold his place to Jas. Lavender.

Richard Cadmus has returned to Harvey, Ill.

Helen Hiscox spent Tuesday in Tecumseh.

Gail Buxton of Memphis, called on the Misses Collins Friday.

At the next meeting of the Gleaners will occur nomination of officers.

Wm. Clarkson is very poorly.

Chas. Lowe is on jury at Adrian.

Ed Palmer and wife, H. D. Teal and wife, Misses May Jones and Agnes Eaton attended the foot ball game at Ann Arbor Saturday.

The W. F. M. S. met at the home of Mrs. Chas. Foote Wednesday afternoon of last week. After a short program the following officers were elected:

Pres.—Mrs. Chas. Foote.
1st vice Pres.—Mrs. H. Curtiss.
2nd Vice Pres.—Mrs. A. Camburn.
Cor. Sec.—Marion Foote.
Rec. Sec.—Mrs. Warren Jones.
Treas.—Mrs. Samuel Anderson.
Mite Box Sec.—Mrs. Chas Gove.
Asst. Box Sec.—Mrs. John Pattison.

An Ideal Laxative.
Physics and Cathartics which purge, unload the bowels, and give temporary relief, but irritate, and weaken the digestive and expulsive organs. Laxative Iron-ox Tablets are as different in effect as truth is from falsehood. They nourish the bowel muscles and nerves, giving them strength and vigor to do the work nature intended, thus effecting a permanent cure by perfectly safe and natural means. The best laxative for children. Chocolate coated tablets, easy to take, never gripe or nauseate. 10c, 25c and $1.00 at all drug stores.

STATE OF MICHIGAN, County of Lenawee. Probate Court for said county.
At a session of the probate Court for the county of Lenawee holden at the Probate Office in the city of Adrian, on the 14th day of November in the year one thousand nine hundred and seven.
Present, Harry L. Larwill, judge of probate.
In the matter of the estate of ALVIRA CAIRNS, deceased.
On reading and filing the petition, of Edwin R. Smith, executor upon the estate of said deceased, alleging that the funeral expenses and debts of said deceased, and the expenses of administration thus far incurred, have been fully paid, and praying that his final administration account may be allowed and for such other order and decree as to this court shall seem proper.
It is ordered, that Monday, the 16th day of December next, at nine o'clock in the forenoon be assigned for the hearing of said petition.
And it is further ordered, that a copy of this order be published in the Tecumseh Herald, a newspaper printed and circulating in said county of Lenawee, for three successive weeks previous to said day of hearing.
(A true copy.) HARRY L. LARWILL, Judge of Probate.
E. T. Larwill, probate register.

If a man has no eye for beauty and no ear for music he doesn't get all that is coming to him in this world.

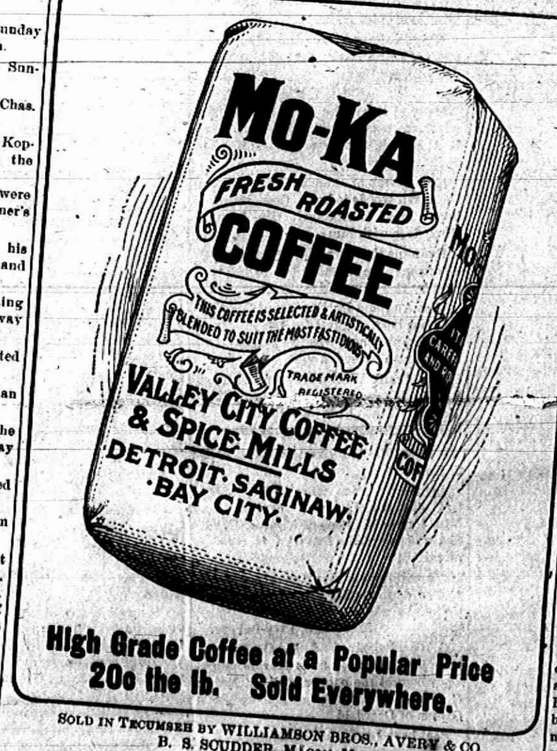

High Grade Coffee at a Popular Price
20c the lb. Sold Everywhere.
SOLD IN TECUMSEH BY WILLIAMSON BROS., AVERY & CO.
B. S. SCUDDER, MACON, MICH.

Calumet Baking Powder
$1,000.00 will be given for any ingredient in Calumet not found in Cream of Tartar.

Hunters Accidentally Shoot Man.

Owosso, Mich., Nov. 21.—Roscoe Hart and Stanley Wallace, business men of Perry, stopped in the city en route home from a hunting trip to the north woods. They were in the upper peninsula a week, and their trip was cut short by the accidental shooting of another hunter by Hart. He had emptied his gun at a bevy of partridge, when he found he had wounded a man, who lay writhing on the ground with two loads of buckshot in his back. Wallace, who is an undertaker and has had considerable experience in surgical work, removed several of the shot from the injured man's back with his pocket knife. Then the hunters built a stretcher out of saplings and carried the injured man to a farm house, three miles distant, where medical aid was secured. The man shot declined to disclose his identity. After being assured that the wounded man would recover Hart and Wallace lost no time in getting home.

Women as Well as Men Are Made Miserable by Kidney and Bladder Trouble.

Kidney trouble preys upon the mind, discourages and lessens ambition; beauty, vigor and cheerfulness soon disappear when the kidneys are out of order or diseased.

Kidney trouble has become so prevalent that it is not uncommon for a child to be born afflicted with weak kidneys. If the child urinates too often, if the urine scalds the flesh, or if, when the child reaches an age when it should be able to control the passage, it is yet afflicted with bed-wetting, depend upon it, the cause of the difficulty is kidney trouble, and the first step should be towards the treatment of these important organs. This unpleasant trouble is due to a diseased condition of the kidneys and bladder and not to a habit as most people suppose.

Women as well as men are made miserable with kidney and bladder trouble, and both need the same great remedy. The mild and the immediate effect of Swamp-Root is soon realized. It is sold by druggists, in fifty-cent and one-dollar size bottles. You may have a sample bottle by mail free, also a pamphlet telling all about Swamp-Root, including many of the thousands of testimonial letters received from sufferers cured. In writing Dr. Kilmer & Co., Binghamton, N. Y., be sure and mention this paper. Don't make any mistake, but remember the name, Swamp-Root, Dr. Kilmer's Swamp-Root, and the address, Binghamton, N. Y., on every bottle.

Home of Swamp-Root.

ECZEMA

Cured in less than four weeks.

Those who have had experience with this stubborn disease can hardly believe at first that Wonderful Dream Salve can and does cure Eczema.

There is no doubt about the matter whatever. A great many letters are on file in our office from grateful patients, telling of the quick and easy way in which Wonderful Dream Salve has removed all traces of this torturing skin affliction.

Mr. John T. Kealey, a well-known business man, located in the Stevens Bldg., Detroit, Mich., was recently cured of a bad case of Eczema of fourteen years' standing. After treating with many doctors and taking many remedies without relief, Mr. Kealey was induced to try Wonderful Dream Salve, and in four weeks was entirely cured. He says:

"I certainly consider this a remarkable cure, inasmuch as I have spent hundreds of dollars in the fourteen years of annoyance with this troublesome itching skin ailment. I have since the cure of my case heard of other cures, some of them even more remarkable than mine, which go toward demonstrating the value of Wonderful Dream Salve as a great skin healer."

If you have Eczema, why not try a box of Wonderful Dream Salve. If it fails, your druggist will refund your money. Isn't that fair enough? Keep it in your home for Chilblains, Chapped hands, Piles, Cuts, Burns, Frost-bites, Boils and Sores of any kind. You will never use anything else. 25c a box at your druggist or mailed prepaid direct.

Write for Free Sample and Dream Book containing 300 Dreams and their meaning.
WONDERFUL DREAM SALVE CO., Detroit, Mich.

FEELING LIVER-ISH This Morning?
TAKE
THEDFORD'S Black-Draught
Stops Indigestion and Constipation
25¢
AT ALL DRUGGISTS
A Gentle Laxative And Appetizer

FOLEY'S HONEY AND TAR

The original LAXATIVE cough remedy.

For coughs, colds, throat and lung troubles. No opiates. Non-alcoholic. Good for everybody. Sold everywhere.

The genuine FOLEY'S HONEY and TAR is in a Yellow package. Refuse substitutes.
Prepared only by Foley & Company, Chicago.
ALL DRUGGISTS OF TECUMSEH

Sour Stomach

No appetite, loss of strength, nervousness, headache, constipation, bad breath, general debility, sour risings, and catarrh of the stomach are all due to indigestion. Kodol relieves indigestion. This new discovery represents the natural juices of digestion as they exist in a healthy stomach, combined with the greatest known tonic and reconstructive properties. Kodol for dyspepsia does not only relieve indigestion and dyspepsia, but this famous remedy helps all stomach troubles by cleansing, purifying, sweetening and strengthening the mucous membranes lining the stomach.

"Mr. S. S. Bell, of Ravenswood, W. Va., says—"I was troubled with sour stomach for twenty years. Kodol helped me and we are now using it in milk for baby."

Kodol Digests What You Eat.
Bottles only. Relieves indigestion, sour stomach, belching of gas, etc.
Prepared by E. C. DeWITT & CO., CHICAGO.
Sold by B. J. PULVER.

Nails which do not yield readily to the manicure may be driven in with a hammer.

We don't mind getting it in the neck if our neighbors get it just as hard.

Dancing proves fatal.

Many men and women catch colds at dances which terminate in pneumonia and consumption. After exposure, if Foley's honey and tar is taken it will break up a cold and no serious results need be feared. Refuse any but the genuine in a yellow package. For sale by all druggists in Tecumseh.

Chicago & Michigan Southern Railroad.
Effective June 3, 1907.

GOING SOUTH.

Stations	315 Dly except Sun.	309 Dly except Sun.	331 Dly except Sun.	311 Dly Sun.	313 only
Jackson	6 05	10 05	2 00	8 05	7 30
	a m	a m	p m	p m	a m
Tecumseh	7 03	11 04	2 58	8 58	8 30
Adrian	7 32	11 33	3 27	9 26	9 29
	a m	a m	p m	p m	a m
Detroit	11 50		7 30		9 10
	a m		p m		a m
Toledo	1 40	12 10	p m	10 15	9 50
Chicago	a m	p m	p m	p m	a m
	p m				

GOING NORTH.

Stations	316 Dly	312 Dly except Sun.	314 Dly except Sun.	310 Dly
Detroit				5 00
				p m
Toledo	7 40	12 30	5 15	7 00
	a m	p m	p m	p m
Adrian				7 61
				p m
Tecumseh	8 57	1 03	6 20	8 15
	a m	p m	p m	p m
Jackson	10 05	2 32	7 55	9 32
	a m	p m	p m	p m

DUNDEE BRANCH.

GOING WEST.

Station	423 Dly except Sun	421 Dly except Sun
Toledo		8 15
		a m
Adrian	7 00	2 15
	a m	p m
Tecumseh		4 20
		p m
	8 22	7 18
	a m	p m

GOING EAST.

Station	422 Dly except Sun	424 Dly except Sun
Tecumseh	10 43	5 01
	a m	p m
Adrian	11 13	5 31
	a m	p m
Toledo	12 10	7 05
	p m	p m
Chicago	7 00	
	p m	

Tecumseh and Dundee Trains, Daily except Sunday.

LEAVE TECUMSEH.
Dundee Accommodation ..... 11 20 a m
..... 5 45 p m

ARRIVE AT TECUMSEH.
Tecumseh Accommodation ..... 1 00 p m
..... 7 00 p m

SPECIAL NOTICE

Coupon tickets can now be procured at this station over best routes to all principal cities in the United States.

G. J. ZIKER, Ticket Agent
J. W. DALY, C. A., G. P. A. Cleveland Ohio

Detroit, Toledo & Ironton Railway
Effective Jan. 6, 1907.

GOING SOUTH.

		3	2
Detroit	8 35 a m		
Tecumseh	10 52 "	6 47 p m	
Adrian	11 16 "		
Lima	2 25 p m		

GOING NORTH

	2	5
Lima	8 00 a m	
Adrian	10 42 p m	
Tecumseh	11 00 a m	
Detroit	1 00 p m	7 41 a m

□Local freights will carry passengers.
‖All trains daily except Sunday.
All trains arrive at and depart from Fort Street Union station, Detroit, Mich.
Close connection at all junction points with connecting lines.
For further information or descriptive folder, call on nearest agent or address J. Y. Kirby, G. P. A., Detroit, Mich.

The Tecumseh Herald.

VOL. LVIII NO. 69 — TECUMSEH, MICHIGAN TUESDAY NOV. 26 1907 — WHOLE NO. 812

NEW WAIST

SILKS

PLAIDS PREDOMINATE

We have them in a Large Variety of Colors

Prices 85c to $1.35 a yd.

Our Linen Department was never more COMPLETE

All Linens at the Old LOW PRICES

S. W. Anderson & Son.

"THE STORE THAT TREATS YOU FAIR"

FACTS AND FIGURES.

All argue in favor of our goods and our methods. What we say is substantiated by the evidence of our stock. The argument of careful selection is beyond dispute—its here to be seen almost at a glance.

The argument of genuine values is every bit as plain. Our plan keeps out everything doubtful. The argument of low prices then comes to cinch the matter.

For the person who studies his or her own gain there is nothing left to do but visit this store at any time that there is a Jewelery buying in contemplated. Always glad to show you—for seeing is believing.

HICKS THE Jeweler,

Watch Inspectors. L S. & M. S. and D.,T. & I. Ry. — Phone 200 for Correct Time.

McCann Bros.

The Home of Good Clothes for Men and Boys.

Modern methods, skilled workers and equipped shops have made big improvements in all ready-to-wear clothes.

The "Clothcraft" shops are the best equipped and most modern in the United States. Their production of Suits and Overcoats for Fall 1907 correctly designed and cut, stands without equal. They are in a class by themselves. Any man can be fitted in Clothcraft Clothes if he desires.

Compare—it concerns your own pocketbook.

McCann Bros.

The One Price Clothiers.

MICHIGAN BRIEFS.

Aula Aullinich, aged 23 years, of Houghton was killed while sleeping on the Atlantic railway tracks, south of Houghton. He had been taken from the tracks by workmen once, but returned. His skull was fractured.

John McHalner of Detroit, a conductor on the Michigan Central between Detroit and Chicago, has been appointed master of transportation on the Northern Pacific railroad with headquarters at Spokane.

As a cure for incorrigible youngsters who come into his court hereafter, S. A. Graham, judge of the juvenile court of Port Huron, has a heavy leather strap about three feet long and will apply it without regard for feelings to youngsters who persist in remaining out of school.

Albert Schultz, a moulder employed by the Michigan Malleable Iron company in Detroit, was run down by an automobile driven by Timothy Modeland of that city, and he was so badly injured that he died within a few minutes on the operating table at a hospital.

About 200 Detroit newsboys have become members of the National Newsboys' association and are now happy in the possession of a shield and membership card which gives them recognition not only throughout the United States, but in many foreign countries, where the organization has representatives.

Mrs. John Lennington of Cadillac is dead from the effects of a dose of strychnine. She was about half the age of her husband, who is a wealthy retired merchant. Neighbors report that Mrs. Lennington had often of late said she had grown tired of being an "old man's darling" and was tired of life.

COULD NOT AGREE.

Jury Discharged in Steve Adams Murder Case.

Rathdrum, Ida., Nov. 25.—The jury in the Steve Adams murder case has been discharged, being unable to agree on a verdict, after being out for 24 hours. The jury stood eight for acquittal and four for conviction.

Jurymen J. F. House, Charles Dittamore, D. L. Garwood and S. A. Varnum were the four men who believed Steve Adams guilty of the murder of Fred Tyler in the Marble Creek district of Shoshone county, Ida., in August, 1904.

A significant prayer.

"May the Lord help you make Bucklen's arnica salve known to all" writes J. G Jenkins of Chapel Hill, N. C. It quickly took the pain out of a felon for me and cured it in a wonderfully short time." Best on earth for sores, burns and wounds. 25c at C. A. Wright & Son's drug store.

POSTPONE THAW TRIAL.

Those Concerned Hesitate in Beginning Proceedings So Near Holidays.

New York, Nov. 25.—The second trial of Harry Kendall Thaw, set for one week from today, will again be postponed, and there is little chance that it will be called until some date well along in January.

The decision to ask for a postponement has been agreed to by both sides. It is due partly to the fact that the task of selecting a jury would be made doubly hard by the approach of the holidays and the prospect before the talesmen of spending both Christmas and New Year's day locked up under the care of court bailiffs, and also to the fact that Thaw's counsel has applied to the court for permission to inspect the secret evidence presented before the lunacy commission during the progress of the first trial.

As an added cause for delay there is a rumor that the attorneys now representing Thaw may apply for a change of venue declaring that a fair trial for their client in New York county is impossible. Such a move, if made, would be based upon the alleged unfriendly attitude of many of the local papers and the extent to which the evidence was printed and read in this community. District Attorney Jerome will seriously oppose the granting of a change in the scene of the trial.

CUBA'S POPULATION.

Census Taking Completed—Estimated There Are 2,000,000 People.

Havana, Nov. 25.—With the completion of the enumeration of the population of Cuba there has been accomplished the first step in the direction of the termination of " American intervention and the re-establishment of the Cuban republic. While officially described as a census, this enumeration was actually an enforced registration of voters, the determination of the population of the island being of scant importance compared to that of registering all persons entitled to the electoral franchise, in order to insure the purity of election of the next Cuban president. No pains have been spared to accomplish this, but pending the difficult task of tabulating, the results probably will not be known for some weeks. Taking precedence of all other features of the census is the preparation of the registration lists by municipalities and wards. These naturally will be subjected to much revision involving considerable delay.

An estimate by one of the most accomplished statisticians in the service of the provisional government places the population of the island at 2,000,000, of which about 400,000 are foreigners, who are not entitled to the franchise.

To even speculate on the outcome of the next election is futile owing to the confusion consequent on the dissensions in the liberal party and the undefined attitude of the conservatives.

MANY PLANS IN HAND

Cortelyou Considers Legislation for Improving Currency.

MAY FOLLOW FRANCE'S PLAN

Establish Central Bank—Proposition Finds Much Favor—Bids Coming In For Panama Bonds — Banks May Soon Resume Cash Payments.

Washington, Nov. 25.—Details of many new projects for improving the currency are being submitted to the president and Secretary Cortelyou and are receiving such attention as the other exigencies of the financial situation permit.

Measures relating directly to the currency which are being discussed among bankers and incoming members of congress may be roughly grouped under four heads, a central bank of issue; a central organization of the existing national banks; the issue of additional circulation against various classes of bonds other than United States bonds, and the issue of circulation upon general assets with the security of a gurenty fund.

The project of a central bank, based upon the general outlines of the Bank of France or the Imperial Bank of Germany, has apparently been attracting more attention of late than at any previous time in recent years. Senator Hansbrough of North Dakota, who is a member of the finance committee, has announced that he will introduce a bill for such an institution. Mr. Wexler, vice-president of the Whitney-Central National bank of New Orleans, is openly in favor of a central bank.

Ridgeley Changes His Mind.

It is considerel somewhat significant in some quarters that Mr. Ridgely, the comptroller of the currency, has just declared for a central bank of issue after having in previous reports recommended only a general credit currency for the existing banks. The utterances of Mr. Ridgely are not, however, considered to commit the administration, since Treasurer Treat has a different plan which he is advocating whenever he is invited to deliver a public address on the subject.

It is so long since a central bank existed, or was even seriously discussed in the United States, that there is much difference of opinion as to the details of the organization. Those who advocate it generally insist, however, that the secretary of the treasury and the comptroller of the currency should be ex-officio members of the board of directors, and that the president should appoint or approve the selection of the head of the bank.

The project of combination among the national banks through their clearing house committees or otherwise, to guarantee a special circulation in case of emergency, is embodied in several plans which have been submitted to the secretary of the treasury. While these plans are declared by experts to have some degree of merit it is feared that they are too complicated to receive serious attention in congress.

Most of the plans presented at previous sessions of congress have dealt with the question of increasing the elasticity of the circulation issued by local national banks by permitting issues on other security than United States bonds. There is a radical difference of opinion, however, between two schools of thought as to the nature of these additional issues.

Will Be Over-Subscribed.

The events of the past week in the financial situation relative to the offer by the government to receive bids for $50,000,000 in two per cent bonds for Panama canal construction and offers at par for $100,000,000 in treasury certificates running one year at three per cent indicate they will be oversubscribed. The mail bringing offers from national banks for the Panama bonds is very heavy. The envelopes will not be opened until the time for receiving bids closes on Saturday next.

A weekly statement of the New York clearing house banks shows a decrease in required reserves of less than half a million dollars. This has created a favorable impression in banking circles.

It is hoped that it will soon be possible to resume cash payments at all principal banking centers. Bankers from Chicago, New Orleans and other cities declare that they are ready to resume as soon as New York gives the signal.

Dies Beside Son's Coffin.

Springfield, Ill., Nov. 25.—Mrs. Mary Hall dropped dead at her home while sitting beside the coffin of her son, William Hall, Jr. There will be a double funeral.

TALK OF REVOLUTION.

Conditions Not Altogether Harmonious in Portugal.

KING STANDS BY PREMIER.

Manner In Which Finances Are Handled Displeases Subjects—Premier Franco Insists That People and Soldiers Are Still Loyal.

Paris, Nov. 25.—Reports representing that Portugal is on the eve of a revolution are received here with caution, as dispatches coming directly from that country have been censored, and those indirectly across the frontier are held more or less under suspicion.

Both the reports of the banishment of the crown prince and the mutiny of the fleet are denied by the Portugal embassy here; nevertheless, the making of arrests, the suspension of a newspaper and other repressive measures which have been taken by what Premier Franco terms "an administrative distatorship" seems conclusive that matters in Portugal have entered upon a critical phase.

This condition undoubtedly has been precipitated by the interview with King Carlos which was published last week in which he announced his absolute faith in Premier Franco. The parliamentary opposition, which has been stirring up the country for months past, expected by a gigantic demonstration planned for Jan. 2 next to force the king to dismiss Premier Franco, but his majesty's bold endorsement of the dictatorship removes this abruptly, consolidating the entire opposition in the direction of republicanism.

Republic Inevitable.

Senor Liua, the proprietor of the newspaper Vanguardia of Lisbon, which was suppressed, is now in Paris, and he considers that a republic is inevitable and that the issue will be decided before Jan. 1. He declares that the people are hostile to a dynasty and that the army is disaffected.

"If the king cedes," he said, "there will be a peaceful republic as in the case of Brazil. If he does not there will be revolution with all its violent consequences."

A correspondent of The Temps, who has just returned after an investigation of affairs in Portugal, and who has had interviews with King Carlos, Premier Franco and opposition leaders, makes clear that the situation is the outgrowth of scandalous political conditions and affairs which have been endured for years.

Premier Franco, when he assumed the dictatorship, cut off the parliamentary sinecures, arousing the fury not only of the politicians but of the courtiers as well; even the queen. On the other hand, he legalized money "advances" to the king, which were never returned and increased his allowances by decree on the ground that the civil list was so insufficient that the royal family were obliged to sell the crown jewels, mortgage their property and hypothecate their holdings of government bonds.

Premier Franco, according to the correspondent, insists that the people, with the military, are loyal to the king and that the surface effervescence has been engineered by the politicians.

Lisbon, Nov. 25.—A government decree just issued, in addition to extending the life of the decrees against the press until the Cortes assembles, under which eight papers of Lisbon and Oporto were suppressed, creates an extraordinary tribunal to judge without juries persons concerned in conspiracies or attempts, public or non-public, to provoke risings against social order and the security of the state.

The decree permits an appeal to the court of cassation, but gives the court the right only to annul or confirm the sentence of the tribunal.

Opera Singer Commits Suicide.

Berlin, Nov. 25.—Theodor Bertram, the celebrated opera singer, has committed suicide at Bayreuth. He had been melancholy and despondent since the death of his wife, who was drowned on Feb. 21 last in the wreck of the steamship Berlin, off the Hook of Holland. Theodor Bertram's most successful roles were Wagnerian and he made his greatest reputation as Wotan.

Appendicitis

Is due in a large measure to abuse of the bowels by employing drastic purgatives. to avoid all danger use only Dr. King's new life pills, the safe, gentle cleansers and invigorators. Guaranteed for head ache, billiousness, malaria and jaundice at C. A. Wright & Son's. 25c.

PYROGRAPHY

OUTFITS

AT

Special Price

TO DEC. 1st.

No reorders at Discount Price, so COME Early, before present stock is Exhausted.

Anderson & Rosacrans

Our Store Closes at 6 p. m. every evening except SATURDAY.

AT

The Novelty Store

CHINA,
GLASS WARE
LAMPS
JARDINERES
TOILET SETS

ALL NEW GOODS — ALL LOWEST PRICES.

IDA B. CHASE

We have a few

FOLDING CRATES

eft that we are closing out cheap.

SEE THEM.

Just received a car of

RED CEDAR SHINGLES

Lenawee Lumber Co., Ltd.

FUR COATS.

A cold winter is staring you in the face. Are you prepared for it?

Don't you know that you can't afford to be without a Fur Coat, you have to ride to town or be out in the cold any?

NOW is the time to get your Coat and HERE is the place to buy it

There are reasons enough—

STEEL BROS.' SIBERIAN BEAR Coat that we sell for $20 is the best on earth for the money. ASK YOUR NEIGHBOR—who no doubt has one, as there are about 200 OF THEM being worn in the vicinity of Tecumseh. That's a pretty good Testimonial.

Big Showing of all Kinds This Year.

Siberian Bear, plain	$20.00
Siberian Bear, rat collar,	25.00
Martin Dog	22.00
Black Calf	25.00
Russian Calf	$18 and 20.00
Bulgarian Lamb	32.00
Prime Coon,	45.00
Fur Lined,	45.00

Every coat strictly guaranteed to you.

Big line of Christmas stock ready for early shoppers.

HEESEN & HEESEN.

CUT FLOWERS & PLANTS

FOR THANKSGIVING

We Will Have

Chrysanthemums, American Beauty Roses, Ordinary Roses, Carnations and Violets.

We keep Cut Flowers every day in the week.

Telephone your Orders.

GUY E. BELDING.

FURNITURE, TRUNKS, AND UNDERTAKING.

Let us Frame those Pictures.

FROM

NOW

UNTIL JAN. 1, 1909 FOR

ONE DOLLAR

That is what

"THE HERALD"

Will Cost You

Shall we send it to you?

PLUSH ROBES
WOOL ROBES
HORSE BLANKETS

at

D. L. Whitenack & Co.

Goods and Prices both Right.

THE TECUMSEH HERALD.

ESTATE OF SCOVEL C. STACY
GEO. N. STACY, Publisher

Subscription Rates

IN LENAWEE COUNTY

One year, payment in advance $1 00
One year, payment after 3 months 1 25

OUTSIDE LENAWEE COUNTY

One year, payment in advance $1 25
One year, payment after 3 months 1 50

There will be no Deviation from above Rates

Entered at the post office at Tecumseh, Michigan as second class matter

Catarrh cannot be cured

With local applications as they cannot reach the seat of the disease. Catarrh is a blood or constitutional disease and to cure it you must take internal remedies. Hall's catarrh cure is taken internally and acts directly on the blood and mucous surfaces. Hall's catarrh cure is not a quack medicine. It was prescribed by one of the best physicians in this country for years and is a regular prescription. It is composed of the best tonics known, combined with the best blood purifiers and the perfect combination of the ingredients is what produces the results in curing catarrh.

F. J. CHENEY & CO., Toledo, O.

Sold by all druggists, 75c.

Take Hall's Family Pills for constipation.

When a woman's husband is a joke it is little wonder she can't see one.

Cured of Bright's disease.

Robt. O. Burke, Elmora, N. Y., writes "Before I started to use Foley's Kidney Cure I had to get up 12 and 20 times a night, and I was all bloated up with dropsy and my eyesight was so impaired I could scarcely see one of my family across the room. I had given up hope of living, when a friend recommended Foley's Kidney Cure. One 50 bottle worked wonders and before I had taken the third bottle the dropsy had gone, as well as all other symptoms of Bright's disease." Sold by all druggists in Tecumseh.

Self made men are usually egotists, because they worship their creator.

You can't be well if you have a weak unhealthy, tired out stomach. Neither can you feel good if by some little irregularity in eating you have caused the stomach to get out of order. These little stomach troubles are signs of indigestion, which may and very often does turn into a very bad case of dyspepsia. Don't allow this to go on a single day without doing something to overcome it. Take some good reliable and safe digestant like Kodol for dyspepsia. Kodol is the best remedy known today for heart burn, belching and all troubles arising from a disordered digestion. It is pleasant to take and affords relief promptly. Sold by B. J. Pulver

They have preaching in some churches in order to give the choir a rest.

He fought at Gettysburg.

David Parker of Fayette N. Y., who lost a foot at Gettysburg writes: "Electric Bitters have done me more good than any medicine I ever took. For several years I had stomach trouble and paid out much money for medicine to no purpose until using Electric Bitters. I would not take $200 for what they did for me." Grand tonic for the aged and female weaknesses. Great body builder, best of all for lame back and bad kidneys. Guaranteed at C. A. Wright & Son's drug store. 50c.

Before facing the parson with his bride-to-be a man should burn all the bridges that connect him with the past.

The new pure food and drug law.

We are pleased to announce that Foley's Honey and tar for coughs, colds and lung troubles is not affected by the National pure food and drug law as it contains no opiates or other harmful drugs, and we recommend it as a safe remedy for children and adults. Sold by all druggists in Tecumseh.

And the heiress who marries a title seldom gets her money's worth.

There is nothing better for stomach troubles than Kodol, which contains the same juices found in a healthy stomach. Kodol is offered on a guaranteed plan for the relief of heart burn, flatulence, sour stomach, belching of gas, nausea and all stomach troubles. So at times when you don't feel just right, when you are drowsy after meals and your head aches or when you have no ambition and you are cross and irritable, take a little Kodol. It digests what you eat. It will make you healthy. Sold by B. J. Pulver.

It's jealousy in women that makes them mean to the girl behind your back but in men it is pure meanness.

The postmaster of Gasconade, Mo. Daniel A. Bugh, says of DeWitt's kidney and bladder pills, "I am doing so well and improving so fast in health that I cannot say too much for your kidney and bladder pills. I feel like a new man." DeWitt's kidney and bladder pills are sold by B. J. Pulver.

Half a loaf is better than a dozen loaves of the kind some bakers make.

This is worth remembering.

As no one is immune, every person should remember that Foley's kidney cure will cure any case of kidney or bladder trouble that is not beyond the reach of medicine. For sale by all druggists in Tecumseh.

Star gazing doesn't pay unless you are an astronomer.

Baby won't suffer five minutes with croup if you apply Dr. Thomas' Eclectric Oil at once. It acts like magic.

It's queer how anxious people are to lend you money when you don't need it.

Regulates the bowels, promotes easy natural movements, cures constipation. Doan's Regulets. Ask your druggist for them. 25 cents a box.

BRIEF DISPATCHES

[illegible]

FRENCH RED TAPE.

A Professor, His Lobsters and Some Casks of Sea Water.

Last year a professor became of the Paris universities received to study the habits of lobsters in his laboratory. As they live in salt water, the first care of the professor was of course to procure a supply of the sea water. The common mortal will probably consider it a most simple task, requiring only a few barrels of sea water. This, however, is not so in France. Sea water contains salt, and the production of salt is a source of revenue. This made it necessary for the professor to first obtain the permission of the minister of finance before he could travel and transport the water. When his application reached the minister, the subordinate official was directed to inquire into the standing of the petitioner. This involved considerable correspondence, which passed through numerous channels and finally reached the chief of the department, who now initiated another investigation in order to ascertain why a Parisian professor should be so anxious to lower the level of the Atlantic ocean. After several weeks the inspector made favorable report. Some days later the petitioner was notified of the favorable consideration of his request in the usual elaborate official language, accompanied by circulars giving extracts from the penal code relative to infringements of the salt monopoly.

Finally, after months of waiting, the professor was enabled to have some casks filled with salt water at a designated point on the seashore, of course under the supervision of another official, who duly issued a permit for the transportation of the liquid into the interior.

COSTLY RAZORS.

Some Gold Handled That Sell For $50. Handles of Silver and of Ivory.

If a man were content to shave himself with a razor having a hard rubber handle, as indeed most men are, he could buy one with a blade of very excellent quality for a dollar, but there are razors far more expensive than this.

Thus there are sold razors with handles of 18 carat gold and of plain smooth finish that bring $50 each. A pair of such razors in a plain silver box can be bought for a hundred dollars.

But $50 is not the limit of what one may pay for a gold handled razor. If the handle were elaborately chased its cost might mount up to twice that, or $200 for a pair.

There are also sold, among those more expensive, silver handled razors which range in price from $6.50 to $30 each, $15 being the price for one with a plain silver handle, while those more costly have their handles more or less elaborately chased or carved.

A man who did not altogether like a hard rubber handled razor might find his fancy suited with one having a handle of ivory, and an ivory handled razor need not necessarily be expensive. A razor with a plain ivory handle can be bought for $2. Of course any carving would add to the cost.

Costly razors are usually sold for gifts.—New York Sun.

"Crocodile Tears."

The phrase "crocodile tears" owes its origin to the imagination of some of the old travelers, who invented the fable that the crocodile weeps over its prey. One of the earliest English globe trotters to mention this fiction was Sir John Mandeville, who in his "Travels" (1499), speaking of "Ethiop," "Ynde" and an "Yle clept Silla," says:

"That Lond is full of Serpents and of Cokadrilles. These Cokadrilles ben a manner of Long Serpente, zalowe and rayed aboven, and had four Feete and schorte Thyes and grete Nayles as Clees or Talouns, and there ben sume that had five Fadme in length and sume of six and a halfendal. And in the nyght thei dwellen in the Water and on the Day wen upon the Lond. Theise Serpentes slue men, and thei eten hem weypnge, and when thei eten thei moven the over Jowe and noughte the nether Jowe, and thei have no tonge."—St. Louis Republic.

HER ECONOMY.

She Wasn't Ashamed of It, but Didn't Like It Advertised.

"Of course," said the pretty schoolteacher who had just returned from her long vacation trip to Europe—"of course foreign labels slapped all over a suit case may give it an interesting look, and they certainly indicate that one has been abroad, but I don't feel very proud of the record pasted on my bag. The trouble with it is that I had to economize frightfully while I was in Europe in order to have the trip at all, and I had to stop at the very cheapest hotels I could find. It seemed as if those Europeans were determined to conduct a large advertising campaign through the medium of my suit case, for I couldn't escape their labels.

"I tried in every possible way to prevent the porters from getting hold of my luggage long enough to take it out from under my eyes, but they would grab it up, run away with it to some secret place and come back proudly displaying another huge label stuck to it. In every case I noticed, with additional pain, that the cheaper the hotel was the larger the label it used. It happens that I have a few really swell acquaintances in New York, who know Europe like a book, and they'll take it all in at a glance. Of course I'm not ashamed of having economized, yet I don't exactly care to flaunt my poverty. I only wish the foreign hotels would allow us a choice in the matter."—New York Press.

War and Waur.

He was a gallant colonel of militia, but scarcely a good horseman. Owning even large and popular emporiums on even the best of Edinburgh's best streets does not of itself breed centaurs.

His mount was fresh to an extreme, and the silent figure of Sir Walter Scott, looking down upon the assembling troops from its marble pedestal, may well have expected to see an accident. That, too, was probably the thought of a small street urchin who loitered just out of reach of the prancing hoofs.

"Boy, get away!" exclaimed the ruffled rider testily. "Have you never seen a war horse?"

"Aye," came the answer, "but never a water rider."—Dundee Advertiser.

In the Smoker.

"What's my state? Wash.—and the richest state in the whole Union."

"According to that," remarked the traveler from Pittsburg, "I hail from one th only for pigs—or literary men."

"Wealthy sinners ought to settle in my state," was the contribution of the Bostonian.

The man from Nashville closed the conversation. "This is too smart a crowd for me," he said, "and yet my state can beat any nine others you fellows can pick out."—New York Times.

He Knew the Step.

A young constable arrived in a certain borough in Scotland and in the course of duty found it essential to apprehend a very old offender. Arrived at the police station, he ushered him into the cells with the comment, "Mind the step."

"Gae awa', man," said the prisoner, with contempt. "I kent the step afore ye was born."—Dundee Advertiser.

What She Was After.

"Of course," said the earl, "everybody will say that you married me for my title."

"Well," replied the beautiful heiress, "what do we care? I get it, don't I?"—Chicago Record-Herald.

At the Foreign Hotel.

Bessie—They charge an awful price for board here, don't they? Billy—Oh, it isn't for the board. That is cheap enough. But they charge an awful lot for the air and scenery.—Philadelphia Inquirer.

Suspicion and jealousy never did help any man in any situation.—Lincoln.

More Important.

"Did I understand you to say," asked Mrs. Chatters, "that your husband had no vocation?"

"Worse than that," replied the minister's wife. "I said he'd had no vacation."—Philadelphia Press.

Do not seek glory; nothing so expensive as glory.—Sydney Smith.

Babies and children need prompt attention when suffering from coughs and colds. The best remedy for mothers to use is Kennedy's laxative cough syrup. It tastes nearly as good as maple sugar, it contains no opiates and it is laxative and drives the cold out of the system by gently moving the bowels. Sold by B. J. Pulver.

Nine Go Up In Balloon.

Pittsfield, Mass., Nov. 25.—A balloon flight of more than ordinary interest starts from this city today, when a party of nine will go up in the big balloon All America, for a long distance voyage in the air. For all but three members of the party this will be their first ballooning experience. Leo Stevens, the New York aeronaut, will pilot the car, and his companions will be A. Holland Forbes, F. White, Leroy Taylor and Edward Mortyy of New York; E. T. Larkin, Jr., of Buffalo; George Wade of Chicago; Frederick Morgan of Chicago, and Frank Warton of Indianapolis. Of the passengers Messrs. Forbes and White are the only ones who have ever made a balloon ascension. The balloon, All America, was used by Captain C. F. Chandler and J. S. McCoy in the recent international race from St. Louis, and has a capacity of 77,000 cubic feet.

Cleveland Ill Again.

New York, Nov. 25.—According to reports received in New York former President Grover Cleveland is again seriously ill at his home in Princeton. Beyond an admission that he "was very ill and confined to his bed" no information has been given out.

The Happy Family.

Mrs. Scrappington (in the midst of her reading)—Here is an item which says that full grown rhinoceroses cost $12,000 apiece. Mr. Scrappington (meanly)—Eh yah! And isn't it a pity that women can't wear them on their hats?—Smart Set.

His Smile.

Old Hunks (sitting for his photograph)—What are you asking me to look pleasant for? Blame it, ain't I smiling? Photographer—Yes, sir; that's why I am asking you to try to look pleasant.—Chicago Tribune.

We are best of all led to men's principles by what they do.—Butler.

ROUND ABOUT US.

Among those burned out by the fire at Prattville Saturday night were Geo. Elliott. His stock was worth about $4,000 and was insured for $1,900. It is estimated that about $2,000 worth was saved and this was dumped into an old church building across the road just as it was carried from the burning building.—Onsted News.

A party living near town, who purchased an overcoat from the representatives of the Chicago Supply Co., operating here several weeks ago, now has five pieces of goods on his hands and a note for $49.50 to pay instead of the original $9.50. These swindling hawkers sold this overcoat, which he had cut and made, and for which he says he gave his note for $8.50. Following came the other piece of goods, not mentioned in the contract, and his note for $9.50 had been raised to $49.50. The case will be looked up by the authorities.—Homer Vidette.

A colt belonging to Dewitt Jennings, north of the city, was sick last Monday, and when Mr. J. was handling it he was bitten viciously on the hand three times. Then the colt had what seemed to be a fit, and died. About three weeks ago a dog in the neighborhood showed signs of hydrophobia, and was killed. It was noticed that the colt had been bitten or scratched on the nose at the time. It is now thought the colt was bitten by the dog.—Hudson Post.

Mrs. Adam Ruth, near West Unity, was terribly bruised and narrowly escaped death from the attack of a cow she attempted to untie in its stall, after she had milked the animal, that had never before let a women milk her. After the milking Mrs. Ruth stepped to the manger, to untie and turn the animal out. The cow then attacked Mrs. Ruth, butting her viciously. She jumped into the manger and called for help. The cow continued its attack until it heard her daughter come into the barn in response to her mother's call. She told her mother to jump out of the manger. Before the woman could get out of the stall the cow again attacked her, knocking her to the floor and continuing to strike the woman with its feet until the daughter was able to pull her mother from the cow stable. Mrs. Ruth was unconscious for a time, and it was found that the cow had bruised her chest, head, arms and limbs in a terrible manner. It was thought for a time she could not recover.—Hudson Post.

Rapid changes of temperature are hard on the toughest constitution.

The conductor passing from the heated inside of a trolley car to the icy temperature of the platform—the canvasser spending an hour or so in a heated building and then walking against a biting wind—know the difficulty of avoiding cold.

Scott's Emulsion strengthens the body so that it can better withstand the danger of cold from changes of temperature.

It will help you to avoid taking cold.

ALL DRUGGISTS: 50c. AND $1.00.

D. T. & I. CHANGE OF ROUTE.

Trains to run to Toledo.

General Passenger Agent John J. Kirby of the Detroit, Toledo & Ironton railroad, Monday announced that the trains of the Detroit, Toledo & Ironton will hereafter run into Toledo, both passenger and freight. The route will be over the Ann Arbor lines from Dundee to Toledo. From Toledo to Napoleon the route will be over the Wabash tracks.

As it is now, the D. T. & I. trains between Dundee and Tecumseh run over the Lake Shore. The Tecumseh people will be as well served as before, but that division will be operated as a branch line.

The distance from Detroit to Toledo over the new route is exactly the same as over the Lake Shore & Michigan Southern, 65 miles. Both passenger and freight trains will take the new route. The placing of Toledo on the main line is considered an important move and preliminary to running through trains between Detroit and Ironton. The change will go into effect on Dec. 1.—Detroit Free Press.

A Letter.

Longmont, Colo., Nov. 21.

Mr Stacy, Tecumseh.

DEAR SIR:—Your favor of the 19th was received with pleasure. After being here for two weeks it seemed good to hear from home again. My paper is going to be late each time, but I believe it will be quite welcome at any rate. We are here two weeks today and are very much pleased with the climate, also the country. The town is a very pretty place. Thanking you again for sending me the paper, I remain as ever, yours truly.

A. C. CHEEVER.

That no one knows what a day may bring forth was announced with no uncertain sound last Monday when it was reported that Mrs. Wm. Smith had been called to her eternal rest. No one was prepared for this sudden news. Mrs. Smith had been apparently in her usual good health and had complained of no indisposition. During the forenoon she had done a large washing out of doors back of the house. Failing to finish her work before the noon hour she prepared dinner for her family as was her wont. After dinner Mr. Smith returned to his work in the fields. The children were in school and so Mrs. Smith was left quite alone save for the little baby who was playing near her. Clearing away the dishes she returned to her work out of doors and was evidently engaged in clearing away the muss when death claimed her. At 3 o'clock Joseph Smith her husband's father, went to the house and discovered her lifeless form on the ground near the tubs. The alarm was given. Dr. Haynes was opportunly visiting a patient across the street and was soon on the scene as were several of the neighbors. A careful investigation was made and all possible data taken. There were no indications of any act of violence, foul play or self destruction. The unanimous verdict of all present was that death came as a result of heat failure. Mrs. Smith whose maiden name was Ada Cook, was born in Tecumseh. About 16 years ago she was wedded to Wm Smith and to them were given 4 children, the oldest of whom is about 14 years of age. Many relatives and friends are left to mourn her untimely demise. The funeral was held Wednesday. Interment in London cemetery.—Dundee Reporter.

Mrs. Geo. W. Totten

Louisa J. Woodward was born Oct. 19, 1824, near Rome, Oneida county, New York, and died in Kalamazoo, Mich., Nov. 6, 1907, aged 83 years and 18 days. She came to Michigan with her parents when about 16 years of age. The family came to Tecumseh, Lenawee county where she lived for over 40 years. At the age of 22 years she was married in Tecumseh to Geo. W. Totten. Mr. Totten was a flour and feed merchant for many years. In 1882 the family moved to Kalamazoo where Mrs. Totten made her home for the rest of her life. Mr. Totten was superintendent of the Coldstream mills and afterwards with the Den Bleyker Manufacturing Co., where he was hurt while adjusting macoluery. This accident caused his death one week later. He died March 13, 1887.

Six children were born to Mr. and Mrs. Totten all in Tecumseh. Three died in infancy and three lived to survive their mother, Mrs. Delle Harmon and Miss Mary Totten of Kalamazoo, and Eugene Totten of Buffalo, N. Y. There is one grandson, A. G. Harmon, of Kalamazoo and two great grandchildren.

Mrs. Totten was converted when 16 years of age and joined the Methodist Episcopal church in Tecumseh. Upon her coming to this city she united with the First M. E. church by letter and was an honored member until her death. She was a member of the M. E. church 67 years. Mrs. Totten was a devout christian woman devoted to the church and a faithful attendant. She was particularly interested in the Woman's Home Missionary society.

Mrs. Totten was a patient, cheerful, kindly woman. She was greatly devoted to the sick and spent much time in visiting and caring for them. One who knew her well says, "She was always doing something of that kind in the neighborhood."

Mrs. Totten lived a good and beautiful life and died a beautiful death. She had cared for others and in her age and feebleness she received the most constant and tender care from her daughters.

The funeral services were conducted by her pastor, Rev. Arba Martin of the first Methodist Episcopal church of Kalamazoo, and by Rev. Dr. W. M. Puffer, presiding elder of Kalamazoo district, who had been her pastor for six years.—Kalamazoo Evening Telegraph.

Missionary Circle.

The Missionary Circle of the Presbyterian church will meet at the home of J. L. Anderson Friday evening.

Topic—The Freedman.

Leader—Mrs. J. L. Anderson.

A glance at our freedmen's schools—Mrs. Orr.

Race Traits of the negro—Mrs. Halladay.

Discussions—Southern writers.

One of the most beautiful sights seen in many a day was observed at an early hour some time ago on Round lake, where a large flock of white swans were seen gracefully swimming around and feeding on the tender acquatic foliage growing on the lake's bottom. Every swan in the flock excepting two or three were pure white and they presented a most beautiful sight as they floated around, their white coats glistening in the early morning sun light. The birds were very wild and spectators were unable to approach.—Onsted News.

ADRIAN STATE SAVINGS BANK,
ADRIAN, MICH.
Resources over $1,250,000.00.
3 PER CENT
paid on Savings Deposits, compounded semi-annually. Accounts may be opened by mail.
Correspondence and personal interviews solicited.
R. A. WATTS, Pres. G. A. WILCOX, Vice Pres. B. R. TRIPP, Cashier

It's None Too Early
TO LOOK FOR YOUR
Xmas Gifts

The ideal gift that don't cost you a lot of money, but which is as acceptable as anything you can give is a pair of

Xmas Slippers

We have a fine showing for Ladies or Gents that will appeal to the recipient more than any thing you can give. Select what you want and we will lay it aside for you.

ORDERS TAKEN FOR CROCHETTED SLIPPERS

The Spayde Shoe Co.

Reduction Sale
Still Continues at
HARRIS & HITESHU'S

On account of serious illness of MR. HITESHU we will continue Sale until stock is sufficiently reduced.

You will save from 25 to 50 per cent on all purchases of Dry Goods, Notions, Ladies' and Gents' Furnishings Ladies' Shirt Waists, Skirts, Underwear, Carpets, Curtains, etc

SHOES! SHOES!! SHOES!!! SHOES!!!!

We have hundreds of pairs of Ladies', Misses' and Children's Shoes, worth from $1.50 to $3.50 per pair, we are Closing out for 59c and 79c—just what you want for school.

Commencing to-day, we will place 60 pieces of Wool Dress Goods on sale table, worth from 30c to $1.00 per yd we will clear out at 19c—just what you want for Suits, Waists and Skirts.

COME AT ONCE AND GET FIRST CHOICE.

HARRIS & HITESHU'S.

Ray Bradner met with a painful accident last week by having a hard snowball thrown at him by one of the younger boys, hitting him in the eye. Loss of sight was feared but fortunately the blow was too low to burst the eyeball.—Clinton Local.

Frank Rogers of Sharon township, committed suicide Monday afternoon at his home by shooting himself. Mr. Rogers was seen in Manchester about noon Monday and his friends in that village were greatly shocked to hear of the incident. Mr. Rogers and his wife separated some months ago and it is said that he has been despondent most of the time since. It is also reported that this was his third attempt to end his life.—Chelsea Standard.

HOW'S YOUR KIDNEYS?

Have you tried DR. W. DERBY'S PURE KIDNEY PILLS to find out? If not give them a trial. They are absolutely pure, contain no opiates and are guaranteed under the Pure Food and Drugs Act of June 30, 1906. No 3393.

60 pills, 10 days' treatment, 25 cents. Your druggist sells them, or sent by mail prepaid on receipt of price. Derby Medicine Company, Eaton Rapids, Michigan.

JOHN J. ORR.

Things above criticism are never beneath notice.

Even a Turkey is Well-dressed
THANKSGIVING DAY.

Can't we interest you in some of our elegant Walking Skirts?
You will be well dressed in one of them. Prices $4.90 ea and up.

We Sell the little Things
as well as the big at little prices for cash.
Coat's Thread.....5c
Best Silk Thread...8c and 4c
Best Gold-eye Needles.....4c
Corset Clasps.....5c and 10c
Lisle Elastic, per yd...5c up
10c Tablets, 8c; 5c Tablets.4c

Waam Blankeus
good heavy fleece
48c to $2.25 per pair

Comfortables
Cotton filled, Silkolene covered,
98c to $2.49 each

Night Gowns
Warm Outing Flannels.
We have extra values here at
48c and up

Time to Think of CHRISTMAS CHINA
By all means include China in your list of Xmas gifts.
China is always acceptable. See our line.

Bluestone Granite Ware
Satisfactory to users.
14 Qurrt Dish Pan.....55c
Tea Kettles.....75c
Double Cookers.....69c

New Lace Curtains
We have a fine new line of beautiful patterns.

Albig's

Bargains
Oable Oilcloth.....18c
Men's Duck Coats...$1.25 up
Men's 50c Shirts.....45c
Men's good Overalls.....49c
Men's good Jackets.....49c
Heavy Wool Sox.....28c

The Mildest and Most Effective Laxative Known

No laxative sold in our store can compare with this perfect bowel regulator in gentleness and efficiency. It is not a rearrangement of old laxative and cathartic drugs, but an entirely *new* laxative and cathartic. All the good points of other laxatives have been carefully preserved in this new laxative, while their faults have been as skillfully eliminated.

Rexall Orderlies

simply re-establish Nature's functions without any unpleasantness whatever. *No griping—no nausea.* To sufferers from constipation or sluggish liver they bring immediate relief, and no constipative reaction results from their use. They work quietly, but thoroughly, and the rest of the body is unaware of their presence.

Rexall Orderlies are as pleasant as they are effective. Put up in agreeable tasting, vanilla-flavored tablets.

Box of 12, - 10c. Box of 36, - 25c.

The Rexall Guarantee is the strongest ever made. If these Orderlies do not benefit you,—if you're not entirely satisfied with them,—bring back the empty box and we will promptly hand back your money. The *complete formula* of these new laxatives given upon request.

B. J. PULVER, Druggist
The Rexall Store

NEW

COAL PRICES

We realize farmers who live near Tecumseh are going to other towns for their coal. We want some of their trade and realize price will help get it.

Until further notice all coal you draw or hire drawn, will be sold at

50c PER TON LESS

than if we deliver it, in lots of ½ ton or over and will be sold for Spot Cash.

This discount will apply on grades of Hard and Soft Coal as we have a very large assortment

Know if you will give us a trial we can satisfy you.

S. W. & L. E. TEMPLE

GET YOUR

Thanksgiving

TURKEY DINNER

—AT—

"THE SHAWNEE"

BILL 50c

Please advise us ar to how many will be in your party.

PHONE 88.

NEW BRADLEY OPERA HOUSE

Tuesday, Dec. 3rd

SHECIAL ENGAGEMENT

of the wonderfully successful play,

Our New Minister

A story of the Hardscrabble Folks, by the author of

The Old Homestead

This attraction, now in it's sixth season, comes direct to Tecumseh from its third run in New York City and its fifth in Chicago.

Owing to the length of the production, the curtain will rise at 8 p. m. prompt.

It's a Comedy and will make you laugh till your sides ache.

Prices—$1.00, 75. 50, 35 and 25c.

NEW TIN SHOP

I have opened a Tin, Repair and Plumbing Shop in the rear of my [illegible] between Ottawa and Evans street, on Logan street and make a specialty of tin, plumbing and furnace work.

All orders given prompt and careful attention.

A. E. Kennedy.

SPECIAL NOTICES.

FOR SALE.—Forty acres of land, well fenced and drained. Comfortable buildings. 1 mile north of Ridgeway. Inquire of Samuel I. Anderson. 9-27-1 mo*

FOR SALE:—45 acres of land within ¼ mile of corporation for $45 an acre. Inquire of Chas. Blood. 11-12-tf

FOR RENT:—West half of Bramble house on West Chicago street. Inquire at East side. 11-12-tf

FOR SALE:—A good work horse. Inquire of Sam Shutts. 11-12-1m.o.

FOR RENT:—A house. Inquire at Bank of Joseph Smith. 11-19-tf

FOR SALE:—Piano in good condition. Address J. Marsteller, Clinton, Mich. 11-26-3

FREE ANNOUNCEMENTS.

Special communication of Tecumseh lodge No. 69 F. & A. M. Friday evening. Work in F. C. degree. Full attendance desired.

THE WEATHER.

Washington, Nov. 25.—Fair Tuesday, slightly colder in east portion; Wednesday fair, fresh westerly winds.

THE LATEST NEWS.

Jas. Aten is quite sick.

Will Hicks arrived home from Chicago yesterday.

Mrs. Wm. Powelbepent Saturday and Sunday in Jackson.

Liquid veneer, makes old furniture new at Satterthwaite Bros'.

F. R. Hurst is expected home from Washington, D. C. tomorrow.

Miss Edna Smith was a guest of Mrs. Baron Pennington [illegible] Sunday.

Mrs. Richard Mollea and Miss Pearl Kemp were Toledo visitors yesterday.

Farmers—Notice Temples ad in this issue in regard to discount on coal prices.

It is a fact, Snell does sell fine goods at lowest prices. Everything you need.

Nathan Navarre and Miss Ida McLouth of Adrian, were in town Sunday.

New goods in all departments sold at the old low prices at Harris & Hiteshu's.

Mr. and Mrs. Will Hayes of Adrian, were guests of Geo. Ziehr and wife Sunday.

Don't throw away your rubbers when worn at the heel. Snell can fix them good and neat.

Ethel, second daughter of Mr. and Mrs. John McIntyre, is quite ill with typhoid fever.

Mr. and Mrs. Fred Teachout and Mr. and Mrs. Cyrus Probart were Adrian visitors yesterday.

If you need a few extra pieces of silverware for Thanksgiving. The Gastons will help you out.

Esrl Stewart will entertain a party of friends at a dance at Witherell hall Thursday, Dec. 5 at 6 p. m.

The post office will be open Nov. 28 from 6:30 to 9:30 a. m. and from 6 to 7 p. m. No R. F. D. delivery.

Home cured smoked hams at 12½c, lard by crock 10c, strictly cash.

MILLER'S MEAT MARKET.

Mr. and Mrs. Alva Spayde and daughter, Bess, spent Sunday with Mr. and Mrs. Chas. Culbertson in Ridgeway.

We have some more of that nice apple butter. C. M. GILBERT & CO.

Don't forget the Christian Endeavor social at the Presbyterian church from 5 to 7 this evening. Stereoptican entertainment.

Miss Harriett Hurrey is expected home from Mt. Pleasant, Ia., where she has been visiting the past two months, on Friday.

Mr. and Mrs. Geo. N. Stacy leave tomorrow for Flint, where they will spend Thanksgiving with Mr. and Mrs. Frank Turner.

Miss Agnes Spencer, a nurse from the University hospital, Ann Arbor, arrived here yesterday to care for Mrs. A. VanWinkle.

Rauch & Stahler have sold their white team to parties in Blissfield. They have engaged a team of John Schreder until they purchase another.

The Toledo Superiors high school team played against Tecumseh high last Saturday afternoon, the former winning by a score of 11 to 2.

Grocery delivery wagons will not run Thanksgiving day. Get everything you want delivered Wednesday.

AVERY & CO.

Mrs. Margaret Hoyt of Battle Creek, accompanied little Margaret Ross to Tecumseh. The latter has been visiting Mrs. Hoyt for the past two weeks.

We will deliver ice cream Thanksgiving morning to any part of the city in any quantity. Put your order in early. DON REID, City Bakery.

Miss Nerissa Fitzsimmons entertained a company of 14 little friends last Friday afternoon in honor of her seventh birthday. A delightful birthday supper was served later in the afternoon and a souvenir of the occasion presented to each guest.

Those who attended the educational series of lectures given last winter by Prof. Raymond will no doubt be pleased to learn that he has been re-engaged by the King's Daughters to visit us again after the holidays and continue his illustrated talks on European capitols.

A whole car load of scenery and effects is carried for Joseph Conyers' production of the Hardscrabble comedy, "Our New Minister. It will have its first production here at the New Bradley on Dec 3 next. The famous all-star cast will be seen that has played all of the cities.

Have you seen The Passion Play? Showing all this week at the Royal Theatre. It takes over 3000 feet of film and nearly 50,000 hand colored pictures. Matinees every afternoon at 3 p. m., two on Thursday and Saturday. Evening shows at 7, 8 15 and 9:30. Admission, 10c to all.

The Louis Schiappacasse to whom a marriage license was issued in Detroit was not the well known ball player of this city and therefore the item as to his marriage in last evening's Times was not true and congratulations are not in order. Such a mistake should not have occurred.—Ann Arbor Times.

The Friend, a local paper at Covington, Ind., has been received at this office. It contains a lengthy account of the installation as pastor of the First Presbyterian church at that place, of Rev. H K Fox, Ph. D., which took place last Tuesday evening, Nov. 19, Dr. H. R. Starke of Frankfort, Ind., delivered the charge to the pastor.

A debate was held at the high school last Friday afternoon, the question discussed being Resolved, "That suffrage should be restricted by educational qualifications." The judges, Rev. Ward, Rev. Kamm and Mrs. P. B. Hardy, decided in favor of the affirmative, Alvin Brazee, Vesta Wilson, Perry Satterthwaite, Negative, Robert Wilson, Pearl Beebe and Iva Kane.

Will Barrett was in Toledo over Sunday.

Mrs. Al VanWinkle is very ill with pneumonia.

We will have nice fresh oysters for Thanksgiving. DON REID.

Curry Hicks of Ypsilanti, was in town Friday and Saturday.

New nuts, new figs, new dates and new raisins at Avery's.

Miss Mattie Wilson visited relatives in Adrian over Sunday.

Miss Lillian Clark visited her parents in Adrian over Sunday.

There will be no delivery of the oil wagons on Thanksgiving day.

Rev. Ward went to Ridgeway to attend a study circle yesterday.

W. A. Shaw, wife and daughter of Saline, visited J. F. Hicks Friday.

Out price on Taylor Made candy this week. AVERY & CO.

Mrs. Geo. Kies of Clinton, was in town in town Saturday afternoon.

Misses Nell Mingay and Lelah Rogers were spending Saturday in Jackson.

If you want something good get Monroe sausage at C. M. Gilbert & Co's.

Miss Bess Greenleaf of Onsted, was in town Friday calling on old friends.

Farmers—Notice Temple's ad in this issue in regard to discount on coal prices.

We have a few cases of corn while they last, 8 cans for 20 at C. M. Gilbert & Co's.

Mr. and Mrs. Parker of Detroit, are guests of Mr. and Mrs. Joseph Van Ness for a few days.

Sweet potatoes only 80c per peck at C. M. Gilbert & Co's.

Rev. and Mrs. W. A. Ward and family will spend Thanksgiving day with Horace Eaton and family.

Cape Cod cranberries at C. M. Gilbert & Co's, only 12c per quart.

Alice Sudborough and Harold Birdsall of Adrian, visited at the home of Mr. and Mrs. John Combs Sunday.

A number of the friends of Miss Jennie Owen gave her a pleasant surprise at her home last Friday evening.

Get some of those packages of Taylor Made candy at cut prices.

AVERY & CO.

Mrs. Will Schroeder and son of Toledo, were guests of her sister, Mrs. Lynne Hardenburg, over Sunday.

In buying your rubbers, felts, knit goods, buy the best, they cost no more.

HARRIS & HITESHU.

John Lucas and daughter, Edna, who have been visiting relatives in Traverse City, returned to Tecumseh Saturday.

Buy a twenty-five cent set of spoons and obtain a guess for the three foot high Teddy Bear at Satterthwaite Bros'.

Mr. and Mrs. Cyrus Prebart of Portland, Mich., are guests of Mr. and Mrs. Fred Teachout and other relatives this week.

C. D. Hurrey and wife are expected here from Washington, D. C., Saturday to spend a few days at the parental home.

We are selling all our new underwear to fit all sizes at the same old prices. Come in.

HARRIS & HITESHU.

Henry Wilson left yesterday morning for Chicago for a short business trip. His granddaughter, Margaret Osborn, accompanied him.

Gillette, Gem, Star, Ever Ready and Endens safety razors and blades at Satterthwaite Bros'.

Misses Maude Hart and Harriett Wilbur entertained a company of friends at a 6 o'clock dinner Friday evening at the home of Robt. Moore.

We expect a car of beet pulp this week. This is better and cheaper than bran. See us about a few tons.

SLAYTON & SON.

Mrs. Joseph Mattausch returned to Adrian last Friday evening, accompanied by her mother, Mrs. Ed Pritchard, who will visit there for a few days.

A Thanksgiving dinner is not complete without ice cream. Leave your order at the City Bakery. DON REID.

Z. Bentley of Hillsdale, was here a few days last week visiting his sister, Mrs. Geo. Ziehr. Saturday he left for Sherwood, O., to spend the winter.

Mrs. J. F. Hicks, is expected home from Boston, Mass., Saturday, where she has been visiting her daughter, Mrs. Anderson, for the past six weeks.

Miss Helen Wilson leaves tomorrow for London, Ont., to visit her cousin, Mrs. Albert Reason. She will also visit Miss Edith Wilson at Alma college, St. Thomas

Farmer Eccles desires that the ladies as soon as the jelly, jam and preserves is emptied out of the cream bottles should return them to the stores from which they came as now he is very shy of them.

Stephen Lubinsky resigned his position as freight clerk at the Lake Shore Saturday night to accept a similar one in Cheyene, Wyoming. He left for the west yesterday.

New rubbers of all kinds opened up and waiting for you, all the best makes Lombertville, Snag Proof, Goodyear Glove, Gold Seal and Ball Bond. Nothing but the best sold at Harris & Hiteshu's.

Cards are out announcing the marriage of Miss Blanch Roberts to Glen Page Thayer of Grand Rapids, to take place at the home of the bride's father, H. Brant Roberts, Wednesday evening, Dec. 4, at 8:30.

Misses Ruth Keeney, Jennie Harris and Edith Shull and Messrs. Finley DeSpelder, Ronald and Vernor Crane and Raymond Mills, who are attending the U of M are expected home tonight to spend Thanksgiving.

Mrs Clyde Heck entertained a company of friends at a six o'clock dinner at her home Friday evening Covers were laid for Mrs. Clarence Montgomery of Colorado, Mrs. John Mead of Detroit, Mrs. Don Reid, Mrs. Claude Wixsom, Metta McKinney and Edna Gaston.

Miss Zilla Mills left Saturday noon for Grand Rapids, where she will spend the winter. She was accompanied as far as Clinton by Misses Edna Peck, Mable Mills, Ruth Ward, Beth Satterthwaite, Margaret Mahoney and Mable Waring, all of whom made the return trip on foot.

EVERY DEPOSITOR IN THE OLD RELIABLE

LILLEY STATE BANK

can get his money when he wants it without giving ninety days' notice.

We pay interest at the rate of 2 1-2 per cent on all amounts left on deposit six months, and 3 per cent on all amounts left one year.

The Lilley State Bank

LUCIUS LILLEY, Pres.

Miss Jennie Drake is home from Detroit.

Geo. Sisson is spending a few days in Detroit.

Carving sets from $1.98 to $10:00 at Gaston's.

Mrs. John Nyland is spending the day in Jackson.

Chas. Waring of Toledo, was home over Sunday.

Elbridge Hyde was an Adrian passenger this morning.

Look over Gaston's line of carvers for Thanksgiving.

M. D. Nobles was an Ann Arbor visitor last Friday.

Vinegar barrels at C. M. Gilbert & Co's. Only $1 each.

Chas. Williamson is spending the week in New York City.

Rev. Edward Mott of Cleveland, spent Sunday here with friends.

That Thanksgiving carving set is ready for you at Gaston's.

Miss Florence Eccles was a Clinton visitor yesterday afternoon.

Mr. and Mrs. Jas. McCann were spending Sunday in Clinton.

Miss Alma Kloffenstein was an Adrian passenger this morning.

Oscar Palmer is visiting his brother, S. L. Palmer, in Manchester.

Mrs. White of Morenci, is a guest of her sister, Mrs. Fred Breigal.

The Vendoma will serve a Thanksgiving dinner Thursday for 35c.

Mr. and Mrs. Thos. Birdsall and baby were spending Sunday in Adrian.

Miss Pearl Whiteing of Clinton, visited Miss Grace Pritchard over Sunday.

Mr. and Mrs. John Combs and daughter will spend Thanksgiving in Detroit.

R. A. Heesen and J. H. Smith went to Detroit yesterday to attend a league meeting.

Kenneth Ward and Curry Hicks, attended a foot ball game at Hillsdale on Saturday.

Ed Marks went to Battle Creek yesterday to attend a convention of the bill posters.

Mrs. Pico of Napoleon, O., a niece of Henry Wagner, was a guest at his home over Sunday.

Mrs. Albert Lowry went to her home in Bronson this morning to visit her parents for a few days.

Don't forget that we are headquarters for all kinds of nice, fresh candies.

DON REID, City Bakery.

Mrs. Ed Hoxie, Mrs. Floyd Swift of Wamplers lake, and Mrs. Swift of Clinton, are visiting in town today.

Buy that round trip ticket to Chicago for $9 at city ticket office. Date of sale Nov. 28—30, Dec. 1, 2, 3. Return limit Dec. 9.

On Friday afternoon and evening of Dec. 6, the Presbyterian church fair will be held in Witherell hall. The sale will include home made aprons of all kinds, comfortables, holders, dolls, home made candies, pretty doilies and other needlework, and a variety of fancy articles, suitable for dainty and useful Christmas gifts. Please remember the date, Dec. 6. A supper will be served at the usual hours.

The regular meeting of the lady Maccabees occurred last evening with 85 members of the order in attendance. Five guests were present, among them Deputy Keenan of Flat Rock. Ten new names were balloted upon and after the regular business of the lodge, Mrs. Keenan gave the ladies a little talk upon the contest in which they are just entering. Two programs prepared by each side in the contest was then given which produced much merriment.

Notice.

Commencing Tuesday, Nov. 26, Tecumseh bakers will charge the following prices in their baked goods, cookies fried cakes and rolls 12c per dozen, cup cakes 15c per dozen, layer cakes, jelly rolls and pies 18c each, bread 5c a loaf, or 6 loaves for a quarter.

J. M. HIENS.
DON REID.

AMUSEMENTS.

"It is a tax on the memory to recall its equal" is what the New York Times said about "Our New Minister" at the time of its first presentation in New York City where it ran for 100 nights at the American theatre. The favorable mention that this piece has received has been the same everywhere, in small one, night stands and in the largest of cities. It will be seen at the New Bradley, Tuesday, Dec 3 and every detail of production, effects and cast will be seen that has been seen elsewhere during the last six years.

It is said that two can play any game but as a general rule one only thinks he can.

Honor is a good thing to have either to spend money or borrow some money on.

FEDERATION

Of Women's Clubs of Tecumseh met with

MRS. WM. ALBERT

Last Thursday Evening. Work planned for coming year.

Tecumseh Town Federation Women's Clubs held one of its most successful meetings at the home of Mrs. Wm. Albert last Thursday evening. Miss Florence Linton with some instrumental music was the first number on the program and Miss Carrie Sawyer, acting as secretary in the absence of Mrs. A. W. Mills, read the minutes of the previous meeting. The president, Mrs. N. A. Howland, announced that this was a program of suggestions for the winter's work and called upon Mrs. J. J. Belcher, president of Research Circle to contribute her views as to what a Town Federation might do.

Mrs. Belcher spoke very earnestly in favor of a curfew ordinance and thought club women might propose the matter to the proper authorities and see it carried out. Mrs. Albert, president of the Monday club, being called on, proposed an old fashioned 4th of July celebration as a lesson in patriotism to the younger generation and suggested that the reading of the Declaration of Independence, some good speeches and singing and a picnic dinner would be conducive to that end.

Mrs. Howland, president of the Federation, spoke in favor of a night school at which instruction in the common branches, sewing and cooking, should be given by club women, each woman volunteering to teach one hour a day once a week a class in some of these branches.

Miss Edith Magers, accompanied by Miss Grace Albert, sang delightfully after which Mrs. Thos. Mingay expressed it as her opinion that good work for club women would be to see that the law was enforced regarding the selling of cigarettes to minors and make some other reforms along that line. Mrs. Mingay was supported in this as was also Mrs. Belcher's proposition, by Mrs. A. B. Smith, Mrs. Eugene Camburn, Mrs. Andrew Wilson, Mrs. Vincent Bryan and others.

Mrs. F. O. Tefft read a short paper containing excerpts from the report of the State Historical Association in regard to marking historical places and preserving historical landmarks. Mrs J. D. Shull followed with a paper on Mrs. Abbie Evans, the first white woman to live in this county and both these ladies, Mrs. Tefft and Mrs. Shull, recommended the placing of a boulder by club women to mark the spot where the first log house, the first home in the county, was located. The sentiment was generally approved and a committee formed at once to carry out the idea.

Mrs. S. W. Temple thought that a very fitting work for the clubs to undertake at this season of the year was to make Thanksgiving contributions to charity. Twenty-five ladies immediately responded and gave their names to Mrs. Temple as willing to assist in this work. A committee was formed of which Mrs. Temple was chairman, to receive and distribute such contributions on Wednesday afternoon at Mrs. Temple's.

Mrs. Simmons then rendered a piano solo for the entertainment of all. All of these plans were met with hearty support. Mrs. Hoag proposed that a supper be given to forward the boulder movement and Mrs Henry Wilson was asked to act as chairman of such committee and Mesdames Thos. Mingay, Crane, Will Hall, Andrew Wilson, Vincent Bryan, Misses Mary Whitelock and Lizzie Smith have the matter in charge. Cards were passed about each inscribed with a different line of work and the ladies were asked to enlist under one of these causes. Every card was returned full of names. Some agreed to work for all the objects proposed.

Refreshments were served, a social hour enjoyed and the ladies went home feeling that there are plenty of things to be done. This work is not to be confined to club women alone, especially the charity offering. Any lady who has any gifts of food or clothing or reading matter which she would like to give is earnestly requested to send or bring it to Mrs. S. W. Temple's residence some time during the forenoon of Wednesday, and any farmer who has a boulder on his farm that would be suitable to mark the place of our first settler and which he is willing to donate for this purpose will he kindly notify the president or secretary of the society.

Who is desirous of attending a night school at which any of the common branches will be taught, tuition free and any club woman or other person who is willing to assist in the teaching of such classes will they also please notify some of the officers of the town federation.

MRS. N. A. HOWLAND, President.
MRS. B. HURRY, Vice President.
MRS. A. W. MILLS, Secretary.
MRS. J. J. BELCHER, Treasurer.

Owen—Welliver.

The marriage of Miss Nina Owen to Dr. Rupert Welliver of Ann Arbor, occurred in Detroit last Thursday. They will reside in Ann Arbor. Miss Owen is the daughter of Mr. and Mrs. J. W. Owen of this place and her many friends extend congratulations.

A hard debt to pay.

"I owe a debt of gratitude that can never be paid" writes G. E. Clark of Westfield, Ia., "for my rescue from death by Dr. King's New Discovery. Both lungs were seriously affected and death seemed imminent when I commenced taking this remedy. The ominous hacking cough quit before the first bottle was used and two more bottles cured me." Nothing has ever equaled New Discovery for colds, throat and lung complaints. Guaranteed by C. A Wright & Son, druggists. 50c and $1. Trial bottle free.

The charitable man never had to wait long to get busy.

OUR

Red Hot Coal

has got them all a guessing again this year—and why not? Because it gives as much heat and is as free a burner as Jackson Hill and costs $1.00 less per ton. See Brown & Co. about a few tons.

Brown & Co.

SOUTH MICHIGAN

League Meeting held in Detroit on Monday.

CIRCUIT

And business matters for next year is talked over.

Members of the South Michigan League met in Detroit Monday at the Griswold house for the annual meeting and attended to all of the business matters of the league. The only change in the league which came up at this meeting was through the application of A. S. Burkart, owner of Mt. Clemens for transfer of his franchise to Saginaw.

This matter was not decided but a committe consisting of Messrs. Heesen, Tecumseh; Black, Battle Creek; and Morrissey of Lansing, were appointed to look up the Saginaw situation and report at the meeting held in the Downey House in Lansing on Dec. 9. This committee was also appointed to inquire into the applications of all the towns desirous of entering the league for the season of 1908. The towns that talk of entering are Muskegon, Port Huron and Jackson.

The Free Press contained the following in regard to Tecumseh:

The Tecumseh delegation was on hand strong and laughed at reports that they might not continue. The league ordered a pennant from A. G. Spalding & Bros. for the littlest town, which won the championship this year and from the talk of the meeting it is suspected that the day on which this flag is thrown to the breeze the Tecumseh folks will show the real reason why, in baseball, they are know as the Indians.

The election of officers was passed over to the Lansing meeting. Trade was talked but none were made. Few changes will be made in the management of the various clubs. Myers says he is done with base ball, this will make a change at Kalamazoo. Deneau will be back at Battle Creek, Slear is expected to again take care of Tecumseh, Taylor at Bay City, Morrissey at Lansing. Flint will have to name their manager and Burkart is keeping quiet the name of the one who will manage his Mt. Clemens or Saginaw team.

Now is the time

To order your winter suit if you have not done so already. We can truly say that we have never before had a more beautiful line of fabrics than this year and strange to say with everything the price have not gone up. Try and see. Price and quality alright same as always. J. M. JONES & SON, The Tailors.

THOUSANDS CURED.

Wonderful success of Hyomei in curing catarrh, even in chronic stages.

Hyomei is the most unusual remedy ever known for the cure of catarrh.

It follows nature in her methods of treating diseases of the respiratory organs, as its healing, balsams are taken in with the air you breathe, thus reaching the most remote air cells in the nose, throat and lungs, killing all catarrhal germs that may be present.

Relief comes with almost the first breath of Hyomei, while lasting and complete cure follows its faithful use. There is hardly a town or village in the whole country where there are not many who have been cured by this natural treatment. In Tecumseh C. A. Wright & Son can tell you of customers who have been cured of catarrh, by Hyomei, many of them after they had given up all hope of even relief.

Be wise in time and use Hyomei at the first symptoms of catarrh. Do not allow the disease to extend along the delicate mucous membrane gradually going from the nose to the throat thence into the bronchial tubes, and then onward and downward until the lungs are reached. Hyomei will cure all curable forms and stages of catarrh. C. A. Wright & Son take all the risk of trial and offer to refund the money for a $1 outfit if it fails to cure.

$ 3 $

per cent. interest is what you receive on all money deposited in our Savings Department—3 per cent that comes to you without any effort on your part and helps to increase the principal, so that with steady saving you will have a snug bank account. You can start an account to-day with $1.00.

TECUMSEH STATE SAVINGS BANK

$3,000.00 Deposits.

We are Stocked with New Goods

For Thanksgiving Trade

FLORIDA ORANGES WHITE GRAPES
FINE CRANBERRIES
NEW CROP NUTS NEW FIGS
DATES AND RAISINS NEW CANNED GOODS

We shall have a supply of

Extra Fat Oysters

for Thanksgiving.

Our Stratford Pork Sausage

is the FINEST SAUSAGE MADE. We want you to try it.

ANDERSON BROS.

Phone 91— GROCERS —*Macon Phone*

Everything in Self-Basting

Roasting Pans

A High Grade Line of

Carving Knives & Forks

SEE THAT 15.00 TEDDY BEAR

in our window, to be given away to the lucky lucky guesser.

Satterthwaite Bros.

We wish to send you our book and **Free Samples** which will give full details concerning "The Restoter" **Rex Flintkote ROOFING**

It is the ideal roofing for dwellings, barns and poultry houses. Send for the samples to-day.

ROOFING

This is a good time of year for putting on roofing and we are selling a lot of it. We REX FLINTKOTE which is fire and waterproof and we claim the best roofing on the market.

It comes in four weights for different kinds of roof, and prices are right.

Come in and get samples and prices when in the market.

SLAYTON & SON.

We are always Headquarters for

GOOD THINGS TO EAT.

Malaga Grapes Maple Syrup
Pure Buckwheat Prepared Buckwheat
Cream Cheese Baltimore Oysters
Seal Brand Coffee

Everything Guaranteed.

PHONE 39 *AVERY & CO.*

GET BUSY

Xmas will soon be here, select what you want and let us set it aside for you.

Our stock is larger, more complete and better than ever. No trouble to show you, whether you purchase or not.

BECK & EGAN, Adrian.

FURNITURE CROCKERY, PICTURES and LINOLEUM
All Goods delivered. No. 90 North Main Street.

DR. P. B. HARDY

PHYSICIAN and SURGEON.

Especial attention given to diseases of the Stomach, Throat, Nose Ear, diseases of Women and General Surgery

HOURS:—12:30 P. M. to 3 P. M. 6:30 P. M. to 9 P. M.

Office over Tecumseh State Savings Bank Telephone No. 268.

H. R. CONKLIN, M. D.

PHYSICIAN and SURGEON.

OFFICE and RESIDENCE 50 Chicago Street

OFFICE HOURS { 12 to 2 and 7 to 8 p. m.

Patients wishing eyes examined for spectacles will please call at noon office hour.

Save The Pieces

Lenses Matched and Frames Repaired

I will be at my office over J. J. Belcher's store every day except the 3rd Tuesday of each month.

S. P. HOSMER,
OPTICIAN

Dental Parlors

of

W. D. REED, D. D. S.

Chicago St., Tecumseh

Crown and Bridge work, Aluminum Silver and Rubber plates and all of the specialties known to modern to modern dentistry. Gas or vitalized air administered.

Office over Avery & Co's store.

Dental Parlors

of

E. D. BROWN, D. D. S.

Filling, Crown, Bridge and plate work. Local and complete anaesthetics administered for painless extraction. Office over Orr's Drug Store Phone, 192

The H. L. Jones Real Estate Agency.

Buys, sells and rents real estate and personal property.
Makes loans collects, etc.
Non resident property interest carefully looked after. List your wants with this agency and get an honest deal.
Our terms are right. Office at residence East Chicago St. Phone 50.

H. L. JONES, Mgr.

J. W. WILSON,

Licensed Auctioneer, Real Estate Stock and General Salesman.

Will attend all sales in city or county at reasonable rates

Headquarters and all dates made at the Herald office.

DR. JOHN MURPHY, D. V. D.

Also Graduate in Veterinary Science.

Three and one-half miles northeast of Tecumseh.

PHONE 406, Tecumseh.

Also Macon Phone.

MISS WESTERMAN,

OF ADRIAN,

will give vocal instruction in Tecumseh on

Wednesdays of each week

Persons desiring her instruction, kindly leave word at A. B Harding's residence.

A. C. AYLESWORTH,

Licensed Auctioneer, Real Estate, Stock and General Salesman.

Will attend all sales in city or country, at reasonable rates.

Headquarters and all dates made Herald office.

FRANK DAVIDSON,

Licensed Auctioneer. Farm and Stock Auctions.

Attended to promptly and in satisfactory manner. Terms reasonable.

Headquarters at Herald office where all dates are made. State 'phone 504 Rast.

G. V. RANDALL, M. D.

At old Office of Dr. Jenkins, on Chicago Street.

Office Hours—
7:30 to 8:30 a. m.
1 to 3 and 7 to 9 p. m.

PHONE No. 297.

You hear of germs in everything except whiskey and beer.

A hero looks like a coward compared with the courage a boy feels when he kills a snake.

PATENTS

PROCURED AND DEFENDED. Send Model, sketch or photo. for expert search and free report. Free advice, how to obtain patents, trade marks, copyrights, etc., IN ALL COUNTRIES. Business direct with Washington saves time, money and often the patent. Patent and Infringement Practice Exclusively. Write or come to us at 906 Ninth Street, opp. United States Patent Office. WASHINGTON, D. C.

CA·SNOW & Co.

Run-down People

NEED VINOL

the modern strength creator and body [illegible]

Many [illegible] city [illegible] able [illegible] alls [illegible] lives [illegible] form [illegible] clean [illegible] but [illegible] climate [illegible] We [illegible] and child [illegible] tired [illegible] on our [illegible] falls.

C. A. WOODWORTH, Druggist

FASTIDIOUS WOMEN

consider [illegible] antiseptic a necessity in [illegible] of the person and [illegible] ment of feminine [illegible] nursing, germicidal [illegible] and healing qualities [illegible] For sale at 1[illegible] Address The R. [illegible]

By [illegible] be the prize fighter [illegible] get his [illegible]

TESTED AND PROVEN.

Prove [illegible] of science when you can depend on a well earned reputation.

For [illegible] years [illegible] have been [illegible] expression of praise for Dr. [illegible] Pills. I feel [illegible] to [illegible] Nerve [illegible] Pills [illegible] Wm. [illegible] Mich. [illegible] 1901. I [illegible] Dr. Miles' Anti-Pain Pills [illegible] Headache [illegible] Neuralgia. When I [illegible] Dr. Miles' Pills [illegible] Wright [illegible] Ind. I [illegible] with [illegible] back. I [illegible] pains would dart through me and I would [illegible] Thus the pain [illegible] by being in a bent over position. I used to steep [illegible] at most sleep. I got a box of the pills and really did get benefit from the first few doses. I continued using them until cured. The cure then made has proven permanent as I have not been troubled since. I shall continue to recommend Dr. Miles' Anti-Pain Pills on every opportunity.

For sale by all dealers. Price 50 cents. Foster-Milburn Company, Buffalo, N. Y., sole agents for the United States. Remember the name, Dr. Miles'—and take no other.

Many a dark secret never comes to light.

Impure blood runs you down—make you an easy victim for organic diseases. Burdock Blood Bitters purifies the blood—cures the cause—builds you up.

Appreciation is the best food, for we are all hungry for it.

"Doan's ointment cured me of eczema that had annoyed me so long time. The cure was permanent." Hon. S. W. Matthews, Commissioner Labor Statistics, Augusta, Me.

No matter how good your credit may be, your cash is better.

Pneumonia follows a cold.

But never follows the use of Foley's Honey and Tar. It stops the cough, heals and strengthens the lungs and prevents pneumonia. Sold by all druggists in Tecumseh.

Failure fills the vacancy left when perseverance quits.

DeWitt's carbolized witch hazel salve penetrates the pores—thoroughly cleanses—and is healing and soothing. Good for piles. Sold by B. J. Pulver.

TECUMSEH MARKETS

LIVE STOCK.

Steers	5	4¼
Heifers	3¼	4
Cows	2¼	3
Veal calves	6½	
Hogs No 1	6	6½
Roughs	4½	5
Sheep	4½	
Lambs	6½	7
Fowls	4½	
Springers	7	8
Ducks	8	
Turkeys	15	
Geese	7½	
Old Roosters	4½	

DRESSED MEATS

Wholesale

Beef, by side	6	7½
Hogs	8	
Veal	9½	
Mutton	8	
Spring lamb	12	12½
Lard	11	
Hides green	8	
Veal skins green	9	
Sheep pelts	25	1 50
Tallow	2½	4
Timothy ℔ ton	7 00	10 00
Clover ℔ ton	6 00	
Bran ℔ cwt	1 20	

GRAIN, SEED AND HAY.

Wheat	88	90
Oats	45	
Clover seed	7 00	8 00
Corn shelled	70	
Corn in ear ℔ cwt	1.00	
Middlings ℔ cwt	1 35	
Corn meal ℔ cwt	1.35	

PROVISION MARKET.

Wholesale

Butter	22	25
Eggs	24	27
Beans ℔ bushel	1 75	
Potatoes	40	

BUTTER BY THE YARD.

The Way It Is Sold, Pure and Sweet, In Cambridge, England.

In Cambridge, England, butter is sold by the yard. For generations it has been the practice of Cambridgeshire dairy folk to roll their butter into lengths, each length measuring a yard and weighing a pound. Deftly wrapped in strips of clean white cloth, the cylindrical rolls are packed in long, narrow baskets made for the purpose and thus conveyed to market. The butter women who, in white linen aprons and sleeves, preside over the stalls in the market have no need of weights or scales for dispensing their wares. Constant practice and experienced eyes enable them with a stroke of the knife to divide a yard of butter into halves or quarters with almost mathematical exactness.

The university people are the chief buyers of this curiosity shaped product. In addition to being famed for its purity and sweetness, Cambridge "yard butter" is eminently adapted for being served to the students in the daily commons. Cut in conveniently sized pieces and accompanied by a loaf of the best wheat bread, a stated portion is sent round every morning to the rooms of the undergraduates for use at breakfast and tea.—Chicago Record-Herald.

Warned Not to Commit Suicide.

Battle Creek, Mich., Nov. 25.—Upon the assumption that there would be a third trial Mrs. Josie Sloyer was warned by the police that if she tried suicide again she would be arrested. The woman made two attempts. First she turned on the gas after choking every crack under the door or window with clothing, but her landlord, H. Tinker, smelled gas and called the police, who broke in the door. After she was restored to consciousness Mrs. Sloyer leaped out of the second-story window to the ground, but, oddly enough, escaped unhurt. Domestic troubles cause the desire for death.

Thought He Knew Him.

A laborer was engaged in the grounds of an asylum and received instructions to pay no attention whatever to the remarks of the patients.

Some little time after he commenced work the governor of the asylum, a well known doctor, looking at the progress of the work, mildly suggested one alteration. The workman dug steadily on and never lifted his head.

The doctor raised his voice, but the man, without answering, went on digging energetically. The doctor threatened, stormed and finally thundered out:

"Do you know who I am?"

The laborer straightened his back, looked at him a minute and, shaking his head, sorrowfully exclaimed:

"Poor chap! I am sorry for ye," and went on calmly with his work.—London Express.

A Monster Spring.

No state in the Union has larger or more numerous springs than Florida. Many of them form good sized streams from the start, and some of them are navigable. The largest spring in the state, and one of the largest and probably the best known in the United States, is Silver spring, which is located six miles east of Ocala. This spring forms the source of the Oklawaha river, a tributary of the St. Johns, and steamboats traversing the river enter the spring basin, which has an area of several acres. The water is from twenty-five to thirty feet deep and is wonderfully clear, appearing absolutely devoid of color.—Minneapolis Journal.

Etiquette Not Involved.

Mrs. Hendricks (the landlady)—Can I help you to some more soup, Mr. Dumley?

Mr. Dumley—No, thanks.

Mrs. Hendricks (engagingly)—Don't refuse, Mr. Dumley, because it isn't considered good form to be helped twice to soup. We're not particular people here.

Mr. Dumley—Oh, etiquette has nothing to do with it, madam. It's the soup.—Pearson's Weekly.

Didn't Half Try.

Father—How's this, Harold? I hear you have been as bad as you could be today. What have you got to say for yourself? Small Harold—Please don't believe all you hear, papa. I could have been a whole lot worse.—Chicago News.

The Woman Suicide's Hat.

An interesting contribution to the study of feminine psychology has been made by the Hampstead coroner. "Women always take off their hats before committing suicide," said he.—London Telegraph.

Cunning always has been the offensive and defensive weapon of ignorance. "Match cunning with cunning" only as a last resort.—John A. Howland.

Not Fatal.

No Matter What Doctors Say—We Know That Heart Trouble in Many Cases Can Be Cured.

There are seven main features of heart disease, viz.: (1) Weakness or Debility; (2) Rheumatism or Neuralgia; (3) Valvular Disorder; (4) Dilation; (5) Enlargement; (6) Fatty Degeneration; (7) Dropsy.

Documentary evidence will prove thousands of so-called "incurables" have been absolutely cured by Dr. Miles' New Heart Cure.

Patients often have no idea their disease is heart trouble but ascribe it to Indigestion, Liver Complaint, etc.

Here are some of the symptoms: Shortness of breath after exercise. Smothering Spells. Pain in Chest, left Shoulder and arm. Discomfort in Lying on one side. Fainting Spells. Nervous Cough. Swelling of Feet and Ankles. Paleness of Face and Lips. Palpitation. Nightmare. Irregular Pulse.

"I have great faith in Dr. Miles' New Heart Cure, and speak of its merits whenever opportunity presents. I can now go up and down stairs with ease, where three weeks ago I could hardly walk one block." One year later—"I am still in good health; the Heart Cure did so much for me, that I find it a far greater medicine than you claimed it to be."—S. D. YOUNG, D. D., 697 North Pine St., Natchez, Miss.

Money back if first bottle fails to benefit.

FREE Write us and we will mail you a Free Trial Package of Dr. Miles' Anti-Pain Pills, the New, Scientific Remedy for Pain. Also Symptom Blank for our Specialist to diagnose your case and tell you what is wrong and how to right it. Absolutely Free. Address DR. MILES' MEDICAL CO., LABORATORIES, ELKHART, IND.

CORRESPONDENCE.

TIPTON.

Fred Lawrence visited friends in Tipton over Sunday.

Tennie Billington has returned from Ann Arbor.

Willard Clapp of Toledo, is visiting friends here this week.

Mrs. Sim Whelan has returned from caring for her daughter for two weeks.

Mrs Hoyt Whelan's mother came Saturday for a week's visit.

Clarence Fisher has hired Will Jackson till the first of April.

Mr. Michael has moved into the Snow house.

Clarence Hunt spent Friday with his parents.

Mrs. Hoenes is home after a week's visit in Coldwater with her sister.

We have secured the agency for Orino Laxative Fruit Syrup, the new laxative that makes the liver lively purifies the breath, cures headache and regulates the digestive organs. Cures chronic constipation. Ask us about it. Sold by all druggists in Tecumseh.

CLINTON

There was a great deal of excitement at the Maccabee meeting Friday night Mrs. Mae Vests side won the contest so will be treated to a banquet.

Guy Belding of Tecumseh, was here Friday.

Mrs. Wastell is on the sick list.

A little son was born to Chas Anglemyer and wife Monday.

Mrs. Jas. Hogan returned Thursday from a few days' visit with her daughter in Jackson.

Blanche Rubison began teaching in the Dillingham district Monday.

There will be service at St. John's church Thanksgiving day.

Stella Case returned to Manchester Sunday morning after visiting her cousin, Lillian Robison.

The next meeting of the N. G. O. club will be at the home of Mrs. Frank Rawson for her mother, Mrs. Grace Smith.

Miss Florence Eccles of Tecumseh, has been visiting here recently.

Miss Katherine Tag attended the C. E. convention at Grand Rapids, the latter part of the week.

Mrs. Wm. Stevenson and daughter have returned to Milan after a few weeks' stay with relatives.

Mrs. D. Steffius visited her daughter in Tecumseh Thursday.

C. J. Robison returned Saturday from his business trip to Philadelphia.

Geo. Dyer and wife of Adrian, were the guests of H. P. Downs and wife recently.

Lawrence Welsh, who resides west of town, is threatened with typhoid fever.

A. M. Kennedy of South Bend, spent Sunday with his family.

Mark Robison of Manchester, was in town Saturday visiting his son, Chas. and family.

Mr. Potter of Jackson, was in town during the week.

Mrs Petunia Shoemaker of Chicago, is the guest of her parents.

The frame for Dwight Hause's house has been raised. Fred Sherwood has the contract.

E. L. Parker's house is being prepared for occupancy.

Mrs Margaret Monroe has returned from her stay with daughters in Caro and Michigan City.

Mrs. G. R. Wolf spent Sunday in Battle Creek with Mrs Nellie Stearns.

Mrs. Jacquemain of Manchester, spent the latter part of the week with the Misses Kirchgessner.

Father Fisher entertained the choir and Sunday school teachers of St. Dominics church at his home Saturday.

John Erlenbush of Bridgewater lost one of his best horses Saturday.

Tracy Gibson had the misfortune to have his arm broken while wrestling Friday evening after school.

Miss Kate Hard and Jasper Cullen are to be married Wednesday.

The M. E church supper brought the ladies $62.

Leon Temple and wife of Tecumseh, were the over Sunday guests of Clyde Knight and family.

Mrs. F. L. Woodward and Miss Alice Taft were in Jackson Saturday afternoon.

Miss Ella Welch of Stanton, is the guest of her people west of town.

DeWitt's little early risers are the best pills made. They do not gripe. Sold by B. J. Pulver.

Sick Medical Missionaries Welcome.

Battle Creek, Mich., Nov. 25.—A rest home for sick medical missionaries of all evangelical denominations has been established at the sanitarium. This move had been contemplated for some time. The home will be entirely undenominational, and missionaries who are sick and have been returned to this country on a parole will be welcome at the big sanitarium. During their stay they will be given treatment and the advantages which the institution offers for study. The first missionary to arrive and take advantage of the new move is the Rev. William Axling, a Baptist missionary from Japan. He is in America on a parole in the hope of regaining his health.

Endeavorers Elect Officers.

Grand Rapids, Nov. 25.—At the last meeting of the state convention of Christian Endeavorers officers for the ensuing year were elected as follows: President, J. Leslie French, Ann Arbor; first vice-president, Rev. W. D. Kedsie, Pontiac; second vice-president, Irving Mahaffey, Marinette; circulating secretary, Harold Spicer, Paw Paw; statistical secretary, Miss Thyrza Godwin, Grand Rapids; treasurer, Donald E. Bates, Lansing; missionary superintendent, Miss Jenilla Manley, Grand Rapids.

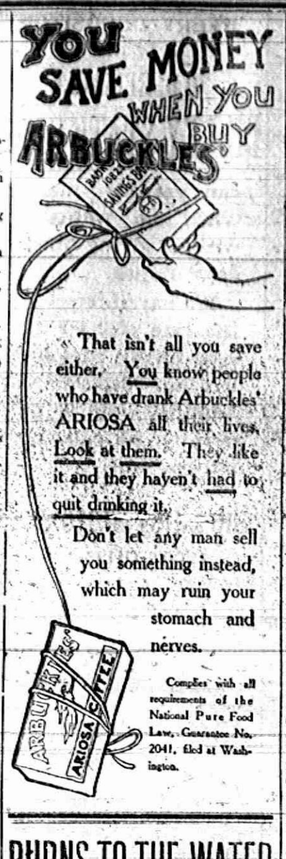

"That isn't all you save either. You know people who have drank Arbuckles' ARIOSA all their lives. Look at them. They like it and they haven't had to quit drinking it.

Don't let any man sell you something instead, which may ruin your stomach and nerves.

Complies with all requirements of the National Pure Food Law, Guarantee No. 2041, filed at Washington.

BURNS TO THE WATER

Steamer Monohansett Was Destroyed Near Alpena.

CREW OF 13 MEN RESCUED.

Lifesavers Get to Them in Record Time—Fire Originated in Engine Room—Vessel Was Coal Laden and Bound For Collingwood, Ont.

Alpena, Mich., Nov. 25.—The steamer Monohansett, coal laden, Cleveland to Collingwood, Ont., was burned to the water's edge two miles off Thunder Bay island. Fire burst out in the engine room, and the men could not control it.

Captain J. R. Inches and a crew of 12 men were rescued by Captain Persons and lifesavers in record time—45 minutes.

The men saved part of their personal effects.

One man was slightly burned.

The hull was beached by the tug Ralph.

The Monohansett is owned by A. J. McDonald of Cleveland. Value, $30,000; partially insured.

READ COMIC PAPER.

Then Port Huron Woman Committed Suicide.

Port Huron, Mich., Nov. 25.—By swallowing a teaspoonful of strychnine, Mrs. Pearl Foster, 22 years old, wife of Grand Trunk engineer William Foster, committed suicide.

Less than half an hour before taking the poison Mrs. Foster went to the home of a neighbor and borrowed the comic supplement of a Sunday paper. She seemed to be in the best of spirits as she chatted and laughed with the neighbor. When her husband came in she asked him why he appeared so "mad." He tried to explain that he wasn't vexed or angry, but the woman rushed into her bedroom and swallowed the fatal dose.

At first Mrs. Foster refused an antidote, saying she wished to die, but just before she went into convulsions she said she wanted to live. Three physicians worked over her, but could do nothing. Coroner Schweikert decided an inquest unnecessary.

Besides the husband a child three months old survives. Mr. and Mrs. Foster were married a year ago.

It is though the woman became suddenly insane.

Drank Carbolic Acid.

South Haven, Mich., Nov. 25.—Walter Davis, aged 31, has killed himself by taking carbolic acid. Davis was a piano tuner in the employ of the Cable-Nelson company, and of an extremely nervous temperament as the result of his work. He had been drinking, and when he returned to his room in the home of George Neid, his wife upbraided him. He went to the bathroom, and, seizing a bottle of carbolic acid from a medicine chest, drank it before his wife could stop him. He died in her arms. This was Davis' fourth attempt to kill himself.

Many Teachers Wanted.

Washington, Nov. 25.—The bureau of insular affairs has received a cablegram from the governor-general of the Philippine Islands indicating that probably 300 teachers will be required at the beginning of the next school year which opens in June. These teachers will be selected from among those passing either the teacher or assistant examinations which are held semi-annually by the United States civil service commission. The assistant examination is of a higher grade than that for teacher and appeals more to those having the benefit of college or university training. Special examinations will be given during the Christmas holidays. This examination will be open to the wives, fiancees or other women who are near relatives to those already in the service or candidates for positions as teachers. The age limits are 20 to 40 years. The bulk of the appointments will be made at the entrance salary of $12,000.

Remorseful Man Surrenders.

Detroit, Nov. 25.—Remorseful over three petty forgeries committed in Colorado Springs, Colo., some time ago, R. A. Bronson, for the last five weeks a resident of Detroit, has delivered himself up to the police. An officer will be sent from the Colorado city to take him back.

Her Purse and His Handkerchief.

"The thoughts of youth are long, long thoughts." The other day a young woman who had dropped her purse, full of pay money for the corps of girls under her charge, considered the thoughts of youth to be rather too "long."

She was in one of the large department stores, and as her hands were occupied she let her purse lie for a few moments where it had fallen. But her eye was on it. In the meantime a bright little fellow not more than nine or ten years old left his parents near by and deftly covered the purse with a handkerchief.

The woman, who is a perfectly self possessed young person, could hardly believe her eyes, but she waited to see what the boy would do. Just as he was stooping to his prize she placed her foot quietly upon it. The youngster slipped back without a word to the well dressed "respectable" people with whom he was.

Then the woman picked up her purse and, taking the handkerchief over to the lad, handed it to him, saying, "There is no reason why you should lose your handkerchief just because you didn't get my purse!"—New York Post.

Too Good to Miss.

"Theater audiences have improved in recent years," said a manager. "Why, with provincial touring companies in the past maltreatment was regularly expected. In fact, the companies profited by it in more ways than one.

"I know of a company that was playing 'The Broken Vow' in Paint Rock, a one night stand. The audience didn't like 'The Broken Vow,' and eggs, cabbages and potatoes rained upon the stage.

"Still the play went on. The hero raved through his endless speeches, dodging an onion or a baseball every other minute and pretty sore from those missiles that he hadn't been able to dodge.

"But finally a gallery auditor in a paroxysm of rage and scorn hurled a heavy boot, and the actor, thoroughly alarmed, started to retreat.

"'Keep on playing, you fool,' hissed the manager from the wings as he hooked in the boot with an umbrella. 'Keep on till we get the other one.'"

How a Tree Grows.

Both earth and air are required for the growth of a plant or tree. The roots absorb moisture from the soil, which, in the form of a watery fluid called common sap, rises through the fibers of the last deposited annular ring, traversing all the branches and leaf stalks until it reaches the leaves; there it undergoes a change by the absorption of carbonic acid from the air. It then travels downward again in the form of proper sap, just underneath the bark, which is expanded by the accession of moisture and in the cavity so formed a new layer of material is deposited which gradually hardens and forms a new annular ring. And so, from absorbing the moisture and minerals of the soil and the carbonic acid of the air the tree goes on until it finishes its cycle and dies.—New York American.

Jack Tar at a Christening.

A sailor went up to the font to have his baby baptized. Sailors as a class claim little stock in babies, and naturally enough this one presented the infant feet foremost.

"The other way," said the minister, and accordingly Jack turned the infant upside down.

"Excuse me," said the clergyman, "I mean the other way." So back came the embryo foretopman to the first position, to the discouragement of everybody.

"Wind it, Jack," said the nautical assistant, and with an "Aye, aye, sir," Jack promptly turned the baby end for end, and it was duly christened head first.—"On a Man-of-war."

The Alternative.

The Count—Doctor, I have such a fearfully bad cough. What can I do for it? Doctor—Well, sir, you must remember that you are no longer in your first youth and you must take care of your general health. So you had better leave off smoking; take no alcohol in any form and do not excite yourself in any way; do not— The Count—The mischief, doctor; what am I to do then? Nothing but cough?—Lustige Blatter.

The Virginia Plover.

The most wonderful bird flight noted is the migratory achievement of the Virginia plover, which leaves its haunts in North America and, taking a course down the Atlantic, reaches the coast of Brazil in one unbroken flight of fifteen hours, covering a distance of over 3,000 miles at the rate of four miles a minute.

Condensed.

"Here is an article on 'How to Live a Hundred Years.'"

"Yes, and the whole subject can be condensed into two words."

"What are they?"

"'Don't die.'"—Cleveland Plain Dealer.

Not the Music He Loved.

Mrs. Talkamore—Your husband is a great lover of music, isn't he? Mrs. Chatters—Yes, indeed, I have seen him get up in the middle of the night and try to compose. Mrs. T.—What? Mrs. C.—The baby.—Stray Stories.

Well Named.

"This is the parlor, eh?" tentatively remarked the real estate agent, who was looking over the house.

"Yes," replied the old man Kidder, "but I usually call it the courtroom. I've got seven daughters, you know."

If you make money your god, 'twill plague you like a devil.—Fielding.

PISO'S CURE

Hacking Coughs

tear the lungs and expose them to the terrible ravages of consumption. Don't wait until your cough has become a menace to your health and life. Use Piso's Cure and obtain the prompt relief it has given millions of sufferers from coughs and colds during half a century's use.

All druggists, 25 cents.

25 cts. 25 cts.

FOR COUGHS AND COLDS

SIX STUDENTS JAILED.

Drinking Orgie at Ann Arbor Ends Disastrously.

Ann Arbor, Mich., Nov. 25.—Six students ended a drinking orgy by smashing furniture and glass in a hall near the Michigan Central depot and landing in jail. They were bailed out after being in over night and will have a hearing before Justice Doty.

Ever since the proposition to make Ann Arbor a dry town was made in the constitutional convention and articles on it published in the newspapers the local saloonkeepers have been extremely cautious. They have been and are closing regularly at 10 o'clock each night.

The sextette of students got a keg of beer before that hour and took it to the hall mentioned. When the booze was gone the celebrators started in to break things.

The students gave fictitious names, and J. J. Goodyear came to their rescue by furnishing the bond required. The offense this time is looked on more seriously than usual and it is feared that the young men will thoroughly repent before the law has done with them.

Warner Confident of Re-Election.

Bad Axe, Mich., Nov. 25.—"I regard Huron as a boxer county. I shall make a personal campaign in every township next summer and am confident of success." Governor Warner while in Bad Axe made this statement regarding his campaign for a third term. "I am so confident of securing the nomination," he said, "that if there are 200,000 votes polled at the next primaries and I do not receive 51 per cent of them I shall not ask for a third term."

Thousands Have Kidney Trouble and Never Suspect It.

Prevalency of Kidney Disease.

Most people do not realize the alarming increase and remarkable prevalency of kidney disease. While kidney disorders are the most common diseases that prevail, they are almost the last recognized by patient and physicians, *who contest themselves with doctoring the effects*, while the *original disease* undermines the system.

What To Do.

There is comfort in the knowledge so often expressed, that Dr. Kilmer's Swamp-Root, the great kidney remedy, fulfills every wish in curing rheumatism, pain in the back, kidneys, liver, bladder and every part of the urinary passage. It corrects inability to hold water and scalding pain in passing it, or bad effects following use of liquor, wine or beer, and overcomes that unpleasant necessity of being compelled to go often during the day, and to get up many times during the night. The mild and the extraordinary effect of Swamp-Root is soon realized. It stands the highest for its wonderful cures of the most distressing cases. If you need a medicine you should have the best. Sold by druggists in fifty-cent and one-dollar sizes.

You may have a sample bottle and a book that tells all about it, both sent free by mail. Address Dr. Kilmer & Co., Binghamton, N. Y. When writing mention this paper and don't make any mistake, but remember the name, Dr. Kilmer's Swamp-Root, and the address, Binghamton, N. Y.

Home of Swamp-Root.

PILES

25c will cure any ordinary case

There is no necessity whatever for anyone to suffer longer than twenty-four hours from itching, bleeding or protruding Piles. Go to your druggist and get a 25c box of **Wonderful Dream Salve**, apply it as directed by our "Special Pile Treatment" and in less than 15 minutes you will be entirely relieved of any disagreeable sensation, and if the treatment is carefully followed up, we will **guarantee** you a cure in a few days or refund you your money if it fails. If your druggist doesn't keep **Wonderful Dream Salve**, order from us at once and in less than twenty-four hours, we will have a box at your address.

Wonderful Dream Salve has no equal for use on Chapped Hands, Chilblains, Burns, Scalds, Boils, Old and Running Sores, Eczema and all other forms of skin disease.

If you are doubtful and wish to try it first, send us your name and we will send you a sample box **absolutely Free**—enough to give it a good trial. We will also send you our Dream Book containing 300 dreams and their meaning. 5

WONDERFUL DREAM SALVE CO., Detroit, Mich.

Mo-Ka Coffee

Gives universal satisfaction. While it is not to be considered in the same class with cheap coffees which flood the market, still it is sold within a few cents per lb. of the prices asked for these. A trial will convince you that you can get high grade coffee at a low price if you buy MO-KA.

Ask your Grocer for MO-KA.

20c the Pound

SOLD IN TECUMSEH BY WILLIAMSON BROS., AVERY & CO. B. S SCUDDER, MACON, MICH

RAILROAD TIME TABLES.

Lake Shore & Michigan Souther Railroad.

Effective June 3, 1907.

GOING SOUTH.

Stations	315 Daily except Sun.	309 Daily except Sun.	331 Daily except Sun.	311 Daily	313 Sun. only
Jackson	6 05	10 05	2 00	8 48	7 30
	a m	a m	p m	p m	a m
Tecumseh	7 03	11 04	2 55	4 00	8 29
	a m	a m	p m	p m	a m
Adrian	7 49	11 55	3 50		9 10
	a m	a m	p m		a m
Detroit	11 50				
	a m		p m		
Toledo	8 40	12 10	4 15	10 15	9 50
	a m	p m	p m	p m	a m
Chicago	3 00				
	p m				

GOING NORTH.

Stations	316 Daily	312 Daily except Sun.	314 Daily except Sun.	310 Daily
Detroit				5 00
				p m
Toledo	7 40	12 30	5 15	7 00
	a m	p m	p m	p m
Adrian				7 40
				p m
Tecumseh	8 31	1 40	6 20	8 18
	a m	p m	p m	p m
Jackson	10 05	2 55	7 55	9 53
	a m	p m	p m	p m

DUNDEE BRANCH.

GOING WEST.

Station	423 Daily except Sun.	421 Daily except Sun.
Toledo	7 00	2 15
	a m	p m
Adrian		3 30
		p m
Tecumseh	8 22	4 02
	a m	p m

GOING EAST.

Station	422 Daily except Sun.	424 Daily except Sun.
Tecumseh	10 43	5 41
	a m	p m
Adrian	11 10	
	a m	
Toledo	12 10	7 05
	p m	p m
Chicago	7 00	
	p m	

Tecumseh and Dundee Trains. Daily except Sunday.

LEAVE TECUMSEH.

Dundee Accommodation ..... 11 20 a m
" " ..... 5 45 p m

ARRIVE AT TECUMSEH.

Tecumseh Accommodation ..... 1 00 p m
" " ..... 7 00 p m

SPECIAL NOTICE

Coupon tickets can now be procured at this station over best routes to all principal cities in the United States.

G. J. ZIEGE, Ticket Agent
J. W. DALY, C. A. G. P. A. Cleveland Ohio

Detroit, Toledo & Ironton Railway

Effective Jan. 6, 1907.

GOING SOUTH.

	3	9
Detroit	8 35 a m	6 47 p m
Tecumseh	11 52 "	
Adrian	11 16 "	
Toledo	2 25 p m	

GOING NORTH.

	2	5
Toledo	8 00 a m	
Adrian	10 42 p m	
Tecumseh	11 10 a m	7 41 a m
Detroit	1 00 p m	

Local trains will carry passengers.

All trains daily except Sunday.

All trains arrive at and depart from Fort Street Union station, Detroit, Mich.

Close connection at all junction points with connecting lines.

For further information or descriptive folder, call on nearest agent or address J. J. Kirby G. P. A. Detroit, Mich.

FEELING LIVER-ISH This Morning?

TAKE

THEDFORD'S Black-Draught

Stops Indigestion and Constipation

25¢ AT ALL DRUGGISTS

A Gentle Laxative And Appetizer

FOLEY'S KIDNEY CURE

WILL CURE YOU

of any case of Kidney or Bladder disease that is not beyond the reach of medicine. Take it at once. Do not risk having Bright's Disease or Diabetes. There is nothing gained by delay.

50c. and $1.00 Bottles.

REFUSE SUBSTITUTES.

ALL DRUGGISTS OF TECUMSEH.

Sour Stomach

No appetite, loss of strength, nervousness, headache, constipation, bad breath, general debility, sour risings, and catarrh of the stomach are all due to indigestion. Kodol relieves indigestion. This new discovery represents the natural juices of digestion as they exist in a healthy stomach, combined with the greatest known tonic and reconstructive properties. Kodol for dyspepsia does not only relieve indigestion and dyspepsia, but this famous remedy helps all stomach troubles by cleansing, purifying, sweetening and strengthening the mucous membranes lining the stomach.

"Mr. S. S. Ball, of Ravenswood, W. Va. says:—"I was troubled with sour stomach for twenty years. Kodol cured me and we are now using it in milk for baby."

Kodol Digests What You Eat.

Bottles only. Relieves indigestion, sour stomach, belching of gas, etc.

Prepared by E. C. DeWITT & CO., CHICAGO.

Sold by B. J. PULVER.

Nails which do not yield readily to the manicure may be driven in with a hammer.

We don't mind getting it in the neck if our neighbors get it just as hard.

Dancing proves fatal.

Many men and women catch colds at dances which terminate in pneumonia and consumption. After exposure, if Foley's Honey and Tar is taken, it will break up a cold and no serious results need be feared. Refuse any but the genuine in a yellow package. For sale by all druggists in Tecumseh.

The Tecumseh Herald.

VOL. LVIII NO. | TECUMSEH, MICHIGAN FRIDAY NOV. 29 1907 | WHOLE NO. 813

NEW WAIST

SILKS

PLAIE PREDOMINATE

We have them in a Large Variety of Colors

Prices 85c to $1.35 a yd.

Our Linen Department was never more COMPLET

All Linens at the Old

LOW PRICES

S. W. Anderson & Son.

"THE STORE THAT TREATS YOU FAIR"

PYROGRAPHY

OUTFITS

AT

Special Price

TO DEC. 1st.

No reorders at Discount Price, so COME Early, before present stock is Exhausted.

Anderson & Rosacrans

Our Store Closes at 6 p. m, every evening except SATURDAY.

AT

The Novelty Store

CHINA,

GLASS WARE

LAMPS

JARDINERES

TOILET SETS

ALL NEW GOODS ALL LOWEST PRICES

IDA B. CHASE

We have a few

FOLDING CRATES

eft that we are closing out cheap.

SEE THEM.

Just received a car of

RED CEDAR SHINGLES

Lenawee Lumber Co., Ltd.

FACTS AND FIGURES.

All argue in favor of our goods and our methods. What we say is substantiated by the evidence of our stock. The argument of careful selection is beyond dispute—its here to be seen almost at a glance.

The argument of genuine values is every bit as plain. Our plan keeps out everything doubtful. The argument of low prices then comes to cinch the matter.

For the person who studies his or her own gain there is nothing left to do but visit this store at any time that there is a Jewelery buying trip contemplated. Always glad to show you—for seeing is believing.

HICKS THE Jeweler,

Watch Inspectors. L S. & M. S. and D. T. & I. Ry. Phone 200 for Correct Time.

STRIKE BLOW AT CZAR.

Duma Decrees Title of Autocrat Is No Longer Tenable.

St. Petersburg, Nov. 27.—The duma has decreed that the title of autocrat, which has been borne by the emperors of Russia for centuries, is no longer tenable within the Russian state, and is incompatible with the regime inaugurated by the manifesto issued by Emperor Nicholas on Oct. 30, 1905.

At the close of a great constitutional debate the Russian parliament, by a vote of 112 to 146, rejected the word autocrat, and then adopted a reply to the address from the throne unanimously, amid scenes of intense excitement, prolonged cheering and the singing of the national hymn.

The result of the session is regarded as a fine victory for the Constitutional Democrats, under the leadership of Prof. Paul N. Milukoff, who succeeded in forcing the Octoberists' hand. The final vote was taken after the demonstrative withdrawal of the Extreme Right Social Democrats, members of the Group of Toil and the Poles.

Brownsville Case Near to End.

Washington, Nov. 27.—With the possible exception of one more witness, the senate committee on military affairs has concluded the hearing of testimony bearing on the riot in Brownsville, Tex., on the night of Aug. 13, 1906, and another meeting will be held Friday for the purpose of listening to the remaining witness if it is decided to put him on the stand. Whether any more testimony is taken or not the committee expects to be able to meet next Monday for the purpose of considering the question as to what report shall be made on the inquiry. It is expected that there will be two reports, one holding the colored soldiers responsible for the shooting and justifying the course of the president in discharging them, and another to be prepared by Senator Foraker taking the position that the testimony has not been sufficient to hold the troops responsible.

French Severely Rebuke Tribes.

Lalla Maghnia, Algeria, Nov. 27.—The French column, which was engaged in a serious fight with the tribesmen, have returned after administering severe punishment in the shape of a bombardment of several villages. The sudden outbreak of hostilities on the Algerian frontier is the result of long smouldering resentment of the local tribesmen against the French occupation of

A significant prayer.

"May the Lord help you make Bucklen's arnica salve known to all" writes J. G Jenkins of Chapel Hill, N. C. It quickly took the pain out of a felon for me and cured it in a wonderfully short time." Best on earth for sores, burns and wounds. 25c at C. A. Wright & Son's drug store.

BRADLEY TRIAL DRAMATIC.

Alienist Witness Had to Be Admonished by Judge.

Washington, Nov. 27.—Dramatic scenes marked the proceedings Tuesday in the trial of Mrs. Annie M. Bradley, charged with having killed former Senator Arthur M. Brown of Utah, in this city last December. Dr. Britton D. Evans of New York, the alienist who testified in the Thaw case, not only declared that Mrs. Bradley was insane when she shot Senator Brown, but entered with such vigor in defending his opinion and in denunciation of the conduct of the dead senator, that Justice Stafford reminded the witness that the late Senator Brown was not on trial and was not there to defend himself, and admonished him to refer to the dead man only when necessary to show the effect of his acts upon the mind of the defendant.

The appearance on the stand of Max Brown, son of the dead senator who was called in rebuttal, was affecting in the extreme. The young man, tall, slender and fragile of physique, tottered as he made his way to the witness chair. He carefully avoided looking toward the defendant who sat within ten feet of him. When he told of seeing his father and Mrs. Bradley in the kitchen of their home, with jars of fruit they had brought from the cellar at a time when his mother had been called away from the city to the bedside of her dying sister, the defendant laughed and lowered her head in confusion. But there was no sign of merriment on the face of the witness.

A number of witnesses from Salt Lake in addition to Max Brown were introduced by the government in rebuttal, several of whom testified that Mrs. Bradley, during their years of acquaintance with her, appeared at all times rational and affable. It was brought out that Senator Brown had made a proposition to Mrs. Bradley to accept a $5,000 house and $100 a month until her youngest child should be 21 years of age if she would leave Mr. Brown alone, but she indignantly declined the offer saying that she wanted to marry Brown in order that her children by him might be given a name.

During Tuesday's testimony Mrs. Bradley wept and sobbed, and in the forenoon session gave every indication that she was about to collapse. She, however, mustered such strength as she possessed and continued the day's ordeal in fair condition.

The resting of the defense came in the nature of a surprise as it had been expected that the alienists would be kept on the stand for a much longer period.

His Protest.

The milk dealer fined for selling a watered article protested. "Why," he exclaimed indignantly, "if I didn't water the milk half of my customers wouldn't get any."—Philadelphia Ledg-

FINDS SOLACE IN DEATH

Deposed Brooklyn Bank President Takes His Own Life.

HE WAS UNDER INDICTMENT.

Howard Maxwell Took His Arrest and Confinement in Jail Greatly to Heart.—His Bank Ruined and His Entire Fortune Gone.

New York, Nov. 27.—Howard Maxwell, deposed president of the Borough bank of Brooklyn, who was under indictment for grand larceny and forgery and was released from jail on $30,000 bail, has committed suicide. He cut his throat and left wrist with a razor and pen knife, in the bath room of his home in Brooklyn, and died at Long Island college hospital.

Maxwell, when locked up, felt his humiliation keenly, and during his incarceration appeared hopelessly despondent. He had, however, given his family no intimation, so far as known, that he contemplated making away with himself. His wife was prostrated by the tragedy.

Maxwell was 49 years old, and leaves a wife, but no children. On Nov. 21 he was jointly indicted for grand larceny with former Cashier Arthur Campbell and Director Wm. Gow of the Borough bank. There were other indictments against him involving forgery in a quarterly bank statement made to the state banking department. When these three men were arraigned Campbell and Gow secured bondsmen, but, to the suprise of many who knew of Maxwell's popularity in financial circles and socially, none offered to go upon his bond. This desertion on the part of men to whom he had looked for his freedom, it is said, embittered and depressed Maxwell, and the despondency increased before his release was brought about.

During his arraignment Maxwell's counsel stated that his client had put up every dollar in the world that he possessed to secure the bank, and that he had absolutely stripped himself to protect the institution.

Maxwell had been regarded as one of the rising financiers of Brooklyn and was reputed to be worth $200,000 when the crash in banking affairs came.

Following so soon upon the suicide of Charles T. Barney, resigned president of the Knickerbocker Trust company, this suicide caused an unusual sensation.

Brothers Jointly Indicted.

New York, Nov. 27.—John G. Jenkins, Jr., until recently president of the Jenkins Trust company of Brooklyn; Frank Jenkins, deposed head of the Williamsburg Trust company, and Fred Jenkins, formerly a director of the latter institution, have been jointly indicted for forgery in the third degree. The indicted men are brothers, and the charges against them grew out of loans made the brokerage firm of F. and J. G. Jenkins, Jr., & Co. by the Jenkins Trust company. The transactions were disclosed during the examination of the trust company's books made by the state banking department after the institution had suspended. These revelations, with others, brought about the receivership and later were laid before the Kings county grand jury which has concerned itself with banking irregularities in Brooklyn. The three men were arraigned, and after entering pleas of not guilty, released, each under a bond of $10,000.

Big Labor Demonstration.

Washington, Nov. 27.—Wm. Jennings Bryan and President Samuel Gompers of the American Federation of Labor were the principal speakers at a great mass meeting of organized labor, at Convention hall, in this city last night. An audience of 7,000 persons greeted the speakers, and thousands more could not gain admittance to the hall. Other speakers were, John Hodge, a member of the English parliament; President James O'Connell of the International Association of Machinists, and W. R. Trotter, president of the Typographical Union of Manitoba. A parade, consisting of the union labor organizations in the District of Columbia to the number of about 15,000 persons, preceded the mass meeting. The object of the parade and the mass meeting was to demonstrate the strength of organized labor here.

Mixed.

Earnest Female—Professor, I hear you are a great ornithologist. Professor—I am an ornithologist, madam. Earnest Female—Then could you kindly tell me the botanical name for a whale?—Punch.

ADAMS AGAINST IT.

Believes Ten-Day Notice Plan Would Delay Legislation.

PROPOSAL IS HELD UP

Adoption of Proposition Would Have Prevented Snap Legislation—Section in Constitution Relative to Chaplains Will Stand.

Lansing, Mich., Nov. 27.—A proposition that would make snap legislation impossible at future sessions of the legislature was temporarily opposed at Tuesday afternoon's session of the constitutional convention. The opposing was directed by Delegate Edgar J. Adams of Grand Rapids, who was once speaker of the house. Over an hour was spent trying to put the proposition through. Then it was recommitted to the committee on legislative department. It may come up again next week.

The proposition was that no bill should be passed until ten days after it had been introduced. A custom has long prevailed in the legislature to pass, without printing and sometimes on the very day upon which it is introduced, purely local bills. The committee had unanimously reported that the ten-day bar be put up.

Delegate Adams didn't think a bar was necessary, seeing that the convention is going to do away with special legislation. About 50 per cent or more of the bills introduced every session are local measures.

The main plea of Delegate Adams was that a ten-day bar would unnecessarily delay legislation. Chairman Henry M. Cmpbell of the committee and seven others, Delegates Flannigan, Hemans, Hally, Fall, Sawyer, Holmes, Stewart and Barbour, took issue with them. Delegate Flannigan proposed an amendment that every bill introduced in the legislature be printed in the official journal, but it did not muster enough votes to carry. Publicity and plenty of it was what the advocates of the ten-day bar insisted could alone head off snap legislation.

In the present constitution there is a section which has stood since 1850 and which reads:

"The legislature may authorize the employment of chaplains for the state prison, but no money shall be appropriated for the payment of any religious services in either house of the legislature."

It was on the general order Tuesday afternoon to re-enact this section. Delegate Wixson of Tuscola moved to eliminate the first clause of it, and Rev. Mr. Rowe of the Kent county delegation moved the elimination of the second clause. Wixson's motion was lost, 42 to 26, and Rowe's failed, 34 to 26.

Four new proposals were submitted during the day.

General Pritchard Drops Dead.

Allegan, Mich., Nov. 27.—General B. D. Pritchard dropped dead last evening, of heart disease, at his home here. He was 73 years of age and a man of state-wide reputation, having been one of the leaders at the capture of Jeff Davis, the confederate president. He has held the office of state treasurer, and was for years the treasurer of grand lodge, I. O. O. F., of Michigan. Mr. Pritchard was one of the pioneer settlers of Allegan, coming here in the old lumber days and engaging as a teacher. He later practiced law. At the outbreak of the Civil war he enlisted in the Fourth Michigan cavalry. His advance was rapid in the ranks and he was mustered out as brigadier-general, having received this appointment for his part in the capture of Davis.

Secret Marriage Disclosed.

Lansing, Mich., Nov. 27.—Through the statement of her family here friends have been made acquainted with the fact that Miss Nellie Einter was married a year ago and is now seeking a divorce from her husband, Frank Ames of Charlotte. On Aug. 15, 1906, she married Mr. Ames. The ceremony was kept secret, and she came to Lansing to a business college, while her husband went to Peoria, Ill., to learn the jewelry trade. She is employed as present as cashier in a large department store, and nothing was known of her marriage

Appendicitis

is due in a large measure to abuse of the bowels by employing drastic purgatives. to avoid all danger use only Dr. King's new life pills, the safe, gentle cleansers and invigorators. Guaranteed for headache, billiousness, malaria and jaundice at C. A. Wright & Son's. 25c.

FUR COATS.

A cold winter is staring you in the face. Are you prepared for it?

Don't you know that you can't afford to be without a Fur Coat, if you have to ride to town or be out in the cold any?

NOW is the time to get your Coat and HERE is the place to buy it

There are reasons enough—

STEEL BROS.' SIBERIAN BEAR Coat that we sell for $20 is the best on earth for the money. ASK YOUR NEIGHBOR—who no doubt has one, as there are about 200 OF THEM being worn in the vicinity of Tecumseh. That's a pretty good Testimonial.

Big Showing of all Kinds This Year.

Siberian Bear, plain	$20.00
Siberian Bear, rat collar,	25.00
Martin Dog	22.00
Black Calf	25.00
Russian Calf	$18 and 20.00
Bulgarian Lamb	32.00
Prime Coon,	45.00
Fur Lined,	45.00

Every coat strictly guaranteed to you.

Big line of Christmas stock ready for early shoppers.

HEESEN & HEESEN.

McCann Bros.

The Home of Good Clothes for Men and Boys.

Modern methods, skilled workers and equipped shops have made big improvements in all ready-to-wear clothes.

The "Clothcraft" shops are the best equipped and most modern in the United States. Their production of Suits and Overcoats for Fall 1907 correctly designed and cut, stands without equal. They are in a class by themselves. Any man can be fitted in Clothcraft Clothes if he desires.

Compare—it concerns your own pocketbook.

McCann Bros.

The One Price Clothiers.

CUT FLOWERS & PLANTS

FOR EVERYBODY

We Will Have

Chrysanthemums, American Beauty Roses, Ordinary Roses, Carnations and Violets.

We keep Cut Flowers every day in the week.

Telephone your Orders.

GUY E. BELDING.

FURNITURE, TRUNKS, AND UNDERTAKING.

Let us Frame those Pictures.

FROM

NOW

UNTIL JAN. 1, 1909 FOR

ONE DOLLAR

That is what

"THE HERALD"

Will Cost You

Shall we send it to you?

PLUSH ROBES

WOOL ROBES

HORSE BLANKETS

at

D. L. Whitenack & Co.

Goods and Prices both Right.

THE TECUMSEH HERALD.

ESTATE OF SCOVEL C. STACY
GEO. N STACY, Publisher

Subscription Rates

IN LENAWEE COUNTY

One year, payment in advance..... $1.00
One year, payment after 3 months..... 1.25

OUTSIDE LENAWEE COUNTY

One year, payment in advance..... $1.25
One year, payment after 3 months..... 1.50

There will be no Deviation from above Rate

Entered at the post office at Tecumseh, Michigan as second class matter

Catarrh cannot be cured

With local applications as they cannot reach the seat of the disease. Catarrh is a blood or constitutional disease and to cure it you must take internal remedies. Hall's catarrh cure is taken internally and acts directly on the blood and mucous surfaces. Hall's catarrh cure is not a quack medicine. It was prescribed by one of the best physicians in this country for years and is a regular prescription. It is composed of the best tonics known, combined with the best blood purifiers and the perfect combination of the ingredients is what produces the results in curing catarrh.

F. J. CHENEY & CO., Toledo, O.
Sold by all druggists, 75c.

Take Hall's Family Pills for constipation.

When a woman's husband is a joke it is little wonder she can't see one.

Cured of Bright's disease.

Robt. O. Burke, Elmira, N. Y. writes "Before I started to use Foley's Kidney Cure I had to get up 12 and 20 times a night, and I was all bloated up with dropsy and my eyesight was so impaired I could scarcely see one of my family across the room. I had given up hope of living, when a friend recommended Foley's Kidney Cure. One 50 bottle worked wonders and before I had taken the third bottle the dropsy had gone, as well as all other symptoms of Bright's disease." Sold by all druggists in Tecumseh.

Self made men are usually egotists, because they worship their creator.

Half a loaf is better than a dozen loaves of the kind some bakers make.

You can't be well if you have a weak unhealthy, tired out stomach. Neither can you feel good if by some little irregularity in eating you have caused the stomach to get out of order. These little stomach troubles are signs of indigestion, which may and very often does turn into a very bad case of dyspepsia. Don't allow this to go on a single day without doing something to overcome it. Take some good reliable and safe digestant like Kodol for dyspepsia. Kodol is the best remedy known today for heart burn, belching and all troubles arising from a disordered digestion. It is pleasant to take and affords relief promptly. Sold by B. J. Pulver

This is worth remembering.

As no one is immune, everyone should remember that Foley's Kidney Cure will cure any case of kidney or bladder trouble that is not beyond the reach of medicine. For sale by all druggists in Tecumseh.

Star gazing doesn't pay unless you are an astronomer.

Baby won't suffer five minutes with croup if you apply Dr. Thomas' Eclectric Oil at once. It acts like magic.

It's a queer how anxious people are to lend you money when you don't need it.

Regulates the bowels, promotes easy natural movements, cures constipation. Doan's Regulets. Ask your druggist for them. 25 cents a box.

It's jealousy in women that makes them say mean things behind people's backs but in men it is pure meanness.

The postmaster of Taylorville, Ill., Daniel A. Bugh, says of De Witt's Kidney and Bladder pills: "I am 73 years old and improving as fast as could be expected, that I cannot say too much for Kidney and Bladder pills. For lame backs in women" DeWitt's Kidney and Bladder pills are sold by B. J. Pulver.

And the heiress who married a rich man gets her money's worth.

There is nothing better for stomach troubles than Kodol, which contains the same juices found in a healthy stomach. Kodol is offered to you on a guarantee that it will relieve you of heart burn, gas, sour stomach, belching or any form of stomach troubles. Sold by all druggists.

When you don't feel just right, when you are drowsy after meals, have a dull aches or when you have no appetite and you are cross and nervous, take a little Kodol. It digests what you eat. It will make you feel like a new man. Sold by B. J. Pulver.

Things above criticism are beyond the reach of notice.

Babies and children need prompt attention when suffering from coughs and colds. The best remedy for mothers to use is Kennedy's laxative cough syrup. It tastes nearly as good as maple sugar, it contains no opiates and it is laxative and drives the cold out of the system by gently moving the bowels. Sold by B. J. Pulver.

HOW'S YOUR KIDNEYS?

Have you tried Dr. Vernor's Pure Kidney Pills to regulate them? If not give them a trial. They are absolutely pure, contain no opiates and are guaranteed under the Pure Food and Drugs Act of June 30, 1906. No 3393.

60 pills, 10 days' treatment, 25 cents. Your druggist sells them, or sent by mail prepaid on receipt of price. Derby Medicine Co., Company, Eaton Rapids, Michigan.

JOHN J. ORR.

Humorous Chinese Graft.

A certain Chinese official, [illegible] having told his [illegible] to bring two [illegible] sent to his mansion. The [illegible] the [illegible] in question, the property of [illegible] to bring it to Hong Kong. The [illegible] said to his underlings: "Gentlemen, if they are to sell to me at [illegible] price, just give them [illegible] of gold and put the [illegible] in my treasury, and thus their [illegible] is settled. Goodbye." So the [illegible] of the women did so, but [illegible] shopmen hung around waiting. The official asked them why they were waiting, when their account had [illegible] settled. "Said the shopmen: 'Why did your honor pay your [illegible] servants?' Then the magistrate answered with a very fierce air: 'Take no heed' (impertinent slaves). Did you not say that these two gold ingots were half price to me? Then did I not give you back one ingot and keep the other, and thus settle your account without the least injustice according to your own proposition? So [illegible] with you or my lictors will give you a taste of the scourge."—Harper's Weekly.

A Singular Calculation.

It would require, according to the calculations of a scientist, the power of a 10,000 horsepower engine about [illegible] years to lift the earth a foot in height, and to do this work, allowing thirteen pounds of water per horsepower per hour, would require [illegible] 10,000,000,000,000,000,000 gallons of water, or more than would be discharged at the mouth of the Mississippi in 4,000 years. This would be enough, the writer estimates, to cover the entire surface of the earth to a depth of not less than 300 feet, to convert which into steam, using good boilers, would require some 4,000,000,000,000 tons of coal. If the latter quantity of the mineral was loaded on cars of twenty tons each it would demand 200,000,000,000,000 such cars. If the latter were thirty feet long and all coupled together in one train it would reach around the earth 43,000,000 times and, if running twenty-five miles per hour, would consume 25,000,000 years in running the length of itself. So much for figures.

The attitude of unhappiness is not only painful; it is mean and ugly.—James.

Sick Man Kills Himself.

Vassar, Mich., Nov. 27.—Claude Willer, 21 years old, killed himself at his home on the farm of his father, six miles north of here. He used a shotgun, blowing off one side of his head. The young man had never known a sick day in his life until a couple of days ago when he was troubled with his head and heart. He was despondent over his illness.

Motive For Warfield's Act.

Bay City, Mich., Nov. 27.—Horace T. Warfield, secretary of the Elmlawn cemetery, who shot himself in his office in the cemetery, is dead. Light has been thrown on the motive for Warfield's deed by the alleged discovery of a shortage in the cemetery funds which he handled.

Seven Take Ride In Balloon.

Concord, N. H., Nov. 27.—An immense balloon, the All America, carrying seven persons, has made a successful trip from Pittsfield, Mass., to Canterbury, N. H., near this city, one of the longest journeys ever accomplished in New England. Though he drove the balloon to an altitude of two miles, Pilot Stevens said that he was unable to get into any current which would take him to the eastward. He then dropped to within two of three thousand feet of the earth, and with the light winds drifted slowly over the Berkshire hills, across the mountains of southern Vermont, up the Connecticut river valley for a way and then across the south central portion of New Hampshire, making a successful landing in a field near Canterbury, nine miles northeast of Concord. Mr. Stevens said that they had encountered snow throughout the voyage. The distance covered from Pittsfield to Canterbury, as the crow flies, is about 125 miles. Not the least interesting feature of the voyage was that a majority of the passengers in the car had their first experience above the clouds and [illegible] stories upon landing were full of enthusiasm for the sport. Mr. Stevens' passengers were: J. D. Larkin of Buffalo, N. Y., Leroy M. Taylor, F. H. [illegible] and A. Holland Forbes of New York, and A. H. Morgan and J. T. Lemon of Cleveland.

Treaty of Peace Framed.

Washington, Nov. 27.—A draft of a proposed treaty of peace between the five Central American republics, including a provision for general arbitration, is now before the conference of delegates from these countries in session here. It was submitted to the delegates by the committee of three, appointed last week, and was at once taken up for informal consideration. The report is said to have been unanimous. Copies of the proposed treaty will be made at once and furnished to the delegates, who will consult their home governments before committing themselves to any of its provisions. After hearing the committee's report the conference adjourned.

Amador to Visit President.

Washington, Nov. 27.—President Amador of Panama, who is now in New York with his family and friends, will arrive in Washington Thursday and will be met at the railroad station by the president's naval and military aides. Friday he will make an official call on President Roosevelt and at night will be entertained at the White House at a dinner to be followed by a reception. Saturday the visitors will be taken to Mt. Vernon and on Sunday they will return to New York.

Lee Booth.

Lee Booth died at his home in Metz, Mich., of consumption, last Monday. The remains were brought to Tecumseh yesterday at 10:30 and short services were held at the depot, Rev. Dunning officiating. Deceased leaves a wife, who was formerly Miss Margaret Osborn of this place, and a sister of Mrs. Frank Willey and two sons, Harry Booth of Metz, Mich. and Percy Booth of Wellsville, O. Mrs. Booth will spend the winter here with her sister.

Rapid changes of temperature are hard on the toughest constitution.

The conductor passing from the heated inside of a trolley car to the icy temperature of the platform—the canvasser spending an hour or so in a heated building and then walking against a biting wind—know the difficulty of avoiding cold.

Scott's Emulsion strengthens the body so that it can better withstand the danger of cold from changes of temperature.

It will help you to avoid taking cold.

ALL DRUGGISTS; 50c. AND $1.00.

Two famous musicians—Joseph Joachim and Edvard Grieg—whose deaths occurred not long ago, are celebrated in the December number of the Putnam's monthly. Richard Aldrich writes critically of the violinist and the composer, and Dr. George Smith tells of a summer sojourn in Norway in early years of Grieg's country home where he spent many a happy hour. The two articles are illustrated with portraits and a facsimile of the composer's autograph of several bars from "Ich liebe dich."

* * *

The Christmas Metropolitan magazine is rich in color. In addition to the full color and gold cover by Blendon Campbell, there is a strikingly attractive front-piece by the same artist and a series of color drawings by Frederick L. Stoddard, showing many different phases of life at Christmas time. Much of the other illustrations is in keeping with the season.

* * *

There is no more timely theme for fiction than bridge and the novelette which opens the December number of the Smart Set, entitled "The Backsiders" by Dorothea Deakin, deals in a brilliant way with this vital subject. How a young girl acquires a tremendous passion for the game to the detriment of her character is told with remarkable power and her final redemption is brought about in a most dramatic manner. This popular author has never before from her pen revealed so much strength.

Did you ever know a father who would want a son to follow in his footsteps.

When the husband reigns the wife does a lot of reforming.

It is easier to learn some things than it is to unlearn them.

Laziness is a habit that grows fast and clings close.

The Christmas number of The Century makes an immediate impression and appeal through its tint and color pages: in color, M. Sigismond de Ivanowski's portrait of Mme. Esmée as "Aida," and four exquisite drawings by Leon Guipon for Edwin Markham's poem, "The Juggler of Touraine"—itself a feature to attract attention; in tint, an impressive drawing by Paul J. Meylan to accompany Susie M. Best's poem, "Miracle Dreams" and the portrait of the first Duchess of Marlborough by Sir Godfrey Kneller.

* * *

The December McClure abounds in strong features. Burton J. Hendrick's "Great American Fortunes" is the history of by a few men of the richest country in the world. The present instalment deals with Ryan and the Metropolitan Railway Co. Cleveland Moffett describes the evolution of the oldest of toys, the spinning top, into the gyro car which bids fair to revolutionize the life of the world.

* * *

What may be described as the law of opposites often influences men and women matrimonially inclined, making them choose life partners who are quite different from themselves, both temperamentally and physically. As a rule these marriages are happier than when the contracting parties are very much alike, but sometimes troubles arises from such differences. On one such case hinges the plot of the complete novel in the December Lippincott's, "The Career" by Kathryn Jarboe. The heroine, Janet Marchmont, is a musical prodigy who has been brought up to believe that her "career" should take precedence over all.

Because a man says he loves you to death is no sign that he will love you till you die.

A public speaker, in order to become popular, must know when to quit.

ADRIAN STATE SAVINGS BANK,
ADRIAN, MICH.
Resources over $1,250,000.00.
3 PER CENT
paid on Savings Deposits, compounded semi-annually. Accounts may be opened by mail.
Correspondence and personal interviews solicited.
R. A. WATTS, Pres. G. A. WILCOX, Vice Pres. B. H. TOBIAS, Cashier

Reduction Sale
Still Continues at
HARRIS & HITESHU'S

On account of serious illness of Mr. Hiteshu we will continue Sale until stock is sufficiently reduced.

You will save from 25 to 50 per cent on all purchases of Dry Goods, Notions, Ladies' and Gents' Furnishings Ladies' Shirt Waists, Skirts, Underwear, Carpets, Curtains, etc.

SHOES! SHOES!! SHOES!!! SHOES!!!!

We have hundreds of pairs of Ladies', Misses' and Children's Shoes, worth from $1.50 to $3.50 per pair, we are Closing out for 59c and 79c—just what you want for school.

Commencing to-day, we will place 60 pieces of Wool Dress Goods on sale table, worth from 80c to $1.00 per yd we will clear out at 19c—just what you want for Suits, Waists and Skirts.

COME AT ONCE AND GET FIRST CHOICE.

HARRIS & HITESHU'S.

Before facing the parson with his bride-to-be a man should burn all the bridges that connect him with the past.

They have preaching in some churches in order to give the choir a rest.

The new pure food and drug law.

We are pleased to announce that Foley's Honey and tar for coughs, colds and lung troubles is not affected by the National pure food and drug law as it contains no opiates or other harmful drugs, and we recommend it as a safe remedy for children and adults. Sold by all druggists in Tecumseh.

Some people devote most of their energy to the making of excuses.

He fought at Gettysburg.

David Parker of Fayette N. Y., who lost a foot at Gettysburg writes: "Electric Bitters have done me more good than any medicine I ever took. For several years I had stomach trouble and paid out much money for medicine to no purpose until using Electric Bitters. I would not take $200 for what they did for me." Grand tonic for the aged and female weaknesses. Great body builder, best of all for lame back and bad kidneys. Guaranteed at C. A. Wright & Son's drug store. 50c.

C. M. DRAKE
President.

C. J. ROBISON
Sec'ry and Treas.

CLINTON CLOTHING CO.
INCORPORATED
CLINTON MICH.

Thanksgiving Day

Has it ever occurred to you that this is the only day on which as a nation, we acknowledge our dependence upon a supreme power and express our thankfulness for His gifts. That we are a united people whose interests are the same all over the land, that the confident feeling and good fellowship is realized over the entire world, nothing ought to be more interesting to every American citizen than the origin of this great American feast. We keep other commemorative days but they are associated with other events or public men.

Thanksgiving started with the landing of the Puritans in New England in 1620 and in 1621 they gave thanks for the bountiful harvests of the year. This is the origin of Thanksgiving. It was first declared a legal holiday by the President of the United States in 1865, at the close of the Civil War. Every sign points to a continuance of the marvelous prosperity the country now enjoys. The position of the farmer is an enviable one. He is more independent than ever before in the history of our Nation. Official estimates place the total value of farm products for the year at $8,000,000,000 against $6,800,000,000 for 1906. The product of the United States is nearly 50 per cent. greater than that of Great Britian, double that of Germany and two and a half times the output of all the other countries combined.

We, The Clinton Clothing Co., are thankful for the liberal patronage we have enjoyed from both Lenawee and Washtenaw counties. We carry the largest line of up-to-date clothing, hats, caps and gent's furnishings to be found in Southern Michigan. We are always pleased to show you our goods whether you purchase or not and any goods bought here which you are not satisfied with, your money cheerfully refunded.

Yours for Dependable Clothing,

Car fare allowed on all purchases of ten dollars or over.

Clinton Clothing Co.

CLINTON, MICH.

NEW

COAL PRICES

We realize farmers who live near Tecumseh are going to other towns for their coal. We want some of their trade and realize price will help get it.

Until further notice all coal you draw or hire drawn, will be sold at

50c PER TON LESS

than if we deliver it, in lots of ½ ton or over and will be sold for Spot Cash.

This discount will apply on grades of Hard and Soft Coal as we have a very large assortment.

Know if you will give us a trial we can satisfy you.

S. W. & L. E. TEMPLE

Corn Syrup

in bulk--just the thing for griddle-cakes.

40c a Gallon.

Bring your can and get a full quart for

10 cts.

Lowry's Grocery and Market

Double Store. Phone 87
Special delivery for meats.

NEW BRADLEY OPERA HOUSE

Tuesday, Dec. 3rd

SPECIAL ENGAGEMENT

of the wonderfully successful play,

Our New Minister

A story of the Hardscrabble Folks, by the author of

The Old Homestead

This attraction, now in its sixth sea season, comes direct to Tecumseh from its third run in New York City and its fifth in Chicago.

Owing to the length of the production, the curtain will rise at 8 p. m. prompt.

It's a Comedy and will make you laugh till your sides ache.

Prices—$1.00, 75, 50, 35 and 25c.

A 50 Ft. Car Load of Scenery Carries.

NEW TIN SHOP

I have opened a Tin, Repair and Plumbing Shop in the rear of my residence, between Ottawa and Evans street, on Logan street and make a specialty of tin, plumbing and furnace work.

All orders given prompt and careful attendion.

A. E. Kennedy.

SPECIAL NOTICES.

FOR SALE.—Forty acres of land, well fenced and drained. Comfortable buildings. 1 mile north of Ridgeway. Inquire of Samuel J. Anderson. 8-27-1 mo*

FOR SALE:—45 acres of land within ¼ mile of corporation for $45 an acre. Inquire of Chas. Blood. 11-15-tf

FOR RENT:—West half of Bramble house on West Chicago street. Inquire at East side. 11-15-tf

FOR SALE:—A good work horse. Inquire of Sam Shutts. 11-15-1mo.

FOR RENT:—A house. Inquire at Bank of Joseph Smith. 11-15-tf

FOR SALE:—Piano in good condition. Address J. Marsteller, Clinton, Mich. 11-22-3

LADIES:—You can get your old furs made new at Mrs. M. L. Wiggins, 89 E. Maumee street, Adrian, Mich. 11-22-4

FREE ANNOUNCEMENTS.

Regular meeting of Royal Arcanum Monday night. Election of officers for coming year.

Staff of Pythian Sisters are requested to meet at the hall Monday night at 7 o'clock for pratice.

Regular meeting of K. O. T. M. M. Monday night. Initiation, election of officers and refreshments.

THE WEATHER.

Washington, Nov. 29.—Fair today and Saturday, warmer in north portion; fresh northwest to north winds.

THE LATEST NEWS.

Read the Rexall ad in Tuesday's issue.

Mrs. Fanny Waldron spent yesterday in Adrian.

A large line of books and Bibles at B. J. Pulver's.

Dr. and Mrs. W. D. Reed spent yesterday in Clinton.

Vinegar barrels at C. M. Gilbert & Co's. Only $1 each.

Otto Garlinghouse of Fremont, O., was home yesterday.

New nuts, new figs, new dates and new raisins at Avery's.

H. E Square of Detroit, spent yesterday here with relatives.

Miss Beryl Hurlbut spent Thanksgiving at her home in Detroit.

John Williston of Findlay, O, visited Miss Fern Stringham yesterday.

Miss Maude Hart is spending several days at her home in Eaton Rapids.

Miss Harriett Wilbur is spending a few days in Portland with relatives.

Mrs. Florence Klappich and Mrs. A. Titus were Adrian visitors Wednesday.

Farmers—Notice Temples ad in this issue in regard to discount on coal prices.

The largest package of vaseline for the money on the market at B. J. Pulver's.

Mr and Mrs El Hendryx of Tipton, left today for Chicago to visit relatives for a week.

Mr. and Mrs. James Davis of Detroit, visited her parents, P. C. Snell and wife Thursday.

Don't throw away your rubbers when worn at the heel. Snell can fix them good and neat.

Miss Eolah Brown, who is teaching at Marshall, came home to spend Thanksgiving.

Mr. and Mrs. M. Smeltzer spent Wednesday and Thursday with relatives in Hudson.

Miss Winnifred Wilson came home from Ypsilanti Wednesday for the Thanksgiving recess.

Mr. and Mrs Clyde Barber of Detroit, visited her parents, Mr. and Mrs. B. P. Anderson, yesterday.

Get some of those packages of Taylor Made candy at cut prices

AVERY & CO.

Mr. and Mrs. John Linton entertained a company of friends Thanksgiving, covers being laid for twelve.

Raynor Brewer left Wednesday night for Cortland, N. Y., to visit Mr. and Mrs. Brewer for a few days.

Mrs. Harriett Kaiser and three children, spent Thanksgiving with Mr. and Mrs. Robt. Codling in Tipton.

Mr. and Mrs Fred Rosacrans and family spent yesterday with Harry Rosacrans and wife in Toledo.

Dr. H. R. Conklin came home from Ann Arbor Wednesday, where he had been a couple of days on business.

Miss Alice Satterthwaite, who has been attending college at Hillsdale, is home for the Thanksgiving recess.

In buying your rubbers, felts, knit goods, buy the best they cost no more.

HARRIS & HITESHU.

Mrs. Selina Shinman of Clinton, was in town yesterday enroute to Ashland, Mich., to visit relatives for a few days.

Edmund Cleary of Detroit, is the new clerk at the freight office of the Lake Shore in the place of Stephen Lubinsky.

Remember the brand Kar-a-van, that rich, creamy kind, 5 grades 20c to 40c the pound. WILLIAMSON BROS.

Mr. and Mrs. Eugene Camburn attended a family dinner at the home of Charles Hendryx and wife in Tipton yesterday.

Mrs Clarence Montgomery spent Wednesday in Ridgeway. She expects to leave for her home in Los Annelas, Colo., Monday.

Mr. and Mrs. E. Roy Mead and three children went to Adrian Wednesday to spend a few days with Mr. and Mrs. Dwight Whitney.

Mrs. Peter Molten and Mrs. Ed Price and son of Detroit, are spending a couple of weeks with their parents, Mr. and Mrs. John O'Haro.

Mahlon Reynolds, baggageman at the Lake Shore office, dropped a trunk on his right foot Tuesday evening, injuring it quite badly.

Mr. and Mrs Frank Pocklington and daughters, Dora and Francis, leave Tuesday morning for California, where they will spend the winter.

Miss Coila Urie, who has been trimming the past season for Miss Julia Hough, left Wednesday afternoon for her home in Bloomdale, Ill.

Miss Grace Gillespie came home from Ypsilanti Wednesday afternoon to spend several days with her parents, Mr. and Mrs. R. B. Gillespie.

Mr. and Mrs. J. J Freeman and Mrs. M. A. Freeman went to Detroit Wednesday to spend Thanksgiving with Mr. and Mrs. Truman McKinney.

Mrs. D. E Kingman and daughter, Edna, Mrs. Al Colvin and granddaughter of Morenci, Mr. and Mrs. Louis Fabrique of Clinton, and Mr. and Mrs. Chas. Avery were entertained at dinner at the home of Mr. and Mrs. Will Kingman yesterday.

The No Name pedro club was entertained at the home of Mr. and Mrs. Fred Teachout Tuesday evening. Prizes were given to Comfort Chase and Chas. Smith. Refreshments were served. The club will meet in two week with Mr. and Mrs. Charles Smith.

We are selling all our new underwear to fit all sizes at the same old prices. Come in.

HARRIS & HITESHU.

Cut price on Taylor Made candy this week. AVERY & CO.

Don Reesen is home from Ypsilanti for a few days.

Fred Cramer of Detroit, visited friends here yesterday.

Try Rexall chilblain cure, it relieves them at once. B. J. PULVER.

Miss Vera Tunison of Adrian, visited Edna Lucas yesterday.

John Handgen of Toledo, visited friends here yesterday.

Sweet potatoes only 80c per peck at C. M. Gilbert & Co's.

Roy VanWinkle of Lansing, was home for Thanksgiving.

Mrs. Chas. Williamson is spending a couple of days in Detroit.

Farmers—Notice Temple's ad in this issue in regard to discount on coal prices.

Mrs. Hornbaker is visiting relatives in Ypsilanti and Ann Arbor this week.

New goods in all departments sold at the old low prices at Harris & Hiteshu's.

Mrs. W. P. Keyser will go to Jackson tomorrow to visit relatives for a week.

It is a fact, Spell does sell fine goods at lowest prices. Everything you need.

Mrs. Will Arner and daughter of Detroit, are guests of Mr. and Mrs. Will Barrett.

We have some more of that nice apple butter. C. M. GILBERT & CO.

Born, to Mr. and Mrs. Vern Heesen at New Brighton, Pa., a son, on Friday, Nov. 22.

Dr. John C. Snyder of Hillsdale, was a Thanksgiving guest of Dr. and Mrs. B. F. Snyder.

Gillette, Gem, Star, Ever Ready and Eudens safety razors and blades at Satterthwaite Bros'.

Misses Sarah and Agnes McNair were entertained Thanksgiving day by Dr. and Mrs. B. F. Snyder.

Cape Cod cranberries at C. M. Gilbert & Co's, only 12c per quart.

Mr. and Mrs. Lloyd Shutts of Grosse Point, were guests of Mr. and Mrs. Fred Steinhoff Thursday.

Misses Alice Bradley, Genevieve Halliday and Erva Finch of Ypsilanti, are home for the Thanksgiving recess.

Buy a twenty-five cent set of spoons and obtain a guess for the three foot high Teddy Bear at Satterthwaite Bros'.

Mr. and Mrs. John Lowry entertained the family of Will Lowry and Mr. Robert Boyd of Clinton, at dinner yesterday.

Kargon, Marmola, Prosene, Cetrol, Barkola, Tabocolin, Epp-o-tone and Virgin Oil of Pine for sale by B. J. Pulver.

Mr. and Mrs. Martin Crossman and two children of Bryan, O., are guests for a few days of Mr. and Mrs. H. L. Jones.

Buy that round trip ticket to Chicago for $8 80 at city ticket office. Date of sale Nov. 28—30, Dec. 1, 2, 3. Return limit Dec. 9.

Tecumseh high school foot ball team played the Toledo Navy team yesterday the former team winning by a score of 26 to 0.

The Passion Play will be given at the New Bradley Saturday evening beginning at 7:30 and continuing through the evening.

We have a few cases of corn while they last, 3 cans for 20 at C. M. Glibert & Co's.

Mr. and Mrs. Walter Fowler of Bluffton, Ind., and Mr. and Mrs. Harry Gridley of Toledo, were guests at John Orr's yesterday.

We expect a car of beet pulp this week. This is better and cheaper than bran. See us about a few tons.

SLAYTON & SON.

Mr. and Mrs. W. H. Sutfin and family, Mr. and Mrs. Jas. Silvers of Adrian, spent Thanksgiving day with their mother, Mrs. Harriet Sutfin.

Earl Stewart will entertain his friends at a banquet at 6 o'clock next Thursday evening at Witherell hall which will be followed by a dance.

Home cured smoked hams at 12½c, lard by crock 10c, strictly cash.

MILLER'S MEAT MARKET.

Mrs. N. Matteson and daughter, Inice, Oliver Avery, Mrs. Nichols, Mabel Kemy, Mr. and Mrs. Henry Hoagland and son, Roy, ate Thanksgiving dinner with Mr. and Mrs. Bert Nichols.

New rubbers of all kinds opened up and waiting for you, all the best makes Lumbertville, Snag Proof, Goodyear Glove, Gold Seal and Ball Bond. Nothing but the best sold at Harris & Hiteshu's.

Mr. and Mrs. Vern Austin entertained at a family dinner yesterday, covers being laid for Henry Kaiser, Mrs. S. E. Austin, Mr. and Mrs. Geo. Field and two children, Mr. and Mrs. John Austin and baby, Mr. and Mrs. Robt. McCoy.

All kind dressed poultry at the right price. WILLIAMSON BROS.

Mr. and Mrs. J. K. Waldron entertained the following at dinner yesterday, Mr. and Mrs. Bert Foor of Franklin, Mr. and Mrs. Henry Schofield and daughter, Maud, Mr. and Mrs. P. E. Feightner and Mrs. Jane Waldron of this place.

Until the present supply of Standard oil lamps is exhausted the price will remain $1.50. B. J. PULVER.

Mr. and Mrs. Fred Teachout and two children, Mr. and Mrs. Louis Jones, Mr. and Mrs. Albert Deming and three children were guests of Mr. and Mrs. Smith in Britton yesterday. Other guests were present from Toledo, Cone and Portland, Mich.

Manicure articles a specialty at Pulver's.

Among Adrian visitors yesterday were Bert Price, Sheldon Southwick, Herbert Russell, Paul Rowland, Fred VanTyne, Joe Hanna, Harry Snedicor, Harry VanDuzer, Ralph Bowen, Mr. and Mrs. Paul Bowen, Miss Ruby Paisley, Mr. and Mrs. Joseph Hiens and family.

About thirty-five couples attended the dance given at Witherell hall Wednesday evening. Music was furnished by Witherell's orchestra and a supper was served. Misses Gertrude and Shirley Bowen and Carr of Adrian, Flora Crolius of Detroit, and Frank Keeney of Chicago, were in attendance.

Get the original Monroe smoked meats and sausages.

WILLIAMSON BROS.

EVERY DEPOSITOR IN THE OLD RELIABLE

LILLEY STATE BANK

can get his money when he wants it without giving ninety days' notice.

We pay interest at the rate of 2 1-2 per cent on all amounts left on deposit six months, and 3 per cent on all amounts left one year.

The Lilley State Bank

LUCIUS LILLEY, Pres.

Walter Morden spent yesterday in Macon.

Buy a bottle of Gaston's silver polish only 25c.

Lester Heesen was in Adrian on business Tuesday.

Pocket books and BR books large line at Gaston's.

George Codling of Cleveland, was in town Wednesday.

Mrs. Martin Whelan spent Thanksgiving in Holloway.

P. A. Hutchinson came home from Detroit Wednesday.

Kenneth Hays spent Thanksgiving with relatives in Detroit.

Miss Edith Cotton spent yesterday with her mother in Macon.

Liquid veneer makes old furnitnre new at Satterthwaite Bros'.

The bridge club will meet with Mrs. R. N. Lowe next Wednesday.

Mr. and Mrs. Webb Love of Adrian are guests of Mr. and Mrs. Geo. Kay.

Pure sweet cider at Williamson Bros'.

Mr. and Mrs. Haag of Albion, are guests for a week of Thos. Russell and wife.

Miss Lillian Jennings of Adrian, spent Thanksgiving with W. P. Keyser and family.

Mr. and Mrs. B. J. Garlinghouse and two children spent Thanksgiving in Detroit.

Glenn Randall of Ann Arbor, spent Thanksgiving with his father, Dr. G. Randall.

Mrs. Inez Morley went to Toledo Wednesday to spend Thanksgiving with relatives.

Mr. and Mrs. Friend McNeil visited Mr. and Mrs. Chas. Silvers in Clinton yesterday.

Archie Boyd and family of Adrian, spent yesterday with Mr. and Mrs. Robt. Boyd.

Teddy bears and books at B. J. Pulver's. Notice the window, books from 10c to $1.25.

Misses Shirley Bowen and Alice Carr of Adrian, were guests of Miss Vita Rude yesterday.

Mrs. Clarence Montgomery and Miss Margaret Lowry visited relatives in Adrian Tuesday.

The Gaston's will put on sale Monday the largest tablet in town for 3c. Scholars get one.

Mrs. Jas. Glasgow and Mrs. Minnie Boland spent yesterday with Mr. and Mrs. Guy Belding.

David O'Reilley and John Scarlett spent yesterday at the home of Rev. Scarlett in Macon.

Miss Flora Crolius of Detroit, was a guest of Ernestine Anderson Wednesday and Thursday.

Mrs. Maidlow and grandson of Ottawa, O., are visiting her daughter, Mrs. John Nemire.

Mrs. B. A. Rauch and children went to Strausburg yesterday to visit relatives for a few days.

Dr. and Mrs. Will Penman of Detroit, were guests over Thursday of John Schreder and family.

Mrs. Ben Haggart of Milwaukee, and Marie McWilliams were callers at John Linton's Tuesday afternoon.

Capt. and Mrs. E. D. Chilson are guests at the home of Mr. and Mrs. Harry Moore for a few days.

Geo. J. Perry and daughter, Rowena, of Charlotte, are guests of Mr. and Mrs. P. C. Snell for a few days.

If you want something good get Monroe sausage at C. M. Gilbert & Co's.

Mr. and Mrs. Chas. Kemp and daughter, Carol, of Ypsilanti, were guests of Mrs. Julia Kemp yesterday.

Mr. and Mrs. Allen of Detroit, and Mrs Holmes of Manchester, were guests of Comfort Chase and wife yesterday.

Mrs. Beamish, daughter, Lizzie, Mrs. Whittier and Harriett were guests of Miss Lena Stacy for Thanksgiving dinner.

The Passion Play has been so well attended this week that Mr. Quayle has been obliged to rent the opera house for Saturday night.

Mr. and Mrs. Frank Dickey, Mr. and Mrs. Dwight Dickey and baby of Marshall, were guests of Mr. and Mrs. Jos. Keeney yesterday.

Mrs. C. A. Wright entertained at bridge Wednesday afternoon in honor of her niece, Mrs. Harry Parker. Four tables were played a dainty luncheon following the games.

Mr. and Mrs. Claude Jordan of Jackson, Mr. and Mrs Ed Henderson and family, Chas. McDermott, wife and son of Adrian, ate Thanksgiving dinner with Mr. and Mrs. Will Jordan.

Mr. and Mrs. Charles Patterson entertained at dinner yesterday, Mr. and Mrs. Newton Satterthwaite and family, Arthur Kennedy and family, Miss Elizabeth, E. N., and N. S. Satterthwaite.

Some people are said to snore in their sleep; but who ever heard anybody snore at any other time?

INSTITUTE

On wheels, conducted by

M. W. HENSEL

County Commissioner of schools and Prof. H. R. Pattengill.

County Commissioner of Schools M. W. Hensel assisted by Prof. H. R. Pattengill, will conduct an "institute on wheels" in the northern part of the county the week of Dec. 2—6 They will be in Tecumseh on Tuesday and a mass meeting of teachers, pupils and citizens will be held at the Presbyterian church at 1:30 o'clock. Mr. Pattengill is an interesting, enthusiastic speaker and everyone is cordially urged to attend the meeting.

Now is the time

To order your winter suit if you have not done so already. We can truly say that we have never before had a more beautiful line of fabrics than this year and strange to say, with everything the price have not gone up. Try and see. Price and quality alright same as always.

J. M. JONES & SON,
The Tailors.

Notice.

Commencing Tuesday, Nov. 26, Tecumseh bakers will charge the following prices in their baked goods, cookies fried cakes and rolls 12c per dozen, cup cakes 15c per dozen, layer cakes, jelly rolls and pies 12c each, bread 5c a loaf, or 6 loaves for a quarter.

J. M. HIENS,
DON REID.

AMUSEMENTS.

The new New York production of Dennan Thompson and G. W. Ryer's sensationally successfl comedy drama of life in a New England town, Hardscrabble, N. H., is booked at the New Bradley on Dec. 3, with all of its old popular players and all new scenery and effects. This means a crowded house and a guaranteed one, too.

CLUB NOTES.

The Wit and Wisdom club will meet at Miss Dingman's Monday evening. Dec. 2nd.

Leader—A. O. Howard

Program.

How the constitution was made—Albert Howard.

The Nation's highest tribunal—Miss Loana Cowan.

Discussion—Is America a Christian nation?

Roll Call—Famous characters of this period.

The ladies of the Research held an open meeting Tuesday evening in their rooms at Witherell hall. After a short business meeting the following program was given:

Piano Solo—Mrs. Will Coller.

Reading, The Bear Story—Bessie Scarlett.

Song—Mrs. Simmons.

Reading Uncle Daniel's Vision—Mrs. Hurrey.

Piano Solo—Miss Vesta Wilson.

Duet—Mrs Mills and Mrs Camburn.

Piano Solo—Mrs. Will Coller.

A guessing contest. A tour of the world, kept members busy for nearly an hour. At its close a Pot Luck supper was served. After a social time the company dispersed feeling that the first open meeting of the club year had been a success in every way.

Mrs. Henry Nyland.

Mrs Henry Nyland died at her home on West Chicago street this noon after a lingering illness. Arrangements for the burial have not been completed.

THE CHURCHES.

The Universalist church, Rev. Blanche Young, minister. Regular preaching service at 10 o'clock Sunday, subject of discourse, "Worship God." Sunday school at noon. A temperance Thanksgiving service in the evening. Bible study and prayer service at parsonage Wednesday evening.

The regular services at the Friend church Sunday at 10 a. m. with Bible school immediately following. Junior C. E. meeting at 3 o'clock, Merle Kenyon in charge. Young people's meeting at 6 o'clock, after which will be the evening preaching by the pastor.

Usual services at the Presbyterian church Sunday. In the morning Rev. C. Scott Williams, a missionary to Mexico will speak, the offering to be given to these misions. Bible school at 11:15. Men's class subject "Our debt of thanks." Young people's meeting at 6. In the evening the pastor will give the first of the series on modern religion "Christian Science."

Morning worship at the Baptist church at 10 o'clock. "A Consecrated Personality" will be the morning theme. The anthem "Be Joyful in the Lord" will be rendered by the choir. Bible school at 11:15 a. m. B. Y. P. U. prayer meeting at 6 p. m. Evening worship with preaching at 7 o'clock. Theme "The Thirst of Life."

Methodist Episcopal church, Rev. W M. Ward pastor. Preaching service Sunday morning at 10 o'clock. Sunday school and business men's class in separate class room at 11:30. Class meeting at 5:30. Epworth League at 6:30. Thirty minute Bible lecture at 7:30. Bring bibles. Mid-week prayer meeting and teachers meeting Wednesday evening. All are welcome to these services.

A hard debt to pay.

"I owe a debt of gratitude that can never be paid" writes G. E. Clark of Westfield, Ia., "for my rescue from death by Dr. King's New Discovery. Both lungs were seriously affected and death seemed imminent when I commenced taking this remedy. The ominous hacking cough quit before the first bottle was used and two more bottles cured me." Nothing has ever equaled New Discovery for colds, throat and lung complaints. Guaranteed by C. A Wright & Son, druggists. 50c and $1. Trial bottle free.

Men carry a bottle with them when they go a-fishing so they can use the cork for a float.

OUR

Red Hot Coal

has got them all a guessing again this year—and why not? Because it gives as much heat and is as free a burner as Jackson Hill and costs $1.00 less per ton. See Brown & Co. about a few tons.

Brown & Co.

A Radical Departure.

The most popular illustrated weeklies and monthlies are produced at an enormous cost. Competition for the work of the leading authors and illustrators has established a scale of expense that is almost prohibitive.

Yet in addition to its many attractive features the Chicago Sunday Record-Herald furnishes its readers with a Sunday magazine which compares favorably with the independent periodicals in every way and has some merits peculiar to itself. The most famous writers and illustrators contribute to it. Fine paper and handy size make it a pleasure to read this entertaining publication which marks a radical departure in Sunday journalism.

Advertised Letters.

Remaining uncalled for at the Tecumseh post office Nov. 10, 1907.

Mrs. E. B. Fountain, Geo. H. Harris, Miss Anna Hishka, Jas. Kannel, Mrs. Edw Lamkin, A. McCulloch, Harry Raymond, Mrs. Harla Smith, Miss Grace Woods.

All calling for above letters please say "advertised."

CHAS. BIDWELL, Jr. P. M.

LITERARY NOTES.

The Christmas number of Everybody's Magazine is one of the biggest and best that the publishers have ever put out. It is rich in notable and significant articles, and in stories that are worth while. Its most important offering, in view of the recent financial crisis, is "What Caused the Panic"—an authoritative and timely discussion by Lyman J. Gage, Thos. W. Lawson, Prof. W. G. Sumner, Stuyvesant Fish, Jas. J. Hill and Bryon W. Holt.

* * *

The most important writings yet given to the world by the gifted blind and deaf girl, Helen Keller, will be printed in the Century during the coming year. The poem is her first published poetical expression and is called "A Chant of Darkness." The essays are a most eloquent description of the world in which she lives—a world in which the five senses are reduced to the three senses of touch, taste and smell. Miss Keller shows how, by correspondence and analogy, she gets her ideas of sight and hearing and how she does in a way, really sense many common sounds. The essays will be published under the title of "Sense and Sensibility" and should prove of rare interest to the thoughtful.

TECUMSEH POISON FACTORIES

You will be surprised to learn how many there are.

Did you ever feel stupid and dull after eating a hearty dinner?

When food is retained too long in the stomach, because of stomach weakness, the poison factory works overtime and there is giddiness, confusion of thought, despondency, heart burn, sleeplessness, nervous trouble and other forms of indigestion.

It is high time to look about for quick relief when you have dizzy spells after eating.

The general use of Mi-o-na stomach tablets puts within the reach of everyone a reliable and positive cure for all stomach weakness. Mi-o-na quickly cures the worst case of indigestion and the pain and distress which is often felt after meals will soon disappear, such is the wonderful curative power of this little tablet.

Mi-o-na acts upon entirely different principles from any of the other remedies that have been used in stomach trouble. It is taken before meals and has a specific strengthening action upon the muscles of the stomach, increasing the flow of digestive juices and making the stomach get to work and digest easily and naturally the food which is eaten.

C. A. Wright & Son have seen so many cures made by Mi-o-na that he gives a guarantee with every 50-cent box that the remedy costs nothing unless it cures. Try Mi-o-na on this guarantee of theirs, as they take all the risk and the remedy will not cost a cent unless it cures.

3

per cent. interest is what you receive on all money deposited in our Savings Department—3 per cent that comes to you without any effort on your part and helps to increase the principal, so that with steady saving you will have a snug bank account. You can start an account to-day with $1.00.

TECUMSEH STATE SAVINGS BANK

$3,000.00 Deposits.

We are Stocked with New Goods

For Holiday Trade

FLORIDA ORANGES WHITE GRAPES
FINE CRANBERRIES
NEW CROP NUTS NEW FIGS
DATES AND RAISINS NEW CANNED GOODS

We shall have a supply of

Extra Fat Oysters

for Thanksgiving.

Our Stratford Pork Sausage

is the FINEST SAUSAGE MADE. We want you to try it.

ANDERSON BROS.

Phone 91--- GROCERS. ---Macon Phone

Everything in Self-Basting

Roasting Pans

A High Grade Line of

Carving Knives & Forks

SEE THAT $15.00 TEDDY BEAR

in our window, to be given away to the lucky guesser.

Satterthwaite Bros.

We wish to send you our book and **Free Samples** which will give full details concerning "The Resister" **Rex Flintkote ROOFING**

It is the ideal roofing for dwellings, barns and poultry houses. Send for the samples to-day.

"LOOK FOR THE BOY" TRADE MARK REX FLINTKOTE ROOFING

ROOFING

This is a good time of year for putting on roofing and we are selling a lot of it. We have REX FLINTKOTE which is fire and waterproof and we claim the best roofing on the market.

It comes in four weights for different kind of roof, and prices are right.

Come in and get samples and prices when in the market.

SLAYTON & SON.

We are always Headquarters for

GOOD THINGS TO EAT.

Malaga Grapes Maple Syrup
Pure Buckwheat Prepared Buckwheat
Cream Cheese Baltimore Oysters
Seal Brand Coffee

Everything Guaranteed.

PHONE 39 *AVERY & CO.*

GET BUSY

Xmas will soon be here, select what you want and let us set it aside for you.

Our stock is larger, more complete and better than ever. No trouble to show you, whether you purchase or not.

BECK & EGAN, Adrian.

FURNITURE, CROCKERY, PICTURES and LINOLEUM
All Goods delivered. No. 30 North Main Street.

DR. P. B. HARDY

PHYSICIAN and SURGEON.

Especial attention given to diseases of the Stomach Throat, Nose and Lungs. Diseases of Women a Specialty.

HOURS—12:30 P M to 3 P M, 6:30 M

Office over Tecumseh State Savings Bank Telephone No. 268

H. R. CONKLIN, M. D.

PHYSICIAN and SURGEON

OFFICE and RESIDENCE 50 Chicago Street

OFFICE HOURS { 12 to 2 and 7 to 8 p. m

Patients wishing eyes examined for spectacles will please call at noon office hour.

Save The Pieces

Lenses Matched and Frames Repaired

I will be at my office over J J Belcher's store every day except the 3rd Tuesday of each month.

S. P. HOSMER,

OPTICIAN.

Dental Parlors

of

W. D. REED, D. D. S.

Chicago St., Tecumseh

Crown and Bridge work, Aluminum Silver and Rubber plates and all of the specialties known to modern dentistry. Gas or vitalized air administered

Office over Avery & Co's store.

Dental Parlors

of

E. D. BROWN, D. D. S.

Filling, Crown, Bridge and platework Local and complete anaesthetics administered for painless extraction Office over Orr's Drug Store. Phone, 192

The H. L. Jones Real Estate Agency.

Buys, sells and rents real estate and personal property.

Makes loans collects, etc.

Non resident property interest carefully looked after. List your wants with this agency and get an honest deal.

Our terms are right. Office at residence East Chicago St. Phone 50.

H. L. JONES, Mgr.

J. W. WILSON,

Licensed Auctioneer, Real Estate Stock and General Salesman.

Will attend all sales in city or county at reasonable rates

Headquarters and all dates made at the Herald office.

DR. JOHN MURPHY,

D. V. S.

Also Graduate in Veterinary Science.

Three and one half miles northeast of Tecumseh.

PHONE 406, Tecumseh.

Also Macon Phone.

MISS WESTERMAN,

OF ADRIAN,

will give vocal instruction in Tecumseh on

Wednesdays of each week

Persons desiring her instruction, kindly leave word at A. B Harding's residence.

A. C. AYLESWORTH,

Licensed Auctioneer, Real Estate, Stock and General Salesman.

Will attend all sales in city or country, at reasonable rates.

Headquarters and all dates made Herald office.

FRANK DAVIDSON,

Licensed Auctioneer. Farm and Stock Auctions.

Attended to promptly and in satisfactory manner. Terms reasonable

Headquarters at Herald office where all dates are made. State 'phone 504 East

G. V. RANDALL, M. D.

At old Office of Dr Jenkins, on Chicago Street.

Office Hours—

7:30 to 8:30 a. m.

1 to 3 and 7 to 9 p. m.

PHONE No. 297.

You hear of germs in everything except whiskey and beer.

A hero looks like a coward compared with the courage a boy feels when he kills a snake.

PATENTS

PROCURED AND DEFENDED. Send model, drawing or photo, for expert search and free report. Free advice, how to obtain patents, trade marks, copyrights, etc., IN ALL COUNTRIES. Business direct with Washington saves time, money and often the patent.

Patent and Infringement Practice Exclusively. Write or come to us at 625 Ninth Street, opp. United States Patent Office, WASHINGTON, D. C.

C.A.SNOW & CO.

Weak Lungs Bronchitis

For over sixty years doctors have endorsed Ayer's Cherry Pectoral for coughs, colds, weak lungs, bronchitis, consumption. You can trust a medicine the best doctors approve. Then trust this the next time you have a hard cough.

The best kind of a testimonial—"Sold for over sixty years."

Made by J. C. Ayer Co., Lowell, Mass. Also manufacturers of SARSAPARILLA, PILLS, HAIR VIGOR.

Ayer's

We have no secrets! We publish the formulas of all our medicines.

Ayer's Pills keep the bowels regular. All vegetable and gently laxative.

By a street arab use of his fist the prize fighter manages to get his hand in

TESTED AND PROVEN.

There is lots of solace when you can depend on a well earned reputation.

For months Tecumseh readers have seen the constant expression of praise for Doan's Kidney Pills and read of the good work they have done in this city. No other remedy ever produced such convincing proof of merit.

Wm Witherell, living on Pottowatamie street, Tecumseh, Mich., says: "In 1901, I gave a statement for publication telling how Doan's Kidney Pills had helped me and today, Dec 12, 1904 I still hold the same high opinion. When I first used Doan's Kidney Pills, I was troubled with severe pains across my back. If I attempted to stoop, sharp pains would dart through me and I would have to lie down. I think the trouble was caused years ago by being in a bent over position when I used to shear a great number sheep. I got a box of the Pills and received great benefit from the first few doses so I continued using them until cured. The cure then made has proven permanent as I have not been troubled since. I shall continue to recommend Doan's Kidney Pills at every opportunity."

For sale by all dealers. Price 50 cents. Foster-Milburn company, Buffalo, N. Y., sole agents for the United States. Remember the name Doan's—and take no other

Many a dark secret never comes to light.

Impure blood runs you down—make you an easy victim for organic diseases. Burdock Blood Bitters purifies the blood—cures the cause—builds you up

Appreciation is the best food, for we are all hungry for it.

"Doan's ointment cured me of eczema that had annoyed me a long time. The cure was permanent."—Hon S W Matthews, Commissioner Labor Statistics, Augusta, Me.

No matter how good your credit may be, your cash is better.

Pneumonia Follows a cold.

But never follows the use of Foley's Honey and Tar. It stops the cough, heals and strengthens the lungs and prevents pneumonia. Sold by all druggists in Tecumseh.

Failure fills the vacancy left when perseverance quits.

DeWitt's carbolized witch hazel salve penetrates the pores—thoroughly cleanses—and is healing and soothing. Good for piles. Sold by B J Pulver.

Every other man you meet claims that at some time or other he thought of being a preacher.

Sometimes the doctor is called in to help those who help themselves.

We have secured the agency for Orino Laxative Fruit Syrup, the new laxative that makes the liver lively purifies the breath, cures headache and regulates the digestive organs. Cures chronic constipation. Ask us about it. Sold by all druggists in Tecumseh.

TECUMSEH MARKETS

LIVE STOCK.

Steers	5	4½
Heifers	3½	4
Cows	2½	3
Veal calves	6½	
Hogs No 1		6 6½
Roughs	4½	5
Sheep	4½	
Lambs	6½	7
Fowls	½	
Springers	7	8
Ducks	8	
Turkeys	15	
Geese	7½	
Old Roosters	4½	

DRESSED MEATS

Wholesale

Beef, by side	6	7½
Hogs	5	
Veal	9½	
Mutton	8	
Spring lamb	12	12½
Lard	11	
Hides green	8	
Veal skins green	9	
Sheep pelts	.25	1 50
Tallow	2½	4
Timothy ₱ ton	7 00	10 00
Clover ₱ ton	6 00	
Bran ₱ cwt	1.20	

GRAIN, SEED AND HAY.

Wheat	.88	90
Oats	.45	
Clover seed	7 00	8 00
Corn shelled	.70	
Corn in ear ₱ cwt	1.00	
Middlings ₱ cwt	1.35	
Corn meal ₱ cwt	1.35	

PROVISION MARKET

Wholesale

Butter	22	25
Eggs	24	27
Beans ₱ bushel	1.75	
Potatoes	40	

Charged with Cruelty.

Detroit, Nov. 27.—Harlow R. Green is on trial in Judge Phelan's court, for assault and battery on his 12 year old adopted daughter Muriel, the case having been transferred from the police court where Green was convicted and given 90 days in the house of correction with the exception of a fine. Mabel in her told of her cruel beating. She said she was stripped stark naked and confined in an upper room for three days on bread and water. The story as told from the stand in the court room brought tears to the eyes of several of the jurymen and made several of the spectators cry. The police matron testified that over 70 welts were found on the child's body.

Trestle Breaks; Three Hurt.

Detroit, Nov. 27.—Three men were injured, two perhaps fatally, when a small car, loaded with cement, fell 15 feet at the intersection of Scotten avenue and the Michigan Central main line tracks. The victims are: George De Long, 77 Beach street; John Tigler, boards in company's work train; John Gelan, 301 Western avenue. The railroad company is constructing an overhead crossing at this point and a narrow gauge track has been laid north and south across the regular tracks. While the three men were dumping the contents of the car onto the street below the trestle gave way.

The Usual Way.

"Say, pop, what's a raffle?"

"A raffle, my son, is where I buy nineteen chances on a diamond ring and the fellow with one chance wins it."—Kansas City Star.

SEEDS

BUCKBEE'S SEEDS SUCCEED!

SPECIAL OFFER:

Made to build New Business. A trial will make you our permanent customer.

Prize Collection Radish, 17 varieties; Lettuce, 13 kinds; Tomatoes, 11 the finest; Turnip, 7 splendid; Onion, 6 best varieties; 10 Sweet-Scented Balls—56 varieties in all. GUARANTEED TO PLEASE.

Write to-day; Mention this Paper.

SEND 10 CENTS to cover postage and packing and receive this valuable collection of Seeds postpaid, together with my big Instructive, Beautiful Seed and Plant Book, tells all about the Best varieties of Seeds, Plants, etc.

H. W. Buckbee, 816 BUCKBEE BUILDING ROCKFORD, ILL.

STATE OF MICHIGAN, County of Lenawee. Probate Court for said county.

At a session of the probate Court for the county of Lenawee holden at the Probate Office in the city of Adrian, on the 14th day of November in the year one thousand nine hundred and seven.

Present, Harry L. Larwill, judge of probate in the matter of the estate of ALVIRA AIRES, deceased.

On reading and filing the petition, of Edwin R. Smith, executor upon the estate of said deceased, alleging that the funeral expenses and debts of said deceased, and the expenses of administration thus far incurred, have been fully paid, and praying that his final administration account may be allowed and for such other order and decree as to this court shall seem proper.

It is ordered, that Monday, the 16th day of December next, at nine o'clock in the forenoon be assigned for the hearing of said petition.

And it is further ordered, that a copy of this order be published in the Tecumseh Herald, a newspaper printed and circulating in said county of Lenawee, for three successive weeks previous to said day of hearing.

HARRY L. LARWILL, Judge of Probate.

(A true copy.) E. I. Larwill, probate register.

Commissioners Notice.

STATE OF MICHIGAN, county Lenawee, ss. In the matter of the estate of WILLIAM H OSBORNE, deceased.

The undersigned having been appointed by the probate court of said county, commissioners to receive, examine and adjust all claims and demands of all persons against the estate of said deceased, do hereby give notice that we will meet for that purpose at the office of Sylvester P. Hosmer in the village of Tecumseh, Lenawee county, Michigan, on the 21st day of December 1907, and on the 20th of June, 1908, at 2 o'clock in the afternoon of each said days.

And that six months from the 21st day of November 1907, are allowed by said probate court for the creditors of said estate to present their claims to us for examination and allowance.

Dated November 21, 1907.

SYLVESTER P. HOSMER, CHARLES A. BIDWELL, Commissioners.

Reduced Fares

CHICAGO

and Return

Nov. 28 30, Dec. 1, 2, 3

Account International Live Stock Exposition.

Tickets good returning until Dec. 9 inclusive.

For any further particulars apply to ticket agents or write J. W. Daly, G. P. A., Cleveland, O.

LAKE SHORE & Michigan Southern Ry.

PILES

25c will cure any ordinary case

There is no necessity whatever for anyone to suffer longer than twenty-four hours from itching, bleeding or protruding Piles. Go to your druggist and get a 25c box of Wonderful Dream Salve, apply it as directed by our "Special Pile Treatment" and in less than 15 minutes you will be entirely relieved of any disagreeable sensation, and if the treatment is carefully followed up, we will guarantee you a cure in a few days or refund you your money if it fails. If your druggist doesn't keep Wonderful Dream Salve, order from us at once and in less than twenty-four hours, we will have a box at your address.

Wonderful Dream Salve has no equal for use on Chapped Hands, Chilblains, Burns, Scalds, Boils, Old and Running Sores, Eczema and all other forms of skin disease.

If you are doubtful and wish to try it first, send us your name and we will send you a sample box absolutely Free—enough to give it a good trial. We will also send you our Dream Book containing 100 dreams and their meaning. 5

WONDERFUL DREAM SALVE CO., Detroit, Mich.

$1,000.00

For Any Substance Injurious to Health Found in

Calumet Baking Powder

"Best By Test"

The Only High Grade Baking Powder Sold at a Moderate Price.

Complies with all STATE and NATIONAL Pure Food Laws.

All Grocers Are Authorized to Guarantee This

CORRESPONDENCE.

HOLLOWAY.

Mr. and Mrs Will Calhoun entertained Everett Exelby and family of Britton, Sunday.

Mrs. Wm. Brainard was at Marshall Friday and Saturday.

Mrs Nathan Tripp and son, Leland, were Adrian visitors Friday.

Miss Addie Sherman of Tanner, N. Y., was a guest of Mrs. J. P. Schwab the last of the week.

Miss Mae Pocklington spent Friday and Saturday with Miss Sarah Stuart at Clinton.

Ira Wilson, Amos Sheriff and daughter were in Adrian on business Saturday.

Mrs A D Macham and daughters, Mrs. B. E. Giles and Mrs. L. B Bartholomew, visited relatives in Tecumseh Friday.

Mr and Mrs Nathan Dibble of Macon, spent Monday with Mrs Henry Clark.

Wm. Kerr and Miss Della entertained W. J. Mitchell and family Sunday.

Miss Hattie Pocklington of Brown's Business College, was home over Sunday.

Mrs. John Kern and baby of Adrian, came Friday and remained over Thanksgiving with her parents, Mr. and Mrs. Henry Neumaier.

Mr. and Mrs. M D. Billmeyer entertained Sunday Mr. and Mrs C. A. Chase of Little Hope, Henry Cavill and family, Mrs. Elnora Loper and Master Henry.

Mrs Ernest Ash of Toledo, spent Thanksgiving at the home of her parents.

Miss Jennie Bartholomew spent Thanksgiving with her sister, Mrs Geo. Johnson, in Kalamazoo.

Mrs John Gafner is on the sick list.

Miss Edith Gordon visited Mrs. Geo. Wilson near Sutton Saturday and Sunday.

Otis Chaffee and family were visiting relatives at Palmyra Sunday

Mrs. Jas Ash returned Friday from a four weeks' visit with relatives at Fredericktown, Mo. Her sister, Mrs. Kirkum, returned with her for a visit.

Mr and Mrs. Will Britton of Adrian, were Sunday guests at W. P. Rainey's.

Will Binns and family were among Adrian visitors Monday.

The Girls' Mission Band was entertained at the home of Hobart Mitchell Saturday.

John Pocklington, and aged pioneer living about 3 miles northeast of this place, fell down the cellar stairs breaking his leg. Dr. Nixon rendered the necessary aid.

Will and Stephen Miller and families of Deerfield, were Sunday guests of Mr. and Mrs John Gafner Jr.

Archie Dawson is on the sick list.

Miss Belldora Foley spent Saturday and Sunday with her mother in Deerfield.

Roy Rogers of Saline, was a guest of Miss Maud Rainey Sunday.

Mr. and Mrs. Eugene Dronillard were Sunday guests at Robt. LaPointe's.

Laura Comfort, Helen Birdsall and Beth Satterthwaite of Tecumseh were Sunday callers at John Gafner's.

Mrs. Jas. Ash and sister, Mrs. Kirkum, were North Adrian visitors Sunday, the latter remained for a further visit.

Miss Bertha Filter of Britton, visited her parents, Mr. and Mrs. Fred Filter, Sunday.

Mr. and Mrs. B D. Dibble visited relatives in Blissfield Sunday.

John and W. P. Rainey were in Adrian Friday.

Miss Celia Brosamer went to Detroit last week to remain for an indefinite time.

Mrs. Fred Filter and Miss Emma were calling on the former's daughter, Mrs John Gafner, Saturday.

An Ideal Laxative.

Physics and Cathartics which purge, unload the bowels, and give temporary relief, but irritate and weaken the digestive and excretive organs. Laxative Iron-ox Tablets are as different in effect as truth is from falsehood. They nourish the bowel muscles and nerves, giving them strength and vigor to do the work nature intended, thus effecting a permanent cure by perfectly safe and natural means. The best laxative for children. Chocolate coated tablets, easy to take, never gripe or nauseate. 10c, 25c and $1.00 at all drug stores.

BRITTON.

Bert Allen was in Detroit Tuesday.

Rev. and Mrs. Bolton were given a surprise in the new parsonage Monday evening.

John Bachman of Toledo, came Tuesday for a few days.

Mr. and Mrs Ben Hagard of Chicago, are at Robt. McWilliam's

Miss Carrie Bachman was in Adrian Friday.

About 50 from here attended the church fair at Ridgeway Friday.

Mrs. L. M. Britton was in Tecumseh Friday.

Mr Drake of Blissfield, visited his daughter, Mrs D. W. Smith, last week.

Miss Ada Linn called on friends in Ridgeway Friday.

Geo Smith and E. G. Price were in Adrian Thursday.

A. VanDeventor, John Linn and Mrs. L Ex lby went to Ithaca Friday to attend the funeral of Ben VanDeventor.

Mr and Mrs Raynor Benedict of Tecumseh, visited here Friday.

Mrs. Geo Smith visited in Tecumseh over Thursday.

W. J. Clark and wife spent Thanksgiving with Mr. and Mrs. Frank Bauer in Adrian

Mrs Frank Ousted is visiting at John Winsley's

Miss Morgan returned to her school Monday after a seven weeks illness.

Mr and Mrs Chas Brown spent Sunday in Adrian.

Marvin Gregg, who resides three miles east of town, and Chas Thomas of Macon, put rails and ties on the Wabash track Thursday night with the intention of wrecking the fast mail due here at 12:30, but was discovered by some train men, saving a very bad wreck. The boys are 17 years of age, and was the Thomas boy's first offense. They were arrested and taken to Adrian Friday night, where they are awaiting trial

The Best Laxative for Children.

Parents should see to it that their children have one natural, easy movement of the bowels each day. Do not dose the child with salts or griping pills, as they are too powerful in effect, and literally tear their little insides to pieces, leaving the bowels weakened and less able to act naturally than before. Laxative Iron-ox Tablets tone and strengthen the bowels, and stimulate all the little organs to healthy activity. Chocolate coated tablets, easy to take, never gripe or nauseate. 10c, 25c and $1.00.

RIDGEWAY.

Phena Palmer came home Wednesday for Thanksgiving.

Miss Fern DePuy left Wednesday for New York

Miss Ida Weilneau is staying at Mrs. W. L Jones'.

C S. Foote was in Saline Sunday.

Mr and Mrs. R Benedict of Tecumseh, were in town Friday.

Mrs Prindle has moved back to Britton.

Carrie Palmer is home from Adrian

Mark Randall was at Palmyra Monday.

Will Fletcher was over from Holloway Friday.

Mrs. W. H. Arner went to Tecumseh Wednesday evening to remain over Thanksgiving with Mrs G. W. Jackson

Geo Dibble and wife were here Sunday from Adrian.

Mrs. C. Howe of Jackson, was a guest Tuesday and Wednesday of Mrs W. H Arner.

M D Britton and wife were up from Britton Sunday.

Ila Hathaway spent the past week near Clinton.

Ray Hathaway has gone to Fort Wayne for a visit.

Miss Mary Cheever of Britton, spent Sunday with Mrs. C. Smith.

Michael Martin was present at the church fair in his wheelchair, meeting many old friends.

Millard Allison was up from Tea on Friday.

Little Nellie Gilmore of Macon, spent Saturday at O. D Freer's.

Mrs Morrell and Miss Winnifred were down from Tecumseh Saturday.

Dr. Loree has placed a new lighting plant in the Hall.

The annual meeting of the Hall library will be held Dec. 4.

The next regular cemetery meeting will be held in the church here Dec 5

H. A. Hindes was at Palmyra Saturday.

M A Graves was over from Sutton Sunday.

J. R Pocklington of Ann Arbor, was in town over Friday.

Mrs. Alonzo Mills and Eugene were down from Clinton Thursday.

Mrs. L Vreeland of St. John, is visiting friends here.

David Duford is here organizing a Maccabee lodge.

Chas. Beevers and wife entertained several friends Tuesday night at a dance.

Ray Hathaway spent Saturday near Clinton.

Marion Fotee was home Friday till Sunday from Ypsilanti.

Floyd Smith was home from Detroit Friday till Sunday.

Miss Tressa Morgan was here Sunday.

Wm. Ransom has purchased Daniels Boyd's house.

The remains of Mrs. Oliver Henderson were brought from Adrian Monday for burial.

Lyman Hause and wife of Clinton, visited Sunday and Monday at S. P. Smith's

Mrs. H. Mahaney of Tecumseh, was a guest of Mrs. W. F. Pocklington Friday.

Webb Underwood and family Sundayed at M Bachman's.

Miss Bess Brotherton of Tecumseh, Sundayed with Fern Lowe.

F. S. Smith was in Adrian Saturday.

Geo. Graves is visiting in town.

Grandma Kniffin is with Mrs. S. P. Smith.

The ladies of the L C S. wish to thank the people of the community and visitors who so liberally patronized the fair Friday. The ladies cleared $120 60.

A pleasant day was spent at the home of Lavern Hathaway in Raisin Friday, Nov. 15 honoring his 27th birthday. A 3 course dinner was served, covers being laid for Messrs Harry Wood, John Pattison Sidney Hathaway, Henry and Darius Curtis and their wives, Belle Wood Mary Curtis, Ella and Ray Hathaway.

DeWitt's little early risers are the best pills made. They do not gripe. Sold by B. J. Pulver.

MACON.

Miss Edna Wilkins returned to Ypsilanti Saturday.

Mr and Mrs Earl Payne of Ypsilanti have been visiting friends here.

Mr and Mrs. Frank Thomas and M. Sickly spent Saturday in Adrian.

Mr. and Mrs C L. Morgan went to Azalia Sunday where they will spend a week, then go to Detroit for the winter W Crittenden and daughter went with them to Azalia.

David and Spencer Camburn went to Ann Arbor Saturday to see Spencer Morgan, who is ill

Mrs. Matilda Lindsley was in Milan on business Monday.

Hebron Langan has come to Macon to spend the winter with his brother, Will.

Walter Bailey has improved his home by putting in a gas plant

Jay Howell and Lila Hendershot were married in Adrian last Friday. They will reside in Toledo.

The W. H. M S. will hold their thank offering service next Sunday p. m Rev. Kerridge of Adrian, is expected to have charge.

Mrs. Rose Day and Edna Wilkins visited Mr. and Mrs. Will Allen in Tecumseh last week Thursday.

Ada Ganoung returned Tuesday from a few days' visit with relatives in Detroit.

Edith Cotton was home from Tecumseh Saturday and Sunday.

KILLED BY BURGLAR.

Kalamazoo Citizen Fought With Intruder While Wife Looked On.

Kalamazoo, Mich., Nov. 27.—While struggling with a burglar in his home early in the morning Horace S. Davis was shot through the heart by the intruder, dying instantly.

Mrs. Davis awoke and saw a man pass between her and the window, and she called out:

"What are you doing here? What do you want?"

"You just keep your mouth shut, or I'll blow your brains out," the man told her, pointing a revolver in the woman's face.

The talking aroused Mr. Davis, who, taking the situation in at a glance, sprang from his bed and seized the burglar by the throat, and brought him nearly to the floor when a shot rang out. Here Mrs. Davis sprang from the bed, and darting across the floor, tore the burglar's hat and mask off, and grabbed him by the hair. Another shot, and Mr. Davis fell. The woman clung to the intruder's hair, and in the scuffle he dropped his gun, but succeeded in freeing himself and making his escape, leaving a lock of hair behind. The hair, hat, mask and gun were turned over to the police. Mr. Davis was 50 years old, and local agent for Wanamaker.

The police have arrested six suspects.

Thousands Have Kidney Trouble and Never Suspect It.

Prevalency of Kidney Disease.

Most people do not realize the alarming increase and remarkable prevalency of kidney disease. While kidney disorders are the most common diseases that prevail, they are almost the last recognized by patient and physicians, who content themselves with doctoring the effects, while the original disease undermines the system.

What To Do.

There is comfort in the knowledge so often expressed, that Dr. Kilmer's Swamp-Root, the great kidney remedy, fulfills every wish in curing rheumatism, pain in the back, kidneys, liver, bladder and every part of the urinary passage. It corrects inability to hold water and scalding pain in passing it, or bad effects following use of liquor, wine or beer, and overcomes that unpleasant necessity of being compelled to rise so often during the day, and to get up many times during the night. The mild and the extraordinary effect of Swamp-Root is soon realized. It stands the highest for its wonderful cures of the most distressing cases. If you need a medicine you should have the best. Sold by druggists in fifty-cent and one-dollar sizes.

You may have a sample bottle and a book that tells all about it, both sent free by mail. Address Dr. Kilmer & Co., Binghamton, N. Y. When writing mention this paper and don't make any mistake, but remember the name, Dr. Kilmer's Swamp-Root, and the address, Binghamton, N. Y.

Home of Swamp-Root.

MICHIGAN BRIEFS.

Governor Warner has appointed O. N. Cranor of Ludington a member of the constitutional convention, to succeed R. P. Bishop, resigned. He is a lawyer.

The Modern Woodmen lodge at New Boston held a sparrow shooting match, and about 2,000 of the birds were killed. The proceeds received from the bounty will be used for a supper for the lodge.

Davis Madison, formerly a well-known farmer residing in Monroe county, has been arrested by Sheriff Briggs on a charge of threatening to kill his wife and several other persons, it is alleged. He was bound over for trial.

After paying off a $600 mortgage on their farm Mr. and Mrs. Grubba quarreled on the way home. Mrs. Grubba, who is alleged to have been beaten by her husband with a chair, was found unconscious, and is in a serious condition. Grubba is missing and is thought to be hiding.

The school board of Albion has inaugurated a campaign against pubils frequenting pool rooms—a habit which has increased lately. As there are restaurants in connection with all the pool rooms it has become a problem to tell whether a boy is in the place to eat or to watch men poke the balls.

For some years there has been a misunderstanding between the only two churches in Muir, and it has been impossible for them to unite for any purpose or in any service. Better days seem to be at hand as a union service has been arranged. The service is to be in the Presbyterian church, with the Rev. George Stevenson of the Disciple church, preaching the sermon.

Thinking the organ a safer place to deposit her money than the bank, Mrs. Ella Prindle of Plainwell placed $45 in the organ, but she found that the mice had used it in the construction of a nest and that the bills were badly mutilated. The local bank sent the bills to treasury department at Washington, and now Mrs. Prindle has nine crisp, new five-dollar bills.

Commits Suicide at 99.

Fall River, Mass., Nov. 27.—Charles W. Chace, aged 99 years, a well-to-do farmer, decided that life was not worth living and committed suicide. He took Paris green. He left a note saying that he was tired of life.

4 OLD NATIONAL BANK

ESTABLISHED 1851 UNITED STATES DEPOSITORY

BATTLE CREEK, MICH.

SELECT A SAFE BANK

For your savings. We offer you the services of a bank that for 57 years has been as solid as a rock and conceded to be one of the strongest banks in Michigan and 4% interest on savings.

Mo-Ka COFFEE

Gives universal satisfaction. While it is not to be considered in the same class with cheap coffees which flood the market, still it is sold within a few cents per lb. of the prices asked for these. A trial will convince you that you can get high grade coffee at a low price if you buy MO-KA.

Ask your Grocer for MO-KA.

20c the Pound

SOLD IN TECUMSEH BY WILLIAMSON BROS., AVERY & CO. B. S. SOUDDER, MACON, MICH.

RAILROAD TIME TABLES.

Lake Shore & Michigan Southern Railroad.

Effective June 2, 1907.

GOING SOUTH.

Stations	315 Daily except Sun.	309 Daily except Sun.	331 Daily except Sun.	311 Daily	313 Sun only
Jackson	6 00	10 05	3 00	8 05	7 30
Tecumseh	7 03	11 04	3 58	9 00	8 29
Adrian	7 43	11 55	4 50		9 10
Detroit	11 59				
Toledo	3 40	12 10	6 15	10 15	9 50
Chicago	9 00				

GOING NORTH.

Stations	316 Daily	312 Daily except Sun.	314 Daily except Sun.	310 Daily
Detroit				5 00
Toledo	7 40	12 30	5 15	7 00
Adrian	8 31			7 50
Tecumseh	8 57	1 35	6 20	8 15
Jackson	10 05	3 05	7 25	9 33

DUNDEE BRANCH.

GOING WEST.

Station	423 Daily except Sun.	421 Daily except Sun.
Toledo	7 00	2 15
Adrian		3 50
Tecumseh	8 22	4 05

GOING EAST.

Station	422 Daily except Sun.	424 Daily except Sun.
Tecumseh	10 43	5 41
Adrian	11 10	
Toledo	12 10	7 05
Chicago	7 00	

Tecumseh and Dundee Trains. Daily except Sunday.

LEAVE TECUMSEH.

Dundee Accommodation ..... 11 30 a m

..... 5 45 p m

ARRIVE AT TECUMSEH.

Tecumseh Accommodation ..... 1 00 p m

..... 7 00 p m

SPECIAL NOTICE

Coupon tickets can now be procured at this station over best routes to all principal cities in the United States.

G. J. ZIEGS, Ticket Agent

J. W. DALY, C A G P. A. Cleveland Ohio

Detroit, Toledo & Ironton Railway

Effective Jan. 6, 1907.

GOING SOUTH.

	3	8	9
Detroit	3 35 a m		
Tecumseh	10 32 "	6 47 p m	
Adrian	11 16 "		
Lima	2 25 p m		

GOING NORTH.

	2	5	
Lima	8 00 a m		
Adrian	10 43 p m		
Tecumseh	11 0 a m	7 41 a m	
Detroit	1 00 p m		

Local freights will carry passengers.

All trains daily except Sunday.

All trains arrive at and depart from Fort Street Union station, Detroit, Mich.

Close connection at all junction points with connecting lines.

For further information or descriptive folder, call on nearest agent or address J. J. Kirby G. P. A. Detroit, Mich

FEELING LIVER-ISH This Morning?

TAKE

THEDFORD'S Black-Draught

Stops Indigestion and Constipation

25¢

AT ALL DRUGGISTS

A Gentle Laxative And Appetizer

FOLEY'S KIDNEY CURE

WILL CURE YOU

of any case of Kidney or Bladder disease that is not beyond the reach of medicine. Take it at once. Do not risk having Bright's Disease or Diabetes. There is nothing gained by delay.

50c. and $1.00 Bottles.

REFUSE SUBSTITUTES.

ALL DRUGGISTS OF TECUMSEH.

Sour Stomach

No appetite, loss of strength, nervousness, headache, constipation, bad breath, general debility, sour risings, and catarrh of the stomach are all due to indigestion. Kodol relieves indigestion. This new discovery represents the natural juices of digestion as they exist in a healthy stomach, combined with the greatest known tonic and reconstructive properties. Kodol for dyspepsia does not only relieve indigestion and dyspepsia, but this famous remedy helps all stomach troubles by cleansing, purifying, sweetening and strengthening the mucous membranes lining the stomach.

Mr. S. S. Sab, of Ravenswood, W. Va., says—"I was troubled with sour stomach for twenty years. Kodol cured me and we are now using it in milk for baby."

Kodol Digests What You Eat.

Bottles only. Relieves indigestion, sour stomach, belching of gas, etc.

Prepared by E. C. DeWITT & CO., CHICAGO.

Sold by B. J. PULVER.

Nails which do not yield readily to the manicure may be driven in with a hammer.

We don't mind getting it in the neck if our neighbors get it just as hard.

Dancing proves fatal.

Many men and women catch colds at dances which terminate in pneumonia and consumption. After exposure, if Foley's honey and tar is taken it will break up a cold and no serious results need be feared. Refuse any but the genuine in a yellow package. For sale by all druggists in Tecumseh.

The Tecumseh Herald.

VOL. LVIII NO. 71 — TECUMSEH, MICHIGAN TUESDAY DEC. 3 1907 — WHOLE NO. 814

OUR

Underwear and Hosiery

Department never more Complete.

Merode Underwear
for Ladies and Misses
Cotton, 25c garment to $1.00 the suit
Wool, $1.00 " to $3.00 the suit

Oakdale Underwear
for Boys and Girls
Cotton, 25c garment to $1.00 the suit
Wool, 35c to 75c the garment.

Ruben's Shirts for Infants
Cotton, 25c a garment.
Wool 35c to 75c a garment

Onyx Hosiery, For Men, Women, Children
Fleec d lined and wool—the Hosiery that has stood the test for years. All prices.

FOR BOYS
The "Gridiron"—the best wearing stocking for Boys on the market. This is a positive fact. Try it and be convinced. 25c the Pair.

S. W. Anderson & Son.
"THE STORE THAT TREATS YOU FAIR"

Have You Been Asking Yourself Questions?

Have you been saying over and over to yourself "WHAT SHALL IT BE?"

Our Stock will answer all questions; a visit here will reveal "SUITABLES" to make choosing easy for you. And though Xmas is still 4 weeks away—its a pleasurable time to shop—no crowds, ample time and stocks without a dent in them.

This Xmas Jewlery will be IT.

Our stock was never as complete as it now. We invite you to call.

HICKS THE Jeweler,

Watch Inspectors, L. S. & M. S. and D., T. & I. Ry. — Phone 200 for Correct Time.

McCann Bros.

The Home of Good Clothes for Men and Boys.

Modern methods, skilled workers and equipped shops have made big improvements in all ready-to-wear clothes.

The "Clothcraft" shops are the best equipped and most modern in the United States. Their production of Suits and Overcoats for Fall 1907 correctly designed and cut, stands without equal. They are in a class by themselves. Any man can be fitted in Clothcraft Clothes if he desires.

Compare—it concerns your own pocketbook.

McCann Bros.
The One Price Clothiers.

THIRD LARGEST NAVY.

United States Outranked by Only Two Other Nations.

Washington, Dec. 2.—The United States will have third place among the navies of the world's great nations when the vessels now ordered are completed. England is first, France second, Germany fourth, Japan fifth, Russia sixth, Italy seventh, Austria eighth and Brazil ninth, according to the annual United States navy report, just published.

Secretary V. H. Metcalf, in his report, says:

"The department invites attention to the continued marked improvement of the enlisted personnel, both as regards the general intelligence of the individual and his attention to duty. The earnest work of the recruiting service has contributed largely to this improvement, for the enlistments, especially from the rural portions of the country, indicate that the young men now obtained are drawn from a self-respecting and most desirable class.

"While the number recruited during the past year is satisfactory the present fiscal year promises to surpas all previous year. There were enlisted from July 1 to Nov. 1, 1907, 6,696, as against 4,159 for the first four months."

Secretary Metcalf speaks in high terms of Assistant Secretary Newberry, who is a Michigan man. In part he says:

"In closing this report I desire to express my appreciation of the valuable assistance rendered to me by the assistant secretary, Truman H. Newberry. His business training, his experience gained as a volunteer officer during the Spanish-American war, and his thorough familiarity with the work of the department and naval matters generally, especially fit him for the position he now occupies."

Mikado's Daughters to Wed.

Tokio, Dec. 2.—Within a short time there will be an imperial double wedding in Tokio, two daughters of the emperor being engaged to marry two princes of noble blood. The popular interest in the coming event is widespread. The date of the wedding is kept secret, the newspapers being permitted only to indicate vaguely that the ceremonies will soon occur. The two princesses have been very cerefully educated, and the bridegrooms-to-be are soldiers. Princess Masako is to marry Prince Tsunelisa, head of the noble house of Takeda; Princess Hisako is to become the wife of Prince Hatoliko, head of the noble house of Asaka.

A dangerous deaglock

That sometimes t rminates fatally, is the stoppage of liver and bowel functions To quickly end this condition without disagreeable sensations, Dr. King's new life pills should always be your remedy. Satisfaction guaranteed back at C A Wright & Son's. 25c

DOCTOR IS KILLED.

Gas Plant Wrecks House, and Others Injured at Ogden Center.

Adrian, Mich., Dec. 2.—Dr. Artemis O. Wotring, aged 40 years, is dead and several others were injured as the result of the explosion of a gas plant, at his home in Ogden Center.

Miss Pink Wotring, the doctor's daughter, and several friends, whom she was entertaining, were driven out onto the porch by gas fumes when something went wrong in the cellar. Dr. Wotring went into the cellar to remedy the trouble. It is not known whether he struck a match or the gas plant exploded from some other cause. He had scarcely reached the cellar, however, when a terrific explosion practically wrecked the house.

Among the injured, none of whom are seriously hurt, are the following:

Miss Ruth Crane of West-Virginia, thrown into cellar and her back injured.

Miss Elsie Lyon of Cleveland, sprained ankle and injured about back.

John Pence, injured about shoulder and arm.

Elwin Seebring, lacerated about face.

Mrs. Wotring and her daughter escaped with slight injuries.

AUTOMOBILE UPSETS.

One Man Killed and Three Others Hurt; One Seriously.

Menominee, Mich., Dec. 2.—Captain Frank Bent of Co. I, Twentieth W. N. G., Marinette, Wis., was killed, Sumner Prescott was possibly fatally injured, and Isaac Stephenson, Jr. and Joseph Duxbury of this city, were seriously hurt in an automobile accident between Escanaba and Gladstone.

The quaretette, with Albert Holquist, were in Prescott's touring car, and on rounding a sharp curve at the point mentioned the machine was precipitated over an embankment. Holquist was thrown some distance and escaped unhurt, but the rest were pinioned beneath the car.

Holquist was unable to aid his companions, who were appealing for assistance, so he hurried to a nearby section house and aroused the inmates. When the tonneau was lifted Bent was found to be dead, his neck having been broken. Prescott sustained several broken ribs and internal injuries. Stephenson's arm was broken, and Duxbury sustained a broken arm and fractured collar bone. Both were also badly cut and bruised. A special train conveyed the dead and injured to this city and the latter are being cared for in a hospital. The attending physicians have doubts as to Prescott's recovery.

Worry.

He—You know, if you worry about every little thing it's bound to affect your health. His Wife—Yes. I know. That's one of the things I worry about. —Town and Country.

UNCOVERING PLOTS.

Soo Officers Vigilantly Pursue "Black Hand" Suspects.

TWO MEN GO TO PRISON.

That Section of Country Has Been Greatly Stirred Up For Some Time—Arrest of Prominent Man Creates Considerable Excitement.

Sault Ste. Marie, Mich., Dec. 2.—After a month of hard work in which the police of the Canadian Soo and the Ontario government have been working together the officers believe they have solved the mystery of the "Black Hand" letters which have excited the people of this locality for several months. The arrest of John C. McLeod, a prominent Canadian Soo business man, who has confessed to writing some of the letters, seems to have opened the way for a complete expose of the work.

Packages Disappear.

Early in November several leading business men of the two Soos received threatening letters demanding $500. They were to place the money, done up in packages, in certain localities in default of which their property was to be destroyed and their families injured. The frightened recipients of the letters laid the matter before the police. Dummy packages were placed in the localities named in the letters and detectives put on watch. The officers watched all night, and saw nobody. Soon after the packages disappeared.

On Nov. 9 Harry Smith, a stranger, was arrested trying to pass bogus checks on the Lake Superior corporation. When searched other bogus checks were found, together with three knives. He implicated one Harry Howard, who was later arrested.

Believed It Smith and Howard.

Among their effects were grips full of burglars' tools, fuses, nitroglycerin and a newspaper clipping describing a new process of cracking safes. Books and letters found showed a handwriting similar to that of the "Black Hand" letters. Captain Letcher, John McKay, lawyer, and James Dunsmith, merchant, had received letters, the handwriting of which was almost identical. It was belived at the time that these men were the ones who had terrorized local citizens.

Smith and Howard were sentenced to terms in Toronto and Kingston prisons respectively.

Notwithstanding that the two suspected men were in jail "Black Hand" letters continued to appear. Mr. and Mrs. A. E. Millington of Espanola were among those who received threatening letters. The letters referred to certain incidents in the early life of the family. John C. McLeod's wife is a cousin of Mrs. Millington, and it was believed that he was the only person outside of his wife who knew of it. Following this clue the detectives worked quietly on the case and finally McLeod was arrested. The sensation resulting has stirred both Soos. McLeod is one of the best-known business men in this part of the country.

Poisoned by Tainted Oysters.

Dorr, Mich., Dec. 2.—Poisoned by tainted oysters eaten at a Masonic banquet, two men are dead, four likely to die and about 20 others are seriously ill. Christian Zizer was the first to die. Arthur Felton, a mail carrier on a rural route, was the second victim. The four men who are likely to die of the poisoning are: George Heinzeman, master of the lodge; L. W. Ehle, Jr.; Louis Harnish, and Wallace Weaver. Physicians are somewhat mystified over the symptoms shown by those afflicted. In each case the patient appeared to be ill of typhoid fever. The malady strikes the heart.

Creamery Concern Fails.

Mt. Pleasant, Mich., Dec. 2.—The plant of the Farmers' Co-Operative Creamery company, a new organization which started here about 18 months ago in opposition to the Isabella County Creamery company, has been seized by the sheriff for a debt aggregating over $1,000 which is secured by chattel mortgages and stockholders' indorsements. Many of the farmers in the community are losers by being holders of unpaid cream checks, and it looks as though an assessment on the stock will be necessary to square things. This assessment may aggregate nearly 100 per cent, in which case there will be about 300 farmers, all told, that will be stung. It is reported that the seizure was made at the instance of the Isabella State bank, which held the paper and fostered the new institution.

EXPLOSION IN MINE.

Many Men May Be Dead As a Result.

MINE ENTRANCE BLOCKED

Black Damp In Naomi Mine of United Coal Company, at Fayette City, Ignites—Rescuers Hard at Work—One Body Recovered.

Fayette City, Pa., Dec. 2.—Between 30 and 60 miners are entombed in the Naomi mine of the United Coal company, near here, as the result of an explosion of black damp. It is thought many are dead behind tons of rock and coal which fell during the concussion and blocked the entrance. The explosion was caused, it is said, when a miner with an open lamp entered one of the old workings. Medical aid has been sent in from surrounding towns.

One body has been removed.

State Mine Inspector Lontitt is on the scene and pronounces the explosion a very serious one. He says the mine was well conducted and always considered safe. A large force of rescuers are working in relays, but it is feared it will be some hours before inner workings, where it is thought most of the men are, will be reached.

Pittsburg, Dec. 2.—The general office of the United Coal company is located in this city. Few details have been received here regarding an explosion of black damp at the company's Naomi mine.

The mine regularly employs from 275 to 300 men. Superintendent James D. O'Neill of the local office force said that there cannot be more than 25 or 30 men in the mine. Mr. O'Neill has had several messages from men at the mine, but they are unable to give him accurate information as to the cause of the disaster, the extent of damage or the number of men entombed.

Orders were issued to spare no expense or effort that would expedite reaching the entombed men.

TAFT AT MOSCOW.

Visits Historical Places, and Heartily Greeted by People.

Moscow, Dec. 2.—Secretary Taft, who has arrived here, is devoting some time to visiting historical places. All the palaces and churches are open for his inspection by order of Lieutenant-Governor Guerschelmann, governor-general of Moscow.

After the round of official visits had been paid the governor-general assigned his personal aide to conduct the American secretary of war and his party through the ancient Kremlin fortress. Secretary Taft showed remarkable familiarity with the historic laws, which he had learned from his father, who formerly was stationed in Russia. He was greatly interested in the crown jewels, the armor and relics of the former rulers of Russia, particularly those which had belonged to Peter the Great.

Sunday evening the secretary and his party attended a banquet given in his honor by the American colony. President Roosevelt and Emperor Nicholas were toasted. Secretary Taft responded briefly to the speech of welcome of the American consul, Samuel Smith.

Everywhere the distinguished representative of the United States is recognized while sightseeing and heartily cheered. Today there is an official dinner in his honor, and a special ballet at the opera in the evening. Secretary Taft will leave late in the evening for St. Petersburg.

Carp River Furnace Stops.

Marquette, Mich., Dec. 2.—Because of the depressed state of the iron market the Pioneer Iron Co. has suspended operations at its Carp river furnace here for an indefinite period of time. The plant has a daily capacity of 90 tons.

Mistaken For Deer.

Marquette, Mich., Dec. 2.—George Hulverson of Palmer was found in the woods near that place seriously wounded. He had been mistaken for a deer and shot by an unknown hunter. It is expected he will recover.

Here's good advice.

O S. Woolever, one of the best merchants of LeRaysville, N. Y., says, "If you are ever troubled with piles apply Bucklen's arnica salve. It cured me of them 20 years ago." Guaranteed for sores, burns, abrasions and wounds. 25c at C. A. Wright & Son's drug store.

BUY NOW

BUY OF US
We Have The Goods.

Visit our Picture Room and Xmas Corner on the 2nd Floor.

JUST OPENED
ANOTHER LARGE LOT OF
CLOAKS
BUY NOW.

Anderson & Rosacrans
Our Store Closes at 6 p. m. every evening except SATURDAY.

GET BUSY

for X mas will soon be here. My stock of Holiday Goods consisting of

CHINA
BOOKS
DOLLS
TOYS
AND GAMES

is more complete and better than ever.
A visit to my Store will help you to solve the Gift Problem.

IDA B. CHASE

We have a few
FOLDING CRATES
eft that we are closing out cheap.
SEE THEM.
Just received a car of
RED CEDAR SHINGLES
Lenawee Lumber Co., Ltd.

WE ARE READY FOR
Xmas Shoppers.

If time you were selecting your gifts—and what is there that is more acceptable than SOMETHING TO WEAR?

For Ideal Presents

come and see our big showing of CHRISTMAS NECKWEAR, NECK MUFFLERS, all styles; FANCY BOX SUSPENDERS, MOCHA AND KID GLOVES AND MITTENS, HANDKERCHIEFS, all kinds, 5c to $1.00, FANCY VESTS, SMOKING JACKETS, BATH ROBES. FANCY HOSE, JEWELRY, ETC.

We're here to please you in your Xmas buying and know we can. If we haven't just what you are looking for, by coming early you give us a chance to get it for you. Early buyers have the advantage of first selection before the stock is broken. Come and make your selections and we will lay them aside for you.

A Suggestion:—
One of our Quality Suits or an Overcoat at $8 to $20 Could not help pleasing anyone

The People's Store is Headquarters for Christmas Buyers.

HERE ONE PRICE TO ALL HERE

NOTE—FREE—Ladies, we give you a Christmas Box with Neckties and Mufflers

HEESEN & HEESEN.

CUT FLOWERS & PLANTS

FOR EVERYBODY

We Will Have
Chrysanthemums, American Beauty Roses, Ordinary Roses, Carnations and Violets.

We keep Cut Flowers every day in the week.
Telephone your Orders.

GUY E. BELDING.
FURNITURE, TRUNKS, AND UNDERTAKING.
Let us Frame those Pictures.

FROM
NOW
UNTIL JAN. 1, 1909 FOR
ONE DOLLAR
That is what
"THE HERALD"
Will Cost You

Shall we send it to you?

PLUSH ROBES
WOOL ROBES
HORSE BLANKETS
at
D. L. Whitenack & Co.

Goods and Prices both Right.

THE TECUMSEH HERALD.

ESTATE OF SCOVEL C. STACY
GEO. N STACY, Publisher

Subscription Rates

IN LENAWEE COUNTY

One year, payment in advance ... $1 00
One year, payment after 3 months ... 1 25

OUTSIDE LENAWEE COUNTY

One year, payment in advance ... $1 25
One year, payment after 3 months ... 1 50

There will be no Deviation from above Rates

Entered at the post office at Tecumseh, Michigan as second class matter

Deafness cannot be cured.

By local applications as they cannot reach the diseased portion of the ear. There is only one way to cure deafness and that is by constitutional remedies. Deafness is caused by the inflamed condition of the lining of the Eustachian tube. When this tube is inflamed you have a rumbling sound or imperfect hearing, and when it is entirely closed deafness is the result, and unless the inflammation can be reduced this tube may be restored to its normal condition hearing will be destroyed forever; nine cases out of ten are caused by catarrh which is nothing but inflammation of the mucous surfaces.

We will give $100 for any case of deafness caused by catarrh that cannot be cured by Hall's Catarrh Cure.

F. J. CHENEY & CO., Toledo, O.

Sold by all druggists, 75c.

Take Hall's Family Pills for constipation.

Half a loaf is better than a dozen loaves of the kind we bake some times.

There is something about Kennedy's laxative cough syrup that makes it different from others, as it is quick of yet gentle action of the bowels through which the cold is forced out of the system. At the same time it heals irritation and allays inflammation of the throat and lungs. It is pleasant to take. Children like it. Contains no opiate nor narcotics. Sold by B. J. Pulver.

Self made men are usually egotists because they worship their creator.

Passed examination successfully.

Jas. Donahue of New Britain, Conn., writes: "I tried several kidney remedies and was treated by our best physicians for diabetes, but did not improve until I took Foley's Kidney Cure. After the second bottle I showed improvement and five bottles cured me completely. I have since passed a rigid examination for life insurance." Foley's Kidney Cure cures backache and all forms of kidney and bladder trouble. Sold by all druggists in Tecumseh.

When a woman's husband is a joke it is little wonder she can't see one.

Whenever you feel that your stomach has gone a little wrong or when you feel that it is not in good order as is evidenced by mean headaches, nervousness, bad breath and belching, take something at times and especially after your meals until relief is afforded. There is nothing better offered the public today for stomach troubles, dyspepsia, indigestion, etc., than Kodol. This is a scientific preparation of natural digestants combined with vegetable acids and it contains the same juices found in every healthy stomach. Kodol is guaranteed to give relief. It is pleasant to take, it will make you feel fine by digesting what you eat. Sold by B. J. Pulver.

Things above criticism are never beneath notice.

Millions of bottles of Foley's Honey and Tar have been sold without an person ever having experienced any than beneficial results from its use. Stops colds and lung troubles. This is because the genuine Foley's Honey and Tar in the yellow package contains no opiates or other harmful drugs. Guard your health by refusing any but the genuine. Sold by all druggists in Tecumseh.

And the heiress who marries a title seldom gets her money's worth.

Are you having trouble with your kidneys? There are lots of people to day who wonder why they have pains across the back, why they are tired and lacking in energy and ambition. Your kidneys are wrong. They need relief without delay. Take DeWitt's kidney and bladder pills, they are for weak back, inflammation of the bladder, backache and weak kidneys. Sold by B. J. Pulver.

It's jealousy in women that makes them say mean things behind your back but in men it is pure meanness.

Public speaker interrupted.

Public speakers are frequently interrupted by people coughing. This would not happen if Foley's Honey and Tar were taken, as it cures coughs and colds and prevents pneumonia and consumption. The genuine contains no opiates and is in a yellow package. For sale by all druggists in Tecumseh.

Laziness is a habit that grows fast and clings close.

Thousands of men and women in all walks of life are suffering from kidney and bladder troubles. Don't neglect your kidneys. Delays are dangerous. DeWitt's kidney and bladder pills afford quick relief for all forms of kidney and bladder trouble. A week's treatment 25c. Sold by B. J. Pulver.

Star gazing doesn't pay unless you are an astronomer.

Baby won't suffer five minutes with croup if you apply Dr. Thomas' Eclectric Oil at once. It acts like magic.

Did you ever know a father who would want a son to follow in his footsteps.

Regulates the bowels, promotes easy natural movements, cures constipation. Dean's Regulets. Ask your druggist for them. 25 cents a box.

THE DOLLAR.

Its Evolution From the One Time Bleat or Bellow.

The dollar took some rounding. Nor did it formerly ring true, but, much alive, simply gave a bleat or bellow. Cattle among country folk, at one time constituted the dollar, while primitive man generally made use of any article sufficiently abundant for the standard payment of all merchandise.

Thus, in ancient Greece, a large bronze tripod had the value of a dozen oxen. A good hardworking woman, on the other hand, was given in exchange for only four such beasts.

When metal took the place of money the dollar clung to its traditions, and coins were still called after live stock. Thus "pecunia," applied to metal money, derived its origin from "pecus" (cattle). From the custom of counting heads of cattle came the present designation of a sum in cash—capital or "capita" (heads). In Sanskrit roupa (herd, flock) made roupya or the Indian rupee, while ingots of electrum or admixture of gold and silver when first in use as money bore the impress of an ox or cow.

Not clumsy, but too fragile, were the shells in use as money by the negroes of Africa and throughout ancient Asia, where the natives, taken by its beauty, gave the shell a money value.—R. Holt-Lomax in Harper's Weekly.

THE MINE PACK BURRO.

Information Gleaned by the Newcomer In Camp.

He was a newcomer in the mining camp, and as everything he saw appeared novel and interesting he kept up a rapid fire of questions that seemed mighty foolish to the boys.

The placid little pack burros, mostly ears and voice, pleased him immensely, and he supposed they were kept as pets or else as camp scavengers to nibble the labels from old cans and eat stray newspapers. He came across one packing a wheelbarrow secured on its back with wheel and handles in the air.

"My good man," he asked the owner, "can you tell me why the little donkey is tied to the wheelbarrow in that odd fashion?"

"I shore can, stranger," replied that accommodating individual. "This here jassax has been acquired by old Walapai Higgins for a house pet at the Bully Boy mine, an', bein' as the animule is too delicat' to walk all the way over them rough trails, the old man drives him uphill an' at the summit jes' naterally turns him down the other side. Yessir, it do come hard on old Walapai, but it's mighty restin' for the jassax."—Success Magazine.

Eating on the Train In Spain.

As even express trains seldom attain a higher rate of speed than twenty-five miles per hour travel is slow and tedious, though fairly comfortable, and to enjoy Spain one must assume the leisurely indifference of the Spaniard to whom manana is always the chosen time. He is wise who carries his own luncheons, and never are dainty tea baskets more indispensable than on these long journeys. Spanish etiquette demands that the traveler before partaking of his food must politely offer it to those who share the compartment with him. It may either be graciously accepted or declined. In no country is it so difficult to travel and to secure information, as but little English is spoken even by important officials.—Travel Magazine.

Not Business.

Two highland farmers met on their way to church.

"Man," said Donald, "I wass wonderin' what you will be askin' for you bit sheep over at your steadin'?"

"Man," replied Dougal, "I wass thinkin' I wad be wantin 50 shullin's for that sheep."

"I will tak' it at that," said Donald, "but, och, man, Dougal, I am awful surprised at you doing business on the Sawbath."

"Business!" exclaimed Dougal. "Man, sellin' a sheep like that for 50 shullin's is not business at all. It's just charity."—Dundee Advertiser.

He Had the Name.

She had gone up the scales once, and then she had gone down the scales. Then she had done the same thing over again, after which some one asked:

"In what school of music were you taught?"

Thereupon some one else interrupted in an undertone:

"Judging by the speed, I should say it was a riding school."

And there were many present who deemed the sentiment a good one.

Fair Share.

It was at a theater in Manchester. The king, aged and infirm, was blessed with two sons. He was pacing up and down the stage, with a wearied, troubled look, exclaiming aloud, "On which of these my sons shall I bestow my crown?" Immediately came a voice from the gallery, "Why not 'arf a crown apiece, guv'nor?"—London Mail.

The Prodigal Son.

Prodigal—Father, I have come home to die.

"Confound you! Haven't you cost me enough already without adding the expense of a funeral?"—Life.

COTTON IN INDIA.

The Way It Was Discovered by a Man Who Was an Observer.

A remarkable story is told about the discovery of the cotton plant in India some years ago. Two gentlemen were driving out to dinner near Bombay, one the host and the other his guest. On both sides of the road were hedges.

It was getting dark, but the guest noticed some white stuff on the top of the hedges all the way along and at length told his friend that he thought it looked like cotton. His friend ordered the native driver to stop, and the two Englishmen got down and examined. The guest was right. It was cotton of an extraordinary strong staple.

Both men were cotton experts, and yet the host, who had driven along the same road for years, had passed the cotton without recognizing it. The guest immediately proceeded to buy up these hedges, for except them there were none that he had seen during a twelve years' residence in India.

During his investigations he discovered that natives often had one or two cotton trees in their gardens, and the English club compounds possessed three or four in different parts of India, but nowhere except in this Bombay district did he see cotton growing in such luxuriant abundance.

He bought up every tree and plant he could, for not a single native European imagined that it was a cotton tree that he possessed in his garden.—Cotton Age.

THE GREATEST WEDDING.

Over Twenty Thousand Persons Were Married by One Ceremony.

The biggest wedding ever known to history was when Alexander the Great and over 10,000 of his soldiers took part in a wedding in the court of Darius, king of Persia, after the latter's conquest by Alexander. Twenty thousand two hundred and two persons were made husbands and wives in one ceremony.

The facts are these: After conquering King Darius, Alexander determined to wed Statiro, daughter of the conquered king, and issued a decree that on that occasion 100 of his chief officers should marry 100 women from the noblest Persian and Medean families. He further stipulated that 10,000 of his Greek soldiers should take to wife 10,000 Asiatic women.

For this purpose a vast pavilion was erected, the pillars being sixty feet high. One hundred gorgeous chambers adjoined this for the 100 noble bridegrooms, while for the 10,000 soldiers an outer court was inclosed. Outside of this tables were spread for the multitude.

Each pair had seats and ranged themselves in a semicircle round the royal throne. As it would have taken several weeks for the few priests to have married this vast number of couples had the ceremony been performed in the ordinary way, Alexander invented a simple way out of the difficulty. He gave his hand to Statiro and kissed her, and all the remaining bridegrooms did the same to the women beside them, and thus ended the ceremony that united the greatest number of people at one time ever known.

Then occurred a five days' festival which for grandeur and magnificence never has since been equaled.

MAN AND HIS HORSE.

The Way to Show Approval That the Animal Will Appreciate.

Caress plays no small part in developing the best in any horse, but this is never to be by word of mouth. You may as well curse as bless for all your horse knows or cares. The caress of the hand addressed to the part with which the animal has just performed some feat is always appreciated—the expression shows that—and one loves to see a good man as he lands safe over a big place just reach back and give the clever horse a loving pat or two on that swelling muscular loin which has been the chief agent in negotiating the obstruction.

Do not pat neck or shoulder or any part not actively engaged in the undertaking. Caress may do no good, but it is pleasant to believe that it does, and we are quite positive that the voice simply diverts attention. The former mode of address is at least worthy of trial if only as a mark of appreciation between two gentlemen. The threatening tones appear sometimes serviceable, but this is so only when horses have been abused and associate punishment with the stern voice. The wild horse is as indifferent to the voice of affection as to that of rage.—From "Schooling the Hunter," by Frank M. Ware in Outing Magazine.

Drowned Manuscript.

James Russell Lowell, the first editor of the Atlantic, was walking across Cambridge bridge when his hat blew off and fell into the Charles with half a dozen or more manuscripts with which it was freighted and which he was returning to the Boston office. A boatman recovered the hat, but the scattered manuscripts perished in those waves of oblivion. "If they had been accepted articles, it wouldn't have been quite so bad, for," said he, "we might with some grace ask the writers for fresh copies. But how can you tell a self respecting contributor that his manuscript has been not only rejected, but sent to a watery grave?"—J. T. Trowbridge in Atlantic.

A Domestic Breakdown.

A well known lord discovered a thief in his London house. Aided by the butler, he secured the man and then rang the bell. A servant appeared, whom the peer requested to "go into the kitchen and bring up a policeman or two." The domestic returned and said there were no policemen on the premises. "What!" exclaimed his master in incredulous tones. "Do you mean to tell me that with a cook, two scullery maids, a kitchen maid and three housemaids in my employ there is no policeman in my kitchen? It is indeed a miracle, and our prisoner shall reap the benefit. Turner, let the man go instantly!"—London Standard.

True to Nature.

"Are you satisfied with your dentist?"

"Perfectly. He's a real artist. His false teeth are perfect jewels."

"Can't you tell the difference?"

"They are exact imitations of nature. There is even one that's so good an imitation that it aches sometimes."—Paris Journal.

Many Sides.

"That's the way the thing was told to me, but of course there's always more than one side to a story."

"Of course. There are always as many sides to a story as there are people to blame."—Philadelphia Press.

Quite a Difference.

"What does Vernon do for a living?"

"He works in a paint shop."

"Why, I understood he was a writer for the magazines."

"Well, you asked me what he did for a living."—Bohemian.

It isn't so that woman is at the bottom of all trouble. It's money.—Manchester Union.

A Straight Tip.

Geck (who has already wearied the guests with many songs)—Now I will sing you one more song and then go home. Lady—Pardon me, but do you attach much importance to the order of your programme?—Fliegende Blatter.

Me and My Father.

The commercial traveler flicked the dust off his boots, straightened his tie and entered the emporium of Mr. Brown, the village grocer. He was new to the district, otherwise he would not have made the error which we now divulge.

Behind the counter was a young gentleman of fourteen, with bulging eyes and a high collar. To him the traveler addressed himself.

"My boy," he said, "is Mr. Brown in?"

"I'm Mr. Brown," the boy replied. "But possibly you want to see old Mr. Brown, my father. I'll get him."

And as the boy went in search of his prematurely aged parent it dawned upon the traveler that this is indeed an age of young men.—London Answers.

ANXIOUS WAGNER.

The First Performance of "Rienzi" at Dresden.

In Ludwig Frankenstein's Wagner year book Gustav Kiets tells this story in connection with the first performance of "Rienzi" at Dresden: "On the day of the first performance Wagner asked me to meet him in front of the theater after the box office had been opened, so that he could give me and my friend Schuster, the butcher, tickets for the performance. Wagner was in a state of great excitement, and when he gave me the two tickets Heine whispered to me, 'Take some one with good big hands with you.' He watched the people as they came toward the theater, and every time one went in he would make some remark to his wife which showed his satisfaction. I had to go within, but I shall never forget the childish joy of the composer when he saw groups enter the house and the disappointment when others passed the open doors. I thought of it even that evening when the enthusiasm was the greatest. How happy Wagner and his wife must have been at the following two performances, when the house was so filled that even his admirers, who had come to Dresden for that purpose, could not be admitted to the theater!"

THE DESERT SANDS.

Why the Arabs of Sahara Lose the Use of Their Eyes.

"I shall winter in the Sahara," said a traveling man. "With a caravan I shall traverse under a blinding sun and an endless plain of snow white sand, but none of my Mohammedan attendants will wear any kind of shade over his eyes.

"Against that dazzling glare the backs of their necks will be swathed in white linen, and even their ears will be protected. Nothing, though, will keep the sun out of their faces.

"Wondering about this, I said one day to the kaid of an Algerian village:

"'Why don't you Arabs wear a cap of some sort? You live in the world's worst sun glare, but neither fez nor turban under any circumstances has a peak.'

"'The Koran,' the kaid answered, 'forbids all true believers to shade their eyes. Obeying the Koran implicitly, we dwellers in the desert avoid like poison brims to our headgear. In consequence there is more blindness among us than among any other people in the world.'"—Los Angeles Times.

A Popular Play Indeed.

Shakespeare's "Julius Caesar" has been translated into German nine times, into French seven, into Italian six, into modern Greek three, into Latin and Swedish twice and into Croatian, Danish, Dutch, Frisian, Polish, Roumanian, Russian, Magyar, Portuguese and Yiddish. There are seven or eight English acting editions of the tragedy. But one attempt actually to alter and improve it has ever been made. This was in 1722, when John Sheffield, duke of Buckingham, divided it into two parts at the death of Caesar, calling it "The Tragedies of Julius Caesar and Marcus Brutus," and made many other changes. To enrich this poor play, or, rather, these poor plays, Pope furnished some choruses, but they had the usual effects of ill adjusted ornaments—they served only to make the meanness of the thing they bedecked the more conspicuous.

Full Faith In the Doctor.

A young farm laborer called one market day at the registrar's office to record his father's death. The registrar asked the date of death.

"Well, father ain't dead yet," was the reply, "but he will be dead before morning, and I thought it would save me another journey if you would put it down now."

"Oh, that won't do at all," said the registrar. "Why, your father may take a turn before morning and recover."

"Ah, no, he won't," said the young laborer. "Doctor says he won't, and he knows what he's given father."—Liverpool Mercury.

Irish Wit.

As Sir Walter Scott was riding with a friend near Abbotsford he came to a field gate, which an Irish beggar, who happened to be near, opened for him. Sir Walter was desirous of rewarding him by the present of sixpence, but found he had not so small a coin in his purse. "Here, my good fellow," said he; "here is a shilling for you, but, mind, you owe me sixpence." "God bless your honor!" exclaimed the Irishman. "May your honor live till I pay you!"

The Bone.

"Say, paw," queried little Tommy Toddles, "what is the bone of contention?"

"The jawbone, my son," answered the old man, with a side glance at his wife.—Chicago News.

A Wife's Dream.

"Step up, wifey, you and the children," bawled Mr. Goodfellow, "and have a pair of shoes apiece on me. Have another pair. They won't hurt you any."

And then Mrs. Goodfellow awoke.—Pittsburg Post.

If thou faint in the day of adversity thy strength is small.—Old Testament.

CLEOPATRA.

The Story of Her Death From the Bite of an Asp.

It is admitted that Cleopatra killed herself to avoid being exhibited at Rome in the triumph of Octavius, who had made war upon her and Antony because the latter had divorced his (Octavius') sister on the queen's account. But did she die from a snake's bite? It is better to think not. "If her death had been caused by any serpent, the small viper would rather have been chosen than the large asp, but the story is disproved by her having decked herself in the royal ornaments and being found dead without any marks or suspicion of poison on her body."

Death from a serpent's bite could not have been mistaken, and her vanity would not have allowed her to choose one which would have disfigured her in so frightful a manner.

Other poisons were well understood and easy of access, and no boy would have ventured to carry an asp in a basket of figs, some of which he even offered to the guards as he passed, and even Plutarch shows that the story of the asp was doubtful. Nor is the statue carried in Augustus' triumph, which had an asp upon it, any proof of his belief in it, since the snake was the emblem of Egyptian royalty. The statue (or the crown) of Cleopatra could not have been without one, and this was probably the origin of the whole story.

Girlhood and *Scott's Emulsion* are linked together.

The girl that takes *Scott's Emulsion* has plenty of rich, red blood; she is plump, active and energetic.

The reason is that at a period when a girl's digestion is [illegible] *Scott's Emulsion* provides the powerful nourishment in easily digestible form.

It is a food that builds and keeps up a girl's strength.

ALL DRUGGISTS; 50c. AND $1.00.

Sensible Christmas Gifts.

Toys and knick knacks are all right for little folks, but how about buying something for a Xmas present that is desirable and appreciated by all?

Xmas Slippers and Shoes

will solve the gift buying troubles. We have a fine showing of Slippers in all styles and kinds. You'll be surprised when you see them that you can buy them at the price we offer them to you—

Ladies' Xmas Slippers, 50c to $1.50
Gents' Xmas Slippers, 60c to $2.25

The Spayde Shoe Co.

Banquet.

The banquet of the Business Men's class will be given at the Methodist Episcopal church, Tecumseh, Mich., Dec 5, 1907.

Recipe for a banquet meat pie.

Take 10 minutes of information, 5 minutes of illustration, 5 minutes of amusement, 5 minutes of spice, mix thoroughly, boil down to 5 minutes. Serve while hot.

N. B. The speakers are requested to limit themselves to 5 minutes each, that the meeting be not too greatly prolonged.

Program:

Invocation—Rev J. W. Dunning.

Supper.

Music, solo—Miss Edith Magers.

General topic, "Life in Different Phases."

Real Life—G. S. Tiffany.

Dream Life—J. W. Wightman.

Music, solo—Miss Mary Kneisler.

A Life that is a Failure—J. S. Temple.

Choice in Life—Rev. F. W. Kamm.

Humor in Life—F. R. Hurst.

Music, Ladies Quartette.

'Tis Better to be a Man—W. J. Waldron.

'Tis Better to be a Woman—Mrs. Wm. Smith.

Benediction—Rev. E. A. Wollam.

Please observe

The friends are requested to meet in the auditorium at 6 p. m. and spend a pleasant hour.

During this time the annual business session of the class will be held.

At seven o'clock sharp supper will be announced and it will be conducted to the banqueting hall.

The Sunday school orchestra will be in attendance under the direction of G. H. Teasley.

Tickets limited to 150 can be had of C. E. Williamson and J. L. Rogers at 25c.

ARTIFICIAL PEARLS.

What a Little Silver Fish Taught a French Beadmaker.

"I'll tell you," said a jeweler, "how the wonderfully perfect artificial pearl came to be invented.

"A rich French beadmaker, Moise Jaquin—he lived in the seventeenth century—found a pond in his garden covered one morning with a lovely silvery luster. Amazed, he called his gardener, who said it was nothing—some albettes had got crushed; that was all.

"Albettes were little silver fish, bleaks, the Leuciscus alournus. The gardener explained that if you crushed them they always gave the water a pearly sheen like that. Jaquin put on his thinking cap.

"For six years he worked with beads and bleaks, wasting millions of both, but finally he achieved success. He learned how to extract the pearly luster from the bleaks' scales and to cover a glass bead with it.

"What he did—and his method is still used—was to scrape the scales from the fish, wash and rub them and save the water. The water, decanted, gave off a lustrous fluid of the thickness of oil, a veritable pearl paint, a magic fluid that imparts a lovely pearly sheen to everything it is applied to.

"It takes 1,000 bleaks to yield an ounce of this pearl paint."—New Orleans Times-Democrat.

Lighted Streets In Europe.

The best lighted street in Europe, declares a weekly paper, is Unter den Linden, in Berlin. Perhaps it is, but we would not be sure. In the torrent seamed hills of the Jura, where water power is as cheap as anywhere in the world, there are little French villages in which every tiny cottage has its electric light installation, and the central street, that one could almost jump across, is flooded by the beams of arc lamps that would do credit to the Strand. However, the Berlin boulevard, otherwise a disappointing thoroughfare, is certainly well illuminated. Plate glass, Pilsener and policemen are the three most striking features of that capital, but the lighting of the streets is a good fourth.—London News.

Tecumseh Grange.

Regular meeting of Tecumseh Grange No 166 Friday night. All members requested to be present as there is to be an interesting suit brought before our court between two well known members of our order. Geraldine Cameron brings suit against Reginald Thornton for $25,000 as balm for wounded feelings and breach of promise. Both parties have engaged brilliant legal talent and the suit will be warmly contested. Only members allowed in court room.

Before facing the parson with his bride-to-be a man should burn all the bridges that connect him with the past.

Because a man says he loves you to death is no sign that he will love you till you die.

ADRIAN STATE SAVINGS BANK,
ADRIAN, MICH.
Resources over $1,250,000.00.
3 PER CENT
paid on Savings Deposits, compounde sml a nnually. Accounts may be opened by mail.
Correspondence and personal interview solicited.
R. A. WATTS, Pres. J. A. WILCOX, Vice Pres. R. E. TOMLINSON, Cashier

Reduction Sale
Still Continues at
HARRIS & HITESHU'S

On account of serious illness of Mr. HITESHU we will continue Sale until stock is sufficiently reduced.

You will save from 25 to 50 per cent on all purchases of Dry Goods, Notions, Ladies' and Gents' Furnishings Ladies' Shirt Waists, Skirts, Underwear, Carpets, Curtains, etc.

SHOES! SHOES!! SHOES!!! SHOES!!!!

We have hundreds of pairs of Ladies', Misses' and Children's Shoes, worth from $1.50 to $3.50 per pair, we are Closing out for 59c and 79c—just what you want for school.

Commencing to-day, we will place 60 pieces of Wool Dress Goods on sale table, worth from 80c to $1.00 per yd we will clear out at 19c—just what you want for Suits, Waists and Skirts.

COME AT ONCE AND GET FIRST CHOICE.

HARRIS & HITESHU'S.

A public speaker, in order to become popular, must know when to quit.

It is easier to learn some things than it is to unlearn them.

Badly mixed up.

Abraham Brown of Winterton, N. Y., had a remarkable experience, he says: "Doctors got badly mixed up over me, one said heart disease, two called it kidney trouble, the fourth blood poison, and the fifth stomach and liver trouble but none of them helped me, so my wife advised trying Electric Bitters which are restoring me to perfect health. One bottle did me more good than all the 5 doctors prescribed." Guaranteed for blood poison, all stomach, kidney and liver complaints at C. A. Wright & Son's drug store. 50c.

They have preaching in some churches in order to give the choir a rest.

HOW'S YOUR KIDNEYS?

Have you tried DR. W. DERBY'S PURE KIDNEY PILLS to find out? If not give them a trial. They are absolutely pure, contain no opiates and are guaranteed under the Pure Food and Drugs Act of June 30, 1906. No 3393.

60 pills, 10 days' treatment, 25 cents. Your druggist sells them, or sent by mail prepaid on receipt of price. Derby Medicine Company, Eaton Rapids, Michigan.

JOHN J. ORR.

No Change Necessary In Rexall Remedies

The new Pure Food Law requires every patent medicine manufacturer to tell just what dangerous drug is in his medicine. Certain periodicals interested in patent medicine reform have declared that the formulas of many patent medicines will have to be changed before the manufacturers will dare conform with this law. These periodicals also declare that the public will never know of these changes, and never know what these remedies *formerly* contained.

This suspicion, however, cannot rest upon Rexall Remedies. You have absolute proof that Rexall Remedies have *not* been changed to conform with the new Pure Food Law, *because you knew the formulas of these remedies four years ago!* The Rexall formulas were *never secret*. The thousand Rexall druggists have always known all the Rexall formulas and given them to every customer who asked for them.

No one Rexall Remedy was ever claimed to be a "cure-all"—each of the 300 remedies is designed to cure a certain human ill—and *does it*. These 300 remedies were selected from among thousands because they were the most reliable and successful cures in the world. Far from wishing to conceal the formulas of these remedies, we are proud to tell just what they are, and always have been.

That's where the Rexall plan goes further to safeguard you than does the Pure Food Law. Even now you'll only know the dangerous drugs in other patent medicines, while you have always been able to know the *complete formulas* of Rexall Remedies!

The Rexall guarantee has been the greatest evidence of the sincerity back of the Rexall Remedies. For four years Rexall druggists have offered to return the money to any one who brought back an empty Rexall bottle or package and said they were not satisfied.

We, as one of the Rexall druggists, feel a genuine satisfaction in having been able to supply this community for four years with *one* line of medicines which the United States Government by its new Pure Food Law shows were *always made right and sold right*, and have deserved every bit of the faith you have had in them.

The Pure Food Law may necessitate changes in other medicines, but it only endorses Rexall Remedies.

A few of the 300 famous REXALL Remedies, one for each human ill, are:

FOR CATARRH—MUCU-TONE

The chief ingredients of Mucu-Tone are Gentian, Cubebs, Cascara Sagrada, Glycerine and Sarsaparilla.

Gentian is recognized in medicine as one of the greatest tonics ever discovered. It combines the tonic powers of all known "bitters," with none of the disadvantages applying to any.

Cubebs have long been recognized as a specific in the treatment of all catarrhal conditions. Its action is prompt and its benefit almost invariable.

Cascara Sagrada is especially introduced for its unapproachable laxative properties. The combination of these with Glycerine and Sarsaparilla makes Mucu-Tone a remedy that attacks catarrh from every point and gradually restores the diseased tissues. Bottle, 50c.

FOR NERVES — AMERICANITIS ELIXIR

The Rexall Americanitis Elixir is a tonic nerve food composed chiefly of free Phosphorus, Glycophosphates, Iron Pyrophosphate and Calisaya.

The wonderful results of this remedy are due to the fact that it supplies Phosphorus to the nerve cells in a condition in which it can be immediately and easily taken up by them.

The Glycophosphates, actual nerve-tissue builders, are one of the most recent and valuable additions to this branch of medicine and unquestionably a more efficient remedy than the well-known Hypophosphites.

The Iron Pyrophosphates are the most easily assimilated form of iron which give tone and color, and the combined alkaloids of Calisaya Bark have a tonic effect on almost all the functions of the body. 75c. and $1.00 a bottle.

REXALL "93" HAIR TONIC

The famous Rexall "93" Hair Tonic is composed in chief of Resorcin, Beta Naphthol and Pilocarpin.

Resorcin is one of the latest and most effective germ-killers discovered by science, and in conjunction with Beta Naphthol, which is both germicidal and antiseptic, a combination is formed which not only destroys the germs which rob the hair of its nutriment, but creates a clean and healthy condition of the scalp, which prevents the development of new germs.

Pilocarpin is a well known agent for restoring the hair to its natural color, where the loss of color has been due to a disease of the scalp. It is not a coloring matter or dye.

This combination of curatives mixed with alcohol as a stimulant, perfects the most effective remedy for hair and scalp troubles known today. Per bottle, 50c.

"REXALL" ORDERLIES
The New Laxative

If you suffer from constipation or a sluggish liver, we want you to try this newest member of the Rexall family. It has never failed.

"Rexall" Orderlies have all the virtues and none of the defects of those laxatives and cathartics already known. They are harmless vanilla-flavored tablets that effect a re-adjustment of Nature's functions—no griping, no nausea, no purging. Pleasant to the taste—they give immediate relief.

A trial will prove to you that they are the best laxative and cathartic ever prescribed.

10c. a box of twelve; 25c. a box of 36.

B. J. PULVER, Druggist
The Rexall Store

NEW

COAL PRICES

We realize farmers who live near Tecumseh are going to other towns for their coal. We want some of their trade and realize price will help get it.

Until further notice all coal you draw or hire drawn, will be sold at

50c PER TON LESS

than if we deliver it, in lots of ½ ton or over and it will be sold for Spot Cash.

This discount will apply on grades of Hard and Soft Coal as we have a very large assortment.

Know if you will give us a trial we can satisfy you.

S. W. & L. E. TEMPLE

Corn Syrup

in bulk--just the thing for griddle-cakes.

40c a Gallon.

Bring your can and get a full quart for

10 cts.

Lowry's Grocery and Market

Double Store. Phone 37
Special delivery for meats.

NEW BRADLEY OPERA HOUSE

Tuesday, Dec. 3rd

SPECIAL ENGAGEMENT

of the wonderfully successful play,

Our New Minister

A story of the Hardscrabble Folks, by the author of

The Old Homestead

This attraction, now in it's sixth season, comes direct to Tecumseh from its third run in New York City and its fifth in Chicago.

Owing to the length of the production, the curtain will rise at 8 p. m. prompt.

It's a Comedy and will make you laugh till your sides ache.

Prices—$1.00, 75, 50, 35 and 25c.

A 50 Ft. Car Load of Scenery Carries.

NEW TIN SHOP

I have opened a Tin, Repair and Plumbing Shop in the rear of my residence, between Ottawa and Evans street, on Logan street and make a specialty of tin, plumbing and furnace work.

All orders given prompt and careful attention.

A. E. Kennedy.

SPECIAL NOTICES.

FOR SALE:—40 acres of land within ¾ mile of corporation for $40 an acre. Inquire of Chas. Blood. 11-12-tf

FOR RENT:—West half of Bramble house on West Chicago street. Inquire at East side. 11-14-tf

FOR SALE:—A good work horse. Inquire of Sam Shutts. 11-12-t.o.

FOR RENT:—A house. Inquire at Bank of Joseph Smith. 11-12-tf

LADIES:—You can get your old furs made new at Mrs. M. L. Wiggins, 56 E. Maumee Street, Adrian, Mich. 11-2-4

FOR RENT:—Good farm, 160 acres, four miles from Tecumseh. Will rent cheap to good party. Address J. F. Miller, Adrian. 10-5-tf

FOR SALE:—Mrs. Carrie Goodrich-Rupp place on easy terms. Inquire of Mrs. Lewis Emerson at the Nelson Dewey farm at Benin Valley or write, Adrian, Mich. R F D 6. 10-3-8*

FREE ANNOUNCEMENTS.

Royal Neighbors will hold their regular meeting tomorrow night. Election of officers.

A business meeting of the Epworth League will be held at the home of Mrs. H. R Conklin this evening.

The W. H. M. S. of the M. E church will sell home baked goods at Williamson Bros.' store beginning at 11 o'clock Saturday, Dec. 7.

THE WEATHER.

Washington, Dec. 2.—Snow flurries Tuesday, Wednesday fair, fresh west winds.

THE LATEST NEWS.

Opera house tonight.

A new line of rings just opened at Gaston's.

Miss Alma Schmid of Manchester, was in town yesterday.

New nuts, new figs, new dates and new raisins at Avery's.

Mr. and Mrs. A. C. Aylesworth were spending yesterday in Adrian.

Miss Edith Bublick of Adrian, is visiting her sister, Mrs. Oscar Hooten.

Miss Leona Beebe of Tipton, was in town Sunday enroute to Ypsilanti.

Christmas slippers at Belcher's.

Mrs. M. A. Brooks of Adrian, is a guests of Mr. and Mrs. J. M. Hiens.

If you want something good get Monroe sausage at C. M. Gilbert & Co's.

A. W. Haight of Chicago, is visiting his father, Samuel Haight, and family.

It is a fact. Snell does sell fine goods at lowest prices. Everything you need.

Mrs. Roy Whiting and baby were guests of her parents in Adrian Friday.

Mr. and Mrs. Clarence Witherell are preparing to move to Detroit this week.

New goods in all departments sold at the old low prices at Harris & Hiteshu's.

Frank Bradley has been spending a few days with Elvin at Lake Odessa, Mich.

Howard Wilson and Kenneth Snedicor visited friends in Clinton Friday afternoon.

J. B. Coller spent Friday and Saturday with his son, Leon Coller, and wife in Detroit.

We have a few cases of corn while they last, 3 cans for 20 at C. M. Gilbert & Co's.

Mrs Leslie Bower of Corunna, came here Saturday to attend the funeral of Mrs. Nyland.

Don't throw away your rubbers when worn at the heel. Snell can fix them good and neat.

Oscar Howard of Jackson, was spending Thanksgiving with his son, E. E. Howard, and wife

The Good Luck Quartette and Concert Co. will give an entertainment at Tipton next Friday night.

Home cured smoked hams at 12½c, lard by crock 10c, strictly cash.

MILLER'S MEAT MARKET.

Miss Edith Shull returned to Ann Arbor yesterday morning, having spent the Thanksgiving recess at home.

Walter Ferguson of Jackson, and Erastus Ferguson of Brooklyn, are guests of Mr. and Mrs. Guy Belding.

Tecumseh township taxes can be paid at Lilley State Bank any day during December. H. S. TEMPLE, Township Treasurer.

Dr. and Mrs. Wm. Penman, who have been visiting John Schreder and family, returned to their home in Detroit yesterday morning.

Miss May Lowry returned Friday from Ann Arbor where she had been spending a couple of days with Miss Jennie Gillespie.

Miss Flora Crolius, who has been making a week's visit with Miss Ernestine Anderson, left for her home in Detroit yesterday morning.

Cape Cod cranberries at C M Gilbert & Co's, only 12c per quart.

Mrs R A Heesen left Sunday morning for South Bend, called there by the death of Mrs. Dora Weaver, formerly Miss Dora Heck of this place.

It will be almost a continuous laugh from start to finish, the spell being broken now and then with a tinge of pathos at the New Bradley tonight.

In buying your rubbers, felts, knit goods, buy the best they cost no more.

HARRIS & HITESHU.

Miss Mary Linton and Miss Fray Vance of Fremont, O., and Miss Margaret Linton of Dundee, were guests over Thanksgiving of Mr. and Mrs. Linton.

Donald Heesen, Genevieve Halladay, Winnifred Wilson returned to Ypsilanti and Misses Ruth Keeney, Jennie Harris and Finley DeSpelder returned to Ann Arbor Sunday.

We are selling all our new under wear to fit all sizes at the same old prices. Come in.

HARRIS & HITESHU.

The second high school foot ball team went to Clinton Friday afternoon playing against the Clinton high school team. The game was very good, the score standing 5 and 5.

Mrs. G. A. Osborn of Jackson, is caring for her mother, who still remains very ill at the home of her daughter, Mrs J. G Nessley Mr. Osborn joined her for Thanksgiving.

New rubbers of all kinds opened up and waiting for you, all the best makes Lomberville, Snag Proof, Goodyear Glove, Gold Seal and Ball Band. Nothing but the best sold at Harris & Hiteshu's.

The "oh be thankful" so run in the brain of Pierce Hawn Nov 28 that Officer Bennett had to take him to the village stronghold to await the opinion of Justice Hosmer The "squire" thought about $10 and costs was about the worth of the fun he had. No cash. Then 30 days with the county reformer, O. H. Holt.

Mr. and Mrs. Asa Howe entertained a family party on Thanksgiving day. A five course dinner was served followed by cards and games in the evening. Among the out of town guests were, Mr. and Mrs Thos. Breen, Mrs. Herman Baats and daughter, Carlotta, of Detroit, Mr. and Mrs. Ed Hand and Mrs. Blanch Cashbaugh of Tecumseh.

Opera house tonight.

Buy your overshoes at Belcher's shoe store.

Kirby Wilson is clerking at Don Reid's.

Mrs. T. D. Ford visited in Adrian yesterday.

"Our New Minister" at the New Bradley tonight.

Mrs. Alec Kennedy of Clinton, was in town Friday.

Vinegar barrels at C. M. Gilbert & Co's. Only $1 each.

Mrs. R. M. Rulison visited friends here yesterday.

Mrs. Chet Haynes of Adrian, visited friends here Saturday.

Sweet potatoes only 30c per peck at C. M. Gilbert & Co's.

Rev. W. A. Ward went to Northville this morning on business.

1908 diaries at Gaston's.

Mrs. Andrew Taylor and two children spent yesterday in Clinton.

Misses Alvira and Julia Luce spent Thanksgiving at Napoleon.

Miss Alice Hunter of Adrian, has been visiting at George Merritt's.

Christmas post cards at Gaston's.

Vernor and Ronald Crane and Glenn Randall returned to Ann Arbor Sunday.

Cut price on Taylor Made candy this week. AVERY & CO.

Sam Linton, who has been visiting here several days, returned to Detroit Friday.

Pretty articles suitable for Christmas gifts may be found at the church fair Friday.

Oscar Lidke returned home from Toledo Saturday after a two weeks visit in that city.

Miss Bessie Poole sang "Stay in your own back yard" at the Royal theatre last evening.

Eugene Harris and wife are attending the Live Stock exposition in Chicago this week.

Miss Iva Howard of the Spring Arbor seminary, is the guest of Mr. and Mrs. E. E. Howard.

Miss Eolah Brown returned to Marshall Sunday after spending Thanksgiving at home.

Mr. and Mrs. Guy Smith of Homer, were guests of Mr. and Mrs. Willis Smith Saturday.

Mr. and Mrs. John McElroy entertained Mr. and Mrs. Robt. Orr and family Thanksgiving.

We have some more of that nice apple butter. C. M. GILBERT & CO.

Miss Florence Eccles attended the Thanksgiving party given in Clinton last Thursday night.

John Schreder and family have moved into Dr. Catlin's house recently vacated by Fred Miller.

During the month of November the sale of tickets at the city ticket office amounted to $228 78.

See the new sleds we have. Steer by bending the runner.

SLAYTON & SON.

Leo Pusha of Monroe, who visited George Witherell last week, returned home Friday afternoon.

Miss Marjorie Booth of Macon, has been visiting her uncle and aunt, Mr. and Mrs W. W. Whiting.

Get some of those packages of Taylor Made candy at cut prices.

AVERY & CO.

John Avery, who has been spending a few weeks at his home in Macon, is again clerking for F. E Rude.

Go early to see the pretty things on sale at the church fair Friday afternoon at 1 o'clock at Witherell hall.

Miss Harriett Hurry returned Friday evening from her visit with Mr. and Mrs. Finch at Mt. Pleasant, Ia.

Look over Gaston's line of watches. There are some grand bargains.

Mrs A F. Rice left Friday afternoon for Chicago to spend the winter with her daughter, Mrs. Herbert Rice.

Vera Smith returned from Onsted Monday, where she has been visiting her grandparents for several days.

Mr and Mrs. Chas Kerr and daughter, Josephine, of Onsted, visited over Sunday with C. D. Smith and family.

Come in and see our souvenir post cards. DON REID, City Bakery.

Mrs. R. E Perry, who has been visiting her sister, Mrs. A. L. Brazee, for the past six weeks, returned home yesterday.

Raynor Brewer arrived home from Cortland, N. Y., Sunday morning where he has been visiting friends since Wednesday.

Mr. and Mrs. Charles D. Hurry arrived today from Washington, D. C., and are visiting his parents, Mr. and Mrs. B. Hurry.

Fine line of fine shoes at Belcher's shoe store.

The Tecumseh lodge of the K. O. T. M. have invited the Adrian staff here for Dec. 16 to do the work. A banquet will be served.

Mr. and Mrs. Arthur Hall and Miss Vera Heesen of Toledo, were here yesterday to attend the funeral of Mrs. Henry Nyland

Come to Miss Hosmer's gift shop for your dainty Christmas gifts. The full stock will be ready for your inspection Wednesday afternoon.

Miss Ethel Newburn, who has been spending a few days with her grandparents, Mr. and Mrs. J. D. Robbins, returned to Cleveland yesterday afternoon.

"Our New Minister" is a pleasant restful play. It has the true ring in every line and strikes home to the hearts of its hearers. At the New Bradley tonight.

Nice buttercups for 25c a lb. at the City bakery. DON REID.

Mr. and Mrs. D. Nelsink of Kalamazoo, Christopher Nyland and Mrs. Ella Minderhott of Cleveland, were here to attend the funeral of Mrs. Henry Nyland yesterday.

Mrs. Wm. Ide left today for Detroit to visit her son, Edgar L. Ide, until after Christmas. From there she will go to Evart, Mich., to make an indefinite visit with her granddaughter, Mrs. Postal.

How about that coffee maker? Gaston's have them.

EVERY DEPOSITOR IN THE OLD RELIABLE

LILLEY STATE BANK

can get his money when he wants it without giving ninety days' notice.

We pay interest at the rate of 2 1-2 per cent on all amounts left on deposit six months, and 3 per cent on all amounts left one year.

The Lilley State Bank

LUCIUS LILLEY, Pres.

Opera house tonight.

Who can beat this? Ed Prichard Sr. took up to Lowry's meat market two Plymouth Rock pullets and one cockerel, hatched in April last, to have them weighed and the trio weighed 25 pounds lacking two ounces.

Souvenir post cards for a penny each at the City bakery. DON REID.

The Passion Play which was given here last week at the Royal Theatre, was attended by nearly 1,600 people and was the best ever seen here. Earl Coller sang "The Holy City" and Miss Florence Linton rendered sacred music, during the presentation of the play, making the pictures more impressive.

Mr. and Mrs. Peter DeShetler of Macon, entertained a company of relatives and friends Thanksgiving day. Guests from out of town were Glad DeShetler, wife and son, Leroy, Alfred Packard and wife and Lee De Shetler of Toledo, T. D. Ford and wife, John S. Wells and wife, Wm. LaBounty and family of Tecumseh, and Fred Krupp of Los Angeles.

We have a nice mixed candy only 10c a lb. Best in town for the money.

DON REID, City Bakery.

CHURCH FAIR.

The ladies of the Presbyterian church will hold their bazaar in the Witherell hall Friday, Dec. 6, at 1:30 and continuing through the afternoon and evening. A fine supper will be served from 5 till 7, 25 cents. Menu: Chicken patties, escalloped potatoes, brown and white bread, salad, fruit jelly, sweet pickles, coffee, ice cream and cake.

Readings from the Poet, Browning.

Rev. Robert W. VanKirk will give his dramatic impersonations from Browning, "The Ring and the Book" and "A Blot in the 'Scutcheon," at the Baptist church Thursday evenings, Dec. 5 and 18. Single tickets 20 cents, two for 35 cents. A ticket admits the holder to either the first or second recital. Mr. VanKirk has given these recitals in a great many towns and cities in and outside of Michigan with splendid satisfaction. Don't fail to hear him.

Notice.

I will be at the following places to receive taxes:

Cotton Bros.' store Thursday, Dec 5th; Thursday, Dec. 19th; Thursday, Jan. 2nd.

Macon Town Hall, Tuesday, Dec. 10th; Monday, Dec. 23rd; Tuesday, Jan. 8th. Home Fridays.

Collection for F. M. insurance.

W. E. SWICK, Treas.

Detroit, Toledo & Ironton Ry.

The following notice has been issued by the D. T. & I. people:

Commencing Sunday, Dec. 1, '07, passenger trains Nos 1 & 3 will be operated through Toledo over the following route, viz: Between Detroit and Dundee via D T & I Ry. Between Dundee and Toledo via Ann Arbor R. R. Between Toledo and Napoleon via Wabash R. R. thence by Detroit, Toledo & Ironton Ry.

Trains No. 1 and 3 will be discontinued between Dundee and Gerald via Tecumseh and Adrian. There will be no change in schedule of trains No 3 and 4 between Detroit and Dundee but they will be discontinued between Dundee and Napoleon, O. For the present passengers between Napoleon and Tecumseh will be carried on trains No. 41 and 42. No. 42 leaves Napoleon 6:00 a. m., arrives Tecumseh 11:40 a. m. No 41 leaves Tecumseh 12:35 p. m., arrives at Napoleon 6:00 p. m.

K. O. T. M. Officers.

The election of officers at the K. O. T. M. lodge was held last evening with the following results:

Com.—Floyd Freeman.
Lieut. Com.—Howard Matthews.
Chap.—M. C. Broas.
Phy.—Dr. Randall.
Serg.—O. C. Wood.
Fin and Rec. Keeper—H. S. Waring.
Master at Arms—Harry Schnessler.
1st M. of G.—Lee McElderry.
2nd M. of G.—Ralph Bowen.
Picket—Fred Schnessler.
Musician—Sheldon Southwick.

A Real Wonderland.

South Dakota with its rich silver mines, bonanza farms, wide ranges and strange natural formations, is a veritable wonderland. At Mound City in the home of Mrs. E. D. Clapp, a wonderful case of healing has lately occurred. Her son seemed near death with lung and throat trouble. "Exhausting coughing spells occurred every five minutes" writes Mrs. Clapp "when I began giving Dr. King's New Discovery, the great medicine that saved his life and completely cured him." Guaranteed for coughs, colds, throat and lung troubles by C. A. Wright & Son, druggists. 50c and $1. Trial bottle free.

When you send money by telegraph it is generally on Mok.

Many men go broke because they go to the brokers.

FRANK WILEY

Killed at Maumee yesterday morning by a

WABASH

Train. Death visits other homes.

The community was shocked yesterday morning to learn of the terrible death of Frank M Wiley, conductor of the D. T. & I. freight, which occurred at Maumee, Toledo, O., at an early hour yesterday morning.

He had stopped his train at Maumee and was the only one in the caboose, when a Wabash train plowed through the caboose, wrecking several cars. His legs and back were broken and by the hard work of the train crew his body was rescued before the fire, which the stove had started, reached him. He lived but a few moments.

The sad news was received here in a short time and Giles and Ralph, oldest sons of the deceased, went to Toledo after their father's remains, returning at 1:35. Mr. Wiley was about 50 years old, leaves a wife, who was formerly Allie Osborn of this place, and three sons, Giles, Ralph and Earl, of his immediate family to mourn his loss. He had been sick for two weeks and this was his first run since that time.

The funeral will be held from the home tomorrow afternoon at 2:30 p. m., Rev. Dunning officiating. Interment at Brookside.

MRS. HENRY NYLAND.

The funeral of Mrs. Henry Nyland, who died Friday of heart trouble, was held from the house yesterday morning at 10:30, Rev Dunning officiating. Deceased was 71 years of age and beside her husband, leaves five children to mourn. They are Mrs. Will Raymond, Mrs H. B. Tallman, Miss Angie, Frank and John Nyland, all of whom reside in Tecumseh. The burial took place at Brookside.

MRS. DORA WEAVER.

Mrs. Dora Heck-Weaver died at her home in South Bend, Ind., last Friday. She leaves a husband and two children in her immediate family. She was the daughter of Wm. Heck, formerly of Tecumseh.

JOHN HOLLISTER

The remains of John Hollister of Traverse City, arrived here yesterday afternoon and were taken to the home of his brother, Geo Hollister, where the funeral was held this afternoon at 2 o'clock. Rev. Wollam officiated. Mrs. Hollister, wife of the deceased and son, Harry, accompanied the remains to Tecumseh.

ADDRESS

Delivered by

CHARLES D. HURRY

At the Y. M. C. A. International Convention at Washington, D. C.

Notwithstanding the bad weather, more than 1,000 boys, between the ages of 14 and 18 years, attended the big meeting for older boys, given under the auspices of the Young Men's Christian Association at the Belasco theatre yesterday afternoon.

Charles D. Hurrey, international secretary of the student department of the association, and who has recently returned from an extended trip through China, Japan, Korea and the Philippine Islands, in the interest of association work in the department, delivered an interesting and instructive address.

E. M. Robison, international secretary for boys' work, and senior member of the international committee of New York, presided. Mr. Robison, who is credited as having been the pioneer in the work for boys in connection with the association, made a brief address before introducing Mr. Hurry, who spoke immediately after prayer had been offered by Dr F N. Seeley, of the Springfield Training School of Springfield, Mass

Mr. Hurry urged the boys to prepare themselves to take exalted places in the world by shunning the evils brought before them by contamination with men of low ideals. He said the brave boy was the one who could renounce the many temptations brought before him every day of his existence, and not the boy who was ashamed to decline to do the evil things proposed by his conrades of bad character

"The trouble with many young men," said Mr. Hurry, "is they are afraid to decline to enter into these things for fear they will be stamped as cowards by others. The fact of the matter is, however, that the boy who announces himself as against the things in life that are wrong is much braver and shows himself to be more a man than the boy who succumbs to the will of the evil minded person."

Mr Hurry then told his audience of the men he had met in his recent trip They had been great athletes as well as Christian young men while in the big universities in this country and who were now in foreign lands helping the cause of Christianity in connection with the association work.

He cited an interesting instance in the late war with China, when a brave man was wanted to climb the thirty-foot wall that incloses the city of Pekin to ascertain the whereabouts of the enemy.

"The first man to volunteer was a former athlete in one of the large universities of our country" said Mr. Hurry "and a man who had been a leader in Y M C A. work at that institution. He successfully piloted his men over the wall. He was a brave man and showed himself as such in his younger days at college by renouncing the evils continually thrust upon him by his fellow students as well as on the field of battle."

Mr Hurry concluded his address by saying that because a boy was called a "sissy" by his associates for living up to the good teachings of this life, he was by no means a coward

"If he is anything" he said, "he is brave for no man can be brave without pure thoughts and deeds aroused through the teachings of christianity."

At the conclusion of the address Mr. Hurry requested that the young men present who had not been christians before the meeting but who were ready to declare themselves as such, to come upon the platform and register their name and addresses. More than 200 boys answered the call

A section of the Marine Band and the association male quartet furnished appropriate music.

Albert M. Chesley, director of boys' work for this city, led in the singing. Others present were, F. A. Crosby, associated with Mr. Robinson in boys work with headquarters at Chicago, H. L Hill in charge of educational work for boys in New York, R. A. Waight, director of evangelistic work D. R Porter in charge of boys' work in the high and preparatory schools.—Washington Herald.

OUR

Red Hot Coal

has got them all a guessing again this year—and why not? Because it gives as much heat and is as free a burner as Jackson Hill and costs $1.00 less per ton. See Brown & Co. about a few tons.

Brown & Co.

CHRISTMAS PARTY

To be given at Witherell Hall

WEDNESDAY EVENING,

Dec. 25. Following Committees have been appointed.

The Christmas party will be given at Witherell hall Dec 25, 1907. Willett's orchestra will furnish music. Following are the various committees:

Executive committee—W. L. Jones, chairman; Leon Williamson, Dwight Clarkson, B. J. Pulver.

Invitation committee—F. G. Heesen, chairman; John Scarlett, Sheldon Southwick.

Programs and music—F. S. Anderson, chairman; D. F. Wright, H. F. Temple, Don Reid.

Refreshments—W. E Slayton, chairman; F. E. Slater, Fred VanTyne.

Decorations—L. J. Heesen, chairman, P. F Slayton, Ross Ferguson, R. W. Codling, Paul Rowland, Floyd Elliott, Jay Kenyon, Raymond Mills, Finley DeSpelder, Hugh Hanna, Henry Smith, Walter Morden, George Abersold, Kenneth and Harold Anderson.

Card of Thanks

We desire to express our heartfelt thanks to kind neighbors and friends for the help rendered and the kindness shown to us during the sickness and after the death of our dear husband and father, also Rev. Dunning for his kindness to us. May the like loving sympathy be extended to each of you in time of need is our sincere desire.

MRS. SOPHIA LEE AND FAMILY.

T. B. A. Officers.

The election of officers for the T. B. A was held last evening, resulting as follows:

Pres.—Mrs. Anna Hanley.
Vice Pres.—Mrs. Arthur Brazee.
Treas.—Mrs. Ella Ingersoll.
Chaplain—Mrs. Addie Shurtz.
Guide—Mrs. Mary Stevenson.

RELIEVES IN FIVE MINUTES.

Help comes quickly when Hyomei is used for catarrh.

The quick relief that comes from the Hyomei treatment for catarrh is most remarkable. Put a few drops of liquid Hyomei in the little pocket inhaler that comes with every outfit and before you have used the treatment for five minutes you will notice relief from your catarrhal troubles.

It gives a tonic healing effect to the air you breathe, kills all catarrhal germs, stops the poisonous secretions, soothes the irritated mucous membrane and makes a marked improvement in the general health.

Hyomei is not a cure all; it has but one aim, the cure of catarrh and diseases of respiratory organs. When the catarrh is cured, the general health is improved, for then nature has a chance to build up the whole system.

If you suffer from offensive breath, raising of mucous, frequent sneezing, husky voice, discharge from the nose, droppings in the throat, loss of strength, spasmodic coughing and feeling of tightness across the upper part of the chest, general weakness and debility, or any other symptoms of catarrh, you should begin to use Hyomei at once. It will destroy all disease germs in the nose, throat and lungs and make a quick and permanent cure of catarrh. So strong is C. A. Wright & Son's belief in the power of Hyomei to cure all catarrhal troubles that with every $1.00 outfit they give a guarantee to refund the money unless the remedy gives satisfaction.

3 PER CENT INTEREST 3

at

TECUMSEH STATE SAVINGS BANK

NOTICE.

All savings depositors are requested to bring in their bank book in December and have interest credited

$7,000 interest paid to our savings depositors this year. Are you one of them? If not, join them and share in the profits.

$300,000.00 Deposits

Bank open Saturday evenings for accommodation of [illegible]

We have

2,000 lbs.

OF THE FINEST

Cream Cheese

ALSO

200 lbs. of Gov. Warner's Old June CHEESE

We can hit your cheese taste and don't you forget it.

ANDERSON BROS.

Phone 91— GROCERS —Macon Phone

When in

DOUBT

you will make no mistake in purchasing a

Round Oak Steel Range, Heating Stove or Furnace

FULLY GUARANTEED AT

Satterthwaite Bros.

MANURE SPREADERS

AND

GASOLINE ENGINES

This is the time of year farmers think about these farm tools and they are both of great value as labor savers. We have the agency for the INTERNATIONAL Line of Spreaders and Engines and it will pay you to look into them before buying.

We have the Cloverleaf Spreader endless apron and for light draft, strength, durability and simplicity it has them all beat.

The Famous Engine is made in several sizes and is neat and simple and gives the best of satisfaction.

Come in and see samples and Get Our Prices.

SLAYTON & SON.

We are always Headquarters for

GOOD THINGS TO EAT.

Malaga Grapes — Maple Syrup
Pure Buckwheat — Prepared Buckwheat
Cream Cheese — Baltimore Oysters
Seal Brand Coffee

Everything Guaranteed.

PHONE 39 *AVERY & CO.*

GET BUSY

Xmas will soon be here, select what you want and let us set it aside for you.

Our stock is larger, more complete and better than ever. No trouble to show you, whether you purchase or not.

BECK & EGAN, Adrian.

FURNITURE, CROCKERY, PICTURES and LINOLEUM

All Goods delivered. No. 30 North Main Street.

DR. P. B. HARDY

PHYSICIAN and SURGEON.

Especial attention given to diseases of the Stomach. Diseases of Women. Examination of Eyes. Glasses fitted.

HOURS 2:30 to 4:30 — 6:30 to 8:00

Office over Tecumseh State Savings Bank

H. R. CONKLIN, M. D.

PHYSICIAN and SURGEON

OFFICE and RESIDENCE 50 Chicago Street

OFFICE HOURS 12 to 2 and 7 to 9 p. m.

Patients wishing eyes examined for spectacles will please call at office hour.

Save The Pieces

Lenses Matched and Frames Repaired

I will be at my office every Friday. Be there or sure to see me the 3rd Tuesday of each month.

S. P. HOSMER.

OPTician

Dental Parlors of W. D. REED, D. D. S.

Chicago St., Tecumseh

Crown and Bridge work. Amalgam, Silver and Rubber plates and all other the specialties known to modern dentistry. Gas for extracting administered.

Office over Avery & Co's Store

Dental Parlors of E. D. BROWN, D. D. S.

Filling, Crown, Bridge and plate work. Local and complete anæsthetics administered for painless extraction. Office over Orr's Drug Store. Phone 107

The H. L. Jones Real Estate Agency.

Buys, sells and rents real estate and personal property.
Makes loans, collects, etc.
Non resident property interest carefully looked after. List your wants with the agency and get an honest deal.
Our terms are right. Office at residence East Chicago St. Phone 80.

H. L. JONES, Mgr.

J. W. WILSON,

Licensed Auctioneer, Real Estate, Stock and General Salesman.

Will attend all sales in city or county at reasonable rates.

Headquarters and all dates made at the Herald office.

DR. JOHN MURPHY, D. V. S.

Graduate in Veterinary Science

Three and one-half miles northeast of Tecumseh

PHONE 406. Tecumseh

MISS WESTERMAN,

OF ADRIAN,

will give vocal instruction in Tecumseh on

Wednesdays of each week

Persons desiring her instruction, kindly leave word at A. B. Harding's residence.

A. C. AYLESWORTH,

Licensed Auctioneer, Real Estate, Stock and General Salesman.

Will attend all sales in city or county at reasonable rates.

Headquarters and all dates made at Herald office.

FRANK DAVIDSON,

Licensed Auctioneer. Farm and Stock Auctions.

Attended to promptly and in satisfactory manner. Terms reasonable.

Headquarters at Herald office where all dates are made. State 'phone 504 East

G. V. RANDALL, M. D.

At old Office of Dr. Jenkins, on Chicago Street.

Office Hours—
7:30 to 8:30 a. m.
1 to 3 and 7 to 9 p. m

PHONE No. 297.

You hear of germs in everything except whiskey and beer.

A hero looks like a coward compared with the courage a boy feels when he kills a snake.

PATENTS

PROCURED AND DEFENDED. Send model, drawing or photo. for expert search and free report. Free advice, how to obtain patents, trade marks, copyrights, etc. IN ALL COUNTRIES.
Business direct with Washington saves time, money and often the patent.
Patent and Infringement Practice Exclusively.
Write or come to us at
625 Ninth Street, opp. United States Patent Office
WASHINGTON, D. C.
C.A.SNOW & CO.

OLD PEOPLE

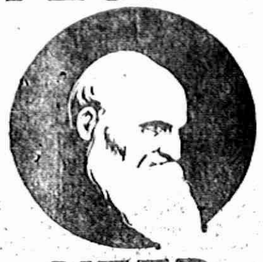

NEED VINOL

Because it contains the very elements needed to rebuild wasting tissues and replace feebleness with strength.
We return money if it fails to benefit.

TASTELESS COD LIVER OIL

TESTED AND PROVEN.

MICHIGAN BRIEFS.

Detroit police made 12,324 arrests in the fiscal year, ending July 1, 1907, according to the annual report of Police Commissioner Smith. Fines to the amount of $39,650 were imposed. Of those taken into custody 6,413 were native born and 5,911 were foreign born.

Mrs. Polly Haines, aged 104 years, of Bad Axe, is dead. She was the oldest resident of Huron county, and enjoyed good health up to a few days ago. Mrs. Haines was born on Long Island, N. Y., in 1803, and was married three times.

Rev. Peter Goetz, pastor of St. Joachim's church in Detroit and a member of the Holy Ghost Fathers, has received a cablegram from the superior of the order in Paris, ordering him to British East Africa, where he will take charge of one of the most important missions of the order.

John Metzger, of Ceresco, for 16 years a Grand Trunk car inspector, was killed at South Bend by being crushed between freight cars. The body was taken to Ceresco for burial. Metzger left a wife and four children.

Leslie Van Wagoner, ten years old, of Battle Creek, was shot by Carl Bassett, a playmate. The Van Wagoner lad ran in front of Bassett's rifle just as it was discharged. The bullet struck the jugular vein, yet it was so glancing that Van Wagoner is not fatally hurt. Bassett was detained by the police, but dismissed with a reprimand.

Willing to pay $2.50 per share, but unable to do so because of the inability to get the cash, owing to the present financial stringency, the directors of the Calumet & Arizona Mining company made their quarterly dividend at the rate of $1.50 per share. This calls for the disbursement next month of $300,000. Three months ago the company declared $3 per share.

Destroyed Church Re-Opened.

Detroit, Dec. 2.—On April 11, 1906, St. Andrew's Episcopal church, corner of Putnam and Fourth avenues, was wrecked by fire. In the face of apparently insurmountable obstacles the congregation, headed by Rev. John Mockridge, has carried on a persistent campaign for funds, and services were held Sunday in the new structure for the first time. The church, which, although not yet fully completed, shows marked architectural beauty, was put in order by the combined efforts of the men, women and children of the parish in order to keep the expense as low as possible. Rev. Mockridge has accepted a call to Louisville, Ky., and will leave Detroit shortly.

In [illegible] stone of [illegible] valuable [illegible] realize day [illegible] those of [illegible] are struggling to [illegible] some one else [illegible] popular standards [illegible] be required [illegible] New make it their [illegible] thoroughly up to their [illegible] convictions of what is [illegible] good.

Carlyle well says: "At all turns a man who will do faithfully needs to believe firmly. If he have to ask at every turn the world's suffrage, if he cannot dispense with the world's suffrage and make his own suffrage serve, he is a poor eye servant, and the work committed to him will be misdone."

A Historic Golfer.

The following entries in the accounts of James Graham, marquis of Montrose, when he was a student at the University of St. Andrews are quite in Falstaffian vein:

"Item: for two golfe balls, 10sh.

"Item: my Lord taking ane drink in Jhone Garus before he went out and after he came from the golfe, 45sh. 4d.

"Item: to the boy who carried my Lord's clubs to the field, 3sh."

With every allowance for change of tariff, the most completely refreshed giants of modern gold dwindle into abstemiousness beside that "ane drink."—London Athenaeum.

Crowded Out by Vain Man.

"I went into the office looking like a fright," said the woman. "I didn't have a chance to straighten my hat or pat my hair or anything. I had intended to primp going up in the elevator, but there was a man standing before each mirror twirling his mustache, and I couldn't even get a peep at myself."—New York Press.

Innocent Childhood.

Little William—My father has charge of over twenty men. Little Jimmy—Huh! That's nothing! My father has charge over your father! Little William—Well, my father makes more money than your father. He doesn't own the shop.—Bohemian.

Not Fatal.

No Matter What Doctors Say—We Know That Heart Trouble in Many Cases Can Be Cured.

There are seven main features of heart disease, viz.: (1) Weakness or Debility; (2) Rheumatism or Neuralgia; (3) Valvular Disorder; (4) Dilation; (5) Enlargement; (6) Fatty Degeneration; (7) Dropsy.

Documentary evidence will prove thousands of so-called "incurables" have been absolutely cured by Dr. Miles' New Heart Cure.

Patients often have no idea their disease is heart trouble, but ascribe it to Indigestion, Liver Complaint, etc.

Here are some of the symptoms: Shortness of breath after exercise, Smothering Spells, Pain in Chest, left Shoulder and arm, Discomfort in Lying on one side, Fainting Spells, Nervous Cough, Swelling of Feet and Ankles, Puffiness of Face and Lips, Palpitation, Nightmare, Irregular Pulse.

"I have great faith in Dr. Miles' New Heart Cure, and speak of its merits whenever opportunity presents. I can now go up and down stairs with ease, where three weeks ago I could hardly walk one block." One year later.—"I am still in good health; the Heart Cure did so much for me, that I find it a far greater medicine than you claimed it to be."—S. D. YOUNG, D. D., 697 North Pine St., Natchez, Miss.

Money back if first bottle fails to benefit.

FREE Write us and we will mail you a Free Trial Package of Dr. Miles' Anti-Pain Pills, the New, Scientific Remedy for Pain. Also Symptom Blank for our Specialist to diagnose your case and tell you what is wrong and how to right it. Absolutely Free. Address: DR. MILES MEDICAL CO., LABORATORIES, ELKHART, IND.

"IT'S ARBUCKLES' YOU BET"

Yes, and "you bet it's good."

Most boys from the country who make their mark in the world are brought up on Arbuckles' ARIOSA Coffee. Don't let anybody switch you to drinking something else, which may ruin your stomach and nerves!

Complies with all requirements of the National Pure Food Law, Guarantee No. 2041, filed at Washington.

CORRESPONDENCE.

CLINTON

Mrs. Porter C. Smith was called to Newton, Ia., the first of the week by the death of her brother-in-law, Chas Hindsdale.

Percy VanTuyle returned to Gambier, O., Saturday evening

Samuel Bishop and Clifford Johnson returned to Detroit Monday morning

Miss Margaret Campbell has a school near Brooklyn and began to chin, Monday

John Orr of Tecumseh, was in town the first of the week

Miss Kittie Sauer spent her Thanksgiving vacation with her parents.

Misses Hazel Clark and Bessie Brow returned to Detroit Saturday after a few days stay with their parents.

Mrs. Louise Shoemaker has returned to Chicago after a week's stay with her parents.

Chas. Silvers and wife spent Friday in Toledo

Miss Nellie Marks has returned from a few days' stay in Adrian

Mrs Chas Clark spent Saturday in Tecumseh.

St Johns society gives its annual tea and supper Dec 7

Miss Kate Hard and Jasper Culver were married Wednesday evening at 6 o'clock.

Miss Lula Haag of Norvell, has been visiting Ina Palmer

News has been received of the death of Mrs Fred Chandler at Atlanta, Ga of typhoid fever.

Clayton Dobson and Miss Collins returned to Detroit Friday after a short visit with his people

Miss Eva Allen returned to Ypsilanti Sunday

E. L. Parker and family are getting settled in their home on Jackson street

Dan Brown of Toledo, is visiting at Frank Hogan's.

Vern Staib has returned from Pennsylvania and is visiting his mother

Mrs. Clare Kimball, who has been ill is better.

Mr. Belmont was able to be up town Saturday after many weeks' illness

Mrs. Earl Kaiser and son, who have been visiting Mrs. Jones and Lina, returned to Prattsville Saturday.

Minnie Staib of Toledo, is visiting her mother.

E. A. Clark of Chicago, has been visiting his parents at the Clintonian.

Julia Sturms was home from Trenton the latter part of the week.

H. P. Downs and wife spent Thursday in Jackson.

Misses Grace Albert, Florence Eccles and Hazel Zimmerman of Tecumseh, David O'Rilly of Macon, Miss Starlie Weaver and Lynn Weaver of Iron Creek, and Stella Case of Manchester, were among the out of town guests at the dance Thursday evening.

Miss Blanche Robison was in Tecumseh Thursday.

Miss Blanche Bigham of Kalamazoo has been spending a few days with relatives

Witt Rowland was home from Detroit during the week.

Carl Schmitt of Adrian, was in town Friday.

Miss Rena Mills of Jackson, has been spending a few days with her parents

Jack and Jill were both quite ill,
Now each is well and wiser,
For blues and headaches have to go,
When they take an early riser
DeWitt's little early riser pills are sold by B. J. Pulver.

Sometimes the doctor is called in to help those who help themselves.

DeWitt's carbolized witch hazel salve,—don't forget the name and accept no substitute. Get DeWitt's. Its good for piles. Sold by B. J. Pulver.

Failure fills the vacancy left when perseverance quits

Orino Laxative Fruit Syrup, the new laxative, stimulates, but does not irritate. It is the best laxative. Guaranteed or your money back. For sale by all druggists in Tecumseh.

CONGRESS MEETS.

National Legislature Assembles for Sixtieth Time.

PLANS ARE NOT PERFECTED.

Many Matters to Be Legislated, But Even Leaders Are at Sea—Will Tackle Financial Question First—Likely to Adjourn Last of May.

Washington, Dec. 2.—The sixtieth assembly of the national legislature began at noon today.

Never at the beginning of any congress have the leaders of both parties found themselves more at sea concerning legislation than now. Very little except the financial situation is occupying the attention of any member, and all, whether leaders or followers, confess their inability to forecast what may be done on that subject. All of them lament the present situation, but all of them do not believe that the remedy for it is to be found in legislation. Those who believe that such a remedy will prove effectacious are in the majority, but their opinions as to means vary so widely that all admit the great difficulty of getting together.

The Democrats have already indicated a purpose of trying to force the tariff to the front, but the Republicans are so largely in the majority that their opponents have very little hope of accomplishing anything.

Among other subjects which will receive serious attention will be the question of taxing the sales made on the stock exchanges. There will be some anti-trust talk, but the financial panic will robably have the effect of curtailing it to a considerable extent. The Philippine tariff bill and the bills for the admission of New Mexico and Arizona as states will be introduced early in the session.

Deepen River Canals.

The friends of the scheme for the deepening of the channel of the Mississippi river will undertake to inaugurate that enterprise during the session, and in that connection there will be an effort looking to the systematic development of all the inland waterways. The president is expected to recommend in his message a channel of not less than 14 feet from New Orleans to Keokuk, and thus initiate a campaign. It is understood that the president will recommend an appreciable enlargement of the navy.

Even now the men who do most to formulate the policies of the two houses are putting their heads together with the view of securing an adjournment of the session at as early a date as possible. They are using the fact that the national conventions will probably be held in June to influence both Republicans and Democrats, and the response received is generally favorable to the view that the session should come to a close not later than the last of May.

Men With Records.

There are many interesting features of the sixtieth congress. In a large number of instances the new men who are included in the body come with records of active careers, and success in their various walks of life.

The senate is the largest in the history of the country, as it will be composed of 92 members, the increase being made by the admission of Oklahoma, whose two senators will be Robert L. Owen and T. P. Gore.

With the two senators from Oklahoma there are 17 new members of the senate which include successors to Senators Morgan and Pettus.

The senate has a majority of more than two-thirds Republican, so it will be possible for the majority to control legislation and even ratify treaties without a vote from the minority.

The house of representatives also has a Republican majority, there being 222 Republicans and 168 Democrats.

There is one vacancy in the house caused by the death of Mr. Slemp (Rep.) of Virginia.

There are 99 new members in the house, but of that number 12 have served in that body prior to the last congress.

Oklahoma's First Legislature.

Guthrie, Okla., Dec. 2.—The first legislature of the new state of Oklahoma met today. It will elect two United States senators, Messrs. Gore and Owen, already chosen by popular vote and who will present credentials of appointment by Governor Haskell to the senate in Washington. Much legislation is necessary to set the machinery of the new state in operation. A month ago it was expected that the legislature would consider drastic railroad legislation, but, the railroads having accepted the two-cent rate on state and interstate passenger traffic and displayed a conciliatory spirit in other ways, the railroad question has decreased in importance. The legislature will undoubtedly pass a law for the regulation of state banks. The first bill to be introduced in the state senate will be the "Jim Crow" measure by Senator Clint Graham of Marietta. It will provide for segration of the white and negro races in railway trains and waiting rooms, and will impose severe penalties upon roads who disobey the law.

Jamestown Exposition Closes.

Norfolk, Dec. 2.—With the turning out of the lights at 12 o'clock Saturday night, by President Tucker, the Jamestown Tercentennial exposition became a thing of history. Immediately before turning out the lights President Tucker delivered an address recounting the progress, joverses and difficulties of the exposition. The sounding of the midnight bell in the tower of the Pennsylvania building and the bugling of taps by soldiers marked the fair's death knell. The total paid admissions to the exposition will approximate 1,200,000, about 20 per cent of the total number estimated before the gates opened on April 26.

In Turkey there is a great consumption of the milk of the buffalo, the common cow, the goat and the ewe, but it is hardly ever used in a natural state. After slow cooling the milk is treated with a ferment taken from the previous day's supply. In a few hours a curd forms which is called yaghoun. The preparation is preferred to milk, and it has a pleasant, clean, acid taste and is, of course, nutritious.

PISO'S

Conquer That Cough

Don't go around with a mortgage on your chest. Every day that you let it remain, the tighter its grip becomes. The cough becomes more violent and exhausting; the delicate bronchial passages get inflamed under the continual backing; the lungs become lacerated under the constantly recurring paroxysms.

With Piso's Cure

there is a soothing and healing effect upon the entire respiratory mucous membrane. It has stood the test for nearly half a century as the one reliable remedy for consumption, colds and all chest affections. It goes right to the crisis of the trouble, removes the cause, and aids nature in restoring healthful conditions. Piso's Cure is absolutely free from objectionable ingredients. Its perfect safety, pleasant taste and unequalled efficacy make it the ideal remedy for man, woman and child. If you have a cough drive it out today

Before It Conquers You

CURE

25 cts. 25 cts.

MAGAZINES FILLED.

Battleships That Go to Pacific Will Be Prepared to Shoot.

New York, Dec. 2.—With 2,000,000 pounds of ammunition stowed away in her magazine rooms, and with nearly 1,000 men and officers aboard, the big 16,000-ton battleship Louisiana, representative of the largest class of fighting craft in the American navy, sailed at break of day from the Brooklyn navy yard, for Hampton Roads, the rendezvous of the Pacific-bound Atlantic fleet.

The Louisiana will be the first of the 16 magnificent vessels which are to go to the Pacific to reach the starting point of the famous cruise. The amount of ammunition stored aboard the Louisiana will be duplicated on all the vessels of her class. While this store of ammunition seems large it would be increased by at least one-quarter of the total weight if the fleet were being equipped in battle order. The heavy stores are explained by the fact that the fleet will expend nearly one month at spring target practice in Magdalena bay, lower California, before arriving at San Francisco.

Norfolk, Dec. 2.—The second flotilla of United States torpedo boat destroyers, which is to precede the powerful battleship squadron soon to sail for the Pacific under the command of Rear-Admiral R. D. Evans, has begun its long voyage of 15,000 miles. The six little vessels composing the flotilla sailed from Hampton Roads at eight o'clock this morning for San Juan, Porto Rico, where the first stop will be made.

The flotilla will be met by the Evans battleship squadron at Rio de Janeiro, Brazil, between Jan. 15th and 20th.

BRIEF DISPATCHES.

Charles L. Fergueson, Jr., of Ossining, N. Y., was drowned in a bath tub at his home. Fergueson, who was in business in New York, was married two months ago. The coroner decided that Fergueson had fainted and his head slipped below the water.

The annual report of G. F. Allens, forest supervisor in charge of the Mount Ranier National park, for the year ending June 30, 1907, states that 2,636 tourists visited the park, of whom 283 camped there three days or more.

Rev. Dr. R. A. Torrey has just closed one of the most remarkable evangelistic campaigns ever conducted in Chicago. The meetings were held in a huge steam-heated tent. Dr. Torrey has delivered 135 sermons to more than 275,000 listeners. About 3,200 persons have professed conversion.

Thousands of the Benis Nasser tribesmen, who have audaciously attacked the French forces in Algerian territory, have been forced back into Morocco. The French to the number of 6,000 are now concentrated on the frontier. Their plan is to drive the tribesmen into the hills, cut off their supplies, and then force them down into the plains where they hope to engage the insurgents in a punitive combat.

While the festivities in celebration of his marriage were at their height, George Bea, aged 38 years, of Bronwsville, Pa., accompanied by several companions, left the house to urge a friend living nearby to join in the fun. They had gone but a short distance when half a dozen men, supposed to be rejected suitors of Bea's bride, leaped from hiding, and one of them dealt Bea a blow that fractured his skull and caused his death. In the fusillade of shots John Jacovic, a guest, was hit in the face by a bullet and seriously injured.

The hardest thing to win in the world is your own self respect.—St. Louis Globe-Democrat.

TIPTON.

Mrs Ada Segar of Leslie, and Leona Beebe spent Thanksgiving with their parents.

Mrs Hunt was in Tecumseh Saturday.

Mr and Mrs Harrison Daniels spent Thanksgiving at O P. Remington's.

Mrs Bell was in Tecumseh one day last week.

Mrs. Laura Hoenes and daughter, Alice, have moved to Adrian.

Bert Delano and family went to Adrian Sunday

Cheese will be made Mondays and Fridays during the winter

A large crowd attended the K. of P. dance Thanksgiving.

Revival meetings were begun at the M. E. church Monday.

While the Poucher brothers were drawing stock one day last week, Bert fell from his load hurting his head quite badly.

A Blunder.

Customer—I must say, waiter, this is the first time I've ever had a really tender steak here. Waiter (aghast)—Good gracious, I must have given you the proprietor's steak! — London Standard.

His Awful Threat.

Mother—Why did you not scream when Hans kissed you? Daughter—He threatened me. Mother—How? Daughter—He said if I did he'd never kiss me again.—Meggendorfer Blatter.

Often The Kidneys Are Weakened by Over-Work.

Unhealthy Kidneys Make Impure Blood.

It used to be considered that only urinary and bladder troubles were to be traced to the kidneys but now modern science proves that nearly all diseases have their beginning in the disorder of these most important organs.

The kidneys filter and purify the blood—that is their work.

Therefore, when your kidneys are weak or out of order, you can understand how quickly your entire body is affected and how every organ seems to fail to do its duty.

If you are sick or "feel badly," begin taking the great kidney remedy, Dr. Kilmer's Swamp-Root, because as soon as your kidneys are well they will help all other organs to health. A trial will convince anyone.

If you are sick you can make no mistake by first doctoring your kidneys. The mild and the extraordinary effect of Dr. Kilmer's Swamp-Root, the great kidney remedy, is soon realized. It stands the highest for its wonderful cures of the most distressing cases, and is sold on its merits by all druggists in fifty-cent and one-dollar size bottles. You may have a sample bottle of Swamp-Root by mail free, also a pamphlet telling you how to find out if you have kidney or bladder trouble. Mention this paper when writing to Dr. Kilmer & Co., Binghamton, N. Y. Don't make any mistake, but remember the name, Swamp-Root, and the address, Binghamton, N. Y., on every bottle.

SEEDS

BUCKBEE'S SEEDS SUCCEED!

SPECIAL OFFER:

Made to build New Business. A trial will make you our permanent customer.

Prize Collection Radish, 11 varieties; Lettuce, 11 kinds; Tomatoes, 11 the finest; Turnips, 7 splendid; Onions, 8 best varieties; 10 Spring-flowering Bulbs—all varieties in all. GUARANTEED TO PLEASE.

Write to-day; Mention this Paper.

SEND 10 CENTS

to cover postage and packing and receive this valuable collection of Seeds postpaid, further with my big Instructive, Beautiful Seed and Plant Book, tells all about the Best varieties of Seeds, Plants, etc.

H. W. Buckbee, 816 BUCKBEE STREET ROCKFORD, ILL.

Accident Insurance For 25c.

A box of Wonderful Dream Salve in your home ready for immediate use in case of accident, is worth its weight in gold.

If your baby is burned or scalded, or any member of the family should seriously injure themselves, do you want them to suffer until you go to the druggist for a box or send for the doctor? Guard against possible accident. Get a box of Wonderful Dream Salve today, or the first time you are in a drug store. It's the best accident insurance you can get and it only costs you 25c.

Remember there is nothing that will draw soreness from a wound and heal it quicker than Wonderful Dream Salve. It has been known as the "greatest healer on earth" for over fifty years.

There is nothing better for Eczema, Saltrheum, Chilblains, Chapped hands, Boils, Frost-bites and Sores of any kind. It is a guaranteed cure for Piles.

If you live on a farm, keep a box handy in the stable all the time. It will quickly heal the worst cases of Scratches, Galls, Cowpox, Caked bag, Sore teats, etc.

If you write us, we will send you a free sample box and our Dream Book containing 300 dreams and their meaning. 6

WONDERFUL DREAM SALVE CO., Detroit, Mich.

RAILROAD TIME TABLES.

Lake Shore & Michigan Southern Railroad.

Effective June 2, 1907.

GOING SOUTH.

Stations	315 Dly except Sun	309 Dly except Sun.	381 Dly except Sun.	311 Dly	313 Sun. only
Jackson	6 05 am	10 05 am	3 00 pm	6 15 pm	7 30 am
Tecumseh	7 03 am	11 04 am	3 55 pm	7 08 pm	8 19 am
Adrian	7 43 am	11 55 am	4 30 pm		9 10 am
Detroit	11 50 am				
Toledo	3 40 pm	12 10 pm	6 15 pm	10 15 pm	9 50 am
Chicago	8 00 pm				

GOING NORTH.

Stations	316 Dly	312 Dly except Sun.	314 Dly except Sun.	31[illegible] Dly
Detroit				8 00 pm
Toledo	7 40 am	12 30 pm	5 15 pm	1 00 pm
Adrian				7 00 pm
Tecumseh	8 57 am	1 35 pm	6 30 pm	8 13 pm
Jackson	10 05 am	2 38 pm	7 35 pm	9 03 pm

DUNDEE BRANCH.

GOING WEST.

Station	423 Dly except Sun	421 Dly except Sun
Toledo	7 00 am	3 15 pm
Adrian		5 50 pm
Tecumseh	8 22 am	6 13 pm

GOING EAST.

Station	42 Dly except Sun.	424 Dly except Sun.
Tecumseh	10 43 am	5 41 pm
Adrian	11 10 am	
Toledo	12 10 pm	7 05 pm
Chicago	7 00 pm	

Tecumseh and Dundee Trains, Daily except Sunday.

LEAVE TECUMSEH.

Dundee Accommodation ..... 11 20 a m
" " ..... 5 45 p m

ARRIVE AT TECUMSEH.

Tecumseh Accommodation ..... 1 00 p m
" " ..... 7 00 p m

SPECIAL NOTICE

Coupon tickets can now be procured at this station over best routes to all principal cities in the United States.

G. J. Ziesse, Ticket Agent.
J. W. Daly, C. A. G. P. A. Cleveland Ohio

Detroit, Toledo & Ironton Railway

Effective Jan 6, 1907.

GOING SOUTH.

	3	5
Detroit	8 35 a m	6 45 p m
Tecumseh	10 52 "	
Adrian	11 16 "	
Lima	2 25 p m	

GOING NORTH.

	2	6
Lima	8 [illegible] a m	
Adrian	10 42 p m	
Tecumseh	11 10 a m	7 41 a m
Detroit	[illegible]	

Local freights will carry passengers.

All trains daily except Sunday.

All trains arrive at and depart from Fort Street Union station, Detroit, Mich.

Close connection at all junction points with connecting lines.

For further information or descriptive folder, call on nearest agent or address J. J. Kirby G. P. A., Detroit, Mich.

FEELING LIVER-ISH This Morning?

TAKE

THEDFORD'S Black-Draught

Stops Indigestion—Constipation 25¢ AT ALL DRUGGISTS

A Gentle Laxative And Appetizer

ORINO Laxative Fruit Syrup

Pleasant to take

The new laxative. Does not gripe or nauseate. Cures stomach and liver troubles and chronic constipation by restoring the natural action of the stomach, liver and bowels.

Refuse substitutes. Price 50c.

ALL DRUGGISTS OF TECUMSEH.

Sour Stomach

No appetite, loss of strength, nervousness, headache, constipation, bad breath, general debility, sour risings, and catarrh of the stomach are all due to indigestion. Kodol relieves indigestion. This new discovery represents the natural juices of digestion as they exist in a healthy stomach, combined with the greatest known tonic and reconstructive properties. Kodol for dyspepsia does not only relieve indigestion and dyspepsia, but this famous remedy helps all stomach troubles by cleansing, purifying, sweetening and strengthening the mucous membranes lining the stomach.

Mr. S. S. Ball of Ravenswood W. Va. says—"I was troubled with sour stomach for twenty years. Kodol cured me and we are now using it in milk for baby."

Kodol Digests What You Eat.

Bottles only. Relieves indigestion, sour stomach, belching of gas, etc.

Prepared by E. C. DeWITT & CO., CHICAGO.

Sold by B. J. PULVER.

Nails which do not yield readily to the manicure may be driven in with a hammer.

We don't mind getting it in the neck if our neighbors get it just as hard.

Notice to our customers.

We are pleased to announce that Foley's honey and tar for coughs, colds and lung troubles is not affected by the National pure food and drug law as it contains no opiates or other harmful drugs, and we recommend it as a safe remedy for children and adults. Sold by all druggists in Tecumseh.

Mo-KA COFFEE

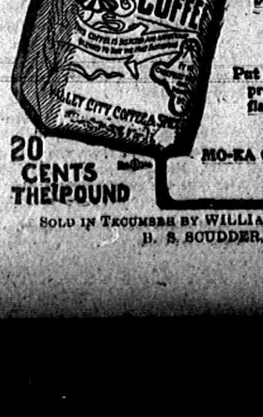

The widespread popularity of this brand attests its

Superior Excellence.

Put up in 1-lb. air-tight packages, preserving purity, strength and flavor.

Always Clean.

MO-KA Coffee will please you.

Ask your Grocer for it.

20 CENTS THE POUND

SOLD IN TECUMSEH BY WILLIAMSON BROS., AVERY & CO.
B. S. SCUDDER, MACON, MICH

TECUMSEH MARKETS

LIVE STOCK.

Steers	5	4½
Heifers	3½	4
Cows	2½	3
Veal calves	6½	
Hogs No 1	6	6½
Roughs	4½	5
Sheep	4½	
Lambs	6½	7
Fowls		½
Springers	7	8
Ducks	8	
Turkeys	15	
Geese	7½	
Old Roosters	4½	

DRESSED MEATS

Wholesale

Beef, by side	6	7½
Hogs	8	
Veal	9½	
Mutton	8	
Spring lamb	12	12½
Lard	11	
Hides, green	8	
Veal skins, green	9	
Sheep pelts	.25	1.50
Tallow	2½	4
Timothy ℔ ton	7.00	10.00
Clover ℔ ton	6.00	
Bran ℔ cwt	1.20	

GRAIN, SEED AND HAY.

Wheat	.88	.90
Oats	.45	
Clover seed	7.00	8.00
Corn shelled	.70	
Corn in ear ℔ cwt	1.00	
Middlings ℔ cwt	1.30	
Corn meal ℔ cwt	1.35	

PROVISION MARKET.

Wholesale

Butter	22	25
Eggs	24	27
Beans ℔ bushel	1.75	
Potatoes	.40	

No matter how good your credit may be your cash is better.

Some people are paid to snore in their sleep, but who ever heard anybody snore at any other time?

Danger in asking advice.

When you have a cough or cold do not ask some one what is good for it, as there is danger in taking some unknown preparation. Foley's Honey and Tar cures coughs, colds and prevents pneumonia. The genuine is in a yellow package. Sold by all druggists in Tecumseh.

The Tecumseh Herald.

VOL. LVIII NO. 75 — TECUMSEH, MICHIGAN FRIDAY DEC. 6 1907 — WHOLE NO. 812

OUR

Underwear and Hosiery

Department never more Complete.

Merode Underwear
for Ladies and Misses
Cotton, 25c garment to $1.00 the suit
Wool, $1.00 " to $3.00 the suit

Oakdale Underwear
for Boys and Girls
Cotton, 25c garment to $1.00 the suit
Wool, 35c to 75c the garment.

Ruben's Shirts for Infants
Cotton, 25c a garment.
Wool 35c to 75c a garment

Onyx Hosiery, For Men, Women, Children
Fleec d lined and wool—the Hosiery that has stood the test for years. All prices.

FOR BOYS

The "Gridiron"—the best wearing stocking for Boys on the market. This is a positive fact. Try it and be convinced. 25c the Pair.

S. W. Anderson & Son.
"THE STORE THAT TREATS YOU FAIR"

BUY NOW

BUY OF US
We Have The Goods.

Visit our Picture Room and Xmas Corner on the 2nd Floor.

JUST OPENED
ANOTHER LARGE LOT OF
CLOAKS

BUY NOW.

Anderson & Rosacrans
Our Store Closes at 6 p. m. every evening except SATURDAY.

GET BUSY

for Xmas will soon be here. My stock of Holiday Goods consisting of

CHINA
BOOKS
DOLLS
TOYS
AND GAMES

is more complete and better than ever.
A visit to my Store will help you to solve the Gift Problem.

IDA B. CHASE

We have a few
FOLDING CRATES
left that we are closing out cheap.
SEE THEM.
Just received a car of
RED CEDAR SHINGLES
Lenawee Lumber Co., Ltd.

Have You Been Asking Yourself Questions?

Have you been saying over and over to yourself "WHAT SHALL IT BE?"

Our Stock will answer all questions; a visit here will reveal "SUITABLES" to make choosing easy for you. And though Xmas is still 4 weeks away—its a pleasurable time to shop—no crowds, ample time and stocks without a dent in them.

This Xmas Jewlery will be IT.

Our stock was never as complete as it now. We invite you to call.

HICKS THE Jeweler,

Watch Inspectors, L. S. & M. S. and D., T. & I. Ry. — Phone 200 for Correct Time.

INTO RECEIVERS' HANDS.

Jamestown Exposition Company Admits Being Insolvent.

Norfolk, Dec. 5.—In the United States district court Judge Waddill has decided to appoint receivers for the Jamestown Exposition company. He announced that the court, while taking charge of the affairs of the exposition company at once, will take two days to consider the names suggested by counsel for receiver. He said that at least two and possibly three receivers would be named.

The case was heard on the application of John Monk, a mechanics' lien creditor, and the Curran Printing company of St. Louis, a judgment creditor. President Tucker, Director-General Martin and other exposition officials were present. The exposition company's answer, which showed the company's desire for a receivership to protect the federal government and other creditors, admitted the allegation of insolvency, but denied that no proper accounting of its funds had been made, and denied the correctness of the mechanics' lien claims of $225,900.

RAILROAD WINS.

Supreme Court Reverses Decree Imposing $30,000 Fine on Southern Railway Company.

Raleigh, Dec. 5.—The state supreme court in a decision just handed down reversed the decree of Judge Long of the superior court in the matter of the $30,000 fine imposed on the Southern Railway company, for selling passenger tickets at a rate in excess of two and one-quarter cents, the state rate.

At thes ame time the decision affirms the act of the court and the constitutionality of the legislative act prescribing punishment of agents and officials of the road for selling tickets at an excess rate; the bringing of penalty suits of $500 each by individuals against the corporation for violating the law, and holding that the federal court has no authority to issue an injunction gainst bringing suits, criminal or civil, against the railroad, as it would in thus enjoining a criminal action by bringing a suit against the state which is forbidden by United States laws, as the act of the legislature was self-operating as to passenger fares and required no action on the part of state officials.

Knew Him.

Beggar—Kind lady! I was not always like this. Lady—No, yesterday you had the other arm tied up.—Stutok.

A dangerous deadlock

That sometimes terminates fatally, is the stoppage of liver and bowel functions. To quickly end this condition without disagreeable sensations, Dr. King's new life pills should always be your remedy. Satisfaction guaranteed back at O. A. Wright & Son's. 25c

MOTION WAS LOST.

Protestant Would Give State's Money to Parochial Schools.

Lansing, Mich., Dec. 5.—An unusual spectacle was presented in the constitutional convention Wednesday afternoon when a delegate who is a protestant tried to have provision made in the revised constitution for the division of a part of the primary school moneys to parochial schools; while two delegates who are Catholics, and have educated their children in parochial schools, opposed the proposition.

Ex-Speaker Edgar J. Adams of Grand Rapids is the protestant; Richard C. Flannigan of Norway, upper peninsula, and Louis E. Tossy of Detroit are the two Catholic delegates. The committee on bill of rights, of which Delegate Martin J. Cavanaugh of Ann Arbor, himself a Catholic, had reported a bill of rights. The second section reads:

"The legislature shall pass no law to prevent any person from worshiping Almighty God according to the dictates of his own conscience, or to compel any person to attend, erect or support any place of religious worship, or to pay tithes, taxes or other rates for the support of any minister of the gospel or teacher of religion."

Delegate Adams moved to strike out the last four words, "or teacher of religion." He said that there are communities in Michigan where a majority of the children attend parochial schools, yet in taking the census to determine how much of the primary funds should be given to the community out of the state treasury, on a per capita basis, the parochial school pupils as well as the public school pupils are enumerated.

Inasmuch as the one great end of our educational system is to educate the young, the state ought to give assistance to schools that educate large numbers in any community, even though they are not public schools.

Delegates Tossy and Flannigan led the opposition, and finally succeeded in putting down the motion.

During the day's session the following new proposal were offered:

By Delegate Snow, Saginaw—To require that all judges of probate must be a lawyer.

By Delegate Babcock, Muskegon—To tax vessel property on a tonnage basis in lieu of all other taxes.

By Delegate Deuel, Charlevoix—That all legislative appropriation bills shall originate in the house of representatives.

Wounded by His Own Gun.

South Haven, Mich., Dec. 5.—William Wakely, 17 years old, living near North Glenn, ten miles from this city, is in the hospital here with a gunshot wound in his left breast. While hunting he dragged the gun across a log, when it was discharged, the load of shot barely missing the heart. He lay unconscious an hour before being found. His chances for recovery are about even.

WE ARE READY FOR
Xmas Shoppers.

It' time you were selecting your gifts—and what is there that is more acceptable than SOMETHING TO WEAR?

For Ideal Presents

come and see our big showing of CHRISTMAS NECKWEAR, NECK MUFFLERS, all styles; FANCY BOX SUSPENDERS, MOCHA AND KID GLOVES AND MITTENS, HANDKERCHIEFS, all kinds, 5c to $1.00, FANCY VESTS, SMOKING JACKETS, BATH ROBES, FANCY HOSE, JEWELRY, ETC.

We're here to please you in your Xmas buying and know we can. If we haven't just what you are looking for, by coming early you give us a chance to get it for you. Early buyers have the advantage of first selection before the stock is broken. Come and make your selections and we will lay them aside for you.

A Suggestion:-

One of our Quality Suits or an Overcoat at $8 to $20 Could not help pleasing anyone

The People's Store is Headquarters for Christmas Buyers.

HERE ONE PRICE TO ALL HERE

NOTE—FREE—Ladies, we give you a Christmas Box with Neckties and Mufflers

HEESEN & HEESEN.

ARMY OF DELEGATES.

National Rivers and Harbors Congress Convenes.

ASSEMBLES IN WASHINGTON.

Organization Hopes to Induce Congress to Make Appropriations For Improvements of Waterways of the Country.

Washington, Dec. 5.—Prominent officials of the national government, governors of states, representatives of foreign powers, members of the senate and house of representatives and leaders in all walks of civil life in America participated Wednesday in the opening of the convention of the national rivers and harbors congress. Nearly 2,000 delegates, representing every state in the Union, were present.

It is not expected that any definite or concrete action in promotion of the projects advocated by the congress will be taken, but it is hoped that the work of the convention will so impress the national congress now in session a to induce it to make adequate appropriation for the improvement of rivers and harbors of the country. It is the desire of the delegates to secure such action by the congress of the United States as will promote the trade and commerce of America. It is not a special project the convention has in view, but the adoption of a policy by the government looking to the extension of the transportation facilities of the United States.

On behalf of the national administration, Mr. Elihu Root, secretary of state, extended to the congress hearty sympathy in the work which it had undertaken and gave assurance of the support of the administration in the conclusions arrived at by the delegates.

The congress will be in session for three days and the body will be addressed by some of the most prominent publicists and economists of the United States.

King Oscar Seriously Ill.

Stockholm, Dec. 5.—A serious situation has arisen in Sweden. King Oscar, who is nearly 80 years of age, is in such ill-health that he has been compelled to hand over the reins of government to Crown Prince Gustave, who has been formally appointed regent. The illness of the king is such that there is little hope for his ultimate recovery, his heart and kidneys being seriously affected. Dissensions in the cabinet have arisen which have resulted in the resignation of the minister of war, Colonel L. H. Tingsten; minister of the interior, Juhtin, and Admiral Dyrssen, minister of marine. Premier Lyndman will take temporary charge of the war office, and Count Ehrensxaerd and Count Hugo Hamilton were sworn in as minister of marine and minister of the interior respectively.

Special Grand Jury Ordered.

New York, Dec. 5.—A special January grand jury has been ordered by Justice Dowling in the supreme court, on application of District Attorney Jerome, who declared that there are grave and important matters which he desires to sumbit to such a body. The district attorney, it is said, proposes to make a thorough investigation of the affairs of the International Trust company, which was controlled by practically the same interests which dominated the suspended Borough bank of Brooklyn, and to look into certain phases of the local banking situation which have developed during the past few weeks. But reticence is maintained by the district attorney regarding the inquiry which the special grand jury will be asked to make.

Rescue Child From Gypsies.

St. Louis, Dec. 5.—By means of a writ of habeas corpus secured from the Clayton county circuit court, Antonio Thompson and his wife of Los Angeles, Cal., secured possession of their 16-year-old daughter, Marie, from a band of gypsies encamped on the outskirts of St. Louis. The parents declare the daughter was stolen from them a year ago, and that since then they have traveled thousands of miles and spent practically all their money in searching for her. Disguised as gypsies themselves they invaded the gypsy camp and found their daughter. The gypsies refused to surrender the girl until confronted by an order of the court in the hands of a deputy sheriff.

Reasonable.

His Lordship—Whatever could you have been thinking of to steal the sheep? The Prisoner—I, dunno, my lord; I must ha' been woolgatherin'.

HE WILL PAY ALL.

Glazier Asks For a Little Time and Patience.

DEPOSITORS WILL NOT LOSE.

State Treasurer Issues Statement—Declares Certain Published Reports Are Falsehoods—Bird Asks For Receiver For Chelsea Bank.

Ann Arbor, Mich., Dec. 5.—Mr. Glazier authorized the publication of the following statement in the Ann Arbor News-Argus:

"No depositor of the Chelsea savings bank will lose a single dollar. I have not a dollar of personal indebtedness to the Chelsea savings bank that is not secured. The stove company has a loan of $60,000 on which I am an endorser. For this amount there is collateral security of $200,000 in stove company stock. The bank is thus doubly secured.

"An attempt is being made by certain parties to scare depositors so as to be able to buy up the depositors' accounts for a small amount and thereby enrich themselves. There is no question but that all depositors will receive their money in full, dollar for dollar. Regarding the loan of the Dexter Savings bank, this is not a direct loan to me, but a loan of $25,000 to five different parties for $5,000 each, upon which I am indorser. Collateral securities of $50,000 in stove stock secure this amount.

Books Thrown Open.

"The story that the records and books in the treasurer's office in Lansing cannot be seen is a deliberate falsehood. These books have been thrown open to newspaper reporters and the auditor for the bonding companies and others who may be interested. I have authorized Attorney-General Bird to make a full and complete examination of the state treasurer's office and report on the condition of the state moneys and also on the bonds and mortgages held to secure the business of the insurance and trust companies doing business in the state. This examination is now being held, and everything will be found to be straight and regular.

"There is no cause for worry or anxiety on the part of the public in any way, and time will straighten out everything and all obligations will be met. All that is necessary is a little time and patience on the part of the depositors and creditors."

The following from Archie Wilkinson, who represented the Chelsea Stove company at the meeting of Detroit creditors, is also published:

Business Fell Off.

"For the post two months business of the Chelsea Stove Company has been practically cut in two, as has all manufacturing business, and said stove company having papers becoming due to the amount of $120,000, $20,000 of which was demanded, together with about $13,000 due on buildings, was unable at the present time to meet these obligations.

"There have been no attachment suits against the company, as stated, nor will there be, as there is nothing to base the suit on. Kenneth, Anderson & Co., however, have replevined some goods sold to the company for January delivery and shipped ahead, they having feared a cancellation of the order on account of depression in mnufacturing lines."

Attorney-General Bird and Bank Examiner Henry M. Zimmerman appeared before Judge Kinne last night and made formal application for a receiver for the Chelsea State Savings bank. Although several names were presented an agreement as to the appointee was not determined on.

Thought Him Long Since Dead.

Port Huron, Mich., Dec. 5.—Twenty-eight years ago John Gallagher left home and nothing was heard of him until it was thought he was killed by a train near Flint. The relatives buried the remains in Flint, and have since that time believed the man dead. While his mother, Mrs. John Rouprec, was eating supper there came a knock at the door, and she opened it to find herself face to face with a stranger. "Hello, mother," exclaimed the man. But mother didn't know her son, so changed was he, and it took some minutes to convince her that her boy stood before her. Gallagher has traveled nearly around the globe several times and has learned more or less of eight languages during his

Here's good advice.

O. S. Wooleyer, one of the best merchants of LeRaysville, N. Y., says, "If you are ever troubled with piles apply Bucklen's arnica salve. It cured me of them 20 years ago." Guaranteed for sores, burns, abrasions and wounds. 25c at O. A. Wright & Son's drug store.

McCann Bros.

The Home of Good Clothes for Men and Boys.

Modern methods, skilled workers and equipped shops have made big improvements in all ready-to-wear clothes.

The "Clothcraft" shops are the best equipped and most modern in the United States. Their production of Suits and Overcoats for Fall 1907 correctly designed and cut, stands without equal. They are in a class by themselves. Any man can be fitted in Clothcraft Clothes if he desires.

Compare—it concerns your own pocketbook.

McCann Bros.
The One Price Clothiers.

New Ideas.

Possibly you have not seen some of the latest in
FURNITURE
Our store is filled with fine goods for
The Christmas Season.

Would it be too much trouble for you to call and see what we could do to please you in this line? You might want that picture framed. If so, do not leave it until the night before Christmas, as we will be busy.

GUY E. BELDING.
FURNITURE, TRUNKS, AND UNDERTAKING.
Let us Frame those Pictures.

FROM
NOW
UNTIL JAN. 1, 1909 FOR
ONE DOLLAR
That is what
"THE HERALD"
Will Cost You

Shall we send it to you?

PLUSH ROBES
WOOL ROBES
HORSE BLANKETS
at
D. L. Whitenack & Co.

Goods and Prices both Right.

THE TECUMSEH HERALD.

ESTATE OF SCOVEL C. STACY.
GEO. N. STACY, Publisher

Subscription Rates

IN LENAWEE COUNTY

One year, payment in advance.....$1.00
One year, payment after 3 months.....1.25

OUTSIDE LENAWEE COUNTY

One year, payment in advance.....$1.25
One year, payment after 3 months.....1.50

There will be no Deviation from above Rates

Entered at the post office at Tecumseh, Michigan as second class matter

Deafness cannot be cured.

By local applications as they cannot reach the diseased portion of the ear. There is only one way to cure deafness and that is by constitutional remedies. Deafness is caused by the inflamed condition of the lining of the Eustachian tube. When this tube is inflammed your hearing is imperfect and when it is entirely closed deafness is the result and unless the inflammation is relieved and this tube made healthy, hearing will be destroyed forever, nine cases out of ten are caused by catarrh which is nothing but inflammation of the mucous surfaces.

We will give $100 for any case of deafness, caused by catarrh, that cannot be cured by Hall's catarrh cure.

F. J. CHENEY & CO., Toledo, O

Sold by all druggists, 75c,

Take Hall's Family Pills for constipation.

Half a loaf is better than a dozen loaves of the kind some bakers make.

There is something about Kennedy's laxative cough syrup that makes it different from others, as it causes a free yet gentle action of the bowels through which the cold is forced out of the system. At the same time it heals irritation and allays inflammation of the throat and lungs. It is pleasant to take. Children like it. Contains no opiates nor narcotics. Sold by B. J. Pulver.

Self made men are usually egotists, because they worship their creator.

Passed examination successfully.

Jas. Donahue of New Britian, Conn. writes: "I tried several kidney remedies and was treated by our best physicians for diabetes, but did not improve until I took Foley's Kidney Cure. After the second bottle I showed improvement, and five bottles cured me completely. I have since passed a rigid examination for life insurance." Foley's Kidney Cure cures backache and all forms of kidney and bladder trouble. Sold by all druggists in Tecumseh.

When a woman's husband is a joke it is little wonder she can't see one.

Regulates the bowels, promotes easy natural movements, cures constipation Dean's Regulets. Ask your druggist for them. 25 cents a box.

It's jealousy in women that makes them say mean things behind your back but in men it is pure meanness

Public speaker interrupted.

Public speakers are frequently interrupted by people coughing. This would not happen if Foley's Honey and tar were taken, as it cures coughs and colds and prevents pneumonia and consumption. The genuine contains no opiates and is in a yellow package. For sale by all druggists in Tecumseh.

Laziness is a habit that grows fast and clings close.

Thousands of men and women in all walks of life are suffering from kidney and bladder troubles. Don't neglect your kidneys. Delays are dangerous. DeWitt's kidney and bladder pills afford quick relief for all forms of kidney and bladder trouble. A week's treatment 25c. Sold by B. J. Pulver.

Star gazing doesn't pay unless you are an astronomer.

Baby won't suffer five minutes with croup if you apply Dr. Thomas' Eclectric Oil at once. It acts like magic

Things above criticism are never beneath notice.

Millions of bottles of Foley's Honey and Tar have been sold without any person ever having experienced any than beneficial results from its coughs, colds and lung troubles. This is because the genuine Foley's honey and tar in the yellow package contains no opiates or other harmful drugs. Guard your health by refusing any but the genuine. Sold by all druggists in Tecumseh.

And the heiress who marries a title seldom gets her money's worth.

Are you having trouble with your kidneys? There are lots of people today who wonder why they have pains across the back, why they are tired and lacking in energy and ambition. Your kidneys are wrong. They need relief without delay. Take DeWitt's kidney and bladder pills, they are for weak back, inflammation of the bladder, backache and weak kidneys. Sold by B. J. Pulver.

A public speaker, in order to become popular, must know when to quit.

Whenever you feel that your stomach has gone a little wrong or when you feel that it is not in good order as is evidenced by mean headaches, nervousness, bad breath and belching, take something at times and especially after your meals until relief is afforded. There is nothing better offered the public today for stomach troubles, dyspepsia, indigestion, etc., than Kodol. This is a scientific preparation of natural digestants combined with vegetable acids and it contains the same juices found in every healthy stomach. Kodol is guaranteed to give relief. It is pleasant to take, it will make you feel fine by digesting what you eat. Sold by B. J. Pulver.

CLUB NOTES.

The Monday Club held its second social afternoon of the club year at the home of Mrs John Hicks last Monday. This being an Irish year with them the house was decorated every where with shamrock and a phonograph played "Wearing of the Green" while the guests were assembling. The program was composed entirely of sketches and songs from Thomas Moore, the greatest Irish bard, and after the rooms were filled the president, Mrs. Wm. Albert, distributed very good pictures of the poet mounted on cards bearing the numbers of the program on the reverse side.

As announced it was:

Song, "Kathleen Mavourneen"

Sketch of Thomas Moore and his writings—Mrs. N. A. Howland.

Reading "The Shamrock"—Mrs. Chas. Clark.

Song "'Tis the Last Rose of Summer"—Trio, Mrs. Mead, Mrs. Hodges and Miss Magers.

Review of Lalla Rookh—Mrs. Alfred James.

Vocal solo, "Oft in the Stilly Night"—Miss Edith Magers.

Recitation—Mrs. Chas. Clark.

After the program the ladies adjourned to the dining room where the walls were decorated with Irish flags and the table with fern and shamrock. A bountiful Irish menu was served, Mrs. Henry Wilson and Mrs. Horace Weller presiding in turn at the coffee urn. Miss Lizzie Smith decorated each leaving guest with a sprig of arbor vitae and a word from "Wearing of the Green." About 75 ladies enjoyed Mrs. Hicks' charming hospitality and congratulated Mrs. Albert on one more successful afternoon added to the Monday Club's list of pleasant entertainments.

The ladies of the committee who have the thanks of all for an enjoyable Irish luncheon are Mesdames Henry Wilson, Rice, S. W. Temple, Hayden, Will Hall, Leon Temple, Bordine, Shull, Weller, Faron Anderson, Hardenburg, Ernest Howard, Brown, Hicks, Misses Lizzie Smith and Leva Gillespie. The visiting ladies from out of town were Mrs. Chas. Clark and Mrs. Kemp of Clinton, and Mrs. Ralph Hillman.

A Real Wonderland.

South Dakota with its rich silver mines, bonanza farms, wide ranges and strange natural formations, is a veritable wonderland. At Mound City, in the home of Mrs. E. D. Clapp, a wonderful case of healing has lately occurred. Her son seemed near death with lung and throat trouble. "Exhausting coughing spells occurred every five minutes" writes Mrs. Clapp "when I began giving Dr. King's New Discovery, the great medicine that saved his life and completely cured him." Guaranteed for coughs, colds, throat and lung troubles by C. A. Wright & Son, druggists. 50c and $1. Trial bottle free

Advertised Letters.

Remaining uncalled for at the Tecumseh post office Dec 3, 1907.

Mrs. Geo Adamson, Lewis Ardoline, Fred Miller, Miss Annie Mitchell, Miss Maggie Philips

Baptist Sunday School Officers.

Officers were elected at the Baptist Sunday school meeting Wednesday night for the ensuing year:

Supt.—Jay Morse.
Asst. Supt.—A. O. Howard.
2nd Asst Supt—Wm. Lamkin.
Sec.—Earl McNeil.
Treas.—Percy Bowen.
Organist—Fern Stringham.
Chorister—Marie Bramble.
Custodians of singing books—Harold Kay, Harry Waldron.

Royal Arcanum Officers.

The Royal Arcanum officers elected for 1908 are as follows:

R.—Wm French
V. R.—R. V. Wilson.
P. R.—R. VanWinkle.
Or.—J. Wells.
Sec.—Wm. Chiverall.
Col.—J. J. Belcher.
Treas.—F. D. Avery.
Chap.—E. VanWinkle.
G.—S. Mobbs.
W.—L. Goldsmith.
S.—R. Quackenbush
Trustee, 3 yrs.—L. E. Temple.

Girlhood and *Scott's Emulsion* are linked together.

The girl who takes *Scott's Emulsion* has plenty of rich, red blood; she is plump, active and energetic.

The reason is that at a period when a girl's digestion is weak, *Scott's Emulsion* provides her with powerful nourishment in easily digested form.

It is a food that builds and keeps up a girl's strength.

ALL DRUGGISTS; 50c. AND $1.00.

ADRIAN STATE SAVINGS BANK,
ADRIAN, MICH.
Resources over $1,250,000.00.
3 PER CENT
paid on Savings Deposits, compounded semi annually. Accounts may be opened by mail.
Correspondence and personal interviews solicited.
R. A. Warren, Pres. J. A. Wilcox, Vice Pres. R. E. Reed, Cashier

CHRISTMAS GOODS

We're ready to show you
a fine line of Gift Goods.

Christmas Books—Pretty ones for Gifts.
China—Elegant new stock for Gifts.
Dolls—A large assortment. Low cash prices.
Toys—Here, truly, is Toyland.
Handkerchiefs—Beautiful new stock.
Furs—Reliable grades—Low prices.
Novelties—Large assortment to choose from
Fancy Celluloid Cases—Beautiful line.
Games—Choice Assortment for Christmas.

ALL BABY COATS NOW AT GREATLY REDUCED PRICES

Albig's Dept. Store.

Xmas Presents
FOR ALL

To SAVE MONEY call on
HARRIS & HITESHU

You will find their store full of Choice Merchandise, all the Latest in Dress Goods, Trimmings, Ribbons, Neckwear, Fancy Goods, Ladies' and Gents' Furnishings, Ladies', Misses' and Children's Furs, Gloves, Mittens, Knit Goods, Underwear, Handkerchefs, Mufflers, Suit Cases, Umbrellas, etc.

Carpets, Rugs, Curtains and Draperies

Shoes, Slippers, Overgaiters and Leggins.

We never before have had as nice a line of Gent's, Ladies', Misses' and Children's SHOES for the Holiday trade as we have this year.

All goods sold at the old low prices.
Come see us and save money.

HARRIS & HITESHU'S.

It is easier to learn some things than it is to unlearn them.

Badly mixed up.

Abraham Brown of Winterton, N. Y., had a remarkable experience, he says: "Doctors got badly mixed up over me, one said heart disease, two called it kidney trouble, the fourth blood poison, and the fifth stomach and liver trouble but none of them helped me, so my wife advised trying Electric Bitters which are restoring me to perfect health. One bottle did me more good than all the 5 doctors prescribed." Guaranteed for blood poison, all stomach, kidney and liver complaints at C. A. Wright & Son's drug store. 50c.

HOW'S YOUR KIDNEYS?

Have you tried DR. W. DERBY'S PURE KIDNEY PILLS to find out? If not give them a trial. They are absolutely pure, contain no opiates and are guaranteed under the Pure Food and Drugs Act of June 30, 1906. No 3393.

60 pills, 10 days' treatment, 25 cents. Your druggist sells them, or sent by mail prepaid on receipt of price. Derby Medicine Company, Eaton Rapids, Michigan.

JOHN J. ORR.

C. M. DRAKE
President.

C. J. ROBISON
Sec'ry and Treas.

THE
CLINTON CLOTHING CO.
INCORPORATED
CLINTON MICH.

LIKE A TIME TABLE

A careful business man once remarked to us, that he read our advertisement just as he would a time table for information—we most assuredly believe in that principle, that our advertisement like a time table is of practical use only when it gives correct information—we try to get up our adds and transact our business on that basis.

CORRECT STATEMENTS No Misrepresentations

DON'T BORROW TROUBLE

Our Store is a genuine old fasioned trading place. We bet a big red apple that your Grand Father would of been one of our regular customers—just the kind of a store he could of enjoyed, whenever he came in he would be met with the GLAD HAND and where he could buy for himself a nice Fur Coat—a Fine Suit of Store Clothes and Clothe the whole family with good Clothing, Shoes, Hats, Caps, Underwear and all the things that go with it such as Collars, Neckwear and all kinds of "FIXINS." We carry the latest stock of the above goods to be found in Southern Michigan and we solicit your trade on the following platform—SQUARE DEALING—full value for your money. If there is anything that you purchase here that does not give satisfaction the money will be cheerfully refunded.

We want to sell you that Fur Coat you intend buying.

Yours for Dependable Clothing,

Car fare allowed on all purchases of ten dollars or over.

CLINTON, MICH.

Clinton Clothing Co.

NEW

COAL PRICES

We realize farmers who live near Tecumseh are going to other towns for their coal. We want some of their trade and realize price will help get it.

Until further notice all coal you draw or hire drawn, will be sold at

50c PER TON LESS

than if we deliver it, in lots of ½ ton or over and will be sold for Spot Cash.

This discount will apply on grades of Hard and Soft Coal as we have a very large assortment.

Know if you will give us a trial we can satisfy you.

S. W. & L. E. TEMPLE

Corn Syrup

in bulk--just the thing for griddle-cakes.

40c a Gallon.

Bring your can and get a full quart for

10 cts.

Lowry's Grocery and Market

Double Store, Phone 87
Special delivery for meats.

STAR COURSE

Of Entertainments.

Mon., Dec. 9, '07—
Round's Ladies' Orchestra.

Wed., Jan. 29, '08—
Gamble's Concert Company.

Tues., Mar. 10, '08—
Milton W. Brown, Lecturer

SEE CIRCULARS.

NEW TIN SHOP

I have opened a Tin, Repair and Plumbing Shop in the rear of my residence, between Ottawa and Evans street, on Logan street and make a specialty of tin, plumbing and furnace work.

All orders given prompt and careful attention.

A. E. Kennedy.

SPECIAL NOTICES.

FOR SALE:—43 acres of land within ¼ mile of corporation for $15 an acre. Inquire of Chas. Blood. 11-12-tf

FOR RENT:—West half of Bramble house on West Chicago street. Inquire at East side. 11-12-tf

FOR SALE:—A good work horse. Inquire of Sam Shutts. 11-12-1w.o.

FOR RENT:—A house. Inquire at Bank of Joseph Smith. 11-10-tf

LADIES:—You can get your old furs made new at Mrs. M. J. Wiggins, 36 E. Maumee street, Adrian, Mich. 11 27-4

FOR RENT:—Good farm, 101 acres, four miles from Tecumseh. Will rent cheap to good party. Address J. F. Miller, Adrian. 12 4-tf

FOR SALE:—Mrs Carrie Goodrich-Rupp piano on easy terms. Inquire of Mrs Lewis Emerson at the Nelson Dewey farm at Raisin Valley or write, Adrian, Mich R F D 6. 12-3-3*

A GOOD POSITION:—An up-to-date Health and Accident Insurance Co. is desirous of securing a Dist. Manager for this locality. Experience is unnecessary. Must give good references. Address box 1117, Benton Harbor, Michigan.

THE MOLER BARBER COLLEGE of Chicago, Ill., offers fine chances for men to earn that trade quickly. A small expense and positions are an er us. Their illustrated catalogue explains fully, write them. 12-6-3*

WOOD FOR SALE:—$4 to $5 per cord delivered promptly. Also coal plank and wagon hubs timber. O. H. WILLIAMSON.

FREE ANNOUNCEMENTS.

Election of officers of Modern Woodmen on Monday night.

Regular meeting Lady Maccabees Monday night. Election of officers.

Rebekah lodge meeting tonight. Election of officers. Supper. All come.

The W. H. M. S. of the M. E. church will sell home baked goods at Williamson Bros.' store beginning at 11 o'clock Saturday, Dec. 7.

THE WEATHER.

Washington, Dec 6—Fair today, rising temperature, southerly winds.

THE LATEST NEWS.

Turkey dinner at Coller House Sunday.

Shoot for a chicken at Coller's gallery.

Buy your overshoes at Belcher's shoe store.

Miss Nettie Southworth is quite sick with a cold.

Richard Mead was spending Wednesday in Adrian.

New goods at the rummage sale in Marks' building.

Fancy dressed fowls and chix at Williamson Bros'.

Miss Alice Westgate was an Adrian visitor Wednesday.

Miss Donna Woodward of Clinton, was in town yesterday.

Mrs. J. M. Hiens visited her sister in Adrian Tuesday evening.

Harris & Hiteshu will save you money on every holiday purchase.

Miss Floy Underwood of Britton, visited friends here yesterday.

P. W. A. Fitzsimmons returned home from Chicago this morning.

Mrs. Guy Belding visited friends in Adrian over Thursday night.

Miss Geraldine Heesen of Toledo, is a guest of Miss Marion Rosacrans.

Christmas slippers at Belcher's.

Miss Ruby Paisley is assisting Miss Ida Chase during the holiday trade.

It is a fact, Snell does sell fine goods at lowest prices. Everything you need.

Miss Hough and Miss Lillian Orr were spending Wednesday in Manchester.

Mrs. Louise Parker of Mason, is a guest of her sister, Mrs. Richard Putnam.

All kinds of candies at Simons' fruit store.

S. W. Anderson has been absent from the store since last Saturday on account of sickness.

Fine line of fine shoes at Belcher's shoe store.

Harry Temple is home from Detroit and will work for McCann Bros'. during the holidays.

The third number on the lecture course Monday evening, Dec. 9 at the New Bradley.

The village and town boards and the city "dads" inspected the bridge yesterday morning.

Three cans of corn for 20c at C. M. Gilbert & Co's.

Miss Ruth Daniels of Onsted, was a guest of Miss Beth Satterthwaite a few days this week.

Mrs J. W. Owen is visiting her daughter, Mrs. Elmer Stoffiett, in Ann Arbor this week.

New nuts, new figs, new dates and new raisins at Avery's.

Chas. Fleming of Battle Creek, and Mr. Penman of Detroit, spent Tuesday with Fred Teachout.

Sheldon Southwick, Kenneth Hay, Harry VanDuzer and Ralph Marsh were Adrian visitors last night.

Nice buttercups for 25c a lb. at the City bakery. DON REID.

John Wells was the first man to drive over the new bridge with a double team and John Sherman was the second to drive over with a carriage.

Mr. and Mrs. Jas. A. Murphy of Toledo, are the proud parents of a fine baby boy, who arrived Thanksgiving day. All are doing very nicely.

Holly paper and boxes to send your Christmas presents in for sale at Gaston's.

Mrs. Will Davis of Marshall, Mr. and Mrs. Harry Dysell of Napoleon, O., Mr. and Mrs. H. L. Booth of Metz, Mich., attended the funeral of Frank Wiley Wednesday.

Eugene Harris returned Wednesday from the Live Stock show in Chicago. Ira Harris, who accompanied him to Chicago, will visit in Minneapolis before returning home.

Mrs. Chas. Voegele and daughter are guests of Mrs. P. A. Hutchinson. Mr. Voegele will join Mrs. Voegele here for the holidays after which they will leave for their future home in Omaha, Neb.

Tecumseh township taxes can be paid at Lilley State Bank any day during December. H. S. TEMPLE, Township Treasurer.

New rubbers of all kinds opened up and waiting for you, all the best makes Lombertville, Snag Proof, Goodyear Glove, Gold Seal and Ball Bond. Nothing but the best sold at Harris & Hiteshu's.

There will be a meeting for young men and boys in the Y. M. C. A. rooms Sunday afternoon at 3 o'clock when Mr. F. M. Boswell, secretary of Adrian Y. M. C. A., will speak and will interest all who come to hear him.

Sweet Florida oranges 18c dozen or 2 dozen for 35c. LOWRY & SONS'.

Earl Stewart entertained a company of friends at a banquet at Witherell hall at six o'clock last evening, followed by toasts and music. Mrs. J. M. Hiens catered. A dance was enjoyed later with Miss Mayme Kaiser at the piano, Miss Caldwell of Ypsilanti, Miss Geraldine Heesen of Toledo, Miss Brown and Miss Blanch Robison of Clinton, were the out of town guests.

The Rebekahs were planning to give Mr. and Mrs. Geo. Kempf a pleasant surprise last evening but on account of the illness of Mr. Kempf they were obliged to change their plans. The met at the home of Miss Anna Cutting as at first planned and arranged to surprise Mrs. Wm Chiverall, who was one of their number and who did not know of Mr. Kempf's illness. When they left Miss Cutting's they led Mrs. Chiverall back to her own home which was a complete surprise. They enjoyed the pleasant evening immensely.

Cut price on Taylor Made candy this week. AVERY & CO.

Turkey dinner at Coller House Sunday.

E. J. Peters was a Clinton visitor Wednesday.

Fresh oysters received today at Williamson Bros'.

Floyd Heesen was a Toledo passenger this morning.

Harris & Hiteshu are selling all goods at the old low prices.

Mrs. Thos. McCann was a Jackson passenger yesterday.

Come in and see our souvenir post cards. DON REID, City Bakery.

Mr. and Mrs. T. M. Steele were visiting in Toledo yesterday.

Look over Gaston & Son's Christmas goods when in Tecumseh.

Mrs. Alfred Packard of Toledo, visited relatives here yesterday.

Mrs Houk of Grass Lake, is visiting her sister, Mrs. John Taylor.

Christmas post cards at Gaston's.

Ralph Bowen and Henry Kainer were spending Wednesday evening in Adrian.

California peaches only 25c per can. C. M. GILBERT & CO.

Miss Gail Osborn of Tipton, was a guest this week of Miss Mary Kriedler.

New goods in all departments sold at the old low prices at Harris & Hiteshu's.

Clarence Sherman of Battle Creek, is visiting John Sherman and wife this week.

Don't throw away your rubbers when worn at the heel. Snell can fix them good and neat.

Floyd Smith returned Tuesday night from a two weeks visit with relatives at McKinley, Mich.

Do not fail to hear Rounds' Ladies orchestra and band at the New Bradley Monday evening.

Special, sweet Florida oranges 18c a dozen, 2 for 35c. LOWRY & SONS'.

Mr. and Mrs. Willis Love of Angola, Ind., were called here by the death of Frank Wiley Tuesday.

Special price on the best bananas, 5, 10 and 15 cents per dozen for Saturday at Simons' fruit store.

Mr. and Mrs. Geo. VanAtta of Napoleon, were here Wednesday to attend the funeral of Frank Wiley.

Daily and Sunday papers for sale at W. L. Coller's. Chicago Sunday American now called the Examiner.

Chas. Barth and Miss Birdie Holden of Waldron, were married in Adrian Wednesday afternoon, Nov. 28.

Get some of those packages of Taylor Made candy at cut prices. AVERY & CO.

Erwin Conklin and family of Detroit, came Wednesday and will reside with Dr. and Mrs Howell this winter.

Sour pickles 5c per dozen. C. M. GILBERT & CO.

Mrs. Geo Chapman returned to her home in Dayton, O., Wednesday noon after spending a few days at home.

Fine Christmas boxes of Lowneys, Sparrows, Schrofts candies. Largest line, lowest prices. W. L. COLLER.

Misses May and Ethel Garlinghouse are spending several days in Jackson with Mr. and Mrs. B. A. Garlinghouse.

Pure maple syrup at C. M. Gilbert & Co's.

Mrs. Lester Ayers, who has been visiting her sister, Mrs. Carleton, in Adrian, returned home yesterday afternoon.

Our Christmas goods are now open. Call and examine. GASTON & SON.

A baby girl was born to Mr. and Mrs. E. E. Hoyt Tuesday evening, the child dying a short time after its birth. Mrs. Hoyt is doing nicely.

Souvenir post cards for a penny each at the City bakery. DON REID.

Mrs West and Miss Pino of Ithaca, mother and niece of Mrs. E. C. Brown, returned to their homes Wednesday after a week's visit here.

When you buy coffee buy Kar-a-van, that rich creamy kind 20c to 40c the lb. There is a reason. WILLIAMSON BROS.

Rounds and his all star specialty company carrying his celebrated Ladies' orchestra and band at the New Bradley Monday evening, Dec. 9.

Home cured smoked hams at 12½c, lard by crock 10c, strictly cash. MILLER'S MEAT MARKET.

Mr. and Mrs. B. Hurry are entertaining a company of friends this evening in honor of their son, Chas. D. Hurry, and wife, who are their guests.

Pop corn that will pop at C. M. Gilbert & Co's.

Mrs Clarence Montgomery, who has been a guest for several weeks of her parents, Mr. and Mrs. John Lowry, left for her home in Las Animas, Col., Wednesday morning.

See the new sleds we have. Steer by bending the runner. SLAYTON & SON.

Mr and Mrs. Frank Pocklington and two daughters, Dora and Francis, of Ridgeway, left Tecumseh Tuesday afternoon for Eustis, Fla., where they will spend the winter.

Select your Christmas presents now and have them laid aside for delivery later. GASTON & SON.

Mrs. Al VanWinkle, who has been very low with pneumonia the past two weeks, is much improved in health. Her nurse, Miss Agnes Spencer, of Ann Arbor, returned home Tuesday afternoon.

In buying your rubbers, felts, knit goods, buy the best, they cost no more. HARRIS & HITESHU.

About 40 of the D. T. & I. employees and friends of Mr. Wiley came up from Napoleon Wednesday in a special to attend the funeral. Among them were Henry Farnsworth, Mrs. R. S. Cooper, Mrs. O. J. Hoch and Mrs. Geo. James.

Don't forget we are still handling the original Monroe smoked meats and sausages. WILLIAMSON BROS'.

One of the best programs ever given here by any orchestra is that prepared by the Ladies' orchestra and will be at the New Bradley Monday evening. A descriptive piece entitled, the American battle scene, is worth the price of admission alone.

We are selling all our new underwear to fit all sizes at the same old prices. Come in. HARRIS & HITESHU.

EVERY DEPOSITOR IN THE OLD RELIABLE

LILLEY STATE BANK

can get his money when he wants it without giving ninety days' notice.

We pay interest at the rate of 2 1-2 per cent on all amounts left on deposit six months, and 3 per cent on all amounts left one year.

The Lilley State Bank

LUCIUS LILLEY, Pres.

Teddy bears $1 at Gaston's.

Mr. and Mrs. H. C. Daniels leave Dec. 12th for a western trip to Chicago, Iowa, Denver and the southern part of Colorado, where they will visit their youngest son, whom they have not seen in 12 years.

Blackberries and blueberries only 15c per can at C. M. Gilbert & Co's.

Last Monday night was the annual election of officers of Beers Post and Auxiliary. The result in the Auxiliary was changed by electing nearly all new officers. Mrs. Thompson, who has served two years as president with just credit and honor and given untiring work and labor for its interest and prosperity, is deserving of much praise for the condition of the Auxiliary as she retires from the office as president.

We have a nice mixed candy only 10c a lb. Best in town for the money. DON REID, City Bakery.

Notice.

I will be at the following places to receive taxes:

Cotton Bros.' store Thursday, Dec. 5th; Thursday, Dec. 19th; Thursday, Jan. 2nd.

Macon Town Hall, Tuesday, Dec. 10th; Monday, Dec. 23rd; Tuesday, Jan. 8th. Home Fridays.

Collection for F. M. insurance. W. E. SWICK, Treas.

Closing Out.

We have moved our fire damaged goods into the rear room of our new grocery. We have some great bargains to offer you. Everything guaranteed. WILLIAMSON BROS.

Stop that Tickling

In the throat and soreness of lungs with Black Root Honey. It is pleasant to the taste and soothing for children. At your grocer's.

Jacob Peotter.

Jacob Peotier died at the home of his daughter, Mrs. Mary Peotter, Wednesday aged 92 years. They resided on the Cipples farm south of town. The funeral will be held Sunday at 1 o'clock from the north Blissfield German Lutheran church. Burial will take place there also.

How Are You

Going to know that its good unless you prove by using a 25 cent bottle of Black Root Honey for colds and coughs. At your grocer's.

THE CHURCHES.

Mass will be celebrated in the Woman's Auxiliary hall Sunday at 8 a. m. by Father E. A. Fisher.

The Presbyterian Sunday school has been practicing several weeks on the cantata "Santa Claus Expected," which will be given at holiday time. Date announced later.

The regular services at the Friends church Sunday at 10 a. m. with Bible school immediately following. C. E. at six o'clock, after which will be the evening preaching by the pastor. Prayer meeting Wednesday night.

Morning worship at the Baptist church at 10 o'clock. "Let not your heart be troubled" is the antnem, Miss Wilbur will sing "My God and Father while I stray." Bible school at 11:15 a. m. B. Y. P. U. prayer meeting at 6 p. m.

The Universalist church, Rev. Blanche Young, minister. Regular preaching service at 10 o'clock Sunday, subject, "From Animals to Angels." Sunday school at noon. In the evening the pastor will talk on "Preparations for Christmas." Bible study and prayer service at Miss McNeil's Wednesday evening.

Next Wednesday evening at the regular prayer meeting hour the ladies missionary society of the Presbyterian church will hold its annual praise service at the church. The speaker will be Rev. R. H. Sidibatham, who has just returned from 8 years mission work in Korea. He will speak on the "Political Situation in the East.

Methodist Episcopal church, Rev. W. M. Ward pastor. Preaching service Sunday morning at 10 o'clock. Sunday school and business men's class in separate class room at 11:30. Class meeting at 5:30. Epworth League at 6:30. Thirty minute Bible lecture at 7:30. Bring bibles. Mid-week prayer meeting and teachers meeting Wednesday evening. All are welcome to these services.

Usual services at the Presbyterian church Sunday. In the morning the pastor will preach on "Nazareth's Paradox." Bible school at 11:15. At the Men's class Mr. Boswell, the new secretary of the Adrian Y. M. C. A., will give an address on "The Roman Catholic Church and its Teachings." Young people's meeting at 6. p. m., "Lessons from Ruth." Mrs. Dunning, leader. In the evening the pastor will give the second of the series on Modern Religions, "Spiritualism." Special music by men's choir. Miss Magers will sing the solo.

ROUND UP

Institute to be held at the Church of Christ in Adrian tomorrow,

PROF. PATTENGILL

And County Commissioner Hensel will conduct the meetings.

Prof. H. R. Pattengill, in company with the county commissioner Hensel, has been holding a series of afternoon and evening meetings in various towns in the county during the week. Last Tuesday afternoon Prof. Pattengill spoke in the Presbyterian church, his subject being "Boys and Books." This interesting and instructive address was listened to by nearly all the pupils in the Tecumseh schools, many of the parents and citizens.

The meeting was opened with a song service conducted by Prof. Pattengill. Tomorrow a "round up" institute and County Teachers Association will meet at the Church of Christ, Toledo street, Adrian, at which every teacher in the county is expected to be present and to which citizens also are invited. The following program will be given.

9:00 a. m. Singing.

Address, "The Spirit of the Teacher"—Pres. W. H. Pearce.

"What I do for Morning Exercises"—Bessie G. Rouse, Eunice M. Tuttle, C. B. Luce.

"Leaves from a Superintendent's Note Book—Supt. Geo. J. Tripp.

Address, "Masterpiece Study"—Prof. H. R. Pattengill.

1:00 p. m. "As seen through Other Eyes"—Com. M. W. Hensel.

Round table question box, conducted by Prof. Pattengill.

Literature. 1. "What should Children Read"—Supt. O. W. Mickens. 2. "How should Children be led to Read the Right Kind of Literature"—Miss Julia Davis, Prin. of the County Normal. 3. "How can Expression in Reading be Secured"—Miss Mae Hadley.

Address, "An Educational Sandwich"—Prof. H. R. Pattengill.

Adjournment.

King's Daughters Entertainment.

A few years ago a custom was inaugurated by the King's Daughters society of giving some form of entertainment each year, the proceeds of which are used to alleviate want and suffering in our community. There are many of these cases that are crying for assistance as the winter season draws on. The citizens of Tecumseh, have always responded liberally to these calls for their support in this most worthy cause, on the other hand it may be safely stated that the society of King's Daughters have never attempted to put on an entertainment unless they were satisfied they were giving full value received.

This year they have been fortunate in re-engaging Prof. J. H. Raymond, who made such a favorable impression last year and who will continue his talks on European capitols. This year we will visit Athens, Rome, Copenhagen, Berne Brussels and Madrid. Each of these six lectures is fully illustrated with a fine collection of hand colored stereoptican views.

Those who saw the views last year will remember that they were as clear and handsome slides as were ever shown in this city and are in themselves a remarkable education and give one a fair introduction to our neighbors and their cities who are just across the "pond." The price of tickets for the six lectures will be $1.50. Reserved seats without extra charge. First lecture will be given early in January.

Report of the Condition —of the— Lilley State Bank

At Tecumseh, Michigan, at the close of business, Dec. 3, 1907, as called for by the Commissioner of the Banking Department.

Resources.	Dollars.
Loans and discounts	$101758 84
Bonds, mortgages and securities	65177 79
Overdrafts	191 25
Furniture and fixtures	1650 00
Due from other banks and bankers	25316 54
Due from banks in reserve cities	24519 10
U. S. and National Bank currency	16766 00
Gold coin	5850 00
Silver coin	1525 00
Nickels and cents	56.47
Checks, and other cash items	704 25
Total	$242776 62

Liabilities.	Dollars.
Capital stock paid in	$10000 00
Surplus fund	10000 00
Undivided profits, net	7862 58
Commercial deposits	92609 16
Certificates of deposit	4125 68
Due to banks and bankers	
Savings certificates	88329 78
Total	$242776 62

STATE OF MICHIGAN, County of Lenawee, ss.

I, F. J. Temple, Cashier of the above named bank, do solemnly swear that the above statement is true to the best of my knowledge and belief. F. J. TEMPLE, Cashier.

Subscribed and sworn to before me this 5th day of Dec., 1907.

My commission expires May 25, 1910. HERBERT S. TEMPLE, Notary Public.

Correct—Attest:
LUCIUS LILLEY,
L. I. BIDWELL,
W. D. REED,
} Directors.

Report of the Condition —of the— TECUMSEH STATE SAVINGS BANK

At Tecumseh, Michigan, at the close of business, Dec. 3, 1907, as called for by the Commissioner of the Banking Department.

Resources.	Dollars.
Loans and discounts	$112980 84
Bonds, mortgages and securities	135519 47
Premiums paid on bonds	261 60
Overdrafts	770 39
Banking house	2000 00
Furniture and fixtures	1748 00
Other real estate	2545 05
Items in transit	
Due from banks in reserve cities	
	$19818 47
U/S. and National Bank currency	12918 00
Gold coin	3470 00
Silver coin	1572 00
Nickels and cents	365 77 $37543 84
Checks, and other cash items	2 13
Total	$313345 40

Liabilities.	Dollars.
Capital stock paid in	$ 20000 00
Surplus fund	5000 00
Undivided profits, net	1647 73
Commercial deposits	47280 87
Certificates of deposit	14308 81
Savings deposits	220050 47 $292497 65
Total	$313345 40

STATE OF MICHIGAN, County of Lenawee, ss.

I, J. H. Smith, cashier of the above named bank, do solemnly swear that the above statement is true to the best of my knowledge and belief. J. H. SMITH, Cashier.

Subscribed and sworn to before me this 6th day of Dec., 1907.

My commission expires Aug. 18, 1911. GARLAND R. GILLESPIE, Notary Public.

Correct—Attest:
C. A. SLAYTON,
L. G. NORTH,
J. Q. LOOK,
} Directors.

OUR

Red Hot Coal

has got them all a guessing again this year—and why not? Because it gives as much heat and is as free a burner as Jackson Hill and costs $1.00 less per ton. See Brown & Co. about a few tons.

Brown & Co.

Roberts—Thayer.

A pretty wedding took place in the home of H. Brant Roberts Wednesday evening, Dec. 4, '07, when his daughter, Blanche Estella Roberts, was united in marriage to Glenn Page Thayer of Grand Rapids, Mich. The ceremony was performed at 8:30 o'clock by Rev. John Wirt Dunning, pastor of the First Presbyterian church, who used the ring service. The Lohengrin Bridal Chorus was played by Mrs. Edward Codling.

The rooms were tastefully decorated. The ceremony was performed under a white bridal canopy which was artistically trimmed with smilax, ribbon and candles with holly shades which was originally designed and arranged by Mr. Ross Ferguson.

The bride was gowned in cream silk lace over white silk and carried a beautiful bouquet of English violets. She was attended by Miss Mayme Kaiser, who wore pink suesine silk trimmed with Irish lace and carried pink Detroit roses. N. Clare Morey of Grand Rapids, was best man.

After the ceremony refreshments were served in the spacious dining room which was decoarted in pink and white and was in charge of Misses Kaiser, Aylesworth, Schreder and Stringham. The punch was served by Miss Bessie Babcock. Many very beautiful gifts were received, the gift room being in charge of Miss Mabel Mills and Miss Clara Doty of Grand Rapids.

The out of town guests present were George A. Thayer of Carson City, Mich. and Mrs. Wm. E. Slater of Utica, N. Y., father and sister of the groom, Mr. and Mrs. Jas. L. Hamilton, cousins of the bride and Miss Clara Doty of Grand Rapids, I. B. Hamilton of Grandville, Mich., Eugene Marstellar, Mr. and Mrs. Frank Anglemeyer of Clinton, Mich.

Smith—Service.

The marriage of Miss Rosa Smith, oldest daughter of Mr. and Mrs. John B. Smith, to Wm. Service of this place, took place in Detroit Thanksgiving day at the home of Rev. Manning. Mr. and Mrs. Service are highly respected young people and are receiving the congratulations of a host of friends. They will go to housekeeping at once in rooms over the laundry.

Any man would get boiling mad if his wife kept him in boiling water all the time.

REMOVE THE CAUSE

How to remedy much of the suffering in Tecumseh.

There is hardly a family in Tecumseh where there are not one or more members who suffer at times from the effects of a weak stomach.

It may be that this occurs only after eating some food that does not agree, or because of a supper late at night; or it may be that the stomach is so weak that scarcely any food can be eaten without pain and distress.

The only way to treat a condition of this kind successfully is with Mi-o-na. It removes the cause of indigestion, weakness of the muscles of the stomach and bowels and restores the whole digestive system to health and strength so that it takes care of all the food that is eaten.

When the stomach is weak, indigestion, is followed by flatulence, dizziness, headaches, sleeplessness and many other disagreeable symptoms. The one remedy that can be absolutely relied upon to cure this condition is Mi-o-na, for this removes the cause of the suffering, the weakness of the stomach and intestinal tract and restores health so that all food is easily digested without pain or suffering.

Get well and strong by using Mi-o-na tablets. Take the remedy at the first symptom of indigestion, when you can be cured easily with a few doses. However, no case of stomach trouble is too severe or chronic for Mi-o-na to overcome.

C. A. Wright & Son sell it under an absolute guarantee to refund the money unless it cures. A 50-cent box lasts for a couple of weeks and will do more real good than a dozen boxes of the ordinary digestive tablets.

3 PER CENT INTEREST 3

at

TECUMSEH STATE SAVINGS BANK

NOTICE.

All savings depositors are requested to bring in their bank book in December and have in-
cred

$7,000 interest paid to our savings depositors this year. Are you one of them? If not, join them and share in the profits.

$300,000.00 Deposits

Bank open Saturday evenings for accommodation of customers.

We have

2,000 lbs.

OF THE FINEST

Cream Cheese

ALSO

200 lbs. of Gov. Warner's Old June CHEESE

We can hit your cheese taste, and don't you forget it.

ANDERSON BROS.

Phone 91 — GROCERS — Macon Phone

When in

DOUBT

you will make no mistake in purchasing a

Round Oak Steel Range, Heating Stove or Furnace

FULLY GUARANTEED AT

Satterthwaite Bros.

MANURE SPREADERS

AND

GASOLINE ENGINES

This is the time of year farmers think about these farm tools and they are both of great value as labor savers. We have the agency for the INTERNATIONAL Line of Spreaders and Engines and it will pay you to look into them before buying.

We have the Cloverleaf Spreader endless apron and for light draft, strength, durability and simplicity it has them all beat.

The Famous Engine is made in several sizes and is neat and simple and gives the best of satisfaction.

Come in and see samples and Get Our Prices.

SLAYTON & SON.

We are always Headquarters for

GOOD THINGS TO EAT.

Malaga Grapes — Maple Syrup
Pie Buckwheat — Prepared Buckwheat
Cream Cheese — Baltimore Oysters
Seal Brand Coffee

Everything Guaranteed.

PHONE 39 — *AVERY & CO.*

GET BUSY

Xmas will soon be here, select what you want and let us set it aside for you.

Our stock is larger, more complete and better than ever. No trouble to show you, whether you purchase or not.

BECK & EGAN, Adrian.

FURNITURE, CROCKERY, PICTURES and LINOLEUM

All Goods delivered. No. 30 North Main Street.

DR. P. B. HARDY

PHYSICIAN and SURGEON.

Especial attention given to diseases of the Stomach. Th[illegible] No[illegible] E[illegible] of A[illegible] G[illegible] Su[illegible] 2 9 6 [illegible] over Tecumseh State Savings Bank [illegible]

H. R. CONKLIN, M. D.

PHYSICIAN and SURGEON

OFFICE and RESIDENCE 50 Chicago Street

OFFICE HOURS { 12 to 2 and 7 to 8 p. m.

Patients wishing eyes examined for spectacles will please call at noon or office hour.

S[illegible]

Lenses Mounted [illegible] Ground

I will be at my office on [illegible] J. J. Belcher's store every day except the 3rd Tuesday of each month

S. P. HOSMER.

OPTICIAN

Dental Parlors

of

W. D. REED, D. D. S.

Chicago St., Tecumseh

Crown and Bridge work, Aluminum Silver and Rubber plates and all of the specialties known to modern to modern dentistry. Gas or vitalized air administered

Office over Avery & Co's store

Dental Parlors

of

E. D. BROWN, D. D. S.

Filling, Crown Bridge [illegible] Local and complete anaesthetics administered for painless extraction. Office over Orr's Drug Store Phone 92

The H. L. Jones Real Estate Agency.

Buys, sells and rents real estate and personal property.
Makes loans collects, etc
Non resident property interest carefully looked after. List your wants with this agency and get an honest deal.
Our terms are right. Office at residence East Chicago St Phone 50.

H. L. JONES, Mgr.

J. W. WILSON,

Licensed Auctioneer, Real Estate Stock and General Salesman.

Will attend all sales in city or county at reasonable rates.

Headquarters and all dates made at the Herald office.

DR. JOHN MURPHY, D. V. D.

Also Graduate in Veterinary Science

Three and one-half miles northeast of Tecumseh.

PHONE 406, Tecumseh.

Also Macon Phone.

A. C. AYLESWORTH,

Licensed Auctioneer, Real Estate, Stock and General Salesman.

Will attend all sales in city or country at reasonable rates.

Headquarters and all dates made Herald office.

FRANK DAVIDSON,

Licensed Auctioneer Farm and Stock Auctions.

Attended to promptly and in satisfactory manner. Terms reasonable

Headquarters at Herald office where dates are made State 'phone [illegible]

G. V. RANDALL, M. D.

At old Office of Dr Jenkins, on Chicago Street.

Office Hours—
7:30 to 8:30 a. m.
1 to 3 and 7 to 9 p. m

PHONE No. 297.

You hear of germs in everything except whiskey and beer

A hero looks like a coward compared with the courage a boy feels when he kills a snake.

Failure fills the vacancy left when perseverance quits

Notice to our customers.

We are pleased to announce that Foley's honey and tar for coughs, colds and lung troubles is not affected by the National pure food and drug law as it contains no opiates or other harmful drugs, and we recommend it as a safe remedy for children and adults Sold by all druggists in Tecumseh.

PATENTS

PROCURED AND DEFENDED. Send model, drawing or photo. for expert search and free report. Free advice, how to obtain patents, trade marks, copyrights, etc., IN ALL COUNTRIES.
Business direct with Washington saves time, money and often the patent.
Patent and Infringement Practice Exclusively.
Write or come to us at
625 Ninth Street, opp. United States Patent Office
WASHINGTON, D. C.

C.A.SNOW & CO.

It Quiets the Cough

This is one reason why Ayer's Cherry Pectoral is so valuable in consumption. It stops the wear and tear of useless coughing. But it does more—it controls the inflammation, quiets the fever, soothes, heals. Ask your doctor about this.

The best kind of a testimonial—"Sold for over sixty years."

Made by J. C. Ayer Co., Lowell, Mass. Also manufacturers of

Ayer's SARSAPARILLA. PILLS. HAIR VIGOR.

We have no secrets. We publish the formulas of all our medicines.

Hasten recovery by keeping the bowels regular with Ayer's Pills.

By a premature use of Hoffa's the prize fighter managed to get his hand in.

TESTED AND PROVEN.

There is a store of solace when you can depend on a well earned reputation. [illegible] Dodd's Kidney Pills [illegible] good work they have done in this city. No other remedy ever produced such convincing proof of merit.

Wm. Wahrer, [illegible] Pearl street, Tecumseh, Mich. says: "In 1901, I gave a statement for publication telling how Dodd's Kidney Pills had helped me. I said [illegible] Dec. 12, 1900. I still [illegible] Dodd's Kidney Pills. I was troubled with severe pains across my back. If I attempted to stoop a sharp pain would dart through me and I would have to lie down. I think the trouble was caused years ago by being in a bent over position when I worked at my business. I got a box of the Pills and received great benefit from the first. [illegible] Dodd's Kidney Pills have [illegible] Remember the [illegible] —and take no other [illegible]

[illegible] light.

Impure blood causes eczema and many uneasy victims for such diseases. Burdock Blood Bitters purifies the blood—cures the cause—builds you up.

Appreciation is the best food, for we are all hungry for it.

"Doan's ointment cured me of eczema that had annoyed me for long years. The cure was permanent." Hon. S. W. Matthews, Commissioner Labor Statistics, Augusta, Me.

No matter how good your credit may be, your cash is better.

Danger in asking advice.

When you have a cough or cold to ask is merely what is good for it, as there is danger in taking some unknown preparation. Foley's Honey and Tar cures coughs, colds and prevents pneumonia. The genuine is in a yellow package. Sold by all druggists in Tecumseh.

Many men go broke because they go to the brokers.

Jack and Jill were both quite ill,
Nor wonder is it, as we see,
For Jill's cheeks were pale and wan,
While Jack had a black eye.

When they take an early riser D-Witt's little early riser pills are sold by B. J. Pulver

When you send money by telegraph to sign nails on tick.

The Best Laxative for Children.

Parents should see to it that their children have one natural, easy movement of the bowels each day. Do not dose the child with salts or griping pills, as they are too powerful in effect, and literally tear their little insides to pieces, leaving the bowels weakened and less able to act naturally than before. Laxative Iron-ox Tablets tone and strengthen the bowels, and stimulate all the little organs to healthy activity. Chocolate coated tablets, easy to take, never gripe or nauseate. 10c, 25c and $1.00

TECUMSEH MARKETS

LIVE STOCK

Steers	5	4½
Heifers	3½	4
Cows	2½	3
Veal calves	6½	
Hogs No 1	6	6½
Roughs	4½	5
Sheep	4	
Lambs	6½	7
Fowls		
Springers	7	8
Ducks	8	
Turkeys	13	
Geese	7	
Old Roosters	4	

DRESSED MEATS

Wholesale

Beef, by side	6	7½
Hogs	5	
Veal	9½	
Mutton	8	
Spring lamb	12	12½
Lard	11	
Hides, green	8	
Veal skins, green	9	
Sheep pelts	.25	1.50
Tallow	2½	4
Timothy ⅌ ton	7.00	10.00
Clover ⅌ ton	6.00	
Bran ⅌ cwt	1.20	

GRAIN, SEED AND HAY.

Wheat	.88	90
Oats	45	
Clover seed	7.00	8.00
Corn shelled	70	
Corn in ear ⅌ cwt	1.00	
Middlings ⅌ cwt	1.35	
Corn meal ⅌ cwt	1.35	

PROVISION MARKET.

Wholesale

Butter	22	25
Eggs	24	27
Beans ⅌ bushel	2.00	
Potatoes	40	

BILLS FOR SENATE.

Nearly One Thousand Measures Introduced.

NEARLY ALL ARE OLD ONES.

Senator McCumber Introduces Measure For Control of Corporations—House Committee on Banking Finds Itself Near to Understanding.

Washington, Dec. 5.—Nearly a thousand bills were introduced in the senate Wednesday, and all of them were referred to committees, where they will be taken for consideration after the new senators shall be given committee assignments. No other business of importance was transacted. Almost all of these bills were considered in the last congress, and most of them are private pension bills.

Senator McCumber introduced a bill which embodies his ideas concerning the control of corporations doing an interstate business. This bill provides that any corporation doing an interstate business may take out a national incorporation, but does not make such action mandatory. In this way he expects, he says, to separate the sheep from the goats, and "to gradually have the most substantial of corporations acting under a national charter, the requirements of which will be a guaranty of their wholesale business methods." The control he proposes to institute for these corporations is similar to that now exercised by the government over national banks. In addition his measure provides against the watering of stock. This bill was referred to the committee on interstate commerce.

Senator Newlands also introduced a bill for national incorporation of interstate carriers under national law with a provision for the acquisition by them of state incorporated railroads with the consent of the respective states.

Other Measures.

Among the more important other measures introduced Wednesday were the following:

By senator Fulton—Amending the railroad rate law in such manner that a change of tariff filed with the interstate commerce commission cannot go into effect where objection is made until the commission had declared the rate fair.

By Senator Dick—The administration measure providing for an increase of pay for members of the army, navy and marine corps.

By Senator Burks—Providing for the teaching of agriculture in normal schools; free postage on reading matter mailed to the blind, and prohibiting telegraph and express companies from transmitting returns pertaining to gambling.

By Senator La Follette—Requiring that railroad rates shall be fixed so as to yield only a fair return on the valuation of a road's property.

By Senator Nelson—Extending the free delivery service to all towns having a postal revenue of $8,000.

Two single statehood bills were introduced, one by Senator Teller for the admission of New Mexico, and the other by Senator Stone for the admission of Arizona as a state.

The newly appointed house committee on banking and currency held its first meeting Monday, spending two and one-half hours in discussing the currency question in several of its phases. At the conclusion of the meeting several of the members stated as a result of the conference the members of the committees were nearer together than they ever had been before, notwithstanding the same men, with the exception of three, composed the committe during the 59th congress.

The only definite action taken at this initial meeting was the authorizing of the chair to appoint a subcommittee of five to draft and submit a currency bill to correct the present financial situation.

He who changes the sports is secretly changing the manners of the young.—Plato.

Commissioners Notice.

STATE OF MICHIGAN, county Lenawee, ss.

In the matter of the estate of WILLIAM HOSBORNE, deceased.

The undersigned having been appointed by the probate court of said county, commissioners to receive, examine and adjust all claims and demands of all persons against the estate of said deceased, do hereby give notice that we will meet for that purpose at the office of Sylvester P. Hosmer in the village of Tecumseh, Lenawee county, Michigan, on the 21st day of December 1907 and on the 20th of June, 1908, at 2 o'clock in the afternoon of each said days.

And that six months from the 21st day of November 1907, are allowed by said probate court for the creditors of said estate to present their claims to us for examination and allowance.

Dated November 21, 1907.

SYLVESTER P. HOSMER.
CHARLES A. BIDWELL.
Commissioners.

Accident Insurance For 25c.

A box of **Wonderful Dream Salve** in your home **ready** for immediate use in case of accident, is worth its weight in gold.

If your baby is burned or scalded, or any member of the family should seriously injure themselves, do you want them to suffer until you go to the druggist for a box or send for the doctor? Guard against possible accident. Get a box of **Wonderful Dream Salve** today, or the first time you are in a drug store. It's the best accident insurance you can get and it only costs you 25c.

Remember there is nothing that will draw soreness from a wound and heal it quicker than **Wonderful Dream Salve.** It has been known as the "greatest healer on earth" for over fifty years.

There is nothing better for Eczema, Saltrheum, Chilblains, Chapped hands, Boils, Frost-bites and Sores of any kind. It is a guaranteed cure for Piles.

If you live on a farm, keep a box handy in the stable all the time. It will quickly heal the worst cases of Scratches, Galls, Cowpox, Caked bag, Sore teats, etc.

If you write us, we will send you a free sample box and our Dream Book containing 300 dreams and their meaning.

WONDERFUL DREAM SALVE CO., Detroit, Mich.

CALUMET BAKING POWDER

HEALTH ECONOMY

Calumet is made of the purest materials possible to science and makes light, easily digested, wholesome pastry. Physicians and chemists recommend Baking Powders containing Cream of Tartar as the most healthful leavening power.

Calumet is not sold in cans containing alum or any other injurious or adulterating substitute.

$1,000.00 offered for any substitute for Calumet that will keep longer than any other Baking Powder on the market or that will make more or better food than Calumet.

CALUMET is a scientifically and chemically correct, absolutely pure, high grade baking powder. It is the invention of a chemist of the highest attainments, and is the product of the most modern and sanitary chemical laboratory in the world.

Calumet is using Calumet you are always assured of a good baking powder, one in no way injurious to health, one that will do the work for which it is intended, one that will not disappoint or injure the most critical or fastidious housekeeper.

Calumet is put up in air-tight cans to keep its contents fresh, pure and wholesome, and is guaranteed to comply with the pure food laws of every state.

CORRESPONDENCE.

MACON.

Miss Edna Smith has returned to her home in Tecumseh.

Miss Mary Morden was home from Ypsilanti during the Thanksgiving vacation.

Prof. E. R. Gaskel, and family of Deerfield, were Macon visitors a few days last week.

Miss Blanche Ganoung is home from Detroit for a short visit with her parents.

Mrs. B. F. Pennington and Mrs. P. K. Allen Sundayed with friends in Tecumseh

J. C. Howell and family of Ann Arbor, spent Thanksgiving at the home of Mrs Rachel Howell

Mrs Will Allen and daughter have been visiting Mr and Mrs Ezra Day

Miss Carrie Cullen visited her parents in Ypsilanti, a few days last week

Mrs. Mary Skinner has gone to London, O., where she will visit her son, Percey, and wife. After the holidays the Sunday school convention held on Saturday was well attended and very instructive.

John Anderson and family are moving into the Allen house on Pearl street

The ladies of the M. E. church will hold a chicken pie dinner at Robt. Hendershot's Dec. 11. All invited especially the men. Bill 15c

Calvin Koebbe and family and Sarah Koebbe of Freedom, spent Sunday at John Koebbe's.

Mrs Martha Hornbaker of Tecumseh spent the past week here with relatives

Susie and Florence Richmond from near Ann Arbor were over Sunday guests at Frank Thomas'.

Chas. Slaght went to Grand Blanc Wednesday to visit his mother.

Mesdames Wm. Richmond, Ellen Mills, Dea Clark, Florence Harrington and daughter, Misses Jennie and Marian Mills, the families of Harold, Mills, L. R., and Jas Hatch spent Thanksgiving with Wm. Hatch and family in Ypsilanti.

HOLLOWAY.

Lucile Cavill is on the sick list.

A number from here attended a dance at Deerfield Thursday night.

Elmer Riley and lady friend, Ira Calhoun and family of Adrian, were visiting relatives here Sunday.

Solomon Munch and wife, David Fetzer and wife, Al Macham, Wm. Kerr, Della Kerr and Anna Dronillard were Adrian visitors Saturday.

Mr. and Mrs Robt. LaPoint were called to Toledo Sunday by the death of John Suler.

Mrs. Driggs is entertaining her sister, Mrs Keller, of Elmira, N. Y.

Neil Pocklington is home from his hunting trip in the north

Edna and Gertrude VanVleet visited the Misses Rainey Sunday

Jas. McIntyre was in Ridgeway Monday.

Mrs. Juliette Florence went to Eaton Rapids Friday to attend the funeral of an aunt.

Lloid and Chas. Bartholomew were in Toledo Tuesday.

A. H. Lewis has put in a lighting plant at Dr. Nixon's.

Miss Edna Lewis is spending the week with her brother, Gordon Lewis and family in Bliesfield.

Miss Hattie Loper of Adrian, was a Sunday guest at the parental home

Mrs. Love of Adrian, was an over Sunday guest at the Jas. Lane home.

Miss Adaline Holdridge went to Grand Rapids Saturday to care for a sick relative.

Will Britton of Adrian, spent Sunday at Will Rainey's. Mrs. Britton returned home with him

Mr. and Mrs. Dronillard visited in Adrian Sunday, Anna returning with them.

Mr. and Mrs. August Redline visited near Ridgeway Sunday.

Mr. and Mrs Kopke and Mrs. Kelley attended the funeral of John Hollister in Tecumseh on Tuesday.

Robt Siedle, Albert Gobbs and family of Deerfield, have been visiting relatives here.

Ben Burch and family, who have been visiting Mrs Jane Kelly, returned to Wixom Monday.

Hattie Pocklington returned to Adrian Sunday.

David McWilliams and family of Clinton, visited at A. McWilliams' Sunday.

Mr. and Mrs Florance and Bertha spent Sunday at Thos. Tobey's in Adrian.

Earl Pocklington and family spent Sunday near Ridgeway.

E. M. Lewis and wife entertained at a family dinner Sunday, covers being laid for 19.

BRITTON.

Miss Lulla Haynes of Ypsilanti, spent Friday here

Mrs Arthur Underwood and Mrs. E. B. Exelby were in Adrian Wednesday

Chas. Underwood was down from Ridgeway Friday

Miss Hazel Jones, who has been staying at the hotel some time, returned to her home at Rae Sunday.

John Underwood and family of Bowling Green, spent the past week at Jas. Underwood's

Fay Wiggins of Toledo, spent a few days last week with friends here.

Dr. and Mrs Lusty were in Detroit Thursday and Friday.

Mr and Mrs Frank Ormstead of Chicago, came Tuesday for a few days stay

Miss Carrie Bachman was in Ridgeway Wednesday and Thursday.

Mr and Mrs. Ed Bachman were home Adrian a few days last week They were at Wampler's lake over Sunday closing their cottage

Leon Exelby was home from the M. A. C. over Sunday.

Miss Edith Rector was in Detroit over Sundays.

Ben Roberts of Tecumseh, was in town Monday.

Mr. and Mrs Frank Bauer of Adrian entertained Dr. Hendershott, G. W. and W. J. Clark and their wives on Thanksgiving

Wesley Exelby and son, Ford, attended the football game at Detroit Tuesday

The pastor of the M. P. church will have a series of meetings to commence Dec 26

Mr. and Mrs. R. B. Koouse returned Monday from a visit with his parents at Springfield, O.

Frances Exelby was home from Bronson from Wednesday till Monday

Alf Linn of Tecumseh, visited W. B. Linn Friday and Saturday.

Mr. Elder and family of Petersburg, were guests at Chas. Lester's Thursday

Jas McMollen and family of Milan, visited at Jas Underwood's Tuesday.

John Gee returned Wednesday from a visit with his uncle in Detroit.

Mr. Pattingill gave a very interesting lecture at the Christian church Monday night

F. W. Yates was in Ypsilanti the last of the week visiting Mrs. Bombeneck

David Boyd and family spent Thanksgiving in Detroit

Miss Clara Townsend of Jackson, visited here over Sunday.

Earl Babcock was home from Ypsilanti Thanksgiving.

Traver Sutton was home from Adrian college Sunday.

Mr and Mrs Geo. Quick entertained her parents, Mr and Mrs F. L. Day and Miss Frances of Jackson, Friday.

Miss Helen Underwood was an over Sunday guest in Ann Arbor.

Misses Ima Britton and Lillian Woing of Adrian, visited over Sunday at L. J. Britton's.

John Temple and wife, Miss Hettie Pierce of Tecumseh, and Mrs. Gaylord Acton of Chicago, were Thursday guests at H. H. Temple's.

C. D. Zinn and Geo. Lee were in Dundee Wednesday

Miss Glendora Gibson of Deerfield, was a guest at W. F. Exelby's from Thursday till Sunday.

Mrs. W. E. Allen and son, Chas., have been spending a few days with relatives in Battle Creek.

Mr. and Mrs. G. L. Gripton were in Adrian Saturday.

An Ideal Laxative.

Physics and Cathartics which purge, unload the bowels, and give temporary relief, but irritate and weaken the digestive and expulsive organs, Laxative Iron-ox Tablets are as different in effect as truth is from falsehood. They nourish the bowel muscles and nerves, giving them strength and vigor to do the work nature intended, thus effecting a permanent cure by perfectly safe and natural means. The best laxative for children, chocolate coated tablets, easy to take, never gripe or nauseate. 10c, 25c and $1.00 at all drug stores.

FRANKLIN.

Mr. and Mrs. Foor are visiting her parents at Tecumseh this week.

Mrs. Ezra Simmons, Mrs. A. B. Wisner, Mr and Mrs. G. W. Allen returned from Charlotte Thursday.

Mrs Mary Pawson was an honored guest at a family dinner at Fred Davenport's Thanksgiving.

The hunters returned from the U. P. big woods Friday. It is reported that two deer came in with them, one of which went to Alonzo Billington's.

Mrs. VanTuyle attended "The New Minister" in Tecumseh Tuesday evening.

An interesting institute was held at Grange hall Tuesday evening. Mr. Hensel, Co. Supt of public schools and Mr Pattengill, State Supt., called the meeting and the latter addressed the audience on "A Yankee's Creed" holding the people in enthusiastic accord with the noble sentiments he expressed and roaring with laughter at his brilliant wit.

POSTMASTERS APPOINTED.

President Sends in List of Names For Michigan.

Washington, Dec. 5.—New presidential postmoce appointments for Michigan:

William Hunter, Capac.
Edwin L. Clapp, Centerville.
Burton W. Browne, Harbor Beach.
Joseph L. Wise, Hubbell.
Henry H. Pulver, Laingsburg.
Mark H. Ladd, Plymouth.
George H. Mynan, South Haven.
William Glesum, Zeeland.
Charles L. Doyle, Marine City.
William S. Bolithe, Norway.
A. R. Glaspie, Oxford.
Frank M. Blatchford, Brighton.
Huston B. Coleman, Kalamazoo.
Fred Wade, Saugatuck.
Samuel Falls, Spring Lake.
Robert B. Ferris, Burr Oak.
James K. Train, Edmore.
Sidney V. Bullock, Howard City.

STATE OF MICHIGAN, County of Lenawee, ss. Probate Court for said county.

At a session of the probate Court for the county of Lenawee holden at the Probate Office in the city of Adrian, on the 4th day of November in the year one thousand nine hundred and seven.

Present, Harry L. Larwill, judge of probate.

In the matter of the estate of ALVIRA AIRS, deceased.

On reading and filing the petition, of Edgar B. Smith, executor upon the estate of said deceased, alleging that the funeral expenses and debts of said deceased and the expenses of administration thus far incurred, have been fully paid, and praying that his final administration account may be allowed and for such other order and decree as to this court shall seem proper.

It is ordered, that Monday, the 16th day of December next, at nine o'clock in the forenoon be assigned for the hearing of said petition.

And it is further ordered, that a copy of this order be published in the Tecumseh Herald, a newspaper printed and circulating in said county of Lenawee, for three successive weeks previous to said day of hearing

HARRY L. LARWILL, Judge of Probate.
(A true copy.)
E. I. Larwill, probate register.

STATE OF MICHIGAN, the Probate Court for the county of Lenawee.

At a session of said Court held at the probate office, in the city of Adrian, in said County on the 4th day of December, A. D. 1907.

Present, Hon. Harry L. Larwill, judge of probate.

In the matter of the estate of JANE M. HEYE, deceased.

Grace E. Moore, trustee named therein, having filed in said court her petition praying that the administrator of said estate be authorized and directed to convey certain real estate in pursuance of a certain contract made by said deceased in her lifetime.

It is ordered, that the 9th day of December, A. D. 1907, at ten o'clock in the forenoon, at said probate office, be and is hereby appointed for hearing said petition;

It is further ordered, that public notice thereof be given by publication of a copy of this order, for three successive weeks previous to said day of hearing, in the Tecumseh Herald, a newspaper printed and circulated in said county.

HARRY L. LARWILL, Judge of Probate.
A true copy
E. I. Larwill Register of Probate.

Often The Kidneys Are Weakened by Over-Work.

Unhealthy Kidneys Make Impure Blood.

It used to be considered that only urinary and bladder troubles were to be traced to the kidneys, but now modern science proves that nearly all diseases have their beginning in the disorder of these most important organs.

The kidneys filter and purify the blood—that is their work.

Therefore, when your kidneys are weak or out of order, you can understand how quickly your entire body is affected and how every organ seems to fail to do its duty.

If you are sick or "feel badly," begin taking the great kidney remedy, Dr. Kilmer's Swamp-Root, because as soon as your kidneys are well they will help all the other organs to health. A trial will convince anyone.

If you are sick you can make no mistake by first doctoring your kidneys. The mild and the extraordinary effect of Dr. Kilmer's Swamp-Root, the great kidney remedy, is soon realized. It stands the highest for its wonderful cures of the most distressing cases, and is sold on its merits by all druggists in fifty-cent and one-dollar size bottles. You may have a sample bottle by mail free, also a pamphlet telling you how to find out if you have kidney or bladder trouble. Mention this paper when writing to Dr. Kilmer & Co., Binghamton, N. Y. Don't make any mistake, but remember the name, Swamp-Root, Dr. Kilmer's Swamp-Root, and the address, Binghamton, N. Y., on every bottle.

Home of Swamp-Root.

STATE OF MICHIGAN, county of Lenawee, ss. Probate court for said county.

At a session of the probate court for the county of Lenawee, holden at the probate office, in the city of Adrian, on the 4th day of December in the year one thousand nine hundred and seven.

Present, Harry L. Larwill, judge of probate.

In the matter of the estate of ELLEN M. FRASIER, deceased.

On reading and filing the petition of Charles A. Wright, administrator with the will annexed upon the estate of said deceased alleging that the funeral expenses and debts of said deceased and the expenses of administration thus far incurred, have been fully paid, and praying that his final administration account may be allowed and for such other order and decree as to this court shall seem proper.

It is ordered, that Monday, the 9th day of December next, at nine o'clock in the forenoon, be assigned for the hearing of said petition.

And it is further ordered, that a copy of this order be published in the Tecumseh Herald, a newspaper printed and circulated in said county of Lenawee, for three successive weeks previous to said day of hearing.

HARRY L. LARWILL, Judge of Probate.
(A true copy.)
H. I. Larwill, Probate Register

BLACK ROOT HONEY

is one of the very few standard remedies that did not require modification of formula to conform to the recent pure food laws. It is composed of nature's purest products carefully blended to relieve the cause and heal in a gentle and soothing manner the worst forms of

COLDS, COUGHS and THROAT, CHEST and LUNG TROUBLES.

It's pleasing taste makes it especially good for children. Absolutely nothing in any way injurious to the most delicate persons.

Dr. Edmund Viertel, Detroit, Mich.
Dear Sir: My wife has been suffering from continuous colds and bronchitis about three years. I have been trying many medicines and even doctors. A friend of mine recommended your Black Root Honey telling of his great results by its use. I tried it and inside of two months Mrs. Gerlach's trouble had disappeared. I am glad to recommend Black Root Honey to anyone with colds, cough or throat and lung trouble. Would be glad to answer any correspondents who are in doubt. Yours truly,
WM. F. GERLACH, Police Officer.
1141 Sheridan Ave., Detroit, Mich.

Sold by your local grocer at 25 cents a bottle. Take one home today and be insured against the suffering and annoyance of all throat and lung trouble.

DR. VIERTEL'S BLACK ROOT & HONEY — CONSUMPTION CURE — PRICE 25 CENTS

4 READY CASH

A savings account in this bank is a safe investment. It pays you 4% compound interest and is ready cash any time you want it. Unlike other investments, it is always worth dollar for dollar and you stand no chance of losing by the fluctuations of the markets.

OLD NATIONAL BANK

ESTABLISHED 1851 — UNITED STATES DEPOSITARY

BATTLE CREEK, MICH.

Mo-Ka COFFEE

The widespread popularity of this brand attests its

Superior Excellence.

Put up in 1-lb. air-tight packages, preserving purity, strength and flavor.

Always Clean.

MO-KA Coffee will please you. Ask your Grocer for it.

20 CENTS THE POUND

SOLD IN TECUMSEH BY WILLIS MOON BROS., AVERY & CO. H. S. SOUDDER, MACON, MICH.

RAILROAD TIME TABLES.

Lake Shore & Michigan Southern Railroad.

Effective June 9, 1907.

GOING NORTH.

Stations	815 Daily except Sun.	809 Daily except Sun.	821 Daily except Sun.	811 Daily except Sun.	819 Sun. only
Jackson	6 00	10 00	3 00	5 15	7 00
Tecumseh	6 25	11 05	3 25	7 05	8 25
Adrian	7 20	11 55	4 00		9 10
Detroit	11 00	4 00 pm	7 00 pm		12 00 pm
Toledo	8 00 pm	5 00 pm	8 00 pm		1 10 pm
Chicago	10 00 pm			10 10 pm	6 00 am

GOING SOUTH.

Stations	816 Daily except Sun.	818 Daily except Sun.	814 Daily except Sun.	810 Daily except Sun.
Detroit				4 00 pm
Toledo	7 00 am	12 00 m	5 15 pm	7 00 pm
Adrian	8 20 am	1 20 pm	6 35 pm	8 20 pm
Tecumseh	8 57 am	1 55 pm	7 00 pm	8 50 pm
Jackson	10 05 am	3 05 pm	8 05 pm	9 55 pm

DUNDEE BRANCH.

GOING WEST.

Station	1819 Daily except Sun.	1821 Daily except Sun.
Toledo	7 00 am	5 15 pm
Adrian		7 00 pm
Tecumseh	8 22 am	7 25 pm
	9 00 am	7 55 pm

GOING EAST.

Station	42 Daily except Sun.	184 Daily except Sun.
Tecumseh	10 05 am	5 41 pm
Adrian	11 15 am	6 55 pm
Toledo	12 10 pm	7 05 pm
Chicago	7 00 pm	

Tecumseh and Dundee Trains. Daily except Sunday.

LEAVE TECUMSEH.

Dundee Accommodation ..... 11 30 a m
" " ..... 5 40 p m

ARRIVE AT TECUMSEH.

Tecumseh Accommodation ..... 7 00 p m
" " ..... 2 00 p m

SPECIAL NOTICE

Coupon tickets can now be procured at this station over best routes to all principal cities in the United States.

G. J. REED, Ticket Agent.
J. W. DALY, G. A. G. P. A. Cleveland Ohio

SEEDS

SPECIAL OFFER:

Write to-day! Mention this Paper.

SEND 10 CENTS

D. M. FERRY & CO. DETROIT, MICH.

FEELING LIVER-ISH This Morning?

TAKE

THEDFORD'S Black-Draught

Stops Indigestion Constipation 25¢

A Gentle Laxative And Appetizer

ORINO Laxative Fruit Syrup

Pleasant to take

The new laxative. Does not gripe or nauseate. Cures stomach and liver troubles and chronic constipation by restoring the natural action of the stomach, liver and bowels.

Refuse substitutes. Price 50c.

ALL DRUGGISTS OF TECUMSEH.

Sour Stomach

No appetite, loss of strength, nervousness, headache, constipation, bad breath, general debility, sour risings, and catarrh of the stomach are all due to indigestion. Kodol relieves indigestion. This new discovery represents the natural juices of digestion as they exist in a healthy stomach, combined with the greatest known tonic and reconstructive properties. Kodol for dyspepsia does not only relieve indigestion and dyspepsia, but this famous remedy helps all stomach troubles by cleansing, purifying, sweetening and strengthening the mucous membranes lining the stomach.

Mr. S. S. Sisk, of Ravenswood, W. Va., says: "I was troubled with my stomach for many years. Kodol cured me and we are now using it in our family."

Kodol Digests What You Eat.

Bottles only. Genuine retailed everywhere at dollar size. Prepared by E. C. DEWITT & CO., CHICAGO.

Sold by B. J. PULVER.

Nails which do not yield readily to the manicure may be driven in with a hammer.

Orino Laxative Fruit Syrup, the new laxative, eliminates, but does not irritate. It is the best laxative. Guaranteed or your money back. For sale by all druggists in Tecumseh.

We don't mind getting it in the neck if our neighbors get it just as hard.

DeWitt's carbolized witch hazel salve—don't forget the name and accept no substitute. Get DeWitt's. Its good for piles. Sold by B. J. Pulver.

The Tecumseh Herald.

VOL. LVIII NO. 76 — TECUMSEH MICHIGAN TUESDAY DEC. 10 1907 — WHOLE NO. 813

OUR

Underwear and Hosiery

Department never more Complete.

Merode Underwear
for Ladies and Misses
Cotton, 25c garment to $1.00 the suit
Wool, $1.00 " to $3.00 the suit

Oakdale Underwear
for Boys and Girls
Cotton, 25c garment to $1.00 the suit
Wool, 35c to 75c the garment.

Ruben's Shirts for Infants
Cotton, 25c a garment.
Wool 35c to 75c a garment

Onyx Hosiery, For Men, Women, Children
Fleec d lined and wool—the Hosiery that has stood the test for years. All prices.

FOR BOYS
The "Gridiron"—the best wearing stocking for Boys on the market. This is a positive fact. Try it and be convinced. 25c the Pair.

S. W. Anderson & Son.
"THE STORE THAT TREATS YOU FAIR"

Cloak and Fur Sale

Prices Cut

on every Garment to Close Our Stock.

Have just made a large purchase at a discount and have decided to cut entire Stock.

BUY NOW

While Line is Complete.

Anderson & Rosacrans

Store open evenings from Dec. 16 until Xmas

All Interest is Focused on Christmas.

And what line of business would you say receives most attention? Guess jewelry and you'll guess right. It occupies the first place in the hearts of all—young and old. Don't let our display escape you. Months ago we decided to be in a position to say to Xmas shoppers:—"Here is a Christmas Jewelry display that for size, for merit, for variety, for generous values, demands your attention.

Now we say it and every word of it is the truth--
It is certain that we have never invited the people to view an offering quite so tempting.
Our invitation to visit us is extended to all. That means YOU.

HICKS THE Jeweler,

Watch Inspectors L S. & M. S. and D. T. & I. Ry. — *Phone 200 for Correct Time.*

WITH NON-UNION MEN

Attempt Will Be Made to Open Mines In Goldfield, Nev.

Goldfield, Nev., Dec. 9.—Captain Sage of the Consolidated Mines company's detective patrol reports that he has seized 100 rifles that had been hidden, presumably by miners, within a short distance of Goldfield.

This is presumed to be a part of the cache of arms and ammunition which the miners are represented to have collected during the last few days.

Captain William Cox, the representative of Governor Sparks in Goldfield, states that he had information from the Mine Owners' association that an attempt will be made during the week to re-open the mines here with non-union men.

There are now nine companies of troops here. Colonel Reynolds, commanding all of the troops here, refuses to say whether he will detail soldiers to patrol the mines when the attempt is made to re-open, but merely states that the troops are here to preserve order, and that they are prepared to handle the situation.

All of the mines are picketed at present by union men, and, according to the statement of the owners, it is impossible for the owner or manager of a property to visit his property to ascertain what condition it is in, much less to put men in the mine to work the pumps.

Both sides freely state that the fight is on, and that this is to be a fight to a finish and that they are prepared for it. Martial law has not been proclaimed and the officers and troops have done little more than make themselves as comfortable as possible.

Storms Delay Lusitania.

New York, Dec. 9.—Buffeted by storms that retarded her progress from the time she left Liverpool until she passed the grand banks, the Lusitania of the Cunard line, has arrived has arrived. The time of passage was 5 days 22 hours and 25 minutes. It was the first time that the new, five-day ship has been compelled to battle with heavy seas during an entire voyage. The Lusitania made an average speed of 19.52 knots.

Courtrai, Belgium, Dec. 9.—One of Van Dyke's great masterpieces, "The Erection of the Cross," has been stolen from the church of Notre Dame. The thieves carefully cut out the canvas from the frame and carried it away. They are believed to have been experts, as special watchmen employed in guarding the treasurers of the church, observed nothing.

A dangerous deadlock
That sometimes trminates fatally, is the stoppage of liver and bowel functions. To quickly end this condition without disagreeable sensations, Dr. King's new life pills should always be your remedy. Satisfaction guaranteed back at C. A. Wright & Son's. 25c

BOYS GO THROUGH ICE

Five Have Lost Their Lives as the Result.

SAD DROWNING ACCIDENTS.

Three Lads at Flint Attempt to Cross River With Fatal Result—Detroit Boys Run Away From Home, and Two Drown.

Detroit, Dec. 9.—Eddie and Willie Gill were forbidden by their father to leave the yard. But when Dewey and Eddie Stallard came along and told them that the canal was frozen over they ran away. It took them only a few minutes to reach the Detroit, Toledo & Ironton railroad bridge near Zug island.

Down the steep bank the boys raced and out upon the ice which gave way under their weight. Eddie Gill and Dewey Stallard, each eight years old, were drowned. Willie Gill, aged ten, was pulled from the icy water by Eddie Stallard, who tore a plank from the railroad bridge, waded out as far as he could and pushed it under the sinking boy. Eddie is 17 years old.

Recover Boy's Body.

Childish screams attracted a throng to the water's edge. Two shivering boys, two floating caps and broken ice was all that could be seen.

M. R. Harris, 107 James avenue, and J. E. Higgins, 108 James avenue, River Rouge, helped Patrolman Hastings and Cowan from the Delray station drag the bodies to the surface. The water is eight feet deep at this point.

The drenched form of Dewey Stallard was first recovered. There was still some warmth underneath the soaked clothing that clung to his thin body, but although Dr. Hugh Carey and others tried to revive him, the water had done its work.

Nearly paralyzed with cold, Willie Gill was taken to the police station, while A. O. Moran, undertaker, took charge of the two bodies.

The Stallards live at 75 Burdeno street. James W. Stallard, the father, works in the Solvay process plant.

Flint, Mich., Dec. 9.—A day's outing in the country had for its tragic sequel near here a triple drowning accident, of which the victims were Joseph and Floyd Randall, ten and eight years old respectively, and Ernest Boutelle, 12 years old.

The two brothers and their companion were on their way from one piece of woods to another, and in attempting to cross the Flint river at a point about two miles and one-half below the city the thin ice gave way under their weight and all went down together.

Elmer Randall, six years old, a brother of two of the victims of the drowning, remained on the bank while the others ventured out on the ice, and his screams soon brought assistance from neighboring farm houses. It was then too late to render the drowning boys any help as the only evidence of the tragedy to be seen were three little caps floating on the water.

Bay City, Mich., Dec. 9.—William Waldbauer, 12 years old, son of Valentine Waldbauer, and his cousin, of the same name, aged 13, broke through the ice while skating on Saginaw river and sank in about eight feet of water. Other boys, who were with them, ran to a nearby brewery and summoned help. Men threw boards out to the struggling youths, who, after being in the water about 20 minutes, were rescued, but were almost overcome by cold.

Church and School Dedicated.

Bay City, Mich., Dec. 9.—St. Hyacinth's Polish Catholic church and school, built at a cost of over $600,000, were dedicated by Bishop Richter of Grand Rapids, assisted by a large staff of priests of the diocese, Sunday. The new church was constructed by the Polish residents of the south end of the city because the St. Stanislaus church, one of the most magnificent in the city, was no longer adequate for the immense congregation that attended there, and a new organization was formed. The new building is a combination of school, church and public hall.

Policeman Gets Life Sentence.

Jackson, Mich., Dec. 9.—"Guilty as charged," was the verdict in the case against former Policeman Isaac W. Lewis, charged with the murder of Police Captain Holzaptel, Feb. 5. The jury deliberated only a little more than an hour. Judge Parkinson immediately sentenced the ex-policeman to imprisonment in Jackson prison for the rest of his natural life.

REMARKABLE SUNDAY

"Lid" Clapped On Tight For Once in New York.

POLICE WERE EQUAL TO IT.

Populace Found Amusement Only In Walking Streets—Church Attendance Materially Increased Sunday Night.

New York, Dec. 9.—New York city, which can usually be depended upon to provide something new and sensational, Sunday treated its millions of residents and tens of thousands of week-end visitors to the novelty of a thoroughly "blue" Sunday, the first and probably the last in the history of the metropolis. Few had expected to live to see the day.

Incidentally the police department demonstrated that it was equally effective in enforcing obnoxious or popular statutes. The aldermen will meet Tuesday to modify the ordinances so far as their authority goes.

There were few attempts to evade the law following Police Commissioner Bingham's announcement that all Sunday entertainments must cease in accordance with Justice O'Gorman's interpretation of the Sunday closing act.

The effect of the closing was everywhere apparent. Broadway was deserted except for those who found nothing better to do than to walk the streets. The hush throughout the great "White Way" was painful to ears accustomed to weekday noises and Sunday harmonies. Upon the closed doors of the opera houses, theaters, music halls, dancing academies, skating rinks and penny arcades placards had been posted. These bluntly announced that the places had closed for the day in accordance with Justice O'Gorman's decision.

At the various branches of the Y. M. C. A. the usual exhibits illustrating scriptural texts and moving pictures, which have been a feature, were suspended. The services followed strictly religious lines.

In the foreign sections the residents were much bewildered by the new order. The closing of the Chinese theaters was looked upon by many of its accustomed patrons as an ill-omen.

The Greeks, Russians and Scandinavians, who were turned away from their dancing academies and other resorts, shook their heads dubiously while they argued over the merits of the law.

Coney Island was shut up tight, and the few who visited the resort spent the day strolling the beaches.

The effect of the closing was to send thousands of people to the hotels and cafes for prolonged dinners. There was no perceptible increase in the size of the church congregations at the morning services, but the evening meetings attracted audiences reported to be unusually large.

Michigan Took 31 Medals.

Grand Rapids, Dec. 9.—Michigan took 31 medals at the Jamestown exposition, according to reports received from Herbert E. Sargent, director of exhibits and curator of the Kent Scientific museum of this city, who has been at the exposition all summer. Mr. Sargent is now closing up the affairs of the Michigan commission.

Kaiser's Rest a Long One.

London, Dec. 9.—The kaiser remains at Highcliffe and, judging from appearances, is benifitting from his holiday; but, in the face of official statements, its prolongation is not without mystery. Facts, however, are stronger than official denials and there can be no doubt that the emperor's health has been the cause of considerable concern for some time past. His restlessness cannot be checked.

Force Saloons to Close Sundays.

Bay City, Mich., Dec. 9.—Bay City saloonkeepers have observed the Sunday closing law very religiously for the last three weeks as the result of a few prosecutions started by a local manufacturer of lumber. The liquor men are very sore over this interference with their business and are putting up a "holler" about paying for "rights" and think they should be protected. With this fight comes the advent of the Anti-Saloon league starting an active campaign against the liquor traffic for the first time in local history. This town thus becomes the center of attack on saloons in this section of the state. The anti-saloonists will first try to get Bay City in line and then will advance on the traffic in the surrounding country, working to the north, which, like this, has for many years been free and easy in regard to grog.

CALL GOES FORTH.

Republican National Convention Will Be Held In Chicago, June 16.

Washington, Dec. 9.—The official call for the Republican national convention, to be held in Chicago on June 16 next, has been issued. The call is addressed "to the Republican electors of the United States," and the part relative to the selection of delegates reads as follows:

Said national convention shall consist of four delegates-at-large from each state, two delegates for each representative-at-large in the congress, two delegates from each congressional district and from each of the territories of Arizona, New Mexico and Hawaii, two delegates from the District of Columbia and two delegates each from Alaska, Porto Rico and the Philippine Islands. For each delegate elected to this convention an alternate delegate shall be chosen to serve in case of the absence of his principal.

All delegates shall be elected not earlier than 30 days after the date of this call and not later than 30 days before the date of the next Republican national convention.

The credentials of each delegate and alternate must be forwarded to the secretary of the Republican national committee at Washington, D. C., at least 20 days before the date fixed for the meeting of the convention for use in making up its temporary roll.

Chicago, Dec. 9.—Delegates to the Republican national convention will find the Coliseum, the big hall where the 1904 gathering of the party was held, improved and enlarged. Just as soon as word was received in Chicago that the national committee had selected this city for the convention engineers and architects were told to go ahead with tentative plans for alterations which had been under consideration, and, as a result, the big structure will be remodeled so as to seat 15,000 persons.

The building is unique, not only for its seating capacity, but also for its light, acoustic properties and ventilation. At the south end of the Coliseum proper is an annex of two floors, either one of which is large enough to accommodate all the delegates. The upper hall of the annex has galleries under the east and west ends, beneath which are rooms that may be used for committee work.

Taft's Mother Is Dead.

Millbury, Mass., Dec. 9.—Mrs. Louisa Taft, mother of Secretary of War Taft, is dead. The funeral will not be held until after the arrival of Secretary Taft, who is on his way home. Mrs. Taft was the widow of Alphonso Taft, secretary of war and attorney-general under President Grant, and later minister to Austria and Russia. Mrs. Taft was born in Boston, Sept. 11, 1827. She is survived by four children of whom Secretary Taft is the eldest. The two other sons are Henry W. Taft of New York, and Horace D. Taft of Watertown, Conn. The daughter, Fanny L., is the wife of Dr. William A. Edwards of Los Angeles. C. P. Taft of Cincinnati is a stepson.

Here's good advice.
Q. S. Woolever, one of the best merchants of LeRaysville, N. Y., says, "If you are ever troubled with piles apply Bucklen's arnica salve. It cured me of them 20 years ago." Guaranteed for sores, burns, abrasions and wounds. 25c at C. A. Wright & Son's drug store.

Xmas Cheer

FOR MAN AND BOY AT

McCann Bros.

Our collection of Men's and Young Men's Suits and Overcoats is complete in every particular, besides offering money-saving opportunities without precedent.

Clothcraft Suits, $5 to 20.
Clothcraft Overcoats, $5 to $22

Come in and let us show you. It's worth while, we promise you. Don't waste money by purchasing clothes of questionable quality: you will save more if you buy better ones here.

By Way of Suggestion:

Xmas Neckwear	25c to $ .75	Fancy Shirts	$ .50 to $3.00
Xmas Mufflers	25c to 3.00	House Coats	5.00 to 8.00
Gloves and Mittens	25c to 2.25	Cardigan Jackets	1.00 to 2.25
Silk Supenders	10c to .75	Sweaters & S. Coats	1.00 to 5.00
Handkerchiefs	5c to .50	Night Robes	.50 to 1.00
Scarf Pins	25c to 1.00	Underwear	.50 to 3.00
Link Cuff Buttons	25c to 1.00	Hosiery	.10 to .50

Fur and Fur-lined Coats, $18 to $45.

And don't forget the Boys. They like clothes better than toys. You are always safe in choosing "his" presents here where the most particular men purchase their wearing apparel.

McCann Bros.

The One Price Clothiers.

This store will be open evenings from Dec. 15 until after Xmas.

GET BUSY

for Xmas will soon be here. My stock of Holiday Goods consisting of

CHINA
BOOKS
DOLLS
TOYS
AND GAMES

is more complete and better than ever.
A visit to my Store will help you to solve the Gift Problem.

THE NOVELTY STORE,
IDA B. CHASE

PLUSH ROBES
WOOL ROBES
HORSE BLANKETS
at
D. L. Whitenack & Co.

Goods and Prices both Right.

Christmas Shopping

is made easy at

The People's Store.

We are better prepared than ever this year for the Xmas trade. Our stock is more complete and the variety of the assortment in the different lines will appeal to all lovers of beautiful merchandise.

GET HIM SOMETHING TO WEAR

WE SUGGEST THAT YOU COME TO OUR SHOWING OF

Neck Mufflers Seeing is believing. We've the largest line ever shown here, at **50c to $2.75**

Neckties The Necktie reputation of this store is established. We are proud of our showing— **25c, 50c, $1**

Handkerchiefs in Silks, Linens, Mercerized, Initials and Fancies, a big showing—su.e to please you— **5c to $1.00**

Gloves & Mittens Dress Kid and Mocha, plain and silk lined— **$1, $1.50 and $2. Fur-lined 50c to $3.50.**

Bath Robes at $5.00 to $10. Smoking Jackets, $5.00 to $9.00. Box Suspenders, Dress Suit Cases, Fancy Vests, Umbrellas, Jewelry; Ladies' and Gents' Gloves, Pajamas, etc.

FREE—Ladies, we give you a Beautiful Christmas Box with every Necktie and Muffler you buy. Very desirable to send your Presents in. COME TO OUR XMAS SHOWIMG OF SENSIBLE GIFTS.

HEESEN & HEESEN.

Tecumseh, ONE PRICE TO ALL. Mich.

Useful Holiday Gifts.

The best place to find them is at our FURNITURE STORE. The New Stock of

VICTOR and PEDESTAL TABLES

Just received are Beauties. Remember the "VICTOR IS KING" of all extension Tables.

BUFFETS and CHINA CABINETS

to match. A fine assortment in everything in the Furniture Line.

Better Leave Your Order for CHRISTMAS FLOWERS.

Had you forgotten about that Picture you were going to have framed.

GUY E. BELDING

THE TECUMSEH HERALD.

GEO. N. STACY,
EDITOR AND OWNER.

Subscription Rates

IN LENAWEE COUNTY

One year, payment in advance $1 00
One year, payment after 6 months 1 25

OUTSIDE LENAWEE COUNTY

One year, payment in advance $1.25
One year, payment after 6 months 1.50

There will be no Deviation from above Rates

Entered at the post office at Tecumseh, Michigan as second class matter.

Deafness cannot be cured.

By local applications as they cannot reach the diseased portion of the ear. There is only one way to cure deafness and that is by constitutional remedies. Deafness is caused by the inflamed condition of the lining of the Eustachian tube. When this tube is inflammed your hearing is imperfect and when it is entirely closed deafness is the result and unless the inflammation is relieved and this tube made healthy, hearing will be destroyed forever, nine cases out of ten are caused by catarrh which is nothing but inflammation of the mucous surfaces.

We will give $100 for any case of deafness, caused by catarrh, that cannot be cured by Hall's catarrh cure.

F. J. CHENEY & CO., Toledo, O

Sold by all druggists, 75c.

Take Hall's Family Pills for constipation.

Half a loaf is better than a dozen loaves of the kind some bakers make.

There is something about Kennedy's laxative cough syrup that makes it different from others, as it causes a free yet gentle action of the bowels through which the cold is forced out of the system. At the same time it heals irritation and allays inflammation of the throat and lungs. It is pleasant to take. Children like it. Contains no opiates nor narcotics. Sold by B. J. Pulver.

Self made men are usually egotists, because they worship their creator.

Passed Examination successfully. Jas. Donohue of New Britian, Conn writes: "I tried several kidney remedies and was treated by our best physicians for diabetes, but did not improve until I took Foley's Kidney Cure. After the second bottle I showed improvement, and five bottles cured me completely. I have since passed a rigid examination for life insurance." Foley's Kidney Cure cures backache and all forms of kidney and bladder trouble. Sold by all druggists in Tecumseh.

When a woman's husband is a joke it is little wonder she can't see one.

Regulates the bowels, promotes easy natural movements, cures constipation Dean's Regulets. Ask your druggist for them. 25 cents a box

A public speaker, in order to become popular, must know when to quit.

Whenever you feel that your stomach has gone a little wrong or when you feel that it is not in good order as is evidenced by mean headaches, nervousness, bad breath and belching, take something at times and especially after your meals until relief is afforded. There is nothing better offered the public today for stomach troubles, dyspepsia, indigestion, etc., than Kodol. This is a scientific preparation of natural digestants combined with vegetable acids and it contains the same juices found in every healthy stomach. Kodol is guaranteed to give relief. It is pleasant to take, it will make you feel fine by digesting what you eat. Sold by B. J. Pulver.

Things above criticism are never beneath notice.

Millions of bottles of Foley's Honey and Tar have been sold without any person ever having experienced any than beneficial results from its coughs, colds and lung troubles. This is because the genuine Foley's honey and tar in the yellow package contains no opiates or other harmful drugs. Guard your health by refusing any but the genuine. Sold by all druggists in Tecumseh.

And the heiress who marries a title seldom gets her money's worth.

Are you having trouble with your kidneys? There are lots of people today who wonder why they have pains across the back, why they are tired and lacking in energy and ambition. Your kidneys are wrong. They need relief without delay. Take DeWitt's kidney and bladder pills, they are for weak back, inflammation of the bladder, backache and weak kidneys. Sold by B. J. Pulver.

It's jealousy in women that makes them say mean things behind your back but in men it is pure meanness

Public speaker interrupted.

Public speakers are frequently interrupted by people coughing. This would not happen if Foley's Honey and tar were taken, as it cures coughs and colds and prevents pneumonia and consumption. The genuine contains no opiates and is in a yellow package. For sale by all druggists in Tecumseh.

Laziness is a habit that grows fast and clings close.

Thousands of men and women in all walks of life are suffering from kidney and bladder troubles. Don't neglect your kidneys. Delays are dangerous. DeWitt's kidney and bladder pills afford quick relief for all forms of kidney and bladder trouble. A week's treatment 25c. Sold by B. J. Pulver.

Star gazing doesn't pay unless you are an astronomer.

Baby won't suffer five minutes with croup if you apply Dr. Thomas' Eclectric Oil at once. It acts like magic

SWEDEN'S KING DEAD

Venerable Oscar II. Passes Away After Long Illness.

SON TAKES OATH OF OFFICE

Whole Country is Bowed in Grief Over Death of Oldest Ruler of 19th Century—Cabinet Consents to Serve Under New King.

Stockholm, Dec. 8.—Oscar II., king of Sweden, died at 9:10 o'clock Sunday morning. The death of the venerable monarch occurred in the royal apartment of the palace where, surrounded by the members of his family, including the aged Queen Sophia and the crown prince, Gustav Adolf, and high officers of state, the inevitable end has been awaited, while outside the palace great crowds stood with bowed heads and tearful eyes long after the announcement came of the death of their well loved sovereign.

The whole country is bowed with grief, for King Oscar was something more than a ruler of his people, and had endeared himself to them as an intimate and personal friend. When the flag on the palace was dipped to half mast there was a moan of anguish from the assembled multitude, and many of them cried, "Our dear old king is dead."

New King Takes Oath.

The succession to the throne of Sweden now passes to Oscar Gustave Adolphe, duke of Vermland, the oldest son of the late king. At a meeting of the council of state Sunday afternoon the new king took the oath

KING OSCAR II. OF SWEDEN.

of allegiance under the title of Gustave V., and adopted the motto, "With the people for the fatherland."

The last hours of the expiring monarch were passed in unconsciousness and up to the end he gave no signs of recognizing those about him. The queen was grief-stricken because he could not bid her farewell.

When King Gustave V. took the oath of office before the cabinet and court all were assembled in the grand gallery. The oath was administered by Minister Lindman. Then the princes of the blood swore allegiance to the king, who embraced and kissed them, giving his favorite brother, the giant Carl, a hearty slap on the back.

This ceremony being concluded, the cabinet resigned, but the king begged the ministers to remain at their posts and assist him as they had so ably assisted his father. They acceded to his request and took the oath of office. King Gustave then read his proclamation and announced his motto. After the officers of the army and navy and the civil officers had taken the oath a cabinet meeting was held behind closed doors.

Memorial Services Held.

There was a memorial service an hour later in the palace chapel, which was attended by the whole royal family with the exception of Queen Sophia and the new queen, until now Crown Princess Victoria, who arrived here from the continent today. The service consisted of that of the Lutheran church, simple and solemn in form, with the singing of psalms and a sympathetic sermon.

No national mourning will be proclaimed. Today all the theaters opened again with the exception of the Royal Opera. King Gustave's proclamation is addressed to the administrative and ecclesiastical authorities, informing them of his accession to the throne, and a further proclamation is addressed to the people, in which he refers in eulogistic terms to their late sovereign.

The death of King Oscar is not expected to be followed by any serious disturbance of Sweden's political conditions. The venerable monarch had been slowly failing for many months past, and last January he experienced an illness that at the time was expected to end fatally. All precautions have been taken for the orderly passage of power in the hands of his able son and successor.

King Oscar has long been one of the most interesting figures of European royalty; his descent from Napoleon's great field marshal, Bernadotte; his gigantic statute, and his family connections with many of the other great houses of Europe combining to give him an interesting personality. His truly democratic habits have made him idolized by his subjects who have regarded him more as a father than a monarch.

Norway's Separation Grieved Him.

Under King Oscar Sweden's stability and progress have been uniform until the events culminating in the recent separation of Norway. The final success of the separation movement was a grievous blow to the aged king. Both his pride and heart were wounded, and his constant brooding over this unhappy event doubtless contributed to his death.

The new King Gustave much resembles his father in gigantic statue and in light Saxon-blonde features.

The young monarch is not unused to the cares of state, as he has frequently acted as regent during the illness and absence of his father, and has displayed good sense and ability.

Oscar II., king of Sweden, and previous to 1905 king of Sweden and Norway, was born Jan. 21, 1829. He was the third son of King Oscar I and of Queen Josephine, daughter of Prince Eugene of Leuchtenberg and a grandson of Marshal Bernadotte. Oscar II. succeeded to the throne at the death of his brother, King Carl XV., Sept. 18, 1872. He was married June 6, 1857, to Queen Sophia, born July 9, 1836, daughter of the late Duke William of Nassau. Four children survive King Oscar—Crown Prince Gustave, born June 16, 1858; Prince Oscar Bernadotte, born Nov. 15, 1859; Prince Carl, born Feb. 27, 1861, and Prince Eugen, born Aug. 1, 1865. Prince Gustave was married Sept. 20, 1881, to Princess Victoria of Baden-Baden. Their eldest son, Prince Gustave, was married June 15, 1905, to Princess Margaret Victoria of Connaught.

Arbitrated Samoan Claims.

An event of international importance in the life of King Oscar was his arbitration of the Samoan claims in 1902, when he adjudged the American and British governments to be responsible for the fighting in the Samoan islands in 1899.

King Oscar was called the ablest ruler of the 19th century and the most democratic king that ever lived. He was distinguished in philosophy, having received degrees from so many universities of Europe that he may fairly be called, so far as degrees indicate, the most learned man in Europe. He was an author, a translator, a learned man in political economy and the science of government, a musician, a historian and a playwright. All the great master pieces of literature—historical, philosophical and religious—he translated into Swedish.

Deaf Dogs Are Rare.

People have been known to excuse watch dogs for dereliction of duty on the ground that the dogs might be hard of hearing. This excuse ought not to go. A veterinary surgeon of Cleveland remarked that in his thirty-five years' experience he had never heard of a deaf dog. His remark led to inquiries among two or three other veterinaries and not one had ever heard of a dog that couldn't hear. When a watch dog or any other dog doesn't hear a man that is prowling about the house it is because it doesn't want to hear. Horses are frequently treated by veterinaries for deafness, and even cats are hard of hearing occasionally, but deaf dogs seem to be unknown in Cleveland at least.—Cleveland Plain Dealer.

The Mohammedan Oath.

Of all the many forms of taking the oath used in the courts perhaps the most picturesque is that which the Mohammedan is required to take. It is a silent ceremony. The son of Islam places his right hand flat upon the Koran and puts the other on his forehead; then he brings his forehead down to and in contact with the book. He then raises himself and looks up steadfastly for some seconds. The officer of the court should then—though he sometimes forgets this—ask the Mohammedan, "Are you bound by the ceremony you have performed to speak the truth?" and the answer is, "I am." In India the ceremony has been abolished in favor of an affirmation.

Grass Eggs.

When a hen is made sick eating too freely of grass she lays what are known as "grass eggs." Grass eggs are poor stuff. They have an unpleasant flavor, and the yolk wabbles around in a weak and watery white and is green and dull in color. The term is one applied by candlers, who discover while testing that there is a pale greenish hue to the eggs and that they are not at all of the bright, fresh color that we find in healthy eggs.—Baltimore American.

What He Wanted.

A very baldheaded man went into the barber shop in the American House in our town and, plumping himself down in the chair, said:

"Hair cut."

Ed, the barber, looked at him a moment and replied:

"W[illegible] man, you don't need no hair cut. What you want is a shine."—Life.

Lighting Country Homes for Less Money.

THIS is being done today with white Acetylene.

Calcium Carbide, from which Acetylene Gas is made, looks like coal, won't burn, can't explode, and comes in moisture proof steel drums containing 100 lbs.

When Carbide is dropped into a tank of water it immediately produces Acetylene Gas which combines with Air for Lighting.

The resulting Acetylene Gaslight is identical with Sunlight. It is so Sun-like that it makes plants grow as naturally at night as Sunlight makes them grow by day.

Acetylene Light is brilliant, white, cool, clean, odorless, steady and *safer* than any other known Illuminant.

Two million Americans use it regularly,—and already 248 Towns are publicly lighted with it.

One pound of "Carbide" costs 3¾ cents, in most of the States east of the Rocky Mountains.

And this pound makes 5 cubic feet of Gas.

This 5 cubic feet of Acetylene Gas will give 24 candle-power Light for 10 hours.

All for 3¾ cents observe.

Compare this cost per candle-power with common Kerosene Light as regularly used.

A Kerosene Lamp which will give an actual 24 candle-power of light for 10 hours will average a cost of 6 cents for Kerosene, Chimneys and Wicks.

Six cents against 3¾ cents for Carbide and water.

Don't let the contrast escape you.

Observe that the Acetylene Light will be cool, clean, brilliant and *white* like Sunlight. You can see pale blue, pale pink, or pale yellow as clearly by it as by Daylight.

And, forty Acetylene Lights need only 20 *minutes' work per month.*

This means about 6 hours *per year* of labor for 40 Light capacity, as against (30 minutes per day, or) 182 hours *per year* with Kerosene Lamps.

Write me *today* how many rooms you've got, or how large your store, and I'll tell you what it would cost to light them with brilliant Sunlike Acetylene.

Address me thus—Acetylene Jones, 11 Adams St., Chicago, Ill.

Very Nicely Done.

Gallant Man (aside)—At last I have her all to myself. Now I can tell her how I love her and ask her to be mine. How shall I do it, I wonder?

Gentle Maid (behind her fan)—It is surely coming. I am so nervous and frightened. I know he is going to be terribly dramatic. I do hope I shan't have to help him up off his knees. Goodness, why doesn't he say something? I must break this horrible silence. (Aloud, recklessly) Have you ever been abroad?

Gallant Man (smilingly)—No. I'm saving it for a wedding tour.

Gentle Maid (demurely)—Why, how funny; so am I.

Gallant Man (meaningly)—Then why shouldn't we take it together?

Gentle Maid (innocently)—Possibly your wife and my husband might object to going in such a crowd.

Gallant Man (brilliantly)—The crowd wouldn't be objectionably large if your husband and my wife were husband and wife.

(Further conversation was disjointed and indistinct.)—Pearson's Weekly.

Where Animals Beat Men.

"Nature faking aside," said the zoo keeper, "mice won't eat olco. It is a fact. Lay a pat of oleo and a pat of butter side by side and in the morning the butter will be gone, but the oleo will remain untouched.

"Oh, yes, some animals are facredibly nice about their food. The otter, when living wild, will only eat one piece, one mouthful out of each fish he catches. He will land a beautiful trout, but only one bite of it from the back, just behind the neck, is good enough for him. The rest he tosses aside. This epicure often kills a dozen fine, big trout to make one meal.

"Chimpanzees have very delicate tastes. A banana or a pineapple that to you seems delicious to a chimpanzee may be revolting. His taste is keener. Grapes grown in hothouses where sulphur fumes are used as an insecticide taste all right to a man, but a chimpanzee will have none of them.

"The ichneumon loves eggs. He can tell a fresh from a stale one simply by tapping the shell."—Los Angeles Times.

"Copy Reading" Howells.

The London Atheneum says of the following Howells paragraph that it is the best sentence perhaps in any recent English book. Describing a certain ancient edifice, Mr. Howells writes and the Atheneum quotes:

"What, in the heart of all this blossoming, was the great cathedral itself when we came in sight of it but a vast efflorescence of the age of faith, mystically beautiful in form and gray as some pale exhalation from the mold of the ever cloistered, the deeply reforested past."

Very fine, all must admit. But wouldn't that paragraph have been meat and drink to the man who used to mark up Mr. Howells' newspaper copy back at Bucyrus, O. If Howells the reporter had written that for the Bucyrus Blade he would have found it in the paper next day about like this:

"The cathedral, with flowers all around it, looks fine. It is 400 years old and needs paint."—Galveston News.

Thought Nine Enough.

The following amusing birth notice appeared in the Dresden Anzeiger: "To our seven hearty boys there came today, in God's early morning, not the wished for little daughter, but, in compensation, a pair of fine boys. We *judge by this elementary event that* these strenuous times demand more men than blossoms of the gentler sex, and console ourselves with thoughts of our fatherland, to which we call:

"Hurrah! Hurrah! Now there are nine.
Firm stand and true the watch on the Rhine!

"To all dear friends and acquaintances and to whom else the joyous tidings may be of interest we give this notice—the last of its kind—Eduard Rost and wife."

A Bargain.

Mr. Mason rubbed the edges of the umbrella with discriminating fingers while his wife listened to the saleswoman's enumeration of its good points:

"This is $10, isn't it?" he asked.

"Oh, no," replied the saleswoman reproachfully. "It is $9.89."

"She seems to regard the 11 cents as particularly invidious. I wonder why?" whispered Mr. Mason to his wife.

"Not at all," said Mrs. Mason, with mild heat; "nothing 'invidious' about it. Only very naturally it touched the girl not to have you perceive that you were getting a bargain."—Youth's Companion.

Cautious.

A five-year-old girl was very ill, and noticing the anxiety of her parent, she said, "Mamma, do you think I'm going to die?"

"No, my dear," replied the mother, "we think you will soon be better."

"Well," said the little one, "I'd like to die and go to heaven on a visit if I was sure I could come back if I didn't like the place."—Chicago News.

Looked That Way.

"I don't think she'll ever marry him," said Mrs. Henpeck. "She quarrels with him so and is so domineering that"—

"She is?" interrupted Henpeck. "I'll bet they've been secretly married already!"—Philadelphia Press.

BIRD SUPERSTITIONS.

Queer Beliefs That Were Held by the Ancient Mariners.

Birds as inhabitants of the air were naturally chosen by the ancients as oracles and augurs of future happenings. The sensitiveness to atmospheric changes shown by many birds aided in establishing these notions. The real indications often furnished by sea birds of a coming storm or calm were doubtless magnified by the anxious, superstitious sailor.

The custom of hanging the sea swallow so that the bill may point to the wind arose from the old time custom of suspending the bird by the feet, expecting it would renew its feathers as if alive.

Divination by the flight of birds was a favorite method in the olden times. Sailors watched their flight for indications of prosperous voyages and favoring winds. As they were thought to fly through the air to heaven, they easily became messengers of the will of the gods.

The albatross is believed by Jack tar to sleep on the winds. It was at one time thought that the petrel hatched its eggs under its wings.

The kingfisher was at one time kept in chests to keep away moths.

The fishhawk was esteemed a bringer of good luck; it boded good or evil as its cry was to the right or left.

There was an old superstition that gulls were never seen bleeding. Shooting stars were then supposed to be the half digested food of winter gulls.

Grippe or Influenza, whichever you like to call it, is one of the most weakening diseases known.

Scott's Emulsion, which is Cod Liver Oil and Hypophosphites in easily digested form, is the greatest strength-builder known to medical science.

It is so easily digested that it sinks into the system, making new blood and new fat, and strengthening nerves and muscles.

Use *Scott's Emulsion* after Influenza.

Invaluable for Coughs and Colds.

ALL DRUGGISTS; 50c. AND $1.00.

Over 30 Years.

Lansing, Mich., Dec. 4, '07.

FRIEND STACY:—I come early to avoid the rush. It is with pleasure that I renew my subscription for 1908, enclosed find my share to help pay the devil, I mean the printers devil, for the coming year. It is 33 years since I left my home town but the HERALD has found me out every week since and always brings me news that I am glad to learn.

Resp'y yours,
L. C. BLOOD.

The Chrysanthemum.

Both in China and Japan is the chrysanthemum a great favorite. It is said that Chinese gardeners to whom the plant was first known will allow nothing to deter them from its culture. They will even give up their situations if forbidden by their employers to grow it. Chinese emigrants, too, take this "flower of their hearts" with them to other lands and cultivate it affectionately in their exile as a reminder of their native country. There is a Chinese "Everything comes to him who knows how to wait" which has been Anglicized as follows:

In the second month the peach tree blooms,
But not till the ninth the chrysanthemums,
So each must wait till his own turn comes.

Too Well Prepared.

Knicker—Preparedness is the best preventive of war. Bocker—Nonsense! When a girl engages herself to ten men it doesn't ward off matrimony.—Harper's Weekly.

No Genius.

Blobbs—Would you consider him a genius? Slobbs—No. Blobbs—Why, he's always trying to borrow money. Slobbs—Yes, but he doesn't get it.—Philadelphia Record.

Finds Herald Indispensable.

Duluth, Minn., Dec. 1, 1907.

Tecumseh Herald, Tecumseh Mich.

DEAR MR STACY:—Inclosed is $1.25 by postal order, to continue my subscription to the HERALD for 1908. I send this to you direct this time as I have found ordering through a news agent here not entirely satisfactory in the past

My wife and I eagerly look through the personal columns of your paper to find news from old friends and acquaintances in and around Tecumseh and for this purpose the HERALD is considered indispensible in our home, as it has been for many years

Duluth is growing in size and business importance, as you probably know. There are something like seventy-five thousand people here now. I have the satisfaction of contributing something myself towards its commercial advancement by my work on its harbor improvements in the position of principal assistant engineer. I recently found that the vessel tonnage through the Duluth Canal, which forms the entrance to the harbor, was more in the year 1906 than through the Sues Canal Nearly 11 times in fact. This makes an interesting comparison.

With best wishes for the prosperity of the HERALD Yours truly,
JOHN H. DARLING.

Men like to be coaxed but there isn't one woman in ten who knows where coaxing ends and nagging begins.

Chorus girls must be mighty sharp at bargains to be able to buy such expensive jewels on such small salaries

How like Atlas of old is the Saintly John D. Rockefeller. They both held up the world.

DON'T Wait until the Last Minute.

Our assortment of all useful Xmas presents is complete in every respect. Below are just a few of the many different articles you can find at our mammoth display.:—

Buffets. Sideboards.
China Cabinets.
Hall Racks.
Extension Tables.
Parlor, Library and Sitting Room Tables.
Den Furniture.
Writing Desks.
Combination Cases.
Rockers (all kinds)
Divans
Parlor Suits
Parlor Cabinets
Couches
Davenports.
Mirrors
Music Cabinets.
Princess Dressers.
Pictures.
Baby Cab Robes
Kitchen Cabinets
Iron and Brass Beds
Morris Chairs
Plate rails
Chiffoniers, Taborettes
Foot Stools
Toilet Sets
Dinner Sets
Cut Glass
Lamps and Silverware.
Fancy China of every description.

Our assortment Holiday China extra good. Big values.

BECK & EGAN, Adrian.

FURNITURE, CROCKERY, PICTURES and LINOLEUM

All Goods delivered. No. 30 North Main Street.

IN THE COMING ELECTION YEAR

with its tense interest in the trusts, the tariff, the railroads, politics generally and political personages, the Review of Reviews will be doubly valuable to you.

25 cents a Copy

$3.00 a Year

The Review of Reviews

offers busy people an education in current events that is concise, comprehensive and authoritative at a minimum cost of time, effort and money

ALL THE MAGAZINES IN ONE

¶ With Dr. Albert Shaw's monthly "Progress of the World," with the cartoon history of the month, with the timely contributed articles on just the question you are interested in, with the gist of the really important articles of all the other magazines of the world served up to you, and reviews of new books—one can keep intelligently up with the times at a minimum cost of time, effort and money.

WE WANT REPRESENTATIVES

in every community to take subscriptions and sell our book offers. Liberal commissions and cash prizes. A fine chance to build up a permanent and profitable business in your home town. Write to-day to

THE REVIEW OF REVIEWS CO.
13 ASTOR PLACE, NEW YORK
Room 300

ADRIAN STATE SAVINGS BANK,

ADRIAN, MICH.

Resources over $1,250,000.00.

3 PER CENT

paid on Savings Deposits, compounded semi-annually. Accounts may be opened by mail.

Correspondence and personal interviews solicited.

H. H. WATTS, Pres. J. A. WILCOX, Vice Pres. H. [illegible] BEAL, Cashier

Xmas Presents

FOR ALL

To SAVE MONEY call on

HARRIS & HITESHU

You will find their store full of Choice Merchandise, all the Latest in Dress Goods, Trimmings, Ribbons, Neckwear, Fancy Goods, Ladies' and Gents' Furnishings, Ladies', Misses' and Children's Furs, Gloves, Mittens, Knit Goods, Underwear, Handkerchefs, Mufflers, Suit Cases, Umbrellas, etc.

Carpets, Rugs, Curtains and Draperies

Shoes, Slippers, Overgaiters and Leggins

We never before have had as nice a line of Gent's, Ladies', Misses' and Children's SHOES for the Holiday trade as we have this year.

All goods sold at the old low prices.
Come see us and save money.

HARRIS & HITESHU'S.

Holiday Gifts

FOR MEN AND WOMEN

Attractive, Useful, Exclusive

For exclusive novelties, pretty new ideas, highly useful suggestions, you have but to visit our

Shoe Store

A splendidly complete showing of

Christmas Slippers and Dress Shoes

Ladies' Xmas Slippers, 50c to $1.50. Men's, 60c to $2.25

Orders Taken for CROCHETTED SLIPPERS.

The Spayde Shoe Co.

The Safest Regulator for Children

Children require the very gentlest and safest bowel regulator you can give them. Violent purgatives are likely to do more harm than good. And moreover, they cause unnecessary suffering from griping and nausea.

Rexall Orderlies

are undoubtedly the best bowel-medicine for children ever discovered. They assist Nature to renew her functions so quietly and naturally that there is no unpleasantness whatever. They cure constipation without griping or nausea, and afford immediate and lasting relief.

Rexall Orderlies are pleasant tasting, vanilla flavored tablets, and children take them as eagerly as they would candy.

Large Box (36 tablets), 25c.
Small Box (12 tablets), 10c.

The Rexall Guarantee is the strongest ever made. If these Orderlies do not benefit you,—if you're not entirely satisfied with them,—bring back the empty box and we will promptly hand back your money. The *complete formula* of these new laxatives given upon request.

B. J. PULVER, Druggist

THE Rexall STORE

The difference between what you are and what you would be is the prophecy of what you will be

A safe way not to lose money in investments is not to have any to lose.

A man's conscience only troubles him when something else does.

Badly mixed up.

Abraham Brown of Winterton, N. Y., had a remarkable experience, he says: "Doctors got badly mixed up over me, one said heart disease, two called it kidney trouble, the fourth blood poison, and the fifth stomach and liver trouble but none of them helped me, so my wife advised trying Electric Bitters which are restoring me to perfect health. One bottle did me more good than all the 6 doctors prescribed." Guaranteed for blood poison, all stomach, kidney and liver complaints at C. A. Wright & Son's drug store. 50c.

It is easier to learn some things than it is to unlearn them.

When unhappy people die they become ghosts and never get to heaven.

Seven men out of ten who get into trouble are able to trace their downfall to side issues.

HOW'S YOUR KIDNEYS?

Have you tried DR. W. DERBY'S PURE KIDNEY PILLS to find out? If not give them a trial. They are absolutely pure, contain no opiates and are guaranteed under the Pure Food and Drugs Act of June 30, 1906. No 3393.

60 pills, 10 days' treatment, 25 cents. Your druggist sells them, or sent by mail prepaid on receipt of price. Derby Medicine Company, Eaton Rapids, Michigan.

JOHN J. ORR.

NEW

COAL PRICES

We realize farmers who live near Tecumseh are going to other towns for their coal. We want some of their trade and realize price will help get it.

Until further notice all coal you draw or hire drawn, will be sold at

50c PER TON LESS

than if we deliver it, in lots of ½ ton or over, and will be sold for Spot Cash.

This discount will apply on grades of Hard and Soft Coal as we have a very large assortment. Know if you will give us a trial we can satisfy you.

S. W. & L. E. TEMPLE

Corn Syrup

in bulk--just the thing for griddle-cakes.

40c a Gallon.

Bring your can and get a full quart for

10 cts.

Lowry's Grocery and Market

Double Store. Phone 37

Special delivery for meats.

STAR COURSE

Of Entertainments.

Wed., Jan. 29, '08—
Gamble's Concert Company.

Tues., Mar. 10, '08—
Milton W. Brown, Lecturer.

SEE CIRCULARS.

NEW TIN SHOP

I have opened a Tin, Repair and Plumbing Shop in the rear of my residence, between Ottawa and Evans street, on Logan street and make a specialty of tin, plumbing and furnace work.

All orders given prompt and careful attention.

A. E. Kennedy.

SPECIAL NOTICES

FOR SALE—45 acres of land within ¼ mile of corporation for $45 an acre. Inquire of Chas. Blood. 11-12-tf

FOR RENT—West half of Bramble house on West Chicago street. Inquire at East side. 11-12-tf

FOR SALE: A good work horse. Inquire of Sam Shutts. 11-12-1w.

FOR RENT:—A house. Inquire at Bank of Joseph Smith. 11-12-tf

LADIES:—You can get your old furs made new at Mrs. M. L. Wiggins, 36 E. Maumee street, Adrian, Mich. 11-12-4

FOR RENT:—Good farm, 160 acres, four miles from Tecumseh. Will rent cheap to good party.—Address J. F. Miller, Adrian 12-3-tf

A GOOD POSITION:—An up-to-date Health and Accident Insurance co. is desirous of securing a Dist. Manager for this locality. Experience is unnecessary. Must give good references. Address box 1117, Benton Harbor, Michigan.

THE MOLER BARBER COLLEGE: of Chicago, Ill., offers fine chances for men to earn that trade quickly, as a small expense and positions are numerous. Their illustrated catalogue explains fully, write them 12-6-2m

WOOD FOR SALE:—$3 to $4 per cord delivered promptly. Also boat plank and wagon tongue timber.
O. H. WILLIAMSON.

WANTED:—To buy a first class new milch cow. Inquire at the Herald office. 12—10—tf

FREE ANNOUNCEMENTS.

Protective Legion Friday night. Refreshments. Everybody come.

Supper will be served at the Presbyterian church Thursday from 5 to 7.

The M. E. Sunday school will elect officers this evening. A good attendance desired

The Missionary society of St. Peter's church will meet with Mrs. E. C. Brown Friday afternoon at 2:30.

The W. C. T. U. will meet with Mrs. L. Barnes Friday at 2 p. m. New members are particularly invited.

The W. F. M. S. of the N. E. church will hold their regular meeting Thursday afternoon at 2:30 at the church.

Modern Woodmen Camp will visit the Britton Camp Wednesday evening. Neighbors, going please be on hand at 6:30. Rigs will be provided.

Regular meeting of Pythian Sisters Wednesday night. Initiation, election of officers, banquet. All members requested to be present promptly at 7 o'clock.

THE WEATHER.

Washington, Dec. 10—Snow and colder today; fair Wednesday, brisk northwest winds

THE LATEST NEWS.

Christmas post cards at Gaston's.

B. A. Ranch is in Dundee for the day.

Joseph Tilden is quite sick with pleurisy.

Miss Amy Kingan spent Saturday in Adrian.

Mrs. Ed Hand is spending the week in Detroit.

Joseph Keeney is visiting his son, John in Chicago.

Mrs. Eugene Wycoff was an Adrian visitor last Friday.

J. A. Quayle was a Toledo passenger yesterday morning.

Harris & Hiteshu are selling all goods at the old low prices.

Roy Whiting spent Sunday with Mark Mills in Macon.

Christmas post cards at the City bakery. DON REID.

Elliott Jay of Detroit, visited Wm. Jay here Saturday.

A. C. Arner of Allegan, is visiting relatives here this week

Mrs. Geo. Chapman returned to Dayton, O., this morning.

Miss Alice Cutting attended the institute in Adrian Saturday.

Mrs. Springer of Rea, spent Friday and Saturday at John Corry's.

Blackberries and blueberries only 15c per can at C. M. Gilbert & Co's.

Get that Christmas hack order in early at Matthews Bros'. 'Phone No. 5.

Mrs. E. C. Codling attended the Episcopal fair and supper in Clinton Saturday.

Mrs Chas. Sloan and son, Donald, of Adrian, visited relatives here over Sunday.

Samuel Anderson of Macon, has purchased the Conklin house on Evans street.

New lot of leggins and gaiters just in at Belcher's.

Mr. and Mrs Ben Haggert of Milwaukee, Wis., spent Sunday at Mrs. Will Meeks.

Mrs. Thos. Marrian of Clinton, visited her daughter, Mrs. Alvah White, over Sunday.

A piece of cut glass from Gaston & Son's stock would make a nice Christmas present.

Mr. and Mrs F. O Payne of Adrian, were visiting B. J. Slater and family over Sunday.

Matthews Bros will run their hack to all trains during the week of Dec. 23. 'Phone No. 5.

COMING—Prof. J. H. Raymond with his illustrated educational talks. First lecture Jan. 7.

Mr. and Mrs Clement Bramble left yesterday for a short visit with relatives in Saginaw.

Mrs Will Dickinson left yesterday morning for Elkhart, Ind., to visit relatives for a week.

Misses Edna Lucas and Agnes Riley were spending Friday with Miss Vera Tunison in Adrian.

Don't forget that Matthews Bros. will make all trains with their hack during the week of Dec. 23.

Mrs. Wm. Hanham is a guest for a few days of her daughter, Mrs. Henry Howard, in Ypsilanti.

For boys' books Gaston & Son have a complete stock of Algers, Castlemon, Cooper, Optic, Stephens, etc.

Miss Ethel Brownson is at work at the HERALD office again after a week's absence on account of illness.

Miss Marion Wood of Shepard, Mich., is a guest, until after the holidays, of her sister, Mrs. Wm. Westcott.

Mr. and Mrs Jacob Rentschler and daughter attended the funeral of a relative in Napoleon yesterday.

Mr. and Mrs. Chas. D. Smith will entertain the members of the No Name club at their home this evening.

The "old country dance" will be given at Witherell hall, Dec. 12th, Thursday night, the same as advertised

California peaches only 25c per can.
C. M. GILBERT & CO.

I will be at the Tecumseh State Bank every Thursday until Jan 9 to collect fire insurance tax for Tecumseh township.
R. M. BOYD

Miss Marivie Easterly of Detroit, accompanied Mrs. J. B Coller here from Detroit Saturday and will visit a few days.

Mrs. Jas. Noone of Kalamazoo, and Miss Katherine Noone of Clinton, were guests yesterday of Mr. and Mrs. Jas. Riley.

Mrs Alice Bennett of Lansing, arrived yesterday, called here by the serious illness of her grandmother, Mrs. Tilden.

If you are going to make any Christmas presents of Rogers Bros silverware we have a complete line and prices the lowest.
GASTON & SON.

Miss Julia Twitchell, who has been trimming for Miss Nettie Pierce, left for her home in Ashtabula yesterday morning.

Wednesday evening at the regular prayer meeting hour the ladies missionary society of the Presbyterian church will hold its annual praise service at the church. Rev. R. H. Sidibotham, who has just returned from 8 years mission work in Korea, will speak on "Political Situation in the East."

We have the swellest line of Christmas candies in town. Come in and see for yourself.
DON REID, City bakery.

R. A. Heesen is on the sick list.

Florida grape fruit at Avery's.

Mrs. Jas. Clark was a Clinton visitor Friday.

Nice sweet Florida oranges 18c per dozen.
AVERY & CO.

Chas. Waring of Toledo, was in town Sunday.

Take your shoe mending to Belcher's shoe store.

Fred VanTyne was spending Sunday in Clinton.

Rubbers as good as any ones at Belcher's shoe store.

Miss Minnie Wells of Clinton, was in town Saturday.

Mrs. J. M. Hiens spent Sunday with her mother in Adrian.

Miss Lulu Stahler was visiting friends in Adrian over Sunday.

Miss Edith Cotton spent Sunday in Macon with her mother.

Miss Edna Lucas has resigned her position at the News office.

Harris & Hiteshu will save you money on every holiday purchase.

Miss Edith Rector of Britton, spent Sunday here with relatives.

It is a fact, Sw... ...s sell fine goods at lowest prices. Everything you need.

Mrs. Will Wooden of Battle Creek, is a guest for a week of Mrs. H. E. Stout.

Special price on Malaga grapes
AVERY & CO.

Morgan Ames of Columbus, O., has been calling on old friends for a few days.

Mr. and Mrs. Joseph Smith spent Sunday in Adrian with their son, Lavern Smith.

Don't throw away your rubbers when worn at the heel. Snell can fix them good and neat.

Mrs. Louis Fabrique and baby of Clinton, visited her sister, Mrs. Will Kingman, Saturday.

Misses Ethel Slayton and Mary Meyer spent Sunday in Toledo with Mr. and Mrs. Harry Rosacrans.

Sour pickles 5c per dozen.
C. M. GILBERT & CO.

Mr. and Mrs Eugene Camburn, who have been spending a week in Tipton, have returned to Tecumseh.

Mrs. R. A. Heesen, who has been spending the past week at Sound Bend, Ind., returned home Friday.

Home cured smoked hams at 12½c, lard by crock 10c, strictly cash.
MILLER'S MEAT MARKET.

Miss Lelah Rogers and brother, Lynne, spent Saturday and Sunday with their grandparents in Onsted.

A new rubber boot, leather sole, good thing at J. J. Belcher's shoe store.

Misses May and Ethel Garlinghouse, who have been guests of friends in Jackson, returned home Sunday night.

Pure maple syrup at C. M. Gilbert & Co's.

Mr. and Mrs. Chas. McIntyre and children of Dundee, were guests of relatives here over Sunday and Monday.

Misses Lelah Rogers and Ethel Keyser and Mrs. Wade Jones are assisting at Hicks' jewelry store during the holidays.

Come in and see our display of Christmas boxes finer than ever this year. DON REID, City Bakery.

Mrs. Robert Westgate of Adrian, and Mrs. Elizabeth Moore of Ann Arbor, visited Mr. and Mrs. Hanley here Monday.

A. R. Arner, who has been visiting his sisters, Misses Rhoda and Lou Arner, returned to Allegan yesterday morning.

Mrs Jas. Davis, who has been a guest of her parents, Mr. and Mrs. P. C. Snell, left last Thursday for her home in Detroit.

Three cans of corn for 20c at C. M. Gilbert & Co's.

The Sir Knights of the Maccabee lodge will entertain the Adrian lodge Monday night. The Adrian team will exemplify the work.

New shoes for holiday trade at J. J. Belcher's shoe store.

Mr. and Mrs. Willis Schrieder returned from the Live Stock exposition at Chicago last Sunday morning. They visited relatives also.

Tecumseh township taxes can be paid at Lilley State Bank any day during December. H. S. TEMPLE,
Township Treasurer.

Mrs. Guy Belding, Mrs. Dr. Tefft and Mrs. W. D. Reed attended the Episcopal fair and supper in Clinton last Saturday afternoon and evening

In buying your rubbers, felts, knit goods, buy the best, they cost no more.
HARRIS & HITESHU.

Mr and Mrs Karcher, Miss Karcher and Miss Bachman of Macon, and Miss Edna Smith attended the funeral of Mrs. Frank Smith in Somerset Saturday.

New rubbers of all kinds opened up and waiting for you, all the best makes Lombertville, Snag Proof, Goodyea Glove, Gold Seal and Ball Bond. Nothing but the best sold at Harris & Hiteshu's.

Those who attended the show, "Our New Minister" last Tuesday evening at the New Bradley, were greatly pleased with the presentation. The house was crowded and not a disappointed person in the audience.

Fancy sweet potatoes at Avery's.

Miss Jennie Mills of Macon, entertained the following guests at her home last Sunday, John Ladd and Frank Camburn of Ann Arbor, Winnifred Wilson of Ypsilanti, Frank C. Bates of Edon, O., Anna Wilson, Sadie Ladd and Ross Ferguson of Tecumseh, and Miss Mattie Mills of Macon.

Pop corn that will pop at C. M. Gilbert & Co's.

Mr. and Mrs. B. Hurry entertained about 50 guests at their home last Friday evening in honor of their son, Chas. D. Hurry and wife. Guessing games were enjoyed and Mr. and Mrs. Hurry told of their trip to Japan. Refreshments were served. Mr. and Mrs. Hurry left Tecumseh Saturday afternoon for the west.

We are selling all our new under wear to fit all sizes at the same old prices. Come in.
HARRIS & HITESHU.

EVERY DEPOSITOR IN THE OLD RELIABLE

LILLEY STATE BANK

can get his money when he wants it without giving ninety days' notice.

We pay interest at the rate of 2 1-2 per cent on all amounts left on deposit six months, and 3 per cent on all amounts left one year.

The Lilley State Bank

LUCIUS LILLEY, Pres.

Look over Gaston & Son's new line of rings.

Mr. and Mrs. John Aten of Deerfield, and Miss Mary Aten of Belleyedere, Ill., are guests of Mr. and Mrs. James Aten today.

The Sunday Detroit Free Press contained a picture of Miss Margaret Osborn, granddaughter of Henry Wilson of this place.

The Rounds Ladies orchestra gave a delightful entertainment at the New Bradley last evening and greatly pleased the large audience that greeted them.

The Tecumseh News Publishing Co. are preparing to move in a few days to the Comfort block, first store south of Rauch's furniture store, which is now being prepared for their occupancy.

The Merry-go round 63 club was entertained at the home of Mr. and Mrs. Harry Moore last evening. Prizes were won by Mr. and Mrs. J. Q. Look. Refreshments were served at the close of the games.

You cannot give your wife or son a nicer or more useful present than a top buggy for Christmas. You can get them at cost at the Hisley factory. Come and see them.

Mr. and Mrs. P. W. A. Fitzsimmons left this morning for New York City, where they will spend a week. They were accompanied to Buffalo by Miss Nerissa Fitzsimmons, who will visit Mr. and Mrs. Wm. McGlashan.

Among the stores in Tecumseh which are being trimmed and prepared for the Christmas festivities, that of Hicks the Jeweler presents an extremely handsome appearance. The ceiling is a mass of vines with beautifully colored foliage. Branches of apple blossoms are suspended from the chandeliers and the electric light globes are entirely lost in masses of the beautiful blossoms. Mr. Hicks' line of holiday goods is, this year as before, complete in every respect.

Don't forget to order your Christmas ice cream early. We will deliver it in any quantity.
DON REID,
City Bakery.

With Christmas Time

Comes the thought of toys and a general line of holiday goods and with the thought it is well to bear in mind that the Novelty store of Miss Chase is filled full of suitable goods and every article is quoted at the lowest possible price. Call and see these goods it will be a pleasure to show them.

Cloak and Fur Sale.

This week Anderson & Rosacrans start one of the largest cloak and fur sales ever known in Tecumseh. They have purchased this large line at greatly reduced prices and by so doing are able to offer to their customers the best grade of goods for the least money that has ever been offered here

Christmas is coming. Would it not be practical to give the wife, mother, sister or sweetheart a gift selected from this large stock, while it is new and complete? Winter has scarcely begun and some member of your family or friend would appreciate such a gift.

A Pleasant Gathering.

Mr. and Mrs. H. C. Daniels were very pleasantly and completely surprised on last Saturday night by 25 of the members of Beers Auxiliary and Post led by Mrs. L. B. Thompson, president, and J. D. Shull, commander. After storming the house, an entrance was gained and when order had been restored and all seated Commander Shull presented a wonder-bag to Mr. and Mrs Daniels containing all kinds of pretty and useful things to cheer and assist them on their western trip, on which they will start on Thursday, the 12th.

After enjoying the fun for a time, refreshments were served. The affair had been planned by Mrs. Thompson and Mrs. Virginia Halladay and was a complete surprise, but Mr. and Mrs. Daniels return many thanks to all who took part in it and we are assured that they will prize the tokens of friendship very highly.

Series of Dances.

Beginning tonight, Dec. 10, a series of four dances are to be given at Witherell hall by the young men of Tecumseh. Willett's full orchestra of Adrian, will furnish the music. The other three dates for the dances are Dec. 31, Jan. 28 and Feb. 14

A Real Wonderland.

South Dakota with its rich silver mines, bonanza farms, wide ranges and strange natural formations, is a veritable wonderland. At Mound City in the home of Mrs. E. D. Clapp, a wonderful case of healing has lately occurred. Her son seemed near death with lung and throat trouble. "Exhausting coughing spells occurred every five minutes" writes Mrs. Clapp "when I began giving Dr. King's New Discovery, the great medicine that saved his life and completely cured him." Guaranteed for coughs, colds, throat and lung troubles by C. A. Wright & Son, druggists, 50c and $1. Trial bottle free.

BANQUET

Business Men's class of the METHODIST CHURCH

Gave a banquet to 150 guests last Thursday night.

The banquet given by the business men's class of the Methodist church on Thursday evening was largely attended over 150 covers being laid. Promptly at 7 o'clock the line was formed and the guests marched into the banquet room, ... orchestra rendered the music. Rev. J. W. Dunning asked the blessing after which the guests were served to an elegant repast by the members of the Epworth League

Rev. W. M. Ward acted as toastmaster and as usual told several bright and witty stories while introducing the speaker. Miss Edith Magers opened the program with a delightful solo. The general topic was Life in different phases. "Real Life" was handled by Geo. S. Tiffany. Mr. Tiffany's speech was full of beautiful thoughts. He said to live a real life was to live a christian life.

J. W. Wightman followed with a short yet interesting lesson of "Dream Life." He thought the best illustration of this life was seen in the swarm of bees where the dreamer was killed and put out. Human dreamers should be brought to see that they were dreamers. Miss Mary Kriedler rendered a pretty solo.

"Life that is a failure" was spoken of by John S. Temple. Beside business failures he said the low life was a failure. He thought the bachelor life was also a failure as they had failed to embrace the opportunity. Rev. F. W. Kamm of the Baptist church, who was to have given a short talk on "Choice of Life" was unable to be present on account of duties at his own church. Charles Tansley, a member of the orchestra, gave a cello solo in place of Rev. Kamm's speech.

Frank R. Hurst was the next speaker on "Humor in Life." He thought that people who had troubles and didn't tell of them were the ones whom the world hailed with delight. The person who took the humorous things in life as they were intended was a fair illustration. The ladies' orchestra followed with a selection.

'Tis better to be a man was well handled by Wm. Waldron, who thought that if man did his duty there would be no occasion for Women's Rights, but Mrs. Wm. Smith told us that she thought woman would scarcely care to sign her name to some of the laws made by man. Her first duty of course, was to the home, but when the home was not properly protected by the head of the household it was time the women took things in charge. When the true mother has reared the little ones intrusted to her care the father turns and places the greatest of all evils of the world in their path, the American saloon.

"Blest be the Tie" sung by the company and the benediction pronounced by Rev. E A. Wollam of the Friends church, closed one of the most successful and delightful meetings in the history of the Business Men's class.

TECUMSEH LODGES.

The I. O. O F. have elected the following officers for the ensuing year:
N. G.—Henry McClure.
V. G.—Samuel Mobbs.
R. S.—C. A. Lindell.
F. S.—B. E. Hodges.
Treas.—F. A. McNeil.
Trustee—B. A. Rauch.
The remainder of the officers will be appointed later.

The Royal Neighbors elected the following officers at their regular meeting:
Oracle—Mertie Mominee.
Vice Oracle—Margaret Kingman.
Past Oracle—Zella Hooten.
Chanceller—Dess Holdridge.
Recorder—Mae Meeks.
Receiver—Maude Underwood.
I. S.—Helen Marsh.
O. S.—Ada Lockwood.
Marshal—Iva Marsh.

The K. of P's. held their election of officers Thursday evening at their regular meeting, which resulted as follows:
C. C.—E. C. Codling.
Vice C. C.—Tom Wilson.
Chaplain—John McIntyre.
M. of W.—Sam Mobbs.
K. of R. & S.—M. D. Strang.
M. of F.—Jas. Elliott.
M. of E.—Ed Lowry.
M. at A.—Arthur Harding.
I. G.—Floyd Elliott.
O. G.—Ed McKinney.
Delegate to Grand Lodge—Jas. Lowry.
Alternate—Guy Belding.
Trustee for 3 years—Henry Sweet.

At the regular meeting of the Masons last Friday night the following officers were elected:
W. M.—John Nyland.
S. D.—Frank Hammond.
J. D.—Chas. Patterson.
Sec.—Will Dickinson.
Treas.—Tom Marks.
The remainder of the officers will be appointed.

The members of the Rebekah lodge held election of officers last Friday night which resulted as follows:
N. G.—Mrs. John Linton.
V. G.—Mrs. Jas. Updyke.
Sec.—Florence Huey.
Fin. Sec.—Metta McKinney.
Treas.—Edna Gaston.
Trustee—Mrs. John Wells.

The regular meeting of the L. O. T. M. M. was held last evening, over 70 members being present. Balloting, initiation of nine new members and election of officers was the work of the evening. The election resulted as follows:
Past Com.—May Henderson.
Com.—Alta Powell.
Lieut Com.—Clara Ziehr.
Rec. Keeper—Ethelinda Church.
Fin. Keeper—Jennie McClure.
Chaplain—Julia Linton.
Physicians—Randall and Jones.
Sergeant at Arms—Florence Snow.
Sentinel—Georgia Wood.
Picket—Lydia Chase.

OUR

Red Hot Coal

has got them all a guessing again this year—and why not? ... as much heat and is as free a burner as Jackson Hill and costs $1.00 less per ton. See Brown & Co. about a few tons.

Brown & Co.

A banquet was served at the close.

The Modern Woodmen elected the following officers for the coming year:
V. C.—B. A. Ranch.
W. A.—J. Linton.
Banker—C. Saul.
Clerk—Dr. E. D. Brown.
Escort—C. A. Page.
Watchman—C. Hooton.
Sentry—B. Minkle.
Manager—L. H. McConnell.
Physician—Dr. L. M. Jones.

BRIDGE COMPLETE

And the gang of Bridge Builders have departed.

TUESDAY

Teams were driven over for the first time.

Last Tuesday for the first time teams crossed the red mill bridge which is now all done, abutments, bridge and all. Now people can come from Clinton and all around to Tecumseh as they used to do. Our merchants and mill men are delighted.

It is pronounced one of the best bridges in Lenawee county. It was made upon honor by men who know how to build bridges and they are all paid. It was made with no idea to save expense but to build a good bridge to last for always. John Wells drove the first team across the new structure.

Presbyterian Church Fair.

The ladies of the Presbyterian church held a fair and supper in Witherell hall last Friday afternoon and evening and by doing so, added about $160 to their treasury. The ladies aid society have been holding thimble parties, one afternoon of each week for sometime, making aprons for sale with the articles contributed by the church members, fancy articles suitable for Christmas gifts, dolls and candies

From 5 until 7 a three course supper was served under the supervision of Mrs. J. J. Freeman. The young ladies who assisted her were dressed as Pricilla maidens. They were, Nell Stringham, Lula Aylesworth, Blanche Schreder, Mrs. Don Reid, Edna Gaston, Sarah Platt, Florence Eccles, Bess Babcock, Mrs. Lena Jones, Leora Boyd, Ethel Slayton, Louise Erskine, Mrs. Raynor Benedict and Beth Widney.

CATARRH A GERM DISEASE.

Wonderful success of the Hyomei treatment. Guaranteed by C. A. Wright & Son.

Catarrh is an insidious disease of most destructive tendency. Its approaches are unalarming and its victims are well on the road to a chronic stage or to dread consumption before they realize their danger.

It is not a blood disease, but is caused by germs that lodge and grow in the air passages, causing irritation with poisonous and offensive mucous discharges. To cure this condition, stomach dosing is ineffective and the only healing agent is Hyomei. It goes directly to every nook and corner of the air passages, disinfecting, healing and curing. To be convinced of this, you have only to give Hyomei a trial and C. A. Wright & Son will sell you an outfit with the understanding that if the trial is not satisfactory and the treatment does not relieve, your money will be refunded.

You cannot afford to trifle with catarrhal troubles, for if neglected they grow worse and the annoyance and danger rapidly increases. It is best to get Hyomei at the first symptoms of catarrh, such as stoppage of the nose, offensive breath, raising of mucous, droppings in the throat, spasmodic coughing. The sooner you use Hyomei, the sooner you will be freed from all these troubles. Remember that it will not cost you a cent to try Hyomei unless the treatment helps you, for C. A. Wright & Son's guarantee is clear and plain to refund the money if Hyomei does not give satisfaction.

3 PER CENT INTEREST 3

at

TECUMSEH STATE SAVINGS BANK

NOTICE.

All savings depositors are requested to bring in their bank book in December and have in-
d

$7,000 interest paid to our savings depositors this year. Are you one of them? If not, join them and share in the profits.

$300,000.00 Deposits

Bank open Saturday evenings for accommodation of customers.

We have

2,000 lbs.

OF THE FINEST

Cream Cheese

ALSO

200 lbs. of Gov. Warner's Old June CHEESE

We can hit your cheese taste and don't you forget it.

ANDERSON BROS.

Phone 91— GROCERS —Macon Phone

When in

DOUBT

you will make no mistake in purchasing a

Round Oak Steel Range, Heating Stove or Furnace

FULLY GUARANTEED AT

Satterthwaite Bros.

XMAS GIFTS

It is now time to think about Xmas Presents and we have some articles in our stock that would make a very acceptable gift.

Look over the following list and see if you can't pick out something:-

Cutters	$18.00	-	$35.00
Bobs	13.00	-	28.00
Buggies	40.00	-	100.00
Harness	10.00	-	25.00
Wool Bl'kets	1.50	-	8.00
Stable "	.80	-	3.00
Fur, Plush R	3.00	-	18.00
Fur Coats	18.00	-	25.00
Sleigh Bells	.90	-	3.00
Heaters	2.50	-	3.50
Sleds	2.50	-	12.00

These are just a few of the many things we can show you. Come in and see our stock and get prices.

SLAYTON & SON.

We are always Headquarters for

GOOD THINGS TO EAT.

Malaga Grapes Maple Syrup
Pure Buckwheat Prepared Buckwheat
Cream Cheese Baltimore Oysters
Seal Brand Coffee

Everything Guaranteed.

PHONE 39 AVERY & CO.

We have a few

FOLDING CRATES

left that we are closing out cheap.

SEE THEM.

Just received a car of

RED CEDAR SHINGLES

Lenawee Lumber Co., Ltd.

DR. P. B. HARDY

PHYSICIAN and SURGEON.

Especial attention given to diseases of the Stomach, Throat, Nose, Ear, diseases of Women and General Surgery.

HOURS:—12:30 P. M. to 3 P. M. 6:30 P. M. to 9 P. M.

Office over Tecumseh State Savings Bank Telephone No. 308.

H. R. CONKLIN, M. D.

PHYSICIAN and SURGEON.

OFFICE and RESIDENCE, 50 Chicago Street.

OFFICE HOURS { 12 to 2 and 7 to 8 p. m.

Patients wishing eyes examined for spectacles will please call at noon office hour.

Save The Pieces

Lenses Matched and Frames Repaired

I will be at my office over J. J. Belcher's store every day except the 3rd Tuesday of each month.

S. P. HOSMER,
OPTICIAN.

Dental Parlors
of
W. D. REED, D. D. S.

Chicago St., Tecumseh

Crown and Bridge work, Aluminum, Silver and Rubber plates and all of the specialties known to modern to modern dentistry. Gas or vitalized air administered

Office over Avery & Co's store.

Dental Parlors
of
E. D. BROWN, D. D. S.

Filling, Crown, Bridge and platework Local and complete anaesthetics administered for painless extraction. Office over Orr's Drug Store. Phone, 192

The H. L. Jones Real Estate Agency.

Buys, sells and rents real estate and personal property.
Makes loans collects, etc.
Non resident property interest carefully looked after. List your wants with this agency and get an honest deal.
Our terms are right. Office at residence East Chicago St. Phone 50.

H. L. JONES, Mgr.

J. W. WILSON,

Licensed Auctioneer, Real Estate Stock and General Salesman.

Will attend all sales in city or county at reasonable rates.

Headquarters and all dates made at the Herald office.

DR. JOHN MURPHY, D. V. S.

Also Graduate in Veterinary Science.

Three and one-half miles northeast of Tecumseh.

PHONE 406, Tecumseh.
Also Macon Phone.

A. C. AYLESWORTH,

Licensed Auctioneer, Real Estate, Stock and General Salesman.

Will attend all sales in city or country, at reasonable rates.

Headquarters and all dates made Herald office.

FRANK DAVIDSON,

Licensed Auctioneer. Farm and Stock Auctions.

Attended to promptly and in satisfactory manner. Terms reasonable.

Headquarters at Herald office where all dates are made. State 'phone 504 East.

G. V. RANDALL, M. D.

At old Office of Dr. Jenkins, on Chicago Street.

Office Hours—
7:30 to 8:30 a. m.
1 to 3 and 7 to 9 p. m.

PHONE No. 297.

You hear of germs in everything except whiskey and beer.

A hero looks like a coward compared with the courage a boy feels when he kills a snake.

Failure fills the vacancy left when perseverance quits.

Notice to our customers.

We are pleased to announce that Foley's honey and tar for coughs, colds and lung troubles is not affected by the National pure food and drug law as it contains no opiates or other harmful drugs, and we recommend it as a safe remedy for children and adults Sold by all druggists in Tecumseh.

PATENTS

PROCURED AND DEFENDED. Send model, drawing or photo. for expert search and free report. Free advice how to obtain patents, trade marks, copyrights, etc., IN ALL COUNTRIES. Business direct with Washington saves time, money and often the patent.
Patent and Infringement Practice Exclusively.
Write or come to us at
625 Fifth Street, opp. United States Patent Office,
WASHINGTON, D. C.

LA SNOW

Convalescents

NEED VINOL

for it hastens recovery by creating strength

There is just one thing the matter with a person who has been sick—that is, weakness.

To all such people in this vicinity we recommend our delicious cod liver preparation, Vinol, as the very best strength creator for convalescents

Vinol strengthens the digestive organs, creates an appetite, promotes sound sleep, makes rich, red blood, and builds up a depleted sytem to health and vigor.

This is because Vinol contains all the medicinal elements of cod liver oil with the useless oil eliminated and tonic iron added. We guarantee it.

C. A. WRIGHT, Druggist.

FASTIDIOUS WOMEN

consider Paxtine Toilet Antiseptic a necessity in the hygienic care of the person and for local treatment of feminine ills. As a wash its cleansing, germicidal, deodorizing and healing qualities are extraordinary. For sale at Druggists. Sample free. Address The R. Paxton Co., Boston, Mass.

TAKE IT IN TIME.

Just as scores of Tecumseh people have.

Waiting doesn't pay.
If you neglect the aching back
Urinary troubles surely follow.
Doan's Kidney Pills relieve backache.
Cure every kidney ill.
Tecumseh citizens endorse them.

Henry Keyse, retired, living on Pottawatamie street, Tecumseh, Mich., says: "I still hold the same good opinion of Doan's Kidney Pills as I did 5 years ago when I gave a statement recommending them. For a number of years I had a weakness of the bladder and my back ached all the time. Sharp pains would attack me and often I would have to grasp something for support, neither did I rest well at night I procured Doan's Kidney Pills and began using them. I received great benefit as they completely rid me of the backache. I advise all suffering from kidney trouble and backache to give Doan's Kidney Pills a trial."

For sale by all dealers. Price 50 cents Foster-Milburn company, Buffalo, N. Y., sole agents for the United States Remember the name Doan's,—and take no other.

Many a dark secret never comes to light.

Impure blood runs you down—make you an easy victim for organic diseases Burdock Blood Bitters purifies the blood—cures the cause—builds you up

Appreciation is the best food, for we are all hungry for it.

"Doan's ointment cured me of eczema that had annoyed me a long time The cure was permanent."—Hon. S W Matthews, Commissioner Labor Statistics, Augusta, Me.

No matter how good your credit may be, your cash is better.

Danger in asking advice.

When you have a cough or cold do not ask some one what is good for it, as there is danger in taking some unknown preparation. Foley's honey and tar cures coughs, colds and prevents pneumonia. The genuine is in a yellow package. Sold by all druggists in Tecumseh.

By a strenuous use of his fist the prize fighter manages to get his hand in.

When you send money by telegraph it is generally on tick.

Jack and Jill were both quite ill,
Now each is well and wiser.
For blues and headaches have to go,
Whn t hey take an early riser.

DeWitt's little early riser pills are sold by B. J. Pulver.

TECUMSEH MARKETS

LIVE STOCK.

Steers	3½	5
Heifers	2	3
Cows	1	3
Veal calves	6½	7
Hogs No 1	4	4½
Roughs	3½	
Sheep	2	3½
Lambs	5	
Fowls	7	
Springers	7	8
Ducks	8	
Turkeys	13	
Geese	7	
Old Roosters	4	

DRESSED MEATS
Wholesale

Beef, by side	6	7½
Hogs	8	
Veal	9½	
Mutton	8	
Spring lamb	12	12½
Lard	11	
Hides, green	4½	
Veal skins, green	7	
Sheep pelts	.25	1.50
Tallow	1½	4
Timothy ▼ ton	7.00	10.00
Clover ▼ ton	6.00	
Bran ▼ cwt	1.20	

GRAIN, SEED AND HAY.

Wheat	.91	98
Oats	48	
Clover seed	7.00	8.00
Corn shelled	70	
Corn in ear ▼ cwt	.60	75
Middlings ▼ cwt	1.00	
Corn meal ▼ cwt	1.50	

PROVISION MARKET.
Wholesale

Butter	22	25
Eggs	24	27
Beans ▲ bushel	2 00	
Potatoes	40	

ROBBERS WERE FOILED.

Freak Explosion Prevented Them Getting Government Cash.

Olivet, Mich., Dec. 9.—Three men made a bold but unsuccessful attempt at robbing the postoffice here between two and three o'clock in the morning, and sheriffs, deputies, other officers and citizens are scouring Eaton and Calhoun counties in search of the trio. The attempt resulted in the loss of Postmaster Green's safe for the second time by a similar method in five years, and only an explosion freak saved $1,500 government cash.

The burglars first invaded the blacksmith shop of Guy Bracey, where they secured tools with which they pried open the back door. Nitroglycerin was used on the safe, and the explosion, which blew off the door, was heard in nearly every part of the town. The inner door was broken and part of it was wedged in against the strong box so that the $500 cash and $1,000 worth of stamps could not be secured. It took the postmaster and another man two hours to get the piece of door out.

George Andrews, living near the postoffice, was awakened by the impact and he aroused a couple other citizens, who got out just in time to see the men hurrying away.

Deliberate Woman Jumps Into River.

Detroit, Dec. 9.—Craftily eluding her companion at the church door with the excuse that she wished to take a short walk, Miss Mary Fitzpatrick, aged 40 years, living at 518 Cass avenue, hurried to the dock at the foot of Third street and, in a fit of temporary insanity, hurled herself into the river. As she ran down the dock John E. Connors, manager of the Lewis Truck & Cartage company, saw her and attempted to stop her. She brushed past him, however, and hardly pausing a second on the brink, leaped over into the current. Connors grabbed a long plank that was near at hand and, watching for the woman to reappear, thrust it out to where she struggled. Evidently the icy ducking renewed Miss Fitzpatrick's love of life, for she clung to the end of the board until Connors could haul it in and lift her to the dock.

Knox Candidate For President.

Washington, Dec. 5.—The boom of Senator Philander C. Knox of Pennsylvania for the presidency was formally launched at a notable banquet in this city last night when the Pennsylvania Republican congressional delegation placed itself squarely on record in favor of the Pennsylvania senator as President Roosevelt's successor. The occasion was a dinner given by former Representative Joseph C. Sibley of Pennsylvania to the Pennsylvania delegation in congress. Mr. Knox's candidacy was hailed most enthusiastically by his colleagues in congress.

Aoki Will Not Return.

Tokio, Dec. 5.—The recall of Viscount Aoki, Japanese ambassador at Washington, is the result of his own desire to resign, and it is regarded here as a foregone conclusion that he will not return to Washington. Among his probable successors are Baron Kaneko, formerly special envoy to the United States; Baron Chinda, vice-minister of the foreign office, and M. Takahira, Japanese ambassador to Italy and formerly minister of Japan in Washington. Takahira is first choice.

My Breath.

Shortness of Breath Is One of the Commonest Signs of Heart Disease.

Notwithstanding what many physicians say, heart disease can be cured.

Dr. Miles' New Heart Cure has permanently restored to health many thousands who had found no relief in the medicines (allopathic or homoeopathic) of regular practicing physicians.

It has proved itself unique in the history of medicine, by being so uniformly successful in curing those diseases.

Nearly always, one of the first signs of trouble is shortness of breath. Whether it comes as a result of walking or running up stairs, or of other exercises, if the heart is unable to meet this extra demand upon its pumping powers—there is something wrong with it.

The very best thing you can do, is to take Dr. Miles' New Heart Cure. It will go to the foundation of the trouble, and make a permanent cure by strengthening and renewing the nerves.

"I know that Dr. Miles' New Heart Cure is a great remedy. For a number of years I suffered from shortness of breath, smothering spells and pains in my left side. For months at a time, I would be unable to lie on my left side, and if I lay flat on my back would nearly smother. A friend advised using Dr. Miles' New Heart Cure, which I did with good results. I began to improve at once, and after taking several bottles of the Heart Cure the pains in my side and other symptoms vanished. I am now entirely well. All those dreadful smothering spells are a thing of the past."—F. P. DRAKE, Middletown, O.

If the first bottle does not help you, the druggist will refund your money.

FREE Write to us for Free Trial Package of Dr. Miles' Anti-Pain Pills, the New Scientific Remedy for Pain. Also Symptom Blank. Our Specialist will diagnose your case, tell you what is wrong, and how to right it. Free. DR. MILES MEDICAL CO. LABORATORIES, ELKHART, IND.

ECZEMA

Cured in less than four weeks.

Those who have had experience with this stubborn disease can hardly believe at first that Wonderful Dream Salve can and does cure Eczema.

There is no doubt about the matter whatever. A great many letters are on file in our office from grateful patients, telling of the quick and easy way in which Wonderful Dream Salve has removed all traces of this torturing skin affliction.

Mr. John T. Kealey, a well-known business man, located in the Stevens Bldg., Detroit, Mich., was recently cured of a bad case of Eczema of fourteen years' standing. After trusting with many doctors and taking many remedies without relief, Mr. Kealey was induced to try Wonderful Dream Salve, and in four weeks was entirely cured. He says:

"I certainly consider this a remarkable cure, inasmuch as I have spent hundreds of dollars in the fourteen years of annoyance with this troublesome boiling skin disease. I have since the cure of my case heard of other cases, some of them even more remarkable than mine, which go toward demonstrating the value of Wonderful Dream Salve as a great skin healer."

If you have Eczema, why not try a box of Wonderful Dream Salve. If it fails, your druggist will refund your money. Isn't that fair enough? Keep it in your home for Chilblains, Chapped hands, Piles, Cuts, Burns, Frost-bites, Boils and Sores of any kind. You will never use anything else. 25c a box at your druggist or mailed prepaid direct.

Write for Free Sample and Dream Book containing 300 Dreams and their meaning. A WONDERFUL DREAM SALVE CO., Detroit, Mich.

CORRESPONDENCE.

OLINTON

Mrs Florence Bigham has rented the front rooms in Will Hause's house.

Geo Freese returned Wednesday from a business visit to Chicago

Mrs Jas Noone of Kalamazoo, is visiting relatives here.

Miss Margaret Ebbitt left Saturday for a visit with her sister, Mrs Chas. Marr, at Wyandotte.

Lyman Thomas and wife of Tecumseh were in town Sunday

St. Johns society will clear about $90 from their fair and supper Saturday

Preparations are being made for a large dance Christmas.

Mesdames Guy Belding and Teft of Tecumseh, were in town Saturday and attended the fair and supper

Mr. and Mrs Ed Parker were in Detroit Saturday.

Mr. and Mrs. Clark Payne of Adrian spent Monday with his sister, Mrs Elias DePuy.

Mrs. Will Barraclere returned to her home in Detroit Monday.

Misses Blanche Robison and Gladys Brown attended a dancing party in Tecumseh Thursday evening.

The C. E. society gave a banquet for its members at the Congregational church parlors Friday evening.

Henry Stevens and wife of Tecumseh, were in town Sunday afternoon.

Mrs E. C. Codling of Tecumseh, spent Saturday with her mother.

Prof. R C. Young and wife entertained the teachers at their home Wednesday evening.

F. L. Woodward returned Thursday from a business trip to Pittsburg, Pa.

Misses Lola Blanchard and Blanche Robison were in Manchester Friday evening and Saturday attending the teachers institute

Mrs. E. R. Smith will entertain the N G. O. pedro club this evening

Mr. and Mrs. Millard Hunter returned Friday from their Onsted visit.

Leighton Bush of Adrian, spent Sunday with his parents.

Chas Silvers and wife were in Toledo Friday.

Mrs. Anna Richmond still continues in very poor health

Miss Inez Halliday attended the teachers institute in Adrian Saturday

Mrs. Alonzo Mills spent Saturday in Tecumseh with her sisters, Mrs. Geo Belding and Miss Addie Ellis.

Mrs. Herman Halliday was visiting her parents, Mr. and Mrs. H. C. Daniels, in Tecumseh Saturday.

C. J. Robison, F L. Woodward, W. C. Rogers, F. I. Hard and B. O. Randall attended the funeral of Henry Calhoun in Manchester Friday.

Mrs. J. H. Ashby was an over Sunday guest of her son, Aubrey, at Olivet

RIDGEWAY.

Mrs. Will Penrod and Hazel are home from Adrian.

M. D. Britton and wife Sundayed at Ed Harrison's.

Harvey Hindes has the Tecumseh phone.

Mrs. G. W. Jackson was down from Tecumseh Friday and Saturday.

C. S. Foote and family spent Thanksgiving in Detroit.

Harold Harrison while playing Thursday fell and broke his collar bone. Dr Berdeno of Britton, attended.

Arthur Bradley was up from Toledo Friday.

Miss Lotta Hardcastle spent from Thursday to Sunday at Brooklyn.

Wm. Larkin spent Thanksgiving at Jasper.

Will Allen and children spent Thanksgiving with his mother, Mrs. Daniel Allen.

Mr. and Mrs. H. D. Teal entertained friends at their home Saturday evening.

David Duford of Detroit, was in town Monday.

Mrs. Rob Reddick of Jasper, spent the first of the week at Wm. Larkin's.

Ernest Elkington had business in Britton Wednesday.

A party was held at the home of the Collins sisters last Monday evening.

O. L. Rappleye was home from Detroit from Thursday till Sunday.

Chas. Beevers and wife gave a dance Friday evening.

Mrs. C. C Montgomery visited Mesdames Lowe and Thomas last Wednesday.

Wm. Barrett entertained Mr. and Mrs. Byron Beagle and daughter of Jackson, Friday.

Dr. and Mrs. Loree returned from Detroit Monday.

Miss Frances Pocklington was a victim of a surprise Friday evening at the hom of Miss Helen Smith.

Mrs. W. H Arner was in Tecumseh Friday.

Mrs. Daisy Barnes was in Saline Friday.

Misses Dora and Francis Pocklington were surprised by several friends at the home of Mrs. B F. Martin Monday evening. Refreshments were served.

Hassler Isbel spent the first of the week with Mrs. Ambrose in Macon.

Mike Bachman and wife were Adrian visitors Wednesday.

Miss Carrie Bachman was up from Britton Wednesday.

Several from here attended the S S. convention at Macon Saturday.

Geo. Gifford is spending a few days in Jackson.

Mark Randall and family spent Thanksgiving in Macon.

Miss Treesa Morgan was a Sunday guest of Sarah Rappleye.

Will Shoen and Phena Palmer were over from Adrian Thanksgiving.

E. T. Pocklington and wife were here from Clayton Saturday and Sunday.

Mrs. Babcock and sons of Detroit, were guests at Chas. Pocklington's a few days.

J. R. Pocklington was here from Ann Arbor the first of the week.

F. E. Pocklington and family left Tuesday for Florida to spend the winter.

Twenty one went to Britton Monday night to hear Prof. Pattengill

Earl Pocklington and wife of Holloway, Sundayed at E E kington's.

Dick Rixom was over from Holloway Wednesday.

Mrs E. A. Linn was in Tecumseh on business Monday.

Geo Graves, who has been visiting Wm. Barrett, has gone to California where his family is.

Sam Anderson has sold his farm to Mrs John Wilson.

Millard Allison of Rea, called here Sunday.

Alger Allison of Rea, has been visiting relatives here.

Cap Collins and wife were down from Tecumseh Saturday.

Mrs. Alice Squires of Tecumseh, has been visiting her son, George

Mrs. Chas. Foote is visiting Detroit friends.

Mrs. Celia Howe has returned to Jackson.

Mrs Phoebe Coyell was down from Newburg Sunday.

Ervin Barrett spent Thanksgiving in Milan.

Alvin Brazee of Tecumseh, Sundayed at F. E. Pocklington's

Mrs. John Wilson and granddaughter Sundayed at Jas Harrison's.

Mrs. Jas. Harrison and Earl are home from a short visit in Tecumseh.

TIPTON.

Ray Kemp and wife, Mr. and Mrs. Van Dusen attended a show in Adrian Thursday night.

Clifford Hardy, Jay Pawson and family, Jewett Whelan and family and Will Hoenes were in Adrian Friday.

Chas Edwards took two loads of goods to Adrian last week for Mrs. Hoenes, as she has moved there.

Del Fisher is staying in Adrian.

Any one desiring to rent a house in Tipton see Wm Hoenes

The Tipton feed mill commenced operations Monday.

Eight cars of products were shipped from here last week

Wm. Bebe had two cars of cattle last week.

FELL OFF 50 PER CENT.

Secretary Straus Reveals Startling Facts Relative to Our Trade With China.

Washington, Dec. 9.—A criticism of the laws governing Chinese immigration and figures showing that our commerce with that country has dropped 50 per cent in two years, principally because of laws which are characterized as unjust to China, is the sensational feature of the annual report of Secretary Oscar S. Straus of the department of commerce and labor just made public.

Secretary Straus believes that the laws should be moderated.

Lived 110 Years.

Watertown, N. Y., Dec. 9.—George Olley, aged 110 years lacking 18 days believed to be the oldest person in New York state, is dead at his home in Great Bend, nine miles from this city. Olley was born in Stanton, Eng., Dec. 25, 1797.

GENERAL MARKETS.

Detroit Grain Market.
Detroit, Dec. 7.

WHEAT—No. 1 white, $1 00; No. 1 red spot, $1 00; Dec., $1 00; May, $1 05.
CORN—No. 3 mixed, 64c; No. 2 yellow, 66c.
OATS—No. 3 white, 53½c.
RYE—No. 2, 80c.
BEANS—Spot, $2 00; Dec., $1 85.
CLOVER—Spot, $9 60; March, $10 00.

Chicago Grain Market.
Chicago, Dec. 7.

WHEAT—Dec., 94⅝c; May, $1 01; July, 96⅝c.
CORN—Dec., 54½c; May, 55⅝c; July, 55½c.
OATS—Dec., 50⅛c; May, 53⅛c; July, 45½c.

Chicago Livestock Market.
Chicago, Dec. 7.

CATTLE—Beeves, $3 25@6 40; cows and heifers, $1 15@4 70; stockers and feeders, $2 20@4 45.
HOGS—Mixed, $4 65@5 15; heavy, $4 60@5 15; rough, $4 60@4 75; pigs, $3 90@4 80.
SHEEP—Native, $2@5; western, $3@4 90; yearlings, $4 50@5 25; lambs, $3 75@6 20; westerns, $3 75@6 35.
CALVES—$5@6 75.

East Buffalo Livestock Market.
East Buffalo, Dec. 7.

CATTLE—Steady.
HOGS—All grades, $5 40.
SHEEP—Best lambs, $4 40; culls, $6@6 50; yearlings, $5@5 20; wethers, $5@5 25; ewes, $4 75@5.
CALVES—$4 50@9 25.

PISO'S CURE

Save the Lungs from the dreadful ravages of consumption by curing the bad cough or cold before it is too late. Piso's Cure speedily stops coughs and relieves throat and lung troubles. Absolutely free from objectionable and harmful ingredients, and agreeable to the taste. All druggists, 25 cents.

25 cts 25 cts

COUGHS COLDS

MICHIGAN BRIEFS.

Sam Taylor, an intinerant peddler, was run over by a Michigan Central train and both feet cut off at Jackson. He laid down on the tracks and went to sleep.

August Vickstrom, a Houghton miner, was killed by falling ground in the Meaward shaft of the Quincy Mining company. Other workmen escaped, but Vickstrom, who was the last of the party to leave the drift, was caught by tons of rock and earth.

Anton Peterson, recently adjudged insane, became violent in the county jail at Houghton, where he was temporarily confined, and attempted to kill a couple of prisoners who were guarding him. He was finally overpowered and heavily ironed, and taken to the asylum at Newberry.

Large deposits of lead and zinc are said to have been found six miles east of Caseville, on the shore of the Saginaw bay, in Huron county. Drilling has been carried on for more than three months and the results are reported to have been so satisfactory that a mining company will be organized.

Carl Fox, miner at Bay City, was caught under the edge of a mass of falling slate in the Central mine, and narrowly escaped death, the slate weighing over a ton. His head was badly injured, his nose broken, his back wrenched and he was otherwise cut.

Judge Graham in the juvenile court at Port Huron ordered two girls, Georgina Holland, 14 years old, and Grace Sheehy, 12 years old, spanked by their mothers. The girls admitted stealing $32 from the drug store of E. C. Skimin, and $6 from the law offices of Moore & Wilson. The spanking was done in the crowded court room.

With the largest number of guests ever assembled at a wedding at Battle Creek, Miss Edith G. Hall and Albert W. Kingsley were united in marriage on the stage of the Post theater, after a six-act. rendition of "Wormwood," by the Himmelein Stock company, and 1,600 people congratulated the bride—from the audience. The event came as a surprise.

Ernest Hecht, 40 years old, a farmer living near Vassar, while waiting his turn to unload a wagonful of beans at an elevator at Vassar, attempted to lead his horses by the bridles. He backed into a wagon, and the horses, frightened by his cries, lunged ahead, driving the tongue of the wagon through his body. He probably will die.

Whether a knave or a fool can do the greater harm is one of the questions which twenty centuries of experience has not fully determined.—Dallas News.

RECOVERING BODIES.

Victims of Mine Disaster Have to Be Buried Immediately.

Monongah, W. Va., Dec. 9.—The recovering of bodies from mines six and eight of the Fairmont Coal company is proving slow work. A majority of the bodies brought to the surface are in a terrible condition, necessitating almost immediate burial

It is now believed that the number of dead will not be over 400. A thorough investigation made by the company reveals the fact that many miners believed to have been entombed escaped because they had not gone to work Friday. A score or more of these men reported to the officials.

Thousands of sightseers from the surrounding towns have gathered about the openings. Efforts are being directed toward extinguishing a fire that has broken out. It is said by members of the rescuing party that over 100 bodies have been located in both mines and that they will be brought to the surface as soon as the fire has been extinguished. It is not believed the fire will reach any of these bodies.

Clarence Hall of Washington, a government mine expert, has arrived at Monongah. He will remain here until he can make a thorough investigation of the disaster when he will return to Washington and report to the government. The report of Mr. Hall, as to the cause of the accident is awaited with great interest.

While the world lasts fashion will lead it by the nose.—Cowper.

The Cause of Many Sudden Deaths.

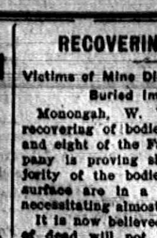

There is a disease prevailing in this country most dangerous because so deceptive. Many sudden deaths are caused by it—heart disease, pneumonia, heart failure or apoplexy are often the result of kidney disease. If kidney trouble is allowed to advance the kidney-poisoned blood will attack the vital organs, causing catarrh of the bladder, or the kidneys themselves break down and waste away cell by cell.

Bladder troubles almost always result from a derangement of the kidneys and a cure is obtained quickest by a proper treatment of the kidneys. If you are feeling badly you can make no mistake by taking Dr. Kilmer's Swamp-Root, the great kidney, liver and bladder remedy.

It corrects inability to hold urine and scalding pain in passing it, and overcomes that unpleasant necessity of being compelled to go often through the day, and to get up many times during the night. The mild and the extraordinary effect of Swamp-Root is soon realized. It stands the highest for its wonderful cures of the most distressing cases.

Swamp-Root is pleasant to take and is sold by all druggists in fifty-cent and one-dollar size bottles. You may have a sample bottle of this wonderful new discovery and a book that tells all about it both sent free by mail. Address, Dr. Kilmer & Co., Binghamton, N. Y. When writing mention reading this generous offer in this paper. Don't make any mistake, but remember the name, Swamp-Root, Dr. Kilmer's Swamp-Root, and the address, Binghamton, N. Y., on every bottle.

RAILROAD TIME TABLES.

Lake Shore & Michigan Southern Railroad.

Effective June 3, 1907.

GOING SOUTH.

Stations	315 Dly except Sun.	309 Dly except Sun.	331 Dly except Sun.	311 Dly	313 Sun. only
Jackson	6 05	10 05	2 00	5 05	7 30
Tecumseh	a m	a m	p m	p m	a m
Adrian	7 08	11 04	2 55	6 08	8 29
	a m	a m	p m	p m	a m
Ida	7 22	11 18	3 20		8 10
	a m	a m	p m		a m
Detroit	11 15				
	a m		p m		
Toledo	8 40	12 10	4 15	10 15	9 50
	a m	p m	p m	p m	a m
Chicago	3 00				
	p m				

GOING NORTH.

Stations	316 Dly except Sun.	312 Dly except Sun.	314 Dly except Sun.	310 Dly
Detroit			6 00	
			p m	
Toledo	7 40	12 30	5 15	1 00
	a m	p m	p m	p m
Adrian			7 00	
			p m	
Tecumseh	8 57	1 25	8 20	2 15
	a m	p m	p m	p m
Jackson	10 05	2 55	7 25	3 53
	p m	p m	p m	p m

DUNDEE BRANCH.

GOING WEST.

Station	423 Dly except Sun.	421 Dly except Sun.
Toledo	7 00	8 15
	a m	p m
Adrian		9 30
		p m
Tecumseh	8 22	1 00
	a m	p m

GOING EAST.

Station	422 Dly except Sun.	424 Dly except Sun.
Tecumseh	10 42	6 41
	a m	p m
Adrian	11 10	
	a m	
Toledo	12 10	7 05
	p m	p m
Chicago	7 00	
	p m	

Tecumseh and Dundee Trains. Daily except Sunday.

LEAVE TECUMSEH.

Dundee Accommodation ..... 11 30 a m
" " ..... 5 45 p m

ARRIVE AT TECUMSEH.

Tecumseh Accommodation ..... 1 00 p m
" " ..... 7 00 p m

SPECIAL NOTICE

Coupon tickets can now be procured at this station over best routes to all principal cities in the United States.

G. J. ESSER, Ticket Agent
J. W. DALY, C. A., G. P. A. Cleveland Ohio

SEEDS

SUCKER'S SEEDS SUCCEED!

SPECIAL OFFER:

Made to build New Business. A trial will make you our permanent customer.

Prize Collection Radish, 12 Varieties; Lettuce, 12 Varieties; Tomatoes, 12 (for Cooks); Turnip, 8 (special); Onion, 7 best varieties; 20 Beet varieties; Parsnip, 2 varieties in all.

GUARANTEED TO PLEASE.

Write to-day; Mention this Paper.

SEND 10 CENTS

to pay postage and packing and receive this valuable collection of Seeds, postpaid, together with our big Illustrated Seed Book and Plant Book, with all about the Best varieties of Vegetables and Flowers.

H. W. Sucker, 316 SUCKER STREET, ROCKFORD, ILL.

FEELING LIVER-ISH This Morning?

TAKE

THEDFORD'S Black-Draught

Stops Indigestion Constipation

25¢ AT ALL DRUGGISTS

A Gentle Laxative And Appetizer

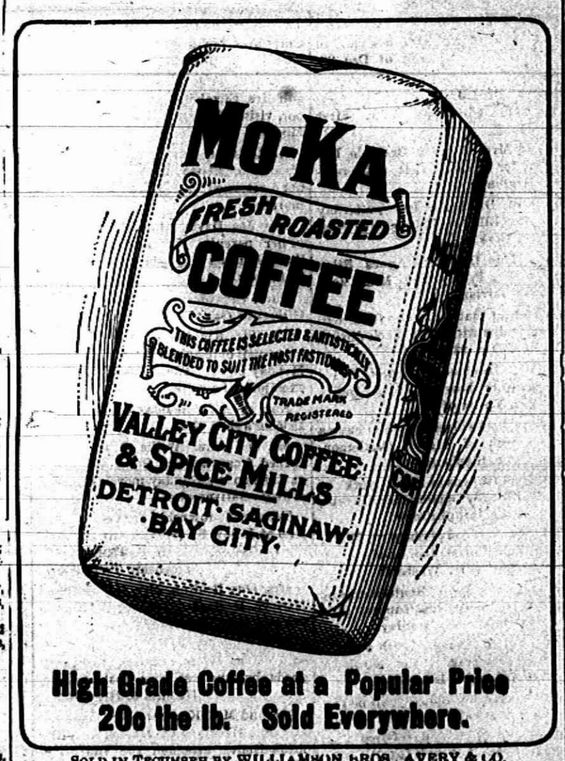

High Grade Coffee at a Popular Price 20c the lb. Sold Everywhere.

SOLD IN TECUMSEH BY WILLIAMSON BROS., AVERY & CO. B. S. SCUDDER, MACON, MICH.

FOLEY'S KIDNEY CURE

WILL CURE YOU

of any case of Kidney or Bladder disease that is not beyond the reach of medicine. Take it at once. Do not risk having Bright's Disease or Diabetes. There is nothing gained by delay.

50c. and $1.00 Bottles.

REFUSE SUBSTITUTES.

ALL DRUGGISTS OF TECUMSEH.

Complies with all requirements of the National Pure Food Law, Guarantee No. 2041, filed at Washington.

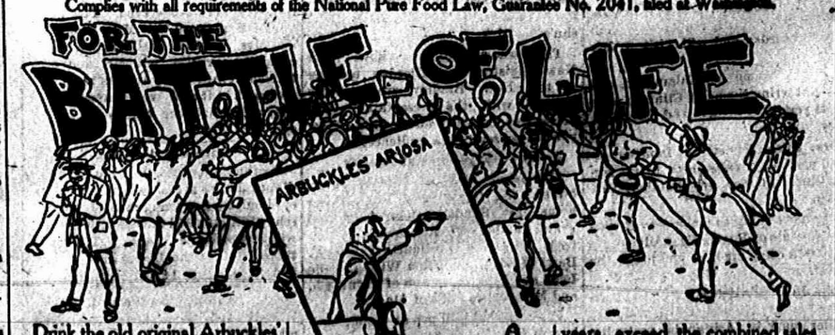

Drink the old original Arbuckles' ARIOSA Coffee, the blend of Brazilian coffees, most wholesome and stimulating, as well as most economical. Anything dearer than Arbuckles' ARIOSA is extravagant, and no one can sell as good coffee for the same price. People who drink Arbuckles' ARIOSA Coffee are not dyspeptics with fashionable nerves who take vacations in Sanitariums, on featherweight rations, but the healthy vigorous manhood and womanhood that constitute the useful majority. The first roasted packaged coffee; sales of Arbuckles' ARIOSA Coffee for 37 years, exceed the combined sales of all the other packaged coffees.

In sealed packages only for your protection. Don't buy loose coffee out of a bag, bin or tin that the roaster is ashamed to stick in a package with his name on it.

If your grocer won't supply write to

ARBUCKLE BROS., New York City

Sour Stomach

No appetite, loss of strength, nervousness, headache, constipation, bad breath, general debility, sour risings, and catarrh of the stomach are all due to indigestion. Kodol relieves indigestion. This new discovery represents the natural juices of digestion as they exist in a healthy stomach, combined with the greatest known tonic and reconstructive properties. Kodol for dyspepsia does not only relieve indigestion and dyspepsia, but this famous remedy helps all stomach troubles by cleansing, purifying, sweetening and strengthening the mucous membranes lining the stomach.

"Mr. E. S. Sisk, of Ravenswood, W. Va., says—"I was troubled with sour stomach by fresh pork. Kodol cured me and we are now using it with fine results."

Kodol Digests What You Eat.

Dollar size contains 2½ times the 50c size, which sells for 50c. Prepared by E. C. DEWITT & CO., CHICAGO. Sold by B. J. PULVER.

Nails which do not yield readily to the manicure may be driven in with a hammer.

Orino Laxative Fruit Syrup, the new laxative, stimulates, but does not irritate. It is the best laxative. Guaranteed or your money back. For sale by all druggists in Tecumseh.

We don't mind getting it in the neck if our neighbors get it just as hard.

DeWitt's carbolized witch hazel salve—don't forget the name and accept no substitute. Get DeWitt's. Its good for piles. Sold by B. J. Pulver.

The Tecumseh Herald.

VOL. LVIII NO. 77 — TECUMSEH, MICHIGAN FRIDAY DEC. 13 1907 — WHOLE NO. 814

OUR

Underwear and Hosiery

Department never more Complete.

Merode Underwear
for Ladies and Misses
Cotton, 25c garment to $1.00 the suit
Wool, $1.00 " to $3.00 the suit

Oakdale Underwear
for Boys and Girls
Cotton, 25c garment to $1.00 the suit
Wool, 35c to 75c the garment.

Ruben's Shirts for Infants
Cotton, 25c a garment.
Wool 35c to 75c a garment

Onyx Hosiery, For Men, Women, Children
Fleec d lined and wool—the Hosiery that has stood the test for years. All prices.

FOR BOYS
The "Gridiron"—the best wearing stocking for Boys on the market. This is a positive fact. Try it and be convinced. 25c the Pair.

This store is open from now on evenings until Xmas.

S. W. Anderson & Son.
"THE STORE THAT TREATS YOU FAIR"

Cloak and Fur Sale

Prices Cut

on every Garment to Close Our Stock.

Have just made a large purchase at a discount and have decided to cut entire Stock.

BUY NOW

While Line is Complete.

Anderson & Rosacrans

Store open evenings from Dec. 16 until Xmas

All Interest is Focused on Christmas.

And what line of business would you say receives most attention? Guess jewelry and you'll guess right. It occupies the first place in the hearts of all—young and old. Don't let our display escape you. Months ago we decided to be in a position to say to Xmas shoppers:—"Here is a Christmas Jewelry display that for size, for merit, for variety, for generous values, demands your attention.

Now we say it and every word of it is the truth—
It is certain that we have never invited the people to view an offering quite so tempting.
Our invitation to visit us is extended to all. That means YOU.

HICKS THE Jeweler,

Watch Inspectors L. S. & M. S. and D. T. & I. Ry. — Phone 200 for Correct Time.

KILLS HIMSELF.

Young Man Faced Possible Arrest For Murder of Child Found In River.

Grand Rapids, Dec. 12.—A special to the Herald last night from Delton, Mich., says:

Heartsick and desperate over impending exposure and facing the possibility of arrest on a charge of murdering his six-weeks-old baby, Morris Newton, aged 22 years, shot himself at the home of his parents near this village late this evening. In the house at the time was his bride of a few hours, Francis Titus of Cloverdale, victim of an ill-starred love.

They were married in Grand Rapids in the afternoon and came directly to his home.

A baby was discovered in a large telescope, submerged in Grand river, within the Grand Rapids city limits. Within the cover of the telescope, from the top of which an address had been carefully erased, was the name Edward Titus, Cloverdale, father of the girl, which led to the apparent identity of the pair.

Newton found himself within a net of evidence that was closing about him. To his interviewers over the telephone he admitted that he had been in Grand Rapids with the Titus girl, but denied that a child had been born to her. But soon after the interview he ended his life in the living room of his parents' home, shooting himself through the heart.

A woman, while picking up wood on the shore of Grand River here, found a suit case floating, partly submerged in water. She found within a six-week-old baby girl, richly dressed, dead.

On the suit case was found a tag bearing the name and address of Edward Titus, Cloverdale, Mich.

Bank Manager Kills Self.

San Francisco, Dec. 12.—T. Otway Saldeir, manager of the West End branch of the failed California Safe Deposit & Trust company, committed suicide during the night in the office of the branch bank by blowing off the top of his head with a sawed-off shotgun. His dead body was found by a watchman.

Rabbit Hunter Killed.

Marquette, Mich., Dec. 12.—His companion stumbling over a log accidentally discharging his gun, Axel Anderson, aged 14, living at Yalmer, this county, was shot and killed. He was the son of a well-to-do farmer. The boys were hunting rabbits.

A dangerous deadlock
That sometimes terminates fatally, is the stoppage of liver and bowel functions. To quickly end this condition without disagreeable sensations, Dr. King's new life pills should always be your remedy. Satisfaction guaranteed back at C. A. Wright & Son's. 25c

ALL READY TO SAIL.

Entire Fleet Assembled Off Old Point Comfort.

MINNESOTA LAST TO ARRIVE.

Sailors Fond of Sweets—Large Quantity Taken Aboard Along With Other Supplies—Men From Ships Play Football.

Old Point Comfort, Va., Dec. 12.—The last vacant berth in the imposing double line of Pacific-bound battleships has been filled. The heavily armored Minnesota, the flagship of Rear-Admiral Thomas, steamed into Hampton Roads and took her place at the head of the outward column, thus completing the line. The Minnesota is the ranking member of the second squadron of the fleet, and Admiral Thomas, who commands, has duties and responsibilities second only to those of the commander-in-chief, Rear-Admiral Evans.

The size and dignity of the fleet that is to carry the flag through the Magellan straits and add such an important new chapter to American naval history is best emphasized by the fact that no less than four rear-admirals are in the command. The battle at Santiago found a commodore and a captain temporarily assigned to flag rank as the commanding officers of the American forces. Dewey sailed into Manila bay a commodore.

The last supplies of food and ammunition have been placed aboard the ships, and the roadstead is filled with craft of every description. One of the most interesting items in the district of accumulating supplies is an evidence of the sweet tooth of the sailor man. Great boxes of taffy and candies have gone aboard the various ships. They were placed in what the sailors now call the "denatured canteen." It is a tribute to the thoughtful solicitude of the government for the wants of the men that on one of the supply vessels 15,000 pounds of a high grade of chocolate bon-bons have been stored. This is to be drawn upon in case the canteen candies on ships are exhausted before the cruise ends.

That the ships are ready to set sail and that all the more serious work of preparation has been accomplished is shown by the shore liberty given the sailors each afternoon, when football games between teams from the various ships and sometimes with the artillerymen at the post, are played. Wednesday the Kansas team walloped the Kentucky eleven, and the Vermont players beat the Alamaba after the liveliest sort of struggle. Several hundred blue jackets from the contesting ships were ashore and, headed by their bands, marched from the dock to the fort. The contests were surrounded by all the features of college games. The ships' crews have their individual flags and yells and they go into the sport with all the exuberance of under graduates.

A ball at the Chamberlain last night was one of the first of the social features planned for the navy farewell week.

Family Accused of Bank Looting.

New York, Dec. 12.—John J. Jenkins, formerly president of the First National bank of Brooklyn, and his three sons were indicted by the Kings county grand jury on charges of conspiracy and perjury. The sons are, John G. Jenkins, Jr., former president of the Jenkins Trust company; Frank J. Jenkins, former president of the Williamsburg Trust company, and Frederick Jenkins, director in the institutions which closed several weeks ago. It is charged that the Jenkinses borrowed $947,000 from the two trust companies.

Blames His Ruin to Oil "Trust."

Washington, Dec. 12.—Lawrence S. Nicolai, formerly a prosperous independent oil dealer, has killed himself. He left a letter saying that since last August he had contemplated suicide on account of financial and domestic troubles. He attributed his misfortunes to the "unbusinesslike methods of the Standard Oil company," which, he declared, had left him penniless.

President Sends Probers to Goldfield.

Washington, Dec. 12.—Assistant Secretary Murray of the department of commerce and labor; Charles P. Neill, commissioner of labor, and Herbert Knox Smith, commissioner of corporations, have left Washington for Goldfield, Nev., to investigate the trouble between the miners and mine operators. Their trip was announced after a conference with President Roosevelt.

GLAZIER MUST GO.

Governor Warner Will Oust Him From Office.

HE REFUSES TO RESIGN.

State's Chief Executive and Attorney General Bird Visit the Chelsea Financier—Feeling Against Glazier Growing In His Town.

Chelsea, Mich., Dec. 12.—State Treasurer Glazier won't resign, and Governor Warner announces that he will immediately take steps to remove him from office.

The governor and Attorney General Bird came here from Lansing Wednesday morning. They went directly to the Glazier home and were closeted with the state treasurer about an hour and a half.

When they issued from the Glazier home the governor handed out a typewritten statement which he had prepared while in the house. This was the statement:

"Mr. Glazier declines to resign, and I shall at once commence proceedings for his removal, believing the best interests of the state demand such action. Having decided to continue in office Mr. Glazier will doubtless avail himself of every legal method to defeat my purpose to make a change.

"I am informed, however, that the procedure in such cases has been well defined in Michigan, and I have no doubt of the result.

"I shall cite Mr. Glazier to appear before me and show cause why he should not be removed, and shall set forth the facts as they exist in connection with the state funds. Quoting the very words of the constitution authorizing the executive to remove certain state officers, I believe there was gross neglect of duty by the state treasurer. The position of those who advise and sustain Mr. Glazier in his refusal to resign is absolutely untenable in my opinion.

"I will do what I believe to be my duty in this matter. I had no desire to present this matter to Mr. Glazier while he was physically incapacitated and have waited on that account. I can see no reason why these proceedings should be any longer drawn out, but shall certainly endeavor to bring about a settlement as soon as possible. The public will be taken into my confidence as to all the proceedings relative to Mr. Glazier's removal.

"I have been acquainted with Mr. Glazier many years. Even before he was a state officer, and always esteemed him highly. The fact that we were personally on good terms will not interfere with my duty now."

Glazier simply lay in bed when the governor made his demand that the state treasurer resign, closed his eyes and refused to consider the proposition. From what can be learned he will fight.

It is reported that he claims that he has acted at all times under the direction of state officials, and has assisted them by loaning them money, implicating in this way not only the governor but Attorney General Bird. On this point Governor Warner was asked:

"Do you owe Glazier any money?"

"I do not, nor do I know of any official connected with me who is indebted to Mr. Glazier. I am surprised at Mr. Glazier's attitude"

Bank Examiner Zimmerman says he does not believe any of the Michigan state tax titles are in the Chelsea bank.

Feeling against Glazier is growing stronger in Chelsea. Creditors expect now to get only a small part of their money. Glazier made the statement to the governor that he would pay dollar for dollar.

Gets $5,000 For Loss of Arm.

Corunna, Mich., Dec. 12.—For the first time in more than ten years a suit for personal injury against a railroad in this county has not been reversed by the supreme court. Announcement has been made that the case of William Gillespie of Durand against the Grand Trunk had been affirmed, so Gillispie gets his verdict for $5,000. The young man was a switchman in the Grand Trunk yards at Durand two years ago, and while switching in a part of the yard where he had not worked before and was unfamiliar he tripped over a pile of cinders in making a coupling and his right arm was cut off at the shoulder. The circuit court jury gave him a verdict of $5,000 and the railroad appealed.

Postoffice Looted.

Jamestown, O., Dec. 12.—Thieves entered the local postoffice early in the morning by using a skeleton key. They looted the office, securing a large quantity of stamps, registered mail and a small amount of cash.

PRESIDENT WON'T RUN

Final Edict Goes Forth From White House.

ALL DOUBTS NOW DISPELLED

Roosevelt Declares He Intends to Adhere to Declaration Made When Elected in 1904—New Yorkers Think Hughes' Chances Are Good.

Washington, Dec. 12.—President Roosevelt will not be a candidate for a third term.

All doubts on this point are dispelled by the authoritative statement from the White House that Mr. Roosevelt adheres to the declaration of renunciation made on the night of the election three years ago. In the statement just issued President Roosevelt says he has not changed and shall not change the decision communicated to the American people in 1904.

It appears that the president had been awaiting the call for the Republican national convention to afford the proper opportunity for making his position clear and unmistakable, thus leaving the field clear for Fairbanks, Taft, Cannon, Knox, Foraker and others declared or receptive candidates for the Republican nomination. The president's statement follows:

"On the night after election I made the following announcement:

" 'I am deeply sensible of the honor done me by the American people in thus expressing their confidence in what I have done and have tried to do. I appreciate to the full the solemn responsibility this confidence imposes upon me, and I shall do all that in my power lies not to forfeit it. On the fourth of March next I shall have served three and a half years, and this three and a half years constitute my first term. The wise custom which limits the president to two terms regards the substance and not the form, and under no circumstances will I be a candidate for or accept another nomination.'

"I have not changed and shall not change the decision thus announced."

Russia Compelled to Borrow Heavily.

St. Petersburg, Dec. 12.—In his budget statement to the douma Minister of Finance Kokovsoff stated that the government will have to borrow $93,000,000 for extraordinary expenditures, to be apportioned as follows: For national defense, $28,000,000; for the army, $27,000; for the navy, $5,000,000; for improvements in communications, $23,000,000; for agriculture, $6,000,000, and $3,000,000 each for public instruction and the ministries of the interior, finance and justice. The extraordinary expenditure for the last year amounted to $102,000,000.

Here's good advice.
O. S. Woolever, one of the best merchants of LeRaysville, N. Y., says, "If you are ever troubled with piles apply Bucklen's arnica salve. It cured me of them 20 years ago." Guaranteed for sores, burns, abrasions and wounds. 25c at C. A. Wright & Son's drug store.

Xmas Cheer

FOR MAN AND BOY AT

McCann Bros.

Our collection of Men's and Young Men's Suits and Overcoats is complete in every particular, besides offering money-saving opportunities without [illegible]ent.
Clothcraft Suits, $5 to 20.
Clothcraft Overcoats, $5 to $22

Come in and let us show you. It's worth while, we promise you. Don't waste money by purchasing clothes of questionable quality; you will save more if you buy better ones here.

By Way of Suggestion:

Xmas Neckwear	25c to $ .75	Fancy Shirts	$ .50 to $3.00
Xmas Mufflers	25c to 3.00	House Coats	5.00 to 8.00
Gloves and Mittens	25c to 2.25	Cardigan Jackets	1.00 to 2.25
Silk Supenders	50c to .75	Sweaters & S. Coats	1.00 to 5.00
Handkerchiefs	5c to .60	Night Robes	.50 to 1.00
Scarf Pins	25c to 1.00	Underwear	.50 to 3.00
Link Cuff Buttons	25c to 1.00	Hosiery	.10 to .50

Fur and Fur-lined Coats, $18 to $45.

And don't forget the Boys. They like clothes better than toys. You are always safe in choosing "his" presents here where the most particular men purchase their wearing apparel.

McCann Bros.
The One Price Clothiers.
This store will be open evenings from Dec. 15 until after Xmas.

GET BUSY

for Xmas will soon be here. My stock of Holiday Goods consisting of

CHINA
BOOKS
DOLLS
TOYS
AND GAMES

is more complete and better than ever.
A visit to my Store will help you to solve the Gift Problem.

THE NOVELTY STORE,
IDA B. CHASE

PLUSH ROBES
WOOL ROBES
HORSE BLANKETS
at
D. L. Whitenack & Co.

Goods and Prices both Right.

Christmas Shopping

is made easy at

The People's Store.

We are better prepared than ever this year for the Xmas trade. Our stock is more complete and the variety of the assortment in the different lines will appeal to all lovers of beautiful merchandise.

GET HIM SOMETHING TO WEAR

WE SUGGEST THAT YOU COME TO OUR SHOWING OF

Neck Mufflers Seeing is believing. We've the largest line ever shown here, at 50c to $2.75

Neckties The Necktie reputation of this store is established. We are proud of our showing— 25c, 50c, $1

Handkerchiefs in Silks, Linens, Mercerized, Initials and Fancies, a big showing—sure to please you— 5c to $1.00

Gloves & Mittens Dress Kid and Mocha, plain and silk lined—$1, $1.50 and $2. Fur-lined 50c to $3.50.

Bath Robes at $5.00 to $10. Smoking Jackets, $5.00 to $9.00. Box Suspenders, Dress Suit Cases, Fancy Vests, Umbrellas, Jewelry; Ladies' and Gents' Gloves, Pajamas, etc.

FREE—Ladies, we give you a Beautiful Christmas Box with every Necktie and Muffler you buy. Very desirable to send your Presents in. COME TO OUR XMAS SHOWING OF SENSIBLE GIFTS.

HEESEN & HEESEN.
Tecumseh, ONE PRICE TO ALL. Mich.

Useful Holiday Gifts.

The best place to find them is at our FURNITURE STORE. The New Stock of

VICTOR and PEDESTAL TABLES

just received are Beauties. Remember the "VICTOR IS KING" of all extension Tables.

BUFFETS and CHINA CABINETS

to match. A fine assortment in everything in the Furniture Line.

Better Leave Your Order for CHRISTMAS FLOWERS.

Had you forgotten about that Picture you were going to have framed.

GUY E. BELDING

THE TECUMSEH HERALD.

GEO N STACY,
EDITOR AND OWNER.

Subscription Rates

IN LENAWEE COUNTY

One year, payment in advance $1.00
One year, payment after 3 months 1.25

OUTSIDE LENAWEE COUNTY

One year, payment in advance $1.25
One year, payment after 3 months 1.50

There will be no Deviation from above Rates

Entered at the post office at Tecumseh, Michigan as second class matter

Deafness cannot be cured.

By local applications as they cannot reach the diseased portion of the ear. There is only one way to cure deafness and that is by constitutional remedies. Deafness is caused by the inflamed condition of the lining of the Eustachian tube. When this tube is inflamed your hearing is imperfect and when it is entirely closed deafness is the result and unless the inflammation is reduced and this tube made healthy hearing will be destroyed forever. nine cases out of ten are caused by catarrh which is nothing but inflammation of the mucous surfaces.

We will give $100 for any case of deafness, caused by catarrh, that cannot be cured by Hall's catarrh cure.

F J CHENEY & Co., Toledo, O

Sold by all druggists, 75c

Take Hall's Family Pills for constipation.

Half a loaf is better than a dozen loaves of the kind some bakers make.

There is something about Kennedy's laxative cough syrup that makes it different from others, as it causes a free yet gentle action of the bowels through which the cold is forced out of the system. At the same time it heals irritation and allays inflammation of the throat and lungs. It is pleasant to take. Children like it. Contains no opiates nor narcotics. Sold by B. J. Pulver.

Self made men are usually egotists, because they worship their creator.

Passed examination successfully.

Jas. Donahue of New Britian, Conn. writes: "I tried several kidney remedies and was treated by our best physicians for diabetes, but did not improve until I took Foley's Kidney Cure. After the second bottle I showed improvement, and five bottles cured me completely. I have since passed a third examination for life insurance." Foley's Kidney Cure cures backache and all forms of kidney and bladder trouble. Sold by all druggists in Tecumseh.

When a woman's husband is a joke it is little wonder she can't see one.

Men like to be coaxed but there isn't one woman in ten who knows where coaxing ends and nagging begins.

SANTA CLAUS Headquarters

Stop at this Store when Xmas Shopping.

Christmas Candies.

Special prices for Sunday School and quantity buyers.

Our Candies are attractive looking, low in price and guaranteed pure

CHINA! CHINA!

Large Stock of new Imported China

Pretty Christmas gift pieces from 5c to $4.00

Special prices to Teachers and Sunday Schools.

Bright, Attractive Christmas Toys

Dozens of New Novelties. Buy early this year and avoid dissappointment

SALE OF BABY COATS.

All coats at a big Discount

FUR SALE

Prices all Reduced. Buy Christmas Furs now.

PRETTY DOLLS.

See our line of Handsome Dolls before you buy.

Albig's

TECUMSEH BRANCH.

BOOKS! BOOKS!

Pretty Books for Old and Young.

Look over our fine line

Banquet of Medical Society.

The third annual banquet of the Lenawee County Medical society, held in Adrian Tuesday, was a most enjoyable affair. The business meeting was called at 3:30 and the result was as follows:

Pres—Dr. O N Rice, Tipton.

Vice Pres. Dr L. G. Nbrth, Tecumseh

Sec and Treas. Dr J. C. Johnson, Adrian

The society decided to meet every month covers were laid for 48 at the banquet, which was served at 6 o'clock. But a very few were present beside the physicians and their wives. Dr. L. G. North acted as toastmaster and the following responded to toasts.

Address of welcome. "Small cheer and great welcome make a merry feast." Dr D. L Treat.

The ladies. "To be gentle is the test of a lady."—Dr. F E Anderson.

The Tecumseh Trust. "If I owe Smith ten dollars and God forgives me, that doesn't pay Smith."—Dr. O Q Jones.

Charity. "To pity distress is but human, to relieve is Godlike."—Dr. W H Clemes.

The Doctor "An ignorant doctor is the aide de camp of death."—Dr John Gray

Doctor in politics. "If you do not lie, cheat and steal turn your attention to politics and learn."—Dr O. N Rice.

Quacks "Take the humbug out of the world and you have not much left to do business with."—Dr J E. Westgate.

Timely Talks. "Men talk only to conceal their mind."—Dr. M. Morden.

The benevolence of the professional man "Our opportunities to do good are our talents—Hon. Burt Hart.

At the close of the program dancing was enjoyed with Morden's orchestra rendering the music.

Advertised Letters.

Remaining uncalled for at the Tecumseh post office Dec. 3. 1907.

Geo. Ellis, Miss Clare Jones, Mrs A Kettles, Mrs Jennie Leader, Yee Hawk, J. L Zemliska.

All calling for above letters please say "advertised."

CHAS. BIDWELL Jr. P. M

Laziness is a habit that grows fast and clings close

The difference between what you are and what you would be is the prophecy of what you will be

CHRISTMAS ann NEW YEAR EXCURSIONS

For which tickets will be on sale December 24 25 and 31, 1907, and January 1, 1908 good returning until January 6, 1908, between points on the Lake Shore and to points on a number of connecting lines. Particulars from agents

LAKE SHORE & Michigan Southern Ry.

When unhappy people die they become ghosts and never get to heaven.

Seven men out of ten who get into trouble are able to trace their downfall to side issues

It is easier to learn some things than it is to unlearn them.

A safe way not to lose money in investments is not to have any to lose.

A man's conscience only troubles him when something else does.

Badly mixed up.

Abraham Brown of Winterton, N. Y., had a remarkable experience, he says: "Doctors got badly mixed up over me, one said heart disease, two called it kidney trouble, the fourth blood poison, and the fifth stomach and liver trouble but none of them helped me, so my wife advised trying Electric Bitters which are restoring me to perfect health. One bottle did me more good than all the 5 doctors prescribed." Guaranteed for blood poison, all stomach, kidney and liver complaints at C. A. Wright & Son's drug store. 50c.

Chorus girls must be mighty sharp at bargains to be able to buy such expensive jewels on such small salaries.

Are you having trouble with your kidneys? There are lots of people today who wonder why they have pains across the back, why they are tired and lacking in energy and ambition. Your kidneys are wrong. They need relief without delay. Take DeWitt's kidney and bladder pills, they are for weak back, inflammation of the bladder, backache and weak kidneys. Sold by B. J Pulver.

How like Atlas of old is the Saintly John D. Rockefeller. They both held up the world.

Millions of bottles of Foley's Honey and Tar have been sold without any person ever having experienced any than beneficial results from its coughs, colds and lung troubles. This is because the genuine Foley's honey and tar in the yellow package contains no opiates or other harmful drugs. Guard your health by refusing any but the genuine. Sold by all druggists in Tecumseh.

Things above criticism are never beneath notice.

Whenever you feel that your stomach has gone a little wrong, or when you feel that it is not in good order as is evidenced by mean headaches, nervousness, bad breath and belching, take something at times and especially after your meals until relief is afforded. There is nothing better offered the public today for stomach troubles, dyspepsia, indigestion, etc., than Kodol. This is a scientific preparation of natural digestants combined with vegetable acids and it contains the same juices found in every healthy stomach. Kodol is guaranteed to give relief. It is pleasant to take, it will make you feel fine by digesting what you eat. Sold by B. J. Pulver.

DON't Wait untilthe Last Minute.

Our assortment of all useful Xmas presents is complete in every respect. Below are just a few of the many different articles you can find at our mammoth display.:—

Buffets, Sideboards.
China Cabinets.
Hall Racks.
Extension Tables.
Parlor, Library and Sitting Room Tables.
Den Furniture.
Writing Desks.
Combination Cases.
Rockers (all kinds)
Divans
Parlor Suits
Parlor Cabinets
Couches
Davenports.
Mirrors
Music Cabinets.
Princess Dressers.
Pictures.
Baby Cab Robes
Kitchen Cabinets
Iron and Brass Beds
Morris Chairs
Plate rails
Chiffoniers, Taborettes
Foot Stools
Toilet Sets
Dinner Sets
Cut Glass
Lamps and Silverware.
Fancy China of every description.

Out assortment Holiday China extra good. Big values.

BECK & EGAN, Adrian.

FURNITURE CROCKERY, PICTURES and LINOLEUM

All Goods delivered. No 30 North Main Street.

ADRIAN STATE SAVINGS BANK,

ADRIAN, MICH.

Resourcs over $1,250,000.00.

3 PER CENT

paid on Savings Deposits, compounded semi annually. Accounts may be opened by mail.

Correspondence and personal interviews solicited.

R. A. WATTS, Pres. J. A. WILCOX, Vice Pres. R. C. T. BEAR, Cas'ier

Xmas Presents

FOR ALL

To SAVE MONEY call on

HARRIS & HITESHU

You will find their store full of Choice Merchandise, all the Latest in Dress Goods, Trimmings, Ribbons, Neckwear, Fancy Goods, Ladies' and Gents' Furnishings, Ladies', Misses' and Children's Furs, Gloves, Mittens, Knit Goods, Underwear, Handkerchefs, Mufflers, Suit Cases, Umbrellas, etc.

Carpets, Rugs, Curtains and Draperies

Shoes, Slippers, Overgaiters and Leggins

We never before have had as nice a line of Gent's, Ladies', Misses' and Children's SHOES for the Holiday trade as we have this year.

All goods sold at the old low prices
Come see us and save money.

HARRIS & HITESHU'S.

A public speaker, in order to become popular, must know when to quit.

Regulates the bowels, promotes easy natural movements, cures constipation Dean's Regulets. Ask your druggist for them. 25 cents a box

And the heiress who marries a title seldom gets her money's worth.

Public speaker interrupted.

Public speakers are frequently interrupted by people coughing. This would not happen if Foley's Honey and tar were taken, as it cures coughs and colds and prevents pneumonia and consumption. The genuine contains no opiates and is in a yellow package For sale by all druggists in Tecumseh.

Star gazing doesn't pay unless you are an astronomer.

Baby won't suffer five minutes with croup if you apply Dr. Thomas' Eclectric Oil at once. It acts like magic

It's jealousy in women that makes them say mean things behind your back but in men it is pure meanness.

Thousands of men and women in all walks of life are suffering from kidney and bladder troubles. Don't neglect your kidneys. Delays are dangerous. DeWitt's kidney and bladder pills afford quick relief for all forms of kidney and bladder trouble. A week's treatment 25c. Sold by B J Pulver.

C. M. DRAKE
President.

C. J. ROBISON
Sec'ry and Treas.

THE

CLINTON CLOTHING CO.

INCORPORATED

CLINTON MICH.

Getting Married and Selling Clothing

How easy it is for some people to get married and on the other hand how easy it is to buy a new suit, overcoat, etc. But notice the difference in selecting a partner for life. A fellow wants to look out pretty carefully or he will get stuck. He wants a wife who has a pleasant disposition, good looker, good cook and general all around helpmate and companion. One who will share his happiness and at least part of his sorrows. It is pretty tough on a fellow if he has to give his wife all his dough and has to stay home, wash the dishes and mend the socks while his wife is taking in the theatre and having all the good times. That is one reason why we say a fellow wants to look out. You have to take her as she is as she is not returnable but you have to keep her and look pleasant.

On the other hand if you buy clothing, boots, shoes, caps, etc from the Clinton Clothing Co., and if they do not prove satisfactory in every respect YOU CAN HAVE YOUR MONEY BACK for the asking. We have the best goods in every line, that the market affords and by buying in large quantities for spot cash we are able to offer you the largest selection and

The Finest Stock to be Found in Southern Michigan

We have bought a heavy stock of new up-to-date goods for Christmas and if you come here you will find that old Santa Claus can get more for his money than in any other store like ours in Michigan. We want your trade as we know you are good pay and if it gets too cold to go around in your coat sleeves we will sell you one of our handsome up-to-date Fur Coats and sell it to you at a price that we know will satisfy your pocket book.

BRING THE CHILDREN

To see our window decorations which have just been received from Philadelphia. It will make them as happy as going to a show. Car fare allowed on all purchases of ten dollars or over from now until Christmas.

Yours for Dependable Clothing,

CLINTON, MICH.

Clinton Clothing Co.

NEW

COAL PRICES

We realize farmers who live near Tecumseh are going to other towns for their coal. We want some of their trade and realize price will help get it.

Until further notice all coal you draw or hire drawn, will be sold at

50c PER TON LESS

than if we deliver it, in lots of ½ ton or over and it will be sold for Spot Cash.

This discount will apply on grades of Hard and Soft Coal as we have a very large assortment. Know if you will give us a trial we can satisfy you.

S. W. & L. E. TEMPLE

Corn Syrup

in bulk--Just the thing for griddle-cakes.

40c a Gallon.

Bring your can and get a full quart for

10 cts.

Lowry's Grocery and Market

Double Store. Phone 87
Special delivery for meats.

STAR COURSE

Of Entertainments.

Wed., Jan. 29, '08—
Gamble's Concert Company.

Tues., Mar. 10, '08—
Milton W. Brown, Lecturer.

SEE CIRCULARS.

NEW TIN SHOP

I have opened a Tin, Repair and Plumbing Shop in the rear of my residence, between Ottawa and Evans street, on Logan street and make a specialty of tin, plumbing and furnace work.

All orders given prompt and careful attention.

A. E. Kennedy.

SPECIAL NOTICES.

FOR SALE:—45 acres of land within ¼ mile of corporation for $75 an acre. Inquire of Chas. Blood. 11-13-tf

FOR RENT:—West half of Bramble house on West Chicago street. Inquire at East side. 11-13-tf

FOR RENT:—Good farm, 100 acres, four miles from Tecumseh. Will rent cheap to good party. Address J. F. Miller, Adrian. 12-6-tf

A GOOD POSITION:—An up-to-date Health and Accident Insurance Co. is desirous of securing a Dist. Manager for this locality. Experience is unnecessary. Must give good references. Address box 1117, Benton Harbor, Michigan.

WOOD FOR SALE:—$4 to $5 per cord delivered promptly. Also boat plank and wagon tongue timber.
OTTO H. WILLIAMSON.

WANTED:—To buy a first class new milch cow. Inquire at the Herald office. 12-10-tf

LOST:—A cigar case containing a number of Way bills. Finder will be rewarded by leaving at the Herald office. 12-13-1t

LOST:—$1 reward. Music roll with sheet music enclosed. Write or return to postmaster, Clinton, and get $1 reward. 12-5-1.

FREE ANNOUNCEMENTS.

Regular meeting of the Eagles Wednesday, Dec. 18. Initiation and social session.

Regular meeting and annual election of officers of Tecumseh Chapter, No. 68, Wednesday night.

THE WEATHER.

Washington, Dec. 13.—Fair with snow flurries today and Saturday. Variable winds.

THE LATEST NEWS.

Pure maple syrup at C. M. Gilbert & Co's.

J. M. Hiens is in Adrian for a few days

Toilet and manicure sets at Gaston & Son's.

Ralph Bowen was a Toledo visitor yesterday.

A line of pictures from 10c to $5 at B. J. Pulver's.

Thos. Wilson and wife are guests of relatives in Detroit.

Harris & Hiteshu are selling all goods at the old low prices.

Father Fisher of Clinton, was in town Wednesday morning

The largest assortment of books and bibles in town at B. J. Pulver's.

Get that Christmas hack order in early at Matthews Bros'. 'Phone No. 5.

Miss Kate Tag of Clinton, was a guest of Miss Ethel Deming yesterday.

Nice fresh dates, 8c per pound at the City bakery. DON REID.

Mrs. W. H. Payne of Ann Arbor, visited F. D. Avery and family Tuesday and Wednesday

What makes a nicer Christmas gift than a package of perfume from B. J. Pulver's from 10c to $5.

About 25 couples attended the old country dance last evening and everyone enjoyed a good time.

Don't forget to order your Christmas ice cream early. We will deliver it in any quantity. DON REID.

Mrs E. B. Wood came here from Toledo yesterday afternoon for a few days' visit with Attorney Wood and wife.

Get the original Monroe smoked meats and sausages at Williamson Bros.'

Mr. and Mrs. Raynor Lilley of New York City, are spending the holidays at the home of his father, Lucius Lilley.

Neck chain and locket we have them.
GASTON & SON.

Mr. and Mrs. Thos. Hanley entertained at dinner Wednesday in honor of Miss Ophelia Hillman of Lyons, Mich.

A new rubber boot, leather sole, good thing at J. J. Belcher's shoe store.

Rev. and Mrs. J. Wirt Dunning entertained his parents, Rev. and Mrs. H. B. Dunning of Holloway, on Tuesday.

Matthews Bros will run their hack to all trains during the week of Dec. 23. 'Phone No. 5.

Tuesday evening was the first of the series of four dances to be given by the young men of Tecumseh and was attended by 40 couples.

Blackberries and blueberries only 15c per can at C. M. Gilbert & Co's.

At ladies evening at the Tecumseh club yesterday, Meedames B. J. Garlinghouse and L. C. Hayden were hostesses, serving a 6 o'clock dinner.

Home cured smoked hams at 12½c. lard by crock 10c, strictly cash.
MILLER'S MEAT MARKET.

The Research Circle will continue the rummage sale until Saturday. Dec 21. Baked goods on sale at Belcher's store Saturday, Dec. 14 at 1 o'clock

Tecumseh township taxes can be paid at Lilley State Bank any day during December. H. S. TEMPLE, Township Treasurer.

Doctors P. B. Hardy, L. G. North, H. R. Conklin and O. Q. Jones attended the banquet given in Adrian by the Lenawee county medical society Tuesday evening.

Three cans of corn for 20c at C. M. Gilbert & Co's.

Mrs E. J. Bowerfind of Adrian, visited her sister, Mrs. J. M. Hiens, yesterday. Little Jennette Hiens, who has been visiting in Adrian, returned to Tecumseh with her.

Special price on Malaga grapes.
AVERY & CO.

Mr. and Mrs Thos. Hanley of Tecumseh, Mrs. Elizabeth Moore of Ann Arbor, Mrs Anna Westgate of Adrian, were entertained at dinner Friday at the home of M. H. Taylor and wife;

You cannot give your wife or son a nicer or more useful present than a top buggy for Christmas. You can get them at cost at the Hisley factory. Come and see them.

Harry Chilson, son of Mr. and Mrs E. D. Chilson, returns home today for the winter. Mr. Chilson is a sailor on the lakes, between Cleveland and Duluth.—Ann Arbor Times.

New rubbers of all kinds opened up and waiting for you, all the best makes Lombertville, Snag Proof, Goodyear Glove, Gold Seal and Ball Bond. Nothing but the best sold at Harris & Hiteshu's.

Those who attended Ben Hur at Toledo Wednesday afternoon were, Mr. and Mrs Geo. Harriott of Macon, Mr. and Mrs. Newton, Mr and Mrs. J. J. Freeman, Andrew Wilson and daughter, Anna, May Lowry and Lizzie Russell.

Sour pickles 5c per dozen.
C. M. GILBERT & CO.

Mr. and Mrs. Chas. Smith entertained the members of the No Name pedro club at their home Tuesday evening. Prizes were captured by O. G. Hunt and Fred Aldrich. The club will meet next week with Mr. and Mrs. Aldrich.

In buying your rubbers, felts, knit goods, buy the best, they cost no more.
HARRIS & HITESHU.

Geo. Bangs had a hot fire for a short time Saturday, caused by explosion of gasoline stove. The kitchen was quite badly damaged, but Mr. Bangs is insured in the Glens Falls Insurance Co. and the company sent him check for amount of damages. E. D. Brown is agent for this company.

We are selling all our new under wear to fit all sizes at the same old prices. Come in.
HARRIS & HITESHU.

The month of November was generally pleasant with comparatively little cloudiness during the second half. The mean temperature was below the normal during the first half of the month and above during the second half. The precipitation was generally deficient especially during the first and second decades. There was less snow than usual.

Our prices on Christmas fowls will surely be right. We will take orders for turkeys at 18c. Leave your order early so we may select you a fine bird.
WILLIAMSON BROS.

EVERY DEPOSITOR
IN THE
OLD RELIABLE
LILLEY STATE BANK

can get his money when he wants it without giving ninety days' notice.

We pay interest at the rate of 2 1-2 per cent. on all amounts left on deposit six months, and three per cent, on all amounts left one year.

The Lilley State Bank

LUCIUS LILLEY, Pres.

E. Roy Mead was an Adrian visitor yesterday.

Frank Hurst was in Riga Wednesday on business.

New lot of leggins and gaiters just in at Belcher's.

L. C. Hayden was an Adrian visitor Wednesday.

Pop corn that will pop at C. M. Gilbert & Co's.

W. L. Coller was spending Wednesday in Detroit

Card case and pocket books at Gaston & Son's.

Mrs. Friend McNeil was a Clinton visitor Wednesday.

Hand, standard and triplicate mirrors at B. J. Pulver's.

New shoes for holiday trade at J. J. Belcher's shoe store.

Miss Edith Cotton will attend Ben Hur in Toledo tomorrow.

Harris & Hiteshu will save you money on every holiday purchase.

Miss Donna Woodward of Clinton, was in town this morning.

Christmas at B. J Pulvers.

Mrs. Newton Satterthwaite was spending Wednesday in Adrian.

Buy that clock at Gaston's.

Lester Dean of Fremont, O., visited Mr. and Mrs. T. C Harris Tuesday.

Jewel cases at Gaston's.

W. T Eccles and Walter Lowry visited J. M. Hiens in Adrian Wednesday.

Teddy bears at B. J. Pulver's.

E. C. Brown and wife will attend Ben Hur in Toledo Saturday afternoon.

Florida grape fruit at Avery's.

Mrs. Richard Mollee and Mrs. Joseph Hanford were Adrian visitors Wednesday.

Fancy sweet potatoes at Avery's.

Attorney L. O'Mealey of Adrian, was in Tecumseh Wednesday on business.

Crokinole and Carrom boards, Flinch, Pit, Panic and Swastika cards at B. J. Pulver's.

Miss Mildred Heesen of Toledo, attended the dance in Tecumseh Tuesday evening.

Take your shoe mending to Belcher's shoe store.

Waterman fountain pen makes a fine Christmas present. Gaston & Son have them.

W. S. Kimball and daughter, Beth, of Clinton, visited friends in town Wednesday.

Rubbers as good as any ones at Belcher's shoe store.

There will be third degree work at a special meeting of the Tecumseh Blue lodge tonight.

Don't throw away your rubbers when worn at the heel. Snell can fix them good and neat.

Mrs R. A Heesen was spending yesterday in Toledo the guest of Mr. and Mrs. Al Heesen.

All kinds of fancy dressed poultry at Williamson Bros.'

Mrs Ellen Mills and niece, Jennie Mills of Macon, were in town yesterday spending the day.

Nice sweet Florida oranges 18c per dozen. AVERY & CO.

Don't forget that Matthews Bros. will make all trains with their hack during the week of Dec. 23.

Get Gaston & Son's prices on silverware, sterling or plated.

Mr. and Mrs. Thos. Hanley entertained Mr and Mrs. Jas. Dunsmore of Dundee, over Sunday.

Christmas post cards at the City bakery. DON REID.

Mr. and Mrs. Victor Linden entertained a company of friends at their home Tuesday evening.

A box of nice fresh chocolates and bon bons for only 20c at the City Bakery. DON REID.

Mrs Leslie Bower, who has been visiting her daughter, Mrs. John Nyland, has returned to Corunna.

A fine assortment of toilet and manicure sets at B. J. Pulver's.

Will Bicks went to Adrian yesterday afternoon to attend the Elks convention held there in the evening.

Kar-a-van, coffee that rich creamy kind, sold only by Williamson Bros,' 5 grades, 20c to 40c the lb.

Rev and Mrs. E. A. Wollam returned yesterday from Morenci, where they have been attending a convention.

California peaches only 25c per can.
C. M. GILBERT & CO.

It is a fact, Snell does sell fine goods at lowest prices. Everything you need.

Miss Hazel Kirk, who has been a guest of Alice Combs for a few days, returned to Adrian yesterday morning.

Fancy box stationary, 50 sheets of paper and 50 envelopes for 35c at Gaston's.

Have a look at those boxes of candy in our east window. Every box guaranteed to be strictly fresh.
DON REID, City Bakery.

PASSED AWAY.

George N. Stacy, the editor and proprietor of the HERALD for the past ten years, passed away at 8:30 this morning. Mr. Stacy, whose health has been failing for some time, was taken seriously ill yesterday afternoon from which he failed to rally. The funeral will be held Sunday afternoon at 2 o'clock at Stacy home.

Fancy stationary from 10c to $2.50 per box at B. J. Pulver's.

About 25 Modern Woodmen visited the Britton lodge Tuesday evening and conferred the initiatory degree upon a large class. A banquet and smoker followed.

Just think of it, a box of chocolates and bon bons for only 20c. Get one while they last.
DON REID, City Bakery.

Hicks, the jeweler, has a Beautiful Christmas window, exhibiting the Eaton Hurlbut writing paper and tumbling Teddy bears.

Miss May Taylor came here yesterday from Kansas City and Denver, Colo., to spend a day with friends. She was enroute to Cleveland, where she will spend the winter.

Mrs. Deborah Tilden.

At her home just west of town at 8 o'clock Thursday morning Mrs. Deborah Tilden entered into rest after an illness of three weeks.

Deborah Perkins was born Jan. 2, 1809, at Duxbury, Mass. She was married to Joseph Tilden in 1830 and they moved to Michigan in 1837. In 1849 Mr. Tilden bought the farm which has been her home for 59 years. Here he died in 1864. She was the mother of three children, Joseph, who survives her, and Delia, who died in infancy, and Julia, who lived to be 19 years old. She left three grandchildren and 11 great grandchildren.

The funeral will be held at the house Saturday morning at 11 o'clock, attended by her pastor, Rev. Blanche Young. Burial in Brookside cemetery.

Mrs. A. P. Coddington.

Mrs. A. P. Coddington died at the home of her niece, Mrs. Earl, in Cincinnati at an early hour this morning. The body will arrive in Tecumseh tonight and the funeral will be held from the Baptist church Saturday afternoon at 2 o'clock. Rev. Kamm will have charge of the services. The remains will be accompanied by Mr and Mrs. Earl and Mrs. Gowdy. Interment at Brookside.

Are you in love

With these tight winter colds? They are easily and quickly broken up with Black Root Honey. At your grocers.

CLUB NOTES.

The Wit and Wisdom club will meet at the home of Dr. Frost Monday evening, Dec 16.

Leader, Mrs Dr. Brown.

Michigan, a state going to waste—F. R. Hurst.

A Forestry Catechism.

A Leaf Test.

Roll call—Quotations about trees.

The Research Circle have adjourned their regular meetings until first Tuesday in January.

Card of Thanks

To our many friends who came to us in our terrible bereavement, for their tokens of sympathy, and to Rev. Dunning for his comforting words, we extend our most heartfelt thanks.
MRS. ALICE WILEY AND FAMILY.

Pythian Sisters.

The Pythian Sisters held their regular meeting Wednesday evening. Officers were elected as follows:

Past Chief—Mrs. Edna Belding.
Most Ex. Chief—Mrs. Geo Church.
Most Ex. Senior—Mrs. Ingersoll.
Most Ex. Junior—Mrs. Ethel Mathias.
Mgr.—Mrs. Geo. Ziebr.
Mistress of Rec. and Cor.—Mrs. Harding.
Mistress of Fin. Mrs. Belle Matthews.
Protector of Temple—Mrs. John Mahaney.
Guard of Outer Temple—Mrs. Wm. Drake.
Trustee—Mrs. J. M. Hiens.
Delegates to Grand Temple—Mrs. Edna Belding and Mrs. Geo. Blessing.
Alternates—Mrs. Elliott and Mrs. J. M. Hiens.
Delegate to convention—Mrs. Ernest Collier.

New members were initiated and the work followed by a supper.

Help yourself

By using Black Root Honey for colds, sore throat, coughs and other throat troubles. At your grocers.

M. E. officers.

The M. E Sunday school elected the following officers for the ensuing year:

Supt.—Dr. E. D. Brown.
Asst Supt.—B A. Rauch.
2nd Asst. Supt.—L. F. Abrams.
Sec—J. O. Eaton.
Asst. Sec.—Harry Temple.
Treas.—Wilfred Waldron.
Librarian—Bertha Potter.
Asst Lib.—Addie Lanning.
Organist—Mrs. W. Waldron.
Asst. " —Florence Linton.
Chorister—G. H Tansley.
Miss. Pres.—Mrs. H. R. Conklin.
Miss. Sec. and Treas.—Fern Hanford.
Home Dept Pres.—Mrs. M. Conklin.
Primary Supt—Lena Ward.
Inter Supt—Mrs. J O Eaton.

A Real Wonderland.

South Dakota with its rich silver mines, bonanza farms, wide ranges and strange natural formations, is a veritable wonderland. At Mound City in the home of Mrs. E. D. Clapp, a wonderful case of healing has lately occurred. Her son seemed near death with lung and throat trouble. "Exhausting coughing spells occurred every five minutes" writes Mrs. Clapp "when I began giving Dr. King's New Discovery, the great medicine that saved his life and completely cured him." Guaranteed for coughs, colds, throat and lung troubles by C. A. Wright & Son, druggists. 50c and $1. Trial bottle free.

THE CHURCHES.

The regular services at the Friends church Sunday at 10 a. m. with Bible school immediately following. C. E. at six o'clock, after which will be the evening preaching by the pastor. Prayer meeting Wednesday night

The Universalist church, Rev. Blanche Young, minister. Regular preaching service at 10 o'clock Sunday. Sunday school at noon. Evening service at 7 o'clock. Mid-week prayer meeting at Miss McNeil's Wednesday evening.

Worship with preaching by the pastor both morning and evening at the Baptist church. The anthem "Teach me O Lord" will be rendered by the choir. Mrs. R. S. Moore and B. J. Pulver will sing a duet. B. Y. P. U. prayer meeting at 6 p. m.

Methodist Episcopal church, Rev. W. M. Ward pastor. Preaching service Sunday morning at 10 o'clock. Sunday school and business men's class in separate class room at 11:30. Class meeting at 5:30. Epworth League at 6:30. Thirty minute Bible lecture at 7:30. Bring bibles. Mid-week prayer meeting and teachers meeting Wednesday evening. All are welcome to these services.

Presbyterian church, John Wirt Dunning, Usual services Sunday. In the morning the pastor will speak on the subject, "Is your Treasure Safe?" A sermon suggested by the financial panic. Sunday is World's Peace Sunday and the men's class will discuss "Universal Peace." Leader, Fred Wood. At the C. E. meeting the service will be in charge of the Messenger Boys. Subject, "Treasures of the Snow." In the evening the pastor will give the third of the series on Modern Religions "Mormonism." Men's choir and Miss Magers will furnish special music.

High School Debate.

A debate was given at the high school this afternoon and the following program was given:

Piano duet—Alice Richards and Percy Slayton.

Essay, The Dollar of our Fathers—Percy Bowen.

Farmer Stebbins at Ocean Grove—Vanita Pillsbury.

Song—Good Luck quartette.

Essay, The Vinegar and Oil of Life—Josephine Hayden.

Our Baby—Harriett Teachout.

Solo—Miss Wilbur.

Debate—Resolved, That a general disarmament of the European nations is desirable.

Affirmative—Fern Lowe, Gerald Conlin, Vance Eckert.

Negative—Bessie Brotherton, Elmer Brown, Eugene Rosacrans.

Michigan My Michigan—By the School.

COUNCIL PROCEEDINGS.

Council chamber, village of Tecumseh.

Regular meeting held December 2 1907.

President Combs in the chair.

Present: Trustees Heesen, Slater, Lowry, Teachout, Magers, Sherman.

The minutes of the regular meeting held November 4, 1907, were read and approved.

The minutes of the special meeting held November 5, 1907, were read and approved.

The minutes of the special meeting held November 18, 1907, were read and approved.

The Street Commissioner reported the following work done in the corporation from November 4 to November 30, 1907:

Corporation team 17 days.	
James Riley, 13 days	$15.00
Albert Hoire, 10 days	35.00
Chas. Bennett, 5 days	17.50
Hand labor	
John Mull, 16 days	28.00
Burt Pritchard, 5 days	8.75
Clay Owens 17 days	29.75
Chas Snell, 2 days 5 hrs	4.58
E. H Deming 16 days	28.00
George Washington, 1 day	1.75
Wm Cassell, 5 days	8.75
A. Linton, 3 days	5.25
John McCann, 5 days	8.75
A. A. White, 2 days	3.50
Burt Spafford 4 days	7.00
William Cummins, 1 day	1.75

Moved and supported that the report of the Street Commissioner be accepted, and the Clerk instructed to draw orders for the several amounts. Carried.

Moved and supported that the petition from property owners asking for a street light on the corner of Maiden Lane and Cummins street be laid on the table. Carried.

Moved and supported that the following ordinance be accepted and adopted:

Ayes—Heesen, Slater, Lowry, Sherman, Magers. Nays—Teachout. Carried.

The Village of Tecumseh ordains: That an ordinance entitled "An ordinance relative to licenses," passed by the Council of the Village of Tecumseh, on the 11th day of November, A. D. 1895, be and the same is hereby amended by adding thereto a section to be known as Sec 6a, and to stand and read as follows:

Sec. 6a. Any transient merchant or trader selling or offering for sale at private sale from house to house, by sample or otherwise, any of the articles or property mentioned in Section 1, in said village, shall pay a license of twenty-five dollars per month, or five dollars for each day or part of a day, if such license is issued for a shorter period than one month. Provided, however, this shall not be construed to apply to the sale of farm or garden produce by or in behalf of the farmer or gardener growing the same.

Moved and supported that the bill of Dr. W. A. Frost in the amount of $33.33 be allowed. Carried.

Moved and supported that the following ordinance be adopted. Carried.

An ordinance for the protection of bridges within the Village of Tecumseh.

Sec. 1. The Village of Tecumseh ordains, that it shall hereafter be unlawful for any person, except employees of said village and persons duly authorized by the Common Council of said village, to be upon or climb upon the frame work or superstructure of any of the bridges within said village.

Sec. 2. Any person violating this ordinance shall, upon conviction thereof before any competent court, pay a fine of five dollars and costs of prosecution, or be imprisoned in the county jail of Lenawee county for a period not exceeding ten days, or both such fine and imprisonment in the discretion of the court.

Moved and supported that the bills as read be referred to the Finance Committee. Carried.

The Finance Committee reported favorably on all bills as read.

Moved and supported that the report of the Finance Committee be accepted and adopted and the Clerk instructed to draw orders for the several amounts. Carried.

H. D. Edwards & Co., hose	$40.00
Riggs & Sherman, services	87.72
Tecumseh Electric Co, street lights for November	303.84
Tecumseh Electric Co., lights for council building for November	11.51
Tecumseh Electric Co., lights for water works November	.95
Chas. Howe, gravel	20.00
E. Zimmerman, repairs	.40
A. H. Newton, stove	10.00
A. E. Kennedy, repairs	1.20
T. W. Mingay, printing council proceedings	4.20
G. N. Stacy, printing council proceedings	4.50
Lansing Wheelbarrow Co, wheelbarrow	6.00
John McIntyre, hay	1.50
A. Linton, labor	2.00
A. Parks, labor	3.40
W. L. Jones, sundries	6.45
W. L. Jones, extra services	50.00

Moved and supported that the Clerk be instructed to have 300 return postal cards printed for distribution among the citizens for the purpose of securing affidavits as to the number of hours the street lights burn each night. Carried.

Moved and supported that the council adjourn. Carried.

W. L. JONES, Clerk.

Council chamber, village of Tecumseh.

Special meeting held December 5, 1907.

President Combs in the chair.

Present: Trustees Teachout, Lowry, Slater, Sherman, Magers.

Absent: Heesen.

Council went into executive session.

Moved and supported that council adjourn.

W. L. JONES, Clerk.

Council chambers village of Tecumseh.

Special meeting held December 10, 1907.

President Combs in the chair.

Present: Trustees Teachout, Slater, Lowry, Sherman, Magers.

Absent: Heesen.

Present the Township Board.

Moved and supported that the bridge be accepted and the Clerk instructed to draw an order for the balance due.

Yeas — Teachout, Slater, Sherman, Lowry, Magers. Carried.

Moved and supported that council adjourn. Carried.

W. L. JONES, Clerk.

NEW CURE FOR STOMACH.

C. A. Wright & Son give Tecumseh readers a chance to try it

Druggists do not often guarantee anything.

But C. A. Wright & Son assure persons suffering from distressing indigestion, sick headaches, bloating, dizzy spells, distress after eating, sleeplessness and many other symptoms of stomach trouble, and have found the usual remedies powerless.

At last a perscription called Mi-o-na stomach tablets is offered to the medical profession and general public as a final solution of curing stomach and intestinal troubles. Its success everywhere has made it, in the last few years, the acknowledged specific it is today.

Indigestion, which is so common a trouble, is the principal cause of a great share of the general poor health. It has misleading symptoms that seemingly have no reference to the stomach, such as headaches, sleeplessness, nervous symptoms, etc These conditions, if neglected, become chronic and hard to shake off.

Strengthen the whole digestive system with Mi-o-na and you will soon find that the stomach and bowels do their work as they should. There will be no distress after eating and the refuse will be expelled from the system without the aid of physic.

C. A. Wright & Son have so much faith in the power of Mi-o-na to cure stomach ills that they give a guarantee with every 50-cent box to refund the money if the remedy does not do all that is claimed for it. They take all the risk and you cannot afford to pass by a reliable medicine that is sold in this way.

OUR
Red Hot Coal

has got them all a guessing again this year—and why not? Because it gives as much heat and is as free a burner as Jackson Hill and costs $1.00 less per ton. See Brown & Co. about a few tons.

Brown & Co.

3 PER CENT INTEREST 3
at
TECUMSEH STATE SAVINGS BANK

NOTICE.

All savings depositors are requested to bring in their bank book in December and have interest credited.

$7,000 interest paid to our savings depositors this year. Are you one of them? If not, join them and share in the profits.

$300,000.00 Deposits

Bank open Saturday evenings for accommodation of customers.

We have
2,000 lbs.
OF THE FINEST
Cream Cheese
ALSO
200 lbs. of Gov. Warner's Old June CHEESE

We can hit your cheese taste and don't you forget it.

ANDERSON BROS.

Phone 91--- GROCERS ---Macon Phone

A Bissell Carpet Sweeper First Gift in use

SOLD BY
Satterthwaite Bros.

XMAS GIFTS

It is now time to think about Xmas Presents and we have some articles in our stock that would make a very acceptable gift.

Look over the following list and see if you can't pick out something:-

Cutters	$18.00	-	$35.00
Bobs	13.00	-	28.00
Buggies	40.00	-	100.00
Harness	10.00	-	25.00
Wool Bl'kets	1.50	-	8.00
Stable "	.80	-	3.00
Fur, Plush R	3.00	-	18.00
Fur Coats	18.00	-	25.00
Sleigh Bells	.90	-	3.00
Heaters	2.50	-	3.50
Sleds	2.50	-	12.00

These are just a few of the many things we can show you. Come in and see our stock and get prices.

SLAYTON & SON.

We are always Headquarters for
GOOD THINGS TO EAT.

Malaga Grapes Maple Syrup
Pure Buckwheat Prepared Buckwheat
Cream Cheese Baltimore Oysters
Seal Brand Coffee
Everything Guaranteed.

PHONE 89 *AVERY & CO.*

We have a few
FOLDING CRATES
left that we are closing out cheap.
SEE THEM.
Just received a car of
RED CEDAR SHINGLES

Lenawee Lumber Co., Ltd.

DR. P. B. HARDY

PHYSICIAN and SURGEON.

Especial attention given to diseases of the Stomach, Throat, Nose Ear, diseases of Women and General Surgery.

HOURS:—12 30 P. M. to 3 P. M. 6:30 P. M. to 9 P. M

Office over Tecumseh State Savings Bank Telephone No. 268.

H. R. CONKLIN, M. D.

PHYSICIAN and SURGEON.

OFFICE and RESIDENCE, 50 Chicago Street.

OFFICE HOURS { 12 to 2 and 7 to 8 p. m.

Patients wishing eyes examined for spectacles will please call at noon office hour.

Save The Pieces

Lenses Matched and Frames Repaired

I will be at my office over J. J. Belcher's store every day except the 3rd Tuesday of each month.

S. P. HOSMER, OPTICIAN.

Dental Parlors of W. D. REED, D. D. S.

Chicago St., Tecumseh

Crown and Bridge work, Aluminum, Silver and Rubber plates and all of the specialties known to modern dentistry. Gas or vitalized air administered.

Office over Avery & Co's store.

Dental Parlors of E. D. BROWN, D. D. S.

Filling, Crown, Bridge and platework Local and complete anaesthetics administered for painless extraction. Office over Orr's Drug Store. Phone, 192

The H. L. Jones Real Estate Agency.

Buys, sells and rents real estate and personal property.
Makes loans collects, etc.
Non resident property interest carefully looked after. List your wants with this agency and get an honest deal.
Our terms are right. Office at residence East Chicago St Phone 50.

H. L. JONES, Mgr.

J. W. WILSON,

Licensed Auctioneer, Real Estate Stock and General Salesman.

Will attend all sales in city or county at reasonable rates.

Headquarters and all dates made at the Herald office.

DR. JOHN MURPHY, D. V. S.

Also Graduate in Veterinary Science.

Three and one-half miles northeast of Tecumseh.

PHONE 406, Tecumseh.

Also Macon Phone.

A. C. AYLESWORTH,

Licensed Auctioneer, Real Estate, Stock and General Salesman

Will attend all sales in city or country, at reasonable rates.

Headquarters and all dates made Herald office.

FRANK DAVIDSON,

Licensed Auctioneer Farm and Stock Auctions.

Attended to promptly and in satisfactory manner. Terms reasonable

Headquarters at Herald office where all dates are made. State 'phone 504 East.

G. V. RANDALL, M. D.

At old Office of Dr. Jenkins, on Chicago Street.

Office Hours—
7:30 to 8:30 a. m.
1 to 3 and 7 to 9 p. m.

PHONE NO. 297.

You hear of germs in everything except whiskey and beer.

A hero looks like a coward compared with the courage a boy feels when he kills a snake.

Failure fills the vacancy left when perseverance quits.

Notice to our customers.

We are pleased to announce that Foley's honey and tar for coughs, colds and lung troubles is not affected by the National pure food and drug law as it contains no opiates or other harmful drugs, and we recommend it as a safe remedy for children and adults Sold by all druggists in Tecumseh.

PATENTS

PROCURED AND DEFENDED. Send model, sketch or photo for expert search and free report. Free advice, how to obtain patents, trade marks everywhere, etc., IN ALL COUNTRIES. Business direct with Washington saves time, money and often the patent. Patent and Infringement Practice Exclusively. Our fees collected when patent is allowed. Highest References furnished. Address, Chief, Patent Office, WASHINGTON, D. C.

CASNOW &

For Lung Troubles

Ayer's Cherry Pectoral certainly cures coughs, colds, bronchitis, consumption. And it certainly strengthens weak throats and weak lungs. There can be no mistake about this. You know it is true. And your own doctor will.

The best kind of a testimonial—"Sold for over sixty years."

Made by J. C. Ayer Co., Lowell, Mass. Also manufacturers of

Ayer's SARSAPARILLA. PILLS. HAIR ♣ BOOK.

We have no secrets! We publish the formulas of all our medicines.

Keep the bowels regular with Ayer's Pills and thus hasten recovery.

TAKE IT IN TIME.

Just as scores of Tecumseh people have.

Waiting doesn't pay.
If you neglect the aching back
Urinary troubles surely follow.
Doan's Kidney Pills relieve backache.
Cure every kidney ill.
Tecumseh citizens endorse them

Henry Keuse, retired living on Pottawatamie street, Tecumseh, Mich., says: "I still hold the same good opinion of Doan's Kidney Pills as I did 5 years ago when I gave a statement recommending them. For a number of years I had a weakness of the bladder and my back ached all the time. Sharp pains would attack me and often I would have to grasp something for support, neither did I rest well at night. I procured Doan's Kidney Pills and began using them. I received great benefit as they completely rid me of the backache. I advise all suffering from kidney trouble and backache to give Doan's Kidney Pills a trial."

For sale by all dealers. Price 50 cents. Foster Milburn company, Buffalo, N. Y., sole agents for the United States. Remember the name Doan's and take no other

Many a dark secret never comes to light.

Impure blood runs you down—make you an easy victim for organic diseases. Burdock Blood Bitters purifies the blood—cures the cause—builds you up

Appreciation is the best food, for we are always hungry for it.

"Doan's ointment cured me of eczema that had annoyed me long time. The cure was permanent."—Hon. S. W. Matthews, Commissioner Labor Statistics, Augusta, Me.

No matter how good your credit may be, your cash is better.

Danger in asking advice.

When you have a cough or cold do not ask anyone what is good for it, as there is danger in taking some unknown preparation. Foley's honey and tar cures coughs, colds and prevents pneumonia. The genuine is in a yellow package. Sold by all druggists in Tecumseh.

By a strenuous use of his fist the prize fighter manages to get his hand in.

When you send money by telegraph it is generally on tick.

Jack and Jill were both quite ill,
Now each is well and wiser.
For blues and headaches have to go,
When they take an early riser
DeWitt's little early riser pills are sold by B. J. Pulver.

You can't keep a good man down, but you can turn a bad man up any day.

A girl would rather be kissed by a stranger than not be able to tell how men try to.

An Ideal Laxative.

Physics and Catharties which purge, unload the bowels, and give temporary relief, but irritate, and weaken the digestive and excretive organs. Laxative Bromo Tablets act as efficient in effect as much as from fake-coed. They nourish the bowel muscles and nerves, giving them strength and vigor to do the work nature intended, thus effecting a permanent cure by perfectly safe and natural means. The best laxative for children. Chocolate coated tablets, easy to take, never gripe or nauseate. 10c, 25c and $1.00 at all drug stores.

TECUMSEH MARKETS

LIVE STOCK.

Steers	3½	5
Heifers	2	3
Cows	1	3
Veal calves	6½	7
Hogs No 1	4	4½
Roughs	3½	
Sheep	2	3½
Lambs	5	
Fowls	7	
Springers	7	8
Ducks	8	
Turkeys	13	
Geese	7	
Old Roosters	4	

DRESSED MEATS
Wholesale

Beef, by side	6	7½
Hogs	8	
Veal	9½	
Mutton	8	
Spring lamb	12	12½
Lard	11	
Hides, green	4½	
Veal skins, green	7	
Sheep pelts	.25	1.50
Tallow	1½	4
Timothy ₽ ton	7.00	10.00
Clover ₽ ton	6.00	
Bran ₽ cwt	1.20	

GRAIN, SEED AND HAY.

Wheat	.92	94
Oats	48	
Clover seed	6.75	7.00 8.00
Corn shelled	70	
Corn in ear ₽ cwt	.60	75
Middlings ₽ cwt	1.10	
Corn meal ₽ cwt	1.10	

PROVISION MARKET.
Wholesale

Butter	22	25
Eggs	24	27
Beans ♣ bushel	2 00	
Potatoes	40	

ORCHARD ON STAND.

Tells His Story at Pettibone Murder Trial.

Boise, Ida., Dec. 12.—For four hours Wednesday, in the trial of George A. Pettibone for the murder of former Governor Steunenberg, Harry Orchard was on the witness stand. When court adjourned his story was only half told. Under the guidance of James H. Hawley, chief counsel for the prosecution, Orchard told of the blowing up of the Bunker Hill and Sullivan mine in the Couer D'Alenes; the killing of Charles McCormack and Mel Beck in the Vindactor mine in the Cripple Creek region of Colorado; the murder of Lyte Gregory in Denver; the blowing up of the Independence depot, and the attempts made on the life of Governor Peabody of Colorado.

In the main the testimony was the same as given at the Haywood trial but the questions emphasized Pettibone's alleged conspiracy. A side feature of the evidence was that Pettibone had told Orchard in 1904-1905 he had purchased 100 rifles from a hardware company in Denver and shipped them to the Couer D'Alenes for use in the riots of 1899. According to Orchard Pettibone paid $1,000 of Western Federation money for the rifles.

Another portion of the testimony that the state regards as important was the statement that Pettibone visited Orchard's house at Cripple Creek and showed Orchard how to use "Pettibone dope."

It is said by the prosecution that corroborative evidence will be introduced.

May Buy C., H. & D. R. R.

Cincinnati, Dec. 12.—Official announcement will be made here in a short time it is said, that the C., H. & D. railroad will be purchased by the Hawley syndicate and become part of the new Clover Leaf system, the nucleus of which was formed a short time ago by the purchase of the Chicago & Alton. The deal is now being negotiated.

STATE OF MICHIGAN, the Probate Court for the county of Lenawee.

At a session of said Court held at the probate office, in the city of Adrian, in said County, on the 4th day of December, A. D. 1907.

Present, Hon. Harry L. Larwill, judge of Probate.

In the matter of the estate of JANE M. HICK, deceased.

Grace E. Moore, vendee named therein having filed in said court her petition praying that the administrator of said estate be authorized and directed to convey certain real estate in pursuance of a certain contract made by said deceased in her lifetime.

It is ordered, that the 9th day of December, A. D. 1907, at ten o'clock in the forenoon, at said probate office, be and is hereby appointed for hearing said petition.

It is further ordered, that public notice thereof be given by publication of a copy of this order for three successive weeks previous to said day of hearing, in the Tecumseh Herald, a newspaper printed and circulated in said county.

HARRY L. LARWILL, Judge of Pr bate.
A true copy.
E. J. Larwill, Register of Probate.

STATE OF MICHIGAN, County of Lenawee, Probate Court for said county.

At a session of the probate Court for the county of Lenawee holden at the Probate Office in the City of Adrian, on the 6th day of November in the year one thousand nine hundred and seven.

Present, Harry L. Larwill, judge of probate.

In the matter of the estate of ADELIA M. SMITH, deceased.

On reading and filing the petition of Edwin R. Smith, executor in the estate of said deceased, alleging that the general expenses and debts of said deceased, and the expenses of administration thus far incurred have been fully paid and praying that his final administration account may be allowed and for such other order and decree as to this court shall seem proper.

It is ordered, that Monday, the 16th day of December next, at nine o'clock in the forenoon be assigned for the hearing of said petition.

And it is further ordered, that a copy of this order be published in the Tecumseh Herald, a newspaper printed and circulated in said county of Lenawee, for three successive weeks previous to said day of hearing.

HARRY L. LARWILL, Judge of Probate.
(A true copy.)
E. J. Larwill, Probate Register.

STATE OF MICHIGAN, county of Lenawee, ss. Probate court for said county.

At a session of the probate court for the county of Lenawee holden at the probate office in the city of Adrian, on the 6th day of December in the year one thousand, nine hundred and seven.

Present, Harry L. Larwill, judge of probate.

In the matter of the estate of ELLEN M. FRASER, deceased.

On reading and filing the petition of Charles A. Wright, administrator with the will annexed upon the estate of said deceased alleging that the funeral expenses and debts of said deceased and the expenses of administration thus far incurred, have been fully paid, and praying that his final administration account may be allowed and for such other order and decree as to this court shall seem proper.

It is ordered, that Monday, the 30th day of December next, at nine o'clock in the forenoon, be assigned for the hearing of said petition.

And it is further ordered, that a copy of this order be published in the Tecumseh Herald, a newspaper printed and circulating in said county of Lenawee, for three successive weeks previous to said day of hearing.

HARRY L. LARWILL, Judge of Probate.
(A true copy.)
E. J. Larwill, Probate Register.

Commissioner's Notice.

STATE OF MICHIGAN, county Lenawee, ss.

In the matter of the estate of WILLIAM H. OSBORNE, deceased.

The undersigned having been appointed by the probate court of said county, commissioners to receive, examine and adjust all claims and demands of all persons against the estate of said deceased, do hereby give notice that we will meet for that purpose at the office of Sylvester P. Hosmer in the village of Tecumseh, Lenawee county, Michigan, on the 21st day of December 1907, and on the 24th of June, 1908, at 2 o'clock in the afternoon of each said days.

And that six months from the 21st day of November 1907, are allowed by said probate court for the creditors of said estate to present their claims to us for examination and allowance.

Dated November 21, 1907.

SYLVESTER P. HOSMER.
CHARLES A. BIDWELL.
Commissioners.

The Cause of Many Sudden Deaths.

There is a disease prevailing in this country most dangerous because so deceptive. Many sudden deaths are caused by it—heart disease, pneumonia, heart failure or apoplexy are often the result of kidney disease. If kidney trouble is allowed to advance the kidney-poisoned blood will attack the vital organs, causing catarrh of the bladder, or the kidneys themselves break down and waste away cell by cell.

Bladder troubles almost always result from a derangement of the kidneys and a cure is obtained quickest by a proper treatment of the kidneys. If you are feeling badly you can make no mistake by taking Dr. Kilmer's Swamp-Root, the great kidney, liver and bladder remedy.

It corrects inability to hold urine and scalding pain in passing it, and overcomes that unpleasant necessity of being compelled to go often through the day, and to get up many times during the night. The mild and the extraordinary effect of Swamp-Root is soon realized. It stands the highest for its wonderful cures of the most distressing cases.

Swamp-Root is pleasant to take and is sold by all druggists in fifty-cent and one-dollar size bottles. You may have a sample bottle of this wonderful new discovery and a book that tells all about it both sent free by mail. Address, Dr. Kilmer & Co., Binghamton, N. Y. When writing mention reading this generous offer in this paper. Don't make any mistake, but remember the name, Swamp-Root, Dr. Kilmer's Swamp-Root, and the address, Binghamton, N. Y., on every bottle.

Grippe or Influenza, whichever you like to call it, is one of the most weakening diseases known.

Scott's Emulsion, which is Cod Liver Oil and Hypophosphites in easily digested form, is the greatest strength-builder known to medical science.

It is so easily digested that it sinks into the system, making new blood and new fat, and invigorating nerves and muscles.

Use *Scott's Emulsion* after Influenza.

Invaluable for Coughs and Colds.

ALL DRUGGISTS: 50c, AND $1.00.

CORRESPONDENCE.

HOLLOWAY.

Mr. and Mrs. Will Fletcher entertained at their home Sunday, Clay Traile of Adrian, Mr. and Mrs. Will Larkin of Jackson, August Brain and sister, Lizzie, Chas. Pratt and family.

Miss Etha Lowe spent Saturday with her sister, Mrs. Archie Dawson. Mr. and Mrs. Dawson returned home with her for an over Sunday visit.

Mr. and Mrs. M. Pickman of Britton, Mrs. Lizzie Bratton of St Johns, Mich., Mrs. I. W. Calhoun and son, Gilford, of Adrian, come Monday to spend a few days at W. P. Rainey's.

Mr. and Mrs. Eugene Douillard visited Mr. and Mrs. August Redline Sunday.

Misses Cudie Allen of Battle Creek, and Hattie L. Pratt of Adrian, were guests of Mrs. Elmer Leger Sunday.

Mrs. Chas Baird and daughter, Melba, of Adrian, visited at the home of Wm Calhoun Sr the last of the week.

Harry Holleton has been spending a few days in Adrian.

Mrs. A. C. Rogers and sons, L. T. Lodmer of Adrian were Sunday guests at Wm Kerr's.

John Ramey, A. D. Markham and W. E. Doty were among the county seat visitors Saturday.

L. J. Britton and wife of Britton, were guests of Will Rainey Sunday.

High Hendershot of Macon, was a guest at M. D. Fellmyer's the first of the week.

The S. S. convention of Raisin and Palmyra townships will be held at the Presbyterian church at Palmyra Saturday.

Miss Ethel Lopet was home from Adrian from Friday until Sunday.

Miss Jennie Leckner of Adrian, attended the lecture by Prof Pattengill and visited Miss Della Kerr until Sunday.

Miss Rose Filter left Friday after spending the week with her sister Mrs. John Gerner.

Misses Lena Bommer and Helen Neuman were Adrian visitors Saturday and Sunday.

Mr. and Mrs. Joe LePointe of Deerfield, were Saturday guests at Robert LePointe's.

Mr. and Mrs. Will Calhoun Jr. visited his brother, Ira, in Adrian Saturday night and Sunday.

Mrs J. L. Calhoun and Miss Della Kerr visited the former's mother in Tecumseh Thursday.

Mrs. Joe Lewis of Toledo, and Master Lambert LaVoie of Deerfield, were guests at Robt. LePointe's Sunday.

Mrs Charles Swift is on the sick list.

Alfred Lewis of Macon, was calling on friends Saturday.

Ed Clement of Adrian, was a Sunday guest at Fred Kopke's.

The annual telephone meeting was held Monday, the officers remain the same as last year.

Mrs. Elizabeth Binns and Mrs. Jane Boomer are ill with rheumatism.

Ben and Russell and family visited at Sand Creek Saturday and Sunday.

Mr. and Mrs John Gafner attended the funeral of August Steinlow at Wellsville Sunday.

The Grange hall was taxed to its utmost capacity Friday evening. Wagon loads of school children were brought from neighboring districts to hear the lecture given by Prof. Pattengill of Lansing.

BRITTON.

Mrs C. B. Exelby went to Carlton Thursday to visit Rev. Drake and wife for a few days.

Miss Edna and Vern Pocklington returned from Detroit Sunday, where they have been visiting their sister, Mrs. Arthur Gordon.

F. J. Hough of Adrian, was in town Thursday.

Miss Carrie Bachman was called to North Adams Friday by the death of Mrs. Frank Smith.

Miss Hazel Exelby was in Ypsilanti over Sunday.

Mr. and Mrs. John Exelby have returned from Detroit.

Mrs. L. J. Britton visited in Adrian Friday.

Mrs. E. Elkington of Ridgeway, was in town Wednesday.

Mrs. Andrew Arbogast was in Milan Friday.

Mrs. A. S. Clement was in Tecumseh Thursday.

Herbert Smith of Deerfield, was in town Wednesday.

C. Bell and E. C. Codling of Tecumseh, were here Saturday putting in a gasoline lighting system in the Christian church.

Miss Rhoda Palmer was in town Saturday enroute to Adrian.

J. B. Beasley has bought a lot of Thos. Lee.

Sam Rappleye was down from Ridgeway Friday.

Mrs. Sarah Craig of Tecumseh, visited her sister, Mrs. A. W. Lee Thursday.

Mrs. Frank Gibson returned home from Jackson Saturday.

Chas. Foote of Ridgeway, was in town Wednesday.

Chas. Gove of Ridgeway, was in town Monday.

The K. O. T. M. held an oyster supper in the hall Monday evening.

The Lady Maccabees held their annual election of officers on Friday night:

Past Com.—Mary Lenardson
Com.—Flora Zeluff
Lieut. Com.—Maggie Lee.
R. K.—Emily Brown.
F. K.—Anna Smith
Chap.—Clara Helm

MACON.

Mrs G. W. Jackson of Tecumseh, visited Macon friends a few days this week.

Misses Blanche and Ada Ganoung were Ypsilanti visitors a couple of days this week.

Mrs Rose Day spent several days of last week with her sister, Mrs Addie Allen, in Tecumseh.

Miss Florence Kuder and Geo. Winterstein were married Tuesday night.

John Anderson and family have moved into Mrs. P. K. Allen's house.

B. S. Scudder was in Toledo on business Thursday and Friday.

Henry Miller has been in Detroit for a couple of weeks with his son, Ed and family.

Mr. and Mrs Geo Harriott went to Toledo Wednesday to attend "Ben Hur."

FRANKLIN.

Harlow Welch and Claude Lazelere are buying chickens for Williamson Bros. of Tecumseh.

Born, to Mr and Mrs. Herbert Munger the 8th, a girl.

Misses Bertha Taylor and Marie Brandle attended the entertainment at the opera house in Tecumseh Monday night.

There will be an entertainment at the Grange hall, Tipton, Saturday night. The comedy-play of Mother Goose and the doll show will be given by children ranging from 3 years of age and upwards. Music by the Tipton orchestra.

Mrs Jas Updyke has been very poorly since riding to Tipton recently.

The following officers were elected at the Grange meeting Saturday night:

W. M.—Geo Taylor.
Overseer—Earl Allen
Steward—Clarence Wisner.
Asst Steward—Chas. Hardy.
Lady Asst. Steward—Vera Whelan.
Treas.—S. N. Wisner.
Chap.—Mrs. S. N. Wisner.
Sec.—Hoyt Whelan
Gate Keeper—Alma Whelan.
Flora—Dora Spaulding.
Pomona—Etta Kerr.
Ceres—Tennie Billington.
Chor.—Mrs. Frank Davenport
Or.—Mrs. Lennie Dibble
Ins. Agt.—Clarence Wisner

RIDGEWAY.

Edith Covell was up from Dutchtown Wednesday.

Edgar Holden of Osseo, is a guest of E. Elkington and family.

Election of E. L. officers will occur Friday evening in church.

S. L. Rappleye was in Tecumseh on business Wednesday.

ECZEMA

Cured in less than four weeks.

Those who have had experience with this stubborn disease can hardly believe at first that Wonderful Dream Salve can and does cure Eczema.

There is no doubt about the matter whatever. A great many letters are on file in our office from grateful patients, telling of the quick and easy way in which Wonderful Dream Salve has removed all traces of this torturing skin affliction.

Mr. John T. Kealey, a well-known business man, located in the Stevens Bldg., Detroit, Mich., was recently cured of a bad case of Eczema of fourteen years' standing. After treating with many doctors and taking many remedies without relief, Mr. Kealey was induced to try Wonderful Dream Salve, and in four weeks was entirely cured. He says:

"I certainly consider this a remarkable cure, inasmuch as I have spent hundreds of dollars in the fourteen years of annoyance with this troublesome itching skin ailment. I have since the cure of my case heard of other cures, some of them even more remarkable than mine, which go toward demonstrating the value of Wonderful Dream Salve as a great skin healer."

If you have Eczema, why not try a box of Wonderful Dream Salve. If it fails, your druggist will refund your money. Isn't that fair enough? Keep it in your home for Chilblains, Chapped hands, Piles, Cuts, Burns, Frost-bites, Boils and Sores of any kind. You will never use anything else. 25c a box at your druggist or mailed prepaid direct.

Write for Free Sample and Dream Book containing 300 Dreams and their meaning. A WONDERFUL DREAM SALVE CO., Detroit, Mich

Wm Larkin and wife Sundayed near Holloway.

Mrs E. Elkington was a Britton visitor Wednesday.

Jas. Pocklington came over from Ann Arbor Wednesday.

The officers for the Hall memorial library were elected for the coming year, as follows:

Pres.—C. S. Foote.
Vice Pres.—Mrs. W. L. Jones.
Treas.—W. L. Jones.
Sec.—Mrs. W. H. Arner.

Hugh Sample was down from Tecumseh Wednesday.

Mesdames Ervin Barnes and Charles Pocklington visited at Wm. Riggs' in Azelia [illegible] and Saturday.

Cyrus Sherwood took a load from the school over to Holloway Friday to hear Pattengill.

Helen Hiscock was in Britton Friday.

H. C. Wilson has returned from Florida.

Will Penrod is home from Illinois.

S. J. Anderson has purchased a farm near Jerome.

John Pocklington passed away Friday night. Funeral Sunday at 2 p. m. at home of his son, C. A. Pocklington. Deceased was 81 years old.

M. D. Britton and wife of Britton, were Sunday guests at Ed Harrison's.

Kay Isbel of Northern Michigan, is a guest of his mother, Mary Isbel.

John Cadmus has put in the Tecumseh 'phone.

E. T. Smith is remodeling his store by adding an office.

Alf Linn is spending a few days at H. C. Smith's.

Mrs. Agnes Bord has returned home.

Ernest Palmer is ill.

Dr. Burdeno was up from Britton Wednesday.

Arthur Russell was at Ann Arbor Wednesday.

Isaac McKinney is visiting in Illinois.

Ed Harrison was an Adrian visitor Friday.

Arthur Mapes was in Blissfield Friday.

Miss May Jones was in Detroit Friday.

Mrs. W. L. Jones returned Friday from Brooklyn, N. Y.

Mrs. Will Sweet Sundayed in Tecumseh.

Henry Clark and wife were over from Holloway Friday.

Susan Linn of Britton, called in town Thursday.

Arthur Palmer was over from Adrian the last of the week, the guest of Ed and wife.

Will Stewart of Macon, was in town Friday.

E. T. Smith burned his hand quite severely Saturday while kindling fire.

F. S. Smith was home Sunday from Detroit.

The A. O. O. G. elected the following officers Wednesday evening:

C. G.—Chas. Lowe
V. C.—Lewis Bacaman.
Sec and Treas.—S. G. Eaglick.
Marshal—G. S. Kohle.
Con.—Elmer Linn.
Lec.—Mrs. Ross Elkington.
I. G.—Ernest Elkington.
O. G.—Jos. Coon.
Pianist—Mrs. Daisy Barnes.
Phy.—Dr. Lofee.

Officers of ladies degree.

Chap.—Mrs. Libbie Bachman.
C. G.—Mrs. Nettie Smith.
V. C.—Mrs. Rita Orr.
Sec. and Treas.—Gertrude Exelby.
Chap.—Jennie Bachman.
Con.—Maude Barrett.
Lec.—Mrs. Carrie Palmer.
I. G.—May Barlow.
O. G.—Hattie Wood.

The next regular meeting will be Jan. 1st.

The Best Laxative for Children.

Parents should see to it that their children have one natural, easy movement of the bowels each day. Do not give the child with salts or crude pills, as they are too powerful in effect, and literally tear their little insides to pieces, leaving the bowels weakened and less able to act naturally than before. Laxative Bromo-Lax Tablets tone and strengthen the bowels, and stimulate all the little organs to healthy activity. Chocolate coated tablets, easy to take, never gripe or nauseate. 10c, 25c and $1.00.

Confesses Killing Her Babe.

Indianapolis, Dec. 12.—Mrs. Frances Cooper, 18 years old, has confessed that she killed her ten-months-old baby. Her husband, Stephen Cooper, was sent to the penitentiary recently. According to Mrs. Cooper's story she tried to get employment, but the stigma of relationship to a convict caused her to lose one place after another. In desperation she killed the child, and attempted to drown herself in a little steam in Bartholomew county, where she left her baby's body.

Will Not Be Electrocuted.

Columbus, O., Dec. 12.—Governor Harris has commuted to life imprisonment the sentence of death imposed upon John Soloy of Cleveland, who was to have been electrocuted next Friday. Soloy was convicted of the murder of Verona Varga, a 14-years-old girl with whom he was in love. The governor's grounds for granting a commutation are that Soloy is mentally deficient.

New Jersey's First Electrocution.

Trenton, Dec. 12.—The first official electrocution in New Jersey occurred in the state prison here Wednesday morning, when Serverio di Giovanni paid the penalty for the murder of Joseph Sanson, at Raritan last September. The electrocution was pronounced a success in every way. Giovanni until the last minute hoped for a reprieve.

Used by Millions

Calumet Baking Powder

Complies with the Pure Food Laws of every State.

RAILROAD TIME TABLES.

Lake Shore & Michigan Southern Railroad.

Effective June 3, 1907.

GOING NORTH.

Stations	S15 D17 except Sun	S09 D17 except Sun.	S31 D17 except Sun.	S11 D17	S13 Sun. only
Jackson	8 05	10 05	2 00	8 15	7 30
	a m	a m	p m	p m	a m
Tecumseh	7 03	11 04	2 55	7 05	8 29
	a m	a m	p m	p m	a m
Adrian	7 40	11 38	3 30		9 10
	a m	a m	p m		a m
Detroit	11 50				
	a m		p m		
Toledo	8 40	12 10	4 15	10 15	9 50
	a m	p m	p m	p m	a m
Chicago	1 00				
	p m				

GOING SOUTH.

Stations	S16 D17	S12 D17 except Sun.	S14 D17 except Sun.	S10 D17
Detroit				5 00
				p m
Toledo	7 40	12 30	5 15	7 05
	a m	p m	p m	p m
Adrian				7 41
				p m
Tecumseh	8 51	1 35	6 20	8 18
	a m	p m	p m	p m
Jackson	10 05	2 32	7 35	9 39
	a m	p m	p m	p m

DUNDEE BRANCH.

GOING WEST.

Station	423 D17 except Sun.	421 D17 except Sun.
Toledo	7 00	5 15
	a m	p m
Adrian		6 55
		p m
Tecumseh	8 22	7 02
	a m	p m

GOING EAST.

Station	422 D17 except Sun.	424 D17 except Sun.
Tecumseh	10 43	5 41
	a m	p m
Adrian	11 10	
	a m	
Toledo	12 10	7 05
	p m	p m
Chicago	7 00	
	p m	

Tecumseh and Dundee Trains. Daily except Sunday.

LEAVE TECUMSEH.

Dundee Accommodation ..... 11 20 a m
..... 7 45 p m

ARRIVE AT TECUMSEH.

Dundee Accommodation ..... 1 00 p m
..... 7 00 p m

SPECIAL NOTICE

Coupon tickets can now be procured at this station over best routes to all principal cities in the United States.

G. J. ZIEGE, Ticket Agent
W. DALY, C. A. G. P. A. Cleveland Ohio

SEEDS

BUCKBEE'S SEEDS SUCCEED!

SPECIAL OFFER:

Made to build New Business. A trial will make you our permanent customer.

Prize Collection Radish, 17 varieties; Lettuce, 12 varieties; Tomato, 10 varieties; Cucumber, 10 varieties; Beet, 6 best varieties; Onion, 6 best varieties; Parsnip, 2 best varieties; Carrot, 2 best varieties; Pansies, mix. GUARANTEED TO PLEASE.

Write to-day; Mention this Paper.

SEND 10 CENTS

to cover postage and packing and receive this valuable collection of Beautiful Seed and Plant Novelties. Big Illustrated Seed and Plant Book, free with orders. Catalog free without orders.

H. W. Buckbee, 316 BUCKBEE STREET, ROCKFORD, ILL.

FEELING LIVER-ISH This Morning?

TAKE

THEDFORD'S Black-Draught

Stops Indigestion and Constipation

25¢ AT ALL DRUGGISTS

A Gentle Laxative And Appetizer

4 PER CENT INTEREST

Our savings depositors receive their quarterly interest on the first days of January, April, July and October. This is credited to their account and thereafter draws interest the same as a deposit. Send for our booklet "Banking by Mail."

OLD NATIONAL BANK

ESTABLISHED 1851

UNITED STATES DEPOSITARY

BATTLE CREEK, MICH.

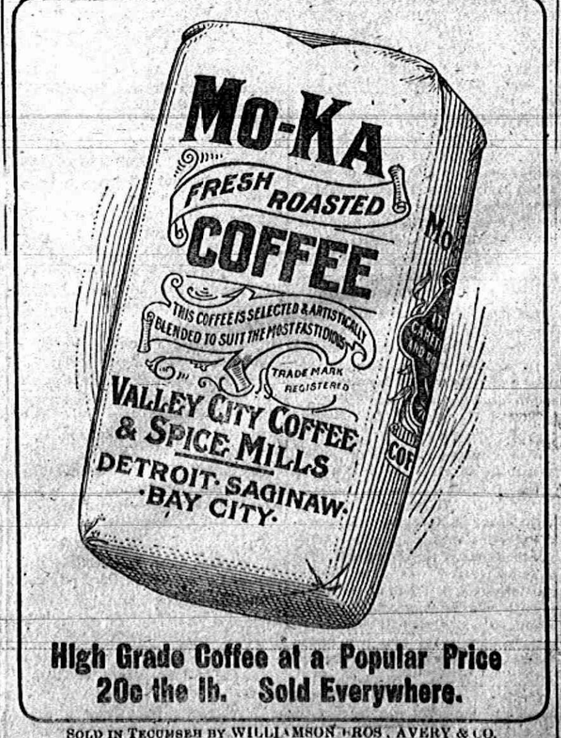

High Grade Coffee at a Popular Price 20c the lb. Sold Everywhere.

SOLD IN TECUMSEH BY WILLIAMSON BROS., AVERY & CO.
B. S. SCUDDER, MACON, MICH.

FOLEY'S KIDNEY CURE

WILL CURE YOU

of any case of Kidney or Bladder disease that is not beyond the reach of medicine. Take it at once. Do not risk having Bright's Disease or Diabetes. There is nothing gained by delay.

50c. and $1.00 Bottles.

REFUSE SUBSTITUTES.

ALL DRUGGISTS OF TECUMSEH.

Sour Stomach

No appetite, loss of strength, nervousness, headache, constipation, bad breath, general debility, sour risings, and catarrh of the stomach are all due to indigestion. Kodol relieves indigestion. This new discovery represents the natural juices of digestion as they exist in a healthy stomach, combined with the greatest known tonic and reconstructive properties. Kodol for dyspepsia does not only relieve indigestion and dyspepsia, but this famous remedy helps all stomach troubles by cleansing, purifying, sweetening and strengthening the mucous membranes lining the stomach.

Mr. S. S. Sah, of Ravenwood, W. Va., says: "I was troubled with sour stomach for twenty years. Kodol cured me and we are now using it in milk for baby."

Kodol Digests What You Eat.

Bottles only. Relieves indigestion, sour stomach, heartburn at sight.

Prepared by E. C. DeWITT & Co., CHICAGO.

Sold by B. J. PULVER.

Nails which do not yield readily to the manicure may be driven in with a hammer.

Orino Laxative Fruit Syrup, the new laxative, eliminates, but does not irritate. It is the best laxative. Guaranteed or your money back. Fore sale by all druggists in Tecumseh.

We don't mind getting it in the neck if our neighbors get it just as hard.

DeWitt's carbolized witch hazel salve—don't forget the name and accept no substitute. Get DeWitt's. Its good for piles. Sold by B. J. Pulver.

The Tecumseh Herald.

VOL. LVIII NO. 78 — TECUMSEH, MICHIGAN TUESDAY DEC. 17 1907 — WHOLE NO. 815

Great Reduction! in CLOAKS & FURS

EVERY CLOAK AND FUR IN OUR STORE AT GREATLY REDUCED PRICES

YOU'LL BE SURPRISED HOW MUCH YOU CAN BUY HERE FOR A LITTLE MONEY

See...

The Large Assortments we are Showing in

Linens, Silks,
Dress Goods,
Shirt Waists,
Bissell's Carpet Sweepers,
Fancy Collars, Jewelry,
Collar and Cuff Sets,
Fancy Combs,

Largest Asst. of Handkerchiefs ever shown in Tecumseh at Lowest Prices.

Gloves, Silk Hosiery for Ladies and Men. Ladies Silk Scarfs. Hand Painted China. Ladies' Hand-bags. Suit Cases and Satchels, Children's Fur Sets. Complete array of Children's wearables. Bath Robes, Beautiful Knit Shawls and Fascinators, Dressing Jackets, etc.

Space does not permit a total list of the many useful and beautiful things we are showing for X mas Gifts. Come take a look.

S. W. Anderson & Son.

"THE STORE THAT TREATS YOU FAIR"

Great Sale OF Cloaks and Furs

FROM

50 to 25 per ct. DISCOUNT

Anderson & Rosacrans

Store open evenings from Dec. 16 until Xmas

Christmas Shopping

is made easy at

The People's Store.

We are better prepared than ever this year for the Xmas trade. Our stock is more complete and the variety of the assortment in the different lines will appeal to all lovers of beautiful merchandise.

GET HIM SOMETHING TO WEAR

WE SUGGEST THAT YOU COME TO OUR SHOWING OF

Neck Mufflers Seeing is believing. We've the largest line ever shown here, at **50c to $2.75**

Neckties The Necktie reputation of this store is established. We are proud of our showing— **25c, 50c, $1**

Handkerchiefs in Silks, Linens, Mercerized, Initials and Fancies, a big showing—sure to please you— **5c to $1.00**

Gloves & Mittens Dress Kid and Mocha, plain and silk lined—$1, $1.50 and $2. Fur-lined **50c to $3.50.**

Bath Robes at $5.00 to $10. Smoking Jackets, $5.00 to $9.00. Box Suspenders, Dress Suit Cases, Fancy Vests, Umbrellas, Jewelry; Ladies' and Gents' Gloves, Pajamas, etc.

FREE—Ladies, we give you a Beautiful Christmas Box with every Necktie and Muffler you buy. Very desirable to send your Presents in. COME TO OUR XMAS SHOWING OF SENSIBLE GIFTS.

HEESEN & HEESEN.

THIS STORE WILL BE OPEN EVENINGS UNTIL AFTER CHRISTMAS

Tecumseh, ONE PRICE TO ALL. Mich.

FACTS - FACTS - FACTS

We have been asking you to believe that this is a good place to come for your Christmas Remembrances. We have told you that for reasons of Newness—for reasons of Variety—for reasons of what you Get for what you Pay—it is useless to go Elsewhere—Near or Far.

It has come to a Show-down—if you look for still further proof—Its Right Here in THE STORE. Plenty of it, enough to convince the hard to convince. Enough to put the stamp of Truth on all that we have told you about what's here.

Call and See. Ask for OUR SPECIAL XMAS WATCH.

HICKS THE Jeweler,

Watch Inspectors L. S. & M. S. and D. T. & I. Ry. Phone 200 for Correct Time.

APPEAL FOR AID.

Relief Committee at Ill-Fated Mines Calls on Public.

Fairmont, W. Va., Dec. 16.—The permanent relief committee, headed by Governor W. M. O. Dawson, to provide for the widows and orphans, in distress through the recent explosion at the mines of the Fairmont Coal company at Monongah, has prepared an appeal for funds that is being sent to Chambers of Commerce and kindred organizations all over the country.

All newspapers are urged to aid the work by receiving contributions, acknowledging them through their columns and sending them to the treasurer.

Contributions of clothing, toys for the orphans at Christmas time, and similar donations are to be sent to W. H. Moore, mayor of Monongah and chairman of the committee looking after the temporary wants of the victims. The committee's appeal contains the following:

Fully 250 widows and 1,000 children are left without any means of support. The most of these families live in the company houses at Monongah; the remaining ones in various countries of Europe. The company has generously declared that the families occupying its houses may remain until other provision is made for them; but operations cannot be resumed at the damaged mines until these houses are available for the new force.

As near as can be determined at this time almost $50,000 from all sources has been subscribed. Upon the basis of $500 for each widow, and $100 for each child under 16 years of age, $175,000 will be required. At least $25,000 additional will be needed to provide on relatively the same basis for the aged dependants.

The immediate needs of the resident families are being amply met by the company and a committee of women from Fairmont and Monongah.

The committee begs to express its profound gratitude for the contributions already so generously made. The magnitude of this disaster is too great for West Virginia alone to render all the help required.

Ithaca, Mich., Dec. 16.—The case of William A. Hodge of St. Louis on trial at Ithaca, resulted in a verdict of $5,000 as damages, for injuries received June 12, 1903, by falling on a defective sidewalk in that city. The case was tried once before, with a verdict of $1,700, which the supreme court set aside on the ground of contributory negligence. The case will again go to the supreme court.

A dangerous deadlock

That sometimes terminates fatally, is the stoppage of liver and bowel functions. To quickly end this condition without disagreeable sensations, Dr. King's new life pills should always be your remedy. Satisfaction guaranteed back at C. A. Wright & Son's. 25c

HOARDS FROM EUROPE

Enormous Is Increase In Immigration.

SARGENT ISSUES A REPORT.

Incoming Foreigners During 1907 Exceeded Number For 1906 by 184,614—Despite Regulations Number of Japs Has Trebled.

Washington, Dec. 16.—Immigration to America during the year ended June 30th, 1907, was vastly greater than in any previous year of the history of the United States. This fact, with all its interesting and important details, is placed in strong light in the annual report of Frank P. Sargent, commissioner-general of immigration and naturalization, which has just been made public. Of this great flood of immigrants Commissioner Sargent says:

"An army of 1,185,349 souls they have come, drawn hither by the free institutions and the marvelous prosperity of our country—the chance here afforded every honest toiler to gain a livelihood by the sweat of his brow or the exercise of his intelligence—surpassing in numbers the record of all preceding years."

The report contains in tabulated form every phase of information bearing upon the question of immigration, and in submitting this carefully compiled data, Mr. Sargent says:

"The immigration for the year 1907 exceeded that for 1906 by 184,614, and that for the year 1905 by 258,850, or an increase over the year 1906 of more than 17 per cent, and over the year 1905 of more than 25 per cent. During the fiscal year 1906 12,432 aliens were rejected at our ports; during the past year 13,164, an increase of 632; hence the total number of those who have sought admission in 1907, viz., 1,298,413, exceeds the number who applied in 1906, viz., 1,113,167, by 185,246."

Many Land in South.

Commissioner Sargent says it is of particular significance that many immigrants landed at ports in the south during the past year, and he refers especially to a party of 473 Belgians—excellent types of immigrants—received at Charleston, S. C., having been induced to go there by the state authorities. The increase of immigration to the south, the commissioner says, "is directly connected with the growing desire of the southern states to draw within their boundaries a number of the better class of immigrants, it being considered by practically all of the leading men of that section that the future development and welfare of the south depend upon its ability to receive and absorb a reliable laboring and farming element.

While the exclusion laws have rendered practically all the immigration from China, the immigration from Japan, although relatively not great, has trebled in the past year. This increase is significant, too, because it comes in the face of regulations adopted by the American government, with the assent of Japan, which, it was supposed would curtail the immigration of Japanese.

A table showing the outward passenger movement during the past year develops the fact that that movement was greater than in any preceding year. The total number of passengers was 569,882.

In a discussion of the new immigration act, Commissioner Sargent strongly urges that "advantage be taken of a provision it contains for calling an international conference on immigration and emigration. In his opinion now is the time to act.

Legally Dead; Yet He Lives.

Brighton, Mich., Dec. 16.—Missing ten years, and declared legally dead by the probate court more than three years ago, Thomas Andrews has reappeared to claim his property, which has been divided by his sisters, Mrs. L. H. Thomas of Brighton, and Mrs. James Tobin of Lansing. These women will probably return his farm without legal contest.

Labor Union Officers Arrested.

Muskegon, Mich., Dec. 16.—Muskegon labor circles are stirred. LeRoy Webb, a prominent union man and secretary of Carpenters' union No. 824, has been arrested charged with embezzling $42 of the union's funds.

New Church Opened.

Saline, Mich., Dec. 16.—St. Paul's Evangelical church, built here last summer at a cost of $9,000, was opened Sunday. The services were conducted by Rev. Theodore Pabstdorf, who has been here nearly a year. St. Paul's congregation is now 100.

TWO SERIOUS FIRES.

Saginaw and Manistique Have Big Blazes.

LOSSES TOTAL THOUSANDS.

Two Men Lose Their Lives at Manistique—Seven Firemen Temporarily Knocked Out at Saginaw When Produce Company Burns Out.

Saginaw, Mich., Dec. 16.—The Saginaw Produce & Cold Storage company has been completely destroyed by fire, entailing a loss of $34,000. Seven firemen were temporarily knocked out in fighting the flames.

What caused the fire is unknown. The building was a large three-story affair at the corner of Monroe and Niagara street near the river on the west side. The walls were double-bricked with a packing of sawdust between and this made the efforts of the firemen almost futile. Then, when the blaze seemed almost under control, the ten-inch water main in use burst and, while steamers were being put in action near the docks, the fire got a fresh start.

Fumes from ammonia, carried in stock, overcame two firemen and five more were injured by falling walls. They were soon revived and suffered no ill effects as the result of their experience.

The place was stocked principally with flour and cheese. Manager H. M. Smith gives the loss on the building as $14,000, and on the contents as $20,000, the total being partially covered by insurance.

The building was in the midst of a number of others, and when it was seen that the storage plant could not be saved partial attention was directed to these, so that the flames were confined to their original limits.

Manistique, Mich., Dec. 16.—The Chicago Lumbering company's mill has been totally destroyed by fire. Henry Hammel, night foreman and Andrew Norton, in charge of the refuse carriers and burner, lost their lives in the fire.

The blaze started by sparks from the friction wheel running the band saw machine, and on account of the oil-soaked timbers and accumulated sawdust it was beyond control before water could be turned on.

The flames spread throughout the mill in a very few minutes and in an hour's time the monster plant had been reduced to a smouldering heap. The fire department gave its attention to the lumber yard and by heroic work stopped the spread of the element.

The mill was one of the largest in the peninsula. The loss is estimated at $75,000 with no insurance.

Not Sorry He Killed Man.

Flint, Mich., Dec. 15.—Robert McComb goes to the state prison at Jackson for life with no regret for the killing of John Irwin, whom he shot down on Aug. 12, while the latter was returning home after his day's work. From the testimony of the accused himself the murder was carefully planned and committed with deliberation. His last words on the witness stand were, "I'm not sorry that I did it." The jury deliberated 20 minutes and returned a verdict of guilty of murder in the first degree. Immediately after the verdict Judge Wisner sentenced the prisoner to life imprisonment at hard labor and in solitary confinement. McComb's only comment on the verdict and sentence was to the effect that he was satisfied.

ROYALLY WELCOMED.

Korea's Crown Prince Reaches Tokio With Marquis Ito.

Tokio, Dec. 16.—Arrival of the Crown Prince of Korea and Marquis Ito here was made the occasion of a brilliant spectacle. Thousands of people assembled at the Shinbasi station, where the party detrained.

The crown prince of Korea was heartily welcomed by the crown prince of Japan, in official dress, amidst salvos of artillery. The appearance of the party at the entrance to the station was the signal for sustained cheering, and the young crown prince was evidently delighted over his reception.

He was driven to the Shiba palace accompanied by the crown prince of Japan and Marquis Ito along a route lined by imperial guardsmen. Flags were profusely displayed all over the city.

The crown prince will be received in audience by the emperor of Japan on Dec. 18.

Plans for the education of the Korean prince have not yet been completed, but they will now be arranged under the direction of Marquis Ito.

SHIPS FELT STORM.

Those on Atlantic Had Some Trying Experiences.

New York, Dec. 15.—Battered by engulfing seas that delayed their passage across the Atlantic seven transatlantic steamships have crept into port with their sides and superstructure showing evidence of the continual storms they met.

The belated Anchor line steamer Astoria reached here after a stormy passage, during which her machinery broke down and compelled her to lay to for 24 hours.

La Lorraine of the French line which led the delayed trans-Atlantic fleet up the harbor, had a rough trip and her passengers were permitted on deck only occasionally. The Lorraine bucked into heavy head-seas which kept her decks awash. One day the Frenchman made only 194 miles. The steamship Breslau, from Breman, ran into the storm as she neared port and Captain Prager decided to remain outside at anchor. The Breslau was caught in a hurricane on Dec. 6, during which the steamship labored heavily. Great walls of water bore down upon the plunging steamer and Captain Prager reports that the spray from the wave crest oft-times concealed the fore cross-trees.

The steamships Minnetonka, Lucania, St. Paul, Arabic and Pennsylvania all came in with stories of calm and seas.

Thomas Shields, a pilot, was drowned at sea by the capsizing of a small boat while being transferred from the steamship Talisman.

Bank Is Re-Opened.

Kansas City, Dec. 16.—The Union Avenue Bank of Commerce, which was obliged to close by the suspension of the National Bank of Commerce, reopened for business today. All the small banks carried down by the National Bank of Commerce's failure have been rehabilitated. Four government bank examiners are now working on the books of the National Bank of Commerce, and upon their report will depend whether the bank shall be re-opened or liquidated.

Russia Warns China.

Pekin, Dec. 16.—The Russian government has warned the Chinese government that unless Japan and China within a reasonable time come to an agreement similar to that embraced by the Russo-Chinese telegraph convention, signed last October, Russia will present its notification that this convention terminate within the year.

Hummel Is Near Death.

New York, Dec. 16.—Abraham Hummel, the lawyer, who is serving a sentence in Blackwell's island penitentiary for conspiracy in connection with the Dodge-Morse divorce case, is near death from kidney affection, according to prison physicians. Dr. Matz said that Hummers condition was such that he was likely to die at any moment. Hummel's sentence on Blackwell's island would expire within a few weeks

Here's good advice.

O. S. Woolever, one of the best merchants of LeRaysville, N. Y., says, "If you are ever troubled with piles apply Bucklen's arnica salve. It cured me of them 20 years ago." Guaranteed for sores, burns, abrasions and wounds. 25c at C. A. Wright & Son's drug store.

Xmas Cheer

FOR MAN AND BOY AT

McCann Bros.

Our collection of Men's and Young Men's Suits and Overcoats is complete in every particular, besides offering money-saving opportunities without precedent.

Clothcraft Suits, $5 to 20.
Clothcraft Overcoats, $5 to $22

Come in and let us show you. It's worth while, we promise you. Don't waste money by purchasing clothes of questionable quality; you will save more if you buy better ones here.

By Way of Suggestion:

Xmas Neckwear	25c to $ .75	Fancy Shirts	$ .50 to $2.00
Xmas Mufflers	25c to 3.00	House Coats	5.00 to 8.00
Gloves and Mittens	25c to 2.25	Cardigan Jackets	1.00 to 2.25
Silk Suspenders	50c to .75	Sweaters & S. Coats	1.00 to 5.00
Handkerchiefs	5c to .50	Night Robes	.50 to 1.00
Scarf Pins	25c to 1.00	Underwear	.50 to 3.00
Link Cuff Buttons	25c to 1.00	Hosiery	.10 to .50

Fur and Fur-lined Coats, $18 to $45.

And don't forget the Boys. They like clothes better than toys. You are always safe in choosing "his" presents here where the most particular men purchase their wearing apparel.

McCann Bros.

The One Price Clothiers.

This store will be open evenings from Dec 15 until after Xmas.

Xmas Shoppers

will find it worth while to look over my line of Holiday Goods, before completing gifts.

CHINA, BOOKS, DOLLS, TOYS of every description and GAMES

may be found at my Store.

Everything to make an EXCELLENT GIFT.

THE NOVELTY STORE,

IDA B. CHASE

PLUSH ROBES
WOOL ROBES
HORSE BLANKETS
at
D. L. Whitenack & Co.

Goods and Prices both Right.

Useful Holiday Gifts.

The best place to find them is at our FURNITURE STORE. The New Stock of

VICTOR, and PEDESTAL TABLES

just received are Beauties. Remember the "VICTOR IS KING" of all extension Tables.

BUFFETS and CHINA CABINETS

to match. A fine assortment in everything in the Furniture Line.

Better Leave Your Order for CHRISTMAS FLOWERS.

Had you forgotten about that Picture you were going to have framed.

GUY E. BELDING

THE TECUMSEH HERALD.

GEO. N. STACY,
EDITOR AND OWNER.

Subscription Rates

IN LENAWEE COUNTY

One year, payment in advance.....$1.00
One year, payment after 3 months.....1.25

OUTSIDE LENAWEE COUNTY

One year, payment in advance.....$1.25
One year, payment after 3 months.....1.50

There will be no Deviation from above Rates

Entered at the post office at Tecumseh, Michigan as second class matter.

By local applications as they cannot reach the diseased portion of the ear. There is only one way to cure deafness and that is by constitutional remedies. Deafness is caused by the inflamed condition of the lining of the Eustachian tube. When this tube is inflammed your hearing is imperfect and when it is entirely closed deafness is the result and unless the inflammation, is relieved and this tube made healthy, hearing will be destroyed forever, nine cases out of ten are caused by catarrh which is nothing but inflammation of the mucous surfaces.

We will give $100 for any case of deafness, caused by catarrh, that cannot be cured by Hall's catarrh cure.

F. J. CHENEY & CO., Toledo, O

Sold by all druggists, 75c

Take Hall's Family Pills for constipation.

Half a loaf is better than a dozen loaves of the kind some bakers make.

There is something about Kennedy's laxative cough syrup that makes it different from others, as it causes a free yet gentle action of the bowels through which the cold is forced out of the system. At the same time it heals irritation and allays inflammation of the throat and lungs. It is pleasant to take. Children like it. Contains no opiates nor narcotics. Sold by B. J. Pulver.

Self made men are usually egotists, because they worship their creator.

Passed examination successfully.

Jas. Donahue of New Britian, Conn writes: "I tried several kidney remedies and was treated by our best physicians for diabetes, but did not improve until I took Foley's Kidney Cure. After the second bottle I showed improvement, and five bottles cured me completely. I have since passed a rigid examination for life insurance." Foley's Kidney Cure cures backache and all forms of kidney and bladder trouble. Sold by all druggists in Tecumseh.

When a woman's husband is a joke it is little wonder she can't see one.

Public speaker interrupted.

Public speakers are frequently interrupted by people coughing. This would not happen if Foley's Honey and Tar were taken, as it cures coughs and colds and prevents pneumonia and consumption. The genuine contains no opiates and is in a yellow package. For sale by all druggists in Tecumseh.

Men like to be coaxed but there isn't one woman in ten who knows where coaxing ends and nagging begins.

Thousands of men and women in all walks of life are suffering from kidney and bladder troubles. Don't neglect your kidneys. Delays are dangerous. DeWitt's kidney and bladder pills afford quick relief for all forms of kidney and bladder trouble. A week's treatment 25c. Sold by B. J. Pulver.

It's jealousy in women that makes them say mean things behind your back but in men it is pure meanness.

Are you having trouble with your kidneys? There are lots of people today who wonder why they have pains across the back, why they are tired and lacking in energy and ambition. Your kidneys are wrong. They need relief without delay. Take DeWitt's kidney and bladder pills, they are for weak back, inflammation of the bladder, backache and weak kidneys. Sold by B. J. Pulver.

Chorus girls must be mighty sharp at bargains to be able to buy such expensive jewels on such small salaries.

Whenever you feel that your stomach has gone a little wrong or when you feel that it is not in good order as is evidenced by mean headaches, nervousness, bad breath and belching, take something at times and especially after your meals until relief is afforded. There is nothing better offered the public today for stomach troubles, dyspepsia, indigestion, etc., than Kodol. This is a scientific preparation of natural digestants combined with vegetable acids and it contains the same juices found in every healthy stomach. Kodol is guaranteed to give relief. It is pleasant to take, it will make you feel fine by digesting what you eat. Sold by B. J. Pulver.

Things above criticism are never beneath notice.

Millions of bottles of Foley's Honey and Tar have been sold without any person ever having experienced any than beneficial results from its coughs, colds and lung troubles. This is because the genuine Foley's honey and tar in the yellow package contains no opiates or other harmful drugs. Guard your health by refusing any but the genuine. Sold by all druggists in Tecumseh.

And the heiress who marries a title seldom gets her money's worth.

Dyspepsia is our national ailment. Burdock Blood Bitters is the national cure for it. It strengthens stomach membranes and builds you up.

A public speaker, in order to become popular, must know when to quit.

A specific for pain—Dr. Thomas' Eclectric Oil, strongest, cheapest liniment ever made. A household remedy in America for 25 years.

A Wonderful Dog.

I ran a news stand at Port Jervis, N. Y. I owned a common shepherd dog which was a very intelligent animal and was of great assistance to me in the newspaper business, running across the street with papers in his mouth to customers. He attracted much attention, and he got me many new customers, for everybody liked him, he was such a business dog.

I was sick one day and not able to sell my papers. My dog came in my room where I lay in bed. He fumbled around in my pants pockets and took the keys to my news stand and ran out of the house, and the first thing I knew he had the newspaper stand opened up and doing business.

He was very clever in making change, changing five and ten dollar bills without [illegible] the cash register with his paws, and everything ran smoothly until a man came up and passed him a lead quarter. My dog got mad and lost his temper entirely, and I was forced to interfere. With much trouble I managed to pull them apart.

If this dog had not had such a quick temper I would have started him in business for himself. This dog is still living.—Boston Post.

Crushed by Beecher.

Henry Ward Beecher was once approached by a young man who considered himself very clever.

"Do you know, Mr. Beecher," said he, "I've been thinking that I would settle down. Now, I like your preaching, but when I go to your church and see such men as old S. and others, grasping skinflints and hypocrites to the core, sitting there in full membership, why, the thing is just a little too much for me, and really," he added, "I cannot join."

"Well, you're right," said Mr. Beecher. "Every church has such men, and I fancy Plymouth is not free from them, and until you spoke I have always wondered why the good Lord permitted it. Now I understand."

"Ah," gurgled the young fellow, "I am glad I have thrown light on the question! What strikes you as the reason, Mr. Beecher?"

"Well," replied the great preacher, "it is permitted in order to keep just such fools as you out of the churches."

The Nearest Approach.

An English tourist visited Arran and being a keen disciple of Izaak Walton was arranging to have a day's good sport. Being told that the ghillie, or horsely, would suit his purpose admirably for a lure, he addressed himself to Christy, the highland servant girl, "I say, my girl, can you get me some horsedies?"

Christy looked stupid, and he repeated his question. Finding that she did not yet comprehend him, he exclaimed: "Why, girl, did you never see a horsedy?"

"Naa, sir," said the girl, "but a wanse saw a coo jump over a preshipice."

Grandfather's Portrait.

A villager, intensely conceited and ignorant, but quite wealthy, was persuaded to have his grandfather's picture repainted.

The artist, not having been decently treated by the villager, drew the portrait almost in a nude form. Rolling it up, he told the man not to look at it before the coming New Year. On that day the villager ordered the picture to be hung up that he might pay it his New Year respects. As it was being unrolled he frantically waved his hands and shouted: "Wait! Wait! The old gentleman is not ready, for he is not yet dressed."—From the Chinese.

The Worth of His Money.

Not seldom in highland districts the attendance at church during unpropitious weather is but scanty. One minister, finding himself on a boisterous Sunday confronted with but one solitary auditor, who happened to be a gruff, outspoken character, took him into his confidence, with a view to propitiate him. "Will I go on with the sermon, John?" John answered gruffly, "Of course." Getting into the pulpit and leaning over it, he asked, "Will I give you the Gaelic sermon or the English one?" "Gie's baith. Ye're weel paid for 't," said John, more gruffly still.—Dundee Advertiser.

Bituminous Coal.

Shortly after the adoption of bituminous coal as a fuel in England a royal proclamation was used forbidding its use and authorizing the destruction of the furnaces of the users, who were characterized as evil doers. Scarcity of fuel, it seems, shortly compelled the resumption of its use. In the reign of Elizabeth bituminous coal was again prohibited during sessions of parliament lest the health of the members suffer thereby.—London Telegraph.

The Richest.

That country is the richest which nourishes the greatest number of noble and happy human beings; that man is the richest who, having perfected the functions of his own life to the utmost, has also the widest helpful influence, both personal and by means of his possessions, over the lives of others.—John Ruskin.

A Philosopher.

Frances Willard once wrote to a friend who had just lost a daughter: "Dear Sister Anna, how much richer are you than I! Here I sit alone without a child to die, while you are mother to an angel."

The Hat Scale.

A fifty dollar hat is a conceit.
A thirty dollar hat is a confection.
A two dollar hat is a sin and a shame and a perfect justification for going home to mother.—Pittsburg Post.

A Remedy.

"Yes," said Quiggles, "I have a good deal on my hands just now."

"So I perceive," replied Fogg. "Why don't you try a little soup and water?"—London Answers.

"Flirting" With Brook Trout.

If the farmer boy is more successful in his catch than the city fisherman it is because he realizes the advantage of keeping out of sight. Of course the supposition is that other conditions are equal. Familiarity with a stream often has much to do with the size of the string. Trout especially love to hide under wooden bridges, water soaked logs, branches, etc. They seem to realize that safety is found in such places. When the current will not take the worm to these spots one must resort to "flirting." This is done by holding the hook in the left hand and bending the pole until the tension is sufficient to throw the worm over the spot. Considerable practice is necessary to make the bait land exactly where it is wanted, but "flirting" is an art well worth acquiring.—Circle.

Sunlight-at-Night

Think of the *pleasant* winter evenings Acetylene Lighting insures.

Think of the eyesight it prolongs and saves; the valuable Reading it encourages; the Social advantages it means: the Contentment-at-home of the Young Folks.

Think of the years of lamp-cleaning it saves, and the ever-present *risk* in carrying around lighted hand lamps which it precludes.

Then reflect upon *this*:

When once installed a modern Acetylene Light Plant will give you as *much* Light as you now get from Kerosene—at a *third less* cost.

In this way, and in the labor saved on Lamp cleaning 365 times per year, an Acetylene Plant *pays for itself*, [illegible] is valuable as any part of the house,—good for 40 years service.

Write me today how many rooms you've got to light (or how large a store) and I will tell you how *little* it need cost to install the right sort of Lighting Plant for your individual purpose.

Address me thus—Acetylene Jones, 7 Adams St., Chicago, Ill.

PARIS IN 1869.

Never Had the Empire Seemed More Assured, the Court More Brilliant.

The last flicker of the candle, the last flame of the dying fire, is ever the brightest, and so it was with Paris in 1869.

Never had the empire seemed more assured, the court more brilliant, the fetes more gorgeous. The light hearted Parisians reveled in the daily sights of royal processions and cavalcades. The Bois de Boulogne and the Champs Elysees, where we were living at that time, were crowded with splendid equipages. I remember often seeing the Empress Eugenie, then the handsomest woman in Europe, driving in her daumont, the green and gold liveries of the postilions and outriders making a brave show. Nor were four horses and postilions the privilege of royalty alone. Princess Metternich, the wife of the Austrian ambassador, often went out in similar style. The beautiful Mme. de Canisy and the Duchesse de Mouchy, the empress' greatest and perhaps only intimate friend, and a host of court ladies habitually drove out in great state and helped by the magnificence of their appearance to give to Paris that air of elegance and distinction which could neither be surpassed nor emulated by any other capital in Europe. Even among those who had forebodings of the gathering storm no one had descried the black shadow cast on the blue sky by the approaching figure of Bellona, her fierce eyes fixed on happy, smiling, tranquil France.—Lady Randolph Churchill in Century.

QUITE A NICE GAME.

Why the Girl Who Proposed It Lost Her Temper.

The other day Miss Fannie Lomer ran across the road to see an intimate friend. As is usual with young ladies, they had a good deal to tell one another. In the course of the conversation Fannie said:

"I used to think that Gus Simpson was a nice young man, but I just hate him now."

"Why, what has he done?"

"He's treated me shamefully."

"In what way?"

"Why, the other evening at a party I said to him: 'Let's play the old game of temptation. If I say "Yes" or "No" to your questions, I'll owe you a box of gloves, and if you say "Yes" or "No" you'll give me a box.'"

"Then what?"

"Well, after the party he took me home, and all the way there he talked as sweetly as could be about love and that men should not live alone, and all that. And when we got to the front gate he said, 'Fannie, I have waited for this opportunity a long time—will you marry me?' I whispered 'Yes' in a low voice, and"— (Here her sobs choked her voice).

"And what did he do then?" inquired her listener eagerly.

"He—just—chuckled and said, 'You have lost, Fannie; I take No. 9's.' then laughed with all his might. That's what he did." — London Answers.

A Tennyson Growl.

In Walter Crane's autobiography he gives an interesting picture of Tennyson. It was at a dinner party at the Rev. Stopford Brooke's and the poet was reading to the company his "Ballad of the Fleet" "in his deep, impressive voice in a way which reminded me of his own description in the 'Morte d'Arthur' of how the poet Everard Hall (which may have been himself)

"Read, mouthing out his hollow o's and a's,
Deep chested music."

When the reading was finished and when the applause and gratitude of the small audience had subsided the laureate growled out, 'Yes, and to think that these wretched fellows of the nineteenth century gave me only $1,500 for it.'"

Marriage as a Failure.

There is more nonsense talked in the abstract about marriage as a failure than is talked about any other branch of the conduct of life. If a census on the subject could be taken I am sure it would be found that the majority of married people jog along very comfortably and are much happier in their united state than they possibly could have been had they remained unmarried. The number of divorces is usually quoted to prove that marriage is a failure, but what, after all, is the number of divorces in proportion to a population of many millions of married people?—Mme. Sarah Grand in London Chronicle.

Thoughtful.

Mrs. Greene—My husband is such a thoughtful man! He always goes down into the basement kitchen to smoke. Mrs. Gray—And lets the smoke come upstairs into the dining room through the dumb waiter. Mrs. Greene—Yes, but that's because he is absentminded, poor man! That has nothing to do with his thoughtfulness, you know.—Boston Transcript.

Fighting Geese.

In Russia pits for cock fighting are unknown, but "goose pits" some sixty years ago were common throughout that mighty kingdom. The effect of this can be seen today in the geese which are indigenous to the country, the Arsamas and the Tula varieties particularly showing to a marked degree the fighting characters of their ancestors. The Arsamas gander has a bill which is entirely different in form from that of the geese known in any other part of the world. This special structure enables the bird to take a firm grip on the neck or back of its antagonist.

The Black Hole of Calcutta.

A scientist, writing of the black hole of Calcutta and its atmosphere, says: "On the 20th of June, 1756, about 8 o'clock in the evening, 146 men were forced at the point of the bayonet into a dungeon eighteen feet square. They had been but a few minutes confined in this infernal prison before every one fell into a perspiration so profuse that no idea can be formed of it. This brought on a raging thirst, the most difficult respiration and an outrageous delirium. Such was the horror of their situation that every insult that could be devised against the guard without and all the opprobrious names the viceroy and his officers could be loaded with were repeated to provoke the guard to fire upon them and terminate their sufferings. Before 11 o'clock the same evening one third of the men were dead, and those next morning only twenty-three came out alive, but most of them in a high putrid fever. All these dreadful effects were occasioned by the want of atmospheric air and by their breathing a superabundant quantity of nitrogen emitted from their lungs."

Sealed Orders.

The custom of having warships sail under sealed orders arose from the desire of maritime powers to prevent the plans from becoming known to the enemy. In the American navy such orders come from the president and are delivered to a commander of a ship or squadron by a confidential messenger who knows nothing of their contents. Sometimes they are in cipher, but they are always sealed with the official seal of the navy department and the package cannot be opened until the time marked on it, which is usually several hours after the hour of leaving port. By this precaution the newspapers are prevented from disclosing prematurely the movements which may be of the greatest importance, and the spies of the enemy are rendered useless so far as their ability to discover the secret of such movements is concerned. Sailing under sealed orders is now the common naval practice in time of war. These instructions are found in the packet of sealed orders, which is opened when well out at sea.

A Runaway River.

The problem and the peril of the Colorado river are not difficult to understand. A great river running slowly on a ridge of its own creating, running in a broad and tortuous channel, choked with islands of mud and bars of sediment, running with a fall of only one foot to the mile, while to the north and west lay a vast depression below sea level and inviting the sluggish river to a swifter flow; between this sunken area and the uncertain course of the river a great garden of Eden in promise and potency, needing only to be watered and kept, then a canal tapping the river, a flood gathering at the far away sources, a breach in the unprotected bank and the whole volume of the river, forsaking its ancient and outgrown bed and rushing into that pit in the desert, sweeping in its course through miles of fertile farms and cutting canyons where canals had been—this is an outline of the situation and a hint of the peril.—A. J. Wells in Sunset Magazine.

The Dean's Raiment.

Dean Stanley was once driving with a friend from Monreale to Palermo. Both men were reading. Stanley suddenly discovered that he was shivering with a cold. He mentioned the matter to his friend.

"Well, hadn't you better put something on?" said the latter, pointing to the dean's bag, which was close at hand.

Stanley thought it rather a good idea, and the friend went on reading. As they entered Palermo there were shouts of astonishment. Stanley was placidly reading. His friend found that the distinguished churchman had absentmindedly drawn out a nightshirt from his bag and put it on over his other clothing and thus arrayed was riding triumphantly into the city.—London Sketch.

The Earth's Shadow.

The earth has a shadow, but very few ever see it, except in eclipses of the moon, or else few recognize it when they see it. Nevertheless, many of us have noticed on fine, cloudless evenings in summer shortly before sunset a rosy pink arc on the horizon opposite the sun, with a bluish gray segment under it. As the sun sinks the arc rises until it attains the zenith and even passes it. This is the shadow of the earth.

Knew His Capacity.

Stranger (to waiter)—Isn't that man named Meier who is paying his bill over there?

Waiter—I don't know. I haven't been long here.

S.—What has he had?

W.—Ten glasses of beer and a bottle of wine.

S.—Oh, yes; it is he then.—Paris Rire.

Two Failures.

"I married for beauty alone," said a presumably happy benedict to an old chum. "And yet you remind me of a friend of mine who married for money," was the rejoinder. "How's that?" "He didn't get it," said the chum sarcastically.

Sarcastic.

His Wife—You have been drinking again. Haven't you, now? Her Husband—M'dear, I cannot tell a lie. His Wife—You can't! Then you are further gone than I thought!—Illustrated Bits.

A pessimist is a man who won't take the one remaining seat in the car for fear a woman will get on at the next corner.—Dallas News.

The Dear Friends.

Clara (exhibiting photograph)—How do you like it?

Hattie—It's perfectly lovely!

"You think it a good likeness?"

"Oh, no; it doesn't look a particle like you, you know. But I wouldn't mind that, Clara. You are not likely to have such wonderful luck again if you sat a thousand times!"—London Telegraph.

Nursing baby?

It's a heavy strain on mother.

Her system is called upon to supply nourishment for two.

Some form of nourishment that will be easily taken up by mother's system is needed.

Scott's Emulsion contains the greatest possible amount of nourishment.

Mother and baby are wonderfully helped by its use.

ALL DRUGGISTS: 50c. AND $1.00

CAN WE SELL YOU THOSE

Xmas Slippers?

ALL

Rubber Boots

AT COST

Till January 1st, 1908.

Buy a pair for the boy and girl.

Queen Quality and Emerson Shoes.

Shoes Repaired while you wait.

J. R. NYLAND

STAGE FRIGHT.

The Way Henry Miller Rendered a Well Studied Line.

In Toronto, almost my first appearance on the stage, I was cast for the Earl of Shrewsbury in "Amy Robsart." The title sounded imposing, and I felt quite important, although I had but a single line to speak. In answer to Queen Elizabeth's command, "I charge thee, my Lord of Shrewsbury, arrest that man," I was called upon to reply, "Whom does your grace mean?"

My perturbation over that line was probably more serious than anything in my subsequent career. What emphasis to give, what intonation to use, what manner to assume, gave me greater concern than I felt later over an interpretation of Hamlet. I repeated the line a thousand times, stressing first one word and then another, using this inflection and that, and getting into it every grade and shade of meaning. With what result? So far as I could learn afterward, I did not speak it at all on the opening night. The leader of the orchestra was the first person I broached on the subject.

"How did I speak my line?" I asked him after the play, longing for the encouragement none had vouchsafed to volunteer.

"I didn't hear you say anything at all," was his disheartening rejoinder. And neither did any one else whom I could discover.—Henry Miller in Bohemian.

MISTAKEN OCCUPATIONS.

Do Not Continue In a Pursuit For Which You Are Not Fitted.

There is, in these alert days of competition, of quick opening and closing of places where bread may be earned and a path in which to go forward secured, no time for doing anything that one can't or that is of no moment when accomplished. Know for a certainty that never half the harm has come from a firm and dignified refusal to enter upon or to continue in a pursuit not fitted to one as from engaging in such pursuits. What loss the world would have sustained had Handel consented to become a lawyer, Turner to remain a barber, Claude Lorraine a pastry cook, Schiller a surgeon, Pascal a teacher of dead languages, as was intended by relatives. But, great as would have been the loss to the world, the loss to these men themselves would have been far greater.

Doubtless thousands of crimes which have ruined an incalculable number of lives could be traced to mistaken occupations. Joy and delight in one's work mean progress, and progress and its result and satisfaction mean a nobler life than stagnation and partial or entire failure could fashion. Doing the thing one can is working for morality and toward perfection on all the planes of life, physical, mental, spiritual.—Lida A. Churchill in the Delineator.

When unhappy people die they become ghosts and never get to heaven.

A nice looking old lady from the country with a bright looking boy was in one of the stores on Main street a few days ago where the artist of the establishment was trimming for Christmas. The visitors were greatly surprised and finally the lady whispered to the boy, "I want you to grow up and be a clerk, for then you will have nothing to do but play at kindergarten work all the time." It is unnecessary to say that the boy was happy and then and there he resolved to be a clerk and spend his life in play.—Hudson Post.

A CLEVER RUSE.

The Way an Ingenious Paris Merchant Saved Cable Tolls.

A wealthy merchant in Paris who does an extensive business with Japan was informed that a prominent firm in Yokohama had failed, but the name of the firm he could not learn. He could have learned the truth by cabling; but, to save expense, instead he went to a well known banker who had received the news and requested him to reveal the name of the firm.

"That's a very delicate thing to do," replied the banker, "for the news is not official, and if I gave you the name I might incur some responsibility."

The merchant argued, but in vain, and finally he made this proposition:

"I will give you," he said, "a list of ten firms in Yokohama, and I will ask you to look through it and then tell me, without mentioning any name, whether or not the name of the firm which has failed appears in it. Surely you will do that for me?"

"Yes," said the banker, "for if I do not mention any name I cannot be held responsible in any way."

The list was made. The banker looked through it and as he handed it back to the merchant, said, "The name of the merchant who has failed is there."

"Then I've lost heavily," replied the merchant, "for that is the firm with which I did business," showing him a name on the list.

"But how do you know that is the firm which has failed?" asked the banker in surprise.

"Very easily," replied the merchant. "Of the ten names on the list only one is genuine—that of the firm with which I did business. All the others are fictitious."

STRANGE DISHES.

Lion's Flesh, Tiger's Meat and Baked Elephant's Foot.

Lion's flesh is said to furnish a very good meal. Tiger meat is not so palatable, for it is tough and sinewy. In India nevertheless it is esteemed, because there is a superstition that it imparts to the eater some of the strength and cunning that characterizes the animal. This notion is not, of course, held by the followers of Brahma and Buddha, whose religion forbids the eating of flesh.

There appears to be considerable difference of opinion among authorities on the subject as to the merits of elephant's flesh as an article of diet. By some it is considered a dainty, but there is the authority of at least one European against it. Stanley said that he frequently tasted elephant's flesh and that it was more like soft leather and glue than anything else with which he could compare it. Another explorer, however, declares that he cannot imagine how an animal so coarse and heavy as the elephant could produce such delicate and tender flesh. All authorities agree in commending the elephant's foot. Even Stanley admitted that baked elephant's foot was a dish fit for a king. It is the greatest delicacy that can be given to a Kaffir.—St. Louis Republic.

Moments That Counted.

Bacon's fame is mainly due to books written in his spare hours while he was England's chancellor. Humboldt's days were so occupied with his business that he had to pursue his scientific labors in the night or early morning. Burns wrote his most beautiful poems in his spare moments while working on a farm. Grote wrote his "History of Greece" during the odds and ends of time snatched from his duty as a banker. "Moments are the golden sands of time" if rightly used.

ADRIAN STATE SAVINGS BANK,
ADRIAN, MICH.
Resources over $1,250,000.00.
3 PER CENT
paid on Savings Deposits, compounded semi annually. Accounts may be opened by mail.
Correspondence and personal interviews solicited.
R. A. WATTS, Pres. G. A. WILCOX, Vice Pres. B. E. TOBIAS, Cashier

DON'T Wait until the Last Minute.

Our assortment of all useful Xmas presents is complete in every respect. Below are just a few of the many different articles you can find at our mammoth display.:—

Buffets. Sideboards.
China Cabinets.
Hall Racks.
Extension Tables.
Parlor, Library and Sitting Room Tables.
Den Furniture.
Writing Desks.
Combination Cases.
Rockers (all kinds)
Divans.
Parlor Suits.
Parlor Cabinets.
Couches.
Davenports.
Mirrors.
Music Cabinets.
Princess Dressers.
Pictures.
Baby Cab Robes
Kitchen Cabinets
Iron and Brass Beds
Morris Chairs
Plate rails
Chiffoniers, Taborettes
Foot Stools
Toilet Sets
Dinner Sets
Cut Glass
Lamps and Silverware.
Fancy China of every description.

Out assortment Holiday China extra good. Big values.

BECK & EGAN, Adrian.
FURNITURE CROCKERY, PICTURES and LINOLEUM
All Goods delivered. No 30 North Main Street.

Holiday Gifts
FOR MEN AND WOMEN
Attractive, Useful, Exclusive

For exclusive novelties, pretty new ideas, highly useful suggestions, you have but to visit our

Shoe Store

A splendidly complete showing of

Christmas Slippers and Dress Shoes

Ladies' Xmas Slippers, 50c to $1.50. Men's, 60c to $2.25
Orders Taken for CROCHETTED SLIPPERS.

The Spayde Shoe Co

Xmas Presents
FOR ALL

To SAVE MONEY call on

HARRIS & HITESHU

You will find their store full of Choice Merchandise, all the Latest in Dress Goods, Trimmings, Ribbons, Neckwear, Fancy Goods, Ladies' and Gents' Furnishings, Ladies', Misses' and Children's Furs, Gloves, Mittens, Knit Goods, Underwear, Handkerchiefs, Mufflers, Suit Cases, Umbrellas, etc.

Carpets, Rugs, Curtains and Draperies

Shoes, Slippers, Overgaiters and Leggins
We never before have had as nice a line of Gent's, Ladies', Misses' and Children's SHOES for the Holiday trade as we have this year.

All goods sold at the old low prices
Come see us and save money.

HARRIS & HITESHU'S.

Bull Dog MODEL B SUSPENDERS 50¢

SENSIBLE, USEFUL GIFTS for the HOLIDAYS

Attractively Packed in Handsome Single Pair Boxes

They contain more and better rubber than any other make, have pull-out non-rusting metal parts and strong cord ends that cannot wear through. The new back free action permits ease and comfort no matter what position the body may assume.

THEY OUTWEAR THREE ORDINARY KINDS, WHICH MEANS THREE TIMES THE SERVICE OF USUAL 50 CENT SORTS

The MOST COMFORTABLE suspender made for man, youth or boy in Light, Heavy or Extra Heavy Weights, Extra Long Ones Extra Cost.

They make inexpensive gifts every man, youth or boy will gladly receive

HEWES & POTTER, Dept. , 87 Lincoln Street, Boston, Mass.

Our model Bull Dog Garment Guards are Cord sealed for 10c. portfolio, Instructive booklet, "Style, or How to Dress Correctly," free if you mention this publication.

A Missouri paper makes the following appeal to its readers for news:—If you are dead or about to commit suicide or if you have been arrested lately and want to bring the matter to the attention of the people; if you have eloped with another man's wife; if you are going away or coming back; if you, your wife, children or any of your relation have a party, delirium tremens, bone or sipelas, scarlet fever, money left you a call to preach, small pox an idea or anything of that sort, tell us about it. We must have the news.

John O. Smith and Geo. Klein struck it rich Saturday when they went out to cut down a good sized tree for wood. When the tree fell two large coons came out of it and were captured, the pelts sold for $4 and as they sawed the body of the tree in two they found therein two large pails of honey. Nothing like being in luck.—Saline Observer.

It is easier to learn some things than it is to unlearn them.

Badly mixed up.

Abraham Brown of Winterton, N. Y., had a remarkable experience, he says: "Doctors got badly mixed up over me, one said heart disease, two called it kidney trouble, the fourth blood poison, and the fifth stomach and liver trouble but none of them helped me, so my wife advised trying Electric Bitters which are restoring me to perfect health. One bottle did me more good than all the 5 doctors prescribed." Guaranteed for blood poison, all stomach, kidney and liver complaints at C. A. Wright & Son's drug store. 50c.

How like Atlas of old is the Saintly John D. Rockefeller. They both hold up the world.

A safe way not to lose money in investments is not to have any to lose.

A man's conscience only troubles him when something else does.

The difference between what you are and what you would be is the prophecy of what you will be.

NEW

COAL PRICES

We realize farmers who live near Tecumseh are going to other towns for their coal. We want some of their trade and realize price will help get it.

Until further notice all coal you draw or hire drawn, will be sold at

50c PER TON LESS

than if we deliver it, in lots of ½ ton or over and will be sold for Spot Cash.

This discount will apply on grades of Hard and Soft Coal as we have a very large assortment. Know if you will give us a trial we can satisfy you.

S. W. & L. E. TEMPLE

You will surely be pleased if pleased if you leave your orders for your

XMAS GROCERIES
AND
Meats

at this store

We carry nothing but first class goods and give all orders our particular attention.

A few suggestions—

Meat Department.

Turkeys Ducks Chickens
Beef Roasts Pork Roasts
The choicest cuts of meat and everything to be found in a first class meat market.

Grocery Department.

Oranges Bananas Celery
Lettuce Malaga Grapes
Dates Figs Olives Pickles
Cranberries Nuts Candies
Candied Cherries Mince Meat
Fancy Cakes
Maraschino Cherries

Our prices on these goods are as low as the lowest and quality the very best. Every article guaranteed to be perfectly satisfactory.

Lowry's Grocery and Market

Double Store. Phone 87
Special delivery for meats.

STAR COURSE
Of Entertainments.

Wed., Jan. 29, '08—
Gamble's Concert Company.

Tues., Mar. 10, '08—
Milton W. Brown, Lecturer

SEE CIRCULARS.

NEW TIN SHOP

I have opened a Tin, Repair and Plumbing Shop in the rear of my residence, between Ottawa and Evans street, on Logan street and make a specialty of tin, plumbing and furnace work.

All orders given prompt and careful attention.

A. E. Kennedy.

SPECIAL NOTICES.

FOR SALE—45 acres of land within ¼ mile of corporation for $45 an acre. Inquire of Chas. Blood 11-12-tf

FOR RENT:—West half of Bramble house on West Chicago street. Inquire at East side. 11-12-tf

FOR RENT:—Good farm, 100 acres, four miles from Tecumseh. Will rent cheap to good party. Address J. F. Miller, Adrian. 12-3-tf

A GOOD POSITION:—An up-to-date Health and Accident Insurance co. is desirous of securing a Dist. Manager for this locality. Experience is unnecessary. Must give good references. Address box 1117, Benton Harbor, Michigan.

WOOD FOR SALE:—$1 to $1 per cord delivered promptly. Also boat plank and wagon tongue timber.
C. H. WILLIAMSON.

FOR SALE:—A good gasoline stove and oven cheap at rooms, Maras Building. 12-17-tf.

FREE ANNOUNCEMENTS

Regular meeting of Eastern Star Thursday, Dec. 19.

The Farmers Union will meet at the home of O. E. Holdridge Friday evening, Dec 21

Annual election of officers of Tecumseh Grange No. 186, will be held in Grange hall, Dec. 21st at 11 a. m. Dinner at noon, program at 1 p. m. The trial will be continued.

The W. F. M. S. of the M. E. church, will meet Thursday at church to pack a barrel to send to the frontier. Any contribution of clothing or money will be thankfully received.

THE WEATHER.

Washington, Dec. 17—Cloudy today, fair Wednesday.

THE LATEST NEWS.

Fancy sweet potatoes at Avery's

Mark Mills was an Adrian visitor Friday.

Bert Price was a Jackson visitor over Sunday.

Christmas post cards at the City bakery. DON REID.

Frank Bradley was an Adrian visitor yesterday.

Oh Mama, buy me those fur slippers at Belcher's.

Mrs. Charles Bell of Detroit, was here over Sunday.

Three cans [illegible] 50c at C. M. Gilbert & Co's.

Dr. P. B. Hardy was a Detroit passenger yesterday.

Miss Ruth Kimball was down from Clinton Saturday.

A nice pair of shoes from Belcher's make a lovely present.

Glenn Miller of Jackson, visited relatives here over Sunday.

Miss Fern Hanford went to Lansing Friday for a week's visit.

Harris & Hiteshu will save you money on every holiday purchase.

Clare Payne of Manchester, is clerking at Lowry's meat market.

Blackberries and blueberries only 15c per can at C. M. Gilbert & Co's.

Miss Ina Russell is clerking for Miss Ida Chase during the holiday trade.

Mr. and Mrs. Will Coller attended the dance at Tipton Friday evening.

It is a fact, Snell does sell fine goods at lowest prices. Everything you need.

Mrs. Wm. Osborn left Friday for Temperance, O., to spend the holidays.

Pure maple syrup at C. M. Gilbert & Co's.

Misses Ethel Fabrique and Susie Fisher of Clinton, visited friends here Saturday.

Miss Sarah Platt visited her brother, Joseph Platt, and wife in Tipton Sunday.

Nice sweet Florida oranges 18c per dozen. AVERY & CO.

Roswell Smith of Adrian, is visiting his grandparents, Mr. and Mrs. Eugene Camburn.

Miss Tillie Groesman of Iron Creek, is a guest at the home of Al VanWinkle this week.

Mr and Mrs Ed Kilby of Clinton, were guests Saturday of Louis Jones and wife.

Nice fresh dates, 8c per pound at the City bakery. DON REID.

Miss Anna Cutting visited Mr. and Mrs. Clarence Everhart in Battle Creek over Sunday.

Don't throw away your rubbers when worn at the heel. Snell can fix them good and neat.

Mrs. Eusebia Burtless of Tipton, is the guest for a week of Mr. and Mrs. Henry Wilson.

Tecumseh township taxes can be paid at Lilley State Bank any day during December. H. S. TEMPLE, Township Treasurer.

Miss Alice Westgate went to Adrian yesterday morning to spend a few days with her parents

Miss Mable Hollister is expected home the last of this week from Bad Axe, to spend the holidays

Don't forget that Matthews Bros. will make all trains with their hack during the week of Dec. 23.

Mr and Mrs Louis Fabrique and baby of Clinton, visited Mr. and Mrs. Will Will Kingman Saturday.

Mrs J. L. Anderson, Mrs J. J. Orr and Edith Cotton went to Toledo Saturday to attend Ben Hur.

Misses Harriett and Dell Hendryx of Tipton, were guests Friday and Saturday of Mrs Eugene Camburn.

In buying your rubbers, felts, knit goods, buy the best, they cost no more. HARRIS & HITESHU.

Word comes from Mrs. Leland Secor in Oregon, stating that Mr. Secor is very low with no hopes of his recovery.

Slippers, Slippers, Slippers, Slippers. Where can I get them? At Belcher's.

Rev. David Howell of Lansing, brother of Geo. Howell of this place, preached in the Presbyterian church at Blissfield last Sunday.

We are selling all our new under wear to fit all sizes at the same old prices. Come in.
HARRIS & HITESHU.

Eugene Rogers of Caro, Mich., who has been visiting his son, Lester Rogers and wife, returned to his home yesterday morning.

I want a pair of those nice leggins at Belcher's shoe store.

The members of the Queen Esther Circle are packing a box for Christmas which was sent today to Miss Blanche Brown at Mud lake.

A box of nice fresh chocolates and bon bons for only 20c at the City Bakery. DON REID.

Miss Zella Macham, who has been visiting Mr. and Mrs. Frank Fabrique in Clinton, returned home Saturday Mrs. Fabrique and baby accompanied her here

The Lenawee-Monroe county association, O. E. S. will hold their midwinter meeting for January in Tecumseh on the last Thursday in the month Jan. 30th.

Everyone knows where the best line of neckties are sold. Come to our Christmas showing, you'll be surprised—25c 50c, 75c, $1. A Christmas box free with every tie. HEESEN & HEESEN.

Mrs. J. J. Freeman left yesterday morning for London, Ont., where she will spend the holidays with Mr. and Mrs. Albert Reason. Mr. Freeman will join her later.

Mr. and Mrs. Charles Hurrey, who are guests of his parents, will leave Thursday for New York City. They sail Dec. 24 for England for a year's visit and study in that country.

New rubbers of all kinds opened up and waiting for you, all the best makes Lombertville, Snag Proof, Goodyear Glove, Gold Seal and Ball Bond. Nothing but the best sold at Harris & Hiteshu's.

EVERY DEPOSITOR
IN THE
OLD RELIABLE
LILLEY STATE BANK

can get his money when he wants it without giving ninety days' notice.

We pay interest at the rate of 2 1-2 per cent. on all amounts left on deposit six months, and 3 per cent, on all amounts left one year.

The Lilley State Bank
LUCIUS LILLEY, Pres.

Buy that ring at Gaston's.

Tommie Elliott is quite sick.

Will Mobbs was in Ypsilanti over Sunday.

Frank Hurst was a Clinton visitor Saturday.

Pop corn that will pop at C. M. Gilbert & Co's.

Harry Snedicor is clerking at Satterthwaite Bros.'

Miss Ethel Brownson was spending Saturday in Jackson.

Vern Smith of Adrian, is spending the day in Tecumseh.

Harris & Hiteshu are selling all goods at the old low prices.

Mrs. M Eckert of Jackson, is visiting friends here today.

Mrs. Mary Allen visited relatives in Manchester over Sunday.

Large assortment of gift books for school teachers at Gaston's.

Chas Klappich of Monroe, spent Sunday here with relatives.

Mrs. W. D Reel was spending Saturday and Sunday in Clinton.

California peaches only 25c per can. C. M. GILBERT & CO.

Miss Mona Hale of Macon, is spending a week with Mrs. Will Kingman.

Mr. and Mrs Harry Parker returned to New York City Saturday morning.

Get that Christmas hack order in early at Matthews Bros'. 'Phone No. 5.

Mrs. Chas. McDermott of Adrian, visited Mr. and Mrs. Wm. Jordan Saturday.

Mr. and Mrs. Jay Bigelow returned to their home in Detroit yesterday afternoon.

The stone house in Belcher's window will be raffled off. Buy a ticket. Only 10 cents.

Mesdames Frank Hammond and Abbie Fisher were Toledo passengers this morning.

Wesley Pennington of Macon, was here Sunday to attend the funeral of Mr. Stacy.

Mrs. David Blood returned to Leslie this afternoon accompanied by Mrs. Edith Lee.

Matthews Bros will run their hack to all trains during the week of Dec. 23. 'Phone No. 5.

The M. E Sunday school will render the cantata, "The Santa Claus Club" next Tuesday night.

Have a look at those boxes of candy in our east window. Every box guaranteed to be strictly fresh,
DON REID, City Bakery.

Mrs Louise Parker, who has been visiting relatives here and in Clinton, returned to Mason Saturday.

Mrs. L. B Thompson left this morning for Monroe to spend a week with Mr. and Mrs. Chas. Klappich.

Don't forget that the City Bakery is the place for nice fresh oysters. DON REID.

Miss Vita Rude spent yesterday in Adrian with Miss Alice Carr and attended the assembly last evening.

Mr. and Mrs. Fisher of Lima, O., father and mother of Will Fisher, were guests at his home over Sunday.

Get him a bathrobe or smoking jacket A big showing. HEESEN & HEESEN.

The Michigan Agricultural college will give a two weeks' course in practical fruit growing from Jan. 7 to 17.

Gaston & Son will receive your subscription for newspapers and magazines.

The members of the sophomore class held a social meeting Friday evening at the home of Miss Gladys Thielan-Pentecost.

Just think of it, a box of chocolates and bon bons for only 20c. Get one while they last. DON REID, City Bakery.

Dusine Service and E. J. Morden went to Detroit this morning to hear Kubliz, the famous violinist, who will play there this evening.

Mr. and Mrs. Chas. Hurry and Miss Harriett Hurry, who have been visiting friends in Ann Arbor the past week, have returned to Tecumseh.

Come in and see the largest line of swell neck mufflers for Christmas ever shown in Tecumseh 50c to $2.75.
HEESEN & HEESEN.

Mrs. Jessie Lee was called here from Jackson Saturday morning to care for her grandmother, Mrs David Blood, who is very ill at the home of Mrs. Eugene Service.

Don't forget to order your Christmas ice cream early. We will deliver it in any quantity. DON REID.

Mrs William Hanham and son, who have been guests of relatives in Ypsilanti, returned to Tecumseh yesterday. She was accompanied by Mrs. Henry Howard and baby, who spent the day here.

The second of the recitals from Browning's poems given by Rev. Robt. W. VanKirk of Jackson, will occur Thursday evening at 7:30 at the Baptist church. Single tickets 20c, two tickets for 35 cents.

Miss Mary Kriedler is clerking at Gaston's.

Attorney Gillespie was an Adrian visitor Saturday.

Carroll Boyd of Adrian, visited relatives here yesterday.

Mrs. Will Katner of Clinton, visited Mrs. Jas. Aten yesterday.

Miss Christine Burton of Clinton, visited relatives here yesterday.

Dear Santa Claus bring me a pair of those red leggins from Belcher's.

Mrs. Chas. Klappich and baby went to Monroe yesterday afternoon to spend the winter.

Mrs Guy Nemire and Miss Blanche Keyser will sing at the Methodist church Sunday evening.

A splendid Christmas gift, a pair of those fur top embroidered instep warm slippers from Belcher's.

Among the eight players involved in the big deal pulled off by the National Leaguers, is Tom Needham, catcher, whom Boston gives to New York. Needham played on the Tecumseh team a few years ago.

Mr. and Mrs. Floyd Billington entertain a company of friends at their home in Tipton this evening at a kitchen stove in honor of Miss Bonnie Billington, whose marriage to Myron Ingham will occur soon.

Florida grape fruit at Avery's.

Mrs. Henry McClure and Miss Jennie McClure went to Toledo Saturday to attend the wedding of Miss Katherine Hall, which took place at noon yesterday. Miss Hall married Mr. Bean of St. Thomas' Ont.

Sour pickles 5c per dozen.
C. M. GILBERT & CO.

Mrs. E. C. Codling leaves this afternoon in company with her mother, Mrs. S. P. Marstellar and son, Eugene, of Clinton, for Texas, for the benefit of Mrs. Marstellar's health. Mrs. Codling will remain with her mother for a couple of weeks.

Christmas booklets at Gaston's.

Hon. H. C. Smith of Adrian, who represented the Michigan commission at the settlement of expenses of the Jamestown Exposition, reports that Michigan came out about $5,000 to the good with about $1,200 to be realized if the Michigan building and furniture be sold.

Teddy bears from 25c to $3.50 at Gaston's.

Mrs. A. J. Bigelow and Frank Turner returned to Flint yesterday morning. Mrs. Bigelow, accompanied by Gertrude and Margaret Turner, will return to Tecumseh Thursday to spend the holidays at Stacyhome. Mr. Turner will join his family here for Christmas.

On his return trip from Jamestown Hon. H. C. Smith rode for a part of the way with Oscar P. Bills, who was on his way to Ithaca to attend the funeral of a nephew, the son of Colonel Church Mr. Bills and his sister, Mrs. Church, were former residents of Tecumseh, Mr. Bills being a banker there at one time.—Adrian Times.

Special price on Malaga grapes.
AVERY & CO.

First Veterinary Hospital in County

Has been fitted up in Old Pioneer hall building by Dr. M. L. Pattison.

Dr. M. L. Pattison, veterinary surgeon has opened the first veterinary hospital for the county in the Pioneer hall building at the southwest corner of Sixth and B streets. He is equiping the place and when his work is finished, will have one of the most complete hospitals on the coast.

There will be accomodations for at least 15 horses. Nice comfortable box stalls are being fitted up and a number of patients are already luxurating within them. There will be an operating table and a specialty will be made of surgical and chronic cases.

There will be an attendant in the hospital night and day and night calls will be made a specialty, as a phone order from the country may be sufficient to save the life of a valuable horse.

The interior of the hospital will be well whitewashed. There will be an office with all conviences, also medicine cases, etc.

A good veterinary hospital is a convenience that will certainly appeal to the residents of the valley. Its need has long been felt and Dr. Pattison is to be congratulated upon his enterprise. The above was taken from an Oxnard, Cal. paper. Dr. Pattison is well known in Tecumseh, and his many friends wish him success.

Walter S. Slear.

Bo Slear of Elkhart, will attend the meeting of the Southern Michigan league at Lansing and will again be given the management of the Tecumseh team. Slear is a fair example of Elkhart's base ball material. The season of 1908 will be his fourth year with the last year's Michigan pennant winners and his second year as manager. Indications that Slear's team is prosperous as well as winner of the league pennant is apparent from the financial backers refusal to retire from the circuit, although offered a big bonus for the franchise.

Walter S. (Bo) Slear is the son of Mr. and Mrs John W. Slear, of 510 Ellis street, and received his first base ball training upon local teams. This year he was offered a position with the St. Louis Nationals, but preferred to again manage the Michigan team.—Monday's Elkhart Truth.

A Real Wonderland.

South Dakota with its rich silver mines, bonanza farms, wide ranges and strange natural formations, is a veritable wonderland. At Mound City in the home of Mrs E. D. Clapp, a wonderful case of healing has lately occurred. Her son seemed near death with lung and throat trouble. "Exhausting coughing spells occurred every five minutes" writes Mrs. Clapp "when I began giving Dr. King's New Discovery, the great medicine that saved his life and completely cured him." Guaranteed for coughs, colds, throat and lung troubles by C. A. Wright & Son, druggists, 50c and $1. Trial bottle free.

Laziness is a habit that grows fast and clings close.

Star gazing doesn't pay unless you are an astronomer.

Seven men out of ten who get into trouble are able to trace their downfall to side issues.

Funeral Services

Held Sunday over the remains of

GEORGE N. STACY

Editor of the Herald. Large number of friends gather to pay their last respects.

The funeral services of George N. Stacy were held from Stacyhome last Sunday afternoon at 2 o'clock with Rev. Blanch Young of the Universalist church, conducting the brief, but impressive and comforting services. The Sunbeam quartette rendered two beautiful selections, "Come Unto Me," and "Lead Kindly Light."

The bearers, friends of the deceased, were Arthur Kennedy, Fred B. Wood, Charles Patterson, B. J. Pulver, B. J. Garlinghouse and Newberry Satterthwaite, the members of the office force, Misses Lula Aylesworth, Fern Stringham, Ethel Brownson and Anna Wilson acting as honorary bearers. The many choice floral offerings from his numerous friends was only a faint token of the high esteem in which he was held by those who knew him best.

Mr. Stacy was a man with a genial disposition, a most companionable gentleman, respected and popular with all classes. Few men in the county were as widely and favorably known as he, and his demise causes much sorrow among his friends. The house was crowded on last Sunday, with friends and relatives, all of whom came to pay their last respects to a man whom they held in highest regard. He was a citizen whom they esteemed and a friend they cherished. No one can realize that generous, whole hearted, jovial and friendly Editor Stacy is gone, and he will be greatly and sadly missed in this community. The remains were laid at rest at Brookside beside his parents.

Among those from away who came to attend the funeral were, Mr. and Mrs. J. W. Bigelow, Detroit; Mrs. A. J. Bigelow, Mr. and Mrs. F. S. Turner, Flint; Geo. Monaghan, Columbus, O., Ecovil Walker and mother, Mrs. Mary Walker and Mrs. Frank Collins, Jackson; Mr. and Mrs. Chas. Bell, Chicago; Mrs. Will Wooden of Battle Creek; M. C. Walker and daughter, Edna, of Adrian

MILAN REYNOLDS

North Franklin man takes his own life.

SATURDAY MORNING

The home of Oliver Mull was the scene of the shooting.

Milan Reynolds, who has been living with his daughter, Mrs. Oliver Mull, five miles west of Clinton, committed suicide Saturday morning about two o'clock by shooting himself with a shot gun. Mr. Reynolds has been mentally unbalanced for some time, keeping the family awake nights with his actions.

Friday evening he examined a shot gun, which belonged to a member of the family and inquired how it worked but they did not think of anything like that at the time. His divorced wife lived at the home also, and thinking it strange that she did not hear him tearing around, went to investigate and found Mr. Reynolds in the kitchen, dead. The officers from Manchester were notified and an inquest was also held. The verdic was that he came to his death by his own hand. Mr. Hause of Clinton, took charge of the body.

Josiah J. Putnam.

The death of Josiah J. Putnam occurred at 12:30 Saturday morning in Adrian, death being due to old age and paralysis. He leaves a wife and one son, Elmer D. Mr. Putnam was proprietor of the Lake Park hotel at Sand lake which he built in 1882. On account of failing health of the father, the son, Elmer D. Putnam has conducted the summer resort for several years past. The funeral was held from the home yesterday at 1 o'clock.

Card of Thanks

We wish to express our sincere thanks to neighbors and friends who sent flowers and assisted us in our late bereavement. MR. AND MRS. J. TILDEN, AND FAMILY.

The Triumph of a New Idea.

It has been a subject of comment that the usual features of the Sunday newspapers showed too little variety. A recent departure in Sunday journalism has met with popular recognition and approval. The great illustrated weeklies and monthlies no longer have a monopoly of the periodical field.

Conan Doyle received $35,000 for the American serial rights of his last story, the highest price ever paid for similar rights. Anthony Hope, Jack London, Sewell Ford and many other popular novelists contribute to the publication which set the pace by paying this record price. Celebrated men and women write constantly for it on all subjects of timely interest. Clever verse, wit humor and interesting miscellany complete a most interesting table of contents. It is profusely illustrated by the leading artists. In fact, the Sunday Magazine of the Record-Herald maintains the highest standard of periodical literature throughout. It gets the best at whatever cost.

A plea has been entered in the court at Toledo by the receivers of the Toledo, Ann Arbor and Ypsilanti electric road to allow the completion of the line and its operation. Just what this step means only the future can reveal. We have quit "prognosticating"—so far as that electric line is concerned.—Milan Leader.

The body of Robert Overmier, 19 year old son of Homer Overmier of Akron, Mich., was found lying on the railroad track at about 10:30 o'clock this evening. It had evidently been run over, as the body was cut in two and both arms were severed. He had been been riding on the freight cars which were being switched around the yard during the afternoon and evidently fell off. The accident must have happened in the early evening.—Reese Review.

OUR
Red Hot Coal

has got them all a guessing again this year—and why not? Because it gives as much heat and is as free a burner as Jackson Hill and costs $1.00 less per ton. See Brown & Co. about a few tons.

Brown & Co.

K. O. T. M.

Members of the Adrian Lodge visited Tecumseh

ONE HUNERED STRONG

Last evening, coming by special train over Lake Shore.

About 100 members of the K. O. T. M. of Adrian, responded to the invitation of the local lodge to visit here last evening and exemplify the work upon a class of three. The visitors arrived about 7 o'clock on a special train over the Lake Shore. The Adrian team did the work in Odd Fellow hall upon J. H. Griffith, Edmund Cleary and Albert VanDoren in a creditable manner and received many words of praise.

At the close of the work the visitors and local lodge were invited to the Maccabee hall where several of the members of the L. O. T. M. served a delicious banquet to 200 Sir Knights. A smoker was enjoyed after the banquet in Woodmen hall. Guy Belding played the phonograph during the banquet hour. The visitors departed at 1:30 their entertainers feeling that one more successful social evening could be chronicled in the history of the lodge.

ROUND ABOUT US.

H. Siegel, the rag man, who has been living in Will Hause's house on Locust street, was arrested Saturday on complaint of a Detroit party. Marshal Bauer had him in charge till Sunday when officers came after him from Detroit. He was charged with taking goods and money but he claims he was in partnership, the other man furnishing the money and he the rig and doing the buying. He also claims they bought iron and it dropped in price which accounts for the loss of $150 which his partner claims he appropriated.—Clinton Local.

Mrs. Lyman Geer had an experience Monday afternoon she will not care to have repeated. She was on the Lake Shore train coming home from Jackson and when about a mile out of the city was struck in the side by a bullet which crashed through the double window near which she was sitting. The force of the bullet was somewhat broken by its passing through the window and thanks to her corset steel she escaped serious injury. The railroad detectives have been investigating the matter.—Napoleon Cor. Clinton Local.

A RECORD BREAKER.

Last year's sales of Hyomei, the guaranteed cure for catarrh, larger than ever.

The merits of Hyomei (the treatment that cures catarrh without stomach dosing), its popularity and growth, are unique in the annals of medicine. So pronounced is the relief and cure following the use of this treatment that it has been publicly recommended by leading druggists and physicians in nearly every state and town in the country with the result that last year's sales were larger than ever.

The fact that Hyomei is so simple and complete and that it cures by breathing medicated air and not taking drugs into the stomach, no doubt has helped to create this wide spread and rapidly increasing army of friends.

The way in which it has been sold by C. A. Wright & Son has undoubtedly aided greatly its introduction in Tecumseh. They are such firm believers in the power of Hyomei to cure all catarrhal troubles, that they urge people to use it with the understanding that the cost will be refunded to anyone who is not benefitted by the treatment. You do not risk a cent in testing the healing virtues of Hyomei, for C. A. Wright & Son take all the risk of its giving satisfaction and leave you to be the judge.

If you have catarrh, give Hyomei a trial and you, too, will become its friend and recommend it to others. The complete outfit costs only $1.00; nothing if it does not cure.

3 PER CENT INTEREST 3
at
TECUMSEH STATE SAVINGS BANK

NOTICE.

All savings depositors are requested to bring in their bank book in December and have interest credited.

$7,000 interest paid to our savings depositors this year. Are you one of them? If not, join them and share in the profits.

$300,000.00 Deposits

Bank open Saturday evenings for accommodation of customers.

We have everything you want in the Provision line for

The Holiday Season.

Sweet Florida Oranges, 17, 25 and 30c doz.
Navel Oranges, Nuts of all kinds,
Extra Fancy White Grapes.
Lettuce and Celery, Cluster Raisins,
Figs, Dates, Big Fat Oysters,
Crisp Crackers, Richest of Cream Cheese.

The Finest Coffee on Earth.

Holly, Holly wreaths and Ground Pine for decorating.
Everything New and of the Finest Quality.

ANDERSON BROS.
Phone 91 GROCERS Macon Phone

A Bissell Carpet Sweeper First Gift in use

SOLD BY
Satterthwaite Bros.

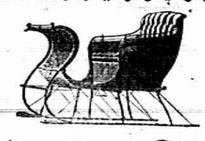

Winter Goods.

Snow is here and we are well fixed to supply you with anything in the line of winter goods.

Our stock of Cutters, Bobs, Runners, etc., is complete.

Cutters,	$18.00	to	$35.00
Bobs,	13.00	to	25.00
Cutter Gear,			8.00
Runners,			8.00
Bells,	1.00	to	3.00
Blankets,	1.50	to	8.00
Robes,	3.00	to	16.00
Feed Cookers,	9.00	to	15.00
Tank Heaters,	4.00	to	6.50
Hard Coal,			7.50
Soft Coal,	4.00	to	5.50
Wood,	2.50	to	3.00

Let us have your trade and we will try to please you.

SLAYTON & SON.

We are always Headquarters for

GOOD THINGS TO EAT.

Malaga Grapes Maple Syrup
Pure Buckwheat Prepared Buckwheat
Cream Cheese Baltimore Oysters
Seal Brand Coffee
Everything Guaranteed.

PHONE 39 *AVERY & CO.*

We have a few

FOLDING CRATES

left that we are closing out cheap.

SEE THEM.

Just received a car of

RED CEDAR SHINGLES

Lenawee Lumber Co., Ltd.

DR. P. B. HARDY

PHYSICIAN and SURGEON.

Especial attention given to Diseases of the Stomach, Throat, Nose, Ear, diseases of Women and General Surgery.

HOURS:—12:30 P. M. to 3 P. M. 6:30 P. M. to 9 P. M

Office over Tecumseh State Savings Bank Telephone No. 268.

H. R. CONKLIN, M. D.

PHYSICIAN and SURGEON.

OFFICE and RESIDENCE, 50 Chicago Street

OFFICE HOURS { 12 to 2 and 7 to 8 p. m.

Patients wishing eyes examined for spectacles will please call at noon office hour.

Save The Pieces

Lenses Matched and Frames Repaired

I will be at my office over J. J. Belcher's store every day except the 3rd Tuesday of each month.

S. P. HOSMER,

OPTICIAN.

Dental Parlors of W. D. REED, D. D. S.

Chicago St., Tecumseh.

Crown and Bridge work, Aluminum, Silver and Rubber plates and all of the specialties known to modern dentistry. Gas or vitalized air administered.

Office over Avery & Co's store.

Dental Parlors of E. D. BROWN, D. D. S.

Filling, Crown, Bridge and platework Local and complete anaesthetics administered for painless extraction. Office over Orr's Drug Store. Phone, 192

The H. L. Jones Real Estate Agency.

Buys, sells and rents real estate and personal property.
Makes loans collects, etc.
Non resident property interest carefully looked after. List your wants with this agency and get an honest deal.
Our terms are right. Office at residence East Chicago St Phone 50.

H. L. JONES, Mgr.

J. W. WILSON,

Licensed Auctioneer, Real Estate Stock and General Salesman.

Will attend all sales in city or county at reasonable rates.

Headquarters and all dates made at the Herald office.

DR. JOHN MURPHY, D. V. D.

Also Graduate in Veterinary Science.

Three and one-half miles northeast of Tecumseh.

PHONE 406, Tecumseh.

Also Macon Phone.

A. C. AYLESWORTH,

Licensed Auctioneer, Real Estate, Stock and General Salesman.

Will attend all sales in city or country, at reasonable rates.

Headquarters and all dates made Herald office.

FRANK DAVIDSON,

Licensed Auctioneer. Farm and Stock Auctions.

Attended to promptly and in satisfactory manner. Terms reasonable

Headquarters at Herald office where all dates are made. State 'phone 504 Rest.

G. V. RANDALL, M. D.

At old Office of Dr. Jenkins, on Chicago Street.

Office Hours—
7:30 to 8:30 a. m.
1 to 3 and 7 to 9 p. m.

PHONE No. 297.

You hear of germs in everything except whiskey and beer.

A hero looks like a coward compared with the courage a boy feels when he kills a snake.

Failure fills the vacancy left when perseverance quits.

Notice to our customers.

W are pleased to announce that Foley's honey and tar for coughs, colds and lung troubles is not affected by the National pure food and drug law as it contains no opiates or other harmful drugs, and we recommend it as a safe remedy for children and adults Sold by all druggists in Tecumseh.

PATENTS

PROCURED AND DEFENDED. Send model, drawing or photo. for expert search and free report. Free advice, how to obtain patents, trade marks copyrights, etc., in ALL COUNTRIES. *Business direct with Washington saves time, money and often the patent.* Patent and Infringement Practice Exclusively. Write or come to us at 624 Ninth Street, opp. United States Patent Office. WASHINGTON, D. C.

CASNOW & CO.

DO YOU GET UP WITH A LAME BACK?

Kidney Trouble Makes You Miserable.

Almost everybody who reads the newspapers is sure to know of the wonderful cures made by Dr Kilmer's Swamp Root, the great kidney, liver and bladder remedy.

It is the great medical triumph of the nineteenth century; discovered after years of scientific research by Dr. Kilmer, the eminent kidney and bladder specialist, and is wonderfully successful in promptly curing lame back, uric acid, catarrh of the bladder and Bright's Disease, which is the worst form of kidney trouble.

Dr. Kilmer's Swamp-Root is recommended for everything but if you have kidney, liver or bladder trouble it will be found just the remedy you need. It has been tested in so many ways in hospital work and in private practice, and has proved so successful in every case that a special arrangement has been made by which all readers of this paper who do not already tried it, may have a sample bottle sent free by mail, along book telling more about Swamp-Root, and how to find out if you have kidney or bladder trouble. When writing mention this paper and send your address to Dr. Kilmer & Co., Binghamton, N. Y. The regular fifty-cent and one-dollar size bottles are sold by all good druggists. Don't make any mistake, but remember the name, Swamp-Root, Dr. Kilmer's Swamp-Root, and the address, Binghamton, N. Y., on every bottle.

Home of Swamp-Root.

Kind words aren't more than dollar bills when the rent's due

WOMEN'S WOES.

Tecumseh women are finding relief at last.

It seems that women have more than their share of the pains that afflict humanity, they must "keep up" and attend to duties in spite of aches and pains they must walk, bend and work in spite of sufferings from kidney troubles. Kidneys cause more distress than any other organ of the body. Keep the kidneys well and health is maintained. Read of a remedy for kidneys only, endorsed by people you know.

Mrs. Chas Stevenson living on Pottawatamie street, Tecumseh, Mich., says: 'I am glad to endorse Doan's Kidney Pills as they have helped me greatly. When I was sick with malaria fever I began to be troubled with sharp pains across my back and my kidneys were in bad shape. My nurse advised me to try Doan's Kidney Pills. I got a box and took them. They proved to be the remedy I required and they gave me relief. In a short time the pain left, the secretions became natural and the gravel stones which had bothered me for years, disappeared. I have recommended Doan's Kidney Pills and will continue to do so."

For sale by all dealers Price 50 cents Foster-Milburn company, Buffalo, N. Y., sole agents for the United States. Remember the name Doan's,—and take no other

A punctual man is one who saves other people's time at the expense of his own.

Danger in asking advice.

When you have a cough or cold do not ask some one what is good for it, as there is danger in taking some unknown preparation. Foley's honey and tar cures coughs, colds and prevents pneumonia. The genuine is in a yellow package. Sold by all druggists in Tecumseh.

Know thyself and if you find it hard to make the acquaintance there are plenty of con men to introduce you.

"I have been costive but Doan's Regulets gave the results desired. They act mildly and regulate the bowels perfectly."—G. M. Krause, 306 Walnutt Ave., Altoona, Pa.

The fellow that is used to a crowd is the last one to stand being crowded.

Jack and Jill were both quite ill,
Now each is well and wiser.
For blues and headaches have to go,
Whn they take an early riser.
DeWitt's little early riser pills are sold by B. J. Pulver.

The more failures you make the nearer you approximate success. Nothing like cold figures to hearten a man.

TECUMSEH MARKETS

LIVE STOCK.

Steers	3½	5
Heifers	2	3
Cows	1	3
Veal calves	6½	7
Hogs No 1	4	4½
Roughs	3½	
Sheep	2	3½
Lambs	5	
Fowls	/	
Springers	7	8
Ducks	8	
Turkeys	13	
Geese	7	
Old Roosters	4	

DRESSED MEATS

Wholesale

Beef, by side	6	7½
Hogs	8	
Veal	9½	
Mutton	8	
Spring lamb	13	13½
Lard	11	
Hides, green	4½	
Veal skins, green	7	
Sheep pelts	.25	1.50
Tallow	1½	4
Timothy ▼ ton	7.00	10.00
Clover ▼ ton	6.00	
Bran ▼ cwt	1.20	

GRAIN, SEED AND HAY.

Wheat	.92	94
Oats	48	
Clover seed	7.00	8.00
Corn shelled	70	
Corn in ear ▼ cwt	.60	75
Middlings ▼ cwt	1.50	
Corn meal ▼ cwt	1.10	

PROVISION MARKET

Wholesale

Butter	22	25
Eggs	24	27
Beans ▼ bushel	2.00	
Potatoes	40	

SIGNS OF OLD AGE.

How a Man May Know When He Is No Longer Really Young.

They were arguing about the signs of approaching old age.

"Well, I'll tell you one thing," said one. "When a girl ceases to take a lively interest in you and doesn't mind your seeing her with her hair slightly untidy and listens to your conversation indulgently where formerly she manifested interest and sympathy, then you may know you are growing old."

"No," said another. "That isn't an infallible sign, because some young women show interest and sympathy to everybody. It's when your bones creak slightly on arising from a chair and you no longer swing on a moving car —— Confidence and you walk up Bigger flights of stairs a step at a time, then you are growing old."

"Not so," chimed in a third, "for young people with rheumatic diseases sometimes exhibit these signs. When the workings of your liver come to be of more importance that the affairs of your heart, then you are growing old."

"You are all wrong," announced a fourth. "When in pulling on your trousers in the early morning you are compelled to gain the support of the bedstead when you slip on the other leg—then—then—you are growing old"—New York Press.

MICHIGAN BRIEFS.

Crushed between two freight cars Henry Johnson, aged 25 years, a trucker of the G. R. & I. railroad at Grand Rapids, is dead.

At a meeting of the members of the railroad commission at Lansing the consolidation of the Pere Marquette lines in Indiana and Michigan was approved.

Game Warden Pierce's report for November shows that there were 67 convictions secured during the month, and $1,471.12 collected in fines and costs.

The Michigan Central, at the request of the railroad commission, has promised to improve the depot at Chester, Eaton county, and have a regular agent there. In the spring a new depot will be built.

Tony Duly, the Alpena ex-convict who shot and killed John Ferris, the Union & Oscoda steamboat agent, in the dock office in an attempt to rob it, was convicted of murder in the first degree. He will probably be given a life sentence.

Following a violent scene in which the household was turned topsy-turvy Mrs. E. L. Perry of Battle Creek, aged 70 years, took poison. The police were called for the second time and brought a physician, who saved Mrs. Perry's life

The murder of Horace S. Davis of Kalamazoo by a burglar and several recent holdups have aroused the police commission into action, and the "lid" has been ordered on. Saloons, known to harbor dissolute and criminal characters, will be the particular object of the crusade.

Believing in her husband's innocence and fully expecting that the supreme court would reverse the decision of the circuit the wife of Burton Wycoff of Marshall opened up their home and placed it in readiness to welcome Wycoff on Christmast day. Wycoff was sent to Jackson for 15 years for burglary, and the supreme court refused to reverse the decision Mrs. Wycoff was bitterly disappointed.

Wakeful?

Sleeplessness Is a Sign of Nerve Trouble and Should Be Looked To.

There are three different manifestations of sleeplessness.

First, hardly to sleep a wink all night, second, to lie awake a long time before failing asleep; third, to fall asleep soon, waking up after several hours and then find it hard to sleep again.

They mean that somewhere in the nerve fibres, somewhere in the brain cells, somewhere in the blood vessels that carry blood to the brain, something is radically wrong, and must be righted, or the end may be worse than death.

To right it, take Dr. Miles' Nervine.

Some other symptoms of nerve trouble are: Dizziness, Headache, Backache, Worry, Fretfulness, Irritability, Melancholy, Lack of Ambition.

They indicate diseases which may lead to Epilepsy, Fits, St. Vitus' Dance, Nervous Prostration, Paralysis, Insanity.

Nothing will give such quick and lasting relief as Dr. Miles' Nervine.

"My husband had been sick for weeks, could not sit up to have his bed made. With all the medical help we could get he continued to grow worse. He could neither sleep nor eat. Our baby girl was sent away, and all callers barred, because he could not stand a bit of talking. I read of a case of nervous prostration cured by Dr. Miles' Restorative Nervine. We began giving it to him, and in a few days he was able to be dressed. From that time he steadily improved. Nervine saved his life."—MRS. A. G. HASKIN, Freeville, N. Y.

FREE Write to us for Free Trial Package of Dr. Miles' Anti-Pain Pills, the New Scientific Remedy for Pain. Also Symptom Blank. Our Specialist will diagnose your case, tell you what is wrong, and how to right it, Free. DR. MILES MEDICAL CO., LABORATORIES, ELKHART, IND.

PILES

25c will cure any ordinary case

There is no necessity whatever for anyone to suffer longer than twenty-four hours from itching, bleeding or protruding Piles. Go to your druggist and get a 25c box of **Wonderful Dream Salve**, apply it as directed by our "Special Pile Treatment" and in less than 15 minutes you will be entirely relieved of any disagreeable sensation, and if the treatment is carefully followed up, we will **guarantee** you a cure in a few days or refund you your money if it fails. If your druggist doesn't keep **Wonderful Dream Salve**, order from us at once and in less than twenty-four hours, we will have a box at your address.

Wonderful Dream Salve has no equal for use on Chapped Hands, Chilblains, Burns, Scalds, Boils, Old and Running Sores, Eczema and all other forms of skin disease.

If you are doubtful and wish to try it first, send us your name and we will send you a sample box **absolutely Free**—enough to give it a good trial. We will also send you our Dream Book containing 300 dreams and their meaning. 5

WONDERFUL DREAM SALVE CO., Detroit, Mich.

CORRESPONDENCE.

OLINTON

The O E S meets Wednesday night.

Fred Rector was in town Thursday

The Masons enjoyed a roast beef at their installation Friday night

The pupils of Miss Blanche Robison give a Christmas program at the school house Thursday night

Catherine Clark of Notre Dame, Ind. is home for the holidays

Geo Kies is home from the East for holidays.

A social banquet of the Faithful Few was given at the home of Prof. and Mrs. Young Wednesday

Mrs Jas Hause has been spending a few days with her people in Toledo

Frank Gray played for a dance at Tipton Friday night

Dwight Clarkson and Wade Frost were guests of friends here Friday night.

Rev. and Mrs Halliday were called to Port Huron Saturday by the death of her brother.

The Congregational S S have sent a Christmas box to a poor community in the northern peninsula.

Harry Lee was up from Tecumseh on Thursday.

Mrs Calvin Lazelle has returned to Napoleon after a visit with Mrs. Dickerson

Myron Reynolds, father-in-law of Oliver Mull, committed suicide Friday night at the Mull home west of town.

Jos Whelan of Franklin, was in town Thursday.

The Eastern Stars will furnish the banquet for the Christmas party given by the Masons.

Millard Hunter and wife visited Adrian friends Wednesday

Clark Payne and wife, who have been guests of Elias PePoy and wife returned to Adrian Thursday morning.

Isaac Hall of Manchester, was visiting friends friends here the latter part of the week

Mr. and Mrs. Andrew and Mr. and Mrs. Sylvia and daughter of Ridgeway, spent Sunday with Bert Boyd and family

Lloyd Hittle is numbered among those on the sick list.

Mrs. Clare Kimball and Mrs. Frank Parker are home from a visit with the Misses Brown and Clark of Detroit

Lester Ferman is driving a hack to and from the depot this winter.

The N. G. O. pedro club will meet with Mrs. B. O. Randall on Tuesday evening

The Edwin R Weeks Concert Co will give an entertainment at town hall Friday evening.

Mrs. Ophelia Wood was a guest of E. R. Smith and family the first of the week.

Lola Blanchard will give a program at the Lancaster school house Friday afternoon to close the fall term of work.

The aprons left from the Episcopal fair are on sale at the home of Mrs Geo. Kies The fancy articles which are left are on sale at the home of Mrs. E R. Smith

Any skin itching is a tender tester. The more you scratch the worse it is. Doan's Ointment cures piles, eczema—any skin itching At all drug stores.

He who procrastinates gets five the days' notice and the undivided attention of his neighbors

TIPTON.

W. Hoenes was in Adrian one day last week.

Dr. Rice and wife attended a K. of P meeting in Adrian last week.

Alice Hoenes of Adrian, spent Tuesday and Wednesday here with friends.

Dell Fisher has been visiting friends in Tipton.

S. N. Stephens has secured a position in Adrian.

J. F. Lawrence spent Sunday in Adrian.

Wm. Hoenes has placed his house and lot on sale.

FACES MURDER CHARGE.

Alleged Man Near Big Rapids Killed Woman With Whom He Lived.

Big Rapids, Mich., Dec. 16.—James Adair, 56 years old, of Barryton is in custody in the county jail here and will probably be arraigned on a charge of killing Ellen Cook, 50 years old. The assault occurred at Adair's home, at Barryton, after a quarrel.

Adair had lived with the woman for the past four years. He made accusations against the woman, and had been brooding over the trouble and drinking heavily, it is said. Adair returned home first and, when the woman came, he refused to admit her. She persisted in her determination to get in, to which Adair declared angrily, "You will never get in alive," according to the officers. Seeing that she was unable to gain an entrance she seized an ax and broke in the door.

No sooner had she stepped inside than Adair, it is alleged, struck her over the head with a chair and felled her. Adair, the officers say, repeatedly struck the woman until her head was beaten to a pulp. The woman's screams attracted neighbors, who called the sheriff. The woman died without regaining consciousness.

An inquest will be held.

M. N. G. Did Well.

Lansing, Mich., Dec. 16.—Lieutenant-Colonel L. A. Lovering of the Fourth United States regiment, who was detailed as umpire at the last state encampment of the Michigan national guard, has submitted a report to the governor. The parades given by the guardsmen were good and their movements well executed. The camp site was highly satisfactory, the only criticism being that the brush was too dense to permit of good work by the troops. Brigadier-General Harrah's management of the brigade is complimented.

PISO'S CURE
Night Coughs
have the double danger of exhausting the sufferer and causing sleeplessness. The most discouraged victims of bad coughs have found prompt relief in Piso's Cure. There is no form of bronchial or lung disease, no matter how serious, that it will not relieve wonderfully.
All Druggists 25 Cents
25 cts. 25 cts.
FOR COUGHS AND COLDS

OFF FOR THE PACIFIC

Great American Fleet Sails Away From Hampton Roads.

PRESIDENT REVIEWS THEM.

Officers Pay Chief Executive Their Respects Before Departure — Great Crowds See the Start—Squadron Retains Atlantic Fleet Title.

Old Point Comfort, Va., Dec. 16.—The Pacific-bound Atlantic fleet left this morning on its journey through the Straits of Magellan enroute, as the official order reads, "for the west coast of the United States." The president arrived in Hampton Roads on the Mayflower shortly after eight o'clock.

From the time the president's yacht cast anchor in the center of the fleet the events of the departure moved rapidly. Rear-Admiral Robley D. Evans, commander-in-chief of this most notable of American peace expeditions, repaired on board the Mayflower and paid his respects to the president, and was immediately followed by the other flag and commanding officers of the fleet. The reception was brief and more or less informal.

The reception and the journeys of the admirals and captains to and from the Mayflower occupied upward of an hour. Two hours later the first of the long line of fighting vessels cleared the Virginia capes and turned her course to the southward. The review of the passing fleet by the president took place near Thimble Shoal lighthouse, ten miles down the bay, and ended about 11:30 a. m.

The view of the departure of the fleet was most impressive. On shore wives, sweethears, officials and friends and sightseers waved a last farewell.

Shore liberty for the sailors ended at 10 a.m. Sunday, and at that hour the enlisted force of each ship, numbering nearly 1,000 men to the company, was lined up at the quarters to listen to the reading of the articles of war. The men seemed deeply impressed. Every man was told what his duty was to his country, to his flag and to his superior officers. They were cautioned to uphold the dignity of their uniform when going ashore at South American ports and always conduct themselves in an orderly and sober manner.

After the articles of war had been read the chaplains of the several ships read from the Bible at divine worship. A few stragglers who overstayed their leave from vessels of the auxiliary squadron, which has preceded the battleship fleet to Trinidad, have recently turned up. Admiral Evans has directed that they be taken along until the fleet falls in with the ships to which they belong.

Some belated stores were placed on several of the ships, a vast quantity of plum pudding going to the messes of the Georgia and the Vermont. Fresh meat boats have placed the last supply on board the ships.

"We couldn't take on another pound of provisions," said an officer, "unless we followed the very bad example of the Russians who were caught by the Japanese with eight-inch gun turrets stored with hams and powder chambers filled with caviar."

Several scouting parties were ashore looking for scrubby pines to be used as Christmas trees. Nearly all were successful, and the little pines will be carefully stowed away until Trinidad is reached on Christmas eve.

Although bound for an extended tour of duty in the Pacific ocean, the fleet still retains its title of "The United States Atlantic fleet," under which designation the last sailing orders were issued.

Was Digging His Own Grave.

Muskegon, Mich., Dec. 16.—Great excitement prevailed in a local cemetery when Joseph Narrowitz, an aged Muskegon tailor, who was once confined in the Traverse City asylum, was found digging a grave in the same plot where his wife is buried. Narrowitz told his neighbors that his wife and daughter had come back from the grave and beckoned him to end his life. He was placed in the county jail after a struggle with officers in the grave yard. He will be examined as to his sanity.

BRIEF DISPATCHE

Alfred Stead, son of W. T. Stead, editor of the Review of Reviews, is dead in London. He was born in 1877 and was associated with his father in the publication of the journal.

George F. Fiske, a New York newspaper man, formerly of Philadelphia and Pittsburg, and recently press agent for the Jamestown exposition, was struck and killed by a Pennsylvania railroad train at Trenton, N. J.

Two fires in Toronto have caused losses aggregating nearly $160,000. The Elliott Paper Box Manufacturing company is the chief sufferer. The other property burned was the Woodbine plaster mill and three dwellings. The losses are partially covered by insurance.

Americans and Porto Ricans gave a banquet in San Juan, P. R., in honor of Regis H. Post, governor of Porto Rico, who recently was re-nominated for that office by President Roosevelt. The principal speech of the evening was made by Senor Quinones, chief justice of the supreme court, who said that Porto Rican sentiment was unanimous for the confirmation of Governor Post's appointment. The latter made a fitting response.

Fred C. Hobein, an attorney connected with the firm of William C. Heimann & Co., mortgage brokers, 92 LaSalle street, Chicago, committed suicide at the Quincy House in Boston by shooting. He left a note asking that Rev. Edward L. Hobein, pastor of the German Congregational church in Clinton, Mass., a brother, be notified. Despondency, because of ill-health, is believed to have led to his suicide.

Montcalm Pioneer Dies Suddenly.

Greenville, Mich., Dec. 16.—J. B. Moon, one of Montcalm county's well-known pioneers, was found dead, by his wife, in the woodshed, where she had left him a few minutes before.

Bird Will Have Papers Ready.

Lansing, Mich., Dec. 16.—Attorney-General Bird will be ready with the papers in the removal proceedings against State Treasurer Glazier by next Tuesday. The charges will then be signed by Governor Warner and a date for the hearing set. Until the charges have been submitted to the governor they will not be given out for publication, but it is understood that the attorney-general's department does not propose to have the papers fail for lack of attention.

MICHIGAN BRIEFS.

John Drews, nearly 90 years old, of Lansing is dead of old age. He was born in Germany, and until a few months ago had never been sick a day.

For 25 years sexton of Forest Lawn cemetery, at Saginaw, during which time he has superintended more than 10,000 burials, is the record of Alfred H. Arnold.

One Calhoun county man has over 700 sparrows on hand, and is holding them until he gets 1,000, when he will draw $20 bounty. He traps the birds.

A "Tom the Peeper" has been infesting Lansing recently. The fellow [illegible] Saturday night and given a severe thrashing. The police were called, but the culprit had slipped away before their arrival.

Gardner W. Foster, one of the oldest residents at Foster, Saginaw county, is dead. The town was named after him. Mr. Foster, who was nearly 80 years old, was the first white child born in Saginaw county and lived in it all his life.

W. W. Wedemeyer, receiver for the Chelsea Savings bank, has filed his bonds for $500,000. He takes $100,000 out in the Bankers' Surety company of Cleveland; $200,000 in the United States Fidelity & Guaranty company of Baltimore, and $200,000 in the Title Guaranty company of Scranton, Pa.

W. B. Baker, a traveling man, ordered blue points for the first course of his dinner at the Vincent hotel in Saginaw. The first oyster he removed with his fork revealed three beautiful pearls of good size nestled in a corner of the shell. Baker estimated their value in the rough at not less than $50. The meal cost 75 cents.

Bishop Coleman Is Dead.

Wilmington, Del., Dec. 16.—Leighton Coleman, Episcopal bishop of Delaware, was found dead in bed at his home in this city. He had been ill for a week with a hard cold, which developed into kidney trouble.

Small Per Cent of Land Cultivated.

Menominee, Mich., Dec. 16.—Leo D. Geisman, superintendent of the upper peninsula experiment station at Chatham, states that there are 235,247 acres of land under cultivation in the upper peninsula. This area represents two per cent of the land in this district. The number of farms is 6,505, worth about $3,817 each, or, in all, $24,846,000. The assessed valuation is $263,000.

MO-KA COFFEE

Maintains its high standard of quality despite the advance in the price of green coffees.

The roasters of MO-KA are determined that the quality of this brand shall not suffer. The grade will be kept up; its many friends will not be disappointed. Have you tried it? Ask your Grocer.

20c the Pound

SOLD IN TECUMSEH BY WILLIAMSON BROS., AVERY & CO.
H. S. SCUDDER, MACON, MICH

Why Suffer Longer with a Lame Back?
TAKE DR. DERBY'S
PURE KIDNEY PILLS

The best Kidney Pill Manufactured. A valuable cleansing, healing and soothing remedy for a diseased condition of the Kidneys, Bladder and all Urinary organs, causing backache, pain in the bladder, foul, discolored urine and all forms of rheumatism and uric acid diseases: also indications in Bright's disease, diabetes and dropsy.

Call on your druggist, JOHN J. ORR, and receive a Free Sample of this famous Pill, also a Souvenir Post Card.

Free sample of Pills and Post Cards will be given to ADULTS only.

60 PILLS—A 10 DAYS' TREATMENT—25c

DERBY'S CROUP AND COUGH MIXTURE

Is truly wonderful for Children. Perfectly harmless; contains no opiates; pleasant to take and invaluable in Croup, Coughs, Colds, Sore Throat, Whooping Cough and all diseases affecting the Lungs, Throat, Bronchial and Respiratory Passages of Children and Adults. Doctors prescribe it and mothers use it in place of soothing syrups. No family that has once used it will again be without it. The experience which comes from "keeping at it until we reach the best", joined to the perfection which results from 32 years of "knowing how" makes the Derby Croup and Cough Mixture means there is none "JUST AS GOOD"

50 doses 35 cents

JOHN J. ORR

SELLS IT WITH A POSITIVE GUARANTEE

Derby's Kidney Pills and Derby's Croup and Cough Mixture are guaranteed under the Pure Food and Drugs Act of June 30, 1906. N. 3398

DERBY MEDICINE CO., Eaton Rapids, Mich.

Complies with all requirements of the National Pure Food Law, Guarantee No. 2041, filed at Washington.

ARBUCKLES' ARIOSA COFFEE

"For over thirty years," writes a gentleman in Los Angeles, "I have used Arbuckles' Coffee. Many times my family has tried other coffee only to come back to our old reliable, unchangeable Arbuckles. No other coffee has this uniform never failing aroma, I care not at what price. I have often wished I could tell you this." Many other people have the same opinion. Arbuckles' was the first roasted packaged coffee, and its sales exceed all the others put together. That it costs you less is due simply to our coffee business being so much greater than any competitor, in fact, it is larger than the next four largest firms in the world combined. We naturally can and actually do give better coffee in ARIOSA than anyone else can give for the price; Being the standard article it is sold at the narrowest margin of profit.

Some grocers will try to sell you instead loose coffee which the roaster is ashamed to sell in a package bearing his name.

Don't take it, neither the looks nor the price indicate its cup quality. No matter where you buy Arbuckles' ARIOSA, or what you pay for it, it's the same old uniform 'Arbuckles' ARIOSA Coffee.

If your grocer will not supply, write to ARBUCKLE BROS., New York City.

RAILROAD TIME TABLES.

Lake Shore & Michigan Souther Railroad.

Effective June 3, 1907.

GOING SOUTH.

Stations	815 D17 except Sun.	809 D17 except Sun.	881 D17 except Sun.	811 D17	813 Sun. only
Jackson	6 00 am	10 00 am	3 00 pm	6 00 pm	7 30 am
Tecumseh	7 00 am	11 04 am	4 12 pm	7 00 pm	8 20 am
Adrian	7 45 am	11 55 am	4 50 pm	7 45 pm	9 15 am
Detroit	11 10 am		8 00 pm		12 40 pm
Toledo	12 10 pm	12 10 pm	5 15 pm	10 15 pm	2 30 am
Chicago	3 00 pm				

GOING NORTH.

Stations	816 D17	812 D17 except Sun.	814 D17 except Sun.	810 D17
Detroit				3 00 pm
Toledo	7 40 am	12 30 pm	5 15 pm	7 00 pm
Adrian				8 01 pm
Tecumseh	8 47 am	1 35 pm	6 00 pm	8 18 pm
Jackson	10 08 am	2 53 pm	7 25 pm	9 33 pm

DUNDEE BRANCH.

GOING WEST.

Station	423 D17 except Sun.	421 D17 except Sun.
Toledo	7 00 am	3 15 pm
Adrian		4 20 pm
Tecumseh	8 22 am	5 05 pm

GOING EAST.

Station	422 D17 except Sun.	424 D17 except Sun.
Tecumseh	10 42 am	5 41 pm
Adrian	11 10 am	6 10 pm
Toledo	12 10 pm	7 05 pm
Chicago	7 00 pm	

Tecumseh and Deadee Trains. Daily except Sunday.

LEAVE TECUMSEH.

Dundee Accommodation ..... 11 30 a m
..... 5 45 p m

ARRIVE AT TECUMSEH.

Tecumseh Accommodation ..... 1 00 p m
..... 7 40 p m

SPECIAL NOTICE

Coupon tickets can now be procured at this station over best routes to all principal cities in the United States.

G. J. ZIMM, Ticket Agent
J. W. DILY, G A G P A Cleveland Ohio

SEEDS
BUCKBEE'S SEEDS SUCCEED!
SPECIAL OFFER:
Made to build New Business. A trial will make you our permanent customer.
Prize Collection Each, 11 varieties; Lettuce, 11 the finest; Tomato, 7 choicest; Onion, 8 best varieties; 10 Spring-Bearing Bulbs—41 varieties in all.
GUARANTEED TO PLEASE.
Write to-day! Mention this Paper.
SEND 10 CENTS to cover postage and packing and receive this valuable collection of wide world fame, together with my big Illustrated, Descriptive Seed and Plant Book, tells all about the Best Varieties of Seeds, Plants, etc.
H. W. Buckbee, 316 BUCKBEE STREET ROCKFORD, ILL.

FEELING LIVER-ISH This Morning?
TAKE
THEDFORD'S Black-Draught
Stops Indigestion Constipation
25¢
A Gentle Laxative And Appetizer

ORINO
Laxative Fruit Syrup
Pleasant to take
The new laxative. Does not gripe or nauseate. Cures stomach and liver troubles and chronic constipation by restoring the natural action of the stomach, liver and bowels.
Refuse substitutes. Price 50c.
ALL DRUGGISTS OF TECUMSEH

Sour Stomach
No appetite, loss of strength, nervousness, headache, constipation, bad breath, general debility, sour risings, and catarrh of the stomach are all due to indigestion. Kodol relieves indigestion. This new discovery represents the natural juices of digestion as they exist in a healthy stomach, combined with the greatest known tonic and reconstructive properties. Kodol for dyspepsia does not only relieve indigestion and dyspepsia, but this famous remedy helps all stomach troubles by sweetening, purifying, strengthening and strengthening the mucous membranes lining the stomach.
Mr. S. A. Bell, of Harrisburg, W. Va., says:—"I was troubled with sour stomach for many years. Kodol cured me and we are now using it in our family."
Kodol Digests What You Eat.
Dollar size, holds twice as much as half dollar size, 50c.
Prepared by E. C. DEWITT & CO., CHICAGO.
Sold by B. J. PULVER.

Nails which do not yield readily to the manicure may be driven in with a hammer.

Orino Laxative Fruit Syrup, the new laxative, stimulates, but does not irritate. It is the best laxative. Guaranteed or your money back. Fore sale by all druggists in Tecumseh.

We don't mind getting it in the neck if our neighbors get it just as hard.

DeWitt's carbolized witch hazel salve—don't forget the name and accept no substitute. Get DeWitt's. Its good for piles. Sold by B. J. Pulver.

The Tecumseh Herald.

VOL. LVIII NO. 79 — TECUMSEH, MICHIGAN FRIDAY DEC. 20 1907 — WHOLE NO. 816

Great Reduction! in CLOAKS & FURS

EVERY CLOAK AND FUR IN OUR STORE AT GREATLY REDUCED PRICES

YOU'LL BE SURPRISED HOW MUCH YOU CAN BUY HERE FOR A LITTLE MONEY

See...

The Large Assortments we are Showing in

Linens, Silks,
Dress Goods,
Shirt Waists,
Bissell's Carpet Sweepers,
Fancy Collars, Jewelry,
Collar and Cuff Sets,
Fancy Combs,

Largest Asst. of Handkerchiefs ever shown in Tecumseh at Lowest Prices.

Gloves, Silk Hosiery for Ladies and Men. Ladies Silk Scarfs. Hand Painted China. Ladies' Hand-bags, Suit Cases and Satchels, Children's Fur Sets. Complete array of Children's wearables. Bath Robes, Beautiful Knit Shawls and Fascinators, Dressing Jackets, etc.

Space does not permit a total list of the many useful and beautiful things we are showing for Xmas Gifts. Come take a look.

S. W. Anderson & Son.

"THE STORE THAT TREATS YOU FAIR"

Now For the Final Scramble.

We have been living in the atmosphere of Christmas for some weeks. The interest in our display has been unusual, because we have an unusual display. Our before Xmas business has been even larger than we looked for—so we are hoping for lively times during the final scramble.

We expect it for two reasons—FIRST—Because as an ideal present Jewlery stand Supreme, especially at Christmas time, which is set apart the world over for an exchange of affections. SECOND—This store is fixed better than most to please all sorts of people. Come expecting to find ample selections. Come expecting to get generous values.

Ask for our Xmas Watch Special.

HICKS THE Jeweler,

Watch Inspectors. L. S. & M. S. and D. T. & I. Ry. — *Phone 200 for Correct Time.*

Xmas Cheer

FOR MAN AND BOY AT

McCann Bros.

Our collection of Men's and Young Men's Suits and Overcoats is complete in every particular, besides offering money-saving opportunities without precedent.

Clothcraft Suits, $5 to 20.
Clothcraft Overcoats, $5 to $22

Come in and let us show you. It's worth while, we promise you. Don't waste money by purchasing clothes of questionable quality; you will save more if you buy better ones here.

By Way of Suggestion:

Xmas Neckwear	25c to $ .75	Fancy Shirts	$ .50 to $2.00
Xmas Mufflers	25c to 3.00	House Coats	5.00 to 8.00
Gloves and Mittens	25c to 2.25	Cardigan Jackets	1.00 to 2.25
Silk Supenders	50c to .75	Sweaters & S. Coats	1.00 to 5.00
Handkerchiefs	5c to .50	Night Robes	.50 to 1.00
Scarf Pins	25c to 1.00	Underwear	.50 to 3.00
Link Cuff Buttons	25c to 1.00	Hosiery	.10 to .50

Fur and Fur-lined Coats, $18 to $45.

And don't forget the Boys. They like clothes better than toys. You are always safe in choosing "his" presents here where the most particular men purchase their wearing apparel.

McCann Bros.

The One Price Clothiers.

This store will be open evenings from Dec. 15 until after Xmas.

Great Sale OF Cloaks and Furs

FROM

50 to 25 per ct. DISCOUNT

Anderson & Rosacrans

Store open evenings from Dec. 16 until Xmas

AN APPRECIATION.

And other tributes from his Editorial Friends.

There has just passed from our midst a personage whose living example seems to call far more than passing mention.

Born, raised and schooled in Tecumseh George N. Stacy was known to nearly every citizen in this community and as editor of the HERALD, by a large proportion throughout this county.

In his editorial work he was foremost in welfare of his home town; ever ready to speak a timely word for some needed improvement, or to help a deserving cause. Fearless always—the most desirable quality in an independant paper—attacking wrong or furthering the right.

In public life, broad of view and progressive, he has in many ways helped to shape our village history and growth; always assisting with his every energy in bringing factories and industries for our present and future advancement.

To the writer of these lines, as witty and original a speaker as ever graced a table or stepped before an audience. In business, prompt and faithful, an advocate of the "square deal."

As a citizen, genial and kindly, as a friend, sure and steadfast. Yet after all is said and done, it is perhaps in his home life that this man has made his greatest success. Thoughtful ever, and cheerful always, even through darkest hours.

GEORGE N. STACY.

Hospitality and good cheer have at all times radiated from Stacyhome where every nook and corner show handiwork of a master hand at home building. His work is done, may he have his reward and may Tecumseh and old Lenawee have more with his attainments, in the years that are to come.

The many friends of George N. Stacy editor and owner of the Tecumseh Herald, received a sad blow Friday morning last when they heard of his death which followed so closely on the heels of a stroke of paralysis which siezed him about 3:30 p. m. the day previous, while he was attending to his business affairs at the office.

The expressions of sympathy heard on all sides show that the deceased gentleman had a warm place in the hearts of the people of Tecumseh, where he was born, spent the years of his young manhood and then after a few years' absence returned to again make his home and take up what he was pleased to call his life work which singular to say, he had the proud consciousness of seeing completed the Tuesday prior to his death.

George N. Stacy was the youngest member of a family of 7 children of Judge and Mrs Consider Stacy and was the only one of the family who was born at Stacyhome. He was educated in the Tecumseh schools and afterwards went to Chicago to study music, of which he was passionately fond.

In 1884 he was married to Miss Gertrude Bigelow, daughter of Rev. and Mrs. A. J Bigelow and their married life was one of unalloyed happiness and peace.

With the exception of a few years spent in Elgin, Ill., engaged in newspaper work all his energies were devoted to the Tecumseh Herald.

Ten years ago when his brother, Scoyell C. Stacy died, he came back to Tecumseh and took charge of the Herald and the Stacy estate. He found all the property encumbered and then began his life work—the struggle to clear up the indebtedness and free it from all encumbrance. This was accomplished three days before his death and he had the satisfaction of once seeing his name at the head of the Herald as its editor and owner, and no one but his wife really knows how hard he labored in spite of six years of continued ill health to accomplish this object.

The many plans they made for what looked to them a bright future, she will have to carry out alone.

Mrs. Stacy will assume the management of the Herald and continue its publication as before

The funeral was held at Stacyhome Sunday afternoon, Rev. Blanche Young officiating. Those present from out of town were: Mr and Mrs Jay Bigelow, of Detroit, Mr. and Mrs. Chas. Bell of Chicago, Mr. and Mrs. Frank Turner and Mrs. Emma Bigelow of Flint, Mrs. Mary Walker, Mrs. Frank Collins and Scovill Walker of Jackson, Geo. Monaghan of Columbus, O., and Mr. Walker and Miss Edna of Adrian.

The funeral services were attended by a large concourse of relatives and friends. The wealth of beautiful flowers that had been sent was an added testimony of the esteem in which the deceased was held by his friends. The services were of the simplest nature. In her remarks the minister paid a touching tribute to the life and character of Mr. Stacy. The Tecumseh male quartet, W. S. Dickinson, L. F. Abrams, Elmer Slayton and Floyd Slater, sang two beautiful selections. At the conclusion of the services the remains were borne from the house by Fred B. Wood, Charles F. Patterson, N. S. Satterthwaite, B. J. Pulver, B. J. Garlinghouse and Arthur E Kennedy the pall bearers, who were personal friends of Mr. Stacy, and were then conveyed to Brookside cemetery, where all that was mortal of the deceased editor was laid to rest in the family burial lot beside his father and mother and other deceased members of his family. The honorary pall-bearers were the employees of the Herald office, Misses Anna Wilson, Fern Stringham, Lula Aylesworth and Ethel Brownson.

Mr. Stacy was naturally of a jovial congenial nature and made many friends. When the editor of the News came to Tecumseh, Mr. Stacy was one of the first men to call on him and the friendship then formed has been uninterrupted during the year and a half he has resided here.—Tecumseh News.

This community was terribly shocked this morning to learn of the death of one of its leading business men, Geoege N. Stacy, editor of the Tecumseh Herald. Though Mr. Stacy has been in poor health for some time, his death comes as a shock to all of his friends.

Thursday afternoon Mr. Stacy was at the office, when he was striken with paralysis about 3:30 o'clock. He was immediately taken taken to his home on West Chicago street, and everything possible was done to save his life, but he, in his poor state of health, could not survive the shock, and death came to his relief at 8:30 this morning. The stroke rendered him perfectly helpless and speechless.

Mr Stacy was the youngest son of Mr. and Mrs. Consider Stacy and the youngest of a family of seven.

At the death of his brother, Scovell Stacy, he came here from Elgin, Ill., and succeeded his brother as editor of the Herald. He has been editor of this paper for the past 10 years and was one of the best known editors in the state. Before coming to Tecumseh he held an important position with the News and Advocate of Elgin.

Deceased was about 48 years of age. About 25 years ago he was united in marriage to Miss Gertrude Bigelow, daughter of Rev. and Mrs. A. J. Bigelow of Adrian, who with his only sister, Loana Stacy are left to mourn his untimely death.—Adrian Telgram.

While at work in his editorial office in Tecumseh Thursday afternoon, George N. Stacy, publisher of the Tecumseh Herald, was visited with a third stroke of paralysis which rendered him helpless and unconscious. He was quickly removed to his home and medical aid was summoned without avail and his death followed at 8:30 o'clock Friday morning.

George N. Stacy was the last of a noted family in Lenawee county pioneer history. He was the second son of Judge Consider A. Stacy and was about 50 years old He was educated in the Tecumseh schools and in his father's office, learned the printing business thoroughly and became a writer of fluency and strength. For several years he was editor of the Daily News, at Elgin, Ill., the paper still owned and managed by Prof. Lowery, and following the death of his brother, Scovel, some years ago, George returned to Tecumseh and took charge of the Herald, which he conducted with skill and profit, though sadly handicapped the past few years by paralysis. He is survived by his wife, who was a Miss Bigelow of Adrian. They had no children.—Adrian Times.

The expressions of sympathy heard on all sides show that the deceased gentleman had a warm place in the hearts of the people of Tecumseh, where he was born, spent the years of his young manhood and then after a few years absence returned to again make his home and take up what he was pleased to call his life work, which singular to say, he had the proud consciousness of seeing completed the Tuesday prior to his death. Mr Stacy was naturally of a jovial, congenial nature and made many friends, among whom we were pleased to be numbered. To the widow and sister who are left to mourn his loss we extend our heartfelt sympathy in their hour of sorrow.—Clinton Local.

In the death of Geo. N. Stacy, editor of the Tecumseh Herald, which occurred last Friday, Tecumseh looses another and almost the last of a once prominent and influential family. One that has had much to do with the affairs of the village since its earliest days. Consider A. Stacy, the father, was a prominent lawyer and judge of probate for several years. Scovel, the oldest son, was a bright lawyer and editor. Alphonzo and George were both bright fellows and had a multitude of friends.—Manchester Enterprise.

Mr. Stacy was an able newspaper man and was of a family which has been prominent in Lenawee county. His father, Judge Stacy, was a leading lawyer and the sons and daughters have all been of more than ordinary ability. Mr. Stacy has been editor of the Herald for ten years, succeeding a brother who died at that time. As a publisher he has been successful and as a citizen was highly respected.—Hudson Post.

Xmas Shoppers

will find it worth while to look over my line of Holiday Goods, before purchasing gifts. A full line of

CHINA, BOOKS, DOLLS, TOYS of every description and GAMES

may be found at my Store.
Everything to make an EXCELLENT GIFT.

THE NOVELTY STORE,
IDA B. CHASE

PLUSH ROBES
WOOL ROBES
HORSE BLANKETS
at
D. L. Whitenack & Co.

Goods and Prices both Right.

Christmas Shopping

is made easy at

The People's Store.

We are better prepared than ever this year for the Xmas trade. Our stock is more complete and the variety of the assortment in the different lines will appeal to all lovers of beautiful merchandise.

GET HIM SOMETHING TO WEAR

WE SUGGEST THAT YOU COME TO OUR SHOWING OF

Neck Mufflers	Seeing is believing. We've the largest line ever shown here, at	50c to $2.75
Neckties	The Necktie reputation of this store is established. We are proud of our showing—	25c, 50c, $1
Handkerchiefs	in Silks, Linens, Mercerized, Initials and Fancies, a big showing—sure to please you—	5c to $1.00
Gloves & Mittens	Dress Kid and Mocha, plain and silk lined— $1, $1.50 and $2. Fur-lined 50c to $3.50.	

Bath Robes at $5.00 to $10. Smoking Jackets, $5.00 to $9.00. Box Suspenders, Dress Suit Cases, Fancy Vests, Umbrellas, Jewelry, Ladies' and Gents' Gloves, Pajamas, etc.

FREE—Ladies, we give you a Beautiful Christmas Box with every Necktie and Muffler you buy. Very desirable to send your Presents in. COME TO OUR XMAS SHOWING OF SENSIBLE GIFTS.

HEBSEN & HEBSEN.

THIS STORE WILL BE OPEN EVENINGS UNTIL AFTER CHRISTMAS

Tecumseh, ONE PRICE TO ALL. Mich.

Useful Holiday Gifts.

The best place to find them is at our FURNITURE STORE. The New Stock of

VICTOR and PEDESTAL TABLES

just received are Beauties. Remember the "VICTOR IS KING" of all extension Tables.

BUFFETS and CHINA CABINETS

to match. A fine assortment in everything in the Furniture Line.

Better Leave Your Order for CHRISTMAS FLOWERS.

Had you forgotten about that Picture you were going to have framed.

GUY E. BELDING

THE TECUMSEH HERALD.

GEO. N STACY,
EDITOR AND OWNER.

Subscription Rates

IN LENAWEE COUNTY

One year, payment in advance.....$1.00
One year, payment after 3 months..... 1.25

OUTSIDE LENAWEE COUNTY

One year, payment in advance.....$1.25
One year, payment after 3 months..... 1.50

There will be no Deviation from above Rates

Entered at the post office at Tecumseh, Michigan as second class matter.

Deafness cannot be cured.

By local applications as they cannot reach the diseased portion of the ear. There is only one way to cure deafness and that is by constitutional remedies. Deafness is caused by the inflamed condition of the lining of the Eust-chian tube. When this tube is inflammed your hearing is imperfect and when it is entirely closed deafness is the result and unless the inflammation is relieved and this tube made healthy, hearing will be destroyed forever, nine cases out of ten are caused by catarrh which is nothing but inflammation of the mucous surfaces.

We will give $100 for any case of deafness, caused by catarrh, that cannot be cured by Hall's catarrh cure.

F. J. CHENEY & Co., Toledo, O

Sold by all druggists, 75c.

Take Hall's Family Pills for constipation.

Half a loaf is better than a dozen loaves of the kind some bakers make.

There is something about Kennedy's laxative cough syrup that makes it different from others, as it causes a free yet gentle action of the bowels through which the cold is forced out of the system. At the same time it heals irritation and allays inflammation of the throat and lungs. It is pleasant to take. Children like it. Contains no opiates nor narcotics. Sold by B. J. Pulver.

Self made men are usually egotists, because they worship their creator.

Passed examination successfully

Jas. Donahue of New Britian, Conn writes: "I tried several kidney remedies and was treated by our best physicians for diabetes, but did not improve until I took Foley's Kidney Cure. After the second bottle I showed improvement, and five bottles cured me completely. I have since passed a rigid examination for life insurance." Foley's Kidney Cure cures backache and all forms of kidney and bladder trouble. Sold by all druggists in Tecumseh.

When a woman's husband is a joke it is little wonder she can't see one.

A specific for pain— Dr. Thomas' Eclectric Oil, strongest, cheapest liniment ever made. A household remedy in America for 25 years.

Thousands of men and women in all walks of life are suffering from kidney and bladder troubles. Don't neglect your kidneys. Delays are dangerous. DeWitt's kidney and bladder pills afford quick relief for all forms of kidney and bladder trouble. A week's treatment 25c. Sold by B. J. Pulver.

It's jealousy in women that makes them say mean things behind your back but in men it is pure meanness.

Are you having trouble with your kidneys? There are lots of people today who wonder why they have pains across the back, why they are tired and lacking in energy and ambition. Your kidneys are wrong. They need relief without delay. Take DeWitt's Kidney and bladder pills, they are for weak back, inflammation of the bladder, backache and weak kidneys. Sold by B. J. Pulver.

Chorus girls must be mighty sharp at bargains to be able to buy such expensive jewels on such small salaries.

Whenever you feel that your stomach has gone a little wrong or when you feel that it is not in good order as is evidenced by mean headaches, nervousness, bad breath and belching, take something at times and especially after your meals until relief is afforded. There is nothing better offered the public today for stomach troubles, dyspepsia, indigestion, etc., than Kodol. This is a scientific preparation of natural digestants combined with vegetable acids and it contains the same juices found in every healthy stomach. Kodol is guaranteed to give relief. It is pleasant to take, it will make you feel fine by digesting what you eat. Sold by B. J. Pulver.

Things above criticism are never beneath notice.

Millions of bottles of Foley's Honey and Tar have been sold without any person ever having experienced any than beneficial results from its coughs, colds and lung troubles. This is because the genuine Foley's honey and tar in the yellow package contains no opiates or other harmful drugs. Guard your health by refusing any but the genuine. Sold by all druggists in Tecumseh.

And the heiress who marries a little seldom gets her money's worth.

Dyspepsia is our national ailment. Burdock Blood Bitters is the national cure for it. It strengthens stomach membranes and builds you up.

A public speaker, in order to become popular, must know when to quit.

Public speaker interrupted.

Public speakers are frequently interrupted by people coughing. This would not happen if Foley's Honey and tar were taken, as it cures coughs and colds and prevents pneumonia and consumption. The genuine contains no opiates and is in a yellow package. For sale by all druggists in Tecumseh.

"Why do you call young Kallow 'Cholly?' His first name is Noah," said Towne.

"I know," replied Browne, "but that's so inappropriate. Noah had sense enough to get in out of the rain." —Philadelphia Press.

A Waiting Game.

"If he treats you so mean, why don't you get a divorce?"

"I'm waiting for his business to pick up so that I can get enough alimony to make it worth while."—San Francisco Call.

Deception of Truth.

Bismarck boasted that he deceived the whole world by telling the truth. It is thus that the simple defeat the clever, but without intending it.—West.

They that can give up essential liberty to obtain a little temporary safety deserve neither liberty nor safety.—Franklin.

Badly mixed up.

Abraham Brown of Winterton, N. Y., had a remarkable experience, he says: "Doctors got badly mixed up over me; one said heart disease, two called it kidney trouble, the fourth blood poison, and the fifth stomach and liver trouble but none of them helped me, so my wife advised trying Electric Bitters which are restoring me to perfect health. One bottle did me more good than all the 5 doctors prescribed." Guaranteed for blood poison, all stomach, kidney and liver complaints at C. A. Wright & Son's drug store. 50c.

A man's conscience only troubles him when something else does.

STATE OF MICHIGAN, county of Lenawee, ss. Probate court for said county.

At a session of the probate court for said county, held at the probate office in the city of Adrian, on the 19th day of December, in the year one thousand nine hundred and seven.

Present, Hon. Harry L. Larwill, judge of probate.

In the matter of the estate of GEORGE GREGORY, minor.

On reading and filing the petition, duly verified, of George J. Kemp, guardian of said ward alleging that he is no[illegible] to render his guardianship account and praying that said account may be approved and allowed, and for such other order as to the court shall seem proper.

It is ordered that Monday, the 18th day of January next, at nine o'clock in the forenoon, be assigned for the hearing of said petition.

And it is further ordered that a copy of this order be published in the Tecumseh Herald, a newspaper printed and circulating in said County of Lenawee for three successive weeks previous to said day of hearing.

HARRY L. LARWILL,
(A true copy.) Judge of Probate.
E. I. Larwill, probate register

STATE OF MICHIGAN, County of Lenawee ss. Probate court for the county of Lenawee.

At a session of the probate court for the county of Lenawee, holden at the probate office, in the city of Adrian, on the 9th day of December in the year one thousand nine hundred and seven.

Present, Hon. Harry L. Larwill, judge of probate.

In the matter of the estate of GEORGE N. STACY, deceased.

On reading and filing the petition, duly verified, of A. Gertrude Stacy, widow of said deceased, praying that an instrument in writing purporting to be the last will and testament of said deceased may be duly proved and admitted to probate and that administration of said estate may be granted to petitioner, the executrix named in said instrument, or to some other suitable person.

It is ordered, that Monday, the 13th day of January next at nine o'clock in the forenoon be assigned for the hearing of said petition.

And it is further ordered that a copy of this order be published in the TECUMSEH HERALD, a newspaper printed and circulated in said county of Lenawee, for three successive weeks previous to said day of hearing.

HARRY L. LARWILL,
(A true copy.) Judge of Probate.
E. I. Larwill, probate register

Nursing baby?

It's a heavy strain on mother.

Her system is called upon to supply nourishment for two.

Some form of nourishment that will be easily taken up by mother's system is needed.

Scott's Emulsion contains the greatest possible amount of nourishment in easy form.

Mother and baby are wonderfully helped by its use.

ALL DRUGGISTS: 50c. AND $1.00

ADRIAN STATE SAVINGS BANK,
ADRIAN, MICH.
Resources over $1,250,000.00.
3 PER CENT
paid on Savings Deposits, compounded semi annually. Accounts may be opened by mail.
Correspondence and personal interviews solicited.
R. A. WATTS, Pres. G. A. WILCOX, Vice Pres. B. E. TOBIAS, Cashier

CAN WE SELL YOU THOSE
Xmas Slippers?
ALL
Rubber Boots
AT COST
Till January 1st, 1908.
Buy a pair for the boy and girl.
Queen Quality and Emerson Shoes.
Shoes Repaired while you wait.
J. R. NYLAND

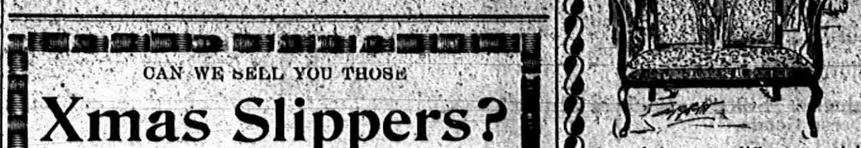

DON't Wait until the Last Minute.

Our assortment of all useful Xmas presents is complete in every respect. Below are just a few of the many different articles you can find at our mammoth display.—

Buffetts, Sideboards.
China Cabinets.
Hall Racks.
Extension Tables.
Parlor, Library and Sitting Room Tables.
Den Furniture.
Writing Desks.
Combination Cases.
Rockers (all kinds)
Divans.
Parlor Suits.
Parlor Cabinets.
Couches.
Davenports.
Mirrors.
Music Cabinets.
Princess Dressers.
Pictures.
Baby Cab Robes.
Kitchen Cabinets.
Iron and Brass Beds.
Morris Chairs.
Plate rails.
Chiffoniers, Taborettes.
Foot Stools.
Toilet Sets.
Dinner Sets.
Cut Glass.
Lamps and Silverware.
Fancy China of every description.

Out assortment Holiday China extra good. Big values.

BECK & EGAN, Adrian.
FURNITURE, CROCKERY, PICTURES and LINOLEUM
All Goods delivered. No 30 North Main Street.

Xmas Presents
FOR ALL

To SAVE MONEY call on
HARRIS & HITESHU

You will find their store full of Choice Merchandise, all the Latest in Dress Goods, Trimmings, Ribbons, Neckwear, Fancy Goods, Ladies' and Gents' Furnishings, Ladies', Misses' and Children's Furs, Gloves, Mittens, Knit Goods, Underwear, Handkerchiefs, Mufflers, Suit Cases, Umbrellas, etc.

Carpets, Rugs, Curtains and Draperies

Shoes, Slippers, Overgaiters and Leggins

We never before have had as nice a line of Gent's, Ladies', Misses' and Children's SHOES for the Holiday trade as we have this year.

All goods sold at the old low prices
Come see us and save money.

HARRIS & HITESHU'S.

It is easier to learn some things than it is to unlearn them.

A dangerous deadlock

That sometimes terminates fatally, is the stoppage of liver and bowel functions. To quickly end this condition without disagreeable sensations, Dr. King's new life pills should always be your remedy. Satisfaction guaranteed back at C. A. Wright & Son's. 25c

When unhappy people die they become ghosts and never get to heaven.

Here's good advice.

O. S. Woolever, one of the best merchants of LeRaysville, N. Y., says, "If you are ever troubled with piles apply Bucklen's arnica salve. It cured me of them 20 years ago." Guaranteed for sores, burns, abrasions and wounds. 25c at C. A. Wright & Son's drug store.

Men like to be coaxed but there isn't one woman in ten who knows where coaxing ends and nagging begins.

Bull Dog MODEL B SUSPENDERS 50¢
SENSIBLE, USEFUL GIFTS for the HOLIDAYS
Attractively Packed in Handsome Single Pair Boxes
They contain more and better rubber than any other make, have gold-gilt non-rusting metal parts and stout cord ends that cannot wear through. The new back free action permits ease and comfort no matter what position the body may assume.
THEY OUTWEAR THREE ORDINARY KINDS, WHICH MEANS THREE TIMES THE SERVICE OF USUAL 50 CENT SORTS
The MOST COMFORTABLE suspender made for man, youth or boy in Light, Heavy or Extra Heavy Weights, Extra Long (No Extra Cost)
They make inexpensive gifts every man, youth or boy will gladly receive
HEWES & POTTER, Dept. , 87 Lincoln Street, Boston, Mass.
Other useful Bull Dog Sundries Cover sent free on request. Instructive booklet, "Style, or How to Dress Correctly," free if you mention this publication.

C. M. DRAKE
President.

C. J. ROBISON
Sec'ry and Treas.

THE
CLINTON CLOTHING CO.
INCORPORATED
CLINTON MICH.

Suggestions for Christmas.

Now we know that you intend to give Father a nice Fur coat for Xmas. He has his corn husked and is now ready to enjoy life. He will enjoy it in a NEW FUR COAT.

The boys are growing up and are going to see the young ladies. Fix them up by giving them a nice tie, neck scarf or a pair of gloves.

Give your oldest boy a pair of suspenders, not to keep his pants up but to keep them from going down.

SEE THE POINT

With might and main we have bent the efforts of this organization to bring together Overcoats that mark the greatest values ever presented. Yes, THE GREATEST VALUES, despite the exaggerations and hyperboles that find their way to our eyes and ears. The young man and the mature man will find garments that are distinctive in character and design, that are masterworks of tailoring, all the new models, both conservative and radical, are shown from a plain conventional black to a pronounced fancy tweed.

OTHER OVERCOATS $10.00 to $14.00.

We can fix you out with everything in the Men's Furnishing line for Christmas at rock bottom prices. It is our aim and ambition to make our store the leading up-to-date Peoples Store in Southern Michigan. Courteous treatment, everything just as represented and square deal to all with money cheerfully refunded on anything not satisfactory. We have had a successful year's business and have tried to win your confidence and think we have succeeded and we close today's letter by wishing you and yours a very

MERRY CHRISTMAS.

NINETY NINE OUT OF A HUNDRED

That's the proportion of men who will agree to this. Our showing of

Winter Overcoats

at $15.00 to $30.00 is the strongest proposition ever presented. Don't you be the exception, don't you remain the one man who doesn't agree just because you don't want us to

SHOW YOU

We haven't played with the idea of specializing. It isn't a hollow phrase. Not by a long sight. But you won't know the full meaning of it unless you come here.

Car fare and a good dinner at the Clintonian Hotel allowed on all purchases of $10 or over to all out of town people between now and Jan. 1.

Yours for Dependable Clothing,

CLINTON, MICH.

Clinton Clothing Co.

TALK ON

MANURE SPREADERS

In the last three years we have sold nearly three cars of spreaders in fact more than all other dealers around Tecumseh all together. In the past 15 months we have sold 25 Corn King (apron return) made by

International Harvester Co.

and believe it is the most satisfactory, for all around service, of any on the market today.

We will take pleasure in showing you the different sizes, set up all the time.

S. W. & L. E. TEMPLE

You will surely be pleased if you leave your orders for your

XMAS GROCERIES AND Meats

at this store

We carry nothing but first class goods and give all orders our particular attention.

A few suggestions—

Meat Department.

Turkeys Ducks Chickens
Beef Roasts Pork Roasts
The choicest cuts of meat and everything to be found in a first class meat market.

Grocery Department.

Oranges Bananas Celery
Lettuce Malaga Grapes
Dates Figs Olives Pickles
Cranberries Nuts Candies
Candied Cherries Mince Meat
Fancy Cakes
Maraschino Cherries

Our prices on these goods are as low as the lowest and qualify the very best. Every article guaranteed to be perfectly satisfactory.

Lowry's Grocery and Market

Double Store. Phone 37
Special delivery for meats.

STAR COURSE

Of Entertainments.

Wed., Jan. 29, '08—
Gamble's Concert Company.

Tues., Mar. 10, '08—
Milton W. Brown, Lecturer
SEE CIRCULARS.

NEW TIN SHOP

I have opened a Tin, Repair and Plumbing Shop in the rear of my residence, between Ottawa and Evans street, on Logan street and make a specialty of tin, plumbing and furnace work.

All orders given prompt and careful attention.

A. E. Kennedy.

SPECIAL NOTICES.

FOR SALE:—48 acres of land within ¼ mile of corporation for $40 an acre. Inquire of Chas. Blood. 11-12-tf

FOR RENT:—West half of Bramble horse on West Chicago street. Inquire at East side. 11-12-tf

FOR RENT:—Good farm, 100 acres, four miles from Tecumseh. Will rent cheap to good party. Address J. F. Miller, Adrian. 12-6-tf

A GOOD POSITION:—An up-to-date Health and Accid nt Insurance co. is desirous of securing a Dist. Manager or this locality. Experience is unnecessary. Must give good references. Address box 1117, Benton Harbor, Michigan.

WOOD FOR SALE:—$3 to $4 per cord delivered promp ly. Also boat plank and wagon tongue timber.
O. H. WILLIAMSON.

FOR SALE:—A good gasoline stove and gyrec cheap at rooms Manz building. 12-17-1.

FOR SALE:—Pair of light bob sleighs. In good condition. Price $8.00. Phone 604.
12-20-1f L. D. KENYON.

FOUND:—A fur collarette in front of the Collier House. Owner may have same by paying the charges for this notice. Inquire of L. D. Dewey. 12-20-1

FOR SALE:—Good hound and ferret well broke for $7.50 on account of going away. If any one wants them here is a good bargain. Inquire at Fred Bailey's east part of old Reynolds house on Kilbuck street. 12-2-1f

FREE ANNOUNCEMENTS.

The Royal Neighbors will serve a chicken pie supper at the Woodmen hall Saturday from 5 till 8.

THE LATEST NEWS.

Eugene Service was a Jackson visitor Tuesday.

Prayer books and hymnals, new line at Gaston's.

Nice sweet Florida oranges 18c per dozen. AVERY & Co.

Dr. P. B. Hardy spent Wednesday in Detroit.

Leave your order for Christmas trees with us. WILLIAMSON BROS.

Hiram Curtis of Adrian, was in town yesterday.

Earl Brown is clerking at Belcher's this week.

Three cans of corn for 20c at C. M. Gilbert & Co's.

T. A. Lowry was in Blissfield Wednesday on business.

I want a pair of those nice leggins at Belcher's shoe store.

Mrs John [illegible] an Adrian passenger Wednesday.

Fancy stationary from 10c to $3.50 per box at B. J. Pulver's.

Mrs Byron Sones of Milan, visited relatives here yesterday.

Harris & Hiteshu will save you money on every holiday purchase.

W. S. Kimball of Clinton, was in town on business yesterday.

Alger Optic books at Gaston's.

Dr. M. Sage of Kirksville, Mo., is a guest of Dr. And Mrs. E. D. Brown.

Crokinole and Carrom boards, Flinch, Pit, Panic and Swastika cards at B. J. Pulver's.

Francis Herring has received a notice of an increase of pension from $12 to $14 per month.

Don't throw away your rubbers when worn at the heel. Snell can fix them good and neat.

Mr. and Mrs Park Arnold and son left yesterday afternoon for Elyria to spend the holidays.

What makes a nicer Christmas gift than a package of perfume from B. J Pulver's from 10c to $5.

Mrs. J. B. Hialey was called to Blissfield today to attend the funeral of her aunt, Mrs Adeline Philo.

Sour pickles 5c per dozen.
C. M GILBERT & CO.

Mrs. Glover of South Bend, is visiting Mrs. R. A. Heesen and will be her guest until after the holidays.

The largest assortment of books and bibles in town at B J. Pulver's.

Mrs. Clyde Smith and son, Roswell, of Adrian, visited her parents, Mr. and Mrs. Eugene Camburn, yesterday.

Fancy sweet potatoes at Avery's.

Miss Anna Gibson of Marion, Mich., is visiting her grandparents, Mr. and Mrs. Robt. Owen, for a few days.

Get him a bathrobe or smoking jacket A big showing. HEESEN & HEESEN.

Will Hall, who has been spending several weeks here with his family, left yesterday morning for Denver, Colo.

Don't forget to leave your poultry orders with us. We select our best stock for home trade. Let us have your orders early. WILLIAMSON BROS.

Miss Helen Anderson of New York City, is expected here to spend the holidays with her parents, Mr and Mrs. S. W. Anderson.

Special price on Malaga grapes.
AVERY & CO.

Mesdames Gowdy and Earl of Cincinnati, who came here with the remains of the former's sister, Mrs. Coddington, returned to their home yesterday.

Hand, standard and triplicate mirrors at B. J. Pulver's.

Mr. and Mrs. Ezra Simmons have issued invitations for the marriage of their granddaughter, Miss Bonnie Billington to Myron Ingraham which will take place at their home in Tipton Tuesday evening, Dec 24.

We are selling all our new under wear to fit all sizes at the same old prices. Come in.
HARRIS & HITESHU.

Regular meeting of the Eastern Star was held last evening. The degrees of the order were conferred upon Mr. and Mrs. Joseph Eaton and Miss Agnes Eaton. Light refreshments were enjoyed at the close of the work.

Teddy bears at B. J. Pulver's.

O. S. Mize has resigned his position with the L. S. & M. S. railway as agent at the D. T. & M. depot. He has accepted a position with the Anthony Fence Co., as purchasing agent, the position now filled by Raynor Brewer.

Pure maple syrup at C. M. Gilbert & Co's.

About 30 of the friends of Fred Marsh gave him a pleasant surprise at his home last Tuesday evening in honor of his birthday. Cards were enjoyed until a late hour, the pleasant time brought to a close with the serving of refreshments.

We are giving away a nice souvenir postcard of our fountain Come in and get one. DON REID, City Bakery.

There are reasons why it has been thought best to indefinitely postpone the entertainment course contemplated by the King's Daughters this season. Thanking all who have pledged themselves to take tickets, the society wishes to make this announcement.

Come in and see the largest line of swell neck mufflers for Christmas ever shown in Tecumseh. 50c to $3.75.
HEESEN & HEESEN.

A merry crowd of young people from Clinton enjoyed a sleigh ride to Tecumseh last Wednesday evening. They were Louise and Mary Kennedy, Laura Freese, Maude Kirk, Freeda Blatchford, Margaret Sloan, Mae and Minnie Carney, Ella Judge, Bessie Semark, Ruth Kimball and Lillian Robison.

Everyone knows where the best line of neckties are sold. Come to our Christmas showing, you'll be surprised—25c 50c, 75c, $1. A Christmas box free with every tie. HEESEN & HEESEN.

Eastern critics are pointing out Fred Merkle, Tecumseh's first baseman of last year's club, as the ideal athlete, and they say he has the correct build. One sculptor in New York is said to be making arrangements to obtain the services of the Toledo boy as a model for a big statute of a representative base ball player. If he fails to make good with the New York Giants, he will be able to make a little money by standing up before sculptors. Merkle is one of the few athletes who are evenly developed.

Christmas oysters, the nice, fat kind. DON REID, City Bakery.

EVERY DEPOSITOR IN THE

OLD RELIABLE

LILLEY STATE BANK

can get his money when he wants it without giving ninety days' notice.

We pay interest at the rate of ½ 1-2 per cent. on all amounts left on deposit six months, and 3 per cent. on all amounts left one year.

The Lilley State Bank

LUCIUS LILLEY, Pres.

Ed Hand is assisting at Belding's.

Pop corn that will pop at C. M. Gilbert & Co's.

Mrs. Rob Rulison of Clinton, was in town this morning.

Rag dolls and Teddy bears from 25c to $3.50 at Gaston's.

A nice pair of shoes from Belcher's make a lovely present.

Born, to Mr. and Mrs. Fred Kolkoesch Wednesday, a boy.

A fine assortment of toilet and manicure sets at B. J. Pulver's.

Mrs. H. S. Waring visited her parents in Onsted Wednesday.

Hockey skates, straps, sticks, caps and pucks at W. L. Coller's.

Mrs. Mary Jolly of Detroit, is visiting friends here for a few days.

Dear Santa Claus bring me a pair of those red leggins from Belcher's.

Miss Vita Rude has returned from a visit with Alice Carr in Adrian.

Kenneth Ward is clerking for Heesen & Heesen during the holidays.

Blackberries and blueberries only 15c per can at C. M. Gilbert & Co's.

Miss Eolah Brown is expected home from Marshall tomorrow to spend the holidays.

Oh Mama, buy me those fur slippers at Belcher's.

Miss Alice Satterthwaite is expected home from Hillsdale tomorrow to spend the holidays.

Matthews Bros will run their hack to all trains during the week of Dec. 23. 'Phone No. 5.

Floyd Bell of Tipton, will take the place vacated by Bert Mize at the D. T. & M. depot.

Miss May Culburtson of Ann Arbor, is a guest of her parents in Ridgeway for a few days.

A line of pictures from 10c to $5 at B. J. Pulver's.

Mrs. George Boynton of Union City, has been a guest for a few days of the Misses McNeil.

Come in and get a souvenir postcard of our fountain.

Mr. Broas, father of M. C. Broas, from Homer, has returned home after a week's visit here.

It is a fact, Snell does sell fine goods at lowest prices. Everything you need.

Mr. and Mrs Will Ingersoll are expected here from Rochester, N. Y., to spend the holidays.

Mrs Fred Bailey and daughter leave for Marshall Monday to spend the holidays with relatives.

Don't forget that Matthews Bros. will make all trains with their hack during the week of Dec. 23.

Mesdames Raynor Lilley and Albert Cummins went to Detroit Tuesday for a several days' stay.

Harris & Hiteshu are selling all goods at the old low prices.

Misses Vera Stuart and Florence Bennett are clerking for Ida Chase during the holidays.

Leon Wilson left this afternoon for Woodsfield, O., to spend the holiday recess with his parents.

A splendid Christmas gift, a pair of those fur top embroidered instep warm slippers from Belcher's.

Leon Foor of Tipton, was in town yesterday enroute to Cadillac to spend the winter with relatives.

See those Flexible Flyer sleds, steer by bending the runner.
SLAYTON & SON.

Mrs Thomas Mingay and daughter, Nellie left this afternoon for St. Thomas Ont., to spend two weeks.

Miss Allie Langdon will leave tomorrow for her home in Algernac, Ont., for a week's visit with her mother.

In buying your rubbers, felts, knit goods, buy the best they cost no more.
HARRIS & HITESHU.

Tom Wilson and wife returned Wednesday evening from Detroit, where they have been spending several days.

The contata, "The Adoration" will be given by the Episcopal choir at the church the Sunday following Christmas.

Miss Helen Wilson, who has been spending the past three weeks in London, Ont., and Detroit, is expected home today.

Christmas at B. J. Pulvers.

Miss Edith Wilson, who is attending Alma College, St. Thomas, Ont., arrived home Wednesday to spend the holidays.

Tecumseh township taxes can be paid at Lilley State Bank any day during December. H. S. TEMPLE,
Township Treasurer.

Christmas is nearly here. We will have all kinds of fancy dressed poultry, turkeys, chixs, fowls, ducks and geese at Williamson Bros.

The plot of "Ole Olson" is clean and powerful. The beauty of the play lies in its naturalness, its simplicity and the love that flows through it fascinates owing to the quaint and innocent characters. At the New Bradley on Tuesday night, Dec 24.

Get that Christmas hack order in early at Matthews Bros'. 'Phone No. 5.

Miss Vera Smith visited Miss Vera Tunison in Adrian the first of the week.

Slippers, Slippers, Slippers, Slippers. Where can I get them? At Belcher's.

Ralph Bowen and Henry Katner attended a dance in Adrian Monday night.

Buy that diamond ring at Gaston's.

Rev. W. A. Ward left Wednesday for a few days' visit in Albion and Detroit.

Miss Edna Lucas went to Clinton yesterday morning to work in the Local office.

Miss Winnifred Wilson is expected home from Ypsilanti today to spend the holidays.

Monroe smoked meats and sausages fresh today. WILLIAMSON BROS.

Will Lamkin has recovered from his recent severe illness so that he was able to be on the street yesterday.

Miss Mona Hale of Milan, and Neeley Collet of this place, are assisting at Albig's during the holiday trade.

Oyster shoot at Coller's gallery Tuesday afternoon and evening.

Mrs. Charles Voegele and daughter, who have been visiting relatives in Clinton, have returned to Tecumseh.

One of the features of the performance of "Ole Olson" are the delightful songs. Hear him Tuesday night.

Florida grape fruit at Avery's.

Alfred Lewis of Macon, and J. R Fowler left Wednesday for Eustis, Fla., where they will spend the winter.

The fascination of "Ole Olson" for all theatre goers is demonstrated by full houses upon every visit. At the New Bradley next Tuesday night.

California peaches only 25c per can.
C. M. GILBERT & CO.

Mrs. Cordelia DeWolfe was operated upon at Harper's hospital, Detroit, last Saturday. Word received from there yesterday says she is improving rapidly.

Cigars, candy, tobacco and news papers.

Oscar Bills, who had been to Ithaca to attend the funeral of a nephew, stopped in Tecumseh Tuesday. He left Wednesday noon for his home in Philadelphia.

The rummage sale will close Saturday at 5 o'clock. All goods remaining will be closed out very cheap The gasoline stove can be seen at Belcher's shoe store.

One of the most interesting productions to be presented at the opera house this season will be the favorite play, "Ole Olson." At the New Bradley Tuesday, Dec. 24.

New rubbers of all kinds opened up and waiting for you, all the best makes Lombertville, Snag Proof, Goodyear Glove, Gold Seal and Ball Bond. Nothing but the best sold at Harris & Hiteshu's.

Wednesday night about 11:30 the fire department was called to the home of Jas Riley, where it was discovered that the chimney was burning. But very little damage was done to the house.

Don't forget to order that Christmas ice cream.
DON REID, City Bakery.

Mr. and Mrs. Garrett Lee entertained at dinner Tuesday in honor of Mr. Lee's 74th birthday. Covers were laid for Messrs. and Mesdames Charles Sherrard, P. J. Hubbard and children of Springville, Mr. and Mrs. Ira Rogers, Lelah and Lynn of Tecumseh.

Fine line of gasoline lamps for Christmas at W. L Coller's.

The regular meeting of the Eagles was held Wednesday evening. Work was conferred upon a class of eleven. They were Geo. Hines of Onsted, Glenn Underwood, Britton; John Rod, Dundee; F. E Smallege, Howard Manley, Jas. Gilroy, Ed Loomis, Floyd Smith, Frank Boyd and Albert Gamble of Tecumseh. A banquet and smoker were enjoyed at the close.

All the late books now at Gaston's.

John Casey was sober enough yesterday morning to appear before Justice Hosmer and answer the to charge of disorderly. The "squire" said $10 and costs or board with Sheriff Holt for 30 days. All of his wealth had gone for booze, and nothing but headache, sorrow and remorse remained. These were offered in large quantities. But the "Squire," was doubtful about being able to satisfy the law. Officer Bennett escorted the accused to Adrian Dec 19.

Kar-a-van, coffee that rich creamy kind for your Christmas dinner, 20c to 40c the lb. WILLIAMSON BROS'.

Notice.

T. C. Harris has purchased J. C. Hiteshu's interest in the firm of Harris & Hiteshu. All parties owing Harris & Hiteshu please call at once and settle as Mr. Hiteshu is very ill.

Respectfully,
J. C HITESHU,
T. C. HARRIS.

Advertised Letters.

Remaining uncalled for at the Tecumseh post office Dec. 17, 1907.

Mrs Geo Bennett, Mrs Louise Cole, Mrs. Bertha E. Calem, Mrs. Sarah Heag, 2, Mrs. H. J. Hoggsette, W. G. Miller, Mrs A. Norcross, Mrs. Minnie Norcross, Mrs Marie Hample, Ella Secor, Mrs Emma K Spencer, Mrs Julia Sutton, Mrs. Lulu Weeks, Miss Golden B. Wells.

All calling for above letters please say "advertised."
CHAS. BIDWELL, Jr. P. M.

A Real Wonderland.

South Dakota with its rich silver mines, bonanza farms, wide ranges and strange natural formations, is a veritable wonderland. At Mound City in the home of Mrs E. D. Clapp, a wonderful case of healing has lately occurred. Her son seemed near death with lung and throat trouble. "Exhausting coughing spells occurred every five minutes" writes Mrs. Clapp "when I began giving Dr. King's New Discovery, the great medicine that saved his life and completely cured him." Guaranteed for coughs, colds, throat and lung troubles by C. A. Wright & Son, druggists. 50c and $1. Trial bottle free.

The best appreciation of any truth is its application.

AMUSEMENTS.

A Northland singer with all new songs including a beautiful lullaby and yodel will be with good old "Ole Olson" which will be presented at the New Bradley Tuesday, Dec 24, by an experienced company of players.

"Ole" furnishes a quaint picture of the developement of the awkward and untutored Swedish imigrant lad in a shrewd, honest and helpful Swedish American of the northwest. The story of the pleasing little play in which "Ole" the central figure, is a combination of wholesome comedy and natural heart interest, a stage replica of just such scenes as are enacted around many family hearthstones. In its good natured wholesome comedy, its touches of pathos and its utter freedom from straining for effect, the play offers a good example of wholesome entertainment and well deserved is its continued success.

The company that presents it here is authorized by Mrs. Gus Heege, to whom the play belongs, and is the same that has played it this season in New York, Brooklyn, Boston, St. Louis and other cities.

BIG BARGAIN PRICE

Then the Adrian Telegram will be $2.50 a year.

In common with all the $2 dailies, the Adrian Telegram has been compelled to announce an advance to $2.50 a year after January 1. Some time ago the Detroit papers went up 75 cents, while in Jackson, Battle Creek and most other Michigan cities the dailies have never been below $2.50. It is impossible to publish such a paper as The Telegram for $2 a year and many weeklies are raising their rates to $1 25 or $1.50.

Before the new rate takes effect the Telegram will make a special price on two "bargain days," December 30 and 31, at the very low rate of $1 75 for a year. This is cheaper than any daily paper in Michigan can be got outside this county and is 75 cents cheaper than any Detroit or southern Michigan paper that has the Associated Press dispatches.

Several improvements have been made since Stuart Perry purchased the Telegram, especially on the editorial page which has been enlarged by several new departments handled by clever writers.

THE CHURCHES.

A Christmas tree and program will be given by the Sunday school at the Baptist church Monday evening.

Services at the Presbyterian church Sunday. In the morning the pastor will speak, the theme "No Room in the Inn" Bible school at 11:15 Men's class subject "What Christ gave to the world beside salvation" All men are invited. At 5:30 in the afternoon the Bible school will give a musical vesper service, this will take the place of the C. E. and the evening service. The pastor will preach a brief sermon illustrated by stereopticon pictures "The Star." All are invited. Below are the musical numbers.

Organ prelude.
Song, Angels from the Realm of Glory.
Violin solo—Duaine Service.
Anthem—Men's Choir.
Solo, The Angels Message—Michalene Hiens.
Song, The Story of the Wise Men—Junior department.
Hymn.
Solo—Miss Wilbur.
Hymn, Ring Ye Bells.
Solo—Mr. Slater.
Hymn, O Babe of Bethlehem.
Solo—Mabel Hollister.
Hymn, Zion, Make Haste.

An offering will be taken for the schools mission fund.

Morning and evening service at the Universalist church next Sunday. Sunday school at noon. Bible study at Miss McNeil's Wednesday evening. Christmas exercises and tree at seven o'clock Tuesday evening at the church

The following program will be given at the Baptist church Sunday morning at ten o'clock. Mrs. Ruthruff, contralto will assist the choir and sing a solo.

Doxology.
Invocation.
Hymn 158.
Responsive reading.
When Christ was born of Mary free—Choir.
Prayer.
Solo, The Star of Peace—Miss Wilbur.
A Christmas morning hymn—Choir.
Scripture reading.
Solo, "Cradled in a manger lowly."—Mrs. R. S Moore.
Announcement, offering.
Solo, "The Lord is my Shepard."—Mrs. Ruthruff.
Sleep Holy Babe—Choir.
Hymn 151
Sermon—A Christmas message.
Unison carol—When I view the mother holding."
Benediction.

The regular services at the Friends church Sunday at 10 a. m. with Bible school immediately following. C. E. at six o'clock, after which will be the evening preaching by the pastor Prayer meeting Wednesday night. The Christmas exercises will be given Monday night at 7 o'clock. All are invited.

Miraculous Cures.

Reginald of Durham, who wrote a chronicle some time before 1195, asserts that a young English nobleman was cured of leprosy at the shrine of St. Cuthbert in Durham cathedral and that a young woman who had been for the space of three years an inmate of a large hospital established at Badele, near Darlington, in the diocese of Durham, was miraculously healed at the shrine of St. Godric at Finchdale in the presence of Ralph Haget, sheriff of the county, and Norman, parish priest of Hailtune.—St. James' Gazette.

It Didn't Break.

A little girl held a mirror up before a visitor's face and asked, "Do you see yourself in it?"

"Yes, my darling."

"Are you quite sure?"

"Yes. Why should I not?"

"Because I heard mamma say the other day that if you ever peeped into a looking glass you'd smash it all into tiny little bits!"

OUR

Red Hot Coal

has got them all a guessing again this year—and why not? Because it gives as much heat and is as free a burner as Jackson Hill and costs $1.00 less per ton. See Brown & Co. about a few tons.

Brown & Co.

Trying the Wrong Man.

An unusual verdict was rendered by the jury in a case tried in a California town a good many years ago. The question was as to the ownership of several head of cattle which the defendant was accused of having stolen from the plaintiff. As the case proceeded and different witnesses gave their evidence, it became apparent to all listeners that the defendant was an innocent man. When it came time for the jury to retire to consider their verdict, they did so, but returned to the courtroom in a few moments. The foreman looked the judge straight in the eye and said with a drawl and twang which betrayed his New England origin:

"Jedge, we find the plaintiff guilty."

"The court is not trying the plaintiff, but the defendant," said his honor hastily, and the matter being explained, the foreman was at length induced to express the jury's opinion that the defendant was not guilty.

"Howsomever," added the foreman solemnly, "'pears to me yo're considering the wrong man, your honor!"

Holy Land a World Center.

It used to be a fancy that the Holy Land was the center of the world. In a sense not then meant it was indeed central. It occupied a strategic position. Three continents converge here—all the continents known as the ancients—Asia, Africa and Europe. Contiguous to Palestine on the south lies Egypt and on the north Syria. Or, taking a wider view, on one side of it were India, Persia, Assyria and Babylonia, while on the other side of it were Egypt, Greece and Rome. A babe among giants the land of Jesus was indeed little among the geographical tribes; but, like a babe, it was monarch of the household of lands.

From its central vantage tiny Palestine saw through the march of centuries the procession of these mighty empires—Assyrian, Babylonian, Medo-Persian, Greek and Roman, being itself during much of the time a center of influence and determining force that have helped form the character and history of the civilized world.—Exchange.

He Could Dodge.

"There's nothing slow about Jones," he said reflectively.

The other laughed scornfully.

"I guess you never loaned him any money," he said.

"Oh, yes, I have," replied the first speaker. "That's what made me speak that way. I loaned him $10 six months ago, and I haven't been able to catch him since."

She Got a New One.

"I've stopped asking people if my bonnet is on straight." The Husband—Why, my dear? The Wife—I love you too much, John, to disgrace you by calling a body's attention to an old bonnet like this.—London Tit-Bits.

FOUND TRUE REMEDY.

C. A. Wright & Son are sure Miona will cure all stomach troubles.

The incalculable amount of good that Miona stomach tablets are doing in Tecumseh in making sick and even despairing people well, should compel the attention of every one afflicted with stomach troubles.

The underlying cause of nervous debility, headaches, sleeplessness and melancholy is faulty nutrition, the result of a weakened stomach and bowels.

So long as the stomach is weak the tissues cannot assimilate proper nourisment no matter how much food is eaten Miona increases the strength of of the muscular walls of the stomach, regulates the bowels and makes the blood capable of carrying nutriment to all the vital organs

The use of Miona stomach tablets brings the tired, nervous, sluggish condition and weakened stomach to an energetic, healthy bodily condition.

In no other way can you so quickly or so positively stimulate the stomach to good health as by using Miona. This remedy sold by C. A. Wright & Son under a guarantee to refund the money unless it cures, shows its superiority over ordinary, old fashioned digestives

A 50 cent box of Miona lasts a couple of weeks and will ward off a dozen attacks of indigestion and bring the weakest stomach into a state of strength and good health.

3 PER CENT INTEREST 3

at

TECUMSEH STATE SAVINGS BANK

NOTICE.

All savings depositors are requested to bring in their bank book in December and have interest credited.

$7,000 interest paid to our savings depositors this year. Are you one of them? If not, join them and share in the profits.

$300,000.00 Deposits

Bank open Saturday evenings for accommodation of customers.

We have everything you want in the Provision line for

The Holiday Season.

Sweet Florida Oranges, 17, 25 and 30c doz.
Navel Oranges, Nuts of all kinds,
Extra Fancy White Grapes.
Lettuce and Celery, Cluster Raisins,
Figs, Dates, Big Fat Oysters,
Crisp Crackers, Richest of Cream Cheese.

The Finest Coffee on Earth.

Holly, Holly wreaths and Ground Pine for decorating.

Everything New and of the Finest Quality.

ANDERSON BROS.

Phone 91 — GROCERS — Macon Phone

A Bissell Carpet Sweeper First Gift in use

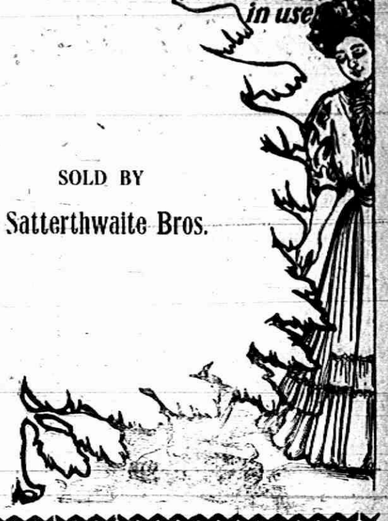

SOLD BY

Satterthwaite Bros.

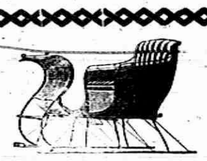

Winter Goods.

Snow is here and we are well fixed to supply you with anything in the line of winter goods.

Our stock of Cutters, Bobs, Runners, etc., is complete.

Cutters,	$18.00	to	$35.00
Bobs,	13.00	to	25.00
Cutter Gear,			8.00
Runners,			8.00
Bells,	1.00	to	3.00
Blankets,	1.50	to	8.00
Robes,	3.00	to	16.00
Feed Cookers,	9.00	to	15.00
Tank Heaters,	4.00	to	6.50
Hard Coal,			7.50
Soft Coal,	4.00	to	5.50
Wood,	2.50	to	3.00

Let us have your trade, and we will try to please you.

SLAYTON & SON.

We are always Headquarters for

GOOD THINGS TO EAT.

Malaga Grapes Maple Syrup
Pure Buckwheat Prepared Buckwheat
Cream Cheese Baltimore Oysters
Seal Brand Coffee

Everything Guaranteed.

PHONE 39 *AVERY & CO.*

FROM

NOW

UNTIL JAN. 1, 1909 FOR

ONE DOLLAR

That is what

The Herald

Will Cost You

DR. P. B. HARDY

PHYSICIAN and SURGEON.

Especial attention given to diseases of the Stomach, Throat, Nose, Ear, diseases of Women and General Surgery.

HOURS:—12:30 P. M. to 3 P. M.
6:30 . M. to 9 P. M

Office over Tecumseh State Savings Bank
Telephone No. 268.

H. R. CONKLIN, M. D.

PHYSICIAN and SURGEON.

OFFICE and RESIDENCE, 50 Chicago Street

OFFICE HOURS { 12 to 2 and 7 to 8 p. m.

Patients wishing eyes examined for spectacles will please call at noon office hour.

Save The Pieces

Lenses Matched and Frames Repaired

I will be at my office over J. J. Belcher's store every day except the 3rd Tuesday of each month.

S. P. HOSMER,
OPTICIAN.

Dental Parlors of W. D. REED, D. D. S.

Chicago St., Tecumseh

Crown and Bridge work, Aluminum, Silver and Rubber plates and all of the specialties known to modern dentistry. Gas or vitalized air administered.

Office over Avery & Co's store.

Dental Parlors of E. D. BROWN, D. D. S.

Filling, Crown, Bridge and platework Local and complete anaesthetics administered for painless extraction. Office over Orr's Drug Store Phone, 192

The H. L. Jones Real Estate Agency.

Buys, sells and rents real estate and personal property.
Makes loans collects, etc.
Non resident property interest carefully looked after. List your wants with this agency and get an honest deal.
Our terms are right. Office at residence East Chicago St Phone 50.

H. L. JONES, Mgr.

J. W. WILSON,

Licensed Auctioneer, Real Estate Stock and General Salesman.

Will attend all sales in city or county at reasonable rates.

Headquarters and all dates made at the Herald office.

DR. JOHN MURPHY, D. V. D.

Also Graduate in Veterinary Science.

Three and one-half miles northeast of Tecumseh

PHONE 406, Tecumseh.

Also Macon Phone.

A. C. AYLESWORTH,

Licensed Auctioneer, Real Estate, Stock and General Salesman

Will attend all sales in city or country, at reasonable rates.

Headquarters and all dates made Herald office.

FRANK DAVIDSON,

Licensed Auctioneer. Farm and Stock Auctions.

Attended to promptly and in satisfactory manner. Terms reasonable

Headquarters at Herald office where all dates are made. State 'phone 504 East.

G. V. RANDALL, M. D.

At old Office of Dr Jenkins, on Chicago Street.

Office Hours—
7:30 to 8:30 a. m.
1 to 3 and 7 to 9 p. m.

PHONE No. 297.

You hear of germs in everything except whiskey and beer.

A hero looks like a coward compared with the courage a boy feels when he kills a snake.

Failure fills the vacancy left when perseverance quits.

Notice to our customers.

W are pleased to announce that Foley's honey and tar for coughs, colds and lung troubles is not affected by the National pure food and drug law as it contains no opiates or other harmful drugs, and we recommend it as a safe remedy for children and adults. Sold by all druggists in Tecumseh.

PATENTS

PROCURED AND DEFENDED. Send model, drawing or photo. for expert search and free report. Free advice, how to obtain patents, trade marks, copyrights, etc., IN ALL COUNTRIES. Business direct with Washington saves time, money and often the patents. Patent and Infringement Practice Exclusively. Write or come to us at 625 Ninth Street, opp. United States Patent Office. WASHINGTON, D. C.

CASNOW &

DO YOU GET UP WITH A LAME BACK?

Kidney Trouble Makes You Miserable.

Almost everybody who reads the newspapers is sure to know of the wonderful cures made by Dr Kilmer's Swamp Root, the great kidney, liver and bladder remedy.

It is the great medical triumph of the nineteenth century; discovered after years of scientific research by Dr. Kilmer, the eminent kidney and bladder specialist and is so successful in promptly curing lame back, uric acid, catarrh of the bladder and Bright's Disease, which is the worst form of kidney trouble.

Dr. Kilmer's Swamp-Root is not recommended for everything but if you have kidney, liver or bladder trouble it will be found just the remedy you need. It has been tested in so many ways, in hospital work and in private practice, and has proved so successful in every case that a special arrangement has been made by which all readers of this paper, who have not already tried it, may have a sample bottle sent free by mail, also a book telling more about Swamp-Root, and how to find out if you have kidney or bladder trouble. When writing mention this good offer in this paper and send your address to Dr. Kilmer & Co., Binghamton, N. Y. The regular fifty-cent and one-dollar size bottles are sold by all good druggists. Don't make any mistake, but remember the name, Swamp-Root, Dr. Kilmer's Swamp-Root, and the address, Binghamton, N. Y., on every bottle.

Home of Swamp-Root.

Kind words aren't more than dollar bills when the rent's due

WOMEN'S WOES.

Tecumseh women are finding relief at last.

It seems that women have more than their share of the pains that afflict humanity, they must "keep up" and attend to duties in spite of aches and pains They must walk, bend and work in spite of sufferings from kidney troubles. Kidneys cause more distress than any other organ of the body Keep the kidneys well and health is maintained. Read of a remedy for kidneys only, endorsed by people you know.

Mrs Chas Stevenson living on Pottawatamie street, Tecumseh, Mich., says: 'I am glad to endorse Doan's Kidney Pills as they have helped me greatly. When I was sick with malaria fever I began to be troubled with sharp pains across my back and my kidneys were in bad shape. My mother advised me to try Doan's Kidney Pills. I got a box and took them. They proved to be the remedy I required and they gave me relief. In a short time the pain left, the secretions became natural and the gravel stones which had bothered me for years, disappeared. I have recommended Doan's Kidney Pills and will continue to do so"

For sale by all dealers Price 50 cents Foster-Milburn company, Buffalo, N. Y., sole agents for the United States. Remember the name Doan's,—and take no other

A punctual man is one who saves other people's time at the expense of his own.

Danger in asking advice.

When you have a cough or cold do not ask some one what is good for it, as there is danger in taking some unknown preparation. Foley's honey and tar cures coughs, colds and prevents pneumonia. The genuine is in a yellow package. Sold by all druggists in Tecumseh.

Know thyself and if you find it hard to make the acquaintance there are plenty of con men to introduce you.

"I have been costive but Doan's Regulets gave the results desired. They act mildly and regulate the bowels perfectly."—G. M. Krause, 306 Walnutt Ave., Altoona, Pa.

The fellow that is used to a crowd is the last one to stand being crowded.

Jack and Jill were both quite ill,
Now each is well and wiser.
For blues and headaches have to go,
Who they take an early riser.
DeWitt's little early riser pills are sold by B. J. Pulver.

The more failures you make the nearer you approximate success. Nothing like cold figures to hearten a man

TECUMSEH MARKETS

LIVE STOCK.

Steers	3½	5
Heifers	2	3
Cows	1	3
Veal calves	6½	7
Hogs No 1	4	4½
Roughs	3½	
Sheep	2	3½
Lambs	5	
Fowls	6	
Springers	7	8
Ducks	8	
Turkeys	13	
Geese	7	
Old Roosters	4	

DRESSED MEATS

Wholesale

Beef, by side	6	7½
Hogs	8	
Veal	9½	
Mutton	8	
Spring lamb	12	12½
Lard	11	
Hides, green	4½	
Veal skins, green	7	
Sheep pelts	.25	1.50
Tallow	1½	4
Timothy ₽ ton	7.00	10.00
Clover ₽ ton	6.00	
Bran ₽ cwt	1.20	

GRAIN, SEED AND HAY.

Wheat	.92	94
Oats	48	
Clover seed	7.00	8.00
Corn shelled	70	
Corn in ear ₽ cwt	.60	75
Middlings ₽ cwt	1.50	
Corn meal ₽ cwt	1.60	

PROVISION MARKET.

Wholesale

Butter	22	25
Eggs	24	27
Beans ₽ bushel	2.00	
Potatoes	40	

CORRESPONDENCE.

HOLLOWAY.

Mrs. Zora Hollister is spending a few days in Adrian.

Mrs Henry Neumaier returned Sunday from a week's visit with her daughter in Adrian

Mr. and Mrs. Nathan Tripp visited at the home of Fenton Smith in Britton Sunday.

Mrs. Chaffee of Adrian, has been spending a week at the home of her son, Otis Chaffee.

Mr. and Mrs. B. D Dibble were in Adrian Tuesday.

H. H Atwell of Palmyra was a caller at the parental home Sunday

Mrs. Archie Dawson is spending a few days with her parents, Mr. and Mrs. E. M. Lewis.

Mr and Mrs Wm Calhoun Jr. spent Saturday with the former's sister, Mrs Chas. Bird, in Adrian

Mr and Mrs. Robt. LaPointe made a business trip to Milan Monday.

Mrs John Moore had the misfortune to injure her ankle Sunday.

Gordon Lewis was here from Blissfield Sunday.

On account of the inclemency of the weather, the Palmyra and Raisin township Sunday school convention was postponed until Jan 10 to be held at Palmyra

O F. Eshelman was called to his home in Wolcottville, Ind last week on account of the serious illness of his wife Mr Thompson takes the place of Mr Eshelman as high operator at the Wabash station

Everyone is invited to attend the exercises to be held at the Presbyterian church Christmas Eve. A program is being prepared by the members of the Sunday school

H. J Clark and John Gafner Jr. and wives, Conrad Atwell, Miss Lizzie Binns Mrs C. L Fowler and daughter, Helen, Mrs. J. McClellan and Margretta were among the Adrian visitors Monday.

Miss Edith Covell was at her home in Ridgeway part of last week.

Mr. and Mrs. Jas. Sowles were pleasantly surprised last Thursday evening by a number of their friends and neighbors

Mr. and Mrs J. B King entertained a brother and wife of Ypsilanti, over Sunday.

Miss Belldora Foley was an Adrian visitor Saturday.

Mrs W. P Rainey was an Adrian visitor Saturday and Sunday.

Mrs. Adaline Holdridge returned Friday from a few weeks' stay in Grand Rapids

Mr and Mrs. Chas. Lewis and son, Roy, of Blissfield, are spending a few days with the former's sister, Mrs Ira Phillips.

An effort is being made to organize a Gleaners lodge in this village

Mr. and Mrs. Amos Sheriff of Sutton, were visiting at Ira Wilson's Friday.

C. L Lowe and son, Chas, and wife were calling at the home of Jas. McIntyre Sunday.

The Dutchtown school with Miss Belldora Foley as teacher, will have a Christmas tree and entertainment at the school house Friday evening

The county club very pleasantly and genuinely surprised Fred Kopke Monday evening on his 51st birthday. About 70 were present and the evening was passed in visiting and a variety of games were indulged in An oyster supper was served.

An Ideal Laxative.

Physics and Cathartics which purge, unload the bowels, and give temporary relief, but irritate, and weaken the digestive and expulsive organs. Laxative Iron-ox Tablets are as different in effect as truth is from falsehood. They nourish the bowel muscles and nerves, giving them strength and vigor to do the work nature intended, thus effecting a permanent cure by perfectly safe and natural means. The best laxative for children. Chocolate coated tablets, easy to take, never gripe or nauseate. 10c, 25c and $1.00 at all drug stores.

BRITTON.

J L Kuiffen was here Saturday from Macon.

Mrs. A. Clement was in Toledo Thursday.

Mrs M. D. Britton was a Detroit passenger Friday.

Mrs. H. Martin was in Toledo Wednesday.

Mrs. Caroline Biggs has been quite ill.

Mrs Keen Cheever has typhoid fever.

Martin Plum and family were in Dundee over Sunday.

The ladies of the M. P. society cleared $10 at the dinner last Wednesday.

Mrs. Ray Smith spent Thursday in Adrian.

Fred DuBois and wife returned home from Detroit Thursday night after a three week's visit with friends.

Chas. Dixon and wife of Jackson, are guests at E. A. Bachman's this week.

E. G. Price and wife spent Saturday and Sunday in Ann Arbor.

Mesdames G. L. Gripton, Fred DuBois and W J Clark were Tecumseh passengers Tuesday.

Mrs C. B. Exelby and R. B. Knouse were Adrian passengers Monday.

C. D. Zeluff and wife and Mrs. A. W. Lee were in Toledo Friday and Saturday.

John Bachman and Miss Carrie were in Toledo Thursday.

Will Beasley was in Tecumseh Saturday and Sunday.

F C Smith was in Adrian Tuesday

John Britton and Harry Reynolds had business in Adrian Friday.

Mrs. Myrtle Babcock was in Toledo and Blissfield Saturday and Sunday.

F. E. Bolton was home from Chicago over Sunday

Mr Snyder of Detroit, was an over Sunday guest of his grandfather, John Bachman

Mrs Lillia Exelby spent part of last week in Tecumseh with her grandaughter, Mrs. Raynor Benedict.

Mr and Mrs Harry Gill and son visited at [illegible] the first of the week

[illegible]

Used in millions of homes

CALUMET BAKING POWDER

It is put up under the supervision of a competent chemist, from the finest materials possible to select, insuring the user light, wholesome, easily digested food. Therefore, CALUMET is recommended by leading physicians and chemists.

Perfect in Quality
Economical in Use
Moderate in Price

Calumet is so carefully and scientifically prepared that the neutralization of the ingredients is absolutely perfect. There CALUMET leaves no Rochelle Salts in the food. It is chemically correct. "For your stomach's sake" use Calumet. For economy's sake buy Calumet.

$1,000.00 given for any substance injurious to health found in Calumet.

Dr. Pixley of Adrian was in town Monday

Mrs O L Vreeland visited in Adrian Thursday and Friday

Mrs Walter Swick was in Milan Saturday with her sister

Miss Flora Zeluff left Thursday for Toledo, where she will spend sometime with her brother.

Miss Singer of Wyandotte, is a guest of Mr. and Mrs. White.

Mesdames Jennie Bachman Rose Elkington and Daniel Allen of Ridgeway, were in town Friday

Miss Mary Curtiss was in Clinton over Sunday.

Mrs Frank Overmyer of Rea, visited here Thursday

A pleasant little surprise was given Mr and Mrs McCoul last Friday evening at their home east of town.

Chas. Underwood of Ridgeway, was in town Friday.

The Best Laxative for Children.

Parents should see to it that their children have one natural, easy movement of the bowels each day. Do not dose the child with salts or griping pills, as they are too powerful in effect, and literally tear their little insides to pieces, leaving the bowels weakened and less able to act naturally than before. Laxative Iron-ox Tablets tone and strengthen the bowels, and stimulate all the little organs to healthy activity. Chocolate coated tablets, easy to take, never gripe or nauseate. 10c, 25c and $1.00

MACON

Bert Bryant is in very poor health and suffered some fainting spells last week

Macon people were grieved on hearing of the death of Geo. N. Stacy.

Miss Minnie Hizdon has been having a tussle with tonsilitis the past week.

Mrs. Frank Day made a business trip to Adrian Tuesday.

The Macon correspondent has been under the doctor's care for several days

Mrs Lavern Randall came over from Adrian Monday on account of the illness of her sister Mrs. Jas. Burdett

Bernard, the little son of Mr and Mrs. John Anderson, had the misfortune to fall on a pair of rusty shears and inflict a painful wound in his forehead.

John Ladd of Ann Arbor, was the guest of Miss Jennie Mills Sunday

Miss Ellen Burlison closed her school in the Allen district Friday for a two week's vacation

Carpenters have Fred Belknap's new barn up and inclosed.

A number of young people enjoyed a party at the home of Willis McClue Saturday night.

A sewing bee was held for Mrs. Maggie Frost at the home of Mrs. P. K. Allen last week Thursday.

Dr. Morden and Will Gibson were in Adrian last Friday and purchased a horse for the doctor.

About 25 young people gave Miss Bertha Miller a surprise last week Thursday night, the occasion being her 18th birthday, the evening being spent with music and games. A fine supper was served and all returned home wishing her many happy returns of the day. She received many gifts

The Macon Grange met last Friday night and enjoyed an oyster supper. They chose sides to see who could get the most new members in the next four weeks. The side getting the least to furnish the initiating banquet.

FRANKLIN.

E C. Wisner has been partially confined to the house this week after a little encounter with a horned lamb by a blow just above the knee. He is improving.

Miss Berta Davenport is at home with her parents this week

A meeting of the directors of the Telephone Co. at Mr. Beebe's Wednesday night.

Ford Fox has taken what is known as the Geo. Swartz farm, owned by Mrs. Mills of Adrian.

E C Wisner and Alma Whelan were in Tecumseh Wednesday.

Jas. Semark and wife visited at Jewett Whelan's Tuesday.

Vera Whelan plans to go to Blissfield Saturday.

The funeral of Milan Reynolds, father of Mrs. Oliver Mull, who lives five miles west of Clinton, occurred Monday. Mr Reynolds shot himself Saturday at 3 a. m at the home of his son-in law.

While running about the field, a colt belonging to Jewett Whelan, ran a sliver in its shoulder. It was removed, and as it did not hit the bone, it is hoped the wound will heal without extra trouble.

Clare and Alma Whelan and Mrs. A. B. Wisner were in Clinton Monday afternoon

Cards are out announcing the marriage of Miss Bonnie Billington to Myron Ingram, Christmas Eve.

On account of the stormy weather Saturday night, the plays given by the children entitled, "Mother Goose's Marriage" and "The Dollies Show" was postponed until Monday night A fair sized house greeted the plays.

Any skin itching is a temper tester. The more you scratch the worse it is Doan's Ointment cures piles, eczema, any skin itching. At all drug stores.

STATE OF MICHIGAN, County of Lenawee. Probate Court for said county.

At a session of the probate Court for the county of Lenawee holden at the Probate Office in the city of Adrian, on the 6th day of December in the year one thousand nine hundred and seven.

Present, Harry L. Larwill, judge of probate

In the matter of the estate of EDWIN HOWELL, deceased.

On reading and filing the petition, of Maude Marion Howell-Day executrix upon the estate of said deceased, alleging that the funeral expenses and debts of said deceased, and the expenses of administration thus far incurred, have been fully paid, and praying that her final administration account may be allowed and for such other order and decree as to this court shall seem proper.

It is ordered, that Monday, the 13th day of January next, at nine o'clock in the forenoon be assigned for the hearing of said petition.

And it is further ordered, that a copy of this order be published in the Tecumseh Herald, a newspaper printed and circulating in said county of Lenawee, for three successive weeks previous to said day of hearing

HARRY L. LARWILL,
(A true copy.) Judge of Probate.
E. I. Larwill, probate register.

Mortgage Sale.

Default having been made in the conditions of payment of a certain mortgage made and executed by Wolcott W. Marsh and Birdie Marsh, his wife, and delivered to the Tecumseh State Savings Bank, of Tecumseh, Michigan, which mortgage bears date the 8th day of October 1902 and was recorded in the office of the Register of Deeds for the county of Lenawee, state of Michigan, on the 8th day of October 1, 1902, in Liber 19 of mortgages on page 80, and there being claimed to be due at this date upon the indebtedness secured by said mortgage the sum of two hundred forty-four and sixty-four hundredths dollars, and no suit or proceeding at law or in equity having been instituted for the recovery of said indebtedness;

Notice is therefore hereby given that, for the purpose of realizing the amount of said indebtedness, together with the costs of this proceeding, including an attorney fee as allowed by law, by virtue of the power of sale contained in said mortgage, the undersigned will, on the 6th day of March A. D. 1908, at ten o'clock in the forenoon of said day, at the east front door of the Court House, in the city of Adrian, in said County of Lenawee, that being the place where the Circuit Court for said County of Lenawee is holden, sell at public vendue to the highest bidder the following described property, viz: That parcel of land in the Village of Tecumseh, County of Lenawee and State of Michigan, described as being all that part of Block one of Hewitt's addition to said village bounded by beginning in the east line of Pearl street twelve rods north from the north line of Logan street and running thence east twelve rods to land formerly owned by Dove; thence south four rods to Robert's land; thence west six rods; thence south three rods; thence west six rods to east line of Pearl street; thence north in that line to beginning.

THE TECUMSEH STATE SAVINGS BANK
Mortgagee

Dated this 7th day of December, A. D. 1907.
Fred B. Wood, Attorney for Mortgagee.

STATE OF MICHIGAN, county of Lenawee ss. Probate court for said county.

At a session of the probate court for the county of Lenawee, holden at the probate office, in the city of Adrian, on the 6th day of December in the year one thousand, nine hundred and seven.

Present, Harry L. Larwill, judge of probate.

In the matter of the estate of EGLEN M. FRASER, deceased.

On reading and filing the petition of Charles A. Wright, administrator with the will annexed upon the estate of said deceased alleging that the funeral expenses and debts of said deceased and the expenses of administration thus far incurred, have been fully paid, and praying that his final administration account may be allowed and for such other order and decree as to this court shall seem proper.

It is ordered, that Monday, the 30th day of December next, at nine o'clock in the forenoon, be assigned for the hearing of said petition

And it is further ordered, that a copy of this order be published in the Tecumseh Herald, a newspaper printed and circulating in said county of Lenawee, for three successive weeks previous to said day of hearing.

HARRY L. LARWILL,
(A true copy.) Judge of Probate.
E. I. Larwill, Probate Register.

CHRISTMAS ann NEW YEAR EXCURSIONS

For which tickets will be on sale December 24 25 and 31, 1907, and January 1, 1908 good returning until January 6 1908, between points on the Lake Shore and to points on a number of connecting lines. Particulars from agents

LAKE SHORE
& Michigan Southern Ry.

PILES

25c will cure any ordinary case

There is no necessity whatever for anyone to suffer longer than twenty-four hours from itching, bleeding or protruding Piles. Go to your druggist and get a 25c box of Wonderful Dream Salve, apply it as directed by our "Special Pile Treatment" and in less than 15 minutes you will be entirely relieved of any disagreeable sensation, and if the treatment is carefully followed up, we will guarantee you a cure in a few days or refund you your money if it fails. If your druggist doesn't keep Wonderful Dream Salve, order from us at once and in less than twenty-four hours, we will have a box at your address.

Wonderful Dream Salve has no equal for use on Chapped Hands, Chilblains, Burns, Scalds, Boils, Old and Running Sores, Eczema and all other forms of skin disease.

If you are doubtful and wish to try it first, send us your name and we will send you a sample box absolutely Free—enough to give it a good trial. We will also send you our Dream Book containing 300 dreams and their meaning.

WONDERFUL DREAM SALVE CO., Detroit, Mich.

RIDGEWAY.

Carrie Palmer of Adrian, has been home the past few days.

Saturday was John Pattison's birthday his children and families surprised him and spent the day.

Mr. and Mrs Chas Beevers have taken a little boy.

Mrs Mary Isbel and mother, Mrs. J Pocklington are living with Martin Kelty

Lillian Orr is home from Tecumseh, having finished her course in millinery she will trim at Manchester in the spring.

Myrtle Barrett Sundayed in Tecumseh.

C. S Foote is putting an addition on his barn

T. M. Birdsall and wife were down from Tecumseh Friday.

Mrs. J D Martin is in Toledo caring for her brother, Arthur Bradley, who is ill.

Kay Isbel of Lenawee, is a guest of his mother.

Ervin Barnes and family Sundayed in Macon.

Albertine Pocklington is visiting friends in Adrian.

Miss Fern DePoy returned Tuesday from the east She is entertaining a cousin from Auburn, N. Y.

J. D Martin Sundayed in Toledo.

Floyd Smith was home from Detroit Sunday.

The E. L elected the following officers Friday evening

Pres—Mrs Daisy Barnes.
1st Vice—Julia Gilmore.
2nd Vice—Will Anderson.
3rd Vice—Lulu Gilmore.
4th Vice—Elmer Linn
Sec.—Belle Wood.
Treas—Leon Wilson.

Mrs. L. H Arner has gone to Clyde, O., for the winter.

C Arner was up from Clyde Wednesday

Ida Wellman Sundayed near Dundee.

Mrs Vreeland of Essex, Mrs. Osterhout of Britton, and Mrs Britton of St Johns, were guests Tuesday of Mrs. C. C. Smith.

He who procrastinates gets five the days notice and the undivided attention of his neighbors

For that Dandruff

There is one thing that will cure it—Ayer's Hair Vigor. It is a regular scalp-medicine. It quickly destroys the germs which cause this disease. The unhealthy scalp becomes healthy. The dandruff disappears, had to disappear. A healthy scalp means a great deal to you—healthy hair, no dandruff, no pimples, no eruptions.

The best kind of a testimonial—"Sold for over sixty years."

Made by J. C. Ayer Co., Lowell, Mass. Also manufacturers of Ayer's SARSAPARILLA, PILLS, CHERRY PECTORAL.

Commissioners Notice.

STATE OF MICHIGAN, county Lenawee, ss.

In the matter of the estate of WILLIAM H. DEBSHIRE, deceased

The undersigned having been appointed by the probate court of said county, commissioners to receive, examine and adjust all claims and demands of all persons against the estate of said deceased, do hereby give notice that we will meet for that purpose at the office of Sylvester P. Hosmer in the village of Tecumseh, Lenawee county, Michigan, on the 21st day of December 1907, and on the 30th of June, 1908, at 2 o'clock in the afternoon of each said days.

And that six months from the 21st day of November 1907, are allowed by said probate court for the creditors of said estate to present their claims to us for examination and allowance.

Dated November 21, 1907.

SYLVESTER P. HOSMER,
CHARLES A. BIRD II.
Commissioners.

STATE OF MICHIGAN, the Probate Court for the county of Lenawee.

At a session of said Court held at the probate office, in the city of Adrian, in said County on the 4th day of December, A. D 1907.

Present, Hon. Harry L. Larwill, judge of probate.

In the matter of the estate of JANE M. HUCK, deceased.

Grace E. Moore, vendee named therein, having filed in said court her petition praying that the administrator of said estate be authorized and directed to convey certain real estate in pursuance of a certain contract made by said deceased in her lifetime.

It is ordered, that the 30th day of December, A. D. 1907, at ten o'clock in the forenoon, at said probate office, be and is hereby appointed for hearing said petition;

It is further ordered, that public notice thereof be given by publication of a copy of this order, for three successive weeks previous to said day of hearing, in the Tecumseh Herald, a newspaper printed and circulated in said county.

HARRY L. LARWILL,
A true copy Judge of Probate.
E. I Larwill Register of Probate.

4 READY CASH

A savings account in this bank is a safe investment. It pays you 4% compound interest and is ready cash any time you want it. Unlike other investments, it is always worth dollar for dollar and you stand no chance of losing by the fluctuations of the markets.

OLD NATIONAL BANK

ESTABLISHED 1851 UNITED STATES DEPOSITARY

BATTLE CREEK, MICH.

Mo-Ka COFFEE

Maintains its high standard of quality despite the advance in the price of green coffees.

The roasters of MO-KA are determined that the quality of this brand shall not suffer. The grade will be kept up; its many friends will not be disappointed. Have you tried it? Ask your Grocer.

20c the Pound

SOLD IN TECUMSEH BY WILLIAMSON BROS., AVERY & CO.
H. S. SCUDDER, MACON, MICH

Why Suffer Longer with a Lame Back?

TAKE DR. DERBY'S

PURE KIDNEY PILLS

The best Kidney Pill Manufactured. A valuable cleansing, healing and soothing remedy for a diseased condition of the Kidneys, Bladder and all Urinary organs, causing backache, pain in the bladder, foul, discolored urine and all forms of rheumatism and uric acid diseases: also indications in Bright's disease, diabetes and dropsy.

Call on your druggist, JOHN J. ORR, and receive a Free Sample of this famous Pill, also a Souvenir Post Card.

Free sample of pills and Post Cards will be given to ADULTS only.

60 PILLS—A 10 DAYS' TREATMENT—25c

DERBY'S CROUP AND COUGH MIXTURE

Is truly wonderful for Children. Perfectly harmless; contains no opiates; pleasant to take and invaluable in Croup, Coughs, Colds, Sore Throat, Whooping Cough and all diseases affecting the Lungs, Throat, Bronchial and Respiratory Passages of Children and Adults. Doctors prescribe it and mothers use it in place of soothing syrups No family that has once used it will again be without it. The experience which comes from "keeping at it until we reach the best", joined to the perfection which results from 82 years of "knowing how" makes the Derby Croup and Cough Mixture means there is none "JUST AS GOOD"

50 doses 35 cents

JOHN J. ORR

SELLS IT WITH A POSITIVE GUARANTEE

Derby's Kidney Pills and Derby's Croup and Cough Mixture are guaranteed under the Pure Food and Drugs Act of June 30 1906. No 3393

DERBY MEDICINE CO., Eaton Rapids, Mich.

RAILROAD TIME TABLES

Lake Shore & Michigan Souther Railroad.

Effective June 3, 1907.

GOING SOUTH.

Stations	315 Daily except Sun	809 Daily except Sun.	331 Daily except Sun.	311 Daily	813 Sun. only
Jackson	6 05	10 05	3 00	5 15	7 00
Tecumseh	6 38	11 04	3 32	7 05	7 35
Adrian	7 00	11 35	4 00		8 10
	a m	a m	p m	p m	a m
Detroit	8 50		5 50		9 50
	a m		p m		a m
Toledo	9 40	12 10	6 15	10 15	10 40
	a m	p m	p m	p m	a m
Chicago	3 00				
	p m				

GOING NORTH.

Stations	316 Daily	812 Daily except Sun.	314 Daily except Sun.	310 Daily
Detroit				5 00
				p m
Toledo	7 40	12 20	3 15	7 00
	a m	p m	p m	p m
Adrian	8 25			7 47
				p m
Tecumseh	8 57	1 05	4 50	8 18
	a m	p m	p m	p m
Jackson	10 05	2 20	5 45	9 20
	a m	p m	p m	p m

DUNDEE BRANCH

GOING WEST.

Station	423 Daily except Sun.	421 Daily except Sun.
Toledo	7 00	3 15
	a m	p m
Adrian		4 20
		p m
Tecumseh	8 42	5 20
	a m	p m

GOING EAST.

Station	422 Daily except Sun.	424 Daily except Sun.
Tecumseh	10 43	6 41
	a m	p m
Adrian	11 10	
	a m	
Toledo	12 10	7 05
	p m	p m
Chicago	7 00	
	p m	

Tecumseh and Dundee Trains. Daily except Sunday.

LEAVE TECUMSEH.

Dundee Accommodation ..... 11 20 a m
..... 5 45 p m

ARRIVE AT TECUMSEH.

Tecumseh Accommodation ..... 7 00 p m
..... 7 00 p m

SPECIAL NOTICE

Coupon tickets can now be procured at this station over best routes to all principal cities in the United States.

G. J. ZIEGE, Ticket Agent
J. W. DALY, G. A. G. P. A. Cleveland Ohio

SEEDS

BUCKBEE'S SEEDS SUCCEED!

SPECIAL OFFER:

Made to build New Business. A trial will make you our permanent customer.

Prize Collection

GUARANTEED TO PLEASE

Write to-day! Mention this Paper.

SEND 10 CENTS

H. W. Buckbee, 156 BUCKBEE STREET ROCKFORD, ILL.

FEELING LIVER-ISH This Morning?

TAKE

THEDFORDS Black-Draught

Stops Indigestion Constipation

25¢ AT ALL DRUGGISTS

A Gentle Laxative And Appetizer

ORINO

Laxative Fruit Syrup

Pleasant to take

The new laxative. Does not gripe or nauseate. Cures stomach and liver troubles and chronic constipation by restoring the natural action of the stomach, liver and bowels.

Refuse substitutes. Price 50c.

ALL DRUGGISTS OF TECUMSEH

Sour Stomach

No appetite, loss of strength, nervousness, headache, constipation, bad breath, general debility, sour risings, and catarrh of the stomach are all due to indigestion. Kodol relieves indigestion. This new discovery represents the natural juices of digestion as they exist in a healthy stomach, combined with the greatest known tonic and reconstructive properties. Kodol for dyspepsia does not only relieve indigestion and dyspepsia, but this famous remedy helps all stomach troubles by cleansing, purifying, sweetening and strengthening the mucous membranes lining the stomach.

"Mr. R. S. Bell, of Ravenna writes: "For years I was troubled with sour stomach for which I took Kodol cured me and we are now using it in our family for baby."

Kodol Digests What You Eat.

Bottles only. Relieves indigestion, sour stomach, belching of gas, etc.

Prepared by E. C. DeWitt & Co., Chicago.

Sold by B. J. PULVER.

Nails which do not yield readily to the manicure may be driven in with a hammer.

Orino Laxative Fruit Syrup, the new laxative, stimulates, but does not irritate. It is the best laxative. Guaranteed or your money back. Fore sale by all druggists in Tecumseh.

We don't mind getting it in the neck if our neighbors get it just as hard.

DeWitt's carbolized witch hazel salve—don't forget the name and accept no substitute. Get DeWitt's. Its good for piles. Sold by B. J Pulver.

The Tecumseh Herald.

VOL. LVIII NO. 80 — TECUMSEH, MICHIGAN TUESDAY DEC. 24 1907 — WHOLE NO. 817

Cloaks and Furs

Must Close them Out

Our Loss is Your Gain.

Every Cloak and Fur in our stock, all new and the SEASON'S BEST STYLES.

1/4 to 1/2 OFF

COME, GET FIRST CHOICE

We Still Have a Large Assortment.

S. W. Anderson & Son.

"THE STORE THAT TREATS YOU FAIR"

Half Price

One Lot of

CLOAKS

AT HALF PRICE or

Black Coats and Furs

FROM

25 to 33 1-3 per cent Off

If you need a Cloak, Come At Once.

Anderson & Rosacrans

Store open evenings from Dec. 16 until Xmas

DON't Wait until the Last Minute.

Our assortment of all useful Xmas presents is complete in every respect. Below are just a few of the many different articles you can find at our mammoth display.:—

Buffets. Sideboards.
China Cabinets.
Hall Racks.
Extension Tables.
Parlor, Library and Sitting Room Tables.
Den Furniture.
Writing Desks.
Combination Cases.
Rockers (all kinds)
Divans
Parlor Suits
Parlor Cabinets
Couches
Davenports.
Mirrors
Music Cabinets.
Princess Dressers.
Pictures.
Baby Cab Robes
Kitchen Cabinets
Iron and Brass Beds
Morris Chairs
Plate rails
Chiffoniers, Taborettes
Foot Stools
Toilet Sets
Dinner Sets
Cut Glass
Lamps and Silverware.
Fancy China of every description.

Our assortment Holiday China extra good. Big values.

BECK & EGAN, Adrian.

FURNITURE, CROCKERY, PICTURES and LINOLEUM

All Goods delivered. No 60 North Main Street.

The Herald, $1.00.

A Merry Christmas to you All.

We wish to extend our Best Wishes and Season's Greetings to our many friends and patrons. This marks the close of one of the most prosperous years we have ever enjoyed in our business and we thank you one and all for your Royal Support.

HICKS THE Jeweler,

Watch Inspectors. L S. & M S. and D.,T. & I. Ry. — Phone 200 for Correct Time.

NO DECISION REACHED

Way of Return of Big Fleet Is Still Undecided.

METCALF MAKES STATEMENT

Opinion Prevails In Naval Circles That at Most Only Squadron Will Return Via Suez Canal—Brazil Will Welcome Fleet.

Washington, Dec. 23.—"The program for the return of the battleship fleet is a matter that has been discussed among the officials of the navy department, but as yet no decision has been reached and will not be for some time to come," said Secretary of the Navy Metcalf.

The secretary's remarks were called out by a wireless message from the flagship Connecticut stating that Admiral Evans had authorized the Associated Press to say it is his opinion that the navy department's present intention is to have the battleship fleet return by way of the Suez canal, next summer or fall.

As the president, through Secretary Loeb, previously had spoken to the same effect, it seems clear that Admiral Evans' statement was not suggested by any definite move so far determined upon by those supreme in authority. In naval circles the opinion prevails that at most only a squadron, composed of such vessels as the voyage to the Pacific shall have demonstrated to be "the pick of the fleet," will be sent home through the Suez canal, while the remainder will take the shorter route around the Horn. It is not likely, however, that all sixteen battleships will make the return voyage, as the desirability of a stronger fleet in the Pacific may be met by the retention of perhaps several of Admiral Evans' ships in those waters.

Rio Janeiro, Brazil, Dec. 23.—When the American fleet of warships reaches this port it will be accorded a royal welcome. It is not intended, however, that the welcome shall be demonstrative, but that all courtesy shall be paid the visitors as though the visit was expressly made to Brazil. The fleet is expected here about Jan. 11, and it will remain at Rio Janeiro for ten days. Admiral Alencar, the minister of marine, has issued an order for a division, composed of the cruisers Barroso and Tamandare, and the gunboats Tymbira, Tamoyo and Tiradentes, to hold themselves in readiness to meet the American fleet on the high seas and accompany it into the harbor.

A number of fetes are being arranged, among which are dances, picnics and banquets.

Switch Was Tampered With.

Tallaposa, Ga., Dec. 23.—Train No. 23 on the Southern railway, bound from Atlanta for Birmingham, ran into an open switch at this point, killing Engineer Downey of Atlanta and injuring two firemen. The train was drawn by two engines, both of which left the rails and turned over. The postal car also was derailed, but the passenger coaches remained on the rails and, beyond a shaking up, none of the passengers were injured. The switch had been tampered with.

Man Shot Aged Recluse.

Toledo, O., Dec. 23.—Sylvester Soles, a recluse, aged sixty-five, was shot five times, with probably fatal effect, at his home south of Delta, O., by J. E. Roach, thirty-four years old. The latter was arrested here and taken to Wauseon jail. Roach claims he demanded pay for some work he had done for Soles, when the latter attacked him, and he shot in self defense. Soles managed to show by signs that Roach had demanded all his money and had threatened to shoot him if he did not hand it over.

Bloodless Duel Ends in Reconciliation.

Budapest, Dec. 23.—Dr. Wekerle, the Hungarian premier, and former Minister of Justice Polonyi have fought a duel with swords, as a result of an allegation of political dishonesty made against the premier by the ex-minister at a sitting of parliament a few days ago. The meeting was a bloodless one. Neither man was in any way injured and the two became reconciled.

Thirty-Three Bodies Recovered.

Jacobs Creek, Pa., Dec. 23.—Only thirty-three of the 200 or more miners caught by the explosion of the Darr mine of the Pittsburg Coal company last Thursday have been found by the rescuing parties and brought to the surface. Nearly all of the others are presumed to be a mile or more beyond the point to which the rescuers have been able to prosecute their

WARNER TO BE THERE.

Governor Accepts the President's Invitation

TO NATIONAL CONFERENCE.

Assemblage Will Freely Discuss Conservation of Country's Natural Resources—Suggestions Pour In on Government Officials.

Washington, Dec. 23.—Michigan will be represented at the White House conference, on the conservation of natural resources, in May. In answer to his invitation, the President has received from Governor Fred M. Warner word that he will be present, accompanied by three citizens of Michigan.

Governor Warner is one of some forty or more governors who have declared their intention of being present at the conference, bringing with them three representative citizens of their respective states. So far not a single governor has expressed his unwillingness to attend the conference. Governor Warner's letter is as follows:

Warner's Reply.

"Hon. Theodore Roosevelt, President of the United States:

"Sir—I have the honor to acknowledge receipt of your esteemed favor of Nov. 11.

"The plan outlined for a conference that shall have for its object the discussion of methods for the conservation of our country's great natural resourses meets with my cordial approval. Our people's energies have been devoted to the development and exploitation of these resources for more than a century and a quarter, and the time has come when this policy should be followed by an era of conservation. How to bring this about is a problem now confronting us as a people and to the solution of which we should devote the best there is in us.

"I will be pardoned if I refer to the fact that by reason of our state's splendid endowment of nature's riches we have a peculiar interest in the success of the conference which is to be brought about because of your intense interest in all that goes to make our country better.

"I am pleased to accept the invitation to attend the conference, and will select three citizens of Michigan to accompany me, as suggested.

"Very respectfully,

"FRED M. WARNER."

Interest Aroused.

That the conference of governors at the White House is to be a significant meeting is emphasized by the great number of letters which are pouring in at the White House and to the inland waterways on the subject of the conservation of this or that natural resource.

Men in the timbered regions of the country are making suggestions as to the course the conference should take in the matter of preserving our forests. Other letters from the coal regions show keen interest in the way the conference will take up the question of coal exhaustion, while from the whole Mississippi valley and valleys of other navigable streams come scores of letters dwelling on the importance of water power, prevention of floods, and some steps to stop the great waste of valuable farm lands by erosion.

No set program has been prepared for the conference, and the intention is not to have long speeches and tiresome papers. Those who have anything to do with the arrangments declare that the conference is to be a conference in every sense of the word, and not a meeting to which the governors will be invited to listen to the observations of scientific gentlemen and others on the question in hand. The fullest and freest discussion by the governors themselves is to be invited, and the three days' conference, which probably will be held in the east room of the White House, and which may be presided over by the president himself, will afford opportunity for every governor who has ideas on the subject to make himself heard.

Senator Mallory Dying.

Pensacola, Fla., Dec. 23.—United States Senator Stephen R. Mallory is dying. After an illness caused by a general breakdown on Nov. 20, with paralysis of the left side, he rallied somewhat, but is now sinking rapidly.

The Shah Acceeds.

Teheran, Dec. 23.—The shah has yielded in the struggle between him and parliament. He has signed and sealed a declaration on the Koran accepting the demands of the Constitutionalists, which includes the punishment of the ringleaders in the riots and the dissolution of the court

CHILDREN GO HUNGRY

Conditions Prevailing In Berlin Are Heartrending.

THEY MUST GO TO SCHOOL

Else Parents Are Fined—Socialists Will Endeavor to Secure Aid From City Council—Royal Family and Soldiers Fare Well For Christmas.

Berlin, Dec. 23.—The municipality is face to face with a very serious problem in connection with the supply of food to thousands of virtually starving children attending the primary schools in Berlin, whose numbers have been greatly augmented this year in consequence of the industrial inactivity. Hitherto the Childrens' Canteen society has been able to cope with the task in a fairly satisfactory way by means of subscriptions from private sources, but the funds are this year so great that it will be unable to supply many of the children.

In the first week of December, according to official statistics from 245 out of 285 primary schools, no fewer than 11,947 children attended school in most cases without breakfast and in all cases without the prospect of obtaining a mid-day meal at home. Of those, 4,498 receive a simple daily meal from the fourteen canteens belonging to the above mentioned society; the other 7,449 are totally unprovided for.

The question of the city's responsibility for the children has now been raised by the socialists in the municipal council, who propose that the council should in the future undertake the task.

Much Money Needed.

The society will be able this winter to dispose of the sum of $8,421.50, and this will all be taken up by the provision of a meal a day to the 4,498 children on its books. Altogether, for the feeding of the 12,000 starving little ones during the winter, $37,500 will be necessary, and the council is to be asked to vote $30,000 to make up the amount required and place it at the disposition of the society.

Parents who do not send their children to school are fined unless they can give medical authority for keeping them home. Therefore, poor parents send children to school even though foodless and miserably clad.

Thirteen Christmas trees stand in the new palace at Potsdam for the members of the imperial family. Two large trees are for the emperor and empress and the others for their six sons and daughters, the wives of Crown Prince Frederick William and Prince Eitel and the two children of the crown prince.

The emperor's Christmas program begins after lunch on Tuesday, when he will walk through the grand park Sans Souci with several hundred marks, in coins freshly minted, in his pocket, bestowing five or ten or twenty-mark pieces upon poor persons whom he may meet. He continues his walk to the barracks of the first regiment of foot guards to attend the celebration of the so-called "life company," of which the emperor was captain as crown prince.

Every company in the German army has its own Christmas tree, for which gifts are sent from the mens' homes.

The imperial family gathers at six o'clock to give each other their presents.

Millions For Public Schools.

Lansing, Mich., Dec. 23.—An interesting statement has been prepared by Auditor-General Bradley showing the amount of money which the state has paid out since 1840 to the primary schools. The total for the 68 years is $42,244,111.79. In 1840 the state paid out only $28,650.99, while last year $8,908,065.50 was apportioned. Over one-half the amount distributed during the 68 years has been paid out by the state during the last nine years.

Preacher "Held Up" Congregation.

New York, Dec. 23.—Addressing his wealthy congregation at the close of the formal sermon Sunday, Dr. C. A. Aked, who recently came from Liverpool to become pastor of the Fifth Avenue Baptist church here, declared that he would not contemplate a permanent ministry in the church if the system of finance was continued. "I want," said Dr. Aked, "$7,000 from you before you leave this church this morning." He got it.

A dangerous deadlock

That sometimes terminates fatally if the stoppage of liver and bowel functions. To quickly end this condition without disagreeable sensations, Dr. King's new life pills should always be your remedy. Satisfaction guaranteed back at C. A. Wright & Son's. 25c

STEAD'S VIEWS.

Says United States Is Venturing Her Head Into Jaws of Japanese Lion.

London, Dec. 23.—William T. Stead, the editor of The Review of Reviews, in an article in The Daily Mail justifying his recent advocacy of Great Britain's replying to Germany's naval program by laying down two Dreadnaughts for every one Germany builds, argues that Germany has weakened instead of strengthened her position in the world by building a fleet, because the whole German navy virtually is a hostage in the hands of a stronger naval power.

"For any power to have a fleet on the high seas," says the writer, "which is not the strongest fleet afloat, is an increase not of strength but of vulnerability. For instance, the American fleet in the Pacific is supposed to be a menace to Japan. In reality, if it ventures in the northern Pacific, Uncle Sam will be bound over to good behavior to the whole value of the fleet. The United States, invulnerable on land, is venturing her head into the jaws of the Japanese lion and, while the fleet remains in the Pacific, Americans will be very civil to Japan."

IN COMPLETE ACCORD

Are Three Central American Republics With What Peace Conference Did.

Washington, Dec., 23.—To a telegram sent by President Luis Anderson of the Central American peace conference, which has just brought its sessions to a close in this city, to the presidents of the five Central American republics, a reply has been received from the heads of three of those governments are in complete aragua and Salvador—showing that those governments arei n complete accord with the action of the conference. Prompt and favorable replies are expected from the presidents of Honduras and Guatemala.

Mitchell Much Improved.

Indianapolis, Ind., Dec. 23.—President John Mitchell of the United Mine Workers of America, who has been critically ill, will return to his home in Spring Valley, Ill., Tuesday, according to an announcement made by his physician. Mr. Mitchell's condition has so far improved that he is able to sit up in bed much of the time, partake of considerable nourishment and to discuss office affairs with some of his callers.

Mrs Carter May Recover.

Battle Creek, Mich., Dec. 23.—Mrs. Grace Mitchell Carter, victim of attempted uxorcide, is likely to recover, say physicians at Nichols hospital. Mrs. Carter's life is spared because the bullet was deflected by a rib. It passed through her lung, into the back, and blood poison alone could produce death now. The funeral of her husband, Winfield S. Carter, who committed suicide after shooting his wife, occurred Sunday, and was conducted by colored Odd Fellows at the Second Baptist church.

Here's good advice.

O. S. Woolever, one of the best merchants of LeRaysville, N. Y., says, "If you are ever troubled with piles apply Bucklen's arnica salve. It cured me of them 20 years ago." Guaranteed for sores, burns, abrasions and wounds. 25c at C. A. Wright & Son's drug store.

Xmas Cheer

FOR MAN AND BOY AT

McCann Bros.

Our collection of Men's and Young Men's Suits and Overcoats is complete in every particular, besides offering money-saving opportunities without precedent.

Clothcraft Suits, $5 to 20.

Clothcraft Overcoats, $5 to $22

Come in and let us show you. It's worth while, we promise you. Don't waste money by purchasing clothes of questionable quality; you will save more if you buy better ones here.

By Way of Suggestion:

Xmas Neckwear	25c to $ .75	Fancy Shirts	$ .50 to $3.00
Xmas Mufflers	25c to 3.00	House Coats	5.00 to 8.00
Gloves and Mittens	25c to 2.25	Cardigan Jackets	1.00 to 2.25
Silk Supenders	50c to .75	Sweaters & S. Coats	1.00 to 5.00
Handkerchiefs	5c to .50	Night Robes	.50 to 1.00
Scarf Pins	25c to 1.00	Underwear	.50 to 3.00
Link Cuff Buttons	25c to 1.00	Hosiery	.10 to .50

Fur and Fur-lined Coats, $18 to $45.

And don't forget the Boys. They like clothes better than toys. You are always safe in choosing "his" presents here where the most particular men purchase their wearing apparel.

McCann Bros.

The One Price Clothiers.

This store will be open evenings from Dec. 15 until after Xmas.

Xmas Shoppers

will find it worth while to look over my line of Holiday Goods, before purchasing gifts. A full line of

CHINA, BOOKS, DOLLS. TOYS of every description and GAMES

may be found at my Store.

Everything to make an EXCELLENT GIFT.

THE NOVELTY STORE,

IDA . CHASE

PLUSH ROBES

WOOL ROBES

HORSE BLANKETS

at

D. L. Whitenack & Co.

Goods and Prices both Right.

Useful Holiday Gifts.

The best place to find them is at our FURNITURE STORE. The New Stock of

VICTOR and PEDESTAL TABLES

just received are Beauties. Remember the "VICTOR IS KING" of all extension Tables.

BUFFETS and CHINA CABINETS

to match. A fine assortment in everything in the Furniture Line.

Better Leave Your Order for CHRISTMAS FLOWERS.

Had you forgotten about that Picture you were going to have framed.

GUY E. BELDING

THE TECUMSEH HERALD

GEO. N STACY,
EDITOR AND OWNER.

Subscription Rates

IN LENAWEE COUNTY

One year, payment in advance.....$1.00
One year, payment after 3 months.....1.25

OUTSIDE LENAWEE COUNTY

One year, payment in advance.....$1.25
One year, payment after 3 months.....1.50

There will be no Deviation from above Rates

Entered at the post office at Tecumseh, Michigan as second class matter.

Deafness cannot be cured.

By local applications as they cannot reach the diseased portion of the ear There is only one way to cure deafness and that is by constitutional remedies Deafness is caused by the inflamed condition of the lining of the Eustachian tube. When this tube is inflammed your hearing is imperfect and when it is entirely closed deafness is the result and unless the inflammation is relieved and this tube made healthy, hearing will be destroyed forever, nine cases out of ten are caused by catarrh which is nothing but inflammation of the mucous surfaces.

We will give $100 for any case of deafness, caused by catarrh, that cannot be cured by Hall's catarrh cure.

F. J. CHENEY & CO., Toledo, O

Sold by all druggists, 75c.

Take Hall's Family Pills for constipation.

Half a loaf is better than a dozen loaves of the kind some bakers make.

There is something about Kennedy's laxative cough syrup that makes it different from others, as it causes a free yet gentle action of the bowels through which the cold is forced out of the system. At the same time it heals irritation and allays inflammation of the throat and lungs. It is pleasant to take. Children like it. Contains no opiates nor narcotics Sold by B J. Pulver.

Self made men are usually egotists, because they worship their creator.

Passed examination successfully

Jas. Donahue of New Britian, Conn writes: I tried several kidney remedies and was treated by our best physicians for diabetes, but did not improve until I took Foley's Kidney Cure After the second bottle I showed improvement, and five bottles cured me completely. I have since passed a rigid examination for life insurance." Foley's Kidney Cure cures backache and all forms of kidney and bladder trouble. Sold by all druggists in Tecumseh.

When a woman's husband is a joke it is little wonder she can't see one.

A specific for pain—Dr. Thomas' Eclectric Oil, strongest, cheapest liniment ever made. A household remedy in America for 25 years.

A public speaker, in order to become popular, must know when to quit.

Public speaker interrupted.

Public speakers are frequently interrupted by people coughing. This would not happen if Foley's Honey and Tar were taken, as it cures coughs and colds and prevents pneumonia and consumption. The genuine contains no opiates and is in a yellow package. For sale by all druggists in Tecumseh

Things above criticism are never beneath notice.

Millions of bottles of Foley's Honey and Tar have been sold without any person ever having experienced any than beneficial results from its coughs, colds and lung troubles This is because the genuine Foley's Honey and Tar in the yellow package contains no opiates or other harmful drugs Guard your health by refusing any but the genuine. Sold by all druggists in Tecumseh

And the heiress who marries a title seldom gets her money's worth.

Dyspepsia is our national ailment. Burdock Blood Bitters is the national cure for it It strengthens stomach membranes and builds you up

Chorus girls must be mighty sharp at bargains to be able to buy such expensive jewels on such small salaries.

Whenever you feel that your stomach has gone a little wrong or when you feel that it is not in good order as is evidenced by mean headaches, nervousness, bad breath and belching, take something at times and especially after your meals until relief is afforded There is nothing better offered the public today for stomach troubles, dyspepsia, indigestion, etc., than Kodol. This is a scientific preparation of natural digestants combined with vegetable acids and it contains the same juices found in every healthy stomach. Kodol is guaranteed to give relief. It is pleasant to take, it will make you feel fine by digesting what you eat. Sold by B J. Pulver.

It's jealousy in women that makes them say mean things behind your back but in men it is pure meanness

Are you having trouble with your kidneys? There are lots of people today who wonder why they have pains across the back, why they are tired and lacking in energy and ambition. Your kidneys are wrong. They need relief without delay Take DeWitt's kidney and bladder pills, they are for weak back, inflammation of the bladder, backache and weak kidneys. Sold by B. J. Pulver.

A man's conscience only troubles him when something else does.

Thousands of men and women in all walks of life are suffering from kidney and bladder troubles. Don't neglect your kidneys Delays are dangerous DeWitt's kidney and bladder pills afford quick relief for all forms of kidney and bladder trouble. A week's treatment 25c. Sold by B J. Pulver.

THE ADRAIN TELEGRAM'S

Three Bargain Days

Saturday, December 28,
Monday, December 30
Tuesday, December 30.

Two years ago The Telegram held its first Bargain [illegible] proved a tremendous success.

Last year the offer was repeated and made even a grand hit with the people of Lenawee county.

Such a low price has never before been made on any high grade daily newspaper and the number of people who took advantage of it ran into the thousands.

It was a cash saving of 50 cents to each mail subscriber, and at the same time it saved the publisher much by giving him his money all at once, in advance, and by being instrumental in making new subscribers and saving a great amount of bookkeeping.

This year, while the bargain price is slightly higher than last year, the saving to the subscriber will be even more. It will be

A Saving of 75 cts.

to each mail subscriber and $1.20 to every subscriber served by carrier boys.

In common with a multitude of other daily papers, The Telegram has been compelled to advance its rate to subscribers by mail.

Beginning with January 1 The Telegram will be **$2.50 a year by mail** or 10 cents a week by carrier which is still as cheap as any other daily in southern Michigan can be obtained, and cheaper than many of them

For the last three days of this year, however, you can get The Telegram for

$1.75 by Mail.

or $4.00 by carrier. Remember, the day of cheap papers is past. Printing paper costs one-third more than a year ago. Detroit papers that used to go on rural routes for $1 75 now cost $2 50 net, with no commissions to anybody. The dailies of several of the medium-sized Michigan cities charge $3 a year. There is not a single newspaper that has the Associated Press service, in Southern Michigan, Detroit or Toledo that can be got in any way, by anybody, during 1908 for less than $2 50. Yet The Telegram offers the

ASSOCIATED PRESS SERVICE FOR $1.75

No newspaper can get the world's news fully and accurately without the aid of this world-wide organization—bigger and stronger than all other similar organizations in the world put together. The Associated Press dispatches are the back bone and life blood of the modern daily paper. No other Adrian paper has the Associated Press service.

In the department of state and local news The Telegram is equally strong. It covers the news of Lenawee county as no other paper ever attempted to do. Its editorial page and market reports are the favorites of thousands of readers. In short The Telegram is a complete high-grade, modern newspaper.

CONDITIONS OF THIS GREAT OFFER

1. It is open to everybody, whether now a subscriber or not.
2. Only one year's subscription will be accepted at the bargain day price, nothing less than one year and nothing more.
3. Present subscriptions will not run out until some date in 1908 can extend their time one year from that date by paying the Bargain Day price; this is to give everybody an exactly equal chance.
4. It is good for three days only—Dec. 28, 30 and 31. Either your money must be received on Dec. 28, 30 or 31, or your letter containing it must be mailed on Dec 28 30 or 31. Bargain Day subscriptions absolutely will not be received one day beyond that time, whatever the reason or excuse may be.
5. This offer is strictly cash; your money must accompany your order.
6. Every Bargain Day subscription must either be paid direct to the office, in person, or by mail, or else to a specially authorized agent
7. No commission will be allowed to anybody for forwarding Bargain Day subscriptions. If a commission be deducted the subscription will not be accepted.

SPECIAL AGENTS

For Tecumseh and Vicinity.

To accomodate the public The Telegram has appointed the following special agents who will receive subscriptions at the places indicated, all day Saturday, Monday and Tuesday, on exactly the same terms as if paid at The Telegram office.

TECUMSEH: Agnes Riley, at Gaston & Son.
BRITTON: Maragret Hinds, at Post Office.
CLINTON: J. R. Blanchard at "The Clinton Local" office.
DEERFIELD: R. A. Baker, at Baker & Osgood's.

Any person may, of course, send in a subscription for a friend as an accomodation but in such cases they must send the full sum of $1 5 without deducting any commission. Don't forget

Saturday, December 28.
Monday, December 30,
Tuesday, December 31

TELEGRAM BARGAIN - DAYS

That Little Brother of the Sun.

I mean Acetylene Light.

What is Acetylene made from?

Calcium Carbide and Water.

What is Calcium Carbide?

A dark and stony substance made from Lime and Coke melted together at the fierce heat of 6,000 degrees by an Electric Furnace.

How is it used?

This Carbide, crushed into nuggets like small coal, is put up in steel drums containing 100 pounds each.

These drums are water tight.

Carbide can't burn, can't explode, can't do anything till you bring it in contact with water and air,—the two cheapest of all elements.

When you drop Carbide into water its Carbon combines with the [illegible] to form Acetylene Gas.

Touch a match to [illegible] burner, and it gives [illegible] light, steady, cool and [illegible] which is *nothing less* than sunlight.

Now, what does Carbide cost?

It costs 3½ cents per pound in most of the States.

At 4 cents per pound it produces white Sunlight (Acetylene) of 24 candle-power, for two-fifths of a cent per hour.

This is a full *third less* than the same candle-power light costs from regular Kerosene Lamps the expense of Chimneys and Wick considered.

What does an Acetylene Lighting plant cost to install?

Write me the number of rooms in your House (or Hotel) or the size of your Store.

Then I can tell you which *sort* of Generator will best suit your purpose, and how *little* it would cost installed complete when you go the right way about it.

Drop me a line *today*.

Address me thus—Acetylene Jones, 3 Adams St., Chicago, Ill.

HE SAW THE SIGN.

Cause of the Smashup as Told by the Old Darky Driver.

The old darky was suing the railroad company for damages. The man contended that, not being warned by whistle or engine bell, he had started to drive his rig across the company's track when a shunted box car of said company crashed into his outfit, causing the death of the horse, loss of the wagon and minor injuries to himself. After the prosecution had closed its side of the case the company's lawyer called the old darky to the stand and went at him.

"Mr. Lamson," he began, "your rig was struck by the box car in full daylight, was it not?"

"I fink dar was some clouds ovahead, suh," answered the caviling witness.

"Never mind the clouds! And only a few days before this accident the railroad company had put a new sign at that crossing?"

"Dar was a sign dar; yaas, suh!"

"And didn't that sign say: 'Stop! Look! Listen?'"

"Now, dar am de whole accusation ub de trouble!" declared the darky, with animation. "If dat 'Stop' sign hadn't caught dis chile's eye jes' 's Ah war square on dat track, dar wouldn't 'a' been no smashup!"—Bohemian.

THE DEADLY UNDERTOW.

What to Do When Caught in the Treacherous Currents.

Those deadly undertows which so often prove fatal to swimmers are produced by tides and coast currents. The former only carry out at ebb tide; the latter usually zigzag along the shore.

"If you are a robust swimmer," said a professor of the art, "you can generally overcome them by quick, alert strokes. If, however, you do not at once succeed don't persevere, for this is one of the exceptions to the rule about perseverance. Stop fighting before exhaustion comes and go with the tide or current. By resting a short time, floating or swimming leisurely, you will have time to take your bearings and either make another attempt or call for assistance.

"Sometimes you will find the undertow runs parallel to the shore. You may then let yourself be carried along with the certainty that before long it will twist inshore, when a short spurt will bring you to safety."—Cassell's Journal.

All That Was Left.

A young married couple took a late train for Washington, intending to spend their honeymoon in rambling through the corridors of the capitol, Congressional library and other public buildings. The porter was awakening passengers at an unusually early hour that morning, and long before the train reached Baltimore he had them up. The groom told his bride that he would leave his coat and hat and retire to the smoking compartment of the train. He went out and met a friend, who asked him back into another car in order that he might meet a friend of his. Soon the conductor began making his rounds and taking up tickets. The young bride referred him to the smoking apartment, where, she said, her husband would be found. A moment later the conductor returned and informed her politely that the bridegroom was not to be found. The other passengers were startled by a loud shriek.

"My husband! Oh, my husband!"

"Don't be alarmed, madam," said the conductor reassuringly, "Nothing has happened to your husband. He is probably in Baltimore. We dropped two sleepers at that point." And that was why friends of the young couple who went to the station in Washington to meet them saw only the bride clinging to an overcoat and a silk hat and wailing, "This is all there is left of him!"

What the Lunatic Thought.

A clergyman was suddenly called upon, away from home, to preach at a lunatic asylum, and he decided to make use of a favorite missionary sermon of his.

After the service, as the clergyman was leaving the chapel, one of the inmates stepped up to him and said:

"That was a good sermon you gave us, sir."

The clergyman was pleased and replied:

"I am glad you liked it. What part in it especially interested you?"

"Where you told about the mothers throwing their infants into the Ganges."

"Yes," said the clergyman, "that is very sad, but it is true, and we must do our utmost to enlighten those unhappy people, that they may turn from the error of their way."

"Yes, indeed," continued the lunatic, "we must. And all the time you were preaching I wondered why your mother hadn't thrown you into the river when you were small."—London Express.

Don't neglect your cough.

Statistics show that in New York City alone over 200 people die every week from consumption.

And most of these consumptives might be living now if they had not neglected the warning cough.

You know how quickly *Scott's Emulsion* enables you to throw off a cough or cold.

ALL DRUGGISTS, 50c. AND $1.00.

WHEN BOSTON SHOOK.

An Earthquake That Rocked the City November, 1755.

On November 18, 1755, "a little after 4 on a serene and pleasant night," Boston was roused by an earthquake which lasted nearly five minutes. A writer of the times gives an account of the catastrophe, and Rev. Henry White quotes it in his "Early History of New England:"

One hundred chimneys were leveled to the roofs of the houses and fifteen hundred were shattered in part. The streets were covered with bricks which had fallen. The ends of brick houses were thrown down.

It was first introduced with a noise like several coaches rattling over pavements, or rather like many cart loads of paving stones thrown down. The first motion was a strong pulsation, which threw my house upward. Immediately after a tremor succeeded; then instantly a quick vibration with sudden jerks followed.

The first view I had was of the steeples of the churches, and I was glad to see them standing, but the spindle and vane of Faneuil Hall market were thrown down.

Many persons ran into the streets, shrieking with apprehension of its being the last day or the judgment, and some thought they heard the last trumpet sounding and cried for mercy. The beast creatures lowed, the birds fluttered in surprise, and all the animal creation was filled with terror. Every face looked ghastly, and many knees smote together. Never was such a scene of disaster in New England before.

DON'T BORROW MEDICINE.

Physician Points Out the Grave Danger of Such a Course.

"And whatever you do," said a doctor to a poor patient, "don't take any borrowed medicine."

"Wasn't that an unnecessary caution?" asked a woman who happened to be present.

"Not in this neighborhood," said the doctor. "It is a common thing for people down here to lend medicine. They do it, of course, to help each other along. So far as I know, no one has paid the penalty of this neighborly kindness with his life, but it is the greatest wonder in the world that one-half the people in the neighborhood hasn't poisoned the other half.

"The first thing a sick person does is to describe his symptoms to his friends. He is pretty sure to find somebody in the crowd who has been afflicted with apparently the same ailment. Usually the former patient has some of the medicine left and straightway it is proffered as a possible cure.

"'You might just as well have it,' says the kindly neighbor. 'It will be pretty sure to help you and will save doctor's bills.'

"Of course it doesn't do anything of the kind. Nine times out of ten the stuff taken was prescribed for an entirely different ailment and makes the patient worse than he was in the beginning, but until the altruistic spirit results in some serious accident the practice is likely to continue."—New York Press.

The Chatty English.

Every Englishman likes to be alone and have things to himself. If he cannot choose his company, he would rather have none. Englishmen are proud of the national idiosyncrasy, yet here comes one who, knowing all this, pays it no deference, but sets the national tradition at defiance and forces his intrusive presence on you. Why does this denationalized Englishman, when he may be as solitary as you wish to be yourself, not act as every true Englishman ought and go into the next carriage or take a seat at the other side of the room as far away as he can get from you? By all acknowledged laws of English intercourse he ought as much to dislike being near you as you dislike to be near him.—London Saturday Review.

MADE ONE BLUNDER.

But to Square It an Offer of Generous Restitution Was Made.

In one of the northwestern states they like nothing better than to tell how a few years ago there came to that section of the Union a Boston newspaper man whose mission it was to "write up" lynching in that quarter, although it appeared that there had not been an illegal execution in the state for a long time. The natives took the questions of the eastern scribe in good part and even "jollied" him into believing that for downright lawlessness the community wherein he was for the moment sojourning was about the most conspicuous portion of the United States.

"Don't you ever make a mistake in these lynchings?" gulelessly asked the Bostonian—"that is, don't you ever lynch the wrong man?"

"That happened once," put in some one, "but we tried to do the square thing by the widow."

"Indeed!"

"Yes; we appointed a committee to inform the widow that the joke was on us, and we gave her the choice of the crowd for her second husband."—Lippincott's Magazine.

A Good Thing.

"He seems to be making quite a lot of money now. Is his system of physical culture a good thing?"

"Well—er every one who pays for it is."—Exchange.

Sickness is every man's master.—Danish Proverb.

BLIND MAN'S BUFF.

Origin of This Favorite Sport of Childhood and Youth.

This favorite sport of childhood and youth is of French origin and very high antiquity, having been introduced into England in the train of the Norman conquerors. Its French name, "Colin Maillard," was that of a brave warrior, the memory of whose exploits still lives in the chronicles of the middle ages.

In the year 900 Liege reckoned among its valiant chiefs one Jean Colin. He acquired the name of Maillard from his chosen weapon being a mallet, wherewith in fight he used to crush his opponents. In one of the feuds which were of perpetual recurrence in those times he encountered the Count de Lourain in a pitched battle, and, so runs the story, in the first onset Colin Maillard lost both his eyes. He ordered his esquire to take him into the thickest of the fight, and, furiously brandishing his mallet, did such fearful execution that victory soon declared itself for him.

When Robert of France heard of these feats at arms he lavished favor and honors upon Colin, and so great was the fame of the exploit that it was commemorated in the pantomimic representations that formed part of the rude dramatic performances of the age. By degrees the children learned to act it for themselves, and it took the form of a familiar sport.

The blindfolded pursuer as, with bandaged eyes and extended hands, he gropes for a victim to pounce upon seems in some degree to repeat the action of Colin Maillard, the tradition of which is also traceable in the name, blind man's buff.

A REALISTIC ACT.

Amusing Story of Joseph Jefferson as Rip Van Winkle.

While he was playing Rip Van Winkle at Chicago Joseph Jefferson once went to the theater very much exhausted by a long day's fishing on the lake. As the curtain rose on the third act it disclosed the white haired Rip still deep in his twenty years' nap. Five, ten, twenty minutes passed, and he did not awaken. The audience began to get impatient and the prompter uneasy.

The great actor doubtless knew what he was about, but this was carrying the realistic business too far. The fact was that all this time Jefferson was really sleeping the sleep of the just, or, rather, of the fisherman who had sat eight hours in the sun. Finally the gallery became uproarious, and one of the "gods" wanted to know if there was going to be "nineteen years more of this snooze business?"

At this point Jefferson began to snore. This decided the prompter, who opened a small trap beneath the stage and began to prod Rip from below. The fagged comedian fumbled in his pocket for an imaginary railway ticket and, muttered drowsily, "Going right through, 'ductor."

At this entirely new reading the audience was transfixed with amazement, when all at once Jefferson sat up with a loud shriek, evidently in agony. The exasperated prompter had jabbed him with a pin. Consciousness of the situation came to him, and the play went on after that with a rush.

Getting an Opening.

A man had a story about a gun which he delivered himself of upon all occasions. At a dinner party one evening he writhed in his chair for over an hour, waiting for a chance to introduce his story, but no opportunity presented itself. Finally he slipped a coin into the hand of a waiter and whispered:

"When you leave the room again, slam the door."

The waiter slammed the door as directed, and the man sprang to his feet with the exclamation:

"What's that noise—a gun?"

"Oh, no!" resumed his host. "It was only the door."

"Ah, I see! Well, speaking of guns reminds me of a little story," etc.—Liverpool Mercury.

One Way to Judge.

"Do you know," said the head waiter at a fashionable restaurant, "that an experienced waiter can usually tell whether a diner is wealthy or not by the way he handles his meal check? If a man carelessly pitches out his money for the waiter to pay the bill without looking over his check we know the chances are that he isn't wealthy. He is indulging in a luxury and fears he might be ridiculed if he examined the check. On the other hand, the man who has plenty of money examines his check closely, as a rule. If he finds an item which he thinks is wrong he tells the waiter about it. It was probably just such care as that that made him rich. Is he laughed at? Well, I guess not. In fact, the waiters admire him for his carefulness, and the result is they are doubly particular about how he is charged."—New York Press.

ADRIAN STATE SAVINGS BANK,
ADRIAN, MICH.
Resources over $1,250,000.00.
3 PER CENT
paid on Savings Deposits, compounded semi annually. Accounts may be opened by mail.
Correspondence and personal interviews solicited
E. A. WATTS, Pres. G. A. WILCOX, Vice Pres. B. E. TOBIAS, Cashier

Holiday Gifts
FOR MEN AND WOMEN
Attractive, Useful, Exclusive
For exclusive novelties, pretty new ideas, highly useful suggestions, you have but to visit our
Shoe Store
A splendidly complete showing of
Christmas Slippers and Dress Shoes
Ladies' Xmas Slippers, 50c to $1.50. Men's, 60c to $2.25
Orders Taken for CROCHETTED SLIPPERS.
The Spayde Shoe Co

Xmas Presents
FOR ALL
To SAVE MONEY call on
HARRIS & HITESHU
You will find their store full of Choice Merchandise, all the Latest in Dress Goods, Trimmings, Ribbons, Neckwear, Fancy Goods, Ladies' and Gents' Furnishings, Ladies', Misses' and Children's Furs, Gloves, Mittens, Knit Goods, Underwear, Handkerchiefs, Mufflers, Suit Cases, Umbrellas, etc.
Carpets, Rugs, Curtains and Draperies
Shoes, Slippers, Overgaiters and Leggins
We never before have had as nice a line of Gent's, Ladies', Misses' and Children's SHOES for the Holiday trade as we have this year.
All goods sold at the old low prices
Come see us and save money.
HARRIS & HITESHU'S.

THE FEATHER BED.

It Is a Poor Thing to Use Either in Summer or Winter.

"Few people, even physicians themselves, seem to know the principal reason why medical science condemns the use of feather beds in winter as well as in summer," said a New York physician recently.

"It is because feather beds are highly hygroscopic—a rather formidable word, but one meaning simply that feathers readily absorb and condense moisture. The body is constantly throwing off waste matter through the skin and the lungs. The feathers in the bed will absorb this waste matter as readily as it will simple atmospheric moisture. The feathers retain the waste matter during the day, when the bed is cold, even when it is aired, unless also warmed by sunshine during the time it is exposed to the air.

"At night, when the body of the sleeper warms the bed, the feathers renew their hygroscopic action and throw off the waste matter absorbed the night before. The susceptible body of the sleeper is soon surrounded by a dense and highly poisonous atmosphere, the accumulative effect of which cannot help but be very injurious.

"The skin, like the lungs, is continually breathing and is very sensitive to external influences; hence arises the need for air baths as well as for water baths. The entire body should be exposed to fresh air every day for as long a time as you can make possible, and all beds should be thoroughly ventilated."—New York Times.

Just a Spill.

"Beg pardon, sir," said the awkward waiter, "but was that last meal on you?"

"Not all of it, garcon," replied the guest as he meekly rubbed his much spattered trousers; "only the soup."—Pittsburg Press.

Lots of It.

"Initiative is the great thing that we all need and that most of us lack."

"Well, my husband has lots of it," replied Mrs. Gottawadde. "He's initiated in something nearly every night."—Chicago Record-Herald.

He Was Not Discharged.

This incident happened several years ago: One of the big national banks in New York was clearing for a certain other bank that was in trouble, and every day the president of the clearing house bank would certify a couple of million dollars' worth of checks for the other. Finally the paying teller called his attention to the fact that he was taking a mighty long chance, but the president paid no attention to the hint. Then the teller informed the clearing house of the situation, and the president was called to book.

"Did my paying teller tell you that?" demanded the president.

"He did," replied the chairman of the clearing house committee.

"I shall discharge him at once," declared the president, bristling up with indignation.

"You do and we'll close your bank tomorrow," calmly replied the chairman.

Needless to say, the teller was not discharged.—New York Globe.

An Elastic Standard.

Contributor—Has that poem any merit? Editor—Oh, yes. If it hadn't I would throw you out of the window. But it is good enough to permit you to steal quietly down the back stairs.—Life.

When unhappy people die they become ghosts and never get to heaven.

It is easier to learn some things than it is to unlearn them.

Men like to be coaxed but there isn't one woman in ten who knows where coaxing ends and nagging begins.

Badly mixed up.

Abraham Brown of Winterton, N. Y., had a remarkable experience, he says: "Doctors got badly mixed up over me, one said heart disease, two called it kidney trouble, the fourth blood poison, and the fifth stomach and liver trouble but none of them helped me, so my wife advised trying Electric Bitters which are restoring me to perfect health. One bottle did me more good than all the 8 doctors prescribed." Guaranteed for blood poison, all stomach, kidney and liver complaints at C. A. Wright & Son's drug store. 50c.

Bull Dog MODEL B SUSPENDERS 50¢
SENSIBLE, USEFUL GIFTS for the HOLIDAYS
Attractively Packed in Handsome Single Pair Boxes
They outlast three and better rubber than any other make. Have gold-plated non-rusting metal parts and strong cord ends that cannot wear through. The new "bell" free action pleasing easy and comfort to wear when putting the body any position.
THEY OUTWEAR THREE ORDINARY KINDS, WHICH MEANS THREE TIMES THE SERVICE OF USUAL 50 CENT BOXES
The MOST COMFORTABLE suspender made for man, youth or boy
In Light, Heavy or Extra Heavy Weights, Extra Long (No Extra Cost)
They make inexpensive gifts every man, youth or boy will gladly receive
HEWES & POTTER, Dept. 87 Lincoln Street, Boston, Mass.
Our 20th Bull Dog Suspender Guide free. Gives full particulars, illustrations, Rules of Dress Correctly, a question that professionals.

TALK ON

MANURE SPREADERS

In the last three years we have sold nearly three cars of spreaders in fact more than all other dealers around Tecumseh all together. In the past 15 months we have sold 25 Corn King (apron return) made by

International Harvester Co.

and believe it is the most satisfactory for all around service, of any on the market today.

We will take pleasure in showing you the different sizes, set up all the time.

S. W. & L. E. TEMPLE

Start the New Year right with a good

New Years Dinner

We carry nothing but first class goods and give all orders our particular attention.

A few suggestions—

Meat Department.

Turkeys Oysters Chickens
Beef Roasts Pork Roasts
The choicest cuts of meat and everything to be found in a first class meat market.

Grocery Department.

Oranges Bananas Celery
Lettuce Malaga Grapes
Dates Figs Olives Pickles
Cranberries Nuts Candies
Candied Cherries Mince Meat
Fancy Cakes
Maraschino Cherries

Our prices on these goods are as low as the lowest and quality the very best. Every article guaranteed to be perfectly satisfactory.

Lowry's Grocery and Market

Double Store. Phone 87
Special delivery for meats.

STAR COURSE

Of Entertainments.

Wed., Jan. 29, '08—
Gamble's Concert Company.

Tues., Mar. 10, '08—
Milton W. Brown, Lecturer

SEE CIRCULARS.

NEW TIN SHOP

I have opened a Tin, Repair and Plumbing Shop in the rear of my residence, between Ottawa and Evans street, on Logan street and, make a specialty of tin, plumbing and furnace work.

All orders given prompt and careful attention.

A. E. Kennedy.

SPECIAL NOTICES.

FOR SALE:—45 acres of land within ¼ mile of corporation for $45 an acre. Inquire of Chas. Blood. 11-12-tf

FOR RENT:—West half of Bramble house on West Chicago street. Inquire at East side. 11-12-tf

FOR RENT:—Good farm, 109 acres, four miles from Tecumseh. Will rent cheap to good party. Address J. P. Miller, Adrian. 12-3-tf

WOOD FOR SALE:—$3 to $4 per cord delivered promptly. Also boat plank and wagon bowse timber.
O. H. WILLIAMSON.

FOR SALE.—Pair of light bob sleighs. In good condition Price $8.00. Phone 604.
12-20-tf L. D. KENYON.

WANTED:—A mare under 10 year old, sound, good work horse. Weight from 1200 to 1400 pounds. M. P. KRUSE
12-24-4 Clint n, Mich.

FREE ANNOUNCEMENTS

The Pythian Sisters will meet Thursday evening instead of Wednesday this week on account of Christmas.

THE LATEST NEWS.

Opera house tonight.

Mrs. Orville Kemp is quite sick.

Fancy sweet potatoes at Avery's

Jas. Waldron is home from Lansing.

Mrs. Frank Boyd is visiting relatives in Toledo.

T. R. Kyle will spend Christmas with friends here.

Born, to Mr. and Mrs. C. R. Cheney Friday, a girl.

Lynne Rogers was in Adrian on business Saturday.

Elmer Sayton was spending Saturday in Jackson.

Opera house tonight.

Nice naval oranges at C. M. Gilbert & Co's.

Earl Stewart is spending the holidays in Alpena

Earl Wiley is clerking at Simons' candy store.

Miss Beth Widney was an Adrian visitor Saturday.

For nice Christmas candies go to C. M. Gilbert & Co's.

Mrs. Richard Mead was a Toledo passenger Saturday.

Harris & Hiteshu are selling all goods at the old low prices.

Roy VanWinkle is home from M. A. C. for the holidays.

Born, Saturday to Mr. and Mrs. Louis Jones, a daughter.

Loui Gwens is here from Angola, Ind., to spend the holidays.

Frank Bates of Edon, O., will spend Christmas here with friends.

Mrs. Levi Hayden and daughter were Toledo passengers Saturday.

Hockey skates, straps, sticks, caps and pucks at W. L. Collier's.

Mrs. Geo Ziehr left this morning for Hillsdale for a few days' visit.

Vernor Finch of Kalamazoo, came home Saturday for the holidays.

Florida grape fruit at Avery's.

Whitings and Freeman's cigar shops have closed down for two weeks.

One set of sleigh runners nearly new, very cheap at C. M. Gilbert & Co's.

Tribou LeBaron of Toledo, spent Sunday with his sister, Mrs. Inez Morley.

Miss Edna Peck left Saturday for her home in Thorton to spend the holidays.

It is a fact. Snell does sell fine goods at lowest prices. Everything you need.

Mrs. Chas, Ruthruff and two children of Willie, are guests of Mrs. S. E. Pulver.

Miss Margaret Mahoney left Saturday for Blanchard to spend the holidays

Elmer Snedicor of Omaha, Nebraska, is spending the holidays with his parents

Miss Libbie Chase of Hesperia, Mich., is spending Christmas here with her parents.

Mr. and Mrs. Will Kingman go to Morenci tomorrow morning for a week's visit.

Mr. and Mrs. Jas. Noone of Clinton, spent Saturday with Mr. and Mrs. Jas. Riley.

Mr. and Mrs Bert Young and daughter, Cecil, of Clinton, were in town Saturday.

Comfort Chase, Percy Bowen and Mrs Lafe Stevenson are assisting at Ida Chase's.

Mrs Fred Shepard of Kalamazoo, visited relatives and friends here over Sunday.

Miss Alice Sudborough of Adrian, was a guest of Alice Combs Friday and Saturday.

One of the features of the performance of "Ole Olson" are the delightful songs. Hear him tonight.

Mrs Burt Cook and daughter of Manitoo, are spending Christmas week here with relatives.

Miss Florence Aten went to Tipton yesterday afternoon to visit relatives for a couple of days.

Miss Helen Anderson arrived here from New York Saturday to spend the holidays with her parents

Miss Nell Stringham left Saturday morning for Dunkirk, N. Y., for an indefinite stay with relatives.

Mr and Mrs Harry Moore will spend Christmas with her parents, Mr. and Mrs. E. D Chilson, in Ann Arbor.

Sour pickles 5c per dozen.
C. M GILBERT & Co.

Mr and Mrs Will Ingersoll of Rochester, N Y, arrived here Saturday to spend the holidays with relatives.

Albert Marsh of Indianapolis, Ind., came home yesterday to spend the holidays with his mother, Mrs. Joseph Marsh.

Miss Adah Denby, stenographer at Brewer's foundry, went to her home in Portland, Ind., yesterday for a two week's visit.

Mrs Alice Westgate returned to Raisin Saturday accompanied by Miss Alice Westgate of this place, who will spend a few days there.

Tecumseh township taxes can be paid at Lilley State Bank any day during December. H. S. TEMPLE,
Township Treasurer.

Hayden Milling Co. will have a car of good Indiana yellow corn in a few days Phone your order to the mill. Will sell at 65c out of the car.

Nice sweet Florida oranges 18c per dozen.
AVERY & Co.

Mrs. A. J. Bigelow and grandchildren, Gertrude and Margaret Turner, of Flint, arrived here Saturday and will spend Christmas week at Stacyhome Mr. Frank Turner will join them Christmas day

Mr. and Mrs. Jas. Aten will entertain at Christmas dinner Wednesday, Mr. and Mrs. M. Hendershott and daughter, Edna, of Manchester, Hugh Hendershott, Mrs. Etta Hendershott and Elmer of Clinton, and Mrs. Watson Aten of Macon.

The impersonation of that innocent Swede "Ole Olson" is truthfully drawn not exaggerated, yet traced with reference of the Scandinavian race in a way to amuse all and yet not offend the most devoted lover of the fatherland. At the New Bradley tonight.

California peaches only 25c per can. $3 50 per dozen.
C. M. GILBERT & Co.

On Saturday last Thos. Leeson late of Dublin, Ireland, began to celebrate Christmas. Deputy Sheriff Brown thought it too early to begin and run him in on Monday morning. Justice Hoemer asked him to deposit $10 for the benefit of the primary school fund. Mr. Leeson said that he was willing to contribute to so worthy a cause But owing to the stringency of the money market he would have to be excused so he will be the guest of Sheriff Holt for the next 30 days.

In buying your rubbers, felts, knit goods, buy the best they cost no more.
HARRIS & HITESHU.

EVERY DEPOSITOR IN THE

OLD RELIABLE

LILLEY STATE BANK

can get his money when he wants it without giving ninety days' notice.

We pay interest at the rate of 2 1-2 per cent. on all amounts left on deposit six months, and 3 per cent. on all amounts left one year.

The Lilley State Bank

LUCIUS LILLEY, Pres.

Opera house tonight.

Nice celery at C. M. Gilbert & Co's.

Mrs. J. D. Shull was in Toledo Friday.

Miss Grace Gillespie is home from Ypsilanti.

Hear "Ole Olson" sing at the New Bradley tonight.

Frank Rawson of Clinton, was in town yesterday.

Miss Beryl Hurlbut is visiting at her home in Detroit.

Miss Agnes Eaton was a guest at R. M. Boyd's Friday.

Mahlon Reynolds will spend a week at his home in Jasper.

Miss Harriett Hurry is clerking at Gaston's jewelry store.

Miss Alice Bradley is home from Ypsilanti for the holidays.

Attorney Clark of Adrian, was in town on business Friday.

Harris & Hiteshu will save you money on every holiday purchase.

Alvin Brazee is visiting friends in Manchester for a few days.

Merry Christmas to all.
J. J. BELCHER, Shoe Store.

Glenn Randall of Ann Arbor, is visiting his father, Dr Randall.

Miss Anna Saul is clerking at S. W. Anderson's during the holidays.

Mr and Mrs Jas. Silvers came over from Adrian yesterday on business.

Special price on Malaga grapes
AVERY & Co.

Miss Mary Watson went to Saginaw yesterday to visit friends for a week.

Miss Ethel Slayton of Ann Arbor, is spending the week here with relatives.

Miss Lelia Keyser of Jackson, arrived here Saturday night to spend Christmas.

Miss Sadie Ladd went to Ousted this afternoon to visit her parents until tomorrow.

Mrs Milton Crane and three children left yesterday for Milan to spend the holidays.

Arnet Garlinghouse, who is attending college at Kirksville, Mo., is home for the holiday recess.

Frank Ward of Bay City, will spend Wednesday with his parents, Rev. and Mrs W. A Ward.

Miss Bessie Cupples of Ludington, came Saturday to spend Christmas week with relatives.

Miss Dunmore of Dundee, returned Friday morning, after a visit with Thos Hanley and wife.

Miss Helen Kline, Mr and Mrs. J. G. McIntyre of Detroit, are guests of Mr. and Mrs Henry Sweet.

Mrs. Jennie Bawden left last Tuesday for Bonne Terre, Mo., to spend several weeks with her sister.

Mr. and Mrs. Fred Aldrich and son, Wilson, went to Ousted yesterday morning for several days' visit.

Jas. Boyd, wife and daughter, Gertrude, of Warsaw, Ind., are spending the holidays here with relativvs.

Mrs Fred Miller and daughter, Hazel, of Cleveland, are visiting relatives and friends here this week.

The marriage of Lawrence Boyd to Miss Jennie Randall of Palmyra, will take place Wednesday, Jan. 1st at noon.

Mr. and Mrs. Harry Rosacrans of Toledo, are here to spend Christmas with his parents, Mr. and Mrs. Fred Rosacrans.

Miss Mary Eaton of Jacksonville, Ill., arrived here Saturday to visit her parents, Mr. and Mrs. Horace Eaton during Christmas.

Mr. and Mrs. E. H. Deming and daughter, Ethel, were in Adrian yesterday to attend the funeral of their cousin, Mrs. Bailey.

We are selling all our new under wear to fit all sizes at the same old prices. Come in.
HARRIS & HITESHU.

Miss Genevieve Halladay is home from the Normal for the holidays. She has as her guest, Miss Cole, a college friend at Oberlin.

Mrs. Guy Pocklington and two children of Holloway, and Miss Jennie Mills of Macon, were guests of Winnifred Wilson Saturday.

Frank Osborne of Columbus, O., and Halleck Wilson of Chicago, will spend Christmas with Mr. and Mrs. Henry Wilson and family.

Our store will be open late this evening that you can come in for slippers, leggins gaiters or a nice pair of shoes.
J. J. BELCHER.

Mr. and Mrs. P. W. A. Fitzsimmons and daughter, Nerissa, who have been spending the past two weeks in New York, returned to Tecumseh Monday evening.

Miss Maude Hart left Saturday morning for her home in Eaton Rapids to spend the holidays. Miss Harriett Wilbur will join her Thursday to spend Christmas week.

Misses Ruth Keeney, Edith Shull and Jennie Harris, Messrs. Finley DeSpelder Raymond Mills, Vernor and Ronald Crane came home from the U. of M. Friday to spend the holidays.

Frank Bradley was a Clinton passenger yesterday.

Born, on Saturday to Mr. and Mrs. Will Ross, a boy.

Come in and get a souvenir postcard of our fountain. DON REID.

Mrs Fred B. Wood was spending Saturday in Toledo.

A quick Christmas gift found at J. J. Belcher's shoe store.

Curry Hicks of Eaton Rapids, is spending a few days here.

Miss King of Clinton, visited Miss Allie Cutting over Sunday.

Mrs Thos. McCann and son, Wiley, were spending yesterday in Jackson.

Christmas oysters, the nice, fat kind.
DON REID, City Bakery.

Wm Gaston & Son extend to you a Merry Christmas and a Happy New Year.

Mr. and Mrs. Henry Farnsworth of Napoleon, are guests of Mrs. Alice Wiley.

Cigars, candy, tobacco and news papers. W. L. COLLIER

Christmas exercises were observed at the Presbyterian and Baptist churches last evening.

Don't throw away your rubbers when worn at the heel. Snell can fix them good and neat.

Mr. and Mrs. Samuel McClure of Cleveland, will arrive this evening to spend Christmas with relatives.

A few pair of those warm fur top slippers at Belcher's shoe store.

Miss Mona Hale, who has been spending the week with Mrs. Will Kingman, will return to Milan tomorrow.

We are giving away a nice souvenir postcard of our fountain Come in and get one. DON REID, City Bakery.

Mr. and Mrs. Richard Moiles left this morning for Roscommons to spend Christmas with Mr. Moiles' mother.

Miss Anna Swan of Germantown, Pa., came home Saturday to spend Christmas with her father, Benjamin Swan.

The post office will be open on Christmas day from 6:30 to 9:30 a. m. and from 6 to 7 p. m. Rural deliveries as usual.

The Anthony Fence Co. held a business meeting at the Shawnee Friday evening at 7 o'clock. A banquet was served.

Miss Emma Keeney of Saginaw, and Mrs Tom Perry of Chicago, are guests of Mr. and Mrs. Joseph Keeney for the holidays.

Miss Allie Cutting leaves Thursday morning for Battle Creek to spend a week with her sister, Mrs. Clarence Everhart.

Don't forget to order that Christmas ice cream.
DON REID, City Bakery.

Mr. and Mrs. Will McGlashian of Buffalo, N. Y., arrived yesterday to spend the week with Capt. and Mrs. A. D. Lawrence.

Mr. and Mrs. Henry Stevens left yesterday noon for Dayton, O., to spend Christmas with their daughter, Mrs. Geo. Chapman.

Hayden Milling Co. will have a car of good Indiana yellow corn in a few days. Phone your order to the mill. Will sell at 65c out of the car.

Misses Winnifred Wilson, Mary Morden, Leona Beebe, Erva Finch, Cline Scofield and Minnie Aebersold and Donald Heesen came home from the Normal Friday evening to spend the holidays.

Cards are out announcing the marriage of Miss Agnes Eaton to Frank Chapman of Carpio, Dakota, which takes place at her home east of town, Saturday evening, Dec. 28, at 6 o'clock.

New rubbers of all kinds opened up and waiting for you, all the best makes Lombertville, Snag Proof, Goodyear Glove, Gold Seal and Ball Bond. Nothing but the best sold at Harris & Hiteshu's.

Regular meeting of the L. O. T. M. was held last evening. Initiation of 7 new members was the work of the evening after which the two sides in the contest gave their entertainment. Popcorn and candy was served.

Misses Lillian, Teessa and Margaret Deery of Jackson, Geo Deery of Lansing, Mr and Mrs. Jas. Riley and Agnes and Charles Moffett will be entertained at Christmas dinner at the home of Mr. and Mrs. Chas. Deery.

A public installation of the officers of Tecumseh lodge No. 69. F. & A. M. will be held at the Masonic Temple next Friday evening at 6 o'clock to which all Masons and their families are invited. A fine program has been arranged. A banquet will be held at the close of the entertainment.

Cheapest in Michigan.

The Adrian Telegram's "Bargain Day" offer, which is advertised in this issue, is the cheapest subscription rate made by any daily in Michigan that furnishes the Associated Press telegraphic news service. The Telegram makes a sale of $1.75 by mail for three days only, Saturday, Monday and Tuesday.

A good position.

An up-to date Health and Accident Insurance Company desires a District Manager for this vicinity. Experience unnecessary. Must give good references. Address, Box 1117, Benton Harbor, Mich.

A Real Wonderland.

South Dakota with its rich silver mines, bonanza farms, wide ranges and strange natural formations, is a veritable wonderland. At Mound City, in the home of Mrs E. D. Clapp, a wonderful case of healing has lately occurred. Her son seemed near death with lung and throat trouble. "Exhausting coughing spells occurred every five minutes" writes Mrs. Clapp "when I began giving Dr. King's New Discovery, the great medicine that saved his life and completely cured him." Guaranteed for coughs, colds, throat and lung troubles by C. A. Wright & Son, druggists. 50c and $1. Trial bottle free.

The easiest way to back out is to fight.

The crowns of glory that some people order in advance will probably be about ten sizes too big for them.

WABASH

People will hold train at

RAISIN CENTER

For the Lake Shore passenger, leaving Tecumseh at 7:03

For the accommodation of those wishing to go to Detroit, arrangements have been made with the Wabash people to hold their local train due at Raisin Center at 7:12 until the Lake Shore passenger leaving Tecumseh at 7.03 has passed. The Lake Shore is due at Raisin Center at 7:20 and this will enable people on the Wabash to reach the Lake Shore to make Detroit with no inconvenience.

Mrs. Fanny H. Coddington.

Fannie Halsey Teeter was born at Trumansburg, Seneca county, N. Y., Jan 12, 1840. After reaching maturity she taught school for several years and Oct. 17, 1877, married the late Ansel P. Coddington of the same county. Mr. Coddington had recently lost his wife and had a family of five young children, the youngest being little more than a babe. Immediately following their marriage they came to Michigan and settled one and a quarter miles northwest of Tecumseh, where they resided till his death in 1900.

In 1903 she was attacked with a very painful disease which finally required a dangerous operation for its removal, thereby her life was undoubtedly prolonged some four years; years of usefulness, for in those years she eased to the grave one of her sisters and the wife of a very much loved nephew, Rev. Frank S. Lyon of Toledo, a ministry that there seemed no one else to perform. About two months ago it was discovered that her mind was failing and soon thereafter the body also began to decline. She was given a home temporarily with Mrs Ella L. Sheldon in this village and later taken by her niece, Mrs. T. P. Earle, to the latter's home in Cincinnati, O. where doctors specially skilled in diseases of the nervous system tried in vain to relieve her. The end came peacefully and quietly one month from the time that she was taken to the city, when on Dec. 12th she passed from earth to the abode of the just.

The following day her remains were brought back to Tecumseh by Mr. and Mrs. Earle and her sister, Mrs. N. Gowdy, and the next day funeral services were conducted in the Baptist church by the Rev. F. W. Kamm and from that church which she had loved long and faithfully she was borne to Brookside and laid by the side of her husband to await the resurrection day.

For years Mr. and Mrs. Coddington kept "Open house" to all their relatives and friends and as well to all who were engaged in any church or philanthropic enterprise. The G. A. R, the temperance cause and any church work, denominational, interdenominational or undenominational found in them quick and hearty supporters.

In her girlhood Mrs. Coddington gave her heart to the Saviour and joined the Baptist church and in that church she faithfully served her God till the time of her death. In every branch of church work she was promptly on hand and she gave to her efforts such earnestness and ability that her administrations were of conspicuous success. In that church she is greatly missed. Truly, "She has done what she could."

As a step-mother Mrs. Coddington found her heart and hands both full but she gave to those motherless children her best efforts and won the approbation of her husband, the community, and the love of the children. To those of us who knew that home some 15 years ago when it was the scene of so many happy gatherings, the fact that the father and mother are dead and the children widely scattered, brings a feeling of profound sorrow. Such is life Peace to the dead; and to the living realization of all that happy home inspired in the by gone years.

Mrs. Coddington was of a family of ten children, all are now dead save Mrs. Hattie Gowdy of Cincinnati, O, and J. E Teeter of Manchester, Mich., both of whom were able to attend her funeral. Two of Mr Coddington's children were also present, A. J. Coddington of Barberton, O, and Mrs. Cora Remington of Clinton.

How She Rests.

In Germantown there dwells a family of ancient lineage which for years every summer has employed a colored woman named Liza as a cook while the family was at the shore. Sons and daughters have married and migrated, reared children and added to the branches of an already luxuriant family tree. On one occasion a number of these signified a desire to assemble again under the old roof. The old lady who now is the head of the family, seeing that special help was necessary, sent for Liza to come and help cook the dinner. Liza's answer was brief and dignified. "De winter am my vacation," she said, "an' den I doan' cook for nobody. In de winter I rests, an' all I does is washin' an' ironin'."—Philadelphia Record.

A Curt Reply.

A story is told of Professor Masson when editor of Macmillan's Magazine. It refers to the days when Kingsley and Newman were engaged in their famous pamphlet war. Conscious of the excellence of an article on the subject of the controversy which he had written in the magazine, Masson ventured to bring it under the notice of Newman, but he was not prepared for the reply he received, although he afterward spoke of it with philosophic humor. Newman's laconic message was in words such as these: "I have not heard of your magazine, and your name conveys no impression to my mind."—Westminster Gazette.

Heartfelt.

Lord Carrington when governor of New South Wales made his first public appearance at the mayor's dinner at Sydney. Having committed a few words to paper, he delivered them in reply to the toast of his health and then sat down, feeling very much satisfied with himself. Opposite to him there sat an M. P. who had suffered long from the abundant eloquence of the new governor's predecessor. When Lord Carrington sat down the man filled his glass to the brim and said, "Thank the Lord, he can't speak!"

OUR

Red Hot Coal

has got them all a guessing again this year—and why not? Because it gives as much heat and is as free a burner as Jackson Hill and costs $1.00 less per ton. See Brown & Co. about a few tons.

Brown & Co.

ROUND ABOUT US.

Because his funds got low as a result of the financial stringency and he was unable to obtain sufficient currency, E. B. Lee today closed his two private banks at Jasper and Weston. In order to protect his depositors impartially he turned over to the receiver all of his property, including his home and his life insurance. He says that his total liabilities, including the deposits in both banks, is not to exceed $55,000 and his assets are upwards of $82,000.—Manchester Enterprise.

An exchange says: "Wanted—a friend one who will recognize me when I am compelled to wear patched pants; who will take my hand as I am sliding down hill, instead of giving me a kick to hasten my descent; who will lend me a dollar without two dollars security; who will pull off his coat and fight when odds are two to one; who will talk of me behind my back as he talks to my face. Such a friend is wanted by ten thousand human beings through the whole world."—Ask for the earth and you will get it as quick.

This joke is being told on an Indiana school teacher, who after having examined a boy's eyes, wrote his parents the following note. "Willie shows signs of astigmatism which ought to be attended to at once." and the next morning got a note from the boy's father: "I don't quite understand what it is Willie has been up to now but I have walloped him tonight and you can do it again tomorrow morning."—Ex.

A Letter.

ElDorado, Kan., Dec. 15, 1907.

DEAR HERALD:—Enclosed find post office order for $1.25 for a renewal of my subscription to your valuable paper. It is anxiously looked for every Thursday and Sunday for it is a most welcome letter from my old home and friends there.

Yours respectfully,
MRS. LENA C. MORRIS.

Missionary Society.

The Missionary Society of the Presbyterian church will meet at the home of the Misses McNair Friday at 2:30 o'clock. Topic, The Freedmen.

Sun, Moon and Tides.

The sun and moon conjointly affect the oceans in obedience to the fact in nature known as the law of the attraction of gravity. It is the nature of things that the sun and moon shall pull at the earth's waters, and no further explanation can be given. When the sun and moon are pulling in line the tides are highest and when pulling against each other the lowest. The moon is so much nearer the earth than the sun that it does most of the pulling, notwithstanding its greatly inferior dimensions.

GREAT DEMAND

For Hyomei, the catarrh cure that C. A. Wright & Son sell under guarantee.

The record for sales of any medicine by C. A. Wright & Son has been broken by the recent demand in Hyomei. This is not alone due to the pecular weather conditions that have increased catarrhal troubles, but also to the way in which C. A. Wright & Son sell Hyomei.

With every dollar outfit, C. A. Wright & Son give their personal guarantee to refund the money if Hyomei does not give absolute satisfaction and do all that is claimed for it. Some people may say "If only I knew it to be true, I would not hesitate a moment." This is the average individual's thought when reading some striking offer like this. You can, however, easily prove it by asking C. A. Wright & Son about the guarantee they give.

The reason that they can sell Hyomei in this unusual way is due to its wonderful curative powers. There is no stomach drugging with Hyomei. It is a medicated air treatment that kills all catarrhal germs, prevents their growth, soothes and heals any irritation in the mucous membrane, vitalizes the tissues and makes catarrhal troubles impossible. It has cured many right in this town and you should try it now and get relief and cure from catarrh.

3 PER CENT INTEREST 3

at

TECUMSEH STATE SAVINGS BANK

NOTICE.

All savings depositors are requested to bring in their bank book in December and have interest credited.

$7,000 interest paid to our savings depositors this year. Are you one of them? If not, join them and share in the profits.

$300,000.00 Deposits

Bank open Saturday evenings for accommodation of customers.

We have everything you want in the Provision line for

The Holiday Season.

Sweet Florida Oranges, 17, 25 and 30c doz.
Navel Oranges, Nuts of all kinds,
Extra Fancy White Grapes,
Lettuce and Celery, Cluster Raisins,
Figs, Dates, Big Fat Oysters,
Crisp Crackers, Richest of Cream Cheese.

The Finest Coffee on Earth.

Holly, Holly wreaths and Ground Pine for decorating.

Everything New and of the Finest Quality.

ANDERSON BROS.

Phone 91— GROCERS —*Macon Phone*

SOLD BY

Satterthwaite Bros.

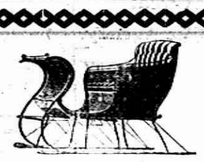

Winter Goods.

Snow is here and we are well fixed to supply you with anything in the line of winter goods.

Our stock of Cutters, Bobs, Runners, etc., is complete.

Cutters,	$18.00	to	$35.00
Bobs,	13.00	to	25.00
Cutter Gear,			8.00
Runners,			8.00
Bells,	1.00	to	3.00
Blankets,	1.50	to	8.00
Robes,	3.00	to	16.00
Feed Cookers,	9.00	to	15.00
Tank Heaters,	4.00	to	6.50
Hard Coal,			7.50
Soft Coal,	4.00	to	5.50
Wood,	2.50	to	3.00

Let us have your trade and we will try to please you.

SLAYTON & SON.

We are always Headquarters for

GOOD THINGS TO EAT.

Malaga Grapes Maple Syrup
Pure Buckwheat Prepared Buckwheat
Cream Cheese Baltimore Oysters
Seal Brand Coffee

Everything Guaranteed.

PHONE 39 *AVERY & CO.*

FROM

NOW

UNTIL JAN. 1, 1909 FOR

ONE DOLLAR

That is what

The Herald

Will Cost You

DR. P. B. HARDY

PHYSICIAN and SURGEON.

Especial attention given to diseases of the Stomach, Throat, Nose, Ear, diseases of Women and General Surgery.

HOURS:—12:30 P. M. to 3 P. M. 6:30 P. M. to 9 P. M.

Office over Tecumseh State Savings Bank Telephone No. 268.

H. R. CONKLIN, M. D.

PHYSICIAN and SURGEON.

OFFICE and RESIDENCE, 50 Chicago Street.

OFFICE HOURS { 12 to 3 and 7 to 9 p. m.

Patients wishing eyes examined for spectacles will please call at noon office hour.

Save The Pieces

Lenses Matched and Frames Repaired

I will be at my office over J. J. Belcher's store every day except the 3rd Tuesday of each month.

S. P. HOSMER,
OPTICIAN.

Dental Parlors

of

W. D. REED, D. D. S.

Chicago St., Tecumseh.

Crown and Bridge work, Aluminum, Silver and Rubber plates and all of the specialties known to modern to modern dentistry. Gas or vitalized air administered.

Office over Avery & Co's store.

Dental Parlors

of

E. D. BROWN, D. D. S.

Filling, Crown, Bridge and platework Local and complete anaesthetics administered for painless extraction. Office over Orr's Drug Store. Phone, 192

The H. L. Jones Real Estate Agency.

Buys, sells and rents real estate and personal property.
Makes loans collects, etc.
Non resident property interest carefully looked after. List your wants with this agency and get an honest deal.
Our terms are right. Office at residence East Chicago St. Phone 50.

H. L. JONES, Mgr.

J. W. WILSON,

Licensed Auctioneer, Real Estate Stock and General Salesman.

Will attend all sales in city or county at reasonable rates.

Headquarters and all dates made at the Herald office.

DR. JOHN MURPHY, D. V. D.

Also Graduate in Veterinary Science.

Three and one-half miles northeast of Tecumseh.

PHONE 406, Tecumseh.

Also Macon Phone.

A. C. AYLESWORTH,

Licensed Auctioneer, Real Estate, Stock and General Salesman.

Will attend all sales in city or country, at reasonable rates.

Headquarters and all dates made Herald office.

FRANK DAVIDSON,

Licensed Auctioneer. Farm and Stock Auctions.

Attended to promptly and in satisfactory manner. Terms reasonable.

Headquarters at Herald office where all dates are made. State 'phone 504 Ext.

G. V. RANDALL, M. D.

At old Office of Dr. Jenkins, on Chicago Street.

Office Hours—
7:30 to 8:30 a. m.
1 to 3 and 7 to 9 p. m.

PHONE No. 297.

You hear of germs in everything except whiskey and beer.

A hero looks like a coward compared with the courage a boy feels when he kills a snake.

Failure fills the vacancy left when perseverance quits.

Notice to our customers.

W are pleased to announce that Foley's honey and tar for coughs, colds and lung trouble is not affected by the National pure food and drug law as it contains no opiates or other harmful drugs, and we recommend it as a safe remedy for children and adults. Sold by all druggists in Tecumseh.

PATENTS

PROCURED AND DEFENDED. Send model, drawing or photo for search and advice free of charge. Free advice, how to obtain patents, trade marks, copyrights, etc., IN ALL COUNTRIES. *Business direct with Washington saves time, money and often the patent.* Patent and Infringement Practice Exclusively. Write or come to us at 655 Ninth Street, opp. United States Patent Office. WASHINGTON, D. C.

CASNOW &

Women as Well as Men Are Made Miserable by Kidney and Bladder Trouble.

Kidney trouble preys upon the mind, discourages and lessens ambition; beauty, vigor and cheerfulness soon disappear when the kidneys are out of order or diseased.

Kidney trouble has become so prevalent that it is not uncommon for a child to be born afflicted with weak kidneys. If the child urinates too often, if the urine scalds the flesh, or if, when the child reaches an age when it should be able to control the passage, it is yet afflicted with bed-wetting, depend upon it, the cause of the difficulty is kidney trouble, and the first [illegible] should be towards the treatment of these important organs. This unpleasant trouble is due to a diseased condition of the kidneys and bladder and not to a habit as most people suppose.

Women as well as men are made miserable with kidney and bladder trouble, and both need the same great remedy. The mild and the immediate effect of **Swamp-Root** is soon realized. It is sold by druggists, in fifty-cent and one-dollar size bottles. You may have a sample bottle by mail free, also a pamphlet telling all about Swamp-Root, including many of the thousands of testimonial letters received from sufferers cured. In writing Dr. Kilmer & Co., Binghamton, N. Y., be sure and mention this paper. Don't make any mistake, but remember the name, Swamp-Root, Dr. Kilmer's Swamp-Root, and the address, Binghamton, N. Y., on every **bottle.**

Home of Swamp-Root

IT'S ALWAYS BAD.

The best of aches are bad and Tecumseh people know it.

A bad back is alwaya bad,
At night when bed time comes,
Just as bad in the morning.
Ever try Doan's Kidney Pills?
Know they cure every kidney ill.
If you don't some Tecumseh people do
Read a case of it.

Mrs. Geo Teachout living on Oneida street, Tecumseh, Mich., says: "I take great pleasure in recommending Doan's Kidney Pills. Last fall I began to have kidney trouble, pains in the small of my back, extending to my shoulder blades At times when bending over sharp pains would catch me and I could not straighten At night I could not rest well on account of the frequent action of the kidneys. I consulted a physician but received little benefit. I got a box of Doan's Kidney Pills and soon noticed the good effects and I continued using them until cured. I recommend the Pills to any one afflicted with kidney trouble."

For sale by all dealers. Price 50 cents Foster-Milburn. company, Buffalo, N. Y., sole agents for the United States Remember the name Doan's,—and take no other.

Kind words aren't more than dollar bills when the rent's due.

Don't use harsh physics The reaction weakens the bowels, leads to chronic constipation. Get Doan's Regulets They operate easily, tone the stomach, cure constipation.

He who procrastinates gets five the days' notice and the undivided attention of his neighbors

Hives, eczema, itch or salt rheum sets you crazy. Can't bear the touch of your clothing Doan's Ointment cures the most obstinate cases. Why suffer All druggists sell it.

Know thyself and if you find it hard to make the acquaintance there are plenty of con men to introduce you.

Danger in asking advice.

When you have a cough or cold do not ask some one what is good for it, as there is danger in taking some unknown preparation. Foley's honey and tar cures coughs, colds and prevents pneumonia. The genuine is in a yellow package. Sold by all druggists in Tecumseh.

The more failures you make the nearer you approximate success. Nothing like cold figures to hearten a man.

The fellow that is used to a crowd is the last one to stand being crowded.

Jack and Jill were both quite ill,
Now each is well and wiser.
For blues and headaches have to go,
Whn they take an early riser.
DeWitt's little early riser pills are sold by B. J. Pulver.

TECUMSEH MARKETS

LIVE STOCK.

Steers	3½	5
Heifers	2	3
Cows	1	3
Veal calves	6½	7
Hogs No 1	4	4½
Roughs	3½	
Sheep	2	3½
Lambs	5	
Fowls	7	
Springers	7	8
Ducks	8	
Turkeys	13	
Geese	7	
Old Roosters	4	

DRESSED MEATS

Wholesale

Beef, by side	6	7½
Hogs	8	
Veal	9½	
Mutton	8	
Spring lamb	12	12½
Lard	11	
Hides, green	4½	
Veal skins, green	7	
Sheep pelts	.25	1.50
Tallow	1½	4
Timothy ₹ ton	7.00	10.00
Clover ₹ ton	6.00	
Bran ₹ cwt	1.20	

GRAIN, SEED AND HAY.

Wheat	.92	94
Oats	48	
Clover seed	7.00	8.00
Corn shelled	70	
Corn in ear ₹ cwt	.60	75
Middlings ₹ cwt	1.50	
Corn meal ₹ cwt	1.60	

PROVISION MARKET.

Wholesale

Butter	22	25
Eggs	24	27
Beans ₹ bushel	2 00	
Potatoes	40	

Ice and Glass.

Ice has the property—peculiar to bodies which expand on freezing—of liquefying under pressure and solidifying again when the pressure has been removed. Consequently the weight of any body moving upon a sheet of ice causes the formation of a thin layer of water which separates it from the ice and thus, by reducing the friction to a minimum, enables it to move smoothly over the surface—i. e., makes the ice more "slippery." On glass, on the contrary, this liquid medium is wanting, so that the two solid and unyielding bodies come into actual physical contact, causing a friction which, in spite of the smoothness of the glass, considerably retards the motion of the body. If two smooth sheets of glass be taken and a few drops of water sprinkled over the one and the other placed above it, a thin layer of water will be formed, and until this layer has been pressed out the upper glass will move on the other as smoothly as if on ice. This peculiar property of ice is due to the effect of pressure in lowering the freezing point of water, so that whenever ice is subjected to great pressure it partially melts.

She Believed In Presents.

An old woman in Orkney was noted for selling whisky on the sly. Her house was a few miles from the town, and the excise officers had often tried, but in vain, to get her convicted. A young officer was appointed to the place, who said, on being told about her, that he would soon secure her conviction. Early one morning he left home and arrived at the old woman's house at 7 o'clock. Walking in, he saw no one. Noticing a bell on the table, he rang it. The old woman appeared, and he asked for a glass of milk. After a little he rang again, and the old woman appeared. He asked if she had any whisky. "Aye, sir," she said, "we aye have some in the bottle," setting it down before him. Then, thanking her, he laid down a sovereign, which she took and walked out. After helping himself he rang and asked for the change. "Change, sir?" said the old woman. "There's nae change. We hae nae license. Fat we gie we gie in presents; fat we tak we tak in presents, so good day, sir." The excise man left the house a sadder but wiser personage.—Strand Magazine.

Professorial Standing.

A professor of English literature in one of our universities once brought to me to publish in this magazine a learned piece of writing. It seemed to me a pretty dull thing and not important, according to my judgment, to anybody and not possibly interesting to more than a mere handful of special students. I told him this as politely as I could. He soon came to me again and smilingly took me into his confidence. "I hardly expected," he said, "that you would publish that 'study' that I offered you—in fact, I care little about it myself. I wrote it because my professional standing demands that I shall produce something at certain intervals, but now I have a piece of writing that I do take great pride in, and I want you to publish it without betraying the authorship to any living being. It would hurt my professional standing if it became known that I wrote this." It was a novel!—Walter H. Page in Atlantic.

Hard to Please.

"George, dear," said the newly made wife, "if you became a Mormon or a sultan and were allowed six wives, whom would you choose for the other five?"

George was diplomatic.

"I'd select," he replied, "five duplicates of your own pretty self."

"Oh, you nasty thing!" she sobbed. "When we were engaged you often said there wasn't another girl in the world like me!"

"But, my dear Gertrude," he replied, "it was you who suggested the problem, and, anyhow, I should never become a Mormon or a sultan."

"Oh, you wretch!" she shrieked. "You mean that if you found any others like me you wouldn't marry them! I'll pack my trunk now and go home to mother!"

It was the first tiff.—London Answers.

The Sequel.

"Funny thing about Dubley. He said he needed a little whisky because he was run down."

"Well, wasn't he run down?"

"I don't know about that, but I do know he was run in."—Catholic Standard and Times.

Suited His Temper.

"You seem to find that book very interesting," said Mrs. Henpeck.

"Yes," replied Henry; "it's delightful. I've glanced at the ending, and the hero and heroine don't get married after all."—Washington Herald.

Sensitive.

"Willie is so sensitive."

"Really?"

"Exceedingly so. When papa kicked him down the steps the last time he didn't call again for three weeks."—

Your Heart.

When Your Heart Fails to Pump Your Blood, Trouble Results.

Have you heart trouble?

You have, if you find it hard to breathe after walking up stairs, exercising, etc. If you have pain in your left side, in chest, back or shoulder. If you suffer from cold extremities, pale face, blue lips, dry cough, swollen ankles.

If you have fainting spells, breast pang, palpitation, redness of the face, discomfort in sleeping on one side.

The only scientific treatment for this whole train of troubles is Dr. Miles' New Heart Cure.

Dr. Miles' New Heart Cure is the prescription of a famous specialist, whose great success in treating obstinate nervous heart disease has made his name pre-eminent in the medical and scientific world.

The medicine will cure you. We know it. We want you to prove it. If first bottle does not benefit, your druggist will give you back your money.

"I have for several years suffered at times with heart trouble, I got so bad I could not sleep half the night, and had to sit up on the side of the bed lots of times to get breath. Three of my brothers have died of heart trouble, and I thought I was going the same way, but about two and a half years ago I got a pamphlet about Dr. Miles' New Heart Cure and thought it would try a few bottles. After using them I recovered, and have had better health since then than before for several years. I can heartily recommend them for heart trouble."—REV. JERRY HURT, Pastor Baptist Church, Hurt, Kans.

FREE Write to us for Free Trial Package of Dr. Miles' Anti-Pain Pills, the New Scientific Remedy for Pain. Also Symptom Blank. Our Specialist will diagnose your case, tell you what is wrong, and how to right it. Free. DR. MILES' MEDICAL CO. LABORATORIES, ELKHART, IND.

PISO'S CURE

A Painful Persistent Cough portends serious results if allowed to continue unchecked. Constant hacking tears the lungs and exposes the delicate, inflamed tissues to ravaging consumption. The most obstinate and advanced cough is readily relieved by Piso's Cure. No other remedy has such a soothing and healing effect upon the throat and lungs. For nearly half a century it has cured innumerable cases of coughs and colds and saved many lives. For throat and lung affections

Piso's Cure is the Ideal Remedy

FOR COUGHS AND COLDS

25 cts. 25 cts.

CORRESPONDENCE.

CLINTON

Miss Jennie Davis of LaPorte, Ind., is here to spend the holidays with her sister, Mrs. Geo. Tag.

Dr. Kirkpatrick of Adrian, was in town Sunday to council with Dr. Tuttle in the case of Lloyd Hittle.

Messrs Hutel and Rixby of Tecumseh, were in town Saturday evening.

Mrs Chas. Johnson has been spending a few days with her daughter in Jackson.

Miss Mae Davis is home from Hersey for the holiday vacation.

Lloyd Hittle is very low with peritonitis.

Miss Rena Mills is home from Jackson visiting her parents.

Mrs Anna Campbell spent Saturday in Jackson.

Leighton Bush was home from Adrian over Sunday.

Eugene Brown is home from Alma college

W. D. VanTuyle and John T. Clark have gone to Colorado, the former for his health and the latter on business

Miss Edith Roper has been on the sick list lately.

Chas. Marr and family of Wyandotte, were over Sunday guests of her mother, Mrs. Sullivan.

Miss Besse Brown is home from Detroit.

Miss Nellie Marks has gone to her home near Adrian to spend the Christmas vacation.

Clifford Johnson is home from Detroit.

Miss Julia Storms of Trenton, is the guest of her parents

Miss Catherine Clark spent Friday with Miss Grace Alberts in Tecumseh.

F L Woodward was in Manchester on business Friday afternoon.

Chas Dresselhouse died of pneumonia at his home in River Raisin Thursday. He leaves a widow and three small children The funeral services were held at the Lutheran church in Manchester Sunday.

Miss Margaret Campbell is home from Brooklyn for a two week's stay.

Miss Beth Kimball entertained a gentleman friend from Ann Arbor over Sunday.

The Masons will give the annual dance at the town hall Christmas night Fisher's orchestra of Ann Arbor, will furnish music and the O. E S will serve the banquet

Percy VanTuyle is home from Gambier, O

Miss Ada Allen is home from Adrian and Eva Allen is home from Ypsilanti

H. E McClure and wife will entertain the young peoples pedro club on New Years night

The little son of Dr D M. Matteson and wife has been quite sick.

Miss Helen Millspaugh was an Adrian passenger Saturday morning

Miss Alice Taft will spend the holidays at her home in Weston

Ben Ellis and Chas Allen are home from M. A C.

Tom Kirk and wife were Jackson visitors Saturday.

Mrs. Allen Bartlett entertained a number of the girl friends of Catherine Clark Saturday afternoon.

TIPTON.

Mrs Delano was in Adrian one day last week.

Mr. Case of Adrian, spent Thursday night at Mr. Ayres'.

Alba Dowling attended a masquerade at Tipton Friday evening.

Mr. and Mrs. Alfred Smith are visiting friends in Grand Rapids.

Percy Tripp visited his parents last week.

Dell Fisher visited his mother in Riga Sunday.

F. S. Bell has moved to Tecumseh, where he has a position

Mr. Cramer and family have moved into part of the Hoenes house for the winter.

Earl Burtlees and family, Helen Beebe, Eva Linton and Alice Hoenes were in Adrian Wednesday.

Walter Maltby is on the sick list.

Albert Lewis was in Adrian Saturday night on business.

Charles Maltby will move his goods here soon.

Too Much Sound.

In Dean Ramsay's book of anecdotes there is one which refers to a conversation between a Scotch minister and a sexton. The minister was a stranger to the gravemaker and discussed with him the doctrines of the neighboring clergy. As one after another was mentioned the sexton wagged his head gloomily and said, "He's no sound."

At last the minister, who was, by the bye, a long winded and rather empty preacher, mentioned his own name and inquired, "Mr. —— now, isn't he sound?"

"Oo, aye," said the sexton, with a twinkle in his eye. "He's aw sound."

Breakfast Table Revenge.

Breakfast is an excellent meal to which to invite one's enemies. There would be a certain wild joy in dragging one's best hated friends out of their comfortable beds at unearthly hours of the morning and then providing them with a "good, honest, wholesome, hungry breakfast" which they probably could not eat.—London Gentlewoman.

MICHIGAN BRIEFS.

Joseph Murray, aged nineteen years, has disappeared from the home of his uncle, John Collard, at Owosso, and as the boy was demented and suffering from consumption, it is feared he has succumbed to exposure.

State Game Warden Pierce says ferrets are being used by rabbit hunters in violation of the law, complaints being numerous. In a few localities ferrets may be used lawfully, as in Lansing township, Meridian township and the city of Lansing.

Gordon Bros.' cigar store, on Water street in Port Huron, was burglarized and $75 worth of cigars and pipes were stolen. Just one year ago a burglary took place in the same store and a similar amount of goods were taken.

"Uncle Dan" Whipple of Traverse City has just been notified that he has received an increase in pension and from now on will receive $20 a month. "Uncle Dan" is probably the oldest pensioner in the United States, as he will be 108 years old on March 1.

While driving a spirited colt on a cutter for the first time, D. D. Bullen, a well-known resident of Parma, was thrown out and seriously injured. The colt took fright at the sleigh bells and ran away, demolishing the rig and dragging Mr. Bullen for some distance.

D. D. Robinson, aged eighty-five years, of Niles is dead. Deceased was a blacksmith and had worked at his forge continually for sixty-eight years, up until a few weeks ago. He had made all the chisels used on the western division of the Michigan Central for fifty years. He is survived by five children.

The harvest of pennies and in some cases dollars reaped by juveniles in Saginaw, from the slaughter of English sparrows for the two-cent bounty, has suddenly ended, and there is great ante-Christmas sorrow among them. Chief Kain of the police department has issued an edict forbidding the further hunting of sparrows within the city limits with guns of any and all descriptions.

Legal emergency holidays, declared by Governor Gillette of California to aid banks during the financial stringency, have just ended. Homer S. King, president of the San Francisco clearing house, says of the situation: "The need of the holiday is past. Gold is plentiful on demand."

Grieving over a lack of money to pay her passage and rejoin her sweetheart in the old country, Gizella Schwartz, a pretty Jewess, eighteen years old, committed suicide by swallowing phenol, at a McKeesport, Pa., residence, where she was employed as a domestic.

Mrs. Cyrus Johnson, twenty-two years old, member of a theatrical campany, is dead at a hotel in Webster City, Ia., of an overdose of liquid extract of cotton root bark. A coroner's jury found that the fatal draught was swallowed accidentally. Mrs. Johnson's stage name was Miss Ruth Parsons. She was playing Sybil in "Faust."

Executing the instructions of the Emperor of Japan, Viscount Aoki, the Japanese ambassador at Washington, has conveyed to Hon. Robert S. McCormick of Chicago the decoration of the order of the first class of the Rising Sun. Mr. McCormick served as ambassador of the United State to Russia during the war between Russia and Japan and was in charge of Japanese interests from the time of the severance of diplomatic relations.

Three Person Drown.

Pittsfield, Mass., Dec. 23.—Three persons were drowned by breaking through the ice while skating on Onota lake. The victims were: Henry Norris, sixteen years old; Henry Ano, aged twenty; Miss Alice Moziener, aged sixteen.

Veteran Minstrel Dead.

Philadelphia, Dec. 23.—William H. Rice, one of the best-known minstrels in the United State, is dead of pneumonia, in a hospital here, after an illness of two days. He was 65 years of age.

Two Toledo Boys Drown.

Toledo, O., Dec. 23.—Frank Ballmer, thirteen years old, and Frank Felix, twelve years old, were drowned while skating in a slip along the river. Their bodies were recovered.

Shakespeare and His Plays.

The Shakespeare-Bacon controversy is right where it began many years ago. The man from Stratford is still in possession, though there are many learned men who seriously question his rights. It has not been proved that Bacon wrote the plays or that Shakespeare did not write them. One thing the controversy has done, however—it has immeasurably heightened the mystery of the fact, if it is a fact, that the plays were written by the historical Shakespeare. Between the Shakespeare we know in history and the man who wrote "Lear," "Hamlet" and "Macbeth" there would seem to be an unbridged distance.—New York American.

The Way of New York.

In New York you buy your theater tickets from a speculator for two prices, and after the show you bribe a waiter to bring you food for which you pay the jolly innkeeper two and one-half prices, after which you may be hauled home by a rheumatic horse if you pay the driver once for hauling you home and once for not getting down from his perch and booting you out of the hansom.—Louisville Courier-Journal.

The Man With Tact.

Casual Caller (to one next him)—I was introduced to that squint eyed, red haired woman over there as Mrs. Somebody or other. Don't you think the man was an idiot that married her? Next One (meekly)—I can't just say, I'm the man.—Baltimore American.

INSTITUTES IN JANUARY.

Farmers to Have Two and One-Day Sessions Throughout State.

Agricultural College, Mich., Dec. 23.—The following county institutes will be held by the state board of agriculture in co-operation with the institute societies of the respective counties during the first half of January:

Gladwin county, Gladwin, Jan. 7 and 8; Presque Isle county, Millersburg, Jan. 9 and 10; Alpena county, Long Rapids, Jan. 10 and 11; Alcona county, Harrisville, Jan. 13 and 14; Iosco county, Whittemore, Jan. 14 and 15; Arenac county, Standish, Jan. 15; Clinton county, Shepardsville, Jan. 14 and 15; Eaton county, Charlotte, Jan. 15 and 16; Gratiot county, Ithaca, Jan. 15 and 16; Isabella county, Mt. Pleasant, Jan. 16 and 17; Clare county, Clare, Jan. 17 and 18; Muskegon county, Cosnovia, Jan. 17 and 18.

One-day institutes will be held during the same period in the following counties: Allegan, Arenac, Barry, Berrien, Branch, Calhoun, Cass, Gratiot, Huron, Ionio, Isabella Kent, Lapeer, Mecota, Midland, Montcalm, Newaygo, Saginaw, St. Clair, Sanilac and Tuscola.

The state round-up institute will be held at the Agricultural college Feb. 25 to 26. Several noted speakers from other states will be present, and a large attendance is assured.

NEGROES SNATCH PURSES.

An Epidemic of Crime Prevails in Detroit—Police Puzzled.

Detroit, Mich., Dec. 23.—An epidemic of purse-snatching by negroes prevails in this city. Five women were robbed in one evening, their assailants in every case escaping. The robberies are committed just at dark as women are returning from work or shopping.

Men are being arrested on suspicion almost hourly and several are held pending a further examination. The police are desperately active. Young women who earn their own living are selected, for the most part, as victims by the thugs and, while the amount taken has not been large in any one case, the losses are felt keenly.

A cap, dropped by one of the thieves in his flight, furnishes a clue which is regarded as valuable.

Riot at Escanaba Mines.

Escanaba, Mich., Dec. 23.—Warrants have been issued for the arrest of twelve striking employes of the Escanaba Manufacturing company, who, armed with guns, drove the non-union firemen from the boiler room and let the water from the boilers. In a riot between strikers and non-union employes, three girls were beaten into unconsciousness.

Russian Robbers Executed.

St. Petersburg, Dec. 23.—Seven men, convicted of robbery, have been executed at Yekaterinoslav. Four soldiers have been sentenced to death at Sevastopol in connection with the recent mutiny of the Brest regiment while two death sentences have been ordered as Smolensk and one each at Moscow, Kostroma and Riga.

BRIEF DISPATCHES.

The state banking department has taken charge of the Neal Banking company, a state institution in Atlanta, Ga. The bank has deposits of over $2,000,000.

While Miss Elizabeth Hatfield, seventeen years old, of Washington, Pa., knelt at her bedside, in prayer, her night dress ignited at a gas stove, and she sustained burns from which she died.

Fire has destroyed the Haglin office building in Fort Smith, Ark., the American National and two other buildings. The damage is $175,000. J. A. McVitty, a cotton buyer, and a man named Kauffman, who slept in the Haglin buildings, are missing and believed to have perished.

BACK TO HOME

Back to the farm! That's where you get good coffee. None of that "fresh roasted loose by the pound" store stuff from nobody knows where, full of dust, atmosphere and soiled hands, but the real old, genuine egg and sugar coated Arbuckles' ARIOSA Coffee, which the folks keep in the original package and grind in the kitchen.

That's Coffee!

Checks to the value of one cent issued by the National Pure Food and Drugs Congress and Association of Washington.

Accident Insurance For 25c.

A box of **Wonderful Dream Salve** in your home **ready** for immediate use in case of accident, is worth its weight in gold.

If your baby is burned or scalded, or any member of the family should seriously injure themselves, do you want them to suffer until you go to the druggist for a box or send for the doctor? Guard against possible accident. Get a box of **Wonderful Dream Salve** today, or the first time you are in a drug store. It's the best accident insurance you can get and it only costs you 25c.

Remember there is nothing that will draw soreness from a wound and heal it quicker than **Wonderful Dream Salve.** It has been known as the "greatest healer on earth" for over fifty years.

There is nothing better for Eczema, Saltrheum, Chilblains, Chapped hands, Boils, Frost-bites and Sores of any kind. It is a guaranteed cure for Piles.

If you live on a farm, keep a box handy in the stable all the time. It will quickly heal the worst cases of Scratches, Galls, Cowpox, Caked bag, Sore teats, etc.

If you write us, we will send you a free sample box and our Dream Book containing 500 dreams and their meaning. 6

WONDERFUL DREAM SALVE CO., Detroit, Mich.

Fisher Jury Disagreed.

Jackson, Mich., Dec. 23.—The jury in the grand larceny case against William Fisher disagreed after being out six hours and was discharged. Fisher will be retried at the January term. It is alleged that on the night of Sept. 16 Fisher entered the second hand store of Nathan Norris and secreted himself until after the proprietor locked up the place for the night, then gathered up 104 gold watches and other jewelry and made away with it. It is claimed he removed the lock from the inside of the door and handed the plunder out to a boy named Walter Lohen, who was caught by an officer with the goods on him. Lohen testified that Fisher did the stealing but the latter protests his innocence and sought acquittal on an alibi.

Tree For 400 Children.

Lansing, Mich., Dec. 23.—Lansing lodge of Elks has issued personal invitations to 400 children to be present at a Christmas tree Christmas night The Elks expect to deal handsomely with the poor children of the city.

RAILROAD TIME TABLES

Lake Shore & Michigan Southern Railroad.

Effective June 9, 1907.

GOING SOUTH.

Stations	815 Daily except Sun.	809 Daily except Sun.	881 Daily except Sun.	811 Daily	813 Sun. only
Jackson	8 05	10 05	3 00	6 15	7 30
Tecumseh	8 35	11 04	3 34	7 05	8 29
Adrian	9 03	11 31	4 00	7 33	8 57
Detroit	10 10	12 35	5 10	8 40	10 10
Toledo	11 50	1 45	6 45	10 15	11 50
Chicago	3 00	5 40	10 00	2 40	3 00

GOING NORTH.

Stations	816 Daily	812 Daily except Sun.	814 Daily except Sun.	810 Daily
Detroit	8 00	12 30	6 15	9 30
Adrian	9 17	1 45	7 00	10 45
Tecumseh	9 47	2 15	7 30	11 15
Jackson	10 05	2 33	7 48	11 33

DUNDEE BRANCH

GOING WEST.

Stations	425 Daily except Sun.	421 Daily except Sun.
Toledo	7 00	3 15
Adrian	8 00	7 00
Tecumseh	8 20	7 50
Dundee	8 45	8 15

GOING EAST.

Station	42 Daily except Sun.	434 Daily except Sun.
Tecumseh	10 48	5 41
Adrian	11 10	6 00
Toledo	12 10	7 05
Chicago	7 00	2 00

Tecumseh and Dundee Trains. Daily except Sunday.

LEAVE TECUMSEH.

Dundee Accommodation ..... 11 20 a m
" " ..... 5 45 p m

ARRIVE AT TECUMSEH.

Tecumseh Accommodation ..... 7 00 a m
" " ..... 7 40 p m

SPECIAL NOTICE

Coupon tickets can now be procured at this station over best routes to all principal cities in the United States.

G. J. ZIEGE, Ticket Agent
J. W. DALY, C A G P A, Cleveland Ohio

SEEDS

BUCKBEE'S SEEDS SUCCEED!

SPECIAL OFFER:

Made to build New Business. A trial will make you our permanent customer.

Prize Collection Radish, 11 varieties; Lettuce, 11 the finest; Tomato, 7 splendid; Onion, 8 best varieties; Pea, 10 best varieties; Bean, 10 best varieties; Beet, 4 best varieties; Cucumber, 4 best varieties; Carrot, 4 best varieties; Parsnip, 2 best varieties; Corn, 2 best varieties; Squash, 2 best varieties; Melon, 2 best varieties; Cabbage, 3 best varieties; Cauliflower, 3 best varieties; Celery, 3 best varieties; Onion, 3 best varieties; Pepper, 2 best varieties; Tomato, 3 best varieties; Flower, 10 best varieties. Total 21 varieties in all.

GUARANTEED TO PLEASE.

Write to-day; Mention this Paper.

SEND 10 CENTS to cover postage and packing and receive this valuable collection of 21 packets of seeds, worth $1.00 with our Instructive, Beautiful Seed and Plant Book—Text and illustrations, helpful to every farmer and gardener. Plants, etc.

H. W. Buckbee, 519 BUCKBEE STREET, ROCKFORD, ILL.

FEELING LIVER-ISH This Morning?

TAKE

THEDFORD'S Black-Draught

Stops Indigestion and Constipation

25¢ AT ALL DRUGGISTS

A Gentle Laxative And Appetizer

Mo-Ka COFFEE

Always the same Pure, Wholesome, Delicious, High-grade Coffee At a Low Price.

Put up in 1-lb. air-tight packages only, thus preserving strength, flavor, aroma and cleanliness.

MO-KA Coffee will please you. Ask your Grocer for it.

20c the Pound

SOLD IN TECUMSEH BY WILLIAMSON BROS., AVERY & CO.
B. S. SCUDDER, MACON, MICH

Why Suffer Longer with a Lame Back?

TAKE DR. DERBY'S

PURE KIDNEY PILLS

The best Kidney Pill Manufactured. A valuable cleansing, healing and soothing remedy for a diseased condition of the Kidneys, Bladder and all Urinary organs, causing backache, pain in the bladder, foul, discolored urine and all forms of rheumatism and uric acid diseases: also indications in Bright's disease, diabetes and dropsy.

Call on your druggist, JOHN J. ORR, and receive a Free Sample of this famous Pill, also a Souvenir Post Card.

Free sample of pills and Post Cards will be given to ADULTS only.

60 PILLS—A 10 DAYS' TREATMENT—25c

DERBY'S CROUP AND COUGH MIXTURE

Is truly wonderful for Children. Perfectly harmless; contains no opiates; pleasant to take and invaluable in Croup, Coughs, Colds, Sore Throat Whooping Cough and all diseases affecting the Lungs, Throat, Bronchial and Respiratory Passages of Children and Adults. Doctors prescribe it and mothers use it in place of soothing syrups No family that has once used it will again be without it. The experience which comes from keeping at it until we reach the best, joined to the perfection which results from 32 years of "knowing how" makes the Derby Croup and Cough Mixture means there is none "JUST AS GOOD."

50 doses 35 cents

JOHN J. ORR

SELLS IT WITH A POSITIVE GUARANTEE

Derby's Kidney Pills and Derby's Croup and Cough Mixture are guaranteed under the Pure Food and Drugs Act of June 30, 1906. No 3893.

DERBY MEDICINE CO., Eaton Rapids, Mich.

FOLEY'S HONEY AND TAR

The original LAXATIVE cough remedy.

For coughs, colds, throat and lung troubles. No opiates. Non-alcoholic. Good for everybody. Sold everywhere.

The genuine FOLEY'S HONEY and TAR is in a Yellow package. Refuse substitutes.

Prepared only by Foley & Company, Chicago.

ALL DRUGGISTS OF TECUMSEH.

Sour Stomach

No appetite, loss of strength, nervousness, headache, constipation, bad breath, general debility, sour risings, and catarrh of the stomach are all due to indigestion. Kodol relieves indigestion. This new discovery represents the natural juices of digestion as they exist in a healthy stomach, combined with the greatest known tonic and reconstructive properties. Kodol for dyspepsia does not only relieve indigestion and dyspepsia, but this famous remedy helps all stomach troubles by cleansing, purifying, sweetening and strengthening the mucous membranes lining the stomach.

"Mr. S. S. Sisk of Ravenswood, W. Va., says—"I was troubled with sour stomach for twenty years. Kodol cured me and we are now using it in milk for baby."

Kodol Digests What You Eat.

Bottles only. Relieves indigestion, sour stomach, belching of gas, etc.

Prepared by E. C. DeWITT & CO., CHICAGO.

SOLD BY B. J. PULVER.

Nails which do not yield readily to the manicure may be driven in with a hammer.

Orino Laxative Fruit Syrup, the new laxative, eliminates, but does not irritate. It is the best laxative. Guaranteed or your money back. Fore sale by all druggists in Tecumseh.

We don't mind getting it in the neck if our neighbors get it just as hard.

DeWitt's carbolized witch hazel salve—don't forget the name and accept no substitute. Get DeWitt's. Its good for piles. Sold by B. J Pulver.

The Tecumseh Herald.

VOL. LVIII NO. 81 TECUMSEH, MICHIGAN FRIDAY DEC. 27 1907 WHOLE NO. 818

Cloaks and Furs

Must Close them Out

Our Loss is Your Gain.

Every Cloak and Fur in our stock, all new and the SEASON'S BEST STYLES.

1/4 to 1/2 OFF

COME, GET FIRST CHOICE

We Still Have a Large Assortment.

S. W. Anderson & Son.

"THE STORE THAT TREATS YOU FAIR"

A Happy New Year to you All.

We wish to extend our Best Wishes and Season's Greetings to our many friends and patrons. This marks the close of one of the most prosperous years we have ever enjoyed in our business and we thank you one and all for your Royal Support.

HICKS THE Jeweler,

Watch Inspectors. L. S. & M. S. and D. T. & I. Ry. *Phone 200 for Correct Time.*

Holiday Cheer

FOR MAN AND BOY AT

McCann Bros.

Our collection of Men's and Young Men's Suits and Overcoats is complete in every particular, besides offering money-saving opportunities without precedent.

Clothcraft Suits, $5 to 20.

Clothcraft Overcoats, $5 to $22

Come in and let us show you. It's worth while, we promise you. Don't waste money by purchasing clothes of questionable quality; you will save more if you buy better ones here.

By Way of Suggestion:

Holiday Neckwear	25c to $ .75	Fancy Shirts	$ .50 to $3.00
Holiday Mufflers	25c to 3.00	House Coats	5.00 to 8.00
Gloves and Mittens	25c to 2.25	Cardigan Jackets	1.00 to 2.25
Silk Supenders	50c to .75	Sweaters & S. Coats	1.00 to 5.00
Handkerchiefs	5c to .50	Night Robes	.50 to 1.00
Scarf Pins	25c to 1.00	Underwear	.50 to 3.00
Link Cuff Buttons	25c to 1.00	Hosiery	.10 to .50

Fur and Fur-lined Coats, $18 to $45.

And don't forget the Boys. They like clothes better than toys. You are always safe in choosing "his" presents here where the most particular men purchase their wearing apparel.

McCann Bros.

The One Price Clothiers.

ROW IN THE NAVY.

Differences Arise Between Medical and Navigation Bureaus.

ADMIRAL BROWNSON RESIGNS

Probable Selection of Commander of Hospital Ship, Relief, Stirs Up the Trouble—Surgeon General. Rixey Says Medical Officers Should Command.

Washington, Dec. 26.—That a serious breach exists between the bureau of navigation and the bureau of medicine of the navy, involving the question of the responsibility of the latter bureau, is made apparent in a statement issued by Surgeon General Presley M. Rixey of the navy, in which he touches upon the circumstances leading up to the probable selection by the president of a medical officer to command the hospital ship Relief over the protest of Rear Admiral Willard H. Brownson, chief of the bureau of navigation, who has sent his resignation to the president. While disclaiming exact knowledge as to the cause of Admiral Brownson's resignation, the surgeon general's statement leaves little room for doubt that the controversy he reviews was a potent factor.

Formerly an Army Vessel.

Surgeon General Rixey maintains that hospital ships, as a rule, always have been commanded by medical officers, with a sailing master and civilian crew for purposes of navigation. This particular vessel, he says, formerly belonged to the army and was commanded by a medical officer when used as a hospital ship. In attempting to unify the medical service of the army and navy, he says that a joint army and navy board of medi-

DR. PRESLEY M. RIXEY.

cal officers, which was convened by executive orders more than a year ago, recommended that hospital ships should be commanded by medical officers and that the recommendation was approved by both the secretary of war and the secretary of the navy in general orders.

Since the civil war, he says, all hospital ships and medical transports of the army had been placed under the surgeon general of the army. He says further that Japanese naval hospital ships were commanded by medical officers after having tried line officers. These ships, he says, are simply floating hospitals, properly under the control of the medical department, and should be conducted the same in peace as in time of war. This is especially so, he adds, because during war time line officers cannot be spared and do not and should not desire the command of these ships.

Doubtful Question.

He maintains that it always has been a doubtful question if the Geneva and The Hague agreements could guarantee the neutrality of these ships if line officers and crews were aboard, and it was this doubt which prevented the Japanese, during the recent war with Russia, from using line officers on hospital ships.

"The internal administration of the bureau of medicine and surgery," he says, "has been, in my opinion, too much interfered with by the bureau of navigation. This interference has at times caused grave concern as to how I could meet the needs of those under our care."

The hospital ship Relief, he says, should now be with the battleship fleet on its cruise, but he adds:

"The bureau of navigation thought otherwise, and the fleet of 15,000 men, with its auxiliaries, is without a hospital ship and will be until it arrives at Magdalena bay, more than three months from now. He adds that he cannot understand how Admiral Brownson should be specially interested in the officering of hospital ships, as his duties lie in another direction, and that he should not interfere in a matter pertaining entirely to the bureau of medicine and surgery, and, therefore, to be decided by the secretary of the navy.

SAD XMAS FOR HIM.

Wife of Detroit Man Commits Suicide.

SHOT HERSELF WITH PISTOL.

Husband Returns From Stroll Only to Find His Life Companion Dead With Revolver In Hand—Cannot Account For Her Deed.

Detroit, Mich., Dec. 26.—Willis Mahoney wished his wife a "Merry Christmas" on Christmas morning and left his apartments, 207 Cass avenue, to take a long walk. When he returned, about 1:30 p. m., Mrs. Mahoney lay on her bed, clad in a new gown—dead. Her right hand grasped her husband's 38 caliber revolver, the pillow was stained with blood from a bullet wound in her right ear.

Mr. and Mrs. Mahoney were to eat Christmas dinner with the former's brother, Frank Mahoney, in the evening.

The weapon in the dead woman's hand had been kept in a bureau for years. There was no explanatory note, but the fact that there was no indication of a struggle or anything missing makes the theory of suicide seem most plausible. Coroner Bennett has the case in charge.

Mr. and Mrs. Mahoney had been married eleven years, and it is said that they were happy together. They had no children. Mr. Mahoney is the cashier of the Phoenix Accident Insurance company. "I can't imagine why she killed herself," he said. When I got up in the morning, she asked me whether I wanted my breakfast before I left or after I had finished my walk. I told her that I would wait until I got back. Then I called my dog and started. When I returned, about 1:30, the place was deathly still. I went from one room to the other and there, on the bed, I found her. She had on the dress that she had planned to wear to the dinner at my brother's.

"We were perfectly happy together, and when I left here she was in good spirits.

"The people living on the floor below say that she came down when the postman rang, about ten o'clock, and took the parcels he left.

"Last spring my wife was sick, and since then she has been troubled with pains in her head and her hearing has been poor. She must have been temporarily insane."

HAM AND EGGS.

Jackson Convicts Did Not Eat Turkey This Year.

Jackson, Mich., Dec. 26.—When Alonzo Vincent was warden of the state's prison, Christmas was one long gala day for the convicts. Under Warden Armstrong's administration things have changed somewhat. The prison shops were all closed and the men allowed the liberty of the corridors. They exchanged little gifts with one another, sang and chatted among themselves. When it became generally known that ham and eggs was to be the principal dish on the noon menu, to the tune of "Tammany," 80 convicts caroled:

Ham and eggs, ham and eggs;
Flip them, flop them, upside down;
Turn them 'till they're nice and brown.
Ham and eggs, ham and eggs;
Flip them, flop them, flip them, flop them.
Ham and eggs.

But the guards hushed this melody and the men filed into the dining room where a hearty meal, ending with fruits and nuts, was served.

Turkey was the order in the past. They spent the afternoon locked in their cells instead of attending an entertainment in the chapel as in days of yore. The present system allows the guards to quit duty at noon.

Body Fell From Window After Death.

Pinconning, Mich., Dec. 26.—Alexander McDonald, a saloon keeper, died of alcoholism while sitting in a chair on the second floor of his saloon building and fell through a window and into an alley in the rear of his saloon. The body was found there and it was at first believed that he had been murdered, but the coroner declared that death was due to heavy drinking.

Holland Cabinet Quits.

The Hague, Dec. 26.—The Dutch cabinet, comprising nine members, by whom the executive authority of the government is administered, has resigned. Dissolution of parliament probably will follow. The resignation of the cabinet is due to the defeat of the army estimates in the second chamber of parliament. The opposition contended that the efficiency of the Dutch army is not proportionate to its cost.

TO ENJOIN MINERS

Goldfield Mine Owners Have Filed a Petition.

SERIOUS CHARGES MADE.

Alleged Union is "Criminal Society" and in League With Industrial Workers of World—Roosevelt May Be Induced to Keep Troops There.

Goldfield, Nev., Dec. 26.—To carry the fight into the federal court will be the next move of the Goldfield Mine Owners association. Today a suit was filed in the circuit court of the district of Nevada, asking not only for an injunction against picketing and interfering with, but for the final dissolution of the Goldfield Miners' union.

The suit is filed by the Goldfield Consolidated Mine company against the Goldfield miners, the Western Federation of Miners, Charles A. MacKinnon, president of the local union, and nineteen other officers of the labor body. The complaint sets forth the alleged vast extent and richness of the mining interests involved and the large number of persons holding shares in the mines in various states and territories; alleges that the Goldfield Miners' union and the Western Federation of Miners are voluntarily unincorporated, and that it is part of another larger organization known as the Industrial Workers of the World, also unincorporated, which has the same principles and seeks to accomplish its results by the same alleged unlawful methods, and has in its ranks not only the miners of the Goldfield district, but other laborers, such as waiters, clerks, cooks, barbers and bar keepers. It is further alleged that the Western Federation of Miners is organized for the destruction of property and creating "endless strife, disorder, bloodshed and rioting."

Instituted Reign of Terror.

The Goldfield union is charged in the bill with "intimidation" and of being guilty of "wanton destruction of property, murder of innocent citizens, lawlessness and anarchy to such an extent that it has instituted a reign of terror in the Goldfield district."

It is further alleged that the Goldfield union is a "criminal society." The court is asked to cite the defendants before it to answer the allegations of the complaint, and to issue a writ of injunction restraining from obstructing the business of the Consolidated Mines company, by threat, intimidation or picketing. An injunction against boycott is further asked for.

The court is asked to enjoin the Goldfield union from holding any more meetings. Watchers or examiners are asked for full authority to enter upon the property of the complainant and to carry out the orders of the court and to arrest any person violating them. Finally it is petitioned that the injunction be made permanent and that the Goldfield Miners' union be abated and forever dissolved as a nuisance, and perpetually enjoined from any further meetings or action of whatever kind or nature. The complaint is signed by George Wingfield, vice president of the Consolidated Mines company.

One effect of the filing of this, it is said, may be to induce President Roosevelt to order a portion of the troops now in Goldfield to remain on the ground to assist in the enforcement of the mandates of the federal court, of necessary.

Paper Brought Cheer to Mexicans.

Mexico City, Dec. 26.—For the first time in the history of this capital, Christmas day was marked by a great dinner to the poor. The day was an ideal one. At dawn, 10,000 of the city's poor were at the entrance of the Tivoli Elisee, where the feast was to be given four hours later. When the gates were thrown open, the hundreds of tables were filled in less than ten minutes' time. Two military bands and three orchestras were distributed about the immense garden and played while the poor ate. Governo Landa y Escandol presided. A giant Christmas tree, upon which 10,000 toys were hung, was one of the features of the occasion. Each child at the dinner was given a toy. The dinner was inaugurated by the Mexican Daily Record, an American newspaper.

A dangerous deadlock

That sometimes terminates fatally if the stoppage of liver and bowel functions. To quickly end this condition without disagreeable sensations, Dr. King's new life pills should always be your remedy. Satisfaction guaranteed back at C. A. Wright & Son's. 25c.

DENOUNCES MODERNISM.

Bishop Foley Calls Attention to the Pope's Encyclical in Christmas Sermon.

Detroit, Mich., Dec. 26.—In his sermon at the solemn high mass at SS. Peter and Paul cathedral, Christmas morning, Bishop Foley took occasion to speak of the lately issued encyclical of Pope Pius X., in which his holiness denounced the teaching of the modernist school of religion as "the higher critic."

Bishop Foley took for his theme the "Incarnation," and dwelt with special emphasis on the fact of the entering of the divine into the human through the instrumentality and person of the Christ. The encyclical referred to was issued from Rome Sept. 8, 1907, and contained a severe arraignment of those who would eliminate the divinity of Christ from the religion of today.

"In the scheme of salvation, Jesus Christ, the son of God, is the first beginning and the last ending," said the bishop. "Without him we can do nothing. And, yet, there are those who attempt by their theories to offset the teachings of those divine records which have been handed down during the centuries, and which contain the sacred teachings of Jesus Christ. His holiness at Rome recently found occasion to condemn in an encyclical the growing tendency of modern thinkers to explain away the the teachings and actions of the son of God by reference to some so-called national theories. I wish to take public occasion to emphasize the words of his holiness, Pope Pius X., on this Christmas day, surely a most befitting time.

"There is too great a tendency today to regard the holy scriptures as some antiquated pamphlet on a par with the discoveries of history or the rites and ceremonies of an ancient people. These modernists would, were it possible, eliminate Christ from religion. They would make of him a mere man, on a par with other great men of history. Nothing too strong can be said in condemnation of such a theory. Any theory which would relegate the sacred person of the son of God to a subsidiary position in a system of religion is, at the bottom, false.

"Jesus Christ, the incarnated son of God, is the alpha and omega of the Christian religion. Without him no revelation or salvation is possible. No theory or complicated system of theology can do away with that fundamental truth."

Bishop Foley went on to speak at length of the mystery of the incarnation, showing how the two natures, the human and the divine, had been made one by the person of Jesus Christ.

"That was a union which was made not for a time, but to endure for all eternity," declared the prelate. "A union best expressed in the words of St. Paul: 'Jesus Christ yesterday, today and forever.' No so-called 'rational' theory can alter that fact."

Many Boats Launched During 1907.

Detroit, Mich., Dec. 26.—Forty-four new lake vessels were launched by the shipbuilders during the season just closed. The new boats were all bulk freighters except three, two of which were package freighters and the other the sidewheel passenger steamer City of Cleveland, which was destroyed by fire last May, one month before it was supposed to make its first trip. The average tonnage of the new bulk freighters is 9,000 tons. The American Shipbuilding company leads the list in the number of new boats constructed, that concern having launched thirty-three of the forty-four vessels. The Great Lakes Engineering company turned out ten new boats, and the Toledo Shipbuilding company launched three of the boats.

ALL HOPE GIVEN UP.

Now Believed Everyone In Ill Fated Mine Is Dead.

Jacobs Creek, Pa., Dec. 26.—Little progress was made Christmas in the search for bodies of victims of last Thursday's explosion at Darr mine. The last faint hope of finding anyone alive in the mine having passed, the desire of the men to spend the holiday with their families tended to deplete the rescuing forces.

Twenty bodies were brought out during the day and remain unidentified. No attempt was made to bring out a large number of bodies found in entry number 27 among great heaps of debris, but the men worked beyond in entries 28 and 29. A few more hours of work, it is believed, will result in the uncovering of all in these three workings and the finding of a majority of bodies still missing. A total of seventy-six bodies has been brought out.

Here's good advice.

O. S. Woolever, one of the best merchants of LeRaysville, N. Y., says, "If you are ever troubled with piles apply Bucklen's arnica salve. It cured me of them 20 years ago." Guaranteed for sores, burns, abrasions and wounds. 25c at C. A. Wright & Son's drug store.

Half Price

One Lot of

CLOAKS

AT HALF PRICE or

Black Coats and Furs

FROM

25 to 33 1-3 per cent Off

If you need a Cloak, Come At Once.

Anderson & Rosacrans

DON't Wait until the Last Minute.

Our assortment of all useful Holiday presents is complete in every respect. Below are just a few of the many different articles you can find at our mammoth display.:—

Buffets. Sideboards.	Princess Dressers.
China Cabinets.	Pictures.
Hall Racks.	Baby Cab Robes
Extension Tables.	Kitchen Cabinets
Parlor, Library and Sitting Room Tables.	Iron and Brass Beds
Desk Furniture.	Morris Chairs
Writing Desks.	Plate rails
Combination Cases.	Chiffoniers, Taborettes
Rockers (all kinds)	Foot Stools
Divans	Toilet Sets
Parlor Suits	Dinner Sets
Parlor Cabinets	Cut Glass
Couches	Lamps and Silverware.
Davenports.	Fancy China of every description.
Mirrors.	
Music Cabinets.	

Out assortment Holiday China extra good. Big values.

BECK & EGAN, Adrian.

FURNITURE CROCKERY, PICTURES and LINOLEUM

All Goods delivered. No 30 North Main Street.

The Herald, $1.00.

Begin the New Year Right

by replenishing the missing pieces of your

DINNER or TEA SET

Select them from my stock, now, as I still have some excellent bargains

THE NOVELTY STORE,

IDA B. CHASE

PLUSH ROBES

WOOL ROBES

HORSE BLANKETS

at

D. L. Whitenack & Co.

Goods and Prices both Right.

HOLIDAY PRESENTS

FOR ALL

To SAVE MONEY call on

HARRIS & HITESHU

You will find their store full of Choice Merchandise, all the Latest in Dress Goods, Trimmings, Ribbons, Neckwear, Fancy Goods, Ladies' and Gents' Furnishings, Ladies', Misses' and Children's Furs, Gloves, Mittens, Knit Goods, Underwear, Handkercheifs, Mufflers, Suit Cases, Umbrellas, etc.

Carpets, Rugs, Curtains and Draperies

Shoes. Slippers, Overgaiters and Leggins.

We never before have had as nice a line of Gent's, Ladies', Misses' and Children's SHOES for the Holiday trade as we have this year.

All goods sold at the old low prices.

Come see us and save money.

HARRIS & HITESHU'S.

THE TECUMSEH HERALD.

GEO. N. STACY,
EDITOR AND OWNER.

Subscription Rates

IN LENAWEE COUNTY.

One year, payment in advance.....$1.00
One year, payment after 3 months..... 1.25

OUTSIDE LENAWEE COUNTY

One year, payment in advance.....$1.50
One year, payment after 3 months..... 1.60

There will be no Deviation from above Rates

Entered at the post office at Tecumseh, Michigan as second class matter.

Deafness cannot be cured.

By local applications as they cannot reach the diseased portion of the ear. There is only one way to cure deafness and that is by constitutional remedies Deafness is caused by the inflamed condition of the lining of the Eustachian tube. When this tube is inflammed your hearing is imperfect and when it is entirely closed deafness is the result and unless the inflammation is relieved and this tube made healthy, hearing will be destroyed forever, nine cases out of ten are caused by catarrh which is nothing but inflammation of the mucous surfaces.

We will give $100 for any case of deafness, caused by catarrh, that cannot be cured by Hall's catarrh cure.

F. J. CHENEY & Co., Toledo, O
Sold by all druggists, 75c.
Take Hall's Family Pills for constipation.

Half a loaf is better than a dozen loaves of the kind some bakers make.

There is something about Kennedy's laxative cough syrup that makes it different from others, as it causes a free yet gentle action of the bowels through which the cold is forced out of the system. At the same time it heals irritation and allays inflammation of the throat and lungs. It is pleasant to take. Children like it. Contains no opiates nor narcotics Sold by B. J. Pulver.

Self made men are usually egotists, because they worship their creator.

Passed Examination successfully

Jas. Donahue of New Britian, Conn. writes: "I tried several kidney remedies and was treated by our best physicians for diabetes, but did not improve until took Foley's Kidney Cure After the second bottle I showed improvement, and five bottles cured me completely I have since passed a rigid examination for life insurance." Foley's Kidney Cure cures backache and all forms of kidney and bladder trouble. Sold by all druggists in Tecumseh.

When a woman's husband is a joke it is little wonder she can't see one.

A public speaker, in order to become popular, must know when to quit.

A specific for pain— Dr. Thomas' Eclectric Oil, strongest, cheapest liniment ever made. A household remedy in America for 25 years.

Men like to be coaxed but there isn't one woman in ten who knows where coaxing cuts and nagging bexins

Public speakers Interrupted.

Public speakers are frequently interrupted by people coughing This would not happen if Foley's Honey and tar were taken, as it cures coughs and colds and prevents pneumonia and consumption The genuine contains no opiates and is in a yellow package For sale by all druggists in Tecumseh

Things above criticism are never be neath notice

Millions of bottles of Foley's Honey and Tar have been sold without any person ever having experienced any than beneficial results from its use. Refuse dangerous substitutes offered because the genuine Foley's honey and tar in the yellow package contains no opiates or other harmful drugs Guard your health by refusing any but the genuine. Sold by all druggists in Tecumseh

And the heiress who married a title seldom gets her money's worth.

Dyspepsia is our national ailment. Burdock Blood Bitters is the national cure for it. It strengthens stomach membranes and builds you up

Chorus girls must be mighty sharp at bargains to be able to buy such expensive jewels on such small salaries

Thousands of men and women in all walks of life are suffering from kidney and bladder troubles. Don't neglect your kidneys Delays are dangerous DeWitt's kidney and bladder pills afford quick relief for all forms of kidney and bladder trouble. A week's treatment 25c. Sold by B J. Pulver.

A man's conscience only troubles him when something else does

Are you having trouble with your kidneys? There are lots of people today who wonder why they have pains across the back, why they are tired and lacking in energy and ambition. Your kidneys are wrong They need relief without delay Take DeWitt's kidney and bladder pills, they are for weak back, inflammation of the bladder, backache and weak kidneys. Sold by B. J. Pulver.

When unhappy people die they become ghosts and never get to heaven.

Whenever you feel that your stomach has gone a little wrong or when you feel that it is not in good order as is evidenced by mean headaches, nervousness, bad breath and belching, take something at times and especially after your meals until relief is afforded There is nothing better offered the public today for stomach troubles, dyspepsia, indigestion, etc., than Kodol. This is a scientific preparation of natural digestants combined with vegetable acids and it contains the same juices found in every healthy stomach. Kodol is guaranteed to give relief. It is pleasant to take, it will make you feel fine by digesting what you eat. Sold by R. J. Pulver.

Postmaster Warns Public.

Detroit, Mich., Dec. 26.—The following notice, issued from the postoffice department, is self-explanatory: Postmaster Homer Warren desires to caution the public in general and merchants in particular against cashing money orders Nos. 18816 to 19000 (both numbers inclusive) of station No. 129, Chicago, Ill., postoffice, said orders having been stolen, together with the rubber money order impression stamp. The arrest of any person presenting such orders for payment should be attempted.

Tragedy at Christmas Dinner.

Hyde Park, Mass., Dec. 26.—Dr. Walter R. Amesbury of Milford shot and instantly killed his wife, Anna, a teacher of music in Roanoke college, Danielsville, Va., as the family were about to sit down to their Christmas dinner at the home of Mrs. Jennie Rees, Mrs. Amesbury's mother, at 220 Metropolitan avenue, here. Dr. Amesbury was immediately arrested.

BRIEF DISPATCHES.

The wigmakers of New York have organized the Human Hairworkers' union and threaten a strike. It is said that as soon as the organization is complete a demand will be made for shorter hours and more pay.

Christmas in New England was a green one. The ground, except in northern Maine and New Hampshire woods, was clear of snow, while the day itself was like one left over from the Indian summer or brought on from next spring.

Lawrence Delmour, who, until he retired from politics several years ago, was one of the most prominent members of Tammany Hall, is dead in New York. Delmour was sixty-nine years of age. His natural reticence earned him the sobriquet of "Whispering Larry."

It is estimated that during the Christmas rush there have been 3,840,000 parcels shipped out of New York by mail and express. The value of the packages sent by express is placed at $7,400,000. The number of packages sent out of the city is about 8 per cent greater than last year, while the value is 15 per cent less.

Harry Thaw has made Christmas present to everyone in the Tombs in New York, which has been his home since the night in June, 1906, when he shot Stanford White on the roof of Madison Square Garden. To each keeper he gave a box of cigars and to each matron a half dozen handkerchiefs. To each male prisoner he gave a box of candy and two cigars, and to each woman prisoner a handkerchief.

Flour shipments from Minneapolis for 1907 will fall short of the total during 1906 by nearly 1,000,000 barrels. This decrease apparently has not been entirely due to the financial flurry, as the figures for each month show that only in three months for the entire year have the shipments for 1907 exceeded those for the same months in 1906. The number of barrels of flour shipped so far this year is 13,825,375.

Thaw's Lawyer Ill.

New York, Dec. 26.—Daniel O'Reilly, personal counsel to Harry K. Thaw, is at a private sanitarium suffering from pneumonia.

MICHIGAN BRIEFS.

Five hundred Christmas baskets, each one containing a good meal for five persons, were given away by the Salvation Army in Detroit to the poor.

William W. Hartson, aged seventy three, a pioneer of St. Clair county formerly a member of the legislature and for six years register of deeds, is dead.

Despondent for some unknown cause, Miss Anna Haack, aged twenty-one, of Saginaw took her life by drinking carbolic acid. Her family believes she was temporarily insane.

The fur store of James M. Farrell 221 Woodward avenue, Detroit, was entered by burglars at night and furs sets, valued at over $200, were stolen. A number of furs were found strewn about in the alley, the thieves evidently dropping them in their hurry to get away.

Alvah Barnhouse of Olivet, a junior student in the Olivet high school, is dead, having been killed by a falling tree. Barnhouse and Harry Thayer, a chum, were spending the Christmas vacation in cutting wood for a farmer. Barnhouse stumbled in the snow as a tree fell, and it crushed his chest

RAPID IMPROVEMENT.

Comptroller Ridgely Looks For It In Finances After First of Year.

New York, Dec. 26.—"I think," said William Barrett Ridgely, comptroller of the currency, "that the business and financial situation is improving and that after the first of the year this improvement will proceed even more rapidly. The returns from the last national bank call have come to hand so well that we know with considerable accuracy the situation as it is with the national banks.

"On the whole, it is satisfactory. We hope to issue from Washington soon a rather more complete tabulation of conditions with the banks than is usually put out. It will be found that the banks in a great many cities have done their duty by the public with surprising faithfulness. This is particularly true of New York city. The same may be said of other eastern cities and some of the west. St. Louis presented an instance of this same spirit, and there are a number of other cases."

The Assault.

"It is claimed by complainant that you assaulted him," said the judge.

"He lies, your honor. I never touched him. Croucher and Willoughby picked him up and carried him to the pump. All I did was to work the pump handle."—London Express.

Three Wars.

An old Georgia negro having told a judge that he had "been in three wars" was asked to name them, when he replied, "I wuz a cook in de Confedrit war, an' atter freedom broke out I wuz married two times!"

An Easier Way.

'Arry (on 'is 'olidays)—Fancy livin' 'ere all yer life! Ain't yer ever been to London and seen the sights? Old Salt—No, sir, but some of the sights comes hup and sees us.—London Tatler.

Don't neglect your cough.

Statistics show that in New York City alone over 200 people die every week from consumption.

And most of these consumptives might be living now if they had not neglected the warning cough.

You know how quickly Scott's Emulsion enables you to throw off a cough or cold.

ALL DRUGGISTS, 50c. AND $1.00.

TREE FROM A HANDSPIKE.

Memorial of a Woodsman's Enlistment For the Mexican War.

"There is a river birch tree on the banks of the Pond Fork branch of the Little Coal river in Boone county, W. Va.," said M. C. Eldred of Madison, W. Va., "and it would go hard with any man who put an ax to it. That tree has a story.

"When the Mexican war began in 1846 a recruiting officer visited a lumber camp in the vicinity of Madison, seeking enlistments from the sturdy woodsmen who were at work there. Among them was a giant lumberman named Jim Martin.

"He was using a handspike made from a river birch sapling recently cut and still green. Eager to go to the front, he thrust his handspike deep into the soft soil of the river bank and went away with the recruiting officer.

"The handspike Jim Martin used was too big and heavy for any of his fellows to handle, and it was left sticking where he had jabbed it into the ground. The next spring it was noticed that it was putting forth green shoots, showing that it had rooted in the ground.

"It was left undisturbed, and it grew to be a great tree, and it stands today on the spot where the patriotic Jim Martin thrust it into the earth as a battered handspike. Jim Martin was killed in battle, and his bones lie somewhere on Mexican ground, but he has his monument in this still sound and vigorous tree, which is a revered landmark in all that country."—Washington Post.

Court House Caught Fire.

Charlevoix, Mich., Dec. 26.—A defective flue caused a bad blaze in the court house here, the flames eating their way between walls, and when discovered the entire building was honeycombed by fire. Not a single record was lost. No loss on building and contents will approximate $15,000. The contents was covered by insurance, the county having $5,400. The prisoners were removed from the jail and locked up at Bellaire.

When Bride and Groom Were Thin.

In the year 1705 Dr. Douglas was made master of Corpus Christi college and then married Miss Mainwaring, a daughter of the Lady Margaret professor of theology. As both were very thin, Mansel wrote as follows:

St. Paul has declared that persons, though twain,
In marriage united one flesh shall remain,
But had he been by when, like Pharaoh's kine, pairing,
Dr. Douglas of Benet espoused Miss Mainwaring,
The apostle no doubt would have altered his tone
And cried, "These two splinters shall make but one bone!"

—Pall Mall Gazette.

Why He Was Mad.

"Can we send you up a tun of wine?" inquired the clerk.

"Naw," replied Mr. Nuritch.

"How about a few baskets of champagne?"

"Look here, young man, are you trying to kid me? Don't you s'pose I know that wine is sold in bottles? I know that you don't order it like you would coal."—Pittsburg Post.

Advertised Letters.

Remaining uncalled for at the Tecumseh post office Dec 24, 1907.

A B Calreus, Miss Mary Comstock, Miss E. M. Goheen, Mrs F. H Hidler, L. W. Leiggett, Miss Jessie Logue, Philadelphia View Co.

All calling for above letters please say "advertised."

CHAS. BIDWELL Jr. P. M.

Badly mixed up.

Abraham Brown of Winterton, N. Y., had a remarkable experience, he says: "Doctors got badly mixed up over me, one said heart disease, two called it kidney trouble, the fourth blood poison, and the fifth stomach and liver trouble but none of them helped me, so my wife advised trying Electric Bitters which are restoring me to perfect health. One bottle did me more good than all the 5 doctors prescribed." Guaranteed for blood poison, all stomach, kidney and liver complaints at C. A. Wright & Son's drug store 50c.

ADRIAN STATE SAVINGS BANK,
ADRIAN, MICH.
Resources over $1,250,000.00.
3 PER CENT
paid on Savings Deposits, compounded semi annually. Accounts may be opened by mail.
Correspondence and personal interviews solicited
R. A. WATTS, Pres. G. A. WILCOX, Vice Pres. B. E. TOBIAS, Cashier

The Times Bargain Days

Saturday, December 28.
Monday, December 30,
Tuesday, December 31

Daily Times, by Mail,
$1.75 for the whole year

Tri-weekly Times,
$1.50 for the year

A RARE BARGAIN.

Ideal Newspaper Fiction.

Stories of newspaper scoops on matters of current news are many but it is seldom that a newspaper can claim a beat upon a popular novel Such a triumph was recorded recently by the Chicago Record-Herald when it printed serially "The Wings of the Morning" by Louis Tracy. The judgement of the paper has since been verified by the unprecedented sale she book has had both in the United States and England The Record-Herald's keen judgement in fiction enables its readers to get the best novels often before they reach the book stands while its policy of giving just the right amount daily and Sunday makes it a pleasure to follow its serials.

A radical departure in Sunday journalism was marked by the advent of the Sunday magazine of the Record-Herald. It is particularly strong in fiction, both serials and short stories and it has all the other attractive features of the famous illustrated weeklies and monthlies and challenges comparison with them.

It is easier to learn some things than it is to unlearn them.

It's jealousy in women that makes them say mean things behind your back but in men it is pure meanness.

C. M. DRAKE
President,

C. J. ROBISON
Sec'ry and Treas.

THE
CLINTON CLOTHING CO.
INCORPORATED
CLINTON MICH.

We wish You a Happy New Year.

Thanking you for your liberal patronage the past year, we ask for a continuance of the same in 1908.

Yours for Dependable Clothing,

CLINTON, MICH. Clinton Clothing Co.

TALK ON

MANURE SPREADERS

In the last three years we have sold nearly three cars of spreaders in fact more than all other dealers around Tecumseh all together. In the past 15 months we have sold 25 Corn King (apron return) made by

International Harvester Co.

and believe it is the most satisfactory of any on the market today.

We will take pleasure in showing you the different sizes, set up all the time.

S. W. & L. E. TEMPLE

Start the New Year right with a good

New Years Dinner

We carry nothing but first class goods and give all orders our particular attention.

A few suggestions—

Meat Department.

Turkeys Oysters Chickens
Beef Roasts Pork Roasts
The choicest cuts of meat and everything to be found in a first class meat market.

Grocery Department.

Oranges Bananas Celery
Lettuce Malaga Grapes
Dates Figs Olives Pickles
Cranberries Nuts Candies
Candied Cherries Mince Meat
Fancy Cakes
Maraschino Cherries

Our prices on these goods are as low as the lowest and quality the very best. Every article guaranteed to be perfectly satisfactory.

Lowry's Grocery and Market

Double Store. Phone 37
Special delivery for meats.

NEW BRADLEY OPERA HOUSE

Thursday, Jan. 2,

J. C. ROCKWELL'S New

Sunny South Co.

America's Greatest of All Colored Shows.

Best in Quality, Largest in Numbers, Pleases Everybody.

POPULAR PRICES

It is Original and Extremely Funny. The best Singers and Dancers are with this Company.

KINGS OF CONTOWN COMEDY Are now Playing the Large Cities to Packed Houses

BAND AND ORCHESTRA.

Prices—25c, 35c and 50c.

STAR COURSE

Of Entertainments.

Wed., Jan. 29, '08—
Gamble's Concert Company.

Tues., Mar. 10, '08—
Milton W. Brown, Lecturer
SEE CIRCULARS.

NEW TIN SHOP

I have opened a Tin, Repair and Plumbing Shop in the rear of my residence, between Ottawa and Evans street, on Logan street and make a specialty of tin, plumbing and furnace work.

All orders given prompt and careful attention.

A. E. Kennedy.

SPECIAL NOTICES.

FOR SALE:—45 acres of land within ¼ mile of corporation for $75 an acre. Inquire of Chas. Blood. 11-12-tf

FOR RENT:—West half of Bramble house on West Chicago street. Inquire at East side. 11-15-tf

FOR RENT:—Good farm, 100 acres, four miles from Tecumseh. Will rent cheap to good party. Address J. F. Miller, Adrian. 12-5-tf

WOOD FOR SALE:—$1 to $1 per cord delivered promptly. Also boat plank and wagon tongue timber.
C. H. WILLIAMSON.

FOR SALE:—Pair of light bob sleighs. In good condition. Price $8.00. Phone 604.
12-20-tf L. D. KENYON.

WANTED:—A mare under 10 year old, sound, good work horse. Weight from 1350 to 1400 pounds. M. P. STOWER
12-24-4 Clinton, Mich.

FREE ANNOUNCEMENTS.

Special meeting of Tecumseh Grange Tuesday night. An impromptu program will be given. All Grangers come.

THE WEATHER.

Washington, Dec. 27.—Rain today; fair and colder Saturday.

THE LATEST NEWS.

Fancy sweet potatoes at Avery's.

Vern Smith of Adrian, spent Wednesday here.

Nice sweet Florida oranges 18c per dozen. AVERY & CO.

Bert Meyers is home from Buffalo, Wyo., for the holidays.

Miss Mina Green of Adrian, visited friends here Wednesday.

Harris & Hiteshu will save you money on every holiday purchase.

Mr. and Mrs. Earl Shandley were spending Christmas in Adrian.

Frank Avery is visiting friends in Ann Arbor for a couple of days.

Special price on Malaga grapes
AVERY & CO.

Grace and Roy Neeley of Detroit, spent Christmas here with relatives.

Mrs. Wm. Meyer has returned from her two month's visit at Buffalo, Wyo.

California peaches only 25c per can.
C. M. GILBERT & CO.

Miss Gladys Darling is spending a week with relatives in Ann Arbor and Detroit.

Don't throw away your rubbers when worn at the heel. Snell can fix them good and neat.

Miss Sarah Platt went to Tipton yesterday to visit her brother, Jos. Platt, and wife until Sunday.

Fancy tomatoes only 12c per can at C. M. Gilbert & Co's.

Misses Florence Eccles and Grace Alberts attended the Christmas party in Clinton Wednesday evening.

Mrs. Mary A. Tallman is spending the winter with her daughter, Mrs. Lizzie Rowe at Buffalo, N. Y.

Frank Allen returned to Battle Creek yesterday morning. He spent Christmas with relatives at Ridgeway.

Geo Adamson came up from Toledo Wednesday to spend Christmas with his mother, Mrs. Nellie Adamson.

Mr. and Mrs. Harry Rosacrans of Toledo, were guests of his parents, Fred Rosacrans and wife, over Christmas

Mrs. and Mrs. Ed Newburn and daughter, Ethel of Cleveland, are guests of Mr. and Mrs. J. D. Robbins

In buying your rubbers, felts, knit goods, buy the best, they cost no more.
HARRIS & HITESHU.

Miss Sarah Best of Fargo, North Dakota, a teacher in the Adrian high school is spending her holiday vacation with Miss Agnes Eaton.

Get those nice big New York Standard oysters, cost only 40c per qt., no more than any other.
C. M. GILBERT & CO.

The "New Sunny South" is a real fun show brilliantly illuminated with strong specialties, singing and dancing and a host of singular feats.

Hayden Milling Co will have a car of good Indiana yellow corn in a few days. Phone your order to the mill. Will sell at 65c out of the car.

Miss Eloise Waring, teacher of Latin and Greek at Alma, came home Tuesday to spend the holidays She visited at Ann Arbor for a day enroute.

Miss Hattie Boland came home from a visit in Monroe to spend Christmas. She went to Devils lake Wednesday evening to spend a couple of days.

Mrs. Sam Shutts, who has been a guest of her sister, Mrs. Osborn, at Sioux City, Iowa, for the past two months, returned home last Saturday.

Ralph Marsh, Joe Hanns, Bert Price, Harry VanDuzer, Fred VanTyne, Earl Wiley, Arthur Pocklington, Floyd Russell and Rob Bryan were spending Wednesday in Adrian.

Born to Mr. and Mrs. Marshall Greeney of Collingwood, O., Dec 23, a girl. Mrs. Greeney was formerly Miss Daisy Irish, who trimmed for Miss Pierce two years ago.

J. C. Rockwell's colored company is one of the very best on the road. The song hits are easily remembered, the dancing easy and graceful. At the New Bradley Thursday night.

New rubbers of all kinds opened up and waiting for you, all the best makes Lomertville, Snag Proof, Goodyear Glove, Gold Seal and Ball Bond. Nothing but the best sold at Harris & Hiteshu's.

Mrs. Charles Klappich and baby of Monroe, came up Tuesday evening to spend Christmas at home. Her grandmother, Mrs. L. B. Thompson, who has been her guest for a week, returned home.

Red Cross tea, best tea sold at 50c per lb.
C. M. GILBERT & CO.

The fire department was called out yesterday morning about 9 o'clock, a fire having been discovered in the slaughter house belonging to Mrs. Margaret Dickinson. The building was entirely destroyed.

A matinee was held Wednesday afternoon on Maumee street between Kilbuck and Chicago streets. The horses entered were Lady B. owned by Raynor Brewer, and Flora B. owned by Ed Pritchard. Brewer won taking three of the five heats.

Mr. and Mrs. Geo. Field entertained Wednesday at a Christmas dinner the following, LaMonte Austin, Miss Dora Allen of Detroit, Mr. and Mrs. Elmer Camburn and children, Mr. and Mrs. Arthur Camburn and Clare of Macon, and Mrs. S. E. Austin and Mr. and Mrs. Robt. McCoy of this place.

We are selling all our new under wear to fit all sizes at the same old prices. Come in.
HARRIS & HITESHU.

EVERY DEPOSITOR IN THE

OLD RELIABLE

LILLEY STATE BANK

can get his money when he wants it without giving ninety days' notice.

We pay interest at the rate of 2 1-2 per cent. on all amounts left on deposit six months, and 3 per cent. on all amounts left one year.

The Lilley State Bank

LUCIUS LILLEY, Pres.

Florida grape fruit at Avery's.

Chas. Waring of Toledo, was home Christmas.

Frank Osborn returned to Columbus, O., yesterday.

Walter Jackson was an Adrian visitor Wednesday.

Dr. Randell was in Adrian on business yesterday.

Kirby Wilson has been spending a few days in Detroit.

All kinds of fancy dressed poultry at Williamson Bros'.

Albert Marsh returned to Indianapolis, Ind., yesterday.

Harris & Hiteshu are selling all goods at the old low prices.

Miss Margaret Lowry was spending Wednesday in Clinton.

Claude Guy of Detroit, spent Christmas here with relatives.

Be sure and see the "Koon" town parade next Thursday noon.

Adelbert Mills of Ann Arbor, spent Christmas with his parents.

Michael Eckert of Ft. Wayne, Ind., was here to spend Christmas.

Geo. Merritt spent Christmas with Mrs. Carrie Hunter in Adrian.

John Williston of Findlay, O., was a guest of friends here Wednesday.

Frank Chapman of Carpio, South Dak., arrived here this afternoon.

Otto Garlinghouse of Freemont, O., spent Christmas with his parents.

Fred Rector attended the Christmas party in Clinton Wednesday evening.

Jas. Westcott of Cleveland, is visiting his father, Hiram Westcott and family.

It is a fact, Snell does sell fine goods at lowest prices. Everything you need.

Miss Lena Van Valkenburg of Detroit, visited her parents here Wednesday.

Miss Flora Hartbeck went to Detroit yesterday afternoon for a few days' visit.

Mrs. Raynor Lilley went to Toledo yesterday afternoon for a few days' visit.

Chas. H. Barry of Los Angeles, has been spending the holidays with his parents.

Mr. and Mrs. John Saum of Delray, report the arrival of a baby girl at their home.

Ben Hauk of Indianapolis, Ind., spent Christmas with his sister, Miss Hartbeck.

Mrs. Cordelia DeWolfe, who is still at Harper's hospital, Detroit, is improving gradually.

Misses Ida and Gladys Gratz are home from Garrett, Ind., for the holiday vacation.

Clyde Hazlett of Springfield, Ill., is spending the holidays with his father, John Hazlett.

Wm. Schroder of New Buffalo, Mich., was a guest of Rev. and Mrs. Kamm over Christmas.

Mr. and Mrs. Chas. Smith and two daughters spent Christmas with relatives in Onsted.

Miss Adah Wagner of Detroit, visited her father Wednesday, returning yesterday afternoon.

Monroe smoked meats and sausages at Williamson Bros'.

Jas. H. Elliott of Lansing, spent Christmas with his parents, Mr. and Mrs. Thomas Elliott.

Miss Ethel Ames of Bay City, is a guest of her grandmother, Mrs. Mary Marshall, for a week.

Mrs. Bert Allen and daughter of Grand Rapids, are guests of Mrs. Mary Allen for a few days.

Miss Hallie Widney of Duluth, Minn., is spending the holidays with her mother, Mrs. Alfred James.

Mrs. A. J. Bigelow, Mrs. Frank Turner and daughter, Gertrude, are spending the day in Adrian.

Mr. and Mrs. John Lee were the guests at Christmas dinner of Mr. and Mrs. Wm. Lee in Milan.

Mr. and Mrs. Albert Lucas of Fayette, O., were guests of Mr. and Mrs. C. M. Gilbert Christmas.

Get some of those prunes only 5c a lb. at C. M. Gilbert & Co's.

Frank and John Keeney of Chicago, visited their parents, Mr. and Mrs. Joseph Keeney, Wednesday.

Miss Opal Canney, who has been a guest of Miss Mildred Heesen, returned to Toledo yesterday afternoon.

Miss Hazel Kirk of Adrian, visited Alice Combs and attended the Christmas party Wednesday evening.

A few pair of those warm fur top slippers at Belcher's shoe store.

Mr. and Mrs. Jas. McKinney, daughter, Metta, and Miss Lida Burton, were guests of relatives in Norvell Wednesday.

Mr and Mrs. Ellsworth Cairns of Toledo, were guests of Mr. and Mrs. Fred Teachout and other relatives Wednesday.

Mr. and Mrs. O. A. Hamblin and son, Lynne, of Jackson, spent Christmas with Mr. and Mrs. G. W. Hoag and family.

Miss Ruth Keeney will entertain a company of friends at her home this evening.

Born, to Mr. and Mrs. Ralph Piper of Clinton, last Saturday, a daughter. Mrs. Piper was formerly Miss Iva Brazee of this place.

Mr. and Mrs. Alonzo Mills and two daughters of Clinton, were guests at the home of Geo. Belding and wife for Christmas.

Miss Lamb of Detroit, attended the Christmas party Wednesday. She is also visiting her sister, Mrs. Frank Hammond.

Tecumseh township taxes can be paid at Lilley State Bank any day during December. H. S. TEMPLE,
Township Treasurer.

Mr. and Mrs. Will Powell, Miss Ara Powell, Mr. and Mrs. Ed Everetts and Oscar Lidke spent Christmas with relatives in Jackson.

Wilbur Dillingham of Detroit, and Miss Inez VanGieson of Adrian, were Christmas guests at the home of G. E. Newsom and family.

Mr. and Mrs. Wm. Witherell and granddaughter, Lillian Witherell, are visiting Mr. and Mrs Clarence Witherell in Detroit for a few days.

Hayden Milling Co. will have a car of good Indiana yellow corn in a few days. Phone your order to the mill. Will sell at 65c out of the car.

Miss Jennie Gillespie and friend, Bessie Lindeberg of Ann Arbor, have been spending Christmas with her parents, Mr. and Mrs. Richard Gillespie.

Mrs. G. P. Waring and daughter, Ruth, of Chicago, are guests of Mr. and Mrs. Robt. Boyd. They will remain for the Eaton—Chapman wedding which takes place Saturday.

Chas Voegele has been spending Christmas here with relatives and friends. Mr. and Mrs. Voegele and baby will leave soon for Omaha, Neb., where they will make their future home.

Miss Nelle Stringham, who is visiting relatives at Dunkirk, N. Y., will be married Jan. 8th at Orange, New Jersey, to Mr. A. B. Hart, a merchant of Philadelphia. They will reside in Philadelphia.

Mr. and Mrs. Eugene Camburn entertained at Christmas dinner Misses Harriett and Dell Hendryx, Mr. and Mrs. Ed Hendryx, Mr. and Mrs. Chas. Hendryx and son of Tipton, and Mrs. Clyde Smith and son of Adrian.

Yesterday afternoon at 3 o'clock, General Manager G. C. Cleveland, accompanied by a number of the Lake Shore officials, passed through Tecumseh in an inspection car, Division Superintendent Reynolds of Hillsdale, was also a member of the party.

AMUSEMENTS.

J. C. Rockwell's world famous New Sunny South company, composed of colored comedians, singers and clever entertainers will appear in the New Bradley opera house Thursday night, Jan. 2. A whirlwind of fun with laughable situations following each other with a rapidity not tiring to the risibilities, combined with specialties distributed throughout the performance In comedy conferences this one goes the limit and from what one sees nowadays it is possible to get more amusement and laughter out of the 'Sunny South" than from a cycle of ordinary every day artistic comedies. Much of the fun depends on the fun makers and a merrier bunch of them could not be picked up from any theatrical agency in America.

The big "Koon" town parade, headed by the solo concert band which accompanies the organization, takes place at noon.

Begins Saturday.

Saturday begins the Adrian Telegram's three big "Bargain Days," on which they will receive subscriptions by mail for $2.75 for one year only, cash in advance. Subscriptions may be sent direct to the Telegram or will be received by Miss Agnes Riley at Tecumseh, who will on all three days be found at Gaston & Son's. Other special agents are Margaret Hinds, Britton; J. R. Blanchard, Clinton; R. A. Baker, Deerfield.

Hughes—Langthorn.

Christmas night at the home of Mr. and Mrs. Vance Goheen, east of town, occurred the marriage of Miss Maggie Hughes of Detroit, to James Langthorn of Macon.

The ceremony performed at 8 o'clock in the presence of 50 relatives and friends of the contracting parties by Rev. John Wirt Dunning of the Presbyterian church, was simple but beautiful and united the lives of two popular young people of Macon. They will reside on the groom's farm in Macon.

Reunion of 31st Michigan Volunteer Infantry.

A unique reunion is being planned to take place in Chattanooga, Tenn., in 1909. It will be the first of its kind in the history of the country and promises to be a rousing success. It is a reunion of the 31st Michigan Volunteer Infantry and the 1st Georgia Volunteer Infantry on the very ground where they met in 1863. These regiments were known as the "Twin Regiments" during the Spanish-American war and were encamped at Chichamauga Park, Ga., where a lasting friendship sprang up between the two regiments.

An invitation to participate in this reunion has been sent to the officers of the 1st Ga. It is proposed that the reunion be so arranged that the first day can be spent at Chickamauga Park by those who wish to visit the park. The next day at 9 a. m. a trolley ride to Missionary Ridge and at 2 p. m. a trip to Lookout Mountain. A banquet will be served in the evening. If it can be so arranged on the return trip the two regiments will stop over for a day in Knoxville, Tenn. The matter will be taken up at the next reunion of the 31st Michigan at Tecumseh, Mich., May 17, 1908.

A sixteenth rate man sounds funny when he talks about looking out for No. 1.

There is nothing so thoroughly misunderstood as perfection.

CHRISTMAS

At the Churches.

CANTATAS

And Programs of songs and recitations were given. Church notes for the coming week.

FRIENDS CHURCH

The Christmas entertainment of the Friends Sunday school was given Monday evening. The church was beautifully decorated having as the main attraction a fine tree stationed in one corner of the room beautifully trimmed and filled, all were made happy with some gift. The committee in charge and those that took part are to be congratulated upon their success. The following program was rendered:

Processional followed by song by school.
Invocation, responsive reading, hymn.
Exercise, "The Quest of the Wise Men."
Recitation—Melissa Lee.
Girls' chorus—"O Bethlehem Beloved.
Recitation—Mabel Lockwood.
Exercise, "For Somebody's Stocking."
Song—Primary class.
Rec.—Elizabeth Comfort.
Solo—Margaret Ayres.
Rec.—Naomi VanWinkle.
Song, Hark, the Music Swell.
Duet, Glorious Morn of Rejoicing,—Miss Ethel Kenyon and Laura Comfort.
Exercise, Our Salvation by Intermediate and Junior classes.

PRESBYTERIAN CHURCH.

A Christmas cantata, "Santa Claus Expected," was rendered by nearly 100 little children of the Presbyterian church last Monday evening. Mesdames A. B. McLachlin, Frank Hammond and S. W. Anderson have been preparing the little ones for the cantata for some time, and the effects of their work was shown in the final rendition of the program, by the delightful manner in which the children took the parts assigned to them.

Percy Slayton was Santa Claus and among the other prominent actors were Florence Keyser as Christmas queen, Arline Gillespie and Margaret Osborn as cupids, flower girl, Nina Schuessler. Songs were nicely rendered by Eva Schuessler, Carl Boyce, Burton Garlinghouse, Florence Boos, Doris Anderson, Mable Skinner, Mildred Shurtz, Michalene Hiens, Gertrude Hazlett and Elmer Magers. A fairy dance was given by 12 little girls, and messenger boys gave the parade of the nations.

Candy, popcorn and oranges were distributed among the members of the Sunday school. Contributions were received for Christmas dinners for the poor and a collection was also taken.

METHODIST CHURCH.

The exercises held at the Methodist church Tuesday evening was a pretty rendition of the cantata "Santa Claus Club" with Glenn Tansley acting as Santa Claus. About 50 members of the Sunday school took part and their work was beautifully done. During the music by the orchestra, the club took their places on the stage and their program consisting of songs was given.

The members of the primary class were the fairies, solos were sung by Leslie Ward, Lynn Rogers, Ruth Ward and Ruby Hall which were all good. The song rendered by Robert Brotherton was especially fine. The church was handsomely decorated for the occasion. Boxes of candy were distributed among the members of the school at the close much to the delight of the little ones.

BAPTIST CHURCH.

A Christmas program consisting of songs and recitations was given at the Baptist church last Monday evening at 7 o'clock by the members of the Sunday school. There were songs by Florence Clark, Pauline Kamm and Bernice Bramble and recitations by Clara Waldron, Harry and Leon Waldron, Leon VanValkenburg, Leila Sisson and Mable Clark.

The boys of the intermediate department sang a pretty song which was nicely rendered and special music by the choir was enjoyed. A real Christmas tree had been prepared and Floyd Bryan as Santa Claus distributed the presents to their owners.

UNIVERSALIST CHURCH.

The children of the Universalist Sunday school gave a delightful program of songs and recitations Christmas eve at the church. After the program the grandmother assisted the little ones in hanging up the stockings before the old fashioned fire place which occupied one corner of the stage, the lights were turned low and a real Santa Claus came to fill the stockings for the children who had so faithfully performed his or her part in the program. A collection was also taken.

At St. Peter's church Sunday at 3:30 o'clock the Christmas cantata "The Adoration" will be sung. Members of St. Johns choir, Clinton will assist. A collection will be taken in behalf of the choir.

Universalist church, Rev. Blanche Young, pastor. Morning service at 10. Subject of the evening discourse, "The Aftermath of Christmas." Sunday school at noon. Bible study Wednesday evening at Miss McNeil's on West Chicago street.

At the Baptist church. Prayer circle held in Dr. North's class room at 9:15 a m. Morning worship at 10. Sermon, "A Condition of Life for the New Year." Bible school at 11:15. B. Y. P. U. prayer meeting at 6 p. m. Evening worship at 7 o'clock. Theme "Character, Cleansing and Power." All are cordially invited.

Methodist Episcopal church, Rev. W M. Ward pastor. Preaching service Sunday morning at 10 o'clock. Sunday school and business men's class in separate class room at 11:30. Class meeting at 5:30. Epworth League at 6:30. Thirty minute Bible lecture at 7:30. Bring bibles. Mid-week prayer meeting and teachers meeting Wednesday evening. All are welcome to these services.

Presbyterian church, John Wirt Dunning. Morning services 10 a. m., "The Coming Triumph of the Cross." Bible school at 11:45. Men's class subject, "What my calling contributes to life." Young people' meeting at 6. p. m. At the evening service, the pastor will begin a series of sermons on "Our older Brother." These will be illustrated by stereoptican pictures. The first will be The Holy Child.

A Real Wonderland.

South Dakota with its rich silver mines, bonanza farms, wide ranges and strange natural formations, is a veritable wonderland. At Mound City in the home of Mrs. E. D. Clapp, a wonderful case of healing has lately occurred. Her son seemed near death with lung and throat trouble. "Exhausting coughing spells occurred every five minutes" writes Mrs. Clapp "when I began giving Dr. King's New Discovery, the great medicine that saved his life and completely cured him." Guaranteed for coughs, colds, throat and lung troubles by C. A. Wright & Son, druggists. 50c and $1. Trial bottle free.

OUR

Red Hot Coal

has got them all a guessing again this year—and why not? Because it gives as much heat and is as free a burner as Jackson Hill and costs $1.00 less per ton. See Brown & Co. about a few tons.

Brown & Co.

CHRISTMAS PARTY

Twenty-third annual Christmas Party given by

YOUNG MEN OF TECUMSEH

At Witherell Hall Wednesday evening was a success.

Fifty couples attended the twenty-third annual Christmas party given at Witherell hall Wednesday evening by the young men of Tecumseh. It was one of the most delightful parties ever given in Tecumseh, Willett's full orchestra of Adrian, furnishing the music. The pine trees, wild smilax, ground pine and red bells and paper which adorned the walls of the hall and parlors breatqed of the Christmas time, and made handsome decorations. The decorating was in the hands of Lester Heesen. Sofas, davenports and easy chairs in the reception halls added to the comfort and pleasure of the company.

A delightful supper was served in the Rebekah lodge rooms by the Rebekahs. Among those present from out of town were Mr. and Mrs. Harry Rosacrans, Mildred Heesen, Miss Canney of Toledo; Miss Leila Stevens of Adrian; Ethel Ames, Jessie Bacon of Bay City; John Ladd, Ethel Slayton of Ann Arbor; Jennie Mills, Frank Camburn of Macon; Frank Bates of Edon, O.; Samuel Foote, Grace Neeley of Detroit; Frank Keeney of Chicago, and Bert Meyer of Buffalo, Wyo.

SENSIBLE HOBBY.

well known people devote much spare time to upbuilding health.

Physical culture is getting to be more and more of a hobby with many people, who devote their spare time not only to upbuilding their own physical health, but in preaching doctrine of good health to others.

There is no excuse today for any person, unless tainted with an incurable disease, remaining sickly, with the great advance in medical discoveries and the growing popularity of physical culture.

In the diseases of digestion and nutrition, for example, an acknowledged specific treatment has been found in Mi-o-na. It is relied upon as a certainty in relieving the worst troubles of digestion and assimilation and making a complete cure.

People suffering with headaches, palpitation, sleeplessness, bad taste in the mouth, coated tongue, distress after eating, specks before the eyes, nervousness and general debility and any other of the many distressing results of a weakened stomach, should profit by the discovery of Mi-o-na stomach tablets.

C. A. Wright Son have seen so many cures by Mi-o-na of stomach and general run-down state of health that they are firm believers in the power of this remedy to cure practically every case and they show their faith by giving a guarantee with every 50c box of Mi-o-na to refund the money unless it does all that is claimed for it. They take the whole risk, and Mi-o-na will cost you a penny unless it cures.

3 PER CENT INTEREST 3

at

TECUMSEH STATE SAVINGS BANK

NOTICE.

All savings depositors are requested to bring in their bank book in December and have interest credited.

$7,000 interest paid to our savings depositors this year. Are you one of them? If not, join them and share in the profits.

$300,000.00 Deposits

Bank open Saturday evenings for accommodation of customers.

We have everything you want in the Provision line for

The Holiday Season.

Sweet Florida Oranges, 17, 25 and 30c doz.
Navel Oranges, Nuts of all kinds,
Extra Fancy White Grapes.
Lettuce and Celery, Cluster Raisins,
Figs, Dates, Big Fat Oysters,
Crisp Crackers, Richest of Cream Cheese.

The Finest Coffee on Earth,

Holly, Holly Wreaths and Ground Pine for decorating.

Everything New and of the Finest Quality.

ANDERSON BROS.

Phone 91 GROCERS Macon Phone

OUR NEW

Chafing Dish Outfits

have been selected from the maker producing the most reliable goods,

MANNING, BOWMAN & CO.

—reliable because they are the oldest and most progressive manufacturers in that line. The food pan to these dishes is of copper tin lined, or Ivory enameled. The lamp is their Perfection, a powerful heater that can be regulated at will. We also have their

"METEOR" Coffee Percolator

If you have never used one you have lost the best flavor from your coffee. Ask us to show it and explain its simple workings.

SOLD BY

Satterthwaite Bros.

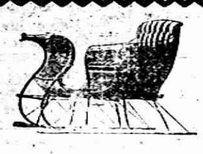

Winter Goods.

Snow is here and we are well fixed to supply you with anything in the line of winter goods.

Our stock of Cutters, Bobs, Runners, etc., is complete.

Cutters,	$18.00	to	$35.00
Bobs,	13.00	to	25.00
Cutter Gear,			8.00
Runners,			8.00
Bells,	1.00	to	3.00
Blankets,	1.50	to	8.00
Robes,	3.00	to	16.00
Feed Cookers,	9.00	to	15.00
Tank Heaters,	4.00	to	6.50
Hard Coal,			7.50
Soft Coal,	4.00	to	5.50
Wood,	2.50	to	3.00

Let us have your trade and we will try to please you.

SLAYTON & SON.

We are always Headquarters for

GOOD THINGS TO EAT.

Malaga Grapes Maple Syrup
Pure Buckwheat Prepared Buckwheat
Cream Cheese Baltimore Oysters
Seal Brand Coffee
Everything Guaranteed.

PHONE 39 AVERY & CO.

FROM

NOW

UNTIL JAN. 1, 1909 FOR

ONE DOLLAR

That is what

The Herald

Will Cost You

DR. P. B. HARDY

PHYSICIAN and SURGEON.

Especial attention given to diseases of the Stomach, Throat, Nose, Ear, diseases of Women and General Surgery.

HOURS:—12:30 P. M. to 3 P. M. 6:30 P. M. to 9 P. M.

Office over Tecumseh State Savings Bank Telephone No. 308.

H. R. CONKLIN, M. D.

PHYSICIAN and SURGEON.

OFFICE and RESIDENCE: 50 Chicago Street

OFFICE HOURS { 12 to 2 and 7 to 8 p. m.

Patients wishing eyes examined for spectacles will please call at noon office hour.

Save The Pieces

Lenses Matched and Broken Mounted

I will be at my office over J. J Belcher's store every day except the 3rd Tuesday of each month.

S. P. HOSMER,

OPTICIAN.

Dental Parlors of W. D. REED, D. D. S.

Chicago St., Tecumseh.

Crown and Bridge work, Aluminum, Silver and Rubber plates and all of the specialties known to modern dentistry. Gas or vitalized air administered.

Office over Avery & Co's store.

Dental Parlors of E. D. BROWN, D. D. S.

Filling, Crown, Bridge and platework Local and complete anaesthetics administered for painless extraction. Office over Orr's Drug Store. Phone, 192

The H. L. Jones Real Estate Agency.

Buys, sells and rents real estate and personal property.
Makes loans collects, etc.
Non resident property interest carefully looked after. List your wants with this agency and get an honest deal.
Our terms are right. Office at residence East Chicago St Phone 50.

H. L. JONES, Mgr.

J. W. WILSON,

Licensed Auctioneer, Real Estate Stock and General Salesman.

Will attend all sales in city or county at reasonable rates.

Headquarters and all dates made at the Herald office.

DR. JOHN MURPHY, D. V. D.

Also Graduate in Veterinary Science.

Three and one-half miles northeast of Tecumseh.

PHONE 406, Tecumseh.

Also Macon Phone.

A. C. AYLESWORTH,

Licensed Auctioneer, Real Estate, Stock and General Salesman

Will attend all sales in city or country, at reasonable rates.

Headquarters and all dates made Herald office.

FRANK DAVIDSON,

Licensed Auctioneer. Farm and Stock Auctions.

Attended to promptly and in satisfactory manner. Terms reasonable

Headquarters at Herald office where all dates are made. State 'phone 504 East.

G. V. RANDALL, M. D.

At old Office of Dr. Jenkins, on Chicago Street.

Office Hours—
7:30 to 8:30 a. m.
1 to 3 and 7 to 9 p. m.

PHONE NO. 297.

You hear of germs in everything except whiskey and beer.

A hero looks like a coward compared with the courage a boy feels when he kills a snake.

Failure fills the vacancy left when perseverance quits.

Notice to our customers.

W are pleased to announce that Foley's honey and tar for coughs, colds and lung troubles is not affected by the National pure food and drug law as it contains no opiates or other harmful drugs, and we recommend it as a safe remedy for children and adults. Sold by all druggists in Tecumseh.

PATENTS

PROCURED AND DEFENDED. Send model, drawing or photo for free search and free opinion whether patentable. Our fees payable after patent allowed. Trade marks, copyrights, etc. for ALL COUNTRIES. Patents taken out by us are brought before the public by a notice given free of charge in the Patent Record, a weekly publication issued for the benefit of our clients and circulated among manufacturers and capitalists. Patent Infringement Practice Exclusively. Whether your invention is a simple device or a complex machine we can assist you to secure a valuable patent. Address, with stamp, Patent Office Examiner, 625 Tenth Street, Opp. United States Patent Office, WASHINGTON, D. C.

CASNOW &

Women as Well as Men Are Made Miserable by Kidney and Bladder Trouble.

Kidney trouble preys upon the mind, discourages and lessens ambition; beauty, vigor and cheerfulness soon disappear when the kidneys are out of order or diseased.

Kidney trouble has become so prevalent that it is not uncommon for a child to be born afflicted with weak kidneys. If the child urinates too often, if the urine scalds the flesh, or if upon the child reaches an age when it should be able to control the passage it is yet afflicted with bed-wetting, depend upon it, the cause of the difficulty is kidney trouble, and the first step should be towards the treatment of these important organs. This unpleasant trouble is due to a diseased condition of the kidneys and bladder and not to a habit as most people suppose.

Women as well as men are made miserable with kidney and bladder trouble, and both need the same great remedy. The mild and the immediate effect of Swamp-Root is soon realized. It is sold by druggists, in fifty cent and one-dollar size bottles. You may have a sample bottle by mail free, also a pamphlet telling all about Swamp-Root including many of the thousands of testimonial letters received from sufferers cured. In writing Dr. Kilmer & Co., Binghamton, N. Y., be sure and mention this paper. Don't make any mistake, but remember the name, Swamp-Root, Dr. Kilmer's Swamp-Root, and the address, Binghamton, N. Y., on every bottle.

Home of Swamp-Root

IT'S ALWAYS BAD.

The best of aches are bad and Tecumseh people know it.

A bad back is always bad,
Aches at night when bed time comes,
Just as bad in the morning.
Ever try Doan's Kidney Pills?
Know they cure every kidney ill.
If you don't some Tecumseh people do.
Read a case of it.

Mrs. Geo Teachout living on Oneida street, Tecumseh, Mich., says: "I take great pleasure in recommending Doan's Kidney Pills. Last fall I began to have kidney trouble, pains in the small of my back, extending to my shoulder blades At times when bending over sharp pains would catch me and I could not straight en. At night I could not rest well on account of the frequent action of the kidneys. I consulted a physician but received little benefit. I got a box of Doan's Kidney Pills and soon noticed the good effects and I continued using them until cured. I recommend the Pills to any one afflicted with kidney trouble."

For sale by all dealers. Price 50 cents Foster-Milburn company, Buffalo, N. Y., sole agents for the United States. Remember the name Doan's,—and take no other.

Kind words aren't more than dollar bills when the rent's due.

Don't use harsh physics. The reaction weakens the bowels, leads to chronic constipation. Get Doan's Regulets They operate easily, tone the stomach, cure constipation.

He who procrastinates gets five days' notice and the undivided attention of his neighbors.

Hives, eczema, itch or salt rheum sets you crazy. Can't bear the touch of your clothing. Doan's Ointment cures the most obstinate cases. Why suffer. All druggists sell it.

Know thyself and if you find it hard to make the acquaintance there are plenty of men to introduce you.

Danger in asking advice.

When you have a cough or cold do not ask some one what is good for it, as there is danger in taking some unknown preparation. Foley's honey and tar cures coughs, colds and prevents pneumonia. The genuine is in a yellow package. Sold by all druggists in Tecumseh.

The more failures you make the nearer you approximate success. Nothing like cold figures to hearten a man.

The fellow that is used to a crowd is the last one to stand being crowded.

Jack and Jill went both quite ill.
Now each is well and wiser.
For blues and headaches have to go,
When they take an early riser.
De Witt's little early riser pills are sold by B. J. Pulver.

TECUMSEH MARKETS

LIVE STOCK.		
Steers	3½	5
Heifers	3	3
Cows	1	3
Veal calves	6½	7
Hogs No 1	4	4½
Roughs	3½	
Sheep	2	3½
Lambs	5	
Fowls	7	
Springers	7	8
Ducks	8	
Turkeys	12	
Geese	7	
Old Roosters	4	
DRESSED MEATS Wholesale		
Beef, by side	6	7½
Hogs	8	
Veal	9½	
Mutton	8	
Spring lamb	12	12½
Lard	11	
Hides, green	4½	
Veal skins, green	7	
Sheep pelts	.35	1.50
Tallow	1½	4
Timothy ℔ ton	7.00	10.00
Clover ℔ ton	6.00	
Bran ℔ cwt.	1.30	
GRAIN, SEED AND HAY.		
Wheat	.93	94
Oats	48	
Clover seed	7.00	8.00
Corn shelled	.75	
Corn in ear ℔ cwt	.60	75.
Middlings ℔ cwt	1.40	
Corn meal ℔ cwt.	1.50	
PROVISION MARKET. Wholesale		
Butter	20	22
Eggs	24	25
Beans ℔ bushel	1.00	
Potatoes	40	

Mortgage Sale.

Default having been made in the conditions of payment of a certain mortgage made and executed by Wolcott W. Marsh and Birdie Marsh, his wife, and delivered to the Tecumseh State Savings Bank, of Tecumseh, Michigan, which mortgage bears date the 8th day of October, 1903, and was recorded in the office of the Register of Deeds for the County of Lenawee, state of Michigan, on the 8th day of October, 1903, in Liber 153 of mortgages on page 80, and there being claimed to be due at this date upon the indebtedness secured by said mortgage the sum of two hundred forty-four and sixty-four hundredths dollars, and no suit or proceeding at law or in equity having been instituted for the recovery of said indebtedness;

Notice is therefore hereby given that, for the purpose of realizing the amount of said indebtedness, together with the costs of this proceeding, including an attorney fee as allowed by law, by virtue of the power of sale contained in said mortgage, the undersigned will, on the 6th day of March A. D. 1908, at ten o'clock in the forenoon of said day, at the east front door of the Court House, in the City of Adrian, in said County of Lenawee, that being the place where the Circuit Court for said County of Lenawee is holden, sell, at public vendue to the highest bidder, the following described property, viz: That parcel of land in the Village of Tecumseh, County of Lenawee and State of Michigan, described as being all that part of Block one of Hewitt's addition to said village bounded by beginning in the east line of Pearl street twelve rods north from the north line of Logan street and running thence east twelve rods to land formerly owned by Dove; thence south four rods to Robert's land; thence west six rods to east line of Pearl street; thence north in that line to beginning.

THE TECUMSEH STATE SAVINGS BANK
Mortgagee

Dated this 14th day of December, A. D. 1907.
Fred B. Wood, Attorney for Mortgagee.

STATE OF MICHIGAN, County of Lenawee ss. Probate Court for said county.

At a session of the probate Court for the county of Lenawee holden at the Probate Office in the city of Adrian, on the 17th day of December in the year one thousand nine hundred and seven.

Present, Harry L. Larwill, judge of probate.

In the matter of the estate of EDWIN HIGWELE, deceased.

On reading and filing the petition, of Maude Marion Howell-Day executrix upon the estate of said deceased, alleging that the funeral expenses and debts of said deceased, and the expenses of administration thus far incurred, have been fully paid, and praying that her final administration account may be allowed and for such other order and decree as to this court shall seem proper.

It is ordered, that Monday, the 13th day of January next, at nine o'clock in the forenoon be assigned for the hearing of said petition.

And it is further ordered, that a copy of this order be published in the Tecumseh Herald, a newspaper printed and circulating in said county of Lenawee, for three successive weeks previous to said day of hearing

HARRY L. LARWILL,
(A true copy.) Judge of Probate.
E. I. Larwill, probate register.

STATE OF MICHIGAN, county of Lenawee ss. Probate court for said county.

At a session of the probate court for the county of Lenawee, holden at the probate office, in the city of Adrian, on the 6th day of December in the year one thousand, nine hundred and seven.

Present, Harry L. Larwill, judge of probate.

In the matter of the estate of ELLEN M. FRANKLIN, deceased.

On reading and filing the petition of Charles A. Wright, administrator with the will annexed upon the estate of said deceased alleging that the funeral expenses and debts of said deceased and the expenses of administration thus far incurred, have been fully paid, and praying that his final administration account may be allowed and for such other order and decree as to this court shall seem proper.

It is ordered, that Monday, the 30th day of December next, at nine o'clock in the forenoon, be assigned for the hearing of said petition.

And it is further ordered, that a copy of this order be published in the Tecumseh Herald, a newspaper printed and circulating in said county of Lenawee, for three successive weeks previous to said day of hearing.

HARRY L. LARWILL,
(A true copy.) Judge of Probate
E. I. Larwill, Probate Register.

Commissioners Notice.

STATE OF MICHIGAN, county Lenawee, ss.

In the matter of the estate of WILLIAM H. OSBORNE, deceased.

The undersigned having been appointed by the probate court of said county, commissioners to receive, examine and adjust all claims and demands of all persons against the estate of said deceased, do hereby give notice that we will meet for that purpose at the office of Sylvester P. Hosmer in the village of Tecumseh, Lenawee county, Michigan, on the 21st day of December 1907, and on the 20th of June, 1908, at 2 o'clock in the afternoon of each said days.

And that six months from the 21st day of November 1907, are allowed by said probate court for the creditors of said estate to present their claims to us for examination and allowance.

Dated November 21, 1907.

SYLVESTER P. HOSMER,
CHARLES A. BIDWELL,
Commissioners.

STATE OF MICHIGAN, the Probate Court for the county of Lenawee.

At a session of said Court held at the probate office, in the city of Adrian, in said County on the 4th day of December, A. D 1907.

Present, Hon. Harry L. Larwill, judge of probate.

In the matter of the estate of JANE M. HECK, deceased.

Grace E Moore, vendee named therein, having filed in said court her petition praying that the administrator of said estate be authorized and directed to convey certain real estate in pursuance of a certain contract made by said deceased in her lifetime.

It is ordered, that the 30th day of December, A. D 1907, at ten o'clock in the forenoon, at said probate office, be and is hereby appointed for hearing said petition;

It is further ordered, that public notice thereof be given by publication of a copy of this order, for three successive weeks previous to said day of hearing, in the Tecumseh Herald, a newspaper printed and circulated in said county.

HARRY L. LARWILL,
A true copy. Judge of Pr. tate.
E I. Larwill Register of Probate.

CHRISTMAS and NEW YEAR EXCURSIONS

For which tickets will be on sale December 24, 25 and 31, 1907, and January 1, 1908, good returning until January 6, 1908, between points on the Lake Shore and to points on a number of connecting lines. Particulars from agents

LAKE SHORE & Michigan Southern Ry.

Accident Insurance For 25c.

A box of **Wonderful Dream Salve** in your home **ready** for immediate use in case of accident, is worth its weight in gold.

If your baby is burned or scalded, or any member of the family should seriously injure themselves, do you want them to suffer until you go to the druggist for a box or send for the doctor? Guard against possible accident. Get a box of **Wonderful Dream Salve** today, or the first time you are in a drug store. It's the best accident insurance you can get and it only costs you 25c.

Remember there is nothing that will draw soreness from a wound and heal it quicker than **Wonderful Dream Salve**. It has been known as the "greatest healer on earth" for over fifty years.

There is nothing better for Eczema, Saltrheum, Chilblains, Chapped hands, Boils, Frost-bites and Sores of any kind. It is a guaranteed cure for Piles.

If you live on a farm, keep a box handy in the stable all the time. It will quickly heal the worst cases of Scratches, Galls, Cowpox, Caked bag, Sore teats, etc.

If you write us, we will send you a free sample box and our Dream Book containing 500 testimonials and their meaning.

WONDERFUL DREAM SALVE CO., Detroit, Mich.

Always the Same

Calumet Baking Powder

The only high grade Baking Powder sold at a moderate price.

CORRESPONDENCE.

HOLLOWAY.

Mrs Juliette Florance attended the O. E. S at Tecumseh Thursday evening.

Mr, and Mrs. Goodrich and Earle of Toledo, were guests at H. J. Clark's the first of the week.

Dorothy Doty arrived Saturday from Ludington to spend her vacation at home.

Ira Wilson, wife and son, Clare, visited Sunday with Amos Sheriff at Sutton.

J. L. Richard and wife entertained at a family dinner on Christmas

Earl Pocklington and family were entertained Wednesday at his parents in Britton.

Mrs. Elnora Leper entertained her children and grandchildren Wednesday.

Mrs Geo. Humphrey Jr and children of Madison, Wis., came Friday to visit her parents, Mr and Mrs Wm. Doty They spent Christmas at the home of Rev Humphrey.

Ira Wilson and family spent Christmas in Tipton.

Mr. Gensler and family of Lulu, have been visiting at John Marine's.

Messrs. Westmore, Jas Lane, Gobba and their families and Mattie Wilson spent Christmas at C L Fowler's.

Dr Nixon and family spent Christmas in Adrian

Mr. and Mrs Al Macham, Mr. and Mrs Cox and Ida Kuhl spent Christmas in Tecumseh

Lena Pocklington closed her school Friday with Christmas exercises.

M. D Billmeyer and wife spent Christmas with Ousted relatives.

Carrie Colbath is visiting her parents in Adrian.

Mr and Mrs Florance entertained the families of Chas. and Carroll Culbertson at Christmas dinner.

The families of H. J Clark and B. D Dibble spent Christmas in Blissfield.

Wm. Kerr and daughter entertained relatives at a Christmas dinner.

Henry Dibble and wife of Milan spent Friday at H J Clark's.

Lloyd Bartholomew was in Britton on business Tuesday

Andrew Ott of Adrian, spent Sunday with his sister, Mrs Maine

Mr. and Mrs. Wm. Calhoun Sr entertained their children and families at Christmas dinner.

B. E. Giles and family spent Christmas at the home of Dr. Eccles in Blissfield.

A. T Carpenter and sons were entertained Wednesday at Will Binn's.

Geo Johnson and wife arrived here Tuesday evening from Kalamazoo, to spend Christmas with A H. Lewis.

Robert Westmore went to Detroit Tuesday to visit his brother, Walter

Mr. and Mrs. Frank Kishpaugh of Lansing, are spending a few days at the home of the latter's father, Wm Kerr.

Miss Mary Siedle returned to Deerfield Sunday.

Mr. and Mrs A H. Lewis entertained their children Christmas, George Johnson and wife of Kalamazoo, Lloyd Bartholomew and wife, Jennie and Chas Bartholomew.

R. G. Rixom was a Toledo visitor Saturday.

Mrs. Dan Foley and Myrtle of Deerfield, were guests of her daughter, Belldora, Friday and Saturday. She returned home with them for a visit.

Chas. Pfaud and family were entertained Wednesday at the Brain home.

Jas. Bloomer and wife entertained at a Christmas dinner, her brother, Norman Speller and family of Wellsville.

Mr. and Mrs. Jas. McIntyre entertained their children and grandchildren at a Christmas dinner.

RIDGEWAY.

The families of W. E., and H. L. Barrett of Tecumseh, H. C. Dibble and Mrs. Edith Lowe ate Christmas dinner at C. B. Dibble's.

E. C. Barnes and family spent Christmas in Macon.

C. C. Smith and wife entertained their children and families, Mrs. Graves and Mr. Green Christmas.

Mrs. Ida Martin has returned from Toledo and reports her brother, Arthur Bradley, slowly on the gain.

Geo. Church and family of Tecumseh, Mrs. Frank Allen and family of Battle Creek, spent Christmas at W Ransom's.

A. Lucking, M. L. Palmer and families of Detroit, are guests at Dr. Loree's.

Chas. Martin of Brooklyn, spent Wednesday here with his brother.

E. E. Heideman, wife and children of Detroit, spent Christmas at Elmer Linn's Mr. H. returning Wednesday night, the rest remaining for a few days.

The families of E. Ellington and M. Bachman spent Wednesday in Britton.

F. P. Winterstein is in New York on business.

Mrs. M. Bachman was ill the first of the week.

Mrs. F. D. Pelrie and children of Battle Creek, are guests at Mrs. Mary Hindes.

Mrs. Fred Miller and Hazel of Cleveland, were in town Tuesday.

The L. C. S will give a box social in Loree hall Friday, evening, Jan. 3rd. Ladies please bring well filled boxes A cordial invitation to everyone.

C. O. Hiscock of Detroit, is visiting his mother this week.

M D Britton and wife were up from Britton Sunday.

Mrs Ed Allen was in Adrian Saturday.

Mrs E A Linn was a Tecumseh visitor Saturday.

Mrs S L Rippleye and Lawrence spent Christmas in Ypsilanti.

Rosalind and Sylvia Andrews are visiting Detroit friends.

Claude A Ilson was up from Rea Sunday.

Mrs. Jas. McCarbery is improving.

Art and Lavere Mapes are visiting relatives at Geneva.

Harry Wood and wife were in Blissfield Saturday.

E. C Barnes was in Saline Sunday.

Miss Marion Foote is home from Ypsilanti.

Sam Foote and Floyd Smith are home from Detroit.

Pearl Wood is home from Blissfield for the holidays.

Elmer Linn was an Adrian passenger Saturday.

Mrs. Roy Thomas was called to Dryden Monday by the death of her husband, who was killed by the cars.

Treesa Morgan Sundayed at S. L. Rappleye's.

Miss Lotta Hardcastle is spending the week near Brooklyn.

C. A. Pocklington and wife have gone to Eustis, Florida, to spend the winter.

E Harrison called in Britton Sunday.

BRITTON.

A. W. Curtis and Mrs Libbie Haynes of Ypsilanti, were in Town Friday.

Attorneys O'Meally, Hart and Sampson of Adrian, and Wood of Tecumseh, were in town Friday.

W. Rennison of Addison, and Chas. Underwood of Ridgeway, were in town Friday.

Clarence Exelby was in Deerfield Saturday.

John Bachman and Miss Carrie are spending the week in Toledo.

Chas. Hiscock of Detroit, was here Saturday to see his sister, Mrs W. E. Allen.

Married, Wednesday evening at the home of Mr. and Mrs Jos. Wiggins, Miss Jennie Gibson of Macon, and Harry Younglove of Milan.

Leon Exelby is home from Lansing.

Miss Francis Exelby is home from Grouson.

Mrs. Peak was called to Detroit Thursday by the illness of her brother.

Mrs. Wm Rinn left Saturday for Arthur, Can., to visit her mother.

Mrs. Lizzie Britton returned to her home at St Johns Saturday.

Dr Hardy of Tecumseh, was here Thursday.

Mrs. H. Martin spent Christmas in Adrian.

Mrs. John Britton was in Milan Saturday

Mr. and Mrs Raynor Benedict of Tecumseh, visited at C B Exelby's Friday.

Wm. Underwood entertained his children and grandchildren at dinner Christmas

Mr. Elkington and family of Ridgeway, were guests of Mrs Susan Linn Wednesday

C. B. Exelby was in Adrian Tuesday on business

Rev. and Mrs. Steffle of Adrian, will spend two weeks here and conduct a series of meetings at the M P. church. An evangelist is expected Friday.

Mr. and Mrs C. D. Zeluff spent Christmas in Ypsilanti.

Mrs Drake of Blissfield, spent last week with her daughter, Mrs D. W. Smith

Messrs and Mesdames Wm Niverson and Loree and Bert Nickols of Adrian, were guests of friends here Wednesday.

Miss Rilla Helm arrived home Friday from Painesville, O., to spend the holidays.

Miss Bertha Kniffen came home Saturday from Port Huron.

Miss Rector is spending the holidays in Detroit and Miss Morgan in Brooklyn.

Mrs. Jas. Hindes visited her sister in Tecumseh Saturday

Mr. and Mrs. E G Price were in Tecumseh Wednesday.

Mr. and Mrs. D R. Wiggins of Toledo, are spending the week here.

An Ideal Laxative.

Physics and Cathartics which purge, unload the bowels, and give temporary relief, but irritate, and weaken the digestive and expulsive organs. Laxative Fruit-ox Tablets are as different in effect as truth is from falsehood. They nourish the bowel muscles and nerves, giving them strength and vigor to do the work nature intended, thus effecting a permanent cure by perfectly safe and natural means. The best laxative for children. Chocolate coated tablets, easy to take, never gripe or nauseate. 10c, 25c and $1.00 at all drug stores.

MACON.

Bernice Betser of Isabella county, arrived here Monday night for a visit with relatives and friends

Mrs C. O. Biddle and children and Mrs. Wm. Pratt of Ypsilanti, came Tuesday to spend the holidays with friends.

The village schools closed last week for a two weeks' vacation Miss Cullen received a silver spoon and Mr. Preston a watch fob from their pupils as Christmas gifts.

A miscellaneous shower and surprise was given Mr. and Mrs. Geo. Winterstein last Saturday night at the home of Frank Winterstein by about 60 young friends. The gifts were many and beautiful

The W H M S. sent a nice box of clothing to a minister on the Frontier last week valued at $30.

The Methodist and Reformed Sunday schools united and had their Christmas exercises in the Methodist church Tuesday evening.

All members of the Pennington family enjoyed a Christmas dinner and tree at Mark Pennington's Wednesday.

Misses Mary Morden, Linna Robison and Allie Johnson are home for the holidays

Why Refer to Doctors

Because we make medicines for them. We tell them all about Ayer's Cherry Pectoral, and they prescribe it for coughs, colds, bronchitis, consumption. They trust it. Then you can afford to trust it. Ask your own doctor.

The best kind of a testimonial—"Sold for over sixty years."

Made by J. C. Ayer Co.

Ayer's SARSAPARILLA. PILLS. HAIR VIGOR.

We have no secrets. We publish the formulas of all our medicines.

Ayer's Pills greatly aid the Cherry Pectoral in breaking up a cold.

Veterans Plan Unique Reunion.

Jackson, Mich., Dec. 16.—A unique reunion is being planned to take place at Chattanooga, Tenn., in 1909. It will be the first of its kind in the history of the country, and promises to be a rousing success. It is a reunion of the Thirty-first Michigan volunteer infantry and the First Georgia valunteer infantry on the very ground where they met in 1898. These regiments are known as the "Twin regiments" during the Spanish-American war, and were encamped at Chickamauga Park, Ga., where a lasting friendship sprang up between them. An invitation to participate in this reunion has been sent to the members of the First Georgia. The matter will be taken up at the next reunion of the Thirty-first Michigan at Tecumseh, Mich., May 17, 1908.

Died While Fixing Christmas Tree.

Youngstown, O., Dec. 26.—Mrs. Mary Golcott, twenty-seven years old, was giving the finishing touches to a Christmas tree when her two children, coming down stairs, saw her drop dead. She had been seized with a hemorrhage.

4 PER CENT INTEREST

Our savings depositors receive their quarterly interest on the first days of January, April, July and October. This is credited to their account and thereafter draws interest the same as a deposit. Send for our booklet "Banking by Mail."

ESTABLISHED 1851 **OLD NATIONAL BANK** UNITED STATES DEPOSITARY

BATTLE CREEK, MICH.

MO-KA COFFEE

Always the same Pure, Wholesome, Delicious, High-grade Coffee At a Low Price.

Put up in 1-lb. air-tight packages only, thus preserving strength, flavor, aroma and cleanliness.

MO-KA Coffee will please you. Ask your Grocer for it.

20c the Pound

SOLD IN TECUMSEH BY WILLIAMSON BROS., AVERY & CO. B. S. SCUDDER, MACON, MICH

Why Suffer Longer with a Lame Back?

TAKE DR. DERBY'S

PURE KIDNEY PILLS

The best Kidney Pill Manufactured. A valuable cleansing, healing and soothing remedy for a diseased condition of the Kidneys, Bladder and all Urinary organs, causing backache, pain in the bladder, foul, discolored urine and all forms of rheumatism and uric-acid diseases: also indications in Bright's disease, diabetes and dropsy.

Call on your druggist, JOHN J. ORR, and receive a Free Sample of this famous Pill, also a Souvenir Post Card.

Free sample of pills and Post Cards will be given to ADULTS only.

60 PILLS—A 10 DAYS' TREATMENT—25c

DERBY'S CROUP AND COUGH MIXTURE

Is truly wonderful for Children. Perfectly harmless; contains no opiates; pleasant to take and invaluable in Croup, Coughs, Colds, Sore Throat, Whooping Cough and all diseases affecting the Lungs, Throat, Bronchial and Respiratory Passages of Children and Adults. Doctors prescribe it and mothers use it in place of soothing syrups. No family that has once used it will again be without it. The experience which comes from "keeping at it until we reach the best", joined to the perfection which results from 82 years of "knowing how" makes the Derby Croup and Cough Mixture means there is none "JUST AS GOOD."

50 doses 35 cents

JOHN J. ORR

SELLS IT WITH A POSITIVE GUARANTEE

Derby's Kidney Pills and Derby's Croup and Cough Mixture are guaranteed under the Pure Food and Drugs Act of June 30, 1906, No 3393.

DERBY MEDICINE CO., Eaton Rapids, Mich.

RAILROAD TIME TABLES

Lake Shore & Michigan Southern Railroad.

Effective June 8, 1907.

GOING SOUTH.

Stations	315 Dly except Sun.	309 Dly except Sun.	331 Dly except Sun.	311 Dly	313 Dly Sun. only
Jackson	6 05	10 05	2 00	5 15	7 30
Tecumseh	a m 7 08	a m 11 04	p m 2 55	p m 6 05	a m 8 20
Adrian	7 43	11 38	3 30		9 10
Detroit	a m 11 50	a m	p m		a m
Toledo	3 40	12 10	4 15	10 15	9 50
Chicago	a m 3 00 p m	p m	p m	p m	a m

GOING NORTH.

Stations	316 Dly	312 Dly except Sun.	314 Dly except Sun.	310 Dly
Detroit				5 00 p m
Toledo	10	12	5 15	7 00 p m
Adrian				7 40 p m
Tecumseh	8 57	1 31	6 30	8 15
Jackson	a m 10 05	p m 2 32	p m 7 25	p m 9 32

DUNDEE BRANCH

GOING WEST.

Station	423 Dly except Sun.	421 Dly except Sun.
Toledo	7 50	3 15
Adrian	a m	p m 4 30
Tecumseh	8 22	5 00
	a m	p m

GOING EAST.

Station	422 Dly except Sun.	424 Dly except Sun.
Tecumseh	10 43	5 41
Adrian	a m 11 10	p m
Toledo	a m 12 10	7 05
Chicago	p m 7 00	p m
	p m	

Tecumseh and Dundee Trains. Daily except Sunday.

LEAVE TECUMSEH.

Sundays Accommodation	11 30 a m
" "	5 45 p m

ARRIVE AT TECUMSEH.

Sundays Accommodation	1 00 p m
" "	7 00 p m

SPECIAL NOTICE

Coupon tickets can now be procured at this station over best routes to all principal cities in the United States.

G. J. EIKES, Ticket Agent
J. W. DILY, C A G P A. Cleveland Ohio

SEEDS

SUXBEE'S SEEDS SUCCEED!

SPECIAL OFFER:

Made to build New Business. A trial will make you our permanent customer.

Prize Collection Beets, 12 varieties; Lettuce, 12 kinds; Tomatoes, 11 the finest; Turnip, 7 splendid; Onion, 7 best varieties; 10 Spring-flowering Bulbs; 4 varieties in all.

GUARANTEED TO PLEASE.

Write to-day; Mention this Paper.

SEND 10 CENTS

to cover postage and packing and receive this valuable collection of Seeds postpaid, together with my big Instructive, Beautiful Seed and Plant Book, tells all about the best varieties of Seeds, Plants, etc.

H. W. Buckbee, BIG BUCKEYE FARM, ROCKFORD, ILL.

FEELING LIVER-ISH This Morning?

TAKE

THEDFORD'S Black-Draught

Stops Indigestion and Constipation 25¢ AT ALL DRUGGISTS

A Gentle Laxative And Appetizer

FOLEY'S HONEY AND TAR

The original LAXATIVE cough remedy.

For coughs, colds, throat and lung troubles. No opiates. Non-alcoholic. Good for everybody. Sold everywhere.

The genuine FOLEY'S HONEY and TAR is in a Yellow package. Refuse substitutes.

Prepared only by Foley & Company, Chicago.

ALL DRUGGISTS OF TECUM SELL

Sour Stomach

No appetite, loss of strength, nervousness, headache, constipation, bad breath, general debility, sour risings, and catarrh of the stomach are all due to indigestion. Kodol relieves indigestion. This new discovery represents the natural juices of digestion as they exist in a healthy stomach, combined with the greatest known tonic and reconstructive properties. Kodol for dyspepsia does not only relieve indigestion and dyspepsia, but this famous remedy helps all stomach troubles by cleansing, purifying, sweetening and strengthening the mucous membranes lining the stomach.

"Mr. S. S. Bell, of Ravenswood, W. Va. says:—"I was troubled with sour stomach for twenty years. Kodol cured me and we are now using it in milk for baby."

Kodol Digests What You Eat.

Bottles only. Relieves indigestion, sour stomach, bloating of gas, etc.

Prepared by E. C. DeWITT & CO., CHICAGO.

Sold by B. J. PULVER.

Nails which do not yield readily to the manicure may be driven in with a hammer.

Ortho Laxative Fruit Syrup, the new laxative, stimulates, but does not irritate. It is the best laxative. Guaranteed or your money back. Fore sale by all druggists in Tecumseh.

We don't mind getting it in the neck if our neighbors get it just as hard.

DeWitt's carbolized witch hazel salve—don't forget the name and accept no substitute. Get DeWitt's. Its good for piles. Sold by B. J. Pulver.

The Tecumseh Herald.

VOL. LVIII NO. 82 — TECUMSEH, MICHIGAN TUESDAY DEC. 31 1907 — WHOLE NO. 819

Cloaks and Furs

Must Close them Out

Our Loss is Your Gain.

Every Cloak and Fur in our stock, all new and the SEASON'S BEST STYLES.

1/4 to 1/2 OFF

COME, GET FIRST CHOICE

We Still Have a Large Assortment.

S. W. Anderson & Son.

"THE STORE THAT TREATS YOU FAIR"

1-3 TO 1-2 OFF

ON

Cloaks and Furs

REMNANTS

of DRESS GOODS--WHITE GOODS in fact all kinds to close cheap.

Anderson & Rosacrans

DON't Wait until the Last Minute.

Our assortment of all useful Holiday presents is complete in every respect. Below are just a few of the many different articles you can find at our mammoth display.—

Buffetts. Sideboards. China Cabinets. Hall Racks. Extension Tables. Parlor, Library and Sitting Room Tables. Dec Furniture. Writing Desks. Combination Cases. Rockers (all kinds) Divans Parlor Suits Parlor Cabinets Couches Davenports. Mirrors. Music Cabinets. Princess Dressers. Pictures. Baby Cab Robes Kitchen Cabinets Iron and Brass Beds Morris Chairs Plate rails Chiffoniers, Taborettes Foot Stools Toilet Sets Dinner Sets Cut Glass Lamps and Silverware. Fancy China of every description.

Out assortment Holiday China extra good. Big values.

BECK & EGAN, Adrian.

FURNITURE CROCKERY, PICTURES and LINOLEUM

All Goods delivered. No 30 North Main Street.

The Herald, $1.00.

WATCHES WATCHES

WATCHES

We are going to give you some after-Christmas prices on a few Watches, If you are thinking of getting a Watch "Come in at Once."

HICKS THE Jeweler,

Watch Inspectors. L. S. & M. S. and D. T. & I. Ry. — *Phone 200 for Correct Time.*

LEAVES PORT OF SPAIN

Big Fleet Departs After Stay Lasting Nearly Week.

RIO JANEIRO THE NEXT STOP

Great Concourse of People Witness Departure — Natives and Newspapers Unsparing in Their Praise of Men—Had Much Shore Liberty.

Port of Spain, Trinidad, Dec. 30.—The American battleship fleet has weighed anchor and steamed for Rio Janeiro. Accompanying the fleet were the supply ships Culgoa and Glacier.

Long before the hour set, a myriad of small craft, chiefly launches and steam yachts, moved up and down along the lines of anchored warships, the merry parties aboard shouting farewells to the departing visitors. Thousands of residents climbed the surrounding hills to view the great white ships as they moved outward on their journey of three thousand miles and more, while boatloads of excursionists went to the small islands in the gulf and others to the floating dock to catch the last glimpse of the ships that were so royally welcomed to this port almost a week ago.

The fleet presented a magnificent appearance as it steamed out in four columns with the supply ships trailing, a distance of 400 yards separating one division from another. An average of from 10 to 11 knots an hour will carry the fleet to the end of the second lap of the 14,000-mile journey in about twelve days, and it was announced by Admiral Evans, before his departure, that he expected to reach Rio Janeiro on Friday evening, Jan. 10.

During the week of their visit here, the American officers and men received every courtesy at the hands of the residents. Sir Henry Moore Jackson, the governor of Trinidad Colonel Swain, and other high officials gave dinners and garden parties in honor of the commander of the fleet and his officers, and there were scores of excursions and entertainments for the men, all of whom enjoyed more than the ordinary amount of shore liberty. The newspapers here and the residents are unsparing in their praise of the exemplary behavior of the men, and the press compliments Admiral Evans in the warmest terms, expressing to him and his men the best wishes of the people of Trinidad and the hope that they will soon return.

She Sues For Reward.

New York, Dec. 30.—Laura M. Carter, in whose apartment Chester B. Runyan, the teller of the Windsor Trust company, concealed himself after making away with $96,000 of the company's funds, has brought suit against the trust company for $7,850, which she claims is due her as a reward for delivering up the defaulting teller. Against this action the trust company has brought suit to recover $25,000 from her, alleging that she and Runyan were in the conspiracy to rob the institution, and that this $25,000 was lavished upon her by Runyan. Runyan defaulted with $96,000 from the Windsor Trust company last summer.

Should Provide For Presidents.

New York, Dec. 30.—Ex-President Grover Cleveland, under the title of "Our People and Their ex-Presidents," has contributed an interesting article to a Boston magazine. Referring to the poverty of Jefferson after he left the presidency as a blow to national pride, Mr. Cleveland declares definite and generous provision should be made for the maintenance of chief magistrates at the expiration of their terms. He deals with the subject at length and explains that he feels he can do so without his sincerity being questioned, since he is beyond the need of aid from the public treasury.

Dead Woman Partially Identified.

Newark, N. J., Dec. 30.—Stunned by blows on the head and then thrust, head foremost, into a pool of water, was the manner of death of the woman whose nude body was found on the Hackensack meadows in the town of Harrison. This gruesome story was told at the autopsy which left no doubt as to the details of the murderous work. The body is believed to be that of Agnes O'Keefe, a domestic who had been employed by several families in Orange. The detectives are hard at work tracing the life of Agnes O'Keefe and, by this means, hope to arrest the murderer.

DISPUTE HER POWER.

Relatives or "Next Friends" After Mrs. Eddy Again.

TRUSTEES' HANDS TIED.

Ordered Not to Give Away $1,000,000 For Charitable Institution—Alleged Christian Science Leader Violates Her Deed of Trust in Doing So.

Boston, Dec. 30.—Disputing the power of Mrs. Mary Baker Glover Eddy, head of the Christian Science church, to make disposition of so large a part of her fortune, formal notices have been served upon Trustees McLellan, Farrand and Baker, having in charge Mrs. Eddy's estate, ordering them not to make the $1,000,000 gift to found a charitable institution, recently announced, or any other appropriation from Mrs. Eddy's estate, pending the outcome of litigation.

According to former United States Senator William E. Chandler, this action is to be followed by a new lawsuit, involving the Christian Science head and her trustees, brought by the "next friends," Mrs. Eddy's son, George W. Glover; his daughter, Mary Baker Glover, and Mrs. Eddy's adopted son, Dr. Ebenezer J. Foster of Waterbury, Vt.

The contention of Mr. Chandler is that the proposed appropriation of a million dollars is in direct violation of Mrs. Eddy's deed of trust of March 6, 1907, by which she turned over all her property to the three trustees for life, reserving only the right to use the income and certain realty, and which act marked the partial termination of litigation against her and the trustees by the "next friends" a few months since.

The new action, it is declared, will be entirely independent of another suit now pending against F. S. Streeter, Mrs. Eddy's attorney in Concord, demanding information concerning the deed of trust for $125,000 set aside by Mrs. Eddy for the benefit of her son, George W. Glover, and his daughter.

MICHIGAN BRIEFS.

William Bell, eighty-nine years old, a pioneer of Monroe county, is dead of old age. He came direct to Monroe from England in the early forties.

Nelson Walter of Mason is gunner's mate on the battleship Georgia, which with the rest of the Atlantic squadron, is now on her way to the Pacific. Mr. Walter is in his sixth year in the navy.

Mrs. H. L. Anthony of Sturgis, wife of the grand recorder of the grand lodge, F. & A. M. of Michigan, has committed suicide by shooting herself in the head. Mrs. Anthony has been in ill-health for a long time. She has long been a leading club woman of Michigan. She was fifty-two years old.

Two of St. Charles' oldest residents, Daniel Paul and Carl Shepan, both over eighty years of age, are dead. Both men have been residents of this place for forty years. Mr. Paul leaves a widow and one daughter. Mr. Shepan has been a widower for twenty years and leaves one son and two daughters.

Gus Haggett, twenty-five years old, residing eight miles east of Lake Odessa, was perhaps fatally injured when, while standing near a circular saw, his overcoat was blown into the teeth and Haggett was drawn against the saw. His left leg was nearly cut off. He was taken to a Grand Rapids hospital.

Sold Pistol; Arrested For Theft.

Ludington, Mich., Dec. 30.—Charles E. Benedict has been arrested in Custer and brought up in police court in this city on a charge of having stolen revolvers and knives from a local hardware store. The prisoner was bound over to the circuit court under bonds of $500, which have not been furnished. Benedict is twenty-one years old and says he is a steamboat sailor. He sold a revolver to a local saloon keeper, who reported his suspicions to the officers.

Twice Attempts to Kill Self.

Detroit, Mich., Dec. 30.—Foiled in an attempt to blow his brains out with a revolver because he was reprimanded at the supper table by his mother, sixteen-year-old Arthur Alder of 468 Fifteenth street grabbed a bottle of arsenic and swallowed about thirty grains of the drug. Prompt attention of Dr. J. C. Russell saved the lad for the second time, and he is still in the land of the living.

CUT OUT SALOONS.

Ypsilanti May Urge It Upon Constitutional Convention.

PROMINENT MEN IN FAVOR.

Delegate Moore's Resolution Finds Favor—College Town Will Be Canvassed—Convention May Be Asked to Prohibit School Fraternities.

Ypsilanti, Mich., Dec. 10.—A resolution indorsing the section to the constitution proposed by Delegate A. L. Moore, prohibiting the sale of liquor in certain college towns and within four miles of the corporate limits thereof, has been adopted at a citizens' meeting in the First Methodist church here.

Several hundred men were present. It was a representative gathering of the clergy, Normal faculty, business and professional men, aldermen and citizens generally. Captain E. P. Allen, twice mayor of the city and a former congressman, presided, and Professor Baird of the Normal college was secretary.

It was decided that the chairman should appoint one man in each of the five wards of this city, who shall choose assistants to circulate petitions asking the constitutional convention to banish saloons from Ypsilanti. It is predicted that a large percentage of the population will sign them.

Some of the speakers favored state prohibition. This was indorsed also by vote of the meeting.

Marshall, Mich., Dec. 20.—Will high school, college and university fraternities be banished from the schools of Michigan? This is a question which may be brought up during the remaining days of the constitutional convention. Several well-known Michigan school superintendents and college presidents and professors have already taken a step towards their banishment by not recognizing these fraternities.

Several supreme courts have already taken a hand in the matter, and it would not be surprising if ex-State Superintendent of Public Instruction Delos Fall of Albion, a professor in Albion college, would be called on to introduce such a proposal.

An article in the current issue of The School Board Journal says:

"Let a secret fraternity be organized in a high school and all at once democracy has vanished and you find in the members of such organizations a snobbish and detestable aristocracy that attempts to monopolize all privileges, benefits and honors of the school.

"Arrogance abounds and egotism takes the place of modesty. The envy and heart aches, the distress and bitterness engendered by such organizations in the breasts of the pupils not selected for admission is often pitiful. The bitterness of such rejection and the neglect and cruelty which follow is often so pitiful that it cannot be passed as merely a childish grievance. Many a sweet-spirited girl whose heart has been crushed because she has not been admitted into this, to her beautiful and charmed circle, and who has been refused agreeable companionship of those with whom she formerly associated, has left school rather than become, to all intents and purposes, a social outcast. All this bitterness, wormwood and gall is for absolutely no purpose."

Neither of the fraternities in the Marshall high school are recognized by the faculty, and officially are now extant, but really exist sub-rosa. The mere fact that they are not recognized makes little or no difference as far as the results are concerned.

Births Not Frequent There.

Winsted, Conn., Dec. 30.—Bakersfield, Conn., a village near here, is rejoicing over the birth of a baby there, the first to arrive in ten years. The child, a boy, arrived at the home of Mr. and Mrs. Floyd Snyder. Residents of the town are flocking to Snyder's home to see the child.

A Father at Eighty-Seven.

New York, Dec. 30.—At the age of eighty-seven years, Jean Henri Thiry, of 181 Academy street, Long Island City, has just become the father of his sixth child. It was a girl. Mrs. Thiry is thirty-one years old. Three of the children are by a first wife.

A dangerous deadlock

That sometimes terminates fatally if the stoppage of liver and bowel functions. To quickly end this condition without disagreeable sensations, Dr. King's new life pills should always be your remedy. Satisfaction guaranteed back at C. A. Wright & Son's. 25c.

PLEA OF INSANITY.

That Will Again Be Defense at Next Thaw Trial.

New York, Dec. 30.—One week from today, Harry K. Thaw will be called a second time before a jury to make his defense to the charge of having murdered Stanford White. There have been several postponements of the date of the second hearing of this noted case, but it is said now there will be no further delay.

It is announced that Mrs. William Thaw, mother of the defendant, is expected in the city by next Saturday. Mrs. Thaw has been in poor health, it is said, but believes she will be able to come on to be with her son. Mrs. Evelyn Nesbit Thaw, who has been a daily visitor at the Tombs ever since the first Thaw jury disagreed, will be in the courtroom on Monday next.

There have been many rumors as to the plans of the defense for the second hearing of the case and it has been predicted that an entirely new line of action might be followed. It can be authoritatively stated, however, that the defense will again be the same; that Evelyn Nesbit Thaw will again relate her story to the jury, and that an imposing array of expert alienists will again undertake to establish the theory that Thaw was insane at the time he killed Stanford White in the Madison Square roof garden, but has so far recovered his mental balance since that time as to be no longer a menace to the community and, therefore, is entitled to freedom.

It is declared there will be no mention made of a higher or unwritten law, but the defense will adhere to a plea of legal insanity at the time the act was committed. There were mistakes made at the first trial which it will be the attempt of Thaw's attorneys studiously to avoid during his second hearing. In the expert testimony, for instance, they have been able to separate the wheat from the chaff and will only offer that which proved most effective before.

Martin W. Littleton of Brooklyn, who nominated Alton B. Parker for president at the last Democratic national convention, will act as leading counsel for the defense. He will have the assistance of Daniel O'Reilly and A. Russell Peabody, both of whom went through the first trial.

GOVERNMENT REPLIES.

Comments on Statements Issued by Standard Oil Company.

Washington, Dec. 30.—The reply of the commissioner of corporations to the Standard Oil company, regarding the $29,000,000 fine and its conviction for accepting rebates from the Chicago & Alton railroad, has been made public. At the beginning the report says:

"On Aug. 3, 1907, at Chicago, the Standard Oil company of Indiana was fined $29,240,000 for the violation of the Elkins anti-rebate law. This was the so-called 'Alton case.' Various statements have since appeared, one in particular signed by the president of that company, James A. Moffett, others in the public press, and also a series of confidential circular 'trade letters' all endeavoring to throw doubt on the legality and equity of that conviction.

"The report of the commissioner of corporations on the transportation of petroleum, published in May, 1906, on which this and all other pending rebate indictments of the Standard (except one) were based, set forth in detail the deliberate, long-continued conduct on the part of the Standard in violating the anti-rebate laws. But these recent statements have made it necessary to show once more that the transactions which form the basis of this conviction at Chicago were such as struck at the very life and spirit of the Elkins anti-rebate law and of the policy of congress in forbidding unfairness as between shippers."

The report then deals at length with the evidence and replies, in detail, to the Standard Oil company's statements.

Alleged He Bit Man's Nose Off.

Ludington, Mich., Dec. 30.—A warrant has been issued for the arrest of Jack Walker, a notorious character, on a charge of having bitten off the nose of John Thomas, a bill poster. Both are said to have been intoxicated and engaged in a fight in a local saloon.

Whole Town Is Burned.

Sault Ste. Marie, Mich., Dec. 30.—Reports received here state that Richards' Landing, a town of 600 population on St. Joseph's island, has burned, with an estimated loss of $200,000. Only one store and two hotels were left.

Here's good advice.

O. S. Woolever, one of the best merchants of LeRaysville, N. Y., says, "If you are ever troubled with piles apply Bucklen's arnica salve. It cured me of them 20 years ago." Guaranteed for sores, burns, abrasions and wounds. 25c at C. A. Wright & Son's drug store.

PLUSH ROBES

WOOL ROBES

HORSE BLANKETS

at

D. L. Whitenack & Co.

Goods and Prices both Right.

HOLIDAY PRESENTS

FOR ALL.

To SAVE MONEY call on

HARRIS & HITESHU

You will find their store full of Choice Merchandise, all the Latest in Dress Goods, Trimmings, Ribbons, Neckwear, Fancy Goods, Ladies' and Gents' Furnishings, Ladies', Misses' and Children's Furs, Gloves, Mittens, Knit Goods, Underwear, Handkercheifs, Mufflers, Suit Cases, Umbrellas, etc.

Carpets, Rugs, Curtains and Draperies

Shoes, Slippers, Overgaiters and Leggins

We never before have had as nice a line of Gent's, Ladies', Misses' and Children's SHOES for the Holiday trade as we have this year.

All goods sold at the old low prices

Come see us and save money.

HARRIS & HITESHU'S.

The TECUMSEH HERALD

Extends to its Subscribers and Friends Greetings for

A Happy New Year

and wishes to say that it will make 104 visits to your home during the year

1908

and it will only cost you

One Dollar

THE TECUMSEH HERALD.

GEO. N. STACY,
EDITOR AND OWNER.

Subscription Rates

IN LENAWEE COUNTY

One year, payment in advance $1.00
One year, payment after 3 months 1.25

OUTSIDE LENAWEE COUNTY

One year, payment in advance $1.25
One year, payment after 3 months 1.50

There will be no Deviation from above Rates

Entered at the post office at Tecumseh, Michigan as second class matter.

Deafness cannot be cured.

By local applications as they cannot reach the diseased portion of the ear. There is only one way to cure deafness and that is by constitutional remedies. Deafness is caused by the inflamed condition of the lining of the Eust chian tube. When this tube is inflamed your hearing is imperfect and when it is entirely closed deafness is the result and unless the inflammation is relieved and this tube made healthy, hearing will be destroyed forever. Nine cases out of ten are caused by catarrh which is nothing but inflammation of the mucous surfaces.

We will give $100 for any case of deafness, caused by catarrh, that cannot be cured by Hall's catarrh cure.

F. J. CHENEY & Co., Toledo, O.

Sold by all druggists, 75c.

Take Hall's Family Pills for constipation.

Half a loaf is better than a dozen loaves of the kind some bakers make.

There is something about Kennedy's laxative cough syrup that makes it different from others, as it causes a free yet gentle action of the bowels through which the cold is forced out of the system. At the same time it heals irritation and allays inflammation of the throat and lungs. It is pleasant to take. Children like it. Contains no opiates nor narcotics. Sold by B. J. Pulver.

Self made men are usually egotists, because they worship their creator.

Passed examination successfully. Jas. Donahue of New Britian, Conn, writes: "I tried several kidney remedies and was treated by our best physicians for diabetes, but did not improve until I took Foley's Kidney Cure. After the second bottle I showed improvement, and five bottles cured me completely. I have since passed a rigid examination for life insurance." Foley's Kidney Cure cures backache and all forms of kidney and bladder trouble. Sold by all druggists in Tecumseh.

When a woman's husband is a joke it is little wonder she can't see one.

When you feel that your stomach has gone a little wrong or when you feel that it is not in good order as is evidenced by sour heartburn, nervousness, bad breath and belching, take something at times and especially after your meals until relief is afforded. There is nothing better offered the public today for stomach troubles, dyspepsia, indigestion, etc., than Kodol. This is a scientific preparation of natural digestants combined with vegetable acids and it contains the same juices found in every healthy stomach. Kodol is guaranteed to give relief. It is pleasant to take; it will make you feel fine by digesting what you eat. Sold by B. J. Pulver.

A man's conscience only troubles him when something else does.

Are you having trouble with your kidneys? There are lots of people today who wonder why they have pains across the back, why they are tired and lacking in energy and ambition. Your kidneys are wrong. They need relief without delay. Take De Witt's kidney and bladder pills. They are for weak back, inflammation of the bladder, backache and weak kidneys. Sold by B. J. Pulver.

When unhappy people die they become ghosts and never get to heaven.

Thousands of men and women in all walks of life are suffering from kidney and bladder troubles. Don't neglect your kidneys. Delays are dangerous. DeWitt's kidney and bladder pills afford quick relief for all forms of kidney and bladder trouble. A week's treatment 25c. Sold by B. J. Pulver.

Things above criticism are never beneath notice.

Millions of bottles of Foley's Honey and Tar have been sold without any person ever having experienced any than beneficial results from its coughs, colds and lung troubles. This is because the genuine Foley's honey and tar in the yellow package contains no opiates or other harmful drugs. Guard your health by refusing any but the genuine. Sold by all druggists in Tecumseh.

Men like to be coaxed but there isn't one woman in ten who knows where coaxing ends and nagging begins.

Public speaker interrupted.

Public speakers are frequently interrupted by people coughing. This would not happen if Foley's Honey and tar were taken, as it cures coughs and colds and prevents pneumonia and consumption. The genuine contains no opiates and is in a yellow package. For sale by all druggists in Tecumseh.

A public speaker, in order to become popular, must know when to quit.

Torturing eczema spreads its burning area every day. Doan's Ointment quickly stops its spreading, instantly relieves the itching, cures it permanently. At any drug store.

It is easier to learn some things than it is to unlearn them.

Woman loves a clear, rosy complexion. Burdock Blood Bitters purifies blood, clears the skin, restores ruddy, sound health.

Shop Worn Goods.

It was a hot afternoon and Mrs Perkins, who had taken the children, seven in number, to "the greatest show on earth," felt the heat and was otherwise much dissatisfied. "What's the nationality of them?" she demanded of one of the guards, pointing to the elephants.

"Those are from Africa," replied the man, and Mrs. Perkins looked doubtfully from the great animals to the gaunt and lank again to the elephants.

"They appear dreadful light colored to have come from Africa, seems to me," she remarked, "and that giraffe's neck isn't half I expected for length, either, and there's only one double bumper among the camels, and the hair's all rubbed off him in spots. I reckon this isn't the first show he's been on by a good deal."

She dropped the argument then as from the monkey's cage and turned again to the attendant.

"You tell the manager of this show from me," she commanded, "that I won't pay 50 cents for myself and $1.75 for this mess of children another year to see light colored elephants and a giraffe and a kangaroo with short necks and legs and a passy of single humpers, with one double bumper, and him a grey hound."

"You tell him that from Mrs. Philander Perkins, and tell him I mean it too!"—Youth's Companion.

A Terrible Situation.

There can be few more terrible discoveries than that the man in your company has suddenly gone mad and that you cannot escape him. That was the position of an old lady and her female companion when, just as their train was gliding out of a London terminus, a man popped into the carriage and banged the door after him. The first stop was eighty miles away, and it seemed as far as eternity when the man produced from his pocket a number of razors and began to cut up an orange. The old lady gave her fur boa an extra twist about her throat. "Do you like orange?" said the maniac as he stuck a piece on the end of a razor and popped it into her mouth. She accepted the gift with thanks, and he was anxious to feed her with more. She assured him that she liked to eat her orange slowly and made it last. She had to make each portion given to her on the razor last her so long that there was still a piece or two left when the first stoppage and rescue came.—St. James' Gazette.

English In Switzerland.

At a certain hotel in a lovely Alpine resort to which many English visitors were attracted a new proprietor, desiring to cater for such, had this notice, of his own composition, exhibited in the reception room:

"Gentlemen who come in this hotel not say anything about their meals they will be charged for, and if they should say beforehand that they are going to breakfast or dinner, are if they say that they not have anything to eat they will be charged, and if not so, they will be charged, or unless they bring it to the notice of the manager, and should they want not to say anything, they must order the manager for, and not any one else, and unless they not bring it to the notice of the manager they will be charged for the least things not, according to hotel rate. And no fuss will be allowed afterward about it, and nothing will be allowed to deduct anything out of it."—Pearson's.

Fiddle and Grow Hair.

It is now a scientifically proved fact that music exercises a great influence on the growth of the hair. It is with good reason that great musicians, such as Paganini, Liszt and Paderewski, are represented with a growth of hair which Absalom might have envied. Science has proved that stringed instruments have a favorable influence on the growth of the hair, while brass instruments act in the opposite direction. Every one has probably observed that a bald violinist is as rare as a bald horn player is common. Wood instruments, such as the flute, seem to have no pronounced influence either way.—Paris Menestrel.

His Wife's Advice.

Sir William Treloar told me once of the nervousness he felt on the very first occasion when he acted as a chairman. He was on tenterhooks lest he should do anything malapropos and consulted his wife as to how he should act. "I do not know what are a chairman's duties, but if I were invited to take the chair I think I should sit in it," was Lady Treloar's reply, and this advice the Knight of Ludgate Hill rigidly followed.—London P. T. O.

Seasoned.

Auntie—I notice your dolly doesn't cry "Mamma" when she is squeezed now. She did when I bought her for you.

Niece—No, auntie; but you forget this is her second season out.—London Opinion.

No Such Luck.

"And do you sell these beautiful thoughts of your soul for mere dollars?" she exclaimed.

"Nope," said the poet sorrowfully, "I seldom get more than 50 cents for 'em."—Cleveland Leader.

Tit For Tat.

"Jane," floated downward a voice, "if that is Mrs. So-and-so, I'm not in."

"It is Mrs. So-and-so," floated upward a voice, "and she's glad to hear it."—Kansas City Journal.

The Depth of Beauty.

The skin of the hippopotamus is said to be more than three inches thick. This is one of the cases where beauty isn't skin deep.—Boston Globe.

The Time Allotted Us.

The time allotted us, if it were well employed, were abundant enough to answer all the ends and purposes of mankind, but we squander it away in avarice, drink, sleep, luxury, ambition, fawning addresses, envy, rambling voyages, impertinent studies, change of counsels and the like, and when our portion is spent we find the want of it, though we give no heed to it in the passage, insomuch that we have rather made our life short than found it so.

Had Heard It Before.

"She looks very young to have a grown daughter."

"Yes; she was just telling me—

"I know. That she was married when she was just barely fifteen years old."—Pittsburg Post.

Didn't Affect Him.

Stella—Mrs. Jones wants a new coat because Mrs. Smith looks so well in one. Jack—Yes, but Jones won't sign a check merely because Smith looks so pretty when he is writing one.—Harper's Bazar.

The Passing of the Lamp.

If country people would investigate Acetylene Lighting impartially, *this* is what they would find out about it. They would find that Acetylene Gaslight is not only the most brilliant, beautiful, coolest, steadiest and *cleanest* of all home lights, but the *safest* as well.

They would find that it's rays are precisely the same in color-balance, and chemical effect, as natural Sunlight,—so clear, pure, and healthful that Plants *grow by night* under Acetylene as they do by day under Sunlight.

They would find that the use of Acetylene Gaslight would cut out all the disagreeable *daily* cleaning, filling, trimming, and chimney wiping of Kerosene Lamps, with the inseparable soot, smell, heat, and danger of such lamps.

Moreover, they would find that Acetylene Light, when once installed, costs *a third less than Kerosene*, for the same amount of light, while needing only *thirty minutes* per month [illegible] for 365 nights, as against 30 hours per month for the usual 8 to [illegible]

[illegible] consider that the [illegible] cost of even *eight* Kerosene [illegible] an hour per *day* of [illegible] instead of half an [illegible] would begin to [illegible] about Acetylene [illegible] people who [illegible] through actual [illegible]

[illegible] and tell them something [illegible] *leisure* to the [illegible] more *comfort* to the [illegible] *prestige* to the [illegible] generally.

[illegible] them how *little* [illegible] leisure, leisure, and [illegible] when they go [illegible] about installing *Acetylene*.

[illegible] to hear from people who [illegible] "different" and "who want [illegible] way for the [illegible] Adam.

Blacking.

Liquid blacking, such as is now used, was invented early in the nineteenth century. Previously various mixtures were used. There are many allusions in eighteenth century literature to shoe blacks and blacking. In the London World of Jan. 31, 1754, Edward Moore, describing the miseries of an author, says that he would rather have started in life as a shoeblack had he but had the money to buy or credit to procure "a stool, brushes and blacktall." An old kind of blacking consisted of Ivory black, very coarse moist sugar and water, with a little vinegar. A mixture of whale oil and soot was used in Gay's time. The author of "Trivia" has several allusions to the "black youth" who stood at street corners then, as now:

Hark! The boy calls thee to his destin'd stand,
And the shoe shines beneath his oily hand.

De Foe makes his Colonel Jack describe himself when a boy as a dirty vagabond, "like a 'Black your shoes, your honor?' a beggar boy, a blackguard boy or what you please, despicable and miserable to the last degree."

Here is another quotation from "Trivia" (1715):

His treble voice resounds along the mews,
And Whitehall echoes, "Clean your honor's shoes."

—London Notes and Queries.

Arab Weapons.

Here in Muscat I saw the pure bred Arab man, sinewy, but not tall, a domineering, swaggering nobleness in his glance and a brace of daggers in his waist. When I recognized a beautiful hilt or noticed a slender inlaid native gun or singular shield, I offered to buy, but nothing would induce them to sell. "Sahib," said one man, "I killed my deadliest foe with this blade, right through his black heart. You see this dent in my shield? Ah, that dent was caused by a spear! The shield saved my life. Shall I, then, sell it for money? My gun? No, sahib. I am an Arab, and my gun is my other self. How could I be an Arab if I had no gun? This sword—it belonged to my grandfather—it has killed forty men. By Mohammed, it is true! These marks, sahib; you see these marks? Only one of these marks is put there when a man is killed." I offered three times the value. The answer always was: "No, sahib, I will not. I cannot."—Chambers' Journal.

Some Odd Pockets.

"A music pocket?" said the tailor. "Oh, yes, for professional singers I often make music pockets. They run across the back of the coat, as a rule, above the waist, and they hold, without crushing, a half dozen songs. I have three or four detectives among my patrons, and in their business suits I always put handcuff pockets. These pockets are in the sleeves. Their advantage is that the handcuffs can be drawn forth without the prisoner's seeing the action. When a rambunctious prisoner sees a detective's hand go toward an ordinary pocket he knows what is coming and prepares accordingly, but with my special pocket the handcuff is on him before he knows where he is at. One of my patrons has his trousers lined from the knee down with leather. Do you know why? Because a dog once bit a large chunk out of the calf of his leg, and he doesn't want to incur such a loss again."—Louisville Courier-Journal.

Cutting Big Diamonds.

Big diamonds lose a great deal in the cutting. The Kohinoor was reduced by an unskillful stonecutter from 793¾ carats to 280 carats, a second cutting brought it down to 186 1-16 carats and a third to 106 1-16 carats, or less than a seventh of its original size. The original weight of the Pitt or Regent diamond was 410 carats, but in the hands of the cutter two-thirds disappeared, while the Star of the South, which was picked up in a river by a negress, lost a little over half its weight by cutting.

German Sportsmen.

Half a million sportsmen in Germany kill annually 40,000 head of red and fallow deer, 200,000 roebuck, 4,000,000 hares, 4,000,000 partridges and 400,000 wild ducks, in all some 25,000,000 kilograms of wild game of a value of 25,000,000 marks, or $5,000,000, forming nearly 1 per cent of the total meat supply of Germany.—C. G. Schillings' "In Darkest Africa."

Breaking Her In.

Geraldine—I want you to understand before I marry you that I believe in the equality of the sexes. Gerald—All right. I was intending to give the minister two [illegible] so you'd better hand over one. [illegible] Bits.

A Pretty Big Discount.

"There was a children's hospital in New York which a society lady visited regularly, taking fruit and flowers to the little patients, and in a certain ward a boy was pointed out to her one day as a bad customer.

"'Oh, he is incorrigible,' sighed the nurse.

"Miss Society talked awhile with the little chap, and when she arose to go she said:

"'See here, I have heard bad reports about you. Now, I want you to promise me to be good. If you are good for a whole week, I'll give you a dollar when I come again next Thursday.'

"The boy promised to try to be good. This promise, though, he did not keep. On her next visit Miss Society, going to his cot, said:

"'I shall not ask the nurses how you have behaved this last week. I want to ask you what do you think—do you deserve that dollar I promised you or not?'

"The boy regarded Miss Society with a troubled frown. Then he said in a low voice:

"'Gimme a nickel.'"—New York Tribune.

Solution of a Mystery.

Sir Humphry Davy had been studying one evening in comfortable negligee of dressing gown and nightcap at a little table in his chamber when he became aware of a curious phenomenon. A bright dancing circle of light appeared upon the ceiling. It was unsteady, yet persistent, and he was unable to account for it. He extinguished his lamp, but it only appeared the brighter. It was accompanied by an odor—a scorching odor—and also by a slight sound of sizzling. He was greatly excited and running over rapidly in his mind all kinds of electrical and other interesting theories to account for the mystery when he became aware of a sensation of uncomfortable warmth about the scalp. He hastily put up his hand, and down tumbled his theories and a blazing nightcap. The tassel on its peak had bobbed into his candle as he bent above his book, and the fascinating problem on the ceiling was no more than the reflection of the evening bonfire on his cranium.

An Object Lesson In Cleanliness.

To impress upon his youthful mind the importance of guarding against infections the medical student at the laboratory is given this object lesson: Two test tubes nearly filled with a clear meat broth and then closed at the top with a cotton plug are given to him, with directions to wash his hands with soap and water and clean his nails with a brush as thoroughly as he can for some ten minutes. After he thinks that his hands have become altogether clean he removes the plug from one of the test tubes and barely touches with a finger tip its contained broth, after which he restores the cotton plug and puts both tubes away on a shelf for twenty-four hours. What he will see then is that the broth in the test tube which received his supposedly pure touch is turbid from the presence of millions of microbes, while the other tube remains perfectly clear.—Everybody's Magazine.

A Haunted Library.

One of the most curious "hauntings" occurs in a northern castle of great antiquity where Mary, queen of Scots, rested when she was being conveyed a prisoner through England. It is manifested in the library and takes the form that the books cannot be kept in order. They move about or are moved about from shelf to shelf. If you arrange the works of Shakespeare in correct order on one shelf, by next morning the volumes are scattered anyhow on different shelves. This has gone on for years. At different times the library has been searched and locked, watches have been set all night, servants have come and gone, but the mysterious occurrence goes on and is vouched for not only by the family, but by the guests who have stayed in the house. There is no legend to account for it.—London Modern Society.

A Long Scold.

Brewster, who was returning late from his club, was received by his wife on entering the bedroom with a well rehearsed curtain lecture. Fortunately he had not turned up the gas, and as the door was not closed he quietly slipped out and rejoined his friends at the club. Two hours later he again wended his way home and picked up his ears on reaching the bedroom door.

"H'm! She didn't notice it!" said he, chuckling to himself. "She's still scolding!"—Glasgow Herald.

Much Impressed.

Professor of Natural History (at the zoo)—In the animal creation some of the works of nature fill us with awe and admiration for their stupendous size and weight and the colossal proportions on which they are modeled. Here, for instance, is the hippopotamus— Giggly Pupil—Ain't he cute?—Baltimore American.

An Invincible Intruder.

"There are lots of things worth having besides money."

"Yes," answered Miss Cayenne, "but it's hard to get most of them unless you have the money first."—Washington Star.

Why It Is Stranger.

"Truth is stranger than fiction," quoted the wise guy.

"That's because we don't get sufficiently well acquainted with it," added the simple mug.—Philadelphia Record.

Insincerity in a man's own heart must make all his enjoyments, all that concerns him, unreal, so that his whole life must seem like a merely dramatic representation.—Hawthorne.

A Domestic Debate.

"What kept Mrs. Clubleigh at home?"

"A discussion of the servant girl question."

"With her club?"

"No; with her girl."—Cleveland Plain Dealer.

Nurses Dread Lightning.

Of all people who are glad when the season of thunderstorms is past, none are more thankful than professional nurses.

"It isn't that we are so afraid of lightning ourselves," said a nurse in Roosevelt hospital, "but it has a harmful effect on our patients. Most sick people have an unreasonable fear of lightning. In cases of extreme weakness or nervousness a dozen flashes of blinding lightning reduce the patient to such a state of prostration that it takes extraordinary efforts on the part of the nurse to bring him around. If one sick person requires all that extra attention in a thunderstorm, just imagine the predicament of the nurse who has a whole ward full of them on her hands."—New York Press.

Is your baby thin, weak, fretful?

Make him a *Scott's Emulsion* baby.

Scott's Emulsion is Cod Liver Oil and Hypophosphites prepared so that it is easily digested by little folks.

Consequently the baby that is fed on *Scott's Emulsion* is a [illegible] cheeked little fellow full of health and vigor.

ALL DRUGGISTS: 50c. AND $1.00.

SOCIAL EVENTS

Public installation of the Masonic Lodge Officers.

FAMILY REUNIONS

Dinners and card parties were events of holiday week.

A public installation of the officers of the Tecumseh lodge No. 69, F. & A. M. was held in Masonic lodge last Friday evening. Masons and their families were invited, 495 responding to the invitation. R. W. P. G. M. John Quincy Look, acted as installing officer and F. G. Wood as grand marshall. The officers, elective and appointive for the coming year are:

W. M.—John Nyland.
S. W.—Frank Hammond.
J. W.—Chas. Patterson.
Treas.—Thos. Mark.
Sec.—W. S. Dickenson.
S. D.—Richard M. Mollea.
J. D.—Herbert S. Temple.
Stewards—Herbert S. Waring, Cland Lundall.
Tyler—Wm. C. Jordan.
Organist—Leon Rosecrans.
Fin. Com.—Alva Spencle, A. S. Van-Winkle, R. A. Hessen.
Conference Com.—C. B. Mize, J. Q. Look.
Marshal—J. H. Smith.

At the close of the work, which was nicely done in every particular, a program which had been prepared for the interest of the guests, was then given. It consisted of a violin solo by Lynn Rogers accompanied at the piano by Miss Lelah Rogers.

Solo—W. S. Dickinson.
Song—Quartette.
Solo—Floyd Slater.
Solo—Elmer Slayton.
Talk—Rev. J. W. Dunning.
Song—Quartette.
Remarks by F. B. Wood.
Violin solo—Lynn Rogers.

Stereopticon views of Tecumseh and vicinity were shown and proved extremely interesting as most of the views of our pretty little town were quickly recognized.

A banquet had been prepared, the menu consisting of chicken, creamed potatoes, cabbage salad, celery, cheese, pickles, fruit salad, coffee, cake and ice cream. The installation evening at Christmas time many Tecumseh Masons, who reside elsewhere, were present to enjoy the event. New acquaintance were formed and old ones renewed. Such occasions are wont to bind the fraternal ties more closely. It is hoped that these Masons may be allowed to enjoy many more such happy anniversaries.

FAMILY REUNION

A notable gathering was that which assembled at the residence of Mr. and Mrs. Ed Pangle on West Kilbuck street Christmas day, it being not only the first time in many years the family have all been together but also the anniversary of the marriage of Mr. and Mrs. W. I. Webster and the birthday anniversary of Winnifred Roena Schreder. The rooms were prettily decorated, the table loaded with good things to eat and amid the exchange of presents, and congratulations enlivened by good music a truly Merry Christmas was enjoyed by all. Those present were John C. Schreder, Mr. and Mrs. Ed Pangle, Mr. and Mrs. Nelson Dewey and daughter, Florence, Mr. and Mrs. W. I. Webster and daughter, Evelyn, Mr. and Mrs. S. W. Cadmus and son, Roy, Mr. and Mrs. Geo. V. Schreder and daughter, Winnifred, of Goodland, Kas.

FAMILY DINNER PARTY.

On Saturday, Dec. 27, occurred the reunion of the O. F. Coller family at the home of the venerable father of 84 and mother of 77. With them were gathered Mr. and Mrs. B. J. Coller and two sons, Glen and Lloyd, of Detroit; L. C. Coller and son, Fred, of Coldwater; Mr. and Mrs. Leon Coller of Chicago; Mr. and Mrs. E. M. Coller, also their nieces and nephews, Mr. and Mrs. Wesley Bordine, Miss Augusta Whitenack, Mr. and Mrs. Delos Whitenack, all of Tecumseh.

At one o'clock a four course turkey dinner was served after which toasts were given which brought to memory many of the pranks and good times of their younger days, thus with music and a general social time the happy day was brought to a close.

K. OF P. DANCE.

The Knights of Pythias gave a delightful dancing party at Lewis hall, Tipton, Friday evening, nearly 100 couples being in attendance. Among those from Tecumseh who attended were, Mr. and Mrs. Guy Belding, Mr. and Mrs. Ned Wood, Jennie McClure, Metta McKinney, Edna Gaston, Ina Russell, Howard Matthews, Wilson Aldrich, Earl Coller, Ralph Smith, Ralph Bowen and George Witherell. Mr. and Mrs. Will Coller of this place furnished the music.

FAMILY REUNION.

Mr. and Mrs. Will VanAntwerp entertained the members of the family at a dinner Wednesday, covers being laid for 36. Among those present from out of town were, Mr. and Mrs. Bailey and family, Mr. and Mrs. Al Brooks and family, Mrs. Leonard of Toledo, and Miss Leonard of Jackson. They will meet next year with Mr. and Mrs. Brooks in Clinton.

DANCING PARTY.

The young men of Tecumseh will give the second in the series of dances at Witherell hall this evening. Willett's orchestra of Adrian, will furnish the music.

BRIDGE PARTY.

Mrs. Jas. McCann entertained a few friends at Bridge Monday evening at her home on West Chicago street in honor of Mrs. Samuel McClure of Cleveland.

EVENING PARTY.

J. R. Keeney and wife entertained a company of friends at their home on Union street last Saturday evening in honor of Mr. and Mrs. Thos. Perry of Chicago.

AT CARDS.

Miss Ruth Keeney entertained a company of friends at her home on Union street Friday evening at cards. Dainty refreshments completed the pleasant evening.

DINNER PARTY.

Mr. and Mrs. R. B. Gillespie will entertain the members of the Dignified Dozen and the Jolly Jokers at dinner at their home on Pearl street next Friday.

WATCH Party.

Miss Mabel Hollister will entertain a company of friends at her home this evening in honor of Miss Harmon of Ann Arbor at a watch party.

WATCH MEETING.

The members of the Tecumseh Grange will hold a watch party this evening in their rooms. A program has been prepared.

BIRTHDAY PARTY.

Miss Marjorie Rosecrans was hostess to a company of little friends last Saturday honoring her birthday.

AT CARDS.

Mr. and Mrs. P. W. A. Fitzsimmons entertained a few friends at cards at their home last evening.

CANTATA AT EPISCOPAL CHURCH

Sunday afternoon the choir at the Episcopal church sang the beautiful cantata, "The Adoration." They were assisted by Mrs. Fred Ellis, Mrs. Kemp, Miss Kenrich, Blanch and Lillian Robison, Catherine Clark, Ruth Kimball and Mrs. Fred Vandemark of Clinton.

Solos were rendered by Mrs. Dickenson, Floyd Slater, Edith Meyers and Mary Kriedler. The church was prettily decorated with white bunting and holly and was crowded long before the appointed hour.

Y. M. C. A. CONVENTION.

The State boys convention of the Y. M. C. A. was held in Jackson yesterday and today, 100 delegates being present from different parts of the state. The program consisted of phrases of the work of the boys' department. Speeches were given by different men of the Michigan Y. M. C. A. and also by international workers. A banquet for the delegates will be given this evening.

The work of the convention was held for a better organized effort of the boys' work throughout the state. Several papers along the line of bible study and social work for the boys were read by the delegates.

The delegation from Tecumseh was made up of Lynn Rogers, Earl Brown, Kenneth Ward, Dale Hodges, Theodore Higby, Frank Hurst, Earl McNeil, Ovid and Eali Marsh, Charles Stout, Perry Satterthwaite, Alvin Brazee and Curry Hicks.

A Curious Tree.

In the village of Clynnog, Wales, there is an old cottage, formerly a country tavern, upon the roof of which there is a full grown sycamore tree. About fifty years ago a seedling from a neighboring churchyard, where other sycamores are growing, found a resting place in the corner of the wall above a slab of stone over the entrance to the building. The young tree thrived for a time on the small quantity of soil collected in the corner of the walls and finally forced its roots downward through the walls into the earth below. From the outside no trace of the roots can be seen.

Cruel.

Maud (before the laughing hyena's cage)—How provoking! Here we've been twenty minutes, and the hyena hasn't laughed once. Ella—Strange, and he's been eying your new hat too.

No Room.

Scribbler—My new novel is entitled "What I Told My Wife." Ruyter—Why don't you call it, "What I Didn't Tell My Wife?" Scribbler—Publishers limited me to one volume.—Exchange.

Inflated.

Artist (indicating an exquisite marine view)—This picture is valued at $50,000. Stockbroker—Well, well! There's a lot of water in it, isn't there?—Spokane Sportsman-Review.

ADRIAN STATE SAVINGS BANK,
ADRIAN, MICH.
Resources over $1,250,000.00.
3 PER CENT
paid on Savings Deposits, compounded semi annually. Accounts may be opened by mail.
Correspondence and personal interviews solicited.
R. A. WATTS, Pres. G. A. WILCOX, Vice Pres. B. E. TOBIAS, Cashier

M. F. STEIN,

THE DETROIT OPTICIAN,

The eye, when properly cared for affords the keenest delight because of the pleasures we are able to enjoy through its medium. When not cared for and its warnings are unheeded, it becomes an instrument of torture. Headaches, eye pains, burning, itching sensation, strained vision, nervous troubles and many bodily ills are the result accruing from over worked eyes, eyes that need help. My examination reveals all hidden troubles, and it is my province to fit the right glass to any and all defects of vision. SATISFACTION GUARANTEED.

Will be at THE SHAWNEE HOTEL

Tues. and Wed., Jan. 7 and 8, 1908.

A SIBERIAN MAMMOTH.

Its Discovery In the River Lena and How It Was Lost.

In 1846 a young Russian engineer, Benkendorf, saw the river Lena in Siberia release a dead mammoth frozen ages ago in the bog. There had been exceptionally warm weather in the north of Siberia, and the river, swollen by melting snow and ice and torrential warm rains, swept out of its old channel and carved a new one, carrying to the sea vast quantities of his former banks and furrowing up the thawing bogs over which it raced. As he made his way in a steam cutter against the current Benkendorf saw the head of a mammoth appear above the flood. Rush upon rush of water more and more released the body. Its hind legs were still imbedded when he saw it, but twenty-four hours liberated these. The mammoth had sunk feet first into a bog. The ooze had frozen over it. Successive tides had heaped soil and vegetation upon it. Bone and flesh and hair were perfect. They secured it. They cut off its tusks. They dissected it and found in its stomach the last meal it had eaten, young shoots of the fir and pine and masticated fir cones. They were still at their work when the river, spreading farther, engulfed them. The men escaped, but the waters surged over the mammoth and carried it for carrion to the sea.

LITERARY NOTES.

Everybody's for January sets a pace for the new year that will be hard to beat. Foremost in importance is the inside story of the recent panic—"The Game Got Them"—by Edwin Lefèvre, the Wall Street expert. Wm. Hard takes up the question of "De Kid Wot Works at Night," and writes of the newsboy, the messenger boy, and the street gamin, and the problem they present collectively and individually to themselves and to society. "The Romance of the Reaper" is continued by Herbert N. Casson.

* * *

McClure's has gone up in quality as well as in price. "The Needs of Our Navy," by Henry Reuterdahl, gives some staggering facts about our battleships, and our preparation for war. "Great American Fortunes," by Burton J. Hendrick, sums up the history of the Metropolitan Street Railway and its effects on the public. "One Man and his town," by Marion H. Carter, is an account of a man who practically grew a town and gives some new and amusing first-hand anecdotes of the greatest American.

* * *

That high prices exist, there is no question. All average price levels, whether English or American, show in eight years more than 50 per cent increase. In other words, it requires $1.50 to buy what $1 would purchase on the average eight years ago. If these are not famine prices, because during eight years the crops have been bountiful, prices extremely rapid and the standard of living throughout the world upon the increase, then the causes should be sought in the depreciation of money.—From "The Gold Flood and its Problems," by J. Pease Norton in the American Review of Reviews for January.

* * *

The series "American Finance" begins in the January number of the Metropolitan magazine with a complete article on the October panic, its causes and inferences by John Paul Ryan. This article goes behind the scenes of the great panic and for the first time opens the doors of the secret conferences where the great financiers of the United States planned to carry the country through the crisis.

* * *

Emily James Putnam, 1st Dean of Barnard College, makes a strong plea in Putnam's for January for what is commonly called "A Classical Education." She does not claim that this sort of an education will insure the "ability to earn a living or to produce and rear healthy offspring" but she does claim that to those who would be benefited by culture as distinguished from a practical education, a training in the Greek and Latin classics should not be denied.

* * *

So many fine stories are being published in these days of keen editorial competition and high prices that one must be of exceptional merit to stand out above its fellows and attract the undivided attention of the reading public. Such a story, however is "The Duchess of Dreams" Edith Macvane's latest novel which is published complete in the January Lippincott's.

* * *

The Smart Set begins the year 1908 most auspiciously. Its contributors number many of the most notable living writers. The novelette is from the pen of that always delightful author, Anne Warner. It is entitled "Wanted—An Original Gentleman," and concerns the whimsical adventures of a young man who believes himself, stranded in Europe and answers a curious advertisement. The story, in itself a charming one, is illuminated by many clever human touches which cannot fail to divert every reader.

* * *

The Woman's Home Companion for January begins well with a handsome and showy cover design by Jas Montgomery Flagg. It is a notable number from the standpoint of illustrations. In addition to the striking cover design, there is a full page reproduction of W. Balfour Kerr's painting "Forgotten." It represents a winter farm scene, the house and barn in the distance and the old family horse standing drearily by the pasture bars, ankle deep in the falling snow—forgotten.

ROUND ABOUT US.

Wilson Gates of Sherwood, starts out this week on a novel trip. He has fitted up a large car wagon as a habitation and with his family of seven people will take a three years' overland cruise to California and return. When his horses play out he will replace them with fresh ones and will spare no expense to make the journey easy and comfortable. The party will stop at several different localities for weeks at a time, the object of the outdoor life being to restore Mr. Gates to perfect health. They expect to reach California some time in the autumn of 1909.—Coldwater Gazette.

Badly mixed up.

Abraham Brown of Winterton, N. Y., had a remarkable experience, he says: "Doctors got badly mixed up over me, one said heart disease, two called it kidney trouble, the fourth blood poison, and the fifth stomach and liver trouble but none of them helped me, so my wife advised trying Electric Bitters which are restoring me to perfect health. One bottle did me more good than all the doctors prescribed." Guaranteed for blood poison, all stomach, kidney and liver complaints at C. A. Wright & Son's drug store. 50c.

TALK ON

MANURE SPREADERS

In the last three years we have sold nearly three cars of spreaders in fact more than all other dealers around Tecumseh all together. In the past 15 months we have sold 25 Corn King (apron return) made by

International Harvester Co.

and believe it is the most satisfactory, for all around service, of any on the market.

We will take pleasure in showing you the different sizes, set up all the time.

S. W. & L. E. TEMPLE

BUCKWHEAT

This is quite an important item in the line of eatables at this season of the year and we are fully prepared to fill you wants.

We have in stock the following brands—

"IDEAL"

Ground in Tecumseh at the Quaker Mills, and found to be of very good quality.

"FLAT ROCK"

We have the exclusive agency of this brand in Tecumseh and guarantee every sack to be perfectly satisfactory.

JONES

The high grade buckwheat, ground at the Jones Dairy Farm, Fort Atkinson, Wis.

We also have Hinkel's and McKenzie's Self-rising Buckwheat and McKenzie's Self-rising Whole Wheat flour.

Lowry's Grocery and Market

Double Store. Phone 87

Special delivery for meats.

NEW BRADLEY OPERA HOUSE

Thursday, Jan. 2,

J. C. ROCKWELL'S New

Sunny South Co.

America's Greatest of All Colored Shows.

Best in Quality, Largest in Numbers, Pleases Everybody.

POPULAR PRICES

It is Original and Extremely Funny

The best Singers and Dancers are with this Company.

KINGS OF OONTOWN COMEDY — Are now Playing the Large Cities to Packed Houses

BAND AND ORCHESTRA

Prices—25c, 35c and 50c.

STAR COURSE

Of Entertainments.

Wed., Jan. 29, '08—
Gamble's Concert Company.

Tues., Mar. 10, '08—
Milton W. Brown, Lecturer

SEE CIRCULARS.

NEW TIN SHOP

I have opened a Tin, Repair and Plumbing Shop in the rear of my residence, between Ottawa and Evans street, on Logan street and make a specialty of tin, plumbing and furnace work.

All orders given prompt and careful attention.

A. E. Kennedy.

SPECIAL NOTICES.

FOR SALE—45 acres of land within ¼ mile of corporation for $95 an acre. Inquire of Chas. Blood. 11-12-tf

FOR RENT—Good farm 100 acres, four miles from Tecumseh. Will rent cheap to good party. Address J. F. Miller, Adrian. 12-3-tf

WOOD FOR SALE—$ to $1 per cord delivered promp'ly. Also boat plank and wagon bed lumber. C. H. Williamson.

Light bob sleighs, Jo[illegible] $3.00. Phone 60. [illegible]

WANTED:—Active, competent man to handle circulation of daily paper in this town. Man, not boy. A hustler. Attractive terms. Box 181, Detroit, Mich. 12-31-3

FOUND:—On the streets of Tecumseh a gold link cuff button. Owner may have same by proving property and paying for this ad. 12-31-3

FREE ANNOUNCEMENTS.

Regular meeting of Royal Neighbors Thursday night. Good attendance desired.

The annual chicken pie supper will be given at the Baptist church Thursday from 5 to 7.

THE WEATHER.

Snow near lakes today, fair Wednesday.

THE LATEST NEWS.

Florida grape fruit at Avery's.

Chas. Anthony is home from Detroit.

Thomas Elliott came home last evening from Toledo.

Jas. Boyd returned to Warsaw, Ind., yesterday morning.

Fancy tomatoes only 12c per can at C. M. Gilbert & Co's.

Lee Scott of Clinton, spent Saturday with the former's parents.

Harris & Hitesho will save you money on every holiday purchase.

S. W. Anderson is spending a few days in Detroit on business.

Mrs. H. S. Waring and son, Lester, are spending the day in Onsted.

Misses Netha and Alice Sloan visited relatives in Clinton over Sunday.

Geo Tiffany and Will McGlashian were Adrian passengers this morning.

Mrs. Eugene Norcross of Adrian, is visiting friends in town for a few days.

Miss Florence VanWinkle was a guest over Sunday of relatives in Manchester.

Mr. and Mrs. Bert Lawrence were guests of relatives in Clayton over Sunday.

Mrs. C. M. Maybee is a guest of Dr. Julia P. Green in Adrian for a few days.

G. J. Boos and daughter, Florence, went to Monroe Saturday for a few days' visit.

Harold Birdsall and Florence Ritter of Adrian, spent Sunday at the home of Miss Alice Combs

Harris & Hitesho are selling all goods at the old low prices.

Miss Mary Eaton returned to her school work in Jacksonville, Ill., after a week's visit at home.

T. R. Kyle, who has been spending Christmas with his sister, left for Detroit yesterday morning.

Get some of those prunes only 5c a lb. at C. M. Gilbert & Co's.

Mrs. Buelah Johnson of Columbia City, Ind., is a guest of her parents, Mr. and Mrs. Jas. Van Antwerp

Mrs. Jas. Smith of Royal Oak, Mich., who has been visiting relatives here returned home yesterday morning.

Mrs. Mattie Tucker and daughter, Grace, of Buffalo, N. Y., are guests at the home of Alva Spayde and wife.

Mr. and Mrs. R. M. Boyd, Leora and Seymour will attend the Randall—Boyd wedding in Palmyra tomorrow.

Mrs. Will Thieme and son, John, and Mrs. Ella Savage of Adrian, are guests of Miss Margaret Haire for New Years.

Mrs. J. F. N. Bowen and son, Percy, left this morning to spend a week with Don Bowen and family at Washington Court House, O.

Mrs. Frank Turner and two children who have been guests at Stacyhome the past three weeks, returned to their home this morning in Flint.

Mrs. G. P. Waring and daughter, Ruth, who came here to the Eaton—Chapman wedding, returned to Chicago yesterday morning.

Mrs. W. T. Phelps, who has been spending a week with her parents, Mr. and Mrs. Wm. Clarkson, returned to Marshall yesterday noon.

Special price on Malaga grapes.
AVERY & CO.

Miss Jessie Bacon, who has been a guest of Ethel Ames, left for her home in Bay City Sunday afternoon. She was accompanied to Jackson by Leon Williamson.

Mr. and Mrs. Raynor Lilley, who have been spending a couple of weeks at the home of his father, Lucius Lilley returned to their home in New York City today.

Mrs. Chas. Klappich and son returns to Monroe yesterday afternoon. They were accompanied by Mr. and Mrs. A. Titus and Miss Ella, who will remain for a week's visit.

Now that the Christmas excitement of shopping is over I have a few bargains left in dress skirts and silk waists. Call and get one while they last.
MRS. P. C. SNELL.

Mrs. Roscoe Hendershot entertained E. F. Lieckfield, Mr. Nelson Lieckfield, B. F. Lieckfield, L. R. Lieckfield and Miss Leonora Lieckfield Christmas week. They returned to Detroit Monday.

New rubbers of all kinds opened up and waiting for you, all the best makes Lombertville, Snag Proof, Goodyear Glove, Gold Seal and Ball Bond. Nothing but the best sold at Harris & Hitesho's.

Mr. and Mrs. Allen Montgomery, Vern Russell and Miss Margaret Glasgow went to Brooklyn this morning to attend the marriage of Florence Neeley, which takes place today at her home in Brooklyn.

Mr. and Mrs. Albert Waring very pleasantly entertained the cousins of the Warings and Eaton families at a 6 o'clock dinner on Thursday of last week. The occasion was a shower for Miss Agnes Eaton. Covers were laid for 30.

David O'Reilley, who has been very ill with appendicitis was operated upon yesterday afternoon at his home in Macon by Dr. Morden of Macon, and Dr. Darling of Ann Arbor. Word received from his home this morning says that he passed through the operation successfully, and was considered some better this morning.

Having rented [illegible] Simpson slaughter house [illegible] to furnish meat [illegible] for 811 for [illegible] years.

EVERY DEPOSITOR IN THE OLD RELIABLE

LILLEY STATE BANK

can get his money when he wants it without giving ninety days' notice.

We pay interest at the rate of 2 1-2 per cent. on all amounts left on deposit six months, and 3 per cent. on all amounts left one year.

The Lilley State Bank

LUCIUS LILLEY, Pres.

Fancy sweet potatoes at Avery's.

B. J. Pulver was in Napoleon Friday on business.

Watch for the "Koon" town parade Thursday noon.

Nice sweet yellow beggies for sale at 40c per bushel. CHAS. BLOOD.

Andrew Hiler of Tiffin, O., spent Sunday here with friends.

Coming, J. C. Rockwell's famous colored company Jan. 2.

Mr. and Mrs. Jay Morse spent Sunday with relatives in Dundee.

A few pair of those warm fur top slippers at Belcher's shoe store.

Miss Geraldine Heesen of Toledo, is visiting relatives here this week.

Herbert A. Moore of Petoskey, was a guest over Sunday of Miss Bess Pulver.

It is a fact, Snell does sell fine goods at lowest prices. Everything you need.

Mrs. F. D. Rector, who has been visiting in Detroit, returned home Friday evening.

Nice sweet Florida oranges 18c per dozen. AVERY & CO.

Mr. and Mrs. T. C. Harris and Jennie were guests over Sunday of relatives in Fremont, O.

Mr. and Mrs. Ernest Howard and baby visited relatives in Jackson during the holidays.

Don't throw away your rubbers when worn at the heel. Snell can fix them good and neat.

R. C., and W. C. Duffus of Detroit, are guests for New Years day of Rev. and Mrs. W. M. Ward.

Mrs. Jacob Brown and two children of Frankfort, Ind., are guests of Mr. and Mrs. W. W. Shurtz.

Frank Ward, who was visiting his parents over Christmas, returned to Bay City Friday evening.

Red Cross tea, best tea sold at 50c per lb C. M. GILBERT & CO.

Miss Florence McElroy of Holloway, gave a Christmas party to twenty of her friends last Friday evening.

Miss Vena Harmon of Ann Arbor, arrived here last evening to spend New Years with Miss Harriett Hurrey.

Mrs. Guy Belding spent Sunday with friends in Adrian. Mr. Belding drove over Sunday returning in the evening.

In buying your rubbers, felts, knit goods, buy the best, they cost no more.
HARRIS & HITESHU.

Mrs. H. A. Furbush of Chicago, who has been a guest of Mr. and Mrs. L. M Waldron, left for her home this morning.

The annual chicken pie supper will be given at the Baptist church Thursday from 5 to 7. Price 20c. Everybody invited.

Elvin Bradley, who has been a guest of his parents, Mr. and Mrs. Frank Bradley, returned to Lake Odessa yesterday morning.

We are selling all our new underwear to fit all sizes at the same old prices. Come in.
HARRIS & HITESHU.

Mr. and Mrs. J. J. Freeman, who spent Christmas with Mr and Mrs. A. E Reason in London, Ont., returned home Friday night.

Mr. and Mrs. Chas. Kelsey of Milan, returned to their home Saturday morning after a few days' visit here with Mr. and Mrs. W. W. Shurtz.

Get those nice big New York Standard oysters, cost only 40c per qt., no more than any other.
C. M. GILBERT & CO.

George Archenbrom returned Saturday to his home at Waterloo, Mich., after spending a few days with his daughter, Mrs. E. R. Broesamle.

Mrs. G. A. Osborn returned to Jackson Saturday afternoon. She has been caring for her mother, Mrs. Catherine Dennison, during the past three weeks.

California peaches only 25c per can.
C. M. GILBERT & CO.

Mrs. Chas. Cummins went to her home in Detroit Friday afternoon, after spending Christmas here with Capt. and Mrs. A. D. Lawrence.

Mrs. John Anderson went to Adrian yesterday morning. Miss Doris, who has been visiting relatives there for the past week, returned home with her last evening.

Hear Rockwell's famous company of 30 colored people recognized as one of the largest and brightest colored attraction on the road. At the New Bradley Thursday night.

Our stores will be closed at 11:30 on New Years day.
Avery & Co. C. M. Gilbert & Co.
Anderson Bros. Williamson Bros.
J. Lowry & Sons.

J. C. Rockwell's world famous New Sunny South company, composed of colored comedians, singers and clever entertainers will appear in the New Bradley opera house Thursday night, Jan. 2.

The winners of the drawing for St. Domisic's Altar society were: Pony, Alice Ryan, Emmet, Mich.; Garland stove, Jas. Wallace, Manchester, Mich.; clothing, F. M. McGuire, Clinton, Mich.; photos, Bert Green, Manchester, Mich.

Miss Blanch Keyser is quite sick with tonsilitis.

Miss Ethel Ames was a Clinton visitor Sunday.

Miss Hazel Kirk returned to Adrian Saturday afternoon.

Frank Bates returned to his home in Edon, O., Saturday.

Wm. Gaston & Son wish their old and new customers, a happy new year.

Mr. and Mrs. Bert Mominee were guests of relatives in Deerfield over Sunday.

Mr. and Mrs. Martin Gatt of Raisin, spent Sunday with Mr. and Mrs. Jas. Day.

Dr. M. F. Stein will be at the Shawnee Tuesday and Wednesday, Jan. 7 and 8th.

Mr. and Mrs. Frank Chapman left this morning for Carpio, N. Dak., their future home.

Mrs. B. J. Garlinghouse and Mrs. Levi Hayden were Detroit passengers last Saturday.

Miss Blanche Schreder left Saturday morning for Chicago for a three week's visit with relatives.

Col. Fitzsimmons of Cleveland, is a guest of his son, P. W. A. Fitzsimmons and family over New Years.

Samuel McClure returned to his home in Cleveland Sunday. Mrs. McClure will remain for a few days visit.

Miss Ruth Keeney and Messrs John and Frank Keeney went to Marshall Sunday to visit relatives over Sunday.

Dr. and Mrs. Geo. Service and two children of Manchester, were guests over Sunday of Wm. Mobbs and wife.

Mrs. Temple and daughter, who have been visiting Mr. and Mrs. Frank Temple, returned to Detroit this morning.

Mr. and Mrs. Tom Perry, who have been guests of J. R. Keeney and wife, left yesterday for their home in Chicago.

A high class concert band accompanies Rockwell's Sunny South Company. Hear them at the New Bradley Thursday night.

Several members of the Episcopal choir went to Clinton Sunday evening to assist in singing the cantata "The Adoration."

Miss Adah Denny, who has been spending a week with her parents at at Portland, Ind., returned to Tecumseh this morning.

Miss Metta Carter of Bryan, O., who spent Christmas with Mr. and Mrs. S. W. Anderson, returned to her home Friday afternoon.

State Farmers Institutes for Lenawee County, 1908.

Institutes will be held one day at the following Grange Halls: Tipton, Jan. 20; North Rome, Jan. 21; South Rome, Jan. 22; Hudson Center, Jan. 23; Medina, Jan. 24; Morenci Auditorium, Jan. 25; Fruit Ridge, Jan. 27; Madison, Jan. 28; Ogden, Jan. 29; Blissfield Auditorium, Jan. 30; Holloway, Jan. 31; Macon, Feb. 1; Tecumseh, Feb. 3; Addison, Feb. 4.

State speaker, Hon. M. L. Dean of Pontiac. A good program will be prepared for each of these meetings and everyone is invited. All meetings will be opened at 10 a. m. promptly. Ladies are especially invited.

WARREN G. SHEPARD,
President, Onsted.
W. H. YOUNGLOVE,
Vice President, Adrian.
GEO. L. PORTER,
Secretary, Blissfield.

Royal Theatre Sold.

J. A. Quayle, who has conducted the Royal Theatre here for several months, Saturday sold out the business to Jas. Silvers, a former business man of Tecumseh. Mr. Silvers took possession last evening, and the HERALD unites with his many friends in wishing him success. Mr. Quayle has won many friends in Tecumseh during his stay here, all of whom regret to have him leave. He left today for Ashland, O., to visit relatives for a few days.

Petit Jurors.

Sheriff O. H. Holt, County Clerk Fred Acker and Justices of the Peace Charles Humphrey and Levi Auchampaugh on Saturday drew the following jury to serve during the January term of the circuit court. January 13, 1908, is the date set for the casiling and the jury will not come until summoned. Following is a part of the list:

O. G. Brisbin, Tecumseh.
Elmer Felter, Rollin.
Manitou Beach.
Robt. F. Kerr, Cambridge, Brooklyn.
David King, Palmyra.
Geo. P. Knapp, Hudson City. Hudson.
Chas. Palmer, Dover, Clayton.
Wm. Rainey, Raisin, Holloway.
Herman Schwab, Ridgeway, Holloway.
L. N. Seager, Rome, Adrian.
Geo. Steger, Hudson.
John Schwartz, Adrian, Tipton.
Elmer Wheaton, Woodstock, Cement City.
Elmer Wilson, Franklin, Tipton.
Geo. Wilson, Clinton.

A Real Wonderland.

South Dakota with its rich silver mines, bonanza farms, wide ranges and strange natural formations, is a veritable wonderland. At Mound City in the home of Mrs. E. D. Clapp, a wonderful case of healing has lately occurred. Her son seemed near death with lung and throat trouble. "Exhausting coughing spells occurred every five minutes" writes Mrs. Clapp "when I began giving Dr. King's New Discovery, the great medicine that saved his life and completely cured him." Guaranteed for coughs, colds, throat and lung troubles by C. A. Wright & Son, druggists. 50c and $1. Trial bottle free.

Lloyd, the eldest son of Mr. and Mrs. L. B. Hittle, passed away Christmas night, after only a short illness of peritonitis, aged 10 years. This bright manly little fellow was everybody's friend and the whole community mourns with the grief stricken father and mother in their great loss. While his death had been expected for several days, yet the tenacity with which he held on to life had kept up hope with his many friends and when the end did come it was a crushing blow to all.—Clinton Local.

The funeral was held from the house Sunday.

WEDDINGS

During Holiday Week.

MARRIAGES

Of Popular Young People of this Village.

At the pleasant home of the bride's parents, Mr. and Mrs. H. B. Eaton in the presence of 75 relatives and intimate friends on Saturday, Dec. 28, at 6 o'clock, occurred the marriage of Miss Agnes L. Eaton and Mr. Frank A. Chapman of North Dakota. Promptly at the appointed hour "Love's Old Sweet Song" was sweetly rendered by Miss Ruth Waring of Evanston, Ill., after which during the strains of Mendelssohn's wedding march played by Miss May Jones of Ridgeway, came the bridal party.

Miss Mary Eaton, sister of the bride, acted as bridesmaid and Mr. Charles Waring as best man. Misses Edith Davis of Ft. Wayne, Ind., and May Goodrich of Ann Arbor, and Messrs. Roger Waring and Seymour Boyd of Tecumseh, formed an isle of ground pine through which the bridal party marched and took their places under a wedding bell in the east parlor, where the impressive ring service was performed by Rev. W. M. Ward, pastor of the M. E. church of Tecumseh.

The bride and bridesmaid were prettily gowned in white embroidered Swiss with valenciennes lace trimming, the bride carrying a shower bouquet of red roses. The house was prettily decorated in green and white. After congratulations a three course dinner was served by the Misses Leora Boyd, Eloise and Mabel Waring, Winnifred Johnson and Messrs Sherman Camburn, Roger Waring, Seymour Boyd and George Kephart.

The bride is one of our estimable young ladies, a graduate of our high school, also Ann Arbor University. During the past two years she has been a successful high school teacher in Wahpeton, N. Dakota, and Ottawa, Ill., where she has made many friends. The groom though a comparative stranger among us has made many friends in his recent visits here. The many valuable gifts testify to the esteem in which the young couple are held. They left for an extended visit with the groom's people in River Falls, Wis., after which they will made their future home in Carpio, N. Dakota.

The out of town guests beside those already mentioned were Mrs. Geo. Kephart and son of Berrien Springs, Miss Luella Waring, Kalamazoo; Miss Nita Hood, Detroit; Mrs. Lewis Forsythe, Mt. Clemens; Miss Anna Cawley, Morenci; Miss Sarah Best, Fargo, North Dak., Mr. and Mrs. W. J. Ingersoll, Rochester, N. Y.; Miss Edna Bryan, N. Y.; Mrs. Ball, Mr. and Mrs. Ed Hoag of Raisin Center; Mrs. G. P. Waring, Evanston, Ill., and Miss May Culbertson of Ann Arbor.

HUGHES—LANGTHORNE.

A pretty Christmas wedding transpired at the home of Mr. and Mrs. John Vance Goheen, northeast of Tecumseh on Christmas evening at 8 p. m. when their neice, Miss Margaret Hughes, was joined in holy wedlock to Mr. Jas. D. E. Langthorn, in the presence of about 80 guests.

The parlors were beautifully decorated in Christmas colors, the wedding ceremony being performed by the Rev. John Wirt Dunning, pastor of the Presbyterian church of Tecumseh.

The bridal party stood in an archway of holly and ferns under a pretty wedding bell. Little Miss Fern Murphy was ring-bearer and dressed in white and carred the ring on a pink satin cushion trimmed with pink roses. The bride was tastefully gowned in brown chiffon silk and wore a wedding veil with a wreath of orange blossoms and carried brides roses and was given away by her uncle, Mr. Ira Goheen; her brides maid, Miss Jennie Murphy wore white and carried white astors, her maid of honor, Miss Elizabeth Sherwood of Detroit, wore a handsome gown of blue chiffon silk and carried white astors, Leonard Langthorn, nephew of the groom, acted as best man. The groom wore the conventional black suit.

A bountiful wedding supper was served. Several young men and their wives as follows waited on the guests, Messrs. and Mesdames Lee Scott, Tom L. Murphy, Jas. Murphy, John E. Murphy, John G. Murphy, Fred Lowfel, Willis Schreder, Fred Goheen, Miss Jennie and Earl Murphy, also the bride and groom. All enjoyed a good time. The bridal couple received many useful and beautiful gifts from their numerous friends and both are well known and highly respected. They have hosts of friends and the well wishes of all.

The pretty and comfortable home of Mr. Goheen looked like a fairyland of beauty with its background of white draperiée, holly and evergreens clustered around the walls in graceful abundance with streamers of red and white ribbons and Christmas bells with red and white candles burning in groups around the room and a beautiful motto with the greeting "A Merry Christmas" hung in the archway between the parlor and dining room, everything went to make up a very pretty Christmas wedding.

ELLIOTT—DENNISTON.

The marriage of Miss Margret Elliott to Thos. Denniston, both of Tecumseh, took place in Detroit last Wednesday at the home of the bride's sister, Mrs. John Mead.

Mrs. and Mrs. Denniston left at once for Niles, Mich., to visit his relatives for a few days before returning to Tecumseh, where they will make their home. Their many friends are pleased to welcome them and extend congratulations.

COLLINS—PETERS.

Miss Alfa Collins and Orson Peters were married last Saturday afternoon at the Presbyterian parsonage by Rev. Dunning. They left immediately for a brief trip to Detroit.

Mrs. Peters is well known here, having taught school just west of this village for some time and Mr. Peters has been in business here for the past few years. Their many friends extend congratulations. They will reside in Tecumseh.

OUR

Red Hot Coal

has got them all a guessing again this year—and why not? Because it gives as much heat and is as free a burner as Jackson Hill and costs $1.00 less per ton. See Brown & Co. about a few tons.

Brown & Co.

Mrs. Cordelia DeWolfe.

The sad news was received from Detroit of the death of Mrs. Cordelia DeWolfe which occurred at Harper hospital, Detroit, last evening. About two weeks ago she underwent an operation and hopes were entertained for her recovery.

She grew gradually worse during the last few days and her children, Mrs. Alfred James, Mrs. Samuel James, Miss May DeWolfe of Detroit, Winnifred DeWolfe of Kirksville, Mo., and Royal DeWolfe of Ann Arbor, were summoned, all of whom reached her bedside before the end came.

The remains will arrive here tonight and the funeral will be held Thursday from the home of J. D. Robbins.

William Voorheis.

Wm. Voorheis died at his home in Monroe Saturday night aged 50 years. The remains will be taken to Belleville, Thursday for burial. Mr. Voorheis will be remembered by many here as he conducted a meat market in this place a few years ago. He was a member of the Tecumseh K. O. T. M.

Mrs. Zachariah Cook.

Mrs. Zachariah Cook died at her home 5 miles southwest of town yesterday at noon. Mrs. Cook was feeling unusually well and was assisting with the house work when she fell from her chair and expired without a moment's warning. She was 79 years of age.

Mrs. Electa Secor.

Last Friday at her home in Onsted, occurred the death of Mrs. Electa Secor, mother of Miss Florence Secor, a former teacher in the Tecumseh schools. Her son, Leland Secor, who has been very low at his home in Oregon, is slowly improving.

Wabash Train.

The Wabash train will be held at Raisin Center until 7:30 hereafter instead of 7:20, the time having been extended 10 minutes to enable the Lake Shore passengers to make the change with no difficulty. The Wabash train is due at Detroit at 9:30.

Electric Light Discount.

Electric light bills for dwelling house service are subject to 10 per cent cash discount if paid at the electric company's office during the first week of the month in which they are due. All arrearages must be paid. Office open 7:30 to 11:30 a. m., 1 to 5:30 p. m., 6:30 to 7:30 p. m.

TECUMSEH ELECTRIC CO.

SOOTHES AND HEALS.

Hyomei medicates the air you breathe and gives quick relief in catarrhal troubles.

Be wise in time and use Hyomei at the first warning of catarrhal troubles.

Do not let the disease extend along the delicate mucous membrane, gradually going from the nose to the throat, thence into the bronchial tubes and then downward until the lungs are reached and you are in danger of consumption.

Hyomei will cure all curable forms and stages of catarrh. It is so uniformly successful in curing this common yet dangerous disease that C. A. Wright & Son take all the risk of a trial treatment and agree absolutely to refund the money if anyone uses Hyomei and does not get relief.

There is no other treatment for catarrh that is like Hyomei or just as good. None can take its place, none give such quick and sure relief and at so little cost. Its medication is breathed through a pocket inhaler that comes with every outfit, thus reaching the most remote cells of the air passages, killing the catarrhal germs and soothing and healing the irritated mucous membrane.

Begin the use of Hyomei today and you will soon find that the offensive breath, the droppings into the throat, the discharge from the nose and all other symptoms of catarrh are overcome and cured. The complete outfit costs but $1 00 and C. A. Wright & Son stand ready to refund the money if it does not cure catarrh.

3 PER CENT INTEREST 3

at

TECUMSEH STATE SAVINGS BANK

NOTICE.

All savings depositors are requested to bring in their bank book in December and have interest credited.

$7,000 interest paid to our savings depositors this year. Are you one of them? If not, join them and share in the profits.

$300,000.00 Deposits

Bank open Saturday evenings for accommodation of customers.

We have everything you want in the Provision line for

The Holiday Season.

Sweet Florida Oranges, 17, 25 and 30c doz.
Navel Oranges, Nuts of all kinds,
Extra Fancy White Grapes.
Lettuce and Celery, Cluster Raisins,
Figs, Dates, Big Fat Oysters,
Crisp Crackers, Richest of Cream Cheese.

The Finest Coffee on Earth.

Holly, Holly wreaths and Ground Pine for decorating.

Everything New and of the Finest Quality.

ANDERSON BROS.

Phone 91 — GROCERS — Macon Phone

OUR NEW

Chafing Dish Outfits

have been selected from the maker producing the most reliable goods,

MANNING, BOWMAN & CO.

—reliable because they are the oldest and most progressive manufacturers in that line. The food pan to these dishes is of copper tin lined, or Ivory enameled. The lamp is their Perfection, a powerful heater that can be regulated at will. We also have their

"METEOR" Coffee Percolator

If you have never used one you have lost the best flavor from your coffee. Ask us to show it and explain its simple workings.

Satterthwaite Bros.

FEED

We have the most complete line of Horse, Cattle Hog and Poultry Foods in town and can save you money on every puchase made.

We have Hay, Straw, Oats, Ear and Shelled Corn, Barley, Wheat, Buckwheat, Bran, Middlings, Meal, Cracked Corn, Ground Feed, Oyster Shell, Bone Meat Meal, Beef Scraps, Blood Meal, Pratt's Food, Holland's Stock Salt, Oil Meal, Cotton Seed Meal, Sugar Beet Pulp, Calf Meal, Gluten Feed and many others not mentioned.

We give special prices on ton lots and prompt delivery of town orders for smaller quatities. Give us a trial and we will try and please you in

PRICE, QUALITY and SERVICE

SLAYTON & SON.

WE HAVE A COMPLETE LINE OF

Canned Goods

Corn — Peas — Tomatoes
Pumpkins — Succotash
Peaches — Apricots
Plums — Blackberries

All Grades and Correct Prices.

PHONE 39 — AVERY & CO.

FROM

NOW

UNTIL JAN. 1, 1909 FOR

ONE DOLLAR

That is what

The Herald

Will Cost You

DR. P. B. HARDY

PHYSICIAN and SURGEON.

Especial attention given to diseases of the Stomach, Throat, Nose, Ear, diseases of Women and General Surgery.

HOURS:—12:30 P. M. to 3 P. M. 6:30 P. M. to 9 P. M

Office over Tecumseh State Savings Bank Telephone No. 325.

H. R. CONKLIN, M. D.

PHYSICIAN and SURGEON.

OFFICE and RESIDENCE, 50 Chicago

OFFICE HOURS { 12 to 3 and 7 to 8 p. m.

Patients wishing eyes examined for spectacles will please call at noon office hour.

Save The Pieces

Lenses Matched and Frames Repaired

I will be at my office over J. J. Belcher's store every day except the 3rd Tuesday of each month

S. P. HOSMER,

OPTICIAN.

Dental Parlors

of

W. D. REED, D. D. S.

Chicago St., Tecumseh.

Crown and Bridge work, Aluminum, Silver and Rubber plates and all of the specialties known to modern to modern dentistry. Gas or vitalized air administered

Office over Avery & Co's store.

Dental Parlors

of

E. D. BROWN, D. D. S.

Filling, Crown, Bridge and platework Local and complete anaesthetics administered for painless extraction. Office over Orr's Drug Store Phone, 192

The H. L. Jones Real Estate Agency.

Buys, sells and rents real estate and personal property

Makes loans collects, etc.

Non resident property interest carefully looked after. List your wants with this agency and get an honest deal.

Our terms are right. Office at residence East Chicago St Phone 50.

H. L. JONES, Mgr.

J. W. WILSON,

Licensed Auctioneer, Real Estate Stock and General Salesman.

Will attend all sales in city or county at reasonable rates

Headquarters and all dates made at the Herald office.

DR. JOHN MURPHY, D. V. D.

Also Graduate in Veterinary Science.

Three and one-half miles northeast of Tecumseh

PHONE 406, Tecumseh.

Also Macon Phone.

A. C. AYLESWORTH,

Licensed Auctioneer, Real Estate, Stock and General Salesman

Will attend all sales in city or country, a reasonable rates

Headquarters and all dates made Herald office.

FRANK DAVIDSON,

Licensed Auctioneer Farm and Stock Auctions.

Attended to promptly and in satisfactory manner Terms reasonable

Headquarters at Herald office where all dates are made. State 'phone 504 East.

G. V. RANDALL, M. D.

At old Office of Dr Jenkins, on Chicago Street.

Office Hours—
7:30 to 8:30 a. m.
1 to 3 and 7 to 9 p. m.

PHONE No. 297.

You hear of germs in everything except whisker and beer.

A hero looks like a coward compared with the courage a boy feels when he kills a snake.

Failure fills the vacancy left when perseverance quits.

Notice to our customers.

W are pleased to announce that Foley's honey and tar for coughs, colds and lung troubles is not affected by the National pure food and drug law as it contains no opiates or other harmful drugs, and we recommend it as a safe remedy for children and adults. Sold by all druggists in Tecumseh.

PATENTS

PROCURED AND DEFENDED. Send model, drawing or photo. for expert search and free report. Free advice, how to obtain patents, trade marks & copyrights, etc. IN ALL COUNTRIES. *Business direct with Washington saves time, money and often the patent.* Patent and Infringement Practice Exclusively. Write or come to us at 622 Ninth Street, Opp. Patent Office, WASHINGTON, D. C.

CASNOW & CO.

Thousands Have Kidney Trouble and Never Suspect it.

Prevalency of Kidney Disease.

Most people do not realize the alarming increase and remarkable prevalency of kidney disease. While kidney disorders are the most common diseases that prevail, they are short of the list recognized by patent medicine and physicians, who claim for their remedies a cure for almost every form of kidney disease, with doubtful success in the effort to relieve the critical victim of this malady.

What To Do.

There is one kidney medicine so often expressed, that Dr. Kilmer's Swamp-Root, the great kidney remedy fulfills every wish in curing pain in the back, kidneys, liver, bladder and every part of the urinary passage. It corrects scalding, painful urination and soothing, painful urination, passing water frequently, and the effects following use of liquor, wine or beer, and overcomes that unpleasant necessity of being compelled to go often during the day, and to get up many times during the night. The mild and the extraordinary effect of Swamp-Root is soon realized. It stands the highest for its wonderful cures of the most distressing cases. If you need a medicine you should have the best. Sold by druggists in fifty-cent and one-dollar sizes.

You may have a sample bottle and a book that tells all about it, both sent free by mail. Address Dr. Kilmer & Co., Binghamton, N. Y. When writing mention this paper and don't make any mistake, but remember the name, Dr. Kilmer's Swamp-Root, and the address, Binghamton, N. Y.

Home of Swamp-Root.

An engagement ring is a band of hope.

Even a little mis may make a bit when she grows up

RHEUMATIC FOLKS.

Are you sure your kidneys are well?

Many rheumatic attacks are due to uric acid in the blood and the failure of the kidneys to remove all uric acid from the blood shows the kidneys are inactive.

Don't dally with uric acid solvents for not until you cure the kidneys will you ever be well. Doan's Kidney Pills not only remove uric acid but cure the kidneys. Here is Tecumseh testimony.

Mrs. Sarah Austin, living on Pearl street, Tecumseh, Mich., says: "I have used Doan's Kidney Pills and think very highly of them. A year ago I was troubled with my kidneys accompanied by dropsical bloatings which made me feel miserable, distressing pains and rheumatism following. At night I did not sleep for the frequent action of the kidneys, passing a great deal of gravel with much pain. I doctored with physicians but received no relief. Doan's Kidney Pills came to my notice and I took them the results being more than satisfactory and I believe they effected a complete cure. I am glad to endorse such a reliable remedy."

For sale by all dealers. Price 50 cents. Foster-Milburn company, Buffalo, N. Y., sole agents for the United States. Remember the name Doan's,—and take no other

It's the bill for a woman's stunning gown that stuns her husband.

Doan's Regulets cure constipation, tone the stomach, stimulates the liver, promote digestion and appetite and easy passage of the bowels. Ask your druggist for them. 25c a box.

There's nothing so good for a sore throat as Dr. Thomas' Eclectric Oil. Cures it in a few hours. Relieves any pain in any part.

Any man can get married if he isn't too slow to embrace the opportunity.

Danger in asking advice.

When you have a cough or cold do not ask some one what is good for it, as there is danger in taking some unknown preparation. Foley's honey and tar cures coughs, colds and prevents pneumonia. The genuine is in a yellow package. Sold by all druggists in Tecumseh.

The only sure thing about a sure cure for a cold is that it isn't.

A man who pleases only himself must furnish all the applause.

Jack and Jill were both quite ill,
Now each is well and wiser.
For blues and headaches have to go,
When they take an early riser.

DeWitt's little early riser pills are sold by B. J. Pulver.

TECUMSEH MARKETS

LIVE STOCK.

Steers	3½	5
Heifers	2	3
Cows	1	3
Veal calves	6½	7
Hogs No 1	4	4½
Roughs	3½	
Sheep	2	3½
Lambs	5	
Fowls	7	
Springers	7	8
Ducks	8	
Turkeys	12	
Geese	7	
Old Roosters	4	

DRESSED MEATS

Wholesale

Beef, by side	6	7½
Hogs	5	
Veal	9½	
Mutton	8	
Spring lamb	12	12½
Lard	11	
Hides, green	4½	
Veal skins, green	7	
Sheep pelts	.35	1.50
Tallow	1½	4
Timothy ₽ ton	7.00	10.00
Clover ₽ ton	6.00	
Bran ₽ cwt	1.20	

GRAIN, SEED AND HAY.

Wheat	.92	94
Oats	48	
Clover seed	7.00	8.00
Corn shelled	75	
Corn in ear ₽ cwt	.60	75
Middlings ₽ cwt	1.40	
Corn meal ₽ cwt	1.50	

PROVISION MARKET.

Wholesale

Butter	22	23
Eggs	24	25
Beans ₽ bushel	2 20	
Potatoes	40	

Babes as Bait.

"Wot do ye think," said the sailor, "of usin' live babies for bait? We done it in Ceylon."

"Babies for bait? Fishing for shark?"

"No. Crocodile. Baby bait is the only thing for crocodile, and everybody uses it. Ye rent a baby down there for half a dollar a day. Of course," the sailor went on, "the thing ain't as cruel as it sounds. No harm ever comes to the babies, or else, o' course, their mothers wouldn't rent 'em. The kid is simply sot on the soft mud bank of a crocodile stream and the hunter lays hid near him, a sure pertection. The crocodile is lazy. He basks in the sun in midstream. Nothin' will draw him in to shore where ye can pot him. But set a little fat naked baby on the bank and the crocodile soon rouses up. In he comes, a greedy look in his dull eyes, and then ye open fire. I have got as many as four crocodiles with one baby in a morning's fishin'. Some Cingalese women wot lives near good crocodile streams make as much as $2 a week reg'lar out o' rentin' their babies for crocodile bait."—Cincinnati Enquirer.

Has a Job Waiting.

"I hear you're getting to be a real sport," a veteran in that line remarked to a youthful acquaintance of the conservative sort recently married.

The young man repudiated any such intention.

"Just placed a little bet among the boys in the office, you know," he added. "Put in $1.50 and won $40 in a trifling pool."

"Well, that's a good beginning, anyhow," said the veteran. "You'll grow up after awhile. What did you do with the $40—put it on the races or open wine?"

"Bought a ton of coal and a set of false teeth for my wife," was the reply.

When the veteran revived his young friend had disappeared.

"Gee," he soliloquized, "that's a new one in sport! If I win tomorrow guess I'll buy my mother-in-law a new cork leg and some darning cotton."—New York Globe.

Given Her Choice.

Little Harry's experience with death was limited to the decease of a pet canary which had been sent to a taxidermist and now adorned the parlor mantel.

His grandmother, of whom he was very fond, was taken suddenly ill. For some time after he learned of her condition he sat in a brown study. Then, as if coming to a sudden resolution, he tiptoed into the sickroom and, cautiously approaching the bed, fixed his serious big brown eyes upon his dear relative and said, with a little quiver in his voice:

"Say, grandma, if you die, which would you rather be—buried or stuffed? 'Cause if you're buried we can't see you no more, but if you're stuffed we can set you in the parlor."

Grandma immediately began to mend.—London Scraps.

Matter of Fact.

A visitor from London found in a cafe at Rotterdam a Dutchman who had been about a bit and who spoke English perfectly well.

This Dutchman was smoking a china pipe of remarkable size and beauty, and the Londoner, an admirer and collector of such bric-a-brac, took the liberty to comment upon it.

"You could not stumble upon a pipe like that every day," said the Englishman.

The Dutchman took three or four whiffs at the pipe and then slowly removed it from his mouth.

"Certainly not without breaking it," he said, gravely.—London Chronicle.

Soft and Light.

A lady famed for her skill in cooking was entertaining a number of her friends at tea. Everything on the table was much admired, but the excellence of the sponge cake was especially the subject of remark.

"Oh," exclaimed one of the guests, "it is so beautifully soft and light! Do tell me where you got the recipe!"

"I am very glad," replied the hostess, "that you find it so soft and light. I made it out of my own head."—Illustrated Bits.

How It Affected Him.

Mrs. Myles—When are you coming to call on us?

Mrs. Styles—Oh, I really don't know! "But you said you'd come soon and bring your husband?"

"I know I did, and I asked him last night to come over, and he said he'd lik etо dream over it, and, do you know, dear, he had an awful nightmare last night!"—Yonkers Statesman.

Something Lacking.

"These big hotels are not so complete."

"What's lacking?"

"The express elevator gets you to the fifty-second floor all right, but there a half mile corridor confronts you and no cabs."—Montreal Star.

For Pain

Take a Dr. Miles' Anti-Pain Pill, and the Pain will disappear Like Magic.

Not by paralyzing the nerves and glands, like opium, morphine, cocaine, and other dangerous drugs, but by increasing the natural secretions.

This action is obtained as a result of modern discoveries in medicine, making it possible to relieve pain without bad after-effects.

You can safely depend upon Dr. Miles' Anti-Pain Pills to relieve and cure such pains as Neuralgia, Headache, Stomach-ache, Menstrual Pains, Rheumatism, Backache, Toothache, etc.

They will also, by their calming action on the nerves, almost instantly relieve such distressing feelings as Dizziness, Carsickness, Indigestion, Irritability, Sleeplessness, Nervousness, etc.

Not merely do they relieve, but they also absolutely cure, because by persevering in their use, you do away with the cause.

Dr. Miles' Anti-Pain Pills are guaranteed that first package will benefit, or your money back. Never sold in bulk.

"I am thankful for the good Dr. Miles' Anti-Pain Pills have and are doing me. Ever since the war I have had spells of severe throbbing headache, caused by catarrh, until six years ago I began taking Anti-Pain Pills, the only remedy that ever gave me relief. Since then I have not had one hard attack, because I take a Pill and it overcomes the difficulty."—GEO. SAUNDERS, Greensburg, Ind.

FREE Write to us for Free Trial Package of Dr. Miles' Anti-Pain Pills, the New Scientific Remedy for Pain. Also Symptom Blank. Our Specialist will diagnose your case, tell you what is wrong, and how to cure it. DR. MILES MEDICAL CO., Dept. LADOR, ELKHART, IND.

PISO'S CURE

Paroxysms of Coughing yield immediately to Piso's Cure. It allays the inflammation, stops the cough and heals the lacerated surface. Piso's Cure can be depended upon to give most beneficial results in all coughs, colds, bronchitis and lung affections. By its faithful use many advanced consumptive coughs have been Permanently Cured.

25 cts. 25 cts.

FOR COUGHS, COLDS

CORRESPONDENCE

OLINTON

Claude Frey and wife of Newago, are guests of her parents, Abe Ward and wife

Aubrey Ashby of Olivet, is visiting his people

Woolwards have been putting in a telephone.

Chas. Parker, wife and daughter, Ruth, have been guests of E. L. and F. L. Parker and families for several days

Elizabeth Schmitt of Adrian, is spending a few days with friends

Edward Martin of Detroit, is visiting his mother.

Misses Bessie Brown and Hazel Clark are home from Detroit for the holidays

Melvin Paider and wife are the proud parents of a baby girl.

Grant Davis of Urbana, Ill., has been spending a few days with his mother.

Miss Mabel Halliday returned to Ann Arbor Friday, having spent Christmas with her parents, Rev. Halliday and wife

Guy Belding of Tecumseh, was in town this morning

Mrs. Irving Martin and children of Detroit, are guests of her people

The funeral of Lloyd Hittle, the ten year old son of L. B. Hittle and wife, was held Sunday afternoon

A. M. Kennedy was home during the week from South Bend.

Lloyd Smith is home from Detroit.

Eugene Brown of Alma college spent Christmas with his parents

A number of St. John's choir sang in Tecumseh Sunday and were entertained by Miss Phelps. The same cantata was sung here in the evening.

Will VanTassel and John Clark have returned from their western trip.

The body of Mrs. Fred Breese was brought here from Lansing the first of the week for burial. She was formerly Lizzie Sullivan.

Fletcher Starrett of Chicago, is visiting his people.

Paul Rynd of Monroe, and Mr. Rynd of Chicago, were here to attend the Hittle funeral

Addie St. John of Detroit, was calling on friends during the week.

Dwight Clarkson and Mr. Bixby of Tecumseh, were in town Saturday.

Mrs. C. C. Kemp and daughters, Bessie and Isabel, left Monday for a visit with Cleveland relatives.

W. S. Whittlesay is seriously ill at Paris, Texas

Ray Bigham is home from Ypsilanti.

Harry McClure and wife will entertain the Pet club New Years night

Forty-six couples attended the Masonic ball Christmas night. Fisher's U. of M. orchestra furnished the music.

Alonzo Mills and family spent Christmas in Tecumseh.

Miss Frances Goodyear came Saturday for a few days' stay with Lola Blanchard.

TIPTON.

Mrs. Frank Derby and Mrs. John Moore were shopping in Adrian Friday.

Mrs. Alice Norcross has returned to Adrian after a visit with her daughter, Mrs. Clarence Fisher.

Ten cars of produce were shipped out last week.

Wm. Hoenes has been spending a few days in Adrian.

L. Harrison is suffering from an injured hip.

Dell Fisher called friends Christmas day

Mrs. John Thielan has bought Mrs. Hoenes' incubator.

On the Job.

Amusing epitaphs are common enough, but it is not often that a tombstone inscription is meant to carry a business advertisement. A West Virginia man tells of a singular one which may be seen in a certain cemetery. It was the idea of a widow of a man named Perkins, a partner in a commercial house known as Perkins & Parker. Soon after the decease of her spouse Mrs. Perkins married Mr. Parker, her late husband's business associate. The inscription reads:

"Sacred to the memory of James Perkins, for thirty years senior partner of the firm of Perkins & Parker, now Parker & Co."—Harper's Weekly.

Her Helpful Hint.

The honeymoon had waned, and the cupboard was bare.

"Don't worry, Mabel," said the romantic husband as he opened the piano. "Remember music is the food of love."

But the practical little wife shook her head.

"If you really think music is the food of love," she responded, "perhaps you'll step round and get the butcher to give you a beefsteak for a mere song."—London Answers.

New York Life.

The life of New York seems a tragic matchleche, a religious can-can, the maddest blend in all Christendom of common sense and lunacy, dignity and folly, poetry and a furious pogrom against everything that makes for beauty.—Cor. Pall Mall Gazette.

Telling Tales.

Unsophisticated Visitor (trying to use the telephone)—Kitty, what do you say when you take this thing off the hook? Little Girl—Papa always says, "Darn you, central, you've given me the wrong number!"—Chicago Tribune.

BRIEF DISPATCHES.

A man who registered as M. B. Humphrey, New York city, and who said he was a salesman, committed suicide in his room in a hotel in Chicago, Ill., by turning on the illuminating gas. The man was apparently about forty-five years old.

Charles H. Perry, who traveled with several of the larger circuses for sixteen years figuring as "the skeleton man," was found dead in a hut in the outskirts of Providence, R. I., where he had lately led a hermit's life. Perry, although he was 6 feet 1 inch in height, weighed only eighty pounds.

Dr. Hinzpeter, Emperor William's first teacher, is dead in Bielefeld, Prussia. Dr. Hinzpeter held the position of tutor to the present emperor until the latter attained his majority, and the emperor always cherished a marked affection for his old teacher, which was shown publicly on numerous occasions.

After shooting and killing his mother-in-law, seventy years old, driving his wife and children from home, and holding at bay a sheriff's posse, which surrounded his house all night, Edward Butterfield, a farmer near Barton, Vt., was found dead in bed, having shot himself with a rifle. Butterfield is supposed to have been crazed by liquor. He was fifty years old.

Miss Edith M. Ashley, eighteen years of age, of Abington, Mass., is dead from a bullet wound inflicted by her lover, Samuel H. Stetson, twenty-four years old, who killed himself immediately after shooting her. The girl made no statement at the hospital, but after the shooting she said that she told her lover that he must give her up, and that he had then shot her.

"Kansas for Christ" is to be the slogan in an evangelistic campaign that is to be pushed simultaneously in every county of Kansas next year. Hundreds of preachers of various denominations, together with numerous Evangelists, are to hold revivals. An entire year will be spent in the movement, and an effort is to be made to demonstrate to the whole country what may be accomplished in concerted religious work carried forward on strictly business lines. The great revival is to be under the direct leadership of Rev. William Edward Biederwolf.

Monsignor Thomas F. Kennedy, rector of the American college in Rome, has been consecrated as titular bishop of Adrianapolis. He received thousands of telegrams of congratulation and many valuable presents from America as well as from a large number of prelates who had gathered for the ceremony. The presents included a beautiful gold pectoral cross from the pope, an episcopal ring from Monsignor Farley, archbishop of New York, the spiritual director of the college, and mitre and crozier from the students of the college.

Nebraska Politician Kills Himself.

Lincoln, Neb., Dec. 30.—Thomas D. Worrall, local political and business man, forty-seven years old, has committed suicide in his office by swallowing carbolic acid. Letters left to his wife and two sons and to Thomas A. Allen, chairman of the Democratic state central committee, showed that the act was premeditated for fear of a renewed attack of sciatica.

Hanging as a Sport.

We would not deny the gravity of death. It is a quite serious matter even to those of us who, while conscious of, or at least admitting, no really sinful performances in the past, would nevertheless, if pressed, confess to certain minor indiscretions which we would be only too willing to join with the Lord in forgetting. Nevertheless, if form or ceremony or general interest be considered the criterion, dying is one of the most popular things one can do. Nobody goes to see a man born, but the entire community turns out to see him buried. Indeed it is well known that many people, perhaps a majority, derive actual enjoyment from beholding with their own eyes life flicker out of a person's body. The almost universal satisfaction found from time immemorial in witnessing a hanging we can understand. The event is more spectacular and less expensive than a circus, possesses grisly human interest to a distinctive degree, is presumably grimly just and, in any case, is unpreventable. If the hanging is to take place anyway, why shouldn't we see it? That is the reasoning, and it seems good enough if one cares for that variety of sport.—George Harvey in North American Review.

The White Line.

The late David Christie Murray on one occasion told the story of the champion printer's error of his experience to the effect:

"I wrote at the close of the story of 'Grace Forbeach': 'Are there no troubles now?' the lover asks. 'Not one, dear Frank, not one.' And then, in brackets, thus [ ] I set the words [White lipe]. This was a technical instruction to the printer and meant that one line of space should be left clear. The genius who had the copy in hand put the lover's speech in type correctly and then, setting it out as if it were a line of verse, he gave me:

"'Not one, dear Frank, not one white line!'

"It was a custom in the printing office to suspend a leather medal by a leather boot lace round the neck of the man who had achieved the prize betise of the year. It was somewhere about midsummer at this time, but it was instantly unanimously resolved that nothing better than this would or could be done by anybody, and the medal was presented at once."—Westminster Gazette.

The Quicker Way.

"There goes a man," observed a steamship agent as he directed attention to a surly looking individual who had just engaged passage for Europe, "whose efforts are devoted to constructing short cuts in business methods and in eliminating all time consuming men and their propositions from his busy existence. He is a man of very few words.

"Some years ago this gentleman crossed the ocean and had a very unpleasant trip. One morning a sympathetic passenger offered him a lemon, expressing a sincere wish that it would give relief.

"The pale traveler seized the lemon, hurled it viciously into the ocean and growled:

"'This is a quicker way than the other.'"

RIVERS ON RAMPAGE.

High Water Damages Flood Wall Work at Grand Rapids.

Grand Rapids, Mich., Dec. 30.—As a result of a raise in the Grand river, the cofferdam at Eleventh street was partially destroyed and twenty-five workmen narrowly escaped drowning.

The men scrambled out as fast as possible and as they reached the shore they were startled, on looking back, to see one of their companions floundering in the water. The three men started back and rescued their drowning companion.

On account of the breaking of the dam, the work on the flood walls will have to be stopped for a few days, thus throwing about fifty men out of employment. The damage to the dam is placed at $1,500.

Marshall, Mich., Dec. 30.—The Kalamazoo river has risen several inches as the result of the eighteen inches of snow going off, and it is feared a flood will result.

Ground to Bits by Train.

Jackson, Mich., Dec. 30.—Ground into bits of flesh no larger than a man's hand, the body of John J. Melchert, fifty-four years old, a prominent contractor, was found on a sidetrack of the Michigan central railroad in the rear of Howard & Solon's wholesale fruit house. Some box cars had been switched off from the siding where he was killed, and evidently he was struck by them at the Milwaukee street crossing and dragged beneath the wheels for a distance of eight rods. Mr. Melchert was one of the most prominent Germans in Jackson.

Receiver Is Appointed.

Ann Arbor, Mich., Dec. 30.—Judge Kinne, at the request of the directors, has appointed the Detroit Trust company as receiver of the Chelsea Stove works, of which State Treasurer Glazier is at the head. The trust company immediately filed a trust mortgage of $425,000 to cover liabilities. It is estimated that the plant, with buildings, material, equipments and patents, is worth $750,000. The mortgage is filed so that all claimants will be treated alike.

An Ultimatum to Sugar Company.

Owosso, Mich., Dec. 30.—Declaring that the Owosso Sugar company is not fair with them in the matter of weight and tare, 200 representative farmers of the county met here and framed up an ultimatum to the sugar company. If refused, the farmers will grow no more beets. The growers demand a flat rate of $6, not applying to muck land grown beets; the erection of additional storehouses for the reception of beets at the factory, and that a representative of the growers' association be stationed at the factory to insure correctness of weight and tare. They insist that this representative shall be a man from the United States agricultural department, M. A. C., or a county man, as they shall decide. The men interested have 1,000 acres now given over to beets.

Found Dead in Lonely Spot.

Michigan City, Ind., Dec. 30.—The body of Miss Emogene Kinner of Penn Yan, N. Y., who disappeared from Michigan City on Dec. 11, has been found on the bank of a creek in a wild and unfrequented place. She had taught school in Yonkers and at Nyack, N. Y. Overstudy had caused nervous prostration, and she came here a month ago to recuperate her health and to spend the winter with her cousin, Frank M. Jones, an officer of one of the leading manufacturing plants of Michigan City. Late on Dec. 11, she started out to take a walk. No trace of her could be found after she left the house. It is supposed that she lost her way in the country and perished of cold.

ARBUCKLES' ARIOSA COFFEE

You get a heaping pound of the pure old-fashioned Arbuckles' ARIOSA Coffee, that took care of the nerves and digestion of your grandparents, and has been the leading coffee of the world for 37 years.

You'll never have to quit drinking Arbuckles'.

Don't let any man switch you over to coffee that pays him big profits, at the expense of your heart, stomach and nerves.

Coupons and trademarks of the National Pure Food and Drug Act No. 2041, filed at Washington.

ECZEMA

Cured in less than four weeks.

Those who have had experience with this stubborn disease can hardly believe at first that Wonderful Dream Salve can and does cure Eczema.

There is no doubt about the matter whatever. A great many letters are on file in our office from grateful patients, telling of the quick and easy way in which Wonderful Dream Salve has removed all traces of this torturing skin affliction.

Mr. John T. Kealey, a well-known business man, located in the Stevens Bldg., Detroit, Mich., was recently cured of a bad case of Eczema of fourteen years' standing. After treating with many doctors and taking many remedies without relief, Mr. Kealey was induced to try Wonderful Dream Salve, and in four weeks was entirely cured. He says:

"I certainly consider this a remarkable cure, inasmuch as I have spent hundreds of dollars in the fourteen years of annoyance with this troublesome itching skin ailment. I have since the cure of my case heard of other cures, some of them even more remarkable than mine, which go toward demonstrating the value of Wonderful Dream Salve as a great skin healer."

If you have Eczema, why not try a box of Wonderful Dream Salve. If it fails, your druggist will refund your money. Isn't that fair enough? Keep it in your home for Chilblains, Chapped hands, Piles, Cuts, Burns, Frost-bites, Boils and Sores of any kind. You will never use anything else 25c a box at your druggist or mailed prepaid direct.

Write for Free Sample and Dream Book containing 300 Dreams and their meaning.

WONDERFUL DREAM SALVE CO., Detroit, Mich

It is sometimes advisable to employ a night watchman to look after men who are as honest as the day is long.—St. Louis Globe-Democrat.

Alleged Forged Brother's Name.

Ludington, Mich., Dec. 30.—Louis Beebe waived examination in police court on a charge of forgery and was bound over to the January term of circuit court under bonds of $500. Beebe, it is claimed, signed his brother John's name, without the latter's knowledge, to a promissory note for $20.

Killed in Mine.

St. Charles, Mich., Dec. 30.—Ray Clipper, aged twenty-one years, son of Mr. and Mrs. Charles Clipper, was crushed to death by a heavy fall of slate in his room at No. 2 mine. Clipper was a young man of good habits and popular among the young people here.

MO-KA COFFEE

Is on the boom. Sales this year are 50 per cent greater than any former year. The people are beginning to realize that it is not necessary to pay a high price in order to get high quality coffee. That's the reason they are buying MO-KA. If you haven't tried it ask your Grocer.

20c the Pound

SOLD IN TECUMSEH BY WILLIAMSON BROS., AVERY & CO.
H. S. SCUDDER, MACON, MICH

Why Suffer Longer with a Lame Back?

TAKE DR. DERBY'S

PURE KIDNEY PILLS

The best Kidney Pill Manufactured. A valuable cleansing, healing and soothing remedy for a diseased condition of the Kidneys, Bladder and all Urinary organs, causing backache, pain in the bladder, foul, discolored urine and all forms of rheumatism and uric-acid diseases; also indications in Bright's disease, diabetes and dropsy.

Call on your druggist, JOHN J. ORR, and receive a Free Sample of this famous Pill, also a Souvenir Post Card.

Free sample of Pills and Post Cards will be given to ADULTS only.

60 PILLS—A 10 DAYS' TREATMENT—25c

DERBY'S CROUP AND COUGH MIXTURE

Is truly wonderful for Children. Perfectly harmless; contains no opiates; pleasant to take and invaluable in Croup, Coughs, Colds, Sore Throat, Whooping Cough and all diseases affecting the Lungs, Throat, Bronchial and Respiratory Passages of Children and Adults. Doctors prescribe it and mothers use it in place of soothing syrups. No family that has once used it will again be without it. The experience which comes from "keeping at it until we reach the best," joined to the perfection which results from 82 years of "knowing how" makes the Derby Croup and Cough Mixture means there is no other "JUST AS GOOD."

50 doses 35 cents

JOHN J. ORR

SELLS IT WITH A POSITIVE GUARANTEE

Derby's Kidney Pills and Derby's Croup and Cough Mixture are guaranteed under the Pure Food and Drugs Act, June 30, 1906, Serial Numbers 1866 and 2041.

DERBY MEDICINE CO., Batavia, Ill.

RAILROAD TIME TABLES.

Lake Shore & Michigan Southern Railroad.

Effective June 3, 1906.

GOING SOUTH.

Stations	315 D ly except Sun.	309 D ly except Sun.	831 D ly except Sun.	311 D ly except Sun.	315 D ly except Sun.
Jackson	8 00	10 18	2 00	4 05	7 15
Tecumseh	7 30	11 04	2 34	7 40	8 00
Adrian	7 53	11 27	2 57		8 23
	8 23	8 am	3 27	8 25	8 53
	8 am	12 m	pm	pm	am
Detroit	11 30				
	am	pm			
Toledo	8 10	12 10	6 15	10 15	9 40
	8 am	pm	pm	pm	am
Chicago	8 00				
	pm				

GOING NORTH.

Stations	316 D ly except Sun.	312 D ly except Sun.	314 D ly except Sun.	318 D ly except Sun.
Detroit				6 00
				pm
Toledo	7 40	12 20	4 15	7 05
	8 am	pm	pm	pm
Adrian				7 50
				pm
Tecumseh	8 47	1 24	5 22	8 32
	9 am	pm	pm	pm
Jackson	10 05	2 33	7 00	9 52
	am	pm	pm	pm

DUNDEE BRANCH.

GOING WEST.

Station	423 D ly except Sun.	421 D ly except Sun.
Toledo	7 00	5 10
	am	pm
Adrian		6 05
		pm
Tecumseh	8 25	6 50
	am	pm

GOING EAST.

Station	422 D ly except Sun.	424 D ly except Sun.
Tecumseh	10 45	5 41
	am	pm
Adrian	11 10	6 05
	am	
Toledo	12 10	7 05
	pm	pm
Chicago	7 00	
	pm	

Tecumseh and Dundee Trains, Daily except Sunday.

LEAVE TECUMSEH.

Dundee Accommodation	11 30 a m
" "	5 45 p m

ARRIVE AT TECUMSEH.

Tecumseh Accommodation	8 00 a m
" "	7 00 p m

SPECIAL NOTICE

Coupon tickets can now be procured at this station over best routes to all principal cities in the United States.

G. J. ZIEGLER, Ticket Agent
J. W. DALY, G. A. G. P. A. Cleveland Ohio

SEEDS

BUCKBEE'S SEEDS SUCCEED!

SPECIAL OFFER:

Made to build New Readers. A trial will make you our permanent customer.

Prize Collection Extra, 11 varieties Lettuce, 11 the finest Tomatoes, 11 choicest Melons, 8 best Turnips, 1 lb Sweet Scented Sweet Peas, 10 varieties in all.

GUARANTEED TO PLEASE.

Write to-day. Mention this Paper.

SEND 10 CENTS

to cover postage and packing and receive this valuable collection of Seeds prepaid, together with our 1907 Instructive Beautiful Seed and Plant Book, tells all about the Best varieties of Seeds, Plants, etc.

H. W. Buckbee, 519 BUCKBEE STREET, ROCKFORD, ILL.

FEELING LIVER-ISH This Morning?

TAKE

THEDFORD'S Black-Draught

Stops Indigestion and Constipation

25¢ AT ALL DRUGGISTS

A Gentle Laxative And Appetizer

FOLEY'S KIDNEY CURE

WILL CURE YOU

of any case of Kidney or Bladder disease that is not beyond the reach of medicine. Take it at once. Do not risk having Bright's Disease or Diabetes. There is nothing gained by delay.

50c. and $1.00 Bottles.

REFUSE SUBSTITUTES.

ALL DRUGGISTS OF TECUMS'H.

Sour Stomach

No appetite, loss of strength, nervousness, headache, constipation, bad breath, general debility, sour risings, and catarrh of the stomach are all due to indigestion. Kodol relieves indigestion. This new discovery represents the natural juices of digestion as they exist in a healthy stomach, combined with the greatest known tonic and reconstructive properties. Kodol for dyspepsia does not only relieve indigestion and dyspepsia, but this famous remedy helps all stomach troubles by cleansing, purifying, sweetening and strengthening the mucous membranes lining the stomach.

Mr. S. S. Bell, of Ravenswood, W. Va., says—"I was troubled with sour stomach for twenty years. Kodol cured me and we are now using it in milk for baby."

Kodol Digests What You Eat.

Bottles only. Relieves indigestion, sour stomach, belching of gas, etc.

Prepared by E. C. DeWITT & Co., CHICAGO.

Sold by B. J. PULVER.

Nails which do not yield readily to the manicure may be driven in with a hammer.

Orino Laxative Fruit Syrup, the new laxative, stimulates, but does not irritate. It is the best laxative. Guaranteed or your money back. For sale by all druggists in Tecumseh.

We don't mind getting it in the neck if our neighbors get [illegible]

The Tecumseh Herald.

VOL. LVIII NO. 83 — TECUMSEH, MICHIGAN FRIDAY JAN. 3 1908 — WHOLE NO. 820

HOLIDAY PRESENTS
FOR ALL

To SAVE MONEY call on

HARRIS & HITESHU

You will find their store full of Choice Merchandise, all the Latest in Dress Goods, Trimmings, Ribbons, Neckwear, Fancy Goods, Ladies' and Gents' Furnishings, Ladies', Misses' and Children's Furs, Gloves, Mittens, Knit Goods, Underwear, Handkerchiefs, Mufflers, Suit Cases, Umbrellas, etc.

Carpets, Rugs, Curtains and Draperies

Shoes, Slippers, Overgaiters and Leggins

We never before have had as nice a line of Gent's, Ladies', Misses' and Children's SHOES for the Holiday trade as we have this year.

All goods sold at the old low prices
Come see us and save money.

HARRIS & HITESHU'S.

1-3 TO 1-2 OFF

ON

Cloaks and Furs

REMNANTS

of DRESS GOODS--WHITE GOODS
in fact all kinds to close cheap.

Anderson & Rosacrans

We Would Rather Show You
Than Tell You

so our invitation to inspect our stock is always in force and it includes everybody.

There's no special time to look at our Furniture and Crockery. Come any time and stay as long as you are interested. Our assortment is good and our prices, considering quality of goods, are very low.

BECK & EGAN, Adrian.

FURNITURE CROCKERY, PICTURES and LINOLEUM
All Goods delivered. No 30 North Main Street.

The

Tecumseh Herald

extends to its subscribers and friends
Greeting for

A Happy New Year

and promises you 104 visits to your home during the year 1908. And it will only cost

One Dollar

Can you afford to be without it?

Subscribe at Once.

WATCHES WATCHES

WATCHES

We are going to give you some after-Christmas prices on a few Watches.
If you are thinking of getting a Watch "Come in at Once."

HICKS THE Jeweler,

Watch Inspectors L S. & M. S. and D. T. & I. Ry. — *Phone 200 for Correct Time.*

PLUSH ROBES
WOOL ROBES
HORSE BLANKETS
at
D. L. Whitenack & Co.

Goods and Prices both Right.

WE MUST SELL!

$10,000 worth of DRY GOODS and CARPETS
WITHIN THE NEXT THREE WEEKS.

For This Reason We Will, on

SATURDAY, JAN. 4

Place on Sale our ENTIRE STOCK of

$30,000 worth of High Grade Merchandise

at Prices Lower than the Price to Manufacture. BUSINESS HAS BEEN SLACK. We have the Goods, but Must Turn Them Into Money
Our Loss is Your Gain. Come Early and Get First Choice.

NOTHING RESERVED. EVERY ARTICLE IN OUR STORE DISCOUNTED.

Values at the Mercy of the Public.	Sale starts Sat. Morning Jan. 4th at 9 o'clock.	Stock Must be Turned into Cash.
COME EARLY	COME EVERY DAY	IT MEANS DOLLARS TO YOU

OUR GUARANTEE Accompanies Each Purchase.
We will cheerfully exchange or refund your money on any purchase not satisfactory.

Read below a few of the Many Bargains we are offering.

READ, REFLECT, BUY EARLY AND SAVE DOLLARS

REMEMBER THE PLACE. **S. W. ANDERSON & SON** REMEMBER THE PLACE.

Notions
Best CLARK'S THREAD, 6 Spools for 25c.
ONLY 6 SPOOLS TO CUSTOMER.

Pins and Hair Pins, per paper 1c
15c Towels, sale price each 9c
20c Towels, sale price each 12c
All Towels a heavy discount.
Bed Spreads, worth $1.75, each $1.19
Bed Spreads, worth $1.25, each 97
ALL NOTIONS AT BIG DISCOUNT.

OUR SPLENDID STOCK OF
Dress Goods and Silks
All Included in This Great Sale.

59c Dress Goods, sale price 43c
75c Dress Goods, sale price 59c
All of our splendid stock of dress goods 15 to 25 per cent off our regular low prices.
Look at our yd-wide Blk. Taffeta, sale price 89c
ALL SILKS DISCOUNTED 15 TO 25 PER CENT

Underwear
Our entire stock in Child's, Men's, Ladies', Misses and Children's—all so at
15 CENT OFF

Ladies' Ready-to-wear Dress Skirts and Petticoats
Dress Skirts ..... 25 PER CENT OFF
Black Petticoats ..... 20 PER CENT OFF
Blk. Silk Petticoats ... 20 PER CENT OFF

THIS IS NO FAKE SALE. WE ALWAYS DO EXACTLY AS WE AGREE AND ADVERTISE

CLOAKS AND FURS
We have a large stock—too many. We can't afford to carry over a single coat or piece of fur.

1-3 OFF On Every COAT or FUR in our store.

In some cases

1-2 OFF All this year's styles. Not an old Coat or Fur in our store.

LADIES' FUR COATS
At the same Big Discount.
Think what this means to you! But we must do it.

NOW'S THE TIME TO BUY YOUR SPRING
Carpets, Rugs and Linoleums
We have a splendid line. They will not last long at these prices.

Best All-wool Ingrains, worth 75c, sale price 59C
Other Carpets at same heavy discount.
All $25.00 RUGS, Sale Price $18.50
All 20.00 RUGS, Sale Price 14.90
All 16.00 and $18.00 RUGS, sale price ... 12.75
All LINOLEUMS ..... 15 PER CENT OFF

No Room on this Bill for more. Come and See for Yourselves. Every Article in this Store Positively included in this Sale.

Holiday Handkerchiefs
(Slightly Soiled)
Clean-up prices **3-6-8-11 CTS.**
Worth up to 25c each.

Shirt Waists
Regular $1.25 Waists ..... $ .89
Regular 2.00 Waists 1.39
Regular 2.50 and 3.00 Waists 1.79
Black Silk, regular 4.00 values 2.75
Black Silk, regular 5.00 values 3.75
Black Silk, regular 6.00 and 7.00 values 4.90

Blankets and Comfortables
Tennis Flannels and Flannelettes.
ALL GO AT A BIG DISCOUNT.

Embroideries and Laces
Fine Laces, worth 6c and 8c 3c
Fine Laces, worth 10c and 12c 6c
Corset cover Embs., 30c and 35c values 23c
All other Laces and Embroideries will go at
20 per cent OFF

HOSIERY
Our entire Stock for Men, Ladies and Children go at Sale Prices.

Hand Bags, Jewelry, Lace and Emb. Collars, Ruchings, Neckwear, Dress Trimmings
ALL GO at 1-4 OFF

TELL YOUR FRIENDS OF THIS GREAT SALE

GRAPHOPHONE TICKETS GIVEN AT THIS SALE

S. W. Anderson & Son
TECUMSEH, MICHIGAN.

THE TECUMSEH HERALD.

GEO. N STACY,
EDITOR AND OWNER.

Subscription Rates

IN LENAWEE COUNTY.

One year, payment in advance.....$1.00
One year, payment after 3 months..... 1.25

OUTSIDE LENAWEE COUNTY

One year, payment in advance.....$1.25
One year, payment after 3 months..... 1.50

There will be no Deviation from above Rates

Entered at the post office at Tecumseh, Michigan as second class matter.

How's This.

We offer one hundred dollars reward for any case of catarrh that cannot be cured by Hall's Catarrh Cure

F J CHENEY & Co., Toledo.

We, the undersigned, have known F. J. Cheney for the last 15 years, and believe him perfectly honorable in all business transactions and financially able to carry out any obligation made by his firm

WALDING, KINNAN & MARPIN,
Wholesale Druggists, Toledo

Hall's Catarrh cure is taken internally acting directly upon the blood and mucous surfaces of the system. Testimonials free Price 75c per bottle. Sold by all druggists

F. J. CHENEY & Co., Toledo, O

Sold by all druggists, 75c.

Take Hall's Family Pills for constipation.

Half a loaf is better than a dozen loaves of the kind some bakers make.

An insidious danger.

One of the worst features of kidney trouble is that it is an insidious disease and before the victim realizes his danger he may have a fatal malady. Take Foley's Kidney Cure at the first sign of troubles as it corrects irregularities and prevents Bright's disease and diabetes Sold by all druggists in Tecumseh.

Self made men are usually egotiste, because they worship their creator.

Kodol for dyspepsia and indigestion is the result of a scientific combination of natural digestants with vegetable acids and contains the same juices found in a healthy stomach. It is the best remedy known today for dyspepsia, indigestion and all troubles arising from a disordered stomach. Take Kodol today. It is pleasant, prompt and thorough. Sold by B. J Pulver.

When a woman's husband is a joke it is little wonder she can't see one.

Torturing eczema spreads its burning area every day. Doan's Ointment quickly stops its spreading, instantly relieves the itching, cures it permanently. At any drug store.

A man's conscience only troubles him when something else does.

It is easier to learn some things than it is to unlearn them.

Woman loves a clear, rosy complexion. Burdock Blood Bitters purifies blood, clears the skin, restores ruddy, sound health.

MEN AND MACHINES.

The Limit of Human Speed Has About Been Reached.

One thing alone can intervene and put the curb on the desire for speed—man's powers of endurance. Already there are signs that it has almost reached its limit. The increase of nervous diseases, the spread of insanity, these and other warnings should serve as danger signals that the speed of modern life is excessive. The adjusting of a man's frame to rapidly changing conditions, great though it be, yet has its limits.

Machinery may be perfected to an incredible degree, but man—unless we are to conceive of him as becoming absolutely machine-like—will always have his limitations of flesh and blood. He will always be a fantastic creature subject to strange emotions, uncertain gusts of passion, sudden tricks of nerves or of physical exhaustion. Among the daily catastrophies from the lust of speed it is rare to find that it is the machinery which is at fault. It is the failure of the eye to transmit with sufficient rapidity the danger message to the brain or an error in judgment or a sudden nerve failure, one of these which brings about disaster. Man may perfect the machine but he remains himself ever imperfect. —London Saturday Review.

Gravity.

The most distant planet in our solar system, Neptune, is 2,750,000,000 miles from the sun, and yet the arm of the sun reaches out and controls the remote planet without the least difficulty. In a word, gravity is universal, every atom in the universe exerting its influence upon every other atom.—New York American.

A cure for misery.

"I have found a cure for the misery malaria poison produces" says R. M. James of Louellen, S. C. "It is called Electric Bitters and comes in a 50 cent bottle. It breaks up chills or a bilious attack in almost no time and puts yellow jaundice clean out of commission." This great tonic medicine and blood purifier gives quick relief in all stomach, liver and kidney complaints and misery of a lame back. Sold under guarantee by C. A. Wright & Son

Be good and you'll be happy in your loneliness.

If a cough once gets into your system it acts on every muscle and fibre of the body and makes you ache all over It especially affects the intestines and makes you constipated, so in order to get rid of a cold thoroughly and without delay you should not take anything that will tend to constipate. Kennedy's laxative cough syrup acts upon the bowels and thereby drives the cold out of the system. It contains no opiates—it is pleasant to take and is highly recommended for children. Sold by B. J. Pulver.

Men like to be coaxed but there isn't one woman in ten who knows where coaxing ends and nagging begins.

How to avoid appendicitis.

Most victims of appendicitis are habitually constipated. Orino Laxative Fruit Syrup cures chronic constipation by stimulating the liver and bowels and restores the natural action of the bowels. Orino Laxative Fruit Syrup does not nauseate or gripe and is mild and pleasant to take. Refuse substitutes For sale by all druggists in Tecumseh.

Detroit Headquarters
FOR
MICHIGAN PEOPLE

GRISWOLD HOUSE,
AMERICAN PLAN, $2.50 TO 3.50 PER DAY
EUROPEAN PLAN, $1.00 TO 2.50 PER DAY.

Centrally modern and up-to-date hotel, in the very heart of the retail shopping district of Detroit, corner Griswold and Grand River Aves. only one block from Woodward Ave., Jefferson, Third and Fourteenth car lines pass by the house. When you visit Detroit stop at the Griswold House.

POSTAL & MOREY, Props.

An Odd Place of Worship.

Burma can show the oldest place of worship to be found anywhere in the world. Some miles out of Moulmein, in the middle of a great plain, stands a lone rock so peculiar in form as never to be forgotten after once seen. Ages ago the caves which honeycomb this fortress were transformed from the habitats of bats and wild animals into places of devotion. Thousands of images of Buddha are carved on the walls, and in every chamber bronze, stone or wooden gods are standing, sitting or reclining in endless silence. It is computed that many millions of feet have pressed the earthen floors of these sacred caverns.—Boston Transcript.

She Was Too Quick.

She had buried three husbands, and the fourth lay cold while the undertaker measured him. She was known in the Kentish village to have put aside something more than husbands.

"It isn't p'r'aps the right time to mention such a matter," said the undertaker to the widow, "but if you was thinking of taking a fifth"—

"Now, that comes of being precipitous," replied the widow. "I've just took the barber what come to shave the corpse."

Reassured.

Mistress—Did any one call while I was out?

New Girl—Yes, mum; Mrs. Green called

"Did she seem disappointed when you said I was not at home?"

"Well, she did look a little queer, but I told her she needn't get cross about it, 'cause it was really true this time."

Her Powers.

Blank was accosted by a fellow citizen the other night, who said: "I heard your wife lecture. Her power of diction is wonderful."

"Yes, fair. But it's nothing to her power of contradiction."

Important Factors.

"The case had to be postponed again."

"Weren't the lawyers ready?"

"Yes, but the dressmakers demanded more time."—Philadelphia Bulletin.

Household Hint.

How to cut your gas bill in two—Insert it between the blades of a pair of scissors and press together the blades. —Louisville Courier-Journal.

Pay of Army Officers.

A glance over the army list shows that over two-thirds of the officers are receiving less pay per day than good mechanics receive in civil life. The officer has no home, but must be prepared to live in the arctics or the tropics and change from one to the other at short notice. He must have equipment for both, and while in one place the equipment for the other is stored and deteriorating. He is sent on long journeys to distant stations and must suffer banishment from his family or take them along. Either is a great expense—on one hand for travel and on the other for maintenance of two establishments. His changes of station are so frequent that he must put his children in costly private schools or see them grow up in ignorance. Because he is an officer of the United States service to use the respectability position to add to his income commercially is regarded as reprehensible, and if he makes an investment he must intrust his interests to an agent.—Army and Navy Life.

The Old, Old Story.

Hot, tired and dusty, the excursion was returning from the seaside day trip, and Simkins, a little bald man with big ears, overcome with his day of happiness, dropped off to sleep. In the hatrack above another passenger had deposited a ferocious crab in a bucket, and when Simkins went to sleep the crab woke up and, finding things dull in the bucket, started exploring. By careful navigation Mr. Crab reached the edge of the rack, but the next moment down it fell, alighting on Simkins' shoulder. Not feeling quite safe, it grabbed the voluminous ear of Simkins to steady itself, and the passengers held their breath and waited for developments. But Simkins only shook his head slightly.

"Let go, Eliza," he murmured. "I tell you I have been at the office all the evening."—London Pick-Me-Up.

Men, Women and Adjectives.

Certain adjectives are reserved for men and others for women. A man is never called "beautiful." Along with "pretty" and "lovely" that adjective has become the property of women and children alone. "Handsome" and the weak "good looking" are the only two adjectives of the kind common to either sex. Even "belle" has no real masculine correlative in English, since "beau" came to signify something other than personal looks. It is singular that "handsome" should have become the word for a strikingly good looking person, since its literal meaning is handy, dexterous. But "pretty" likewise comes from the Anglo-Saxon word meaning "sly."

Beauty in the Angleworm.

If there is any living thing that seems to have nothing to relieve its ugliness it is the angleworm that crawls slimily across the sidewalk after a heavy rain. And yet even that is beautiful. Put a bit of its upper skin under the microscope and your ideas of the poor little worm will change mightily. It shimmers like the softest satin and sparkles with all the colors of the rainbow, for it is covered with little fine lines crossing each other like the cuttings in a glass vase.

The Smooth Handle.

Everything has two handles—one by which it may be borne, another by which it cannot. If your brother acts unjustly, do not lay hold on the affair by the handle of his injustice, for by that it cannot be borne, but rather by the opposite, that he is your brother, that he was brought up with you, and thus you will lay hold on it as it is to be borne.—Epictetus.

Is your baby thin, weak, fretful?

Make him a *Scott's Emulsion* baby.

Scott's Emulsion is Cod Liver Oil and Hypophosphites prepared so that it is easily digested by little folks.

Consequently the baby that is fed on *Scott's Emulsion* is a [illegible] cheeked little fellow full of health and vigor.

ALL DRUGGISTS: 50c. AND $1.00.

4 Per Cent Interest From

January 1st

On all deposits made in our Savings Department before

January 6th

OLD
NATIONAL BANK,
BATTLE CREEK, MICH.

This Bank has paid Cash on Demand to Every Depositor for 57 Years.

UNITED STATES DEPOSITARY,

Resources $3,000,000.00

ADRIAN STATE SAVINGS BANK,
ADRIAN, MICH.
Resources over $1,250,000.00.
3 PER CENT
paid on Savings Deposits, compounded semi annually. Accounts may be opened by mail.
Correspondence and personal interview solicited.
R. A. WATTS, Pres. G. A. WILCOX Vice Pres. B. E. TOBIAS, Cashier

M. F. STEIN,
THE DETROIT OPTICIAN,

The eye, when properly cared for affords the keenest delight because of the pleasures we are able to enjoy through its medium When not cared for and its warnings are unheeded, it becomes an instrument of torture. Headaches, eye pains, burning, itching sensation, strained vision, nervous troubles and many bodily ills are the result saccruing from over worked eyes, eyes that need help. My examination reveals all hidden troubles, and it is my province to fit the right glass to any and all defects of vision. SATISFACTION GUARANTEED.

Will be at THE SHAWNEE HOTEL

Tues. and Wed., Jan. 7 and 8, 1908.

Only tongue-tide women suffer from brain fag.

A higher health level.

"I have reached a higher health level since I began using Dr. King's new life pills" writes Jacob Springer of Franklin, Me. "They keep my stomach, liver and bowels working just right." If these pills disappoint you on trial, money will be refunded at C. A. Wright & Son's drug store. 25c.

The moon affects the untide as well as the tide.

It does the business.

E E Chamberlain of Clinton, Me., says of Bucklen's arnica salve, "It does the business I have used it for piles and it cured them Used it for chapped hands and cured them. Applied it to an old sore and it healed it without leaving a scar behind." 25c at C A. Wright & Son's drug store.

When unhappy people die they become ghosts and never get to heaven.

Special announcement regarding the national pure food and drug law.

We are pleased to announce that Foley's honey and tar for coughs, colds and lung troubles is not affected by the National Pure Food and drug law as it contains no opiates or other harmful drugs and we recommend it as a safe remedy for children and adults Sold by all druggists in Tecumseh.

A public speaker, in order to become popular, must know when to quit.

Things above criticism are never beneath notice.

Do you have backache occasionally or "stitches" in the side and sometimes do you feel all tired out, without ambition and without energy? If so, your kidneys are out of order. Take DeWitt's kidney and bladder pills. They promptly relieve backache, weak back, inflammation of the bladder and weak kidneys. Sold by B J Pulver.

C. M. DRAKE, Pres. THE C. J. ROBISON, Sec'y and Treas.

CLINTON CLOTHING CO.

INCORPORATED

CLINTON, MICH.

Our January Clearance Sale

Will open Saturday, January 4th, with enormous savings in all lines. All Suits, Overcoats and Trousers at

25 per cent Discount

Men's, Youth's, Boy's and little Gent's Shoes at

20 per cent Discount

Fur Coats for Ladies and Men at

Great Reductions

All Underwears, both in Combination Suits and two piece goods at a

25 per cent Reduction

This Stock of Clothing consists only of exclusively, strictly HIGH CLASS GOODS

Representing the Kuppenheimer and Woodhull, Goodale & Bull makes. None better, few as good.

Remember the Opening Date.

YOURS FOR DEPENDABLE CLOTHING

Clinton, Mich. Clinton Clothing Co.

TALK ON

MANURE SPREADERS

In the last three years we have sold nearly three cars of spreaders in fact more than all other dealers around Tecumseh all together. In the past 15 months we have sold 25 Corn King (apron return) made by

International Harvester Co.

and believe it is the most satisfactory, for all around service, of any on the market today.

We will take pleasure in showing you the different sizes, set up all the time.

S. W. & L. E. TEMPLE

BUCKWHAT

This is quite an important item in the line of eatables at this season of the year and we are fully prepared to fill you wants.

We have in stock the following brands—

"IDEAL"

Ground in Tecumseh at the Quaker Mills, and found to be of very good quality.

"FLAT ROCK"

We have the exclusive agency of this brand in Tecumseh and guarantee every sack to be perfectly satisfactory.

JONES

The high grade buckwheat, ground at the Jones Dairy Farm, Fort Atkinson, Wis.

We also have Hinkel's and McKenzie's Self rising Buckwheat and McKenzie's Self-rising Whole Wheat flour.

Lowry's Grocery and Market

Double Store. Phone 87

Special delivery for meats.

TAR COURSE

Of Entertainments.

Wed., Jan. 29, '08—
Gamble's Concert Company.

Tues., Mar. 10, '08—
Milton W. Brown, Lecturer.

SEE CIRCULARS.

NEW TIN SHOP

I have opened a Tin, Repair and Plumbing Shop in the rear of my residence, between Ottawa and Evans street, on Logan street and make a specialty of tin, plumbing and furnace work.

All orders given prompt and careful attention.

A. E. Kennedy.

SPECIAL NOTICES.

FOR SALE:—43 acres of land within ¼ mile of corporation for $75 an acre. Inquire of Chas. Blood. 11-15-tf

FOR RENT:—Good farm, 100 acres, four miles from Tecumseh. Will rent cheap to good party. Address J. F. Miller, Adrian. 12-6-tf

WOOD FOR SALE:—$1 to $1 per cord delivered promptly. Also boat plank and wagon tongue timber. O. H. WILLIAMSON.

FOR SALE:—Pair of light bob sleighs, in good condition. Price $9.00. Phone 604. 12-20-tf L. D. KEYES.

WANTED:—A mare under 10 year old sound, good work horse. Weight from 1000 to 1400 pounds. M. P. STORMS, Clint n, Mich. 12-27-4

FOUND:—On the streets of Tecumseh a gold link cuff button. Owner may have same by proving property and paying for this ad. 12-31-2

FOR RENT:—Pleasant front rooms with furnace heat. Nicely furnished. Call at Mrs. Wm. Witherell's. 1-3-tf

FREE ANNOUNCEMENTS.

Regular meeting of the Royal Arcanum next Monday night. Installation and annual report of auditing committee.

The Queen Esther Circle will hold a sale of home baked goods Saturday, Jan. 4, at Mrs. Hanford's millinery store.

Special meeting Blanchard council Tuesday, Jan. 7 at 8 p. m. Royal and Select Master degree. Banquet at 6 o'clock and S. R. M. degree in the evening.

THE WEATHER.

Fair today, Increasing cloudiness Saturday.

THE LATEST NEWS.

Alfred James was a Clinton visitor this morning.

Nice sweet yellow beggies for sale at 40c per bushel. CHAS. BLOOD.

Miss Alice Combs is spending the day with friends in Adrian.

Florida grape fruit at Avery's.

Fred Teachout spent yesterday in Toledo.

Nice sweet Florida oranges 18c per dozen. AVERY & CO.

W. W. Hicks is spending a few days in Detroit.

Mrs O. C. Wood and baby are visiting relatives in Flint.

Fancy tomatoes only 12c per can at C. M. Gilbert & Co's.

John Handgen of Toledo, spent Wednesday here with friends.

Bert Meyers returned to Buffalo, Wyo., yesterday morning.

Ralph Bowen attended a dance in Adrian Wednesday night.

Miss Rachel Edgerton of Fremont, O., is a guest of Miss Jennie Harris.

A few pairs [illegible] slippers at Belcher's shoe store.

Mr. and Mrs Orson Peters have returned from their trip to Detroit.

Romeyne Niele of Wamplers lake, visited friends in town Wednesday.

Try Gaston's circulating library.

Hallock Wilson of Chicago, is a guest of his parents for a couple of weeks.

Red Crook tea, best tea sold at 50c per lb. C. M. GILBERT & CO.

Miss Marie Newberry of Dundee, is spending a week with Miss Alice Bradley.

Mrs Chas. Silvers of Clinton, visited Mr. and Mrs. Friend McNeil New Years day.

Fancy box stationary at Wm. Gaston & Son. 50 sheets paper and 50 envelopes, 35c.

George Adamson of Toledo, spent New Years with his mother, Mrs Nellie Adamson.

Mr and Mrs Frank Dicks of Plymouth, are guests of Mr. and Mrs. Floyd Freeman.

Harris & Hiteshu are selling all goods at the old low prices.

Chas. Spafford of Cameron, Wis., has returned to Tecumseh after a several weeks' visit in that city.

Get some of these prunes only 5c a lb. at C. M. Gilbert & Co's.

Mr. and Mrs Fred Hall of Grand Rapids, were guests New Years day of Mr and Mrs. Alva Spayde.

Mr. and Mrs. W H Pavey of Hillsdale, spent New Years with Mrs. Pavey's sister, Mrs G. J Ziehr.

Special price on Malaga grapes AVERY & CO.

Mr. and Mrs. A. C Aylesworth entertained at a family dinner New Years day, covers being laid for thirteen.

Mrs Frank Wiley and son, Earl, went to Napoleon Wednesday morning for a few days' visit. They will also visit Toledo.

Mrs. Sam McClure, who has been visiting her parents, Mr and Mrs M. Smeltzer, returned to Cleveland this morning.

Mr and Mrs. Wm Witherell returned from a week's visit with Mr. and Mrs Clarence Witherell in Detroit last Tuesday.

Miss Ethel Slayton, who has been spending the past week here with friends, returned to Ann Arbor yesterday morning.

We are selling all our new underwear to fit all sizes at the same old prices. Come in.

HARRIS & HITESHU.

Mr. and Mrs Will Kingman, who have been guests of relatives in Morenci the past week, returned home Wednesday morning.

Our store will be open evenings during out January sale.

S. W. ANDERSON & SON.

Miss Vena Harmon, who has been a guest for a few days of Miss Harriet Hurry, left Wednesday evening for her home in Ann Arbor.

Miss Alice Cutting, who has been spending the past week with her sister in Battle Creek, returned to Tecumseh yesterday afternoon.

Mr and Mrs. James Aten, daughter, Florence and Miss Frank Aten spent New Years day with Mr. and Mrs. Hendershot in Manchester.

Get those nice big New York Standard oysters, cost only 40c per qt., no more than any other.

C. M. GILBERT & CO.

Mrs. Leila Doty-Jarvis of London, Ont., who has been a guest of Mrs. Laman Barnes the past two weeks, returned to her home today.

In the voting contest for the most popular young lady in Lenawee county which closed last Tuesday, Miss Mayme Kaiser won the set of dishes.

WANTED:—Active, competent man to handle circulation of daily paper in this town. Man, not boy. A hustler. Attractive terms. Box 121, Detroit, Mich.

Mr. and Mrs. Tom Denniston have returned from their week's visit in Niles and are at home to their friends at the home of Mrs. Denniston's father, Robt Elliott.

Misses Iva Waldron and Florence Bryan will entertain a company of friends at the home of Miss Waldron this evening in honor of Misses Erva Finch and Cline Schofield.

New rubbers of all kinds opened up and waiting for you, all the best makes Lumberville, Snag Proof, Goodyear Glove, Gold Seal and Ball Band. Nothing but the best sold at Harris & Hiteshu's.

Mr and Mrs John Belcher went to Leslie Wednesday morning and took New Years dinner with friends. Mr Belcher returned yesterday morning but Mrs. Belcher will remain for a longer visit.

Dr and Mrs. J. C. Snyder, Mr. and Mrs Fred C. Thatcher and Mrs. Chas. Thatcher of Hillsdale, with Mr. and Mrs. S. W. Anderson and Miss Helen Anderson spent New Years with Dr. and Mrs. B. F. Snyder.

On Dec. 27 Mr. and Mrs. D. B. Barnes of Cone, celebrated the 50th anniversary of their marriage. Four of the number entertained were present at the wedding 50 years ago. A sumptuous dinner was served for which Mr. Barnes had killed a fatted calf. C. Barnes of Spring Arbor, Mich., and Mrs. Mary Barnes—Hood of Valley City, N. Dak., were present from away.

EVERY DEPOSITOR IN THE

OLD RELIABLE

LILLEY STATE BANK

can get his money when he wants it without giving ninety days' notice.

We pay interest at the rate of 2 1-2 per cent. on all amounts left on deposit six months, a[illegible] on all amounts left one year.

The Lilley State Bank

LUCIUS LILLEY, Pres.

Fancy sweet potatoes at Avery's.

Murray Brownson spent Wednesday in Jackson.

Miss Edna Lucas has returned home from Clinton.

A. R Bord of Adrian, is spending the day in town.

Beverly of Granstark in the 50 cent edition at B. J. Pulver's.

Mr. and Mrs Roy DeWolfe returned to Ann Arbor this morning.

A. O Howard attended the funeral of Mrs. Scoor in Onsted Sunday.

Miss Emily Hoag of Saginaw, is a guest of her sister, Mrs. Hoyt.

Miss Leona Beebe of Tipton, spent yesterday with Miss Leora Boyd.

School will begin next Monday in the McLain district for the winter term.

Dr. M F. Stein will be at the Shawnee Tuesday and Wednesday, Jan. 7 and 8th.

Mr and Mrs. Albert Lucas of Fayette, O., are guests of Frank Conrad and wife.

Don't throw away your rubbers when worn at the heel. Snell can fix them good and neat.

Our store will be open evenings during our January sale.

S W ANDERSON & SON

Mrs C M. Culburtson and daughter, May of Ridgeway, were guests of friends here yesterday.

Mrs. Fred McCreery gave a New Years party to 12 of her friends. Ice cream and cake were enjoyed.

Miss Lillis Howard entertained twenty of her little friends last Friday in honor of her seventh birthday.

Mr. and Mrs. John Lowry and family, Will Lowry and family spent Wednesday with Darius Curtis in Britton.

Misses Edna Mann and Olive Kinsey of Ypsilanti, are guests of Misses Erva Finch and Cline Schofield for a few days.

It is a fact, Snell does sell fine goods at lowest prices. Everything you need.

Mr. and Mrs Jas McCann leave tomorrow for a few days visit with Mr and Mrs Perley Skinner in London, O.

The funeral of Mrs. Zach Cook was held from the home yesterday morning at 10:30, Rev. Dunning officiating. Burial at Brookside.

Miss Mary Watson who has been spending the past two weeks with friends in Saginaw, returned to Tecumseh Wednesday evening.

Joe Hanna, Ralph Marsh, Henry Katner, Arthur Pocklington, Clyde Hazlett, Bert Price and Harry VanDuser were spending Wednesday in Adrian.

Mr. and Mrs Will Ingersoll, who have been visiting relatives here for several weeks will leave for their home in Rochester, N. Y., Sunday evening.

California peaches only 25c per can. C. M. GILBERT & CO.

Mr. and Mrs Will McGlashian, who have been spending the holidays with apt and Mrs A. D. Lawrence, left this morning for a visit in Painsville, O.

Mrs C. S. Benedict and daughter, Beesie, of Adrian, were guests of Mr. and Mrs E. H Deming from Tuesday until Friday. Mr. Benedict came New Years for the day.

Mr. and Mrs. Tom Denniston were pleasantly surprised at the home of Robt. Elliott last evening by a number of their friends. They were presented with a silver bake dish.

Mr. and Mrs. Samuel James and son, Donald, Mrs. and Mrs. Alfred James and two daughters and Miss May DeWolfe returned to their homes in Detroit yesterday afternoon.

Having rented the Dickenson slaughter house, we are prepared to furnish meat in any quantity. Phone 811 for prices and leave your order

SHERMAN & CUMMINS.

J. C. Rockwell's Sunny South company was given a large and appreciative audience last evening. The performance was refined and far above the usual colored talent seen here.

Now that the Christmas excitement of shopping is over I have a few bargains left in dress skirts and silk waists. Call and get one while they last

MRS. P. C SNELL.

Mrs. Chas Benedict entertained at Christmas dinner Wednesday, Lester VanDoren and family, John Boyce and family, Mrs. Cleveland, Mrs. Marchason, Lloyd Hanford and Geo. Benedict and family of Wyandotte.

On New Years day Mr. and Mrs. J. S Pentecost entertained 18 of their friends and relatives, in honor of Mrs Pentecost's mother, Mrs. Nancy Merrill, the event being her 77th birthday. The time was pleasantly spent in music and games until the dinner hour when an elegant three course dinner was served. The guests were Mrs. John Murphy and daughter, Lillian, Mrs. Harry Ferguson of Jackson; Mr. and Mrs. O. E. Riebridger of Pentecost, Mr. and Mrs. Floyd Pentecost, Mr. and Mrs. John Thielan and family of Tipton; Mr. and Mrs. Willis Mathias of Brooklyn, Mr. and Mrs. John Merrill, Mr. and Mrs. Delos Merrill of Napoleon.

School books and supplies at Wm. Gaston & Son's.

Mrs. M. A. Brooks is a guest of her daughter, Mrs. J. M. Hicks.

Grant Allen of Milan, is visiting Donald Heesen for a few days.

Miss Bess Tuller of Marshall, is a guest of Miss Eolah Brown for a few days.

Mrs. Dean Loree and son of Ann Arbor, spent New Years with Mrs. Abbie Fisher.

Frank Whiting of Macon, spent New Years day with Mr. and Mrs. W. W. Whiting.

Mr and Mrs A. J. Heesen and son of Toledo, visited relatives here New Years day.

Miss Margaret Glasgow of Kalamazoo, is a guest of Mrs Guy Belding for a few days.

Mr. and Mrs Ira Rogers and family spent New Years day with relatives in Cambridge.

Mr. and Mrs. Fred McCoy of Jackson, were guests of relatives here over Wednesday.

Chas. Palmer and family of Adrian, were guests yesterday of Mr. and Mrs. John Combs.

Mrs. Martha Hornbaker left Thursday for an extended visit with relatives in Ann Arbor.

Misses Ella Hastings and Edna Staulter are guests of friends in Adrian for a few days.

Miss Winnifred DeWolfe left last evening for Kirksville, Mo., to continue her school duties.

Mr. and Mrs. Nessell of Adrian, were guests of their son, Harold Nessel, and wife New Years day.

Our store will be open evenings during our January sale.

S. W. ANDERSON & SON.

Chas. Getter and wife of Waldron, Mr and Mrs Harry Graves are guests of C. M. Gilbert and wife.

Arnet Garlinghouse, who has been spending the holiday recess at home, leaves tomorrow for Kirksville, Mo.

In buying your rubbers, felts, knit goods, buy the best they cost no more.

HARRIS & HITESHU.

Dr. Sage, who has been a guest of Dr and Mrs E D Brown the past two weeks, returned to Kirksville, Mo., today.

Miss Edith Ingersoll, who has been dangerously ill for the past three weeks, was able to sit up yesterday for the first time.

Mrs. W T. Phelps was called here from Marshall the first of the week by the illness and death of her father, Wm. Clarkson.

Orley Wood, Floyd Freeman and A. Titus were among those from here who attended the funeral of Wm. Voorhees in Monroe Thursday.

Fordyce Wiley of Traverse City, who has been spending the holidays with his sister, Mrs A. O. Howard, left New Years for Kalamazoo.

Our store will be open evenings during our January sale.

S W. ANDERSON & SON.

Mr. and Mrs John McIntyre and family, Mr. and Mrs Ned Wood and baby, Mr. and Mrs Jay Morse spent New Years in Dundee.

Jas. Wilder, who was here to spend Christmas and New Years with his mother, Mrs. Philip Kehoe, left for his home in Elmira, N. Y., Thursday morning.

Paul Hoyt was accidently run over by the delivery wagon driven by Ernest Van Vleet yesterday. Although no bones were broken he was considerably bruised.

Miss Orpha Olds and Mrs. Myrtle Eckart and little daughter, Gladys, were callers of Mrs. Fred McCreery Wednesday. They were both nieces of Mrs McCreery.

Misses Merle and Ethel Kenyon pleasantly entertained a company of friends at a six o'clock dinner yesterday, Misses Mariana Hoag of Adrian, Edna Mann and Olive Kensey of Ypsilanti, were present from out of town.

THE CHURCHES.

The regular services at the Friends church Sunday, both morning and evening. The pastor will preach O. E. at six o'clock. Topic, "Beginning with God." Leader, Miss Alice Satterthwaite. Everyone welcome.

Universalist church. Rev. Blanche Young, pastor. Subject of the morning discourse at 10, "Making Room for Christ." Sunday school at noon. There will be no evening service during January. Bible study Wednesday evening at Miss McNeil's.

In the Methodist church Evangelistic services will be held, conducted by "The Drummer" Evangelist J E Fleming of Detroit, commencing Sunday morning, Jan. 5. The announced sermon in "The Future of the Righteous" by the pastor, will be deferred till later.

Usual services Presbyterian church Sunday. In the morning the pastor will speak on "The Value of our Time," a New Year meditation. Bible school at 11:15 Men's class subject, "Universal Peace." Young people's meeting at 6. p. m. At the evening service, the pastor will begin a series of sermons on "Great Questions," the first being "What is Truth." Special music by men's choir. Miss Magers will sing and Duaine Service will give a violin solo.

Rank Foolishness.

"When attacked by a cough, cold or when your throat is sore, it is rank foolishness to take any other medicine than Dr. King's New Discovery" says C. O. Eldridge of Empire, Ga., "I have used New Discovery 7 years and I know it is the best remedy on earth for coughs, colds, croup, throat and lung troubles. My children are subject to croup but the Discovery quickly cures every attack." Known the world over as the king of throat and lung remedies. Sold under guarantee by C. A. Wright & Son. 50c and $1. Trial bottle free.

The lofty work often falls to the lowly in spirit.

A man is not charitable because he feels like giving ice in January and coal in August.

NEW YEARS PARTY

Second in the series of four dances given at

WITHERELL HALL

Tuesday evening. Willetts orchestra.

The second in the series of four dances was given at Witherell hall New Years Eve with 55 couples in attendance. The decorations in smilax, ground pine and red bells used for the Christmas party were also used for this party. Willett's orchestra of Adrian, furnished the music for the dances. Supper was served by the club boys. Mrs. Reldwering.

Among those from out of town who attended were Samuel Foote, Miss Pearl Hay of Detroit, Marion Foote, Ridgeway; Rachel Edgerton, Fremont, O.; Bess Tuller, Marshall; Geo. Adamson, Mildred and Geraldine Heesen, Toledo; Gladys Brown, Earl Bartlett, Clinton; Romeyne Niele, Wamplers lake; Mr. and Mrs. Frank Dicks, Plymouth; Ethel Ames, Bay City; Ethel Slayton, Ann Arbor; Bert Meyer, Buffalo, Wyo. The third in the series will be given, Jan. 23.

BASE BALL.

"There were two pitchers in the Southern Michigan league last season who would have made good if they only had what the players call "noddle" and which the unitiated call brains Freeland, who started out with Kalamazoo and who finished with Battle Creek, where he pitched some and played the outfield quite a lot because of his hitting, came from the same town where Doggie Andrews hails forth during the snow ball months.

Andrews had seen him work and he said he was good and he was signed for a trial by Kalamazoo. He had everything that a pitcher ough to have except thinking machinery and showed an inclination to flinch under fire. But he plays out field nicely and clouts well and Battle Creek is going to give him another trial next spring in the outfield. Richardson, the south arm flinger, tried out by Jackson and Tecumseh, has all the pitcher's assortment, but he also lets his mental machinery go wrong. Another thing which hurt Richardson was his desire to tell "whoopers" to fellow players about his experience in Africa, South America, the Holy Land and Hastings. This made the players who have not traveled extensively, sore, and they did support him.

The Gazette tells also "What S M. Magnates want in their Sox," as follows:

"Dear Mr. Santa Claus: Will you please put in our sox:

"Lansing management: A manager to take the place of our dear little Mo and an angel with just as much coin and willingness as our departed Jas. Frank.

"Saginaw management: A blotter which will not blot out the memory of Mt. Clemens and Jackson and a rule book which will show us how to skin Bay City.

"Jackson management: A manager and a base ball team and willing hands to turn the turnstile with coin.

"Flint management: A third sacker like our lamented Midge Cragen.

"Tecumseh management: A gatling gun to keep big league managers from stealing our players.

"Battle Creek management: A promise that Secretary Reynolds will send just one bad umpire to our town so our fans can keep in practice chasing him over the back fence.—Kalamazoo Gazette.

Mrs. Cordelia DeWolfe.

The burial service was read over the remains of Mrs. Cordelia DeWolfe at the home of Mr. and Mrs J. D. Robbins yesterday morning at 10:30 by Rev. Kamm, the pastor of the Baptist church of which she was a faithful member. The remains were laid at rest in Brookside cemetery, the bearers being F. B. Wood, P. W. A. Fitzsimmons, Chas. Patterson, E C. Newburn, B J. Pulver and Faron Anderson.

Those who attended the funeral from away were Mr. and Mrs. Sam James and son, Donald, Mr. and Mrs. Alfred James and two daughters, Miss May DeWolfe of Detroit; Miss Winnifred DeWolfe of Kirksville, Mo., and Mr. and Mrs. Roy DeWolfe of Ann Arbor.

J. Calvin Hiteshu.

Word received here of the death of J. Calvin Hiteshu of Brights disease on New Years eve at the home of his nephew, Lester Dean, in Fremont, O., came as a shock to his many friends in this village. Mr. Hiteshu was a highly esteemed business man of this place having conducted a first class dry goods and shoe store here in partnership with T. C. Harris for a period of nearly 21 years.

Mr. Hiteshu was very active in business affairs until about a year ago when failing health compelled him to retire. Among relatives in Fremont he spent the last few months of his life and by his death Tecumseh lost a citizen of great worth. The funeral services were held from the home of Lester Dean yesterday at one o'clock. Interment at Fremont. Those from here who attended were Mr. and Mrs. T. C. Harris, Jas. Elliott and Jas. Lowry.

Mrs. Allen Dillingham.

Mrs. Allen Dillingham, aged 76 years, died early this morning at the home of her daughter, Mrs. Glenn Newsome, on Shawnee street. Short services will be held at the house Sunday at 12:30. Later the remains will be taken to Clinton, where the funeral will be held at the M. E church at 2 o'clock, Rev. Halliday officiating. Burial at Clinton.

Mrs. Wm. Taylor.

The remains of Mrs. Wm. Taylor were brought here today from Jackson, and taken to Ridgeway for burial, the funeral being held in the Methodist church in that village. Mrs. Taylor was a former resident of Macon.

Wm. Clarkson.

Wm. Clarkson died suddenly this morning at his home in Macon. No arrangements for the funeral have yet been made.

He generally fights back who has good backing.

OUR

Red Hot Coal

has got them all a guessing again this year—and why not? Because it gives as much heat and is as free a burner as Jackson Hill and costs $1.00 less per ton. See Brown & Co. about a few tons.

Brown & Co.

Electric Light

At 10 Per Cent.

CASH DISCOUNT

Electric Light bills for dwelling house service are subject to 10 per cent. Cash discount, if paid at the Electric Company's office during the first week of the month in which they are due.

No discount unless all arrearages are paid.

Pay your bills on or before January 7th and save ten per cent.

Office open from 7:30 to 11:30 a. m., from 1:00 to 5:30 p. m., and from 6:30 to 7:30 p. m.

Tecumseh Electric Co.

CLUB NOTES.

The Research Circle will meet in their rooms next Tuesday. It is requested that the ladies meet early as there is business of importance to come before the meeting.

Dickens Day.

Leader, Mrs. Hammond.

Dickens and his works—Mrs. Conklin.

Five Minute Oral—Pergotty, Mr. and Mrs. Mecawber, Oliver Twist and Little Emily by Mrs. Underwood. Miss Sawyer and Miss Ferguson.

London life as portrayed in Oliver Twist—Mrs Fannie Bryan.

Conversation—A favorite story.

Roll call—From Dickens.

Ice Business.

Fred Kolkloesch has bought out his partner, Fred Miller, in the ice business and will continue to run the business as before.

Advertised Letters.

Remaining uncalled for at the Tecumseh post office Dec 31, 1907.

Miss Mary Carroll, Miss Mame Carroll, Mrs. Frank Howland, O. L. Rappley, Mrs. Mary Vinstine.

All calling for above letters please say "advertised."

CHAS. BIDWELL, Jr. P. M.

WHAT CAUSES INDIGESTION

To be cured, weakness of stomach muscles must be overcome.

The chief cause of indigestion is the weakness of the stomach muscles and the lack of gastric juice.

To cure stomach trouble most people think they have to give up business and devote their time to dieting, exercise and a vacation.

To take Mi-o-na stomach tablets the muscles will be strengthened and the flow of gastric juice increased. Mi-o-na does not do the stomach's work; it makes the stomach strong enough to do it. In this way the trouble is cured and there is no further need of medicine.

No matter how severe a case you have Mi-o-na will cure it by strengthening the whole digestive system, the stomach and bowels working as they should.

C. A. Wright & Son sell Mi-o-na in 50c boxes and guarantee to refund the money if the remedy is not satisfactory. They take all the risk.

If you suffer with sick headache, bad taste in the mouth, heart burn, coated tongue, sleeplessness, nervous trouble or other symptoms of indigestion, here is the chance to get a remedy on the fairest plan ever known—costs nothing unless it cures.

3 PER CENT 3

at

TECUMSEH STATE SAVINGS BANK

NOTICE.

All savings depositors are requested to bring in their bank book in December and have interest credited.

$7,000 interest paid to our savings depositors this year. Are you one of them? If not, join them and share in the profits.

$300,000.00 Deposits

Bank open Saturday evenings for accommodation of customers.

We have everything you want in the Provision line for

The Holiday eason.

Sweet Florida Oranges, 17, 25 and 30c doz.
Navel Oranges, Nuts of all kinds,
Extra Fancy White Grapes.
Lettuce and Celery, Cluster Raisins,
Figs, Dates, Big Fat Oysters,
Crisp Crackers, Richest of Cream Cheese.

The Finest Coffee on Earth.

Holly, Holly wreaths and Ground Pine for decorating.

Everything New and [illegible] Quality.

ANDERSON BROS.

Phone 91 GROCERS Macon Phone

OUR NEW

Chafing Dish Outfits

have been selected from the maker producing the most reliable goods,

MANNING, BOWMAN & CO.

—reliable because they are the oldest and most progressive manufacturers in that line. The food pan to these dishes is of copper tin lined, or Ivory enameled. The lamp is their Perfection, a powerful heater that can be regulated at will. We also have their

"METEOR" Coffee Percolator

If you have never used one you have lost the best flavor from your coffee. Ask us to show it and explain its simple workings.

Satterthwaite Bros.

FEED

We have the most complete line of Horse, Cattle Hog and Poultry Foods in town and can save you money on every puchase made.

We have Hay, Straw, Oats, Ear and Shelled Corn, Barley, Wheat, Buckwheat, Bran, Middlings, Meal, Cracked Corn, Ground Feed, Oyster Shell, Bone Meat Meal, Beef Scraps, Blood Meal, Pratt's Food, Holland's Stock Salt, Oil Meal, Cotton Seed Meal, Sugar Beet Pulp, Calf Meal, Gluten Feed and many others not mentioned.

We give special prices on ton lots and prompt delivery of town orders for smaller quatities. Give us a trial and we will try and please you in

PRICE, QUALITY and SERVICE

SLAYTON & SON.

WE HAVE A COMPLETE LINE OF

Canned Goods

Corn	Peas	Tomatoes
Pumpkins		Succotash
Peaches		Apricots
Plums		Blackberries

All Grades and Correct Prices.

PHONE 39 AVERY & CO.

FROM

NOW

UNTIL JAN. 1, 1909 FOR

ONE DOLLAR

That is what

The Herald

Will Cost You

DR. P. B. HARDY.

PHYSICIAN and SURGEON.

Especial attention given to Diseases of the Stomach, Throat, Nose, Ear, diseases of Women and General Surgery.

HOURS:—12:30 P. M. to 3 P. M. 6:30 . M. to 9 P. M

Office over Tecumseh State Savings Bank Telephone No. 268.

H. R. CONKLIN, M. D.

PHYSICIAN and SURGEON.

OFFICE and RESIDENCE, 50 Chicago Street.

OFFICE HOURS { 12 to 2 and 7 to 8 p. m.

Patients wishing eyes examined for spectacles will please call at noon office hour.

Save The Pieces

Lenses Matched and Frames Repaired

I will be at my office over J. J. Belcher's store every day except the 3rd Tuesday of each month.

S. P. HOSMER,

OPTICIAN

Dental Parlors

of

W. D. REED, D. D. S.

Chicago St., Tecumseh.

Crown and Bridge work, Aluminum. Silver and Rubber plates and all of the specialties known to modern to modern dentistry. Gas or vitalized air administered.

Office over Avery & Co's store.

Dental Parlors

of

E. D. BROWN, D. D. S.

Filling, Crown, Bridge and platework Local and complete anaesthetics administered for painless extraction. Office over Orr's Drug Store. Phone, 192

J. W. WILSON,

Licensed Auctioneer, Real Estate Stock and General Salesman.

Will attend all sales in city or county at reasonable rates.

Headquarters and all dates made at the Herald office.

DR. JOHN MURPHY,

D. V. D.

Also Graduate in Veterinary Science.

Three and one-half miles northeast of Tecumseh.

PHONE 406, Tecumseh.

Also Macon Phone.

A. C. AYLESWORTH,

Licensed Auctioneer, Real Estate, Stock and General Salesman.

Will attend all sales in city or country, at reasonable rates.

Headquarters and all dates made Herald office.

FRANK DAVIDSON,

Licensed Auctioneer. Farm and Stock Auctions.

Attended to promptly and in satisfactory manner. Terms reasonable

Headquarters at Herald office where all dates are made. State 'phone 504 East

G. V. RANDALL, M. D.

At old Office of Dr Jenkins, on Chicago Street.

Office Hours—

7:30 to 8:30 a. m.
1 to 3 and 7 to 9 p. m.

PHONE No. 297.

Any man can get married if he isn't too slow to embrace the opportunity.

Disturbed the congregation.

The person who disturbed the congregation last Sunday by continually coughing is requested to buy a bottle of Foley's honey and tar. For sale by all druggists in Tecumseh.

ECZEMA

Cured in less than four weeks.

Those who have had experience with this stubborn disease can hardly believe at first that **Wonderful Dream Salve** can and does cure Eczema.

There is no doubt about the matter whatever. A great many letters are on file in our office from grateful patients, telling of the quick and easy way in which **Wonderful Dream Salve** has removed all traces of this torturing skin affliction.

Mr. John T. Kealey, a well-known business man, located in the Stevens Bldg., Detroit, Mich., was recently cured of a bad case of Eczema of fourteen years' standing. After treating with many doctors and taking many remedies without relief, Mr. Kealey was induced to try **Wonderful Dream Salve**, and in four weeks was entirely cured. He says:

"I certainly consider this a remarkable cure, inasmuch as I have spent hundreds of dollars in the fourteen years of annoyance with this troublesome itching skin ailment. I have since the cure of my case heard of other cures, some of them even more remarkable than mine, which go toward demonstrating the value of Wonderful Dream Salve as a great skin healer."

If you have Eczema, why not try a box of **Wonderful Dream Salve**. If it fails, your druggist will refund your money. Isn't that fair enough? Keep it in your home for Chilblains, Chapped hands, Piles, Cuts, Burns, Frost-bites, Boils and Sores of any kind. You will never use anything else. 25c a box at your druggist or mailed prepaid direct.

Write for Free Sample and Dream Book containing 300 Dreams and their meaning.

WONDERFUL DREAM SALVE CO., Detroit, Mich.

Thousands Have Kidney Trouble and Never Suspect it.

Prevalency of Kidney Disease.

Most people do not realize the alarming increase and remarkable prevalency of kidney disease. While kidney disorders are the most common diseases that prevail, they are almost the last recognized by patient and physicians, who are *fond of treating the results, instead of doctoring the effects*, while the *original disease* undermines the system.

What To Do.

There is comfort in the knowledge so often expressed, that Dr. Kilmer's Swamp-Root, the great kidney remedy, fulfills every wish in curing rheumatism, pain in the back, kidneys, liver, bladder and every part of the urinary passage. It corrects inability to hold water and scalding pain in passing it, or frequent calls the following day, and the necessity of being compelled to get up during the day, and to get up many times during the night. The mild and the extraordinary effect of Swamp-Root is soon realized. It stands the highest for its wonderful cures of the most distressing cases. If you need a medicine you should have the best. Sold by druggists in fifty-cent and one-dollar sizes.

You may have a sample bottle and a book that tells all about it, both sent free by mail. Address Dr. Kilmer & Co., Binghamton, N. Y. When answering mention this paper, and don't make any mistake, but remember the name, Dr. Kilmer's Swamp-Root, and the address, Binghamton, N. Y.

An engagement ring is a band of hope.

Even a little miss may make a hit when she grows up.

RHEUMATIC FOLKS.

Are you sure your kidneys are well?

Many rheumatic attacks are due to uric acid in the blood and the failure of the kidneys to remove all uric acid from the blood shows the kidneys are inactive.

Don't dally with uric acid solvents for not until you cure the kidneys will you ever be well. Doan's Kidney Pills not only remove uric acid but cure the kidneys. Here is Tecumseh testimony.

Mrs. Sarah Austin, living on Pearl street, Tecumseh, Mich., says: "I have used Doan's Kidney Pills and think very highly of them. A year ago I was bothered with my kidneys accompanied by dropsical bloatings which made me feel miserable, distressing pains and rheumatism following. At night I did not sleep for the frequent action of the kidneys, passing a great deal of gravel with much pain I doctored with physicians but received no relief. Doan's Kidney Pills came to my notice and I took them the results being more than satisfactory and I believe they effected a complete cure. I am glad to endorse such a reliable remedy."

For sale by all dealers. Price 50 cents Foster-Milburn company, Buffalo, N. Y., sole agents for the United States Remember the name Doan's,—and take no other.

It's the bill for a woman's stunning gown that stuns her husband.

Doan's Regulets cure constipation tone the stomach, stimulates the liver, promote digestion and appetite and easy passage of the bowels. Ask your druggist for them. 25c a box.

There's nothing so good for a sore throat as Dr. Thomas' Eclectric Oil Cures it in a few hours. Relieves any pain in any part.

A man who pleases only himself must furnish all the applause.

How to avoid pneumonia.

You can avoid pneumonia and other serious results from a cold by taking Foley's Honey and tar. It stops the cough and expels the cold from the system as it is mildly laxative. Refuse any but the genuine in the yellow package. Sold by all druggists in Tecumseh.

The only sure thing about a sure cure for a cold is that it isn't.

The more rights a woman has the less she talks about them.

When you want the best, get DeWitt's carbolized witch hazel salve. It is good for little or big cuts, boils or bruises and is especially recommended for piles. Sold by B. J. Pulver.

TECUMSEH MARKETS

LIVE STOCK.		
Steers	3½	5
Heifers	2	3
Cows	1	3
Veal calves	6½	7
Hogs No 1	4	4½
Roughs	3½	
Sheep	2	3½
Lambs	5	
Fowls	7	
Springers	7	8
Ducks	8	
Turkeys	12	
Geese	7	
Old Roosters	4	
DRESSED MEATS		
Wholesale		
Beef, by side	6	7½
Hogs	6½	
Veal	9½	
Mutton	8	
Spring lamb	12	12½
Lard	11	
Hides, green	4½	
Veal skins, green	7	
Sheep pelts	.25	1.50
Tallow	1½	4
Timothy ℔ ton	7.00	10.00
Clover ℔ ton	6.00	
Bran ℔ cwt	1.20	
GRAIN, SEED AND HAY.		
Wheat	.92	94
Oats	48	
Clover seed	7.00	8.00
Corn shelled	75	
Corn in ear ℔ cwt	.60	75
Middlings ℔ cwt	1.40	
Corn meal ℔ cwt	1.50	
PROVISION MARKET.		
Wholesale		
Butter	20	23
Eggs	22	25
Beans ♣ bushel	2.20	
Potatoes	40	

Hardly Negotiable.

Stories have been told of buttons, tacks and various extraneous substances found in contribution boxes, but it is seldom that a church member strikes a blow so severe as was that delivered by Amos Budd of Pottersville on one occasion.

It was at the close of a missionary sermon that Mr. Budd, whose wont it was to contribute 10 cents to each of the charities to the support of which the church subscribed, was seen to take a blue slip from his pocket and look at it keenly and affectionately.

When after a slight but evident hesitation he dropped the slip, carefully folded, into the box Deacon Lane, who was passing it, could hardly refrain from an exclamation of joy.

"The Lord will bless you, Brother Budd," he said, when the sermon was over, hurrying down the aisle to overtake the prosperous grocer.

"I hope so," returned Mr. Budd dryly, "but I'm afraid you can't lay on that being a check that I dropped in the box. It wasn't. 'Twas a receipted bill for kerosene the church owed me last year, and it had been overlooked. Of course it's jest the same as money, though, when you come to that."—Youth's Companion.

What His Music Bill Meant.

An architect who had planned and superintended the building of a west side residence had turned over the completed house to its owner. The architect had been in nowise hampered in the expenditure of money, yet his customer, being a good business man, gave his personal attention to the details of the cost.

"What does this mean?" he asked on a final inspection of the bills. "Three hundred dollars to a quartet of trained musicians. How can anybody have given a concert already in my house when no one is living there?"

"They were testing the acoustics of the rooms," the architect explained. "Every room in your house has been submitted to that test. There will be plenty of music there later on, and I certainly wouldn't want to finish the house without being sure that the sounding properties were satisfactory. In these days every private house or hotel that amounts to anything is put through the acoustic test before it leaves the architect's hands."—New York Sun.

Blind Men's Dreams.

One of the most intelligent inmates of a blind asylum, who came into the world blind, says that he never dreams of the things he has read about and never dreams of any thing or person that he has not in some way come in personal contact with. He dreams of music, of the voices of persons he knows, of such incidents as might happen at the home or in some place in which he has actually been, but never of incidents in other places or in other lands. Even although he has read descriptions of localities, of natural beauties, of the appearance of a street or a city, no idea of what they look like comes to him in the fancies of his sleep. There is a class of blind people who become blind when quite young. Such blind people never dream of any scene or object except those which have remained in the memory from what they actually saw before they became blind.—Pearson's Weekly.

Fish In Inclosed Waters.

Most people not without education and a general knowledge of natural history are mystified by the presence of fish in inclosed waters. For many years there was open mouthed wonder over the perch, bream and crayfish found in the newly cut dams near the Macquarie river, in New South Wales. In some cases the water had scarcely settled after the rain had filled the dam than the fish were observed, and the Australian farmers started a theory of spontaneous production. This obtained and gained wide credence until a Sydney professor chanced to pick up a wild duck and found its breast feathers and webbed feet well dotted with fertile and almost hatched fish ova, on which the "spontaneous production" theory was promptly withdrawn.—St. Louis Globe-Democrat.

Old Time Mountebanks.

Coryat, describing the mountebanks he saw at Venice in the seventeenth century, who were adepts in the art of advertising, speaks of the "oration to the audience of half an hour long, wherein he doth most hyperbolically extol the virtues of his drugs and confections, though many of them are very counterfeit and false." And the author of a "Tour Through England" (1723) writes of a mountebank he saw in Winchester: "He cures all diseases and sells his pockets for sixpence apiece. * * * It is a prodigy how so wise a people as the English are guiled by such pickpockets."

Doglike.

As usual, he complained that the biscuits were heavy, the coffee weak, the bacon burned, and so forth.

His wife in the end looked up calmly from her letters.

"Don't growl so over your breakfast," she said, smiling. "Nobody is going to take it away from you."—Cincinnati Enquirer.

Wrong Tip.

"I have come all the way out here," said the tenderfoot, "to see your beautiful sunset."

"Somebody's been stringin' you, stranger," replied Arizona Al. "It ain't mine."—Chicago Record-Herald.

Hard Climbing.

Weary Walker—De world's all wrong. Tired Tatters—Wot's eatin' youse now? Weary Walker—Ef I'd a had de makin' uv it I'd made all de roads runnin' downhill.—Chicago News.

A Story of Beau Nash.

Beau Nash was not entirely a butterfly, as is proved by the following anecdote: His father was a partner in a glass business at Swansea. This was little known, and the Duchess of Marlborough once twitted him with the obscurity of his birth. "Madam," replied Nash, "I seldom mention my father in company, not because I have any reason to be ashamed of him, but because he has some reason to be ashamed of me."

Explained Away.

He was staring fixedly at his soup, or, rather, at a foreign body which floated upon the surface thereof. Presently he drew forth a pocket magnifying glass and examined the thing still more critically.

"Waiter," he shouted, "what does this mean? Here's a fly in my soup!"

The waiter bent obsequiously forward and examined the derelict which floated on that greasy ocean.

"Bless your heart, sir," he exclaimed, "that ain't no fly! It's only a bit of dirt!"

And yet that diner left the restaurant, another striking example of sour unreasonableness.

My Hair is Extra Long

Feed your hair; nourish it; give it something to live on. Then it will stop falling, and will grow long and heavy. Ayer's Hair Vigor is the only genuine hair-food you can buy. It gives new life to the hair-bulbs. You save what hair you have, and get more, too. And it keeps the scalp clean and healthy.

This best kind of a testimonial—

Made by J. C. Ayer Co., Lowell, Mass. Also manufacturers of SARSAPARILLA, PILLS, CHERRY PECTORAL.

Ayers

CORRESPONDENCE.

RIDGEWAY.

Hesler Isbel has gone to Grand Rapids.

Ethel Collins was at Rea Tuesday

Word come that Harry Smith Sr. of Milan, formerly of this place, is in very poor health having been obliged to give up work

Misses Leah and Flossie Allison of Rea spent the first of the week with Mr. Theodore Allison

Alger Allison went to Rea for New Years.

Rachael Hart was up from Britton the past week.

Grover Sweet has been at Mooreville the past few days.

Ernest Palmer and wife spent the past week in Ypsilanti.

Iva Gove was the victim of a surprise Tuesday evening

A Lucking and family have returned to Detroit.

Jas McIntyre and wife were over from Holloway Wednesday.

Millard Allison was up from Rea Wednesday.

Ed Harrison and family spent New Years in Britton

Mr. and Mrs. J F Gilmore entertained their children and grandchildren at New Years dinner.

C. M. Culberteon and family of Adrian, spent the past week at C. W. Culberteon's

T M. Birdsall and family were down from Tecumseh Wednesday.

Bert Smith and family spent New Years at Sutton.

Sidney Miller is here from Detroit.

Lewis Waldron and wife were down from Tecumseh Sunday.

Mrs. E. E Heideman and children returned to Detroit Sunday.

G. E. Smith was in Detroit Monday.

C. B Martin was down from Brooklyn New Years

Miss Gladys Gregory of Milan, Sundayed in town.

Mrs. W. W. Ambrose has been entertaining her daughter, Mrs F N. Miller, and daughter, Hazel, of Cleveland.

Win Shoen was over from Adrian New Years

Carrie Palmer has returned to Adrian

E A Wilson and family of Berwin, H C. Wilson and family of Blissfield, are visiting Mrs. W R. Wilson

M. L Palmer and family returned to Jackson Saturday.

S V Dibble and wife were here from Blissfield Wednesday.

Arthur and Lavere Mapes returned Tuesday from Geneva.

Mrs. Helen Hiscock has gone to Detroit for an indefinite stay

A load from here went to Tecumseh to attend a dance at Cap Collins

Will Sweet was in Milan Wednesday.

Rosalind and Sylvia Andrews have returned from Detroit

J R. Blanchard was down from Clinton Monday.

Mrs. Sarah Rappleye was called to Ypsilanti Wednesday by the death of the little daughter of Mr and Mrs. G. O. Gunn. Mrs. Gunn was Miss Mollie Rappleye of this place.

An Ideal Laxative.

Physics and Cathartics which purge, unload the bowels, and give temporary relief, but irritate and weaken the digestive and expulsive organs. Laxative Iron-ox Tablets are as different in effect as truth is from falsehood. They nourish the bowel muscles and nerves, giving them strength and vigor to do the work nature intended, thus effecting a permanent cure by perfectly safe and natural means. The best laxative for children. Chocolate coated tablets, easy to take, never gripe or nauseate. 10c, 25c and $1.00 at all drug stores.

MACON.

C. O Biddle of Ypsilanti, Sundayed here.

Miss Sarah Koebbe of Freedom, is visiting her brother, John.

Mrs Fred Robison and Lluna spent the holidays at Will Smith's in Chicago

Chas Buch of Lansing, has been visiting his parents and other friends here

Mrs. Mary Camburn has been suffering a severe attack of asthma.

Miss Alice Morgan has been visiting friends here the past week.

Little Emily Higgins is spending the week with her grandparents in Deerfield

Miss Lena McAllister of Detroit, visited her sister, Mrs. W. Cotton, over Sunday.

Martha Mills entertained a company of young ladies Saturday in honor of Miss Blanche Ganoung, who returns to Detroit soon. A three course dinner was served, covers being laid for ten.

Ernest Halliday occupied the M. E. pulpit Sunday.

Friends of Elisha Davis and family have received announcements of the marriage of their daughter, Lillian Mae to Wm Zwablen on Dec 26 They will reside at 71—21 street, Detroit

Mrs. Ifland, mother of John Syler, died last Thursday The funeral was held at Blissfield.

Law Bangs and family of Indianapolis, Ind., visited at Byron Roode's last week.

Rumor has it that Irwin Conklin and family will move here in the spring and have charge of Dr Howell's farm.

Geo Lenzan of Metamora, Mich., is spending the holidays here with relatives.

Mr and Mrs. John Wyrill and children of Tecumseh, spent Christmas at the home of Fred Boland.

Wm Morgan and Mary of Ann Arbor took dinner with B. S. Scudder and family Last Friday.

Mrs Edward Miller and children of Detroit spent the holidays at the home of her father, W H Crittenden.

The Best Laxative for Children.

Parents should give their children here and natural, easy laxative. Not towels each day. Do not dose them with salts or griping pills, as they are too powerful in effect, and literally tear their little insides to pieces, leaving the bowels weakened and less able to act naturally than before. Laxative Iron-ox Tablets tone and strengthen the bowels, and stimulate all the little organs to healthy activity. Chocolate coated tablets, easy to take, never gripe or nauseate. 10c, 25c and $1.00

HOLLOWAY.

Miss Edna Giles and Ira Wilmuth of Blissfield, were guests at B. E. Giles' the last of the week.

Ezra Hoxie of Hudson, has been visiting his sister, Mrs Jane Kelley

Mr. and Mrs. Wm. Calhoun Jr. spent last Thursday with the latter's parents in Britton

Rev. Larkin and family returned Friday from a visit with his people at Jasper.

Mr and Mrs. Fred Kopke have been spending a week with relatives in Dundee and Ida.

R. G. Rixom returned from Chicago Saturday with a car load of cattle

Geo. Humphrey of Madison, Wis., Mr. Whitmarsh of Lenawee Junction, S. E. Doty and their families were entertained Friday at W E Doty's.

Mr. and Mrs. E M. Lewis visited their son, Gordon and family, in Blissfield Saturday and Sunday.

Mr. and Mrs. Will Fletcher entertained Fenton Smith and family and Mr. and Mrs. Frank Pocklington of Britton, Sunday.

Geo. Humphrey and family left for their home in Madison, Wis., Friday.

Mr. and Mrs W. J Mitchell entertained at dinner Sunday, Mr and Mrs. L T Lochner and daughter, Jennie, Miss Jennie Mitchell of Adrian, Wm Kerr and daughter, Della.

Mr. and Mrs Arthur Prelipp were Sunday guests at August Redline's.

Mr. and Mrs. H. J Clark entertained at dinner Sunday, Mr. and Mrs Ralph Ames and son, Lyle, of Dundee, Mrs. Jones of Dunkirk, O., Mrs Will Stanley and two daughters, Mr. and Mrs. M. W. Goodrich of Toledo, Mr. and Mrs Chas Sutton of Ridgeway, Isabel and Edwin Clarke, B D. Dibble and family.

Mr. and Mrs Eugene Drouillard visited friends in Adrian Saturday and Sunday.

Frank Delano of Adrian, was here Monday.

Messrs. and Mesdames John and Will Rainey attended the Masonic banquet at Tecumseh Friday night.

Mrs C. J McIntyre was in Tecumseh Monday

Mr. and Mrs. C Lowe were entertained Sunday at Horace Smith's.

Mr. and Mrs John Gordon visited their children in Adrian Sunday.

Jas. McIntyre and wife were entertained at the home of Jay Morse Friday night and Saturday.

Will Delano was at his home in Jasper Sunday.

Mrs. Amos Sheriff and Hattie and Mrs. John Wilson of Sutton, will be at the home of Ira Wilson Sunday.

Ezra Hoxie of Hudson, was spending a few days with his sister, Mrs. Jane Kelley.

R G. Rixom returned from Chicago Saturday with a carload of cattle.

Mr. and Mrs. Archie Dawson, Mr. and Mrs Ira Philo and Helen, and Miss Nettie Lewis visited Mr and Mrs. Gordan Lewis in Blissfield Sunday.

Mrs Susan Linn of Britton, has been spending a few days with Mrs. Juliette Fiorance.

It is very important and in fact it is absolutely necessary to health that we give relief to the stomach promptly at the first signs of trouble—which are belching of gas, nausea, sour stomach, headache, irritability and nervousness These are warnings that the stomach has been 'mistreated; it is doing too much work and it is demanding help from you. Take something once in a while, especially after meals, something like Kodol for dyspepsia and indigestion. It will enable your stomach to do its work properly. Sold by B. J. Pulver.

Evil minded folk measure others by their own standard.

Simple remedy for LaGrippe.

La grippe coughs are dangerous as they frequently develop into pneumonia. Foley's Honey and Tar not only stops the cough but heals and strengthens the lungs so that no serious results need be feared. The genuine Foley's honey and tar contains no harmful drugs and is in a yellow package. Refuse substitutes. For sale by all druggists in Tecumseh

STATE OF MICHIGAN, County of Lenawee. Probate Court for said county.

At a session of the probate Court for the county of Lenawee holden at the Probate Office in the city of Adrian, on the 17th day of December in the year one thousand nine hundred and seven.

Present, Harry L. Larwill, judge of probate in the matter of the estate of EDWIN HOWELL, deceased.

On reading and filing the petition, of Maude Marion Howell-Day executrix upon the estate of said deceased, alleging that the funeral expenses and debts of said deceased, and the expenses of administration thus far incurred, have been fully paid, and praying that her final administration account may be allowed and for such other order and decree as to this court shall seem proper.

It is ordered, that Monday, the 13th day of January next, at nine o'clock in the forenoon be assigned for the hearing of said petition.

And it is further ordered, that a copy of this order be published in the Tecumseh Herald, a newspaper printed and circulating in said county, of Lenawee, for three successive weeks previous to said day of hearing

HARRY L. LARWILL, Judge of Probate.

(A true copy.) E. I. Larwill, probate register

Most men fire up when you throw cold water on their schemes.

Recommended by leading physicians and chemists

FIVE REASONS WHY

CALUMET BAKING POWDER

has obtained the confidence of the public.

1. It complies with the Pure Food Laws of all states.
2. It is the only high-grade Powder sold at a moderate price.
3. It is not made by a Baking Powder Trust.
4. Food prepared with it is free from Rochelle Salts or Alum.
5. It is the strongest Baking Powder on the market.

$1,000.00 given for any substance injurious to health found in Calumet

Calumet is so carefully and scientifically prepared that the neutralization of the ingredients is absolutely perfect. Therefore Calumet leaves no Rochelle Salts or Alum in the food. It is chemically correct.

All Grocers are Authorized to Guarantee this

Calumet Baking Powder costs little. Costs a little more than the cheap, injurious powders now on the market, but it is a big saving over the trust powders.

Try Calumet

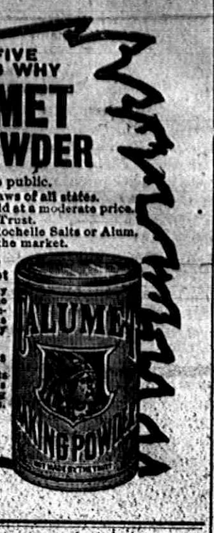

Dog Pets in Hotels.

"The one thing we have more trouble with than anything else," said the manager of one of the large hotels in upper Broadway, "is the fact that women insist on smuggling their pet dogs to their rooms. We have no objections to dogs as dogs. If the animal is not too large or too fierce our guests may take them to their rooms during the day and may even feed them there. But we draw the line at having dogs in the bedrooms at night. Any woman with a pet dog can have the beast cared for by the porter at night, and we have specially constructed kennels for all kinds of dogs, and we give them the best of care. But owners of pets seem to think that no one save themselves understands Fido or Gyp. The women seem to think that if doggie has not the comforting assurance of the owner's nearness then doggie will not sleep well. So women try to smuggle their pets to their rooms under their cloaks or by back ways or even bribe one of the porters to take it to their room, believing that we will not hear anything about it.

"As a matter of fact, the first thing the porter does after getting his tip is to tip me, and a couple of hours later the woman is called upon by a clerk, who tells her dogs cannot stay in the bedrooms all night.—New York Press.

His Neighbor's Cat.

A Cleveland lawyer tells of a man living in a suburb of that city whose sleep had been disturbed nightly by the howling on his own back fence of his neighbor's cat. At last, in despair, he consulted his lawyer.

"There sits the cat every night on our fence," explained the unhappy man, "and he yowls and yowls and yowls. Now, I don't want to have any trouble with this neighbor, but the thing has gone far enough, and I want you to suggest a remedy."

The lawyer looked solemn and said not a word.

"I am well within my rights if I shoot the cat, am I not?" asked the sufferer.

"I would hardly say that," replied the legal light. "The cat does not belong to you, as I understand it."

"No."

"And the fence does?"

"Yes."

"Then," concluded the lawyer, "I think it safe to say that you have a perfect right to tear down the fence."—Lippincott's.

Weeds Worth Millions.

New Zealand flax is one of a number of wild weeds that yield their gatherers great wealth. The flax, the strongest known, grows wild in marshes. When it is cultivated it dwindles and its fibers become brittle and valueless.

Indian hemp grows wild, and out of it hasheesh, or keef, is made. Keef looks like flakes of chopped straw. It is smoked in a pipe; it is eaten on liver; it is drunk in water; it produces an intense, a delirious happiness, and among orientals it takes the place of beer and whisky.

The most valuable weed of all the wild growths is the seaweed. The nitrate beds of South America, which yield something like $65,000,000 a year, are nothing but beds of seaweed decomposed.—Columbus Dispatch.

One Kind of Fame.

Authorities who have in charge some of England's ancient treasures try to discourage the habit of carving initials on these relics. A fine of $15 was recently imposed on a man who had chipped his name in letters six inches high on one of the stones in the "Druids' Circle" near Keswick. Close to the giant stone globe at Swanage a special slab is provided for the harmless reception of the names of all who are addicted to this self advertisement. On popular Alpine summits it is customary for names to be left on cards in emptied wine bottles.—Chicago News.

The Orphan.

"Please, sir, will you give a penny to a poor orphan?"

"Certainly, my boy! Has your father been dead long?"

"No, sir. He's the orphan. This money's for him."

To Talk About.

"She hasn't any friends to speak of."

"No? Then what are they for?"—Puck.

An indolent man draws his breath, but does not live.—Cicero.

ACTION OF ALCOHOL.

The Seven Stages of Drunkenness and the Results.

According to the evidence given recently by Dr. T. T. Williams, an English physician, in a London police court, says the Literary Digest, he distinguishes seven stages of drunkenness—irritable, mellow, pugnacious, affectionate, lachrymose, followed, if the total doses were large enough, by collapse and death. It is noted by the British Medical Journal, from which this report is taken, that other authorities have formulated these stages in different ways. Says this paper:

"Magnan, who was one of the first to begin the scientific study of the physiological action of alcohol, distinguished five stages—first, slight excitement and a feeling of well being, in which speech and gestures became more animated; in the second stage ideas became crowded together and confused, the mood being, without any very obvious reason for the difference, gay or sad or full of tender emotion; in the third stage the confusion of ideas was greater and accompanied by incoherence, perversion of taste and smell, illusions, thick speech, vacant countenance and staggering gait; the fourth stage was coma and the fifth death. Magnan's second stage has been graphically described by Clayd Shaw as 'a loss of the sense of awareness of surroundings.'"

It depends upon the pill you take DeWitt's little early risers are the best pills known for constipation and sick headache. Sold by B. J. Pulver.

Mortgage Sale.

Default having been made in the conditions of payment of a certain mortgage made and executed by Wolcott W. Marsh and Birdie Marsh, his wife, and delivered to the Tecumseh State Savings Bank, of Tecumseh, Michigan, which mortgage bears date the 6th day of October 1906, and was recorded in the office of the Register of Deeds for the county of Lenawee, state of Michigan, on the 8th day of October, 1906, in Liber 154 of mortgages on page 81, and there being claimed to be due at this date upon the indebtedness secured by said mortgage the sum of two hundred forty-four and sixty-four, one hundred dollars, and no suit or proceeding at law or in equity having been instituted for the recovery of said indebtedness;

Notice is therefore hereby given that, for the purpose of realizing the amount of said indebtedness, together with the costs of this proceeding, including an attorney fee allowed by law, by virtue of the power of sale contained in said mortgage, the undersigned will, on the 6th day of March A. D. 1908, at ten o'clock in the forenoon of said day, at the east front door of the Court House, in the City of Adrian, in said County of Lenawee, that being the place where the Circuit Court for said County of Lenawee is holden, sell at public vendue to the highest bidder, the following described property, viz: That parcel of land in the Village of Tecumseh, County of Lenawee and State of Michigan, described as being all that part of Block one of Hewitt's addition to said village bounded by beginning in the east line of Pearl street twelve rods north from the north line of Logan street and running thence east twelve rods to land formerly owned by Dove; thence south four rods to Kirk's land; thence west six rods; thence south three rods; thence west six rods to east line of Pearl street; thence north in that line to beginning.

THE TECUMSEH STATE SAVINGS BANK Mortgagee

Dated this 14th day of December, A. D. 907.
Fred B. Wood, Attorney for Mortgagee.

STATE OF MICHIGAN, County of Lenawee ss. Probate court for the county of Lenawee.

At a session of the probate court for the county of Lenawee, holden at the probate office, in the city of Adrian, on the 9th day of December in the year one thousand nine hundred and seven.

Present, Hon. Harry L. Larwill, judge of probate.

In the matter of the estate of GEORGE N. ST CY, deceased.

On reading and filing the petition, duly verified, of A. Gertrude Stacy, widow of said deceased, praying that an instrument in writing purporting to be the last will and testament of said deceased may be duly proved and admitted to probate and that administration of said estate may be granted to petitioner, he executrix named in said instrument or to some other suitable person.

It is ordered, that Monday, the 13th day of January next at nine o'clock in the forenoon be assigned for the hearing of said petition.

And it is further ordered that a copy of this order be published in the TECUMSEH HERALD, a newspaper printed and circulated in said county of Lenawee, for three successive weeks previous to said day of hearing.

HARRY L. LARWILL, Judge of Probate.

(A true copy.) E. I. Larwill, probate register

STATE OF MICHIGAN, county of Lenawee ss. Probate court for said county.

At a session of the probate court for said county held at the probate office in the city of Adrian, on the 19th day of December in the year one thousand nine hundred and seven.

Present, Hon. Harry L. Larwill, judge of probate.

In the matter of the estate of GEORGE GREGORY, minor

On reading and filing the petition, duly verified, of George J. Kemp, guardian of said ward alleging that he is now fitted to render his guardianship account and praying that said account may be approved and allowed, and for such other order as to the court shall seem proper.

It is ordered that Monday, the 13th day of January next, at nine o'clock in the forenoon, be assigned for the hearing of said petition.

And it is further ordered that a copy of this order be published in the Tecumseh Herald, a newspaper printed and circulating in said County of Lenawee for three successive weeks previous to said day of hearing

HARRY L. LARWILL, Judge of Probate.

(A true copy.) E. I. Larwill, probate register

20c the Pound

MO-KA COFFEE

Is on the boom. Sales this year are 50 per cent greater than any former year. The people are beginning to realize that it is not necessary to pay a high price in order to get high quality coffee. That's the reason they are buying MO-KA. If you haven't tried it ask your Grocer.

SOLD IN TECUMSEH BY WILLIAMSON BROS., AVERY & CO. H. S. SCUDDER, MACON, MICH.

RAILROAD TIME TABLES.

Lake Shore & Michigan Southern Railroad.

Effective June 3, 1907.

GOING NORTH.

Stations	815 Dly except Sun.	809 Dly except Sun.	831 Dly except Sun.	811 Dly	813 Sun. only
Jackson	6 05	10 05	2 00	6 15	7 55
	a m	a m	p m	p m	a m
Tecumseh	7 00	11 01	2 55	7 05	8 35
Adrian	a m	a m	p m	p m	a m
	7 43	11 43	3 30		9 10
Detroit	a m	a m	p m		a m
	11 ¼				
		p m			
Toledo	8 40	12 10	4 15	10 15	9 50
	a m	p m	p m	p m	a m
Chicago	1 05		9 05	1 05	1 05
	p m				

GOING SOUTH.

Stations	816 Dly	812 Dly except Sun.	814 Dly except Sun.	81[illegible] Dly
Detroit			5 00	
Toledo	1 40	12 30	8 25	9 55
	a m	p m	p m	p m
Adrian			7 07	11 15
Tecumseh	8 47	1 05	8 20	11 [illegible]
	a m	p m	p m	p m
Jackson	10 05	2 30	9 45	12 [illegible]
	a m	p m	p m	p m

DUNDEE BRANCH

GOING WEST.

Station	428 Dly except Sun.	421 Dly except Sun.
Toledo	7 00	8 15
	a m	p m
Adrian		1 50
Tecumseh	8 28	4 [illegible]
	a m	p m

GOING EAST.

Station	42 Dly except Sun.	424 Dly except Sun.
Tecumseh	10 45	6 41
	a m	p m
Adrian	11 10	
	a m	
Toledo	12 10	7 05
	p m	p m
Chicago	7 00	
	p m	

Tecumseh and Dundee Trains. Daily except Sunday.

LEAVE TECUMSEH.

Dundee Accommodation ..... 11 20 a m
" " ..... 5 45 p m

ARRIVE AT TECUMSEH.

Tecumseh Accommodation ..... 7 00 p m
" " ..... 7 00 p m

SPECIAL NOTICE

Coupon tickets can now be procured at this station over best routes to all principal cities in the United States.

G. J. SIEBE, Ticket Agent
J. W. DALY, C A G P A. Cleveland Ohio

SEEDS

SUCKER'S SEEDS SUCCEED!

SPECIAL OFFER:

Made to build New Business. A trial will make you our permanent customer.

Prize Collection Radish, 11 varieties; Lettuce, 11 kinds; Tomatoes, 11 the finest; Turnip, 7 splendid; Onion, 4 best varieties; 10 Spring Garden Sallad—44 varieties in all.

GUARANTEED TO PLEASE.

Write to-day; Mention this Paper.

SEND 10 CENTS

to cover postage and packing and receive this valuable collection of Seeds postpaid, together with my Big Instructive Illustrated Seed and Plant Book, tells all about the Best varieties of Seeds, Plants, etc.

H. W. Sucher, 110 SUCKER STREET ROCKFORD, ILL.

FEELING LIVER-ISH This Morning?

TAKE

THEDFORD'S Black-Draught

Stops Indigestion Constipation 25c

A Gentle Laxative And Appetizer

FOLEY'S KIDNEY CURE

WILL CURE YOU

of any case of Kidney or Bladder disease that is not beyond the reach of medicine. Take it at once. Do not risk having Bright's Disease or Diabetes. There is nothing gained by delay.

50c. and $1.00 Bottles.

REFUSE SUBSTITUTES.

ALL DRUGGISTS OF TECUMSEH.

Sour Stomach

No appetite, loss of strength, nervousness, headache, constipation, bad breath, general debility

The Tecumseh Herald.

VOL. LVIII NO. 84 TECUMSEH, MICHIGAN TUESDAY JAN. 7 1908 WHOLE NO. 821

We Would Rather Show You
Than Tell You

so our invitation to inspect our stock is always in force and it includes everybody.

There's no special time to look at our Furniture and Crockery. Come any time and stay as long as you are interested. Our assortment is good and our prices, considering quality of goods, are very low.

BECK & EGAN, Adrian.

FURNITURE CROCKERY, PICTURES and LINOLEUM
All Goods delivered. No 50 North Main Street.

WATCHES WATCHES
WATCHES

We are going to give you some after-Christmas prices on a few Watches.
If you are thinking of getting a Watch "Come in at Once."

HICKS THE Jeweler,

Watch Inspectors L. S. & M. S. and D. T. & I. Ry. *Phone 200 for Correct Time.*

PLUSH ROBES
WOOL ROBES
HORSE BLANKETS
at
D. L. Whitenack & Co.

Goods and Prices both Right.

1-3 TO 1-2 OFF
ON
Cloaks and Furs
&
REMNANTS
of DRESS GOODS--WHITE GOODS
in fact all kinds to close cheap.

Anderson & Rosacrans

T. C. HARRIS having purchased J. C. HITESHU'S interest in the well known firm of

HARRIS & HITESHU
WILL OPEN A SALE
That is a Sale, on
WED., JAN. 8th.

One Lot of Ladies' Jackets, Misses' and Childrens' Coats worth from 5 00 to $20 00, Sale Price.....$1.00 UP
One Lot of Ladies' Dress Skirts, worth from 3.50 to $7.00 Sale Price $1.98
All Ladies' Long Black Coats (tight or loose fitting) just opened for Holiday Trade, Sale Price .....1-2 OFF

All Ladies' Men's and Children's Underwear sold at a
DISCOUNT

One Lot of Underwear, sold at 35c to 50c a garment Sale Price .....19c a Garment
All 12½c and 15c Flannelettes, Sale Price .....9 1-2c yd.
All our best Prints worth 8c, Sale Price. .....6c per yd.
Flannelette Night Gowns and Shirts at..20 per cent OFF
One Lot Bed Comfortables go at.....One-Half OFF
One Lot Muslin Underwear at .....One-Half OFF

CARPETS, LINOLEUMS, OIL CLOTH at
DISCOUNT

The best all Wool "Swell" Ingrain Carpets worth 75c per yd., Sale Price .....58c per yd.

SHOES

All broken lots of Shoes go at a song and we sing it.
We will save you money on every purchase.
All goods sold for CASH.
Come at once and get first choice.

T. C. HARRIS
SUCCESSOR TO
HARRIS & HITESHU'S.

WE MUST SELL!

$10,000 worth of DRY GOODS and CARPETS
WITHIN THE NEXT THREE WEEKS.

For This Reason We Will, on
SATURDAY, JAN. 4
Place on Sale our ENTIRE STOCK of
$30,000 worth of High Grade Merchandise

at Prices Lower than the Price to Manufacture. BUSINESS HAS BEEN SLACK. We have the Goods, but Must Turn Them Into Money Our Loss is Your Gain. Come Early and Get First Choice.

NOTHING RESERVED. EVERY ARTICLE IN OUR STORE DISCOUNTED.

Values at the Mercy of the Public.	Sale starts Sat. Morning Jan. 4th at 9 o'clock.	Stock Must be Turned into Cash.
COME EARLY	COME EVERY DAY	IT MEANS DOLLARS TO YOU

OUR GUARANTEE Accompanies Each Purchase.
We will cheerfully exchange or refund your money on any purchase not satisfactory.
Read below a few of the Many Bargains we are offering.
READ, REFLECT, BUY EARLY AND SAVE DOLLARS

REMEMBER THE PLACE. **S. W. ANDERSON & SON** REMEMBER THE PLACE.

Notions
Best CLARK'S THREAD, 6 Spools for 25c.
ONLY 6 SPOOLS TO CUSTOMER.
Pins and Hair Pins, per paper..... 1c
15c Towels, sale price each..... 9c
20c Towels, sale price each.....12c
All Towels a heavy discount.
Bed Spreads, worth $1.75, each.....$1.19
Bed Spreads, worth $1.25, each 97
ALL NOTIONS AT BIG DISCOUNT.

OUR SPLENDID STOCK OF
Dress Goods and Silks
All Included in This Great Sale.
59c Dress Goods, sale price.....43c
75c Dress Goods, sale price.....59c
All of our splendid stock of dress goods 15 to 25 per cent off our regular low prices.
Look at our yd-wide Blk. Taffeta, sale price 89c
ALL SILKS DISCOUNTED 15 TO 25 PER CENT

Underwear
Our entire stock in Child's, Men's, Ladies', Misses and Children's—all so at
15 CENT OFF

Ladies' Ready-to-wear Dress Skirts and Petticoats
Dress Skirts.....25 PER CENT OFF
Black Petticoats.....20 PER CENT OFF
Blk. Silk Petticoats...20 PER CENT OFF

THIS IS NO FAKE SALE. WE ALWAYS DO EXACTLY AS WE AGREE AND ADVERTISE

CLOAKS AND FURS
We have a large stock—too many. We can't afford to carry over a single coat or piece of fur.
1-3 OFF On Every COAT or FUR in our store.
In some cases
1-2 OFF All this year's styles. Not an old Coat or Fur in our store.

LADIES' FUR COATS
At the same Big Discount.
Think what this means to you! But we must do it.

NOW'S THE TIME TO BUY YOUR SPRING
Carpets, Rugs and Linoleums
We have a splendid line. They will not last long at these prices.
Best All-wool Ingrains, worth 75c, sale price.....59C
Other Carpets at same heavy discount.
All $25.00 RUGS, Sale Price $18.50
All 20.00 RUGS, Sale Price..... 14.90
All 16.00 and $18.00 RUGS, sale price 12.75
All LINOLEUMS.....15 PER CENT OFF

No Room on this Bill for more. Come and See for Yourselves. Every Article in this Store Positively included in this Sale.

Holiday Handkerchiefs
(Slightly Soiled)
Clean-up prices 3-6-8-11 CTS.
Worth up to 25c each.

Shirt Waists
Regular $1.25 Waists.....$ .89
Regular 2.00 Waists.....1.39
Regular 2.50 and 3.00 Waists 1.79
Black Silk, regular 4.00 values 2.75
Black Silk, regular 5.00 values.....3.75
Black Silk, regular 6.00 and 7.00 values....4.90

Blankets and Comfortables
Tennis Flannels and Flannelettes.
ALL GO AT A BIG DISCOUNT.

Embroideries and Laces
Fine Laces, worth 6c and 8c.....3c
Fine Laces, worth 10c and 12c.....6c
Corset cover Embs., 30c and 35c values.....23c
All other Laces and Embroideries will go at
20 per cent OFF

HOSIERY
Our entire Stock for Men, Ladies and Children go at Sale Prices.

Hand Bags, Jewelry, Lace and Emb. Collars, Ruchings, Neckwear, Dress Trimmings
ALL GO at 1-4 OFF

TELL YOUR FRIENDS OF THIS GREAT SALE
GRAPHOPHONE TICKETS GIVEN AT THIS SALE

S. W. Anderson & Son
TECUMSEH, MICHIGAN.

THE TECUMSEH HERALD.

GEO. N STACY,
EDITOR AND OWNER.

Subscription Rates

IN LENAWEE COUNTY

One year, payment in advance.....$1.00
One year, payment after 3 months.....1.25

OUTSIDE LENAWEE COUNTY

One year, payment in advance.....$1.25
One year, payment after 3 months.....1.50

There will be no Deviation from above Rates

Entered at the post office at Tecumseh, Michigan as second class matter.

How's This.

We offer one hundred dollars reward [illegible] any case of [illegible] that can not be cured by Hall's Catarrh Cure

F J CHENEY & Co., Toledo.

We, the under-signed, have known F. J. Cheney for the last 15 years, and believe him perfectly honorable in all business transactions and financially able to carry out any obligation made by his firm

WALDING, KINNAN & MARPIN,
Wholesale Druggists Toledo

Hall's Catarrh cure is taken internally acting directly upon the blood and mucous surfaces of the system Testimonials free Price 75c per bottle. Sold by all druggists

F. J. CHENEY & Co., Toledo, O.

Sold by all druggists, 75c.

Take Hall's Family Pills for constipation.

Half a loaf is better than a dozen loaves of the kind some bakers make.

An insidious danger.

One of the worst features of kidney trouble is that it is an insidious disease and before the victim realizes his danger he may have a fatal malady Take Foley's Kidney Cure at the first sign of troubles as it corrects irregularities and prevents Bright's disease and diabetes Sold by all druggists in Tecumseh.

Self made men are usually egotists, because they worship their creator.

Kodol for dyspepsia and indigestion is the result of a scientific combination of natural digestants with vegetable acids and contains the same juices found in a healthy stomach. It is the best remedy known today for dyspepsia, indigestion and all troubles arising from a disordered stomach. Take Kodol today. It is pleasant, prompt and thorough. Sold by B. J Pulver.

When a woman's husband is a joke it is little wonder she can't see one.

How to avoid appendicitis.

Most victims of appendicitis are habitually constipated. Orino Laxative Fruit Syrup cures chronic constipation by stimulating the liver and bowels and restores the natural action of the bowels. Orino Laxative Fruit Syrup does not nauseate or gripe and is mild and pleasant to take. Refuse substitutes. For sale by all druggists in Tecumseh.

A man's conscience only troubles him when something else does.

If a cough once gets into your system it acts on every muscle and fibre of the body and makes you ache all over. It especially affects the intestines and makes you constipated, so in order to get rid of a cold thoroughly and without delay you should not take anything that will tend to constipate Kennedy's laxative cough syrup acts upon the bowels and thereby drives the cold out of the system. It contains no opiates—it is pleasant to take and is highly recommended for children Sold by B. J. Pulver.

It is easier to learn some things than it is to unlearn them.

A cure for misery.

"I have found a cure for the misery malaria poison produces", says R M. James of Louellen, S. C. "It is called Electric Bitters and comes in a 50 cent bottle. It breaks up chills or a bilious attack in almost no time and puts yellow jaundice clean out of commission" This great tonic medicine and blood purifier gives quick relief in all stomach, liver and kidney complaints and misery of a lame back. Sold under guarantee by C. A. Wright & Son.

Be good and you'll be happy in your loneliness.

Do you have backache occasionally or "stitches" in the side and sometimes do you feel all tired out, without ambition and without energy? If so, your kidneys are out of order. Take DeWitt's kidney and bladder pills. They promptly relieve backache, weak back, inflammation of the bladder and weak kidneys. Sold by B J. Pulver.

A public speaker, in order to become popular, must know when to quit.

Special announcement regarding the national pure food and drug law.

We are pleased to announce that Foley's honey and tar for coughs, colds and lung troubles is not affected by the National Pure Food and drug law as it contains no opiates or other harmful drugs and we recommend it as a safe remedy for children and adults Sold by all druggists in Tecumseh.

Men like to be coaxed but there isn' one woman in ten who knows where coaxing ends and nagging begins.

Things above criticism are never beneath notice.

Itch, itch, itch—Scratch, scratch, scratch. The more you scratch the worse the itch. Try Doan's Ointment. It cures piles, eczema, any skin itching. All druggists sell it.

When unhappy people die they become ghosts and never get to heaven.

To feel strong, have good appetite and digestion, sleep soundly and enjoy life, use Burdock Blood Bitters, the great system tonic and builder.

It is a Good Umbrella.

It was a sound, substantial umbrella, with a cheery wood stick. We found it hanging on a peg in the corner of our room in the hotel at Bruges (writes "P."). Such an umbrella could belong to none but an Englishman, and it at once occurred to us that it had been left behind by some former passing visitant. The umbrella was particularly interesting to me because I had foolishly come away from England without one. I eyed that umbrella as a small boy eyes a forbidden orchard. The next morning threatened rain, and I could not resist taking the umbrella tentatively from its peg, unrolling it and displaying its comfortable tent-like proportions. I put it back on the peg with a sigh and nobly went *out* unprotected. During the stay in Bruges my eyes and thoughts returned to the umbrella with strong fascination, and on the morning of leaving the temptation was still more acute. The angels of light and darkness struggled within me, but the good one triumphed, and we went to the station without the umbrella. We left our luggage in the hotel to be brought to us at the station by the boots. The Brussels train came in, but our luggage was missing. We took our seats, and at the last moment the boots rushed up, compensating for want of English by a large smile, and dragged our bags—and the umbrella. He threw it in to us, and the train departed. It is a good umbrella.—Manchester Guardian.

The Way to Succeed.

Here is a bit of advice that will go as far as any that was ever paid for: The only way to succeed is to be successful. Doesn't sound very profound, does it? It isn't. It's about as simple as anything that has ever been printed, and at first sight it may appear idiotic. But there is a lot in it. The man who succeeds is the man who brings to a successful termination every minute undertaking of every day's activity. The successful man's life is made up of a myriad of successes. If you let one little item of your day's work get by you without satisfying yourself that you have done your best on it you are preparing for a failure. A million treatises on how to be successful will not help you.

The trouble with too many of us is that we are so busy trying to see a great success in the future that we can't see the chances for little successes under our noses. Heaven is not reached at a single bound, and neither is success. The only way to succeed is to be successful. It is worth thinking over.—St. Paul News.

The Original Tobogganer.

The otter was the original tobogganer and his slide the first of its kind deliberately chosen. Whence came his information? I know not. Turn if you can the leaves of nature's wonderful volume back to the opening chapters of animal life for information upon this and countless other curious traits. Maybe the primal otter saw a cube of ice break from its parent glacier and go sliding down a polished path to the sea. He may have then tried the feat himself under the notion that such sliding was rare good fun for otters. Quien sabe? Wherever the otter may have obtained his idea of sliding, he has neither lost it nor improved upon it. He slides as his forbears did for love of sliding, but he does not altogether depend upon snow and ice. During summer earth slides serve well enough, and these will surely be found on the banks of streams frequented by otters.—Outing.

Westminster Abbey Customs.

Burial in Westminster abbey is not of course a question of money, but there are certain fees charged for interment within that ancient pile. Formerly the fees amounted to £150 or £160. Dean Stanley introduced many reforms in the scale of charges, with the result that the maximum cost is now £111 4s. 2d. It may, however, be £20 less. The variations in the cost arise in connection with the contribution demanded for the fabric fund, which is £26 or £36 or £46, according to the place of interment. Other items in the bill are £34 2s. 2d. for fees to the dean, canons, choir and vergers and £31 2s. on account of silk scarfs, hatbands and gloves to the clergy, choir and vergers, which were formerly provided by the undertaker and charged in his account.—Westminster Gazette.

Grounds For Suspicion.

The artist came in and seated himself with a foreign and unaccustomed air, a slight something of hauteur the woman thought.

"My landlord," he began, "came to me this morning and told me to have anything I wanted done in the way of improvements in my apartments. He told me to spare no expense."

The woman looked at him hard.

"I begin to suspect you," said she, "of having paid your rent."—New York Press.

Fish Have No Eyelids.

Goldfish do not close their eyes excause they have no eyelids. There exist in fishes no genuine eyelids, but in some (mackerel and sea mullet) there is a transparent film over the anterior surface of the eyeball, and in certain sharks there is a nictitating or winking membrane that is regulated by a special muscle.—St. Nicholas.

The Converse.

"Is success a crime?"

"I would not say that," answered the conservative citizen, "but I must state that crime seems to be a success in some quarters."—Philadelphia Bulletin.

Self forgetfulness in love for others has a foremost place in the ideal character and represents the true end of humanity.—Peabody.

The Persian Language.

Persian is said to be not a very difficult language. The modern Persian is very much like the English in its sensible rejection of the inflections that burden so many of the world's tongues. There is no difference of termination to mark the gender either in nouns or adjectives, and all inanimate things are neuter. In other ways the Persian language conforms to the English.

Illegal.

Ethel—That sixteen-year-old boy asked me to marry him. Edith—And you threw him over? Ethel—Yes; told him it was against the law to catch lobsters so young.—Judge's Library.

Not Depressed.

"He says his whole life is a fizzle."

"Is he so pessimistic?"

"Not a bit of it. He's merely the clerk that attends to the soda water drinks."—Baltimore American.

It is for want of application rather than means that men fail of success.—La Rochefoucauld.

Mirth of a Murderer.

With the help of a little stick not unlike a tin opener, our burglar cut two long slits—one perpendicular, the other horizontal—in the iron shop shutter. Then he wrenched the flap toward him, bending it with his powerful hands as one twists open the lid of a sardine tin. Another minute and he was inside.

Quietly and methodically he thrust precious stones and rings into his little bag, choosing those which besides being small were of great value. The bag was all but full when the jeweler himself appeared at the back of the shop. He carried a candle in one hand and a revolver in the other.

The burglar bowed very politely and said:

"I did not care to pass by an old friend's house without stopping to bid him good day."

The unsuspecting jeweler allowed himself to be shaken by the hand, when, with a sudden thrust, the burglar stabbed him to the heart.

The bag was rapidly filled to almost bursting point, and before leaving the premises the burglar wrote a few words on a sheet of paper, which he pasted on the outside of the shop:

"Closed on account of death in the family."—London Scraps.

Professional Etiquette.

An eminent physician had a valuable cow, which became sick and seemed likely to die. He asked an Irish servant who lived with him if he knew anybody who followed cow doctoring. The doctor's groom said, "There's Jemmy Lafferty, who can cure any cow in the world." "Well, then," replied the doctor, "go for Lafferty." The cow doctor accordingly came and treated the brute for four or five days, and on the lapse of due time he waited on Dr. Lewis and pronounced her cured.

The doctor, greatly delighted, put his hand on his pocketbook. "Well, Lafferty, what do I owe you?" "Owe me!" replied Jemmy, drawing himself up with dignity. "Nothing, sir. We doctors niver take money of one another."

"My first impulse," said the doctor while telling the story, "was to throw his fee after him, but on second thought the whole affair seemed so ridiculous that I bowed him my acknowledgments with as much gravity as I could assume." — London Telegraph.

Loaded Ivory.

An ivory dealer uttered a cry of rage.

"Done again!" he said. "Done out of $50!"

And he laid aside one of the tusks from the great heap that he had been examining.

"It is ballasted with lead," he said. "That is a common Kongo trick. The native when he gets a good big tusk of eighty pounds or so melts up ten or fifteen pounds of lead and pours it down into the tusk's hollow. He fills it, so to speak, as a dentist fills a tooth.

"We dealers know the dodge, and every tusk is gone over carefully for a lead filling. My new trader, though, is rather careless, and this is the second filled tusk that has been worked off on him in the last quarter."

The dealer's frown vanished, and he smiled.

"Of course the trader and not I will have to stand the loss," he said.—Minneapolis Journal.

Old Age Is Selfish.

A lady residing in a quiet village in Suffolk used to take an interest in a very aged couple who were spinning out the last thread of life in "Darby and Joan" fashion, seated on either side of their fireplace. She often paid them a visit to cheer them up. The old man had been ailing, and at last a day came when the visitor found only one chair occupied. Darby was not in his usual place.

"Where is your husband?"

"Well, mum, he be gone at last."

"Oh, I'm so sorry! That is very sad for you," said the lady, seeking to find words of consolation.

"Yes, mum, it be sad," replied the old woman, "but, then, you see, he were fearfully in the way of the oven."—Pearson's Weekly.

Deadly East Indian Duels.

There are a good deal of savagery and stoical disregard of death left in the east yet despite the advance of civilization, and this extends to the so called sports of the people. Thus among the natives of Baroda there obtains still a kind of gladiatorial display in the shape of a fearful fist fight wherein the contestants wear a very formidable cestus of steel studded with murderous spikes. The duelists—usually big, brawny, athletic men who have been infuriated for the occasion with copious drafts of opium in which hemp is infused—enter the arena singing and set to with deliberate intent to kill, one or both invariably succumbing.

Life of Leisure.

There are still a few who are leisurely in their hours of freedom, but what about the old life of leisure? It used to be thought that such a life was innocent and admirable and that good fruit might come of it. But nowadays the man who does nothing but meditate and observe and write a little is a man condemned by the ordinary opinion of society.—London Reader.

Rebuked.

Young College Woman (interested in politics)—The office should seek the man. Grandma (rather deaf)—I know that's what girls think nowadays, but in my time it was considered very unladylike.—Puck.

It is indeed a desirable thing to be well descended, but the glory belongs to our ancestors.—Plutarch.

Guests Who Won't Order.

The business man returned to his office in a bad temper after the luncheon hour. "I wish people who haven't minds of their own would come to a realizing sense of the bother that they are to their friends and would develop a little initiative on their own account," he said. "Maybe it's only a mistaken idea of politeness, but anyhow it's a nuisance to be entertaining a person at the club and have him utterly without ideas as to what he wants to eat and drink. You ask him and he says he'll leave it to you, which is exactly what you don't want him to do. How can you divine his tastes, I'd like to know? What appeals to you very likely won't to him, and you know and he knows it. But your selections from the menu are always met with the comment 'That's very nice,' or 'You couldn't suit me better.' And so you go through the meal in a hit and miss fashion that certainly gets on the nerves of the host. The next time I run up against that kind of man I'm just going to sit back and let him do the entire ordering."—New York Press.

Effectually Squelched.

The clerk in a dry goods store was waxing sarcastic at the boarding house table because the schoolteacher said she was tired. "I don't see how you have the nerve to say that," he said. "You have a snap. Your hours are short, and, although you say you have to look over papers in the evening, I reckon you don't have to spend much time on them. Then look at the vacations you have—a week or two at Christmas, another in the spring, two or three days at Thanksgiving time and then the entire summer. Look at me. I have to work eight hours every day, with only a half hour at noon, and once in awhile I have to put in an evening at the store when they take inventory of stock. And my vacation! I get the legal holidays, two weeks in the summer and during the hot months a half day off, and heaven knows what a good half day does! Gee! Schoolteachers certainly have a cinch."

During this harangue the schoolteacher listened carefully to the noise he made while he talked. When he finished she said sweetly: "Well, why don't you become a schoolteacher? There's no law to prevent you that I know of."

And the rest of the table grinned audibly, while the clerk grabbed a toothpick and went out.—New York Press.

On the Dynamite Ships.

There is a service whose conditions are little known to the outside world, that of the men on the dynamite ships that lurk in the shadow of Canvey Island. It once happened that a cargo boat took fire near Canvey Island. The crew could not extinguish the flames, the vessel had to be abandoned, and the tide carried her straight for the dynamite ships. By a miracle the blazing hulk steered safely between them. But the tide turned, and with it back again she came. Another miracle and the floating inferno missed them all a second time. A spark from her blazing timbers, the least shock from a collision and she had exploded such a mine as would have blown the half of Essex into Ireland. She floated, hissing and spluttering, down the tideway and passed away, to burn herself to the water's edge beyond the reach of dynamite. And the silent, lonely men stayed unstirring at their posts and twice saw the grave open and close before them.—Army and Navy.

Missed the Towpath.

There was a little girl five years old or so living in an inland town up the state. Near her home there was no river nor, in fact, any water but the Erie canal.

The child's mother made a visit to New York and on her return was telling of her trip down the bay and of how wonderful the sea had looked to her. Her little girl was listening eagerly.

"Tell me just what the sea is like, mamma," she said.

Her mother made an effort.

"There's the beach," she said, "all smooth white sand. You stand on it and look out over the ocean, and all you can see is water, just moving water, waves coming in and breaking—nothing but water and sky."

The child sat trying to picture it, then in an awed little whisper asked: "Oh, mamma, isn't there a towpath?"—New York Times.

Little Mamie Rose Rose.

"It doesn't take these little Russian children long to catch on to things in this country," remarked a teacher of the Educational alliance. "When one explains a word to them they never forget it, and they are always ready with an illustration of its meaning too. I remember that some time ago I had explained to the class the meaning of the word 'ambiguity,' and then, as the custom is, I turned about and made them explain the word to me.

"'Now, is there any one,' I asked, 'who can give me an illustration?'

"A grimy little urchin at the back of the room stuck up his hand.

"'Here's a ambiguity fer ye,' he cried. 'Little Mamie Rose sat on a tack—little Mamie Rose. See?'

"Oh, no," concluded the teacher, "you don't have to explain a thing to the east side child twice."—New York Sun.

The Lady and Her Dog.

There are any number of men who would ask who you were talking to if you hinted that they were not absolutely masters in their own establishments, yet these very men are often the slaves of their dogs. By the way, unless you really want to make her your sworn foe, don't, whatever else you may say or do, speak disparagingly of a lady's dog, even if it is the most unholy mongrel that ever wagged a tail.—Fry's Magazine.

What We Want Daily.

Protein to make blood and muscle, bone and brain, and corresponding quantities of fat, starch and sugar and the like to be consumed in the body to serve as a fuel to provide warmth and give strength for the body. The protein is found in lean meats, fish, eggs, cheese, gluten of flour and in beans and peas and the like.—London Answers.

British English.

Englishman—I say, ye knaw, what's the bookage to Boston? Railroad Ticket Clerk—The whatage? Englishman—The bookage, ye knaw—the tariff What's the tariff? Ticket Clerk—I haven't time to talk politics. — New York Weekly.

The success of a movement depends much less upon the force of its argument or upon the ability of its advocates than the predisposition of society to receive it.—Lecky.

An English View of Robert E. Lee.

General Robert E. Lee was indeed fully Washington's equal as a hero and a gentleman and much his superior as a soldier. It is only in the larger political or semipolitical sphere that he stands lower and there perhaps only because his opportunities were so much smaller.—London Times Review of Trevelyan's History.

What Dropped.

"I heard you let something drop in the kitchen just now, Kate. Did you break anything?" asked the lady of the house when dinner was being served.

"Only one leg of the chicken, ma'am!" replied the girl innocently.—Charity.

When Pride Is Humbled.

"How can I ever hope to win such a proud beauty?"

"Drop around when men are scarce. She ain't nearly so proud then."—Washington Herald.

A Disguise.

To the Barber—Lather me thoroughly; there comes my tailor.—Fliegende Blatter.

Acetylene Gaslight for Rural Homes.

ACETYLENE Gaslight is a *natural* Light.

It is plain, every-day, world-old, Sunlight in fact. But it is Sunlight *muzzled* so that you can use it as "soft" or as brilliant as you choose, by the mere turning of a tap on the chandeliers, or by the use of plain white-glass globes.

Moreover, Acetylene is practically *filtered* Light from which all useless or injurious color, soot, or excessive heat factors are eliminated.

On this account an Acetylene flame one-tenth the size of that from Kerosene, Gasolene, or City Gas, gives *as much* reading Light as ten-tenths of these other illuminants.

Which means that Acetylene produces only a *fraction* of the heat, air-consumption, and Carbonic Acid Gas poisoning which *other Lights* produce.

It also explains why *Acetylene* Gaslight costs a full *third less* than Kerosene Light for the same identical candle-power, when once installed in a Country Home, Hotel, or Store.

About two days labor will so install it, and *forever dispense* with the disagreeable lamp-cleaning, filling, wick-snuffing and chimney-wiping needed *365 days per year* with Kerosene Lamps.

Write me to-day how many rooms you've got, or how large your store.

Then I will tell you how *little* it *need* cost you to install a suitable Acetylene Lighting Plant which will be good for 40 years' steady use afterwards, and pay for itself in the labor it saves.

Address me thus—Acetylene Jones—6 Adams St., Chicago, Ill.

Detroit Headquarters FOR MICHIGAN PEOPLE

GRISWOLD HOUSE,
AMERICAN PLAN, $2.50 TO 3.50 PER DAY.
EUROPEAN PLAN, $1.00 TO 2.50 PER DAY

Strictly modern and up-to-date hotel, in the very heart of the retail shopping district of Detroit, corner Griswold and Grand River Aves., only one block from Woodward Ave., Jefferson, Third and Fourteenth cars pass by the house. When you visit Detroit stop at the Griswold House

POSTAL & MORBY, Props.

Many Color Lines in Cuba.

There are social distinctions in Cuba based upon color. There is not one but several color lines, though these are not eternal, hard, fast and unchangeable, as in the United States. In Cuba social life is run largely by social clubs. There are in almost every town and village negro clubs, two or three grades of mulatto clubs and white clubs. In one and at its functions may appear the husband, excluding the wife; in another, the wife, but not the husband; in a third, their children, but neither the father nor mother. To the world this will appear incredible, almost incomprehensible. Here it is convention, fixed, settled, accepted and operative. These distinctions, however, run but for a lifetime.—Army and Navy Life.

Where the Dog Is Valued.

In northern France and in Belgium especially the dog is indeed the friend of man. He is made to work. He gets little play except that small amount deemed sufficient to prevent canine dullness, yet he is so loved and so well cared for by his owner that he becomes a most important member of the family. The farmer, the tradesman, the householder, the guardsman of the frontier worships his dog—one of the first things he thinks of when founding his little home. He takes delight in rousing the dog's intelligence and loses no chance of pitting that intelligence against others. Local farmers vie with each other to improve a breed. Dog clubs take up the work, holding exhibitions in villages and towns. Cities challenge neighboring municipalities to contests on the grandest scale.—Wide World Magazine.

Wrecked by a Whale.

While cruising in the south seas the whaler Essex was furiously attacked by a cow sperm whale supposed to have been the mother of a calf which had just been harpooned. The whale had not been wounded herself, and her attack was very determined. At her first rush she passed under the Essex and carried away a great length of her false keel; then, coming to the surface a considerable distance away, she appeared to take bearings and deliberately charged the vessel again, ramming her with such violence that she stove in the bows, while the ship rolled so heavily that the captain thought she must be dismasted. The case is memorable because the crew had to abandon the vessel, and one boat was never heard of again.—Baily's Magazine.

Jingled His Wealth.

Young Scotch Precentor—Man Tammas, there's ae thing bothers me sair when I'm singin', an' I canna get ower't. I'm awfu' nervous.

Old Precentor—Aye, aye. I wis the same as you when I wis young, but I found oot a cure, an' I've aye kept tae't. I jist pit seeven or acht coopers in my pouch, an' when I feel the nervousness beginnin' I give them a bit rattle. It mak's me feel kin' o' whit I may ca' independent like. Try't, mon, try't.—Dundee Advertiser.

High Living.

An eminent man who is a strict abstainer from both wine and animal food is obliged in consequence of this peculiarity to refrain from dining out. He entertains, however, an occasional kindred spirit. One such was recently at his table.

"You ought to have seen them," said the eminent man's son, "rioting over boiled carrots!"

In Wooden Shoe Land.

Patience—Did you have any shoes made in Holland? Patrice—Well, I tried to have a pair made, but when I went to get them they told me they hadn't cut the tree down yet.—Yonkers Statesman.

Those spirits on the hunt for "sensations" in Constantinople will wish to "take in" the dervishes. The whirling plan have a convenient convent on the Grand Rue, where their circumnavigations may be witnessed at 7:30 o'clock on Friday evening for the admission of 10 cents. This weird performance personifies the solar system and is exactly ordered in all its phases. After preliminary circuits of the ring in single file to the discordant accompaniment of flute and tambourine the robed and turbaned dervishes commence their turning. With arms outstretched, the right palm upward to beseech blessings, the left depressed to signify mercy bestowed, the head is bent upon the right shoulder. The rapid revolving upon the right heel is effected by employing the left toes as motive power. As the circling accelerates, the long white skirts dilate until they stand out stiff after the manner of the attenuated *garment* of the premiere danseuse. Very little space is allotted to each priest, and it seems strange that there are no collisions. The dance ceases in an hour or so with the men exhausted.—Travel Magazine.

Boys' Use of Barometers.

Every English schoolboy who can afford it has a barometer that he keeps hidden under his bed or in his trunk, for in all English schools barometers are strictly forbidden to the pupils. Why should they be forbidden? Why should they be desired? Through the autumn and winter the English schoolboy plays football every afternoon, weather permitting. He must play two hours each clear day. These two hours are taken off his recitations. They make his school tasks two hours lighter; hence when he knows beforehand that the next day will be clear he may spare himself two hours of useless study the night before. His barometer pointing to "fine" saves him a lot of toil. But when the instrument points to "change" then the schoolboy knows that there will be no football. Thus a boy with a barometer has a big advantage. He often sells weather predictions at a penny apiece.—Philadelphia Bulletin.

Giants Not Long Lived.

Giants are not long lived, says Dr. Woods Hutchinson in the American Magazine. "Of nearly 100 names recorded I have been able to find the ages at death of only eighteen, as follows:

Lewis Wilkins	28
The Giant Constantin	30
Charles Byrne, the Irish Giant	22
Cornelius McGrath	23
James Toller	24
Thomas Hasler	25
The Minnesota Giant	18
The Norfolk Giant	43
Patrick Cotter	45
Clerk in Bank of England	32
C. Munster	45
J. Winckelmeier	22
The Kentucky Giant	22
Lady Aama	18
S. Botis	37
Peter Tuchan	29
The Peruvian Giant	39
Antonius of Syria	35

"This makes an average longevity of barely twenty-eight years, or only a third as many years as they had inches. A giant living to a good old age is a thing unheard of."

America's First Book.

The first book printed in America was "The Eccale Espiritual Fara Flegar al Cielo" (Spiritual Ladder For Reaching Heaven). It was printed in the City of Mexico in the early part of 1537 by Juan Fabios on a press brought from Europe by Fra Julan de Zumarraga, first bishop of Mexico. The first attempt at a newspaper in America was the Mercurio Volante (Flying Mercury), Mexico, 1693. The first Indian school was founded in 1524, and industrial schools for Indians date back to 1543. "Half a century before our overland pony express was inaugurated there were regular monthly mails the length of Spanish-America—from Paraguay to San Francisco, a little matter of 5,800 miles."—M. A. Lambug in Scottdale Independent.

Howler and Healer.

Rokitansky, the father of the well known operatic singers, was professor of pathology at the Vienna university. Besides the two singers he had another couple of sons, who had acquired a certain celebrity as medical men. One day when the old professor was asked how his sons were getting on he replied, shaking his head:

"You see, friends, two of them heal and the other two howl, and the howlers earn four times as much as the healers!"—London Standard.

The Philosophical Father.

The old man had finally succeeded in marrying off two of his seven daughters.

"Your girls have been blessings," said the officiating clergyman after the double ceremony.

"Yes," the old man huskily asserted, "they are the sort of blessings that brighten as they take their flight."—Cleveland Plain Dealer.

Couldn't Take the Job.

An inland graduate came to New York to seek employment. Through a friend he received an offer of a place as shipping clerk to a certain firm. In reply he wrote as follows: "I regret that I cannot accept your kind offer of a position as shipping clerk, but the fact is that I am always sick when on the water."—Success Magazine.

Persuasion.

"I can't marry you," she said. "You are old enough to be my father."

"Don't hesitate on that account. Ten years from now nobody will suspect it."—Chicago Record-Herald.

There is always reason in the man for his good or bad fortune.—Emerson.

The Simple Minded Kurds.

Some of the peculiar traits of the Kurds of Asia Minor are described by a traveler: "If it were possible to imagine two colors more distinct than black and white it would be possible to imagine two characters more widely differing than those of the Arab and Kurd. The pure Kurd is the most unsophisticated and gullible person in the world so long as you keep away from the material issues. His respect for a man who can read and write is almost pitiable. The Kurds are on the whole blunt and somewhat uncouth, silent and quite incapable of falsehood. If they do wrong—and they often do—they admit the fault in the simplest and most unaffected way. I had a muleteer who was honest, civil and incorrigibly idle. 'Did you ever kill a man?' I asked him one day. Yes; sixteen on the Khazat road when I was a deserter from the army,' came the reply in a voice absolutely unmoved. 'You were a robber?' 'Yes, but now, praise be to God, I am married and a muleteer.'"

A Boston schoolboy was tall, weak and sickly.

His arms were soft and flabby. He didn't have a strong muscle in his entire body.

The physician who had attended the family for thirty years prescribed *Scott's Emulsion.*

NOW:

To feel that boy's arm you would think he was apprenticed to a blacksmith.

ALL DRUGGISTS; 50c. AND $1.00.

ADRIAN STATE SAVINGS BANK,
ADRIAN, MICH.
Resources over $1,250,000.00.
3 PER CENT
paid on Savings Deposits, compounded semi-annually. Accounts may be opened by mail.
Correspondence and personal interviews solicited
R. A. WATTS, Pres. G. A. WILCOX, Vice Pres. B. E. TOBIAS, Cashier

The
Tecumseh Herald
and
The Chicago Daily Tribune
one year for
$3.00
x
The Herald will soon start the Spearman's famous stories of Railroad Life.
Do Not Miss A Copy.

Had His Revenge.

The rivalry was great at the annual cricket match police versus publicans, and many friendly bets depended on the result. When the last batsman, Police Constable Robinson, walked to the wicket the police required only two runs to win, and naturally great excitement prevailed. He batted with due care until a loose ball came, and, hitting this past mid-on, he started for an easy run. He got home comfortably before the wicket was thrown down, but to his disgust he was given out.

"Why," exclaimed the indignant constable, "I was a yard past the wicket!"

"Mebbee," said the umpire in a supercilious tone, "but, yer see, it ain't what you say; it's what I say, an' I say you'm out!"

"But"— began the irate Robinson.

"D'yer remember," interrupted the umpire, meditatively scratching his nose, "sayin' to me 'bout six months ago, 'Don't argue with the law?' Well, you was the law that time an' I was run in. Now," he added, triumphant, "I'm the law an' you're run out!"—London Tit-Bits.

Most men think indistinctly and therefore cannot speak with exactness.—Johnson.

Large Deings.

On Long Island a hundred and more years ago there was fox hunting for three days during the season, and the biography of Catherine Schuyler contains the following apt lines from the pen of a witty woman whose name remains unknown:

A fox is killed by twenty men,
That fox perhaps had killed a hen.
A gallant act no doubt is here.
All wicked foxes ought to fear
When twenty dogs and twenty men
Can kill a fox that killed a hen.

Ideal Justice.

"Sammy," said a Germantown mother recently to her youngest born, "when you divided those seven pieces of candy with your brother did you give him four?"

"No, ma'am," replied Sammy, "I knew they wouldn't come out even, so I ate one before I began to divide."—Harper's Weekly.

The Poor Villains.

"Don't your heart ache fer the pore hero an' heroine, Hiram?"

"Oh, I dunno, Marthy. They allus come out right an' sassy in the end. Sometimes I can't help feelin' sorter sorry fer the villain an' the villainess."—Louisville Courier-Journal.

Playing and Listening.

Muggins—You mustn't mind my daughter's mistakes. You know she plays entirely by ear. Buggins—Unfortunately that is also the way I listen.—Philadelphia Record.

His Inferiors.

"No," said Radley, "I never associate with my inferiors. Do you?"

"Really, I can't say," replied Miss Cutting. "I don't think I ever met any of your inferiors!"

To forgive a fault in another is more sublime than to be faultless oneself.—George Sand.

Insta lation.

A joint installation of officers of Beers Post and Woman's Auxiliary occurred last evening in Beers Post room. The officers of the Post were installed by Past Com. Wilson in a very impressive and excellent manner. The officers of the Tecumseh Beers Auxiliary were installed by Past Com Shull in his interesting and happy manner

Com.—Wm Smith.
S. V. C.—H H Smith.
J. V. C.—A VanValkenburg.
Serg.—R W. Mills.
Chap.—H J. Sweet.
Q. M.—F. W. Wightman
O. D.—Geo. J Keyser.
O. G.—Miles Baldwin.
Adjt.—H C Daniels
S. M.—S. Erskine
Q. M. S.—J. M. Ingersoll.
Delegate—Geo J. Keyser.
Alternate—A. Middlebrook.
Trustee—J D Shull.
Patriotic Ins.—J. D Shull.
T. B. A officers.
Pres.—Anna S Hinley.
Vice Pres.—R Brazee.
Treas.—Ella Ingersoll.
Sec.—Anna Hand.
Chap.—E Sparks.
Guide—Mary Stevenson.

At the close of the installation an oyster supper was served by the new officers.

Rank Foolishness.

"When attacked by a cough, cold or when your throat is sore, it is rank foolishness to take any other medicine than Dr. King's New Discovery" says O. O. Eldridge of Empire, Ga., "I have used New Discovery 7 years and I know it is the best remedy on earth for coughs, colds, croup, throat and lung troubles. My children are subject to croup but the Discovery quickly cures every attack." Known the world over as the king of throat and lung remedies. Sold under guarantee by C. A. Wright & Son. 50c and $1. Trial bottle free.

The moon affects the untide as well as the tide.

It does the business.

B. B. Chamberlain of Clinton, Me., says of Bucklen's arnica salve, "It does the business I have used it for piles and it cured them. Used it for chapped hands and cured them. Applied it to an old sore and it healed it without leaving a scar behind." 25c at C. A. Wright & Son's drug store.

All men are not homeless, but some are home less than others.

A higher health level.

"I have reached a higher health level since I began using Dr King's new life pills" writes Jacob Springer of Franklin, Me. "They keep my stomach, liver and bowels working just right." If these pills disappoint you on trial, money will be refunded at C. A. Wright & Son's drug store. 25c.

TALK ON

MANURE SPREADERS

In the last three years we have sold nearly three cars of spreaders in fact more than all other dealers around Tecumseh all together. In the past 15 months we have sold 25 Corn King (apron return) made by

International Harvester Co.

and believe it is the most satisfactory, for all around service, of any on the market today.

We will take pleasure in showing you the different sizes, set up all the time.

S. W. & L. E. TEMPLE

Buckwheat.

This is quite an important item in the line of eatables at this season of the year and we are fully prepared to fill you wants.

We have in stock the following brands—

"IDEAL"

Ground in Tecumseh at the Quaker Mills, and found to be of very good quality.

"FLAT ROCK"

We have the exclusive agency of this brand in Tecumseh and guarantee every sack to be perfectly satisfactory.

JONES

The high grade buckwheat, ground at the Jones Dairy Farm, Fort Atkinson, Wis.

We also have Hinkel's and McKenzie's Self-rising Buckwheat and McKenzie's Self-rising Whole Wheat flour.

Lowry's Grocery and Market

Double Store. Phone 87

Special delivery for meats.

NEW TIN SHOP

I have opened a Tin, Repair and Plumbing Shop in the rear of my residence, between Ottawa and Evans street, on Logan street and make a speciality of tin, plumbing and furnace work.

All orders given prompt and careful attention.

A. E. Kennedy.

SPECIAL NOTICES.

FOR SALE.—45 acres of land within ½ mile of corporation for $40 an acre. Inquire of This Blank. 11-12-tf

WOOD FOR SALE.—$4 to $5 per cord delivered promptly. Also boat plank and wagon lumber for sale. C. H. WILLIAMSON.

FOR SALE.—Pair of light bob sleighs. In good condition. Price $2.00. Phone 604. 12-20-tf L. D. KENYON.

WANTED.—A mare under 10 year old sound, good work horse. Weight from 1200 to 1400 pounds. M. P. KROMER, 12-26-4 Clint n, Mich.

FOR RENT.—Pleasant front rooms with furnace heat. Nicely furnished. Call at Mrs. Wm. Witherell's. 1-1-tf

SLATE.—I am prepared to do all kinds of slate roofing. Work neatly done. Geo. J. Kemp, Builder and contractor. Phone 84. Tecumseh Mich. 1-7-1mo*

FREE ANNOUNCEMENTS.

Protective Legion Friday night

Pythian Sisters tomorrow night. Regular meeting.

Special meeting of Masonic lodge Friday evening. First degree work.

The Farmer's Union will meet with Edgar VanVleet Friday evening, Jan. 15.

The W. C. T. U. will meet with Mrs. L. Barnes Friday afternoon at 2 o'c. Program, Anti Narcotics.

The Royal Neighbors will hold a special meeting Jan. 9 for the purpose of balloting and report of the auditing committee.

A business meeting of the ladies aid society of the Presbyterian church will be held Thursday at 3 o'clock in the church parlors. All members are requested to be present. The regular supper will be given at that time at the usual hour, 5 to 7.

THE WEATHER.

Fair today and Wednesday, with possible snow flurries near lakes.

THE LATEST NEWS.

Florida grape fruit at Avery's.

Ellsworth Cairns of Toledo, is spending a couple of days in town.

Miss Julia Lowry left today for Grand Rapids to visit friends for several days.

Miss Margaret Linton returned to Dundee Saturday after spending the holiday recess at home.

New rubbers of all kinds opened up and waiting for you, all the best makes Lowkerville, Snag Proof, Goodyear Glove, Gold Seal and Ball Band. Nothing but the best sold at Harris & Hiteshu's.

Sweet potatoes at Avery's

Mrs. B. Hurney and Harriett spent yesterday in Adrian.

Miss Ethel Deming spent Sunday with friends in Adrian.

Miss Amy Kingan spent Saturday with friends in Clinton.

Miss Ethel Doke of Detroit, is a guest of Edna Gaston this week.

John Sherman has gone to Buffalo, N. Y., on a business trip.

Miss Lelia Watters of Adrian, was a guest of friends here over Sunday.

Special price on Malaga grapes.
AVERY & CO.

Frank Snedicor left last Sunday for Chicago for a few days' business trip.

Clarence Sherman has gone to Clifton, N. Y., to make an extended visit.

California peaches only 25c per can.
C. M. GILBERT & CO.

Miss Mable Hollister returned to Bad Axe Saturday, where she is teaching school.

Miss Mabel Spafford of Manchester, visited Mr. and Mrs. Geo. Field over Sunday.

Nice sweet Florida oranges 15c per dozen.
AVERY & CO.

Abner Wilson left yesterday for Glenwood, Fla., to spend the remainder of the winter.

Mr. and Mrs. Orson Peters have moved into Theodore Karcher's house on Mill street.

Mrs. Emma Miller of Rea, is spending a few days with her sister, Mrs. John Curry.

Bert Spafford left Saturday morning for an indefinite visit with relatives at Cameron, Wis.

Donald Heesen returned to Lansing yesterday morning to resume his work at the M. A. C.

Miss Margaret Glasgow, who has been visiting Mr. and Mrs. Guy Belding, left Saturday for Adrian.

Get some of those prunes only 5c a lb. at C. M. Gilbert & Co's.

Mr. and Mrs. Lee McElderry and son went to Columbus Grove, O., yesterday to visit a week with relatives.

Mr. and Mrs. Frank Conrad went to Grand Rapids Saturday to visit her parents, Mr. and Mrs. H. A. Stacy.

Miss Myra Chase returned to her school work at Calumet Saturday after spending the holiday recess at home.

Mrs. Arthur Brazee left last Friday night for Monessen, Pa., where she had been called by the illness of relatives.

In buying your rubbers, felts, knit goods buy the best they cost no more.
HARRIS & HITESHU.

Vernor Finch, who has been a guest of his parents for the past two weeks, returned to Kalamazoo yesterday morning.

Elmer Snedicor, who has been a guest of his parents for the past two weeks, left for Omaha, Neb., yesterday morning.

Col. Fitzsimmons, who has been visiting his son, P. W. A. Fitzsimmons and wife, returned to his home in Cleveland Monday.

Miss Eloise Waring returned to her work at Alma college Saturday afternoon. She has been spending the holidays at home.

Get those nice big New York Standard oysters, cost only 40c per qt, no more than any other.
C. M. GILBERT & CO.

Miss Helen Anderson left for New York City today. She has been spending a couple of weeks with her parents, Mr. and Mrs. S. W. Anderson.

Mr. and Mrs. J. E. Newburn and daughter, Ethel, who have been guests of J. D. Robbins and wife left yesterday for their home in Cleveland, O.

Miss Harriett Whittier is taking several days vacation from her duties at the Tecumseh State Savings bank. Raynor Brewer is supplying for her.

Mrs. Fred Miller and daughter Hazel, returned to Cleveland Saturday morning. They have been spending the past two weeks with relatives here.

Mrs. Beulah Johnson, who has been a guest of her parents, Mr. and Mrs. Wm. VanAntwerp, returned to her home in Columbia City, yesterday morning.

WANTED:—Active, competent man to handle circulation of daily paper in this town. Man, not boy. A hustler. Attractive terms. Box 121, Detroit, Mich.

Misses Winnifred Wilson, Erva Finch, Cline Schofield, Alice Bradley, Minnie Aebersold and Genevieve Halladay returned to their school work at Ypsilanti yesterday.

Misses Ruth Keeney, Edith Shull and Jennie Harris and Messrs. Raymond Mills, Finley DeSpelder, Vernor and Ronald Crane returned to their school duties at Ann Arbor yesterday.

T. C. Harris, having purchased J. C. Hiteshu's interest in the well known firm of Harris & Hiteshu will open a sale that is a sale Wednesday, Jan. 8, 1908. You will save money on every purchase. Come in. Respectfully
T. C. HARRIS.

The teachers of the schools, who have been spending the holidays away, have returned again to their duties. They were, Miss Beryl Hurlbut of Detroit, Earl Stewart of Alpena, Edith Cotton of Macon, Julia Gilmore of Ridgeway, Miss Peck of Tecumseh, Miss Loana Cowan of Blissfield, Miss Maude Hart and Miss Harriett Wilbur, who was Miss Hart's guest at Eaton Rapids; and Miss Nellie Mingay of this place, who visited at London, Ont.

The Detroit Journal of last Thursday contained an account of the death of James Tierney at Pueblo, Colo. Mr. Tierney had been suffering for the past three years with consumption and had gone west in search of health. About four years ago he married Miss Anna Smallidge, formerly of Tecumseh, and they lived for some time in Detroit, where Mr. Tierney held a good position with Park, Davis & Co. Later he traveled for this company in the west. He leaves beside his wife, a father and brothers in Detroit.

Now that the Christmas excitement of shopping is over I have a few bargains left in dress skirts and silk waists. Call and get one while they last.
MRS. P. C. SNELL.

EVERY DEPOSITOR IN THE OLD RELIABLE

LILLEY STATE BANK

can get his money when he wants it without giving ninety days' notice.

We pay interest at the rate of 2 1-2 per cent. on all amounts left on deposit six months, and 3 per cent. on all amounts left one year.

The Lilley State Bank

LUCIUS LILLEY, Pres.

Red Cross tea, best tea sold at 50c per lb.
C. M. GILBERT & CO.

Miss Lydia McNeil is spending a week in Detroit.

J. W. Wightman was spending the day in Adrian.

Paul Brown went to Adrian yesterday for the day.

Sheldon Southwick was an Adrian visitor Sunday.

Mrs. R. M. Rulison of Clinton, was in town yesterday.

Dr. H. R. Conklin was a Detroit passenger this morning.

Courtney Brown is visiting his sister, Mrs. S. R. Simmons.

Will Bennett went to Blissfield this morning on business.

Harris & Hiteshu are selling all goods at the old low prices.

Lawrence Rappleye of Ridgeway, was in town Saturday.

T. C. Harris was a business passenger to Toledo this morning.

Mr. and Mrs. Jas. Silvers were Adrian passengers this morning.

C. D. Keyes of Chicago, is greeting old friends in town this week.

Howard Hayden of New York, was a guest at Fred Teachout's over Sunday.

Miss Ethel Ames was a guest over Sunday of Miss Louise Thayer in Adrian.

Thos. Aicken is paying 8 to 9 cents for chickens. Call and see him before you sell.

Miss Alice Satterthwaite left yesterday for Hillsdale to resume her work at the college.

Fancy tomatoes only 12c per can at C. M. Gilbert & Co's.

W. T. Phelps of Marshall, was called here Friday on account of the death of Mrs. Phelps' father, Wm. Clarkson.

Fred Teachout was a Detroit passenger this morning. He will also visit Romeo on business before returning home.

Mrs. John Smith, who has been visiting her son, Clyde Smith, and family at Woodstock, Ont., returned to Tecumseh Saturday night.

Remember your taxes must be paid on or before Jan. 10
HERBERT TEMPLE,
Lilley State Bank.

Mrs. C. A. Haynes, Wallace and Margaret Boyd of Adrian, were called here Saturday by the sickness and death of their father, Thomas Boyd.

Miss Swan, who has been a guest of her father, B. F. Swan, during the holidays, left for her school work at Germantown, Pa., Saturday.

Miss Edith Wilson, who has been spending the past three weeks here with her parents, leaves tomorrow morning for Alma college, St. Thomas Ont.

Miss Edith Ingersoll, who has been very sick with inflammation of the stomach the past three weeks and who was reported better last week, is quite sick again, this being the second relapse she has had.

Having purchased the Dickinson slaughter house, we are prepared to do all kinds of butchering, also buying hides and tallow. We can furnish hogs and quarters of beef to any one desiring such. For prices 'phone 811
SHERMAN & CUMMINS.

Mr. and Mrs. R. B. Gillespie entertained the members of the Dignified Dozen at dinner last Friday. Three courses were served by Misses Harriett Hurney, Grace Gillespie, Mabel Mills and Mrs. John Murphy. Other guests were Mr. and Mrs. Andrew Wilson and Rev. and Mrs. Dunning.

Mrs. Martha Tucker and daughter, Grace of Buffalo, N. Y., who have been visiting Mr. and Mrs. Alva Spayde, left last Friday for a few weeks' visit in Jonesville, Ark. Mr. and Mrs. Fred Hall, who have also been guests of Mr. and Mrs. Spayde, returned to their home in Grand Rapids Saturday.

Misses Florence Bryan and Iva Waldron entertained at the home of the latter last Friday evening 25 of their friends in honor of Misses Mann and Kinsey of Ypsilanti. Erva Finch and Cline Schofield of this place. The evening was pleasantly spent with games and music. A three course luncheon was served.

A daily news item from Dryden a few days ago said that Roy Thomas, the 21 year old son of Rev. J. H. Thomas, had been killed on the railroad in New Mexico. A pathetic feature of the case was that the fatality occurred the very first day of his employment. He was a graduate of the university and was married. Bro. Thomas is a member of the Detroit conference and was pastor at Ridgeway for the past several years, retiring last fall on account of broken health. His brethren will sympathize with him in this sorrow.—The Michigan Christian Advocate.

We are selling all our new underwear to fit all sizes at the same old prices. Come in.
HARRIS & HITESHU.

Draying Business Sold.

Ned Wood has sold his draying business to Allen Montgomery, the latter taking possession today. Mr. Wood and family will move to the Wood farm in Raisin in a few weeks.

LETTER

From George Graves who lives at

LOS ANGELES, CAL.

Writes to Frank Davidson of this place and through his kindness we are allowed to print.

Los Angeles, Cal., Dec. 26, 1907.

Mr. Frank Davidson.

DEAR FRIEND;—As I left Tecumseh I told you I would write you a letter from Los Angeles and tell you all about my trip and also this country just as it looks to me and start from the time I left Chicago. We left Chicago at 9 a. m., Saturday, Dec 7, over the Sante Fe R R. on the fast mail train, going through a prairie country and all you could see was large ranches covered with cattle and horses and corn piled up in large piles, probably 5 to 10 thousand bushels in one place.

We went through this kind of a country all day and when night came I went to my berth for the night and could not tell you anything until next morning at 6 a. m. when we arrived at Kansas City, Mo., which is a very large city with any amount of business in cattle and stock trade and large packing houses. Here is where all of the western cattle are slaughtered and shipped to all parts of the country. We left at 9 a. m with the sun shining which made this day's ride just grand as we were coming in sight of some of the finest country you ever saw.

This was in the edge of Colorado, which is all farming country with fine buildings. That afternoon at 2 p. m. we were at the foot of the mountains, stopping at this place 25 minutes for lunch and to get two more large engines to pull us up the mountains which was a four hours ride to the top. Looking on either side of the train you could see snow on their peaks but where we were it was nice and warm. Next came the finest ride of all, going down the mountains using only one engine and talk about running fast we just flew around curves and over large bridges until it became dark and then I retired to my berth for the night completely tired out.

At 6 a. m. I was up and ready for another day of pleasure. We stopped at a place called, Slegman at 8 a. m. and left at 7 a. m. I had lost an hour and had to set my watch back after the conductor and I had a little argument and I saw my mistake. This was Pacific time. That day we traveled through Arizona which is a very poor state. Miles and miles you would not see a house or a living thing, then you would come to a cattle ranch. Looking at the place where they were grazing you would say they would starve living on sage brush. Your cattle could not live there. All that day was alike.

At 5:30 we crossed Colorado river and into Needles, the hotest place in the United States. We stopped here 25 minutes for lunch and took a little walk around town seeing only Mexicans and Indians. No white people live here. That night we traveled through what is called the American desert and it is surely named right. I had to raise the car window to keep it cool enough to sleep and when I arose in the morning I was covered with sand which blew in our window.

But we had come to a better country which was 125 miles out of Los Angeles and orange groves on either side of the train. Trees just loaded with ripe fruit—a fine sight for December. This is a level country and very productive, growing all kinds of garden truck at all times of the year, the land being well irrigated by artesian wells. We continued through this kind of country until we reached Los Angeles which is located at the foot of Mt. Lowe and the finest place I was ever in.

The sun was shining bright and warm, flowers all out in full bloom with people mowing their lawns and picking flowers you would say it was the last of June in Michigan. The streets are nearly all payed, all cement side walks and the yard full of flowers and palm trees. You would say you were in paradise. But I have only told you the good side of it and as I told you when I left Tecumseh that I would tell you just as it is or as it looked to me.

I will tell you the other side if possible. Los Angeles is a tourist city, people coming from the east with plenty of money, to spend the winter and when spring comes, return back home again, leaving all of their money in Los Angeles which the land sharkers and grafters speculate on until they come back again. Talk about grafters you never saw anything like it, you have to watch yourself that some one don't hand you a lemon. Real estate men do a flourishing business, buying and selling city property, doing the business with a little money and the rest wind, but they get the money. City lots, 30 by 150 feet sell from $1000 to $2500 away out as far as 67th street, four miles to the city hall.

A laboring man can never make a home here as there are no manufactories. You may look in any direction and you will not see a smoke stack to any large factory and wages are not as good as they are in Michigan for common labor. Rail roading is a great deal better, any tradesmen is better or if you are a good grafter you are all right, but if you can not hold down any of these positions you had better not stop here.

Now in regard to the close times for money. I don't think it effects us here as the First National bank issued two hundred dollars of bank scrip and the city is full of it. Looks like the old shin plasters we had in olden times. This money is no good outside of the city limits. Now I have told both sides of the situation in Los Angeles, but not about my trip to Long Beach Christmas day 20 miles from the city which is a fine ride through a fine country. On reaching there we saw hundreds of people enjoying all kinds of amusements such as fishing, bathing, boat riding, gathering shells from the beach and everything that you would see in Detroit at Belle Isle park in August.

Here is where I saw my first whale which was in a park at Long Beach. The length of this fish was 63½ feet and its weight 48 tons. Now Friend Frank I will say that if you wish to enjoy yourself for one winter just come to Los Angeles. We are all well. My daughter is clerking in a large department store, Bert is working for an auto firm and I am going to work for the Santa Fe railroad next month. Now I hope this letter will find you and your family well. I hope you will write me all about Michigan and any information you may want I will try and give you.

Yours Truly,
GEORGE GRAVES.
117 East 31st St., Los Angeles, Cal.

CONSTITUTIONAL CONVENTION

To be held at Lansing

Mrs. Jennie Law-Hardy of Tecumseh, will speak.

The hearing before the Constitutional Convention of Michigan will be held at Lansing Jan. 8, at which time the following program will be given:

Mrs. E. L. Calkins—Michigan W. C. T. U.

Mrs. Carrie Crosdrke—Detroit Women's Independent Voters' Association.

Mrs. Jennie C. Law Hardy—Michigan Women's Press Association.

Mrs. Naugle—Detroit Garment Workers.

Rev. Olivia J. C. Woodman—State Grange.

Dr. L. Gertrude Banks—Michigan Association of Farmer's Clubs.

Mrs. Rachel A. Bailey—Ladies of the Modern Maccabees.

Mrs. Clara B. Arthur—Womens Clubs.

Dr. Blanche M. Haines—Ladies of the Maccabees of the World.

Mrs. Mary L. Doe—Michigan Federation of Labor.

Mrs. Catherine Waugh McCulloch of Chicago.

Rev. Anna Howard Shaw, president American Equal Suffrage Association.

Mrs. L. C. Covell.

In the fullness of time and the ripeness of years she has answered the summons "come up higher." Lurancy Caroline Morrell was born in New London, Oneida county, N. Y., May 9, 1838. She was the eldest of six children, four brothers and one sister, all having gone before except the youngest, Myron Morrell, of Kalkaska, Mich. May 9, 1850 she was united in marriage to Andrew Covell, who preceeded her to the great beyond. To this union three daughters were born, one dying in infancy, the others, Mrs. Logier Lowe of Cape Girardo, Mo., and Mrs. F. C. Meissner of Los Angeles, Cal., are left to mourn the loss of a kind and loving mother.

In Jan., 1864, with her family she came to Michigan locating near Tecumseh, to which place they soon after moved and where she has since lived, with the exception of the past year spent with her granddaughter, Mrs. C. H. Beardsley, of Ogden Center, Mich., where she passed away Jan. 4, after many months of illness. Early in life she became a member of the Christian church and how consistently and faithfully she lived the life, those who knew her best can speak only in the highest praise.

Honest, upright and true, no higher tribute can be paid. During her more active days she was an ardent worker in the temperance cause. She was identified with the great crusade of years ago and up to the time of her death was a member of the W. C. T. U. She will be mourned by a large circle of friends who will miss her genial smile and helping hand where ever it was their joy to meet her.

The funeral was held from the home of Miss Margaret Haire this afternoon at 2 o'clock, Rev. Ward officiating. Burial at Brookside.

Henrietta Barnes.

The funeral of Henrietta Barnes was held from the home of her parents, Mr. and Mrs. Fred Barnes, southwest of town Saturday afternoon at one o'clock, Rev. Ward officiating. Miss Barnes died in Kalamazoo last Monday of organic heart trouble and through some misunderstanding the telegram failed to reach her parents and the contents read before Thursday.

By the use of the telephone the body was located at the undertakers and reached here Saturday morning. Miss Barnes was 20 years of age. Her parents have the sympathy of a host of friends.

Thomas Boyd.

Thomas Boyd, who resides west of town, died Sunday morning at 1 o'clock after an illness of several months, aged 79 years. He leaves four children beside his wife to mourn his loss, Mrs. Chet Haynes, Margaret and Wallace Boyd of Adrian, and Mrs. Wallace Tilden of Cambridge. The funeral will be held tomorrow afternoon from the house at 2 o'clock, Rev. Dunning officiating. Burial at Brookside.

Mary Dillingham.

Brief services were held over the remains of Mrs. Mary Dillingham Sunday at the home of her daughter, Mrs. Newcome, Rev. Ward officiating. The remains were taken to Clinton where a large concourse of friends had gathered in the church to pay their last respects to one whom they loved so well. The burial took place in Clinton cemetery.

Charles Gough.

Charles Gough, who resides southwest of town near the Prairie Side celery farm, died at his home Saturday afternoon of Brights disease. He was 52 years of age. The funeral was held from the home Monday afternoon at 2 o'clock, Rev. Ward officiating.

William Clarkson.

The funeral of Wm. Clarkson, whose death occurred last Friday morning, was held from the residence in Macon yesterday afternoon at 1 o'clock, Rev. DeSpelder officiating. The burial took place in Ridgeway cemetery.

Herald Office Open.

The HERALD office will be open every Saturday night at 7 o'clock for the remainder of the evening to accommodate those who desire to pay for the HERALD. All accounts must be paid at once. Those who are in arrears kindly call and settle.

Only tongue-tide women suffer from brain fag.

OUR

Red Hot Coal

has got them all a guessing again this year—and why not? Because it gives as much heat and is as free a burner as Jackson Hill and costs $1.00 less per ton. See Brown & Co. about a few tons.

Brown & Co.

Did You Ever

see an electric light smoking?

Electric Lights do not soot up the walls, ceiling, draperies and decorations. They need no wick trimming, are clean and safe.

Is your House Wired?

Call and See Us for an Estimate.

Tecumseh Electric Co.

Resolutions.

At the last regular meeting of Tecumseh Grange No. 166, held at Grange hall Saturday, Jan. 4, the following resolutions were unanimously adopted.

Resolved, that whereas, it has pleased Almighty God in His infinite wisdom to remove by the hand of death from our midst, our esteemed and beloved sister, Mrs. Fannie Coddington, a member of Tecumseh Grange No. 166, now therefore be it

Resolved, that while we deplore the loss to the Grange of our lamented sister, we meekly bow our heads in humble submission to the will of Him who doeth all things well.

Resolved, that the charter of this Grange be draped for 30 days in deep mourning. Also be it resolved that these resolutions be spread at large on the Journal of the Grange and that copies be sent for publication to the Tecumseh HERALD and the Michigan Patron.

MRS. ELLA SHELDON.
MRS. EUNICE HALL.
MRS. ADELLE HURRY.

SYMPTOMS OF CATARRH.

Given by doctor who has treated thousands of cases.

A physician, who has made a life work of treating catarrhal troubles gives the following list of symptoms which indicate when catarrhal germs are present in the mucous membrane of the nose, throat, bronchial tubes, or tissues of the lungs:

Offensive breath, frequent sneezing, dryness of the nose, pain across the eyes, pain in back of the head, pain in front of the head, discharge from the nose, stoppage of the nose at night, huskiness of voice, aching of the body, tendency to take cold, tickling in the throat, droppings in the throat, burning pain in the throat, mouth open while sleeping, hawking to clear the throat, tick-licking back of the palate, formation of crusts in the nose, dryness of the throat in the morning, a cough, pain in chest, stitch in side, losing in flesh, loss of strength, variable appetite, spasms of coughing, low spirited at times, cough short and hacking, raising of frothy mucous, expectorating yellow matter, cough worse night and mornings, difficulty in breathing, loss in vital force.

Until the activity of the catarrhal germs is destroyed by using Hyomei, the symptoms cannot permanently disappear and you cannot expect to be relieved of catarrh. If you have any of the above symptoms, begin the use of Hyomei at once. It is the only treatment for catarrh that is sold by C. A. Wright & Son under an absolute guarantee to refund the money unless it cures.

The price of a complete outfit is but $1.00 if it gives satisfaction, nothing if it fails.

3 PER CENT INTEREST 3

at

TECUMSEH STATE SAVINGS BANK

NOTICE.

All savings depositors are requested to bring in their bank book in December and have interest credited.

$7,000 interest paid to our savings depositors this year. Are you one of them? If not, join them and share in the profits.

$300,000.00 Deposits

Bank open Saturday evenings for accommodation of customers.

Now Then for a Bargain in

PIG HAMS

We have 250 Pounds of

Honey-Cured Pig Hams,

8 to 10 pounds each which we offer at

12 1-2c lb.

These Hams are mild cure and of finest quality and are a BARGAIN at this low price.

ANDERSON BROS.

Phone 91 ... GROCERS ... Macon Phone

OUR NEW

Chafing Dish Outfits

have been selected from the maker producing the most reliable goods,

MANNING, BOWMAN & CO.

—reliable because they are the oldest and most progressive manufacturers in that line. The food pan to these dishes is of copper tin lined, or Ivory enameled. The lamp is their Perfection, a powerful heater that can be regulated at will. We also have their

"METEOR" Coffee Percolator

If you have never used one you have lost the best flavor from your coffee. Ask us to show it and explain its simple workings.

Satterthwaite Bros.

Coal and Wood.

We want to call your attention again to the fact that we have some of the best Coal and Wood in town and want your patronage. Our Buckeye Splint Coal is making a great hit. It is as good as Jackson Hill and cheaper. Try some and be convinced. Our prices are as low as any:—

Hard Coal	$7.50
J. H. Lump and Poco	5.50
Massillon	5.00
Imperial Nut	5.00
BUCKEYE SPLINT	5.00
Hocking	4.50
Coke	6.50
Cannell Coal	5.50
Wood	$2.25 to 3.00

Reduction in price when not delivered.

SLAYTON & SON.

WE HAVE A COMPLETE LINE OF

Canned Goods.

Corn	Peas	Tomatoes
Pumpkins		Succotash
Peaches		Apricots
Plums		Blackberries

All Grades and Correct Prices.

PHONE 39 AVERY & CO.

FROM

NOW

UNTIL JAN. 1, 1909 FOR

ONE DOLLAR

That is what

The Herald

Will Cost You

DR. P. B. HARDY

PHYSICIAN and SURGEON.

Especial attention given to diseases of the Stomach, Throat, Nose, Ear, diseases of Women and General Surgery.

HOURS:—12:30 P. M. to 3 P. M. 6:30 M. to 9 P M

Office over Tecumseh State Savings Bank Telephone No. 268.

H. R. CONKLIN, M. D.

PHYSICIAN and SURGEON.

OFFICE and RESIDENCE, 50 Chicago Street.

OFFICE HOURS { 12 to 2 and 7 to 8 p. m.

Patients wishing eyes examined for spectacles will please call at noon office hour.

Save The Pieces

Lenses Matched and Frames Repaired

I will be at my office over J. J. Belcher's store every day except the 3rd Tuesday of each month.

S. P. HOSMER,

OPTICIAN

Dental Parlors of W. D. REED, D. D. S.

Chicago St., Tecumseh.

Crown and Bridge work, Aluminum, Silver and Rubber plates and all of the specialties known to modern to modern dentistry. Gas or vitalized air administered.

Office over Avery & Co's store.

Dental Parlors of E. D. BROWN, D. D. S.

Filling, Crown, Bridge and platework Local and complete anaesthetics administered for painless extraction. Office over Orr's Drug Store. Phone, 192

J. W. WILSON,

Licensed Auctioneer, Real Estate Stock and General Salesman.

Will attend all sales in city or county at reasonable rates.

Headquarters and all dates made at the Herald office.

DR. JOHN MURPHY, D. V. D.

Also Graduate in Veterinary Science.

Three and one-half miles northeast of Tecumseh.

PHONE 406, Tecumseh.

Also Macon Phone.

A. C. AYLESWORTH,

Licensed Auctioneer, Real Estate, Stock and General Salesman.

Will attend all sales in city or country, at reasonable rates.

Headquarters and all dates made Herald office.

FRANK DAVIDSON,

Licensed Auctioneer. Farm and Stock Auctions.

Attended to promptly and in satisfactory manner. Terms reasonable

Headquarters at Herald office where all dates are made. State 'phone 504 Ext.

G. V. RANDALL, M. D.

At old Office of Dr Jenkins, on Chicago Street.

Office Hours—
7:30 to 8:30 a. m.
1 to 3 and 7 to 9 p. m.

PHONE NO. 297.

Any man can get married if he isn't too slow to embrace the opportunity.

Disturbed the congregation.

The person who disturbed the congregation last Sunday by continually coughing is requested to buy a bottle of Foley's honey and tar. For sale by all druggists in Tecumseh.

PILES

25c will cure any ordinary case

There is no necessity whatever for anyone to suffer longer than twenty-four hours from itching, bleeding or protruding Piles. Go to your druggist and get a 25c box of **Wonderful Dream Salve**, apply it as directed by our "Special Pile Treatment" and in less than 15 minutes you will be entirely relieved of any disagreeable sensation, and if the treatment is carefully followed up, we will **guarantee** you a cure in a few days or refund you your money if it fails. If your druggist doesn't keep **Wonderful Dream Salve**, order from us at once and in less than twenty-four hours, we will have a box at your address.

Wonderful Dream Salve has no equal for use on Chapped Hands, Chilblains, Burns, Scalds, Boils, Old and Running Sores, Eczema and all other forms of skin disease.

If you are doubtful and wish to try it first, send us your name and we will send you a sample box absolutely Free enough to give it a good trial. We will also send you our Dream Book containing 100 dreams and their meaning.

WONDERFUL DREAM SALVE CO., Detroit, Mich.

Often The Kidneys Are Weakened by Over-Work.

Unhealthy Kidneys Make Impure Blood.

It used to be considered that only urinary and bladder troubles were to be traced to the kidneys, but now modern science proves that nearly all diseases have their beginning in the disorder of these most important organs.

The kidneys filter and purify the blood—that is their work.

Therefore, when your kidneys are weak or out of order, you can understand how quickly your entire body is affected and how every organ seems to fail to do its duty.

If you are sick or "feel badly," begin taking the great kidney remedy, Dr. Kilmer's Swamp-Root, because as soon as your kidneys are well they will help all the other organs to health. A trial will convince anyone.

If you are sick you can make no mistake by first doctoring your kidneys. The mild and the extraordinary effect of Dr. Kilmer's Swamp-Root, the great kidney remedy, is soon realized. It stands the highest for its wonderful cures of the most distressing cases, and is sold on its merits by all druggists in fifty-cent and one-dollar size bottles. You may have a sample bottle of Swamp-Root by mail free, also a pamphlet telling you how to find out if you have kidney or bladder trouble. Mention this paper when writing to Dr. Kilmer & Co., Binghamton, N. Y. Don't make any mistake, but remember the name, Swamp-Root, Dr. Kilmer's Swamp-Root, and the address, Binghamton, N. Y., on every bottle.

An engagement ring is a band of hope.

Even a little miss may make a hit when she grows up

CONFIRMED PROOF.

Tecumseh people cannot doubt what has been twice proved.

In gratitude for complete relief from distressing kidney ills, thousands have publicly recommended Doan's Kidney Pills. Tecumseh residents who so testified years ago now say their cures were permanent. This testimony doubly proves the worth of Doan's Kidney Pills to local kidney sufferers.

S. Erskine, living on Evans street, Tecumseh, Mich., says: "For 10 years I was troubled with kidney complaint and dragging pains in my back always more severe if I lifted anything. My rest was disturbed at night by the too frequent action of the kidneys, the secretions being highly colored and showed much sediment. Doan's Kidney Pills came to my notice and took them. They did me worlds of good and I felt better and stronger than I had for a long time. Take me five years ago and I was so grateful that I gave a statement for publication. I think just as highly of the Pills today as I did then and am glad of the opportunity to re-endorse them that others may try them."

For sale by all dealers. Price 50 cents. Foster-Milburn company, Buffalo, N. Y., sole agents for the United States. Remember the name Doan's,—and take no other.

A man who pleases only himself must furnish all the applause.

Cures baby's croup, Willie's daily cuts and bruises, mama's sore throat, grandma's lameness—Dr. Thomas' Eclectric Oil—the great household remedy.

The more vicious a woman has the less she talks about them.

A lazy liver leads to chronic dyspepsia and constipation—weakens the whole system. Doan's Regulets, 25c a box, correct the liver, tone the stomach, cure constipation

The only sure thing about a sure cure for a cold is that it isn't.

When you want the best, get DeWitt's carbolized witch hazel salve. It is good for little or big cuts, boils or bruises and is especially recommended for piles. Sold by B. J. Pulver.

Evil minded folk measure others by their own standard.

How to avoid pneumonia.

You can avoid pneumonia and other serious results from a cold by taking Foley's Honey and tar. It stops the cough and expels the cold from the system. It is mildly laxative. Refuse any but the genuine in the yellow package. Sold by all druggists in Tecumseh.

TECUMSEH MARKETS

LIVE STOCK.

Steers	3½	5
Heifers	2	3
Cows	1	3
Veal calves	6½	7
Hogs No 1	4	4½
Roughs	3½	
Sheep	2	3½
Lambs	5	
Fowls	7	
Springers	7	8
Ducks	8	
Turkeys	12	
Geese	7	
Old Roosters	4	

DRESSED MEATS

Wholesale

Beef, by side	6	7½
Pork	6½	
Veal	9½	
Mutton	8	
Spring lamb	12	12½
Lard	11	
Hides, green	4½	
Veal skins, green	7	
Sheep pelts	.25	1.50
Tallow	1½	4
Timothy ₹ ton	7.00	10.00
Clover ₹ ton	6.00	
Bran ₹ cwt	1.30	

GRAIN, SEED AND HAY.

Wheat	.97	1.00
Oats	.50	
Clover seed	7.00	9.00
Corn shelled	75	
Corn in ear ₹ cwt	.60	75
Middlings ₹ cwt	1.40	
Corn meal ₹ cwt	1.60	

PROVISION MARKET.

Wholesale

Butter	20	23
Eggs	22	25
Beans ₹ bushel	2 20	
Potatoes	40	

Wonderfully Good Sight.

The Duchess of X. once went to Greenwich to see the marvels of the observatory. It was a lovely night, and for the fair duchess' benefit the great telescope was duly leveled at the dazzling field of stars.

"What is that star?" she said, pointing to a very bright one.

"Oh, that's Aldebaran, a star of the first magnitude."

"Is it very far off?" asked her grace.

"About six or seven light years, your grace."

"What is a light year?"

"Merely an expression which one uses to convey an idea of the distance which light travels in a year. Roughly speaking, light travels at the rate of 190,000 miles in a second, and there are about 31,000,536 seconds in a year. In one year, therefore, light travels above 5,991,840,000,000 miles. The expression 'light year' includes these figures."

"And is that star all those millions of miles away?"

"Yes, your grace, as nearly as we can calculate."

"Then all I can say," remarked the duchess, "is that you must have wonderfully good eyes to make out that star's name at that distance, even with this big telescope. It's really most marvelous."—London Tit-Bits.

Slaughtered the Anthem.

"When I went west first," said a Unitarian minister, "I was in a small town called L., and in the choir of my church the village blacksmith did noble work as baritone. He had a voice that could shake mountains, and whatever it lacked in any other feature it made up in volume. He couldn't read music any more than he could English, but he learned a tune very readily.

"One Sunday we were to be favored with a new anthem because it was a special occasion, and the baritone had one portion all to himself. Unfortunately he had missed many of the practices.

"The anthem went along excellently until it came to a beautiful part which reads, 'And, dying, bids us all aspire.'

"Here the rest of the singers stopped short in that quick, sudden way that choirs have, and in the ensuing stillness sounded the ponderous tones of the blacksmith:

"'And dying brides are filled with fire.'"—Boston Herald.

To a Higher Table.

John Barrett, chief of the bureau of American republics, after various other experiments in diplomacy, came to Washington from Oregon during President Cleveland's second term to get anything he could. He brought a bunch of Oregon boomers with him, and for a time they stayed at the best hotels. The job was slow in coming, and they went from cheaper place to cheaper place, like Mark Twain's office seeker, until they were forced to eat at one of the lunch places on Pennsylvania avenue. One night while they were at dinner word came that President Cleveland had decided to appoint Barrett minister to Siam. Barrett rose from the table and put on his coat.

"Hold on, John!" cried one of his companions in misfortune. "Where are you going? Aren't you going to finish your dinner?"

"Gentlemen," said Barrett as he stalked out, "this is no place for the minister to Siam to dine."—Saturday Evening Post.

Not Certain About That.

Mrs. Verdigris was enumerating her various ailments. "I haven't kept track of all of 'em," she said, "but one of the first things I had was the lumbago in the small of my back. Then I had the influenzy awful bad. The next thing was the rheumatiz. Since then I've had neuralgy, nervous headache, sore throat, indigestion, a breaking out on my skin and ever so many other pesky little troubles that I can't remember."

"It would be an interesting list," said her sympathizing neighbor. "Why didn't you take an inventory?"

"I'm not certain but what I did," answered Mrs. Verdigris. "I took ever so many things. I'll try it if you think it'd help me, but unless it's very mild I just know it won't stay on my stummick."—Youth's Companion.

Made a Record.

"Yo' said in yo' sermon, Brother Dickey, dat Jonah wuz eat up by de whale?"

"I sho' did."

"Well, den, how comes he live ter tell it?"

That seemed to stagger the old man, but he gathered himself together and replied:

"Dat's easy. You see, Jonah wuz de fust fisherman, an' he had ter make a record!"—Atlanta Constitution.

Inquisitive.

"Nell—I declare! That woman finds out everything. I never knew any one so inquisitive. Belle—That's right. I believe she would even pump an organ."—Philadelphia Record.

Blame

No One But Yourself if You Don't Get Well When Sick.

All we can do is give advice. Of course that's easy.

But our advice is really worth a little more to you than most people's, for we offer to give you the first bottle of our medicine free, if it fails to help you

We could not afford to do this unless our medicine was good. Such an offer, on the wrong kind of medicine, would put a merchant prince in the poor house.

Dr. Miles' Nervine, however, as years of experience have proved, is a medicine that cures the sick.

Those whom it cannot benefit—less than one in ten thousand—we prefer to refund their money.

All we ask of you is to try Dr. Miles' Restorative Nervine for your complaint. If you suffer from sleeplessness, nervous exhaustion, dizziness, headache, muscular twitchings, melancholy, loss of memory, weak stomach, poor blood, bilious troubles, epilepsy, St. Vitus' Dance, etc., we will guarantee to benefit you or refund your money.

You are the doctor.

My son Bert, when in his 17th year, became subject to attacks of epilepsy, so serious that we were compelled to take him out of school. After several physicians had failed to relieve him, we gave Dr. Miles' Nervine a trial. Ten months treatment with Nervine and Liver Pills restored our boy to perfect health.—MR. JOHN S. WILSON, Deputy Co. Clerk, Dallas Co., Mo.

FREE Write us and we will mail you a Free Trial Package of Dr. Miles' Anti-Pain Pills, the New Scientific Remedy for Pain. Also Symptom Blank for our Specialist to diagnose your case and tell you what is wrong and how to right it. Absolutely Free. Address Dr. Miles Medical Co. LABORATORIES, ELKHART, IND.

PISO'S CURE

Children's Coughs

and colds cause the little ones needless suffering. With Piso's Cure in the house serious colds can be prevented and speedy relief afforded. Pleasant to the taste and free from opiates and harmful ingredients. Piso's Cure is the one remedy by which all danger from coughs, colds, bronchitis and chest affections Can be Averted

25 cts. 25 cts.

COUGHS COLDS

CORRESPONDENCE.

CLINTON

Miss Alice Taft returned Friday night from a two week's stay with her parents at Weston

Mesdames Thos Kirk and F Wood ward were in Tecumseh Friday.

Lola Blanchard entertained for Miss Catherine Clark Friday night.

The Epworth League home talent play given at the town hall last evening was well attended. It was the character of an old time concert

The week of prayer will be observed by each church and not with union services

J C. Townsend of White Cloud, is visiting his nephew, J. S. Townsend, and family.

Herman Halladay and wife attended the Grange meeting at Adrian Thursday.

Percy VanTuyle has returned to Gambier, O., to resume his studies

Margaret Campbell left Monday morning for Brooklyn where she will teach until March.

Ben Ellis returned to Lansing Thursday.

Miss Catherine Biggins is home from her Chicago visit

The N. G. O pedro club met with Mrs. Will VanTuyle Tuesday night

The Jolly Twelve watched the old year out at the home of E L Parker and wife

Mrs Chas. Parker and daughter, Ruth, returned to Hillsdale Saturday after spending the holidays with relatives.

The funeral of Mrs. Allen Dillingham was held at the M. E church Sunday afternoon, Rev. J. D. Halliday officiating.

Misses Bessie Brown and Hazel Clark returned to Detroit Saturday afternoon

Mrs. Sylvanus Howell passed away Saturday morning after a lingering illness of Brights disease.

Clifford Johnson was in Manchester Saturday evening calling on friends.

E. A. Clark of Chicago, is the guest of his parents at the Clintonian.

Clifford Johnson returned to Detroit Monday to resume his studies at the college.

Miss Minnie Jacobs was a Jackson passenger Sunday morning.

Miss Jennie Harris and Vernor Crane of Tecumseh, called on Blanche Robison Saturday evening

The ladies missionary society of the Congregational church will meet with Mrs. John Bush Friday afternoon

John House was in Toledo on business Thursday.

Miss Lola Blanchard was in Tecumseh Saturday

Mrs Robt. Roderick spent Thursday with her daughter, Mrs. Taylor in Tecumseh.

Miss Euphronia Bruce has returned from her Perrysburg visit and is visiting friends here

Miss Bessie Corwin was a Jackson visitor Friday.

Mrs. B. A. Robison and little daughter of Cleveland, are guests of C. J. Robison and family.

Miss Nina Johnson entertained a company of young friends at her home Friday evening.

TIPTON.

A D Rice spent the holidays in Adrian with his daughter, Mrs. Sickles.

Mary Fisher was expected home from Hammond last week.

The Helping Hand society met at the church last week

Floyd Bell has moved his household goods to Tecumseh

Miss Leona Beebe spent the holidays at home.

Elmer Wilson was in Adrian Friday.

Cassius Crittenden is home from his trip to California.

W J. Hampton of Devils lake, visited here last week.

Miss Geraldine Derby gave a miscellaneous shower for Lelia Billington Saturday night

Mrs Ella Bell and Mrs. Floyd Bell entertained 13 ladies Saturday afternoon at a 5 o'clock tea, it being a fare well party.

Mrs Alvord of Battle Creek, will make her home with Mrs. Bert Billington this winter.

Miss Gertrude Baldwin of Blissfield, has been visiting her brother, Frank

Alice Hoenes is visiting her sister in Addison for a couple of weeks.

FRANKLIN.

Members of Tipton Grange are preparing a four act comedy entitled "Our Jim" to be presented later in the season.

Mrs. Leon Allen reports her brother Andrew Taylor of Tecumseh, threatened with appendicitis.

Mr. and Mrs. Earl Billington of Battle Creek, attended the wedding of Miss Lelia, his sister, to Floyd May, New Years eve.

Mr. and Mrs. Leroy Dibble of Adrian, have been spending the holidays here with their children.

E. C. Wisner, Miss Alma Whelan, Mr and Mrs. Hoyt Whelan were guests at Ed Spaulding's Friday.

Mrs Mary Whelan visited the Severance sisters the first of the week.

Mr. and Mrs B H Fox entertained at dinner Saturday Mr and Mrs Hall of Metamora, O., Mr. and Mrs Sacks and Leon.

Luman Harrison had the misfortune to slip on the ice Friday, breaking his hip

Florence Waldron of Tecumseh, visited her sister, Mrs B. H Foor, last week.

E J Whelan and Miss Alma were in Toledo Tuesday

Aaron Davenport of Litchfield, and Robt. Davenport, who broke his leg, arrived at F. H Davenport's Saturday. Sunday he returned to his home with the spirited team which his father drove. Miss Harriett Davenport accompanied him Monday Ellsworth, another son, came to care for the father

It is very important and in fact it is absolutely necessary to health that we give relief to the stomach promptly at the first signs of trouble—which are belching of gas, nausea, sour stomach, headache, irritability and nervousness. These are warnings that the stomach has been mistreated; it is doing too much work and it is demanding help from you. Take something once for a while, especially after meals, something like Kodol for Dyspepsia and nature will be able to your stomach to do its work properly Sold by B. J. Pulver.

BRITTON

J R Wade and wife entertained their son Jas and family of Adrian, John Falkner and family of Princeton, Ind., Saturday.

Mr and Mrs Clarence Eckley entertained at a family dinner New Years.

Glendora Gibson of Deerfield, is spending the week at W F Exelby's

Revs Steffes and Holley of Adrian, are holding meetings at the Reformed church.

Miss Rilla Helm spent Thursday in Tecumseh at B J Roberts'.

Miss Grace Cook of Benton Harbor, were over Sunday guests at Dave Boyd's.

Miss Bertha Kniffen of Port Huron, is a guest at Ernest DuBoice's.

Mrs C D Zeluff was called to Ypsilanti Wednesday by the death of a niece, Dorothea Guss Mr Zeluff went Friday to attend the funeral.

O L Rappleye of Ridgeway, was in town Wednesday.

Alf Linn was in Dundee Tuesday.

Lulla Haynes and Fred DuBois went to Ypsilanti Wednesday to spend New Years

Mrs. D W. Smith went to Blissfield Wednesday

Thurlow Bachman of Toledo, is visiting in town.

Earl Babcock and Frank Lenardson gave a party Tuesday evening with a dance at Lenardson hall and an oyster supper at Mr Babcock's.

Wm. Britton and wife of Adrian, spent Wednesday in town.

Mr and Mrs. Stovell of Dundee, spent Wednesday at L A Britton's.

Mrs Lamkin of Franklin, spent Wednesday at W J Helm's.

Leon Boyd returned to Detroit Monday.

Miss Maggie Curry was here from Detroit part of the week.

Miss Addie Henderson of Detroit, spent the past week with her aunt, Mrs. Chas Lester.

Wm Rinn and H. Temple were in Detroit Saturday

Miss Hazel and Mabel McCarthy of Ann Arbor, are visiting at A. VanDeventor's.

Edie Marsh of Tecumseh, visited Geo Exelby Thursday and Friday.

Horace Smith and family spent Wednesday with Mrs. Fred Morrell.

Born, to Mr and Mrs H H. Temple, Sunday, a daughter

Mrs Will Babcock and son of Detroit, were Sunday guests at L. A. Babcock's.

Mrs. John Smith and Jas Blaney of Tecumseh, were over Sunday guests at W T Exelby's.

Simple remedy for LaGrippe.

LaGrippe coughs are dangerous as they frequently develop into pneumonia. Foley's Honey and Tar not only stops the cough but heals and strengthens the lungs so that no serious results need be feared. The genuine Foley's honey and tar contains no harmful drugs and is in a yellow package. Refuse substitutes For sale by all druggists in Tecumseh.

A swallow may not make a summer, but a frog makes a spring.

It depends upon the pill you take. DeWitt's little early risers are the best pills known for constipation and sick headache. Sold by B J. Pulver.

The Gripple and His Father.

Not even the wide flapping trousers of his sailor suit could wholly hide the slender form wasting away from lack of use. Smoldering brown eyes illuminated the little face, made wizen by hours of pain, as he smiled up at the tall man at his side, who, broad of shoulder and strong of face, smiled back encouragingly.

A troop of small boys noisily invaded the car at the next station. Reckless in their good spirits, one of their number was roughly pushed against a crutch, causing it to fall to the floor. The man's eyes blazed more with anguish than with anger as he exclaimed harshly, "Be careful!"

The sturdy urchins, awed at what had occurred, subsided in seats opposite. The man looked over their heads into space. The child looked first at the boys, then with questioning eyes back at the man.

"Fawther," he whispered as he lightly touched his sleeve, "would you love me better if I was like those boys?"

The man gave a startled glance across the aisle at "those boys," insolent in their perfect health and boyhood vigor, then tightly grasping the hand nearest to him said: "No, son. I love you better than all the world—just as you are."—New York Times.

Risky Speculation.

In the days "befo' de war" a handy negro named Jack was saving money earned at odd times with which to buy his freedom. His master encouraged him and kept his money for him. In time Jack had saved $900 and needed only another hundred to make him free. His master told him that it wouldn't be long now until he could get another hundred. Jack went out with another slave to celebrate some local festival. Returning along the railroad track they were frightened by an approaching train. Both got off the track, but Jack's companion fell and, striking his head against a rock, was killed. Jack hurried as rapidly as he could to his master's house. It was a late hour, but the master must hear him. He said, "Gimme mah money right now." The astonished master remonstrated, saying, "But, Jack, you need only another hundred dollars to get free." "I knows it, Mars' Henry, I knows it, but niggers is too onsartin. Bill jes' killed hisself by bustin' his head agin a rock, an' I ain' gwineives' mah money in nothin' as onsartin as niggers."—Washington Herald.

Grieg as a Schoolboy.

Grieg, the noted composer, was not a pattern schoolboy. In a description of his days at school he wrote: "Knowing that by arriving late I would not be allowed to enter the class until the end of the first lesson, I used, on wet mornings, to stand under a dripping roof until I was soaked to the skin. The master then sent me home to change my clothes, but the distance being long this was equivalent to giving me a dispensation. You may guess that I played this prank pretty often, but when at last I carried it so far as to come one day wet through, though it had hardly rained at all, they became suspicious and kept a lookout. One fine day I was caught and made an intimate acquaintance with the birch."—St. James' Gazette.

A Peculiar Cold.

Sims Reeves had been announced to sing at a small public dinner at which Dickens presided, and, as happened not infrequently, Sims Reeves had something the matter with his throat and was unable to attend. Dickens announced this, and the announcement was received with a general laugh of incredulity. This made Dickens very angry, and he rose manfully to the defense of the delinquent. "My friend, Sims Reeves," he said quietly, "regrets his inability to fulfill his engagement owing," he added, with caustic severity, "to an unfortunately amusing and highly facetious cold."

One Was Assumed.

A fool tricked out in motley smiled on his lord and said to him, "Sir, what is the difference between my foolishness and thine?"

"Say on," quoth the lord.

"Well, of mine," quoth the fool, "I make a profession."

Hocus Pocus and That Sort of Thing.

I saw a Hindoo out in the open street take three good sized balls, larger and heavier than hens' eggs, and commence tossing them up in the air, catching them as they returned. Soon his hands were motionless, but the balls kept ascending and, so far as I know, are ascending still. They did not return. Were they dematerialized by some invisible psychic power? Such is my opinion. During my stay in Madras there came down from a mountain a genuine psychic and seer. He was truly a venerable mystic. In a bungalow on a bright sunshiny day, 3 o'clock p. m., a dozen present, this old yogi burned incense, repeated some mantras and said in substance, "Now I can move any object in this room by my will." Reflecting a few moments, I said, "Command those peacock plumes up there to come to you." Focusing his thought, his will, upon them, they leaped at his bidding from the case and, sailing around the room, fell at his feet. Other objects were moved in a similar manner. This was genuine white magic.—St. James's Gazette.

A Good Job.

"The late Andrew McNally of our well known publishing firm once had occasion," said a Chicago lawyer, "to consult me about an infringed copyright. Mr. McNally said he thought there would be no trouble about correcting this infringement. The thing, he believed, had been innocently done. The man who had done it was an amateur in publishing—unsophisticated, like a girl his father used to tell about in Ireland.

"This girl was the daughter of a poor man, and every week or so she used to come to the village rectory with a pheasant or a hare to sell. The price she asked was low, and for a time the pastor bought of her. Then, somehow, his suspicions were aroused. The next time the girl called he said to her sternly:

"'It is good, fresh game you bring, my dear, and your price is always reasonable, but do you come by all these pheasants and hares honestly?'

"'Oh, shure, yes, your reverence,' said the young girl. 'My father is poacher to Lord Clare.'"

Small Bet Nobly Paid.

Lord Falmouth—who bred horses, knew all about them and had had for trainer that paragon, John Scott—never bet but once. He had a promising filly, Queen Bertha, and she was the favorite for the Oaks in 1862. She had apparently fallen off in condition, and her owner put no confidence in her. Falmouth was inclined to scratch her, when Mrs. Scott, John Scott's wife, spoke up for her favorite. "I'll lay your lordship sixpence she wins," said Mrs. Scott, laughing. For once Lord Falmouth broke his rule never to bet and exclaimed, "Done, Mrs. Scott!" So Queen Bertha, with Tom Alderoft up, appeared at the post and, thanks to the brilliant riding of her jockey, beat Marigold by a short head for the first place. Lord Falmouth paid his bet to Mrs. Scott in noble fashion. He procured a brand new sixpence from the bank, had it set round with diamonds and mounted as a brooch and in that form presented it to the comely mistress of Whitewall.

A Word For Nero.

"Nero fiddled while Rome burned!" exclaimed the student.

"Well," replied Mr. Growcher, "that's better than the custom many violinists have of practicing at a time when everything is nice and quiet otherwise."—Washington Star.

The Compromise.

"My bride wanted to go on a week's wedding tour, and I wanted to stay at home. Well, we compromised by going on a tour around the world!"—Meggendorfer Blatter.

He Went.

The Hungry Guest—Jeames, what time is dinner? The Candid Butler—I 'as my horders, sir, which is to serve hup as soon as ever you go, sir.—London Express.

The country which is cultivated with difficulty produces great men.—Menander.

RAILROAD TIME TABLES.

Lake Shore & Michigan Southern Railroad.

Effective June 3, 1906.

SOUTH SOUTH.

Stations	319 Day except Sun	309 Day except Sun	881 Day except Sun	311 Day	913 Sun only
Jackson	6 05	10 05	2 00	8 16	7 30
Tecumseh	6 29	10 29	2 24	8 40	8 00
Adrian	7 00	11 04	3 15	9 05	8 15
Toledo	8 40	12 10	4 15	10 15	9 40
Chicago	11 00	3 00	7 00	1 00	12 00

NORTH NORTH.

Stations	310 Day	312 Day except Sun	314 Day except Sun	812 Day
Detroit				8 00
Toledo	9 40	12 20	3 15	7 00
Adrian	10 40	1 25	4 20	8 05
Tecumseh	10 57	1 41	4 36	8 21
Jackson	10 58	2 00	4 55	8 40

DUNDEE BRANCH

SOUTH WEST.

Station	423 Day except Sun	421 Day except Sun
Toledo	1 00	7 15
Adrian	2 00	8 15
Tecumseh	2 30	8 45

SOUTH EAST.

Station	42 Day except Sun	424 Day except Sun
Tecumseh	10 45	6 41
Adrian	11 10	7 06
Toledo	12 10	8 05
Chicago	7 00	

Tecumseh and Dundee Trains. Daily except Sunday.

LEAVE TECUMSEH.

Under Accommodation ..... 11 00 a m
..... 5 40 p m

ARRIVE AT TECUMSEH.

Accommodation ..... 7 00 p m
..... 7 00 p m

SPECIAL NOTICE

Coupon tickets can now be procured at this station over best routes to all principal points in the United States.

G. J. Smith, Ticket Agent.
J. W. Daly, C. A. G. P. A. Cleveland, Ohio

SEEDS

DUCKER'S SEEDS SUCCEED

SPECIAL OFFER:

Made to build New Business. A trial will make you a permanent customer.

Prize Collection

Write to-day! Mention this Paper.

SEND 10 CENTS

U. W. Ducker, Box 1 Rockford, Illinois.

FEELING LIVER-ISH This Morning?

TAKE

THEDFORDS Black-Draught

Stops Indigestion Constipation

25¢

A Gentle Laxative And Appetizer

ORINO

Laxative Fruit Syrup

Pleasant to take

The new laxative. Does not gripe or nauseate. Cures stomach and liver troubles and chronic constipation by restoring the natural action of the stomach, liver and bowels.

Refuse substitutes. Price 50c.

ALL DRUGGISTS OF TECUMSEH.

Sour Stomach

No appetite, loss of strength, nervousness, headache, constipation, bad breath, general debility, sour risings, and catarrh of the stomach are all due to indigestion. Kodol relieves indigestion. This new discovery represents the natural juices of digestion as they exist in a healthy stomach, combined with the greatest known tonic and reconstructive properties. Kodol for dyspepsia does not only relieve indigestion and dyspepsia, but this famous remedy helps all stomach troubles by cleansing, purifying, sweetening and strengthening the mucous membrane lining the stomach.

"Mr. S. S. Bell of Berea writes: "My stomach was troubled with sour stomach and indigestion. I was troubled with this for years. Kodol cured me and we are now using it in our family for baby."

Kodol Digests What You Eat.

Bottles only. Relieves indigestion, sour stomach, heartburn in from one to ten minutes.

Prepared by E. C. DeWITT & Co., CHICAGO.

Sold by B. J. PULVER.

Good people are supposed to be happy, but they seldom look it.

20 CENTS THE POUND

Mo-Ka COFFEE

If you pay more than 20c. the pound for Coffee, why don't you try MO-KA?

People who use MO-KA say that it is Equal in Every Respect to the high-priced brands.

IT IS GUARANTEED TO PLEASE YOU.

Sold only in 1 lb. packages. Ask your Dealer for it.

SOLD IN TECUMSEH BY WILLIAMSON BROS., AVERY & CO. B. S. SCUDDER, MACON, MICH.

Complies with all requirements of the National Pure Food Law, Guarantee No. 2041, filed at Washington.

Advice of the largest coffee dealers in the world is always to buy the old-fashioned Arbuckles' ARIOSA Coffee in the sealed packages. Don't ask for a pound of Mocha and Java, or buy by the price, for Coffee fluctuates and you cannot get the same coffee for the same price all the time unless you pay too much for it. Most of the so-called Mocha and Java Coffee is simply masquerading, and is not nearly as good coffee for you as Arbuckles' ARIOSA, the blend of the Brazilian Coffees most suitable to the taste and health of American people. By the looks there is no difference between roasted Java and Brazilian Coffees; many people drink Brazilian but pay for Java. The principal difference is that Arbuckles' costs you less. It is a mistake to believe that a high price guarantees quality. When you buy Arbuckles' ARIOSA Coffee, you get a full one pound package of the leading Coffee of the world. Its sales for 37 years are greater than the combined sales of all the other packaged coffees. By giving better Coffee for the money, we have built up a business exceeding the combined businesses of the four next largest coffee firms in the whole world. If your dealer will not supply the genuine, write to ARBUCKLE BROS., New York City.

PATENTS

PROCURED AND DEFENDED. Send model, drawing or photo for expert search and free report. Free advice, how to obtain patents, trade marks, copyrights, etc., IN ALL COUNTRIES. Business direct with Washington saves time, money and often the patent.

Patent and Infringement Practice Exclusively. Write or come to us at 820 Ninth Street, opp. United States Patent Office. WASHINGTON, D. C.

CASNOW

The Tecumseh Herald.

VOL. LVIII NO. 85 | TECUMSEH, MICHIGAN FRIDAY JAN. 10 1908 | WHOLE NO. 822

TAKE ADVANTAGE OF

THE BIG SALE

Hundreds are Saving Money

Why Not You?

Everything in Our Large Stock DISCOUNTED

15 to 50 Per Cent

S. W. Anderson & Son.

"THE STORE THAT TREATS YOU FAIR"

1-3 TO 1-2 OFF ON Cloaks and Furs

REMNANTS

of DRESS GOODS--WHITE GOODS in fact all kinds to close cheap.

Anderson & Rosacrans

We Would Rather Show You Than Tell You

so our invitation to inspect our stock is always in force and it includes everybody.

There's no special time to look at our Furniture and Crockery. Come any time and stay as long as you are interested. Our assortment is good and our prices, considering quality of goods, are very low.

BECK & EGAN, Adrian.

FINE FURNITURE PICTURES and LINOLEUM

All Goods delivered. No 80 North Main Street.

PLUSH ROBES

WOOL ROBES

HORSE BLANKETS

at

D. L. Whitenack & Co.

Goods and Prices both Right.

25 Per Cent.

DISCOUNT ON ALL

JAPANESE CHINA

IN STOCK

SATURDAY ONLY

HICKS THE Jeweler,

Watch Inspectors, L. S. & M. S. and D. T. & I. Ry. | Phone 200 for Correct Time.

SETS THEM THINKING.

Angell Addresses Mass Meeting On Anti-Saloon Question.

HELD IN UNIVERSITY HALL.

Asks Why Did Not Delegates Include Lansing and Houghton in Proposal —Ann Arbor Will Keep Popular Sentiment Aroused With Meetings.

Ann Arbor, Mich., Jan. 9.—"Why have the delegates omitted from the proposed constitution prohibition of the sale of liquor in Ann Arbor, Ypsilanti and the normal college towns, the vicinity of Michigan Agricultural college? Is it because that institution is too near Lansing?"

With this remark, President James B. Angell of the University of Michigan addressed his auditors Wednesday night at a mass meeting in University hall, of students and townspeople interested in making Ann Arbor a dry town. Some of his hearers figure the president had left a good deal of food for thought in that remark too. The president said in part:

"As long as I can remember, there has been agitation here against the laxity with which the liquor laws have been enforced and officers who didn't care to enforce them. Though the good men of the town have often been dissatisfied, their appeals to have the liquor business conducted in a right minded way have been vain. The saloonkeepers have kept open after hours, sold liquors to minors and drunkards and done a thousand illegal things.

"Now the town is divided as to the proposition of prohibition. I think that there is room for division. In the first place, the proposed constitutional provision does not contemplate the abolition of saloons in Lansing and Houghton, the seats of Michigan Agricultural college and the Michigan College of Mines. Then the propositions holds no provision for its enforcement and that crowns the whole thing.

"It would be a delight to my soul if these saloons could be exterminated, but we should not go into this matter with our eyes closed and get a law that will not be enforced.

Duties of Teachers.

"One of the things we teachers have to do is to cure students of vulgar habits. I don't mean eating with your knife, but I do mean low things. The teacher's duty is to lead students to look upward. Now it is the citizen's duty to better conditions in the liquor traffic. It's a personal responsibility. It is a question of morals, not money."

There were about 1,000 people at the meeting and the majority of those were townspeople and faculty members. Prof. Henderson of the department of engineering presided and speeches were made by others beside President Angell. James W. McCandless, '08 lit., spoke on the question from the students' viewpoint. He cited several instances where boys who started out at Michigan with brilliant prospects were driven from college by drink. He also said that of last year's membership in the sophomore drinking society, "Pipe and Bowl," 90 per cent are not now in college.

Rev. A. W. Stalker, pastor of the Methodist church, delivered a strong speech in favor of the petition urging the passage of the proposal. He said it would be the best thing to remove the saloon; that he wants to see it go, and that he is glad to sign the petition.

Dr. William Blair explained the petition that is now going the rounds, and he announced that there would be a series of meetings to keep the popular sentiment aroused. He said that Judge Grant of Lansing will be heard on the subject here in the near future, and that Judge Artman of Indiana will be here to speak March 2.

Charged With Bigamy.

Battle Creek, Mich., Jan. 9.—Charged with bigamy, George A. Groom has been brought back here from Mt. Pleasant, Ia. Groom is a fancy roller skater, actor and acrobat. He came without extradition papers. It is charged in the complaint that Groom married Margerite Flynn in Kalamazoo in April of 1906 and the following March he married Edith Turner of this city, a young daughter of the matron of the Bijou theater. He has demanded an examination.

Morgan Visits Washington.

Washington, Jan. 9.—J. Pierpont Morgan of New York paid a visit to Washington Wednesday on an unknown mission. Mr. Morgan called upon Secretary of the Treasury Cortelyou while here, but the nature of his conference with the secretary could not be learned.

DEBTS TOO GREAT.

Chicago Great Western Railroad in Receivers' Hands.

CAUSED BY LOSS OF STRIKE.

Heavy Outlay For Improvements Also Aided in Financial Embarassment —Obligations Falling Due in Next Four Years Total $10,000,000.

St. Paul, Jan. 9.—Judge Walter H. Sanborn of the United States circuit court has appointed A. B. Stickney and Charles H. F. Smith, both residents of St. Paul, receivers of the Chicago Great Western railroad. A. B. Stickney is now the president of the road. The firm of Kellogg & Severance of St. Paul was appointed attorneys for the receivers.

The appointments of receivers followed the inability of the company to meet obligations falling due in 1908 and the failure to secure an extension of the obligations. Loss as a result of the boilermakers' strike of last fall is given as a partial cause for the financial straits of the road. It was also pointed out in the proceedings that during the last ten years the road has spent $19,000,000 in reconstruction.

The petition for a receivership was filed on behalf of the stockholders and the finance committee by John A. Humburg of Minnesota, George P. Meyer of New York and Ward Cummings and Alexander Wallace of Great Britain.

Stiles W. Burr of St. Paul appeared as attorney of record for the complainants and Frank B. Kellogg of St. Paul made a statement to the court of the condition of the road and the grounds on which a receivership was asked.

Directors File Answer.

As soon as the petition of the complainants had been filed, an answer was filed on behalf of the board of directors, who met and voted to become a party to the receivership proceedings.

In asking for the appointment of receivers Mr. Kellogg said that the capital of the Chicago Great Western consists of four classes of stock, but two of which need be considered in the receivership proceedings. These are the preferred "A" and the debenture stock, each of which represented 56 per cent of the original first mortgage bonds.

The preferences of these two classes of stock are secured by a trust deed to the Manhattan Trust company of New York. There will be a default in the payment of these obligations Jan. 15, said Mr. Kellogg.

Further outlining the conditions of the road, Mr. Kellogg said that the Great Western owes $10,653,413.71, now due or falling due within the next four years, of which notes to the amount of $545,000 have gone to protest.

The sum exceeding $10,000,000, said Mr. Kellogg, is part of the $19,000,000 spent by the Great Western in the last ten years in rebuilding the road. There was due, last month, notes to the amount of £50,000 and will be due during the rest of January notes aggregating £283,200. The total amount of obligations due during 1908 is $3,342,545.45.

Israelites Have Bad Fire.

Benton, Harbor, Mich., Jan. 9.—The "House of David," the Israelite colony, suffered a $25,000 fire. The origin is as yet unknown. The printing plant, including linotype machines, cylinder and job presses, together with plates for all of their seven publications, were destroyed, also the electric lighting plant and power station for all their machine shops. Steps will be immedjately taken to rebuild. The buildings are just outside the city limits, and the city fire department could not give aid because the Israelites had no fire hydrants.

Child Fatally Burned.

Coopersville, Mich., Jan. 9.—Marion Grass, the five-year-old daughter of Lloyd Grass of this place was so seriously burned that she died a few hours after her injury.

The child was playing with a piece of paper, which she attempted to put in the stove. Before she could cover the paper it blazed up, igniting her clothes.

Wounded Boy Dies of Lockjaw.

Detroit, Mich., Jan. 9.—Suffering agonies from lockjaw, the result of a gunshot wound inflicted accidentally by himself, John Ernest Sprague, thirteen years old, a son of John Sprague, 585 Crawford avenue, died in St. Mary's hospital thirty-six hours after the accident. Sprague was hunting and, striking his gun against a post, exploded the charge into his left thigh.

GOT DROP ON JEROME

Defense in Thaw Case Subpoenaes Three Physicians.

TESTIFIED AT FIRST TRIAL.

At That Time They Appeared For the Prosecution—Half of Jury Secured —Original Venire of 300 Special Service Jurors Exhausted.

New York, Jan. 9.—The work of securing a jury to try Harry K. Thaw a second time for killing Stanford White was half completed when court adjourned shorty before six o'clock last night. The original venire of 300 special service jurors had been exhausted at that hour and the customary night sitting was not held. Two hundred additional talesmen have been ordered to report.

The oath of service was administered Wednesday to three men, making six in all who have been finally accepted. Three provisional jurors were also in the box at the close of the day's sessions, but they are still subject to peremptory challenges. Another series of these arbitrary removals reduced the panel when all twelve seats had been filled at four o'clock and six chairs were left vacant when it was finished. The defense has now exercised eleven of its thirty challenges and the prosecution eight.

Jurors Closely Questioned.

In the selection of the jury, Martin W. Littleton, Thaw's senior counsel, is so conducting his examination of talesmen as to impress upon them that should the defense introduce evidence tending to show that Thaw was insane at the time of the Madison Square roof garden tragedy, the burden of proof will fall upon the shoulders of the district attorney and he must prove, beyond all reasonable doubt, that the defendant was legally sane. This principle of law was not so clearly enunciated at the former trial.

Thaw's attorneys Wednesday furnished the first big surprise by admitting that three of the physicians who were retained by the district attorney for the first trial and who declared, when Mr. Jerome made application for a lunacy commission, that, in their opinion, Thaw was so insane as not to know the nature of the proceedings against him, are now under subpoena by the defense.

They made affidavit that, in their opinion, Thaw was suffering at the time of the inquiry from an incurable form of insanity. These same doctors, however, previously testified on the witness stand, in response to Mr. Jerome's famous hypothetical question, that they believed Thaw knew what he was about when he shot and killed Stanford White. This move, it is said, is intended by the defense to block the prosecution's putting the doctors on the stand and it is taken by some as showing a determination not to have Thaw convicted, even with the danger of a stay in the asylum for the criminal insane at Matteawan as the alternative.

Lunacy Commission Possible.

If they are placed on the stand, Mr. Littleton may draw from the three physicians the opinion that Thaw was also insane at the time of the homicide and then endeavor to limit all testimony as to the defendant's mental condition to the immediate period of the tragedy. If successful in this, the defense would force a trial of the case strictly on the ground of Thaw's mental condition in the summer of 1906.

This, in turn, would force District Attorney Jerome again to apply for a lunacy commission and, should this occur, Thaw's attorneys are confident of his ability successfully to establish his claim of present sanity before such a board.

Calls Special Session.

Raleigh, N. C., Jan. 9.—Governor Glenn has issued a proclamation for a special session of the general assembly of North Carolina, to begin on Tuesday, Jan. 21. The proclamation states that the specific purpose of the extra session is to change, modify, straighten or repeal the railroad passenger rate of two and one-quarter cents a mile passed at the last session of the legislature.

Fell Six Stories and Lives.

Detroit, Mich., Jan. 9.—P. D. Clark, a pipefitter, working on the new Grinnell Bros. building on Woodward avenue, had a miraculous escape from death when he fell six floors from a scaffold and sustained little more than a broken arm, two or three ribs fractured and a multitude of bruises.

HEINZE LOSES CONTROL.

Couldn't Meet Payments to Goulds and Stock In Mercantile National Bank Reverts Back.

New York, Jan. 9.—Being unable to meet payments due on his stock in the institution, F. Augustus Heinze has lost control of the Mercantile National bank, the conduct of which as its president had brought his arraignment in the United States circuit court on charges of over-certification.

One year ago, Heinze bought a controlling interest from the Goulds, with whom he pledged his holdings as security for his promise to pay for them in full within a year. This loan of $1,200,000 was due Wednesday to Edwin Gould and William Nelson Cromwell, who was a member of the Gould party in the bank before the Mercantile was added to the Heinze-Morse-Thomas chain of financial houses. Up to the last moment allowed him, Heinze struggled to meet his obligations and, so, to retain his banking interests. His failure was chronicled in the following statement issued by Mr. Cromwell after an afternoon conference of the parties concerned:

"The Heinze stock in the Mercantile National bank has been acquired by Mr. Gould in a satisfactory arrangement. Mr. Heinze was given every possible chance to pay for the stock but, because of his inability to do so in the time agreed upon, we have been forced to take it over."

Later, Mr. Cromwell added that the Gould interests would assume their proper place in the bank board at the meeting on Jan. 14. This implies, of course, that the so-called Heinze directors will then retire.

Heinze, now under bail consequent upon an indictment by the federal grand jury on a charge of over-certifying checks of his brother's brokerage firm involving $460,000, was arraigned before Judge Chatfield.

A plea of not guilty was entered and permission was had to alter or to withdraw it, or to make any other desired motions later. An adjournment of the case was ordered until Jan. 20, when the final plea will be made. The bail of $50,000 was continued.

Walsh on the Stand.

Chicago, Jan. 9.—John R. Walsh, in his first public explanation of the affairs of the Chicago National bank since its closing by national bank examiners, took the witness stand Wednesday in the United States district court to defend himself against the charges of misapplying funds of the institution. He admitted that he had personally engineered the loans of millions of dollars to the railroads and other enterprises in which he held large blocks of stock. He also acknowledged that the system of memorandum notes used in the bank was his. He denied, however, that he undertook these transactions with any thought of personal gain, asserting that the interests of the Chicago National bank and its allied institutions, the Equitable Trust company and the Home Savings bank, were his chief concern. Mr. Walsh was on the stand four hours. Cross-examination was still in progress when court adjourned for the day.

Notorious Russian Captured.

New York, Jan. 9.—After a ceaseless search of nearly two years, Jan Janoff Pouren, alleged to be a notorious Russian brigand who is wanted in the province of Livonia, Russia, for murder, arson and many robberies, has been caught here. He was arrested on the complaint of Russian Consul General M. DeLodygensky and held for further examination and the arrival of extradition papers. Pouren is a mild looking man and, though the officers expected difficulty in arresting him, he submitted without protest. Detectives found that he was employed as an engineer in one of the East river tunnels. He admitted his identity by indicating that a photograph in possession of the detectives was one of himself. He cannot speak English.

Suspected of Four Murders.

Florence, Colo., Jan. 9.—Anton Bavori, truck farmer, is under arrest on suspicion of killing three persons and, perhaps, four. Mrs. Frank Palmetto, Dominick and Joseph Minichello, brothers, and Ercol A. Buffetti are missing. Portions of human bodies were found near the Arkansas river, and it is feared that all four of the missing persons were murdered and thrown into the river. An ax covered with blood, found in Bavori's hut, and the statement of a Mexican washerwoman that she had washed for Bavori a bloody suit of clothes, led to the arrest of Bavori. Robbery and revenge are given as the possible motives of the suspected murders.

Score Still in Hospitals.

Atlanta, Ga., Jan. 9.—Of the nearly 100 persons who suffered injuries in the wreck of the Collver special on the Southern railway near Hiram, Ga., about a score are still confined to hospitals, but it is believed that all will eventually recover.

T. C. HARRIS having purchased J. C. HITESHU'S interest in the well known firm of

HARRIS & HITESHU

WILL OPEN A SALE

That is a Sale, on

WED., JAN. 8th.

One Lot of Ladies' Jackets, Misses' and Childrens' Coats worth from 5.00 to $20.00, Sale Price,.....$1.00 UP

One Lot of Ladies' Dress Skirts, worth from 3.50 to $7.00 Sale Price $1.98

All Ladies' Long Black Coats (tight or loose fitting) just opened for Holiday Trade, Sale Price .....1-2 OFF

All Ladies' Men's and Children's Underwear sold at a

DISCOUNT

One Lot of Underwear, sold at 35c to 50c a garment Sale Price .....19c a Garment

All 12½c and 15c Flannelettes, Sale Price .....9 1-2c yd.

All our best Prints worth 8c, Sale Price. .....6c per yd.

Flannelette Night Gowns and Shirts at..20 per cent OFF

One Lot Bed Comfortables go at.... .....One-Half OFF

One Lot Muslin Underwear at.....One-Half OFF

CARPETS, LINOLEUMS, OIL CLOTH at

DISCOUNT

The best all Wool "Swell" Ingrain Carpets worth 75c per yd., Sale Price .....58c per yd.

SHOES

All broken lots of Shoes go at a song and we sing it.

We will save you money on every purchase.

All goods sold for CASH.

Come at once and get first choice.

T. C. HARRIS

SUCCESSOR TO

HARRIS & HITESHU'S.

The

Tecumseh Herald

and

The Chicago Daily Tribune

one year for

$3.00

The Herald will soon start the Spearman's famous stories of Railroad Life.

Do Not Miss A Copy.

4 DO IT NOW

Our depositors receive annually 4% interest, which is credited to their account on the first days of January, April, July and October. Better decide today to get 4% interest on your savings. Send for our booklet "Banking by Mail."

OLD NATIONAL BANK

ESTABLISHED 1851 | UNITED STATES DEPOSITARY

BATTLE CREEK, MICH.

THE TECUMSEH HERALD.

GEO. N. STACY,
EDITOR AND OWNER.

Subscription Rates

IN LENAWEE COUNTY

One year, payment in advance.....$1.00
One year, payment after 3 months.....1.25

OUTSIDE LENAWEE COUNTY

One year, payment in advance.....$1.25
One year, payment after 3 months.....1.50

There will be no Deviation from above Rates

Entered at the post office at Tecumseh, Michigan as second class matter.

How's This.

We offer one hundred dollars reward for any case of catarah that cannot be cured by Hall's Catarrh Cure

F. J. CHENEY & Co., Toledo.

We, the undersigned, have known F. J. Cheney for the last 15 years, and believe him perfectly honorable in all business transactions and financially able to carry out any obligation made by his firm

WALDING, KINNAN & MARPIN,
Wholesale Druggists, Toledo.

Hall's Catarrh cure is taken internally acting directly upon the blood and mucous surfaces of the system. Testimonials free Price 75c per bottle. Sold by all druggists.

F. J. CHENEY & Co., Toledo, O.
Sold by all druggists, 75c.

Take Hall's Family Pills for constipation.

Half a loaf is better than a dozen loaves of the kind some bakers make.

An insidious danger.

One of the worst features of kidney trouble is that it is an insidious disease and before the victim realizes his danger he may have a fatal malady. Take Foley's Kidney Cure at the first sign of troubles as it corrects irregularities and prevents Bright's disease and diabetes. Sold by all druggists in Tecumseh.

Self made men are usually egotists, because they worship their creator.

Kodol for dyspepsia and indigestion is the result of a scientific combination of natural digestants with vegetable acids and contains the same juices found in a healthy stomach. It is the best remedy known today for dyspepsia, indigestion and all troubles arising from a disordered stomach. Take Kodol today. It is pleasant, prompt and thorough. Sold by B. J Pulver.

When a woman's husband is a joke it is little wonder she can't see one.

How to avoid appendicitis.

Most victims of appendicitis are habitually constipated. Orino Laxative Fruit Syrup cures chronic constipation by stimulating the liver and bowels and restores the natural action of the bowels. Orino Laxative Fruit Syrup does not nauseate or gripe and is mild and pleasant to take. Refuse substitutes. For sale by all druggists in Tecumseh.

A man's conscience only troubles him when something else does.

Do not refer to the village constable as a lobster; he may pinch you.

No Chesterfield.

A Boston man was praising the late Earl of Dunmore.

"Lord Dunmore," he said, "was a good man. Tall and robust and supple, I can see him still with his short gray beard and his kind face. His only fault—a fault due to his aristocratic upbringing, no doubt—was the exaggerated value that he set upon correctness. He insisted in correctness in eating, in dress, in everything.

"At a dinner in Beacon street once I heard him tell a story about an incorrect self made man, or 'nouveau riche,' as he called him. This man was dressing one night to go out. His wife bustled into the room before he started to look him over.

"'But, George,' she said reproachfully, 'aren't you going to wear your diamond studs to the banquet?'

"'No. What's the use?' George growled. 'My napkin would hide 'em anyway.'"—New Orleans States.

Proof of Brains.

Mr. Travers, the famous New York wit, once met at dinner a pompous Englishman who was "doing" the States. He had letters a-plenty attesting his importance—letters from Gladstone, Dilke, Salisbury and Churchill. He had talked everybody tired before the dinner began, and Travers saw visions of a bad meal when he discovered the Englishman to be his neighbor at the table. There was never a stop in the fellow's tongue. When the oysters were brought on he began: "Now, it is a question as to whether or not the oyster has brains. Scientists dispute the idea," "T-t-t-they certainly have some," retorted Travers. "Your proof, sir!" challenged the Briton, eager for argument. "W-wh-wh-why, sir, the o-o-oyster knows h-hah-how to shut up."

A cure for misery.

"I have found a cure for the misery malaria poison produces" says R M. James of Louellen, S. C. "It is called Electric Bitters and comes in a 50 cent bottle. It breaks up chills or a bilious attack in almost no time and puts yellow jaundice clean out of commission" This great tonic medicine and blood purifier gives quick relief in all stomach, liver and kidney complaints and misery of a lame back. Sold under guarantee by C. A. Wright & Son.

Necessity knows no law, so it hires a lawyer.

Do you have backache occasionally or "stitches" in the side and sometimes do you feel all tired out, without ambition and without energy? If so, your kidneys are out of order. Take DeWitt's kidney and bladder pills. They promptly relieve backache, weak back, inflammation of the bladder and weak kidneys. Sold by B. J. Pulver.

If you want to shine as a conversationalist encourage the others to do all the talking.

If a cough once gets into your system it acts on every muscle and fibre of the body and makes you ache all over. It especially affects the intestines and makes you constipated, so in order to get rid of a cold thoroughly and without delay you should not take anything that will tend to constipate. Kennedy's laxative cough syrup acts upon the bowels and thereby drives the cold out of the system. It contains no opiates—it is pleasant to take and is highly recommended for children. Sold by B. J. Pulver.

How He Grew Young.

One satisfied man returned from a two weeks' holiday. He spent it on a farm owned by an old aunt, and the royal way in which she fed him, to use his own description, formed the chief delight of his holiday.

"You see," he remarked confidentially, "my aunt is a graduate of a diet and cooking school of the most up to date sort. She sees that we never have a meal which isn't perfectly balanced as to food values. The things we eat are chosen with reference to that and not with regard to whether we like them especially. Well, I can tell you, old Aunt Laura, with her table just groaning with forbidden, indigestible articles, was a mighty welcome change to me. [illegible] heard drates or phosphates or cellulose, and she wouldn't know a proteid if she met one in a bean porridge, where, by the way, I believe they largely congregate. But I tell you her fried chicken and fresh pork and biscuits were the finest things I've had for years. My wife actually turned pale when she saw me eat, and I know she was worried, because we were six miles from a doctor. I was never ill for a minute, though, and those two weeks of old fashioned, unscientific cooking have made me feel like a new man—or, rather, like a boy again."—London M. A. P.

Her Conversion.

When preparing his parishioners for the solemn ordinance of confirmation an old clergyman found among them one old woman so excessively ignorant and stupid that for some weeks prior to the time he was obliged to have her come to his house every day in order to instruct and catechise her. At length he began to hope that his time, patience and zeal had not been entirely bestowed in vain, a few bright flashes of understanding having burst from the old dame's clouded intellect. "Now, my good friend," said the worthy pastor just previous to the commencement of the ceremony, "as this is the last moment in which I shall have an opportunity of conversing with you, let me ask, do you thoroughly understand and believe all the articles of your Christian faith?"

"Aye, yes, sir, thank'ee," replied his venerable pupil, with a simper and dropping one of her best courtesies, "I does indeed now, and, thank God, I heartily renounces them all."

The Clock Struck 1.

It was just two minutes to 1 when John Ludlam entered the house and, unwrapping a paper parcel, said to his wife that he had brought her a present of a clock. It was her birthday, and she had expected a brooch or a ring at least, and so she said tartly, "You liked the look of that clock."

His face flushed. "A nice way to speak about a present!" said he hotly.

"Well, it's the truth. I wouldn't have given a couple of shillings for it," said she in an exasperating tone.

John Ludlam was a quick tempered man. The veins in his temples swelled, and—

Just then the clock struck 1.

What did it signify—that the clock was running all right?

It did not. The ambulance surgeon said a few minutes later that if the clock had struck one inch nearer her temple John Ludlam would have been a widower.—Pearson's Weekly.

Ohio's Pioneer Town.

Marietta was founded in the spring of 1788 by New Englanders, chief among them being General Rufus Putman of Massachusetts, Samuel Holden Parsons of Connecticut and James M. Varnum of Rhode Island. The town was named after the unfortunate Marie Antionette.

He Heard of It.

Admiral Walker was a fine old sailor, and he was recognized as thorough. No personal friendship softened his manners to a delinquent. One day when he was sailing out from Hampton Roads with the international fleet that helped us to celebrate the centennial of Washington's first inauguration his orders about weighing anchor were disobeyed by his dearest friend in the service, who was in command of one of the ships, and as the old Chicago, the flagship, passed the trembling culprit the navies of the world heard "his whiskers" thundering out from the bridge objurgations and expressing wonder at his own moderation in not putting his old comrade under arrest. At another time when the white squadron was sailing out of a Mediterranean bay another old friend worked his ship so awkwardly that the admiral—then nearly a "trade dollar admiral"—suspended him by signal in the face of the whole fleet. The punished captain, coming aboard to protest against his public reprimand, puffed out indignantly, "Why, sir, I never heard of such a thing." "Well," said John, pulling at his big side whiskers, "you've heard of it now."—Harper's.

Too Much For Him.

"Andrew," said a devoted wife to her husband, "I want a hundred."

"A hundred what?" exclaimed the husband.

"Dollars," she replied calmly.

"What for?"

"Oh, a whole lot of things."

"Um-um," he hesitated. "I guess I shall have to check your extravagance, my dear."

"Do," she smiled, "and make it payable to my order, please."

He collapsed then and there.—Brooklyn Citizen.

Uplifting the Savage.

We have received the following spicy analysis of British civilizing procedures in Africa from a young Egyptian from Tanta, who shows dramatic aptitudes. The title of his communication is:

A TRAGEDY IN SIX ACTS.
Act 1.—The missionary.
Act 2.—Whisky and pale ale.
Act 3.—The Maxim gun.
Act 4.—A newspaper.
Act 5.—Cricket and football.
Act 6.—Death of the last aborigine.
Finis.—Band plays "Rule Britannia."

—Egyptian Standard.

Poor Consolation.

"Oh, dear!" exclaimed the society woman. "I feel so wretched, and this is my receiving day too! I do hope no one will call, for I'll be in misery all the time."

"Well," remarked her husband facetiously, "I always understood that 'misery loves company.'" — Catholic Standard.

Her Bribe.

Unattractive Maiden Aunt—Goodby, Jottie. Come soon again. I hope you'll forgive my not kissing you, but I have an awful cold. Jottie (aged six)—Never mind. Do kiss me, auntie. Mother said she'd give me 5 cents if I'd let you.—Exchange.

Resented.

The Scotchman (during an argument)—Hoot, man, hoot! The Irishman (hotly)—Shure an' O'll not hoot. Do ye take me for a bloomin' owl?—London Scraps.

Bank Robbers Get $8,000.

Ottawa, Kan., Jan. 9.—Robbers wrecked the safe in the State Bank of Quenemo, at Quenemo, Kan., near here, and escaped with between $7,000 and $8,000.

A Boston schoolboy was tall, weak and sickly.

His arms were soft and flabby. He didn't have a strong muscle in his entire body.

The physician who had attended the family for thirty years prescribed *Scott's Emulsion.*

NOW:

To feel that boy's arm you would think he was apprenticed to a blacksmith.

ALL DRUGGISTS: 50c. AND $1.00.

STORY OF A SAD LIFE.

Henrietta Christina Barnes, Blind and a Sufferer.

The funeral services of Henrietta Christina Barnes were held at the home of her parents, Mr and Mrs Fred Barnes, on Saturday afternoon at 1 o'clock in North Adrian. She was born in Dundee, Mich., May 27 1886 and died in Kalamazoo January 1, 1908, aged 21 years 7 months and 5 days.

The story of her life is a sad one At the age of six years the optic nerves became affected and gradually she lost her sight until she became totally blind. She was then sent to the state school for the blind at Lansing, where, at the age of thirteen years, she was taken with spinal menengitis and was sent to Dundee, where her parents then resided.

The physicians who met her and her nurse at the train declared that she also had black diphtheria. Many will remember the stir this created in the state about eight years ago.

Her life was despaired of at that time but, although it has remained in her body these 8 years, she has been an object of constant care and pity, for the ravages of those terrible diseases destroyed her intellectual powers, left her paralyzed and helpless All this in addition to blindness. She was sent to Kalamazoo on March 17, 1903, where she remained until the angel of death freed her spirit from its awful bondage on New Years morning.

Of the family it may be said, if this were all their sorrow it would seem enough, but four of their nine children have lost their eyesight in this same manner, one of whom has preceded Henrietta to the other world Will who is about 14 years of age, has been in the blind school for some time, but was sent home a few weeks ago because of failing health It was a pitiful sight to see him at the side of his sister's casket His hands were guided to her face where, with his fingers he tenderly examined her features, while the tears coursed down his face.

Alice, aged eleven, who is not yet totally blind, is attending the school at Lansing and is doing nicely in her studies Of the five who are well, two sons are married and living in Toledo. Minnie, a very nice girl of seventeen years, is Mr. Hosea Hall's housekeeper. Henry and Karl, aged about 9 and 7, are at home and attending the district school, where they are much loved by their schoolmates Mr and Mrs Barnes have the sincere sympathy of the community.—North Adrian Cor in Adrian Telegram.

Advertised Letters.

Remaining uncalled for at the Tecumseh post office Jan 7 1908

Miss Bingham, Frank Fiorello, Mrs. Grace Fuller, John Harris, Mrs Austin Herrick 2, Maurice Pennington, Miss Anna Snyder,

All calling for above letters please say "advertised."

CHAS BIDWELL Jr P. M.

It is easier to learn some things than it is to unlearn them.

Rank Foolishness.

"When attacked by a cough, cold or when your throat is sore, it is rank foolishness to take any other medicine than Dr. King's New Discovery" says C. O. Eldridge of Empire, Ga., "I have used New Discovery 7 years and I know it is the best remedy on earth for coughs, colds, croup, throat and lung troubles My children are subject to croup but the Discovery quickly cures every attack." Known the world over as the king of throat and lung remedies Sold under guarantee by C. A Wright & Son. 50c and $1. Trial bottle free.

When unhappy people die they become ghosts and never get to heaven.

To feel strong, have good appetite and digestion, sleep soundly and enjoy life, use Burdock Blood Bitters, the great system tonic and builder

A public speaker, in order to become popular, must know when to quit.

Be good and you'll be happy in your loneliness

Special announcement regarding the national pure food and drug law.

We are pleased to announce that Foley's honey and tar for coughs, colds and lung troubles is not affected by the National Pure Food and drug law as it contains no opiates or other harmful drugs and we recommend it as a safe remedy for children and adults Sold by all druggists in Tecumseh.

ADRIAN STATE SAVINGS BANK,
ADRIAN, MICH.
Resources over $1,250,000.00.
3 PER CENT
paid on Savings Deposits, compounded semi annually. Accounts may be opened by mail.
Correspondence and personal interviews solicited
R. A. WATTS, Pres. G. A. WILCOX, Vice Pres. B. E. TOBIAS, Cashier

SHOES
To Please
Particular Women.

SOME dealer say it's a "tough proposition." We don't think so. It's because we have the popular and perfect fitting

"JOHN KELLY" Shoes

to help us. For instance, this flexible sole, soft kid boot with shiny tip and military heel fits like a glove, pleases the eye, and the cost is slight— but $3.00.

The Spayde Shoe Co.

All men are not homeless, but some are home less than otere.

A higher health level.

"I have reached a higher health level since I began using Dr. King's new life pills" writes Jacob Springer of Franklin, Me. "They keep my stomach, liver and bowels working just right." If these pills disappoint you on trial, money will be refunded at C. A. Wright & Son's drug store. 25c.

A swallow may not make a summer, but a frog makes a spring.

It does the business.

E E Chamberlain of Clinton, Me., says of Bucklen's arnica salve, "It does the business. I have used it for piles and it cured them Used it for chapped hands and cured them. Applied it to an old sore and it healed it without leaving a scar behind." 25c at C. A Wright & Son's drug store.

Things above criticism are never beneath notice

Men like to be coaxed but there isn't one woman in ten who knows where coaxing ends and nagging begins.

Itch, itch, itch—Scratch, scratch, scratch. The more you scratch the worse the itch Try Doan's Ointment. It cures piles, eczema, any skin itching. All druggists sell it.

Detroit Headquarters for MICHIGAN PEOPLE

GRISWOLD HOUSE,
AMERICAN PLAN $2.50 TO 3.50 PER DAY
EUROPEAN PLAN $1.00 TO 2.50 PER DAY
Quickly reached and worth the hunt, in the very heart of the retail district, cor. Griswold and Grand River Ave., only one block from Woodward Ave., Jefferson, The best Passenger cars pass by the house. When you visit Detroit stop at the Griswold. If you do you will come again.
POSTAL & MORRY, Props.

The moon affects the untide as well as the tide.

It is a nobler thing to overcome our misfortune by patience than to avoid them by strenuous anxiety.

C. M. DRAKE, Pres. C. J. ROBISON, Sec'y and Treas.

THE
CLINTON CLOTHING CO.
INCORPORATED
CLINTON, MICH.

You can get the Greatest Clothing Bargains of the Season

At the CLINTON CLOTHING COMPANY, We are selling our entire stock of Men's, Young Men's and Boy's Suits, Overcoats and Trousers at an average of 1-4 LESS than our regular prices.

Every man, young man and boy can be fitted and every taste pleased.

Men's Suits of Fancy Worsteds, Cashimers, Velours, also Black Worsteds, Cheviots and Serges.

Some of our Bargain Prices

$10.00 Suits at	$7.50	$18.00 Suits at	13.50
12.00 Suits at	9.00	20.00 Suits at	15.00
15.00 Suits at	11.25	22.50 Suits at	16.88
16.50 Suits at	12.38	25.00 Suits at	18.75

The same scale of prices applies to our large stock of Men's, Young Men's and Boy's Overcoats in Black and Blue Kersey's, Black and Oxford Frieze, Vicuna's in Herring bone effect.

Fur Coats for Men

Russian Calf, Gordon and Ferguson Make.

A and B Grades	$24.50 and $22.50
Siberian Bear	20.00 and 18.00
Black Galloway	21.00 and 19.00
Russian Dog	24.00 and 22.00
Fur Coats for Ladies	19.50 and 21.00

These are a few of the many Bargains that will not only please you at the buying but prove a continued delight in the future by the splendid service that every garment is bound to give.

YOURS FOR DEPENDABLE CLOTHING

Clinton, Mich. Clinton Clothing Co.

TALK ON

MANURE SPREADERS

In the last three years we have sold nearly three cars of spreaders in fact more than all other dealers around Tecumseh all together. In the past 15 months we have sold 25 Corn King (apron return) made by

International Harvester Co.

and believe it is the most satisfactory, for all around service, of any on the market today.

We will take pleasure in showing you the different sizes, set up all the time.

S. W. & L. E. TEMPLE

Buckwheat.

This is quite an important item in the line of eatables at this season of the year and we are fully prepared to fill you wants.

We have in stock the following brands—

"IDEAL"

Ground in Tecumseh at the Quaker Mills, and found to be of very good quality.

"FLAT ROCK"

We have the exclusive agency of this brand in Tecumseh and guarantee every sack to be perfectly satisfactory.

JONES

The high grade buckwheat, ground at the Jones Dairy Farm, Fort Atkinson, Wis.

We also have Hinkel's and McKenzie's Self-rising Buckwheat and McKenzie's Self-rising Whole Wheat flour.

Lowry's Grocery and Market

Double Store. Phone 87
Special delivery for meats.

NEW BRADLEY OPERA HOUSE

3 NIGHTS 3

Mon., Tues., Wed.

JANUARY 13, 14 and 15th.

TOM MARKS

The versatile Irish Comedian with a strong supporting company, in a complete change of new plays and specialties.

Ladies free tickets, Monday night only. One lady and gent or two ladies admitted to the best reserved seat for 50c if purchased befor 5 P. M. Monday.

Prices—10c, 20c and 30c.

NEW TIN SHOP

I have opened a Tin, Repair and Plumbing Shop in the rear of my residence, between Ottawa and Evans street, on Logan street and make a specialty of tin, plumbing and furnace work.

All orders given prompt and careful attention.

A. E. Kennedy.

SPECIAL NOTICES.

FOR SALE:—48 acres of land within ½ mile of corporation for $48 an acre. Inquire of Chas. Blood. 11-13-tf

WOOD FOR SALE:—$1 to $1 per cord delivered promptly. Also boat plank and wagon tongue timber. O. H. WILLIAMSON.

SLATE—I am prepared to do all kinds of slate roofing. Work neatly done. Geo. J. Kemp, Builder and Contractor, Phone 82, Tecumseh Mich. 1-7-1mo*

FOR SALE:—Residence corner Evans and Kilbourne streets. Very easy terms. 1-10-tf* J. H. SATTERTHWAITE.

FOUND—A brindle dog, ears trimmed, female, bull terrier. Parties can have same by proving property and paying for ad. Call at O. G. Bristle's livery barn. 1-10-2*

FREE ANNOUNCEMENTS.

Regular meeting Modern Woodmen Monday night.

Regular meeting of L. O. T. M. next Monday evening. Work.

A public installation of the Pythian Sisters will be held Jan. 22.

Joint installation of officers of Modern Woodmen and Royal Neighbors Thursday night.

The Girls Athletic Association will hold a sale of home baked goods at Belcher's store at 1 o'clock tomorrow afternoon.

The Clinton Literary society will meet Wednesday evening, Jan. 15. Stereopticon views of Yellowstone National Park. Lecture by Rev. M. L. Stritch T. J. on "Ideals in Literature."

THE WEATHER.

Rain or snow today, colder with snow flurries Saturday.

THE LATEST NEWS.

1908 diaries at Gaston's.

Ben Hur at the Nickle theatre.

Geo. Wirth of Adrian, was in town Wednesday.

Percy Slayton is spending a few days in Lansing.

Mrs. Gridley of Toledo, is a guest of relatives here.

T. C. Harris and Ben Ellis were in Fremont, O. Tuesday.

Get some of those prunes only 5c a lb. at C. M. Gilbert & Co's.

Geo. Richmond of Reed City, was in town Wednesday on business.

Mrs. C. R. Young of Clinton, was in town Wednesday on business.

Eugene Service and H. E. Hand were in Adrian yesterday on business.

California peaches only 25c per can.
C. M. GILBERT & CO.

Hicks, the jeweler, has a fine line of souvenir postals showing the new bridge.

Daisy Baldwin of Chicago, is a guest of her parents, Miles Baldwin and wife.

Wm. Burlingame is home from a visit with Mrs. Frank Fletcher in Cadillac.

Miss Harriett Whittier is enjoying a month's vacation from her work at the bank.

Mrs. Frank Trontwine of Chicago Junction, O., is spending a few days at the Vendoma.

Fancy tomatoes only 12c per can at C. M. Gilbert & Co's.

Dr. Gertrude Jones of Adrian, returned home today after several days' visit with friends here.

Mrs. Sam Shutts returned Tuesday from a visit with her daughter, Mrs. Donne Fosdick, in Saline.

For fine watch, clock and jewelry repairing go to Gaston & Son.

Vern Pratt came here from Lansing Wednesday and commenced work at H. L. Barrett's barber shop.

Miss Louise Lewis returned to her home in Adrian today after a week's visit with Mrs. Ella Sheldon.

Sam McClure of Pittsburg, Pa., is spending a couple of weeks with his mother, Mrs. Samuel McClure.

Monroe smoked meats and sausages fresh today at Williamson Bros'.

Mrs. Vern Lorzalere and daughter of Adrian, are guests of Mr. and Mrs. J. G. Hanford for a couple of days.

John Combs left yesterday for Toledo, where he will undergo an operation on his eyes at St. Vincent's hospital.

In buying your rubbers, felts, knit goods buy the best they cost no more.
HARRIS & HITESHU.

Mrs. S. W. Anderson accompanied her daughter to Toledo Tuesday. Later Miss Anderson left for New York City.

I rather settle my accounts than to sell goods so if you owe me come in at once. J. J. BELCHER.

Regular meeting of the Pythian Sisters was held Wednesday evening in their hall. A banquet followed the work.

Misses Ina Russell and Neeley Collier have returned home from a several days' visit with Miss Urie at Bloomdale, Ill.

Word has been received here that the mother of Lawrence Ketcham of Toledo, is very low, with no hopes of her recovery.

Mesdames James and Ralph Halladay of Clinton, were in town Tuesday afternoon to attend the burial of Mrs. Richmond of Reed City.

Get those nice big New York Standard oysters, cost only 40c per qt., no more than any other.
C. M. GILBERT & CO.

Mrs. Esther Clark went to Jackson Wednesday morning for a two week's visit before returning to her home in Cedar Springs, Mich.

Joe Hanna, Arthur Pocklington, Rob Bryan, Ralph Bowen, Clyde Hazlett, Winfred Lewis and Bert Price went to Adrian Thursday evening.

We are not giving goods away (foolish talk) but will sell you anything as low as can be sold and live.
J. J. BELCHER.

Drs. Hardy and L. G. North attended a meeting of the Northern Lenawee Medical Association which was held in Clinton Tuesday evening at Dr. Sumner's.

Mr. and Mrs. Chauncey Beardsley and son, who came here to attend the funeral of Mrs. L. C. Covell, returned to their home in Ogden Center Wednesday morning.

Miss Sadie Ladd and Ross Ferguson attended the marriage of Miss Jennie Mills of Macon, to John Ladd of Ann Arbor, Wednesday afternoon at the home of Mr. and Mrs. Will Richmond in Macon.

We are selling all our new underwear to fit all sizes at the same old prices. Come in.
HARRIS & HITESHU.

Mr. and Mrs. J. B. Coller, Lester Coller, Miss Florence Babcock, J. F. Schreder, Mrs. Susie Coller, Ernest, Neeley and Tillie Coller drove to the home of L. B. Coller and wife in Macon last Wednesday evening and enjoyed an oyster supper.

Red Cross tea, best tea sold at 50c per lb. C. M. GILBERT & CO.

Blanchard Council, No. 83 met in Masonic hall at 4 o'clock Tuesday afternoon. This special meeting had been called for the purpose of conferring the Royal and Select and Super excellent degrees upon six candidates. A banquet was served at 6 o'clock. Those taking the degrees were Frank Temple, Herbert Temple, Albert Clark, Dr. W. A. Frost, Vern Russell and Geo. Davidson. Several were present from Clinton.

T. C. Harris, having purchased J. C. Hiteshu's interest in the well known firm of Harris & Hiteshu will open a sale that is a sale Wednesday, Jan. 8, 1908. You will save money on every purchase. Come in. Respectfully
T. C. HARRIS.

EVERY DEPOSITOR IN THE OLD RELIABLE

LILLEY STATE BANK

can get his money when he wants it without giving ninety days' notice.

We pay interest at the rate of 2 1-2 per cent. on all amounts left on deposit six months, and 3 per cent. on all amounts left one year.

The Lilley State Bank

LUCIUS LILLEY, Pres.

Ben Hur at the Nickle theatre.

Fancy sweet potatoes at Avery's.

Mrs. Albert Hyde is quite sick.

Don Heesen is home from Lansing.

Try one of Gaston & Son's fountain pens.

J. D. Shull was an Adrian visitor Tuesday.

We expect a car of shelled corn in a few days. SLAYTON & SON.

J. Q. Look was a Toledo passenger Wednesday.

Nice sweet Florida oranges 18c per dozen. AVERY & CO.

Levi Owens has gone to Denver, Col., for his health.

25 per cent. discount on all pictures at B. J. Pulver's.

Fred Teachout was an Adrian passenger this morning.

Harris & Hiteshu are selling all goods at the old low prices.

Ben Hur at the Nickle theatre tonight and tomorrow night.

Mr. and Mrs. Jas. Aten were spending Tuesday in Tipton.

Miss Sena Hosmer was in Toledo Wednesday on business.

Mrs. Frank Hammond was a Detroit passenger this morning.

Beverly of Granstark in the 50 cent edition at B. J. Pulver's.

Attorney Gillespie went to Cleveland this morning on business.

Fred Shepard of Kalamazoo, was in town on business Tuesday.

P. W. A. Fitzsimmons was a Hillsdale passenger this morning.

See Ben Hur played at the Nickle Theatre Friday and Saturday.

Bridge post cards at Gaston's.

Mrs. H. M. Forrestall has been seriously ill since Sunday evening.

Florida grape fruit at Avery's.

Mrs. Briggs of Coldwater, is a guest of her sister, Mrs. Horace Weller.

Special price on Malaga grapes
AVERY & CO.

Miss Edna Lucas went to Hillsdale Wednesday morning for a week's visit.

I want every one who has an account with me to come in. J. J. BELCHER.

Rev. and Mrs. Edgar A. Wollam are guests of relatives in West Milton, O.

Don't forget the brand Kar-a-van 20c to 40c the pound at Williamson Bros'.

Alta Packard and Michalene Hiens spent yesterday with friends in Adrian.

If you have an account with me come in J. J. BELCHER.

Miss Margaret Ferguson is a guest of Miss Carrie Rathbun in Adrian for a few days.

Mesdames Thayer and Noe of Adrian, were guests Tuesday of Mr. and Mrs. John Combs.

Mr. and Mrs. Chas. E. Walton of Stuttgart, are guests of Mr. and Mrs. Albert Lowry.

Mrs. F. B. Wood was called to Toledo yesterday afternoon by the illness of Mrs. Ketcham.

Mrs. Edgar Halliday of Napoleon, Mich., is a guest of her daughter, Mrs. A. B. McLachlin.

Miss Jennie Russell went to Toledo today to visit her sister, Mrs. Murphy, for a few weeks.

Geo. Witherell left Wednesday morning for Detroit, where he will attend a telegrapher's school.

Mrs. B. F. Jansen of New York City, is a guest of her father, Webster Anderson, for a few weeks.

Fancy dressed fowls and chix every day at Williamson Bros'.

Mrs. Lulu Brown, Mr. and Mrs. Otto Huebner of Jackson, are guests at the home of Mrs. VanDuzer.

Mrs. Roscoe Swift of Adrian, is a guest at the home of Mr. and Mrs. S. W. Anderson for the day.

Miss Lizzie Russell returned yesterday from a visit with her sister, Mrs. James Murphy, in Toledo.

Blanchard Council have secured a special train for the night of Jan. 15th from Hudson to Tecumseh.

Will Osborn and family, who have been guests of friends at Temperance, O., returned to Tecumseh yesterday.

LOST.—At the Globe mill pond Tuesday night, Jan. 7, a black overcoat. Finder please leave at City bakery and receive $10 reward. DON REID.

Arden Tunison of Adrian, formerly of this place, was married yesterday to Miss Susie Labardie of Adrian. They will reside in Adrian.

M. A. Morrell and Mrs. Dr. Pearsall were guests of Mrs. F. E. Morrell the first of the week, they having been called here by the death of Mrs. L. C. Covell.

Miss Jennie Drake entertained a company of friends at her home last evening. A mock wedding was the amusement of the evening, a delightful luncheon following the ceremony.

Buy a pair of those 2 buckle artics for your girl or boy at Belcher's, $1.00 to close them out. Less than cost.
J. J. BELCHER.

Mrs. Price of Ann Arbor, visited Mrs. Jennie Gregg Wednesday.

Lyman Root of Plattsburg, N. Y., is home for a few days visit. Lyman is in the regular army and is here on a short furlough.

New rubbers of all kinds opened up and waiting for you, all the best makes Lombertville, Snag Proof, Goodyear Glove, Gold Seal and Ball Band. Nothing but the best sold at Harris & Hiteshu's.

Mrs. Mary Marshall, who has been spending the winter here, left yesterday for Bay City. She was accompanied by her granddaughter, Miss Ethel Ames who has been visiting here a couple of weeks.

Mr. and Mrs. Fred Aldrich entertained the members of the No Name pedro club at their home on Oneida street last evening. Prizes were won by O. G. Hunt and Chas. Smith. The club will meet in two weeks.

R. G. Goff of this place was somewhat surprised to read his obituary which was printed in the Jackson Patriot the first of the week. The item should have read Charles Gough who resided west of town on the celery farm.

Mrs. J. F. N. Bowen and Percy returned from a week's visit with Mr. and Mrs. Don Bowen at Washington Court House, O., this morning. They were accompanied by Mr. and Mrs. Bowen's two oldest daughters, Jocelyn and Gayle, who will visit relatives here for some time.

Having purchased the Dickinson slaughter house, we are prepared to do all kinds of butchering, also buying hides and tallow. We can furnish hogs and quarters of beef to any one desiring such. For prices 'phone 811.
SHERMAN & CUMMINS.

AMUSEMENTS.

Tom Marks and his company opened at the Croswell Monday evening for a week's engagement, with a packed house. The standing room only sign went out early and extra seats had to be supplied for those who were willing to sit way down in front. It was an ovation for Tom by his friends, who have not seen him for the past five years. At his first appearance and ever thereafter during the evening, he was applauded for his work and his friends seemed never to get enough of him. The play was "That Irish Boarder" and it furnished a good plan for introducing an excellent repertory company, one of the best popular priced combinations that Marks ever brought to Adrian. The specialties this year are particularly strong and were given in almost their entirety on this opening night. During the evening Mr. Marks made a neat little curtain speech in which he invited all his friends to come and see him and wished them a happy New Year. It used to be Merry Christmas, but Tom was a little late in getting here this time.—Adrian Telegram, Dec. 31.

He has some excellent specialties this year in the musical, dancing and comedy line, besides some good moving pictures, making a continuous performance that is worth the money every time. No doubt there will be crowded houses.

Tom Marks and his company will be at the New Bradley three nights, Jan. 13, 14 and 15, opening with "The Irish Emigrant." Monday night one lady and gent or two ladies will be admitted to best reserved seats for 30c now on sale at Orr's drug store.

Herald Office Open.

The HERALD office will be open every Saturday night at 7 o'clock for the remainder of the evening to accommodate those who desire to pay for the HERALD. All accounts must be paid at once. Those who are in arrears kindly call and settle.

Hotel Vendoma.

Charles Dickson, who formerly conducted the hotel at Britton, is now in charge of the Vendoma hotel. Tecumseh people are pleased to welcome him as the proprietor of the Vendoma, as he successfully conducted the hotel at Britton for a number of years.

New Business Firm.

Tuesday evening C. E. Williamson purchased the interest of A. H. Stahler of the firm of Rauch & Stahler and took possession at once. The firm name will be Rauch & Williamson. Mr. Williamson is well known in Tecumseh, having been in business here for a number of years. The HERALD wishes the new firm a prosperous business life.

Miss Francis Richmond.

The remains of Miss Francis Richmond, who died at the home of her nephew, Will Graves, in Brooklyn last Saturday, were brought to Tecumseh Tuesday for burial.

Joseph Roper.

The remains of Joseph Roper will be brought here from Chicago tomorrow morning for burial. A short burial service will be held at the grave.

Card of Thanks

To the many sympathetic friends whose kindness to us have been so comforting and cheering during the sickness and death of our dear mother, we wish to express our sincerest appreciation and gratitude. Kindness in such an hour was a richer favor and is of greater value than ordinarily. This we have learned during the last few weeks. Most sincerely,

MRS. SARAH VAN GEISON.
MRS. LIZZIE D. NEWSOM.
WILBUR C. DILLINGHAM.

Auction.

The undersigned having decided to leave the farm, will sell at public auction on the premises known as the old Stsson farm 8½ miles south of Tecumseh Wednesday, Jan. 15, at 1 p. m. the following property:

Two horses, black gelding 5 years old and brown horse 9 years old, both well broke and safe, Jersey calf, thoroughbred red Jersey boar and sow with pig. Top buggy, lumber wagon, spring wagon, new double work harness, light double harness, scythe and snath, ladder cook stove, milk pans, new barrel churn number of chickens, 8½ acres wheat and 4½ acres rye on ground, clover hay, oats, quantity of wood and other numerous articles. C. F. BECKEY.

B. P. Thomas, Auc.

NOTICE SUBSCRIBERS.

Among the rulings of the post office department which went into effect Jan. 1, '08, the one which affects the publishing business most seriously is that which forces advanced subscription payments. The law reads as follows:

Amended section 436 Postal Laws.

No. 3. A reasonable time will be allowed publishers to secure renewals of subscriptions, but unless subscriptions are expressly renewed after the term for which they are paid, within the following periods:

SEMI-WEEKLIES WITHIN NINE MONTHS,

They shall not be counted in the legitimate list of subscribers and copies mailed on account thereof shall not be accepted for mailing at the second class postage rate. Under these conditions the HERALD is powerless to extend credit beyond the specified time. We are sure the subscribers to the HERALD will understand our position and pay as soon as possible. MRS. GEO. N. STACY.

THE CHURCHES.

The pipe organ at the Presbyterian church which broke down at last Sunday evening's service, was overhauled and repaired this week.

The regular services at the Friends church Sunday morning with Bible school following. Junior at 3 p. m. C. E. at six o'clock. No evening service.

Catholic services will be held Sunday in the Woodmen hall in the Bidwell block; not in the usual place, the Woman's Auxiliary. Mass will begin promptly at 8 o'clock, Subject of sermon, "Time." The public are cordially invited.

Universalist church, Rev. Blanche Young, pastor. Subject of the morning discourse "Conquest of God's Gentleness." Sunday school at noon. There will be no evening service during January. Bible study Wednesday evening at Miss McNeil's.

At the Baptist church. Prayer circle held in Dr. North's class room at 9:15 a. m. Worship with preaching at 10 a. m. Bible school at 11:15. B. Y. P. U. prayer meeting at 6 p. m. Evening worship at 7 o'clock. Prayer meeting Wednesday night at 7 o'clock.

The special services held in the Methodist church under the direction of J. E. Fleming are being well attended and a good interest aroused. Mr. Fleming's sermons are clear, forceful and convincing. He is frank, honest and faithful but not abusive nor egotistically eccentric. His Bible readings at 2:30 each afternoon are instructive and helpful. All are welcome.

Usual services Presbyterian church Sunday. In the morning the pastor will speak on "Christ's Plan for the Church." Bible school at 11:15. Men's class subject, "Religion in the Home." Young people's meeting at 6. p. m. At the evening service the second of the series of sermons on "Great Questions" will be given "Can I Trust God." Special music by men's choir and solo by Miss Magers.

Mills—Ladd.

The marriage of Miss Jennie Mills, daughter of Cassius Mills of Macon, to John Ladd of Ann Arbor, took place at the home of Mr. and Mrs. Will Richmond at Macon Wednesday afternoon at 4 o'clock. Rev. J. Wirt Dunning of the Tecumseh Presbyterian church read the marriage service, using the ring.

Thirty of the relatives of both bride and groom were present. After congratulations a three course supper was served by the sisters of the bride, Miss Mattie Mills, Mrs. Florence Harrington and Mrs. Clark of Britton. They left that evening for a short trip to Detroit and points in Northern Michigan. The bride wore a gown of gray ladies cloth trimmed with baby Irish lace with hat to match.

Mr. and Mrs. Ladd are both well known in Tecumseh, the groom having been in the employ of Anderson & Rosacrans for several years. They will begin housekeeping in Ann Arbor where the groom holds a responsible position with Mack & Co. Rev. and Mrs. Dunning, Dr. and Mrs. Hendershot, of Tecumseh, Guernsey Collins of Ann Arbor, and Mr. and Mrs. Clark of Britton, were present.

CLUB NOTES.

The Wit and Wisdom club will meet Monday evening, Jan. 13, at the home of Mrs. F. D. Rector. Program to begin at 8 o'clock.

Leader, Mrs. Rector.
Men of the Hour—
Scholars—Mrs. Dunning.
Statesmen—Dr. North.
Philanthropists—C. A. Slayton.
Clergymen—Mrs. Hammond.
Inventors—Dr. Frost.
Capitalists—Miss Cotton.
Table Talk—Who is doing most for the world?
Roll call—Current events.

January 14, the Research Circle will hold their meeting in Witherell hall. Program, Suffrage.

Leader—Mrs. J. J. Belcher.
Growth and Champions of Suffrage—Mrs. Eaton.
Debate, Is Equal Suffrage Desirable? Affirmative—Mrs. Will Raymond. Negative—Mrs. Andrew Wilson.

The Monday club will meet in the library Monday, Jan. 13th.

Leader—Mrs. Albert Rector.
Grattan's Parliament and Robert Emmet—Mrs. W. E. Hall.
Oliver Goldsmith—Mrs. N. A. Howland.
Keating and the value of his history to the student.—Mrs. F. O. Tefft.
Quotations.

Marriage Licenses.

Jesse L. Rizor, 23, Battle Creek.
Hazel M. Robison, 18, Adrian.
Oliver W. Avery, 21, Harrison, Mich.
Inice Mattison, 18, Tecumseh.
Daniel Garo, 30, Blissfield.
Sadie Schuntz, 28,

OUR

Red Hot Coal

has got them all a guessing again this year—and why not? Because it gives as much heat and is as free a burner as Jackson Hill and costs $1.00 less per ton? See Brown & Co. about a few tons.

Brown & Co.

Did You Ever

see an electric light smoking?

Electric Lights do not soot up the walls, ceiling, draperies and decorations. They need no wick trimming, are clean and safe.

Is your House Wired?

Call and See Us for an Estimate.

Tecumseh Electric Co.

Installation of I. O. O. F. Officers.

Last Tuesday evening the I. O. O. F. met in their hall for work in the third degree and installation of their officers for 1908. Those who took the degree were Lavern Thomas, Wm. Chiverall and Jas. Blainey. The officers were installed by F. A. McNeil, Grand Installing officer; Roy Codling, Grand Marshall; Grand Warden, G. H. Tansley; Grand Treasurer, W. O. Osborn, and Grand Secretary, Wm. Broas. For the year 1908 the following took the oath of office:

N. G.—Henry McClure.
V. G.—Sam Mobbs.
Warden—Wm. Hanna.
Cond.—Herbert Richart.
R. S. of N. G.—Wm. Broas.
L. S. of N. G.—A. S. Titus.
R. S. of V. G.—John Hoy.
L. S. of V. G.—L. M. Jones.
I. Guard—Richard Wilson.
Outside Guard—Robt. Haire.
R. S. S.—Wm. Ousterhout.
L. S. S.—Jas. Blaney.
Treas.—F. A. McNeil.

After the installasion the losing side in the contest for new members, of which B. A. Ranch was captain, furnished a fine banquet for their opponents. This was followed by a smoker, cards, dancing and a general good time. Fifteen made application for membership.

HA! HA! HA!

Good digestion and good health bring joyous life.

Whoever heard of a jolly dyspeptic? Merriment and indigestion are as far apart as the north and south poles. Do not blame the poor dyspeptic for being blue, cross, nervous and grouchy. He can't help it. No one whose stomach is weak, whose tongue is furred and who hesitates at eating a hearty meal for fear of distress, can be sweet tempered.

Tone up the weak stomach muscles and get digestion working naturally by using Mi-o-na stomach tablets. This remedy is not a digestive that gives temporary relief only; it cures all stomach troubles by strengthing the digestive machinery and putting into perfect order that it will take care of all foods without distress or flatulence.

Mi-o-na cures stomach troubles in a natural way, increasing the flow of gastric juices that nourishment is extracted from the blood and the refuse expelled without the use of medicine.

If the complexion is blotched or pimpled 9 cases out of 10 it comes from a bad stomach and can't be cured until the stomach is regulated by Mi-o-na.

So reliable is Mi-o-na in curing indigestion and all stomach weakness that C. A. Wright & Son sell the remedy under guarantee to refund the money unless it cures. Try a 50c box and see in how short a time you will forget that you have had a stomach.

3 PER CENT. INTEREST 3

at

TECUMSEH STATE SAVINGS BANK

NOTICE.

All savings depositors are requested to bring in their bank book in December and have interest credited.

$7,000 interest paid to our savings depositors this year. Are you one of them? If not, join them and share in the profits.

$300,000.00 Deposits

Bank open Saturday evenings for accommodation of customers.

Now Then for a Bargain in

PIG HAMS

We have 250 Pounds of

Honey-Cured Pig Hams,

8 to 10 pounds each which we offer at

12 1-2c lb.

These Hams are mild cure and of finest quality and are a BARGAIN at this low price.

ANDERSON BROS.

Phone 91 ... GROCERS ... Macon Phone

OUR NEW

Chafing Dish Outfits

have been selected from the maker producing the most reliable goods,

MANNING, BOWMAN & CO.

—reliable because they are the oldest and most progressive manufacturers in that line. The food pan to these dishes is of copper tin lined, or **Ivory** enameled. The lamp is their Perfection, a powerful heater that can be regulated at will. We also have their

"METEOR" Coffee Percolator

If you have never used one you have lost the best flavor from your coffee. Ask us to show it and explain its simple workings.

Satterthwaite Bros.

Coal and Wood.

We want to call your attention again to the fact that we have some of the best Coal and Wood in town and want your patronage. Our Buckeye Splint Coal is making a great hit. It is as good as Jackson Hill and cheaper. Try some and be convinced. Our prices are as low as any:—

Hard Coal	$7.50
J. H. Lump and Poco	5.50
Massillon	5.00
Imperial Nut	5.00
BUCKEYE SPLINT	5.00
Hocking	4.50
Coke	6.50
Cannell Coal	5.50
Wood	$2.25 to 3.00

Reduction in price when not delivered.

SLAYTON & SON.

WE HAVE A COMPLETE LINE OF

Canned Goods.

Corn	Peas	Tomatoes
Pumpkins		Succotash
Peaches		Apricots
Plums		Blackberries

All Grades and Correct Prices.

PHONE 39 *AVERY & CO.*

FROM

NOW

UNTIL JAN. 1, 1909 FOR

ONE DOLLAR

That is what

The Herald

Will Cost You

DR. P. B. HARDY

PHYSICIAN and SURGEON.

Especial attention given to diseases of the Stomach, Throat, Nose, Ear, diseases of Women and General Surgery.

HOURS:—12:30 P. M. to 3 P. M. 6:30 P. M. to 9 P. M.

Office over Tecumseh State Savings Bank Telephone No. 208.

H. R. CONKLIN, M. D.

PHYSICIAN and SURGEON.

OFFICE and RESIDENCE, 50 Chicago Street.

OFFICE HOURS { 12 to 2 and 7 to 8 p. m.

Patients wishing eyes examined for spectacles will please call at noon office hour.

Save The Pieces

Lenses Matched and Frames Repaired

I will be at my office over J. J. Belcher's store every day except the 3rd Tuesday of each month.

S. P. HOSMER, OPTICIAN.

Dental Parlors

of

W. D. REED, D. D. S.

Chicago, St., Tecumseh.

Crown and Bridge work, Aluminum, Silver and Rubber plates and all of the specialties known to modern to modern dentistry. Gas or vitalized air administered.

Office over Avery & Co's store.

Dental Parlors

of

E. D. BROWN, D. D. S.

Filling, Crown, Bridge and platework Local and complete anaesthetics administered for painless extraction. Office over Orr's Drug Store. Phone, 192

J. W. WILSON,

Licensed Auctioneer, Real Estate Stock and General Salesman.

Will attend all sales in city or county at reasonable rates.

Headquarters and all dates made at the Herald office.

DR. JOHN MURPHY, D. V. D.

Also Graduate in Veterinary Science.

Three and one-half miles northeast of Tecumseh.

PHONE 406, Tecumseh. Also Macon Phone.

A. C. AYLESWORTH,

Licensed Auctioneer, Real Estate, Stock and General Salesman.

Will attend all sales in city or country, at reasonable rates.

Headquarters and all dates made Herald office.

FRANK DAVIDSON,

Licensed Auctioneer. Farm and Stock Auctions.

Attended to promptly and in satisfactory manner. Terms reasonable

Headquarters at Herald office where all dates are made. State 'phone 504 East.

G. V. RANDALL, M. D.

At old Office of Dr Jenkins, on Chicago Street.

Office Hours—
7:30 to 8:30 a. m.
1 to 3 and 7 to 9 p. m.

PHONE No. 297.

Any man can get married if he isn't too slow to embrace the opportunity.

Disturbed the congregation.

The person who disturbed the congregation last Sunday by continually coughing is requested to buy a bottle of Foley's honey and tar. For sale by all druggists in Tecumseh.

PILES

25c will cure any ordinary case

There is no necessity whatever for anyone to suffer longer than twenty-four hours from itching, bleeding or protruding Piles. Go to your druggist and get a 25c box of **Wonderful Dream Salve**, apply it as directed by our "Special Pile Treatment" and in less than 15 minutes you will be entirely relieved of any disagreeable sensation, and if the treatment is carefully followed up, we will **guarantee** you a cure in a few days or refund you your money if it fails. If your druggist doesn't keep **Wonderful Dream Salve**, order from us at once and in less than twenty-four hours, we will have a box at your address.

Wonderful Dream Salve has no equal for use on Chapped Hands, Chilblains, Burns, Scalds, Boils, Old and Running Sores, Eczema and all other forms of skin disease.

If you are doubtful and wish to try it first, send us your name and we will send you a sample box absolutely Free—enough to give it a good trial. We will also send you our Dream Book containing 100 dreams and their meaning. 5

WONDERFUL DREAM SALVE CO., Detroit, Mich.

Often The Kidneys Are Weakened by Over-Work.

Unhealthy Kidneys Make Impure Blood.

It used to be considered that only urinary and bladder troubles were to be traced to the kidneys, but now modern science proves that nearly all diseases have their beginning in the disorder of these most important organs.

The kidneys filter and purify the blood—that is their work.

Therefore, when your kidneys are weak or out of order, you can understand how quickly your entire body is affected and how every organ seems to fail to do its duty.

If you are sick or "feel badly," begin taking the great kidney remedy, Dr Kilmer's Swamp-Root, because as soon as your kidneys are well they will help all the other organs to health. A trial will convince anyone.

If you are sick you can make no mistake by first doctoring your kidneys. The mild and the extraordinary effect of Dr. Kilmer's Swamp-Root, the great kidney remedy, is soon realized. It stands the highest for its wonderful cures of the most distressing cases, and is sold on its merits by all druggists in fifty-cent and one-dollar size bottles. You may have a sample bottle of Swamp-Root by mail free, also a pamphlet telling you how to find out if you have kidney or bladder trouble. Mention this paper when writing to Dr. Kilmer & Co., Binghamton, N. Y. Don't make any mistake, but remember the name, Swamp-Root, Dr Kilmer's Swamp-Root, and the address, Binghamton, N. Y., on every bottle.

An engagement ring is a band of hope.

Even a little miss may make a hit when she grows up.

CONFIRMED PROOF.

Tecumseh people cannot doubt what has been twice proved.

In gratitude for complete relief from distressing kidney ills, thousands have publicly recommended Doan's Kidney Pills. Tecumseh residents who so testified years ago now say their cures were permanent. This testimony doubly proves the worth of Doan's Kidney Pills to local kidney sufferers.

S. Erskine, living on Evans street, Tecumseh, Mich., says: "For 10 years I was troubled with kidney complaint and dragging pains in my back always more severe if I lifted anything. My rest was disturbed at night by the too frequent action of the kidneys, the secretions being highly colored and showed much sediment. Doan's Kidney Pills came to my notice and took them. They did me worlds of good and I felt better and stronger than I had for a long time. This was five years ago and I was so grateful that I gave a statement for publication. I think just as highly of the Pills today as I did then and am glad of the opportunity to re-endorse them that others may try them."

For sale by all dealers. Price 50 cents. Foster-Milburn company, Buffalo, N. Y., sole agents for the United States. Remember the name Doan's,—and take no other.

A man who pleases only himself must furnish all the applause.

Cures baby's croup, Willie's daily cuts and bruises, mama's sore throat, grandma's lameness—Dr. Thomas' Eclectric Oil—the great household remedy.

The more rights a woman has the less she talks about them.

A lazy liver leads to chronic dyspepsia and constipation—weakens the whole system. Doan's Regulets, 25c a box, correct the liver, tone the stomach, cure constipation.

The only sure thing about a sure cure for a cold is that it isn't.

When you want the best, get DeWitt's carbolized witch hazel salve. It is good for little or big cuts, boils or bruises and is especially recommended for piles. Sold by B. J. Pulver.

Evil-minded folk measure others by their own standard.

How to avoid pneumonia.

You can avoid pneumonia and other serious results from a cold by taking Foley's Honey and tar. It stops the cough and expels the cold from the system as it is mildly laxative. Refuse any but the genuine in the yellow package. Sold by all druggists in Tecumseh.

TECUMSEH MARKETS

LIVE STOCK.

Steers	3½	5
Heifers	2	3
Cows	1	3
Veal calves	6½	7
Hogs No 1	4	4½
Roughs	3½	
Sheep	2	3½
Lambs	5	
Fowls	7	
Springers	7	8
Ducks	8	
Turkeys	12	
Geese	7	
Old Roosters	4	

DRESSED MEATS

Wholesale

Beef, by side	6	7½
Hogs	6½	
Veal	9½	
Mutton	8	
Spring lamb	12	12½
Lard	11	
Hides, green	4½	
Veal skins, green	7	
Sheep pelts	.35	1.50
Tallow	1½	4
Timothy ₩ ton	7.00	10.00
Clover ₩ ton	6.00	
Bran ₩ cwt	1.20	

GRAIN, SEED AND HAY.

Wheat	.96	.98
Oats	50	
Clover seed	7.00	9.00
Corn shelled	75	
Corn in ear ₩ cwt	.75	80
Middlings ₩ cwt	1.40	
Corn meal ₩ cwt	1.50	

PROVISION MARKET.

Wholesale

Butter	20	23
Eggs	22	25
Beans ₩ bushel	2.20	
Potatoes	40	

RIDGEWAY.

Ernest Palmer and wife are home from Ypsilanti.

A. S. Mapes was in Adrian Tuesday.

Born to Frank Southerd and wife Saturday, a daughter.

Will Barrett is visiting his daughter in Jackson.

Will Penrod and family moved to Adrian Wednesday.

H. D. Teall and wife returned from Ohio Saturday.

May Culbertson was in Detroit Thursday.

Edith Covell was up from Dutchtown Wednesday.

Miss May Jones left Thursday for Brooklyn, N. Y.

Mrs. Ray Smith spent Wednesday with Mrs Mike Bachman.

Ida Wellman Sundayed near Dundee.

Mr and Mrs. Johnston of Raisinville, visited at Elmer Linn's Tuesday.

Mrs. C. Underwood is in Adrian this week.

G. C. Arner was down from Tecumseh Monday.

Mrs. R. S. Houseman is in Detroit.

Geo. Clark was in Britten Wednesday.

Lavern Biggs was up from Britton Thursday.

Eugene Gray of Cone, spent Wednesday at J. D. Martin's.

Arthur Bradley is home from Toledo.

H. C. Wilson and mother returned to Blissfield Thursday.

O. L. Rappleye went to Detroit Tuesday.

Frank Grady cut several fingers on a buzz saw Tuesday evening. Dr. Loree dressed the wound.

The amount made at the box social Friday evening was $18.

Clyde Kelley was over from Holloway Sunday.

The funeral of Mrs. Blood of Leslie, was held in the church Friday afternoon.

Lotta Hardcastle is boarding with Mrs. C. M. Gove.

Wm. Collins spent the last of the week in Tecumseh.

E. A. Wilson and family returned to Berwyn Saturday.

We clip the following from the Ypsilanti Daily Press of Jan 2nd:

Much sympathy is expressed for Mr. and Mrs. Geo. R. Gunn in the loss of their only child, Dorothy, who died New Years morning. The little one, who would have been one year old had she lived until the 24th of this month, had not been well for some time. On Monday she suddenly became worse and only lingered a few hours. Convulsions were the immediate cause of death. The funeral took place Friday at 2 p. m. at the home. Interment in the Catholic cemetery.

Mrs. Gunn was formerly Miss Mollie Rappleye of this place, and many will add their sympathy for them.

Miss Marian Foote has returned to Ypsilanti.

Mrs. Sarah Rappleye returned from Ypsilanti Monday.

Henry Taylor was here from Detroit Friday.

Sam Foote has returned to Detroit.

Mrs. T. M. Birdsall of Tecumseh, Sundayed at C. C. Smith's.

Geo. Taylor of Caro, was in town Friday.

Leota Aten entertained a company of friends from Raisin Wednesday night.

Gertrude Aten has been visiting in Macon.

Leota Aten spent Saturday and Sunday with Mary Kohler in Pentecost.

Mr. and Mrs. John Lenning and son of Franklin visited at Fred Aten's Sunday.

A reception and shower was given Friday evening at Fred Miller's for Geo. Miller and bride.

Mrs. Geo. Sizer of Dundee, spent the past week with her niece, Mrs Ida Martin.

MUCH EVIDENCE FOUND.

Police Confident Scott Is Murderer of Cornelia Welch.

Detroit, Mich., Jan. 9.—"We have the strongest kind of suspicion," says Detective Chief McDonald, "of Dan Scott, the thirty-two-year-old lover of the sixty-five-year-old Cornelia Welch, whose battered corpse was found in her apartments at 78 Congress street east." To emphasize this assertion, the entire detective bureau is slowly weaving a net about the suspected person, which, the police hope, will force a confession.

Scott, the police say, was the avowed "friend" of the murdered woman, who ran one of the lowest dives in the city. He had his own room in her house, ate at her table, accepted her money. The police say that Scott has beaten and kicked women before.

But the suspicion of the police rests upon other reasons: The bulldog, kept by the woman, who would let no stranger harm their mistress and, most of all, upon Scott's own conduct and assertions. He was very much excited when talking to Captain McDonnell about the crime and has been caught in many contradictions and lies, the police assert.

It is the theory of the department that Scott went to the woman and demanded money. She gave him none and they quarreled. He gave her a blow in the jaw that felled her to the ground and kicked her in the head. Seeing that he had injured her severely, he "finished" her.

The house was not ransacked. But the woman's handbag, hanging over the knob of the bed, had been rifled.

WOMEN AT LANSING.

Urge Convention to Place Equal Suffrage Provision in Constitution.

Lansing, Mich., Jan. 9.—Wednesday, the second days' debate took place in the constitutional convention on the question of placing an initiative section in the constitution. The day closed with the members still talkative and no prospects of a vote being taken on the question before late this afternoon.

Last night, a number of prominent women suffragists urged the convention to place an equal suffrage provision in the constitution.

Health—Economy

Calumet Baking Powder

Best by Test

CORRESPONDENCE.

HOLLOWAY.

Harvey Bentley of Toledo, has been visiting relatives here.

Hattie Pocklington and Anna Mitchell have returned to Brown's business university.

Mrs J. McClellan is visiting Mrs. N. McCunell near Ridgeway.

A week of prayer is being observed at the Presbyterian church.

Benton Dunning has returned to Ann Arbor.

Mrs. Chas Swift entertained a party of ladies at a rag bee Friday, the gentlemen joining them for a four course dinner.

H F Schwab and wife were in Deerfield Sunday.

Clyde Ash returned to Detroit Monday and Clarence to Spring Arbor college.

Mr. and Mrs. A. Lidster are the parents of a son born Jan 6.

Wm. Rainey and A. McWilliams were business callers in Tecumseh Monday.

Will Calhoun and wife spent Thursday in Adrian.

Tressa Rogers resumed her school work here Monday.

Robt. LaPoint was in Toledo Saturday.

Don Osborne returned to Toledo Sunday after visiting his grandparents, Mr. and Mrs. John Macham, a few days.

I. W. Calhoun and family of Adrian, Mr and Mrs. Raynor Benedict of Tecumseh, were Sunday guests at Will Calhoun's.

Ed Clement of Adrian, was a Sunday caller at F. J. Kopke's.

Perley Ash commenced school at the M. A. C. this week.

Miss Amelia Witte and her guest Mrs. Mary Baron, of Toledo, were Adrian visitors Monday.

Mrs. Sarah LeVoy spent Monday with Mrs Robt LaPointe.

Miss Belldora Foley commenced school in Dutchtown Monday after the holiday vacation.

Dorothy Doty has returned to her school work in Ludington.

Blanche Rogers and Alice Richards returned to Tecumseh high school Monday.

Mr. and Mrs John Gafner, Jr visited near Deerfield Sunday.

Della Kerr entertained the ladies social Thursday.

Eugene Drouillard visited relatives at Monroe over Sunday.

Mr. and Mrs. Jas McIntyre entertained Saturday Messrs and Mesdames Dunning, Laing, Jas. Lane and Wm. Cox.

Clarence Bliss and family of Adrian, Sundayed at A. W. Davenport's.

Arthur Palmer and family of Britton, visited Della Kerr Sunday.

Mrs Elmer Osborn of Toledo, is a guest of her parents, John Macham and wife.

Jas Ase visited his son in Toledo on Sunday.

John King and family visited relatives in Adrian Sunday.

Mrs David Fetzer is visiting relatives in Jackson.

The Best Laxative for Children.

Parents should see to it that their children have one natural, easy movement of the bowels each day. Do not dose the child with salts or griping pills, as they are too powerful in effect, and literally tear their little insides to pieces, leaving the bowels weakened and less able to act naturally than before. Laxative Iron-ox Tablets tone and strengthen the bowels, and stimulate all the little organs to healthy activity. Chocolate coated tablets, easy to take, never gripe or nauseate. 10c, 25c and $1.00.

MACON

Mr. and Mrs Isaac Gardner attended the funeral of Mrs Van Howell in Clinton last Monday.

John Burleson was a guest of his grandfather in Ypsilanti Saturday and Sunday.

Mr. and Mrs Lon Kuder went to Ypsilanti Tuesday to visit their daughter.

Mr. and Mrs Will Richmond went to Brooklyn Monday to attend the funeral of the former's cousin.

Mrs Ezra Beteer has been under the doctor's care but is on the gain.

A baby boy at the home of Mr and Mrs. Elmer Hunter since Saturday.

Miss Tillie Collar, who has been spending a few days with Macon friends returned to her home in Tecumseh Monday.

Raynor Scudder was the victim of a surprise party last Saturday night. Refreshments were served and all had a fine time.

Miss Ora Kuder and James Johnson were united in marriage New Years evening at the Reformed parsonage by Rev G W Scarlet. Congratulations.

Miss Mary Morden returned to Ypsilanti Sunday.

Miss Jennie Mills and John Ladd of Ann Arbor, were married Wednesday at the home of Mr and Mrs Will Richmond. Rev. Dunning of Tecumseh, performed the ceremony, only the near relatives being present. They will reside in Ann Arbor. They have the best wishes of their many Macon friends.

David O'Riley, who was operated on for appendicitis last week, is doing finely and we hope for a speedy recovery.

CONE

Mrs. Mary Howard of Ann Arbor, is visiting her mother, Mrs Ann Aten.

Margaret and Allen Corbett of Milford, visited their grandparents, Mr. and Mrs Thos Caswell over Sunday.

Dr. Cassidy has left Cone and is now located in Milan.

Mrs. Perry Tingley is entertaining her cousin, Mrs. Wallace, this week.

An Ideal Laxative.

Cholos and Cathartics which purge, unbed the bowels, and give temporary relief, but irritate, and weaken the digestive and excretive organs, Laxative Iron-ox Tablets are as different in effect as truth is from falsehood. They nourish the bowel muscles and nerves, giving them strength and vigor to do the work nature intended, thus effecting a permanent cure by perfectly safe and natural means. The best laxative for children, chocolate coated tablets, easy to take, never gripe or nauseate. 10c, 25c and $1.00 at all drug stores.

BRITTON.

M. L. Palmer is attending a law suit in Adrian this week.

Earl Pocklington of Holloway, was in town Saturday.

Miss Fern VanNest is spending some time in Holloway.

D. W. Smith was in Blissfield Thursday.

Mrs. Will Fletcher of Holloway, was a guest of Mrs Fenton Smith Friday.

Bert Harrison returned to his home in Lapeer Saturday after a visit with relatives here.

Miss Hazle Eccles very pleasantly entertained the members of the graduating class of 06 at her home Thursday evening.

Mr. Marlow and family of Jerome, were guests at L. H. Lombard's Wednesday and Thursday.

Simon McComb was called to Toledo Thursday by the critical illness of his brother.

Clarence Zibble of Deerfield, was in town Friday calling on friends.

Mrs. Margaret Cheever of Dundee, visited her sister, Mrs. John Winsley, Wednesday.

Misses Maggie Hindes and Jessie Clement were in Adrian Tuesday.

Mrs Edgar Eckiby and Mildred were in Milan Tuesday.

Mrs Susan Linn, Mrs Charlotte Thackery and Wilmina Ousterhout went to Tecumseh Tuesday to attend the funeral of Mrs L. Covell.

Mrs Thos Adams is ill.

Miss May Plaice was in Adrian Friday and Saturday.

Mrs Geo Quick was in Milan Friday and Saturday.

Miss Edna Holtz of Adrian, is spending a few days with her uncle, Chas. Lester.

O. B. Leonardson and wife were over Sunday visitors at Sylvania.

Mr and Mrs. J. Jeffilbeam were up Dundee Friday.

Henry and Will Taylor and wives of Detroit, attended the funeral of Mrs. Blood which took place at Ridgeway Friday.

Bertha Kniffen returned to her school duties at Port Huron Saturday.

Mrs Lucinda Ireland returned to St. Johns Monday.

Jil Brown of North Adrian, visited here last week.

Mrs C D Zeluff returned from Ypsilanti Thursday.

C. B. Eckiby made a business trip to Adrian Tuesday.

Earl Babcock returned to Ypsilanti Monday.

Miss Mildred Shultz of Tecumseh spent Thursday with her grandmother, Mrs. John Beasley.

Jas Haight and wife of Ann Arbor was an over Sunday guest of relatives here.

Floy Underwood returned to Blissfield Saturday.

John Buchman spent Wednesday night with Lon Miller in Lake Ridge.

Blanche Plues returned to Saginaw Thursday.

Wallace Linn, who broke his ankle last September, was down town Thursday for the first time in 14 weeks without crutches.

Mrs. T. B. Morrell received word Monday of the death of her sister, Mrs. Covell in Tecumseh.

Mrs Grant Ousterhout and Eva Underwood were in Adrian Wednesday.

It is very important and in fact is absolutely necessary to health that we give relief to the stomach promptly at the first signs of trouble—which are belching of gas, nausea, sour stomach, headache, irritability and nervousness. These are warnings that the stomach has been mistreated; it is doing too much work and it is demanding help from you. Take something once in a while, especially after meals, something like Kodol for dyspepsia and indigestion. It will enable your stomach to do its work properly. Sold by B. J. Pulver.

Literary Motives.

"Do I write for posterity?" repeated Hackett. "I do, sir—ten of 'em."—Puck.

Corey Inquest Reveals Nothing.

Ypsilanti, Mich., Jan. 9.—Although more than a dozen witnesses testified at the coroner's inquest, no evidence was developed to throw light on the mysterious death of Daniel Corey, the Chelsea drain contractor who was found in the dam of the Peninsular Paper mill, Dec. 31. Alfred Gilbert, a Chelsea teamster, told of Corey showing him $1'6 Dec. 22, with which he said he intended to buy a team in Ypsilanti. Though John Connors and Frank Miller think they saw Corey in Hixson's lunch room with a stranger the night before his body was found, they could not positively identify the body. The authorities now believe Corey was last seen alive Friday, Dec. 27. Leo Stachlewitz testified that he saw Corey going towards the paper mill on the above date and that he was under the influence of liquor.

Send Big Petition to Governor.

Kalamazoo, Mich., Jan. 9.—A petition with the unanimous endorsement of the Kalamazoo bar and signed by hundreds of citizens, Republicans and Democrats alike, asking that F. E. Knappen be named as successor of Judge John W. Adams on the circuit bench, has been forwarded to Governor Warner at Lansing. The petition is signed by all newspapers in the county and by members of the Republican and Democratic city and county committees. Mr. Knappen is a cousin of Federal Judge Knappen at Grand Rapids.

Weak Lungs Bronchitis

For over sixty years doctors have endorsed Ayer's Cherry Pectoral for coughs, colds, weak lungs, bronchitis, consumption. You can trust a medicine the best doctors approve. Then trust this the next time you have a hard cough.

The best kind of a testimonial—"Sold for over sixty years."

Made by J. C. Ayer Co., Lowell, Mass. Also manufacturers of

Ayer's SARSAPARILLA. PILLS. HAIR VIGOR.

We have no secrets! We publish the formulas of all our medicines.

Ayer's Pills keep the bowels regular. All vegetable and gently laxative.

STATE OF MICHIGAN, the Probate Court for the county of Lenawee.

At a session of said Court held at the probate office, in the city of Adrian, in said County on the 4th day of January, A. D. 1908.

Present, Hon. Harry L. Larwill, judge of probate.

In the matter of the estate of JANE M. HEUK, deceased.

On reading and filing the petition, duly verified, of Robert S. Moore, administrator of said estate, praying that he may be authorized, empowered and licensed to sell the real estate described in said petition at private sale, for reasons therein stated.

It is ordered, that Monday, the 3d day of February next, at nine o'clock in the forenoon, be assigned for the hearing of said petition.

And it is further ordered, that a copy of this order be published in the Tecumseh Herald, a newspaper printed and circulating in said county of Lenawee, for three successive weeks previous to said day of hearing.

HARRY L. LARWILL, Judge of Probate.

A true copy. E. I. Larwill, Register of Probate.

STATE OF MICHIGAN, county of Lenawee ss. Probate court for the county of Lenawee.

At a session of the probate court for the county of Lenawee, holden at the probate office, in the city of Adrian, on the 4th day of January in the year one thousand nine hundred and eight.

Present, Hon. Harry L. Larwill, judge of probate.

In the matter of the estate of MARY A. DILLINGHAM, deceased.

On reading and filing the petition, duly verified, of Walter C. Dillingham, son of said deceased, praying that an instrument in writing purporting to be the last will and testament of said deceased may be duly proved and admitted to probate, and that administration of said estate may be granted to petitioner, the executor named in said instrument, or to some other suitable person.

It is ordered, that Monday, the 3rd day of February next, at nine o'clock in the forenoon, be assigned for the hearing of said petition.

And it is further ordered, that a copy of this order be published in the Tecumseh Herald, a newspaper printed and circulating in said county of Lenawee, for three successive weeks previous to said day of hearing.

HARRY L. LARWILL, Judge of Probate.

(A true copy.) E. I. Larwill, Probate Register.

Mortgage Sale.

Default having been made in the conditions of payment of a certain mortgage made and executed by Wilcott W. Sarah and Birdie Sarah, his wife, and delivered to the Tecumseh State savings Bank, of Tecumseh, Michigan, which mortgage bears date the 6th day of October 1902, and was recorded in the office of the Register of Deeds for the county of Lenawee, state of Michigan, on the 8th day of October 1902, in Liber 85 of mortgages on page 84, and there being claimed to be due at this date upon the indebtedness secured by said mortgage the sum of two hundred forty-four and sixty-four one hundredths dollars, and no suit or proceeding at law or in equity having been instituted for the recovery of said indebtedness;

Notice is therefore hereby given that, for the purpose of realizing the amount of said indebtedness, together with the costs of this proceeding, including an attorney fee allowed by law, by virtue of the power of sale contained in said mortgage, the undersigned will, on the 6th day of March A. D. 1908, at ten o'clock in the forenoon of said day, at the east front door of the Court House, in the City of Adrian, in said County of Lenawee, that being the place where the Circuit Court for said County of Lenawee is holden, sell, at public vendue to the highest bidder, the following described property, viz: That parcel of land in the Village of Tecumseh, County of Lenawee and State of Michigan, described as being all that part of Block one of Hewitt's addition to said village bounded by beginning in the east line of Pearl street twelve rods north from the north line of Lowan street and running thence east twelve rods to land formerly owned by Dove; thence south four rods to Kirkland's; thence west six rods; thence south three rods; thence west six rods to east line of Pearl street; thence north in that line to beginning.

THE TECUMSEH STATE SAVINGS BANK, Mortgagee.

Dated this 4th day of December, A. D. 1907. Fred B. Wood, Attorney for mortgagee.

STATE OF MICHIGAN, county of Lenawee ss. Probate court for said county.

At a session of the probate court for said county held at the probate office in the city of Adrian, on the 19th day of December, in the year one thousand nine hundred and seven.

Present, Hon Harry L. Larwill, judge of probate.

In the matter of the estate of GEORGE GREEN, a minor.

On reading and filing the petition, duly verified, of George J. Kemp, guardian of said ward, alleging that he is now ready to render his guardianship account and praying that said account may be approved and allowed, and for such other order as to the court shall seem proper.

It is ordered that Monday, the 13th day of January next, at nine o'clock in the forenoon be assigned for the hearing of said petition.

And it is further ordered that a copy of this order be published in the Tecumseh Herald, a newspaper printed and circulating in said County of Lenawee for three successive weeks previous to said day of hearing.

HARRY L. LARWILL, Judge of Probate.

(A true copy.) E. I. Larwill, probate register.

STATE OF MICHIGAN, County of Lenawee ss. Probate Court for said county.

At a session of the probate court for the county of Lenawee holden at the Probate Office, in the city of Adrian, on the 7th day of December in the year one thousand nine hundred and seven.

Present, Harry L. Larwill, judge of probate.

In the matter of the estate of EDWIN H. WEEKS, deceased.

On reading and filing the petition, of Maude Marion Howell-Day executrix upon the estate of said deceased, alleging that the funeral expenses and debts of said deceased, and the expenses of administration thus far incurred, have been fully paid, and praying that her final administration account may be allowed and for such other order and decree as to this court shall seem proper.

It is ordered, that Monday, the 13th day of January next, at nine o'clock in the forenoon be assigned for the hearing of said petition.

And it is further ordered, that a copy of this order be published in the Tecumseh Herald, a newspaper printed and circulating in said county of Lenawee, for three successive weeks previous to said day of hearing.

HARRY L. LARWILL, Judge of Probate.

(A true copy.) E. I. Larwill, probate register.

It's a good scheme to let others do your bragging for you.

It depends upon the pill you take. DeWitt's little early risers are the best pills known for constipation and sick headache. Sold by B. J. Pulver.

STATE OF MICHIGAN, County of Lenawee ss. Probate court for the county of Lenawee.

At a session of the probate court for the county of Lenawee, holden at the probate office, in the city of Adrian, on the 8th day of January in the year one thousand nine hundred and eight.

Present, Hon. Harry L. Larwill, judge of probate.

In the matter of the estate of CORDELIA M. WOLF, deceased.

On reading and filing the petition, duly verified, of Royal A. Wolf, son of said deceased, praying that an instrument in writing purporting to be the last will and testament of said deceased may be duly proved and admitted to probate and that administration of said estate may be granted to John D. Shull and Fred B. Wood, the executors named in said instrument or to some other suitable person.

It is ordered, that Monday, the 3d day of February next, at nine o'clock in the forenoon, be assigned for the hearing of said petition.

And it is further ordered, that a copy of this order be published in the Tecumseh Herald, a newspaper printed and circulated in said county of Lenawee, for three successive weeks, previous to said day of hearing.

HARRY L. LARWILL, Judge of Probate.

(A true copy.) E. I. Larwill, Probate Register.

STATE OF MICHIGAN, County of Lenawee ss. Probate court for the county of Lenawee.

At a session of the probate court for the county of Lenawee, holden at the probate office, in the city of Adrian, on the 8th day of December in the year one thousand nine hundred and seven.

Present, Hon. Harry L. Larwill, judge of probate.

In the matter of the estate of GEORGE N. SHOUT, deceased.

On reading and filing the petition, duly verified, of A. Gertrude Stacy, widow of said deceased, praying that an instrument in writing purporting to be the last will and testament of said deceased may be duly proved and admitted to probate and that administration of said estate may be granted to petitioner, the executrix named in said instrument or to some other suitable person.

It is ordered, that Monday, the 13th day of January next, at nine o'clock in the forenoon be assigned for the hearing of said petition.

And it is further ordered that a copy of this order be published in the Tecumseh Herald, a newspaper printed and circulated in said county of Lenawee, for three successive weeks previous to said day of hearing.

HARRY L. LARWILL, Judge of Probate.

(A true copy.) E. I. Larwill, probate register.

Though we travel the world over to find the beautiful, we must carry it with us or we find it not.

Simple remedy for LaGrippe.

La grippe coughs are dangerous as they frequently develop into pneumonia. Foley's Honey and Tar not only stops the cough but heals and strengthens the lungs so that no serious results need be feared. The genuine Foley's Honey and tar contains no harmful drugs and is in a yellow package. Refuse substitutes. For sale by all druggists in Tecumseh.

MOTHER IS ARRESTED

Inquest Over Child's Body at Plainwell Takes Serious Turn.

Kalamazoo, Mich., Jan. 9.—It has become known that Mrs. David Neeley, mother of the two and one-half year-old child, Walter Neeley, who died last Friday at Plainwell from pleuro-pneumonia, after having been treated by members of a sect of mental healers instead of physicians, has been placed under arrest charged with manslaughter.

The coroner's jury which has been investigating the child's death interrupted its session to request the coroner to have Mrs. Neeley held in $5,000 bonds, which were furnished. The jury in the case is expected to return a verdict today.

Mrs. Neeley was arraigned before Justice John Blair of Plainwell. She waived examination and was held in bonds to appear in the Allegan county circuit court, Feb. 17. Her bail was furnished by W. W. Woodhams, her father, and James N. Neeley, her husband's father, as two of the sureties, and R. L. Soule, the banker of this place, as the third.

Most of the day was taken up by the coroner's jury in going over the testimony of Mrs. Neeley and the other witnesses who previously testified. Dr. W. G. Bills gave some sensational new testimony on the result of the post mortem performed on the child after the mother testified that the cause of death was spinal meningitis. Dr. Bills swore that not a trace of food was found in the child's body.

"It is developing into a serious matter," said Prosecutor Hoffman. "The autopsy showed clearly, to our belief, that the child had been subjected to needless suffering."

Episcopal Preiste Deposed.

Salt Lake City, Utah, Jan. 9.—Dean James B. Eddie, convicted by an ecclesiastical court of immorality a year ago, was formally deposed from the ministry of the Protestant Episcopal church Wednesday. The sentence was imposed publicly by Bishop Spalding. At reading of the sentence, women burst into tears and hisses were heard from some of the men, disapproval being manifested by a portion of the congregation whose faith in their former pastor is unshaken. Dean Eddie declared that his trial had been unfairly conducted and that the evidence against him was fabricated by his enemies. The chief witnesses against him were choir boys of St. Mark's church.

Captain Is Exonerated.

Port Huron, Mich., Jan. 9.—After a trial lasting nearly a week, Captain John Hayes of this city has been completely exonerated by the local steamboat inspectors at Milwaukee on the charge of incompetency preferred against him by his former employers, the Amelia Martin Dredging, Wrecking & Towing company. Captain Hayes was in charge of the tug Kate Williams and suffered a series of accidents, twice going aground and once stranding his vessel on a rock. He was discharged from the service of the company and refused his pay. He promptly libeled the vessel at Benton Harbor for the amount of the wages due him and, the company, in turn, charged him with incompetency before the Milwaukee inspectors, with the above result.

RAILROAD TIME TABLES.

Lake Shore & Michigan Southern Railroad.

Effective June 9, 1907.

GOING SOUTH.

Stations	819 Daily except Sun	809 Daily except Sun	821 Daily except Sun	811 Daily	815 Daily only
Jackson	6 00	10 05	3 00	5 45	7 00
Tecumseh	6 30	10 35	3 30	7 05	7 35
Adrian	6 50	11 00	3 50	7 25	8 00
Toledo	7 40	11 55	4 50	8 20	9 10
	a m	a m	p m		a m
	11 45				
	a m		p m		
Toledo	8 20	12 10	7 15	10 15	2 40
Chicago	4 00	p m	p m	p m	6 30
	p m				

GOING NORTH.

Stations	818 Daily	808 Daily except Sun	814 Daily except Sun	812 Daily
Detroit				3 00
Toledo	7 00	12 30	6 15	7 00
	a m	p m	p m	p m
Adrian				7 40
Tecumseh	8 37	1 05	6 50	7 55
Jackson	10 05	2 35	7 25	8 25
	a m	p m	p m	p m

DUNDEE BRANCH

GOING WEST.

Station	423 Daily except Sun	421 Daily except Sun
Toledo	7 00	3 15
Adrian	8 00	4 00
Tecumseh	8 20	4 20
	a m	p m

GOING EAST.

Station	422 Daily except Sun	424 Daily except Sun
Tecumseh	10 40	6 45
	a m	p m
Adrian	11 20	7 25
	a m	p m
Toledo	12 20	8 25
Chicago	7 00	3 00
	p m	p m

Tecumseh and Dundee Trains. Daily except Sunday.

LEAVE TECUMSEH.

Dundee Accommodation ..... 11 20 a m
..... 6 40 p m

ARRIVE AT TECUMSEH.

Tecumseh Accommodation ..... 7 00 p m
..... 7 00 a m

SPECIAL NOTICE

Coupon tickets can now be procured at this station over best routes to all principal points in the United States.

G. J. KEMP, Ticket Agent.
J. W. DALY, C. A. G. P. A. Cleveland, Ohio.

SEEDS

BUCKBEE'S SEEDS SUCCEED

SPECIAL OFFER:

Prize Collection

GUARANTEED TO PLEASE

Write to-day

SEND 10 CENTS

W. W. Buckbee, Rockford, Ill.

FEELING LIVER-ISH This Morning?

TAKE

THEDFORDS Black-Draught

Stops Indigestion Constipation

25¢

A Gentle Laxative And Appetizer

ORINO Laxative Fruit Syrup

Pleasant to take

The new laxative. Does not gripe or nauseate. Cures stomach and liver troubles and chronic constipation by restoring the natural action of the stomach, liver and bowels.

Refuse substitutes. Price 50c.

ALL DRUGGISTS OR TEOUMS

Sour Stomach

No appetite, loss of strength, nervousness, headache, constipation, bad breath, general debility, sour risings, and catarrh of the stomach are all due to dyspepsia. Kodol relieves indigestion. This new discovery represents the natural juices of digestion as they exist in a healthy stomach, combined with the greatest known tonic and reconstructive properties. Kodol for dyspepsia does not only relieve stomach troubles and dyspepsia, but also relieves nervous prostration, helps all stomach troubles by correcting, purifying, sweetening and strengthening the mucous

The Tecumseh Herald.

VOL. LVIII NO. 86 | TECUMSEH, MICHIGAN TUESDAY JAN. 14 1908 | WHOLE NO. 823

THE GREATEST

January Sale!

WE HAVE EVER HAD.

we have the goods, but must turn them into money. That is why you can buy anything at our store at such absurdly low figures.

People know values and are taking advantage of this

GREAT SALE

That is the reason why we are having the most successful January Sale we ever inaugurated.

No Old or Shop-Worn Goods Here.

A Few of the Bargains:

Best Mile End Spool Cotton, 6 spools for 25 cents.
1500 yds. Best American Prints-Mill End 1 to 10 yds., while they last 5c per yd.
We still have a nice line of Cloaks and Furs to select from. 1-3 to 1-2 OFF.
Ladies' Fur Coats, a few left, 1-3 OFF

Everything in our stock Discounted from
15 TO 50 PER CENT

S. W. Anderson & Son.

"THE STORE THAT TREATS YOU FAIR"

OUR
SALE
CONTINUES
UNTIL
JAN. 25th
Everything
GOES

Anderson & Rosacrans

We Would Rather Show You Than Tell You.

so our invitation to inspect our stock is always in force and it includes everybody.

There's no special time to look at our Furniture and Crockery. Come any time and stay as long as you are interested. Our assortment is good and our prices, considering quality of goods, are very low.

BECK & EGAN, Adrian.

FURNITURE CROCKERY PICTURES and LINOLEUM
All Goods delivered. No. 30 North Main Street

Acme Lamp

That burns with a Mantle.

CALL AND SEE IT.

D. L. Whitenack & Co.

OUR DISPLAY

of Cut Glass is very fine now.

It comprises some of the handsomest designs and the richest cuttings that have ever been shown in town.

They are well worth seeing--which is true also of another and quite different line of our goods--WATCH CHAINS. We have a fine assortment of patterns of these--THE SIMMONS Chains as well as a nice line of the SIMMONS Fobs.

HICKS THE Jeweler,

Watch Inspectors. L. S. & M. S. and D. T. & I. Ry. *Phone 209 for Correct Time.*

THREE SERIOUS FIRES

Two Villages in the State Are Badly Scorched.

WOODBURY AND FULTON.

Nearly One-Half of Business Section of Latter Gone—Blaze in Battle Creek Does Much Damage to Several Firms.

Three Rivers, Mich., Jan. 13.—About half of the business section of the village of Fulton, nine miles from Vicksburg, in the southeastern corner of Kalamazoo county, has been destroyed by fire supposedly of incendiary origin. The fire, which was discovered in Woods' general store, spread to eight other buildings in the town, which were totally destroyed. Being absolutely without fire protection and impossible to reach from any point whence help could be sent, the people of the village were powerless to prevent the spread of the flames.

The following places were burned to the ground:

L. H. Woods, general store; Merrill's harness shop; James Burns, buggies and agricultural implements; C. W. Wicks' feed mill; Marrson & Colp, hardware; William Kramer, barber shop, and an old hotel used as a dwelling house.

The estimated loss is $50,000, partially covered by insurance.

Woodbury, Mich., Jan. 13.—The most disastrous fire which has visited this place in many years occurred about four o'clock in the morning, when the Woodbury hotel, with all its contents, and the store and contents of J. C. Vonhounten, were completely destroyed. The loss to the hotel was well covered by insurance of $1,650 on the building and $800 on the contents. Vanhouten's store was not insured. The loss to the store and stock is estimated at $5,500.

The fire started from some unknown source. Before the blaze was discovered, the flames had made great headway.

There were only a few boarders in the hotel at the time, and these barely had time to dress and make their escape. Fortunately, however, nobody was injured.

The town is entirely without fire protection. Residents are of the opinion that had it not been for the heavy snow storm, which was in progress at the time, other buildings would have been ignited by the flying embers.

A bucket brigade was organized, but, because of the long distance the men had to go for water, little could be done to check the flames.

Battle Creek, Mich., Jan. 13.—Just remodeled, redecorated and restocked after a fire which put it out of business for weeks, the grocery of James G. Redner has again been ruined by a blaze, while a total property loss of from $15,000 to $20,000 was accumulated. The Morgan block, containing several groceries and other business places, was badly scorched, though the firemen, by coming with four engine companies on the first alarm, checked the fire within twenty minutes.

Redner's store, one of the model groceries in Michigan, was gutted with no salvage possible, unless it be on teas stored in a back room. The store was restocked at a cost of $6,000, but this will scarcely cover the Redner loss.

Arthur D. Smith, clothier, has a loss of $2,000 to $3,000, due to water and smoke, and Mrs. R. Hyland's millinery store is a wreck, with a loss of at least $2,000. The Pythian temple, occupying the third floor, was smoked considerably and one room, occupied for club purposes, damaged by water. Water and smoke touched the S. H. Knox & Co. store for between $300 and $500. The loss on the building runs about $2,000. Most of the losers carry insurance.

Gas Explosion Kills and Injures.

Joplin, Mo., Jan. 13.—An explosion of natural gas in the basement of the big Olivia apartment hotel here killed Marvin Reynolds, aged twenty, night clerk, seriously injured several other persons and caused damage to property. A suite of rooms, occupied by John E. Stevens, a wealthy mine-owner, and his wife, was completely wrecked and both occupants were severely injured. Mrs. Stevens will die.

Veteran Lawyer Died in Street.

New York, June 13.—Stricken with apoplexy, Emmet R. Olcott, sixty-two years old, one of the best known lawyers in this country on international questions, dropped unconscious on the sidewalk near his home and died before medical aid could reach him.

FLEET REACHES RIO

Anchors in Beautiful Harbor After Long Run.

HAS COVERED 4,600 MILES.

Thousands of People Greet Their Arrival—Many Vessels Went Forth to Escort Big Armada Into Port—Officials Call on Admiral Evans.

Rio Janeiro, Jan. 12.—The American fleet of sixteen battleships entered the port of Rio Janeiro at three o'clock Sunday afternoon, after a passage from Port of Spain, Trinidad, more than three thousand miles, unmared by serious accident, replete with interesting incidents and ending with a royal welcome from the thousands that had gathered to greet the visitors.

All of the battleships are here, but the supply ships Culgon and Glacier are still at sea, not having been able to keep along with the others. The fleet has now covered about 4,600 miles, about a third of the distance of the voyage to San Francisco.

Early in the morning the crowds began to gather in the streets of Rio Janeiro, and long before the signal flags were hoisted announcing the approach of the American ships of war thousands of curious spectators had taken up the points of vantage on public buildings and the elevated quays.

Splendid Spectacle.

When the fleet steamed into the harbor, under the splendid mountains that framed the bay, beautiful in the tropical sun, it was a spectacle incomparable to the eye. The roadstead lay like a glittering mirror beneath.

Word that the fleet had passed Cape Frio, about forty-five miles out, was received at 8:30 o'clock and immediately scores of tugs and other small craft, crowded with spectators, set out to meet the visitors and accompanied them to the anchorage. Outlined against the horizon, the great battleships, stretched out in one long line, came slowly through the passage into the bay. The Connecticut, Rear Admiral Evans' flagship, was in the lead, with the Brazilian cruisers, dressed in gala attire, on either side.

Passing the fortresses, the Connecticut fired a salute of twenty-one guns, which was responded to by the Brazilian warships, the German cruiser Breman and the shore guns. The yards and fighting tops were manned and cheers upon cheers were given for the splendid passage of the flagship and her sister ships.

Officials Call.

As soon as the anchorage was made, the Brazilian minister of marine, Admiral Alencar; the captain of the port, the American consul, E. G. Anderson; the commandants of naval divisions, and the civic authorities went on board the Connecticut and extended a hearty welcome to Rear Admiral Evans, his officers and men. Hundreds of launches, tugs and small boats circled about the battleships until long after the sun had gone down. Not less than 15,000 to 20,000 persons were aboard these boats and more than 50,000 more were gathered on shore to celebrate the coming of the fleet. Last night, the city was beautifully illuminated and a gala occasion has been made in honor of the visitors.

Torpedo Boat Sailors in Trouble.

Rio Janeiro, Jan. 13.—Dispatches received here from Pernambucco tell of disorders among the sailors of the torpedo flotilla which arrived there on Jan. 10. While on shore leave, the sailors became engaged in a row among themselves and with the police, who interfered. A large number of the sailors received slight injuries and twenty of them were arrested on charges of drunkenness. Lieutenant Commander Cone had a conference with the police authorities and will prevent further trouble between the police and the sailors who are allowed shore leave. Edward Grey, a sailor on the torpedo boat Lawrence, while climbing a ladder on the side of the vessel, fell into the sea and was drowned.

Cablegrams received in Japan indicating an overwhelming sentiment in America in favor of an exclusion bill are causing much uneasiness among leaders of all shades of politics there, who have repeatedly expressed the conviction that the Americans did not desire to discriminate against Japanese and would accept the attitude of the Japanese government as evidence of its sincere desire not to embarass the American government and, at the same time, save the amour propre of the Japanese. Uneasiness has been intensified by the delay of a reply from Washington to the Japanese note of Dec. 31.

TO WITHDRAW TROOPS

Nevada Must Herself Maintain Order at Goldfield.

SHIRKED RESPONSIBILITY.

President and Investigating Commission So Believe—Chief Executive Writes Vigorous Letter to Governor—Mine Operators Get Drubbing.

Washington, Jan. 12.—President Roosevelt has determined to withdraw the federal troops from Goldfield, Nev., shortly after the legislature begins its special session Tuesday. This intention was made known at the White House by the making public of the report of the special investigating commission, together with a letter from the presidept to Governor Sparks. The president says he shall be governed by the recommendations in the report unless the governor can show that the statements of the report are not in accordance with facts. The report says:

"The conditions did not support the general allegations in the governor's request for troops, nor were his specific statements established to any such extent as to justify his use of these statements for the purpose of getting federal troops.

Would Ignore Request.

It concludes with this recommendation: "But we also must firmly believe that upon the assembling of the legislature, or within a few days thereafter, the troops should be removed, regardless of any request for their retention that may be made by either the legislature or the governor of Nevada, it being essential that the state of Nevada shall understand this situation completely, shall recognize the fact that there will, at that date be thrown upon it, and it alone, the primary responsibility of keeping order, and that, recognizing this responsibility, it may take such action as is the duty of the state and as will be sufficient in the premises."

In his letter to Governor Sparks, after reviewing the steps so far taken in the Goldfield mining trouble, the president continues:

"The report states that there was no insurrection against the power of the state at the time the troops were called for, that nobody supposed that there was such an insurrection, and that none of the conditions described in Sec. 5297-8-9 of the revised statutes as warranting interferance by the federal government existed, and that the effort was, and is, plainly an effort by the state of Nevada to secure the performance by the United States of the ordinary police duties which should, as a matter of course, be performed by Nevada herself. The report further says:

"'There is absolutely no question that if the state of Nevada and the county of Esmeralda exercised the powers at their disposal they can maintain satisfactory order in Goldfield; that, so far, these authorities have done nothing but are relying upon federal aid, and their attitude now is expressly that of refusing to do anything, and desiring to throw their own burdens upon the federal government for the maintainance of those elementary conditions of order for which they, and they only, are responsible.'

"I agree with the recommendation of this report and shall act accordingly."

What Operators Did.

The operators' association, instigated the call for federal aid. When the troops arrived, the mine operators issued a statement in which they indicated a reduction in miners' wages from $5 to $4 a day, also their intentention not to employ miners who belonged to the union. The report adds:

"Every indication confirms the belief that such action was in contemplation before the arrival of the troops, was part of the general plan of the mine operators to establish their independence of the union and that the coming of the troops was expected and urged by them to make such plan feasible."

Conditions at Goldfield, the report asserts, did not justify calling for the troops. The commission expresses itself as satisfied that out of the entire membership in the miners' union, there are not over a few hundred men of dangerous type. The report adds:

"By permitting their organization to be managed and controlled by men of violent tendencies, the union as a body has thus laid itself open to the reproach of being a vicious organization.

Carson, Nev., Jan. 13.—Many members of the state legislature, which has been called by Governor Sparks to meet in special session next Tuesday for the purpose of providing

SEVERE STORM.

Sunday's Blizzard Visited All Portions of State.

Bay City, Mich., Jan. 13.—A severe northeaster, accompanied by heavy snow, swept this city Saturday night and continued all of Sunday. Street car service was entirely abandoned, cars being left stalled in all parts of the city.

The few railroad trains due Sunday were far behind time. The storm is general throughout the northern part of the state.

The snow is badly drifted, so that the exact level is not known, though it is estimated at eighteen inches.

Vassar, Mich., Jan. 13.—The worst snow storm of the season has passed over Vassar. Considerable damage has been done. Telephone, telegraph and electric light wires are down and communication with the outside world is nearly cut off.

Kalamazoo, Mich., Jan. 13.—A heavy, wet snow fell here and from eight to ten inches, now cover the ground. A stiff northeast wind accompanied the snow. Traffic was somewhat delayed on the local car lines.

Marshall, Mich., Jan. 13.—A severe snow storm prevailed throughout this section of the state. One farmer near Ceresco stated that his entire large peach orchard was destroyed, and he is of the opinion that the entire peach crop will be a failure next summer.

Detroit Banker Is Dead.

Detroit, Mich., Jan. 13.—Silas B. Coleman, president of the National Loan & Investment company and vice president of the Detroit United bank, is dead of pneumonia at his home, 182 McDougall avenue, after an illness of one week. Mr. Coleman came to Detroit in 1870, and since that time was engaged in business in this city. He was born July 29, 1843, in New York city.

MICHIGAN BRIEFS.

Edwin D. Malcolm is dead at the home of his sister, Mrs. Arthur Weiss, in Saginaw, from tetanus. The deceased caught his arm in a corn sheller. The hand and forearm were terribly lacerated and blood poisoning set in.

Herman Hartwig-Danser, one of the best known writers of German lyric poetry in the country, was found dead in his bed in the Washtenaw Post building in Ann Arbor. Heart disease caused death. He was sixty-one years old.

The M. A. C. is about to lose another of its most valuable instructors in the women's department. Mrs. Jennie L. Haner has resigned from the domestic arts department to accept a position in one of the state schools of Idaho, where she will go as soon as her successor is appointed.

Harry Duby, the ten-year-old son of Mr. and Mrs. J. Duby of Saginaw, ran into open water while skating on the river and was drowned. With Duby at the time were two lads, one Louis Delavan and the other unknown. Both boys escaped the hole and, after giving the alarm, disappeared.

Bitten by a dog nine months ago, James, eleven-year-old son of James L. A. Drake of Buchanan, died in agony. The boy's illness lasted but twenty-four hours, but in that time he frothed at the mouth, barked and snapped like a dog and exhibited all the symptoms of hydrophobia.

Loren Wright, who says his home is in Elkhart, Ind., was placed under arrest in Pontiac on a charge of false pretense. It is alleged he sold farmers near Orion a cure-all for stomach trouble, getting $5 for a package which costs twenty cents, on the ground that he represented Parke, Davis & Co. of Detroit.

Four Hurt In Runaway.

Mason, Mich., Jan. 13.—A. Melton, his daughter, Mrs. Grace Green; his mother-in-law, Mrs. McEuen of Grand Rapids, and the latter's sister, Mrs. Foley of Lansing, were seriously hurt in a runaway at Melton's farm, three miles from the city. Melton was preparing to drive the old ladies to the home of his brother-in-law, former Sheriff F. B. McEuen, in this city, when the raising of an umbrella in the snow storm startled the horse. Melton grabbed at the reins and was thrown out, striking on his head. Physicians say he will recover. Mrs. Green caught at the horse's bridle as it started, and she was thrown down and run over, sustaining a broken arm and some severe bruises. Mrs. Foley and Mrs. McEuen were also thrown from the rig, the former having her left shoulder dislocated and the latter her right ear torn off.

Alleged Embezzler Brought Back.

Owosso, Mich., Jan. 13.—Constable L. A. Sanderhoff of this city has returned from South Dakota with Lyman B. Dunning, who is now in the city jail, awaiting examination on a charge of embezzling a sum of money from a fraternal insurance society.

T. C. HARRIS having purchased J. C. HITESHU'S interest in the well known firm of

HARRIS & HITESHU

WILL OPEN A SALE

That is a Sale, on

WED., JAN. 8th.

One Lot of Ladies' Jackets, Misses' and Childrens' Coats worth from 5.00 to $20.00, Sale Price,.....$1.00 UP
One Lot of Ladies' Dress Skirts, worth from 3.50 to $7.00 Sale Price $1.98
All Ladies' Long Black Coats (tight or loose fitting) just opened for Holiday Trade, Sale Price .....1-2 OFF

All Ladies' Men's and Children's Underwear sold at a

DISCOUNT

One Lot of Underwear, sold at 35c to 50c a garment Sale Price .....19c a Garment
All 12½c and 15c Flannelettes, Sale Price .....9 1-2c yd.
All our best Prints worth 8c, Sale Price.....6c per yd.
Flannelette Night Gowns and Shirts at..20 per cent OFF
One Lot Bed Comfortables go at.....One-Half OFF
One Lot Muslin Underwear at.....One-Half OFF

CARPETS, LINOLEUMS, OIL CLOTH at DISCOUNT

The best all Wool "Swell" Ingrain Carpets worth 75c per yd., Sale Price.....58c per yd.

SHOES

All broken lots of Shoes go at a song and we sing it.
We will save you money on every purchase.
All goods sold for CASH.
Come at once and get first choice.

T. C. HARRIS

SUCCESSOR TO
HARRIS & HITESHU'S.

The
Tecumseh Herald
and
The Chicago Daily Tribune
one year for
$3.00

The Herald will soon start the Spearman's famous stories of Railroad Life.

Do Not Miss A Copy.

4 DO IT NOW

Our depositors receive annually 4% interest, which is credited to their account on the first days of January, April, July and October. Better decide today to get 4% interest on your savings. Send for our booklet "Banking by Mail."

OLD NATIONAL BANK

ESTABLISHED 1851 — UNITED STATES DEPOSITARY
BATTLE CREEK, MICH.

THE TECUMSEH HERALD.

GEO. N. STACY.
EDITOR AND OWNER

Subscription Rates

IN LENAWEE COUNTY

One year, payment in advance..... $1.00
One year, payment after 3 months..... 1.25

OUTSIDE LENAWEE COUNTY

One year, payment in advance..... $1.25
One year, payment after 3 months..... 1.50

There will be no Deviation from above Rates

Entered at the post office in Tecumseh, Mich., as second class matter.

How's This.

We offer one hundred dollars reward for any case of catarrh that cannot be cured by Hall's Catarrh Cure.

F. J. CHENEY & CO., Toledo.

We, the undersigned, have known F. J. Cheney for the last 15 years, and believe him perfectly honorable in all business transactions and financially able to carry out any obligation made by his firm.

WALDING, KINNAN & MARVIN, Wholesale Druggists, Toledo.

Hall's Catarrh Cure is taken internally, acting directly upon the blood and mucous surfaces of the system. Testimonials free. Price 75c per bottle. Sold by all druggists.

F. J. CHENEY & CO., Toledo, O.
Sold by all druggists, 75c.

Take Hall's Family Pills for constipation.

Half a loaf is better than a dozen loaves of the kind some bakers make.

An insidious danger.

One of the worst features of kidney trouble is that it is an insidious disease and before the victim realizes his danger he may have a fatal malady. Take Foley's Kidney Cure at the first sign of troubles as it corrects irregularities and prevents Bright's disease and diabetes. Sold by all druggists in Tecumseh.

Self made men are usually egotists, because they worship their creator.

Kodol for dyspepsia and indigestion is the result of a scientific combination of natural digestants with vegetable acids and contains the same juices found in a healthy stomach. It is the best remedy known today for dyspepsia, indigestion and all troubles arising from a disordered stomach. Take Kodol today. It is pleasant, prompt and thorough. Sold by B. J. Pulver.

When a woman's husband is a joke it is little wonder she can't see one.

How to avoid appendicitis.

Most victims of appendicitis are habitually constipated. Orino Laxative Fruit Syrup cures chronic constipation by stimulating the liver and bowels and restores the natural action of the bowels. Orino Laxative Fruit Syrup does not nauseate or gripe and is mild and pleasant to take. Refuse substitutes. For sale by all druggists in Tecumseh.

A man's conscience only troubles him when something else does.

If a cough once gets into your system it acts on every muscle and fibre of the body and makes you ache all over. It especially affects the intestines and makes you constipated, so in order to get rid of a cold thoroughly and without delay you should not take anything that will tend to constipate. Kennedy's laxative cough syrup acts upon the bowels and thereby drives the cold out of the system. It contains no opiates—it is pleasant to take and is highly recommended for children. Sold by B. J. Pulver.

When unhappy people die they become ghosts and never get to heaven.

Special announcement regarding the national pure food and drug law.

We are pleased to announce that Foley's honey and tar for coughs, colds and lung troubles is not affected by the National Pure Food and drug law as it contains no opiates or other harmful drugs and we recommend it as a safe remedy for children and adults. Sold by all druggists in Tecumseh.

It is easier to learn some things than it is to unlearn them.

A higher health level.

"I have reached a higher health level since I began using Dr. King's new life pills" writes Jacob Springer of Franklin, Me. "They keep my stomach, liver and bowels working just right." If these pills disappoint you on trial, money will be refunded at C. A. Wright & Son's drug store. 25c.

A swallow may not make a summer, but a frog makes a spring.

It does the business.

E. E. Chamberlain of Clinton, Me., says of Bucklen's arnica salve, "It does the business. I have used it for piles and it cured them. Used it for chapped hands and cured them. Applied it to an old sore and it healed it without leaving a scar behind." 25c at C. A. Wright & Son's drug store.

Be good and you'll be happy in your loneliness.

Do you have backache occasionally or "stitches" in the side and sometimes do you feel all tired out, without ambition and without energy? If so, your kidneys are out of order. Take DeWitt's kidney and bladder pills. They promptly relieve backache, weak back, inflammation of the bladder and weak kidneys. Sold by B. J. Pulver.

Things above criticism are never beneath notice.

For any pain from top to toe for any cause apply Dr. Thomas' Eclectric Oil. Pain can't stay where it is used.

All men are not homeless, but some are home less than others.

Dyspepsia in America's curse. Burdock Blood Bitters conquers dyspepsia. It tones the stomach, restores perfect digestion, normal weight and good health.

Siclone ...Clark

By FRANK H. SPEARMAN

Copyright, 1900, by Frank H. Spearman

"THERE goes a fellow that walks like Siclone Clark," exclaimed Duck Middleton. Duck was sitting in the trainmaster's office with a group of engineers. He was one of the blacklisted strikers and runs an engine now down on the Santa Fe. But at long intervals Duck gets back to revisit the scenes of his early triumphs. The men who surrounded him were once at deadly odds with Duck and his chums, though now the ancient enmities seem forgotten, and Duck, the once ferocious Duck, sits occasionally among the new men and gossips about early days in the West End.

"Do you remember Siclone, Reed?" asked Duck, calling to me in the private office.

"Remember him!" I echoed. "Did anybody who ever knew Siclone forget him?"

"I fired passenger for Siclone twenty years ago," resumed Duck. "He walked just like that fellow, only he was quicker. I reckon you fellows don't know what a snap you have here now," he continued, addressing the men around him. "Track fenced, ninety pound rails, steel bridges, stone culverts, slag ballast, skyscrapers—no wonder you get chances to haul such nobs as Lilliokalani and Schley and Dewey and cut ninety miles an hour on tangents.

"When I was firing for Siclone the roadbed was just off the scrapers, the dumps were soft, pile bridges, paper culverts, fifty-six pound rails, not a fence west of Buffalo gap and the plains black with Texas steers. We never closed our cylinder cocks. The hiss of the steam frightened the cattle worse than the whistle, and we never knew when we were going to find a bunch of critters on the track.

"The first winter I came out was great for snow, and I was a tenderfoot. The cuts made good windbreaks, and whenever there was a norther they were chuck full of cattle. Every time a train plowed through the snow it made a path on the track. Whenever the steers wanted to move they would take the middle of the track single file and string out mile after mile. Talk about fast schedules and ninety miles an hour. You had to poke along with your cylinders spitting and just whistle and yell—sort of blow them off into the snowdrifts.

"One day Siclone and I were going west on 59, and we were late. For that matter, we were always late. Simpson, coming against us on 60, had caught a bunch of cattle in the rock cut just west of the Sapple and killed a couple. When we got there, there must have been a thousand head of steers mousing around the dead ones. Siclone—he used to be a cowboy, you know—Siclone said they were holding a wake. At any rate, they were still coming from every direction and as far as you could see.

"'Hold on, Siclone, and I'll chase them out,' I said.

"'That's the stuff, Duck,' says he. 'Get after them and see what you can do.' He looked kind of queer, but I never thought anything. I picked up a jack bar and started up the track.

"He stood out there with a shovel and kept the whole bunch off me."

"The first fellow I tackled looked lazy, but he started full quick when I hit him. Then he turned around to inspect me, and I noticed his horns were of the broad gauge variety. While I whacked another the first one put his head down and began to snort and paw the ties. Then they all began to bellow at once. It looked smoky. I dropped the jack bar and started for the engine, and about fifty of them started for me.

"I never had an idea steers could run so. You could have played checkers on my heels all the way back. If Siclone hadn't come out and jollied them, I'd never got back in the world. I just jumped the pilot and went clear over against the boiler head. Siclone claimed I tried to climb the smokestack, but he was excited. Anyway, he stood out there with a shovel and kept the whole bunch off me. I thought they would kill him. But I never tried to chase range steers on foot again.

"In the spring we got the rains—not like you get now, but cloudbursts. The section men were good fellows, only sometimes we would get into a storm miles from a section gang and strike a place where we couldn't see a thing.

"Then Siclone would stop the train, take a bar and get down ahead and sound the roadbed. Many and many a washout he struck that way which would have wrecked our train and wound up our ball of yarn in a minute. Often and often Siclone would go into his division without a dry thread on him.

"Those were different days," mused the grizzled striker. "The old boys are scattered now all over this broad land. The strike did it, and you fellows have the snap. But what I wonder often and often is whether Siclone is really alive or not."

Siclone Clark was one of the two cowboys who helped Harvey Reynolds and Ed Banks save 59 at Griffin the night the coal train ran down from Ogallala. They were both taken into the service. Siclone after awhile went to wiping.

When Bucks asked his name, Siclone answered, "S. Clark."

"What's your full name?" asked Bucks.

"S. Clark."

"But what does S stand for?" persisted Bucks.

"Stands for Cyclone, I reckon. Don't it?" retorted the cowboy, with some annoyance.

It was not usual in those days on the plains to press a man too closely about his name. There might be reasons why it would not be esteemed courteous.

"I reckon it do," replied Bucks, dropping into Siclone's grammar. And without a quiver he registered the new man as Siclone Clark, and his checks always read that way. The name seemed to fit. He adopted it without any objection, and after everybody came to know him it fitted so well that Bucks was believed to have second sight when he named the harebrained fireman. He could get up a storm quicker than any man on the division and, if he felt so disposed, stop one quicker.

In spite of his eccentricities, which were many, and his headstrong way of doing some things, Siclone Clark was a good engineer and deserved a better fate than the one that befell him, though—who can tell?—it may have been just to his liking.

The strike was the worst thing that ever happened to Siclone. He was one of those big hearted, violent fellows who went into it loaded with enthusiasm. He had nothing to gain by it—at least, nothing to speak of. But the idea that somebody on the East End needed their help led men like Siclone in, and they thought it a cinch that the company would have to take them all back.

The consequence was that, when we staggered along without them, men like Siclone, easily aroused, naturally of violent passions and with no self restraint, stopped at nothing to cripple the service. And they looked on the men who took their places as entitled neither to liberty nor life.

When our new men began coming from the Reading to replace the strikers, every one wondered who would get Siclone Clark's engine, the 313. Siclone had gently sworn to kill the first man who took out the 313. bar nobody.

Whatever others thought of Siclone's vaporings, they counted for a good deal on the West End. Nobody wanted trouble with him.

Even Neighbor, who feared no man, sort of let the 313 lie in her stall as long as possible after the trouble began.

Nothing was said about it. Threats cannot be taken cognizance of officially. We were bombarded with threats all the time; they had long since ceased to move us. Yet Siclone's engine stayed in the roundhouse.

Then, after Foley and McTerza and Sinclair, came Fitzpatrick from the east. McTerza was put on the mails, and coming down one day on the White Flier he blew a cylinder head out of the 416.

Fitzpatrick was waiting to take her out when she came stumping in on one pair of drivers, for we were using engines worse than horsefish then. But of course the 416 was put out. The only gig left in the house was the 313.

I imagine Neighbor felt the finger of fate in it. The mail had to go. The time had come for the 313. He ordered her fired.

"The man that ran this engine swore he would kill the man that took her out," said Neighbor, sort of incidentally, as Fitz stood by waiting for her to steam.

"I suppose that means me," said Fitzpatrick.

"I suppose it does."

"Whose engine is it?"

"Siclone Clark's."

Fitzpatrick shifted to the other leg.

"Did he say what I would be doing while this was going on?"

Something in Fitzpatrick's manner made Neighbor laugh. Other things crowded in and no more was said.

No more was thought, in fact. The 313 relied as kindly for Fitzpatrick as for Siclone, and the new engineer, a quiet fellow like Foley, only a good bit heavier, went on and off her with never a word for anybody.

One day Fitzpatrick dropped into a barber shop to get shaved. In the next chair lay Siclone Clark. Siclone got through first and, stepping over to the table to get his hat, picked up Fitzpatrick's by mistake and walked out with it. He discovered his change just as Fitz got out of his chair. Siclone came back, replaced the hat on the table—it had Fitzpatrick's name pasted in the crown—took up his own hat and as Fitz reached for his looked at him.

Every one in the shop caught their breaths.

"Is your name Fitzpatrick?"

"Yes, sir."

"Mine is Clark."

Fitzpatrick put on his hat.

"You're running the 313, I believe?" continued Siclone.

"Yes, sir."

"That's my engine."

"I thought it belonged to the company."

"Maybe it does, but I've agreed to kill the man that takes her out before this trouble is settled," said Siclone amiably.

Fitzpatrick met him steadily. "If you'll let me know when it takes place, I'll try and be there."

"I don't jump on any man without fair warning. Any of the boys will tell you that," continued Siclone. "Maybe you didn't know my word was out?"

Fitzpatrick hesitated. "I'm not looking for trouble with any man," he replied guardedly, "but since you're disposed to be fair about notice it's only fair to you to say that I did know your word was out."

"Still you took her?"

"It was my orders."

"My word is out. The boys know it is good. I don't jump any man without fair warning. I know you now, Fitzpatrick, and the next time I see you look out." And without more ado Siclone walked out of the shop, greatly to the relief of the barber if not of Fitz.

Fitzpatrick may have wiped a little sweat from his face, but he said nothing, only walked down to the roundhouse and took out the 313 as usual for his run.

A week passed before the two men met again. One night Siclone, with a crowd of the strikers, ran into half a dozen of the new men. Fitzpatrick among them, and there was a riot. It was Siclone's time to carry out his intention, for Fitzpatrick would have scorned to try to get away. No tree ever breasted a tornado more sturdily than the Irish engineer withstood Siclone, but when Ed Banks got there with his wrecking crew and straightened things out Fitzpatrick was picked up for dead. That night Siclone disappeared.

Warrants were got out and searchers put after him, yet nobody could or would apprehend him. It was generally understood that the sudden disappearance was one of Siclone's freaks. If the ex-cowboy had so determined he would not have hidden to keep out of anybody's way. I have sometimes pondered whether shame hadn't something to do with it. His tremendous physical strength was fit for so much better things than beating other men that maybe he himself sort of realized it after the storm had passed.

Down east of the depot grounds at McCloud stands or stood a great barn-like hotel, built in boom days and long a favorite resting place for invalids and travelers en route to California by easy stages. It was nicknamed the barracks. Many railroad men boarded there, and the new engineers liked it because it was close to the roundhouse and away from the strikers.

Fitzpatrick, without a whine or a complaint, was put to bed in the barracks, and Holmes Kay, one of the staff surgeons, was given charge of the case. A trained nurse was provided besides. Nobody thought the injured man would live. But after every care was given him we turned our attention to the troublesome task of operating the road.

The 313, whether it happened so or whether Neighbor thought it well to drop the disputed machine temporarily, was not taken out again for three weeks. She was looked on as a hoodoo, and nobody wanted her. Foley refused point plank one day to take her, claiming that he had troubles of his own. Then one day something happened to McTerza's engine. We were stranded for a locomotive, and the 313 was brought out for McTerza. He didn't like it a bit.

Meantime nothing had been seen or heard of Siclone. That, in fact, was the reason Neighbor urged for using his engine, but it seemed as if every time the 313 went out it brought out Siclone, not to speak of worse things.

That morning about 3 o'clock the unlucky engine was coupled on to the White Flier. The night boy at the barracks always got up a hot lunch for the incoming and outgoing crews on the mail run, and that morning when he was through he forgot to turn off the lamp under his coffee tank. It overheated the counter, and in a few minutes the woodwork was ablaze. If the frightened boy had emptied the coffee on the counter he could have put the fire out, but instead he ran out to give the alarm and started upstairs to arouse the guests.

There were at least fifty people asleep in the house, traveling and railway men. Being a modern building, it was a quick prey, and in an incredibly short time the flames were leaping through the second story windows.

When I got down men were jumping in every direction from the burning hotel. Railroaders swarmed around, busy with schemes for getting the people out, for none is more quick witted in time of panic. Short as the opportunity was, there were many pretty rescues, until the flames, shooting up, cut off the stairs and left the helpers nothing for it but to stand and watch the destruction of the long, rambling building. Half a dozen of us looked from the dispatchers' offices in the second story of the depot. We had agreed that the people were all out when Foley below gave a cry and pointed to the south gable. Away up under the eaves at the third story window we saw a face. It was Fitzpatrick.

Everybody had forgotten Fitzpatrick and his nurse. Behind, as the flames lighted the opening, we could see the nurse struggling to get him to the window. It was plain that the engineer was in no condition to help himself. The two men were in deadly peril. A great cry went up.

To be continued.

Breathing Lampblack in the Country.

A careful glance at white lace curtains that have been hanging for some time in a room where Kerosene or Gasolene Light has been used will tell its own story.

Another look at the wall-paper on ceiling and walls will also tell the tale, if that paper be light colored and in use for a year or so.

The Lampblack will be found deposited in very fine, closely-packed layers upon everything in the rooms where Kerosene or Gasolene Lamp Light is constantly used.

Acetylene Light is practically Sunlight, being a pure *white* light without color-fog, soot, smell or heat.

Being *all* Light, instead of only *one-tenth* Light like that of Kerosene and Gasolene, only one-tenth as much flame is needed from Acetylene to produce as much Light as *nine-tenths* from Kerosene or Gasolene.

This means, with Acetylene, only a small fraction of the heat, soot, Oxygen-consumption, and Carbonic Acid Gas production of Kerosene, Gasolene or City Gaslight.

A 24 candle-power Kerosene Lamp used 10 hours will cost about 6 cents for Kerosene. Chimneys and Wicks.

A 24 candle-power Acetylene Gas Light used 10 hours will consume nothing but one pound of Carbide at 3¾ cents in most of the States.

Thus Kerosene Light costs 6 cents against the same volume of Acetylene Light for 3¾ cents when once installed.

Because, with Kerosene or Gasoline Light we are paying for *one-tenth* Light and *nine-tenths* soot, heat, color-fog, and other useless or injurious things besides.

Drop me a line to-day for further particulars. State how many rooms you have to light or how large your store.

Address me thus—Acetylene Jones, 5 Adams St., Chicago, Ill.

Most people know that if they have been sick they need *Scott's Emulsion* to bring back health and strength.

But the strongest point about *Scott's Emulsion* is that you don't have to be sick to get results from it.

It keeps up the athlete's strength, puts fat on thin people, makes a fretful baby happy, brings color to a pale girl's cheeks, and prevents coughs, colds and consumption.

Food in concentrated form for sick and well, young and old, rich and poor.

And it contains no drugs and no alcohol.

ALL DRUGGISTS; 50c. AND $1.00.

For Winter Use.

A lady farmer planted a garden. She was very proud of her prospective peas, but when her husband asked if they were ripe she said, "Oh, they haven't come up yet!"

"Haven't come up yet? Why, the season's nearly over!"

"Yes," she said, "but I planted canned peas. I think they come up a little late."—New York Times.

A Keen Observer.

"Who was that fool you bowed to?"

"My husband."

"Oh, I—er—I—humbly apologize. I"—

"Never mind. I'm not angry. But what a keen observer you are!"—London Scraps.

Some Other Fellow's.

"With $100,000," said the man of expansive ideas, "I could make a fortune in Wall street."

"Yes," replied the piker, "but whose fortune would you make?"—Washington Star.

An Apt Illustration.

Miss Kinky—What does white folks mean when dey talks about paintin' de lily? Mr. Jackson—Dat's about de same as butterin' de po'k chop.—Kansas City Times.

Rely upon it that the man who does not worthily estimate his own dead forefathers will himself do very little to add credit or do honor to his country.—William E. Gladstone.

Detroit Headquarters FOR MICHIGAN PEOPLE

GRISWOLD HOUSE,
AMERICAN PLAN, $2.50 TO 3.50 PER DAY.
EUROPEAN PLAN, $1.00 TO 2.50 PER DAY

Strictly modern and up-to-date hotel, in the very heart of the retail shopping district of Detroit, corner Griswold and Grand River Ave., only one block from Woodward Ave. Jefferson, Third and Fourteenth cars pass by the house. When you visit Detroit stop at the Griswold House.

POSTAL & MOREY, Props.

COUNCIL PROCEEDINGS.

Council Chambers, Village of Tecumseh.

Regular meeting held Jan. 6, 1908.

President J. H. Combs in the chair.

Present Trustees Heesen, Teachout, Magers.

Absent, Slater, Lowry, Sherman.

No quorum being present meeting adjourned until Wednesday evening, Jan. 8, '08.

W. L. JONES, Clerk.

Council chambers village of Tecumseh.

Adjourned meeting held Jan. 8, 1908.

President Combs in chair.

Present Trustees Heesen, Magers, Teachout, Lowry, Slater, Sherman.

The minutes of the regular meeting held Dec. 2, 1907 were read and approved.

The minutes of the special meeting held Dec. 5, 1907 were read and approved.

The minutes of the special meeting held Dec. 10, 1907 were read and approved.

The street commissioner presented his report showing work done in the corporation from Dec 4, 1907 to Jan. 4, 1908 as follows:

Corporation team, 3 days.

Jas. Riley, 2 days 2 hrs	$ 7.70
Albert Haire, 2 days, 6 hrs	9.10

Hand labor.

John Mull, 3 days	5.25
Burt Pritchard, 5 days, 6 hrs	10.50
Clay Owens, 13 days	21.75
E. H. Deming, 6 days, 8 hrs	11.00
John McCann, 3 days	5.25

Moved and supported that the street commissioners report be accepted and the clerk be instructed to draw orders for the several amounts. Carried.

Moved and supported that the matter of revising the schedule of water rates be referred to the water committee, the same to report at the next meeting of the council. Carried.

Moved and supported that the bills as read be referred to the finance committee. Carried.

The finance committee reported favorably on all bills as read.

Moved and supported that the report of the finance committee be accepted and adopted and the clerk instructed to draw orders for the several amounts. Carried.

G. N. Stacy, prtg council proceedings	$ 3.85
Met'ann Bros., box	.75
Lawrence VanTyne, patterns for repairs for water works	5.00
G. S. Field, printing postal cards	3.00
Chase National bank bond and semi-annual interest	1077.50
Beaver & Co., supplies and wood	8.62
T. W. Magey, prtg council proceedings	3.00
W. L. Jones, hay, freight and supplies	101.57
Union Water Meter Co., meter	12.60
A. B. Harding, services 6 months as fire chief	50.00
Moore Bros., coal	17.21
O'Gara Coal Co., coal	70.64
Heesen Bros. & Co., castings for water works	10.38
John A. Magers, services inspecting bridge	19.50
John Lucas, labor	20.00
Hayden Milling Co., corn and oats	23.45
Neeley & Griffith, labor	19.80
W. L. Coller, signs	4.00
Frank Day, lumber	1.87
Tecumseh Electric Co., lights for water works for Dec	.96
Tecumseh Electric Co., lights for council building for Dec	10.05
Tecumseh Electric Co., street lights for Dec	288.00

The following resolution was offered by Trustee Slater:

Resolved, That the village clerk be and is hereby directed to advertise in the Tecumseh Herald and Tecumseh News with one insertion each week for three weeks in succession for bids for construction of the sanitary sewer according to plans and specifications now on file, bids to be received until one o'clock p. m. Feb. 4, 1908, bids to be accompanied with certified check for $1,000.00 on local bank, successful bidder to furnish surety bonds for $25,000 for proper completion of work, work to be complete by December 31st, 1909 and contract to provide for deduction of $10.00 per day as liquidated damages for delay in completion of the work; and one notice of such contract letting to be inserted in each the Engineering News and the Engineering Record.

Moved and supported the above resolution be accepted and adopted. Ayes Heesen, Slater, Lowry, Magers, Sherman. Nays none. Carried.

Ayes, Heesen, Slater, Lowry, Magers, Teachout, Sherman. Carried.

Moved and supported that the following ordinance be adopted. Carried.

An ordinance to amend an ordinance entitled "An ordinance relative to the use of streets and public grounds."

Sec. 1. The Village of Tecumseh ordains: That Sec. 3 of an ordinance entitled "An ordinance relative to the use of streets and public grounds" passed by the Common Council of this village on the 13th day of August, A. D. 1906 be and is hereby amended to stand and read as follows:

Sec. 3 No person or persons shall run or race any horse or horses or drive any carriage or vehicle of any kind, upon the inhabited or business streets of this village at a faster rate than eight miles an hour: provided, however, that Maumee street, of this village, is hereby excepted from the provisions of this section.

On motion council adjourned.

W. L. JONES, Clerk.

Thomas Boyd.

Thomas Boyd died at his home 1½ miles west of town at an early hour Sunday morning, Jan. 5, after a lingering illness, in the 79th year of his age.

Mr. Boyd was born in the county Antrim, Ireland, in 1829. He emigrated to America in 1847, coming direct to Tecumseh, where so many of his compatriots are located. He was married Nov. 24, 1855, to Miss Margaret Calhoun. Six children, five girls and one boy, were born to them, of whom the survivors are Mrs. Etta Tilden of Springville, Mrs. Fannie Haynes and Miss Margaret Boyd of Adrian, and Wallace Boyd of Adrian township. April 11, 1895, after the demise of his first wife, Mr. Boyd was again married to Mrs. Nancy Neese, who survives him. He had lived on the farm where he died for 33 years.

The funeral services were held at the house Wednesday afternoon and were conducted by Rev. J. Wirt Dunning of the Presbyterian church. Burial was in Brookside cemetery.

Those from out of town who came to attend the funeral were Mr. and Mrs. C. A. Haynes and daughter, Florence, Miss Florence Boyd, Mr. and Mrs. Wallace Boyd of Adrian; Floyd Haynes of Detroit; Mrs. Etta Tilden and children of Springville; A. T. Dibble and daughter of Marion; Mrs. Milan Cook of Ithaca; Mrs. Jane Boyd and sons of Carney and Mary of Albion; John Calhoun, Dr. Wm. Calhoun of Milan; Wm. Calhoun and sons, John and William, of Holloway; Mr. and Mrs. Chas. Baird, Mr. and Mrs. Ira Calhoun, Mr. and Mrs. Theodore Lachner, Miss Jennie Mitchel of Adrian; Mr. and Mrs. Wm. Reid of Onsted, and Mrs. Ernest Elliott of Toledo.

CARD OF THANKS.

We wish to express our sincere and heartfelt thanks to all those who so kindly assisted us during the illness and death of our dear husband and father, also to the singers and for the beautiful flowers.

MRS. THOMAS BOYD
MR. AND MRS. CHESTER HAYNES.
MR. AND MRS. WALLACE BOYD.
MRS. ETTA TILDEN.
MARGARET BOYD.
MR. AND MRS. JOHN PYLE.

Alonzo Pennock.

Alonzo Pennock died at his home in Tecumseh Saturday after a long illness, death being due to cancer.

The funeral will be held from the Methodist church this afternoon at 2 o'clock under the direction of the G. A. R. Rev. Ward will officiate.

All He Said.

Officer—How is this, Murphy? Sergeant complains that you called him names. Private Murphy—Plaze, sur, I never called him ony names at all. All I said was, "Sergeant," says I, "some of us ought to be in a menagerie."—London Tit-Bits.

ADRIAN STATE SAVINGS BANK,
ADRIAN, MICH.
Resources over $1,250,000.00.
3 PER CENT
paid on Savings Deposits, compounded semi annually. Accounts may be opened by mail.
Correspondence and personal interviews solicited.
R. A. WATTS, Pres. G. A. WILCOX, Vice Pres. B. E. TOBIAS, Cashier

SHOES
To Please Particular Women.

SOME dealer say it's a "tough proposition." We don't think so. It's because we have the popular and perfect fitting

"JOHN KELLY" Shoes

to help us. For instance, this flexible sole, soft kid boot with shiny tip and military heel fits like a glove, pleases the eye, and the cost is alight—but $3.00.

The Spayde Shoe Co.

Every Rexall Formula Is Public Property—And Always Has Been

This is an age of inquiry. Not since the time of the Civil War has there been so much agitation in the minds of the people on various subjects.

People "want to know" about everything.

We do not say that the public has grown skeptical—quite the contrary. We believe it is a day and age of enlightened, intelligent inquiry after facts.

Each man and each woman now-a-days wants to do his and her own thinking. They are not looking for any concentrated essence of wisdom boiled down and given to them in capsule form. They want to figure out for themselves what is right, and what is wrong, and what to do about it.

Public sentiment has forced the government of the United States to pass a law compelling medicine manufacturers to state on their labels any injurious ingredients their remedies may contain.

We believe that the Rexall remedies have had as much to do with the creation of this sentiment as any other one single element in the country.

Why?

Simply because the Rexall remedies, from their inception several years ago, started out on an entirely new line.

The first principle in the Rexall platform was one remedy for each ill—not a cure-all.

Second—no secret combinations. Every formula has always been open to the public; anyone can know what he is taking when he buys Rexall—and always could.

Third—every Rexall remedy has been sold on the basis of "money back" if you are not more than satisfied.

This is frank, square, open-handed *business*, that's all. But it made Rexall the greatest success in the medicine world in a very short time.

Rexall "93" HAIR TONIC

The famous Rexall "93" Hair Tonic is one of the 300 Rexall Remedies. It is composed in chief of Resorcin, Beta Naphthol and Pilocarpin.

Resorcin is one of the latest and most effective germ-killers discovered by science, and in connection with Beta Naphthol, which is both germicidal and antiseptic, a combination is formed which not only destroys the germs which rob the hair of its nutriment, but creates a clean and healthy condition of the scalp, which prevents the development of new germs.

Pilocarpin is a well-known agent for restoring the hair to its natural color, where the loss of color has been due to a disease of the scalp. It is not a coloring matter or dye.

This combination of curatives mixed with alcohol as a stimulant, perfects the most effective remedy for hair and scalp troubles known to-day. Per bottle, 50c.

B. J. PULVER, Druggist
THE Rexall STORE

The moon affects the untide as well as the tide.

It is a nobler thing to overcome our misfortune by patience than to avoid them by strenous anxiety.

A public speaker, in order to become popular, must know when to quit.

Do not refer to the village constable as a lobster; he may pinch you.

Men like to be coaxed but there isn't one woman in ten who knows where coaxing ends and nagging begins.

Jones calls his dog Hickory, because he has a rough bark.

Taking the cents of the meeting—passing around the hat.

The original fall style happened in the Garden of Eden.

If you want to shine as a conversationalist encourage the others to do all the talking.

Necessity knows no law, so it hires a lawyer.

A cure for misery.

"I have found a cure for the misery malaria poison produces" says R. M. James of Louellen, S. C. "It is called Electric Bitters and comes in a 50 cent bottle. It breaks up chills or a bilious attack in almost no time and puts yellow jaundice clean out of commission." This great tonic medicine and blood purifier gives quick relief in all stomach, liver and kidney complaints and misery of a lame back. Sold under guarantee by C. A. Wright & Son.

WE ARE AGENTS FOR

Fairbanks, Morse & Co

Different Lines.

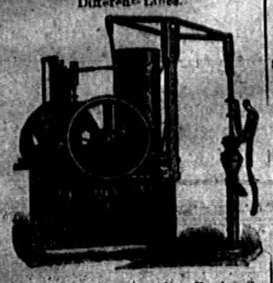

This is the oldest Gasoline Engine Co. All other makes "try to build as good" All railroads, contractors, etc. use these engines on account of their reliability.

Their other lines are Stock and Platform Scales, Corn Sheller and Feed Grinder, Roofing and Building paper

We will have an engine on exhibition in a few days

Prices on any of the above standard lines will be quoted very low.

S. W. & L. E. TEMPLE

Buckwheat.

This is quite an important item in the line of eatables at this season of the year and we are fully prepared to fill you wants.

We have in stock the following brands—

"IDEAL"

Ground in Tecumseh at the Quaker Mills, and found to be of very good quality.

"FLAT ROCK"

We have the exclusive agency of this brand in Tecumseh and guarantee every sack to be perfectly satisfactory.

JONES

The high grade buckwheat, ground at the Jones Dairy Farm, Fort Atkinson, Wis.

We also have Hinkel's and McKenzie's Self rising Buckwheat and McKenzie's Self-rising Whole Wheat flour.

Lowry's Grocery and Market

Double Store, Phone 87

Special delivery for meats.

NEW BRADLEY OPERA HOUSE

WEEK OF

JAN. 13th

TOM MARKS

The versatile Irish Comedian with a strong supporting company, in a complete change of new plays and specialties.

Ladies free tickets. Monday night only. One lady and gent or two ladies admitted to the best reserved seat for 50c if purchased before 6 P. M. Monday.

Prices 10c, 20c and 30c.

NEW TIN SHOP

I have opened a Tin, Repair and Plumbing Shop in the rear of my residence, between Ottawa and Evans street, on Logan street and make a specialty of tin, plumbing and furnace work.

All orders given prompt and careful attendon.

A. E. Kennedy.

SPECIAL NOTICES.

FOR SALE:—45 acres of land within ¼ mile of corporation for $45 an acre. Inquire of Chas. Blood. 11-12-tf

WOOD FOR SALE:—$4 to $5 per cord delivered promptly. Also boat plank and wagon tongue timber. C. H WILLIAMSON.

SLATE—I am prepared to do all kinds of slate roofing Work neatly done Geo. J. KEARY, Builder and Contractor. Phone 85. Tecumseh Mich. 1-7-1mo*

FOR SALE:—Residence corner Evans and Elliott streets. Very easy terms. 1-10-4* J. M. SATTERTHWAITE.

FOUND—A brindle dog, ears trimmed, female, bull terrier. Parties can have same by proving property and paying for ad. Call at O. G Briggs's livery barn. 1-0-2*

FREE ANNOUNCEMENTS

Regular meeting of Eastern Star Thursday evening, Jan. 16.

The Farmers' Union will meet at J. S. Kennedy's Friday, Jan. 17. Dinner at noon

The ladies of St Peter's Guild will meet with Mrs. S. W. Temple Thursday afternoon at 2:30

Joint installation of Woodmen and Royal Neighbors Thursday night. All members and wives invited.

THE WEATHER.

Fair today, rain or snow; Wednesday.

Opera house tonight.

THE LATEST NEWS.

Opera house tonight.

1908 diaries at Gaston's.

Miss Edith Cotton was in Macon over Sunday.

Fred Aldrich was a Detroit visitor Monday.

J. F. Gilmore was up from Ridgeway yesterday.

Buy that L S & M S ticket at the city ticket office GASTON & SON

Mrs John Herring was an Adrian visitor Saturday.

Fancy tomatoes only 12c per can at C. M. Gilbert & Co's.

Remember that Tom Marks will be here during this week

Mrs. Oscar Palmer has gone to Florida to spend the winter

F. B Wood and Richard Mead were Detroit passengers Saturday.

R. M. Rulison of Clinton, was in town yesterday on business

Miss Lelia Watters of Adrian, spent Sunday with Miss Ethel Duke.

California peaches only 25c per can. C. M. GILBERT & CO.

Jas Wightman, J. F Heesen and H. S Lee were Adrian passengers yesterday.

Miss Blaisdell of Manchester, is a guest of her sister, Mrs Bertha Ehrlenbush.

T A. Lowry, E C. Codling and Chas. Bell returned from Adrian Saturday afternoon.

Mr. and Mrs G J Ziehr were called to Jerome Saturday by the death of her uncle, Geo Miller.

Frank Keeney of Chicago, was spending Sunday with his parents, Mr. and Mrs Joseph Keeney.

Get some of those prunes only 5c a lb. at C. M. Gilbert & Co's

Mr. and Mrs Louis Fabrique and baby of Clinton, were spending Sunday with Mr. and Mrs Will Kingman.

Mrs Ernest Elliott, who has been visiting relatives here the past week, returned to her home in Toledo Saturday.

In buying your rubbers, felts, knit goods, buy the best they cost no more. HARRIS & HITESHU

Mrs. Jane Boyd and Miss Mary Boyd returned to Albion yesterday morning. They came to attend the funeral of Thos Boyd.

Miss Hazel Zimmerman won a silver tea set and a set of books in a literary contest through the Hopkins Publishing Company.

Mrs. Ketcham, mother of Lawrence Ketcham of Toledo, died at her home in that city Sunday. Funeral services were held today

LOST—At the Globe mill pond Tuesday night, Jan. 7, a black overcoat. Finder please leave at City bakery and receive $10 reward. DON REID.

Tom Marks Company will play at the New Bradley during the entire week. Change of program every night and a matinee Saturday

Mrs. Fred Miller and daughter, Lila, who have been guests of relatives the past three weeks near Grand Rapids, returned to Tecumseh yesterday noon.

Mr. and Mrs. Otto Huebner and Mrs. Lulu Brown of Jackson, who have been guest of Mr and Mrs. L E Priest, returned to their home in Jackson yesterday.

Last Friday night Fred Miller lost his pocket book containing $185. It was found by Tom Moffett in front of the Shawnee Hotel and restored to its rightful owner Saturday morning.

New rubbers of all kinds opened up and waiting for you all the best makes Lombervilla, Snag Proof, Goodyear Glove, Gold Seal and Ball Band. Nothing but the best sold by T. C. Harris.

A. T Cook, Mrs Milan Cook and Miss Marie Dibble, who came to attend the funeral of Thom s Boyd, left for their home in Ithaca yesterday. They visited relatives in Tipton and Adrian also

The HERALD is in receipt of an extension post card, showing 25 views of Seattle, Wash., from Mrs C M Zach, a good subscriber of this paper We are very grateful to Mrs Zach for this souvenir.

Miss Clara Wilson entertained yesterday afternoon at her home in honor of her 4th birthday. Those participating in this happy little party were Margaret Osborn, Arlene Gillespie and Alberta Deming.

Invitations are out for the marriage of Miss Alma Whelan and Clarence Wisner of Tipton, the ceremony to take place at the bride's home Thursday, Jan. 6 at noon Both bride and groom have many friends in Tecumseh.

Having purchased the Dickinson slaughter house, we are prepared to do all kinds of butchering, also buying hides and tallow We can furnish hogs and quarters of beef to any one desiring such. For prices 'phone 811 SHERMAN & CUMMINS.

The remains of Joseph Roper, who was buried at Brookside Saturday, were accompanied here by his sister, Mrs. Smith, of Chicago, George Roper and Miss Roper of Clinton. Rev. Kamm read the burial service. Deceased was 35 years of age, death being due to pulmonary tuberculosis

Mr and Mrs. L. E Priest entertained Saturday evening in honor of Mr. and Mrs Huebner and Mrs Lulu Brown of Jackson. The evening was spent with music and games Light refreshments were served and a good time was enjoyed by all Mrs Huebner was formerly Miss Mable Brown of this city.

During the month of November, 1904, there were 875 cash fares collected on Lake Shore trains at Chicago street During the month of November, 1907, there were 1288 cash fares collected If the people continue to pay cash fares with the city ticket office so near, the Lake Shore will put in gates and run train through city without stopping.

T. C. Harris, having purchased J C Hiteshu's interest in the well known firm of Harris & Hiteshu will open a sale that is a sale Wednesday, Jan. 8, 1908 You will save money on every purchase. Come in. Respectfully T. C. HARRIS.

EVERY DEPOSITOR IN THE OLD RELIABLE

LILLEY STATE BANK

can get his money when he wants it without giving ninety days' notice.

We pay interest at the rate of 2 1-2 per cent. on all amounts left on deposit six months, and 3 per cent. on all amounts left one year.

The Lilley State Bank

LUCIUS LILLEY, Pres.

Opera house tonight.

Fred Lewis of Jackson, was in town today.

Geo VanTyne was an Adrian visitor this morning.

Pliny Gratz was a Toledo passenger this morning.

Dr. L G. North was a Toledo passenger this morning.

Our sale is still on. T. C HARRIS.

Garland Gillespie was in Hillsdale yesterday on business.

Miss Grace Quackenbush was spending Saturday in Adrian.

Red Cross tea, best tea sold at 50c per lb C. M GILBERT & CO.

Mrs Harrison of Chelsea, is visiting friends in town this week

John Schreder has been spending the day in Adrian on business

For fine watch, clock and jewelry repairing go to Gaston & Son.

The "Hypocrite" will be played by the Marks Bros Co. tonight.

Mr and Mrs C M. Gilbert were spending yesterday in Toledo.

Mr. and Mrs Alfred James were guests of friends in Adrian today.

Fred Cramer of Tipton, has been spending a couple of days in town.

Rev and Mrs. J. W Dunning spent Monday with relatives in Holloway.

Peter Britten of Riverdale, Mich., is in town for a couple of days on business

Do not miss the Marks Bros play Go at least once during their stay here.

Mrs. Frank Conrad came home last evening from a week's visit in Grand Rapids.

Mr. and Mrs Blake Blatchford of Clinton, attended the show here last evening

Floyd Van Atten of Addison, is visiting his grandmother, Mrs. William, for a few days.

Mr and Mrs Andrew Kempf and two children spent Sunday and Monday with relatives in Clinton.

Miss Lulu Probart of Portland, Mich., is a guest for a few weeks of Mr. and Mrs Fred Teachout.

A deal is now on, which, when closed, will enable the maccaroni factory to resume work at once

Mrs Harriett Sunlin went to Morenci Friday to visit her daughter, Mrs Will Jones for a few weeks.

Best goods, best prices. T. C. HARRIS.

Mrs. Will Bowen and son, John, of Adrian, were guests of Mr. and Mrs. Roy Whiting over Sunday.

J J. Freeman was called to Detroit Friday on account of the illness of his mother, Mrs M. A. Freeman.

Although some one was kind enough to steal T C Harris' sale sign last evening he is still conducting a sale.

Mr. and Mrs Lee McElderry and son, who have been visiting at Columbus Grove, O., returned home last evening.

Mr and Mrs. Friend McNeil, who have been visiting their daughter, Mrs. Chas Silvers, in Clinton, returned home yesterday.

C. D. Zeluff of Britton, drove up yesterday morning to meet a traveling man whom he took to Macon and Ridgeway on business.

We are selling all our new underwear to fit all sizes at the same old prices. Come in. T C. HARRIS.

It is not necessary for T. C. Harris to have a sign in order to sell his goods, but he will give a cash reward to anyone who will give him some clue as to where it may be found.

Regular meeting of the ladies of the Maccabees was held last night in their lodge rooms. Four candidates were received into the lodge and balloting on three new names was the work of the evening. The guards gave their drill. Refreshments were served.

Mr. and Mrs Jas McCann entertained the members of the Merry-go-round at their home last evening. Sixty-three was played, prizes being given to Richard Mead and Mrs. Will Meyer. The club will meet next time with Mr. and Mrs. G. B. Garlinghouse.

We want to close out some things in shoes Come and let us show you. J J. BELCHER.

A packed house greeted the Tom Marks company at the New Bradley last evening. They presented "The Irish Immigrant" and every joke during the entire performance was thoroughly enjoyed by the audience The company will play "The Hypocrite" this evening.

Rev. R W Huntsman, a native Australian will give a lecture, "The Land of the Southern Cross" at the Universalist church Tuesday evening, Jan. 21 under the auspices of the Research Circle. This lecture is said by those who have heard it, to be highly entertaining and instructive. Adults 15c, school children 10c.

Get those nice big New York Standard oysters, cost only 40c per qt., no more than any other. C. M. GILBERT & Co.

Post cards at Gaston's.

Atty. F. B. Wood was an Adrian visitor Monday.

Chas. Waring of Toledo, was in town over Sunday.

T. C. Harris is selling all goods at the old low prices.

Mr. and Mrs J. E. Nemire spent Saturday in Adrian.

Mrs John Nyland was a Jackson passenger this morning.

If you have an account with me come in. J. J. BELCHER.

Tom Marks at the Bradley.

Tom Marks supported by a company, opened to a crowded house last night and every one was delighted with the show. The play was "An Irish Emigrant" with Tom Marks as Teddy O'Mally, the Emigrant. The Show is continuous, no waits between acts and the singing, dancing, picture songs and pictures are a show in themselves. Tonight "The Hypocrite" will be the play.

By request Mr. Marks will remain all week with a change of play and specialties every night and a Saturday matinee. Wednesday night "Jerry, the Tramp," Thursday night "The Wife," Friday night "A Soldier of France," Saturday night "The Irish Detective," Saturday matinee "Buster Brown." Night prices 10, 20 and 25c. Matinee prices 10c to every one.

Herald Office Open.

The HERALD office will be open every Saturday night at 7 o'clock for the remainder of the evening to accommodate those who desire to pay for the HERALD. All accounts must be paid at once Those who are in arrears kindly call and settle.

United States Post Office, Tecumseh, Mich.

The following petition with 51 signatures was received by this office:

"The undersigned patrons of the Tecumseh post office and citizens of Tecumseh, feeling it to be unnecessary that the call window of the post office be open on Sunday and desiring that the employees have their full day of rest, respectfully present this petition to the postmaster and those in authority, asking that all departments requiring the presence of employees be closed on the Sabbath day; this arrangement to be put in force as soon as possible after the present date." December 22, 1907.

Complying with the above request and believing that the service of the office will not be impaired by so doing, notice is hereby given that the call window of the post office will be kept closed on Sundays, but the lobby will remain open as in the past. Jan 13, 1908. POSTMASTER.

Laberdie—Tunison.

Rev F W. Sweet officiated at the marriage of Miss Susie Laberdie and Arden Tunison, the marriage occurring at 8 o'clock on Thursday afternoon at the First Baptist parsonage, with a wedding reception following at the home of the bride's parents, Mr and Mrs. Paul Laberdie, of Broad street. The bride was handsomely gowned in pale blue silk, lace trimmed. Their attendants were the groom's sister, Miss Vera Tunison, and Wallace Bingham, Miss Tunison in dark blue The immediate relatives and close friends had been bidden to the reception, for which Mr and Mrs. Fred Sorter catered.

The house was prettily decorated. The dining room, where supper was served, was done in pink and white: Over the table, which had at its center a wedding cake, was suspended a white bell, strands of pink and white running from the ceiling to the table corners and used effectively on the table. In the cutting of the bride's cake, Miss Vera Tunison received the ring, Miss Marvel Laberdie the button, Wallace Bingham the thimble, Mrs. Fred Sorter the doll and the bride the money.

Mr. and Mrs. Tunison will board for the present with his parents, Mr. and Mrs. F H Tunison, of No 8 East Beecher street. Mr. Tunison for eight or nine years, resided in Tecumseh, coming to Adrian with his parents about a year ago He is a barber by trade and is employed by Fred Blair. The bride has always resided here, with the exception of a year or so passed in Chicago. She has recently been employed as ticket seller at the Queen theater, resigning that position to be married. Mr and Mrs. Tunison have many friends to wish them much happiness.—Adrian Telegram.

FRED MERKLE.

Some things McGraw says about Tecumseh's former first baseman.

John McGraw made the following statement in regard to Merkle, to the Blade last Saturday:

"Among the new men on the team we have one I feel sure will have a great career on the diamond. This is Merkle, who played with us at the end of last season. He is not only a great first baseman and a very promising welider of the bat, but I am convinced that he can make good anywhere in the infield or outfield.

"Again, he is of the build that I think often produces the best men on the diamond. He is well over six feet in height, weighs 190 pounds and is of that rangy type that is invariably connected with speed and adaptability. Merkle is but 19, and has plenty of time to develope into a first magnitude star. My veterans will be kept on the jump to beat him out next season, and that I think he is sure to play a great many games.

"Tenney may whip Merkle out for the first sack, but, as I have said before, Merkle will hustle several men in other positions"

McGraw also expressed a high opinion of the new acquisition from Boston, Bridwell.

Rank Foolishness.

"When attacked by a cough, cold or when your throat is sore, it is rank foolishness to take any other medicine than Dr. King's New Discovery" says C. O. Eldridge of Empire, Ga., "I have used New Discovery 7 years and I know it is the best remedy on earth for coughs, colds, croup, throat and lung troubles. My children are subject to croup but the Discovery quickly cures every attack." Known the world over as the king of throat and lung remedies. Sold under guarantee by C. A. Wright & Son. 50c and $1. Trial bottle free.

Nothing does anything well that he cannot help doing; work is only done well when it is done with a will.

ROYAL BAKING POWDER

Absolutely Pure

The only baking powder made with Royal Grape Cream of Tartar

No Alum, No Lime Phosphate

ICE COMPANY

Formed in the past few days will be known as the

TECUMSEH LAKE ICE CO.

Leases secured for cutting ice at Devils Lake.

Within the past few days a new ice company has been formed by prominent business men here which will be known as "The Tecumseh Lake Ice Company." They purpose cutting and shipping their ice from Devils Lake, where long time leases have been secured. They have awarded a contract for a large ice house, built upon modern plans, to Mr. George Kempf.

Arrangements have been made with the D. T. & M. railroad to locate their building along side of the side-track of that company just east of Maumee street. At a recent meeting of the company G. R. Gillespie was elected manager and secretary and James Lowry Treasurer. By the formation of this new company citizens of Tecumseh may be assured of good ice, prompt service and fair treatment.

TECUMSEH SEWER SYSTEM.

Notice to Contractors.

Tecumseh, Mich., January 8, 1908.

Sealed bids will be received by the Board of Trustees of the village of Tecumseh, Michigan, at the Council Chamber until one o'clock p. m. Tuesday, February 4, 1908, for furnishing labor and material for building sanitary sewers in said village. The amount and extent of the work is approximately as follows:

14,674 lin. ft. 6 in. pipe, including Y branches	591
23,227 lin. ft. 8 in. pipe, including Y branches	1,149
11,348 lin. ft. 10 in. pipe, including Y branches	466
500 lin. ft. 12 in. pipe, including Y branches	20
1,020 lin. ft. 15 in. pipe, including Y branches	18
80 manholes.	
7 drop manholes.	
36 inspection holes.	
17 flush tanks.	
15 cu. yds. bulkhead masonry.	
3,914 lin. ft. excavation and backfilling under 6 ft.	
22,137 lin. ft. excavation and backfilling 6 to 8 ft.	
20,345 lin. ft. excavation and backfilling 8 to 10 ft.	
7,431 lin. ft. excavation and backfilling 10 to 12 ft.	
1,742 lin. ft. excavation and backfilling 12 to 14 ft.	
200 lin. ft. excavation and backfilling 14 to 16 ft.	

All bids must be upon printed form prepared for the purpose, which may be obtained of the clerk of the Board of Trustees, and must be enclosed in a sealed envelope addressed to the Board of Trustees and endorsed upon the outside "Proposal for constructing Sanitary Sewers in the village of Tecumseh, Michigan."

Each bid must be accompanied by a certified check on a local bank for One Thousand ($1000.00) Dollars, to be left in the hands of the clerk of the Board of Trustees subject to the conditions specified in the proposal, as a guarantee of good faith on the part of the bidder.

Before any bid will be accepted, the bidder must satisfy the Board of Trustees as to his competency to conduct the work and his resources for its vigorous prosecution.

The successful bidder will be required to give bonds in the sum of Twenty-five Thousand ($25,000.00) Dollars, with a surety company, authorized to do business in the State of Michigan, and satisfactory to the Board of Trustees, as surety.

Bids must be made on every item in the printed proposal.

Bids must be made on the labor and material separately for each item and the total shall be given for each item in words and figures.

Preference must be given to residents of Tecumseh in employment upon the work.

The name of the contractor and his place of residence must be filled in the blank left for that purpose in the proposal. When firms bid, the names of the individual members of the firm must be given.

The Board of Trustees reserves the right to reject any or all bids, or to waive defects in bids in the interest of the village.

The Board of Trustees reserves the right to adjust the extent of the work to the amount of the appropriation.

Bidders are requested to be present at the opening of bids.

The time limit for completion is fixed in the contract at December 31, 1908.

All bids will be compared on the basis of the engineers' preliminary estimates of quantities.

Plans and specifications may be seen at the office of the Clerk in Tecumseh.

By order of the Board.

W. L. JONES, Clerk.

We should try to succeed by merit alone and not by favor. He who does well will ever meet with friends

OUR

Red Hot Coal

has got them all a guessing again this year—and why not? Because it gives more heat and is as free a burner as Jackson Hill and costs $1.00 less per ton. See Brown & Co. about a few tons.

Brown & Co.

Did You Ever

see an electric light smoking?

Electric Lights do not soot up the walls, ceiling, draperies and decorations. They need no wick trimming, are clean and safe.

Is your House Wired?

Call and See Us for an Estimate.

Tecumseh Electric Co.

NOTICE SUBSCRIBERS

Among the rulings of the post office department which went into effect Jan. 1, '08, the one which affects the publishing business most seriously is that which forces advanced subscription payments The law reads as follows:

Amended section 436 Postal Laws.

No 3. A reasonable time will be allowed publishers to secure renewals of subscriptions, but unless subscriptions are expressly renewed after the term for which they are paid, within the following periods:

SEMI-WEEKLIES WITHIN NINE MONTHS,

They shall not be counted in the legitimate list of subscribers and copies mailed on account thereof shall not be accepted for mailing at the second class postage rate. Under these conditions the HERALD is powerless to extend credit beyond the specified time. We are sure the subscribers to the HERALD will understand our position and pay as soon as possible.

MRS. GEO. N. STACY.

CATARRH YIELDS

To healing air of Hyomei. Sold under guarantee by C. A. Wright & Son.

Catarrh is the most prevalent disease known to humanity. Probably ninety per cent. of the people in this country suffer at one time or another with this common disease.

It is a germ disease and hence can be cured only by some method that will reach and destroy the germs.

This is best found in Hyomei, which may be called the direct method of treating catarrh, as its medication, taken in with the air you breathe, goes directly to every air cell in the nose, throat and lungs; kills all catarrhal germs; heals the irritated mucous membrane and vitalizes the tissues so as to render catarrh no longer possible.

The unique way in which Hyomei is sold should dispel all doubt as to its curative properties, for C. A. Wright & Son give their absolute guarantee to refund the price to any catarrh sufferer that Hyomei fails to benefit. You do not risk a cent in testing its healing powers. What offer could be more fair to you than this, where a leading druggist takes all the risk of Hyomei giving satisfaction and leaves you to be the judge.

If you have catarrh, give Hyomei a trial, for there is no other medicine like it, nothing else that is just as good, none that gives such quick relief and lasting satisfaction in catarrhal troubles. The complete outfit costs only $1.00; nothing if it fails to cure.

3 PER CENT INTEREST 3

at

TECUMSEH STATE SAVINGS BANK

NOTICE.

All savings depositors are requested to bring in their bank book in December and have interest credited.

$7,000 interest paid to our savings depositors this year. Are you one of them? If not, join them and share in the profits.

$300,000.00 Deposits

Bank open Saturday evenings for accommodation of customers.

Now Then for a Bargain in

PIG HAMS

We have 250 Pounds of

Honey-Cured Pig Hams,

8 to 10 pounds each which we offer at

12 1-2c lb.

These Hams are mild cure and of finest quality and are a BARGAIN at this low price.

ANDERSON BROS.

Phone 91— GROCERS —Macon Phone

OUR NEW

Chafing Dish Outfits

No. 218 Outfit

have been selected from the maker producing the most reliable goods,

MANNING, BOWMAN & CO.

—reliable because they are the oldest and most progressive manufacturers in that line. The food pan to these dishes is of copper tin lined, or Ivory enameled. The lamp is their Perfection, a powerful heater that can be regulated at will. We also have their

"METEOR" Coffee Percolator

If you have never used one you have lost the best flavor from your coffee. Ask us to show it and explain its simple workings.

Satterthwaite Bros.

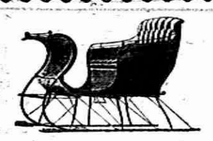

Winter Goods

Snow is here again and we are ready for for it with a complet line of Cutters, Bobs, Blankets, Robes, Bells Carriage Heaters, Sleds and in fact anything in Winter Goods that you may want.

Spring Cutters	$30.00	$40.00
Portland Cutters	18.00	30.00
Bobs	15.00	25.00
Runners	8.00 per set	
Bells	1.50	3.00
Carriage Heaters	2.50	4.00
Sleds	2.50	6.00
Blankets	1.50	8.00
Stable Blankets	1.00	3.00
Robes	2.50	16.00
Tank Heaters	5.00	7.00

Come in and see what we have and let us deal. Our goods are best quality and prices right.

SLAYTON & SON.

WE HAVE A COMPLETE LINE OF

Canned Goods.

Corn	Peas	Tomatoes
Pumpkins		Succotash
Peaches		Apricots
Plums		Blackberries

All Grades and Correct Prices.

PHONE 39 AVERY & CO.

FROM

NOW

UNTIL JAN. 1, 1909 FOR

ONE DOLLAR

That is what

The Herald

Will Cost You

DR. P. B. HARDY,

PHYSICIAN and SURGEON.

Especial attention given to diseases of the Stomach, Throat, Nose, Ear, diseases of Women and General Surgery.

HOURS:—12:30 P. M. to 3 P. M. 6:30 P. M. to 9 P. M.

Office over Tecumseh State Savings Bank Telephone No. 268.

H. R. CONKLIN, M. D.

PHYSICIAN and SURGEON.

OFFICE and RESIDENCE, 50 Chicago Street.

OFFICE HOURS { 12 to 2 and 7 to 8 p. m.

Patients wishing eyes examined for spectacles will please call at noon office hour.

Save The Pieces

Lenses Matched and Frames Repaired

I will be at my office over J. J Belcher's store every day except the 3rd Tuesday of each month.

S. P. HOSMER,
OPTICIAN.

Dental Parlors of W. D. REED, D. D. S.

Chicago St., Tecumseh.

Crown and Bridge work, Aluminum, Silver and Rubber plates and all of the specialties known to modern to modern dentistry. Gas or vitalized air administered.

Office over Avery & Co's store.

Dental Parlors of E. D. BROWN, D. D. S.

Filling, Crown, Bridge and platework Local and complete anaesthetics administered for painless extraction. Office over Orr's Drug Store. Phone, 192

J. W. WILSON,

Licensed Auctioneer, Real Estate Stock and General Salesman.

Will attend all sales in city or county at reasonable rates.

Headquarters and all dates made at the Herald office.

DR. JOHN MURPHY, D. V. D.

Also Graduate in Veterinary Science.

Three and one-half miles northeast of Tecumseh.

PHONE 406, Tecumseh.
Also Macon Phone.

A. C. AYLESWORTH,

Licensed Auctioneer, Real Estate, Stock and General Salesman.

Will attend all sales in city or country, at reasonable rates.

Headquarters and all dates made Herald office.

FRANK DAVIDSON,

Licensed Auctioneer. Farm and Stock Auctions.

Attended to promptly and in satisfactory manner. Terms reasonable.

Headquarters at Herald office where all dates are made. State 'phone 504 East.

G. V. RANDALL, M. D.

At old Office of Dr. Jenkins, on Chicago Street.

Office Hours—
7:30 to 8:30 a. m.
1 to 3 and 7 to 9 p. m.

PHONE No. 297.

Any man can get married if he isn't too slow to embrace the opportunity.

Disturbed the congregation.

The person who disturbed the congregation last Sunday by continually coughing is requested to buy a bottle of Foley's honey and tar. For sale by all druggists in Tecumseh.

Accident Insurance For 25c.

A box of **Wonderful Dream Salve** in your home **ready** for immediate use in case of accident, is worth its weight in gold.

If your baby is burned or scalded, or any member of the family should seriously injure themselves, do you want them to suffer until you go to the druggist for a box or send for the doctor? Guard against possible accident. Get a box of **Wonderful Dream Salve** today, or the first time you are in a drug store. It's the best accident insurance you can get and it only costs you 25c.

Remember there is nothing that will draw soreness from a wound and heal it quicker than **Wonderful Dream Salve.** It has been known as the "greatest healer on earth" for over fifty years.

There is nothing better for Eczema, Saltrheum, Chilblains, Chapped hands, Boils, Frost-bites and Sores of any kind. It is a guaranteed cure for Piles.

If you live on a farm, keep a box handy in the stable all the time. It will quickly heal the worst cases of Scratches, Galls, Cowpox, Caked bag, Sore teats, etc.

If you write us, we will send you a free sample box and our Dream Book containing 300 dreams and their meaning. 6

WONDERFUL DREAM SALVE CO., Detroit, Mich.

DO YOU GET UP WITH A LAME BACK?

Kidney Trouble Makes You Miserable.

Almost everybody who reads the newspapers is sure to know of the wonderful cures made by Dr Kilmer's Swamp Root, the great kidney, liver and bladder remedy.

It is the great medical triumph of the nineteenth century; discovered after years of scientific research by Dr. Kilmer, the eminent kidney and bladder specialist, and is wonderfully successful in promptly curing lame back, uric acid, catarrh of the bladder and Bright's Disease, which is the worst form of kidney trouble.

Dr. Kilmer's **Swamp-Root** is not recommended for everything but if you have kidney, liver or bladder trouble it will be found just the remedy you need. It has been tested in so many ways, in hospital work and in private practice, and has proved so successful in every case that a special arrangement has been made by which all readers of this paper, who have not already tried it, may have a sample bottle sent free by mail, also a book telling more about Swamp-Root, and how to find out if you have kidney or bladder trouble. When writing mention reading this generous offer in this paper and send your address to Dr. Kilmer & Co., Binghamton, N. Y. The regular fifty-cent and one-dollar size bottles are sold by all good druggists. Don't make any mistake, but remember the name Swamp-Root, Dr. Kilmer's Swamp-Root, and the address, Binghamton, N. Y., on every bottle.

Home of Swamp-Root.

An engagement ring is a band of hope.

Even a little miss may make a bit when she grows up

NATURE'S WARNING.

Tecumseh people must recognize and heed it.

Kidney ills come quietly—mysteriously.

But nature always warns you through the urine.

Notice the kidney secretions

See if the color is healthy.

Doan's Kidney Pills cure sick kidneys Tecumseh people endorse them.

Mrs. Mary Edwards of Logan street, Tecumseh Mich., says, "I feel that I cannot praise Doan's Kidney Pills too highly as they have been of great benefit to me. I had suffered a great deal from a heavy cold which settled in my kidneys. It kept getting worse until I confined to my bed. When I got up I required assistance in getting in and out of a chair. The pains in my back shoulders were very severe. At night I was restless and could not sleep. The action of the kidneys was too frequent causing me much annoyance I tried nearly every kidney remedy but received no benefit until I tried Doan's Kidney Pills. They were exactly what my condition required and after using three boxes a complete cure was effected and I have had no trouble since. I advise every kidney sufferer to try the Pills."

For sale by all dealers. Price 50 cents Foster-Milburn company, Buffalo, N. Y., sole agents for the United States Remember the name Doan's,—and take no other.

A man who pleases only himself must furnish all the applause.

Doan's Regulets cure constipation without griping or any weakening effect. Ask your druggist for them. 25c a box.

Evil-minded folk measure others by their own standard.

Itching, bleeding, protruding or blind piles yield to Doan's ointment. Chronic cases relieved and cured. Druggists all sell it.

The more rights a woman has the less she talks about them.

It is very important and in fact it is absolutely necessary to health that we give relief to the stomach promptly at the first signs of trouble—which are belching of gas, nauses, sour stomach, headache, irritability and nervousness These are warnings that the stomach has been mistreated; it is doing too much work and it is demanding help from you. Take something once in a while, especially after meals, something like Kodol for dyspepsia and indigestion It will enable your stomach to do its work properly. Sold by B. J. Pulver.

TECUMSEH MARKETS

LIVE STOCK.

Steers	3½	5
Heifers	2	3
Cows	1	3
Veal calves	6½	7
Hogs No 1	4	4½
Roughs	3½	
Sheep	2	3½
Lambs	5	
Fowls	7	
Springers	7	8
Ducks	8	
Turkeys	12	
Geese	7	
Old Roosters	4	

DRESSED MEATS

Wholesale

Beef, by side	6	7½
Hogs	6½	
Veal	9½	
Mutton	8	
Spring lamb	12	12½
Lard	11	
Hides, green	4½	
Veal skins, green	7	
Sheep pelts	.25	1.50
Tallow	1½	4
Timothy ₹ ton	7.00	10.00
Clover ₹ ton	6.00	
Bran ₹ cwt	1.20	

GRAIN, SEED AND HAY.

Wheat	.96	.98
Oats	50	
Clover seed	7.00	9.00
Corn shelled	75	
Corn in ear ₹ cwt	.75	80
Middlings ₹ cwt	1.40	
Corn meal ₹ cwt	1.60	

PROVISION MARKET.

Wholesale

Butter	20	23
Eggs	22	25
Beans ▲ bushel	2.20	
Potatoes	40	

FRESH INSPIRATION.

Napoleon and His Attitude Toward the Common Soldier.

Napoleon understood human nature. He recognized the great truth, "As a man thinketh in his heart so is he," and knew how to apply it not only to himself and his own ambitious projects, but to other men as well. Moreover, he knew precisely the right moment to apply it to quicken the spark of divine energy which smolders in every man, although the ashes of fatigue and failure may cover its light temporarily.

A French soldier carried a dispatch to Napoleon. Just as he delivered it into [illegible] spent horse dropped dead. Napoleon wrote an answer to the dispatch, then, dismounting from his own horse, handed the bridle to the soldier.

"Take this horse and ride back, comrade," he said.

"Nay, sire," stammered the soldier, gazing at the blooded horse and its trappings. "It is too magnificent and grand for me, a common soldier."

"Take it!" commanded Napoleon. "There is nothing too grand and magnificent for a soldier of France."

The soldier mounted and rode away on his perilous business, ready and willing, and Napoleon's words, repeated through the ranks and columns of his army, gave to his tired troops fresh inspiration and energy. "Nothing too grand and magnificent for a soldier of France!" they said, and the thought that they were worthy of the best inspired them to the mighty deeds which followed.

WIFELY ORDERS.

Two Men Obeyed Them, but the Third Man Balked.

"Three men sat rather late at the club one night," said the man who is responsible for the story. "As they were separating they discussed a little nervously the receptions that awaited them at their wives' hands and agreed that he who didn't do what his wife told him on getting home should have to treat the others to a turkey dinner. The first man after reaching his house stumbled about the dark bedroom till he kicked the cat. The cat squalled, and the man's wife, raising her head from the pillow, moaned, 'Well, go on; kill the poor cat and have done with it.' The man frowned and muttered to himself, 'It is a case of kill the cat or pay for the dinner.' So he killed the cat.

"The second man on his arrival could not find any matches. As he looked for some in the drawing room he bumped against the piano, and his wife complained, 'Why don't you break the piano, careless?' Determined not to lose his bet, the man got a hatchet, and the sound of crashing blows soon filled the house.

"The third man, getting home, stumbled on the way upstairs. His wife screamed angrily, 'Go on, fall downstairs and break your neck, do!' 'Not me,' said the third man after a moment's thought. 'I'll pay for the turkey dinner.'"—Chicago News.

A Merchant's Memory.

Among the characteristics which made for the success of Mr. A. T. Stewart, the great New York merchant, says Richard Lathers in his "Reminiscences," was an extraordinary memory for the details of his vast business.

One day as Mr. and Mrs. Lathers were leaving the store Mr. Stewart accosted them at the door.

"I hope, Mrs. Lathers, you have found what you want," he said.

"No, Mr. Stewart," she replied. "I want a very plain brussels carpet for a small library, a light color with a small blue figure. You have a great variety, but nothing just like that."

"I am quite sure we have that exact description," he said, and, turning to a clerk, added: "Go to the third floor and get out from the last invoice of carpets No. 2206. I think the style and pattern will just suit Mrs. Lathers."

To the amazement of the shopper it proved to be the very thing she was looking for.

Consider the Birds of the Air.

An eminent ornithologist calls attention to the fact that a crane can travel through the air a thousand miles a day without flapping its wings, but by merely keeping them stretched and adjusted to the prevailing breezes. A hawk can stay in the air for days and weeks, moving with its wings motionless. It is the same with the gulls and numerous other winged creatures. In studying the science of aerostatics consider the birds of the air.—Boston Herald.

Bitter Revenge.

Tommy Figg—Sister's beau kicked my dog yesterday, but I got even with him, you bet. Johnny Briggs—How? Tommy Figg—I mixed quinine with her face powder.—Indianapolis Journal.

Your Heart

May Be Weak. One Person in Four Has a Weak Heart.

One of the surest signs of a weak heart is shortness of breath after exercise.

Your heart is not able to pump the blood fast enough to your lungs.

Some of the other symptoms of Heart Trouble are: Pains in the Side, Back and Shoulder; Fainting or Weak Spells; Dry Cough; Swelling of Feet and Ankles; Cold Feet or Hands.

No one can afford to allow a weak heart to go without medicine, because weak heart means poor circulation, and poor circulation means weak lungs, stomach, liver, kidneys, etc.

If, therefore, you suspect heart trouble, begin taking Dr. Miles' New Heart Cure. The Heart Cure will do you good, as it is a splendid tonic for the blood and nerves, and will revitalize your entire system.

Finally, remember, Dr. Miles' New Heart Cure is sold under a guarantee that the first bottle will do you good.

If it doesn't—your money back.

"I was afflicted with heart trouble for three years. I would be apparently all right, and without a moment's warning would fall as though shot. The attacks were frequent, and a terrible dread possessed me, as I never knew when or where, nor under what conditions I would be attacked, and whether I would survive them. I consulted and was treated by some of the most eminent physicians of the state. Not finding relief from this source, I began taking Dr. Miles' New Heart Cure, and began to improve at once. I used ten bottles, which entirely cured me, as I have not had an attack for five years."—MRS. JOHN DRESBACK, Leipsic, O

FREE Write to us for Free Trial Package of Dr. Miles' Anti-Pain Pills, the New Scientific Remedy for Pain. Also Symptom Blank. Our Specialist will diagnose your case, tell you what is wrong, and how to right it, Free. DR. MILES MEDICAL CO., LABORATORIES, ELKHART, IND.

PISO'S

Coughed Continually

SWORN TESTIMONY

given by Mrs. Mary O. Marshall in the Superior Court of Cincinnati.

"I coughed continually for six months—lungs very sore—had constant pain in my chest—and was much emaciated—could find no relief. After two-thirds of my first bottle of

PISO'S CURE

my health began to improve and I soon grew strong and fat."

Such sworn testimony, from many witnesses, convinced the Court and secured for us a permanent injunction against a worthless imitation. For nearly half a century Piso's Cure has been relieving the most obstinate coughs and colds of both bronchial and pulmonary nature.

Give it a fair trial and it will cure you

25 cts. 25 cts.

CURE

CORRESPONDENCE.

CLINTON

Miss Louise Allen was in Tecumseh Thursday afternoon

News was received Thursday of the death of Albert Palmer at Yates Center, Kansas He was a brother of Henry Palmer in Bridgewater and had many acquaintances in this vicinity.

The work of putting a new water purifier in at the woolen mills has been completed.

E R Smith and wife expect to leave next week for California.

Gadd, Hogan and Richmond shipped sheep and hogs Saturday.

Miss Mabel Barnsdale was married Wednesday in Providence, Rhode Island, to a gentleman of that city.

The Congregational, Methodist and Baptist churches are holding revivals this week.

Mrs M C. Reeves returned to Ann Arbor Thursday morning.

Miss Augusta Bruce has gone to Perrysburg, O., to spend the remainder of the winter.

F A Cullen and family have returned from a two weeks' stay with Napoleon relatives.

Mrs H P. Downs and niece, Alice Morgan, have been spending the week with Jackson and Ann Arbor friends.

Geo Roper was in Chicago Thursday and Friday

Mrs King has been ill at the home of her daughter, Mrs. E Eddy Another daughter, Mrs, Rawsom of Bridgewater, is caring for her.

Mrs. A F Freeman of Ann Arbor, was the guest of Mrs. E. R. Smith Friday.

Born, to John L. Tuttle and wife on Friday, Jan 10, a daughter.

Mrs. C F. Clark has been spending a few days with Detroit and Ypsilanti relatives.

Mrs Monagan has been quite poorly of late.

The Jolly Twelve were entertained at the home of Oscar Halladay and wife Friday evening.

Mrs. Frank Estabrook of Battle Creek, was calling on old acquaintances the latter part of the week.

The ladies of St Johns church will give a missionary tea at the home of Mrs S. E Tate Wednesday afternoon.

Jas Hause is suffering from carbuncles on his neck.

Miss Christine Burton entertained at cards Thursday evening.

Biz. G. R Wolfe's fox terrier was poisoned the first of the week.

Dwight Clarkson and Wade Frost of Tecumseh, were calling on friends Friday evening.

Harold Young and family have returned from a two weeks' stay in North Adams.

Minnie S Isab returned to Toledo Friday after a few week's stay with her mother.

Minnie Jacob of Jackson, was the guest of relatives during the week.

Mrs C C Kemp and children have returned from their Cleveland visit.

C D Keyes of Chicago, was calling on friends the first of the week.

How to avoid pneumonia.

You can avoid pneumonia and other serious results from a cold by taking Foley's Honey and tar It stops the cough and expels the cold from the system as it is mildly laxative. Refuse any but the genuine in the yellow package. Sold by all druggists in Tecumseh.

FRANKLIN.

Ezra Simmons has bought the Hoens place in Tipton. Some years ago Mrs. Simmons father owned the place and it will be like an old home to her.

Robt. Davenport is getting along nicely considering the severity of his accident.

The Tipton farmers club held its monthly meeting Jan. 11 at Grange hall Annual election of officers took place.

Mr. and Mrs. Clement Bramble installed the new officers of Tipton Grange Saturday night.

Horace Wilcox has bought 40 acres of land of John Jones lying on the Dave Lancaster road Mr. Jones gets the Wilcox place near Tipton in the deal.

Mrs H Hardy, Mrs A. B Wisner and Alma Whelan took the 5th degree in Pomona Grange Thursday at Adrian Others present from Franklin were H. Hardy, Mr and Mrs C Bramble and Clarence Wisner.

Simple remedy for LaGrippe.

La grippe coughs are dangerous as they frequently develop into pneumonia. Foley's Honey and Tar not only stops the cough but heals and strengthens the lungs so that no serious results need be feared. The genuine Foley's honey and tar contains no harmful drugs and is in a yellow package. Refuse substitutes. For sale by all druggists in Tecumseh.

It's a good scheme to let others do your bragging for you.

It depends upon the pill you take DeWitt's little early risers are the best pills known for constipation and sick headache. Sold by B J Pulver.

The only sure thing about a sure cure for a cold is that it isn't.

When you want the best, get DeWitt's carbolized tooth ache salve. It is good for little or big cuts, bruises and is especially recommended for piles. Sold by B J Pulver.

TIPTON.

Earl Burtless took Mrs Hoenes' piano to Adrian last week

Allene has returned to her home after a two weeks' visit with her sister in Addison.

Dell Campbell, Grant Ogden and Dell Fisher were in Adrian Saturday.

Sheldon Stephens and Laura Hoens were in Tipton last Tuesday on business

Dr Rice was in Adrian Thursday.

NATURE'S MYSTERIES.

And the Little That Man Really Knows About Them.

"I seized the opportunity some little while ago on finding myself sitting next to a great physicist of asking him a series of fumbling questions on the subject of modern theories of matter. For an hour I stumbled like a child, supported by a strong hand, in a dim and unfamiliar world, among the mysterious essences of things. I should like to try to reproduce it here, but I have no doubt I should reproduce it all wrong. Still, it was deeply inspiring to look out into chaos, to hear the rush and motion of atoms moving in vast vortices, to learn that inside the hardest and most impenetrable of substances there was probably a feverish intensity of inner motion. I do not know that I acquired any precise knowledge, but I drank deep drafts of wonder and awe.

The great man, with his amused and weary smile, was infinitely gentle and left me, I will say, far more conscious of the beauty and the holiness of knowledge. I said something to him about the sense of power that such knowledge must give. "Ah," he said, "much of what I have told you is not proved; it is only suspected. We are very much in the dark about these things yet. Probably if a physicist of a hundred years hence could overhear me he would be amazed to think that a sensible man could make such puerile statements. Power—no, it is not that! It rather makes one realize one's feebleness in being so uncertain about things that are absolutely certain and precise in themselves, if we could but see the truth. It is much more like the apostle who said: 'Lord, I believe. Help thou my unbelief.' The thing one wonders at is the courage of the men who dare to think they know."—Putnam's.

POWER OF WEALTH.

Money, Says a Physician, Is Able to Purchase Even Life.

The aged millionaire sighed.

"I'd give all my money," he said, "if I could buy twenty-five more years of life."

"But your money has already bought you that," said the physician coldly.

"What rot are you talking now?" the millionaire asked peevishly.

"No rot at all, for it is a fact, a dreadful fact," said the physician, "that the rich live, on the average, twenty-five years longer than the poor. Born rich, you are assured of a quarter century more life than would be your allotment were you born poor. Wealth buys you all that. And yet they say that there is nothing in money. Why, man, money buys life."

"How do you mean?" said the millionaire. "This sounds rather like nonsense to me."

"Oh, wealth protects one from so many ills. Rich babies nearly always live, but poor ones die of a hundred complaints induced by poverty. Poor babies die off shockingly. And so with boys and girls, with men and women—if they are rich. They live healthily and therefore long, while if they are poor they live unhealthily, and disease, accident, contagion, privation—all sorts of preventable things—carry them off.

"Yes, money buys life, and reliable statistics show that if two children are born today, one rich and the other poor, the rich one will outlive the other by the tidy margin of twenty-five years."—Philadelphia Record.

The Origin of "Parson."

"Parson" is from the Latin "persona," a person, and the parson is the persona ecclesiae, or representative, of the church. The forms parson and person bear the same relation to each other as clark and clerk. From being pronounced parson the word has come to be so written. Blackstone in his "Commentaries" says:

"He is called 'parson' (persona) because by his person the church, which is an invisible body, is represented, and he is himself a body corporate in order to protect and defend the rights of the church which he represents."

"To parse a sentence" is to resolve it into its grammatical parts, and the verb is declared to have arisen from the interrogation "Pars?"—that is, "Quae pars orationis?" (What part of speech?) used by schoolmasters.

Not Too Crazy.

Jones, the tailor, is informed that one of his clients has suddenly gone insane.

"Oh, the poor fellow! But he'll pay my bill at least, won't he?"

"Oh, he isn't quite insane enough for that."—Paris Journal.

SOCIALISTS DEMONSTRATE.

Thousands Parade Streets of Berlin—Police Forced to Disperse 'Em.

Berlin, Jan. 13.—The determination of the Socialists to secure direct universal suffrage, combined with their indignation against Chancellor Von Buelow's curt declaration refusing their demand, gave rise Sunday to an unusual scene and a monster popular demonstration, accompanied by disorders, in the streets of the Prussian capital, in which 40,000 organized Socialists participated, while 40,000 sympathizers from time to time actively joined in the manifestations.

One of the most remarkable features of the uprising was the number of women who engaged in the demonstrations, and they appeared even more earnest in their activities than the men. The authorities took the sternest measures to prevent disorders and the strictest precautions to protect the assembly and other public buildings and Prince Von Buelow's residence. Collisions between processions of manifestants and the police resulted in injury of a considerable number of the demonstrators, but, so far as is known, none fatally. No arrests, except in cases of extreme violence, were made.

The movement extends throughout Russia. Reports from other cities, however, do not indicate that violent demonstrations occurred.

Many thousand Socialists gathered in the morning at the local headquarters and then proceeded in groups, singing revolutionary songs, toward the eight halls in the city where mass meetings had been announced. All the halls were completely packed. The greatest enthusiasm prevailed. Resolutions favoring universal suffrage were adopted by acclamation, after which the audience streamed into the streets. The police immediately attempted to disperse the throngs which showed an evident intention to march in procession towards the palace square. In most cases, the processions were soon broken up. Two formidable columns, however, marched as far as Alexander platz, within a short distance of the emperor's palace, where the police charged them, using the flats of their sabres and inflicting many injuries. Eventually, they succeeded in scattering the demonstrators, who retired hooting and cheering ironically.

Later, some thousands of the demonstrators gathered a short distance from Chancellor Von Buelow's residence and began shouting down the chancellor, who had driven into the street. Their attitude became so threatening that both the mounted and the foot police charged them fiercely. Scores were knocked down, trampled upon and hurt. The crowd was finally broken up. Another serious collision occurred at Jungfern bridge, where many suffered severe contusions.

Towards evening, quiet was resumed in the center of the city, but small groups marched in the outlying streets singing the Marseillaise.

BRIEF DISPATCHES.

The Madrid newspapers of all political shades are enthusiastic over a report that King Alphonso next year may make a trip to Mexico and other Latin-American countries. While it is not officially admitted that the king contemplates such a voyage, it is known that he is considering it.

Commissioner Ballinger of the general land office at Washington has completed his annual report to the secretary of the interior for submission to congress. He asks an appropriation of $500,000 to carry on the field work of his bureau in the protection of public lands, an increase of $250,000 over the current appropriation.

More than forty Chinese sailors on board the British tank steamer Chesapeake, lying at Point Breeze, Pa., mutinied, because, they declare, Captain William Gray had not furnished proper clothing and food on the trip from Singapore. The men clambered over the side of the steamer to the pier and the officers sent a call for the police. The troublesome Chinamen were surrounded and driven on board the boat. An agreement, granting some of their demands, was signed by the captain.

A feature of the annual report of Surgeon General Wyman of the public health and marine hospital service in Washington, transmitted to congress during the past week, is a review of the bubonic plague situation at San Francisco. Up to Nov. 19, there had been ninety-six cases of dread disease and sixty deaths surgeon general states that it has impossible to discover the origin of the plague outbreak. While the surgeon general states that the disease is reported as diminishing, he asserts that it will, of necessity, require a long time for complete eradication.

He Knew Her.

The conductor looked at the thin man.

"Do you see that stout woman at the other end of the car, the one with the monkey hat?" he asked.

"I think I see the one you mean," the thin man responded.

"There, she's looking this way," said the conductor. "Well, sir, I admire that woman."

"You do?"

"Yes, I do. She may have a squint and wear bad fitting clothes and big shoes, yet I admire her."

"Why?"

"She knows how to get off a car the right way, and that's why. She's too stout, and her hair is ratty, and she hasn't any taste, but when she steps down from the back platform I never worry. I know she'll land all right. I'm dead sure she isn't going to sit down in the mud and ask me for my number. That's why I admire her Here she comes now. Watch her when she gets off."

The stout woman came down the aisle and briskly descended to the street. And the conductor, with his hand on the bell rope, winked approvingly at the slim man.

Then the stout woman looked around.

"Come, George," she called, and the slim man meekly followed her.—Cleveland Plain Dealer.

Answered.

"Where shall the weary find rest?" exclaimed Rev. Dr. Fourthly, with dramatic emphasis.

A short score from the pew occupied by Deacon Hardesty was the only response.—Chicago Tribune.

The test of political institutions is the condition of the country whose fortunes they regulate.—Beaconsfield.

WARMING ARBUCKLES' SLIGHTLY MAKES THE GRINDING EASY

If you want to drink real coffee, buy a sealed package of Arbuckles' ARIOSA and grind it in your own kitchen as you want to use it. Roasted coffee loses its strength and flavor if exposed to the air, and even its identity as coffee after grinding. Loose coffee sold out of a bag, bin or tin is usually dusty and soiled by handling.

Don't take it!

Complies with all requirements of the National Pure Food Law, Guarantee No. 2041, filed at Washington.

Boy Confesses Killing Mother.

Toledo, O., Jan. 13.—With her head and skull beaten and horribly crushed, Mrs. Jessie Hazel, wife of John F. Hazel, trainmaster and master mechanic of the Shore line, was found dead by her husband when he returned from work. The police later succeeded in capturing Harvey Hazel, the nineteen-year-old son of the murdered woman. He was taken to the station and, when put in the sweatbox, made a partial confession. He said that he tried to get money from his mother, but that she refused to give it to him. He then tried to intimidate her by slipping a rope around her neck and, enraged at her struggles, finally hit her on the head and killed her.

Cuban Cigarmakers on Strike.

Havana, Jan. 13.—It is estimated that 3,000 workmen of independent cigar factories are now on strike. The factories of the American Tobacco company are not affected. A committee of independent manufacturers will confer with Governor Magoon and the indications are that terms for a settlement of the strike will be agreed upon soon.

Lived and Died Together.

Providence, R. I., Jan. 13.—After having passed the greater part of their lives quietly and uneventfully in an old farm house here, Jonathan King and wife, Abby, died together. In both cases death was due to old age. Mr. King was eighty-four years old and his wife eighty-eight.

Received Distant Wireless Message.

Paris, Jan. 13.—A brief wireless dispatch was received here at the Eiffel tower station from the warship Kleber, which is lying at Casablanca, a distance of 1,900 kilometres. This is the first time that a message has been sent so long a distance under similar conditions.

Terrapin.

Terrapin begin laying about the middle of May and hatch in about thirty days. The female terrapin scratches a hole in the sand with her fore paws, deposits her eggs, from thirteen to nineteen, in it and then covers them up and leaves the heat of the sun on the sand to hatch out the young terrapins. They are not much bigger when hatched than a man's thumb nail and are as soft as dough. They crawl around pretty lively and begin to hunt for their food, consisting of small fish, crabs, etc. The first summer they are quite small, and about the first to the middle of November they go into their winter quarters. These consist of some soft mudhole in the marsh or on the bottom of some stream. Here they sleep until about the middle of April or later, when they come out and are of quite respectable size, say four inches in breadth. The next year they are six inches and the third seven inches in breadth. It is undoubtedly while the terrapin slumbers in the mud that he acquires the peculiar qualities for which we admire him. It is the only flesh known which one can crush in his mouth with his tongue without the aid of his teeth. The other animals run about, sleeping only at night. The terrapin sleeps night and day for six or seven months of the year and takes his night naps, too, for the balance of the year.—Baltimore Sun.

Pen Portrait of Grieg.

Here is as vivid a picture of Grieg, the man as any that has yet been drawn. A correspondent who saw the noted Scandanavian composer when he received his honorary degree at Cambridge, in England, in 1894, makes it for the Manchester Guardian: "It was a sad and a strong face that we saw, one might almost have said a grim face, but that there was nothing of hardness in it, a face which must have inspired both respect and affection in all who met him. Yet as the little, old looking man stood there in the red and yellow gown of a doctor of music there was something incongruous about his appearance, the head, encircled with long, straight, white hair, appearing above the still stiffer, straighter lines of gaudy brocaded silk, which descended to the ground in the form of a regular cone, and the simile of one visitor, who remarked that they made him look just like a penwiper, was irresistibly accurate."

Beer Capacity of a Munich Porter.

An English family touring in Bavaria called at the world famous Hofbrauhaus, the pride of Munich, writes our correspondent. To the waitress serving them the head of the family in a matter of fact way simply held up his five fingers. To the family's astonishment, the waitress came back with five quart pots filled to the brim with beer. The visitors bravely struggled with the beer, but managed to dispose of only about a quart between them. Knowing that it would be considered an insult to leave beer, they called a porter and ordered him to finish it. In less time than it takes to relate it the Bavarian accomplished the task. Wiping his mustache, he demanded sixpence for the "job" and, having obtained the money, instantly ordered and emptied yet another quart pot.—London Mail.

RAILROAD TIME TABLES

Lake Shore & Michigan Southern Railroad.

Effective June 3, 1907.

GOING SOUTH.

Stations	815 Daily except Sun.	809 Daily except Sun.	881 Daily except Sun.	811 Daily	813 Sun. only
Detroit	6 15	10 05	3 00	8 15	7 35
Toledo	8 25	12 05	5 05	9 30	9 50
Adrian	9 15	1 00	6 00	10 15	10 40
Tecumseh	9 35	1 20	6 20	10 35	11 00
Jackson	10 15	2 00	7 00	11 15	11 40
	a m	p m	p m	p m	a m

GOING NORTH.

Stations	822 Daily except Sun.	808 Daily except Sun.	812 Daily	814 Daily
Detroit			6 00	3 00
Toledo	7 40	12 30	8 15	5 25
Adrian	8 20	1 20	9 00	6 20
Tecumseh	8 37	1 35	9 20	6 35
Jackson	10 05	2 55	10 55	7 55
	a m	p m	p m	p m

DUNDEE BRANCH.

GOING WEST.

Stations	423 Daily except Sun.	421 Daily except Sun.
Toledo	7 00	3 15
Adrian	8 00	4 15
Tecumseh	8 30	4 45
	a m	p m

GOING EAST.

Stations	422 Daily except Sun.	424 Daily except Sun.
Tecumseh	10 48	5 41
Adrian	11 10	6 05
Toledo	a m 12 10	p m 7 05
Chicago	p m 7 00	p m

Tecumseh and Dundee Trains. Daily except Sunday.

LEAVE TECUMSEH.

Dundee Accommodation ..... 11 30 a m
..... 4 45 p m

ARRIVE AT TECUMSEH.

Dundee Accommodation ..... 1 00 p m
..... 7 05 p m

SPECIAL NOTICE

Coupon tickets can now be procured at this station over best routes to all principal cities in the United States.

G. J. Ziegler, Ticket Agent
W. Dally, G. A. G. P. A., Cleveland, Ohio

SEEDS

SUCKER'S SEEDS SUCCEED!

SPECIAL OFFER!

Made to build New Business. A trial will make you our permanent customer.

Prize Collection Radish, 11 varieties; Lettuce, 10 varieties; Onion, 11 kinds; Tomatoes, 11 the finest; Turnip, 7 splendid; Melon, 3 best varieties; 10 Spring-flowering Bulbs; 11 varieties in all. GUARANTEED TO PLEASE.

Write to-day; Mention this Paper.

SEND 10 CENTS

to cover postage and packing and receive this valuable collection of Vegetable and Flower Seeds, by return Mail. Beautiful Seed and Plant Book, 84 pages, free. Best Seeds at Reasonable Prices.

H. W. Sucher, 218 SUCKER BUILDING, ROCHESTER, N. Y.

FEELING LIVER-ISH This Morning?

TAKE

THEDFORDS Black-Draught

Stops Indigestion Constipation 25c

A Gentle Laxative And Appetizer

FOLEY'S HONEY AND TAR

The original LAXATIVE cough remedy.

For coughs, colds, throat and lung troubles. No opiates. Non-alcoholic. Good for everybody. Sold everywhere.

The genuine FOLEY'S HONEY and TAR is in a Yellow package. Refuse substitutes.

Prepared only by Foley & Company, Chicago.

ALL DRUGGISTS OF TECUMSEH.

Sour Stomach

No appetite, loss of strength, nervousness, headache, constipation, bad breath, general debility, sour risings, and catarrh of the stomach are all due to indigestion. Kodol relieves indigestion. This new discovery represents the natural juices of digestion as they exist in a healthy stomach, combined with the greatest known tonic and reconstructive properties. Kodol for dyspepsia does not only relieve indigestion and dyspepsia but this famous remedy helps all stomach troubles by cleansing, purifying, sweetening and strengthening the mucous membrane lining the stomach.

Mr. S. A. Bell, of Barre, writes: "My wife was troubled with sour stomach for years. I gave her Kodol and we are now using it in our family for baby."

Kodol Digests What You Eat.

Relieves pain, indigestion, bad stomach, heartburn, of gas, etc.

Prepared by E. C. DeWITT & CO., CHICAGO

Sold by B. J. PULVER

Good people are supposed to be happy, but they don't make it.

PATENTS

PROCURED AND DEFENDED. Send model, drawing or photo, for search. Free report whether patentable. Our fees payable after patent allowed. ALL COUNTRIES. Business direct with Washington saves time, money and often the patent. Patent and Infringement Practice Exclusively. Write or come to us at 622 Ninth Street, opp. United States Patent Office. WASHINGTON, D. C.

C.A.SNOW & CO.

The Tecumseh Herald.

VOL. LVIII NO. 87 | TECUMSEH, MICHIGAN FRIDAY JAN. 17 1908 | WHOLE NO. 824

THE GREATEST

January Sale!

WE HAVE EVER HAD.

we have the goods, but must turn them into money. That is why you can buy anything at our store at such absurdly low figures.

People know values and are taking advantage of this.

GREAT SALE

That is the reason why we are having the most successful January Sale we ever inaugurated.

No Old or Shop-Worn Goods Here.

A Few of the Bargains:

Best Mile End Spool Cotton, 6 spools for 25 cents.
1500 yds. Best American Prints-Mill End 1 to 10 yds., while they last 5c per yd.
We still have a nice line of Cloaks and Furs to select from. 1-3 to 1-2 OFF.
Ladies' Fur Coats, a few left, 1-3 OFF

Everything in our stock Discounted from 15 TO 50 PER CENT

S. W. Anderson & Son.

"THE STORE THAT TREATS YOU FAIR"

OUR SALE CONTINUES UNTIL JAN. 25th

Everything GOES

Anderson & Rosacrans

We Would Rather Show You Than Tell You

so our invitation to inspect our stock is always in force and it includes everybody.

There's no special time to look at our Furniture and Crockery. Come any time and stay as long as you are interested. Our assortment is good and our prices, considering quality of goods, are very low.

BECK & EGAN, Adrian.

FURNITURE, CROCKERY, PICTURES and LINOLEUM

All Goods delivered. No. 80 North Main Street.

Acme Lamp

That burns with a Mantle.

CALL AND SEE IT.

D. L. Whitenack & Co.

OUR DISPLAY

of Cut Glass is very fine now.

It comprises some of the handsomest designs and the richest cuttings that have ever been shown in town.

They are well worth seeing--which is true also of another and quite different line of our goods--WATCH CHAINS. We have a fine assortment of patterns of these--THE SIMMONS Chains as well as a nice line of the SIMMONS Fobs.

HICKS THE Jeweler,

Watch Inspectors. L. S. & M. S. and D. T. & I. Ry. *Phone 200 for Correct Time.*

THAW DID ODD THINGS

Appeared to Be Irrational and Mentally Unsound.

80 WITNESSES DECLARE.

Men Who Sat on Coroner's Jury During Inquiry Into White's Death on Stand—Club Steward, Telephone Operator and Family Butler Testify.

New York, Jan. 16.—Adhering strictly to their promise to interpose no other defense than that of insanity in behalf of their client, the attorneys representing Harry K. Thaw at his trial Wednesday continued the examination of witnesses who swore that young Thaw at various times in his life appeared to them as irrational and mentally unsound.

Practically all of the testimony was entirely new to the case and had to do with acts down to the day of the tragedy itself. Then came the declaration of the ten men who sat on the coroner's jury during the inquiry into Stanford White's death, all of whom declared that the defendant the day following the shooting had acted irrationally. His manner and appearance were such as to cause the inquest jury to discuss his state of mind after their formal verdict had been rendered.

Delved Into Family History.

In the day's testimony there was more delving into the history of the Thaw family, Alfred Lee Thaw, of Richmond, Va., a third cousin of the defendant, taking the stand and telling of the taint of insanity which had caused his father and brother to die in state asylums.

Some of Thaw's alleged eccentricities, revealed for the first time, were related by Christopher Baggan, steward of the New York Whist club; by Miss Matilda Stein, a telephone operator, and by Per August Weber, a former butler in the Thaw household. Thaw spent a portion of the afternoon of June 25, 1906, at the whist club and at that time—a few hours before the tragedy—was pictured by the steward as being highly nervous and as frequently exclaiming "This is awful." He asked the steward to have a valuable package put into the safe. After the shooting, the package was opened and found to contain three cigarettes wrapped in tinfoil. District Attorney Jerome, in cross-examining the club steward, brought out the fact that Thaw played bridge there with many prominent men. The witness declared he was not supposed to know what Mr. Thaw, Mr. Gates, Mr. Schwab and the others played for, but he was sure nothing but mineral water was ever served at the tables.

Forgot 'Phone Calls.

The telephone operator told of Thaw putting in seventy-five calls one morning at the Grand hotel and then forgetting all about them.

The butler told many details of Thaw's life at home in 1903 and was still under examination when adjournment was taken.

Criminal lawyers of prominence who are following the case outlined by the defense and who are taking into consideration the fact that a specific plea of insanity has been entered this year, declare that acquittal under the circumstances can come only with the added clause "on account of the insanity of the defendant at the time the act was committed."

This, it is declared, would compel the presiding judge to commit Thaw to Matteawan asylum, from whence a fight to prove his present sanity and thus gain freedom would have to be conducted through habeas corpus proceedings.

Bank President Indicted.

New York, Jan. 16.—The special grand jury which was sworn in to investigate the conduct of certain banks in New York county has returned two indictments against William E. Montgomery, president of the Hamilton bank. Charges, involving overdrafts and over-certification, have to do, however, with acts alleged to have been committed by Montgomery while he was vice-president of the institution. When E. R. and O. F. Thomas retired from their banking interests Montgomery succeeded the former in the presidency. The Hamilton bank suspended on Oct. 23 last. Montgomery, in the criminal branch of the supreme court, pleaded not guilty with the usual reservation of his right to change his plea or demur to the indictments. The $5,000 bail required was furnished.

Fairbanks's Entertain Senators.

Washington, Jan. 16.—The vice-president and Mrs. Fairbanks gave a reception last night in honor of the members of the United States senate and their ladies. A large company was present, including President and Mrs. Roosevelt.

SCHOOOL FOR MORGUE

On Floor Are Laid Out Victims of Boyertown Catastrophe.

OVER 100 ARE IDENTIFIED.

Many Will Doubtless Be Buried Without Having Been Claimed—Coroner Impanels Jury—Three of Supposed Dead Turn Up Alive.

Boyertown, Pa., Jan. 16.—Bearing up bravely under the awful blow which it received in the destruction of Rhoades Opera House by fire, this little borough has come to a full realization of the fact that one-fifteenth of its population was wiped out of existence by the holocaust. The figures compiled by Coroner Strasser show that there are 170 dead. The list of dead includes one fireman, who lost his life fighting the fire, and one man, Jacob Johnson, who died from injuries received. Three more charred bodies were recovered from the ruins of the building and of the 168 bodies, or remains, that lie in the improvised morgue 115 have been officially, or partially, identified.

The private morgues in the town were not of sufficient size to receive the bodies and the public school was also used as a charnel house. Here the bodies were laid out in rows. Each bit of jewelry or fragment of clothing picked up in the blackened ruins was tagged, as were the charred and blackened bodies, or such portions of them as remains, and all in search of missing loved ones are permitted to pass through the gruesome rows to make identifications.

Few of the bodies could be recognized by the features alone as in most cases the upper portion of the corpses was seared or burned to a crisp.

The scenes at the morgue are heart-rending.

Before any of the bodies were removed from the morgue Coroner Strasser empanelled a jury to view the remains and the scene of the devastating fire and to sit at the inquest. After the jury had been sworn in they made an inspection of the ruins and went through the morgues. No date has been fixed for the inquest.

Coroner Opens Office.

Coroner Strasser has opened an office in the Mansion House and established a bureau of information, where he grants death certificates and signs insurance papers. Representatives of scores of insurance companies are in Boyertown paying off claims. There are fifty-five undertakers or their representatives here, and plenty for them to do.

Coroner Strasser says that not more than twenty-five of the entire number of bodies removed from the fire have heads. There are several trunks that will probably never be identified as there were several strangers in the audience that witnessed the play.

Building Inspector Heckman, of Reading, who made an inspection of the opera house, which was destroyed, said:

"In my opinion the people in the hall were overcome by the fumes from the tank used in connection with the tableau lights and simply could not help themselves. A man told me that he reached in the doorway to assist a woman from the building and that he was nearly overcome by gas. He was not in the hall when the fire started."

John Rhoades and his grandson, who were supposed to have been killed by the fire, and Mrs. John Dyer, another supposed victim, have turned up.

A committee has been appointed to make a canvass of the borough and arrange for the proper burial of the dead. A call has also been issued for volunteers to help dig the graves necessary to bury the victims.

Attempt to Blow Up City Hall.

Grand Rapids, Mich., Jan. 16.—A deliberate attempt is believed to have been made to blow up the city hall. When Supt. Diefenieck arrived at the building in the morning he found the stop-cock leading from the water tank to the boilers shut off, and had he been fifteen minutes later it is possible that the boilers would have exploded. Almost the entire police force is at work on the case, and although a clue has been found, no suspects have been arrested.

Shoots Two and Kills Self.

Muskegon, Mich., Jan. 16.—Mayor James B. Balkema of North Muskegon has received a message from Lane, Idaho telling of a tragedy enacted by Henry Bythorn, aged thirty years. He shot and instantly killed his sister-in-law, Rhoda Norton, aged twenty-one years, fatally wounded his wife and fired a bullet into his heart and died instantly. Bythorn lived in North Muskegon until about four years ago.

KEEP THE AUDITORS.

Wayne and Other Counties Needn't Abolish Boards.

CONVENTION THUS DECIDES.

Question of Rejecting Them Rests With Counties Concerned—Delegates Also Decide to Increase and Decrease Supervisors' Powers.

Lansing, Mich., Jan. 16.—The Wayne county board of auditors, as well as the auditors' boards of Kent, Washtenaw, Saginaw, Jackson and Genesee counties are saved. By a vote of thirty-seven to fifteen the convention Wednesday afternoon decided that, while there shall be a general law providing for but one auditor in each county the six counties named need not come under it until the electors in each vote to have one auditor instead of a board of three.

Delegate Simons offered the amendment which will allow the six counties to keep their auditors' boards until the electors decide otherwise.

A new section that extends in one way the powers of boards of supervisors and in another way curtails the powers of such boards, as well as the boards of county auditors, was passed to second reading. It gives supervisors power to fix the salaries of all county officials, not otherwise provided in the constitution. The curtailment is in that supervisors and auditors' boards shall hereafter not have the absolute say as to whether a bill rendered against the county is excessive. As it is now, such board can reduce or reject entirely any bill submitted.

By an amendment offered by Delegate Campbell, of Detroit, it is provided in the new section that if a person feels aggrieved at the way the board has treated his account he can appeal to the circuit court.

The primary school moneys section went through substantially as it is in the present constitution. The idea of having some of the moneys now collected in taxes for the primary schools diverted to another purpose was abandoned.

Pratt Proposal Goes.

The Pratt proposal requiring the legislature to provide "for the keeping by all state officials, boards and institutions of accurate accounts of all moneys received and paid out by such officials, boards and institutions, and for the keeping of such accounts by the officials of all municipal corporations" was passed in committee of the whole and sent to second reading. The systems of account adopted shall provide for accurate checks upon all such officials, and shall be uniform for all similar boards, institutions and municipalities.

The convention passed to second reading a section relating to the incorporation of banks and trust companies.

The new section reads:

"No general law providing for the incorporation of trust companies or corporations for banking purposes, or regulating the business thereof, shall be adopted, amended or repealed except by a vote of two-thirds of the members of both houses of the legislature."

Representative Barnaby, of Grand Rapids, introduced a proposal during the day to create a "commission of public lands and allied" interests of seven members to have full jurisdiction over the management and disposition of the public lands, of forest reserves and forest interests, of stream protection and control, of game and fish interests and of minerals and mineral interests.

Asks for Stay of Proceedings.

Lansing, Mich., Jan. 16.—James S. Gorman, attorney for State Treasurer Glazier, has been here and consulted Gov. Warner relative to the charges against Glazier on which a hearing is to be held Friday. Gorman says Glazier will not be able to appear and he will present the affidavits of physicians stating that Glazier's condition is such that he has not been even informed of the charges. It is expected that the matter will be put over for some time.

Final Chapter in Walsh Trial.

Chicago, Jan. 16.—The final chapter in the trial of John R. Walsh on charges of misapplying funds of the Chicago National bank was begun Wednesday when Assistant District Attorney Fletcher Dobyns began the final summing up to the jury. Before Mr. Dobyns's argument, John S. Willer and Edward C. Ritscher of counsel for the defense had concluded the arguments on behalf of the banker. The case is likely to go to the jury late this afternoon.

CORTELYOU ACCEPTS.

New York Dispatch Says Secretary of Treasury Will Be President of Knickerbocker Trust Co.

New York, Jan. 16.—Secretary of the Treasury George B. Cortelyou will be president of the reorganized Knickerbocker Trust company. This was practically admitted by officials of the suspended company today. The date of his taking the place is not made known.

Washington, Jan. 16.—Secretary Cortelyou is at his desk again in the treasury department. At the White House it was said positively that nothing whatever was known as to the secretary's reported resignation. Secretary Cortelyou's appearance at the department is for the first time since his recent illness, which began about four weeks ago. He still shows evidence of his severe attack of the grip. Cortelyou pronounced the story that he had been offered the presidency of the Knickerbocker Trust company, of New York, as absolutely without foundation.

SWEEPING INJUNCTION.

Court Puts Ban on Actions of Silk Weavers.

Phillipsburg, N. J., Jan. 16.—One of the most sweeping injunctions ever granted against labor organizations in this state has been issued by Chancellor Magie, at Trenton, on petition of the Standard Silk company, whose employes are on strike. The injunction is temporary but goes into effect at once and will remain so until the hearing at Newark on Jan. 28.

The injunction restrains the Silk Weavers and Twisters' association, and local No. 661, United Textile Workers of America, the Bachelors' club, a local association, and more than one hundred people in and out of the unions from causing or attempting to cause by threats or offers of money to pay expenses or to offer any other inducement or persuasion whatever to cause any employe of the mill to break his contract with the company and from addressing persons employed at the mill contrary to their will, or loitering or picketing on the streets near the mill or on the streets of the town along which it is necessary for employes of the mill to pass on their way to or from work.

The injunction puts a stop to all threats and intimidations or violence to persons employed or those likely to be employed by the company and prevents the strikers and their friends from interfering with any tradesman or storekeeper doing business with the Standard company or its employes or interfering with boarding-house keepers with whom employes are staying.

Five Skaters Drowned.

Connellsville, Pa., Feb. 16.—Of six persons who formed a skating party at the Jimtown reservoir, near here five were drowned: They are: John Luxner, George Cochrah, Frank Cochran, Jr., William Fulmer, Elizabeth Fulmer. Miss Fulmer and George Cochran started toward the center of the reservoir but had not gone far when the ice broke and they were thrown into the water. In an instant a human chain was formed by the other four, who clasped hands with Andrew Mack, the only survivor, at the end of the line nearest the shore. Just as a hand was being reached out to grasp Miss Fulmer, there was another crash of ice. Frank Cochran, Luxner and William Fulmer had also gone down, the thin ice giving way under their combined weight. Mack was obliged to dash to shore. Helpless to save, he saw his merry companions of a few minutes before go to death.

Crawford's Body Found In River.

Washington, Jan. 16.—The body of Lieutenant John W. Crawford, private secretary to Admiral Dewey, has been found below Fort Foote, on the Maryland side of the Potomac. He disappeared on Nov. 22 last, leaving a note to a friend that he was driven to end his life by financial troubles. He was last seen on a ferryboat between this city and Alexandria, but as no one saw him jump overboard, some doubt remained as to his having carried out his announced purpose. Admiral Dewey was among those who doubted the suicide theory, and subsequently it was reported that Crawford had been seen in Virginia a few miles from Washington. The finding of his body, however, clears up the mystery. The body was badly decomposed, but identification was made complete by the fact that several calling cards bearing Lieutenant Crawford's name were found in the clothing.

Dodging His Friends.

The following advertisement recently appeared in one of the English colonial newspapers:

"James Saveall begs to notify that he has started business on his own account as an up to date restaurant and hopes that his many friends will jolly well stop away and give him a chance."

T. C. HARRIS having purchased J. C. HITESHU'S interest in the well known firm of

HARRIS & HITESHU

WILL OPEN A SALE

That is a Sale, on

WED., JAN. 8th.

One Lot of Ladies' Jackets, Misses' and Childrens' Coats worth from 5.00 to $20.00, Sale Price, ... $1.00 UP
One Lot of Ladies' Dress Skirts, worth from 3.50 to $7.00 Sale Price $1.98
All Ladies' Long Black Coats (tight or loose fitting) just opened for Holiday Trade, Sale Price ..... 1-2 OFF

All Ladies' Men's and Children's Underwear sold at a

DISCOUNT

One Lot of Underwear, sold at 35c to 50c a garment Sale Price ..... 19c a Garment
All 12½c and 15c Flannelettes, Sale Price ..... 9 1-2c yd.
All our best Prints worth 8c, Sale Price ..... 6c per yd.
Flannelette Night Gowns and Shirts at .. 20 per cent OFF
One Lot Bed Comfortables go at ..... One-Half OFF
One Lot Muslin Underwear at ..... One-Half OFF

CARPETS, LINOLEUMS, OIL CLOTH at

DISCOUNT

The best all Wool "Swell" Ingrain Carpets worth 75c per yd., Sale Price ..... 58c per yd.

SHOES

All broken lots of Shoes go at a song and we sing it.
We will save you money on every purchase.
All goods sold for CASH.
Come at once and get first choice.

T. C. HARRIS

SUCCESSOR TO

HARRIS & HITESHU'S.

Look at Your Labels

A ruling recently made by the Post Office Departmant compels subscribers to pay in advance for their paper, allowing but a short time for renewals.

We ask you to look at the label on your paper, which will show exactly how much you are in arrears.

You will confer a favor on the Herald by calling at the office and settling your account.

The Tecumseh Herald.

4 LIBERAL TREATMENT

Our savings depositors will have their quarterly interest credited to their accounts October 1st. This bank pays 4% interest on savings. We have our depositors' welfare at heart and our methods are liberal and consistent with sound banking.

OLD NATIONAL BANK

ESTABLISHED 1851 — UNITED STATES DEPOSITARY

BATTLE CREEK, MICH.

THE TECUMSEH HERALD.

GEO. N. STACY,
EDITOR AND OWNER.

Subscription Rates

IN LENAWEE COUNTY

One year, payment in advance $1.00
One year, payment after 3 months 1.25

OUTSIDE LENAWEE COUNTY

One year, payment in advance $1.25
One year, payment after 3 months 1.50

There will be no Deviation from above Rates

Entered at the post office at Tecumseh, Mich.

How's This.

We offer one hundred dollars reward for any case of catarrh that cannot be cured by Hall's Catarrh Cure.

F. J. CHENEY & Co., Toledo.

We, the undersigned, have known F. J. Cheney for the last 15 years, and believe him perfectly honorable in all business transactions and financially able to carry out any obligation made by his firm.

WALDING, KINNAN & MARVIN, Wholesale Druggists, Toledo.

Hall's Catarrh cure is taken internally acting directly upon the blood and mucous surfaces of the system. Testimonials free. Price 75c per bottle. Sold by all druggists.

F. J. CHENEY & Co., Toledo, O.
Sold by all druggists, 75c.
Take Hall's Family Pills for constipation.

Half a loaf is better than a dozen loaves of the kind some bakers make.

An insidious danger.

One of the worst features of kidney trouble is that it is an insidious disease and before the victim realizes his danger he may have a fatal malady. Take Foley's Kidney Cure at the first sign of troubles as it corrects irregularities and prevents Bright's disease and diabetes. Sold by all druggists in Tecumseh.

Self made men are usually egotists, because they worship their creator.

Kodol for dyspepsia and indigestion is the result of a scientific combination of natural digestants with vegetable acids and contains the same juices found in a healthy stomach. It is the best remedy known today for dyspepsia, indigestion and all troubles arising from a disordered stomach. Take Kodol today. It is pleasant, prompt and thorough. Sold by B. J. Pulver.

When a woman's husband is a joke it is little wonder she can't see one.

Do you have backache occasionally or "stitches" in the side and sometimes do you feel all tired out, without ambition and without energy? If so, your kidneys are out of order. Take DeWitt's kidney and bladder pills. They promptly relieve backache, weak back, inflammation of the bladder and weak kidneys. Sold by B. J. Pulver.

Things above criticism are never beneath notice.

For any pain from top to toe for any cause apply Dr. Thomas' Eclectric Oil. Pain can't stay where it is used.

Tecumseh I. O. O. F. visit Milan.

Eight men from the Tecumseh I. O. O. F. visited Milan last evening, where the Detroit team conferred the degrees upon a large class in that village. A banquet was served. Those who attended from here were Roy Codling, Floyd Heesen, Friend McNeil, Joseph Hanford, M. C. Broas, Elmer Bleesing, James Blainey and Leon Temple.

How to avoid appendicitis.

Most victims of appendicitis are habitually constipated. Orino Laxative Fruit Syrup cures chronic constipation by stimulating the liver and bowels and restores the natural action of the bowels. Orino Laxative Fruit Syrup does not nauseate or gripe and is mild and pleasant to take. Refuse substitutes. For sale by all druggists in Tecumseh.

Be good and you'll be happy in your loneliness.

Special announcement regarding the national pure food and drug law.

We are pleased to announce that Foley's honey and tar for coughs, colds and lung troubles is not affected by the National Pure Food and drug law as it contains no opiates or other harmful drugs and we recommend it as a safe remedy for children and adults. Sold by all druggists in Tecumseh.

It is easier to learn some things than it is to unlearn them.

A higher health level.

"I have reached a higher health level since I began using Dr. King's new life pills" writes Jacob Springer of Franklin, Me. "They keep my stomach, liver and bowels working just right." If these pills disappoint you on trial, money will be refunded at C. A. Wright & Son's drug store. 25c.

A swallow may not make a summer, but a frog makes a spring.

It does the business.

E. E. Chamberlain of Clinton, Mr., says of Bucklen's arnica salve, "It does the business. I have used it for piles and it cured them. Used it for chapped hands and cured them. Applied it to an old sore and it healed it without leaving a scar behind." 25c at C. A. Wright & Son's drug store.

All men are not homeless, but some are home less than others.

Dyspepsia is America's curse. Burdock Blood Bitters conquers dyspepsia. It tones the stomach, restores perfect digestion, normal weight and good health.

When unhappy people die they become ghosts and never get to heaven.

If a cough once gets into your system it acts on every muscle and fibre of the body and makes you ache all over. It especially affects the intestines and makes you constipated, so in order to get rid of a cold thoroughly and without delay you should not take anything that will tend to constipate. Kennedy's laxative cough syrup acts upon the bowels and thereby drives the cold out of the system. It contains no opiates—it is pleasant to take and is highly recommended for children. Sold by B. J. Pulver.

LAKE SHORE

Pull off passenger trains

SUNDAY TRAINS

Are discontinued. Decrease of business is the cause.

The Lake Shore & Michigan Southern railroad have issued a new time table which goes into effect Sunday, Jan. 19. This is the greatest change ever known in the Lake Shore railroad and is due to an enormous decrease of business, which is felt generally by all the railroads in the United States. Nineteen regular passenger trains have been discontinued from Buffalo west and 26 from Buffalo east.

That which effects Tecumseh is, both Sunday trains have been discontinued. The passenger trains due here daily at 6:20 p. m. northbound and 9:05 p. m. southbound are also discontinued. All other trains on the Jackson branch will continue on the same schedule. The D. T. & M. passenger trains due in Tecumseh at 8:20 a. m. going west and 5:43 p. m. going east have been removed, but all other trains on that branch will continue as before. The locals due in Tecumseh at 6:45 a. m. in west bound and 4:55 east bound will carry passengers.

Meeting for Men.

There will be a meeting for men in the Y. M. C. A. Sunday afternoon at 3 o'clock. Mr. J. E. Fleming, who has been speaking in the M. E. church the past two weeks, will address the meeting on the subject, "Man's Greatest Need."

All men are urged to take advantage of this opportunity to hear Mr. Fleming on a vital theme. Special music will be provided. Come and enjoy a profitable hour.

A cure for misery.

"I have found a cure for the misery malaria poison produces" says R. M. James of Louellen, S. C. "It is called Electric Bitters and comes in a 50 cent bottle. It breaks up chills or a bilious attack in almost no time and puts yellow jaundice clean out of commission." This great tonic medicine and blood purifier gives quick relief in all stomach, liver and kidney complaints and misery of a lame back. Sold under guarantee by C. A. Wright & Son.

Men like to be coaxed but there isn't one woman in ten who knows where coaxing ends and nagging begins.

BLANCHARD COUNCIL

No. 34 R. & S. M. of Tecumseh visited Hudson Wednesday.

Wednesday morning at 10:30 fifty-five members of the Blanchard Council R. & S. M. of this village left for Hudson, where a school of instruction was held in that city in the Masonic Temple during the afternoon and evening, with Grand Lecturer A. H. McLoud for the State of Michigan, conducting it. Adrian Council was also in attendace. The three degrees of Cryptic Masonry were fully exemplified. Adrian conferred the R. M. degree at 2 o'clock upon two candidates. At 4 p. m. Hudson conferred the S. M. degree upon two candidates. Supper was served at 6 o'clock, a smoker following, at which time remarks were made by the members of the different lodges. At 7:30 the S. E. M. degree was conferred upon eight candidates by the Tecumseh lodge, who exemplified the work in a manner which created much praise.

The Tecumseh team have won a reputation for this special degree throughout the state for their perfect rendition of the work. They took with them their own paraphenalia so that the work might be put on in its most effective form. A special train from Elkhart brought the Masons home at 12 o'clock, the visitors voting Hudson lodge royal entertainers.

KNIGHTS OF PYTHIAS

With their Families visit Mr. and Mrs. Codling in Tipton.

Fifty two Knights of Pythias, their wives, mothers and sweethearts enjoyed a sleighride to Tipton last Wednesday evening, where they surprised Mr. and Mrs. Robt. Codling in the K. of P. hall. Members of the Tipton lodge were also present and the evening was spent in dancing and card playing, a supper following.

Geo. Ziehr, in behalf of the company presented Mr and Mrs. Codling with a fine leather rocking chair. The comdany dispersed about midnight.

Lake Shore Loss.

The Lake Shore road suffered the greatest loss by storm last Sunday that it has ever experienced. For 10 miles in Chicago wires and poles on both sides of the right of way fell under the heavy winds which swept over Lake Michigan. Several of the poles were broken in three pieces and at a rough estimate it is said it will require at least 600 poles to establish communication. Old railroad men say it was the worst storm ever known in this section of the state.

Y. M. C. A. Election.

The election of officers for the Y. M. C. A. was held yesterday afternoon and resulted as follows:

Pres.—Percy Slayton.
Vice Pres.—Seymour Boyd.
Sec.—Kenneth Ward.
Treas.—Jay Kenyon.

Mrs. Elizabeth Service.

Mrs. Elizabeth Service died Wednesday morning at 11 o'clock of paralysis aged 68 years. The funeral was held today at the Episcopal church at one o'clock, Rev. Kemp officiating. Burial at Tecumseh.

It is a nobler thing to overcome our misfortune by patience than to avoid them by strenous anxiety.

THE CHURCHES.

Universalist church, Rev. Blanche Young, minister. Morning service at 10 o'clock. Sunday school at noon. No evening service during January. Bible study Thursday day evening at Miss McNeil's.

Presbyterian church Sunday, Jan. 19. Communion service and celebration of Lord's supper at 10 a. m. Bible school at 11:15. Men's class subject, "Our Opportunities." Young people's meeting at 6. p. m. At the evening service the third of the series of sermons on "Great Questions," "Quo Vadis," or Immortality. Special music by the choir. Miss Magers will sing the solo. All welcome.

Much interest is manifested in the special services being held in the M. E. church by the drummer evangelist, J. E. Flemming. A number have come out confessing Christ. Let the good work go on. Come and bring your friends. It will do you good. A special service will be held for school scholars this afternoon at 4 o'clock. Mr. Flemming will conduct the services Sunday. Sunday school at 11:30. E. L. at 6 o'clock and evening at 7 o'clock. Everybody welcome.

Rifle Club.

The rifle club which was recently formed, met yesterday for a shoot held near the car shops. The following men participated:

	Ave.
P. W. A. Fitzsimmons	46
Robt. Orr	46
Veru Hall	42
G. B. Brown	38
Robt. Hastings	38
Arthur Stretch	36
Will Coller	35
Donald Wright	32
Geo. Buhl, Tipton	31
Willi Cutler, Tipton	26

Another shoot will be held in two weeks Jan. 30, at which time it is expected more will be present.

Lilley State Bank.

The following officers for the Lilley State bank were elected last Tuesday:

Pres.—Lucius Lilley.
Vice Pres.—P. W. A. Fitzsimmons.
Cashier—F. J. Temple.
Asst. Cashier—H. S. Temple.

The directors are P. W. A. Fitzsimmons, Lucius Lilley, R. A. Heesen, W. D. Reed, F. E. Bradley, F. J. Temple.

Tecumseh State Savings bank.

The annual meeting of the Tecumseh State Savings bank was held Tuesday and the following officers elected:

Pres.—C. R. Miller.
Vice Pres.—J. Q. Look.
Cashier—J. H. Smith.

The directors are C. A. Slayton, C. R. Miller, J. Q. Look, L. G. North, Joseph Russell and A. C. Aylesworth.

S. P. Hosmer attended the Whelan—Wisner wedding in Tipton yesterday and performed the marriage ceremony.

CLUB NOTES.

The Monday club will meet in their rooms next Monday afternoon, Jan. 20 with Mrs. Hialey, leader.

Daniel O'Connel and Young Ireland—Mrs. Leon Temple.

Irish Immigration—Mrs. Robt. Moore.

Reading, Lament of the Irish Emigrant.

Chas. Lever—Miss Leva Gillespie.

NOTICE SUBSCRIBERS

Among the rulings of the post office department which went into effect Jan. 1, '08, the one which affects the publishing business most seriously is that which forces advanced subscription payments. The law reads as follows:

"Amended section 436 Postal Laws.

No. 3. A reasonable time will be allowed publishers to secure renewals of subscriptions but unless subscriptions are renewed after the term for which they are paid, within the following periods:

SEMI-WEEKLIES WITHIN NINE MONTHS,

They shall not be counted in the legitimate list of subscribers and copies mailed on account thereof shall not be accepted for mailing at the second class postage rate. Under these conditions the HERALD is powerless to extend credit beyond the specified time. We are sure the subscribers to the HERALD will understand our position and pay as soon as possible.

MRS. GEO. N. STACY.

John Sullivan.

John Sullivan of Whitehall, N. Y., a former resident of Adrian, died yesterday of heart trouble. Mr. Sullivan married Miss Sarah Ingersoll, a sister of Jas. Ingersoll of this place.

MAKE THE STOMACH WORK.

Indigestion can never be cured by molycoddling.

Don't try to cure your stomach troubles by coaxing, fussing, dieting and molycoddling.

Make the organ work. If it cannot take care of the food you eat without complaints such as flatulence, indigestion, headaches, and the feeling of fullness or distress, make its muscles work by using Mi-o-na stomach tablets.

These little tablets, taken with regularity for a few days, will soon strengthen the muscles and walls of the stomach so that it will take pleasure in working to digest the food you eat, and there will be no further suffering with indigestion, bloating, flatulence or distress after eating.

The time to treat a disordered or weakened stomach is when you begin to suspect that you have indigestion, for the suspicion will turn to certainty very soon. The heartburn, the flatulence, the coated tongue and heavy and dull feeling after eating that come occasionally after you eat too much of something that does not agree with you, will show themselves after nearly every meal unless the stomach is put to work with Mi-o-na.

There is no need of special dieting if you set the stomach at work with Mi-o-na. Eat what you want and when you want it and believe that you are going to be well and you will see relief from the first dose and complete cure in a few days.

Try a 50c box of Mi-o-na on C. A. Wright & Son's guarantee of money back if it does not do all that is claimed for it.

If you want to shine as a conversationalist encourage the others to do all the talking.

Most people know that if they have been sick they need *Scott's Emulsion* to bring back health and strength.

But the strongest point about *Scott's Emulsion* is that you don't have to be sick to get results from it.

It keeps up the athlete's strength, puts fat on thin people, makes a fretful baby happy, brings color to a pale girl's cheeks and prevents coughs, colds and consumption.

Food in concentrated form for sick and well, young and old, rich and poor.

And it contains no drugs and no alcohol.

ALL DRUGGISTS; 50c. AND $1.00.

ADRIAN STATE SAVINGS BANK,
ADRIAN, MICH.
Resources over $1,250,000.00.
3 PER CENT
paid on Savings Deposits, compounded semi annually. Accounts may be opened by mail.
Correspondence and personal interviews solicited.
R. A. WATTS, Pres. G. A. WILCOX, Vice Pres. B. E. TOBIAS, Cashier

BASE BALL

News of Interest to the Fans.

SOUTHERN MICHIGAN

League Workings. A bit concerning Bo Slear.

In its weekly bulletin the National Association announces a few of the Southern Michigan contracts for 1908 as follows:

With Flint—Edw. Frendenburg, J. R. Bowser, C. D. Cassel.

With Saginaw—Wm. M. Stackpole, W. H. Navarre, Louis Linton, Wm. H. Lerglerg.

With Mt. Clemens—Carl W. Baker.

With Kalamazoo—Wm. Killifer.

With Battle Creek—Mark Cummings, Frank Donavan, J. E. McGunnigle, A. P. Saunders, Nick Lakaff.

Burkart will start the season with a strong team at Saginaw. He will probably have Gough, Chesman, Neuschafer, Dorn, Cadmus and Harris, catch; Hayes, first; Geo. Thomas, second; with Darringer and Ragan at short and third. For outfielder he will have McDonald, Eberts and possibly Beasley. Wenger, who figured so largely with Mt. Clemens last season, has had some trouble with Burkart and would like to shift berths with someone for a while. Hart, of the '07 Coldwater team, and Clark of Iroquis, Ill., have accepted Kazoo contracts. Clark is a big fellow and has seen service in the Southern and Atlantic Leagues.

The Lansing Journal contained the following:

Mr. Slear is called "Bo." Just why he should be called so is a mystery, as he has but little resemblance to Bo Peep. Slear has been playing several years in minor leagues and has left his name emblazoned behind him on the rolls of fame in nearly every state in the union and also Chicago. After being a member of the Northern league he found that playing ball in August on snow shoes did not agree with him and joined Tecumseh two years ago and has been there as a player and manager ever since. It is rumored that the coming season he will be playing an outfield position for the Jackson team and will also act as manager, but while Jackson people say 'tis so, the Tecumseh people say 'taint so. As a manager Slear is absolutely a large candy cane. He is said to claim Indiana as his residence, and last year married one of the most beautiful young ladies of Tecumseh.

While spending the winter in Tecumseh a year ago, Slear saw a small boy go through a hole in the ice on the river (small boys are inclined to make trouble at times.) The ice hole was nearly a quarter of a mile away from where Slear stood, but changing his cud of scrap from the left side of his face to the right he with two strokes of his trusty skates reached the scene and dragged the boy to the surface by his forelock. For this act he received a gold watch with pretty letters in the back case.

C. M. DRAKE, Pres. C. J. ROBISON, Sec'y and Treas.

THE CLINTON CLOTHING CO.
INCORPORATED
CLINTON, MICH.

Clothing for Men of GOOD Taste

Big Reductions From Former Fair Prices

Take a mental inventory of your wardrobe. See just where your stock needs strengthening or piecing out. Let's see, you'll say "I ought to have a new business suit right away. I'm glad I thought of it. Or a new overcoat may be in order or a dress suit, perhaps a fancy vest will come in well or a pair of trousers." Whatever you need you can get it now at

25 per cent Reduction

from former fair prices.

Our Fur Coats have a standard value. The man who gets one of them at the price we are offering them, can congratulate himself. He's making money.

YOURS FOR DEPENDABLE MERCHANDISE

Clinton, Mich. Clinton Clothing Co.

WE ARE AGENTS FOR

Fairbanks, Morse & Co

Different Lines.

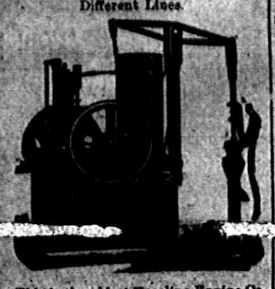

This is the oldest Gasoline Engine Co. All other makes try to build as good. All railroads, contractors, etc. use these engines, on account of their reliability.

Their other lines are Stock and Platform Scales, Corn Sheller and Feed Grinder, Roofing and Building paper.

We will have an engine on exhibition in a few days.

Prices on any of the above standard lines will be quoted very low.

S. W. & L. E. TEMPLE

Buckwheat.

This is quite an important item in the line of eatables at this season of the year and we are fully prepared to fill you wants.

We have in stock the following brands—

"IDEAL"

Ground in Tecumseh at the Quaker Mills, and found to be of very good quality.

"FLAT ROCK"

We have the exclusive agency of this brand in Tecumseh and guarantee every sack to be perfectly satisfactory.

JONES I

The high grade buckwheat, ground at the Jones Dairy Farm, Fort Atkinson, Wis.

We also have Hinkel's and McKenzie's Self-rising Buckwheat and McKenzie's Self-rising Whole Wheat flour.

Lowry's Grocery and Market

Double Store. Phone 37
Special delivery for meats.

NEW BRADLEY OPERA HOUSE

WEEK OF JAN. 13th

TOM MARKS

The versatile Irish Comedian with a strong supporting company, in a complete change of new plays and specialties.

Ladies free tickets, Monday night only. One lady and gent or two ladies admitted to the best reserved seat for 50c if purchased befor 5 P. M. Monday.

Prices--10c, 20c and 30c.

NEW TIN SHOP

I have opened a Tin, Repair and Plumbing Shop in the rear of my residence, between Ottawa and Evans street, on Logan street and make a specialty of tin, plumbing and furnace work.

All orders given prompt and careful attention.

A. E. Kennedy.

SPECIAL NOTICES.

FOR SALE:—45 acres of land within ½ mile of corporation for $50 an acre. Inquire of Chas. Blood. 11-23-tf

WOOD FOR SALE:—$5 to $6 per cord delivered promptly. Also both plank and wagon tongue lumber.
C. H. WILLIAMSON.

SLATE:—I am prepared to do all kinds of slate roofing. Work neatly done.
Geo. J. Kerry, Builder and Contractor.
Phone 82. Tecumseh Mich.
1-7-1mo*

FOR SALE:—Residence corner Evans and Kilbourn streets. Very easy terms.
1-10-4* J. N. SATTERTHWAITE.

FOUND:—A brindle dog, ears trimmed, female, bull terrier. Parties can have same by proving property and paying for ad. Call at O. G. Erlich's livery barn.
1-10-3*

FREE ANNOUNCEMENTS.

Joint installation of the L. O. T. M. and the K. O. T. M. on Friday night, Jan. 24 at Odd Fellow hall. Each member is requested to invite a friend to accompany them at the installation.

THE WEATHER.

Fair and warmer today and Saturday.

THE LATEST NEWS.

Opera house tonight.

Opera house tonight.

1906 diaries at Gaston's.

Roy Hauham is quite sick with a cold.

P. H. Arnold of Elyria, O., is in town for a few days on business.

For fine watch, clock and jewelry repairing go to Gaston & Son.

Mrs G. W. Jackson is spending a few days in Macon with friends.

California peaches only 25c per can.
C. M. GILBERT & CO.

Miss Pearl Keefer of Morenci, is a guest at the home of Mr. and Mrs. Ira Rogers

Miss Ollie Reh of Adrian, is a guest of Miss Alma Kloffenstein for a couple

Mrs. J. J. Belcher entertained a company of friends at her home last evening at 500

T. C. Harris is selling all goods at the old low prices.

Miss Leila Rogers is clerking at Hicks' for a few days during Miss Ward's absence.

Beverly of Grandstaff in the 50 cent edition at B. J. Pulver's.

Mrs. B. J. Garlinghouse is teaching in the 7th grade in Miss Allen's place, who is ill with rheumatism.

Post cards at Gaston's.

The K. of P's will give a dance at Tipton tonight. Mr. and Mrs. Will Collier will furnish the music.

Best goods, best prices.
T. C. HARRIS.

Miss Nina Skinner is spending a week in Clinton on account of the illness of an aunt who resides there.

In buying your rubbers, felts, knit goods, buy the best, they cost no more.
HARRIS & HITESHU.

Misses Lena Ward and Beth Satterthwaite went to Bay City yesterday morning to attend the convention of the Y. W. C. A. as delegates from the association at this place. They will remain over Sunday.

If you have an account with me come in.
J. J. BELCHER.

Word was received from Detroit Monday that Clarence Witherell was quite sick with typhoid fever. Mr. and Mrs. Wm. Witherell left for that city, Monday, Mrs. Witherell returning Wednesday night with her granddaughter, Lillian.

Horse racing attracted a large crowd of men last Wednesday afternoon on Maumee street, when Max, owned by Chas. Bidwell, and Acetelyne, by Will Murphy, were driven, the former winning. Acetelyne was driven by Fred Teachout.

A birthday surprise was tendered John Mahaney last Tuesday evening, cards being the principal diversion of the evening. Prizes were awarded to Jacob Boos and Layfayette Stevenson. Two bouillion spoons were presented Mr. Mahaney and delightful refreshments served.

Red Cross tea, best tea sold at 50c per lb
C. M. GILBERT & CO.

Grover Gillen of Saline, who was one of Tecumseh's best pitchers during the winning of the $1,000 wager by the Indians from Mt. Clemens in 1906 has signed with Toledo and will pitch for the Mud Hens during the season of 1906. He is considered the leading box artist of that league.

Having purchased the Dickinson slaughter house, we are prepared to do all kinds of butchering, also buying hides and tallow. We can furnish hogs and quarters of beef to any one desiring such. For prices 'phone 811.
SHERMAN & CUMMINS.

Mrs. R. VanDuzer entertained a party of 20 at her home last Thursday evening in honor of Mr. and Mrs Otto Huebner and the latter's mother, Mrs. Lulu Brown of Jackson. The evening was spent in visiting and games. Music was furnished by piano, drum, traps and violin. Light refreshments were served and all enjoyed a pleasant evening.

We want to close out some things in shoes. Come and let us show you.
J. J. BELCHER.

The marriage of Chas. J. Shultis of Ousted, to Miss Leo E. Cole of Cambridge, will be quietly solemnized Wednesday, Jan. 23 and will be followed by a reception at the home of the bride's parents, Mr. and Mrs. L. P. Cole Thursday night, Jan. 28 at 7 o'clock. Mr. Shultis is well known here, particularly among the young people as he attended the high school here a few years ago.

T. C. Harris, having purchased J. C Hiteshu's interest in the well known firm of Harris & Hiteshu will open a sale that is a sale Wednesday, Jan. 8, 1906. You will save money on every purchase. Come in. Respectfully
T. C. HARRIS.

The many friends of Miss Henrietta Brown will be pleased to know she is traveling with the DeWolf Hopper Opera Co., widely known as one of the best comic operas on the road; also to know that during the route between January 13 and March 17 she will visit Canada, Montana, Washington, Oregon British Columbia, California, Utah, Colorado, Kansas, Oklahoma and Texas, visiting the principal cities in each state. All who have heard her fine voice will be willing to admit her advancement is well merited.

The temperature during December, according to the Michigan Weather Bureau, was in the upper peninsula 3.6, in the northern counties 2.9, in the central counties 1.6, in the southern counties 1.7 and in the state 2.0 degrees above the normal. The precipitation in the upper peninsula was 0.44 and in the northern counties 0.57 of an inch below the average, in the central counties 1.71, in the southern counties 1.43 and in the state 0.88 inches above the normal. The price of wheat is 21 cents, rye 14 cents, corn 13 cents, oats 16 cents and hay $1.91 higher than one year ago.

Have you ever used Monroe meats and sausages? When you buy these goods you are sure of getting the best home made stock. We quote the following prices: bulk pork sausage 10c lb; link pork sausage 10c lb.; frankfurts 12½c; smoked sausages 12½c; liver sausage 10c; head cheese 10c; ham sausage 10c; bologna 10c; pressed ham 20c. We get these goods twice weekly and you are always sure of getting them fresh.
WILLIAMSON BROS.

Opera house tonight.

Chas. Bell was a Lansing passenger this morning.

Fancy tomatoes only 12c per can at C. M. Gilbert & Co's.

D E Cleary left this morning for Detroit for a few days' visit.

See Buster Brown at the matinee tomorrow afternoon. Prices 10 and 20c.

Miss Bess Pulver is visiting her sister, Mrs. Chas. Ruthruff, at Willis for a few days.

Mrs Geo. Chapman of Dayton, O., is a guest of her parents, Mr. and Mrs. Henry Stevens.

Headquarters for oranges, bananas and other fruits. AVERY & CO.

Mr. and Mrs. David Campbell of York, N. Y., are guests of Mr. and Mrs. Eugene Service.

Chas. Adler, manager of the Bell telephone from Adrian was in town on business Wednesday.

Fancy dressed fowls and chix every day at Williamson Bros'.

Mrs. Guy Belding went to Cambridge yesterday for a few days' visit with her sister, Mrs. Clare Cramb.

Get some of those prunes only 5c a lb. at C. M. Gilbert & Co's.

Wm. Winton of Detroit State Officer of the Mutual Benefit Life Insurance Co., visited friends in town Tuesday.

Our sale is still on. T. C. HARRIS.

Mrs. E. C. Codling returned this morning from Mexico, where she accompanied her mother a few weeks ago.

Mr. and Mrs. Omar Everhart went to Battle Creek this morning, where Mr. Everhart is working for a few months.

Wm. Gibson of Macon, has purchased the White Cleveland farm northeast of town, and will move there in a few weeks.

Born, to Mr. and Mrs. Robt. Johnston Wednesday morning, a boy. Mrs. Johnston was formerly Miss Lizzie Lowry.

Marks Bros. shows have been well attended at the New Bradley this week. This evening they play "A Soldier of France."

Mrs J. M. Hiens was an Adrian visitor Tuesday evening. Her mother, Mrs. M. A. Brooks, is here to assist her with the store.

Thos. Wilson came up from Detroit Wednesday to attend the party given in Tipton Wednesday evening by the K. of P's.

Chas. Burridge returned this morning from a week in Peoria, Ill., where he has been attending the brick and tile convention.

Marks Brothers will give a matinee tomorrow afternoon at 2 o'clock. Prices 10 and 20c. They will play here Saturday night.

Sweet Florida oranges 40c per peck at Avery & Co's.

W. L. Thompson of Toledo, clock inspector for the Western Union, was in town this morning repairing Hicks' self winding clock.

John Combs who has been spending a week at St. Vincent's hospital in Toledo for an operation upon his eye, returned home Monday.

We are selling all our new underwear to fit all sizes at the same old prices. Come in.
T. C. HARRIS.

Mrs. Bert Bartholomew was called to Chicago the first of the week by the illness of her mother. The mother died before Mrs. Bartholomew's arrival.

Lyman Root left yesterday morning for Plattsburgh, N. Y. He has enlisted in the regular army, Co. C. 5th Infantry and is stationed at that place.

Get those nice big New York Standard oysters, cost only 40c per qt. no more than any other.
C. M. GILBERT & CO.

Misses Edna Peck and Mabel Mills will entertain the members of the foot ball team and the girls basket ball team at the home of Miss Mills this evening.

The regular meeting of the Eastern Star was held last evening. H. E. Wilson received the degrees of the order. The county convention will be held in two weeks, Jan

Buy that L S & M. S. ticket at the city ticket office. GASTON & SON

Mrs. Gertrude Jannson, who has been a guest of her father, Webster Anderson, and other relatives for the past two weeks, leaves for her home in New York City Saturday.

Mr. and Mrs. Martin Crossman and family of Bryan, O., arrived yesterday to visit at the home of H. L. Jones and wife. Mr. Crossman is moving his family from Bryan to Toledo.

Ralph Bowen, Sheldon Southwick, Clyde Hazlett, Joe Hanna, Arthur Pocklington, Harry VanDuser, Oscar Hall, and Roy VanVleet were spending yesterday in Adrian.

R. W. Ennis of Grand Rapids, travelling passenger agent for the Lake Shore and Fred Bauchens, district passenger agent for the Penn and Toledo were in town on business yesterday.

New rubbers of all kinds opened up and waiting for you, all the best makes Lombertville, Snag Proof, Goodyear Glove, Gold Seal and Ball Bond. Nothing but the best sold by T. C. Harris.

Ladies night at the Tecumseh club was enjoyed by a large number last evening. Mrs. John Anderson acting as hostess with Mrs. Will Eccles assisting. Dinner was served at 6 o'clock.

Miss Alma Kloffenstein was pleasantly surprised by ten couples from Adrian Wednesday evening, the young people taking advantage of the excellent sleighing. A supper was served and the evening passed delightfully.

Tuesday evening, Jan. 21st, Rev. B. W. Huntsman of Adrian, a native of Australia, will lecture on "The Land of the Southern Cross," under the auspices of the Research Circle. This will take the place of their regular club meeting.

At the joint installation of the Modern Woodmen and Royal Neighbors last evening the following program was given:

Solo—Mary Kriedler.
Violin solo—Lyane Rogers.
Rec.—Miss Page.
Duet—Metta McKinney, B. J. Pulver.
Song—Edna Gaston.
Rec.—Mildred Shurts.
A dance and a good time followed.

ROYAL

BAKING POWDER

Absolutely Pure

The only baking powder made with Royal Grape Cream of Tartar

No Alum, No Lime Phosphate

Bert Brown was a Jackson passenger yesterday.

25 per cent. discount on all pictures at B. J. Pulver's.

C. D. Kenyon was a Clinton passenger this morning.

Henry Katner attended the assembly in Adrian Tuesday.

Mr. and Mrs. Wm. Smith were spending the day in Adrian.

Mrs. Bert Nichols is able to be out after three weeks' illness.

Miss Clymer of Detroit, is a guest of Mr. and Mrs. J. F. Hicks

Miss Metta McKinney is spending a couple of days in Norvell.

W. S. Kimball of Clinton, was in town yesterday on business.

Mrs. Sadie Dickenson of Toledo, O., visited friends here yesterday.

Mrs. Chas. Bell and daughter, Esther, have returned from a visit in Ann Arbor.

Mrs. McAllister of Battle Creek, is a guest of Mrs. Abbie Fisher for a few weeks.

Mrs. Esterbrook of Battle Creek, visited Mesdames Abbie Fisher and Carrie Wright over Sunday.

DeWitt Wilson, who lives east of town, slipped and fell on the icy walks as he came out of the bowling alley last night, breaking his leg.

Chas. Culburtson of Ridgeway, fell while working in his barn, the first of the week. He was quite lame for a few days and examination proved that one of his ribs were broken.

Another Letter from W. P. Stocking from Long Beach, Cal

DEAR HERALD READERS:—Will you kindly take a little walk with me over through Brownville and let me show you how it looked to me about 50 years ago and let me tell you of the people and places as I remember them?

Let us start from the Episcopal church. Let us sit here on the church steps while I tell you of some of the incidents, things and surroundings as they appeared to me. This old church is one of the most familiar buildings to me in Tecumseh as I passed it every day often many times a day going to and from home when we lived in the house where I was born, which stood and I think still stands on the north side of the street just west of the church. Often I have rested from play in the shade of the two large oak trees that stood just north of it, often I sat on these steps to watch the circus come in, to watch the elephants spout water as they stopped to play in the creek.

Sometimes when I expected some of our folks home on the stage from Clinton, Manchester or Jackson I would come and sit on these steps to watch its arrival and it was right in front of us here that the driver would blow his horn, crack his whip over his horses and go into town with quite an air of importance.

The steeple of the church was in two sections, the base section being larger than the top section and at the four corners of each was a pinnacle, but after being blown off several times by high winds they were left off which made the church look "bald headed." Another thing I remember about this old church is the beauty of the Christmas eve illuminations when the blinds were thrown open and the windows filled with lighted candles making a scene beautiful and facinating to us youngsters.

As it was not our church we did not take part in the festivities but some times I peeked in at the door to see the beautiful Christmas tree and decorations and to listen to the singing and the pipe organ, which being the only one in the town, was a great curiosity to me. I well remember a little story, whether true or not I am not sure, about a little boy who came to church one Sunday for the first and seeing the boy working the lever to the bellows, went home and to his mother, who had not been at church with him he exclaimed, "Mama you ought to have been to church today to see a boy pump music."

Just across the street there in a little hollow and in a little clump of trees stood Mr. Osborn's slaughter house. Sometimes I gave stopped here in a safe place on the steps to watch the men in their efforts to get a critter through the gates and into the building but as soon as the animal was through the gates, I'd dig out for a safe distance from all sounds that might come from slaughtering of the poor dumb beast. I used to think that a butcher must be a hard hearted, cruel and wicked man and was somewhat afraid of him

Do you remember those great ricks of bark that stood across the road north of the church around which we boys had such sport playing hide and seek by moonlight as well as by daylight? Remember how the bridge down there across the creek used to grout quite often during the spring freshets. Then came the slow and difficult work of driving piling for a new one. In those days the pile driver was raised by two or four men turning a windlass and after the hammer had dropped, the rope had to be unwound from the windlass and the grapling irons run down for the next raise of the hammer. In this way only one blow was struck where half a dozen are given by the modern machinery of today.

Well let us move on down across the old bridge and go on over to Brownsville. Here is the old tannery at our left. I have spoken of that and its surroundings and the men employed there. We will go up on the west side of the road as the most of the houses are on that side. Remember we are looking at things as they appeared 50 years ago. On the east side of the street there were no houses until we reach Mr. Deuel's. The first one we come to on that side was my uncle Charles Stocking and where lived my cousins Henry, Grove, Albert and Frank.

I must relate a little incident in my life of which the mention of my cousin's home calls to mind. In a previous letter I stated that one of my chores was to milk and take care of the cow. One cold winter evening I neglected to feed the cow until dark then I was afraid to go up stairs to throw down the hay so let poor bossy go on short rations. Unfortunately for me I went over to stay all night with my cousins, I was snug in a nice, warm bed when father came to the door and called me. I had to dress, go home and feed the cow, then crawl into my own cold bed all alone. I can now almost feel all the sensations of that night as I write this in this sunny clime.

After we pass uncle's house I remember the Wm. Rowland, the VanTyne houses and one or two others before we come to the home and blacksmith shop of Mr. McCann. I remember but two more houses on this side before reaching the corner, Mr. Pennock's being one of them. On the opposite side of the street stood the Deuel and Mangus homes and on the corner the old red wagon shop of Mr. Mangus. I have made a pretty long letter of this already and as I have no more to say about Brownville we will stop at the corner while I tell you about a California Thanksgiving.

Today it is almost like midsummer, warm, a cloudless sky, blooming flowers everywhere, women and girls walking and riding without hats or wraps, scores bathing in the ocean and sporting on the sand, out door concerts every day. As is today so was Thanksgiving. About dinner? Well, Long Beach like many other southern California cities, has so many public places where good turkey and chicken dinners are served for 50c that many who can afford to get up a big dinner at home prefer to dine out and save time and hard work.

There are many other places where those of moderate means, in short the "masses" can go and buy a good, hot, well cooked dinner for a small amount and take it home to the family, thus saving work and expense. The pair of us took dinner alone. Went out and bought a half of a roasted chicken with fixings for 50c, a cranberry pie 10c, a pudding 10c, Mrs. S. made some baking powder biscuits, a kind neighbor brought in a liberal amount of plum pudding which with tea, coffee and other common dishes we had a good dinner with but little work or worry for Mrs. S. and cheaper than she could have cooked the same.

Not much of a Thanksgiving dinner, say you? Oh no, as compared with some of those dinners of my boyhood days, I remember so well when the tables fairly groaned under their weight of good things and we youngsters groaned or grunted from our stuffing our stomachs in our effort to have a pretty liberal amount of everything in sight and the more good things back in the kitchen and pantry and not in sight but in smiling distance.

Oh yes, I can almost smell and taste those good things and hear the merry voices and see around the table the smiling, joyful faces of my uncles, aunts and cousins. Even though the the great Rockies tower between those scenes and those and the grand old Pacific with its roar and rush breaking on our ears and the breaking waves dashing shoreward with a grandeur all their own.

Personal:—Some weeks ago we had a pleasant call from Mr. and Mrs. Wesley Pennington of Pennington's Corners in Macon, who took the pains to look us up because of the interest they had taken in our HERALD letters. Have also received a pleasant card from Miss Mary Snedicor thanking me for my kind words and for the correction of the error appearing in the body of my letter.

Am glad to note that she has begun the work of a teacher for it seems to me that there is no calling or profession in which a conscientious young woman or man can do so much to start boys and girls in the way of right living. May success ever attend her efforts.
W. P. STOCKING.

A ship that has two mates and no captain—Courtship.

OUR

Red Hot Coal

has got them all a guessing again this year—and why not? Because it gives as much heat and is as free a burner as Jackson Hill and costs $1.00 less per ton. See Brown & Co. about a few tons.

Brown & Co.

Did You Ever

see an electric light smoking?

Electric Lights do not soot up the walls, ceiling, draperies and decorations. They need no wick trimming, are clean and safe.

Is your House Wired?

Call and See Us for an Estimate.

Tecumseh Electric Co.

EVERY DEPOSITOR IN THE OLD RELIABLE

Lilley State Bank

can get his money when he wants it without giving ninety days' notice.

We pay interest at the rate of 2 1-2 per cent. on all amounts left on deposit six months, and 3 per cent. on all amounts left one year.

LILLEY STATE BANK

LUCIUS LILLEY, Pres.

Herald Office Open.

The HERALD office will be open every Saturday night at 7 o'clock for the remainder of the evening to accommodate those who desire to pay for the HERALD. All accounts must be paid at once. Those who are in arrears kindly call and settle.

Tecumseh Telephone Co.

The annual meeting of the Tecumseh Telephone Co. was held Tuesday when the following officers were elected:

Pres. and Manager—B. J. Garlinghouse.
Vice Pres.—C. A. Slayton.
Sec—C. A. Wright.
Treas—Jas. Lowry.

These officers with Dr. L. G. North form the board of directors.

Rank Foolishness.

"When attacked by a cough, cold or when your throat is sore, it is rank foolishness to take any other medicine than Dr. King's New Discovery" says C. O. Eldridge of Empire, Ga., "I have used New Discovery 7 years and I know it is the best remedy on earth for coughs, colds, croup, throat and lung troubles. My children are subject to croup but the Discovery quickly cures every attack." Known the world over as the king of throat and lung remedies. Sold under guarantee by C. A. Wright & Son. 50c and $1. Trial bottle free.

3 PER CENT INTEREST 3

at

TECUMSEH STATE SAVINGS BANK

NOTICE.

All savings depositors are requested to bring in their bank book in December and have interest credited.

$7,000 interest paid to our savings depositors this year. Are you one of them? If not, join them and share in the profits.

$300,000.00 Deposits

Bank open Saturday evenings for accommodation of customers.

Now Then for a Bargain in

PIG HAMS

We have 250 Pounds of

Honey-Cured Pig Hams,

8 to 10 pounds each which we offer at

12 1-2c lb.

These Hams are mild cure and of finest quality and are a BARGAIN at this low price.

ANDERSON BROS.

Phone 91 ... GROCERS ... Macon Phone

OUR NEW

Chafing Dish Outfits

No. 241 Outfit

have been selected from the maker producing the most reliable goods,

MANNING, BOWMAN & CO.

—reliable because they are the oldest and most progressive manufacturers in that line. The food pan to these dishes is of copper tin lined, or Ivory enameled. The lamp is their Perfection, a powerful heater that can be regulated at will. We also have their

"METEOR" Coffee Percolator

If you have never used one you have lost the best flavor from your coffee. Ask us to show it and explain its simple workings.

Satterthwaite Bros.

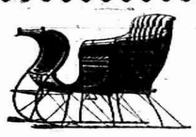

Winter Goods

Snow is here again and we are ready for for it with a complet line of Cutters, Bobs, Blankets, Robes, Bells Carriage Heaters, Sleds and in fact anything in Winter Goods that you may want.

Spring Cutters	$30.00	$40.00
Portland Cutters	18.00	30.00
Bobs	15.00	25.00
Runners	8.00 per set	
Bells	1.50	3.00
Carriage Heaters	2.50	4.00
Sleds	2.50	6.00
Blankets	1.50	8.00
Stable Blankets	1.00	3.00
Robes	2.50	16.00
Tank Heaters	5.00	7.00

Come in and see what we have and let us deal. Our goods are best quality and prices right.

SLAYTON & SON.

WE HAVE A COMPLETE LINE OF

Canned Goods.

Corn	Peas	Tomatoes
Pumpkins		Succotash
Peaches		Apricots
Plums		Blackberries

All Grades and Correct Prices.

PHONE 39 *AVERY & CO.*

SUBSCRIBE FOR

The Herald

And Read The

Spearman Stories

It is Only

ONE DOLLAR

For the Year.

DR. P. B. HARDY

PHYSICIAN and SURGEON.

Especial attention given to diseases of the Stomach, Throat, Nose, Ear, diseases of Women and General Surgery.

HOURS:—12:30 P. M. to 3 P. M. 6:30 P. M. to 9 P. M.

Office over Tecumseh State Savings Bank Telephone No. 268.

H. R. CONKLIN, M. D.

PHYSICIAN and SURGEON.

OFFICE and RESIDENCE, 50 Chicago Street

OFFICE HOURS { 12 to 2 and 7 to 8 p. m.

Patients wishing eyes examined for spectacles will please call at noon office hour.

Save The Pieces

Lenses Matched and Frames Repaired

I will be at my office over J. J. Belcher's store every day except the 3rd Tuesday of each month.

S. P. HOSMER,

OPTICIAN.

Dental Parlors

of

W. D. REED, D. D. S.

Chicago St., Tecumseh

Crown and Bridge work, Aluminum, Silver and Rubber plates and all of the specialties known to modern dentistry. Gas or vitalized air administered

Office over Avery & Co's store.

Dental Parlors

of

E. D. BROWN, D. D. S.

Filling, Crown, Bridge and platework Local and complete anaesthetics administered for painless extraction. Office over Orr's Drug Store. Phone, 192

J. W. WILSON,

Licensed Auctioneer, Real Estate Stock and General Salesman.

Will attend all sales in city or county at reasonable rates.

Headquarters and all dates made at the Herald office.

DR. JOHN MURPHY, D. V. D.

Also Graduate in Veterinary Science.

Three and one-half miles northeast of Tecumseh

PHONE 406. Tecumseh.

Also Macon Phone.

A. C. AYLESWORTH,

Licensed Auctioneer, Real Estate, Stock and General Salesman.

Will attend all sales in city or county, at reasonable rates.

Headquarters and all dates made Herald office.

FRANK DAVIDSON,

Licensed Auctioneer. Farm and Stock Auctions.

Attended to promptly and in satisfactory manner. Terms reasonable.

Headquarters at Herald office where all dates are made. State 'phone 504 Rast.

G. V. RANDALL, M. D.

At old Office of Dr. Jenkins, on Chicago Street.

Office Hours—
7:30 to 8:30 a. m.
1 to 3 and 7 to 9 p. m.

PHONE No. 297.

Any man can get married if he isn't too slow to embrace the opportunity.

Disturbed the congregation.

The person who disturbed the congregation last Sunday by continually coughing is requested to buy a bottle of Foley's honey and tar. For sale by all druggists in Tecumseh.

Accident Insurance For 25c.

A box of **Wonderful Dream Salve** in your home **ready** for immediate use in case of accident, is worth its weight in gold.

If your baby is burned or scalded, or any member of the family should seriously injure themselves, do you want them to suffer until you go to the druggist for a box or send for the doctor? Guard against possible accident. Get a box of **Wonderful Dream Salve** today, or the first time you are in a drug store. It's the best accident insurance you can get and it only costs you 25c.

Remember there is nothing that will draw soreness from a wound and heal it quicker than **Wonderful Dream Salve.** It has been known as the "greatest healer on earth" for over fifty years.

There is nothing better for Eczema, Saltrheum, Chilblains, Chapped hands, Boils, Frost-bites and Sores of any kind. It is a guaranteed cure for Piles.

If you live on a farm, keep a box handy in the stable all the time. It will quickly heal the worst cases of Scratches, Galls, Cowpox, Caked bag, Sore teats, etc.

If you write us, we will send you a free sample box and our Dream Book containing 200 dreams and their meaning. 6

WONDERFUL DREAM SALVE CO., Detroit, Mich.

DO YOU GET UP WITH A LAME BACK?

Kidney Trouble Makes You Miserable.

Almost everybody who reads the newspapers is sure to know of the wonderful cures made by Dr. Kilmer's Swamp-Root, the great kidney, liver and bladder remedy.

It is the great medical triumph of the nineteenth century; discovered after years of scientific research by Dr. Kilmer, the eminent kidney and bladder specialist, and is wonderfully successful in promptly curing lame back, uric acid, catarrh of the bladder and Bright's Disease, which is the worst form of kidney trouble.

Dr. Kilmer's ***Swamp-Root*** is not recommended for everything but if you have kidney, liver or bladder trouble it will be found just the remedy you need. It has been tested in so many ways, in hospital work and in private practice, and has proved so successful in every case that a special arrangement has been made by which all readers of this paper, who have not already tried it, may have a sample bottle sent free by mail, also a book telling more about Swamp-Root, and how to find out if you have kidney or bladder trouble. When writing mention reading this generous offer in this paper and send your address to Dr. Kilmer & Co., Binghamton, N. Y. The regular fifty-cent and one-dollar size bottles are sold by all good druggists. Don't make any mistake, but remember the name, Swamp-Root, Dr. Kilmer's Swamp-Root, and the address, Binghamton, N. Y., on every bottle.

Home of Swamp-Root.

An engagement ring is a band of hope.

Even a little miss may make a hit when she grows up

NATURE'S WARNING.

Tecumseh people must recognize and heed it.

Kidney ills come quietly—mysteriously.

But nature always warns you through the urine.

Notice the kidney secretions

See if the color is healthy.

Doan's Kidney Pills cure sick kidneys Tecumseh people endorse them.

Mrs. Mary Edwards of Logan street, Tecumseh Mich., says, "I feel that I cannot praise Doan's Kidney Pills too highly as they have been of great benefit to me. I had suffered a great deal from a heavy cold which settled in my kidneys. It kept getting worse until I confined to my bed. When I got up I required assistance in getting in and out of a chair. The pains in my back shoulders were very severe. At night I was restless and could not sleep. The action of the kidneys was too frequent causing me much annoyance I tried nearly every kidney remedy but received no benefit until I tried Doan's Kidney Pills. They were exactly what my condition required and after using three boxes a complete cure was effected and I have had no trouble since. I advise every kidney sufferer to try the Pills."

For sale by all dealers. Price 50 cents Foster-Milburn company, Buffalo, N. Y., sole agents for the United States. Remember the name Doan's,—and take no other.

A man who pleases only himself must furnish all the applause.

Doan's Regulets cure constipation without griping or any weakening effect. Ask your druggist for them. 25c a box.

Evil-minded folk measure others by their own standard.

Itching, bleeding, protruding or blind piles yield to Doan's ointment. Chronic cases relieved and cured. Druggists all sell it.

The more rights a woman has the less she talks about them.

It is very important and in fact it is absolutely necessary to health that we give relief to the stomach promptly at the first signs of trouble—which are belching of gas, nausea, sour stomach, headache, irritability and nervousness. These are warnings that the stomach has been mistreated; it is doing too much work and it is demanding help from you. Take something once in a while, especially after meals, something like Kodol for dyspepsia and indigestion. It will enable your stomach to do its work properly. Sold by B. J. Pulver.

TECUMSEH MARKETS

LIVE STOCK.

Steers	3½	5
Heifers	2	3
Cows	1	3
Veal calves	6½	7
Hogs No 1	4	4½
Roughs	3½	
Sheep	2	3½
Lambs	5	
Fowls	7	
Springers	7	8
Ducks	8	
Turkeys	12	
Geese	7	
Old Roosters	4	

DRESSED MEATS

Wholesale

Beef, by side	6	7½
Hogs	6½	
Veal	9½	
Mutton	3	
Spring lamb	12	12½
Lard	1½	
Hides, green	4½	
Veal skins, green	7	
Sheep pelts	.25	1.50
Tallow	1½	4
Timothy ℔ ton	7.00	10.00
Clover ℔ ton	6.00	
Bran ℔ cwt	1.20	

GRAIN, SEED AND HAY.

Wheat	.96	.98
Oats	50	
Clover seed	7.00	9.00
Corn shelled	75	
Corn in ear ℔ cwt	.75	80
Middlings ℔ cwt	1.40	
Corn meal ℔ cwt	1.50	

PROVISION MARKET.

Wholesale

Butter	20	28
Eggs	22	25
Beans ℔ bushel	2.20	
Potatoes	40	

RIDGEWAY.

Hugh Sample and wife of Tecumseh, called on Wm. Collins Friday.

Geo. Lyndan and wife of Britton, spent Friday at C. C. Smith's.

Mrs Chas. Underwood is home from Adrian

O. L. Rappleye left Detroit for a trip to Boston and other eastern cities.

Several from here attended the dance at Holloway Thursday evening.

Mrs. R. C. Young returned to Clinton Saturday.

Little Dorothy Martin spent the past few days in Clinton.

Grover Sweet visited at Mooreville Saturday

Lewis Bachman is suffering with erysipelas.

Don Sweet and lady friend of Mooreville, called in town Friday.

The Gleaners will give an installation in the hall next Wednesday night. An oyster supper will be served.

Ed Harrison and H. D. Teal were Adrian visitors Saturday.

Wm. Barrett arrived home from Jackson the last of the week.

Elmer Linn and family were Tecumseh visitors Wednesday.

Mrs. Tamar Pocklington spent Wednesday night and Thursday with her son, Albert, at Onsted.

Mrs B. F. Martin called in Britton Tuesday.

C. S. Foote was a Toledo visitor Wednesday.

The W. F. M. S. met at the home of Mrs. Darius Curtis Wednesday afternoon, Jan. 8th. Our study for the afternoon was "Methodist Missionaries in the Philippines." Tea was served at 5 o'clock. All went home feeling that they had spent a very pleasant and profitable time.

Chas. Lowe and wife entertained at their home Saturday evening, Ernest and Edward Palmer and wives, Guy Pocklington and wife.

Arthur and Lavere Mapes were Adrian visitors Saturday

Mr. and Mrs. Roy Britton of Britton, were calling in town Friday evening.

W. L. Jones and wife visited Holloway friends Tuesday.

Miss Tressa Morgan was up from Britton Friday night.

W. F. Clark is home from Detroit.

The remains of Mr. McComb's little son were placed in the cemetery here Thursday.

Mrs Lafe Pocklington was a Milan visitor Wednesday.

Mrs. Luce returned to her home in Ann Arbor Wednesday.

When you want the best, get DeWitt's carbolized witch hazel salve. It is good for little or big cuts, boils or bruises and is especially recommended for piles. Sold by B. J. Pulver.

Jones calls his dog Hickory, because he has a rough bark.

It depends upon the pill you take. DeWitt's little early risers are the best pills known for constipation and sick headache. Sold by B. J. Pulver.

Stoessel's Trial Near End.

St. Petersburg, Jan. 16.—The trial by court-martial of Lieut.-Gen. Stoessel for having surrendered the Port Arthur fortress to the Japanese is nearing its end and a verdict is expected early next week. Deputy Syrtlanoff, General Stoessel's attorney, has intimated to the Associated Press that he had little hope of acquittal on the main charge of surrendering the fortress. M. Syrtlanoff hopes, however, that his client will be freed from blame for the evacuation of several of the minor Russian positions as well as for superceding General Smirnoff. One of the most damaging points against General Stoessel is that there was a considerable amount of shells on hand when the fortress surrendered.

Earthquake in Hayti.

Port Au Prince, Hayti, Jan. 16.—A serious earthquake has occurred at Gonaives, sixty-five miles northwest of this city. A few houses have been destroyed and others were damaged. No loss of life has been reported. Communication with the town is broken. The shocks continue. The first was followed by a tidal wave. Among the buildings destroyed are the commercial houses of Herrman, Adder and Jolibert.

Toothblacks.

"As we have bootblacks so they've got toothblacks in the Sunda islands," said a traveling man.

"What is a toothblack?"

"Don't you know? A toothblack is an old woman with a pot of black paint, a gold leaf book and a set of vegetable brushes. From but to hut she passes, and for a small fee—a yam, a bunch of bananas, three cocoanuts—she paints the Sunda islander's teeth a glistening black—all but the two front teeth. These she gilds. And the Sunda islander thereafter goes about with a self conscious smile revealing a truly knock-me-down dental display, a black and gold symphony. It is a common trick among the semicivilized to color the teeth. In Macassar dark brown is the popular hue, and in Japan among the unenlightened classes the teeth of wives are always painted black. In such countries the toothblack is an institution. She goes from house to house as full of gossip as a barber."—New Orleans Times-Democrat.

His Profession.

In the midst of our tea drinking in the little Parisian restaurant, says Miss Betham-Edwards in an account of "Home Life In France," a gentlemanly individual wearing a tall hat and frock coat entered and, after a short colloquy with the young master, passed out.

"You would never guess that gentleman's errand," Marcel said, smiling, as he reseated himself at the tea table.

"He looked to me like a rather distinguished customer," I replied. "Some government functionary on half pay or an owner of bonds."

Marcel smiled again.

"That well dressed gentleman, then, supplies us with toothpicks, which his wife makes at home. He calls once a month and takes our orders. I dare say he and his wife between them make from $6 to $8 a week and contrive to keep up appearances on that sum. It is an instance of what one

It makes you long for dinner time

CORRESPONDENCE.

HOLLOWAY.

Mrs. Merritt Granger entertained at dinner Tuesday the auditing committee and committee on laws of the L. O. T. M. M.

Mr. and Mrs. Will Britton and daughter, Ima, of Adrian, were Sunday guests at W. P. Rainey's.

Mr. and Mrs. Chas. Lowe entertained Mr. and Mrs Ernest Palmer, Mr. and Mrs Edward Palmer, Guy Pocklington and family Saturday evening.

F. J. Kopke spent Tuesday in Dundee.

Will Brown of Britton, was here Saturday building a chimney in the south part of Maccabee hall which will be used for a dining room and kitchen.

Miss Irene Pilbeam returned to Britton Saturday.

Miss Anna Mitchell was home from Brown's Business college over Sunday.

Frank Gobba and family were Sunday guests at W. D. McIntyre's.

Miss Helen Neumair is assisting Mrs. J. P. Schwab with her housework.

Miss Marion Pocklington returned to her home in Britton Saturday accompanied by her brother, Earl and family, who remained over Sunday.

The Raisin Grange installed their officers Tuesday night. Mr. and Mrs. Clem Bramble of Tecumseh, did the work.

There were no services at the Presbyterian church Sunday on account of inclement weather so communion services will be held next Sunday.

O. F. Eshelman has returned to this place as night operator at the Wabash station.

The Gleaners held a box social at the home of Eugene Drouillard Tuesday evening.

Mr. and Mrs. Robt. LaPoint entertained on Monday evening Messrs. and Mesdames B. D. Dibble, August Redline, Earl Pocklington and Miss Belldora Foley.

Mrs. B. Burch of Wixom, was a guest of Mrs. Jane Kelley from Monday until Wednesday evening.

Thos. Johnson is in Port Huron on business.

Wm. Kerr, Ira Wilson, Nathan Tripp and A. D. Macham were among the county seat visitors Saturday.

Mr. and Mrs Moyer of Hudson, were callers at R. G. Rixom's Saturday.

Mesdames Guy Pocklington, Jay McIntyre and W. P. Rainey were recipients of a beautiful dish of Indian pottery and a sprig of mistletoe from Mrs. Arch Wilson of Albuquerque, N. M.

Misses Helen and Clara Neumair were home from Adrian Sunday.

W. P. Rainey and family were guests of relatives in Adrian Friday.

Mr. Fletcher, the new section boss arrived here Tuesday.

There were no services at the F. M. church Sunday on account of quarterly meeting at Ridgeway.

Miss Emma Gobba is assisting Mrs. Phoebe Carpenter with her household duties.

Mr. and Mrs R. G. Rixom and Miss Ellen Atwell attended quarterly meeting at Ridgeway Sunday.

Saturday evening Mr. and Mrs. August Redline entertained Mrs Robt. LaPointe, Jos. LaPointe, Mrs. Sarah LeVay, Mrs. Baron, Mr. and Mrs. Geo. Riley.

R. G. Rixom is now proprietor of the meat market.

Loyal McIntyre of Macon, was a guest of her grandparents Sunday.

Will Brown of Britton, was a guest of his sister, Mrs. Elnora Loper, a day or two last week.

Kenneth and Marion Kopke, Arthur and Winnifred Mitchell are grip victims.

Thos Florance and wife entertained on Sunday, M. D. Billmeyer and wife, Ira Wilson, wife and Clare and Miss Mae Culbertson of Ann Arbor.

Albert Gray of Deerfield, visited his daughter, Mrs. W. D McIntyre Saturday night.

Mr. and Mrs Clarence Holdridge went to Howell Sunday, to attend the funeral of a brother in law.

Herman Beening and wife entertained a company of young people Saturday evening.

Mr. and Mrs. H. R. Clark and Belldora Foley visited at Fred Wickwire's Sunday.

An Ideal Laxative.

Physics and Cathartics which purge, unload the bowels, and give temporary relief, but irritate and weaken the digestive and expulsive organs. Laxative Iron-ox Tablets are as different in effect as truth is from falsehood. They nourish the bowel muscles and nerves, giving them strength and vigor to do the work nature intended, thus effecting a permanent cure by perfectly safe and natural means. The best laxative for children. Chocolate coated tablets, easy to take, never gripe or nauseate. 10c, 25c and $1.00 at all drug stores.

The only sure thing about a sure cure for a cold is that it isn't.

BRITTON.

A. C. Drake was in Adrian Thursday.

Miss Flora Zeluff was in Adrian Friday.

Alfred James of Tecumseh, was in town Friday.

J. W. Osborn of Macon, was in town Friday.

Miss Jessie Clement went to Blissfield Friday.

The little three year old son of Mr. and Mrs. Simon McComb died Tuesday night after a few hours illness of membraneous croup. The family have the sympathy of the community as they are strangers here, having moved here from Toledo last November. The remains will be taken to Toledo Thursday.

Miss Ada Linn has been quite ill the past week with the grip.

The Woodmen enjoyed a good time Wednesday evening at the installation of officers. About 70 were present.

Mr. and Mrs. C. R. DuBois spent Thursday at Dr. Hendershot's near Tecumseh

G. W. Clark and wife attended the Mills-Ladd wedding in Macon Wednesday.

Miss Maggie Hindes spent Sunday in Adrian with Miss Myrl Wood.

Mr. and Mrs. W. F. Exelby went to Marion Saturday to visit John Gibson and family.

Mrs. D. W. Loree and Mrs. C. S. Foote of Ridgeway, were in town Thursday.

The members of the W. F. M. S. of the Ridgeway M. E. church held their last meeting Wednesday afternoon at the home of Mrs Darius Curtis.

Miss Carrie Bachman was in Ridgeway Tuesday.

Mrs. L. D. Britton was in Dundee Tuesday.

H. H. Temple was in Tecumseh Tuesday.

Mrs. Clement of Adrian, visited Mrs. H. Martin Wednesday.

D. W. Curtis and C. B. Exelby were in Adrian Tuesday.

The annual donation was held at the Christian church Wednesday evening.

Mr. and Mrs C. B. Exelby spent Friday and Saturday in Tecumseh with Mr. and Mrs Raynor Benedict.

Orson Peters and wife of Tecumseh, were guests at Alex Peters' Sunday.

The Best Laxative for Children.

Parents should see to it that their children have one natural, easy movement of the bowels each day. Do not dose the child with salts or griping pills, as they are too powerful in effect, and literally tear their little insides to pieces, leaving the bowels weakened and less able to act naturally than before. Laxative Iron-ox Tablets tone and strengthen the bowels, and stimulate all the little organs to healthy activity. Chocolate coated tablets, easy to take, never gripe or nauseate. 10c, 25c and $1.00 at all drug stores.

MACON.

Harry Pennington has returned to Ann Arbor to attend school.

Mrs. G. W. Jackson of Tecumseh, has been visiting Macon friends this week.

Earl Hendershot has gone to Toledo

Miss Blanch Mills is spending a couple of weeks with friends in Leslie and Kalamazoo.

Mrs. Helen Allen and Mrs. B. F. Pennington made a business trip to Detroit last week.

Frank Thomas and family were in Adrian on business last Monday.

Will Gibson has purchased the Don Cleveland farm on the Tecumseh road and will take possession this spring

Miss Sarah Koebbe has returned to her home in Freedom.

Geo. Lane is entertaining his brother from Otto Lake this week.

Harry Pennington was given a surprise last Saturday night by a number of his young friends at the home of his brother, Mayne. Refreshments were served and an enjoyable evening spent.

Mr and Mrs Jas. Johnson were given a miscellaneous shower by their relatives and friends last Friday night at the home of Wm. Kuder. They received many pretty and useful articles.

Miss Martha Mills is staying with her father for a few weeks until he can get a tenant.

Miss Nina Collins has been spending a few weeks in Tecumseh with her grandmother, Mrs. Vincent.

Wilmot Collins and Miss Ellen Pennington were united in marriage Wednesday of this week. Congratulations.

Notice of Attachment.

STATE OF MICHIGAN, The Circuit Court for the County of Lenawee.

Fred Lewis, plaintiff vs John C. Bailey, defendant.

To whom it may concern: Take notice that on December 14th, A. D. 1907, a writ of attachment was issued from the circuit court for the county of Lenawee, Michigan, wherein Fred Lewis is named as plaintiff and John C. Bailey as defendant, for the sum of one hundred thirty one dollars and thirty-nine cents and that said writ was made returnable January 6th A. D. 1908.

Dated January 15, 1908.

GAR AND R. GILLESPIE, Attorneys for Plaintiff.

Business address, Tecumseh, Mich.

He who knows how to read and knows how to reflect has laid by a perpetual feast for old age.

AGAINST HER WISHES

Witnesses Declare Grace Pion Made Fatal Ascension.

Stanton, Mich., Jan. 16.—"You little fool, have you lost your nerve? This is the language it is alleged was addressed to Grace Pion, the Grand Rapids girl who lost her life in a balloon ascension at Howard City fair last fall.

Grace King, who was a friend of the Pion girl and was at her side when the fatal ascension was made, testified to the remark in the case against Earl Wilson and Paul Schultz, who are charged with manslaughter because of the girl's death. The King girl is the witness for whom the officers sought for some time and who was finally discovered at Capac. She swore that the Pion girl protested vigorously against making the ascension, but that the men urged her on and swore at her and and taunted her with being afraid.

Myrtle Ivens, of 45 South Division street, Grand Rapids, also testified that the girl made the ascension against her desires.

About a dozen witnesses were on the stand, all of whom had seen the accident. One man who examined the cannon or basket after the fatal drop, testified that the rope which should have held it to the balloon when the parachute was released was broken a foot and a half from the place where it was fastened to the cannon. There was no evidence to show that the break was due to anything but a weakness in the rope.

The cannon in which the flight was made is a wicker basket nine or ten feet long and a little more than a foot and a half across. One end is closed with a netting. Into this the parachute is shoved and the aeronaut follows with a harness attached to the parachute. When a cord is pulled at the proper height the open end of the basket drops, allowing balloonist and parachute to shoot out into the air. At Howard City both ends of the basket were released and the girl did not leave the wicker work which enclosed her.

New Regents Take Part.

Ann Arbor, Mich., Jan. 16.—The first meeting of the board of regents for the new year has just been held with the two new regents, J. E. Beal, of Ann Arbor, and Frank Leland, of Detroit, present. The board decided to join the association of state universities. Prof. W. W. Beeman, after thirty-seven years of continuous service to the university in the department of mathematics, asked for and was given leave of absence for the 1908-9 to travel and study abroad. Prof. Walter Dennison has been asked to take charge of the American school at Rome next year and was granted leave of absence for this purpose, Albert R. Crittenden, of Olivet, taking his place here as assistant professor of Latin.

Surrenders and Admits Theft.

Grand Rapids, Mich., Jan. 16.—Assistant Postmaster Fred Reynolds, of Ionia, walked into the sheriff's office here and gave himself up, saying that he has robbed the government of $1,133.85 during his office as assistant postmaster. He says that he did not take the money in one lump, but took it a little at a time from different funds. He gave no reason as to why he gave himself up. Reynolds is well known here. He and his young wife are social favorites, and his confession comes as a great surprise to his friends. He is in jail, awaiting the investigation of a grand jury.

MICHIGAN BRIEFS.

Julius Melchers, the Detroit sculptor, father of Carl Melchers, painter of international reputation, is dead.

Claud Danforth, of Saginaw, picked up a wallet in the Midland hotel, containing $550. After a search he returned it to its owner, and received two silver quarters, a cigar and thanks as his reward.

At the age of eighty-four Thomas Wulfort, the recent purchaser of a saloon at Homer, finds himself up against the law with a chance to fight for the little property a lifetime of toil has brought him. He is charged with selling without a license.

John Carly, aged eighty-one, living in Hamtramck, a suburb of Detroit, was walking on the Grand Trunk railroad tracks and failed to hear the approach of a passenger train, which struck him, terribly mangling him and causing instant death.

Charles Gallagher, aged twelve, son of William Gallagher, a miner, at Bay City, fell on the ice, striking heavily on his head. The lad felt no ill-effects of the fall until two days later, when paralysis developed in his legs, gradually spreading to all parts of his body, resulting in death.

Mrs. F. C. French, wife of the president of the New Process Steel company, of Marshall, and a recent bride, has been sent to the Kalamazoo asylum. Shortly after her marriage, Mrs. French, who was formerly a popular school teacher, became afflicted with serious nervous trouble.

Hubert Hill, a farmer living near Easton, lost his right hand in a corn shredder. He was feeding cornstocks into the hopper, and one of his fingers was first caught by the knives. The hand was drawn in, the fingers and thumb being chopped off in half-inch lengths. When the knives reached the palm, the bones offered so much resistance that the gasoline engine running the shredder was stopped, thus saving the balance of the hand

One Dead; Another Dying.

Detroit, Mich., Jan. 16.—Two Hungarians met with an accident at the plant of the Great Lakes Engineering works, in Ecorse, and one of them, Joe Kash, aged twenty, died soon after the Solvay hospital was reached. The other's skull was fractured and he is in a dying condition. He is thirty-five years of age. The dead man was changing connections for an air machine and in making a short jump from one plank to another he missed his footing and fell forty feet into the bottom of the boat. The other accident victim was carrying a plank on boat No. 23, when he, too, lost his footing and fell some distance. Both men suffered from fractured skulls.

Refined it.

A little girl was told by her mother that under no circumstances must she use the word "nigger," as it was offensive to the colored people. The next day at school she was requested to read aloud about a niggardly man, and she astonished the teacher by reading in this wise: "Once upon a time there was a very negrogardly

It Quiets the Cough

This is one reason why Ayer's Cherry Pectoral is so valuable in consumption. It stops the wear and tear of useless coughing. But it does more—it controls the inflammation, quiets the fever, soothes, heals. Ask your doctor about this.

The best kind of a testimonial—"Sold for over sixty years."

Made by J. C. Ayer Co., Lowell, Mass. Also manufacturers of

Ayer's SARSAPARILLA. PILLS. HAIR VIGOR.

We have no secrets! We publish the formulas of all our medicines.

Hasten recovery by keeping the bowels regular with Ayer's Pills.

STATE OF MICHIGAN, County of Lenawee ss. Probate court for the county of Lenawee.

At a session of the probate court for the county of Lenawee, holden at the probate office, in the city of Adrian, on the 9th day of January in the year one thousand nine hundred and eight.

Present, Harry L. Larwill, judge of probate.

In the matter of the estate of WILLIAM O. OLMSTEAD, deceased.

On reading and filing the petition, duly verified of Frances E. Olmstead, widow of said deceased, praying that administration of said estate may be granted to Winthrop T. Phelps, or some other suitable person.

It is ordered, that Monday, the 10th day of February next, at nine o'clock in the forenoon be assigned for the hearing of said petition.

And it is further ordered that a copy of this order be published in the TECUMSEH HERALD, a newspaper printed and circulating in said county of Lenawee, for three successive weeks previous to said day of hearing.

HARRY L. LARWILL, Judge of Probate.

(A true copy) E. I. Larwill, probate register.

STATE OF MICHIGAN, the Probate Court for the county of Lenawee.

At a session of said Court held at the probate office, in the city of Adrian, in said County on the 4th day of January, A. D. 1908.

Present, Hon. Harry L. Larwill, judge of probate.

In the matter of the estate of JANE M. BECK, deceased.

On reading and filing the petition, duly verified, of Robert S. Moore, administrator of said estate praying that he may be authorized, empowered and licensed to sell the real estate described in said petition at private sale, for reasons therein stated.

It is ordered, that Monday, the 3d day of February next, at nine o'clock in the forenoon, be assigned for the hearing of said petition.

And it is further ordered, that a copy of this order be published in the Tecumseh Herald, a newspaper printed and circulating in said county of Lenawee, for three successive weeks previous to said day of hearing.

HARRY L. LARWILL, Judge of Probate.

A true copy. E. I. Larwill, Register of Probate.

STATE OF MICHIGAN, county of Lenawee ss. Probate court for the county of Lenawee.

At a session of the probate court for the county of Lenawee, holden at the probate office, in the city of Adrian, on the 6th day of January in the year one thousand, nine hundred and eight.

Present, Hon. Harry L. Larwill, judge of probate.

In the matter of the estate of MARY A. DILLINGHAM, deceased.

On reading and filing the petition, duly verified, of Wilber C. Dillingham, son of said deceased, praying that an instrument in writing purporting to be the last will and testament of said deceased may be duly proved and admitted to probate, and that administration of said estate may be granted to petitioner, the executor named in said instrument, or to some other suitable person.

It is ordered, that Monday, the 3rd day of February next, at nine o'clock in the forenoon, be assigned for the hearing of said petition.

And it is further ordered, that a copy of this order be published in the TECUMSEH HERALD, a newspaper printed and circulating in said county of Lenawee, for three successive weeks previous to said day of hearing.

HARRY L. LARWILL, Judge of Probate.

(A true copy.) E. I. Larwill, Probate Register.

Mortgage Sale.

Default having been made in the conditions of payment of a certain mortgage made and executed by Wolcott W. Marsh and Birdie Marsh, his wife, and delivered to the Tecumseh State Savings Bank, of Tecumseh, Michigan, which mortgage bears date the 6th day of October 1903, and was recorded in the office of the Register of Deeds for the County of Lenawee, state of Michigan, on the 8th day of October, 1903, in Liber 151 of mortgages on page 81, and there being claimed to be due at this date upon the indebtedness secured by said mortgage the sum of two hundred forty-four and sixty-four one hundredths dollars, and no suit or proceeding at law or in equity having been instituted for the recovery of said indebtedness;

Notice is therefore hereby given that, for the purpose of realizing the amount of said indebtedness, together with the costs of this proceeding, including an attorney fee as allowed by law, by virtue of the power of sale contained in said mortgage, the undersigned will, on the 6th day of March A. D. 1908, at ten o'clock in the forenoon of said day, at the east front door of the Court House, in the City of Adrian, in said County of Lenawee, that being the place where the Circuit Court for said County of Lenawee is holden, sell, at public vendue to the highest bidder, the following described property, viz: That parcel of land in the Village of Tecumseh, County of Lenawee and State of Michigan, described as being all that part of Block one of Hewitt's addition to said village bounded by beginning in the east line of Pearl street twelve rods north from the north line of Logan street and running thence east twelve rods to land formerly owned by Dover; thence south four rods to Robert's land; thence west six rods; thence south three rods; thence west six rods to east line of Pearl street; thence north in that line to beginning.

THE TECUMSEH STATE SAVINGS BANK, Mortgagee

Dated this 14th day of December, A. D. 1907.

Fred B. Wood, Attorney for Mortgagee.

STATE OF MICHIGAN, County of Lenawee ss. Probate court for the county of Lenawee.

At a session of the probate court for the county, of Lenawee, holden at the probate office, in the city of Adrian, on the 23 day of January, in the year one thousand, nine hundred and eight.

Present, Hon. Harry L. Larwill, judge of probate.

In the matter of the estate of CORDELIA M. DeWOLF, deceased.

On reading and filing the petition, duly verified, of Royal A. DeWolf, son of said deceased, praying that an instrument in writing purporting to be the last will and testament of said deceased, may be duly proved and admitted to probate and that administration of said estate may be granted to John D. Shull and Fred B. Wood, the executors named in said instrument or to some other suitable person.

It is ordered, that Monday, the 31 day of February next, at nine o'clock in the forenoon, be assigned for the hearing of said petition.

And it is further ordered, that a copy of this order be published in the Tecumseh Herald, a newspaper printed and circulating in said county of Lenawee, for three successive weeks previous to said day of hearing.

HARRY L. LARWILL, Judge of Probate.

(A true copy) E. I. Larwill, Probate Register.

It's a good scheme to let others do your bragging for you.

Simple remedy for LaGrippe.

La grippe coughs are dangerous as they frequently develop into pneumonia. Foley's Honey and Tar not only stops the cough but heals and strengthens the lungs so that no serious results need be feared. The genuine Foley's honey and tar contains no harmful drugs and is in a yellow package. Refuse substitutes. For sale by all druggists in Tecumseh.

Taking the cents of the meeting—passing around the hat.

The original fall style happened in the Garden of Eden.

How to avoid pneumonia.

You can avoid pneumonia and other serious results from a cold by taking Foley's Honey and tar. It stops the cough and expels the cold from the system as it is mildly laxative. Refuse any but the genuine in the yellow package. Sold by all druggists in Tecumseh.

RAILROAD TIME TABLES.

Lake Shore & Michigan Southern Railroad.

Effective June 9, 1907.

GOING NORTH.

Stations	815 Dly	809 Dly	881 Dly	811 Dly	813 Only
Jackson	6 00	10 00	1 00	4 00	7 00
Tecumseh	6 18	10 18	1 18	4 18	7 18
Adrian	6 32	10 32	1 32	4 32	7 32
Detroit	7 20	11 20	2 20	5 20	8 20
Toledo	8 20	12 10	3 10	6 10	9 10
Chicago	3 00 pm		9 00 pm	6 00 pm	1 00 am

GOING SOUTH.

Stations	814 Dly	808 Dly	880 Dly	812 Dly	814 Only
Detroit			8 00		
Toledo	7 40	12 00	4 15	7 15	
Adrian	8 40	1 00	5 00	8 00	
Tecumseh	8 57	1 17	5 18	8 18	
Jackson	9 20	1 38	5 38	8 38	
	10 00 am	2 20 pm	6 20 pm	9 20 pm	

DUNDEE BRANCH

GOING WEST.

Station	432 Dly	434 Only
Toledo	7 00 am	5 15 pm
Adrian	8 00	6 15
Tecumseh	8 20	6 35

GOING EAST.

Station	433 Dly	435 Only
Tecumseh	10 40 am	4 40 pm
Adrian	11 00	5 00
Toledo	12 10 pm	6 00
Chicago	9 00	9 00

Tecumseh and Dundee Trains. Daily except Sunday.

LEAVE TECUMSEH.

Dundee Accommodation ..... 11 20 am, 10 20 pm

ARRIVE AT TECUMSEH.

Tecumseh Accommodation ..... 1 20 pm, 6 40 pm

SPECIAL NOTICE

Coupon tickets can now be procured at this station over best routes to all principal cities in the United States.

G. J. TEEPLE, Ticket Agent.

J. W. DALY, G. A. G. P. A., Cleveland, Ohio.

SEEDS

SPECIAL OFFER!

Prize Collection

SEND 10 CENTS

FEELING LIVER-ISH This Morning?

TAKE

THEDFORD'S Black-Draught

Stops Indigestion Constipation 25

A Gentle Laxative And Appetizer

FOLEY'S HONEY AND TAR

The original LAXATIVE cough remedy.

For coughs, colds, throat and lung troubles. No opiates. Non-alcoholic. Good for everybody. Sold everywhere.

The genuine FOLEY'S HONEY and TAR is in a Yellow package. Refuse substitutes.

Prepared only by Foley & Company, Chicago.

ALL DRUGGISTS OF TECUMSEH.

Sour Stomach

No appetite, loss of strength, nervousness, headache, constipation, bad breath, general debility, sour risings, and catarrh of the stomach are all due to indigestion. Kodol relieves indigestion. This new discovery represents the natural juices of digestion as they exist in a healthy stomach, combined with the greatest known tonic and reconstructive properties. Kodol for dyspepsia does not only relieve indigestion and dyspepsia, but this famous remedy helps all stomach troubles by strengthening, purifying, sweet

The Tecumseh Herald.

VOL. LVIII NO. 88 | TECUMSEH, MICHIGAN TUESDAY JAN. 21 1908 | WHOLE NO. 825

THE GREATEST

January Sale!

WE HAVE EVER HAD.

we have the goods, but must turn them into money. That is why you can buy anything at our store at such absurdly low figures.

People know values and are taking advantage of this

GREAT SALE

That is the reason why we are having the most successful January Sale we ever inaugurated.

No Old or Shop-Worn Goods Here.

A Few of the Bargains:

Best Mile End Spool Cotton, 6 spools for 25 cents.
1500 yds. Best American Prints-Mill End 1 to 10 yds., while they last 5c per yd.
We still have a nice line of Cloaks and Furs to select from, 1-3 to 1-2 OFF.
Ladies' Fur Coats, a few left, 1-3 OFF

Everything in our stock Discounted from 15 TO 50 PER CENT

S. W. Anderson & Son.

"THE STORE THAT TREATS YOU FAIR"

OUR SALE CONTINUES UNTIL JAN. 25th Everything GOES

Anderson & Rosacrans

We Would Rather Show You Than Tell You

so our invitation to inspect our stock is always in force and it includes everybody.

There's no special time to look at our Furniture and Crockery. Come any time and stay as long as you are interested. Our assortment is good and our prices, considering quality of goods, are very low.

BECK & EGAN, Adrian.

FURNITURE, CROCKERY, PICTURES and LINOLEUM
All Goods delivered. No. 80 North Main Street.

Acme Lamp

That burns with a Mantle.

CALL AND SEE IT.

D. L. Whitenack & Co.

OUR DISPLAY

of Cut Glass is very fine now.

It comprises some of the handsomest designs and the richest cuttings that have ever been shown in town.

They are well worth seeing--which is true also of another and quite different line of our goods--WATCH CHAINS. We have a fine assortment of patterns of these--THE SIMMONS Chains as well as a nice line of the SIMMONS Fobs.

HICKS THE Jeweler,

Watch Inspectors. L. S. & M. S. and D. T. & I. Ry. *Phone 200 for Correct Time.*

DEFENDS HIS ACTIONS

Zimmermann Explains Why He Didn't Close Glazier Bank.

MAKES HIS ANNUAL REPORT.

Banking Commissioner Declares That By Not Being Too Hasty He Saved Five Other Institutions—Wants New Laws Governing Trust Companies.

Lansing, Mich., Jan. 20.—The nineteenth annual report of the state banking department to Governor Warner by Commissioner H. M. Zimmermann, just made public, contains some statements of much interest particularly to the financial men of the state and to the people in general.

For one thing, Mr. Zimmermann recommends a new law relative to trust companies specifically describing their rights, powers and limitations, and that the department be given the same supervision it has over banks. He also includes some pertinent comment on banking in Michigan and a defense of the policy of the department in regard to the Chelsea bank, which went down under the financing of State Treasurer Glazier.

State Banks Number 329.

Mr. Zimmermann says there are now 329 state banks, 93 national banks and 6 trust companies in the state.

In dwelling on the 646 examinations made during the year, the commissioner states that special examinations have been made in some instances. Then he says:

"In nearly every instance the observance of the law and correction of irregularities requested by the department have been complied with promptly and willingly, and in but few cases has it been necessary to take drastic steps to bring about improved conditions.

"The capital of five banks was found by me to be impaired and an assessment on their stock, from 50 to 100 per cent, was in each case ordered. These assessments have nearly all been collected and paid in, thus placing the banks affected on renewed and safe footing, fully protecting the depositors."

Further in the discussion of conditions, Mr. Zimmermann says that while the number of depositors in incorporated banks has increased 99,503, yet the average deposit of each has decreased about $47, which is accounted for, in his estimation, by the large increase in the number of depositors. Thirty-one new state banks have been organized during the year.

Taking up the matter of the Chelsea Savings bank, the commissioner says:

Starts Early on Glazier.

"Soon after my appointment as commissioner, I was made acquainted with the affairs of this bank and at once took steps to bring about the reduction of its excessive loans and otherwise improve its condition. By personal conversation with Mr. Glazier and by correspondence, I urged on him and the other officers of the bank the necessity for immediate action in that direction.

"The large deposit of state funds was not subject to my regulation, and was carried a long period of time prior to my becoming commissioner, though I directed Mr. Glazier's attention to this matter and urged a reduction, receiving his assurance that the matter would be attented to.

"I am free to say that the course pursued will result in a larger return to the depositors than if the bank had been summarily closed by me as soon as my attention was called to the status of its affairs.

"Criticism has been made on the ground that the Chelsea Savings bank should have been closed promptly by the commissioner on discovering its condition rather than to have permitted it to continue, and that had that been done, the financial operations of its president might have been averted. In answer to this criticism and others of like character, I wish to say that the causes resulting in Mr. Glazier's failure antedated my appointment as commissioner. Had the course urged by those who criticize been adopted by me as the wisest to be followed, not only would the Chelsea Savings bank have been closed, but with it five other institutions as above noted."

Mr. Zimmermann recommends more adequate and stringent laws relative to the boards of directors, since some are inclined to allow the officers of the banks to borrow excessively.

Melbourne, Australia, Jan. 20.—There is much suffering because of the unusual heat wave throughout Victoria. Thirty-two deaths have been recorded from this cause during the past few days.

PLOT IS FRUSTRATED.

Anarchists Conspired to Destroy Portion Big Fleet.

RIO POLICE TIPPED OFF.

Officers Now Seeking to Apprehend One Jean Fedher and Others—Details Not Given Out—First Conspiracy of Its Kind in Brazil.

Rio Janeiro, Jan. 20.—The Brazilian police have discovered an anarchistic plot here having as its obect the destruction of part of the American fleet now lying in the harbor. The conspiracy, while centering in Rio Janiero and Petropolis, has ramifications in San Paulo and Minas Geraes. An individual named Jean Fedher, who resided in Petropolis, was the chief conspirator here, although it is understood that foreign anarchists are deeply involved in the plot. Fedher is believed to have fled to San Paulo and the police, who know him, have sent to that place for the purpose of apprehending him. One of the detectives, who was well acquainted with Fedher, having served on the police force at Petropolis for some time, returned from that place after having made some investigations there, and had a long conference with the chief of police at Rio Janeiro. The latter gave it to be understood later that the San Paulo police are on the track of the arch-conspirator and expect to arrest him soon.

In an official note which the chief of police sent to the correspondent of the Associated Press, he says:

"Some time before the arrival of the American fleet at Rio Janeiro, the Brazilian government received from Washington and Paris advices that anarchistists of different nationalities intended to damage one or several of the ships of the American fleet. The names and addresses of the conspirators were indicated by information which the police here had received previously from France and Germany. The police of this district are working with the police of San Paulo and Minas Geraes, and I am sure every precaution will be exercised and the most rigourous vigilance observed both on land and at sea to prevent any injury being done."

The chief of police, after having made this official statement, said that he did not feel he should go into any further details with regard to the conspiracy, but he authorized the statement that the plot was organized by Fedher, and he added that the people of the United States could rest easy as all of the conspirators had taken refuge in the interior.

As yet, the people of Brazil are ignorant of the details of the plot, although there has been some slight inkling of the matter. The impression which the exposure of this plot will create here will be a profound one, because it is the first anarchistic conspiracy that has ever been known in Brazil.

The police of San Paulo have sent word that they are on the track of the malefactors, who, they declare, will not be able to come to Rio Janeiro.

Aged Woman Falls From Train.

Muskegon, Mich., Jan. 20.—Mrs. George Ferren, an aged German resident, fell from a Grand Rapids & Indiana train and sustained injuries from which, physicians say, she cannot recover. The train was moving and she attempted to get off. Her skull is fractured.

Theater Fire Victims Buried.

Boyertown, Pa., Jan. 20.—The bodies of twenty-four unidentified dead who lost their lives in the Rhoades Opera House fire last Monday were buried Sunday, in Fairview cemetery, in this place. Upwards of 10,000 persons attended the services that marked the interment of the fire victims, who were buried in one long circular shaped trench. No eulogy was delivered at the grave, the ceremonies being of the simplest. Four ministers, representing as many denominations, read the plain burial service of their respective churches.

Walsh Declared Guilty.

Chicago, Jan. 20.—John R. Walsh, former president of the Chicago National bank, which closed its doors in December, 1905, has been found guilty on fifty-four counts of the indictment against him charging misapplication of the bank's funds. The verdict was returned by a jury in the federal district court here. Walsh was permitted to remain at liberty under the bond furnished by him after the indictment pending the hearing of arguments on Jan. 8, on a motion by his counsel for a new trial.

MINERS ARE RESCUED

Three Taken Alive Out of Six After Long Imprisonment.

BURIED FOR FORTY-SIX DAYS

Had Been Kept From Death by Means of Single Pipe, Through Which Food Was Passed—Great Crowd Greeted Them at Surface.

Ely, Nev. Jan. 20.—After having been entombed forty-six days, 1,000 feet below the surface in the Alpha shaft of the Giroux mine, A. D. Bailey, P. J. Brown and Fred McDonald have been rescued. Whistles all over the camp blew loudly, while crowds cheered in the streets of Ely to the clinging of the bells when the men were brought out.

"Ah," was the only word of Bailey, the first to reach the outer air. He tottered forward into the arms of comrades, who in a few minutes recuperated him.

"Is that you, Arthur?" queried Fred McDonald, as his brother stepped forward and embraced him after nearly seven weeks of separation. "By George, it certainly seems good to be out of that hole," he said as he was led away, telling his brother of his terrible experience.

"Somebody give me a chew of tobacco," said Brown, with a laugh, as he was led from the mine shaft to the change room of the mine, where the three men were made comfortable.

Crowd Waited Long.

News that rescue was near at hand reached Ely from the mine and many citizens were there to greet the men. Many hours passed while the crowd waited and the entombed men and their rescuers dug vigorously to remove the earth that blocked the mouth of the 1,000 foot tunnel.

Finally, the anxious crowd around the shaft heard the bell signal "hoist away" and a loud cheer burst forth. The basket soon rose to the surface, bearing one of the rescuers supporting Bailey. Mrs. Bailey was not present as one of her children was sick. As soon as Bailey was provided with clean clothes, he hurried home supported by friends.

Another shout of joy greeted Fred McDonald, and when the last man, Peter Brown, came out, the crowd became almost hysterical, realizing that the long entombment was ended.

How It Happened.

On the morning of Dec. 4th, McDonald, Brown and Bailey and two Greeks were working in the bottom of a shaft, eighty-five feet below the pump station and 1,085 feet below the surface. The shaft caved in, snapping the cable used to haul the cage from the shaft and hurling thousands of tons of rock and timbers into the shaft. From the bottom of the compartment in which the men were working to the pumping station, a series of rickety ladders offered the only means of egress.

With falling rocks and timbers streaming down on them, the five men struggled up these ladders. Half way up, falling timbers knocked the two Greeks from the ladders, killing them. Bailey, McDonald and Brown reached the pump station. Its timbered roof withstood the rock and timbers and offered them a safe prison.

Gave Tap Signals.

At first it was thought on the surface that all five men had perished; but, twenty-four hours after the accident, the three buried men managed to make themselves heard by tapping on a six inch water pipe that reached from the pumping station to the surface. Communication was established with the world above and food and drink were plentiously lowered through the pipe.

Clearing the debris was slow work, as timbers, rocks and earth were so twisted together that a new shaft had to be cut for most of the 1,000 feet. At no time did the entombed men suffer greatly.

Prominent Coldwater Man Dead.

Coldwater, Mich., Jan. 20.—Julius S. Barber is dead. He had lived here fifty-four years and since 1861 he had been one of Coldwater's leading dry goods merchants. At the time of his death, he was the senior member of the J. B. Branch company, the large department store. For many years, Mr. Barber was the most prominent citizen of Coldwater. He was a member of the state legislature in 1867 and the same year was elected a member to revise the state constitution. He was postmaster eight years and assessor of internal revenue four years. He was the close friend and adviser of the late Governor Luce. Mr. Barber was vice president of the Southern Michigan National bank.

PARLIAMENT SOON MEETS.

British Law Making Body Has Much Work on Hand.

London, Jan. 20.—The third and what promises to be the most critical session of the parliament controlled by Sir Henry Campbell-Bannerman will be formally opened on Jan. 29 by the king, with all the traditional pomp and ceremony that marks the brief annual visit of the monarch to St. Stephens.

This formal opening of the houses of parliament by the king always attracts momentary attention, but the real interest, keener than ever this year, centers more in the legislation that the government proposes to introduce and the cost of the social reforms, estimated at many millions of pounds, that the new elements in the political arena—the Labor and Socialist parties—are attempting to bring about. If all the legislation promised for the coming session is forecasted in the speech from the throne, the members of the house of commons will have a stupendous task before them, and the usual session of six months will hardly afford sufficient time to dispose of it all.

Irish affairs are sure to occupy much time, for, besides the Irish universities bill promised the Catholics, and a bill to deal with the grazing lands, over which cattle driving originated, the opposition has threatened to introduce an amendment to the reply to the speech, which will enable them to discuss in detail the government's Irish policy.

After Ireland in point of public interest, will come a drastic licensing bill, to fight which the brewers, distillers and license holders throughout the kingdom have already organized.

Old age pensions occupy a prominent place in the government program. The principle is supported by all parties, but on details there is a hopeless difference. The rest of the program includes another attempt to amend the education act, a bone of contention between the two houses. The advocates of women's suffrage, having failed to convince the government that the time has come when women should be given the vote, will depend upon private members to advance their cause. Such a bill, however, stands little chance of reaching the statute books without the government support.

MAKES DIAMONDS.

Europe Much Interested in Suits Against One Lemoine.

Paris, Jan. 20.—The ramifications of the case of Lemoine, "The Diamond Maker," whom Sir Julius Wernher of the De Beers Mining company is prosecuting for swindling him out of $320,000, is attracting much attention, not only in France, but in England and throughout Europe generally.

Lemoine's formula for the manufacture of diamonds is securely locked up in a bank in London, the officials of which, upon Lemoine's demand, refuse to deliver it to the French court, which desires to make a trial of its efficiency in the presence of experts who are now examining specimens of diamonds Lemoine claims to have manufactured.

Meanwhile, Lemoine, who a few years ago was a canvasser for an advertising firm, but who, since he began his present operations, has lived luxuriously in a magnificent house in the Rue Pigalle, languishes in jail, offering, if released, to repeat his experiments and prove the legitimacy of his invention.

While Wernher is now convinced that he was duped by clever legerdemain and the public is amused at the many curious incidents of the case, there is enough division of opinion in the scientific camp to keep up a lively interest in the affair.

Wurtz, the eminent chemist, is of the opinion that it is not impossible to produce chemical diamonds. Lemoine, it is known, uses chemicals and not metals. Chemists doubt, however, the discovery of a solvent of carbon. They think Lemoine's crystals are silicate of carbon. Lord Armstrong publicly avows his absolute faith in Lemoine's method.

A strange feature of the case is that M. Wernher, although he charges that he was duped, offered Lemoine $80,000 additional last week for his formula.

Tramps Turn Fire Fighters.

Marshall, Mich., Jan 20.—While Albert Cutting of Eckford township was in the city, his residence took fire. His wife fought the blaze until two tramps came to her assistance, and they succeeded in extinguishing the fire.

Balloon Men Not Blamed.

Stanton, Mich., Jan. 20.—Earl Wilson and Paul Schultz of Grand Rapids have been acquitted by a jury in circuit court here of the charge of manslaughter, which was brought following the death of Grace Pion in a balloon accident at the Howard City fair last fall. The girl fell from a wicker cannon, from which she was to have been "shot" in mid air, making a parachute descent.

T. C. HARRIS having purchased J. C. HITESHU'S interest in the well known firm of

HARRIS & HITESHU

HAVE OPENED A SALE

That is a Sale, on

One Lot of Ladies' Jackets, Misses' and Childrens' Coats worth from 5.00 to $20.00, Sale Price, ... $1.00 UP
One Lot of Ladies' Dress Skirts, worth from 3.50 to $7.00 Sale Price $1.98
All Ladies' Long Black Coats (tight or loose fitting) just opened for Holiday Trade, Sale Price ..... 1-2 OFF

All Ladies' Men's and Children's Underwear sold at a

DISCOUNT

One Lot of Underwear, sold at 35c to 50c a garment Sale Price ..... 19c a Garment
All 12½c and 15c Flannelettes, Sale Price ..... 9 1-2c yd.
All our best Prints worth 8c, Sale Price. ..... 6c per yd.
Flannelette Night Gowns and Shirts at .. 20 per cent OFF
One Lot Bed Comfortables go at .... One-Half OFF
One Lot Muslin Underwear at ..... One-Half OFF

CARPETS, LINOLEUMS, OIL CLOTH at DISCOUNT

The best all Wool "Swell" Ingrain Carpets worth 75c per yd., Sale Price ..... 58c per yd.

SHOES

All broken lots of Shoes go at a song and we sing it.
We will save you money on every purchase.
All goods sold for CASH.
Come at once and get first choice.

T. C. HARRIS

SUCCESSOR TO *HARRIS & HITESHU'S.*

Look at Your Labels

A ruling recently made by the Post Office Department compels subscribers to pay in advance for their paper, allowing but a short time for renewals.

We ask you to look at the label on your paper, which will show exactly how much you are in arrears.

You will confer a favor on the Herald by calling at the office and settling your account.

The Tecumseh Herald.

4 LIBERAL TREATMENT

Our savings depositors will have their quarterly interest credited to their accounts October 1st. This bank pays 4% interest on savings. We have our depositors' welfare at heart and our methods are liberal and consistent with sound banking.

OLD NATIONAL BANK

ESTABLISHED 1851 — UNITED STATES DEPOSITARY — BATTLE CREEK, MICH.

THE TECUMSEH HERALD.

GEO. N. STACY.
EDITOR AND OWNER.

Subscription Rates

IN LENAWEE COUNTY

One year, payment in advance $1.00
One year, payment after 6 months 1.25

OUTSIDE LENAWEE COUNTY

One year, payment in advance $1.25
One year, payment after 3 months 1.50
There will be no Deviation from above Rates

Entered at Tecumseh, Mich., Post Office as second class matter

How's This.

We offer one hundred dollars reward for any case of catarrh that cannot be cured by Hall's Catarrh Cure

F. J. CHENEY & CO., Toledo.

We, the undersigned, have known F. J. Cheney for the last 15 years, and believe him perfectly honorable in all business transactions and financially able to carry out any obligation made by his firm

WALDING, KINNAN & MARVIN.
Wholesale Druggists, Toledo.

Hall's Catarrh cure is taken internally acting directly upon the blood and mucous surfaces of the system. Testimonials free. Price 75c per bottle. Sold by all druggists

F. J. CHENEY & CO., Toledo, O.

Sold by all druggists, 75c.

Take Hall's Family Pills for constipation.

Half a loaf is better than a dozen loaves of the kind some bakers make.

An insidious danger.

One of the worst features of kidney trouble is that it is an insidious disease and before the victim realizes his danger he may have a fatal malady. Take Foley's Kidney Cure at the first sign of troubles as it corrects irregularities and prevents Bright's disease and diabetes. Sold by all druggists in Tecumseh.

Self made men are usually egotists, because they worship their creator.

Kodol for dyspepsia and indigestion is the result of a scientific combination of natural digestants with vegetable acids and contains the same juices found in a healthy stomach. It is the best remedy known today for dyspepsia, indigestion and all troubles arising from a disordered stomach. Take Kodol today. It is pleasant, prompt and thorough. Sold by B. J Pulver.

When a woman's husband is a joke it is little wonder she can't see one.

Do you have backache occasionally or "stitches" in the side and sometimes do you feel all tired out, without ambition and without energy? If so, your kidneys are out of order. Take DeWitt's kidney and bladder pills. They promptly relieve backache, weak back, inflammation of the bladder and weak kidneys. Sold by B. J. Pulver.

Things above criticism are never beneath notice.

If a cough once gets into your system it acts on every muscle and fibre of the body and makes you ache all over. It especially affects the intestines and makes you constipated, so in order to get rid of a cold thoroughly and without delay you should not take anything that will tend to constipate. Kennedy's laxative cough syrup acts upon the bowels and thereby drives the cold out of the system. It contains no opiates—it is pleasant to take and is highly recommended for children. Sold by B. J. Pulver.

When unhappy people die they become ghosts and never get to heaven.

It does the business.

E. E. Chamberlain of Clinton, Me., says of Bucklen's arnica salve, "It does the business. I have used it for piles and it cured them. Used it for chapped hands and cured them. Applied it to an old sore and it healed it without leaving a scar behind." 25c at C. A. Wright & Son's drug store.

It is easier to learn some things than it is to unlearn them.

A higher health level.

"I have reached a higher health level since I began using Dr. King's new life pills" writes Jacob Springer of Franklin, Me. "They keep my stomach, liver and bowels working just right." If these pills disappoint you on trial, money will be refunded at C. A. Wright & Son's drug store. 25c.

A swallow may not make a summer, but a frog makes a spring.

Special announcement regarding the national pure food and drug law.

We are pleased to announce that Foley's honey and tar for coughs, colds and lung troubles is not affected by the National Pure Food and drug law as it contains no opiates or other harmful drugs and we recommend it as a safe remedy for children and adults. Sold by all druggists in Tecumseh.

Be good and you'll be happy in your loneliness.

How to avoid appendicitis.

Most victims of appendicitis are habitually constipated. Orino Laxative Fruit Syrup cures chronic constipation by stimulating the liver and bowels and restores the natural action of the bowels. Orino Laxative Fruit Syrup does not nauseate or gripe and is mild and pleasant to take. Refuse substitutes. For sale by all druggists in Tecumseh.

All men are not homeless, but some are home less than others.

Many ills come from impure blood. Can't have pure blood with faulty digestion, lazy liver and sluggish bowels. Burdock Blood Bitters strengthens stomach, bowels and liver, and purifies the blood.

It's as easy to make money as it is to unmake yourself while making it.

Siclone ...Clark

By FRANK H. SPEARMAN

Copyright, 1900, by Frank H. Spearman

The crowd swarmed like ants around to the south end. A dozen men called for ladders, but there were no ladders. They called for volunteers to go in aft— [illegible] *two men, but the stairs were* long since a furnace. There were men in plenty to take any kind of chance, however slight, but no chance offered.

The nurse ran to and from the window, seeking a loophole for escape. Fitzpatrick dragged himself higher on the casement to get out of the smoke which rolled over him in choking bursts and looked down on the crowd. They begged him to jump—held out their arms frantically. The two men, again side by side, waved a hand. It looked like a farewell. There was no calling from them, no appeal. The nurse would not desert his charge, and we saw it all.

Suddenly there was a cry below keener than the confused shouting of the crowd, and one running forward parted the men at the front and, clearing the fence, jumped into the yard under the burning gable.

Before people recognized him a lariat was swinging over his head. It was Siclone Clark. The rope left his arm

Hand over hand Siclone Clark crept up.

like a slungshot and flew straight at Fitzpatrick. Not seeing or confused, he missed it, and the rope, with a groan from the crowd, settled back. The agile cowboy caught it again into a loop and shot it upward, that time fairly over Fitzpatrick's head.

"Make fast!" roared Siclone. Fitzpatrick shouted back, and the two men above drew taut. Hand over hand Siclone Clark crept up, like a monkey, bracing his feet against the smoking clapboards, edging away from the vomiting windows, swinging on the single strand of horsehair and followed by a hundred prayers unsaid.

Men who didn't know what tears were tried to cry out to keep the choking from their throats. It seemed an age before he covered the last five feet and the men above caught frantically at his hands.

Drawing himself over the casement, he was lost with them a moment. Then from behind a burst of smoke they saw him rigging a maverick saddle on Fitzpatrick, saw Fitzpatrick lifted by Clark and the nurse over the sill, lowered like a wooden tie, whirling and swinging, down into twenty arms below. Before the trainmen had got the engineer loose the nurse, following, slid like a cat down the incline, but not an instant too soon. A tongue of flame lit the gable from below and licked the horsehair up into a curling, frizzling thread, and Siclone stood alone in the upper casement.

It seemed for the moment he stood there the crowd would go mad. The shock and the shouting seemed to confuse him. It may have been the hot air took his breath. They yelled to him to jump, but he swayed uncertainly. Once, an instant after that, he was seen to look down; then he drew back from the casement. I never saw him again.

The flames wrapped the building in a yellow fury. By daylight the big barracks were a smoldering pile of ruins. So little water was thrown that it was nearly nightfall before we could get into the wreck. The tragedy had blotted out the feud between the strikers and the new men. Side by side they worked, as side by side Siclone and Fitzpatrick had stood in the morning, striving to uncover the mystery of the missing man. Next day twice as many men were in the ruins.

Fitzpatrick while we were searching called continually for Siclone Clark. We didn't tell him the truth. Indeed, we didn't know it, nor do we yet know it. Every brace, every beam, every brick, was taken from the charred pile, every foot of cinders, every handful of ashes sifted, but of a human being the searchers found never a trace, not a bone, not a key, not a knife, not a button which could be identified as his. Like the smoke which swallowed him up, he had disappeared completely and forever.

Is he alive? I cannot tell.

But this I know:

Years afterward Sidney Blair, head of our engineering department, was running a line, looking then, as we are looking yet, for a coast outlet.

He took only a flying camp with him, traveling in the lightest kind of order, camping often with the cattlemen he ran across.

One night away down in the Panhandle they fell in with an outfit driving a bunch of steers up the Yellow Grass trail. Blair noted that the foreman was a character—a man of few words, but of great muscular strength, and, moreover, frightfully scarred.

He was silent and inclined to be morose at first, but after he learned Blair was from McCloud he unbent a bit and after a time began asking questions which indicated a surprising familiarity with the northern country and with our road. In particular, this man asked what had become of Bucks and, when told what a big railroad man he had grown, asserted, with a sudden bitterness and without in any way leading up to it, that with Bucks on the West End there never would have been a strike.

Sitting at their campfire while their crews mingled, Blair noticed in the flicker of the blaze how seamed the throat and breast of the cattleman were. Even his sinewy forearms were drawn out of shape. He asked, too, whether Blair recollected the night the barracks burned, but Blair at that time was east of the river and so explained, though he related to the cowboy incidents of the fire which he had heard, among others the story of Fitzpatrick and Siclone Clark.

"And Fitzpatrick is alive, and Siclone is dead," said Blair in conclusion. But the cowboy disputed him.

"You mean Clark is alive and Fitzpatrick is dead," said he.

"No," contended Sidney, "Fitzpatrick is running an engine up there now. I saw him within three months." But the cowboy was loath to conviction.

Next morning their trails forked. The foreman seemed disinclined to part from the surveyors, and while the bunch was starting he rode a long way with Blair, talking in a random way. Then, suddenly wheeling, he waved a goodby with his heavy Stetson and, galloping hard, was soon lost to the north in the ruts of the Yellow Grass.

When Blair came in he told Neighbor and me about it. Blair had never seen Siclone Clark and so was no judge as to his identity, but Neighbor believes yet that Blair camped that night way down in the Panhandle with no other than the cowboy engineer.

Once again, that only two years ago, something came back to us.

Holmes Kay, one of our staff of surgeons, the man, in fact, who took care of Fitzpatrick, enlisted in Illinois and went with the First to Cuba. They got in front of Santiago just after the hard fighting of July 1, and Holmes was detailed for hospital work among Roosevelt's men, who had suffered severely the day before.

One of the wounded, a sergeant, had sustained a gunshot wound in the jaw and in the confusion had received scant attention. Kay took hold of him. He was a cowboy, like most of the rough riders, and after his jaw was dressed Kay made some remark about the hot fire they had been through before the blockhouse.

"I'd been through a hotter before I ever saw Cuba," answered the rough rider as well as he could through his bandages. The remark directed Kay's attention to the condition of his breast and neck, which were a mass of scars.

"Where are you from?" asked Holmes.

"Everywhere."

"Where did you get burned that way?"

"Out on the plains."

"How?"

But the poor fellow went off into a delirium and to the surgeon's amazement began repeating train orders. Kay was paralyzed at the way he talked our lingo—and a cowboy. When he left the wounded man for the night he resolved to question him more closely the next day, but the next day orders came to rejoin his regiment at the trenches. The surrender shifted things about, and Kay, though he made repeated inquiry, never saw the man again.

Neighbor when he heard the story was only confirmed in his belief that the rough rider was Siclone Clark. I give you the tales as they came to me and for what you may make of them.

I myself believe that if Siclone Clark is still alive he will one day yet come back to where he was best known and, in spite of his faults, best liked. They talk of him out there as they do of old man Sankey.

I say I believe if he lives he will one day come back. The day he does will be a great day in McCloud. On that day Fitzpatrick will have to take down the little tablet which he placed in the brick facade of the hotel which now stands on the site of the old barracks, for as that tablet now stands it is sacred to the memory of Siclone Clark.

The Ostrich's Mistake.

A trained ostrich recently disconcerted its exhibitor at a music hall by continually endeavoring to break away from all restraint and to climb over the footlights into the orchestra.

The widely advertised act came to a sudden end, and the professor emerged from behind the curtain and apologized for the actions of his pet in about these words:

"Ladies and Gentlemen—Hi ham very sorry to disappoint you this hevening. We are compelled to cease our hengagement until the management hengages a new horchestra leader.

"The one at present hemployed 'ere has no 'air on top of 'is 'ead, and my bird takes it for a hegg."—Tit Bits.

A Man to Be Envied.

"Do you know," remarked a visitor to a Broadway hostelry, "I'm always inclined to envy the clerk in a hotel like this. He is always well groomed and smiling, has a wider acquaintance among the wealthy or well to do than I can ever hope to have and is always so aggressively at peace with the world and himself; also he wears, more often than not, a diamond scarfpin or ring which is certainly beyond me. It's a pretty comfortable berth."

Several hours later the hotel clerk reached for his coat and hat. As he left the office he turned to a comrade:

"Say, Ned, can you let me have $10 till the first? Rent due at home tomorrow, and I'm shy. Doctor's bills hit me pretty hard this month, and I don't want to lie awake tonight if I can help it."—New York Globe.

Her Poor Memory.

A woman who belonged to an ancient but penniless family married a rich plebeian, but she never forgot the misalliance nor allowed any one else to do so. One day, attended by a servant, she went into a store and gave an order.

"And where shall I send it, madam?" said the shopkeeper.

"Jean," said the woman, turning to her servant, "tell the man your master's name. I never can remember it."

The Average Man.

"Pa, what's an average man?"

"One who has a sneaking suspicion that he has qualities which make him superior to anybody else."—Chicago Tribune.

Would Get Copyright Fee.

"What can I do for you, sir?"

"Well, you see, parson, there's a girl with me that I'd like to get copyrighted in my own name."—New York Press.

To Catch the Train.

A physician says early rising is an error. More frequently it is a necessity.—Louisville Courier-Journal.

Receiving a new truth is adding a new sense.—Liebig.

INSULTS TO ROYALTY.

Some of the Things That Constitute Lese Majesty in England.

Many people think that lese majesty—giving insult to royalty—is not a crime in Great Britain. The English statute books, however, contain many penalties for such offenses.

Placing a postage stamp on a letter upside down is a punishable offense, as is also the defacement of a coin bearing the royal image. This is insulting the king's effigy.

Private individuals may not raise the royal standard over their dwellings. This is the emblem of the regal authority to be displayed only where the king is present.

While an agitator may talk against royalty in the abstract as much as he chooses, contemptuous or insulting personal references to the reigning sovereign opens the offender to a heavy fine and imprisonment.

The slightest slap upon the face of the king or queen—or any other part of the anatomy, for that matter—is punishable with the death penalty. In the reign of Queen Victoria a Lieutenant Page struck her across the face with his cane. He was sentenced to death, but the queen commuted his sentence.

It is likewise a crime to bring the uniform of the sovereign into contempt. To garb a low comedian or a villain of the stage in a discarded uniform of the army or the navy is sufficient to bring heavy censure from the government. For this reason theatrical managers usually see to it that the uniforms worn are not exactly copies of the real things.

ARTIFICIAL LIGHT.

The Most Brilliant Illumination Is Not Always the Best.

A writer in an engineering magazine offers some disconcerting information on the subject of illumination, disconcerting because the reader will probably find that he has been, innocently enough, following a course of procedure there described as injurious. For instance, in the case of eye strain he may have felt that even the dim light by which he worked was too strong, and so turned down the light, thus increasing the difficulty, or, what is more likely to be the case, when the strain has been caused by too brilliant illumination he fancies that what is needed is stronger light and so increases it.

Overstrain from too bright a light is said to manifest itself by an itching sensation in the eyeballs, with the tendency to rub the eyes for relief. The proper course, then, is to see that the light is more perfectly diffused or softened and that it falls in the right direction. After these precautions have been taken it is worth while to try a smaller quantity of light, this trial to continue long enough in time for the eyes to become fully adjusted to the change. The value of illumination is not to be judged by the apparent brightness of the lights when looked at directly—the brighter the light the better—but by the effect on the object to be looked at, and the most desirable effect, so far as the eyes are concerned, is not always produced by the most brilliant lights.—Indianapolis Star.

Set the Pace.

Young Mabel had a habit when soup was served at the table of mushing her crackers or bread in it until it was a great mess. Her mother made many efforts to have her correct this strictly primeval habit.

One day there was to be company at the table, and the mother said:

"Now, Mabel, Mrs. Brown is to dine with us tonight, and I want you to act at the table just as nicely as she does. Please don't 'mush' your soup."

Mabel promised faithfully to follow the example set by Mrs. Brown, and the dinner opened with every promise of a fine time. However, Mabel was using a pair of very sharp eyes on Mrs. Brown and in an instant blurted forth at the top of her voice:

"Oh, mamma, Mrs. Brown is 'mushing!' May I?"

Had Tried Electricity.

A benevolent gentleman attempted to converse with the motherly old lady who sat next to him in the railway carriage. He discovered that she was very deaf, and the conversation was established by shouting.

"You are very deaf, aren't you, madam?" ultimately bellowed he of the benevolence.

"I am so," was the reply, "and haven't been able to do a thing for it."

"Have you ever tried electricity?" shouted the kind hearted man.

"Yes," she said, nodding vigorously, "I was struck by lightning last summer."—London Graphic.

How She Felt.

Stella—So you kissed the young parson in the dark hall, thinking it was your brother? You must have felt awfully cheap when you discovered your mistake. Mabel—Cheap! Why, I felt like a Friday remnant at a Monday bargain sale.—Chicago News.

Foreign.

Doctor (after careful examination)—Some foreign substance is lodged in your eye. Dennis—Oi knowed it! That's what Oi git f'r wurrukin' wid them Frenchmen!—Illustrated Bits.

Reminded Him.

A negro pastor was warming up to the climax of his sermon, and his auditors were waxing more and more excited.

"I wahns yer, O my congregashun," exclaimed the exhorter—"I wahns yer against de sin uv fightin'; I wahns yer against de sin of whisky drinkin' an' de sin uv chicken robbin', an' I wahns yer, my breddern, against de sin uv melon stealin'."

A devout worshiper in the rear of the church jumped to his feet and snapped his fingers excitedly.

"Whuffo does yer, my brudder, r'ar up an' snap yo' fingers when I speaks uv melon stealin'?" asked the preacher.

"Kaze yo' jes' minds me whar I lef' mah overcoat," replied the devout worshiper as he hurried off.

A Poor Prophet.

Conan Doyle told of an experience which he had when leaving school. His teacher must have been one of those noble old Romans such as Thackeray describes as roaring at young Pendennis when the major, his uncle, called to take the boy away. When Conan Doyle had finished his course in school the head master called him aside and, after eying him with ominous disfavor, spoke to him in measured tones as follows: "Doyle, I have known you now for seven years, and I know you thoroughly. I am going to say something which you will remember in after life. Doyle, you will never come to any good!"—Bookman.

Rural Gaslight for Country Homes.

Acetylene Light has practically the same *color-balance* as sunlight.

This means that while it has in it *all* the colors of the rain-bow they are so perfectly *balanced* that no one color over-powers the others, or discolors objects which it falls on.

That's *why* Acetylene Light seems *white*—as Sunlight does.

That's why you can see pale blue, pale pink, or pale yellow, as clearly by Acetylene Light *at night* as by Sunlight during the day.

And, that's why Plants grow as fast, and as *naturally* under Gaslight *at night* as they do by true Sunlight by day.

Moreover, that's *why* Acetylene Light has the same *cheering*, antiseptic, *tonic*, influence on Human Beings as Sunlight,—the same wholesome effect upon Eyesight.

It is the cleanest, purest, coolest, safest, most brilliant and diffusive of all Home Lights.

When once installed it will give you the same candle-power as you now secure from ordinary Kerosene Lamps for *a third less cost*.

It can be completely installed, in about two days time, without the slightest damage to walls, ceilings, or floors.

No more dirty lamp-cleaning, filling, wick-snuffing, nor chimney-wiping. No more disagreeable smell of stale Kerosene, no more soot, on lace curtains, draperies, or walls, no more danger from the carrying around of lighted hand lamps.

You merely turn a tap on a wall bracket or hanging chandelier, and thus light up *brilliantly* or *softly*, according to how *much* you turn it.

Once a month you fill the Generator with Carbide.

That takes about 15 to 30 minutes time, *per month* to do.

Then you have true Sunlight-at-Night, cool, soft, odorless, eye-saving, wide-spreading, and brilliant as burning diamonds.

Let me tell you how *little* it need cost to equip a home, hotel, or store, with that glorifying Acetylene Gaslight.

Write me *to-day* how many rooms you've got, or how large a store.

Address me thus—Acetylene Jones, 12 Adams St., Chicago, Ill.

NOTICE SUBSCRIBERS

Among the rulings of the post office department which went into effect Jan. 1, '08, the one which affects the publishing business most seriously is that which forces advanced subscription payments. The law reads as follows:

Amended section 436 Postal Laws.

No 3. A reasonable time will be allowed publishers to secure renewals of subscriptions, but unless subscriptions are expressly renewed after the term for which they are paid, within the following periods:

SEMI-WEEKLIES WITHIN NINE MONTHS,

They shall not be counted in the legitimate list of subscribers and copies mailed on account thereof shall not be accepted for mailing at the second class postage rate. Under these conditions the HERALD is powerless to extend credit beyond the specified time. We are sure the subscribers to the HERALD will understand our position and pay as soon as possible.

MRS. GEO. N. STACY.

ROUND ABOUT US.

The new Whitney theatre of Ann Arbor was opened Wednesday.

The bees of the United States produced $25,000,000 worth of honey last year.

The tallest man in Michigan died last Friday at Gladstone, Mich. He was 8 feet tall and was a civil war veteran. It is said he was a conspicuous mark for the Confederate sharpshooters during the war because of his great height.—Ex.

Miss Emma Lidke, a 12-year-old girl attending a school north of Ypsilanti, tells that as she was entering the school house she was frightened by three rough-looking tramps. They had broken into the teacher's desk and scattered her books and papers around the room and yard.—Saline Observer.

A Hillsdale barber thinks that he entertained in his barber shop a crook unawares, who after securing a shave made the peculiar mistake of taking the barber's nearly new coat and leaving his old one in its place, and strange to say never has called to rectify the error, and apologize for making it. In the pocket of the old coat was found a number of candles, and while the loser of the good coat bewails his loss, the rest of the people are talking about the mysteriously concealed candles and thinking that they and the old coat were the property of a member of a gang of burglars.—Hudson Post

A sad case of destitution is being looked after by the city in the western part of town. The family consists of a woman who is 90 years old and her daughter, who is aged 65 years. Dr. Herdman, the city physician, who had occasion to call there found that the aged couple was suffering from the need of sufficient bed covering during the severe cold weather of the last few days and immediate action was taken to supply them with a proper amount of suitable bed covering to make them comfortable. The mother, who was once well to do and owned property here, and her daughter have been the recipients of aid from the city for some time.—Ann Arbor Times

How a Flea Jumps.

It is said that a flea leaps 200 times its height, and, while it usually does land on its feet, it often falls, especially when it falls on a perfectly smooth surface where the claws can get only a slight hold. A flea has six legs, whose great length and bulk make them so heavy that they must be a great help in keeping their owner right side up when it makes one of these gigantic jumps, and when it lands upside down or in some other way, its ability to kick is so great that not more than one wriggle is needed to set things right. A flea's wings are mere scales and of no use; but, small and worthless as they are, they tell the entomologist something about the proper classification of the insect. To the flea itself they have no value.

TECUMSEH SEWER SYSTEM.

Notice to Contractors.

Tecumseh, Mich., January 8, 1908.

Sealed bids will be received by the Board of Trustees of the village of Tecumseh, Michigan, at the Council Chamber until one o'clock p. m. Tuesday, February 4, 1908, for furnishing labor and material for building sanitary sewers in said village. The amount and extent of the work is approximately as follows:

14,674 lin. ft. 6 in. pipe, including 591 Y branches
28,227 lin. ft. 8 in. pipe, including 1,149 Y branches
[illegible] Y branches
500 lin. ft. 12 in. pipe, including 20 Y branches
1,020 lin. ft. 15 in. pipe, including 18 Y branches
80 manholes.
7 drop manholes.
36 inspection holes.
17 flush tanks.
15 cu. yds. bulkhead masonry.
3,914 lin. ft. excavation and backfilling under 6 ft.
22,137 lin. ft. excavation and backfilling 6 to 8 ft.
20,848 lin. ft. excavation and backfilling 8 to 10 ft.
7,431 lin. ft. excavation and backfilling 10 to 12 ft.
1,7[illegible] lin. ft. excavation and backfilling 12 to 14 ft.
200 lin. ft. excavation and backfilling 14 to 16 ft.

All bids must be upon printed form prepared for the purpose, which may be obtained of the clerk of the Board of Trustees, and must be enclosed in a sealed envelope addressed to the Board of Trustees and endorsed upon the outside "Proposal for constructing Sanitary Sewers in the village of Tecumseh, Michigan."

Each bid must be accompanied by a certified check on a local bank for One Thousand ($1000.00) Dollars, to be left in the hands of the clerk of the Board of Trustees subject to the conditions specified in the proposal, as a guarantee of good faith on the part of the bidder.

Before any bid will be accepted, the bidder must satisfy the Board of Trustees as to his competency to conduct the work and his resources for its vigorous prosecution.

The successful bidder will be required to give bonds in the sum of Twenty-five Thousand ($25,000.00) Dollars, with a surety company, authorized to do business in the State of Michigan, and satisfactory to the Board of Trustees, as surety.

Bids must be made on every item in the printed proposal.

Bids must be made on the labor and material separately for each item and the total shall be given for each item in words and figures.

Preference must be given to residents of Tecumseh in employment upon the work.

The name of the contractor and his place of residence must be filled in the blank left for that purpose in the proposal. When firms bid, the names of the individual members of the firm must be given.

The Board of Trustees reserves the right to reject any or all bids, or to waive defects in bids in the interest of the village.

The Board of Trustees reserves the right to adjust the extent of the work to the amount of the appropriation.

Bidders are requested to be present at the opening of bids.

The time limit for completion is fixed in the contract at December 31, 1908.

All bids will be compared on the basis of the engineers' preliminary estimates of quantities.

Plans and specifications may be seen at the office of the Clerk in Tecumseh.

By order of the Board.

W. L. JONES, Clerk.

In the past few months the entire personnel of Ann Arbor railroad has been changed, the old men being discarded for young blood. Under the former officials, it is said, not one passenger was killed on the road.—Milan Leader.

An old codger who lives near Jasper met with a mishap Wednesday morning early that might have passed him through the pearly gates, but which luckily stopped short of proving fatal because of a thick cap he wore. He was opening a barn door and some ice having dislodged the pulley, it fell onto his cranium, cutting even through the cap a small wound. Owing to the fact there was little hair where the hair ought to be, the absence of the hair cushion caused a concussing that caused his chin whiskers to tremble violently for a few moments. Luckily the Press still has a correspondent at Jasper.—Adrian Press.

Itching, torturing skin eruptions, disfigure, annoy, drive one wild. Doan's ointment brings quick relief and lasting cures. Fifty cents at any drug store.

If you want to shine as a conversationalist encourage the others to do all the talking.

Detroit Headquarters FOR MICHIGAN PEOPLE

GRISWOLD HOUSE.
AMERICAN PLAN, $2.50 TO $3.50 PER DAY.
EUROPEAN PLAN, $1.00 TO $2.50 PER DAY

Strictly modern and up-to-date hotel, in the very heart of the retail shopping district of Detroit, across Campus Martius and Grand River Avenue, only one block from Woodward Ave. Interurban, Third and Fourth car lines pass by the house. When you visit Detroit stop at the Griswold House.

POSTAL & MOREY, Props.

Rapid changes of temperature are hard on the toughest constitution.

The conductor passing from the heated inside of a trolley car to the icy temperature of the platform—the canvasser spending an hour or so in a heated building and then walking against a biting wind—know the difficulty of avoiding cold.

Scott's Emulsion strengthens the body so that it can better withstand the danger of cold from changes of temperature.

It will help you to avoid taking cold.

ALL DRUGGISTS; 50c. AND $1.00.

ADRIAN STATE SAVINGS BANK,
ADRIAN, MICH.
Resources over $1,250,000.00.
3 PER CENT
paid on Savings Deposits, compounded semi annually. Accounts may be opened by mail.
Correspondence and personal interviews solicited.
R. A. WATTS, Pres. G. A. WILCOX, Vice Pres. B. E. TOBIAS, Cashier

SHOES
To Please Particular Women.

SOME dealer say it's a "tough proposition." We don' think so. It's because we have the popular and perfect fitting

"JOHN KELLY" Shoes

to help us. For instance, this flexible sole, soft kid boot with shiny tip and military heel fits like a glove, pleases he eye, and the cost is alight— but $3.00.

The Spayde Shoe Co.

Is Your Hair Falling Out?

A few hairs here and there are not missed, but it won't be long before they will be leaving in such large quantities that you will regret the fact that you haven't done something to prevent the ultimate end—baldness.

Rexall "93" Hair Tonic promptly stops falling hair, cures dandruff and will stimulate a new growth of hair. It has done so for others. It will do so for you. It is not sticky or gummy; will not thicken on the hair; does not become rancid; has no disagreeable odor; is clean and agreeable to use.

At our store, only fifty cents a bottle.

Satisfaction guaranteed or money refunded.

A REASON

Why we guarantee Rexall Remedies.—We believe that The United Drug Co., the proprietors of the Rexall Remedies, have inaugurated a perfect system of supplying ready-made prescriptions. They make 200 remedies under the trade-name "Rexall." Each remedy is a well-tried recipe of a famous physician who is a specialist in his line.

B. J. PULVER, Druggist

THE Rexall STORE

A cure for misery.

"I have found a cure for the misery malaria poison produces" says R. M. James of Louellen, S. C. "It is called Electric Bitters and comes in a 50 cent bottle. It breaks up chills or a bilious attack in almost no time and puts yellow jaundice clean out of commission." This great tonic medicine and blood purifier gives quick relief in all stomach, liver and kidney complaints and misery of a lame back. Sold under guarantee by C. A. Wright & Son.

Men like to be coaxed but there isn't one woman in ten who knows where coaxing ends and nagging begins.

Diamonds are going up—also the chins of their feminine wearers.

Marriage Licenses.

Phillip A. Tunison, 20, Adrian.
Susie Laberdie, 19, same.
Clarence Wisner, 35, Franklin.
Alma Whelan, 27, same.
Wilmot Collins, 28, Macon.
Ellen Pennington, 25, same.
Albert Filter, 36, Holloway.
Ella Spearman, 18, Britton.
Lewis Patterson, 71, Morenci.
Lydia Shipman, 59, same.

It is a nobler thing to overcome our misfortune by patience than to avoid them by strenous anxiety.

Women juries wouldn't do a thing to men in breach-of-promise suits.

WE ARE AGENTS FOR

Fairbanks, Morse & Co

Different Lines.

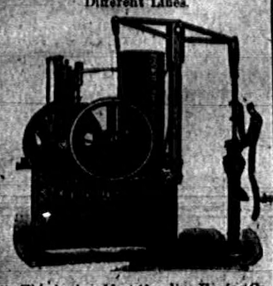

This is the oldest Gasoline Engine Co. All other makes "try to build as good" All railroads, contractors, etc. use these engines, on account of their reliability.

Their other lines are Stock and Platform Scales, Corn Sheller and Feed Grinder, Roofing and Building paper.

We will have an engine on exhibition in a few days.

Prices on any of the above standard lines will be quoted very low.

G. W. & L. L. TEMPLE

Buckwheat.

This is quite an important item in the line of eatables at this season of the year and we are fully prepared to fill you wants.

We have in stock the following brands—

"IDEAL"

Ground in Tecumseh at the Quaker Mills, and found to be of very good quality.

"FLAT ROCK"

We have the exclusive agency of this brand in Tecumseh and guarantee every sack to be perfectly satisfactory.

JONES |

The high grade buckwheat, ground at the Jones Dairy Farm, Fort Atkinson, Wis.

We also have Hinkel's and McKenzie's Self-rising Buckwheat and McKenzie's Self-rising Whole Wheat flour.

Lowry's Grocery and Market

Double Store. Phone 87

Special delivery for meats.

NEW TIN SHOP

I have opened a Tin, Repair and Plumbing Shop in the rear of my residence, between Ottawa and Evans street, on Logan street and make a specially of tin, plumbing and furnace work.

All orders given prompt and careful attention.

A. E. Kennedy.

SPECIAL NOTICES.

FOR SALE:—40 acres of land within ¼ mile of corporation for $35 an acre. Inquire of Chas. Blood. 11-12-tf

WOOD FOR SALE:—$3 to $4 per cord delivered promptly. Also boat plank and wagon tongue timber. C. H. WILLIAMSON.

SLATE—I am prepared to do all kinds of slate roofing. Work neatly done Geo. J. Knapp, Builder and Contractor, Phone 258, Tecumseh Mich. 1-7-1mo*

FOR SALE:—Residence corner Evans and Kilbourn streets. Very easy terms. 1-10-tf* J. H. SATTERTHWAITE

FOUND.—A brindle dog, ears trimmed, female, bull terrier. Parties can have same by proving property and paying for ad. Call at O. G. Bristle's livery barn. 1-10-3*

FOR SALE:—Three new milch cows. Phone R6 for articulars. J. E. GRAY. 1-11-4*

FREE ANNOUNCEMENTS.

Regular meeting of Prthian Sisters tomorrow night.

The Ladies of the Universalist church will sell baked goods at Belcher's store Saturday at 2 p. m.

Special meeting Tecumseh Grange No. 168 Saturday night. The defense in the Cameron vs Thorton trial will be presented. All witnesses and jurors be present.

Had Been There.

"Here's a firm advertises for a general man, not afraid of good pay, one willing to start at 10 and quit at 8. You have all the qualifications to land that job."

"All except the $10,000 to invest in the business."—Pittsburg Post.

Not Qualified.

"Did you intend to drown yourself?" asked the magistrate at Marylebone police court when a cab driver was remanded on a charge of attempted suicide.

"No. I cannot swim," replied the man.—London Mail.

A Substitute.

Customer—Will you give me a copy of "The Art of Being Happy at Home?" Librarian—I'm afraid it's out, but I have here a little treatise on jiu jitsu, which makes an excellent substitute for it.—Pele Mele.

The barber as well as the pugilist can give an uppercut.—Philadelphia Record.

THE LATEST NEWS.

Red Cross tea, best tea sold at 50c per lb. C. M. GILBERT & CO.

Mrs. F. A. Osborn is visiting in Canton, O.

Mrs. Kirk of Clinton, was in town yesterday.

H. E. Hand was in Adrian yesterday on business

Try Gaston & Son's silver polish. It's fine for 25c.

Sheridan Cambarn of Tipton, was in town [illegible]

Miss Vila Rude was an Adrian visitor yesterday.

Vern Pratt visited friends in Cleveland last Sunday.

Headquarters for oranges, bananas and other fruits. AVERY & CO.

John Keeney is home from Chicago for an extended visit.

Fancy tomatoes only 12c per can at C. M. Gilbert & Co's.

Born Sunday to Dr. and Mrs. W. D. Reed, a nine pound boy.

Dorr Bainbridge of Clinton, was in town yesterday on business.

Miss Edith Rector of Britton, visited relatives here over Sunday.

Get some of those prunes only 5c a lb. at C. M. Gilbert & Co's.

Miss Ella Hand of Devils lake, is visiting relatives here this week.

John Heudgen of Toledo, was a guest of friends here over Saturday.

Mrs. Sarah Ross Lourie of Battle Creek, is in town for a few days.

Mr. and Mrs. Floyd Bell entertained Miss Lucile Ross of Tipton over Sunday.

We have some very nice eating potatoes, apples and onions and our prices are low. SLAYTON & SON.

Mrs. Frank Snedicor and Kenneth were visiting friends in Clinton over Sunday.

Mrs. Chas. Davis and daughter, Isabel, were guests of Miss Lucy Train Saturday.

Mr. and Mrs. Granville Mills of Macon, were guests of Mr. and Mrs. Fred Ferguson.

Mrs. Frank Fabrique and baby of Clinton, spent yesterday with Mrs. Will Kingman.

Wm. Smith has purchased the residence of Mrs. Priscilla Little on north Manmee street.

Get those nice big New York Standard oysters, cost only 40c per qt., no more than any other.

C. M. GILBERT & CO.

Miss Julia Lowry, who has been visiting relatives in Grand Rapids, has returned to Tecumseh.

Mesdames Alma Tate and Selina Shimman of Clinton, were in town yesterday visiting friends.

Messrs. and Mesdames Fred Koernig, Marvin Pardee and Charles Silvers of Clinton, attended the show here Friday night.

Miss Ethel Slayton, who was a guest of Mr. and Mrs. Wade Jones over Sunday, returned to Ann Arbor, yesterday morning.

A matinee was held last Saturday afternoon at which time Raynor Brewer's horse was raced with Dr. L. M. Jones'. Brewer won.

Howard E. Hand of Chicago, and Miss Beulah Morrison of Toledo, spent several days last week with Mr. and Mrs. Edward Hand.

Mrs. Bert Blood and children of Toledo, and Mrs. Ellsworth Russell of Jackson, are visiting their parents, Mr. and Mrs. Albert Hyde.

Elmer Putnam of Adrian, has been at Sand lake the past week securing his ice crop. He has placed about 150 tons of ice in his ice house.

Fred Merkle of Toledo, visited friends here over Sunday. Mr. Merkle was in Adrian Friday night and refereed the Toledo—Adrian basket ball game.

Mr. and Mrs. Bliss Hand of Onsted, visited friends in Tecumseh over Sunday. Mrs Hand was formerly Miss Nellie Louden and attended school here.

Tonight at the Universalist church at 8 o'clock, Rev. Huntsman of Adrian, will give an address on "The Land of the Southern Cross." Admission, adults 15c, school children 10c.

Mrs. Alexander Reid, president of the Missionary society of the Second Baptist church of Adrian, attended a meeting of that society held at the home of Mrs. Charles Gant Friday.

Miss Alice Combs entertained a company of 15 of her friends from Adrian last Friday evening at a theatre party. Afterwards a three course supper was served at the home of Miss Combs.

New rubbers of all kinds opened up and waiting for you, all the best makes Lombertville, Snag Proof, Goodyear Glove, Gold Seal and Ball Bond. Nothing but the best sold by T. C. Harris.

Lynne Rogers and Dusine Service went to Adrian yesterday afternoon and played with Morden's orchestra at the concert given as a memorial for Miss Ada Ward whose death occurred at her home in Morenci a few weeks ago.

T. C. Harris, having purchased J. C. Hitschu's interest in the well known firm of Harris & Hitschu will open a sale that is a sale Wednesday, Jan. 8, 1908. You will save money on every purchase. Come in. Respectfully T. C. HARRIS.

Mrs. John F. Hicks extended handsome hospitality Saturday afternoon at her home on Union street in honor of Miss Clemmer, her guest from Detroit. Bridge was the favored game with four tables engaged. A luncheon completed the afternoon's pleasure. Mrs. Jannsen of New York City, was a guest from out of town.

Mr. and Mrs. Jas. Updyke entertained at dinner and luncheon at their home on W. Chicago street Saturday. Covers were laid for fourteen. The evening was pleasantly spent with cards and the delightful occasion was brought to a close with light refreshments. The guests from out of town were Mr. and Mrs. Millard Hunter and Mr. and Mrs. Ambrose Welch of Clinton.

EVERY DEPOSITOR IN THE OLD RELIABLE

Lilley State Bank

can get his money when he wants it without giving ninety days' notice.

We pay interest on time Certificates of Deposit at the rate of 2 1-2 per cent. if left six months, and 3 per cent if left one year.

Capital Stock	$40,000.00
Surplus Profits	15,800.00

LILLEY STATE BANK

LUCIUS LILLEY, Pres.

Please call and settle the account. J. J. BELCHER.

Mrs. L. I. Bidwell is home from Detroit.

A few suitings to close at cost for cash. J. M. JONES & SON.

Mrs. E. C. Codling was a Clinton visitor today.

Hayden has a little corn to sell in 25 bu. lots at 64c.

Born, Sunday to Mr. and Mrs. John Marsh, a girl.

Fred Teachout was a Detroit passenger Saturday.

Mrs. Alice Wiley was an Adrian visitor Monday.

Remember we sell all kinds of rubbers at Belcher's.

Jas. Lowry returned home from Toledo this morning.

Gaston & Son for watch, clock and jewelry repairing.

Miss Mattie Wilson was an Adrian visitor over Sunday.

Clare Payne visited his mother in Manchester over Sunday.

Chas. Bell and E. C. Codling were Adrian passengers this morning.

Attorney F. B. Wood was an Adrian passenger yesterday morning.

In buying your rubbers, felts, knit goods, buy the best, they cost no more. HARRIS & HITSCHU.

Word comes to us from Detroit this morning that Mrs. M. A. Freeman is very low and J. J. Freeman of this place, is still with her.

Mrs. Gertrude Jannsen, who has been a guest of her father, Webster Anderson and other relatives, left for her home in New York City today.

Mr. and Mrs. J. J. Freeman were called to Detroit Saturday by the serious illness of Mr. Freeman's mother, Mrs. M. A. Freeman.

Vern Hopper and family returned from Howell, Mich., today, where they have been visiting Mr. Hopper's parents, Mr. and Mrs. Hiram Hopper.

Shelled corn for sale:—We expect a car of corn in a day or so. Price 61c per bushel off of car.

HOLLOWAY & DERSHAM, Holloway, Mich.

Walter Morden and John Scarlett were spending Sunday in Macon. They visited David O'Reilley, who recently had an operation for appendicitis, and found him much improved.

B. A. Rauch and Guy Belding were in Adrian yesterday attending the Lenawee county funeral director's association. They elected officers for the ensuing year and Guy Belding was elected vice president of the association.

John Beasley of Britton, has bought the gasoline engine which was used at the News office, the Tecumseh News Publishing Co., having installed a motor Mr. Beasley will use the engine in his saw mill.

Misses Lena Ward and Beth Satterthwaite returned from Bay City yesterday where they have been attending the convention of the Y. W. C. A. They were guests of Miss Ethel Ames while there.

Mr. and Mrs. Albert Comfort entertained about 30 of the scholars and teachers from the Raisin Valley seminary Friday night. Games and music was the order of the evening. A supper was served.

Best goods, best prices. T. C. HARRIS.

The great musical comedy "The Vanderbilt Cup" comes to the New Bradley, Saturday, Feb 1st. This play enjoyed a tremendous run at the Broadway theatre and motor enthusiasts enjoyed the great realistic racing scene between two automobiles.

Having purchased the Dickinson slaughter house, we are prepared to do all kinds of butchering, also buying hides and tallow. We can furnish hogs and quarters of beef to any one desiring such. For prices 'phone 811.

SHERMAN & CUMMINS.

J. L. Higham, found guilty of stealing the horse of G. B. Garlinghouse was given until the September term to appear for trial, he living in Iowa. If he gets home and behaves himself no very strenuous efforts is likely to be made to get him back here in the fall.

The joint installation of the Lady and Sir Knights of the Maccabees will be held in Odd Fellows hall next Friday evening. A good program has been prepared. Ladies are invited to bring their husbands and the Sir Knights may bring their wives who are not Maccabees.

A full house greeted Evangelist Fleming Sunday evening and deep conviction pervaded the service. The truth is being declared in vigorous terms and many have again sought reconciliation with God. Services each afternoon at 2 p. m. and 7. Children's meeting Friday after school. All are welcome.

Try Gaston's circulating library.

John Anderson is quite sick with peritonitis.

Miss Hattie Boland left today for Devils lake for a two week's visit.

Buy that ticket at the Chicago street office. GASTON & SON.

T. M. Cambarn and wife were in Tipton yesterday attending the Farmers' Institute.

We are selling all our new underwear to fit all sizes at the same old prices. Come in. T. C. HARRIS.

Geo. Mize and daughter, Mrs Allen Montgomery left Saturday for a few days' visit in Mason.

Ralph Bowen, Harry VanDuzer, Fred Priest and John Hastings were Adrian visitors Saturday night.

Miss Clemmer, who has been a guest of Mr. and Mrs. J. F. Hicks, left today for her home in Detroit.

Will Buck has been clerking for Avery & Co. for a few days during Mr. Hopper's absence.

Mr. and Mrs. Eugene Cambarn went to Tipton yesterday to attend the Farmers' Institute held there.

Miss Margaret Wells of Simcoe, Ont., is a guest for a couple of weeks of Dr. and Mrs. B. F. Steinhoff.

Our sale is still on. T. C. HARRIS.

Miss Grace Steinhoff went to Jackson last Friday to attend the funeral of a relative, returning yesterday afternoon.

T. C. Harris is selling all goods at the old low prices.

Dr. Randall and Dr. Catlin performed an operation upon Miss Emma Louis yesterday, removing a large tumor from the hip.

Mr. and Mrs. G. B. Garlinghouse entertained the members of the Merry-go-round pedro club at their home last evening. The club will meet with Mr. and Mrs. Ernest Coller in two weeks.

About 35 members and friends of the Universalist Sunday school and parish drove in sleighs to the pleasant home of Mr. and Mrs. Silloway southwest of town last evening. The evening was spent by recitations and music, after supper the guests returning to their homes each and everyone feeling that it was an evening long to be remembered.

Hayden has a little corn to sell in 25 bu. lots at 64c.

Marks Bros.' shows were well attended every evening during last week by a very appreciative audience. They advertised Buster Brown for Saturday afternoon and the house was packed with children. Buster Brown, however, got sadly mixed with high class tragedy, a play which none of the little ones could understand. Buster Brown was only shown with moving pictures and naturally the little ones were disappointed.

California peaches only 25c per can. C. M. GILBERT & CO.

Last Saturday afternoon Mrs. Alma Tate entertained a company of ladies from this place at her home in Clinton, where cards was the pleasant diversion, Mrs. Carrie McCollum winning the prize. They were joined by a company of Clinton ladies and together enjoyed the three course dinner at 6 o'clock. Those from Tecumseh who attended were Mesdames Henry Wilson, R. A. Heesen, John Heesen, Frank Snedicor, Ira Glover, Will Meyer, Ella Bell, Nellie Adamson, Carrie McCollum, Elsie Rowland, Joseph Smith and Miss Viola Zeluff.

Sweet Florida oranges 40c per peck at Avery & Co's.

SUPERVISORS

Completed work of Session

FRIDAY AFTERNOON

Adjourned to meet the second Monday in March.

Last Friday the supervisors of Lenawee county, closed their work and adjourned to meet the second Monday in March. Following the roll call Friday afternoon Supervisor Smith from the committee on treasurer accounts made the following report which the committee had been working on during the week. They had carefully examined the books and vouchers of the treasurer and found everything in excellent condition.

Amount on hand Jan. 1, '07	$ 16,210.86
Amt. rec. from all sources for '07	256,315.11
Total receipts	272,525.97
Disbursements for year '07	260,144.40
Bal. on hand Jan. 1, '08	12,381.57
	272,525.97

Supervisor Sutton moved that the report be accepted and placed on file.

In regard to county auditors and jury commissioners in Lenawee county the committee had drawn resolutions opposing it. The report was accepted and copies of same will be sent to our representatives in constitutional convention from this district. Deputy sheriffs' accounts were slaughtered.

Supervisor Kimball of Tipton, reported out the following bills which were accepted: E. C. Brown of Tecumseh, rendered bill of $43.88 of which $21.08 deducted; John W. Crandall, $93.83 with $8.36 deducted; Turnkey Seager lost $7.50 out of his claim of $277.74; Deuputy Sheriff Harley Holt lost $6.50 out of $301.53; Deputy H. J. Shaw of Blissfield, out of claim of $147.93 lost $.40. The committee held that unless a man stood trial, the officer could not claim his fee.

AMUSEMENTS.

"The Vanderbilt Cup" the great automobile musical comedy, will be presented at the New Bradley Saturday, Feb. 1st with a special cast and scenic equipment. A sensational motor race, in which real automobiles are used, is a much talked of feature.

All can appreciate the program of the Ernest Gamble Concert party appearing Wednesday night, Feb. 28th. It is an attractive and interesting one, being a four page de luxe one with libretto and analytical and explanatory notes, so that it may be comprehended by the average listener. Each member of the party is the product of the greatest European masters and they will offer an evening of ideal music.

ROYAL BAKING POWDER

Absolutely Pure

The only baking powder made with Royal Grape Cream of Tartar

No Alum, No Lime Phosphate

OLD TIME PROGRAMS

An Exhibition Given at the

TECUMSEH UNION SCHOOL

Friday Evening, March 26th, 1858. The Exercises beginning at 7 o'clock.

So much interest was shown when the old time programs were run in the HERALD 3 years ago, that we were glad when one of our subscribers sent us a number of which the following is one. Any one who has any of these old time programs and will send them to us, we would be glad to print them at any time.

Tecumseh union school exhibition. Friday evening, March 26, 1858. Order of exercises. Exhibition to commence at 7 o'clock.

Chorus by the School.

De Profectione Helvetiorum—Wm. A. Patterson.

The death of John Q. Adams—John L. Hall.

The Spirit of Standing Still—Conrad Lowe.

Educate the People—Leroy Blood.

Patriotic Triumph—James Gilman.

Essays.

City and Country Life—Lucy Train.

The Power of Music—Albina E. Nash

The Study of History—Sarah McNair.

Chorus by the School.

Industry Necessary to Success—Benj. Osborn.

Sword and the Press—George Brewer.

French Aggression—Llewellyn A Hunter.

Eloquence of Otis—James C. Wheeler.

The Glory of Man Passeth Away—Layern I. Bidwell.

Influence of Athenian Literature—Morris S. Hall.

Essays.

An Excursion to Lake Superior—Frances H. Owen.

Settlement of Detroit—Florine LeBaron.

Friday, an Unlucky Day—Mary C. Adams.

Chorus by the School.

The Pilgram Fathers—Myron Hyde.

The Value of a Good Reputation—Wm. M. Wishart.

The county of Washington—Richard M. Hewitt.

National Character—Jas. Cummins.

The death of Napoleon—Charles Blanchard.

The Power of Public Opinion—Nelson T. Burroughs.

Essays.

The Capture of Troy—Kate L. Tindell.

Maria Antionette—Sarah Hamilton.

Major Andre—Helen A. Egbert.

Chorus by the School.

The Responsibility of our Country—Wm. H. Gray.

Liberty—Jas. W. Patterson.

British Influence—Alfred Clough.

Deacon Homespun, (dialogue)—Seneca C. Chambers, Jas. L. Osgood, Conrad Lowe.

Our Obligations to our Country—Degamo Dewey.

Incidents of Travel—Martin Pennock.

Essays

Fashion—Lizzie M. Hall.

The Antiquities of Egypt—Helen L. Mitchell.

The Jewish Ruler—Emeline Gilman.

The true use of Literary Models—Maggie B. Rosbrugh.

The Closing Year—Lemuel Allen.

Webster's Tomb—DeLoss LeBaron.

The Scotch Highlanders, origin,—David Boyd.

Chorus by the School.

Concert Par Excellence.

The wonderful thing about the Ernest Gamble Concert Party is that, whereas other musical companies have a life of from 1 to 5 years on the stage, this one is continually before the public.

The artists are not talented amateurs, but skilled professionals, each the product of the greatest European masters. The oldest member is Ernest Gamble, who is attaining the zenith of his great career at 89. The fact that for the past seven seasons he has averaged 150 concerts yearly and has achieved a position on the concert platform, is a just tribute to his glorious voice and superb style of singing.

Miss Verma Page, the violinist, and Mr. Lamberson, piano virtuoso, are by no means support. They share the program equally with Mr. Gamble and are quite as successful and essential to the completeness of the performances of the Gamble Party

The Ernest Gamble Concert Party has become an institution in the musical world. It has a high reputation, popular, and is widely known from coast to coast. At the New Bradley Jan. 29th.

Herald Office Open.

The HERALD office will be open every Saturday night at 7 o'clock for the remainder of the evening to accommodate those who desire to pay for the HERALD. All accounts must be paid at once. Those who are in arrears kindly call and settle.

OUR

Red Hot Coal

has got them all a guessing again this year—and why not? Because it gives as much heat and is as free a burner as Jackson Hill and costs $1.00 less per ton. See Brown & Co. about a few tons.

Brown & Co.

Did You Ever

see an electric light smoking?

Electric Lights do not soot up the walls, ceiling, draperies and decorations. They need no wick trimming, are clean and safe.

Is your House Wired?

Call and See Us for an Estimate.

Tecumseh Electric Co.

Mrs. N. R. Merritt.

The remains of Mrs. N. R. Merritt of Lockport, N. Y., will be brought here for burial. Services at the home of Geo. Merritt Thursday, Jan 23, at 2 p m.

Rank Foolishness.

"When attacked by a cough, cold or when your throat is sore, it is rank foolishness to take any other medicine than Dr. King's New Discovery" says C. O. Eldridge of Empire, Ga., "I have used New Discovery 7 years and I know it is the best remedy on earth for coughs, colds, croup, throat and lung troubles My children are subject to croup but the Discovery quickly cures every attack." Known the world over as the king of throat and lung remedies. Sold under guarantee by C. A. Wright & Son. 50c and $1. Trial bottle free.

Senior Class Officers.

The senior class of the Tecumseh high school have elected the following officers:

Pres.—Earl McNeil.

Vice Pres.—Leota Aten.

Treas.—Lynne Hoag.

Sec.—Clara Waldron.

The graduating class has 33 members of whom 20 are girls.

FROM THE PINE WOODS.

Hyomei's aromatic air is guaranteed to cure catarrh or cost nothing.

Hyomei is nature's true cure for catarrh. There is no stomach dosing in using Hyomei, no more than there is when you go to the mountains or the sea shore to get relief from lung troubles.

When using the Hyomei treatment, the air you breathe is like that on the mountains high above sea level where the pine woods fill the air with aromatic healing that gives health and strength to those suffering from diseases of the respiratory organs. Breathed through the neat pocket inhaler that comes with every outfit, the healing balsams of Hyomei reach the most remote air cells of the throat, nose and lungs, destroying all catarrhal germs and giving quick relief and cure.

Hyomei has performed almost miraculous cures of catarrh, often restoring health in chronic cases that had given up all hope of recovery. Its best action is at the start of the disease, when the breath is becoming offensive and when discharges from the nose, droppings in the throat and frequent sneezing or spasmodic coughing begin to make life a burden. At the first symptom of catarrhal trouble, use Hyomei and see how quickly you get relief and cure.

The complete outfit costs but $1.00 and is sold by C. A. Wright & Son under guarantee to refund the money if it does not give satisfaction.

3 PER CENT INTEREST 3

at

TECUMSEH STATE SAVINGS BANK

NOTICE.

All savings depositors are requested to bring in their bank book in December and have interest credited.

$7,000 interest paid to our savings depositors this year. Are you one of them? If not, join them and share in the profits.

$300,000.00 Deposits

Bank open Saturday evenings for accommodation of customers.

We have 1500 Pounds of

Green Santos COFFEE

This Coffee we offer FRESH ROASTED at a

Bargain Price of 12 1-2c lb.

This low price ought to interest you. We know the quality will suit.

ANDERSON BROS.

Phone 91 ··· GROCERS ···Macon Phone

AGENCY FOR

CYPHERS

Incubators Brooders

and Poultry Supplies

Satterthwaite Bros.

Farm Tools

We have our contracts all made for 1908 and have our usual reliable lines of tools for the coming season. It is a little early to talk about some tools now, but we are putting out Manure Spreaders, Cream Separators, Corn Shellers, Feed Grinders and Engines everyday and would like to interest you in some one or more of these tools.

We have the International Endless Apron Spreader and Gasoline Engine, also the Keystone line of haying tools all of which give the best of satisfaction.

We wish to thank you for your past patronage and hope for a continuance this season.

SLAYTON & SON.

WE HAVE A COMPLETE LINE OF

Canned Goods.

Corn	Peas	Tomatoes
Pumpkins		Succotash
Peaches		Apricots
Plums		Blackberries

All Grades and Correct Prices.

PHONE 39 AVERY & CO.

SUBSCRIBE FOR

The Herald

And Read The

Spearman Stories

It is Only

ONE DOLLAR

For the Year.

DR. P. B. HARDY

PHYSICIAN and SURGEON.

Especial attention given to

[illegible]

Ear, diseases of Women and General Surgery.

HOURS:—12:30 P. M. to 3 P. M. 6:30 P. M. to 8 P. M.

Office over Tecumseh State Savings Bank Telephone No. 268.

H. R. CONKLIN, M. D.

PHYSICIAN and SURGEON.

OFFICE and RESIDENCE, 30 Chicago Street

OFFICE HOURS { 12 to 2 and 7 to 8 p. m.

Patients wishing eyes examined for spectacles will please call at noon office hour.

Save The Pieces

Lenses Matched and frames Repaired

will be at my office over J. J. Belcher's store every day except the 3rd Tuesday of each month.

S. P. HOSMER.

OPTICIAN.

Dental Parlors

of

W. D. REED, D. D. S.

Chicago St., Tecumseh.

Crown and Bridge work. Aluminum, Silver and Rubber plates and all of the specialties known to modern dentistry. Gas or vitalized air administered.

Office over Avery & Co's store.

Dental Parlors

of

E. D. BROWN, D. D. S.

Filling, Crown, Bridge and platework Local and complete anaesthetics administered for painless extraction. Office over Orr's Drug Store. Phone, 192

J. W. WILSON,

Licensed Auctioneer, Real Estate Stock and General Salesman.

Will attend all sales in city or county at reasonable rates.

Headquarters and all dates made at the Herald office.

DR. JOHN MURPHY, D. V. D.

Also Graduate in Veterinary Science.

Three and one-half miles northeast of Tecumseh.

PHONE 406, Tecumseh.

Also Macon Phone.

A. C. AYLESWORTH,

Licensed Auctioneer, Real Estate, Stock and General Salesman.

Will attend all sales in city or country, at reasonable rates.

Headquarters and all dates made Herald office.

FRANK DAVIDSON,

Licensed Auctioneer. Farm and Stock Auctions.

Attended to promptly and in satisfactory manner. Terms reasonable.

Headquarters at Herald office where all dates are made. State 'phone 504 Ram.

G. V. RANDALL, M. D.

At old Office of Dr. Jenkins on Chicago Street

Office Hours—
7:30 to 8:30 a. m.
1 to 3 and 7 to 9 p. m.

PHONE No. 297.

Any man can get married if he isn't too slow to embrace the opportunity.

Disturbed the congregation.

The person who disturbed the congregation last Sunday by continually coughing is requested to buy a bottle of Foley's honey and tar. For sale by all druggists in Tecumseh.

ECZEMA

Cured in less than four weeks.

Those who have had experience with this stubborn disease can hardly believe at first that Wonderful Dream Salve can and does cure Eczema.

There is no doubt about the matter whatever. A great many letters are on file in our office from grateful patients, telling of the quick and easy way in which Wonderful Dream Salve has removed all traces of this torturing skin affliction.

Mr. John T. Kealey, a well-known business man, located in the Stevens Bldg., Detroit, Mich., was recently cured of a bad case of Eczema of fourteen years' standing. After treating with many doctors and taking many remedies without relief, Mr. Kealey was induced to try Wonderful Dream Salve, and in four weeks was entirely cured. He says:

"I certainly consider this a remarkable cure, inasmuch as I have spent hundreds of dollars in the fourteen years of annoyance with this troublesome looking skin ailment. I have since the cure of my case heard of other cures, some of them of years' standing, and when any sufferer comes to me and asks my opinion I tell him to use Wonderful Dream Salve and it never fails to cure."

If you have Eczema, why not try a box of Wonderful Dream Salve. If it fails, your druggist will refund your money. Isn't that fair enough? Keep it in your home for Chilblains, Chapped hands, Piles, Cuts, Burns, Frost-bites, Boils and Sorns o' any kind. You will never use anything else. Price 25 cents, at your druggists or mailed prepaid.

Write for Free Sample and Dream Book containing 300 Dreams and their meanings. Address WONDERFUL DREAM SALVE CO., Detroit, Mich.

Women as Well as Men Are Made Miserable by Kidney and Bladder Trouble.

Kidney trouble preys upon the mind, discourages and lessens ambition; beauty, energy and cheerfulness soon disappear when the kidneys are out of order or diseased.

Kidney trouble has become so prevalent that it is not uncommon for a child to be born afflicted with weak kidneys. If the child urinates too often, if the urine scalds the flesh, or if, when the child reaches an age when it should be able to control the passage, it is yet afflicted with bed-wetting, depend upon it, the cause of the difficulty is kidney trouble, and the first step should be towards the treatment of these important organs. This unpleasant trouble is due to a diseased condition of the kidneys and bladder and not to a habit as most people suppose.

Women as well as men are made miserable with kidney and bladder trouble, and both need the same great remedy. The mild and the immediate effect of Swamp-Root is soon realized. It is sold by druggists, in fifty-cent and one-dollar size bottles. You may have a sample bottle by mail free, also a pamphlet telling all about Swamp-Root, including many of the thousands of testimonial letters received from sufferers cured. In writing Dr. Kilmer & Co., Binghamton, N. Y., be sure and mention this paper. Don't make any mistake, but remember the name, Swamp-Root, Dr. Kilmer's Swamp-Root, and the address, Binghamton, N. Y., on every bottle.

Home of Swamp-Root.

In an amber and gold holder one may smoke the cheapest cigarets.

TESTED AND PROVEN.

There is a heap of solace in being able to depend upon a well-earned reputation.

For months Tecumseh readers have seen the praise of Doan's Kidney Pills, and read about the good work they have done in this locality. Not another remedy ever produced such convincing proof of merit.

Wm. C. Witherell, of Chicago street, Tecumseh, says: "In 1901, I gave a statement for publication telling how Doan's Kidney Pills had helped me, and today, Dec 12th, 1906, I still hold the same high opinion of them. When I first used Doan's Kidney Pills, I was troubled with pains across my back and hips. If I attempted to stoop, sharp pains would dart through me and I would have to lie down. One time, I was laid up in bed for several days, just from my kidneys being so bad. I think the trouble was caused years ago by alwas being in a constant bent-over position when I used to shear sheep. I learned of Doan's Kidney Pills and bought a box. I received great benefit even from the first few doses so I continued using them when they had effected a cure. I am glad to say that the cure then made has proven permanent as I have not been troubled since. I have recommended Doan's kidney pills a number of times and will continue to do so."

For sale by all dealers. Price 50 cents. Foster-Milburn company, Buffalo, N. Y., sole agents for the United States. Remember the name Doan's,—and take no other.

Success is the art of changing stumbling blocks to stepping-stones.

It depends upon the pill you take. DeWitt's little early risers are the best pills known for constipation and sick headache. Sold by B. J. Pulver.

When an old flame calls, the wise virgin puts out the lamp.

Everybody's friend—Dr. Thomas' Eclectric Oil. Cures toothache, earache, sore throat. Heals cuts, bruises and scalds. Stops any pain.

Divorce gives but temporary relief—they usually marry again.

It is very important and in fact it is absolutely necessary to health that we give relief to the stomach promptly at the first signs of trouble—which are belching of gas, nausea, sour stomach, headache, irritability and nervousness. These are warnings that the stomach has been mistreated; it is doing too much work and it is demanding help from you. Take something once in a while, especially after meals, something like Kodol for dyspepsia and indigestion. It will enable your stomach to do its work properly. Sold by B. J. Pulver.

TECUMSEH MARKETS

LIVE STOCK.

Steers	3½	5
Heifers	2	3
Cows	1	3
Veal calves	6½	7
Hogs No 1	4	4½
Roughs	3½	
Sheep	2	3½
Lambs	5	
Fowls	7	
Springers	7	
Ducks	8	
Turkeys	12	
Geese	7	
Old Roosters	4	

DRESSED MEATS

Wholesale

Beef, by side	6	7½
Hogs	6½	
Veal	9½	
Mutton	8	
Spring lamb	12	12½
Lard	11	
Hides, green	4½	
Veal skins, green	7	
Sheep pelts	.25	1.50
Tallow	1½	4
Timothy ℔ ton	7.00	10.00
Clover ℔ ton	6.00	
Bran ℔ cwt	1.20	

GRAIN, SEED AND HAY.

Wheat	.96	.98
Oats	50	
Clover seed	7.00	9.00
Corn shelled	75	
Corn in ear ℔ cwt	.75	80
Middlings ℔ cwt	1.40	
Corn meal ℔ cwt	1.50	

PROVISION MARKET.

Wholesale

Butter	20	23
Eggs	22	25
Beans ℔ bushel	2.20	
Potatoes	4	

One Thousand Men, $1,000.

If 1,000 men were to come in here and each one eat a dollar's worth, I would have just $1,000," said the manager of one of those restaurants where each person helps himself. "On the other hand, if I should feed 1,000 wo— —and allow them to pick out their own checks I might possibly have $500, but I doubt it. Every woman is a natural born cheat. It seems to be a sixth sense in her makeup to try to get ahead of the person who provides her meals."

The woman to whom these horrifying revelations had been made walked away trying to evolve some plan for emancipating her sex from the web of dishonest propensities in which they had become enmeshed. Outside the restaurant she met a man friend.

"I've just been down there for luncheon," he said. "Glorious place; cheap too. If a fellow knows his business it is dead easy to get a fifty cent meal for a quarter. They never watch the men, but I tell you they keep a close eye on you women."

The woman with an ambition to reform her sex looked back into the restaurant.

"One thousand men, $1,000," she said, and smiled wickedly.—New York Times.

Not His Place to Laugh.

Milly is a sweet young lady, usually very sedate and self possessed. But today she was suffering under the stress of suppressed emotion.

"Calm yourself, my dear," urged a sympathetic friend, "and tell me all about it."

"Well, you see," began Milly, wiping her eyes, "papa caught a wicked cold and mother persuaded him to coddle himself to get rid of it. So he sat, dressed in pajamas, on his folding bed in front of a blazing fire in his bedroom. He had a steaming bowl of gruel on his knee, and his feet were in a pail of mustard and water.

"Presently we heard a terrific noise overhead, and we all rushed upstairs to see what had happened to poor papa. We found that the folding bed had collapsed in the middle, and there he was stuck in the angle, scalding gruel in his lap and pouring all over him, while ma was sitting in a pool of mustard and water on the floor, laughing herself into hysterics. And, oh, the things he said because she didn't go and pull him out! That's why I'm overcome, my dear!"—London Answers.

A Bundle of Blunders.

Don't say that "cleanliness is next to godliness," a statement which would be untrue if it were not unmeaning. If you must gauge the value of this excellent quality quote the original correctly and say that cleanliness is next to goodliness, meaning thereby that, where this is lacking, a clean and well kept person has an attraction and a comeliness only second to actual beauty.

Never talk of "the worst coming to the worst," an impossible occurrence, since it is already there. The worse may come to the worst, as, alas, it often does, but when the worst has come there is no more to be said.

Please do not speak of your "mutual friend." If A is a friend of B and C, A is not a mutual' but a common friend.

But, above all, if you would be blameless never talk of "common sense," as though it were or could be an exceptional or rare possession of a favored few. Common sense is the sense common to all, which long may we all enjoy.

Shakespeare Versus Burns.

At the close of a lecture to the members of a certain literary society the following dialogue between a Scotchman and the lecturer was overheard:

"Ye think a fine lot o' Shakespeare, doctor?"

"I do, sir," was the emphatic reply.

"An' ye think he was mair clever than Robbie Burns?'

"Why, there's no comparison between them!"

"Maybe no, but ye tell us the nicht it was Shakespeare who wrote 'Uneasy lies the head that wears a crown.' Now, Robbie would never have written sic nonsense as that."

"Nonsense, sir!" thundered the indignant doctor.

"Aye, just nonsense. Robbie would hae kent fine that a king, or a queen either, disna gang to bed wi the crown on his head. They hang it ower the back o' a chair." The doctor's face dropped, for he realized that his lecture had been given in vain.—Scottish Nights.

Gold is Everywhere.

Gold can most profitably be extracted from certain mines where the ore is rich and not too difficult to work, but should these deposits ever peter out there is no fear that the world would suffer for lack of a gold supply, for there are many other sources which are as yet untouched, but for working which profitable methods would be devised if need were. Granite, for example, contains an appreciable quantity of gold, and if it were not under present conditions too expensive a matter to extract it we should find Scotland and Cornwall rivaling the Transvaal and the Klondike. The sea also contains gold in solution, and the man who invents a cheap method of getting it out will make himself richer than all the millionaires that ever lived. Gold is also constantly falling all over the surface of the world, blown to us in minute quantities along with cosmic dust, which comes from interstellar space.—Black and White.

Easily Stated.

A committee having in charge a local entertainment went to a noted editor to request him to take part in it.

"What do you want me to do, gentlemen?" he asked.

"We would like to have you give us a talk on spelling reform," they replied.

"Well," he rejoined, "I can give you my idea of spelling reform in one sentence. Just leave 'me' off the programme.'"

A Working Majority.

"You can fool all of the people some of the time and some of the people all of the time. But"—

"Why go further?" interrupted Senator Snifkins. "The two classes you have named constitute a safe working majority."—Philadelphia Bulletin.

An Amusing Slip.

A well known temperance lecturer who is an ardent advocate of prohibiting the public sale of liquors was becoming dramatic over the ideal conditions prevailing in a certain prohibition town.

"I am sure all who are present will agree with me," he concluded, sinking his voice to an impressive whisper, "when I tell you that during a stay of over two months I saw but one drunken man—a most refreshing sight!"—Public Times.

PISO'S CURE Countless Coughs have been permanently cured with Piso's Cure. It is compounded [illegible] for the treatment of coughs, colds, bronchitis and all chest affections, and has become world famous through nearly half a century of marvelous success. At Druggists, 25 Cents

25 CTS. PISO'S CURE FOR COUGHS AND COLDS 25 CTS.

CORRESPONDENCE.

OLINTON

Mrs. Jasper Cullen entertained a few ladies for her mother, Mrs. Geo. Hard, Friday evening.

W. D. VanTuyle spent Tuesday and Wednesday in Detroit.

Mrs. E. S. Tate entertained a company of friends Saturday afternoon, a number of whom were from Tecumseh.

The N. G. O. pedro club meet at the home of Mrs. Frank Rawson on Tuesday evening for her mother, Mrs. Grace Smith.

The O. E. S. will give a banquet at the town hall, Feb. 8th in honor of Mrs. E. P. Felton's 100th birthday. She is a member of the Eastern Star.

G. R. Belding was up from Tecumseh Thursday morning.

Miss Leah Hendershot of Brooklyn, visited her grandmother, Mrs. A. J. Hendershot Tuesday.

A little son was born to Clarence Hause and wife Monday, Jan. 13.

F. L. Woodward visited Sanford Kelley of Woodstock, Friday and Saturday.

Mrs. Montgomery has returned to Sandwich, Ont., after an extended visit with her daughter, Mrs. Thos. Roper.

Mrs. F. L. Woodward has been ill.

Chas. Barnesdale and wife are visiting their son and family in Blissfield.

Mr. Hewett and family of Blissfield have been visiting at Chas. Matthews'.

Grace Albert of Tecumseh, spent Saturday with John T. Clark and family.

Mrs. John Hause had the misfortune to fall Saturday and crack her hip bone.

Miss Carrie Cullen of Macon, visited her brother, F. Cullen, and family, over Sunday.

Mrs. Jas. Hause is spending a few days with Toledo relatives.

The Jolly Twelve were entertained by Stella Case at her home in Manchester Friday night.

Revivals are being held at the Congregational church this week.

Blanch Robison was in Tecumseh Saturday afternoon.

Wade Frost, Dwight Clarkson, Lyman Thomas and wife were among the Tecumseh visitors here Sunday.

Clayton Johnson returned to Detroit Saturday.

Mrs. Geo. Kies entertained at dinner for Mrs. E. R. Smith the first of the week.

The next number on the lecture course has been postponed until the first week in Feb.

Clyde Knight and wife entertained the juniors and seniors at their home north of town Friday evening.

E. R. Smith and wife left Monday morning for an extended stay at Los Angeles, Cal.

Mrs. Sarah Marshall and Mrs. Frank Marshall were Tecumseh passengers Thursday.

Roy Teabolt of New York City, was calling on relatives and friends the last of the week.

Jas. Hogan and wife returned Thursday from a visit with relatives in Jackson and Lansing.

Mrs. Monagon who has been seriously ill, is reported to be gaining.

How to avoid pneumonia.

You can avoid pneumonia and other serious results from a cold by taking Foley's Honey and tar. It stops the cough and expels the cold from the system as it is mildly laxative. Refuse any but the genuine in the yellow package. Sold by all druggists in Tecumseh.

TIPTON.

C. W. Luce and wife were Adrian visitors Friday.

Caxtion DeWalker was down from Devils lake Friday.

Frank Derby and wife visited friends in Ohio last week.

Hoyt Whelan intends to build a house this summer.

A daughter was born to Mr. and Mrs. Wm. Walker on Jan. 5

Mrs. Albert Ruesink is visiting her aunt in Palmyra.

The K. of P.'s of Tecumseh, attended the dance last Friday evening at Tipton.

A. J. Morseman and son were Adrian callers Saturday.

Mrs. Ida Ruesink was in Adrian one day last week.

Mrs Mack will entertain the helping hand society Feb. 6.

Clarence Hunt of Tipton, went to Toledo Sunday.

Simple remedy for LaGrippe.

La grippe coughs are dangerous as they frequently develop into pneumonia. Foley's Honey and Tar not only stops the cough but heals and strengthens the lungs so that no serious results need be feared. The genuine Foley's honey and tar contains no harmful drugs and is in a yellow package. Refuse substitutes. For sale by all druggists in Tecumseh.

A big man doesn't have half so many chances to fight as a little one.

After a heavy meal, take a couple of Doan's Regulets and give your stomach, liver and bowels the help they will need. Regulets bring easy, regular passages of the bowels.

FRANKLIN.

Robt. Davenport is not mending very fast.

Mr. and Mrs. Earl Allen entertained in honor of Alma Whelan Saturday night. A lunch was served, Miss Whelan receiving many presents.

Mrs. Burt Foor has been caring for her mother, Mrs. Waldron, who was quite ill.

C. L. Wisner and Earl Allen drove to Saline Friday on business.

Ellsworth Davenport returned to Litchfield Wednesday.

Word comes from Boerne, Texas of the death of Mrs. Harriett Daye on Jan. 7. Mrs. Daye was a daughter of Mr. and Mrs. Jehiel Wisner, born in 1867. She has been suffering some years from consumption and traveled from place to place in vain search of health. She is survived by a daughter, her mother, a brother and two sisters.

When you want the best, get DeWitt's carbolized witch hazel salve. It is good for little or big cuts, boils or bruises and is especially recommended for piles. Sold by B. J. Pulver.

He Sure Was a Man!

When William Allen rose up in the early seventies and surprised the country by being elected governor of Ohio on the Democratic ticket one of the obstacles he triumphed over was the charge of being an old man. He addressed a great meeting at Mozart hall in Cincinnati the night following the day in which this ill advised charge had been brought against him by a responsible Republican leader. Strong, vigorous and well preserved as he was and retaining unbroken that quality of voice which had designated him as "Foghorn Allen" when he was in the senate, he was still politician enough to use it for all it was worth to him. After stating the charge in all its heinousness he straightened himself to his full height of more than six feet and, beginning in a loud voice, asked, "Am I a man?" The next question was in a voice pitched a scale higher and asked, "Do I look like a man?" But the third, in which he put out all of his tremendous vocal power, thundered to shake the roof in roaring, "Do I talk like a man?" The audience was thrilled. Such high physical power in a man of that age appealed to it irresistibly.—St. Louis Globe-Democrat.

Fascination of Burglary.

"My champion burglar," said Mr. Holmes, the police court missionary, "is a bookbinder by trade, who has been in jail on and off for half a century."

Mr. Holmes' ramifications with this chronic breaker of the law constitute an instructive scene from his work. He behaved to the erring bookbinder quite as a brother; the man had the entree of the house and enjoyed the friendship of the family. How was he in the habit of repaying this hospitality? By going out to burgle. Twice Mr. Holmes set him up, but in vain. The only charm that life has for this extraordinary being is the opportunities it vouchsafes for committing burglary.

"Why on earth don't you leave off burglary?" Mr. Holmes asked him once. "Mr. Holmes," was his reply, "there's no fascination in the world to equal it. The silence of the night, the element of danger, the need of keeping every sense on the alert—it's grand."—Cassell's Journal.

Dealing in "Cats and Dogs."

No antiquarian pursues a more profitable or fascinating calling than the dealer in "cats and dogs," as the afflictiques of Wall street are dubbed. "Cats and dogs" are the remnants of old stock, bond and note issues of railroad, industrial or mining companies on which payment of interest, dividends or principal has been in default for years. Some of these securities are worthless and obsolete, some of doubtful value, while a few are worth their weight in gold. Only the expert in obsolete securities can detect their worth. Many of these securities can be picked up at the official auction room of Wall street. Many brokers closely scrutinize the securities that are offered at this auction room, and only a few months ago 100,000 shares of stock in a certain mining company were sold for a song, from which the broker hopes to realize a big sum.—Pittsburg Dispatch.

Phrases or Handcuffs.

It is customary to remark that modern problems cannot easily be attacked because they are so complex. In many cases, I believe, it is really because they are so simple. Nobody would believe in such simplicity of scoundrelism even if it were pointed out. People would say that the truth was a charge of mere melodramatic villainy, forgetting that nearly all villains really are melodramatic. Thus, for instance, we say that some good measures are frustrated or some bad officials kept in power by the press and confusion of public business, whereas very often the reason is simply healthy human bribery. We waste our fine intellects in finding exquisite phraseology to fit a man when in a well ordered society we ought to be finding handcuffs to fit him.—G. K. Chesterton in Illustrated London News.

May Turn Black.

Professor McMillan Brown, ethnologist, holds that the future Australian people will in all probability be black. The Polynesians, he said in a lecture at Sydney, came originally not from America, as has been supposed, but from Asia. They were whites and changed color, just as the future Australian may do as the centuries go on, at least in the tropical regions of the north. The violet rays of the sun will turn him black in course of time.

Sorry He Spoke.

"Really, Miss Primm, you ought to get married," remarked Wedderly. "You'll soon be in the spinster class if you don't hurry up and catch on."

"Oh, don't worry about me, Mr. Wedderly," replied Miss Primm. "If I were as easy to please as your wife I would have been married long ago."—London Telegraph.

Inevitable.

"So Nelson is dead. What killed him?"

"You know he had one foot in the grave?"

"Yes."

"Well, some one pulled his leg."—Harper's Weekly.

We are accustomed to see men deride what they do not understand and snarl at the good and beautiful because it lies beyond their sympathy.—Goethe.

HEROIC RESCUE.

Muskegon Man Drags Two Women From Burning House.

Muskegon, Mich., Jan. 20.—Mrs. Samuel Stevens and daughter had a narrow escape from death [illegible] that destroyed their home at two o'clock in the morning. They owe their lives to the heroism of Thomas Cantwell.

Cantwell was sleeping next to the Stevens home and was awakened by a loud explosion. He rushed out and saw smoke issuing from the next door house. Knocking at the front door failed to bring a response, so he kicked it in and fought his way through flames and smoke, kicking in three more doors before he reached the bedroom in the rear of the house, where the two women were sleeping.

The women couldn't be aroused, so Cantwell, almost unconscious himself from the stifling smoke, picked them both up and dragged and carried them back through the front entrance to the open air.

All three will soon recover. The explosion was caused by flames eating their way to a can of kerosene that was stored under the front stairway. Stevens and four men who board at his home went on a hunting trip at one o'clock in the morning and, in making up the hunting outfit, one of the party evidently dropped a match near the oil.

BOY HAD DROWNED.

Missing Ypsilanti Lad's Body Found In River.

Ypsilanti, Mich., Jan. 20.—The body of Albert Hosner, ten years old, who disappeared from his home Jan. 9, was found by Herbert Shepherd in the Huron river, just back of the new hay press factory. The boy had so evidently met with an accident that Coroner Burchfield decided an inquest unnecessary.

The lad was missed from his home ten days ago, when the family was moving, when he went from his old home to the new one with a pet chicken under his arm and a pair of skates over his shoulder. The chicken was found in the new coop, but from that time no trace was found of the boy. A younger brother was skating on the river all the afternoon and, though the river was covered with skaters, no one was found who had seen the boy.

Shepherd, who is a neighbor of the Hosners, aroused by the alleged laxity of the officials in not dragging the river, thoroughly cut the ice and, after four hours of dragging, the body of the boy was brought up.

The little fellow had his skates on.

No Purity Conference in 1908.

Battle Creek, Mich., Jan. 20.—There will be no national purity conference this year, according to a bulletin sent out by President B. S. Steadwell of LaCrosse, Wis. The public will be given a year to forget the sensationalism of the conference held in Battle Creek and then a new order of business will be adopted for the 1909 meeting. Admitting that the papers read here were, in numerous instances, unfit for publication and, in a way, liable to government interference for violations of the postal laws against obscene literature, the National Purity federation's officers have decided that nothing will be read in 1909 without censorship.

Woman Helped Rob Him.

Detroit, Mich., Jan. 20.—Isaac Deldman, 215 Elizabeth street east, reported to the police that he had been held up and robbed of $50 while on his way home from the theater at night. According to the story, he was walking on Beaubien street and, while passing Beacon street, was stopped by a man and woman. The man grabbed him about the waist while the woman went through his pockets and secured the roll of bills.

Ward Pronounced Insane.

Pontiac, Mich., Jan. 20.—Millionaire Henry C. Ward is mentally incompetent, the petition of his wife is granted and his son, Franklin B. Ward, is appointed as his guardian. This was the decision of Judge Brown of Lapeer at the conclusion of the arguments in the Ward hearing. Ward at once instructed his attorneys, Patterson & Patterson, to appeal the case to the circuit court.

Cheap Jag.

"He was intoxicated with her beauty."

"That must have just suited him."

"Yes; it didn't cost any money."—Pittsburg Press.

A Waiter's Amazing Wail.

The waiter spoke indignantly.

"Men go about," he said, "complaining of being mistook for waiters, but it is on the other foot really that the shoe rests. Us waiters are the real complainants in these cases of mistaken identity. Our kicks are sincere. The others' ring false. For at dances and balls and such like crushes many a young man makes money by being mistook for a waiter. How does he make money? Why, he is tipped, and all them tips he pockets, never thinking of handing them over to their rightful owners. At every big affair we count on a loss of 5 per cent through the dishonest advantage that impecunious young swells take of being mistook for waiters."—Philadelphia Bulletin.

Savage Sense of Humor.

Lecturing on New Guinea, A. H. Dunning said he once offered a native some smelling salts. After going through extraordinary contortions the native went away, returning soon with another native, whom he compelled to make acquaintance with the salts. The two brought a third, and so on until the whole village had been victimized. The savages watched each new sufferer with the keenest delight and took good care not to let him know what fate awaited him.—London Standard.

His Views.

"What are your views on currency?" asked the busy citizen.

"Mostly sad and reminiscent," answered the man who had been to the races.—Washington Star.

Avoid multiplicity of business. The man of one thing is the man of success.—Edwards.

The Deaps Are Dumb.

The greatest golfers seldom talk about their golf any more than the greatest cricketers talk about their cricket. It is the enthusiastic duffer who enjoys conversing about "his game."—London Truth.

I TOLD YOU TO BRING ARBUCKLES' PACKAGE

Arbuckles' ARIOSA comes in one pound packages only, sealed for your protection to insure your getting the genuine old-fashioned Arbuckles' ARIOSA Coffee everytime.

Be real angry if they send you a substitute, which is not as good and may in time ruin your digestion and nerves.

Complies with all requirements of the National Pure Food Law, Guarantee No. 30401 filed at Washington.

BRIEF DISPATCHES.

Allen Campbell Burrows, sixty-seven years old, professor of English literature in Ohio State university at Columbus, is dead. He was graduated from Western Reserve university in 1861 and taught successively at Phillips academy, Western Reserve and Iowa Agricultural college.

Fire has damaged two buildings of the Missouri colony for the feeble minded and epileptic at Marshall, Mo., to the amount of $40,000 and imperilled 125 patients. There is no fire apparatus at the institution and the flames were conquered by a bucket brigade and confined to the upper two floors of two buildings. Several patients tried to flee from the grounds, but guards held them.

One priest was injured and another was overcome by smoke in a fire which caused $10,000 damage to St. Mary's Roman Catholic church in Evanston, Ill. Father Thomas Egan's hand was severely burned while he was attempting to save a chalice from the altar. Father Patrick Hennessey was twice overcome by smoke while trying to have vestments and other valuables.

A strange phenomena in the Gulf of Mexico of a dust shower at sea has been reported by the steamer Monterey, which has arrived in New York from Vera Cruz, Progreso and Havana. The Monterey's officers declare that on Jan. 11, the night before arriving at Progreso, a peculiar white powder, like flour, fell from the skies. It was not a volcanic dust, there being no grit in the composition. The dust became sticky after falling on the vessel.

Scholarship.

Genial Clergyman (visiting the village school)—Well, my little man, what do you do in school all day? The Most Promising Pupil—I wait till it's time to get out, sir.—London Opinion.

It is better to fight for the good than to rail at the ill.—Tennyson.

Pope Is Much Improved.

Rome, Jan. 20.—The pope is much improved. Although the pain and swelling have not yet quite disappeared, the pope may be now considered almost well. Doctors Petacci and Marchiafava yielded to the insistence of the pontiff, somewhat against their opinion, allowing him to receive Cardinal Ferrari and the Prince and Princess Lancelotti and their daughter. To the latter he gave his blessing before her marriage, which will take place next Thursday, saying: "I wish my age and position did not prevent me from assisting at your marriage. I would bless you then as I bless you now."

Czar Blesses the Waters.

St. Petersburg, Jan. 20.—The annual ceremony of blessing the waters, during which, in 1905, the emperor narrowly escaped assassination by means of the saluting cannon, took place at Tsarsko-Selo Sunday instead of at the waters of the Neva. The imperial blessing was bestowed on the waters of the lake in the palace park, amid the salute of guns. After the ceremony, the emperor, accompanied by his mother, reviewed the parading guard regiments.

Nerve Fag.

If You Waste Your Nerve Energy, After Awhile You Will Suffer For It.

You can waste nerve force by excess, over-work, worry, anxiety, etc.

You can weaken yourself by not eating proper food or securing sufficient rest to renew the nerve energy you use up.

The proper treatment, in addition to good phosphatic food, such as whole meal bread, prepared cereals, etc., is Dr. Miles' Restorative Nervine.

This is as truly a brain and nerve food as any food you cook eat, and besides, furnishes strength and tone of its own, which goes to the weakened nerve system, and sets it to rights.

Dr. Miles' Restorative Nervine is a refreshing, revitalizing tonic food-medicine for the brain and nerves. It reconstructs worn-out nerve tissue, and fills your languid brain with new life and vigor.

Dr. Miles' Nervine has made so many marvelous cures, of people so sick the doctors thought they were incurable, that it is today the standard medicine in many thousands of American homes.

The first bottle is guaranteed to help you, or druggist returns your money.

"The extreme heat, close confinement and intense mental strain incident to the banking business, has caused me to suffer with nervousness and insomnia. It gives me pleasure to say that I have used Dr. Miles' Nervine with very satisfactory results, in the treatment of these affections. I am now on my fifth bottle, and eat and sleep well, in fact have almost forgotten that I possess nerves."—W. L. DAILEY, Asst. Cashier, State Bank, Texarkana, Ark.

FREE Write to us for Free Trial Package of Dr. Miles' Anti-Pain Pills, the New Scientific Remedy for Pain. Also Symptom Blank. Our Specialist will diagnose your case, tell you what is wrong and advise you FREE OF CHARGE. Address Dr. Miles Medical Co. Dept. [illegible] Laboratories, Elkhart, Ind.

RAILROAD TIME TABLES.

Lake Shore & Michigan Southern Railroad.

Effective January 19, 1908.

GOING SOUTH.

Stations	806 Day except Sun.	308 Day except Sun.	804 Day except Sun.	818 Sun. only
Jackson	8 04	10 04	8 00	1 30
	a m	a m	p m	p m
Tecumseh	8 22	11 04	8 18	1 50
Adrian	7 45	11 35	7 40	2 15
	a m	a m	p m	p m
Detroit	11 15		9 35	4 35
	a m		p m	
Toledo	12 40	12 10	7 15	9 50
	a m	p m	p m	a m
Chicago	6 50			8 15
	p m			

GOING NORTH.

Stations	815 Day except Sun.	811 Day except Sun.	817 Day
Detroit			8 00
			a m
Toledo	1 40	12 30	7 05
	a m	p m	a m
Adrian			8 40
			a m
Tecumseh	8 37	1 49	8 18
	a m	p m	a m
Jackson	10 05	2 42	9 00
	a m	p m	a m

DUNDEE BRANCH

GOING WEST.

Station	432 Day except Sun.	431 Day except Sun.
Toledo		8 15
		p m
Adrian		1 20
		p m
Tecumseh	7 40	2 05
	a m	p m

GOING EAST.

Station	433 Day except Sun.	431 Day except Sun.
Tecumseh	10 45	4 45
	a m	p m
Adrian	11 10	
	a m	
Toledo	12 10	
	p m	
Chicago	7 00	
	p m	

Tecumseh and Dundee Trains Daily except Sunday.

LEAVE TECUMSEH.

Dundee Accommodation ..... 11 30 a m
..... 5 45 p m

ARRIVE AT TECUMSEH.

Tecumseh Accommodation ..... 1 00 p m
..... 7 00 p m

SPECIAL NOTICE

Coupon tickets can now be procured at this station over best routes to all principal cities in the United States.

G. J. ZIEGER, Ticket Agent
J. W. DALY, G. A. G. P. A. Cleveland Ohio

SEEDS

BUCKBEE'S SEEDS SUCCEED!

SPECIAL OFFER:

Made to build New Business. A trial will make you a permanent customer.

Prize Collection Contains, if varieties (Lettuce, 15 kinds; Tomatoes, 11 the finest; Onions, 7 splendid; Peppers, 5 best; Radishes 10 best; Beets, 3 best; Cabbage, 3 best; Carrots, Leeks) 10 best; Sweet Corn, 3 best; Cucumbers, 3 best; Melons, 3 best; Squashes, 3 best; Tomatoes, 3 best; Turnips, 3 best; Parsnips, 3 best; Parsley, 3 best; Pumpkins, 3 best; Vegetable Oyster, 3 best; Flower Seeds, 10 best; Potatoes, 3 best. GUARANTEED TO PLEASE.

Write to-day! Mention this Paper.

SEND 10 CENTS

to cover postage and packing and receive this valuable collection of vegetable and flower seeds, including Tomatoes, Beautiful Seed and Potato by Mail, also all about the best varieties of Seeds, Plants, etc.

B. H. Buckbee, Box 1, Rockford, Ill.

FEELING LIVER-ISH This Morning?

TAKE

THEDFORD'S Black-Draught

Stops Indigestion Constipation 25¢

A Gentle Laxative And Appetizer

FOLEY'S KIDNEY CURE

WILL CURE YOU

of any case of Kidney or Bladder disease that is not beyond the reach of medicine. Take it at once. Do not risk having Bright's Disease or Diabetes. There is nothing gained by delay.

50c. and $1.00 Bottles.

REFUSE SUBSTITUTES.

ALL DRUGGISTS OF TECUMSEH.

Sour Stomach

No appetite, loss of strength, nervousness, headache, constipation, bad breath, general debility, sour risings, and catarrh of the stomach are all due to indigestion. Kodol relieves indigestion. This new discovery represents the natural juices of digestion as they exist in a healthy stomach, combined with the greatest known tonic and reconstructive properties. Kodol for dyspepsia does not only relieve indigestion and dyspepsia, but this famous remedy helps all stomach troubles by cleansing, purifying, sweetening and strengthening the mucous membrane lining the stomach.

Mr. A. S. Ball of Rosemond, W. Va., says: "I suffered with your Kodol for indigestion. Kodol cured me and I am now using it for my family."

Kodol Digests What You Eat.

Sold by B. J. PULVER.

Good people are supposed to be happy, but they seldom look it.

PATENTS

PROCURED AND DEFENDED. Send model, sketch or photo. Free report as to patentability. Guide Book FREE. Highest references. Best results. Patents in all countries. Business direct with Washington saves time, expense and often the patent. Practice Exclusively. Patents Secured and Infringements Prosecuted. Patent Office Reversed. Patents S

The Tecumseh Herald.

VOL. LVIII NO. 89 — TECUMSEH, MICHIGAN FRIDAY JAN. 24 1908 — WHOLE NO. 820

THE GREATEST

January Sale!

WE HAVE EVER HAD.

We have the goods, but must turn them into money. That is why you can buy anything at our store at such absurdly low figures.

People know values and are taking advantage of this

GREAT SALE

That is the reason why we are having the most successful January Sale we ever inaugurated.

No Old or Shop-Worn Goods Here.

A Few of the Bargains:

Best Mile End Spool Cotton, 6 spools for 25 cents.
1500 yds. Best American Prints-Mill End 1 to 10 yds., while they last 5c per yd.
We still have a nice line of Cloaks and Furs to select from. 1-3 to 1-2 OFF.
Ladies' Fur Coats, a few left, 1-3 OFF

Everything in our stock Discounted from

15 TO 50 PER CENT

S. W. Anderson & Son.

"THE STORE THAT TREATS YOU FAIR"

OUR SALE CONTINUES UNTIL JAN. 25th

Everything GOES

Anderson & Rosacrans

We Would Rather Show You Than Tell You

so our invitation to inspect our stock is always in force and it includes everybody.

There's no special time to look at our Furniture and Crockery. Come any time and stay as long as you are interested. Our assortment is good and our prices, considering quality of goods, are very low.

BECK & EGAN, Adrian.

FURNITURE, CROCKERY, PICTURES and LINOLEUM

All Goods delivered. No. 90 North Main Street.

Acme Lamp

That burns with a Mantle.

CALL AND SEE IT.

D. L. Whitenack & Co.

OUR DISPLAY

of Cut Glass is very fine now.

It comprises some of the handsomest designs and the richest cuttings that have ever been shown in town.

They are well worth seeing--which is true also of another and quite different line of our goods--WATCH CHAINS. We have a fine assortment of patterns of these--THE SIMMONS Chains as well as a nice line of the SIMMONS Fobs.

HICKS THE Jeweler,

Watch Inspectors, L.S.&M.S. and D.T.&I. Ry. — Phone 200 for Correct Time.

JOURNEY IS RESUMED

Big Fleet Leaves Rio Janeiro For Magellan Strait.

THOUSANDS SEE DEPARTURE.

President Penna Visits Battleship Minnesota and Exchanges First Greetings With Admiral Thomas, Guns Fire Parting Salute.

Rio Janeiro, Jan. 23.—The American warships have sailed from Rio Janeiro bound for Punta Arenas on the Magellan strait. Ten days will bring the fleet almost midway on its 14,000 mile cruise to San Francisco. The ships and the men carried with them the Godspeed and good wishes of the whole Brazilian nation.

Not an untoward incident marked the visit of the Americans here. They were feasted and feted, both officers and men, during their sojourn in Rio Janeiro and half the population turned out to give them a fitting farewell. As upon the arrival of the fleet, so upon its departure the quays, the public buildings and the hills were crowded with thousands watching the warships until they had disappeared through the mouth of the bay into the open sea.

President Visits Fleet.

Before its departure, the president of the republic, Dr. Penna, came to Rio Janeiro from Petropolis and proceeded on the yacht Silva down to where the warships were lying. He went aboard the cruiser Benjamin Constant, which was in readiness to accompany the American fleet, and made a tour of all the American ships. Accompanied by Admiral Alencar, the minister of marine and Dr. L. Muller, the minister of public works, and other high officials, he visited the divisional flagship Minnesota, [illegible] Admiral Thomas, commander [illegible] Captain Dubois, commander [illegible] American ambassador, Irving B. Dudley, received him with all honors, and the band played the Brazilian national anthem. In the salon of the admiral's quarters there was a mutual exchange of greetings. Admiral Thomas made a little speech in which he [illegible] the prosperity of Brazil. "Brazil, God bless you for everlasting!"

The president responded with a thousand wishes for a good voyage for the splendid fleet, prosperity for the United States and the health of President Roosevelt.

[illegible] aboard the [illegible] his trip among [illegible] were exchanged [illegible] from the flagship, twenty-one guns were fired. Dr. Penna then returned to his yacht, which proceeded to a point off Fort Villegagnon to watch the departure of the ships. The American fleet passed out in single column and in inverse order according to displacement, the Alabama leading. Three divisions of the Brazilian navy followed, composed of three battleships, [illegible] cruisers and six destroyers. In the vicinity of Fort Villegagnon many steamers circled about, having on board thousands of spectators from shore.

Forts Reply to Salute.

One by one, as the vessels passed the president's yacht, they saluted with twenty-one guns and the forts replied in kind. There was much waving of small flags and handkerchiefs and the cheering seemed incessant. The noisy blowing of a hundred whistles in the steam craft added to the noise. About this time, a heavy shower fell, but the majority of the spectators held their posts until the last warship had disappeared on the horizon.

Captain R. R. Ingersoll, chief of staff to Rear Admiral Evans, on being interviewed before the departure of the fleet, said that he had no special plans for the passage of the ships through Magellan strait. They will go through, however, he said as a solid fleet.

Aged Couple End Lives.

Chicago, Jan. 23.—Tired of life's battle, John Florian, aged sixty-eight, and his wife Mary, aged seventy-seven committed suicide. The old couple it is said had been living on the charity of neighbors for some time and occasionally getting a supply of food from the county.

Considerate.

In a country church [illegible] as the congregation [illegible] first hymn, [illegible] church at the same time. She held up her hand, exclaiming: "Keep yer seats, [illegible]

STILL HAVE CHANCE.

Women May Yet Be Given Ballot in Michigan.

PARTIAL VICTORY IS GAINED.

Committee on Elections of Constitutional Convention Reports Out Proposal—Section Making Legislature Impose Credit Tax Enacted.

Lansing, Mich., Jan. 23.—The constitutional convention committee on elections last night unanimously voted to report out the woman's suffrage proposal with the recommendation that it be passed.

A proposal making it mandatory on the legislature to pass a law imposing a specific tax on mortgages in lieu of the ad valorem tax that is now supposed to be levied was passed by the convention in the afternoon by a vote of 42 to 34. It contemplates practically the same kind of law that was enacted a few years ago in New York.

Emphatic speeches were made in favor of the proposal by Delegate J. M. C. Smith, while Delegates Hemans, Milnes and Broomfield talked against it.

By a vote of 47 to 33, the convention killed the proposal to have all school boards of the state elected by cities and villages at large instead of by wards. It passed on first reading a few weeks ago. The tenor of the arguments against it was that the whole matter was one that the legislature ought to deal with, and not the constitution.

Anti-Liquor Proposal.

A proposal embodying ideas expressed by speakers of the Anti-Saloon league, the Prohibition party of the state and some other temperance interests, after a public hearing in the representative hall two weeks ago, was introduced during [illegible] by Delegate Andrew D. Moore of Pontiac. On his own motion, it was referred to the committee on liquor affairs, of which he is chairman, and it will probably be reported out in a few days and brought to a vote. This is the proposal:

"The manufacture and sale of malt, brewed, vinous or intoxicating liquors shall be forever prohibited after May 1, 1909, except for medicinal, mechanical, scientific and sacramental purposes, in townships and in villages containing less than 500 inhabitants.

"Incorporated cities and villages containing more than 500 inhabitants, subject to the general laws of the state, shall have the power to pass laws and ordinances for the restriction or prohibition of the manufacture and sale of malt, brewed, vinous and intoxicating liquors, except for medicinal, scientific, sacramental and mechanical purposes."

A proposal was passed to second reading providing that the next constitutional convention shall be in 1924, providing a majority of the electors vote for division, and every sixteen years thereafter. The convention shall consist of the same number of delegates as the present convention—three for each of the thirty-two senatorial districts. Delegates shall be elected at the April election and the salary be $1,000 for the session.

Left to Legislature.

In committee of the whole the section in the present constitution telling in what manner and how many senators and representatives shall be elected to the legislature was reenacted. An amendment to divide cities like Detroit into representative districts—one member to be elected for each district—was voted down. The legislature can, at any time, build such division.

A proposal to make eight hours a legal day's work on all municipal jobs has been favorably reported by the committee on labor and placed on the general order calendar.

The convention voted down a motion of Delegate Sharpe of the Soo to have the proposal to create a state public utilities commission considered as a special order next Tuesday afternoon. No time has been set for its consideration.

Actress Weds Before Operation.

Chicago, Jan. 23.—Sarah Truax of Chicago, an actress, and Charles S. Albert, an attorney of Minneapolis, have been married at a hospital, where she [illegible] to undergo an operation. The marriage was to have taken place last spring, but was postponed owing to the illness of the actress.

Lightning in South Africa.

In South Africa, where thunderstorms are terrific, lightning often strikes the beds of ironstone, and blue flames, sometimes firing buildings, are alleged to play about such ironstone [illegible]

TRAGEDY IN A CAFE.

Woman Kills Man and Then Commits Suicide.

THE PLACE WAS CROWDED.

New York Manicurist Takes Revenge on Newspaper Advertising Solicitor Because Latter Had Scorned Her Friendship.

New York, Jan. 23.—Sweeping through the crowded restaurant which takes up the eighth floor of Macy's department store and into the gentlemen's cafe a tall, stylishly dressed woman bent for a moment over the shoulder of a diner, whispered something in his ear, and then, drawing a revolver from her muff, emptied the contents of the five chambers in his body. As the victim, Frank Brady, a newspaper advertising solicitor, slipped lifeless to the floor, the woman flung the weapon from her and, taking a second revolver from her muff, shot herself, first in the head and then twice in the breast. She died a half hour later.

A note found in the woman's purse proved her to be Mrs. Mary Roberts Clark, a manicurist, the widow of a police officer and stepmother of a six-year-old son, Raymond. Brady was thirty years old and the sole support of a helpless, aged mother for whom he had made a home. The shooting was the culmination of a series of violent quarrels and, according to the woman's intimates, in fulfillment of a threat to murder Brady in a public place "before the world" unless he renewed the attentions she asserted she received from him when he was less prosperous and she in a position to befriend him.

Tragedy Story Easily Traced.

The police had little difficulty in tracing the tragic story back from effect to cause. The woman, who was about thirty years of age, was Mary McLean when she married John Roberts. When the latter died a year ago, she assumed the name Clark and supported herself and child first as the wardrobe woman at an uptown theater and then as a manicurist. She was of a prepossessing appearance and had marked business ability. Last August, she made a will in which she was able to provide for the education of her son at a fashionable school in West Chester county. A guardian was made executor. While she was in prosperous circumstances and before the death of her husband, Brady had lodgings at her home, and she declared that she helped him to the success which he subsequently attained. A few months ago, he left her home and made a home for his mother, whom he brought here from New Jersey. Recently, Mrs. Clark thought the Brady was cooling toward her, when he called at her home occasionally, they quarreled.

A few days ago, Mrs. Clark called upon her attorney and told him that something serious was going to happen. Just before she shot Brady, she went to her bank, made a cash deposit, wrote a note identifying herself and referring the reader to her attorney, and, armed with three revolvers, went to the store and shot Brady and herself.

Kisses Came High.

Battle Creek, Mich., Jan 23.—Because he held up Mrs. Grace Demeth and Miss Sadie Baurs, employes of the Ideal Laundry, and kissed Mrs. Demeth thrice, Vance Spanolla of Charlotte, an Italian fruit merchant, was fined $100 by Justice Batdorff.

MICHIGAN BRIEFS.

Wilfred Sabourin, thirty years old, was instantly killed, at Millersburg, by a skidway of logs giving away and falling on him. He leaves a widow and two children.

One of the biggest thefts from a railroad in Michigan in some time was successfully pulled off while a carload of shoes was en route from Cincinnati, O., to Brophy Bros. of Port Huron. The car, which contained $1,000 worth of shoes, was rifled of $500 worth of the leather apparel. The railroad company will make good the loss. It is thought the theft was committed in the vicinity of Detroit.

Joseph Holloran, aged twelve years, was probably fatally injured at Bay City. The lad, in company with a couple of other boys, was playing around the Grand Trunk water tank. He had climbed on the ladder which runs up the side of the tank, when a comrade threw a snowball at him. In dodging the snowball, Holloran lost his hold and fell thirty feet to the ground. The lad sustained a fracture of the skull, a dislocated hip and his back is broken.

GLAZIER RESIGNS.

Governor Accepts Resignation and Will Appoint Rich His Successor.

Lansing, Mich., Jan. 23.—State Treasurer Frank P. Glazier has resigned, and Governor Warner has accepted the resignation. Governor Warner will at once appoint ex-Governor Rich to succeed Glazier.

In his letter of resignation, Mr. Glazier vigorously assails the governor in reply to the charges made by the chief executive at the time he demanded Glazier's resignation. In turn, the governor issued a statement in which he declared Glazier's statements, in connection with his resignation, to be false.

The governor's charges against Glazier were misfeasance and malfeasance in office and, among other things, Glazier was criticized for the manner of depositing the state's money in the Chelsea bank without adequate security.

"You personally asked me to do the same on still smaller security for the Detroit bank of which you are vice president," is Glazier's reply.

Relative to his indebtedness, Mr. Glazier said in the resignation letter: "It is my intention, as soon as my health will permit, to interest myself in straightening out my business affairs so that the people of the state will receive every dollar which has come into my hands as state treasurer."

Mr. Glazier's letter is of considerable length and specifically deals with instances which have come up relative to the handling of the state's funds.

Governor Warner, in his final statement to the public, says in part:

"It is not my purpose to go into a detailed discussion of Mr. Glazier's statements. I only desire to say that so far as they relate to me or to my actions, and that, by the way, constitutes absolutely all there is to them, are, for the most part, absolutely false."

STRONG EVIDENCE.

Morehouse Bought Pistols—One Was Found Near Home After Murder.

Paw Paw, Mich., Jan. 23.—The prosecution in the Morehouse case rested just before adjournment Wednesday. Twenty-three witnesses were sworn. The evidence shows that Morehouse purchased two revolvers during the summer previous to the murder of his foster grandchild, of which he is accused. The morning after the crime, a revolver was found a short distance from the house. Four chambers were loaded and one was empty. The gun was of the same caliber as the ball that killed the child. The weapon was identified as one of the pair the respondent purchased.

The people also brought evidence to prove that Morehouse said he would rather shoot the babe or see him shot than have his mother take him away with her. The crib in which the child lay and the bloody weapons were exhibited to the jury. Morehouse wept at the sight. He manifested much nervousness Wednesday.

After a brief opening, the defense swore in one witness who testified that she had heard the mother of the child say on different occasions that she wished the child was dead. The case will be resumed in the morning and may reach the jury before night.

Arrest Spoiled Honeymoon.

Muskegon, Mich., Jan. 23.—The Muskegon police made an important capture and shattered honeymoon plans when Homer Patch, wanted in Battle Creek on the charge of assaulting, nearly kilting and robbing Saloon keeper Harris of $385, was arrested here last night. The evening of Jan 17, with a companion, he is alleged to have robbed the saloonist and later, it is alleged, he robbed his companion while he slept. Patch then went to Kalamazoo and was married to a girl. He gave her wedding presents and a trip to Muskegon. Patch didn't reckon with his Battle Creek companion, who told the Battle Creek police of Patch's intention to marry and the possibility of his being in Muskegon.

Woman Cannot Be Found.

Adrian, Mich., Jan. 23.—Though a large body of neighbors have joined Jared Van Fleet in the search for his wife, who disappeared from the Van Fleet home, two miles east of Tecumseh, early Monday morning, no trace of the missing woman has yet been found. The mystery surrounding her disappearance is made the deeper by the fact that no one can assign any reason for Mrs. Van Fleet's leaving home. She is thirty-five years of age and has never exhibited any signs of mental derangement. Her domestic relations were happy.

Charity.

"Dar's enough charity in dis worl' ter kiver a multitude er sinners," said Brother Williams, 'but ter do 'um any good hereafter de kiverin' should be fireproof."—Atlanta Constitution.

When one door shuts a hundred open.—Spanish Proverb.

WHY?

The International Manure Spreader, named the

"CORN KING,"

is so popular, to such an extent, there are more used (sold by us) than all other kind around here put together.

It is so simple and practical, the best we can say for it is the recommendations of any one of the many satisfied farmers, now using one. Our other

INTERNATIONAL LINES

DEERING—Binders, Mowers, Rakes, Twine and all kinds of Harrows (none run quite so easy.)

DAIRYMAID—Cream Separators, 90 sold last year. The lowest can simplest gearing and closest skimmer.

WEBBER & COLUMBUS—Wagons—where ever used, all claim, based on facts, the best quality and most durable of any Wagon sold

This is the fifth year in the Machine Business, we thank you for your patronage and will endeavor to give you always "The Best Goods at Reasonable Prices."

S. W. & L. E. TEMPLE

T. C. HARRIS having purchased J. C. HITESHU'S interest in the well known firm of

HARRIS & HITESHU

HAVE OPENED A SALE

That is a Sale, on

One Lot of Ladies' Jackets, Misses' and Childrens' Coats worth from 5.00 to $20.00, Sale Price, ... $1.00 UP

One Lot of Ladies' Dress Skirts, worth from 3.50 to $7.00 Sale Price $1.98

All Ladies' Long Black Coats (tight or loose fitting) just opened for Holiday Trade, Sale Price ..... 1-2 OFF

All Ladies' Men's and Children's Underwear sold at a

DISCOUNT

One Lot of Underwear, sold at 35c to 50c a garment Sale Price ..... 19c a Garment

All 12½c and 15c Flannelettes, Sale Price ..... 9 1-2c yd.

All our best Prints worth 8c, Sale Price ..... 6c per yd.

Flannelette Night Gowns and Shirts at .. 20 per cent OFF

One Lot Bed Comfortables go at ..... One-Half OFF

One Lot Muslin Underwear at ..... One-Half OFF

CARPETS, LINOLEUMS, OIL CLOTH at

DISCOUNT

The best all Wool "Swell" Ingrain Carpets worth 75c per yd., Sale Price ..... 58c per yd.

SHOES

All broken lots of Shoes go at a song and we sing it.
We will save you money on every purchase.
All goods sold for CASH.
Come at once and get first choice.

T. C. HARRIS

SUCCESSOR TO

HARRIS & HITESHU'S.

Look at Your Labels

A ruling recently made by the Post Office Departmant compels subscribers to pay in advance for their paper, allowing but a short time for renewals.

We ask you to look at the label on your paper, which will show exactly how much you are in arrears.

You will confer a favor on the Herald by calling at the office and settling your account.

The Tecumseh Herald.

THE TECUMSEH HERALD.

GEO. N. STACY,
EDITOR AND OWNER

Subscription Rates

IN LENAWEE COUNTY

One year, payment in advance $1.00
One year, payment after 3 months 1.25

OUTSIDE LENAWEE COUNTY

One year, payment in advance $1.25
One year, payment after 3 months 1.50

There will be no Deviation from above Rates

Entered at the post office at Tecumseh, Michigan as second class matter.

How's This.

We offer one hundred dollars reward for any case of catarrh that cannot be cured by Hall's Catarrh Cure

F. J. CHENEY & CO., Toledo.

We, the undersigned, have known F. J. Cheney for the last 15 years, and believe him perfectly honorable in all business transactions and financially able to carry out any obligation made by his firm

WALDING, KINNAN & MARVIN.
Wholesale Druggists, Toledo.

Hall's Catarrh cure is taken internally acting directly upon the blood and mucous surfaces of the system. Testimonials free. Price 75c per bottle. Sold by all druggists.

F. J. CHENEY & CO., Toledo, O.
Sold by all druggists, 75c.

Take Hall's Family Pills for constipation.

Half a loaf is better than a dozen loaves of the kind some bakers make.

An insidious danger.

One of the worst features of kidney trouble is that it is an insidious disease and before the victim realizes his danger he may have a fatal malady. Take Foley's Kidney Cure at the first sign of troubles as it corrects irregularities and prevents Bright's disease and diabetes. Sold by all druggists in Tecumseh.

Self made men are usually egotists, because they worship their creator.

Kodol for dyspepsia and indigestion is the result of a scientific combination of natural digestants with vegetable acids and contains the same juices found in a healthy stomach. It is the best remedy known today for dyspepsia, indigestion and all troubles arising from a disordered stomach. Take Kodol today. It is pleasant, prompt and thorough. Sold by B. J. Pulver.

When a woman's husband is a joke it is little wonder she can't see one.

Do you have backache occasionally or "stitches" in the side and sometimes do you feel all tired out, without ambition and without energy? If so, your kidneys are out of order. Take DeWitt's kidney and bladder pills. They promptly relieve backache, weak back, inflammation of the bladder and weak kidneys. Sold by B. J. Pulver.

It's as easy to make money as it is to unmake yourself while making it.

Itching, torturing skin eruptions, disfigure, annoy, drive one wild. Doan's ointment brings quick relief and lasting cures. Fifty cents at any drug store.

THE CHUCRHES.

Rev. Howard Moore of Ypsilanti, will preach at the Friends church next Sunday morning. All are welcome.

Because of the serious illness of his wife, Evangelist Fleming has been compelled to discontinue the special services in the Methodist church and return to his home in Detroit. The pastor will endeavor to carry on the work of revival in the regular services.

Universalist church, Rev. Blanche Young, minister. Subject of the morning discourse, "Phases of the American Child Labor Problem." Sunday school at noon. No evening service during January. Bible study at the home of Miss McNell Thursday evening at 7 o'clock.

Methodist Episcopal church, Rev. W. M. Ward pastor. Preaching service Sunday morning at 10 o'clock. Sunday school and business men's class in separate class room at 11:30. Class meeting at 5:30. Epworth League at 6:30. Thirty minute Bible lecture at 7:30. Bring bibles. Mid-week prayer meeting and teachers meeting Wednesday evening. All are welcome to these services.

Presbyterian church, John Wirt Dunning, minister. Morning worship 10 a. m. Sunday. Sermon subject, "The World's Need and the Church's Answer." Bible school at 11:15. Men's class subject, "Bible Problems. Jonah, Creaton and evolution, the blood, Jericho and others." Young people's meeting at 6 p. m. A musical program will be given. At the evening service the pastor will give the 4th of the series of sermons on "Great Questions." "Can I forget?" Special music by men's choir. Miss Magers will sing.

CLUB NOTES.

The Wit and Wisdom club which was to meet Monday evening have adjourned their meeting until further notice.

January 28th the Research Circle will meet at 7:30 p. m. in Witherell hall. A musical evening will be enjoyed and guests will be present. The committee consists of Mrs. Mills, Mrs. Coller and Mrs. Mingay.

January 27th the Monday club will meet in their rooms. Mrs. O. B. Finch leader.

Wicklow and the Seven Churches—Mrs. R. B. Gillespie.

The book of Kells and Manuscripts in Trinity college—Mrs. E. D. Brown.

Irish Fairy and Folk Tales—Mrs. Alfred James.

Advertised Letters.

Remaining uncalled for at the Tecumseh post office Jan. 21, 1908

Walter Bird, A. B. Cairns, Rose Gillmore, Robt. Gordon, Hide & Pelt Tanning Co, Edw. W. Lee, Mrs. Elizabeth Lee, Mrs. Chauncey Mead, Frank Perine, Miss Stella Thompson, Mrs. Mary Slagle, Bones Steffen.

All calling for above letters please say "advertised."

CHAS. BIDWELL, Jr. P. M.

The man who says nothing is never

Many ills come from impure blood. Can't have pure blood with faulty digestion, lazy liver and sluggish bowels. Burdock Blood Bitters strengthens stomach, bowels and liver, and purifies the blood.

State Farmers' Institute.

The State Farmers' Institute will be held at the Macon Grange hall Saturday, Feb. 1st. Following is the program:

Forenoon session.

10 a. m. Call to order by Pres. W. G. Shepard.
Opening song "America"—Audience.
Prayer - Rev. Geo. Scarlett.
Rec.—Mrs. Anna Squires.
Paper, Troublesome weeds and how to control them—Rolf Mills.
Discussion led by Sam Hatch.
Music—Mabel Aten.
Address, Making beef at a profit—Hon. M. L. Dean of Pontiac.
Discussion led by Granville Mills.
Rec.—Mrs. Roy Gilmore.
Dinner.

Afternoon session 1 p. m.

Song—Macon Grange Male Quartette.
Rec.—Minnie Hixdon.
Paper, The farmer as a social and financial power—Miss Fern DePuy.
Discussion led by Geo. Scarlett.
Music, violin and piano—Hazel Harring and Myrtle Barrett.
Rec.—Bessie Scarlett.
Song—Frank and Mabel Aten.
Address, Sheep and swine as mortgage lifters—Hon. M. L. Dean.
Discussion led by Frank Gilmore.
Song—Macon Grange Quartette.
Rec.—Lizzie Miller.

Prohibition County Convention and Conference.

There will be an all day mass convention and conference of Prohibitionists of Lenawee county, held in the Y. M. C. A. building in Adrian on Friday, Feb. 7, 1908, beginning at 10 a. m. for a general conference on methods of work, the election of delegates to the state convention in Kalamazoo April 15, the election of a county committee and the transaction of such other business as may properly come before the convention.

State Chairman Wm. A. Taylor will address the convention also a mass meeting in the evening and R. L. Herrick of Detroit, will also deliver an address. Topics of special interest will be discussed by prominent men in the county. A program will soon be published.

The sentiment for Prohibition is growing rapidly everywhere and it behooves us of Lenawee county to be present and help make this a great day.

F. W. CORBETT,
Provisional County Chairman.

If a cough once gets into your system it acts on every muscle and fibre of the body and makes you ache all over. It especially affects the intestines and makes you constipated, so in order to get rid of a cold thoroughly and without delay you should not take anything that will tend to constipate. Kennedy's laxative cough syrup acts upon the bowels and thereby drives the cold out of the system. It contains no opiates—it's pleasant to take and is highly recommended for children. Sold by B. J. Pulver.

It is a nobler thing to overcome our misfortune by patience than to avoid them by strenous anxiety.

Men like to be coaxed but there isn't one woman in ten who knows where coaxing ends and nagging begins.

Diamonds are going up—also the chins of their feminine wearers.

It is easier to learn some things than it is to unlearn them.

NOTICE SUBSCRIBERS

Among the rulings of the post office department which went into effect Jan. 1, '08, the one which affects the publishing business most seriously is that which forces advanced subscription payments. The law reads as follows:

Amended section 436 Postal Laws.

No 3. A reasonable time will be allowed publishers to secure renewals of subscriptions, but unless subscriptions are expressly renewed after the term for which they are paid, within the following periods.

SEMI-WEEKLIES WITHIN NINE MONTHS,

They shall not be counted in the legitimate list of subscribers and copies mailed on account thereof shall not be accepted for mailing at the second class postage rate. Under these conditions the HERALD is powerless to extend credit beyond the specified time. We are sure the subscribers to the HERALD will understand our position and pay as soon as possible.

MRS. GEO. N. STACY.

A cure for misery.

"I have found a cure for the misery malaria poison produces" says R. M. James of Lonellen, S. C. "It is called Electric Bitters and comes in a 50 cent bottle. It breaks up chills or a bilious attack in almost no time and puts yellow jaundice clean out of commission." This great tonic medicine and blood purifier gives quick relief in all stomach, liver and kidney complaints and misery of a lame back. Sold under guarantee by C. A. Wright & Son.

All men are not homeless, but some are home less than others.

How to avoid appendicitis.

Most victims of appendicitis are habitually constipated. Orino Laxative Fruit Syrup cures chronic constipation by stimulating the liver and bowels and restores the natural action of the bowels. Orino Laxative Fruit Syrup does not nauseate or gripe and is mild and pleasant to take. Refuse substitutes. For sale by all druggists in Tecumseh.

Wanted the Sensation.

The venerable farmer with the tobacco stained whiskers and furrowed brow climbed aboard the limited and shambled into the smoker.

"Mister," he drawled when the conductor halted before him, "is that thar two-cent-a-mile rate good on this train?"

"It is," replied the conductor brusquely. "Where is your ticket?"

The old man fumbled in the depths of an ancient shot bag.

"Ain't got no ticket, mister," he said slowly, "but here be 2 cents. I never rode on one of these pesky fliers, and I just want to feel the sensation. Put me off after I've rode one mile."—Chicago News.

The Main Thing.

"You told him to diet, didn't you?" asked the young doctor.

"Yes," replied the old one; "I told him to eat only the plainest food and as little as possible."

"But this case has been chronic so long do you think that will help him?"

"Well, it will help him to pay my bill."—St. Louis Republic.

CHINESE TIDBITS.

The Way Vegetables and Meats Are Preserved by the Natives.

In China turnips, several varieties of cabbage and seaweed are often prepared for winter by giving them a coat of salt and drying in the sun. A vegetable resembling cabbage is sometimes dried in the sun without salt and put away in shallow baskets until ready for use. They have a way also of making a kind of sauerkraut very much as Americans do. The treatment of certain vegetables in this way is a common practice. The best native hams come from a region known as the Kinhua district, in Chekiang province. The hams when dressed and ready for curing are carefully placed in vats. A kind of pickle is then prepared of salt, water and a sauce from the soy bean, which is poured over the fresh hams. After the hams have been in the pickle a sufficient length of time they are taken out and hung up to dry and occasionally, but not often, smoked, when they are ready for the market. Sometimes a little nitrate of potash is also added to help preserve them, but this addition is the exception and not the rule. It is reported that in the south hams are cured by means of an alkaline earth and common salt, but so far as can be learned no earth of any kind is employed in the middle and northern provinces. The famous pickled eggs of China are preserved with a pickle made of common mud, salt, saltpeter and soy bean sauce, all mixed together. The eggs are coated with a plaster of this mixture and laid away until ripe, when they are ready for the table. Prepared in this way they will keep several months.

PAPER MAKING IN KOREA.

Hermit Kingdom Supplies Best to China and Japan.

It is not generally known that the best kinds of paper met with in China and Japan are the product of Korea. It is claimed by many that the Korean paper excels the very best that is made in China and Japan. It is produced entirely by manual labor and without the use of any machinery. The raw material used for the better kinds is obtained from the bark of the Broussonetia papyrifera, which is collected in the spring and beaten in water containing a large admixture of wood ashes until reduced to a thick pulp.

This is taken in large ladles and spread upon frames of bamboo so as to form thin sheets. Another kind of paper is made from old scraps trodden into pulp, much in the same way that grape juice is extracted in some countries, and, though this mode of pulping is slow, it has the advantage of not breaking the fiber so much as when machinery is used.

After the pulp has been made into paper the sheets are piled up to a height of six feet and then cut into pieces, to be again subjected to the stamping with the feet. At the same time the roots and seeds of a plant called tackpoul are added, the soluble parts of which are supposed to give tenacity and toughness to the paper.—Exchange.

Czar Blesses the Waters.

St. Petersburg, Jan. 20.—The annual ceremony of blessing the waters, during which, in 1905, the emperor narrowly escaped assassination by means of the saluting cannon, took place at Tsarsko Selo Sunday instead of at the waters of the Neva. The imperial blessing was bestowed on the waters of the lake in the palace park, amid the salute of guns. After the ceremony, the emperor, accompanied by his mother, reviewed the parading guard regiments.

THE KONGO FOREST.

Unfamiliar Animals That Haunt This Region of Mystery.

The mightiest forest of which the human race has any knowledge today is that of the Kongo. It is a region of impenetrable mystery concerning which accounts have been so strange that until the past few years they have been deemed incredible. But recent discovery has transformed scientific incredulity into a measure of belief. Thus on the basis of Sir Harry Johnston's explorations of Uganda a giant ape larger than the gorilla is a denizen of this tremendous forest region. There, too, are animals of a quite unfamiliar kind, notably the okapi. The forest seems to be the resort of the five horned giraffe, the tallest mammal in the world. The hugest elephants, bearing tremendous tusks, are there. The largest fish found in all Africa haunt the streams meandering through the recesses of this forest. Lions seem not to penetrate into the thick growth of the jungle thereabouts. The forest leopards are arboreal, catching monkeys for their food.

The curiosity of the mighty forest is unquestionably the okapi, a large and seemingly new mammal, discovered by Sir Harry Johnston. In his books of travel Stanley told of an animal of ass-like appearance existing in the dense forest which was caught in pits. The occurrence of anything like a quadruped of the equine sort in the thickness of an impenetrable forest seemed so anomalous that no scientist of standing would credit the possibility; hence the determination of Sir Harry Johnston to investigate.—Current Literature.

FORCE OF IMAGINATION!

Story of an Odd Incident in a Dental Hospital.

A remarkable incident happened recently at a dental hospital. A young woman went there to have five teeth extracted. The anaesthetic decided upon by the dental surgeon was ethyl chloride, and this was administered by the usual form of apparatus. An India rubber cap is placed over the patient's mouth and nostrils, and connected with it is a bag into which a sealed capsule of ethyl chloride is introduced. By the turning of a screw from the outside the capsule is broken and the anaesthetic liberated. The screw was turned, the patient went off gradually into the usual condition of insensibility, five teeth were extracted, and the patient awakened without feeling any part of the operation.

The whole case appeared perfectly normal. Only when the young woman had left the room and the apparatus was being made ready for another patient was it discovered that the capsule of ethyl chloride had by some mischance not been broken at all. The whole condition of insensibility had been brought about by the self hypnotism of the patient. The idea that an anaesthetic was being administered was so strong in her mind that she had passed into insensibility entirely by hypnotic suggestion.—Boston Traveler.

Lived Sixty-Nine Years in Bed.

Allegan, Mich., Jan. 23.—Alfonso Fost, seventy-four years old, a wonderful freak, is dead in the Allegan county house. He fell on his head when five years old and his body did not develop from that time. He was entirely helpless, passed all his life in bed and his head grew to enormous size. His speech was limited, yet he committed to memory many verses from the bible.

Rapid changes of temperature are hard on the toughest constitution.

The conductor passing from the heated inside of a trolley car to the icy temperature of the platform—the canvasser spending an hour or so in a heated building and then walking against a biting wind—know the difficulty of avoiding cold.

Scott's Emulsion strengthens the body so that it can better withstand the danger of cold from changes of temperature.

It will help you to avoid taking cold.

ALL DRUGGISTS; 50c. AND $1.00.

ADRIAN STATE SAVINGS BANK,
ADRIAN, MICH.
Resources over $1,250,000.00.
3 PER CENT
paid on Savings Deposits, compounded semi annually. Accounts may be opened by mail.
Correspondence and personal interviews solicited.
A. WATTS, Pres. G. A. WILCOX, Vice Pres. B. E. TORIAS, Cashier

Things above criticism are never beneath notice.

A higher health level.

"I have reached a higher health level since I began using Dr. King's new life pills" writes Jacob Springer of Franklin, Mo. "They keep my stomach, liver and bowels working just right." If these pills disappoint you on trial, money will be refunded at C. A. Wright & Son's drug store. 25c.

When unhappy people die they become ghosts and never get to heaven.

It does the business.

H. E. Chamberlain of Clinton, Me., says of Bucklen's arnica salve, "It does the business. I have used it for piles and it cured them. Used it for chapped hands and cured them. Applied it to an old sore and it healed it without leaving a scar behind." 25c at C. A. Wright & Son's drug store.

A swallow may not make a summer but a frog makes a spring.

Special announcement regarding the national pure food and drug law.

We are pleased to announce that Foley's honey and tar for coughs, colds and lung troubles is not affected by the National Pure Food and drug law as it contains no opiates or other harmful drugs and we recommend it as a safe remedy for children and adults. Sold by all druggists in Tecumseh.

If you want to shine as a conversationalist encourage the others to do all the talking.

Women juries wouldn't do a thing to men in breach-of-promise suits.

Detroit Headquarters FOR MICHIGAN PEOPLE

GRISWOLD HOUSE,
AMERICAN PLAN, $2.50 TO $3.50 PER DAY.
EUROPEAN PLAN, $1.00 TO $2.50 PER DAY.

Quickly reached and equally hard, in the very heart of the retail shopping district of Detroit, opposite Campau Square and the Grand River Avenue car lines, passing the Government Auditorium, Postoffice, The Detroit Museum and Parks, the Detroit Opera House, the Detroit Theatres and the Colonial Theatre.

POSTAL & MOREY, Props.

C. M. DRAKE, Pres. C. J. ROBISON, Sec'y and Treas.

THE CLINTON CLOTHING CO.
INCORPORATED
CLINTON, MICH.

We'd Rather Count Dollars Than Broken Lots of Suits and Overcoats

That's why this sale is on and we're cheerfully taking fewer dollars than the Suits and Overcoats are worth for the sake of adjusting our stock. Our idea of doing business is not to hold over from one season to the other, goods that can be disposed of at a small sacrifice, hence our annual

CLEARANCE SALE IS NOW IN FULL SWING

The opportunity of buying High Class Clothing in all lines made by Kuppenheimer & Co., of Chicago, and Woodhull, Goodale & Bull of Syracuse, which are two of the best manufacturers of clothing known to the trade today is sufficient guarantee that every dollar's worth you buy is like depositing money in either of the NON-BREAKABLE BANKS OF TECUMSEH. Every Suit, Overcoat, Reefers and Trousers, regardless of sizes, which includes all from a middy of 3 years old to a man of 50 inch bust measure, are being sold at a

25 per cent Reduction

In our Shoe Department for Men and Boys the offering of 20 PER CENT REDUCTION is reducing the stock but there is still a Good Assortment still on hand.

YOURS FOR DEPENDABLE MERCHANDISE

Clinton, Mich. Clinton Clothing Co.

COAL

We have all kinds at all prices.
The reason we always have a nice trade is because we give you

Quality
Price
Satisfaction

All coals 50c pr ton Less if you draw it—spot cash, in orders of one-half ton or over.

S. W. & L. E. TEMPLE

Buckwheat.

This is quite an important item in the line of eatables at this season of the year and we are fully prepared to fill you wants.
We have in stock the following brands—

"IDEAL"
Ground in Tecumseh at the Quaker Mills, and found to be of very good quality.

"FLAT ROCK"
We have the exclusive agency of this brand in Tecumseh and guarantee every sack to be perfectly satisfactory.

JONES I
The high grade buckwheat, ground at the Jones Dairy Farm, Fort Atkinson, Wis.

We also have Hinkel's and McKenzie's Self-rising Buckwheat and McKenzie's Self-rising Whole Wheat flour.

Lowry's Grocery and Market
Double Store. Phone 37
Special delivery for meats.

NEW TIN SHOP

I have opened a Tin, Repair and Plumbing Shop in the rear of my residence, between Ottawa and Evans street, on Logan street and make a specialty of tin, plumbing and furnace work.
All orders given prompt and careful attention.

A. E. Kennedy.

SPECIAL NOTICES.

FOR SALE:—45 acres of land within ¼ mile of corporation for $45 an acre. Inquire of Chas. Blood 11-12-tf

WOOD FOR SALE:—$1 to $1 per cord delivered promptly. Also boat plank and wagon tongues timber. C. H. WILLIAMSON.

SLATE—I am prepared to do all kinds of slate roofing. Work neatly done Geo. J. Kaerr, Builder and Contractor. Phone 82 Tecumseh Mich. 1-7-1mo*

FOR SALE:—Residence corner Evans and Kubota streets. Very easy terms. 1-10-tf J. N. HATTERSWAITE.

FOR SALE:—Three new milch cows Phone 816 for particulars. J. E. GRAY. 1-11-1*

NOTICE:—For home-baked goods call on Mrs. Mrs. E. Holmes rooms in south half of J. Cheever house on railroad street first residence north of Carlisehouse livery barn. Please send your orders in the day before. 1-21-3,d

WANTED:—Family washing. Foot of Mill street in rear of L. S. & M. S. depot. 1-24-3* J. HARRIS.

FREE ANNOUNCEMENTS.

The Ladies of the Universalist church will sell baked goods at Belcher's store Saturday at 2 p. m.

The special meeting of the Grange Saturday night has been postponed by order of the Master, C. H. Bramble.

The officers elect and the staff of the Pythian Sisters are requested to meet in the K. of P. hall Saturday night at 7 o'clock.

THE WEATHER

Washington, Jan. 24.—Not so cold today; fair, warmer Saturday.

China sale at Gaston's Saturday.

Fred Lewis is spending the week in Mason.

One-third off sale on China. Saturday only. GASTON & SON.

Winfred Lewis and Robert Bryan spent Thursday in Adrian.

Harry Bockwood of Milan, is visiting friends in town this week.

Mrs. Roy Whiting and son were spending Wednesday in Adrian.

Fancy dressed fowls and chix every day. Let us have your order.
WILLIAMSON BROS.

Mr. and Mrs. Roy Pritchard are spending a few days in Detroit.

Born this morning to Mr. and Mrs. Fred Schnessler, an 8 pound girl.

Farmers! Notice Temple's add on first page. It will interest you.

EVERY DEPOSITOR IN THE OLD RELIABLE

Lilley State Bank

can get his money when he wants it without giving ninety days' notice.

We pay interest on time Certificates of Deposit at the rate of 2 1-2 per cent if left six months, and 3 per cent if left one year.

Capital Stock - $40,000.00
Surplus and Undivided Profits 15,800.00

LILLEY STATE BANK
LUCIUS LILLEY, Pres.

THE LATEST NEWS.

Remember we sell all kinds of rubbers at Belcher's.

Miss May Lowry was a Toledo passenger this morning.

Fancy tomatoes only 12c per can at C. M. Gilbert & Co's.

Chas. H. Birry has returned to his home in Los Angeles.

Dr. and Mrs. B. F. Snyder were Adrian visitors Tuesday.

Mrs. Alma Tate of Clinton, spent yesterday here with friends.

Sausage that is sausage at Williamson Bros'. 10c per lb. fresh today.

Miss Hazel Kirk of Adrian, is a guest of Miss Alice Combs for a few days.

Miss Ada Swift went to Cement City Tuesday afternoon to visit friends for a few days.

Wm. T. Phelps of Marshall, has been spending several days with Mrs. Wm. Clarkson.

T. C. Harris is selling all goods at the old low prices.

Rev. Blanch Young went to Onsted today to attend the funeral of Mrs. Ross, returning Saturday.

Miss Anna Tousled of Adrian, is visiting Mr. and Mrs. Hudson Davenport for a couple of weeks.

Mr. and Mrs. Eugene Camburn have been visiting Mr. and Mrs. Chas. Hendryx in Tipton for a few days.

Miss Albertine Boyce of Detroit, how has been visiting Mrs Teffs, returns to her home in Detroit tomorrow.

Mrs. Joseph Emery entertained last evening a number of her friends at cards. A luncheon was enjoyed.

Mrs. O. J. Gorham and daughter, Lillian, were the guests of Mrs. H. E. Morrell, Wednesday and Thursday.

The Detroit Free Press of last Sunday, contained a picture of Maxine, the baby daughter of Mr. and Mrs. John Wyrill of this place.

There will be a public installation of the officers of the Pythian Sisters Wednesday evening. A box social will be enjoyed, each lady taking a box.

Mr. and Mrs. Harrison Daniels returned yesterday afternoon from their western trip which was very enjoyable, the weather being mild and no snow.

Mrs. A. C. Hall of Kalamazoo, Mrs. C. VanNess of Chicago, and Mr. and Mrs. Fredenburg of Battle Creek, are guests of Mr. and Mrs. Wesley Bordine.

Henry Stevens has made an application for the claim of Mrs. Florence Pennock, widow of the late Alonzo Pennock of Co G. 4th Reg., Mich. Inf.

The meeting of the Southern Michigan league to take up schedule matters and receive the financial report will be held on Monday either at Jackson or Lansing.

We are selling all our new underwear to fit all sizes at the same old prices. Come in.
T. C. HARRIS.

The Ernest Gamble Concert party, who will play at the New Bradley Jan. 29, have just returned from a tour through Panama under the auspices of the United States Government.

New rubbers of all kinds opened up and waiting for you, all the best makes Lombertville, Snag Proof, Goodyear Glove, Gold Seal and Ball Bond. Nothing but the best sold by T. C. Harris.

Harlis, son of Mr. and Mrs. J. B Rappleye of Portland, Oregon, died Jan. 5 at the age of 21 years. Mrs. Rappleye is a daughter of Jacob Cheever of this place and is quite well known here.

Richard Anderson of Oskaloose, Iowa, came this morning to attend the funeral of his brother, John Anderson. Raynor Anderson of Boston, Mass., and B. F. Janneson of New York City, arrived this afternoon

T. C. Harris, having purchased J. C. Hiteshu's interest in the well known firm of Harris & Hiteshu will open a sale that is a sale Wednesday, Jan. 8, 1908. You will save money on every purchase. Come in. Respectfully
T. C. HARRIS.

The regular meeting of the Eagles was held last Wednesday evening in their hall. The initiatory work was conferred upon Carl Ludwig of Toledo, and P. A. Wollohenstein of Dundee. At the close of the work a banquet and smoker was enjoyed.

The great musical comedy "The Vanderbilt Cup" comes to the New Bradley, Saturday, Feb. 1st. This play enjoyed a tremendous run at the Broadway theatre and motor enthusiasts enjoyed the great realistic racing scene between two automobiles.

Adrian Commandery No. 4, Knights Templars, held a special conclave on Tuesday evening, giving the degrees of the Red Cross in the afternoon and the degrees of the temple in the evening, the candidate for both meetings being W. W. Hicks of this place. A six o'clock dinner was served, covers befuglaid for 60.

Red Cross tea, best tea sold at 50c per lb C. M. GILBERT & CO.

Fred Teachout was a Hudson visitor yesterday.

Sweet Florida oranges 40c per peck at Avery & Co's.

Ernest Gamble Concert Company at the New Bradley Jan. 29

Get some of those prunes only 5c a lb. at C. M. Gilbert & Co's.

Chas Bell and E. C Codling were Adrian passengers yesterday.

Farmers! Notice Temple's add on first page. It will interest you.

Miss Shirley Bowen of Adrian, was a guest of Miss Vita Rude Wednesday afternoon.

Get those nice big New York Standard oysters, cost only 40c per qt., no more than any other.
C. M. GILBERT & CO.

C. A. Slayton and wife have been spending several days with Mrs. Wm. Babbitt in Cleveland.

Miss Edna Luces is pianist at the Nickle theatre, having begun her duties Wednesday afternoon.

The next number on the lecture course will be at the New Bradley, Jan. 29, the Ernest Gamble Concert Co

A few sullings to close at cost for cash. J. M. JONES & SON.

Mr. J. E. Flemming, the drummer evangelist, was called to Detroit Wednesday on account of the sickness of his wife.

Mr. and Mrs. Albert Anderson and son of Adrian, were called here by the illness and death of his father, John L. Anderson.

The men's club of the Presbyterian church are planning their second annual Washington birthday banquet on Friday night, Feb. 21.

Mr. and Mrs. Joseph VanNess entertained a company of relatives today in honor of the 50th wedding anniversary of Mr. and Mrs. Beri VanNess.

H. E. Hand of Devilslake gave a masquerade ball last Friday night at the Club hotel, there being 90 couple in the grand march. He will give another dance Friday night, Jan. 31st.

Mrs. W. E. Bigelow of Monroe, is a guest for a week at Stacy home. Rev. Wm. Bigelow will be remembered by many as he was pastor of the Methodist church here several years ago.

A great ensemble of rattling conversation, fun, animation, grace, beauty, extravagance and a general atmosphere of music is promised at the New Bradley Feb. 1 when "The Vanderbilt Cup" comes to town.

The Ladies Aid society of the Presbyterian church are planning to remodel the back part of the church, that they may have a large and commodius kitchen. J H Smith is preparing the plan for them and has it about completed.

Shelled corn for sale:—We expect a car of corn in a day or so. Price 61c per bushel off of car.
HOLLOWAY & DERSHAM.
Holloway, Mich.

Last Monday evening the members of Beers Auxiliary conducted their regular business meeting after which the members of the Post were invited in and a social hour spent in friendly greetings, listening to music, readings and impromptu speeches.

Having purchased the Dickinson slaughter house, we are prepared to do all kinds of butchering, also buying hides and tallow. We can furnish hogs and quarters of beef to any one desiring such. For prices 'phone 811.
SHERMAN & CUMMINS.

Mrs M. Lane of Waterloo, Iowa; John A. Merritt of Lockport, N. Y.; S. H. Merritt of Cadillac, Mich. E. H. Merritt of St. Louis, Mo., were here to attend the funeral of Mrs. Nancy R. Merritt which was held yesterday from the home of Geo Merritt.

The infant child of Mr. and Mrs. D H. C Bowen of Washington Court House, O., died Wednesday morning, aged three days. The remains were brought here yesterday and the funeral took place at the home of Mrs J. F. N. Bowen yesterday afternoon at 3:30, Rev. Dunning officiating. Burial at Tecumseh.

Sugar cured pig hams 8 to 10 lbs. each only 10½c per lb. at Williamson Bros'.

The No Name pedro club were entertained at the home of Mr. and Mrs. Comfort Chase last Tuesday evening. Prizes were given to Fred Teachout and Fred Aldrich, the latter receiving the consolation. A luncheon was served and the club adjourned to meet in two weeks with Mr. and Mrs. O. G. Hunt.

Best goods, best prices.
T. C. HARRIS.

The third dance of the series was given at Witherell hall Wednesday evening with Willett's orchestra furnishing the music. Among those from out of town who attended were Hazel Kirk, Alice Carr, Shirley Bowen, Anna Tousien of Adrian; Lulu Probart of Portland, Myrtle Barrett of Ridgeway, Frank and Ruth Camburn and John Betzer of Macon, and Earl Bartlett of Clinton.

Please call and settle the account.
J. J. BELCHER.

Mr. and Mrs. S W. Boyce and Mr. and Mrs J. T. Bryce entertained the board of trustees and session and their wives of the Presbyterian church Tuesday evening at a six o'clock dinner at the home of the former. Those present were Messrs. and Mesdames J. H. Smith, S. W. Anderson, H. S. Waring, Robt. Boyd, Rev. Dunning, Richard Gillespie and Mrs Margaret Lowry, T. A. Lowry and Mrs. W. A. Frost. Misses Julia Gilmore and Mildred Boyce served the guests.

On the 21st inst. one Thos. H. Kelley of Trampland, borrowed an umbrella when he thought the owner was not looking, but Will Lamkim did see him and Deputy Sheriff Brown soon had him in the tramps rest, And Wednesday morning "Squire" Hosmer had a talk with the prosecuting attorney and learned that for a like offense Kelley had been a boarder at Hotel Holt. The "Squire" promoted said Kelley to be entertained in the city of Detroit for 65 days. Moral, leave your umbrellas where they can be secured without detection.

Economizes the use of flour, butter and eggs; makes the biscuit, cake and pastry more appetizing, nutritious and wholesome.

Royal Baking Powder

ABSOLUTELY PURE

This is the only baking powder made from Royal Grape Cream of Tartar.

It Has No Substitute

There are Alum and Phosphate of Lime mixtures sold at a lower price, but no housekeeper regarding the health of her family can afford to use them.

Our sale is still on. T. C. HARRIS.

P. H. Arnold left the first of the week for a business trip to Texas.

Any piece of China in Gaston & Son's stock. 1-3 off Saturday only—1-25-08.

Miss Christine Burton of Clinton, spent Wednesday with Mrs. E. C. Codling.

Mrs. H. E. Morrell and Winnifred attended the Mills—Smith wedding near Monroe Wednesday.

California peaches only 25c per can.
C. M. GILBERT & CO.

Mr. and Mrs. Roy Whiting attended a family reunion at the home of Mrs. Whiting's father in Macon yesterday.

In buying your rubbers, felts, knit goods, buy the best, they cost no more.
T. C. HARRIS.

The special meeting of the Grange for Saturday evening has been postponed by order of the master, C. H. Bramble.

Mr. and Mrs. Fred Teachout and two children and Miss Lulu Probart went to Toledo today to visit relatives over Sunday.

Donald Wright and Mark Mills, members of the Tecumseh rifle club, went to Manchester this morning to attend a shoot

Headquarters for oranges, bananas and other fruits. AVERY & CO.

Word from Mrs. M. A. Freeman, who is very ill in Detroit, is that she is gradually growing weaker and her death is momentarily expected.

Mrs. Jennie Law Hardy returned last night from St. Louis, Missouri, where she delivered a lecture Tuesday evening on "Australia, its Woodland, Scenery and People."

"The Vanderbilt Cup" the great automobile musical comedy, will be presented at the New Bradley Saturday, Feb. 1st with a special cast and scenic equipment. A sensational motor race, in which real automobiles are used, is a much talked of feature.

Herald Office Open.

The HERALD office will be open every Saturday night at 7 o'clock for the remainder of the evening to accommodate those who desire to pay for the HERALD. All accounts must be paid at once. Those who are in arrears kindly call and settle.

Pitching Staff of Southern Michigan League for 1908.

In the Southern Michigan league pitching staff for 1908 many new faces will be seen. The Adrian Times Tuesday morning contained the following:

Battle Creek will probably lose Stelger and Deneau. The south paw was very good last season when Deneau was hovering near and Rube himself was not so shabby.

Bay City has seen the departure of Atkins, who looks like a comer and did gilt edge work and Pinance who had his ups and downs but was a good pitcher.

Kalamazoo will have to fill in a niche left by the departure of Maire and Mont Method may be lost to the Celerylites.

Tecumseh must say good bye to Railing than whom there was no better pitcher in the league and Teal that cool levelheaded, wise, old owl.

Saginaw must find some one to occupy the shoes of Chiesman and Gough, both star flingers of 1907.

Flint is lucky and will have her old pitchers if she wants them.

Lansing will have Pierce and Hughey to start with. Pierce will have better control next season you can bet on that. He will field better, he knows the game more and he ought to be a great pitcher.

Hughey is also improving. If Morrissey gets another pitcher he will not be so bad off.

Taking off Passenger Trains.

Pulling off passenger trains on the Vanderbilt railroads, as announced in the dispatches, looks like crude economy, unworthy of financiers who have the brain power to look ahead for business. Traffic may be light for a few weeks, but it will soon return, if the trains are there to carry the people. True economy would suggest smaller trains and more of them. Neither business nor passengers will wait all day for trains in this impatient age. Passengers will seek other expedients, or give up contemplated trips if too seriously annoyed. The published suggestion that train service is wantonly reduced for spite against the promoters of the two cent fare legislation is unworthy of consideration, it is so grossly improbable.—Adrian Times.

Good intentions never seem to get beyond the crawling stage.

SUDDEN DEATH

Of one of Tecumseh's Business Men

JOHN L. ANDERSON

Of the well known dry goods Firm of Anderson & Rosacrans.

John L. Anderson, a member of the well known dry goods firm of Anderson & Rosacrans, died at his home on Union street Wednesday evening at nine o'clock after a week's illness of peritonitis. Although Mr. Anderson was known to be seriously ill a change was not looked for under two or three days and his death came as a great shock to his family and friends, who little realized the end was so near.

This makes the third prominent business man of this village who has passed away during a period of five weeks, George N. Stacy of the Tecumseh HERALD, Calvin Hiteshu of the firm of Harris & Hiteshu, and John L. Anderson of Anderson & Rosacrans. With these three deaths among our business men a gloom has been cast over the city and Tecumseh mourns as one great family.

The funeral will be held tomorrow morning at 10 o'clock at the Presbyterian church of which the deceased was a member, Rev. Dunning officiating. The burial will take place at Brookside.

DISAPPEARANCE

Still a Mystery.

MRS. JARRED VANVLEET

Not been seen or heard from since last Tuesday morning

Mrs. Jarred VanVleet, who resides east of town about two miles, suddenly disappeared last Tuesday morning and has not yet been seen or heard from since that time. She arose as usual and prepared the morning meal and was assisting her children to dress while waiting for Mr. VanVleet to come in from his work at the barn.

Mr. VanVleet went into the house and found the seven months old baby partly dressed, and the 7 year old boy, alone. Upon asking the son where his mamma had gone, he replied that she put on her hat and coat and left the house. She did not return and Mr. VanVleet becoming worried telephoned for help. Searching parties were formed and every conceivable place has been thoroughly searched, and still no clue. It is thought by a number that she has drowned herself and is under the ice in the river.

Mrs. VanVleet was formerly Miss Mary Welliver, daughter of Thomas Welliver. Since the birth of her baby in May neither Mrs. VanVleet nor the baby have been well and it is thought by the care and worry over the little one the mother's mind has become unbalanced and in a fit of temporary insanity has wandened away. A reward of $50 has been offered to anyone who will give any clue as to her whereabouts.

Mr. VanVleet and children are frantic over their loss and they have the sympathy of everyone in the community. Yesterday the authorities discovered that the water could not be let out of the pond on account of the ice which will render discovery hopeless until the ice thaws.

Card of Thanks

We, the undersigned, desire to extend our heartfelt gratitude to the many kind friends who in evidence of their love and esteem for our late mother, Mrs. Nancy R. Merritt, gave proof thereof by words of sympathy and their presence at the funeral obsequies held this afternoon.

GEORGE MERRITT.
S. HARVEY MERRITT.
EDWARD H. MERRITT.
JOHN A. MERRITT.

Rank Foolishness.

"When attacked by a cough, cold or when your throat is sore, it is rank foolishness to take any other medicine than Dr. King's New Discovery" says C. O. Eldridge of Empire, Ga., "I have used New Discovery 7 years and I know it is the best remedy on earth for coughs, colds, croup, throat and lung troubles My children are subject to croup but the Discovery quickly cures every attack." Known the world over as the king of throat and lung remedies. Sold under guarantee by C. A. Wright & Son. 50c and $1. Trial bottle free.

OUR

Red Hot Coal

has got them all a guessing again this year—And why not? Because it gives as much heat and is as free a burner as Jackson Hill and costs $1.00 less per ton. See Brown & Co. about a few tons.

Brown & Co.

Did You Ever

see an electric light smoking?

Electric Lights do not soot up the walls, ceiling, draperies and decorations. They need no wick trimming, are clean and safe.

Is your House Wired?

Call and See Us for an Estimate.

Tecumseh Electric Co.

Lenawee County Medical Society.

The first meeting of the year of the Lenawee county medical society was held Tuesday afternoon at the office of Dr. Julia P. Green in Adrian and was well attended. Dr. O. N. Rice of Tipton, opened the meeting and a short business session ensued. Papers were read and discussed at length. Dr. Greene entertained the society at a luncheon. A meeting will be held at Coon's tavern, Blissfield Feb. 11.

Maccaroni Factory.

A new company has been organized, who have purchased the interest of the Tecumseh and the Michigan maccaroni factories and will continue to manufacture the Uncle Sam product. The building and machinery are being over hauled and the work will begin shortly.

Be good and you'll be happy in your loneliness.

BEWARE OF PHYSIC.

Only aggravates stomach trouble and never cures.

The trouble with most people who have stomach trouble is that they do not like to take the time to get cured: they over eat and then take physic, which upsets the stomach.

While you can get relief from one or two doses of Mi-o-na stomach tablets, it cannot be expected that a trouble which has been coming on for years can be cured in a day. Chronic and long-standing cases of stomach trouble need at least three weeks' treatment before the sick headaches, dizzy spells, bloating, heartburn, constipation, nervousness and other symptoms that directly result from indigestion, are banished, never to return.

Mi-o-na is far different from the usual digestive which have been used in treating stomach troubles. It is taken before each meal, stimulating the secretion of the digestive juices and strengthening the whole system, so that the stomach itself does the work of taking care of the food which is eaten, without distress or suffering.

No discovery in medicine in recent years has been of greater value than the prescription of Mi-o-na stomach tablets. It is today the acknowledged specific for the treatment of stomach diseases, and is relied upon as a certainty in relieving the worst cases of indigestion and mal-assimilation, and making a complete cure.

The strongest proof that can be given in support of the claim that Mi-o-na will cure the worst form of stomach trouble (cancer excepted) and relieve the worst case of acute indigestion, is the guarantee C. A. Wright & Son give with every 50c box of Mi-o-na, to refund the money unless Mi-o-na cures.

3 PER CENT INTEREST 3
at
TECUMSEH STATE SAVINGS BANK

NOTICE.

All savings depositors are requested to bring in their bank book in December and have interest credited.

$7,000 interest paid to our savings depositors this year. Are you one of them? If not, join them and share in the profits.

$300,000.00 Deposits

Bank open Saturday evenings for accommodation of customers.

We have 1500 Pounds of

Green Santos COFFEE

This Coffee we offer FRESH ROASTED at a

Bargain Price of 12 1-2c lb.

This low price ought to interest you.
We know the quality will suit.

ANDERSON BROS.
Phone 91 ... GROCERS ... Macon Phone

AGENCY FOR

CYPHERS

Incubators
Brooders
and Poultry Suplies.

Satterthwaite Bros.

Farm Tools

We have our contracts all made for 1908 and have our usual reliable lines of tools for the coming season. It is a little early to talk about some tools now, but we are putting out Manure Spreaders, Cream Separators, Corn Shellers, Feed Grinders and Engines everyday and would like to interest you in some one or more of these tools.

We have the International Endless Apron Spreader and Gasoline Engine, also the Keystone line of haying tools all of whic give the best of satisfaction.

We wish to thank you for your past patronage and hope for a continuance this season.

SLAYTON & SON.

WE HAVE A COMPLETE LINE OF

Canned Goods.

Corn	Peas	Tomatoes
Pumpkins		Succotash
Peaches		Apricots
Plums		Blackberries

All Grades and Correct Prices.

PHONE 39 *AVERY & CO.*

SUBSCRIBE FOR

The Herald

And Read The

Spearman Stories

It is Only

ONE DOLLAR

For the Year.

DR. P. B. HARDY

PHYSICIAN and SURGEON.

Especial attention given to diseases of the Stomach, Throat, Nose, Ear, diseases of Women and General Surgery.

HOURS:—12:30 P. M. to 3 P. M.
6:30 P. M. to 9 P. M.

Office over Tecumseh State Savings Bank
Telephone No. 266.

H. R. CONKLIN, M. D.

PHYSICIAN and SURGEON.

OFFICE and RESIDENCE, 50 Chicago Street

OFFICE HOURS { 12 to 2 and 7 to 8 p. m.

Patients wishing eyes examined for spectacles will please call at noon office hour.

Save The Pieces

Lenses Matched and Duplicates Broken of

will be at my office over J. J. Belcher's store every day except the 3rd Tuesday of each month.

S. P. HOSMER.
OPTICIAN.

Dental Parlors

of

W. D. REED, D. D. S.

Chicago St., Tecumseh

Crown and Bridge work, Aluminum, Silver and Rubber plates and all of the specialties known to modern to modern dentistry. Gas or vitalized air administered.

Office over Avery & Co's store.

Dental Parlors

of

E. D. BROWN, D. D. S.

Filling, Crown, Bridge and platework Local and complete anaesthetics administered for painless extraction. Office over Orr's Drug Store. Phone, 192

J. W. WILSON,

Licensed Auctioneer. Real Estate Stock and General Salesman.

Will attend all sales in city or county at reasonable rates.

Headquarters and all dates made at the Herald office.

DR. JOHN MURPHY, D. V. D.

Also Graduate in Veterinary Science.

Three and one-half miles northeast of Tecumseh.

PHONE 406. Tecumseh.
Also Macon Phone.

A. C. AYLESWORTH,

Licensed Auctioneer, Real Estate, Stock and General Salesman.

Will attend all sales in city or country, at reasonable rates.

Headquarters and all dates made Herald office.

FRANK DAVIDSON,

Licensed Auctioneer. Farm and Stock Auctions.

Attended to promptly and in satisfactory manner. Terms reasonable.

Headquarters at Herald office where all dates are made. Side 'phone 504 East.

G. V. RANDALL, M. D.

At old Office of Dr. Jenkins.

on Chicago Street

Office Hours—
7:30 to 8:30 a. m.
1 to 3 and 7 to 9 p. m.

PHONE No. 297.

Any man can get married if he isn't too slow to embrace the opportunity.

Disturbed the congregation.

The person who disturbed the congregation last Sunday by continually coughing is requested to buy a bottle of Foley's honey and tar. For sale by all druggists in Tecumseh.

ECZEMA

Cured in less than four weeks.

Those who have had experience with this stubborn disease can hardly believe at first that Wonderful Dream Salve can and does cure Eczema.

There is no doubt about the matter whatever. A great many letters are on file in our office from grateful patients, telling of the quick and easy way in which Wonderful Dream Salve has removed all traces of this torturing skin affliction.

Mr. John T. Kealey, a well-known business man, located in the Stevens Bldg., Detroit, Mich., was recently cured of a bad case of Eczema of fourteen years' standing. After treating with many doctors and taking many remedies without relief, Mr. Kealey was induced to try Wonderful Dream Salve, and in four weeks was entirely cured. He says:

"I certainly consider this a remarkable cure, inasmuch as I have spent hundreds of dollars in this fourteen years of suffering, with the troublesome itching skin affection. There since the cure of my case I have tried quite a few, some of them even more remarkable than mine, which go towards demonstrating the value of Wonderful Dream Salve as a great skin healer."

If you have Eczema, why not try a box of Wonderful Dream Salve. If it fails, your druggist will refund your money. Isn't that fair enough? Keep it in your home for Chilblains, Chapped hands, Piles, Cuts, Burns, Frost-bites, Boils and Sores of any kind. You will never use anything else. 25c a box at your druggist or mailed prepaid direct.

Write for Free Sample and Dream Book containing 900 Dreams and their meaning. A WONDERFUL DREAM SALVE CO., DETROIT, MICH.

Women as Well as Men Are Made Miserable by Kidney and Bladder Trouble.

Kidney trouble preys upon the mind, discourages and lessens ambition; beauty, vigor and cheerfulness soon disappear when the kidneys are out of order or diseased.

Kidney trouble has become so prevalent that it is not uncommon for a child to be born afflicted with weak kidneys. If the child urinates too often, if the urine scalds the flesh, or if, when the child reaches an age when it should be able to control the passage, it is yet afflicted with bed-wetting, depend upon it, the cause of the difficulty is kidney trouble, and the first step should be towards the treatment of these important organs. This unpleasant trouble is due to a diseased condition of the kidneys and bladder and not to a habit as most people suppose.

Women as well as men are made miserable with kidney and bladder trouble, and both need the same great remedy. The mild and the immediate effect of Swamp-Root is soon realized. It is sold by druggists in fifty-cent and one-dollar size bottles. You may have a sample bottle by mail free, also a pamphlet telling all about Swamp-Root, including many of the thousands of testimonial letters received from sufferers cured. In writing Dr. Kilmer & Co., Binghamton, N. Y., be sure and mention this paper. Don't make any mistake, but remember the name, Swamp-Root, Dr. Kilmer's Swamp-Root, and the address, Binghamton, N. Y., on every bottle.

Home of Swamp-Root.

In an amber and gold holder one may smoke the cheapest cigarets.

TESTED AND PROVEN.

There is a heap of solace in being able to depend upon a well-earned reputation.

For months Tecumseh readers have seen the praise of Doan's Kidney Pills, and read about the good work they have done in this locality. Not another remedy ever produced such convincing proof of merit.

Wm. C. Witherell, of Chicago street, Tecumseh, says: "In 1901, I gave a statement for publication telling how Doan's Kidney Pills had helped me, and today, Dec. 12th, 1906, I still hold the same high opinion of them. When I first used Doan's Kidney Pills, I was troubled with pains across my back and hips. If I attempted to stoop, sharp pains would dart through me and I would have to lie down. One time, I was laid up in bed for several days, just from my kidneys being so bad. I think the trouble was caused years ago by always being in a constant bent over position when I used to shear sheep. I learned of Doan's Kidney Pills and bought a box. I received great benefit even from the first few doses so I continued using them when they had effected a cure. I am glad to say that the cure then made has proven permanent as I have not been troubled since. I have recommended Doan's kidney pills a number of times and will continue to do so."

For sale by all dealers. Price 50 cents. Foster-Milburn company, Buffalo, N. Y., sole agents for the United States. Remember the name Doan's,—and take no other.

Success is the art of changing stumbling blocks to stepping-stones.

It depends upon the pill you take. DeWitt's little early risers are the best pills known for constipation and sick headache. Sold by B. J. Pulver.

When an old flame calls, the wise virgin puts out the lamp.

Everybody's friend—Dr. Thomas' Eclectric Oil. Cures toothache, earache, sore throat. Heals cuts, bruises and scalds. Stops any pain.

Divorce gives but temporary relief—they usually marry again.

It is very important and in fact it is absolutely necessary to health that we give relief to the stomach promptly at the first signs of trouble—which are belching of gas, nausea, sour stomach, headache, irritability and nervousness. These are warnings that the stomach has been mistreated; it is doing too much work and it is demanding help from you. Take something once in a while, especially after meals, something like Kodol for dyspepsia and indigestion. It will enable your stomach to do its work properly. Sold by B. J. Pulver.

TECUMSEH MARKETS

LIVE STOCK.

Steers	3½	5
Heifers	2	3
Cows	1	3
Veal calves	6½	7
Hogs No 1	4	4½
Roughs	3½	
Sheep	2	3½
Lambs	5	
Fowls	7	
Springers	7	
Ducks	8	
Turkeys	12	
Geese	7	
Old Roosters	4	

DRESSED MEATS

Wholesale

Beef, by side	6	7½
Hogs	6½	
Veal	9½	
Mutton	8	
Spring lamb	12	12½
Lard	11	
Hides, green	4½	
Veal skins, green	7	
Sheep pelts	.25	1.50
Tallow	1½	4
Timothy ℔ ton	7.00	10.00
Clover ℔ ton	6.00	
Bran ℔ cwt	1.20	

GRAIN, SEED AND HAY.

Wheat	.96	.98
Oats	.50	
Clover seed	7.00	9.00
Corn shelled	.75	
Corn in ear ℔ cwt	.75	80
Middlings ℔ cwt	1.40	
Corn meal ℔ cwt	1.10	

PROVISION MARKET.

Wholesale

Butter	20	23
Eggs	22	25
Beans ℔ bushel	2.20	
Potatoes	4	

ROOSEVELT CRITICISED.

Senators Did Not Like Making Public of Tariff Regulations With Germany.

Washington, Jan. 23.—President Roosevelt Wednesday transmitted to the senate and the house copies of the tariff regulations negotiated some time ago between the United States and Germany together with proposed amendment to the customs administrative act putting the same in force as a statute. In the senate, the message aroused lively discussion in executive session when it was taken up. The remarks were not addressed to the message so much as to the policy of considering it in executive session as well as the policy of the president in connection with the agreement.

His course, not only in negotiating that instrument, but in proclaiming it to the world, as he did last July, was sharply criticized. Stress was laid on the fact that the president had not only negotiated the treaty, but that he had given it out as a complete performance without referring it to the senate for action. This the senators seemed to consider as especially reprehensible and far beyond the authority of the chief executive.

Alleged Conspirators on Trial.

Havana, Jan. 23.—The trial of Generals Masso Parra, Juan Ducassi and Lara Niret, who were arrested last September charged with being the leaders of a conspiracy to start a revolutionary movement in Cuba, began today. Counsel for General Parra announces that he will base his defense on the contention that Governor Magoon is an American official and, therefore, the case comes under a provision of the United States constitution which does not make conspiracy against the government a crime unless there be an overt act of rebellion. At the time the alleged conspirators were arrested, Governor Magoon issued a statement that he had been advised some time previously of their actions and had waited for them to carry out their work to some definite end. He deemed it advisable in the end, however, to place them under arrest and to put an end to the disturbance they were creating.

Young Men Rescue Young Women.

Bethany, W. Va., Jan. 23.—Choking and coughing, the 100 students in the main girls' dormitory of Bethany college, here, awoke early in the day to find clouds of smoke filling the halls and stairways. The frightened girls gathered in rooms looking out on the men's dormitory, across the street, and their screams soon aroused the sleepers. Quickly dressing, 100 men formed a bucket brigade, while several of the more daring ones dashed into the burning building, groped their way to the rooms where the girls were huddled and guided them through the smoke to the street. Almost half of the three-story structure had to be torn down to check the flames. Aside from one girl, who is suffering from shock, all escaped injury.

Serious Charge Against Judge.

Charleston, W. Va., Jan. 23.—Charges have been filed here before Judge Burdett of the circuit court against Judge John S. McDonald, president of the Kanawha county court, accusing him of official misconduct, neglect of duty, habitual drunkenness and gross immorality. One specific charge is that he received $12,000 from a local liquor concern in return for which the liquor firm was to dictate the granting of licenses throughout the county. Judge Burdett has set the hearing for Jan. 29.

Banker Jesup Is Dead.

New York, Jan. 23.—Morris K. Jesup, retired banker, and long prominent in civic affairs, is dead at his home, 197 Madison avenue, from heart disease. He was seventy-three years old. In addition to his large business interests, Jesup was prominent in philanthropic and scientific associations. He was president of and one of the chief contributors to the American Museum of Natural History, was president of the Peary Arctic club and the Audubon society.

New Bids Wanted For Balloons.

Washington, Jan. 23.—New proposals are to be asked for by the signal office for the construction of a dirigible balloons for the use of the army, the bids received some days ago having been rejected. There will be a modification in the specification compared with those noted in the original advertisement, which, it is hoped, will prove more attractive to inventors and bring in propositions from some sources not represented in the former proposals.

Taking Federal Funds From Banks.

Washington, Jan. 23.—The secretary of the treasury has announced that owing to the great improvement in financial conditions throughout the country, he had begun the gradual withdrawal of deposits of public moneys, in moderate amounts, from the national banks. The first call has been made upon New York banks and amounts to approximately $10,000,000. This is in addition to about $10,000,000 returned by the New York banks since Dec. 26. The secretary also announced that a general call for a moderate amount will be made upon banks in other cities at an early date.

When you want the best, get DeWitt's carbolized witch hazel salve. It is good for little or big cuts, boils or bruises and is especially recommended for piles. Sold by B. J. Pulver.

Never do any worrying today that can be put off until tomorrow.

Simple remedy for LaGrippe.

La grippe coughs are dangerous as they frequently develop into pneumonia. Foley's Honey and Tar not only stops the cough but heals and strengthens the lungs so that no serious results need be feared. The genuine Foley's honey and tar contains no harmful drugs and is in a yellow package. Refuse substitutes. For sale by all druggists in Tecumseh.

A big man doesn't have half so many chances to fight as a little one.

After a heavy meal, take a couple of Doan's Regulets and give your stomach, liver and bowels the help they will need. Regulets bring easy, regular passages of the bowels.

Moderate Price

Calumet Baking Powder

$1,000.00 will be given for any substance injurious to health found in Calumet.

CORRESPONDENCE.

RIDGEWAY.

Mrs. H. F. Barnes is with her daughter in Adrian.

S. L. Rappleye is in Ypsilanti.

S. P. Stelth and H. F. Barnes were in Adrian Monday.

Mrs. E. L. Lowe was a Tecumseh visitor Saturday.

Silas Austin was up from Rea Sunday.

Friends are receiving cards from Adrian announcing the arrival of a daughter to Mr. and Mrs. Will Miller.

Mrs. Fred Miller is in Adrian.

T. M. Birdsall and family were down from Tecumseh Sudday.

Quarterly meeting next Sunday. Presiding elder will preach in the evening.

Millard and Claude Allison were here from Rea Sunday.

Ed Harrison and family called in Britton Sunday.

Mrs. S. P. Smith was visiting friends in Clinton Thursday and Friday.

A party was given Thursday evening at the home of A. J. Palmer.

C. M. Gove and wife Sundayed in Toledo and Perrysburg.

A. S. Mapes was in Perrysburg Friday.

T. M. Camburn and wife of Tecumseh, were guests at the parsonage Friday.

R. McWilliams was over from Holloway Tuesday.

Mrs. C. A. Linn was up from Britton over Sunday.

Miss Nettie Pierce of Tecumseh, was a guest of Mrs. Chauncey Dibble Tuesday evening.

Mike Bachman and family Sundayed near Britton.

S. R. Foote is home from Detroit.

Joe Smith will work for Ed Baker the coming year.

Frank Barrett and family have moved in with Henry Gifford and family.

Horace Barrett and wife and Ella Orr attended the Woodmen installation at Cone Wednesday evening.

Mr. and Mrs. Elmer Linn and daughter called in Macon Sunday p. m.

The Sunday school board met Friday evening and elected the following officers:

Supt.—Ernest Palmer.
1st Asst.—Bert Smith.
2nd " —Harry Wood
Sec.—Elmer Linn.
Treas.—Belle Wood.
Librarian—Geo. Russell.
Chorister—Daisy Barnes
Asst. " —Bert Smith.
Organist—Frances Pocklington.
Asst. " —Estella Palmer.
Missionary Pres.—Rev. Camburn.
" Treas.—Belle Wood

Messrs. Grant and Earl Case of Sycamore, O., Sundayed at Mr. and Mrs. H. Teall's.

Ellen Smith was given a party Friday evening by her school friends.

J. R. Pocklington of Ann Arbor, was in town the last of the week.

An Ideal Laxative.

Physics and Cathartics which purge, unload the bowels, and give temporary relief, but irritate, and weaken the digestive and expulsive organs. Laxative Iron-ox Tablets are as different in effect as truth is from falsehood. They nourish the bowel muscles and nerves, giving them strength and vigor to do the work nature intended, thus effecting a permanent cure by perfectly safe and natural means. The best laxative for children. Chocolate coated tablets, easy to take, never gripe or nauseate. 10c, 25c and $1.00 at all drug stores.

HOLLOWAY.

Fred Filter and family and John Gafner and wife attended the Spreeman—Filter wedding near Britton Jan. 16th.

Dr. Dibble and Geo. Douthett of Toledo, were guests Friday of H. R. Clark.

Mrs. Gettschall and Kittie Bowers of Tecumseh, were guests of the former's sister, Mrs. Wm. Brainard, last week.

Dan Neumaier was spending a few days in Toledo and Monroe the first of the week.

Frank Gobba and wife were Tecumseh callers Monday.

Roy Carney of Morocco, has been visiting here.

Mrs. Levi Coffin went to Milan Saturday to see her little sister, who is ill.

At their regular meeting Tuesday evening, the Maccabees initiated Ira Philo and Buel Clark.

C. B. Dibble and wife of Ridgeway, visited at H. R. Clark's Saturday.

The Girls Mission Band was entertained Saturday by Miss Blanche Rogers. It was also Miss Rogers' birthday. Delicate refreshments were served and the girls enjoyed a pleasant afternoon.

Edgar Rogers was in the northern part of Ohio last week and purchased a fine span of work horses.

Miss Mae Kopke and C. E. Clement called on Mrs. Martin near Britton Sunday afternoon.

Miss Margretta McClellan is visiting friends at Tecumseh and Macon for a few days.

J. L. Richard was at Sand Creek surveying Monday.

Mr. and Mrs. Arch Dawson have a new graphaphone.

Gordon Lewis and family visited his wife's parents in Deerfield Sunday.

The Farmers' Union met at Jas. Kennedy's Friday. A picnic dinner was served and a short program given. All enjoyed the day.

Mrs. Will Binns and son, Ray, Misses Bertine and Irene Rogers, Bernice Richard and Carl Dersham united with the Presbyterian church Sunday by confession of faith and Mrs. Will Calhoun and Miss Florence McElroy by letter.

Root. McWilliams has received the sad news of the death of his younger daughter, Miss Alice, in Denver, Col., Monday evening, where she had gone in hopes of being benefitted by the change.

Mr. and Mrs. M. D. Billmeyer entertained Sunday Mr. and Mrs. Fred Nichols of Adrian, Mr. and Mrs. Howard Shay of Haven, Kas.

Jas. Lane and guest, David Lane, attended the mock trial in Adrian Monday night.

Mr. and Mrs. Jas. McIntyre visited their son, Ellis and family at Macon Sunday.

Mr. and Mrs. Howard Shay of Haven, Kansas, were guests of Geo. Dersham and wife the first of the week.

Wm. Kerr, Wm. Calhoun, Ira Philo and Clayton McIntyre were among the county seat visitors Saturday.

Wm. Kerr and Della were entertained at the home of Arthur Palmer near Ridgeway Sunday.

Ira Wilson went to Tecumseh Sunday to see his brother, Dewitt, who fell on the icy walks and sustained two bad fractures in the bone of one leg.

Mr. and Mrs. Jas. Lane entertained Mr. and Mrs. Geo. Green and two sons of Adrian, the first of the week.

Mr. and Mrs. Geo. Riley had as Sunday guests Elbert Miller of Brown's Business College, Mr. and Mrs. August Redline and daughter, Olive.

Mr. and Mrs. Wm. Cox visited at Edgar Van Vleet's near Tecumseh Sunday.

A joint installation of the Sir Knights and Lady Maccabees was held Thursday evening followed by a banquet.

A. D. Macham and daughter, Mrs. L. B. Bartholomew, were Adrian callers Tuesday.

E. Drouillard and son, Marshall, were Deerfield callers Sunday.

Clare Wilson, Roy Lewis, Mrs. H. R. Clark, Myron Billmeyer and Mrs. Will Calhoun are gaining from their recent illness.

The Best Laxative for Children.

Parents should see to it that their children have one natural, easy movement of the bowels each day. Do not dose the child with salts or griping pills, as they are too powerful in effect, and literally tear their little insides to pieces, leaving the bowels weakened and less able to act naturally than before. Laxative Iron-ox Tablets tone and strengthen the bowels, and stimulate all the little organs to healthy activity. Chocolate coated tablets, easy to take, never gripe or nauseate. 10c, 25c and $1.00.

MACON.

Mary McKenzie of Adrian, is the guest of Miss Minnie Higdon.

The box social at Wm. Gibson's Tuesday night was well attended, $23 being received toward new seats for the M. E. church.

Mrs. John Ladd is here getting things ready to move to Ann Arbor, her future home.

Little Emily Higgins has been sick for a few days.

Christian Ernst, who has been seriously ill, is able to be out a little.

The M. E. Sunday school elected the following officers Sunday:—Supt.—G. D. Ellis; Asst. Supt.—Mrs. Maude Day; Chor.—Mrs. Baron Pennington.

Mr. and Mrs. John Roberts and Mary, Vern Sage, Vern Thomas, Sumner Cotton, Imo Avery and others joined the Grange last week.

Nearly 100 were present at the Aid society last week Wednesday at the new home of Mr. and Mrs. Jim Foster.

Miss Caroline Cullen visited her brother in Clinton Sunday.

Joe Sage, who has been very ill, is reported a little better.

Mrs. J. L. Jackson visited her daughter in Adrian a few days this week.

Miss Nealie Collier of Tecumseh, has been spending a week with Macon friends.

Mr. and Mrs. Lewis Skinner were guests of Harry Skinner and wife in Detroit a couple of days last week.

John Schreder and Mrs. Susie Collier of Tecumseh, were callers in Macon last Sunday.

Mrs. Chas. Slaght and Ada Ganoung returned Saturday from Ypsilanti, where they have been visiting Mr. and Mrs. Earl Payne.

DUNDEE.

The officers of the W. R. C. for 1908 are:

Pres.—Helen Galloway.
Sr. Vice—Sarah Brewer.
Jr. Vice—Lillian Sparks.
Sec.—Lina Hilton.
Treas.—Augusta Davis.
Conductor—Anna Heacock.
Asst. " —Milissa Fournia.
Guard—Orvilla Berdine.
Asst.—Eva Gillett.
Press Cor.—Agnes Smith.
Color bearers—Elizabeth VanZandt, Cornelia Dickerson, Mary Crowe and Lillie Freerer.

Allen Kent of Ann Arbor, visited here last week.

Rev. Kittle and family entertained Rev. Beutelspacher of Maybee, last week.

Frank Hold is here to organize a music class.

Mrs. Maude McLoud of Victoria, B. C. was married to Chas. McVicker at the home of her mother. They were formerly of Dundee.

News from Flatrock stated the death of Chas. Hitchcock. The funeral was attended by many from here.

Milo Potter has returned to the military academy at Orchard lake.

Mrs. Mary Shurtz of Detroit, and Mrs. Steckeradt of Toledo, have returned to their homes.

How to avoid pneumonia.

You can avoid pneumonia and other serious results from a cold by taking Foley's Honey and tar. It stops the cough and expels the cold from the system as it is mildly laxative. Refuse any but the genuine in the yellow package. Sold by all druggists in Tecumseh.

CONE

Miss Ada Dennison returned from Ann Arbor Tuesday, where she has been visiting her sister, Miss Nellie, at the U. of M. hospital.

The Gleaners and their friends enjoyed a good time recently at the installation of officers. The drill by 16 ladies in white was fine. This was followed by a bountiful supper.

Miss Minnie Dibble of Detroit, visited over Sunday with her parents, Mr. and Mrs. Neil Dibble.

Mrs. Henry Smith and Mrs. Thos. Caswell are on the sick list.

STATE OF MICHIGAN, County of Lenawee, ss. Probate court for the county of Lenawee.

At a session of the probate court for the county, of Lenawee, holden at the probate office, in the city of Adrian, on the 21 day of January, in the year one thousand, nine hundred and eight.

Present, Hon. Harry L. Larwill, judge of probate.

In the matter of the estate of CORDELIA M. DeWOLF, deceased.

On reading and filing the petition, duly verified, of Royal A. DeWolf, son of said deceased, praying that an instrument in writing purporting to be the last will and testament of said deceased, may be duly proved and admitted to probate and that administration of said estate may be granted to John D. Shall and Fred B. Wood, the executors named in said instrument or to some other suitable person.

It is ordered, that Monday, the 24 day of February next, at nine o'clock in the forenoon be assigned for the hearing of said petition.

And it is further ordered, that a copy of this order be published in the Tecumseh Herald, a newspaper printed and circulated in said county of Lenawee, for three successive weeks previous to said day of hearing.

HARRY L. LARWILL,
(A true copy.) Judge of Probate.
E. I. Larwill, Probate Register.

Kills Herself With Acid.

Detroit, Mich., Jan. 23.—Because her husband had filed a suit for divorce and had not spoken to her for a month, Lulu Beck, aged twenty-five wife of Henry R. Beck, 433 Bagg street, took carbolic acid and ended a tempestuous married life extending over eight years. She leaves beside her husband three small children.

Soo Officers Put On Lid.

Sault Ste. Marie, Mich., Jan. 23.—During the night, local officers made a sweeping raid, visiting every house of ill repute in the city. The jail is full of women and patrons of joints. Many visitors to the resorts managed to escape, but it is said that every woman of the tenderloin was landed.

Goes To The Poorhouse.

Clio, Mich., Jan. 23.—Attorney John Donaldson, a one-time prominent lawyer of this place, has been sent to the poorhouse at the age of sixty-five years, broken in health and destitute. Graduating from the law department of Michigan, Donaldson had a reputation of being one of the most brilliant men in his class. He settled in Clio and soon worked up a good practice. Later he moved to Edmore and there met with the same success which he had had in this place. He again moved to Manistique and yet again to Marquette. Later he returned to Clio.

Robber Attacked Woman.

Kalkaska, Mich., Jan. 23.—A murderous assault was made, at Rugge on Mrs. J. W. Tanner and her daughter. Tanner is the proprietor of a general store, and, during his absence, the two attend to the business. The mother is suffering from flesh wounds and the girl has a fractured skull. Robbery was the motive. A stranger, who gave the name of James Oliver was captured and is in jail here.

Not a Crank.

He—I notice you call a good many of your acquaintances cranks. I hope you do not consider me a crank? She—Certainly not! A crank is a person with one idea, and I never heard anybody accuse you of having one!—Pearson's Weekly.

For that Dandruff

There is one thing that will cure it—Ayer's Hair Vigor. It is a regular scalp-medicine. It quickly destroys the germs which cause this disease. The unhealthy scalp becomes healthy. The dandruff disappears, had to disappear. A healthy scalp means a great deal to you—healthy hair, no dandruff, no pimples, no eruptions.

The best kind of a testimonial—"Sold for over sixty years."

Ayer's HAIR VIGOR. Also manufacturers of SARSAPARILLA, PILLS, CHERRY PECTORAL.

Notice of Attachment.

STATE OF MICHIGAN, The Circuit Court for the County of Lenawee.

Fred Lewis, plaintiff, vs. John C. Bailey, defendant.

To whom it may concern: Take notice that on December 16th, A. D. 1907, a writ of attachment was issued from the circuit court for the county of Lenawee, Michigan, wherein Fred Lewis is plaintiff and John C. Bailey is defendant, for the sum of one hundred thirty one dollars and thirty-nine cents and that said writ was made returnable January 6th A. D. 1908.

Dated January 15, 1908.

OARLAND B. GILLESPIE,
Attorney for Plaintiff.
Business address, Tecumseh, Mich.

STATE OF MICHIGAN, County of Lenawee, ss. Probate court for the county of Lenawee.

At a session of the probate court for the county of Lenawee, holden at the probate office, in the city of Adrian, on the 9th day of January in the year one thousand nine hundred and eight.

Present, Harry L. Larwill, judge of probate.

In the matter of the estate of WILLIAM O. CLARKSON, deceased.

On reading and filing the petition, duly verified, of Frances E. Clarkson, widow of said deceased, praying that administration of said estate may be granted to Winthrop Ty Phelps, or some other suitable person.

It is ordered, that Monday, the 10th day of February next, at nine o'clock in the forenoon be assigned for the hearing of said petition.

And it is further ordered that a copy of this order be published in the Tecumseh Herald, a newspaper printed and circulated in said county of Lenawee, for three successive weeks previous to said day of hearing.

HARRY L. LARWILL,
(A true copy.) Judge of Probate.
E. I. Larwill, probate register.

STATE OF MICHIGAN, the Probate Court for the county of Lenawee.

At a session of said Court held at the probate office, in the city of Adrian, in said County on the 4th day of January, A. D. 1908.

Present, Hon. Harry L. Larwill, judge of probate.

In the matter of the estate of JANE M. HUK, deceased.

On reading and filing the petition, duly verified, of Robert S. Moore, administrator of said estate, praying that he may be authorized, empowered and licensed to sell the real estate described in said petition at private sale, for reasons therein stated.

It is ordered, that Monday, the 31 day of February next, at nine o'clock in the forenoon, be assigned for the hearing of said petition.

And it is further ordered, that a copy of this order be published in the Tecumseh Herald, a newspaper printed and circulating in said county of Lenawee, for three successive weeks previous to said day of hearing.

HARRY L. LARWILL,
A true copy. Judge of Probate.
E. I. Larwill, Register of Probate.

Mortgage Sale.

Default having been made in the conditions of payment of a certain mortgage made and executed by Wolcott W. Hazen and Birdie Marsh, his wife, and delivered to the Tecumseh State Savings Bank, of Tecumseh, Michigan, which mortgage bears date the 8th day of October, 1904, and was recorded in the office of the Register of Deeds for the county of Lenawee, state of Michigan, on the 8th day of October, 1904, in Liber 150 of mortgages, page 81, and there being claimed to be due at the date upon the indebtedness secured by said mortgage the sum of two hundred forty-four and sixty-four one hundredths dollars and no suit or proceeding at law or in equity having been instituted for the recovery of said indebtedness;

Notice is therefore hereby given that, for the purpose of realizing the amount of said indebtedness, together with the costs of this proceeding, including an attorney fee as allowed by law, by virtue of the power of sale contained in said mortgage, the undersigned will, on the 16th day of March A. D. 1908, at ten o'clock in the forenoon of said day, at the east front door of the Court House, in the City of Adrian, in said County of Lenawee, that being the place where the Circuit Court for said County of Lenawee is holden, sell at public vendue to the highest bidder, the following described property, viz: That parcel of land in the Village of Tecumseh, County of Lenawee and State of Michigan, described as follows: All that part of Block one of Hewitt's addition to said village bounded by beginning in the east line of Pearl street twelve rods north from the north line of Logan street and running thence east twelve rods to land formerly owned by Dove; thence south four rods to Bigbart's land; thence west twelve rods; thence south three rods; thence west six rods to east line of Pearl street; thence north in that line to beginning.

THE TECUMSEH STATE SAVINGS BANK,
Mortgagee.

Dated this 16th day of December, A. D. 1907.
Fred B. Wood, Attorney for Mortgagee.

STATE OF MICHIGAN, county of Lenawee, ss. Probate court for the county of Lenawee.

At a session of the probate court for the county of Lenawee, holden at the probate office, in the city of Adrian, on the 8th day of January, in the year one thousand, nine hundred and eight.

Present, Hon. Harry L. Larwill, judge of probate.

In the matter of the estate of MARY A. DILLINGHAM, deceased.

On reading and filing the petition, duly verified, of Wilber O. Dillingham, son of said deceased, praying that an instrument in writing purporting to be the last will and testament of said deceased, may be duly proved and admitted to probate, and that administration of said estate may be granted to petitioner, the executor named in said instrument, or to some other suitable person.

It is ordered, that Monday, the 3rd day of February next, at nine o'clock in the forenoon, be assigned for the hearing of said petition.

And it is further ordered, that a copy of this order be published in the TECUMSEH HERALD, a newspaper printed and circulated in said county of Lenawee, for three successive weeks previous to said day of hearing.

HARRY L. LARWILL,
(A true copy.) Judge of Probate.
E. I. Larwill, Probate Register.

The funniest thing in the world is when a women's club discusses a big question.

RAILROAD TIME TABLES.

Lake Shore & Michigan Souther Railroad.

Effective January 19, 1908.

GOING SOUTH.

Stations	816 Dly except Sun.	809 Dly except Sun.	891 Dly except Sun.	813 Sun. only
Jackson	6 05	10 05	3 00	7 30
	a m	a m	p m	a m
Tecumseh	7 03	11 04	3 58	8 28
Adrian	7 40	11 45	4 40	10 10
	a m	a m	p m	a m
Detroit	11 10			
	a m		p m	
Toledo	1	12 10	6 15	3 30
	a m	p m	p m	a m
Chicago	3 00			
	p m			

GOING NORTH.

Stations	816 Dly except Sun.	812 Dly except Sun.	814 Dly
Detroit			4 00
			p m
Toledo	7 40	12 30	7 15
	a m	p m	p m
Adrian			8 00
			p m
Tecumseh	8 07	1 25	8 22
			p m
Jackson	10 05	3 25	10 15
	a m	p m	p m

DUNDEE BRANCH.

GOING WEST.

Station	493 Dly except Sun.	491 Dly except Sun.
Toledo		2 15
		p m
Adrian		7 25
		p m
Tecumseh	8 45	7 55
	a m	p m

GOING EAST.

Station	492 Dly except Sun.	494 Dly except Sun.
Tecumseh	10 45	4 35
	a m	p m
Adrian	11 10	
	a m	
Toledo	12 10	
	p m	
Chicago	7 00	
	p m	

Tecumseh and Dundee Trains. Daily except Sunday.

LEAVE TECUMSEH.

Dundee Accommodation ..... 11 20 a m
" " ..... 5 45 p m

ARRIVE AT TECUMSEH.

Tecumseh Accommodation ..... 7 00 p m
" " ..... 7 05 p m

SPECIAL NOTICE.

Coupon tickets can now be procured at this station over best routes to all principal points in the United States.

G. J. ZIMM, Ticket Agent.
J. W. DALY, G. A. G. P. A. Cleveland Ohio

SEEDS

BUCKBEE'S SEEDS SUCCEED

SPECIAL OFFER:

Prize Collection

GUARANTEED TO PLEASE

Write to-day; Mention this Paper

SEND 10 CENTS

B. W. Buckbee, Rockford, Ill.

FEELING LIVER-ISH This Morning?

TAKE

THEDFORD'S Black-Draught

Stops Indigestion Constipation 25¢

A Gentle Laxative And Appetizer

FOLEY'S KIDNEY CURE

WILL CURE YOU

of any case of Kidney or Bladder disease that is not beyond the reach of medicine. Take it at once. Do not risk having Bright's Disease or Diabetes. There is nothing gained by delay.

50c. and $1.00 Bottles.

REFUSE SUBSTITUTES.

ALL DRUGGISTS OF TECUMSEH.

Sour Stomach

No appetite, loss of strength, nervousness, headache, constipation, bad breath, general debility, sour risings, and catarrh of the stomach are all due to indigestion. Kodol relieves indigestion. This new discovery represents the natural juices of digestion as they exist in a healthy stomach, combined with the greatest known tonic and reconstructive properties. Kodol for dyspepsia does not only relieve indigestion and dyspepsia, but this famous remedy helps all stomach troubles by cleansing, purifying, sweetening and strengthening the mucous membranes lining the stomach.

Mr. S. S. Bak, of Ripon, West Va., says: "I was troubled with sour stomach for years. Kodol cured me and we are now using it in our family for baby."

Kodol Digests What You Eat.

Bottles only. Relieves indigestion, sour stomach, belching of gas, etc.

Prepared by E. C. DeWITT & CO., CHICAGO.

Sold by B. J. PULVER.

Good people are supposed to be happy, but they seldom look it.

4 BANK BY MAIL

We have hundreds of savings depositors outside of Battle Creek who are now getting 4% interest and the services of a strong safe Bank. Send for our booklet today.

OLD NATIONAL BANK

ESTABLISHED 1851

UNITED STATES DEPOSITARY

BATTLE CREEK, MICH.

PATENTS

PROCURED AND DEFENDED. Send model or sketch and description for opinion as to patentability. Free Report. Highest references. Our fees payable after patent is allowed. Our charges are moderate. Our service is prompt. Patents secured by us are described in our Illustrated Magazine, sent free to patent owners, circulation 50,000, 16 pages, 1000 illustrations, 32 to 48 pages of patents in each issue. Subscription price $1.00 a year. Sample copy free. Patent and Infringement Practice Exclusively. Write us or come to us at

C. A. SNOW & CO.
668 Ninth Street, opp. United States Patent Office,
WASHINGTON, D. C.

The Tecumseh Herald.

VOL. LVIII NO. 90 — TECUMSEH, MICHIGAN TUESDAY JAN. 28 1908 — WHOLE NO. 827

The TECUMSEH HERALD

during the year

1908

will only cost you

$1.00

ANY CLOAK or FUR

IN OUR STOCK

1-2 Price

BUY NOW

Anderson & Rosacrans

We Would Rather Show You Than Tell You

so our invitation to inspect our stock is always in force and it includes everybody.

There's no special time to look at our Furniture and Crockery. Come any time and stay as long as you are interested. Our assortment is good and our prices, considering quality of goods, are very low.

BECK & EGAN, Adrian.

FURNITURE, CROCKERY, PICTURES and LINOLEUM

All Goods delivered. No. 80 North Main Street.

Acme Lamp

That burns with a Mantle.

CALL AND SEE IT.

D. L. Whitenack & Co.

The Best in Jewelrydom.

Invites you to this store. We've gathered from every where Carefully and Well.

To-day we are asking your opinion of our stock as a whole. We ask for criticisms, requests, your critical looking and when you have seen and bought, we are sure you will carry away an impression that will be sure to bring you back. It's your privilege to buy or look just as you please and if you only look your welcome.

HICKS THE Jeweler,

Watch Inspectors L. S. & M. S. and D. T. & I. Ry. — Phone 200 for Correct Time.

PREINVENTORY SALE

ANOTHER BIG CUT

AT S. W. ANDERSON & SON'S

NOTWITHSTANDING the fact that we have had a tremendous January Sale, we are still overstocked for inventory. We begin taking stock Feb. 10th. Until that time we will give you the Biggest Bargains in all departments in our store you have ever had. Nothing reserved. Everything exactly as advertised.

SALE BEGINS TUES., JAN. 28. SALE ENDS SAT. NIGHT, FEB. 8

WE QUOTE A FEW OF THE HUNDREDS OF BARGAINS:

Best American Prints 5 1-2c yd.

Best Thread 5c a Spool, 6 for 25c. Only six spools to one customer.

Tennis Flannel Skirts and Night Robes 1-4 off.

Tennis Flannels and Flannelettes 20 Per Cent off.

All Muslins 15 Per Cent off Bleached and Unbleached

All Comfortables 1-4 Off

Everything in our store discounted 15 to 50 per cent.

Coats — The balance of our coat stock to go regardless of cost 1-3 to 1-2 Off

All Furs 1-3 to 1-2 Off

Fur Coats — A few left—all go at one-third off. Think what this means.
$25.00 Coats... $16.00
30.00 Coats... 19.00
45.00 Coats... 30.00
50.00 Coats... 32.00

Children's Coats 1-3 to 1-2 Off

Carpets, Room Rugs & Linoleum 15 to 33 1-3 Per Cent Off

Best All-Wool Carpets 75c values 58c. We still have a nice assortment.

A few of those Pins and Hair Pins left at 1c paper.

Japanese Baskets A large line, at one-third off.

HANDKERCHIEFS, slightly soiled at less than Half Price.

Carpet Sweepers 15 per cent OFF.

Dress Skirts — We have divided our skirt stock into three lots:—
$4 and $4.50 skirts go at... $2.75
$5 and $6 skirts go at... 3.25
$7 to $10 skirts go at... 4.95

Our Entire Stock of Men's, Ladies' and Childrens' Winter Underwear 20 per cent OFF

Winter Hosiery 20 per cent OFF

OTHER HOSIERY 15 per cent OFF

Dressing Sacques & Bath Robes 1-3 to 1-4 OFF

Leather Hand Bags 1-3 OFF

Sale Postively Closes FEB. 8th

S. W. ANDERSON & SON, TECUMSEH, MICHIGAN.

BRIEF DISPATCHES.

Three men were killed instantly and five others seriously injured by the premature explosion, from an unknown cause, of dynamite, in the Bergen Hill section of the Pennsylvania tunnel, at Homestead, N. J.

Fire in a cafe, adjoining the Grand Opera House in Des Moines, Ia. caused a small panic in the theater. A number of persons were injured in their hurry to reach the street. Several women fainted.

Eight dwellings, a store and the United Brethren church at Dunlo, near Johnstown, Pa., have been destroyed by a fire which was checked only by tearing down a house in the pathway of the flames. The loss is estimated at $50,000.

Senor Don Jose Domingo de Obaldia, minister of Panama to the United States, who, during the recent absence of President Amador in Europe, officiated as acting president, has announced his candidacy for the presidency of Panama and publishes what may be considered the platform on which he will run.

A Japanese launch has been fired upon and robbed by Chinese pirates, near Kia Hsing Fu, China. The pirates also attacked several Chinese launches en route to Shanghai, killing four Chinese and wounding nine. Troops have been despatched to the scene of the trouble. The Japanese consul has taken the matter up, having had an interview with the Taotai.

Mira Flores, about five miles from Panama, is at present the scene of great activity, hundreds of men, with steam shovels and drills, are now working where, only a short time ago, there was nothing but wilderness. At this place, the first locks of the canal will be located, and engineers are making a thorough examination of the land for the purpose of concentrating, as much as possible, the work at one point.

Rockefeller Aids Unemployed.

New York, Jan. 27.—To aid the large number of the unemployed of Tarrytown, who have appealed to him for help, John D. Rockefeller has sent word from the south to the superintendent of his estate, at Pocantico Hills, to lay off all foreigners and give employment to needy residents. In addition Mr. Rockefeller has given permission to those in want to go into his timber land and cut wood to warm their homes.

Haitian Rebel Leader Executed.

Port au Prince, Jan. 27.—The revolution has been suppressed. Jean Jemeau, the leader of the movement, was captured at Dessalines, a little hamlet close to Gonaives, and was at once shot to death by the government troops that made him a prisoner. Gonaives has been occupied by a government force

Found Two More Bodies.

Fairmont, W. Va., Jan. 27.—Monongah mines No. 6 and 8 of the Fairmont Coal company, in which the explosion of Dec. 6, last, killed 360 men, resumed operations today. The officials of the company have received hundreds of applications for work from miners. As workmen were putting the finishing touches on the mine, they found the bodies of James Moon, a trapper boy, and an unknown Slav.

Wins in Race With Death.

Kalamazoo, Mich., Jan. 27.—City Assessor William A. Forbes is dead of endocarditis. His condition became so alarming a week ago that his children, Mrs. Carl Perkins of Mishawaka, Wis., and Waldo Forbes of Long Beach, Cal., were telegraphed for. The latter raced across the continent to reach the bedside before his father died and arrived here just before his father lapsed into unconsciousness.

Feared Ship and Lives Are Lost.

New York, Jan. 27.—Tales of shipwreck at sea and possible loss of life are the echoes of the recent severe storms that have been brought to port by belated and tempest tossed steamships. Fears that an unknown three-mated schooner, with her crew, have been lost in the storm off the Delaware capes are expressed by officers of the steamer Manna Hata, which limped into harbor from Baltimore. The schooner was seen struggling in the heavy sea, off the Delaware capes, and, when the Manna Hata, which had blown off her course, neared the locality where the schooner was last sighted riding out the storm, many pieces of wreckage were seen floating in the water.

"Ouida," The Novelist Is Dead.

Rome, Jan. 27.—"Ouida," the novelist whose real name is Louise de la Ramee, is dead in the house of her faithful maid, Isolina Cervelli, near Florence. Her death was due mainly to old age, although it was hastened by the privations which she had been compelled to undergo in recent years and which had brought on heart disease. Until the very end, she shared her food with her faithful maid.

Veteran Business Man Dies.

Marshall, Mich., Jan. 27.—Edwin Ruther Mills, the last "Grand Old Man" and oldest business man of Marshall, has passed away at his home on West State street. He was born at Farmersville, N. Y., Oct. 20, 1824. The early years of his life were spent at home with his parents, Rev. and Mrs. Lewis Mills. Mr. Mills came here in 1844, a few years later establishing a harness business. Last August, owing to his old age, he sold out and retired, having been engaged in the buiness for over sixty years.

Another Big Fire In Portland.

Portland, Me., Jan. 27.—The wholesale dry goods establishment of Milliken, Cousens & Co. has burned. After the fire was apparently under control, it broke out again in the roof of the A. F. Cox and Sons shoe establishment, next door. Before additional lines of hose could be run up, the entire roof was ablaze. Despite the work of the firemen, the flames ate their way down through the fourth and third floors of the Cox building, gutting them completely. The four story brick building of Parker, Thomas & Co., wholesale dry and fancy goods, next door below the Milliken-Deering block and separated by a thirty foot private alley, was seriously damaged by smoke and water. The loss will total $700,000.

Lightning and Thunder.

Pittsburg, Jan. 27.—A violent storm, with unusual features for the winter season, swept over the city last night. There were vivid flashes of lighning and heavy thunder, and for a short time rain fell in sheets, while wind of terrific velocity raged. The barometric pressure was exceptionally low, 29.12 inches, indicating the storm center in or near the city.

Rulers to Visit Italy.

Rome, Jan. 27.—It is announced here that the emperor of Germany will make a cruise in the Mediterranean in the latter part of March and that King Edward will make a similar cruise in April, both rulers visiting Sicily and Florence.

Confesses to Six Burglaries.

Grand Rapids, Mich., Jan. 27.—Stanley Johnson, nineteen years old, arrested Deputy Sheriff Johns, has confessed to six small burglaries since Oct. 1.

WHY?

The International Manure Spreader, named the

"CORN KING,"

is so popular, to such an extent, there are more used (sold by us) than all other kind around here put together. It is so simple and practical the best we can say for it is the recommendations of any one of the many satisfied farmers, now using one. Our other

INTERNATIONAL LINES

DEERING—Binders, Mowers, Rakes, Twine and all kinds of Harrows (some run quite so easy.)

DAIRYMAID—Cream Separators, 20 sold last year. The lowest can simplest gearing and closest skimmer.

WEBBER & COLUMBUS—Wagons where ever used all claim based on facts, the best quality and most durable of any Wagon sold.

This is the fifth year in the Machine Business, we thank you for your patronage and will endeavor to give you always "The Best Goods at Reasonable Prices."

S. W. & L. E. TEMPLE

T. C. HARRIS having purchased J. C. HITESHU'S interest in the well known firm of

HARRIS & HITESHU

HAVE OPENED A SALE

That is a Sale, on

One Lot of Ladies' Jackets, Misses' and Childrens' Coats worth from 5 00 to $20 00, Sale Price,.....$1.00 UP

One Lot of Ladies' Dress Skirts, worth from 3.50 to $7.00 Sale Price.....$1.98

All Ladies' Long Black Coats (tight or loose fitting) just opened for Holiday Trade, Sale Price.....1-2 OFF.

All Ladies' Men's and Children's Underwear sold at a

DISCOUNT

One Lot of Underwear, sold at 35c to 50c a garment Sale Price.....19c a Garment

All 12½c and 15c Flannelettes, Sale Price.....9 1-2c yd.

All our best Prints worth 8c, Sale Price.....6c per yd.

Flannelette Night Gowns and Shirts at..20 per cent OFF

One Lot Muslin Underwear at.....One-Half OFF

CARPETS, LINOLEUMS, OIL CLOTH at

DISCOUNT

The best all Wool "Swell" Ingrain Carpets worth 75c per yd., Sale Price.....58c per yd.

SHOES

All broken lots of Shoes go at a song and we sing it.
We will save you money on every purchase.
All goods sold for CASH.
Come at once and get first choice.

T. C. HARRIS

SUCCESSOR TO

HARRIS & HITESHU'S.

Look at Your Labels

A ruling recently made by the Post Office Department compels subscribers to pay in advance for their paper, allowing but a short time for renewals.

We ask you to look at the label on your paper, which will show exactly how much you are in arrears.

You will confer a favor on the Herald by calling at the office and settling your account.

The Tecumseh Herald.

ADRIAN STATE SAVINGS BANK,

ADRIAN, MICH.

Resources over $1,250,000.00.

3 PER CENT

paid on Savings Deposits, compounded semi annually. Accounts may be opened by mail.

Correspondence and personal interviews solicited

R. A. WATTS, Pres. G. A. WILCOX, Vice Pres. B. E. TOBIAS, Cashier

THE TECUMSEH HERALD.

GEO. N. STACY
EDITOR AND OWNER

Subscription Rates

IN LENAWEE COUNTY

One year, payment in advance	$1 00
One year, payment after 3 months	1 25

OUTSIDE LENAWEE COUNTY

One year, payment in advance	$1 25
One year, payment after 3 months	1 50

There will be no Deviation from above Rates

Entered at the post office at Tecumseh Michigan as second class matter

How's This.

We offer one hundred dollars reward for any case of catarrh that cannot be cured by Hall's Catarrh Cure

F. J. CHENEY & CO., Toledo.

We, the undersigned, have known F. J. Cheney for the last 15 years, and believe him perfectly honorable in all business transactions and financially able to carry out any obligation made by his firm

WALDING, KINNAN & MARVIN
Wholesale Druggists, Toledo

Hall's Catarrh cure is taken internally acting directly upon the blood and mucous surfaces of the system. Testimonials free. Price 75c per bottle. Sold by all druggists.

F. J. CHENEY & CO., Toledo, O.
Sold by all druggists, 75c.
Take Hall's Family Pills for constipation.

Half a loaf is better than a dozen loaves of the kind some bakers make.

An insidious danger.

One of the worst features of kidney trouble is that it is an insidious disease and before the victim realizes his danger he may have a fatal malady. Take Foley's Kidney Cure at the first sign of troubles as it corrects irregularities and prevents Bright's disease and diabetes. Sold by all druggists in Tecumseh

Self made men are usually egotists, because they worship their creator.

Kodol for dyspepsia and indigestion is the result of a scientific combination of natural digestants with vegetable acids and contains the same juices found in a healthy stomach. It is the best remedy known today for dyspepsia, indigestion and all troubles arising from a disordered stomach. Take Kodol today. It is pleasant, prompt and thorough. Sold by B. J. Pulver.

When a woman's husband is a joke it is little wonder she can't see one.

Do you have backache occasionally or "stitches" in the side and sometimes do you feel all tired out, without ambition and without energy? If so, your kidneys are out of order. Take DeWitt's kidney and bladder pills. They promptly relieve backache, weak back, inflammation of the bladder and weak kidneys. Sold by B. J. Pulver.

It is easier to learn some things than it is to unlearn them.

If a cough once gets into your system it acts on every muscle and fibre of the body and makes you ache all over. It especially affects the intestines and makes you constipated, so in order to get rid of a cold thoroughly and without delay you should not take anything that will tend to constipate. Kennedy's laxative cough syrup acts upon the bowels and thereby drives the cold out of the system. It contains no opiates—it is pleasant to take and is highly recommended for children. Sold by B. J. Pulver.

All men are not homeless, but some are home less than others.

How to avoid appendicitis.

Most victims of appendicitis are habitually constipated. Orino Laxative Fruit Syrup cures chronic constipation by stimulating the liver and bowels and restores the natural action of the bowels. Orino Laxative Fruit Syrup does not nauseate or gripe and is mild and pleasant to take. Refuse substitutes. For sale by all druggists in Tecumseh.

A swallow may not make a summer but a frog makes a spring.

Special announcement regarding the national pure food and drug law.

We are pleased to announce that Foley's honey and tar for coughs, colds and lung troubles is not affected by the National Pure Food and drug law as it contains no opiates or other harmful drugs and we recommend it as a safe remedy for children and adults. Sold by all druggists in Tecumseh.

Things above criticism are never beneath notice.

A higher health level.

"I have reached a higher health level since I began using Dr. King's new life pills" writes Jacob Springer of Franklin, Me. "They keep my stomach, liver and bowels working just right." If these pills disappoint you on trial, money will be refunded at C. A. Wright & Son's drug store. 25c.

Diamonds are going up—also the chins of their feminine wearers.

Many ills come from impure blood. Can't have pure blood with faulty digestion, lazy liver and sluggish bowels. Burdock Blood Bitters strengthens stomach, bowels and liver, and purifies the blood.

It's as easy to make money as it is to unmake yourself while making it.

A cure for misery.

"I have found a cure for the misery malaria poison produces" says R. M. James of Hamilton, S. C. "It is called Electric Bitters and comes in a 50 cent bottle. It breaks up chills or a bilious attack in almost no time and puts yellow jaundice clean out of commission." This great tonic medicine and blood purifier gives quick relief in all stomach, liver and kidney complaints and misery of a lame back. Sold under guarantee by C. A. Wright & Son

Wasteful Country Lighting.

Any regular Kerosene lamp that *will* give an actual 24 candle-power of light for 10 hours must cost about 6 cents for Kerosene, Chimneys and Wicks.

Besides, the lamp will need cleaning, filling, wick-trimming and chimney-wiping 365 *days per year*.

Now, Acetylene Gaslight will give an absolutely *steady* and *uniform* 24 candle-power light, for 10 hours, on a single pound of Calcium Carbide.

And that pound of Carbide will cost you only 3¾ cents, in the majority of States.

Moreover, the *care* of 40 Acetylene lights needs only *half an hour's* labor *per month* at most.

Compare *that* with the half hour *per day* (or 15 hours per *month*) of disagreeable labor needed to clean, fill, wick-trim and chimney-wipe even 8 lamps in a country home.

And when you have *weighed* these facts, reflect that Acetylene gaslight has no chimney to *fog*, no wick to *char*, no mantle to *shatter*.

Acetylene is *all* light, absolutely uniform in volume and quality, *without waste*.

It is the whitest, steadiest, coolest, cleanest and *safest* of all lights for home, hotel or store, as can be *proved*.

Which would *you* have, even if Kerosene light was as cheap as Acetylene Gaslight?

Write me to-day how *many* rooms you've got and I will tell you how little it *need* cost you to light them brilliantly with that beautiful eye-saving "Sunlight-at-Night" called Acetylene Gaslight.

Address me thus—Acetylene Jones, 8 Adams St. Chicago, Ill.

Soda Water ...Sal...

By FRANK H. SPEARMAN

Copyright, 1900, by Frank H. Spearman

WHEN the great engine which we called the Skyscraper came out of the Zanesville shops, she was rebuilt from pilot to tender.

Our master mechanic, Neighbor, had an idea, after her terrific collision, that she could not stand heavy main line passenger runs, so he put her on the Acton cut off. It was what railroad men call a jerk water run, whatever that may be, a little jaunt of ten miles across the divide connecting the northern division with the Denver stem. It was just about like running a trolley, and the run was given to Dad Sinclair, for after that lift at Oxford his back was never strong enough to shovel coal, and he had to take an engine or quit railroading.

Thus it happened that after many years he took the throttle once more and ran over, twice a day, as he does yet, from Acton to Willow Creek.

His boy, Georgie Sinclair, the kid engineer, took the run on the flier opposite Foley just as soon as he got well.

Georgie, who was never happy unless he had eight or ten Pullmans behind him and the right of way over everything between Omaha and Denver, made great sport of his father's little smoking car and day coach behind the big engine.

Foley made sport of the remodeled engine. He used to stand by while the old engineer was oiling and ask him whether he thought she could catch a jack rabbit. "I mean," Foley would say, "if the rabbit was feeling well."

Dad Sinclair took it all grimly and quietly. He had railroaded too long to care for anybody's chaff. But one day, after the skyscraper had got her flues pretty well chalked up with alkali, Foley insisted that she must be renamed.

"I have the only genuine skyscraper on the West End myself," declared Foley. He did have a new Class H engine, and she was awe inspiring, in truth. "I don't propose," he continued, "to have her confused with your old tub any longer, Dad."

Dad, oiling his old tub affectionately, answered never a word.

"She's full of soda, isn't she, father?" asked Georgie, standing by.

"Reckon she is, son."

"Full of water, I suppose?"

"Try to keep her that way, son."

"Sal Soda, isn't it, Dad?"

"Now, I can't say. As to that I can't say."

"We'll call her Sal Soda, Georgie," suggested Foley.

"No," interposed Georgie. "Stop a bit. I have it. Not Sal Soda at all. Make it Soda Water Sal."

Then they laughed uproariously, and in the teeth of Dad Sinclair's protests—for he objected at once and vigorously—the queer name stuck to the engine, and sticks yet.

To have seen the great hulking machine you would never have suspected there could be another story left in her. Yet one there was—a story of the wind. As she stood, too, when old man Sinclair took her on the Acton run, she was the best illustration I have ever seen of the adage that one can never tell from the looks of a frog how far it will jump.

Have you ever felt the wind? Not, I think, unless you have lived on the seas or on the plains. People everywhere think the wind blows, but it really blows only on the ocean and on the prairies.

The summer that Dad took the Acton run it blew for a month steadily—all of one August—hot, dry, merciless, the despair of the farmer and the terror of trainmen.

It was on an August evening, with the gale still sweeping up from the southwest, that Dad came lumbering into Acton with his little trolley train. He had barely pulled up at the platform to unload his passengers when the station agent, Morris Reynolds, coatless and hatless, rushed up to the engine ahead of the hostler and sprang into the cab. Reynolds was one of the quietest fellows in the service. To see him without coat or hat didn't count for much in such weather, but to see him sallow with fright and almost speechless was enough to stir even old Dad Sinclair.

It was not Dad's habit to ask questions, but he looked at the man in questioning amazement. Reynolds choked and caught at his breath as he seized the engineer's arm and pointed down the line.

"Dad," he gasped, "three cars of coal standing over there on the second spur blew loose a few minutes ago!"

"Where are they?"

"Where are they? Blown through the switch and down the line forty miles an hour."

The old man grasped the frightened man by the shoulder. "What do you mean? How long ago? When is I due? Talk quick, man! What's the matter with you?"

"Not five minutes ago. No. 1 is due here in less than thirty minutes. They'll go into her sure. Dad," cried Reynolds, all in a fright, "what'll I do? For heaven's sake, do something! I called up Riverton and tried to catch it, but she'd passed. I was too late. There'll be a wreck, and I'm booked for the penitentiary. What can I do?"

All the while the station agent, panic stricken, rattled on Sinclair was looking at his watch, casting it up, charting it all under his thick, gray, grizzled wool, fast as thought could compass.

No. 1 headed for Acton, and her pace was a hustle every mile of the way—three cars of coal bowling down on her, how fast he dared not think, and through it all he was asking himself what day it was. Thursday? Up! Yes, Georgie, his boy, was on the flier No. 1. It was his day up. If they met on a curve—

"Uncouple her!" roared Dad Sinclair in a giant toile.

"What are you going to do?"

"Burns," thundered Dad to his fireman, "give her steam, and quick, boy! Dump in grease, waste, oil, everything! Are you clear there?" he cried, opening the throttle as he looked back.

The old engine, pulling clear of her coaches, quivered as she gathered herself under the steam. She leaped ahead with a swish. The drivers churned in the sand, bit into it with gritting tires, and forged ahead with a suck and a hiss and a roar. Before Reynolds had fairly gathered his wits Sinclair, leaving his train on the main track in front of the depot, was clattering over the switch after the runaways. The wind was a terror, and they had too good a start. But the way Soda Water Sal took the gait when she once felt her feet under her made the wrinkled engineer at her throttle set his mouth with the grimness of a gamester. It meant the runaways—and catch them—or the ditch for Soda Water Sal, and the throbbing old machine seemed to know it, for her nose hung to the steel like the snout of a pointer.

He was a man of a hundred even then—Burns—but nobody knew it then. We hadn't thought much about Burns before. He was a tall, lank Irish boy, with an open face and a morning smile. Dad Sinclair took him on because nobody else would have him. Burns was so green that Foley said you couldn't set his name afire. He would, so Foley said, put out a hot box just by blinking at it.

But every man's turn comes once, and it had come to Burns. It was Dick Burns' chance now to show what manner of stuff was bred in his long Irish bones. It was his task to make the steam—if he could—faster than Dad Sinclair could burn it. What use to grip the throttle and scheme if Burns didn't furnish the power, put the life into her heels as she raced the wind—the merciless, restless gale sweeping over the prairie faster than horse could fly before it?

Working smoothly and swiftly into a dizzy whirl, the monstrous drivers took the steel in leaps and bounds. Dad Sinclair, leaning from the cab window, gloatingly watched their gathering speed, pulled the bar up notch after notch, and fed Burns' fire into the old engine's arteries fast and faster than she could throw it into her steel hoofs.

That was the night the West End knew that a greenhorn had cast his chrysalis and stood out a man—knew that the honor roll of our frontier division wanted one more name, and that it was big Dick Burns'. Sinclair hung silently desperate to the throttle, his eyes straining into the night ahead, and the face of the long Irish boy, streaked with smut and channeled with sweat, lit every minute with the glare of the furnace as he fed the white hot blast that leaped and curled and foamed under the crown sheet of Soda Water Sal.

There he stooped and sweat and swung as she slewed and lurched and jerked across the fish plates. Carefully, nursingly, ceaselessly he pushed the steam pointer higher, higher, higher on the dial—and that despite the tremendous drafts of Dad's throttle.

Never a glance to the right or the left, to the track or the engineer. From

Burns heard the cry. It nerved him to a supreme effort.

the coal to the fire, the fire to the water, the water to the gauge, the gauge to the stack and back again to the coal—that was Burns. Neither eyes nor ears nor muscles for anything but steam.

Such a firing as the West End never saw till that night; such a firing as the old engine never felt in her choking flues till that night; such a firing as Dad Sinclair, king of all West and East End firemen, lifted his hat to—that was Burns' firing that night on Soda Water Sal, the night she chased the Acton runaways down the line to save Georgie Sinclair and No. 1.

It was a frightful pace—how frightful no one ever knew; neither old man Sinclair nor Dick Burns ever cared. Only, the crew of a freight, side tracked for the approaching flier, saw an engine flying light; knew the hunter and the quarry, for they had seen the runaways shoot by—saw then, a minute after, a star and a streak and a trail of rotten smoke fly down the wind, and she had come and passed and gone.

To be continued.

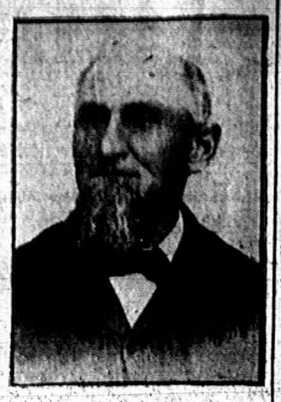

MR. AND MRS. BERI VANNESS

ANNIVERSARY

Fiftieth Wedding Anniversary of MR. AND MRS. BERI VANNESS

Held last Friday at the home of Mr. and Mrs. Joseph VanNess.

Last Friday, Jan. 24th, at the home of Mr. and Mrs. Joseph VanNess in this village occurred the celebration of the golden wedding of his father and mother, Mr. and Mrs. Beri VanNess. They were ably assisted by Mr. and Mrs. Bert Poucher of Tipton, Mrs. Poucher being their only daughter. The house was prettily decorated with yellow and green, yellow paper poppies being used with strands of the paper. The day was happily spent in social converse.

A sumptious three course dinner was served at noon, forty guests being seated at the tables and served by Mr. and Mrs. Joseph VanNess, Mrs. Poucher and Mrs. Titus. Appropriate souvenirs of the occasion were given each guest, a folder bearing the dates, 1858 1908, and containing pictures of the guests of honor. Mr. and Mrs. VanNess received many beautiful and useful presents including, cut glass, gold, silver, linen and china.

Friends from away who attended this happy event were Mrs. Amelia Hall of Kalamazoo, a sister of Mr. VanNess; Mrs. VanNess of Chicago, a sister-in-law of Mr. VanNess; Mr. and Mrs. Henry Tripp of Jackson; Mr. and Mrs. Vern Harrison and children, Mr. and Mrs. Bert Poucher and children of Tipton; Mrs. Chas. Klappich of Monroe; Mr. and Mrs. Fradenburg of Battle Creek; Mr. and Mrs. Johnson of Deerfield; Mr. and Mrs. Sheriff and Mr. and Mrs. Haines of Adrian.

Mr. and Mrs. VanNess were married Jan. 24, 1858, in the town of Yates, Orleans, county, New York. Ten years later they came to Michigan and since that time have lived near Tecumseh, where they have many warm friends. Since their residence here they have witnessed many improvements about their adopted home as well as the changes that have been made in the going out and coming in of Tecumseh's most prominent citizens.

Mr. and Mrs. VanNess have not found life a failure, they are as satisfied today as when they plighted their troth fifty ago. They have two children, Joseph, residing in Tecumseh and Lena now the wife of Bert Poucher and reside on a farm west of town. They have four grandchildren, all of whom were here to assist them in celebrating this important event and to make the day an unusually happy one.

They are both enjoying good health and the HERALD unites with their many friends in wishing them many more as pleasant years.

The Deception of Distance.

"It's very deceptive to judge of the size or capacity of an object which is fifty feet or more in the air," said an architect to the writer as we were passing the royal courts of justice a few days ago. "Now, look at that clock," pointing to the law courts clock, which hangs about seventy feet above the pavement. "It looks very small, doesn't it? Hardly big enough to hold a man. Yet a party of us breakfasted in the case before the works were put in." Everybody knows how deceptive is the appearance of the Westminster clock. Looking at the dial from the embankment or from Great George street, it seems as if a man of medium size could easily stretch across the dial with both arms. Yet it would take four pairs of outstretched arms to cross it. The minute hand, which looks like an ordinary walking stick, is longer than the two tallest soldiers in the life guards. The figures on the dial are bigger than a three-year-old child, and the second dots are as big as a dinner plate.—London Graphic.

Feeling a Critic.

What can be more mirth provoking than the naive simplicity with which a pompous critic, who prides himself on his lynx eyed acuteness, will sometimes walk into a trap that has been set for him? When Alexander Pope was translating Homer he read by request several books of the "Iliad" to Lord Halifax, whom he characterizes as a literary coxcomb, at his house. During the reading his lordship several times stopped the poet and suggested that certain passages might be improved. Perplexed and irritated by the advice, the poet withdrew with Garth, who laughed heartily at the incident, and told him to leave the verses just as they were, to call on Halifax a month later, thank him for his criticisms and then read again the verses to him unaltered. Pope followed this advice, saying to Halifax that he hoped his lordship would now find his objections removed, upon which Halifax, delighted, cried out: "Aye, now they are perfectly right. Nothing can be better."—William Mathews in Success Magazine.

Men and "Love Stories."

When a man has passed through the cycle of emotions called love he has had his adventures; other people's cease to have a personal bearing, and he anticipates nothing further from them.

It is not so with the young man and woman who, as the proverb says of the young bear, have all their troubles before them. The world of love, so full of mystery for them, has become to the maturer man translated into the concrete terms of domestic life, and the relations of man and woman pass into the domain of fact that can be tested by experience.

Yet novelists do not seem to understand this psychology of the mature man, and they continue to make the love story their chief staple, so that they are read chiefly by young men and women as callow as their own heroes and heroines. Pecuniarily they are of course catering for a larger market. The number of the immature by age and the immature by nature are always the larger part of mankind.—London Saturday Review.

Small Necked New Yorkers.

Statistics furnished by manufacturers of shirts and collars indicate that the average New York man has a smaller neck than his out of town brother. Comparison of orders shows that out of a given volume of business booked Boston and Chicago led in the matter of big sizes. Inquiry at several haberdashery shops in Manhattan resulted in the information that any number larger than sixteen and a half would have to be specially called for from the factory or had through the selling agent. In other cities it is an everyday experience to sell as high as size eighteen over the retail counter. Of course the element of snug fit is a factor, but as a regular proposition eastern and western men are more "bull necked" than is the case with their New York brethren.—New York Press.

Ball Players are Superstitious.

Superstitution runs amuck among ball players. The average player is chuck full of signs, symbols and omens. He is as filled with things which must be avoided and things which must be adopted as a native of the West Indies.

Rabbits' feet are common among the followers of the great national game. Horse shoes are more than prevalent. When a player can touch the back of a humpbacked man he is happy. If he can visit a graveyard at night with the corpse for a black cat he rejoices.

Manager Slear, is among the men who believe in things with bad and good luck coloring. The leader of the Indians never allows their bats to be put away until the end of a game, no matter how far the team may be ahead or behind and what period of the last inning has been reached. It is bad luck, don't you know?

Manager Myers has a lot of superstitution stowed away in that diminutive form of his. He never likes to win the first game of the season, especially if it is a home game. It brings a streak of bad luck, he thinks.

ROUND ABOUT US.

Township and village clerk, Wakefield Fisher, informs the Exponent that there wer e18 more births than deaths registered in this township and village during 1907. In the township there were 31 births and 20 deaths and in the village 12 births and 5 deaths.—Brooklyn Exponent.

Messrs E A. Coon and Wm Winkelman started out on the war path after wild game on Wednesday morning. Going to Onsted they were royally entertained by Peter Onsted, and succeeded in capturing a couple hundred weight of ferocious and untamed rabbits. At least, Ed Coon says they shot them, but it is hinted they bought them from a boy.—Blissfield Advance.

Itching, torturing skin eruptions, disfigure, annoy, drive one wild. Doan's ointment brings quick relief and lasting cures. Fifty cents at any drug store.

Cheap Feasting.

Hanging on the top of one of the stalls at a church bazaar recently was a sign which ran, "Luncheons, 1 to 3 p. m., 1s. 6d."

A country farmer and his wife were passing along admiring the various stalls and their contents when he espied the above sign and was heard to remark to his wife:

"We'll jiss hev our denners here, Jeannie. Two oors' steady eatin's no bad fur wann an' six!"—London Telegraph.

Detroit Headquarters
FOR
MICHIGAN PEOPLE

GRISWOLD HOUSE
AMERICAN PLAN, $2.50 TO $3.00 PER DAY
EUROPEAN PLAN, $1.00 TO $2.00 PER DAY

Strictly modern and upmodern hotel, in the very heart of the retail shopping district of Detroit, corner Griswold and Grand River Ave., only one block from Woodward Ave. Jefferson, Third and Fourth cars pass by the house. When you visit Detroit stop at the Griswold House.

POSTAL & MORRY, Props.

TECUMSEH SEWER SYSTEM.

Notice to Contractors.

Tecumseh, Mich., January 9, 1908.

Sealed bids will be received by the Board of Trustees of the village of Tecumseh, Michigan, at the Council Chamber until one o'clock p. m. Tuesday, February 4, 1908, for furnishing labor and material for building sanitary sewers in said village. The amount and extent of the work is approximately as follows:

14,674 lin. ft. 6 in. pipe, including Y branches	591
38,337 lin. ft. 8 in. pipe, including Y branches	1,146
11,348 lin. ft. 10 in. pipe, including Y branches	456
500 lin. ft. 12 in. pipe, including Y branches	20
1,020 lin. ft. 15 in. pipe, including Y branches	18
80 manholes.	
7 drop manholes.	
36 inspection holes.	
17 flush tanks.	
15 cu. yds. bulkhead masonry.	
3,014 lin. ft. excavation and backfilling under 6 ft.	
29,137 lin. ft. excavation and backfilling 6 to 8 ft.	
30,345 lin. ft. excavation and backfilling 8 to 10 ft.	
7,431 lin. ft. excavation and backfilling 10 to 12 ft.	
1,749 lin. ft. excavation and backfilling 12 to 14 ft.	
300 lin. ft. excavation and backfilling 14 to 16 ft.	

All bids must be upon printed form prepared for the purpose, which may be obtained of the clerk of the Board of Trustees, and must be enclosed in a sealed envelope addressed to the Board of Trustees and endorsed upon the outside "Proposal for constructing Sanitary Sewers in the village of Tecumseh, Michigan."

Each bid must be accompanied by a certified check on a local bank for One Thousand ($1000.00) Dollars, to be left in the hands of the clerk of the Board of Trustees subject to the conditions specified in the proposal, as a guarantee of good faith on the part of the bidder.

Before any bid will be accepted, the bidder must satisfy the Board of Trustees as to his competency to conduct the work and his resources for its vigorous prosecution.

The successful bidder will be required to give bonds in the sum of Twenty-five Thousand ($25,000.00) Dollars, with a surety company, authorized to do business in the State of Michigan, and satisfactory to the Board of Trustees, as surety.

Bids must be made on every item in the printed proposal.

Bids must be made on the labor and material separately for each item and the total shall be given for each item in words and figures.

Preference must be given to residents of Tecumseh in employment upon the work.

The name of the contractor and his place of residence must be filled in the blank left for that purpose in the proposal. When firms bid, the names of the individual members of the firm must be given.

The Board of Trustees reserves the right to reject any or all bids, or to waive defects in bids in the interest of the village.

The Board of Trustees reserves the right to adjust the extent of the work to the amount of the appropriation.

Bidders are requested to be present at the opening of bids.

The time limit for completion is fixed in the contract at December 31, 1908.

All bids will be compared on the basis of the engineers' preliminary estimates of quantities.

Plans and specifications may be seen at the office of the Clerk in Tecumseh.

By order of the Board.

W. L. JONES, Clerk.

During the past week Henry Curtis sold his farm of 200 acres west of town to A. F. Eastom of Toledo, for the consideration of $16,000. Mr. Eastom is an extensive lumberman and we understand he contemplates moving a saw mill here in the spring for the purpose of cleaning the 80 or more acres of fine hard timber found on the farm. It will be a regret to many to have that fine grove felled and soon no more.—Dundee Reporter.

Girlhood and *Scott's Emulsion* are linked together.

The girl who takes *Scott's Emulsion* has plenty of rich, red blood; she is plump, active and energetic.

The reason is that at a period when a girl's digestion is weak, *Scott's Emulsion* provides her with powerful nourishment in easily digested form.

It is a food that builds and keeps up a girl's strength.

ALL DRUGGISTS: 50c. AND $1.00.

Mrs. Margaret A. Freeman.

The death of Mrs. Margaret A. Freeman occurred on Friday evening at 7:30 at the home of her daughter, Mrs. Truman McKinney, in Detroit, after an illness of two weeks duration. The remains were brought here Saturday evening and the funeral held from her home on Pottawatamie street yesterday afternoon at two o'clock, Rev. Hamm officiating. Mrs. Robert Moore rendered two beautiful solos, "One Sweetly Solemn Thought" and "Abide with Me," Mrs. Codling accompanying her at the piano.

The remains were laid at rest in Brookside. Messrs. E. C. Codling Lester Hessen, Wm. Westcott, Thos. Holdaway, Jas. Jones and Comfort Chase acted as bearers. Those who attended the funeral from away were Mr. and Mrs. Will Kies and daughter Edna, of Elkhart; Mr. Hans Peter Didrickson of South Bend, Miss Hope of Ypsilanti, Mr. and Mrs. Truman McKinney and children of Detroit, Mrs. Albert Reason and son of London, Ont.

PROGRAM.

For the Association meeting of the Order Eastern Star held in Tecumseh next Thursday.

The meeting of the Lenawee—Monroe Order Eastern Star association will be held in Tecumseh Thursday afternoon and evening. Arrangements have been made for a special train from Adrian over the D. T. & I. at one o'clock and a special over the Lake Shore leaves at the conclusion of the exercises.

It is expected that Associate Grand Matron, Mrs Lyons, of Hillsdale, will be present, Grand Conductress Mrs Eldridge, President Mrs. Swift, Ex-Worthy Grand Patron Wm. King of Adrian, and Worthy Grand Patron Frazier of Kalamazoo, will attend. Program as follows:

Call to order by president at 2 o'clock.
Prayer by chaplain.
Singing, America.
Address of welcome, Mrs. J. F. Hicks.
Response, Mrs. Stephenson, Morenci.
Business session.
Instrumental solo, Mrs. Colvin, Fairfield.
Reading, Mrs. Ingenfritz, Monroe.
Vocal solo, Miss Decker, Adrian.
Reading, Mrs. Lyons.
Talks, Messrs. King, Frazier and others.
Singing.
Adjournment.

In the evening will take place the conferring of degrees by the officers of the county association. These officers are chosen one from each of the 15 chapters. Tecumseh will open and close this work.

It does the business.

E. H. Chamberlain of Clinton, Me., says of Bucklen's arnica salve, "It does the business. I have used it for piles and it cured them. Used it for chapped hands and cured them. Applied it to an old sore and it healed it without leaving a scar behind." 25c at C. A. Wright & Son's drug store.

When unhappy people die they become ghosts and never get to heaven.

Nancy R. Merritt.

By the death of Nancy R. Merritt Lenawee county loses another pioneer. Mrs. Merritt was born in the town of Newfane, Niagara county, state of New York, June 8, 1825 and came to this county, settling in the town of Franklin with her husband, John M. Merritt in 1847. They moved on the farm west of the village now owned by Wm. Waldron in 1853 and into this village in 1865. Her husband died in 1879.

She was a woman of unusual strength of character and respected by all who knew her, a member of and a worker for many years in the Methodist Episcopal church. She left mourning two sisters and four sons, Mrs. A. T. Lane and Mrs. Martha Weatherwax both of Waterloo, Iowa, George, of Tecumseh; S. Harvey, of Cadillac; Edward E., of St. Louis, Mo.; and John A., of Lockport, N. Y. She died at Lockport, N. Y on the 20th instant and as has been previously announced in the HERALD, was buried in the Tecumseh cemetery on Thursday last on the 23rd instant.

Missionary Meeting of the Presbyterian Church.

The social and program meeting of the Missionary circle of the Presbyterian church, will meet Friday night at at the home of Mr. and Mrs. C. A. Slayton at 7:30. Topic—Alaska.

Leader—Mrs. Slayton.

The Gold Miner and the Church—Mrs. Freeman.

A Dedication in the Wilds—Miss Sarah McNair.

Ralph Conner's Books—Elizabeth Widney.

Perry Gillman of Hudson, purchased undertaking and furniture establishment in Dundee.

Last week Perry H. Gillman and Perry Low of Hudson, purchased the furniture and undertaking establishment of the late N. Newell of Dundee, and they will continue the business under the firm name of Gillman & Co. Mr. Gillman is well known in Tecumseh, having successfully conducted what is now known as the Vendome hotel for some time, selling out here to take a similar business in Hudson.

Mr. Gillman soon became interested in the undertaking business in that city under the name of Brown & Low. Mr. Gillman will take charge of the business in Dundee and began invoicing the first of this week. He, with his partner, spent last week in Chicago buying largely and extensively for their new store.

Rank Foolishness.

"When attacked by a cough, cold or when your throat is sore, it is rank foolishness to take any other medicine than Dr. King's New Discovery" says C. O. Eldridge of Empire, Ga., "I have used New Discovery 7 years and I know it is the best remedy on earth for coughs, colds, croup, throat and lung troubles. My children are subject to croup but the Discovery quickly cures every attack." Knows the world over as the king of throat and lung remedies. Sold under guarantee by C. A. Wright & Son. 50c and $1. Trial bottle free.

For Nervous, Over-worked and "Run Down" Women

Women in an exhausted, nervous state, due to over-work, continuous social functions or a general "run down" condition of health, often wonder why tonics and emulsions fail to benefit them. The reason is plain. Tonics and emulsions are good in their place, but they cannot build up the body until the *nerves* have been toned and quieted.

There's only *one* remedy that can restore health to women in this exhausted, nervous condition, because it acts directly upon the nerves.

The Story of Rexall

REX means "king," and the combination name REXALL "king of all."

We have proven time and time again that Rexall Remedies are kings above all others.

For more than two years an expert travelled all over the world in search of extraordinary remedies. Where ever he heard of a wonderful cure of any nature he did not rest until he got it personally, could test the effect of the prescription used. Where he found the remedy perfect he purchased the prescription, but if one nerve said 'it's Rexall remedy until the properties had been thoroughly analyzed by the chemists of the United Drug Company.

Rexall

Americanitis Elixir

is the only remedy of its kind in existence. As its name implies, it's a specific for the peculiar exhausted nervous conditions resulting from the continuous rush and tension under which Americans live. This remedy fills an important gap in the line of medicines.

Rexall Americanitis supplies to the body just those elements which Nature cannot supply in sufficient quantities to meet the unnatural drain upon the nervous system.

Phosphorus in soluble form is the basis of this splendid nerve food. Thousands of women have been saved from nervous prostration by the prompt use of Rexall Americanitis. To all conditions of nervous derangement, exhaustion and debility it brings permanent relief.

75 Cents Per Bottle

B. J. PULVER, Druggist

The Rexall Store

COAL

We have all kinds at all prices. The reason we always have a nice trade is because we give you

Quality Price Satisfaction

All coals 50c pr ton Less if you draw it—spot cash, in orders of one-half ton or over.

S. W. & L. E. TEMPLE

BARGAINS IN TEA

We are overstocked on two grades of tea, so we are offering them at

25c and 30c a Pound

These are mighty good Bargains in Tea, so don't neglect to try either one of them. You'll take no chances, for we guarantee every pound and would be glad to refund your money if not perfectly satisfactory.

Lowry's Grocery and Market

Double Store. Phone 87
Special delivery for meats.

Did You Ever

see an electric light smoking?

Electric Lights do not soot up the walls, ceiling, draperies and decorations. They need no wick trimming, are clean and safe.

Is your House Wired?

Call and See Us for an Estimate.

Tecumseh Electric Co.

NEW TIN SHOP

I have opened a Tin, Repair and Plumbing Shop in the rear of my residence, between Ottawa and Evans street, on Logan street and make a specialty of tin, plumbing and furnace work.

All orders given prompt and careful attention.

A. E. Kennedy.

EVERY DEPOSITOR IN THE OLD RELIABLE

Lilley State Bank

can get his money when he wants it without giving ninety days' notice.

We pay interest on time Certificates of Deposit at the rate of 2 1-2 per cent if left six months, and 8 per cent if left one year.

Capital Stock - $40,000.00
Surplus and Undivided Profits 15,800.00

LILLEY STATE BANK
LUCIUS LILLEY, Pres.

FREE ANNOUNCEMENTS.

The B. Y. P. U. will hold a valentine social Feb. 14.

A Farther Light meeting will be held Friday evening at Grace Steinhoff's at 7 o'clock.

There will be a meeting of Tecumseh Grange Friday evening Initiation of a large class.

The Rebekah social for Friday evening has been postponed on account of the installation of the Pythian Sisters.

A public installation of the Pythian Sisters will be held next Friday evening when the Grand Chief will be present.

The Lenawee county association of the order of the Eastern Star will be held in Tecumseh next Thursday afternoon and evening.

The Methodist ladies will serve a supper next Thursday from 5 till 7, for the Eastern Stars and as many who care to attend at 15c a plate.

THE WEATHER.

Snow today, local snows and colder Wednesday.

THE LATEST NEWS.

Our sale is still on. T. C. HARRIS.

Mrs. John Combe visited relatives in Adrian Friday.

Wilfred Mills has been quite sick since last Friday.

R. A. Heesen was a Detroit passenger yesterday morning.

Get some of those prunes only 5c a lb. at C. M. Gilbert & Co's.

Frank Mead of Mt. Pleasant, is a guest of relatives here this week.

Mrs. J. M. Hiens was a guest of Mrs. Wm. Smith in Adrian over Sunday.

California peaches only 25c per can.
C. M. GILBERT & Co.

The young men of Tecumseh, will give a dancing party at Witherell hall Thursday night.

Harry Temple returned to Detroit yesterday morning to resume his studies at the business college.

Farmers! Notice Temple's add on first page. It will interest you.

Mrs. S. Milo Dole and two children of Adrian, spent Sunday here with her parents, Mr. and Mrs. D. P. Anthony.

John Haslett left Saturday for Washington to attend the cutters' convention which is in session for four days.

In buying your rubbers, felts, knit goods, buy the best, they cost no more.
T. C. HARRIS.

Mrs. Burt Cook and two children left this morning for her home in Manton, after a visit of four weeks with relatives here.

We are selling all our new underwear to fit all sizes at the same old prices. Come in.
T. C. HARRIS.

Dr. Dawe of Ann Arbor, presiding elder of this district, preached here Sunday, while Rev. Ward filled the pulpit in the Methodist church in Tipton.

O. E. Hawkins of the Manoelona Herald, was in town Friday. He was called to Deerfield on account of the illness of relatives and stopped here enroute home.

Mrs. Jas. McCann will entertain a company of friends at her home this afternoon at 2 o'clock at bridge. She will also be at home to a small company at 4:30 tomorrow afternoon.

T. C. Harris, having purchased J. C Hitchu's interest in the well known firm of Harris & Hitchu will open a sale that is a sale Wednesday, Jan. 8, 1908 You will save money on every purchase. Come in. Respectfully
T. C. HARRIS.

Among those who attended the show, "The Time, the Place and the Girl" in Adrian Saturday night were, Arthur Pocklington, Clyde Haslett, Ralph Bowen, Paul Rowland, Harry Van Duser, Harold Kolkloesch, John McCaughn, Albert Skinner, Fred Priest, Winfred Lewis and Rob Bryan.

Cards announcing the marriage on Friday, Jan. 24th, of Miss Goldie Winona, daughter of Mrs. Elyssee Boyer Robison, to Fred Jas. McNair at the home of the bride in Denver, Col., have been received here by friends. They will be at home after March 1st at 429 West 7th street, Leadville, Col. Mr. McNair is a nephew of the Misses Agnes and Sarah McNair of this place.

Miss Louise Erskine of Tecumseh, while at Claypool, Ind., last week put on an entertainment for the high school which was a great success. The papers contained the following in regard to it: The director, Miss Louise Erskine, certainly has the ability to drill pupils for such work, as her efforts here abundantly prove. She came here on Sunday, leaving but a short time to drill such a large number of pupils and the rendition proves what the director accomplished in a few days' work.

Having purchased the Dickinson slaughter house, we are prepared to do all kinds of butchering, also buying hides and tallow. We can furnish hogs and quarters of beef to any one desiring such. For prices 'phone 811.
SHERMAN & CUMMINS.

JOHN L. ANDERSON.

John L. Anderson.

Another of Tecumseh's leading business men passed away last Wednesday evening, when after a brief illness John L. Anderson, of the firm of Anderson & Rosacrans, was stricken. Mr. Anderson was taken ill on Thursday evening and peritonitis developed which caused his death six days later. Through his sufferings he bore up with remarkable fortitude till death claimed him.

Mr. Anderson was born in Tecumseh 51 years ago next April and had always lived in the village. He was educated in the Tecumseh schools and afterward at Granville College, O. After he completed his education he entered the store of Anderson & Co. as a salesman, where after six years of faithful service he became a partner in the firm, then composed of himself and father, Webster Anderson, Seaton W. Anderson and Fred Rosacrans. When the firm dissolved after 14 years, he became a partner in the firm of Anderson & Rosacrans, where for the past 12 years he has been active in business life.

His entire business career has been one of success and honor. Since its inception he has been secretary of the Business Men's Association and a leader in the business life of Tecumseh. Mr. Anderson was also for a number of years a leader in the athletic interests which have made Tecumseh so well known, being both president of the association and manager of the base ball team. In many other ways he has been a leader in the life of the village.

He was married in the fall of 1880 to Miss Julia Anderson, who with their children, Albert, Kenneth, Harold, Ernestine and Doris, survive him. Mr. Anderson also leaves behind him his father, Webster Anderson, two sisters, Miss Katherine Anderson and Mrs. B. H. Jannsen, two brothers, Richard and Raynor, besides a host of friends.

The funeral services were held with a prayer at the home and public services at the Presbyterian church of which he was a member, having joined in 1894. The large auditorium was crowded with friends and associates who had come to pay their tribute to the departed. The church choir sang, "In the hour of Trial" and "Abide with Me" and the pastor spoke briefly from Hebrews 6:19 where the christian's hope in death is likened to "an anchor to the soul, sure and steadfast, that entereth into that within the veil."

Beneath a bank of flowers the body was laid at rest in Brookside. The bearers were the nearest male relatives of the deceased, Richard E. Anderson, Raynor K. Anderson, Seaton W. Anderson, Buford P. Anderson, Erwin B. Anderson, Mr. Anderson's business associate and cousin, Fred Rosacrans.

The sudden death of Mr. Anderson leaves the whole community crushed and sorrowing. Gifted with a quiet, gentle and generous spirit he was universally a loved man. No greater tribute could be given him than the love and affection in which all who knew him, held him. Tecumseh loses one who for years has been a leader in business and general welfare of the village. In all aggressive movements he has played a prominant and useful part. The village is poorer for the loss of such a citizen.

His multitude of friends will miss his cheery voice and smile and his loyal devotion. Reserved in manner, yet gifted with rare sympathy, none knew him but to love. In his home a kind and thoughtful, loving spirit, made him a husband and father, who will be sadly missed by his loved ones. To all, he leaves behind a blessed memory of a true man, useful citizen, faithful and loved friend, cherished and devoted father. His departure leaves not only his home, but a whole community impoverished in its loss.

Red Cross tea, best tea sold at 50c per lb. C. M. GILBERT & Co.

F. D. Teachout was an Adrian visitor Saturday.

Chas. Waring of Toledo, visited here over Sunday.

T. C. Harris is selling all goods at the old low prices.

Mrs. B. Hurrey will spend a few days this week in Ann Arbor.

Miss Edith Rector of Britton, was visiting here over Sunday.

Levi Hayden attended a miller's convention at Lansing last week.

Farmers! Notice Temple's add on first page. It will interest you.

Watch the "Vanderbilt Cup" races at the New Bradley Saturday night.

P. O. Snell is improving the interior of his store by repapering and painting.

Mrs. M. E. Wilkins and son, Rollo, of Clinton, visited Mrs. DeSpelder Friday.

Good rubbers and overshoes at Belcher's.

Dr. Will Keeney of Kenawha, Ia., is visiting his brother, Joseph Keeney and family.

Miss May Lowry was in Toledo over Sunday the guest of Mr. and Mrs. Jas. Murphy.

E. S. Tate of Clinton, attended the funeral of John Anderson Saturday morning.

Miss Dorothy Ruthruff of Willis, is a guest at the home of Mrs S. E. Pulver this week.

Ernest Elliott of Toledo, spent Sunday with his parents, Mr. and Mrs. Thos. Elliott.

D. P. Anthony returned to Detroit yesterday morning after spending Sunday at home.

The friends of Miss Edith Ingersoll will be pleased to learn that she is improving rapidly.

The great play "The Vanderbilt Cup" will be presented at the New Bradley Feb. 1. Are you going?

Courtney Brown, who has been visiting Mr. and Mrs. S. B. Simmons, left Saturday for Battle Creek.

Mrs. Bert Selleck of Devils lake, who has been a guest of Mr. and Mrs. Chas. Smith, has returned home.

Rev and Mrs. E. A. Wollam, who have been visiting at West Milton, O., have returned to Tecumseh.

Mrs. Chas. Klappich and Mrs. L. B. Thompson went to Monroe this morning after a short visit with relatives here.

Mrs. J. S. Kane of Onsted, accompanied her daughter, Iva, here yesterday and spent the day. Miss Kane is attending school here.

Attorneys F. B. Wood, Jas. Wightman and Garland Gillespie and Chas. Spafford and H. S. Lee were Adrian passengers Monday.

Get those nice big New York Standard oysters, cost only 40c per qt., no more than any other.
C. M. GILBERT & Co.

Mrs. Briegel returned from Manchester this morning.

Girls' two buckle overshoes to close out at $1 per pair. J. J. BELCHER.

Miss Sena Hosmer was a Toledo passenger this morning.

Fancy tomatoes only 12c per can at C. M. Gilbert & Co's.

Mr. and Mrs. Tripp of Jackson, are visiting at Berl VanNess'.

Mrs. Thos. Biddle of Caro, visited her niece, Mrs. Jas. Day Monday.

Elmer Slayton entertained a company of friends at his home Friday night.

Sugar cured pig hams only 11½c per pound. Guaranteed by Avery & Co.

Mr. and Mrs. John Linton and daughter, Florence, attended the funeral of Alice McWilliams in Britton Sunday.

New rubbers of all kinds opened up and waiting for you, all the best makes Lombertville, Snag Proof, Goodyear Glove, Gold Seal and Ball Bond. Nothing but the best sold by T. C. Harris.

Harvey Merritt of Cadillac, E. H. Merritt of St. Louis, Mo., and John A. Merritt of Lockport, N. Y., who came here to attend the funeral of their mother, Mrs. N. R. Merritt, returned to their homes Saturday.

Florida oranges 40c per peck.
AVERY & CO.

Mr. and Mrs. Henry Wilson left yesterday noon for Glenwood, Fla., to spend a couple of months with Mr. and Mrs Howard Bredow.

Mr. and Mrs Albert Anderson and son, who have been spending a few days here, returned to their home in Adrian yesterday afternoon.

Miss Margaret Handchet of Battle Creek, Jay Rappleye and sister, Miss Rappleye of Hillsdale, visited Mr. and Mrs. Floyd Bell over Sunday.

Best goods, best prices.
T. C. HARRIS.

Installation of the officers of the Pythian Sisters has been postponed from Wednesday until Friday night, Jan. 31. This will not be a box social and each member is entitled to invite a friend. The grand chief will be present.

Glenn Lanning was pleasantly surprised by 15 of his friends at his home on Pearl street Saturday evening, the occasion being in honor of his 15th birthday. A very delightful evening was spent in games and music after which refreshments were served.

A few pairs of boys' felt boots and rubbers to close out at $1.60 per pair.
J. J. BELCHER.

About 100 attended the regular meeting of the Ladies of the Maccabees last evening. The new officers took charge of the work, a large number of names were presented and Mrs. Ingersoll and Mrs. Smalledge became members. The two sides in the contest gave their programs last evening, which consisted of coon songs, cake walks, a mock wedding, dialogues, a square dance with two sets on and two tableaux. The programs were completed with music by the Tecumseh colored band.

ROYAL BAKING POWDER

Absolutely Pure

The only baking powder made with Royal Grape Cream of Tartar

No Alum, No Lime Phosphate

OUR

Red Hot Coal

has got them all a guessing again this year—and why not? Because it gives as much heat and is as free a burner as Jackson Hill and costs $1.00 less per ton. See Brown & Co. about a few tons.

Brown & Co.

We have 1500 Pounds of

Green Santos COFFEE

This Coffee we offer FRESH ROASTED at a

Bargain Price

of 12 1-2c lb.

This low price ought to interest you. We know the quality will suit.

ANDERSON BROS.

Phone 91 --- GROCERS --- Macon Phone

FOUND

Body of Mrs. Jarred VanVleet near

BLOOD'S BRIDGE

Last Night in About Two Feet of Water.

The body of Mrs. Jarred VanVleet was found last night near Blood's bridge in about two feet of water. Six men, Oscar Hall, Roy Van Vleet, Howard Blood, Will, Theodore and Cassius LaBounty started at the iron bridge last evening about 7 o'clock, going south and east. There were four men in the boat and two on the shore who held the boat with ropes over the bad places. They discovered the body 80 rods east of Blood's bridge where it had caught on the drift wood of a fallen tree. Officers were notified at once and arrived on the scene at 9 o'clock.

One week ago this morning Mrs. Van Fleet left her home and although neighbors, friends and officers have been searching constantly since, they could not find the slightest clue as to her whereabouts until last evening.

The body was brought to the undertaking rooms of Guy Belding last night. A jury was impanelled this morning consisting of Levi Hayden, S. W. Anderson, Jas. Kennedy, Warren Jones of Ridgeway, Fred Teachout and Joseph Smith. They met at 9 o'clock in the undertaking rooms and adjourned to meet at 10:30 in the council rooms. At the close of the inquest the remains were taken to the home, which has been made so desolate by her departure, where the funeral will be held Thursday morning at 10:30 o'clock.

When found, Mrs. VanVleet wore a dark colored morning wrapper and apron as she was dressed to prepare the morning meal. She wore overshoes but was without hat or coat. She was perfectly preserved, the cold weather keeping the body in a natural condition with only a slight bruise on one cheek.

Midweek service at Presbyterian church Wednesday evening at 7 p. m. Subject, "A Personal Experience meeting."

The Tecumseh Association will give a matinee on the ice here Thursday, Jan. 30, at 2 o'clock. There will be three races. Race No. 1, named race; race No. 2, 2:40 trot; race No. 3, free for all, for trotters and paces. Two blankets given in each race. Come and bring your horses. The association was formed last evening with Fred Teachout, president; Jas. McCann, treasurer; C. A. Wright, secretary. Tecumseh will undoubtedly see a number of good matinees here during the coming season.

AMUSEMENTS.

The tremendous success of "The Vanderbilt Cup" at the Broadway theatre, New York, makes its appearance at the New Bradley Feb. 1 is of special interest. It is said to be put on with all the elaborateness of detail which marked the New York run. Real automobiles are used in the racing scene, which is marked with all the excitement of a real cup race. Prices, 75c, $1.00, $1.50.

JOINT INSTALLATION

Of the Tecumseh Hive and the Knights

OF THE MACCABEES

At Witherell Hall last Friday evening.

About 250 Maccabees and their friends attended the joint installation of the officers of the Lady and Sir Knights of the Maccabees held in Odd Fellow hall Friday evening. The meeting opened with the ladies in charge, Lady Edna Belding acting as Grand Installing officer, Lady Anna McCann as Grand Marshall and Lady Carrie Bryan as Grand Chaplain. The officers were installed and conducted to their respective stations. The work was beautifully done in every instance and received much flattering comment.

The Grand Installing officer for the Sir Knights was Comfort Chase, with Harry Scott as Grand Marshall and James Henderson as Grand Chaplain. Their work was as well done as that of the hive. At the close of the work a short program was rendered as follows:

Piano duet—Percy and Leland Heidenrich.

Violin solo—Lynne Rogers with piano accompaniment, Miss Lelah Rogers.

Mrs. J. M. Hiens had prepared some poetry entitled the Lady Maccabees of Tecumseh Hive, in which she gave a short history of the lodge.

Mrs. Louise Keenan, the Deputy was present and was called upon for a few remarks. She said it was a great pleasure to her to visit so progressive a lodge and complimented the ladies upon their work during the installation of their officers. As for the men, she said she could not criticise their work, but was greatly impressed with their ceremony of installation.

The guards of the hive were called upon to give their drill, which they did, and were heartily applauded. At the close of the program Mr. and Mrs. Witherell kindly opened their dance hall and invited the Ladies and Sir Knights to spend the evening in dancing, while Miss Metta MnKinney at the piano, and Elmer Melton with the violin furnished the music. Thus a few hours passed pleasantly and quickly. Among those present from out of town were Miss Anna Trosien of Adrian, Miss Powers of Detroit, and Miss VanGuilder, who is visiting her brother, Arthur Van Guilder.

Y. M. C. A. Conference.

The third annual conference of the Lenawee county Y. M. C. A. will be held at Morenci Feb. 1st and 2nd. At the session held Saturday afternoon Dale Hodges will give an address on, "For Juniors" and Percy Bowen will speak on "Better Organization." The conference is open to boys of Lenawee county between the ages of 12 and 18 years and many who are interested in the work are now planning to attend. Among other speakers on the program are C. L. Rowe of Jackson, Chester Kemp of Clinton, J. R. Boardman and E. A. Roberts.

William F. Stienhoff.

Wm. F. Steinhoff died at his home on Pearl street Sunday evening at 12 o'clock, death being due to old age. The funeral will be held from the house Wednesday afternoon at two o'clock, Rev. Kamm officiating. Burial at Tecumseh.

Herald Office Open.

The HERALD office will be open every Saturday night at 7 o'clock for the remainder of the evening to accommodate those who desire to pay for the HERALD. All accounts must be paid at once. Those who are in arrears kindly call and settle.

DANGER OF CATARRH.

Unless properly treated with Hy-o-mei, the disease becomes serious.

Catarrhal troubles are far more dangerous than they seem at first thought. If you have catarrh, there is an irritated state of the mucous membrane and weakened tissues which afford an ideal lodgement and culture medium for disease germs, especially those of consumption.

You should get cured as quickly as possible before any dangerous germs that you may breath lodge on the diseased tissue and work destruction in the throat and lungs.

The easiest, simplest, quickest, surest and cheapest way to cure catarrh is by the direct method, breathing Hyomei. This wonderful medicated air treatment does not drug and derange the stomach, but is breathed in, directly following and destroying all disease germs that may have been inhaled, and healing and vitalizing the tissues of the throat, nose and lungs so as to render catarrh and all other germ infections no longer possible.

The unusual way in which Hyomei is sold by C. A. Wright & Son is the best evidence of their confidence in the treatment and should dispel all doubt as to its curative properties. C. A. Wright & Son agree to refund the purchase price to anyone whom Hyomei fails to benefit, and you do not risk a cent in testing its healing virtues. A complete outfit costs but $1.00 if it helps you, not a cent if it does not do all that is claimed for it.

3 PER CENT INTEREST 3

at

TECUMSEH STATE SAVINGS BANK

NOTICE.

All savings depositors are requested to bring in their bank book in December and have interest credited.

$7,000 interest paid to our savings depositors this year. Are you one of them? If not, join them and share in the profits.

$300,000.00 Deposits

Bank open Saturday evenings for accommodation of customers.

AGENCY FOR

CYPHERS Incubators Brooders

and Poultry Suplies.

Satterthwaite Bros.

Incubators and Brooders

It is now time to think about getting an Incubator and Brooder and starting in the chicken business. Many are already making good money at this. Why not you? We claim to have one of the best incubators and Brooders on the market and our price is lower than most of them.

We handle the CHATAMI made at Detroit, and have sold a nice number of them, giving good satisfaction.

Come in and let us show you why they are the best.

We also have a complete line of Poultry Supplies for young and old fowls

SLAYTON & SON.

WE HAVE A COMPLETE LINE OF

Canned Goods.

Corn	Peas	Tomatoes
Pumpkins		Succotash
Peaches		Apricots
Plums		Blackberries

All Grades and Correct Prices.

PHONE 39 *AVERY & CO.*

SUBSCRIBE FOR

The Herald

And Read The

Spearman Stories

It is Only

ONE DOLLAR

For the Year.

SPECIAL NOTICES.

FOR SALE:—48 acres of land within ½ mile of corporation for $35 an acre. Inquire of Chas. Blood. 11-13-tf

WOOD FOR SALE:—$5 to $6 per cord delivered promptly. Also hoop plank and wagon tongues timber. O. H. WILLIAMSON.

SLATE:—I am prepared to do all kinds of slate roofing. Work neatly done. Geo. J. Kurtz, Builder and Contractor. Phone 88. Tecumseh, Mich. 1-1-1mo*

FOR SALE:—Residence corner Evans and Chicago streets. Very easy terms. 1-10-4* J. N. SATTERTHWAITE.

FOR SALE:—Three new milch cows. Phone 94 for particulars. J. E. GRAY. 1-21-2*

NOTICE:—For home baked goods call on Mrs. A. E. Holmes rooms in south half of F. Observer house on railroad street first residence north of Gerlinghouse livery barn. Please send your orders in the day before. 1-21-2*

WANTED:—Family washing. Rear of Mill Street in rear of L. S. & M. S. depot. 1-24* J. MANN.

DR. P. B. HARDY

PHYSICIAN and SURGEON.

Especial attention given to diseases of the Stomach, Throat, Nose, Ear, diseases of Women and General Surgery

HOURS:—12:30 P. M. to 3 P. M. 6:30 P. M. to 9 P. M.

Office over Tecumseh State Savings Bank Telephone No. 268.

H. R. CONKLIN, M. D.

PHYSICIAN and SURGEON.

OFFICE and RESIDENCE 50 Chicago Street.

OFFICE HOURS { 12 to 2 and 7 to 8 p. m.

Patients wishing eyes examined for spectacles will please call at noon office hour.

Save The Pieces

Lenses Matched and Frames Repaired

will be at my office over J. J. Belcher's store every day except the 3rd Tuesday of each month.

S. P. HOSMER,

OPTICIAN.

Dental Parlors

of

W. D. REED, D. D. S.

Chicago St., Tecumseh

Crown and Bridge work, Aluminum, Silver and Rubber plates and all of the specialties known to modern dentistry. Gas or vitalized air administered.

Office over Avery & Co's store

Dental Parlors

of

E. D. BROWN, D. D. S.

Filling, Crown, Bridge and plate work. Local and complete anaesthetics administered for painless extraction. Office over Orr's Drug Store. Phone, 192

J. W. WILSON,

Licensed Auctioneer, Real Estate, Stock and General Salesman.

Will attend all sales in city or county at reasonable rates.

Headquarters and all dates made at the Herald office.

DR. JOHN MURPHY, D. V. S.

Also Graduate in Veterinary Science.

Three and one half miles northeast of Tecumseh

PHONE 406. Tecumseh.

Also Macon Phone.

A. C. AYLESWORTH,

Licensed Auctioneer, Real Estate, Stock and General Salesman.

Will attend all sales in city or country, at reasonable rates.

Headquarters and all dates made Herald office.

FRANK DAVIDSON,

Licensed Auctioneer. Farm and Stock Auctions.

Attended to promptly and in satisfactory manner. Terms reasonable.

Headquarters at Herald office where all dates are made. State 'phone 504 Rest.

G. V. RANDALL, M. D.

At old Office of Dr. Jenkins, on Chicago Street

Office Hours—
7:30 to 8:30 a. m.
1 to 3 and 7 to 9 p. m.

PHONE No. 297.

Any man can get married if he isn't too slow to embrace the opportunity.

Disturbed the congregation.

The person who disturbed the congregation last Sunday by continually coughing is requested to buy a bottle of Foley's honey and tar. For sale by all druggists in Tecumseh.

PILES

25c will cure any ordinary case

There is no necessity whatever for anyone to suffer longer than twenty-four hours from itching, bleeding or protruding Piles. Go to your druggist and get a 25c box of **Wonderful Dream Salve**, apply it as directed by our "Special Pile Treatment" and in less than 15 minutes you will be entirely relieved of any disagreeable sensation, and if the treatment is carefully followed up, we will **guarantee** you a cure in a few days or refund you your money if it fails. If your druggist doesn't keep **Wonderful Dream Salve**, order from us at once and in less than twenty-four hours, we will have a box at your address.

Wonderful Dream Salve has no equal for use on Chapped Hands, Chilblains, Burns, Scalds, Boils, Old and Running Sores, Eczema and all other forms of skin disease.

If you are doubtful and wish to try it first, send us your name and we will send you a sample box absolutely Free—enough to give it a good trial. We will also send you our Dream Book containing 300 dreams and their meaning. 5

WONDERFUL DREAM SALVE CO., Detroit, Mich.

Thousands Have Kidney Trouble and Never Suspect it.

Prevalency of Kidney Disease.

Most people do not realize the alarming increase and remarkable prevalency of kidney disease. While kidney disorders are the most common diseases that prevail, they are almost the last recognized by patient and physicians, who continue to treat themselves with doctoring the effects, while the original disease undermines the system.

What To Do.

There is comfort in the knowledge so often expressed, that Dr. Kilmer's Swamp-Root, the great kidney remedy fulfills every wish in curing rheumatism, pain in the back, kidneys, liver, bladder and every part of the urinary passage. It corrects inability to hold water and scalding pain in passing it, or bad effects following use of liquor, wine or beer, and overcomes that unpleasant necessity of being compelled to go often during the day, and to get up many times during the night. The mild and the extraordinary effect of Swamp-Root is soon realized. It stands the highest for its wonderful cures of the most distressing cases. If you need a medicine you should have the best. Sold by druggists in fifty-cent and one-dollar sizes.

You may have a sample bottle and a book that tells all about it, both sent free by mail. Address Dr. Kilmer & Co., Binghamton, N. Y. When writing mention this paper, and don't make any mistake but remember the name, Dr. Kilmer's Swamp-Root, and the address, Binghamton, N. Y.

Home of Swamp-Root

In an amber and gold holder one may smoke the cheapest cigarets.

KEEP THE KIDNEYS WELL

Health is worth saving and some Tecumseh people know how.

Many people take their lives in their hands by neglecting their kidneys when they need help. Sick kidneys are responsible for a vast amount of suffering but there is no need to suffer when all diseases and pains due to weak kidneys can be quickly and permanently cured by the use of Doan's Kidney Pills. Here is the statement of a Tecumseh citizen who has reclaimed good health by their use.

E. H. Hyde, living on Chicago street, Tecumseh, Mich., says: "I had suffered from kidney trouble for nearly 2 years. While working for the Lake Shore Ry. I was exposed to all kinds of weather and contracted a cold which settled on my kidneys. I did not take care of the trouble at first and it finally became aggravated and the pain so severe that I could not stoop or lift anything. I used a number of highly recommended remedies but received only temporary relief. Finally I tried Doan's Kidney Pills receiving much benefit so I continued until cured. I am always glad to recommend Doan's Kidney Pills."

For sale by all dealers. Price 50 cents. Foster-Milburn company, Buffalo, N. Y., sole agents for the United States. Remember the name Doan's—and take no other.

Success is the art of changing stumbling blocks to stepping-stones.

It depends upon the pill you take. DeWitt's little early risers are the best pills known for constipation and sick headache. Sold by B. J. Pulver.

When an old flame calls, the wise virgin puts out the lamp.

Everybody's friend—Dr. Thomas' Eclectric Oil. Cures toothache, earache, sore throat. Heals cuts, bruises and scalds. Stops any pain.

Divorce gives but temporary relief—they usually marry again.

After a heavy meal, take a couple of Doan's Regulets and give your stomach, liver and bowels the help they will need. Regulets bring easy, regular passages of the bowels.

An undertaker is probably so called because he eventually overtakes the rest of mankind.

How to avoid pneumonia.

You can avoid pneumonia and other serious results from a cold by taking Foley's Honey and Tar. It stops the cough and expels the cold from the system as it is mildly laxative. Refuse any but the genuine in the yellow package. Sold by all druggists in Tecumseh.

TECUMSEH MARKETS

LIVE STOCK.

Steers	3½	5
Heifers	2	3
Cows	1	3
Veal calves	6½	7
Hogs No 1	4	4½
Roughs	3½	
Sheep	2	3½
Lambs	5	
Fowls	7	
Springers	7	8
Ducks	8	
Turkeys	12	
Geese	7	
Old Roosters	4	

DRESSED MEATS

Wholesale

Beef, by side	6	7½
Hogs	6½	
Veal	9½	
Mutton	8	
Spring lamb	12	19½
Lard	11	
Hides, green	4½	
Veal skins, green	7	
Sheep pelts	.95	1.50
Tallow	1½	4
Timothy ℔ ton	7.00	10.00
Clover ℔ ton	6.00	
Bran ℔ cwt	1.20	

GRAIN, SEED AND HAY.

Wheat	.96	.98
Oats	50	
Clover seed	7.00	9.00
Corn shelled	75	
Corn in ear ℔ cwt	.75	80
Middlings ℔ cwt	1.40	
Corn meal ℔ cwt	1.50	

PROVISION MARKET.

Wholesale

Butter	20	25
Eggs	22	25
Beans ℔ bushel	2 20	
Potatoes		

STILL LONG WAY OFF

Is Self Government For Filipinos, Declares President.

TAFT MAKES LONG REPORT.

Forecasts Great Future For Islands. Denies Failure of Policy and Says People Are Anxious to Have the Soldiers Retained.

Washington, Jan. 27.—Nine years after the battle of Manila bay, Secretary Taft records the results of the American occupation of the archipelago and forecasts the future of the Filipinos, in an exhaustive report transmitted to congress by the president, with a letter, written by the chief executive, commending in the highest terms the secretary's conclusions. The president declares that ruin would have followed the adoption of any other policy towards the Philippines than that outlined by William McKinley and carried forward through these nine years and asserts that there is no brighter page in history that that dealing with the relations between the strong and the weak in those islands. He adds that the Filipinos "have yet a long way to travel before they will be fit for complete self government."

Secretary Taft's report records his observations on his recent visit to the islands to the extent of nearly eighty printed pages. Generally speaking, the secretary is optimistic in a high degree in treating of this subject, even though he cannot fix a time for declaring the independence of the islands. In answer to the critics who have made "the most astounding and unfair statements in respect to the cost to the United States of the Philippines," he figures out a total annual expenditure of $5,000,000, and he vigorously denies the failure of the Philippine policy.

Secretary Taft says that great changes have occurred in the islands. The people are now anxious to have the American soldiers retained. There is a high standard of administration of justice. Nothing is more popular than the constabulary. There are no questions between the government and the Roman Catholic church, unless the Aglipyan schism can be said to be involved. Peace prevails in a greater degree than ever before in the history of the islands. The magnificent Benguet road is now justified by the results obtained.

The secretary is willing to limit the amount of sugar and tobacco that can be exported to the United States. He predicts a development of business within twenty-five years that will make the Filipinos themselves stand high in the world's industrial population. His recommendations are that Philippine products be admitted into the United States free of duty under reasonable limitations; that present restrictions be removed on the acquisition of mining properties; that the Philippine government be authorized to conduct an agricultural bank, and, finally, that the islands be exempted from the operations of the coastwise shipping laws.

Joseph Busham, early in the morning, was found lying unconscious on one of the streets of Menominee. After gaining consciousness, he said that he was assaulted and robbed of seventy-five dollars. The man was employed at Watersmeet and was en route for Milwaukee.

Failed Banks Will Pay.

Kalamazoo, Mich., Jan. 27.—The Kalamazoo Trust company, trustee for the failed Richmond Union bank and the Bowman bank, expects to pay the first dividend to creditors this week. This dividend will come from the money on hand and from the sale of the easily marketable securities. It is said that the Richland Union bank will fare much better than the Bowman bank. The settlement of the affairs of the two banks is being made separately.

Didn't Need Them.

Neighbor—If your statement is true your clothesline was robbed by tramps. Judson—How do you make that out? Neighbor—Didn't you say they took everything but the towels?—Illustrated Bits.

Trials teach us what we are; they dig up the soil and let us see what we are made of; they just turn up some of the ill weeds on to the surface.—Spurgeon.

My Breath.

Shortness of Breath Is One of the Commonest Signs of Heart Disease.

Notwithstanding what many physicians say, heart disease can be cured.

Dr. Miles' New Heart Cure has permanently restored to health many thousands who had found no relief in the medicines (allopathic or homoeopathic) of regular practicing physicians.

It has proved itself unique in the history of medicine, by being so uniformly successful in curing those diseases.

Nearly always, one of the first signs of trouble is shortness of breath. Whether it comes as a result of walking or running up stairs, or of other exercises, if the heart is unable to meet this extra demand upon its pumping powers—there is something wrong with it.

The very best thing you can do, is to take Dr. Miles' New Heart Cure. It will go to the foundation of the trouble, and make a permanent cure by strengthening and renewing the nerves.

"I know that Dr. Miles' New Heart Cure is a great remedy. For a number of years I suffered from shortness of breath, smothering spells, and pains in my left side. For months at a time I would be unable to lie on my left side, and if I lay flat on my back would nearly smother. A friend advised using Dr. Miles' New Heart Cure, which I did with good results. I began to improve at once, and after taking several bottles of the Heart Cure the pains in my side and other symptoms vanished. I am now entirely well. All those dreadful smothering spells are a thing of the past."—F. P. DRAKE, Middletown, O.

If the first bottle does not help you, the druggist will refund your money.

FREE Write to us for Free Trial Package of Dr. Miles' Anti-Pain Pills, the New Scientific Remedy for Pain. Also Symptom Blank. Our Specialist will diagnose your case, tell you what is wrong, and how to right it, Free. DR. MILES MEDICAL CO. LABORATORIES, ELKHART, IND.

CORRESPONDENCE.

TIPTON.

Orange blossoms.

Fred Welch of Evans lake, has bought out Frank Teachout's draying business in Onsted and will take possession in a few days.

Fred Woener was in Adrian on business Tuesday.

Geo. Lockwood spent Saturday in Tecumseh.

Willard Clapp was in Toledo from Wednesday until Saturday.

Mr. Cramer, who has been here the past two months renovating feathers, has moved to Saline.

Clarence Hunt is home having been laid off the railroad on account of the removal of trains.

Alice Hosnes of Adrian, and Master Paul Miller spent Sunday with Mr. and Mrs. Albert Delano.

Mrs. Laura Hosnes and Mr. N. Stephen spent Sunday in Blissfield.

CLINTON

Mrs. Geo. Lancaster entertained a few friends on Monday evening.

G. R. Wolfe was in Petersburg on Thursday.

Mrs. E. C. Codling of Tecumseh, who has recently returned from Llano, Texas, where she went with her mother a few weeks ago, was calling on friends the first of the week.

The N. G. O. pedro club met on Tuesday evening with Mrs Ed Van DeMark. The members have decided to continue the meetings until Lent.

Dick Steffins suffered from heart failure the latter part of the week.

Mrs. Chas. Barnsdale has returned from a visit with her son and family in Deerfield.

Mrs. A. S. Hewitt and two children returned to Blissfield Saturday after noon after a two week's stay with Chas. Matthews and family.

A. B. VanDeMark was in Toledo on business Friday.

A. M. Kennedy was home from South Bend, Ind., over Sunday.

F. L. Woodward and Fred Allen were in Detroit Wednesday buying horses.

Miss Leora Dodd has been seriously ill for the last few days.

Jewell and Foster were arrested Thursday for stealing hides from Will Hause's slaughter house.

The ladies working society will meet with Mrs. C. C. Kemp Wednesday.

Mr. and Mrs. Dixson were given a surprise party by their friends Saturday evening.

Miss Mayme Bradner entertained a number of friends at tea Friday evening.

Mrs. Geo. Kies was in Toledo Thursday.

A number of the friends of Miss Ina Palmer gave her a pleasant surprise at her home south of the village Friday evening.

F. A. Cullen and family entertained Mr. Weeks and son of Napoleon, Friday.

Mrs. Eunice Bradley of Battle Creek, is caring for her sister, Mrs. John Hause who had the misfortune to smash her hip bone last week.

W. S. Whittelsey is seriously ill with pneumonia at Paris, Texas and unable to be moved to New Mexico.

The revival meetings which have been held here the past two weeks, closed with the Sunday evening service.

Father Fisher and Father Calahan of Hillsdale, will hold meetings in Milan the first three nights this week.

Florence Green of Adrian, visited relatives here last week.

The O. E. S. will serve a 25c supper Feb. 8 in the town hall honoring Mrs Felton's 100th birthday.

Mack Robison of Manchester, visited here over Sunday.

Mrs. Chas. Johnson is home from a visit with her daughter in Jackson.

It is reported that there are orange blossoms on Jackson street.

F. I. Hard and C. J. Robison attended Masonic chapter in Machester Wednesday evening.

Mrs. Wm. Bortless and Mrs. Jennie Service of Manchester, spent Thursday afternoon with Clinton friends.

It is very important and in fact it is absolutely necessary to health that we give relief to the stomach promptly at the first signs of trouble—which are belching of gas, nausea, sour stomach, headache, irritability and nervousness. These are warnings that the stomach has been mistreated; it is doing too much work and it is demanding help from you. Take something once in a while, especially after meals, something like Kodol for dyspepsia and indigestion. It will enable your stomach to do its work properly. Sold by B. J. Pulver.

FRANKLIN.

Robt. Davenport is improving.

Aaron Davenport of Litchfield, is caring for his father.

Mr. and Mrs. Alton Whelan visited her parents, Mr. and Mrs. Geo. Snooks near Adrian Sunday.

Mrs. Augusta Burtlass is on the sick list and her daughter, Mrs. Cora Young, is caring for her.

Those present at the Institute report a very successful meeting. The Grange served dinner and supper.

Mrs. G. W. Allen, who was very ill Sunday, is much better.

Hon. Geo. Horton was in Tipton Saturday enroute to Evans lake to reorganize the Grange.

There was a very pretty home wedding at Mr. and Mrs. E. J. Whelan's Thursday, Jan. 16, when their only daughter, Alma, was united in marriage to Clarence Wisner, eldest son of Mrs. A. B. Wisner in the presence of 45 relatives. At noon the bride and groom took their places beside a bank of potted plants and greenery, S. P. Hosmer of Tecumseh, officiating. Following congratulations came a sumptuous wedding dinner. The gifts were numerous and beautiful.

Tipton Grange will meet at the hall Saturday evening, Feb. 1st with the following:

Song—Grange.
Rec.—Alice Whelan.
Chip basket—Guy Davenport.
Song—Vera Whelan.
Rec.—Etta Kerr.
Rec.—Grover Swartz.
Music.
Reading—S. N. Wisner.
Rec.—Mable Taylor.
Paper—Mrs. Ray Kemp.
Rec.—Deta Spalding.
Poem—Lonnie Dibble.
Dialogue—The Spalding family.
All members please come.

Simple remedy for LaGrippe.

La grippe coughs are dangerous as they frequently develop into pneumonia. Foley's Honey and Tar not only stops the cough but heals and strengthens the lungs so that no serious results need be feared. The genuine Foley's honey and tar contains no harmful drugs and is in a yellow package. Refuse substitutes. For sale by all druggists in Tecumseh.

BRITTON.

Word was received here Tuesday morning of the death of Miss Alice McWilliams of tuberculosis which occurred at West Creek Col., Monday, where she went last November. Her mother, Mrs. Robt. McWilliams, brought the remains here Friday. Deceased was 16 years of age and is survived by her parents, two brothers and one sister.

D. W. Smith suffered a paralytic stroke Wednesday morning.

Mrs Sutton and Carrie Bachman were in Tecumseh Wednesday.

L. S. Palmer and W. B. Linn were in Ridgeway Wednesday.

Mrs. C. J. Gorham and Lillian attended the Mills-Smith wedding near Monroe Saturday.

Messrs. and Mesdames W. B. Swick, O. B. Leonardson Dr. Lusty, Frank Gibson, Paul Clement, M. D. Britton drove to the home of Dr. and Mrs. Hendershot Friday evening and enjoyed an oyster supper.

A first class minstrel show will be at Linn's hall Jan. 31st.

Mrs. Logan and daughter of Columbus Grove, O., visited at Simon McComb's Thursday.

Zeluff & Lee have been moving the cane mill from Frank Gibson's farm to a lot in the north part of town purchased of Frank Pocklington.

H. H. Temple was in Detroit Saturday.

Alice Exelby spent Monday in Tecumseh.

Grace Hoagland is entertaining Miss Bessie Lee of Macon.

Geo. Smith, Dr. Lusty, John Britton and D. W. Smith were in Adrian Monday.

Mrs. Clarence Boyd and baby of Detroit, came Tuesday to visit relatives.

Dr. Richardson of Dundee, is treating Earl Kniffen, who has been ill the past 3 months.

Mrs. Mason of Willis, and Mrs. Ira Fuller of Ypsilanti, visited Mrs. Arbogast Tuesday.

Fred DuBois is home from Ypsilanti.

Mesdames Paul and A. Clement spent Saturday in Detroit.

Mrs. Martin entertained E. I. Clement of Adrian, and Mae Kopke of Holloway, Sunday.

Mrs. Fred Knight of Northville, and Mrs. Packard of Detroit, were callers here Monday.

Wm. Filter and family have moved into their new house.

Mrs. Alex Peters visited her son in Tecumseh Monday.

When you want the best, get DeWitt's carbolized witch hazel salve. It is good for little or big cuts, bolls or bruises and is especially recommended for piles. Sold by B. J. Pulver.

MICHIGAN BRIEFS.

Edward Pease, thirty-two years old, of Traverse City is dead from the effects of a log rolling on him. He was employed at the Wylie Cooperage company as foreman.

Kalamazoo is to have another modern seven-story building. A company of local capitalists is being formed for the purpose of erecting the structure. The building will be located on on the site of the armory building and will be erected this year.

His clothing being caught by a shaft making 500 revolutions per minute, Charles Munger, an employe of the Midland Chemical company, in Midland, had every stitch of clothing but his shoes and stocking torn from his body. Three ribs were broken, his skull fractured and his body terribly bruised.

NOTICE SUBSCRIBERS

Among the rulings of the post office department which went into effect Jan. 1, '08, the one which affects the publishing business most seriously is that which forces advanced subscription payments. The law reads as follows:

Amended section 436 Postal Laws.

No. 3. A reasonable time will be allowed publishers to secure renewals of subscriptions, but unless subscriptions are expressly renewed after the term for which they are paid, within the following periods:

SEMI-WEEKLIES WITHIN NINE MONTHS.

They shall not be counted in the legitimate list of subscribers and copies mailed on account thereof shall not be accepted for mailing at the second class postage rate. Under these conditions the HERALD is powerless to extend credit beyond the specified time. We are sure the subscribers to the HERALD will understand our position and pay as soon as possible.

MRS. GEO. N. STACY.

JACKSON'S BLUE SUNDAY.

Liquor and Cigars Secured Only From "Walking Dispensaries."

Jackson, Mich., Jan. 27.—The lid worked admirably in Jackson Sunday. While no news stands were open, newsboys sold papers on the streets. Nearly every place, except the hotels, was closed.

Streets were deserted, except at church hour and in the evening when a large gathering attended the vaudeville theater. Manager Marshall of the theater will undoubtedly be named in a complaint.

Citizens have reported that they were able to get whisky and cigars from "walking saloons and cigar stores." Enterprising coin getters supplied the scarce articles from their pockets at good prices per drink or smoke. One or two drunks were arrested, and probably several complaints will be made.

The electric lines running to suburban places did a fairly good business, and the supposition is that a couple of "blind pigs" and saloons, at those places, were the Meccas.

A gaming place was raided and four arrested at ten o'clock Sunday night.

BUENOS AYRES REACHED.

Torpedo Boat Flotilla Royally Greeted at Argentine Port.

Buenos Ayres, Jan. 27.—Attended by a division of Argentine torpedo boats, the American torpedo boat flotilla, which left Rio Janeiro Jan. 21, has reached Buenos Ayres, the arrival being witnessed by a great crowd of spectators. Commandant Moreno of the Ministry of Marine at once went aboard the Whipple and welcomed the American officers in behalf of the government of the Argentine republic. The entire extent of the public docks, where berths had been prepared for the visiting fleet, was lined by detachments of marines and prefecture guards. A great number of spectators were down to the harbor to give silent but hearty welcome to the American sailors.

Lieutenant Cone, commander of the flotilla, was greatly pleased with the hearty reception. He said that but for the fog which, delayed the little vessels about twelve hours outside Rio Janeiro, the passage to Buenos Ayres had been fine. The Americans were met by the Argentine flotilla off Flores island, a day out. The welcoming fleet saluted and steamed around the flotilla, and for half an hour there was a warm exchange of greetings. Commander Cone subsequently boarded the Argentine flagship, and the trip to this port was continued.

Every boat in the flotilla is in excellent condition and made the passage without a hitch. The boats will remain here until Thursday morning, when they will steam for Sandy Point, in the Magellan strait, to join the battleship fleet.

A number of entertainments have been arranged in honor of the visitors, which will include excursions to interesting points, a banquet to be given by the minister of marine and receptions by the president of the republic and the Naval club. There will also be a reception at the American legation and a number of private parties.

Fall Resulted in Death.

Jackson, Mich., Jan. 27.—Miss Jennie Abrams, twenty-two years old, teacher at the Griswold street school, fell on an icy sidewalk and died a few hours later. It is believed that a bursted blood vessel at the base of the brain caused her death.

Prominent Kalamazoo Man Dead.

Kalamazoo, Mich., Jan. 27.—John De Visser, sixty years old, one of Kalamazoo's best known citizens, is dead from paralysis after a long illness. Mr. De Visser was secretary of the board of education, a position he held for eight of his eighteen years' service on the board.

PISO'S CURE

Your Life is at Stake when you have a cough or cold in your chest handling on week after week. Hundreds of fatal cases will be prevented by taking the right remedy in time. Piso's Cure will prevent the deadly consumption and drive out the persistent cough or cold. It is the one safe remedy giving prompt relief, yet pleasant to take and harmless.

All Druggists 25 Cents

25 CTS. COUGHS AND COLDS 25 CTS.

WEDS COUNT LASZLO.

Gladys Vanderbilt Becomes Hungarian Nobleman's Bride.

CONCEDED A LOVE MATCH.

Wedding Takes Place in Famous Vanderbilt Mansion—Greatest Society Ceremony—Girls Receive Big Fortune in Value.

New York, Jan. 27.—In the famous Vanderbilt mansion, at Fifth avenue and Fifty-seventh street, today at noon, Miss Gladys, youngest daughter of Mrs. Cornelius Vanderbilt, cousin of the Duchess of Marlborough and one of the richest of American heiresses, became the bride of Count Laszlo Jeno Maria Hoerik Szecsenyi, a young Hungarian noble of ancient lineage and comfortable fortune.

Both the prominence of the bride's family in the social and financial life of this country and the romantic circumstance of her choice of a husband lent to the ceremony an unusual degree of public interest. Miss Vanderbilt's fortune is estimated at from twelve millions to fifteen millions of dollars.

Purely Love Match.

Rumor has ever been busy engaging Miss Vanderbilt to numberless young Americans as well as to an endless succession of titled foreigners. But even the gossip mongers concede that in her marriage to this comparatively obscure youthful Hungarian, she is making purely a love match.

Count Laszlo is a handsome man of twenty-eight years, slender and straight, his bearing betraying his military training and devotion to out of door sports. He is the youngest of the four sons of Count Emerich Szechenyi, who was for many years the Austro-Hungarian ambassador at Berlin.

The present head of the house of Szechenyi is Count Dionys, brother of Count Laszlo. Count Dionys' wife was Countess De Caraman-Chimay and a cousin of Prince Chimay, who married Clara Ward, the American girl whose elopement with Rigo, the Gypsy violinist, brought her into notoriety a few years ago. The other brothers are Count Stephen and Peter, and all of them enjoy hereditary seats in the Hungarian house of magnates. Count Laszlo is said to have an income of some $60,000 a year and owns both town and country estates.

No Money Settlement.

There has been much talk of the money settlement to be made upon the country, but close friends of the family aver that unlike nearly all of the recent international marriages there will be no money settlement of any kind. The Countess Szechenyi will retain her great fortune and has told her friends that their joint income will be used in common in the American manner.

The marriage ceremony was performed by Monsignor Lavelle, rector of St. Patrick's cathedral, and the bride's attendants were Miss Ruth Vanderbilt Twombley and Miss Dorothy Whitney. Count Anton Sigray was the best man. After the ceremony, a breakfast was served, to which some 250 invitations had been issued. The Vanderbilt home was superbly arranged and decorated for the occasion, and one of the features of the ceremony was music by an orchestra of sixty pieces.

The wedding gifts are said to exceed $1,000,000 and are guarded day and night by detectives and special policemen.

The young couple left this afternoon for Newport, where Mrs. Vanderbilt's home, "The Breakers," had been prepared for them. There they will remain until Feb. 4, when they sail for Europe.

Poured Oil on Meat Block.

Charlotte, Mich., Jan. 27.—The meat war is getting savage. Some miscreant poured kerosene oil on the meat blocks and equipment of the "wild cat" dealers. Their business was delayed for some time, and the burning of considerable wood alcohol was required to purify the stands.

RAILROAD TIME TABLES.

Lake Shore & Michigan Southern Railroad.

Effective January 19, 1908.

GOING NORTH.

Stations	816 Dly except Sun.	809 Dly except Sun.	821 Dly except Sun.	818 Sun. only
Jackson	6 05	10 05	2 00	7 50
Tecumseh	7 00	11 00	3 00	8 55
Adrian	7 20	11 25	3 20	9 15
Detroit	8 15	12 15	4 15	10 10
Toledo	9 00	1 10	5 10	11 00
Chicago	12 00	4 00	9 00	6 00

GOING SOUTH.

Stations	815 Dly except Sun.	819 Dly except Sun.	817 Sun. only
Detroit			4 00
Toledo	7 40	12 00	5 30
Adrian	8 35	1 00	6 25
Tecumseh	8 47	1 20	6 37
Jackson	9 50	2 20	7 40

DUNDEE BRANCH

GOING WEST.

Station	822 Dly except Sun.	820 Dly except Sun.
Toledo		2 15
Adrian		7 20
Tecumseh	6 45	7 55

GOING EAST.

Station	823 Dly except Sun.	821 Dly except Sun.
Tecumseh	10 40	4 05
Adrian	11 10	4 35
Toledo	12 20	5 45
Chicago	7 00	

Tecumseh and Dundee Trains.
Daily except SUNDAY.

LEAVE TECUMSEH.

Dundee Accommodation ..... 11 05 a m

ARRIVE AT TECUMSEH.

Tecumseh Accommodation ..... 1 00 p m

Sandusky Division.

Coupon tickets can now be purchased at this station over best routes to all principal cities in the United States.

G. J. HIGGINS, Ticket Agent.
J. W. DALY, G. A. G. P. A. Cleveland, Ohio.

SEEDS

BUCKBEE'S SEEDS SUCCEED!

SPECIAL OFFER:

Made to build New Business. A trial will convince you of their phenomenal productiveness.

Prize Collection from Hybridized Lettuce, Radish, Onion, Tomato, Cucumber, Cabbage, Beet, Carrot, Parsnip, Pepper, Melon, 20 Sorts of Flowers, 1 Pkt. Mammoth Sweet Corn, 1 Pkt. Mammoth Pumpkin, 1 Pkt. Mammoth Sunflower, 1 Pkt. Mammoth Nasturtium, 1 Pkt. Mammoth Mixed Flowers, 1 Pkt. Mammoth Mixed Vegetables, 1 Pkt. Mammoth Mixed Melons, 1 Pkt. Mammoth Mixed Tomatoes, 1 Pkt. Mammoth Mixed Cucumbers, 1 Pkt. Mammoth Mixed Cabbage, 1 Pkt. Mammoth Mixed Beets, 1 Pkt. Mammoth Mixed Carrots, 1 Pkt. Mammoth Mixed Parsnips, 1 Pkt. Mammoth Mixed Peppers

The Tecumseh Herald.

VOL. LVIII NO. 91 — TECUMSEH, MICHIGAN FRIDAY JAN. 31 1908 — WHOLE NO. 828

NO VOICE in the matter

The law allows us only a limited time to carry our subscribers.

The Herald's friends understanding this, if in arrears, will confer a favor upon us by settling their account.

THE TECUMSEH HERALD

ANY CLOAK or FUR IN OUR STOCK 1-2 Price

BUY NOW

Anderson & Rosacrans

We Would Rather Show You Than Tell You

so our invitation to inspect our stock is always in force and it includes everybody.

There's no special time to look at our Furniture and Crockery. Come any time and stay as long as you are interested. Our assortment is good and our prices, considering quality of goods, are very low.

BECK & EGAN, Adrian.

FURNITURE, CROCKERY, PICTURES and LINOLEUM

All Goods delivered. No. 80 North Main Street.

Acme Lamp

That burns with a Mantle.

CALL AND SEE IT.

D. L. Whitenack & Co.

The Best in Jewelrydom.

Invites you to this store. We've gathered from every where Carefully and Well.

To-day we are asking your opinion of our stock as a whole. We ask for criticisms, requests, your critical looking and when you have seen and bought, we are sure you will carry away an impression that will be sure to bring you back. It's your privilege to buy or look just as you please and if you only look your welcome.

HICKS THE Jeweler,

Watch Inspectors L. S. & M. S. and D. T. & I. Ry. — Phone 200 for Correct Time.

PRE INVENTORY SALE

ANOTHER BIG CUT

AT S. W. ANDERSON & SON'S

NOTWITHSTANDING the fact that we have had a tremendous January Sale, we are still overstocked for inventory. We begin taking stock Feb. 10th. Until that time we will give you the Biggest Bargains in all departments in our store you have ever had. Nothing reserved. Everything exactly as advertised.

SALE BEGINS TUES., JAN. 28. SALE ENDS SAT. NIGHT, FEB. 8

WE QUOTE A FEW OF THE HUNDREDS OF BARGAINS:

Best American Prints 5 1-2c yd.

Best Thread 5c a Spool, 6 for 25c. Only six spools to one customer.

Tennis Flannel Skirts and Night Robes 1-4 off.

Tennis Flannels and Flannelettes 20 Per Cent off.

All Muslins 15 Per Cent off Bleached and Unbleached

All Comfortables 1-4 Off

Everything in our store discounted 15 to 50 per cent.

Coats — The balance of our coat stock to go regardless of cost 1-3 to 1:2 Off

All Furs 1-3 to 1-2 Off

Fur Coats — A few left—all go at one-third off. Think what this means.
$25.00 Coats....$16.00
30.00 Coats.... 19.00
45.00 Coats.... 30.00
50.00 Coats.... 32.00

Children's Coats 1-3 to 1-2 Off

Carpets, Room Rugs & Linoleum 15 to 33 1-3 Per Cent Off

Best All-Wool Carpets 75c values 58c. We still have a nice assortment.

A few of those Pins and Hair Pins left at 1c paper.

Japanese Baskets A large line, at one-third off.

HANDKERCHIEFS, slightly soiled at less than Half Price.

Carpet Sweepers 15 per cent OFF.

Dress Skirts — We have divided our skirt stock into three lots:—
$4 and $4.50 skirts go at...$2.75
$5 and $6 skirts go at.....3.25
$7 to $10 skirts go at.....4.95

Our Entire Stock of Men's, Ladies' and Childrens' Winter Underwear 20 per cent OFF

Winter Hosiery 20 per cent OFF
OTHER HOSIERY 15 per cent OFF

Dressing Sacques & Bath Robes 1-3 to 1-4 OFF

Leather Hand Bags 1-3 OFF

Sale Postively Closes FEB. 8th

S. W. ANDERSON & SON, TECUMSEH, MICHIGAN.

THE SHOEMAKER'S ART.

It Has Been Known Since the Earliest Days of Civilization.

A few winters ago I passed a day among the wonderfully decorated tombs in the cemetery of what was once Memphis, upon the western bank of the Nile, writes Julius Chambers in the Brooklyn Eagle. One of the show places is the remarkable underground palace that the illustrious Queen Ti of the fifth dynasty (i. e., about 4,500 years ago) constructed for her final resting place. It consists of a great court 40 by 60 feet, as I remember, and several other apartments, besides the mummy chamber, which is reached by a stairway leading down from the largest room. Upon the walls of this tomb are the best preserved pictures to be found in all Egypt, and among them are the figures of two artisans working upon coverings for the feet.

Therefore, makers of shoes, I salute you! More than 4,000 years before the art of printing had practical existence, although you will admit that the decorator of Queen Ti's tomb was almost a publisher, your art was recognized, respected and immortalized.

The natural impulse of mankind is to go barefoot. Every reader can remember youthful days in which the greatest possible pleasure was embodied in a run through the woods or along the shore unshod. Very well can I recall the secret spot in the barn in which I was wont to hide my shoes and stockings in order that I might be in the competition for the first stone bruise of the summer. That was the primitive man, speaking up for the faraway days "before we were women and men."

Hint to Housekeepers.

A penny spent on a receipt file will often save pounds in litigation.—Judge Emden in Reynolds' Newspaper.

AN OLD TIME ASCENT.

London's First Balloon and the Great Excitement It Raised.

Tremendous excitement was caused when London's first balloon went up. The balloon, manned by a young Italian named Vincent Lunardi, ascended from Moorfields, then an open space of ground, on Sept. 15, 1784, in the presence of more than 100,000 spectators. All business was suspended, the king himself setting the example by adjourning a cabinet council that happened to be sitting. Vast crowds followed the balloon's course, some on horseback, in carts, in chaises, but mostly on foot. The Great North road, above which the aeronaut sailed for some distance, was a roaring river of humanity.

Many were hurt in the crush, but the only fatality recorded was the death from fright of an old country woman, who, coming out of her cottage to see what the excitement was about, beheld the balloon just above her head. On the other hand, Lunardi undoubtedly saved one man's life, a jury bringing in a verdict of not guilty on a notorious highwayman in order that they, the prisoner and the judge who was trying the case might rush out of court to see the balloon.

The aeronaut descended eventually near Ware, in Hertfordshire, where his sudden drop from the clouds was the cause of more astonishment and excitement. Many of the spectators swooned with fear, while others urged the putting of Lunardi to death there and then on the ground that he must needs be a sorcerer and in league with the evil one.

There Are Plenty Like Him.

"I wonder what has kept Jones poor? He's always made a good salary."

"I know he's well paid, but he's one of the fellows who spend all their money trying to get something for nothing."—Detroit Free Press.

Discovering Writers.

The rejection of a manuscript often left a pang, but the acceptable manuscript, especially from an unknown hand, brought a glow of joy which richly compensated me for all I suffered from the others. To feel the touch never felt before, to be the first to find the planet unimagined in the illimitable heaven of art, to be in at the dawn of a new talent, with the light that seems to mantle the written page, who would not be an editor for such a privilege? I do not know how it is with other editors who are also authors, but I can truly say for myself that nothing of my own which I thought fresh and true ever gave me more pleasure than that I got from the like qualities in the work of some young writer revealing his power.—W. D. Howells in Atlantic.

He Knew His Sister.

Since the engagement of his pretty sister her small brother had been puzzling his head to understand what it meant.

"Why," exclaimed his mother, "Mr. Skaggs has asked sister to marry him. That means that he'll take care of her."

"Buy her things?" asked the boy.

"Yes."

"Hats and dinners and ice cream and everything?" he persisted.

"Yes," was the answer.

The boy thought it all over for a moment, and then he said:

"Well, that man's got lots of courage, hasn't he?"—Ladies' Home Journal.

A Freak of Memory.

"Why in the world are you carrying two umbrellas?" somebody asked the forgetful man, and he looked amazed at the question.

"I should think you'd guess that easily, knowing me so well," he said. "I'm carrying two so that if I forget and leave one anywhere I shall still have the other!"—Youth's Companion.

A VALID OBJECTION.

Young Sheridan's Ready Wit Saved Him a Birching.

Richard Brinsley Sheridan early evinced a genius for getting something for nothing and, seeing the door of the refectory had inadvertently been left unlocked, peeped in and saw a huge basket of grapes freshly gathered from the orchard.

Stealthily closing the door and approaching the grapes, he thus addressed them: "I publish the banns of marriage between Richard Brinsley Sheridan and these grapes. Is there any one to forbid the banns?" And, having no reply to his query, he proceeded to fill his breadbasket from the other basket with great gusto. But retribution was to follow, for on the class being reassembled the master called upon Richard Brinsley Sheridan to stand forth and joined with his name the ominous name of Walker, who was the dunce of the school and selected from his weight and size to mount the culprit upon his shoulders in order that the master might get a firm surface upon which to use the birch with effect.

Sheridan being duly mounted and appropriately denuded of superfluous raiment, the master thus addressed him: "I publish the banns of marriage between Richard Brinsley Sheridan and this birch. Is there any just cause or impediment why these two parties should not be joined in holy matrimony?"

"Hold!" yelled Sheridan.

"Well?" said the master.

To which Sheridan said, "Why, sir, the parties are not agreed!"

This being not only witty, but apt, as being a valid objection in point of law, Sheridan was requested to retire and restore himself to his former habiliments amid the uncontrollable laughter of all concerned, including the head master.—Exchange.

WHY?

The International Manure Spreader, named the "CORN KING," is so popular, to such an extent, there are more used (sold by us) than all other kind around here put together. It is so simple and practical the best we can say for it is the recommendations of any one of the many satisfied farmers, now using one. Our other

INTERNATIONAL LINES

DEERING—Binders, Mowers, Rakes, Twine and all kinds of Harrows (done run quite so easy.)

DAIRYMAID—Cream Separators, 20 sold last year. The lowest can simplest gearing and closest skimmer.

WEBBER & COLUMBUS—Wagons where ever used all claim, based on facts, the best quality and most durable of any Wagon sold.

This is the fifth year in the Machine Business, we thank you for your patronage and will endeavor to give you always "The Best Goods at Reasonable Prices."

S. W. & L. E. TEMPLE

T. C. HARRIS having purchased J. C. HITESHU'S interest in the well known firm of

HARRIS & HITESHU HAVE OPENED A SALE

That is a Sale, on

One Lot of Ladies' Jackets, Misses' and Childrens' Coats worth from 5 00 to $20 00, Sale Price.....$1.00 UP

One Lot of Ladies' Dress Skirts, worth from 3.50 to $7.00 Sale Price.....$1.98

All Ladies' Long Black Coats (tight or loose fitting) just opened for Holiday Trade, Sale Price.....1-2 OFF

All Ladies' Men's and Children's Underwear sold at a DISCOUNT

One Lot of Underwear, sold at 35c to 50c a garment Sale Price.....19c a Garment

All 12½c and 15c Flannelettes, Sale Price.....9 1-2c yd.

All our best Prints worth 8c, Sale Price.....6c per yd.

Flannelette Night Gowns and Shirts at..20 per cent OFF

One Lot Muslin Underwear at.....One-Half OFF

CARPETS, LINOLEUMS, OIL CLOTH at DISCOUNT

The best all Wool "Swell" Ingrain Carpets worth 75c per yd., Sale Price.....58c per yd.

SHOES

All broken lots of Shoes go at a song and we sing it.
We will save you money on every purchase.
All goods sold for CASH.
Come at once and get first choice.

T. C. HARRIS

SUCCESSOR TO

HARRIS & HITESHU'S.

Look at Your Labels

A ruling recently made by the Post Office Departmant compels subscribers to pay in advance for their paper, allowing but a short time for renewals.

We ask you to look at the label on your paper, which will show exactly how much you are in arrears.

You will confer a favor on the Herald by calling at the office and settling your account.

The Tecumseh Herald.

ADRIAN STATE SAVINGS BANK,

ADRIAN, MICH.

Resources over $1,250,000.00.

3 PER CENT

paid on Savings Deposits, compounded semi annually. Accounts may be opened by mail.

Correspondence and personal interviews solicited.

R. A. WATTS, Pres. G. A. WILCOX, Vice Pres. B. B. TOBIAS, Cashr.

THE TECUMSEH HERALD.

GEO. N. STACY.
EDITOR AND OWNER.

Subscription Rates

IN LENAWEE COUNTY

One year, payment in advance $1 00
One year, payment after 3 months 1 25

OUTSIDE LENAWEE COUNTY

One year, payment in advance $1 25
One year, payment after 3 months 1 50

There will be no Deviation from above Rates

Entered at the post office at Tecumseh, Michigan as second class matter

How's This.

We offer one hundred dollars reward for any case of catarrh that cannot be cured by Hall's Catarrh Cure

F. J. CHENEY & CO., Toledo.

We, the undersigned, have known F. J. Cheney for the last 15 years, and believe him perfectly honorable in all business transactions and financially able to carry out any obligation made by his firm

WALDING, KINNAN & MARVIN
Wholesale Druggists, Toledo

Hall's Catarrh cure is taken internally acting directly upon the blood and mucous surfaces of the system. Testimonials free. Price 75c per bottle. Sold by all druggists.

F. J. CHENEY & CO., Toledo, O.

Sold by all druggists, 75c.

Take Hall's Family Pills for constipation.

Half a loaf is better than a dozen loaves of the kind some bakers make.

An insidious danger.

One of the worst features of kidney trouble is that it is an insidious disease and before the victim realizes his danger he may have a fatal malady. Take Foley's Kidney Cure at the first sign of troubles as it corrects irregularities and prevents Bright's disease and diabetes. Sold by all druggists in Tecumseh.

Self made men are usually egotists, because they worship their creator.

Kodol for dyspepsia and indigestion is the result of a scientific combination of natural digestants with vegetable acids and contains the same juices found in a healthy stomach. It is the best remedy known today for dyspepsia, indigestion and all troubles arising from a disordered stomach. Take Kodol today. It is pleasant, prompt and thorough. Sold by B. J. Pulver.

When a woman's husband is a joke it is little wonder she can't see one.

Do you have backache occasionally or "stitches" in the side and sometimes do you feel all tired out, without ambition and without energy? If so, your kidneys are out of order. Take DeWitt's kidney and bladder pills. They promptly relieve backache, weak back, inflammation of the bladder and weak kidneys. Sold by B. J. Pulver

It is easier to learn some things than it is to unlearn them.

If a cough once gets into your system it acts on every muscle and fibre of the body and makes you ache all over. It especially affects the intestines and makes you constipated, so in order to get rid of a cold thoroughly and without delay you should not take anything that will tend to constipate. Kennedy's laxative cough syrup acts upon the bowels and thereby drives the cold out of the system. It contains no opiates—it is pleasant to take and is highly recommended for children. Sold by B. J. Pulver.

All men are not homeless, but some are home less than others.

How to avoid appendicitis.

Most victims of appendicitis are habitually constipated. Orino Laxative Fruit Syrup cures chronic constipation by stimulating the liver and bowels and restores the natural action of the bowels. Orino Laxative Fruit Syrup does not nauseate or gripe and is mild and pleasant to take. Refuse substitutes. For sale by all druggists in Tecumseh.

A swallow may not make a summer but a frog makes a spring.

Special announcement regarding the national pure food and drug law.

We are pleased to announce that Foley's honey and tar for coughs, colds and lung troubles is not affected by the National Pure Food and drug law as it contains no opiates or other harmful drugs and we recommend it as a safe remedy for children and adults. Sold by all druggists in Tecumseh.

Things above criticism are never beneath notice.

A higher health level.

"I have reached a higher health level since I began using Dr. King's new life pills" writes Jacob Springer of Franklin, Me. "They keep my stomach, liver and bowels working just right." If these pills disappoint you on trial, money will be refunded at C. A. Wright & Son's drug store. 25c.

Diamonds are going up—also the chins of their feminine wearers.

Many ills come from impure blood Can't have pure blood with faulty digestion, lazy liver and sluggish bowels. Burdock Blood Bitters strengthens stomach, bowels and liver, and purifies the blood.

It's as easy to make money as it is to unmake yourself while making it.

A cure for misery.

"I have found a cure for the misery malaria poison produces" says R. M. James of Louellen, S. C. "It is called Electric Bitters and comes in a 50 cent bottle. It breaks up chills or a bilious attack in almost no time and puts yellow jaundice clean out of commission." This great tonic medicine and blood purifier gives quick relief in all stomach, liver and kidney complaints and misery of a lame back. Sold under guarantee by C. A. Wright & Son.

Soda Water ...Sal...

By FRANK H. SPEARMAN

Copyright, 1900, by Frank H. Spearman

It was just east of that siding, so Burns and Sinclair always maintained, but it measured 10,000 feet east, that they caught them.

A shout from Dad brought the dripping fireman up standing, and, looking ahead, he saw in the blaze of their own headlight the string of coalers standing still ahead of them—so it seemed to him—their own speed was so great, and the runaways were almost equaling it. They were making forty miles an hour when they dashed past the paralyzed freight crew.

Without waiting for orders—what orders did such a man need?—without a word Burns crawled out of his window with a pip and ran forward on the footboard, clinging the best he could as the engine dipped and lurched, climbed down on the cowcatcher and lifted the pilot bar, to couple. It was a crazy thing to attempt. He was much likelier to get under the pilot than to succeed, yet he tried it.

Then it was that the fine hand of Dad Sinclair came into play. To temper the speed enough, and just enough, to push her nose just enough and far enough for Burns to make the draw bar of the runaway—that was the nicety of the big seamed hands on the throttle and on the air, the very magic of touch which on a slender bar of steel could push a hundred tons of flying metal up and hold it steady in a play of six inches on the teeth of the gale that tore down behind him.

Again and again Burns tried to couple and failed. Sinclair, straining anxiously ahead, caught sight of the headlight of No. 1 rounding O'Fallon's bluffs.

He cried to Burns, and, incredible though it seems, the fireman heard. Above all the infernal din, the tearing of the flanges and the roaring of the wind Burns heard the cry. It nerved him to a supreme effort. He slipped the eye once more into the draw and managed to drop his pin. Up went his hand in signal.

Choking the steam, Sinclair threw the brake shoes flaming against the big drivers. The sand poured on the rails, and with Burns up on the coalers setting brakes the three great runaways were brought to with a jerk that would have astounded the most reckless scapegraces in the world.

While the plucky fireman crept along the top of the freight cars to keep from being blown bodily through the air, Sinclair, with every resource that brain and nerve and power could exert, was struggling to overcome the terrible headway of pursuer and pursued, driving now frightfully into the beaming head of No. 1.

With the Johnson bar over and the drivers dancing a gallop backward; with the sand striking fire and the rails burning under it; with the old skyscraper shivering again in a terrific struggle and Burns twisting the heads off the brake rods; with every trick of old Sinclair's cunning and his boy duplicating every one of them in the cab of No. 1—still they came together. It was too fearful a momentum to overcome, when minutes mean miles and tons are reckoned by thousands.

They came together, but instead of an appalling wreck, destruction and death it was only a bump. No. 1 had the speed when they met, and it was a car of coal dumped a bit sudden and a nose on Georgie's engine like a fullback's after a center rush. The pilot doubled back into the ponies, and the headlight was scoured with nut, pea and slack, but the stack was hardly bruised.

The minute they struck Georgie Sinclair, making fast and leaping from his cab, ran forward in the dark, panting with rage and excitement. Burns, torch in hand, was himself just jumping down to get forward. His face wore its usual grin, even when Georgie assailed him with a torrent of abuse.

"What do you mean, you red headed lubber?" he shouted, with much the lungs of his father. "What are you doing switching coal here on the main line?"

In fact, Georgie called the astonished fireman everything he could think of until his father, who was blundering forward on his side of the engine, hearing the voice, turned and ran around behind the tender to take a hand himself.

"Mean?" he roared above the blow of his safety. "Mean?" he bellowed in the teeth of the wind. "Mean? Why, you impudent, empty headed, ungrateful rapscallion, what do you mean coming around here to abuse a man that's saved you and your train from the scrap?"

And big Dick Burns, standing by with his torch, burst into an Irish laugh, fairly doubled up before the nonplused boy and listened with great relish to the excited father and excited son. It was not hard to understand Georgie's amazement and anger at finding Soda Water Sal behind three cars of coal halfway between stations on the main line and on his time—and that the fastest time on the division. But what amused Burns most was to see the imperturbable old Dad pitching into his boy with as much spirit as the young man himself showed.

It was because both men were scared out of their wits; scared over their narrow escape from a frightful wreck; from having each killed the other, maybe—the son the father, and the father the son.

For brave men do get scared. Don't believe anything else. But between the fright of a coward and the fright of a brave man there is this difference—the coward's scare is apparent before the danger, that of the brave man after it has passed, and Burns laughed with a tremendous mirth "at th' two o' thim ajawin'," as he expressed it.

No man on the West End could turn on his pins quicker than Georgie Sinclair, though, if his hastiness misled him. When it all came clear he climbed into the old cab—the cab he himself had once gone against death in—and with stumbling words tried to thank the tall Irishman, who still laughed in the excitement of having won.

And when Neighbor next day, thoughtful and taciturn, heard it all, he very carefully looked Soda Water Sal all over again.

"Dad," said he, when the boys got through telling it for the last time, "she's a better machine than I thought she was."

"There isn't a better pulling your coaches," maintained Dad Sinclair stoutly.

"I'll put her on the main line, Dad, and give you the 168 for the cut off. Hm?"

"The 168 will suit me, Neighbor. Any old tub—eh, Foley?" said Dad, turning to the cheeky engineer, who had come up in time to hear most of the talk. The old fellow had not forgotten Foley's sneer at Soda Water Sal when he rechristened her. But Foley, too, had changed his mind and was ready to give in.

"That's quite right, Dad," he acknowledged. "You can get more out of any old tub on the division than the rest of us fellows can get out of a Baldwin consolidated. I mean it too. It's the best thing I ever heard of. What are you going to do for Burns, Neighbor?" asked Foley, with his usual assurance.

"I was thinking I would give him Soda Water Sal and put him on the right side of the cab for a freight run. I reckon he earned it last night."

In a few minutes Foley started off to hunt up Burns.

"See here, Irish," said he in his off hand way, "next time you catch a string of runaways just remember to climb up the ladder and set your brakes before you couple. It will save a good deal of wear and tear on the pilot bar, see? I hear you're going to get a run. Don't fall out the window when you get over on the right."

And that's how Burns was made an engineer and how Soda Water Sal was rescued from the disgrace of running on the trolley.

A PROPER EPITHET.

Easy Way In Which a Domestic Rupture Was Averted.

The troubles which are brought to a parish priest for solution are almost infinite in their variety. In a certain Prusian village, says Friedrich August Dressler in "Moltke In His Home," an old woman came to her spiritual adviser and proposed a separation from her husband.

"If he would beat me," she said, "that would be all right; that would show that he was really my man. But he calls me worse names; he calls me a 'subject!' I will not stand for that!"

"So, 'subject,' eh?" said the priest. "Yes, that is bad. It is a bad word. I did not think he would say that. But are you sure you understood? Did he say 'subject' or 'object?'"

The old woman shook her head. She was not certain. The priest smiled serenely.

"Ah, I thought so," he said. "Now, I am sure that is what he called you. 'Subject' would have been very bad. It would be hard to forgive that, but 'object,' pooh, it is nothing. If at all, it flatters one."

The woman laughed happily. "And, then, I need not leave him? I can still keep him for my man?" she asked eagerly.

"Certainly," said her mentor, "and rejoice. 'Object,' that is very fine, very! I was sure he did not say 'subject!'"

She went away entirely satisfied, and the priest heard of no more disagreements between the couple.

PIPES AND CIGARS.

Smoking Said to Serve as an Index to Character.

A person who smokes a cigar with the label band on is always a vulgarian; a person who displays two inches of ash adhering to a cigar is generally ostentatious; a person who selects a cigar because it is sprinkled with light spots is an ignoramus who credits any popular report, and a person who chews up the end of a cigar or a cigarette is more often than not of an irascible or peevish nature. So says the London Tribune, which adds:

Smoking is also a great test of natural courtesy in any individual. One can trace selfishness, boorishness, self assertiveness, timidity or good temper in a smoker's demeanor in any mixed company. Judging upon the example of Mr. Kipling, it has been asserted that the man who knocks his pipe ashes out behind the parlor couch is usually a genius. But this is a somewhat empty assertion, and at any rate it comprises a belief that is in nowise shared by housewives and landladies.

As a concluding rule for diagnosing character by tobacco habits, it may be accepted that the best men smoke quietly and without ostentation, offer you a good cigar without a preparatory oration on its cost and merits and smoke their pipes and cigars out to the end. When a man is concerned because his friends are not smoking with him, he is a person to be cultivated.

Dates Supplied.

"Don't wait for your opportunity—make it." So read Mr. Kalestalk, who had recently started in business as a greengrocer.

He was still pondering this excellent dogma when his eye caught an item in the sporting columns of the local paper, "Sploshton Wanderers Football club requires dates for ensuing season."

Here was a chance for Mr. Kalestalk, so he wrote to the secretary of the club:

"Dear Sir—I presume you require dates for use at half time. Shall be glad to supply quotation for same either by the stone or hundredweight."—London Graphic.

A Rather Light Meal.

An old South Carolina darky was sent to the city hospital. Upon his arrival he was placed in the ward, and one of the nurses put a thermometer in his mouth to take his temperature. Presently when the doctor made the rounds he said, "Well, my man, how do you feel?" "I feels right tol'ble, sar." "Have you had anything to eat?" "Yassar." "What did you have?" "A lady done gimme a piece of glass ter suck, sar."—Argonaut.

How Different Here!

With the Persian one cannot discuss his women folk. To ask a Persian about his wife is a grave breach of etiquette. The most you can do is to ask about the "mother of his son." If he has only daughters he does not mention them. They are a misfortune to be suffered in silence.—London Globe.

The Lovers.

"It seems to me, Mabel," said the girl's mother, "that you've become very fond of Mr. Prettyman in a very short time."

"Why, mother," exclaimed the blushing girl, "how can you say that?"

"I overheard you telling him last night that he was 'too hateful for anything.'"—Philadelphia Press.

Explained.

"Every one speaks of your benevolence, madam, and that you provide so many needy ones with food."

"Yes, yes; when one has three daughters learning to cook at the same time."—Fliegende Blatter.

PROGRAMS

Interesting reading for our older citizens.

SCHOOL EXHIBITION

Held here April 26, 1863.

Dramatic and Literary exhibition at Tecumseh Tuesday evening, April 28, 1863. Program:

Liberty—By D. McNair.
Tableau.
Music by the string band.

The Revolutionary Soldier.

Nathan Goodwin—John Steele.
Charles Merlon—G. T. Ketcham.
Mr. Fitz Marson—W. C. Fitzsimmons.
Mr. Leechy—C. H. Adam.
Enoch—J. W. Patterson.
Mrs. Peabody—Carrie Patterson.
Fanny—Cynthia Spofford.
Constables, servants, etc

Music by the string band.
Scolding Women—J. Dow Jr.
Tableau.
Cataline to the Romans—S. Rundell

The Yankee Wool Dealer.

Deuteronomy Dutiful—D. J. Sholes
Mr. Waddle—H. B. Roberts.
Captain Oakley—W. A. Nimocks.
Con Golumby—J. W. Patterson.
Bob—J. A. H. Bell.
Slap—Jas. Gilman.
Amanda—Miss E. A. Henson.
Betty—Susan J. Johnson.

Oration—A. D. Stacy.
Tableau.
Music by the string band.

Ernest Gamble Concert Co.

Wednesday evening the Ernest Gamble Concert Co. gave their entertainment at the New Bradley before an appreciative audience. Tuesday night the concert company played in Kentucky, only 50 miles from the Tennessee line, leaving that town at 2:30 Wednesday morning and arriving in Tecumseh Wednesday night on the 8:16, ten minutes late.

Mr. Gamble told of their experience in coming and the exciting times they had. They arrived in Cincinnati at noon Wednesday and were informed that they could get a train on the Big Four at one o'clock. Mr. Gamble went to a nearby hotel and was writing some letters when one of his company came running in to inform him that they had made a mistake in the time of the train and it was scheduled to leave in three minutes. Grabbing up his letters he rushed across the street, through the depot, only to see his train well on its way to Toledo. With the assistance of the railroad employees he managed to get together his letters which in his hurry he had strewn around the depot and street.

The company then called a cab, crossed the city and took a train on the C. H. & D. which left Cincinnati at one o'clock and arrived in Toledo 18 minutes before the Lake Shore train pulled out for Tecumseh. They again called a cab, which took about four minutes and crossed the city, catching the rear coach of their train, having no time for tickets or checking baggage. They arrived in Tecumseh just ten minutes late and put on a concert that surpassed anything of its kind ever played here and alone was worth the price of admission.

Itching, torturing skin eruptions, disfigure, annoy, drive one wild. Doan's ointment brings quick relief and lasting cures. Fifty cents at any drug store.

Argument For Feathers.

Opposition to the wearing of feathers in feminine headgear has encountered an argument which shows that there are two sides to this as to every other question. Attention is called to the fact that were the practice of wearing feathers to be abandoned tomorrow 30,000 girls would be at once thrown out of employment in Paris alone. A champion of the working girls insists that if a bird or a girl must perish it ought not to be the girl.—New York Press.

THE LAND OF OPHIR.

Where Was It—In Mashonaland, South Arabia or India?

One of the most interesting and important questions concerning Biblical sites perpetually invites research and persistently evades solution. "Where is the land of Ophir?" Dr. Karl Peters at a public meeting in Berlin declared emphatically that this famous Biblical region is located between the Zambezi and Limpopo rivers. He told his German audience how he has discovered many shafts of ancient gold mines, 500 temples, fortifications and other ruins of Phoenician origin. Dr. Peters affirms that coins unearthed in Mashonaland belong undoubtedly to the time of King Solomon. His opinion is that no other part of Africa could have exported the ivory, silver and precious stones which are recorded in the Bible as coming from Ophir.

Against this theory, founded as it undoubtedly is on very plausible evidence, Bible students are still likely to maintain, on the testimony of Genesis x, 29, that Ophir was a section of South Arabia. Here down to the time of Ezekiel the Phoenicians still landed to procure gold and gems with which those famous sailors and merchants of the ancient world traded in many countries distant from their Syrian shores.

Many erudite writers have attempted to identify Sofala, on the east coast of Africa, with Ophir, while yet others have located it in India. One of the most learned essays written on the subject is from the pen of Professor Hommel, who argued that the ancient land of gold was Arabia Felix.—Homiletic Review

Useless.

"Dear, oh, dear," sighed Mr. Sallowday, "I wish I knew some good way to acquire an appetite."

"Nonsense!" exclaimed his wife. "What do you want with an appetite? It would only give you more dyspepsia."—Philadelphia Press.

Two Hairs.

"I begin to realize," said young Mr. Kallow, "that I am no longer a mere youth now that I've got a little hair on my lip."

"Yes," said Miss Pert, "and I suppose in a month or so you'll have another one."—Exchange.

COUNTY FEDERATION

Of the Order of the

EASTERN STAR

Held in Tecumseh last night. Grand Officers present.

Fully 200 people, all members of the O. E. S., visited Tecumseh yesterday attending the Monroe—Lenawee county federation of the chapters. Nearly every lodge in Lenawee county was represented. Associate Grand Matron, Mrs. Lyons of Hillsdale, was present, also Associate Grand Conductress, Mrs. Clara Eldredge of Adrian, and Ex-Worthy Patron, W. F. King of Adrian. The meeting was called to order at two o'clock by the President of the Association, Mrs. G. Roscoe Swift, of Adrian, and the following program rendered:

Prayer.
Singing—America.
Address of welcome—Mrs. Hicks and was responded to by Mrs. Stephenson of Morenci.

A business session followed, committees on resolutions were appointed, also one to decide where the federation would meet next time.

Instrumental solo—Mrs. Colvin of Fairfield.
Reading—Mrs. Ingenfritz, Monroe.
Vocal solo—Miss Decker, Adrian.
Reading—Mrs. Lyons, Hillsdale.
Singing.
Adjournment.

Supper was served at the Methodist church from 5 until 7. In the evening the chapter was opened by the Tecumseh officers and the degree work was conferred upon Miss Margaret Haire and Robert Haire, by the officers of the association, chosen from the various chapters. The work was followed by short talks by W. F. King of Adrian, Associate Grand Matron Lyons of Hillsdale. Mrs Lyons also repeated a little Scotch poem she gave at the afternoon meeting, upon request of some of the members. Associate Grand Conductoress Mrs. Eldredge of Adrian, also gave a little talk.

All complimented the officers upon their excellent work, there were very few criticisms that could be made. A program consisting of a solo by John Keeney, duet by B. J. Pulver and Elmer Slayton and a song by the Sunbeam quartette was rendered.

Refreshments were served in the dining room and a social hour enjoyed. The next meeting of the association will be held in June, the committee reporting that as yet no place had been found where they could hold the meeting but that by correspondence the secretaries of the various lodges would be notified in time, when a place was decided upon.

AN ORIGINAL POEM BY MRS. J. M. HIENS.

Tecumseh Lady Maccabees.

In the year 1900, month of May,
Was started a little band
Of earnest women, in number eighteen
Who chartered our Order grand.
From that band of eighteen women
In eight short years has grown
To one hundred and eighty members
By this is clearly shown
What faithful workers these
And we are proud to answer
As Lady Maccabees.

Our aim is our loved ones protection
By insurance and fraternity blended,
And we know if we are called from them,
The loving watch o'er them ne'er will be ended.
For fraternity is more than a name,
It is something so grand and true
That one who wears this mystical chain
Is by their honor bound to do
Their very best; and so you see
We are glad to answer fraternity's call
As a Lady Maccabee.

Four times has death entered our portal
And taken away four dear friends,
Our love and sympathy, mingled with grief
To their kindred, our Order extends.
To the members, when sickness comes
We try cheer and comfort to bring
With flowers, with bright words, with all we can do.
We are glad to hear and respond to all pleas,
For we are loyal sisters when true
Lady Maccabees.

We have glad and gay times too
We would fain confess
And when one of our girls get married
You can rightly guess,
That a shower is in order
And dishes to cook in we bring,
So the very happy husband,
Proud, and delighted can sing—
My wife can cook, fit for a king
And I am very glad to be,
The fortunate possessor of
A Lady Maccabee.

We have all kinds of entertainments,
The like cannot be beat
By any ordinary theatre shows,
While as for things to eat,
Oh my! the banquets and the spreads we have
Words fail me to express.
My sympathy for all you folks,
Who cannot with us be
But that's impossible if you're not
A Lady Maccabee.

My friends, to you all we extend
A standing invitation to join our ranks.
For we want you all to know
That our order stands together,
Be it joy or be it woe.
And we want our order to prosper,
To grow, to live to be,
One of the noblest orders on this earth
Ladies of the Modern Maccabees.

Anna A. Rogers, the author of the striking divorce article "Why American Marriages Fail," which appeared in the Atlantic for September, 1907, will contribute to the March Atlantic a paper on "American Mothers." As the September issue was sold out within a few days of publication, and much inconvenience was caused those who wished to obtain copies, orders for the March issue should be placed early. Address the Atlantic Monthly, 4 Park street, Boston, Mass.

It does the business.

E. E. Chamberlain of Clinton, Me., says of Bucklen's arnica salve, "It does the business. I have used it for piles and it cured them. Used it for chapped hands and cured them. Applied it to an old sore and it healed it without leaving a scar behind." 25c at C. A. Wright & Son's drug store.

FINAL CALL

DEATH CLAIMS SEVERAL OF OUR RESIDENTS.

Old and Young answer the Summons.

Mrs. Jared Van Vleet.

Mary G. Welliver, second daughter of Mr. and Mrs. Thos. Welliver, was born in Adrian, May 31, 1869 and departed this life in Tecumseh Jan. 31, 1908, aged 38 years, 7 months and 20 days. She united with the Presbyterian church in Tecumseh in the winter of 1892 and was married to Jared D. VanVleet of Ridgeway, Oct. 17, 1894, going at once to the farm which ever since has been her home. She has been a member of the order of Eastern Star since Feb. 1895.

Mrs. VanVleet was prominently a home maker, all her thoughts and affections centering around her home and loved ones. When sickness or trouble came to those about her she was the first to carry aid and comfort to them. Those who knew her best loved her most for her sterling integrity and fidelity. Never very strong in body the care and anxiety by sickness of herself and family was more than her feeble brain could bear. Two little boys, Harley, aged 7 years and Glenn, aged 8 months were given to bless her home, these with her husband, father and mother, sisters, Mrs. Gatt of Raisin and Mrs Caldwell of Chicago, are left to mourn.

The funeral was held from the home yesterday morning at 10:30. Rev. Dunning of the Presbyterian church officiating. The remains were laid at Brookside.

CARD OF THANKS

We wish to express our sincere thanks to our many friends and neighbors who so kindly assisted us in our recent bereavement. We especially thank those who finally succeeded in recovering the body from the river also the choir and for the beautiful floral offerings.

JARED D. VANVLEET AND CHILDREN.
MR AND MRS. JOHN VANVLEET.
MR AND MRS. THOS WELLIVER
MR. AND MRS. MARTIN GATT.
MR. AND MRS. DUNCAN CALDWELL.

Wm. F. Steinhoff.

Wm. F. Steinhoff, for 23 years a resident of this place, died Sunday, Jan. 29, at midnight, of senile debility, aged 82 years, 9 months and 18 days.

Mr. Steinhoff was born in Simcoe, Ont. He was the second son of a family of 10 children, eight boys and two girls, his elder brother being still alive at the age of 85 years. He was three times married, the last time to Miss Harriett Stevens of this place 21 years ago. He was a shoemaker by trade and followed that occupation all his life. Three years ago he fell and broke his hip and he has been confined to the house helpless since that time. Besides his wife, he is survived by a son, Arthur Steinhoff, in Reese, Mich., and one in Ontario, also two brothers and a sister who live in Ontario, a brother in Bay City and Dr. B. F. Steinhoff of this place.

The funeral was held at the house Wednesday afternoon at 2 o'clock and was conducted by Rev. F. W. Kamm, assisted by Rev. Ward. The interment was at Brookside cemetery. Those from out of town who attended were Arthur Steinhoff of Reese, Mich., Miss Margaret Wells of Simcoe, Ont., Mrs. Jas. Stevens and daughter, Leila, of Adrian, and Harry Stevens of Detroit.

Wm. Clarkson.

Wm Clarkson, one of Tecumseh's prominent farmers, passed away Friday morning, Jan. 3, 1908. Although he had been ill for the past three months, his death came as a shock to his family and friends. The funeral service was held at his late residence and was conducted by Rev. DeSpelder, assisted by Rev. Dunning of the Presbyterian church of Tecumseh.

He was born in Macon township, Sept. 25, 1836. Besides leaving a wife and daughter, Mrs. Winthrop T. Phelps, of Marshall, and a host of sorrowing friends to mourn his loss, he is also survived by his brother, James, of Macon, and sister, Mrs. Henrietta Bailey of Tecumseh. He was a man of high standing in the community, but it is in his home where he was ever devoted, generous and faithful that he will be greatly and sadly missed.

Helen H. Corry.

The death of Mrs. John Corry came as a great shock to her friends and relatives Tuesday afternoon. She had entertained callers and although her health was poor, she seemed to be in the best of spirits Tuesday, all day, when about 4 o'clock she was taken with a fainting spell and died before Mr. Corry could get help.

The funeral was held from the house today at 10 o'clock, Rev. Dunning officiating and the remains were taken to Ridgeway for burial. Mrs. Corry leaves her aged husband and two daughters to mourn her loss. Mrs Chas Underwood of this place, and Mrs. Cook of Adrian.

Mrs. David Lavery.

Died, at her home near Macon, Mrs. David Lavery, Saturday, Jan. 25, aged 70 years. Mrs Lavery was born in the county of Antrim, Ireland in August 1837. She was married to David Lavery in 1877, coming to America in the 80's, having lived in Michigan the entire time. She leaves a husband, son and four grandchildren to mourn her loss.

CARD OF THANKS.

We wish to thank the friends and neighbors for their kindness to us during the sickness and death of our loved one, wife, mother and grandmother.

DAVID LAVERY.
MR. AND MRS. ROBT. REID
MR. AND MRS. FRED DAVIS.
MARY, WALTER AND ROBT. MUNN

Mrs. Jas. Winans.

A letter just received from Mr. Jas Winans of Ottumwa, Iowa, announces the death of his wife, Mrs. Hattie Winans, whom so many of our citizens will remember as Miss Hattie Baxter, daughter of Hon. B. L. Baxter, formerly of Tecumseh. She passed away Sunday afternoon. Burial at Toledo Wednesday afternoon.

Girlhood and *Scott's Emulsion* are linked together.

The girl who takes *Scott's Emulsion* has plenty of rich, red blood; she is plump, active and energetic.

The reason is that at a period when a girl's digestion is weak, *Scott's Emulsion* provides her with powerful nourishment in easily digested form.

It is a food that builds and keeps up a girl's strength.

ALL DRUGGISTS; 50c. AND $1.00.

New Bradley Opera House

SAT. FEB. 1. 1908

Hold Your Breath. There's Some Fast Going!

8 Months at BROADWAY Theatre New York

3 Months at COLONIAL Theatre Chicago

Joseph M. Gaites

PRESENTS

"THE VANDERBILT CUP"

The Two-Mile-a-Minute Automobile Extravaganza

Cast of 60

AND

Barney Oldfield's Great Automobile Racing Effect

Prices----$1.50, $1.00, 75c, 50c and 25c.

Farmers' Institute.

The Farmers' One Day Institute will be held at Witherell hall Monday, Feb. 3. State speakers Hon. M. L. Dean of Pontiac, and H. E. Dove of Lansing, will be in attendance. Following is the program:

Forenoon, 10 o'clock.
Invocation—Rev. Ward.
Opening—Music.
Troublesome Weeds and how to control them—M. L. Dean.
Discussion—H. B. Eaton.
Recitation.
Dinner.

Afternoon, 1 o'clock.
Duet—Mrs. Ray Kemp.
Recitation—Clara Waldron.
Question box.
Paper, Good Reading for the Home—Miss Edna Peck.
Discussion—Mrs. A. O. Howard.
Music—Mrs. Kemp, Mr. Allen.
Clover, Cows and Comfort—M. L. Dean.

Discussion
Clover—A. W. Mills.
Cows—Edgar Palmer.
Comfort—J. K. Waldron.
Music—Wilford Allen.

Sugar Beets.
Factory View—W. H. Burns.
Farmer's View—L. H. McConnell.
Beet Growing—H. E. Dove.
Music.

The restoration of confidence in the banks and the free circulation once more of the country's currency, have given a wholly different aspect to the economic conditions from that which was prevalent in November and December. The country is fundamentally prosperous and in most sections there is evident a gradual resumption of activity and a great deal of confidence as respects the future. There will be a good many business failures yet to come and for a year, perhaps two years, there will in many lines of business be a comparatively dull showing.—From "The Progress of the World" in the American Review of Reviews for February.

Detroit Headquarters FOR MICHIGAN PEOPLE

GRISWOLD HOUSE
AMERICAN PLAN, $2.50 TO $3.50 PER DAY
EUROPEAN PLAN, $1.00 TO $3.00 PER DAY

Quickly modern and upto-date hotel, in the very heart of the city of Detroit, across Campus Martius and Grand River Avenue, only one block from Woodward Ave. Between the Michigan Central depot and the Detroit depot of the Grand Trunk. When you visit Detroit stop at the Griswold House.

POSTAL & MORSE, Props.

ICE MATINEE.

Tecumseh Driving Club held a Matinee at the Red Mill yesterday.

The Tecumseh Driving club had their races on the ice Thursday, Jan 30, at the Red Mill, where a 65 rod course had been laid out, fully 600 people enjoying the races. Two nice blankets were given in each race as follows:

Named race.				Time 32½
Lady B.—Brewer	3	3	3	33
Sister—L. M. Jones	2	2	2	32
Maude B.—Bartholomew	1	1	1	
2:40 Trot				Time 30
Mack—Bidwell	1	1	1	30
Acetylene—Murphy	2	2	2	31½
Free for all				Time 27½
Gen. Peugh—Paulding	3	2	2	29
Fair Ellen—Lancaster	1	1	1	28
Too Late—Lancaster	2	3	3	

An exhibition was given by Robt. Elliott, who drove Royal Expedition, 2 year old stallion, ½ mile in 17½ seconds, 2:20 gait.

The next ice race will be given Wednesday, Feb. 5th, and 3 good prizes will be given in each race. Every one is invited. There will be a Green Race, Named Race and a Free for all.

BASE BALL

Magnates of the South Michigan league—all clubs represented excepting Bay City, met at the Griswold House, Detroit, Monday, and completed preparations for the most ambitious season in the history of the compact little league that has shattered traditions by lasting through two consecutive seasons. For 1908 the league has scheduled more games than in either of the two previous years of its existence. Each club will play 126 games, which means that no ball tosser will have any idle time on his hands.

As orginally planned, the season was to start on May 12, and to close on September 18, with 112 games to be played at that time. Those are still the opening and closing dates. But it was discovered that to put 112 games in this interval would make necessary a number of open dates. So the league Monday decided to boost the number of games to 126 which means that each club must play that number of games in 125 days.

Frank Bennett and Chas. W. Sarvis appeared as representatives of the Jackson association. The schedule committee was instructed to have the playing dates ready before the first of March.

Auction.

Having decided to quit farming, the undersigned will sell at public auction on the premises known as the Chas. Hendershot farm, 4 miles north of Ridgeway on the Ridge road, Tuesday, Feb. 4, at 1 p. m. sharp the following described property:

Three horses, gray mare 8 years old in foal, pair of gray mares 4 and 5 years old, weigh 2100, two cows, 6 years old both giving milk, one coming in March 1 and the other May 1, 9 brood sows, 5 breeding ewes due to lamb in March, 70 fine brown leghorn and barred rock hens. New top buggy, narrow tired Milburn wagon, double work harness, single harness, pair of fly nets, new Champion mower, 1 horse hay rake, new Wiard plow, spring tooth harrow, new hay fork, rope and pulleys, 3 tons good hay, 2 tons millett, cornstalks and oats, forks, shovels, ladder, milk can and other numerous articles.

D. C. MYERS.
Frank Davidson Auc.

COAL

We have all kinds at all prices. The reason we always have a nice trade is because we give you

Quality Price Satisfaction

All coals 50c pr ton Less if you draw it—spot cash, in orders of one-half ton or over.

S. W. & L. E. TEMPLE

BARGAINS IN TEA

We are overstocked on two grades of tea, so we are offering them at

25c and 30c a Pound.

These are mighty good Bargains in Tea, so don't neglect to try either one of them. You'll take no chances, for we guarantee every pound and would be glad to refund your money if not perfectly satisfactory.

Lowry's Grocery and Market

Double Store. Phone 87
Special delivery for meats.

Electric Light.

Electric light may be burned in sleeping room or sick chamber without injurious result, the air remaining pure and sweet. Not so with other forms of illuminating. One open-flame light consumes as much oxygen as four grown persons, vitiates the air and makes perfect health under such conditions impossible. Use Electric Light that's pure, clean convenient and safe.

Is your House Wired?

An estimate will cost you nothing and the light is cheap. 10 per cent discount for house lighting if paid on or before the 7th day of each month.

Tecumseh Electric Co.

NEW TIN SHOP

I have opened a Tin, Repair and Plumbing Shop in the rear of my residence, between Ottawa and Evans street, on Logan street and make a specialty of tin, plumbing and furnace work.

All orders given prompt and careful attention.

A. E. Kennedy.

SPECIAL NOTICES.

FOR SALE:—45 acres of land within ½ mile of corporation for $50 an acre. Inquire of Chas. Hood. 11-31-tf

WOOD FOR SALE:—$3 to $3 per cord delivered promptly. Also boat plank and wagon tongue timber.
C. H. WILLIAMSON.

SLATE:—I am prepared to do all kinds of slate roofing. Work neatly done.
Geo. J. Kempf, Builder and Contractor, Tecumseh Mich.
Phone 852. 1-7-1mo*

FOR SALE:—Three new milch cows Phone 876 for particulars. J. E. GRAY. 1-31-1*

FREE ANNOUNCEMENTS.

Installation of the officers of the Eagles next Wednesday night.

A base ball meeting will be held this evening at the council rooms at 7:30.

Regular meeting of the Royal Arcanum next Monday night. Good attendance desired to meet the new officers.

EVERY DEPOSITOR IN THE OLD RELIABLE

Lilley State Bank

can get his money when he wants it without giving ninety days' notice.

We pay interest on time Certificates of Deposit at the rate of 2 1-2 per cent. if left six months, and 3 per cent if left one year.

Capital Stock - $40,000.00
Surplus and Undivided Profits 15,800.00

LILLEY STATE BANK
LUCIUS LILLEY, Pres.

THE WEATHER.

Partly cloudy today, snow Saturday.

THE LATEST NEWS.

New post cards at Gaston's.

Opera house tomorrow night.

Go to Collier House for dinner, 25c.

Good rubbers and overshoes at Belcher's.

Henry Stevens was an Adrian visitor Wednesday.

B. P. Anderson was a Detroit visitor Wednesday.

Frank Vernor of Detroit, visited friends Wednesday.

Fancy tomatoes only 12c per can at C. M. Gilbert & Co's

Mrs. Jas. Riley and daughter, Agnes, spent Tuesday in Jackson.

Farmers! Notice Temple's add on first page. It will interest you.

Hot water bottles guaranteed at B. J. Pulver's.

Miss Lelia Stevens of Adrian, attended the funeral of Wm Steinhoff Wednesday afternoon.

Florida oranges 88c per peck.
AVERY & CO.

Mrs. Forte of New York, who has been a guest of Mrs. Ernest Coller, went to Clinton Tuesday for a short visit.

Try our Monroe sausages, they are fresh today. Pork sausage only 10c per pound. WILLIAMSON BROS.

Richard Anderson, who came here to attend the funeral of John Anderson, returned to Oskaloosa, Ia., Wednesday.

In buying your rubbers, felts, knit goods, buy the best, they cost no more.
T. C. HARRIS.

Mrs. John Heesen entertained a company of friends at dinner Wednesday noon. Those present from out of town were Mesdames Westerman, Willetts, Hayes, Williams and Thayer of Adrian.

Get those nice big New York Standard oysters, cost only 40c per qt., no more than any other.
C. M. GILBERT & CO.

Ninety-five of the neighbors and friends of Mr. and Mrs. Harold Hoag, gave them a pleasant surprise Tuesday evening. They presented Mr. and Mrs. Hoag with silver and china and a delightful supper was served. Mr. and Mrs. Hoag are moving from the farm west of town to a farm near Clinton.

Buy that alarm clock at Gaston's, only $1 00.

"The Vanderbilt Cup" comes to the New Bradley Saturday, Feb. 1st. This Broadway success has been assigned a high place in the list of popular and stirring entertainments. It is said to be right in line with the public demand, and every one in the cast is fitted with fine rolls. An automobile race is a big feature.

Kar-a-van coffee that rich, creamy kind, 30c to 40c the pound.
WILLIAMSON BROS.

O. V. Skinner returned to Hudson Wednesday morning where he will spend the winter. Mr. Skinner is the last of the Skinner boys, who resided in Macon and has just been visiting his sister in that village. He did not forget the HERALD while stopping here as it will reach his home in Hudson twice a week for the coming year.

Having purchased the Dickinson slaughter house, we are prepared to do all kinds of butchering, also buying hides and tallow. We can furnish hogs and quarters of beef to any one desiring such. For prices 'phone 811.
SHERMAN & CUMMINS.

Mrs. Jas. McCann entertained at bridge Tuesday afternoon, four tables having been arranged. The house was prettily decorated in pink and white carnations. At the conclusion of the games a two course luncheon was served, the card idea, being carried out in the supper. On Wednesday afternoon Mrs. McCann was again hostess to a company of 40 at 5 o'clock tea. The unique place cards contained an advertisement and a conundrum which afforded a great deal of amusement.

T. C. Harris, having purchased J. C. Hitschu's interest in the well known firm of Harris & Hitschu will open a sale that is a sale Wednesday, Jan. 8, 1908. You will save money on every purchase. Come in. Respectfully
T. C. HARRIS.

Jas. Silvers, proprietor of the nickle theatre, has fixed up that place of amusement in compliance with the state law. He has lined his operating room with asbestos and sheet iron and has put new magazines on the machines to protect the films, which are the prime cause of fires in these places. He has also fixed up the rear exit so that it would be easily accessible in case of a fire. He puts on nothing but clean pictures and is deserving of the public patronage.

We have plenty of fancy No. 1 diary butter. Let us have your order.
WILLIAMSON BROS.

Opera house tomorrow night.

Chamois vests at B. J. Pulver's.

Mrs. John Cook is a guest of relatives in Milan.

Born, Thursday to Mr. and Mrs. E. Roy Mead, a girl.

Our sale is still on. T. C. HARRIS.

Miss Bernice Reid visited friends in Adrian Wednesday.

Liquid smoke for preparing smoked meats at B. J. Pulver's.

Elmer Slayton was a Detroit passenger Tuesday morning.

For fine watch, clock and jewelry repairing go to Gaston's.

Grant Toms has sold his farm north of town to Don Cleveland.

Mrs. John Spafford of Manchester, is a guest of Mr. and Mrs. Geo. Field.

California peaches only 25c per can.
C. M. GILBERT & CO.

Mrs. Tremaine of Evanston, Ill., is a guest of her daughter, Mrs. Fred Rossman.

Mr. and Mrs. P. W. A. Fitzsimmons have been spending a couple of days in Detroit.

Mrs. C. E. Colson and daughter of Napoleon, O., are guest of friends for a few days.

T. C. Harris is selling all goods at the old low prices.

The Research Circle will give a musical at the home of Mrs. Mingay Tuesday evening at 7:30.

Will Anderson of Devils lake, is a guest of his mother, Mrs Henry Anderson, for a few days.

Mrs. Archie Boyd and daughter of Adrian, were guests of Mr. and Mrs. Robt. Boyd yesterday.

All persons owing water rates please call and settle at once.
W. L. JONES, Clerk.

Old fashioned hoarhound candy for coughs at B. J. Pulver's.

Mr. and Mrs. H. B. Knowles of Jasper, were guests of Mr. and Mrs. E. H. Deming Thursday and Friday.

Special on spare ribs for Saturday.
WILLIAMSON BROS.

Mrs. Southworth of Monroe, who came to attend the O. E. S. convention, is visiting Mr. and Mrs. W. W. Whiting.

Miss Ethel Doke, who has been a guest of relatives and friends the past two or three weeks, returned to Detroit Wednesday.

Miss Jennie Harris is expected home from Ann Arbor Tuesday to spend a few days with her parents, Mr. and Mrs. T. C. Harris.

John, Jas. and Harry McGettigan of Toledo, Geo. Hines of Onsted, and Elmer Putnam of Adrian, attended the races here yesterday.

Red Cross tea, best tea sold at 50c per lb C. M. GILBERT & CO.

Mr. and Mrs. Ernest Coller entertained the members of the Merry-go-round at their home Monday evening. Prizes were given to Harry Moore and Mrs. Robt. Moore.

Mr. and Mrs. John S. Wells entertained at six o'clock dinner Tuesday evening honoring their neice, Mrs Everett Hollister of Jackson. Covers were laid for ten.

Get some of those prunes only 5c a lb. at C. M. Gilbert & Co's.

A telephone message to John B. Smith of this place, from Holloway yesterday morning says that a ten pound boy found his way to the home of Mr. and Mrs. John Schwab yesterday.

Sugar cured pig hams only 11½c per pound. Guaranteed by Avery & Co.

Mr. and Mrs. Keylio Sage, Mr. and Mrs. Percy Morgan, Mr. and Mrs. Ray Gilmore of Macon, and Miss Lulu Gilmore of Ridgeway, visited Mr. and Mrs. S. W. Boyce Wednesday.

Girls' two buckle overshoes to close out at $1 per pair. J. J. BELCHER.

Mr. and Mrs. Jas. Silvers were called to Traverse City yesterday afternoon by the serious illness of Mr. Silver's father. Richard Wilson will have charge of the Royal theatre until he returns.

New rubbers of all kinds opened up and waiting for you, all the best makes Lombertville, Snag Proof, Goodyear Glove, Gold Seal and Ball Bond. Nothing but the best sold by T. C. Harris.

Mrs. John Combs was called to Detroit Wednesday by the death of her sister, Mrs. Frank Williams. The funeral was held yesterday, Mr. Combs attended, returning last night. Mrs. Combs will remain a few days.

We are selling all our new underwear to fit all sizes at the same old prices. Come in.
T. C. HARRIS.

Miss Grace Steinhoff went to Adrian Thursday to meet her brother, Benjamin F. Hidder, and his bride to be, Miss Katherine Hyland, of Chicago, who are to be married at the home of Fred Steinhoff and wife in this village Sunday, Feb. 2, Rev. Kamm officiating. They will reside in Chicago.

Watch my window for the new 1908 designs of wall paper. I have a large assortment ready for inspection.
B. J. PULVER.

Last Sunday Mrs. Matthew Montgomery slipped and fell on the ice, striking on the back of her head and rendering her unconscious for a time. The unusual thing about it was that she broke the blood vessels in both eyes, making them black and blue, still she struck on the back of her head.

Best goods, best prices.
T. C. HARRIS.

The Ann Arbor Daily Times of Wednesday contained the following notice: Ralph M. Kimble of Manchester, was in the city this morning and secured a license to wed Miss Emma C. Schill, also of Manchester. The marriage will take place this evening and Rev. Wulfmann of Manchester, will officiate.

Mr. Kimble is well known here as he was employed at Bialey's carriage shop for some time. He is a brother of Mrs. Geo. Niele, also well known to Tecumseh people.

A few pairs of boys' felt boots and rubbers to close out at $1.50 per pair.
J. J. BELCHER.

Mrs. Margaret Ide has returned from a two month's visit with Mrs. Jas. Postal of Evart, stopping on her way home at Bay City to visit Mrs. M. A. Marshall, also at Rev. J. P. Varner's.

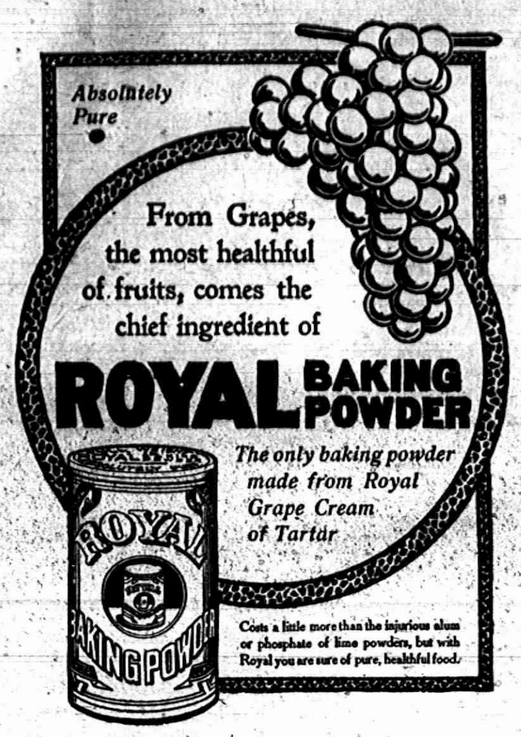

CHURCH AFFAIRS

WORK BEING DONE IN OUR CHURCHES.

What is accomplished through the Social Life.

PRESBYTERIAN CHURCH.

All departments of our church life are moving along with great activity.

The prayer meetings on Wednesday evening are being largely attended and great interest shown.

The church in January lost four members by death, Mrs. Zack Cook, Thos. Boyd, John L. Anderson and Mrs. Jared VanVleet.

The teachers meeting next week will be held at the manse when the teachers and officers of the school will be guests of the pastor and Mrs. Dunning.

Miss Cutting's class in the Bible school will give a social and shower in the near future at the home of Mr. and Mrs. Andrew Wilson for the benefit of Beulah Home.

The C. E. has started on a new list of attractive programs for the next few months. The musical program last Sunday was fine. There were over 60 in attendance.

The church is making its annual mission canvass and the members are responding liberally to the cause. The budget for all benevolences includes about $500. The pastor is making the canvass among the men and the Ladies Mission society among the women of the church.

Congregations which fill the church are present each Sunday evening. The pastor is preaching on "The Great Questions of Life." The men's choir has been furnishing fine music and has been ably assisted by Miss Magers, Miss Wilbur and Duaine Service with solos. The music will be a feature of the evening service.

Plans are being made for extensive improvements in the church building this spring. Plans formulated by the trustees through J. H. Smith, include the enlarging of the lecture room, a new kitchen and a vestibule to be added at the west rear entrance with toilet rooms. Work on the new improvements will begin shortly. The ladies society is working with the trustees in the new project.

The men's class will hold its annual banquet Friday evening, Feb. 21, at the church. The committee, consisting of F. R. Hurst, J. H. Smith and Jas. Lowry, is planning an occasion of great festivity. There will be a musical program and speeches and the speaker of the occasion will be Mr. Wang, Y. M. C. A., secretary of Tokio, Japan. Mr. Wang is one of the most brilliant Chinamen in America and is being educated in this country to take charge of the Y. M. C. A. work in Japan. He is a brilliant orator and a witty speaker and will add greatly to the jollification.

METHODIST CHURCH.

Mrs. B. Hurrey left Wednesday noon for Ann Arbor to spend a week with relatives.

Mrs. Erwin Conklin entertained the members of her Sunday school class last evening at her home on Chicago street. Mrs. Conklin has a class of little boys who are progressing rapidly in their church work.

The W. H. M. S. served a supper at their church last evening for the visiting members of the Order of the Eastern Star who were attending the Monroe — Lenawee County Association. About 150 suppers were served.

A pleasant evening was spent at the home of Mr. and Mrs. B. Hurrey last Tuesday evening, when Mrs. Hurrey assisted by Mrs. Ira Rogers, entertained about 40 guests in honor of Mr. and Mrs. Lester Abrams. A musical program was rendered and at the close of the evening light refreshments were served. Mr. and Mrs. Abrams were presented with a half dozen teaspoons as a token of the esteem in which their friends in the church hold them and in appreciation for the many duties they have faithfully performed while attending this church.

BAPTIST CHURCH.

Fred Sheldon is having a touch of rheumatism.

O. B. Finch is confined to the house with a bad limb.

Mrs. Finch entertained her sister, of Oberlin, O., over Sunday.

Albert Howard was quite sick on Sunday but is much better now.

There has been a marked increase in the attendance at Sunday school since giving out the pins. The scholars are all anxious for the gold pin.

As a church we have been called upon this week to mourn the loss by death of two of our members, Mrs. Margaret Freeman and Wm. Steinhoff.

Rev. Sweet of Adrian, assisted the pastor at the mid-week prayer meeting. Rev. Sweet will come every week for a little while and Prof. Lagerquist will have charge of the music

FRIENDS CHURCH.

The Cross and Crown system is proving a success in the Sunday school.

The Junior Endeavor's invite their friends to attend their service next Sunday afternoon at 3 o'clock. They plan to have a special program.

All Christian Endeavorer's please remember the monthly business meeting at the home of Benjamin Swan next Tuesday evening at 7 o'clock.

The regular quarterly meeting of the Friends church will be held next Saturday and Sunday at Adrian. All go who can. Free entertainment will be provided.

The evangelistic services Mr. Wollam has been holding in his brother's church at West Milton, O., were very successful. The home congregation is glad to welcome he and his wife back again. During the absence of Mr. Wollam, Mr. Vincent Wood occupied the pulpit and very ably explained Friends' views on the ordinances.

UNIVERSALIST CHURCH.

Miss Sarah McNeil went to Adrian Thursday morning for the remainder of the week.

Mr. and Mrs. John VanVleet are spending some weeks with their son near Ridgeway.

At a parish meeting Thursday night it was decided to omit the Sunday evening services during February.

Mr. and Mrs. Friend McNeil returned Wednesday from Clinton, where they have been visiting their daughter, Mrs. Chas. Silvers.

The funeral of Mrs. Rebecca Ross, who died in Toledo last week, was held at the home of her son, Dr. Ross, in Onsted Saturday, Rev. Miss Young of Tecumseh, assisted by Rev. Cole of the Onsted Baptist church, officiated. Interment in Onsted.

EPISCOPAL CHURCH.

A little silver cross is to be presented to each member of the Sunday school, who increases the membership of this school before Easter.

The Altar Guild have been having some very enjoyable at homes at the residences of the different members. The next one will be held at the home of Miss Mingay Monday evening. A very good time is anticipated by the parish.

The regular services at the Friends church Sunday both morning and evening. The pastor will preach. Everyone welcome.

Universalist church, Rev. Blanche Young, minister. Subject of the morning discourse. "Walking with God." Sunday school at noon. No evening service. Bible study at 7 o'clock Thursday evening at Miss McNeil's

Methodist Episcopal church, Sunday Feb. 2. Love feast at 9 a. m. followed at 10 o'clock by the quarterly meeting at which will occur baptism, reception of members and sacrament of the Lord's supper in which will be used for the first time, the Individual cup. Sunday school at 11:30. Topic for business men's class "Jesus Christ was very God." Topic for boys' class, "Daniel, a man of purpose" Class meeting at 5:30. League at 6 and preaching at 7.

Presbyterian church, John Wirt Dunning, minister. Morning worship 10 a. m. Sunday. Sermon subject, "The Double Life." Bible school at 11:15. Men's class at usual hour. Young people's meeting at 6. p. m. subject, "The Heart of Christian Endeavor." At 6 the evening service the pastor will give the 4th of the series of sermons on Great Questions, "Why my Pain" the mystery of suffering. Miss Wilbur will sing.

Herald Office Open.

The HERALD office will be open every Saturday night at 7 o'clock for the remainder of the evening to accommodate those who desire to pay for the HERALD. All accounts must be paid at once. Those who are in arrears kindly call and settle.

OUR

Red Hot Coal

has got them all a guessing again this year—and why not? Because it gives as much heat and is as free a burner as Jackson Hill and costs $1.00 less per ton. See Brown & Co. about a few tons.

Brown & Co.

AMUSEMENTS.

The theatre going public is like Oliver Twist, in that it demands "more" but unlike that unfortunate urchin in that it does not want more of the same sort It cries for novelty and the management of the Bradley opera house are sure that they have an absolutely novel production in the Vanderbilt Cup the automobile musical comedy which comes to the New Bradley and in which Barney Oldfield's big 90HP racing cars come on the stage in a real contest.

Read your colored slips.

So many not understanding the figures on the label, we have pasted in your paper today, a colored slip denoting the expiration of your paper,
THE HERALD.

Bank Foolishness.

"When attacked by a cough, cold or when your throat is sore, it is rank foolishness to take any other medicine than Dr. King's New Discovery" says C. O. Eldridge of Empire, Ga., "I have used New Discovery 7 years and I know it is the best remedy on earth for coughs, colds, croup, throat and lung troubles My children are subject to croup but the Discovery quickly cures every attack." Known the world over as the king of throat and lung remedies. Sold under guarantee by C. A. Wright & Son. 50c and $1. Trial bottle free.

Meat Market.

Will Coller, who has occupied the west half of the Witherell block with a shooting gallery, has moved back into the east side with Mr. Witherell. The west half has been rented by W. W. Marsh, who with his son Harry, will open a meat market as soon as the store can be fitted for their occupancy.

FIRE

At Raisin Valley Seminary.

Fire broke out in room No. 7 occupied by Kenneth and Leslie Belcher in the boys' dormitory at Raisin Valley seminary Monday. When the fire was discovered it had a good start and would not have been conquered but for the quick work of the students. Everything in the room was destroyed but an alarm clock. The loss was about $250. The only injury was to Clarence Munch who scorched his hair.—Adrian Times.

You may have read about the blessings of poverty, but did you ever see any of them?

DIRECT UPON STOMACH.

Possibility of admisirting local treatment to that organ.

After a series of experiments covering a period of many years, a well-known specialist in stomach disorders discovered that to administer local treatment to the stomach was a possibility.

As a result of his study of the diseases of digestion and nutrition, he prepared a prescription called Mi-o-na stomach tablets that acts directly upon the stomach and bowels, increasing their strength and power to digest whatever food is eaten and quickly restoring health to these important organs.

Headaches, giddiness, palpitations, heat-burn, sleeplessness, flatulence, bad taste in the mouth, irritability, drowsiness, coated tongue and full feeling after eating, are but a few of the many distressing results of indigestion. Mi-o-na never fails to dispel all these troubles and all disorders of the stomach soon disappear when the remedy is used.

If you ever have the slightest symptom of indigestion or weak stomach, check its progress at once with Mi-o-na. The remedy is scientific, yet simple, and is fully guaranteed to be harmless under serial No. 1418 of the United States Pure Food and Drugs Law.

C. A. Wright & Son believe so strongly in the curative powers of Mi-o-na in all diseases of the digestive organs that they give a guarantee with every 50-cent box to refund the money if the remedy does not do all that is claimed for it. They take all the risk and you lose nothing but your indigestion when you buy Mi-o-na and that is a good loss.

3 PER CENT INTEREST 3
at
TECUMSEH STATE SAVINGS BANK

NOTICE.

All savings depositors are requested to bring in their bank book in December and have interest credited.

$7,000 interest paid to our savings depositors this year. Are you one of them? If not, join them and share in the profits.

$300,000.00 Deposits

Bank open Saturday evenings for accommodation of customers.

We have 1500 Pounds of

Green Santos COFFEE

This Coffee we offer FRESH ROASTED at a

Bargain Price of 12 1-2c lb.

This low price ought to interest you. We know the quality will suit.

ANDERSON BROS.
Phone 91 — GROCERS — *Macon Phone*

AGENCY FOR

CYPHERS Incubators Brooders

and Poultry Suplies.

Satterthwaite Bros.

Incubators and Brooders

It is now time to think about getting an Incubator and Brooder and starting in the chicken business. Many are already making good money at this. Why not you? We claim to have one of the best incubators and Brooders on the market and our price is lower than most of them.

We handle the CHATAM made at Detroit, and have sold a nice number of them, giving good satisfaction.

Come in and let us show you why they are the best.

We also have a complete line of Poultry Supplies for young and old fowls

SLAYTON & SON.

WE HAVE A COMPLETE LINE OF

Canned Goods.

Corn	Peas	Tomatoes
Pumpkins		Succotash
Peaches		Apricots
Plums		Blackberries

All Grades and Correct Prices.

PHONE 39 *AVERY & CO.*

SUBSCRIBE FOR

The Herald

And Read The

Spearman Stories

It is Only

ONE DOLLAR

For the Year.

DR. P. B. HARDY

PHYSICIAN and SURGEON.

Especial attention given to diseases of the Stomach, Throat, Nose, Ear, diseases of Women and General Surgery

HOURS:—12:30 P. M. to 3 P. M. 6:30 P. M. to 9 P. M.

Office over Tecumseh State Savings Bank Telephone No. 268.

H. R. CONKLIN, M. D.

PHYSICIAN and SURGEON.

OFFICE and RESIDENCE, 50 Chicago Street.

OFFICE HOURS { 12 to 2 and 7 to 8 p. m.

Patients wishing eyes examined for spectacles will please call at noon office hour.

Save The Pieces

Lenses Matched and Frames Repaired

will be at my office over J. J. Belcher's store every day except the 3rd Tuesday of each month.

S. P. HOSMER,

OPTICIAN.

Dental Parlors

of

W. D. REED, D. D. S.

Chicago St., Tecumseh

Crown and Bridge work, Aluminum, Silver and Rubber plates and all of the specialties known to modern dentistry. Gas or vitalized air administered.

Office over Avery & Co's store.

Dental Parlors

of

E. D. BROWN, D. D. S.

Filling, Crown, Bridge and platework Local and complete anaesthetics administered for painless extraction. Office over Orr's Drug Store. Phone, 192

J. W. WILSON,

Licensed Auctioneer, Real Estate Stock and General Salesman.

Will attend all sales in city or county at reasonable rates.

Headquarters and all dates made at the Herald office.

DR. JOHN MURPHY,

D. V. S.

Also Graduate in Veterinary Science.

Three and one-half miles northeast of Tecumseh.

PHONE 406. Tecumseh.

Also Macon Phone.

A. C. AYLESWORTH,

Licensed Auctioneer, Real Estate, Stock and General Salesman.

Will attend all sales in city or country, at reasonable rates.

Headquarters and all dates made Herald office.

FRANK DAVIDSON,

Licensed Auctioneer. Farm and Stock Auctions.

Attended to promptly and in satisfactory manner. Terms reasonable.

Headquarters at Herald office where all dates are made. State 'phone 504 East.

G. V. RANDALL, M. D.

At old Office of Dr. Jenkins, on Chicago Street.

Office Hours—
7:30 to 8:30 a. m.
1 to 3 and 7 to 9 p. m.

PHONE No. 297.

Any man can get married if he isn't too slow to embrace the opportunity.

Disturbed the congregation.

The person who disturbed the congregation last Sunday by continually coughing is requested to buy a bottle of Foley's honey and tar. For sale by all druggists in Tecumseh.

PILES

25c will cure any ordinary case

There is no necessity whatever for anyone to suffer longer than twenty-four hours from itching, bleeding or protruding Piles. Go to your druggist and get a 25c box of **Wonderful Dream Salve**, apply it as directed by our "Special Pile Treatment" and in less than 15 minutes you will be entirely relieved of any disagreeable sensation, and if the treatment is carefully followed up, we will **guarantee** you a cure in a few days or refund you your money if it fails. If your druggist doesn't keep **Wonderful Dream Salve**, order from us at once and in less than twenty-four hours, we will have a box at your address.

Wonderful Dream Salve has no equal for use on Chapped Hands, Chilblains, Burns, Scalds, Boils, Old and Running Sores, Eczema and all other forms of skin disease.

If you are doubtful and wish to try it first, send us your name and we will send you a sample box **absolutely Free**—enough to give it a good trial. We will also send you our Dream Book containing 100 dreams and their meaning. 5

WONDERFUL DREAM SALVE CO., Detroit, Mich.

Thousands Have Kidney Trouble and Never Suspect it.

Prevalency of Kidney Disease.

Most people do not realize the alarming increase and remarkable prevalency of kidney disease. While kidney disorders are the most common diseases that prevail, they are almost the last recognized by patient and physicians, who every test themselves with doctoring the effects, while the original disease undermines the system.

What To Do.

There is comfort in the knowledge so often expressed, that Dr. Kilmer's Swamp-Root, the great kidney remedy fulfills every wish in curing rheumatism, pain in the back, kidneys, liver, bladder and every part of the urinary passage. It corrects inability to hold water and scalding pain in passing it, or bad effects following use of liquor, wine or beer, and overcomes that unpleasant necessity of being compelled to go often during the day, and to get up many times during the night. The mild and the extraordinary effect of Swamp-Root is soon realized. It stands the highest for its wonderful cures of the most distressing cases. If you need a medicine you should have the best. Sold by druggists in fifty-cent and one-dollar sizes.

You may have a sample bottle and a book that tells all about it, both sent free by mail. Address Dr. Kilmer & Co., Binghamton, N. Y. When writing mention this paper and don't make any mistake, but remember the name, Dr. Kilmer's Swamp-Root, and the address, Binghamton, N. Y.

Home of Swamp-Root

In an amber and gold holder one may smoke the cheapest cigarets.

KEEP THE KIDNEYS WELL

Health is worth saving and some Tecumseh people know how.

Many people take their lives in their hands by neglecting their kidneys when they need help. Sick kidneys are responsible for a vast amount of suffering but there is no need to suffer when all diseases and pains due to weak kidneys can be quickly and permanently cured by the use of Doan's Kidney Pills. Here is the statement of a Tecumseh citizen who has reclaimed good health by their use.

E. H. Hyde, living on Chicago street, Tecumseh, Mich., says: "I had suffered from kidney trouble for nearly 2 years. While working for the Lake Shore Ry. I was exposed to all kinds of weather and contracted a cold which settled on my kidneys. I did not take care of the trouble at first and it finally became aggravated and the pain so severe that I could not stoop or lift anything. I used a number of highly recommended remedies but received only temporary relief. Finally I tried Doan's Kidney Pills receiving much benefit so I continued until cured. I am always glad to recommend Doan's Kidney Pills."

For sale by all dealers. Price 50 cents. Foster-Milburn company, Buffalo, N. Y., sole agents for the United States. Remember the name Doan's,—and take no other.

Success is the art of changing stumbling blocks to stepping-stones.

It depends upon the pill you take. DeWitt's little early risers are the best pills known for constipation and sick headache. Sold by B. J. Pulver.

When an old flame calls, the wise virgin puts out the lamp.

Everybody's friend—Dr. Thomas' Eclectric Oil. Cures toothache, earache, sore throat. Heals cuts, bruises and scalds. Stops any pain.

Divorce gives but temporary relief—they usually marry again.

After a heavy meal, take a couple of Doan's Regulets and give your stomach, liver and bowels the help they will need. Regulats bring easy, regular passages of the bowels.

An undertaker is probably so-called because he eventually overtakes the rest of mankind.

How to avoid pneumonia.

You can avoid pneumonia and other serious results from a cold by taking Foley's Honey and tar. It stops the cough and expels the cold from the system as it is mildly laxative. Refuse any but the genuine in the yellow package. Sold by all druggists in Tecumseh.

TECUMSEH MARKETS

LIVE STOCK.

Steers	3½	5
Heifers	2	3
Cows	1	3
Veal calves	6½	7
Hogs No 1	4	4½
Roughs	3½	
Sheep	2	3½
Lambs	5	
Fowls	7	
Springers	7	8
Ducks	8	
Turkeys	12	
Geese	7	
Old Roosters	4	

DRESSED MEATS

Wholesale

Beef, by side	6	7½
Hogs	6½	
Veal	9½	
Mutton	8	
Spring lamb	12	12½
Lard	11	
Hides, green	4½	
Veal skins, green	7	
Sheep pelts	.25	1.50
Tallow	1½	4
Timothy ℔ ton	7.00	10.00
Clover ℔ ton	6.00	
Bran ℔ cwt	1.20	

GRAIN, SEED AND HAY.

Wheat	.91	.93
Oats	48	
Clover seed	7 00	9 00
Corn shelled	75	
Corn in ear ℔ cwt	.75	80
Middlings ℔ cwt	1.40	
Corn meal ℔ cwt	1.10	

PROVISION MARKET.

Wholesale

Butter	20	23
Eggs	22	25
Beans ⅌ bushel	2 20	
Potatoes	40	

MACON.

Go to Coller House for dinner, 25c.

Mr. and Mrs. C. O. Biddle came over from Ypsilanti Wednesday to attend the funeral of Mrs. VanVleet.

Will Harring of Ypsilanti, visited his parents the first of the week.

Sadie Higdon was given a surprise last Saturday afternoon by 13 of her young friends. Games and music were the amusements. Refreshments were served.

Mrs Chas Collins spent Tuesday in Ann Arbor.

Miss Mary McKenzie returned to Adrian last Saturday.

Mark Randall and family of Ridgeway, spent Sunday with Mr. and Mrs. M. V. Hendershot.

Rob Munn of Detroit, and Mrs Fred Davis of South Bend, Ind., were called here Saturday by the death of their grandmother, Mrs. Lavery.

Mrs. David Lavery, who has been in poor health for a long time, passed away Saturday night. The funeral was held from the home Tuesday at 10 o'clock, Rev. Scarlett officiating. Burial at Ridgeway.

It is very important and in fact it is absolutely necessary to health that we give relief to the stomach promptly at the first signs of trouble—which are belching of gas, nausea, sour stomach, headache, irritability and nervousness. These are warnings that the stomach has been mistreated; it is doing too much work and it is demanding help from you. Take something once in a while, especially after meals, something like Kodol for dyspepsia and indigestion. It will enable your stomach to do its work properly. Sold by B. J. Pulver.

SPIDER AIRSHIPS.

How the Young Insects Sail Away With the Wind.

In early autumn the spider families separate. Hundreds of thousands of infantile spiders on a warm sunny morning scale the low bushes, cling to the tips of the leaves and project slender silken threads from the spinerets at the ends of their bodies. Before very long the air near the ground, becoming heated, ascends and carries up the silken threads with it. Still the little creatures hold on and pour out silk till each has some eight or ten feet of line rising almost perpendicularly into the air above it.

At last they let go and rise into the air themselves, each at the extremity of its own thread. In this way they are carried upward, perhaps for many hundreds of feet, till at last they meet a current of air moving slowly along, and by this they are carried often for many miles, while they can always descend at will by the simple expedient of rolling up their supporting threads.

On a warm autumn morning the air is often filled with these baby spiders, each sailing securely on its own little silken airship. When they descend bushes, trees and low plants are frequently covered with their gossamer threads.—London Standard.

A LESSON IN LATIN.

Criticism to Which the Duke of Wellington Objected.

Discussion of the best pronunciation of Latin recalls to the Liverpool Post a story about the Duke of Wellington. It was about the year 1844, and the chancellor in his gorgeous robes was reading the honor list aloud. The list was, of course, in Latin, and Wellington knew more about the handling of brigades than about Latin quantities. Whenever the name Carolus occurred the duke persisted in pronouncing the "o" long—"Caro-lus."

It was at last too much for one of the dons standing behind him, so, leaning over, he whispered, "If your grace will excuse me, I should like to point out that at Oxford we call that word 'Car-olus.'"

"Very good," said the duke. "Thank you. I'll remember." Presently came the name Jacobus, which, mindful of his lesson, he pronounced "Jac-obus."

Again the don leaned over. "I humbly beg your grace's pardon, but that name is 'Jaco-bus.'"

"Hang it all," muttered Wellington, "you can't chop and change like that! Caro-lus and Jaco-bus or Car-olus and Jac-obus, whichever you like. But stick to your own rules, if you please."

Time Works Wonders.

"Hello, Dixon!" said Thompson. "How's things?"

"Simply swimmingly, thanks, old chap! Couldn't be better. I was never doing so well in my life! I've got a hundred pounds in my pocket at this very moment."

"Good, good! I'm glad to hear it! Delighted!"

"Yes; a hundred pounds—a hundred pounds! You understand?"

"Yes. I congratulate you!"

"But you believe me, don't you? A solid hundred pounds in golden sovereigns in my pocket—a hundred pounds!"

"So you said. Why do you keep repeating it?"

"Well, as a matter of fact, I'm testing that story about a fellow repeating a yarn until he comes to believe it himself. I expect to thoroughly convince myself about Thursday. You might lend me a sovereign till then, will you?"—Pearson's Weekly.

A Concert That Failed.

Hans Pfitzner, the composer of "The Rose In the Garden of Love," says the Munchener Neuesten Nachrichten, had a peculiar experience at Cologne, where he had arranged to give a song recital at one of the hotels. In his own account of the "concert that failed," written in rhyme, the composer says, "Only two tickets were sold after much advertising and the display of many pictures." The purchasers were his friends, who were prevented from being present. When all hopes as to audience had failed he asked to have supper served in the empty concert room. But instead of allowing him to take the meal in "grand solitude" the lights were turned out, and so was he.

Her Stipulation.

When a rosy cheeked, good natured Irish girl fresh from the other side recently sought employment in the service of a Germantown woman, the latter began anxiously to interrogate the girl as to her qualifications.

"Can you cook, Nora?" asked the lady most earnestly. "Are you a good cook?"

"Yes, mum, I t'ink so," responded the girl naively, "if ye'll not try to help me."—Harper's Weekly.

Health Insurance at little cost

CALUMET BAKING POWDER

$1,000.00 reward is offered to anyone for any substance injurious to the health found in **Calumet** Baking Powder.

Purity is a prime essential in **food. Calumet** is made only of pure, wholesome ingredients combined by skilled chemists, and complies with the pure food laws of all states. It is the only high-grade Baking Powder on the market sold at **a moderate price.**

Calumet Baking Powder may be freely used with the certainty that food made with it contains **no harmful drugs**—It is **chemically correct** and makes **Pure, Wholesome Food.**

CORRESPONDENCE.

HOLLOWAY.

Miss Jennie Mitchell of Adrian, is here helping care for her brother, W. J. Mitchell.

Mr. and Mrs. B. D. Dibble and Miss Beldora Foley visited Mrs. Wilmina Ousterhout in Britton Sunday.

Clarence Rhinehart is spending a week at Petersburg.

J. L. Richard was in Hudson Monday surveying.

The Farmers Institute was held today at Grange hall. M. L. Dean, a state speaker, was present.

Miss Mae Kopke visited friends in Adrian part of last week.

Miss Mattie Wilson, who lives east of here about 4 miles, has been quite ill several weeks but is reported better.

C. L. Lowe of Ridgeway, was calling on his sister, Mrs. Jas McIntyre, Sunday.

Andrew Carson of Litchfield, Mich., and Mrs Thos Carson of West Raisin, were guests at Wm. Calhoun's Sunday.

Uncle Sam's pedro club was entertained at the home of Neil Pocklington Friday evening.

A large number from the vicinity east and northeast of here attended the funeral of Miss Alice McWilliams in Britton Sunday.

Mrs Jas Ash is reported as convalescing from her recent illness.

Edwin and Isabel Clark visited at Fenton Smith's in Britton Sunday.

Mrs. Juliette Florance has been visiting for a few days with Mrs. John VanVleet at Tecumseh.

Mr. and Mrs. Eugene Dronillard spent Saturday and Sunday with relatives in Deerfield.

Miss Elizabeth Giles of Blissfield, is a guest at the home of her brother, B. E. Giles.

Mr. and Mrs. A. McWilliams visited at David McWilliams in Clinton Sunday.

Clarence Ash is home from Spring Arbor for a few days.

Chas. Lowe's children are having the mumps.

Miss Lizzie Moore is assisting Mrs. Laing with her work.

Mr. and Mrs. G. W. Riley called at Robt McWilliam's Saturday.

David Lane returned to Macon Monday after a visit with his brother, Jas. Lane.

Anna Mitchell and Hattie Pocklington were home from Adrian Sunday.

Will McWilliams of Newark, N. J., was called here by the death of his sister, Miss Alice.

Messrs. Macham and Giles were business callers in Blissfield Monday.

Dewitt Wilson is being cared for at the home of his brother, Ira, since he fractured his limb while in Tecumseh.

About 100 were present at the installation of the Sir Knights and Lady Maccabees last Thursday night which was followed by a banquet. Past Com. Lena Pocklington acted as installing officer for the ladies, assisted by Great Mistress at Arms, Mrs. Grace Holloway. Past Com Dr. Nixon was installing officer for the Knights, assisted by Great Master at Arms, A. F. Carpenter.

An Ideal Laxative.

Physics and Cathartics which purge, unload the bowels, and give temporary relief, but irritate, and weaken the digestive and expulsive organs. Laxative Iron-ox Tablets are as different in effect as truth is from falsehood. They nourish the bowel muscles and nerves, giving them strength and vigor to do the work nature intended, thus effecting a permanent cure by perfectly safe and natural means. The best laxative for children. Chocolate coated tablets, easy to take, never gripe or nauseate. 10c, 25c and $1.00 at all drug stores.

RIDGEWAY.

When in town get your dinner at Coller's 25c.

Mrs. A. Hibbard spent Wednesday in Dundee.

E. C. Barnes was in Macon on business Wednesday.

Albert VanDoren of Tecumseh, was in town Sunday evening.

Milton Bates and wife of Lulu, were in town Friday.

S. R. Foote was in Saline Sunday.

Mrs. E. A. Linn spent Thursday to Monday with Mesdames Linn and Thackery at Britton.

The annual donation of the M. E. church will be held in Loree hall Friday evening, Feb. 7. Every one invited to attend.

Marion Foote was home from Ypsilanti Sunday.

Dr. Dawe occupied the pulpit Sunday evening.

Mrs. E. A. Linn is suffering with a sprained foot.

John Collins was at Rea Friday.

Will Sweet was at Palmyra the first of the week.

Fred Rector of Tecumseh, called in town Wednesday.

Fred Weilnaeu and wife were up Friday from Dundee.

Arthur Russell is slowly improving.

Mrs. Elmer Linn was a Tecumseh visitor Wednesday.

Several from here attended a surprise at Mr. Johnson's on the Coller farm Tuesday evening.

Mrs. Wm. Larkin spent part of the past week at Jasper.

Alyer Allison has returned to Rea.

Ida Weilnaeu Sundayed near Dundee.

F. S. Smith Sundayed at the parental home.

Mrs. Anna Hibbard is here from Marshall.

Sam Foote was in Detroit Monday and Tuesday.

Harry Temple was down from Tecumseh Sunday.

Bert Smith has gone to Cleveland for a visit.

C. B. and H. C. Dibble were Adrian visitors Wednesday.

The Best Laxative for Children.

Parents should see to it that their children have one natural, easy movement of the bowels each day. Do not dose the child with salts or griping pills, as they are too powerful in effect, and literally tear their little insides to pieces, leaving the bowels weakened and less able to act naturally than before. Laxative Iron-ox Tablets act mildly and strengthen the bowels, and stimulate all the little organs to healthy activity. Chocolate coated tablets, easy to take, never gripe or nauseate. 10c, 25c and $1.00.

BRITTON.

Good meals served at the Coller House for 25c.

Mr. and Mrs. Norton of Adrian, spent Sunday here.

L. S. Palmer, O. B. Lenardson and Alf Linn fished at Wamplers lake the first of the week.

The aid society of the M. P. church met with Mrs. Arthur Underwood Wednesday. Dinner was served.

Revival services are being held at the Christian church.

Miss Evelin Underwood and Mrs. Caroline Biggs visited at Will Ouster hout's near Tecumseh Tuesday.

Mr. and Mrs Wm. Niverson, Mr. and Mrs Bert Nickols of Adrian, visited relatives here Saturday and Sunday.

Mrs. Libbie Linn of Ridgeway, spent last week with Mrs. Susan Linn.

Fred DuBoic returned from Ypsilanti last week.

Mrs. Libbey of Dundee, is visiting her daughter, Mrs. John Clark.

Miss Fern VanNest was home from Holloway Saturday.

Mrs. Geo. Chaplain was down from Tecumseh Saturday.

Jas. Jones visited over Sunday in Ida.

B. J. Roberts was down from Tecumseh Friday.

D. W. Smith is convalescent.

Roy VanNest returned to Norwalk, O., Saturday after a short visit with his mother.

Wm. Rinn was in Detroit over Thursday on business.

The funeral of Miss Alice McWilliam was held at the M. P. church Sunday at 10:30, Rev. Steffy officiating.

Jas. Barlow of Ridgeway, was here Tuesday.

Mrs. Arbogast and Miss Carrie Bachman were in Tecumseh Friday.

Harry Gill and family visited in Toledo last week.

Mrs. Wm. Rinn has returned from a several weeks' visit with her mother in Canada.

John Wiggins purchased the John Cheever place west of town Saturday, consisting of 28 acres for $3100.

Mr. and Mrs. Raynor Benedict of Tecumseh, visited in Town Saturday.

Mrs. B. E. VanDeventor went to Detroit Saturday to visit her son.

Will McWilliams of Newark, N. J., came Friday to attend the funeral of his sister, Alice McWilliams.

Mesdames Wm Underwood, John Underwood and Ray Smith were Adrian passengers Wednesday.

Mrs. Henry Bachman was called to Tecumseh Tuesday evening by the death of her sister, Mrs. Helen Curry.

Mr. and Mrs L. J. Britton attended Boggerman—Fitzpatrick wedding at Dundee Wednesday evening.

Peter Swick and wife of Milan, visited here Friday and Saturday.

Miss Verda Allen entertained Miss Myrtle Linton of Tecumseh, over Sunday.

Dr Conklin of Tecumseh, was in town Thursday.

Geo. VanTyne was down from Tecumseh Saturday.

Mr. and Mrs. John Underwood visited Chas. Underwood in Tecumseh Tuesday and report him on the gain after his long illness.

Simple remedy for LaGrippe.

La grippe coughs are dangerous as they frequently develop into pneumonia. Foley's Honey and Tar not only stops the cough but heals and strengthens the lungs so that no serious results need be feared. The genuine Foley's honey and tar contains no harmful drugs and is in a yellow package. Refuse substitutes. For sale by all druggists in Tecumseh.

MAGIC IN MOROCCO.

Charms and Spells That Are Used by Moorish Women.

Mrs. Mansel-Pleydell writes of the curious charms used by the women of Morocco: "Moorish women resort much to charms to gain lovers or to keep their affections when gained. There is one charm which is seldom known to fail. It consists of shredding a small piece of an undergarment which the man has worn and, after certain incantations have been said over it, of rolling the particles into the shape of a small ball. This is embedded in a large ball of clay and, after being slightly damped, it is kept in a pot over the embers of live charcoal.

"I have been assured that as soon as the heat penetrates the clay the man, whoever he may be, will lay aside whatever work he is doing at the time and fly to the arms of the woman who invokes the charm. As long as the ball is kept warm so long will the heat of love burn in the heart of the lover for that woman.

"Another spell much resorted to is cast by cutting off the tips of a donkey's ears, cooking them and mixing them in the man's food. He then becomes as foolish as a donkey, with love for the charmer who has provided his unsavory repast."—Chicago News.

STATE OF MICHIGAN, County of Lenawee ss. Probate court for the county of Lenawee.

At a session of the probate court for the county of Lenawee, holden at the probate office, in the city of Adrian, on the 6th day of January in the year one thousand nine hundred and eight.

Present, Harry L. Larwill, judge of probate.

In the matter of the estate of WILLIAM C. CLARKSON, deceased.

On reading and filing the petition, duly verified of Frances E. Clarkson, widow of said deceased, praying that administration of said estate may be granted to Winthrop T. Phelps, or some other suitable person.

It is ordered, that Monday, the 10th day of February next at nine o'clock in the forenoon be assigned for the hearing of said petition.

And it is further ordered that a copy of this order be published in the Tecumseh Herald, a newspaper printed and circulating in said county of Lenawee, for three successive weeks previous to said day of hearing.

HARRY L. LARWILL, Judge of Probate.

(A true copy). E. I. Larwill, probate register.

Commissioners' Notice.

STATE OF MICHIGAN, County Lenawee ss.

In the matter of the estate of GEORGE N. STACY, deceased.

The undersigned having been appointed by the probate court of said county, commissioners to receive, examine and adjust all claims and demands of all persons against the estate of said deceased, do hereby give notice that we will meet for that purpose at the law office of Fred B. Wood in the village of Tecumseh, Lenawee county, Michigan, on the 8th day of February, 1908, and on the 18th day of May, 1908 at two o'clock in the afternoon of each of said days.

And that four months from the 18th day of January 1908, are allowed by said probate court for the creditors of said estate to present their claims to us for examination and allowance.

Dated January 18th, 1908.

NEWMAN R. SATTERTHWAITE, CHARLES F. PATTERSON, Commissioners.

STATE OF MICHIGAN, County of Lenawee ss. Probate court for the county of Lenawee.

At a session of the probate court for the county, of Lenawee, holden at the probate office, in the city of Adrian, on the 21 day of January, in the year one thousand, nine hundred and eight.

Present, Hon. Harry L. Larwill, judge of probate.

In the matter of the estate of CORDELIA M. DeWOLF, deceased.

On reading and filing the petition, duly verified, of Royal A. DeWolf, son of said deceased, praying that an instrument in writing purporting to be the last will and testament of said deceased, may be duly proved and admitted to probate and that administration of said estate may be granted to John D. Shull and Fred B. Wood, the executors named in said instrument or to some other suitable person.

It is ordered, that Monday, the 23 day of February next, at nine o'clock in the forenoon, be assigned for the hearing of said petition.

And it is further ordered, that a copy of this order be published in the TECUMSEH HERALD, a newspaper printed and circulated in said county of Lenawee, for three successive weeks, previous to said day of hearing.

HARRY L. LARWILL, Judge of Probate.

(A true copy.) E. I. Larwill, Probate Register.

DUNDEE.

Miss Leo Reynolds of Berlin Heights, has been visiting relatives here.

Ada Wells, who has been visiting old friends here, expects to go to Chicago soon.

News from Trilby states that the Pelton family, who were ill with typhoid fever are improving.

Mrs. Chris Kenyon has returned home.

Mr. and Mrs. Frank Rouch are spending the winter with their grandchildren in Ann Arbor.

A new undertaking establishment will soon open in the Long building, Fred Moser will be proprietor.

We are told that Marshall Warner, who had his limb amputated, is improving.

Mrs. Millie Hemenway and children of Deerfield, have been visiting Mrs. Lucinda Newell the past week.

Miss Dora McBride has returned from Tecumseh.

The South-side Union and Loyal Legion remembered Mrs. Costello with gifts the past few days. A week ago she fell injuring herself quite badly. She is being cared for at the home of Mrs. Zeluff.

When you want the best, get DeWitt's carbolized witch hazel salve. It is good for little or big cuts, boils or bruises and is especially recommended for piles. Sold by B. J. Pulver.

Tomorrow never comes—unless you have a note to meet.

For Lung Troubles

Ayer's Cherry Pectoral certainly cures coughs, colds, bronchitis, consumption. And it certainly strengthens weak throats and weak lungs. There can be no mistake about this. You know it is true. And your own doctor will say so.

The best kind of a testimonial—"Sold for over sixty years."

Ayer's SARSAPARILLA. PILLS. HAIR VIGOR.

Made by J. C. Ayer Co., Lowell, Mass. Also makers of Ayer's Cathartic Pills.

We have no secrets! We publish the formulas of all our medicines.

Keep the bowels regular with Ayer's Pills, and thus hasten recovery.

Notice of Attachment.

STATE OF MICHIGAN, The Circuit Court for the County of Lenawee.

Fred Lewis, plaintiff vs John C. Bailey, defendant.

To whom it may concern: Take notice that on December 14th, A. D. 1907, a writ of attachment was issued from the circuit court for the county of Lenawee, Michigan, wherein Fred Lewis is named as plaintiff and John C. Bailey as defendant, for the sum of one hundred thirty one dollars and thirty-nine cents and that said writ was made returnable January 6th A. D. 1908.

Dated January 15, 1908.

GALUSHA B. GILLESPIE, Attorney for Plaintiff. Business address, Tecumseh, Mich.

STATE OF MICHIGAN, the Probate Court for the county of Lenawee.

At a session of said Court held at the probate office, in the city of Adrian, in said County on the 6th day of January, A. D. 1908.

Present, Hon. Harry L. Larwill, judge of probate.

In the matter of the estate of JANE M. HECK, deceased.

On reading and filing the petition, duly verified, of Robert S. Moore, administrator of said estate, praying that he may be authorized, empowered and licensed to sell the real estate described in said petition at private sale, for reasons therein stated.

It is ordered, that Monday, the 24 day of February next, at nine o'clock in the forenoon, be assigned for the hearing of said petition.

And it is further ordered, that a copy of this order be published in the Tecumseh Herald, a newspaper printed and circulating in said county of Lenawee, for three successive weeks previous to said day of hearing.

HARRY L. LARWILL, Judge of Probate.

A true copy. E. I. Larwill, Register of Probate.

STATE OF MICHIGAN, county of Lenawee ss. Probate court for the county of Lenawee.

At a session of the probate court for the county of Lenawee, holden at the probate office, in the city of Adrian, on the 8th day of January in the year one thousand, nine hundred and eight.

Present, Hon. Harry L. Larwill, judge of probate.

In the matter of the estate of MARY A. DILLINGHAM, deceased.

On reading and filing the petition, duly verified, of Wilber G. Dillingham, son of said deceased, praying that an instrument in writing purporting to be the last will and testament of said deceased may be duly proved and admitted to probate, and that administration of said estate may be granted to petitioner, the executor named in said instrument or to some other suitable person.

It is ordered, that Monday, the 3rd day of February next, at nine o'clock in the forenoon, be assigned for the hearing of said petition.

And it is further ordered, that a copy of this order be published in the TECUMSEH HERALD, a newspaper printed and circulating in said county of Lenawee, for three successive weeks, previous to said day of hearing.

HARRY L. LARWILL, Judge of Probate.

(A true copy.) E. I. Larwill, Probate Register.

STATE OF MICHIGAN, County of Lenawee. Probate Court for the county of Lenawee.

At a session of the probate Court for the county of Lenawee holden at the Probate Office in the city of Adrian, on the 8th day of January in the year one thousand nine hundred and eight.

Present, Hon. Harry L. Larwill, judge of probate.

In the matter of the estate of THOMAS BOYD, deceased.

On reading and filing the petition, duly verified, of Wallace E. Boyd, son and legatee of said deceased, praying that an instrument in writing purporting to be the last will and testament of said deceased, may be duly proved and admitted to probate, and that administration of said estate may be granted to John Calhoun, the executor named in said instrument or to some other suitable person.

It is ordered, that Monday, the 17th day of February next, at nine o'clock in the forenoon be assigned for the hearing of said petition.

And it is further ordered, that a copy of this order be published in the Tecumseh Herald, a newspaper printed and circulated in said county of Lenawee, for three successive weeks previous to said day of hearing.

HARRY L. LARWILL, Judge of Probate.

(A true copy.) E. I. Larwill, probate register.

Mortgage Sale.

Default having been made in the conditions of payment of a certain mortgage made and executed by Wolcott W. Marsh and Birdie Marsh, his wife, and delivered to the Tecumseh State Savings Bank, of Tecumseh, Michigan, which mortgage bears date the 6th day of October, 1903, and was recorded in the office of the Register of Deeds for the County of Lenawee, State of Michigan, on the 8th day of October, 1903, in Liber 153 of mortgages on page 80, and there being claimed to be due at the date upon the indebtedness secured by said mortgage the sum of two hundred forty-four and sixty-four one hundredths dollars, and no suit or proceeding at law or in equity having been instituted for the recovery of said indebtedness.

Notice is therefore hereby given that, for the purpose of realizing the amount of said indebtedness, together with the costs of this proceeding, including an attorney fee as allowed by law, by virtue of the power of sale contained in said mortgage, the undersigned will, on the 16th day of March, A. D. 1908, at ten o'clock in the forenoon of said day, at the east front door of the Court House, in the City of Adrian, in said County of Lenawee, that being the place where the Circuit Court for said County of Lenawee is holden, sell at public vendue to the highest bidder, the following described property, viz: That parcel of land in the Village of Tecumseh, County of Lenawee and State of Michigan, described as being all that part of Block one of Hewitt's addition to said village bounded by beginning in the east line of Pearl street twelve rods north from the north line of Logan street and running thence east twelve rods to land formerly owned by Dore; thence south four rods to Richard's land; thence west six rods; thence south three rods; thence west six rods to east line of Pearl street; thence north in that line to beginning.

THE TECUMSEH STATE SAVINGS BANK, Mortgagee.

Dated this 11th day of December, A. D. 1907. Fred B. Wood, Attorney for Mortgagee.

RAILROAD TIME TABLES.

Lake Shore & Michigan Southern Railroad.

Effective January 19, 1908.

GOING SOUTH.

Stations	815 Dly except Sun.	809 Dly except Sun.	881 Dly except Sun.	813 Sun. only
Jackson	6 05	10 05	3 00	7 00
Tecumseh	7 06	11 04	4 05	8 00
Adrian	a m	a m	p m	a m
	7 40	11 38	4 30	8 19
Detroit	a m	a m	p m	a m
	11 10			
Toledo	a m		p m	
	8	12 10	4 15	9 50
Chicago	p m	p m	p m	a m
	3 00			

GOING NORTH.

Stations	816 Dly except Sun.	812 Dly except Sun.	814 Dly
Detroit			5 00
			p m
Toledo	7 40	12 30	7 00
	a m	p m	p m
Adrian			7 00
			p m
Tecumseh	8 57	1 25	8 15
	a m	p m	p m
Jackson	10 05	2 32	9 26
	a m	p m	p m

DUNDEE BRANCH

GOING WEST.

Stations	482 Dly except Sun.	481 Dly except Sun.
Toledo		3 15
		p m
Adrian		4 35
		p m
Tecumseh	6 41	4 55
	a m	p m

GOING EAST.

Station	483 Dly except Sun.	481 Dly except Sun.
Tecumseh	10 43	4 55
	a m	p m
Adrian	11 10	
	a m	
Toledo	12 10	
	p m	
Chicago	7 00	
	p m	

Tecumseh and Dundee Trains, Daily except Sunday.

LEAVE TECUMSEH.

Dundee Accommodation ..... 11 20 a m
" " ..... 5 44 p m

ARRIVE AT TECUMSEH.

Tecumseh Accommodation ..... 1 00 p m
" " ..... 1 00 p m

SPECIAL NOTICE

Coupon tickets can now be procured at this station over best routes to all principal cities in the United States.

G. J. ZIEGLER, Ticket Agent
J. W. DALY, O. A. G. P. A. Cleveland Ohio

SEEDS

SUCKBEE'S SEEDS SUCCEED!

SPECIAL OFFER:

Made to build New Business. A trial will make you our permanent customer.

Prize Collection Radish, 11 varieties; Lettuce, 12 kinds; Tomato, 11 the finest; Turnip, 7 splendid; Onion, 3 best varieties; 10 Spring Summer Bulbs—40 varieties in all.

GUARANTEED TO PLEASE.

Write to-day; Mention this Paper.

SEND 10 CENTS

to cover postage and packing and receive this valuable collection of Seeds, Bulbs, together with our Big Instructive Illustrated Seed Book, which tells all about the best vegetables and flowers.

H. W. Suckbee, 318 Suckbee Building, GRAND RAPIDS, MICH.

FEELING LIVER-ISH This Morning?

TAKE

THEDFORDS Black-Draught

Stops Indigestion and Constipation

25¢ AT ALL DRUGGISTS

A Gentle Laxative And Appetizer

ORINO Laxative Fruit Syrup

Pleasant to take

The new laxative. Does not gripe or nauseate. Cures stomach and liver troubles and chronic constipation by restoring the natural action of the stomach, liver and bowels.

Refuse substitutes. Price 50c.

ALL DRUGGISTS OF TECUMSEH.

Sour Stomach

No appetite, loss of strength, nervousness, headache, constipation, bad breath, general debility, sour risings, and catarrh of the stomach are all due to indigestion. Kodol relieves indigestion. This new discovery represents the natural juices of digestion as they exist in a healthy stomach, combined with the greatest known tonic and reconstructive properties. Kodol for dyspepsia does not only relieve indigestion and dyspepsia, but this famous remedy helps all stomach troubles by cleansing, purifying, sweetening and strengthening the mucous membranes lining the stomach.

"Mr. S. S. Ball, of Ravenswood, W. Va., says—"I was troubled with sour stomach for twenty years. Kodol cured me and we are now using it in milk for baby."

Kodol Digests What You Eat.

Bottles only. Relieves indigestion, sour stomach, belching of gas, etc.

Prepared by E. C. DeWITT & CO., CHICAGO.

Sold by B. J. PULVER.

Good people are supposed to be happy, but they seldom look it.

PATENTS

PROCURED AND DEFENDED. Send for our Patent Guide, containing full instructions

The Tecumseh Herald.

VOL. LVIII NO. 92 — TECUMSEH, MICHIGAN TUESDAY FEB. 4 1908 — WHOLE NO. 829

The Last Week OF THE SALE

S. W. Anderson & Son.

"THE STORE THAT TREATS YOU FAIR"

ANY CLOAK or FUR IN OUR STOCK 1-2 Price

BUY NOW

Anderson & Rosacrans

We Would Rather Show You Than Tell You

so our invitation to inspect our stock is always in force and it includes everybody.

There's no special time to look at our Furniture and Crockery. Come any time and stay as long as you are interested. Our assortment is good and our prices, considering quality of goods, are very low.

BECK & EGAN, Adrian.

FURNITURE, CROCKERY, PICTURES and LINOLEUM

All Goods delivered. No. 30 North Main Street.

Acme Lamp

That burns with a Mantle.

CALL AND SEE IT.

D. L. Whitenack & Co.

The Best in Jewelrydom.

Invites you to this store. We've gathered from every where Carefully and Well.

To-day we are asking your opinion of our stock as a whole. We ask for criticisms, requests, your critical looking and when you have seen and bought, we are sure you will carry away an impression that will be sure to bring you back. It's your privilege to buy or look just as you please and if you only look your welcome.

HICKS THE Jeweler,

Watch Inspectors L. S. & M. S. and D. T. & I. Ry. — Phone 200 for Correct Time.

PORTUGAL'S KING ASSASSINATED.

Crown Prince Also Killed and Younger Son Hurt.

ATTACKED IN STREETS.

Royal Family Had Just Returned to Lisbon.

WERE RIDING IN CARRIAGE.

Troops Pursue the Assassins—Three Killed; Three Captured—Queen Is Prostrated With Grief—Bodies Lie In Royal Palace—Soldiers Guard King's Residence—Prince Manuel at Once Made King.

Lisbon, Feb. 3.—All Portugal is overwhelmed at the assassination of the king and the crown prince. Though torn by internal dissensions the past few months, terrorized by acts of crime and bloodshed, uprisings in the streets, outrages with knife and bomb and always fearful lest these signs of revolution would culminate in some dreadful outburst of passion, the country was not prepared for the blow that fell when king and prince were shot to death in a public place where thousands had gathered to greet their home coming.

Queen Amelie is prostrated with grief. Troops guard the palace; a squadron of cavalry surround the house in which the premier, Franco, stays; special details are drawn up before public buildings, and reserves are quartered in barracks ready for a call that might come to spring to arms.

The attack on the royal family has had the opposite effect from that most feared, and peace and quiet reign. Premier Franco has proclaimed the accession of Prince Manuel to the throne; the naval and military chiefs, the high dignitaries of state, swore allegiance to the new king, and Portugal still lives under a monarchy.

How It Happened.

Returning from a sojourn at the king's estate at Villa Vicosa, accompanied by the queen, the crown prince and the infant Manuel, King Carlos seemingly was in happy mood when he stepped into the carriage in waiting at the railroad station here. Thousands of spectators, gaily attired, had set out to welcome the royal family. They made an animated scene. No one had thought of the dastardly assassination which was to come. The people were allowed to circulate as freely as they pleased.

The entire court, ministers and ladies in waiting and many army officers were in the station when the train drawing the royal family pulled in. The weather was glorious, almost like summer. The sun was almost setting at the moment the royal party arrived. It was because of the beautiful weather that an open carriage was in waiting for the royal family, and when they took their places they were greeted with some lifting of hats, but mostly in silence, as is the custom.

Assassins Attack Them.

As the carriage started up and sharply turned into the Rue de Arsenal, there was a cracking of guns, and a shower of bullets tore their way into the bodies of the king and crown prince and the little prince. The assassins, numbering six in all, boldly ran up to the sides of the carriage and poured in a hail of lead before the stupefied escort could intervene. The king and crown prince, half rising, fell back into the cushions, the blood gushing from many wounds. The coachman brought his whip across the flanks of his horses, and with a bound they dashed away, disappearing into the arsenal quadrangle. The panic stricken people, who had fled on all sides, could see the queen leaning over the crown prince and her younger son, who also was bleeding from wounds made by the assassins' bullets.

How many shots were fired no one can say, but it was a veritable fusillade. The effort of the crown prince, who was sitting opposite to the king, to rise, was pitiful and without avail, for he just lifted himself sufficiently to pitch forward and fall over the prostrate body of his father. Queen Amelie, uttering a scream that could be heard by all, threw herself towards her sons, shielding their bodies with her own. She frantically struck at the murderers with a boquet of roses which she had been carrying, but even in the face of this the men fired again and again. As he saw his father and his brother fall, Prince Manuel whipped out a revolver and discharged it at one of the men, but was himself struck on the right arm by a bullet from a carbine. A footman in the carriage also was wounded, and it was stated that a bullet grazed the queen's shoulder, but did not harm her.

Murderers Pursued.

Only mounted police accompanied the carriabe, as the king had refused military escort. The attack came from the rear. The king had been shot in the back of the neck. The murderers turned and fled into the crowds that, now panic stricken, had pressed back before their weapons. Then the guard charged upon them, pursuing them down the streets and riddling three of them with bullets. Hundreds of people joined in the pursuit, and the other three assassins were made prisoners. The royal carriage had by this time been driven into the quadrangle, and the gates of the arsenal were shut. The grief of the queen and Prince Manuel was heart breaking.

The news of the assassination spread like wildfire, and thousands of people, bewildered and terrified, poured into the streets. Soon the troops and police occupied all the prominent places, and the people then hurried to their homes and barricaded the doors and windows to await in fear the unknown future. The strictest measures were taken to suppress the slightest sign of disorder.

The bodies of the king and crown prince rest in the royal palace, and beside them the queen sits at times, sometimes with her hand pressing the forehead of King Carlos and again stroking the face of the dead crown prince.

The condition of the newly proclaimed king, Manuel, is satisfactory to the physicians. His wounds are not severe.

The bodies of King Carlos and Prince Luis will lie in state according to the custom of the court. The funeral probably will be held on Feb. 10.

STALLED IN SNOW.

Passengers on Trains Spent Night In Coaches.

DRIFTS BLOCK THE TRACKS.

Blizzard of Three Days' Duration Is Record Breaker—Entire Lower Peninsula Affected—No Serious Damage Has Been Done.

Detroit, Mich., Feb. 3.—The blizzard of Jan. 31, 1, 2 and 3 will go down in Michigan history as one of the worst experienced in the life of the state. Big storms in other years, notably in recent times those of 1883, 1886 and 1904, have been impressed on the memory of the "oldest inhabitants" and, perhaps, occasioned more damage and loss of life, but severity and duration the blow and snow of 1908 so far takes the palm.

The entire lower peninsula is in the grip of Old Boreas, snow being from eight inches to eight feet deep, but aside from a little demoralization of business and extra expense incurred by railroads and interurban lines, there is no damage reported.

Carsonville, Mich., Feb. 3.—The first train to arrive here since Friday pulled in at 5:30 Sunday afternoon, and forty-five half starved passengers besieged the hotel. Pere Marquette passenger train which left Port Huron at 7 o'clock Saturday evening for Port Austin arrived in Applegate at 11 o'clock and was slowly moving for this town until stalled by an eleven foot drift about three miles from here.

A snow plow had preceded the train, but this was unable to combat the snow and efforts to dig it out proved futile. The train crew relieved the hungry passengers by distributing bread which was in the express car.

The night was spent in the drift.

The train was released by means of another snow plow, which came from Port Huron and detoured, meeting the stalled engines, plows and cars. The train stocked up with provisions during the delay here and, preceded by the plows, started on its way to Port Austin.

Port Austin, Mich., Feb. 3.—There has not been a train in here since Friday and there are no immediate prospects of one arriving. The snow is piled in huge drifts, some of them as high as ten feet. The level of snow is perhaps three feet.

Muskegon, Feb. 3.—Grand Trunk train No. 31, which left Owosso Saturday afternoon and which was due at Muskegon at 7 o'clock Saturday night, did not arrive here until 4:25 Sunday afternoon.

When one mile east of Carson City, the train became stalled in a snow bank at Sycamore cut. The train remained in the cut from Saturday afternoon until Sunday afternoon.

The passengers were without food for three or four hours and would have been for a much longer period had not the express messenger brought them some bread which was in the express car.

The Pere Marquette trains from Chicago were very late, and on the Pentwater and Big Rapids divisions the trains were from one to six hours late. The thermometer registered 18 degrees below zero at 8 o'clock last night.

Traverse City, Mich., Feb. 3.—Saturday's blizzard did not abate until Sunday morning, with the result that traffic was demoralized on local railroads. Two Pere Marquette passenger trains due here at 6:45 and 11 p. m., respectively, did not arrive until 8:15 Sunday morning, being held at Henry, a small station near Thompsonville, all night because a local freight was stuck in the snow in Desmond cut. It was not until the snow plow got to it that the train was released and the passengers allowed to go on north.

Passengers on the trains held at Henry spent the night in the coaches.

Ludington, Mich., Feb. 3.—Navigation at this port was blocked for six hours Sunday, when at various times during the day Pere Marquette car ferries Nos. 15, 17 and 20 and Pere Marquette steamer No. 4 were fastened in the ice at the harbor entrance. The powerful ice tug George D. was finally successful in making a passage for ships.

St. Joseph, Mich., Feb. 3.—Southwestern Michigan was the scene during the night of one of the worst blizzards it has experienced in years. All traffic on the electric and steam railroads through Berrien county has been at a standstill for twenty hours.

South Haven, Mich., Feb. 3.—The Michigan Central snow plow and engine were derailed in the yards half a mile from the depot Sunday afternoon. They left the depot to clear the way for the passenger leaving an hour later. When running slowly, the flanges of the plow struck a switch

THAW IN MATTEAWAN

He Is Acquitted of Murder of Stanford White.

ON GROUNDS OF INSANITY.

Judge Orders Him Committed at Once to Asylum—He Takes Up Simple Life In New York's Institution For Insane.

Matteawan, N. Y., Feb. 3.—Harry K. Thaw has begun the routine of a simple life which the authorities at the state hospital for the criminal insane say will make his long stay in the Tombs prison in New York city seem like the height of gaiety in comparison. The new patient is in the observation ward. He has slept soundly at night, the presence of the fifty other men not giving him the slightest concern.

Thaw enjoyed the trip from New York with his counsel, as well as a dinner at the hotel in Fishkill Landing with his counsel and one or two newspaper friends.

Although the two deputies who accompanied him were guests at the dinner, there was no suggestion of prison or asylum restriction during the repast, and Thaw found the occasion much to his liking.

Given Knife and Fork.

Thaw eats at the "Knife and Fork Table." Only fifty-four men out of the more than 700 in the institution are allowed this privilege, the others being restricted to spoons. Thaw seemed much refreshed from his sound sleeps and declares he needed the rest after the trying hours while the jury was out. About 500 men are in the main dining room. When Thaw enters he is the center of attention. The novelty of the noted patient's presence has not yet worn off. No arrangements for specially prepared meals having yet been made for him, Thaw shared the hospital fare with all the others. His dinner included roast pork, potatoes, sauer kraut, bread, butter and coffee.

Sunday, Thaw attended divine services in the hospital auditorium, conducted by the Rev. Harry Sheldon,

HARRY KENDALL THAW.

pastor of the Fishkill Landing Methodist Episcopal church. Thaw had expressed a desire to attend.

Thaw has declared to one of the attendants that he probably would not be in the hospital more than one week. He said his lawyers would sue out a writ of habeas corput in his behalf, and he was sure he would be allowed his liberty as the result of a hearing in court of an injuiry before a commission.

No Liquor or Tobacco.

During his stay in the observation ward, prior to being assigned to some particular division or to private quarters, Thaw will be under the immediate supervision of Dr. Amos T. Baker, one of the medical assistants to Superintendent Lamb. Dr. Baker said he would not allow Thaw to have liquor and tobacco unless his condition seemed to demand them for a time in medical moderation.

Thaw brought a large sum of money with him to the hospital, but finding he would not be allowed its custody, handed it to a newspaper man, who turned it over to his counsel. Provisions will be made by the family for special meals and table delicacies for Thaw.

Dr. Britton D. Evans of Morris Plains, N. J., and Dr. Smith Ely Jelliffe of New York, alienists, have visited the hospital. They were employed by the defense in both trials of Thaw and, while both evaded questions regarding their presence here, it is said they came at the instigation of Mrs. William Thaw to examine her son and be prepared with evidence when habeas corpus proceedings are brought up to liberate him.

"We just had a little time off," said Dr. Evans, who declared at the first trial that Thaw had a "brainstorm," "so we came up to see Harry."

New York, Feb. 3.—Harry K. Thaw has been acquitted of the murder of Stanford White, on the ground that he was insane on the night he did the shooting.

Four hours after the jury returned a verdict, Thaw started on his way to the asylum for the criminal insane at Matteawan, having been committed to that institution by Justice Dowling immediately after the verdict was returned. He will stay there until it has been decided that he is no longer insane and that his freedom will not endanger public safety.

The acquittal of Thaw on the ground of insanity makes it possible for the Thaw family to do what it is reported they have long desired to do—annul his marriage with Evelyn Nesbit. The statutes of New York state provide that a marriage contract where either of the parties was of unsound mind at the time of the marriage ceremony can be declared null and void.

For that reason any application made upon the part of the Thaw family will have to be submitted to the court, which can act only as the law provides.

Whether Thaw was pleased or displeased at the verdict, there was practically no way of telling at the time it was announced. He stood up, faced the jurors, the ghost of a smile passed over his face, and then he turned and spoke to one of his lawyers.

Opposed Going to Matteawan.

After being taken from the courtroom, however, he showed that he was violently opposed to going to Matteawan. At first he attempted to argue with his lawyers, principally Mr. Littleton, his chief counsel, but they would listen to no suggestion from him that an effort be made to test the validity of Justice Dowling's order.

It was said Mrs. Thaw, the prisoner's mother, felt at first that there should be some attempt made to obstruct her son's removal to the asylum, but she was convinced by Mr. Littleton that the proper course was to have Thaw taken to the asylum for a time before his family took any steps for his liberation.

Both Mr. Littleton and District Attorney Jerome declined to make any statement as to how they felt about the verdict. It goes without saying that Mr. Littleton was pleased that the course he had pursued in the trial had been vindicated.

WHY?

The International Manure Spreader, named the

"CORN KING,"

is so popular, to such an extent, there are more used (sold by us) than all other kind around here put together.

It is so simple and practical the best we can say for it is the recommendations of any one of the many satisfied farmers, now using one. Our other

INTERNATIONAL LINES

DEERING—Binders, Mowers, Rakes, Twine and all kinds of Harrow. (Some run quite so easy.)

DAIRYMAID—Cream Separators, 20 sold last year. The lowest can simplest gearing and closest skimmer.

WEBBER & COLUMBUS—Wagons where ever used all claim, based on facts, the best quality and most durable of any Wagon sold.

This is the fifth year in the Machine Business, we thank you for your patronage and will endeavor to give you always "The Best Goods at Reasonable Prices."

S. W. & L. E. TEMPLE

T. C. HARRIS having purchased J. C. HITESHU'S interest in the well known firm of

HARRIS & HITESHU

HAVE OPENED A SALE

That is a Sale, on

One Lot of Ladies' Jackets, Misses' and Childrens' Coats worth from 5.00 to $20 00, Sale Price, ... $1.00 UP

One Lot of Ladies' Dress Skirts, worth from 3.50 to $7.00 Sale Price $1.98

All Ladies' Long Black Coats (tight or loose fitting) just opened for Holiday Trade, Sale Price ..... 1-2 OFF

All Ladies' Men's and Children's Underwear sold at a

DISCOUNT

One Lot of Underwear, sold at 35c to 50c a garment Sale Price ..... 19c a Garment

All 12½c and 15c Flannelettes, Sale Price ..... 9 1-2c yd.

All our best Prints worth 8c, Sale Price. ..... 6c per yd.

Flannelette Night Gowns and Shirts at .. 20 per cent OFF

One Lot Muslin Underwear at ..... One-Half OFF

CARPETS, LINOLEUMS, OIL CLOTH at

DISCOUNT

The best all Wool "Swell" Ingrain Carpets worth 75c per yd., Sale Price ..... 58c per yd.

SHOES

All broken lots of Shoes go at a song and we sing it.
We will save you money on every purchase.
All goods sold for CASH.
Come at once and get first choice.

T. C. HARRIS

SUCCESSOR TO

HARRIS & HITESHU'S.

NO VOICE in the matter

The law allows us only a limited time to carry our subscribers. The Herald's friends understanding this, if in arrears, will confer a favor upon us by settling their account.

THE TECUMSEH HERALD

THE TECUMSEH HERALD.

GEO. N. STACY,
EDITOR AND OWNER.

Subscription Rates

IN LENAWEE COUNTY.

One year, payment in advance.....$1.00
One year, payment after 3 months.....1.25

OUTSIDE LENAWEE COUNTY

One year, payment in advance.....$1.25
One year, payment after 3 months.....1.50

There will be no Deviation from above Rates

Entered at the post office at Tecumseh, Michigan as second class matter.

Deafness cannot be cured

By local applications, as they cannot reach the diseased portion of the ear. There is only one way to cure deafness and that is by constitutional remedies. Deafness is caused by an inflamed condition of the mucous lining of the eustachian tube. When this tube is inflamed you have a rumbling sound or imperfect hearing and when it is entirely closed, deafness is the result and unless the inflammation can be taken out and this tube restored to its normal condition, hearing will be destroyed forever. nine cases out of ten are caused by catarrh, which is nothing but an inflamed condition of the mucous surfaces

We will give one hundred dollars for any case of deafness (caused by catarrh) that cannot be cured by Hall's Catarrh Cure Send for circulars free.

F. J. CHENEY & Co., Toledo, O.
Sold by all druggists, 75c.
Take Hall's Family Pills for constipation.

There are mighty few people who don't occasionally tell stories.

Special announcement regarding the National pure food and drug law.

We are pleased to announce that Foley's honey and tar for coughs, colds and lung troubles is not affected by the National Pure Food and drug law as it contains no opiates or other harmful drugs and we recommend it as a safe remedy for children and adults Sold by all druggists in Tecumseh.

There are countless roads on all sides to the grave.

Kodol for dyspepsia and indigestion is the result of a scientific combination of natural digestants with vegetable acids and contains the same juices found in a healthy stomach. It is the best remedy known today for dyspepsia, indigestion and all troubles arising from a disordered stomach. Take Kodol today. It is pleasant, prompt and thorough. Sold by B. J Pulver.

Do not make unjust gains, they are equal to a loss.

Foley's honey and tar cures the most obstinate coughs and expels the cold from the system as it is mildly laxative. It is guaranteed. The genuine is in a yellow package. Sold by all druggists in Tecumseh.

The early riser is healthy, cheerful and industrious.

Do you have backache occasionally or "stitches" in the side and sometimes do you feel all tired out, without ambition and without energy? If so, your kidneys are out of order. Take DeWitt's kidney and bladder pills. They promptly relieve backache, weak back, inflammation of the bladder and weak kidneys. Sold by B. J. Pulver.

The best swimmer is the first to drown himself.

The editor of the Memphis, Tenn., Times writes: "In my opinion of Foley's honey and tar is the best remedy for coughs, colds, lung trouble, and to my own personal knowledge Foley's honey and tar has accomplished many permanent cures that have been little short of marvellous." Refuse any but the genuine in a yellow package. For sale by all druggists in Tecumseh.

Is it not sheer madness to live poor to die rich.

If a cough once gets into your system it acts on every muscle and fibre of the body and makes you ache all over. It especially affects the intestines and makes you constipated, so in order to get rid of a cold thoroughly and without delay you should not take anything that will tend to constipate. Kennedy's laxative cough syrup acts upon the bowels and thereby drives the cold out of the system. It contains no opiates—it is pleasant to take and is highly recommended for children. Sold by B. J. Pulver.

The fox may lose his hair, but not his cunning.

Neighborhood Favorite.

Mrs. E. C. Charles of Harbor, Me., speaking of Electric Bitters says: "It is a neighborhood favorite here with us." It deserves to be a favorite everywhere. It gives quick relief in dyspepsia, liver complaint, kidney derangement, malnutrition, nervousness and general debility. Its action on the blood as a purifier makes it especially useful as a spring medicine. This grand alterative tonic is sold under guarantee by C. A. Wright & Son. 50c.

There is nothing ill said that is not ill taken.

Many ills come from impure blood Can't have pure blood with faulty digestion, lazy liver and sluggish bowels. Burdock Blood Bitters strengthens stomach, bowels and liver, and purifies the blood.

It is not easy to sting a bear with a straw.

He is not free who drags his chain after him.

Itching, torturing skin eruptions, disfigure, annoy, drive one wild. Doan's ointment brings quick relief and lasting cure. Fifty cents at any drug store.

Sankey's Double Header

By FRANK H. SPEARMAN

Copyright, 1903, by Frank H. Spearman

THE oldest man in the train service didn't pretend to say how long Sankey had worked for the company.

Pat Francis was a very old conductor, but old man Sankey was a veteran when Pat Francis began braking. Sankey ran a passenger train when Jimmie Brady was running, and Jimmie afterward enlisted and was killed in the Custer fight.

There was an odd tradition about Sankey's name. He was a tall, swarthy fellow and carried the blood of a Sioux chief in his veins. It was in the time of the Black Hills excitement, when railroad men, struck by the gold fever, were abandoning their trains, even at way stations, and striking across the divide for Clark's Crossing. Men to run the trains were hard to get, and Tom Porter, trainmaster, was putting in every man he could pick up without reference to age or color.

Porter—he died at Julesburg afterward—was a great jollier, and he was not afraid of anybody on earth.

One day a war party of Sioux clattered into town. They tore around like a storm and threatened to scalp everything, even to the local tickets. The head braves dashed in on Tom Porter, sitting in the dispatcher's office upstairs. The dispatcher was hiding under a loose plank in the baggage room floor. Tom, being bald as a sand hill, considered himself exempt from scalping parties. He was working a game of solitaire when they bore down on him and interested them at once. That led to a parley, which ended in Porter's hiring the whole band to brake on freight trains. Old man Sankey is said to have been one of that original war party.

Now, this is merely a caboose story, told on winter nights when trainmen get stalled in the snow drifting down from the Sioux country. But what follows is better attested.

Sankey, to start with, had a peculiar name—an unpronounceable, unspellable, unmanageable name. I never heard it, so I can't give it. It was as hard to catch as an Indian cur, and that name made more trouble on the payrolls than all the other names put together. Nobody at headquarters could handle it. It was never turned in twice alike, and they were always writing Tom Porter about the thing. Tom explained several times that it was Sitting Bull's ambassador who was drawing that money and that he usually signed the payroll with a tomahawk. But nobody at Omaha ever knew how to take a joke.

The first time Tom went down he was called in very solemnly to explain again about the name, and, being in a hurry and very tired of the whole business, Tom spluttered:

"Hang it, don't bother me any more about that name. If you can't read it, make it Sankey and be done with it."

They took Tom at his word. They actually did make it Sankey, and that's how our oldest conductor came to bear the name of the famous singer, and more I may say—good name as it was and is, the Sioux never disgraced it.

Probably every old traveler on the system knew Sankey. He was not only always ready to answer questions, but, what is much more, always ready to answer the same question twice. It is that which makes conductors gray headed and spoils their chances for heaven—answering the same questions over and over again. Children were apt to be a bit startled at first sight of Sankey, he was so dark, but he had a very quiet smile that always made them friends after the second trip through the sleepers, and they sometimes ran about asking for him after he had left the train.

Of late years—and it is this that hurts—these very same children, grown ever so much bigger and riding again to or from California or Japan or Australia, will ask when they reach the West End about the Indian conductor.

But the conductors who now run the overland trains pause at the question, checking over the date limits on the margins of the coupon tickets, and, handing the envelopes back, will look at the children and say slowly, "He isn't running any more."

If you have ever gone over our line to the mountains or to the coast you may remember at McCloud, where they change engines and set the sleeper in or out, the pretty little green park to the east of the depot, with a row of catalpa trees along the platform line. It looks like a glass of spring water.

If it happened to be Sankey's run and a regular West End day, sunny and delightful, you would be sure to see standing under the catalpas a shy, dark skinned girl of fourteen or fifteen years silently watching the preparations for the departure of the overland.

And after the new engine had been backed, champing, down and harnessed to its long string of vestibuled sleepers; after the air hose had been connected and the air valves examined; after the engineer had swung out of his cab, filled his cups and swung in again; after the fireman and his helper had disposed of their slice bar and shovel and given the tender a final sprinkle and the conductor had walked leisurely forward, compared time with the engineer and cried, "All abo-o-o-ard!" then as your coach moved slowly ahead you might notice under the receding catalpas the little girl waving a parasol or a handkerchief at the outgoing train—that is, at Conductor Sankey, for she was his daughter, Neeta Sankey. Her mother was Spanish and died when Neeta was a wee bit. Neeta and the limited were Sankey's whole world.

When Georgie Sinclair began pulling the limited, running west opposite Foley, he struck up a great friendship with Sankey. Sankey, though he was hard to start, was full of early day stories. Georgie, it seemed, had the faculty of getting him to talk, perhaps because when he was pulling Sankey's train he made extraordinary efforts to keep on time—time was a hobby with Sankey. Foley said he was so careful of it that when he was off duty he let his watch stop just to save time.

Sankey loved to breast the winds and the floods and the snows, and if he could get home pretty near on schedule, with everybody else late, he was happy, and in respect of that, as Sankey used to say, Georgie Sinclair could come nearer gratifying Sankey's ambition than any runner we had.

Even the firemen used to observe that the young engineer, always neat, looked still neater the days that he took out Sankey's train. By and by there was an introduction under the catalpas. After that it was noticed that Georgie began wearing gloves on the engine—not kid gloves, but yellow dogskin—and black silk shirts. He bought them in Denver.

Then an odd way engineers have of paying compliments—when Georgie pulled into town on No. 2, if it was Sankey's train, the big skyscraper would give a short, hoarse scream, a most peculiar note, just as they drew past Sankey's house, which stood on the brow of the hill west of the yards. Then Neeta would know that No. 2 and her father and naturally Mr. Sinclair were in again and all safe and sound.

When the railway trainmen held their division fair at McCloud, there was a lantern to be voted to the most popular conductor—a gold plated lantern, with a green curtain in the globe. Cal Stewart and Ben Doton, who were very swell conductors and great rivals, were the favorites and had the town divided over their chances for winning it.

But during the last moments Georgie Sinclair stepped up to the booth and cast a storm of votes for old man Sankey. Doton's friends and Stewart's laughed at first, but Sankey's votes kept pouring in amazingly. The favorites grew frightened. They pooled their issues by throwing Stewart's vote to Doton, but it wouldn't do. Georgie Sinclair, with a crowd of engineers—Cameron, Moore, Foley, Bat Mullen and Burns—came back at them with such a swing that in the final roundup they fairly swamped Doton. Sankey took the lantern by a thousand votes, but I understood it cost Georgie and his friends a pot of money.

Sankey said all the time he didn't want the lantern; but, just the same he always carried that particular lantern, with his full name, Sylvester Sankey, ground into the glass just below the green mantle. Pretty soon, Neeta being then eighteen, it was rumored that Sinclair was engaged to Miss Sankey—was going to marry her. And marry her he did, though that was not until after the wreck in the Blackwood gorge, the time of the big snow.

It goes yet by just that name on the West End, for never was such a winter and such a snow known on the plains and in the mountains. One train on the northern division was stalled six weeks that winter, and one whole coach was chopped up for kindling wood.

But the great and desperate effort of the company was to hold open the main line, the artery which connected the two coasts. It was a hard winter on trainmen. Week after week the snow kept falling and blowing. The trick was not to clear the line; it was to keep it clear. Every day we sent out trains with the fear we should not see them again for a week.

Freight we didn't pretend to move. Local passenger business had to be abandoned. Coal, to keep our engines and our towns supplied, we were obliged to carry, and after that all the brains and the muscle and the motive power were centered on keeping Nos. 1 and 2, our through passenger trains running.

Our trainmen worked like Americans. There were no cowards on our rolls. But after too long a strain men become exhausted, benumbed, indifferent, reckless even. The nerves give out, and will power seems to halt on indecision, but decision is the life of the fast train.

None of our conductors stood the hopeless fight like Sankey. Sankey was patient, taciturn, untiring and, a conflict with the elements, ferocious. All the fighting blood of his ancestors seemed to course again in that struggle with the winter king. I can see him yet on bitter days standing alongside the track in a heavy pea jacket and Napoleon boots, a sealskin cap drawn snuggly over his straight black hair, watching, ordering, signaling, while No. 1, with its frost bitten sleepers behind a rotary, struggled to buck through the ten and twenty foot cuts which lay bankful of snow west of McCloud.

Not until April did it begin to look as if we should win out. A dozen times the line was all but choked on us. And then, when snowplows were disabled and train crews desperate, there came a storm that discounted the worst blizzard of the winter. As the reports rolled in on the morning of the 5th, growing worse as they grew thicker, Neighbor, dragged out, played out, mentally and physically, threw up his hands. The 6th it snowed all day, and on Saturday morning the section men reported thirty feet in the Blackwood canyon.

It was 6 o'clock when we got the word and daylight before we got the rotary against it. They bucked away till noon, with discouraging results, and came in with their gear smashed and a driving rod fractured. It looked as if we were beaten.

No. 1 got into McCloud eighteen hours late. It was Sankey's and Sinclair's run west.

There was a long council in the roundhouse. The rotary was knocked out. Coal was running low in the chutes. If the line wasn't kept open for the coal from the mountains, it was plain we should be tied until we could ship it from Iowa or Missouri. West of Medicine Pole there was another big rotary working east, with plenty of coal behind her, but she was reported stuck fast in the Cheyenne hills.

Foley made suggestions, and Dad Sinclair made suggestions. Everybody had a suggestion left. The trouble was, Neighbor said, they didn't amount to anything or were impossible.

"It's a dead block, boys," announced Neighbor sullenly after everybody had done. "We are beaten unless we can get No. 1 through today. Look there! By the holy poker, it's snowing again!"

The air was dark in a minute with whirling clouds. Men turned to the windows and quit talking. Every fellow felt the same—at least all but one. Sankey, sitting back of the stove, was making tracings on his overalls with a piece of chalk.

"You might as well unload your passengers, Sankey," said Neighbor. "You'll never get 'em through this winter."

And it was then that Sankey proposed his double header.

He devised a snowplow which combined in one monster ram about all the good material we had left and submitted the scheme to Neighbor. Neighbor studied it and hacked at it all he could and brought it over to the office. It was like staking everything on the last cast of the dice, but we were in the state of mind which precedes a desperate venture. It was talked over for an hour, and orders were finally given by the superintendent to rig up the double header and get against the snow as quick as it could be made ready.

To be continued.

THE GANGES.

Ancient Legends of the Sacred River of the Hindoos.

From an icy cavern at the foot of a Himalayan snow bed more than 10,000 feet above the level of the sea issues a small stream which becomes the mighty Ganges, flowing for 1,500 miles through India to the bay of Bengal, and of whose course every foot is holy ground.

With Mother Ganga, as the pious Hindoos reverently call her, no river on earth can compare in sanctity.

The old poem tells us that the heavenly Ganges flowed from the toe of Vishnu and was brought down from heaven by the prayers of the saint Bhagiratha to purify the ashes of the 60,000 sons of King Sagara, who had been burnt by the angry glances of the sage Kapila.

Ganga was angry at being brought down from heaven, and to save the earth from her impetuous rush Siva caught the river on his brow and with his matted locks checked its course. The legends go on to tell how the descent of the Ganges disturbed the sage Jahnu in the performance of his religious duties, whereupon in his rage he drank up the river, but subsequently relented and permitted it to flow from his ear.—Pearson's Weekly.

END OF THE WORLD.

One Scientific Theory of How Our Planet May Perish.

A scientific forecast of how the end of the world might come has been given by Professor Ellard Gore. His theory is that final cataclysm may possibly be the result of a collision between the sun and some dark, dead, derelict planet.

Although astronomers have no actual proof that such dead suns exist, without life or light and careering about in space, they believe it quite possible. The result of a collision between the sun and a dark planet would be that the former's light and heat would be enormously increased and the earth instantly destroyed by combustion.

Professor Gore tells how we should be warned of our approaching doom. "When about 15,000,000 miles from the sun, the dark body would begin to shine by reflected light. In about ten years it would have become so bright as to be visible to the naked eye. In fifteen years it would be brighter than any object except the moon. Very soon afterward would come the great catastrophe of its collision, moving at 400 miles a second, with the sun moving at the same speed."—Dundee Observer.

Proverbs of Siam.

It has been said, "Tell me a people's proverbs, and I will tell you what sort of people they are." Judged in this way, the Siamese are a shrewd people.

The Menam, their chief river, is to Siam what the Nile is to Egypt, and the elephant, tiger and crocodile are found in jungle and stream.

Here are a few of their proverbs: "When you go into the woods, do not forget your wood knife." "Place not your boat across the stream" (because of the current). "An elephant, though he has four legs, may slip, and a doctor is not always right."

"Go up by land, you meet a tiger; go down by water, you met a crocodile" (there are difficulties on all sides). "Nobility is seen in the race, manners in the individual." "If a dog bite you, do not bite him again." "He who lives under the sky should not be afraid of the rain." "Nourish no worms that eat timber" (be careful in the choice of friends).—London Scraps.

Friday Comes but Once a Week.

Friday is the weekly fraud. Everything goes wapper jawed, and the sailor man who sails finds himself food for whales, and the man who killed a friend on a Friday meets his end. On a Friday trade is slack, all the trains run off the track; William Doe, to his amaze, draws $10 and ten days; brickbats fall from buildings high, break your neck and make you cry; fevers, fires and frosts abound, earthquakes come and snort around. Old Subscriber in a pet comes to swear at the Gazette. Every one is feeling blue, everything is hind end to, yet some comfort we may seek. Friday comes but once a week.—Emporia Gazette.

Precautionary.

Johnston (to wife)—Well, Maria, I'm going to stay at home with you today and help you to tidy up the house. I'll tack down the carpets and hang up the pictures to begin with.

Mrs. Johnston (to the children)—Children, you may go over to grandma's and stay all day. (Aside) I know my husband is a deacon of the church, but for all that he's just as apt to hit his thumb with a hammer as any other man.—London Tit-Bits.

Cheap Fun.

He—You talk about men playing poker. It is no worse a vice than the shopping habit of the women. She—Perhaps not, morally speaking; but, then, it takes money to play poker, whereas a woman can shop all day without it costing her a cent except what she pays for car fare.—Boston Transcript.

Might Have Known.

An austere looking lady walked into a furrier's and said to the shopman, "I should like to purchase a muff."

"What fur?" demanded the man.

"To keep my hands warm, you idiot!" exclaimed the lady.—London Scraps.

A Distinction With a Difference.

Editor—You see, a story has to be just so to get in our magazine. Author—Well, what's the matter with this one of mine? Editor—It's only so so.—Puck.

A secret is seldom safe in more than one breast.—Swift.

Slaves of the Lamp.

An up to date Acetylene Lighting Plant can now be completely installed in the average country home—ready to light up,—in two days' time, without injury to ceilings, floors or walls.

And when once installed it will give you the *same* amount of light as you now use for *one-third less* than regular lamps will give with Kerosene at 12 cents per gallon.

No more lamp-cleaning, filling, chimney-wiping, wick-trimming, breakages, soot nor smell of Kerosene.

Instead, brilliant Acetylene Light from permanent handsome polished brass brackets on the walls and neat brass chandeliers from the ceilings, city-like, elegant, up-to-date and out of the way.

Can't tip over (like Kerosene Lamps) where there are children—and does not need mantles, wicks nor chimneys.

Acetylene Light is so pure, so free from soot and color-fog that you can distinguish pale blue, pale pink or pale yellow under its rays as clearly *at night*, as you could in broad daylight.

Once a month the hired man must clean out and refill the generator in the basement. Takes him about 30 minutes *per month* to do this.

"The cost of all this?" you ask. So *small* comparatively, that the plant soon *pays for itself* through what you save on labor, chimneys and the difference between the cost of Carbide and the Kerosene you are now using.

Shall I give you more *precise* figures about this "Rural Gaslight"—called Acetylene?

Then write me to-day how many rooms you've got in house, hotel, or how large a store to light so I can answer intelligently and to the point.

Address me as follows—Acetylene Jones, 10 Adams St., Chicago, Ill.

ENGLISH JOCKEY CLUB.

Most Autocratic Governing Body in the World of Sport.

A writer in Fry's Magazine explains the origin and development of the Jockey club, the most powerful and autocratic governing body that is to be found in the whole world of sport. The Jockey club has an enormous power and is feared and respected by all who are subservient to it, and yet nobody ever elected it or gave it its authority. But it is the ideal governing body for racing. One of its most notable achievements was the virtual "warning off" Newmarket heath, though not in so many words, of a Prince of Wales, he who was afterward George IV.:

"His jockey, Sam Chifney the elder, was accused of riding the horse Escape unfairly, and the Jockey club demanded that he should be expelled from the turf. But the prince believed that the accusation against Chifney was entirely wrong and unjust, and he determined to stand by him at any cost. Thereupon the three stewards of the club who were then in office were called upon to take action, and Sir Charles Bunbury, on behalf of them, intimated to his royal highness that if he retained Chifney in his service no gentleman could or would run against him."

Greatly incensed, he withdrew from the turf altogether and did not resume his patronage of it until nine years later.

THE FIREPLACE.

One Thing That Helps Most to Make a Home Homely.

This I say: Go back and pick up lost good habits—the omitted amenities of life. Especially put back into your house the fireplace. It is the one thing that helps most to make a home homely. Build it big and broad. Let there be no gimcracks of fancy woodwork anywhere near it. Let it be only brick or stone. Then let the hearth be broad and wide. Make it so large every way that you need never fear for a snapping coal. Away with mats, for they are combustible! But a stool—that is another thing. Here you can forget the stocks and the office and the store. Here you can dream of rest and peace. Here it is possible that some of you have Tom and Harry and Bessie about your knees. There is no better way to reconstitute the family. It is the chief want of these modern days.

The world is never quite so independent or we quite so care free without a fire. There are vastness and lack of outline to a summer day. We get our feelings mixed up with the cosmos. The fireplace narrows our lives somewhat, but it completes and unifies things. We are happy to be just a part of the little warm home circle. Did anybody ever commit suicide who had a fireplace?—E. P. Powell in Outing Magazine.

Knocked Off the Gilt.

"Yes," one of the two women was saying, "I think I'll get for the drawing room those curtains I looked at last. The dining room's all right as it is, but the drawing room"—

"Now, will you listen to that?" exclaimed a man sitting near by in an undertone. "Her 'drawing room!' Why, say, she occupies a five room flat just over mine and a duplicate of it! Whenever I get more than three people in my little parlor I feel like apologizing for crowding them. If she were to add a grand piano to her furniture I'll bet she couldn't open the door more than halfway.

"But I suppose she must get a lot of comfort out of talking about her 'drawing room,' especially when strangers are listening. You know some women are queer that way."—New York Globe.

The Game He Preferred.

At dinner recently several men were discussing the merits of different kinds of game. One preferred canvasback duck, another woodcock and still another thought a quail the most delicious article of food. The discussion and the dinner ended at about the same time. "Well, Harry," said one of the men, speaking to the waiter at his elbow, "what kind of game do you like best?" "Well, Mr. Jones, to be frank, almost any kind of game suits me, but what I like best is an American eagle served on a silver dollar."—New York Tribune.

Willing.

One evening the head of the household came home earlier than usual and was very hungry. He said to the maid, "Please tell the cook to accelerate the dinner."

The maid brought back word to this effect: "If you please, sir, the cook says she hasn't any in the house, but if you can wait a little while she will send for some."

Carved His Name.

Naybor—That boy of yours seems to be a bright one. He'll cut out a name for himself some day, Popley (angrily)—He's done it already—on our new piano!

HICKS TRACK MANAGER.

Appointed to fill vacancy made by Hyames' resignation.

Curry Hicks of Eaton Rapids, was appointed track manager by the athletic board at Ypsilanti the past week to fill the vacancy made by the resignation of Jud Hyames, who was obliged to give up his work and return home at the end of last quarter. Mr. Hicks is one of the most popular men in both social and athletic circles of the college and the choice of the board in the selection of him as track manager is considered a wise one.

Pythian Sisters Installation.

The Pythian Sisters held their public installation in their hall last Friday evening to which about 100 guests had been bidden. Grand Chief Bond was present and conducted the installation in an impressive manner, assisted by Miss Edith Magers and Mrs. Nellie Adamson.

After the charge to each officer and the obligation had been taken the queen of flowers, who was Miss Metta McKinney, came into the room. She was preceded by four little girls, Misses Matthews, Ella Mathias and McIntyre, who carried the flowers and wreaths. Each officer was crowned with her flowers, the color appropriate to her office, and conducted to her station. Mrs. Bond then made a short address. Supper was served and dancing enjoyed by all until a late hour, Metta McKinney and Elmer Mellon furnishing the music.

Presentation of the Individual Cup.

The second quarterly meeting and communion was held at the M. E. church Sunday morning at which time the individual communion service was used for the first time. The set is the gift of Mrs. Harriett Barnes as a memorial to her husband, Dr. Laman Barnes, who for many years prior to his death was a devoted worker in the church. Rev. Ward spoke most highly of Dr. and Mrs Barnes in presenting the service as did B. Hurrey, who accepted as president of the Board of Trustees.

High School Debate.

A debate was held at the high school last Friday afternoon with about 40 visitors in attendance. Miss Clara Waldron was chairman and announced the following program:

Song—9th grade.
Rec.—Lena Lockwood.
Essay, Americans in Ireland—Thomas Elliott.
Solo—Leota Aten.
Essay, The Irish in America—Alice Combs.
Rec—Ruby Hall.
Solo—Edith Magers.
Debate, Resolved that the United States should adopt woman's suffrage.
Affirmative—Roy Bramble, Charles Teachout, Earl Wiley. Negative—Mary Kohler, Hazel Temple, Florence Linton.

The judges, Mrs. J. Wirt Dunning, Mrs. Andrew Wilson and Dr. W. A. Frost decided in favor of the affirmative. Song, America, by the school closed the exercises.

The February issue of the Ladies World appears to cover the domestic interests pretty thoroughly and in addition to have a large number of very entertaining stories by some of the best writers. Every time the publication comes to our table we marvel at the quantity and quality of matter given for 50c a year. Among the writers of adult fiction this month are Susie Bouchelle Wight, Grace McCowan Cooke, Katherine Grey, who tells how, when a little girl, she ran away to go on the stage, Mildred Stapley and Roy Norton, while Livingston B. Morse brings to an end Dream Animals, the cleverest stories for children that have appeared anywhere of late.

Keeping open house.

Everybody is welcome when we feel good, and we feel that way only when our digestive organs are working properly. Dr. King's new life pills regulate the action of stomach, liver and bowels so perfectly one can't help feeling good when he uses these pills. At C. A. Wright & Son's drug store. 25c.

LAFCADIO HEARN.

The Way the Writer Got Even With the Heartless Editors.

"Lafcadio Hearn, that wonderful writer, worked on newspapers in his youth," said a publisher, "and the ruthless way his studies were changed, cut and butchered was a great woe to his heart.

"In after years Hearn took a malicious joy in collecting stories about editors—editors and their superior and omniscient way with manuscript.

"One of his stories was of an editor to whom a subscriber said:

"'I enjoyed that poem on the three ages of man in today's paper, Mr. Sheers; I enjoyed it immensely. Do you know, though, I thought that it was originally written the seven ages of man!'

"'So it was, sir; so it was,' said Editor Sheers pompously. 'Yes, the extract was originally written the seven ages of man, but I had to cut it down for lack of space.'

"Another story concerned a weather report. A reporter, discussing the weather, wrote that winter still lingered in the lap of spring.

"The editor as he read over the article called the reporter up to his desk and told him that he would cut out that sentence about winter lingering in spring's lap. He said the idea was good enough and original and all that sort of thing, but it would not do to publish because the high moral tone of the paper had to be maintained in a town full of school girls."

Staring at Royalty.

Royalties are early cured of any shyness of being looked at. They are there to be seen, and both the king and queen when they go to the opera and turn their glasses on the occupants of opposite boxes are openly amused by the disconcerted looks of persons who feel abashed under the inspection. Not a trace of self consciousness is left on the face of an English royalty, with the exception of perhaps a single princess under an artillery of glances. Such attentions are anything but resented. Indeed, the beautiful Duchess of Devonshire used to say that when the butcher boy ceased to turn round after her in the street she would know her reign was over.—London Chronicle.

Grippe or Influenza, whichever you like to call it, is one of the most weakening diseases known.

Scott's Emulsion, which is Cod Liver Oil and Hypophosphites in easily digested form, is the greatest strength-builder known to medical science.

It is so easily digested that it sinks into the system, making new blood and new fat, and strengthening nerves and muscles.

Use *Scott's Emulsion* after Influenza.

Invaluable for Coughs and Colds.

ALL DRUGGISTS; 50c. AND $1.00.

ADRIAN STATE SAVINGS BANK,
ADRIAN, MICH.
Resources over $1,250,000.00.
3 PER CENT
paid on Savings Deposits, compounded semi annually. Accounts may be opened by mail.
Correspondence and personal interviews solicited.
R. A. WATTS, Pres. G. A. WILCOX, Vice Pres. B. E. TOBIAS, Cash.

Is Your Boy or Girl Thin or Nervous?

Parents do not seem to realize the great importance of curing nervousness in their children. They call in a doctor for a cough or a cold, but nervousness does not strike them as being serious enough. It *is*. A thin, nervous child rarely develops into a strong, healthy man or woman. More often nervous conditions become chronic and the child becomes a life-long, delicate, nervous invalid.

You can positively cure nervousness in your child with

Rexall Americanitis Elixir

This remarkable remedy supplies phosphorus in soluble form to the body, tones and quiets the nerves and brings them to a normal, permanently healthy condition. The first bottle will convince you of the genuine merit of this remedy. Your duty to your child should urge you to try it.

75 Cents Per Bottle

THE FAIRNESS OF THIS Rexall GUARANTEE will appeal to every parent. If Americanitis does not benefit your child, just bring us back your empty bottle and tell us so, and we'll promptly hand you back your money. *That* shows our confidence in this remedy. There's nothing dangerous about Americanitis. We'll give you the *entire formula* upon request.

B. J. PULVER, Druggist
THE Rexall STORE

LITERARY NOTES.

In the February number of Everybody's the publishers have a production of which they may well be proud. From the cover which represents an Oriental rug of warm color and intricate design, down to the final pages where Thomas Lawson explains his reasons for giving up his long waged war upon criminal high finance, the magazine is packed with interesting, forceful narrative and a goodly share of romance and humor.

* * *

For variety of interest the February McClure's is in the lead. Miss Millmine resumes her "Life of Mrs Eddy," giving the history of the early church. Prof. Wm. Jas. of Harvard sounds a battle-cry to the colleges in his article, "The Social Value of the College-Bred;" Geo. Kibbe Turner's article, "The Men Who Learned to Fly," describes the experiments of inventors who have made better wings than a bird's and are offering for sale an aerial warship.

Suffering & Dollars Saved.

E. M. Loper of Marillo, N. Y., says: "I am a carpenter and have had many severe cuts healed by Bucklen's arnica salve. It has saved me suffering and dollars. It is by far the best healing salve I ever found." Heals burns, sores ulcers, eczema and piles. 25c at C. A. Wright & Son's drug store.

Detroit Headquarters —FOR— MICHIGAN PEOPLE

GRISWOLD HOUSE
AMERICAN PLAN, $2.50 TO $3.50 PER DAY
EUROPEAN PLAN, $1.00 TO $2.50 PER DAY
Quickly modern and up-to-date hotel, in the very heart of the retail shopping district of Detroit, corner Griswold and Grand River Aves., only one block from Woodward Ave., Jefferson, Fort and Gratiot cars pass by the door. When you visit Detroit stop at the Griswold House.
POSTAL & MOREY, Props.

The February Century brings the first of the promised papers on Egypt, the text by Robert Hichens, the illustrations in color, by Jules Guerin—author and artist having visited Egypt specially to gather material for this feature. Both have caught and portrayed with rare sympathy of feeling the color, picturesqueness, wonder and mystery of Egypt's ancient monuments. This issue, too, contains the first of Helen Keller's new essays entitled "Sense and Sensibility," almost a song of thanksgiving for the wonderful experiences and emotions which are hers through her three senses and written with much grace and charm of style.

* * *

Since the strong campaign against child labor was started in 1906 by the Woman's Home Companion in conjunction with the National Child Labor committee, legislation for the protection of children or for compulsory education has been passed in 17 states of the Union. In the state of Missouri laws have been passed prohibiting night work for children under 16 years of age and prohibiting the employment of children under that age in manufactures involving the use of specified poisonous materials.

* * *

A strong novel dealing with political and social life in Washington is the leading feature of the February Smart Set. The story is entitled "The Reaping," and is written by Mary Imlay Taylor, whose past work has gained her an enviable place among fiction writers. A woman possessed of unusual beauty and endless ambition is the central figure of this absorbing tale. There are several minor characters whom Miss Taylor draws with a deft hand, and anyone who knows the fascinating life of the capital city will be amazed at the author's keen sense of observation. It is well worth reading.

* * *

It is said that Lippincott's is one of the fortunate magazines to thrive in spite of "depression times." People seem to realize that 12 first quality novels a year is not a luxury but a necessity. Hence they feel justified in holding on to this safe investment with its big paying dividends. Lippincott's is sometimes referred to as a "sure thing" and in America this expression covers a good deal—all of which must be highly gratifying to its publishers.

Thy sum of duty let two words contain—Be humble and be just.

A man must stand erect, not be kept erect by others.

COAL

We have all kinds at all prices. The reason we always have a nice trade is because we give you

Quality Price Satisfaction

All coals 50c pr ton Less if you draw it—spot cash, in orders of one-half ton or over.

S. W. & L. E. TEMPLE

BARGAINS IN TEA

We are overstocked on two grades of tea, so we are offering them at

25c and 30c a Pound

These are mighty good Bargains in Tea, so don't neglect to try either one of them. You'll take no chances, for we guarantee every pound and would be glad to refund your money if not perfectly satisfactory.

Lowry's Grocery and Market

Double Store. Phone 37
Special delivery for meats.

Electric Light.

Electric light may be burned in sleeping room or sick chamber without injurious result, the air remaining pure and sweet. Not so with other forms of illuminating. One open-flame light consumes as much oxygen as four grown persons, vitiates the air and makes perfect health under such conditions impossible. Use Electric Light that's pure, clean convenient and safe.

Is your House Wired?

An estimate will cost you nothing and the light is cheap.

10 per cent discount for house lighting if paid on or before the 7th day of each month.

Tecumseh Electric Co.

NEW TIN SHOP

I have opened a Tin, Repair and Plumbing Shop in the rear of my residence, between Ottawa and Evans street, on Logan street and make a specialty of tin, plumbing and furnace work.

All orders given prompt and careful attention.

A. E. Kennedy.

SPECIAL NOTICES.

FOR SALE:—48 acres of land within ¼ mile of corporation for $85 an acre. Inquire of Chas. Blood. 11-13-tf

WOOD FOR SALE:—$3 to $3 per cord delivered promptly. Also boat plank and wagon tongue timber.
C. H. WILLIAMSON.

SLATE:—I am prepared to do all kinds of slate roofing. Work neatly done.
Geo. J. Kempf, Builder and Contractor, Tecumseh Mich.
Phone 824. 1-7-1mo*

FOR SALE:—Three new milch cows Phone 96 for particulars. J. E. Gray. 1-31-4*

FREE ANNOUNCEMENTS.

The Farmers' Union will meet at L. H. McConnell's Friday evening, Feb. 7.

The B. Y. P. U. will give a valentine social at the home of Mrs. S. E. Pulver Feb. 14.

Special meeting of the L. O. T. M. M. tonight The meeting will be called at 7 o'clock sharp

EVERY DEPOSITOR IN THE OLD RELIABLE

Lilley State Bank

can get his money when he wants it without giving ninety days' notice.

We pay interest on time Certificates of Deposit at the rate of 2 1-2 per cent. if left six months, and 3 per cent if left one year.

Capital Stock - $40,000.00
Surplus and Undivided Profits 15,800.00

LILLEY STATE BANK
LUCIUS LILLEY, Pres.

The Royal Neighbors will hold their regular meeting Wednesday night at 7 o'clock. All be on time.

A special meeting of the Masonic lodge will be held Friday night. Work in 3rd degree. A banquet will follow.

Epworth League business meeting in M. E. church parlors tonight at 7:30 sharp. A social time will follow and light refreshments will be served.

THE WEATHER.

Fair today, cloudy Wednesday.

THE LATEST NEWS.

Notice Satterthwaite Bros'. ad.

Frank Keeney of Chicago, was here over Sunday.

Mrs. S W. Demuth of Clinton, visited here Saturday.

Fancy tomatoes only 12c per can at C. M. Gilbert & Co's.

Miss Florence TeGrotenhuis visited relatives in Detroit over Sunday.

Sugar cured pig hams only 11½c per pound. Guaranteed by Avery & Co.

Rev. Edward Mott has returned to Cleveland after a few days' stay here.

Valentine post cards at Gaston & Son's.

Leon Coller came here from Detroit today to attend the funeral of his mother, Mrs. J. B. Coller.

Get some of those prunes only 5c a lb. at C. M. Gilbert & Co's.

Mrs Lester Abrams left last Saturday for Indianapolis, Ind., to visit relatives for a week before going west.

Valentines, all kinds and prices from one cent up at Gaston & Son's.

Misses Harriett Teachout and Lulu Probart spent yesterday with relatives in Britton, returning this morning.

In buying your rubbers, felts, knit goods, buy the best, they cost no more.
T. C. HARRIS.

L. W. Gates returned Monday from Hastings, where he had been to attend the funeral of his aunt, Mrs. Annie Warner.

T. C. Harris is selling all goods at the old low prices.

Mrs. John Spafford, who has been visiting her brother, George Field, returned to her home in Manchester yesterday morning.

For fine watch, clock and jewelry repairing go to Gaston's.

Mrs. Ella Russell, who has been a guest of her parents, Mr. and Mrs. Albert Hyde, for some time, left this morning for her home in Jackson.

Get those nice big New York Standard oysters, cost only 40c per qt., no more than any other.
C. M. GILBERT & Co.

The mid-week service at the Presbyterian church Wednesday evening will have as its subject "Little Things that spoil our Lives," a consideration of our little faults. Special music.

T. C. Harris, having purchased J. C. Hiteshu's interest in the well known firm of Harris & Hiteshu will open a sale that is a sale Wednesday, Jan. 8, 1908. You will save money on every purchase. Come in. Respectfully
T. C. HARRIS.

Miss Velina Sallows was surprised very nicely by about 24 of her friends Friday evening. They presented her with some very nice presents, two of which was given by the school. Music and games was the past time of the evening. Ice cream and cake were served and all went home in the wee hours of the morning, wishing Miss Velma many happy years to come.

Red Cross tea, best tea sold at 50c per lb. C. M. GILBERT & Co.

A letter from Mrs. Abner Wilson in Glenwood, Florida, says that Mr. and Mrs. Henry Wilson arrived there safely Wednesday. The letter was written last Friday, Jan. 31st, and said that Henry Wilson had gone fishing. To the northerners this seems hardly possible as last Friday was the day we were buried in the snow. Mrs. Wilson also mentioned that the peach trees were in full bloom.

We are selling all our new underwear to fit all sizes at the same old prices. Come in.
T. C. HARRIS.

Among those who attended the assembly at Adrian last evening were Misses Vita Rude, Florence and Marion Rossacrans, Hazel Zimmerman, Lydia Babcock, Lula Aylesworth, Alice Combs and Messrs. Kirby Wilson, Jay Kenyon Sheldon Southwick, Walter Morden, Percy Slayton, Harry Snedicor, Henry Katzer, Ralph and Percy Bowen, Giles Wiley, Vern, Herbert and Floyd Russell Ed Lowry, John Scarlett, Paul Rowland, Bert Price, Clare Payne and John McCaughn.

Having purchased the Dickinson slaughter house, we are prepared to do all kinds of butchering, also buying hides and tallow. We can furnish hogs and quarters of beef to any one desiring such. For prices 'phone 811.
SHERMAN & CUMMINS.

Our sale is still on. T. C. HARRIS.

Rev. Ward was a Detroit passenger this morning.

W. W. Hicks was an Adrian visitor Monday evening.

W. B Slear of Elkhart, Ind., is spending a few days in town.

Mr. Isley of Blissfield, is the new meat cutter at Lowry's market.

Cecil Becker of Jackson, has been spending a few days in town.

Best goods, best prices.
T. C. HARRIS.

Mrs. W. M. Ward went to Detroit this morning for a few days' visit.

Mrs. Harriett Britten is assisting with the books at Anderson & Rossacrans'.

Misses Harriett Hurrey and Fern Hanford will visit Adrian Thursday.

Try a bottle of Gaston's silver polish.

Miss Laura Breunig of Adrian, visited Miss Margaret Haire Friday and Saturday.

Miss Rose Hall of Buffalo, N. Y., is a guest of Miss Alice Combs for a couple of weeks.

Miss Adalaide Putnam of Pontiac, is a guest of her aunt, Mrs. Emma Ford, for a week.

Miss Nell Mingay entertained the members of the Altar Guild at her home last evening.

The Baptists will serve a supper at the church Thursday night from 5 till 7. Supper 15c.

Mrs. F. B. Wood will leave next Thursday for Chicago to visit her son, Ellsworth Ellis.

All persons owing water rates please call and settle at once.
W. L. JONES, Clerk.

Mrs. John Bawden, who has been visiting relatives at Bonne Terre, Mo., returned home last Saturday.

Percy Bowen, Earl McNeil and Dale Hodges attended the Y. M. C. A convention at Morenci Saturday.

E. C. Baird of Dayton, O., came here yesterday and is a guest at the home of Atty. and Mrs Fred B. Wood.

Box stationery, 50 sheets of paper and 50 envelops 35c at Gaston & Son's

Otto Garlinghouse is home from Fremont, O., where he has been keeping books for the Continental Sugar Co.

Mr. and Mrs. O. G. Hunt will entertain the members of the No Name pedro club at their home this evening.

C. A. Tyler of Ottawa, was in town yesterday, called here by the death of Mrs. Coller. His wife arrives today.

California peaches only 25c per can.
C. M. GILBERT & Co.

Mrs. C. E. Colson and daughter, Charlotte, returned to Napoleon, O., Saturday noon after several days' visit here.

Mrs. Ida Ferguson of this place, has been granted a divorce from Oscar Ferguson on the grounds of extreme cruelty.

Mrs. Forte, who has been visiting Mr. and Mrs. Ernest Coller left for her home in New York City yesterday afternoon.

Mrs. W. E. Bigelow, who has been a guest at Stacyhome for the past week, returned to her home near Ida yesterday afternoon.

Florida oranges 88c per peck.
AVERY & CO.

Mr. Chambers, a member of the 30th Michigan Volunteer Infantry, was mustered last night by the Beer Post into the Grand Army of the Republic.

Mrs. Fleming, wife of the evangelist, who has been holding meetings in the Methodist church, is very ill and in a critical condition at her home in Detroit.

Mrs. James Elliott has returned from Monroe, Wash., where she was called on account of the illness of her daughter, Mrs Gaisford, whose health is greatly improved.

The old time programs which the HERALD has been printing have proved so interesting that other papers have copied them and found them interesting to their readers as well.

New rubbers of all kinds opened up and waiting for you, all the best makes Lombertville, Snag Proof, Goodyear Glove, Gold Seal and Ball Bond. Nothing but the best sold by T. C. Harris

Golden Rod chapter O. E. S. of Clinton, will celebrate the 100th birthday of Mrs. Elizabeth Felton next Saturday, Feb. 8th. Tecumseh chapter and friends have been invited and about 25 will attend.

There is on display in Hicks, the jeweler's window a five dollar bill issued by the bank of Tecumseh March 1, 1856, payable to the bearer. It is signed by James A. Raymond, president, and Wade M. Clark, cashier. The bill belongs to E. J. Peters

We can pay you a big price for clover seed if you will bring us a sample.
S. W. & L. E. TEMPLE

Geo Porter of Blissfield, was in town over Sunday visiting at the home of Andrew Wilson. Mr Porter came here from Macon Saturday where he had been attending the institute. He remained here for the institute Monday, going to Addison in the afternoon to be present at the institute held there today.

The young people of the Presbyterian church will give a sleighride party on Thursday evening. The party will take a four mile drive into the country to the home of Mr. and Mrs. Vance Goheen, where an oyster supper will be served and a pleasant evening spent. The party will meet at the pastor's home at six o'clock. All the young people of the congregation are invited. Come prepared to represent some noted character in some way.

A very pleasant and successful surprise was given Mr. and Mrs. John S. Wells Monday night. By a preconceived plan they with their guest, Mrs. Everett Hollister of Jackson, were entertained at tea by Mr. and Mrs. Chas. Smith during which time their home was taken possession of by nearly 40 friends. Four tables of progressive pedro were played ace prize going to O. G. Brisbin and booby to Hervey Babcock. After a dainty lunch, dancing was enjoyed.

Private Sale of Horses.

McGettigan Bros. of 513—515 Washington street, Toledo, have just received a car load of horses which they will sell at a private sale at their barns. They are offering all grades, chunks, drivers and heavy horses.

INQUEST

Held last Tuesday over the Remains of

MRS. JARED VANVLEET

Of Tecumseh, whose Body was found in the River.

The inquest over the remains of Mrs. Jared VanVleet was held last Tuesday morning. The testimony of some of the witnesses is given below:

Dr. Frost was sworn in first and said he made a thorough examination of the body of Mrs. VanVleet, which he found to be in a perfect condition. There were no marks upon the body excepting a spot on the left side of the face and an abrasion upon the right knee that might have been caused when going into the water. She showed the effect of having been in the water sometime. Dr. Frost made a thorough examination of her clothing and found there was not a break of any kind showing signs of any struggle.

Mr. Belding in telling of the condition of the body when he was called said, "The hair of the head was considerably dirty, that is there was muddy water and ice in it. Not a spot on the body aside from which the doctor mentioned that he could find and no break in the clothing. She seemed to be dressed naturally besides having on shoes, stockings and overshoes. Her hair was done up, the hair pins were in the hair although pulled out some." The body was taken to his store, he did not see her in the water.

Mr. LaBounty was sworn in. He said he had spent some time looking for the body of Mrs. VanVleet and found the body just a little north and east of the scraper house beyond Blood's bridge entangled in the driftwood under probably two feet of water. Her clothes were caught in the driftwood. They had to drag the body and thought perhaps the bruise the doctor found upon the knee was done then as there was ice in the river.

There were six in the searching party, Oscar Hall, Roy VanVleet, Mr. Blood, two LaBounty boys and Will LaBounty. Oscar Hall saw the body first. The testimony the others gave was exactly the same. Oscar Hall made the statement that not a one of his party would accept of the offer of the reward that had been made by Mr. VanVleet.

Mr. Jared VanVleet, husband of the deceased woman, was called and said that he arose as usual Tuesday morning, Jan. 21st, at 5 o'clock, built the kitchen fire and then went out to do the chores. He milked the cows and went back to the house. When he went into the house he noticed the breakfast was cooking on the stove. The potatoes and meat were on and a good fire in the stove and as he supposed she was down cellar or stepped out somewhere, he did not mistrust anything until he had been in the house probably fifteen minutes, then he got the breakfast and put it on the table.

He asked the little boy where his mama was and he said she had gone out of the house. When Mr. VanVleet entered the house he said the little boy was trying to dress himself by the kitchen stove and he said when he saw his mama last she was in the sitting room by the coal stove. She had started to dress him and had put his under waist over his shoulders. He said he heard her open and shut the door and that was the last he saw of her. When asked if his mama bid him good bye, he replied she did not.

When Mr. VanVleet was positive that his wife was not around he notified his parents. When they came, the neighbor who had been butchering came over also after one of the hogs which Mr. VanVleet had to help him with it. Shortly after that Mr. VanVleet notified the neighbors over the line and a search was immediately started. Mr. VanVleet said his wife's health was not good and she had worried over the care of the younger child. They had help all through the butchering.

The jury came to the following conclusion, that Mrs VanVleet came to her death in a state of temporary insanity caused by her weak physical condition, committed suicide by drowning and further we find upon investigation, that Mr. Jared VanVleet, her husband, was in all ways a kind and indulgent husband and we exonerate him from any censure in connection with her death.

LEVI HAYDEN. JAS. KENNEDY.
WARREN JONES S W. ANDERSON.
F. D. TEACHOUT. J. H. SMITH.
H. W. STEVENS, Coroner.

BUSINESS FIRM.

McCoy & Birdsall purchased the Creameries of Edward Mott.

Robert McCoy and Thomas Birdsall have purchased the Michigan creameries and skimming stations formerly owned Edward Mott, and have already taken possession. The firm will be known as the Tecumseh Butter Company.

Both Mr. Birdsall and Mr. McCoy have had considerable experience in the business, Mr. Birdsall having had charge of the business here for the past four years and Mr. McCoy working at it about a year while north. They are both hustling and energetic young men and the HERALD wishes them a successful business career.

Macaroni Factory.

Richard T. Mead and P. A. Hutcheson have purchased the interests of the Michigan Macaroni Co. and the Tecumseh Macaroni Co., and will carry on the business under the firm name of Uncle Sam's Macaroni Co.

They will manufacture the best grade of goods and have a gang of Italians at work now. The familiar whistle of the factory was heard Saturday for the first time for several months.

WANTED

A representative in this county by a large real estate corporation. Special inducements to those who wish to become financially interested.

The Real Estate Security Co.
Fort Dearborn Building Chicago, Ill.

ROYAL

BAKING POWDER

Absolutely Pure

The only baking powder made with Royal Grape Cream of Tartar

No Alum, No Lime Phosphate

WABASH WRECK

Sunday evening Wabash passenger wrecked near

HOLLOWAY

Walter Lowry of Tecumseh, a passenger.

Shortly after 8 o'clock Sunday evening, the Wabash passenger due in Adrian at 7:17 but was one half hour late, struck a broken rail 2½ miles east of Holloway while going at the rate of 60 miles an hour and the train of eight coaches with the exception of the engine and baggage coach, toppled over to the left causing the death of one woman and serious and some fatal injuries to 34 passengers

Walter Lowry was on the train enroute to Detroit and was only slightly bruised on one arm. He was driven back to Tecumseh during the morning and later returned to the scene of the wreck with several from Tecumseh.

The dead woman, Mrs. John Vergo, a Hungarian, 30 years of age, with her husband were on their way back to their native land. She was placed on board the relief train and started for Adrian when she passed away never having regained conscionsness. Her husband was nearly frantic with grief although he was forced to restrain himself because of the other injured ones.

Among the more seriously injured are Mr. and Mrs. Metz of Detroit, formerly of Blissfield, Dr. L. J. Marshall and L. D. Johnson of Adrian. The wrecking crew had cleared away the wreck at 9 o'clock yesterday morning. Coroner Thomas decided an inquest was neccessary and the following jury was drawn, Joseph Hudson, Frank Baxter, Geo. Durfee, Chas. Wilcox, O. J. Avery and Ed Sheppard. The jury will meet at 10 o'clock Wednesday morning at the court house where the inquest will be held.

Farmers Institute.

The Farmers Institute was held in Witherell hall yesterday. There was a large number in attendance, but many who had been chosen for the program were unable to attend. At 10 o'clock in the forenoon the program opened with a prayer by Rev. Ward, which was followed by the singing of America.

State speaker Hon. M. L. Dean of Pontiac, was present and gave an interesting talk about "Troublesome Weeds and how to control them," which was followed by a discussion led by H. B. Eaton. They adjourned for dinner and 75 were served for that meal at the Grange hall.

The afternoon session was opened at one o'clock by a recitation by Clara Waldron. Miss Edna Peck of the high school, read an interesting paper on "Good Reading for the Home." In part she said that some families had no reading in their homes and this was supplied by the reading in schools. She thought this was a good thing in most instances. Children form a taste for reading while very young and if allowed to have the light trashy novels they would never care for anything deeper. Parents can overcome this by bringing substantial reading matter into their homes so that their children may form their high ideals.

Mrs. A. O. Howard led the discussion. M L. Dean gave an able address on "Clover, Cows and Comfort." He said that better work could be done in all kinds of work, especially farm work. Clover helped to make the cows have more comfort. He said some people fed cows carelessly, giving them most any thing to eat. If they received any benefit, all well and good, if not it was just the same. His address was discussed by A. W. Mills and others.

"The Factory View" by W. H. Burns and "The Sugar Beet Growing" was discussed by H. E. Dove. Their talks were very interesting. This closed the program as they were disappointed by their music for the afternoon session.

Base Ball Meeting.

Friday night about 30 of the business men of Tecumseh, met in the council rooms to decide about the base ball for the coming season. They adjourned to meet Wednesday night at 7 o'clock at the council rooms.

Herald Office Open.

The HERALD office will be open every Saturday night at 7 o'clock for the remainder of the evening to accommodate those who desire to pay for the HERALD. All accounts must be paid at once. Those who are in arrears kindly call and settle.

The jumping off place

"Consumption had me in its grasp, and I had almost reached the jumping off place when I was advised to try Dr. King's New Discovery, and I want to say right now, it saved my life. Improvement began with the first bottle and after taking one dozen bottles I was a well and happy man again" says Geo. Moore of Grimesland, N. C. As a remedy for coughs, colds, a healer of weak, sore lungs and for preventing pneumonia, New Discovery is supreme. 50c and $1 at C. A. Wright & Son's. Trial bottle free.

OUR

Red Hot Coal

has got them all a guessing again this year—and why not? Because it gives as much heat and is as free a burner as Jackson Hill and costs $1.00 less per ton. See Brown & Co. about a few tons.

Brown & Co.

PROGRAMS

Interesting reading for our older citizens.

SCHOOL EXHIBITION

Held here March 23, 1864.

Exhibition Wednesday, March 23, 1864. Order of exercises:

Prayer.
Music.
L. Tribou—Our Teacher.
W. S. Anderson—Genius.
M. J. Bangs—"Unstable as Water, Thou shall not Excel.
Music.
Tableau.
N. J. Beers—No. 1.
E. C. Norcross, F. Anderson—Suspension of the Writ of Habeas Corpus.
Music.
Tableau.
Eliza Adams(essay)—Life Books.
L. O. Miller (original)—Responsibility of the Teacher.
G. A. Williamson—A Dutchman's View of the War.
Music.
Virginia—A dialogue.
Music.

Mrs. J. B. Coller.

The sudden and sad death of Mrs. J. B. Coller came as a great shock to her many friends Monday morning Scarcely any one knew of her illness until her suffering was over. She returned Friday from a visit with relatives in Detroit. She was taken ill about 3:30 Sunday morning, gradually growing worse during the day, death bringing relief to her at five o'clock Monday morning.

Mrs. Coller has conducted a rooming and boarding house here for several years and during that time has made many friends. She leaves four sons, Leon, of Detroit, Will, Lester and Earl, of this place, beside her husband and a host of sorrowing relatives and friends to mourn her loss.

The funeral will be held from the house tomorrow at 2 o'clock, Rev. Ward officiating. Burial at Brookside.

The phychology of marriage and love is as capable of analysis as everything else says the Designer for February. It may be declared that marriage, for the woman, is to be divided into three distinct phases: First what the woman imagines her husband to be; second, what she discovers him to be; and third, what she must admit to herself that he really is. Also love may be divided into three distinct conditions: the love that loves in blindness, the love that recognizes faults and the love that loves in spite of faults.

NO MORE CATARRH.

C. A. Wright & Son will not allow it to exist in Tecumseh.

"There will be no more catarrh in Tecumseh," says C. A. Wright & Son, "unless people fail to follow the law of common sense."

C. A. Wright & Son make this statement because of the great success that has followed the use of Hyomei in the treatment of catarrhal troubles. So positive is this treatment in quick relief and permanent cure that they sell it under an absolute guarantee to refund the money if it does not do all that is claimed for it.

There is no other treatment or medicine for catarrhal troubles that is at all like Hyomei. It follows nature's plan in curing diseases of the throat and lungs by bringing healing medication right to the very spot where the disease germs exist. With this treatment, health-giving oils and balsams are breathed through a neat pocket inhaler that comes with every outfit, so that every breath you take while using Hyomei is a breath of healing air. It kills all catarrhal germs and prevents their growth, so that the cure is thorough and permanent.

Remember that Hyomei is sold under a guarantee to cost nothing unless it cures. If you have any catarrhal trouble, you should take advantage of C. A. Wright & Son's liberal offer.

3 PER CENT INTEREST 3

at

TECUMSEH STATE SAVINGS BANK

NOTICE.

All savings depositors are requested to bring in their bank book in December and have interest credited.

$7,000 interest paid to our savings depositors this year. Are you one of them? If not, join them and share in the profits.

$300,000.00 Deposits

Bank open Saturday evenings for accommodation of customers.

WE HAVE

Bargains in

ORANGES

Big, Sweet Floridas
at 20c doz., or 38c per peck

California Seedless Oranges
at 15c, 22c and 30c doz.

Big Grape Fruit
at 12c each.

ANDERSON BROS.
Phone 91 GROCERS *Macon Phone*

FOR SALE, RESIDENCE
Corner Evans and Kilbuck streets. Very easy terms.
J. N. SATTERTHWAITE.

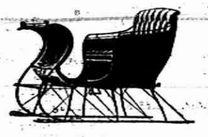

Cold Snaps

Winter is still here and you may expect a lot of it yet. We are still ready to fit you out in winter goods of any sort and can surely please you in both price and quality. A few of our many bargains:

Cutters	$10.00	$35.00
Bobs	15.00	24.00
Runners	8.00	
Carriage Heaters	2.50	3.50
Tank Heaters	5.00	6.50
Feed Cookers	10.00	16.00
Robes—Plush	2.50	8.00
Robes—Fur	9.00	15.00
Blankets	2.00	8.00
Stable Blankets	.75	3.00
Sleds	2.50	6.00

We also have a good supply of Coal and Wood and can make prompt delivery of town orders.

SLAYTON & SON.

WE HAVE A COMPLETE LNE OF

Canned Goods.

Corn Peas Tomatoes
Pumpkins Succotash
Peaches Apricots
Plums Blackberries

All Grades and Correct Prices.

PHONE 39 *AVERY & CO.*

SUBSCRIBE FOR

The Herald

And Read The

Spearman Stories

It is Only

ONE DOLLAR

For the Year.

DR. P. B. HARDY

PHYSICIAN and SURGEON.

Especial attention given to diseases of the Stomach, Throat, Nose, Ear, diseases of Women and General Surgery

HOURS:—12:30 P. M. to 3 P. M. 6:30 P. M. to 9 P. M.

Office over Tecumseh State Savings Bank Telephone No. 268.

H. R. CONKLIN, M. D.

PHYSICIAN and SURGEON.

OFFICE and RESIDENCE, 50 Chicago Street.

OFFICE HOURS { 12 to 2 and 7 to 8 p. m.

Patients wishing eyes examined for spectacles will please call at noon office hour.

Save The Pieces

Lenses Matched and Frames Repaired

will be at my office over J. J. Belcher's store every day except the 3rd Tuesday of each month.

S. P. HOSMER,

OPTICIAN.

Dental Parlors of W. D. REED, D. D. S.

Chicago St., Tecumseh

Crown and Bridge work, Aluminum, Silver and Rubber plates and all of the specialties known to modern to modern dentistry. Gas or vitalized air administered.

Office over Avery & Co's store.

Dental Parlors of E. D. BROWN, D. D. S.

Filling, Crown, Bridge and platework Local and complete anaesthetics administered for painless extraction. Office over Orr's Drug Store. Phone, 192

J. W. WILSON,

Licensed Auctioneer, Real Estate Stock and General Salesman.

Will attend all sales in city or county at reasonable rates.

Headquarters and all dates made at the Herald office.

DR. JOHN MURPHY, D. V. D.

Also Graduate in Veterinary Science.

Three and one-half miles northeast of Tecumseh.

PHONE 406. Tecumseh.

Also Macon Phone.

A. C. AYLESWORTH,

Licensed Auctioneer, Real Estate, Stock and General Salesman.

Will attend all sales in city or country, at reasonable rates.

Headquarters and all dates made Herald office.

FRANK DAVIDSON,

Licensed Auctioneer. Farm and Stock Auctions.

Attended to promptly and in satisfactory manner. Terms reasonable.

Headquarters at Herald office where all dates are made. State 'phone 504 East.

G. V. RANDALL, M. D.

At old Office of Dr. Jenkins, on Chicago Street.

Office Hours—
7:30 to 8:30 a. m.
1 to 3 and 7 to 9 p. m.

PHONE NO. 297.

Any man can get married if he isn't too slow to embrace the opportunity.

Disturbed the congregation.

The person who disturbed the congregation last Sunday by continually coughing is requested to buy a bottle of Foley's honey and tar. For sale by all druggists in Tecumseh.

Accident Insurance For 25c.

A box of **Wonderful Dream Salve** in your home **ready** for immediate use in case of accident, is worth its weight in gold.

If your baby is burned or scalded, or any member of the family should seriously injure themselves, do you want them to suffer until you go to the druggist for a box or send for the doctor? Guard against possible accident. Get a box of **Wonderful Dream Salve** today, or the first time you are in a drug store. It's the best accident insurance you can get and it only costs you 25c.

Remember there is nothing that will draw soreness from a wound and heal it quicker than **Wonderful Dream Salve.** It has been known as the "greatest healer on earth" for over fifty years.

There is nothing better for Eczema, Saltrheum, Chilblains, Chapped hands, Boils, Frost-bites and Sores of any kind. It is a guaranteed cure for Piles.

If you live on a farm, keep a box handy in the stable all the time. It will quickly heal the worst cases of Scratches, Galls, Cowpox, Caked bag, Sore teats, etc.

If you write us, we will send you a free sample box and our Dream Book containing 300 dreams and their meaning. —6

WONDERFUL DREAM SALVE CO., Detroit, Mich.

Often The Kidneys Are Weakened by Over-Work.

Unhealthy Kidneys Make Impure Blood.

It used to be considered that only urinary and bladder troubles were to be traced to the kidneys but now modern science proves that nearly all diseases have their beginning in the disorder of these most important organs.

The kidneys filter and purify the blood—that is their work.

Therefore, when your kidneys are weak or out of order, you can understand how quickly your entire body is affected and how every organ seems to fail to do its duty.

If you are sick or "feel badly," begin taking the great kidney remedy, Dr Kilmer's Swamp-Root, because as soon as your kidneys are well they will help all the other organs to health. A trial will convince anyone.

If you are sick you can make no mistake by first doctoring your kidneys. The mild and the extraordinary effect of Dr. Kilmer's **Swamp-Root,** the great kidney remedy, is soon realized. It stands the highest for its wonderful cures of the most distressing cases, and is sold on its merits by all druggists in fifty-cent and one-dollar size bottles. You may have a sample bottle by mail free, also a pamphlet telling you how to find out if you have kidney or bladder trouble. Mention this paper when writing to Dr. Kilmer & Co., Binghamton, N. Y. Don't make any mistake, but remember the name, Swamp-Root Dr Kilmer's Swamp-Root, and the address, Binghamton, N. Y., on every bottle.

House of Swamp-Root.

In an amber and gold holder one may smoke the cheapest cigarets.

KEEP THE KIDNEYS WELL

Health is worth saving and some Tecumseh people know how.

Many people take their lives in their hands by neglecting their kidneys when they need help. Sick kidneys are responsible for a vast amount of suffering but there is no need to suffer when all diseases and pains due to weak kidneys can be quickly and permanently cured by the use of Doan's Kidney Pills. Here is the statement of a Tecumseh citizen who has reclaimed good health by their use.

E. H. Hyde, living on Chicago street, Tecumseh, Mich., says: "I had suffered from kidney trouble for nearly 2 years. While working for the Lake Shore Ry. I was exposed to all kinds of weather and contracted a cold which settled on my kidneys. I did not take care of the trouble at first and it finally became aggravated and the pain so severe that I could not stoop or lift anything. I used a number of highly recommended remedies but received only temporary relief. Finally I tried Doan's Kidney Pills receiving much benefit so I continued until cured. I am always glad to recommend Doan's Kidney Pills."

For sale by all dealers. Price 50 cents. Foster-Milburn company, Buffalo, N. Y., sole agents for the United States. Remember the name Doan's,—and take no other.

Success is the art of changing stumbling blocks to stepping-stones.

It depends upon the pill you take. DeWitt's little early risers are the best pills known for constipation and sick headache. Sold by B. J. Pulver.

When an old flame calls, the wise virgin puts out the lamp.

Everybody's friend—Dr. Thomas' Eclectric Oil. Cures toothache, earache, sore throat. Heals cuts, bruises and scalds. Stops any pain.

Divorce gives but temporary relief—they usually marry again.

After a heavy meal, take a couple of Doan's Regulets and give your stomach, liver and bowels the help they will need. Regulets bring easy, regular passages of the bowels.

An undertaker is probably so called because he eventually overtakes the rest of mankind.

Simple remedy for la grippe.

La grippe coughs are dangerous as they frequently develop into pneumonia. Foley's Honey and Tar not only stops the cough but heals and strengthens the lungs so that no serious results need be feared. The genuine Foley's honey and tar contains no harmful drugs and is in the yellow package. Sold by all druggists in Tecumseh.

TECUMSEH MARKETS

LIVE STOCK.

Steers	3½	5
Heifers	2	3
Cows	1	3
Veal calves	6½	7
Hogs No 1	4	4½
Roughs	3½	
Sheep	2	3½
Lambs	5	
Fowls	7	
Springers	7	8
Ducks	8	
Turkeys	12	
Geese	7	
Old Roosters	4	

DRESSED MEATS

Wholesale

Beef, by side	6	7½
Hogs	6½	
Veal	9½	
Mutton	8	
Spring lamb	12	12½
Lard	11	
Hides, green	4½	
Veal skins, green	7	
Sheep pelts	.25	1.50
Tallow	1½	4
Timothy ℔ ton	7.00	10.00
Clover ℔ ton	6.00	
Bran ℔ cwt	1.20	

GRAIN, SEED AND HAY.

Wheat	.91	.93
Oats	48	
Clover seed	7.00	9.00
Corn shelled	75	
Corn in ear ℔ cwt	.75	80
Middlings ℔ cwt	1.40	
Corn meal ℔ cwt	1.50	

PROVISION MARKET.

Wholesale

Butter	20	23
Eggs	22	25
Beans ♣ bushel	2.20	
Potatoes	40	

BRIEF DISPATCHES.

The plant of the Atlantic Compress company, in Americus, Ga., with between 2,000 and 2,500 bales of cotton has been destroyed by fire. The total loss is estimated at $150,000, covered by insurance. The origin is unknown.

A passenger train on the Southern railway, known as the New York limited, was wrecked one mile east of Sweetwater, Tenn., injuring a number of persons. The train, while running at high speed, ran into an open switch and crashed into a loaded coal car.

While en route to St. Louis from Nashville, Tenn., Rev. Ira Landreth, D. D., general secretary of the Presbyterian Brotherhood of America, was suddenly stricken with appendicitis. On advice of doctors, Rev. Landrith was taken back to his home in Nashville.

Rev. Dr. Frank Britol, pastor of the Metropolitan Methodist Episcopal church in Washington, had a narrow escape from death in his pulpit. A plate ornament, weighing ten pounds, fell from the ceiling a distance of fifty feet, striking him a glancing blow on the head. He fell to the floor unconscious and bleeding from a severe scalp wound. He is suffering from nervous shock, but his condition is not considered serious.

Captain Rawson J. Post, whose sixty-seven years had been filled with adventure and marked by several heroic deeds, died aboard his ship, the Shouthern Pacific liner Comus, while the steamer was tied to her pier in New York. Death was due to heart failure. Twenty-five years ago, Captain Post rescued some forty passengers and the members of a crew of a British vessel and for this he was given a medal of honor by the British government.

THE MULE IN THE JUG.

An Arab Proverb and the Legend That Gave It Birth.

Who can affirm that the mule entered the jug?

This proverb is frequently quoted to show that, though one may conscientiously believe in a thing which may seem extravagant in itself, it is better not to repeat it from fear of being disbelieved. It arises from the following Arabic legend: An Arab who denied the existence of genii once bought a mule and took it home. When performing his evening ablutions, he saw the mule enter a jug, and this so scared him that he ran shouting to the neighbors and told them what he had seen. They, thinking him mad, endeavored to appease him, but all in vain. He vociferated more and more, so that the authorities sent him to the madhouse. When the doctor came to see him, he repeated the account of what he had seen, whereupon the doctor ordered him to be detained. He continued upon each visit of the doctor to repeat his statement until his friends succeeded in persuading him that if he wished to regain his freedom he must recant. This he did, and the doctor set him at liberty, to the great joy of his family and friends. On making his ablutions as before he again saw the mule, this time peeping out of the jug, but on this occasion he contented himself with remarking to the mule: "Oh, yes, I see you well enough, but who would believe me? And I have had enough of the madhouse." Needless to say that the genii to avenge themselves for his disbelief in them had transformed one of themselves into a mule and as such entered the jug.—Cairo (Egypt) Sphinx.

A ROCKING STONE.

New York's Souvenir of the Remote Glacial Period.

Though tens of thousands of persons yearly see the great rocking stone of Bronx park in New York city, few realize that it is the city's most conspicuous souvenir of the glacial period, when all of this section was covered with an ocean of ice some 1,500 feet thick that was moving slowly toward the south.

That pinkish bit of granite, weighing thirty tons, standing seven and one-half feet above its rocky base, being ten feet broad and eight feet thick, came from the far north, carried in the resistless icy arms of the glacier that swept over the continent down to this latitude, marking its path by depositing great bowlders as it moved and leaving scratches on the firm rocks beneath, from the sliding, grinding bits and masses of granite that settled to its base and were pushed along as it moved.

This same bowlder left its mark on the bare face of the rocky hill to the north of it, in which lies the crocodile pool. There the scratches are visible today, pointing to where the bowlder stands and telling the story of part of its travels.

When the melting ice departed from the great block of granite, it left it standing through the ages a rocking stone so delicately poised that a pressure of fifty pounds exerted on its most northern angle causes its apex to sway north and south about two inches.—New York Herald.

A Considerate Reporter.

When the Maine was blown up the wife of Lieutenant Commander Wainwright was at her home in Washington. She had heard nothing of the news when she was awakened about 4 o'clock in the morning by a violent knocking at the door of her house. Finally Mrs. Wainwright rose and looked out of the window, asking what was the matter. A voice called out, "Are you the wife of Lieutenant Commander Wainwright?" "Yes. What do you want?" "The Maine has been totally destroyed. We are reporters and wish for some information about Mr. Wainwright." Only this and nothing more. The shock caused the poor lady to fall in a dead faint, from which she did not rally for several hours, and, fortunately for her, it was then known her husband was not among the lost.

Hippophagy.

Hippophagy being in low water in these later days, somebody has set himself to show what an exceedingly respectable history attaches to the practice. Among the ancients, especially in China, eating horseflesh was general, and it was only killed in Europe by a papal decree of Gregory III., though why horseflesh should have been interdicted does not appear. It was only the famine caused by Napoleon's invasion that revived the practice in Germany, where it has survived ever since.—London Globe.

Not Broadened.

"They say that travel broadens a man," said the dark woman.

"Well, I don't know about that," replied the light woman. "My husband has been a conductor on a trolley car for seven years and see how thin he

PISO'S CURE

Lung Trouble

of the most serious and dangerous description has been promptly relieved by Piso's Cure. It has proved itself during nearly half a century an unsurpassed remedy for coughs, colds, hoarseness, bronchitis, asthma and all affections of the throat and chest. It contains no opiates or habit-forming drugs. Piso's Cure has the confidence of people everywhere, and sworn court testimony has proved that by its use many of the worst consumptive

Coughs Have Been Speedily Relieved

25 cts. FOR COUGHS AND COLDS 25 cts.

CORRESPONDENCE.

CLINTON

J. S. Townsend made an assignment of the Freese stock Thursday.

An Eastern Star roast beef banquet wil be given at the town hall Saturday evening in honor of Mrs. E. P. Felton, who celebrates her 100th birthday Feb. 8. Supper 25c.

Preparations are being made for a leap year party to be given Feb. 21st.

Mrs. E. A. Clark of Chicago, is spending a few days with relatives.

Miss Beth Kimball was in Tecumseh Thursday.

About 40 members of Golden Rod Chapter attended the county convention at Tecumseh Thursday.

Jas Bostedor died Saturday morning of paralysis, aged 75 years. The funeral was held today.

Burk Rund's house near Wamplers lake caught fire Saturday morning from a defective chimney, but little damage was done.

Miss Rena Mills was home from Jackson over Sunday.

Miss Lillian Robison spent Thursday afternoon in Manchester.

Gorden Reed was in Adrian Saturday.

Geo. Freese has ibstalled a gas engine at his Chicago street residence.

Laura Parker and Louise Halladay have returned from a visit with the latter's grandparents in Tecumseh.

Florence King is a guest at Ed Eddy's

Geo. Freese was in Manchester Thursday.

Mrs Madden of Jackson, is a guest of John Hause and wife.

Miss Fisher of Detroit, has been visiting her brother, Fr. Fisher.

Chas. Silvers and Sol Tate were in Buffalo on business the first of the week.

Blanche Robison spent Saturday with Miss Harris in Tecumseh.

A son was born Tuesday to Robert Croeby and wife.

Mrs. Elizabeth Kishpaugh has been spending the week with Dundee friends

Gertrude McAdams of Chicago, is the guest of her parents.

A. M. Kennedy returned to South Bend Sunday after a week's visit with his family.

Mrs John Hause is reported to be gaining nicely from the effects of her accident.

Wirt Rowland of Detroit, spent the first of the week with his mother.

Fred Kilby has been on the sick list the past week.

Mrs. Louis Ford of New York, and Mrs. Herbert Lindsley spent Thursday in Adrian.

Miss Bessie McNamara of Deerfield, spent the latter part of the week with Clinton friends.

Miss Florence Pinkstone, who has been with New York relatives since last fall, is the guest of her parents.

Mrs. Bert Boyd and two sons were in Tecumseh Saturday.

It is very important and in fact it is absolutely necessary to health that we give relief to the stomach promptly at the first signs of trouble—which are belching of gas, nausea, sour stomach, headache, irritability and nervousness. These are warnings that the stomach has been mistreated; it is doing too much work and it is demanding help from you. Take something once in a while, especially after meals, something like Kodol for dyspepsia and indigestion. It will enable your stomach to do its work properly. Sold by B. J. Pulver.

TIPTON.

There will be a play at the Grange hall Feb. 8. Every body invited.

A lot of cheese is being made at the Tipton cheese factory. This winter they are making cheese only Mondays.

W. Hoenes was in Adrian Friday on business.

Twelve carloads of produce were shipped last week.

Messrs. Dell Fisher and Delano are cutting wood for Seth Simmons.

F. Beebe sold a lo of ice from his pond last week.

There will be a new mail carrier as soon as the bids are answered.

When you want the best, get DeWitt's carbolized witch hazel salve. It is good for little or big cuts, boils or bruises and is especially recommended for piles. Sold by B. J. Pulver.

Ma says there would be more genius in the world if there wasn't so many lazy men.

This may interest you.

No one is immune from kidney trouble, so just remember that Foley's Kidney Cure will stop the irregularities and cure any case of kidney and bladder trouble that is not beyond the reach of medicine. For sale by all druggists in Tecumseh.

A brave man's spirit its vigor soon regains.

He hastens to repentance who hastily judges.

La grippe and pneumonia.

Foley's Honey and tar cures la grippe coughs and prevents pneumonia. Refuse any but the genuine in the yellow package. Sold by all druggists in Tecumseh.

Hint of Untidiness.

"If you want to study human nature just try being a salesman in a department store for even a short time," said the clerk over his evening meal. "There isn't a day but I have a quiet laugh over the remarks of customers or, more frequently, would be customers. Today, for instance, I was approached by a well dressed elderly woman with the request to show her some cups and saucers. She did not want china ones—something in porcelain, for 'common everyday use,' she said. I brought out samples, and finally her choice simmered down to a plain white and the other a white with a dull grayish green figure. As if to account for her decision she said to me in a most confidential tone: 'I guess I'll take the gray ones. They won't show the dirt so soon.'"—New York Press.

A Pugnacious Super.

When F. R. Benson, the actor, was training two armies of "supers" for a battle, he had some difficulty in persuading the weaker side to submit to be conquered. Even at the first performance the vanquished force, which included a somewhat pugnacious Irishman, who may be called X., upset traditional usages by severely mauling its victors, and the play must have suffered if the hint of one of the warriors had not been taken.

"Look a-here, Mr. Benson," he said, "if you want us to be beaten, you must put X. in the other army. That's the only way."—London Standard.

MAJOR RANSOM DEAD.

Venerable Michigan Soldier and Citizen Passes Away at Grand Rapids.

Grand Rapids, Mich., Feb. 3.—Major Wyllys C. Ransom is dead at the home of his daughter, Mrs. James A. Smith, of this city, after a brief illness.

Major Ransom had a long and eventful career. He was born April 28, 1828, in Townsend, Vt., and was therefore nearly eighty years of age.

He emigrated with his parents in October, 1834, to Michigan and was reared in the paternal home at Kalamazoo. He was educated in the district schools and the Michigan Huron institute, later the branch of the University of Michigan, where he was prepared for admission to the sophomore class in 1845. He graduated from the university in the class of 1848 with the degree of A. B., and in 1895 the regents conferred on him the degree of A. M.

Major Ransom was associated with his father at Kalamazoo in banking and various business enterprises. He emigrated to the territory of Kansas in 1857. With the fall of Fort Sumpter, the major enlisted in Co. E. of the Second regiment of Kansas volunteers and was elected lieutenant and later captain of his company.

In 1877, Major Ransom returned to Michigan and in 1881 was appointed deputy state railroad commissioner. Many of the railroad laws of this state now in force were prepared by Major Ransom for the legislative committees. At the close of his official career, he retired from active life to a home in St. Joseph, Mich., where he lived with his wife until her death last March.

Major Ransom was a Knight Templar, member of the G. A. R., Michigan Pioneer society and was greatly interested in educational matters and particularly those of the Michigan university.

Insurance Companies Beaten.

Kingston, Jamaica, Feb. 3.—The English insurance companies that lost heavily in the earthquake and fire of January, 1907, have had a further verdict handed down against them. Two test cases for the payment of losses sustained at the time of the earthquake were recently decided adversely to the companies. The latter appealed against the findings of the lower courts and took the matter to the supreme court. The supreme court upheld the decision of the lower body, dismissed both appeals and refused the application of the companies for a test trial.

Preacher in Jail.

Springfield, O., Feb. 3.—Rev. William G. Whitaker, giving his home as Exeter, Kas., is in jail here charged with using the United States mails to defraud. The affidavit on which Whitaker was arrested was sworn out by the postmaster of Asheville, N. C., and avers that Whitakers claimed to represent an estate in England which he said was worth from $200,000,000 to $600,000,000 and belonged to the heirs of John Whitaker and Jane Scott Parker. He communicated with a number of people in this country and claimed that for the small fee of $10 he would look after their interests.

In Receivers' Hands Again.

Detroit, Mich., Feb. 3.—Once more the property known as the Detroit, Toledo & Ironton railroad is in the hands of receivers, being placed there by an order of the United States court in Detroit, which also appointed Vice President and General Manager G. K. Lowell and General Counsel B. S. Warren receivers. The immediate cause of this action was the failure to meet the interest on bonds.

She Was Posted.

"And do you doubt my love?" he asked passionately.

"No, Samuel," she answered, with admirable tact, "but when you say that the day you call me yours will usher in an era of lifelong devotion and tender solicitude you—pardon me, dear, you put it on a trifle too thick. You seem to forget, Samuel, that I am a widow."—London Telegraph.

He Escaped.

"I have a friend who is writing an Indian version of 'The Star Spangled Banner.'"

"I s'pose it begins, 'Osage, can Ute see?'" inquired the cheerful idiot, dodging immediately into a convenient doorway.—Kansas City Journal.

It is not permitted to the most equitable of men to be a judge in his own case.—Pascal.

guard, tore the rail away and ran five rods, when the plow left the track. No one was hurt.

Marquette, Mich., Feb. 3.—It snowed some, and it blew here a little Saturday. Sunday was fair, with the temperature above zero. No storm is raging in this portion of upper Michigan. Train service is not interrupted.

Bay City, Mich., Feb. 3.—Stalled in the snow, piled to the tops of the coaches, Michigan Central passenger train No. 75, which left this city Saturday, was held in the grasp of the storm on the plains a few miles north of Mt. Forest for over fifteen hours.

Members of the crew accompanied some of the passengers to farm houses and obtained provisions for the forty or more passengers on the train. They breakfasted in the coaches, and the train was released Sunday by a crew sent from this city.

The thermometer registered 4 below zero here at 9 o'clock last night.

TWO ARE DEAD.

Many Injured by Grand Trunk Train Tipping Over.

Adrian, Mich., Feb. 3.—The Detroit accommodation on the Wabash, due in here at 7:47 and running late, was wrecked two and a half miles east of here shortly before 10 o'clock last night. Two persons were killed and over two score were injured. The dead:

MRS. JOHN SMITH, Milwaukee.

MRS. FRANCES BARBO, Budapest, Hungary.

The injured: William Boyd, New York; Mrs. Elizabeth Cretes, Marion, Ind.; Miss Maude Shirt, Detroit; Edgar Davis, Detroit; H. Schwetzborg, Detroit; Allen See, Binghamton, N. Y.; Wilson Skoss, New York; F. J. Gellen, East Orange, N. J.; W. Stanter, East Orange, N. J.; F. A. LaDuke, Providence, R. I.; H. T. Croffard, New York; Anna Neogebane, Kirksville, Mo.; E. L. Layrop, Ft. Wayne, Ind.; William Schultz, Champaign, Ill.; L. J. Marshall, Adrian; E. Preston, Piperville, Ont.; John Smith, Milwaukee; Frank Kaiser, New York; Charles Donnell, North Hampton, Mass.; G. Fuller, New York; William Erwin, New York; Charles Wright, Brooklyn; Miss Schlegman, Toledo; L. D. Johnson, Adrian; A. M. Balbridge, Omaha, Neb.; A. G. Wainwright, St. Louis, Mo.; Joseph Johnski, East Chicago, Ind.; Joseph Bogoli, East Chicago, Ind.; Mrs. A. J. McKay, Detroit; Mrs. Metz, Detroit.

The entire train of seven cars was tipped over into the ditch.

The cause of the wreck is not known, but it is supposed to have been caused by a broken flange, due to bucking heavy snow drifts.

A telephone message from a farm house took immediate relief from this city, and a local train following took care of the passengers.

Traveled Around on Stolen Money.

Detroit, Mich., Feb. 3.—Valentine Arnold, the thirteen-year-old lad who ran away with something over $200 in cash belonging to Louis A. Rabaut & Co., wholesale toy merchants, 208 Jefferson avenue, was arrested in Ann Arbor, and Truant Officer Max Grossman was sent after him. The boy admitted he had traveled all over the country until his money was gone. It was while spend Sunday at the home of his relatives, Fry brothers, in Ann Arbor, that the officers took him in charge. He was held at Central station on a charge of larceny.

MICHIGAN BRIEFS.

Dead from cold, the body of Samuel Trixler was found in a small hut a few miles north of Newport. Trixler was a civil war veteran.

Edward Hodges is lodged in jail at Flint to serve a term of sixty days for cruelty to a horse, which he recently left standing in the street at Clio for a whole day without food or water.

Eight Eaton county publishers met at Auditor General Bradley's office in Lansing and organized the Eaton County Publishers' association. F. N. Green of the Olivet Optic was made temporary president and M. H. Dafoe of the Charlotte Republican secretary. Meetings will be held quarterly.

John Bouerle, jr., of Maybee, is dead from typhoid fever. He was eighteen years old. About eight weeks ago, the mother died from the same disease. To add to the sorrow of the father, he was the only one of the family able to attend the funeral of the son, one sister and one brother of the deceased being still weak from the fever.

During a fierce blizzard, the First Baptist church at Benton Harbor, one of the finest edifices of that denomination in western Michigan, caught fire and was totally destroyed, causing a loss of $25,000. The firemen were unable to fight the blaze because of the high wind. The men suffered greatly from the intense cold.

Rev. Myron B. Carpenter, seventy-six years old, of Lansing, is dead of paralysis. He was a teacher in his younger days, but entered the ministry of the Universal church about forty years ago. He was pastor of several churches. In 1870, he accepted a position in the auditor general's office, where he remained for twenty years. Subsequently, he was an alderman of Lansing and city assessor.

Margaret's Alphabet.

Little Margaret was having difficulty with the alphabet, which was being taught her in the good old way. The letter H was a desperate pitfall. H she could not remember, so her mother said, "See, Margaret, it looks like a gate." That was an inspiration. Now Margaret is in clover. She never forgets, but this is what she says:

A, b, c, d, e, f, g, gate, i, etc. Her mother sees still harder work ahead in making the little maid forget.—Washington Star.

Proved.

De Million—I must say I am very much disappointed in you. You told me that when you were married you would prove that you had business ability. Du Porely—Well, my dear sir, I did prove that when I married your daughter.

Doesn't Agree.

"You should never take anything that doesn't agree with you," the physician told Mr. Marks.

"If I had always followed that rule, Maria," he remarked to his wife, "where would you be?"

HOME! IS WHERE THE ARBUCKLES' COFFEE IS

Most healthy, vigorous men and women in the United States are raised on good, old-fashioned Arbuckles' ARIOSA Coffee. Never mind what the others drink, you want to be well. Say things to the man who tries to switch you from Arbuckles' to coffee that pays him big profits at the expense of your stomach.

Complies with all requirements of the National Pure Food Law, Guarantee No. 2041, filed at Washington.

A PERSIAN SERVANT.

He Was Poetical Even if Useless and Dishonest.

In one way Persia reminds one kindly of England, for there are such things as difficulties with servants even in Teheran. The author dismissed one of his servants, who, as he had been a tailor, was incompetent to do anything but sew on buttons. The man protested, "What will become of me now that I have been eating your salt for such a long time and am driven out into the streets?" He was reminded that he had only been employed for a fortnight. He answered that he felt it had been for years. He was told that he was no good, but his volubility only increased. "How can I be no good after having stayed with you? Can you forget what Sa'di said: 'A piece of clay having fallen into the Hammam from my beloved's hand into mine, I said to it, Art thou musk or ambergris that I am drunk with thy perfume, which catches at the heart?' It answered: 'I was but a worthless piece of clay, but I was in company with a rose for a moment. This companionship transformed me or else I should still be the same piece of clay that I was.'"

One can pity the state of an English mistress confronted with such an argument. The author kept his servant another week, and he remarks disconsolately that in that time he discovered that if the tailor was a poet he was also a thief.—London Globe.

ADVERTISING.

The Mightiest Factor in the Modern Business World.

"Advertising is today the mightiest factor in the business world," writes Truman A. De Weese in System, the Magazine of Business. "It is an evolution of modern industrial competition. It is a business builder, with a potency that goes beyond human desire. It is something more than a 'drummer' knocking at the door of the consumer, something more than mere salesmanship on paper.

"Advertising is a positive creative force in business. It builds factories, skyscrapers and railroads. It makes two blades of grass grow in the business world where only one grew before. It multiplies human wants and intensifies desires. The result is that it forces man to greater consumption, hence stimulates his production to keep up with his buying desires.

"Before advertising was developed into a fine art and before it became a factor in the commercial world the business of the manufacturer and merchant was to supply the normal needs and desires of the human family; merchandising was bounded by man's necessities and by his meager knowledge of the luxuries which he deemed within his reach."

Economy.

Small Gilbert—Papa, didn't I hear you tell mamma we would have to economize? Papa—Yes, my son. Small Gilbert—Well, you might begin by getting me a pony; then I shouldn't wear out so many shoes.—Chicago News.

Law of Progress.

The law of progress is the law of sacrifice—no sacrifice, no progress. The secret of sacrifice is love. Without the self sacrificing love of the mother life itself would disappear from the earth. —Review of Reviews.

No man is wise at all times.—Pliny the Elder.

Wakeful?

Sleeplessness Is a Sign of Nerve Trouble and Should Be Looked To.

There are three different manifestations of sleeplessness.

First, hardly to sleep a wink all night; second, to lie awake a long time before falling asleep; third, to fall asleep soon, waking up after several hours and then find it hard to sleep again.

They mean that somewhere in the nerve fibres, somewhere in the brain cells, somewhere in the blood vessels that carry blood to the brain, something is radically wrong, and must be righted, or the end may be worse than death.

To right it, take Dr. Miles' Nervine.

Some other symptoms of nerve trouble are: Dizziness, Headache, Backache, Worry, Fretfulness, Irritability, Melancholy, Lack of Ambition.

They indicate diseases which may lead to Epilepsy, Fits, St. Vitus' Dance, Nervous Prostration, Paralysis, Insanity.

Nothing will give such quick and lasting relief as Dr. Miles' Nervine.

"My husband had been sick for weeks, could not sit up to have his bed made. With all the medical help we could get he continued to grow worse. He could neither sleep or eat. Our baby girl was sent away, and all callers barred, because he could not stand a bit of talking. I read of a case of nervous prostration cured by Dr. Miles' Restorative Nervine. We began giving it to him, and in a few days he was able to be dressed. From that time he steadily improved. Nervine saved his life."—MRS. A. O. HASKIN, Freeville, N. Y.

FREE Write to us for Free Trial Package of Dr. Miles' Anti-Pain Pills, the New Scientific Remedy for Pain. Also Symptom Blank. Our Specialist will diagnose your case, tell you what is wrong and how to get well free. Dr. Miles Medical Co. LABORATORIES, ELKHART, IND.

RAILROAD TIME TABLES.

Lake Shore & Michigan Southern Railroad.

Effective January 19, 1908

GOING SOUTH.

Stations	816 Dly except Sun.	809 Dly except Sun.	831 Dly except Sun.	813 Sun. only
Jackson	8 05	10 05	3 00	7 30
Tecumseh	8 28	11 28	3 22	8 00
Adrian	8 47	11 55	3 40	8 16
Detroit	9 50	12 55	4 40	9 10
	am	am	pm	am
Toledo	10	12 10	5 15	9 50
	am	pm	pm	am
Chicago	3 00		9 00	
	pm		pm	

GOING NORTH.

Stations	818 Dly except Sun.	812 Dly except Sun.	814 Dly
Detroit			5 00
			pm
Toledo	7 40	12 30	6 35
	am	pm	pm
Adrian			7 50
			pm
Tecumseh	8 57	1 35	8 18
	am	pm	pm
Jackson	10 05	2 33	9 26
	am	pm	pm

DUNDEE BRANCH

GOING WEST.

Station	432 Dly except Sun.	421 Dly except Sun
Toledo		6 15
		pm
Adrian		7 30
		pm
Tecumseh	8 40	8 00
	am	pm

GOING EAST.

Station	422 Dly except Sun.	431 Dly except Sun.
Tecumseh	10 45	4 55
	am	pm
Adrian	11 10	
	am	
Toledo	12 10	
	pm	
Chicago	7 00	
	pm	

Tecumseh and Dundee Trains, Daily except Sunday.

LEAVE TECUMSEH.

Dundee Accommodation ..... 11 30 a m
" " ..... 5 45 p m

ARRIVE AT TECUMSEH.

Tecumseh Accommodation ..... 1 00 p m
" " ..... 7 00 p m

SPECIAL NOTICE

Coupon tickets can now be procured at this station over best routes to all principal cities in the United States.

G. J. STUBE, Ticket Agent
J. W. DALY, G. A. G. P. A. Cleveland Ohio

SEEDS

BUCKBEE'S SEEDS SUCCEED!

SPECIAL OFFER:

Made to build New Business. A trial will make you our permanent customer.

Prize Collection Radish. 11 varieties Lettuce. 11 varieties Tomato. 11 varieties Cucumber. 11 varieties Cabbage. 11 varieties Onion. 11 varieties Carrots. 11 varieties Beet. 11 varieties Turnips. 11 varieties Sweet Corn. 11 varieties Flower. 11 varieties in All.

GUARANTEED TO PLEASE.

Write to-day! Mention this Paper.

SEND 10 CENTS

to cover postage and packing and receive this Prize Collection of 99 varieties of Seeds, with our Catalog and Coupons entitling you to Seeds to the value of $1.00 free. Catalog alone sent free if you do not care for Seeds. Buckbee's Seeds are sold by all leading Seedsmen. Ask for Buckbee's Seeds and take no other. Buckbee's Seeds are Best. Buckbee's Seeds Grow. Buckbee's Seeds Succeed.

B. L. Buckbee, Rockford, Ill.

FEELING LIVER-ISH This Morning?

TAKE

THEDFORD'S Black-Draught

Stops Indigestion—Constipation

25¢

A Gentle Laxative And Appetizer

FOLEY'S KIDNEY CURE

WILL CURE YOU

of any case of Kidney or Bladder disease that is not beyond the reach of medicine. Take it at once. Do not risk having Bright's Disease or Diabetes. There is nothing gained by delay.

50c. and $1.00 Bottles.

REFUSE SUBSTITUTES.

ALL DRUGGISTS OF TECUMSH.

Sour Stomach

No appetite, loss of strength, nervousness, headache, constipation, and breath, general debility, sour risings, and catarrh of the stomach are all due to indigestion. Kodol relieves indigestion. This new discovery represents the natural juices of digestion as they exist in a healthy stomach, combined with the greatest known tonic and reconstructive properties. Kodol for dyspepsia does not only relieve indigestion and dyspepsia, but this famous remedy helps all stomach troubles by cleansing, purifying, invigorating and strengthening the mucous membrane lining the stomach.

Mr. S. S. Sox of Ravenswood, W. Va., says: "I was troubled with sour stomach for three years. Kodol cured me and we are now using it in our family for baby."

Kodol Digests What You Eat.

Sold by B. J. PULVER.

Good people are supposed to be happy, but they seldom look it.

PATENTS

WASHINGTON, D. C.

CASNOW & CO.

The Tecumseh Herald.

VOL. LVIII NO. 93 — TECUMSEH, MICHIGAN FRIDAY FEB. 7 1908 — WHOLE NO. 830

The Last Week OF THE SALE

S. W. Anderson & Son.

"THE STORE THAT TREATS YOU FAIR"

ANY CLOAK or FUR IN OUR STOCK 1-2 Price

BUY NOW

Anderson & Rosacrans

ROGER & BROS. 1847 SILVERWARE

We are showing some of their new patterns.

We are also showing a fine line of R. WALLACE plated Silver which is very fine.

We invite you to call and see us.

HICKS THE Jeweler,

Watch Inspectors L. S. & M. S. and D. T. & I. Ry. — Phone 200 for Correct Time.

WHY?

The International Manure Spreader, named the

"CORN KING,"

is so popular, to such an extent, there are more used (sold by us) than all other kind around here put together.

It is so simple and practical the best we can say for it is the recommendations of any one of the many satisfied farmers, now using one. Our other

INTERNATIONAL LINES

DEERING—Binders, Mowers, Rakes, Twine and all kinds of Harrows (some run quite so easy.)

DAIRYMAID—Cream Separators, 80 sold last year. The lowest can simplest gearing and closest skimmer.

WEBBER & COLUMBUS—Wagons where ever used all claim, based on facts, the best quality and most durable of any Wagon sold

This is the fifth year in the Machine Business, we thank you for your patronage and will endeavor to give you always "The Best Goods at Reasonable Prices."

S. W. & L. E. TEMPLE

T. C. HARRIS having purchased J. C. HITESHU'S interest in the well known firm of

HARRIS & HITESHU HAVE OPENED A SALE

That is a Sale, on

One Lot of Ladies' Jackets, Misses' and Childrens' Coats worth from 5 00 to $20 00, Sale Price, ... $1.00 UP

One Lot of Ladies' Dress Skirts, worth from 3.50 to $7.00 Sale Price $1.98

All Ladies' Long Black Coats (tight or loose fitting) just opened for Holiday Trade, Sale Price ..... 1-2 OFF

All Ladies' Men's and Children's Underwear sold at a

DISCOUNT

The best all Wool "Swell" Ingrain Carpets worth 75c per yd., Sale Price ..... 58c per yd.

SHOES

All broken lots of Shoes go at a song and we sing it.
We will save you money on every purchase.
All goods sold for CASH.
Come at once and get first choice.

T. C. HARRIS

SUCCESSOR TO

HARRIS & HITESHU'S.

MICHIGAN BRIEFS.

Joseph Thompson, aged sixty, of Huron, is dead from a fall on an icy sidewalk.

James Westfall, a well known contractor and builder, of Niles, is dead, aged sixty-four. He leaves a widow and one son.

Mrs. Mary Conlon of Marine City, pleaded guilty to keeping her saloon open on Sunday. She is the first of seventeen arrested in the "lid" crusade to admit guilt.

George Stanard, a resident of Pottersville for many years, stepped out of the way of one Grand Trunk train before another and was instantly killed.

Charles Smith, aged thirty-five, a Northfield farmer, was stricken with paralysis and fell from his sleigh. He was found unconscious in the road and died about an hour later.

George Campbell of Owosso was crushed between two cars at Milan and his right arm, breastbone and collarbone broken. He was taken to the University hospital in Ann Arbor.

The Monroe council raised the city clerk's salary to $840 per annum, police chief to $55 and policemen to $50 per month, the raises becoming operative at the expiration of the terms of the present incumbents.

With the hands of a highwayman around her throat, Miss Olive Congdon, stenographer in the Eastern Michigan asylum of Pontiac yielded her purse. The man returned it on finding only a few odd pieces of change in it.

An Anti-Saloon league will employ a number of students of Albion college for the temperance crusade to be conducted in many counties of the state, and the students will spend the summer in making stump speeches. They are now getting material for the talks.

Asks $150,000 of Glazier.

Lansing, Mich., Feb. 6.—Attorney-General Bird has made demand on Frank P. Glazier that he pay forthwith to the state the amount of his bond, $150,000. This is asked as security against any loss to the state through the failure of the Chelsea bank. In event of Glazier's refusal to pay this sum, Bird will take steps in the courts to enforce it.

Found Dead on Straw Stack.

Monroe, Mich., Feb. 6.—Ben Roberts, son of a well-known farmer living north of this city, who had been missing from home since Sunday night, was found dead on top of a strawstack near the barn. It is supposed he climbed up to throw straw down to the cattle and was affected with heart trouble and froze to death.

Elected to Succeed Bates.

Owosso, Mich., Feb. 6.—Col. James S. Parker, of Flint, has been elected to succeed Robert J. Bates as head of the Third Infantry, Michigan National Guard.

ELABORATE FUNERAL

Will Be Carried Out When King and Prince Are Buried.

CEREMONY BEGINS AT 10 A. M.

Cortege Escorting Remains Will Be Made Up of Dignitaries of Both State and Church—Bodies to Lie in State Three Days.

Lisbon, Feb. 6.—The funeral of the late King Carlos and Crown Prince Luiz on Saturday will be attended with ceremonies of impressive dignity and with the usual display of all mourning pageantry which attends the obsequies of Portuguese monarchs. The ceremonies will begin at 10 o'clock in the morning.

From the chapel at the Necessidades palace, where the bodies have reposed, servants of the house of Braganza, in the presence of the high officers of the palace and of state, the special ambassadors and representatives of foreign sovereigns, and states, will carry the coffins from their resting place to the funeral carriages. In front of the coffins will march the high church dignitaries carrying upraised crosses; the royal, civil and military households and the ministers, peers and deputies. Following the coffins will walk the queen mother and her son, King Manuel, after whom will come the ambassadors.

From the Necessidades palace to the church of San Vincente de Fora, where the services will be held, the funeral cortege will move slowly through streets heavily guarded by troops. The distance is about two miles.

Band Will Lead Cortege.

A picket of municipal cavalry will precede the cortege. At its head a military band will march, playing dirges. The carriages of the civil governor and the ministers will follow and then will come the state carriages each drawn by eight horses covered with black trappings.

If the health of the king will permit, he will ride in the carriage following that of the majordomo. The imperial crown of the dead king with its covering of crepe and surrounded by flowers will rest in the following carriage, after which will come a carriage bearing the sword and helmet of King Carlos, which likewise will bear crepe and be decorated with floral tributes. The members of the Roman Catholic hierarchy will ride in the next carriage after which will be drawn the "carriage of respect" bearing wreaths and flowers sent as tributes to the memory of the dead king and his son.

The coffin of the king will be borne on the following carriage. A guard of honor will ride on either side, as will also be the case with the carriage bearing the coffin of the crown prince, which will come next. A body of troops composed of every branch of the army—cavalry, artillery and infantry—will march behind.

At the Church.

When the church of San Vincente de Fora has been reached the bodies will be received at the main entrance by the brotherhood of Misericordia, the archbishop and all the bishops of Portugal, with upraised crosses. Following the coffins the new king and the princes of the houses of Savoy, Hohenzollern and Bourbon will walk. The king will proceed to the tribune prepared for him and the queen mother, while the princes will occupy a tribune facing the royal box.

The funeral services will be conducted by the cardinal patriarch of Lisbon. Before granting absolution a short allocation in praise of Don Carlos and Crown Prince Luiz will be delivered by him.

After the bodies have lain in state for three days in the church, the coffins will be carried through the cloisters to the royal pantheon where rest the remains of the princes of the illustrious house of Braganza. The queen mother and King Manuel will follow the bodies to their last resting place. The remains will be placed in niches prepared for them. The firing of guns will announce to the people that the solemn ceremonies are at an end.

Train Kills Telegrapher.

Jackson, Mich., Feb. 6.—Charles G. Schlimner, aged fifty, a telegrafer employed at the east end of the junction yards, was killed by Detroit-bound passenger train No. 6, on the Michigan Central railroad. Schlimner was on the way to his post on a railway velocipede, and due to the blizzard which was raging is thought not to have heard the train which was behind him. His skull was crushed. He leaves a widow and three children.

ANOTHER BIG STORM.

Michigan Again In Throes of Terrific Blizzard.

TRAINS ARE MUCH IMPEDED.

Some of Them Stalled For Many Hours In Snow—North and South Roads Suffered Most—Cadillac Schools and Factories Close.

Detroit, Mich., Feb. 6.—Michigan has again experienced the grasp of a blizzard which has tied up transportation lines, cut off rural mail delivery and in some cases closed schools and factories. The northern and western part of the state seem to have been most seriously affected and many divisions, particularly on north and south railroads, were put out of commission entirely. On all roads trains were from two to ten hours late.

Vassar, Mich., Feb. 6.—Another storm started in here at 6 a. m. Wednesday and continued through the day. All the surrounding cuts on the railroads were filled with snow. Rural carriers attempted to cover their routes with two teams attached to their rigs, but were forced to give up.

On the Caro branch of the Michigan Central but one train was run, the regular schedule being canceled. Near Caro the only two engines on the branch collided and one was completely demolished, while the other was disabled. No one was injured.

A train on the road from Owenville to Caro has been stalled four days. Passenger train No. 22, running east on the P. M., was stalled here Wednesday morning and after backing in here got an aditional engine and proceeded.

On the Michigan Central No. 208, the Wolverine flyer from Bay City to Detroit and the east, arrived on time here at 12:41, but it became stalled in a drift near Millington. After an afternoon of work in clearing the track the train went on its way early in the evening. No. 203, Detroit to Mackinaw, was also stalled at Millington. No mail was received here during the day.

Marshall, Mich., Feb. 6.—Snow and sleet so covered the third rail of the Battle Creek-Jackson interurban tracks that cars could not get current through the shoe, so that traffic had to be abandoned Wednesday. Trains are also being stalled.

Cadillac, Mich., Feb. 6.—Mills and schools were closed Wednesday for the first time on account of the biggest storm in the history of Cadillac. There was only one train in here and that on the G., R. & I., running six hours late.

The train left here to become stalled in a snowdrift filling a cut six miles out, and is still there. The passengers provided themselves with provisisons, expecting such an emergency.

The Ann Arbor railroad canceled its two morning trains. On the Lake City division of the G., R. & I three engines left here with two coaches, but the train became buried in a drift and had to back in here.

Many telephone, telegraph and electric light wires are breaking under the weight of the ice. Linemen are working continually, going about on horseback.

No attempt is being made at rural free mail delivery.

Muskegon, Mich., Feb. 6.—Traffic conditions on the Pere Marquette out of Muskegon caused practically suspension of railroad business Wednesday.

Sault Ste. Marie, Mich., Feb. 6.—The upper lake district has been swept by a blizzard and the snow is drifted in some places ten feet deep. Trolley lines and railways are tied up and it may be days before they recover from the storm. The smaller towns are completely isolated, and livestock is suffering.

Benton Harbor, Mich., Feb. 6.—A fierce rain and sleet storm swept this section Wednesday. Railroads and interurbans are operating under most trying conditions.

Traverse City, Mich., Feb. 6.—Railroad service was practically paralyzed here Wednesday, the first train from the south arriving at 7 o'clock last night and bringing the only mail received here all day.

Edmore, Mich., Feb. 6.—The train through this point west to Howard City was stalled in the drift about a mile and a half west of here early Wednesday morning. It remained so all day, but was dug out by the snow plow Wednesday night and proceeded on its way.

Rural mail carriers made no attempts to cover their routes.

On the Big Rapids-Ionia division of the P. M. no trains were run in either direction until 6 p. m.

Bay City, Mich., Feb. 6.—The snow storm which started Wednesday morning has practically isolated Bay City. Trains from every direction are hours behind time. All of the freight trains have been abandoned and the railroad companies are bending all their efforts to get passenger trains through.

Interurban traffic practically suspended Wednesday afternoon and local street car service was kept up under greatest difficulty.

Grand Rapids, Mich., Feb. 6.—Traffic in the western part of the state is practically at a standstill again. The "worst storm of the year" now extends over this district. Four trains are reported stalled, one at Holland, one at Big Rapids and two at Muskegon.

The local street car and interurban lines are out of service.

Marquette, Mich., Feb. 6.—Railroad traffic is much demoralized in the upper peninsula, the result of a snow and sleet storm of widespread proportions. The weather is not cold and no particular discomfort has been occasioned.

Flint, Mich., Feb. 6.—Every snow plow in the service of the Pere Marquette was reported tied up by snow drifts in the Thumb district Wednesday night and towns through that country are completely isolated except for partial wire service.

The train known as the Huckleberry, carrying a consignment of flour, is still stalled on the main line of the Flint river division. It has been there since Saturday. The passengers were taken to Otter Lake in sleighs and the crew followed.

Big Rapids, Mich., Feb. 6.—The severest storm of wind and snow in years set in here soon after midnight when the mercury was about zero and huge drifts of snow are everywhere. The first passenger train from the north over the Grand Rapids & Indiana in twenty hours reached here at 4 o'clock Wednesday afternoon. It became stalled two miles north of the city. It took several hours' work to dig out the train. In the meantime food was prepared and sent out in sleighs to the forty imprisoned and hungry passengers and crew.

Three freight trains were snowed in between here and Walton Junction.

Slot Machines Smashed.

Detroit, Mich., Feb. 6.—Circuit Court Judge Rohnert presided over a slot machine smashing bee in the basement of the county building. Twenty-nine machines, valued at over $3,000, were destroyed. Former County Detective John Troy, who captured all of them during the past few months, swung a big sledge hammer, while the building carpenter gave able assistance with an ordinary ax. The work of destruction took over an hour. Mr. Troy removed over $100 in nickles from the machines, which money he turned over to the county treasurer.

Schaefer Located in Havana.

Kalamazoo, Mich., Feb. 6.—Joseph F. Schaefer, who mysteriously disappeared from Kalamazoo several weeks ago, leaving his wife and reported by her to have committed suicide, has been located in Havana, Cuba. He announces his intention to return and bring action against Proprietor Gibbs of the Eclipse Clothing company, for making the statement that he was short in his accounts.

Depot Burns.

Ionia, Mich., Feb. 6.—The Pere Marquette railway passenger depot, a brick structure, has been destroyed by fire, only a portion of the walls now standing. A terrific snow and windstorm prevailed. The hour was early, and nobody was in the station. The loss is estimated to be $10,000.

Caid MacLean to Be Released.

Tangier, Feb. 6.—Caid Sir Harry MacLean, who has been in the hands of the bandit Raisuli for the past seven months, is now within four hours' ride of Tangier and probably will be released today. The British government has finally succeeded in bringing their negotiations with Raisuli to a close and in return for the release of Caid MacLean will pay $100,000 to Raisuli and guarantee him protection and immunity.

Ward Case Adjourned.

Detroit, Mich., Feb. 6.—By the decision of Judge Connolly the trial of Representative Charles E. Ward, charged with manslaughter in connection with the death of Edith Presley, was postponed until the end of the constitutional convention when William C. Manchester, chief counsel, will be free. Attorney James Murtha appeared in court for Ward and asked for adjournment.

NO VOICE in the matter

The law allows us only a limited time to carry our subscribers. The Herald's friends understanding this, if in arrears, will confer a favor upon us by settling their account.

THE TECUMSEH HERALD

25% SAVED — Quarter Off SALE — 25% SAVED

Commencing Saturday, Feb'y 8th,

we offer everything in our entire stock of Clothing and Furnishings at 1-4 off, a saving of 25 per cent, except Fur Coats, Work Shirts and Overalls. One-fourth off here means on first class merchandise of this Fall and Winter styles, good, new, dependable goods. What little broken lot goods we have you can buy at almost your own price.

NOTICE the saving on SUITS and OVERCOATS, and our suits consist mostly of the good hard Worsteds--something you can wear at any time of the year.

Men's and Young Men's Suits		Men's and Young Men's Overcoats	
$18.00 Suits for	$13.50	$20.00 Overcoats for	$15.00
16.00 Suits for	12.00	16.00 Overcoats for	12.00
15.00 Suits for	11.25	15.00 Overcoats for	11.25
14.00 Suits for	10.50	12.00 Overcoats for	9.00
12.00 Suits for	9.00	10.00 Overcoats for	7.50
10.00 Suits for	7.50	8.00 Overcoats for	6.00
8.00 Suits for	6.00	The Latest Styles on the Market.	

Come in and save 25 PER CENT on BOYS' and CHILDREN'S SUITS, UNDERWEAR, SHIRTS, NECKWEAR, ODD PANTS, CRAVENETTES, GLOVES, MITTENS, SUIT CASES, HATS and CAPS, any and all FURNISHINGS in our stock.

YOU CAN'T AFFORD TO MISS THIS MONEY SAVING SALE.

This Sale is Strictly for Cash.

We guarantee every article or garment that we sell. Your money back if you are not satisfied.

Tecumseh's Chief Clothiers. HEESEN & HEESEN, One Price to All.

Acme Lamp

That burns with a Mantle.

CALL AND SEE IT.

D. L. Whitenack & Co.

THE TECUMSEH HERALD.

GEO. N. STACY,
EDITOR AND OWNER.

Subscription Rates

IN LENAWEE COUNTY

One year, payment in advance $1.00
One year, payment after 3 months 1.25

OUTSIDE LENAWEE COUNTY

One year, payment in advance $1.25
One year, payment after 3 months 1.50

There will be no Deviation from above Rates

Entered at the post office at Tecumseh, Michigan as second class matter.

Deafness cannot be cured

By local applications, as they cannot reach the diseased portion of the ear. There is only one way to cure deafness and that is by constitutional remedies. Deafness is caused by an inflamed condition of the mucous lining of the eustachian tube. When this tube is inflamed you have a rumbling sound or imperfect hearing and when it is entirely closed, deafness is the result and unless the inflammation can be taken out and this tube restored to its normal condition, hearing will be destroyed forever, nine cases out of ten are caused by catarrh, which is nothing but an inflamed condition of the mucous surfaces.

We will give one hundred dollars for any case of deafness (caused by catarrh) that cannot be cured by Hall's Catarrh Cure. Send for circulars free.

F. J. CHENEY & CO., Toledo, O.

Sold by all druggists, 75c.

Take Hall's Family Pills for constipation.

There are mighty few people who don't occasionally tell stories.

Special announcement regarding the National pure food and drug law.

We are pleased to announce that Foley's honey and tar for coughs, colds and lung troubles is not affected by the National Pure Food and drug law as it contains no opiates or other harmful drugs and we recommend it as a safe remedy for children and adults. Sold by all druggists in Tecumseh.

There are countless roads on all sides to the grave.

Kodol for dyspepsia and indigestion is the result of a scientific combination of natural digestants with vegetable acids and contains the same juices found in a healthy stomach. It is the best remedy known today for dyspepsia, indigestion and all troubles arising from a disordered stomach. Take Kodol today. It is pleasant, prompt and thorough. Sold by B. J. Pulver.

Do not make unjust gains, they are equal to a loss.

Foley's honey and tar cures the most obstinate coughs and expels the cold from the system as it is mildly laxative. It is guaranteed. The genuine is in a yellow package. Sold by all druggists in Tecumseh.

The early riser is healthy, cheerful and industrious.

Do you have backache occasionally or "stitches" in the side and sometimes do you feel all tired out, without ambition and without energy? If so, your kidneys are out of order. Take DeWitt's kidney and bladder pills. They promptly relieve backache, weak back, inflammation of the bladder and weak kidneys. Sold by B. J. Pulver.

The best swimmer is the first to drown himself.

The editor of the Memphis, Tenn., Times writes: "In my opinion of Foley's honey and tar is the best remedy for coughs, colds, lung trouble, and to my own personal knowledge Foley's honey and tar has accomplished many permanent cures that have been little short of marvellous." Refuse any but the genuine in a yellow package. For sale by all druggists in Tecumseh.

Is it not sheer madness to live poor to die rich.

If a cough once gets into your system it acts on every muscle and fibre of the body and makes you ache all over. It especially affects the intestines and makes you constipated, so in order to get rid of a cold thoroughly and without delay you should not take anything that will tend to constipate. Kennedy's laxative cough syrup acts upon the bowels and thereby drives the cold out of the system. It contains no opiates—it is pleasant to take and is highly recommended for children. Sold by B. J. Pulver.

The fox may lose his hair, but not his cunning.

Neighborhood Favorite.

Mrs. E. C. Charles of Harbor, Me., speaking of Electric Bitters says: "It is a neighborhood favorite here with us." It deserves to be a favorite everywhere. It gives quick relief in dyspepsia, liver complaint, kidney derangement, malnutrition, nervousness and general debility. Its action on the blood as a purifier makes it especially useful as a spring medicine. This grand alterative tonic is sold under guarantee by C. A. Wright & Son. 50c.

There is nothing ill said that is not ill taken.

Many ills come from impure blood. Can't have pure blood with faulty digestion, lazy liver and sluggish bowels. Burdock Blood Bitters strengthens stomach, bowels and liver, and purifies the blood.

It is not easy to sting a bear with a straw.

He is not free who drags his chain after him.

Itching, torturing skin eruptions, disfigure, annoy, drive one wild. Doan's ointment brings quick relief and lasting cures. Fifty cents at any drug store.

Sankey's Double Header

By FRANK H. SPEARMAN

Copyright, 1900, by Frank H. Spearman

All that day and most of the night Neighbor worked twenty men on San-

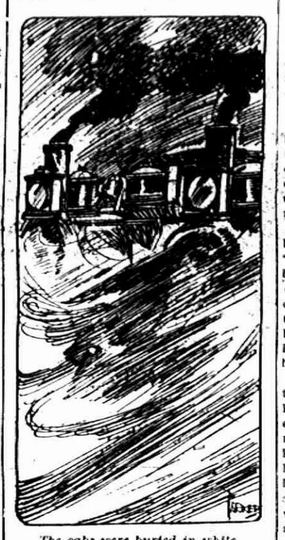

The cabs were buried in white.

key's device. By Sunday morning it was in such shape that we began to take heart.

"If she don't get through she'll get back again, and that's what most of 'em don't do," growled Neighbor as he and Sankey showed the new ram to the engineers.

They had taken the 566, Georgie Sinclair's engine, for one head and Burns' 497 for the other. Behind these were Kennedy, with the 314, and Cameron, with the 296. The engines were set in pairs, headed each way and buckled up like pack mules. Over the pilots and stacks of the head engines rose the tremendous plows which were to tackle the toughest drifts ever recorded, before or since, on the West End. The ram was designed to work both ways. Under the coal each tender was loaded with pig iron.

The beleaguered passengers on No. 1, sidetracked in the yards, watched the preparations Sankey was making to clear the line. Every amateur on the train had his camera snapping at the ram. The town, gathered in a single mob, looked silently on and listened to the frosty notes of the skyscrapers as they went through their preliminary maneuvers. Just as the final word was given by Sankey, in charge, the sun burst rough the fleecy cloud and a wild cheer followed the ram out of the western yard. It was good luck to see the sun again.

Little Neeta up on the hill must have seen them as they pulled out. Surely she heard the choppy, ice bitten screech of the 566. That was never forgotten, whether the service was special or regular. Besides, the head cab of the ram carried this time not only Georgie Sinclair, but her father as well. Sankey could handle a slice bar as well as a punch and rode on the head engine, where, if anywhere, the big chances covered. What he was not capable of in the train service we never knew, because he was stronger than any emergency that ever confronted him.

Bucking snow is principally brute force. There is little coaxing. Just west of the bluffs, like code signals between a fleet of cruisers, there was a volley of sharp tooting, and in a minute the four ponderous engines, two of them in the back motion, fires white and throats bursting, steamed wildly into the canyon.

Six hundred feet from the first cut Sinclair's whistle signaled again. Burns and Cameron and Kennedy answered, and then, literally turning the monster ram loose against the dazzling mountain, the crews settled themselves for the shock.

At such a moment there is nothing to be done. If anything goes wrong, eternity is too close to consider. There come a muffled drumming on the steam chests, a stagger and a terrific impact and then the recoil, like the stroke of a trip hammer. The snow shoots into the air fifty feet, and the wind carries a cloud of fleecy confusion over the ram and out of the cut. The cabs were buried in white, and the great steel frames of the engines sprung like knitting needles under the frightful blow.

Pausing for hardly a breath, the signaling again began, then the backing, up and up and up the line, and again the massive machines were hurled screaming into the cut.

"You're getting there, Georgie!" exclaimed Sankey when the rolling and lurching had stopped. No one else could tell a thing about it, for it was snow and snow and snow, above and behind and ahead and beneath. Sinclair coughed the flakes out of his eyes and nose and mouth, like a baffled collie. He looked doubtful of the claim until the mist had blown clear and the quivering monsters were again recalled for a dash. Then it was plain that Sankey's instinct was right. They were gaining.

Again they went in, lifting a very avalanche over the stacks, packing the banks of the cut with walls hard as ice. Again as the drivers stuck they raced in a frenzy, and into the shriek of the wind went the unearthly scrape of the overloaded safeties.

Slowly and sullenly the machines were backed again.

"She's doing the work, Georgie!" cried Sankey. "For that kind of a cut she's as good as a rotary. Look everything over now while I go back and see how the boys are standing it. Then we'll give her one more and give it the hardest kind."

And they did give her one more, and another. Men at Santiago put up no stouter fight than they made that Sunday morning in the canyon of the Blackwood. Once and twice more they went in, and the second time the bumping drummed more deeply. The drivers held, pushed, panted and gained against the white wall, heaved and stumbled ahead, and, with a yell from Sinclair and Sankey and the fireman, the double header shot her nose into the clear over the Blackwood gorge.

As engine after engine flew past the divided walls each cab took up the cry. It was the wildest shout that ever crowned victory.

Through they went and halfway across the bridge before they could check their monster catapult. Then at a half full they shot it back at the cut. It worked as well one way as the other.

"The thing is done," declared Sankey. Then they got into position up the line for a final shoot to clean the eastern cut and to get the head for a dash across the bridge into the west end of the canyon, where lay another mountain of snow to split.

"Look the machines over close, boys," said Sankey to the engineers. "If nothing's sprung we'll take a full head across the gorge—the bridge will carry anything—and buck the west cut. Then after we get No. 1 through this afternoon Neighbor can get his baby cabs in here and keep 'em chasing all night. But it's done snowing," he added, looking into the leaden sky.

He had everything figured out for the master mechanic—the shrewd, kindly old man. There's no man on earth like a good Indian and, for that matter, none like a bad one. Sankey knew by a military instinct just what had to be done and how to do it. If he had lived he was to have been assistant superintendent. That was the word which leaked from headquarters after he got killed.

And, with a volley of jokes between the cabs and a laughing and a yelling between toots, down went Sankey's double header again into the Blackwood gorge.

At the same moment, by an awful misunderstanding of orders, down came the big rotary from the West End with a dozen cars of coal behind it. Mile after mile it had wormed east toward Sankey's ram, burrowed through the western cut of the Blackwood, crashed through the drift Sankey was aiming for and then whirled out into the open, dead against him, at forty miles an hour. Each train, in order to make the grade and the blockade, was straining the cylinders.

Through the swirling snow which half hid the bridge and swept between the rushing plows Sinclair saw then coming. He yelled. Sankey saw them a fraction of a second later, and, while Sinclair struggled with the throttle and the air, Sankey gave the alarm through the whistle to the poor fellows in the blind pockets behind. But the track was at the worst. Where there was no snow there were whiskers. Oil itself couldn't have been worse to stop on. It was the old and deadly peril of fighting blockades from both ends on a single track.

The great rams of steel and fire had done their work, and, with their common enemy overcome, they dashed at each other, frenzied, across the Blackwood gorge.

The fireman at the first cry shot out the side. Sankey yelled at Sinclair to jump, but Georgie shook his head. He never would jump. Without hesitating an instant, Sankey caught him in his arms, tore him from the levers, planted a mighty foot and hurled Sinclair like a block of coal through the gangway out into the gorge. The other cabs were already emptied, but the instant's delay in front cost Sankey's life. Before he could turn the rotary crashed into the 566. They reared like mountain lions and pitched headlong into the gorge. Sankey went under them.

He could have saved himself. He chose to save Georgie. There wasn't time to do both. He had to choose,

Sankey hurled Sinclair through the gangway out into the gorge.

and he chose instinctively. Did he, maybe, think in that flash of Neeta and of whom she needed most, of a young and a stalwart protector better than an old and a failing one? I do not know. I know only what he did.

Every one who jumped got clear. Sinclair lit in twenty feet of snow, and they pulled him out with a rope. He wasn't scratched. Even the bridge was not badly strained. No. 1 pulled over it next day. Sankey was right—there was no more snow, not enough to hide the dead engines on the rocks. The line was open.

There never was a funeral in McCloud like Sankey's. George Sinclair and Neeta followed together, and of mourners there were as many as there were people. Every engine on the division carried black for thirty days.

His contrivance for fighting snow has never yet been beaten on the high line. It is perilous to go against a drift behind it. Something has to give.

But it gets there, as Sankey got there, always and in time of blockade and desperation on the West End they still send out Sankey's double header, though Sankey—so the conductors tell the children, traveling east or traveling west—Sankey isn't running any more.

Ancient Philosophy.

"The man," said Epicurus solemnly, "who utilized the nutmeg had a grate mind."—Baltimore American.

AN ILL FATED SHIP.

Mystery and Tragedy That Encompassed the Great Eastern.

There was a mystery about that ill fated ship. Nothing went right with her. She stuck at the launch, and it cost an extra $350,000 over and above the sum set aside for the purpose to get her into the water. On her trial trip her boilers burst, killing some of the stokers. Then she ran aground and carried on so outrageously that her crew thought her surely bewitched. She had started badly. While she was building a pay clerk sent by one of the contractors with $6,500 in wages for the men disappeared. It was not unnaturally assumed that he had bolted with the money. His wife and family were left unprovided for, with the stigma of his supposed crime upon them.

Thirty years after her launch the Great Eastern went into the cemetery at Birkenhead to be broken up. While she was being taken to pieces the ship breakers discovered between her inner and outer casings of steel the skeleton of a man. Papers which had fallen from his clothes enabled his identity to be traced. It was the skeleton of the pay clerk who thirty years before had disappeared. There was no money; that was never recovered.

The supposition is that the poor fellow on going on to the ship was pounced upon by workmen who knew that he had the money with him; that they stunned him and, having a small place in the side of the vessel to complete, crammed his body in and built him up in it. No reward would have induced a sailor to sail in that vessel had he known of the terrible secret sealed up in her walls.—Chicago News.

Odd Epitaph.

A traveler in Ireland recently saw upon an old tombstone over there this epitaph:

DR. HENRY JONES.
Reader, behold with gravity,
For here lies Dentist Jones.
Filling his last cavity.

Man is a noble animal, splendid in ashes and pompous in the grave.—Browne.

COUNCIL PROCEEDINGS.

Council chamber, village of Tecumseh.

Regular meeting held February 3, 1908.

President Combs in the chair.

Present: Trustees Heesen, Slater, Lowry, Teachout, Magers, Sherman.

The minutes of the regular meeting held January 6, 1908, were read and approved.

The minutes of the adjourned meeting held January 8, 1908, were read and approved.

The Street Commissioner presented his report showing work done in the corporation from January 5 to February 3, 1908, as follows:

Corporation team 4 days.

Hand labor	
Clay Owens, 2 days 5 hrs	$1.38
James Riley, 5 hrs	.88

Moved and supported that the report of the Street Commissioner be accepted and the Clerk instructed to draw orders for the several amounts. Carried.

The Clerk reported that he had received the $1000.00 water works bond from the Chase National Bank and had placed same on file.

The following ordinance was offered by the Committee on Water Works:

ORDINANCES.

An Ordinance to amend an Ordinance entitled "An Ordinance to provide for the management of the Village Water Works and regulate the use of water therefrom," passed by the Common Council February 5, A. D. 1906.

Sec. 1. The Village of Tecumseh ordains that an ordinance entitled "An ordinance to provide for the management of the Village Water Works and regulate the use of water therefrom," passed by the Common Council February 5, 1906' be amended by adding thereto sections 9 (a) and 36 (a) to stand and read as follows:

Sec. 9 (a). No connection shall be made with the village water system, nor shall any change be made in existing connections, except by, or under the personal direction and supervision of one who has that fiscal year filed with the Village Clerk a bored in the penal sum of one thousand dollars, with two or more sureties, approved by the Common Council, conditioned to indemnify and save the village of Tecumseh harmless from accident, loss and damage to said water system; and for the faithful observance and compliance with all requirements of then existing rules and regulations governing the village water works; or by an employee of this village acting under direction of the Committee on Water Works.

Sec. 36 (a). Any person convicted of any violation of this ordinance shall be punished beside the prescribed penalty by a fine of not less than one dollar and not exceeding twenty-five dollars, or by imprisonment in the common jail of Lenawee county not exceeding thirty days, or by both such fine and imprisonment.

Ayes: Heesen, Slater, Lowry, Magers, Teachout, Sherman. Carried.

Moved and supported that the Water Committee get prices for printing new schedules of water rates, and 100 ordered printed. Carried.

Moved and supported that an order be drawn in favor of Mrs. Henry Smith for $14.25 for error in assessment. Carried.

Moved and supported that the bills as read be referred to the Finance Committee. Carried.

The Finance Committee reported favorably on all bills as read.

Moved and supported that the report of the Finance Committee be accepted and the Clerk instructed to draw orders for the several amounts. Carried.

Tecumseh News Co., printing council proceedings and water works notices	$ 31.20
Tecumseh Herald, printing council proceedings	10.85
W. L. Jones, freight, express, etc.	5.25
Engineering Record printing contractors' notice	9.00
Engineering News printing contractors' notice	7.80
Wm. Hayden Milling Co., corn and oats	2.10
S. W. & L. E. Temple, coal	7.50
F. D. Teachout, medicine and labor	12.00
C. A. Wright & Son, sundries	6.02
B. J. Pulver, sundries	27.95
Satterthwaite Bros., supplies	89.14
Geo. S. Field, printing order books	8.00
Tecumseh Electric Co., lights for water works for January	.75
Tecumseh Electric Co., street lights for January	297.83
Tecumseh Electric Co., lights for council building for January	10.32

Moved and supported that council adjourn until 1 o'clock p. m. February 4, 1908. Carried.

W. L. JONES, Clerk.

VILLAGE LOCAL

CHURCH AFFAIRS

WORK BEING DONE IN OUR CHURCHES.

What is accomplished through the Social Life.

UNIVERSALIST CHURCH.

Mrs. Ethel Mathias is visiting her sister, Mrs. McIntosh, in Detroit.

Annie Ferguson was quite ill the past week but is now able to be out.

Miss Sarah McNeil returned Saturday from a visit with relatives and friends in Adrian.

Henry Sweet is taking a vacation this week and visiting relatives in Britton and Adrian.

Mr. and Mrs. John VanVleet have moved to their farm west of Ridgeway to keep up the home for their bereaved son and family.

Under the new system of out lines the interest is growing in the Bible study class which meets at Miss McNeil's Thursday evenings. Remember to bring notebooks and pencils.

Rev. M. B. Carpenter of Lansing, one of the pioneers of our faith, passed to his reward last week. He was a brother of Rev. Olivia Woodman of Paw Paw, lecturer for the national Grange.

The annual Valentine party will be given to the pupils and friends of our Sunday school next Friday night at the home of Mr. and Mrs. Fred Ferguson. Mrs. Geo. Nisle and children are expected here at that time.

The many friends of Mrs. Caroline Mabee, who has been treating with an Adrian oculist the past two months, will be glad to learn that she has entirely recovered. She is now visiting her son at Newaygo and will return about April 1.

Rev. Louisa Haight is pleasantly settled over a Unitarian parish at Perry, Ia., about 35 miles north of DesMoines. It is a beautiful city and noted for its handsome buildings. Her friend, Mrs. Phillips of Charlotte, well known to our club ladies, is with her.

METHODIST CHURCH.

We mourn the loss of a valued member of our church Mrs. J. B. Coller, whose death occurred last Monday.

The regular monthly business meeting and social of the Epworth League was held in the church parlors Tuesday evening. After the business session a program was given followed by a guessing game. Ice cream and wafers were served.

The individual cup was presented at the Methodist church last Sunday in memory of Dr. Laman Barnes. Dr. Barnes' favorite hymn was rendered. The service consisted of four trays with covers, each tray holding about 50 of the individual cups, also the two silver bread trays.

Four were taken into the membership of the church last Sunday by letter. They were Mrs. Washburn and two children and Bessie Saxton. Walter Brotherton was taken on probation and Miss Margaret Rubadou baptized. Others have signified their intention of coming in the church, but on account of the severe weather have been obliged to wait.

Fern Hanford and Harriett Hurrey went to Adrian yesterday to attend a meeting of the Queen Esther Circle. Miss Hurrey, secretary of the young peoples work of the W. H. M. S. of the Ann Arbor district presented the conference banner to the Adrian girls for the largest increase in membership for the year. They were entertained by Mrs. D. H. Ramsdell.

PRESBYTERIAN CHURCH.

Plan on the men's banquet the 21st. Mr. Wang will be principal speaker.

The seating of the lecture room has been rearranged, the chairs now face the west.

The primary and junior departments will be given a sleighride tomorrow at 5:30. Meet at church.

The messenger boys are playing basket ball at their regular meetings for 15 minutes each night and enjoy it hugely.

Fourteen were present at the teachers meeting Wednesday at Rev. Dunning's. At the close of the lesson a social time was enjoyed.

The sleighride which the young people had planned for last night had to be postponed on account of bad roads until Tuesday night.

The Missionary Circle met with Mr. and Mrs. Slayton Friday night. Papers were read by Mrs. Slayton and Miss Widney and an interesting talk by Miss McNair. The subject was Alaska.

BAPTIST CHURCH.

Miss Lulu Stahler has been quite sick this week with the grip.

Mrs. Carrie Bryan has been confined to the house this week on account of sickness.

Rev. Sweet of Adrian, was over again Wednesday evening and a most interesting meeting was held.

At a recent business meeting of the B. Y. P. U. they voted to pay $75 towards church expenses besides pledging something for state work.

Rev. Mr. Sweet, pastor of the First Baptist church of Adrian, and Prof. Lagerquist will be here Wednesday and Friday evenings of next week to assist in the special services.

Rev. Kamm has been confined to the house the past week with grip. The pulpit was occupied Sunday morning by Jay Moree, who read a sermon. There was no evening service.

FRIENDS CHURCH.

Mrs. Jane Satterthwaite and Mrs. Truman Crossman are both ill with severe colds.

By the death of Mrs Melissa Herring the Home Department of the Sunday school loses one of its most faithful members.

Miss Beth Satterthwaite has been appointed to assist Miss Merle Kenyon in the cradle roll department of the Sunday school.

Rev. Wollam and wife, Mrs. Frank Clark, Miss Mary Swan, Messrs. Richard Harkness, Vincent Wood, Frank Clark and Benjamin Swan attended the quarterly meeting at Adrian last Saturday.

EPISCOPAL CHURCH.

Mrs. Matthew Snell and baby of Detroit, are visiting her parents, Mr. and Mrs. Tom Wilson.

Several of the Sunday school scholars have brought new pupils to the school and received silver crosses.

Rev. Kemp will give a large picture as a reward for each pupil who attends the school regularly from now until Easter.

The Altar Guild social at the home of Miss Nellie Mingay Monday evening was well attended and a good time was enjoyed by all.

The third annual conference of the Lenawee county Y. M. C. A. was held in Morenci Feb. 1 and 2 with delegates present from 8 towns in the county, Percy Bowen of Tecumseh, acting as president of the convention. During the Saturday meeting papers were delived by Forest Moore of Palmyra, Raymond Hervey of Blissfield, Albert Miller and Irving Werner of Morenci, Chester Kemp of Clinton, Dale Hodges and Percy Bowen.

At the banquet Rockwell Gust of Morenci, acted as toastmaster, Earl McNeil of Tecumseh, County Secretary Hurst, E. C. Brown of Morenci, C. L. Rowe of Jackson, A. E. Roberts of Boston and Mr. Boardman of New York, responding. Two meetings for boys was held Sunday and the convention closed Sunday night with a meeting of 500 people in Stair auditorium. Special music was furnished by Newell's orchestra and a choir of men, a solo being rendered by Harold Granger of Morenci. Convention speakers addressed the meeting.

The regular services at the Friends church Sunday both morning and evening. Bible school immediately following the morning service. C. E at 6 o'clock. Everyone welcome.

Universalist church, Rev. Blanche Young, minister. Subject of morning discourse. "A Plea for a Church that is simply Christian." Sunday school at 12. No evening service. Bible study at 7 o'clock Thursday evening at Miss McNeil's.

Regular services with preaching both morning and evening at the Baptist church. The choir will sing the anthem "God be Merciful" at the morning service. Mr. John Keeney, who for some time has been studying music in Chicago will assist the choir. Bible school at 11:15. B. Y. P. U. prayer meeting at 6 p. m.

Methodist Episcopal church, Sunday Rev. Ward pastor. Preaching service school at 11:30. Topic for business men's class "Inspiration of the Bible." Topic for boys class, "What is Repentance?" Epworth League at 6:30 o'clock. Thirty minute Bible lecture at 7:30. Bring bibles. Mid-week prayer meeting and teachers meeting Wednesday evening. All are welcome to these services.

Presbyterian church, John Wirt Dunning, minister. Morning worship 10 a. m. Sunday. Sermon subject, "The Prodigal's Father" Bible school at 11:15. Men's class at usual hour. Young people's meeting at 6. p. m. subject, of the evening service the pastor will give the 9th of the series of sermons on Great Questions, "Can One Just Miss Heaven." Miss Magers will sing.

CLUB NOTES.

Feb. 11 the Research Circle will give their program on Ireland.

The meeting of the Town Federation has been postponed until Feb. 21 on account of Mrs. Mills' illness.

The musical program which was to have been given by the Research Circle at the home of Mrs. Tom Mingay last Tuesday evening, was postponed on account of illness and death in the families of the committe in charge.

Feb. 10th the Monday club will give the following program:

Mrs. J. D. Shull, leader.

Celtic Metal Work—Mrs. B. J. Garlinghouse.

Belfast and Linen Industry—Mrs. T. C. Harris.

Lace Making—Mrs. E. C. Howard.

This meeting will be a winter picnic at the home of Mrs. R. B. Gillespie at 2:30. Every member requested to be present.

The Wit and Wisdom club will meet with Mr. and Mrs. Frank Hurst Monday night. Leader, Mrs. Hurst.

American writers.

Irving—Mrs. Frost.

Cooper—Mrs. Rector.

J. G. Holland—Miss Dingman.

Stockton—Mrs. F. Rosacrans.

Bret Harte—Frank Hurst.

Book review, St. Cuthberta—Mrs. Slayton.

Table talk—Interesting books and why?

Roll call—Quotations from Emerson.

Detroit Headquarters FOR MICHIGAN PEOPLE

GRISWOLD HOUSE
AMERICAN PLAN, $2.50 TO $3.00 PER DAY
EUROPEAN PLAN, $1.00 TO $3.00 PER DAY

Quickly reaches and remains based in the very heart of the retail shopping district of Detroit, equally convenient and Grand River Ave., only one block from Woodward Ave. Intersection. The best car service, cars pass by the house. When you visit Detroit stop at the Griswold. Famous.

POSTAL, or MONEY, Prepa.

Grippe or Influenza, whichever you like to call it, is one of the most weakening diseases known.

Scott's Emulsion, which is Cod Liver Oil and Hypophosphites in easily digested form, is the greatest strength-builder known to medical science.

It is so easily digested that it sinks into the system, making new blood and new fat, and strengthening nerves and muscles.

Use *Scott's Emulsion* after Influenza.

Invaluable for Coughs and Colds.

ALL DRUGGISTS; 50c. AND $1.00.

ADRIAN STATE SAVINGS BANK,
ADRIAN, MICH.
Resources over $1,250,000.00.
3 PER CENT
paid on Savings Deposits, compounded semi annually. Accounts may be opened by mail.
Correspondence and personal interviews solicited.
R. A. WATTS, Pres. G. A. WILCOX, Vice Pres. B. E. TOBIAS, Cash.

Veteran Volunteer Roll.

The following are the letters and testimonials indorsing the Sherwood pension bill:

A bill (H. R. 7695) for the enactment of a veteran volunteer roll.

Be it enacted, etc., That upon the witten application of the Secretary of the Interior and subject to the conditions and requirements hereinafter contained, the name of each surviving volunteer soldier in the United States Volunteer Army of the civil war shall be entered upon a roll to be known as "the veteran volunteer roll:" Provided, however, That each such soldier shall have served with credit as an enlisted man not less than eighteen months in the field with troops in said Volunteer Army between April 20, 1861 and July 15, 1866. He shall have been honorably discharged from service. Said application shall be accompanied with proof of the identity of the applicant as the person whose name appears upon the military organization to which he claimed to belong, and such application to be placed upon such roll and the identity shall be sworn to in the manner and form provided by law of other applications for pensions. In the event that such applicant has been wounded in the line of his duty and thereby disabled from serving for said term of eighteen months, or was discharged for disability contracted in the service, or was mustered out because of close of war, upon proof of such fact, if he be otherwise qualified, he shall be entitled to be entered upon such roll the same as though he had served for the full term hereinbefore provided for. Any soldier captured in battle or in the line of his duty and serving in Confederate prisons shall have his time of such service counted the same as if he had served in the field.

Sec. 2. That each of the class herein after described, when entered upon such roll, shall be paid, out of any money in the treasury of the United States appropriated for pensions, the sum of $1 per day from and after the date of his application for the benefits conferred by this act during his natural life.

Auction.

Having decided to remove to Sanilac county the undersigned will sell at public auction on the premises 1½ miles north of Holloway on the Ridge road known as the C. F. Coller farm Tuesday Feb. 11, at 1 p. m. the following described property:

Four horses, aged from 4 to 7 years old, ranging in weight from 1350 to 1700 lbs., the best draft horses in Raisin township, 7 milch cows, thoroughbred Durham cow, heifer, calf, 2 year old steer, two 2-year old steers, two 2-year old heifers, yearling heifer, 3 calves. Ten shoats, 2 brood sows, Poland China boar, 75 chickens, DeLaval cream separator, 4 tons clover hay and numerous other articles. THOS. JOHNSTON.

B. P. Thomas, Auc.

Having decided to remove to California, the undersigned will sell at public auction on the premises known as the Lester Osgood farm 1½ miles north of Ridgeway or 3 miles north and 1 mile west of Britton Wednesday, Feb. 12, at 12 o'clock, the following property:

Four horses, span good work mares, span of drivers, 8 head of cattle, 4 brood sows, Poland China stock hog, 19 shoats 10 breeding ewes, Miller manure spreader, mowing machine, Syracuse wheel drag, plow, land roller, new American cultivator, spike tooth and 2-tooth cultivators, spike tooth drag, hay rake, hay loader, corn binder, corn drill, lumber wagon, combination hay and stock rack, double and single harnesses, set 3 horse whiffletrees, surrey, horse blankets, buggy pole, 4 tons clover hay, 95 bu. seed barley, seed corn, 60 bu. ear corn, 3 bu. potatoes, tile spade and hoe, hay knife, grindstone, manure fork and hook, 50 egg incubator, hay fork, car, rope and pulleys, milk pans, 2 cream separators, meat crock, 28 grain bags, 2 pork barrels, kitchen cabinet, baby cab stoves and other household goods.

J. L. KNIFFIN.

Frank Davidson Auc.

Suffering & Dollars Saved.

E. M. Loper of Marillo, N. Y., says: "I am a carpenter and have had many severe cuts healed by Bucklen's arnica salve. It has saved me suffering and dollars. It is by far the best healing salve I ever found." Heals burns, sores ulcers, eczema and piles. 25c at C. A. Wright & Son's drug store.

Tuberculosis in Michigan.

According to statistics furnished by Dr. F. W. Shumway of the state board of health there occur annually 9,822 cases of tuberculosis in the state of of Michigan. Last year there were 2,412 deaths due to this disease, an annual mortality rate per 100,000 population of 97.6. Only 410 cases recovered. Thus tuberculosis claims yearly a number of victims more than four times as great as the loss of life in the Iroquois theatre fire in Chicago, an event regarded as one of the world's great catastrophes. So common has been tuberculosis in our midst that we have come to look upon it as inevitable and have accepted its ravages with resignation.

Modern medical science brings an entirely different conception. With the discovery that tuberculosis—the tubercle bacillus—lives within the bodies of man and certain animals and spreads by means of sputum, discharges, dust, food etc., the human race has come to know that the "White Plague" is not a necessary evil, but one that can be successfully fought and ultimately eradicated. The people must be taught the nature of the disease, the proper treatment of the infected individual and the protection of the noninfected.

There are seven different ways of conducting the Anti-Tuberculosis Campaign among the most important are:

Education of the public by literature, lectures and exhibits.

Legislation concerning the spitting nuisance.

Disinfection of houses in which tuberculosis has existed.

Outdoor life and fresh air treatment.

Inspection of schools, factories, etc., to prevent spread of infection.

Organized crusade against all infectious diseases.

Out of 212 institutions in Michigan, such as hospitals, county houses, etc., 33 have special wards, private rooms or tents, 24 give fresh air treatment and 16 have special means of treating the disease.

Plans are being made for a Michigan Anti Tuberculosis crusade. A state committee of 86 members has been appointed for the adequate representation at the International congress and for the formation of a State association. Dr. C. G. Jennings of Detroit, is chairman, Dr. A. S. Warthin of Ann Arbor, is secretary, committee contains Govenor, State officials, presidents of women's clubs, business men, etc. Seventy subcommittees have been formed throughout the state. Delegates from these will meet in Detroit Feb. 21, at 8 p. m.

The International congress will be held in Washington, D. C. during next September. Forty-six nations will be represented by their greatest men in medicine and will furnish exhibits illustrating their progress in the fight against tuberculosis. Suitable exhibits will be made by each state represented, illustrating its prevalence, etc., and Governor Warner has directed all State departments to aid in the preparation of the Michigan exhibit and many have already begun their work.

A sub-committee has been formed in Tecumseh with Dr. H. R. Conklin, chairman.

Upon communicating with Dr. Conklin this morning we are informed that a sub-committee in this town has not yet been formed and probably will not be until ater the state meeting in Detroit Feb. 21. It will undoubtedly be controlled by the Lenawee county medical society.

Advertised Letters.

Remaining uncalled for at the Tecumseh post office Feb. 4, 1908.

W. A. Cahill, Mr. Hoy, Walter L. Thomas.

All calling for above letters please say "advertised."

CHAS. BIDWELL, Jr. P. M.

Keeping open house.

Everybody is welcome when we feel good, and we feel that way only when our digestive organs are working properly. Dr. King's new life pills regulate the action of stomach, liver and bowels so perfectly one can't help feeling good when he uses these pills. At C. A. Wright & Son's drug store. 25c.

A man must stand erect, not be kept erect by others.

Thy sum of duty let two words contain—Be humble and be just.

COAL

We have all kinds at all prices. The reason we always have a nice trade is because we give you

Quality Price Satisfaction

All coals 50c pr ton Less if you draw it—spot cash, in orders of one-half ton or over.

S. W. & L. E. TEMPLE

BARGAINS IN TEA

We are overstocked on two grades of tea, so we are offering them at

25c and 30c a Pound.

These are mighty good Bargains in Tea, so don't neglect to try either one of them. You'll take no chances, for we guarantee every pound and would be glad to refund your money if not perfectly satisfactory.

Lowry's Grocery and Market

Double Store. Phone 87
Special delivery for meats.

Electric Light.

Electric light may be burned in sleeping room or sick chamber without injurious result, the air remaining pure and sweet. Not so with other forms of illuminating. One open-flame light consumes as much oxygen as four grown persons, vitiates the air and makes perfect health under such conditions impossible. Use Electric Light that's pure, clean convenient and safe.

Is your House Wired?

An estimate will cost you nothing and the light is cheap.

10 per cent discount for house lighting if paid on or before the 7th day of each month.

Tecumseh Electric Co.

NEW TIN SHOP

I have opened a Tin, Repair and Plumbing Shop in the rear of my residence, between Ottawa and Evans street, on Logan street and make a specialty of tin, plumbing and furnace work.

All orders given prompt and careful attention.

A. E. Kennedy.

SPECIAL NOTICES.

FOR SALE:—48 acres of land within ¼ mile of corporation for $35 an acre. Inquire of Chas. Blood. 11-12-tf

WOOD FOR SALE:—$3 to $3 per cord delivered promptly. Also boat plank and wagon tongue timber. O. H. WILLIAMSON.

SLATE:—I am prepared to do all kinds of slate roofing. Work neatly done. Geo. J. Kemp, Builder and Contractor, Phone 82. Tecumseh Mich. 2-1-3mo

FOR SALE:—Three new milch cows Phone 715 for particulars. J. E. GRAY. 1-31-4

LOST:—Somewhere on the streets of Tecumseh between the stores and the Hasting house a small pocketbook containing $1.00 and 5 or 10c. Finder please leave at Herald office. 2-7-1pd

FOR RENT:—Home corner of Logan and Ch848, inquire of H. W. Stevens. 2-7-3pd

EVERY DEPOSITOR IN THE OLD RELIABLE

Lilley State Bank

can get his money when he wants it without giving ninety days' notice.

We pay interest on time Certificates of Deposit at the rate of 2 1-2 per cent. if left six months, and 3 per cent if left one year.

Capital Stock . $40,000.00
Surplus and Undivided Profits 15,800.00

LILLEY STATE BANK
LUCIUS LILLEY, Pres.

FREE ANNOUNCEMENTS.

The W. F. M. S. of the M. E. church will hold their meeting and tea Thursday, Feb. 13, at the home of Miss Carrie Sawyer.

THE LATEST NEWS.

Mrs. Jas. Kent is on the sick list.

Hot water bottles guaranteed at B. J. Pulver's.

Mrs. Daniel Gratz has been suffering from neuralgia.

Red Cross tea, best tea sold at 50c per lb. C. M. GILBERT & CO.

Miss Gayle Osborn of Tipton, is spending a few days in town.

Our sale is still on. T. C. HARRIS.

Mrs. Dr. Eccles of Blissfield, was in town on business Tuesday.

Valentines, all kinds and prices from one cent up at Gaston & Son's.

Mrs. Fred Wood left this morning for Chicago to visit her son for a few days.

California peaches only 25c per can. C. M. GILBERT & CO.

Tom Wilson has disposed of his restaurant in Detroit and returned to Tecumseh.

T. C. Harris is selling all goods at the old low prices.

Miss Jennie Harris will entertain this evening in honor of her friend, Miss Wilson of Ann Arbor.

Old fashioned hoarhound candy for coughs at B. J. Pulver's.

Mr. and Mrs. Adam Stang of Saline, were here to attend the funeral of Mrs. J. B. Coller Wednesday.

For fine watch, clock and jewelry repairing go to Gaston's.

Born, to Mr. and Mrs. Orrin Beevers Wednesday, a girl. Mrs Beevers was formerly Miss Evadna Nobles.

Fancy tomatoes only 12c per can at C. M. Gilbert & Co's.

The Esperanto club was entertained at the home of Mrs. M. A. Zimmerman yesterday afternoon, a dainty luncheon following the study hour.

Best goods, best prices
T. C. HARRIS.

Davis Brown and Chas. Burridge are attending the National Brick Makers convention in Columbus, O., this week. They will return tomorrow.

Get those nice big New York Standard oysters, cost only 40c per qt., no more than any other.
C. M. GILBERT & CO.

Miss Jennie Harris came home from Ann Arbor Tuesday to spend a few days with her parents. She has as her guest Miss Annie Wilson, also of Ann Arbor.

Liquid smoke for preparing smoked meats at B. J. Pulver's.

A meeting of the base ball association was held last evening. They adjourned to meet Feb. 14, Friday evening. A committee are out soliciting and are meeting with great success

Get some of those prunes only 5c a lb. at C. M. Gilbert & Co's.

Last Friday evening Charles Stout entertained some thirty of his friends at his home in Brownville in honor of his birthday. A supper was served in pink and white, the birthday colors.

Watch my window for the new 1908 designs of wall paper. I have a large assortment ready for inspection.
B. J. PULVER.

An item appearing in the HERALD last week in regard to the marriage of Ralph Kimble of Manchester, was an error, the item should have read Ralph Kimball of Saline. Mr. Kimble of Manchester, hastens to inform us that he still enjoys single blessedness.

We are selling all our new underwear to fit all sizes at the same old prices. Come in.
T. C. HARRIS.

Wednesday evening Mr. and Mrs. Alex Reid entertained the members of class 5 of the Second Baptist Sunday school, Adrian, and a few of their friends. The evening was spent with music and playing games. A three course luncheon was enjoyed.

T. C. Harris, having purchased J. C. Hitchcu's interest in the well known firm of Harris & Hitchcu will open a sale that is a sale Wednesday, Jan. 8, 1908. You will save money on every purchase. Come in. Respectfully
T. C. HARRIS.

The G. I. U. C. club of Tipton, gave Mr. and Mrs. Floyd Bell of this place, a pleasant surprise last Tuesday evening driving down to their home, taking their supper and having a jolly time The club members are Mesdames and Messrs. Linford Slater, Floyd Pentecost, Channing Beebe, Dr. Rice, Ray Kemp of Tipton, and Mr. and Mrs. Bert McLaughlin of this place.

Having purchased the Dickinson slaughter house, we are prepared to do all kinds of butchering, also buying hides and tallow. We can furnish hogs and quarters of beef to any one desiring such. For prices 'phone 811.
SHERMAN & CUMMINS.

Notice Satterthwaite Bros'. ad.

Chamois vests at B. J. Pulver's.

John Hazlett was a Jackson visitor yesterday.

The Coller House will open next Monday for business.

A. VanWinkle spent yesterday in Toledo on business

T. A. Lowry was an Adrian passenger yesterday morning.

Henry Hack of Toledo, was in town on business Thursday.

Mrs. E. D. Harmon of Ann Arbor, is spending a week at B. Hurrey's.

Sugar cured pig hams only 11½c per pound. Guaranteed by Avery & Co.

Mrs. F. A. Osborn and daughter, Margaret leave Monday for Columbus, O.

Box stationery, 50 sheets of paper and 50 envelops 35c at Gaston & Son's.

Finley DeSpelder of Ann Arbor, is home to visit his mother for a few days.

Try a bottle of Gaston's silver polish.

Miss Ruth Keeney of Ann Arbor, came home today for an over Sunday visit

Mrs. Fred McCreery has been quite sick, but at this writing is somewhat better.

B. F. Janssen of New York City, arrived here yesterday to visit Webster Anderson.

Rev. Ward went to Albion yesterday to attend a meeting of the Bay View Camp meeting committee.

Mrs. S. W. Anderson gave the members of her Sunday school class a sleighride this afternoon at 2:30.

Deputy Keenan of Flat Rock, is here this week, giving a school of instruction to the Lady Maccabees.

We have plenty of fancy No. 1 diary butter. Let us have your order.
WILLIAMSON BROS.

Miss Ettinger, who has been visiting at Waterloo, Ind., several weeks, returned to Tecumseh Wednesday.

In buying your rubbers, felts, knit goods, buy the best, they cost no more.
T. C. HARRIS.

Jas. Silvers and wife, who were called to Traverse City on account of the illness of his father, have returned to Tecumseh.

The Sunbeam studio has employed Miss Blanche Williams of Cleveland, O. She will arrive here and report for duty the 15th inst

Mrs. Horace Hudson, who came here to attend the funeral of Mrs. Coller, returned to her home in Breckenridge this morning.

A merry crowd of young people enjoyed a sleighride to Adrian last night and spent a pleasant evening at the skating rink.

We are getting plenty of fancy No. 1 dairy butter. Quality guaranteed at Williamson Bros'.

Mr. and Mrs. Leon Coller and baby, who were called here by the death of Mrs J. B. Coller, returned to their home in Detroit today.

Plans are being made by a large number from Tecumseh to attend the McKinley club banquet in Adrian Thursday evening, Feb. 13.

Saturday special—100 lbs. Monroe spare ribs for 9c per lb.
WILLIAMSON BROS.

Wm. Smith and M. P. Sanford went to Adrian this morning to attend the County Prohibition convention which is being held there today.

When you wish a first class photograph call at the Sunbeam studio. We can keep you posted as to the latest styles. Call and see us and be convinced.

Valentine post cards at Gaston & Son's.

Miss Lulu Probart, who has been a guest of Mr. and Mrs. Fred Teachout and other relatives here for the past four weeks, returned to her home in Portland today.

New rubbers of all kinds opened up and waiting for you, all the best makes Lombertville, Snag Proof, Goodyear Glove, Gold Seal and Ball Bond. Nothing but the best sold by T. C. Harris.

Mr. and Mrs. O. G. Hunt entertained the members of the No Name pedro club at their home last Tuesday evening. Prizes were given to Fred Teachout and Fred Aldrich. Next Tuesday evening the club will be entertained at the home of John Murphy north of town.

Saturday special—100 lbs. Monroe spare ribs 9c per lb.
WILLIAMSON BROS.

F. D. Avery returned from Jackson yesterday where he attended a meeting of the Grocers and General Merchants State association held there Tuesday, Wednesday and Thursday. Wednesday he spent a few hours with Mr. and Mrs. Sam Helm in Leslie. He found them well and enjoying the winter.

Florida oranges 38c per peck.
AVERY & CO.

Harry Marsh has opened a meat market in the Witherell block and will be ready for business tomorrow. Mr. Marsh has had a great deal of experience in this line, having been associated with the meat business all of his life. The HERALD joins with his many friends in wishing him success.

Monroe pork sausage only 10c per lb. Let us have your order.
WILLIAMSON BROS

Private Sale of Horses.

McGettigan Bros. of 513—515 Washington street, Toledo, have just received a car load of horses which they will sell at a private sale at their barns. They are offering all grades, chunks, drivers and heavy horses.

WANTED

A representative in this county by a large real estate corporation. Special inducements to those who wish to become financially interested.

The Real Estate Security Co.
Fort Dearborn Building Chicago, Ill.

We should try to succeed by merit alone and not by favor. He who does well will ever meet with friends.

Which do you enjoy the more, hearing your friends praised or your enemies criticised.

ENGLAND SAYS NO ALUM IN FOOD

and strictly prohibits the sale of alum baking powder—

So does France
So does Germany

The sale of alum foods has been made illegal in Washington and the District of Columbia; and alum baking powders are everywhere recognized as injurious.

To protect yourself against alum, when ordering baking powder,

Say plainly—

ROYAL BAKING POWDER

and be very sure you get Royal.

Royal is the only Baking Powder made from Royal Grape Cream of Tartar. It adds to the digestibility and wholesomeness of the food.

SEWER BIDS

Opened Tuesday Afternoon

CONTRACT

Awarded to A. P. Southworth, Adrian.

The sewer bids were opened last Tuesday afternoon and found to be lower on the whole than they were last fall. At a special meeting of the council last Wednesday evening the contract was awarded to A. P. Southworth of Adrian, whose figures are $35,338 24.

WHY

WHY WASN'T THE SEWER CONTRACT

Let to the Lowest Bidder?

Is it not "up to the Council" to explain to the taxpayers of Tecumseh why they awarded the sewer contract to a party who bid nineteen hundred dollars in excess of the lowest bid received. It has been rumored that a Michigan contractor was selected because he would be more easily amenable to Michigan law than a contractor from Ohio.

Is this the basis on which we wish a contractor selected? Is he more amenable to Michigan law than the Ohio firm of Sanitary Engineers who planned the sewer? Is he more amenable to Michigan law than the Ohio Inspector who will be responsible for the proper installation of the sewer?

Certainly the Council cannot claim that the party to whom the contract was awarded was more competent or responsible than Prosser & Wonn who submitted a bid $1900 lower, nor can they successfully contend that they are better equipped or possessed of greater experience than Townsend & Co., one of the largest and best firms in the middle west, who were more than $400 lower in price.

Is "Loyalty to Lenawee" worth $1900 more than "Loyalty to Tecumseh?"

Is "Push Adrian" worth $400 more than to "Push Tecumseh?"

Speak up, gentlemen of the Council.

THE VARIOUS BIDS IN ROTATION.

Kinney & Lasley	$39,909.50.
Gould & Wayback	$39 985.78.
M. Lewandowski	$38,186 33.
F. Porath & Sons	$38,945 60.
Hennessy & Bros.	$37,574.67.
J. O. Shoup & Co.	$37,124.95.
E. L. Schneider	$37,104 01.
J. N. Bick, Toledo	$35,886 22.
F. M. Benner	$35,453 00.
A. B. Southworth	$35 338.24.
Prosser & Wonn,	$33,451.20.
W. J. Townsend Construction Co.	$34,911.24.

Old Bids.

Gould & Waback	$54,304 63.
A. P. Southworth	$49,785.26.
Ford, Porath & Sons	$41,330 57.
F. M. Benner	$41,272 68.
E. L Snedicor	$40,332 35
Shomp & Bird,	$39,844 87.
W. S. Townsend	$37,407 82.

We take the following from the Adrian Telegram:

At the meeting of the council last night it was decided to award the contract of furnishing Tecumseh with a sewer system to A. P. Southworth of Adrian. His figures were not the lowest, but the council considered everything, including a pride in Lenawee county friendship for Adrian and gave Mr Southworth the contract.

Smiling Faces in Town.

There were many smiling faces in town the first of the week, the smile being caused by the Anthony Fence Co., when the stockholders received their annual dividend. During the year after paying 6 per cent. on the preferred stock, the stockholders of the common stock received 6 per cent. with a surplus of $15,000 left in the company's hands at the end of the year. During the year they have built 3 double looms that have developed greatly beyond their expectations both in quantity of product and economy of production. Certainly Tecumseh could not ask for a more prosperous manufacturing plant than the Anthony Fence Co. We wish them prosperity for another year.

No man is born without faults, but he lives best who has the fewest.

Love of our neighbor is the only door out of the dungeon of self.

Women and wrestlers have to put up with some men—'cause they can't put em down.

Mrs. J. B. Coller.

Mrs J B. Coller, wife of J. B. Coller, proprietor of the Coller House on West Chicago street, passed away Monday morning after only a few hours' illness. Mrs. Coller was as well as usual when she retired Saturday evening and at three o'clock Sunday morning she was stricken with purpura haemorrhagica in a malignant form. Sunday noon she lost consciousness and remained in an unconscious condition until the struggle was ended. Her demise has stricken her family and friends with grief.

Deceased was formerly Miss Ida Easterly and was born in Saline township 46 years ago. She spent her girlhood days in Ypsilanti. At the age of 20 years she was married to Jesse B. Coller of Macon, and their union was blessed by four sons, all of whom survive. The family resided in Macon until seven years ago, when they moved to Tecumseh and since that time Mr. and Mrs. Coller have conducted a rooming and boarding house, where Mrs. Coller has won countless friends with her sweet and sunny disposition.

She was a member of the Lady Maccabees and in this order her loss is keenly felt. Her husband and four sons, Leon, of Detroit; Will, Lester and Earl, of this place, are left to mourn with numerous relatives and friends. The home made desolate, the father and sons bereft of loving wife and mother, makes the death inexpressibly sad and the deep est sympathy of their friends here and in her old home is extended to the stricken family.

The funeral was held from the house at 2 o'clock Wednesday afternoon, Rev. Ward, pastor of the Methodist church, where for years the deceased had attended divine worship, conducted the services and paid a beautiful tribute of respect to departed worth. The Lady Maccabees attended in a body as a last mark of respect to one whom in life they knew but to love. The casket, containing all that was mortal of Ida Coller was completely wreathed with flowers which gave silent testimony of the affectionate regard in which she was held. The husband and four sons and nephew, Ernest Coller, acted as bearers. Burial at Brookside.

Those from away who attended her funeral were Mrs. Easterly and son, Leon Coller, wife and baby of Detroit, Mrs. Horace Hudson of Breckenridge, Mr. and Mrs. Lewis Coller, Mrs. Maurice Harrington and son of Macon, Mr. and Mrs. Fred Lewis of Jackson.

CARD OF THANKS

To the many kind friends who came to us during our bereavement and contributed all that human kindness could suggest to help and comfort us, we return our heartfelt thanks and while such devoted friendship cannot remove the sad memories that linger around the vacant chair, it throws the pure light of friendship into our desolate home. We wish to especially thank the Lady Maccabees, Odd Fellows and other friends for the many beautiful flowers.

JESSE B. COLLER.
LESTER AND EARL.
MR. AND MRS. WILL COLLER.
MR. AND MRS. LEON COLLER.

Mrs. Melissa Harring.

Mrs. Melissa Harring died last Tuesday at her home in this village, aged 66 years. The funeral was held from the Friends church yesterday at 12:30. Burial at Macon. She leaves four children beside her husband, Francis Harring, to mourn.

A Letter.

A letter containing a check for the HERALD for another year with the following letter was received here Tuesday:

136 Green St., Battle Creek, Mich., Feb. 3. 1908.

HERALD, Tecumseh, Mich.—Please continue coming another year.

Very truly
L. M. KELLOGG.

The jumping off place

"Consumption had me in its grasp, and I had almost reached the jumping off place when I was advised to try Dr. King's New Discovery and I want to say right now, it saved my life. Improvement began with the first bottle and after taking one dozen bottles I was a well and happy man again" says Geo. Moore of Grimesland, N. C. As a remedy for coughs, colds, a healer of weak, sore lungs and for preventing pneumonia, New Discovery is supreme. 50c and $1 at C. A. Wright & Son's. Trial bottle free.

OUR

Red Hot Coal

has got them all a guessing again this year—and why not? Because it gives as much heat and is as free a burner as Jackson Hill and costs $1.00 less per ton. See Brown & Co. about a few tons.

Brown & Co.

MISS RUBY WALKER.

Witnessed wreck at Holloway and loses her mind while attending to school duties.

Miss Ruby Walker of Adrian, who teaches school at Ridgeway, suddenly lost her mind while in her school room Monday afternoon and now lies in a critical condition at the home of David Boyd her boarding place. Miss Walker left Adrian Sunday night on the train following the one wrecked at Holloway. The train was stopped on the scene of the wreck and she was bundled into a frigid depot where she remained until 3 o'clock in the morning when some citizen from Britton took her to his home for the remainder of the night.

Monday morning Miss Walker drove to her school in Ridgeway and it was there in the afternoon she was taken suddenly ill. Dr. Morden of Macon, is with her and says she is suffering with congestion of the brain. She has been gradually growing worse and now no longer recognizes anyone. Her mother Mrs. C. M. Walker of Adrian, is with her and her death is momentarily expected.

Herald Office Open.

The HERALD office will be open every Saturday night at 7 o'clock for the remainder of the evening to accommodate those who desire to pay for the HERALD. All accounts must be paid at once. Those who are in arrears kindly call and settle.

D. T. & I. in the Hands of a Receiver

Word comes from New York that an attachment for $200,000 against the Detroit, Toledo & Ironton Ry. of Michigan in favor of the receivers of the Knickerbocker Trust Co., of New York, was placed in the hands of the sheriff yesterday. The receivers of the trust company are Ernest Thalman, Geo. Rives and Henry C. Ide all of New York. The above amount was loaned by the Knickerbocker Trust Co. to the D. T. & I. on May 29, 1907 to be repaid six months after that date, but which was not paid.

The New York Journal of Commerce says the attachment was granted on the grounds that it is a foreign corporation. The papers were served on H. B. Holman & Co., bankers, who with Col. Eugene Zimmerman hold the controlling interest in the D. T. & I.—Toledo Blade.

Get leave to work in this world. 'Tis the best that life may offer.

Boys are not always eating, some times they are busily engaged in looking for something to eat.

OUR NATIONAL DANGER.

Time to cry a halt before a panic comes.

The business spirit is crushing out the sweeter element of home life. We are in danger of a great commercial decline because men, as a whole, think only of getting wealth.

There are thousands, both men and women, who do not take time to eat properly. They rush through life and as a result we have an age of indigestion, nervousness, irritability, sleepless nights and morose disposition. There is not much difference between downright suicide and the way some people disregard unmistakable signs of stomach trouble.

With the great advance in the knowledge of digestion and nutrition, resulting in the discovery of Mi-o-na tablets, there is no longer any excuse for one to have ill health from stomach weakness.

Mi-o-na strengthens the walls of the stomach, stimulates secretion of the digestive juices, regulates the liver and restores muscular contraction to the intestines and bowels, so no laxative is needed.

Sick headaches, palpitation, bad taste in the mouth, yellow skin, irritability, coated tongue and melancholy are a few of the many distressing results of indigestion. Mi-o-na never fails to dispel all these troubles. It is a scientific preparation guaranteed under the Pure Food Law by No. 1418.

C. A. Wright & Son sell Mi-o-na in 50 cent boxes and guarantee to refund the money if the remedy does not give complete satisfaction.

3 PER CENT INTEREST 3

at

TECUMSEH, STATE SAVINGS BANK

NOTICE.

All savings depositors are requested to bring in their bank book in December and have interest credited.

$7,000 interest paid to our savings depositors this year. Are you one of them? If not, join them and share in the profits.

$300,000.00 Deposits

Bank open Saturday evenings for accommodation of customers.

WE HAVE

Bargains in

ORANGES

Big, Sweet Floridas
at 20c doz., or 38c per peck

California Seedless Oranges
at 15c, 22c and 30c doz.

Big Grape Fruit
at 12c each.

ANDERSON BROS.
Phone 91--- GROCERS ---Macon Phone

FOR SALE, RESIDENCE
Corner Evans and Kilbuck streets. Very easy terms.
J. N. SATTERTHWAITE.

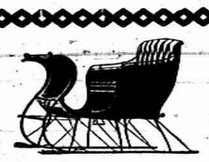

Cold Snaps

Winter is still here and you may expect a lot of it yet. We are still ready to fit you out in winter goods of any sort and can surely please you in both price and quality. A few of our many bargains:—

Cutters	$10.00	$35.00
Bobs	15.00	24.00
Runners	8.00	
Carriage Heaters	2.50	3.50
Tank Heaters	5.00	6.50
Feed Cookers	10.00	16.00
Robes—Plush	2.50	8.00
Robes—Fur	9.00	15.00
Blankets	2.00	8.00
Stable Blankets	.75	3.00
Sleds	2.50	6.00

We also have a good supply of Coal and Wood and can make prompt delivery of town orders.

SLAYTON & SON.

WE HAVE A COMPLETE LINE OF

Canned Goods.

Corn Peas Tomatoes
Pumpkins Succotash
Peaches Apricots
Plums Blackberries

All Grades and Correct Prices.

PHONE 39 AVERY & CO.

Just Opened

In the Witherell Block,

A New Meat Market

Will be ready for business Saturday and solicit a share of your patronage. I have a full line of MEATS

Phone 138 for Prompt Service.

HARRY MARSH.

DR. P. B. HARDY

PHYSICIAN and SURGEON.

Especial attention given to diseases of the Stomach, Throat, Nose Ear, diseases of Women and General Surgery

HOURS—12 30 P. M to 3 P. M. 6 30 P. M to 9 P. M

Office over Tecumseh State Savings Bank Telephone No. 268

H. R. CONKLIN, M. D.

PHYSICIAN and SURGEON

OFFICE and RESIDENCE, 50 Chicago Street

OFFICE HOURS { 12 to 2 and 7 to 8 p. m.

Patients wishing eyes examined for spectacles will please call at noon office hour.

Save The Pieces

Lenses Matched and Frames Repaired

will be at my office over J. J. Belcher's store every day except the 3rd Tuesday of each month.

S. P. HOSMER. OPTICIAN

Dental Parlors,

of

W. D. REED, D. D. S.

Chicago St., Tecumseh

Crown and Bridge work. Aluminum, Silver and Rubber plates and all of the specialties known to modern to modern dentistry. Gas or vitalized air administered

Office over Avery & Co's store

Dental Parlors

of

E. D. BROWN, D. D. S.

Filling, Crown, Bridge and platework Local and complete anaesthetics administered for painless extraction. Office over Orr's Drug Store. Phone, 192

J. W. WILSON,

Licensed Auctioneer. Real Estate Stock and General Salesman.

Will attend all sales in city or county at reasonable rates

Headquarters and all dates made at the Herald office.

DR. JOHN MURPHY, D. V. S.

Also Graduate in Veterinary Science.

Three and one half miles northeast of Tecumseh

PHONE 406. Tecumseh.

Also Macon Phone.

A. C. AYLESWORTH,

Licensed Auctioneer, Real Estate, Stock and General Salesman.

Will attend all sales in city or country at reasonable rates.

Headquarters and all dates made Herald office.

FRANK DAVIDSON,

Licensed Auctioneer. Farm and Stock Auctions.

Attended to promptly and in satisfactory manner. Terms reasonable

Headquarters at Herald office where all dates are made. State 'phone 504 East

G. V. RANDALL, M. D.

At old Office of Dr Jenkins on Chicago Street.

Office Hours—
7:30 to 8:30 a. m.
1 to 3 and 7 to 9 p. m.

PHONE No. 297.

Any man can get married if he isn't too slow to embrace the opportunity.

Disturbed the congregation.

The person who disturbed the congregation last Sunday by continually coughing is requested to buy a bottle of Foley's honey and tar. For sale by all druggists in Tecumseh.

Accident Insurance For 25c.

A box of **Wonderful Dream Salve** in your home **ready** for immediate use in case of accident, is worth its weight in gold.

If your baby is burned or scalded, or any member of the family should seriously injure themselves, do you want them to suffer until you go to the druggist for a box or send for the doctor? Guard against possible accident. Get a box of **Wonderful Dream Salve** today, or the first time you are in a drug store. It's the best accident insurance you can get and it only costs you 25c.

Remember there is nothing that will draw soreness from a wound and heal it quicker than **Wonderful Dream Salve.** It has been known as the "greatest healer on earth" for over fifty years.

There is nothing better for Eczema, Salt-rheum, Chilblains, Chapped hands, Boil, Frost-bites and Sores of any kind. It is a guaranteed cure for Piles.

If you live on a farm, keep a box handy in the stable all the time. It will quickly heal the worst cases of Scratches, Galls, Cowpox, Caked bag, Sore teats, etc.

If you write us, we will send you a free sample box and our Dream Book containing 500 dreams and their meaning. 6

WONDERFUL DREAM SALVE CO., Detroit, Mich.

Often The Kidneys Are Weakened by Over-Work.

Unhealthy Kidneys Make Impure Blood

[illegible]

Dr. Kilmer's Swamp-Root [illegible] Kidney, Liver and Bladder troubles. Mention this paper when writing Dr. Kilmer & Co., Binghamton, N. Y. Dig't mention paper, but remember the name, Swamp-Root, Dr. Kilmer's Swamp-Root, and the address, Binghamton, N. Y. on every bottle.

In order to test the kidneys you need only use a sample bottle of Swamp-Root, which may be obtained by mail free. Most people find it [illegible] to find out if you have kidney or bladder trouble

The Tecumseh Herald.

VOL. LVIII NO. 94 — TECUMSEH, MICHIGAN TUESDAY FEB. 11 1908 — WHOLE NO. 831

CLOAKS and FURS

AT

BIG REDUCTIONS

BETTER TAKE ADVANTAGE.

S. W. Anderson & Son.

"THE STORE THAT TREATS YOU FAIR"

ROGER & BROS.

1847

SILVERWARE

We are showing some of their new patterns.

We are also showing a fine line of R. WALLACE plated Silver which is very fine.

We invite you to call and see us.

HICKS THE Jeweler,

Watch Inspectors L. S. & M. S. and D. T. & I. Ry. — Phone 200 for Correct Time.

WHY?

The International Manure Spreader, named the

"CORN KING,"

is so popular, to such an extent, there are more used (sold by us) than all other kind around here put together.

It is so simple and practical the best we can say for it is the recommendations of any one of the many satisfied farmers, now using one. Our other

INTERNATIONAL LINES

DEERING—Binders, Mowers, Rakes, Twine and all kinds of Harrows (none run quite so easy.)

DAIRYMAID—Cream Separators, 20 sold last year. The lowest can simplest gearing and closest skimmer.

WEBBER & COLUMBUS—Wagons, where ever used all claim, based on facts, the best quality and most durable of any Wagon sold

This is the fifth year in the Machine Business, we thank you for your patronage and will endeavor to give you always "The Best Goods at Reasonable Prices."

S. W. & L. E. TEMPLE

NOW READY

TO SHOW YOU

NEW

Dress Goods,

Wash Goods,

White Goods,

FOR

SPRING

1908

Anderson & Rosacrans

Remember our Picture Room when looking for Wedding Gifts.

ROOSEVELT DENIES IT.

Declares He Has Not Used His Official Position to Further Taft's Campaign.

Washington, Feb. 10.—President Roosevelt has made answer to the recent public statements that he has made use of federal patronage to further the presidential interests of Secretary Taft. The answer is in the form of a letter addressed to William Dudley Foulke of Richmond, Ind., and includes a letter from Mr. Foulke to the president suggesting the need of such a statement.

The president begins by characterizing the charges as "false and malicious." He follows this with an analysis of all appointments sent by him to the senate for its action to show that in no case has the proximity of a presidential contest influenced his action.

Peace Conference at Wilmington.

Washington, Feb. 10.—Arrangements have been completed for the holding of an arbitration and peace conference at Wilmington, N. C., the first week in May. The congress will occur on the first anniversary of the North Carolina Peace society, organized immediately after and as a result of the great national peace congress held at New York last year. The purpose of the congress is to spread among the people accurate knowledge of the progressive proposals approved by the second Hague conference and to popularize the ideas which the American group of the inter parliamentary union desires to propose at the approaching inter parliamentary conference to be held at Berlin next August.

Believed They Were Murdered.

Corry, Pa., Feb. 10.—That Albert Damon and his aged sister, Mrs. Jane Satterlee, who were found dead in their apartments, were murdered, is not doubted by County Detective Watson, who made an examination of the premises. Damon's nose, arm and jaw were fractured, and his sister had a severe concussion on the back of the head. After the killing, Damon had been placed upright in a chair. The body of Mrs. Satterlee was found in bed, carefully covered with the bed clothing. Both were fully clad, and their bodies were in an advanced state of decomposition. The motive for the crime was not robbery, as money and valuable papers were still in Damon's pockets.

King Leopold's Mind Failing.

Brussels, Feb. 10.—There are indications that the government may have soon to deal with a difficult problem in regard to King Leopold. Its nature may be indicated by the remark made by a member of the cabinet in the lobby of the chamber of deputies. He said, "The king is no longer in a normal condition of mind." Signs of a mental breakdown of Leopold have been noticeable for several months.

NO LIQUOR IS SOLD.

Detroit and Bay City Saloons Forced to Close.

GRATIFYING WERE RESULTS.

Marvelous Falling Off In Arrests In Detroit—Roadhouses In Vicinity of Bay City Did Thriving Business. They Will Be Closed Next.

Detroit, Mich., Feb. 10.—The closing law was obeyed in Detroit Sunday. The parched citizen was disappointed when he tried the saloon doors. Among those to whom booze and recreation are synonomous, there was futile rebellion against fate. Among business men, officials, clergymen and even the better class of liquor dealers, there was strong approbation of the police commissioner's edict and the sober calm it created.

The blotters in the various police stations showed a marvelous falling off in the number of drunks arrested Sunday night. At Woodbridge, the place to which all uncertain footsteps lead in the downtown district, there were but five devotees of Bacchus.

Commissioner Smith says that the police carried out the order without difficulty, and the results were gratifying.

"The whole trouble has lain in the practice of the police of showing partiality to certain parties engaged in the trade," said Mayor Thompson. "Some of the downtown dealers have been allowed to do things that were forbidden to others. Everybody believes in the enforcement of the law. Even the saloonists would be willing to obey if they were all treated alike.

"There is no reason why the law should not have been enforced before."

Bay City, Mich., Feb. 10.—The lid was clamped on Sunday in the city through the efforts of the Law and Order league, which brought pressure to bear on the prosecuting attorney and Chief of Police Murphy during last week.

The work was done thoroughly, and if there was a saloon doing business Sunday it was unknown to the police and to the "vigilence committee," which has been patrolling the city even more thoroughly than do the police.

The fellows who wanted a drink, however, have not had to go dry. So far, no efforts has been made to close up the numerous roadhouses, and they have done the most thriving business in their history. It was a case of go to a roadhouse or go without, and there was a steady procession of topers headed for the saloons outside the city limits during the day, but this consolation is to be short-lived. Within the next week or two the men who have been so successful in securing an enforcement of the law within the city are planning to turn their attention to the rest of the county.

Prosecutor Hitchcock said Sunday that it was their intention to adopt the same methods in the county that have been followed in the city, and a general enforcement of all laws regulating salcons is promised. There is some doubt as to the efforts in the county being successful, but even a trial at law enforcement will be a surprise, as nothing of that sort has ever been attempted by the county authorities in the past.

Celebrate Fiftieth Anniversary.

Ann Arbor, Mich., Feb. 10.—Fiftieth anniversary of the organization of the Students' Christian association was observed in University hall Sunday night, the annual address being given by Rt. Rev. Charles P. Anderson, bishop of Chicago. His subject was "The Church and the World." The program included also an anthem, "Rejoice in the Lord," composed especially for this occasion by Prof. William Howland of the university school of music and sung by a chorus of fifty voices. President Angell introduced the speaker in a few words, referring to the fact that the Students' Christian association was the first organization of this character, not only in the University of Michigan, but in any institution of learning in this country, so that in celebrating its anniversary they were celebrating the anniversary of the foundation of similar Christian work in the history of the country.

Captain Eben Ward Injured.

Detroit, Mich., Feb. 10.—Captain Eber Ward, the veteran steamship man, was severely injured in an elevator accident in the Campau building and now lies in his son's residence at 201 Hurlbut avenue. He suffered a fracture of the left leg near the hip and of the left shoulder. He is said to be resting as easy as his injuries will permit.

NEW YORK TO PARIS.

Six Automobile Teams Will Attempt the Trip.

MEN FACE PERILOUS TASKS.

Journey Will Be Made Via Alaska and Asia—Machines Are Equipped to Travel Across Snow and Ice—Expect to Soon Reach 'Frisco.

New York, Feb. 10.—Details of the start of an automobile race from New York to Paris, next Wednesday morning, have been arranged. Six teams are to be sent away in this most extraordinary of all the many motor contests that have been planned since the horseless vehicle first came into use. Four nations will be represented among the contestants and this fact, in addition to the territory to be traversed, will give a world-wide interest to the race.

Three French crews, one German, one Italian and one American will make the start when word to go is given by Mayor George B. McClellan of New York city. The place of the start is at Times square, in the heart of the city, and the first stage of the long journey leads up Broadway and Riverside drive to the city limits. Two hundred or more automobiles are expected to accompany the racing cars as far as Yonkers.

Three of the drivers contested in the famous Pekin to Paris race, the success of which caused the present unusual contest to be projected. A part of the journey is to be made over the same route traversed by the winning car in the Pekin to Paris race—from Irkutsk, on the line of the trans-Siberian railroad, to Paris.

Men Are Confident.

All of the men are confident of their ability to take their machines safely through the difficult tasks before them. The winter journey across the western plains and the plateaus of the United States, including the crossing of the Rockies in Idaho, at an altitude of more than 8,000 feet, is regarded by the racing enthusiasts as the easiest part of their work, and they expect to be in San Francisco inside of thirty days. As to the remainder of the journey, including as it does the first experience with an automobile in the polar regions, the estimates of the time required to get through to Paris vary from six to nine months.

Each car will be equipped with every contrivance the drivers believe the exigencies of the journey will require. Spiked tires, for travel over the frozen rivers of Alaska and Siberia, are a part of the equipment, and various devices for retaining heat in the engines and radiators have been made. Camp utensils, repair outfits and stores will make cumbersome baggage. The route leads through many miles of heretofore untravelled wastes; but, so far as it has been possible, the committee in charge of the contest have made arrangements for supply stations. The drivers, it s believed, will elect to keep together through the more difficult stages of the trip, leaving the speed feature to the last.

Take Steamer at 'Frisco.

Reaching San Francisco, the automobilists will take a steamer to Seattle and there transfer to another steamer to Valdez, Alaska. A journey of 1,100 miles, by snow packed roads and frozen rivers, will bring the racers to Nome.

The arrangements for crossing Bering straits are not yet perfected. Unless there is solid ice, a steamer will be taken to East Cape, Siberia, a matter of some sixty miles. Then the autoists will skirt the frozen shore of the Arctic sea to the mouth of the Lena river. Up this frozen stream, they will make their way to Irkutsk, from which point the roads to Moscow, St. Petersburg, Berlin and Paris are well defined.

Alleged Woman Burned Her Barn.

Adrian, Mich., Feb. 10.—In contesting the payment of $2,000 insurance to Myrtle E. O'Toole, the Ohio German Fire Insurance company alleges that the fire that destroyed her barn was of an incendiary origin. The company's witness to establish such a theory was Mrs. O'Toole's brother, Ernest Grover. Grover testified that four months before the fire, Mrs. O'Toole told him that if she could not raise the money to pay the mortgage on the farm, she would burn the barn.

Old Couple Wed.

Niles, Mich., Feb. 10.—It has just been learned that William Heaton, a prosperous farmer of Penn township, Cass county, and Mrs. Julia C. Devenbaugh of Elkhart, Ind., had been quietly married. The groom is seventy-two years old and the bride sixty-two years of age.

MANY SEE DEAD KING.

Bodies of Carlos and His Son Lie In State.

GREAT CROWD AT CHURCH.

Thousands Unable to Gain Admission. Those Who Passed Coffins Brought Flowers as Loving Tokens—Crush Nearly Resulted in Panic.

Lisbon, Feb. 10.—Thousands of Portugese, poor and rich, humble and pretentious, filed slowly Sunday through the noble cathedral of San Vicente and gazed for the last time on the faces of their king and crown prince. When night fell and the doors of the church were closed, there was still a large crowd patiently awaiting admission. They turned away disappointed. This afternoon, at two o'clock, the caskets will be closed and transported to the pantheon, where, with further ceremonies, they will be placed in the sepulchre.

All the people Sunday wore some emblem of mourning and, in passing the coffin, placed beneath them floral offerings; some budding wild flowers from the fields; others simple clusters of violets, and other elaborate creation and rare exotic blooms. The bodies were guarded constantly by officers of the army and navy, royal archers and the palace guard. Masses were said at various altars for the dead, and prayers were offered in many homes.

Women Fainted in Crush.

During the afternoon, the square in front of the church, though guarded by soldiers, became dangerously crowded with people who had poured in from various sections of the city and its environs. Many were knocked down, especially women and children; and women fainted, both within the church and while waiting on the streets. A child, who was crushed to the ground under the surging mass striving for admission, was dead when finally lifted from under the feet of the crowd.

In official circles, it is believed that the ceremony in connection with the coronation of King Manuel may not occur for two or three months and, perhaps, may never occur, as the young king wishes to inaugurate his reign with as little ostentation as possible—not unlike Gutave of Sweden.

Indications point to relatively tranquility for a few weeks, when republic activity and determination to proclaim a republic, which appear strongly in evidence, may force important developments.

Cold in Oil Region.

Oil City, Pa., Feb. 10.—The coldest weather in the history of the oil region has just been experienced here, the temperature ranging from 20 to 30 degrees below zero. Frank Barnes, aged twenty-one years, of Endeavor, Pa., near here, was found dead in a shed, having been frozen to death.

TWO WRECKS ON WABASH.

Rails Broke in One Case and Spread in Another.

Delhi, Ont., Feb. 10.—A bad railroad wreck occurred two miles east of Delhi. No. 1, fast Wabash flyer, running between Detroit and Buffalo, ran off the track. The accident was caused by a broken rail. All five coaches were run into the ditch, and the last two Pullmans turned over and rolled down the embankment.

The auxiliary from St. Thomas was hurried to the wreckage and had the track clear for traffic in a short time.

Several were hurt but not seriously. That no one was killed is miraculous.

Detroit, Mich., Feb. 10.—"The train did not roll down the embankment," said J. J. Sims, division superintendent.

"A wrecking train was sent out, but before it arrived, the train was on the tracks and ready to start. It arrived in this city later. None of the passengers was seriously hurt; a few of them received bruises, and one passenger, Mrs. J. W. Daniels of Wallace, Ida., was taken to the hospital at St. Thomas. She was uninjured, however, but was suffering from the shock."

Belleville, Mich., Feb. 10.—Only the guard rails prevented "The Wabash Flyer" from plunging into the Huron river when the train jumped the track in the bridge, three miles west of here. A spreading rail is believed to have been the cause of the accident. The engine remained on the track, but five passenger coaches were derailed and the baggage car parly lifted from the rails. The coaches dragged along the ties for some distance. Including two approaches on trestles, the bridge is about 250 feet long. It is thirty feet above the bed of the stream.

T. C. HARRIS having purchased J. C. HITESHU'S interest in the well known firm of

HARRIS & HITESHU

HAVE OPENED A SALE

That is a Sale, on

One Lot of Ladies' Jackets, Misses' and Childrens' Coats worth from 5.00 to $20.00, Sale Price, ... $1.00 UP

One Lot of Ladies' Dress Skirts, worth from 3.50 to $7.00 Sale Price $1.98

All Ladies' Long Black Coats (tight or loose fitting) just opened for Holiday Trade, Sale Price ..... 1-2 OFF

All Ladies' Men's and Children's Underwear sold at a

DISCOUNT

The best all Wool "Swell" Ingrain Carpets worth 75c per yd., Sale Price ..... 58c per yd.

SHOES

All broken lots of Shoes go at a song and we sing it.
We will save you money on every purchase.
All goods sold for CASH.
Come at once and get first choice.

T. C. HARRIS

SUCCESSOR TO

HARRIS & HITESHU'S.

No VOICE in the matter

The law allows us only a limited time to carry our subscribers. The Herald's friends understanding this, if in arrears, will confer a favor upon us by settling their account.

THE TECUMSEH HERALD

25 % SAVED

Quarter Off SALE

25 % SAVED

Commencing Saturday, Feb'y 8th,

we offer everything in our entire stock of Clothing and Furnishings at 1-4 off, a saving of 25 per cent, except Fur Coats, Work Shirts and Overalls. One-fourth off here means on first class merchandise of this Fall and Winter styles, good, new, dependable goods. What little broken lot goods we have you can buy at almost your own price.

NOTICE the saving on SUITS and OVERCOATS, and our suits consist mostly of the good hard Worsteds--something you can wear at any time of the year.

Men's and Young Men's Suits		Men's and Young Men's Overcoats	
$18.00 Suits for	$13.50	$20.00 Overcoats for	$15.00
16.00 Suits for	12.00	16.00 Overcoats for	12.00
15.00 Suits for	11.25	15.00 Overcoats for	11.25
14.00 Suits for	10.50	12.00 Overcoats for	9.00
12.00 Suits for	9.00	10.00 Overcoats for	7.50
10.00 Suits for	7.50	8.00 Overcoats for	6.00
8.00 Suits for	6.00	The Latest Styles on the Market.	

Come in and save 25 PER CENT on BOYS' and CHILDREN'S SUITS, UNDERWEAR, SHIRTS, NECKWEAR, ODD PANTS, CRAVENETTES, GLOVES, MITTENS, SUIT CASES, HATS and CAPS, any and all FURNISHINGS in our stock.

YOU CAN'T AFFORD TO MISS THIS MONEY SAVING SALE.

This Sale is Strictly for Cash.

We guarantee every article or garment that we sell. Your money back if you are not satisfied.

Tecumseh's Chief Clothiers. HEESEN & HEESEN, One Price to All.

Acme Lamp

That burns with a Mantle.

CALL AND SEE IT.

D. L. Whitenack & Co.

THE TECUMSEH HERALD.

GEO. N. STACY,
EDITOR AND OWNER.

Subscription Rates

IN LENAWEE COUNTY

One year, payment in advance $1.00
One year, payment after 3 months 1.25

OUTSIDE LENAWEE COUNTY

One year, payment in advance $1.25
One year, payment after 3 months 1.50

There will be no Deviation from above Rates

Entered at the post office at Tecumseh, Michigan as second class matter

Deafness cannot be cured

By local applications, as they cannot reach the diseased portion of the ear. There is only one way to cure deafness and that is by constitutional remedies. Deafness is caused by an inflamed condition of the mucous lining of the eustachian tube. When this tube is inflamed you have a rumbling sound or imperfect hearing and when it is entirely closed, deafness is the result and unless the inflammation can be taken out and this tube restored to its normal condition, hearing will be destroyed forever. nine cases out of ten are caused by catarrh, which is nothing but an inflamed condition of the mucous surfaces.

We will give one hundred dollars for any case of deafness (caused by catarrh) that cannot be cured by Hall's Catarrh Cure. Send for circulars free.

F. J. CHENEY & Co., Toledo, O.

Sold by all druggists, 75c.

Take Hall's Family Pills for constipation.

There are mighty few people who don't occasionally tell stories

Special announcement regarding the National pure food and drug law.

We are pleased to announce that Foley's honey and tar for coughs, colds and lung troubles is not affected by the National Pure Food and drug law as it contains no opiates or other harmful drugs and we recommend it as a safe remedy for children and adults. Sold by all druggists in Tecumseh.

There are countless roads on all sides to the grave.

At time when you don't feel just right when you have a bad stomach, take something right away that will assist digestion, not something that will stimulate for a time but something that will positively do the very work that the stomach performs under ordinary and normal conditions, something that will make the food digest. To do this you must take a natural digestant like Kodol for dyspepsia. Kodol is a scientific preparation of vegetable acids with natural digestants and contains the same juices found in a healthy stomach. Each dose will digest more than 3,000 grains of good food. It is sure to afford prompt relief: it digests what you eat and is pleasant to take. Sold by all druggists.

Do not make unjust gains, they are equal to a loss.

Foley's honey and tar cures the most obstinate coughs and expels the cold from the system as it is mildly laxative. It is guaranteed. The genuine is in a yellow package. Sold by all druggists in Tecumseh.

The early riser is healthy, cheerful and industrious.

The trouble with most cough remedies is that they constipate. Kennedy's laxative cough syrup acts gently but promptly on the bowels and at the same time it stops the cough by soothing the throat and lung irritation. Children like it. Sold by all druggists.

The best swimmer is the first to drown himself.

The editor of the Memphis, Tenn., Times writes: "In my opinion of Foley's honey and tar is the best remedy for coughs, colds, lung trouble, and to my own personal knowledge Foley's honey and tar has accomplished many permanent cures that have been little short of marvellous." Refuse any but the genuine in a yellow package. For sale by all druggists in Tecumseh.

Is it not sheer madness to live poor to die rich.

Bert Barber of Elton, Wis., says: "I have only taken four doses of your kidney and bladder pills and they have done for me more than any other medicine has ever done. I am still taking the pills as I want a perfect cure." Mr. Barber refers to DeWitt's kidney and bladder pills. They are sold by all druggists.

The fox may lose his hair, but not his cunning.

Neighborhood Favorite.

Mrs. E. C. Charles of Harbor, Me., speaking of Electric Bitters says: "It is a neighborhood favorite here with us." It deserves to be a favorite everywhere. It gives quick relief in dyspepsia, liver complaint, kidney derangement, malnutrition, nervousness and general debility. Its action on the blood as a purifier makes it especially useful as a spring medicine. This grand alterative tonic is sold under guarantee by C. A. Wright & Son. 50c.

There is nothing ill said that is not ill taken.

Many ills come from impure blood. Can't have pure blood with faulty digestion, lazy liver and sluggish bowels. Burdock Blood Bitters strengthens stomach, bowels and liver, and purifies the blood.

It is not easy to sting a bear with a straw.

Itching, torturing skin eruptions, disfigure, annoy, drive one wild. Doan's ointment brings quick relief and lasting cures. Fifty cents at any drug store.

....The.... McWilliams Special

...By...

FRANK H. SPEARMAN

Copyright, 1909, by Frank H. Spearman

IT belongs to the stories that never were told, this of the McWilliams Special. But it happened years ago, and for that matter McWilliams is dead. It wasn't grief that killed him either, though at one time his grief came uncommonly near killing us.

It is an odd sort of a yarn, too, because one part of it never got to headquarters, and another part of it never got from headquarters.

How, for instance, the mysterious car was ever started from Chicago on such a delirious schedule, how many men in the service know that even yet?

How, for another instance, Sinclair and Francis took the ratty old car reeling into Denver with the glass shriveled, the paint blistered, the hose burned and a tire sprung on one of the Five-Nine's drivers, how many headquarters slaves know that?

Our end of the story never went in at all—never went in because it was not deemed—well, essential to the getting up of the annual report. We could have raised their hair; they could have raised our salaries, but they didn't; we didn't.

In telling this story I would not be misunderstood. Ours is not the only line between Chicago and Denver. There are others, I admit it. But there is only one line, all the same, that could have taken the McWilliams Special, as we did, out of Chicago at 4 in the evening and put it in Denver long before noon the next day.

A communication came from a great La Salle street banker to the president of our road. Next the second vice president heard of it, but in this way:

"Why have you turned down Peter McWilliams' request for a special to Denver this afternoon?" asked the president.

"He wants too much," came back over the private wire. "We can't do it."

After satisfying himself on this point the president called up La Salle street.

"Our folks say, Mr. McWilliams, we simply can't do it."

"You must do it."

"When will the car be ready?"

"At 3 o'clock."

"When must it be in Denver?"

"Ten o'clock tomorrow morning."

The president nearly jumped the wire.

"McWilliams, you're crazy. What on earth do you mean?"

The talk came back so low that the wires hardly caught it. There were occasional outbursts such as, "Situation is extremely critical," "Grave danger," "Acute distress," "Must help me out."

But none of this would ever have moved the president had not Peter McWilliams been a bigger man than most corporations, and a personal request from Peter, if he stuck for it, could hardly be refused, and for this he most decidedly stuck.

"I tell you it will turn us upside down," stormed the president.

"Do you recollect," asked Peter McWilliams, "when your infernal old pot

The door was gently opened by a sad eyed man.

of a road was busted eight years ago—you were turned inside out then, weren't you? And hung up to dry, weren't you?"

The president did recollect. He could not decently help recollecting. And he recollected how, about that same time, Peter McWilliams had one week taken up for him a matter of two millions floating with a personal check and carried it eighteen months without security when money could not be had in Wall street on government bonds.

Do you—that is, have you heretofore supposed that a railroad belongs to the stockholders? Not so. It belongs to men like Mr. McWilliams, who own it when they need it. At other times they let the stockholders carry it—until they want it again.

"We'll do what we can, Peter," replied the president, desperately amiable. "Goodby."

I am giving you only an inkling of how it started, not a word as to how countless orders were issued and countless schedules were canceled, not a paragraph about numberless trains abandoned in toto and numberless others pulled and hauled and held and annulled. The McWilliams Special in a twinkle tore a great system into great splinters.

It set master mechanics by the ears and made reckless falsifiers of previously conservative trainmen. It made undying enemies of rival superintendents and incipient paretics of jolly train dispatchers. It shivered us from end to end and stem to stern, but it covered 1,026 miles of the best steel in the world in rather better than twenty hours and a blaze of glory.

"My word is out," said the president in his message to all superintendents thirty minutes later. "You will get your division schedule in a few moments. Send no reasons for inability to make it. Simply deliver the goods. With your time report, which comes by Dy. M. S., I want the name and record of every member of every train crew and every engine crew that hauls the McWilliams car." Then followed particular injunctions of secrecy. Above all, the newspapers must not get it.

But where newspapers are secrecy can only be hoped for, never attained. In spite of the most elaborate precautions to preserve Peter McWilliams' secret—would you believe it?—the evening papers had half a column, practically the whole thing. Of course they had to guess at some of it, but for a newspaper story it was pretty correct, just the same. They had to a minute the time of the start from Chicago and hinted broadly that the schedule was a hair-raiser, something to make previous very fast records previous very slow records. And—here in a scoop—was the secret—the train was to convey a prominent Chicago capitalist to the bedside of his dying son, Philip McWilliams, in Denver. Further, that hourly bulletins were being wired to the distressed father and that every effort of science would be put forth to keep the unhappy boy alive until his father could reach Denver on the special. Lastly, it was hoped by all the evening papers (to fill out the half first column scare) that sunrise would see the anxious parent well on toward the gateway of the Rockies.

Of course the morning papers from the Atlantic to the Pacific had the story repeated—scare headed, in fact—and the public were laughing at our people's dogged refusal to confirm the report or to be interviewed at all on the subject. The papers had the story anyway. What did they care for our efforts to screen a private distress which insisted on so paralyzing a time card for 1,026 miles?

When our own, the west end of the schedule, came over the wires there was a universal, a vociferous, kick. Dispatchers, superintendent of motive power, train master, everybody, protested. We were given about seven hours to cover 400 miles—the fastest percentage, by the way, on the whole run.

"This may be grief for young McWilliams and for his dad," grumbled the chief dispatcher that evening as he cribbed the press dispatches going over the wires about the special, "but the grief is not theirs alone."

Then he made a protest to Chicago. What the answer was none but himself ever knew. It came personal, and he took it personally, but the manner in which he went to work clearing track and making a card for the McWilliams Special showed better speed than the train itself ever attempted, and he kicked no more.

After all the row it seems incredible, but they never got ready to leave Chicago till 4 o'clock, and when the McWilliams Special lit into our train system it was like dropping a mountain lion into a bunch of steers.

Freights and extras, local passenger trains even, were used to being sidetracked, but when it came to laying out the fliers and (I whisper this) the White Mail and the Manila express the oil began to sizzle in the journal boxes. The freight business, the passenger traffic, the mail schedules of a whole railway system were actually knocked by the McWilliams Special into a cocked hat.

From the minute it cleared Western avenue it was the only thing talked of. Divisional headquarters and car link shanties alike were bursting with excitement.

On the West End we had all night to prepare, and at 5 o'clock next morning every man in the operating department was on edge. At precisely 3:58 a. m. the McWilliams Special stuck its nose into our division, and Foley—pulled off No. 1 with the 466—was heading her dizzy for McCloud. Already the McWilliams had made up thirty-one minutes on the one hour delay in Chicago, and Lincoln threw her into our hands with a sort of "There now, you fellows! Are you any good at all on the West End?" And we thought we were.

Sitting in the dispatcher's office, we tagged her down the line like a swallow—Harvard, Oxford, Zanesville, Ashton—and a thousand people at the McCloud station waited for 6 o'clock and for Foley's muddy cap to pop through the Blackwood bluffs, watched him stain the valley maples with a stream of white and black, scream at the junction switches, tear and crash through the yards and slide hissing and panting up under our nose, swing out of his cab and look at nobody at all but his watch.

We made it 5:59 a. m., Central time; the miles, 136; the minutes, 121. The schedule was beaten and that with the 136 miles the fastest on the whole 1,026. Everybody in town yelled except Foley. He asked for a chew of tobacco and, not getting one handily, bit into his own piece.

While Foley melted his weed George Sinclair stepped out of the superintendent's office—he was done in a black silk shirt, with a blue four-in-hand streaming over his front—stepped out to shake hands with Foley as one hostler got the 466 out of the way and another backed down with a new skyscraper, the 509.

But nobody paid much attention to all this. The mob had swarmed around the ratty, old, blind eyed baggage car which, with an ordinary way car, constituted the McWilliams Special.

"Now, what does a man with McWilliams' money want to travel special in an old photograph gallery like that for?" asked Andy Cameron, who was the least bit huffed because he hadn't been marked up for the run himself. "You better take him in a cup of hot coffee, Sinkers," suggested Andy to the lunch counter boy. "You might get a ten dollar bill if the old man isn't feeling too badly. What do you hear from Denver, Neighbor?" he asked, turning to the superintendent of motive power. "Is the boy holding out?"

"I'm not worrying about the boy holding out; it's whether the Five-Nine will hold out."

"Aren't you going to change engines and crews at Arickaree?"

"Not today," said Neighbor grimly. "We haven't time."

Just then Sinkers rushed at the baggage car with a cup of hot coffee for Mr. McWilliams. Everybody, hoping to get a peep at the capitalist, made way. Sinkers climbed over the train chests which were lashed to the platforms and pounded on the door. He pounded hard, for he hoped and believed that there was something in it. But he might have pounded till his coffee froze for all the impression it made on the sleepy McWilliams.

"Hasn't the man trouble enough without tackling your chicory?" sang out Felix Kennedy, and the laugh so discouraged Sinkers that he gave over and sneaked away.

At that moment the editor of the local paper came around the depot corner on the run. He was out for an interview and, as usual, just a trifle late. However, he insisted on boarding the baggage car to tender his sympathy to McWilliams.

The barricades bothered him, but he mounted them all and began an emergency pound on the forbidding blind door. Imagine his feelings when the door was gently opened by a sad eyed man, who opened the ball by shoving a rifle as big as a pinch bar under the editorial nose.

"My grief, Mr. McWilliams," protested the interviewer in a trembling voice, "don't imagine I want to hold you up. Our citizens are all peaceable"—

"Get out!"

"Why, man, I'm not even asking for a subscription. I simply went to ten"—

"Get out!" snapped the man with the gun, and in a foam the newsman climbed down. A curious crowd gathered close to hear an editorial version of the Ten Commandments revised on the spur of the moment. Felix Kennedy said it was worth going miles to hear. "That's the coldest deal I ever struck on the plains, boys," declared the editor. "Talk about your bereaved parents. If the boy doesn't have a chill when that man reaches him I miss my guess. He acts to me as if he was afraid his grief would get away before he got to Denver."

Meantime Georgie Sinclair was tying a silk handkerchief around his neck, while Neighbor gave him parting injunctions. As he put up his foot to swing into the cab the boy looked for all the world like a jockey, toe in stirrup. Neighbor glanced at his watch.

"Can you make it by 11 o'clock?" he growled.

"Make what?"

"Denver."

"Denver or the ditch, Neighbor," laughed Georgie, testing the air. "Are you right back there, Pat?" he called as Conductor Francis strode forward to compare the mountain time.

"Right and tight, and I call it five-two-thirty now. What have you, Georgie?"

"Five-two-thirty-two," answered Sinclair, leaning from the cab window. "And we're ready."

"Then go!" cried Pat Francis, raising two fingers.

"Go!" echoed Sinclair, and waved a backward smile to the crowd as the pistons took the push and the escapes wheezed.

To be continued.

Women and "Sport."

When a big shoot takes place in the coverts near one of our country houses the occasion is made a sort of society gathering. The ladies of the house party grace it with their presence, and other ladies of the neighborhood are glad to be allowed the honor of such company. Thus a large and fashionable party assembles, and while each beat is in progress the girls and women try to look on unmoved while a wounded hare kicks and squeals upon the ground for minutes which seem interminable to the sensitive onlooker until the beat is over and the dogs are loosed to finish off the cripples. And, though the hare's piteous shrieking makes its case seem the worst, the mere tumbling over and over of a wounded bird is a shocking sight to see as the time passes and no one goes forward to release it of its life.—London Mail.

Farmers' Union.

The anniversary meeting of the Farmer's Union will be held Friday, Feb. 4, at the home of M. Smeltzer. All of the old members are especially invited. Dinner at noon.

Lighting Country Homes for Less Money.

THIS is being done today with white Acetylene.

Calcium Carbide, from which Acetylene Gas is made, looks like coal, won't burn, can't explode, and comes in moisture proof steel drums containing 100 lbs.

When Carbide is dropped into a tank of water it immediately produces Acetylene Gas which combines with Air for Lighting.

The resulting Acetylene Gaslight is identical with Sunlight. It is so Sun-like that it makes plants grow as rapidly and naturally at night as Sunlight makes them grow by day.

Acetylene Light is brilliant, white, cool, clean, odorless, steady and *safer* than any other known illuminant.

Two million Americans use it regularly,—and already 348 Towns are publicly lighted with it.

One pound of "Carbide" costs 3¾ cents, in most of the States east of the Rocky Mountains.

And this pound makes 5 cubic feet of Gas.

This 5 cubic feet of Acetylene Gas will give 24 candle-power Light for 10 hours.

All for 3¾ cents observe.

Compare this cost per candle-power with common Kerosene Light as regularly used.

A Kerosene Lamp which will give an actual 24 candle-power of light for 10 hours will average a cost of 6 cents for Kerosene, Chimneys and Wicks.

Six cents against 3¾ cents for Carbide and water.

Don't let the contrast escape you.

Observe that the Acetylene Light will be cool, clean, brilliant and *white* like Sunlight. You can see pale blue, pale pink, or pale yellow as clearly by it as by Daylight.

And, forty Acetylene Lights need only 30 *minutes' work per month.*

This means about 6 hours *per year* of labor for 40 Light capacity, as against (30 minutes per day, or) 182 hours *per year* with Kerosene Lamps.

Write me *today* how many rooms you've got, or how large your store, and I'll tell you what it would cost to light them with brilliant Sunlike Acetylene.

Address me thus—Acetylene Jones, 11 Adams St., Chicago, Ill.

VILLAGE LOCAL

W. P. STOCKING

Writes from his home in Long Beach. Pays a tribute to the late

GEORGE N. STACY

Editor of the Herald. Writes also of the California winter.

Although I never met the late Geo. N. Stacy, editor and proprietor of the HERALD I had become very much attached to him through our correspondence during the time I have been writing for the HERALD. His letters have always been couched in the most friendly terms making me feel that I had been intimately acquainted with him for years. He also treated my efforts to interest the HERALD readers with courtesy often showing an appreciation beyond my hopes or expectations. His sudden passing came as a shock to me and in his death I feel that I have lost a true friend. Through a kind letter from Mrs. Stacy I learn that I am to remain a welcome visitor to the HERALD. If my letters in the past have been interesting to anyone I am glad and I shall try to interest them in the future.

A California Winter.

No matter how mild and pleasant a winter you may be having in Michigan I feel that we can go you several points better. So far we have missed but one feature of a tropical California winter, i. e. rain. We need much more rain and ranches are becoming somewhat alarmed as it is too dry to put in their crops. Irrigated crops, oranges and lemons are doing fine. In the 14 years we have lived here we have not experienced more perfect weather. It has been more like a Michigan June. Outdoor work has not been intercepted during the entire winter as much as I have often seen it interrupted during the month of June in Michigan. There have been but few days so far this winter that people have not spent some part of the day in the surf.

Many spend the middle of the day sitting or lying on the warm sand, walking up and down the beach at low tide on sand as smooth and almost as hard as a floor, gathering clams, tiny ones not larger than a good sized white bean for clam soups and chowder, or gathering shells or kelp, a sea weed, out of which many curious things are formed and then dried to keep their shape. From early morning until late in the afternoon many men, women and children are fishing from the pier and from boats. All sizes of fish from the three or four inch surf fish and herring to 150, 250 or 350 lb. black sea bass or devil fish. It seems to me sometimes as though winter was a misnomer for this season of the year in California.

Michigan People in Long Beach.

We have living in one of our cottages Mrs. Hattie Norton of Adrian, and Mrs. Kate Cory Tuttle, a former resident of Tecumseh and Adrian. About one block from us live Mr. and Mrs. Loomis. Mrs. Loomis' maiden name was Blackmer, she is a cousin of Chas. and Leroy Blood. Mr. Loomis is a Jackson man. Mrs. Lucia Julian Martin, who was a resident of Toledo, O., for a number of years, also resides here.

Prof. Tripp, who was born and raised in Franklin, a little west of Tecumseh and was graduated from Ann Arbor University, with his wife have a pleasant and valuable home here in the city while the Professor has a chair in the Occidental College at Los Angeles. There are many other Michigan people living here in Long Beach but the most of them quite remote from Tecumseh.

Saturday, Jan. 25.

We expected to be in attendance at the Michigan mid-winter picnic in Los Angeles but the heavy rains of the past four days and also this a. m. kept us at home. The Michigan Association holds two picnics a year. The business and pleasure meeting is held on the 26th of June, Admission Day each year at East Lake Park, Los Angeles. At this meeting officers are selected for the ensuing year, the place for the mid-summer picnic chosen and other business connected with the association. Membership is free. The mid-summer picnic is wholly for sociability and pleasure, they are very enjoyable.

We are just in receipt of a friendly letter from Dr. Wm. Patterson of Whatland, Cal. He reports a prosperous year financially. He also reports considerable sickness of his wife and daughter. I see by the HERALD that Los Angeles has become the home of some more Tecumseh people in the persons of Geo. Graves and family. I hope to meet them and become acquainted with them. In another letter I want to continue our ramble in Brownville and vicinity.

Raisin Valley Encampment.

At a special meeting of the Raisin Valley encampment No. 12 last Thursday night Grand Scribe Patriarch John B. Penfield was present and re-installed the lodge. The following officers were elected and installed:

C. P.—F. G. Heesen.
H. P.—C. E. Williamson.
S. W.—Sam Mobbs.
J. W.—L. E. Temple.
Scribe—Roy Codling.

Appointments were then made by C. P. Heesen:

Outside Sen.—J. J. Belcher.
Inside Sen.—J. G. Hanford.
1st Watch—Vern Barrett.
2nd Watch—Tom Wilson.
3rd Watch—John Hoy.
4th Watch—Walter Ebberly.
Dist. Deputy—C. E. Williamson.
Rep.—J. G. Hanford.
Alt.—R. W. Codling.

Election was followed by a banquet, smoker and a general good time.

31st Regular Volunteers.

The 31st Regular Volunteers will hold their annual reunion in Tecumseh May 19. A large number are expected from Jackson, Mason, Adrian, Monroe, Ypsilanti, Detroit and Ann Arbor. A fine program will be given and a banquet served at Witherell hall. The officers are:—Arthur Weeks, president; Bert Gray, vice president; Geo. Rubadou, secretary; Ralph Cummings, treasurer.

Detroit Headquarters FOR MICHIGAN PEOPLE

GRISWOLD HOUSE
AMERICAN PLAN, $2.00 TO $2.50 PER DAY
EUROPEAN PLAN, $1.00 TO $2.50 PER DAY

Strictly modern and upto-date hotel, in the very heart of the retail shopping district of Detroit, corner Griswold and Grand River Aves., only one block from Woodward Ave. Jefferson, Third and Fourteenth cars pass by the house. When you visit Detroit stop at the Griswold House.

POSTAL & MOREY, Props.

COUNCIL PROCEEDINGS.

Council chambers village of Tecumseh.

Adjourned meeting held Feb. 4, 1908. President Combs in chair.

Present Trustees Magers, Teachout, Lowry, Slater, Sherman.

Absent, Heesen.

Moved and supported that the clerk be instructed all bidders checks except those of the three lowest bidders. Carried.

Moved and supported that council adjourn until 7 o'clock Wednesday evening, Feb. 5, 1908.

W. L. JONES, Clerk.

Council Chambers, Village of Tecumseh.

Adjourned meeting held Feb 5, 1908. President J. H. Combs in the chair.

Present Trustees Heesen, Teachout, Magers, Slater, Lowry, Sherman.

The following resolution was offered by Trustee Teachout:

Resolved. That the bid submitted by A. P. Southworth for building of the sewer, in accordance with present plans and specifications on file at $35,338 24 be accepted and that contract be entered into with him to that effect with proper bonds in accordance with resolution directing notice heretofore given inviting bids.

Moved and supported that the resolution offered by Trustee Teachout be accepted and adopted. Ayes, Heesen, Lowry, Magers, Teachout, Sherman. Nays, Slater. Carried.

Moved and supported that the clerk be instructed to return the checks of Prosser & Wonn and the W. J. Townsend Co. Carried.

Moved and supported the council adjourn. Carried.

W. L. JONES, Clerk.

Elks' Circus.

All roads lead to Toledo the week of Feb. 17, because of the great carnival of fun and midwinter circus which the Elks give at the Coliseum. The bill is headed by Powers' famous Hippodrome elephants. The Carlos circus is another act. The Eliets, five in number, will give a trapeze and flying ring act. Miss Maude Burbank and her $10,000 horse, Dyanno, will give one of the finest riding acts ever seen. These acts are only a few that might be mentioned. Remember all roads lead to Toledo.

A man must stand erect, not be kept erect by others.

Nursing baby?

It's a heavy strain on mother.

Her system is called upon to supply nourishment for two.

Some form of nourishment that will be easily taken up by mother's system is needed.

Scott's Emulsion contains the greatest possible amount of nourishment in easily digested form.

Mother and baby are wonderfully helped by its use.

ALL DRUGGISTS: 50c. AND $1.00

ADRIAN STATE SAVINGS BANK,
ADRIAN, MICH.
Resources over $1,250,000.00.
3 PER CENT
paid on Savings Deposits, compounded semi annually. Accounts may be opened by mail.
Correspondence and personal interviews solicited.
R. A. WATTS, Pres. G. A. WILCOX, Vice Pres. B. E. TOBIAS, Cash

Snowed in.

People in the vicinity of Sand lake for the past week have been snowed in. Don Godkin and wife and Mrs. C. H. Cooper of Adrian, who have been spending a month there for Mr. Godkin's health, planned to return to their home last Saturday morning and had arranged with Warren Drake of Pentecost, to go after them with a rig. He failed to show up as the road between Pentecost and the lake was drifted full of snow.

They secured Emmett S. Marsh, who lives at Brighton's beach, the west side of the lake, to drive them to Onsted. They were evidently the first ones over the road as they had to shovel their way through snow drifts five feet deep and over. They finally got to Onsted and went to Adrian on a freight train.

McKinley Club Banquet.

At the McKinley Club banquet which will be held at Schoolcraft's rink, Adrian, Thursday evening the following men will speak: Hon. Geo. S. Legare, Congressman from North Carolina; Hon. Julius Kahn, Congr. from California; Hon. Chas. E. Townsend, Congr. from Second Dist. of Michigan, and Hon. H. C. Smith from Adrian. The Home Workers society of the Presbyterian church will furnish the banquet.

Keeping open house.

Everybody is welcome when we feel good, and we feel that way only when our digestive organs are working properly. Dr. King's new life pills regulate the action of stomach, liver and bowels so perfectly one can't help feeling good when he uses these pills. At C. A. Wright & Son's drug store. 25c.

DEPARTMENT OF COMMERCE & LABOR.

Bureau of Immigration & Naturalization.

The Department of Commerce and Labor are sending out circulars to the farmers which directs their attention to Section 40 of the act of Congress, to regulate the immigration of aliens into the United States, in regard to their distribution among the several states and territories desiring them. In order to carry out the object of the act the division of information is seeking to get into direct communication with all of the farmers of the United States who may wish to employ farm labor or domestics, or who may have lands for sale or rent, with a view to learning from them what their needs are and the details of the same.

For gathering this information certain blanks are used of which the Division of Information will forward copies on request.

Suffering & Dollars Saved.

E. M. Loper of Marillo, N. Y., says: "I am a carpenter and have had many severe cuts healed by Bucklen's arnica salve. It has saved me suffering and dollars. It is by far the best healing salve I ever found." Heals burns, sores ulcers, eczema and piles. 25c at C. A. Wright & Son's drug store.

A Letter.

Leslie, Mich., Feb. 10, 1908.

TECUMSEH HERALD:—We want your company for 1908. Enclosed find post office order. ALICE HELM.

Thy sum of duty let two words contain—Be humble and be just.

Success Lies in Results

What REXALL Has Done:

In a little over three years REXALL Remedies have become the most widely known and trusted medicines in the world—have scored the biggest success in the history of the drug business.

Why?

Because they're made of the purest drugs—but not that *alone*.

Because the most skilled pharmacists that can be employed make them—but not that *alone*.

Because they are based on the prescriptions of the most successful physicians in the world—but not that *alone*.

Because they represent the combined wisdom and experience of over a thousand of the foremost retail druggists in this country, of which we are one,—but not that *alone*.

All these things have been indispensable.

They CURE—that's why.

Every one of the three hundred REXALL Remedies is a tested and proved success for the particular ailment it is designed to cure—*one for each human ill.* They're not "cure-alls."

Not patent medicines, either—we'll tell you the formula of any one of them if you want to know it.

We can hold up any REXALL Remedy before *you* and honestly say: "We know what this is made of and all about it. It has cured thousands. It will cure *you*. Our reputation, the possession of your good will, our whole business existence depends on this REXALL Remedy giving satisfaction to you."

Isn't that what *you* want to buy, rather than the sort for which you can hold no one in sight responsible?

A few of the 800 famous REXALL Remedies, one for each human ill, are:

FOR NERVES — AMERICANITIS ELIXIR

The Rexall Americanitis Elixir is a tonic nerve food composed chiefly of free Phosphorus, Glycophosphates, Iron Pyrophosphate and Calisaya.

The wonderful results of this remedy are due to the fact that it supplies Phosphorus to the nerve cells in a condition in which it can be immediately and easily taken up by them.

The Glycophosphates, actual nerve tissue builders, are one of the most recent and valuable additions to this branch of medicine and unquestionably a more efficient remedy than the well-known Hypophosphites.

The Iron Pyrophosphates are the most easily assimilated form of iron which give tone and color, and the combined alkaloids of Calisaya Bark have a tonic effect on almost all the functions of the body. 75c. and $1.00 a bottle.

REXALL "83" HAIR TONIC

The famous Rexall "83" Hair Tonic is composed in chief of Resorcin, Beta Naphthol and Pilocarpin.

Resorcin is one of the latest and most effective germ-killers discovered by science, and in connection with Beta Naphthol, which is both germicidal and antiseptic, a combination is formed which not only destroys the germs which rob the hair of its nutriment, but creates a clean and healthy condition of the scalp, which prevents the development of new germs.

Pilocarpin is a well known agent for restoring the hair to its natural color, where the loss of color has been due to a disease of the scalp. It is not a coloring matter or dye.

This combination of curatives mixed with alcohol as a stimulant, perfects the most effective remedy for hair and scalp troubles known today. Per bottle, 50c.

"REXALL" ORDERLIES
The New Laxative

If you suffer from constipation or a sluggish liver, we want you to try this newest member of the Rexall family. It has never failed.

"Rexall" Orderlies have all the virtues and none of the defects of those laxatives and cathartics already known. They are harmless vanilla-flavored tablets that effect a re-adjustment of Nature's functions—no griping, no nausea, no purging.

Pleasant to the taste—they give immediate relief.

A trial will prove to you that they are the best laxative and cathartic ever prescribed.

10c. a box of twelve; 25c. a box of 36.

THIS "REXALL" GUARANTEE IS ON EVERY PACKAGE

"This preparation is guaranteed to give satisfaction. If it does not, come back and get your money. It belongs to you and we want you to have it."

B. J. PULVER, Druggist

The Rexall Store

COAL

QUALITY considered, you can get the best results for the money by buying our coal.

Our

No. 9 Egg Size at $5.00

is the bust coal for the cook stove ever used in Tecumseh. It is clean, no dirt, uniform in size, with no small coal to go through your grates.

All grades of

Hard Coal

50c per ton less if you draw it in lots of one-half ton or over—Spot Cash.

S. W. & L. E. TEMPLE

Special Offer

To introduce the goods we will give for a short time

2 5c packages Rub-No-More Washing Powder

and

2 5c bars Rub-No-More Naptha Soap

for only

10 CENTS

This deal is limited, so order now that you may be one of the lucky ones.

Lowry's Grocery and Market

Double Store. Phone 37
Special delivery for meats.

Electric Light.

Electric light may be burned in sleeping room or sick chamber without injurious result, the air remaining pure and sweet. Not so with other forms of illuminating. One open-flame light consumes as much oxygen as four grown persons, vitiates the air and makes perfect health under such conditions impossible. Use Electric Light that's pure, clean convenient and safe.

Is your House Wired?

An estimate will cost you nothing, and the light is cheap.

10 per cent discount for house lighting if paid on or before the 7th day of each month.

Tecumseh Electric Co.

NEW TIN SHOP

I have opened a Tin, Repair and Plumbing Shop in the rear of my residence, between Ottawa and Evans street, on Logan street and make a specialty of tin, plumbing and furnace work.

All orders given prompt and careful attention.

A. E. Kennedy.

SPECIAL NOTICES.

FOR SALE:—45 acres of land within ¼ mile of corporation for $85 an acre. Inquire of Chas. Blood. 11-13-tf

SLATE:—I am prepared to do all kinds of slate roofing. Work neatly done. Geo. J. Kempf, Builder and Contractor. Phone 88, Tecumseh Mich. 2-7-3mo*

FOR RENT:—House corner of Logan and Oseida. Inquire of H. W. Stevens. 2-7-1pd

FOR SALE:—Two go-carts at a bargain. Bell phone No. 4. 2-11-1pd

FOR SALE:—House and 2 acres of land. All kinds of fruit on place. Buildings new, house and barn. Inquire of Robt. Housman, Ridgeway. 2-11-1 mo*

FOR SALE:—Household goods at private sale. E. E. Vanpen. 2-11-2pd Over Satterthwaite's Store.

EVERY DEPOSITOR IN THE OLD RELIABLE

Lilley State Bank

can get his money when he wants it without giving ninety days' notice.

We pay interest on time Certificates of Deposit at the rate of 2 1-2 per cent. if left six months, and 3 per cent if left one year.

Capital Stock . $40,000.00
Surplus and Undivided Profits 15,800.00

LILLEY STATE BANK

LUCIUS LILLEY, Pres.

FREE ANNOUNCEMENTS.

Protective Legion Friday night at 7:30.

Regular meeting of Eastern Star Thursday night.

Regular meeting of Tecumseh chapter No. 43 R. A. M. Wednesday night. Work in Mark degree.

The W. C. T. U. meets with Mrs. Christian Collier Friday at 2 p. m. Program "Peace" prepared by Mrs. M. C. Wood.

The L. A. S. of the Presbyterian church will meet Thursday at 2 p. m. in church parlors. Plans for the new kitchen will be shown. Regular church supper also from 5 to 7.

The B. Y. P. U. valentine social which was to have been held Friday evening at the home of Miss Pulver will be held Thursday evening, Feb. 13. This change is made on account of a church meeting to be held Friday evening.

THE LATEST NEWS.

Fresh carnations 60c a dozen at Belding's.

Verdi Skinner was a Clinton passenger Saturday.

T. C. Harris is selling all goods at the old low prices.

Miss Ethel Brownson is spending the week in Brooklyn.

R. A. Heesen is confined to his bed with rheumatic gout.

Valentines, all kinds and prices from one cent up at Gaston & Son's.

Miss Minnie Gray attended the funeral of an aunt in Ann Arbor Thursday.

Mrs P. A. Hutcheson is entertaining seven tables of 500 at her home this afternoon.

The B. Y. P. U. will hold a Valentine social at the home of Mrs. S. E. Pulver Thursday evening, Feb. 13.

The members of the Sunday school class of Mrs. S. W. Anderson enjoyed a sleighride last Saturday afternoon.

Box stationery, 50 sheets of paper and 50 envelops 35c at Gaston & Son's.

B A. Garlinghouse of Jackson, is spending a couple of days with his brother, B. J. Garlinghouse, and wife.

We are selling all our new underwear to fit all sizes at the same old prices. Come in.
T. C. HARRIS.

A sleighload of pupils from the high school enjoyed a sleighride to Tipton Friday night, spending the evening at the home of Gerald Conlin.

T. J. Tobey, a former banker and a pioneer resident of Adrian, died very suddenly at his home on Toledo street, Friday evening, aged 83 years.

It is reported that Miss Ruby Walker who has been so sick since the wreck on the Wabash, at her boarding place in Ridgeway, is a great deal better this morning.

The Tecumseh Rifle Club will give a shoot in Tecumseh Wednesday afternoon. Any information concerning the shoot may be had by addressing Donald Wright, secretary and treasurer.

New rubbers of all kinds opened up and waiting for you, all the best makes Lomberville, Snag Proof, Goodyear Glove, Gold Seal and Ball Bond. Nothing but the best sold by T. C. Harris.

C. H. Bramble was in Clinton last Thursday to apprise the personal property of the late Mrs. Mary Dillingham at her farm home north of town. Mrs. Dillingham was the mother of Mrs. Newsom of this place.

The Messenger boys of the Presbyterian church enjoyed a sleighride to Clinton yesterday with Rev. Dunning, pastor of the church. A supper was served at the home of A. B. McLachlin upon returning to Tecumseh.

EGGS 40c—How many have you? Sample Conkey's laying tonic to start six hens and valuable poultry book FREE by bringing in this ad.
SLAYTON & SON.

A party of 30 gave Miss Jennie McClure a pleasant surprise last Friday evening at her home on Kilbuck street. At 8 o'clock a supper was served which was followed by cards. The merriment continued until late in the evening.

Mr. and Mrs. P. A. Hutcheson entertained the members of the Merry-go-round at their home last evening. Prizes were given to Mrs. Floyd Heesen and John Belcher. Refreshments served at the close of the games, completed a pleasant evening.

Mr. and Mrs. L. M. Waldron entertained at dinner Saturday the Messrs. and Mesdames J. T. Boyce, J. V. Goheen, Chas. Benedict, J. L. VanDoren, J. K. Waldron, John Murphy Jr., Mrs. Harriett Cleveland, Misses Miranda Goheen, Clara Waldron and Mildred Boyce.

In the early part of the winter when the Nickle theatre was giving the voting contest for the most popular young lady in Tecumseh, it was decided that Miss Mayme Kaiser was that young lady and she received the set of dishes, which they were giving. Miss Kaiser presented these dishes to the boys of the club room over Hien's bakery, and in appreciation of this, last week the boys presented her with a handsome gold bracelet.

Our sale is still on. T. C. HARRIS.

Will Hicks was in Detroit over Sunday.

Valentine post cards at Gaston & Son's.

Sherman Camburn of Tipton was in town Sunday.

Mrs. E. C. Codling was a Clinton visitor Saturday.

J. W. Wightman was an Adrian visitor yesterday.

Try that nice apple butter at C. M. Gilbert & Co's

Miss Blanch Robison of Clinton, visited here Saturday.

Leonard Conklin of Detroit, is visiting friends here this week.

Leon Gauntlett of Milan, was in town Friday for the ice races.

For fine watch, clock and jewelry repairing go to Gaston's.

Mrs. Harry Moore visited relatives in Ann Arbor over Sunday.

Alton McIntyre is quite sick with inflammatory rheumatism.

Best goods, best prices
T. C. HARRIS.

Frank Mead of Mt. Pleasant, visited with Mrs. F. A. Osborn Friday.

Fancy Prunes only 10c per lb.
C. M. GILBERT & CO.

Born, Saturday to Mr. and Mrs. Clyde Barber in Detroit, a 9 pound girl.

Miss Gussie Hanham is spending a few days with relatives in Ypsilanti.

Sugar cured pig hams only 11½c per pound. Guaranteed by Avery & Co.

Mr. and Mrs. Floyd Waring are preparing to move out on their farm this week.

Miss Merle Munn of Toledo, is a guest of her aunt, Mrs. Robert Moore, this week.

Sheldon Southwick, Ed Lowry and Bert Price spent Sunday with friends in Adrian.

Edgar Doty of Ypsilanti, and Fred Merkle of Toledo, were in town over Sunday.

Miss Nellie Kenwright of Ann Arbor, has been a guest for a few days of Miss Ruth Keeney.

Red Cross teas and Telfer coffees are the best in town.
C. M. GILBERT & CO.

Mrs. Ethel Austin of Manton, is a guest at the home of Mr. and Mrs. Andrew Wilson this week.

If you need a single or double harness we can save you money.
S. W. & L. E. TEMPLE.

Mr. and Mrs. Dwight Whitney of Adrian, are guests of Mr. and Mrs. E. Roy Mead for a few days.

Harry VanDuzer, Arthur Pocklington Joe Hanna and Lucius Felghtner were Adrian visitors Saturday night.

Twenty Florida oranges 25c.
C. M. GILBERT & CO.

Don Bowen of Washington Court House, O., visited his mother, Mrs. J. F. N. Bowen Friday and Saturday.

Chas. Anthony and D. P. Anthony who were spending Sunday at home, returned to Detroit yesterday morning.

In buying your rubbers, felts, knit goods, buy the best, they cost no more.
T. C. HARRIS.

Miss Ruby Paisley left yesterday morning for Washington Court House, O., to visit her sister, Mrs. D. H. C. Bowen.

Mr. and Mrs. Clement Hardenburg of Ann Arbor, are guests of Mrs. A. Hardenburg and other friends for a few days.

Nice sugar cured pig hams only 11c per lb. C. M. GILBERT & CO.

The last of the series of Willett's parties will be held Friday night, Valentine night. A crowd from Adrian is expected.

Mrs. E. D. Harmon, who has been a guest at the home of B. Hurrey and wife, returned to Ann Arbor yesterday morning.

A sleighload of 20 young people of Adrian, drove to Tecumseh Friday night and enjoyed an oyster supper at Rude's restaurant.

We have four street blankets that will be closed out at bargain prices. Will exchange for wood.
S. W. & L. E. TEMPLE

Miss Geraldine Heesen gave a house party at her home in Toledo over Sunday. John Clark and Grace Albert from this place were in attendance.

Finley DeSpelder, Vernor Crane, Ruth Keeney, Jennie Harris and friend, Miss Wilson, who have been spending a few days at home, returned to Ann Arbor yesterday.

The members of the boys quartette and their friends enjoyed a sleighride last Friday night to the home of Lee McConnell where a meeting of the Farmers club was being held. Supper was served.

The members of the senior class, chaperoned by Miss Nellie Mingay, enjoyed a sleighride to the home of Hugh Ager, in Manchester Saturday evening. A dinner was served and the evening spent with games and music.

T. C. Harris, having purchased J. C Hiteshu's interest in the well known firm of Harris & Hiteshu will open a sale that is a sale Wednesday, Jan. 8, 1908. You will save money on every purchase. Come in. Respectfully
T. C. HARRIS.

Miss Ruth Keeney entertained a company of friends last Saturday evening at dinner in honor of Miss Nellie Kenwright of Ann Arbor. Covers were laid for Miss Kenwright, Jennie Harris, Annie Wilson, Beth Satterthwaite, Edna Wright and Lena Ward.

About 15 young people of this place enjoyed a sleighride to Clinton Friday night where an oyster supper was served for them at the Clintonian. Among those who were in the party were Misses Nettie and Mayme Kaiser, Hazel Zimmerman, Lula Aylesworth, Florence Rosacrans, Neeley Coller, Mae Garlinghouse and Messrs. Lester and Don Heesen, Henry Smith, Fred VanTyne, Geo Aebersold, Finley DeSpelder and Paul Rowland.

Having purchased the Dickinson slaughter house, we are prepared to do all kinds of butchering, also buying hides and tallow. We can furnish hogs and quarters of beef to any one desiring such. For prices 'phone 811.
SHERMAN & CUMMINS.

Try a bottle of Gaston's silver polish.

Mrs. W. A. Ward has returned from a visit in Florida oranges 38c per peck.
AVERY & CO.

Sheldon Chase is delivering at Lowry's meat market in place of Clare Payne.

Henry Sweet returned Saturday from a visit with relatives in Britton and Adrian.

B. F. Kidder and wife returned to Chicago Saturday after spending a week with relatives.

Mrs. Southworth of Adrian, is a guest of her daughter, Miss Nettie Southworth, a few days.

J. M. Jones went to Detroit this morning to attend a meeting of the leading cutters of that city.

Miss Agnes Riley left this morning for a week's visit with friends in Detroit Toledo and Defiance, O.

Everything guaranteed that goes from C. M. Gilbert & Co's.

Mrs. Chas. Slayton will entertain the members of her Sunday school class at her home Thursday evening.

Miss Jennie Russell, who has been visiting her sister, Mrs. Jas. Murphy, in Toledo, returned home yesterday.

Miss May McElroy has been spending several days in Holloway with her brother, John McElroy and family.

Miss Fay Powers, who has been a guest of her brother, Byron Powers, returned to her home in Addison Friday.

Raynor Anderson, who has been spending a couple of weeks here, left yesterday afternoon for his home in Boston.

B. F. Jannsen, who spent a few days here the past week with Webster Anderson, left yesterday morning for his home in New York City.

Mr. and Mrs. Louis Schneider went to Adrian Sunday to attend the funeral of Miss Olive Reb, whose death occurred Friday from tuberculosis.

At Belcher's Shoe Store.

1st—All warm lined and felt shoes, overshoes, Alaska felt boots and felt slippers at from 10 to 20 per cent discount.

2nd—Many single pairs and discontinued lines of shoes at cost and less.

3rd—All soft sole baby shoes 20 per cent. discount.

4th—All slipper soles 20 per cent. discount.

5th—All Jersey leggins, red and black also all leather leggins 20 per cent. discount.

6th—A few pairs cloth overshoes 50c. Child's 3 buckle overshoe were $1.40 now $1 to close, etc.

Our Spring Suitings are here.

They surpass anything ever shown before in rich colorings and newness of pattern. The most delicate mixtures that designers ever produced. Each mixture in perfect harmony with the others, it is a pleasure to sit and study their beauty. Elephant Greys, Fog Greys, Fawn Browns, Smoke Browns, Sand Tans, Tiger Stripes, Champagne, Pearl and Drab shades. No sand paper worsteds, our line is as smooth as "Kitty's ear" and we want you to see it. Not one poor style in the lot, we know what young men want in the way of a well cut, well made and stylish fitting suit. With a competent force of workmen to help, nothing will leave our store that is not equal or better than you will find elsewhere. Call and see them.
J. M. JONES & SON,
Leading Tailors.

Private Sale of Horses.

McGettigan Bros. of 513—515 Washington street, Toledo, have just received a car load of horses which they will sell at a private sale at their barns. They are offering all grades, chunks, drivers and heavy horses.

Pop Corn Poppers.

A new social organization has been formed in Tecumseh. It has been incorporated under the blue laws of the order and is called the Pop Corn Poppers, officered by B. J. Garlinghouse, president, John B. Smith, secretary and treasurer, and H. W. Stevens, manager. This organization meets from 5 to 6 times each week after supper in the spacious store room of Deputy Sheriff Marshal Junky Brown & Co's. feed store.

This organization is founded on a firm financial basis, each member, of which there are 47, is required to pay the initiation fee of 3 cents before he can nibble at the crib or thrust his hand into the snowy white pile of pop corn on the counter. Every one who drops in and refuses to join the P. C. P's. then after due consideration does not feel like being left out in the cold, is charged 6 cents. By this means they have a surplus in the treasury, 1 corn popper, 14 ears of pop corn, ½ lb. butter and a 50 lb sack of salt on hand.

MRS. ELMINA HAYWARD.

Wife of a former pastor of the Universalist church, died in Longmont Feb. 3.

Mrs. Elmina Hayward, wife of Rev. Henry L. Hayward, pastor of the Universalist church here for several years, died at her residence in Longmont, Col. Feb. 3 of paralysis and diabetes, aged 79 years and 6 days. In 1863 Rev. and Mrs. Hayward organized the Universalist church in this place and remained here 9 years.

She was a Universalist by faith and her property has almost entirely been willed to a church and a college of that denomination, the church being in Denver and the school in New York State. She was owner of the Longmont Ledger, a weekly paper printed in that city and has always been a reporter. The funeral was held from the residence, Rev. J. W. Neely officiating One peculiar feature of the occasion was that not a relative was present.

WANTED

A representative in this county by a large real estate corporation. Special inducements to those who wish to become financially interested.

The Real Estate Security Co.
Fort Dearborn Building Chicago, Ill.

The best remedy for wrongs done is to forget them.

ROYAL BAKING POWDER

Absolutely Pure

The only baking powder made with Royal Grape Cream of Tartar

No Alum, No Lime Phosphate

EASTERN STAR

Golden Rod Chapter Honor 100th Anniversary of the Birth of

MRS. ELIZABETH FELTON

A Charter Member of the Clinton Chapter and the Oldest Eastern Star Member in the World.

Last Saturday, Feb. 8, at the Town hall, Clinton, Golden Rod chapter, Order of the Eastern Star celebrated the 100th birthday anniversary of Mrs. Elizabeth Felton, a charter member of that chapter and the oldest member of the Eastern Star in the world, with a banquet. Mrs. Felton, who had been anxiously waiting for this event, was not able to be present, having been unconscious since early that morning. For several weeks the Clinton chapter, have been preparing for this event, invitations had been sent out among their own people and several of the sister chapters to which over 200 responded.

The hall was handsomely decorated in yellow and white bunting also red, white and blue flags. The menu was as follows: roast beef, mashed potatoes, dressing, brown gravy, brown bread and white bread sandwiches, pickles, jelly, cabbage salad, coffee, doughnuts and cake. The guests were served by members of the Star, who were dressed as Puritan maidens. The souvenirs were pictures of Mrs. Felton and the napkins were decorated with golden rod, bearing the date of the occasion and Mrs. Felton's name across the center.

Although the visitors were disappointed at not having Mrs. Felton with them they enjoyed a few hours with Mr. Frank McNally, aged 111 and whose birthday occurs April 2nd. Mr. McNally is enjoying as good health as usual. Rheumatism has left him without the use of his limbs and he is obliged to ride in a wheel chair. Mr. McNally helped to build the Tecumseh Union school, then for many years worked in a grist mill in Clinton. Until a few years ago he has been able to earn his own living.

Although he is without kith or kin in this country he has many friends who look after his welfare. Among the other old people were Mrs. Seth Plumb aged 97, and Mrs. Sarah Wastel aged 93. Clinton is very proud of her old people. Those from Tecumseh who attended were, Mr. and Mrs. Geo. Belding, Mrs H. D. Cutting, Anna and Allie Cutting, Mr. and Mrs. Fred Teachout, Mr. and Mrs. Richard Moiles, Bert Waring, Fred Rector, Misses Anna and Helen Wilson, May Lowry and Bess Spayde.

Blackman—Ennis Marriage.

Judge R. H. Blackman of the county court of Clear Creek county, journeyed to Denver the first of the week and on Wednesday afternoon was united in marriage to Miss Katie Ennis. The ceremony was performed by Judge Grant L. Hudson of the county court of Denver county, and so well had the plans been laid that not even the reporters of the Denver papers tumbled to the occasion. Both Judge and Mrs. Blackman are well and favorably known throughout Clear Creek county, having resided here the greater portion of their lives. After the honeymoon of a couple of days spent in the capital city the couple returned to Georgetown, where the groom has prepared for the occasion. They at once took up housekeeping in the Blackman residence in the east part of town and are now at home to their many friends. The groom is a son of A. Blackman, one of our pioneer residents, while the bride is a daughter of Thomas Ennis, a prosperous rancher of Middle Park. Judge Blackman is now serving his fourth year as county judge of Clear Creek county and is held in high esteem by the legal fraternity throughout the state. He has upon a number of occasions sat in Denver for Judge Hudson and his style of grinding out the law for the lawyers of the capital city has won for him an enviable reputation. The Courier joins in extending to the happy couple most sincere congratulations and entertains wishes for them of a long voyage upon the matrimonial sea.—Georgetown, Col., Courier, Jan. 11, 1908.

Mr. Blackman was a grandson of Abram Hanford, well know in this vicinity in former years.

Herald Office Open.

The HERALD office will be open every Saturday night at 7 o'clock for the remainder of the evening to accommodate those who desire to pay for the HERALD. All accounts must be paid at once. Those who are in arrears kindly call and settle.

The Jumping off place

"Consumption had me in its grasp, and I had almost reached the jumping off place when I was advised to try Dr. King's New Discovery, and I want to say right now, it saved my life. Improvement began with the first bottle and after taking one dozen bottles I was a well and happy man again" says Geo. Moore of Grimesland, N. C. As a remedy for coughs, colds, a healer of weak, sore lungs and for preventing pneumonia, New Discovery is supreme. 50c and $1 at C. A. Wright & Son's. Trial bottle free.

OUR

Red Hot Coal

has got them all a guessing again this year—and why not? Because it gives as much heat and is as free a burner as Jackson Hill and costs $1.00 less per ton. See Brown & Co. about a few tons.

Brown & Co.

ICE MATINEE.

Held in Tecumseh last Friday.

A large crowd witnessed the ice races at the Red pond Friday afternoon, the races were exceptionally good. The space was 64 rods. There were three races and below is a summary of the events.

Named Race.

Lady B—Brewer	2 2 2
Maud B—Bartholomew	1 1 1

Time 29¼—29—28.

Mixed Race.

Mack—Bidwell	3 1 2 2
McCann Boy—McCann	3 2 3 3
Flirt—Leonardson	1 3 1 1

Time 29—31—28—29.

Free for all trot or pace.

Fair Allen	2 2 2
Bell Prince	1 1 1

Time 26—25¼—25¼

The next race on the ice will be Thursday at the same place. Three races and three prizes in each race, Green race, 2:40 trot, Free for all trot or pace. Come and enjoy an afternoon amusement.

L. O. T. M. M.

At the regular meeting of the Ladies of the Modern Maccabees last evening over 100 members were in attendance. Deputy Keenan of Flat Rock, was present and assisted in the initiation of the new members. The color bearers, assisted by the Mistress at Arms and the Sergeant, draped the charter in memory of Mrs. Ida Coller during the singing of "Nearer My God to Thee" by the lodge. This ceremony was very impressive. After the general business of the order they adjourned to meet this evening at 7 o'clock. Refreshments were served.

The guards who have been appointed to act during the coming year are,—Leaders Besse Babcock and Anna Wilson; Maud Saul, Margaret Ferguson, Florence Bennett, Agnes Riley, Maude Underwood, Franc VanAntwerp, Vera Smith, Dora Harrison, Ethel Deming, Anna Saul, Metta McKinney, Bessie Conrad, Florence Babcock, Lena Jones.

Catherine Denniston.

Mrs. Catherine Denniston died at the home of her daughters, Mrs. Neesley and Mrs. Howard, at this place Friday night at 7 o'clock, aged 76 years, 1 month and 7 days. Services were held at the house Sunday afternoon, Rev. Ward conducting the services. The remains were taken to Niles yesterday morning for burial.

County Road Institute.

The county road institute for Lenawee county will be held at Adrian Feb. 20. Highway commissioners in attendance will receive their expenses and one days pay. The sessions will be held in connection with the farmers institute.

TO CATARRH SUFFERERS.

Good advice and liberal offer from a well known Tecumseh druggist.

C. A. Wright & Son have been advising all who suffer from any symptoms of catarrh such as offensive breath, dryness of the nose or stoppage, droppings in the throat, coughing spasms, general weakness and debility to use Hyomei. They go so far as to offer to refund the money to any user of Hyomei who is not perfectly satisfied with the results.

Quick relief follows the use of Hyomei treatment, the stoppage of the nose is removed, the dropping ceases, the breath becomes sweet, the catarrhal germs are destroyed and their growth prevented

Hyomei is the surest, quickest, easiest and cheapest way to cure catarrh. It does not drug and derange the stomach, it goes to the seat of the trouble, destroying the catarrhal germs, healing and vitalizing the tissues.

Go to C. A. Wright & Son any day and by a complete Hyomei outfit for $1 with the understanding that if it does not give satisfaction your money will be refunded. All you have to do is to inhale a little occasionally using the pocket inhaler that comes with every outfit and the symptoms of catarrh will quickly disappear. Try it, you will be surprised and pleased at the results.

3 PER CENT INTEREST 3

at

TECUMSEH STATE SAVINGS BANK

NOTICE.

All savings depositors are requested to bring in their bank book in December and have interest credited.

$7,000 interest paid to our savings depositors this year. Are you one of them? If not, join them and share in the profits.

$300,000.00 Deposits

Bank open Saturday evenings for accommodation of customers.

WE HAVE

Bargains in

ORANGES

Big, Sweet Floridas at 20c doz., or 38c per peck

California Seedless Oranges at 15c, 22c and 30c doz.

Big Grape Fruit at 12c each.

ANDERSON BROS.

Phone 91 --- GROCERS --- Macon Phone

AGENCY FOR

CYPHERS Incubators Brooders

and Poultry Suplies.

Satterthwaite Bros.

To Reduce Stock

We have too many Robes and Blankets in stock and so will make some Special Prices on this line of goods for Cash, beginning Wednesday, Feb. 12 and lasting for one week.

We also have a few Cutters and Bobs left and will discount these for Cash.

SLAYTON & SON.

WE HAVE A COMPLETE LINE OF

Canned Goods.

Corn	Peas	Tomatoes
Pumpkins		Succotash
Peaches		Apricots
Plums		Blackberries

All Grades and Correct Prices.

PHONE 39 *AVERY & CO.*

Just Opened

In the Witherell Block,

A New Meat Market

I am now ready for business and solicit a share of your patronage. I have a full line of MEATS

Phone 158 for Prompt Service.

HARRY MARSH.

DR. P. B. HARDY

PHYSICIAN and SURGEON.

Especial attention given to Diseases of the Stomach, Throat, Nose, Ear, diseases of Women and General Surgery.

HOURS:—12:30 P. M. to 3 P. M. 6:30 P. M. to 9 P. M.

Office over Tecumseh State Savings Bank Telephone No. 268.

H. R. CONKLIN, M. D.

PHYSICIAN and SURGEON.

OFFICE and RESIDENCE, 50 Chicago Street.

OFFICE HOURS { 12 to 2 and 7 to 8 p. m

Patients wishing eyes examined for spectacles will please call at noon office hour.

Save The Pieces

Lenses Matched and Frames Repaired

will be at my office over J. J. Belcher's store every day except the 3rd Tuesday of each month.

S. P. HOSMER,
OPTICIAN.

Dental Parlors
of
W. D. REED, D. D. S.

Chicago St., Tecumseh.

Crown and Bridge work, Aluminum, Silver and Rubber plates and all of the specialties known to modern to modern dentistry. Gas or vitalized air administered.

Office over Avery & Co's store.

Dental Parlors
of
E. D. BROWN, D. D. S.

Filling, Crown, Bridge and platework Local and complete anaesthetics administered for painless extraction. Office over Orr's Drug Store. Phone, 192

J. W. WILSON,

Licensed Auctioneer, Real Estate Stock and General Salesman.

Will attend all sales in city or county at reasonable rates.

Headquarters and all dates made at the Herald office.

DR. JOHN MURPHY,
D. V. D.

Also Graduate in Veterinary Science.

Three and one-half miles northeast of Tecumseh.

PHONE 406, Tecumseh.

Also Macon Phone.

A. C. AYLESWORTH,

Licensed Auctioneer, Real Estate, Stock and General Salesman.

Will attend all sales in city or country at reasonable rates.

Headquarters and all dates made Herald office.

FRANK DAVIDSON,

Licensed Auctioneer. Farm and Stock Auctions.

Attended to promptly and in satisfactory manner. Terms reasonable.

Headquarters at Herald office where all dates are made. State 'phone 504 Rest.

G. V. RANDALL, M. D.

At old Office of Dr. Jenkins, on Chicago Street.

Office Hours—
7:30 to 8:30 a. m.
1 to 3 and 7 to 9 p. m.

PHONE No. 297.

Any man can get married if he isn't too slow to embrace the opportunity.

Disturbed the congregation.

The person who disturbed the congregation last Sunday by continually coughing is requested to buy a bottle of Foley's honey and tar. For sale by all druggists in Tecumseh.

ECZEMA

Cured in less than four weeks.

Those who have had experience with this stubborn disease can hardly believe at first that Wonderful Dream Salve can and does cure Eczema.

There is no doubt about the matter whatever. A great many letters are on file in our office from grateful patients, telling of the quick and easy way in which Wonderful Dream Salve has removed all traces of this torturing skin affliction.

Mr. John T. Kealey, a well-known business man, located in the Stevens Bldg., Detroit, Mich., was recently cured of a bad case of Eczema of fourteen years' standing. After treating with many doctors and taking many remedies without relief, Mr. Kealey was induced to try Wonderful Dream Salve, and in four weeks was entirely cured. He says:

"I certainly consider this a remarkable cure, inasmuch as I have spent hundreds of dollars in the fourteen years of annoyance with this troublesome itching skin ailment. I have since the cure of my case heard of other cures, some of them even more remarkable than mine, which go toward demonstrating the value of Wonderful Dream Salve as a great skin healer."

If you have Eczema, why not try a box of Wonderful Dream Salve. If it fails, your druggist will refund your money. Isn't that fair enough? Keep it in your home for Chilblains, Chapped hands, Piles, Cuts, Burns, Frost-bites, Boils and Sores of any kind. You will never use anything else 25c a box at your druggist or mailed prepaid direct.

Write for Free Sample and Dream Book containing 300 Dreams and their meaning.

WONDERFUL DREAM SALVE CO., Detroit, Mich.

The Cause of Many Sudden Deaths.

There is a disease prevailing in this country most dangerous because so deceptive. Many sudden deaths are caused by it—heart disease, pneumonia, heart failure or apoplexy are often the result of kidney disease. If kidney trouble is allowed to advance the kidney-poisoned blood will attack the vital organs, causing catarrh of the bladder, or the kidneys themselves break down and waste away cell by cell.

Bladder troubles almost always result from a derangement of the kidneys and a cure is obtained quickest by a proper treatment of the kidneys. If you are feeling badly you can make no mistake by taking Dr. Kilmer's Swamp-Root, the great kidney, liver and bladder remedy.

It corrects inability to hold urine and scalding pain in passing it, and overcomes that unpleasant necessity of being compelled to go often through the day, and to get up many times during the night. The mild and the extraordinary effect of Swamp-Root is soon realized. It stands the highest for its wonderful cures of the most distressing cases.

Swamp-Root is pleasant to take and is sold by all druggists in fifty-cent and one-dollar size bottles. You may have a sample bottle of this wonderful new discovery and a book that tells all about it, both sent free by mail. Address, Dr. Kilmer & Co., Binghamton, N. Y. When writing mention reading this generous offer in this paper. Don't make any mistake, but remember the name, Swamp-Root, Dr. Kilmer's Swamp-Root, and the address, Binghamton, N. Y., on every bottle.

Boys are not always eating, some times they are busily engaged in looking for something to eat.

CURED TO STAY CURED.

How a Tecumseh citizen found relief from kidney troubles.

If you suffer from backache
From urinary disorders
Or any disease of the kidneys
Be cured to stay cured
Doan's Kidney Pills will cure you.

Tecumseh people testify.

Read a case of it:

Orson Austin, retired, living on Logan street, Tecumseh, Mich., says "I still hold the same high opinion of Doan's Kidney Pills today as when I gave my statement for publication some 5 years ago. Prior to that time I had kidney disease with distressing pains in my my kidneys I did not take care of the trouble at first and it finally became aggravated and the pain so severe that I could not stoop or lift anything. I used a number of highly recommended remedies but received only temporary relief. Finally I tried Doan's Kidney Pills receiving much benefit so I continued until cured I am always glad to recommend Doan's Kidney Pills"

For sale by all dealers Price 50 cents Foster-Milburn company, Buffalo, N. Y., sole agents for the United States Remember the name Doan's,—and take no other

When an old flame calls, the wise virgin puts out the lamp

Everybody's friend—Dr. Thomas' Eclectric Oil. Cures toothache, earache, sore throat. Heals cuts, bruises and scalds. Stops any pain

Divorce gives but temporary relief—they usually marry again.

After a heavy meal, take a couple of Doan's Regulets and give your stomach, liver and bowels the help they will need. Regulets bring easy, regular passages of the bowels.

An undertaker is probably so called because he eventually overtakes the rest of mankind.

Simple remedy for la grippe.

La grippe coughs are dangerous they frequently develop into pneumonia. Foley's Honey and Tar not only stops the cough but heals and strengthens the lungs so that no serious results need be feared. The genuine Foley's honey and tar contains no harmful drugs and is in the yellow package. Sold by all druggists in Tecumseh.

Women and wrestlers have to put up with some men—'cause they can't put em down.

DeWitt's carbolized witch hazel salve is best for cuts, burns, boils, bruises and scratches. It is especially good for piles. Sold by all druggists.

TECUMSEH MARKETS

LIVE STOCK.

Steers	3½	5
Heifers	2	3
Cows	1	3
Veal calves	6½	7
Hogs No 1	4	4½
Roughs	3½	
Sheep	2	3½
Lambs	5	
Fowls	7	
Springers	7	8
Ducks	8	
Turkeys	12	
Geese	7	
Old Roosters	4	

DRESSED MEATS

Wholesale

Beef, by side	6	7½
Hogs	6½	
Veal	9½	
Mutton	8	
Spring lamb	12	12½
Lard	11	
Hides, green	4½	
Veal skins, green	7	
Sheep pelts	.25	1.50
Tallow	1½	4
Timothy ▼ ton	7.00	10.00
Clover ▼ ton	6.00	
Bran ▼ cwt	1.20	

GRAIN, SEED AND HAY.

Wheat	.91	.93
Oats	48	
Clover seed	7.00	9 00
Corn shelled	75	
Corn in ear ▼ cwt	.75	80
Middlings ▼ cwt	1.40	
Corn meal ▼ cwt	1.50	

PROVISION MARKET.

Wholesale

Butter	20	23
Eggs	22	25
Beans ▲ bushel	2 20	
Potatoes	40	

DATES AND FIGS.

Frugal Fare of the Desert Wanderers of the East.

While journeying across the desert Mrs. A. Goodrich-Freer, author of "In a Syrian Saddle," met a lonely traveler bound for Medeba. On hearing that the caravan was bound for the same place he asked permission to join them. Incidentally he furnished an illustration of the difference between necessities and luxuries.

We were very grateful, says the writer, for coffee and an excellent lunch of sausage, potted meat and jam, with white bread, brought from Jerusalem. We ate our dainties with some sense of guilt, as the newcomer produced his lunch of dates and figs.

Dates and figs, he informed us, were the natural food of desert wanderers, sufficing to the body, stimulating to the mind. The wheat, the flesh, above all the alcohol of civilization, were mere irrelevancies.

Was it not diet such as this—and he waved a pair of sensitive hands over his ascetic larder—which had enabled him to reply to the inquiry of a personage as to how many hours a day he could ride in the desert, "Twenty-four, your majesty, since a day does not contain twenty-five?"

Was it not on a diet of figs and dates that he had ridden sixty hours without dismounting? Was it your meat eater, your wine drinker, who remained sound and wholesome when necessity obliged him to refrain from ablution for twenty-one days?

At this point he carefully counted his date stones, observed that two more were yet due to his appetite and finished his frugal luncheon.

ONLY A TRAMP.

Raising the Curtain For a Moment on One of Life's Tragedies.

A recent incident which holds in its simple outlines the possibility of past tragedy is described in the New York Times. It is another illustration of how careless the world is of the individual and how thick is the cloak which one may wrap about his personality. Not long ago a laborer employed by the Erie railroad in Jersey City was run over by a train and had his leg cut off.

A policeman telephoned for an ambulance. The injured man lay on a grass patch, apparently bleeding to death. Just then a typical railroad tramp in dirty rags sauntered along. He tapped a policeman's elbow.

"May I ask what's the matter, officer?" he inquired.

"Man bleeding to death," replied the policeman.

"Would you mind if I looked at him?" asked the tramp. "I might be of service."

"Go ahead," responded the officer.

Bending low over the wounded laborer, the tramp asked for water to wash his hands and then begged the crowd for clean handkerchiefs. With a half dozen deft, rapid twists he made a tourniquet and stopped the flow of blood.

"Are you a doctor?" some one asked as the man slipped away through the crowd.

"I used to be," he replied as he hurried off.

Patriotism in the Making.

Patriotism in New York is cosmopolitan. They have a flag drill in the schools in which the children of every race and clime, as the hymn book says, are taught to salute the stars and stripes and give "their heads, their hands and their hearts to their country." And in some of the big downtown schools you may see children from homes German, Italian, Syrian, Scandinavian, Jewish, Hungarian, Chinese, Armenian, Greek and heaven knows how many other nationalities all joining in this picturesque ceremony. It gives one a realizing sense of the variety of material which it put into this crucible we call a city and which in another generation or two will be simply American.—Boston Transcript.

Talking Through the Nose.

So called "talking through the nose" is not talking through the nose at all, but rather failure to do so—that is, instead of letting the tone flood into the nasal cavity, to be re-enforced there by striking against the walls of the cavity, which act as sounding boards for the tone confined within that cavity, we shut off the cavity and refuse the tone its natural re-enforcement. It takes on as a result a thin, unresonant quality which we call nasal, although it is thin and unpleasing because it lacks true nasal resonance. The only remedy lies in ceasing to shut off the cavity.—Katherine Jewell Everts in Harper's Bazar.

Frog's Narrow Escape.

A correspondent writes: "My son, aged ten and a half years, was working in the garden when a viper about two feet long glided past him. A good shot with a stone about the size of a cricket ball broke the reptile's spine, while a sharp edge of the granite cut open the belly, thereby restoring to freedom a frog, which hopped out of its prison unhurt."—Madras Mail.

Speaking.

"Did you think Miss Jawkins has speaking eyes?"

"I'm sure I don't know," replied the young lady. "If she had, her mouth wouldn't give them a chance to be heard."—Chicago Record-Herald.

The Young Baby.

From a morning paper: "Nurse wanted to look after young baby, age about eighteen." We do not know much about the subject, but is that particularly young for a baby?—London Globe.

His Eminence.

A French cardinal, being small of stature and hunchbacked at that, always gave the keenest repartee when addressed with "highness" and "eminence." "My highness is five feet two inches, and the eminence I carry on my back."

Seemed Incomprehensible.

Mrs. Somer—What delicately constructed things these big steamships are! Mr. Somer—Why do you say that? Mrs. Somer—Just think of the breaking of a screw disabling the whole ship.—Philadelphia North American.

Poor Jones!

Missionary—Can you give me any information about Deacon Jones, who labored among your people three years ago? Cannibal—Well, the last I heard about him he had gone into consumption.—Judge.

A Spanish proverb declares that "a papelitos (a paper cigar), a glass of clear water and a kiss from a pretty girl will sustain a man for a whole day."

PISO'S CURE
Consumptive Coughs
are the forerunners of dread consumption, yet they can be broken up and entirely cured if properly treated. It is only by removing the cause of the disorder that an absolute cure can be effected. Piso's Cure goes to the root of the trouble and restores the lungs to a normal condition. It is a safe and effective remedy.
All Druggists 25 Cents
25 CTS. 25 CTS.
FOR COUGHS AND COLDS

CORRESPONDENCE.

OLINTON

Percy VanTuyle returned to Gambier Tuesday after a short vacation.

Mrs. Felton is quite poorly and was unable to attend the O. E. S. banquet Saturday night.

A leap year ball will be given at the town hall Feb. 28. Boos' orchestra will furnish music.

Mrs. Albert Green has been visiting in Manchester.

Stella Case returned to Manchester Monday after a visit with Lillian Robison.

Herman Hirschberg and wife of New York City, have been guests at the rectory.

Margaret Campbell was home from Brooklyn over Sunday.

E. T. Muir, who is here on business, spent Sunday with his family in Detroit.

Chas. Bosteder of Rock Island, Tenn., is in town.

E. A. Clark and wife of Chicago, are visiting their parents.

S. W. Demuth and J. B. McAdams attended the grocers' convention at Jackson last week.

Mrs Geo. Rowland of Albion, was a guest of Mrs. F. D. Lancaster Sunday.

Mr. Foreman of Ann Arbor, was the guest of Miss Beth Kimball over Sunday.

Mrs. Silas Madden returned to Jackson yesterday after a two weeks' stay with John Hause and wife.

L. W. Kimball and family have been entertaining cousins from Charlotte.

Mrs. Chas. Clark and Taddie spent the first of the week with Catherine at Notre Dame, Ind.

The O E S. took in about $50 at their banquet Saturday night. Mrs. Haynes, Mrs. Curry, Mrs. King, Mr. and Mrs. McNally and E W. Freese were among the old people at the hall that evening.

Cash Fisk returned to Detroit Thursday, having come over to attend the funeral of Jas. Bostedor.

Mrs John Kerman of North Adams, is here with her sister, Mrs. Felton.

Broughton, the magician, will give an entertainment at the town hall Feb. 12 It will be an extra entertainment on the course.

Mrs. G. A. Goodyear and daughter, Frances, of Manchester, were in town Saturday.

Mrs. Wm. Hammond spent Sunday with Mrs. John Clark.

Mesdames Thorn, Burtless and Blosser were in town Saturday.

Rev. Kemp called on Dean Channers in Adrian the first of the week.

It is reported that Jas. Hogan Jr. and wife are going to move to town.

Mr. and Mrs. Frank Parker entertained the young people's pedro club Wednesday night.

Mrs. J. S. Townsend and Louise are visiting relatives at White Cloud.

Mrs. Carrie McCollum of Tecumseh, was the guest of Mrs. E. S. Tate Friday and Saturday.

Lee Conklin and friend of Manchester, were in town Sunday.

Dr. Palmer and Ira Palmer of Brooklyn, were at the banquet Saturday evening.

This may interest you.

No one is immune from kidney trouble, so just remember that Foley's Kidney Cure will stop the irregularities and cure any case of kidney and bladder trouble that is not beyond the reach of medicine. For sale by all druggists in Tecumseh.

FRANKLIN.

Mrs Sadie Dixson of Fowler, Ind., is visiting the Taylor's.

Mrs. Fred Bunting is suffering from a serious affection of the ears.

Mrs. Carrie Bradford of Onondaigua, is visiting her brother, Fred Davenport.

Catherine, the infant daughter of Mr. and Mrs. Jay McConnell, who has been very ill, is improving

Mr. and Mrs. Alton Whelan visited the latter's parents near Adrian Tuesday.

The ladies aid met with Mr. and Mrs. Seth Simmons Wednesday.

Mark Joslyn, who has been living with Channing Beebe some months, left Tuesday for Nebraska, where he will visit Wm. Wisner in Omega, his ultimate destination being Colorado or New Mexico.

Dr. Rice removed the bandages from Robt. Davenport's limb Sunday and found that it was doing well. His son, Aaron, returned to his home near Litchfield Saturday.

Hoyt and Alton Whelan have hired German boys for the ensuing year. They are from Detroit and were obtained through an agency. Tuesday another German came from Detroit to work for Geo. Taylor.

Earl Allen lost a horse last week from locoos poisoning.

Use DeWitt's little early risers, pleasant little pills. They are easy to take. Sold by all druggists.

Love of our neighbor is the only door out of the dungeon of self

Get leave to work in this world. 'Tis the best that life may offer.

Which do you enjoy the more, hearing your friends praised or your enemies criticised.

TIPTON.

Faith Vern Harrison, Thurlow Pentecost and mother, Wm. Hoenes and Grant Ogden were in Adrian Monday.

Dell Fisher spent from Friday till Monday with his parents in Riga.

Miss Gayle Osborn is spending the week with friends in Tecumseh.

The G I. V. C. club enjoyed a sleighride to the home of Mr. and Mrs. Floyd Bell in Tecumseh last week.

Miss Alice Hoenes is on the sick list.

Mr. and Mrs. E. Felter spent Sunday with Leroy Hampton.

Everything taken into the stomach should be digested fully within a certain time. When you feel that your stomach is not in good order, that the food you have eaten is not being digested, take a good, natural digestant that will do the work the digestive juices are not doing. The best remedy known today for all stomach troubles is Kodol, which is guaranteed to give prompt relief. It is a natural digestant; it digests what you eat, it is pleasant to take and is sold here by all druggist.

La grippe and pneumonia.

Foley's Honey and tar cures la grippe coughs and prevents pneumonia. Refuse any but the genuine in the yellow package. Sold by all druggists in Tecumseh.

Another Raid on Italian Society.

Pittsburg, Feb. 10.—Another raid of alleged members of the "Black Hand" society has been made here by city detectives, and eight Italians, said to be members of the organization, were taken into custody and lodged in central station charged with blackmailing prominent families of Sewickley, an exclusive residence section near this city. Among those arrested was Antonio Folino, aged twenty-nine years, who is accused of being an organizer of the "Sacro Circolo," the alleged society raided in Sewickley last week. A number of weapons and threatening letters were found in the room where the arrests were made.

DOWAGIAC BANK CLOSED.

Lyle, Gage & Company's Institution Is In Trouble.

Dowagiac, Mich., Feb. 10.—The City bank did not open for business today. It has been suspected of tottering for some days. Its deposits are said to have amounted to $100,000.

The City bank was run under the firm name of Lyle, Gage & Co. and was not incorporated, although it was once a state bank. It was founded over thirty years ago by Daniel Lyle and up to this time had been regarded as one of the soundest financial institutions in this part of the country. Frank W. Lyle, son of the founder, is its president.

Last Tuesday, Leon R. Lyle, son of the president, resigned his position as cashier and is also believed to have sold his interest in the bank. Since that time, according to the current story, business men have been drawing out their deposits, and the other Dowagiac bank, owned by Lee Bros., has declined to advance the City bank any funds.

The Lee Bros.' bank is expecting a run, but it has secured enough currency to tide it over. Money arrived with nearly every train Saturday night and Sunday and more is expected. There was no run on the Lyle, Gage & Co. bank, but when the bank's unexpected action was learned Sunday, there was some little excitement on the streets. Nearly all the farmers around this town have money on deposit in the City bank.

None of the City bank stockholders, officials or its attorneys could be seen. Each declined to answer his telephone, and not one was seen on the streets. Just what action will be taken cannot be figured at this time.

The definite cause of the embarrassment is not known.

Singular Fatal Accident to Boy.

Portland, Mich., Feb. 10.—While six children were playing in the house of Michael Tierweiler, in the absence of their parents, Sylvester Tierweiler, nine years old, was accidentally shot through the head and wounded so that he died a few hours afterward. The lad was bending to tie his shoes when Baby Tierweiler, three years old, reached up from a woodbox on which she was playing and dislodged an old rifle which was hung on the wall. The rifle fell against the box and was discharged. The bullet flew across the room and struck Sylvester.

Dodging Thirteen.

"When I lived in New York," writes a former New Yorker from Berlin, "there was a house near Central park which should have borne the number 13, but because of the superstition of the occupant permission was secured to place the number 11a or 15a over the door. I spoke of the circumstance a few days ago and learned that the thirteen superstition was more clearly marked here. In the instance mentioned by me an individual was concerned. Here it was the most important corporation in Wiesbaden. There is no No. 13 bathroom in any of the bathhouses, no No. 13 room in any hotel and no No. 13 place at any table d'hote. At Langenschwalbach the baths, under government control, also have bath cells No. 12a where they should be numbered 13."—New York Tribune.

A Worthy Antagonist.

"Did you visit any of the old caves when you were up in Scotland?" Jorkins was asked by a friend.

"Yes," replied Jorkins reminiscently, "and, by gum, we had to forcibly pull Maria out of one cave."

"Good gracious! She was fascinated by its beauty, I suppose."

"No, it wasn't beauty. You see, there is a wonderful echo in the cave, and Maria couldn't bear to think of the echo having the last word."—Liverpool Mercury.

Instincts of a Woman.

A little girl who had for some time wanted a dog was taken very ill. One day when much better she told her mother of her desire and begged her to ask her grandpa to buy her one. The mother answered that grandpa did not like dogs and probably would not be willing to buy one. Then, seeing the little invalid look sadly disappointed, she said, "Well, wait till you get well, my dear, then we will see."

"Oh, no," answered the child, whose few years had taught her some wisdom. "The more sick I am the more likely he will be to buy it for me."—Exchange.

Financial Troubles in Denmark.

Copenhagen, Feb. 10.—A small financial panic has arisen here on account of a tight money market and extensive speculations on the bourse. Two of the smaller banks have been affected and one of these has been forced to suspend payments. There has been a run on several of the banks. The minister of finance has conferred with the officials of five of the principal banks here, and it was decided that the government, in conjunction with the leading banks, guarantee all the risks for the banks affected by placing the necessary funds at their disposal which will immediately satisfy all their Danish and foreign creditors.

May Again Ask Kelsey's Removal.

Albany, N. Y., Feb. 10.—That Governor Hughes will renew to the senate this week his recommendation of last year that Otto Kelsey be removed from office of state superintendent of insurance on the ground of inefficiency is the general expectation here, though the governor will say nothing on the subject. The general expectation is that the governor will transmit to the senate in support of his recommendation the report of Matthew C. Fleming, the special commissioner appointed by the governor to investigate the insurance department. Mr. Fleming's report was made public last week and contains severe criticism of Mr. Kelsey's administration.

Brooded Over Another Man's Death.

Fort Worth, Tex., Feb. 10.—Brooding over the suicide of Banker Hutchins, a man he did not know, Eric C. Cambrell, thirty-eight years old, shot and killed himself at a local hotel. Cambrell was a son of Rev. Dr. J. B. Cambrell, the noted Baptist divine, and had practiced law in Dallas for many years. He formerly edited several newspapers in Mississippi. He called on Hunt McCaleb, an old newspaper friend, and discussed the suicide of Banker Hutchins. He later went to a hotel and wrote a note asking that McCaleb be notified of what he had done. He leaves a widow and a six-year-old son in Dallas.

Mrs. Thaw Visits Her Son.

Matteawan, N. Y., Feb. 10.—Mrs. William Thaw, mother of Harry Thaw, visited her son for over an hour Sunday at the Matteawan state hospital. Mrs. Thaw appeared to be in feeble health and was assisted off and on the train by a nurse.

A WHALE'S MOUTH.

The Grove of Twelve Foot Quills That Fills the Cavern.

The rules for eating accredited to Gladstone and Fletcher, which required thirty-two, more or less, chews to each mouthful, were never meant for the true whale. It has no teeth, and it swallows its food whole, catching it in the baleen, or strips of "whalebone," which depend from the sides of its mouth. If a whale saw the whalebones that womankind are accustomed to using in their waists he would never recognize them as part of his alimentary system, they are so small. In the form in which they would be familiar to him they would be ten or twelve feet long and look like giant brushes, with a handle ten inches wide at the end.

One might wonder how any animal could close its mouth with a grove of twelve foot quills sticking out of the roof. When the mouth closes the slabs of baleen lie flat in grooves. When the mouth opens the slabs spring forward, completely filling the cavern. One whale may have as many as 700 in its mouth. Sometimes the weight of this giant mouth fringe is a ton, and the contents of the mouth of one whale taken in Bering sea on Oct. 20, 1883, weighed 3,100 pounds, or a ton and a half.—New York Tribune.

Busy Man Versus Busy Man.

Those who tell you they "always are rushed to death" usually acomplish the least, and largely because they are imaginative. The really busy man, who turns off an immense amount of work with the quiet and precision of a perfect machine, must have the imagination to look ahead a day or a month or a year. At the least, his thought is always a few seconds ahead of his action; his head saves his heels; he is not continually tripping over his own feet. But the buzzy man can never understand the busy man. Having no imagination himself, he saves his own face by saying that the man who never fusses over his work has little to do.

Let us hear no more about imagination being impracticable. It is one of the most practical things in the world. A due proportion of it used with judgment "will from many a blunder free us and foolish notion." The only condition under which it may seem superfluous is that of one who has some monotonous task to perform automatically day after day. Doubtless if one is to be in an automatic job forever the less imagination the better, but if he is ever to get out of it the quicker he cultivates some imagination the sooner will he get out.—Chicago Tribune.

His Lack of Modesty.

"That man has absolutely no sense of shame."

"I know it. When he was in college he allowed himself to be photographed in his sprinting suit."—Lippincott's Magazine.

His Stories.

Yeast—Who is your wife's favorite author?

Crimsonbeak—I am. She says I make up some of the most wonderful stories she ever heard.—Yonkers Statesman.

Killed in Toledo.

Charlotte, Mich., Feb. 10.—Clint Mumby, formerly of Diamondale, was killed while working in the Lake Shore yards at Toledo. He was night foreman of the yards. Besides his parents, he left a widow.

Hoarding.

Hoarding is not only an economic mistake, but an economic crime as well. It is, in fact, a survival of the evil days of maladministration. It comes down to us from the time when nearly all governments were conquerors which considered themselves entitled to plunder their subjects. Thus hoarding is founded upon distrust of the government.—Statesman, Calcutta.

Reverse Action

The Elder Matron—You shouldn't mind the baby crying a little. It strengthens his lungs. The Younger Matron—Oh, no doubt, but it weakens his father's religion so!—Indianapolis Journal.

If you would not have affliction visit you twice, listen at once to what it teaches.—Rogers.

You will do better work for a cup of fragrant delicious ARIOSA Coffee—and you will rest better afterwards.

Cuts your coffee bills about in half.

Sold in one pound packages only, sealed for your protection.

Loose coffee isn't the same—it may be dusty, dirty and bad for your stomach and nerves.

Complies with all requirements of the National Pure Food Law, Compilation No. 2931, Ord at Washington.

MICHIGAN BRIEFS.

Register of Deeds Solomon S. Fox of Allegan is dead of apoplexy after a ten days' illness. He was a pioneer of the county, going to Allegan shortly after the Civil war.

Cass county has solved the tramp problem. The supervisors have made arrangements with the Detroit house of correction to keep their tramp convicts for $1.75 per week if sentenced to less than four months and $1.50 per week if sentenced to more than four months.

Attorney General Bird has filed the claim of the state for $685,000 on deposit in the Chelsea Savings bank with Receiver Wedemeyer. He will also present the state's claim to the referee in bankruptcy in the Glazier case when he has an opportunity to do so. Every precaution is being taken to secure the state's interests in the Glazier matter.

Dan Close, pool room proprietor, at Deerfield, told William Schroeder, the manager of the electric light plant, that if his light bill was high again he would take it out of Schroeder's hide. That Close is a man of his word was demonstrated by the bandages that decorated Schroeder's head when he asked the prosecutor for a warrant for assault and battery.

Despite the statements that have been made concerning the increasing scarcity of fish in Saginaw bay waters, fishermen are turning in the largest winter catches in ten years. The bay will this year "house" a larger village of spear fisherman than for many years, and for the first time in years fishermen's huts are being erected on the river and inside Bay City limits. Tons of fish are being pulled out daily, and teams are already going out on the ice after loads

John Meier, a farmer living near Lennox, found a package of ground coffee on the ground near his mail box. It was neatly done up and had every appearance of having come out of a grocery store in that condition. He took it into the house and, opening it, made a careful examination of its contents. A foreign substance, just visible to the eye, aroused his suspicion, and he took it to a druggist, who found that it contained a sufficient amount of arsenic to have killed the entire family.

Unemployed Make Startling Demands.

St. Louis, Feb. 10.—The national convention of the unemployed, which has been in session here intermittently for a week, has closed with a large gathering of the self styled "hoboes." As a finale, all the resolutions proposed during the week were accepted, including those urging that the itinerant unemployed attend church in a body on Sundays, the abolition of vagrancy laws and an act of congress pensioning unemployed and providing for an appropriation of $150,000,000 with which the unemployed might be hired to deepen the Mississippi and the Ohio rivers.

Train is Finally Released.

Flint, Mich., Feb. 10.—The passenger train on the Flint river division of the Pere Marquette railroad, snowbound for six days a short distance south of Otter Lake, has been released after repeated efforts on the part of a crew of men with a power plow. The arrival here of the train, which signalized the reopening of traffic on the division, was made the occasion for a noisy disturbance by a crowd gathered at the station.

Your Heart.

When Your Heart Fails to Pump Your Blood, Trouble Results.

Have you heart trouble?

You have, if you find it hard to breathe after walking up stairs, exercising, etc. If you have pain in your left side, in chest, back or shoulder. If you suffer from cold extremities, pale face, blue lips, dry cough, swollen ankles.

If you have fainting spells, breast pang, palpitation, redness of the face, discomfort in sleeping on one side.

The only scientific treatment for this whole train of troubles is Dr. Miles' New Heart Cure.

Dr. Miles' New Heart Cure is the prescription of a famous specialist, whose great success in treating obstinate nervous heart disease has made his name pre-eminent in the medical and scientific world.

The medicine will cure you. We know it. We want you to prove it. If first bottle does not benefit, your druggist will give you back your money.

"I have for several years suffered at times with heart trouble. I got so bad I could not sleep half the nights and had to sit up on the side of the bed lots of times to get breath. Three of my brothers have died of heart trouble, and I thought I was going the same way, but about two and a half years ago I got a pamphlet about Dr. Miles' New Heart Cure and thought I would try a few bottles. After using them I recovered, and have had better health since then than before for several years. I can heartily recommend them for heart trouble."—REV. JENNY HURT, Pastor Baptist Church, Hurt, Kans.

FREE Write to us for Free Trial Package of Dr. Miles' Anti-Pain Pills, the New Scientific Remedy for Pain. Also Symptom Blank. Our Specialist will diagnose your case, tell you what is wrong, and how to right it. Free. DR. MILES' REMEDIES, Cor. LABORATORIES, ELKHART, IND.

RAILROAD TIME TABLES.

Lake Shore & Michigan Souther Railroad.

Effective January 19, 1908

GOING SOUTH.

Stations	815 D'ly except Sun.	809 D'ly except Sun.	881 D'ly except Sun.	813 Sun only
Jackson	6 05 am	10 05 am	3 00 pm	7 30 am
Tecumseh	7 00 am	11 04 am	3 55 pm	8 25 am
Adrian	7 23 am	11 35 am	4 20 pm	9 15 am
Detroit	11 50 am			
Toledo		12 10 pm	7 15 pm	9 50 am
Chicago	3 00 pm			

GOING NORTH.

Stations	816 D'ly except Sun.	812 D'ly except Sun.	811 D'ly
Detroit			5 00 pm
Toledo	7 40 am	12 30 pm	7 00 pm
Adrian			8 20 pm
Tecumseh	8 07 am	1 25 pm	8 55 pm
Jackson	10 05 am	3 23 pm	9 50 pm

DUNDEE BRANCH.

GOING WEST.

Station	432 D'ly except Sun.	431 D'ly except Sun.
Toledo		2 15 pm
Adrian		3 30 pm
Tecumseh	6 45 am	4 00 pm

GOING EAST.

Station	422 D'ly except Sun.	421 D'ly except Sun.
Tecumseh	10 45 am	6 55 pm
Adrian	11 10 am	
Toledo	12 10 pm	
Chicago	7 00 pm	

Tecumseh and Dundee Trains. Daily except Sunday.

LEAVE TECUMSEH.

Dundee Accommodation ..... 11 20 a m
" " ..... 5 45 p m

ARRIVE AT TECUMSEH.

Tecumseh Accommodation ..... 1 00 p m
" " ..... 7 00 p m

SPECIAL NOTICE

Coupon tickets can now be procured at this station over best routes to all principal cities in the United States.

G. J. EISER, Ticket Agent.
J. W. DALY, O. A. G. P. A. Cleveland Ohio

SEEDS
BUCKBEE'S SEEDS SUCCEED!
SPECIAL OFFER:
Made to build New Business. A trial will make you our permanent customer.
Prize Collection Radish, 12 varieties; Lettuce, 12 kinds; Tomatoes, 11 the finest; Turnip, 7 splendid; Onion, 3 best varieties; 10 Spring-flowering Bulbs—32 varieties in all. GUARANTEED TO PLEASE.
Write to-day; Mention this Paper.
SEND 10 CENTS
to cover postage and packing and receive this valuable collection of Seeds prepaid, together with my big Illustrated, Bright, Breezy Seed Book that tells all about the best varieties of Seeds, Plants, etc.
H. W. Buckbee, 816 BUCKBEE BUILDING, ROCKFORD, ILL.

FEELING LIVER-ISH This Morning?
TAKE
THEDFORDS Black-Draught
Stops Indigestion Constipation
25¢
A Gentle Laxative And Appetizer

ORINO
Laxative Fruit Syrup
Pleasant to take
The new laxative. Does not gripe or nauseate. Cures stomach and liver troubles and chronic constipation by restoring the natural action of the stomach, liver and bowels.
Refuse substitutes. Price 50c.
ALL DRUGGISTS OF TECUMSH.

Kodol For Indigestion
Our Guarantee Coupon
If, after using two-thirds of a $1.00 bottle of Kodol, you can honestly say it has not benefited you, we will refund your money. Try Kodol today on this guarantee. Fill out and sign the following, present it to the dealer at the time of purchase. If it fails to satisfy you return the bottle containing one-third of the medicine to the dealer from whom you bought it, and we will refund your money.
Town _____
State _____
Sign here _____
Cut This Out
Digests What You Eat
And Makes the Stomach Sweet
E. C. DeWITT & CO., Chicago, Ill.
Sold by All Druggists.

Kodol For Indigestion. Relieves sour stomach, palpitation of the heart. Digests what you eat.

PATENTS
PROCURED AND DEFENDED. Send us a sketch or photo of invention for our opinion free whether it is patentable. Our fees not due till patent is allowed. Our Guide Book sent free on request. How to obtain patents, trade marks, copyrights, etc. IN ALL COUNTRIES.
Business direct with Washington saves time, money and further the patent.
Patent and Infringement Practice Exclusively. Rates as low as consistent with the best service.
H. B. WILSON & CO. Patent Solicitors, 618 Ninth Street, opp. United States Patent Office, WASHINGTON, D. C.
GASNOW

The Tecumseh Herald.

VOL. LVIII NO. 95 TECUMSEH, MICHIGAN FRIDAY FEB. 14 1908 WHOLE NO. 832

CLOAKS and FURS

AT

BIG REDUCTIONS

BETTER TAKE ADVANTAGE.

S. W. Anderson & Son.

"THE STORE THAT TREATS YOU FAIR"

NOW READY

TO SHOW YOU

NEW

Dress Goods,

Wash Goods,

White Goods,

FOR

SPRING

1908

Anderson & Rosacrans

Remember our Picture Room when looking for Wedding Gifts.

The Strongest Argument

Why you should visit our store and look over our line of

SOLID GOLD JEWELRY, SOLID SILVERWARE, RICH CUT GLASS,

FANCY HAND PAINTED CHINA

is that you can't do no better in the State, in prices or quality

HICKS THE Jeweler,

Watch Inspectors. L. S. & M. S. and D. T. I. & I. Ry. *Phone 200 for Correct Time.*

TAFT HONORED GUEST.

Michigan Again Entertains Secretary of War.

SPEAKS AT GRAND RAPIDS.

Chief Speaker at Lincoln Club Banquet—Eulogizes Martyred President and Reviews Philippine Policy. Other Prominent Men Also Attend.

Grand Rapids, Mich., Feb. 13.—The Lincoln club banquet here last night was a brilliant success, with a galaxy of prominent speakers. It was held in the Klingman furniture exposition building, and more than 2,000 persons occupied seats at the table. The hall was elaborately decorated, and, as a compliment to Ambassador Jusserand of France, French colors were mingled with the American.

President Roy M. Watkins of the Young Men's Republican club and President Charles Holden of the Lincoln club opened the banquet with greetings. Senator William Alden Smith was toastmaster and introduced the guests of the evening. The speakers were Ambassador Jusserand, Congressman George Edmund Foss, Secretary of War William H. Taft, Governor Curtis Guild, Jr., of Massachusetts and Director John Barrett of the bureau of American republics at Washington.

Each speaker was enthusiastically received, but the greatest ovation was accorded Secretary Taft.

It was a busy day for Taft. He arrived from Kansas City at 2:15, and the day's activities included a public reception at the Morton House, a reception and speech at the convention of the State League of Republican Clubs, a reception and speech to the Taft club at the Majestic theater, a social dinner at the home of Philo C. Fuller, the Lincoln club banquet and address and another banquet later in the evening.

Governor Guild of Massachusetts and Governor Warner of Michigan were guests at a luncheon given by the Spanish War Veterans.

An incident of the banquet was the announcement that Senator William Alden Smith would not be a candidate for delegate-at-large to the Republican national convention, he withdrawing in favor of John W. Blodgett, Michigan's member of the Republican national committee.

Of Political Nature.

Secretary Taft's address was largely of a political nature. He dealt to considerable length with that subject upon which he is so well informed, namely, the nation's policy in the Philippines.

Mr. Taft again voiced his approval of the manner in which the administration had dealt with the so-called trusts and expressed the opinion that he believed Lincoln would have acted as Roosevelt has done had he been living in the present age. Mr. Taft's subject was, "What Would Lincoln Do Today?"

Speaking of Lincoln, he said in part:

"It is difficult to fit into a new niche of history a really great man whose greatness is indissolubly associated with a particular crisis in which he lived. One cannot take him from the environment in which the grandness of his character stands out.

"There are a few lives which seem to have been shapen so providentially to meet a country's great need as that of Lincoln with reference to slavery and the civil war. Coming from a childhood of the greatest penury and discomfort and squalor, mingling with the humblest and the poorest in a western settlement, Lincoln acquired a sense of equality and democracy and a love of equal rights that never left him and gave deep color to his whole life.

Had Great Sense of Justice.

"His soul revolted at human slavery. He had a tenderness of heart and a sympathy with his fellow men that manifested itself in the smallest details of his life, and he had a power of putting himself in another's place which gave him a profound sense of justice. He understood the place of human nature as few men have. He knew the motives and the things which influenced the plain people as no other American in our American race of politicians has understood them.

"He had a sense of humor and a power of quaint expression and a capacity for creating apt stories which enabled him to give force by homely illustration to the arguments which his great power of logic enabled him to drive home. He was the greatest politician of his age; and, while he had deeply imbedded in his moral nature the principles in favor of human liberty, he did not propose to sacrifice his influence to bring about the goal of his whole life's ambition by going so fast in extreme declarations of abstract principles as to deprive him of future usefulness."

Coldwater, Mich., Feb. 13.—The annual banquet of the Branch County Lincoln club was held here last evening. Four hundred were seated at the banquet table and half as many more gathered to hear the speaking that followed. United States Senator J. C. Burrows of Kalamazoo was toastmaster, and addresses were made by J. Adam Bede, congressman from Minnesota; Burnitt Hamilton, Battle Creek, and C. N. Baldwin of Adrian.

Noted Prelate Is Dead.

Marshall, Mich., Feb. 13.—Rev. Fr. Peter A. Baart, rector of St. Mary's church, one of the best known priests in Michigan and internationally recognized as an authority on church law, is dead. Dr. Baart attended a seminary in Kalamazoo Tuesday, last week, and returned with a severe cold. Pneumonia developed in its severest form. The funeral arrangements will be made by Bishop Foley in Detroit. Dr. Baart was born in Coldwater July 28, 1855. After attending public and private schools, he was sent to St. Mary's in Cincinnati, O. In 1880, he obtained the degree of licentiate of sacred theology in St. Mary's university in Baltimore. While still a deacon and too young for priesthood, he temporarily acted as secretary for Bishop Borgess of Detroit. He was ordained to the priesthood June 29, 1881, and made assistant of Holy Trinity church in Detroit. Eight months later, he went to Marshall at the request of Bishop Borgess and took charge of the local parish, then badly demoralized. With untiring zeal, he built up the parish to be one of the handsomest and best church properties in the state. As an authority on church law, several important matters were referred to him from Rome for report or settlement.

Baby Left on Doorstep.

Plymouth, Mich., Feb. 13.—Bundled in neat clothes, a baby was found on the doorstep of the residence of Mr. and Mrs. George Wilskie in the morning. Pinned to the clothes, was the following note:

"Take good care of the baby. Feed the best milk fixed with warm water. His name is Harry Smith, and he is legal. He comes from a poor family, and his father is dead. Take good care of him, and you will be rewarded some day. He is a month old.

(Signed) "THE MOTHER."

The Wilskies will likely turn the child over to the authorities.

Awed Into Humility.

Man for man, if not woman for woman, the humility and terror of Americans in the presence of English people of their own class or above it is, with whatever care disguised, a pathetic thing.—London Outlook.

LINCOLN'S BIRTHDAY.

Many Organizations Throughout Country Observe It.

NOTED MEN MAKE SPEECHES

Washington's Grand Army and Historical Society Hold Joint Gathering—Four Senators at Pittsburg—Governor Hughes Addresses Three Clubs.

Washington, Feb. 13.—The ninety-ninth anniversary of the birth of Abraham Lincoln was fittingly celebrated here last night at the Church of Our Father, under the joint auspices of the Grand Army of the Republic and the United States Historical society, assisted by the Women's Relief corps. Mr. Harry A. Colman, president of the United States Historical society, called the meeting to order and made an address. Among the noted men who delivered addresses on the different phases of the life of the martyred president were: Vice President Fairbanks, Speaker Cannon of the house of representatives, Secretary of Agriculture Wilson, Associate Justice Harlan of the supreme court of the United States, Representatives Dawson of Iowa and others.

United States Senator Albert J. Beveridge of Indiana last night was the principal speaker at the annual Lincoln day banquet of the Marquette club. Another speaker was James R. Garfield, secretary of the interior, who spoke on "Special Privileges," reviewing the cases in which he has been interested and in which rebating has been alleged.

New York, Feb. 13.—With Governor Hughes as their chief guest of honor, three Republican organizations in the greater city celebrated Lincoln's birthday last evening by dinners. Governor Hughes began his round of speeches by attending the twenty-second annual Lincoln dinner of the Republican club of the city of New York at the Waldorf-Astoria. John Maynard Harlan of Chicago was another speaker.

Three Democratic nominees for the governorship of New York state in past campaigns spoke last night at the Lincoln birthday celebration held at the National Democratic club. The three speakers were former Judge D. Cady Herrick, John B. Stanchfield and former Justice Augustus A. Van Wyck. Over 200 members of the club and their guests attended. Judge Herrick was the guest of honor and principal speaker.

Leaving Manhattan borough, Governor Hughes went to Brooklyn, where he was the guest of and addressed two organizations, the Lincoln club and the Union League club.

Pittsburg, Feb. 13.—With four United States senators, as many congressmen and several hundred of the most prominent men of the Pittsburg district in attendance, the annual Lincoln birthday banquet of the Pittsburg Chamber of Commerce was held at the Hotel Schenley here last night. The dinner was very successful, and the chief address was delivered by Senator P. C. Knox. The other speakers and guests were: Senators J. P. Dolliver, Iowa; Thomas H. Carter, Montana; Boies Penrose, Pennsylvania, and Congressman J. Sotat Fassett of New York.

Springfield, Ill., Feb. 13.—Appropriate Lincoln birthday exercises were held Wednesday at the national Lincoln monument and the old Lincoln home. The exercises were in charge of the Grand Army of the Republic and the Women's Relief corps.

Germans to Wrestle Jap Style.

Berlin, Feb. 13.—The Japanese method of wrestling, jiu jitsu, is to be introduced into all the military and naval gymnasiums of Germany at the express command of the emperor. His majesty has directed all officers going through a course of gymnastic instruction at the central gymnasium to acquire a thorough acquaintance with the rules of jiu jitsu, more especially those connected with defense against unexpected attacks. The officers, after obtaining their certificates of proficiency, will be detailed to the gymnasiums of the various local garrisons throughout the empire, of which they will impart a knowledge of the method to the recruits as soon as they join each year.

Why the Sun Sets.

Little Jack asked his mother one night why the sun set so often. She told him that it might rise in the morning. This seemed a useless reason, and Jack hunted for another. At last he said:

"Oh, I know, mother. The sun sets so that she can hatch all the days."—Washington Star.

NEW GUNS FOR THEM.

Government Ready to Supply State Militias.

POWERFUL RIFLES MADE.

Shoots a Sharp Pointed, Light Steel Clad Bullet—Has Enormous Range. Postmaster General Meyer Opens Important Question With Senate.

Washington, Feb. 13.—Acting Secretary Oliver is able to make the important announcement that the war department, at last, is in position to completely arm the organized militia of the country, 100,000 strong, with the new high powered army rifle or musket.

The weapon is officially known as the model of 1903, rechambered for the ammunition of 1906, the distinguishing feature of which is the new sharply pointed, light steel clad bullet with its enormous range and flat trajectory. Governors of states may have the new rifle for their militia upon requisition and turning in the Krag-Jorgensen guns of the type used in the Spanish-American war, the first magazine shoulder arm regularly issued to the American army.

The completion of this stock of arms will not close the great manufacturing armories, but they will be fully employed for a long time in making a stock of the new rifles to be held in reserve for the purpose of arming any volunteer army that may be called into the field in the future.

Postmaster General Meyer has informed the senate that he believed he has the right to continue a postmaster in office even if the nomination formally has been rejected by the senate. This position raises an issue between an executive department and the senate over the constitutional provision relating to appointments and confirmations of federal officeholders.

The communication from the postoffice department relates to the case of William Northup, postmaster of Pensacola, Fla. Senator Taliaferro discovered recently that Northup is still drawing the salary as postmaster in spite of the fact that his nomination was rejected nearly a year ago. At his suggestion, the senate called upon the postmaster general for an explanation. The response was brief. Mr. Meyer declare that under the regulations governing appointments, he has the authority to continue Northup in office until his successor has been appointed. His position undoubtedly will create discussion in executive session.

NOTHING NEW DEVELOPED.

Board of State Auditors Before the Grand Jury.

Mason, Mich., Feb. 13.—The grand jury devoted Wednesday's session to former State Treasurer Glazier's financial affairs. It was an uneventful session. Practically nothing was uncovered in the way of evidence the extence of which was not known before.

The three members of the board of state auditors, Secretary of State Prescott, Auditor General Bradley and Land Commissioner Rose, occupied the entire time of the jury during the afternoon. Each of the three knew in an official way some things about the state treasury during Glazier's administration, but when each of them was asked in turn if he knew anything about alleged corrupt methods to influence the election of a United States senator in January, last year, or about certain members of the legislature striking the American Harvesting company for money as a condition for killing the bill to install a binder twine plant at Jackson prison, he declared that he knew no more than has been printed in the newspapers.

The three members of the auditing board told in detail how they passed upon the regularity of the bonds required from banks in which state funds are deposited by the treasurer and how two of them, the auditor general and the land commissioner, made monthly inspection of the treasury department. They pointed out how the treasurer has the sole discretion to say how much state funds can be deposited in one bank after the bank's bond has been approved.

The members of the board were agreed that the treasurer has altogether too much discretion in the matter. The sum of their testimony was simply to corroborate in a way what the jury had before known.

Came With a Shock.

Harold (after the fateful question had been put and answered)—Did I surprise you, dear? Maud—Surprise me? You paralyzed me! I gave up the idea two years ago of your ever having spunk enough to propose.—Chicago Tribune.

Stands Like a Stone Wall

Turns Cattle, Horses, Hogs—Is Practically Indestructible

AMERICAN FENCE

Buy your new fence for years to come. Get the big, heavy wires, the hinge joint, the good galvanizing, the exactly proportioned quality of steel that is not too hard nor too soft.

We can show you this fence in our stock and explain its merits and superiority, not only in the roll but in the field. Come and see us and get our prices.

We will guarantee to save you 2 to 4c per rod.

S. W. & L. E. TEMPLE

T. C. HARRIS having purchased J. C. HITESHU'S interest in the well known firm of

HARRIS & HITESHU

HAVE OPENED A SALE

That is a Sale, on

One Lot of Ladies' Jackets, Misses' and Childrens' Coats worth from 5 00 to $20 00, Sale Price,.....$1.00 UP

One Lot of Ladies' Dress Skirts, worth from 3.50 to $7.00 Sale Price $1.98

All Ladies' Long Black Coats (tight or loose fitting) just opened for Holiday Trade, Sale Price .....1-2 OFF

All Ladies' Men's and Children's Underwear sold at a

DISCOUNT

The best all Wool "Swell" Ingrain Carpets worth 75c per yd., Sale Price.....58c per yd.

SHOES

All broken lots of Shoes go at a song and we sing it.
We will save you money on every purchase.
All goods sold for CASH.
Come at once and get first choice.

T. C. HARRIS

SUCCESSOR TO

HARRIS & HITESHU'S.

No VOICE in the matter

The law allows us only a limited time to carry our subscribers. The Herald's friends understanding this, if in arrears, will confer a favor upon us by settling their account.

THE TECUMSEH HERALD

25 % SAVED

Quarter Off SALE

25 % SAVED

Commencing Saturday, Feb'y 8th,

we offer everything in our entire stock of Clothing and Furnishings at 1-4 off, a saving of 25 per cent, except Fur Coats, Work Shirts and Overalls. One-fourth off here means on first class merchandise of this Fall and Winter styles, good, new, dependable goods. What little broken lot goods we have you can buy at almost your own price.

NOTICE the saving on SUITS and OVERCOATS, and our suits consist mostly of the good hard Worsteds--something you can wear at any time of the year.

Men's and Young Men's Suits		Men's and Young Men's Overcoats	
$18.00 Suits for	$13.50	$20.00 Overcoats for	$15.00
16.00 Suits for	12.00	16.00 Overcoats for	12.00
15.00 Suits for	11.25	15.00 Overcoats for	11.25
14.00 Suits for	10.50	12.00 Overcoats for	9.00
12.00 Suits for	9.00	10.00 Overcoats for	7.50
10.00 Suits for	7.50	8.00 Overcoats for	6.00
8.00 Suits for	6.00	The Latest Styles on the Market.	

Come in and save 25 PER CENT on BOYS' and CHILDREN'S SUITS, UNDERWEAR, SHIRTS, NECKWEAR, ODD PANTS, CRAVENETTES, GLOVES, MITTENS, SUIT CASES, HATS and CAPS, any and all FURNISHINGS in our stock.

YOU CAN'T AFFORD TO MISS THIS MONEY SAVING SALE.

This Sale is Strictly for Cash.

We guarantee every article or garment that we sell. Your money back if you are not satisfied.

Tecumseh's Chief Clothiers. HEESEN & HEESEN, One Price to All.

Acme Lamp

That burns with a Mantle.

CALL AND SEE IT.

D. L. Whitenack & Co.

THE TECUMSEH HERALD.

GEO. N. STACY,
EDITOR AND OWNER.

Subscription Rates

IN LENAWEE COUNTY

One year, payment in advance $1.00
One year, payment after 3 months 1.25

OUTSIDE LENAWEE COUNTY

One year, payment in advance $1.25
One year, payment after 3 months 1.50

There will be no Deviation from above Rates

Entered at the post office at Tecumseh, Michigan as second class matter.

Deafness cannot be cured

By local applications, as they cannot reach the diseased portion of the ear. There is only one way to cure deafness and that is by constitutional remedies. Deafness is caused by an inflamed condition of the mucous lining of the eustachian tube. When this tube is inflamed you have a rumbling sound or imperfect hearing and when it is entirely closed, deafness is the result and unless the inflammation can be taken out and this tube restored to its normal condition, hearing will be destroyed forever. nine cases out of ten are caused by catarrh, which is nothing but an inflamed condition of the mucous surfaces.

We will give one hundred dollars for any case of deafness (caused by catarrh) that cannot be cured by Hall's Catarrh Cure Send for circulars free.

F. J. CHENEY & CO., Toledo, O.
Sold by all druggists, 75c.
Take Hall's Family Pills for constipation.

There are mighty few people who don't occasionally tell stories.

Special announcement regarding the National pure food and drug law.

We are pleased to announce that Foley's honey and tar for coughs, colds and lung troubles is not affected by the National Pure Food and drug law as it contains no opiates or other harmful drugs and we recommend it as a safe remedy for children and adults Sold by all druggists in Tecumseh.

There are countless roads on all sides to the grave

At time when you don't feel just right when you have a bad stomach, take something right away that will assist digestion, not something that will stimulate for a time but something that will positively do the very work that the stomach performs under ordinary and normal conditions, something that will make the food digest To do this you must take a natural digestant like Kodol for dyspepsia. Kodol is a scientific preparation of vegetable acids with natural digestants and contains the same juices found in a healthy stomach Each dose will digest more than 3,000 grains of good food It is sure to afford prompt relief: it digests what you eat and is pleasant to take. Sold by all druggists.

Do not make unjust gains, they are equal to a loss.

Foley's honey and tar cures the most obstinate coughs and expels the cold from the system as it is mildly laxative. It is guaranteed. The genuine is in a yellow package. Sold by all druggists in Tecumseh.

The early riser is healthy, cheerful and industrious.

The trouble with most cough remedies is that they constipate. Kennedy's laxative cough syrup acts gently but promptly on the bowels and at the same time it stops the cough by soothing the throat and lung irritation Children like it. Sold by all druggists

The best swimmer is the first to drown himself.

The editor of the Memphis, Tenn., Times writes: "In my opinion of Foley's honey and tar is the best remedy for coughs, colds, lung trouble, and to my own personal knowledge Foley's honey and tar has accomplished many permanent cures that have been little short of marvellous." Refuse any but the genuine in a yellow package. For sale by all druggists in Tecumseh.

Is it not sheer madness to live poor to die rich.

Bert Barber of Elton, Wis., says: "I have only taken four doses of your kidney and bladder pills and they have done for me more than any other medicine has ever done. I am still taking the pills as I want a perfect cure." Mr. Barber refers to DeWitt's kidney and bladder pills. They are sold by all druggists.

The fox may lose his hair, but not his cunning.

Neighborhood Favorite.

Mrs. E. C. Charles of Harbor, Me., speaking of Electric Bitters says: "It is a neighborhood favorite here with us." It deserves to be a favorite everywhere. It gives quick relief in dyspepsia, liver complaint, kidney derangement, malnutrition, nervousness and general debility. Its action on the blood as a purifier makes it especially useful as a spring medicine. This grand alterative tonic is sold under guarantee by C. A. Wright & Son 50c.

There is nothing ill said that is not ill taken.

Many ills come from impure blood Can't have pure blood with faulty digestion, lazy liver and sluggish bowels. Burdock Blood Bitters strengthens stomach, bowels and liver, and purifies the blood.

It is not easy to sting a bear with a straw.

Itching, torturing skin eruptions, disfigure, annoy, drive one wild. Doan's ointment brings quick relief and lasting cures. Fifty cents at any drug store.

....The.... McWilliams Special

...By... FRANK H. SPEARMAN

Copyright, 1900, by Frank H. Spearman

A coal went up. The little engineer shook his cap and with a flirting snaking slide the McWilliams Special drew slipping away between the shining rails for the Rockies.

Just how McWilliams felt we had no means of knowing, but we knew our hearts would not beat freely until his infernal special should slide safely over the last of the 266 miles which still lay between the distressed man and his unfortunate child.

From McCloud to Ogalalla there is a good bit of twisting and slewing, but looking east from Athens a marble dropped between the rails might roll clear into the Ogalalla yards. It is a sixty mile grade, the ballast of slag and the sweetest, springiest bed under steel.

To cover those sixty miles in better than fifty minutes was like picking them off the ponies, and the Five-Nine breasted the Morgan divide, fretting for more hills to climb.

The Five-Nine—for that matter any of the skyscrapers are built to balance ten or a dozen sleepers, and when you run them light they have a fashion of rooting their noses into the track. A modest up grade just about counters this tendency, but on a slump and a stiff clip and no tail to speak of you feel as if the drivers were going to buck up on the ponies every once in awhile. However, they never do, and Georgie whistled for Scarboro Junction and 180 miles and two waters in

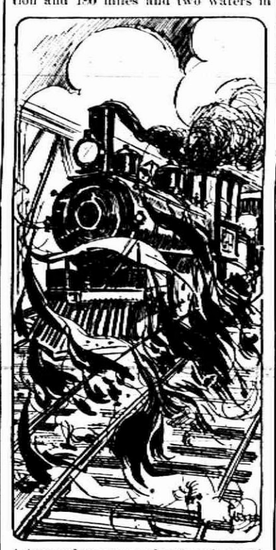

A tremendous arrow shooting through a truss of fire.

198 minutes out of McCloud, and, looking happy, cussed Mr. McWilliams a little and gave her another batful of steam.

It is getting down a hill, like the hills of the Mattaback valley, at such a pace that pounds the track out of shape. The Five-Nine lurched at the curves like a mad woman, shook free with very fury, and if the baggage car had not been fairly loaded down with the grief of McWilliams it must have jumped the rails a dozen times in as many minutes.

Indeed the fireman—it was Jerry MacElroy—twisting and shifting between the tender and the furnace, looked for the first time grave and stole a questioning glance from the steam gauge toward Georgie.

But yet he didn't expect to see the boy, his face set ahead and down the track, straighten so suddenly up, sink in the lever and close at the instant on the air. Jerry felt her stumble under his feet—caught up like a girl in a skipping rope—and, grabbing a brace, looked, like a wise stoker, for his answer out of his window. There far ahead it rose in hot curling clouds of smoke down among the alfalfa meadows and over the sweep of willows along the Mattaback river. The Mattaback bridge was on fire, with the McWilliams Special on one side and Denver on the other.

Jerry MacElroy yelled. The engineer didn't even look around, only whistled an alarm back to Pat Francis, eased her down the grade a bit, like a man reflecting, and watched the smoke and flames that rose to bar the McWilliams Special out of Denver.

The Five-Nine skimmed across the meadows without a break and pulled up a hundred feet from the burning bridge. It was an old Howe truss and snapped like popcorn as the flames bit into the rotten shed.

Pat Francis and his brakeman ran forward. Across the river they could see half a dozen section men chasing wildly about throwing impotent buckets of water on the burning truss.

"We're up against it, Georgie," cried Francis.

"Not if we can get across before the bridge tumbles into the river," returned Sinclair.

"You don't mean you'd try it?"

"Would I? Wouldn't I? You know the orders. That bridge is good for an hour yet. Pat, if you're game I'll run it."

"Holy smoke!" mused Pat Francis, who would have run the river without any bridge at all if so ordered. "They told us to deliver the goods, didn't they?"

"We might as well be starting, Pat," suggested Jerry MacElroy, who deprecated losing good time. "There'll be plenty of time to talk after we get into Denver or the Mattaback."

"Think quick, Pat," urged Sinclair. His safety was popping murder.

"Back her up, then, and let her go!" cried Francis. "I'd just as lief have that baggage car at the bottom of the river as on my hands any longer!"

There was some sharp tooting; then the McWilliams Special backed; backed away across the meadow, halted and screamed hard enough to wake the dead. Georgie was trying to warn the section men. At that instant the door of the baggage car opened, and a sharp featured young man peered out.

"What's the row? What's all this screeching about, conductor?" he asked as Francis passed.

"Bridge burning ahead there."

"Bridge burning!" he cried, looking nervously forward. "Well, that's a deal! What you going to do about it?"

"Run it. Are you McWilliams?"

"McWilliams? I wish I was for just one minute. I'm one of his clerks."

"Where is he?"

"I left him on La Salle street yesterday afternoon."

"What's your name?"

"Just plain Ferguson."

"Well, Ferguson, it's none of my business, but as long as we're going to put you into Denver or into the river in about a minute I'm curious to know what the blazes you're hustling along this way for."

"Me? I've got $1,200,000 in gold coin in this car for the Sierra Leone National bank—that's all. Didn't you know that five big banks there closed their doors yesterday? Worst panic in the United States. That's what I'm here for and five huskies with me eating and sleeping in this car," continued Ferguson, looking ahead. "You're not going to tackle that bridge, are you?"

"We are and right off. If there's any of your huskies want to drop out, now's their chance," said Pat Francis as Sinclair slowed up for his run.

Ferguson called his men. The five, with their rifles, came cautiously forward.

"Boys," said Ferguson briefly, "there's a bridge afire ahead. Those guys are going to try to run it. It's not in your contract, that kind of a chance. Do you want to get off? I stay with the specie, myself. You can do exactly as you please. Murray, what do you say?" he asked, addressing the leader of the force, who appeared to weigh about 260.

"What do I say?" echoed Murray, with decision, as he looked for a soft place to alight alongside the track. "I say I'll drop out right here. I don't mind train robbers, but I don't tackle a burning bridge—not if I know it," and he jumped off.

"Well, Peaters," asked Ferguson of the second man coolly, "do you want to stay?"

"Me?" echoed Peaters, looking ahead at the mass of flame leaping upward. "Me stay? Well, not in a thousand years. You can have my gun, Mr. Ferguson, and send my check to 439 Milwaukee avenue, if you please. Gentlemen, good day." And off went Peaters.

And off went every last man of the valorous detectives except one lame fellow, who said he would just as lief be dead as alive anyway and declared he would stay with Ferguson and die rich.

Sinclair, thinking he might never get another chance, was whistling sharply for orders. Francis, breathless with the news, ran forward.

"Coin? How much? Twelve hundred thousand. Whew!" cried Sinclair. "Swing up, Pat. We're off."

The Five-Nine gathered herself with a spring. Even the engineer's heart quailed as they got headway. He knew his business, and he knew that if only the rails hadn't buckled they were perfectly safe, for the heavy truss would stand a lot of burning before giving way under a swiftly moving train. Only, as they flew nearer, the blaze rolling up in dense volume looked horribly threatening. After all, it was foolhardy, and he felt it, but he was past the stopping now, and he pulled the choker to the limit. It seemed as if she never covered steel so fast. Under the head she now had the crackling bridge was less than five hundred, four hundred, three hundred, two hundred feet, and there was no longer time to think. With a stare, Sinclair shut off. He wanted no push or pull on the track. The McWilliams Special was just a tremendous arrow, shooting through a truss of fire and half a dozen speechless men on either side of the river waiting for the catastrophe.

Jerry MacElroy crouched low under the gauges. Sinclair jumped from his box and stood with a hand on the throttle and a hand on the air, the glass crashing around his head like hail. A blast of fiery air and flying cinders burned and choked him. The engine, alive with danger, flew like a great monkey along the writhing steel. So quick, so black, so hot the blast and so terrific the leap, she stuck her nose into clean air before the men in the cab could rise to it.

There was a heave in the middle like the lurch of a seaslck steamer, and with it the Five-Nine got her paws on cool iron and solid ground, and the Mattaback and the blaze, all except a dozen tongues which licked the cab and the roof of the baggage car a minute, were behind. Georgie Sinclair, shaking the hot glass out of his hair, looked ahead through his frizzled eyelids and gave her a full head for the western bluffs of the valley; then looked at his watch.

It was the one hundred and ninetieth milepost just at her nose, and the dial read 8:55 to a second. There was an hour to the good and seventy-six miles and a water to cover, but they were seventy-six of the prettiest miles under ballast anywhere, and the Five-Nine reeled them off like a cylinder press. Seventy-nine minutes later Sinclair whistled for the Denver yards.

There was a tremendous commotion among the waiting engines. If there was one there were fifty big locomotives waiting to charivari the McWilliams Special. The wires had told the story in Denver long before, and as the Five-Nine sailed ponderously up the gridiron every mogul, every consolidated, every ten wheeler, every hog, every switch bumper, every air hose screamed an uproarious welcome to Georgie Sinclair and the skyscraper.

They had broken every record from McCloud to Denver, and all knew it, but as the McWilliams Special drew swiftly past every last man in the yards stared at her cracked, peeled, blistered, haggard looks.

"What the deuce have you bit into?" cried the depot master as the Five-Nine swept splendidly up and stopped with her battered eye hard on the depot clock.

"Mattaback bridge is burned. Had to crawl over on the stringers," answered Sinclair, coughing up a cinder.

"Where's McWilliams?"

"Back there sitting on his grief, I reckon."

While the crew went up to register two big four horse trucks backed up to the baggage car, and in a minute a dozen men were rolling specie kegs out of the door, which they laid in, as being quicker than to tear open the barricades.

Sinclair, MacElroy and Francis with his brakeman were surrounded by a crowd of railroad men. As they stood answering questions a big prosperous looking banker with black rings under his eyes pushed in toward them, accompanied by the lame fellow, who had missed the chance of a lifetime to die rich, and by Ferguson, who had told the story.

The banker shook hands with each one of the crew. "You've saved us, boys. We needed it. There's a mob of 5,000 of the worst scared people in America clamoring at the doors, and, by the eternal, now we're fixed for every one of them. Come up to the bank. I want you to ride right up with the coin, all of you."

It was an uncommonly queer occasion, but an uncommonly enthusiastic one. Fifty policemen made the escort and cleared the way for the trucks to pull up across the sidewalk so the porters could lug the kegs of gold into the bank before the very eyes of the rattled depositors.

In an hour the run was broken. But when the four railroad men left the bank after all sorts of hugging by excited directors they carried not only the blessings of the officials, but each in his vest pocket a check, every one of which discounted the biggest voucher ever drawn on the West End for a month's pay, though I violate no confidence in stating that Georgie Sinclair's was bigger than any two of the others. And this is how it happens that there hangs in the directors' room of the Sierra Leone National a very creditable portrait of the kid engineer.

Besides paying tariff on the specie, the bank paid for a new coat of paint for the McWilliams Special from caboose to pilot. She was the last train across the Mattaback for two weeks.

Professor Swallowed It All.

The scholarly William E. Byerly, professor of mathematics at Harvard, was once asked by a student how to develop a retentive memory. The professor answered that ordinary mental exercise was sufficient to secure a good memory, whereat the student asked if he might test the mental capacity of his instructor. Professor Byerly agreed, and the student asked him to listen to and remember several varied items for a test. He began:

"One quart of whisky."

"Um!" said the professor.

"Six pounds of sugar, a pint of sour milk, three onions, half a gallon of molasses and two raw eggs."

"Um!" said the professor.

"Two green apples, twenty-six peanuts, one and a half cucumbers and four mince pies."

"Um!" said the professor.

"A package of starch, sixty-seven cakes of yeast and the skins of seven bananas. Got that down?"

"Yes," answered Dr. Byerly.

"How does it taste?" asked the student.—Boston Herald.

Close Questioning.

In recalling incidents connected with Virginia politics some years ago a prominent Virginian recently related to a Washington man an account of an investigation of election frauds in the lower section of the state. In the course of the proceedings it developed that the ballots in an important precinct had not been sealed after the final count, thereby being exposed to fraudulent practices. The chairman of the investigating committee closely questioned the election judge as to why the prescribed duty of carefully securing the ballots had been neglected.

"Could you not obtain any mucilage in the town?"

"No, sir."

"Could you not procure some sealing wax—some shoemaker's wax, if nothing else?"

"No, sir."

"Well, then, sir, why didn't you go out into the woods and get some resin? Do you mean to tell me that there were no pine trees around there shedding tears at your infamous rascality?"—Washington Star.

THE MONEY QUESTION.

An Inquisitive Youngster and an Ingenious Father.

"Papa," began Gunston junior, "when the government of the United States began to coin gold and silver money it was necessary to buy the gold and silver, wasn't it?"

"Yes, my son," replied Gunston senior rather cautiously.

"Of course, papa," resumed the youngster, "you'll be able to tell me where the government got the money to buy the gold and silver."

"Why—er—of course," stammered Gunston senior as he put down the paper and gazed thoughtfully at the boy. "Now, let me understand you. The government wanted to coin money, and in order to do so it was necessary to purchase gold and silver. You want to know where the government got the money to buy the gold and silver?"

"That's right," chuckled Gunston junior gleefully, and a great joy filled his being as he thought of his all important sire struggling with the simple question.

"Why, sonny, the government simply issued dollar bills and bought gold and silver with them. Anything else?"

"Yes," said Gunston junior. "Where did the government get money to buy paper for the dollar bills?"—Harper's Weekly.

The Bible of the Poor.

The "Bible of the Poor" was one of the most interesting of the early block books, which were printed in Belgium in the fourteenth century, before the use of movable type, from blocks. The book consisted of forty leaves, printed on one side, making twenty when pasted together, and gave a pictorial representation of scenes from the life and passion of our Lord, with suitable inscriptions from holy writ in the abbreviated Latin of the period. The "Biblia Pauperum," as it was called, was intended as an aid to devotion for the use of poor persons who could not afford to buy complete copies of the Bible. Originally the book is believed to have been specially designed for the poor friars, who found the pictures useful when they went about preaching, to illustrate their sermons and to rouse the interest of their congregations. A richly illuminated MS. of the "Bible of the Poor," executed in the Netherlands about 1400, is kept in the British museum. An early copy of the "Biblia Pauperum" was sold some years ago for 245 guineas.

No Deceit.

Mother—Jack, when I gave you and Ella each an orange, you both promised not to eat them until after dinner. Is it possible you have deceived me? Little Jack—No, ma'am. I ate Ella's and she ate mine.—Chicago News.

VILLAGE LOCAL CHURCH AFFAIRS

WORK BEING DONE IN OUR CHURCHES.

What is accomplished through the Social Life.

UNIVERSALIST CHURCH.

Henry Sweet has been suffering an attack of lagrippe since Saturday.

Every one who has a copy of my Choice Hymns No. 1, please return to me by next Sunday. THE PASTOR.

Members and friends of the S. S. meet tonight for their Valentine party at the home of Fred Ferguson.

Miss Amanda Kidder of Detroit, well known here, will occupy the pulpit Sunday morning, Mar. 1, during the absence of our pastor at Onstell. Come and hear her.

A letter from Mrs. Henry Shepherd of Cleveland, reports herself and daughter's family well and enjoying the activities of All Souls Universalist church in that city.

As already noticed in the Tuesday's issue, Mrs. Mary E. Hayward died of paralysis at her home in Longmont, Col., Monday evening, Feb. 3 '08, aged 79 years. Mrs. Hayward was the wife of Rev. Henry L. Hayward, pastor of our church here from 1853 to '70, resigning his charge at that time but continuing his residence here until '79 when they moved to Longmont, where he served as pastor of the local church until 1882, when he purchased an interest in the Longmont Ledger which he edited until his death Sept. 26, 1897. Mrs. Hayward retained her interest in the Ledger until her death.

Hers was a very active, purposeful life. Besides being a most zealous and devoted Universalist all her life, she was an ardent W. C. T. U. woman and interested and helpful in all reform work both at home and abroad. She was a woman of rare intellectual gifts and noble christian character. Though very outspoken against any evil, she was dearly beloved by all who knew her. One niece residing in San Antonio, Texas, is her sole surviving relative and she was unable to be present at her aunt's funeral, but there was no lack of genuine mourners. Her body was lovingly laid to rest by the side of her husband in the Longmont cemetery Feb 6. Her property was almost entirely willed to St. Lawrence University, a Universalist school, at Canton, N. Y., and $1000 went to the church of her faith in Denver.

PRESBYTERIAN CHURCH.

Session meeting will be held at the manse next Tuesday evening.

Mrs. Snedicor will entertain the Messenger boys next Monday at tea.

The prayer meetings are being well attended and with great interest. In spite of bad weather Wednesday sixty were present.

The ladies aid society held a business meeting at the church yesterday and the plans for remodelling the church were discussed.

Mrs. Slayton entertained her Sunday school class at her home last evening. Several others were invited in to share the social hour.

This week the young people have made the most of the sleighing. Saturday the primary and juniors were given a ride, the Messenger boys went to Clinton Monday and Thursday the Christian Endeavors, 75 strong, went to the home of Mr. and Mrs. Vance Goheen, where a delightful evening was spent.

MEN'S BANQUET NEXT FRIDAY NIGHT.

The annual banquet given by the men of the church will be held in the church parlors next Friday night. Invitations will be sent out tomorrow and 150 plates will be provided for. Banquet will begin at 6 sharp.

The banquet is to be of a high order and an excellent program has been prepared. The feature of the evening will be the presence of Mr. Wang, a resident of Shanghai, China, one of the most brilliant Chinamen in America, who will respond to the toast "A Chinaman's Impressions of America." He is a graduate of the Imperial University in China and will come dressed in native costume. He is being educated here to take charge of the Y. M. C. A. in Japan.

In addition Rev. Sweet of Hudson, will speak. F. K. Hurst will act as toastmaster and enliven the evening with an entirely new set of jokes. There will be a fine musical program. The committee will make full announcements Tuesday.

METHODIST CHURCH.

The health of Mrs. Fleming, wife of the evangelist, seems somewhat improved.

The intermediate and primary departments have contributed $1.25 to the old people's home in Chelsea.

Much interest was manifest in the men's class Sunday in studying the inspirations of the Bible led by J. S. Temple. About 30 were present.

The second quarterly tea meeting of the W. F. M. S was held last evening at the home of Miss Carrie Sawyer. A good program was given and a fine supper served.

The pastor has been invited by the superintendent of the Anti-saloon league to be one of fifty speakers in the Local Option contest to be simultaneously carried on in fourteen counties this spring.

The regular meeting of the Queen Esther Circle will be held at the home of Edna Wright Saturday at 3 p. m. The study topic is our work in the south. Full attendance desired to discuss important plans.

Our church suffers a severe loss in the leaving of Mr. and Mrs. Abrams. They have been loyal supporters and it will be difficult, indeed, to supply his place in directing the music. May they be greatly prospered in their new home.

The special committee appointed to draft a constitution and by-laws for the Sunday school is beginning its work and it is greatly desired that all who have any suggestions to offer will at once hand such to the superintendent or pastor as soon as possible.

FRIENDS CHURCH.

Mrs. Thos. Hanley is on the sick list.

Mrs. E. A. Wollam is confined to her home with a severe cold.

In spite of the inclement weather Wednesday evening there was an unusually large number at prayer meeting. The pastor gave a most helpful talk on "Being Like Jesus."

The Junior Christian Endeavor society had a most interesting service last Sunday. The following program was given:

Music.
Sentence prayers.
Responsive reading conducted by Beth Satterthwaite.
Music.
History of Junior C. E.—Lowa Howe.
True Heart of C. E.—Lena Lockwood.
Five months of Francis E. Clark's work—Clyde Mitchell.
Music.
Bible texts contest conducted by Mrs. Wollam.
Repeating of texts by each member of the society.
Music.

Miss Merle Kenyon has the Junior work in charge.

BAPTIST CHURCH.

Mrs. Gates of Detroit, is spending some time among friends here.

Mrs. Lydia McIntyre is helping to care for her granddaughter, who is very ill.

The Sunday school voted to give $5 toward the new singing books we have just purchased.

Miss Helen Fisher of Oberlin, O., is making an extended visit with her aunt, Mrs. O. B. Finch.

We were pleased to have Misses Ethel Keyser and Maud Rogers as visitors in our S. S. last Sunday.

Miss Fern Stringham played the organ last Sunday in place of Mrs. Harry Moore, who was visiting her parents in Ann Arbor.

EPISCOPAL CHURCH.

Mrs. Albert is a prisoner at present owing to an attack of neuralgia.

A missionary tea is being held at the home of Mrs. Floyd Freeman this afternoon.

Mrs. C. C. Kemp of Clinton, attended the Monday club picnic held at Mrs. Gillespie's Monday afternoon.

Services will be held in the Episcopal church Sunday morning at 10 o'clock. Sunday school at 11:30. Mid-week service Friday night at 7:30 followed by choir practice.

At the Baptist church. Divine worship with preaching at 10 a. m. and 7 p. m. Prayer circle in Dr. North's class room at 9:15 a. m. Bible school at 11:15. B. Y. P. U. prayer meeting at 6 p. m.

Universalist church, Rev. Blanche Young, minister. Subject of morning discourse. "Success through Surrender" by request. Sunday school at noon. No evening service Bible study at 7 o'clock Thursday evening at Miss McNeil's.

Methodist Episcopal church, Sunday Rev. Ward pastor. Morning worship at 10, subject "The Future of the Righteous." S. S. at 11:15 Topic for business men's class "Jesus Christ was very man." Epworth League at 6:00 o'clock. Class meeting at 5:30. Subject of evening sermon "Did Jeptha slay his Daughter?" All are welcome to these services.

Presbyterian church, John Wirt Dunning, minister. Usual services Sunday. Subject of morning sermon, "Feeding on Ashes." Bible school and men's class at 11:15 Men's class subject, "Lessons from the Thaw Trial" C. E. at 6. p m. A literary program. At the evening service the pastor will give another of the series of sermons on Great Questions, "What shall I think about Jesus," the picture of a practical not a theological Christ.' Miss Magers will sing.

Rifle Shoot.

A rifle shoot was held by the club last Wednesday afternoon, the score being given below. Another shoot will be held Feb. 26.

Names	50yd	100	200	Av	Place
E T. Harris	20	18	25	63	1
D Hammell	18	20	23	58	2
L. G. Brown	19	19	18	56	3
Rob Orr	16	16	24	56	3
R. Stretch	17	17	23	56	3
W. L. Coller	19	18	18	55	4
C. Cutler	13	19	20	52	5
L. C. Hall	14	16	21	51	6
D. Wright	20	9	22	51	6
F. Davis	12	15	23	49	7
G. Buhl	12	15	17	45	8
G. N. Harris	12	10	22	44	9
Fred Cramer	20	17	5	42	10

Miss Esther Nelson.

Miss Esther May Nelson of Peoria, died at Proctor hospital Feb. 6, 1908, aged 27 years and 3 months. Miss Nelson was a granddaughter of Mrs. Jas. Gregg and many will remember her bright face while on a visit to her grandmother and aunts of this place. Interment at Elmwood.

Detroit Headquarters FOR MICHIGAN PEOPLE

GRISWOLD HOUSE
AMERICAN PLAN, $2.50 TO $3.50 PER DAY
EUROPEAN PLAN, $1.00 TO $3.00 PER DAY

Strictly modern and up-to-date hotel, in the very heart of the retail shopping district of Detroit, corner Griswold and Grand River Ave., only one block from Woodward Ave., Jefferson, Third and Fourteenth cars pass by the door. When you visit Detroit stop at the Griswold House.

POSTAL & MORBY, Props.

Nursing baby?

It's a heavy strain on mother.

Her system is called upon to supply nourishment for two.

Some form of nourishment that will be easily taken up by mother's system is needed.

Scott's Emulsion contains the greatest possible amount of nourishment in easily digested form.

Mother and baby are wonderfully helped by its use.

ALL DRUGGISTS: 50c. AND $1.00

ADRIAN STATE SAVINGS BANK,
ADRIAN, MICH.
Resources over $1,250,000.00.
3 PER CENT
paid on Savings Deposits, compounded semi annually. Accounts may be opened by mail.
Correspondence and personal interviews solicited.
R. A. WATTS, Pres. G. A. WILCOX, Vice Pres. B. E. TOBIAS, Cash

A Little Too Far.

"There is such a thing as overdoing your part," declared a man of the law who now has the knowledge gained by much experience.

"Shortly after I began practice in the west I was called upon to defend a man who had drawn a revolver on another and threatened to kill him. The accused did not have a character above reproach, but the prosecuting witness was also shady in reputation, and I made the most of this fact. I pictured him as a desperado of the most dangerous type, a man that was a constant menace to the community and one who would recognize no other law than that of force. Such men as he, I insisted, made necessary the organization of vigilance committees and injured the fair name of the west among the older communities of the country.

"The jury returned a verdict of guilty and my man was sentenced to a year's imprisonment. As soon as court adjourned the foreman of the jury came to me and said: 'Young feller, you spread it on too thick. After that there rip snortin' speech of yourn we couldn't do nothin' else 'an what we done.'

"'I don't understand you, sir.'

"'You don't? Why, we found the durned gerloot guilty 'cause he didn't shoot.'"—Detroit Free Press.

What English Means.

Mrs. Smith—What are you reading, John? Mr. Smith—I am reading Herbert Spencer's "Principles of Biology." Mrs. Smith—Why—what—what's that, John? Mr. Smith—Herbert Spencer's "Biology." Let me read you an extract—his definition of life. Listen: "It consists of the definite combinations of heterogeneous changes, but simultaneous and successive, in combination with external coexistences and sequences."

"Why, John, what in the world is the man talking about?"

"I am astonished at you, Jane. Why, this is the work of the great English scientist."

"Yes, I know, but what is he writing about?"

"He is defining life, I told you. What did you suppose he was writing about?"

"Good gracious! I thought he was trying to get a patent on a clothes-horse."—London Tit-Bits.

When Religion Called.

In his book "Work in Great Cities" the bishop of London writes: "You have often not only to learn, but to practice, what may be described as the foot and door trick. It is ruination to the boot and sometimes hurts the toe, but it consists in rapidly, but quickly, passing the foot in the moment the door is opened in order to secure, at any rate, a few minutes' parley." As to what may happen he writes: "After long hesitation it will be opened by a little girl about half a foot, and then you will hear a distant voice from the wash tub in the rear, 'Well, Sally, who is it?' Then Sally will answer at the top of her voice, 'Please, mother, it's religion.' You will require all your presence of mind to cope with that."

The time came, however, when every door was thrown wide open to welcome "our bishop."—London Christian Globe.

Sweetly Thoughtful.

The De Jones back lawn was a lawn in name only. It was really an arid desert—bald, so to speak—and in dry weather it was always as dusty as a motor track. To the astonishment of Mrs. De Smythe, who lived next door, she one day saw her devoted husband turning the garden hose upon the De Jones' "lawn."

"Well, I never!" she exclaimed, "I'm sure I wouldn't trouble to lay the dust in the De Jones' back yard, John, especially as they are such a hateful lot of gossips. Small thanks you'll get for your trouble anyway."

Hubby turned to his better half with a smile which told of mixed pleasure and vindictiveness.

"That's all right, my dear. Their darling little Fido was washed snow white this morning. Now he's out there rolling about like a barrel and rubbing the mud well into his fleecy coat. Trust your husband, my sweet, for real, unadulterated thoughtfulness!"—London Scraps.

Keeping open house.

Everybody is welcome when we feel good, and we feel that way only when our digestive organs are working properly. Dr. King's new life pills regulate the action of stomach, liver and bowels so perfectly one can't help feeling good when he uses these pills. At C. A. Wright & Son's drug store. 25c.

SELFRIDGE WINS FIGHT.

Overcomes objections of London County Council to building plans.

The following cable from London, England, will be read with interest by the friends of Harry G. Selfridge, a former resident of this place, but in recent years a merchant prince of Chicago and London:

Harry G. Selfridge, the Chicago merchant, has won a signal victory in his fight to put up a Chicago building in Oxford street in staid old London.

The final obstacle has been overcome and work on the construction is being rushed. The building will be ready for occupancy by the end of the year.

The obstacles have been of two kinds. One was the uncompromising attitude of certain owners of old buildings that had to be pulled down and the other was the mediaeval building regulations of the London county council.

Under the pressure of the Chicagoan and the interests allied with him the councilors admitted the soundness of the American building methods and framed a bill which will be pressed at once in parliament to permit the use of these methods here.

Mr. Selfridge is constructing a steel shell with which, should the necessary law not be obtained in time, he can build the thick walls required by the London regulations.

The name of the firm, instead of being Selfridge & Waring, as was originally proposed, will be the Selfridge Company, Limited.

Mr. Selfridge is planning a trip to Chicago with his mother in a few weeks.

RECIPE FOR RHEUMATISM.

Directions to prepare simple yet remarkable home mixture.

There is so much rheumatism here in our neighborhood that the following advice by an eminent authority who writes for readers of a large Eastern daily paper, will be highly appreciated by those who suffer:

Get from any good pharmacy ¼ ounce fluid extract dandelion, 1 ounce compound kargon, 3 ounces of compound sarsaparilla. Shake these well in a bottle and take in teaspoonful doses after each meal at bedtime; also drink plenty of good water.

It is claimed that there are few victims of this dread and torturous disease who will find ready relief in this simple home made mixture and in most cases a permanent cure is the result.

This simple receipt is said to strengthen and cleanse the eliminative tissues of the kidneys so they can filter from the blood and system the poisons, acids and waste matter which cause not only rheumatism but numerous other diseases. Every man or woman here who feels that their kidneys are not healthy and active or who suffer from any urinary trouble whatever should not hesitate to make up this mixture as it is certain to do much good and may save you from much misery and suffering after awhile.

Our home druggists say they will either supply the ingredients or mix the prescription ready to take if our readers ask them.

Auction.

Being overstocked, the undersigned will sell at public auction on the premises ¼ mile north of Ridgeway Thursday Feb. 20, at 12 o'clock sharp, the following property:

Two horses, 5 and 8 years old, 1 cow due in April, 18 breeding ewes, Shropshire buck, double buggy, Empire mower, plow, spike tooth harrow, cutting box, box scraper, stone boat, 3 set bost runners, hay fork, rope, pulleys and 50 ft track, 4 timber sticks, quantity dry stove wood, set 3-horse whiffletrees, new soft coal heater, dinner bell, potato crates, wire stretcher, 400 bu. ear corn, quantity seed barley, 20 bu. potatoes and numerous other articles.

SAMUEL ANDERSON.
Frank Davidson Auc.

Suffering & Dollars Saved.

E. M. Loper of Marilla, N. Y., says "I am a carpenter and have had many severe cuts healed by Bucklen's arnica salve. It has saved me suffering and dollars It is by far the best healing salve I ever found." Heals burns, sores ulcers, eczema and piles. 25c at C. A. Wright & Son's drug store.

Thy sum of duty let two words contain—Be humble and be just.

COAL

QUALITY considered, you can get the best results for the money by buying our coal.

Our

No. 9 Egg Size at $5.00

is the bust coal for the cook stove ever used in Tecumseh. It is clean, no dirt, uniform in size, with no small coal to go through your grates.

All grades of

Hard Coal

50c per ton less if you draw it in lots of one-half ton or over—Spot Cash.

S. W. & L. E. TEMPLE

Special Offer

To introduce the goods we will give for a short time

2 5c packages Rub-No-More Washing Powder

and

2 5c bars Rub-No-More Naptha Soap

for only

10 CENTS

This deal is limited, so order now that you may be one of the lucky ones.

Lowry's Grocery and Market

Double Store. Phone 87

Special delivery for meats.

Electric Light.

Electric light may be burned in sleeping room or sick chamber without injurious result, the air remaining pure and sweet. Not so with other forms of illuminating. One open-flame light consumes as much oxygen as four grown persons, vitiates the air and makes perfect health under such conditions impossible. Use Electric Light that's pure, clean convenient and safe.

Is your House Wired?

An estimate will cost you nothing and the light is cheap.

10 per cent discount for house lighting if paid on or before the 7th day of each month.

Tecumseh Electric Co.

NEW TIN SHOP

I have opened a Tin, Repair and Plumbing Shop in the rear of my residence, between Ottawa and Evans street, on Logan street and make a specialty of tin, plumbing and furnace work.

All orders given prompt and careful attention.

A. E. Kennedy.

SPECIAL NOTICES.

FOR SALE:—45 acres of land within ½ mile of corporation for $85 an acre. Inquire of Chas. Blood. 11-15-tf

SLATE:—I am prepared to do all kinds of slate roofing. Work neatly done. Geo. J. Knapp, Builder and Contractor, Phone 82, Tecumseh Mich. 2-7-3mo*

FOR SALE:—My home in the village of Ridgeway, consisting of new house and barn, 3 acres of land. All kinds of fruit and good poultry house. Rosw. Houghman, 2-11-1mo*

FOR SALE:—Household goods at private sale. J. H. Vedder 2-11-2pd Over Satterthwaite's Store.

LOST:—Somewhere between Tecumseh and Clinton, on the main road, a hand bag, and pocketbook containing a check on the Tecumseh bank and a quantity of money. If found please deliver to Lilley's bank and receive reward. Mrs. Mary Marrinan. 2-11-2

EVERY DEPOSITOR IN THE OLD RELIABLE

Lilley State Bank

can get his money when he wants it without giving ninety days' notice.

We pay interest on time Certificates of Deposit at the rate of 2 1-2 per cent. if left six months, and 3 per cent if left one year.

Capital Stock $40,000.00
Surplus and Undivided Profits 15,800.00

LILLEY STATE BANK

LUCIUS LILLEY, Pres.

FREE ANNOUNCEMENTS.

Regular meeting of the Eagles Wednesday night.

The Odd Fellows are requested to meet Sunday afternoon for practice.

THE WEATHER.

Snow or rain today; snow, colder Saturday.

THE LATEST NEWS.

Chamois vests at B. J. Pulver's.

Mrs. Jane Pitcher is quite poorly.

Fresh carnations 60c a dozen at Belding's.

J. Q. Look was in Detroit yesterday on business.

Try that nice apple butter at C. M. Gilbert & Co's.

Mrs. Guy Nemire is clerking at Albig's during the sale.

For fine watch, clock and jewelry repairing at Gaston & Son.

Alex Peters and wife of Britton, spent Sunday with their son, Orson Peters.

Look over Gaston & Son's latest thing in up-to-date jewelry.

Mr. and Mrs. Doan Fosdick of Saline, are guests of her mother, Mrs. Sam Shutts, for a few days.

We expect a car of nice yellow shelled corn in a few days.
SLAYTON & SON.

Miss Lydia Schreder was called to Detroit Wednesday morning by the illness of her sister, Mrs. Wm. Penman.

Sugar cured pig hams only 11½c per pound. Guaranteed by Avery & Co.

Mrs. Geo. Sisson returned from Detroit Wednesday after spending several weeks there with relatives and friends.

Best goods, best prices.
T. C. HARRIS.

The very latest in art embroideries for spring, Mosaic, Wallachian, French, Eylet and Oriental designs. Call on Miss Hoemer and see them.

Watch my window for the new 1908 designs of wall paper. I have a large assortment ready for inspection.
B. J. PULVER.

Word was received here of the marriage of Miss Daisy Baldwin of this place, to Mr. Fred Lines, a prosperous young business man of Indianapolis, Ind.

Nice sugar cured pig hams only 11c per lb. C. M. GILBERT & CO.

The regular meeting of the Eastern Star was held last evening. Work was conferred upon Mrs. Bessie Conrad and Miss Mabel Waring. Refreshments were served.

Old fashioned hoarhound candy for coughs at B. J. Pulver's.

B. F. Jannsen left for his home in New York City yesterday afternoon. He was accompanied by Miss Ernestine Anderson, who will visit in Boston for an indefinite length of time.

EGGS 40c—How many have you? Sample Conkey's laying tonic to start six hens and valuable poultry book FREE by bringing in this ad.
SLAYTON & SON.

Mr. and Mrs. John Murphy entertained the members of the No Name pedro club at their home north of town last Tuesday evening. Prizes were given to Chas. Smith and Mrs. Fred Aldrich. A three course banquet was served. The club will meet in two weeks with Mr. and Mrs. Guy Belding.

Dr. Carl Norton of Adrian, who with his family were on their way to spend the remainder of the winter in Daytona, Fla., for the doctor's health, was robbed on the train of his clothing, funds about $500 and his gold watch. Dr. and Mrs. Norton are both quite well known in Tecumseh and their friends here sincerely hope their property may be recovered.

Mr. and Mrs. Gillen in Adrian entertained a crowd from Tecumseh last Tuesday evening at cards. Refreshments were served. Those who attended were Mr. and Mrs. Don Reid, Mr. and Mrs. Henry McClure, Mrs. Emery, Mrs. Snedicor, M. D. Strang, Miss Adah Denney, Jennie McClure, Mrs. Wilson McClure, Howard Matthews, Mr. and Mrs. Ed Gillen.

Do it now: If you have never used Kar-a-van coffee let us furnish you with a pound. We guarantee satisfaction.
WILLIAMSON BROS.

On Monday the 10th inst. one Thos. Leeson was brought before Justice Hosmer charged with assault and battery. Pleaded not guilty and in default of $100 bail was remanded to jail to appear for trial on the 19th. The said accused person was present in court in charge of Deputy Sheriff Oreger, Earl C. Michner, Deputy Prosecuting Attorney, appeared for the people. The accused asked permission of the court to be allowed to change his plea of not guilty to one of guilty. The court, on the said plea being entered, sentenced the said Thos. Leeson to 30 days in jail.

Hot water bottles guaranteed at B. J. Pulver's.

E. Huey of Ogden, is a guest of Mrs. Rose Hoag.

Notice Temple's ad on first page in regard to fence.

Liquid smoke for preparing smoked meats at B. J. Pulver's.

Thos. Moffitt has returned from a visit with his mother in Reading.

Twenty Florida oranges 25c.
C. M. GILBERT & CO.

Mrs. Andrew Taylor and two children visited relatives in Clinton Wednesday.

Our sale is still on. T. C. HARRIS.

Miss Ethel Keyser entertained the P. of F. club of Clinton, Wednesday night at cards.

T. C. Harris is selling all goods at the old low prices.

Mr. and Mrs. Albert Haire entertained a company of friends at their home last evening.

Mr. King of Adrian, was here a few days last week setting a monument for John Schreder.

Mr. and Mrs. O. B. Finch entertain the members of the Dignified Dozen at dinner tomorrow.

If you need a single or double harness we can save you money.
S. W. & L. E. TEMPLE

Mr. and Mrs. J. L. VanDoren and son, Albert, attended the funeral of Chester VanDoren in Adrian yesterday.

Fancy Prunes only 10c per lb.
C. M. GILBERT & CO.

Miss Dunsmore of Dundee, who is a guest of friends here, attended the meeting of the Eastern Star last evening.

Mrs. Ethel Austin and daughter, Miss Clara Wilson, went to Tipton this afternoon to visit relatives over Sunday.

In buying your rubbers, felts, knit goods, buy the best, they cost no more.
T. C. HARRIS.

Willett's full orchestra of Adrian, will furnish the music tonight for the last of the series of the Clarkson dances.

Saturday only—100 lbs. Monroe spare ribs 9c per lb., pork loins and pork chops 10½c per lb.
WILLIAMSON BROS.

The regular meeting of the Encampment was held last night in Odd Fellow hall. Will Ousterhout received the degrees of the order.

We have four street blankets that will be closed out at bargain prices. Will exchange for wood.
S. W. & L. E. TEMPLE.

Mrs. Faron Anderson went to Jackson this morning to meet her sister, Edith Shull, who is coming from Ann Arbor to spend a few days at home.

Red Cross teas and Telfer coffees are the best in town.
C. M. GILBERT & CO.

Mrs. P. A. Hutcheson entertained at seven tables of 500 Tuesday afternoon, Miss May Garlinghouse winning the prize. Light refreshments completed the pleasant afternoon.

We are selling all our new underwear to fit all sizes at the same old prices. Come in.
T. C. HARRIS.

Mrs. Geo. Sisson, mother of John P. Sisson of this place, died at her home in Deerfield last week, aged 83 years. She was formerly Miss Caroline Silvers and a resident of Clinton.

New rubbers of all kinds opened up and waiting for you, all the best makes Lombertville, Snag Proof, Goodyear Glove, Gold Seal and Ball Bond. Nothing but the best sold by T. C. Harris

John Koenig, aged 34, died in Jackson Sunday and the remains were taken to Clinton for burial Wednesday. He leaves a wife and child. Those from here who attended were Mrs. Jas Clark and Lyman Thomas.

Harry VanDuzer, Arthur Pocklington Joe Hanna, Giles and Earl Wiley, Harry Wells, Ralph Smith, Floyd and Herbert Russell, John McCaughn, Mr. Ousterhout, Kenneth Hay, Ralph Marsh Sheldon Southwick and Bert Price spent Tuesday evening in Adrian.

The best sausage made only 10c per lb. The time: Any time. The place At WILLIAMSON BROS.

Mrs. Chester Haynes of Adrian, gave a dinner party at her home this noon, covers being laid for a number from Tecumseh and Adrian. Those from here who are in attendance are Mesdames John Heesen, Elsie Rowland, Carrie McCollum, J. H. Emery and Miss Viola Zeluff.

Among those who attended the McKinley Club banquet in Adrian last evening were, Lavern Hopper, Chas. Bidwell, J. D. Shull, Henry Stevens, Tom Mingay, T. M. Camburn, Geo. Kay, Frank Bradley, Mark Mills, Myron Conklin, C. M. Gilbert, Henry McClure, Frank Bauer and Harold Hatch.

The three things to be considered in buying groceries are:—fresh goods, price and quality. Our goods are fresh, our prices are right and our goods are of the very best quality.
WILLIAMSON BROS.

T. A. Lowry, agent for the New York Life insurance company, has received congratulations from the president for being among the first in sales for December. This is the fourth time during 1907 that Mr. Lowry has received this special recognition and he feels justly proud of the success of his work.

T. C. Harris, having purchased J. C. Hiteshu's interest in the well known firm of Harris & Hiteshu will open a sale that is a sale Wednesday, Jan. 8, 1908. You will save money on every purchase. Come in. Respectfully
T. C. HARRIS.

A valentine social was held at the home of Miss Bess Pulver last evening the auspices of the B. Y. P. U. Valentines, pop corn and ice cream were for sale and a neat sum was added to the treasury. About thirty-five were in attendance. A program consisting of musical numbers was rendered during the evening.

The ice matinee which was advertised for yesterday afternoon, was postponed until next Tuesday. Yesterday morning two horses were brought over from Adrian, Prince Pugh and Rockmore and were allowed to race on Maumee street where a large crowd assembled. Prince Pugh, driven by Paulding, won 3 heats. Judges, Geo. Lancaster of Clinton, and Mel Lawson of Deerfield.

Confidence

when eating, that your food is of highest wholesomeness—that it has nothing in it that can injure or distress you—makes the repast doubly comfortable and satisfactory. This supreme confidence you have when the food is raised with

ROYAL Baking Powder Absolutely Pure

The only baking powder made with Royal Grape Cream of Tartar

There can be no comforting confidence when eating alum baking powder food. Chemists say that more or less of the alum powder in unchanged alum or alum salts remains in the food.

Gold Seal rubbers at Belcher's.

T. C. Harris spent yesterday in Toledo.

Jas Lowry was a Toledo visitor yesterday.

Fred Chase was a Detroit passenger yesterday.

Gaston & Son will buy your old gold and silver.

Fred Teachout was a Toledo passenger yesterday

Mrs. R. N. Lowe was a Detroit visitor Wednesday.

Have your photo made by the reliable Sunbeam studio.

B. J. Garlinghouse is confined to the house by illness.

Mrs. McLain is very sick. Dr. Conklin is her physician.

Fred Cramer of Saline, was in town Wednesday and Thursday.

Everything guaranteed that goes from C. M. Gilbert & Co's.

Geo. Lancaster of Clinton, attended the races here yesterday afternoon.

Albert Comfort is filling his ice house with ice from the Raisin mill pond.

B. J. Pulver and P. W. A. Fitzsimmons were Detroit visitors yesterday.

Mrs. J. Nessell of Adrian, spent yesterday with her son, Harry Nessell, and wife.

Perry Hayden entertained a company of friends at his home last Saturday afternoon.

B. P. Anderson visited his granddaughter, Mary Alice Barber, in Detroit Wednesday.

Claude Teachout of Brooklyn, spent yesterday with his brother, Fred Teachout and wife.

Rubbers—rubbers—rubbers at Belcher's shoe store.

A party of young people from this place enjoyed a sleighride around town Wednesday night.

Mrs. Fred McCreery, who has been ill with the grip and inflammation of the lungs, is improving.

Miss Lizzie Beamish has been absent from the store a few days on account of illness in the family.

Mr. and Mrs. Orson Peters entertained Miss Elsie Collins and Carl Heininger of Saline Wednesday.

FOR SALE:—Household goods at private sale. J. H. VEDDER.
Over Satterthwaite's store

Miss Maud Starrett of Clinton, was a guest of Miss May Lowry last evening and attended the meeting of the Eastern Star.

The Lenawee county farmers' institute will be held at the Court House in Adrian Thursday and Friday, Feb. 20 and 21.

Goodyear Glove and Gold Seal rubbers at Belcher's.

Vern Sage and Walter Cotton of Macon, were in town yesterday morning enroute to Adrian to attend the McKinley club banquet.

The voters and taxpayers of Macon, will meet at the Grange hall Tuesday to discuss the new road law. All are requested to come.

Mrs. Phoebe Kelsey, mother of Mrs. W. W. Shurtz, went to Milan this morning to visit her son, Chas. Kelsey, and wife for a few days.

Monday, Feb. 17, is the last day of McCann Bros. 1off sale. Our new goods are now at the depot and many more we expect in as we have invoices. After sale come in and we can show you new goods.

On account of the condition of the weather the races which were to have taken place yesterday afternoon on the ice have been postponed until next Tuesday afternoon, the weather being favorable on that day.

Daniel Barnes of Cone, who has been a subscriber to the HERALD since its first issue, was in town Tuesday for the first time in three weeks, as he has been quite sick. He was a pleasant caller at this office renewing his subscription for another year.

Florida oranges 38c per peck.
AVERY & CO.

Private Sale of Horses.

McGettigan Bros. of 513—515 Washington street, Toledo, have just received a car load of horses which they will sell at a private sale at their barns. They are offering all grades, chunks, drivers and heavy horses.

Some politicians have long fingers and short memories.

The whole of virtue consists in its practice.

CLUB NOTES.

The Monday Club departed from their usual custom last Monday and gave a mid-winter picnic at the home of Mrs. R. B. Gillespie. This being an Irish year with the club the program was given over to Irish industries. A paper on Celtic Metal Work was written by Mrs. C. J. Garlinghouse and read by Mrs. Tefft. An article on Belfast and the Linen Industry was written and read by Mrs. T. C. Harris and a paper on Lace Making was prepared by Mrs. E. C. Howard and read by Mrs. Shull.

Mrs. S. B. Simmons gave an instrumental solo which was enthusiastically received and Miss Edith Magers, accompanied by Mrs. E. C. Codling, sang delightfully two solos which met with hearty applause. A fine display of Irish lace, crocheted lace and linen and embroidery was shown to illustrate the papers as well as some illustrations of Celtic metal work. After the program a picnic supper was enjoyed, Mrs. Eugene Harris, Mrs. Alfred James, Mrs. Shull and Miss Leva Gillespie assisting the hostess in the serving.

The regular quarterly meeting of the Town Federation of Women's clubs, will be held Friday at 2:30 at the home of Mrs. A. W. Mills. Beside the business it is hoped the following program will be given:—Jane Addams and Settlement work by Mrs. Andrew Wilson. Paper on some of the Philanthropies of Women's clubs by Mrs. Alfred James. This program will be interspersed with musical numbers and light refreshments served. Some important questions concerning the federation and the comunity will be discussed. All members and their friends who feel interested in the club's plans should attend. Please come early.

The officers of the county Federation were called to Hudson today by the president, Miss Frensdorf to arrange a meeting for the county. The town federation was represented by Mrs. N. A. Howland, the Research Circle by Mrs. Belcher, the Monday club by Mrs. Albert. Mrs Shull goes as county treasurer.

The Research Circle will give the following program at their meeting next Tuesday. Spain.

Leader, Mrs. Joseph Eaton.

Wonders of nature in Spain—Mrs Temple.

Modern Spain and the royal family—Mrs. Hammond.

Music.

Roll call—Facts not generally known.

Feb. 17th the Monday club will give the following program:

Mrs. A. B. Smith, leader.

The Feman Movement—Mrs. Huey.

Irish Playwrights and Actors—Mrs. B. J. Garlinghouse.

Noted cities in Ireland—Miss Swan.

Our Spring Suitings are here.

They surpass anything ever shown before in rich colorings and newness of pattern. The most delicate mixtures that designers ever produced. Each mixture in perfect harmony with the others, it is a pleasure to sit and study their beauty. Elephant Greys, Fog Greys, Fawn Browns, Smoke Browns, Sand Tans, Tiger Stripes, Champagne, Pearl and Drab shades. No sand paper worsteds, our line is as smooth as "Kitty's ear" and we want you to see it. Not one poor style in the lot, we know what young men want in the way of a well cut, well made and stylish fitting suit. With a competent force of workmen to help, nothing will leave our store that is not equal or better than you will find elsewhere. Call and see them.
J. M. JONES & SON,
Leading Tailors.

Military Ball.

One of the events of the season will take place Thursday night, Feb. 27th, when Co. No. 6 U. R. K. of P., will give their second annual military ball at Witherell hall. Willett's full orchestra of Adrian, will furnish the music.

The jumping off place

"Consumption had me in its grasp, and I had almost reached the jumping off place when I was advised to try Dr. King's New Discovery, and I want to say right now, it saved my life. Improvement began with the first bottle and after taking one dozen bottles I was a well and happy man again" says Geo. Moore of Grimesland, N. C. As a remedy for coughs, colds, a healer of weak, sore lungs and for preventing pneumonia, New Discovery is supreme. 50c and $1 at C. A. Wright & Son's. Trial bottle free.

OUR

Red Hot Coal

has got them all a guessing again this year—and why not? Because it gives as much heat and is as free a burner as Jackson Hill and costs $1.00 less per ton. See Brown & Co. about a few tons.

Brown & Co.

Michigan for Horse Racing.

The following is taken from the Sunday Free Press sporting section:

The word has gone forth among the trainers and a number of those around Cleveland say that Michigan looks good to them. By coming up here they know they will have racing all summer without a bit of trouble and that their horses will be carried from one town to the other at the least expense.

Not only will the best men try the Michigan game, but trainers who live here and have raced elsewhere think they will do just as well at home. One of these is Fred D. Teachout of Tecumseh. Teachout was a big winner up this way for several years and last season after two meetings he strayed. That was about enough, for he says he will stay up here in 1908 and a few years after that.

Fred D. Teachout is at his home in Tecumseh, where he has been working a number of horses and he says that he will be ready when the bell rings at Ionia, where he started last year. Teachout will not have that "white thing," Fred D., that took a mark of 2:11¼ at Monroe. He won six races with Fred D. and sold him for $3,500, which calls to mind the fact that the McGettigans, for whom Teachout works, can sell one as good as anybody. They got $3,250 for the Pacelot, 2:14¼. It is expected that Teachout will have the pacing stallion McCrage Simmons, 2:08¼, on a half-mile track, which is the stallion record for the year.

Central G., 2:16¼ will be Teachout's entry in trotting classes. Tony B. 2:14¼ that won five 1sts for him is looking good. He will also try Fair Ellen, 2:23¼ that was sick most of the season.

If stakes are given Teachout will be there with his 3-year old trotter by Metallas, 2:11, the pet of the string. He claims this one is faster than anything any of the rest of the boys have. Time will tell.

Herald Office Open.

The HERALD office will be open every Saturday night at 7 o'clock for the remainder of the evening to accommodate those who desire to pay for the HERALD. All accounts must be paid at once. Those who are in arrears kindly call and settle.

WANTED

A representative in this county by a large real estate corporation. Special inducements to those who wish to become financially interested.

The Real Estate Security Co.
Fort Dearborn Building Chicago, Ill.

EAT WHAT YOU WANT

Science has now found the true way to cure indigestion.

A few years ago, when a sufferer from indigestion went to a stomach specialist, the result was a frigid diet list that almost meant starvation.

But the first thing to do in the case of indigestion or stomach weakness is to strengthen the muscular walls of the stomach and intestines, so that they will care for the food that is eaten. In no other way can this be done as well as by taking a Mi-o-na tablet before each meal. This restores strength to the stomach muscles and stimulates the pouring out of gastric juices, so that the food is digested readily and its nourishment retained in the system to build up energy and vitality.

Do not think the sick headache, heartburn, bad taste in the mouth, coated tongue, spots before the eyes, sleeplessness and the many other symptoms that are the direct result of indigestion, will go away of themselves. The stomach must be built up and strengthened by Mi-o-na before you can be well and strong, free from suffering and distress.

In many of the best homes in Tecumseh and adjoining towns, the handy little Mi-o-na tablets, so pleasant to take, yet so effective, have given quick and lasting relief from indigestion and that disagreeable full feeling after eating.

The guarantee that C. A. Wright & Son give with every 50-cent box of Mi-o-na, to refund the money unless the remedy cures, shows their confidence in the treatment. They take the whole risk and Mi-o-na will not cost you a penny unless it cures

3 PER CENT INTEREST 3

at

TECUMSEH STATE SAVINGS BANK

NOTICE.

All savings depositors are requested to bring in their bank book in December and have interest credited.

$7,000 interest paid to our savings depositors this year. Are you one of them? If not, join them and share in the profits.

$300,000.00 Deposits

Bank open Saturday evenings for accommodation of customers.

WE HAVE

Bargains in

ORANGES

Big, Sweet Floridas at 20c doz., or 38c per peck

California Seedless Oranges at 15c, 22c and 30c doz.

Big Grape Fruit at 12c each.

ANDERSON BROS.

Phone 91 GROCERS Macon Phone

AGENCY FOR

CYPHERS Incubators Brooders

and Poultry Suplies.

Satterthwaite Bros.

To Reduce Stock

We have too many Robes and Blankets in stock and so will make some Special Prices on this line of goods for Cash, beginning Wednesday, Feb. 12 and lasting for one week.

We also have a few Cutters and Bobs left and will discount these for Cash.

SLAYTON & SON.

Saturday, Feb. 15,

We will make a SPECIAL LOW PRICE on

5 Useful Articles

Price Good for One Day Only.

It will pay you to ask us about this.

PHONE 39 AVERY & CO.

Just Opened

In the Witherell Block,

A New Meat Market

I am now ready for business and solicit a share of your patronage. I have a full line of MEATS

Phone 158 for Prompt Service.

HARRY MARSH.

DR. P. B. HARDY

PHYSICIAN and SURGEON.

Especial attention given to diseases of the Stomach, Throat, Nose, Ear, diseases of Women and General Surgery

HOURS:—12:30 P. M. to 3 P. M. 6:30 P. M. to 9 P. M

Office over Tecumseh State Savings Bank Telephone No. 268.

H. R. CONKLIN, M. D.

PHYSICIAN and SURGEON.

OFFICE and RESIDENCE, 50 Chicago Street.

OFFICE HOURS { 12 to 2 and 7 to 8 p. m

Patients wishing eyes examined for pectacles will please call at noon office hour.

Save The Pieces

Lenses Matched and Frames Repaired

will be at my office over J. J. Belcher's store every day except the 3rd Tuesday of each month.

S. P. HOSMER,

OPTICIAN.

Dental Parlors

of

W. D. REED, D. D. S.

Chicago St., Tecumseh

Crown and Bridge work, Aluminum Silver and Rubber plates and all of the specialties known to modern to modern dentistry. Gas or vitalized air administered.

Office over Avery & Co's store.

Dental Parlors

of

E. D. BROWN, D. D. S.

Filling, Crown, Bridge and platework Local and complete anaesthetics administered for painless extraction. Office over Orr's Drug Store. Phone, 192

J. W. WILSON,

Licensed Auctioneer, Real Estate Stock and General Salesman.

Will attend all sales in city or county at reasonable rates.

Headquarters and all dates made at the Herald office.

DR. JOHN MURPHY,

D. V. D.

Also Graduate in Veterinary Science.

Three and one-half miles northeast of Tecumseh.

PHONE 406. Tecumseh.

Also Macon Phone.

A. C. AYLESWORTH,

Licensed Auctioneer, Real Estate, Stock and General Salesman.

Will attend all sales in city or country at reasonable rates.

Headquarters and all dates made Herald office.

FRANK DAVIDSON,

Licensed Auctioneer. Farm and Stock Auctions.

Attended to promptly and in satisfactory manner. Terms reasonable.

Headquarters at Herald office where all dates are made. State 'phone 504 Ras

G. V. RANDALL, M. D.

At old Office of Dr. Jenkins, on Chicago Street.

Office Hours—

7:30 to 8:30 a. m.
1 to 3 and 7 to 9 p. m.

PHONE No. 297.

Any man can get married if he isn't too slow to embrace the opportunity.

Disturbed the congregation.

The person who disturbed the congregation last Sunday by continually coughing is requested to buy a bottle of Foley's honey and tar. For sale by all druggists in Tecumseh.

ECZEMA

Cured in less than four weeks.

Those who have had experience with this stubborn disease can hardly believe at first that **Wonderful Dream Salve** can and does cure Eczema.

There is no doubt about the matter whatever. A great many letters are on file in our office from grateful patients, telling of the quick and easy way in which **Wonderful Dream Salve** has removed all traces of this torturing skin affliction.

Mr. John T. Kealey, a well-known business man, located in the Stevens Bldg., Detroit, Mich., was recently cured of a bad case of Eczema of fourteen years' standing. After treating with many doctors and taking many remedies without relief, Mr. Kealey was induced to try **Wonderful Dream Salve**, and in four weeks was entirely cured. He says:

"I certainly consider this a remarkable cure, inasmuch as I have spent hundreds of dollars in the fourteen years of annoyance with this troublesome itching skin ailment. I have since the cure of my case heard of other cures, some of them even more remarkable than mine, which go toward demonstrating the value of Wonderful Dream Salve as a great skin healer."

If you have Eczema, why not try a box of **Wonderful Dream Salve**. If it fails, your druggist will refund your money. Isn't that fair enough? Keep it in your home for Chilblains, Chapped hands, Piles, Cuts, Burns, Frost-bites, Boils and Sores of any kind. You will never use anything else 25c a box at your druggist or mailed prepaid direct.

Write for Free Sample and Dream Book containing 300 Dreams and their meaning.

WONDERFUL DREAM SALVE CO., Detroit, Mich.

The Cause of Many Sudden Deaths.

There is a disease prevailing in this country most dangerous because so deceptive. Many sudden deaths are caused by it—heart disease, pneumonia, heart failure or apoplexy are often the result of kidney disease. If kidney trouble is allowed to advance the kidney-poisoned blood will attack the vital organs, causing catarrh of the bladder, or the kidneys themselves break down and waste away cell by cell.

Bladder troubles almost always result from a derangement of the kidneys and a cure is obtained quickest by a proper treatment of the kidneys. If you are feeling badly you can make no mistake by taking Dr. Kilmer's **Swamp-Root**, the great kidney, liver and bladder remedy.

It corrects inability to hold urine and scalding pain in passing it, and overcomes that unpleasant necessity of being compelled to go often through the day, and to get up many times during the night. The mild and the extraordinary effect of Swamp-Root is soon realized. It stands the highest for its wonderful cures of the most distressing cases.

Swamp-Root is pleasant to take and is sold by all druggists in fifty-cent and one-dollar size bottles. You may have a sample bottle of this wonderful new discovery and a book that tells all about it, both sent free by mail. Address, Dr. Kilmer & Co., Binghamton, N. Y. When writing mention reading this generous offer in this paper. Don't make a mistake, but remember the name, Swamp-Root, Dr. Kilmer's Swamp-Root, and the address, Binghamton, N. Y., on every bottle.

Boys are not always eating, some times they are busily engaged in looking for something to eat.

CURED TO STAY CURED.

How a Tecumseh citizen found relief from kidney troubles.

If you suffer from backache
From urinary disorders
Or any disease of the kidneys
Be cured to stay cured
Doan's Kidney Pills will cure you.
Tecumseh people testify.
Read a case of it:

Orson Austin, retired, living on Logan street, Tecumseh, Mich., says "I still hold the same high opinion of Doan's Kidney Pills today as when I gave my statement for publication some 5 years ago. Prior to that time I had kidney disease with distressing pains in my my kidneys. I did not take care of the trouble at first and it finally became aggravated and the pain so severe that I could not stoop or lift anything. I used a number of highly recommended remedies but received only temporary relief. Finally I tried Doan's Kidney Pills receiving much benefit so I continued until cured. I am always glad to recommend Doan's Kidney Pills."

For sale by all dealers. Price 50 cents Foster-Milburn company, Buffalo, N. Y., sole agents for the United States Remember the name Doan's,—and take no other

When an old flame calls, the wise virgin puts out the lamp.

Everybody's friend—Dr. Thomas' Eclectric Oil. Cures toothache, earache, sore throat. Heals cuts, bruises and scalds. Stops any pain

Divorce gives but temporary relief—they usually marry again.

After a heavy meal, take a couple of Doan's Regulets and give your stomach, liver and bowels the help they will need. Regulets bring easy, regular passages of the bowels.

An undertaker is probably so called because he eventually overtakes the rest of mankind.

Simple remedy for la grippe.

La grippe coughs are dangerous as they frequently develop into pneumonia. Foley's Honey and Tar not only stops the cough but heals and strengthens the lungs so that no serious results need be feared. The genuine Foley's honey and tar contains no harmful drugs and is in the yellow package. Sold by all druggists in Tecumseh.

Women and wrestlers have to put up with some men—'cause they can't put em down.

DeWitt's carbolized witch hazel salve is best for cuts, burns, boils, bruises and scratches. It is especially good for piles. Sold by all druggists.

TECUMSEH MARKETS

LIVE STOCK.

Steers	3½	5
Heifers	2	3
Cows	1	3
Veal calves	6½	7
Hogs No 1	4	4½
Roughs	3½	
Sheep	2	3½
Lambs	5	
Fowls	7	
Springers	7	8
Ducks	8	
Turkeys	12	
Geese	7	
Old Roosters	4	

DRESSED MEATS

Wholesale

Beef, by side	6	7½
Hogs	6½	
Veal	9½	
Mutton	8	
Spring lamb	12	12½
Lard	11	
Hides, green	4½	
Veal skins, green	7	
Sheep pelts	.25	1.50
Tallow	1½	4
Timothy ⅌ ton	7.00	10.00
Clover ⅌ ton	6.00	
Bran ⅌ cwt	1.20	

GRAIN, SEED AND HAY.

Wheat	.91	.93
Oats	48	
Clover seed	7.00	9.00
Corn shelled	75	
Corn in ear ⅌ cwt	.75	80
Middlings ⅌ cwt	1.40	
Corn meal ⅌ cwt	1.10	

PROVISION MARKET.

Wholesale

Butter	22	25
Eggs	18	21
Beans ⅌ bushel	2 20	
Potatoes	40	

LOST ON ISLAND.

Admiral Evans Will Search For a "Robinson Crusoe" In South American Waters.

Washington, Feb. 13.—A man by the name of Jeffs, and whose home is said to have been in Connecticut, is believed to be stranded on one of the Galapagos or Tortoise islands, situated off the west coast of South America.

A prominent person from Connecticut interested in Jeff's case has written to the department asking that one of the vessels of Admiral Evans' fleet stop at the islands on their way from Callao, Peru, to Magdalena bay and make a search for him. According to the information at hand, Jeffs is thought to be on the island of Santa Cruz, which also bears the name of indefatigable, but definite data about him is lacking.

A request made heretofore that an American war vessel search for the man had to be refused, because there were no ships in that part of the world at the time. This time, however, one will stop and orders with that end in view will be given to Admiral Evans before he leaves Callao. Either a supply ship or the repair vessel accompanying the battleships will conduct the search. There is a lighthouse on one of the islands, which are said to be now nearly unpeopled.

To Erect Memorial to Hamilton.

Washington, Feb. 13.—At a largely attended meeting of the board of trustees of the Alexander Hamilton National Memorial association here, a project for the erection of a memorial in honor of Hamilton in this city was launched. The following permanent officers of the association were elected: President, Justice John M. Harlan of the supreme court of the United States; vice presidents, Secretary of the Treasury George B. Cortelyou, H. B. F. McFarland of the board of commissioners of the District of Columbia, Senator Lodge of Massachusetts, Judge John F. Dillon of New York and former Ambassador Joseph H. Choate of New York; secretary, Frank W. Collins, Washington, D. C.; assistant secretary, Paul E. Sleman, Washington, D. C.; treasurer, Milton E. Alles, Washington, D. C.

Five Probably Killed.

Providence, R. I., Feb. 13.—Five persons are believed to have been killed by the explosion of a mixer in the starch factory of C. S. Tanner. Three persons were injured. Their condition is not regarded as serious. The building was badly wrecked by the explosion and fire following completed the work of destruction. The dead: Richard Gomes, John Dautt and three other men, names unknown. Three colored men who were passing the building at the time were hit by bricks and pieces of mortar and also suffered burns from quantities of hot starch, which was sprinkled liberally about the neighborhood. The exact cause of the explosion remains still to be determined.

Loyal Legions Banquet.

Washington, Feb. 13.—The Hon. James Bryce, the British ambassador to the United States, and Justice David J. Brewer of the United States supreme court were among the speakers at the twenty-sixth annual banquet of the Military Order of the Loyal Legion of the United States, which last night celebrated the anniversary of the birth of Abraham Lincoln. Mr. Bryce responded to the toast, "Lincoln, the Thinker and Leader;" Justice Brewer, "The Military Order of the Loyal Legion—a Genuine Peace Society," and Rev. Ulysses Grant B. Pierce of Washington, "The Habit of Heroism, the Nation's True Defense." Abraham Lincoln was enrolled a companion of the Military Order of the Loyal Legion of the United States by special resolution April 16, 1865.

Sixteen Indians Tried Suicide.

San Antonio, Tex., Feb. 13.—A special to The Express from Mazatalan says: Sixteen Yaqui Indians, deported from Sonora and enroute to the Isthmus of Tehuantepec and to Yucatan, attempted to commit suicide by jumping into the ocean from the government transport when a short distance from Mazatalan. Boats were put out, and ten of the number were hauled out of the water. The other six were drowned. Those rescued declared they preferred death to serving on plantations or in the army in the "hot country" of Mexico. It is reported from Sonora that there are now more than 1,500 Yaquis under guard in that state awaiting deportation.

Captain Ward Wants Big Damages.

Detroit, Mich., Feb. 13.—Captain Eber Ward, who was severely injured in an elevator accident in the Campau building, has filed a suit for $50,000 damages in the circuit court through his attorneys, Henry G. Nicol and Bowen, Douglas, Whiting & Murfin. The case is started by praecipe against D. J. Campau, owner and manager of the block.

Led Life of Burglar at Night.

Alton, Ill., Feb. 13.—Henry Schuelle, a wealthy and long respected building contractor, in custody on a charge of burglary, has confessed that for years he had been robbing the stores of his neighbors at night. The dual life of Schuelle was revealed by Jeremiah Kennedy, owner of a dairy and cigar store, friend and neighbor, who caught Schuelle in the store at night.

Women in Japan.

A Japanese saying runs: "Woman is an unmanageable creature; flatter her, she is elated; thrash her, she weepeth; kill her, her spirit haunts you."

We would suggest that the best remedy is to love her.—Japan Times.

Carlyle's Creed.

Man is born to expend every particle of strength that God Almighty has given him in doing the work he finds he is fit for, to stand it out to the best breath of life and do his best. —Thomas Carlyle.

Dried Elderberry Leaves in Asthma.

"If you will gather leaves from an elderberry bush when they are green and let them dry and then put them into a pillow and sleep upon them nightly for about three months," said a Petersburg (Tenn.) man, "they will cure the worst case of asthma. After they are dried the leaves have a peculiar but pleasing odor. By inhaling this odor the asthma is cured. I know a number of people who cured themselves of asthma by sleeping on dried elderberry leaves."—Nashville Tennessean.

The Jar of Coughing

Hammer blows, steadily applied, break the hardest rock. Coughing, day after day, jars and tears the throat and lungs until the healthy tissues give way. Ayer's Cherry Pectoral stops the coughing, and heals the torn membranes.

The best kind of a testimonial—"Sold for over sixty years."

Made by J. C. Ayer Co., Lowell, Mass. Also manufacturers of

Ayer's SARSAPARILLA. PILLS. HAIR VIGOR.

We have no secrets! We publish the formulas of all our medicines.

Biliousness, constipation retard recovery. Cure these with Ayer's Pills.

CORRESPONDENCE.

HOLLOWAY.

Mr. Carney and family of Morocco, visited his sister, Mrs. R. G. Rixom, and nieces, Mrs. Will Fletcher and Mrs. Nathan Tripp, over Sunday.

Mrs Paulina Crabb returned the last of the week from Cone, where she visited her son, Rowley, and family. Mr. Crabb is ill with sciatic rheumatism.

Miss Kittie Bowers of Tecumseh, was a guest of her aunt, Mrs. Wm. Brainard, last week.

Loyal and Kenneth McIntyre of Macon, visited their uncle, W. D McIntyre, Sunday.

Mrs. E J. Carpenter has returned from a week's visit at Wamplers lake.

Mr. Snedicor of LaGrange, Ind., Mr. and Mrs Sidney Cadmus were guests at Albert Smith's recently.

On account of the inclement weather a few of the Lady Maccabees met with Mrs Esther Fish last week Wednesday to hold the regular review, taking a recess until Thursday afternoon, when the meeting was concluded at Maccabee hall.

Jas McIntyre and son, Willard, are spending a few days in Detroit.

H Green and daughter of Raisin Valley, spent Saturday at B. I. Laing's.

Wm. Cox and wife visited at John VanVleet, s Sunday.

Mesdames Ira Wilson and Florance attended the W. C. T. U. meeting in Raisin last week.

Will McWilliams left Sunday for his home in Newark, N. J.

Olney Shaffer of Lansing, visited here Sunday.

The operator at the Wabash station wishes the statement, that it was a fireless depot, the night of the wreck, corrected, as there was a fire in the waiting room and office.

Mrs. M. D. Billmeyer went to Grace hospital, Detroit Monday for an operation. Mrs. Ira Philo is with her.

Mrs. Arnold and son of Raisin Valley have moved on the Miller farm.

Miss E. H. Fish is improving from a few days illness

Mr. and Mrs. A. Suttor of Detroit, are visiting here.

Nathan Tripp has been appointed permanent track walker on the Wabash here.

An Ideal Laxative.

Physics and Cathartics which purge, unload the bowels, and give temporary relief, but irritate, and weaken the digestive and expulsive organs. Laxative Iron-ox Tablets are as different in effect as truth is from falsehood. They nourish the bowel muscles and nerves, giving them strength and vigor to do the work nature intended, thus effecting a permanent cure by perfectly safe and natural means. The best laxative for children. Chocolate coated tablets, easy to take, never gripe or nauseate. 20c, 25c and $1.00 at all drug stores.

MACON.

Elsworth Lindsley is ill with the grip.

Mrs. Wilkins of Clinton, visited here Sunday.

Prof Gaskell and family of Deerfield, have been spending a few days here.

Will Allen and family of Tecumseh, have moved in the Betser house.

Mesdames Pennington, Arthur and Elmer Camburn visited their mother, Mrs. Austin in Tecumseh Tuesday.

Mesdames W. S. Morden, Walter and Ella Cotton, Mr. and Mrs. Mark Pennington spent Tuesday in Saline

Mrs. Earl Payne is home from Ypsilanti.

Mr. and Mrs. Lewis Coller entertained a company of Grangers at their home Monday night.

Evangelist Fred S. Weaver of Detroit, has been secured to hold a series of special meetings in the Methodist church here beginning Wednesday evening, Feb. 19 Everybody cordially invited to attend these services

Frank Thomas and family were in Adrian on business the first of the week.

Frank Sage of Clinton, spent Sunday with his brother, Joe, who is ill.

Mr. and Mrs. Don Cleveland entertained a large company of neighbors at dinner Tuesday. Wm. Gibson and family were also invited to meet with those who are to be their neighbors in a few weeks, as they take possession of the Cleveland farm this spring

The Best Laxative for Children.

Parents should see to it that their children have one natural, easy movement of the bowels each day. Do not dose the child with salts or griping pills, as they are too powerful in effect, and literally tear their little insides to pieces, leaving the bowels weakened and less able to act naturally than before. Laxative Iron-ox Tablets tone and strengthen the bowels, and stimulate all the little organs to healthy activity. Chocolate coated tablets, easy to take, never gripe or nauseate. 20c, 25c and $1.00.

Which do you enjoy the more, hearing your friends praised or your enemies criticised.

Get leave to work in this world, 'Tis the best that life may offer.

La grippe and pneumonia.

Foley's Honey and tar cures la grippe coughs and prevents pneumonia. Refuse any but the genuine in the yellow package. Sold by all druggists in Tecumseh.

BRITTON.

Mrs. Arborgast has been entertaining her sister from New Boston.

Wesley Pennington of Macon, Mr. and Mrs. Dan Allen attended the funeral of Mr. Hiscock Monday.

Miss Nellie Ousterhout of Tecumseh, is visiting at John Britton's.

Mrs D. Jackson of Tecumseh, has been visiting at W. Clark's.

Flora Zeluff and Bernice Underwood are home from Toledo.

Mr. and Mrs. Stowell of Toledo, spent Sunday at Cass Zeluff's.

Mr. and Mrs. Ed Bachman are home from Adrian.

Mike Biggs of Dundee, was in town Saturday.

C. L. Lowe of Detroit, called on old friends here Saturday.

Mr. and Mrs. Geo. Allen entertained Mr. and Mrs. Royal of Milan, last week.

Mrs Eugene Cheever was in Tecumseh Friday.

Norman Rauch of Dundee, was an over Sunday guest of his uncle, N. H Ackley.

Mr. and Mrs. R. B. Kanouse entertained Misses Martha and Minnie Frendenstein of Adrian, over Sunday.

Fred Merkle of Toledo, and Edgar Doty of Whittaker, were guests Friday at Chas. Beasley's.

Earl Babcock was home from Ypsilanti over Sunday.

Mrs. F. E Morrell and Winnifred were home from Tecumseh over Sunday.

Dave Boyd and Mrs. Henry McCarbery were called to Adrian Saturday by the illness of their brother, Samuel Boyd.

F. C. Pocklington and wife entertained Mrs Emerson Mrs. Emery, Viola Zeluff of Tecumseh, F. C. Smith and family, John Zeluff and wife at dinner Saturday.

Mr. and Mrs. Paul Clement entertained a number of friends at cards Thursday evening.

Garia Covell came up from Dundee Wednesday.

Mike Bachman was down from Ridgeway Wednesday.

Mrs. S. Rappleye was down from Ridgeway Saturday.

The funeral of Melvin Hiscock was held at Britton Feb. 10 at the home of W. E. Allen. He died suddenly Feb. 7 at 3 o'clock in the afternoon from complications of the grippe with which he was taken a few days previously. He was born in the state of New York May 16, 1829, came to Michigan over 50 years ago and for the past 20 years has been a resident of Lenawee county. Beside a wife he leaves a son and daughter, C. O. Hiscock of Detroit, and Mrs. W. E. Allen. He was buried at Ridgeway Rev. Bolton conducting the services.

Everything taken into the stomach should be digested fully within a certain time. When you feel that your stomach is not in good order, that the food you have eaten is not being digested, take a good, natural digestant that will do the work the digestive juices are not doing. The best remedy known today for all stomach troubles is Kodol, which is guaranteed to give prompt relief. It is a natural digestant; it digests what you eat, it is pleasant to take and is sold here by all druggist.

The best remedy for wrongs done is to forget them.

This may interest you.

No one is immune from kidney trouble, so just remember that Foley's Kidney Cure will stop the irregularities and cure any case of kidney and bladder trouble that is not beyond the reach of medicine. For sale by all druggists in Tecumseh.

Love of our neighbor is the only door out of the dungeon of self.

Use DeWitt's little early risers, pleasant little pills. They are easy to take. Sold by all druggists.

Commissioners Notice.

STATE OF MICHIGAN, county Lenawee, ss.

In the matter of the estate of MARY A. DILLINGHAM, deceased.

The undersigned having been appointed by the probate court of said county, commissioners to receive, examine and adjust all claims and demands of all persons against the estate of said deceased, do hereby give notice that we will meet for that purpose at the law office of Fred B. Wood in the village of Tecumseh, Lenawee county, Michigan, on the 7th day of March 1908, and on the 6th of August, 1908, at 2 o'clock in the afternoon of each said days.

And that six months from the 6t day of February 1908, are allowed by said probate court for the creditors of said estate to present their claims to us for examination and allowance.

Dated February 6th, 1908.

CLEMENT H. BRAMBLE,
JAMES HOGAN,
Commissioners.

Commissioners' Notice.

STATE OF MICHIGAN, County Lenawee ss.

In the matter of the estate of GEORGE N STACY, deceased.

The undersigned having been appointed by the probate court of said county, commissioners to receive, examine and adjust all claims and demands of all persons against the estate of said deceased, do hereby give notice that we will meet for that purpose at the law office of Fred B. Wood in the village of Tecumseh, Lenawee county, Michigan, on the 8th day of February, 1908, and on the 18th of May, 1908, at two o'clock in the afternoon of each of said days.

And that four months from the 18th day of January 1908, are allowed by said probate court for the creditors of said estate to present their claims to us for examination and allowance.

Dated January 18th, 1908.

NEWBERRY S. SATTERTHWAITE,
CHARLES F. PATTERSON,
Commissioners

STATE OF MICHIGAN, County of Lenawee. Probate Court for the county of Lenawee.

At a session of the probate Court for the county of Lenawee holden at the Probate Office in the City of Adrian, on the 18th day of January in the year one thousand nine hundred and eight.

Present, Hon. Harry L. Larwill, judge of probate.

In the matter of the estate of THOMAS BOYD, deceased.

On reading and filing the petition, duly verified, of Wallace L. Boyd, son and legatee of said deceased, praying that an instrument in writing purporting to be the last will and testament of said deceased, may be duly proved and admitted to probate and that administration of said estate may be granted to John Calhoun, the executor named in said instrument or to some other suitable person.

It is ordered, that Monday, the 11th day of February next, at nine o'clock in the forenoon be assigned for the hearing of said petition.

And it is further ordered, that a copy of this order be published in the Tecumseh Herald, a newspaper printed and circulated in said county of Lenawee, for three successive weeks previous to said day of hearing.

HARRY L. LARWILL,
(A true copy.) Judge of Probate.
E. I. Larwill, probate register.

Every misfortune can be subdued by patience

The average preacher and his congregation are like a married couple who do not get along.

$1,000.00

For Any Substance Injurious to Health Found in

Calumet Baking Powder

"Best By Test"

The Only High Grade Baking Powder Sold at a Moderate Price.

Complies with all STATE and NATIONAL Pure Food Laws.

All Grocers Are Authorized to Guarantee This

Notice of Attachment.

STATE OF MICHIGAN, The Circuit Court for the County of Lenawee.

Fred Lewis, plaintiff vs John C. Bailey, defendant.

To whom it may concern: Take notice that on December 14th, A. D. 1907, a writ of attachment was issued from the circuit court for the county of Lenawee, Michigan, wherein Fred Lewis is named as plaintiff and John C Bailey as defendant, for the sum of one hundred thirty one dollars and thirty-nine cents and that said writ was made returnable January 6th A. D. 1908.

Dated January 15, 1908.

GARFIELD R. GILLESPIE
Attorney for Plaintiff.
Business address, Tecumseh, Mich.

Mortgage Sale.

Default having been made in the conditions of payment of a certain mortgage made and executed by Wolcott W. Marsh and Birdie Marsh, his wife, and delivered to the Tecumseh State Savings Bank, of Tecumseh, Michigan, which mortgage bears date the 6th day of October, 1906, and was recorded in the office of the Register of Deeds for the County of Lenawee, state of Michigan, on the 8th day of October, 1906, in Liber 153 of mortgages on page 80, and there being claimed to be due at this date upon the indebtedness secured by said mortgage the sum of two hundred forty-four and sixty-four one hundredths dollars, and no suit or proceeding at law or in equity having been instituted for the recovery of said indebtedness;

Notice is therefore hereby given that, for the purpose of realizing the amount of said indebtedness, together with the costs of this proceeding, including an attorney fee as allowed by law, by virtue of the power of sale contained in said mortgage, the undersigned will, on the 16th day of March, A. D. 1908, at ten o'clock in the forenoon of said day, at the east front door of the Court House, in the City of Adrian, in said County of Lenawee, that being the place where the Circuit Court for said County of Lenawee is holden, sell, at public vendue to the highest bidder, the following described property, viz: That parcel of land in the Village of Tecumseh, County of Lenawee and State of Michigan, described as being all that part of Block one of Hewitt's addition to said village bounded by beginning in the east line of Pearl street twelve rods north from the north line of Logan street and running thence east twelve rods to land formerly owned by Dove; thence south four rods to Richart's land; thence west six rods; thence south three rods; thence west six rods to east line of Pearl street; thence north in that line to beginning.

THE TECUMSEH STATE SAVINGS BANK.
Mortgagee

Dated this 14th day of December, A. D. 1907.
Fred B. Wood, Attorney for Mortgagee.

STATE OF MICHIGAN, County of Lenawee ss. Probate court for the county of Lenawee.

At a session of the probate court for the county of Lenawee, holden at the probate office, in the city of Adrian, on the 9th day of January in the year one thousand nine hundred and eight.

Present, Harry L. Larwill, judge of probate.

In the matter of the estate of WILLIAM C. CLARKSON, deceased.

On reading and filing the petition, duly verified of Frances E Clarkson, widow of said deceased, praying that administration of said estate may be granted to Winthrop T. Phelps, or some other suitable person.

It is ordered, that Monday, the 10th day of February next, at nine o'clock in the forenoon be assigned for the hearing of said petition.

And it is further ordered that a copy of this order be published in the TECUMSEH HERALD, a newspaper printed and circulating in said county of Lenawee, for three successive weeks previous to said day of hearing.

HARRY L. LARWILL,
(A true copy). Judge of Probate.
E. I. Larwill, probate register.

Quite a "Character."

Here is a "character" given to a servant on leaving her last situation: "The bearer has been in my house a year, less eleven months. During this time she has shown herself diligent at the house door, frugal in work, mindful of herself, prompt in excuses and honest when everything was out of the way."—London Tit-Bits.

Accidentally Shot His Mother.

St. Louis, Feb. 13.—David Kolich, aged twenty-seven years, who had just returned home after extended service in the United States navy, shot and probably fatally wounded his aged mother, Mrs. Olive Kolich. Kolich surrendered to the police. Both he and his mother claim the shooting was accidental.

Coal Miners Strike.

Duquoin, Ill., Feb. 13.—Following a stormy meeting between miners and operators, 1,000 miners employed by the Crerar Clinch Coal company, Chicago, have gone on strike. The trouble originated over the price of powder the operators have been selling to the miners.

Small Collision on Grand Trunk.

Battle Creek, Mich., Feb. 13.—An eastbound freight on the Grand Trunk, Willis Gilbert engineer, crashed, head-on, into a yard engine in charge of John L. Watkins, near McCamly street. Both engineers stuck to their posts, which was all that prevented a bad wreck. Both locomotives were smashed, and two freight cars loaded with corn were ruined. Loss, about $10,000

Senator McKay Is Dead.

Caro, Mich., Feb. 13.—State Senator William McKay is dead at his home here. Senator McKay had been ill for some time, and his death was not unexpected. His family of six children were at his bedside when dissolution took place. He had been ill for about two months, complications from ailments incident to age being the cause. William McKay was a pioneer of Tuscola county and prominent in the affairs of this place and the Thumb district for many years. He was serving his first term in the upper house of the Michigan legislature.

Republican Convention May 12.

Grand Rapids, Mich., Feb. 13.—The Republican state central committee met here and fixed May 12 as the date and Grand Rapids as the place for the state convention to elect delegates-at-large to the national Republican convention. The basis of representation will be one delegate for each 250 votes cast for secretary of state in the last election, making a total of 917 delegates. Congressman Edward Hamilton will be temporary chairman, and William A. Waite of Detroit secretary.

May Die From Horse's Kick.

Saginaw, Mich., Feb. 13.—William Kloah, a farmer of Kochville, this county, lies at the Saginaw general hospital in a critical condition as the result of a kick in the head by a horse. His skull is fractured.

MICHIGAN BRIEFS.

Frank Tisdale and M. Taylor, well known upper Michigan woodsmen, have killed fourteen wolves and two wildcats during the past two months.

Henry Dumes, while walking from the smoking car to the day coach on a train near Menominee, slipped and, falling beneath the wheels, was cut in two.

While playing with a dog, the twelve-year-old son of William O'Donnel of Rochester was badly bitten about the face by the animal. He will be disfigured for life. The dog was killed.

While passing a sleigh which was being loaded with logs at the Escanaba Wooden Ware company's camp, near Escanaba, Alexander Gordisunk, a teamster, was struck by a log and instantly killed.

John Hicks, the Perry hotel proprietor, declares he will board up the doors and windows of his modern hotel. He put $18,000 into the business five years ago, but the village council has practically forbidden him to sell liquor.

Johanes Wilhout, aged sixty-one, was instantly killed at Grand Rapids by an incoming Michigan Central passenger train. He lived in the outskirts of the city, and he was walking into the city on the tracks when struck.

An impressive double funeral was held at the home of Mrs. Anna Cavanaugh, near Yale, when the bodies of the two McKay brothers, John, aged eighty-nine, and George, aged eighty-seven, were laid to rest. The brothers, who had never been separated in life, died within thirty hours of each other.

The Saragossans.

It is said that the queer, composite race of people that dwell upon the waterlogged hulks of the Saragossa sea, in the mid-Atlantic, have a pretty theory about death. They believe that those to whom the messenger comes when the sun is shining brightly are transported straight away to a heaven of warm fresh water only four feet in depth, in which they may wade and disport themselves to all eternity. On the other hand, those who receive the call of death in hours of darkness must needs endure a probationary period before they can enter into the future life. The Saragossans are in addition firm believers in premonitions, omens and foreordinations.

4 OLD NATIONAL BANK

THE GUIDE POST

The largest bank in Battle Creek—the oldest bank in Battle Creek—are two guide posts that should direct the man looking for a strong bank. Fifty-seven years of safe and conservative banking through good times and hard times, is our record. We will pay you 4% interest on your money (compounded quarterly).

ESTABLISHED 1851

UNITED STATES DEPOSITARY

BATTLE CREEK, MICH.

RAILROAD TIME TABLES.

Lake Shore & Michigan Southern Railroad.

Effective January 19, 1908

GOING SOUTH.

Stations	816 Dly except Sun.	809 Dly except Sun.	831 Dly except Sun.	813 Sun only
Jackson	8 05	10 05	2 00	7 30
Tecumseh	a m 7 03	a m 11 04	p m 2 58	a m 4 30
Adrian	a m 7 45	a m 11 55	p m 3 50	a m 5 10
Detroit	a m 11 50	a m	p m	a m
Toledo	a m 12 10	p m 1 15	p m 4 15	a m 9 50
Chicago	p m 3 00			

GOING NORTH.

Stations	810 Dly except Sun.	812 Dly except Sun.	811 Dly
Detroit			8 00
Toledo	7 40	12 30	p m 1 00
Adrian	a m	p m	p m 7 40
Tecumseh	8 37	1 35	p m 8 18
Jackson	a m 10 05	p m 2 05	p m 9 10

DUNDEE BRANCH

GOING WEST.

Station	432 Dly except Sun.	421 Dly except Sun.
Toledo		8 15
Adrian		p m 1 00
Tecumseh	6 45	p m 6 00
	a m	p m

GOING EAST.

Station	422 Dly except Sun.	431 Dly except Sun.
Tecumseh	10 42	4 55
Adrian	a m 11 10	p m
Toledo	a m 12 10	
Chicago	p m 7 00	
	p m	

Tecumseh and Dundee Trains, Daily except Sunday.

LEAVE TECUMSEH.

Dundee Accommodation ..... 11 20 a m
" " ..... 5 45 p m

ARRIVE AT TECUMSEH.

Tecumseh Accommodation ..... 1 00 p m
" " ..... 7 00 p m

SPECIAL NOTICE

Coupon tickets can now be procured at this station over best routes to all principal cities in the United States.

G. J. ZIEGER, Ticket Agent
J. W. DALY, C. A. G. P. A. Cleveland Ohio

SEEDS

BUCKBEE'S SEEDS SUCCEED!

SPECIAL OFFER

Made to build New Business. A trial will make you our permanent customer.

Prize Collection Radish, 17 varieties; Lettuce, 11 kinds; Tomatoes, 11 the finest; Turnip, 7 splendid; Onion, 5 best varieties; 10 Spring-flowering Bulbs—all varieties in all.

GUARANTEED TO PLEASE.

Write to-day; Mention this Paper.

SEND 10 CENTS

to cover postage and packing and receive this valuable collection of Seeds generously, together with my big Instructive, Beautiful Seed and Plant Book, with all about the Best varieties of Seeds, Plants and Bulbs.

H. W. Buckbee, 316 BUCKBEE BLDG. ROCKFORD, ILL.

FEELING LIVER-ISH This Morning?

TAKE

THEDFORD'S Black-Draught

Stops Indigestion Constipation

25¢

ALL DRUGGISTS

A Gentle Laxative And Appetizer

ORINO

Laxative Fruit Syrup

Pleasant to take

The new laxative. Does not gripe or nauseate. Cures stomach and liver troubles and chronic constipation by restoring the natural action of the stomach, liver and bowels.

Refuse substitutes. Price 50c.

ALL DRUGGISTS OF TECUMSEH.

Kodol For Indigestion

Our Guarantee Coupon

If, after using two-thirds of a $1.00 bottle of Kodol, you can honestly say it has not benefited you, we will refund your money. Try Kodol today on this guarantee. Fill out and sign the following, present it to the dealer at the time of purchase. If it fails to satisfy you return the bottle containing one-third of the medicine to the dealer from whom you bought it, and we will refund your money.

Town _____

State _____

Sign here _____

—Cut This Out—

Digests What You Eat

And Makes the Stomach Sweet

E. C. DeWITT & CO., Chicago, Ill.

Sold by All Druggists.

Kodol For Indigestion. Relieves sour stomach, palpitation of the heart. Digests what you eat.

PATENTS

PROCURED AND DEFENDED. Send us a drawing or photo for an opinion as to patentability. Free advice, how to obtain patents, trade marks, copyrights, etc., IN ALL COUNTRIES. Patents taken out through us receive special notice in the Scientific American, the largest, most widely circulated, most influential paper. Patent and Infringement Practice Exclusively. Write or come to us at 645 Ninth Street, opp. United States Patent Office. WASHINGTON, D. C.

CASNOW &

The Tecumseh Herald.

VOL. LVIII NO. 96 | TECUMSEH, MICHIGAN THURSDAY FEB. 18 1908 | WHOLE NO. 833

Stands Like a Stone Wall

Turns Cattle, Horses, Hogs—Is Practically Indestructible

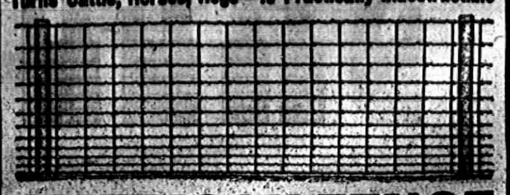

AMERICAN FENCE

Buy your new fence for years to come. Get the big, heavy wires, the hinge joint, the good galvanizing, the exactly proportioned quality of steel that is not too hard nor too soft.

We can show you this fence in our stock and explain its merits and superiority, not only in the roll but in the field. Come and see us and get our prices.

We will guarantee to save you 2 to 4c per rod.

S. W. & L. E. TEMPLE

There's No Getting Around the Fact.

We're Headquarters for

Elgin, Waltham, Hamilton, Hampden Rockford and South Bend Watches.

We're up to the very minute with the latest in Jewelry and Silverware and down to the very bottom in prices. Come and see us, you don't have to buy to be Welcome.

HICKS THE Jeweler,

Watch Inspectors L. S. & M. S. and D. T. & I. Ry. — Phone 200 for Correct Time.

Acme Lamp

That burns with a Mantle.

CALL AND SEE IT.

D L. Whitenack & Co.

ADRIAN STATE SAVINGS BANK,

ADRIAN, MICH.

Resources over $1,250,000.00.

3 PER CENT

paid on Savings Deposits, compounded semi annually. Accounts may be opened by mail.

Correspondence and personal interviews solicited

A. WATTS, Pres. G. A. WILCOX, Vice Pres. B. E. TOBIAS, Cash

IF YOU NEED

A Dress Skirt

or

Ready-to-Wear Suit,

We are closing out a lot at prices that will surprise you.

Suits $1.90 up
Skirts $1.50 up

See our New Dress Goods and Trimmings.

Anderson & Rosacrans

Remember our Picture Room when looking for Wedding Gifts.

GREAT SALE

OF

WHITE GOODS

BEGINS

THURSDAY, FEB'Y 20

A FORTUNATE purchase at exceptionally low prices enables us to give to our customers one of the GREATEST MONEY SAVING SALES we have ever inaugurated, of Fancy White Waistings, Persian Lawns, India Linens, Table Linens, Napkins, Embroideries, Laces, Muslin Underwear, Advanced Showings of Tailored Shirt Waists and Bleached and unbleached Muslins.

Remember these are all NEW GOODS, just in.

BUY EVERYTHING YOU NEED IN WHITE GOODS. YOU'LL SAVE $$$$

Sale of TORCHON LACES

One lot of 3000 yds fine Torchon Laces for trimming Underwear—all widths—worth 7c, 12½c the yd—all go at this White Sale at the surprising low price of **5c per yd**

Big lot 2000 Torchon Laces, all widths, worth 6c to 9c yd, all go at **3c per yd**

BUY LACES NOW

Sale of LONSDALE and FRUIT OF THE LOOM MUSLINS

Fruit of the Loom and Lonsdale Fine Muslins. Everyone knows what they are worth. We sell them at

9½c the Yard.

Pillow Case Tubing, 9-4 Sheeting, Bleached and one-half Bleached and all other Muslins at

15 Per Cent Off.

BUY MUSLINS NOW

Sale of LINEN SUITINGS

Beautiful new Linen Suitings in colors—Blue, Pink, Brown, Gray, Plain and Fancy—

30 Cent Quality, - 24c
50 Cent Quality, - 39c

BUY SUITINGS NOW

Sale of MUSLIN UNDERWEAR

Every piece new—A Special Display of Handsome White Petticoats, the Celebrated New York Skirt, Lace and Embroidery Trimmed—***98c to $8.00 Each.***

$1.25	Petticoats, sale price	$ .98
1.50	Petticoats, sale price	1.27
2.00	Petticoats, sale price	1.69
2.25	Petticoats, sale price	1.89
2.50	Petticoats, sale price	2.18
3.00	Petticoats, sale price	2.59
4.50	Petticoats, sale price	3.75

Also NIGHT GOWNS, DRAWERS and CORSET COVERS at Sale Prices. All New, the Latest Designs—Worth Seeing

BUY MUSLIN UNDERWEAR NOW

Sale of FANCY WHITE GOODS

The Most Beautiful line of White Goods ever shown in Tecumseh. All the Dainty Mercerized Chiffon effects in Checks, Broken Plaids, Silk Stripes, Mull Chiffons Figured Swisses in White and Colors all go at the following big reductions

15c	White Goods, sale price 11c	35c	White Goods, sale price 29c
22c	White Goods, sale price 17c	40c	White Goods, sale price 33c
25c	White Goods, sale price 20c	50c	White Goods, sale price 39c
30c	White Goods, sale price 23c	60c	White Goods, sale price 47c

Remember these are all New this week. It will be a treat to see them. COME IN

BUY FANCY WAISTINGS NOW

Special LOts of EMBROIDERIES

Our entire new stock of choicest, all NEW Swiss and Nainsook Embroidery, Edges and Insertings all go at this sale.

20c qual. now 16	25c qual. now 19	30c qual. now 22
40c qual. now 32	50c qual. now 40	60c qual. now 48
75c qual. now 59	Fine Corset Cover Embroideries included.	

BUY EMBROIDERIES NOW

SALE OF EMBROIDERIES

A Big Lot 12½c qual.	Sale Price 10c
A Big Lot 18 to 20c qual.	Sale Price 14c
A Big Lot 22 to 25c qual.	Sale Price 18c
A Big Lot 30 to 35c qual,	Sale Price 24c

Extra special lot 15 to 20c qual. for 12½c. Fancy Inserting especially for trimming Shirt Waists, 25 and 30c qual., sale 20c; 40 and 45c qual., sale 34c, Beautiful things—ALL NEW.

One lot Corset Cover Embroidery, 30 and 35c qual., sale 21.

Embroideries—One big lot finest goods, 15, 25 to 75c,—all widths, **25 Per Cent off.**

BUY EMBROIDERIES NOW

Sale of Shirt Waists

Advance Styles of Tailor Made Shirt Waists. Come and See them. All at reduced Prices.

BUY SHIRT WAISTS NOW

Sale of WHITE LAWNS

Notice some of these prices:—

12½c Best India Linens at	10c the yd
15c Best India Linens at	12½c the yd
18c Best India Linens at	15c the yd
22c Best India Linens at	18c the yd
25c Best India Linens at	21c the yd

The goods are better than you have seen for the money in years. Look at Them.

BUY PLAIN WHITE GOODS NOW

Sale of TABLE LINENS and NAPKINS

A big purchase of Table Linens for this sale, at Great Reduction in Price, the largest and best line we have ever had the privilege of showing you, and New and Choice Patterns.

$1.75 Linens, sale price	$1.48	85c Linens, sale price	74c
1.50 Linens, sale price	1.27	75c Linens, sale price	66c
1.25 Linens, sale price	1.06	60c Linens, sale price	52c
1.00 Linens, sale price	.89	50c Linens, sale price	43c

Handsome Mercerized Linens, 44c worth 60c. $1.25 Napkins 1.06. 1.50 Napkins 1.27. 2.00 Napkins 1.69. $2.50 Napkins 2.12. 3.50 Napkins 2.98. 4.00 Napkins 3.39.

BUY TABLE LINENS and NAPKINS Now

WHETHER YOU WISH TO BUY OR NOT, IT WILL PAY YOU TO COME MILES TO SEE THIS DISPLAY.

REMEMBER THE PLACE

S. W. ANDERSON & SON.

TECUMSEH, MICHIGAN.

SALE OPENS Feb. 20

Quarter Off Sale!

Closes Saturday, Feb. 22, '08.

There are JUST 4 MORE DAYS for you to take advantage of the 25 per cent you can save on anything in our entire stock of Clothing and Furnishings, (except Fur Coats, Overalls and Work Shirts). We give you a straight

Reduction of 25 Per Cent

on Clean, NEW and Up-to-date Clothing and Furnishings. It will certainly pay you to take advantage of this sale. If you want a Suit, Overcoat, or any Furnishings, better get them before this sale closes. What you buy here is good, clean, new, up-to-date stock—No old goods. What little broken lot goods we have you get at a special price.

Remember only

4 DAYS

more of this Quarter Off Sale.

HEESEN & HEESEN,

TECUMSEH'S CHIEF CLOTHIERS.

THE TECUMSEH HERALD.

GEO. N. STACY,
EDITOR AND OWNER.

Subscription Rates

IN LENAWEE COUNTY

One year, payment in advance $1 00
One year, payment after 3 months 1 25

OUTSIDE LENAWEE COUNTY

One year, payment in advance $1 25
One year, payment after 3 months 1 50

There will be no Deviation from above Rates

Entered at the post office at Tecumseh, Michigan as second class matter.

Deafness cannot be cured

By local applications, as they cannot reach the diseased portion of the ear. There is only one way to cure deafness and that is by constitutional remedies. Deafness is caused by an inflamed condition of the mucous lining of the eustachian tube. When this tube is inflamed you have a rumbling sound or imperfect hearing and when it is entirely closed, deafness is the result and unless the inflammation can be taken out and this tube restored to its normal condition, hearing will be destroyed forever. Nine cases out of ten are caused by catarrh, which is nothing but an inflamed condition of the mucous surfaces.

We will give one hundred dollars for any case of deafness (caused by catarrh) that cannot be cured by Hall's Catarrh Cure. Send for circulars free.

F. J. CHENEY & Co., Toledo, O.

Sold by all druggists, 75c.

Take Hall's Family Pills for constipation.

There are mighty few people who don't occasionally tell stories.

Special announcement regarding the National Pure food and drug law.

We are pleased to announce that Foley's honey and tar for coughs, colds and lung troubles is not affected by the National Pure Food and drug law as it contains no opiates or other harmful drugs and we recommend it as a safe remedy for children and adults. Sold by all druggists in Tecumseh.

There are countless roads on all sides to the grave.

At time when you don't feel just right when you have a bad stomach, take something right away that will assist digestion, not something that will stimulate for a time but something that will positively do the very work that the stomach performs under ordinary and normal conditions, something that will make the food digest. To do this you must take a natural digestant like Kodol for dyspepsia. Kodol is a scientific preparation of vegetable acids with natural digestants and contains the same juices found in a healthy stomach. Each dose will digest more than 3,000 grains of good food. It is sure to afford prompt relief; it digests what you eat and is pleasant to take. Sold by all druggists.

Do not make unjust gains, they are equal to a loss.

Suffering & Dollars Saved.

E. M. Loper of Marillo, N. Y., says "I am a carpenter and have had many severe cuts healed by Bucklen's arnica salve. It has saved me suffering and dollars. It is by far the best healing salve I ever found." Heals burns, sores ulcers, eczema and piles. 25c at C. A. Wright & Son's drug store.

The early riser is healthy, cheerful and industrious.

The trouble with most cough remedies is that they constipate. Kennedy's laxative cough syrup acts gently but promptly on the bowels and at the same time it stops the cough by soothing the throat and lung irritation. Children like it. Sold by all druggists.

The best swimmer is the first to drown himself.

The editor of the Memphis, Tenn., Times writes: "In my opinion of Foley's honey and tar is the best remedy for coughs, colds, lung trouble, and to my own personal knowled[illegible] honey and tar has accomplished many permanent cures that have been little short of marvellous." Refuse any but the genuine in a yellow package. For sale by all druggists in Tecumseh.

Is it not sheer madness to live poor to die rich.

VILLAGE LOCAL

Lenawee County Farmers Institute.

The Lenawee county farmers' institute will be held at the Court House in Adrian Thursday and Friday, Feb 20 and 21. Following is the program:

Thursday morning, 9:30 o'clock

Call to order by President W. G. Shepherd, Onsted.

Opening song, "America."

Invocation.—Rev. Geo. Humphrey.

Song—O. D. Porter, Ogden.

Clover, Corn and Cattle—N. A. Clapp, Northville.

Discussion led by Wm. Moore, Palmyra, and Geo. Holloway, Holloway.

Rec.—Pierre Teller, Palmyra.

Fruit Growing on the Farm—T. A. Farrand, Eaton Rapids.

Discussion led by W. G. Porter, Weston, and Henry Knight, Adrian.

Song—Fairfield Grange Quartette.

Thursday afternoon, 1 o'clock.

Instrumental music—Rebecca Burgess.

Question box—In charge of T. A. Farrand.

Song—Fairfield Grange Quartette.

Rec.—Mrs. Percy Short, Onsted.

Better Roads for Michigan—Hon. H. S. Earle, State Highway Commissioner.

Discussion led by Chas. Keeler, Raisin, and L. S. Mann, Onsted.

Vocal solo—Miss Rebecca Burgess.

Paper, The Secret of Home Making—Mrs. Julia Edwards, Adrian.

Discussion led by Mrs. Geo. Everett, Palmyra, and Mrs. Chas. Humphrey, Adrian.

Song—Fairfield Grange Quartette.

Money Crops for the Farmer—N. A. Clapp.

Discussion led by Oscar Clark, Addison, and Samuel White, Rome.

Song—Wilford Allen, Tipton.

Spraying for Insects and Diseases—T. A. Farrand.

Discussion led by David Woodward, Clinton.

Fairfield Grange Quartette.

Evening, 7:30.

Music—B. P. Thomas, Adrian.

The Ideal Farm Home—T. A. Farrand.

Rec.—Mrs. J. W. Helme, Adrian.

Address—Supt. C. W. Mickens, Adrian.

Music—B. P. Thomas.

Paper, Look on the Bright Side—E. R. Illenden, Maddison.

Rec.—Miss Dora Niles.

Our Boys and Girls—N. A. Clapp.

Music—B. P. Thomas.

Friday Morning 9:30

Music—Schlieman-Williams orchestra.

Sheep as Money Makers—N. A. Clapp.

Discussion led by C. H. Bramble, Tipton and A. E. Illenden, Madison.

Song—Harmonic Quartette, Ogden.

Paper, Protected Marketing—G. S. Mann, Jasper.

Discussion led by D. T. Hall, Tecumseh, and Jas. W. Helme, Adrian.

Music—Schlieman-Williams orchestra.

Poultry for the Farm—H. B. Cannon, Rochester.

Discussion led by Mrs. Ellen Miller, Fairfield, and Miss Jennie McClenathen, Ogden.

Rec.—Mrs. Mary Beale, Adrian.

Business meeting of County Institute society.

Song—Harmonic Quartette.

Friday afternoon, 1 o'clock.

Music—Schlieman-Williams orchestra.

Question box—In charge of H. B. Cannon.

Song—Harmonic Quartette.

Rec.—Mrs. Grace Carpenter, Blissfield.

Getting the Most from Swine—N. A. Clapp.

Discussion led by A. F. Dewey, Onsted, and Hugh Ladd, Adrian.

Song—Harmonic Quartette.

Question—What do you consider a good variety of reading in the farm home?—Mrs. Florence Porter, Fruit Ridge.

Discussion led by Mrs. L. K. Gay, Morenci and Mrs. Fred Bay, Blissfield.

Rec.—Miss Lonya Ward, Morenci.

Music—Schlieman Williams orchestra.

Dairying as a Business—H. B. Cannon.

Discussion led by W. W. Foster, Medina and A. B. Graham, Sand Creek.

Song—Harmonic Quartette.

The Relation of Home and the School—Prof. R. D. Bailey, Gaylord.

Discussion led by Wm. Younglove, Adrian, and County Supt. M. W. Hensel.

Closing song—God be with you till we meet again.

Foley's honey and tar cures the most obstinate coughs and expels the cold from the system as it is mildly laxative. It is guaranteed. The genuine is in a yellow package. Sold by all druggists in Tecumseh.

T. C. HARRIS having purchased J. C. HITESHU'S interest in the well known firm of

HARRIS & HITESHU

HAVE OPENED A SALE

That is a Sale, on

One Lot of Ladies' Jackets, Misses' and Childrens' Coats worth from 5.00 to $20.00, Sale Price, ... $1.00 UP

One Lot of Ladies' Dress Skirts, worth from 3.50 to $7.00 Sale Price $1.98

All Ladies' Long Black Coats (tight or loose fitting) just opened for Holiday Trade, Sale Price ..... 1-2 OFF

All Ladies' Men's and Children's Underwear sold at a

DISCOUNT

The best all Wool "Swell" Ingrain Carpets worth 75c per yd., Sale Price ..... 58c per yd.

All goods sold for CASH.

T. C. HARRIS

SUCCESSOR TO

HARRIS & HITESHU'S.

TRUST MORTGAGE

CREDITORS' - SALE

OF THE

J. S. TOWNSEND STOCK

CONTINUES AT 50c ON THE DOLLAR

Dry Goods | Clothing | Boots Shoes | Carpets | Curtains

Oilcloth | Underwear | Hosiery | Cloaks-Furs

DRESS GOODS | SILKS | NOTIONS, ETC.

NEVER before have you had the chance to buy New HIGH GRADE MERCHANDISE AT 50c ON THE DOLLAR and less. THOUSANDS UPON THOUSANDS OF DOLLARS WORTH OF NEW GOODS that we could not show before, JUST OPENED and ON SALE.

COME! COME! COME!

COME NOW BEFORE IT IS TOO LATE

The Creditors are crying for their money and they must have it. THEIR LOSS AND YOUR GAIN.

Everything Must Be Sold | Everything Will Be Sold

NOTHING RESERVED

Fixtures for Sale

E. T. MUIR

For the Creditors

CLINTON, MICH.

COAL

QUALITY considered, you can get the best results for the money by buying our coal. Our

No. 9 Egg Size at $5.00

is the best coal for the cook stove ever used in Tecumseh. It is clean, no dirt, uniform in size, with no small coal to go through your grates.

All grades of

Hard Coal

50c per ton less if you draw it in lots of one-half ton or over—Spot Cash.

S. W. & L. E. TEMPLE

Oranges.

We still have some of those nice

Florida Sweets

which we are selling at

20 for 25c

Also a full stock of

California Navels

We solicit your order for anything in the

Grocery or Meat Line.

Lowry's Grocery and Market

Double Store. Phone 87
Special delivery for meats.

Electric Light.

Electric light may be burned in sleeping room or sick chamber without injurious result, the air remaining pure and sweet. Not so with other forms of illuminating. One open-flame light consumes as much oxygen as four grown persons, vitiates the air and makes perfect health under such conditions impossible. Use Electric Light that's pure, clean convenient and safe.

Is your House Wired?

An estimate will cost you nothing and the light is cheap.

10 per cent discount for house lighting if paid on or before the 7th day of each month.

Tecumseh Electric Co.

NEW TIN SHOP

I have opened a Tin, Repair and Plumbing Shop in the rear of my residence, between Ottawa and Evans street, on Logan street and make a specialty of tin, plumbing and furnace work.

All orders given prompt and careful attention.

A. E. Kennedy.

SPECIAL NOTICES.

FOR SALE:—45 acres of land within ¼ mile of corporation for $35 an acre. Inquire of Chas. Blood. 11-12-tf

SLATE:—I am prepared to do all kinds of slate roofing. Work neatly done. Geo. J. Kemp, Builder and Contractor, Phone 204, Tecumseh Mich. 2-7-3mo

FOR SALE:—My home in the village of Ridgeway, consisting of new house and barn, 2 acres of land. All kinds of fruit and good poultry house. Rom. Housman. 9-11-1 mo

LOST:—Somewhere between Tecumseh and Clinton, on the main road, a hand bag, and pocketbook, containing a check on the Tecumseh bank and a quantity of money. If found please deliver to Lilley bank and receive reward. Mrs. Mary Matthews. 8-14-3

EVERY DEPOSITOR IN THE OLD RELIABLE

Lilley State Bank

can get his money when he wants it without giving ninety days' notice.

We pay interest on time Certificates of Deposit at the rate of 2 1-2 per cent. if left six months, and 3 per cent if left one year.

Capital Stock - $40,000.00
Surplus and Undivided Profits 15,800.00

LILLEY STATE BANK

LUCIUS LILLEY, Pres.

FREE ANNOUNCEMENTS.

Rebekah meeting Friday night followed by Leap Year party. All come.

A colonial supper will be served in the M. E. church Thursday from 5 to 7. Usual price.

The Tecumseh Grange will give a dinner in their hall Saturday. Initiation in 3rd and 4th degrees in afternoon.

The W. C. T. U. will meet with Mrs. Christian Collier Saturday, Feb 22, at 2:30 p. m. All come. Important business and Peace program.

THE WEATHER.

Cloudy and warmer today; snow, colder Wednesday.

THE LATEST NEWS.

Buy that alarm clock at Gaston's.

Carl Kaiser was a Toledo visitor last Friday.

Mahlon Reynolds spent Sunday at his home in Jasper.

Look over Gaston's line of bracelets. Something new.

Fred Priest has gone to Jackson to spend a few weeks.

Mrs. Chas. Matthews was a Clinton visitor over Sunday.

Mrs. Joseph VanNess is a guest this week of friends in Detroit.

Chas. Washburn is moving his family into part of the Brazee house.

Gold Seal rubbers at Belcher's.

Dr. E. T. White is moving into part of the Brazee house in Brownville.

Florida oranges 88c per peck.
AVERY & Co.

Miss Beth Satterthwaite visited Miss Ruth Daniels in Onsted over Sunday.

Misses Rose Lowry and Gussie Hanham attended a party in Adrian last evening.

Try that nice apple butter at C. M. Gilbert & Co's

Miss Lelia Stevens of Adrian, was a guest at the home of Mrs. J. F. N. Bowen over Sunday.

For fine watch, clock and jewelry repairing at Gaston & Son.

Mrs. Chas. Klappich and baby of Monroe, are guests of her parents, Mr. and Mrs. A. Titus for a few days.

Twenty Florida oranges 25c.
C. M. GILBERT & CO.

Miss Nela Kelley of Adrian, was a guest over Sunday of Miss Beth Widney at the home of Mr. and Mrs. Alfred James.

Miss Marvie Easterly, who has been visiting J. B. Coller and family the past six weeks, returned to Detroit this morning.

Mrs. F. M. Gowdy of St. Joe, Mich., and Miss T. B. Kamm of Spokane, Wash., are guests at the home of Rev. F. W. Kamm.

Regular meeting of Tecumseh Grange will be held Saturday, Feb. 22. Business meeting at 11 o'clock, dinner at 12 and degree work at 1:30

Mrs. Ernest Coller will be at home to a company of friends at luncheon at 5:30 Friday afternoon, followed by cards in the evening.

We are selling all our new underwear to fit all sizes at the same old prices. Come in.
T. C. HARRIS.

Mrs. Beamish and Mrs. Ben Ellis, who have been quite sick with the grippe, are improving. Miss Lizzie Beamish, who has been caring for them, has returned to the store.

The G. A. R. and T. B. A. at the close of their regular meetings last night held a social. A Washington and Lincoln program was given and light refreshments were served.

Saturday being Washington's birthday the post office will be open between the hours of 6:30 and 9.30 and 6 to 7 in the evening and after the 8:18 mail is distributed. No rural deliveries.

Mrs. J. D. Robbins fell and broke her left wrist Saturday evening while returning from the home of a friend, where she had been calling. Her daughter, Mrs. Anna Newburn, of Cleveland, is expected here this evening.

L. F. Abrams left Saturday for Chicago where Mrs. Abrams joined him to spend a couple of weeks in that city. Monday, March 2, Mr. and Mrs. John Vedder and Dan Frost will meet them at Chicago and they will go to Yakima, Wash.

Special meetings are being held at the Baptist church this week every evening except Saturday evening. Mr. Sweet of Adrian, will address the meetings. His subjects are both helpful and instructive and every body is cordially invited to attend.

The G. A. R. and T. B. A. at their meeting last night voted to accept the invitation to attend the Presbyterian church Sunday morning to listen to the address on the "Life and Character of George Washington" by Rev. Dunning. They will be seated in a body.

Nice sugar cured pig hams only 11c per lb. C. M. GILBERT & CO.

Harry Temple of Detroit, was home over Sunday.

Goodyear Glove and Gold Seal rubbers at Belcher's.

R. A. Heesen, who has been quite sick, is reported better.

Kenneth Hay and Ralph Bowen were Adrian visitors Saturday.

Best goods, best prices
T. C. HARRIS.

Ralph Marsh has resigned his position at Lowry's meat market.

Ralph Wiley has severed his connections with the City bakery.

Everything guaranteed that goes from C. M. Gilbert & Co's

Harold Kolkloesch assisted Don Reid at the City bakery last Saturday.

Sugar cured pig hams only 11c per pound. Guaranteed by Avery & Co.

Harry Dunn of Greenwood, Miss., is spending the week with friends in town.

Mrs. Wilson Matthews of Franklin, is spending the week with Mrs Sarah Thatcher.

Mrs. Wm. Heck of South Bend, Ind., is a guest at the home of Mr. and Mrs. R. A. Heesen.

Red Cross fess and Telfer coffees are the best in town.
C. M. GILBERT & CO.

Mrs. Florence Henry and daughter and Mrs. Gilman of Hudson, visited relatives over Sunday.

Fred Merkle left Toledo last night for Marlin Springs, Texas, where he will join the New York Giants.

If you need a single or double harness we can save you money.
S. W. & L. E. TEMPLE.

Miss Carrie Sawyer left last Monday for Milwaukee, Wis., where she will visit relatives for a few weeks.

FOR SALE:—Household goods at private sale. J. H. VEDDER.
Over Satterthwaite's store.

The Knights of Pythias are giving a series of dancing parties in their hall, the first one to be held this evening.

In buying your rubbers, felts, knit goods, buy the best. they cost no more.
T. C. HARRIS.

Roy and Howard Matthews, Arthur Harding and Tom Wilson were in Detroit yesterday attending a sale of horses.

John Scarlett, Ed Lowry, Alice Combs and Harry Temple attended a leap year party given by the Tau Delta society in Adrian Friday night.

Fancy Prunes only 10c per lb.
C. M. GILBERT & CO.

Dr. E. D. Robinson of Jackson, was called here last Friday in consultation with Dr. L. G. North in the case of B. J. Garlinghouse, who is seriously ill.

Mr. and Mrs. Frank Atkinson of Hudson, who have been visiting Mr. and Mrs. Geo. Ziebr the past week, returned to their home yesterday morning.

FREE liberal sample of Conkey's Laying Tonic and Valuable Poultry Book if you bring this ad to
SLAYTON & SON.

The young men of Tecumseh gave the last of the series of dances at Witherell hall Friday night. Among those in attendance were Merle Munn of Toledo, and Louise Thayer of Adrian.

New rubbers of all kinds opened up and waiting for you, all the best makes Lombertville, Snag Proof, Goodyear Glove, Gold Seal and Ball Bond. Nothing but the best sold by T. C. Harris.

About thirty attended the valentine social last Friday night given by the members of the Universalist Sunday school at the home of Miss Annie Ferguson. Ice cream and cake was served.

George and Martha Washington will be at home to the members of the Queen Esther Circle at the home of Miss Lelah Rogers next Friday evening. Refreshments will be served and a silver offering taken.

Fred Wood went to Toledo Saturday where he met Mrs. Wood, who has been visiting in Chicago Yesterday they went to Detroit to spend this week, where Ellsworth Ellis, Mrs. Wood's son, is playing in "The Bondmen" with the Wilton Lackaye troup at the Detroit Opera House.

Misses Anna Cutting and Margaret Haire went to Adrian yesterday afternoon to spend a few days with friends. Last evening they attended a meeting of the Eastern Star, the initiatory work and floral degree being exemplified upon a class by the Past Worthy Matrons of the chapter.

The last of the series of dances, erroneously spoken of in the last issue of this paper as the Clarkson dances, was given Friday evening and in spite of the disagreeable weather, was a great success. The series was arranged by Jay Kenyon and Dwight Clarkson on behalf of the young men of Tecumseh and the music was supplied by Willett's first orchestra of Adrian.

We have four street blankets that will be closed out at bargain prices. Will exchange for wood.
S. W. & L. E. TEMPLE.

The freshman class of the Tecumseh high school and their teacher, Miss Mills, enjoyed a valentine party at the home of Harry Chivrall Friday night. The house was pretily decorated with red and white hearts. Two prizes of pretty heart valentines were given to the one finding the most hearts and to the one writing the best valentine verse. Cupid arrows told the future fortune of many. Refreshments were served to 38 the favors being dainty pink and blue heart valentines.

The antipathy in Tecumseh against Adrian that is said to have existed for many years, should be relegated into innocuous desuetude, if a vestige of it remains. There is surely no reciprocal antipathy on the part of Adrian. As one of the proofs of this, it is claimed that in at least two of the cigar stores of this city, the leading sellers in the way of cigars are made in Tecumseh and that such has been the case for several years. When we reflect that the cigar business is rather varied and discriminating, this popularity of the Tecumseh weed in Adrian attests two things. One of them is that Tecumseh knows how to make good cigars and the other is a friendly feeling for our northern neighbor that is cemented in the smoke of her delectable cigars.—Adrian Press.

T. C. Harris is selling all goods at the old low prices.

Notice Temple's ad on first page in regard to fence.

J. E. Nemire was a Detroit passenger yesterday morning.

Charles Heck of Ann Arbor, was a visitor here Friday.

Miss Sarah Platt visited relatives in Toledo over Sunday.

Leon Benedict of Detroit, spent Sunday with his parents

Miss Grace Gillespie was home from Ypsilanti over Sunday.

Rev. Brown of Raisin Center, was in town on business today.

Miss Alice Sudborough of Adrian, visited Alice Combs over Sunday.

Our sale is still on. T. C. HARRIS

Mrs Ida Spencer of Detroit, is a guest for a week of Mr. and Mrs. Chas. Benedict.

Robert Haire spent yesterday with friends in Lenawee Junction and Adrian.

Mrs. Chas Kerr of Onsted, spent yesterday with her sister, Mrs. Charles Smith.

Rubbers—rubbers—rubbers at Belcher's shoe store.

Mrs J. W. Owen was in Ann Arbor last week visiting her daughter, Mrs. Elmer Stofflett.

Mr and Mrs. Will Meeks entertained a company of friends at their home last Friday evening.

Ross Ferguson left yesterday morning for Chicago, where he will spend a few days on business

S. B. Simmons has been absent from Harris' store a few days this week on account of sickness.

The ladies Guild will give a home baked sale Saturday afternoon at 1:30 at Belcher's shoe store.

Miss Bertha Williams of Cleveland, arrived here Saturday and will assist at the Sunbeam studio.

For a few days last week at Springfield, O., about two miles of the D. T. & I. track was under water. Men were obliged to go back and forth to their places of business in boats.

Mrs. Adamson and Mrs. Will Meyer will entertain a company at cards at the home of Mrs. Meyer Tuesday afternoon. They will again be at home at cards Wednesday evening at 7:30.

Mrs. Francis Herring.

Frances M. Smith was born in Yates county, N. Y., June 27, 1844, the youngest of a family of nine children and died in Tecumseh, Mich., Feb. 4, 1908, aged 64 years, 7 months and 17 days. Her father and mother came to Michigan when she was 12 years old, settling first at Flint and later removing to Saline, where they lived until their death.

Dec. 28, 1864, she was married to Francis Herring of Macon. Leaving Saline they removed to Ridgeway and later to Tecumseh, where death separated them. Four children were born to this union, Mrs. Bennett and Mrs. Wm. Lee of Tecumseh, Mrs. Moody of Detroit, and Chas. Herring of Malinta, Ohio. During her long illness Mrs. Herring was a great sufferer and often expressed the desire to leave this world which held only pain for her, for the home beyond. Over a year ago she found peace in believing in the Saviour and lived in the strength of that faith until the end. Interment at Macon cemetery.

"STAY THOU WITH ME."

Stay Thou with me; soon will the night be come,
E'en now the sun has set behind the hill;
The hind has led his weary cattle home,
And the loud busy day at last is still.

Come, Lord, and bending from Thy glorious throne
Greet me this evening with Thine own bequest—
Thy promised peace; in Thee, in Thee alone,
Can my heart find a sweet and holy rest

Ah, Lord, Thou comest from my father-land,
My homesick longings are not hid from Thee;
Bring me some tidings from that sacred strand,
Give me the eyes of faith my home to see

E'en while I wait, listening to hear thy voice,
I feel my heart enkindled by thy love;
A ray of glory makes my soul rejoice—
A gracious token from my home above.

CARD OF THANKS

To all the neighbors and friends who so kindly assisted during the illness and death of our mother as well as to the Home department of the Friends Sunday school for the beautiful flowers we wish to express our thanks.
MRS. WM. LEE.
MRS. BENNETT.

Mrs. Elizabeth Felton.

Mrs. Elizabeth Felton died in Clinton last Friday afternoon, having attained the age of 100 years and 6 days. Mrs. Felton was a charter member of the Eastern Star of Clinton, and it was in honor of her 100th birthday that that Chapter entertained Saturday, Feb. 8. The funeral was held Sunday.

Presbyterian Men's Banquet.

The second annual banquet of the men of the Presbyterian church will be held in the church parlors Friday evening, Feb. 21, at 6 o'clock. The banquet will be held in honor of Washington's birthday for the men of the church and one of the events of the season. The feature of the evening will be the appearance of Chentin T. Wang of Shanghai, China.

Mr. Wang will appear in Oriental costume and will tell of the impressions America makes upon the Chinese. Mr. Wang is an able and brilliant speaker, being a graduate of the Imperial University of China and will interest all who hear him. Rev. M. J. Sweet of Hudson, will respond to the toast "Union not Unity." Other toasts to enliven the evening will be given by local talent. An elaborate banquet will be provided which will supply the wants of every one present. Invitations were sent out the early part of the week and seats have been provided for 150 men.

ROYAL BAKING POWDER

Absolutely Pure

The only baking powder made with Royal Grape Cream of Tartar

No Alum, No Lime Phosphate

Base Ball

Tecumseh will have a team for 1908

MEETING HELD

Last evening. Officers elected for coming season.

One of the most enthusiastic and largest meetings of its kind ever held in Tecumseh, was held last evening at the council rooms, when the Tecumseh Base Ball association met for the purpose of deciding whether or not Tecumseh would enter the South Michigan league for the season of 1908.

Joe Jackson, president of the league, and sporting editor of the Detroit Free Press; James Reynolds, secretary and manager of the league; and Sporting Editor of the Jackson Patriot, were present at this meeting and were warmly received by the base ball association.

The Tecumseh Association are all right financially, having fully $3,000 subscribed for the team during the day yesterday. Officers were elected as follows:

Pres.—R. A. Heesen.
Sec. & Mgr.—Arthur L. Pocklington.
Treas.—W. L. Fisher.

As for players the association is in hard shape, having sold so many of the last year's team, but will under the present management be able to produce a team to enter the circuit and we hope to hold the pennant so easily won last season. Wagner has been spoken of as a playing manager. Sloar has been given his release from the Tecumseh team and Jackson is after him. Tecumseh is bound to have a winning team.

McKINLEY CLUB

Banqueted in Schoolcraft's Rink, Adrian last Thursday evening.

The annual McKinley club banquet was held at the Schoolcraft rink on Thursday evening last week to which over 600 were in attendance. The business session of the club was held at the Hotel Gregg at 5 o'clock and the officers were elected as follows:

Clark Baldwin—Pres.
Leland Bean—Sec.
Fred Acker—Treas.

A few of the vice presidents we give below:

Adrian—G. N. Harris.
Clinton—H. H. Halladay.
Franklin—G. A. VanDusen.
Macon—Mark Mills.
Ogden—C. H. Beardsley.
Raisin—Edgar Rogers.
Ridgeway—Wm. Rynd
Tecumseh—H. W. Stevens.

At 6 o'clock the skating rink was opened and the company marched to music by Harwood's orchestra. They were served by the ladies of the Home Workers of the Presbyterian church and friends. The tables were nicely decorated with flags and the colors attractively placed. At the close of the banquet cigars were enjoyed by the company.

Hon. Henry C. Smith acted as toast master. Seated at the speakers' table were Hon. D. B. Morgan, Hon. H. C. Smith, Hon. C. E. Townsend, Hon. Geo. Legare, Hon. Julius Kahn, Rev. J. W. Gray, Hon. W. J. Parker, Hon. E. J. Bryant, F. E. Priddy, M. H. Hoisington and Chas. Clark. About 30 were in attendance from Tecumseh and pronounced the speeches the best they had ever heard since the history of the club.

Read the Herald Ads and be Happy.

The readers of the HERALD will perhaps think that we ought to apologize for so much advertising in the paper. We have given the matter due consideration, and decided it was the best reading material we could offer the HERALD readers, to know the places where their wants can best be supplied. Read all the HERALD ads.

Card of Thanks

We desire to thank our neighbors and friends, the Tecumseh Monday club, the Royal Neighbors and Dr. Hardy for kindness and sympathy extended us during the illness and death of our loved mother, also for the beautiful floral offerings.
MRS. J. G. NEESLEY.
MRS. E. E. HOWARD.
MRS. G. A. OSBORNE
PERRY P. DENNISTON.

Herald Office Open.

The HERALD office will be open every Saturday night at 7 o'clock for the remainder of the evening to accommodate those who desire to pay for the HERALD. All accounts must be paid at once. Those who are in arrears kindly call and settle.

The jumping off place

"Consumption had me in its grasp, and I had almost reached the jumping off place when I was advised to try Dr. King's New Discovery, and I want to say right now, it saved my life. Improvement began with the first bottle and after taking one dozen bottles I was a well and happy man again" says Geo. Moore of Grimesland, N. C. As a remedy for coughs, colds, a healer of weak, sore lungs and for preventing pneumonia, New Discovery is supreme. 50c and $1 at C. A. Wright & Son's. Trial bottle free.

OUR

Red Hot Coal

has got them all a guessing again this year—and why not? Because it gives as much heat and is as free a burner as Jackson Hill and costs $1.00 less per ton. See Brown & Co. about a few tons.

Brown & Co.

Eight Killed

In a wreck between the Toledo & Western car from Adrian and the Big Four Flyer

MRS. JOHN NEIPP

And two sons of Toledo, Killed almost instantly.

A horrible accident occurred at Toledo Saturday night when the Big Four Flyer struck the Toledo and Western car from Adrian at 8:10, killing almost instantly eight people and injuring fifteen. Among the passengers were Mrs. John Neipp and two sons, Lincoln and Theodore, who had been spending a couple of days in Adrian with her mother, Mrs. Louise Freytag, and were returning to Toledo, where the husband and father awaited them.

The mother was instantly killed and clasped in her arms was her son, Theodore, aged 5 years, who lived a few minutes, conscious to the last and trying to arouse his mother from her death stupor by calling for her to speak to him. The other son, aged 7 years, was dead when taken from the wreck. During the night the bodies of Mrs. Neipp and her two children were unidentified. Thinking his wife and children had decided to remain in Adrian over night, Mr. Neipp made no search of inquiry for her and it was not until he went out Sunday morning to view the scene of the wreck that he recognized the bodies of his family among the unidentified and unclaimed.

He notified her relatives in Adrian, her mother being in church. The dead woman had always resided in Adrian until nine years ago when she married Mr. Neipp, a hardware dealer in Toledo. Beside her husband and mother she leaves to mourn five sisters, Mrs. Louis Wagner, Mrs. Ed Parker, Elizabeth, Amanda and Beatrice, and two brothers, Fred and Carl, all of Adrian. The funeral occurred in Toledo this afternoon at two o'clock, there being but one service and the three bodies were buried in the one grave.

ROBERT ELLIOTT

Has a narrow escape from drowning at the Red Mill.

As several of the men of this place, interested in the horse racing, were walking on the ice at the Red Mill pond laying out a course for today's races, Robert Elliott stepped upon what looked to them like solid ice but was only slightly frozen, and plunged into the water. He threw his arms out, catch the solid ice, holding himself up until he was rescued by the others.

INVITE A TEST.

C. A. Wright & Son ask catarrh sufferers to try Hyomei on their guarantee.

C. A. Wright & Son invite all who suffer from any form of catarrhal troubles to get a Hyomei outfit from them with their absolute guarantee that if it does not give perfect satisfaction, the money will be refunded upon request

There is no other treatment for catarrh that in any way resembles Hyomei, none that gives such quick curative results and lasting satisfaction, no medicine that can take its place, none that can be sold on a guarantee like this, to refund the money unless it cures.

Catarrh is a germ disease and can be cured only by breathing Hyomei, so that the most remote air cells in the nose, throat and lungs are reached by its antiseptic healing powers. In this way all catarrhal germs are killed, the irritated mucous membrane is healed and catarrh is driven from the system.

This wonderful medicated air treatment does not drug and derange the stomach, but is breathed through a little pocket inhaler that goes with every dollar outfit.

The unusual way in which C. A. Wright & Son sell Hyomei attests their confidence in the remedy.

3 PER CENT INTEREST 3

at

TECUMSEH, STATE SAVINGS BANK

NOTICE.

All savings depositors are requested to bring in their bank book in December and have interest credited.

$7,000 interest paid to our savings depositors this year. Are you one of them? If not, join them and share in the profits.

$300,000.00 Deposits

Bank open Saturday evenings for accommodation of customers.

WE STILL SELL THOSE

Small Pig Hams

at 11c per Pound, and

LUNCH HAM,

the cheapest piece of meat on earth, at 12 1-2c per Pound.

We also have

WINDSOR LOIN,

something new in pork. A fresh lot of these just opened.

ANDERSON BROS.

Phone 91--- GROCERS ---Macon Phone

AGENCY FOR

CYPHERS

Incubators Brooders and Poultry Suplies.

Satterthwaite Bros.

SEEDS

We are now ready to supply you with your farm seeds for the coming season. It is our aim to keep only the best quality of seeds at the market price and we solicit a share of your trade.

We have the celebrated "Pine Tree" brand Timothy Seed and our Clover is all home grown and very nice.

We also keep the northern grown Alfalfa which is best adapted for this country

All other seeds in season--Give us a Call.

SLAYTON & SON.

Another

Special Sale

NEXT SATURDAY

You cannot Afford to miss our SATURDAY SALES.

PHONE 39 AVERY & CO.

Just Opened

In the Witherell Block,

A New Meat Market

I am now ready for business and solicit a share of your patronage. I have a full line of MEATS

Phone 158 for Prompt Service.

HARRY MARSH.

DR. P. B. HARDY

PHYSICIAN and SURGEON.

Especial attention given to diseases of the Stomach, Throat, Nose, Ear, diseases of Women and General Surgery.

HOURS:—12:30 P. M. to 3 P. M. 6:30 P. M. to 9 P. M.

Office over Tecumseh State Savings Bank Telephone No. 268.

H. R. CONKLIN, M. D.

PHYSICIAN and SURGEON.

OFFICE and RESIDENCE, 50 Chicago Street.

OFFICE HOURS { 12 to 2 and 7 to 8 p. m.

Patients wishing eyes examined for pectacles will please call at noon office hour.

Save The Pieces

Lenses Matched and Frames Repaired

I will be at my office over J. J Belcher's store every day except the 3rd Tuesday of each month.

S. P. HOSMER,
OPTICIAN.

Dental Parlors

of

W. D. REED, D. D. S.

Chicago St., Tecumseh

Crown and Bridge work, Aluminum, Silver and Rubber plates and all of the specialties known to modern to modern dentistry. Gas or vitalized air administered.

Office over Avery & Co's store.

Dental Parlors

of

E. D. BROWN, D. D. S.

Filling, Crown, Bridge and platework Local and complete anaesthetics administered for painless extraction. Office over Orr's Drug Store. Phone, 192

J. W. WILSON,

Licensed Auctioneer, Real Estate Stock and General Salesman.

Will attend all sales in city or county at reasonable rates.

Headquarters and all dates made at the Herald office.

DR. JOHN MURPHY, D. V. D.

Also Graduate in Veterinary Science.

Three and one-half miles northeast of Tecumseh.

PHONE 406, Tecumseh.
Also Macon Phone.

A. C. AYLESWORTH,

Licensed Auctioneer, Real Estate, Stock and General Salesman.

Will attend all sales in city or country at reasonable rates.

Headquarters and all dates made Herald office.

FRANK DAVIDSON,

Licensed Auctioneer. Farm and Stock Auctions.

Attended to promptly and in satisfactory manner. Terms reasonable.

Headquarters at Herald office where all dates are made. State 'phone 504 Rast.

G. V. RANDALL, M. D.

At old Office of Dr. Jenkins, on Chicago Street.

Office Hours—
7:30 to 8:30 a. m.
1 to 3 and 7 to 9 p. m.

PHONE NO. 297.

Any man can get married if he isn't too slow to embrace the opportunity.

Disturbed the congregation.

The person who disturbed the congregation last Sunday by continually coughing is requested to buy a bottle of Foley's honey and tar. For sale by all druggists in Tecumseh.

PILES

25c will cure any ordinary case

There is no necessity whatever for anyone to suffer longer than twenty-four hours from itching, bleeding or protruding Piles. Go to your druggist and get a 25c box of **Wonderful Dream Salve**, apply it as directed by our "Special Pile Treatment" and in less than 15 minutes you will be entirely relieved of any disagreeable sensation, and if the treatment is carefully followed up, we will **guarantee** you a cure in a few days or refund you your money if it fails. If your druggist doesn't keep **Wonderful Dream Salve**, order from us at once and in less than twenty-four hours, we will have a box at your address.

Wonderful Dream Salve has no equal for use on Chapped Hands, Chilblains, Burns, Scalds, Boils, Old and Running Sores, Eczema and all other forms of skin disease.

If you are doubtful and wish to try it first, send us your name and we will send you a sample box **absolutely Free**—enough to give it a good trial. We will also send you our Dream Book containing 100 dreams and their meaning. 5

WONDERFUL DREAM SALVE CO., Detroit, Mich

DO YOU GET UP WITH A LAME BACK?

Kidney Trouble Makes You Miserable.

Almost everybody who reads the newspapers is sure to know of the wonderful cures made by Dr Kilmer's Swamp Root, the great kidney, liver and bladder remedy.

It is the great medical triumph of the nineteenth century; discovered after years of scientific research by Dr. Kilmer, the eminent kidney and bladder specialist, and is wonderfully successful in promptly curing lame back, uric acid, catarrh of the bladder and Bright's Disease, which is the worst form of kidney trouble.

Dr. Kilmer's **Swamp-Root** is not recommended for everything but if you have kidney, liver or bladder trouble it will be found just the remedy you need. It has been tested in so many ways, in hospital work and in private practice, and has proved so successful in every case that a special arrangement has been made by which all readers of this paper, who have not already tried it, may have a sample bottle sent free by mail, also a book telling more about Swamp-Root, and how to find out if you have kidney or bladder trouble. When writing mention reading this generous offer in this paper and send your address to Dr. Kilmer & Co., Binghamton, N. Y. The regular fifty-cent and one-dollar size bottles are sold by all good druggists. Don't make any mistake, but remember the name, Swamp-Root, Dr. Kilmer's Swamp-Root, and the address, Binghamton, N. Y., on every bottle.

Home of Swamp-Root.

It pleases a man to be called handsome but how he hates to be called pretty.

CURED TO STAY CURED.

How a Tecumseh citizen found relief from kidney troubles.

If you suffer from backache
From urinary disorders
Or any disease of the kidneys
Be cured to stay cured.
Doan's Kidney Pills will cure you.
Tecumseh people testify.
Read a case of it:

Orson Austin, retired, living on Logan street, Tecumseh, Mich., says "I still hold the same high opinion of Doan's Kidney Pills today as when I gave my statement for publication some 5 years ago. Prior to that time I had kidney disease with distressing pains in my my kidneys. I did not take care of the trouble at first and it finally became aggravated and the pain so severe that I could not stoop or lift anything. I used a number of highly recommended remedies but received only temporary relief. Finally I tried Doan's Kidney Pills receiving much benefit so I continued until cured. I am always glad to recommend Doan's Kidney Pills."

For sale by all dealers. Price 50 cents Foster-Milburn company, Buffalo, N. Y., sole agents for the United States. Remember the name Doan's,—and take no other

There was never anything so good that too much of it was not bad for you.

Accidents will happen but the best regulated families keep Dr. Thomas' Eclectric oil on hand. It subdues the pain and heals the hurt.

There is nothing so deep as the silence of an unsympathetic listener.

Harsh physics react, weaken the bowels, cause chronic constipation. Doan's Regulets tone the stomach and cure you. 25c. Ask your druggist for them.

A man makes excuses as naturally as he dodges when you strike at him.

Simple remedy for la grippe.

La grippe coughs are dangerous as they frequently develop into pneumonia. Foley's Honey and Tar not only stops the cough but heals and strengthens the lungs so that no serious results need be feared. The genuine Foley's honey and tar contains no harmful drugs and is in the yellow package. Sold by all druggists in Tecumseh.

You have a right to hate anyone who finds fault with you.

This may interest you.

No one is immune from kidney trouble, so just remember that Foley's Kidney Cure will stop the irregularities and cure any case of kidney and bladder trouble that is not beyond the reach of medicine. For sale by all druggists in Tecumseh.

TECUMSEH MARKETS

LIVE STOCK.

Steers	3½	5
Heifers	2	3
Cows	1	3
Veal calves	6½	7
Hogs No 1	4	4½
Roughs	3½	
Sheep	2	3½
Lambs	5	
Fowls	7	
Springers	7	8
Ducks	8	
Turkeys	12	
Geese	7	
Old Roosters	4	

DRESSED MEATS

Wholesale

Beef, by side	6	7½
Hogs	6½	
Veal	9½	
Mutton	8	
Spring lamb	12	12½
Lard	11	
Hides, green	4½	
Veal skins, green	7	
Sheep pelts	.25	1.50
Tallow	1½	4
Timothy ⅌ ton	7.00	10.00
Clover ⅌ ton	6.00	
Bran ⅌ cwt	1.20	

GRAIN, SEED AND HAY.

Wheat	.91	.93
Oats	48	
Clover seed	7.00	[illegible]
Corn shelled	75	
Corn in ear ⅌ cwt	.75	80
Middlings ⅌ cwt	1.40	
Corn meal ⅌ cwt	1.40	

PROVISION MARKET.

Wholesale

Butter	22	25
Eggs	18	21
Beans ⅌ bushel	2.20	
Potatoes	40	

What Affected the Water Supply.

It was market day. A young woman who works in a downtown office building had hurried to the busy mart where a coliseum was once planned and had purchased Sunday supplies. A big water tank stood in one corner of the office where she is employed. She had seen a man put ice in it for drinking water. That would be just the place for her provender.

"What the"—

The demure young woman's employer had sought to lave his thirst, but he set the cup down quickly. He shook with anger at the iceman. The demure one quaked with fear. Angry eyes met timid eyes. Then came the confession.

"I'm awful sorry, Mr. —," she quavered, "but I thought there was some kind of a thing-a-ma-jig in there that would keep it from"—

She burst into tears. He lifted the lid, and there met his gaze a bunch of celery, young onions, radishes, a pound of butter, lard, veal cutlets and some lettuce.

He did not stop to see the rest, as he lighted a big, strong, black cigar.—Indianapolis News.

Hard to Please.

As Miss Lamson arrayed herself for the meeting of the Harvest Gleaners she expressed her mind freely and fully to her Aunt Eunice. "If they try to make me secretary again I shall up and tell them just what I think of them," she said, with great decision.

"Sho!" remarked Aunt Eunice, who had learned not to waste words.

"Yes, I shall," insisted Miss Lamson. "Here I've worked for them for ten solid years, and they've never even suggested getting anybody else to take the burden from my shoulders. Its—it's disgraceful!"

On Miss Lamson's return Aunt Eunice cast one glance at her niece and then put in her word of sympathy.

"Poor child, they've imposed on you again!" she said in her soothing voice.

"Imposed on me!" cried Miss Lamson, a dull flush rising to her cheek bones. "I should think they had! I declined the nomination, and they elected that little Robins woman right over my head. But there's no such thing as gratitude nowadays."—Youth's Companion.

Not Quite the Same.

A country clergyman vouches for the truth of this story. Having arrived at that point in the baptismal service where the infant's name is conferred, he said, "Name this child."

"Original Story," said the sponsor nurse.

"What do you say?" he asked in surprise.

"Original Story," she repeated in clear, deliberate tones.

"It's a very odd name, isn't it? Are you sure you want him called by the name of Original Story?"

"Original Story—that's right."

"Is it a family name?" the minister persisted.

"Named after his uncle, sir," explained the nurse.

And so as Original Story the little fellow was christened. Some weeks after this event the minister made the acquaintance of the said uncle—a farm laborer in another village—whose name was Reginald Story.—London Tatler.

Even Worse.

He—Darling, don't you know that it is unlucky to postpone a wedding? She—I can't help that. My dressmaker is ill, and I'm afraid it would be more unlucky if I were to go and get married before having all the clothes I want made while my father is still willing to pay for them.

His Privilege.

Mrs. Crimsonbeak—This paper says a normal man breathes 200,000 times in the course of one day. Mr. Crimsonbeak—Yes, my dear; that is his privilege while the women are talking.—Exchange.

Sunlight-at-Night

Think of the *pleasant* winter evenings Acetylene Lighting insures.

Think of the eyesight it prolongs and saves; the valuable Reading it encourages; the Social advantages it means: the Contentment-at-home of the Young Folks.

Think of the years of lamp-cleaning it saves, and the ever-present *risk* in carrying around lighted hand lamps which it precludes.

Then reflect upon *this*:

When once installed a modern Acetylene Light Plant will give you as *much* Light as you now get from Kerosene—at a *third less* cost.

In this way, and in the labor saved on Lamp cleaning 365 times per year, an Acetylene Plant *pays for itself*, while being an asset as valuable as any part of the house,—good for 40 years service.

Write me today how many rooms you've got to light (or how large a store) and I will tell you how *little* it need cost to install the right sort of Lighting Plant for *your* individual purpose.

Address me thus—Acetylene Jones, 7 Adams St., Chicago, Ill.

For Pain

Take a Dr. Miles' Anti-Pain Pill, and the Pain will disappear Like Magic.

Not by paralyzing the nerves and glands, like opium, morphine, cocaine, and other dangerous drugs, but by increasing the natural secretions.

This action is obtained as a result of modern discoveries in medicine, making it possible to relieve pain without bad after-effects.

You can safely depend upon Dr. Miles' Anti-Pain Pills to relieve and cure such pains as Neuralgia, Headache, Stomachache, Menstrual Pains, Rheumatism, Backache, Toothache, etc.

They will also, by their calming action on the nerves, almost instantly relieve such distressing feelings as Dizziness, Car-Sickness, Indigestion, Irritability, Sleeplessness, Nervousness, etc.

Not merely do they relieve, but they also absolutely cure, because by persevering in their use, you do away with the cause.

Dr. Miles' Anti-Pain Pills are guaranteed that first package will benefit, or your money back. Never sold in bulk.

"I am thankful for the good Dr. Miles' Anti-Pain Pills have and are doing me. Ever since the war I have had spells of severe throbbing headache, caused by catarrh, until six years ago, I began taking Anti-Pain Pills, the only remedy that ever gave me relief. Since then I have not had one hard attack, because I take a Pill and it overcomes the difficulty."—GEO. SAUNDERS, Greensburg, Ind.

FREE Write to us for Free Trial Package of Dr. Miles' Anti-Pain Pills, the New Scientific Remedy for Pain. Also Symptom Blank. Our Specialist will diagnose your case, tell you what is wrong, and how to right it. Free. DR. MILES' MEDICAL CO., LABORATORIES, ELKHART, IND.

PISO'S CURE

Relieves Coughs

colds, hoarseness, bronchitis, asthma and diseases of the throat and lungs promptly by using Piso's Cure. Its marked healing and strengthening virtues exert a highly beneficial effect upon the irritated parts, speedily removing the cause and effecting complete recovery.

All druggists, 25 cents.

25 cts. 25 cts.

FOR COUGHS AND COLDS

CORRESPONDENCE.

CLINTON

Frank Brown was home over Sunday leaving Monday on a business trip.

Mrs. E S. Tate was in Tecumseh Wednesday.

Seth Simmons and family of Tipton, were in town Thursday.

Mrs Darling of Jackson, has been spending a few days with her parents, Jas. Hogan and wife.

The ladies working society will meet Wednesday afternoon with Mrs. Frank Gray.

E. A. Clark and wife, who have been spending a week with relatives, returned to their home in Chicago Monday evening.

The body of John Keornig was brought here Wednesday from Jackson for burial.

Melvin Pardee, who has been ill threatened with peritonitis, is reported to be gaining.

Father Fisher is in Battle Creek, where he has been caring for Father Saddler, who has been ill, but who died Friday.

Laddie Clark has been on the sick list this week.

Miss Grace Albert of Tecumseh, was in town Saturday.

Miss Elva Ward has returned from a week's stay with her sister at Newaygo.

Mrs. Seth Bradner and son, Ray, left today for their home at Coleman, Tex.

Harry Snedicor of Tecumseh, was the over Sunday guest of John Clark.

Tressler Belman of Perry, was calling on friends this week.

Miss Kate Tag has been in Adrian since Wednesday visiting her brother and family.

A number from here attended the McKinley banquet at Adrian Thursday.

Bertie Clark entertained a few friends for Ray Bradner recently.

Harry White visited his parents over Sunday.

Dr. Matteson was in Detroit on business Saturday.

Miss Reed returns to her home in New York Wednesday after an extended stay at J. B. Wells' and other relatives.

Miss Nina Rogers and Will Rederick were married at the home of the bride's mother Wednesday evening at 6:00 only the immediate relatives being present. They are visiting relatives in Jasper.

Chas. Clark is home for a few days.

J. S. Townsend spent Sunday with his family at White Cloud.

Mrs. Alonzo Marshall spent Thursday with Mrs. Cutting in Tecumseh

Mrs. Gordon Reed, Mrs L B Hittle and children spent Thursday with Adrian relatives.

Miss Blanche Robison attended the teachers' institute in Ann Arbor last week.

Mrs. E. P. Felton died at her home Friday night aged 100 years and 6 days. The funeral was held from the Methodist church this afternoon at 2:00, the Methodist and Episcopal ministers officiating

Frank Pawson and wife pleasantly entertained the young people's pedro club Friday evening.

Everything taken into the stomach should be digested fully within a certime. When you feel that your stomach is not in good order, that the food you have eaten is not being digested, take a good, natural digestant that will do the work the digestive juices are not doing. The best remedy known today for all stomach troubles is Kodol, which is guaranteed to give prompt relief. It is a natural digestant; it digests what you eat, it is pleasant to take and is sold here by all druggist.

FRANKLIN.

The play entitled "Our Jim" will be given in Onsted in the near future.

The Pythian sisters held an all day session Wednesday, Miss Vera Whelan being initiated. Grand Most Excellent Chief Pocahontas Bonn was present.

Mesdames Simmons and Leon Allen were Tecumseh visitors on Wednesday.

Will Brighton and family are moving to their new home, the old Skeese farth.

About 75 people attended the ladies aid society, three times postponed, held at the home of Seth Simmons Tuesday. Mr. and Mrs Eugene Camburn were present.

Mr. and Mrs. Scott of Roscommon county, are visiting her brother and sister, Burt Foor and Mrs. Sackett. They met for the first time in 15 years.

La grippe and pneumonia.

Foley's Honey and tar cures la grippe coughs and prevents pneumonia. Refuse any but the genuine in the yellow package. Sold by all druggists in Tecumseh.

TIPTON.

Grant VanDusen and Ray Kemp were Adrian visitors Thursday.

Channing Beebe and Lawrence Derby were in Adrian Tuesday on business.

S. N. Stephen made Tipton a call Tuesday.

W. J. Linton of Addison, was in Tipton on business one day last week.

Geo. Taylor is having the saw mill saw out a barn frame. R. E. Bailey of Adrian, is doing the work.

Frank Cooley of Adrian, was in Tipton enroute to Onsted last week.

Aleck Ashley and Chas. Evans were called to Adrian on business the first of the week.

Ten cars of produce were shipped from here last week.

P. Platt took advantage of the snow and hauled logs to the saw mill last week.

Use DeWitt's little early risers, pleasant little pills. They are easy to take. Sold by all druggists.

RIDGEWAY.

Joseph Coon is ill.

Deyo Eastlick is very ill.

Mrs. Sarah Pocklington is ill.

Chas. Underwood is gaining slowly.

Jesse Evelby was in town Thursday.

A party was given at the home of W. Palmer and wife Thursday night.

Mike Bachman and family attended a surprise for Wm. Underwood and wife Tuesday night.

Miss May Jones is home from Brooklyn, N. Y.

While cutting down a tree Tuesday John St George had a very narrow escape, the tree falling on him inflicting several cuts and bruises.

O. L. Rappleye is home from Detroit

Wm Larkin and wife called in Raisin Friday.

C. O. Hiscock of Detroit, was in town Tuesday.

Mr. and Mrs. A. J. Sutton are visiting in Holloway.

Miss Bertha Filter, who has been with Mrs. Loree for some time, returned home Wednesday.

Mr. and Mrs. Elmer Linn were in Petersburg Wednesday to attend the funeral of their cousin Thurmah Zabel, son of Hon. J. O. Zabel.

The Memorial Library association will give a New England supper at Loree's hall Friday night. The proceeds will be used to buy new books.

Mrs E Elkington is on the sick list.

Messrs. and Mesdames VanDoren and Boyce of Tecumseh, were guests Monday night at J. D. Martin's.

Addie Lanning of Tecumseh, visited Iva Gove the last of the week.

Mrs. C C Smith has been in Tecumseh caring for her daughter who was ill.

Elmer Linn visited in Rea Friday.

Miss Gladys Gregory was up from Milan Saturday.

Millard Allison returned to Rea Friday.

Ervin Barrett Sundayed in Milan.

Mrs. Hugh Sample was down from Tecumseh Saturday.

Mrs. Rappleye is home from Ypsilanti.

Mrs. John St. George spent Tuesday with relatives in Tecumseh.

Mr. and Mrs. Henry Pocklington entertained at dinner Wednesday in honor of the 86th birthday of the former's mother.

DeWitt's carbolized witch hazel salve is best for cuts, burns, boils, bruises and scratches. It is especially good for piles. Sold by all druggists

A rolling stone accumulates no dust, misquoted

Bert Barber of Elton, Wis., says: "I have only taken four doses of your kidney and bladder pills and they have done for me more than any other medicine has ever done. I am still taking the pills as I want a perfect cure." Mr. Barber refers to DeWitt's kidney and bladder pills. They are sold by all druggists.

The fox may lose his hair, but not his cunning.

Neighborhood Favorite.

Mrs. E. C. Charles of Harbor, Me., speaking of Electric Bitters says: "It is a neighborhood favorite here with us." It deserves to be a favorite everywhere. It gives quick relief in dyspepsia, liver complaint, kidney derangement, malnutrition, nervousness and general debility. Its action on the blood as a purifier makes it especially useful as a spring medicine. This grand alterative tonic is sold under guarantee by C.A. Wright & Son. 50c.

There is nothing ill said that is not ill taken.

A healthy man is a king in his own right; an unhealthy man is an unhappy slave. Burdock Blood Bitters builds up sound health—keeps you well.

It is not easy to sting a bear with a straw.

The politeness of those you dislike is only another proof that they are smooth.

"Suffered continually the torment of itching piles. Nothing helped me until I used Doan's Ointment. It cured me permanently."—Hon. John Garret, Girard, Ala.

Don't neglect your cough.

Statistics show that in New York City alone over 200 people die every week from consumption.

And most of these consumptives might be living now if they had not neglected the warning cough.

You know how quickly *Scott's Emulsion* enables you to throw off a cough or cold.

ALL DRUGGISTS, 50c. AND $1.00.

Ballet Shoes.

Ballet shoes fit like a stocking. They are of leather, with a thin leather sole about an inch wide and with the uppers sewed so that they come under the foot. The ballet dancer wants no rubber heels, instep arch supports nor any other of the foot supporting or reforming devices which are commonly used by ordinary mortals. The toe dancer desires a hard box toe on her ballet shoes, but the ordinary dancer seeks only shoes that will give perfect freedom of movement of the joints and muscles of the feet. It is a rule of good dancers, a shoe man of experience says, to wear shoes that will allow for space between the toes. It is a point of good fit that all persons should heed, he says. High heels are put on to stage shoes for effect, not to promote good dancing. Many stage shoes are made with short fore parts and high heels to make the feet look smaller and the person taller.—Boston Globe.

Poor Jack.

Clara—Jack intends to have all his own way when we are married. Clara's Mamma—Then why do you want to marry him? Clara—To relieve his mind of a false impression.

Gave Him Up.

Bing—Yes, that's old Spriggins. Half a dozen doctors have given him up at various times during his life. Wing—What was the matter with him? Bing—He wouldn't pay his bills.

Burdens become light when cheerfully borne.—Ovid.

Keeping open house.

Everybody is welcome when we feel good, and we feel that way only when our digestive organs are working properly. Dr. King's new life pills regulate the action of stomach, liver and bowels so perfectly one can't help feeling good when he uses these pills. At C. A. Wright & Son's drug store. 25c.

The Finest Hair Food in the World

There are hundreds of hair foods on the market, but not one of them has accomplished the results attained by this scientific remedy—and not one of them is backed up by such a positive guarantee.

Rexall

"93" Hair Tonic

positively cures dandruff, stops falling hair, and prevents baldness. It's the only real hair restorer in the world. Its success has been remarkable. Other so-called hair tonics may have failed you, but this will *not*. It is clean, pleasant—not sticky or gummy, or of disagreeable odor.

Its use absolutely insures a healthy, abundant, beautiful head of hair that will last for life.

50 Cents Per Bottle

THE "REXALL" GUARANTEE

If you get a bottle of this hair tonic and find it does not cure you, bring the empty bottle to us, say you are dissatisfied, and we'll return your money. We make this guarantee and we *live up* to it.

We'll give the *entire formula* of this tonic to whoever asks for it.

B. J. PULVER, Druggist

THE Rexall STORE

RAILROAD TIME TABLES.

Lake Shore & Michigan Souther Railroad.

Effective January 19, 1908

GOING SOUTH.

Stations	818 Dly except Sun.	809 Dly except Sun.	831 Dly except Sun.	813 Sun only
Jackson	4 05 a m	10 05 a m	3 00 p m	7 30 a m
Tecumseh	4 30 a m	11 00 a m	3 32 p m	8 00 a m
Adrian	4 50 a m	11 35 a m	4 00 p m	8 20 a m
Detroit	5 40 a m	12 10 p m	4 45 p m	9 10 a m
Toledo	7 40 a m	12 10 p m	6 15 p m	9 50 a m
Chicago	3 00 p m			

GOING NORTH.

Stations	816 Dly except Sun.	812 Dly except Sun.	810 Dly
Detroit			5 00 p m
Toledo	7 40 a m	12 30 p m	7 00 p m
Adrian			8 00 p m
Tecumseh	8 57 a m	1 05 p m	8 28 p m
Jackson	10 05 a m	2 20 p m	9 35 p m

DUNDEE BRANCH

GOING WEST.

Station	432 Dly except Sun.	431 Dly except Sun.
Toledo		8 15 a m
Adrian		9 25 a m
Tecumseh	6 45 a m	1 05 p m

GOING EAST.

Station	432 Dly except Sun.	431 Dly except Sun.
Tecumseh	10 40 a m	4 55 p m
Adrian	11 20 a m	
Toledo	12 10 p m	
Chicago	7 00 p m	

Tecumseh and Dundee Trains Daily except Sunday.

LEAVE TECUMSEH.

Dundee Accommodation ..... 11 10 a m
" " ..... 5 55 p m

ARRIVE AT TECUMSEH.

Tecumseh Accommodation ..... 1 00 p m
" " ..... 7 00 p m

SPECIAL NOTICE

Coupon tickets can now be purchased at this station over Best routes to all principal cities in the United States.

G. J. EMER, Ticket Agent
J. W. DALY, C. A. G. P. A. Cleveland Ohio

SEEDS

BUCKBEE'S SEEDS SUCCEED

SPECIAL OFFER:

Prize Collection

GUARANTEED TO PLEASE.

Write to-day; Mention this Paper.

SEND 10 CENTS

J. V. Buckbee, 516 BUCKBEE BUILDING, ROCKFORD, ILL.

FEELING LIVER-ISH This Morning?

TAKE

THEDFORD'S Black-Draught

Stops Indigestion Constipation 25¢

A Gentle Laxative And Appetizer

FOLEY'S HONEY AND TAR

The original LAXATIVE cough remedy.

For coughs, colds, throat and lung troubles. No opiates. Non-alcoholic. Good for everybody. Sold everywhere.

The genuine FOLEY'S HONEY and TAR is in a Yellow package. Refuse substitutes.

Prepared only by Foley & Company, Chicago.

ALL DRUGGISTS OF TECUMSEH.

Kennedy's Laxative Cough Syrup

Relieves Colds by working them out of the system through a copious and healthy action of the bowels.

Relieves coughs by cleansing the mucous membranes of the throat, chest and bronchial tubes.

"As pleasant to the taste as Maple Sugar."

Children Like It.

For BACKACHE, WEAK KIDNEYS Try DeWitt's Kidney and Bladder Pills—Safe and Sure

Sold by All Druggists.

Kodol For Indigestion. Relieves sour stomach, palpitation of the heart. Digests what you eat.

PATENTS

PROCURED AND DEFENDED. Send us a model or sketch and we will tell you our opinion free whether it is patentable. Our fee not due till patent is allowed. We make a specialty of patents relating to Mining, Electricity, Mechanics, Chemistry, Electrical Devices, Motors, Gas Engines, Telephones, Typewriters, Photography, Wireless Telegraphy, Pneumatics, Navigation, Heating, Refrigeration, Cooking, Textiles, Plumbing, Agriculture, Horticulture, Medicine, Surgery, Dentistry, Jewelry, Metallurgy, Printing, Railways, Land Vehicles, Stationary Engines, Pumps, Electric Lighting, Signals, Safes, Locks, Boilers, Furnaces, Stoves, Washing Machines, Sewing Machines, Knitting Machines, Looms, Spinning Machines, Harvesters, Threshers, Plows, Cultivators, Pumps, Water Wheels, Windmills, Compressors, Concrete, Guns, Firearms, Ammunition, Explosives, Automobiles, Motorcycles, Bicycles, Aeroplanes, Dirigibles, Balloons, Boats, Submarines, Torpedoes, Wireless Telegraphy, Photography, Microscopes, Optical Goods, Glassware, Pottery, Furniture, Jewelry, Clocks, Watches, Toys, Games, Musical Instruments, Medicines, Surgical Instruments, Dent

The Tecumseh Herald.

VOL. LVIII NO. 97 | TECUMSEH, MICHIGAN FRIDAY FEB. 21 1908 | WHOLE NO. 834

T. C. HARRIS having purchased J. C. HITESHU'S interest in the well known firm of

HARRIS & HITESHU

HAVE OPENED A SALE

That is a Sale, on

One Lot of Ladies' Jackets, Misses' and Childrens' Coats worth from 5 00 to $20 00, Sale Price, . . . $1.00 UP

One Lot of Ladies' Dress Skirts, worth from 3.50 to $7.00 Sale Price $1.98

All Ladies' Long Black Coats (tight or loose fitting) just opened for Holiday Trade, Sale Price . . . . 1-2 OFF

All Ladies' Men's and Children's Underwear sold at a

DISCOUNT

The best all Wool "Swell" Ingrain Carpets worth 75c per yd., Sale Price . . . . . 58c per yd.

All goods sold for CASH.

T. C. HARRIS

SUCCESSOR TO

HARRIS & HITESHU'S.

IF YOU NEED

A Dress Skirt

or

Ready-to-Wear Suit,

We are closing out a lot at prices that will surprise you.

Suits $1.90 up
Skirts $1.50 up

See our New Dress Goods and Trimmings.

Anderson & Rosacrans

Remember our Picture Room when looking for Wedding Gifts.

Quarter Off Sale!

Closes Saturday, Feb. 22, '08.

There are JUST 4 MORE DAYS for you to take advantage of the 25 per cent you can save on anything in our entire stock of Clothing and Furnishings, (except Fur Coats, Overafls and Work Shirts). We give you a straight

Reduction of 25 Per Cent

on Clean, NEW and Up-to-date Clothing and Furnishings. It will certainly pay you to take advantage of this sale. If you want a Suit, Overcoat, or any Furnishings, better get them before this sale closes. What you buy here is good, clean, new, up-to-date stock—No old goods. What little broken lot goods we have you get at a special price.

Remember only

1 DAY

more of this Quarter Off Sale.

HEESEN & HEESEN,

TECUMSEH'S CHIEF CLOTHIERS.

The Herald, $1.00.

There's No Getting Around the Fact.

We're Headquarters for

Elgin, Waltham, Hamilton, Hampden Rockford and South Bend Watches.

We're up to the very minute with the latest in Jewelry and Silverware and down to the very bottom in prices. Come and see us, you don't have to buy to be Welcome.

HICKS THE Jeweler,

Watch Inspectors. L S. & M. S. and D.T.&I.R.Ry. *Phone 200 for Correct Time.*

Acme Lamp

That burns with a Mantle.

CALL AND SEE IT.

D L. Whitenack & Co.

GREAT SALE

OF

WHITE GOODS

BEGINS

THURSDAY, FEB'Y 20

A FORTUNATE purchase at exceptionally low prices enables us to give to our customers one of the GREATEST MONEY SAVING SALES we have ever inaugurated, of Fancy White Waistings, Persian Lawns, India Linens, Table Linens, Napkins, Embroideries, Laces, Muslin Underwear, Advanced Showings of Tailored Shirt Waists and Bleached and Unbleached Muslins.

Remember these are all NEW GOODS, just in.

BUY EVERYTHING YOU NEED IN WHITE GOODS. YOU'LL SAVE $$$$

Sale of TORCHON LACES

One lot of 3000 yds fine Torchon Laces for trimming Underwear—all widths—worth 7c, 12½c the yd—all go at this White Sale at the surprising low price of **5c per yd**

Big lot 2000 Torchon Laces, all widths, worth 6c to 9c yd, all go at **3c per yd**

BUY LACES NOW

Sale of LONSDALE and FRUIT OF THE LOOM MUSLINS

Fruit of the Loom and Lonsdale Fine Muslins. Everyone knows what they are worth. We sell them at

9½c the Yard.

Pillow Case Tubing, 9-4 Sheeting, Bleached and one-half Bleached and all other Muslins at

15 Per Cent Off.

BUY MUSLINS NOW

Sale of LINEN SUITINGS

Beautiful new Linen Suitings in colors—Blue, Pink, Brown, Gray, Plain and Fancy—

30 Cent Quality, - 24c
50 Cent Quality, - 39c

BUY SUITINGS NOW

Sale of MUSLIN UNDERWEAR

Every piece new—A Special Display of Handsome White Petticoats, the Celebrated New York Skirt, Lace and Embroidery Trimmed—***98c to $8.00 Each.***

$1.25	Petticoats, sale price	$ .98
1.50	Petticoats, sale price	1.27
2.00	Petticoats, sale price	1.69
2.25	Petticoats, sale price	1.89
2.50	Petticoats, sale price	2.18
3.00	Petticoats, sale price	2.59
4.50	Petticoats, sale price	3.75

Also NIGHT GOWNS, DRAWERS and CORSET COVERS at Sale Prices. All New, the Latest Designs—Worth Seeing

BUY MUSLIN UNDERWEAR NOW

Sale of FANCY WHITE GOODS

The Most Beautiful line of White Goods ever shown in Tecumseh. All the Dainty Mercerized Chiffon effects in Checks, Broken Plaids, Silk Stripes, Mull Chiffons Figured Swisses in White and Colors all go at the following big reductions

15c	White Goods, sale price 11c	35c	White Goods, sale price 29c
22c	White Goods, sale price 17c	40c	White Goods, sale price 33c
25c	White Goods, sale price 20c	50c	White Goods, sale price 39c
30c	White Goods, sale price 23c	60c	White Goods, sale price 47c

Remember these are all New this week. It will be a treat to see them. COME IN

BUY FANCY WAISTINGS NOW

Special LOts of EMBROIDERIES

Our entire new stock of choicest, all NEW Swiss and Nainsook Embroidery, Edges and Insertings all go at this sale.

20c qual. now 16	25c qual. now 19	30c qual. now 22
40c qual. now 32	50c qual. now 40	60c qual. now 48
75c qual. now 59	Fine Corset Cover Embroideries included.	

BUY EMBROIDERIES NOW

SALE OF EMBROIDERIES

A Big Lot 12½c qual. Sale Price 10c
A Big Lot 18 to 20c qual. Sale Price 14c
A Big Lot 22 to 25c qual. Sale Price 18c
A Big Lot 30 to 35c qual, Sale Price 24c

Extra special lot 15 to 20c qual. for 12½c. Fancy Inserting especially for trimming Shirt Waists, 25 and 30c qual., sale 20c; 40 and 45c qual., sale 34c, Beautiful things—ALL NEW.

One lot Corset Cover Embroidery, 30 and 35c qual., sale 21.

Embroideries—One big lot finest goods, 15, 25 to 75c,—all widths, **25 Per Cent off.**

BUY EMBROIDERIES NOW

Sale of Shirt Waists

Advance Styles of Tailor Made Shirt Waists. Come and See them. All at reduced Prices.

BUY SHIRT WAISTS NOW

Sale of WHITE LAWNS

Notice some of these prices:—

12½c Best India Linens at . . . . . 10c the yd
15c Best India Linens at . . . . . 12½c the yd
18c Best India Linens at . . . . . 15c the yd
22c Best India Linens at . . . . . 18c the yd
25c Best India Linens at . . . . . 21c the yd

The goods are better than you have seen for the money in years. Look at Them.

BUY PLAIN WHITE GOODS NOW

Sale of TABLE LINENS and NAPKINS

A big purchase of Table Linens for this sale, at **Great Reduction in Price,** the largest and best line we have ever had the privilege of showing you, and **New and Choice** Patterns.

$1.75 Linens, sale price	$1.48	85c Linens, sale price	74c
1.50 Linens, sale price	1.27	75c Linens, sale price	65c
1.25 Linens, sale price	1.06	60c Linens, sale price	52c
1.00 Linens, sale price	85	50c Linens, sale price	43c

Handsome Mercerized Linens, 44c worth 60c $1.25 Napkins 1.06 1.50 Napkins 1.27 2.00 Napkins 1.69 $2.50 Napkins 2.12 3.50 Napkins 2.98 4.00 Napkins 3.39

BUY TABLE LINENS and NAPKINS Now

WHETHER YOU WISH TO BUY OR NOT, IT WILL PAY YOU TO COME MILES TO SEE THIS DISPLAY.

REMEMBER THE PLACE

S. W. ANDERSON & SON.

TECUMSEH, MICHIGAN.

SALE OPENS **Feb. 20**

THE TECUMSEH HERALD.

GEO. N. OTCUT.
EDITOR AND OWNER.

Subscription Rates

IN LENAWEE COUNTY

One year, payment in advance $1.00
One year, payment after 3 months 1.25

OUTSIDE LENAWEE COUNTY

One year, payment in advance $1.25
One year, payment after 3 months 1.50

There will be no Deviation from above Rates

Entered at the post office at Tecumseh, Michigan as second class matter.

Deafness cannot be cured

By local applications, as they cannot reach the diseased portion of the ear. There is only one way to cure deafness and that is by constitutional remedies. Deafness is caused by an inflamed condition of the mucous lining of the eustachian tube. When this tube is inflamed you have a rumbling sound or imperfect hearing and when it is entirely closed, deafness is the result and unless the inflammation can be taken out and this tube restored to its normal condition, hearing will be destroyed forever, nine cases out of ten are caused by catarrh, which is nothing but an inflamed condition of the mucous surfaces.

We will give one hundred dollars for any case of deafness (caused by catarrh) that cannot be cured by Hall's Catarrh Cure. Send for circulars free.

F. J. CHENEY & CO., Toledo, O.

Sold by all druggists, 75c.

Take Hall's Family Pills for constipation.

There are mighty few people who don't occasionally tell stories.

Special announcement regarding the National pure food and drug law.

We are pleased to announce that Foley's honey and tar for coughs, colds and lung troubles is not affected by the National Pure Food and drug law as it contains no opiates or other harmful drugs and we recommend it as a safe remedy for children and adults. Sold by all druggists in Tecumseh.

There are countless roads on all sides to the grave.

At time when you don't feel just right when you have a bad stomach, take something right away that will assist digestion, not something that will stimulate for a time but something that will positively do the very work that the stomach performs under ordinary and normal conditions, something that will make the food digest. To do this you must take a natural digestant like Kodol for dyspepsia. Kodol is a scientific preparation of vegetable acids with natural digestants and contains the same juices found in a healthy stomach. Each dose will digest more than 3,000 grains of good food. It is sure to afford prompt relief; it digests what you eat and is pleasant to take. Sold by all druggists.

Do not make unjust gains, they are equal to a loss.

Suffering & Dollars Saved.

E. M. Loper of Marillo, N. Y., says "I am a carpenter and have had many severe cuts healed by Bucklen's arnica salve. It has saved me suffering and dollars. It is by far the best healing salve I ever found." Heals burns, sores ulcers, eczema and piles. 25c at C. A. Wright & Son's drug store.

The early riser is healthy, cheerful and industrious.

The trouble with most cough remedies is that they constipate. Kennedy's laxative cough syrup acts gently but promptly on the bowels and at the same time it stops the cough by soothing the throat and lung irritation. Children like it. Sold by all druggists.

The best swimmer is the first to drown himself.

The editor of the Memphis, Tenn., Times writes: "In my opinion of Foley's honey and tar is the best remedy for coughs, colds, lung trouble, and to my own personal knowledge Foley's honey and tar has accomplished many permanent cures that have been little short of marvellous." Refuse any but the genuine in a yellow package. For sale by all druggists in Tecumseh.

It is not sheer madness to live poor to die rich.

Neighborhood Favorite.

Mrs. E. C. Charles of Harbor, Me., speaking of Electric Bitters says: "It is a neighborhood favorite here with us." It deserves to be a favorite everywhere. It gives quick relief in dyspepsia, liver complaint, kidney derangement, malnutrition, nervousness and general debility. Its action on the blood as a purifier makes it especially useful as a spring medicine. This grand alterative tonic is sold under guarantee by C. A. Wright & Son. 50c.

It is not easy to sting a bear with a straw.

Bert Barber of Elton, Wis., says: "I have only taken four doses of your kidney and bladder pills and they have done for me more than any other medicine has ever done. I am still taking the pills as I want a perfect cure." Mr. Barber refers to DeWitt's kidney and bladder pills. They are sold by all druggists.

There is nothing ill said that is not ill taken.

A healthy man is a king in his own right; an unhealthy man is an unhappy slave. Burdock Blood Bitters builds up sound health—keeps you well.

The fox may lose his hair, but not his cunning.

"Suffered continually the torment of itching piles. Nothing helped me until I used Doan's Ointment. It cured me permanently."—Hon. John Garret, Girard, Ala.

STATE IS UNDER SNOW

Latest Blizzard Has Broken Previous Records.

EVERY COUNTY IS COVERED.

Drifts Are From Two to Ten Feet Deep—Railroads, in Some Cases, Almost Completely Tied Up—Rural Carriers Unable to Reach Patrons.

Detroit, Mich., Feb. 20.—From Erie to Superior one way and from Huron to Michigan the other, and then almost as far again from the boundary lines on all sides of Michigan is the empire of the snows. The winter of 1907-8 in this state has been a series of "worst storm in years," but this blizzard renders the cherished memory of "the oldest inhabitant" a shattered ideal.

The storm's work is almost complete. Every county in both peninsulas is covered by a level of from one to two feet, and drifts mount from those depths to ten feet. The same serious hamper to business as was experienced two weeks ago threatens even worse proportions of damage now. Interurban car lines are badly blocked, and every railway snowplow is in use, trying to relieve the situation. Rural mail delivery is out of the question, as there is hardly a country road in the state where traffic of any sort can be carried on. In some parts, farmers manage to get around on horseback.

This snow is lighter than the last, and it is due to this fact that drifts are going deeper. The wind is varying throughout the state, but the northeasters and northwesters seem to prevail for the most part, lake shore towns being hit hardest.

In this city, ninety cars have been crippled by the short circuiting and the burning out of motors. The snow fighters have had no relaxation since early Tuesday night. Altogether, the storm is estimated to have cost the Detroit United railway $10,000.

Steam Lines Suffer.

On the steam lines, double engines have been attached to all trains, and snowplows have bucked the drifts since early Wednesday morning. Schedules went to pieces. Trains run an hour late over all divisions of the Grand Trunk. The Michigan Central has been having its troubles, although no cases of absolute stalling have been reported. Trains from St. Louis and Chicago are tardy, and more difficulty is anticipated. The wind, piling the snow across the rails in long, deep windrows, makes progress slow, even with two powerful locomotives attached to each string of coaches.

Grand Rapids, Mich., Feb. 20.—This city is now free from storm, but the weather is growing colder, and more snow is predicted by the local weather bureau. The Muskegon, Grand Rapids, Grand Haven and Muskegon interurban road is completely tied up. A passenger car was stranded all night at Walker, a few miles from the city limits. The interurban company sent out sleighs to bring in the fifteen passengers in the morning. They had made their way to farm houses and telephoned their friends and secured breakfast.

The Grand Rapids and Indiana train from Chicago, due at 10 o'clock at night, arrived at 6:50 in the morning, having been stalled at various points. The Lake Shore trains are all running several hours late, while the Pere Marquette system in this territory is having much trouble in moving trains. All traffic on steam roads from here north is very seriously hampered.

Saginaw, Mich., Feb. 20.—The Saginaw district has apparently been less seriously affected by the storm than other parts of the state. No trains have been stalled and although there have been some delays conditions are on the whole not unsatisfactory. All trains are run with two engines and the snowplows are actively at work.

On the Pere Marquette the greatest difficulty is experienced in the Thumb district. Nearly all trains have been annulled. On the Michigan Central trains are not seriously delayed.

Kalamazoo, Mich., Feb. 20.—Kalamazoo is almost stormbound, train service on all railroads being greatly impaired or stopped entirely. The Fruit Belt Line, from this city to South Haven, is the greatest sufferer, being unable to run any trains.

On the Michigan Central, the Wolverine flyer, due here at 11:46 a. m., was stalled between Marengo and Marshall for several hours and finally reached Comstock, several miles east of this city. There it struck a big bank, and five engines were unable to move it. Passengers were transferred to other trains, which went around on the other track, and a gang of 100 men is at work digging out the train.

The Michigan United railways discontinued service between this city and Battle Creek. Many city car lines are out of operation. Rural mail carriers have made no trips.

Ionia, Mich., Feb. 20.—The worst tieup on the Pere Marquette has occurred here. Not a single train, in or out of Ionia, reached its destination. The many cuts, in and about Ionia, are completely filled with snow, and half a dozen trains are stalled.

A dozen locomotives have been sent out from Ionia on relief work.

All rural mail service was suspended, and it will be several days before normal conditions prevail.

Owosso, Mich., Feb. 20.—A light snow accompanied a heavy blow here, and railway cuts and country roads are drifted full. Train No. 4, on the Ann Arbor railroad, southbound, has not been heard from. No. 22, Grand Trunk train from Muskegon, has not yet arrived. All other trains are running from one to two hours late.

Bay City, Mich., Feb. 20.—Street cars are stalled in drifts from six to eight feet deep in all parts of the city, and snowplows are unable to reach and relieve them.

Port Huron, Mich., Feb. 20.—The storm continues unabated, and traffic on the Grand Trunk and Pere Marquette railroads is greatly delayed.

Charlotte, Mich., Feb. 20.—This section is snowbound. Rural mail service was suspended, and business is at a standstill.

Vassar, Mich., Feb. 20.—The very worst storm of the season is on here. There has been a fall of snow that was drifted with a forty mile wind. Rural delivery is tied up, and from six to eight feet of snow is piled up in the streets.

The Caro branch of the Michigan Central is tied up at Caro, only one train going through Wednesday. The P., O & N. train is off the track at Owendale. The Pere Marquette, from Port Huron to Saginaw, is tied up. Michigan Central trains on the main line are running, though very late.

DECLARE A HOLIDAY.

Peruvians Thus Honor Memory of Washington and Arrival of Fleet.

Lima, Peb. 20.—The American battleship fleet is expected to reach Callao today. Two wireless messages, one from the flagship Connecticut and one from the Peruvian cruiser Colonel Bolognesi, now coming up the coast with the Americans, have been received.

The first message conveyed the information that the fleet was then 224 miles from the port, and the second forwarded a message of thanks from Rear Admiral Evans. In his own name and those of the officers of the fleet, he expressed his appreciation of the affectionate welcome by the Peruvian nation and the president. Admiral Evans said he considered the Peruvian escort to Callao a great honor and thanked the government for its offer to transmit his message to the navy department at Washington, but added that he had nothing at present to communicate.

The government has issued a decree making Saturday a holiday, in honor of Washington's birthday and the American's visit, and it has ordered the Peruvian war vessels to salute the American flag at noon. The banks and commercial houses have closed, and great crowds are ready to greet the fleet when it steams into port and take part in the later festivities. President Parde will give a public reception to Rear Admiral Evans and the other officers, at 5 o'clock on Friday afternoon.

The wireless message from the Connecticut said that Admiral Evans has not yet recovered his health.

Washington, Feb. 20.—The exchange of felicitious greetings between President Pedro Montt of Chile and President Roosevelt, occasioned by the visit of the battleship fleet to the harbor of Santiago, Chile, as contained in cablegrams, have been made public at the state department. President Montt says:

"I have just witnessed the passage, in line, of the powerful American squadron which, in command of Admiral Evans, carries the American flag on the Pacific, and have been given the opportunity to view and admire one of the most splendid of the manifestations achieved in every field by the United States of America.

"The salute this day given to our banner signifies a demonstration of cordial friendship for the Chilean people, which I thankfully acknowledge in their name, while making wishes for the constant prosperity of the United States and the happiness of its illustrious president."

To this message President Roosevelt responded:

"I appreciate your excellency's friendly message. The lively interest of the Chilean people in the review of the American ships and the exchange of naval courtesies are regarded by my countrymen as fresh tokens of cordial good will between the two countries. I offer you my friendly greetings and the best wishes of the American people for the welfare of Chile."

President Points Out Danger.

Washington, Feb. 20.—President Roosevelt has sent a letter to the interstate commerce commission, in which he indicates the importance of the commission's action with respect to the limitation of the hours of labor of railway employes and points out the possibility of serious differences arising between railroad companies and their employes with respect to wages and hours. The president strongly deprecates the making of any issue between railroad companies and their employes in the matter of wages, if that can be avoided; instructs the commission to secure all possible information in advance, so that the responsibility may be fairly placed and to hold itself in readiness to mediate if strikes are threatened.

High Forester Official Dead.

Rochester, N. Y., Feb. 20.—Charles F. A. Young, grand chief ranger of the Foresters of America, is dead, at his home, of typhoid pneumonia. He had been ill only a few days.

BRIEF DISPATCHES.

The state of Illinois has given the Chicago Telephone company permission to increase the company's capital of $20,000,000 to $30,000,000.

Eight persons had to jump from the second story of a burning building at Houston, Tex., three of them being injured, one dangerously.

An interesting literary exhibit, in which are shown first editions of all the works of John Milton, as well as many later editions, is being held at Columbia university.

Because his wife threatened to secure a divorce from him, L. Asbury of Seattle, Wash., shot and killed her. He then turned the gun upon himself and sent a bullet crashing through his brain.

Hal Newton Carlyle of New York, an actor of national prominence, dropped dead, at Grand Junction, Colo., just as he was about to go upon the stage. He was sixty-five years of age.

The world's record for shearing sheep by machinery was broken, at Phoenix, Ariz., by F. Him, who sheared 325 sheep in nine hours. The shearing plant employs thirty shearers, and the plant also made a world's record, shearing 6,572 sheep in nine hours, or 220 per man.

Keeping open house.

Everybody is welcome when we feel good, and we feel that way only when our digestive organs are working properly. Dr. King's new life pills regulate the action of stomach, liver and bowels so perfectly one can't help feeling good when he uses these pills. At C. A. Wright & Son's drug store. 25c.

VILLAGE LOCAL

CHURCH AFFAIRS

WORK BEING DONE IN OUR CHURCHES.

What is accomplished through the Social Life.

METHODIST CHURCH.

The Ladies Aid served a colonial supper in the church parlors last night.

The benevolence committee met Tuesday night to make plans leading up to the benevolence offering taken at Easter.

The W. H. M. S. will hold their regular meeting with Mrs. Hutrey next Thursday afternoon. The topic is "Our work in the South."

The Queen Esther Circle will have a social at the home of Lelah Rogers tonight. George and Martha Washington will be there to receive the guests. Refreshments will be served and a silver offering taken. All are invited.

The Michigan Christian Advocate of Feb. 15th, contained a picture of the Methodist parsonage at Bad Axe. It is a beautiful colonial house and is the home of Rev. M. T. Seelye and family, a former pastor of the Methodist church of this place. Mr. Seelye is to be congratulated upon being the occupant of so beautiful a home which harmonizes with the elegance of the church which is adjacent." In describing the house the Advocate says:

The house is well proportioned, finely designed and well balanced bit of architecture. The simplicity of scheme and elegance of finish are evident. The perfect equipment and the utility secured by the interior plans to be appreciated requires that one see the house itself.

That a northern town in the "Thumb" of the state should have one of the choicest parsonages in the entire conference, is surprising and many wonder how it could be had. We ourselves can hardly tell, but know that this church is a body of high-minded and generous people and that one choice Christian woman set her heart upon it that the pastors should have a nice home. This good woman has supplemented the contributions of the membership and furnished all the rest of the money the undertaking needed.

There has been no rash incurring of expense, no beginning of an enterprise in excess of ability to pay, no debt to harass preacher and people in later years. Everything has been paid for and though several thousand dollars were spent upon it, the house is under no mortgage. It is a difficult art to know how to give money to good causes, wisely and this art is pretty well possessed in this church and this visible result is one of its evidences.

PRESBYTERIAN CHURCH.

A new announcement board will shortly be placed on the front of the church.

The visiting committees will soon make a canvass to secure a religious census of the village.

The Home department of our Bible school, numbering 109, with 9 visitors, all of whom are studying the International S. S. lessons.

The men's banquet will be given in the church tonight at six o'clock. Covers have been placed for 150 and a delightful menu prepared.

At the session meeting Tuesday night the church letters of Gladys Thielan, Blanch Snyder, Mr. and Mrs. John Bickman, Mrs. Raynor Benedict and Mrs. J. H. Griffith were received.

The men's choir has been furnishing the Sunday evening congregations with fine music this winter. Numbers have been coming early to hear the practice. The church is open at six o'clock and all are welcome at that hour.

The ladies of the church have arranged with the Consolidated Lyceum Bureau for a production of "Parsifal" to be given in the church in the near future. The play is given by a reader to pipe organ accompaniment and illustrated with stereoptican photograps of the production.

Last Sunday evening a literary program was given at the C. E. meeting in charge of Florence Keyser. A paper, "Ralph Conner's Books," was read by Miss Widley; "The Bible as good Reading" Dwight Clarkson; a story by Lulu Aylesworth; a reading on the religion of Longfellow, May Lowry and anecdotes on the religious life of Lincoln.

EPISCOPAL CHURCH.

Mrs. Louis Schnieder is on the sick list.

Rev. Kemp called on parishoners in town Tuesday.

Mrs. H. Stout is confined to the house with rheumatism.

Vestryman Hicks is confined to the house with rheumatism.

Mrs Codling has been ill for the past few days but is about again.

Camilla Hayden was absent from Sunday school owing to pink-eye.

Vestryman T. C. Harris and wife spent Tuesday and Wednesday in Ann Arbor.

Miss Josephine Hayden has been confined to the house with inflammation of the eyes for several days.

The missionary circle will have for their subject next month, "Bishops and their various locations." Every one is requested to bring something on this subject.

In honor of the 40th wedding anniversary of Mr. and Mrs. J. F. Hicks which occurred Tuesday, Feb. 18, the parish presented them with a bunch of 40 carnations, accompanied by a valentine which must be seen to be appreciated.

BAPTIST CHURCH.

Mrs. Holdridge Sr. is spending the week with Mrs. Ella Sheldon.

Mrs. C. H. Bramble and Miss Florence Bryan are on the sick list.

Dr. Montgomery of Adrian, was at the meeting Wednesday evening.

Rev. Kamm's sisters, who have been visiting him, returned to their homes Wednesday morning.

Mrs. Hattie Shelmire has returned to Manchester after visiting a week with her nephew, Jay Morse.

The monthly missionary meeting which was to have been held Wednesday afternoon at Mrs. A. C. Bryan's has been postponed until Wednesday afternoon, Feb. 26, at the same place.

Everyone is cordially invited to attend the meetings being held at the Baptist church. You cannot fail to be helped by hearing the very earnest gospel sermons preached by Rev. Sweet.

FRIENDS CHURCH.

Owing to the illness of Rev. Wollam, Mr. Swan took charge of the Wednesday evening service.

The executive committee meeting of the C. E. will meet again with Mrs. Reuben VanWinkle Tuesday at the usual time.

Do not forget that next Wednesday evening the monthly business meeting of the church follows the service. Make a special effort to come.

All were eager to get the new missionary mite boxes which were given out last Sunday in the primary and intermediate grades of the Sunday school.

The monthly meeting of the Missionary society was held Thursday afternoon at the home of Mrs. Jane Satterthwaite. The lesson was taken from the new book Gloria Christi, and the topics assigned for study, were discussed.

Services will be held in the Episcopal church Sunday afternoon at 4 o'clock. Sunday school at 11:30. Mid-week service Friday night at 7:30, followed by choir practice.

The regular services at the Friends church Sunday both morning and evening. Bible school immediately following the morning service. C. E. at 6 o'clock. Everyone welcome.

Universalist church. Owing to the illness of the pastor, Miss Amanda Kidder of Detroit, well known here, will fill the pulpit Sunday a. m. Sunday school at noon. No evening service. Bible study at 7 o'clock Thursday evening at Miss McNell's.

Methodist Episcopal church, Sunday. Rev. Ward pastor. Morning worship at 10, subject "The Spirit of Washington and Lincoln." Topic for business men's class "What is the Life of Jesus to us." Epworth League at 6:00 o'clock. Class meeting at 5:30. Evening service at 7. All are welcome to these services.

Presbyterian church, John Wirt Dunning, minister. Usual services Sunday. Subject of morning sermon, "Washington—A Man, a Patriot and a Child of God." Bible school and men's class at 11:15. Men's class subject, "The Father of his Country." C. E. at 6 p m, subject, "Little Things Christ makes Great." At the evening service the pastor will speak on "What is it to be Saved," a new answer to an old question. Special music.

Rev. F. W. Sweet, pastor of the First Baptist church of Adrian, who has charge of the revival meetings being held here will also be with us at the Sunday morning service and Bible school hour. His morning theme "Kadesh Barnea." Mr. Sweet would be glad to meet a full attendance at the Bible school and it is hoped that the teachers will make a special effort to have all scholars present. Rev. E. H. Lovett, D. D. of New York, will preach in the evening; he is a brilliant speaker and you are invited to hear him. Meetings will be held every evening next week. Rev. Sweet will preach and we hope to have with us Prof. Lagerquist of Adrian, to take charge of the music. All welcome.

CLUB NOTES.

The Lenawee county federation of Women's Clubs will meet in Adrian April 21st.

The Wit and Wisdom club will meet at Fred Rosacrans' home Monday night. Woman's evening. Mrs. Rosacrans, leader.

Roll call—What men have said about women.

The Research Circle will give the following program at the home of Miss Dingman Tuesday evening

Leader, Miss Dingman.

Education and Literature of Mexico—Mrs. Mills.

Fasts, Festivals and Floating Gardens—Mrs. Holdridge.

Brief outline of "The Fair God,"—Mrs. Mingay.

Roll call—Mexican facts.

Feb. 24 the Monday club will give the following program:

Mrs. Albert, leader.

Parnell and the Struggle for Home Rule—Mrs. Eugene Harris.

Quaint Customs of the Peasantry—Mrs. Tefft.

Revival of the Gaelic language—Miss Swan.

Herald Office Open.

The HERALD office will be open every Saturday night at 7 o'clock for the remainder of the evening to accommodate those who desire to pay for the HERALD. All accounts must be paid at once. Those who are in arrears kindly call and settle.

Detroit Headquarters FOR MICHIGAN PEOPLE

GRISWOLD HOUSE
AMERICAN PLAN, $2.50 TO $3.00 PER DAY
EUROPEAN PLAN, $1.00 TO $2.00 PER DAY

Strictly modern and up-to-date hotel, in the very heart of the retail shopping district of Detroit, corner Griswold and Grand River Ave., only one block from Woodward Ave., Jefferson, Fort and Gratiot cars pass by the door. When you visit Detroit stop at the Griswold House.

POSTAL & MOREY, Props.

MATINEE.

Tecumseh Driving Club gave Races Tuesday.

The Tecumseh Driving Club gave three races on Maumee street last Tuesday. The course was 55 rods and the time for ¼ of a mile was as follows:

Free for all pace—

Flirt, Leonardson	1	2	1	1
Snowball, Hymandinger	2	1	2	2

Time, 19, 20, 16, 16 seconds.

2:40 trot—

Mac, Bidwell	1	1	2	1
Lady B., Bartholomew	2	2	1	2

Time, 23, 19½, 20, 19½ seconds.

Green race—

Pollie Mac, Randall	1	2	2	2	2
Dan R., Kelley	3	3	3	1	3
Lady Boyce, Boyce	2	1	1	3	1

Time, 24, 22, 23, 23, 23½ seconds.

Races on the ice were advertised for today but have been postponed indefinitely.

High School Debate.

The members of the Tecumseh high school gave the following program and debate at the high school this afternoon:

Music—High school chorus.

Rec., Catching the Morning Train—Myron Service.

Essay, The Hardwood Situation—Leland Heidenreich.

Music—Boys quartette.

Essay, When Women Vote—Alice Richard.

Rec., When Father Hangs Pictures on the Wall—Glenn Griswold.

Vocal duet—Messrs Pulver and Slayton.

Debate—Resolved, That unanimity should not be required in jury verdicts.

Affirmative, Theo Bigbee, Mabelle Waring, Charles Tansley.

Negative, Kenneth Ward, Neva Fisher, John Clark.

Judges, Mrs. Bawden, Dr. North, Mrs. Jas. McCann.

Rec., Mr. Picknick in a Dilemna—Lynn Hoag.

Music—High school chorus.

Heavy Snow Delays Traffic.

The heavy snow fall of Wednesday greatly hindered the railroad traffic. All of the trains were late that managed to get through at all and the two passengers on the D. T. & M. were annulled. A relief train was sent out from Adrian about four o'clock in the afternoon. The 7:03 on the Lake Shore was on the crossing at Chicago and Railroad streets Wednesday morning about half an hour, owing to the drifts in front of the council building. The 2:55 came down about 6:20. They have been running about on time today.

Auction.

The undersigned having sold his farm will sell at public auction on the premises 1½ miles north and 3 miles east of Britton next Wednesday at 12 o'clock, the following described property:

One 6 year old horse, 3 cows, 4 brood sows, 6 shoats, top buggy, lumber wagon, hay and stock rack, pair bob sleighs cutter, single harness, set iron lever drags, manure spreader, Champion grain binder, Milwaukee mower, set 3 horse whiffletrees, 2 wheel cultivators, 2 plows, spring tooth harrow, Scotch harrow, land roller, hay fork, rope and pulleys, set of slings, Heesen feed cooker, 20 bu. potatoes and other numerous articles.

THOS. WILSON.

Frank Davidson Auc.

Advertised Letters.

Remaining uncalled for at the Tecumseh post office Feb. 18, 1908.

Miss Sarah Best, Fred Bennett, Mrs. Mrs. Ruth Clopenstien, Mrs Mary Cumstalk, Joe Dailey, Mrs. M. A. Darling, Howard Hayden, Arthur Hubbard, R. W. Lawrence, J. E. Rentschler.

All calling for above letters please say "advertised."

CHAS. BIDWELL, Jr. P. M.

Foley's honey and tar cures the most obstinate coughs and expels the cold from the system as it is mildly laxative. It is guaranteed. The genuine is in a yellow package. Sold by all druggists in Tecumseh.

STATE OF MICHIGAN, county of Lenawee ss. Probate court for the county of Lenawee.

At a session of the probate court for the county of Lenawee, holden at the probate office, in the city of Adrian, on the 5th day of February in the year one thousand, nine hundred and eight.

Present, Harry L. Larwill, judge of probate.

In the matter of the estate of MARGARET A. FREEMAN, deceased.

On reading and filing the petition, duly verified, of John F. Freeman, son of said deceased, praying that administration of said estate may be granted to petitioner, or some other suitable person.

It is ordered, that Monday, the 15th day of March next, at nine o'clock in the forenoon, be assigned for the hearing of said petition.

And it is further ordered, that a copy of this order be published in the TECUMSEH HERALD, a newspaper printed and circulating in said county of Lenawee, for three successive weeks, previous to said day of hearing.

HARRY L. LARWILL,
Judge of Probate.

(A true copy.)
H. I. Larwill, Probate Register.

Don't neglect your cough.

Statistics show that in New York City alone over 200 people die every week from consumption.

And most of these consumptives might be living now if they had not neglected the warning cough.

You know how quickly *Scott's Emulsion* enables you to throw off a cough or cold.

ALL DRUGGISTS, 50c. AND $1.00.

The work of remodeling our Building and equipping New Banking Offices therein is now practically completed.

On Saturday Evening February 22nd, 1908, from 7 to 9, these new offices will be open for the inspection of visitors.

February 24th, 1908, we will commence in the new location.

ADRIAN STATE SAVINGS BANK,
ADRIAN, MICH.

A NEW OCCUPATION FOR THE FARMER.

Bales Snow for Summer Use.

Arcola, Ill., Feb. 17.—W. W. Pepper, who resides northeast of this city near Newman, is at work with a number of hay balers baling up snow for next summer's use. He tried the experiment last year and found that baled snow makes an ice of better quality than ordinary frozen or manufactured ice. He had no trouble in disposing of his last year's output and will work on a bigger scale this year. The baled snow will stand more hot weather than ordinary ice will.

Of Interest to the Esperanto Club.

Paris, Feb. 17.—Charles Frohman will have the "Morals of Marcus" translated into Esperanto and announces that he expects to present Miss Marie Doro in the international language version of that comedy in Berlin next August. This will be the first play to have the distinction of translation and presentation in Esperanto. It will be a combination of an American actress, an English play and a Russian Pole, Dr. Zamenhof's one-man made language.—Chicago Record-Herald.

MAKE IT YOURSELF.

Tells our readers how to mix best Rheumatism cure.

A well known authority on rheumatism gives the readers of a large New York daily paper the following valuable yet simple and harmless prescription which anyone can easily prepare at home:

Fluid extract dandelion, ½ ounce; compound kargon, 1 ounce; compound syrup sarsaparilla, 3 ounces.

Mix by shaking well in a bottle and take a teaspoonful after each meal and at bedtime.

He states that the ingredients can be obtained from any good prescription pharmacy at small cost and being of vegetable extraction are harmless to take.

This pleasant mixture, if taken regularly a few days, is said to overcome almost any case of rheumatism. The pain and swelling, if any, diminishes with each dose until permanent results are obtained, without injuring the stomach. While there are many so-called rheumatism remedies, patent medicines, etc., some of which do give relief, few really give permanent results and the above will no doubt be greatly appreciated by many sufferers here at this time.

Inquiry at the drug stores of this neighborhood elicits the information that these drugs are harmless and can be bought separately or the druggists here will mix the prescription for our readers, if asked to.

The man who digs ditches gets spade well for his work.

UNIVERSITY OF MICHIGAN.

Items of Interest taken from the U. of M. News Letter.

On Feb. 26, 27 and 28 at Ann Arbor the Michigan Union will present "Michigenda," a comic opera written by students in the University.

At the January meeting of the Regents of the University of Michigan it was decided to have a new science building to cost $275,000 and will be completed Oct. 1, 1909.

Skiing has become a popular sport this winter among the students of the University whenever there has been snow enough on the hills around Ann Arbor. They are led on their trips by Dr. Hollander, teacher of Norwegian.

Athletics at the University of Michigan netted $33,893 89 last year according to the last report of the treasurer, the foot ball season bringing in the largest share of the total receipts, a sum of $25,631.15.

Registration at the University Hospital shows that 3,208 patients were treated during the past year.

Children having malformations and other congenital maladies may be admitted to the hospital for treatment at the expense of the state if their parents reside in Michigan.

The regular yearly state appropriation for the University of Michigan amounts to $650,288.

The estimated value of the state U. of M. is: grounds $376,800, buildings $1,715,200, equipment, $976,694.

Fees from students amounted to $278,803 at the University of Michigan for the year ending June '07.

A Piano at a Nominal Price.

Chicago's largest music house, Lyon & Healy, announces a Clearing Sale of Pianos. Several hundred splendid instruments are offered without reserve until all are sold. In this stock are a number of Steinway and Weber pianos and new and second-hand pianos, including instruments of the following well-known makes: Lyon & Healy, Huntington Vose, Knabe, Washburn, Fischer, Kimball, Chickering, etc., etc. In upright pianos neat instruments at $120, $140, $150, $165, $190, $200 and upwards. This is an opportunity that will not occur again. Any piano not proving entirely satisfactory may be returned at their expense. Address Lyon & Healy, 10 Adams street, Chicago. Distance is no obstacle, for in proportion to the saving to be made the freight charges are insignificant. Any banker will assure you of the entire responsibility of Lyon & Healey and their record of 44 years for honorable dealing. Write today so as to avoid disappointment.

A keg is like a sick animal, because it is a little bear ill.

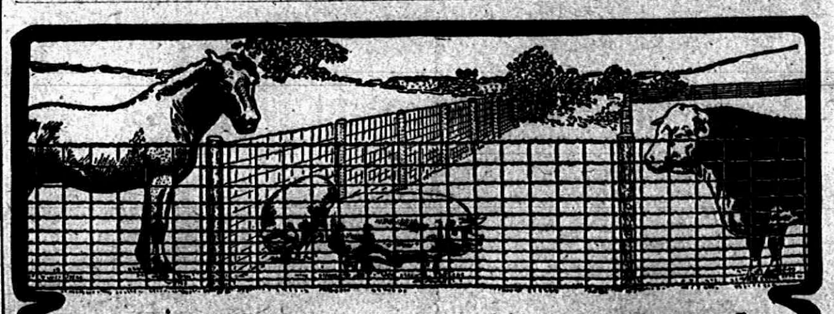

Security For Your Live Stock

of every kind, and for your fields of growing crops, is what you want, and what you have a right to expect, when you buy fence. A fence that a bull can break through or break down is not worth paying good money for. You want weight in the fence you buy, weight enough to turn the heaviest Percheron or stop a "devil wagon." Now, it is a fact—and you should know it—that, per running rod, you obtain the most weight in wire that is given in any fence, in the celebrated

AMERICAN FENCE

It is made on purpose to be the heaviest, most durable and lasting of any fence at any price. It is made and sold in larger quantities than any other two fences in the world, solely on its merits.

The makers of AMERICAN FENCE own and operate their own iron mines and furnaces, their own wire mills and six immense fence factories. Their product is the acknowledged

STANDARD OF THE WORLD

We can show you this fence in our stock and explain its merits and superiority, not only in the roll but in the field. Come and see us and get our prices.

S. W. & L. E. TEMPLE

EVERY DEPOSITOR
IN THE
OLD RELIABLE

Lilley State Bank

can get his money when he wants it without giving ninety days' notice.

We pay interest on time Certificates of Deposit at the rate of 2 1-2 per cent. if left six months, and 3 per cent if left one year.

Capital Stock . $40,000.00
Surplus and Undivided Profits 15,800.00

LILLEY STATE BANK
LUCIUS LILLEY, Pres.

Oranges.

We still have some of those nice

Florida Sweets

which we are selling at

20 for 25c

Also a full stock of

California Navels

We solicit your order for anything in the

Grocery or Meat Line.

Lowry's Grocery and Market

Double Store. Phone 87
Special delivery for meats.

Electric Light.

Electric light may be burned in sleeping room or sick chamber without injurious result, the air remaining pure and sweet. Not so with other forms of illuminating. One open-flame light consumes as much oxygen as four grown persons, vitiates the air and makes perfect health under such conditions impossible. Use Electric Light that's pure, clean convenient and safe.

Is your House Wired?

An estimate will cost you nothing and the light is cheap.

10 per cent discount for house lighting if paid on or before the 7th day of each month.

Tecumseh Electric Co.

NEW TIN SHOP

I have opened a Tin, Repair and Plumbing Shop in the rear of my residence, between Ottawa and Evans street, on Logan street and make a specialty of tin, plumbing and furnace work.

All orders given prompt and careful attendion.

A. E. Kennedy.

SPECIAL NOTICES.

FOR SALE:—45 acres of land within ¼ mile of corporation for $35 an acre. Inquire of Chas. Blood. 11-19-tf

SLATE:—I am prepared to do all kinds of slate roofing. Work neatly done
Geo. J. Kemp, Builder and Contractor,
Phone 856. Tecumseh Mich.
8-7-3mo*

FOR SALE:—My home in the village of Ridgeway, consisting of new house and barn, 2 acres of land. All kinds of fruit and good poultry house. Robt. Horsman.
2-11-1 mo*

LOST:—Somewhere between Tecumseh and Clinton, on the main road, a hand bag, and pocketbook containing a check on the Tecumseh bank and a quantity of money. If found please deliver to Lilley's Bank and receive reward. Mrs. Mary Matteson.
2-14-2

CELEBRATES

His 85th Birthday Today.

LUCIUS LILLEY

One of the Oldest and Best Known Bankers in the State.

"My birthday! How many years ago?
Twenty or thirty! Don't ask me,
Forty or fifty! How can I tell?
I do not remember my birth, you see."

Although Mr. Lilley may not remember his birth, he can, no doubt, remember looking in the old family Bible and reading, "Born in Homer, Cortland county, N. Y., to Zenas and Sarah Lilley Feb. 21, 1823, a son christened Lucius," and it is this same Lucius Lilley, born, 85 years ago, that today is receiving the congratulations of his friends.

We find other towns boasting of their long lived citizens but certainly no town can boast of a man, who at the age of 85 years, is as active in business as Mr. Lilley. He is one of the oldest and best known bankers in the state, a director of the Detroit Trust Co., a member of the Detroit Bankers Club and has acted as delegate from the Michigan Bankers Association to the National Association. The churches and Kings Daughters have reason to be very grateful to Mr. Lilley for the many kindnesses they have received from him.

Almost any day for the last 53 years Mr. Lilley could be found in the banking room of the Lilley State Bank, always glad to see and have a chat with his friends. The Chinese have a maxim, "There are plenty of acquaintances in the world but very few real friends." That Mr. Lilley can be a warm true friend the HERALD well knows, for he has been that to Mr. Stacy and myself for many years. And with his many friends the HERALD, and myself, congratulate him on attaining his 85th birthday.

MRS. GEO. N. STACY.

FREE ANNOUNCEMENTS.

Regular meeting of the L. O. T. M. Monday night. The last contest entertainment.

The Ladies Guild will give a home baked sale Saturday afternoon at 1:30 at Belcher' store.

The W. C. T. U. will meet with Mrs. Christian Coller Saturday, Feb. 24, at 2:30 p. m. All come. Important business and Peace program.

THE LATEST NEWS.

Post card albums at Gaston & Son's.

John Hazlett was in Toledo Thursday.

Mrs. Robt. Rulison of Clinton, visited friends here Tuesday.

Everything guaranteed that goes from C. M. Gilbert & Co's.

Miss Stella Haynes of Adrian, is a guest of Mr. and Mrs. J. G. Hanford.

Tenderloins at Williamson Bros'. Saturday.

Miss Eva Green of Jackson, came yesterday to visit Mr. and Mrs. C. E Price a few days.

Red Cross teas and Telfer coffees are the best in town.
C. M. GILBERT & Co.

Miss Elizabeth Russell, who has been visiting her sister in Toledo, returned home yesterday noon.

Fancy dressed chickens, fowls and turkeys at Williamson Bros'.

Mr. Lucius Lilley is entertaining at a small family dinner party this evening in honor of his 85th birthday.

In buying your rubbers, felts, knit goods, buy the best, they cost no more.
T. C. HARRIS.

Mrs. Geo. Chapman of Dayton, O., has been spending a few days with her parents, Mr. and Mrs. Henry Stevens.

Hot water bottles guaranteed at B. J. Pulver's.

Matt Montgomery and daughter, Mrs. Margaret Dickinson, attended the funeral of Mrs. David Neeley in Brooklyn Tuesday.

Try that nice apple butter at C. M. Gilbert & Co's.

Mrs. Wm. Thieme presided at a dinner today in honor of her guests, Miss Margaret Haire and Robert Haire of Tecumseh. Additional guests were Miss Laura and Miss Mamie Breunig and Mrs. May Kellogg Chase.—Wednesday's Adrian Telegram.

FREE liberal sample of Conkey's Laying Tonic and Valuable Poultry Book if you bring this ad to
SLAYTON & SON.

Mr. and Mrs. Truman Crossman returned Wednesday from Dundee where they were called a week ago by the illness of their mother, Mrs. A. H. Crossman, whom they brought home with them. Mrs. Crossman will remain with her son until warm weather.

Don't forget we handle the original Monroe smoked meat and sausages.
WILLIAMSON BROS.

Word has been received from Arnet Garlinghouse, who is attending school at Kirksville, Mo., that his fraternity house, the Iota Tau Sigma, burned down Sunday evening. He writes that he lost a great deal of his clothing, books and the furnishings of his room.

We are selling all our new underwear to fit all sizes at the same old prices. Come in.
T. C. HARRIS.

A party of merry young people met at the home of Mrs. R. VanDuzer's last evening and celebrated the birthday of Miss Alida. The evening was spent in games, music and dancing. At the close of the evening ice cream and cake was served. Miss Alida was presented with a beautiful manicuring set and two lovely birthday cakes. Will Service received the ring.

Saturday special—100 lbs. pork loins and pork chops 10½c per lb. We will also have spare ribs at 9c per lb.
WILLIAMSON BROS.

Waterman fountain pens at Gaston's.

Tom Wilson was a Detroit visitor yesterday.

Mrs. Carrie Wright, who lives with Mrs. Abbie Fisher, is ill.

Sugar cured pig hams only 11½c per pound. Guaranteed by Avery & Co.

Miss Metta McKinney returned yesterday from a two days' visit in Norvell.

FOR SALE:—Household goods at private sale. J. H. VEDDER.
Over Satterthwaite's store.

Mr. and Mrs. Wesley Keyser entertained at dinner today, covers being laid for twelve.

Liquid smoke for preparing smoked meats at B. J. Pulver's.

Earl Rector, who has been spending the past four months at Seattle, Wash., returned home this morning.

Fancy Prunes only 10c per lb.
C. M. GILBERT & Co.

Mrs. Calvin Bovee of Hudson, came here Wednesday evening to visit her parents, Mr. and Mrs. J. W. Owen.

We can give you a year's time on a manure spreader or cream separator.
S. W. & L. E. TEMPLE

Miss Margaret Haire accompanied Mrs. Geo. Chapman to Dayton, O., this morning where she will visit a couple of weeks.

Rubbers—rubbers—rubbers at Belcher's shoe store.

Miss Eleanor Goff, who is teaching school in Macon, is very sick. Her mother, Mrs R G Goff, was called there Wednesday.

New designs in Haviland china at Gaston & Son's.

Mr Trosien of Adrian, who has been a guest of Mr. and Mrs H. Davenport for a few days, returned home yesterday. He attended the K. of P. party Tuesday evening.

Old fashioned hoarhound candy for coughs at B J. Pulver's.

Mr. and Mrs. J. G. Hanford entertained a company of friends Tuesday evening in honor of Miss Ettinger and Miss Stella Haynes. Refreshments completed a delightful evening.

New rubbers of all kinds opened up and waiting for you, all the best makes Lombertville, Snag Proof, Goodyear Glove, Gold Seal and Ball Bond. Nothing but the best sold by T. C. Harris.

About forty couples attended the party given by the Knights of Pythias in their hall Tuesday evening. Elmer Mellon, Metta McKinney and Charles Skinner furnished the music. Supper was served by the Pythian Sisters.

FREE

If you will try our Dairymaid Cream Separator, we will give you free use of the same until April 1st.

The advantages of this Separator are many, some are:—

Low Supply Tank
High Turning Crank
No Exposed Gearing.

You can place a 10 gal. Milk Can under the Milk Spout.

Our new price is lower.

Talk over our Easy Pay Plan. 24 sold near Tecumseh last year.

S. W. & L. E. TEMPLE

Will Jordan is on the sick list.

Mrs. Horace Weller is quite sick.

Geo. Ziehr is quite sick, threatened with pneumonia.

S. A. Vedder of Owosso, is the new meat cutter at Lowry's market.

Rev. Blanch Young, who has been quite sick with the grippe, is improving.

Alec Gray of Detroit, is spending a few days with his sister, Mrs. B. J. Garlinghouse.

T. C. Harris is selling all goods at the old low prices.

Mrs. Wade Waring and son of Dundee, are guests of Mrs. Frank Snedicor for a few days.

Will Coller returned Tuesday evening from Sand lake where he has been spending a couple of days fishing.

Chamois vests at B. J. Pulver's.

Duaine Service went to Detroit this morning to attend a concert given by the Harmonic Society in that city.

Mr. and Mrs. Glenn Austin of Manton, who have been visiting relatives here and at Tipton, went to Ogden Center yesterday.

Twenty Florida oranges 25c.
C. M. GILBERT & Co.

Mr. and Mrs. Geo. Martin of Detroit, who have been spending a couple of days with Mr. and Mrs. Jas. Jones, returned to their home yesterday.

Our sale is still on. T. C. HARRIS.

At the regular meeting of the I. O. O. F. Tuesday night three second degrees were conferred, a banquet following. Next Tuesday night several third degrees will be conferred

Florida oranges 38c per peck.
AVERY & Co.

Kenneth Ward entertained about 20 of the older boys of the Y. M. C. A. and their lady friends at his home last evening. The evening was spent with music and a dainty supper completed the merry time.

Washington birthday post cards a Gaston & Son's.

The G. A. R. and T. B. A. have accepted the invitation to attend the Presbyterian church Sunday morning to hear the address given by Rev. Dunning. They will meet at the church and be seated in a body.

Goodyear Glove and Gold Seal rubbers at Belcher's.

Dr. H R. Conklin went to Detroit this morning to attend a meeting of the delegates from the Anti-Tuberculosis association in Convention hall of the Hotel Ponchartrain, where they will organize a state association and plan for state representation at the International meeting in Sept.

Nice sugar cured pig hams only 11c per lb. C. M. GILBERT & Co.

Among those who came here today for the funeral of Samuel Boyd, are his mother, Mrs. Mary Boyd of Macon, Will Boyd, Moscow, N. Y.; Wallie Boyd and wife, Findlay, O.; Mr. and Mrs Jas Redman, Mrs. Hamilton and daughter, Litchfield; Mr and Mrs. McCarberry, Macon; David Boyd and wife Britton, and Mr. and Mrs. Adam Mull of Adrian.

Best goods, best prices.
T. C. HARRIS.

Tuesday afternoon Mrs. Meyer and Mrs. Adamson entertained a company of thirty at cards at the home of Mrs. Meyer. Sixty three and five handed pedro were the games enjoyed, Mrs. Richard Gillespie having the highest score. Mrs. Tate and Mrs Rulison of Clinton, were the out of town guests On Wednesday evening about forty-five enjoyed the hospitality of Mrs. Meyer and Mrs. Adamson at Mrs. Meyer's home again, where sixty three, pedro and 500 was the diversion and Mrs. J. Q Look winning the prize. Delightful refreshments were served at the close of the games on both days.

Gold Seal rubbers at Belcher's.

Ralph Marsh was an Adrian visitor Monday and Tuesday.

Vern Pratt returned Wednesday from a few days visit in Toledo.

W. O. Albig of Adrian, was in town this morning on business.

Miss Grace Hillman has been quite sick for the past few weeks.

Fred Shepard of Kalamazoo, was in town yesterday on business.

Try Gaston's circulating library.

Miss Sena Drew has been confined to the house the past week with the grippe.

Miss Sadie Ladd left this afternoon for Onsted to visit her parents over Sunday.

Guy Belding was called to Adrian Wednesday on account of the death of Samuel Boyd.

Mr. and Mrs. Claude Wixsom entertained a few friends at their home last evening at a dinner party.

The Tecumseh Lake Ice Co. finished putting up their ice today, having placed 1931 tons in their ice house.

Burton Garlinghouse of Jackson, has been spending a couple of days with Mr. and Mrs. B. J. Garlinghouse.

Miss Allene McCollum of Lansing, who has been visiting her sister, Mrs. Gates Smith, returned home today.

Miss Margaret Haire and Robert Haire returned Wednesday evening from a three days visit with relatives in Adrian.

The Military ball that was to have been given Feb. 27 by the Uniformed Rank K. of P. has been postponed until a later date.

The post office will be open tomorrow from 6:30 to 9:30 a. m. and from 6 to 7 at night, also after the night train. No rural deliveries.

Mr. and Mrs. Faron Anderson entertained the clerks of the store at a six o'clock dinner at their home on Pottawatamie street last evening.

Ross Ferguson, who went to Chicago the first of the week, writes that he has secured a fine position in the wholesale house of Marshall Field in the drapery department.

Ernest Elliott of Toledo, is spending a few days at the home of his father, Thos. Elliott. His wife has been here the past week caring for Mrs. Thomas Elliott, who is quite sick.

Miss Jennie Harris played one of the characters in the "School for Scandal" given under the auspices of the Women's League at Ann Arbor Tuesday. Mr. and Mrs. Harris attended.

The road scraper was used on the streets yesterday morning to draw the snow from the gutters to the middle of the street. A four horse team was required to draw the scraper through the deep snow.

Watch my window for the new 1908 designs of wall paper. I have a large assortment ready for inspection.
B. J. PULVER.

ATTENTION G. A. R.s!

An Old Time Social.

The T. A. B. will give you a picnic supper in their hall Saturday evening, Feb. 29, '08 (Leap year) a 6 p. m. Doors open from 5 p. m. until ——, Bring your wives who will carry thimble, spool thread and needle. All T. B. A. ladies will furnish and invite your husband to supper. You will miss it if you do not come.

WANTED

A representative in this county by a large real estate corporation. Special inducements to those who wish to become financially interested.

The Real Estate Security Co.
Fort Dearborn Bldg. Chicago, Ill.

The jumping off place

"Consumption had me in its grasp, and I had almost reached the jumping off place when I was advised to try Dr. King's New Discovery, and I want to say right now, it saved my life. Improvement began with the first bottle and after taking one dozen bottles I was a well and happy man again" says Geo. Moore of Grimesland, N. C. As a remedy for coughs, colds, a healer of weak, sore lungs and for preventing pneumonia, New Discovery is supreme. 50c and $1 at C. A. Wright & Son's. Trial bottle free.

Ever see a screen that you were not overwhelmed with a desire to know what is behind it?

OUR

Red Hot Coal

has got them all a guessing again this year—and why not? Because it gives as much heat and is as free a burner as Jackson Hill and costs $1.00 less per ton. See Brown & Co. about a few tons.

Brown & Co.

Samuel Boyd.

Samuel Boyd died at the home of Adam Mull in Adrian Wednesday morning. The remains were brought here today and the funeral was held at the Presbyterian church at 1 o'clock this afternoon, Rev. Dunning officiating. Burial at Brookside cemetery. Deceased was 40 years old and a former resident of Macon. His death was caused by paralysis of the brain, having three strokes inside of two weeks.

Sweetness long drawn out—the music of an accordion.

STOP THE STRENUOUS LIFE.

Weakens the tissues and lessens organic vitality.

The stress and strain of the strenuous life in both city and country tends towards stomach troubles.

The frantic rush for pleasure, money and excitement is bringing serious results. Elaborate food, late suppers, over-eating and too much drinking are some of the causes of stomach weakness for which the individual is responsible.

Five people suffer today where one did ten years ago with sick headache, dizziness, flatulence, distress after eating, specks before the eyes, bloating, nervousness, sleepless and the many other symptoms of indigestion.

All who are suffering with stomach troubles and that means at least two out of three in Tecumseh and other towns, should use Mi-o-na stomach tablets. Nothing else is as safe, yet effective nothing else can be so thoroughly relied upon to relieve all troubles from indigestion as Mi-o-na. It is unlike any remedy heretofore known and is actually one of the most valuable discoveries in modern medical science.

It is not a mere digestive taken after the food is eaten, but a true tonic, stimulant and strengthener for the muscular walls of the stomach, increasing the flow of digestive fluids and putting the stomach into such condition that it does the work Nature expects of it. It is an absolute and lasting cure, for it banishes all weakness and debility from the stomach and bowels.

So reliable is Mi-o-na in its curative action that C. A. Wright & Son, with every 50-cent box they sell give a guarantee to refund the money unless the remedy does all that is claimed for it.

A BANK'S FIRST DUTY

is to its depositors. The business of this bank is conducted on this basis, which is, in truth,

Security and Conservatism

Safety is considered before profits. We feel justified in asking for your business, assuring you always courteous treatment and satisfactory service.

3% Interest paid on Savings Deposits compounded twice yearly.

TECUMSEH STATE SAVINGS BANK

WE STILL SELL THOSE

Small Pig Hams

at 11c per Pound, and

LUNCH HAM,

the cheapest piece of meat on earth, at 12 1-2c per Pound.

We also have

WINDSOR LOIN,

something new in pork. A fresh lot of these just opened.

ANDERSON BROS.
Phone 91.— GROCERS —Macon Phone

AGENCY FOR

CYPHERS Incubators Brooders

and Poultry Suplies.

Satterthwaite Bros.

SEEDS

We are now ready to supply you with your farm seeds for the coming season. It is our aim to keep only the best quality of seeds at the market price and we solicit a share of your trade.

We have the celebrated "Pine Tree" brand Timothy Seed and our Clover is all home grown and very nice.

We also keep the northern grown Alfalfa which is best adapted for this country

All other seeds in season--Give us a Call.

SLAYTON & SON.

Another

Special Sale

NEXT SATURDAY

You cannot Afford to miss our SATURDAY SALES.

PHONE 89 AVERY & CO.

Just Opened

In the Witherell Block,

A New Meat Market

I am now ready for business and solicit a share of your patronage. I have a full line of MEATS

Phone 158 for Prompt Service.

HARRY MARSH.

THE TECUMSEH HERALD.

GEO. N. STACY.
EDITOR AND OWNER.

Subscription Rates

IN LENAWEE COUNTY

One year, payment in advance.....$1.00
One year, payment after 3 months.....1.25

OUTSIDE LENAWEE COUNTY

One year, payment in advance.....$1.25
One year, payment after 3 months.....1.50

There will be no Deviation from above Rates

Entered at the post office at Tecumseh, Michigan as second class matter

Deafness cannot be cured

By local applications, as they cannot reach the diseased portion of the ear. There is only one way to cure deafness and that is by constitutional remedies. Deafness is caused by an inflamed condition of the mucous lining of the eustachian tube. When this tube is inflamed you have a rumbling sound or imperfect hearing and when it is entirely closed, deafness is the result and unless the inflammation can be taken out and this tube restored to its normal condition, hearing will be destroyed forever, nine cases out of ten are caused by catarrh, which is nothing but an inflamed condition of the mucous surfaces.

We will give one hundred dollars for any case of deafness (caused by catarrh) that cannot be cured by Hall's Catarrh Cure. Send for circulars free.

F. J. CHENEY & Co., Toledo, O.

Sold by all druggists, 75c.

Take Hall's Family Pills for constipation.

There are mighty few people who don't occasionally tell stories.

Special announcement regarding the National pure food and drug law.

We are pleased to announce that Foey's honey and tar for coughs, colds and lung troubles is not affected by the National Pure Food and drug law as it contains no opiates or other harmful drugs and we recommend it as a safe remedy for children and adults Sold by all druggists in Tecumseh.

There are countless roads on all sides to the grave.

At time when you don't feel just right when you have a bad stomach, take something right away that will assist digestion, not something that will stimulate for a time but something that will positively do the very work that the stomach performs under ordinary and normal conditions, something that will make the food digest To do this you must take a natural digestant like Kodol for dyspepsia. Kodol is a scientific preparation of vegetable acids with natural digestants and contains the same juices found in a healthy stomach. Each dose will digest more than 3,000 grains of good food It is sure to afford prompt relief; it digests what you eat and is pleasant to take. Sold by all druggists.

Do not make unjust gains, they are equal to a loss.

Suffering & Dollars Saved.

E. M. Loper of Marillo, N. Y., says "I am a carpenter and have had many severe cuts healed by Bucklen's arnica salve. It has saved me suffering and dollars. It is by far the best healing salve I ever found." Heals burns, sores ulcers, eczema and piles. 25c at C. A. Wright & Son's drug store.

The early riser is healthy, cheerful and industrious.

The trouble with most cough remedies is that they constipate. Kennedy's laxative cough syrup acts gently but promptly on the bowels and at the same time it stops the cough by soothing the throat and lung irritation. Children like it. Sold by all druggists.

The best swimmer is the first to drown himself.

The editor of the Memphis, Tenn., Times writes: "In my opinion of Foley's honey and tar is the best remedy for coughs, colds, lung trouble, and to my own personal knowledge Foley's honey and tar has accomplished many permanent cures that have been little short of marvellous." Refuse any but the genuine in a yellow package. For sale by all druggists in Tecumseh.

It it not sheer madness to live poor to die rich.

Neighborhood Favorite.

Mrs. E. C. Charles of Harbor, Me., speaking of Electric Bitters says: "It is a neighborhood favorite here with us." It deserves to be a favorite everywhere. It gives quick relief in dyspepsia, liver complaint, kidney derangement, malnutrition, nervousness and general debility. Its action on the blood as a purifier makes it especially useful as a spring medicine. This grand alterative tonic is sold under guarantee by C. A. Wright & Son. 50c.

It is not easy to sting a bear with a straw.

Bert Barber of Elton, Wis., says: "I have only taken four doses of your kidney and bladder pills and they have done for me more than any other medicine has ever done. I am still taking the pills as I want a perfect cure." Mr. Barber refers to DeWitt's kidney and bladder pills. They are sold by all druggists.

There is nothing ill said that is not ill taken.

A healthy man is a king in his own right; an unhealthy man is an unhappy slave. Burdock Blood Bitters builds up sound health—keeps you well.

The fox may lose his hair, but not his cunning.

"Suffered continually the torment of itching piles. Nothing helped me until I used Doan's Ointment. It cured me permanently."—Hon. John Garret, Girard, Ala.

STATE IS UNDER SNOW

Latest Blizzard Has Broken Previous Records.

EVERY COUNTY IS COVERED.

Drifts Are From Two to Ten Feet Deep—Railroads, in Some Cases, Almost Completely Tied Up—Rural Carriers Unable to Reach Patrons.

Detroit, Mich., Feb. 20.—From Erie to Superior one way and from Huron to Michigan the other, and then almost as far again from the boundary lines on all sides of Michigan is the empire of the snows. The winter of 1907-8 in this state has been a series of "worst storm in years," but this blizzard renders the cherished memory of "the oldest inhabitant" a shattered ideal.

The storm's work is almost complete. Every county in both peninsulas is covered by a level of from one to two feet, and drifts mount from those depths to ten feet. The same serious hamper to business as was experienced two weeks ago threatens even worse proportions of damage now. Interurban car lines are badly blocked, and every railway snowplow is in use, trying to relieve the situation. Rural mail delivery is out of the question, as there is hardly a country road in the state where traffic of any sort can be carried on. In some parts, farmers manage to get around on horseback.

This snow is lighter than the last, and it is due to this fact that drifts are going deeper. The wind is varying throughout the state, but the northeasters and northwesters seem to prevail for the most part, lake shore towns being hit hardest.

In this city, ninety cars have been crippled by the short circuiting and the burning out of motors. The snow fighters have had no relaxation since early Tuesday night. Altogether, the storm is estimated to have cost the Detroit United railway $10,000.

Steam Lines Suffer.

On the steam lines, double engines have been attached to all trains, and snowplows have bucked the drifts since early Wednesday morning. Schedules went to pieces. Trains run an hour late over all divisions of the Grand Trunk. The Michigan Central has been having its troubles, although no cases of absolute stalling have been reported. Trains from St. Louis and Chicago are tardy, and more difficulty is anticipated. The wind, piling the snow across the rails in long, deep windrows, makes progress slow, even with two powerful locomotives attached to each string of coaches.

Grand Rapids, Mich., Feb. 20.—This city is now free from storm, but the weather is growing colder, and more snow is predicted by the local weather bureau. The Muskegon, Grand Rapids, Grand Haven and Muskegon interurban road is completely tied up. A passenger car was stranded all night at Walker, a few miles from the city limits. The interurban company sent out sleighs to bring in the fifteen passengers in the morning. They had made their way to farm houses and telephoned their friends and secured breakfast.

The Grand Rapids and Indiana train from Chicago, due at 10 o'clock at night, arrived at 6:50 in the morning, having been stalled at various points. The Lake Shore trains are all running several hours late, while the Pere Marquette system in this territory is having much trouble in moving trains. All traffic on steam roads from here north is very seriously hampered.

Saginaw, Mich., Feb. 20.—The Saginaw district has apparently been less seriously affected by the storm than other parts of the state. No trains have been stalled and although there have been some delays conditions are on the whole not unsatisfactory. All trains are run with two engines and the snowplows are actively at work.

On the Pere Marquette the greatest difficulty is experienced in the Thumb district. Nearly all trains have been annulled. On the Michigan Central trains are not seriously delayed.

Kalamazoo, Mich., Feb. 20.—Kalamazoo is almost stormbound, train service on all railroads being greatly impaired or stopped entirely. The Fruit Belt Line, from this city to South Haven, is the greatest sufferer, being unable to run any trains.

On the Michigan Central, the Wolverine flyer, due here at 11:46 a. m., was stalled between Marengo and Marshall for several hours and finally reached Comstock, several miles east of this city. There it struck a big bank, and five engines were unable to move it. Passengers were transferred to other trains, which went around on the other track, and a gang of 100 men is at work digging out the train.

The Michigan United railways discontinued service between this city and Battle Creek. Many city car lines are out of operation. Rural mail carriers have made no trips.

Ionia, Mich., Feb. 20.—The worst tieup on the Pere Marquette has occurred here. Not a single train in or out of Ionia, reached its destination. The many cuts, in and about Ionia, are completely filled with snow, and half a dozen trains are stalled.

A dozen locomotives have been sent out from Ionia on relief work.

All rural mail service was suspended, and it will be several days before normal conditions prevail.

Owosso, Mich., Feb. 20.—A light snow accompanied a heavy blow here, and railway cuts and country roads are drifted full. Train No. 4, on the Ann Arbor railroad, southbound, has not been heard from. No. 36, Grand Trunk train from Muskegon, has not yet arrived. All other trains are running from one to two hours late.

Bay City, Mich., Feb. 20.—Street cars are stalled in drifts from six to eight feet deep in all parts of the city, and snowplows are unable to reach and relieve them.

Port Huron, Mich., Feb. 20.—The storm continues unabated, and traffic on the Grand Trunk and Pere Marquette railroads is greatly delayed.

Charlotte, Mich., Feb. 20.—This section is snowbound. Rural mail service was suspended, and business is at a standstill.

Vassar, Mich., Feb. 20.—The very worst storm of the season is on here. There has been a fall of snow that was drifted with a forty mile wind. Rural delivery is tied up, and from six to eight feet of snow is piled up in the streets.

The Caro branch of the Michigan Central is tied up at Caro, only one train going through Wednesday. The P., O & N. train is off the track at Owendale. The Pere Marquette, from Port Huron to Saginaw, is tied up. Michigan Central trains on the main line are running, though very late.

DECLARE A HOLIDAY.

Peruvians Thus Honor Memory of Washington and Arrival of Fleet.

Lima, Feb. 20.—The American battleship fleet is expected to reach Callao today. Two wireless messages, one from the flagship Connecticut and one from the Peruvian cruiser Colonel Bolognesi, now coming up the coast with the Americans, have been received.

The first message conveyed the information that the fleet was then 224 miles from the port, and the second forwarded a message of thanks from Rear Admiral Evans. In his own name and those of the officers of the fleet, he expressed his appreciation of the affectionate welcome by the Peruvian nation and the president. Admiral Evans said he considered the Peruvian escort to Callao a great honor and thanked the government for its offer to transmit his message to the navy department at Washington, but added that he had nothing at present to communicate.

The government has issued a decree making Saturday a holiday, in honor of Washington's birthday and the American's visit, and it has ordered the Peruvian war vessels to salute the American flag at noon. The banks and commercial houses have closed, and great crowds are ready to greet the fleet when it steams into port and take part in the later festivities. President Parde will give a public reception to Rear Admiral Evans and the other officers, at 5 o'clock on Friday afternoon.

The wireless message from the Connecticut said that Admiral Evans has not yet recovered his health.

Washington, Feb. 20.—The exchange of felicitious greetings between President Pedro Montt of Chile and President Roosevelt, occasioned by the visit of the battleship fleet to the harbor of Santiago, Chile, as contained in cablegrams, have been made public at the state department. President Montt says:

"I have just witnessed the passage, in line, of the powerful American squadron which, in command of Admiral Evans, carries the American flag on the Pacific, and have been given the opportunity to view and admire one of the most splendid of the manifestations achieved in every field by the United States of America.

"The salute this day given to our banner signifies a demonstration of cordial friendship for the Chilean people, which I thankfully acknowledge in their name, while making wishes for the constant prosperity of the United States and the happiness of its illustrious president."

To this message President Roosevelt responded:

"I appreciate your excellency's friendly message. The lively interest of the Chilean people in the review of the American ships and the exchange of naval courtesies are regarded by my countrymen as fresh tokens of cordial good will between the two countries. I offer you my friendly greetings and the best wishes of the American people for the welfare of Chile."

President Points Out Danger.

Washington, Feb. 20.—President Roosevelt has sent a letter to the interstate commerce commission, in which he indicates the importance of the commission's action with respect to the limitation of the hours of labor of railway employes and points out the possibility of serious differences arising between railroad companies and their employes with respect to wages and hours. The president strongly deprecates the making of any issue between railroad companies and their employes in the matter of wages, if that can be avoided; instructs the commission to secure all possible information in advance, so that the responsibility may be fairly placed and to hold itself in readiness to mediate if strikes are threatened.

High Forester Official Dead.

Rochester, N. Y., Feb. 20.—Charles F. A. Young, grand chief ranger of the Foresters of America, is dead, at his home, of typhoid pneumonia. He had been ill only a few days.

BRIEF DISPATCHES.

The state of Illinois has given the Chicago Telephone company permission to increase the company's capital of $20,000,000 to $30,000,000.

Eight persons had to jump from the second story of a burning building at Houston, Tex., three of them being injured, one dangerously.

An interesting literary exhibit, in which are shown first editions of all the works of John Milton, as well as many later editions, is being held at Columbia university.

Because his wife threatened to secure a divorce from him, L. Asbury of Seattle, Wash., shot and killed her. He then turned the gun upon himself and sent a bullet crashing through his brain.

Hal Newton Carlyle of New York, an actor of national prominence, dropped dead, at Grand Junction, Colo., just as he was about to go upon the stage. He was sixty-five years of age.

The world's record for shearing sheep by machinery was broken, at Phoenix, Ariz., by F. Him, who sheared 325 sheep in nine hours. The shearing plant employs thirty shearers, and the plant also made a world's record, shearing 6,572 sheep in nine hours, or 220 per man.

Keeping open house.

Everybody is welcome when we feel good, and we feel that way only when our digestive organs are working properly. Dr. King's new life pills regulate the action of stomach, liver and bowels so perfectly one can't help feeling good when he uses these pills. At C. A. Wright & Son's drug store. 25c.

VILLAGE LOCAL

CHURCH AFFAIRS

WORK BEING DONE IN OUR CHURCHES.

What is accomplished through the Social Life.

METHODIST CHURCH.

The Ladies Aid served a colonial supper in the church parlors last night.

The benevolence committee met Tuesday night to make plans leading up to the benevolence offering taken at Easter.

The W. H. M. S will hold their regular meeting with Mrs Hurrey next Thursday afternoon. The topic is "Our work in the South."

The Queen Esther Circle will have a social at the home of Lelah Rogers tonight. George and Martha Washington will be there to receive the guests. Refreshments will be served and a silver offering taken. All are invited.

The Michigan Christian Advocate of Feb. 15th, contained a picture of the Methodist parsonage at Bad Axe. It is a beautiful colonial house and is the home of Rev. M. T. Seelye and family, a former pastor of the Methodist church of this place. Mr. Seelye is to be congratulated upon being the occupant of so beautiful a home which harmonizes with the elegance of the church which is adjacent. In describing the house the Advocate says:

The house is well proportioned, finely designed and well balanced bit of architecture. The simplicity of scheme and elegance of finish are evident. The perfect equipment and the utility secured by the interior plans to be appreciated requires that one see the house itself.

That a northern town in the "Thumb" of the state should have one of the choicest parsonages in the entire conference, is surprising and many wonder how it could be had. We ourselves can hardly tell, but know that this church is a body of high-minded and generous people and that one choice Christian woman set her heart upon it that the pastors should have a nice home. This good woman has supplemented the contributions of the membership and furnished all the rest of the money the undertaking needed.

There has been no rash incurring of expense, no beginning of an enterprise in excess of ability to pay, no debt to harass preacher and people in later years. Everything has been paid for and though several thousand dollars were spent upon it, the house is under no mortgage It is a diffcult art to know how to give money to good causes, wisely and this art is pretty well possessed in this church and this visible result is one of its evidences.

PRESBYTERIAN CHURCH.

A new announcement board will shortly be placed on the front of the church.

The visiting committees will soon make a canvass to secure a religious census of the village.

The Home department of our Bible school, numbering 109, with 9 visitors, all of whom are studying the International S. S. lessons.

The men's banquet will be given in the church tonight at six o'clock. Covers have been placed for 150 and a delightful menu prepared.

At the session meeting Tuesday night the church letters of Gladys Thielan, Blanch Snyder, Mr. and Mrs. John Bickman, Mrs. Raynor Benedict and Mrs. J. H. Griffith were received.

The men's choir has been furnishing the Sunday evening congregations with fine music this winter. Numbers have been coming early to hear the practice. The church is open at six o'clock and all are welcome at that hour.

The ladies of the church have arranged with the Consolidated Lyceum Bureau for a production of "Parsifal" to be given in the church in the near future The play is given by a reader to pipe organ accompaniment and illustrated with stereoptican photograps of the production.

Last Sunday evening a literary program was given at the C. E meeting in charge of Florence Keyser. A paper, "Ralph Conner's Books," was read by Miss Widley; "The Bible as good Reading" Dwight Clarkson; a story by Lulu Aylesworth; a reading on the religion of Longfellow, May Lowry and anecdotes on the religious life of Lincoln.

EPISCOPAL CHURCH.

Mrs. Louis Schnieder is on the sick list.

Rev. Kemp called on parishoners in town Tuesday.

Mrs. H. Stout is confined to the house with rheumatism.

Vestryman Hicks is confined to the house with rheumatism.

Mrs Codling has been ill for the past few days but is about again.

Camilla Hayden was absent from Sunday school owing to pink-eye.

Vestryman T. C. Harris and wife spent Tuesday and Wednesday in Ann Arbor.

Miss Josephine Hayden has been confined to the house with inflammation of the eyes for several days.

The missionary circle will have for their subject next month, "Bishops and their various locations" Every one is requested to bring something on this subject.

In honor of the 40th wedding anniversary of Mr. and Mrs. J. F. Hicks which occurred Tuesday, Feb. 18, the parish presented them with a bunch of 40 carnations, accompanied by a valentine which must be seen to be appreciated.

BAPTIST CHURCH.

Mrs. Holdridge Sr. is spending the week with Mrs. Ella Sheldon.

Mrs. C. H. Bramble and Miss Florence Bryan are on the sick list.

Dr. Montgomery of Adrian, was at the meeting Wednesday evening.

Rev. Kamm's sisters, who have been visiting him, returned to their homes Wednesday morning.

Mrs. Hattie Sheimire has returned to Manchester after visiting a week with her nephew, Jay Morse.

The monthly missionary meeting which was to have been held Wednesday afternoon at Mrs. A. O. Bryan's has been postponed until Wednesday afternoon, Feb. 26, at the same place.

Everyone is cordially invited to attend the meetings being held at the Baptist church. You cannot fail to be helped by hearing the very earnest gospel sermons preached by Rev. Sweet.

FRIENDS CHURCH.

Owing to the illness of Rev. Wollam, Mr. Swan took charge of the Wednesday evening service.

The executive committee meeting of the C. E. will meet again with Mrs. Reuben VanWinkle Tuesday at the usual time.

Do not forget that next Wednesday evening the monthly business meeting of the church follows the service. Make a special effort to come.

All were eager to get the new missionary mite boxes which were given out last Sunday in the primary and intermediate grades of the Sunday school.

The monthly meeting of the Missionary society was held Thursday afternoon at the home of Mrs Jane Satterthwaite. The lesson was taken from the new book Gloria Christi, and the topics assigned for study, were discussed.

Services will be held in the Episcopal church Sunday afternoon at 4 o'clock. Sunday school at 11:30. Mid-week service Friday night at 7:30, followed by choir practice.

The regular services at the Friends church Sunday both morning and evening. Bible school immediately following the morning service, C. E. at 6 o'clock. Everyone welcome.

Universalist church. Owing to the illness of the pastor, Miss Amanda Kidder of Detroit, well known here, will fill the pulpit Sunday a. m. Sunday school at noon. No evening service Bible study at 7 o'clock Thursday evening at Miss McNeil's

Methodist Episcopal church, Sunday. Rev. Ward pastor. Morning worship at 10, subject "The Spirit of Washington and Lincoln." Topic for business men's class "What is the Life of Jesus to us." Epworth League at 6:00 o'clock. Class meeting at 5:30. Evening service at 7. All are welcome to these services.

Presbyterian church, John Wirt Dunning, minister. Usual services Sunday. Subject of morning sermon, "Washington—A Man, a Patriot and a Child of God." Bible school and men's class at 11:15. Men's class subject, "The Father of his Country." C. E. at 6 p m, subject, "Little Things Christ makes Great." At the evening service the pastor will speak on "What is it to be Saved," a new answer to an old question. Special music.

Rev. F. W. Sweet, pastor of the First Baptist church of Adrian, who has charge of the revival meetings being held here will also be with us at the Sunday morning service and Bible school hour. His morning theme "Kadesh Barnea." Mr. Sweet would be glad to meet a full attendance at the Bible school and it is hoped that the teachers will make a special effort to have all scholars present. Rev. E H. Lovett, D. D. of New York, will preach in the evening; he is a brilliant speaker and you are invited to hear him. Meetings will be held every evening next week. Rev. Sweet will preach and we hope to have with us Prof. Lagerquist of Adrian, to take charge of the music. All welcome.

CLUB NOTES.

The Lenawee county federation of Women's Clubs will meet in Adrian April 21st.

The Wit and Wisdom club will meet at Fred Rosacrans' home Monday night. Woman's evening. Mrs. Rosecrans, leader.

Roll call—What men have said about women.

The Research Circle will give the following program at the home of Miss Dingman Tuesday evening

Leader, Miss Dingman.

Education and Literature of Mexico—Mrs. Mills.

Fasts, Festivals and Floating Gardens—Mrs. Holdridge.

Brief outline of "The Fair God."—Mrs. Mingay.

Roll call—Mexican facts.

Feb. 24 the Monday club will give the following program:

Mrs. Albert, leader.

Parnell and the Struggle for Home Rule—Mrs. Eugene Harris.

Quaint Customs of the Peasantry—Mrs. Tefft.

Revival of the Gaelic language—Miss Swan.

Herald Office Open.

The HERALD office will be open every Saturday night at 7 o'clock for the remainder of the evening to accommodate those who desire to pay for the HERALD. All accounts must be paid at once. Those who are in arrears kindly call and settle.

Detroit Headquarters
FOR
MICHIGAN PEOPLE

GRISWOLD HOUSE
AMERICAN PLAN, $2.50 TO $3.50 PER DAY
EUROPEAN PLAN, $1.00 TO $3.00 PER DAY

Strictly modern and up-to-date hotel, in the very heart of the retail shopping district of Detroit, corner Griswold and Grand River Aves., only one block from Woodward Ave., Jefferson, Jitney and Fort-street cars pass by the house. When you visit Detroit stop at the Griswold House.

POSTAL & MOREY, Props.

MATINEE.

Tecumseh Driving Club gave Races Tuesday.

The Tecumseh Driving Club gave three races on Maumee street last Tuesday. The course was 55 rods and the time for ¼ of a mile was as follows:

Free for all pace—

Flirt, Leonardson	1	2	1	1
Snowball, Hymandinger	2	1	2	2

Time, 19, 20, 16, 16 seconds.

2:40 trot—

Mac, Bidwell	1	1	2	1
Lady B., Bartholomew	2	2	1	2

Time, 22, 19½, 20, 19½ seconds.

Green race—

Pollie Mac, Randall	1	2	2	2	2
Dan R, Kelley	3	3	3	1	3
Lady Boyce, Boyce	2	1	1	3	1

Time, 23, 22, 23, 23, 23½ seconds.

Races on the ice were advertised for today but have been postponed indefinitely.

High School Debate.

The members of the Tecumseh high school gave the following program and debate at the high school this afternoon:

Music—High school chorus

Rec., Catching the Morning Train—Myron Service.

Essay, The Hardwood Situation—Leland Heidenrich.

Music—Boys quartette.

Essay, When Women Vote—Alice Richard.

Rec., When Father Hangs Pictures on the Wall—Glenn Griswold.

Vocal duet—Messrs Pulver and Slayton.

Debate—Resolved, That unanimity should not be required in jury verdicts.

Affirmative, Theo Bigbee, Mabelle Waring, Charles Tansley.

Negative, Kenneth Ward, Neva Fisher, John Clark.

Judges, Mrs. Bawden, Dr. North, Mrs. Jas. McCann.

Rec., Mr. Picknick in a Dilemma—Lynn Hoag.

Music—High school chorus.

Heavy Snow Delays Traffic.

The heavy snow fall of Wednesday greatly hindered the railroad traffic. All of the trains were late that managed to get through at all and the two passengers on the D. T. & M were annulled. A relief train was sent out from Adrian about four o'clock in the afternoon. The 7:03 on the Lake Shore was on the crossing at Chicago and Railroad streets Wednesday morning about half an hour, owing to the drifts in front of the council building. The 2:55 came down about 6:20. They have been running about on time today.

Auction.

The undersigned having sold his farm will sell at public auction on the premises 1½ miles north and 3 miles east of Britton next Wednesday at 12 o'clock, the following described property:

One 6 year old horse, 3 cows, 4 brood sows, 6 shoats, top buggy, lumber wagon, hay and stock rack, pair bob sleighs cutter, single harness, set iron lever drags, manure spreader, Champion grain binder, Milwaukee mower, set 3 horse whiffletrees, 2 wheel cultivators, 2 plows, spring tooth harrow, Scotch harrow, land roller, hay fork, rope and pulleys, set of slings, Heesen feed cooker, 20 bu. potatoes and other numerous articles.

THOS. WILSON.

Frank Davidson Auc.

Advertised Letters.

Remaining uncalled for at the Tecumseh post office Feb. 18, 1908.

Miss Sarah Best, Fred Bennett, Mrs. Mrs. Ruth Clopenstien, Mrs. Mary Cumstalk, Joe Dailey, Mrs. M. A. Darling, Howard Hayden, Arthur Hubbard, R. W. Lawrence, J. E. Rentschler.

All calling for above letters please say "advertised."

CHAS. BIDWELL, Jr. P. M.

Foley's honey and tar cures the most obstinate coughs and expels the cold from the system as it is mildly laxative. It is guaranteed. The genuine is in a yellow package. Sold by all druggists in Tecumseh.

STATE OF MICHIGAN, county of Lenawee ss. Probate court for the county of Lenawee.

At a session of the probate court for the county of Lenawee, holden at the probate office, in the city of Adrian, on the 5th day of February, in the year one thousand, nine hundred and eight.

Present, Harry L. Larwill, judge of probate.

In the matter of the estate of MARGARET A. FREEMAN, deceased.

On reading and filing the petition, duly verified, of John F. Freeman, son of said deceased, praying that administration of said estate may be granted to petitioner, or some other suitable person.

It is ordered, that Monday, the 16th day of March next, at nine o'clock in the forenoon, be assigned for the hearing of said petition.

And it is further ordered, that a copy of this order be published in the TECUMSEH HERALD, a newspaper printed and circulating in said county of Lenawee, for three successive weeks, previous to said day of hearing.

HARRY L. LARWILL, Judge of Probate.

(A true copy.)
E. I. Larwill, Probate Register.

Don't neglect your cough.

Statistics show that in New York City alone over 200 people die every week from consumption.

And most of these consumptives might be living now if they had not neglected the warning cough.

You know how quickly *Scott's Emulsion* enables you to throw off a cough or cold.

ALL DRUGGISTS, 50c. AND $1.00.

The work of remodeling our Building and equipping New Banking Offices therein is now practically completed.

On Saturday Evening February 22nd, 1908, from 7 to 9, these new offices will be open for the inspection of visitors.

February 24th, 1908, we will commence in the new location.

ADRIAN STATE SAVINGS BANK,
ADRIAN, MICH.

A NEW OCCUPATION FOR THE FARMER.

Bales Snow for Summer Use.

Arcola, Ill., Feb. 17.—W. W Pepper, who resides northeast of this city near Newman, is at work with a number of hay balers baling up snow for next summer's use. He tried the experiment last year and found that baled snow makes an ice of better quality than ordinary frozen or manufactured ice. He had no trouble in disposing of his last year's output and will work on a bigger scale this year. The baled snow will stand more hot weather than ordinary ice will.

Of Interest to the Esperanto Club.

Paris, Feb. 17.—Charles Frohman will have the "Morals of Marcus" translated into Esperanto and announces that he expects to present Miss Marie Doro in the international language version of that comedy in Berlin next August This will be the first play to have the distinction of translation and presentation in Esperanto. It will be a combination of an American actress, an English play and a Russian Pole, Dr. Zamenhof's one-man made language.—Chicago Record-Herald.

MAKE IT YOURSELF.

Tells our readers how to mix best Rheumatism cure.

A well known authority on rheumatism gives the readers of a large New York daily paper the following valuable yet simple and harmless prescription which anyone can easily prepare at home:

Fluid extract dandelion, ½ ounce; compound kargon, 1 ounce; compound syrup sarsaparilla, 3 ounces

Mix by shaking well in a bottle and take a teaspoonful after each meal and at bedtime.

He states that the ingredients can be obtained from any good prescription pharmacy at small cost and being of vegetable extraction are harmless to take.

This pleasant mixture, if taken regularly a few days, is said to overcome almost any case of rheumatism. The pain and swelling, if any, diminishes with each dose until permanent results are obtained, without injuring the stomach. While there are many so-called rheumatism remedies, patent medicines, etc., some of which do give relief, few really give permanent results and the above will no doubt be greatly appreciated by many sufferers here at this time.

Inquiry at the drug stores of this neighborhood elicits the information that these drugs are harmless and can be bought separately or the druggists here will mix the prescription for our readers, if asked to.

The man who digs ditches gets spade well for his work.

UNIVERSITY OF MICHIGAN.

Items of Interest taken from the U. of M. News Letter.

On Feb. 26, 27 and 28 at Ann Arbor the Michigan Union will present "Michigenda," a comic opera written by students in the University.

At the January meeting of the Regents of the University of Michigan it was decided to have a new science building to cost $375,000 and will be completed Oct. 1, 1909.

Skiing has become a popular sport this winter among the students of the University whenever there has been snow enough on the hills around Ann Arbor. They are led on their trips by Dr. Hollander, teacher of Norwegian.

Athletics at the University of Michigan nested $33,893 89 last year according to the last report of the treasurer, the foot ball season bringing in the largest share of the total receipts, a sum of $35,651.15.

Registration at the University Hospital shows that 3,908 patients were treated during the past year.

Children having malformations and other congenital maladies may be admitted to the hospital for treatment at the expense of the state if their parents reside in Michigan.

The regular yearly state appropriation for the University of Michigan amounts to $650,288.

The estimated value of the state U. of M. is: grounds $376,900, buildings $1,715 200, equipment, $976,694.

Fees from students amounted to $378,303 at the University of Michigan for the year ending June '07.

A Piano at a Nominal Price.

Chicago's largest music house, Lyon & Healy, announces a Clearing Sale of Pianos. Several hundred splendid instruments are offered without reserve until all are sold. In this stock are a number of Steinway and Weber pianos and new and second-hand pianos, including instruments of the following well-known makes: Lyon & Healy, Huntington Vose, Kuabe, Washburn, Fischer, Kimball, Chickering, etc., etc. In upright pianos neat instruments at $120, $140, $150, $165, $190, $200 and upwards. This is an opportunity that will not occur again. Any piano not proving entirely satisfactory may be returned at their expense. Address Lyon & Healy, 10 Adams street, Chicago. Distance is no obstacle, for in proportion to the saving to be made the freight charges are insignificant. Any banker will assure you of the entire responsibility of Lyon & Healey and their record of 44 years for honorable dealing. Write today so as to avoid disappointment.

A keg is like a sick animal, because it is a little bear ill.

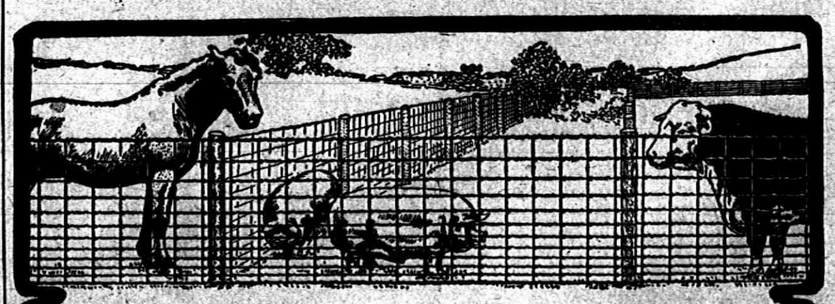

Security For Your Live Stock

of every kind, and for your fields of growing crops, is what you want, and what you have a right to expect, when you buy fence. A fence that a bull can break through or break down is not worth paying good money for. You want weight in the fence you buy, weight enough to turn the heaviest Percheron or stop a "devil wagon." Now, it is a fact—and you should know it—that, per running rod, you obtain the most weight in wire that is given in any fence, in the celebrated

AMERICAN FENCE

It is made for purpose to be the heaviest, most durable and lasting of any fence at any price. It is made and sold in larger quantities than any other two fences in the world, solely on its merits.

The makers of AMERICAN FENCE own and operate their own iron mines and furnaces, their own wire mills and six immense fence factories. Their product is the acknowledged

STANDARD OF THE WORLD

We can show you this fence in our stock and explain its merits and superiority, not only in the roll but in the field. Come and see us and get our prices.

S. W. & L. E. TEMPLE

EVERY DEPOSITOR
IN THE
OLD RELIABLE
Lilley State Bank

can get his money when he wants it without giving ninety days' notice.

We pay interest on time Certificates of Deposit at the rate of 2 1-2 per cent. if left six months, and 3 per cent if left one year.

Capital Stock $40,000.00
Surplus and Undivided Profits 15,800.00

LILLEY STATE BANK
LUCIUS LILLEY, Pres.

Oranges.

We still have some of those nice
Florida Sweets
which we are selling at
20 for 25c
Also a full stock of
California Navels

We solicit your order for anything in the
Grocery or Meat Line.
Lowry's Grocery and Market
Double Store. Phone 37
Special delivery for meats.

Electric Light.

Electric light may be burned in sleeping room or sick chamber without injurious result, the air remaining pure and sweet. Not so with other forms of illuminating. One open-flame light consumes as much oxygen as four grown persons, vitiates the air and makes perfect health under such conditions impossible. Use Electric Light that's pure, clean convenient and safe.

Is your House Wired?

An estimate will cost you nothing and the light is cheap.
10 per cent discount for house lighting if paid on or before the 7th day of each month.

Tecumseh Electric Co.

NEW TIN SHOP

I have opened a Tin, Repair and Plumbing Shop in the rear of my residence, between Ottawa and Evans street, on Logan street and make a specialty of tin, plumbing and furnace work.

All orders given prompt and careful attention.

A. E. Kennedy.

CELEBRATES

His 85th Birthday Today.

LUCIUS LILLEY

One of the Oldest and Best Known Bankers in the State.

"My birthday! How many years ago?
Twenty or thirty! Don't ask me,
Forty or fifty! How can I tell?
I do not remember my birth, you see."

Although Mr. Lilley may not remember his birth, he can, no doubt, remember looking in the old family Bible and reading, "Born in Homer, Cortland county, N. Y., to Zenas and Sarah Lilley Feb. 21, 1823, a son christened Lucius," and it is this same Lucius Lilley, born 85 years ago, that today is receiving the congratulations of his friends.

We find other towns boasting of their long lived citizens but certainly no town can boast of a man, who at the age of 85 years, is as active in business as Mr. Lilley. He is one of the oldest and best known bankers in the state, a director of the Detroit Trust Co., a member of the Detroit Bankers Club and has acted as delegate from the Michigan Bankers Association to the National Association. The churches and Kings Daughters have reason to be very grateful to Mr. Lilley for the many kindnesses they have received from him.

Almost any day for the last 53 years Mr. Lilley could be found in the banking room of the Lilley State Bank, always glad to see and have a chat with his friends. The Chinese have a maxim, "There are plenty of acquaintances in the world but very few real friends." That Mr. Lilley can be a warm true friend the HERALD well knows, for he has been that to Mr. Stacy and myself for many years. And with his many friends the HERALD, and myself, congratulate him on attaining his 85th birthday.

MRS. GEO. N. STACY.

FREE ANNOUNCEMENTS.

Regular meeting of the L. O. T. M. Monday night. The last contest entertainment.

The Ladies Guild will give a home baked sale Saturday afternoon at 1:30 at Belcher' store.

The W. C. T. U. will meet with Mrs. Christian Coller Saturday, Feb. 22, at 2:30 p. m. All come. Important business and Peace program.

THE LATEST NEWS.

Post card albums at Gaston & Son's.

John Hazlett was in Toledo Thursday.

Mrs. Robt. Rulison of Clinton, visited friends here Tuesday.

Everything guaranteed that goes from C. M. Gilbert & Co's.

Miss Stella Haynes of Adrian, is a guest of Mr. and Mrs. J. G. Hanford.

Tenderloins at Williamson Bros', Saturday.

Miss Eva Green of Jackson, came yesterday to visit Mr. and Mrs. C. E Price a few days.

Red Cross teas and Telfer coffees are the best in town.
C. M. GILBERT & Co.

Miss Elizabeth Russell, who has been visiting her sister in Toledo, returned home yesterday noon.

Fancy dressed chickens, fowls and turkeys at Williamson Bros'.

Mr. Lucius Lilley is entertaining at a small family dinner party this evening in honor of his 85th birthday.

In buying your rubbers, felts, knit goods, buy the best, they cost no more.
T. C. HARRIS.

Mrs. Geo. Chapman of Dayton, O., has been spending a few days with her parents, Mr. and Mrs. Henry Stevens.

Hot water bottles guaranteed at B. J. Pulver's.

Matt Montgomery and daughter, Mrs. Margaret Dickinson, attended the funeral of Mrs. David Neeley in Brooklyn Tuesday.

Try that nice apple butter at C. M. Gilbert & Co's.

Mrs. Wm. Thieme presided at a dinner today in honor of her guests, Miss Margaret Haire and Robert Haire of Tecumseh. Additional guests were Miss Laura and Miss Mamie Breunig and Mrs. May Kellogg Chase.—Wednesday's Adrian Telegram.

FREE liberal sample of Conkey's Laying Tonic and Valuable Poultry Book if you bring this ad to
SLAYTON & SON.

Mr. and Mrs. Truman Crossman returned Wednesday from Dundee where they were called a week ago by the illness of their mother, Mrs. A. H. Crossman, whom they brought home with them. Mrs. Crossman will remain with her son until warm weather.

Don't forget we handle the original Monroe smoked meat and sausages.
WILLIAMSON BROS.

Word has been received from Arnet Garlinghouse, who is attending school at Kirksville, Mo., that his fraternity house, the Iota Tau Sigma, burned down Sunday evening. He writes that he lost a great deal of his clothing, books and the furnishings of his room.

We are selling all our new underwear to fit all sizes at the same old prices. Come in.
T. C. HARRIS.

A party of merry young people met at the home of Mrs. R. VanDuzer's last evening and celebrated the birthday of Miss Alida. The evening was spent in games, music and dancing. At the close of the evening ice cream and cake was served. Miss Alida was presented with a beautiful manicuring set and two lovely birthday cakes. Will Service received the ring.

Saturday special—100 lbs. pork loins and pork chops 10½c per lb. We will also have spare ribs at 9c per lb.
WILLIAMSON BROS.

Waterman fountain pens at Gaston's.

Tom Wilson was a Detroit visitor yesterday.

Mrs. Carrie Wright, who lives with Mrs. Abbie Fisher, is ill.

Sugar cured pig hams only 11½c per pound. Guaranteed by Avery & Co.

Miss Metta McKinney returned yesterday from a two days' visit in Norvell.

FOR SALE:—Household goods at private sale. J. H. VEDDER.
Over Satterthwaite's store.

Mr. and Mrs. Wesley Keyser entertained at dinner today, covers being laid for twelve.

Liquid smoke for preparing smoked meats at B. J. Pulver's.

Earl Rector, who has been spending the past four months at Seattle, Wash., returned home this morning.

Fancy Prunes only 10c per lb.
C. M. GILBERT & Co.

Mrs. Calvin Bovee of Hudson, came here Wednesday evening to visit her parents, Mr. and Mrs. J. W. Owen.

We can give you a year's time on a manure spreader or cream separator.
S. W. & L. E. TEMPLE

Miss Margaret Haire accompanied Mrs. Geo. Chapman to Dayton, O., this morning where she will visit a couple of weeks.

Rubbers—rubbers—rubbers at Belcher's shoe store.

Miss Eleanor Goff, who is teaching school in Macon, is very sick. Her mother, Mrs R G Goff, was called there Wednesday.

New designs in Haviland china at Gaston & Son's.

Mr Trosien of Adrian, who has been a guest of Mr. and Mrs H. Davenport for a few days, returned home yesterday. He attended the K. of P. party Tuesday evening.

Old fashioned hoarhound candy for coughs at B J. Pulver's.

Mr. and Mrs. J. G. Hanford entertained a company of friends Tuesday evening in honor of Miss Ettinger and Miss Stella Haynes. Refreshments completed a delightful evening.

New rubbers of all kinds opened up and waiting for you, all the best makes Lombertville, Snag Proof, Goodyear Glove, Gold Seal and Ball Bond. Nothing but the best sold by T. C. Harris.

About forty couples attended the party given by the Knights of Pythias in their hall Tuesday evening. Elmer Mellon, Metta McKinney and Charles Skinner furnished the music. Supper was served by the Pythian Sisters.

FREE

If you will try our Dairymaid Cream Separator, we will give you free use of the same until April 1st.

The advantages of this Separator are many, some are:—

Low Supply Tank
High Turning Crank
No Exposed Gearing.

You can place a 10 gal. Milk Can under the Milk Spout.

Our new price is lower.

Talk over our Easy Pay Plan. 24 sold near Tecumseh last year.

S. W. & L. E. TEMPLE

Will Jordan is on the sick list.

Mrs. Horace Weller is quite sick.

Geo. Ziehr is quite sick, threatened with pneumonia.

S. A. Vedder of Owosso, is the new meat cutter at Lowry's market.

Rev. Blanch Young, who has been quite sick with the grippe, is improving.

Alec Gray of Detroit, is spending a few days with his sister, Mrs. B. J. Garlinghouse.

T. C. Harris is selling all goods at the old low prices.

Mrs. Wade Waring and son of Dundee, are guests of Mrs. Frank Snedicor for a few days.

Will Coller returned Tuesday evening from Sand lake where he has been spending a couple of days fishing.

Chamois vests at B. J. Pulver's.

Dusine Service went to Detroit this morning to attend a concert given by the Harmonie Society in that city.

Mr. and Mrs. Glenn Austin of Manton, who have been visiting relatives here and at Tipton, went to Ogden Center yesterday.

Twenty Florida oranges 25c.
C. M. GILBERT & Co.

Mr. and Mrs. Geo. Martin of Detroit, who have been spending a couple of days with Mr. and Mrs. Jas. Jones, returned to their home yesterday.

Our sale is still on. T. C. HARRIS.

At the regular meeting of the I. O. O. F. Tuesday night three second degrees were conferred, a banquet following. Next Tuesday night several third degrees will be conferred

Florida oranges 38c per peck.
AVERY & Co.

Kenneth Ward entertained about 20 of the older boys of the Y. M. C. A. and their lady friends at his home last evening. The evening was spent with music and a dainty supper completed the merry time.

Washington birthday post cards at Gaston & Son's.

The G. A. R. and T. B. A. have accepted the invitation to attend the Presbyterian church Sunday morning to hear the address given by Rev. Dunning. They will meet at the church and be seated in a body.

Goodyear Glove and Gold Seal rubbers at Belcher's.

Dr. H R. Conklin went to Detroit this morning to attend a meeting of the delegates from the Anti-Tuberculosis association in Convention hall of the Hotel Ponchartrain, where they will organize a state association and plan for state representation at the International meeting in Sept.

Nice sugar cured pig hams only 11c per lb. C. M. GILBERT & Co.

Among those who came here today for the funeral of Samuel Boyd, are his mother, Mrs. Mary Boyd of Macon, Will Boyd, Moscow, N. Y.; Wallie Boyd and wife, Findlay, O.; Mr. and Mrs Jas Redman, Mrs. Hamilton and daughter, Litchfield; Mr and Mrs. McCarberry, Macon; David Boyd and wife Britton, and Mr. and Mrs. Adam Mull of Adrian.

Best goods, best prices.
T. C. HARRIS.

Tuesday afternoon Mrs. Meyer and Mrs. Adamson entertained a company of thirty at cards at the home of Mrs. Meyer. Sixty three and five handed pedro were the games enjoyed, Mrs. Richard Gillespie having the highest score. Mrs. Tate and Mrs Rulison of Clinton, were the out of town guests On Wednesday evening about forty-five enjoyed the hospitality of Mrs. Meyer and Mrs. Adamson at Mrs. Meyer's home again, where sixty three, pedro and 500 was the diversion and Mrs. J. Q Look winning the prize. Delightful refreshments were served at the close of the games on both days.

ROYAL Baking Powder

The only Baking Powder made with Royal Grape Cream of Tartar —made from grapes—

Insures healthful and delicious food for every home—every day

Safeguards your food against alum and phosphate of lime

Gold Seal rubbers at Belcher's.

Ralph Marsh was an Adrian visitor Monday and Tuesday.

Vern Pratt returned Wednesday from a few days visit in Toledo.

W. O. Albig of Adrian, was in town this morning on business.

Miss Grace Hillman has been quite sick for the past few weeks.

Fred Shepard of Kalamazoo, was in town yesterday on business.

Try Gaston's circulating library.

Miss Sena Drew has been confined to the house the past week with the grippe.

Miss Sadie Ladd left this afternoon for Onsted to visit her parents over Sunday.

Guy Belding was called to Adrian Wednesday on account of the death of Samuel Boyd.

Mr. and Mrs. Claude Wixsom entertained a few friends at their home last evening at a dinner party.

The Tecumseh Lake Ice Co. finished putting up their ice today, having placed 1931 tons in their ice house.

Burton Garlinghouse of Jackson, has been spending a couple of days with Mr. and Mrs. B. J. Garlinghouse.

Miss Allene McCollum of Lansing, who has been visiting her sister, Mrs. Gates Smith, returned home today.

Miss Margaret Haire and Robert Haire returned Wednesday evening from a three days visit with relatives in Adrian.

The Military ball that was to have been given Feb. 27 by the Uniformed Rank K. of P. has been postponed until a later date.

The post office will be open tomorrow from 6:30 to 9:30 a. m. and from 6 to 7 at night, also after the night train. No rural deliveries.

Mr. and Mrs. Faron Anderson entertained the clerks of the store at a six o'clock dinner at their home on Pottawatamie street last evening.

Ross Ferguson, who went to Chicago the first of the week, writes that he has secured a fine position in the wholesale house of Marshall Field in the drapery department.

Ernest Elliott of Toledo, is spending a few days at the home of his father, Thos. Elliott. His wife has been here the past week caring for Mrs. Thomas Elliott, who is quite sick.

Miss Jennie Harris played one of the characters in the "School for Scandal" given under the auspices of the Women's League at Ann Arbor Tuesday. Mr. and Mrs. Harris attended.

The road scraper was used on the streets yesterday morning to draw the snow from the gutters to the middle of the street. A four horse team was required to draw the scraper through the deep snow.

Watch my window for the new 1908 designs of wall paper. I have a large assortment ready for inspection.
B. J. PULVER.

ATTENTION G. A. R.s!

An Old Time Social.

The T. A. B. will give you a picnic supper in their hall Saturday evening, Feb. 29, '08 (Leap year) a 6 p. m. Doors open from 5 p. m. until ——. Bring your wives who will carry thimble, spool thread and needle. All T. B. A. ladies will furnish and invite your husband to supper. You will miss it if you do not come.

WANTED

A representative in this county by a large real estate corporation. Special inducements to those who wish to become financially interested.

The Real Estate Security Co.
Fort Dearborn Bldg. Chicago, Ill.

The jumping off place

"Consumption had me in its grasp, and I had almost reached the jumping off place when I was advised to try Dr. King's New Discovery, and I want to say right now, it saved my life. Improvement began with the first bottle and after taking one dozen bottles I was a well and happy man again" says Geo. Moore of Grimesland, N. C. As a remedy for coughs, colds, a healer of weak, sore lungs and for preventing pneumonia, New Discovery is supreme. 50c and $1 at C. A. Wright & Son's. Trial bottle free.

Ever see a screen that you were not overwhelmed with a desire to know what is behind it?

OUR
Red Hot Coal

has got them all a guessing again this year—and why not? Because it gives as much heat and is as free a burner as Jackson Hill and costs $1.00 less per ton. See Brown & Co. about a few tons.

Brown & Co.

Samuel Boyd.

Samuel Boyd died at the home of Adam Mull in Adrian Wednesday morning. The remains were brought here today and the funeral was held at the Presbyterian church at 1 o'clock this afternoon, Rev. Dunning officiating. Burial at Brookside Cemetery. Deceased was 40 years old and a former resident of Macon. His death was caused by paralysis of the brain, having three strokes inside of two weeks.

Sweetness long drawn out—the music of an accordion.

STOP THE STRENUOUS LIFE.

Weakens the tissues and lessens organic vitality.

The stress and strain of the strenuous life in both city and country tends towards stomach troubles.

The frantic rush for pleasure, money and excitement is bringing serious results. Elaborate food, late suppers, over-eating and too much drinking are some of the causes of stomach weakness for which the individual is responsible.

Five people suffer today where one did ten years ago with sick headache, dizziness, flatulence, distress after eating, specks before the eyes, bloating, nervousness, sleepless and the many other symptoms of indigestion.

All who are suffering with stomach troubles and that means at least two out of three in Tecumseh and other towns, should use Mi-o-na stomach tablets. Nothing else is as safe, yet effective nothing else can be so thoroughly relied upon to relieve all troubles from indigestion as Mi-o na. It is unlike any remedy heretofore known and is actually one of the most valuable discoveries in modern medical science.

It is not a mere digestive taken after the food is eaten, but a true tonic, stimulant and strengthener for the muscular walls of the stomach, increasing the flow of digestive fluids and putting the stomach into such condition that it does the work Nature expects of it. It is an absolute and lasting cure, for it banishes all weakness and debility from the stomach and bowels.

So reliable is Mi-o-na in its curative action that C. A. Wright & Son, with every 50-cent box they sell give a guarantee to refund the money unless the remedy does all that is claimed for it.

A BANK'S FIRST DUTY

is to its depositors. The business of this bank is conducted on this basis, which is, in truth,

Security and Conservatism

Safety is considered before profits. We feel justified in asking for your business, assuring you always courteous treatment and satisfactory service.

3% Interest paid on Savings Deposits compounded twice yearly.

TECUMSEH STATE SAVINGS BANK

WE STILL SELL THOSE
Small Pig Hams
at 11c per Pound, and
LUNCH HAM,
the cheapest piece of meat on earth, at
12 1-2c per Pound.

We also have
WINDSOR LOIN,
something new in pork. A fresh lot of these just opened.

ANDERSON BROS.
Phone 91--- GROCERS ---*Macon Phone*

AGENCY FOR.
CYPHERS
Incubators Brooders
and Poultry Suplies.
Satterthwaite Bros.

SEEDS

We are now ready to supply you with your farm seeds for the coming season. It is our aim to keep only the best quality of seeds at the market price and we solicit a share of your trade.

We have the celebrated "Pine Tree" brand Timothy Seed and our Clover is all home grown and very nice.

We also keep the northern grown Alfalfa which is best adapted for this country

All other seeds in season--Give us a Call.

SLAYTON & SON.

Another
Special Sale
NEXT SATURDAY

You cannot Afford to miss our
SATURDAY SALES.

PHONE 89 *AVERY & CO.*

Just Opened
In the Witherell Block,
A New Meat Market

I am now ready for business and solicit a share of your patronage. I have a full line of MEATS

Phone 158 for Prompt Service.

HARRY MARSH.

SPECIAL NOTICES.

FOR SALE:—45 acres of land within ¼ mile of corporation for $39 an acre. Inquire of Chas. Blood. 11-13-tf

SLATE:—I am prepared to do all kinds of slate roofing. Work neatly done. Geo. J. Kempf, Builder and Contractor, Phone 852, Tecumseh Mich. 2-7-2mo

FOR SALE:—My home in the village of Ridgeway consisting of new house and barn, 2 acres of land. All kinds of fruit and good poultry house. ROBT. HORSEMAN. 2-11-1 mo*

LOST:—Somewhere between Tecumseh and Clinton, on the main road, a hand bag, and pocketbook, containing a check on the Tecumseh bank and a quantity of money. If found please deliver to Lilley's Bank and receive reward. Mrs. MARY MATTESON. 2—14—2

DR. P. B. HARDY

PHYSICIAN and SURGEON

Especial attention given to diseases of the Stomach, Throat, Nose, Ear, diseases of women and General Surgery.

HOURS:—12:30 P. M. to 3 P. M.
6:30 P. M. to 9 P. M

Office over Tecumseh State Savings Bank Telephone No. 263.

H. R. CONKLIN, M. D.

PHYSICIAN and SURGEON.

OFFICE and RESIDENCE, 50 Chicago Street.

OFFICE HOURS { 12 to 2 and 7 to 8 p. m.

Patients wishing eyes examined for pectacles will please call at noon office hour.

Save The Pieces

Lenses Matched and Frames Repaired

w ill be at my office over J. J. Belcher's store every day except the 3rd Tuesday of each month.

S. P. HOSMER,
OPTICIAN.

Dental Parlors
of
W. D. REED, D. D. S.

Chicago St., Tecumseh.

Crown and Bridge work, Aluminum, Silver and Rubber plates and all of the specialties known to modern to modern dentistry. Gas or vitalized air administered.

Office over Avery & Co's store.

Dental Parlors
of
E. D. BROWN, D. D. S.

Filling, Crown, Bridge and platework Local and complete anaesthetics ad ministered for painless extraction. Office over Orr's Drug Store. Phone, 192

J. W. WILSON,

Licensed Auctioneer, Real Estate Stock and General Salesman.

Will attend all sales in city or county at reasonable rates.

Headquarters and all dates made at the Herald office.

DR. JOHN MURPHY, D. V. D.

Also Graduate in Veterinary Science.

Three and one-half miles northeast of Tecumseh.

PHONE 406, Tecumseh.
Also Macon Phone.

A. C. AYLESWORTH,

Licensed Auctioneer, Real Estate, Stock and General Salesman.

Will attend all sales in city or country, at reasonable rates.

Headquarters and all dates made Herald office.

FRANK DAVIDSON,

Licensed Auctioneer. Farm and Stock Auctions.

Attended to promptly and in satisfactory manner. Terms reasonable.

Headquarters at Herald office where all dates are made. State 'phone 504 Ear.

G. V. RANDALL, M. D.

At old Office of Dr. Jenkins, on Chicago Street.

Office Hours—
7:30 to 8:30 a. m.
1 to 3 and 7 to 9 p. m.

PHONE No. 297.

Any man can get married if he isn't too slow to embrace the opportunity.

Disturbed the congregation.

The person who disturbed the congregation last Sunday by continually coughing is requested to buy a bottle of Foley's honey and tar. For sale by all druggists in Tecumseh.

PILES

25c will cure any ordinary case

There is no necessity whatever for anyone to suffer longer than twenty-four hours from itching, bleeding or protruding Piles. Go to your druggist and get a 25c box of **Wonderful Dream Salve**, apply it as directed by our "Special Pile Treatment" and in less than 15 minutes you will be entirely relieved of any disagreeable sensation, and if the treatment is carefully followed up, we will **guarantee** you a cure in a few days or refund you your money if it fails. If your druggist doesn't keep **Wonderful Dream Salve**, order from us at once and in less than twenty-four hours, we will have a box at your address.

Wonderful Dream Salve has no equal for use on Chapped Hands, Chilblains, Burns, Scalds, Boils, Old and Running Sores, Eczema and all other forms of skin disease.

If you are doubtful and wish to try it first, send us your name and we will send you a sample box absolutely Free—enough to give it a good trial. We will also send you our Dream Book containing 300 dreams and their meaning.

WONDERFUL DREAM SALVE CO., Detroit, Mich.

DO YOU SUFFER WITH A LAME BACK?

Kidney Trouble Makes You Miserable.

Almost everybody who reads the newspapers is sure to know of the wonderful cures made by Dr Kilmer's Swamp Root, the great kidney, liver and bladder remedy.

It is the great medical triumph of the nineteenth century; discovered after years of scientific research by Dr. Kilmer, the eminent kidney and bladder specialist, and is wonderfully successful in promptly curing lame back, uric acid, catarrh of the bladder and Bright's Disease, which is the worst form of kidney trouble.

Dr. Kilmer's **Swamp-Root** is not recommended for everything but if you have kidney, liver or bladder trouble it will be found just the remedy you need. It has been tested in so many ways, in hospital work and in private practice, and has proved so successful in every case that a special arrangement has been made by which all readers of this paper, who have not already tried it, may have a sample bottle sent free by mail, also a book telling more about Swamp-Root, and how to find out if you have kidney or bladder trouble. When writing mention reading this generous offer in this paper and send your address to Dr. Kilmer & Co., Binghamton, N. Y. The regular fifty-cent and one-dollar size bottles are sold by all good druggists. Don't make any mistake, but remember the name, Swamp-Root, Dr. Kilmer's Swamp-Root, and the address, Binghamton, N. Y., on **every bottle.**

Home of Swamp-Root.

It pleases a man to be called handsome but how he hates to be called pretty.

CURED TO STAY CURED.

How a Tecumseh citizen found relief from kidney troubles.

If you suffer from backache
From urinary disorders
Or any disease of the kidneys
Be cured to stay cured.
Doan's Kidney Pills will cure you.
Tecumseh people testify.
Read a case of it:

Orson Austin, retired, living on Logan street, Tecumseh, Mich., says "I still hold the same high opinion of Doan's Kidney Pills today as when I gave my statement for publication some 5 years ago. Prior to that time I had kidney disease with distressing pains in my my kidnys. I did not take care of the trouble at first and it finally became aggravated and the pain so severe that I could not stoop or lift anything. I used a number of highly recommended remedies but received only temporary relief. Finally I tried Doan's Kidney Pills receiving much benefit so I continued until cured. I am always glad to recommend Doan's Kidney Pills."

For sale by all dealers. Price 50 cents Foster-Milburn company, Buffalo, N. Y., sole agents for the United States. Remember the name Doan's,—and take no other.

There was never anything so good that too much of it was not bad for you.

Accidents will happen but the best regulated families keep Dr. Thomas' Eclectric oil on hand. It subdues the pain and heals the hurt.

There is nothing so deep as the silence of an unsympathetic listener.

Harsh physics react, weaken the bowels, cause chronic constipation. Doan's Regulets tone the stomach and cure you. 25c. Ask your druggist for them.

A man makes excuses as naturally as he dodges when you strike at him.

Simple remedy for la grippe.

La grippe coughs are dangerous as they frequently develop into pneumonia. Foley's Honey and Tar not only stops the cough but heals and strengthens the lungs so that no serious results need be feared. The genuine Foley's honey and tar contains no harmful drugs and is in the yellow package. Sold by all druggists in Tecumseh.

You have a right to hate anyone who finds fault with you.

This may interest you.

No one is immune from kidney trouble, so just remember that Foley's Kidney Cure will stop the irregularities and cure any case of kidney and bladder trouble that is not beyond the reach of medicine. For sale by all druggists in Tecumseh.

TECUMSEH MARKETS

LIVE STOCK.

Steers	3½	5
Heifers	2	3
Cows	1	3
Veal calves	6½	7
Hogs No 1	4	4½
Roughs	3½	
Sheep	2	3½
Lambs	5	
Fowls		
Springers	7	8
Ducks	8	
Turkeys	12	
Geese	7	
Old Roosters	4	

DRESSED MEATS
Wholesale

Beef, by side	6	7½
Hogs	6½	
Veal	9½	
Mutton	8	
Spring lamb	12	12½
Lard	11	
Hides, green	5	
Veal skins, green	7	
Sheep pelts	.25	1.50
Tallow	1½	4
Timothy ₩ ton	7.00	10.00
Clover ₩ ton	6.00	
Bran ₩ cwt	1.20	

GRAIN, SEED AND HAY.

Wheat	.90	.92
Oats	50	
Clover seed	8.00	10 00
Corn shelled	60	
Corn in ear ₩ cwt	.75	80
Middlings ₩ cwt	1.40	
Corn meal ₩ cwt	1.50	

PROVISION MARKET.
Wholesale

Butter	22	25
Eggs	18	21
Beans ₩ bushel	2.20	
Potatoes	40	

AFTER CHINESE TRADE

Japanese Exceptionally Aggressive In Orient.

IT IRRITATES THE NATIVES

America Is Losing Her Commercial Foothold—Japan Not Blamed—It Is Affect of Our Internal Government Regulations.

Washington, Feb. 20.—Information from unofficial and individual sources evidencing the aggressiveness of Japan in Manchuria has been accumulating in the state department for some time. That this condition is irritating in increasing degrees to China is also a matter of knowledge here. It is stated with authority, however, that in no manner has the Chinese government brought the matter to the attention of the American government, and no representation on the subject is looked for.

A remarkable explanation of the attitude of our government in this important matter is developed as the result of inquiry directed toward officials, who cannot be quoted, but are in positions to direct our policies. In effect, it is as follows:

Not Charged to Japan.

It is frankly admitted that America is losing her commercial foothold in the Orient. This loss, however, is not charged to Japan. Rather, it is asserted to be the effect of the growing tendency toward internal governmental regulation in the United States. As an illustration of this, attention is called to these facts: Five years ago, flour in barrels was being shipped to the Orient from the northwest; steel rails from Pittsburg, and cotton in bales from Texas. These shipment were made possible because of an exceedingly low ocean freight rate arrived at by a railroad combination.

This rate has been condemned by our courts as a conspiracy against trade, and the development of this trade has been abandoned. The domestic war, as it is characterized, against the Standard Oil company, which is credited with the largest Oriental trade of any American enterprise, is declared to have been disastrously effective in the Orient, while the tobacco and cotton goods trades are said to have been dealt heavy blows through the operation of railroad regulation here.

From this point, it seems easy for government officials here conversant with foreign matters to view Japanese commercial aggression in Manchuria with a greater degree of complaisance than would be the case in the face of an urgent domestic demand for governmental assistance. Japan, it is asserted, can, without great difficulty, justify everything she has done in Manchuria as sanctioned by the "open door" policy, initiated by the late Secretary Hay, and adhered to by the greater nations, including Japan.

Is Japan Justified?

While Japan may justify these things in the strictest sense under the "open door" policy, it has been charged that there exists evidence of her use of many methods and practices which might not bear the light of impartial investigation. Besides, her claim to an equal footing with other nations in Manchuria on the "open door" basis, she has, it is asserted, obtained many valuable concessions through which her control of the railroad and telegraphic facilities is practically complete. This control is known to be used primarily in the interest of Japanese tradesmen and to the detriment of all foreign competitors. These disadvantages are, of course, being felt by American tradesmen, as well as by those of other foreign nations. As the trade of Germany, England and other nations is more valuable than the American trade, and as these nations are what is termed highly commercially organized, it would not be a great surprise to American diplomacy to hear of protests from these quarters against Japan's aggression.

Would Give Bartholdt Nobel Prize.

Washington, Feb. 20.—The American group of the International Parliamentary union, composed of members of the United States senate and house of representatives, held a meeting at the capitol, and by unanimous vote, Representative Richard Bartholdt of St. Louis, Mo., was selected as the candidate of the American group for the next Nobel peace prize, attached to which is a cash award of $40,000. The nomination was in recognition of the distinguished service rendered by Dr. Bartholdt in personally persuading the support of Great Britain and Germany to the obligatory arbitration clause presented to the second Hague conference by the United States. Dr. Bartholdt represented the American group at that convention.

Pope Given Two Lions.

Rome, Feb. 20.—Father Bernard, a missionary priest from Abyssinia, has been received in private audience by the pope. The priest brings the pontiff two lions from King Menelik.

MICHIGAN BRIEFS.

A Young Women's Christian association has been formed at Flint.

The man frozen to death on the G. R. & I tracks, at Cadillac, has been identified as Clancy Holderidge of Belding, Mich.

C. W. Moore, a resident of Coldwater for more than sixty years, is dead. He was one of the old time printers of the state.

Government experts from the department of agriculture will visit the fruit districts of western Michigan to study the means of baffling the "yellow" and other peach diseases.

Sneak thieves have been touching up the students, at Ann Arbor, for what they have left after they pulled through the "J" hop expense at the opening of the new semester. Between $40 and $50 were stolen from three students' rooms.

Edward S. Wise, bookkeeper for the Noble-Corwin Lumber company, at Calumet, was chased by a pack of wolves, while he was driving to one

Is It Your Own Hair?

Do you pin your hat to your own hair? Can't do it? Haven't enough hair? It must be you do not know Ayer's Hair Vigor! Here's an introduction! May the acquaintance result in a heavy growth of rich, thick, glossy hair! Use this splendid hair-food, stop your falling hair, and get rid of your dandruff.

The best kind of a testimonial—"Sold for over sixty years."

Made by J. C. Ayer Co., Lowell, Mass. Also manufacturers of

Ayer's SARSAPARILLA, PILLS, CHERRY PECTORAL.

CORRESPONDENCE.

MACON.

Peter Morton is very ill.

Mrs. John Anderson has been ill with the grippe.

Mrs. Earl Hendershot visited Macon friends this week.

Eugene Gray visited at the Scudder home Tuesday.

Geo. Frost, the blacksmith, has been laid up with a lame leg caused by being kicked by a horse.

Vern Sage and Walter Cotton attended the McKinley banquet in Adrian.

Revival meetings will begin in the M. E. church Sunday led by Fred Weaver of Detroit. All are welcome.

Chester Gooding and Mary Herbison were married in Saline Feb. 13. Congratulations.

Dr. Darling of Ann Arbor, and Dr. Morden operated on Loyal McIntyre for appendicitis Friday night.

A son was born to Mr. and Mrs. Carol Kuder Feb. 13, but he was lent only for a few days and Tuesday God took the little blossom to himself. The bereaved parents have our deepest sympathy.

The Best Laxative for Children.

Parents should see to it that their children have one natural, easy movement of the bowels each day. Do not dose the child with salts or griping pills, as they are too powerful in effect, and literally tear their little insides to pieces, leaving the bowels weakened and less able to act naturally than before. Laxative Iron-ox Tablets tone and strengthen the bowels, and stimulate all the little organs to healthy activity. Chocolate coated tablets, easy to take, never gripe or nauseate. 10c, 25c and $1.00.

HOLLOWAY.

Mesdames Philo and Wilson went to Detroit Monday to see Mrs. Billmeyer, who is fast improving.

Friends are receiving the following invitations: Mr. and Mrs. Jas. Kennedy request your presence at the marriage of their daughter, Mary Leila, to Forrest Kinney Feb. 26, Raisin, Mich.

Will Calhoun and wife entertained Everett Exelby and wife of Britton, on Sunday.

Mrs. Archie Dawson is visiting her parents.

Mr. and Mrs. McIntyre received word that the oldest boy of their son, Ellis, was operated on for appendicitis Friday.

Frank Kerr and family of Clayton, have been visiting at Wm. Kerr's.

Ira Philo and wife spent Sunday with Mr. and Mrs Berl VanNess.

Word has been received that Bruce Dibble was injured between two cars in Toledo recently.

Mabel Pooley returned to Wellsville Sunday after a visit with Mrs. C. Lewis.

Mrs. John Witt is ill.

The indoor base ball team played ball with Raisin Valley Saturday night winning 5 to 27.

Edna O'Haro, Nina Sloan, Leonard Langthorne and Will Stewart of Clinton, were Sunday visitors at Ira Philo's.

Miss Ruby Coffin and Jas. Preston were married in Adrian Thursday.

Marion Pocklington is visiting her brother, Earl, and family.

Mrs W. P. Rainey is home from a visit with her parents in Adrian.

C. W. Westmore, C. L. Fowler, A. D. Macham, E R Rogers, L. B. Bartholomew, Jas. McIntyre, C. J. McIntyre, J. B. King, F. J. Kopke, Clarence Holdridge, Mr. Thurlby and Mr. McConnell attended the McKinley banquet at Adrian.

Several from this place attended the dance at Wellsville Thursday night.

B. E. Giles called on his mother in Blissfield Sunday.

Mr. and Mrs. F. J. Kopke visited relatives at Azalia part of last week.

The ladies social held at the home of Rev. and Mrs. Dunning was largely attended and an enjoyable time is reported.

J. L. Calhoun was a business caller in Adrian Monday.

A. H. Lewis returned Saturday from Ontario county, N. Y.

Miss Anna Mitchell was home from Adrian over Sunday.

An Ideal Laxative.

Physics and Cathartics which purge, unload the bowels, and give temporary relief, but irritate, and weaken the digestive and expulsive organs. Laxative Iron-ox Tablets are as different in effect as truth is from falsehood. They nourish the bowel muscles and nerves, giving them strength and vigor to do the work nature intended, thus effecting a permanent cure by perfectly safe and natural means. The best laxative for children. Chocolate coated tablets, easy to take, never gripe or nauseate. 10c, 25c and $1.00 at all drug stores.

CONE

Minnie Caswell and Mrs. Henry Tee were in Ann Arbor last Tuesday.

Mrs. Caroline Biggs was a guest of Mrs. Thos. Caswell Friday.

Miss Nellie Dennison returned Thursday from the U. of M. hospital, where she underwent an operation five weeks ago, much improved.

Oliver Curry has moved into the house vacated by Mrs Betsy Curry and family who have gone to Detroit.

Jennie Wiley and Mrs. Crabb were in Detroit Tuesday.

The ladies benevolent society meets next Thursday with Mrs. Simon Gould for dinner.

A few friends gathered at Benj. Caswell's last Saturday to help him celebrate his 80th birthday.

BRITTON.

Mrs. Raynor Benedict was down from Tecumseh Thursday.

C. B. Exelby spent Saturday in Ridgeway.

Mrs. I. W. Calhoun of Adrian, was here the last of the week.

Ford Exelby spent Friday and Saturday in Tecumseh.

Millard Cheever was in Adrian Sunday the guest of Loree Niverson.

Dave Boyd was in Adrian Wednesday on account of the serious illness of his brother.

Miss Beatrice Glasser of Blissfield, was a guest of Miss' Jessie Clement last week.

Mr. and Mrs. Perley Dayken went to Detroit Friday, where the latter will undergo a critical operation.

John Britton, F. B. Baner and A. E. Kniffen were among those who attended the McKinley club banquet at Adrian.

Rev. Steffey and wife of Adrian, were over Sunday guests at C. B. Exelby's.

Dr. Slack of Macon, was in town Thursday on professional business.

Miss Ada Linn spent Thursday with friends in Ridgeway.

Mr. and Mrs. Ed Bachman returned to Adrian Monday.

The following attended the cemetery meeting at Ridgeway Thursday. Mr. and Mrs. G. W. Smith, Mr. and Mrs. Mike Bigge, Mesdames Andrew Cheever, Wilmina Ousterhout, W. J. Clark, John Britton, M. D. Britton and E A. Bachman.

On account of the snow storm Wednesday the mail carriers were detained at home.

Miss Carrie Bachman spent the last of the week in Ridgeway.

Miss May Plues returned from Saginaw Saturday.

A. C. Drake was in Detroit Friday.

B J. Beasley was a Detroit passenger Thursday.

Miss Edith Rector spent Sunday in Detroit.

Although the weather was stormy $50 was taken in at the M. P. donation Friday evening.

Rev. Stockley left Friday for his home in Industry, Ill.

Dave Boyd was an Adrian visitor Wednesday.

Lydia Price, C. B. Exelby, B. J. Beasley, John Britton, N. H. Ackley, and Geo. Smith were Tecumseh visitors Tuesday.

Chas. Craig, Alonzo Allen and Mrs. Prindle were Tecumseh visitors Wednesday.

Everything taken into the stomach should be digested fully within a certain time. When you feel that your stomach is not in good order, that the food you have eaten is not being digested, take a good, natural digestant that will do the work the digestive juices are not doing. The best remedy known today for all stomach troubles is Kodol, which is guaranteed to give prompt relief. It is a natural digestant; it digests what you eat, it is pleasant to take and is sold here by all druggist.

RIDGEWAY.

Geo. Winchip was in Adrian Monday.

Geo. Russell was in Raisin Tuesday.

Clyde Kelley was over from Holloway Tuesday.

Several friends of Rosalind Andrews gave a party at her home Friday night.

Mr. and Mrs. Henry Palmer entertained the following at dinner Monday night, Messrs. and Mesdames Harvey Hindes, H C. Smith, Chas. Lowe and their families.

Ida Wellman visited near Dundee over Sunday.

Mrs. W. L. Jones left in company with her sisters Thursday for a trip to California.

Miss May Jones was in Ann Arbor on Friday.

Mrs. John Waidner of Ypsilanti, Sundayed with her daughter, Mrs. Palmer.

Mr. Arborgast and family are moving on the Lester Osgood farm.

Tom Birdsall and wife and Roy Harrison were callers here from Tecumseh Sunday.

Wm. Barrett has received word from South Bend, Ind., of the birth of an 8 lb. daughter to Mr. and Mrs. Jesse Davis. Mrs. Davis was Bessie Barrett.

Jennie Bachman called in Tecumseh Friday.

S. Austin is here from Rea.

C B. Dibble visited at Will Barrett's in Tecumseh Monday.

Mrs. Manley of Tipton, visited Mrs. Martin Monday and Tuesday.

Obe Grady is here from Dundee.

R. Rixom was here from Holloway Monday.

DeWitt's carbolized witch hazel salve is best for cuts, burns, boils, bruises and scratches. It is especially good for piles. Sold by all druggists.

DUNDEE

Chas. Potter is suffering with two broken ribs caused by falling on the slippery walk.

Geo. Polus and C. Brown have opened a candy kitchen in the Rawson building. They have a fine display of home made candies.

Mrs. Eger entertained company from Clayton last week.

Mrs. Crossman and Mrs. Stewart have been very sick.

Mrs. Ollie Walbridge and son of Canada, who have been visiting relatives here, returned home this week.

Mrs Myra Herman of Carlton, is visiting her sister, Mrs. Calvin Clark.

Miss Edna Williams is visiting at the home of her uncle, Dr. Richardson.

Mrs. Wm. Clute entertained her sister, Mrs. H. Terteling, and husband of Reading, last week.

Mrs. A. Libbey has been quite sick.

Harry Wilcox and wife of Detroit, have been visiting friends here the past week.

La grippe and pneumonia.

Foley's Honey and tar cures la grippe coughs and prevents pneumonia. Refuse any but the genuine in the yellow package. Sold by all druggists in Tecumseh.

The politeness of those you dislike is only another proof that they are smooth.

Use DeWitt's little early risers, pleasant little pills. They are easy to take. Sold by all druggists.

STATE OF MICHIGAN, County of Lenawee ss. Probate court for the county of Lenawee.

At a session of the probate court for the county of Lenawee, holden at the probate office, in the city of Adrian, on the 15th day of February in the year one thousand nine hundred and eight.

Present, Harry L. Larwill, judge of probate.

In the matter of the estate of ELIZABETH SERVICE, deceased.

On reading and filing the petition, duly verified of Matilda Anderson, one of the principal creditors of said deceased, praying that administration of said estate may be granted to John F. Schreder, or some other suitable person.

It is ordered, that Monday, the 15th day of March next at nine o'clock in the forenoon be assigned for the hearing of said petition.

And it is further ordered that a copy of this order be published in the TECUMSEH HERALD, a newspaper printed and circulating in said county of Lenawee, for three successive weeks previous to said day of hearing.

HARRY L. LARWILL, Judge of Probate.

(A true copy). E. J. Larwill, probate register.

Commissioners' Notice.

STATE OF MICHIGAN, county Lenawee, ss.

In the matter of the estate of WILLIAM C. CLARKSON, deceased.

The undersigned having been appointed by the probate court of said county, commissioners to receive, examine and adjust all claims and demands of all persons against the estate of said deceased, do hereby give notice that we will meet for that purpose at the late residence of said deceased in the township of Tecumseh, Lenawee county, Michigan, on the 7th day of April, 1908, and on the 11th day of August, 1908, at one o'clock in the afternoon of each of said days.

And that six months from the 11th day of February, 1908, are allowed by said probate court for the creditors of said estate to present their claims to us for examination and allowance.

Dated, February 11th, A. D. 1908.

EDWARD KOENIG, JOHN BOYCE, Commissioners.

Commissioners' Notice.

STATE OF MICHIGAN, county Lenawee, ss.

In the matter of the estate of CORDELIA M. DeWOLF, deceased.

The undersigned having been appointed by the probate court of said county, commissioners to receive, examine and adjust all claims and demands of all persons against the estate of said deceased, do hereby give notice that we will meet for that purpose at the office of Sylvester P. Hosmer in the village of Tecumseh, Lenawee county, Michigan, on the 16th day of March, 1908, and on the 17th of June, 1908, at two o'clock in the afternoon of each of said days.

And that four months from the 17th day of Feb., 1908, are allowed by said probate court for the creditors of said estate to present their claims to us for examination and allowance.

Dated February 17th, 1908

ALFRED JAMES, SYLVESTER P. HOSMER, Commissioners.

Mortgage Sale.

Default having been made in the conditions of payment of a certain mortgage made and executed by Wolcott W. Marsh and Birdie Marsh, his wife, and delivered to the Tecumseh State Savings Bank, of Tecumseh, Michigan, which mortgage bears date the 6th day of October, 1902, and was recorded in the office of the Register of Deeds for the County of Lenawee, state of Michigan, on the 8th day of October, 1902, in Liber 153 of mortgages on page 80, and there being claimed to be due at this date upon the indebtedness secured by said mortgage the sum of two hundred forty-four and sixty-four one hundredths dollars, and no suit or proceeding at law or in equity having been instituted for the recovery of said indebtedness;

Notice is therefore hereby given that, for the purpose of realizing the amount of said indebtedness, together with the costs of this proceeding, including an attorney fee as allowed by law, by virtue of the power of sale contained in said mortgage, the undersigned will, on the 16th day of March A. D. 1908, at ten o'clock in the forenoon of said day, at the east front door of the Court House, in the City of Adrian, in said County of Lenawee, that being the place where the Circuit Court for said County of Lenawee is holden, sell, at public vendue to the highest bidder, the following described property, viz: That parcel of land in the Village of Tecumseh, County of Lenawee and State of Michigan, described as being all that part of Block one of Hewitt's addition to said village bounded by beginning in the east line of Pearl street twelve rods north from the north line of Logan street and running thence east twelve rods to land formerly owned by Dove; thence south four rods to Richart's land; thence west six rods; thence south three rods; thence west six rods to east line of Pearl street; thence north in that line to beginning.

THE TECUMSEH STATE SAVINGS BANK, Mortgagee.

Dated this 14th day of December, A. D. 1907.
Fred B. Wood, Attorney for Mortgagee.

Commissioners Notice.

STATE OF MICHIGAN, county Lenawee, ss.

In the matter of the estate of MARY A DILLINGHAM, deceased.

The undersigned having been appointed by the probate court of said county, commissioners to receive, examine and adjust all claims and demands of all persons against the estate of said deceased, do hereby give notice that we will meet for that purpose at the law office of Fred B. Wood in the village of Tecumseh, Lenawee county, Michigan, on the 7th day of March 1908, and on the 6th of August, 1908, at 2 o'clock in the afternoon of each said days.

And that six months from the 6t day of February 1908, are allowed by said probate court for the creditors of said estate to present their claims to us for examination and allowance.

Dated February 6th, 1908.

CLEMENT H BRAMBLE, JAMES HOGAN, Commissioners.

Notice of Attachment.

STATE OF MICHIGAN, The Circuit Court for the County of Lenawee.

Fred Lewis, plaintiff vs John C. Bailey, defendent.

To whom it may concern: Take notice that on December 14th, A. D. 1907, a writ of attachment was issued from the circuit court for the county of Lenawee, Michigan, wherein Fred Lewis is named as plaintiff and John C Bailey as defendant, for the sum of one hundred thirty one dollars and thirty-nine cents and that said writ was made returnable January 6th A. D. 1908.

Dated January 15, 1908.

GARLAND R. GILLESPIE, Attorney for Plaintiff.
Business address, Tecumseh, Mich.

Always the Same

Calumet Baking Powder

The only high grade Baking Powder sold at a moderate price.

BOTH GO TO PRISON

Man and Wife Are Convicted of Kidnaping,

STOLE LITTLE CHICAGO GIRL

William Jones Gets Thirty Years. Woman is Sentenced For Twenty-Five—Kidnaped Child Proved Important Witness in Case.

Chicago, Feb. 20.—William Jones, also known as William Birmingham, and his wife, Alzina Jones, have been found guilty by a jury in Judge Kersten's court of having kidnaped Lillian Wulff, a twelve-year-old girl, from her home, in Chicago, last December. The punishment of Jones was fixed at thirty years and that of his wife at twenty-five years in the penitentiary.

The Wulff girl was enticed from her home, in the southern portion of the city, by Alzina Jones, early in December, 1907, and forced into a covered wagon in which Jones was waiting. A week later, the Joneses and the girl were found near Momence, Ill.

Jones and his wife were arrested and brought back to Chicago with the child. Jones endeavored to shift the blame on his wife, asserting that it was to console her for the loss of a child, by death, and at her instance that he took the child. The woman testified at the trial that she was forced by Jones, under threats of death, to steal the child, that he might train her to beg for him.

The child testified that after being taken prisoner, her clothing was taken from her and burned by the roadside and that she was whipped by Jones on several occasions when she attempted to escape. When found, she was clothed in rags.

Mrs. Jones was at one time a member of the Salvation army in Evanston, Ill. Jones admitted having been convicted, several years ago in Kansas City, of horse stealing. Jones was also charged, by his wife, with having kidnaped a child in Kansas City. This child, Ella Cates, was recently found in an institution in Dubuque, Ia.

Dug Path for Priest's Funeral.

Battle Creek, Mich., Feb. 20.—Not until Street Commissioner Caldwell, with scrapers and an army of men, went on ahead and cleared South avenue of its drifts was the funeral procession of Father Sadlier able to reach Mt. Olive cemetery, Wednesday afternoon. Every public carriage in the city was used to convey the priests and friends who followed the hearse through the raging snow storm. In his sermon, Bishop Foley paid a tribute to Father Sadlier's persistency in fighting for improvements in the church and referred to the Saul and Jonathan friendship of Father Sadlier and Father Baart.

Dairymen at Battle Creek.

Battle Creek, Mich., Feb. 20.—A report by Secretary A. J. Wilson of Flint, condemning the use of oleomargarine, was adopted by the Michigan Dairymen's convention, in session here. Unfairness on the part of the state board is alleged, because the creameries were not invited to file bids to supply the institutions. The convention was opened by President Colon C. Lillie, but was later turned over to W. A. Betchel of Caro, the vice president, Lillie returning to the constitutional convention. The entire basement of the auditorium is devoted to a butter and cheese exposition, with 200 exhibitors.

Goes Back to Prison.

Detroit, Mich., Feb. 20.—Henry Ottersky, aged twenty-three, was arrested here by Detectives Downey and Fox, for violating his parole. Ottersky can blame his wife for his capture, the police say. Ottersky, whose home is in Saginaw, was sentenced from Lapeer county to five years in Jackson. After serving fourteen months, he was paroled, but failed to keep straight. His wife is said to be wealthy. The police say Mrs. Ottersky heard her husband courted other women and at once notified the authorities.

RAILROAD TIME TABLES.

Lake Shore & Michigan Souther Railroad.

Effective January 19, 1908

GOING SOUTH.

Stations	816 Dly except Sun.	809 Dly except Sun.	831 Dly except Sun.	813 Sun only
Jackson	6 05	10 05	3 00	7 00
	a m	a m	p m	a m
Tecumseh	7 03	11 04	3 55	8 39
	a m	a m	p m	a m
Adrian	7 45	11 55	4 30	9 10
	a m	a m	p m	a m
Detroit	11 59		7 15	12 50
	a m		p m	p m
Toledo		12 10	8 15	2 50
	a m	p m	p m	p m
Chicago	3 00			
	p m			

GOING NORTH.

Stations	816 Dly except Sun.	812 Dly except Sun.	811 Dly
Detroit			5 00
			p m
Toledo	7 40	12 30	7 00
	a m	p m	p m
Adrian			7 40
			p m
Tecumseh	8 51	1 35	8 19
	a m	p m	p m
Jackson	10 06	2 50	9 32
	a m	p m	p m

DUNDEE BRANCH.

GOING WEST.

Station	492 Dly except Sun.	421 Dly except Sun.
Toledo		2 15
		p m
Adrian		3 55
		p m
Tecumseh	6 45	4 05
	a m	p m

GOING EAST.

Station	423 Dly except Sun.	481 Dly except Sun.
Tecumseh	10 43	6 45
	a m	p m
Adrian	11 10	
	a m	
Toledo	12 10	
	p m	
Chicago	2 00	
	p m	

Tecumseh and Dundee Trains, Daily except Sunday.

LEAVE TECUMSEH.

Dundee Accommodation ..... 11 10 a m
" " ..... 5 35 p m

ARRIVE AT TECUMSEH.

Tecumseh Accommodation ..... 1 00 p m
" " ..... 7 00 p m.

SPECIAL NOTICE

Coupon tickets can now be procured at this station over best routes to all principal cities in the United States.

G. J. ZIEGER, Ticket Agent
J. W. DALY, C. A. G. P. A. Cleveland Ohio

SEEDS

BUCKBEE'S SEEDS SUCCEED!

SPECIAL OFFER:

Made to build New Business. A trial will make you our permanent customer.

Prize Collection Radish, 11 varieties; Lettuce, 11 kinds; Tomatoes, 11 the finest; Turnip, 7 splendid; 11 Onion, 3 best varieties; 10 Spring-flowering Bulbs—43 varieties in all.

GUARANTEED TO PLEASE.

Write to-day; Mention this Paper.

SEND 10 CENTS to cover postage and packing and receive this valuable collection of Seeds prepaid, together with my big Instructive, Beautiful Seed and Plant Book, full of all about the Best varieties of Seeds, Plants, etc.

H. W. Buckbee, 815 BUCKBEE STREET ROCKFORD, ILL.

FEELING LIVER-ISH This Morning?

TAKE

THEDFORD'S Black-Draught

Stops Indigestion and Constipation

25¢ AT ALL DRUGGISTS

A Gentle Laxative And Appetizer

FOLEY'S HONEY AND TAR.

The original LAXATIVE cough remedy.

For coughs, colds, throat and lung troubles. No opiates. Non-alcoholic. Good for everybody. Sold everywhere.

The genuine FOLEY'S HONEY and TAR is in a Yellow package. Refuse substitutes.

Prepared only by Foley & Company, Chicago.

ALL DRUGGISTS OF TECUMSH.

Kennedy's Laxative Cough Syrup

Relieves Colds by working them out of the system through a copious and healthy action of the bowels.

Relieves coughs by cleansing the mucous membranes of the throat, chest and bronchial tubes.

"As pleasant to the taste as Maple Sugar"

Children Like It.

For BACKACHE—WEAK KIDNEYS Try DeWitt's Kidney and Bladder Pills—Sure and Safe

Sold by All Druggists.

Kodol For Indigestion. Relieves sour stomach, palpitation of the heart. Digests what you eat.

4 BANK BY MAIL

Don't keep money around the house for thieves to get or fire to burn. Deposit your savings in one of the strongest banks in Michigan and earn 4% interest on your money.

OLD NATIONAL BANK

ESTABLISHED 1851 — UNITED STATES DEPOSITARY

BATTLE CREEK, MICH.

PATENTS

PROCURED AND DEFENDED. Send model, drawing or photo for expert search and free report. Free advice, how to obtain patents, trade marks, copyrights, etc. IN ALL COUNTRIES. Business direct with Washington saves time, money and often the patent. Patent and Infringement Practice Exclusively. Write or come to us at 622 Ninth Street, opp. United States Patent Office. WASHINGTON, D. C.

CASNOW & Co

The Tecumseh Herald.

VOL. LVIII NO. 98 | TECUMSEH, MICHIGAN TUESDAY FEB. 25 1908 | WHOLE NO. 835

OUR

GREAT WHITE GOODS

SALE

IS BOOMING

EXTRA SPECIALS

LONSDALE and FRUIT of the LOOM

MUSLIN

at 9 cts. THE YD.

S. W. Anderson & Son.

"THE STORE THAT TREATS YOU FAIR"

LONSDALE MUSLIN

9cts.

AND ALL

WHITE GOODS,
TABLE LINENS,
EMBROIDERIES,
LACES,
DISCOUNTED
ALWAYS RIGHT
IN PRICES.
COME AND SEE.

Anderson & Rosacrans

Remember our Picture Room when looking for Wedding Gifts.

T. C. HARRIS having purchased J. C. HITESHU'S interest in the well known firm of

HARRIS & HITESHU

HAS OPENED A SALE

That is a Sale, on

One Lot of Ladies' Jackets, Misses' and Childrens' Coats worth from 5 00 to $20 00, Sale Price,.....$1.00 UP

One Lot of Ladies' Dress Skirts, worth from 3.50 to $7.00 Sale Price.....$1.98

All Ladies' Long Black Coats (tight or loose fitting) just opened for Holiday Trade, Sale Price.....1-2 OFF

All Ladies' Men's and Children's Underwear sold at a

DISCOUNT

The best all Wool "Swell" Ingrain Carpets worth 75c per yd., Sale Price.....58c per yd.

All goods sold for CASH.

T. C. HARRIS

SUCCESSOR TO

HARRIS & HITESHU'S.

The Herald, $1.00.

Silverware Advice.

1. Consider Quality first of all
2. Buy only that which bears the stamp of reputable and well-known makers.
3. It's quite possible to waste money by paying too little.

We have found these pretty good rules to follow in buying Silverware, and they will be found just as useful to our customers as to us. It is practically impossible for anyone to make a mistake by purchasing Silverware from us.

We should like to talk with you, if at all interested.

HICKS THE Jeweler,

Watch Inspectors L S. & M. S. and D. T. & I. Ry. | Phone 200 for Correct Time.

Acme Lamp

That burns with a Mantle.

CALL AND SEE IT.

D L. Whitenack & Co.

PRIEST ASSASSINATED

Denver Prelate Killed at the Communion Rail.

ITILIAN ANARCHIST DID IT.

Officers Capture Fleeing Assassin. Admits Being Anarchist and Priest Hater—Tragedy Caused Great Commotion—Women Fainted.

Denver, Colo., Feb. 24.—Father Leo Heinrichs was shot and killed here, by Guiseppe Guarnaccto, avowed anarchist and priest hater, while the priest was administering the sacrament at early mass in St. Elizabeth's Roman Catholic church, Eleventh and Curtis streets. Kneeling at the altar rail, between two women, Guarnaccto pressed the muzzle of a revolver against the body of the priest, after receiving from him the consecrated water, and shot the priest through the heart. Exclaiming "My God, My God," Father Leo fell prone in front of the altar and died.

With an inarticulate scream, the assassin sprang into the aisle and, waving the smoking pistol above his head, dashed to the church door. For a moment, the hundred or more persons in the church were dazed. Then a woman shrieked, and the congregation became panic stricken. Several women fainted, and many others became hysterical. Several men, including Patrolman Cronin, overtook the fleeing Italian on the church steps. Guarnaccto attempted to shoot the policeman, but was foiled and overpowered after a desperate struggle, in which several men assisted the officer. The murderer was hurriedly removed to the city jail.

Bring in Candles.

Before the commotion caused by the tragedy subsided, the Franciscan brothers, connected with the church, silently brought candles for the dead and placed them beside the body of their superior, where he lay. By direction of Bishop Matz, the church was closed for the day. Deputy Coroner Daniel Hayes later took charge of Father Leo's body, which was removed to the city morgue. A single bullet hole in the white communion robes of the priest showed that the lead had gone straight to the heart. The bullets remaining in Guarnaccto's revolver had sharpened points.

Guarnaccto was placed in solitary confinement. He admitted to a policeman that the priest whom he had killed was a stranger to him and, in explanation of his crime, said:

"I just went over there because I have a grudge against all priests in general. They are all against the workingman. I went to the communion rail because I could get a better shot. I did not give a d—n whether he was a German priest or any other kind of a priest. They are all in the same class.

"I left Italy three months ago and went first to Central American and then came to Denver. I am an anarchist, and I am proud of it. I shot him, and my only regret is that I couldn't shoot the whole bunch of priests in the church. I am a shoemaker, but have not worked since coming to Denver."

Father Leo was born in Koeln, Germany, Aug. 15, 1867. He entered the Franciscan order on Dec. 4, 1885, and was ordained on July 26, 1891. He came to Denver last September, from Paterson, N. J. He was for three years in Oregon, N. Y.

COST MANY LIVES.

Hurricane That Swept British Isles Did Much Damage.

London, Feb. 24.—Heavy loss of life and much damage to property were wrought by a hurricane that swept the northwest portion of England and Ireland. The lives lost may total 100, while scores are known to have been injured.

The storm wrought havoc with shipping. The entire coast over which the hurricane raged is reported dotted with wrecks. Even in the protected harbors, considerable loss to shipping is reported, owing to the fierceness of the gale.

Blinding storms of hail and rain accompanied the terrific wind and added to the destruction. For miles into the interior, great damage was wrought.

Sailing vessels were the worst sufferers at sea, but even small steamers are reported in distress.

In the Mersey river, a schooner was capsized, and her crew of eight men was drowned. Near Donegal, a train was partly blown from the rails while crossing a viaduct and nearly went into the bog. Scores were injured by the shaking up.

It is known that several grandstands were blown down while they were packed with spectators watching local football contests.

SIX ARE KILLED.

Frightful Grade Crossing Accident In New York State.

TEAM CAME RUNNING HOME.

Dragged Splintered Wagon Pole, Which Indicated Accident Had Happened—Party of Nine Struck by Train While Returning Home.

Spring Valley, N. Y., Feb. 24.—A foam specked pair of horses that tore through the streets early in the day, dragging between them a splintered wagon pole, brought to the village the first news of a grade crossing accident, in which nine members of its most prominent families were either killed outright or frightfully injured.

The runaways brought up at the livery stables of George Young, from whom they had been hired the night before to take a party of men and girls to a basketball game at Nyack. Returning in the early hours, the wagonload of merrymakers was run down at a West Nyack crossing by an Ontario & Western express train. Four of the party were instantly killed, two died while being removed to the Hudson county hospital at Hoboken, N. J., and the other three lie in a serious condition at the institution. The dead:

GEORGE REITH, aged thirty, assistant superintendent of the telephone office.

NELSON MAY, aged nineteen, driver of team.

BERTHA SINGER, aged eighteen.

EDITH SINGER, aged twenty.

GEORGE SHINN, a basketball player.

JEANETTE PALMER, aged twenty-one.

The injured: Warren Palmer, twenty-two years old, condition serious; Henry Dieteren, twenty-three years, basketball player, will probably recover; Mary Edith Bird, aged eighteen years old, condition critical.

The responsibility for the accident is in dispute. The survivors cannot be questioned as yet, and the only other witness was the gate tender. He claims that the team was driven through the lowered gates. The gate on the side of approach was broken down, but the opposite gate was intact and, if previously lowered, must have been hurdled by the frightened horses, after the wagon had been struck and torn from its pole. The animals were uninjured.

WAS HE MURDERED?

Wealthy Italian Found Dead In His Warehouse.

New York, Feb. 24.—Gerolamo Cella, a wealthy Italian wine importer, a leading merchant of the Italian chamber of commerce and a thirty-second degree Mason, died within a few moments after he was found, early in the day, in the office of his warehouse, in West Broadway, with his skull fractured and suffering from the effects of a poison. His death is shrouded in mytery, according to the police, who are working on the theory that a murder has been committed.

Coroner Harburger declared that Cella was struck down by a hammer blow on the head, and that his assailants later poured a liquid poison down the throat, presumably to give an appearance of suicide. A letter signed with Cella's name, bidding good bye to his family, was found, and the coroner states that he believes the assailants forced Cella to write the letter under threat of death.

Cella was discovered by Dominice Cella, his brother, who has been detained as a suspicious person. Caesar Bianchi, a son-in-law of Cello, is held as a material witness.

Believed Ship and Crew Are Lost.

Dorchester, N. B., Feb. 24.—Relatives of Captain William Palmer, a vessel owner of this town, who was an officer on the British ship Alacrita, have abandoned hope that the vessel will be heard from again. The Alacrita sailed from Delagoa bay, South Africa, Aug. 5, 1907, for Hong Kong and Baltimore, and, according to advices received here, has not been reported. The ship was under command of Captain Thornton and carried a crew of probably twenty men. The Alacrita registered 1,323 tons. Last year she was chartered by the Standard Oil company.

Set Fire to Her Clothing.

Cleveland, O., Feb. 24.—Mrs. Augusta Strey, seventy-three years old, has committed suicide by setting fire to her clothing. The aged woman considered herself a burden upon her grandson, with whom she was living. He had lost his position and has a large family to support.

KEPT OPEN HOLIDAY.

Ypsilanti Saloon Keeper Will Probably Be Fined.

DETROIT PREACHER IS BUSY.

Special Invitations Sent Out to Saloon Proprietors, Asking Them to Hear Him Talk—Detroit Police Commissioner Lets Saloons Keep Open.

Ypsilanti, Mich., Feb. 24.—Two members of the Law and Order league, S. E. Crawford and E. L. Sanderson, Saturday, in an effort to determine whether or not the law was being obeyed and if the police was doing its duty, made an investigation of the saloons. They found practically all the saloons, with the exception of one now under $300 bonds for a former violation of the law, were open.

In two saloons, operated by aldermen of the city, Aldermen Max and Meier, drinks were purchased. Before they got much further, the tip was passed around by the barkeeps who had been caught, and other saloons were closed.

The committee will make complaints against these men and have notified Mayor Kirk of their intention. The committee found that Chief of Police Gage was at home sick and had not notified any of the officers to take his place or to close the saloons. The city furnishes a chief of police and two patrolmen, the latter not going on duty until noon. With the chief at home sick, there was no one in authority until midday.

Favoritism Shown.

The Law and Order league understands that favoritism has been shown those city officials in the saloon business and made the investigation to determine if this was true. They claim that this is but the beginning of a crusade which will keep things lively for awhile.

Detroit, Mich., Feb. 24.—Personal invitations issued to Detroit saloonkeepers by Wellington M. Logan, religious secretary of the Y. M. C. A., urging them to hear an address to be given especially for their benefit by Dr. E. H. Pence, pastor of the Fort Street Presbyterian church, served to pack the assembly hall Sunday afternoon.

Although Dr. Pence declared that he would not condemn any class of men or any business, the liquor dealers who anticipated an eulogy went home disappointed.

A corps of musicians preceded the speaker with selections and sought to prepare the audience for what was to follow. Then the singing of hymns commenced, but the majority of those present seemed to be unfamiliar with this particular variety of songs, so the leader suggested that they whistle the airs, and immediately all joined in.

His Subject.

The subject of the address was, "The Other Side of the Man."

"It is a fact that a great many men are judged by one act," said Dr. Pence. "Some of us are only too willing to look at a man's frailties and forget that he may have many good qualities, perhaps more than we ourselves. There is a good side even to those whose outside is bad. A man may have a vice; it may be his education that is to blame, or it may be that he has been able to strangulate his conscience, but, nevertheless, he may possess many good qualities.

"Again, I know that there are many here today who would give their last half dollar to a person, but that isn't the highest virtue in the world. I think that the most precious thing in this world of ours is a man's soul, and I tell you that any man who will deliberately continue in the business that trips a man's feet up and makes the way easier to hell than to heaven has got the argument against him.

Man Reaps What He Sows.

"What does a generous disposition amount to unless a man makes the best use of it? I may misjudge you; perhaps I am mistaken, but I tell you that the man against whom I would direct my javelins is the man who is responsible for the ruin of the souls of our sons and daughters. I will not judge any particular class of men as being good or bad. I will not usurp the place of God. But remember that whatsoever a man soweth so shall he reap.'"

On Washington's birthday, the great majority of the 1,780 saloons of Detroit were wide open, although it was a legal holiday and Commissioner Smith has repeatedly said the closing law would be enforced.

The saloons did not all force patrons to go to the back doors. Access was by the front entrances.

Police Commissioner Smith issued the following statement:

"Conditions that prevailed Saturday indicate the impracticability and impossibility of enforcing provisions of law that are patently unfair and unjust in attempting to close saloons on a day of this kind.

"With the commercial activity in all other lines practically the same on Washington's birthday as on any other business day, the temptation to the saloon keeper and the demand for his goods were both too great to be overcome. It illustrates that this present liquor laws, which was drawn a great many years ago to fit conditions then existing, contins provisions in some instances and omits them in other instances which makes it particularly difficult to enforce on a day of this kind and gives color to the claim of the unfairness and injustice of the law at this date.

"The law was drawn particularly for rural communities, or, at best, for not large cities, where merchant and laborer either had his noonday meal at home or carried it with him and did not depend on restaurants or cafes for his luncheon."

WORKS UNIQUE TRICK.

Stranger Got Thirty Dollars Out of Muskegon Business Man.

Muskegon, Mich., Feb. 24.—Muskegon business men have reported that a smooth confidence man victimized them, securing in all about $30. He appeared at Robert W. Christie's store, asking for a $5 bill in place of $5 in silver, and when Christie gave him the bill, he seemingly placed it in a registered letter. He "lost" twenty-five cents of the $5 in silver and went out to get an extra quarter, handing Christie the envelope, which, of course, was found to be empty. Others were worked the same way.

Grand Rapids and Holland report that the same game was worked there last week. The fellow is apparently thirty years old and well dressed.

Worth More In Prison Than Out.

Jackson, Mich., Feb. 24.—Julius Nieman of St. Joseph county is worth more to his dependent family in prison than out. Nieman, convicted of non-support, was sentenced to pay $3 a week for the support of his wife and six children, and to give $500 bond to do so, in default of which he was to go to prison for from one to three years. He defaulted and came to prison here. Now, it happens that a new state law provides that in a case like that of Nieman's, the states shall pay to the wife $1.50 a week, and for each dependent child fifty cents per week. So Mrs. Nieman, who would have gotten $3 a week had Nieman given bond, will get $4.50 because he didn't.

Prominent Lansing Doctor Dead.

Lansing, Mich., Feb. 24.—Dr. A. F. Ferguson, member of the city council and a prominent physician of this country for many years, is dead. Dr. Ferguson was a member of the legislature in 1889-91 and served the people in many other positions of trust. He is survived by a widow and two sons.

Two Pioneers Dead.

Bellevue, Mich., Feb. 24.—During the funeral services for the late Charles W. Beers, Mrs. Julia Birchard died. Both were pioneer residents, and both for many years active members of the Methodist church here. They were about the same age, seventy-six.

MICHIGAN BRIEFS.

Four pioneers of Hillsdale country have died within the past few days. They are: William Carter and wife of Adams, and Erastus Walworth and Nelson Ashley of Hillsdale. All were over seventy-five years of age.

Because Mrs. Reuben Zealand of Port Huron would not earn enough money to support her family, her husband, the police allege, punished her with a strap. Zealand and the strap are now in the custody of the sheriff, and he is awaiting arraignment on a charge of assault.

Robert R. Ray, an engineer on the Bay City branch of the Michigan Central railroad, was terribly scalded about the face, while oiling his engine at Bently. He was standing on the side of the engine when the rod running to the steam chest broke, and the scalding steam struck him full in the face.

Washington's birthday was chicken pie day in the prison, at Jackson. Chicken is not unfrequently served to convicts on special occasions, but chicken pie is a rarity. It took 740 pounds of the fowl to make the pies, and among those who sat down to the feast were 104 life prisoners.

Panic Results In Ten Deaths.

Teheran, Feb. 24.—Ten persons were killed and a score or more wounded, including several ecclesiastics, as a result of a panic in the main street here, during the passage of a religious procession celebrating the Mohammedan Muharram religious festival, held during the first month of the Mohammedan year.

Village Local

Fittingly Observed

Presbyterian Men's Class celebrate Washington's Birthday.

Chentin T. Wang of Shanghai, China, was a Guest of Honor.

The men of the Presbyterian church gave a Washington birthday banquet in the church parlors last Friday evening at 6 p. m. Fully 100 men gathered in the auditorium of the church for a social hour before the banquet was announced. Never did the church look more handsome in its tasteful and becoming decorations of flags, pictures of Washington and a small flag at each plate as a souvenir.

The guests were served to the following menu:

Oysters Wafers
Pickles
Chicken patties Mashed potatoes
Hot rolls
Jellies Cheese
Coffee Doughnuts
Ice cream Cake

by Dwight Clarkson, Seymour Boyd, Don Wright, Percy and Elmer Slayton, Jay Kenyon, Tom Elliott, Wade Frost, John Scarlett, Theo Higbee, Roger Waring. The tables being in charge of Richard Moilles, Bert Waring, Frank Hammond, John Belcher and J. H. Smith. Those in charge of the serving were Mesdames J. J. Orr, L I Bidwell, A. D. Lawrence, J. J. Freeman, S. W. Anderson and J. H Smith. Rev. Ward returned thanks. Frank R. Hurst as toastmaster received a decided ovation from those present

It has been said that a humorist can take a joke and trim and mow it and dress it in another cloak until the author of that joke would hardly know it. Mr. Hurst as humorist cannot be excelled. A violin duet was first on the program by Duaine Service and Lynn Rogers, but Mr. Service was unfortunately out of town and the toastmaster explained that it would be but half a duet, Mr. Rogers playing, accompanied by Mrs. J. Q. Look at the piano.

Mr. J. Q Look was introduced, his subject being "Any Old Thing." Mr. Look said he was told to sing, tell a story or speak a piece As he positively could not sing and didn't know any stories, he would speak an old piece entitled "St Peter at the Gate." This was thoroughly enjoyed. A duet by W. S. Dickinson and Floyd Slater was pleasingly rendered

Rev. M J. Sweet of Hudson, spoke upon the subject "Union not Unity." His idea was to divide the country into equal territories and each Christian denomination to have charge of one of these and not tread upon another's territory. Rev Sweet was formerly a teacher of physiology in the Blissfield schools and he closed his remarks with the boy's definition of a backbone. "The head sits on one end, with a hinge on the other you can use when you sit down." No one was ready for Mr. Sweet to use the hinge, however. Floyd Slater sang a solo.

Rev. Dunning made a few remarks about George Washington whose birthday they were celebrating. Mr. Chentin T. Wang of Shanghai, China, one of the most brilliant Chinamen in America today, spoke upon "American Impressions" Mr. Wang is a graduate of the Imperial University in China, and was dressed in native costume. He is attending the University of Michigan and is prominent in the Y. M. C. A. work. He spoke at length upon America's attitude toward China and of the good work the missionaries from this country are doing in China He said that the opium England had sent into their country was killing more of their men than war ever had.

Among the things that impressed him mostly when he came to this country was that the Americans were always in a hustle while in China they think that to walk slow is more becoming to a gentleman; their style of dress, the Chinese wearing the silk and satin robes; shoes, as both shoes will fit either foot of a Chinaman; the intercourse between young men and ladies, as Chinese women deem it immodest to be seen on the street with a gentlemen. Mr. Wang was enthusiastically received.

In closing "America" was sung by the company with addition of the stanzas which have been added by Henry Van Dyke to nationalize the hymn which before has been identified more particularly with New England. We copy the verses, which are inserted as the third and fourth stanzas of the national hymn:

I love thine inland seas,
Thy groves and giant trees,
Thy rolling plains:
Thy rivers' mighty sweep,
Thy mystic canyons deep,
Thy mountains wild and steep,
all thy domains.
Thy silver Eastern strands,
Thy Golden Gate that stands
Fronting the West:
Thy flowery Southland fair,
Thy sweet and crystal air—
O Land beyond compare,
Thee I love best!

Rev. Dunning pronounced the benediction. Those who had the banquet in charge spared no pains in making this the most successful event of the history of the men's class, and it should be an inspiration to all present.

WOMEN TAXPAYERS ALLOWED TO VOTE

CON-CON SO CONCEDES IN NEW HOME RULE CLAUSE.

Does away with property qualification for men.

Lansing, Mich., Feb. 20.—The convention, sitting in committee of the whole, yesterday adopted by a vote of yeas 62 the Milnes substitute for the section conferring power on cities and villages to acquire public utilities. It is the section which confined the votes on such matters "to electors who have property assessed for taxes in the cities and villages." The substitute as passed reads as follows:

No city or village shall have power to abridge the right of elective franchise to loan its credit, nor to assess, levy or collect any tax or assessment for other than a public purpose. Nor shall any city or village acquire any public utility or grant any public utility franchise which is not subject to revocation at the will of the city or village unless such proposition shall have received the affirmative vote of three fifths of the electors of such city or village, and upon such proposition women taxpayers having the qualifications of male electors shall be entitled to vote.—Detroit Journal.

Report of the Condition

—of the—

Lilley State Bank

At Tecumseh, Michigan, at the close of business, Feb. 14, 1908, as called for by the Commissioner of the Banking Department.

Resources.	Dollars.
Loans and discounts	$ 92968 35
Bonds, mortgages and securities	67677 79
Overdrafts	81 87
Furniture and fixtures	1650 00
Due from banks in reserve cities	93124 04
U. S. and National Bank currency	10475 00
Gold coin	4500 00
Silver coin	175 00
Change drawer	109 98
Checks, and other cash items	1045 85
Total	$273439 86

Liabilities.	Dollars.
Capital stock paid in	$40000 00
Surplus fund	10000 00
Undivided profits, net	6812 03
Commercial deposits	221123 34
Certificates of deposit	2 06 11
Due to banks and bankers	
Savings certificates	12365 38
Total	$273439 86

STATE OF MICHIGAN, County of Lenawee, ss.

I, F. J. Temple, Cashier of the above named bank, do solemnly swear that the above statement is true to the best of my knowledge and belief.

F. J. TEMPLE, Cashier.

Subscribed and sworn to before me this 24th day of Feb., 1908.

My commission expires May 25, 1910.

HERBERT S. TEMPLE, Notary Public.

Correct—Attest:

LUCIUS LILLEY,
F. E. BRADLEY,
P. W. A. FITZSIMMONS, } Directors.

Report of the Condition

—of the—

TECUMSEH STATE SAVINGS BANK

At Tecumseh, Michigan, at the close of business, Feb. 14, 1907, as called for by the Commissioner of the Banking Department.

Resources.		Dollars.
Loans and discounts		$108325 27
Bonds, mortgages and securities		1542 3 29
Premiums paid on bonds		261 69
Overdrafts		451 21
Banking house		2300 00
Furniture and fixtures		1946 00
Other real estate		2845 16
Items in transit		
Due from banks in reserve cities	$ 38402 86	
U. S. and National Bank currency	9165 00	
Gold coin	3849 00	
Silver coin	2143 85	
Nickels and cents	343 64	$53903 35
Checks, and other cash items		577 66
Total		325814 53

Liabilities.		Dollars.
Capital stock paid in		$ 30000 00
Surplus fund		5000 00
Undivided profits, net		2535 74
Dividends unpaid	$	88 10
Commercial deposits	54829 80	
Certificates of deposit	7493 77	
Savings deposits	229706 21	$292029 78
Total		325814 53

STATE OF MICHIGAN, County of Lenawee, ss.

I, J. H. Smith, cashier of the above named bank, do solemnly swear that the above statement is true to the best of my knowledge and belief.

J. H. SMITH, Cashier.

Subscribed and sworn to before me this 24th day of Feb., 1908.

My commission expires Aug. 13, 1911.

GARLAND R. GILLESPIE, Notary Public.

Correct—Attest:

C. A. SLAYTON,
L. G. NORTH,
J. Q LOOK, } Directors.

Disappointment always holds a mortgage on our castles in the air.

Ignorance is never stingy with what it doesn't know.

Blacksmits are not the only men who have their vices.

THE TECUMSEH HERALD.

GEO. N. STACY,
EDITOR AND OWNER.

Subscription Rates

IN LENAWEE COUNTY

One year, payment in advance $1.00
One year, payment after 6 months 1.25

OUTSIDE LENAWEE COUNTY

One year, payment in advance $1.25
One year, payment after 3 months 1.50

There will be no Deviation from above Rates

Entered at the post office at Tecumseh, Michigan as second class matter.

Deafness cannot be cured

By local applications, as they cannot reach the diseased portion of the ear. There is only one way to cure deafness and that is by constitutional remedies. Deafness is caused by an inflamed condition of the mucous lining of the eustachian tube. When this tube is inflamed you have a rumbling sound or imperfect hearing and when it is entirely closed, deafness is the result and unless the inflammation can be taken out and this tube restored to its normal condition, hearing will be destroyed forever, nine cases out of ten are caused by catarrh, which is nothing but an inflamed condition of the mucous surfaces.

We will give one hundred dollars for any case of deafness (caused by catarrh) that cannot be cured by Hall's Catarrh Cure. Send for circulars free.

F. J. CHENEY & Co., Toledo, O.
Sold by all druggists, 75c.
Take Hall's Family Pills for constipation.

There are mighty few people who don't occasionally tell stories.

Special announcement regarding the National pure food and drug law.

We are pleased to announce that Foley's honey and tar for coughs, colds and lung troubles is not affected by the National Pure Food and drug law as it contains no opiates or other harmful drugs and we recommend it as a safe remedy for children and adults. Sold by all druggists in Tecumseh.

There are countless roads on all sides to the grave.

At time when you don't feel just right when you have a bad stomach, take something right away that will assist digestion, not something that will stimulate for a time but something that will positively do the very work that the stomach performs under ordinary and normal conditions, something that will make the food digest. To do this you must take a natural digestant like Kodol for dyspepsia. Kodol is a scientific preparation of vegetable acids with natural digestants and contains the same juices found in a healthy stomach. Each dose will digest more than 3,000 grains of good food. It is sure to afford prompt relief; it digests what you eat and is pleasant to take. Sold by all druggists.

Do not make unjust gains, they are equal to a loss.

Suffering & Dollars Saved.

E. M. Loper of Marillo, N. Y., says "I am a carpenter and have had many severe cuts healed by Bucklen's arnica salve. It has saved me suffering and dollars. It is by far the best healing salve I ever found." Heals burns, sores ulcers, eczema and piles. 25c at C. A. Wright & Son's drug store.

The early riser is healthy, cheerful and industrious.

The trouble with most cough remedies is that they constipate. Kennedy's laxative cough syrup acts gently but promptly on the bowels and at the same time it stops the cough by soothing the throat and lung irritation. Children like it. Sold by all druggists.

The best swimmer is the first to drown himself.

The editor of the Memphis, Tenn., Times writes: "In my opinion of Foley's honey and tar is the best remedy for coughs, colds, lung trouble, and to my own personal knowledge Foley's honey and tar has accomplished many permanent cures that have been little short of marvellous." Refuse any but the genuine in a yellow package. For sale by all druggists in Tecumseh.

Is it not sheer madness to live poor to die rich.

Neighborhood Favorite.

Mrs. E. C. Charles of Harbor, Me., speaking of Electric Bitters says: "It is a neighborhood favorite here with us." It deserves to be a favorite everywhere. It gives quick relief in dyspepsia, liver complaint, kidney derangement, malnutrition, nervousness and general debility. Its action on the blood as a purifier makes it especially useful as a spring medicine. This grand alterative tonic is sold under guarantee by C. A. Wright & Son. 50c.

It is not easy to sting a bear with a straw.

Bert Barber of Elton, Wis., says: "I have only taken four doses of your kidney and bladder pills and they have done for me more than any other medicine has ever done. I am still taking the pills as I want a perfect cure." Mr. Barber refers to DeWitt's kidney and bladder pills. They are sold by all druggists.

There is nothing ill said that is not ill taken.

A healthy man is a king in his own right; an unhealthy man is an unhappy slave. Burdock Blood Bitters builds up sound health—keeps you well.

The fox may lose his hair, but not his cunning.

"Suffered continually the torment of itching piles. Nothing helped me until I used Doan's Ointment. It cured me permanently."—Hon. John Garret, Girard, Ala.

PISO'S

Consuming Consumption

even in its most insidious form is not always incurable. The first intelligent step in the treatment of the disease is to stop the violent paroxysms of coughing which tear the lungs and enfeeble the system. Piso's Cure has permanently cured many consumptive coughs, as shown by court testimony, because its antiseptic, healing and soothing qualities act directly on the lungs and bronchial passages, stopping the coughing and gently healing the lacerated tissues. Even the most advanced consumptive coughs have responded quickly to Piso's Cure, which being absolutely free from opiates, or habit-forming drugs is the ideal remedy for every form of coughs, colds, bronchitis in young and old. For nearly half a century Piso's Cure has been demonstrating that the most advanced form of chest affections

Can be Cured

CURE

25 cts. 25 cts.

You sometimes doubt that wealth brings refinement when you have seen the children of the wealthy

DEEDS NOT WORDS.

Tecumseh people have absolute proof of deeds at home.

It's not words but deeds that prove true merit.

The deeds of Doan's Kidney Pills.

For Tecumseh kidney sufferers.

Have made their local reputation.

Proof lies in the testimony of Tecumseh who have been permanently cured.

Orson Austin, retired, living on Logan street, Tecumseh, Mich., says "I still hold the same high opinion of Doan's Kidney Pills today as when I gave my statement for publication some 5 years ago. Prior to that time I had kidney disease with distressing pains in my back at times almost unbearable. Rheumatism also settled in my limbs and hips adding much to my misery. I did not get my proper rest at night because of the frequent passages of the kidneys attended by a burning sensation. I knew Doan's Kidney Pills were good for such troubles, began using them and soon noticed their good effects. Thus encouraged I continued taking them until cured. I am always glad to recommend Doan's Kidney Pills."

For sale by all dealers. Price 50 cents. Foster-Milburn company, Buffalo, N. Y., sole agents for the United States. Remember the name Doan's,—and take no other.

In the school of experience some of us never get beyond the kindergarten course.

Harsh physics react, weaken the bowels, cause chronic constipation. Doan's Regulets tone the stomach and cure you. 25c. Ask your druggist for them.

Women are most sensible when among women and men are most sensible when among men.

Accidents will happen but the best regulated families keep Dr. Thomas' Eclectric oil on hand. It subdues the pain and heals the hurt.

The flower of the family may really be a blooming idiot.

This may interest you.

No one is immune from kidney trouble, so just remember that Foley's Kidney Cure will stop the irregularities and cure any case of kidney and bladder trouble that is not beyond the reach of medicine. For sale by all druggists in Tecumseh.

In politics a boom is often an abbreviated boomerang.

Simple remedy for la grippe.

La grippe coughs are dangerous as they frequently develop into pneumonia. Foley's Honey and Tar not only stops the cough but heals and strengthens the lungs so that no serious results need be feared. The genuine Foley's honey and tar contains no harmful drugs and is in the yellow package. Sold by all druggists in Tecumseh.

What is one man's luxury is another man's necessity.

Use DeWitt's little early risers, pleasant little pills. They are easy to take. Sold by all druggists.

The "good fellow" finally causes everyone to hate him by promising more than he can fulfill.

DeWitt's carbolized witch hazel salve is best for cuts, burns, boils, bruises and scratches. It is especially good for piles. Sold by all druggists.

Many a true word has been spoken ungrammatically.

Everything taken into the stomach should be digested fully within a certain time. When you feel that your stomach is not in good order, that the food you have eaten is not being digested, take a good, natural digestant that will do the work the digestive juices are not doing. The best remedy known today for all stomach troubles is Kodol, which is guaranteed to give prompt relief. It is a natural digestant; it digests what you eat, it is pleasant to take and is sold here by all druggist.

A keg is like a sick animal, because it is a little bear ill.

When half the men become fond of doing a thing the other half prohibit it by law.

CORRESPONDENCE.

CLINTON

Miss Augusta Kirchgessner was called to Chicago recently by the severe illness of her sister, Mrs. Martin.

Orrin Safford and wife of Flint, spent the first of the week with Mrs. Jennie Tuttle.

Mrs. Geo. Rowland returned to Albion Wednesday after a visit with Mrs. Mary Lancaster.

The Parland-Newhall male quartette. Brass quartette and bell ringers will give the next number on the lecture course at the town hall Thursday night.

Bert Boyd and wife spent Thursday with Adrian relatives.

David Woodward attended the farmers institute in Adrian.

Frank McDermott is ill with appendicitis.

John Noone will work the Chas. Clark farm the coming year and W. Schwartz the Lydia Smith farm west of town.

The ladies of St. Johns church will meet with Mrs. Frank Gray Wednesday afternoon.

The ladies of Clinton are talking of organizing a Federated Literary club.

Rev. Kemp and family took dinner at John Hicks' in Tecumseh Saturday.

Frank Gray attended the good roads meeting in Adrian Thursday.

George Lancaster has been on the sick list, but is able to be about again.

Melvin Pardee, who has been seriously ill theatened with peritonitis is reported to be gaining.

A Wasbington program was given by the grades in the high school room Friday afternoon.

Miss Rena Mills of Jackson, spent Sunday with her parents.

The men of the M. E church gave a supper at the church parlors Saturday evening and a large crowd attended.

Ned Newsome and wife of Tecumseh, were in town first of the week.

Dr. G. V. Randall was in town on business Saturday.

Mrs. Fred Shoen and children of Bridgewater station, are guests of Fred Tag and family.

Mrs. Frank Marshall was a Tecumseh visitor Thursday morning.

Mr. and Mrs. Sloat of Centerville, visited Mrs. Thos. Kirk the first of the week.

David Kern of Dakota, is the guest of his brother, George, and family at Wamplers lake.

Mrs. Morden of Macon, was in town Saturday afternoon.

E. T. Muir spent Sunday with his family in Detroit.

TIPTON.

C. J. Lewis and Channing Beebe were in Adrian Friday.

Fred Slater was in Adrian Saturday.

Will Brighton is moving into his new home and Walter Patterson will move in the house vacated by him.

Mr. and Mrs. John Conlin spent Sunday at Chas. Evans'.

Chauncey Pentecost, carrier on route 2, is suffering from a severe attack of quinsy. His brother, Floyd, is carrying the mail.

FRANKLIN.

Robt. Davenport is much better and able to sit up.

There was no school at the Center Wednesday on account of the snow.

S. N. Wisner was in Adrian Monday.

Theodore, the German boy who works for Geo. Taylor, was a Detroit visitor over Sunday.

Alton Whelan's man, Joe, went to Detroit Monday. Alton expects another German from there soon.

Lynn Bunting has the grip.

The postman on Route 1 of Clinton, was unable to deliver mail several days last week on account of the drifts.

The Grange will give a dance in their hall next Friday night. A phonograph goes to the person holding the lucky supper ticket.

Last week when the snow went off Mrs. Clarence Wisner picked several pansies from her pansy bed.

The home talent entertainment Tuesday night drew a fair house. Many were kept away by the storm.

Catherine, the baby daughter of Jay McConnell and wife, is still very low.

To the Courier's list of young old people we would add the names of Mrs. Pawson, who will be 94 in April, Henry Allen 83, E. C. Wisner 81, also Joseph Spaulding, Mr. and Mrs. Merrill Estabrooke.

Women as Well as Men Are Made Miserable by Kidney and Bladder Trouble.

Kidney trouble preys upon the mind, discourages and lessens ambition; beauty, vigor and cheerfulness soon disappear when the kidneys are out of order or diseased.

Kidney trouble has become so prevalent that it is not uncommon for a child to be born afflicted with weak kidneys. If the child urinates too often, if the urine scalds the flesh, or if, when the child reaches an age when it should be able to control the passage, it is yet afflicted with bed-wetting, depend upon it, the cause of the difficulty is kidney trouble, and the first step should be towards the treatment of these important organs. This unpleasant trouble is due to a diseased condition of the kidneys and bladder and not to a habit as most people suppose.

Women as well as men are made miserable with kidney and bladder trouble, and both need the same great remedy. The mild and the immediate effect of **Swamp-Root** is soon realized. It is sold by druggists, in fifty-cent and one-dollar size bottles. You may have a sample bottle by mail free, also a pamphlet telling all about Swamp-Root, including many of the thousands of testimonial letters received from sufferers cured. In writing Dr. Kilmer & Co., Binghamton, N. Y., be sure and mention this paper. Don't make any mistake, but remember the name, Swamp-Root, Dr. Kilmer's Swamp-Root, and the address, Binghamton, N. Y., on every bottle.

Home of Swamp-Root

UNDER THE HUDSON

Opening of First Passenger Tunnel in New York Will Be Fittingly Celebrated Tuesday.

New York, Feb. 24.—The century-old task of overcoming the water barriers that have separated Manhattan Island from the country of which it is the metropolis has at last been accomplished. The first tunnel for passenger traffic under the North or Hudson river will be thrown open to the public at noon on Tuesday.

The event, which spells the eventual doom of the Hudson ferries and marks the completion of another stage of the vast projected system of underground and underwater transportation in the greater city, will be celebrated officially by the builders and by the highest officials of state and nation, and unofficially by tens of thousands of commuters, who now no longer will have their going and coming dependent upon fog or ice and ferry boat delays. President Roosevelt, at his desk in the executive offices at Washington, will press a button to signal the opening of the tube, and the governors of New York and New Jersey will participate in the ceremonies at the tunnel mouths.

With the exception of one line of railroad, which crosses the Hudson at Albany and then comes in a direct line south to the Harlem river and across that stream into the Grand Central station, all travel to New York from the south and west has been dependent upon ferry boat services. Now, after thirty-four years of almost constant effort, the problem of boring beneath the surface of the river has been solved, and New York has been inseparably joined to the outside world.

The first of the tunnels to be opened is a part of the so-called McAdoo system, thus named in honor of William G. McAdoo, president of the Hudson & Manhattan Railroad company, a young Tennesseean, whose pluck and energy secured the backing and made the tunnels an accomplished fact. The bore of this first completed means of under river transportation to the west leads from Morton street, on the lower west side of New York, to Hoboken, N. J. The tunnel consists of two tubes, in which shuttle trains of eight cars each, propelled by electricity, will be operated. Two more tubes of the McAdoo system are nearing completion. Their Manhattan terminus will be at Cortlandt street—now an important ferry center—and the New Jersey end will be in Jersey City.

The North river tunnel service is to be still further augmented later on by the opening of the Pennsylvania railroad tubes, to connect their lines with the magnificent station now under construction at Thirty-second street and Seventh avenue. The first of these bores was connected on Friday last.

The McAdoo tunnel system includes subway branches under New York city, leading from the downtown stations to the heart of the shopping district. The tunnels also will connect with the main subway routes of the city and with the Pennsylvania tunnels.

Naval Officer Threatened.

New York, Feb. 24.—In a letter signed "Black Hand" and addressed to Commander Braunstrueter, in charge of the United States naval magazine at Ionia island, the threat has been made that the enormous stores of smokeless powder on the island will be blown up, unless the married men, discharged from employment on the island Jan. 1, 1908, be put back to work at once. There are 3,000,000 pounds of smokeless powder and other explosives stored in the numerous magazines. Secret service men are working to discover the identity of the writer of the letter. The letter was mailed at the Haverstraw postoffice, two weeks ago. On Jan. 1, between thirty and forty men, civilians who had been employed on the island, were discharged, owing to delay in forwarding funds from Washington to continue work.

Keeping open house.

Everybody is welcome when we feel good, and we feel that way only when our digestive organs are working properly. Dr. King's new life pills regulate the action of stomach, liver and bowels so perfectly one can't help feeling good when he uses these pills. At C. A. Wright & Son's drug store. 25c.

That Little Brother of the Sun.

I mean Acetylene Light.
What is Acetylene made from?
Calcium Carbide and Water.
What is Calcium Carbide?

A dark and stony substance made from Lime and Coke melted together at the fierce heat of 6,000 degrees by an Electric Furnace.

How is it used?

This Carbide, crushed into nuggets like small coal, is put up in steel drums containing 100 pounds each.

These drums are water-tight.

Carbide can't burn, can't explode, can't do anything till you bring it in contact with water and air,—the two cheapest of all elements.

When you drop Carbide into water its Carbon combines with the Hydrogen of the Water and forms Acetylene Gas.

Touch a match to *that*, at the burner, and it gives out a brilliant, *white* light, steady, cool and odorless which is *nothing less* than Sunlight.

Now, what does Carbide cost?

It costs 3½ cents per pound in most of the States.

At 4 cents per pound it produces white Sunlight (Acetylene), of 24 candle-power, for two-fifths of a cent per hour.

This is a full *third less* than the same candle-power light costs from regular Kerosene Lamps the expense of Chimneys and Wicks considered.

What does an Acetylene Lighting plant cost to install?

Write the the number of rooms in your House (or Hotel) or the size of your Store.

Then I can tell you which *sort* of Generator will best suit your purpose, and how *little* it would cost installed complete when you go the right way about it.

Drop me a line *to-day*.

Address me thus—Acetylene Jones, 8 Adams St., Chicago, Ill.

FISH GIVES UP.

Will No Longer Quarrel With Harriman Over Illinois Central.

New York, Feb. 24.—Stuyvesant Fish announced that the contest in the Chicago courts to prevent the voting of Illinois Central Railroad company stock, held by the Union Pacific Railroad company, was now closed. Mr. Fish made the following statement concerning the closing of the litigation in Chicago:

"I went into the contest at the solicitation of many stockholders who had for many years entrusted me with their proxies and on the advice of counsel, with great reluctance. My effort has been to protect the Illinois Central and my own large holdings therein of 12,432 shares from exploitation by men whose acts in other corporations have been denounced, after a full investigation by officers of the federal government and are involved in suits in the courts here in New York in Utah and elsewhere, and I have done my best to advise the stockholders of the situation. When Mr. Harriman and his associates shall at length be forced to answer the questions which they have been evading for a year past, my contention that the destiny of the Illinois Central and the interest of the state of Illinois therein should not be entrusted to him and those selected by him, will be justified.

"I take this opportunity of thanking the holders of more than 390,000 shares of the stock of the Illinois Central Railroad company for having honored me with their proxies and their confidence in this contest. Submitting to, and not acquescing in Judge Ball's decision, the contest in the courts is now closed."

BOOST OFFICERS' SALARIES.

Constitutional Convention Has Provided For Changes.

Lansing, Mich., Feb. 20.—At Wednesday's session of the constitutional convention, the following changes were provided for in the salaries paid to state officials: The governor, who now receives $4,000 per year, is to receive $5,000; the attorney general, the secretary of state, state treasurer, auditor general and land commissioner will receive $2,500. They now get $800 per year.

A provision was also made whereby the legislature has power, at any time, to abolish the office of land commissioner.

A clause was also adopted providing that before any change is made in the present system of drawing juries, the object being to establish a jury commission, the change shall be made on the majority vote of the electors of the county.

A committee of the convention has voted to submit a report substituting for a property qualification in the case of those voting on a public utility franchise question, a provision that a majority of three-fifths of the electors shall be required to effect a grant.

Attorney General Bird Goes South.

Adrian, Mich., Feb. 20.—Attorney General Bird has gone to Hot Springs, Ark., with a sister from Clayton, Mich. His sister has been ailing for some time, and when deciding to make the change of climate, Mr. Bird decided to accompany her. She will remain there the rest of the winter, while the attorney general will return in about a week.

William Bostwick Convicted.

Baldwin, Mich., Feb. 20.—William Bostwick, charged with misappropriation of school funds while acting as director, was found guilty in the circuit court. Judge Rose directed him to pay $30 costs and the $20 shortage found and then let him go on suspended sentence until the May term.

Wife Lay Dead by His Side.

Port Huron, Mich., Feb. 20.—John Simpson of this city did not realize that his wife was lying dead by his side, early in the morning, until their baby fell from the bed to the floor and began to cry. The sleeping father awoke to quiet the child, when he made the discovery. It is thought that Mrs. Simpson's death was due to heart failure. She was forty-four years old. The couple have six children.

'Varsity Gets Dr. Miller's Books.

Ann Arbor, Mich., Feb. 20.—It has been announced to the board of regents that Mrs. Miller, widow of the late Dr. Miller, dean elect of the dental department, whose death occurred before he assumed active duty here, had presented most of his books, slids and specimens to the university. A few were reserved for the family and others given to the University of Pennsylvania.

Blame

No One But Yourself if You Don't Get Well When Sick.

All we can do is give advice.
Of course that's easy.
But our advice is really worth a little more to you than most people's, for we offer to give you the first bottle of our medicine free, if it fails to help you.

We could not afford to do this unless our medicine was good. Such an offer, on the wrong kind of medicine, would put a merchant prince in the poor house.

Dr. Miles' Nervine, however, as years of experience have proved, is a medicine that cures the sick.

Those whom it cannot benefit—less than one in ten thousand—we prefer to refund their money.

All we ask of you is to try Dr. Miles' Restorative Nervine for your complaint. If you suffer from sleeplessness, nervous exhaustion, dizziness, headache, muscular twitchings, melancholy, loss of memory, weak stomach, poor blood, bilious troubles, epilepsy, St. Vitus' Dance, etc., we will guarantee to benefit you or refund your money.

You are the doctor.

"My son Bert, when in his 17th year, became subject to attacks of epilepsy, so serious that we were compelled to take him out of school. After several physicians had failed to relieve him, we gave Dr. Miles' Nervine a trial. Ten months treatment with Nervine and Nerve Pills restored our boy to perfect health."—MR. JOHN S. WILSON, Deputy Co. Clerk, Dallas Co., Mo.

FREE Write us and we will mail you a Free Trial Package of Dr. Miles' Anti-Pain Pills, the New, Scientific Remedy for Pain. Also Symptom Blank for our Specialist to diagnose your case and tell you what is wrong and how to right it. Address, Dr. MILES MEDICAL CO., Dept. 1, ELKHART, IND.

VILLAGE LOCAL

Mrs. M. A. Freeman.

Mrs. M. A. Freeman, who died Jan. 24 at the home of her daughter in Detroit and was brought to Tecumseh for burial, is missed very much by all who knew her. Weeks have passed since her decease and the weeks will lengthen into years but the memory of her bright and helpful life will continue to live in the minds of all who were in any way associated with her. Her works do follow her and many people look back at the days of her earthly sojourn and remember her as one whose happy face and bright and cheerful disposition were a benediction to them and one whose strength of christian character stirred within them nobler impulses and higher ambitions.

Margaret Anna Hope was born in New York City March 11, 1838, and died in Detroit Jan. 24, 1908. When about six weeks old her parents came to Detroit and from Detroit they moved to Belleville, Mich., at which place she was united in marriage to James R. Freeman. Mr. and Mrs. Freeman moved from Belleville to Hudson, where Mrs. Freeman united with the Baptist church.

Tecumseh has been her home for about 42 years, during which time she endeared herself to multitudes of people. No where is she missed more than in the Baptist church by those with whom she had been for long years associated in christian work. Optimistic in spirit she had always been a source of encouragement to all who knew her. She is survived by one son, John J. Freeman, of this city; two daughters, Mrs. W. J. Kies, of Elkhart, Ind.; and Mrs. T. D. McKinney, of Detroit, six grandchildren and one great grandson.

Mrs. John Corry.

Helen Hoagland was born in the town of Lodi, Seneca county, N. Y., 1836, July 4th and came to Michigan with her parents, Mr. and Mrs. Voorhees Hoagland, when she was six years of age. They settled in the township of Macon. At the age of 16 years she united with the Christian church of Britton, of which she has ever been a faithful member.

She was married to John Corry of Macon, on New Years eve, 1855, and was the mother of three children, Mrs. Charles Underwood of this place, Mrs. J. K. Cook of Adrian, and one son, who died at the age of six months. Mr. and Mrs. Corry purchased the Day place north of town five years ago, moving there in April 1903, from their farm in Macon. Mrs Corry had not been well all winter, but her parting from us was unexpected until a few moments before the call "come home" at 5 o'clock Tuesday evening Jan. 28th.

She leaves to mourn her loss, her aged husband, two daughters, three sisters, Mrs. Eliza Smith, Mrs. Henry Bachman of Britton, and Mrs. Emma Miller of Res, two brothers, Newell Hoagland, of Kalamazoo, and Frank Hoagland of Britton. The funeral was held from the residence Thursday, Jan. 30. Rev. Dunning officiating. The remains were laid at rest in the family lot at Ridgeway.

CARD OF THANKS.

We wish to thank the neighbors and friends for their assistance and kindness to us during the sickness and death our wife and mother.

MR. JOHN CORRY.
MRS. J. K. COOK.
MR. AND MRS. CHAS. UNDERWOOD.

Mrs. David Neely.

The death of Mrs. David Neely occurred Saturday after an illness of several weeks of heart trouble. Deeply respected and lovingly regarded by family and friends the loss of this estimable woman is keenly felt by the entire community. Mr. Neely, the bereaved husband, has lately been in ill health and to him is greatest sympathy directed. The funeral occurred Tuesday, Rev. C. W. Sidebotham speaking words of comfort. Burial was made at Highland cemetery.

Matilda Wilson, daughter of John and Sarah Elliott Wilson, was born at Springmount, Ireland, November 14, 1833, and died at Brooklyn, Michigan, February 15, 1908, aged 75 years. Coming to America in 1847, she resided in Tecumseh until December 26, 1853, when she was united in marriage to David Neely. They established a pioneer home in the township of Franklin and and in 1861 removed to Cambridge on the farm which Mr. Neely still owns. Retiring from farm life in 1894 they came to the present home in Brooklyn.

Thirteen children have been born to Mr. and Mrs. Neely, nine of whom are living. Wilson, Agnes, Sarah, Emery, Mattie, Frank and Jennie reside in and near Brooklyn, William and Samuel living at Gladwin.

Early in life Mrs. Neely became a member of the Presbyterian church at Tecumseh and an air of christianity and refinement pervaded her home. She was by birth and nature a gentlewoman, unpretentious and charitable in thought and act. An ideal wife and mother, she enshrined herself in the hearts of family and friends that now sorrow at her taking away.—Brooklyn Exponent.

Is your baby thin, weak, fretful?

Make him a *Scott's Emulsion* baby.

Scott's Emulsion is Cod Liver Oil and Hypophosphites prepared so that it is easily digested by little folks.

Consequently the baby that is fed on *Scott's Emulsion* is a sturdy, rosy-cheeked little fellow full of health and vigor.

ALL DRUGGISTS: 50c. AND $1.00.

The work of remodeling our Building and equipping New Banking Offices therein is now practically completed.

On Saturday Evening February 22nd, 1908, from 7 to 9, these new offices will be open for the inspection of visitors.

February 24th, 1908, we will commence in the new location.

ADRIAN STATE SAVINGS BANK,
ADRIAN, MICH.

DEBATE

Given at the High School LAST FRIDAY.

Resolved, That Unanimity should not be Required in Jury Verdicts.

To one who enjoyed listening to the program presented by the pupils of the public schools at the recent debate, it seems as if the public is unaware of the pleasure and benefit to be derived therefrom. The responsive happy faces appeal to the visitor and banish all sorrow and care.

A most excellent program appealing to the musical, humorous or reflective mind was presented before the question, Resolved, That unanimity should not be required in jury verdicts was discussed. Notwithstanding that custom and education of ages must be taken into consideration, the affirmative gave logical, forcible arguments, while the negative excelled in oratory. The question was decided in the negative by a majority instead of unanimity of votes.

The musical program was especially pleasing, the boys' quartette as well as a duet by Messrs. B. J. Pulver and Elmer Slayton kindly responded to insistent and vociferous applause.

The man who digs ditches gets spade well for his work.

Petit Jurors.

The following list of petit jurors has been chosen to serve during the March term for the circuit court of the 39th judicial district. This term will begin on Tuesday, March 10. Some of the jurors are:

Herbert Ayers, Cambridge, Onsted.
Norton Baker, Adrian.
Oscar Bliss, Deerfield.
Paul Bowen, Tecumseh.
Geo. Dershem, Raisin Holloway.
Ray Gilmore, Macon, Britton.
David C. Kuder, Clinton.
Steward Mapes, Franklin, Onsted.
John Marine, Ridgeway, Holloway.
Ralph Suydam, Palmyra.
Hiram Terry, Woodstock, Devils lake.

Foley's honey and tar cures the most obstinate coughs and expels the cold from the system as it is mildly laxative. It is guaranteed. The genuine is in a yellow package. Sold by all druggists in Tecumseh.

Village Election Notice.

To the electors of the village of Tecumseh, county of Lenawee, state of Michigan:

Notice is hereby given, That the next ensuing election for said village will be held at council building within said village, on Monday, March 9, 1908 at which election the following officers to be chosen, viz:

One village president, one village clerk, one village treasurer, three trustees for two years, one assessor.

The polls of said election will be opened at 7 o'clock in the forenoon and will remain open until 5 o'clock in the afternoon.

By order of the Board of Election Inspectors of said village.

Dated this 11th day of February, A. D. 1908.
W. L. JONES, Clerk of said Village.

Registration Notice.

To the electors of the village of Tecumseh, county of Lenawee, state of Michigan:

Notice is hereby given, That a meeting of the Board of Registration of the village above named, will be held at council building within said village, on Saturday, March 7, A. D. 1908 for the purpose of registering the names of all such persons who shall be possessed of the necessary qualifications of electors and who may apply for that purpose and that said Board of Registration will be in session on the day and at the place aforesaid from 9 o'clock in the forenoon until 5 o'clock in the afternoon, for the purpose aforesaid.

Dated this 24th day of February, A. D. 1908.
W. L. JONES, Clerk of said Village

Village Caucus.

Notice is hereby gaven that a people's village caucus will be held at Council Building, Tecumseh, Michigan on the third of March 1908 at 7 o'clock p. m. for the purpose of placing in nomination candidates for village officers for the ensuing term of the village of Tecumseh, Lenawee county, Michigan, and for the transaction of such other business as may properly come before it.

By order of Committee. Dated this 25th day of February A. D. 1908.

The Mildest and Most Effective Laxative Known

No laxative sold in our store can compare with this perfect bowel regulator in gentleness and efficiency. It is not a rearrangement of old laxative and cathartic drugs, but an entirely *new* laxative and cathartic. All the good points of other laxatives have been carefully preserved in this new laxative, while their faults have been as skillfully eliminated.

The Rexall Guarantee

is the strongest ever made. If these Orderlies do not benefit you,—if you're not entirely satisfied with them,—bring back the empty box and we will promptly hand back your money. The *complete formula* of these new laxatives given upon request.

Rexall

Orderlies

simply re-establish Nature's functions without any unpleasantness whatever. *No griping—no nausea.* To sufferers from constipation or sluggish liver they bring immediate relief, and no constipative reaction results from their use. They work quietly, but thoroughly, and the rest of the body is unaware of their presence.

Rexall Orderlies are as pleasant as they are effective. Put up in agreeable tasting, vanilla-flavored tablets.

Box of 12, - 10c. Box of 36, - 25c.

B. J. PULVER, Druggist

The Rexall Store

FREE

If you will try our Dairymaid Cream Separator, we will give you free use of the same until April 1st.

The advantages of this Separator are many, some are:—

Low Supply Tank

High Turning Crank

No Exposed Gearing.

You can place a 10 gal. Milk Can under the Milk Spout.

Our new price is lower.

Talk over our Easy Pay Plan. 24 sold near Tecumseh last year.

S. W. & L. E. TEMPLE

Oranges.

We still have some of those nice

Florida Sweets

which we are selling at

20 for 25c

Also a full stock of

California Navels

We solicit your order for anything in the

Grocery or Meat Line.

Lowry's Grocery and Market

Double Store. Phone 37
Special delivery for meats.

Electric Light.

Electric light may be burned in sleeping room or sick chamber without injurious result, the air remaining pure and sweet. Not so with other forms of illuminating. One open-flame light consumes as much oxygen as four grown persons, vitiates the air and makes perfect health under such conditions impossible. Use Electric Light that's pure, clean convenient and safe.

Is your House Wired?

An estimate will cost you nothing and the light is cheap.

10 per cent discount for house lighting if paid on or before the 7th day of each month.

Tecumseh Electric Co.

NEW TIN SHOP

I have opened a Tin, Repair and Plumbing Shop in the rear of my residence, between Ottawa and Evans street, on Logan street and make a specialty of tin, plumbing and furnace work.

All orders given prompt and careful attention.

A. E. Kennedy.

SPECIAL NOTICES.

FOR SALE:—45 acres of land within ½ mile of corporation for $38 an acre. Inquire of Chas. Blood. 11-12-tf

SLATE:—I am prepared to do all kinds of slate roofing. Work neatly done. Geo. J. Kempf, Builder and Contractor, Phone 253, Tecumseh Mich. 2-7-3mo*

FOR SALE:—My home in the village of Ridgeway, consisting of new house and barn, 2 acres of land. All kinds of fruit and good poultry house. Robt. Houseman. 2-11-1 mo*

LOST:—Somewhere between Tecumseh and Clinton, on the main road, a hand bag, and pocketbook, containing a certificate of deposite with a Tecumseh bank, and a quantity of money. If found please deliver to Lilley bank and receive reward. Mrs. Mary Matterson. 2-25-1pd

LOST:—Our black Angora cat. His name is Tuff. Anyone who finds him please return to Burton and John Garlinghouse. 2-25-1t

THE OLD RELIABLE

Lilley State Bank

pays interest on time Certificates of Deposit at the rate of 2 1-2 per cent. if left six months, and 3 per cent if left one year.

Capital Stock	$40,000.00
Stockholders Individual Liability	40,000.00
Surplus and Undivided Profits	16,500.00

LILLEY STATE BANK

LUCIUS LILLEY, Pres.

NOTICE:—Those desiring steady employment on the Tecumseh sewer work this summer, write your name and address on a postal and send to A. P. Southworth, Adrian, Mich. Wages $1.75 per day. I can also use 2 good teams at $4.50. 2-23-4pd

WANTED:—Girl for general housework. No washing. Mrs. Davis Brown Cor. Logan and Oneida Sts. 2-24-2pd

FREE ANNOUNCEMENTS.

Regular meeting of Pythian Sisters Wednesday night.

Special meeting L. O. T. M. M. Thursday night at 7:00 sharp.

The Farmers Union will meet with Fred Kopke Friday evening, Feb. 28.

The Ladies of St. Peters Guild will meet Mrs. S. W. Temple Thursday at 2:30 p. m.

Protective Legion Friday evening at 7 o'clock. All members are requested to be present as Mr. Quick of Adrian, will be here.

Royal Neighbors will give a box social Thursday night, Feb. 27, at Woodmen hall. Every lady bring a box to be sold for 25c. Every body invited.

THE LATEST NEWS.

Protect your eyes. Colored glasses at Gaston's.

Rev. Ward went to Detroit on business this morning.

Our sale is still on. T. C. Harris.

Mrs. M. Eckert of Jackson, is spending a few days in town.

Fancy Prunes only 10c per lb.
C. M. Gilbert & Co.

Mrs. Hornbaker returned Saturday from a two week's visit with Macon relatives.

The Knights of Pythias will give another party in their hall next Friday evening.

Roy Matthews went to Adrian yesterday for treatment at Dr. Wallace sanitarium.

Walter Ferguson of Cambridge, visited his daughter, Mrs. Guy Belding, over Sunday.

Birthday souvenirs at Gaston's.

Mr. and Mrs. Delos Love of Adrian, visited at the home of Mr. and Mrs. Geo. Kay Sunday.

Mr. and Mrs. John Mitchell attended the wedding of her brother, Fred Prelipp, near Holloway Wednesday.

We can give you a year's time on a manure spreader or cream separator.
S. W. & L. E. Temple.

On the first page of this paper will be found statements of Tecumseh banks and the Presbyterian men's banquet.

We are selling all our new underwear to fit all sizes at the same old prices. Come in.
T. C. Harris.

Ralph Marsh, who has been visiting in Adrian the past week, returned to Tecumseh Sunday and commenced work yesterday for his brother, Harry Marsh, in the meat market.

Sugar beet pulp, the best feed for milch cows and sheep and only costs $20 per ton. Slayton & Son.

Mrs. Ernest Coller entertained a company of fifty friends at cards at her home last Friday evening. A progressive four course luncheon was served at 5:30, the colors, red white and blue being carried out in the luncheon. Those who assisted in the serving were Alice Combs, Mayme Kaiser, Leora Boyd, Hazel Zimmerman and Edna Smith. Pedro with the joker followed the dainty luncheon.

Mr. and Mrs. John Nemire entertained a few friends and neighbors at dinner Saturday evening. Covers were laid for 18, the guests being Messrs. and Mesdames Thos. Murphy, John Murphy, Guy Nemire, Jas. Day, Chas. Sutton and family, Florence, Ella and Earl Murphy, Earl Rector and Wm. McKennon. The evening was spent in social converse.

Twenty Florida oranges 25c.
C. M. Gilbert & Co.

The Wil and Wiedom club and several guests were entertained at the home of Fred Rossorans last night, the committee consisting of Mrs. Rosacrans and Mrs. J. J. Orr. The program was entirely in the hands of the ladies. They gave a drill each participant dressed to represent a nation and carrying the national flag. Music was also enjoyed, the ladies quartette composed of Mrs. Anna Mead, Mrs. Ella Hodges, Miss Edith Magers and Miss Caldwell rendered several selections and a solo by Miss Wilbur. Nice refreshments were served.

Miss Florence Frensdorf was the hostess at a seven course luncheon Friday afternoon in honor of the officers of the Lenawee County Federation of Women's Clubs of which Miss Frensdorf is president. Quantities of crimson carnations decorated the hallway and in the parlors Marshall Neil roses were used. Springtime prevailed in the dining room, where the yellow jonquils were scattered in armfuls. The guests were Mesdames J. D. Shull, Albert and Belcher of Tecumseh; Mesdames Mosher, Wilson and Humphrey and Miss Reynolds of Adrian, and Mrs. Chas. B. Stowell of this city.—Hudson Gazette.

Buy that diamond ring at Gaston's.

Fred Teachout attended the races in Detroit today.

Rubbers—rubbers—rubbers at Belcher's shoe store.

T. A. Lowry went to Adrian yesterday on business.

J. W. Wightman was an Adrian passenger yesterday.

Leon Williamson was in Detroit Saturday on business.

Wm. McKennon of Homer, is visiting at Thos. Murphy's.

Sherman Camburn of Tipton, was in town over Sunday.

Miss Bertha Potter visited relatives in Adrian over Sunday.

E. C. Colling was a Jackson passenger yesterday morning.

Miss Loana Cowan spent Saturday at her home in Blissfield.

Mrs. Edith Kingman clerked at S. W. Anderson's Saturday.

Best goods, best prices.
T. C. Harris.

Miss Josephine Mobbs is quite sick with bronchial pneumonia.

Frank Dewey of Monroe, visited friends in town over Sunday.

Mrs. Ida Ferguson was an Adrian passenger yesterday morning.

Harry Snedicor was in Clinton over Sunday, a guest of John Clark.

Miss Mattie Wilson was a guest of friends in Adrian over Sunday.

Very nice celery, lettuce and Canada beggies at C. M. Gilbert & Co's.

Miss Bonnie Baldwin of Monroeville, O., is a guest of Mrs. Albert Lowry.

Sugar cured pig hams only 11c per pound. Guaranteed by Avery & Co.

Harold Birdsall and Florence Ritter of Adrian, visited Alice Combs Sunday.

Miss Julia Hough and Miss Ina Russell were Toledo passengers yesterday.

Misses Ethel Deming and Allie Langdon spent Saturday with friends in Adrian.

D. P. Anthony returned to Detroit yesterday after spending Sunday at home.

Fred Jones of Sturgis, visited his sister, Mrs. Albert Lowry Friday and Saturday.

We are cutting some fine October cheese. Avery & Co.

E. J. Peters is on the sick list for a couple of days and is absent from Hicks' store.

Mrs. Geo. Nisle of Wamplers lake, was a guest of Mrs. Breigal over Sunday and Monday.

Goodyear Glove and Gold Seal rubbers at Belcher's.

Ed Newburn of Cleveland, was in town over Sunday visiting Mr. and Mrs. J. D. Robbins.

Frank Ward of Bay City, was visiting his parents, Rev. and Mrs. W. A. Ward, over Sunday.

Miss Agnes Riley returned Saturday night from a two weeks' visit with friends in Defiance, O.

Mr. and Mrs. Charles McDermott of Adrian, were guests Saturday of Mr. and Mrs. Wm. Jordan.

Nice N. Y. standard oysters only 40c per qt, no more than the others.
C. M. Gilbert & Co.

Rev. Sweet, who attended the Presbyterian banquet Friday night returned to Hudson Saturday morning.

John Combs left yesterday noon for Columbus, O., to attend the Ohio State hardware dealers convention held there this week.

In buying your rubbers, felts, knit goods, buy the best, they cost no more.
T. C. Harris.

Prof. Claude VanTyne, who teaches history in Ann Arbor, will teach history in the Chicago University during the summer.

Mrs. Calvin Bovee and son returned to Hudson Saturday after a few days visit here with her father, J. W. Owen and family.

Three cans corn only 20c at C. M. Gilbert & Co's.

Herman Bailey of Tipton, was in town Saturday enroute to Jackson to visit over Sunday with his son, Nathan Bailey and wife.

Mr. and Mrs Bert Nichols entertained a party of friends at cards Friday night. Miss Dalina Mull was a guest from out of town.

F. B Wood went to Detroit Saturday where he joined Mrs. Wood and remained over Sunday with friends. They returned to Tecumseh last evening.

Two 5c cakes Hall's Benzine soap for 5c while they last. Avery & Co.

Ed Snedicor was quite surprised Friday evening when he got home from work to find several friends and a fine supper awaiting him after doing justice to the supper they spent the evening in social chat.

Mrs Albert Reason and son, Freeman, who have been spending a few weeks here, returned to her home in London, Ont., Saturday morning. She was accompanied as far as Detroit by her mother, Mrs. J J. Freeman.

New rubbers of all kinds opened up and waiting for you, all the best makes Lombertville, Snag Proof, Goodyear Glove, Gold Seal and Ball Bond. Nothing but the best sold by T. C. Harris.

Mr. and Mrs. J. E. Newburn, who came here to care for Mrs. Robbins, returned to Cleveland yesterday afternoon accompanied by Mrs. Robbins, who will remain with them until she has recovered from the accident she suffered a week ago.

Mrs. Jennie Dole of Adrian, is in receipt of a letter from Mrs. Carl Norton in which she says that the doctor and his family arrived safely at Daytona, without any further mishaps and that they are enjoying themselves. Dr. Norton has never had a clue to the thief who stole his money and valuable articles while he was on the train enroute from Adrian to Daytona. He has given up all hopes of ever recovering a portion of his lost effects. Quite a number of people are at Daytona from Adrian among them, Mr. and Mrs. Charles Raynor, Col. Seymour Howell and Mrs. Mary Clark.

Red Cross tea, the best 60c tea sold.
C. M. Gilbert & Co.

Willett Ellis left this morning for Flat Rock and Blissfield to spend the week.

Mrs. Will Meyer will entertain the Merry-go-round at her home Monday evening.

T. C. Harris is selling all goods at the old low prices.

Deputy Louise Keenan of Flat Rock, was here last evening to attend the regular meeting of the Maccabees.

Edwin Lowry, Sheldon Southwick, Ralph Bowen, Kenneth Hay and Joe Hanna were Adrian visitors Sunday.

Gold Seal rubbers at Belcher's.

A sleighload of 15 girls from Clinton enjoyed a sleighride to Tecumseh last night. Supper was served at Rude's after which they attended the Royal theatre.

Miss Margaret O'Reilley and brother, David, of Macon, were in town yesterday. David is quite well and strong since his illness and operation for appendicitis.

Latest in post cards at Gaston's.

The Junior class of the high school met after school yesterday afternoon and elected their officers as follows: President, Eugene Rossarans, vice president, Wilson Aldrich, Secretary, Kenneth Ward, treasurer, Lydia Babcock.

Hillsdale Standard: Miss Elizabeth Schermerhorn, teacher in the high school, has been granted a leave of absence for a few weeks and she has gone to Florida with her parents on account of the ill health of her mother.

Mr. and Mrs. Schermerhorn will be remembered by many here, as they resided on a farm near the lakes several years ago.

When you want wool twine we can supply you. Slayton & Son.

ATTENTION.

Your presence is requested at the Baptist church each evening this week except Saturday evening. F. W. Sweet, the gentlemanly, hustling business pastor of the First Baptist church of Adrian, has matters in charge and is giving us better things than we often pay money to hear. Those who heard him last week are bringing others with them and you had better come and get your share of the feast.

Stereoptican Pictures on China.

At the mid-week service at the Presbyterian church tomorrow evening will be shown stereoptican pictures of the "Life and Customs" of the Chinese, and of the mission work in China, accompanied by a lecture. These pictures are the finest photographs by Underwood & Underwood and are 75 in number. An unusual opportunity of information about China The public is invited.

FEDERATION

Town Federation of Women's Clubs met at the home of MRS. A. W. MILLS

Last Friday. Program given and Boulder discussed.

The February quarterly meeting of the Town Federation of Women's clubs was held at the home of Mrs. A. W. Mills, secretary of the county, last Friday afternoon with a very good attendance. After a short business meeting called to order by the president, Mrs. Howland, the program was given beginning with a musical number, Miss Edith Magers singing in her usual delightful manner with Mrs. Hodges at the piano.

Mrs. Andrew Wilson gave a very interesting paper on Jane Addams and the settlement work in Chicago and other cities. The different lines of work which the Federation is trying to accomplish were then taken up and discussed generally. This organization has several plans under consideration for town improvement and reports from each of these committees was called for.

Mrs. Shull, reporting for the committee on charities, stated that ten Thanksgiving baskets had been sent out providing ten families with a dinner on that day. Mrs. A. B. Smith reported for the committee on reforms, that the president of the village council had been interviewed in regard to petitioning that body to enforce the law relative to selling intoxicants to minors and also as to the advisability of passing a curfew ordinance. Work in this direction is being done.

Mrs. Howland reported that some preliminary steps had been taken toward the forming of night classes in which the tuition should be undertaken by club women and be free to all who wish to avail themselves of it. Some applications to join such classes have been made and a suitable place will be secured as soon as the list is large enough to warrant it. Mrs. Albert gave some personal observations on the work which other clubs are doing for the beautifying of back yards and parks.

Mrs. Shull reported the result so far of the movement to mark with a boulder or other suitable marker the place where the first home in the village was built. This seemed to be the project that is inlisting the energies of the greatest number at present. A donation toward a fund for this purpose was announced from Mrs. Harriett B. Snyder and the subscription list is now open to any of our old residents or others who wish to give toward this laudable purpose to preserve the honored memory of those worthy pioneers who made our beautiful village a possibility.

The ladies of the two clubs forming the Federation propose giving Saturday, Feb. 29, a dinner served by the Monday club and a supper served by the Research Circle to augment this fund. They hope to receive liberal patronage from the general public.

Mrs. Wm. Waldron was present by invitation of the boulder committee and gave some interesting extracts from the written history of the village and from personal recollections of her father who was at one time an occupant of the first log house, these statements showing where the boulder should be placed. After this general discussion refreshments were served by the hostess and the meeting adjourned to meet with Mrs. Tuft the first Friday in May.

ROYAL BAKING POWDER

Absolutely Pure

The only baking powder made with Royal Grape Cream of Tartar

No Alum, No Lime Phosphate

REST ROOM

CAN WE COMPEL THE FARMER TO REST IF HE DOES NOT WISH TO.

The Adrian Telegram thinks we can.

WE AWAIT WITH INTEREST THE OUTCOME.

While Adrian is discussing the feasability of providing a "Rest room" in the basement of their new library for tired farmer folks who come to town to "spend a few hours or a half day on business" as a recent issue of the Telegram announces. It might be helpful to them to inquire into the experiences of their sister towns in that line of work. Tecumseh club women tried this sort of philanthropy four years ago and we found out some things that were hitherto unknown to us, the most interesting of which was that the women from the country who come into town to do some trading do not care to rest.

This really seems important! They refuse to be immured in a cellar and compelled to rest. Our farming environment may be composed of more active people than are found on the farms surrounding Adrian and it was not our new Carnegie library that we were offering them. It was some "nice quiet back room." Away from the bustle of the street (our streets certainly do bustle on Saturday afternoons) and we proposed having plenty of easy chairs and couches and toilet accommodations, reading matter, all the new magazines and hammocks and cradles for the babies and always lights and fires.

We were quite sure this was a much needed philanthropy. Our secretary sent out a hundred and fifty postal cards to all the principal farm homes within mailing distance, informing them of the good things in store for them and stating that if a sufficient number of farmer's wives were interested enough to send us a reply postal, work would be begun at once on this colossal scheme for the public good. That was four years ago and we are still waiting for replies, only one so far having been received.

It is the belief of the committee having this matter in charge that even if we had offered the basement of our new library for this purpose as Adrian proposes doing, that we should have been obliged to have offered a luncheon and a moving picture show with it, in order to have secured sufficient patronage to have warranted its continuance. The fact seems to be in this locality at least, that our farmer folks have plenty of these Rest room accommodations at home. No farmer's reading table but is supplied with all the books, papers and magazines which their town friends enjoy and there is no doubt but that they are more thoroughly read than are those numbers which fall into the hands of their city friends.

They can read and rest and rock the baby and wash their hands and smooth their hair at home and if they wish to visit with each other, why there is the Sunday school and the Grange, both good places for an exchange of ideas on spiritual and temporal affairs. When they come to town they want to see things just as we do when we go into Detroit or Toledo, and how would we feel if we had snatched a few hours from our busy week to run into a near city for a little shopping to be met at the station by a committee of sympathizing women and hustled off to the court house cellar and compelled to rest and read magazines that we had already seen.

There are good lights and fires and reading matter in all our farm homes. No need to "carry coals to Newcastle." If our sister city wants to do something real helpful and altruestic for the farmer's wives, let them run a good free vaudeville in the library basement which would afford a sort of relaxation to the women folks while the men folks and the hired men folks are exchanging jokes on the corner.

Of course when we look at this as an investment for the merchants as the Telegram suggests "by making it a more convenient and agreeable trading point." This lure seems a little misleading. The question, is do the merchants want the farmers' wives on their "few hours or half day" trips to town to rock their babies and read the magazines and rest in the library cellar or do they want them in the stores and on the streets making purchases which their husbands would probably forget to remember. It will be very interesting to Tecumseh to watch Adrian try the experiment.

ATTENTION G. A. R.s!

An Old Time Social.

The T. A. B. will give you a picnic supper in their hall Saturday evening, Feb. 29, '08 (Leap year) a 6 p. m. Doors open from 5 p. m. until —. Bring your wives who will carry thimble, spool thread and needle. All T. B. A. ladies will furnish and invite your husband to supper. You will miss it if you do not come.

OUR

Red Hot Coal

has got them all a guessing again this year—and why not? Because it gives as much heat and is as free a burner as Jackson Hill and costs $1.00 less per ton. See Brown & Co. about a few tons.

Brown & Co.

Injunction

Asked for by James Wightman against the Village

Claims Council had no right to accept Southworth bid for Sewerage.

A bill giving this village 10 days to show why an injunction should not be issued against it in the matter of the proposed establishment of a sewerage system, was issued yesterday at Adrian by Judge Chester, the suit having been brought by Attorney James Wightman.

This injunction is given because the council recently accepted the bid of A. P. Southworth of Adrian, when there were two bids below.

NEW FIRM.

Anderson & Rosacrans Continue Business.

Anderson & Rosacrans will continue business at the old stand, the new firm being Fred Rosacrans and son, Leon F. Rosacrans, Mrs. J. L. Anderson and Raynor Anderson. Mr. Anderson is expected here from Boston to take charge of his interest in the concern soon. The Herald extends congratulations and wishes the new firm success.

The jumping off place

"Consumption had me in its grasp, and I had almost reached the jumping off place when I was advised to try Dr. King's New Discovery, and I want to say right now, it saved my life. Improvement began with the first bottle and after taking one dozen bottles I was a well and happy man again" says Geo. Moore of Grimesland, N. C. As a remedy for coughs, colds, a healer of weak, sore lungs and for preventing pneumonia, New Discovery is supreme. 50c and $1 at C. A. Wright & Son's. Trial bottle free.

Missionary Meeting.

The annual meeting also the 25th anniversary of the Missionary society of the Presbyterian church will be held at the home of Miss Dingman Friday night. The mite barrels will be opened and a suitable program presented. A silver offering will be taken.

Herald Office Open.

The Herald office will be open every Saturday night at 7 o'clock for the remainder of the evening to accommodate those who desire to pay for the Herald. All accounts must be paid at once. Those who are in arrears kindly call and settle.

SAYS IT IS A FACT.

C. A. Wright & Son confirm guarantee on Hyomei, cure for catarrh.

The question having been raised as to whether or no C. A. Wright & Son will refund the money if a Hyomei outfit does not do all that is claimed for it in curing catarrh, they want to state positively that this guarantee is an absolute fact.

A guarantee like this is the best proof that can be offered as to the curative powers of Hyomei in all catarrhal troubles. You do not risk a cent in testing its healing virtues, C. A. Wright & Son take all the risk.

If you have catarrh, try this wonderful medicated air of Hyomei. It does not drug or derange the stomach, but is breathed through a neat pocket inhaler that comes with every outfit, so that its medication reaches the most remote air cells in the nose, throat and lungs, where any catarrhal germs may be lurking. It quickly destroys them, heals and soothes the irritated mucous membrane and vitalized the tissues so that catarrh is no longer possible. You can lose nothing by given Hyomei a trial, nothing but the catarrh and that is good riddance.

The price of the complete outfit is but $1.00; nothing if it fails to cure. Get an outfit from C. A. Wright & Son today and begin its use at once.

A BANK'S FIRST DUTY

is to its depositors. The business of this bank is conducted on this basis, which is, in truth,

Security and Conservatism

Safety is considered before profits. We feel justified in asking for your business, assuring you always courteous treatment and satisfactory service.

3% Interest paid on Savings Deposits compounded twice yearly.

TECUMSEH STATE SAVINGS BANK

WE STILL SELL THOSE

Small Pig Hams

at 11c per Pound, and

LUNCH HAM,

the cheapest piece of meat on earth, at 12 1-2c per Pound.

We also have

WINDSOR LOIN,

something new in pork. A fresh lot of these just opened.

ANDERSON BROS.

Phone 91 ... GROCERS ... Macon Phone

How to Cook without Fire

SEE THE LATEST IMPROVED

Fireless Cooker

AT

Satterthwaite Bros.

Conkey's

We have the sale of Conkey's celebrated Poultry Remedies and keep a stock of nearly everything---Roup Cure, Gape Cure, Cholera Cure, Louse Powder, Noxicide, Laying Tonic, etc.

We are giving free samples of Laying Tonic and Poultry Book to introduce. Call and get a sample.

SLAYTON & SON.

We have plenty of

Sweet Florida Oranges

20 FOR 25c

Also a nice line of

Navel Oranges

We still continue our

SPECIAL SATURDAY SALES

PHONE 39 *AVERY & CO.*

Just Opened

In the Witherell Block,

A New Meat Market

I am now ready for business and solicit a share of your patronage. I have a full line of MEATS

Phone 138 for Prompt Service.

HARRY MARSH.

DR. P. B. HARDY
URGEON

Especial attention, given to diseases of the Stomach, Throat, Nose, Ear, diseases of women and General Surgery.

HOURS:—12:30 P. M. to 3 P. M.
6:30 P. M. to 9 P. M.

Office over Tecumseh State Savings Bank
Telephone No. 268.

H. R. CONKLIN, M. D.
PHYSICIAN and SURGEON.

OFFICE and RESIDENCE, 50 Chicago Street.

OFFICE HOURS { 12 to 2 and 7 to 8 p. m.

Patients wishing eyes examined for spectacles will please call at noon office hour.

Save The Pieces
Lenses Matched and Frames Repaired

will be at my office over J. J. Belcher's store every day except the 3rd Tuesday of each month

S. P. HOSMER,
OPTICIAN

Dental Parlors
of
W. D. REED, D. D. S.

Chicago St., Tecumseh

Crown and Bridge work, Aluminum Silver and Rubber plates and all of the specialties known to modern to modern dentistry. Gas or vitalized air administered.

Office over Avery & Co's store

Dental Parlors
of
E. D. BROWN, D. D. S.

Filling, Crown, Bridge and platework Local and complete anaesthetics administered for painless extraction. Office over Orr's Drug Store. Phone, 192

J. W. WILSON,

Licensed Auctioneer, Real Estate Stock and General Salesman.

Will attend all sales in city or county at reasonable rates.

Headquarters and all dates made at the Herald office.

DR. JOHN MURPHY,
D. V. D.

Also Graduate in Veterinary Science.

Three and one-half miles northeast of Tecumseh.

PHONE 406, Tecumseh.
Also Macon Phone.

A. C. AYLESWORTH,

Licensed Auctioneer, Real Estate, Stock and General Salesman.

Will attend all sales in city or country, at reasonable rates.

Headquarters and all dates made Herald office.

FRANK DAVIDSON,

Licensed Auctioneer. Farm and Stock Auctions.

Attended to promptly and in satisfactory manner. Terms reasonable.

Headquarters at Herald office where all dates are made. State 'phone 504 Ras

G. V. RANDALL, M. D.

At old Office of Dr. Jenkins, on Chicago Street.

Office Hours—
7:30 to 8:30 a. m.
1 to 3 and 7 to 9 p. m.

PHONE No. 297.

TECUMSEH MARKETS

LIVE STOCK.

Steers	3½	5
Heifers	2	3
Cows	1	3
Veal calves	6½	7
Hogs No 1	4	4½
Roughs	3½	
Sheep	2	3½
Lambs	5	
Fowls	7	
Springers	7	8
Ducks	8	
Turkeys	12	
Geese	7	
Old Roosters	4	

DRESSED MEATS
Wholesale

Beef, by side	6	7½
Hogs	6½	
Veal	9½	
Mutton	8	
Spring lamb	12	12½
Lard	11	
Hides, green	5	
Veal skins, green	7	
Sheep pelts	.25	1.50
Tallow	1½	4
Timothy ℔ ton	7.00	10.00
Clover ℔ ton	6.00	
Bran ℔ cwt	1.20	

GRAIN, SEED AND HAY.

Wheat	.90	.92
Oats	48	
Clover seed	8.00	10.00
Corn shelled	60	
Corn in ear ℔ cwt	.75	80
Middlings ℔ cwt	1.40	
Corn meal ℔ cwt	1.60	

PROVISION MARKET.
Wholesale

Butter	22	25
Eggs	18	21
Beans ▲ bushel	2.20	
Potatoes	50	

AT 50c ON THE DOLLAR

Here's What You Have Been Waiting For!
The Opening of the New Store in the Clark Block of the

J. S. TOWNSEND STOCK

AT 50c ON THE DOLLAR

Thursday, Feb. 27, at 9 A. M.

Nearly every one in this section knows that Mr. Townsend carried a select line of High-Grade Merchandise in his New Store, and last Fall bought very heavy in all departments. THE TRUST MORTGAGE covered both stocks, and COMMENCING THURSDAY, FEB. 27, at 9 o'clock, the doors of this store will swing open to the public and all of this Elegant merchandise will be sold at about 50c ON THE DOLLAR.

50c on the DOLLAR
AND LESS
All the Men's Clothing

Boots, Shoes, Hats, Underwear, Shirts, Overalls Jackets, Rain Coats, Gloves, Mittens, Carpets, Oilcloths, Rugs, Etc., will be sold in the BIG STORE at

50 CENTS ON THE DOLLAR

and less. Many New Goods that we could not make room for before just opened and on sale.

REMEMBER NOTHING RESERVED

New Dress Goods, New Laces, New Ginghams, New Outing Flannels, New Queen Quality Shoes, and Two Big Cases new Millinery in Ready-to-Wear Trimmed Hats 1908 STYLES.

IN FACT, THE STORE IS FULL OF NEW MERCHANDISE OF EVERY DESCRIPTION, BUT IT MUST BE SOLD AND NOTHING RESERVED.

The Creditors demand their Money and Must Have It!
BE ON HAND EARLY

FIXTURES FOR SALE

CLINTON, MICH.

E. T. MUIR,
For the Creditors.

RAILROAD TIME TABLES.

Lake Shore & Michigan Southern Railroad.

Effective January 19, 1908

GOING SOUTH.

Stations	315 Dly except Sun.	309 Dly except Sun.	331 Dly except Sun.	313 Sun only
Jackson	6 00	10 05	2 00	7 30
	a m	a m	p m	a m
Tecumseh	7 03	11 04	2 55	8 29
	a m	a m	p m	a m
Adrian	7 45	11 55	3 30	9 10
	a m	a m	p m	a m
Detroit	11 50			
	a m		p m	
Toledo		12 10	4 15	9 50
	a m	p m	p m	a m
Chicago	3 00			
	p m			

GOING NORTH.

Stations	316 Dly except Sun.	312 Dly except Sun.	314 Dly
Detroit			5 00
			p m
Toledo	7 40	12 30	7 05
	a m	p m	p m
Adrian			8 00
			p m
Tecumseh	8 57	1 25	8 18
	a m	p m	p m
Jackson	10 05	2 32	9 33
	a m	p m	p m

DUNDEE BRANCH

GOING WEST.

Station	432 Dly except Sun.	421 Dly except Sun.
Toledo		3 15
		p m
Adrian		4 20
		p m
Tecumseh	6 45	4 00
	a m	p m

GOING EAST.

Station	422 Dly except Sun.	431 Dly except Sun.
Tecumseh	10 43	4 55
	a m	p m
Adrian	11 10	
	a m	
Toledo	12 10	
	p m	
Chicago	2 00	
	p m	

Tecumseh and Dundee Trains, Daily except Sunday.

LEAVE TECUMSEH.

Dundee Accommodation ..... 11 10 a m
" " ..... 5 35 p m

ARRIVE AT TECUMSEH.

Tecumseh Accommodation ..... 1 00 p m
" " ..... 7 00 p m

SPECIAL NOTICE

Coupon tickets can now be procured at this station over best routes to all principal cities in the United States.

G. J. ZIEGLER, Ticket Agent
J. W. DALY, C. A. G. P. A. Cleveland Ohio

FEELING LIVER-ISH This Morning?
TAKE
THEDFORD'S
Black-Draught
Stops Indigestion Constipation
25¢
AT ALL DRUGGISTS
A Gentle Laxative And Appetizer

FOLEY'S KIDNEY CURE
WILL CURE YOU
of any case of Kidney or Bladder disease that is not beyond the reach of medicine. Take it at once. Do not risk having Bright's Disease or Diabetes. There is nothing gained by delay.
50c. and $1.00 Bottles.
REFUSE SUBSTITUTES.
ALL DRUGGISTS OF TECUMSEH.

Kodol For Indigestion
Our Guarantee Coupon
If, after using two-thirds of a $1.00 bottle of Kodol, you can honestly say it has not benefited you, we will refund your money. Try Kodol today on this guarantee. Fill out and sign the following, present it to the dealer at the time of purchase. If it fails to satisfy you return the bottle containing one-third of the medicine to the dealer from whom you bought it, and we will refund your money.
Town _____
State _____
Sign here _____ Cut This Out
Digests What You Eat
And Makes the Stomach Sweet
E. C. DeWITT & CO., Chicago, Ill.
Sold by All Druggists.

Kodol For Indigestion. Relieves sour stomach, palpitation of the heart. Digests what you eat.

PATENTS
PROCURED AND DEFENDED. Send model, drawing or photo. for expert search and free report. Free advice, how to obtain patents, trade marks, copyrights, etc., IN ALL COUNTRIES.
Business direct with Washington saves time, money and often the patent.
Patent and Infringement Practice Exclusively.
Write or come to us at
622 Ninth Street, opp. United States Patent Office,
WASHINGTON, D. C.
CASNOW &

Any man can get married if he isn't too slow to embrace the opportunity.

Disturbed the congregation.

The person who disturbed the congregation last Sunday by continually coughing is requested to buy a bottle of Foley's honey and tar. For sale by all druggists in Tecumseh.

A woman will not tell her age, but her age will tell on her.

La grippe and pneumonia.

Foley's Honey and tar cures la grippe coughs and prevents pneumonia. Refuse any but the genuine in the yellow package. Sold by all druggists in Tecumseh.

The Tecumseh Herald.

VOL. LVIII NO. 99 — TECUMSEH, MICHIGAN FRIDAY FEB. 28 1908 — WHOLE NO. 836

OUR

GREAT WHITE GOODS

SALE

IS BOOMING

EXTRA SPECIALS

LONSDALE and FRUIT of the LOOM

MUSLIN

at 9 cts. THE YD.

S. W. Anderson & Son.

"THE STORE THAT TREATS YOU FAIR"

LONSDALE MUSLIN

9cts.

AND ALL

WHIT GOODS,
TABLE LINENS,
EMBROIDERIES,
LACES,
DISCOUNTED
ALWAYS RIGHT
IN PRICES.
COME AND SEE.

Anderson & Rosacrans

Remember our Picture Room when looking for Wedding Gifts.

T. C. HARRIS having purchased J. C. HITESHU'S interest in the well known firm of

HARRIS & HITESHU

HAS OPENED A SALE

That is a Sale, on

One Lot of Ladies' Jackets, Misses' and Childrens' Coats worth from 5 00 to $20 00, Sale Price,.....$1.00 UP

One Lot of Ladies' Dress Skirts, worth from 3.50 to $7.00 Sale Price $1.98

All Ladies' Long Black Coats (tight or loose fitting) just opened for Holiday Trade, Sale Price .....1-2 OFF

All Ladies' Men's and Children's Underwear sold at a

DISCOUNT

The best all Wool "Swell" Ingrain Carpets worth 75c per yd., Sale Price.....58c per yd.

All goods sold for CASH.

T. C. HARRIS

SUCCESSOR TO

HARRIS & HITESHU'S.

The Herald, $1.00.

Silverware Advice.

1. Consider Quality first of all
2. Buy only that which bears the stamp of reputable and well-known makers.
3. It's quite possible to waste money by paying too little.

We have found these pretty good rules to follow in buying Silverware, and they will be found just as useful to our customers as to us. It is practically impossible for anyone to make a mistake by purchasing Silverware from us.

We should like to talk with you, if at all interested.

HICKS THE Jeweler,

Watch Inspectors. L S. & M. S. and D. T. & I. Ry. — Look 200 for Correct Time.

Acme Lamp

That burns with a Mantle.

CALL AND SEE IT.

D L. Whitenack & Co.

SHE WEDS AND GIVES.

America's Second Richest Woman Takes a Husband.

AND REMEMBERS RELATIVES.

Also Hands Over Thousands to Institutions—Mrs. Anna Weightman Walker of Philadelphia Marries Frederick Courtland Penfield.

New York, Feb. 27.—Mrs. Anna M. Weightman Walker of Philadelphia, the second richest woman in America, has just been married to Frederick Courtland Penfield, in St. Patrick's cathedral. Mr. and Mrs. Penfield sailed for Europe on the Carmania later.

Philadelphia, Feb. 27.—Within a few hours after the marriage of Mrs. Anna Weightman Walker to Frederick Courtland Penfield, in New York, her attorney in this city announced, on behalf of the bride, the following gifts to relatives and institutions:

A dead of trust under which $600,000 is set aside for the benefit of her five nieces and $200,000 for the benefit of four great nephews and nieces, in equal proportions.

Fifty thousand dollars to the College of Physicians in this city, as a memorial to her father, the late William Weightman.

Forty thousand dollars to the Franklin Institute in this city, to carry out a contract gift made as a memorial to her father.

Fifty thousand dollars to the Historical Society of Pennsylvania, as a memorial to her first husband, Robert J. C. Walker.

Twenty thousand dollars for the Society to Protect Children from Cruelty of Philadelphia.

Twenty thousand dollars to the Society for the Prevention of Cruelty to Animals.

Five thousand dollars to the Professor George Allen memorial in the University of Pennsylvania and a similar amount to the library fund of the Perkiomen seminary of Pennsylvania.

Mrs. Penfield is the daughter of the late William Weightman, a wealthy manufacturing chemist of this city. As the only surviving child, she was made sole heir of Mr. Weightman's great fortune, and her wealth has been estimated at from $40,000,000 to $60,000,000. Mrs. Penfield's first husband was R. J. C. Walker, who was a Pennsylvania member of the forty-seventh congress and a well known lawyer of Williamsport, Pa. He died in 1903.

Mrs. Penfield had two brothers, who died leaving six children. After the death of Mr. Weightman, Mrs. Jones Wister, wife of one of the brothers, attempted to break the will in the interest of her daughter. In making her gifts, Mrs. Penfield says that but for the attempt to break her father's will, she would have previously made a deed of trust for the benefit of the nieces and nephews, similar to one which had been provided for by Mr. Weighman.

Revolt Imminent in India.

Boston, Feb. 27.—The officers of the German steamship Neuenfels, which has arrived here from India and Ceylon, report that the natives are openly defying the British. They have boycotted British goods and have refused to handle cargoes shipped by British merchants. In the interior they are on the verge of revolt, and in many places they are arming and preparing to combat British rule. Agitators are largely responsible for the present conditions. They are inciting the natives to acts of violence. They believe the Japanese will aid them if they engage in war with England, and they declare they will be victorious.

Farmer Kills His Wife.

Woodland, Mich., Feb. 27.—Walter Sackett, a farmer, aged seventy-three years, shot and killed his wife, aged seventy, at his home, four miles from Woodland. The wife was ill in bed when the aged husband entered her room and shot her twice, killing her. Chauncey Williams, the woman's brother, interfered, and Sackett tried to shoot him, but missed. Sackett escaped and went to the home of a neighbor, where he was afterwards captured. It is believed that Sackett was insane. He expresses no regret for his crime and declares that it was his intention to wipe out the whole family. He claimed that his wife's relatives "had it in for him."

Not a Lawyer.

"You are quite a legal gentleman, aren't you?" said a barrister to a witness at Westminster county court.

"No," replied the man; "I work for my living."—London Mail.

LET OUT OF PRISON.

One Man Is Paroled and Another Pardoned.

DOCTOR GETS THE PAROLE.

Scott F. Hodge of Detroit Was Model Prisoner—John Allison Is the Other Man Released—Board Believes He Has Completely Reformed.

Lansing, Mich., Feb. 27.—Governor Warner has ordered the release from the Ionia reformatory of Dr. Scott F. Hodge of Detroit, who was convicted of manslaughter, in connection with the death of Anna Lehmann. Dr. Hodge was sentenced Aug. 2, 1904, to a term of from six to nine years. His minimum sentence has been commuted to expire March 1, and his parole will take effect at the same time. The pardon board, in recommending the release of the prisoner, says the sentence of the prisoner was excessive. He had previously borne a good reputation. Warden Fuller reports that Hodge has been a model and most useful prisoner, giving his best services to the state.

John Allison, the Richland bank robber, is conditionally pardoned. Allison is in Jackson prison.

Allison is the man whose record as a criminal, a convict, a fugitive from prison and a man reformed during his period of stolen liberty is known by this time, without doubt, to every newspaper reader in Michigan. In reviewing his case, the pardon board, in its formal announcement of action taken, says:

"When out of bad company, Allison was always industrious and law abiding. His fault is that he is too easily led."

Wouldn't Return to Crime.

The board goes over the record of Allison's escape from Jackson prison, tells how he refused to go with his pals and return to a life of crime, how he sought work, losing positions two or three times; how finally he obtained a position in the plow works at Rock Island, Ill., and remained there, marrying and settling down, and how he was regarded as a good workman and a trusted employe at the time of his detection and recapture as an escaped prisoner.

The board says that it believes his reformation complete, but, nevertheless, his pardon is made conditional, the conditions being about the same as in the case of a paroled man. He is to have a first friend, who will see to it that he is given employment and keeps straight.

In Allison's case there is no difficulty on this score, as his employers at Rock Island have all along made it clear that they are only waiting for his return to give him his old job back. It is understood that Allison, his wife and their infant child will leave Jackson for the Illinois city as soon as he is released. His wife lives in a cottage near the prison walls, waiting to greet her husband at the gate when he comes out of the prison, free. This will be the first pardon ever signed by Governor Warner.

Liquor Interests Start Campaign.

Lansing, Mich., Feb. 27.—A campaign of education is the latest effort of the brewers of the state to defeat the wave of prohibition. Thousands of circulars are being sent to farmers and workingmen, pointing out alleged results if prohibition is adopted. These circulars are sent out in plain envelopes, and there is no intimation as to the direct source from which they come. This appeal is made to the farmers: "If the market for rye, barley and corn of several states is destroyed, those very same states will offer greater competition to the farmers who raise wheat and oats. It will mean a big struggle among yourselves for existence. Brewers, maltsters and distillers pay in license, revenue and other state, county and city taxes, one-third of all the taxes paid in the United States. They pay out every day more than $1,000,000 for running expenses."

Sloane to Fight Extradition.

Los Angeles, Cal., Feb. 27.—Dr. J. Byron Sloane, under arrest here on complaint of C. A. Dunbar of Detroit, who charges him with fraud in connection with the alleged salting of the Dos Cabezos gold mine in Arizona, has started his fight against extradition to Michigan. He has secured a writ of habeas corpus from the county court, returnable March 2. Chief of Detectives McDonnell of Detroit, who was armed with the requisition papers, duly honored by Acting Governor Porter of California, will consequently have to wait until the matter is determined.

SINGER TELLS ALL.

Giacia Calla Dramatically Relates Details of Tragedy.

WHEN BROTHER MET DEATH.

Declares She Will Never Let Up Until Husband, Who Deserted Her, Is Driven to Electric Chair—Denies Husband's Self Defense Statements.

New York, Feb. 27.—"The whole story," as she called it, has been told by Giacia Calla, the beautiful opera singer, who, in the tragic role of a deserted bride denouncing her husband as the murderer of her brother, has excited interest on two continents.

Her successes in Paris, her marriage to Paul Roy, in Boston; the quarrel at the New Hampshire summer home, followed by a duel; her flight, in the night, to her mother's home, and the ten agonizing hours she spent beside the corpse while the recital of suicide was being decided upon were given by the woman with all the dramatic art of which she is possessed.

She agreed to shield her husband, she explained, because— "Oh, when you love a man so!"

Now that her husband has left here and denied the legality of their marriage, and has even asserted that she is several years past her admitted age, the singer says that she has had time to realize "the horror of it all" and "will never let up until I drive him to the electric chair." Miss Calla, as she prefers to be called, closed the interview with the statement that she had already told her story to the authorities of New Hampshire and to her attorney here, by both of whom she had been forbidden to talk about the matter.

Gets Warrant For Husband.

Miss Calla, who in private life is Mrs. Paul E. Roy, came here several days ago and has since made her home with her cousin, George E. Hodgden, a dealer in automobile supplies. A few days before her husband sailed for France, she called at his apartments, but he was not in. She did not see him at any time here, and had not lived with him, she said, since the death of her brother, George A. Carkins, on Jan. 2. She engaged counsel in this city, and obtained a warrant for the arrest of her husband, which was afterwards sent to Rome. A statement by her husband, cabled from Paris, in which he asserts that his brother-in-law was killed in self defense, led Miss Calla to give her version of the tragedy.

"I'll tell you the whole story," said the singer. "I met my husband in Paris, where his father is a large dealer in horses. We were married in the city hall, in Boston, last October. We went to Newington, N. H., where my mother has a house a quarter of a mile from her own.

"On the night of Jan. 2, my brother, Mr. Roy and myself intended to go to a concert. My husband wanted me to wear an automobile veil, as we were going to the concert in our automobile. I said I'd wear a hat.

"'What, a large picture hat, so that you'll make a conquest?' said Mr. Roy.

"We then had some words. I glanced at my brother, and he glanced back at me. He slightly nodded his head. I knew he wanted me to leave the room, and so I stepped into the butler's panty.

"Immediately, I heard several shots. How many, I do not know. I cried to the two men. There was no answer. When I opened the door of the kitchen, where they had been, my brother staggered out toward me, extending his right hand and saying:

"'Peach, I'm shot!'

Goes to Mother's Home.

"Peach is my pet name. I cried for help. I cried for Paul; but he did not answer, and I ran from the home to my mother's house. Just as I was about to climb the porch steps, I was seized from behind. Turning, I saw it was my husband. He said:

"'Don't say anything. I did it in self defense. For God's sake, don't say anything.'

"I called him a coward and said he had murdered Sonny."

Miss Calla then related how she, her mother and stepfather, John Kelley, went back to the house where her brother's body lay.

"Following close behind came Paul," she said. "He several times ran up to me and told me not to say anything. He kept on repeating, 'I did it in self defence.'

"For ten hours we were with the dead body of my only brother, before the coroner arrived. My husband's very presence gave me the horrors. When the coroner said it was a suicide, I made no objection.

"When Mr. Kelley was taking the clothes off my dead brother, to the barn, Paul said to him:

"'Jack, be careful. Don't let any one see those.'

"That was because there was a bullet hole in the back."

Asked why she had not told the authorities her present story sooner, Miss Calla said:

"Mother and I were frightened out of our lives."

NO REGULARS.

Government Will Not Likely Furnish the Funds.

Washington, Feb. 27.—Neither Ludington nor Indianapolis is likely to get joint military maneuvers next summer. The army bill, now being considered by the house, contains no appropriation for that purpose, and Congressman McLaughlin sees no chance of getting the house to add the necessary $1,000,000. This also means that the Michigan troops will have no opportunity to maneuver with the regulars, even if they wish to.

The appropriation was purposely left out by the military committee, on the ground that the expense is not necessary, and consequently that this offers just the right opportunity for retrenchment. McLaughlin is disgusted that his efforts toward securing the maneuvers for Ludington must apparently come to nothing.

STORM IN NORTH.

Heavy Fall of Snow Has Blocked Traffic on Railroads.

Marquette, Mich., Feb. 27.—The worst blizzard in years has been experienced here. Huge drifts have piled up, traffic is demoralized and business practically suspended. Trains are hours late. The gale covers a wide area in upper Michigan.

Sault Ste. Marie, Mich., Feb. 27.—A heavy snow storm has almost blocked the roads. The snow is now three feet deep on the level.

Ludington, Mich., Feb. 27.—A forty-four mile gale, accompanied by a snow storm, has raged here, and the harbor is about blockaded with ice. The car ferries are experiencing great difficulties.

In Flames, Goes to Mother's Bed.

Greenville, Mich., Feb. 27.—While she was lifting a hot stove cover with her apron, the clothing of Alice Delehanty, the eleven-year-old daughter of Mr. and Mrs. Patrick Delehanty, caught fire. With her clothing in flames, the girl ran screaming into the bedroom, where her mother was lying seriously ill. She threw herself on the bed and rolled in the blankets. The mother, hardly able to stand, did all in his power to put out the fire. A neighbor across the street came to the rescue in answer to the girl's screams. The woman threw water over both the daughter and the mother, whose clothing was ablaze by that time. Other neighbors came also, and in a few minutes the fire was extinguished. The girl is suffering great pain, and fears are entertained for the life of the mother, who is very low from the shock.

Sues Street Railway For $15,000.

Detroit, Mich., Feb. 27.—Miss Grace Louise Dickson has started suit against the Detroit United railway for $15,000 damages. She was injured on a Brush street car Feb. 7, being thrown to the floor by a sudden jar. She says that the lower bone of the spine was injured.

MICHIGAN BRIEFS.

A banquet, unique in that it was prepared and served entirely by Indians, was tendered Father Edwin Hudson, at Pahabatown, near Petoskey. Father Hudson is a mission priest at that place.

William Webster of Sault Ste Marie, for ten years postmaster and former mayor, has passed away, aged forty-seven years, after a brief illness, following a fall. He was one of the Soo's successful business men and worked his way up from the ranks.

Mary Strzalko, of Grand Rapids declared in court that she did not love Walenti Bronowski, whom she had come to this country to marry. Now Bronowski wants back the $57 he paid for her passage from Poland and the $100 he spent on her trousseau.

Billy McHale, Walter Ward and Mathew Dwyer, charged with stealing $5,000 worth of goods from the Babbitt-Taylor-Lane company, in Detroit, have all pleaded guilty to grand larceny, before Judge Phelan. The amount they admitted taking was $1,500 worth.

Necessity has separated Henry Mueller, aged ninety, of Bay City, from his wife. The old man was taken to the county house, and his wife has gone to live with her daughter. This is the first time the couple were separated since they were young people.

NEGRO BISHOPS PROTEST.

Want Better Accommodations From Railroads When Traveling.

Washington, Feb. 27.—Five bishops of the African Methodist Episcopal church have joined in a complaint to the interstate commerce commission of unjust, discriminatory and unlawful treatment at the hands of several interstate railroad companies of the south.

The complainants are; Bishops Wesley J. Gaines, H. M. Turner, Evans Tyree, C. S. Smith and E. W. Lampton, and their complaint was directed against the Sea Board All Line railway, the Richmond, Fredericksburg & Potomac railroad, the Southern railway, the Central of Georgia railway and the Pullman company.

The petitioners say they are members of the African race and are bishops of the African Methodist Episcopal church; that the passenger coaches furnished to them when they purchase first class transportation, "are dirty and filthy and are not of the first class quality or description, in consideration of the first class fare paid; that the coaches furnished white passengers are better in quality and decription; that the coaches for negro passengers are compartment cars, partitioned by a swing door, and are altogether unfit and unsuitable for the use of passengers who pay first class fares; that, in addition to being filthy and dirty, such cars are usually crowded with passengers of every description of character, who smoke, drink and curse in the presence of women and all others who possess decent breeding;" and that the defendants refuse to sell negroes sleeping car tickets or supply them with transportation on sleeping cars, or permit them to eat in the dining cars.

The commission is requested to issue an order putting an end to the alleged discrimination and to compel the defendants to provide first class accommodations for negro passengers.

PRESIDENT URGES THEM.

Joins In All Recommendtions Made by Waterways Commission.

Washington, Feb. 27.—President Roosevelt has transmitted to congress the preliminary report of the inland waterways commission. The members urge that immediate steps be taken to conserve the water interests of the country, and that the various rivers and other bodies be systematically improved. The co-operation of state, municipal and national governments and the railroads is urged, and the appointment of a national commission to supervise the work is advocated. Concerning the land carriers, the report says:

"While the decline of navigation in the inland waterways was largely due to legitimate competition attending railway extensions, it is also clear that railway interests have been successfully directed against the normal maintenance and development of water traffic, by control of water fronts and terminals, by acquisition or control of competing canals and vessels, by discriminating tariffs, by rebates and by adverse placement of tracks and structures."

The president joins in all of the recommendations and findings of the commission, especially that portion relating to the railroads.

Begin Ball Playing April 14.

New York, Feb. 27.—With the announcement of the American league's schedule of playing dates for the coming season, which has just been given out, the baseball season is brought close to the followers of baseball, who are always anxious to study possibilities. The schedule calls for 152 games, as arranged; the western teams open in the western territory, and the eastern clubs play in the east; the season begins on April 14 and ends on Oct. 8. The opening dates are so arranged that none of the games will be in conflict, either in New York, Washington, Detroit, Cleveland, Boston, Chicago or St. Louis. The opening games, on April 14, are as follows: Detroit at Chicago, St. Louis at Cleveland, Philadelphia at New York and Washington at Boston. During the coming season the conflicting dates have been reduced to fifteen, which shows a spirit of peace between the two major leagues.

Sent Him Dynamite Through Mails.

Easton, Pa., Feb. 27.—City Solicitor Turner of Easton received a package in the mails, from Italy, and when he opened it, he found it contained a stick of dynamite, to one end of which was attached an explosive cap. Fortunately, the cap burned a little in transit, destroying its power to explode the dynamite when the package was opened. Turner was formally assistant to the district attorney, and it is supposed the dynamite was sent him by one of a number of Italians he prosecuted who have since been released from jail and gone home.

There is no tyrant like custom and no freedom where its edicts are not resisted.—Bovee.

VILLAGE LOCAL

POP CORN POPPERS

Membership in the club increases.

An article in the HERALD, concerning the Pop Corn Poppers club which holds forth at E C. Brown & Co.'s feed store last week, brought the following application for admittance:

Chicago, Ill., Feb. 19, 1908.

Henry W. Stevens, Mgr. Pop Corn Poppers.

MY DEAR SIR:—I would like to become an associate member of your order. If your membership number is not limited to resident members please place my name on your list. I enclose initiation fee 3c in postage stamps, also self addressed stamped envelope for reply and copy of by-laws and articles of incorporation.

Truly yours,
W. R. BRESIE.

Notice of the organization found in Tecumseh HERALD of Feb. 11, 1908.

Rifle Shoot.

A rifle shoot which was held in Tecumseh last Wednesday afternoon. There were good scores made, considering the high wind prevailed. The score was as follows

Names	50yd	100	200	Av	Place
C. Cutler	20	18	19	57	1
L. C. Hall	19	18	19	56	2
G. N. Harris	18	17	20	55	3
E T. Harris	17	14	22	53	3
R. Stretch	18	15	19	52	5
L. G. Brown	19	15	17	51	5
G. Buhl	19	15	17	51	6
D Hammell	17	14	19	50	7
W. L Coller	14	19	18	49	8
G. Harrison	18	12	17	47	9
Lanning	17	20	10	47	9

The next shoot will be held Wednesday afternoon, March 11 at 1 o'clock.

CLUB NOTES.

Monday, March 2, the Monday club will give the following program:

Leader—Mrs. E. D. Brown.

Justin McCarthy, historian and novelist—Mrs. Robt. Moore.

The Future of Ireland—Mrs. J. F. Hicks.

Nineteenth Century Writers—Mrs. N. A. Howland.

On March 3rd the Research Circle will study France with Mrs. Conklin, leader. The program is as follows:

Peasant Life in France—Miss Dingman.

Paris and Parisians—Mrs. Belcher.

Reading, Joan of Arc's Farewell to her Home—Mrs. Coller.

Roll Call—Quotations from DeStad.

Conversation—The French Salon.

Fire at Milan.

Fire destroyed the union depot at Milan Wednesday morning. It originated from a defective chimney and makes a loss of $1500 The station agent, who went back after the records after turning in the alarm, slipped and fell upon the icy walk, breaking his right arm.

MUST COUNT ON MERKLE

New Yorkers in Camp expect him to hustle older Infielders.

Manager McGraw of the Giants arrived in Marlin Springs, Texas, last Tuesday and gives the following information regarding Merkle:

Fred Merkle will have to be reckoned with when McGraw solves his infield problem. Merkle has been doing most of his work down here at second and short, leaving first base to be covered by Fiyle and Evans. New York fans did not see Merkle in action last fall, as the Giants finished away from home, but in these few months McGraw worked a high opinion of the Toledo boy. Merkle is above the average size of infielders who work on the left side of the diamond, but he is not bigger than Doolin, the clever Quaker shortstop.

It is said that Fred Merkle is up to his old tricks, as he has put the ball over the fence in several games already.

New Marriage Law of Roman Catholic Church.

The new marriage law of the Roman Catholic church goes into effect April 19 '08, is now the subject of much discussion. The old rules are changed in many respects.

Under the new rules every nuptial engagement to be binding must be in writing and signed by either the parish priest or two witnesses. Another important change refers to marriages contracted before a justice of the peace or Protestant minister.

At present such marriages are valid but illicit—real marriages, but sinful. Under the new regulations such marriages will be regarded as invalid—not marriages at all.

The "good fellow" finally causes everyone to hate him by promising more than he can fulfill.

Few people are so selfish as to keep their troubles to themselves.

THE TECUMSEH HERALD.

GEO. N. STACY,
EDITOR AND OWNER.

Subscription Rates

IN LENAWEE COUNTY

One year, payment in advance $1.00
One year, payment after 3 months 1.25

OUTSIDE LENAWEE COUNTY

One year, payment in advance $1.25
One year, payment after 3 months 1.50

There will be no Deviation from above Rates

Entered at the post office at Tecumseh, Michigan as second class matter

Deafness cannot be cured

By local applications, as they cannot reach the diseased portion of the ear. There is only one way to cure deafness and that is by constitutional remedies. Deafness is caused by an inflamed condition of the mucous lining of the eustachian tube. When this tube is inflamed you have a rumbling sound or imperfect hearing and when it is entirely closed, deafness is the result and unless the inflammation can be taken out and this tube restored to its normal condition, hearing will be destroyed forever, nine cases out of ten are caused by catarrh, which is nothing but an inflamed condition of the mucous surfaces.

We will give one hundred dollars for any case of deafness (caused by catarrh) that cannot be cured by Hall's Catarrh Cure. Send for circulars free.

F. J. CHENEY & Co., Toledo, O.
Sold by all druggists, 75c.
Take Hall's Family Pills for constipation.

There are mighty few people who don't occasionally tell stories.

Special announcement regarding the National pure food and drug law.

We are pleased to announce that Foley's honey and tar for coughs, colds and lung troubles is not affected by the National Pure Food and drug law as it contains no opiates or other harmful drugs and we recommend it as a safe remedy for children and adults. Sold by all druggists in Tecumseh.

There are countless roads on all sides to the grave.

At time when you don't feel just right when you have a bad stomach, take something right away that will assist digestion, not something that will stimulate for a time but something that will positively do the very work that the stomach performs under ordinary and normal conditions, something that will make the food digest. To do this you must take a natural digestant like Kodol for dyspepsia. Kodol is a scientific preparation of vegetable acids with natural digestants and contains the same juices found in a healthy stomach. Each dose will digest more than 3,000 grains of good food. It is sure to afford prompt relief; it digests what you eat and is pleasant to take. Sold by all druggists.

Do not make unjust gains, they are equal to a loss.

Suffering & Dollars Saved.

E. M. Loper of Marillo, N. Y., says "I am a carpenter and have had many severe cuts healed by Bucklen's arnica salve. It has saved me suffering and dollars. It is by far the best healing salve I ever found." Heals burns, sores ulcers, eczema and piles. 25c at C. A. Wright & Son's drug store.

The early riser is healthy, cheerful and industrious.

The trouble with most cough remedies is that they constipate. Kennedy's laxative cough syrup acts gently but promptly on the bowels and at the same time it stops the cough by soothing the throat and lung irritation. Children like it. Sold by all druggists.

The best swimmer is the first to drown himself.

The editor of the Memphis, Tenn., Times writes: "In my opinion of Foley's honey and tar is the best remedy for coughs, colds, lung trouble, and to my own personal knowledge Foley's honey and tar has accomplished many permanent cures that have been little short of marvellous." Refuse any but the genuine in a yellow package. For sale by all druggists in Tecumseh.

It is not sheer madness to live poor to die rich.

Neighborhood Favorite.

Mrs. E. C. Charles of Harbor, Me., speaking of Electric Bitters says: "It is a neighborhood favorite here with us." It deserves to be a favorite everywhere. It gives quick relief in dyspepsia, liver complaint, kidney derangement, malnutrition, nervousness and general debility. Its action on the blood as a purifier makes it especially useful as a spring medicine. This grand alterative tonic is sold under guarantee by C. A. Wright & Son. 50c.

It is not easy to sting a bear with a straw.

Bert Barber of Elton, Wis., says: "I have only taken four doses of your kidney and bladder pills and they have done for me more than any other medicine has ever done. I am still taking the pills as I want a perfect cure." Mr. Barber refers to DeWitt's kidney and bladder pills. They are sold by all druggists.

There is nothing ill said that is not ill taken.

A healthy man is a king in his own right; an unhealthy man is an unhappy slave. Burdock Blood Bitters builds up sound health—keeps you well.

The fox may lose his hair, but not his cunning.

"Suffered continually the torment of itching piles. Nothing helped me until I used Doan's Ointment. It cured me permanently."—Hon. John Garret, Girard, Ala.

Bucks

By FRANK H. SPEARMAN

Copyright, 1900, by Frank H. Spearman

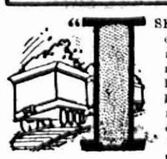

"I SEE a good deal of stuff in print about the engineer," said Callahan dejectedly. "What's the matter with the dispatcher? What's the matter with the man who tells the engineer what to do—and just what to do, how to do it, and exactly how to do it; with the man who sits shut in brick walls and hung in Chinese puzzles, his ear glued to a receiver and his finger fast to a key and his eye riveted on a train chart. The man who orders and annuls and stops and starts everything within 500 miles of him and holds under his thumb more lives every minute than a brigadier does in a lifetime? For instance," asked Callahan, in his tired way, "what's the matter with Bucks?"

Now, I myself never knew Bucks. He left the West End before I went on. Bucks is second vice president—which means the boss of a transcontinental line now and a very great swell. But no man from the West End who calls on Bucks has to wait for an audience, though bigger men do. They talk of him out there yet. Not of General Superintendent Bucks, which he came to be, nor of General Manager Bucks. On the West End he is just plain Bucks, but Bucks on the West End means a whole lot.

"He saved the company $300,000 that night the Ogalalla train ran away," mused Callahan. Callahan himself is assistant superintendent now.

"Three hundred thousand dollars is a good deal of money, Callahan," I objected.

"Figure it out yourself. To begin with, fifty passengers' lives—that's $5,000 apiece, isn't it?" Callahan had a cold blooded way of figuring a passenger's life from the company standpoint. "It would have killed over fifty passengers if the runaway had ever struck 59. There wouldn't have been enough left of 59 to make a decent funeral. Then the equipment, at least $50,000. But there was a whole lot more than $300,000 in it for Bucks."

"How so?"

"He told me once that if he hadn't saved 59 that night he would never have signed another order anywhere on any road."

"Why?"

"Why? Because after it was all over he found out that his own mother was aboard 59. Didn't you ever hear that? Well, sir, it was Christmas eve, and the year was 1884."

Christmas eve everywhere, but on the West End it was just plain Dec. 24.

"High winds will prevail for ensuing twenty-four hours. Station agents will use extra care to secure cars on sidings. Brakemen must use care to avoid being blown from moving trains."

That is about all Bucks said in his bulletin that evening—not a word about Christmas or Merry Christmas. In fact, if Christmas had come to McCloud that night they couldn't have held it twenty-four minutes, much less twenty-four hours—the wind was too high. All the week, all the day, all the night, it had blown—a December wind, dry as an August noon, bitter as powdered ice. It was in the early days of our western railroading, when we had only one fast train on the schedule — the St. Louis-California express—and only one fast engine on the division—the 101—and only one man on the whole West End—Bucks.

Bucks was assistant superintendent and master mechanic and trainmaster and chief dispatcher and storekeeper—and a bully good fellow. There were some boys in the service, among them Callahan. Callahan was seventeen, with hair like a sunset and a mind quick as an air brake. It was his first year at the key, and he had a night trick under Bucks.

Callahan claims it blew so hard that night that it blew most of the color out of his hair. Sod houses had sprung up like dog towns in the buffalo grass during the fall. But that day homesteaders crept into dugouts and smothered over buffalo chip fires. Horses and cattle huddled into friendly pockets a little out of the worst of it or froze mutely in pitiless fence corners on the divides. Sand drove gritting down from the Cheyenne hills like a storm of snow. Streets of the raw prairie towns stared deserted at the sky. Even cowboys kept their ranches, and through the gloom of noon the sun cast a coward shadow. It was a wretched day, and the sun went down with the wind tuning into a gale and all the boys in bad humor, except Bucks. Not that Bucks couldn't get mad, but it took more than a cyclone to start him.

No. 59, the California express, was late that night. All the way up the valley the wind caught her quartering. Really, the marvel is that out there on the plains such storms didn't blow our toy engines clear off the rails. For that matter, they might as well have taken the rails, too, for none of them went over sixty pounds. Fifty-nine was due at 11 o'clock. It was half past 12 when she pulled in and on Callahan's trick. But Bucks hung around the office until she staggered up under the streaked moonlight, as frowsy a looking train as ever choked on alkali.

There was always a crowd down at the station to meet 59. She was the and burned. Jim, if it ever happens again, quit dispatching. Get into commercial work; mistakes don't cost life there; don't try to handle trains. If it ever happens with you, you'll kill yourself."

That was all he said. It was enough. And no wonder Callahan loved him.

The wind tore frantically around the station, but everything else was so still. It was 1 o'clock now and not a soul about but Callahan. D-i, D-i, J, clicked sharp and fast. "Twelve or fourteen cars passed here—just—now east—running a-a-a." Callahan sprang up like a flash—listened. What! Running away?

It was the Jackson operator calling. Callahan jumped to the key. "What's that?" he asked quick as lightning could date it.

"Twelve or fourteen cars coal passed here, fully forty miles an hour, headed east, driven by the wi"—

That was all J could send, for Ogalalla broke in. Ogalalla is the station big arrival of the day at McCloud even if she didn't get in until 11 o'clock at night. She brought the mail and the express and the landseekers and the traveling men and the strangers generally, so the McCloud livery men and hotel runners and prominent citizens and prominent loafers and the city marshal usually came down to meet her. But it was not so that night. The platform was bare. Not even the hardy chief of police, who was town watch and city marshal all combined, ventured out.

The engineer swung out of his cab with the silence of an abused man. His eyes were full of soda, his ears full of sand, his mustache full of burs and his whiskers full of tumbleweeds. The conductor and the brakemen climbed sullenly down, and the baggageman shoved open his door and slammed a trunk out on the platform without a pretense of sympathy. Then the outgoing crew climbed aboard and in a hurry. The conductor elect ran downstairs from the register and pulled his cap down hard before he pushed ahead against the wind to give the engineer his copy of the orders as the new engine was coupled up. The fireman pulled the canvas jealously around the cab end. The brakeman ran hurriedly back to examine the air connections and gave his signal to the conductor. The conductor gave his to the engineer. There were two short, choppy shorts from the 101, and 59 moved out stealthily, evenly, resistlessly into the teeth of the night. In another minute only her red lamps gleamed up the yard. One man still on the platform watched them recede. It was Bucks.

He poured bullets into the unlucky casement.

He came up to the dispatcher's office and sat down. Callahan wondered why he didn't go home and to bed, but Callahan was too good a railroad man to ask questions of a superior. Bucks might have stood on his head on the stove and it redhot without being pursued with inquiries from Callahan. If Bucks chose to sit up out there on the frozen prairies in a flimsy barn of a station and with the wind howling murder at 12 o'clock past and that on Chri—the 24th of December, it was Bucks' own business.

"I kind of looked for my mother tonight," said he after Callahan got his orders out of the way for a minute. "Wrote she was coming out pretty soon for a little visit."

"Where does your mother live?"

"Chicago. I sent her transportation two weeks ago. Reckon she thought she'd better stay home for Christmas. Back in God's country they have Christmas just about this time of year. Watch out tonight, Jim. I'm going home. It's a wind for your life."

Callahan was making a meeting point for two freights when the door closed behind Bucks. He didn't even sing out "Good night." And as for Merry Chri—well, that had no place on the West End anyhow.

"D-i, d-i, d-i, d-i," came clicking into the room. Callahan wasn't asleep. Once he did sleep over the key. When he told Bucks, he made sure of his time, only he thought Bucks ought to know.

Bucks shook his head pretty hard that time. "It's awful business, Jim. It's murder, you know. It's the penitentiary if they should convict you. But it's worse than that. If anything happened because you went to sleep over the key, you'd have them on your mind all your life, don't you know—forever. Men—and—and children. That's what I always think about—the children; maimed and scalded just west of Jackson. And with Callahan's copper hair raising higher at every letter, this came from Ogalalla. "Heavy gust caught twelve coal cars on side track; sent them out on main line off down the grade."

To be continued

American Woman In German Eyes.

American girls, whether born or merely brought up in America, evidence the same independence of judgment and the same complete self reliance. It is hard to say whether this is the result of the education in the public schools and colleges or in their freedom from that condition of legal and social subserviency to which the gentler sex is doomed in older countries.—Max von Brandt in Berlin Deutsche Revue.

Big Bargain List of Pianos Free.

A list that is the biggest that has ever been compiled, comprising fine pianos, has just been issued by Lyon & Healy. This list contains many Steinways, Webers, Lyon & Healys, Washburns, Sterlings, Huntingtons and other well known piano. Moreover, the particulars of each instrument are given, so that the buyer may judge for himself whether or not the piano is a bargain.

This list will interest persons who want a very good piano, for the reason that many of these instruments are slightly used in name only, that is, they have had exhibition use in show windows or have been used for brief periods in artists' studios.

The prices quoted are phenomenally low. Lyon & Healy are making a determined effort to close out several hundred instruments of this description within the next 30 days and the prices have been reduced very materially.

Send for a copy of this list. If you do not wish to pay all cash for a piano, you can arrange for monthly payments on a portion of the price. Address Lyon & Healy, 10 Adams street, Chicago.

Lyon & Healy exhibit the largest and most varied stock of pianos in the world—over 1,000 instruments.

Village Local

SERMON

Delivered by John Wirt Dunning, Pastor of the

PRESBYTERIAN CHURCH

Last Sunday. Subject, Washington as a Man, as a Patriot, as a Child of God.

Time would fail me to tell of those who through faith subdued kingdoms, wrought righteousness, obtained promises, quenched the violence of fire, escaped the edge of the sword out of weakness, were made strong, waxed valiant in fight, turned to flight the armies of the aliens. Heb 11:27, 31, 33, 34.

It is said "Some men are born great, some achieve greatness, others have greatness thrust upon them." There are some characters in history that leave their impression on the hearts of men, simply because of a certain romantic charm and air of mystery they shed about them. Such was Mary, Queen of Scots. In spite of her sin and treachery she has been the most talked of woman in modern history. There are others that leave their mark because of the stupendous undertakings, vast conceptions and calloused ambitions that are theirs. Such were Alexander and Napoleon. In spite of their total failures they are always numbered among the great names of history.

Some names are great because they breathe the fragrance of chivalry over the records of men. Such were King Alfred of England and Bonnie Prince Charlie of the Scots. Other names win remembrance because of the hard, imperious, dominating will that is theirs. Such is Elizabeth of England. Cruel, vindictive and determined, she left a mark of brilliancy upon the earth, even if raddened by the memory of hatred and vengeance. Some are remembered because of their persistence. Gifted with no measure of brilliancy; quiet, untiring plodding has forced their names upon the records of men in largest letters. Such will be the verdict passed upon that greatest of inventors—our American Edison.

There is another way that names are made great and remembered forever by posterity. They are not distinguished for a romantic atmosphere, for mighty ambitions, for the fragrance of chivalry, for imperious intellect, nor plodding persistence. Their names are written large in the book of temporal as well as eternal life because of wonderful service they have wrought for others. Such was King David of Israel. His life was great because it was a life of great service. Paul speaks to some Jews of Antioch and he gives to the Great Shepherd King of Israel this ideal epitaph, "David after he had served his generation according to the will of God, fell asleep," and this might well be the inscription we write above the tombs of those two great Americans whose natal days mark this month with so great significance.

Our country boasts of many great souls like theirs. "Time would fail us to tell of the many who through faith have subdued kingdoms, wrought righteousness, waxed valient in battle and put to flight the armies of aliens." But when one would speak of the really great souls of America, those two souls rise like Matterhorns above the summits of Alpine peaks, around them.

They are the two surpassing examples of the aphorism of the Great Teacher. "He that would be great among you, let him become the servant of all." These are the only two of our country's heroes to whom we turn with the lofty, Godlike title "Father." One we lovingly term "Father Abraham," just as the boys of '61 sang, "We are coming Father Abraham 100,000 strong;" the other we delight to honor with that reverent title, "Father of his Country."

It is always a difficult task to estimate character. The task becomes doubly difficult when character is great. It would be no difficulty for an astronomer to measure the circumference of a laboratory globe; but it takes years of time to measure the circumference of the sun. "Who is the greater man of us?" said Themistocles to Aristides. "I will tell 100 years after we are dead." was the reply. A hundred years have come and gone and it is as hard as ever to estimate the great character of Washington, for his spirit has not yet ceased to breathe like a benediction on his children. We shall estimate him (1) as a man, (2) as a patriot, (3) as a child of God and will see what message he brings to his children of today.

1. As a man. A man's life is determined by the ideals he sets before him. The early training of a devout christian home, surrounded with the atmosphere of religion, preserved him pure in a day when vice ruled with high hand. Washington was a poor man when young and died rich and for this reason many have avowed him a selfish man. But the true test of men is not what they have. It is whether in acquiring it they have served their own interests alone or the interest of others, whether they have been honest or dishonest, greedy or generous. Washington's fortune was no discredit to him. Inheriting most of it, by careful industry and stern integrity his wealth grew under his control.

Washington took pains to succeed. He organized his business on a vast scale. His products were always the best and found the readiest market in England. A historian of the time tells us that so highly was he respected for his business worth and honor, that boxes coming to West Indian ports marked "George Washington, Mount Vernon," were never inspected by the customs officers at all. Graft had no place in Washington's career. His business and political creed was expressed in one of his favorite aphorisms, "There exists in the economy of nature an inseparable connection between duty and advantage." Duty was the watchword of his career. He is a living example of the "advantage" that comes from doing one's duty.

He bore the christian grace of kindness. Numberless instances are told of his dealings with children. He had himself the heart of a child and amid the stern visages of war little children found in him a friend. He learned the blessedness of giving. His diary shows an incredible amount of wool, corn, cotton, flour, clothes and money given to the poor. When the crops were gathered in the fall one full corn house was set aside for the poor and that even when corn was $3 a bushel. He had the joy himself of sharing with his Master that practical side of religion to visit the widows and the fatherless and the poor in their affliction.

But if his home life reveals him to us with the common virtues, his public life reveals the heroic. It shows us a man of undaunted energy. In the face of certain defeat he is planning future victories. When his enemies are resting for the night, thinking they have him trapped, they hear his cannons booming many miles away. Through trackless forests, barefoot on winter snows, across swollen rivers, he leads his men in person.

He knows no fear. With his army dwindled to 3500, and they naked and starving at Valley Forge and against him 30,000 trained soldiers, he is not discouraged. In the hour of defeat some daring move carries him victor! He has not alone physical courage, he is gifted with moral courage as well. His temper often led him to wrong men, or brought him to enmity, where the fault was not his own, but he was the one who plead forgiveness. To an enemy he once said, "Mr Payne to err is human, to rectify is glory. I was wrong in our dispute. Here's my hand, forgive me." He was devoted to his work. He was not laboring for power but with an eye to service. He was sincerity itself. "Honesty was his crowning glory," said Gen. Lee.

Lastly he was unselfish. Personal ambition was not his. Among the many petty rivalries and jealousies of his generals he himself rose above them. For defeat he was willing to bear the blame, for victory to share the glory. He set the unique example of a man in whom moral excellence overtopped genius and power. As a man and an American citizen here is one who served his generation well and whose example is a benediction to all his national children.

2. But Washington's service as a man to men was not greater than his service to his country. He was above all a patriot. If the spirit of self sacrifice was great in Washington's personal life it rose supreme in Washington the patriot. His love for his country was a dominating passion and on his part demanded untold sacrifice. He was a rich man and he loved the quiet ease of his Mount Vernon home. But at his country's call he went to lead a forlorn hope that involved hardship, hunger, poverty, death. For eight years he toiled without pay, amid the hardships and horrors of war, himself giving $64,000 to pay his own soldiers. He was an example of a rich man who was willing to sacrifice his riches to serve his country—a kind of patriotism all too scarce today.

From Valley Forge in that dismal winter there came his voice, "Oh that I could lay my life on my country's altar a living sacrifice and save her from this dread hour. I could ask no higher honor than to die for her." There were other patriots in those days. Robert Morris gave a fortune of several million to his country and died in poverty. John Adams with a large family, was elected to congress with no prospect of pay, but he said, and his gallant wife echoed his voice, "I am not too poor to serve my country."

Franklin in old age is chosen for the difficult mission to the court of France. It hardly seems that he can survive an ocean voyage yet he says, "If I can serve my country with the fag ends of my life she can have me all." That is real patriotism. But Washington gave his wealth, he gave his youth, he gave his genius, he gave his life, he gave his all. For her sake he bore bitter criticism. He endured defeat and retreat if it meant final victory. When the country was clamoring for the release of Andre the spy, he saw the folly of it and held to martial law, even though it broke his own heart and brought down on him a storm of abuse. One who had been his friend wrote:

"O Washington I thought thee great and good,
Nor knew they hero taste for guiltless blood,
Severe to use the power that fortune gave,
Thou cool determined murderer of the brave."

It was a rare patriotism that could serve its country in the face of sentiments like that. But here was a real patriot. "I have set" says he, "my country with good laws, free government and liberty as the ever favorite object of my heart." And the "ever favorite object" of his heart he never forgot.

3. You would like to know the secret of Washington's glory as a man and a patriot. It was in his recognition of himself as a child of God. One has defined him as "genius guided by religion.' Dominating his whole life there was his realization of the conscious presence of the Diety. He was a man of lofty faith in God. Reared in the church of England he was a devout God fearing, God loving man. He loved the teachings and forms and ceremonies of his church.

He was a member and vestryman in a church near Mt. Vernon. The rector of this church in his journal tells us of long and faithful service for God on the part of Washington. Hhe tells us that often he rode 20 miles to attend divine worship; that he was a reverent worshipper and true child of God. "Through his long campaigning" writes his secretary "the general never lost an opportunity to join in public worship of the Creator at some nearby church." How often in his troubled career he used to turn to the Father of His life for guidance. His soldiers used to tell how often in that dread winter at Valley Forge he would go off to some secluded thicket and pour out his heart to God for his struggling and distressed country.

Look at Washington's public utterances and see how religion was a part of his very life. In his first inaugural, "I shall always strive to prove faithful to vital religion." In that memorable farewell legacy of his "Of all the dispositions and habits that make to political prosperity, religion and morality are indispensible supports: and let us with caution indulge the supposition that morality can be obtained without religion. Religion and morality enjoin those virtues that, under providence, shall preserve this nation." No national morality can prevail to the exclusion of religion.

In his last hours religion was his comfort. Only a week before his death he wrote in his diary, "We Washington's are not a long lived people and when I shall be called to go is known only to the Giver of life. But I trust Him and I know I shall meet it with grace." Just before he dies he says to his weeping doctors about him "No, don't weep. Don't! I'm dying gentlemen but thank God, I am not afraid to die." Such was the glorious life of Washington. It is blessed to know that a life like this got its inspiration and help from the Holy One. But this is true of every grand and glorious life.

Washington's character was pure, manly, godlike; his patriotism, a passion of unselfish devotion. If ever there was a living example of Jesus' teaching "he that loseth his life shall find it"—it was in our country's father. A life like this ought to put to shame the present ideal. "Get all you can and keep all you can." Now men say, expediency is the great law of politics. Personal interests first. Rights of men are a fiction for any of us had rather be president than be right. To succeed means to get money. The age of ideals is past. There is no use in moral dreaming and Sunday school politics.

Behold where this black gospel has brought us. Cruel and bitter hatreds between the rich and poor, political parties that have retained their names and so mixed their principles, that it's all a lottery. Greedy privilege and sullen want, selfish luxury and envying poverty, rising palaces and vanishing homes; dog parties for the 400 and garbage box meals for babies; Stanford Whites and Harry Thaws by thousands; financial graft and thievery everywhere; blackmail at a premium, cities throttled by thieves and cutthroats; drunkenness and disorder rife, dive keepers and harlot, kings and queens! That's a terrible picture but it's a true one.

Happily it is not ours. No, my countrymen! The vision Washington gave us of what a real American ought to be, is still before us—a clean, moral man, an unselfish patriot, a worshipper of God. So long as this hangs before us like the palladium over Troy's walls, the land is safe.

It stood; and sun and moonshine rained their light
On the pure columns of its glen built hall,
Backward and forward rolled the waves of fight
Round Troy, but while this stood, Troy could not fall.

Come, ye heroes of the present conflict, the voice of Washington is calling and across the century, that has passed, it says, "the one life that is worth living, is the honest, pure unselfish life, devoted to country, inspired by a faith in the living God." This is the kind of life that hath "subdued kingdoms, wrought righteousness, obtained promises, quenched the violence of fire, hath made strength out of weakness, waxed valiant in battle and put to flight the armies of the alien."

CHURCH AFFAIRS

WORK BEING DONE IN OUR CHURCHES.

What is accomplished through the Social Life.

EPISCOPAL CHURCH.

Next Wednesday, March 4, is Ash Wednesday.

Mrs. E. C. Codling is a prisoner at present owing to a severe cold.

Mrs. Hannah Pocklington is confined to the house with rheumatism.

Mrs. C. C. Kemp of Clinton, attended afternoon service last Sunday.

Rev. and Mrs. Kemp of Clinton, were guests Saturday at the home of Vestryman Hicks.

Miss Edith Magers, charmingly rendered the sacred solo "He Passeth By" at last Sunday's service.

We are glad to welcome to our parish Miss Williams recently of Cleveland, O. now assistant at the Sunbeam studio.

Mrs. Harriett Kaiser, who had the misfortune to fall on an icy walk last Monday, is rapidly recovering from the effects.

Rev. Sweet of Adrian, who has been holding special meetings in town the past week, attended afternoon service last Sunday.

Miss Stella Zimmerman, a former member of the vested choir, is now organist at St. Pauls Episcopal church in Kalispell, Mont.

At a meeting held at Mrs. S. W. Temple's Thursday the ladies of the Guild discussed plans for an entertainment which will take place soon after Easter.

The Altar Guild will hold its monthly social at the home of Miss Josephine Hayden on Logan street Monday evening, March 2, at 7:30. A short musical program has been arranged. Good attendance is desired.

In a recent letter received from Mrs. Cora Sisson, formerly a member of our parish now of Boulder, Col., she gives a most glowing account of the early spring. She and Miss Bernice are quite enthusiastic over the delightful climate and both are enjoying good health.

METHODIST CHURCH.

Rev. W. M. Ward spent Tuesday in Detroit.

Remember the Epworth League business meeting and social next Tuesday night. The place of meeting will be announced Sunday.

The W. H. M. S. met with Mrs. B. Harry yesterday afternoon for their regular monthly meeting. A good program was given on "Our Work in the South."

The social given by the Queen Esther Circle last Friday evening was a decided success. The evening was spent with games and music and light refreshments served.

The mid-week service was well attended and a most pleasant and profitable hour spent in discussing "What is the dividing line between the Saved and the Unsaved."

Sunday morning the pastor will deliver the last in his series of sermons. Theme, "The Future of the Wicked." All who heard the sermon two weeks ago on "The Future of the Righteous" will wish to hear this too.

Monday afternoon the members of primary department enjoyed a sleighride to the home of Wm. Waldron. Ice cream and cake was served and a most happy time is reported by the children. The intermediate department had a sleigh ride yesterday afternoon.

BAPTIST CHURCH

Prof. Lagerquist will conduct the singing tonight.

Quite a number in the church are confined to their homes by severe colds that seem to be prevailing in the community.

Mr. Will Reckord of Portland, Ore., who has been the guest of his sister in law, Mrs. O. B. Finch, left for his home Wednesday morning.

Mrs A. C. Bryan, Mrs. Fannie Bry and Floyd Bryan will attend the funeral of their uncle, Geo. Bryan, in Macon tomorrow morning.

The monthly missionary meeting was held with Mrs. Bryan Wednesday afternoon. There was a good attendance and an especially interesting program on "Answered Prayers," conducted by Mrs. Pulver.

Mrs. Sweet of Adrian, accompanied her husband over to the meeting Wednesday evening. These meetings are being well attended and we wish that every one in town might avail themselves of the privilege of hearing the gospel preached by Rev. Sweet.

FRIENDS CHURCH.

Mr. Vincent Wood led the Wednesday evening service.

We are glad to welcome Mr. and Mrs. Crossman back again. Mr. Crossman's mother is much better.

During the past week the pastor has been suffering with a severe attack of tonsilitis. He is slowly gaining.

The regular Christian Endeavor business meeting will be held next Tuesday evening at Reuben VanWinkle's. Special business. Be sure and come.

The lesson of the Endeavor last Sunday evening was Foreign Mission of our own Denomination. Miss Beth Satterthwaite led and made a most interesting meeting.

The postponed sleighride of the Christian Endeavor was last Monday evening out to John Wilson's. After a merry ride we were most hospitably welcomed by Mr. and Mrs. Wilson. The evening was spent with music, games and refreshments. All had a good time but were disappointed that Mr. and Mrs Wollam were unable to go.

PRESBYTERIAN CHURCH.

At the C. E. and mid week service stereopticon pictures were shown of the life of the Chinese and the mission work in the Celestial empire. Both services were largely attended.

The annual district convention of the C. E is held in Jackson today and tomorrow. Misses Lowry and Cutting and the pastor are delegates.

The bible school held a patriotic service last Sunday and an offering of $10 was made to the Home Mission board.

The Messenger boys will hold their regular meeting at the church Monday evening.

Our Bible school has kept up a large attendance during the past two months in spite of bad weather. The music has made improvement under the leadership of Miss Wilbur, assisted by the choir.

UNIVERSALIST CHURCH.

The reporter for our society is still off duty on account of illness but is on the mend and will soon be on deck again.

No one in our church can afford to miss the interesting work that is being done in the Bible study class each Thursday night. Come and bring your Bible.

The people privileged to hear Miss Amanda Kidder Sunday morning enjoyed a rich treat in her sermon, recital of "The Other Wise Man" and other appropriate selections in her usual excellent manner and form. She is just returned from a recital tour in Wisconsin and Minnesota. She reads at Battle Creek Saturday night and at the Jackson penitentiary Sunday and will return here Monday for a visit with Miss Young. She will be glad to see as many of her friends as can make it convenient to call Monday evening from 7 to 9.

Preaching at the Friends church Sunday morning with Bible school following. Young people's meeting at six o'clock. Announcement regarding evening meeting given Sunday.

Universalist church, Rev. Blanche Young, minister. Morning worship at 10, conducted by the pastor. Sunday school at noon. No evening service until further notice. Bible study at 7 o'clock Thursday evening at the parsonage.

At the Baptist church. Divine worship with preaching at 10 a. m. and 7 p. m. Morning theme "Partakers of the Divine Nature" in the evening "Following Jesus." Bible school at 11:15. B. Y. P. U. prayer meeting at 6 p. m. Everyone welcome.

Sunday services as usual. Morning sermon, "The Future of the Wicked." Business men's class topic, What is the death and resurrection of Jesus Christ to us?" Leader, J. W. Wightman. Epworth League at 6:00 o'clock. Class meeting at 5:30. Evening service at 7.

Services will be held in the Episcopal church Sunday morning at 10 o'clock. Being the first Sunday in the month there will be celebration of Holy Communion. Sunday school at 11:30. Mid-week service Friday night at 7 o'clock followed by choir practice.

Presbyterian church, John Wirt Dunning, minister. Usual services Sunday. The pastor will begin a series of sermons on "Journeys of the Bible" to the morning congregation next Sunday the first being "A Journey to Timnath," "An Athlete who misused his Strength." Bible school at 11:15. Men's class subject, "The Canteen in the Army." Young people's meeting at 6. Subject, "Little Things Christ makes Great." At the evening service the pastor will speak on "Jesus' Agnosticism and Ours." Special music by the men's choir.

PRINTED BY REQUEST.

Recipe is easily prepared at small cost and many swear by it.

Mix the following by shaking well in a bottle and take in teaspoonful doses after meals and at bedtime:

Fluid extract dandelion, ½ ounce; compound kargon, 1 ounce; compound syrup sarsaparilla, 3 ounces. A local druggist is the authority that these simple harmless ingredients can be obtained at nominal cost from our home druggists.

The mixture is said to cleanse and strengthen the clogged, inactive kidneys overcoming backache, bladder weakness and all urinary trouble if taken before the stage of Bright's disease.

Those who have tried this say it positively overcomes pain in the back, clears the urine of sediment and regulates urination especially at night, curing even the worst forms of bladder weakness.

Every man or woman here who feels that the kidneys are not strong or acting in a healthy manner should mix this prescription at home and give it a trial.

The Scranton (Pa.) Times was first to print this remarkable prescription in Oct. of 1906, since when all the leading newspapers of New York, Philadelphia, Boston, Pittsburg and other cities have made announcements of it to their readers.

When half the men become fond of doing a thing the other half prohibit it by law.

Keeping open house.

Everybody is welcome when we feel good, and we feel that way only when our digestive organs are working properly. Dr. King's new life pills regulate the action of stomach, liver and bowels so perfectly one can't help feeling good when he uses these pills. At C. A Wright & Son's drug store. 25c.

Blacksmits are not the only men who have their vices.

Foley's honey and tar cures the most obstinate coughs and expels the cold from the system as it is mildly laxative. It is guaranteed. The genuine is in a yellow package. Sold by all druggists in Tecumseh.

Is your baby thin, weak, fretful?

Make him a *Scott's Emulsion* baby.

Scott's Emulsion is Cod Liver Oil and Hypophosphites prepared so that it is easily digested by little folks.

Consequently the baby that is fed on *Scott's Emulsion* is a sturdy, rosy-cheeked little fellow full of health and vigor.

ALL DRUGGISTS; 50c. AND $1.00.

ADRIAN STATE SAVINGS BANK,
ADRIAN, MICH.
Resources over $1,250,000.00.
3 PER CENT
Paid on Savings Deposits, compounded semi annually. Accounts may be opened by mail.
Correspondence and personal interviews solicited.
R. A. WATTS, Pres. G. A. WILCOX Vice Pres. B. E TOBIAS, Cashier

FREE

If you will try our Dairymaid Cream Separator, we will give you free use of the same until April 1st.

The advantages of this Separator are many, some are:—

Low Supply Tank

High Turning Crank

No Exposed Gearing

You can place a 10 gal. Milk Can under the Milk Spout.

Our new price is lower.

Talk over our Easy Pay Plan. 24 sold near Tecumseh last year.

S. W. & L. E. TEMPLE

Oranges.

We still have some of those nice

Florida Sweets

which we are selling at

20 for 25c

Also a full stock of

California Navels

We solicit your order for anything in the

Grocery or Meat Line.

Lowry's Grocery and Market

Double Store. Phone 37

Special delivery for meats.

Electric Light.

Electric light may be burned in sleeping room or sick chamber without injurious result, the air remaining pure and sweet. Not so with other forms of illuminating. One open-flame light consumes as much oxygen as four grown persons, vitiates the air and makes perfect health under such conditions impossible. Use Electric Light that's pure, clean convenient and safe.

Is your House Wired?

An estimate will cost you nothing and the light is cheap.

10 per cent discount for house lighting if paid on or before the 7th day of each month.

Tecumseh Electric Co.

NEW TIN SHOP

I have opened a Tin, Repair and Plumbing Shop in the rear of my residence, between Ottawa and Evans street, on Logan street and make a specialty of tin, plumbing and furnace work.

All orders given prompt and careful attendon.

A. E. Kennedy.

SPECIAL NOTICES.

FOR SALE:—48 acres of land within ½ mile of corporation for $35 an acre. Inquire of Chas. Blood. 11-12-tf

SLATE—I am prepared to do all kinds of slate roofing. Work neatly done. Geo. J. Kempf, Builder and Contractor, Phone 253. Tecumseh Mich. 2-7-3mo*

FOR SALE:—My home in the village of Ridgeway consisting of new house and barn, 2 acres of land. All kinds of fruit and good poultry house. Rost. Hoag. 2-1-1 mo*

LOST:—Somewhere between Tecumseh and Clinton, on the main road, a hand bag, and pocketbook, containing a certificate of deposits with a Tecumseh bank and a quantity of money. If found please deliver to Lilley bank and receive reward. 2-26-1pd Mrs. Mary Matteson.

WANTED:—Girl for general housework. No washing. Mrs. Dave Brown. 2-26-2pd Cor. Logan and Oneida Sts.

THE OLD RELIABLE

Lilley State Bank

pays interest on time Certificates of Deposit at the rate of 2 1-2 per cent. if left six months, and 3 per cent if left one year.

Capital Stock	$40,000.00
Stockholders Individual Liability	40,000.00
Surplus and Undivided Profits	16,500.00

LILLEY STATE BANK

LUCIUS LILLEY, Pres.

NOTICE:—Those desiring steady employment on the Tecumseh sewer work this summer, write your name and address on a postal and send to A. F. Southworth, Adrian, Mich. Wages $1.75 per day. I can also use 3 good teams at $3.50. 2-26-4pd

FREE ANNOUNCEMENTS.

Regular meeting of the Royal Arcanum Monday night. All members try and be present.

I. O. O. F. Bros. please take notice and meet in the hall Sunday afternoon at 2 o'clock for practice.

Special meeting of the Lady Maccabees tomorrow night for the initiation of the remaining members of the class before the first of March.

THE LATEST NEWS.

Chamois yeats at B. J. Pulver's.

Sheriff Holt of Adrian, was in town Wednesday.

T. C. Harris is selling all goods at the old low prices.

Mrs. Truman Gray of Clinton, was in town Wednesday morning.

Our sale is still on. T. C. Harris.

Miss Ethel Slayton of Ann Arbor, is giving vocal lessons in Milan

Very nice celery, lettuce and Canada beggies at C. M. Gilbert & Co's

H. A. Nessell of Adrian, is visiting Harold Nessell and wife for a few days.

Miss Bernice Hall leaves Monday for Cleveland to study the spring millinery styles.

Rubbers—rubbers—rubbers at Belcher's shoe store.

Mrs. Florence Montgomery went to Ypsilanti yesterday to attend the funeral of her aunt, Mrs. Abbie Mize.

Nice N. Y. standard oysters only 40c per qt, no more than the others. C. M. Gilbert & Co.

Mr. and Mrs. Friend McNeil, who have been visiting Mr. and Mrs. Chas. Silvers in Clinton, returned Wednesday afternoon.

Goodyear Glove and Gold Seal rubbers at Belcher's.

The Women's Home Missionary society of Tecumseh, have received an invitation from the Clinton society to visit them next Friday.

A special tea at 35c per pound worth 50c. Avery & Co.

Mrs. Mary Alexander of Clinton, fell and broke her collar bone the first of the week. Mrs. Alexander was a former resident of Tipton and is well known in this locality.

Fancy Prunes only 10c per lb. C. M. Gilbert & Co.

Bo Slear, who will manage the Jackson team of the South Michigan league this coming season, has signed for a pitcher, Wm. Cutler of Nottowa, Mich., who has been playing with independent teams.

About 30 friends and neighbors were entertained at the home of Mr and Mrs. Thos. Murphy Thursday night. The evening was pleasantly spent with music and games and refreshments were served.

Henry I. Barnaby and wife of Toledo, are guests at the home of Mr. and Mrs. Frank Clarkson. Their daughter, Miss Orra Barnaby, also of Toledo, is expected here tomorrow evening to remain over Sunday.

By request, we are printing today, the sermon on "The Life of Washington" delivered at the Presbyterian church last Sunday morning. Through the kindness of Mr. Dunning, we are able and glad to comply with this request.

Miss Ruby Walker of Adrian, who was obliged to give up her school in Ridgeway on account of illness, is still in a serious condition. It will be remembered her illness was caused by a cold contracted at the time of the recent Wabash wreck at Holloway.

At the regular meeting of the I. O. O. F. on Tuesday evening, six third degrees were conferred upon Geo Hoag, John Smith and Don Cleveland of Tecumseh, Ben Beasley, Willis Helm and Jud Kniffen of Britton. A banquet followed the work. The Odd Fellows are planning to entertain the Bliesfield lodge March 10.

Yesterday afternoon two jolly sleighloads of children from the junior department of the M. E. Sunday school accompanied by their teachers, Mrs. E. D. Brown, Lelah Rogers and Mrs. J. O. Eaton enjoyed a sleighride to Ridgeway. On the return trip they stopped at the home of Mrs. Eaton, where light refreshments were served.

W. S. Dickinson and Floyd Slater went to Wauseon Wednesday morning to spend a couple of days with Mr. and Mrs. Lester Abrams at the home of Dr. Maddox before Mr. Abrams leaves for the west. This was a re-union of the Sunbeam quartette, Dr. Maddox, Mr. Abrams, Messrs. Dickinson and Slater being the original members. Dr. and Mrs. Maddox entertained royally for them Wednesday evening, inviting about 40 friends in to spend the evening. Mr. Dickinson returned last night and Mr. Slater went to Detroit to spend a couple of days.

Mrs. Jas. Riley was a Clinton visitor Wednesday.

Mrs. J. M. Hiens is spending a few days in Adrian.

Three cans corn only 20c at C. M. Gilbert & Co's.

Mrs Snow Kelley of Clinton, was in town Wednesday.

Mrs. Roy Matthews was an Adrian passenger yesterday.

Ann Gregg of Clinton, was in town yesterday on business.

Miss Bernice Underwood of Britton, was in town yesterday.

Liquid smoke for preparing smoked meats at B. J. Pulver's.

Messrs. Hutchinson and Mead were Detroit passengers yesterday.

Miss Donna Woodward of Clinton, visited friends here yesterday.

Red Cross tea, the best 50c tea sold. C. M. Gilbert & Co.

Miss Louise Steaver of Toledo, visited Mr. and Mrs. Jacob Miller over Sunday.

Roy Anderson of Chicago, is a guest of his grandmother, Mrs. Henry Anderson.

Miss Lelia Weprihner of Manchester, is the new bookkeeper at the Macaroni factory.

Hot water bottles guaranteed at B. J. Pulver's.

J. N. Zimmerman of Owosso, visited over Sunday with Mr. and Mrs. M. A. Zimmerman.

Sugar beet pulp, the best feed for milch cows and sheep and only costs $20 per ton. Slayton & Son.

Jas. Wilson of Chicago, a former resident of this place, was in town a few days this week.

Chester Hawley and wife of Detroit, have been visiting Mr. and Mrs. Floyd Freeman a few days.

Jas. Silvers has had the interior of the Royal Theatre re-decorated, Wilson & Osborne doing the work.

Old fashioned hoarhound candy for coughs at B. J. Pulver's.

Curry Hicks, who is attending school at Ypsilanti, came here yesterday for a few days visit with friends.

Mrs. Rupert Welliver of Ann Arbor, is a guest of her parents, Mr. and Mrs. J. W. Owen, for a few weeks.

Mr. and Mrs. Geo. Ziehr are improving from their attack of the grippe. Mr. Ziehr is able to be down town.

In buying your rubbers, felts, knit goods, buy the best, they cost no more. T. C. Harris.

Emil Fisher of Lima, O., arrived here yesterday to visit his brother, Wm Fisher and wife, for a few days.

The senior class of the high school were entertained Saturday for supper at the home of Miss Hazel Exelby in Britton.

We are selling all our new underwear to fit all sizes at the same old prices. Come in. T. C. Harris.

Samuel McMeekin of Petersburg, returned to his home yesterday after spending a few days with his daughter, Mrs. Isaac Sloan.

Best goods, best prices. T. C. Harris.

Thos. Wilson has rented the Hewitt block formerly occupied by the Tecumseh News and will start a restaurant as soon as the room is made ready.

Mr. and Mrs. Dwight Whitney, who have been visiting their daughter, Mrs. E. Roy Mead, returned to their home in Adrian yesterday afternoon.

Twenty Florida oranges 25c. C. M. Gilbert & Co.

Mrs. J. G. Hanford and Miss Pearl Kemp returned from Detroit Wednesday evening, where they have been buying goods for the spring season.

The dinner and supper which was to have been given Saturday of this week by the members of the town Federation, has been postponed until a later date.

When you want wool twine we can supply you. Slayton & Son.

Dr. Howell wishes the members of the Pioneer society to meet at his office Tuesday evening, Mar. 3, at 7 o'clock for election of officers and the transaction of other business.

Mr. and Mrs. Stella Rossman and daughter, Ethel, of Harvey, Ill., after having made their parents, Mr. and Mrs. E. Prichard, a short visit, returned home this morning.

Miss Florence Eccles will attend a leap year party given by the young ladies of Clinton, in the town hall this evening. Boos orchestra of Jackson, will furnish the music.

We can give you a year's time on a manure spreader or cream separator. S. W. & L. E. Temple

Two old programs of school exhibitions were received the other day from Susan Romeyn of Berkley, Cal. The Herald is very grateful to her for them and they will be used as soon as possible.

Mrs. W. H. Pavey of Hillsdale, who was called here on account of the illness of Mr. and Mrs. Geo. Ziehr, returned to her home yesterday afternoon. Illness in her own family has hastened her return.

New rubbers of all kinds opened up and waiting for you, all the best makes Lombertville, Snag Proof, Goodyear Glove, Gold Seal and Ball Bond. Nothing but the best sold by T. C. Harris.

The No Name pedro club was entertained at the home of Mr. and Mrs. Guy Belding Tuesday evening. Prizes were won by Fred Aldrich and Mrs. E. O. Brown. A delightful supper was served. This was the last meeting of the season.

Mrs. Francis Wilson of Adrian, entertained the officers of the County Federation at luncheon yesterday. Mesdames J. D. Shull, J. J. Belcher, N. A. Howland and Wm. Albert of this place were invited Mrs. J. D. Shull being the only one who was able to attend.

The pennant, won by the Tecumseh base ball club of the South Michigan league during the season of 1907, is on display in Guy Belding's window. The pennant bears the inscription "Tecumseh Champions Southern Michigan league 1907." In the lower left hand corner is the head of an Indian.

Watch my window for the new 1908 designs of wall paper. I have a large assortment ready for inspection. B. J. Pulver.

ENGLAND SAYS NO ALUM IN FOOD

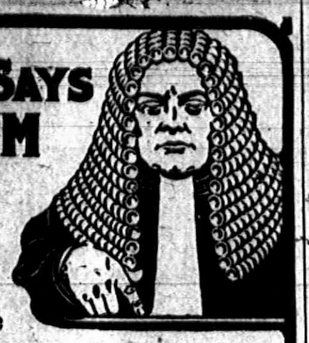

and strictly prohibits the sale of alum baking powder—

So does France
So does Germany

The sale of alum foods has been made illegal in Washington and the District of Columbia, and alum baking powders are everywhere recognized as injurious.

To protect yourself against alum, when ordering baking powder,

Say plainly—

ROYAL BAKING POWDER

and be very sure you get Royal.

Royal is the only Baking Powder made from Royal Grape Cream of Tartar. It adds to the digestibility and wholesomeness of the food.

Boiled cider at Avery's.

J. R. Keeney was in Tipton on business Tueseay.

Delos Biddle of Macon, visited relatives here Thursday.

Elmer Slayton was spending Thursday and Friday in Detroit.

Mrs. Jas. Day leaves tomorrow for a visit with friends at Saline and Ann Arbor.

Mrs. John Mahaney is visiting Mrs. Chas. Sloan in Adrian, a few days this week.

Miss Marion Wood leaves for Detroit tomorrow to study the spring millinery styles.

Miss Mayme Kaiser is absent from Coller's music store today on account of illness.

P. W. A. Fitzsimmons left the first of the week for New York City for a week on business.

Mrs. Alec Reid went to Adrian yesterday afternoon for a couple of days with friends.

John Riley and wife returned to Bliss-field Wednesday after spending a few days in town.

B. A. Garlinghouse of Jackson, spent yesterday with Mr. and Mrs. B. J. Garlinghouse.

Miss Florence Eccles returned Tuesday from a two days' visit with relatives in Adrian.

Mrs. Arthur Lowery of Manchester, visited Mr. and Mrs. S. W. Anderson Thursday and Friday.

Mrs. Nellie Fabrique and baby of Clinton, visited Mrs. Edith Kingman Wednesday afternoon.

James Aten has been spending a couple of days in Manchester with his cousin, Mort Hendershott.

Gold Seal rubbers at Belcher's.

John Combs returned from Columbus, O., today, where he has been attending a convention of hardware dealers.

Mrs. Will Beebe of Tipton, was in town Wednesday enroute to Leslie to visit her daughter, Mrs. Fred Segar.

California extracted honey at Avery's.

Miss Eleanor Goff, who has been very sick at her boarding place in Macon, was brought home Wednesday afternoon.

The juniors of the Tecumseh high school will visit at the home of Dr. Hendershot and wife north of town this evening.

Mr. and Mrs. Will Coller went to Tipton this afternoon where they will furnish music for the K. of P. dance this evening.

Tuff, the beautiful Angora cat, belonging to John and Burton Garlinghouse, that had strayed away, has been returned.

A load from Britton about 20 in number, enjoyed a sleighride about town Wednesday evening, and attended the Royal theatre

Mr. and Mrs. Jas. Aten are spending the day in Tipton with Mrs. Aten's father, Frank Platt, who is celebrating his birthday today.

L. O. T. M. M.

The members of the Lady Maccabees held their regular meeting last evening with about 130 in attendance. Sixteen new members were initiated into the order. The contest for new members which has been running for the past four months closes Saturday night.

Each side in the contest gave their closing programs which consisted of an old fashioned spelling school, corn husking bee, recitations, songs, dialogues, a parade by the Damm family, Mother Goose and her family and tableaus. A recess meeting was called last evening to initiate members, at which time five more candidates were given the initiatory degrees. Again it was found necessary to call a recess meeting for Saturday night, which will close the contest.

Herald Office Open.

The Herald office will be open every Saturday night at 7 o'clock for the remainder of the evening to accommodate those who desire to pay for the Herald. All accounts must be paid at once. Those who are in arrears kindly call and settle.

Advertised Letters.

Remaining uncalled for at the Tecumseh post office Feb. 25, 1908.

Mrs. Elsie Davison, Mrs. Jas. Harris, J. D. Hendricks, Earl Pane, Dr. H. B. Parish, Miss Hattie Sherif, Walter L. Thorne, J. E. Westfall.

All calling for above letters please say "advertised."

Chas. Bidwell, Jr. P. M.

RUNAWAY.

Robert McCoy had a lively tussel Wednesday night.

While Robert McCoy was driving the horse belonging to Tom Birdsall about town Wednesday evening, it became unmanageable and succeeding in getting away.

Nothing was seen or heard of the animal until last evening when a telephone message from Brooklyn notified the owner that the horse was there.

SOUTHERN MICHIGAN LEAGUE.

Opening Day May 12.

A schedule for Southern Michigan league was adopted at Jackson Tuesday by the league schedule committee powered to act for the league. Several minor changes were ordered and Secretary Reynolds is now engrafting them into the schedule. Two complete schedules were before the committee and after spending the day on them decided in favor of the schedule of the league secretary with a few amendments. The season opens May 12 and closes Sept 13, with the average of 63 games at home and 63 away, a total of 126 for each team. Saginaw, Jackson, Battle Creek and Kalamazoo are the cities to get the first opening game.

Millinery Business.

Miss May Pines of Britton, has rented the east half of the Marks building and will open a milliner shop and a dress making establishment in them. The rooms are being fitted for her occupancy.

Auction.

Having rented my farm I will sell at public auction on the premises 1 mile west of Macon Grange hall on Tuesday at 12 o'clock sharp the following property:

Three horses, 13 head of cattle, 40 Delaine breeding ewes, fine wool buck, 2 brood sows, 6 shoats, Deering mower, grain binder, corn binder, wheel hay rake, corn planter, disc harrow, 2-horse cultivator, 3 single cultivators, grain drill, steel land roller, 3 plows, wheel spring tooth drag, spike tooth harrow, set of scotch harrows, set of trucks, narrow tired wagon, 2 Tecumseh stock and hay racks, set of bob sleighs, road cart, double buggy, hay tedder, feed cooker, Heesen tank heater, fanning mill, grind stone, set of Champion scales grainery trucks, stone boat, hay fork, ropes and pulleys, double work harness single harness, ladders, barrel churn, 3 milk cans, sets of 2 and 3 horse whiffletrees, wool box and shearing bench, 40 grain bags, quantity of hay, 150 bu. ear corn, 400 bundles of cornstalks and numerous other articles.

Samuel Anderson.
Frank Davidson, Auc.

Having rented my farm, I will sell at public auction on the premises, one and one-half miles north and one half mile east of Britton on Thursday, March 5, at noon the following described property:

Good work horse, 2 cows with calf by side; cow due in June; 2 yearling heifers, 9 registered ewes and 1 registered buck from Kelley's stock farm, 34 grade ewes, one grade buck. Five sows, 3 due in March and two young sows, 100 young hens.

Deering grain binder good as new, McCormick corn binder, Superior disc grain drill nearly new, Jas. Oliver Sulky plow, nearly new, steel land roller, corn drill, Sulky spring tooth drag, floating spring-tooth drag, 60-tooth spike drag, pair Scotch drags, 2 two horse cultivators, 2 one-horse cultivators, pair 3 ½ inch tire trucks, hay rack, harpoon and grapple hay fork, 150 ft. 7-8 hay rope good as new, set boat runners, set 3-horse whiffletrees, Champion sickle grinder, corn sheller, 6 sheep-feeding grain racks, pair fly nets nearly new, quantity of clover hay, 50 bushels Silver Mine seed oats, and other articles too numerous to menton.

Henry McCarbery, Jr.
Frank Davidson, Auc.

The jumping off place

"Consumption had me in its grasp, and I had almost reached the jumping off place when I was advised to try Dr. King's New Discovery, and I want to say right now, it saved my life. Improvement began with the first bottle and after taking one dozen bottles I was a well and happy man again" says Geo. Moore of Grimesland, N. C. As a remedy for coughs, colds, a healer of weak, sore lungs and for preventing pneumonia, New Discovery is supreme. 50c and $1 at C. A. Wright & Son's. Trial bottle free.

OUR

Red Hot Coal

has got them all a guessing again this year—and why not? Because it gives as much heat and is as free a burner as Jackson Hill and costs $1.00 less per ton. See Brown & Co. about a few tons.

Brown & Co.

Resolutions.

Whereas, Time with its inevitable changes, has introduced into our Hive the grim reaper, Death, who in accordance with the divine will of our Heavenly Father, has depleted our ranks by the removal of our beloved sister, Ida Coller, and

Whereas, We extend our heartfelt sympathy to the bereaved family and relatives and would gladly lighten their grief by sharing it with them, therefore be it

Resolved, That in loving remembrance of our deceased sister, we, the ladies of the Maccabees No. 781 of Tecumseh, do drape our charter in mourning for 60 days, and be it further

Resolved, That these resolutions be engrossed on the records of our proceedings and that a copy be furnished the Tecumseh paper for publication and that a copy also be presented to the bereaved family of our deceased sister.

"Come unto Me all ye that are weary and heavy laden and I will give you rest."

May Henderson
Anna McCann
Atlanta Updyke.
Committee.

WANTED

A representative in this county by a large real estate corporation. Special inducements to those who wish to become financially interested.

The Real Estate Security Co.
Fort Dearborn Bldg. Chicago, Ill.

Village Caucus.

Notice is hereby gaven that a people's village caucus will be held at Council Building, Tecumseh, Michigan on the third of March 1908 at 7 o'clock p. m. for the purpose of placing in nomination candidates for village officers for the ensuing term of the village of Tecumseh, Lenawee county, Michigan, and for the transact on of such other business as may properly come before it.

By order of Committee. Dated this 25th day of February A. D. 1908.

One of the greatest pleasures in this world is to find mistakes made by other men.

NOTABLE MEDICAL DISCOVERY

Of special value to many here in Tecumseh.

The progress made in medicine during the last few years has been as a whole general rather than specific.

One of the most notable discoveries and one that undoubtedly appeals more than anything else ty many people here in Tecumseh is the combination of stomach remedies in the Mi-o-na treatment. This prescription has worked wonders, and there is now no excuse for anyone suffering with indigestion or weak stomach.

It acts specifically upon the muscles of the stomach and bowels, strengthening and stimulating them so that they readily take care of the food that is eaten. It also increases the flow of gastric juices, thus getting from the food the nourishment that is necessary for health and energy.

The symptoms of indigestion are numerous, such as distress after eating flatulence, heart-burn, sick headaches, dizziness and irritability. These are all dispelled by a few doses of Mi-o-na when the trouble is recent, but just as surely in long standing and chronic cases if the treatment is followed for a reasonable length of time.

So positive are the good effects following the use of Mi-o-na that the remedy is sold by C. A. Wright & Son under an absolute guarantee to refund the money if it should fail to cure. With an offer like this none can afford to suffer long from indigestion or stomach troubles.

Do not think because of the quick benefits derived from the use of Mi-o-na that it is merely a temporary agent. It is a remedy that cures by making over the weak stomach in a strong one.

A BANK'S FIRST DUTY

is to its depositors. The business of this bank is conducted on this basis, which is, in truth,

Security and Conservatism

Safety is considered before profits. We feel justified in asking for your business, assuring you always courteous treatment and satisfactory service.

3% Interest paid on Savings Deposits compounded twice yearly.

TECUMSEH STATE SAVINGS BANK

WE STILL SELL THOSE

Small Pig Hams

at 11c per Pound, and

LUNCH HAM,

the cheapest piece of meat on earth, at 12 1-2c per Pound.

We also have

WINDSOR LOIN,

something new in pork. A fresh lot of these just opened.

ANDERSON BROS.

Phone 91--- GROCERS ---Macon Phone

How to Cook without Fire

SEE THE LATEST IMPROVED

Fireless Cooker

AT

Satterthwaite Bros.

Save your Lambs

Worms are the comman emeny of the flockmaster. They are the cause of millions of dollars of loss annually.

We will guarantee our "Hollands Medicated Stock Salt" to save the lambs from the deadly Stomach Worms.

Recommended by all who have ever used it. Ask your neighbor who has used it.

SLAYTON & SON.

SPECIAL

We offer while it lasts a TEA that is

Worth 50c for 35c per pound

If you want a good Tea for a fittle money get all you want before it is gone

PHONE 39 *AVERY & CO.*

MEATS

Have opened a Meat Market in the Witherell Block and have on sale at all times a fine line of

FRESH, SALTED and SMOKED MEATS, LARD and SAUSAGES.

All Meat is Home Grown. Give me a Call.

HARRY MARSH.

DR. P. B. HARDY

PHYSICIAN AND SURGEON

Especial attention given to diseases of the Stomach, Throat, Nose, Ear, diseases of women and General Surgery

HOURS:—12:30 P. M. to 3 P. M
6:30 P. M. to 9 P. M

Office over Tecumseh State Savings Bank
Telephone No. 268.

H. R. CONKLIN, M. D.

PHYSICIAN and SURGEON.

OFFICE and RESIDENCE. 50 Chicago Street.

OFFICE HOURS { 12 to 2 and 7 to 8 p. m.

Patients wishing eyes examined for pectacles will please call at noon office hour.

Save The Pieces

Lenses Matched and Frames Repaired

will be at my office over J. J. Belcher's store every day except the 3rd Tuesday of each month.

S. P. HOSMER.
OPTICIAN.

Dental Parlors

of

W. D. REED, D. D. S.

Chicago St., Tecumseh

Crown and Bridge work, Aluminum, Silver and Rubber plates and all of the specialties known to modern to modern dentistry. Gas or vitalized air administered.

Office over Avery & Co's store.

Dental Parlors

of

E. D. BROWN, D. D. S.

Filling, Crown, Bridge and platework Local and complete anaesthetics administered for painless extraction. Office over Orr's Drug Store. Phone, 192

J. W. WILSON,

Licensed Auctioneer, Real Estate Stock and General Salesman.

Will attend all sales in city or county at reasonable rates.

Headquarters and all dates made at the Herald office.

DR. JOHN MURPHY,

D. V. D.

Also Graduate in Veterinary Science.

Three and one-half miles northeast of Tecumseh.

PHONE 406, Tecumseh.
Also Macon Phone.

A. C. AYLESWORTH,

Licensed Auctioneer, Real Estate, Stock and General Salesman.

Will attend all sales in city or country at reasonable rates.

Headquarters and all dates made Herald office.

FRANK DAVIDSON,

Licensed Auctioneer. Farm and Stock Auctions.

Attended to promptly and in satisfactory manner. Terms reasonable.

Headquarters at Herald office where all dates are made. State 'phone 504 Ean.

G. V. RANDALL, M. D.

At old Office of Dr. Jenkins, on Chicago Street.

Office Hours—
7:30 to 8:30 a. m.
1 to 3 and 7 to 9 p. m.

PHONE No. 297.

TECUMSEH MARKETS

LIVE STOCK.

Steers	3½	5
Heifers	2	3
Cows	1	3
Veal calves	6½	7
Hogs No 1	4	4½
Roughs	3½	
Sheep	2	3½
Lambs	5	
Fowls	7	
Springers	7	8
Ducks	8	
Turkeys	12	
Geese	7	
Old Roosters	4	

DRESSED MEATS
Wholesale

Beef, by side	6	7½
Hogs	6½	
Veal	9½	
Mutton	8	
Spring lamb	12	12½
Lard	11	
Hides, green	5	
Veal skins, green	7	
Sheep pelts	.25	1.50
Tallow	1½	4
Timothy ℔ ton	7.00	10.00
Clover ℔ ton	6.00	
Bran ℔ cwt	1.30	

GRAIN, SEED AND HAY.

Wheat	.90	.92
Oats	48	
Clover seed	8.00	10.00
Corn shelled	60	
Corn in ear ℔ cwt	.75	80
Middlings ℔ cwt	1.40	
Corn meal ℔ cwt	1.50	

PROVISION MARKET.
Wholesale

Butter	22	25
Eggs	18	21
Beans ℔ bushel	2.90	
Potatoes	50	

Women as Well as Men Are Made Miserable by Kidney and Bladder Trouble.

Kidney trouble preys upon the mind, discourages and lessens ambition; beauty, vigor and cheerfulness soon disappear when the kidneys are out of order or diseased.

Kidney trouble has become so prevalent that it is not uncommon for a child to be born afflicted with weak kidneys. If the child urinates too often, if the urine scalds the flesh, or if, when the child reaches an age when it should be able to control the passage, it is yet afflicted with bed-wetting, depend upon it, the cause of the difficulty is kidney trouble, and the first step should be towards the treatment of these important organs. This unpleasant trouble is due to a diseased condition of the kidneys and bladder and not to a habit as most people suppose.

Women as well as men are made miserable with kidney and bladder trouble, and both need the same great remedy, The mild and the immediate effect of Swamp-Root is soon realized. It is sold by druggists, in fifty-cent and one-dollar size bottles. You may have a sample bottle by mail free, also a pamphlet telling all about Swamp-Root, including many of the thousands of testimonial letters received from sufferers cured. In writing Dr. Kilmer & Co., Binghamton, N. Y., be sure and mention this paper. Don't make any mistake, but remember the name, Swamp-Root, Dr. Kilmer's Swamp-Root, and the address, Binghamton, N. Y., on every bottle.

Home of Swamp-Root

You sometimes doubt that wealth brings refinement when you have seen the children of the wealthy

DEEDS NOT WORDS.

Tecumseh people have absolute proof of deeds at home.

It's not words but deeds that prove true merit.

The deeds of Doan's Kidney Pills,
For Tecumseh kidney sufferers,
Have made their local reputation.

Proof lies in the testimony of Tecumseh who have been permanently cured

Orson Austin, retired, living on Logan street, Tecumseh, Mich., says "I still hold the same high opinion of Doan's Kidney Pills today as when I gave my statement for publication some 5 years ago. Prior to that time I had kidney disease with distressing pains in my back at times almost unbearable. Rheumatism also settled in my limbs and hips adding much to my misery. I did not get my proper rest at night because of the frequent passages of the kidneys attended by a burning sensation. I knew Doan's Kidney Pills were good for such troubles, began using them and soon noticed their good effects. Thus encouraged I continued taking them until cured. I am always glad to recommend Doan's Kidney Pills."

For sale by all dealers. Price 50 cents. Foster-Milburn company, Buffalo, N. Y., sole agents for the United States. Remember the name Doan's,—and take no other

In the school of experience some of us never get beyond the kindergarten course.

Harsh physics react, weaken the bowels, cause chronic constipation. Doan's Regulets tone the stomach and cure you 25c. Ask your druggist for them.

Women are most sensible when among women and men are most sensible when among men.

Accidents will happen but the best regulated families keep Dr. Thomas' Eclectric oil on hand. It subdues the pain and heals the hurt.

The flower of the family may really be a blooming idiot.

This may interest you.

No one is immune from kidney trouble, so just remember that Foley's Kidney Cure will stop the irregularities and cure any case of kidney and bladder trouble that is not beyond the reach of medicine. For sale by all druggists in Tecumseh.

In politics a boom is often an abbreviated boomerang.

Simple remedy for la grippe.

La grippe coughs are dangerous as they frequently develop into pneumonia. Foley's Honey and Tar not only stops the cough but heals and strengthens the lungs so that no serious results need be feared. The genuine Foley's honey and tar contains no harmful drugs and is in the yellow package. Sold by all druggists in Tecumseh.

What is one man's luxury is another man's necessity.

Use DeWitt's little early risers, pleasant little pills. They are easy to take. Sold by all druggists.

Many a true word has been spoken ungrammatically.

A keg is like a sick animal, because it is a little bear ill.

Everything taken into the stomach should be digested fully within a certime. When you feel that your stomach is not in good order, that the food you have eaten is not being digested, take a good, natural digestant that will do the work the digestive juices are not doing. The best remedy known today for all stomach troubles is Kodol, which is guaranteed to give prompt relief. It is a natural digestant; it digests what you eat, it is pleasant to take and is sold here by all druggist.

The first principle in successful investing is to have your

Money Principal Safe.

The next requisite is

GOOD INTEREST

and then

Permanency.

These conditions are all met by a well located CITRUS GROVE in CUBA, SAFER than banks or mortgages. RETURNS that will astonish you. Life 100 years or more.

We have the soil and location that IS PRODUCING the best groves. DIRECTLY ON main line of railroad NOW. Only four hours from Havana. We are planting the groves and selling on easy payments or for cash.

Send your name and address on a postal card and we will tell you more about CUBA and its opportunities. We will send you pictures, too.

THE HERRADURA PLANTATION COMPANY
501 Whitney Bldg., Detroit, Mich.

A Memory of a Lost Delight.

A fireplace any one may have, and to me the [illegible] is that our civilization has abolished the very soul from our northern homes. Fire is no longer the joy of the household, but the slave, imprisoned in the cellar. Ah, but it was delicious when the old fashioned family sat together in the great kitchen around the huge fireplace. All the evening we told stories, ate doughnuts, drank cider, all the time paring apples and hanging the long festoons of quarters from the beams. But the dear little mother, she it was who told the best stories while she was knitting mufflers and socks or mending our well worn clothing. There were no parlors at all in those days, and as for thrummed pianos, we had not yet heard of them. At 9 o'clock, honest and drowsy, we knelt and thanked God for life and love and home. Our bunks and beds and trundle beds were all in close proximity, and from every one of them we could see the flames, still jumping up the chimney while the big firelog was slowly eaten through. There was not one millionaire in all the world, and, indeed, we were not worried over the affair.—E. P. Powell in Outing Magazine.

He Told the Reason.

"The aeronaut to get along must keep his wits about him," said an army official. "Under the most adverse circumstances he must not lose his head. Always he must be alert and ready, like—like—well, like a scientist I used to know.

"This scientist gave a scientific lecture in a church one night, and at the lecture's end he said, beaming on his audience condescendingly:

"'Now, if there is any scientific question that any of my friends would like to ask, I beg them not to hesitate. I shall be only too happy to answer any inquiry in my power.'

"An old lady in spectacles that gave her a severe, stern look rose and said:

"'Why do wet tea leaves kill roaches?'

"The scientist didn't know they did, let alone the cause of the phenomenon. But, never at a loss, he replied:

"'Because, madam, when a roach comes across a wet tea leaf he says, "Hello, here's a blanket!" and wraps himself up in it, catches cold and dies.'"—Los Angeles Times.

He Met Shorty.

Nicknames are sometimes deceptive things, and they are oftentimes extremely funny. I was in a small town not many miles south of Boston and, asking for a certain piece of information, I was informed by several that "Shorty" could give it to me, and he seemed to be the only man who could. Not knowing just who "Shorty" was, I made further inquiries and was told that he could be found in the store just across the square.

"Just ask for 'Shorty,'" I was told. "Any one will show him to you."

I went over to the store as directed and looked vainly about for some one who might answer the name. Only one man was present, and he was almost a seven footer. After looking about a moment I started to leave.

"Lookin' for some one, stranger?" he observed.

"Yes, I'm looking for 'Shorty,'" I told him.

A broad grin overspread his face.

"Guess you've got him," he murmured. "I'm your man."—Boston Traveler.

A Mean Trick.

In his home city they tell a sad story of a mean trick on a pawnbroker. He was enjoying a beauty sleep when a furious knocking at the street door brought him to the window with a jerk.

"What's the matter?" he shouted.

"Come down," demanded the knocker.

"But"—

"Come down."

The man of many nephews hastened downstairs and peeped around the door. "Now, sir," the pawnbroker demanded.

"I wan'sh know the time," said the reveler.

"Do you mean to say you knocked me up for that? How dare you?"

The midnight visitor looked injured. "Well, you've got my watch," he said.

Bluebeard.

"Bluebeard" originated in France and was called the "Romance of the Chevalier Raoul," the historic figure being a certain Giles de Laval, lord of Raiz. He was marshal of France in 1429 and though a brave and fearless soldier was addicted to vice and violence, and from this fact was charged with the wholesale murder of young women, whose blood he used for the purpose of diabolical incantations. From these circumstances the web of the story is spun.

A Fugitive Bit.

"Lend me a pencil," said the press humorist.

"Thought of something funny?"

"No, but I've thought of something that will pass muster as a joke."—Louisville Courier-Journal.

Setting Him Right.

He—Tell me, confidentially, how much did the bonnet cost you?

She—George, there is but one way in which you can obtain the right to inspect my millinery bills.

He popped.

Children and Candy.

Give children plenty of pure sugar, taffy and butter scotch and they'll have little need of cod liver oil, says Dr. Woods Hutchinson in Woman's Home Companion. In short, sugar is, after meat, bread and butter, easily our next most important and necessary food. You can put the matter to a test very easily. Just leave off the pie, pudding or other desserts at your lunch or midday dinner. You'll be astonished to find how quickly you'll feel "empty" again and how "unfinished" the meal will seem. You can't get any workingman to accept a dinner pail without pie in it. And he's absolutely right. The only thing that can take the place of sugar here is beer or wine. It is a significant fact that the free lunch counters run in connection with bars furnish every imaginable thing except sweets. Even the restaurants and lunch grills attached to saloons or bars often refuse to serve desserts of any sort. They know their business! The more sugar and sweets a man takes at a meal the less alcohol he wants. Conversely, nearly every drinking man will tell you that he has lost his taste for sweets. The more candy a nation consumes, the less alcohol.

The Tramp's View.

"The times are getting worse. They offered me work at five different places today."—Fliegende Blatter.

Silk and velvet put out the kitchen fire.—German Proverb.

A Doctor's Medicine

Ayer's Cherry Pectoral is not a simple cough syrup. It is a strong medicine, a doctor's medicine. It cures hard cases, severe and desperate cases, chronic cases of asthma, pleurisy, bronchitis, consumption. Ask your doctor about this.

The best kind of a testimonial—"Sold for over sixty years."

Made by J. C. Ayer Co., Lowell, Mass.
Also manufacturers of

Ayer's SARSAPARILLA, PILLS, HAIR VIGOR.

We have no secrets! We publish the formulas of all our medicines.

You will hasten recovery by taking one of Ayer's Pills at bedtime.

CORRESPONDENCE.

RIDGEWAY.

There is a report circulating around I am not intending to follow my business of paperhanging etc. this season as before such report is not true as I am ready to help any one in my line.

ELMER LINN.

Mrs. B F. Martin is very ill.

Mrs. F. L. Cook is here from Detroit.

Mr. and Mrs. Fletcher and Mr. and Mrs. Gobba were over from Holloway Friday evening.

Millard Allison was up from Rea Saturday.

J. R. Pocklington was over from Ann Arbor Thursday and Friday.

Miss Linnie Pocklington of Ann Arbor, is spending the week with friends here and in Tecumseh.

A. J. Sutton and wife returned from Holloway Monday.

Wm. Fletcher and family of Holloway, called in town Monday.

Mrs E. A. Linn called in Britton Monday evening.

Ed Brown and wife of north Adrian, Sundayed at A. S. Mapes.

Fred Miller and wife of Tecumseh, were guests Friday at J. D. Martin's.

Ernest Wright of Macon, was in town Friday.

Don Sweet is here from Mooreville.

Floyd Smith was home from Detroit Sunday.

Mrs. Etta Cadmus and Montie of Macon, called at D. Martin's Sunday.

John Collins Sundayed at Rea.

W. F. Clack and family of Clinton, were in town Friday evening.

Mrs. Jud Manly is here from Tipton.

Mesdames M. Bachman and Elkington called in Britton Sunday.

Lawrence Rappleye and mother Sundayed in Britton.

Mrs. Sloan of Adrian, is staying at O. D. Freer's.

Mrs. D. C. Rappleye, Messrs. and Mesdames Geo. Gunn, Riggs of Ypsilanti, and Mr. and Mrs. C. D. Zeluff of Britton, called at the Rappleye home Saturday.

G. E Smith was in Britton Saturday.

Miss Carrie Palmer is home from her Adrian visit.

Phena Palmer was home from Adrian the last of the week.

Will Shoen was over from Adrian Sunday.

C. M. Gove has purchased the Chauncey Dibble farm

Will Pupard of Dundee, was in town Saturday.

Fred Chase of Tecumseh, was in town Monday.

Will Sweet was at Tipton Monday.

Chas. Underwood is improving and is able to sit up some.

Mary Scarlett was down from Tecumseh Tuesday.

Bay Wiggins was at Petersburg Tuesday

The Old Southland Sextette, under the auspices of the Epworth League, will give an entertainment in the M. E. church Mar. 14.

Dr. and Mrs. D. W. Loree attended the marriage of Miss Bertha Filter and Fred Preilipp at the home of the bride's parents last Wednesday evening. Miss Filter lived with Mr. and Mrs. Loree for the past six years, and her large circle of friends here extend heartiest congratulations.

The Best Laxative for Children.

Parents should see to it that their children have one natural, easy movement of the bowels each day. Do not dose the child with salts or griping pills, as they are too powerful in effect, and literally tear their little insides to pieces, leaving the bowels weakened and less able to act naturally than before. Laxative Iron-ox Tablets tone and strengthen the bowels, and stimulate all the little organs to healthy activity. Chocolate coated tablets, easy to take, never gripe or nauseate. 10c, 25c and $1.00.

MACON.

Mat Swartz has hired out to Lewis Coller for the summer.

Mrs. S. E. Austin of Tecumseh, has been spending a few weeks with Macon friends.

Mr. and Mrs. Ross Biddle and daughter went to Carleton last Saturday for a few days' visit with relatives.

Mr. and Mrs. Fred Heeley of Tecumseh, Sundayed with Elmer Hunter and family.

Will Hicks of Tecumseh, was a guest of Mark Mills the latter part of last week.

About 20 young people of South Macon gave Minnie Higdon a surprise last Monday. The time was spent with music and games. All report a fine time.

Will Biddle, who has been quite ill, is reported better.

It is reported that Spencer Morgan, who has been seriously ill at the home of his brother, Will, in Ann Arbor, has become unconscious, and can survive but a short time.

T. J. Hallock of Milan, is here working in the interest of the Cleaners.

About 195 attended the rag bee at Mrs. Wm. Gibson's last week Friday. They report a pleasant time.

An Ideal Laxative.

Physics and Cathartics which purge, unbend the bowels, and give temporary relief, bad irritants, and weaken the digestive and expulsive organs. Laxative Iron-ox Tablets are as different in effect as truth is from falsehood. They nourish the bowel muscles and nerves, giving them strength and vigor to do the work nature intended, thus effecting a permanent cure by perfectly safe and natural means. The best laxative for all from Chocolate coated tablets easy to take, never gripe or nauseate. 10c, 25c and $1.00 at all drug stores.

BRITTON.

Mr. and Mrs. L. J. Britton entertained the pedro club Friday evening.

Claud Kniffen visited his parents Friday and Saturday.

A company of younger people went to Dr. Hendershot's Monday evening.

Mr. and Mrs. G. L. Gripton entertained a small company Thursday evening.

A. C. Drake gave a dinner to some gentlemen friends at the Colonial hotel Friday.

Mr. and Mrs. Lavern Taylor of Cone, were in town Friday.

Peter June and wife were in Detroit Saturday and Sunday.

Miss Treesa Morgan entertained her sister, Miss Letha, of Brooklyn, over Sunday.

Miss Alice Exelby returned from Marion Friday.

Miss Hazel Lusty spent Saturday and Sunday with Miss Iuho Britton in Adrian.

Mr. and Mrs. S. A. McComb were in Milan Friday.

Mr. and Mrs. Frank Smith of Adrian, spent Sunday at Ray Smith's.

Leon Boyd was home from Detroit on Sunday.

Mr. and Mrs. Simon McComb entertained his brother and wife of Toledo, Sunday. Ralph, who has been visiting there, came with them.

Lawrence Rappleye and mother spent Sunday at Cass Zeluff's.

John Britton was in Adrian Monday.

Vern and Earl Yates of Detroit, spent Sunday with their father, F. W. Yates.

Frank Gibson and Walter Exelby were in Adrian Thursday.

Will Fletcher was here from Holloway Thursday.

Miss Sylva Pilbeam is visiting her sister, Mrs. Will Pupard, in Dundee.

Geo. Lee is ill with the grip.

Miss May Pines was in Detroit Monday.

Miss May Pines will move to Tecumseh next week, where she will open a millinery store.

Dr. Hardy of Tecumseh, was in town Monday.

Mrs. Ed Bachman is quite ill at the home of her father, John Britton.

The ladies aid society of the M. P. church met with Mrs R B. Knouse Wednesday afternoon.

Miss Edith Rector spent Sunday in Detroit.

Miss Hazel Exelby entertained the members of the '08 class of the Tecumseh high school at her home west of town Saturday evening.

Ed Purdy of Blissfield, was an over Sunday guest at Andrew Arborgast's.

DeWitt's carbolized witch hazel salve is best for cuts, burns, boils, bruises and scratches. It is especially good for piles. Sold by all druggists

Fall From Roof Killed Him.

Detroit, Mich., Feb. 27.—Missing his footing on a slippery roof, David A. Roy, 777 Fourteenth avenue, a carpenter, fell a distance of twenty feet to the ground and when picked up had sustained a fractured skull, and a broken left arm. A city ambulance was called to take him to a hospital, but he died after the wagon had gone but a few blocks, so the course was changed to V. Giest & Sons' morgue, 290 Randolph street. Roy, who was twenty-three years old, and unmarried, was working with his brother, A. H. Roy, on a house on Gilbert street, when the accident happened.

Burned It Into Memory.

One of the most characteristically eccentric things ever done by Gelett Burgess (and one of the few true stories of him) was to spend three or four days in constructing of cardboard, mica and green velvet a little model of an old New England house, complete as to windows, curtains, lawn, garden, trees and even including a hammock with a tiny hat and summer novel and washing stretched out on a clothesline on the back stoop. This was for a dinner given to several literary friends in New York, and when the coffee was served he deliberately set fire to the whole farm. His explanation was that had it been spared his guests might have forgotten the affair, but they would always remember the destruction of the house. No one who ever saw the little house go up in smoke on its little hill of damp moss will ever forget it.

The Misplaced Comma.

"Some lawsuits of the highest importance have hinged upon the right placing of a comma," said a judge.

"When I first started to practice law a Missouri editor came to me in a peck of trouble to defend him against a threatened libel suit growing out of faulty punctuation. He had not meant to give some innocent young women the slightest offense when he wrote a story about 'two young men who went with their girls to attend a lecture and after they left, the girls got drunk.' Putting that miserable little comma out of its right place did the work, as it made the girls the ones who became inebriated instead of their escorts. I managed by proper diplomacy and the publication of a neat apology to stave off the damage suits, and afterward my editorial friend became an expert on punctuation."—Baltimore American.

Taunting.

Old Noah hunted up a barrel stave and started off for the stern of the ark.

"Where are you going?" asked Mrs. Noah.

"I am going to whale that boy Ham," replied Noah, with a frown.

"But, my dear, the lad is only playing on his banjo."

"Yes, but it is the tune he is playing."

"And what is the tune?"

"'Wait Till the Sun Shines, Lizzie.'"—Chicago News.

Complies with the pure food laws of every state

CALUMET BAKING POWDER

HEALTH Calumet is made of the finest materials possible to select, and makes light, easily digested Bread, Biscuits or Pastry; therefore, it is recommended by leading physicians and chemists.

ECONOMY In using Calumet you are always assured of a good baking; therefore, there is no waste of material or time. Calumet is put up in air-tight cans; it will keep longer than any other Baking Powder on the market and has more raising power.

CALUMET is scrupulously and scientifically prepared that the neutralization of the ingredients is absolutely perfect. Therefore, Calumet leaves no Rochelle Salts or Alum in the food. It is chemically correct.

$1,000.00

given for any substance injurious to health found in **Calumet**

Kill Himself Before Trial.

Vladivostok, Feb. 27.—Captain Glitzan of the cruiser Askold has committed suicide. His trial by court martial for not energetically suppressing mutiny on his ship, last October, was to begin today.

Kaiser Plans Vacation.

Berlin, Feb. 27.—Emperor William will go to his beautiful new villa, on the island of Corfu, March 27, for a few weeks' rest. This announcement is taken to mean that the alleged crisis in the near east is not serious.

Thad S. Varnum, the Detroit newspaper writer who disappeared from Ann Arbor, where he was a patient in the psychopathic ward of the hospital, has not yet been located. Fifty dollars will be paid for information leading to the discovery of the whereabouts of Mr. Varnum, whether he be dead or alive. Such information may be sent to any Detroit newspaper office.

The license to preach, which Elder Henry Nicola of Battle Creek has held in the Adventist church for fifty years, has been denied this aged minister this year, until he agrees to follow Mrs. Ellen G. White's teachings and move away from Battle Creek. Nicola went to Battle Creek fourteen years ago; and, at the age of seventy-five, owns his own home, but is dependent on his preaching for a living. The blow is one of the severest yet dealt by the White faction, in control of church affairs.

Aldermen to Be Tried.

Ypsilanti, Mich., Feb. 27.—Joseph Meyers, the Ypsilanti aldermen arrested on a charge of keeping his saloon open on Washington's birthday, demanded an examination, and it was set for March 11. His sureties are signed by County Auditor Frank Stowell and Nicholas Max, father of Alderman Mat Max, who will also probably have to face the same charge.

Angry Adjectives.

It was not a young woman novelist, but Charles Sumner, of whom the late E. L. Godkin, the New York editor, said:

He works his adjectives so hard that if they ever catch him alone they will murder him.

Very Steady.

Farmer Haye—That Jones boy that used to work for you wants me to give him a job. Is he steady? Farmer Seede—Well, if he was any steadier he'd be motionless.—London Express.

Posted.

One good thing about marrying a widow is that she doesn't expect so much of you in the way of being good and talented and noble.—Somerville Journal.

Notice of Attachment.

STATE OF MICHIGAN, The Circuit Court for the County of Lenawee.

Fred Lewis, plaintiff vs John C. Bailey, defendent.

To whom it may concern: Take notice that on December 14th, A. D. 1907, a writ of attachment was issued from the circuit court for the county of Lenawee, Michigan, wherein Fred Lewis is named as plaintiff and John C. Bailey as defendant, for the sum of one hundred thirty one dollars and thirty-nine cents and that said writ was made returnable January 6th A. D. 1908.

Dated January 15, 1908.

GARLAND R. GILLESPIE
Attorney for Plaintiff.
Business address, Tecumseh, Mich.

Commissioners' Notice.

STATE OF MICHIGAN, county Lenawee ss.

In the matter of the estate of WILLIAM C. CLARKSON, deceased

The undersigned having been appointed by the probate court of said county, commissioners to receive, examine and adjust all claims and demands of all persons against the estate of said deceased, do hereby give notice that we will meet for that purpose at the late residence of said deceased in the township of Tecumseh, Lenawee county, Michigan, on the 7th day of April, 1908, and on the 14th day of August, 1908, at one o'clock in the afternoon of each of said days.

And that six months from the 14th day of February, 1908, are allowed by said probate court for the creditors of said estate to present their claims to us for examination and allowance.

Dated, February 14th, A. D. 1908.

EDWARD KOEHNE,
JOHN BOYCE,
Commissioners.

STATE OF MICHIGAN, county of Lenawee ss. Probate court for the county of Lenawee.

At a session of the probate court for the county of Lenawee, holden at the probate office, in the city of Adrian, on the 5th day of February in the year one thousand nine hundred and eight.

Present, Harry L. Larwill, judge of probate.

In the matter of the estate of MARGARET A. FREEMAN, deceased.

On reading and filing the petition, duly verified, of John F. Freeman, son of said deceased, praying that administration of said estate may be granted to petitioner, or some other suitable person.

It is ordered, that Monday, the 16th day of March next, at nine o'clock in the forenoon, be assigned for the hearing of said petition.

And it is further ordered, that a copy of this order be published in the TECUMSEH HERALD, a newspaper printed and circulating in said county of Lenawee, for three successive weeks previous to said day of hearing.

HARRY L. LARWILL,
(A true copy.) Judge of Probate.
E. I. Larwill, Probate Register.

Commissioners Notice.

STATE OF MICHIGAN, county Lenawee, ss.

In the matter of the estate of MARY A DILLINGHAM, deceased.

The undersigned having been appointed by the probate court of said county, commissioners to receive, examine and adjust all claims and demands of all persons against the estate of said deceased, do hereby give notice that we will meet for that purpose at the law office of Fred B. Wood in the village of Tecumseh, Lenawee county, Michigan, on the 7th day of March 1908, and on the 6th of August, 1908, at 2 o'clock in the afternoon of each said days.

And that six months from the 6t day of February 1908, are allowed by said probate court for the creditors of said estate to present their claims to us for examination and allowance.

Dated February 6th, 1908.

CLEMENT H. BRAMBLE,
JAMES HOGAN,
Commissioners.

Mortgage Sale.

Default having been made in the conditions of payment of a certain mortgage made and executed by Wolcott W. Marsh and Birdie Marsh, his wife, and delivered to the Tecumseh State Savings Bank, of Tecumseh, Michigan, which mortgage bears date the 6th day of October, 1902, and was recorded in the office of the Register of Deeds for the County of Lenawee, state of Michigan, on the 8th day of October, 1902, in Liber 153 of mortgages on page 30, and there being claimed to be due at this date upon the indebtedness secured by said mortgage the sum of two hundred forty-four and sixty-four one hundredths dollars, and no suit or proceeding at law or in equity having been instituted for the recovery of said indebtedness;

Notice is therefore hereby given that, for the purpose of realizing the amount of said indebtedness, together with the costs of this proceeding, including an attorney fee as allowed by law, by virtue of the power of sale contained in said mortgage, the undersigned will, on the 16th day of March A. D. 1908, at ten o'clock in the forenoon of said day, at the east front door of the Court House, in the City of Adrian, in said County of Lenawee, that being the place where the Circuit Court for said County of Lenawee is holden, sell, at public vendue to the highest bidder, the following described property, viz: That parcel of land in the Village of Tecumseh, County of Lenawee and State of Michigan, described as being all that part of Block one of Hewitt's addition to said village bounded by beginning in the east line of Pearl street twelve rods north from the north line of Logan street and running thence east twelve rods to land formerly owned by Dove; thence south four rods to Robert's land; thence we t six rods; thence south three rods; thence west six rods to east line of Pearl street; thence north in that line to beginning.

THE TECUMSEH STATE SAVINGS BANK,
Mortgagee.

Dated this 14th day of December, A. D. 1907.
Fred B. Wood, Attorney for Mortgagee.

Commissioners' Notice.

STATE OF MICHIGAN, county Lenawee ss.

In the matter of the estate of CORDELIA M. DeWOLF, deceased.

The undersigned having been appointed by the probate court of said county, commissioners to receive, examine and adjust all claims and demands of all persons against the estate of said deceased, do hereby give notice that we will meet for that purpose at the office of Sylvester P. Hosmer in the village of Tecumseh, Lenawee county, Michigan, on the 16th day of March 1908, and on the 17th of June, 1908, at two o'clock in the afternoon of each of said days.

And that four months from the 17th day of Feb., 1908, are allowed by said probate court for the creditors of said estate to present their claims to us for examination and allowance.

Dated February 17th 1908.

ALFRED JAMES,
SYLVESTER P. HOSMER,
Commissioners.

STATE OF MICHIGAN, County of Lenawee ss. Probate court for the county of Lenawee.

At a session of the probate court for the county of Lenawee, holden at the probate office, in the city of Adrian, on the 15th day of February in the year one thousand nine hundred and eight.

Present, Harry L. Larwill, judge of probate.

In the matter of the estate of ELIZABETH SERVICE, deceased.

On reading and filing the petition, duly verified of Matilda Anderson, one of the principal creditors of said deceased, praying that administration of said estate may be granted to John F. Schreder, or some other suitable person.

It is ordered, that Monday, the 16th day of March next at nine o'clock in the forenoon be assigned for the hearing of said petition.

And it is further ordered that a copy of this order be published in the TECUMSEH HERALD, a newspaper printed and circulating in said county of Lenawee, for three successive weeks previous to said day of hearing.

HARRY L. LARWILL,
(A true copy). Judge of Probate.
E. I. Larwill, probate register.

4 IDLE MONEY

$1,000.00 idle money costs you $40.00 a year. Deposit it in a savings account and it will earn 4% interest and you will have the peace of mind which comes with knowing that it is absolutely safe and ready cash any time you want it.

OLD NATIONAL BANK

ESTABLISHED 1851

UNITED STATES DEPOSITARY

BATTLE CREEK, MICH.

RAILROAD TIME TABLES.

Lake Shore & Michigan Souther Railroad.

Effective January 19, 1908

GOING SOUTH.

Stations	316 D'ly except Sun.	809 D'ly except Sun.	381 D'ly except Sun.	313 Sun only
Jackson	6 05	10 05	3 00	7 30
Tecumseh	7 03	11 04	3 58	a m
Adrian	a m	a m	p m	a m
Detroit	7 42	11 55	4 30	8 10
	11 15	a m	p m	a m
Toledo	a m	p m	1 15	
Chicago	3 00	12 10	p m	9 50
	p m	p m		a m

GOING NORTH.

Stations	316 D'ly except Sun.	312 D'ly except Sun.	310 D'ly
Detroit			4 00
Toledo	7 40	12 30	p m 7 00
Adrian	a m	p m	p m 7 40
Tecumseh	8 07	1 05	p m 8 13
Jackson	8 40	1 38	8 44
	10 04	2 58	p m
	a m	p m	p m

DUNDEE BRANCH

GOING WEST.

Station	432 D'ly except Sun.	421 D'ly except Sun.
Toledo		5 15
Adrian		p m 6 50
Tecumseh	6 45	7 00
	a m	p m

GOING EAST.

Station	423 D'ly except Sun.	431 D'ly except Sun.
Tecumseh	10 43	4 55
	a m	p m
Adrian	11 10	
	a m	
Toledo	12 10	
	p m	
Chicago	7 00	
	p m	

Tecumseh and Dundee Trains.
Daily except Sunday.

LEAVE TECUMSEH.

Dundee Accommodation ..... 11 10 a m
..... 5 35 p m

ARRIVE AT TECUMSEH.

Tecumseh Accommodation ..... 9 00 p m
..... 7 00 p m

SPECIAL NOTICE

Coupon tickets can now be procured at this station over best routes to all principal cities in the United States.

G. J. ZIEGER Ticket Agent
J. W. DALY, G. A., G. P. A. Cleveland Ohio

FEELING LIVER-ISH This Morning?

TAKE

THEDFORD'S Black-Draught

Stops Indigestion Constipation 25¢

A Gentle Laxative And Appetizer

FOLEY'S KIDNEY CURE

WILL CURE YOU

of any case of Kidney or Bladder disease that is not beyond the reach of medicine. Take it at once. Do not risk having Bright's Disease or Diabetes. There is nothing gained by delay.

50c. and $1.00 Bottles.

REFUSE SUBSTITUTES.

ALL DRUGGISTS OF TECUMSEH.

Kodol For Indigestion

Our Guarantee Coupon

If, after using two thirds of a $1.00 bottle of Kodol, you can honestly say it has not benefited you, we will refund your money. Try Kodol today on this guarantee. Fill out and sign the following, present it to the dealer at the time of purchase. If it fails to satisfy you return the bottle containing one-third of the medicine to the dealer from whom you bought it, and we will refund your money.

Town _____
State _____
Sign here _____
Cut This Out

Digests What You Eat

And Makes the Stomach Sweet

E. C. DeWITT & CO., Chicago, Ill.

Sold by All Druggists.

Kodol For Indigestion. Relieves sour stomach, palpitation of the heart. Digests what you eat.

PATENTS

PROCURED AND DEFENDED. Send model, drawing or photo for expert search and free report. Free advice, how to obtain patents, trade marks, copyrights, etc. IN ALL COUNTRIES. *Business direct with Washington saves time, money and often the patent.*

Patent and Infringement Practice Exclusively. Write or come to us at

853 Ninth Street, opp. United States Patent Office
WASHINGTON, D. C.

CASNOWA

Any man can get married if he isn't too slow to embrace the opportunity.

Disturbed the congregation.

The person who disturbed the congregation last Sunday by continually coughing is requested to buy a bottle of Foley's honey and tar. For sale by all druggists in Tecumseh.

A woman will not tell her age, but her age will tell on her.

La grippe and pneumonia.

Foley's Honey and tar cures la grippe coughs and prevents pneumonia. Refuse any but the genuine in the yellow package. Sold by all druggists in Tecumseh.

The Tecumseh Herald.

VOL. LVIII NO. 100 — TECUMSEH, MICHIGAN TUESDAY MAR. 3 1908 — WHOLE NO. 837

OUR

WHITE GOODS SALE

Continued.

New Spring Goods Arriving Daily.

TAKE A LOOK.

We are always glad to show you the new pretty things.

Prices Always the Lowest.

S. W. Anderson & Son.

"THE STORE THAT TREATS YOU FAIR"

Lace Curtains

at

Special Low Prices

NEW DRESS GOODS

AND TRIMMINGS

Enough for ALL.

Anderson & Rosacrans

Remember our Picture Room when looking for Wedding Gifts.

1908 SPRING Announcement 1908

T. C. Harris is receiving new goods for each department on every train

New Dress Goods. New White Goods, New Ginghams. New Laces,

New Embroideries, new Trimmings, new Collars, new Belts, new Hosiery, new Carpets, new Rugs, new Linoleums, new Oil Cloths.

SHOES! SHOES!! SHOES!!!

The finest line of Spring and Summer Shoes ever brought to Tecumseh—all best makes, up-to-the-minute in styles, in W. L. Douglas, Packard & Fields, Pingree, Utz & Dunn and other makes.

All goods bought for cash at prices to save you money. We are still closing out goods in each department at prices you cannot afford to miss. Come see me and save money on all purchases.

T. C. HARRIS

The Herald, $1.00.

Silverware Advice.

1. Consider Quality first of all
2. Buy only that which bears the stamp of reputable and well-known makers.
3. It's quite possible to waste money by paying too little.

We have found these pretty good rules to follow in buying Silverware, and they will be found just as useful to our customers as to us. It is practically impossible for anyone to make a mistake by purchasing Silverware from us.

We should like to talk with you, if at all interested.

HICKS THE Jeweler,

Watch Inspectors L. S. & M. S. and D. T. & I. Ry. — Phone 200 for Correct Time.

RAILROADS SUBMIT.

Will Comply With New Nine-Hour Law March 4.

MORE OPERATORS NEEDED.

Means Employment For Several Thousand—Financial Depression Has Made Difficulties For Roads—Some Have Been on Verge of Failure.

Washington, March 2.—American railways have made arrangements to comply with the provisions of the "nine hour law." The operation of the law will mean the employment by railroad companies of several thousand additional operators and the closing of a large number of small stations on the fourth of March. The discontinuance of railway service at many points, it is realized, will induce at least temporary inconvenience to the traveling and shipping public, but, in order to reduce operating expenses, which now seems necessary, the operating officials of the railways believe that this is the only way they possibly can meet the situation.

Astonishing Statements.

During the hearing of applications for an extension of the "nine hour law" by the interstate commerce commission, some astonishing statements were made by the operating officials of important railways. A good many lines, owing to a reduction in their revenues and to their inability to command the cash necessary to meet their pay rolls, have been forced, during the past four months, almost to the point of asking for receivers.

In the opinion of railway officials, expressed at the hearing under oath and in private conversation, this condition does not seem to have been due to the enforcement of regulative laws or to the incapacity of railway management. Most of the officials attribute the difficulty to the unfortunate banking situation which developed last September. The railways did not feel the stringency in money until about the first of November. In fact, the month of October was one of the best in the history of the business of American railroading.

"Then, without the slightest warning," as H. U. Mudge, vice president and general manager of the Rock Island system, expressed it, "we were plunged from prosperity to adversity. A year ago our system could not handle the traffic offered us. Today we have 11,000 idle cars. Five months ago we suffered from a congestion of freight; now we suffer from a congestion of empty cars."

What is true of the Rock Island is true also of scores of other railroads. One railway official ventured the statement that in the country today there were 300,000 idle freight cars.

All Are Optimistic.

Not an official of a single railway line who appeared before the commission expressed the belief that the present depression would be lasting. They practically uniformly express confidence that the return of prosperity will be almost as sudden as was the coming of adversity, and in their arguments as to the enforcement of the "nine hour law" they pointed out to the commission that such a return of prosperity might seriously embarrass them in complying with the law, because it would render it difficult to command the services of competent operators in sufficent numbers to meet the needs of prosperous conditions.

Taft Praises Y. M. C. A. Work.

Springfield, Mass., March 2.—Secretary of War William H. Taft addressed an audience of more than 2,000 persons in the Court Square theater Sunday afternoon. He spoke under the auspices of the Y. M. C. A. and took the work of the Y. M. C. A. as his subject, paying particular attention to the international aspect of that work and emphasizing the aid which the association has been to the government in the Philippines and in the Panama canal zone. Secretary Taft was in this city only a few hours.

Lengthen Summer School Term.

Ann Arbor, Mich., March 2.—As it has been decided to lengthen the summer school session from six to eight weeks, so also will a change be made in the maximum number of hours' credit which can be obtained from six to eight hours. In fact the chief reason for the change is to allow this increase of hours' credit. The instructors have complained that they have not had sufficient time during the summer session to teach their subjects thoroughly. Among those who have attended summer school there has been a feeling they could be allowed more hours' credit. This end could only be accomplished by lengthening the session, and this was done.

SURPRISE FOR EVANS

He May Be Made Vice Admiral Upon Reaching 'Frisco.

CONGRESS MUST ACT FIRST.

President Recommends That Such Office Be Created—British Have Outdone United States—Torpedo Flotilla Reaches Callao.

Washington, March 2.—Naval officers in Washington are endeavoring to arrange a most agreeable surprise for Admiral Evans when the battleship fleet under his command sails through the Golden Gate and completes the Pacific cruise. To signalize the appreciation of the government of the successful conduct of this undertaking, it is proposed to greet the rear admiral with a commission as vice admiral of the American navy.

The success of this undertaking depends upon congress, but the president has done his part in making a proper recommendation to that body for the re-establishment of that naval grade, and it is not doubted but that congress can be induced to act upon the recommendation in season to ensure the issue of Admiral Evans' commission before the completion of the cruise, so that he may bear the title of vice admiral for the few months that will intervene between his arrival at San Francisco and his retirement from active service.

British Ahead of Us.

The naval argument in support of the proposed re-establishment of the grade of vice admiral is strongly reenforced by a comparison, made at the navy department, between the British home fleet engaged in the maneuvers of last fall (of which a report has just reached here) and the splendid battleship fleet commanded by Rear Admiral Evans. The figures show that the British fleet, composed of twenty-six battleships, fifteen armored cruisers, nine protected cruisers and fifty-seven torpedo boats, was commanded by one admiral, three vice admirals, seven rear admirals and one commodore. The American fleet, when it is fully assembled in San Francisco harbor, will consist of nineteen battleships, eight armored cruisers, three protected cruisers, a large number of supply ships, colliers and repair ships, nine destroyers and five torpedo boats, commanded by only four rear admirals.

Callao, March 2.—The American torpedo boat flotilla, which left Talcahuan on Feb. 25, has arrived here. The commander, Lieutenant H. I. Cone, declared that throughout the voyage the weather was fine and conditions such that good time to the Peruvian port was possible, not a hitch having occurred to mar the passage.

Lieutenant Cone speaks highly of the hospitality received at the hands of the Chileans and was particularly pleased with the services rendered by Lieutenant Commander Rozas of the Chilean navy. It is expected that the flotilla will remain here until March 9, sailing on that date for Panama.

Some Sailors Missing.

The Panther did not leave with the battleships which sailed yesterday, being ordered to remain in port for a number of sailors who were missing at the time of the fleet's departure. It is expected that these will be rounded up, as measures have been taken to keep a careful watch for the men who failed to report for duty. These number few, and in all the number of deserters at the various ports at which the fleet touched is a minimum.

Prior to the departure of the battleships, 721 mail bags, which had just arrived, were put aboard the ships. President Pardo presented to each of the admirals a handsomely bound book, on Peru.

Sues Railway For Killing Dog.

Battle Creek, Mich., March 2.—Mrs E. B. Close, daughter of C. W. Post, Battle Creek's millionaire foodmaker, has began suit against the Michigan United railways. She claims damages to the extent of $500 for the death of her Pomeranian dog, which was run down by a trolley car. Carrol L. Post is acting as next friend, Mrs. Close being a minor.

Flees From Convent and Weds.

Council Bluffs, Ia., March 2.—Sister Elizabeth of the Sisters of Mercy, attached to St. Bernard's convent, Council Bluffs, eloped from that institution at night and married, in Omaha, to Raymond Dye of St. Joseph, Mo. The convent officials are maintaining the strictest secrecy about the affair, but all sorts of rumors are afloat concerning the escapade. Sister Elizabeth, who is only twenty-six years of age, was known to the world as Lizzie Welch, and her home is in Chicago. Neither the bride nor groom can be

MILLIONS IN SHIPS.

Many Vessels Just Built For Lake Transportation.

THIRTY BRAND NEW ONES.

Means Total Expenditure of $9,750,000—An Aggregate Carrying Capacity of 204,700 Tons—Nearly 300 Vessels Built Since 1902.

Detroit, Mich., March 2.—Optimistic over the coming season, the great lakes transportation companies are preparing to launch a fleet of thirty new vessels to meet the expected increase in traffic for 1908. The aggregate carrying capacity of these ships will be 204,700 tons per single trip, and their total cost will be about $9,750,000. This does not include, however, the magnificent passenger boat, the City of Cleveland, burned last year in Detroit, which is being rebuilt at a cost of $1,000,000.

The bulk freighter steamer McGean, launched at Cleveland Feb. 22, is one of the new vessels to enter the service after the opening of navigation in April. It is a 452-foot boat of 8,000 tons carrying capacity.

Twenty-six New Freight Ships.

In the new fleet will be twenty-six bulk freighters, two package freighters and two passenger boats. The largest of the freighters will be two great iron leviations of 10,500 tons capacity. These ships, both of which are being built for a Duluth company, will be 557 feet long, 52 feet beam and 31 feet deep.

There will also be four vessels of 10,000 tons capacity, eight of 9,000 tons, one of 8,500 tons, five of 8,000 tons, three of 7,500 tons and the remainder of from 7,000 tons to 2,200 tons.

The average cost of these vessels is about $325,000, the lowest being $280,000 and the highest $420,000, making a total of nearly $10,000,000. Adding this increase to the commercial valuation of the ships now in service on the great lakes, there is a grand total of $140,722,080 invested in the lake carriers.

Increases Capacity by 4,094,000 Tons.

The new vessels will add to the total carrying capacity of the lake fleet for their eight months' season 4,094,000 tons, averaging twenty trips for each ship. When all the new vessels are in commission, the total output for the remarkable lake ship building regime, which commenced in 1902, will be 265 vessels, of which 219 are large bulk freighters. This fleet, built in seven years, will carry 33,867,200 tons of the 75,000,000 tonnage on the great lakes.

ACCIDENT IN PRISON.

Woman Fatally Injured by Explosion in Laundry.

Detroit, Mich., March 2.—Lillian B. Page, a prisoner at the house of correction, is dead, as the result of the explosion of a steamer in the prison laundry.

The woman was twenty-five years old, and she was sent up from Kalamazoo to serve a term of from one to five years for larceny. She had been employed in the laundry and was told by the matron to take the clothes from the recently-arrived prisoners and put them into the disinfecting tank, a round cast iron vessel, about three feet in diameter. She was wraned not to turn the steam but to notify the matron and have her do it.

Instead of doing this, according to the prison authorities, she turned on the steam herself, throwing the full force into the steamer at once. The result was an almost instantaneous explosion that tore the top from the steamer and shattered it into a thousand pieces, broke the windows in the laundry and created a panic among the fifteen female prisoners in the room at the time. Out of this number, only the Page woman was hurt, a fragment of iron striking her in the hip. Her injury proved fatal a few hours later.

Has Husband Arrested.

Woodland, Mich., March 2.—D. J. Ober, one of the R. F. D. carriers of this place, has been arrested on a charge of non-support of his wife and infant child. About two years ago Ober went to Canton and married the young lady, bringing her to the village, whereo he remained for about six months. She then returned to her Ohio home. She came to the village, bringing the child, and remained for about six weeks, when Ober took her to the home of his parents, in Oklahoma, where he left her. She returned again to her Ohio home. She has now returned to the village and made complaint against Ober. Mrs. Ober has also filed a bill for divorce, asking alimony, maintenance and support of the child.

PRIEST BURIED.

Thousands View Remains of Father Leo Heinrichs.

Paterson, N. J., March 2.—Ten thousand persons looked upon the face of Rev. Father Leo Heinrichs, O. F. M., at St. Bonaventure's monastery, in which the murdered friest was for years the pastor. The body lay in state from noon until 11 o'clock at night, and during the nine hours an unbroken procession of mourners passed the bier. So great was the throng that a detail of fifty police was required to maintain the formation of two lines that extended for blocks. Through a succession of snow, sleet and rain storms, outside, the parishioners stood for hours, patiently waiting their turns. There was no untoward demonstration.

On account of failing health, last September Father Leo was transferred to Denver, where, at the chancel rail of St. Elizabeth's church, he was shot and killed by an avowed anarchist, known as Guisippi Allo.

The funeral is being held today. Solemn requiem mass being sung by Rev. Father Edward Blecke, assisted by the forty or more monks and lay brothers in St. Bonaventure monastery. Bishop John J. O'Connor of the Roman Catholic diocese of Newark and a number of other high church dignitaries are present. Interment will be in the plot of the Franciscan monks in Holy Sepulchre cemetery, on the outskirts of the city.

The casket was placed upon a raised catafalque, while the body lay in state, directly in front of the main altar, and it was surrounded by a guard of honor. The body rested in a white satin lined casket with silver trimmings. The martyred priest wore the plain brown garb of his order, the feet being enclosed in sandals, while about the neck was a purple and gold stole.

All creeds and nationalities were represented in the throng which sought admission to the church, but, impressed with the solemnity of the occasion, all were orderly, and the act of the assassin was vigorously condemned on all sides and anarchy itself bitterly denounced.

SEVEN HANG.

Russian Terrorists Are Put to Death, Calvino Among Them.

St. Petersburg, March 2.—The seven terrorists who were condemned to death by a court martial, for complicity in a plot against the lives of Grand Duke Nicholas Nicholaievitch and M. Chtcheglovitoff, minister of justice, and whose sentence was confirmed by General Hazenkampf, chief of the general staff, were hanged at daylight at Lissy Noss, opposite Kronstadt. Among those who suffered death were Calvino, the supposed Italian, who had in his possession when arrested a passport issued to the real Calvino, the St. Petersberg correspondent of two Italian papers, and three women, two of whom were eighteen and nineteen years of age, respectively.

FIRE IN TAMPA.

Flames Burned Over an Area of Fifty-five Acres.

Tampa, Fla., March 2.—The extreme northern portion of Tampa has been destroyed by a fire which raged for four hours. The area burned covered fifty-five acres of almost nineteen city blocks and, 308 buildings were destroyed, with a total damage of $600,000. One woman died of heart disease during the excitement.

Two Big Fires In New York.

New York, March 2.—Two fires that brought out all the fire apparatus in the upper section of the city and raged from midnight until dawn, burned down the car barns of the New York City Railway company in Second avenue, in Harlem, and the paint factory of George W. Grote & Co., only a few blocks away. There were 740 surface cars burned in the destruction of the barns, and the loss to the company is estimated at $2,500,000. The loss on the paint factory is given as $1,125,000. It was the railway people's second serious fire within a year, the former blaze having destroyed the Madison avenue car barns.

Prominent Man Dies Suddenly.

Albany, N. Y., March 2.—Andrew Hamilton, formerly counsel to the New York Life and other insurance companies, and in charge for many years of insurance litigation and legislative matters in all parts of this country and Canada, was found dead in bed, at his home in this city. His death was entirely unexpected, although he has been failing to some extent ever since the death of Mrs. Hamilton, last July. An autopsy disclosed an acute dilation of the heart, which must have caused practically instantaneous death at some time during the night.

It may be the census idea that a woman who is merely the mother of a family has no occupation, but the job keeps her pretty busy just the same.—Indianapolis News.

Acme Lamp

That burns with a Mantle.

CALL AND SEE IT.

D L. Whitenack & Co.

MARCH CAME LIKE LION.

Even Lightning and Thunder Came With the Ice Storm.

Detroit, Mich., March 2.—Giving full swing to the lion, the proverbial lamb did not venture from the fold Sunday, March 1, but awaited his turn at the passing of the month. And the royal beast got to the front with all four feet and ushered in the first thunder storms of the season.

Vivid flashes of lightening followed each other in rapid succession for upwards of half an hour about 7 o'clock in the morning, and several heavy claps of thunder rolled over the city.

The rain, falling on frozen ground and sidewalks, coated them deeply with a dangerous glare of ice. Ice on rails hampered all transportation companies. Wires, heavily coated, gave way in many places, putting out lights and cutting communication.

Battle Creek, Mich., March 2.—Battle Creek was hard hit by the sleet, the storm being so severe as to completely tie up street car service, local and interurban lines, and cripple the railroads considerably. Trains were from two to seven hours late. Trees and electric wires were so coated that many limbs of the former and liberal sections of the latter fell down under the weight.

Marshall, Mich., March 2.—The Michigan United railways' line from Jackson to Kalamazoo was completely tied up on account of sleet storm. A gang of section men cut away the ice ahead of one car, but it could only make its way by inches.

Muskegon, Mich., March 2.—The Pere Marquette sent out a snowplow to clear the track of sleet on several lines. The interurbans, however, suffered greatest, as wires are coated as well as rails, and it is almost impossible to obtain current.

WAKEFIELD SCORCHED.

Fireman Loses His Life in Northern Town Blaze.

Bessemer, Mich., March 2.—Herman Munschow, a fireman, lost his life in a blaze which nearly wiped out all of the business section of Wakefield. The fire destroyed two boarding houses, three saloons, a furniture store and a barber shop.

Bessemer sent part of its fire department over to fight the blaze, and it is undoubtedly due to this fact that the rest of the town was saved.

Munschow fell from the top of a ladder, and his back was broken. He was hurriedly started for hospital, but he died on the way.

The property loss is upwards of $30,000.

Has Touble With Students

Muskegon, Mich., March 2.—Word reached Muskegon Sunday from Montclair, N. J., that Herbert W. Dutch, a former well known Michigan educator, and, until 1906, principal of the Muskegon high school, is a central figure in a storm of protest from the student body of the high school, at which he is the head in that city. He made sweeping changes in school athletics, and members of the athletic teams caricatured his face and figure on the school flagstaff. He suspended four of the students.

While in Muskegon, Mr. Dutch created some disfavor among students by his innovations.

Crap Game Raided.

Detroit, Mich., March 2.—A crowd of negroes met in the rear of a barber shop at 189 Gratiot avenue and started a crap game. Just at the time when all were interested in the rolling of the bones, there came a pounding on the door, and a stern voice demanded admittance. A wild scramble for doors and windows ensued. But Patrolmen Raymond, Dwyer and Wagner had forced their way inside and cornered four players. When searched, a pair of loaded dice were found on one man, and plenty of confederate money with advertising on one side, which, when folded, would easily pass for the real thing, was gathered in.

Aged Preacher Is Dead.

Saginaw, Mich., March 2.—Rev. S. P. Warner, one of the oldest Methodist ministers in Michigan, who spent more than half a century in his chosen work in this state, is dead. Mr. Warner spent his early preaching days as a circuit rider, and later he occupied the pulpits of churches in nearly every part of the state, which he never left during his active career. He had been in remarkably good health to the last. Mr. Warner was preparing to shave himself, when he suddenly sank to the floor and was dead before assistance could reach him. He was eighty-seven years old.

How She Said It.

Indignant Mother—And so he kissed you three times? Now, what did you say to him?

Artless Daughter—Why, I said: "Don't! Stop!"

She did, only it sounded like, "Don't stop!"

WHY OUR BATTLE FLEET IS IN THE PACIFIC.

China has appealed to the United States against Japanese aggression in Manchuria. Just what the result will be it is impossible to say, but it will not tend to smooth the relations between this country and Japan. The United States was the first champion of the "open door" in China. It was the conception of the late Secretary of State, John Hay and saved the big jelly-fish empire from partition into "spheres of influence" among the European powers about the time of the Boxer uprising. It was a proposal that was not accepted with very good grace by the Powers and yet was a thing that none of them could openly turn down. Since then there has been the remission of part of the Boxer indemnity by the United States and these things have caused China to look on this country as the nearest approach she has to a real friend in the family of nations. Thus she has turned to the United States in the Japanese trouble.

It will be remembered that when Japan engaged in her war with Russia, she specifically disclaimed any intention of territorial aggrandizement. The war had scarcely started when she took actual and forcible possession of Korea on the plea of military necessity, which was sound enough at that time. But she has since clinched her hold on that country and has made it a Japanese province. As to Manchuria, she never had any business there except as a battle ground with Russia. She never even claimed to have But since the war is over she has stayed in Manchuria and has administered the country as though it actually belonged to her instead of to China.

Her only response to the timid appeals of China to vacate has been to discriminate in railroad rates, customs and every other way, not only against all Europeans, but against the Chinese themselves and has ignored the so-called open door policy in this important section of the Chinese Empire. It is against this aggression that China has appealed to the United States and Minister Wu, now on the way to Washington, is bringing a formal petition which he will lay before the State Department. The United States must either insist on Japan's respecting the international agreement to which she was a party or must wash her hands of the whole duty of leadership in the Orient. This would mean not only abandoning all of Manchurian trade and it is an immense trade, but probably it would encourage the European powers in their old design of partitioning the Chinese Empire. Of course our relations with Japan are nominall friendly now, but the situation calls for a speedy show down and one side or the other will have to give in.

There is no hesitancy in saying that the situation is more favorable for the United States than it would be were the battleships not in the Pacific for now they may turn the scale in the direction of acquiescence by Japan in the demands of the United States regarding Manchuria. Now that the battleships are safe in the Pacific it is almost frankly admitted that their going has been in the nature of a precautionary measure and it luckily was taken so far in advance that it could not reasonably be construed into a hostile act.

Some enthusiastic third termers declare that the relations of Japan and this country will lead to the renomination of the President with his consent or without. They argue that about convention time when the war ships reach San Francisco, a craftily engineered war scare will be enough to stampede the republican convention into the nomination of Roosevelt. And if the scare can be made to look real no doubt he would accept. This is only gossip but the fact that it is talked by serious men shows it is within the bounds of possibility.

The battleship fleet will not visit Japan even if it gets that far on its voyage around the world for there is another expedition planned that will make a show of American naval force in Chinese waters Several of the river gun boats have been assigned to take Minister Rockhill, the American minister to China, on a visit to two of the Chinese viceroys in the interior The minister will be taken on one of the warships and be escorted by the most formidable flotillas that has ever ascended a Chinese river.

The visit will be one of courtesy and amity. But Secretary Taft coined a phrase that fits the Chinese character admirably. He says that "the Oriental thinks chiefly with his eye." This is true and the presence of American warships in China will have an immense effect on the Chinese and the Japanese as well. It must be understood however that the Japanese has gone almost beyond the point of being impressed by mere outward show.

THE TECUMSEH HERALD.

GEO. N. STACY.
EDITOR AND OWNER.

Subscription Rates

IN LENAWEE COUNTY

One year, payment in advance $1 00
One year, payment after 3 months 1 25

OUTSIDE LENAWEE COUNTY

One year, payment in advance $1 25
One year, payment after 3 months 1.50

There will be no Deviation from above Rates

Entered at the post office at Tecumseh, Michigan as second class matter

There is more catarrh in this section of the country than all other diseases put together and until recently was supposed to be incurable. For many years doctors pronounced it a local disease and prescribed local remedies and by constantly failing to cure with local treatment, pronounced incurable. Science has proven catarrh to be a constitutional desease and therefore requires constitutional treatment. Hall's Catarrh Cure, manufactured by F. J. Cheney & Co., Toledo, O., is the only constitutional cure on the market. It is taken internally in doses from 10 drops to a teaspoonful. It acts directly on the blood and mucous surfaces of the system. They offer $100 for any case it fails to cure. Send for circulars and testimonials.

F. J. CHENEY & CO., Toledo, O.
Sold by all druggists, 75c.
Take Hall's Family Pills for constipation.

There are mighty few people who don't occasionally tell stories.

Notice to our Customers.

We are pleased to announce that Foey's honey and tar for coughs, colds and lung troubles is not affected by the National Pure Food and drug law as it contains no opiates or other harmful drugs and we recommend it as a safe remedy for children and adults. Sold by all druggists in Tecumseh.

There are countless roads on all sides to the grave.

This is what Hon. Jake Moore, State Warden of Georgia, says of Kodol for dyspepsia: "E. C. DeWitt & Co., Chicago, Ill.—Dear Sirs—I have suffered more than twenty years from indigestion. About eighteen months ago I had grown so much worse that I could not digest a crust of corn bread and could not retain anything on my stomach, I lost 25 lbs; in fact I made up my mind that I could not live but a short time, when a friend of mine recommended Kodol. I consented to try it to please him and I was better in one day. I now weigh more than I ever did in my life and am in better health than for many years. Kodol did it. I keep a bottle constantly and write this hoping that humanity will be benefitted. Yours very truly, Jake C. Moore, Atlanta, Aug. 10, 1904." Sold by all druggists.

Do not make unjust gains, they are equal to a loss.

Given up to die.

B. Spiegel, 1204 N. Virginia street, Evansville, Ind., writes: "For over five years I was troubled with kidney and bladder affections which caused me much pain and worry. I lost flesh and was all run down, and a year ago had to abandon work entirely. I had three of the best physicians who did me no good and I was given up to die. Foley's Kidney Cure was recommended and the first bottle gave me great relief, and after taking the second bottle I was entirely cured." Why not let it help you? Sold by all druggists in Tecumseh.

The early riser is healthy, cheerful and industrious.

Be careful about that little cough. Get something right away; some good, reliable remedy that will move the bowels. Kennedy's laxative cough syrup acts gently yet promptly on the bowels and allays inflammation at the same time. It is pleasant to take and it is especially recommended for children, as it tastes nearly as good as maple sugar. Sold by all druggists.

The best swimmer is the first to drown himself.

No case on record.

There is no case on record of a cough or cold resulting in pneumonia or consumption after Foley's honey and tar has been taken as it will stop your cough and break up your cold quickly. Refuse any but the genuine Foley's honey and tar in the yellow package. Contains no opiates and is safe and sure. Sold by all druggists in Tecumseh.

Is it not sheer madness to live poor to die rich.

Orino Laxative Fruit Syrup is a new remedy, an improvement on the laxatives of former years, as it does not gripe or nauseate and is pleasant to take. It is guaranteed. For sale by all druggists in Tecumseh.

It is not easy to sting a bear with a straw.

A severe cold that may develope into pneumonia over night, can be cured quickly by taking Foley's honey and tar. It will cure the most obstinate racking cough and strengthen your lungs. The genuine is in the yellow package. For sale by all druggists in Tecumseh.

There is nothing ill said that is not ill taken.

A healthy man is a king in his own right; an unhealthy man is an unhappy slave. Burdock Blood Bitters builds up sound health—keeps you well.

The fox may lose his hair, but not his cunning.

"Suffered continually the torment of itching piles. Nothing helped me until I used Doan's Ointment. It cured me permanently."—Hon. John Garret, Girard, Ala.

Bucks

By FRANK H. SPEARMAN

Copyright, 1900, by Frank H. Spearman

They were already past Jackson, eight miles away, headed east and running down hill. Callahan's eyes turned like hares to the train sheet. Fifty-nine, going west, was due that minute to leave Callendar. From Callendar to Griffin is a twenty miles' run. There is a station between, but in those days no night operator. The runaway coal train was then less than thirty miles west of Griffin, coming down a forty mile grade like a cannon ball. If 59 could be stopped at Callendar, she could be laid by in five minutes out of the way of the certain destruction ahead of her on the main line. Callahan seized the key and began calling "Cn." He pounded until the call burned into his fingers. It was an age before Callendar answered. Then Callahan's order fled:

"Hold 59. Answer quick."

And Callendar answered: "Fifty-nine just pulling out of upper yard. Too late to stop her. What's the matter?"

Callahan struck the table with his clinched fist, looked wildly about him, then sprang from the chair ran to the window and threw up the sash. The moon shone a bit through the storm of sand, but there was not a soul in sight. There were lights in the roundhouse a hundred yards across the track. He pulled a revolver—every railroad man out there carried one those days—and, covering one of the roundhouse windows, began firing. It was a risk. There was one chance, maybe, to a thousand of his killing a night man. But there were a thousand chances to one that a whole train load of men and women would be killed inside of thirty minutes if he couldn't get help. He chose a window in the machinists' section, where he knew no one usually went at night. He poured bullets into the unlucky casement as fast as powder could carry them. Reloading rapidly, he watched the roundhouse door, and, sure enough, almost at once, it was cautiously opened. Then he fired into the air—one, two, three, four, five, six—and he saw a man start for the station on the dead run. He knew, too, by the tremendous sweep of his legs that it was Ole Anderson, the night foreman, the man of all others he wanted.

"Ole," cried the dispatcher, waving his arms frantically as the giant Swede leaped across the track and looked up from the platform below, "go get Bucks. I've got a runaway train going against 59. For your life, Ole, run!"

The big fellow was into the wind with the word. Bucks boarded four blocks away. Callahan, slamming down the window, took the key and began calling Rowe. Rowe is the first station east of Jackson. It was now the first point at which the runaway coal train could be headed.

"R-o, R-o," he rattled. The operator must have been sitting on the wire, for he answered at once. As fast as Callahan's fingers could talk he told Rowe the story and gave him orders to get the night agent, who, he knew, must be down to sell tickets for 59, and pile all the ties they could gather across the track to derail the runaway train. Then he began thumping for Kolar, the next station east of Rowe and the second ahead of the runaways. He pounded and he pounded, and when the man at Kolar answered Callahan could have sworn he had been asleep just from the way he talked. Does it seem strange? There are many strange things about a dispatcher's senses. "Send your night man to west switch house track and open for runaway train. Set brakes hard on your empties on siding to spill runaways if possible. Do anything and everything to keep them from getting by you. Work quick."

Behind Kolar's O. K. came a frantic call from Rowe. "Runaways passed here like a streak. Knocked the ties into toothpicks. Couldn't head them."

Callahan didn't wait to hear any more. He only wiped the sweat from his face. It seemed forever before Kolar spoke again. Then it was only to say, "Runaways went by here before night man could get to switch and open it."

Would Bucks never come? And if he did come, what on earth could stop the runaway train now? They were heading into the worst grade on the West End. It averages 1 per cent from Kolar to Griffin, and there we get down off the Cheyenne hills with a long reverse curve and drop into the canyon of the Blackwood with a 3 per cent grade. Callahan, almost beside himself, threw open a north window to look for Bucks. Two men were flying down Main street toward the station. He knew them; it was Ole and Bucks.

But Bucks! Never before or since was seen on a street of McCloud such a figure as Bucks, in his trousers and slippers, with his nightshirt free as he sailed down the wind. In another instant he was bounding up the stairs.

"What have you done?" he panted, throwing himself into the chair. Callahan told him. Bucks held his head in his hands while the boy talked. He turned to the sheet—asked quick for 59.

"She's out of Callendar. I tried hard to stop her. I didn't lose a second; she was gone."

Barely an instant Bucks studied the sheet. Routed out of a sound sleep after an eight hour trick and on such a night by such a message, the marvel was he could think at all, much less set a trap which should save 59. In twenty minutes from the time Bucks took the key the two trains would be together. Could he save the passenger? Callahan didn't believe it.

A sharp, quick call brought Griffin. We had one of the brightest lads on the whole division at Griffin. Callahan, listening, heard Griffin answer. Bucks rattled a question. How the heart hangs on the faint, uncertain tick of a sounder when human lives hang on it!

"Where are your section men?" asked Bucks.

"In bed at the section house."

"Who's with you?"

"Night agent; sheriff with two cowboy prisoners waiting to take 59."

Before the last word came Bucks was back at him!

To Opr.:

Ask sheriff release his prisoners to save passenger train. Go together to west switch house track, open and set it. Smash in section tool house, get tools. Go to point of house track curve, cut the rails and point them to send runaway train from Ogalalla over the bluff into the river. BUCKS.

The words flew off his fingers like sparks, and another message crowded the wire behind it:

To agt.:

Go to east switch, open and set for passing track. Flag 59 and run her on siding. If can't get up help the men ditch the runaways. E. L. JAS.

They look old now. The ink is faded and the paper is smoked with the fire of the fifteen winters and bleached with the sun of fifteen summers, but to this day they hang there in their walnut frames, the original orders, just as Bucks scratched them off. They hang there in the dispatchers' offices in the new depot. But in their present

In a bunch they ran for the point of the curve.

swell surroundings Bucks wouldn't know them. It was Harvey Reynolds who took them off the other end of the wire—a boy in a thousand for that night and that minute. The instant the words flashed into the room he instructed the agent, grabbed an ax and dashed out into the waiting room, where the sheriff, Ed Banks, sat with his prisoners, the cowboys.

"Ed," cried Harvey, "there's a runaway train from Ogalalla coming down the line in the wind. If we can't trap it here it'll knock 59 into kindling wood. Turn the boys loose, Ed, and save the passenger train. Boys, show the man and square yourselves right now. I don't know what you're here for, but I believe it's to save 59. Will you help?"

The three men sprang to their feet. Ed Banks slipped the handcuffs off in a trice. "Never mind the rest of it. Save the passenger train first!" he roared. Everybody from Ogalalla to Omaha knew Ed Banks.

"Which way? How?" cried the cowboys, in a lather of excitement.

Harvey Reynolds, beckoning as he ran, rushed out the door and up the track, his posse at his heels, stumbling into the gale like lunatics.

"Smash in the tool house door!" panted Harvey as he neared it.

Ed Banks seized the ax from his hands and took command as naturally as Dewey.

"Pick up that tie and ram her!" he cried, pointing to the door. "All together—now!"

Harvey and the cowboys splintered the panel in a twinkling, and Banks, with a few clean strokes, cut an opening. The cowboys, jumping together, ran in and began fishing for tools in the dark. One got hold of a wrench; the other, a pick. Harvey caught up a claw bar, and Banks grabbed a spike maul. In a bunch they ran for the point of the curve on the house track. It lies there close to the verge of a limestone bluff that looms up fifty feet above the river.

But it is one thing to order a contact opened and another and very different thing to open it at 2 in the morning on Dec. 25 by men who know no more about track cutting than about logarithms. Side by side and shoulder to shoulder the man of the law and the men out of the law, the rough riders and the railroad boy, pried and wrenched and clawed and struggled with the steel. While Harvey and Banks clawed at the spikes the cowboys wrestled with the nuts on the bolts of the fishplates. It was a battle. The nuts wouldn't twist; the spikes stuck like pies; sweat covered the assailants. Harvey went into a frenzy. "Boys, we must work faster!" he cried, tugging at the frosty spikes. But flesh and blood could do no more.

"There they come—there's the runaway train. Do you hear it? I'm going to open the switch anyhow," Harvey shouted, starting up the track. "Save yourselves."

Heedless of the warning, Bank struggled with the plate bolts in silent fury. Suddenly he sprang to his feet. "Give me the maul!" he cried.

Raising the heavy tool like a tacHammer, he landed heavily on the bo nuts once and again, and they flew in a stream like bullets over the bluff. The taller cowboy, bending close on his knees, raised a yell. The plates had given. Springing to the other rail, Banks stripped the bolts even after the mad train had shot into the gorge above them. They drove the pick under the loosened steel, and with a pry that bent the claw bar and a yell that reached Harvey, trembling at the switch, they tore away the stubborn contact and pointed the rails over the precipice.

The shriek of a locomotive whistle cut the wind. Looking east, Harvey had been watching 59's headlight. She was pulling in on the siding. He still held the switch open to send the runaways into the trap Bucks had set if the passenger train failed to get into the clear, but there was a minute yet—a bare sixty seconds—and Harvey had no idea of dumping $10,000 worth of equipment into the river unless he had to.

Suddenly up went the safety signals from the east end. The 101 was coughing noisily up the passing track—the line was clear. Banks and the cowboys, waiting breathless, saw Harvey with a determined lurch close the main line contact.

In the next breath the coalers, with the sweep of the gale in their frightful velocity, smashed over the switch and on. A rattling whirl of ballast and a dizzy clatter of noise, and before the frightened crew of 59 could see what was against them the runaway train was passed—gone!

"I wasn't going to stop here tonight," muttered the engineer as he stood with the conductor over Harvey's shoulder at the operator's desk a minute later and wiped the chill from his forehead with a piece of waste. "We'd have met them in the canyon."

Harvey was reporting to Bucks. Callahan heard it coming: Rails cut, but 59 safe. Runaways went by here fully seventy miles an hour."

It was easy after that. Griffin is the foot of the grade. From there on the runaway train had a hill to climb. Bucks had held 250, the local passenger, sidetracked at Davis, thirty miles farther east. Sped by the wind, the runaways passed Davis, though not at half their highest speed. An instant later 250's engine was cut loose and started after them like a scared collie. Three miles east of Davis they were overhauled by the light engine. The fireman, Donahue, crawled out of the cab window, along the foot rail and down on the pilot, caught the ladder of the first car and, running up, crept along to the leader and began setting brakes. Ten minutes later they were brought back in triumph to Davis.

When the multitude of orders was out of the way, Bucks wired Ed Banks to bring his cowboys down to McCloud on 60. Sixty was the eastbound passenger due at McCloud at 5:30 a. m. It turned out that the cowboys had been arrested for lassoing a Norwegian homesteader who had cut their wire. It was not a heinous offense, and after it was straightened out by the intervention of Bucks, who was the whole thing then—they were given jobs lassoing sugar barrels in the train service. One of them, the tall fellow, is a passenger conductor on the high line yet.

It was 3 o'clock that morning—the 25th of December in small letters on the West End—before they got things decently straightened out, there was so much to do—orders to make and reports to fake. Bucks, still on the key in his flowing robes and tumbling hair, sent and took them all. Then he turned the seat over to Callahan and, getting up for the first time in two hours, dropped into another chair.

The very first thing Callahan received was a personal from Pat Francis at Ogalalla, conductor of 59. It was for Bucks:

Your mother is aboard 59. She was carried by McCloud in the Denver sleeper. Sending her back to you on 60. Merry Christmas.

It came off the wire first. Callahan, taking it, didn't think Bucks heard, though it's probable that he did hear. Anyway, Callahan threw the clip over toward him, with a laugh.

"Look there, old man. There's your mother coming after all your kicking—carried by on 59."

As the boy turned he saw the big dispatcher's head sink between his arms on the table. Callahan sprang to his side, but Bucks had fainted.

The Fan.

The history of the fan is almost as old as the history of the world. One might almost imagine Eve flaunting a primitive fan of palm leaves or feathers in the garden of Eden. The Egyptians used fans of strange shapes made of parchment or plumes at their religious ceremonies. The Romans used a flabellum, a cort of circular fan, on occasions of state, and the early Greeks had fans made of the flat leaves of the lotus. The Chinese and Japanese have always been great fan lovers and lavish infinite care upon their decoration. Men and women use them alike. These fans are of painted and embroidered silk, gilded paper, ostrich or peacock feathers, with sticks of violet wood, sandal, ivory or pearl. Queen Elizabeth owned almost as many fans as dresses and had a mania for collecting them. Her subjects were in the habit of offering these trifles to their regal mistress. Mme. de Pompadour loved a fan and encouraged the art of fan painting. Her collection of fans was enormous. Greuze, Watteau and other renowned painters did not disdain to lend their art to fan painting. It was mostly executed on chicken skin or vellum.

Looked Suspicious.

Percy—I—aw—weally believe Algie is—aw—losing his mind, doncher know.

Clarence — Why do you—aw—think so, deah boy?

Percy — I saw him give his—aw—tailor $20 yestahday.—London Tribune.

What Did He Mean?

Mike Maloney's wife was an invalid, and the doctor had been doing all sorts of things for her, changing the medicine so often that poor Mike's income would scarcely reach and make both ends meet, and at last the doctor said that his wife must go to a warmer climate.

Mike listened to that advice for several months, and finally when October came the doctor told Mike one Saturday evening after all of his week's wages had been spent that his wife positively must be sent "to a warmer climate without delay."

Mike left the room for a few minutes, and when he returned he was wiping his eyes with his left hand, while with his right hand he brought an ax, which he gave to the physician, saying:

"I hate to do it, doc. You please do it for me."—Kansas City Independent.

Practical Help For Deafness.

I have proved that this is really practical.

Get a common pasteboard mailing tube such as pictures or music is mailed in and hold it to the ear closely. The result is wonderful. A very deaf person can hear distinctly everything that is said by any one sitting on the other side of the room. At first thought one is inclined to ridicule so simple a method. I bought a good long one, large enough to fit over the ear, for 10 cents. One can get them at any business stationer's. I tried it on grandmother, who is very deaf. She could hear well and, what was more remarkable, could also hear with her very deaf ear, with which she has not heard a sound for seven years. Try it! That's all I have to say.—Harper's Bazar.

He Always Remembered.

A smile lurked at the corners of Mrs. Lombard's mouth as she listened to the plaint of the school friend whom she had not seen for more than ten years. "I'm afraid, dear," she said, "you'll have to reconstruct some of your plans. You see, I married a forgetful man too."

"Why, you told me not ten minutes ago that your husband had never yet forgotten your birthday or your wedding anniversary," cried her friend, "and you told me you'd been married nearly eleven years! That's ever since the year after father took us all abroad."

"Yes," said Mrs. Lombard demurely, "I have. That's a long time, isn't it? But, you see, one thing was in my favor—I was born on the Fourth of July. Mr. Lombard couldn't very well forget the national holiday. And as soon as I'd found out how forgetful he was I decided to be married on another holiday.

"I suppose as you were abroad you didn't realize that the date of my wedding was unusual—people aren't often married on the 22d of February, I think. But, you see, by a little judicious planning I've been saved the necessity of reminding him about our anniversary."—Youth's Companion.

The Passing of the Lamp.

If country people would investigate Acetylene Lighting impartially, *this* is what they would find out about it. They would find that Acetylene Gaslight is not only the most brilliant, beautiful, coolest, steadiest and *cleanest* of all home lights, but the *safest* as well.

They would find that it's rays are precisely the same in color-balance, and chemical effect, as natural Sunlight,—so clear, pure, and healthful that Plants *grow by night* under Acetylene as they do by day under Sunlight.

They would find that the use of Acetylene Gaslight would cut out all the disagreeable *daily* cleaning, filling, snuffing, and chimney-wiping of Kerosene Lamps, with the inseparable soot, smell, heat, and air-destroying action, of such lamps.

Moreover, they would find that Acetylene Light, when once installed, *costs a third less than Kerosene*, for the same amount of light, while needing about *thirty minutes* per month attendance for 50 lights, as against *30 hours* per month for the usual 8 to 10 Kerosene Lamps.

If they would *consider* that the proper care of even *eight* Kerosene Lamps spoils half an hour per *day* of *somebody's* time, instead of half an hour per *month*, they would begin to ask earnest questions about Acetylene Lighting from unprejudiced people who *know Modern* Acetylene through actual experience with it.

Then I could tell them something which would bring more *leisure* to the weary Housewife more *comfort* to the whole family, and more *prestige* to the Country Home generally.

And, I could tell them how *little* all this *additional* comfort, leisure, and home-prestige *need* cost, when they go the right way about installing *Acetylene*.

I like to hear from people who are "from Missouri" and "who want to be shown."

Just address me this way for the evidence—Acetyle:.. Jones, 4 Adams St., Chicago, Ill.

Her Visitor.

A young married man of extremely jealous disposition recently visited one of the most famous mediums in London. Being far from home, he wanted to know what his wife was doing.

"She is looking out of the window, evidently expecting some one."

"That is strange," said Benedict. "Whom can she expect?"

"Some one enters the door, and she caresses him fondly," went on the medium.

"It can't be!" cried the excited husband. "My wife is true to me."

"Now he lays his head on her lap and looks tenderly in her eyes."

"It's false! I'll make you pay dearly for this!" yelled the jealous husband.

"Now he wags his tail," said the medium.

The green eyed monster subsided, and the young husband cheerfully paid over his consulting fee. — London Scraps.

A Peer and His Patent.

After it is once issued the patent for the creation of a new peerage cannot be altered. Otherwise Lord Glerawly would be written Lord Glenawley, as Glerawly was written by a clerk in mistake for this word. Another interesting case of a similar nature is that of Charles Pawlet, afterward third Duke of Bolton, who died in 1754. In 1717, while his father, the second duke, was still alive, Pawlet was made a peer as Lord Pawlet of Basing, although the intention of the king and his advisers was to summon him to the house of lords under one of his father's junior titles—that of Baron St. John of Basing. However, the writ of summons had been made out to Lord Pawlet of Basing, and Pawlet bore this title until he became Duke of Bolton in 1722.—Westminster Gazette.

Simple Rules of Health.

Never pick your teeth with any hard substance. Bar the pick unless it is made of soft white pine. Repeated use of a hard pick drives the gums away from the teeth, and pretty soon you are a victim of Riggs disease. After the meal pick your teeth gently, then rinse out your buccal cavity with an antiseptic solution of tepid water. After rinsing use a gargle to clean out the throat—a solution of salt in water. Wash off your tongue as far back as you can reach and scrape the root of it once in awhile with an instrument of silver made for the purpose. And, above all, never put anything into your mouth that does not agree perfectly with your stomach, if it is expected to descend below the throatlatch.—New York Press.

Strange Uses For Churches.

There are cases innumerable of churches being used during England's civil war to accommodate the horses of one of another regiment of the opposing troops. Dedham church still shows traces of Puritan vandalism in the mutilated sculpture. The oak door, at one time elaborately decorated with small carved figures of saints, now shows the figures without their heads. And there is the famous case of Notre Dame at Paris, which during the days of the Revolution was converted into a "temple of reason," with its goddess, a ballet dancer, enthroned on a mound in the midst of the choir.—Strand Magazine.

No Landlubber.

Young Jack Tabbs has only been in the navy for a few months, but there is not a more enthusiastic sea dog in the whole of his majesty's service. He recently made application for and received the usual leave and proceeded to London and his mother's house.

Mrs. Tabbs lives on the third floor of a house in Camberwell, and when he arrived at her address he stood in the doorway and bawled up the stairs:

"Mother, aloft there! Jack's come home! Open the window!"

"Why, Jacky, my dear," cried the old lady from the landing, "whatever's wrong with the stairs?"

"Stairs!" cried the weather worn tar, with ineffable contempt. "What do I know about stairs? Just you open the window and lower a rope to the main deck, and be quick about it!"—London Express.

Good Ink, but No Bread.

Sweynheym and Pannartz, the two Germans who were the first to print books in Rome, used paper and types of excellent quality. Their ink on pages printed more than 400 years ago can vie in blackness with the best of the present day. Yet with all their labors they often lacked bread. In a petition to the pope they informed his holiness that their house was full of proof sheets, but that they had nothing to eat.—Argonaut.

Village Local

Mrs. James C. Winans.

Harriett Cheever Baxter was the eldest child and only daughter of Benjamin Levi and Adeline Francis Cheever Baxter. Her paternal grandfather Mr. Levi Baxter, came here from Sidney Plains, N. Y. with the pioneer band, who first settled our little town on the banks of the River Raisin. Her maternal grandfather, Rev. Ebenezer Cheever came from Newark, N. Y. and was for several years a pastor of the First Presbyterian church, Tecumseh. After the prayer service one Wednesday evening in 1847, Rev. Cheever very quietly and emphatically pronounced the words that gave his pretty daughgher, Fanny, to the long life care of Mr. Benjamin L. Baxter.

Hattie Baxter was born in Tecumseh, June 1848, and in her infancy became a "child of the Covenant." Her childhood and early girthood was spent in this village with the exception of the brief interval where her parents were residents of Milwaukee, Wis. Her education was commenced in the old West Branch school house. From there she entered the central building (before the day of grammar schools) and was a pupil in the Intermediate department. She was soon promoted to the high school, then under the supervision of the late Prof. Uriah P. Lawton.

Sometime during the period of the Civil war, Miss Baxter left the Tecumseh school for the Normal at Ypsilanti, Mich. When in that city she made her home with her grandparents, Rev. and Mrs. Cheever. In September 1865, she became a student of the Young Ladies Seminary, Monroe, Mich., (Rev. E. J. Boyd, principal) where she remained until May 1866. The sanitary condition of the buildings and grounds connected with that institution were at the time in very poor consumption, causing many typhold fever victims. Miss Baxter was very ill for many weeks with the disease after her return home. When her health was restored, she entered the J. B. Sill Seminary in Detroit, graduating from there with high honors.

Hattie Baxter united with the Presbyterian church under the pastorate of Rev. S. E. Wishard. She was a constant attendant at church services, also at social meetings of the church. Her Sunday school instructors were, Mrs. L. Drew, Miss Jane McCormiell, Mrs. B. J. Bidwell, Mr. L. Drew and Mr. John Stroughton Strong. In 1892 Miss Baxter made a tour of Europe with a party of young ladies, chaperoned by Mrs. Jas. Stone of Kalamazoo. Her letters home were published and were a course of education and enjoyment to her many home friends also proved her ability as a visitor. At that time such a journey was considered a very wonderful event and the Stone party attracted a great deal of attention, both in Europe and America.

She was ambitious, and desiring to make some practical use of her superior advantages was employed as a teacher in the Jonesville high school. Miss Baxter was of fine personality, attractive in feature and appearance. Though at times quite reticent she was a social favorite in her home town and in the city of her adoption.

There was a quiet wedding at the Baxter homestead in the year of 1877 when Miss Baxter married James C. Winans of Toledo, O., and where they resided until the past few years when they moved to Ottumna, Ia. Mrs. Winans was the mother of five children three dying in infancy. She was very lovely in her home life, being a most devoted wife and mother, always considering her home treasures far above anything this world can give.

Mrs. Winans passed away from her beautiful home in Ottumna after nine months of terrible torture from the effects of a cancer. The first month of the new year brought a rest calm to the frail body of the sufferer. Her remains were brought to Toledo where the burial occured one Sunday afternoon in January just at the close of day. She is survived by her husband and two daughters, Mrs. Florence Davis of Mobile, Ala., and Miss Frances Winans of Ottumna, also by a brother, W. Francis Baxter of Portland, Ore. H. B. S.

Good for Everybody.

Norman Coulter, a prominent architect in the Delbert building, San Francisco, says: "I fully endorse all that has been said of Electric Bitters as a tonic medicine. It is good for everybody. It corrects stomach, liver and kidney disorders in a prompt and efficient manner and builds up the system." Electric Bitters is the best spring medicine ever sold over a druggist's counter; as a blood purifier it is unequaled. 50c. at C. A. Wright & Son's drug store.

Few people are so selfish as to keep their troubles to themselves.

The "good fellow" finally causes everyone to hate him by promising more than he can fulfill.

Blacksmits are not the only men who have their vices.

Detroit Headquarters
FOR
MICHIGAN PEOPLE

GRISWOLD HOUSE
AMERICAN PLAN, $2.50 TO $3.00 PER DAY
EUROPEAN PLAN, $1.00 TO $2.50 PER DAY
Strictly modern and up-to-date hotel, in the very heart of the retail shopping district of Detroit, corner Griswold and Grand River Aves., only one block from Woodward Ave. Informal. Third and Fourth cars pass by the door. When you visit Detroit stop at the Griswold House.
POSTAL & MOREY, Props.

A Boston schoolboy was tall, weak and sickly.

His arms were soft and flabby. He didn't have a strong muscle in his entire body.

The physician who had attended the family for thirty years prescribed *Scott's Emulsion.*

NOW:

To feel that boy's arm you would think he was apprenticed to a blacksmith.

ALL DRUGGISTS: 50c. AND $1.00.

ADRIAN STATE SAVINGS BANK,
ADRIAN, MICH.
Resources over $1,250,000.00.
3 PER CENT
Paid on Savings Deposits, compounded semi annually. Accounts may be opened by mail.
Correspondence and personal interviews solicited.
R. A. WATTS, Pres. G. A. WILCOX, Vice Pres. B. E. TOBIAS, Cashier

Spring
Work will soon begin

Get a pair of our reliable work shoes and start in right.

We have a Great, Big Showing
of the good, hard-knock Work Shoes.

The essential part is that they are pliable and soft on your feet and yet have durability and long wear in every pair. Regular Work Shoes. $1.75 to $3.00,—the very best made at the price.

High cut shoes are as popular for spring as they are for fall. The different hights here in black and tan. CASH IS KING. We give you better quality for the same price than you pay elsewhere.

The Spayde Shoe Co.

The Huntsman's Mass.

"Once every year, on St. Hubert's day, one may see hundreds of dogs in the Cathedral of Notre Dame at Brussels. At the huntsman's mass on that day the owners of hunting dogs take the animals to church with them, and for a short time the sacred edifice becomes a dog show place," says a writer in a Berlin paper. To heighten the effect all the worshipers attend in hunting costume and the bugle plays an important part in the musical service. When the last celebration took place a stranger in the city, who was staying at one of the large hotels near the place, strolled toward the cathedral and took with him a pet spaniel. "Every dog has his day," he said, "and this is it." At the church entrance two pointers growled at the little dog and did it so fiercely that the little fellow turned and ran. He was coaxed back, but again driven away by another large dog. "The owner took the hint," says the writer, "and returned to the hotel with his little pet, convinced that the big dogs looked upon the spaniel as an intruder, that he had no part in the St. Hubert's mass and that the day was not every dog's."

World's Finest Fruits.

An interesting discussion in the British Royal Horticultural society a few years ago as to what was the finest fruit in the world ended by giving the palm to a certain yellow nectarine raised from a peach by the late Francis Rivers. Next to this perhaps comes a properly ripened greengage, one of the best varieties of the plum. The greengage came into Europe by way of Italy and from Italy was brought to France early in the sixteenth century by the wife of Francis I., in whose honor it received the name of Reine Claude, by which it is still widely known. Soon afterward it was introduced into England from Italy under the old Italian name Verdoch and about the same time from France. The latter importation, however, came with lost labels to a family of prominent English amateur horticulturists of that day named Gage, from whom the fruit received its present name.—London Chronicle.

Suicide Without Pain.

"Yes," admitted the man who had his feet on the table, "it is true that I did once attempt to commit suicide.

"I was disconsolate, out of work, out of health, and I brooded over my unhappy lot until I"—

"Never mind what drove you to attempt the deed. All that interests us is how you made such a failure."

"I can hardly account for it myself even now. I fired a pistol straight at my heart."

"Blank cartridge?"

"Toy pistol?"

"Had chain armor on?"

"Bullet hit a rib and glanced off?"

"No," said the man, looking scornfully at the scoffers about him. "The bullet hit the looking glass in front of which I was standing and broke it into a thousand pieces."—Strand Magazine.

"Most of my customers," remarked the grocer who had been out trying to collect some bills, "remind me of a pair of trousers sent to the tailor."

"How so?" inquired the cashier.

"Because they are pressed for money."—New York Press.

Sleep and Longevity.

Sleep is as necessary as air or food. Those who shirk the sleep of life are only hastening unconsciously to the sleep of death.—Brussels Independance Belge.

Village Election Notice.

To the electors of the village of Tecumseh, county of Lenawee, state of Michigan:

Notice is hereby given, that the next ensuing election for said village will be held at council building within said village, on Monday, March 9, 1908 at which election the following officers to be chosen, viz:

One village president, one village clerk, one village treasurer, three trustees for two years, one assessor.

The polls of said election will be opened at 7 o'clock in the forenoon and will remain open until 5 o'clock in the afternoon.

By order of the Board of Election Inspectors of said village.

Dated this 4th day of February, A. D. 1908.

W. L. JONES, Clerk of said Village.

Registration Notice.

To the electors of the village of Tecumseh, county of Lenawee, state of Michigan:

Notice is hereby given, That a meeting of the Board of Registration of the village above named, will be held at council building within said village, on Saturday, March 7, A. D. 1908 for the purpose of registering the names of all such persons who shall be possessed of the necessary qualifications of electors and who may apply for that purpose and that said Board of Registration will be in session on the day and at the place aforesaid from 9 o'clock in the forenoon until 8 o'clock in the afternoon, for the purpose aforesaid.

Dated this 24th day of February, A. D. 1908.

W. L. JONES, Clerk of said Village.

NICKLE THEATRE.

Mission for the young men in cities

The Exhibit, a journal published in Detroit in the interest of the moving picture shows contained an article in regard to the nickle theatres. In part the article said: "Cheap theatres as missions for the young of our city. The man who turns the crank operating the moving picture machine is a missionary to the young men of the city and the illustrated song artist a gospel singer in disguise. At least Chief of Police Farrington of Battle Creek has sized it up in that way. The five cent theatre has done more to discourage and diminish drinking and crime in Battle Creek than any institution in the city.

Before they had nickle theatres the young man had no place to go for amusement. There was the saloon or the billiard hall inviting him. Naturally he got to drinking just to pass away the time; he soon fell into the habit of hanging around saloons, meeting bad company and before long had gone wrong. Look at the difference now. For 10 or 15 cents he can get a whole evening's entertainment and go home with a level head. He can take a girl to these "cheap shows" and it won't cost him a week's pay either.

They all put on a show that will not offend the most fastidious. They also keep the farmer, who comes to town, out of the saloon. Mr. Farrington says that he would not be surprised to see several saloons in Battle Creek close this spring as a result of the inroads made on their income by the cheap theatres. Tecumseh has but one of these theatres and by the patronage given it, it looks as if the statement made by Mr. Farrington was very true. The young men of the village must have some place of amusement.

The March number of the Woman's Home Companion again captures public notice with its charming cover picture of a Japanese girl—one of the dantiest magazine covers that has appeared in years. This issue is the Spring Fashion Number, and for it Grace Margaret Gould, the fashion editor, has prepared many delightful pages, illustrating in detail the advance spring styles.

FREE

If you will try our Dairymaid Cream Separator, we will give you free use of the same until April 1st.

The advantages of this Separator are many, some are:—

Low Supply Tank

High Turning Crank

No Exposed Gearing

You can place a 10-gal. Milk Can under the Milk Spout.

Our new price is lower.

Talk over our Easy Pay Plan. 24 sold near Tecumseh last year.

S. W. & L. E. TEMPLE

HOME-MADE

Frankfnrts, Bologna and sausages.

We are now putting out a very fine quality of these goods and would be glad to have you give them a trial.

Give us Your Order

for anything in the line of Groceries or Meats, and it will have the most careful attention.

Satisfaction Guaranteed.

Lowry's Grocery and Market

Double Store. Phone 37

Special delivery for meats.

Electric Light.

Electric light may be burned in sleeping room or sick chamber without injurious result, the air remaining pure and sweet. Not so with other forms of illuminating. One open-flame light consumes as much oxygen as four grown persons, vitiates the air and makes perfect health under such conditions impossible. Use Electric Light that's pure, clean convenient and safe.

Is your House Wired?

An estimate will cost you nothing and the light is cheap.

10 per cent discount for house lighting if paid on or before the 7th day of each month.

Tecumseh Electric Co.

The Old Reliable

Market

will Save you Money.

Packing House Hams, 10c

Our own mild-cure, Home made Hams, 12 1-2c.

Genuine Arctic Red Salmon, the 15c size, 13c, 2 for 25c.

Best full cream Cheese, 16c per lb.

JACOB MILLER.

NEW TIN SHOP

I have opened a Tin, Repair and Plumbing Shop in the rear of my residence, between Ottawa and Evans street, on Logan street and make a specialty of tin, plumbing and furnace work.

All orders given prompt and careful attention.

A. E. Kennedy.

SPECIAL NOTICES.

FOR SALE:—43 acres of land within ½ mile of corporation for $35 an acre. Inquire of Chas. Blood. 11-12-tf

THE OLD RELIABLE

Lilley State Bank

pays interest on time Certificates of Deposit at the rate of 2 1-2 per cent. if left six months, and 3 per cent if left one year.

Capital Stock	$40,000.00
Stockholders Individual Liability	40,000.00
Surplus and Undivided Profits	16,500.00

LILLEY STATE BANK

LUCIUS LILLEY, Pres.

SLATE:—I am prepared to do all kinds of slate roofing. Work neatly done. Geo. J. Kneff, Builder and Contractor. Phone 252. Tecumseh Mich. 2-7-2mo*

FOR SALE:—My home in the village of Ridgeway consisting of new house and barn, 2 acres of land. All kinds of fruit and good poultry house. Robt. Hoes-man. 2-1-1 mo*

LOST:—Somewhere between Tecumseh and Clinton, on the main road, a hand bag, and pocketbook, containing a certificate of deposite with a Tecumseh bank and a quantity of money. If found please deliver to Lilley bank and receive reward. 2-26-1pd Mrs. Mary Matteson.

WANTED:—Girl for general housework No washing. Mrs Davis Brown 2-24-2pd Cor. Logan and Oveida Sts.

NOTICE:—Those desiring steady employment on the Tecumseh sewer work this summer, write your name and address on a postal and send to A. P. Southworth, Adrian, Mich. Wages $ .75 per day. I can also use 2 good teams at $3 50. 2-26-4pd

FOR SALE:—Having sold out, will sell at private sale 1 horse, pair small bobsleighs open buggy, 1-horse wagon, double harness. Come soon. Jas Kent, 2-3-1pd Near Comfort's brick yard

FOR SALE:—¼ of the stock on my farm consisting of 3 good cows, 4 head young cattle, 2 Poland China brood hogs, 8 shoats. 2-25 G. B. Garlinghouse.

THE LATEST NEWS.

New spring goods in all departments at T. C. Harris'.

Richard Wilson was a Toledo passenger yesterday

Otto Garlinghouse left this morning for Auburn, In1.

Mrs Edward Hoffman of Monroe, is visiting Hattie Boland.

Andrew Hanham of Manchester, visited his parents yesterday.

Fresh caught fish at Lowry's.

Mrs. P. W. A. Fitzsimmons was a Detroit passenger this morning.

Waterman Ideal fountain pens at Gaston's.

Mr. and Mrs. L I. Bidwell have been confined to the house the past week with the grippe.

S. W. & L E Temple are unloading another car of the genuine Plymouth chestnut size hard coal.

Mr. and Mrs. B. J. Slater returned Friday from a few days' visit with Mr. and Mrs. T. C. Payne of Adrian.

Fancy Prunes only 10c per lb.
C. M. Gilbert & Co.

Miss Maude Hart pleasantly entertaind the O. O. C. club last Thursday night. Light refreshments were served.

Twenty Florida oranges 25c.
C. M. Gilbert & Co.

The Altar Guild about 50 in number met at the home of Levi Hayden last night where a social evening was enjoyed.

The west half of the Bramble house will be ready for rent April 1st. Five rooms, soft and hard water and garden. Call at the Herald office.

Mrs. A. J. Bigelow, who has been a guest of her daughter, Mrs. Geo. N. Stacy, the past three months, leaves tomorrow for her home in Flint.

We are still closing out all winter and early spring merchandise in the different departments at prices to make them move. T. C. Harris.

Miss Eleanor Goff, who was brought home last week from Macon, remains about the same Miss Goff is suffering from nervous prostration following an attack of the grippe.

The family of J. N. Satterthwaite attended the 20th wedding anniversary of Mr. and Mrs. Chas. Comfort at their home in Raisin Valley last Saturday. A dinner was served at noon.

Geo. Witherell, who has been attending a school of telegraphy in Detroit, has joined the regular army. He has gone to Columbus, O., for training and leaves shortly for the Phillipines.

Buy that alarm clock at Gaston's.

A telegram to J. B. Coller from Shepardsville, Mich., told of the death on Sunday morning of Wesley Ayers, a former resident of this place. Mr. Ayers was a brother of the late Lester Ayers of this place.

The B. Y. P. U. will have a box social at the home of Albert VanDoren Thursday evening, March 5. Please be at Grace Steinhoff's at 7 sharp where sleighs will be waiting. Each girl please bring box with supper for two.

Mr and Mrs. Samuel Boyce entertained the boys in Mrs. A. W. Mills' and Mrs. Boyce's Sunday school class at their home last evening about 20 attending. Mrs. Bowen, Mrs. Mills, Rev. and Mrs. Dunning accompanied them.

The many friends of Mrs. Wm. Mumford will be glad to learn that she and her husband have returned to Adrian and will make it their future home. Mrs. Mumford will be remembered as Miss Ada Peters, daughter of Dr. Peters, who resided here so many years.

Fred P. Deuel of 28 E Maumee street has $10, $15 and $35 to put up with like amount that Theodore Roosevelt will receive the presidential nomination at the coming national convention. Now bill it.—Adrian Times

You cannot bluff a Tecumsehite, no matter how old.

New line of souvenir spoons at Gaston's.

Charles Waring of Toledo was home over Sunday.

Three cans corn only 20c at C. M. Gilbert & Co's.

John and Mary Scarlett were in Macon over Sunday.

Goodyear Glove and Gold Seal rubbers at Belcher's.

Miss Nellie Mingay visited friends in Ridgeway over Sunday.

Miss Nettie Pierce was a Detroit passenger yesterday morning.

Boiled cider at Avery's.

Miss Leora Boyd spent Sunday with Miss Pearl Beebe in Tipton.

Very nice celery, lettuce and Canada beggies at C. M. Gilbert & Co's.

Atty. Sampson and daughter of Adrian, called on friends in town Sunday.

Miss Ethel Brownson has gone to Brooklyn to work in the Exponent office.

A special tea at 85c per pound worth 50c. Avery & Co.

Sheldon Southwick went to Detroit Saturday, returning Sunday by the way of Adrian.

Fred Boynton, who has been visiting friends in Tecumseh, returned to Adrian Friday evening.

Fine watch, clock and jewelry repairing at Gaston's.

Mrs. W. A. Beebe returned from Leslie yesterday where she has been visiting her daughter.

Miss Edith Rector was here from Britton visiting her sister, Mrs Guy Nemire, over Sunday.

Mr and Mrs. Will Rector, who have been spending the winter in Detroit are expected here this week.

Miss Ruth Ward spent Saturday and Snuday with Miss Fern Lowe at the latter's home near Ridgeway.

Red Cross tea, the best 50c tea sold.
C. M. Gilbert & Co.

Florence Eccles, Grace Albert and Ralph Bowen attended the Leap year party at Clinton last Friday evening.

Fred Mobbs of New Liska, Canada, came Saturday to visit his brothers, Will and Sam Mobbs, for a few days.

Just got in a fine car of Cannell coal.
Slayton & Son.

Mr. and Mrs. A. S. Baldwin of Adrian were guests at the home of his father, Miles Baldwin, and wife over Sunday.

California extracted honey at Avery's.

Misses Margaret Lowry and Hattie Boland were at Devils lake Friday night to attend a dance given at Hand's hotel.

Mr. and Mrs. John Vedder and Dan Frost left yesterday morning for Yakima, Wash., where they will make their home.

S. W. & L. E. Temple are unloading another car of manure spreaders direct from Chicago having all the latest improvements.

Miss Alice Satterthwaite of Hillsdale, came home to spend Saturday and Sunday with her parents, Mr. and Mrs J. N. Satterthwaite

Roy Matthews, who is taking treatment at Wallace's sanitarium in Adrian was home over Sunday. He is much improved in health.

Call and see our new spring shoes, up to the minute in style.
T. C. Harris.

Mr. and Mrs. Barnaby and daughter, Orra, of Toledo, who have been guests of Mr. and Mrs. Frank Clarkson, returned home yesterday morning.

Miss Ruby Walker of Adrian, who has been very sick since the Wabash wreck at Holloway, Feb. 2nd, was taken to the Kalamazoo asylum yesterday morning.

Nice N. Y. standard oysters only 40c per qt, no more than the others
C. M. Gilbert & Co

Fred Teachout was a Detroit visitor Friday Mr. Teachout had purchased a horse there several days before, going in Friday to drive the animal here He arrived home Sunday morning.

Floyd Williamson, Henry Smith, Roy Pritchard, Chas. Lowry, Harold Kolkloech, John McCaughn, Albert Skinner, Howard Shurtz and Earl Hanham were Adrian visitors Saturday.

New rubbers of all kinds opened up and waiting for you, all the best makes Lowertville, Snag Proof, Goodyear Glove, Gold Seal and Ball Bond. Nothing but the best sold by T. C Harris

T. C. Harris returned from Cleveland Saturday noon, where he had been with Mrs. Harris for a couple of days to attend the funeral of a relative. Mrs. Harris remained for a few days' visit.

Mrs. Jennie Gregg left for Grand Rapids Friday noon. She was accompanied by Miss Jennie Drake, who will assist her at the wholesale millinery house and also work for her the coming season

Mrs. Wade Jones went to Detroit yesterday morning to attend the banquet given in honor of the Trip-to-Cuba girls at the Log Cabin Inn, Palmer park last evening It was one year ago yesterday that the party started to Cuba.

The juniors of the Tecumseh high school enjoyed a sleighride to the home of Dr. and Mrs. E. E. Hendershot north of town Friday evening. The time passed pleasantly with games and music and refreshments were served

"The swat sa ran" in Frank Smith's "noddle" that he had an idea that scarlet was the only color to be used on the 28th of February. Officers E. C. Brown and John Smith gave one of their over night treatments in the sanitarium under their care with good results, as the delusion had passed. Saturday morning Justice Hosmer asked for 30 dollars with which to add to the primary school fund. But alas, the fickle goddess had flown and now for the next 30 days he must dine with Sheriff Holt.

The Lake Shore, yesterday set men to work on the installation of a simplex telephone and telegraph system along its line from Buffalo, to Chicago. The arrangement is one whereby a telephone and telegraph message can be sent over the same wires at the same time. It is the intention to use these lines only for long distance communication, and to this end only the larger cities will be connected with Cleveland, Toledo and Elkhart will be the only ones connected with the wires between the two terminals.

Fresh fish at Lowry's meat market.

Miss Agnes Riley is assisting at Tony Simon's candy store.

J. W. Wightman had business at the County rest, yesterday.

Rev. and Mrs. C. C. Kemp of Clinton were in town yesterday.

Floyd Ager of Manchester, visited relatives here yesterday.

Mrs. George Freese of Clinton, was in town yesterday morning.

Mr. and Mrs. Bert Young of Clinton spent Saturday in Tecumseh.

Miss Isabel Davis of Clinton, is visiting her aunt, Lucy Train, for a couple of days.

Mrs. Mortimer Hendershot of Manchester, was visiting yesterday at James Aten's.

Mrs. Jessie Hodge of Toledo, was a guest of Mr. and Mrs. Charles Patterson over Sunday.

Ed Lowry, Joe Hanna, Arthur Pocklington and Harry VanDuzer were in Adrian Sunday.

Rubbers—rubbers—rubbers at Belcher's shoe store.

Mrs. Margaret Dickinson will be a home to show her new samples of dress goods evenings and Saturdays.

Guy Belding went to Adrian yesterday to attend a meeting of the Lenawee County Undertakers association.

Mrs. Daniel Austin returned to Adrian Friday after a visit with her parents, Mr. and Mrs. Wm. Smith.

Nathan Bailey of Jackson, was home over Sunday visiting his parents, Mr. and Mrs. Hiram Bailey of Tipton.

A great improvement has been made by cutting down and trimming the trees in front of the Baptist church.

Gold Seal rubbers at Belcher's.

Last Friday evening the Knights of Pythias gave a delightful dancing party in their hall about 40 couples being in attendance. Supper was served.

A sleighload of young people are planning to visit at the home of Joseph Russell Thursday evening and will meet at the home of Andrew Wilson at 7 o'clock.

About 30 of the members of the Knights of Pythias went to Tipton last night to watch the Tipton team confer the work upon a class. A banquet was served.

Miss Lillian Witherell went to Detroit this morning after a few days visit with her grandparents. She was accompanied by her grandfather, Wm. Witherell.

Miss Florence TeGrotenhuis, who has been spending the past two years with her father, Theodore TeGrotenhuis left this morning for Shawnee, Okla., where she will make her home with relatives.

Coming.

The Old Southland sextette, one of the choicest colored concert troupe before the American public today will, for the benefit of the Methodist Sunday school, give a strictly first class and high grade concert in the Methodist church March 13. S. R. Overstreet, the famous basso; J. G. Thompson, the peerless tenor; N. O. Patterson, the baritone wonder; O. H. Francis, the wit and tenor; Miss Florence White, pianist and alto; Mme. May Ruff Johnson, soprano of exquisite quality and marvelous range; Mme. Ruth Holmes, mezzo soprano—a company refined, cultured and able, a pure, rich, high grade entertainment Admission 35c, children 20c. A good price but great value for the money. Lovers of music cannot afford to miss this treat.

PATENT OFFICE

Crookedness Unearthed at Washington office for the first time in 118 Years.

This week for the first time in 118 years, there was a case of official crookedness unearthed in the patent office at Washington. It had to do with electric lights and the inventor, the lawyer and one of the assistant examiners were all placed under arrest. It is stated that the patent application of the inventor had been altered and the prior application of another man substituted for it with the connivance of the examiner, making it appear that the later man had the prior claim to a valuable invention. The case will be threshed out in court, but the interesting point is that it is the first time in over a century that there has been even a hint of wrong doing in the greatest patent office of the world.

Annual Meeting of the Missionary Circle.

At the annual meeting of the Missionary Circle of the Presbyterian church held at the home of Miss Dingman the following officers were elected:

Pres.—Mrs. W. A. Frost.
1st Vice Pres.—Mrs. C. A. Slayton.
2nd Vice Pres.—Mrs. F. D. Rector.
Sec.—Miss Kyle.
Asst. Sec.—Miss Dresser.
Sec. of Literature—Mrs. J. L. Anderson.
Treas.—Mrs. C. F. Morley.
Asst. Treas.—Mrs. W. Dickinson.

This also being the 25th anniversary of the society an interesting history of the organization was presented by Miss Agnes McNair. Letters were read from Mrs. W. H. Babbitt of Cleveland, Mrs. C. M. Brown of Jacksonville, Ill., and Mrs. W. F. Jones of Fairfield, Ia., all former presidents of the society. Dainty refreshments were served and a pleasant social hour followed.

Tecumseh Grange.

The regular meeting of Tecumseh Grange will be held Friday evening March 6. At which time the Breach of promise trial will be completed. All officers of the court, witnesses, and jurors are hereby notified to be present.

The humor of the picture on the front page of the March American Boy representing two grinning boys teasing a friendly but very smart looking dog, will appeal to all boys. The contents of this number cannot fail to interest every reader. The fine serials presently running in the magazine are each continued two or more chapters.

Honeyed words often have a sting to their tail.

Generally it is not until a man can afford to marry that he doesn't want to.

ROYAL BAKING POWDER

Absolutely Pure

The only baking powder made with Royal Grape Cream of Tartar

No Alum, No Lime Phosphate

BOULDER.

A MOVEMENT IS ON FOOT TO SECURE A BOULDER

To Mark the Spot where the First Hearthstone was Established.

Town Federation of Women's Clubs are Promoting this Movement.

The dinner and supper to have been given by the Town Federation of Women's clubs for the Boulder project has been postponed, the date to be announced later. This is a movement which should appeal to all who have resided for any length of time here and especially to those born in this town or vicinity. Four years ago we celebrated with a pioneer picnic the eightieth anniversary of the coming of the first white settlers and at that time decided to keep alive the spirit of patriotism among us by remembering each year that on the 2nd of June was the date that the first white woman began making a home in this locality and to mark the spot where that first hearth stone was established with a boulder inscribed with names and dates of those first settlers.

A little fund is already on hand to be used for this purpose and it is the hope of the ladies in giving this dinner and some other entertainments which may follow to so increase the fund that when the 2nd of June comes on this year we may have turned over to our Pioneer Society, of which Dr. Howell is president, a sufficient amount to place this boulder properly inscribed on the spot which is still remembered by some of our older residents. We owe this small tribute to the people of that early time, that the story of their energies, privations and endurance should become a part of the written history of our state. We hope in this to have the encouragement and patronage of all our pioneer friends

All those persons who signed the Pioneer book are especially invited to help us accomplish this undertaking. Already some boulders have been offered to the committee which will very soon inspect and accept the one most suitable to the purpose. In the event of the boulder being given to us we will be at the expense only of the hauling, setting and inscribing of the stone. All of this work will be put into the hands of a committee of gentlemen competent to judge of the quality of the stone and the merits of the work so that no mistakes will be made

The little spot just beyond our new bridge in Brownville, where the log house which housed the Evans and Brown families stood, might be made into an attractive park which we could improve and beautify each year as our pioneer fund permitted. This is not a woman's club movement. It is an effort of the women's clubs to assist the Pioneer society to preserve a historical landmark.

We hope at the dinner we intend to give soon to offer in addition to the menu a little musical program and perhaps some pioneer reminiscences and any pioneer with anecdotes which he is willing to relate of the early time will be particularly welcomed by the committee. We hope to see you all.

Cornelia P. Howland,
Pres. Town Federation Women's Clubs.

FIRE.

Home of Moses Stalarski totally destroyed in Manchester.

A fire which totally destroyed the home and contents of Moses Stalarski, a junk dealer, aroused the village of Manchester about midnight Sunday night. Mr Stalarski and family escaped in their night clothes The citizens of Manchester will put on a home talent play "The Cuban Spy" for the benefit of this family.

C. E. Convention at Jackson.

The second district C. E. convention closed Monday noon with election of officers as follows:

Pres.—W. A. Bertsch, Ann Arbor.
Sec. and Treas.—Henrietta Brown, Jackson.
Gen. Supt.—Marcia Ford, Jackson.
Missionary Supt.—Rev. J. W. Dunning, Tecumseh.

The convention will be held in Ann Arbor next time.

No use to die.

"I have found out that there is no use to die of lung trouble as long as you can get Dr. King's New Discovery" says Mrs. T. P. White of Rushboro, Pa. "I would not be alive today only for that wonderful medicine. It loosens up a cough quicker than anything else and cures lung disease even after the case is pronounced hopeless." This most reliable remedy for coughs, colds, lagrippe asthma, bronchitis and hoarseness is sold under guarantee at C. A. Wright & Son's. 50c and $1. Trial bottle free.

It is just as well to put off till tomorrow the regrets we have for yesterday

The world takes no interest in what a man is going to do, but in what he has done.

OUR

Red Hot Coal

has got them all a guessing again this year—and why not? Because it gives as much heat and is as free a burner as Jackson Hill and costs $1.00 less per ton. See Brown & Co. about a few tons.

Brown & Co.

Alexander Hamilton Merritt.

A News correspondent in Los Angeles sends the following notice of the death of Alex. H. Merritt, Lieutenant Colonel, 1st Michigan Infantry, who passed away at the Soldiers' home, Sawtelle, Cal., Feb. 22, 1906.

He was admitted to the home Aug. 13, 1892 aged 53, and to the hospital Aug. 5, 1905 aged 66, but transferred to Co. A. Aug. 25, 1905

It is understood that he was "raised" from the ranks and that he had a splendid record as a soldier. His disability consisted of gun-shot wounds in the right groin and left foot, which he received in the second battle of Bull Run and at Gettysburg. Death attributed to cardiac thrombosis. Burial was made Feb. 24 at the home, with the usual military honors.

A singular feature is the fact that Geo. H. Archbold, who was a captain in the famous Seventeenth Mich. Infy. and who has been at the home for a year past and who served with and knew Col. Merritt well during the war, was not aware of the presence of his old comrade here until he heard of his death.

There are said to be about 2,500 men at this home, besides about 1,500 who are away on furlough. If many of the latter were to return, the home would not have accommodations enough and additional quarters are now being prepared.

The home is most beautifully located some 15 miles from Los Angeles, of which city, the mountains and the ocean there are magnificent views from the home grounds.

Mr. Merritt, a brother of Mrs. Helen J. Clark of Detroit, who with one sister, Mrs. Marie Gululie of Kansas City, Mo., are left of the immediate family. He was an uncle of the Wilson brothers and Mrs. J. J. Freeman of this place.

Card of Thanks.

The family of the late Geo. H Bryan extend their heartfelt thanks to all the friends and neighbors for the sympathy shown in our bereavement, also to the choir and for the floral offering.

Mr. and Mrs. Bert Bryan.
Mr. and Mrs. J. E. Hunter.
Mr and Mrs. Fred Hunter
Miss Mabel Hunter

Herald Office Open.

The Herald office will be open every Saturday night at 7 o'clock for the remainder of the evening to accommodate those who desire to pay for the Herald. All accounts must be paid at once. Those who are in arrears kindly call and settle.

SOMETHING SHOULD BE DONE.

What is causing the increase of catarrh in Tecumseh?

In spite of the best efforts of medical men, catarrhal troubles are increasing not only in Tecumseh, but all over the country.

Catarrh is a germ disease and to cure it germ life in the breathing organs should be destroyed and to do this no other treatment has such positive and beneficial action as Hyomei.

When the mucous membrane is irritated and raw and the tissues weakened, there is an ideal lodging place for catarrhal germs. Breathe Hyomei and see how quickly it soothes the membranes, vitalizes the tissues and destroys all the disease germs, rendering catarrh no longer possible.

There is no dangerous stomach drugging when Hyomei is used; no tablets or liquid mixtures, whereby the digestion is often destroyed and intestinal troubles added to the horrors of catarrh.

Breathed through the neat pocket inhaler that comes with every Hyomei outfit, the healing balsams penetrate to the most remote air cells of the throat, nose and lungs, destroying the catarrhal germs so that quick recovery follows.

C. A. Wright & Son agree to refund the money to any purchaser of Hyomei who does not find that it does all that is claimed for it. The complete outfit costs but $1 00.

A BANK'S FIRST DUTY

is to its depositors. The business of this bank is conducted on this basis, which is, in truth,

Security and Conservatism

Safety is considered before profits. We feel justified in asking for your business, assuring you always courteous treatment and satisfactory service.

3% Interest paid on Savings Deposits compounded twice yearly.

TECUMSEH STATE SAVINGS BANK

CHEESE

We have a quantity of

Cream Cheese

soft, rich and of excellent flavor.

We know all about Cheese and can suit your taste.

ANDERSON BROS.

Phone 91 GROCERS Macon Phone

How to Cook without Fire

SEE THE LATEST IMPROVED

Fireless Cooker

AT

Satterthwaite Bros.

COME IN AND SEE THE SEPARATOR THAT SEPARATES

The Improved Frictionless **Empire**

Your cream—all of it—from the milk. That separates you from the most work. That separates you from the least money. That separates you from all worry.

Selection of cream separators [illegible] this store was made [illegible] after a careful consideration of all lines. It was determined to have nothing but the best.

That's Why You Find the Empire Here.

You do not buy a separator as a straw hat to throw away at the end of the season. It is a permanent investment. You want returns. The guarantees of the makers and the guarantee of the store go with the Empire Separator. You will get returns in all the cream, in the best cream—no taint—no odor—in easy running, in easy cleaning, in simple operation—no complicated machinery to get out of order and worry the life out of you. But you are not asked to believe all this without seeing.

Come in and See How the Empire Works.

It almost runs itself. The bowl revolves with so little friction that it runs a full half hour after you stop turning the crank. And it is just as simple as it is easy. Nothing to get out of order, and no complicated parts to wash. Come in and see it. Get also a supply of the sensible, interesting dairy literature free to you, waiting for you at this store. It doesn't take up much space and it's good reading. You'll be convinced.

Slayton & Son, Tecumseh, Michigan.

SPECIAL

We offer while it lasts a TEA that is

Worth 50c for 35c per pound

If you want a good Tea for a little money get all you want before it is gone

PHONE 39 *AVERY & CO.*

MEATS

Have opened a Meat Market in the Witherell Block and have on sale at all times a fine line of

FRESH, SALTED and SMOKED MEATS, LARD and SAUSAGES.

All Meat is Home Grown. Give me a Call.

HARRY MARSH.

DR. P. B. HARDY

PHYSICIAN AND SURGEON

Especial attention given to diseases of the Stomach, Throat, Nose, Ear, diseases of women and General Surgery

HOURS: 12 30 P. M. to 3 P. M
6 30 P. M. to 9 P. M

Office over Tecumseh State Savings Bank
Telephone No. 365.

H. R. CONKLIN, M. D.

PHYSICIAN and SURGEON.

OFFICE and RESIDENCE, 50 Chicago Street.

OFFICE HOURS { 12 to 2 and 7 to 8 p. m.

Patients wishing eyes examined for spectacles will please call at noon office hour.

Save The Pieces

Lenses Matched and Frames Repaired

will be at my office over J. J. Belcher's store every day except the 3rd Tuesday of each month.

S. P. HOSMER,
OPTICIAN.

Dental Parlors
of
W. D. REED, D. D. S.

Chicago St., Tecumseh.

Crown and Bridge work, Aluminum, Silver and Rubber plates and all of the specialties known to modern dentistry. Gas or vitalized air administered.

Office over Avery & Co's store.

Dental Parlors
of
E. D. BROWN, D. D. S.

Filling, Crown, Bridge and platework Local and complete anaesthetics administered for painless extraction. Office over Orr's Drug Store. Phone, 192

J. W. WILSON,

Licensed Auctioneer, Real Estate, Stock and General Salesman.

Will attend all sales in city or county at reasonable rates.

Headquarters and all dates made at the Herald office.

DR. JOHN MURPHY,
D. V. S.

Also Graduate in Veterinary Science.

Three and one-half miles northeast of Tecumseh.

PHONE 106, Tecumseh.
Also Macon Phone.

A. C. AYLESWORTH,

Licensed Auctioneer, Real Estate, Stock and General Salesman.

Will attend all sales in city or country, at reasonable rates.

Headquarters and all dates made Herald office.

FRANK DAVIDSON,

Licensed Auctioneer. Farm and Stock Auctions.

Attended to promptly and in satisfactory manner. Terms reasonable.

Headquarters at Herald office where all dates are made. State 'phone 504 East.

G. V. RANDALL, M. D.

At old Office of Dr. Jenkins, on Chicago Street.

Office Hours—
7:30 to 8:30 a. m.
1 to 3 and 7 to 9 p. m.

PHONE No. 297.

TECUMSEH MARKETS

LIVE STOCK.

Steers	3½	5
Heifers	2	3
Cows	1	3
Veal calves	6½	7
Hogs No 1	4	4½
Roughs	3½	
Sheep	2	3½
Lambs	5	
Fowls		
Springers	7	8
Ducks	8	
Turkeys	12	
Geese	7	
Old Roosters	4	

DRESSED MEATS
Wholesale

Beef, by side	6	7½
Hogs	6½	
Veal	9½	
Mutton	8	
Spring lamb	12	12½
Lard	11	
Hides, green	5	
Veal skins, green	7	
Sheep pelts	.25	1.50
Tallow	1½	4
Timothy ₩ ton	7.00	10.00
Clover ₩ ton	6.00	
Bran ₩ cwt	1.20	

GRAIN, SEED AND HAY.

Wheat	.90	.92
Oats	48	
Clover seed	8.00	10.00
Corn shelled	60	
Corn in ear ₩ cwt	.75	80
Middlings ₩ cwt	1.40	
Corn meal ₩ cwt	1.50	

PROVISION MARKET.
Wholesale

Butter	22	25
Eggs	18	21
Beans ₩ bushel	2.00	
Potatoes	50	

Thousands Have Kidney Trouble and Never Suspect it.

Prevalency of Kidney Disease.

Most people do not realize the alarming increase and remarkable prevalency of kidney disease. While kidney disorders are the most common diseases that prevail, they are almost the last recognized by patient and physicians, *who continue to doctoring the effects*, while the *original disease* undermines the system.

What To Do.

There is comfort in the knowledge so often expressed, that Dr. Kilmer's Swamp-Root, the great kidney remedy, fulfills every wish in curing rheumatism, pain in the back, kidneys, liver, bladder and every part of the urinary passage. It corrects inability to hold water and scalding pain in passing it, or bad effects following use of liquor, wine or beer, and overcomes that unpleasant necessity of being compelled to go often during the day, and to get up many times during the night. The mild and the extraordinary effect of Swamp-Root is soon realized. It stands the highest for its wonderful cures of the most distressing cases. If you need a medicine you should have the best. Sold by druggists in fifty-cent and one-dollar sizes.

You may have a sample bottle and a book that tells all about it, both sent free by mail. Address Dr. Kilmer & Co., Binghamton, N. Y. When writing mention this paper and don't make any mistake, but remember the name, Dr. Kilmer's Swamp-Root, and the address, Binghamton, N. Y.

Home of Swamp-Root

You sometimes doubt that wealth brings refinement when you have seen the children of the wealthy.

A keg is like a sick animal, because it is a little bear ill.

DEEDS NOT WORDS.

Tecumseh people have absolute proof of deeds at home.

It's not words but deeds that prove true merit.

The deeds of Doan's Kidney Pills, For Tecumseh kidney sufferers, Have made their local reputation.

Proof lies in the testimony of Tecumseh who have been permanently cured

Orson Austin, retired, living on Logan street, Tecumseh, Mich., says "I still hold the same high opinion of Doan's Kidney Pills today as when I gave my statement for publication some 5 years ago. Prior to that time I had kidney disease with distressing pains in my back at times almost unbearable. Rheumatism also settled in my limbs and hips adding much to my misery. I did not get my proper rest at night because of the frequent passages of the kidneys attended by a burning sensation. I knew Doan's Kidney Pills were good for such troubles, began using them and soon noticed their good effects. Thus encouraged I continued taking them until cured. I am always glad to recommend Doan's Kidney Pills."

For sale by all dealers. Price 50 cents. Foster-Milburn company, Buffalo, N. Y., sole agents for the United States. Remember the name Doan's,—and take no other.

Lockjaw.

The fearful tetanus, or lockjaw, was ascribed in all the books when I was a student to puncture or irritation of a nerve, and both hands and feet were sometimes cut off to stop the irritation going up the nerve to the spine. Now we know that it is due to a fatal poison in the blood which acts like strychnia, though more painfully, and which is produced by a bacillus lodged in a punctured wound made by some stick, nail or pistol wad on which this evil bacillus happened to be. It is a soil bacillus and swarms in rich garden earth, particularly where guano or fish manure is used. All wounds, therefore, into which earth has entered should be promptly cauterized.—Dr. William Hanna Thomson in Everybody's Magazine.

His Dance.

An organ grinder had been playing before the house of an irascible old gentleman, who furiously and amid wild gesticulations ordered him to move on. The Italian stolidly stood his ground and played on and at last was arrested for causing a disturbance. At the court the magistrate asked him why he did not leave when he was requested.

"Me no understan' mooch Inglese," was the reply.

"Well, but you must have understood by his motions that he wanted you to go," said the magistrate.

"I think he come to dance," was the rejoinder.—London Tatler.

Progress.

"My wife knew nothing of housekeeping to begin with, but she's learning fast."

"That's encouraging."

"Oh, she's a bright little woman, if I do say it! It has taken only two cooks to teach her to keep away from the kitchen, and I suppose that's at least half the battle."—Puck.

Mr John Riha of Vining, Ia., says "I have been selling DeWitt's kidney and bladder pills for about a year and they give better satisfaction than any pill I ever sold. There are a dozen people here who have used them and they give perfect satisfaction in every case. I have used them myself with fine results." Sold by all druggists

In politics a boom is often an abbreviated boomerang.

DeWitt's little early risers, small, safe, sure little liver pills. Sold by all druggists.

In the school of experience some of us never get beyond the kindergarten course.

This is worth remembering.

Whenever you have a cough or cold, just remember that Foley's honey and tar will cure it. Do not risk your health by taking any but the genuine. The genuine is in a yellow package. Sold by all druggists in Tecumseh.

Women are most sensible when among women and men are most sensible when among men.

Harsh physics react, weaken the bowels, cause chronic constipation. Doan's Regulets tone the stomach and cure you. 25c. Ask your druggist for them.

PISO'S CURE
Coughs Crack the Constitution
A racking cough is sometimes the forerunner of consumption. Stop the cough with Piso's Cure before your life is in danger. It goes to the source of the trouble and restores healthy conditions. Promptly relieves the worst cough or cold, and has permanently cured countless cases of coughs, colds and diseases of the throat and lungs.
25 cts. 25 cts.
FOR COUGHS AND COLDS

CORRESPONDENCE.

HOLLOWAY.

W. J. Mitchell, who has been ill with pneumonia, is improving.

Mae Kopke has been visiting in Adrian.

A. F. Schwab and wife spent Sunday in Deerfield.

Bertha Hines spent a few days last week at the Colonial home, Adrian.

Vincent Dawson was home Sunday from Adrian.

Edna Preston was home from Tecumseh over Sunday.

Amelia Witt is ill.

Messrs. and Mesdames John Gaffner, Henry Neumaier, Clarence Bliss and family were Adrian visitors Sunday.

Mrs. Chas. Baird and daughter of Adrian are visiting at Wm. Calhoun's.

Jennie Bartholomew is home from a visit with her sister in Kalamazoo.

H. Olmstead of Alvordton, O., visited his sister, Mrs. Chas. Lewis, Saturday.

Mrs. Ira Philo and Nettie Lewis entertained at Sunday dinner Will and Sarah Stuart of Clinton, Archie Dawson.

Mr. and Mrs. W. D. McIntyre were Tecumseh callers Saturday.

Mr. and Mrs. B. D. Dibble visited his brother in Toledo Saturday and Sunday, who was badly injured between two cars one day last week.

Geo. Riley is seriously ill with pneumonia.

Miss Edythe Covell visited friends in Deerfield last week.

The leap year dance Thursday was largely attended.

Mr. Taft is still ill with rheumatism at the home of his daughter, Mrs. J. P. Schwab.

M. D. Billmeyer and son, Harvey, visited the former's wife in Detroit Saturday, who underwent an operation at Grace hospital. He reports her doing nicely.

Albro Rogers of Adrian, brought his sister, Miss Tressie, to her school Monday morning and spent the day at Wm. Kerr's.

Mrs. J. McClellan has returned from visiting her sister in Macon.

Mr. and Mrs. Fred Prielipp visited at John Gafner's Sunday.

Mrs. Juliette Florance remains in Adrian with her sister in-law, Mrs. Tobey.

Mr. and Mrs. Bernard Russell and baby were visiting friends in Palmyra Sunday.

The dwelling house occupied by E. J. Carpenter and family took fire Sunday and the partition between the dining room and bed room was burned out but no other damage was done.

Mrs. Cook of Detroit, is a guest of her cousin, Mrs. Will Fletcher. Mr. Cook visited there over Sunday.

Mr. and Mrs. H. H. Atwell of Palmyra, were here Thursday to help celebrate the 89th birthday of Mr. Atwell's father. Miss Ellen and C. F. Atwell, a niece and nephew were also present.

Miss Amelia Bilkey and August Fitter of Blissfield, were married Thursday evening.

Sarah and Will Stuart of Clinton, attended the dance Thursday night and were guests at Ira Philo's.

Miss Blanche Rogers was hostess Friday evening to two merry sleighloads of the Tecumseh high school pupils, about 30 in number, and two teachers, Miss Mills and Mr. Stuart. The evening was spent with music and games, Mrs. Rogers served a dainty lunch.

Mr. and Mrs. Ira Wilson entertained at cards Friday evening Mr. and Mrs. Jas. Bloomer, Mr. and Mrs. Chas. Swift, Mr. and Mrs. Ira Philo and Miss Nettie Lewis.

The lucky Quarter.

Is the one you pay out for a box of Dr. King's new life pills. They bring you health that's more precious than jewels. Try them for headache, billiousness, constipation and malaria. If they disappoint you the price will be cheerfully refunded at C. A. Wright & Son's drug store.

CLINTON

Jessie Sproull and wife are the proud parents of a little son.

Mrs. Corden Reed, E. R. Vest and wife, Miss Addie Ellis and Mrs. Lon Marshall were Tecumseh visitors Thursday.

Mrs L. W Kimball and Mrs. E. R. Parker were Jackson visitors the first of the week.

Miss Carrie Woodard has returned from her South Bend visit of several weeks.

Melvin Pardee is able to be out again after his recent illness.

Lynn Weaver was home from Ypsilanti and was calling on Clinton friends Saturday and Sunday.

Percy Bowen and Walter Morden of Tecumseh, attended the leap year dance Friday evening.

D. Woodward and wife returned Thursday from a few days' stay with Frank Dills and wife in Jackson.

E W. Parker and wife lost one of their infant sons Thursday morning.

Leon Keysor and Don McAdams are now running the meat market of McAdams & Co., Leon Keysor having bought out John McAdams.

Beth Kimball returned the first of the week from a visit with Ann Arbor friends.

John Mills of Blissfield, has rented Sol Tate's farm for the coming year. Mr. Russell and wife have moved on the Eva Power's farm.

Bessie Corwin returned Tuesday from a few days stay with Adrian friends.

Miss Graham of Lowton is a guest at Jasper Cullen's.

Louis Bauer has sold his store to Chris Schmitt of Adrian.

Geo. Kice left Monday on a business trip to New York City.

Mrs. Fred Koernig was called to Saline Saturday by the serious illness of Mrs. Chandler's mother.

Clifford Johnson of Detroit, has been spending a few days with his parents.

Florence Eccles and Grace Albert of Tecumseh, attended the leap year party Friday night.

Miss Mary Tompkins of Grass lake, is is here for an indefinite stay at the home of Fred Koernig.

Percy VanTuyle, who came to attend the leap year party, returned to Gambier, O., Saturday.

Miss Margie McAdams and Mrs. Mary Bradner are numbered among those on the sick list.

Mrs. J. S. Townsend and Louise have returned from their White Cloud visit.

The Grange will give a box social this evening at the Grange hall.

W. L Fink has sold his oil route to a Hillsdale party.

Mrs. Wilkins has been spending a few days with Ann Arbor friends.

C. F. Clark is home for a few days' stay.

The Sunshine Circle met with Miss Lola Blanchard Monday evening.

Margaret Campbell returned to Brooklyn Monday to resume her school work.

Mrs. Will VanTuyle pleasantly entertained at 6 o'clock dinner Wednesday evening.

Best healer in the World.

Rev. Starbiad of East Raymond, Me., says: "I have used Bucklen's arnica salve for several years on my old army wound and other obstinant sores and find it the best healer in the world. I use it too with great success in my veterinary business." 25c at C. A. Wright & Son's drug store.

TIPTON.

Clarence Hunt, Joe Platt and wife, W. H. Drake, Alba Dowling, Raymond and Glenn Daniels were Adrian visitors the first of the week.

Chauncey Risbridger is home from a week's visit with his mother at Battle Creek.

Lynn Bunting is recovering from the grip.

Laura Hoenes was in Jackson Wednesday.

S N. Stephens made a business trip to Jackson one day last week.

John Roff of Addison, visited Laura Hoenes Sunday.

Accidents will happen but the best regulated families keep Dr. Thomas' Eclectric oil on hand. It subdues the pain and heals the hurt.

Not As It Read.

A certain M. P., as proud and fond as a man should be of his beautiful young wife, was just about rising to speak in a debate when a telegram was put into his hands. He read it, left the house, jumped into a cab, drove to Charing Cross and took the train to Dover. Next day he returned home, rushed into his wife's bedroom and, finding her there, upbraided the astonished lady in no measured terms. She protested her ignorance of having done anything to offend him.

"Then what did you mean by your telegram?" he asked.

"Mean? What I said, of course! What are you talking about?"

"Read it for yourself," said he.

She read: "I flee with Mr. X. to Dover straight. Pray for me."

For the moment words would not come. Then, after a merry fit of laughter, the suspected wife quietly remarked:

"Oh, those dreadful telegraph people! No wonder you are out of your mind, dear. I telegraphed simply: 'I tea with Mrs. X. in Dover street. Stay for me.'"—Pearson's.

When Does Reason Dawn?

As there must be a point back along the line of our descent where consciousness began—consciousness in the animal and self consciousness in man—so there must be a point where reason began. If we had all the missing links in the chain no doubt we might approximately at least determine the point or the form in which it first dawned. The higher anthropoid apes, which are, no doubt, a lateral branch of the stem of the great biological tree that bore man, show occasional gleams of it, but reason, as we ascribe it to the lower orders, is more a kind of symptomatic reason, a vague foreshadowing of reason rather than the substance itself. For a long time the child is without reason or any mental concepts, and all its activities are reactions to stimuli, like those of an animal. It is merely a bundle of instincts, but by and by it begins to show something higher, and we hail the dawn of reason and its development from the animal plane into the human.—John Burroughs in Outing Magazine.

Percentages in Shopping.

"There goes one of the 5 per cent," said a conversational floorwalker in a big department store as he indicated a slender, active woman who was making rapidly for the street.

"You must be right, of course," remarked his visitor, "but what do you mean?"

"Why, I divide women shoppers into four classes—first, those who do not intend to buy; second, those who intend to buy, but don't know what they want; third, these who know what they want when they leave home, but become absolutely confused when they get among the goods, and, fourth, those who know all the time what they want, go direct and get it and get out as soon as possible.

"The fourth class, don't you know, constitute only about 5 per cent of the whole, and that woman's one of them. They are a blessing in a way, but unfortunately they don't turn in as much money as classes two and three."—New York Globe.

Attractive Show.

Here are a few selections from a circus poster recently displayed in Ambala, India:

"1. Some horses will make as very much better tricks.

"2. The clown will come and talk with that horses, therefore the audience will laugh itself very much.

"3. Boys will jump and roll in the mud.

"4. One man will walk on wire tight, he doing very nicely, because he is professor of that.

"5. Then will come the very much better dramatic.

"Notice.—No sticks will be allowed in the spectator, and he shall not making the smoke; also we don't make it only the fourth class.

"N. B.—The circus is the very much better; therefore he come to see that."

The Giraffe's Neck.

Lamarck thought that the giraffe obtained its long neck by transmission of parental stretching to reach the leaves of trees and that each new generation literally "began where the last left off." I say literally because the young giraffe was conceived, so to speak, as continuing at the branches which its parents could just reach and then stretching its neck to reach leaves inaccessible to the parents. So to say, it began eating where the parents left off.—Pall Mall Gazette.

Aiming and Hitting.

Mr. Kidder—I think a woman's club to be successful should aim at something far removed from female suffrage.

Miss Strong—I don't agree with you, sir. That should be its sole object.

Mr. Kidder—Yes, but it's more likely to hit that object if it aims at something else.—Philadelphia Press.

Worse.

"At least the audience didn't hiss," remarked the playwright after the unsuccessful first night.

"No," replied the manager sadly; "they were too sleepy."—Lippincott's Magazine.

Safe.

Eloper (in a loud whisper)—Are you sure the rope ladder is firmly attached? Eloperess—Oh, yes. I won't fall. Papa and mamma are at the top holding it.—Cleveland Leader.

As Bait.

Mrs. A. (over phone)—Can you send me up a cook today, Mr. Dwyer? Head of Intelligence Office—Sorry I can't accommodate you, Mrs. A., but we have only one in the office. Mrs. A.—But why mayn't I have her? Head of Intelligence Office—Oh, we have to keep her as a sample!—Harper's Weekly.

Trapped.

He was telling her about the members of his cricket team. "Now, there's Brown," said he; "in a few weeks' time he'll be our best man."

"Oh, Jack," she gushed, "what a nice way to ask me!"—London Judy.

Hopeless.

"He's no good at an argument, is he? Not at all convincing?"

"Well, I should say not. Why, that man couldn't convince a woman that she was pretty!"—Cleveland Leader.

Value of Humor.

The man who becomes a humorist is the man who contrives to retain a certain childlike zest and freshness of mind side by side with a large and tender tolerance.—Cornhill Magazine.

The greatest trust between man and man is the trust of giving counsel.—Bacon.

DO YOU KNOW THE WET WEATHER COMFORT AND PROTECTION afforded by a TOWER'S SLICKER? Clean-Light Durable Guaranteed Waterproof $3.00 Everywhere
A. J. TOWER CO. BOSTON U.S.A.
TOWER CANADIAN CO. LIMITED TORONTO, CAN.

BRIEF DISPATCHES.

Dr. Eli Marsh Turner, formerly president of West Virginia university, is dead of apoplexy in Morgantown, W. Va. He had just consented to take nomination for mayor of the city on Citizens' party ticket.

While defending his mother in a bitter family quarrel, Constantine Pellegrino, seventeen years old, shot and killed his father, Angelo Pellegrino, at their home in Brooklyn, N. Y. The boy was arrested.

A book dealer in London has discovered a copy of a book by Desiderus Erasmus, "Christiani Matrimoni Institutio." It is a first edition and contains marginal notes believed to be in the handwriting of Henry VIII.

Antohony Schultz, fifty-five years old, and three of his children, Nellie, thirteen years old; Joseph, eleven years old, and May, eight years old, were burned to death in a fire in their home in Depew, ten miles from Buffalo, N. Y. Mrs Schultz and her four youngest children were rescued. A married son, who lived next door, risked his life twice in rescuing his mother and the younger children.

A Possibility.

Old Nancy Doane was noted for the striking originality of some of her expressions. One day she was talking about the utter inanity of another old woman in the neighborhood, and she said:

"I never see her beat! She'll lop down in a cheer, an' there she'll set an' set an' set, doin' absolutely nothin' fer hours an' hours, day after day. 'Pon my soul, I sh'd think she'd mildew!"

Slang of the Army.

In the army there are expressions peculiar to itself. Heard for the first time by outsiders, they need interpretation. Among the most common are "hike" for "march," "striker" for a soldier serving as bodyservant or house man for an officer, "C. O." for "commanding officer" and "O. D." for "officer of the day," "hop" and "hoproom" for "dance" and "dancing room," "citz clothes" for "civilian dress," "commissaries" for "groceries," "coffee cooler" for an officer who is always looking for an easy job in some staff position, "found" when an officer fails to pass his examinations and "shavetail" for a youngster just out of West Point. Among the soldiers the expressions have multiplied until quite a vocabulary of strange words has been established. "Bobtail" is a dishonorable discharge. "Orderly bucker" is a soldier who, when going on guard duty, strives by extra neatness of appearance to be appointed orderly to one of the officers. "Dog robber" is the soldier's contemptuous expression for "striker."—Leslie's Weekly.

MICHIGAN BRIEFS.

Andrew Carnegie will probably be asked to aid financially in securing a library for Hancock.

Just after Miss Lucy Page of Birch had been taken to a hospital at Marquette in an ambulance, a gust of wind overturned the vehicle.

Miss Iva Bowers of Edwardsburg is dead from the effects of Paris green taken with suicidal intent. She was twenty-one years old. No cause can be assigned as a motive for the act.

Taking advantage of the usual winter dullness in industrial lines, farmers around Battle Creek are recruiting hired men for next summer's work, offering yearly contracts to all who will accept. The farmers will give $225 a year cash, in most instances, as well as providing a home, horse, other stock and fruit and vegetables for the help. For the past few years it has been almost impossible to supply the demand for farm hands.

Daggers, skulls and crossbones and fervent curses adorn a letter which Andrew Finucan, 739 Erskine street, Detroit, received through the mail. The missive, which breathes threats and curses, informs him that he is in the way, and this leads Mr. Finucan to believe that it was written by an admirer of his wife, from whom he is now separated. The police are now investigating.

Nerve Fag.

If You Waste Your Nerve Energy, After Awhile You Will Suffer For It.

You can waste nerve force by excess, over-work, worry, anxiety, etc.

You can weaken yourself by not eating proper food or securing sufficient rest to renew the nerve energy you use up.

The proper treatment, in addition to good phosphatic food, such as whole meal bread, prepared cereals, etc., is Dr. Miles' Restorative Nervine.

This is as truly a brain and nerve food as any food you could eat, and besides, furnishes strength and tone of its own, which goes to the weakened nerve system, and sets it to rights.

Dr. Miles' Restorative Nervine is a refreshing, revitalizing tonic food-medicine for the brain and nerves. It reconstructs worn-out nerve tissue, and fills your languid brain with new life and vigor.

Dr. Miles' Nervine has made so many marvelous cures, of people so sick the doctors thought they were incurable, that it is today the standard medicine in many thousands of American homes.

The first bottle is guaranteed to help you, or druggist returns your money.

"The extreme heat, close confinement and intense mental strain incident to the banking business, has caused me to suffer with nervousness and insomnia. It gives me pleasure to say that I have used Dr. Miles' Nervine with very satisfactory results in the treatment of these affections. I am now on my fifth bottle, and eat and sleep well, in fact have almost forgotten that I possess nerves."—R. L. DALBY, Asst. Cashier, State Bank, Texarcana, Ark.

FREE Write to us for Free Trial Package of Dr. Miles' Anti-Pain Pills, the New Scientific Remedy for Pain. Also, Symptom Blank. Our Specialist will diagnose your case and tell you what is wrong and how to right it free. DR. MILES' MEDICAL CO. LABORATORIES, ELKHART, IND.

RAILROAD TIME TABLES.

Lake Shore & Michigan Southern Railroad.

Effective January 19, 1913

GOING SOUTH.

Stations	315 Daily except Sun.	309 Daily except Sun.	331 Daily except Sun.	313 Sun only
Jackson	8 05	10 05	3 00	7 35
Tecumseh	7 06	11 04	3 53	8 33
Adrian	7 42	11 35	4 30	9 10
Detroit	11 20			
Toledo	12 10	4 15		9 50
Chicago	3 00			

GOING NORTH.

Stations	310 Daily except Sun.	312 Daily except Sun.	314 Daily
Detroit			8 00
Toledo	7 45	12 30	7 50
Adrian	8 00	1 00	8 00
Tecumseh	8 37	1 35	8 37
Jackson	10 05	2 33	9 35

DUNDEE BRANCH

GOING WEST.

Station	432 Daily except Sun.	431 Daily except Sun.
Toledo		2 15
Adrian		3 30
Tecumseh		4 30
	6 40	4 30

GOING EAST.

Station	423 Daily except Sun.	431 Daily except Sun.
Tecumseh	10 43	4 55
Adrian	11 10	
Toledo	12 10	
Chicago	7 00	

Tecumseh and Dundee Trains. Daily except Sunday.

LEAVE TECUMSEH.

Dundee Accommodation ..... 11 10 a m
..... 5 55 p m

ARRIVE AT TECUMSEH.

Tecumseh Accommodation ..... 1 00 p m
..... 7 00 p m

SPECIAL NOTICE

Coupon tickets can now be procured at this station over best routes to all principal cities in the United States.

G. J. ZIEGE, Ticket Agent.
J. W. DALY, G. A. G. P. A. Cleveland Ohio

FEELING LIVER-ISH This Morning? TAKE THEDFORD'S Black-Draught Stops Indigestion Constipation 25¢ AT ALL DRUGGISTS
A Gentle Laxative And Appetizer

ORINO Laxative Fruit Syrup

Pleasant to take

The new laxative. Does not gripe or nauseate. Cures stomach and liver troubles and chronic constipation by restoring the natural action of the stomach, liver and bowels.

Refuse substitutes. Price 50c.

ALL DRUGGISTS OF TECUMSEH.

Kennedy's Laxative Cough Syrup

Relieves Colds by working them out of the system through a copious and healthy action of the bowels.

Relieves coughs by cleansing the mucous membranes of the throat, chest and bronchial tubes.

"As pleasant to the taste as Maple Sugar"

Children Like It.

For BACKACHE—WEAK KIDNEYS Try DeWitt's Kidney and Bladder Pills—Sure and Safe

Sold by All Druggists.

Kodol For Indigestion. Relieves sour stomach, palpitation of the heart. Digests what you eat.

PATENTS

PROCURED AND DEFENDED. Send model, drawing or photo, for expert search and free report. Free advice, how to obtain patents, trade marks, copyrights, etc., IN ALL COUNTRIES. Business direct with Washington saves time, money and often the patent.

Patent and Infringement Practice Exclusively. Write or come to us at 625 Ninth Street, opp. United States Patent Office. WASHINGTON, D. C.

GASNOW&

Any man can get married if he isn't too slow to embrace the opportunity.

Get DeWitt's carbolized witch hazel salve—it is healing, soothing and cooling. It is good for piles. Sold by all druggists.

A woman will not tell her age, but her age will tell on her.

Kodol is today the best known and most reliable remedy for all disorders of the stomach, such as dyspepsia, heart burn, sour stomach and belching of gas. Kodol contains the same juices found in a healthy stomach. Kodol is pleasant to take. It is guaranteed to give relief and is sold here by all druggists.

No Change Necessary In Rexall Remedies

The new Pure Food Law requires every patent medicine manufacturer to tell just what dangerous drug is in his medicine. Certain periodicals interested in patent medicine reform have declared that the formulas of many patent medicines will have to be changed before the manufacturers will dare conform with this law. These periodicals also declare that the public will never know of these changes, and never know what these remedies *formerly* contained.

This suspicion, however, cannot rest upon Rexall Remedies. You have absolute proof that Rexall Remedies have *not* been changed to conform with the new Pure Food Law, *because you knew the formulas of these remedies four years ago!* The Rexall formulas were *never secret*. The thousand Rexall druggists have always known all the Rexall formulas and given them to every customer who asked for them.

No one Rexall Remedy was ever claimed to be a "cure-all"—each of the 300 remedies is designed to cure a certain human ill—and *does it*. These 300 remedies were selected from among thousands because they were the most reliable and successful cures in the world. Far from wishing to conceal the formulas of these remedies, we are proud to tell just what they are, and always have been.

That's where the Rexall plan goes further to safeguard you than does the Pure Food Law. Even now you'll only know the dangerous drugs in other patent medicines, while you have always been able to know the *complete formulas* of Rexall Remedies!

The Rexall guarantee has been the greatest evidence of the sincerity back of the Rexall Remedies. For four years Rexall druggists have offered to return the money to any one who brought back an empty Rexall bottle or package and said they were not satisfied.

We, as one of the Rexall druggists, feel a genuine satisfaction in having been able to supply this community for four years with *one* line of medicines which the United States Government by its new Pure Food Law shows were *always made right and sold right*, and have deserved every bit of the faith you have had in them.

The Pure Food Law may necessitate changes in other medicines, but it only endorses Rexall Remedies.

A few of the 300 famous REXALL Remedies, one for each human ill, are:

FOR CATARRH—MUCU-TONE

The chief ingredients of Mucu-Tone are Gentian, Cubebs, Cascara Sagrada, Glycerine and Sarsaparilla.

Gentian is recognized in medicine as one of the greatest tonics ever discovered. It combines the tonic powers of all known "bitters," with none of the disadvantages applying to any.

Cubebs have long been recognized as a specific in the treatment of all catarrhal conditions. Its action is prompt and its benefit almost invariable.

Cascara Sagrada is especially introduced for its unapproachable laxative properties. The combination of these with Glycerine and Sarsaparilla makes Mucu-Tone a remedy that attacks catarrh from every point and gradually restores the diseased tissues. Bottle, 50c.

FOR NERVES — AMERICANITIS ELIXIR

The Rexall Americanitis Elixir is a tonic nerve food composed chiefly of free Phosphorus, Glycophosphates, Iron Pyrophosphate and Calisaya.

The wonderful results of this remedy are due to the fact that it supplies Phosphorous to the nerve cells in a condition in which it can be immediately and easily taken up by them.

The Glycophosphates, actual nerve-tissue builders, are one of the most recent and valuable additions to this branch of medicine and unquestionably a more efficient remedy than the well-known Hypophosphites.

The Iron Pyrophosphates are the most easily assimilated form of iron which give tone and color, and the combined alkaloids of Calisaya Bark have a tonic effect on all the functions of the body. 75c. and $1.50 a bottle.

REXALL "93" HAIR TONIC

The famous Rexall "93" Hair Tonic is composed in chief of Resorcin, Beta Naphthol and Pilocarpin.

Resorcin is one of the latest and most effective germ-killers discovered by science, and in connection with Beta Naphthol, which is both germicidal and antiseptic, a combination is formed which not only destroys the germs which rob the hair of its nutriment, but creates a clean and healthy condition of the scalp, which prevents the development of new germs.

Pilocarpin is a well-known agent for restoring the hair to its natural color, where the loss of color has been due to a disease of the scalp. It is not a coloring matter or dye.

This combination of curatives mixed with alcohol as a stimulant, perfects the most effective remedy for hair and scalp troubles known today. Per bottle, 50c.

"REXALL" ORDERLIES
The New Laxative

If you suffer from constipation or a sluggish liver, we want you to try this newest member of the Rexall family. It has never failed.

"Rexall" Orderlies have all the virtues and none of the defects of those laxatives and cathartics already known. They are harmless vanilla-flavored tablets that effect a re-adjustment of Nature's functions—no griping, no nausea, no purging.

Pleasant to the taste—they give immediate relief.

A trial will prove to you that they are the best laxative and cathartic ever prescribed.

10c. a box of twelve; 25c. a box of 36.

B. J. PULVER, Druggist
The Rexall Store

The Tecumseh Herald.

VOL. LVIII NO. 101 TECUMSEH, MICHIGAN FRIDAY MAR. 6 1908 WHOLE NO. 838

OUR

WHITE GOODS

SALE

Continued.

New Spring Goods Arriving Daily.

TAKE A LOOK.

We are always glad to show you the new pretty things.

Prices Always the Lowest.

S. W. Anderson & Son.

"THE STORE THAT TREATS YOU FAIR"

Lace Curtains

at

Special Low Prices

NEW DRESS GOODS

AND TRIMMINGS

Enough for ALL.

Anderson & Rosacrans

Remember our Picture Room when looking for Wedding Gifts.

1908 SPRING Announcement 1908

T. C. Harris is receiving new goods for each department on every train

New Dress Goods. New White Goods, New Ginghams. New Laces,

New Embroideries, new Trimmings, new Collars, new Belts, new Hosiery, new Carpets, new Rugs, new Linoleums, new Oil Cloths.

SHOES! SHOES!! SHOES!!!

The finest line of Spring and Summer Shoes ever brought to Tecumseh—all best makes, up-to-the-minute in styles, in W. L. Douglas, Packard & Fields, Pingree, Utz & Dunn and other makes.

All goods bought for cash at prices to save you money. We are still closing out goods in each department at prices you cannot afford to miss. Come see me and save money on all purchases.

T. C. HARRIS

The Herald, $1.00.

Stationery

Again we wish to call your attention to the fact that we carry a complete line of EATON, HURLBURT'S FINE STATIONERY, in box and bulk.

We have something new in an Embossed Initial Tablets at 25c.

If you like nice Stationery we invite you to see this line.

HICKS THE Jeweler,

Watch Inspectors L. S. & M. S. and D. T. & I. Ry. Phone 200 for Correct Time.

GUARD GLAZIER'S BED

May Be Necessary to Place Officer In His Home.

STILL UNABLE TO BE OUT.

Way May Be Found Whereby Bail Can Be Accepted Without His Appearance at Mason—Governor and Others Before Jury.

Mason, Mich., March 5.—If ex-State Treasurer Glazier is too sick at his Chelsea home to be brought to Mason on a warrant to plead to the indictments against him charging the embezzlement of state funds, there is, in the opinion of the court authorities here, apparently no other course but to leave an officer in charge of him at his home until he is able to come. Judge Wiest says that the law seems pretty clear that a respondent must appear at the place where the circuit court, that issued the process against him is required by law to hold its regular sessions.

Bail might be accepted for a sick respondent at his home if a process was issued from a justice court, but for a process issued by a court of record it is different. However, it is possible yet that some way may be found to bail the sick ex-treasurer at his home.

Gordon Before Jury.

Representative John Gordon of Marquette arrived here Wednesday, having come all the way from Salt Lake City to give testimony before the grand jury.

When they were through with him, Gordon said that he guessed that somebody ad greatly exaggerated in advance his importance as a witness. He assured the jury categorically that he did not know of anybody, particularly members of the legislature, ever having done anything for which they could be even censured, let alone indicted.

During the afternoon's session State Land Commissioner Rose, Deputy Commissioner Collister and State Game Warden Pierce were witnesses. They were questioned only about state tax lands and the methods of the land department in advertising and selling these lands. None of the three gave any testimony of importance that the jury had not already received from other witnesses.

May Wind Up This Week.

The grand jury may finish its work this week. Whether any besides the Glazier indictments will be returned is a matter of speculation. It is not unlikely, however, that the jury will make a number of recommendations for stricter enforcement of present laws or for new statutes, which will reach political and official practices in a number of matters of state interest and concern.

Governor Warner reported here Wednesday morning, to again give testimony to the jury. He was before the jury two weeks ago on senatorial matters. This time he was quizzed about the state tax land matters.

Governor Warner's appearance before the grand jury Wednesday was at his own request.

NEGRO SURRENDERS.

Defiantly Held Posse at Bay For Hours.

Clarksburg, W. Va., March 5.—With drawn rifles, a company of deputy sheriffs, around Frank Johnson, negro murderer, in charge of Sheriff Flanagan, forced a way through a mob of 2,000 people who surrounded the county jail, and the prisoner was safely taken through the parlor of the sheriff's residence into the prison. So quickly was the prisoner hurried through the crowd that there was little opportunity for demonstration or the violence that had been feared. Johnson had surrendered to Sheriff Flanagan by voluntarily coming out of a log barn on the Yates farm, on Sycamore creek, nine miles from here, and giving himelf up to the big posse that had surrounded the place and held the negro in siege for many hours, exchanging many shots with him. Three members of the posse were shot during attacks on the barn. They will recover.

Johnson yelled defiantly to the posse at intervals that he would not surrender and that he would die first, but when the sheriff and his deputies began making preparations to blow the barn to pieces with dynamite, the negro came out and gave himself up. The Harrison county jail is the strongest in the state, and it is not thought an attempt will be made to storm it.

Frozen to Death.

Cadillac, Mich., March 5.—The body of Tom Riska, aged forty-five, a Pole, was found frozen to death at Harriett, a few miles from here. There is no clue as to his place of residence.

AGED SENATOR DEAD

Senator Proctor of Vermont Has Passed Away.

AFTER A SHORT ILLNESS.

Succumbs to Attack of Grippe—He Was Seventy-Seven Years Old. House and Senate Adjourn as Mark of Respect—Was Civil War Veteran.

Washington, March 5.—United States Senator Redfield Proctor of Vermont is dead at his apartments, at the Champlain here, after a short illness following an attack of grippe. The senator's son, Governor Fletcher Proctor of Vermont, who was summoned to the city, was at the bedside when the senator passed away. Beside his son, the governor's wife and several intimate friends were also at the bedside when death occurred.

He is survived by his wife, two sons, Fletcher D. Proctor, governor of Vermont, and Redfield Proctor, Jr., and a daughter, Miss Emily D. Proctor. Senator Proctor was seventy-seven years old.

While definite funeral arrangements have not been announced, Senator Proctor's body probably will be sent this evening to Proctor, Vt., for interment on Friday. When the two houses of congress met this noon, official announcement was made of Senator Proctor's death and adjournment taken as a mark of respect. The vice president and the speaker of the house of representatives will appoint committees to accompany the body to Vermont.

Senator Proctor had been a conspicuous factor in the politics and business interests of Vermont for many years, and he was reputed to be one of the wealthiest members of the United States senate.

He was largely interested in the marble industry, was identified with other commercial pursuits, was a civil was veteran on the staff of General William A. ("Baldy") Smith, was secretary of war during President Harrison's administration and had been in the senate since 1891, when he left the cabinet to succeed George F. Edmunds. The senator was born in Proctorsville, June 1, 1831, and before his entrance into public life in this city had served his state as a member of each house of the legislature in turn and as governor and lieutenant governor.

Proctor, Vt. March 5.—News of Senator Proctor's death in Washington received in this town, where the senator resided, called forth many expressions of regret.

LEAPED IN TIME.

Train Struck Landslide, and Engine Went Over Embankment.

Benton Harbor, Mich., March 5.—Having presence of mind enough to make a quick jump undoubtedly saved the lives of the engineer and fireman of a Pere Marquette passenger train running between here and Buchanan, which was wrecked two miles south of Berrien Springs.

The accident was due to a landslide carrying away part of the track and roadbed. The landslide occurred at the bend of the track, where it was concealed from the view of the engineer until he was almost on the spot. The engine broke away from the passenger coach and tumbled down a twenty-foot embankment, the occupants of the cab jumping as the engine went over.

Mighty Mean Thief.

Port Huron, Mich., March 5.—When Joseph Loberdoe was brought up for sentence in the circuit court, Judge Tappan characterized him as the meanest thief he had ever had before him. The prisoner, who was sentenced to Ionia for not less than five years for burglary, was convicted of stealing money from his sister. Mrs. Agnes Miller, who had, the day before, taken $25 from her earnings and paid it to her brother's lawyer. The lawyer was to defend him on another charge, on which he was at that time out on bail. Labordee went to his sister's house, broke in and stole the remainder of her savings, amounting to about $10.

Didn't Burn Barns, Jury Says.

Adrian, Mich., March 5.—Mrs. Myrtle O'Toole has won her suit here against the Ohio Farmers' Insurance company of Toledo, recovering $2,000 insurance on her barns in Madison township. The insurance company charged that the woman burned her barns. The suit, which has been on for twelve days, has attracted considerable attention.

MANY CHILDREN ARE CREMATED

Perish In Burning School Near Cleveland.

OVER 160 ARE DEAD.

Fire Started From Overheated Furnace.

BUILDING WAS OVERCROWDED.

Flames Shot Up From Basement and Cut Off Egress—Fleeing Little Ones Fell In Mass When Safety Was Near at Hand—Frightful Catastrophe Occurred at North Collingwood. Several Investigations, Including One by Governor, Already Begun.

Cleveland, March 5.—Death in one of its most terrible forms claimed between 160 and 170 school children of the North Collingwood school, in the village of Collinwood, an eastern suburb, Wednesday, when the school building, catching fire from a defective furnace in the basement, was gutted in the space of half an hour.

The building being inadequately protected by fire escapes, the children were unable to make their way to the lower floors in time to escape the flames as they shot up from the basement and cut off egress. Starting about 9:30 o'clock in the basement, supposedly from the overheated furnace, the fire gained tremendous headway before its presence was noted. The fire drill was inaugurated at once, and those in the rooms on the lower floors quickly moved out of the building. But when the panic stricken little ones in the upper rooms attempted to make their way to the stairway, the jam of uncontrolled and fear stricken children grew until few were able to extricate themselves, and they perished almost within reach of safety.

Janitor Says Doors Were Open.

Various and unconfirmed statements are made as to the cause of the fire. It is said that the doors of the building had been locked at the front entrance, while but one door of the rear entry was unfastened. The janitor, Fritz Herter, himself bereaved of three children, says the doors were open, according to custom. At any rate, the congestion of fleeing children in the hallway effectually barred the way, and the little ones went to their death totally unable to evade the flames.

Within three hours after the start of the fire, it had burned itself out, and the work of rescuing the bodies proceeded. The village fire department had only two engines, and neither, upon arrival after the alarm was given, was at all effective in stemming the flames.

The school was a two story and attic brick building, constructed about six years ago. It was overcrowded with pupils, and it was found necessary to utilize the attic for those of the ages between six and eight. Nearly all the children were killed in the mass at the first floor door, which finally was opened by a man from the Lake Shore railway shops, who hurried to the scene. A wall of flames had formed across it, however, and most of the children already were dead by the time the doors were swung.

Approximately 300 children attended the school, which had nine rooms.

Janitor Describes Fire.

Janitor Herter could remember little of what happened after the fire started.

"I was sweeping in the basement," he said, "when I looked up and saw a wisp of smoke curling out from beneath the front stairway. I ran to the fire alarm and pulled the gong that sounded throughout the building. Then I ran first to the front and then to the rear doors. I can't remember what happened next, except that I saw the flames shooting all about and the little children running down through them, screaming. Some fell at the rear entrance, and others stumbled over them. I saw my little Helen among them. I tried to pull her out, but the flames drove me back. I had to leave my little child to die."

Herter was badly burned about the head.

Teacher Perished.

Miss Catherine Weller, one of the nine teachers in the school, lost her life in a vain effort to marshal the pupils of her class and lead them to safety. She died in the crush at the rear door. Her room was on the second floor, and when the fire alarm sounded, she marched her pupils out into the hall, thinking it was only a fire drill. There, the truth dawned upon both teacher and pupils, and control was lost. The children, in their frenzy, plunged into the struggling mass ahead of them. Miss Weller attempted to stem the rush, but she went down under it, and her body was found an hour later, piled high with those of her pupils. Miss Weller formerly lived in Detroit and was educated in Toledo. Miss Fish, another teacher, was taken out alive, but she cannot live.

After the fire had practically burned itself out, the work of rescuing the bodies was begun by firemen and railroad employes from the Lake Shore shops. The railroad company turned over one of its buildings nearby to be used as a temporary morgue, and thither the charred and broken little bodies were removed as fast as they could be dug from the ruins. Within five hours practically all had been recovered.

Heartrending Sight at Morgue.

They were placed in rows in the Lake Shore shop. Identifications were made only by means of clothing or trinkets. The fire had swept away all semblance to human features in the majority of cases. Distracted parents soon began to gather, and the work of identifying the blackened and mangled corpses began. The scenes became four-fold in the intensity of human suffering as fathers, mothers, brothers and sisters passed up and down the lines formed of 160 corpes. To facilitate identification, the bodies were numbered as they were received at the morgue.

About the burned school house there are but few residences. In one of these Mrs. Clark Sprung lived. Her little boy, Alvin, aged seven, was a pupil in the second grade. When the fire started, the mother ran over to the school and arrived when the first floor was a mass of flames. At a window on that floor she saw the face of her boy. He recognized her and pleaded for help. Rushing across the street, Mrs. Sprung secured a step ladder and placed it against the window. Climbing up, she reached for her boy. She caught him by the hair. It burned off in her hands, and the lad fell back into the flames.

Desolation unspeakable hangs over the whole village.

Besides the children who were killed inside the building, three little girls, Mary Ridgeway, Anna Roth and Gertrude Davis, were instantly killed by leaping from the attic to the ground.

Word has been received that Governor Harris has ordered the state officers to make a prompt and searching investigation into the cause of the fire. He also directed that the examination extend to public schools generally.

The Collingwood council has begun an investigation.

The coroner has impaneled a jury and also begun an investigation.

SIMS EXPLAINS.

Declares Navy In State of Inefficiency in Matter of Training Gunners.

Washington, March 5.—Commander Sims has made this explanation regarding his testimony before the senate naval committee:

"The impression I intended to convey was that the navy was in a state of inefficiency and not prepared for war, and that, owing to this state of inefficiency, there was no proper system of training for the gunners. This was not the fault of the personnel, who are the best in the world, but simply because the training established by the department was incomplete and did not develop the ability of the gunners or of the material.

"Our men are the superiors of any others in the world, and they have shown, since the present system of gunnery training has been established, that they can equal or beat any other navy in the world."

Tired of White House.

Washington, March 5.—Mrs. Theodore Roosevelt is unalterably opposed to a third term as president for her husband. She has said as much to a close friend within the past few days. She gives as her reasons that she is tired of the formal official social round imposed on her as the first lady of the land, that she is tired of Washington society and that she wants to see her husband in a private capacity, so he will not only have time enough to get acquainted with his family but opportunity to travel.

Indians Were Starving.

Pontiac, Mich., March 5.—Mrs. Sarah Sturgem, a full blooded Indian squaw, and her two children are being cared for by the Guiding Star Rescue mission of this city. The woman and children came here from the Walpole Indian reservation, where she claims they were starving. The woman will make baskets for a living.

Acme Lamp

That burns with a Mantle.

CALL AND SEE IT.

D L. Whitenack & Co.

Money-making Dairy Feeds

BEST FEED FOR THE LEAST MONEY FROM MICHIGAN'S LARGEST FEED DEALERS.

To the readers of this paper who do not know us we will state briefly that we are without question the largest and best known feed dealers in the State of Michigan. Our products are sent far and wide and every customer is a satisfied one. We know the feed market from A to Z, and handle such a large volume of business that we are able to quote lowest prices for highest quality of goods. We note here some of the advantages to be derived from dealing with us: Lowest prices, lowest freight rates on account of our central location, no cartage charged, prompt service, quick delivery, large stocks, great assortment, goods absolutely guaranteed, and money back if not satisfactory.

As an introductory offer, to get acquainted with you, we offer the following special, which should interest every stock owner. THE BEST FEED MAKES THE BEST STOCK.

Cotton Seed Meal, $1.45 cwt.

$29.00 TON.

The best milk producing feed on the market. Contains 41 per cent. protein, 9 per cent. fat, 8 per cent ammonia and 6 per cent nitrogen It contains 5½ times more Protein than any other feed. Comes in 100 lb. sacks, and every sack has an analysis tag attached. A feed that goes farther than any other. Increases the richness and flow of milk. On this special offer, if you so desire, we will ship you a few sacks of Cotton Seed Meal at the ton price. You should not fail to take advantage of this special price and offer. You can't go wrong in sending us an order. There is no one in the state can give you as good SERVICE and PRICE.

Owing to the close price at which we sell, we are obliged to ask for cash with order—but you take absolutely no risk as we positively guarantee satisfaction or your money back.

Send for our interesting literature on feeding. It will prove of value to you. We co-operate in every possible way with our customers and you will find it pays to deal with us. Send your order today. Price may be higher tomorrow.

MUTUAL SUPPLY CO.,

JACKSON, MICH.

NO VOICE in the matter

The HERALD has awaited your pleasure these many years in paying your subscription. Please return the favor by settling at once. Uncle Sam does not allow a subscriber to be in arrears for more than nine months. All papers will stop April 1st that exceed this period.

THE TECUMSEH HERALD

ADRIAN STATE SAVINGS BANK,

DRIAN, MICH.

Resources over $1,250,000.00.

3 PER CENT

paid on Savings Deposits, compounded semi annually. Accounts may be opened by mail.

Correspondence and personal interviews solicited.

R. A. WATTS, Pres. G. A. WILCOX, Vice Pres. B. E. TOBIAS, Cashier.

THE TECUMSEH HERALD.

GEO. N. STACY,
EDITOR AND OWNER.

Subscription Rates

IN LENAWEE COUNTY

One year, payment in advance.....$1.00
One year, payment after 3 months.....1.25

OUTSIDE LENAWEE COUNTY

One year, payment in advance.....$1.25
One year, payment after 3 months.....1.50

There will be no Deviation from above Rates

Entered at the post office at Tecumseh, Mich., as second class matter.

There is more catarrh in this section of the country than all other diseases put together and until recently was supposed to be incurable. For many years doctors pronounced it a local disease and prescribed local remedies and by constantly failing to cure with local treatment, pronounced incurable. Science has proven catarrh to be a constitutional disease and therefore requires constitutional treatment. Hall's Catarrh Cure, manufactured by F. J. Cheney & Co., Toledo, O., is the only constitutional cure on the market. It is taken internally in doses from 10 drops to a teaspoonful. It acts directly on the blood and mucous surfaces of the system. They offer $100 for any case it fails to cure. Send for circulars and testimonials.

F. J. CHENEY & Co., Toledo, O.
Sold by all druggists, 75c.
Take Hall's Family Pills for constipation.

There are mighty few people who don't occasionally tell stories.

Notice to our Customers.

We are pleased to announce that Foley's honey and tar for coughs, colds and lung troubles is not affected by the National Pure Food and drug law as it contains no opiates or other harmful drugs and we recommend it as a safe remedy for children and adults. Sold by all druggists in Tecumseh.

There are countless roads on all sides to the grave.

This is what Hon. Jake Moore, State Warden of Georgia, says of Kodol for dyspepsia: "E. C. DeWitt & Co., Chicago, Ill.—Dear Sirs—I have suffered more than twenty years from indigestion. About eighteen months ago I had grown so much worse that I could not digest a crust of corn bread and could not retain anything on my stomach. I lost 25 lbs.; in fact I made up my mind that I could not live but a short time, when a friend of mine recommended Kodol. I consented to try it to please him and I was better in one day. I now weigh more than I ever did in my life and am in better health than for many years. Kodol did it. I keep a bottle constantly and write this hoping that humanity will be benefitted. Yours very truly, Jake C. Moore, Atlanta, Aug. 10, 1904." Sold by all druggists.

Do not make unjust gains, they are equal to a loss.

Given up to die.

B. Spiegel, 1204 N. Virginia street, Evansville, Ind., writes: "For over five years I was troubled with kidney and bladder affections which caused me much pain and worry. I lost flesh and was all run down, and a year ago had to abandon work entirely. I had three of the best physicians who did me no good and I was given up to die. Foley's Kidney Cure was recommended and the first bottle gave me great relief, and after taking the second bottle I was entirely cured." Why not let it help you? Sold by all druggists in Tecumseh.

The early riser is healthy, cheerful and industrious.

Be careful about that little cough. Get something right away; some good, reliable remedy that will move the bowels. Kennedy's laxative cough syrup acts gently yet promptly on the bowels and allays inflammation at the same time. It is pleasant to take and it is especially recommended for children, as it tastes nearly as good as maple sugar. Sold by all druggists.

The best swimmer is the first to drown himself.

No case on record.

There is no case on record of a cough or cold resulting in pneumonia or consumption after Foley's honey and tar has been taken as it will stop your cough and break up your cold quickly. Refuse any but the genuine Foley's honey and tar in the yellow package. Contains no opiates and is safe and sure. Sold by all druggists in Tecumseh.

It is not sheer madness to live poor to die rich.

Orino Laxative Fruit Syrup is a new remedy, an improvement on the laxatives of former years, as it does not gripe or nauseate and is pleasant to take. It is guaranteed. For sale by all druggists in Tecumseh.

It is not easy to sting a bear with a straw.

A severe cold that may develope into pneumonia over night, can be cured quickly by taking Foley's honey and tar. It will cure the most obstinate racking cough and strengthen your lungs. The genuine is in the yellow package. For sale by all druggists in Tecumseh.

There is nothing ill said that is not ill taken.

A healthy man is a king in his own right; an unhealthy man is an unhappy slave. Burdock Blood Bitters builds up sound health—keeps you well.

The fox may lose his hair, but not his cunning.

"Suffered continually the torment of itching piles. Nothing helped me until I used Doan's Ointment. It cured me permanently."—Hon. John Garret, Girard, Ala.

FINANCIAL STATEMENT

Of the Village of Tecumseh for the Year ending February 24, 1908.

TREASURER'S REPORT

Tecumseh, Mich., Feb 24, 1908

Report of Wm. F. Fisher, Village Treasurer, for the year ending Feb. 24, 1908:

General Fund

Balance Feb. 24, 1907	$ 4,771.06
Receipts during year	11,245.35
Total	$15,016.41
Total disbursements	$11,925.18
Balance Feb. 24, 1908	4,091.23
Total	$15,016.41

Cemetery Fund

Balance Feb. 24, 1907	$ 678.12
Receipts during year	2,065.35
Total	$ 2,743.47
Total disbursements	$ 1,924.92
Balance Feb. 24, 1908	818.55
Total	$ 2,743.47

Water Fund

Balance Feb. 24, 1907	$ 1,438.35
Receipts during year	2,359.24
Total	$ 3,797.59
Total disbursements	$ 3,830.29
Overdrawn Feb. 24, 1908	$ 1,832.70

Highway Fund

Receipts during year	$ 2,376.35
Total disbursements	$ 3,539.10
Overdrawn Feb. 24, 1908	$ 662.75
	$ 3,539.10

Balances

Cash balance General Fund, Feb. 24, 1908	$ 4,091.23
Cash balance Cemetery Fund, Feb. 24, 1908	818.55
Total	$ 4,909.78
Water Fund Overdraft Feb. 24, 1908	$ 1,832.70
Highway Fund Overdraft Feb. 24, 1908	662.75
Total	$ 2,495.45
Balance in village treasury Feb. 24, 1908	$ 2,414.33

W. F. FISHER,
Village Treasurer.

Approved by the Common Council March 2, 1908.

J. H. COMBS, President
W. L. JONES, Clerk.

Dated this 2d day of March, A. D. 1908

GENERAL FUND—Receipts

1907—		
Feb. 25	Balance on hand	$ 4,771.06
Mar. 15	J. B. Smith, manure	1.25
Apr. 10	C. R. Miller, franchise	26.50
Mar. 13	N. E. Emerson, tank	1.00
Apr. 10	Williamson Bros., gravel	1.10
Apr. 16	E. R. Smith, gravel	2.10
Mar. 26	M. J. Hughes	2.25
May 15	J. E. Mull, ¼ L. Anderson walk	29.13
May 20	J. E. Mull, ¼ W. J. C. Hastings walk	19.56
May 27	W. Doty, sidewalk	23.76
May 27	Barlow circus	4.00
June 6	Liquor tax	1,455.00
June 12	Fire engine and bridge	155.00
June 30	S. Mobbs, ¼ wood walk	21.78
July 3	Star Comedy Co.	3.00
July 5	Gravel and old iron	2.50
July 14	J. B. Smith, manure	3.00
July 18	Elmer Mellon, sprinkling	38.50
July 19	E. Zimmerman, desk	1.00
July 20	Joe Walters, license	1.00
July 20	Merry-go-round	1.00
July 22	C. Cox, license	1.00
July 23	Ginnivan Co., license	15.00
Aug. 2	E. Mellon, sprinkling	131.50
Aug. 5	Mrs. Howers, ¼ walk	9.19
July 27	A. L. Dove, ¼ walk	33.35
Aug. 5	B. Van Winkle, ¼ walk	8.14
Aug. 10	Lee Wade, license	1.00
Aug. 12	Lee Wade, license	1.00
Aug. 13	Lee Wade, license	1.00
Aug. 14	Lee Wade, license	1.00
Aug. 17	Lee Wade, license	1.00
Aug. 17	R. A. Ellis, license	1.00
Aug. 20	Merry-go-round	1.00
Aug. 22	Merry-go-round	3.00
Aug. 22	Shows, license	1.00
Aug. 24	Show, license	1.00
Sept. 6	E. Mellon, sprinkling	113.05
Sept. 14	Mrs. Ann Kelley	5.50
Nov. 4	Village taxes	10,766.56
Nov. 15	H. Smith Est., gravel	40.00
Nov. 27	License	1.50
Dec. 3	License	1.00
Dec. 7	J. B. Smith, manure	2.00
1908—		
Jan. 6	Oil jank	.76
Jan. 21	E. Mellon, sprinkling	42.45
Feb. 4	Delinquent tax	10.22
Nov. 4	1907, Sidewalk assessment	209.97
	Total receipts	$18,016.41
	Total disbursements	13,925.18
	Balance Feb. 24, 1908	$ 4,091.23

Expenditures

1907—		
Mar. 1	E. Mellon, salary	$ 20.00
Mar. 7	Satterthwaite Bros., sundries	37.61
Mar. 7	Brown & Co. sundries	11.99
	Hayden Milling Co., bran	4.40
	Jas. Elliott, blacksmith's	133.17
	F. D. Teachout, horse	153.50
	E. Zimmerman, repairs	.45
	S. L. Shutt, labor	5.00
	Moore Bros., office rent	18.00
	J. W. Wightman, atty.	40.00
	M. J. Hughes, ex. service	5.00
	Lenawee Lumber Co., lumber	122.10
	T. W. Mingay, council proceedings	16.80
	D. L. Whitenack & Co., sundries	15.11
	M. J. Hughes, salary	50.00
Mar. 9	E. C. Brown, salary	75.00
	Tecumseh State Bank, one coupon	25.00
Mar. 15	J. B. Smith, salary	25.00
	J. E. Lowry, labor	3.25
Mar. 16	E. Mellon, salary	20.00
	John Wells, salary	45.00
Mar. 18	W. A. Bennett, salary	16.67
Mar. 23	M. J. Hughes, election inspector	6.00
Apr. 1	E. Mellon, salary	20.10
	M. J. Hughes, hay	27.93
Apr. 2	W. C. Jordan, labor	27.00
	Wm. Cummins, labor	12.75
Apr. 3	G. S. Field, printing	10.25
	B. J. Garlinghouse, election com.	3.00
	H. W. Stevens, election com.	3.00
	S. P. Hosmer, election com.	3.00
	Jas. Elliott, election com.	3.00
	J. McIntyre, election com	3.00
	F. Heesen, election com.	3.00
	G. R. Gillespie, election com.	3.00
	T. W. Mingay, printing	14.40
	Hayden Milling Co., bran	3.60
	Henry Wilson, straw	6.00
	Tecumseh Electric Co., Feb., March	476.20
	A. B. Harding, fire chief	20.90
	J. B. Coller, meals	2.00
	G. N. Stacy, council proceedings	11.55
Apr. 10	J. H. Shults, supplies	1.65
	John Wells, salary	45.00
Apr. 15	E. Mellon, salary	20.00
	Wm. Cummins, salary	20.00
Apr. 16	B. Mominee, moving safe	10.00
Apr. 17	W. L. Jones, express	1.50
	J. B. Smith, killing dog	1.00
	W. C. Van Antwerp, rprs	9.20
	M. Hughes, telephone	.30
	Lenawee Lumber Co., lumber	13.00
	G. S. Field, cards	1.25
Apr. 18	Wm. Bennett, salary	20.84
May 1	Wm. Cummins, salary	20.00
May 3	E. Mellon, salary	20.00
May 6	W. C. Jordan, labor	2.63
May 7	C. Conklin, labor	18.75
	T. W. Mingay, council proceedings	6.30
	B. Pritchard, labor	4.31
	F. Otto, labor	11.13
	W. L. Jones, hay	13.65
	L. M. Jones, medical services	1.50
	W. L. Jones, express	.50
	Geo. Nisle, painting	30.00
	Hayden Milling Co., bran	4.90
May 7	G. N. Stacy, council proceedings	6.30
	Slayton & Son, sundries	31.68
	Tecumseh Electric Co., April	218.25
	Lenawee Lumber Co., lumber	5.53
	J. H. Shults, assessment rolls	5.50
	Doubleday Bros. & Co., fund books	18.00
	Chas. Bennett, labor	3.50
	Wm. McEvoy, labor	23.40
	John Mull, labor	27.45
	E. H. Deming, labor	1.75
May 10	W. C. Jordan, salary	45.00
May 15	Wm. Cummins, salary	20.00
	E. Mellon, salary	20.00
May 18	W. A. Bennett, salary	20.84
May 21	C. Conklin, labor	22.75
	C. Bennett, labor	14.00
	Wm. McEvoy, labor	13.65
	John Mull, labor	19.25
	B. Pritchard, labor	16.28
	E. H. Deming, labor	5.25
	F. Otto, labor	16.63
	C. Owens, labor	15.40
	John Taylor, labor	9.63
	C. Snell, labor	7.53
	W. C. Jordan, boots	7.00
	J. McIntyre, oats	15.36
	H. W. Stevens, wire	.60
	Hayden Milling Co., oats	5.20
	E. Zimmerman, file saws	.60
	J. E. Mull, sidewalks	195.96
	F. G. Heesen, expenses Heesen & Teachout	20.00
	J. F. Schreder, expenses	3.50
	W. L. Jones, express	.85
	E. C. Baird, sanitary engineer	25.00
	J. E. Lowry, labor	1.50
June 1	Wm. Cummins, salary	20.00
	E. Mellon, salary	20.00
June 3	A. B. Harding, firemen's convention	35.00
June 4	F. Otto, labor	12.25
	C. Conklin, labor	29.40
	C. Owens, labor	12.95
	B. Pritchard, labor	6.30
	C. Snell, labor	8.40
	H. L. Jones, board of review	8.00
	John Mull, labor	13.65
	C. Bennett, labor	19.60
	E. H. Deming, labor	1.75
	W. C. Jordan, sundries	3.40
	B. J. Garlinghouse, board of review	8.00
	Thos. Elliott, board of review	8.00
	C. A. Bidwell, envelopes	16.20
	T. W. Mingay, council proceedings	5.60
	D. Bailey, scraper blades	16.60
	F. Poucher, hay	31.40
	R. V. Wilson, paint and paper	6.25
	W. L. Jones, postage	.11
	J. E. Mull, cement walks	74.88
June 11	W. C. Jordan, salary	45.00
June 13	Wm. Cummins, salary	20.00
June 17	E. C. Brown, salary	25.00
	E. Mellon, salary	20.00
	E. Pangle, cement walks	22.32
	E. Pangle, cement walks	8.80
	J. E. Mull, cement walks	40.96
	J. E. Mull, cement walks	6.44
	Sam Mobbs, cement walks	87.12
June 17	Sam Mobbs, cement walks	66.66
	B. J. Garlinghouse, assessor	175.00
	J. Riley, labor	12.25
	C. Bennett, labor	19.25
	A. Haire, labor	6.60
	John Mull, labor	14.85
	H. Pritchard, labor	19.50
	F. Otto, labor	13.13
	C. Owens, labor	11.35
	G. N. Stacy, council proceedings	7.00
	J. L. Richards, services	2.00
	Wm. Albert, services	10.00
	Tecumseh Electric Co., May	195.40
	Hayden Milling Co., corn	11.10
	W. A. Bennett, salary	20.84
June 24	M. Harris, damages	15.00
	Chase National Bank, semi-annual int.	576.45
July 1	E. Mellon, salary	20.00
	Wm. Cummins, salary	20.00
	J. E. Mull, cement walks	32.60
	Sam Mobbs, cement walks	9.81
	Sam Mobbs, cement walks	1.39
	Sam Mobbs, cement walks	.66
	Ed. Pangle, cement walks	41.24
	Ed. Pangle, cement walks	125.40
	Ed. Pangle, cement walks	45.96
	J. E. Mull, cement walks	9.19
	J. E. Mull, cement walks	7.37
	J. E. Mull, cement walks	10.17
	J. E. Mull, cement walks	3.42
	Ed. Pangle, cement walks	16.81
	W. C. Jordan, sundries	5.00
	T. W. Mingay, council proceedings	11.90
	Lenawee Lumber Co., lumber	84.94
	F. B. Wood, attorney	16.66
	N. C. Emerson, oil	3.71
	John McElroy, plank	120.00
	Hayden Milling Co., corn	6.20
	W. L. Jones, salary and express	60.50
	W. L. Jones, brooms	.75
	G. N. Stacy, council proceedings	11.30
	A. B. Harding, salary, firemen	18.42
	E. Zimmerman, repairs	2.50
July 10	W. C. Jordan, salary	45.00
July 14	E. Mellon, salary	20.00
	Wm. Cummins, salary	20.00
July 15	Jas. Mitchell, ¼ cement walk	9.12
	Geo. Field, printing by-laws	224.45
	W. C. Jordan, sundries	4.00
	F. Smith, burying dog	1.00
	Ed. Pangle, cement walk	39.68
	Ed. Pangle, cement walk	57.10
	Ed. Pangle, ¼ cement walk	11.22
	Hayden Milling Co., oats	4.50
	B. J. Pulver, repairs	65.02
	W. C. VanAntwerp, sundries	4.65
	A. Howard, hay	13.62
July 18	W. A. Bennett, salary	20.84
July 15	Anderson & Rosacrans, towels	1.00
July 26	Jas. McCann, error in taxes	14.55
	E. Mellon, salary	20.00
	Wm. Cummins, salary	20.00
Aug. 5	J. E. Mull, cement walks	135.52
	G. S. Field, tax receipts	10.75
	G. N. Stacy, council proceedings	12.95
	Tecumseh Electric Co., June	238.00
	Hayden Milling Co., oats	9.75
	Harris & Hiteshu, boots	3.50
	T. W. Mingay, council proceedings	10.15
	E. Pangle, cement crossings	38.28
Aug. 5	S. Mobbs, street crossings	76.80
	E. Pangle, cement walks	36.74
	E. Pangle, ¼ cement walk	2.42
	E. Pangle ¼ cement walk	3.11
	E. Pangle, cement walk	16.65
	E. Pangle, cement walk	32.56
	E. Pangle, ¼ cement walk	10.01
	E. Pangle, ¼ cement walk	14.55
	E. Pangle, street crossings	36.72
	E. Pangle, street crossings	18.58
	W. L. Jones, oats	49.51
Aug. 9	W. C. Jordan, salary	45.00
Aug. 12	E. C. Brown, salary	25.00
Aug. 15	Wm. Cummins, salary	20.00
Aug. 15	E. Mellon, salary	25.00
Aug. 17	W. A. Bennett, salary	20.84
Aug. 19	F. Gove, hay	14.06
Aug. 21	Sam Mobbs, street crossing	103.20
	E. Pangle, street crossing	51.20
	E. Pangle, 2 cement walks	3.49
	E. Pangle, street crossings	37.24
	E. Pangle, street crossings	35.26
	E. Pangle, street crossings	40.40
	Ira Rogers, salary	50.00
	Hayden Milling Co., bran	3.60
	Sam Mobbs, ¼ cement walk	10.87
	Sam Mobbs, ¼ cement walk	14.96
	Sam Mobbs, ¼ cement walk	7.15
	W. L. Jones, hay	14.06
	Hettrich Bros. & Co., standpipe cover	22.80
	W. C. Jordan, care of lanterns	2.00
	Riggs & Sherman Co., sewer plans	375.00
Aug. 31	E. Mellon, salary	25.00
	Wm. Cummins, salary	20.00
Sept. 4	Thos. Elliott, repairs	1.45
	A. E. Kennedy, plumb'g	34.21
	W. L. Jones, collection notices and sundries	4.30
	T. W. Mingay, council proceedings	23.45
	Jas. Johnson, oats	69.00
	Tecumseh Electric Co., July	242.04
	Tecumseh Electric Co., council building	5.75
	J. E. Mull, cement walk	77.00
	J. E. Mull, cement walk	36.52
	J. E. Mull, st. crossing	20.88
	J. E. Mull, cement walk	15.01
	J. E. Mull, st. crossing	51.40
	J. E. Mull, st. crossing	26.66
	Sam Mobbs, st. crossing	33.12
	Sam Mobbs, st. crossing	42.59
	E. Pangle, street crossing	20.00
	E. Pangle, street crossing	37.80
	E. Pangle, street crossing	35.47
	E. Pangle, ¼ cement walk	6.05
	G. N. Stacy, council proceedings	36.75
Sept. 11	W. C. Jordan, salary	45.00
Sept. 14	Wm. Cummins, salary	20.00
Sept. 16	E. Pangle, ¼ cement walk	5.50
	E. Pangle, ¼ cement walk	15.40
	J. E. Mull, ¼ cement walk	11.66
	Sam Mobbs, cement walk	149.60
	J. E. Mull, st. crossing	33.76
	J. E. Mull, st. crossing	23.92
	J. E. Mull, st. crossing	39.56
	Tecumseh Electric Co., August	267.88
	Hayden Milling Co., oats	6.75
	J. F. Schreder, inspecting bridge	78.00
Sept. 18	W. A. Bennett, salary	20.84
Sept. 20	Elmer Mellon, salary	50.00
Oct. 1	Wm. Cummins, salary	20.00
Oct. 4	W. L. Jones, salary	50.00
Oct. 7	E. Pangle, st. crossing	40.36
	E. Pangle, st. crossing	36.36
	E. Pangle, cement walk	28.32
	E. Pangle, cement walk	63.14
	E. Pangle, ¼ cement walk	9.38
	Sam Mobbs, ¼ cement walk	23.99
	F. G. Heesen, election and reg. boards	10.00
	B. J. Slater, election and reg. boards	10.00
	N. S. Satterthwaite, board of registration	4.00
	John Sherman, election inspector	6.00
	W. L. Jones, election clerk and services	31.00
	S. Erskine, gatekeeper	3.00
	D. Chase, gatekeeper	3.00
	T. W. Mingay, council proceedings	29.40
	G. N. Stacy, council proceedings	19.75
	W. L. Jones, hay and straw	28.02
	C. Howe, gravel	25.40
	J. B. Coller, meals	3.00
	Tecumseh Electric Co., September	265.50
	Tecumseh Electric Co., wire and fixtures	20.01
	W. C. Jordan, sundries	4.75
	G. S. Field, printing ballots	8.75
	W. C. Jordan, salary	45.00
Oct. 15	Wm. Cummins, salary	20.00
Oct. 18	W. A. Bennett, salary	20.84
Oct. 21	E. Mellon, salary	25.00
Nov. 1	Wm. Cummins, salary	20.00
Nov. 2	E. Mellon, salary	25.00
Nov. 4	S. Mobbs, st. crossing	39.25
	S. Mobbs, cement walk	29.70
	S. Mobbs, cement walk	42.02
	E. Pangle, cement walk	50.16
	E. Pangle, st. crossing	70.20
	G. S. Field, printing bidders' blanks	15.25
	Hayden Milling Co., corn	16.92
	Slayton & Son, supplies	43.51
	N. Emerson, oil	3.75
	G. N. Stacy, council proceedings	15.35
	W. C. VanAntwerp, rps.	19.00
	Tecumseh Electric Co., October	281.55
	Tecumseh Electric Co., council bldg	21.76
	H. Brewer & Co., pipe	66.47
	Ira Rogers, night policeman	100.00
	W. L. Jones, hay, straw lumber, etc	173.94
	W. L. Jones, expenses, Combs and Jones	18.15
	Engineering News & Record	17.40
	Matchless Metal Polish Co., polish	.75
	T. W. Mingay, council proceedings	17.85
	Water Fund, Lenawee Lumber Co., acct	42.69
	Lenawee Lumber Co., lumber	3.83
	W. C. Jordan, salary	45.00
Nov. 15	Wm. Cummins, salary	20.00
Nov. 16	E. Mellon, salary	25.00
	W. A. Bennett, salary	20.84
Nov. 20	C. Howe, gravel	16.00
Dec. 2	E. Mellon, salary	25.00
	Tecumseh Electric Co., November	303.84
	Tecumseh Electric Co., council bldg	11.51
	W. C. Jordan, sundries	6.00
	A. H. Newton, stove	10.00
	A. E. Kennedy, repairs	100.00
	T. W. Mingay, council proceedings	4.30
	J. McIntyre, hay	1.60
	W. L. Jones, freight and sundries	6.45
	W. L. Jones, extra services	50.00
	E. Zimmerman, repairs	.40
	C. Howe, gravel	20.00
	H. D. Edwards & Co., hose	450.00
	Riggs & Sherman Co., services	87.72
	G. N. Stacy, council proceedings	6.80
	W. A. Frost, services	21.33
Dec. 4	E. C. Brown, salary	50.00
Dec. 10	W. C. Jordan, salary	45.00
Dec. 16	E. Mellon, salary	25.00
	W. A. Bennett, salary	20.84
Dec. 20	W. L. Jones, salary	50.00
Dec. 21	E. Mellon, salary	25.00
1908—		
Jan. 8	W. L. Jones, gravel, lumber, etc	59.38
	W. L. Jones, feed and coal	12.42
	John Magers, bridge inspection	10.50
	T. W. Mingay, council proceedings	3.50
	A. B. Harding, fire chief, six mos	25.00
	Moore Bros., coal and wood	17.21
	Hayden Milling Co., corn and oats	22.45
	G. S. Field, postal cards	2.00
	McCann Bros., box	1.75
	G. N. Stacy, council proceedings	3.95
	Tecumseh Electric Co., December	291.02
	Tecumseh Electric Co., council bldg	10.56
	Neesly & Griffith, bridge repairs	19.50
	Brown & Co., wood	2.00
	W. C. Jordan, salary	45.00
Jan. 16	E. Mellon, salary	25.00
Jan. 18	W. A. Bennett, salary	20.84
Feb. 1	E. Mellon, salary	25.00
Feb. 3	Tecumseh Electric Co., January	297.33
	Tecumseh Electric Co., council bldg	10.32
	G. S. Field, order books	8.00
	Satterthwaite Bros., supplies	89.56
	B. J. Pulver, sundries	22.95
	C. A. Wright & Son, sundries	5.02
	F. D. Teachout, services and medicine	12.00
	S. W. & L. E. Temple, coal	7.50
	Hayden Milling Co., corn and oats	3.00
	Engineering Record	9.00
	Engineering News	7.40
	Tecumseh Electric Co., June	10.95
	Tecumseh News, council proceedings and bidders blanks	31.20
	W. L. Jones, freight, postage, express	3.75
	Mrs. H. Smith, error in assessment	14.25
Feb. 10	Wm. Jordan, salary	45.00
Feb. 11	E. C. Brown, salary	50.00
Feb. 15	E. Mellon, salary	25.00
Feb. 18	W. A. Bennett, salary	20.84
Feb. 24	W. L. Jones, lumber and express	80.65
	Total disbursements	$13,925.18
	Balance on hand Feb. 24, 1908	4,091.23
	Total	$18,016.41

CEMETERY FUND—Receipts.

1907—		
Feb. 25	Balance	$ 678.12
Mar. 1	Robert, Elliott, lot 15, block O	80.00
	G. B. & C. B., Mize, lot 20, block S	40.00
	Interment fees, Feb.	41.00
	Care of lots, etc	40.50
Mar. 23	Mrs. F. R. Burrow, lot 59, block G	15.00
Mar. 21	March interment fees	20.00
Mar. 31	Care of lots, etc	51.50
Apr. 6	J. F. Schreder, lot 6, block S	34.00
Apr. 29	J. F. Schreder, vaulting and grading	24.00
	Interment fees, April	20.00
	Moving two bodies	25.00
	Care of lots, etc	14.50
May 25	Thos. Boyd Est., lot 18, block O	75.00
May 31	C. W. Hills, monument foundation	12.00
	C. W. Hills, marker	3.00
	Interment fees, May	25.00
	Care of lots	92.00
June 3	W. F. Schreder, 2½ lot 6, block S	34.00
June 20	Rosilla Bradley, vaulting	19.50
	Lucius Lilley, urn foundation	16.00
	W. F. Schreder, grading	6.00
	June interment fees	15.00
	Care of lots, etc	28.75
July 5	Mrs. Alice Spencer, lot 13, block Y	12.00
July 31	Interment fees, July	15.00
	Care of lots, etc	38.75
Aug. 12	S. Brangan, lot 9, block S	40.00
Aug. 31	Interment fees, August	30.00
	Care of lots, etc	55.00
Sept. 10	M. Silloway, lot 16, block Y	18.00
Sept. 13	M. D. Blosser, 2 lots, block G	20.00
Sept. 21	George and Alice Burroughs, lot — block S	30.00
Sept. 30	Interment fees, Sept.	25.00
	Care of lots, etc	35.00
Oct. 31	October interment fees	5.00
	Care of lots, etc	140.25
Nov. 15	Mrs. Sophia Lee ½ lot 27, block S	50.00
Nov. 20	Mrs. E. M. Bowen, lot 52, block K	15.00
Nov. 26	Mrs. M. A. Booth, lot 24, block K	15.00
Dec. 3	Interment fees, Nov.	33.00
	Care of lots, etc	176.75
Dec. 31	Mrs. F. Wiley, ½ lot 5, block S	35.00
	Interment fees, Dec.	10.00
	Care of lots, etc	220.35
1908—		
Jan. 2	Semi-annual int. bond	10.00
Jan. 6	Francis Richmond, lot 27, block S	50.00
Jan. 18	Geo. and E. Lockwood, lots 4, 5 and 6 blk K	10.00
Jan. 31	Jan. interment fees	40.00
	Care of lots, etc	109.50
	Total receipts	$ 2,743.47
	Total disbursements	1,924.92
	Balance on hand Feb. 24, 1908	$ 818.55

Expenditures

1907—		
Feb. 25	C. A. Wright, sundries	$ 1.22
	Satterthwaite Bros., sundries	5.80
	Tecumseh State Savings Bank, sexton's orders	35.81
	A. Hyde, postage, etc	9.96
	Guy Belding, floral piece	3.25
Mar. 2	A. Hyde, salary	50.00
Mar. 9	Whitenack & Co., sundries	18.51
Apr. 3	A. Hyde, salary	50.00
Apr. 10	Tecumseh State Bank, sexton's orders	45.33
Apr. 15	Tecumseh State Bank, sexton's orders	41.75
May 6	Tecumseh State Bank, sexton's orders	71.65
May 8	A. Hyde, salary add removing bodies	62.50
May 28	Avery & Co., printing V. Wood	4.25
May 8	Avery & Co., timothy seed	7.00
May 23	Avery & Co., trimmer and express	6.60
June 4	A. Hyde, salary	50.00
June 5	Tecumseh State Bank, sexton's orders	110.57
June 29	Tecumseh State Bank, sexton's orders	87.74
July 1	A. Hyde, salary	50.00
July 12	Avery & Co., money expended	19.80
July 19	Bank, sexton's orders	72.81
Aug. 2	A. Hyde, salary	50.00
Aug. 12	Bank, sexton's orders	99.75
Aug. 17	S. W. Bordine, paint and painting	16.75
Sept. 3	A. Hyde, salary	50.00
Sept. 3	Bank, sexton's orders	71.93
Sept. 30	A. Hyde, salary	50.00
Oct. 2	Bank, sexton's orders	76.35
Nov. 5	Bank, sexton's orders	85.66
Nov. 13	A. Hyde, salary	50.00
Dec. 3	Anthony Fence Co., fence	32.12
Dec. 3	Bank, sexton's orders	126.22
Dec. 7	A. Hyde, salary	50.00
Dec. 9	Avery & Co., cash R. C. Bailey	9.00
Dec. 9	Sam Mobbs, gravel	49.95
1908—		
Jan. 6	Bank, sexton's orders	32.10
	A. Hyde, salary	50.00
Jan. 22	C. A. Wright & Son, supplies	1.65
	Avery & Co., printing V. Wood	2.50
Jan. 24	Bank, sexton's orders	38.40
Feb. 3	A. Hyde, sundries	13.48
Feb. 8	W. L. Jones, water rate	10.00
Feb. 19	A. Hyde, salary	50.00
Feb. 24	Bank, sexton's orders	48.50
	Total disbursements	$ 1,924.92
	Balance Feb. 24, 1908	818.55
	Total	$ 2,743.47

WATER FUND—Receipts.

1907—		
Feb. 23	Balance on hand	$ 1,438.35
	Receipts during year ending Feb. 24, 1908	2,359.24
		$ 3,797.59
Feb. 24	1908, fund overdrawn	1,832.70

FREE

If you will try our Dairymaid Cream Separator, we will give you free use of the same until April 1st.

The advantages of this Separator are many, some are:—

Low Supply Tank

High Turning Crank

No Exposed Gearing

You can place a 10 gal. Milk Can under the Milk Spout.

Our new price is lower.

Talk over our Easy Pay Plan. 24 sold near Tecumseh last year.

S. W. & L. E. TEMPLE

HOME-MADE

Frankfnrts, Bologna and sausages.

We are now putting out a very fine quality of these goods and would be glad to have you give them a trial.

Give us Your Order

for anything in the line of Groceries or Meats, and it will have the most careful attention.

Satisfaction Guaranteed.

Lowry's Grocery and Market

Double Store. Phone 87

Special delivery for meats.

Electric Light.

Electric light may be burned in sleeping room or sick chamber without injurious result, the air remaining pure and sweet. Not so with other forms of illuminating. One open-flame light consumes as much oxygen as four grown persons, vitiates the air and makes perfect health under such conditions impossible. Use Electric Light that's pure, clean convenient and safe.

Is your House Wired?

An estimate will cost you nothing and the light is cheap.

10 per cent discount for house lighting if paid on or before the 7th day of each month.

Tecumseh Electric Co.

The Old Reliable

Market

will Save you Money.

Packing House Hams, 10c

Our own mild-cure, Home made Hams, 12 1-2c.

Genuine Arctic Red Salmon, the 15c size, 13c, 2 for 25c.

Best full cream Cheese, 16c per lb.

JACOB MILLER.

NEW TIN SHOP

I have opened a Tin, Repair and Plumbing Shop in the rear of my residence, between Ottawa and Evans street, on Logan street and make a specialty of tin, plumbing and furnace work.

All orders given prompt and careful attention.

A. E. Kennedy.

THE OLD RELIABLE

Lilley State Bank

pays interest on time Certificates of Deposit at the rate of 2 1-2 per cent. if left six months, and 3 per cent if left one year.

Capital Stock	$40,000.00
Stockholders Individual Liabi'	40,000.00
Surplus and Undivided Profits	16,500.00

LILLEY STATE BANK

LUCIUS LILLEY, Pres.

SPECIAL NOTICES.

FOR SALE:—48 acres of land within ¼ mile of corporation for $38 an acre. Inquire of Chas. Blood. 11-12-4t

SLATE:—I am prepared to do all kinds of slate roofing. Work neatly done. Geo. J. Kerry, Builder and Contractor, Phone 252, Tecumseh Mich. 2-1-3mo*

FOR SALE:—My home in the village of Ridgeway consisting of new house and barn, 3 acres of land. All kinds of fruit and good poultry house. ROBT. HOUSEMAN. 2-11-1 mo*

NOTICE:—Those desiring steady employment on the Tecumseh sewer work this summer, write your name and address on a postal and send to A. F. Southworth, Adrian, Mich. Wages $1.75 per day. I can also use 2 good teams at $3 50. 2—28—4pd

FOR SALE:—½ of the stock on my farm consisting of 3 good cows, 4 head young cattle, 2 Poland China brood hogs, 3 shoats. 2-3-2 G. B. GARLINGHOUSE.

FOR SALE:—Good young team, weighing about 1400. WM. J. ANDREWS 2-5-4* Britton phone. Ridgeway, Mich.

WANTED:—A woman to cook at Wilson's new restaurant. 2-5-1

FREE ANNOUNCEMENTS.

Regular meeting L. O. T. M. M Monday night.

The staff of Prthian Sisters meet Saturday night in K. of P. hall.

Odd Fellows are requested to meet at the hall for practice Sunday at 2 p. m.

Regular meeting Modern Woodmen Monday night. The county convention will be held in Tecumseh April 1.

The W. F. M. S. hold their regular meeting Thursday at the church at 2:30. Important business. All come.

Regular meeting of Eastern Star Thursday night, A program will be given. Each member is requested to bring a lead pencil.

THE LATEST NEWS.

Mrs. Dell Hubbard is very sick.

H. E. Wilson was a Clinton passenger yesterday.

Mrs. Alex Reid was spending yesterday in Adrian.

Fancy dressed chickens, and fowls at Williamson Bros'.

Mrs. Alma Tate of Clinton, visited friends here this morning.

Miss Alice Sudborough of Adrian, visited Alice Combs Wednesday.

Very nice celery, lettuce and Canada beggies at C. M. Gilbert & Co's.

Miss Gertrude Bowen of Adrian, was a guest yesterday of her sister, Mrs. Roy Whiting.

Three cans corn only 20c at C. M. Gilbert & Co's.

Mrs. Will Wooden of Battle Creek, is here for a three weeks' visit with her sister, Mrs. H. E. Stout.

Fancy Prunes only 10c per lb.
C. M. GILBERT & CO.

Rev. Leslie Bower of Corunna, visited his daughter, Mrs. John Nyland, yesterday, returning home this morning.

F. B. Wood, who has been confined to his house the past week by sickness, is much better and expects to be down town to-morrow.

New line of souvenir spoons at Gaston's.

Barre, Mass. Gazette—"The closing lecture on the course by Milton W. Brown was declared by those who had attended the full course to be the best of the series." At the New Bradley Mar. 10.

Mr and Mrs. Clare Cramb of Cambridge, are moving their household goods to Frank Clarkson's farm east of town where they will reside the coming year. Mrs. Cramb is a sister of Mrs. Guy Belding.

Liquid smoke for preparing smoked meats at B. J. Pulver's.

William Bigelow, son of Jay Bigelow of Detroit, and a nephew of Mrs. Stacy, was taken to Dr. King's hospital Tuesday where an operation for appendicitis was performed Wednesday. He is in a very critical condition.

Rubber boots, rubber boots for baby, ¼ grown, ½ grown, ¾ grown and full grown people at Belcher's.

Ernest Camburn of Macon, fell from a load of baled hay which he had brought to Tecumseh, yesterday, cutting a gash about two inches long on the back of his head. Dr. Randall found it necessary to take several stitches to close the wound.

Mr. R. E. Jennings, chairman lecture committee, Covey Hill, Mich.—"I used to regard Conwell's "Acres of Diamonds" as the most practical lecture on the American platform but that distinction must now be given to Milton W. Brown's "The Superfluous Man." At the New Bradley Mar. 10.

A jolly party of twelve young people enjoyed a sleighride to the home of Mr. and Mrs. H. B. Ager in Manchester Wednesday evening. Upon their arrival they found an appetizing supper awaiting them, after which the evening was spent in games and dancing until an early hour in the morning when they returned home.

Twenty Florida oranges 25c.
C. M. GILBERT & CO.

Rubbers to fit all shoes at Belcher's.

John Orr was an Adrian passenger yesterday.

Tony Simons was a Toledo passenger Wednesday.

Call on the Sunbeam studio for enlarged work.

Frank Rawson of Clinton, was in town yesterday.

Fine watch, clock and jewelry repairing at Gaston's.

Old fashioned hoarhound candy for coughs at B J. Pulver's.

Mrs. Alfred James was spending Wednesday with friends in Adrian.

Mrs. Guy Belding attended a tea party in Adrian Wednesday evening.

Miss Ruth Daniels of Onsted, visited Beth Satterthwaite Wednesday.

Serj. Waring and E. C. Codling were in Onsted on business yesterday.

E. C. Brown returned from a couple of days visit in Detroit Tuesday.

Best 25c coffee in town at Avery's.

Mrs. Will Osborn and children are visiting relatives in Temperance, O.

Red Cross tea, the best 50c tea sold.
C. M. GILBERT & CO.

Miss Harriett Whittier is out again and on the road to a speedy recovery.

Lawrence Rappleye of Ridgeway, attended the minstrel show Tuesday evening.

Raynor Brewer was absent from the bank two days this week on account of sickness.

Waterman Ideal fountain pens at Gaston's.

Dr. Rupert Welliver of Ann Arbor, is a guest at the home of Mr. and Mrs. J. W. Owen.

New spring goods in all departments at T. C. Harris'.

Mrs. J. F. Hicks was in Macon yesterday, a guest at the home of her brother, Joseph Osborn.

Goodyear Glove and Gold Seal rubbers at Belcher's.

Miss Margaret Haire returned Tuesday night from a ten days' visit with friends in Dayton, O.

We have just received a 300 lb. bbl. of those fine sugar cured hams to sell at the old price 11c per. lb.
WILLIAMSON BROS.

Mr. and Mrs. Albert Rector are packing their household goods and preparing to leave soon for California.

The D. T. & I. have closed their office here, F. S. Bell, the Lake Shore agent, doing the work of both.

Chamois vests at B. J. Pulver's.

Mrs. Chas. Hooten, Sr., was in Adrian Wednesday to attend a meeting of the Royal Neighbors in the evening.

Same special sale as last Saturday.
AVERY & CO.

Mrs. Burton Garlinghouse of Jackson, is a guest at the home of her sister, Mrs. B. J. Garlinghouse, a few days.

Nice N. Y. standard oysters only 40c per qt, no more than the others.
C. M. GILBERT & CO.

Mrs. Ben Ellis entertained the Esperanto club yesterday. After a brisk afternoon a dainty luncheon was served.

Hot water bottles guaranteed at B. J. Pulver's.

J. C. Garlinghouse of Napoleon, Mich. who is spending a few days with relatives, was a pleasant caller at this office Wednesday.

Monroe sausages fresh soday only 10c per lb. WILLIAMSON BROS.

Mrs. Bert Blood and daughter, who have been visiting Mr. and Mrs. Albert Hyde, returned to their home in Toledo Tuesday afternoon.

Have you tried our English sugar cured smoked loins? They are fine. For sale at Williamson Bros'.

Uniformed Rank K. of P. put on a minstrel show presenting home talent at the New Bradley last Tuesday evening which was well patronized.

Festino, the latest sugar wafer. Just the thing for fancy parties.
AVERY & CO.

Jerome Snow and little granddaughter, Donna Clark, went to Adrian Wednesday. The latter was returning to her home after a short visit here.

A. S. VanWinkle, Mr. and Mrs Jacob Rentschler and daughter returned from Napoleon Wednesday where they had been to attend the funeral of Chas. Morse.

We will repeat last Saturday's special sale this week. AVERY & CO.

The Odd Fellows of Tecumseh, will entertain the members of the Blissfield lodge March 10. Two degrees will be worked, Tecumseh lodge conferring the first and Blissfield the second.

We are still closing out all winter and early spring merchandise in the different departments at prices to make them move. T. C. HARRIS.

Mr. and Mrs. Eugene Camburn, Mrs. Mason Camburn, Mrs. Andrew Wilson, Mr. and Mrs. John Pentecost of this place attended the Congregational church social which was held at the home of Mrs. Geo. Swartz in Tipton Wednesday.

Call and see our new spring shoes, up to the minute in style.
T. C. HARRIS.

Lancaster, N. H. Gazette.—"It was a trying place to put any lecturer, at the close of the course and just after Conwell; the lecture was, however, equal to any we have heard. Mr. Brown has an atractive address and a rare fund of originality." At the New Bradley Mar. 10.

Special Saturday only—100 lbs. fresh Monroe pork loins 11c per lb., 50 lbs spare ribs 9c per lb.
WILLIAMSON BROS.

The Wilson restaurant is the name Thos. Wilson has given his new place in the building next to Hicks' jewelry store. He will conduct an up-to-date ladies' and gentlemen's dining room and will serve a business men's dinner every day from 11 a. m. until 2 p. m. Meals will be served at all hours of the day and night for 25 cents. Lunch counter in connection with the dining room. Mr. Wilson will have his restaurant open and ready for business next week.

Watch my window for the new 1908 designs of wall paper. I have a large assortment ready for inspection.
B. J. PULVER.

Where the finest biscuit, cake, hot-breads, crusts or puddings are required *Royal* is indispensable.

ROYAL
Baking Powder
Absolutely Pure

Not only for rich or fine food or for special times or service. Royal is equally valuable in the preparation of plain, substantial, every-day foods, for all occasions. It makes the food more tasty, nutritious and wholesome.

Buy that alarm clock at Gaston's.

Fred Rosacrans was a Detroit passenger Wednesday.

Andrew Hiler of Defiance, O. is spending a few a days here.

F. C. Hurst was an Adrian visitor, Wednesday on business.

Miss Metta McKinney was in Norvell Wednesday for the day.

Mrs. Wade Jones returned from Detroit Wednesday evening.

Dr. H R. Conklin visited Dr. Loree in Ann Arbor Wednesday.

Mrs. Roy Matthews and two children spent Wednesday in Adrain.

Mrs. T. C. Harris returned home from Cleveland Wednesday evening.

T. C. Harris was absent from the store yesterday on account of sickness.

Mrs. Will Sutfin of Adrian, was a guest yesterday of I. P. Keyser and wife.

George Adamson of Toledo, will spend Sunday with his mother, Mrs. Nellie Adamson.

J. H. Baker of Detroit, is visiting his daughter, Mrs. W. W. Whiting, for a few days.

If you want typewriting done inquire of Martha Wilson at Fred B. Wood's law office

Now is the time to buy Anthony fence and if you come soon can give you a bargain. SLAYTON & SON.

Mrs. John Mead and two children of Detroit, are guests of her father, Robt. Elliott, this week.

Miss Lulu Owen of Ann Arbor, came yesterday to visit her parents, Mr. and Mrs. J. W. Owen.

S. W. & L. E. Temple are unloading another car of the genuine Plymouth chestnut size hard coal.

Mr. and Mrs. Cecil Rogers of Onsted, were guests of his brother, Ira Rogers, and family Monday and Tuesday.

A Millage, who has been visiting relatives in Milan for the past three months, has returned to his home in Tecumseh.

S. W. & L. E. Temple are unloading another car of manure spreaders direct from Chicago having all the latest improvements.

Mrs. Wm. Meyer entertained the members of the Merry-go-round at her home Monday evening. A fine time was enjoyed and refreshments were served

New rubbers of all kinds opened up and waiting for you, all the best makes Lombertville, Snag Proof, Goodyear Glove, Gold Seal and Ball Bond. Nothing but the best sold by T. C. Harris.

The Last Number on the Lecture Course.

"The Superfluous Man," "Bars of Gold" lectures by Milton W. Brown, M. A. M. Sc. For Y. M. C. A. audiences, "Jesus of Nazareth." In preparation, "Living and Laughing." At the New Bradley Mar. 10.

Tecumseh Lodge I. O. O. F. will pay Adrian a Fraternal Visit.

Tecumseh lodge No. 14, I. O. O. F. has received and accepted an invitation to attend a meeting of Adrian lodge No. 8, next Thursday evening. H. N. Wilder of Lansing, grand secretary of the grand lodge of Michigan, will be present and will present to Past Grand Masters Geo. W. Westerman and F. E. Andrews of Adrian, and C. E. Williamson of this place, the jewels voted by the grand lodge to be given to all the past grand masters in the state.

Advertised Letters.

Remaining uncalled for at the Tecumseh post office Mar. 3, 1908.

Geo. Gordon, Orville Mosher, Miss Helen Staibe, Roy Snyder.

All calling for above letters please say "advertised."
CHAS. BIDWELL. Jr. P. M.

No use to die.

"I have found out that there is no use to die of lung trouble as long as you can get Dr. King's New Discovery" says Mrs. T. P. White of Rushboro, Pa. "I would not be alive today only for that wonderful medicine. It loosens up a cough quicker than anything else and cures lung disease even after the case is pronounced hopeless." This most reliable remedy for coughs, colds, lagrippe asthma, bronchitis and hoarseness is sold under guarantee at C. A. Wright & Son's. 50c and $1. Trial bottle free.

When it comes to our ancestors we find that most of them are up a tree.

All things come to those who wait, especially if no one else wants them.

PIONEER SOCIETY

MEETING HELD AT HOME OF DR. HOWELL TUESDAY EVENING.

Officers elected and Business of the Society attended to.

A meeting of the Pioneer society was called last Tuesday evening at the residence of Dr. Howell, the President. A good attendance was present. The election of officers resulted in the following choice:

Pres.—Dr. L. G. North.
1st Vice Pres.—P. W. A. Fitzsimmons.
2nd Vice Pres.—Mrs. Albert Waring.
3rd Vice Pres.—Abner Wilson.
Cor. Sec.—Mrs. Wm. Waldron.
Rec. Sec.—Mrs. J. D. Shull.
Treas.—Jas. McKinney.
Executive Com.—The officers of the society, and Mrs. Sylvia Davidson, Mrs. N. A. Howland, Mr. and Mrs. Jas. Potter, Mrs. W. Jackson, Mrs. R. B. Gillespie, Dr. Howell.

The former President, and Treasurer, Dr. Howell and Fred B. Wood wishing to have their offices filled by those who could give the affairs of the society more attention.

It was decided to hold the annual Pioneer picnic June 2nd, the anniversary of the first settlement and at that time to place the boulder which the society are working for, to mark the spot of the first home in the township.

A committee to select and set the marker will be appointed at a meeting to be called soon.

Subscriptions toward the fund were reported from Mrs. Harriet B. Snyder, Mrs J. L. Hicks, B. F. DePuy and Wm. Bresie of Decatur, Ill. The women's clubs are also supporting the project.

CLUB NOTES.

The Wit and Wisdom club will meet at the home of J. H. Smith Monday evening, Mar. 9.

Mr. Smith, leader. Program:
Present Day Problems.
Regulation of Trusts—H. C. Conkling.
Government Ownership—J. H. Smith.
Strikes—Rev. Dunning.
Discussion—Strength and Weakness of Socialism.
Roll call—Humorous Stories.

Monday, March 9, the Monday club will give the following program. Mrs E. C. Codling, leader.
Picturesque Ireland—Miss Loana Stacy.
Irish in America—Mrs. Albert Rector
St. Gaudens—Mrs. Wright.

March 10 the following program will be given at the Research Circle. Subject Switzerland.
Leader—Mrs. Bryan.
Geographical description—Mrs. Hoag.
Switzerland's Patriots—Mrs. Linton.
St. Bernard Hospice—Mrs. Carrie Bryan.
Roll call—Swiss Customs.

Mrs. Francis Wilson entertained the officers of the county Federation at an elaborate luncheon at the home of her sister, Mrs. Rose, in Adrian last Friday afternoon. Miss Frensdorf of Hudson, the president of the county Federation was present, also Mrs. J. D. Shull of this place and arrangements were perfected for the final meeting to be held in Adrian Tuesday, April 21.

Herald Office Open.

The HERALD office will be open every Saturday night at 7 o'clock for the remainder of the evening to accommodate those who desire to pay for the HERALD. All accounts must be paid at once. Those who are in arrears kindly call and settle.

Timeliness characterizes the March Century. Mr. Andrew Carnegie goes back to the beginning of his experiences with railway rates and rebates, in 1856, when he was secretary and telegraph operator under Thomas A. Scott, general superintend of the Pittsburg divison of the Pennsylvania Railway, and his presentation of present day conditions and next comes with unquestioned authority. The story is interestingly, even dramatically, told.

How to be happy and prosperous on a "One-Acre Ranch"—prosperous in the sense of a comfortable living and a growing bank account—the actual experience of one city man in the Northwest is told by W. H. Kirkbride.

OUR

Red Hot Coal

has got them all a guessing again this year—and why not? Because it gives as much heat and is as free a burner as Jackson Hill and costs $1.00 less per ton. See Brown & Co. about a few tons.

Brown & Co.

VILLAGE CAUCUS

HELD IN THE COUNCIL ROOMS LAST TUESDAY.

Officers Nominated Unanimously.

At the caucus held in the Council rooms last Tuesday evening, the People's party put up the following ticket There is no opposition.

Pres.—John Combs.
Treas.—Robt. M. Boyd.
Clerk—Wade Jones
Trustees—A. S. VanWinkle, B. J. Slater, John Sherman.
Assessor—B. J. Garlinghouse.

Henry Keyser.

Henry Keyser died at his home in Tecumseh at 5:30 Wednesday evening, aged 87 years, 11 months, 5 days He had been poorly for about three weeks. The funeral will be held from the house Saturday at 2 o'clock, Rev. Dunning officiating. Burial at Brookside.

The March McClure's leads off with an article on Governor Hugh ea by Burt on J. Hendrick. "People know so little about him," has been the universal complaint, and Mr. Hendrick's article is a timely turning on of the light. Ellen Terry's monthly contribution is a chapter called "Memories of Booth and Sarah Bernhardt," in which many other famous ones figure besides the great American actor and the ethereal "Miss Sarah."

The chief contribution to The Ladies' World for March is an article called The Human Side of the Millionaire, which tells of what is being done by some of our rich men for the benefit of their fellow creatures—the other side to that so often brought to our notice. The particular efforts of Mr Rockefeller, Mr. Phipps and Mr. Harriman are told in an interesting way, and the information given will certainly be new to many people. The general contents of the magazine are up to its usual high standard, with stories by Zona Gale, Rose Stahl (who tells an experience of her newspaper days) Wood Levette Wilson, Roy Norton and others; while the household, fashion and personal departments seem to us to be even better than usual.

LEARN TO EAT.

Few people in Tecumseh really know how.

This is not an essay on table manners. It is simply a little good advice about one of the great American defects—too rapid eating.

Nothing makes life so miserable, or interferes so widely with the usefulness of the average American, as indigestion.

The quick lunch counters and the majority of restaurants, even the home dining-rooms, are simply manufactories of stomach troubles.

Slow eating will solve one-half the problem of ill health. Those who suffer already with indigestion and weak stomach can with care and the use of Mi-o-na stomach tablets restore their digestion to a healthy condition, so that they can eat what they want at any time without fear of distress or suffering.

After a few days' use of Mi-o-na stomach tablets, the headache, dizzy feeling, drowsiness, bad taste in the mouth, coated tongue, nervousness, sleeplessness, distress after eating—all these symptoms of a weak stomach—will disappear and perfect digestion and a good skin will show that the vital machinery is once more running smoothly.

Take a little Mi-o-na tablet before each meal so that it will stimulate the digestive juices and give strength to the stomach and then it will take care of the food that is eaten, without indigestion and the unpleasant full feeling with which so many suffer after meals.

C. A. Wright & Son have so much confidence in the power of Mi-o-na to cure indigestion and all stomach ills that they give a guarantee with every 50 cent box to refund the money if the remedy fails to give satisfaction.

A BANK'S FIRST DUTY

is to its depositors. The business of this bank is conducted on this basis, which is, in truth,

Security and Conservatism

Safety is considered before profits. We feel justified in asking for your business, assuring you always courteous treatment and satisfactory service.

3% Interest paid on Savings Deposits compounded twice yearly.

TECUMSEH STATE SAVINGS BANK

CHEESE

We have a quantity of

Cream Cheese

soft, rich and of excellent flavor.

We know all about Cheese and can suit your taste.

ANDERSON BROS.

Phone 91— GROCERS —Macon Phone

How to Cook without Fire

SEE THE LATEST IMPROVED

Fireless Cooker

AT

Satterthwaite Bros.

COME IN AND SEE THE SEPARATOR THAT SEPARATES

The Improved Frictionless **Empire**

Your cream—all of it—from the milk. That separates you from the most work. That separates you from the least money. That separates you from all worry.

Selection of cream separators for this store was made only after a careful consideration of all lines. It was determined to have nothing but the best.

That's Why You Find the Empire Here.

You do not buy a separator as a straw hat to throw away at the end of the season. It is a permanent investment. You want returns. The guarantee of the makers and the guarantee of the store go with the Empire Separator. You will get returns in all the cream, in the best cream—no taint—no odor—in easy running, in easy cleaning, in simple operation—no complicated machinery to get out of order and worry the life out of you. But you are not asked to believe all this without seeing.

Come in and See How the Empire Works.

It almost runs itself. The bowl revolves with so little friction that it runs a full half hour after you stop turning the crank. And it is just as simple as it is easy. Nothing to get out of order, and no complicated parts to wash. Come in and see it.

Get also a supply of the sensible, interesting dairy literature free to you, waiting for you at this store. It doesn't take up much space and it's good reading. You'll be convinced.

Slayton & Son, Tecumseh, Michigan.

SPECIAL

We offer while it lasts a TEA that is

Worth 50c for 35c per pound

If you want a good Tea for a little money get all you want before it is gone

PHONE 39 *AVERY & CO.*

MEATS

Have opened a Meat Market in the Witherell Block and have on sale at all times a fine line of

FRESH, SALTED and SMOKED MEATS, LARD and SAUSAGES.

All Meat is Home Grown. Give me a Call.

HARRY MARSH.

DR. P. B. HARDY

PHYSICIAN AND SURGEON

Especial attention given to diseases of the Stomach, Throat, Nose, Ear, diseases of women and General Surgery

HOURS:—12.30 P. M. to 3 P. M
6:30 P. M. to 9 P. M

Office over Tecumseh State Savings Bank
Telephone No. 968.

H. R. CONKLIN, M. D.

PHYSICIAN and SURGEON.

OFFICE and RESIDENCE, 50 Chicago Street.

OFFICE HOURS { 12 to 2 and 7 to 8 p. m.

Patients wishing eyes examined for pecklesies will please call at noon office hour.

Save The Pieces

Lenses Matched and Frames Repaired

will be at my office over J. J. Belcher's store every day except the 3rd Tuesday of each month.

S. P. HOSMER,
OPTICIAN.

Dental Parlors

of

W. D. REED, D. D. S.

Chicago St., Tecumseh

Crown and Bridge work, Aluminum, Silver and Rubber plates and all of the specialties known to modern dentistry. Gas or vitalized air administered.

Office over Avery & Co's store.

Dental Parlors

of

E. D. BROWN, D. D. S.

Filling, Crown, Bridge and platework Local and complete anaesthetics administered for painless extraction. Office over Orr's Drug Store. Phone, 192

J. W. WILSON,

Licensed Auctioneer, Real Estate Stock and General Salesman.

Will attend all sales in city or county at reasonable rates.

Headquarters and all dates made at the Herald office.

DR. JOHN MURPHY, D. V. D.

Also Graduate in Veterinary Science.

Three and one-half miles northeast of Tecumseh.

PHONE 406, Tecumseh.
Also Macon Phone.

A. C. AYLESWORTH,

Licensed Auctioneer, Real Estate, Stock and General Salesman.

Will attend all sales in city or country at reasonable rates.

Headquarters and all dates made Herald office.

FRANK DAVIDSON,

Licensed Auctioneer. Farm and Stock Auctions.

Attended to promptly and in satisfactory manner. Terms reasonable.

Headquarters at Herald office where all dates are made. State 'phone 504 East.

G. V. RANDALL, M. D.

At old Office of Dr. Jenkins on Chicago Street.

Office Hours—
7:30 to 8:30 a. m.
1 to 3 and 7 to 9 p. m.

PHONE No. 207.

TECUMSEH MARKETS

LIVE STOCK.

Steers	3½	5
Heifers	2	3
Cows	1	3
Veal calves	6½	7
Hogs No 1	4	4½
Roughs	3½	
Sheep	2	3½
Lambs	5	
Fowls	7	
Springers	7	8
Ducks	8	
Turkeys	12	
Geese	7	
Old Roosters	4	

DRESSED MEATS

Wholesale

Beef, by side	6	7½
Hogs	6½	
Veal	9½	
Mutton	8	
Spring lamb	13	19½
Lard	11	
Hides, green	5	
Veal skins, green	7	
Sheep pelts	.30	1.50
Tallow	11	4
Timothy ℔ ton	7.00	10.00
Clover ℔ ton	6.00	
Bran ℔ cwt	1.30	

GRAIN, SEED AND HAY.

Wheat	.90	.92
Oats	48	
Clover seed	8.00	10.00
Corn shelled	60	
Corn in ear ℔ cwt	.75	80
Middlings ℔ cwt	1.40	
Corn meal ℔ cwt	1.50	

PROVISION MARKET.

Wholesale

Butter	22	25
Eggs	18	21
Potatoes per bushel	0.60	
Potatoes	60	

Thousands Have Kidney Trouble and Never Suspect it.

Prevalency of Kidney Disease.

Most people do not realize the alarming increase and remarkable prevalency of kidney disease. While kidney disorders are the most common diseases that prevail, they are almost the last recognized by patient and physicians, *who content themselves with doctoring the effects*, while the *original disease* undermines the system.

What To Do.

There is comfort in the knowledge so often expressed, that Dr. Kilmer's Swamp-Root, the great kidney remedy, fulfills every wish in curing rheumatism, pain in the back, kidneys, liver, bladder and every part of the urinary passage. It corrects inability to hold water and scalding pain in passing it, or bad effects following use of liquor, wine or beer, and overcomes that unpleasant necessity of being compelled to go often during the day, and to get up many times during the night. The mild and the extraordinary effect of **Swamp-Root** is soon realized. It stands the highest for its wonderful cures of the most distressing cases. If you need a medicine you should have the best. Sold by druggists in fifty-cent and one-dollar sizes.

You may have a sample bottle and a book that tells all about it, both sent free by mail. Address Dr. Kilmer & Co., Binghamton, N. Y. When writing mention this paper and don't make any mistake, but remember the name, Dr. Kilmer's Swamp-Root, and the address, Binghamton, N. Y.

Home of Swamp-Root.

You sometimes doubt that wealth brings refinement when you have seen the children of the wealthy.

A keg is like a sick animal, because it is a little bear ill.

DEEDS NOT WORDS.

Tecumseh people have absolute proof of deeds at home.

It's not words but deeds that prove true merit.

The deeds of Doan's Kidney Pills,
For Tecumseh kidney sufferers,
Have made their local reputation.

Proof lies in the testimony of Tecumseh who have been permanently cured

Orson Austin, retired, living on Logan street, Tecumseh, Mich., says "I still hold the same high opinion of Doan's Kidney Pills today as when I gave my statement for publication some 5 years ago. Prior to that time I had kidney disease with distressing pains in my back at times almost unbearable. Rheumatism also settled in my limbs and hips adding much to my misery. I did not get my proper rest at night because of the frequent passages of the kidneys attended by a burning sensation. I knew Doan's Kidney Pills were good for such troubles, began using them and soon noticed their good effects. Thus encouraged I continued taking them until cured. I am always glad to recommend Doan's Kidney Pills."

For sale by all dealers. Price 50 cents. Foster-Milburn company, Buffalo, N. Y., sole agents for the United States. Remember the name Doan's,—and take no other.

Women are most sensible when among women and men are most sensible when among men.

Harsh physics react, weaken the bowels, cause chronic constipation. Doan's Regulets tone the stomach and cure you 25c. Ask your druggist for them.

In the school of experience some of us never get beyond the kindergarten course.

Accidents will happen but the best regulated families keep Dr. Thomas' Eclectric oil on hand. It subdues the pain and heals the hurt.

When half the men become fond of doing a thing the other half prohibit it by law.

DeWitt's little early risers, small, safe, sure little liver pills. Sold by all druggists.

Several Incenlary Fires.

New York, March 5.—An incendiary, who kindled fires in six crowded tenement buildings in the borough of the Bronx, endangered the lives of hundreds of persons and kept policemen on the run for many hours. Anthony Barber, aged fifteen, was arrested and was recognized by several witnesses as having been seen running from two of the tenements shortly before the fires. All the fires were set in wood bins in the basements. Firemen rescued numerous tenants from fire escapes. Two women and four children were found in different apartments, unconscious from smoke, but were revived. There were panics in some tenements fired, but no loss of life is reported. The financial loss was small.

Ancient Tomb Goes to Museum.

Chicago, March. 5.—An ancient Egyptian tomb, weighing 250 tons, situated near the pyramids, twenty miles from Cairo, may be removed to Chicago for exhibition in the Field Museum of Natural History. A representative of the museum is making preparations for the transportation of the relic, according to reports from Cairo. The tomb is near the pyramids Sakkara and is one of the objects of interest most frequently visited by tourists in Egypt. A great task is before the museum authorities in removing the relic bodily from Egypt to Chicago. The tomb is many miles from a railroad. It will be taken apart and shipped to America in sections.

Prince of Wales Coming.

Ottawa, Ont., March 5.—The Prince of Wales will visit Quebec in connection with the tercentenary celebration, July 22-29, Sir Wilfrid Laurier has announced. He will come with the Atlantic fleet and will be unable to visit any other place.

Important to Him.

An old lady was telling her grandchildren about some trouble in Scotland in the course of which the chief of her clan was beheaded. "It was nae great thing of a head, to be sure," said the good old lady, "but it was a sad loss to him."

MICHIGAN BRIEFS.

One little saloon at Perry is causing a whole lot of trouble. The "wets" and "drys" have taken opsides in the coming village election, and the fight will be to determine whether or not the saloon will remain.

Jacob Schumacher is in jail for an alleged assault on his aged father, Jacob Schumacher, Sr. He is alleged to have made his way to the home of his father while on a spree and to have severely beaten the old man before he was interfered with and the police summoned.

For months the Indians in the vicinity of Traverse City have dreamed of gold that the government was to send them, and now word has been received by Congressman McLaughlin that the court of claims has rendered a judgment in their favor and they are due them about $150,000.

Benjamin Hofmaster, an inmate of the St. Clair county house, has completed four miniature full rigged ships. They are pronounced unusually clever efforts. He has disposed of three of them to friends, and one is on exhibition in the office of the superintendent of the poor.

Mr. and Mrs. E. Millard of Port Huron are preparing to celebrate the sixty-seventh anniversary of their wedding March 28. The husband is ninety years of age and the wife three years his junior, and both are hale and hearty. Mr. Millard served sixteen years in the British army, and is very proud of both his honorable discharge and a medal that he received with it.

Detroiter Robbed in Chicago.

Chicago, March 5.—Albert Long, who said he lived in Detroit, was beaten and robbed of his watch and $170 during the night by four men, who attacked him in an alley off North State street, near Kinzie street.

Fraternity Determined to Fight.

Muskegon, Mich., March 5.—Members of the Sigma Omicron Sigma fraternity have held a meeting and decided to fight the action of the school board, which rendered them helpless as an active high school fraternity. The board expelled five members of the fraternity and decreed that all students of the high school, who are members, must drop the fraternity before March 10, or leave school. The fraternity will engage legal counsel. Considerable indignation on the part of the members is felt, because the two other fraternities in the high school were not blacklisted.

Wins Rhodes Scholarship.

Bay City, Mich., March 5.—James K. Watson, a son of Rev. Amos Watkins, pastor of Trinity Episcopal church, has passed the Cecil Rhodes examination, entitling him to a Cambridge or Oxford scholarship. Watkins is a student in Ann Arbor and played fullback in part of the Pennsylvania game last fall.

The True Mechanic.

After a man has worked in shops for ten or fifteen years there is a great desire for a change. Some want to go out on a farm, others think that the invention of something that can be patented will solve the problem, while others want to own and run a shop themselves. The latter is really the true mechanic, but not necessarily the man who will get out the most or even the best work while working for a boss, says Charles Henry in the Workers' Magazine. On the contrary, he will often be considered the lazy man by the foreman when the work is of an ever recurring character. Let, however, some difficulty arise in connection with a job or have some hard proposition to meet and he will always have a suggestion to offer that will help to solve the problem, while the ordinary man and the hustler will stand around helpless and often disinterested. He will have the elementary laws of mechanics and physics at his finger tips, will know enough of electricity to allow him to discourse upon the subject in an intelligent manner, and he will be well posted upon the mechanical progress of the day.

MILK CONTAMINATED.

Bacteria In It Cause of High Infantile Mortality.

Washington, March 5.—Surgeon General Walter Wyman of the public health service has submitted to Secretary Cortelyou a report of "milk in its relation to public health." The report is the result of an investigation ordered by President Roosevelt and conducted by federal experts under the direction of Prof. M. J. Rosenau of the hygienic laboratory. It fills 750 printed pages and is one of the most thorough studies of the milk problem yet made.

In his introduction to the twenty-two treatises of the experts, Dr. Wyman says:

"The steady decrease in general mortality does not apply to the infants. It is recognized that gastro-intestinal disease is the largest single factor determining infant mortality. This enormous loss of potential wealth is of grave concern to the state and worthy of the most careful consideration. It has been the object of this work to include all available data showing the influence of milk as a carrier of infection and the measures necessary in consequence."

Dr. Wyman declares that the ideal milk, drawn from a cow with healthy udder and preserved from contamination, is not the milk of commerce, and he cites the fact that samples of market milk in New York showed 35,200,000 bacteria to the cubic centimeter; London, 31,888,000; Washington, 22,134,000. He calls attention to the evidence presented in the report as proof that 500 epidemics of typhoid fever, scarlet fever and diphtheria were caused by infected milk. He also refers to the evidence adduced that 11 per cent of the samples of Washington milk contained tuberculosis germs.

Dr. Eager, he says, gives figures to prove that the high infantile mortality may be attributed almost entirely of impure milk.

Empress Visits Queen.

London, March 4.—The dowager empress of Russia has arrived here on a visit to her sister, Queen Alexandra. Extraordinary precautions were taken by the police, the entire railroad line from Dover to London being closely guarded. During her stay in England, the dowager will visit the residence of J. Pierpont Morgan with Queen Alexandra to inspect his unique collection of art treasures. Mr. Morgan is expected here shortly from New York.

Auction.

Having sold my farm I will sell at public auction on the premises 1 mile north of Tecumseh, on the Newburg road Thursday at 12 o'clock the following property:

Two horses, 3 milch cows, 5 shoats, 1 cutter, pair bobsleighs, single and double buggy, wagon, hay rack, McCormick mower, hay rake, plow drag, corn sheller, iron kettle, grindstone, stack canvass, seed corn, 2 single and 1 double harness and other farm implements. Cream separator, household goods and numerous other articles.

JAS. T. BOYCE.
Frank Davidson, Auc.

Having decided to quit farming I will sell at public auction on the premises known as the Horace Dibble farm 1½ miles south of Ridgeway on Tuesday at 12 o'clock sharp the following property:

Three horses, 1 brown horse 15 yrs. old, 1 grey horse 8 yrs. old, 1 spring colt, 5 head of cattle, 3 cows (2 coming in soon), 2 spring calves, 4 brood sows, 1 Champion mower, 1 Deering hay rake (nearly new), steel roller, spring-tooth lever drag, spike tooth drag, set work harness, new American cultivator, lumber wagon, pair bobsleighs, double buggy, hay fork, rope and pulleys and other articles too numerous to mention.

E. D. ALLEN.
Frank Davidson, Auc.

Having decided to quit farming the undersigned will sell at public auction on the premises of the C. C. VanDoren estate 4 miles west and 1 mile north of Tecumseh on Thursday at 9 o'clock the following property:

Five horses, 9 head of cattle, 43 head of sheep, coarse wool ram, 6 Duroc Jersey brood sows, full blood Jersey stock hog eligible to register, 21 shoats, 50 Plymouth rock pullets, Collie dog.

Deering binder and mower, Dane side delivery rake, hay loader, 2 wheel cultivators, Empire grain drill, Gale corn planter, land roller, 2 Milburn wagons, set of log wheels, spring tooth harrow, lever 75 spike tooth harrow, 2 Syracuse plows, pair bobsleighs, feed cooker, road cart, single buggy, 2 set double work harness, 3 single harnesses, hay and stock rack, 3 single cultivators, Kemp manure spreader, wool box, grindstone, bbl. of vinegar, 2 log chains, shovels, hoes, forks, whiffletrees, eveners, kettle, 2 heating stoves, cook stove, gasoline stove, Stromberg telephone and share in independent telephone line, grain bags, dump board, barrell churn, water milk separator, 500 sap pails, 15 bbl. storage tank, syrup tester, 3 bbl gathering tank, sap evaporator, 150 ft. hay rope, horse fork, 3 set hay slings, grass seeder, fanning mill, 2 post hole diggers, new drag saw, 6 HP gasoline engine, cross cut saw, 4 heavy fly nets, set of scales, 2 rolls Page fence, wheel barrow 16 gal. barn paint, quantity lumber, rail wood, 10 tons clover hay, 18 tons timothy hay, good seed oats, seed corn, 2 bu. mixed timothy and clover seed and numerous other articles.

This 181 acre farm well fenced of 150 acres plow land and 30 acres wood and pasture, buildings new will be offered for sale also. Lunch at noon.

HARRY VANDOREN.
A. C. Aylesworth, Auc.

Having rented my farm, I will sell at public auction on the premises, one and one half miles north of Ridgeway Wednesday, Mar. 11, at 12 o'clock sharp the following described property:

Span work horses, 1 single work mare, 60 breeding ewes (to be sold in quantities to suit purchasers), grain binder, corn binder, mower, 2 double cultivators, 4 single cultivators, shovel plow, Acme harrow, 2 horse hay rake, single rake, land roller, spring-tooth harrow, spike tooth harrow, disc harrow grain and phosphate seed drill combined, 2-horse plow, 3-horse plow, corn sheller, 1-horse corn planter, 2 single buggies, Handy road wagon, 2 low-down truck wagons, double and single harness, fanning mill grindstone, wheelbarrow, grass seed sower, hay and manure forks, grass scythe, grain cradle, garden cultivator, hay slings, harpoon fork, 1000 ft. seasoned lumber, quantity hay in mow, 200 bu. pure white seed oats.

Household goods—1 walnut extension table, 4 bedsteads, dozen chairs, two 20-gal. crocks, 3 milk cans, 2 40-gal. casks, (one full of vinegar) and oil barrel.

JOHN BOYD.
Frank Davidson, Auc.

Save One Hundred Dollars on a Piano.

The $100 that it ordinarily takes to sell a piano by means of local canvassers can be saved by getting your piano direct from the world's largest music house, Lyon & Healey, Chicago.

Lyon & Healey often sell from 20 to 30 pianos direct in a single day. And the cost of handling this immense business is very little greater than that of a smaller concern selling only a few pianos a month hence the great advantage of dealing with them.

The freight on a piano from Chicago to this city is only a few dollars and you run absolutely no risk in ordering from Lyon & Healey for if the piano they send you is not satisfactory they agree to pay freight both ways.

Write today for a copy of "A Piano Book" which is the most beautiful piano catalogue ever printed. It offers a choice of 4 different plans under which you can secure an instrument. A copy will be sent free by Lyon & Healey, 10 Adams St., Chicago.

In its first-of-the-year announcements Lippincott's Magazine promised some big thing for the coming twelvemonth, and no time is being lost in making good these promises. The March number contains an unusually fine novelette called "Lady Thoroughbred, Kentucklan," by will Levington Comfort, who seems destined to become one of the few really great latter-day American authors. The story—an unusual one—is replete with action vivid and intense from the start yet no touch of melodrama is permitted to cheapen it—a fact for which the author is to be congratulated.

The Best Laxative for Children. Parents should see to it that their children have one natural, easy movement of the bowels each day. Do not dose the child with salts or crying pills, as they are too powerful in effect, and literally lash their little bodies to pieces, leaving the system weakened and less able to act naturally than before. Laxative Iron-ox Tablets act gently and strengthen the bowels, and strengthen all the little organs to healthy activity. Chocolate coated tablets, easy to take, never gripe or nauseate. 10c, 25c and $1.00.

Pale, Thin, Nervous?

Then your blood must be in a very bad condition. You certainly know what to take, then take it—Ayer's Sarsaparilla. If you doubt, then consult your doctor. We know what he will say about this grand old family medicine.

This is the first question your doctor would ask: "Are your bowels regular?" He knows that daily action of the bowels is absolutely essential to recovery. Keep your liver active and your bowels regular by using Ayer's Pills.

Made by J. C. Ayer Co., Lowell, Mass.
Also manufacturers of
Ayer's HAIR VIGOR. AGUE CURE. CHERRY PECTORAL.

We have no secrets! We publish the formulas of all our medicines.

CORRESPONDENCE.

HOLLOWAY.

Mrs. Rogers and daughter, Alma, of Lenawee Junction, visited at Wm. Doty's Saturday.

Miss Jennie Bartholomew spent Sunday with Miss Alma Rogers at Lenawee Junction.

Clyde Kelly was in Tecumseh Saturday.

The Gleaners give a dance at the public hall Tuesday evening.

Mrs. Conrad Atwell and Mrs. Henry Cavill are ill.

Mr. Fletcher, the section foreman, who was injured recently by a rail dropping on his feet, went to Ft. Wayne Saturday. Mr. Cooney of Alvordton, has taken his place.

Miss Fannie Westgate, who is a nurse at Montclair, N. J., came Saturday to care for her brother, Millard, who is ill.

Mr. and Mrs. Wm. Rainey and children, Mrs. John Rainey and daughter, Anna, Lena Pocklington and Bell Foley were Adrian visitors Saturday.

Vincent Dawson of Brown's Business College, and Harvey Dawson of the Blissfield Normal, spent Sunday at home.

Miss Minnie Ash returned from Toledo Thursday.

H. Neumaier received a car load of fence Monday.

Mrs. Chaffee and son, Lyle, visited relatives in Adrian Saturday and Sunday.

Jas. Ash was a county seat visitor Saturday.

Robt LaPoint was a business caller in Britton, Ridgeway and Tecumseh Monday.

The Uncle Sam's pedro club was entertained at the home of Frank Frayer Saturday evening.

The young people of Dutchtown enjoyed a party at the public hall Monday evening.

Mr. and Mrs. Joe. LaPoint of Deerfield, visited at Robt. LaPoint's Saturday and Sunday.

The little daughter of Mr. and Mrs. Messler is ill.

Mrs. Wm. Moore is much improved and hopes to be able to return home Wednesday from the Eva Smith hospital.

Miss Belle Foley spent Sunday with her mother in Deerfield.

Mr. and Mrs. John Witt and son, John, and Carl Brosamer attended the funeral of Mr. Clauda at Adrian Monday.

Miss Mayme Neumaier of Adrian, spent Sunday with Mrs Earl Pocklington.

Mr. and Mrs. August Redline spent Sunday near Deerfield at Herman Plotker's.

Mr. and Mrs. Joe Fisher and daughter of Adrian, visited her parents, Mr. and Mrs. H Neumaier, Sunday.

The farmers club met at Fred Kopke's Friday night.

Hattie Pocklington was home from Brown's Business College over Sunday.

Rob Westmore went to Detroit Saturday to spend a few days with his brother, Walter.

Buel Clark went to West Branch Monday to visit a couple of months with his mother.

Mrs. John Murphy of Tecumseh, visited at A. D. Macham's Saturday.

Mrs. Wm. Lowry and daughters of Tecumseh, visited at Jas. Kennedy's Saturday.

Best Healer in the World.

Rev. Starbird of East Raymond, Me., says: "I have used Bucklen's arnica salve for several years on my old army wound and other obstinant sores and find it the best healer in the world. I use it too with great success in my veterinary business." 25c at C. A. Wright & Son's drug store.

BRITTON.

Miss Tressie Morgan spent Saturday and Sunday in Adrian.

Gilroy Ray of Palmyra, is a guest of his sister, Mrs. Chas. Beasley.

Earl Babcock was home from Ypsilanti over Sunday.

Floyd Bolion was home from Chicago last week.

Mrs. I. W. Calhoun and son were here from Adrian Tuesday.

Mesdames John Britton, Ed Bachman and G. L. Gripton were Tecumseh passengers Tuesday.

Chas. Ruperts was in Milan Friday.

Elmer Linn of Ridgeway, was in town Saturday morning enroute to Milan.

Dr. Hendershot of Tecumseh, was in town Wednesday.

Geo. Hzelby was given a surpise Saturday evening in honor of his 16th birthday. Refreshments were served.

Mr. and Mrs. Perley Exelby of Bronson, were over Sunday guests at J. T Exelby's.

Miss May Pines moved to Tecumseh Monday.

Harry Gill and Frank Hoagland have new phonographs.

Mr. and Mrs. Frank Gibson entertained the pedro club Friday.

Earl Kniffen returned from Dundee Saturday, where he has been taking treatment for rheumatism of Dr. Richardson.

A sleighload of young people enjoyed a ride to Tecumseh Thursday night.

G. L. Gripton was in Detroit Thursday.

Mrs. Jas. Haight was here from Ann Arbor part of last week.

Mrs. C. M. Tucker of Deerfield, spent Friday with her daughter, Mrs. Roy VanNest.

The ladies aid society of the M. P. church met with Mrs. Joe Watkins Thursday afternoon.

The nine hour system went into effect Mar. 2.

Mrs. R. B. Knouse entertained the M. P. aid last Thursday p. m. A two course luncheon was served to 28 ladies.

Mr. and Mrs. Will McWilliams of Newark, N. J., came Saturday for a visit with his parents.

A number of the L. O. T. M and their husbands spent Thursday night at the Chet Caswell's in Cone.

Mr. and Mrs. Joe Hunter and children of Detroit, were guests of Mrs. Helen Gee the last of the week.

Chas. Benedict and wife of Tecumseh, visited at C. B. Exelby's Friday.

Wm. Rinn and H. H. Temple were in Detroit Friday and Saturday.

Dr. Patton of Montpelier, O., formerly of Britton, called in town Thursday.

Mrs. Paul Clement and Miss Jessie were in Dundee Thursday.

An Ideal Laxative.

Physics and Cathartics which purge, unload the bowels, and give temporary relief, but irritate, and weaken the digestive and expulsive organs. Laxative Iron-ox Tablets are as different in effect as truth is from falsehood. They nourish the bowel muscles and nerves, giving them strength and vigor to do the work nature intended, thus effecting a permanent cure by perfectly safe and natural means. The best laxative for children. Chocolate coated tablets, easy to take, never gripe or nauseate. 10c, 25c and $1.00 at all drug stores.

MACON.

Rev. Scarlett has been on the sick list the past week.

Mrs. Emma Day of Tecumseh, has been visiting here this week.

L. R. Hatch moved to Manchester Saturday. Mrs. Hatch and son stayed until Tuesday.

Mrs. Mary Skinner has been spending a couple of weeks in Detroit with her son, Harry and wife.

Word has been received of the death of Wesley Ayers of Shepardsville, a brother-in-law of Mrs Nancy Aten and Lester Coller.

Harold Hatch has rented the Sam Hatch farm and will move there soon.

Hazel Frost is spending the week with her sister, Mrs. Webb Depoy, near Saline.

John Jackson has been quite ill.

Minnie Higdon called on Miss Celia Brewster in Clinton last week Friday.

T. J. Hallock, working here in the interest of the Gleaners, has postponed the meeting to Saturday night on account of the revival services.

The special services are still in progress at the M. E. church, conducted by Evangelist Weaver of Detroit. The meetings are well attended and the interest is increasing. Mr. Weaver is preparing a special sermon and the choir special music for Sunday at 2:30. All are cordially invited.

The lucky Quarter.

Is the one you pay out for a box of Dr. King's new life pills. They bring you health that's more precious than jewels. Try them for headache, billiousness, constipation and malaria. If they disappoint you the price will be cheerfully refunded at C. A. Wright & Son's drug store.

DUNDEE.

Mrs. Flint is entertaining Mrs. Briant and son from Jacksonville, Ill.

Mesdames M. Cheesebero and Mary Addee are both quite ill.

Mrs. A. J. Richards is home from Detroit.

Mrs. Damon is much better.

John Moore and family have moved on a farm west of Tecumseh.

Nothing has been heard of Thos. Billings, who was last seen two weeks ago. His wife died two months ago leaving 3 small children

Forty of the Main street sunshine surprised Mrs. C. V. Paul last week.

Enos Kent and family have moved back to the farm.

Arthur Foster is visiting his brother in Detroit.

The 15th anniversary of the K. O. T M. was celebrated Mar. 3.

Nelson Curtiss visited his daughter in Ypsilanti over Sunday. His grandson, Chas. VerShoor, leaves soon for Mexico for his health.

Edna Williams has returned to Petersburg.

Miss Tama Lloyd entertained Earl G. Burroughs of Philadelphia, at her home a few days last week.

Mrs. M. A. Stewart is staying with her brother, Dr. Haynes.

Mr John Riha of Vining, Ia., says 'I have been selling DeWitt's kidney and bladder pills for about a year and they give better satisfaction than any pill I ever sold. There are a dozen people here who have used them and they give perfect satisfaction in every case. I have used them myself with fine results." Sold by all druggists.

In politics a boom is often an abbreviated boomerang.

Blind beggars are not the only people, who have no visible means of support

This is worth remembering.

Whenever you have a cough or cold, just remember that Foley's honey and tar will cure it. Do not risk your health by taking any but the genuine. The genuine is in a yellow package. Sold by all druggists in Tecumseh.

Health—Economy

Calumet Baking Powder

Best by Test

STATE OF MICHIGAN, county of Lenawee ss. Probate court for the county of Lenawee.

At a session of the probate court for the county of Lenawee, holden at the probate office, in the city of Adrian, on the 5th day of February, in the year one thousand nine hundred and eight.

Present, Harry L. Larwill, judge of probate.

In the matter of the estate of MARGARET A. FREEMAN, deceased.

On reading and filing the petition, duly verified, of John F. Freeman, son of said deceased, praying that administration of said estate may be granted to petitioner, or some other suitable person.

It is ordered, that Monday, the 16th day of March next, at nine o'clock in the forenoon, be assigned for the hearing of said petition.

And it is further ordered, that a copy of this order be published in the TECUMSEH HERALD, a newspaper printed and circulating in said county of Lenawee, for three successive weeks previous to said day of hearing.

HARRY L. LARWILL,
(A true copy.) Judge of Probate.
E. I. Larwill, Probate Register.

Commissioners Notice.

STATE OF MICHIGAN, county Lenawee, ss.

In the matter of the estate of MARY A DILLINGHAM, deceased.

The undersigned having been appointed by the probate court of said county, commissioners to receive, examine and adjust all claims and demands of all persons against the estate of said deceased, do hereby give notice that we will meet for that purpose at the law office of Fred B. Wood in the village of Tecumseh, Lenawee county, Michigan, on the 7th day of March 1908, and on the 6th of August, 1908, at 2 o'clock in the afternoon of each said days.

And that six months from the 6t day of February 1908, are allowed by said probate court for the creditors of said estate to present their claims to us for examination and allowance.

Dated February 6th, 1908.

CLEMENT H. BRAMBLE,
JAMES HOGAN,
Commissioners.

Mortgage Sale.

Default having been made in the conditions of payment of a certain mortgage made and executed by Wolcott W. Marsh and Birdie Marsh, his wife, and delivered to the Tecumseh State Savings Bank, of Tecumseh, Michigan, which mortgage bears date the 6th day of October, 1903, and was recorded in the office of the Register of Deeds for the County of Lenawee, state of Michigan, on the 8th day of October, 1903, in Liber 153 of mortgages on page 60, and there being claimed to be due at this date upon the indebtedness secured by said mortgage the sum of two hundred forty-four and sixty-four one hundredths dollars, no suit or proceeding at law or in equity having been instituted for the recovery of said indebtedness;

Notice is therefore hereby given that, for the purpose of realizing the amount of said indebtedness, together with the costs of this proceeding, including an attorney fee as allowed by law, by virtue of the power of sale contained in said mortgage, the undersigned will, on the 16th day of March A. D. 1908, at ten o'clock in the forenoon of said day, at the east front door of the Court House, in the City of Adrian, in said County of Lenawee, that being the place where the Circuit Court for said County of Lenawee is holden, sell at public vendue to the highest bidder, the following described property, viz: That parcel of land in the Village of Tecumseh, County of Lenawee and State of Michigan, described as being all that part of Block one of Hewitt's addition to said village bounded by beginning in the east line of Pearl street twelve rods north from the north line of Logan street and running thence east twelve rods to land formerly owned by Dore; thence south four rods to Herbert's land; thence west six rods; thence south three rods; thence west six rods to east line of Pearl street; thence north in that line to beginning.

THE TECUMSEH STATE SAVINGS BANK,
Mortgagee.

Dated this 11th day of December, A. D. 1907.
Fred B. Wood, Attorney for Mortgagee.

Commissioners' Notice.

STATE OF MICHIGAN, county Lenawee, ss.

In the matter of the estate of CORDELIA M. DEWOLF, deceased.

The undersigned having been appointed by the probate court of said county, commissioners to receive, examine and adjust all claims and demands of all persons against the estate of said deceased, do hereby give notice that we will meet for that purpose at the office of Sylvester P. Hosmer in the village of Tecumseh, Lenawee county, Michigan, on the 16th day of March, 1908, and on the 17th of June, 1908, at two o'clock in the afternoon of each of said days.

And that four months from the 17th day of Feb., 1908, are allowed by said probate court for the creditors of said estate to present their claims to us for examination and allowance.

Dated February 17th, 1908.

ALFRED JAMES,
SYLVESTER P. HOSMER,
Commissioners.

STATE OF MICHIGAN, County of Lenawee ss. Probate court for the county of Lenawee.

At a session of the probate court for the county of Lenawee, holden at the probate office, in the city of Adrian, on the 15th day of February in the year one thousand nine hundred and eight.

Present, Harry L. Larwill, judge of probate.

In the matter of the estate of ELIZABETH SERVICE, deceased.

On reading and filing the petition, duly verified, of Matilda Anderson, one of the principal creditors of said deceased, praying that administration of said estate may be granted to John P. Schreder, or some other suitable person.

It is ordered, that Monday, the 16th day of March next at nine o'clock in the forenoon be assigned for the hearing of said petition.

And it is further ordered that a copy of this order be published in the TECUMSEH HERALD, a newspaper printed and circulating in said county of Lenawee, for three successive weeks previous to said day of hearing.

HARRY L. LARWILL,
(A true copy). Judge of Probate.
E. I. Larwill, probate register.

Commissioners' Notice.

STATE OF MICHIGAN, county Lenawee, ss.

In the matter of the estate of WILLIAM C. CLARKSON, deceased.

The undersigned having been appointed by the probate court of said county, commissioners to receive, examine and adjust all claims and demands of all persons against the estate of said deceased, do hereby give notice that we will meet for that purpose at the late residence of said deceased in the township of Tecumseh, Lenawee county, Michigan, on the 7th day of April, 1908, and on the 11th day of August, 1908, at one o'clock in the afternoon of each of said days.

And that six months from the 11th day of February, 1908, are allowed by said probate court for the creditors of said estate to present their claims to us for examination and allowance.

Dated, February 11th, A. D. 1908.

EDWARD KOENIG,
JOHN BOYCE,
Commissioners.

A Dressmaker of Yarmouth.

In the churchyard of Caister, close to Yarmouth, is the grave of the "quiet, little, gentle voiced dressmaker," of whom at her death in October, 1843, the then bishop of Norwich said, "I would canonize Sarah Martin if I could." Yarmouth reveres her to this day. A stained glass window has been placed to her memory in the parish church, where her prayer book is still preserved, while her journal is one of the treasures of the public library in the tollhouse. Underneath this building was the miserable dungeon which served as the borough prison, and it was to the amelioration of the lot of the wretched prisoners that Sarah Martin devoted her life. Earning a bare subsistence of fifteen pence a day by toiling from early morning till far on into the night, she yet managed to give up one day in the week to her labor of love. She died in poverty, but the result of her life's work was the reform of the prison system of Yarmouth.—London Chronicle.

To Her Credit.

Miss Diggs—Yes, he said you didn't show your age—

Miss Passay—The idea! The impudence of him—

Miss Diggs—Why, I'd call that a compliment. It simply proves how skillful you've been in concealing it.—Philadelphia Press.

RAILROAD TIME TABLES.

Lake Shore & Michigan Souther Railroad.

Effective January 19, 1908

GOING SOUTH.

Stations	816 Dly except Sun.	809 Dly except Sun.	881 Dly except Sun.	813 Sun only
Jackson	6 05	10 05	3 00	7 30
Tecumseh	7 00	11 04	3 55	a m
Adrian	a m 7 36	a m 11 35	p m 4 30	a m 8 29
Detroit	a m 11 50	a m	p m	a m 10 10
Toledo	a m	12 10	p m 6 15	a m 8 50
Chicago	3 00 p m			a m

GOING NORTH.

Stations	816 Dly except Sun.	812 Dly except Sun.	810 Dly
Detroit			p m 5 00
Toledo	7 40	12 30	7 00
Adrian	a m	p m	p m 1 01
Tecumseh	8 37	1 31	p m 8 18
Jackson	10 05 a m	2 55 p m	p m 9 33

DUNDEE BRANCH

GOING WEST.

Station	432 Dly except Sun.	421 Dly except Sun.
Toledo		3 15 p m
Adrian		4 50 p m
Tecumseh	6 43 a m	6 05 p m

GOING EAST.

Station	422 Dly except Sun.	431 Dly except Sun.
Tecumseh	10 43 a m	4 55 p m
Adrian	11 10 a m	
Toledo	12 10 p m	
Chicago	7 00 p m	

Tecumseh and Dundee Trains. Daily except Sunday.

LEAVE TECUMSEH.

Dundee Accommodation ..... 11 10 a m
" " ..... 5 35 p m

ARRIVE AT TECUMSEH.

Tecumseh Accommodation ..... 9 00 p m
" " ..... 7 00 p m

SPECIAL NOTICE

Coupon tickets can now be procured at this station over best routes to all principal cities in the United States.

G. J. ZIEGLER, Ticket Agent.
J. W. DALY, C. A. G. P. A. Cleveland Ohio

**FEELING LIVER-

The Tecumseh Herald.

VOL. LVIII NO. 102 — TECUMSEH, MICHIGAN TUESDAY MAR. 10 1908 — WHOLE NO. 839

EVERYTHING NEW

We would be pleased to show you our line of READY-TO-WEAR

SPRING SUITS
" SKIRTS
" SHIRT Waists
" JACKETS
" RAIN COATS

Spring Styles of JAMESTOWN DRESS GOODS Just Received.

White Goods Sale CONTINUES

S. W. Anderson & Son.

"THE STORE THAT TREATS YOU FAIR"

100

ROOM RUGS

AND

50 PATTERNS

OF

NEW CARPETS

WE WANT TO SHOW YOU.

Anderson & Rosacrans

Remember our Picture Room when looking for Wedding Gifts.

1908 SPRING Announcement 1908

T. C. Harris is receiving new goods for each department on every train.

New Dress Goods. New White Goods, New Ginghams. New Laces,

New Embroideries, new Trimmings, new Collars, new Belts, new Hosiery, new Carpets, new Rugs, new Linoleums, new Oil Cloths.

SHOES! SHOES!! SHOES!!!

The finest line of Spring and Summer Shoes ever brought to Tecumseh—all best makes, up-to-the-minute in styles, in W. L. Douglas, Packard & Fields, Pingree, Utz & Dunn and other makes.

All goods bought for cash at prices to save you money. We are still closing out goods in each department at prices you cannot afford to miss. Come see me and save money on all purchases.

T. C. HARRIS

The Herald, $1.00.

JEWELRY

WE ARE SHOWING SOME OF THE NEW THINGS IN JEWELRY FOR SPRING WEAR

Rings, Bracelets, Neck Chains, Brooches, Shirt Waist Sets, Veil and Hat Pins, Etc.

HICKS THE Jeweler,

Watch Inspectors L. S. & M. S. and D. T. & I. Ry. — Phone 200 for Correct Time.

CHINA REGRETS IT.

Apologizes to Japan For Hauling Down Ship's Flag.

VESSEL HAD BEEN SEIZED.

Celestials Believed Vessel's Cargo of Firearms Had No Right to Go to Macao—Japs Claim Ship Had Obeyed the Laws.

London, March 9.—A special dispatch received here states that China has apologized to Japan for hauling down the Japanese flag when the steamship Tatsu Maru was seized. The dispatch further states that China later will reply to the Japanese government regarding the seizure of the steamer and its cargo. The statement was confirmed at the Japanese embassy here.

Tokio, March 9.—Chinese warships seized a Japanese merchant steamer—the Tatsu Maru—in Chinese territorial waters, just outside Macao harbor, and escorted her to Canton on the charge that she was engaged in an attempt to smuggle arms and ammunition into China.

To add to the irritation, the Chinese commander hauled down the Japanese flag enroute and ran up the Chinese dragon ensign in its stead. The Japanese foreign office demanded the immediate release of the Tatsu Maru and the punishment of the officials responsible for her seizure. Quite irrespective of the merits of the case, the Japanese minister maintained that the action of the Chinese authorities in seizing the steamer and hauling down the Japanese flag was an insult to Japan.

The Japanese contention was that the vessel left Kobe on Jan. 26, with ninety-four cases of rifles and forty cases of ammunition, consigned by the Ataka Shokai of Osaka to Messrs. Kwong Yo and company of Macao, who are licensed by the Macao government to deal in arms.

Inquiry elicited the information that the seizure of the Tatsu Maru was brought about through a report sent from Kobe or Osaka to the Chinese authorities to the effect that although the rifles and ammunition were consigned to a firm in Macao, they were really to be smuggled into the hands of insurgents in the interior of China.

Big Fleet Heard From.

Sandiego, Cal., March 9.—Point Loma wireless station has received a dispatch for the navy department from Admiral Evans, on board his flagship, the Connecticut, which, with the remainder of the battleships comprising the Atlantic squadron, left Callao, Peru, for Magdalena bay Feb. 29. The Point Loma operator was unable to determine the position of the Connecticut, he said. The signals, which, doubtless, would have indicated the whereabouts of the fleet, were indistinguishable. Nothing could be learned as to the contents of the message. Naval officers do not look for Evans' battleships to reach Magdalena bay before next Sunday. From reports, the men of the fleet are likely to find an unexpected welcome waiting them at the bay, where, it is said, Mexican traders have established tent bazaars of all descriptions. Amusement managers also have seized the opportunity that the shore line offers. When the ships left Hampton Roads, Magdalena bay was looked forward to as an uninterrupted waste of sand, with an occasional Indian hut far inland as the only sign of human habitation.

Wu Ting Fang Reaches Washington.

Washington, March 9.—Wu Ting Fang, as bubbling, refreshing, democratic, inquisitive and energetic as ever, is back to Washington. He arrived surrounded by an extensive entourage and went from the railroad station to the Chinese legation, which was built throug ...s efforts but was not completed when he was recalled to China. With him Mr. Wu brought a long roll of parchment covered with Chinese characters which meant that he was again credited to the government of the United States as envoy extraordinary and minister plenipotentiary. It was like getting home to the Chinese diplomat.

Tunnel Gas Kills Four.

Baltimore, March 9.—Four men are dead and ten others were taken to a hospital, suffering from the effects of gas which overcome them while at work in the Pennsylvania railroad tunnel, near the John street entrance. A number of others were affected, but they managed to reach the entrance before they were overcome. The accumulation of gas is said to have been due to the fact that the exhaust fan, depended upon to carry off the gas and smoke from the trains using the tunnel, was out of order.

ARE LAID TO REST.

Unidentified Are the Last to Be Buried.

THOUSANDS OF MOURNERS.

Monster Funeral Takes Place—Memorial Services in Eight Collinwood Churches — School Board Blames No One.

Cleveland, March 9.—This morning, in Collinwood, memorial services for the nineteen unidentified dead children who perished in the Lakeview school fire were held in the six Protestant and two Catholic churches of Collinwood. A cortege of twenty funeral cars afterwards started for burying ground. A band met the procession near the gates and led the way, playing Chopin's funeral march. Commander Eva Booth of the Salvation army assisted in the services at the graves. Thousands of people witnessed these final services, and 100 policemen were on duty to preserve order.

Collinwoods' school board, meeting daily since the fire, held another session Sunday.

"We hold no one responsible for the fire and its attendant loss of life," is said to be the board's decision. Meanwhile, the town council has ordered all schools closed until measures of safety have been adopted.

In Cleveland thirty-four rooms in public school buildings summarily were closed today and will remain closed until repairs have been made. Fifteen hundred children are affected by the order.

Cleveland preachers Sunday drew a lesson from the fire horror in Collinwood, and many urged no hasty condemnation of any officials.

In a storm of snow and sleet, Collinwood, Sunday, buried more victims of the school fire. In all, seventy funerals were conducted. As there were not enough hearses to go around, street cars were pressed into service to carry the dead to the cemeteries.

AFTER FORTY YEARS

Responsibility For Loss of Ship, in Collision, Will Be Determined.

Portland, Me., March 9.—By a special act of congress responsibility for the loss of the American brig Olive Francis, off the Nova Scotia coast, after a collision with the United States gunboat Winooski, will be determined at a hearing to commence before the United States district court March 16, after a period of nearly forty-two years since the disaster occurred.

The case comes to the court on petition of Sarah A. Pennell of Machias, administrator, and others, who were given permission by special act of congress to bring the suit in accordance with regular admiralty proceedings. For over a year attorneys for the petitioners and the government have been taking depositions of the surviving members of the crews of both vessels.

Among those who have given depositions are: Admiral Casey, retired, who was the executive officer on the gunboat at the time of the collision; Nathan P. Tinne, now chief engineer for the Cramp Shipbuilding works at Philadelphia and then assistant engineer on the Winooski, and Captain Ulmer, who was an officer on the gunboat at the time.

The Olive Francis, while bound from Boston to Little Glace bay, was ran into by the Winooski about thirty miles northeast of Halifax, during a heavy fog, early on the morning of July 1, 1866. The brig filled rapidly, and two cutters from the gunboat took off the crew and three women passengers. The Winooski stood by until daylight in an effort to save the brig, but after several vain attempts to tow her to port she was abandoned.

Mammoth Warship For Germany.

Wilhelmshaven, March 9.—Germany's first mammoth warship has been successfully launched here and christened Nassau by the grand duchess of Baden. Emperor William, the grand duke of Baden, Prince Henry of Prussia and Prince Henry of the Netherlands, as well as a brilliant assemblage of prominent officials were present. The Nassau displaces 17,960 tons and is built entirely of hardened steel. Her dimensions and the thickness of her armor are not exactly known, as everything connected with her construction has been kept strictly secret by order of the marine minister.

New He Doesn't.

...s you like congregational ...well—I did until the cats ...orhood adopted the idea.

BUILDINGS GO DOWN.

Raging Floods Undermine Five Stores In Albion.

BATTLE CREEK GETS SCARE.

Union City, on St. Joseph River, Badly Crippled—Melting Snow Results in Enormous Amount of Damage Being Done.

Albion, Mich., March 9.—Five Albion stores, two of which were in the new postoffice building, have caved in as the result of the flood's ravages. The stores are peculiarly situated on or the Kalamazoo river, and the foundations were undermined by the river, where it crosses Superior streets, the city's main thoroughfare. Another wooden block is fast settling into the river on the other side of the street. Two bridges also went out.

The stores were occupied by R. F. Church, jeweler; Robert Coscorilla, fruits; E. C. Doyoo, grocer; Morse Clothing company, and the Temple theater, a five-cent moving picture show. All stocks were moved to safety. The Masonic lodge had rooms over two of the stores, and they will lose considerably by the disaster. The owners of the building were Kesler & Parker, two stores; Fred Young, two stores, and R. F. Church owned the place he occupied. The total loss is estimated at over $100,000.

The two bridges carried away, one of which was in front of the stores, spanned the river at Superior and at Porter and Erie streets.

Tenants Fled.

At the time of the cave-in, some of the buildings were occupied, but the tenants, warned by the cracking of glass, escaped in safety. The gas main is broken and will remain so for some time to come. The gas supply had been turned off for thirty-six hours, so no danger followed the breaking.

The Lake Shore railroad tracks for three-quarters of a mile to the south are washed out.

To a great extent, the trouble here is due to the washing away of dams at Homer and at Concord. The water has begun to recede, and the danger is now believed to be over.

Battle Creek, Mich., March 9.—Experiencing the worst flood that has struck the city in many years, Battle Creek is terror-stricken. The Kalamazoo river has apparently reached its full height, but the Battle creek is coming up rapidly.

The Rathbun & Kraft planing mill, on McCamly street, has collapsed. This was a brick building, which was erected on filled-in land, and all except the front crashed into the Kalamazoo river. The water immediately crossed Jackson street into a district which it did not reach four years ago.

Within the new flood boundaries are three hotels, the American, the Saratoga and the Jefferson, all of which have from two to four feet of water on their first floors, and two churches, Immanuel Holiness and the Free Methodist.

Fire broke out in the storehouse of the Battle Creek Lumber company. Engine companies could get no nearer than a quarter of a mile, but firemen in rowboats worked for two hours in the center of the flood current. The fire started again later and was only extinguished after barrels of lime had been ejected and sent down stream.

The Grand Trunk has abandoned its service through the city, placing carloads of coal on its several bridges to prevent their going out.

William Laberdeaux and Thomas Youngs, while rowing on Fountain street, received the force of the current so strongly that their boat was smashed. Both grabbed limbs of trees, where they hung until the police arrived, threw them ropes and dragged them ashore.

Dozens of families were rescued from upstairs windows and taken to dry land. Two theaters and one church were placed at the disposal of the police for homeless families.

Union City, Mich., March 9.—The Broadway bridge, the principal span over the St. Joseph river, has gone down, the raging torrent washing away the foundation. The bridge over the Coldwater river, emptying into the St. Joseph, and another across the bigger river, are expected to go at any moment.

The mill race bridge, leading from the dam across the Coldwater river, has been washed away, and fears are entertained for the dam.

The lowlands surrounding the town are inundated to a depth of from two to five feet. The electric lighting plant closed down. There is danger of having the water supply cut off. The flood water is now within six inches of the fire under the boilers.

Niles, Mich., March 9.—The big dam in the St. Joseph river, which furnishes motive power for the Niles Board and Paper company and the French Paper company, which concerns employ about 350 men, is threatened with destruction. The river is on the biggest rampage ever known here. The paper mills have shut down, and the employes are hard at work placing stone and sandbags about the end of the dam.

The immense dam at Hen island, six miles south of South Bend, owned by the St. Joseph & Elkhart Power company, is also expected to go out, as is the dam in the St. Joseph river at South Bend. If either of these dams go out, the Niles dam would be lost, as would be the dam at Buchanan, five miles below here, and the one which is partially built in the river at Berrien Springs. These dams represent an investment of millions of dollars, and, aside from the loss to the owners, should they go out, irreparable damage would be done to manufacturing in the St. Joseph valley, as the dams furnish very cheap power for the cities in this section.

Ashley, Mich., March 9.—The Maple river is over its banks and has washed out the track of the Ann Arbor railroad about two miles south of Ashley. Between 700 and 800 feet of ballast has been washed out, and freight trains are tied up at stations each side of the washout. Passengers are being transferred across the washout.

Jackson, Mich., March 9.—Two dams have gone out on the south fork of the Grand river, between Jackson and Vandercook lake, and the lake water is rushing through the city. The water is not yet over the banks of the river, but it is the hignest in four years, and considerable damage is resulting in the basements of the business districts of the city.

Judge Wolcott Dies Suddenly.

Grand Rapids, Mich., March 9.—Judge Alfred Wolcott of the Kent county circuit court died suddenly at his home here, from hemorrhage of the brain. Judge Wolcott was born in Ohio, in 1858, and was graduated from the Western Reserve university, at Hudson, O., in 1880. He studied again in Cincinnati, where he remained a year. Then he came to Grand Rapids, where he was admitted to the bar in 1885 with United States Senator William Alden Smith. In 1888, he was elected circuit court commissioner and served one term. In 1892, he was elected prosecuting attorney, and he served two terms in this capacity. In 1900, he was chosen judge of the circuit court and was re-elected in 1906.

Employes Share Profits.

Bay City, Mich., March 9.—The C. B. Chatfield Milling company has distributed a portion of its profits among its employes. The smallest amount given to one person was $88 and the largest $160. The amounts given were in proportion to the salaries drawn by the employes. Thirty-five men were entertained by President Chatfield at a banquet given at his residence.

Whirled to His Death.

Decatur, Mich., March 9.—Caught in a revolving shaft, Edward Retting, proprietor of the Decatur Hoop Lumber company, was whirled around and received terrible injuries that caused his death two hours later. His clothing was torn from his body. Retting was thirty-six years old and is survived by a widow, three children and an aged father.

Judge Kelley Is Dead.

Battle Creek, Mich., March 9.—Judge Robert J. Kelley, corporation lawyer and former legislator, is dead, after a long illness, from numerous causes.

Boy Wins a Hero Medal.

Middletown, N. Y., March 9.—Frederick H. Hanker, a sixteen-year-old boy of Ellenville, N. Y., has just received a Carnegie hero medal for having saved the life of Emmons T. Gray, May 27, 1905. Gray was about twelve years old and nearly drowned in a pond. Two thousand dollars has also been set aside by the trustees of the Carnegie fund to give young Hanker a college education.

Killed by Auto Crank.

East Brewster, Mass., March 9.—Isaac Small was killed here in a strange manner while at work on an automobile. His body was discovered in the shed, beside the machine. It is supposed that Small was killed while "cranking" the automobile. The handle presumably flew up, striking him on the temple, and death followed.

Often the Case.

"A man should think twice before he speaks."

"And a woman three times before she sings."—Harper's Weekly.

Acme Lamp

That burns with a Mantle.

CALL AND SEE IT.

D L. Whitenack & Co.

Money-making Dairy Feeds

BEST FEED FOR THE LEAST MONEY FROM MICHIGAN'S LARGEST FEED DEALERS.

To the readers of this paper who do not know us we will state briefly that we are without question the largest and best known feed dealers in the State of Michigan. Our products are sent far and wide and every customer is a satisfied one. We know the feed market from A to Z, and handle such a large volume of business that we are able to quote lowest prices for highest quality of goods. We note here some of the advantages to be derived from dealing with us: Lowest prices, lowest freight rates on account of our central location, no cartage charged, prompt service, quick delivery, large stocks, great assortment, goods absolutely guaranteed, and money back if not satisfactory.

As an introductory offer, to get acquainted with you, we offer the following special, which should interest every stock owner. THE BEST FEED MAKES THE BEST STOCK.

Cotton Seed Meal, $1.45 cwt.

$29,00 TON.

The best milk producing feed on the market. Contains 41 per cent. protein, 9 per cent. fat, 8 per cent ammonia and 6 per cent nitrogen It contains 5½ times more Protein than any other feed. Comes in 100 lb. sacks, and every sack has an analysis tag attached. A feed that goes farther than any other. Increases the richness and flow of milk. On this special offer, if you so desire, we will ship you a few sacks of Cotton Seed Meal at the ton price. You should not fail to take advantage of this special price and offer. You can't go wrong in sending us an order. There is no one in the state can give you as good SERVICE and PRICE.

Owing to the close price at which we sell, we are obliged to ask for cash with order—but you take absolutely no risk as we positively guarantee satisfaction or your money back.

Send for our interesting literature on feeding. It will prove of value to you. We co-operate in every possible way with our customers and you will find it pays to deal with us. Send your order today. Price may be higher tomorrow.

MUTUAL SUPPLY CO.,

JACKSON, MICH.

NO VOICE in the matter

The HERALD has awaited your pleasure these many years in paying your subscription. Please return the favor by settling at once. Uncle Sam does not allow a subscriber to be in arrears for more than nine months. All papers will stop April 1st that exceed this period.

THE TECUMSEH HERALD

ADRIAN STATE SAVINGS BANK,

ADRIAN, MICH.

Resources over $1,250,000.00.

3 PER CENT

paid on Savings Deposits, compounded semi annually. Accounts may be opened by mail.

Correspondence and personal interviews solicited.

R. A. WATTS, Pres. G. A. WILCOX, Vice Pres. B. E. TOBIAS, Cashier

THE TECUMSEH HERALD.

GEO. N. STACY,
EDITOR AND OWNER.

Subscription Rates

IN LENAWEE COUNTY

One year, payment in advance $1.00
One year, payment after 6 months 1.25

OUTSIDE LENAWEE COUNTY

One year, payment in advance $1.25
One year, payment after 6 months 1.50

There will be no Deviation from above Rates

Entered at the post office at Tecumseh, Michigan as second class matter.

There is more catarrh in this section of the country than all other diseases put together and until recently was supposed to be incurable. For many years doctors pronounced it a local disease and prescribed local remedies and by constantly failing to cure with local treatment, pronounced incurable. Science has proven catarrh to be a constitutional disease and therefore requires constitutional treatment. Hall's Catarrh Cure, manufactured by F. J. Cheney & Co., Toledo, O., is the only constitutional cure on the market. It is taken internally in doses from 10 drops to a teaspoonful. It acts directly on the blood and mucous surfaces of the system. They offer $100 for any case it fails to cure. Send for circulars and testimonials.

F. J. CHENEY & CO., Toledo, O.
Sold by all druggists, 75c.
Take Hall's Family Pills for constipation.

There are mighty few people who don't occasionally tell stories.

Notice to our Customers.

We are pleased to announce that Foley's honey and tar for coughs, colds and lung troubles is not affected by the National Pure Food and drug law as it contains no opiates or other harmful drugs and we recommend it as a safe remedy for children and adults. Sold by all druggists in Tecumseh.

There are countless roads on all sides to the grave.

This is what Hon. Jake Moore, State Warden of Georgia, says of Kodol for dyspepsia: "E. C. DeWitt & Co., Chicago, Ill.—Dear Sirs—I have suffered more than twenty years from indigestion. About eighteen months ago I had grown so much worse that I could not digest a crust of corn bread and could not retain anything on my stomach, I lost 25 lbs.; in fact I made up my mind that I could not live but a short time, when a friend of mine recommended Kodol. I consented to try it to please him and I was better in one day. I now weigh more than I ever did in my life and am in better health than for many years. Kodol did it. I keep a bottle constantly and write this hoping that humanity will be benefitted. Yours very truly, Jake C. Moore, Atlanta, Aug. 10, 1904." Sold by all druggists.

Do not make unjust gains, they are equal to a loss.

Given up to die.

B. Spiegel, 1204 N. Virginia street, Evansville, Ind., writes: "For over five years I was troubled with kidney and bladder affections which caused me much pain and worry. I lost flesh and was all run down, and a year ago had to abandon work entirely. I had three of the best physicians who did me no good and I was given up to die. Foley's Kidney Cure was recommended and the first bottle gave me great relief, and after taking the second bottle I was entirely cured." Why not let it help you? Sold by all druggists in Tecumseh.

The early riser is healthy, cheerful and industrious.

Be careful about that little cough. Get something right away; some good, reliable remedy that will move the bowels. Kennedy's laxative cough syrup acts gently yet promptly on the bowels and allays inflammation at the same time. It is pleasant to take and it is especially recommended for children, as it tastes nearly as good as maple sugar. Sold by all druggists.

The best swimmer is the first to drown himself.

No case on record.

There is no case on record of a cough or cold resulting in pneumonia or consumption after Foley's honey and tar has been taken as it will stop your cough and break up your cold quickly. Refuse any but the genuine Foley's honey and tar in the yellow package. Contains no opiates and is safe and sure. Sold by all druggists in Tecumseh.

It is not sheer madness to live poor to die rich.

Orino Laxative Fruit Syrup is a new remedy, an improvement on the laxatives of former years, as it does not gripe or nauseate and is pleasant to take. It is guaranteed. For sale by all druggists in Tecumseh.

It is not easy to sting a bear with a straw.

A severe cold that may develope into pneumonia over night, can be cured quickly by taking Foley's honey and tar. It will cure the most obstinate racking cough and strengthen your lungs. The genuine is in the yellow package. For sale by all druggists in Tecumseh.

There is nothing ill said that is not ill taken.

Stops itching instantly. Cures piles, eczema, tetter, itch, hives, herpies—Doan's Ointment. At any drug store.

The fox may lose his hair, but not his cunning.

For a mild, easy action of the bowels, a single dose of Doan's Regulets is sufficient. Treatments cure habitual constipation. 25c a box. Ask your druggist for them.

The Million Dollar Freight Train

By FRANK H. SPEARMAN

Copyright, 1900, by Frank H. Spearman

IT was the second month of the strike and not a pound of freight had been moved. Things looked smoky on the West End.

The general superintendent happened to be with us when the news came.

"You can't handle it, boys," said he nervously. "What you'd better do is to turn it over to the Columbian Pacific."

Our contracting freight agent on the coast at that time was a fellow so erratic that he was nicknamed Crazyhorse. Right in the midst of the strike Crazyhorse wired that he had secured a big silk shipment for New York. We were paralyzed.

We had no engineers, no firemen and no motive power to speak of. The strikers were pounding our men, wrecking our trains and giving us the worst of it generally—that is, when we couldn't give it to them. Why the fellow displayed his activity at that particular juncture still remains a mystery. Perhaps he had a grudge against the road. If so, he took an artful revenge. Everybody on the system with ordinary railroad sense knew that our struggle was to keep clear of freight business until we got rid of our strike. Anything valuable or perishable was especially unwelcome.

But the stuff was docked and loaded and consigned in our care before we knew it. After that a refusal to carry it would be like hoisting the white flag, and that is something which never yet flew on the West End.

"Turn it over to the Columbian," said the general superintendent. But the general superintendent was not looked up to on our division. He hadn't enough sand. Our head was a fighter, and he gave tone to every man under him.

"No," he thundered, bringing down his fist, "not in a thousand years! We'll move it ourselves. Wire Montgomery, the general manager, that we will take care of it. And wire him to fire Crazyhorse—and to do it right off." And before the silk was turned over to us Crazyhorse was looking for another job. It is the only case on record where a freight hustler was discharged for getting business.

There were twelve car loads. It was insured for $85,000 a car. You can figure how far the title is wrong, but you can never estimate the worry that stuff gave us. It looked as big as $12,000,000 worth. In fact, one scrub car tink, with the glory of the West End at heart, had a fight over the amount with a skeptical hostler. He maintained that the actual money value was a hundred and twenty millions, but I gave you the figures just as they went over the wire, and they are right.

What bothered us most was that the strikers had the tip almost as soon as we had it. Having friends on every road in the country, they knew as much about our business as we ourselves. The minute it was announced that we should move the silk they were after us. It was a defiance, a last one. If we could move freight—for we were already moving passengers after a fashion—the strike might be well accounted beaten.

Stewart, the leader of the local contingent, together with his followers, got after me at once.

"You don't show much sense, Reed," said he. "You fellows here are breaking your necks to get things moving, and when this strike's over if our boys ask for your discharge they'll get it. This road can't run without our engineers. We're going to beat you. If you dare try to move this stuff we'll have your scalp when it's over. You'll never get your silk to Zanesville, I'll promise you that. And if you ditch it and make a million dollar loss, you'll get let out anyway, my buck."

"I'm here to obey orders, Stewart," I retorted. What was the use of more? I felt uncomfortable, but we had determined to move the silk. There was nothing more to be said.

When I went over to the roundhouse and told Neighbor the decision he said never a word, but he looked a great deal. Neighbor's task was to supply the motive power. All that we had, uncrippled, was in the passenger service, because passengers must be moved—must be taken care of first of all. In order to win a strike you must have public opinion on your side.

"Nevertheless, Neighbor," said I, after we had talked awhile, "we must move the silk also."

Neighbor studied, then he roared at his foreman.

"Send Bartholomew Mullen here." He spoke with a decision that made me think the business was done. I had never happened, it is true, to hear of Bartholomew Mullen in the department of motive power, but the impression the name gave me was of a monstrous fellow, big as Neighbor of old man Sankey or Dad Hamilton.

"I'll put Bartholomew ahead of it," muttered Neighbor tightly. A boy walked into the office.

"Mr. Garten said you wanted to see me, sir," said he, addressing the master mechanic.

"I do, Bartholomew," responded Neighbor.

The figure in my mind's eye shrunk in a twinkling. Then it occurred to me that it must be this boy's father who was wanted.

"You have been begging for a chance to take out an engine, Bartholomew," began Neighbor coldly. And I knew it was on.

"Yes, sir."

"You want to get killed, Bartholomew."

Bartholomew smiled as if the idea was not altogether displeasing.

"How would you like to go pilot tomorrow for McCurdy? You to take the 44 and run as first 78. McCurdy will run as second 78."

"I know I could run an engine all right," ventured Bartholomew, as if Neighbor were the only one taking the chances in giving him an engine. "I know the track from here to Zanesville. I helped McNeff fire one week."

"Then go home and go to bed and be over here at 6 o'clock tomorrow morning. And sleep sound, for it may be your last chance."

It was plain that the master mechanic hated to do it. It was simply sheer necessity.

"He's a wiper," mused Neighbor as Bartholomew walked springily away. "I took him in here sweeping two years ago. He ought to be firing now, but the union held him back. That's why he hates them. He knows more about an engine now than half the lodge. They'd better have let him in," said the master mechanic grimly. "He may be the means of breaking their backs yet. If I give him an engine and he runs it, I'll never take him off, union or no union, strike or no strike."

"How old is that boy?" I asked.

"Eighteen, and never a kith or a kin that I know of. Bartholomew Mullen," mused Neighbor as the slight figure moved across the flat, "big name—small boy. Well, Bartholomew, you'll know something more by tomorrow night about running an engine or a whole lot less. That's as it happens. If he gets killed, it's your fault, Reed."

He meant that I was calling on him for men when he absolutely couldn't produce them.

"I heard once," he went on, "about a fellow named Bartholomew being mixed up in a massacre. But I take it he must have been an older man than our Bartholomew. Nor his other name wasn't Mullen, neither. I disremember just what it was, but it wasn't Mullen."

"Well, don't say I want to get the boy killed, Neighbor," I protested. "I've plenty to answer for. I'm here to run trains—when there are any to run. That's murder enough for me. You needn't send Bartholomew out on my account."

"Give him a slow schedule, and I'll give him orders to jump early. That's all we can do. If the strikers don't ditch him, he'll get through somehow."

It stuck in my crop—the idea of putting the boy on a pilot engine to take all the dangers ahead of that particular train. But I had a good deal else to think of besides. From the minute the silk got into the McCloud yards we posted double guards around. About 12 o'clock that night we held a council of war, which ended in our running the train into the out freight house. The result was that by morning we had a new train made up. It consisted of fourteen refrigerator cars loaded with oranges which had come in mysteriously the night before. It was announced that the silk would be held for the present and the oranges rushed through. Bright and early the refrigerator train was run down to the ice houses, and twenty men were put to work icing the oranges. At 7 o'clock McCurdy pulled in the local passenger with engine 105. Our plan was to cancel the local and run him right out with the oranges. When he got in he reported the 105 had sprung a tire. It knocked our scheme into a cocked hat.

There was a lantern jawed conference in the roundhouse.

"What can you do?" asked the superintendent in desperation.

"There's only one thing I can do. Put Bartholomew Mullen on it with the 44 and put McCurdy to bed for No. 2 tonight," responded Neighbor.

We were running first in, first out, but we took care to always have somebody for 1 and 2 who at least knew an injector from an air pump.

It was 8 o'clock. I looked into the locomotive stalls. The first—the only—man in sight was Bartholomew Mullen. He was very busy polishing the 44. He had good steam on her, and the old tub was wheezing as if she had the asthma. The 44 was old, she was homely, she was rickety, but Bartholomew Mullen wiped her battered nose as deferentially as if she had been a spick-span, spider driver, tail truck mail racer.

She wasn't much—the 44. But in those days Bartholomew wasn't much, and the 44 was Bartholomew's.

"How is she steaming, Bartholomew?" I sung out. He was right in the middle of her. Looking up, he fingered his waste modestly and blushed through a dab of crude petroleum over his eye.

"Hundred and thirty, sir. She's a terrible free steamer, the old 44. I'm all ready to run her out."

"Who's marked up to fire for you, Bartholomew?"

Bartholomew Mullen looked at me fraternally.

"Neighbor couldn't give me anybody but a wiper," said Bartholomew in a sort of wouldn't-that-kill-you tone.

The unconscious arrogance of the boy quite knocked me, so soon had honors changed his point of view—last night a despised wiper, at daybreak an engineer, and his nose in the air at the idea of taking on a wiper for fireman, and all so innocent.

"Would you object, Bartholomew," I suggested gently, "to a train master for fireman?"

"I don't think so, sir."

"Thank you, because I am going down to Zanesville this morning myself, and I thought I'd ride with you. Is it all right?"

"Oh, yes, sir, if Neighbor doesn't care."

I smiled. He didn't know who Neighbor took orders from, but he thought evidently not from me.

"Then run her down to the oranges, Bartholomew, and couple on, and we'll order ourselves out. See?"

The 44 really looked like a baby carriage when we got her in front of the refrigerators. However, after the necessary preliminaries we gave a very sporty toot and pulled out. In a few minutes we were sailing down the valley.

For fifty miles we bobbed along with our cargo of iced silk as easy as old shoes, for I need hardly explain that we had packed the silk into the refrigerators to confuse the strikers. The great risk was that they would try to ditch us.

I was watching the track as a mouse would a cat, looking every minute for trouble. We cleared the gumbo cut west of the Beaver at a pretty good clip in order to make the grade on the other side. The bridge there is hidden in summer by a grove of hackberries. I had just pulled open to cool her a bit when I noticed how high the backwater was on each side of the track. Suddenly I felt the fill going soft under the drivers—felt the 44 wabble and slew. Bartholomew shut off hard and threw the air as I sprang to the window. The peaceful little creek ahead looked as angry as the Platte in April water, and the bottoms were a lake.

Somewhere up the valley there had been a cloudburst, for overhead the sun was bright. The Beaver was roaring over its banks, and the bridge was out. Bartholomew screamed for brakes. It looked as if we were against it, and hard.

A soft track to stop on, a torrent of storm water ahead and $1,000,000 worth of silk behind, not to mention equipment!

I yelled at Bartholomew and motioned for him to jump. My conscience is clear on that point. The 44 was stumbling along, trying, like a drunken man, to hang to the rotten track.

"Bartholomew!" I yelled. But he was head out and looking back at his train, while he jerked frantically at the air lever. I understood. The air wouldn't work. It never will on those old tubs when you need it. The sweat pushed out on me. I was thinking of how much the silk would bring us after a bath in the Beaver. Bartholomew stuck to his levers like a man in a signal tower, but every second brought us closer to open water. Watching him, intent only on saving his first train, heedless of saving his life, I was really a bit ashamed to jump. While I hesitated he somehow got the brakes to set. The old 44 bucked like a broncho.

It wasn't too soon. She checked her train nobly at the last, but I saw nothing could keep her from the drink. I caught Bartholomew a terrific slap, and again I yelled; then, turning to the gangway, I dropped into the soft mud on my side. The 44 hung low, and it was easy lighting.

Bartholomew sprang from his seat a second later, but his blouse caught in the teeth of the quadrant. He stooped quick as thought and peeled the thing over his head. But then he was caught with his hands in the wristbands, and the ponies of 44 tipped over the broken abutment.

Pull as he would, he couldn't get free. The pilot dipped into the torrent slowly; but, losing her balance, the

Kicked her heels into the air and shot plump into the creek.

44 kicked her heels into the air like lightning and shot with a frightened wheeze plump into the creek, dragging her engineer after her.

The head car stopped on the brink. Running across the track, I looked for Bartholomew. He wasn't there. I knew he must have gone down with his engine.

Throwing off my gloves, I dived just as I stood, close to the tender, which hung half submerged. I am a good bit of a fish under water, but no self respecting fish would be caught in that yellow mud. I realized, too, the instant I struck the water that I should have dived on the upstream side. The current took me away whirling. When I came up for air I was fifty feet below the pier. I felt it was all up with Bartholomew as I scrambled out, but to my amazement as I shook my eyes open the train crew were running forward, and there stood Bartholomew on the track above me looking at the refrigerators. When I got to him he explained to me how he was dragged in and had to tear the sleeves out of his blouse under water to get free.

The surprise is how little fuss men make about such things when they are busy. It took only five minutes for the conductor to hunt up a coil of wire and a sounder for me, and by the time he got forward with it Bartholomew was halfway up a telegraph pole to help me cut in on a live wire. Fast as I could I rigged a pony and began calling the McCloud dispatcher. It was a rocky send, but after no end of pounding I got him and gave orders for the wrecking gang and for one more of Neighbor's rapidly decreasing supply of locomotives.

Bartholomew, sitting on a strip of fence which still rose above water, looked forlorn. To lose the first engine he ever handled in the Beaver was tough, and he was evidently speculating on his chances of ever getting another. If there weren't tears in his eyes, there was storm water certainly. But after the relief engine had pulled what was left of us back six miles to a siding I made it my first business to explain to Neighbor, nearly beside himself, that Bartholomew was not only not at fault, but that he had actually saved the train by his nerve.

"I'll tell you, Neighbor," I suggested when we got straightened around, "give us the 109 to go ahead as pilot and run the stuff around the river division with Foley and the 216."

"What'll you do with No. 6?" growled Neighbor. Six was the local passenger west.

"Annul it west of McCloud," said I instantly. "We've got this silk on our hands now, and I'd move it if it tied up every passenger train on the division. If we can get the infernal stuff through, it will practically beat the strike; if we fail, it will beat the company."

By the time we backed to Newhall Junction Neighbor had made up his mind my way. Mullen and I climbed into the 109, and Foley with the 216 and none too good a grace coupled on to the silk, and, flying red signals, we started again for Zanesville over the river division.

Foley was always full of mischief. He had a better engine than ours, anyway, and he took satisfaction the rest of the afternoon in crowding us. Every mile of the way he was on our heels. I was throwing the coal and distinctly remember.

It was after dark when we reached the Beverly hill, and we took it at a lively pace. [illegible] strikers were not on our minds then. It was Foley who bothered.

When the long parallel steel lines of the upper yards spread before us, flashing under the arc lights, we were away above yard speed. Running a locomotive into one of those big yards is like shooting a rapid in a canoe. There is a bewildering maze of tracks lighted by red and green lamps to be watched the closest. The hazards are multiplied the minute you pass the throat, and a yard wreck is a dreadful tangle. It makes everybody, from roadmaster to flagmen, furious, and not even Bartholomew wanted to face an inquiry on a yard wreck. On the other hand, he couldn't afford to be caught by Foley, who was chasing him out of pure caprice.

I saw the boy holding the throttle at a half and fingering the air anxiously as we jumped through the frogs, but the roughest riding on track so far beats the ties as a cushion that when the 109 suddenly stuck her paws through an open switch we bounced against the roof of the cab like footballs. I grabbed a brace with one hand and with the other reached instinctively across to Bartholomew's side to seize the throttle he held, but as I tried to shut him off he jerked it wide open in spite of me and turned with lightning in his eye.

"No!" he cried, and his voice rang hard. The 109 took the tremendous shove at her back and leaped like a frightened horse. Away we went across the yard, through the cinders and over the ties. My teeth have never been the same since. I don't belong on an engine anyway, and since then I have kept off. At the moment I was convinced that the strain had been too much, that Bartholomew was stark crazy. He sat bouncing clear to the roof and clinging to his levers like a lobster.

But his strategy was dawning on me. In fact, he was pounding it into me. Even the shock and scare of leaving the track and tearing up the yard had not driven from Bartholomew's noddle the most important feature of our situation, which was, above everything, to keep out of the way of the silk train.

I felt every moment more mortified at my attempt to shut him off. I had done the trick of the woman who grabs the reins. It was even better to tear up the yard than to stop for Foley to smash into and scatter the silk over the coal chutes. Bartholomew's decision was one of the traits which make the runner—instant perception coupled to instant resolve. The ordinary dub thinks what he should have done to avoid disaster after it is all over. Bartholomew thought before.

On we bumped, across frogs, through switches, over splits and into target rods, when—and this is the miracle of it all—the 109 got her fore feet on a split switch, made a contact, and, after a slew or two like a bogged horse, she swung up sweet on the rails again, tender and all. Bartholomew shut off with an under cut that brought us up double and nailed her feet, with the air, right where she stood.

We had left the track, plowed a hundred feet across the yards and jumped on to another track. It is the only time I ever heard of its happening anywhere, but I was on the engine with Bartholomew Mullen when it was done.

Foley choked his train the instant he saw our hind lights bobbing. We climbed down and ran back. He had stopped just where we should have stood if I had shut off. Bartholomew ran to the switch to examine it. The contact light, green, still burned like a false beacon, and lucky it did, for it showed the switch had been tampered with and exonerated Bartholomew Mullen completely. The attempt of the strikers to spill the silk right in the yards had only made the reputation of a new engineer. Thirty minutes later the million dollar train was turned over to the eastern division to wrestle with, and we breathed, all of us, a good bit easier.

Bartholomew Mullen, now a passenger runner, who ranks with Kennedy and Jack Moore and Foley and George

Away we went across the yard and over the ties.

Sinclair himself, got a personal letter from the general manager complimenting him on his pretty wit, and he was good enough to say nothing whatever about mine.

We registered that night and went to supper together—Foley, Jackson, Bartholomew and I. Afterward we dropped into the dispatcher's office. Something was coming from McCloud, but the operators, to save their lives, couldn't catch it. I listened a minute. It was Neighbor. Now, Neighbor isn't great on dispatching trains. He can make himself understood over the poles, but his sending is like a boy's sawing wood—sort of uneven.

However, though I am not much on running yards, I claim to be able to take the wildest ball that was ever thrown along the wire, and the chair was tendered me at once to catch Neighbor's extraordinary passes at the McCloud key. They came something like this:

To Opr.:

Tell Massacree (that was the word that stuck them all, and I could perceive Neighbor was talking emphatically. He had apparently forgotten Bartholomew's last name and was trying to connect with the one he had disremembered the night before)—tell Massacree (repeated Neighbor) that he is al-l-l right. Tell hi-m I give im double mileage for today all the way through. And tomorrow he gets the 109 to keep. NEIGHB-B-OR.

Worth Two Men.

"Len made the glee club."

"Why, his voice is cracked."

"I know, but it split the other night, and he's singing duets now."—Yale Record.

What do you do with your savings? Do you invest your

MONEY
In 10 Per Cent Mortgages?

This would give excellent returns for your savings if there were no details or taxes to take a bite out of your revenue. BUT who would pay you 10% if the security were good? Investments in our CUBAN PLANTATIONS are as SAFE as any mortgages. There is no tax or detail to take a bite. The returns will astonish you. WE PROVE all of our statements. We HAVE THE GOODS, and are proud to show them.

Send your name and address for information. A postal card will answer. We have some Cuban photos for you. They are free.

THE HERRADURA PLANTATION COMPANY,
502 Whitney Bldg., Detroit, Mich.

Filtered Gaslight for Rural Homes.

ACETYLENE Gaslight is a *natural* Light.

It is plain, every-day, world-old, Sunlight in fact. But it is Sunlight *muzzled* so that you can use it as "soft" or as brilliant as you choose, by the mere turning of a tap on the chandeliers, or by the use of plain white-glass globes.

Moreover, Acetylene is practically *filtered* Light from which all useless or injurious color, soot, or excessive heat factors are eliminated.

On this account an Acetylene flame one-tenth the size of that from Kerosene, Gasolene, or City Gas, gives *as much* reading Light as ten-tenths of these other illuminants.

Which means, that Acetylene produces *only a fraction* of the heat, air-consumption, and Carbonic Acid Gas poisoning which *other* Lights produce.

It also explains why *Acetylene* Gaslight costs a full *third less* than Kerosene Light for the same identical candle-power, when once installed in a Country Home, Hotel, or Store.

About two days labor will so install it, and forever *dispense* with the disagreeable, lamp-cleaning, filling, wick-snuffing and chimney-wiping needed *365 days per year* with Kerosene Lamps.

Write me to-day how many rooms you've got, or how large your store.

Then I will tell you how *little* it *need* cost you to install a suitable Acetylene Lighting Plant which will be good for 40 years' steady use afterwards, and pay for itself in the labor it saves.

Address me thus—Acetylene Jones—6 Adams St., Chicago, Ill.

Advice to a Wife.

Advice is often too good to be taken, but a very agreeable variety was once given by James Russell Lowell to a young woman about to be married, "Always give your husband—your own way."

A Thirst For Knowledge.

Caller—I wish you would tell me what the real difference is between a Stradivarius and any other violin. Information Editor—Well, sometimes it is as much as $5,000.—Chicago Tribune.

The happiness of life consists in something to do, something to love and something to hope for.—Dr. Chalmers.

A Lesson In Honesty.

There is a restaurant in Broad street in which nearly a thousand persons eat during the noon hour. Each person eats what he pleases and when he goes to the cashier's desk announces the amount of his indebtedness. The proprietors figure that to trust to the honesty of their patrons is a saving of precious Wall street minutes and, besides, is good business. Once in awhile keen eyed employees capture a cheat. One of these, a youth, was "caught with the goods on" a few days ago and taken to the office of the proprietors. Given the choice of being arrested or going into the kitchen and washing dishes, the young man nearly collapsed of shame and fright. He begged not to be arrested and reluctantly agreed to wash dishes. For an hour or so the culprit struggled with a pile of dishes in a tub of steaming water. Then he was told he might depart. Now he brings his lunch from home.—New York Press.

Village Local

February 29th.

John Julius, of Mr. and Mrs. Gustave Wellnitz, the elder son,
Tho' four years old, of birthdays has enjoyed only one.
So between the hours of eleven and four last Saturday
Sixteen of his friends with him, came to play.
After an hour of jolly fun, each appetite
Was ready to sample everything in sight
Many dainties were prepared for John's own sake,
The principle of which was a most wonderful cake
Resplendent with five little candles, for you see
Such a very long time before another birthday would be.
One thro' all the long years upon which to grow
To be a good big boy,—a school boy you know.
With bowed heads, closed eyes, each one in his place,
Master John, in reverent tones, asked the following grace:
"Heavenly Father, kind and good,
Bless to us our daily food;
Help us to be good and true
In everything we say or do."
The dinner all enjoyed, 'till it would seem
There was scarcely room for the ice cream.
The repast over, games of which all were fond
Came next in order, even the old fashioned fishing pond
Each fish a cute little gift proved to be,
Some laughed until they could hardly see.
A grab-bag, too, was lots of fun,
Containing most everything under the sun
Each guest, a beautiful remembrance to John did bring,
To make him happy; their praises he will sing
The young host, in return, to each friend dear
Presented a gift of bonbons as a souvenir
Of his first birthday party that he and his brother did so much enjoy,
That they will remember, 'till each one is a tall boy.
The only regret expressed by the small guests so dear,
Was that "February 29th ought, at least, to come once a year.

ANOTHER LETTER

W. P. Stocking writes of California.

Editor HERALD:—In my last letter is a clause which makes me think of the old saying, "take a Dutchman as he means not as he says." Reading it as it appears in print I find that my thoughts must have become badly mixed up. What I meant to say was "the Michigan association holds two picnics a year, the business meeting and a picnic is held on Jan. 26. Admission day each year at East Lake park, Los Angeles." What I did say was, well, no matter.

In that letter I stated that we were sadly in need of rain, also that I was staying away from the picnic because of rains which proved to be the forerunner of several others from which this section received a good soaking just what we need to carry us through the coming season; more if we have it, will be better for us but the country can stand it and prosper without any more. I want to tell our readers something of this picnic which was held at the above named place the next Saturday.

The day was as perfect as the most perfect day in a Michigan June; the park is one of the most beautiful spots of southern California, a place where a large majority of the different state associations hold their annual winter gatherings; a place abounding in a great variety flowers and shrubs from different climes, threaded with wide drives, with rustic bridges spanning the narrow expanse of a little lake where float the graceful and beautiful swan; a safe place for boating on a small scale of course.

In one part of the park is located a hot house of the most rare and beautiful flowers and ferns to be obtained from many different parts of this and foreign countries, a place where one can spend many hours of pleasure, a place once seen never to be forgotten. A short distance from here are a number of cages of wild animals and birds, quite a menagerie and all free to any who visit the park. Fourteen years ago when we first came to Los Angeles this popular pleasure resort was in embryo, a splendid example of the rapid growth of vegetation in southern California soil and climate.

After the rains the trees, flowers and shrubs, washed of the accumulated dust of months, were a bright picture of nature on which it was a delight to look. Under the trees in this delightful place gathered on Saturday, Feb. 1st, there registered 1763 Michigan people. The list of names was 150 feet in length and the receipts from the sale of 10c badges amounted to $150. The purchase of a badge entitled one to one coffee which was furnished by the official board. There was quite a representation from Lenawee county. Adrian was quite well represented, while Tecumseh was represented by Mr. and Mrs. Geo. Graves. We were sorry not to meet them. We know of many other Michigan people here in Los Angeles county who were not there.

When we read of the great snow storms you are having in Michigan we cannot help rejoicing that our lot is cast in a country where we do not have to plow and dig our way through drifts of snow, with cold winds prevailing to our discomfort. We have not forgotten the years when we engaged in shoveling our way through drifts of snow which did not then seem such an unpleasant task as we fear that it would seem now.

Neither do we forget the fun we used to have in the snow and on the snow, but then as now too much of a good thing was not enjoyable or desirable. How well I remember the old town pump which stood in Chicago street in front of Snell's tavern and what a mound of ice gathered around it every winter until it got so high it had to be chopped away to get a pail under the spout!

We who have come to this summery winter climate must not be censured too severely for contrasting the climatic conditions of your winters and ours. Yesterday, Feb. 23, we saw several sporting in the surf while many others were reclining on the warm dry sand.

For fear of making this letter too long I must leave our friends standing on the corner in Brownville, where I left them in my last letter until our next letter.

W. P. STOCKING.

Herald Office Open.

The HERALD office will be open every Saturday night at 7 o'clock for the remainder of the evening to accommodate those who desire to pay for the HERALD. All accounts must be paid at once. Those who are in arrears kindly call and settle.

Most people know that if they have been sick they need *Scott's Emulsion* to bring back health and strength.

But the strongest point about *Scott's Emulsion* is that you don't have to be sick to get results from it.

It keeps up the athlete's strength, puts fat on thin people, makes a fretful baby happy, brings color to a pale girl's cheeks, and prevents coughs, colds and consumption.

Food in concentrated form for sick and well, young and old, rich and poor.

And it contains no drugs and no alcohol.

ALL DRUGGISTS: 50c. AND $1.00.

Spring
Work will soon begin

Get a pair of our reliable work shoes and start in right.

We have a Great, Big Showing
of the good, hard-knock Work Shoes.

The essential part is that they are pliable and soft on your feet and yet have durability and long wear in every pair. Regular Work Shoes, $1.75 to $3.00,—the very best made at the price.

High cut shoes are as popular for spring as they are for fall. The different hights here in black and tan. CASH IS KING. We give you better quality for the same price than you pay elsewhere.

The Spayde Shoe Co.

Charles Burlingame.

Charles Burlingame died at his home in Sturgis last Wednesday and the remains were taken to Coldwater for burial. Mr. Burlingame lived in Brownville and worked in the HERALD office for a number of years. Leaving Tecumseh he owned and conducted a job office in Sturgis, although he has been in very poor health for some time. Mr. and Mrs. Burlingame both visited Tecumseh last fall.

Tecumseh High Athletic Association.

The Tecumseh high school have organized an athletic club for the track meet which will be held here this spring. The officers are as follows:

Pres.—Kenneth Ward.
Vice Pres.—John Clark.
Sec.—Lydia Babcock.
Gen Mgr.—Eugene Rosacrans.

LITERARY NOTES.

It is safe to say that a more striking story than "Simeon Tetlow's Shadow" which Jeannette Lee contributes to the March number of the Smart Set has not appeared in any recent magazine. It grips the reader's attention from the very first sentence and in quite a remarkable manner retains the interest to the very end.

The principal contribution to the March number of Everybody's is an appreciation of Governor Hughes by Erman J. Ridgway. It is a sketch of the personal side of the Governor, told in direct, conversational language. No less timely, and of widespread importance, is an article by Lieut. Hugh Johnson, U. S. A., entitled "The Lamb Rampant," pointing out in powerful terms the stagnation of the American Army system. Owen Wister writes "The Freezing of Washington," in his usual brilliant style.

If you are the girl who adores pink cheeks and has been in hopeless pursuit of them, cheerful up, because now you can obtain them with little effort. They are waiting at the grocery store for you, says The Designer for March. Walk right over and ask for their best carrots, then go home and eat them in peace and quietude, knowing that your heart's desire is to be granted.

Auction.

Having decided to discontinue the Livery Business, I will sell at Public Auction, at my Livery Barn, in Tecumseh, on Saturday, Mar. 14, at one o'clock sharp, the following descrited property:

Seven good horses all good drivers and will work double or single. 6 top buggies, 4 steel-tire and 2 rubber-tire. Two surries 1 steel-tire, 1 rubber-tire canopy top surrey, 3 seated sample wagon, 2 lumber wagons, 2 Tecumseh hay and stock racks, pair bobsleighs, McCormick mower, set 3 horse whiffletrees, 8 set single harness, 3 set double driving harness, hay fork, 115 ft new hay rope, quantity robes, blankets, nets and numerous other articles. Everything will be sold, no side bidding will be done.

O. G. BRISBIN.
Frank Davidson, Auc.

Good for Everybody.

Norman Coulter, a prominent architect in the Delbert building, San Francisco, says: "I fully endorse all that has been said of Electric Bitters as a tonic medicine. It is good for everybody. It corrects stomach, liver and kidney disorders in a prompt and efficient manner and builds up the system." Electric Bitters is the best spring medicine ever sold over a druggist's counter; as a blood purifier it is unequaled. 50c. at O. A. Wright & Son's drug store.

Froth gets to the top and some men are a good bit like froth.

The man who can't stand prosperity doesn't have to try very long.

FREE

If you will try our Dairymaid Cream Separator, we will give you free use of the same until April 1st.

The advantages of this Separator are many, some are:—

Low Supply Tank
High Turning Crank
No Exposed Gearing

You can place a 10 gal. Milk Can under the Milk Spout.

Our new price is lower.

Talk over our Easy Pay Plan. 24 sold near Tecumseh last year.

S. W. & L. E. TEMPLE

HOME-MADE

Frankfurts, Bologna and sausages.

We are now putting out a very fine quality of these goods and would be glad to have you give them a trial.

Give us Your Order

for anything in the line of Groceries or Meats, and it will have the most careful attention.

Satisfaction Guaranteed.

Lowry's Grocery and Market

Double Store. Phone 87
Special delivery for meats.

Electric Light.

Electric light may be burned in sleeping room or sick chamber without injurious result, the air remaining pure and sweet. Not so with other forms of illuminating. One open-flame light consumes as much oxygen as four grown persons, vitiates the air and makes perfect health under such conditions impossible. Use Electric Light that's pure, clean convenient and safe.

Is your House Wired?

An estimate will cost you nothing and the light is cheap.

10 per cent discount for house lighting if paid on or before the 7th day of each month.

Tecumseh Electric Co.

The Old Reliable

Market

will Save you Money.

Packing House Hams, 10c
Our own mild-cure, Home made Hams, 12 1-2c.
Genuine Arctic Red Salmon, the 15c size, 13c, 2 for 25c.
Best full cream Cheese, 16c per lb.

JACOB MILLER.

NEW TIN SHOP

I have opened a Tin, Repair and Plumbing Shop in the rear of my residence, between Ottawa and Evans street, on Logan street and make a specialty of tin, plumbing and furnace work.

All orders given prompt and careful attention.

A. E. Kennedy.

THE OLD RELIABLE

Lilley State Bank

pays interest on time Certificates of Deposit at the rate of 2 1-2 per cent. if left six months, and 3 per cent if left one year.

Capital Stock	$40,000.00
Stockholders Individual Liability	40,000.00
Surplus and Undivided Profits	16,500.00

LILLEY STATE BANK

LUCIUS LILLEY, Pres.

SPECIAL NOTICES.

FOR SALE:—45 acres of land within ¾ mile of corporation for $65 an acre. Inquire of Chas. Blood. 11-12-tf

SLATE:—I am prepared to do all kinds of slate roofing. Work neatly done. Geo. J. Emery, Builder and Contractor, Phone 82a, Tecumseh Mich. 2-7-3mo*

FOR SALE:—My home in the village of Ridgeway consisting of new house and barn, 2 acres of land. All kinds of fruit and good poultry house. ROBT. HOUSEMAN. 2-11-1 mo*

FOR SALE:—Good young team, weighing about 1400. WM. J. ANDREWS 2-24* Britton phone. Ridgeway, Mich.

LOST:—On Chicago street between M. E. church and DeWolf house, on West Chicago street, Sunday morning a gold brooch dull finish, Swastika design set with brilliants. Finder will receive reward by returning same to DeWolf house. 2-10-1*

FREE ANNOUNCEMENTS.

Protective Legion Friday night. Election of officers.

Regular meeting of Eastern Star Thursday evening.

Special meeting of Masonic lodge Friday night. Work in third degree followed by banquet.

Regular meeting Tecumseh Chapter No. 43 R. A. M. Wednesday evening. Mark work. Banquet.

The Ladies union of the Universalist church will hold its monthly business meeting with Miss Frans Hyde Thursday at 2 p. m.

The Presbyterian sewing circle will meet for work promptly at 2 o'clock Thursday. Ladies Aid business meeting at 4 o'clock followed by regular church supper.

Annual meeting and election of officers of W. C. T. U. and Frances E. Willard Memorial service will be held at Mrs. Christian Collier's Friday, Mar. 13, at 2:30. Let every member be present. Everybody invited.

The Farther Lights will hold a box social at Harry Abbott's Friday evening. Old and young invited. Every one is asked to bring some article to exchange with some one. Meet at Rev. Kamm's at 7 o'clock.

THE LATEST NEWS.

Lake Shore pumpkins at Avery's.

Earl Willey was in Ridgeway Sunday.

Miss Leora Boyd is sick and absent from the store today.

Mrs. Geo. Freese of Clinton, visited Mrs. Ben Ellis yesterday.

A new lot of rubbers at Belcher's.

Mrs. Elroy Zimmerman visited relatives in Manchester over Sunday.

Buy that alarm clock at Gaston's.

The Modern Woodmen will hold a county convention in Tecumseh April 1st.

Now is the time to buy Anthony fence and if you come soon can give you a bargain. SLAYTON & SON.

The Wit and Wisdom club were entertained at the home of Joseph Smith and wife last evening.

Red Cross tea, the best 50c tea sold. C. M. GILBERT & CO.

Mrs. A. S. VanWinkle pleasantly entertained a company of ladies at her home on Union street Friday evening.

We are still closing out all winter and early spring merchandise in the different departments at prices to make them move. T. C. HARRIS.

On and after March 16 the money order window at the post office will close at 6 p. m. except Saturday, when they will keep open until 7.

Robert Arner, son of A. R. Arner of Allegan, and nephew of Miss Lou Arner of this place, is very ill at his home in Allegan, threatened with appendicitis.

New rubbers of all kinds opened up and waiting for you, all the best makes Lombertville, Snag Proof, Goodyear Glove, Gold Seal and Ball Bond. Nothing but the best sold by T. C. Harris.

W. F. M. Bolles, a Michigan newspaper man, was in Tecumseh this morning and was a pleasant caller at this office. Mr. Bolles, who has poor health, has been staying at the Battle Creek sanitarium and stopped over in Tecumseh last night, enroute to Detroit, where today he had an engagement with Dr. Hal C. Wyman. He was surprised indeed to learn of Dr. Wyman's death this morning. Mr. Bolles was a friend of Rev. W. F. Jones and family and has visited them in Tecumseh.

Fancy Prunes only 10c per lb. C. M. GILBERT & CO.

Mr. and Mrs. Fred Odell were very much surprised Saturday noon when 26 relatives and friends came to remind them it was their 15th wedding anniversary. Well filled baskets furnished a sumptuous dinner at 1 o'clock. A linen shower was given Mr. and Mrs. Odell and a beautiful china plate was among the gifts. In the evening 26 neighbors and friends called in. Five tables of progressive pedro was played, Will Brisbin winning the ace prize and Florence Smith the booby, which were presented to Mrs. Odell. An oyster supper was served. The merry party left for their homes in the wee small hours of the morning wishing Mr. and Mrs. Odell many happy returns of the day.

Nice N. Y. standard oysters only 40c per qt., no more than the others. C. M. GILBERT & CO.

New line of post cards at Hicks, the jeweler's.

Miss Lelah Rogers is quite sick with the grippe.

Atty. Sampson of Adrian, was in town Sunday.

John Hendgen of Toledo, visited here over Sunday.

J. W. Wightman was an Adrian visitor yesterday.

R. T. Mead was in Ann Arbor on business Thursday.

Goodyear Glove and Gold Seal rubbers at Belcher's.

Geo. Adamson of Toledo, visited his mother over Sunday.

Harry Snedicor visited friends in Clinton over Sunday.

Albert Comfort has all of his tenant houses now occupied.

Mr. and Mrs. Faron Anderson were Detroit visitors today.

The McLain school will have several new scholars this spring.

Inez Halladay of Clinton, visited friends in town Saturday.

Dr. and Mrs. L. M. Jones are moving over Satterthwaite's store.

Rubbers for you at Belcher's.

Mrs. Thos. McCann and Agnes Riley were Clinton visitors Sunday.

Very nice celery, lettuce and Canada beggies at C. M. Gilbert & Co's.

Mr. and Mrs. Harry Rossoreans of Toledo, were guests over Sunday of relatives

Dr. and Mrs Will Penman of Detroit visited John Schreder and family over Sunday.

Mrs. Henry Leeson of Manchester, visited Mrs. Ida Stringham Friday and Saturday.

John Schreder is in Adrian this week attending the meeting of the board of supervisors.

Mrs. E. D. Chilson of Ann Arbor, spent Sunday with her daughter, Mrs. Harry Moore.

Mrs. Omar Everhart left yesterday for a two weeks' visit with her son at Battle Creek.

Buy that watch at Gaston's.

Charles Stout is home from Detroit and Toledo, where he has been attending boat shows.

The Farmers' Union will meet with Herbert Waring Friday evening, Mar. 13, in Tecumseh.

Our 1908 stock of wall paper is ready for inspection. C. A. WRIGHT & SON.

Harry Brown, who has been spending the past year in California, returned home this morning.

Call and see our new spring shoes, up to the minute in style. T. C. HARRIS.

Fred Mobbs, who has been visiting relatives here for the past week, left for Detroit yesterday morning.

Dutch Cleanser at Avery's.

Tom Wilson was a Detroit visitor yesterday to purchase furnishings for his restaurant on East Chicago street.

Twenty Florida oranges 25c. C. M. GILBERT & CO.

Jas. Kent has sold his place to C. W. Olds of Macon, brother of Mrs. Fred McCreery, and will move here soon.

St. Patrick post cards at Gaston's.

Mrs. Jennie Gregg, who has been in GrandRapids for millinery styles, returned to Tecumseh Friday afternoon.

FOR SALE:—An eight room house, with barn and 3 acres of land. Inquire of C. E. Price, first house west of Stacyhome.

Thirty couples enjoyed dancing from 8:30 until 2 o'clock last Friday evening at the K. of P. Hall. A supper was served.

Moulding and plate rail add a finish to a room. We have them in many styles. C. A. WRIGHT & SON.

Frank Pratt has moved on the Comfort place and David Sheldan has moved on Albert Reattoir's farm northeast of town.

It will soon be time to paint again. If you want the best you will use the Sherwin Williams paint. C. A. Wright & Son keep it.

FOR RENT:—Five rooms in the west half of the Bramble house. Hard and soft water and garden spot. Inquire at HERALD office.

Mr. and Mrs. Geo. Codling and two children, Maryel and Victor, of Cleveland, visited Mrs. Mary Codling and other relatives over Sunday.

New line of 10c paper covered novels at Gaston's.

Guy Belding was in Ridgeway yesterday to conduct the funeral of Mrs. Kniffen, mother of Mrs. S. P. Smith. The service was read at 2 o'clock at the M. E. church.

Attorney Wightman of Tecumseh, was in attendance at court Monday If he does not turn his head when he is addressed, it is because of a large carbuncle that's "just teasing him."—Adrian Press.

Three cans corn only 20c at C. M. Gilbert & Co's.

Alvin Brazee entertained the members of his Y. M. C. A. Bible class at his home Thursday evening. The lesson was studied after which a social time was enjoyed by the boys and refreshments were served.

The annual meeting of the Christian Endeavor society of the Presbyterian church will be held at the home of Miss Alice Cutting next Monday evening. This will also be a social evening, the entertainment being in charge of Miss Margaret Mahoney and Florence Keyser.

Large assortment of 10c bottles of candy at only 5c per bottle. AVERY & CO.

About 75 friends and neighbors gave Mr. and Mrs. Harry VanDoren a surprise Wednesday evening at their home west of town. Geo. Taylor in behalf of the company presented them with a beautiful 12 piece toilet set and a sterling silver mounted brush, comb and mirror after which a bountiful supper was served. Another day had begun before the company departed wishing Mr. and Mrs. VanDoren good luck and prosperity in their new home.

Many of the new colorings and designs in wall paper and mouldings. C. A. WRIGHT & SON.

New spring goods in all departments at T. C. Harris'.

P. W. A. Fitzsimmons was a Detroit passenger yesterday.

Mrs. Sarah Lourie of Battle Creek, is visiting relatives for a few days.

Mrs. Sarah Rappleye of Ridgeway, was a guest of the Misses Arner over Sunday.

S. W. & L. E. Temple are unloading another car of the genuine Plymouth chestnut size hard coal.

The injunction suit, commenced by Justice Wightman against the village of Tecumseh will be held in Adrian next Monday, March 16. Fred Wood and John Bird will represent the village.

S. W. & L. E. Temple are unloading another car of manure spreaders direct from Chicago having all the latest improvements.

Mr. and Mrs. R. B. Gillespie entertained a company of friends at dinner Saturday inhonor of Mr. and Mrs. Will Rector, who have returned home from Detroit. Covers were laid for twelve.

Mrs Edith Lamkin and son, Will, left Saturday morning for St. Paul, Minn., where they will visit relatives for a few days. His health permitting, Will Lamkin will go to Victor, Mont., to reside with an uncle. Mrs. Lamkin will return to Tecumseh the last of the week

Mr. and Mrs. John Wells entertained at dinner Sunday in honor of Mr. and Mrs. Peter DeShetler, who leave soon for their home in Dundee. Covers were laid for Messrs. and Mesdames Peter DeShetler, T. D. Ford, Wm. LaBounty, Jasper Berry and Robert and Will Berry and Earl LaBounty, who all spent a very enjoyable day.

Mr. and Mrs Guy Nemire entertained a few of the Rector family at tea Saturday night. The following enjoyed their hospitality, Mr. and Mrs. B. J. Rector, Bert Rector and family, Mr. and Mrs. R. B. Gillespie, Mrs. F. D. Rector, Mr. and Mrs. A. D. Macham, of Holloway, Garland Gillespie and family, Fred and Earl Rector. Cards and visiting filled out a very pleasant evening.

PRETTY WEDDING

Rev. Nicholas Zilk and Miss Pearl Holt married at Lyons, O.

Promptly at noon Thursday occurred the wedding at Lyons, O., of Miss Pearl Holt, daughter of Mr. and Mrs. Charles Holt, niece of Sheriff and Mrs. O. H. Holt of this city, to Rev. Nicholas Zilk. The Church of Christ was beautifully decorated by F. A. Gussenbauer, of this city. Prof. Ott of Angola, and Miss Mabel Holt, sister to the bride, attended the couple. After the wedding a delicious dinner was served to about sixty guests. Many beautiful presents were received. The young couple will leave shortly for Cheney, Wash., where Mr. Zilk has had a call. Among those who attended the wedding were Sheriff and Mrs O. H. Holt and daughter, Miss Nellie, of Adrian, Mr. and Mrs. James Holt and daughters of Blissfield, Mrs. George Caton of Fairfield.

Mrs. Holt while in Lyons visited her sister, Mrs. Walter Meaker, and asked that we publish the good news of how one of Adrian's physicians saved Mrs. Meaker's life. Six weeks ago Mrs. Meaker had a third stroke of paralysis, was speechless and unable to move a muscle—in fact, was kept alive for hours by oxygen gas and artificial respiration. The Adrian doctor, when called in consultation, immediately took charge and for three days and nights never left the bedside for more than five minutes at a time. Mr. Holt, with other members of the family, were in another room, momentarily expecting the end, but the patient was declared out of danger and in a few days could move her lips, later her hand and continued to make rapid recovery,

Yesterday Mrs. Holt was more than surprised to find Mrs. Meaker sitting up feeding herself and able to talk—in fact could take a few steps about the room. Mrs. Holt thinks the cure miraculous and suggested that the Times call upon Dr. Jones and get the details of the treatment given by him in the case. Later when we called upon the doctor at the sanitarium we found he was in Blissfield and would not be back before we went to press; but Dr. Gertrude Jones corroborated the statement given by Mrs. Holt, but declared it was not a new treatment at all, they having used the same methods with scores of paralysis cases, including several which the city papers have written up heretofore, for instance, the O. D. Fairbanks case. He lay at the point of death for weeks at the Rogers home on State street suffering with locomotor ataxia and paralysis. He entirely regained his health through this treatment. Mrs. A. M. Clarke at the Colonial Home was another paralysis case cured. Miss Pearl Johnson, telephone exchange manager at Blissfield was hopelessly paralyzed, following a Toledo & Western railway mishap. The company paid her $600 but this treatment cured her.

Why we could tell you of no end of such cases but I don't want to be quoted in the paper. Wait until the doctor comes and get the particulars about Mrs. Meaker's case from him. F. P. Deuel, who was sitting in the office said. "Mr. Reporter, look at me. I was paralyzed, had two strokes in my time, when I was brought here I was that helpless it took three men to carry me in this place from the ambulance. You would not think it now, would you? Just jot down for me that this treatment saved my life—haven't had any treatments for two years now but you bet I hang around Adrian so I can be handy to this place in case I ever have another stroke. Come on Floss" said he to his dog. Away they went out of the office and down the street, the reporter following along behind.—Adrian Times.

Card of Thanks.

We wish to extend our heartfelt thanks to the friends and neighbors for the sympathy shown in our late bereavement.

MR. AND MRS. LAVERN AUSTIN.

No use to die.

"I have found out that there is no use to die of lung trouble as long as you can get Dr. King's New Discovery" says Mrs. T. P. White of Rushboro, Pa. "I would not be alive today only for that wonderful medicine. It loosens up a cough quicker than anything else and cures lung disease even after the case is pronounced hopeless." This most reliable remedy for coughs, colds, lagrippe, asthma, bronchitis and hoarseness is sold under guarantee at C. A. Wright & Son's. 50c and $1. Trial bottle free.

ROYAL BAKING POWDER

Absolutely Pure

The only baking powder made with Royal Grape Cream of Tartar

No Alum, No Lime Phosphate

Village Election

BUT LITTLE INTEREST MANIFESTED

Sixty six votes were the whole number cast.

There was but little interest manifest in the Tecumseh village election which was held yesterday. Sixty six was the whole number of votes cast. Following is the result:

President—	
John Combs	64
No choice	2
Clerk—	
Wade Jones	63
No choice	3
Treasurer—	
Robert Boyd	60
No choice	6
Trustees—	
A. S. VanWinkle	59
No choice	7
Bert Slater	61
No choice	5
J. B. Sherman	61
No choice	5
Assessor—	
B. J. Garlinghouse	59
No choice	7

DR. HAL C. WYMAN

Died at his home in Detroit yesterday.

PNEUMONIA, CONTRACTED WHILE VISITING PATIENTS, CAUSED HIS DEATH.

Numerous Friends in this Vicinity.

Dr. Hal C. Wyman of Detroit, died at his home yesterday of pneumonia which he contracted while visiting a patient. He was one of Detroit's foremost surgeons. Dr. Wyman was the son of Dr. Henry Wyman and was born in Indiana. His parents moved to Blissfield in 1864. He graduated from the U. of M. medical department and was successful in his practice at Blissfield. He also studied abroad in Berlin and the old country for two years.

He was married in Detroit in 1879 to Miss Jennie Barnum also of Detroit and continued to reside there. Three children were born to them and with the wife and mother have passed away, the youngest one dying 8 years to a day before her father. Dr. Wyman was married again two years ago and Mrs. Wyman is left to mourn her loss with numerous relatives and friends. The funeral will urobably be held Thursday.

Mrs. Frank Hammond of this place is a relative.

STORM

Severe Storms have Caused Floods in Tecumseh.

The severe storms of last Thursday night with the melting snow and ice caused one of the greatest floods here that Tecumseh has known for several years. The residence of John Smith, who resides opposite the Globe mill, perhaps suffered the greatest loss. His family sought refuge on the upper floor, having been driven there by the rising waters of the River Raisin. They were moved out Friday with boats into a house on the hill.

All along the River Raisin the ice and water have been doing great damage, the dam at the Gratz mill and the bridge near the Comfort brick yard having gone out, also. Back of Abner Wilson's residence the waters of the Evans Creek were so high Friday that they came within a rod or so of his barn. The foot bridge is entirely gone. Several men worked Friday and Saturday keeping the drift wood and ice away from the red bridge opposite Stacyhome. The ice and water has ruined the bridge at the cemetery, the cement foundation having given away.

All day Sunday the Lake Shore people worked on their bridge east of Bidwell's, the water and ice having washed the earth away from the abutments. They drew nine car loads of stone and unloaded them, placing them under the bridge to hold it. The Lake Shore people have suffered a great loss along the entire Jackson branch. Two washouts this side of Manchester delayed traffic so much that it was 5 o'clock Saturday afternoon before a mail train passed through Tecumseh. No mail left Tecumseh Saturday except by rural routes

Trains are running about on time today. The D. T. & I. people have also suffered between Tecumseh and Adrian. The water is fast going down.

Bowling Alley Sold.

Orson Peters, who has owned and conducted the bowling alley on Railroad street the past year, sold out the business to Fred Miller last Friday. Mr. Miller took possession on Saturday.

Never run in debt unless you see a way to get out again.

Save when you are young to spend when you are old.

OUR

Red Hot Coal

has got them all a guessing again this year—and why not? Because it gives as much heat and is as free a burner as Jackson Hill and costs $1.00 less per ton. See Brown & Co. about a few tons.

Brown & Co.

GEORGE TIFFANY

Of Weare, Alaska, writes his Father this week

EXTRACTS

Of which we are allowed to print.

Geo. Tiffany is in receipt of a letter from his son, George, who is in Weare, Alaska. With the permission of Mr. Tiffany we are delighted to publish the following extract:

"Some crazy guy is going to try and run through Alaska on an automobile and the New York Journal has wired different points reserving gasoline. He had better bring a gang or regiment of cowboys along to cut the forests and bridge the streams for thousands of miles that he will have to travel. It is impossible for an automobile so go any route in Alaska unless it would be into Fairbanks over the Valdez trail and probably down to Weare.

This would have to be done in the winter and I do not think Mr. Auto would work when it is sixty below. Our coal oil froze up for five or six days a week ago. When the denatured alcohol comes into use it would be all right for this country."

Mr. Tiffany wrote Feb. 7th and said that "Mrs. Tiffany and daughter took a long ride with friends this afternoon in a dog sled and visited some fish traps. The fresh caught fish which very quickly freezes is delicious. They catch mostly white fish weighing three or four pounds."

Lady Maccbees.

The regular meeting of the L. O. T. M. M. was held last evening with over 100 members in attendance. Initiation of several new members, balloting and electing delegates to the county convention was the work of the evening. The delegates are Mesdames Guy Belding, Jas. Rendereon, Joseph Hiens, S. W. Anderson. Alternates, Mesdames Geo Ziehr, Mrs. Chas. Smith, Geo. Church, Miss Anna Cutting. They will represent the Tecumseh lodge at the convention to be held in Adrian in April

The results of the contest which closed last week were listened to with interest. Mrs. Belding, captain of the Whites, won out with several hundred points Mrs, Bert Lawrence, captain of the Reds, and her followers are planning a banquet to be given in a few weeks in honor of the Whites and the new members. Refreshments were served at the close of the meeting.

WHO USES HYOMEI?

The best people in Tecumseh say C. A. Wright & Son. Guaranteed in catarrhal troubles.

No other remedy or medicinal treatment has ever been as popular or made so many remarkable cures in Tecumseh as Hyomei.

The best people attest its curative virtues, say C. A. Wright & Son, who are the local agents. The fair way in which Hyomei was sold, to refund the money unless it gave satisfaction, was the best proof when it was introduced that it possessed unusual curative powers. C. A. Wright & Son took all the risk of the treatment giving satisfaction and left it to the purchasers to be the judge.

Later, when Hyomei was used and recommended by our well-known physicians and business men and their wives as a treatment that absolutely cured catarrh, no matter how serious or long standing, the sales rapidly grew and today there is no other remedy in C. A. Wright & Son's large stock that has such a large and staple sale.

The first breath of Hyomei's healing air kills all catarrhal poison.

Try Hyomei today on C. A. Wright & Son's offer to refund the money if the treatment does not give you satisfaction and you will soon become its friend and recommend it to others. There's nothing else that gives such quick curative results in catarrhal conditions.

A BANK'S FIRST DUTY

is to its depositors. The business of this bank is conducted on this basis, which is, in truth,

Security and Conservatism

Safety is considered before profits. We feel justified in asking for your business, assuring you always courteous treatment and satisfactory service.

3% Interest paid on Savings Deposits compounded twice yearly.

TECUMSEH STATE SAVINGS BANK

CHEESE

We have a quantity of

Cream Cheese

soft, rich and of excellent flavor.

We know all about Cheese and can suit your taste.

ANDERSON BROS.

Phone 91 --- GROCERS --- Macon Phone

How to Cook without Fire

SEE THE LATEST IMPROVED

Fireless Cooker

AT

Satterthwaite Bros.

ROOFING.

Rex Flintkote, the best Roofing on the market. Try it and be convinced.

SLAYTON & SON.

The Best Beans on Earth

Those yellow-eyed ones we are selling.

Try them next time. Same price as white ones.

Another Special Sale Next Saturday.

PHONE 39 AVERY & CO.

MEATS

Have opened a Meat Market in the Witherell Block and have on sale at all times a fine line of

FRESH, SALTED and SMOKED MEATS, LARD and SAUSAGES.

All Meat is Home Grown. Give me a Call.

HARRY MARSH.

DR. P. B. HARDY

PHYSICIAN AND SURGEON

Especial attention given to diseases of the Stomach, Throat, Nose, Ear, diseases of women and General Surgery

HOURS:—12 30 P. M. to 3 P. M. 6 30 P. M. to 9 P. M

Office over Tecumseh State Savings Bank Telephone No. 268.

H. R. CONKLIN, M. D.

PHYSICIAN and SURGEON.

OFFICE and RESIDENCE, 50 Chicago Street.

OFFICE HOURS { 12 to 2 and 7 to 8 p. m.

Patients wishing eyes examined for spectacles will please call at noon office hour.

Save The Pieces

Lenses Matched and Frames Repaired

will be at my office over J. J. Belcher's store every day except the 3rd Tuesday of each month.

S. P. HOSMER,

OPTICIAN.

Dental Parlors

of

W. D. REED, D. D. S.

Chicago St., Tecumseh

Crown and Bridge work, Aluminum, Silver and Rubber plates and all of the specialties known to modern to modern dentistry. Gas or vitalized air administered.

Office over Avery & Co's store.

Dental Parlors

of

E. D. BROWN, D. D. S.

Filling, Crown, Bridge and platework Local and complete anaesthetics administered for painless extraction. Office over Orr's Drug Store. Phone, 192

J. W. WILSON,

Licensed Auctioneer, Real Estate Stock and General Salesman.

Will attend all sales in city or county at reasonable rates.

Headquarters and all dates made at the Herald office.

A. C. AYLESWORTH,

Licensed Auctioneer, Real Estate, Stock and General Salesman.

Will attend all sales in city or country, at reasonable rates.

Headquarters and all dates made Herald office.

FRANK DAVIDSON,

Licensed Auctioneer. Farm and Stock Auctions.

Attended to promptly and in satisfactory manner. Terms reasonable.

Headquarters at Herald office where all dates are made. State 'phone 504 Rast.

G. W. RANDALL, M. D.

At old Office of Dr. Jenkins, on Chicago Street.

Office Hours—
7:30 to 8:30 a. m.
1 to 3 and 7 to 9 p. m.

PHONE NO. 297.

The upright man will surely have good things and many friends while he lives.

This is worth remembering.

Whenever you have a cough or cold, just remember that Foley's honey and tar will cure it. Do not risk your health by taking any but the genuine. The genuine is in a yellow package. Sold by all druggists in Tecumseh.

TECUMSEH MARKETS

LIVE STOCK.

Steers	3½	5
Heifers	2	3
Cows	1	3
Veal calves	6½	7
Hogs No 1	4	4½
Roughs	3½	
Sheep	2	3½
Lambs	5	
Fowls	7	
Springers	7	8
Ducks	8	
Turkeys	12	
Geese	7	
Old Roosters	4	

DRESSED MEATS

Wholesale

Beef, by side	6	7½
Hogs	6½	
Veal	9½	
Mutton	8	
Spring lamb	12	12½
Lard	11	
Hides, green	5	
Veal skins, green	7	
Sheep pelts	.25	1.50
Tallow	1½	4
Timothy ℔ ton	7.00	10.00
Clover ℔ ton	6.00	
Bran ℔ cwt	1.20	

GRAIN, SEED AND HAY.

Wheat	.90	.92
Oats	48	
Clover seed	8.00	10.00
Corn shelled	60	
Corn in ear ℔ cwt	.75	80
Middlings ℔ cwt	1.40	
Corn meal ℔ cwt	1.50	

PROVISION MARKET.

Wholesale

Butter	22	25
Eggs	18	21
Beans ℔ bushel	2.20	
Potatoes	50	

Often The Kidneys Are Weakened by Over-Work.

Unhealthy Kidneys Make Impure Blood.

It used to be considered that only urinary and bladder troubles were to be traced to the kidneys but now modern science proves that nearly all diseases have their beginning in the disorder of these most important organs.

The kidneys filter and purify the blood—that is their work.

Therefore, when your kidneys are weak or out of order, you can understand how quickly your entire body is affected and how every organ seems to fail to do its duty.

If you are sick or "feel badly," begin taking the great kidney remedy, Dr Kilmer's Swamp-Root, because as soon as your kidneys are well they will help all the other organs to health. A trial will convince anyone.

If you are sick you can make no mistake by first doctoring your kidneys. The mild and the extraordinary effect of Dr. Kilmer's **Swamp-Root**, the great kidney remedy, is soon realized. It stands the highest for its wonderful cures of the most distressing cases, and is sold on its merits by all druggists in fifty-cent and one-dollar size bottles. You may have a sample bottle by mail free, also a pamphlet telling you how to find out if your kidney or bladder trouble. Mention this paper when writing to Dr. Kilmer & Co., Binghamton, N. Y. Don't make any mistake, but remember the name, Swamp-Root Dr Kilmer's Swamp-Root, and the address, Binghamton, N. Y., on every bottle.

Home of Swamp-Root.

We are attracted by our opposites, which is why a woman likes a man who is a good listener.

HIDDEN DANGERS.

Nature gives timely warnings that no Tecumseh citizen should ignore.

Danger signal No. 1 comes from the kidney secretions. They will warn you when the kidneys are sick by sending out a thin, pale or thick, red ill-smelling urine, full of sediment Well kidneys excrete a clear, amber fluid.

Danger signal No. 2 comes from the back. Pains dull, heavy, sharp or acute tell of sick kidneys and warn you of the approach of dropsy, diabetes or Bright's disease Doan's Kidney Pills will cure sick kidneys permanently. Here's Tecumseh proof.

J. H. Welch living on Union street, Tecumseh, Mich., says: "I can heartily recommend Doan's Kidney Pills as they proved very beneficial to me Years ago I strained myself and injured one of my kidneys began treatment at once but was not helped. At night my rest was disturbed by the frequent action of the kidney secretions, causing me to arise in the morning tired and unrefreshed. Finally I began using Doan's Kidney Pills procured at Wright & Son's drug store and now feel better than for several years. I have recommended Doan's Kidney Pills to my friends who have used them with the same satisfactory results."

For sale by all dealers. Price 50 cents Foster-Milburn company, Buffalo, N. Y., sole agents for the United States Remember the name Doan's,—and take no other.

The greatness that is thrust upon a man is apt to grate on his neighbors.

Heavy, impure blood makes a muddy, pimply complexion, headaches, nausea, indigestion. This blood makes you pale and sickly. Burdock Blood Bitters makes the blood rich, red, pure—restores health.

The plainer a woman is the higher are her ideals. There are exceptions.

"Dr. Thomas' Eclectric oil is the best remedy for that so often fatal disease—croup. Has been used with success in our family for 8 years."—Mrs. Whiteacre, Buffalo, N. Y.

Gambling.

The supreme objection to gambling in all its forms, whether in sport or in speculative business, is that it works harm and loss to society. As soon as any practice or conduct is found to be socially hurtful it thereby becomes wrong, whatever men may have thought of it before. Does not all morality rise to consciousness through the fact of social advantage or injury? Now the long and costly experience of mankind bears uniform testimony against gambling till at last the verdict of civilization has become as nearly unanimous as human judgment can be that it is an intolerable nuisance. It is a dangerous or unsocial form of excitement. It hurts character, demoralizes industry, breeds quarrels, tempts men to self destruction, and it works special injustice to women and children. We may not know precisely why morphine preys upon the nervous system and has to be labeled "poisonous." The fact is the main consideration. So with the stimulus or excitation of gambling. Grant that I profess myself willing to pay for my fun. The fun is degrading, like the prize fight or bear baiting.—Charles F. Dole in Atlantic.

Waltz Is Not Modern.

Many people labor under the impression that the waltz is of modern origin, owing to the fact that it was comparatively unknown in America or in England until the early part of the nineteenth century. But it was brought originally from Provence to the court of Henry II. of France, at Fontainebleau, by the Comte de Saulte. Mary, queen of Scots, imported it into Scotland, for history records her as having incurred the bitter wrath and fierce denunciation of John Knox and of other divines of the "land of cakes" for dancing it on one memorable occasion at the palace of Holyrood. Toward the end of the seventeenth century it was danced throughout southern Germany and Austria, the celebrated waltz tune and popular song, "O, Du Lieber Augustin," dating from 1670. But, as already stated, it was not until the first two decades of the nineteenth century that it made its first appearance in England and the United States, when it was alternately denounced and lauded by the poets of the epoch.

A Case of Luck.

Benevolent Lady—But, my poor man, if you have been looking for work all these years, why is it that you have never found it? Tramp (confidentially)—It's luck, mum—Just sheer good luck.

Proving His Motto.

"Well, sir," exclaimed the millionaire, "what do you want this morning?"

"I've come again to ask for your daughter," said the poor but ambitious young man.

"Haven't I told you six times over on as many different days that it is out of the question? What do you mean by bothering me in this way? You are making a nuisance of yourself!"

"If I seem to be more persistent than circumstances warrant, I must insist that you, sir, are to blame."

"Me!" shouted the indignant old man. "I don't understand you."

"There," said the man who loved his daughter as he pointed to a motto over the banker's desk, "is my excuse for coming here day after day. 'If at first you don't succeed, try, try, try again.' Do you believe in that sentiment, or have you put it up there simply to deceive people?"

After he had scratched his head awhile the mean old plutocrat said:

"Yes, I believe in that. I haven't succeeded yet in making you understand that my daughter shall not become the wife of a fool, but I am going to keep on trying till I do! Good morning!"

And that time he did it.—Strand Magazine.

What the Cat Had.

The teacher of the Sunday school class was telling the little boys about temptation and showing how it sometimes came in the most attractive form. She used as an illustration the paw of a cat.

"Now," said she, "you have all seen the paw of a cat. It is as soft as velvet, isn't it?"

"Yessum," from the class.

"And you have seen the paw of a dog?"

"Yessum."

"Well, although the cat's paw seems like velvet, there is nevertheless concealed in it something that hurts. What is it?"

No answer.

"The dog bites," said the teacher, "when he is in anger. But what does the cat do?"

"Scratches," said a boy.

"Correct," said the teacher, nodding her head approvingly. "Now, what has the cat got that the dog hasn't?"

"Whiskers!" said a boy on the back seat.—Home Magazine.

Bible Blunders.

Some curious errors have crept into the Bible at various times, giving names to the editions containing them. Here are some instances: The "Unrighteous" Bible, from the misprint "the 'unrighteous' shall inherit the kingdom; the "Placemakers'" Bible, "blessed are the placemakers'" (peacemakers); the "Printers'" Bible, "the 'printers' (for princes) have persecuted me;" the "Treacle" Bible, "Is there no 'treacle' (balm) in Gilead?" the "Vinegar" Bible, "the parable of the 'vinegar'" (vineyard); the "Bug" Bible, "thou shalt not be afraid of 'bugs' (bogies) by night;" the "Breeches" Bible, "they sewed fig leaves together and made themselves 'breeches;'" the "Idle" Bible, "woe to the 'idle'" (idol), and finally the "Wooden Leg" Testament, so called from the frontispiece depicting Satan limping with a wooden leg.

Just a Fish Story.

We cannot refrain from recording the most curious capture of a fish that has come to our notice. The circumstance was retailed many years ago by Mr. Heathcote, one of the great authorities on the fens. A Mr. Richardson of Peterborough was skating on the dikes when the ice was very clear, and he noticed a large pike swimming in front of him. The fish was terrified by the apparition and swam in front of the skater until it stopped from sheer exhaustion. The skater broke the ice and took out the fish with his hand, which proved to be a pike weighing twelve pounds. It is a story difficult even for a fisherman or a local historian to cap.—London Outlook.

Not Disturbed.

Nassau William Senior, the English political economist, was a frequent guest of Lord Lansdowne at Lansdowne House and on one occasion was busily writing, quite abstracted as usual, in a room full of company when Tom Moore was singing. The scratch of his pen was not an agreeable accompaniment, and at last one of the company asked very politely, "You are not fond of music, Mr. Senior?" "No," he replied, "but it does not disturb me in the least. Pray go on."

Careful About Worry.

A physician was recently attending a patient whose husband came to see him concerning her condition and greeted him with the words, "Mr. Irving, do you think there is any need for any unnecessary anxiety about my wife?"—Argonaut.

Guessed It.

Guest (suspiciously eying the flattened pillows and the crimpled sheets)—Look here, landlord, this bed has been slept in! Landlord (triumphantly)—That's what it's meant for!

Renovated.

Puffer—What's happened to my meerschaum pipe? Mrs. Puffer—Why, dear, I noticed it was getting awfully brown and discolored, so I put a coat of that white enamel on it.

Variety.

Visitor—Why do you make some of your pies round and some of them square? Wife—Because my husband has been complaining of sameness of his diet lately.

Jesters must be content to taste of their broth.—Latin Proverb.

Where Beggars Have Trades Unions.

Begging is a vocation in China and beggary an institution. In every province there is an organized beggars' trade union or guild—in some districts several. These guilds have presidents and officials and are in every respect thoroughly well organized. There is a membership fee of about $4, and all members swear to abide by the rules. The chiefs, or "kings," as they are called, are under the protection of the magistrates, and their power is considerable.—Wide World Magazine.

The Age of Artificial Beauty.

Writers on topics concerning women's matters would fain have us believe that the present is the age of beauty. The fact is that never before have the arts of artificiality been so widely adopted among all classes as they are today.—London Opinion.

Has to Take Them.

"I can take 100 words a minute," said one shorthand writer to another.

"I often take more than that," remarked the other in sorrowful accents, "but then I have to. I'm married."

ALIA'S TRIAL BEGINS.

Man Who Shot Father Leo Has Made Many Confessions.

Denver, Colo., March 9.—The trial of Guiseppe Alia for the murder of Father Leo Heinricks, who was shot to death at the altar of St. Elizabeth's Roman Catholic church, Sunday morning, Feb. 23, while administering the sacrement to Alia, began today.

Much speculation has been indulged in as to whether Alia is one of several conspirators angered against priests or whether he is insane. Four expert brain specialists, appointed by the district attorney, have given it as their opinion that Alia is perfectly sane. They examined Alia thoroughly after he had recovered from fear of summary vengeance. Notwithstanding the results of the observations of the specialtists, the defense has engaged three alienists to be present during the trial. On the other hand, the prosecution has summoned eight alienists to be present, whose expert knowledge will be used to offset any claim of insanity that may be raised by Alia's attorney.

As to the alleged plot to destroy Roman priests, no evidence has been found; or, at least, it has not transpired. Alia has made so many conflicting statements since the assassination of Father Leo that the district attorney cannot determine which one, if any, to believe.

In his first confession, Alia averred that he was an anarchist, that he hated priests because they kept the people poor by extractions, while they themselves lived in luxury, and that he killed Father Leo simply because he was a priest.

Another statement made by Alia was to the effect that he sought vengeance on an Italian priest who had been instrumental in putting down anti-clerical riots in Alia's old home, Sicily. He thought he recognized a sworn enemy in Father Leo, he said. When told that he had murdered a German, he professed to be very remorseful and fell on his knees and wept.

BIG MISSIONARY MEET.

Pittsburg Will Entertain 2,500 Delegates From All Denominations.

Pittsburg, March 9.—The first international convention under direction of the Young People's missionary movement of the United States and Canada opens Tuesday morning, in Exposition music hall, and will continue three days. At least 2,500 delegates from all parts of the world are expected. Nearly half that number are now here.

While the convention will be a gathering of secretaries of home and foreign missionary movements, members of such boards, representatives of national, state and county Sunday school and young people's organizations and many others who are interested in mission work. The Young Men's and Young Women's Christian associations, representatives of the students in theological seminaries and colleges, and many leaders in work among young people will be among the delegates.

No such gathering of the whole missionary movements of the various churches of North America, it is said, has ever been attempted, and every Protestant denomination will be represented.

Some of the best speakers in the country will be present, among them Robert E. Speer, secretary of the Presbyterian board of foreign missions, and John R. Mott, chairman of the World's Student Christian federation. The presiding officer will be John Willis Baer of the United Society of Christian Endeavor and president of Occident college, Los Angeles. Other speakers will be Prof. O. E. Brown of Vanderbilt university; Dr. William D. McKenzie of Hartford Theological seminary; Dr. Lemuel C. Brown, an authority on the history of missions, and Dr. James I. Vance of Newark, N. J.

Representatives of similar movements in Great Britain, India, Egypt, China, France, Germany, Japan and other foreign lands will be present.

Three Men Are Drowned.

Pittsburg, March 9.—Three lives were lost when the towboat Stella Morch, with three flats of coal, went over dam No. 2 on the Monongahela river, at Port Perry, Pa., and sank in twenty feet of water. The Moren was about to enter the lock when the strong current, due to the high water, swung it around, and, before it could be controlled, the vessel and flats were swept over the dam and completely wrecked. The rest of a crew numbering ten men were thrown into the river, but all were rescued.

BRIEF DISPATCHES.

Frederick Warren Freer, a painter of international reputation, is dead in Chicago, of heart disease. He was born fifty-nine years ago, in Chicago.

David Waldo, a wealthy horseman, who formerly owned a race track in Kansas City, Mo., has met death near Independence, Mo., in a runaway accident.

King Victor Emmanuel of Italy has just received in private audience William Dean Howells, the American novelist, entertaining him in a most cordial manner for half an hour. The king was deeply interested in the presidential campaign in the United States and the cruise of the American fleet to the Pacific.

Animals Are Not Proud.

Professor Schuster asserts that animals lack moral feeling entirely, none of their acts being immoral or moral in the broad sense, and that they have no trace of a sense of shame or of honor. Their courage, he declares, is "a mere impulse of nature," and of moral courage they know nothing. He continues: "And animals have no pride in the sense of man's conception of that quality. They are not proud of their kind, at their kindred, of their individuality. They neither have an individuality nor are individual. Animals are not proud because they have no consciousness of the scope of the value of their kind, of their enterprise or of any other form of their capability. They are neither supercilious, proud nor the contrary—that is, grieved, wounded or depressed in regard to a possible pride."

Social Duty.

The idea of social duty dominates our time. We are impregnated with it. It is the most urgent aspiration of the modern conscience and in the midst of our controversies defies all our ironies.—Georges Touchard in La

CORRESPONDENCE.

CLINTON

The "Mississippians" will give an entertainment at the Methodist church Wednesday evening. The proceeds will go towards the piano fund.

The village was without electric lights Friday evening on account of the high water.

C. J. Robison and family spent Sunday with Wm. Gadd and wife in Bridgewater.

Father Fisher of St. Dominic's church held Mass in Tecumseh Saturday.

Mrs. F. L. Woodward entertained a few friends Tuesday evening at six o'clock dinner.

Jay Gibson and wife are the proud parents of a baby girl.

Mrs. E. L. Parker entertained the Macon and Manchester missionary societies for the home society of the M. E. church Friday afternoon.

Mrs. Hattie Martin spent Saturday with Mrs. Frank Johnson, returning that evening to her home in Manchester.

Mrs J. B. Hause spent a few days of the week with Toledo relatives.

Blanch Robison and Gladys Brown were in Tecumseh Saturday.

The mill at River Raisin burned on Thursday night. There was no insurance.

Mrs. A. B. VanDemark is seriously ill and her recovery seems doubtful.

There is a new printer on the Local force.

C. F. Clark is home for a short stay.

The L. W. S will meet Wednesday with Mrs. W. Smith.

Mrs. Wastell has been ill but is improving.

The next lecture on the course will be given Thursday evening

The ladies met Monday night with Mrs. Will VanTuyle for the purpose of forming a literary club.

John Hoenes of Sharon, will work the McDougal farm this year.

The business men have formed a Bible class which meets at the Congregational church each Sunday at noon. Clare Kimball is president.

Thos. Kirk has bought the creamery of John Clark and will remodel it for a dwelling house.

Word has been received of the marriage of Miss Ethel Grace to W. W. Whitney of Montgomery, Mich.

Frank Sage has left J. B Hause and returned to Macon where he will work for his uncle.

Mrs. Henry Stevens of Tecumseh, visited her sister, Mrs. Guiwits, Wednesday.

Fr. Fisher was in Detroit Thursday.

Mrs. Walker is visiting friends at Pemerville, O.

Mrs. Thos. Matthews and Mrs. Florence Bigham were guests of Ann Arbor friends during the week.

Mrs. E. S. Tate spent Friday with Tecumseh friends.

Mrs. Anna Campbell and her mother, Mrs. Pryor, entertained at 6 o'clock dinner Thursday evening.

Miss Katherine VanTuyle of New York City, is seriously ill at the home of C. R. Teabolt in that city.

Best healer in the World.

Rev. Starbiad of East Raymond, Me., says: "I have used Bucklen's arnica salve for several years on my old army wound and other obstinant sores and find it the best healer in the world. I use it too with great success in my veterinary business." 25c at C. A. Wright & Son's drug store.

TIPTON.

Mr. and Mrs. Frank Baldwin were in Tecumseh Saturday.

Earl Wals has accepted a good position in Lansing.

Mr. and Mrs. R. W. Mills entertained the Helping Hand society Thursday. The ladies took in $5.10.

Mrs. Geo. Lee visited at Wm. Beebe's Sunday.

Mr. and Mrs. Robt. Compton of Adrian, visited at Wm. Pentecost's Friday.

Clarence Hunt was in Adrian Tuesday.

Harvey Wilcox was in Adrian Wednesday.

A. D. Rice visited his daughter, Mrs. Lucy M. Sickles, at the Industrial Home in Adrian Thursday.

The lucky Quarter.

Is the one you pay out for a box of Dr. King's new life pills. They bring you health that's more precious than jewels. Try them for headache, billiousness, constipation and malaria. If they disappoint you the price will be cheerfully refunded at C. A. Wright & Son's drug store.

One of the most uncommon things in the world is common sense.

The woman who marries a man to reform him shouldn't let him know it.

Mr John Riha of Vining, Ia., says 'I have been selling DeWitt's kidney and bladder pills for about a year and they give better satisfaction than any pill I ever sold. There are a dozen people here who have used them and they give perfect satisfaction in every case. I have used them myself with fine results.' Sold by all druggists.

RIDGEWAY.

Miss Linna Pocklington returned to Ann Arbor Saturday.

Samuel Foote was home from Detroit Sunday.

O. L. Rapp'eye left for Detroit Thursday.

Miss Ruth Ward of Tecumseh, was a Sunday guest of the Lowe sisters.

Mrs. F. L. Cook returned to Detroit Saturday evening.

Mr. and Mrs. A. J. Sutton returned to Detroit Monday

C. S Foote was a Britton caller Saturday.

Mr. and Mrs. Ernest Palmer entertained some friends at their home Saturday evening.

Elmer Linn visited Milan friends Saturday.

Lee Pocklington of Ann Arbor, Sundayed with friends here.

S. P. Smith was an Adrian passenger Monday.

Little Clayton Smith is ill.

Roy Harrison was down from Tecumseh Wednesday.

Jas. Boice has received an increase of pension from $8 to $30 per month His many friends rejoice with him

Dora Harrison was down from Tecumseh the first of the week.

Millard Allison was up from Rea Sunday.

Miss Eva Collins spent Saturday at Rea.

David Allison, wife and family, were up from Rea Friday.

Mrs. Joe Coon is ill.

Curtis Beach has moved here from Clinton.

Horace Barret was at Clinton Monday.

J. D. Martin and family called in Macon Sunday.

Mrs. Etta Palmer, Mrs. Joe Harrington and Mrs. D. Martin have mumps.

Mrs. B. F. Martin is improving.

Morris Kelly spent Wednesday with relatives in Tecumseh.

Peter Young of Tecumseh called at Chas. Beevers' Wednesday.

S. J. Anderson and wife spent the first of the week near North Adams.

Sheldon Chase was down from Tecumseh Monday.

Mrs Florence Hathaway of Tipton, was in town Thursday.

Mr. Daniels left for his home in Onsted Tuesday.

France Yates was here from Britton Tuesday.

Will Kniffen was up from Cone Wednesday.

Mrs. Mary Isbel has word of the arrival of a son at the home of her daughter, Ida, Mr. and Mrs Fred Cotter, Feb. 27 at Deighton, Mich.

A. E. Kniffen of Britton, was here Wednesday.

Mrs. Matilda Pocklington of Macon, called in town Wednesday.

C. B. and H. C. Dibble were in Adrian Tuesday.

T. M. Birdsall, wife and son were down from Tecumseh Wednesday.

L E Hause and wife came down from Clinton Wednesday.

Ray Hathaway had business in Tecumseh Tuesday.

C. Beach was in Clinton Wednesday.

Neil Dibble was up from Cone Thursday.

In its first-of-the-year announcements Lippincott's Magazine promised some big thing for the coming twelvemonth, and no time is being lost in making good these promises. The March number contains an unusually fine novelette called "Lady Thoroughbred, Kentuckian," by will Levington Comfort, who seems destined to become one of the few really great latter day American authors The story—an unusual one—is replete with action vivid and intense from the start yet no touch of melodrama is permitted to cheapen it—a fact for which the author is to be congratulated.

FRANKLIN.

The Ladies Aid met with Mrs Swartz Wednesday.

Miss Bertha Taylor was a guest of Rev. and Mrs Blair in Jackson over Sunday.

The dance at Grange hall last Friday night was a most enjoyable affair. Fifty dance tickets were sold and the gallery well filled with spectators, while cards and games were enjoyed by others. Coller's orchestra and Mr. Cooley furnished the music. The proceeds of this entertainment cleared the debt on the carpet.

Henry Tripp has bought the Wilcox place of John Jones.

Walter Patterson has moved from Chas. Wilson's farm onto Bert Crittenden's farm from whence Will Brighton moved to his own farm.

Tennie Billington is in Riga, caring for Mrs Lizzie Fischer and baby

Mrs Frank Fisher is recovering from a severe attack of ivy poisoning.

Emmett Brighton has secured a good position in Lansing.

John and Milton Sackett are worsing in a hotel in Adrian.

DeWitt's little early risers, small, safe, sure little liver pills. Sold by all druggists.

A Bad Break.

"It beats the Dutch," said a young broker, "how much trouble a fellow's wife's most charming girl friend can make for a fellow—or for a fellow's wife." Then he explained what appeared to be greatly in need of explanation. "I went home for dinner the other night," he continued, "with a friend who was married recently. The wife's old chum was there and met the husband for the first time.

"'Really,' she said on presentation, 'I quite feel that I have known you. You see, that picture of yours in football costume that Jennie always kept on her dresser so long was very familiar to me.'

"Say, you ought to have seen the face of that friend of mine. But he finally found his voice.

"'But, my dear Miss Smith,' he replied, 'I never was a football player and never had on a football costume.'

"Then you should have seen Miss

PISO'S CURE

Hacking Coughs

Stop the hacks and expose the germs that are the cause of consumption. Don't wait until your cough has become a menace to your health and life. Use Piso's Cure and obtain the prompt relief it has given millions of sufferers from coughs and colds during half a century's use.

All druggists, 25 cents.

25 cts. 25 cts.

FOR COUGHS AND COLDS

MICHIGAN BRIEFS.

Dr. E. H. Lathrop, the oldest practicing homeopathic physician in Barry county, is dead of Bright's disease.

Mrs. William M. Jones, a sister of C. B. Lewis, formerly of the Detroit Free Press, who is known to the literary world as "M. Quad," is dead, at Lansing, of paralysis. She was sixty-nine years old.

Judge Parkinson of Jackson has sentenced a saloon keeper to imprisonment in the county jail. Stephen Wolcensky pleaded guilty to having his saloon open on Sunday and was sentenced to ten days in jail and to pay a fine of $25 and costs.

Gaylord Wasson, billing clerk for the J. E. Bartlett company, at Jackson, handed a bunch of invoices to his boss and then, without a word, fell dead to the floor. He had just recovered from an attack of grip, which, it is believed, affected his heart. He was twenty years of age.

Arthur J. Oldfield of Detroit has been given a judgment of $1,000 against George Cotharin in the circuit court at Flint. The plaintiff sued for personal injuries sustained by being run down by the defendant while driving a touring car in Detroit, a year ago last October.

Customs Officer Henry Isbiter of Port Huron risked his life to save that of an aged woman, bewildered, who stood in front of a rapidly approaching interurban car. When the officer snatched the woman from in front of the car, the side of it touched him.

Mrs. Rose M. Collier of Muskegon petitioned for a divorce from John Collier, on the ground of alleged cruelty. She testified that in the last two years they had 400 fights, and that she could kick as hard as her husband. Judge Sessions refused a decree, declaring that a woman who can fight with her husband that many times should be made to live with him until death.

Forecastle Gourmets.

"Scouse, or lob scouse, a parson's face sea pie, junk, tack, slush and duff—there's a meal ye can't beat no wheres," said the sailor.

"Yes," he went on, "ye can talk about yer ris de veau, yer vol au vent, yer mousses and other French dishes, but they ain't none o' them in it with sea fare dished up by a good sea lawyer.

"Scouse is soup, soup made o' salt beef. Add some good sea vegetables to it, sitch as spud sprouts and split peas, and ye get an extra fine soup, what is gener'ly called lob scouse. Pot au feu is slops beside a rich lob scouse.

"Follier up yer scouse with a parson's face sea pie. That's a pie made of bullock's head. Good? Why, friend, there ain't nothin' like it on earth.

"Junk is salt beef. Junk ain't no brain food. It don't strengthen the mind like a correspondence course, but, by tar, I'd rather have it than caneton a la presse or a supreme de sole.

"Tack and slush is the sailor's bread and butter. What if ye do have to break yer tack with a tack hammer, and what if yer slush is sometimes strong enough to queer the compass? Sailors need strong food, for they must do their work."—Cincinnati Enquirer.

A Little Card Trick.

A Russian priest was so devoted to the amusement of card playing that he played up to the last moment before commencing the church services. On one occasion, having a particularly good hand dealt him, he thrust the cards into his pocket, intending to return and finish the game after the service. Unluckily the cards fell out on the church floor, to the extreme scandal of the congregation. The witty priest, however, was fully equal to the occasion. At the conclusion of the service he beckoned up one of the choristers and asked him the names of several of the cards, which the boy knew correctly. He then suddenly asked the lad the name of the next saint's day, which the child could not tell.

"See!" cried the priest, turning to the congregation. "You teach your children the names of every card in the pack and leave them ignorant of their religion. Let this be the last time I am compelled to bring playing cards into the church to shame you." And picking up his hand he made an

My Breath.

Shortness of Breath Is One of the Commonest Signs of Heart Disease.

Notwithstanding what many physicians say, heart disease can be cured.

Dr. Miles' New Heart Cure has permanently restored to health many thousands who had found no relief in the medicines (allopathic or homoeopathic) of regular practicing physicians.

It has proved itself unique in the history of medicine, by being so uniformly successful in curing those diseases.

Nearly always, one of the first signs of trouble is shortness of breath. Whether it comes as a result of walking or running up stairs, or of other exercises, if the heart is unable to meet this extra demand upon its pumping powers—there is something wrong with it.

The very best thing you can do, is to take Dr. Miles' New Heart Cure. It will go to the foundation of the trouble, and make a permanent cure by strengthening and renewing the nerves.

"I know that Dr. Miles' New Heart Cure is a great remedy. For a number of years I suffered from shortness of breath, smothering spells, and pains in my left side. For months at a time I would be unable to lie on my left side, and if I lay flat on my back would nearly smother. A friend advised using Dr. Miles' New Heart Cure, which I did with good results. I began to improve at once, and after taking several bottles of the Heart Cure I was free from my side and other symptoms complained of, and now entirely well. All those dreadful smothering spells vanished as if by magic. C. E. LAMBERT, Middletown, O.

If the first bottle does not help you, the druggist will refund your money.

FREE Write to us for Free Trial Package of Dr. Miles' Anti-Pain Pills, the New Scientific Remedy for Pain. Also Symptom Blank. Our Specialist will diagnose your case, tell you what is wrong, and how to fight it. Free. DR. MILES MEDICAL CO. LABORATORIES, ELKHART, IND.

RAILROAD TIME TABLES.

Lake Shore & Michigan Souther Railroad.

Effective January 19, 1896

GOING SOUTH.

Stations	816 Dly except Sun.	808 Dly except Sun.	331 Dly except Sun.	813 Sun only
Jackson	a 06	10 00	2 00	7 00
	a m	a m	p m	a m
Tecumseh	7 03	11 04	2 55	8 20
	a m	a m	p m	a m
Adrian	7 40	11 35	3 30	9 10
	a m	a m	p m	a m
Detroit	11 50			
	a m		p m	
Toledo		12 10	6 15	9 50
	a m	p m	p m	a m
Chicago	3 00			
	p m			

GOING NORTH.

Stations	816 Dly except Sun.	812 Dly except Sun.	813 Dly
Detroit			5 00
			p m
Toledo	7 40	12 30	7 00
	a m	p m	p m
Adrian			5 45
			p m
Tecumseh	8 47	1 35	6 13
	a m	p m	p m
Jackson	10 05	2 52	7 35
	a m	p m	p m

DUNDEE BRANCH

GOING WEST.

Stations	432 Dly except Sun.	421 Dly except Sun.
Toledo		9 15
		a m
Adrian		10 [illegible]
		a m
Tecumseh	6 45	11 [illegible]
	a m	a m

GOING EAST.

Station	422 Dly except Sun.	431 Dly except Sun.
Tecumseh	10 43	4 55
	a m	p m
Adrian	11 10	
	a m	
Toledo	12 10	
	p m	
Chicago	7 00	
	p m	

Tecumseh and Dundee Trains. Daily except Sunday.

LEAVE TECUMSEH.

Dundee Accommodation	11 10 a m
" "	5 35 p m

ARRIVE AT TECUMSEH.

Tecumseh Accommodation	1 00 p m
" "	7 00 p m

SPECIAL NOTICE

Coupon tickets can now be procured at this station over best routes to all principal cities in the United States.

G. J. ZERBE, Ticket Agent.
J. W. DALY, C. A. G. P. A. Cleveland Ohio

FEELING LIVER-ISH This Morning?

TAKE

THEDFORD'S Black-Draught

Stops Indigestion Constipation

25¢ AT ALL DRUGGISTS

A Gentle Laxative And Appetizer

FOLEY'S HONEY AND TAR

The original LAXATIVE cough remedy.

For coughs, colds, throat and lung troubles. No opiates. Non-alcoholic. Good for everybody. Sold everywhere.

The genuine FOLEY'S HONEY and TAR is in a Yellow package. Refuse substitutes.

Prepared only by Foley & Company, Chicago.

ALL DRUGGISTS OF TECUMSEH.

Kodol For Indigestion

Our Guarantee Coupon

If, after using two-thirds of a $1.00 bottle of Kodol, you can honestly say it has not benefited you, we will refund your money. Try Kodol today on this guarantee. Fill out and sign the following, present it to the dealer at the time of purchase. If it fails to satisfy you return the bottle containing one-third of the medicine to the dealer from whom you bought it, and we will refund your money.

Town _____

State _____

Sign here _____

Cut This Out

Digests What You Eat

And Makes the Stomach Sweet

E. C. DeWITT & CO., Chicago, Ill.

Sold by All Druggists.

Kodol For Indigestion. Relieves sour stomach, palpitation of the heart. Digests what you eat.

PATENTS

PROCURED AND DEFENDED. Send model, drawing or photo for expert search and free report. Free advice, how to obtain patents, trade marks, copyrights, etc., IN ALL COUNTRIES. *Business direct with Washington saves time, money and often the patent.* Patent and Infringement Practice Exclusively. Write or come to us at 655 Ninth Street, opp. United States Patent Office. WASHINGTON, D. C.

GAS NOW

Any man can get married if he isn't too slow to embrace the opportunity.

Get DeWitt's carbolized witch hazel salve—it is healing, soothing and cooling. It is good for piles. Sold by all druggists.

A woman will not tell her age, but her age will tell on her.

Kodol is today the best known and most reliable remedy for all disorders of the stomach, such as dyspepsia, heart burn, sour stomach and belching of gas. Kodol contains the same juices found in a healthy stomach. Kodol is pleasant take. It is guaranteed to give relief and is sold here by all druggists.

The Tecumseh Herald.

VOL. LVIII NO. 103 | TECUMSEH, MICHIGAN FRIDAY MAR. 13 1908 | WHOLE NO. 840

EVERYTHING NEW

We would be pleased to show you our line of READY-TO-WEAR

SPRING SUITS
" SKIRTS
" SHIRT Waists
" JACKETS
" RAIN COATS

Spring Styles of JAMESTOWN DRESS GOODS Just Received.

White Goods Sale CONTINUES

S. W. Anderson & Son.

"THE STORE THAT TREATS YOU FAIR"

100

ROOM RUGS

AND

50 PATTERNS

OF

NEW CARPETS

WE WANT TO SHOW YOU.

Anderson & Rosacrans

Remember our Picture Room when looking for Wedding Gifts.

4

Better Than A Government Bond

A savings account in this bank pays more than a Government Bond and is just as safe. It will earn 4% interest (compounded quarterly) and your money is in a bank that has demonstrated itself to be solid as a rock for fifty-seven years.

OLD NATIONAL BANK

ESTABLISHED 1851 | UNITED STATES DEPOSITARY

BATTLE CREEK, MICH.

The Herald, $1.00.

JEWELRY

WE ARE SHOWING SOME OF THE NEW THINGS IN JEWELRY FOR SPRING WEAR

Rings, Bracelets, Neck Chains, Brooches, Shirt Waist Sets, Veil and Hat Pins, Etc.

HICKS THE Jeweler,

Watch Inspectors. L. S. & M. S. and D. T. & I. Ry. | Phone 200 for Correct Time.

END SEEMS IN SIGHT.

That Brownsville Squabble Reaches Final Stage.

SENATE COMMITTEE REPORTS

President Also Sends Over Special Message, Showing That His Contentions Had Been Sustained—Four Reports Received.

Washington, March 12.—Reports from the committee on military affairs were presented to the senate Wednesday, in regard to the investigation of the affray at Brownsville, Tex., which resulted in the discharge, without honor, of three companies of negro soldiers of the Twenty-fifth infantry. At the same time a message was received from the president, calling attention to the fact that the testimony taken by the committee sustains his position in discharging the negro soldiers.

The president recommends the extension of the time for re-enlistment of the discharged men who might be found not to fall within the terms of the order. There were four reports from the committee, the majority being signed by Senatos Warren, Lodge, Warner, Dupont, Taliaferro, Foster, Overman, Frazier and McCreary. A minority report was signed by Senators Foraker, Scott, Bulkeley and Hemenway. The majority report found as follows:

That, in the opinion of the committee, the shooting was done by some of the soldiers belonging to the Twenty-fifth infantry; that the testimony fails to identify the particular soldier, or soldiers, who participated in the affray. It is stated that there is considerable contradiction in the testimony, but that, taken as a whole and reconciling wherever possible, it proves the case outlined in the majority's decision.

Minority Report.

The principal minority report was presented by Senator Scott and takes the position that it has been impossible to ascertain who did the shooting and makes the recommendation that the negro soldiers be restored. In addition to this minority report, Senator Foraker and Bulkeley joined in a supplemental report, which was presented by Senator Foraker.

Senator Foraker's report declared that the testimony of the eye-witnesses against the negro soldiers is not reliable and that no motive for their alleged connection with the affray had been shown. He summed up the testimony taken by the senate committee by saying:

That it wholly fails to identify the particular individuals or any of them who participated in the shooting, and that the weight of the evidence shows that none of the negro soldiers participated in the affray.

A supplemental report signed by Senators Warren, Lodge, Warner and Dupont declares that under the evidence it is shown that the assault was perpetrated by members of the battalion, but that it is reasonable to believe that all of the soldiers were not concerned in the commission of the crime, either as principals or accessories. They recommend that it would be justice to restore to all of the innocent men the rights and privileges which had accrued to them by reason of their previous service in the army. A bill is presented authorizing the president within one year after the passage of the act to authorize the enlistment of any of the men whom he may be satisfied had no connection with the shooting. Senator Foraker included in his report a bill, previously introduced, which provides for the same general purpose.

The reading of the president's message and the several reports called for the undivided attention of the senate.

The senate agreed to print the several reports and the president's message in a single volume, as suggested by Mr. Tillman.

Clare Dems. Have a Party.

Clare, Mich., March 12.—United States Senator Gore of Oklahoma was the principal speaker at the sixth annual banquet of the Lewis Cass club here Wednesday night. Senator Gore was in a happy mood, and his remarks were warmly received. C. T. Russell, prosecuting attorney of Mt. Pleasant, was toastmaster, and among the speakers were: Charles S. Hampton of Detroit, F. O. Gaffney of Cadillac and John T. Winship of Saginaw.

Soft.

"Should a man shave up or down?" asked a youthful city clerk, and the barber replied with a grin:

"That depends. When I shave you, for instance, I always shave down."

SHE WILL NEVER TELL

Evelyn Thaw Determined to Keep Her Secret.

WHY SHE AND HARRY QUIT.

Thaws' Mother Co-Defendant In Proceedings to Have Marriage Annulled. Matter of Cash Settlement on Evelyn Not Taken Up.

New York, March 12.—Harry K. Thaw has been served with a copy of the summons and complaint in the proceedings brought by his wife, Evelyn Nesbit Thaw, to annul their marriage. A messenger delivered the papers to Thaw at the Matteawan insane asylum, and about the same time Mrs. William Coffey Thaw, who is made a co-defendant, was served at the Hotel Lorraine, in this city.

Daniel O'Reilly, counsel for Evelyn Nesbit Thaw, explained that Thaw's mother was made a co-defendant because, being the next of kin, she is technically the real defendant. The law presumes her son to be insane and, therefore, legally dead. Mrs. Evelyn Nesbit Thaw called at Mr. O'Reilly's office and attached her signature to the papers in the case. As she left the office, she was asked whether she would subsequently make public the cause of the estrangement which led to the suit. She replied:

"The public will never know."

The papers briefly recite the fact of the marriage at Pittsburg, on April 4, 1906, and set forth "that at the time of the marriage of the plaintiff to the defendant, the defendant was a lunatic and of unsound mind and was incapable of making a valid contract of marriage. The cause for annulling the marriage, to wit; the lunacy of Harry Kendall Thaw, existed at the time of such marriage."

Lawyer O'Reilly said he did not anticipate any trouble in obtaining from the defendants counsel fees and alimony.

A. Russell Peabody, counsel for Thaw, said:

"It will not be necessary for Mrs. Evelyn Thaw to go to the courts in order to get counsel fees and alimony while the suit is pending. She has been getting money from me to pay her expenses while Harry is confined, and this will be continued during the trial of the annulment suit. I shall fight the case upon instructions from my client and shall represent him personally in the defense."

The matter of a cash settlement upon the plaintiff has not been taken up, Mr. Peabody said.

President Receives Minister Wu.

Washington, March 12.—President Roosevelt has officially received Wu Ting Fang, the newly appointed Chinese minister. Minister Wu was brought to the White House in the carriage of Secretary Root, who accompanied him. The secretaries and attaches of the legation also were present at the reception, all being arrayed in the native costume of their rank. The presentation took place in the blue parlor, which is the state room of the executive mansion. Speeches were made by the president and by Minister Wu.

Alfonso Leaves Barcelona.

Barcelona, March 12.—After two days' visit to this city, King Alfonso has left for Madrid. No untoward incident marked the king's stay in Barcelona. The police, however, had somewhat of a scare on account of the explosion of a small bomb, which had been placed in a water pipe at Atarazanas quay, a very lonely spot. The pipe was shattered, and the sidewalk damaged, but no one was injured.

Smothered in Shavings Bin.

Saginaw, Mich., March 12.—Patrick Barry, fifty years old, was smothered in a shavings bin at the Mershon, Schuette & Parker company planing mill, dying nearly an hour after he had been removed from the opening into the fire room. He had climbed down in the bin to clear away a stoppage, and the shavings, giving way, he was precipitated under the mass, where he was smothered into unconsciousness.

Pope Honors Him.

Chicago, March 12.—Archbishop Quigley has received a papal decree creating Ambrose Petry of this city a Knight of St. Gregory the Great. The order is one of the oldest in the Catholic church. Mr. Petry was the founder of the chapel car idea in Catholic missionary work. The car goes from place to place, and the priests in charge conduct missions for weeks at a time, organizing parishes and arranging for the building of chapels. The car recently has had great success in Kansas and is now operating

PAD EXPENSE BILLS.

Grand Jury Investigates Alleged Doings of Officials.

INDICTMENTS MAY FOLLOW.

Alleged State Treasury Is Heavily Drawn Upon by Illegal Methods. Warner Praises Work Being Done by Grand Jury.

Mason, Mich., March 12.—The grand jury Wednesday afternoon continued the probing in a case which may result in indictments against one or more state officials for the alleged practice of swearing to an expense account when they are at Lansing on official business that is much larger than the amount that they are actually entitled to.

A particular case that the grand jury is investigating is this: A state official, but not the head of a state department, went from Lansing to another city in the state to attend a state convention. The state official put in a bill for $3 a day for hotel expenses. It is rumored that testimony is before the grand jury that $3 a day is the highest rate charged by the hotel that the state official had visited when attending the convention. Also, that this hotel bill during the convention was paid by another person, who was not supposed to know that the bill would also be collected from the state treasury by the state official.

Amount Involved Is Small.

While the amount involved is small yet the method has, so it is alleged, been the means of getting tens of thousands of dollars on which the state officials drawing it had no legal claim.

Deputy State Dairy and Food Commissioner Lillie, who is also president of the State Dairymen's association, was before the grand jury Wednesday. He had nothing to say as to what he was quizzed about. The secretary of the association, F. J. Wilson of Flint, was a witness on Tuesday. Deputy Auditor General Wilkinson produced some vouchers before the grand jury Wednesday afternoon, which are said to cover the expense accounts of state officials which the grand jury is investigating.

Representative Jerry Anderson, who was for five terms a member of the legislature from Grand Rapids, was also a witness Wednesday afternoon.

The grand jury being unable to get satisfactory answers to certain questions put to the Wayne county stenographers relating to the raising of their salaries by the legislature a year ago the matter was Wednesday brought by the jury to the notice of Circuit Judge Wiest. The court intimated that unless the answers are refused for constitutional reasons some drastic measures may be taken.

The stenographers' bill raised their salaries from $2,000 to $3,500. The grand jury particularly wants to know if they had to pay any money or whether anyone demanded money of them to have the bill passed. The stenographers, Edward and George Carlisle, Edward Daniel, Thomas Davies and W. S. Jones, were here last week on subpoenaes. Jones is still here. Davies was here again Tuesday.

Judge Is Asked Question.

Just before the noon recess, the grand jury appeared before Judge Wiest, and Foreman Brittain asked this question:

"In case we strongly suspect from evidence before us that a crime has been committed, but that such evidence does not go to the extent of establishing the crime, may we legally test the person suspected to be guilty when he is on the stand as a witness before the grand jury and claims his privilege not to incriminate himself."

Judge Wiest gave instructions to the jury, in part, thus:

"In answer, you are instructed that under the constitution and the rules of evidence, no witness can be compelled to give testimony which might tend to incriminate himself or expose him to a criminal prosecution.

"If the answer may or may not incriminate the witness any you are unable to know whether it will or not until you hear the answer, then the right to answer or not rests with the witness, for were it otherwise the protection would be less than worthless.

"If, on the other hand, you are satisfied that the witness refuses to give testimony in order to shield someone else and that the testimony, if given, would not incriminate him, you may report to this court, and the court will take such measures as will expedite the disclosures sought."

Lansing, Mich., March 12.—Governor Warner was asked what he thought of the work of the Ingham grand jury, and he replied:

"It would be unbecoming in me at this time to do more than to express my satisfaction with the thoroughness of the jury's work. The prosecuting officers and the jury are evidently patiently and thoroughly investigating all the rumors, stories and pointers that have come to their notice."

TWO DROWN.

Lives Lost In Floods at Grand Rapids and Battle Creek.

Grand Rapids, Mich., March 12.—Somewhere between this city and Grand Haven, in the Grand River, floats the body of Harry McMaster, twenty-two years old, of this city, who sank from sight in the turbulent flood waters after being overturned in a rowboat, just below the Wealthy avenue bridge.

McMaster had borrowed an air tank rowboat from his brother-in-law, Rob Bailey, intending to row about the shore of the river. Soon after, a number of boys saw him stand up in the boat and push with a boathook at a piece of drift ice. When the boys turned again, the boat was overturned and rapidly floating down stream.

The police were notified, but no effort at recovery of the body will be made, owing to the flooded condition of the river.

Battle Creek, Mich., March 12.—John Carey, twenty-one years old, is another flood victim. He was leaving the home of his brother, Volney Carey, who lives on Sycamore street, which is located in the heart of the flooded district, when his boat was carried out from under him, and he was drowned. Carey lived in Lawrence, Mich., and was visiting his brother.

Corunna, Mich., March 12.—An ice gorge has formed between the high banks of the Shiawassee river of McCurdy park. On land, in a "U" shaped bend of the stream above the gorge, are twenty-five to thirty horses, and a second gorge has formed above the "U." The water is up to the windows of the houses on the lowlands, and the residents are in terror lest the gorge above give way. Shiawassee avenue, one of the city's main streets, and the park are flooded.

May Follow Husband to Asylum.

St. Johns, Mich., March 12.—Mrs. Ernest Motz, thirty-three years of age, has been brought to this place from her home near Fowler and is now in the county jail, awaiting examination as to her mental condition. For a few weeks past Mrs. Motz has given evidence of insanity, talking much about killing herself and her three young children. Neighbors, considering it unsafe to longer leave her in charge of her family, made application, through the supervisor of the township, to have her removed to this city. Two years ago, Mr. Motz was taken to the asylum, at Kalamazoo, where he still remains violently insane.

Save Him For the Officers.

Grand Rapids, Mich., March 12.—Despondency, brought on by money troubles, caused Clare Hancock, aged nineteen, to take carbolic acid. He was discovered while taking the poison and removed to a hospital. The doctors worked over him for some time and then pronounced him out of danger. Hardly had they made the statement than an officer served a warrant, charging him with stealing $15. The warrant was sworn to by the boy's grandfather, George Robinson of Grand Haven, with whom the boy had been living up to a short time ago.

Train Wreck Smashes Restaurant.

Plymouth, Mich., March 12.—An extra Pere Marquette train ran into an open switch here, and fifteen cars piled up in two places on the main line to Grand Rapids. The only man hurt was Brakeman Willischefski, whose back is injured and arm sprained. When the train left the track, the caboose crashed into Dan Smith's restaurant and wrecked the entire corner. The train was running at from six to eight miles an hour and was backing out when the accident occurred.

Jackson Will Keep Shops.

Jackson, Mich., March 12.—A report sent out from Kalamazoo that the shops of the Michigan Central railroad at Jackson would be moved to Kalamazoo is positively denied by M. T. Wright, division superintendent at this point.

Nearly 500 Killed.

Rome, March 12.—News has been received here from Italian Somaliland to the effect that a local tribe, helped by soldiers of the Mullah, attacked another tribe under the protection of Italy and killed thirty Italian troops sent to punish the raiders, killed 400 of the tribesmen and sixty of the Mullah's soldiers. The Italians had one man killed and two wounded, all

Acme Lamp

That burns with a Mantle.

CALL AND SEE IT.

D L. Whitenack & Co.

1908 SPRING Announcement 1908

T. C. Harris is receiving new goods for each department on every train.

New Dress Goods. New White Goods, New Ginghams. New Laces,

New Embroideries, new Trimmings, new Collars, new Belts, new Hosiery, new Carpets, new Rugs, new Linoleums, new Oil Cloths.

SHOES! SHOES!! SHOES!!!

The finest line of Spring and Summer Shoes ever brought to Tecumseh—all best makes, up-to-the-minute in styles, in W. L. Douglas, Packard & Fields, Pingree, Utz & Dunn and other makes.

All goods bought for cash at prices to save you money. We are still closing out goods in each department at prices you cannot afford to miss. Come see me and save money on all purchases.

T. C. HARRIS

NO VOICE in the matter

The HERALD has awaited your pleasure these many years in paying your subscription. Please return the favor by settling at once. Uncle Sam does not allow a subscriber to be in arrears for more than nine months. All papers will stop April 1st that exceed this period.

THE TECUMSEH HERALD

ADRIAN STATE SAVINGS BANK,

ADRIAN, MICH.

Resources over $1,250,000.00.

3 PER CENT

paid on Savings Deposits, compounded semi annually. Accounts may be opened by mail.

Correspondence and personal interviews solicited.

R. A. WATTS, Pres. G. A. WILCOX, Vice Pres. B. B. TOBIAS, Cashier

THE TECUMSEH HERALD.

GEO. N. STACY,
EDITOR AND OWNER.

Subscription Rates

IN LENAWEE COUNTY

One year, payment in advance.....$1.00
One year, payment after 3 months.....1.25

OUTSIDE LENAWEE COUNTY

One year, payment in advance.....$1.25
One year, payment after 3 months.....1.50

There will be no Deviation from above Rates

Entered at the post office at Tecumseh, Michigan as second class matter.

There is more catarrh in this section of the country than all other diseases put together and until recently was supposed to be incurable. For many years doctors pronounced it a local disease and prescribed local remedies and by constantly failing to cure with local treatment, pronounced incurable. Science has proven catarrh to be a constitutional disease and therefore requires constitutional treatment. Hall's Catarrh Cure, manufactured by F. J. Cheney & Co., Toledo, O., is the only constitutional cure on the market. It is taken internally in doses from 10 drops to a teaspoonful. It acts directly on the blood and mucous surfaces of the system. They offer $100 for any case it fails to cure. Send for circulars and testimonials.

F. J. CHENEY & Co., Toledo, O.
Sold by all druggists, 75c.
Take Hall's Family Pills for constipation.

There are mighty few people who don't occasionally tell stories.

Notice to our Customers.

We are pleased to announce that Foey's honey and tar for coughs, colds and lung troubles is not affected by the National Pure Food and drug law as it contains no opiates or other harmful drugs and we recommend it as a safe remedy for children and adults. Sold by all druggists in Tecumseh.

There are countless roads on all sides to the grave.

This is what Hon. Jake Moore, State Warden of Georgia, says of Kodol for dyspepsia: "E. C. DeWitt & Co., Chicago, Ill.—Dear Sirs—I have suffered more than twenty years from indigestion. About eighteen months ago I had grown so much worse that I could not digest a crust of corn bread and could not retain anything on my stomach. I lost 25 lbs; in fact I made up my mind that I could not live but a short time, when a friend of mine recommended Kodol. I consented to try it to please him and I was better in one day. I now weigh more than I ever did in my life and am in better health than for many years. Kodol did it. I keep a bottle constantly and write this hoping that humanity will be benefitted. Yours very truly, Jake C. Moore, Atlanta, Aug. 10, 1904." Sold by all druggists

Do not make unjust gains, they are equal to a loss.

Given up to die.

B. Spiegel, 1204 N. Virginia street, Evansville, Ind., writes: "For over five years I was troubled with kidney and bladder affections which caused me much pain and worry. I lost flesh and was all run down, and a year ago had to abandon work entirely. I had three of the best physicians who did me no good and I was given up to die. Foley's Kidney Cure was recommended and the first bottle gave me great relief, and after taking the second bottle I was entirely cured." Why not let it help you? Sold by all druggists in Tecumseh.

The early riser is healthy, cheerful and industrious.

Be careful about that little cough. Get something right away; some good, reliable remedy that will move the bowels. Kennedy's laxative cough syrup acts gently yet promptly on the bowels and allays inflammation at the same time. It is pleasant to take and it is especially recommended for children, as it tastes nearly as good as maple sugar. Sold by all druggists.

The best swimmer is the first to drown himself.

No case on record.

There is no case on record of a cough or cold resulting in pneumonia or consumption after Foley's honey and tar has been taken as it will stop your cough and break up your cold quickly. Refuse any but the genuine Foley's honey and tar in the yellow package. Contains no opiates and is safe and sure. Sold by all druggists in Tecumseh.

Is it not sheer madness to live poor to die rich.

Orino Laxative Fruit Syrup is a new remedy, an improvement on the laxatives of former years, as it does not gripe or nauseate and is pleasant to take. It is guaranteed. For sale by all druggists in Tecumseh.

It is not easy to sting a bear with a straw.

A severe cold that may develope into pneumonia over night, can be cured quickly by taking Foley's honey and tar. It will cure the most obstinate racking cough and strengthen your lungs. The genuine is in the yellow package. For sale by all druggists in Tecumseh.

There is nothing ill said that is not ill taken.

Stops itching instantly. Cures piles, eczema, tetter, itch, hives, herpies—Doan's Ointment. At any drug store.

The fox may lose his hair, but not his cunning.

For a mild, easy action of the bowels, a single dose of Doan's Regulets is sufficient. Treatments cure habitual constipation. 25c a box. Ask your druggist for them.

How He Did It.

"When I was connected with a certain western railway," says a prominent official of an eastern line, "we had in our employ a brakeman who, for special service rendered to the road, was granted a month's vacation.

"He decided to spend his time in a trip over the Rockies. We furnished him with passes.

"He went to Denver and there met a number of his friends at work on one of the Colorado roads. They gave him a good time and when he went away made him a present of a mountain goat.

"Evidently our brakeman was at a loss to get the animal home with him, as the express charges were very heavy at that time. Finally, however, hitting upon a happy expedient, he made out a shipping tag and tied it to the horns of the goat. Then he presented the beast to the office of the stock car line.

"Well, that tag created no end of amusement, but it served to accomplish the end of the brakeman. It was inscribed as follows:

"'Please pass the butter. Thomas J. Meechin, brakeman, S. S. and T. Ry.'" —Harper's Weekly.

Ant Merchants.

Ant merchants, clad in leather underwear, are to be found in Paris, London and several other European cities. Wherever *phearnuts* are preserved the ant merchant is in demand.

It is not, however, ants, but the eggs of ants, that the man chiefly deals in. From every part of Europe ants are shipped to him, and he keeps them in ant runs—places similar in their nature to chicken runs—and he feeds and tends them carefully, so that their health will keep fine and they will lay generously.

The eggs he packs in wooden boxes and ships to various earls, dukes, counts and other game preserves in different parts of the world. And the ants themselves he slays as soon as they cease to lay, pressing them and selling them in black blocks similar to plug tobacco to dealers in birds and bird food.

It is interesting to be an ant merchant, but leather underwear is essential to the business, as the little creatures bite unmercifully.—New Orleans Times-Democrat.

Coincidence.

The strange story told by a defaulting debtor of his being recognized after he had been for six years trying to live down the past is not so strange a story as one which came within the ken of Professor Jowett. A good man went wrong, was caught and sentenced at Liverpool to imprisonment. After the sinner had served his term Jowett and others helped him, and he obtained a colonial editorship where his past was unknown. He did well; was a new man. One day a tornado swept off the roof of his office. Under the roof was discovered a batch of old English papers which had been placed there and forgotten after the mail had brought them. He set members of his staff to work to get out of the derelicts anything which might be interesting enough to print. The first thing that they found was a full report of the trial and conviction of the man himself, their editor, at Liverpool all those years before.—St. James' Gazette.

Pants and Trousers.

Everybody talks well when he talks in the way he likes, the way he can't help, the way he never thinks of. The rest is effort and pretense. The man who says "trousers" because he likes to say it and the man who says "pants" because he likes to say it are both good fellows with whom a frank soul could fraternize, but the man who says "trousers" when he wants to say "pants" is a craven and a truckler, equally hateful to honest culture and wholesome ignorance. He belongs in the same sordid category with the man who wears tight shoes and high collars that are a torment to the flesh, who eats olives that he doesn't relish and drinks uncongenial clarets in imitation of his genteel neighbor in the brownstone front.—Atlantic.

Book Evolution.

"Books" have progressed from the days when they were only wooden rods or bits of bark. For the derivation which connects "book" directly with "beech," both having been "boc" in Anglo-Saxon, is the favorite one. "Buchstaben," the German word for letters of the alphabet, means literally "beech staves." Many book words go back to such vegetable origin. The Latin "liber," a book, whence comes our "library," was properly the inner bark or rind of a tree, especially of papyrus. The Greek "biblion," whence "Bible" and "bibliophile," meant much the same thing. A "codex" was a block of wood, and "leaf" is obvious.

A Compromise.

A private soldier was taken to the guardroom for being intoxicated. He became excited. "Sergeant, am I drunk?" he asked of the "noncom" in charge.

"Yes—take off your boots," was the reply.

"But excuse me, sergeant," the delinquent continued, "I am only half drunk."

"Very well, then—take one boot off!" said his superior.—London Scraps.

Peculiarity of Madness.

Who can tell why it is that in madhouses the idea of subordination is very seldom to be found? Bedlam is inhabited only by kings, poets and philosophers.—Medora Messenger.

A Remarkable Hat.

A woman wants a divorce because her husband has purchased her only hat in twenty-five years.

It would be interesting to know if there is enough of the hat left to get on straight.—Cleveland Plain Dealer.

Relics.

A tooth alleged to have been drawn from Napoleon's head at St. Helena was sold for $37.50. For Kant's wig only $40 could be obtained, but Sterne's wig was valued at $1,000. Two hundred dollars is said to have been given for Descartes' skull, whereas $3,400 was given for one of Sir Isaac Newton's teeth, and $20,000 was offered for one of the teeth of Heloise at the time when her body was exhumed. The waistcoat worn by Rousseau has been priced at $190, his watch at $100. Not all the relics, however, in which there has been traffic have been genuine. Voltaire cannot have owned more than a fraction of the walking sticks that have been sold as his, and a tradesman in France used to boast that he had disposed of 132 "last walking sticks" carried by Jean Jacques Rousseau. A Paris tradesman for a long time did an equally lucrative business in "the last pair of trousers worn by Victor Hugo."

What do you do with your savings? Do you invest your

MONEY
In 10 Per Cent Mortgages?

This would give excellent returns for your savings if there were no details or taxes to take a bite out of your revenue. BUT who would pay you 10% if the security were good? Investments in our CUBAN PLANTATIONS are as SAFE as any mortgage. There is no tax or detail to take a bite. The returns will astonish you. WE PROVE all of our statements. We HAVE THE GOODS, and are proud to show them.

Send your name and address for information. A postal card will answer. We have some Cuban photos for you. They are free.

THE HERRADURA PLANTATION COMPANY,
502 Whitney Bldg., Detroit, Mich.

A Lesson in Grammar.

In a certain mountainous region the teachers are appointed with little question concerning their grammatical orthodoxy. Occasionally, however, a wave of school reform sweeps through the valleys, and undesired examinations are thrust upon embarrassed pedagogues.

It was during one of these periods of intellectual discomfort that the following sentence was given: "The bird flew over the house." Accompanying it was the query, "Is 'flew' a regular or an irregular verb?"

One teacher after another shook his head hopelessly despite the slow, thought inspiring fashion in which the examiner repeated the perplexing fact that "The—bird—flew—over—the—house."

Finally a man rose in the rear, and, with the assurance of one who puts his trust in logic and a practical knowledge of natural history, he volunteered a solution. Said he:

"If that bird which flew over the house was a wild goose, it went in a straight, regular line, so the verb is regular. But if it was a peckwood that flew over the house, then it went in a crooked, zigzag line, and so the verb is irregular."

All but the grammar bound examiner were satisfied with this sensible and rational explanation. — Youth's Companion.

Artistic Slips.

It is a frequent matter of lamentation on the part of artists that one of their number may spend genius and time on a piece of work, only to fail conspicuously in small detail.

There is a story that one Royal academician gave a hand five fingers and a thumb and that another painted a live lobster bright red.

The clever Goodall had been engaged in painting a number of laborers dragging a huge stone across the desert when a man of science entering the studio said to him: "I say, Goodall, if you want those fellows to pull that stone you must double their number. It would require just twice as many for the task."

But it is not modern painters alone who slip up on points of accuracy. Even Albrecht Durer in a scene representing Peter denying Christ painted one of the Roman soldiers in the act of smoking. Turner put a rainbow beside the sun, and in another picture he got fearfully tangled in the ship's rigging.—Chicago Record-Herald.

Fixing a Photografter.

Senator Stone of Missouri once made himself unpopular with a certain photographer. The latter individual appeared at the senator's room at the capitol and announced that he was there to take a picture. Stone expostulated, but in vain. A few days later the photographer again appeared and presented the pictures and also a bill for $10. Remembering how hopeless was his argument against having the picture taken, Senator Stone decided it would be still more useless for him to decline to pay for them. So he wrote a check. After the man's name was on the check he wrote the word "Photografter."

When the man presented the check at the senate disbursing office for payment, he was required to indorse the check and write after his name, just as it was written on the face of the check, the word "Photo-grafter."—St. Louis Republic.

A Limit to His Power.

A curious historical anecdote is handed down from the time of James I. James, being in want of £20,000, applied to the corporation for a loan. The corporation refused. The king insisted. "But, sire, you cannot compel us," said the lord mayor. "No," exclaimed James, "but I'll ruin you and the city forever. I'll remove my courts of law, my court itself and my parliament to Winchester or to Oxford and make a desert of Westminster, and then think what will become of you!" "May it please your majesty," replied the lord mayor, "you are at liberty to remove yourself and your courts to wherever you please; but, sire, there will always be one consolation to the merchants of London—your majesty cannot take the Thames along with you!"

Marital Troubles.

Most of the people who write about troubles of married life are single. If they were married they would be so busy with their troubles they would not have time to write.—Moorhead Independent.

Forced Out.

She—Mr. Bloom does not pay his wife much attention, does he? He—No. The only time I ever knew of his going out with her was once when the gas exploded.

Lowest Chicago Price on a Piano.

Everyone in Chicago knows that the way to secure a piano at the lowest price is to call on Lyon & Healey. This firm exhibits the largest and most varied stock of pianos in the world. Over 1,000 instruments are displayed side by side under their roof. All of these pianos are sold at low, fixed prices, which are the same to everyone.

The foundation stone of Lyon & Healey's success is to have every piano they sell act as a missionary, that is, to be instrumental in selling many other pianos for them.

Lyon & Healey now offer to ship pianos to to persons at a distance at precisely the same prices they ask for the goods in Chicago. Furthermore they make a specialty of selecting instruments for persons at a distance.

The advantage of buying a piano from the great Chicago music house is self-evident. There is nothing to equal the pianos that Lyon & Healey offer. In the 20 great makes they sell you will of course find Steinways, Webers, Lyon & Healeys, Washburns, and all the most desirable instruments of the day.

Write for their new and beautiful catalogue entitled "A Piano Book." Address Lyon & Healey, 10 Adams, St., Chicago.

Village Local

CHURCH AFFAIRS

WORK BEING DONE IN OUR CHURCHES.

What is accomplished through the Social Life.

EPISCOPAL CHURCH.

Miss Alice Combs has been ill for a few days past.

New Easter music was ordered for the choir last week.

Mrs. R. N. Lowe will teach the young ladies in the future.

We are glad to welcome Mr. and Mrs. Whayler to our parish.

The Missionary meeting was held at the home of Mrs. Harris today.

Vestryman Eugene Harris was absent from church Sunday on account of illness.

Mr. and Mrs. Kemp took 6 o'clock dinner with Mr. and Mrs. R. N. Lowe Tuesday.

Miss Eolah Brown of Marshall, will spend the spring vacation with Vestryman and Mrs. E. C. Brown.

Sunday afternoon service was well attended. Mr. Dickinson sang through the offatory "Radiant Morn."

Mrs. Peter F. Blosser, mother of M. D. Blosser, editor of the Manchester Enterprise, died at the home of Mr. Blosser Tuesday, Mar. 3, aged 83 years. Mrs. Blosser has been totally b'ind for a number of years. Her husband and two sons, M. D., of Manchester, and Thomas, of Lansing, survive her. Mr. and Mrs. Blosser were married in 1844 at Lockport, N. Y., coming to Tecumseh where they resided about 13 years, then moving to Manchester which has since been their home. Mrs. Blosser became a member of St. Peters Episcopal church while here and has ever been a faithful member to the church. The funeral services were conducted last Friday morning by Rev. Kemp.

The last of the famous Washington elms in old St. Paul's church yard was laid low this week. In colonial days a line of these trees extended along the northern boundary of the churchyard from Broadway almost to the river. President Washington on arriving at church from the executive mansion at 1 Cherry street, on Sunday mornings, invariably tied his horse to one or the other of the trees, hence they were always known as the Washington elms. They were cherished by generation after generation of sextons, but in spite of care bestowed they died, one after the other, until two were left. Six years ago one of the pair showed signs of inward decay and in 1903 the safety of pedestrians demanded that it come down. The following year the last remaining elm began to decay which has resulted in its removal.

PRESBYTERIAN CHURCH.

The spring communion will be held the first Sunday in April. New members will be received.

Chentin Wang, who spoke at the men's banquet, addressed the Chicago Y. M. C. A. yesterday.

Word has been received from Mr. Fox, former pastor, that his work at Covington, Ind., is growing and prospering.

Under the auspices of the ladies society, the production Parsifal with moving pictures will be given in April.

Milton W. Brown, the lecturer who spoke Tuesday evening, is pastor of the Central Presbyterian church of Cincinnati.

At the mid-week service Wednesday the pastor gave the sixth Bible study, a book an evening, the study being "Revelation."

The fine day last Sunday brought out an unusually large attendance at Sunday school. The school is preparing for its Easter exercises.

The ladies missionary circle closed its year last month with all its obligations met and money in the treasury for the new year.

Basket ball was played by the Messenger boys at their meeting Monday night. Two teams will be organized as soon as the boys can get out of doors.

Last night the session arranged for the disbursement of the benevolent fund. Further announcement later. Reports from the different departments showed everything flourishing.

There will be a musical entertainment in the church next Friday night under the auspices of the men's class. Local soloists, assisted by Mr. Pratt of Pittsburg, basso; Mr. Webster of Detroit, tenor; and Miss Ward of Adrian, will furnish the program.

METHODIST CHURCH.

Remember the concert at the church tonight given by the Southland Sextette for the benefit of the Sunday school.

The paper given by Mrs. J. O. Eaton last Sunday morning on the work of the Bible society was most interesting and instructive. Next Sunday Miss Harriett Hurrey will present a short paper on "Home Missions and Church Extension."

The W. F. M. S. held their regular monthly meeting in the church parlors yesterday afternoon. A good program was given and business of importance transacted relative to the annual thank offering service to be held March 29. Mrs. J. P. Varner of Bay City, is expected here at that time to give the annual address.

James Roscoe Day, Chancellor of the Syracuse University since 1849, must face church trial for attacks on President Roosevelt, charges having been filed by the authorities of the M. E church. He referred to Pres. Roosevelt's recent message to Congress as reading "like the ravings of a disordered mind" and is recognized as an earnest pleader for corporate interests.

BAPTIST CHURCH.

Will Osborn is laid up with rheumatism this week.

The B. Y. P. U. are planning for an eggletaire next month.

The pins for the Sunday school will be ready for distribution next Sunday.

Geo. Doran of Philadelphia, is spending the week with Mrs. Fanny Bryan and family.

Rev. Kamm gave out literature relating to foreign missions last Sunday and next Sunday the yearly collection will be taken.

In the absence of the pastor who is conducting religious meetings in the country, Dr. Steinhoff had charge of the prayer meeting.

The annual meeting and election of officers of the ladies missionary society will be held at Mrs. A. C. Bryan's next Wednesday at 2:30 p. m.

FRIENDS CHURCH.

Mr. Vincent Wood led the Wednesday evening service.

Mrs. Albert Comfort entertains a company of relatives and friends in honor of Miss Olive Comfort tomorrow afternoon.

Monday evening Mrs. Wollam gave a dinner in honor of Miss Olive Comfort, a bride of this month. Covers were laid for eight.

The pastor is attending the international convention of young people's missionary movement held in Pittsburg, Pa. He is one of the delegates of Ohio yearly meeting.

Last Sunday evening every one heartily cooperated in making the Christian Endeavor service interesting and helpful. The subject was "The Wise Use of Time." Mrs. Avery led and Mrs. Wollam sang a solo, "There is work for each of us."

Episcopal church, C. C. Kemp rector. Services Sunday 10 a. m. Sunday school at 11:30. Afternoon service at 4 p. m. Subject "The Religion of Fasting." Special music. Service on Tuesday and Friday nights at 7 o'clock followed by choir practice.

Methodist Episcopal church, Sunday Rev. Ward pastor. Morning worship at 10 o'clock. Theme "The Church." Topic for business mens class "What is Saving Faith?" Leader A. H. Hall. Boys' class topic "Prayer and its Value." Class meeting at 5:30. Epworth League at 6:00 o'clock. Evening service at 7.

Presbyterian church John Wirt Dunning, minister. Morning worship at 10 a. m. The pastor will preach on "Elijah and the Battle of the Gods." Bible school at 11:15. At the Men's class the subject is "Recent scientific light on the Bible." Young people's meeting at 6. At the evening service the pastor will speak on "The Vitality of Vision." Special music.

BASE BALL

ASSOCIATION FORMED AT ADRIAN

Tecumseh's Suburb will have a Team of their own.

A base ball association was formed at Adrian Wednesday evening 35 enthusiastic fans meeting for this purpose. The officers elected were:

Pres.—Leland Bean.
Sec.—Arch Seager.
Treas.—P. R. Spielman.

Board of directors—Leland Bean, Arch Seager, P. R. Spielman, R. L. Taylor and Geo. W. Tietz

They have decided to raise $2,000 as a guarantee fund and 10 men were appointed to the soliciting committee for this purpose. Bill Garrick has been appointed for manager and Cuppy Gruesehow with his knowledge of fast players and with the wise old heads on the board of directors, Adrian thinks they will be able to put up a team that will make Tecumseh and the other Southern Michigan League teams "go some."

By this plan Tecumseh will loose their little suburb that has helped so much to eke out the expenses of the team, but we feel sure that although Adrian may have a good independent team their fans will be glad to come over and witness a fast, snappy and a real base ball game, which they know can be seen in Tecumseh.

CLUB NOTES.

Next Monday afternoon the ladies of the Monday club will celebrate St. Patrick's day in the club room at the library.

The Research Circle will give the following program at their meeting Tuesday afternoon:

Holland.
Leader, Mrs. Hurry.
Brave Little Holland—Mrs. Holdridge.
Haarlem and the Tulip Craze—Miss Whitelock.
Conversation—Holland.
Display of Potted Plants.
Roll call—Facts about Holland.

At a recent meeting of the Adrian Woman's club a paper upon Landscape Gardening cited the lawn of P. W. A. Fitzsimmons as a fine example of artistic grouping but the writer of the paper felt that there were others worthy of commendation also and that Tecumseh as a whole was second to none in its well arranged and well cared for lawns and gardens.

CLASS OF 1908.

Honors have been distrubuted.

The different parts of the commencement program have been assigned as follows:

Salutatory—Florence Keyser.
Class History—Leota Aten.
Class Song—Alice Combs.
Class Prophesy—Clara Waldron.
Class Gifts—Roger Waring.
Valedictory—Earl McNeil.
Essays—Mildred Boyce, Hazel Exelby Alvin Brazee, Lynn Hoag, Dwight Clarkson.
Piano solo—Addie Lanning.

Herald Office Open.

The HERALD office will be open every Saturday night at 7 o'clock for the remainder of the evening to accommodate those who desire to pay for the HERALD. All accounts must be paid at once. Those who are in arrears kindly call and settle.

W. F. KING

Mayor of Adrian, invited to attend Ceremonies at San Francisco

TO WELCOME THE AMERICAN FLEET

Appoints W. D. Perkins represent him.

Mayor W. F. King of Adrian, received an invitation the first of the week from San Francisco, in which he was requested to attend the festivities to be held in that city during the month of May upon the arrival of the American fleet.

The invitation was signed by Edward Robeson Taylor, mayor of the city and county of San Francisco, and Jas. D. Phelan, chairman of the committee for the reception of the fleet. Mayor King states that he will be unable to attend in person but has appointed W. D. Perkins, a former Adrianite to represent him. Mr. Perkins is a merchant in San Francisco.

G. A. R. Program.

A very interesting program will be given by the March committee of the T. B. A. ladies and committee from the G. A. R. Monday night. Every member of the Post should be present and we invite those who have dropped their names from the G. A. R. and those who never have joined. Come and listen to the program at the G. A. R. hall at 7:00 sun time.

America, sung by everybody with Mrs. E. C. Codling at the piano, led by Post Com. Elmer Wilson.

Rec.—Anna Ferguson.

Song—W. S. Dickinson, assisted by Mrs. J. Q. Look.

Reading, Work of Art Treasures in the U. S. Capitol—Mrs. Jehiel Davidson

Song—Miss Magers, assisted by Mrs. Codling.

Go as you please and finish by request with, St. Peter at the Gate—J. Q. Look.

Introduction of song entitled, Once the Clouds were Bursting O'er Us by J. D. Shull, sung by H. W. Stevens assisted at the piano by Mrs. Codling.

"The American Soldier" responded to by Rev. J. Wirt Dunning.

Banquet given by the T. B. A. and G. A. R. committee. Do not miss it for it will be pumpkin pie, doughnuts, cheese and coffee.

Rifle Shoot.

A shoot was held in Tecumseh Wednesday afternoon, the score as follows:

Names	50yd	100	200	Av	Place
E. T. Harris	16	18	24	58	1
L. G. Brown	19	15	23	57	2
W. L. Coller	21	13	17	56	3
R. Stretch	16	14	23	56	3
L. C. Hall	19	15	21	55	4
G. Buhl	13	19	22	54	5
R. Orr	13	17	24	54	5
C. Cutler	17	11	15	43	6

RECIPE FOR RHEUMATISM.

Directions to prepare simple yet remarkable home mixture.

There is so much rheumatism here in our neighborhood that the following advice by an eminent authority who writes for readers of a large Eastern daily paper, will be highly appreciated by those who suffer:

Get from any good pharmacy ¼ ounce fluid extract dandelion, 1 ounce compound kargon, 3 ounces of compound sarsaparilla. Shake these well in a bottle and take in teaspoonful doses after each meal at bedtime; also drink plenty of good water.

It is claimed that there are few victims of this dread and torturous disease who will find ready relief in this simple home made mixture and in most cases a permanent cure is the result.

This simple receipt is said to strengthen and cleanse the eliminative tissues of the kidneys so they can filter from the blood and system the poisons, acids and waste matter which cause not only rheumatism but numerous other diseases. Every man or woman here who feels that their kidneys are not healthy and active or who suffer from any urinary trouble whatever should not hesitate to make up this mixture as it is certain to do much good and may save you from much misery and suffering after awhile.

Our home druggists say they will either supply the ingredients or mix the prescription ready to take if our readers ask them.

Most people know that if they have been sick they need *Scott's Emulsion* to bring back health and strength.

But the strongest point about *Scott's Emulsion* is that you don't have to be sick to get results from it.

It keeps up the athlete's strength, puts fat on thin people, makes a fretful baby happy, brings color to a pale girl's cheeks, and prevents coughs, colds and consumption.

Food in concentrated form for sick and well, young and old, rich and poor.

And it contains no drugs and no alcohol.

ALL DRUGGISTS: 50c. AND $1.00.

High School Debate.

The high school debate for March was held at the Central building this afternoon and was under the direction of Miss Mingay and Mr. Stewart. The following program was given:

Theo. Hiebee, chairman.

Song—Ninth grade.

Essay, Origin of Myths—Hazel Exelby.

Rec., Afraid of a Gal—Henry Raymond.

Vocal solo, The Bandolero—Floyd Slater.

Essay, The Tobacco War—Marion Hall.

Scene from "A School for Scandal"—Leota Aten, Dwight Clarkson.

Violin solo, La Cinquintaine—Lynn Rogers.

Debate, Resolved that high school athletics should not be encouraged. Affirmative—Lydia Babcock, leader, Kirby Wilson, Iva Waldron. Negative—Caroline Stearns, leader, Henry Hand, Addie Lanning.

Piano solo, Silver Stars—Vesta Wilson.

City Bakery Sold.

Wednesday Don Reid, proprietor of the City bakery, sold the entire business to Fred Aldrich of this place, Mr. Aldrich taking possession yesterday morning. Mr. Aldrich is not a stranger to the business portion of the village, having successfully conducted a bowling alley here a few years ago.

Although much regret is expressed in the loss of Mr. Reid, who has been in business here the past four years, from the business circle, Mr. Aldrich's success in this line is assured. The HERALD joins with his numerous friends in wishing him a pleasant business. Mr. Reid is not contemplating any business project at present.

Auction.

My lease having expired I will sell at public auction on the Rob Boyd farm, better known as the Jim Aten farm, 4 miles northeast of Tecumseh and 1½ miles north of Chilbertson schoolhouse Thursday at 1 o'clock the following property:

Two work horses, 2 milch cows, brood sow with pigs, 4 shoats, top buggy, Champion binder, Deering mower, grain drill, steel roller, spring tooth drag, spike tooth drag, 2 cultivators, pair bobsleighs, 2 set double harness, disc harrow, wide tire wagon, spring wagon, corn sheller, fanning mill, hay and stock rack, plow, hay fork, ropes and pulleys, 2 log chains, forks, sets of 2 and 3 horse whiffletrees, dinner bell, 3 cider barrels, cook stove, Union churn, grain cradle, grass scythe and numerous other articles. C. W. OLDS.

Frank Davidson, Auc.

Good for Everybody.

Norman Coulter, a prominent architect in the Delbert building, San Francisco, says: "I fully endorse all that has been said of Electric Bitters as a tonic medicine. It is good for everybody. It corrects stomach, liver and kidney disorders in a prompt and efficient manner and builds up the system." Electric Bitters is the best spring medicine ever sold over a druggist's counter; as a blood purifier it is unequaled. 50c. at C. A. Wright & Son's drug store.

EGG PRODUCING POULTRY FEED

"As ye sow so also shall ye reap." This applies to human life. Applying the same principal to the farm we might say, as ye feed so also shall your results be measured.

The question of poultry feeding is a great one. Every poultry raiser is naturally interested in getting the maximum quantity of eggs possible from every fowl. To do this you must use the best feeds procurable. Every farmer who is not satisfied with present conditions should send us an order for PRIME BEEF SCRAPS, $2.75 per cwt., and we'll guarantee there will be something doing in the egg line.

We list below other brands, every one of which has its special field and produces results—results are what makes business for us and creates satisfied customers, hence we put out only good products.

Poultry Supplies

"Globe" Scratch Feed	$1.60
"Crescent" Baby Chick Feed	1.85
Beef Scraps	2.75
Meat Meal or Beef Meal	2.30
Dry Ground Bone	1.60
Dicester Tankage	1.50
"Queen" Poultry Mash	2.00
Green Alfalfa Meal	1.75
Charcoal	2.00
"Perfices" Oyster Shells, 20 sack lots	50
" " " 10 " "	55
" " " 5 " "	60
Mica Spar Cubical Grit, 20 " "	50
" " " 10 " "	55
" " " 5 " "	60

Remember, we have the largest and most complete feed establishment in Michigan. Every article we sell is guaranteed, and our price is the lowest obtainable anywhere.

It pays to buy of us. We treat you right

Send us your order today before you forget. You will be glad you did when you get your shipment. On account of close prices we have to ask for cash with order—but money back if not satisfied. Did you get in on our offer of last week for Cotton Seed Meal?

$1.45 per cwt. and worth it.

MUTUAL SUPPLY CO.
JACKSON, MICH.
Largest Feed dealers in the State.

Advertised Letters.

Remaining uncalled for at the Tecumseh post office Mar. 10, 1908.

Miss Katie Fought, Miss Lizzie Miller.

All calling for above letters please say "advertised."

CHAS. BIDWELL, Jr. P. M.

The man who can't stand prosperity doesn't have to try very long.

Froth gets to the top and some men are a good bit like froth.

Primary Election Notice.

To the qualified electors of the township of Tecumseh:

You are hereby notified that the primary to select a candidate for judge in the Thirty-ninth Judicial District, will be held on Tuesday, March 24th, from the hours 9 a. m. until 5 p. m.

You are further notified that a special election will be held Monday, April 6th, 1908, for the purpose of electing a judge of the circuit court for the county of Lenawee, constituting the thirty-ninth Judicial Circuit, pursuant to Act No 15 of the Public Acts of 1907.

Also the joint resolution proposing an amendment to section ten of article fourteen of the constitution, relative to the taxation of property by a State Board of assessors, will be voted on.

LEON HOSACKER,
Township Clerk.

A No. 1 Play and Company

BURT & NICOLA OFFER
MISS ROSE LuBONN
In a perfect dramatization of Mary Holmes' Novel,
"LENA RIVERS"
With a Big and Brilliant Cast and Entire New York Production.

PRICES:--25c, 35c, 50c, 75c and $1.00. Reserved Seat Sale at Orr's.

FREE

If you will try our Dairymaid Cream Separator, we will give you free use of the same until April 1st.

The advantages of this Separator are many, some are:—

Low Supply Tank

High Turning Crank

No Exposed Gearing

You can place a 10 gal. Milk Can under the Milk Spout.

Our new price is lower.

Talk over our Easy Pay Plan. 24 sold near Tecumseh last year.

S. W. & L. E. TEMPLE

HOME-MADE

Frankfnrts, Bologna and sausages.

We are now putting out a very fine quality of these goods and would be glad to have you give them a trial.

Give us Your Order

for anything in the line of Groceries or Meats, and it will have the most careful attention.

Satisfaction Guaranteed.

Lowry's Grocery and Market

Double Store. Phone 37

Special delivery for meats.

Electric Light.

Electric light may be burned in sleeping room or sick chamber without injurious result, the air remaining pure and sweet. Not so with other forms of illuminating. One open-flame light consumes as much oxygen as four grown persons, vitiates the air and makes perfect health under such conditions impossible. Use Electric Light that's pure, clean convenient and safe.

Is your House Wired?

An estimate will cost you nothing and the light is cheap.

10 per cent discount for house lighting if paid on or before the 7th day of each month.

Tecumseh Electric Co.

The Old Reliable

Market

will Save you Money.

Packing House Hams, 10c

Our own mild-cure, Home made Hams, 12 1-2c.

Genuine Arctic Red Salmon, the 15c size, 13c, 2 for 25c.

Best full cream Cheese, 16c per lb.

JACOB MILLER.

NEW TIN SHOP

I have opened a Tin, Repair and Plumbing Shop in the rear of my residence, between Ottawa and Evans street, on Logan street and make a specialty of tin, plumbing and furnace work.

All orders given prompt and careful attention.

A. E. Kennedy.

THE OLD RELIABLE

Lilley State Bank

pays interest on time Certificates of Deposit at the rate of 2 1-2 per cent. if left six months, and 8 per cent if left one year.

Capital Stock	$40,000.00
Stockholders Individual Liability	40,000.00
Surplus and Undivided Profits	16,500.00

LILLEY STATE BANK

LUCIUS LILLEY, Pres.

SPECIAL NOTICES.

FOR SALE:—45 acres of land within ¼ mile of corporation for $85 an acre. Inquire of Chas. Blood. 11-12-tf

SLATE:—I am prepared to do all kinds of slate roofing. Work neatly done. Geo. F. Emrr, Builder and Contractor, Phone 82, Tecumseh Mich. 2-7-3mo*

FOR SALE:—My home in the village of Ridgeway consisting of new house and barn, 2 acres of land. All kinds of fruit and good poultry house. ROBT. HOUSSMAN. 3-11-1 mo*

FOR SALE:—Good young team, weighing about 1400. WM. J. ANDREWS 3-6-4* Britton phone. Ridgeway, Mich.

FREE ANNOUNCEMENTS.

St. Peter's Guild will sell home baked goods at Marsh's meat market Saturday at 2 p. m.

The ladies of the Universalist church will serve supper at the church Thursday, Mar 26.

THE LATEST NEWS.

Fred Teachout is spending a few days in Toledo.

New spring goods in all departments at T. C. Harris'.

Sunday dinners at Wilson's restaurant. Phone 100.

Miss Florence Eccles is confined to the house this week by illness.

New pie preparation at Avery's.

Clarence Witherell of Detroit, is visiting his parents here for a few days.

New colored Post Cards at Gaston's.

John Gibson of Marion, Mich., is visiting Mr. and Mrs. Robt. Owen for a few days

Mr. and Mrs. Chas. Dodge of Macon, are guests of Mr. and Mrs. Wm. Drake for a few days.

Fresh vegetables Saturday. WILLIAMSON BROS.

Claude Wixson is running the local freight on the D. T. & M. as the regular conducfor injured his hand.

Bracelets, the latest at Gaston's.

Dr. Rupert Welliver returned to Ann Arbor Tuesday after visiting his wife's parets, Mr. and Mrs. J. W. Owen, over Sunday.

A new lot of rubbers at Belcher's.

Mr. and Mrs. Fred Wood went to Dundee last evening, where Mr. Wood has business today. Mrs. Wood spent the day in Ann Arbor with friends.

A fine new 11-hill disc drill for sale cheap at Snell's.

Mrs. Chas. Benedict of Adrian, who underwent an operation last Friday for a weeping sinew, is improving nicely. Mrs. Benedict is well known here and visits here frequently.

Don't forget we handle Monroe sausages only 10c per lb. WILLIAMSON BROS.

The Tecumseh Club have just purchased a Regina phone, which is a combination of the Regina music box and the Victor phonograph. The instrument is in a handsome mahogany case, the entire outfit consisting of the box and records, costing a trifle over $300.

Nice N. Y. standard oysters only 40c per qt, no more than the others. C. M. GILBERT & CO.

News has been received by Lenawee frinds announcing the death last Friday of Mrs. S D. Mann, formerly a resident of Lenawee Junction but for the past 18 years has resided in Glenwood, Fla. She died at the home of her daughter, Mrs. Rood at Bradentown, Fla., of cancer.

The finest, most highly perfumed and largest cake of toilet soap ever offered for 10c or 3 for 25c. Look in my window. B. J. PULVER.

The regular meeting of the Eastern Star was held last evening. As there was no work a program was given as follows:

Solo—Mrs. Robt. Moore.

Reading—Frank Temple.

Duet—Mrs. J. J. Orr and Elmer Slayton.

A guessing contest was enjoyed after which refreshments were served.

Manager Orr of the New Bradley theatre is very enthusiastic over having booked the well known production of "Lena Rivers" for presentation at the New Bradley Thursday, Mar. 19, with Rose Lubonn in the stellar role. In the short time this gifted actress has been on the stage she has made a most enviable reputation and in the name part of Mary J. Holmes' popular love story she is making the hit of her career.

While in this city J. B. Flanders, who was general superintendent of the Detroit, Toledo & Ironton when that road was known as the Detroit Southern, said that the Big Four may bid for the southern division of the D. T. & I. at the receiver's sale. Mr. Flanders said he knew that M. E. Ingalls was in favor of getting hold of this end of the line to give the Big Four an entrance to the coal fields. The northern end of the D. T. & I. will be taken over by some other road if the sale works as expected.—Toledo Blade.

Special Saturday—100 lbs. fresh Monroe pork loins 11c per lb., 50 lbs. spare ribs 9c per lb. WILLIAMSON BROS.

C. R. Miller of Adrian, was in town Wednesday.

Mrs. E. C. Codling was a Clinton visitor Tuesday.

Frank Keeney returned to Chicago Tuesday, noon.

Three cans corn only 20c at C. M. Gilbert & Co's.

John Sherman has returned from a business trip to Buffalo.

Vern Smith of Adrian, visited his parents Tuesday evening.

Pitted prunes at Avery's.

Mr. and Mrs Chas. Shultis of Onsted visited friends here Wednesday.

Very nice celery, lettuce and Canada beggies at C. M. Gilbert & Co's.

Alfred James of Detroit, visited his father, Alfred James, here Tuesday.

Miss Hazel Exelby went to Blissfield this afternoon to visit Floy Underwood.

The K. of P's. will give another party in their hall next Tuesday evening.

It is a fact Snell sells good shoes cheap.

Mrs. Levi Hayden and daughter, Josephine, were Toledo passengers Tuesday.

Now is the time to buy Anthony fence and if you come soon can give you a bargain. SLAYTON & SON.

Mrs. Chas. Hooten left last Wednesday for Lansing, to visit relatives for a few days

A full assortment of Parker lucky curve fountain pens just received at B. J. Pulver's.

B. P. Anderson spent Wednesday and Thursday with his daughter, Mrs. Clyde Barber, in Detroit.

Fancy Prunes only 10c per lb. C. M. GILBERT & CO.

Miss Colila Urie of Bloomdale, Ill., arrived Wednesday noon to resume her spring work for Miss Julia Hough.

J. H. Baker, who has been visiting his daughter, Mrs. W. W. Whiting left Wednesday for his home in Detroit.

Many of the new colorings and designs in wall paper and mouldings. C. A. WRIGHT & SON.

Mrs. John Austin and baby are spending a few days in the country with her sister, Mrs. Wallace Bryan.

We are glad to note that B. J. Garlinghous has improved enough to be able to ride out for a while yesterday.

Layer raisins in pound boxes only 15c. AVERY & CO.

FOR SALE:—An eight room house, with barn and 3 acres of land. Inquire of C. E. Price, first house west of Stacy home.

Twenty-nine couples enjoyed the dance given at Witherell hall last Wednesday evening for the benefit of the orchestra.

California canned peaches and apricots at Avery's.

Miss Lou Arner went to Allegan Tuesday afternoon, having been called there by the serious illness of her little nephew, Robert Arner.

If you have any idea of painting call at B. J. Pulver's and see what the Agricultural College experiment station has to say about B. P. S. paint.

Mr. and Mrs. Frank Hammond went to Detroit Wednesday to attend the funeral of Dr. Hal C. Wyman which was held there yesterday morning at 10:30.

Mr. and Mrs. Clare Cramb and baby of Cambridge were here yesterday enroute to Frank Clarkson's farm near Macon where they will reside the coming year.

It will soon be time to paint again. If you want the best you will use the Sherman Williams paint. C. A. Wright & Son keep it.

Lon Haight, son of Samuel Haight of this place, has rented the Wm. Meyer residence on Union street and expects to bring his family here the first of April to spend the summer.

Call and see our new spring shoes, up to the minute in style. T. C. HARRIS.

Harold Lowry entertained a company of friends last Tuesday evening in honor of his ninth birthday. Games were enjoyed and a pleasant evening passed. At 5:30 a dinner was served.

Our 1908 stock of wall paper is ready for inspection. C. A. WRIGHT & SON.

Regular meeting of the Pythian Sisters was held in their hall last Wednesday evening. Mr. and Mrs. Floyd Freeman were the candidates receiving the degrees. A supper was served at the close of the work.

Now is the time to select your wall paper while the assortment is complete and before the rush. I have a large and complete line and will be pleased to show you any time. B. J. PULVER.

Word comes to us from Miss Florence Secor, who has been working at Findlay, O., that she has gone to Wenatchee, Wash., having gone there in response to a telegram stating that her brother, Leland, could live but a few days.

Moulding and plate rail add a finish to a room. We have them in many styles. C. A. WRIGHT & SON.

Mrs. John Taylor, a resident of this place, has returned from Ann Arbor, where she was operated upon the first of February for a tumor. Mrs. Taylor who had been seriously ill since December and had been under the doctor's care all of that time, was sent to the hospital by Dr. Lyons of Grass Lake for an operation. Mrs. Taylor is improving rapidly and was able to walk up town Wednesday.

We are still closing out all winter and early spring merchandise in the different departments at prices to make them move. T. C. HARRIS.

Regular meeting of the I. O. O. F. lodge was held last Tuesday evening. The local lodge had invited the Blissfield lodge to come here and confer the second degree upon a class of candidates, but owing to the high water which has washed out a bridge on the D. T. & I. between Tecumseh and Adrian they were unable to make the trip. The Tecumseh staff worked the first degree and a banquet followed. In two weeks the Blissfield lodge will visit here and will confer the second degree.

A new idea in stationery. I have just received an assortment of box paper with the initial beautifully engraved on each sheet. Only 25c a box. B. J. PULVER.

ROYAL

BAKING POWDER

Absolutely Pure

The only baking powder made with Royal Grape Cream of Tartar

No Alum, No Lime Phosphate

Rubbers for you at Belcher's.

Mrs Joseph Hjens was an Adrian visitor Thursday.

Sunday dinners at Wilson's restaurant. Phone 100.

Mrs. E H. Deming was an Adrian visitor Wednesday.

Oliver Avery went to Plymouth Wednesday on business.

Miss Sarah Platt has been spending a few days in Toledo.

H. E. Hand returned to Devils lake yesterday afternoon.

Mrs. Marie Sheets of Napoleon, O. is a guest of her parents.

Mr and Mrs. R. A Heesen were Toledo visitors Wednesday.

Born, to Mr. and Mrs. Chas. Deery this morning, a baby girl.

Buy that watch at Gaston's.

Arthur Hall of Toledo, was in town yesterday visiting relatives.

Something new in the line of Scarf Pins and Brooches at Gaston's.

Miss Edith Shull of Ann Arbor is spending a few days with her parents.

Mrs F. E. Bradley went to Ypsilanti today to visit her daughter, Alice.

Mr. and Mrs. W. J. Helm of Britton, visited Mr. and Mrs. Ben Roberts Tuesday.

Mr. and Mrs. Faron Anderson returned Wednesday evening from a visit in Detroit.

Born, Saturday, Mar. 7, to Mr. and Mrs. Lee Ferguson of Jersey City, N. J., a son.

Mrs. Ethel Snell and Miss Margaret Lowry visited in Clinton Wednesday morning.

C. D. Avery of Ann Arbor visited Mr. and Mrs. J. J. Orr and family Wednesday.

H. C. Bailey has just purchased a Clover Leaf Manure Spreader of Slayton and Son.

Mrs. Frank Woodward and Donna of Clinton, visited Mr. and Mrs Guy Belding yesterday.

Mrs. Arthur Brazee, who has been in Monessen caring for her son's wife, has returned home.

Mr. and Mrs. Alfred Smith of Pentecost spent Wednesday at the home of John Pentecost.

Mr. and Mrs. Charles Bell returned from a two day's visit in Jackson yesterday morning.

Goodyear Glove and Gold Seal rubbers at Belcher's.

Mrs. Jas. McCann left yesterday morning for a two weeks visit with her parents at Williamston.

Miss Margaret Ferguson is spending a couple of weeks with Mr. and Mrs. Granville Mills in Macon.

Twenty Florida oranges 25c. C. M. GILBERT & CO.

Miss Merl Munn, who has been visiting her aunt, Mrs. Robt. Moore, several weeks, has returned to her home in Toledo.

FOR RENT:—Five rooms in the west half of the Bramble house. Hard and soft water and garden spot. Inquire at HERALD office.

Miss Rhoba Arner and brother Gifford Arner left last night for Allegan in response to a telegram, that said their nephew, Robert Arner, was very low.

Mrs. N. A. Howland entertained the members of the Esperanto club at her home yesterday afternoon, delightful refreshments following the hour of study.

Miss Lelah Rogers was given a pleasant surprise at her home last evening in honor of her birthday, by 36 of her friends. A delightful evening was spent and a supper was served.

New rubbers of all kinds opened up and waiting for you, all the best makes Lombertville, Snag Proof, Goodyear Glove, Gold Seal and Ball Bond. Nothing but the best sold by T. C. Harris

Mr. and Mrs. John Heesen entertained the members of the Merry go round at their home last Monday evening. Refreshments were served. The club will meet next Monday with Mr. and Mrs. Wade Jones.

Red Cross tea, the best 50c tea sold. C. M. GILBERT & CO.

"Lena Rivers"

One of the distinct dramatic treats of the season is promised Mar. 19 when Miss Rose Lubonn will be presented at the New Bradley in "Lena Rivers" one of the most beautiful productions of the season. Mary J. Holmes saw Miss Lubonn and said she was the living embodiment of little Lena.

No use to die.

"I have found out that there is no use to die of lung trouble as long as you can get Dr. King's New Discovery", says Mrs. T. P. White of Rushboro, Pa. "I would not be alive today only for that wonderful medicine. It loosens up a cough quicker than anything else and cures lung disease even after the case is pronounced hopeless." This most reliable remedy for coughs, colds, lagrippe, asthma, bronchitis and hoarseness is sold under guarantee at C. A. Wright & Son's. 50c and $1. Trial bottle free.

CIRCUIT JUDGE

NOMINATION MARCH 24 BY PRIMARY ELECTION

Attorney J. H. Baker a Democratic Aspirant for the Honor.

March 24, the democratic voters of the county will have a chance to vote their preference for a candidate for circuit judge. On that date both political parties will select their candidates. What is your judgement?

Attorney J. H. Baker of Adrian, is an earnest and able aspirant for the nomination. He appreciates the high honor a nomination would confer and also the responsibilities it would involve and especially if he is successful at both the primary and the polls.

Mr. Baker is a young and active attorney, yet withal of sufficient experience to make an excellent judge, one who would conduct business expeditiously and satisfactorily to the legal profession as well as laity. He has many attributes that constitute a "born" judge and has qualified himself for the important place by studious application in the various phases of his profession.

The friends of Mr. Baker feel that they owe him the nomination and a fighting chance to win the election. At a time when no other democrat would consider the proposition, Mr. Baker was persuaded by his friends to announce himself as a candidate and is therefore entitled to the loyal support of his party workers.

A careful consideration of the situation will doubtless result in the nomination of Mr. Baker. He will make an aggressive candidate and will stand an excellent chance of winning at the polls as he has the assurance of support of a general nature from the ranks of the enemy if nominated at the primaries.

FIRE ESCAPES

Women's Clubs Petitioned School Board Four Years Ago.

Better to Buy Safety for Children than Caskets.

The school board of Collingwood after its investigation of the recent horror has announced "We hold no one responsible for the fire and its attendant loss of life." This wise decision is small consolation to those friends who are trying to identify remains at the morgues and possesses little interest for them in their bereavement. Four years ago the club women of Tecumseh, circulated a petition to which they secured a long list of signatures asking our school board to furnish the Central building and the East branch with fire escapes, to restore the fire drill which they were told had been discontinued, and to replace or remove the matting from the stairs.

The board very courteously replied to the ladies' appeal that they were not in a financial condition to incur the involved expense and laid the matter on the table. The table being already somewhat ever burdened with divers suggestions this reasonable request which involved public safety has been over looked for nearly four years. It is sincerely to be hoped that the treasury has been so replenished that they will now be able in view of the Cleveland affair to take the matter from the table and dispose of it as the ladies requested.

Within the last week fires have been reported in school buildings at St. Johns and Kalamazoo, and as it is the unexpected which usually happens it may be our turn next. In which case our school board would undoubtedly follow the example of Collingwood and decide "we hold no one responsible for the fire and its attendant loss of life." Fixing the responsibility does not mitigate the grief and loss.

Saturday's Detroit Journal publishes a cartoon in which Nero is fiddling while Rome burns—with the school board in the role of Nero, playing a Political March during a school house fire. These are parallel cases only in the matter of the main actors. We know there are no politics in this delay, and the sheet music from which our board are playing. It should be labelled economy (?) and Procrastination instead of a Political March.

The picture shows however that Detroit and all our other cities are very much stirred up over the possible danger and the State Labor Commissioner is sending out inspectors to all the smaller towns of the state compelling proper fire protection or a closing of buildings. There are doubtless many things which have been suggested and are actually needed to make our schools what the board and the teachers would like to have them be, but there is nothing which is for a moment to be compared with immunity from such a holocaust as Cleveland is suffering.

The chief of our fire department at the time the ladies were circulating this petition told some of them that there was not a ladder in town which would reach to the third story windows of the central building and no fire extinguishers were there and at that time they were also informed that the fire drill had been discontinued for various reasons, one of which was a protest from some parents who objected to the additional exercise it imposed upon their children. We are informed the drill has been resumed.

At Collingwood we read that generous subscriptions are pouring in to aid in the burial and other expenses incurred by the accident. No doubt we should find the same generosity prevail here, but is it not better for us to buy safety for the pupils than to buy caskets? The clubs would no doubt be willing to assist in this matter if it is otherwise impossible to accomplish it.

Not wishing to criticise the board for their seeming indifference at the same time we are insisting that this a danger which cannot be ignored. We are trying for a sewer for sanitation, we have a "speed way" for recreation, a base ball park for athletics, drinking fountains for our animals and a fire trap for our children. Is not this like one of the mistakes that Kipling tells us of in "Go make them with your living and mark them with your dead." Surely we do not need to be compelled by the State Labor Commissioner to protect our pupils or close our schools.

WATCH YOUR TONGUE

If furred and coated, it is a warning of trouble to come.

When it is the morning after the night before, you do not have to look at your tongue to know that the stomach is upset, the head is aching, with a dull rhythm and that all the world looks black and dreary.

It may have been lobster Newburgh, Welsh rarebit or some other tasty dish that looked much better at night than the morning after. There is no need to look at the tongue thermometer then for symptoms of trouble. You naturally go to your box of Mi-o-na stomach tablets and with one of the little relievers bring joy and gladness to the physical system.

The real time to watch the tongue is all the time. If it is coated with a white fur, or possibly with dark trimmings, even though the stomach does not tell you by the acute pains of indigestion that it needs help, yet the coating shows that you are getting into a bad way and that there is need of Mi-o-na.

Used at the first symptom of a coated tongue, distress after eating, flatulence, or any other of the early symptoms of indigestion, Mi-o-na will strengthen the stomach muscles so that they will take care of all the food that is eaten without the slightest pain or discomfort. It will increase the flow of gastric juice so that the food digests as Nature intended it should, extracting the nourishment and strength and expelling the waste fram the system without further aid.

Mi-o-na is so positive, so sure, so reliable in its curative action upon the stomach that C. A. Wright & Son, the local agents, give an absolute guarantee with every 50-cent box they sell to refund the money unless the remedy gives absolute and complete satisfaction.

A BANK'S FIRST DUTY

is to its depositors. The business of this bank is conducted on this basis, which is, in truth,

Security and Conservatism

Safety is considered before profits. We feel justified in asking for your business, assuring you always courteous treatment and satisfactory service.

3% Interest paid on Savings Deposits compounded twice yearly.

TECUMSEH STATE SAVINGS BANK

OUR

Red Hot Coal

has got them all a guessing again this year—and why not? Because it gives as much heat and is as free a burner as Jackson Hill and costs $1.00 less per ton. See Brown & Co. about a few tons.

Brown & Co.

Vegetable and Flower Seeds

FOR EARLY SOWING.

A Large Stock to Select from at

ANDERSON BROS.

Phone 91 --- GROCERS --- Macon Phone

How to Cook without Fire

SEE THE LATEST IMPROVED

Fireless Cooker

AT

Satterthwaite Bros.

ROOFING.

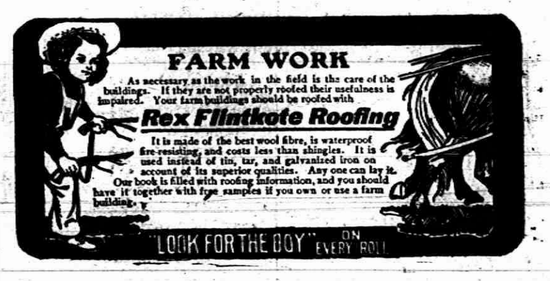

Rex Flintkote, the best Roofing on the market. Try it and be convinced.

SLAYTON & SON

The Best Beans on Earth

Those yellow-eyed ones we are selling.

Try them next time. Same price as white ones.

Another Special Sale Next Saturday.

PHONE 39 *AVERY & CO.*

MEATS

Have opened a Meat Market in the Witherell Block and have on sale at all times a fine line of

FRESH, SALTED and SMOKED MEATS, LARD and SAUSAGES.

All Meat is Home Grown. Give me a Call.

HARRY MARSH.

DR. P. B. HARDY

PHYSICIAN AND SURGEON

Especial attention given to diseases of the Stomach, Throat, Nose, Ear, diseases of women and General Surgery

HOURS:—12:30 P. M. to 3 P. M
5:30 P. M. to 9 P. M

Office over Tecumseh State Savings Bank Telephone No. 268.

H. R. CONKLIN, M. D.

PHYSICIAN and SURGEON.

OFFICE and RESIDENCE, 50 Chicago Street.

OFFICE HOURS { 12 to 2 and 7 to 8 p. m.

Patients wishing eyes examined for pectacles will please call at noon office hour.

Save The Pieces

Lenses Matched and Frames Repaired

will be at my office over J. J. Belcher's store every day except the 3rd Tuesday of each month.

S. P. HOSMER,
OPTICIAN.

Dental Parlors of W. D. REED, D. D. S.

Chicago St., Tecumseh

Crown and Bridge work, Aluminum, Silver and Rubber plates and all of the specialties known to modern to modern dentistry. Gas or vitalized air administered.

Office over Avery & Co's store.

Dental Parlors of E. D. BROWN, D. D. S.

Filling, Crown, Bridge and platework Local and complete anaesthetics administered for painless extraction. Office over Orr's Drug Store. Phone, 192

J. W. WILSON,

Licensed Auctioneer, Real Estate Stock and General Salesman.

Will attend all sales in city or county at reasonable rates.

Headquarters and all dates made at the Herald office.

A. C. AYLESWORTH,

Licensed Auctioneer, Real Estate, Stock and General Salesman.

Will attend all sales in city or country at reasonable rates.

Headquarters and all dates made Herald office.

FRANK DAVIDSON,

Licensed Auctioneer. Farm and Stock Auctions.

Attended to promptly and in satisfactory manner. Terms reasonable.

Headquarters at Herald office where all dates are made. State 'phone 504 Rast

G. V. RANDALL, M. D.

At old Office of Dr. Jenkins, on Chicago Street.

Office Hours—
7:30 to 8:30 a. m.
1 to 3 and 7 to 9 p. m.

PHONE No. 297.

The upright man will surely have good things and many friends while he lives.

This is worth remembering.

Whenever you have a cough or cold, just remember that Foley's honey and tar will cure it. Do not risk your health by taking any but the genuine. The genuine is in a yellow package. Sold by all druggists in Tecumseh.

TECUMSEH MARKETS

LIVE STOCK.

Steers	3½	5
Heifers	2	3
Cows	1	3
Veal calves	6½	7
Hogs No 1	4	4½
Roughs	3½	
Sheep	2	3½
Lambs	5	
Fowls	7	
Springers	7	8
Ducks	8	
Turkeys	12	
Geese	7	
Old Roosters	4	

DRESSED MEATS

Wholesale

Beef, by side	6	7½
Hogs	6	
Veal	9½	
Mutton	8	
Spring lamb	12	12½
Lard	11	
Hides, green	4½	
Veal skins, green	7	
Sheep pelts	.25	1.50
Tallow	1½	3
Timothy ℔ ton	7.00	10.00
Clover ℔ ton	6.00	
Bran ℔ cwt	1.20	

GRAIN, SEED AND HAY.

Wheat	.90	.92
Oats	48	
Clover seed	8.00	10.00
Corn shelled	60	
Corn in ear ℔ cwt	.75	80
Middlings ℔ cwt	1.40	
Corn meal ℔ cwt	1.50	

PROVISION MARKET.

Wholesale

Butter	22	25
Eggs	16	19
Potatoes ℔ bushel	2.00	
Potatoes	50	

Often The Kidneys Are Weakened by Over-Work.

Unhealthy Kidneys Make Impure Blood.

It used to be considered that only urinary and bladder troubles were to be traced to the kidneys. but now modern science proves that nearly all diseases have their beginning in the disorder of these most important organs.

The kidneys filter and purify the blood—that is their work.

Therefore, when your kidneys are weak or out of order, you can understand how quickly your entire body is affected and how every organ seems to fail to do its duty.

If you are sick or "feel badly," begin taking the great kidney remedy, Dr. Kilmer's Swamp-Root, because as soon as your kidneys are well they will help all the other organs to health. A trial will convince anyone.

If you are sick you can make no mistake by first doctoring your kidneys. The mild and the extraordinary effect of Dr. Kilmer's **Swamp-Root**, the great kidney remedy, is soon realized. It stands the highest for its wonderful cures of the most distressing cases, and is sold on its merits by all druggists in fifty-cent and one-dollar size bottles. You may have a sample bottle by mail free, also a pamphlet telling you how to find out if you have kidney or bladder trouble. Mention this paper when writing to Dr. Kilmer & Co., Binghamton, N. Y. Don't make any mistake, but remember the name, Swamp-Root Dr. Kilmer's Swamp-Root, and the address, Binghamton, N. Y., on every bottle

Home of Swamp-Root.

We are attracted by our opposites, which is why a woman likes a man who is a good listener

HIDDEN DANGERS.

Nature gives timely warnings that no Tecumseh citizen should ignore.

Danger signal No. 1 comes from the kidney secretions. They will warn you when the kidneys are sick by sending out a thin, pale or thick, red ill-smelling urine, full of sediment Well kidneys excrete a clear, amber fluid.

Danger signal No 2 comes from the back. Pains dull, heavy, sharp or acute tell of sick kidneys and warn you of the approach of dropsy, diabetes or Bright's disease. Doan's Kidney Pills will cure sick kidneys permanently. Here's Tecumseh proof.

J. H. Welch living on Union street, Tecumseh, Mich, says: "I can heartily recommend Doan's Kidney Pills as they proved very beneficial to me Years ago I strained myself and injured one of my kidneys began treatment at once but was not helped At night my rest was disturbed by the frequent action of the kidney secretions, causing me to arise in the morning tired and unrefreshed. Finally I began using Doan's Kidney Pills procured at Wright & Son's drug store and now feel better than for several years. I have recommended Doan's Kidney Pills to my friends who have used them with the same satisfactory results."

For sale by all dealers. Price 50 cents Foster-Milburn company, Buffalo, N. Y., sole agents for the United States Remember the name Doan's,—and take no other

The greatness that is thrust upon a man is apt to grate on his neighbors.

Heavy, impure blood makes a muddy, pimply complexion, headaches, nausea, indigestion. This blood makes you pale and sickly. Burdock Blood Bitters makes the blood rich, red, pure—restores health.

The plainer a woman is the higher are her ideals. There are exceptions.

"Dr. Thomas' Eclectric oil is the best remedy for that so often fatal disease—croup. Has been used with success in our family for 8 years."—Mrs. Whiteacre, Buffalo, N. Y.

French Superstitions.

The French superstitions regarding deaths and funerals are all but numberless. "If you meet a funeral while driving, you will have an accident before your drive is over unless you turn back," they say. Many a gambler en route for Monte Carlo will not gamble that day if he meets a funeral. Others will bet only at rouge et noir and persistently on the black. The peasants have at least a hundred superstitions about bees. They believe (and did not Virgil, too, or did he but chronicle it of his contemporaries?) that bees are bred of dead men's bones and flesh. This seems to be one of the oldest of the current French superstitions, for on a very old tomb at Arles (found in the world famous Alyscamp) is this inscription: "This Has Become the Home of Unhallowed Bees."—London Answers.

A Wasted Motion.

"Ladies," called the president of the afternoon whist club—"ladies, it has been moved and seconded that there shall be no conversation at the card tables. What shall we do with the motion?"

"I suggest that we discuss it while we play," piped a shrill voice from Table A, and the suggestion was adopted.—Cleveland Plain Dealer.

Two Roads.

First Mother (reading letter from son at college) — Henry's letters always send me to the dictionary. Second Mother (resignedly) — That's nothing. Jack's always send me to the bank.—Puck.

Source of Supply.

Minister—My dear little boy, why don't you get an umbrella? Jakey—Since pa has quit going to church he never brings home any more umbrellas.—Jewish Ledger.

Holme and Philadelphia.

The gridiron pattern upon which Philadelphia was laid out was the work of Thomas Holme, the surveyor general of Pennsylvania. The design, however, was Penn's own. Little seems to be popularly known of Thomas Holme, although some of his descendants still live in the city and bear his name, but it is said that all of his vast tract of land and his city lots have long since passed out of the possession of his family.

Human deeds and human lives are never understood until they are finished. You can no more tell in advance how manhood will turn out than how a young child will grow up.

MICHIGAN BRIEFS.

The new plant of the Washtenaw Power company, at Lowell, has just been completed, and it is said to be one of the finest in the country.

Wilson Smith, one of the oldest residents of Laingsburg, was probably fatally injured in a runaway, which occurred in his home town.

The thirty-sixth annual state convention of the Young Men's Christian association of Michigan will be held March 27., at Bay City. The meeting will be at the new Young Men's Christian association building that has just been completed at a cost of $65,000.

The Lansing high school building has been pronounced unsuitable for use, and a proposition to invest $125,000 in a new building was directed to be submitted to the voters of the city on March 24. If the project is approved, the present building will be torn down.

John Schemish, the Westphalia farmer who last week pulled a revolver from his pocket intending to frighten his wife thereby and accidentally discharged the weapon in a tussel with a neighbor who happened in at the time, has been sentenced to sixty-five days in the Detroit house of correction for carrying concealed weapons.

The Buckboard.

"There are few persons who know how the name of 'buckboard' came to be applied to a vehicle," says a writer. "It was away back in the twenties, when the transportation of goods, wares and merchandise was almost entirely by wagon. A Dr. Buck was then in charge of military stores en route to army posts in the southwest. In east Tennessee much difficulty was experienced by reason of the rough roads, and there were frequent mishaps, mostly from wagons overturning. Dr. Buck overhauled the outfit, and, abandoning the wagon bodies, long boards were set directly on the axles or hung below, and the stores were loaded in such a manner that there were no further delays from breakdowns, and the stores safely reached their destinations. In special emergency, too, the load could be shifted or taken off in a hurry. Dr. Buck's example was followed, especially when roads were rough, and soon much hauling was done by the use of wheels, axles and boards only. Now we have the buckboard, both in carriage and automobile forms, conforming closely to the original idea, though few suspect the source of it."—Chicago News.

Technical Swearing.

The late Sir John Millais was a very keen fisherman. He used to tell a story of an old man who was his attendant during a day's sport in the north of England. The old man was full of local gossip and small scandal, and where the natural supply failed him he was clearly able to manufacture enough of his own to go on with. "I were out with the bishop yesterday," said the old man, referring to a popular church dignitary, who is also a good fisherman. "Ah," replied Millais, "he's a good man!" "Well," continued the old fellow, "'e may be, but 'e do swear a bit when 'e's fishin'." "Oh, nonsense!" replied Millais. "I don't believe that." The old man insisted that he was right, however. "I'll give you an instance," he said. "I was standin' 'longside o' the bishop, same as I might be aside o' you, and 'e'd got a big fellow at the end of 'is line that was pretty nigh pullin' 'im off 'is feet, and I turns to 'is lordship and I says, "'E pulls — 'ard, don't he?' and the bishop says, 'Yes, 'e do.' Well, now, ain't that swearin'?"—London M. A. P.

St. Patrick and the Roosters.

St. Patrick's reputation as a snake charmer is known all the world over, but what he did to the roosters is a bit of history less disseminated. There is a small district in the heart of County Sligo, it seems, which strenuously resented the intrusion of the Scotchman. Succat (St. Patrick) had become exceedingly domineering, and it was decided to put a damper on his progress. He said to his hostess, "Wake me when the cock crows." When he had gone to bed she whispered this command to the neighbors, and all the populace concealed their roosters under small creels so they could not lift their heads high enough to crow. In consequence thereof the saint overslept himself and was furious when he discovered the trick that had been played on him. He laid his everlasting curse on the roosters of that district, and they have never crowed since.—Exchange.

The Number Fourteen in France.

So far as France is concerned, it is the number fourteen that has played a conspicuous and generally portentous part in her history. On May 14, 1554, the Rue de la Ferronnerie was enlarged by order of Henri II., and four times fourteen years later Henri IV. was assassinated there by Ravaillac—namely, on May 14, 1610. Henri had lived four times fourteen years, fourteen weeks and four times fourteen days—i. e., fifty-six years and five months. Then Henri's son, Louis XIII., died May 14, 1643 (the same day and month as his fathers). And 1643 added together equals fourteen, just as 1553 (the year of the birth of Henri IV.) equals fourteen. Louis XIV ascended the throne 1643, which added together equals fourteen and similarly the year of his death (1715) equals.

The Doctor at Sea.

A veteran naval surgeon, speaking of the odd things that crop out in the service, said that one of the younger medical cranks in the navy discovered much virtue in sea water, and no matter what disease came on his first action was to throw down the patient's throat a large dose of the nauseating liquid. The crew soon learned to hate him thoroughly. In process of time he fell overboard in a choppy sea, and a great bustle ensued. In the midst of it the captain came up and anxiously inquired the cause. "Oh, nothing, sir," replied a tar, "only the doctor has fell into his medicine chest!"

Fooling the Youngster.

"Mother," said Mr. Popley guardedly to his wife, "why not take the y-o-u-n-g-s-t-e-r to the m-a-t-i-n-e-e tomorrow?"

"Pa," chimed in the youngster quietly, "there's only one 't' in 'matinee.'"

Garrick's Wit.

David Garrick on one occasion passed Eyburn as a huge crowd was assembling to witness the execution of a criminal. "Who is he?" asked the great actor of a friend who accompanied him.

"I believe his name is Vowel," was the reply.

"Ah," said Garrick, "I wonder which of the vowels he is, for there are several. At all events it is certain that it is neither U nor I!"—London Saturday

Ask Your Own Doctor

If he tells you to take Ayer's Cherry Pectoral for your severe cough or bronchial trouble, then take it. If he has anything better, then take that. We have great confidence in this medicine. So will you, when you once know it.

The best kind of a testimonial—"Sold for over sixty years."

Made by J. C. Ayer Co., Lowell, Mass. Also manufacturers of

Ayer's SARSAPARILLA. PILLS. HAIR VIGOR.

We have no secrets! We publish the formulas of all our medicines.

Keep the bowels open with one of Ayer's Pills at bedtime, just one.

CORRESPONDENCE.

HOLLOWAY.

Miss Etta Carpenter is on the sick list.

Mrs. Staup of Adrian, visited her brother, B. Russell this week.

Mr. Delano and Chas. Atwell were Adrian callers Tuesday.

Mr. and Mrs. A. D. Macham visited relatives in Tecumseh Saturday and Sunday.

Mrs. Loper is ill.

Miss Mabel Shurtz of Tecumseh, and Viola Pocklington of Britton, are spending a few days with Mr. and Mrs. Earl Pocklington.

A daughter was born to Mr. and Mrs. H. J. Riley March 10.

Mr. and Mrs. A. McWilliams and Miss Ella Rainey were Adrian visitors Tuesday.

Geo. Dershain is in Adrian on jury.

M. Ulrich and family attended a funeral in Adrian Tuesday.

Mr. and Mrs. S. V. Dibble of Blissfield, were visiting in this vicinity last week.

Wm. Rainey was in Adrian Monday.

Mr. and Mrs. Earl Pocklington were entertained at his brother Bert's Sunday.

Mrs. M. Granger has been spending a few days in Toledo

Mrs. Geo. Holloway is spending a few days with her sister in Adrian.

The school board of Dutchtown, John Witt, Ed Clark and M. Ulrich, attended the institute in Adrian Tuesday.

An Ideal Laxative.

Physics and Cathartics which purge, unload the bowels, and give temporary relief, but irritate, and weaken the digestive and expulsive organs. Laxative Fruit-ox Tablets are as different in effect as truth is from falsehood. They nourish the bowel muscles and nerves, giving them strength and vigor to do the work nature intended, thus effecting a permanent cure by perfectly safe and natural means. The best laxative for children. Chocolate coated tablets, easy to take, never gripe or nauseate. 10c, 25c and $1.00 at all drug stores.

MACON.

Irwin Conklin is moving his household goods here from Tecumseh. He will work Dr. Geo. Howell's farm.

Lyman Thomas of Clinton, has been visiting Macon relatives.

A son was born to Mr. and Mrs. Roy Satteela last Saturday.

Miss Minnie Higdon visited Clinton friends Saturday and Sunday.

Mr. and Mrs. Tom Welliver of Raisin, were guests of Mrs. J D. Frost last Friday.

Earl Hendershot has been spending a few days with his wife in Toledo.

Walter Bailey, wife and two little daughters Sundayed with friends in Saline.

Mrs. Tom Ellis is seriously ill of pneumonia at the home of Wm. Gibson. Mr. Ellis has rented the Will Fowler farm in Saline township and moved his household effects there last week but remained here for a few days visited with Mr. Gibson and family where Mrs. Ellis was taken ill Friday night. Mr. Ellis is also on the sick list.

What's the matter at Macon? Dissatisfaction spreading. Detroit man stirring up souls and hearts being searched to see if lives are right. A soul stirring sermon by Evangelist Weaver leads both christians and indifferent to step on higher ground and plead forgiveness. When the call was given both the altar and the front of the church were filled with christians and 5 unsaved, joined the number. Sunday night the sermon on "Excuses" knocked the last prop from under the man who was holding off for hypocrites and 9 persons decided not to spend eternity with that crowd, a total of 14 enlisting in the grand army.

In its first-of-the-year announcements Lippincott's Magazine promised some big thing for the coming twelvemonth, and no time is being lost in making good these promises. The March number contains an unusually fine novelette called "Lady Thoroughbred, Kentuckian," by will Levington Comfort, who seems destined to become one of the few really great latter-day American authors The story—an unusual one—is replete with action vivid and intense from the start yet no touch of melodrama is permitted to cheapen it—a fact for which the author is to be congratulated.

The woman who marries a man to reform him shouldn't let him know it.

DeWitt's little early risers, small, safe, sure little liver pills. Sold by all druggists.

One of the most uncommon things in the world is common sense.

Mr John Riha of Vining, Ia., says 'I have been selling DeWitt's kidney and bladder pills for about a year and they give better satisfaction than any pill I ever sold. There are a dozen people here who have used them and they give perfect satisfaction in every case. I have used them myself with fine results." Sold by all druggists.

RIDGEWAY.

C. S. Foote received news Wednesday of the death of his mother at Interlaken N. Y., for which he left at once.

E. C. VanVleet was down from Tecumseh Wednesday.

A portable saw mill is now running in W. F. Pocklington's woods.

Gordon Berry and family have moved to the Foote farm.

Joe Smith has moved to the Cadmus house and will work for Ed Baker.

Pearl Wood was home from Blissfield Sunday.

Art Mapes is visiting in Geneva.

Dr. Nixon was over from Holloway Tuesday.

Don Sweet and father and mother have moved from Mooreville to the Graves house.

Mr. and Mrs. C. C. Smith entertained at dinner Thursday in honor of the birthdays of the host, Mrs. Honeeman, Rosalind Andrews and Iva Gove.

H. McCarbery is moving in the Ransom house.

Mrs. Phoebe Correll is here from Newburg.

Lee Pocklington of Ann Arbor, visited Elmer Linn Monday.

Little Florine Linn has been quite ill the past few days.

Mrs. Julia Pocklington is under the doctor's care.

Geo. Skeefe called in town Wednesday on his way from Adrian.

Mrs. Tittsworth and family have moved in Chris Pocklington's house.

Jas. Zeluff and family have moved in the Shull house and will work for Wm. LaBounty.

Mrs. J. Manly has returned to Tipton.

Jared VanVleet has purchased Harry Smith's place west of town.

Cecil Young was down from Clinton Saturday.

Miss Marian Foote was home from Ypsilanti Saturday and Sunday.

F. S. Smith was home from Detroit over Sunday.

Grandma Kniffen, passed away Friday morning at the home of her daughter, Mrs S. P. Smith. The funeral was held Monday at 2:30 p. m. at the church, Rev. Bolton of Britton, officiating.

Miss Lillie Wellnaen was here from Britton the last of the week.

Mrs. Cal Biggs of Britton, visited Mrs. Rappleye Tuesday.

Mrs. L. E. Sowles and daughter of Farmington, were here to attend the funeral of her mother, Mrs. Kniffen.

Born, to J. E. Baker and wife Sunday a daughter, Doris Eleanor.

E. Harrison and family Sundayed in Britton.

About 65 friends of S. J. Andrews gave him a surprise Friday night. A fine chair was left as a remembrance.

C Beevers and family Sundayed in Tecumseh.

Ray Hathaway had business at Clinton Friday.

Mrs. Rappleye Sundayed in Toledo.

Remember the entertainment to be given by the Old Southland Sextette Saturday at the church. They come highly recommended and no one can afford to miss it.

Frank Gilmore Jr. had business at Adrian Monday.

Mrs. Wm. Larkin was in Britton on business Monday.

J. R. Blanchard of Clinton, was here on business Monday.

Mrs. Will Miller and daughter of Adrian, are visiting here.

Mrs. Bernice Cutter of Muskegon, is visiting Miss Albertine Pocklington.

Mr. and Mrs. C. M. Culbertson of Adrian, are visiting relatives here.

Best healer in the World.

Rev. Starbiad of East Raymond, Me., says: "I have used Bucklen's arnica salve for several years on my old army wound and other obstinant sores and find it the best healer in the world. I use it too with great success in my veterinary business." 25c at C. A. Wright & Son's drug store.

CONE.

Mr. Archie Allshouse of Pentecost, is spending a few days with his parents.

Mrs. Emma Curry is in Lansing this week, as a delegate, attending the State Camp of the Royal Neighbors.

Mr. and Mrs. Orrie Dennison of Toledo, visited last week at the home of Jacob Dennison.

Several from here were in attendance at the funeral of John B. Zeluff at Milan Tuesday. He was formerly an old resident of this place.

Mr. and Mrs. Bert Gould, who have been visiting relatives here for the past month, returned to their home Tuesday.

Dr. Cassidy of Milan, was in town Wednesday.

About sixty friends and neighbors gave Mr. and Mrs. Lynn Squires a kitchen shower at the home of his father John Dennison, Tuesday evening. They are about to move to a farm near Milan and received many articles that will be useful to them in their new home.

Mrs. Martin Dennison entertained her children and families at dinner Sunday in honor of her birthday.

The Best Laxative for Children.

Parents should see to it that their children have one natural, easy movement of the bowels each day. Do not force the child with salts or griping pills, as they are too powerful in effect and literally tear their little insides to pieces, leaving the bowels weakened and less able to act naturally than before. Laxative Fruit-ox Tablets tone and strengthen the bowels, and stimulate all the little organs to healthy activity. Chocolate coated tablets, easy to take, never gripe or nauseate. 10c, 25c and $1.00.

We won'd much rather have our enemies fill our bins than heap coals of fire on our heads.

The hot-headed man is apt to hate the fellow who gets cold feet.

The lucky Quarter.

Is the one you pay out for a box of Dr. King's new life pills. They bring you health that's more precious than jewels Try them for headache, billiousness, constipation and malaria. If they disappoint you the price will be cheerfully refunded at C. A. Wright & Son's drug store.

Used in millions of homes

CALUMET BAKING POWDER

It is put up under the supervision of a competent chemist, from the finest materials possible to select, insuring the user light, wholesome, easily digested food. Therefore, CALUMET is recommended by leading physicians and chemists.

Perfect in Quality
Economical in Use
Moderate in Price

Calumet is so carefully and scientifically prepared that the neutralization of the ingredients is absolutely perfect. Therefore, Calumet leaves no Rochelle Salts or Alum in the food. It is chemically correct. "For your stomach's sake" use Calumet. For economy's sake buy Calumet.

$1,000.00 given for any substance injurious to health found in Calumet.

WITHOUT AUTHORITY

President Is Governing Panama, Declares Representative Harrison.

Washington, March 12.—President Roosevelt is asked by what authority of law he has exercised the functions of government in the Panama canal zone since the date of the expiration of the fifty-eighth congress, in a resolution introduced in the house by Mr. Harrison (N. Y.).

Mr. Harrison called attention to Sec. II of the act to provide for the temporary government of the canal zone, approved April 28, 1904, which reads as follows:

"That until the expiration of the fifty-eighth congress, unless provision for the temporary government of the canal zone be sooner made by congress, all the military, civil and judicial powers, as well as the power to make all rules and regulations necessary for the government of the canal zone and all rights, powers and authority granted by the terms of said treaty to the United States, shall be vested in such person or persons and shall be exercised in such manner as the president shall direct for the government of said zone and maintaining and protecting the inhabitants thereof in the free enjoyment of their liberty, property and religion."

"The fifty-eighth congress," said Mr. Harrison, "closed March 4, 1905, without having conferred upon the president any authority to continue to exercise the government of the zone. The fifty-ninth congress similarly failed to empower him, a bill for that purpose, introduced by Representative Wanger, having died in the committee on interstate and foreign commerce. Notwithstanding these omissions, the president has continued to direct the government of the canal zone, just the same as if in him had been vested by congress the authority so to do. I think the president's course is open to criticism, without malice.

"It should be said, in the president's behalf, that the administration did call the attention of the fifty-ninth congress to the fact that no empowering act had been passed. Why this hint was not heeded, I do not know, for I was not here. In my judgment, it is highly necessary that congress take account of this peculiar situation and remedy it at once."

Louisiana Senator Shot Dead.

Amite, La., March 12.—The strained political situation in Louisiana was responsible for the killing of State Senator Elect D. S. Kemp by C. F. Hyde, a young political and business leader of this section. The men quarreled about the recent Democratic primary for lieutenant governor, in which J. A. Bailey and Paul Lambremont competed. Bailey, the defeated candidate, filed a protest, charging fraud. Hyde is alleged to have called Kemp a liar. The incident had apparently been forgotten until later, when Senator Kemp, with a drawn revolver, walked into Hyde's place of business. Hyde also drew his pistol. The two approached each other, and Hyde opened fire, two shots fatally wounding the senator, who died thirty minutes after the shooting.

Dam to Cost $1,000,000.

Brattleboro, Vt., March 12.—The construction of a big dam across the Connecticut here is now well under way, with the expectation of turning waters of New England's greatest river into New England's biggest electric plant. The cost of the dam will be more than a million dollars. The electric power developed will be 16,500 horsepower. While it is expected that the new plant will benefit mainly the towns of Brattleboro and Vernon, Vt., Hinsdale, N. H., and Northfield, Mass., more distant points, are also included within the marketable radius of fifty or sixty miles.

Tragedy in Girls' School.

Boston, March 12.—Suffering from melancholia, due to overwork, Miss Sarah Chamberlin Weed of Philadelphia shot and killed her friend, Miss Elizabeth Bailey Hardee of East Savannah, Ga., and then committed suicide at the Laurens school, a fashionable boarding school for girls in the Fenway district here. The bodies of the two women were found by Mrs. Page, the matron of the school.

Fire Burns Shacks of Natives.

Manila, March 12.—Fire destroyed 2,000 native shacks in the Samploute district of Manila. The damage is estimated at $100,000 in gold. Fire started when a spark from a railroad locomotive landed on a thatched roof. Fifteen thousand homeless natives are being cared for in the churches and by the police.

Owosso in Darkness.

Owosso, Mich., March 12.—The engine used to furnish the street lighting for the city blew up, damaging the building and putting the engine completely out of commission. The loss is about $5,000, partially covered by insurance. No one was hurt.

Avarice.

Avarice is an incurable malady, an ever burning fire, a tyranny which extends far and wide, for he who in this life is the slave of money is loaded with heavy chains and destined to carry far heavier chains in the life to come.—St. John Chrysostom.

Commissioners' Notice.

STATE OF MICHIGAN, county Lenawee ss. In the matter of the estate of WILLIAM C. CLARKSON, deceased.

The undersigned having been appointed by the probate court of said county, commissioners to receive, examine and adjust all claims and demands of all persons against the estate of said deceased, do hereby give notice that we will meet for that purpose at the late residence of said deceased in the township of Tecumseh, Lenawee county, Michigan, on the 7th day of April, 1908, and on the 14th day of August, 1908, at one o'clock in the afternoon of each of said days

And that six months from the 14th day of February, 1908, are allowed by said probate court for the creditors of said estate to present their claims to us for examination and allowance.

Dated, February 14th, A. D. 1908.

EDWARD KORNIO,
JOHN BOYCE,
Commissioners.

STATE OF MICHIGAN, County of Lenawee ss. Probate court for the county of Lenawee.

At a session of the probate court for the county of Lenawee, holden at the probate office, in the city of Adrian, on the 15th day of February, in the year one thousand nine hundred and eight.

Present, Harry L. Larwill, judge of probate.

In the matter of the estate of ELIZABETH SERVICE, deceased.

On reading and filing the petition, duly verified, of Matilda Anderson, one of the principal creditors of said deceased, praying that administration of said estate may be granted to John F. Schreder, or some other suitable person.

It is ordered, that Monday, the 16th day of March next at nine o'clock in the forenoon be assigned for the hearing of said petition.

And it is further ordered that a copy of this order be published in the TECUMSEH HERALD, a newspaper printed and circulating in said county of Lenawee, for three successive weeks previous to said day of hearing.

HARRY L. LARWILL,
(A true copy). Judge of Probate.
E. I. Larwill, probate register.

Commissioners' Notice.

STATE OF MICHIGAN, county Lenawee. ss.

In the matter of the estate of CORDELIA M. DeWOLF, deceased.

The undersigned having been appointed by the probate court of said county, commissioners to receive, examine and adjust all claims and demands of all persons against the estate of said deceased, do hereby give notice that we will meet for that purpose at the office of Sylvester P. Hosmer in the village of Tecumseh, Lenawee county, Michigan, on the 16th day of March, 1908, and on the 17th of June, 1908, at two o'clock in the afternoon of each of said days.

And that four months from the 17th day of Feb., 1908, are allowed by said probate court for the creditors of said estate to present their claims to us for examination and allowance.

Dated February 17th, 1908

ALFRED JAMES,
SYLVESTER P. HOSMER,
Commissioners.

Mortgage Sale.

Default having been made in the conditions of payment of a certain mortgage made and executed by Wolcott W. Marsh and Birdie Marsh, his wife, and delivered to the Tecumseh State Savings Bank, of Tecumseh, Michigan, which mortgage bears date the 6th day of October, 1902, and was recorded in the office of the Register of Deeds for the County of Lenawee, state of Michigan, on the 8th day of October, 1902, in Liber 193 of mortgages on page 80, and there being claimed to be due at this date upon the indebtedness secured by said mortgage the sum of two hundred forty-four and sixty-four one hundredths dollars, and no suit or proceeding at law or in equity having been instituted for the recovery of said indebtedness;

Notice is therefore hereby given that, for the purpose of realizing the amount of said indebtedness, together with the costs of this proceeding, including an attorney fee as allowed by law, by virtue of the power of sale contained in said mortgage, the undersigned will, on the 16th day of March, A. D. 1908, at ten o'clock in the forenoon of said day, at the east front door of the Court House, in the City of Adrian, in said County of Lenawee, that being the place where the Circuit Court for said County of Lenawee is holden, sell, at public vendue to the highest bidder, the following described property, viz: That parcel of land in the Village of Tecumseh, County of Lenawee and State of Michigan, described as being all that part of Block one of Hewitt's addition to said village bounded by beginning in the east line of Pearl street twelve rods north from the north line of Logan street and running thence east twelve rods to land formerly owned by Dove; thence south four rods to Richardsland; thence west six rods; thence south three rods; thence west six rods to east line of Pearl street; thence north in that line to beginning.

THE TECUMSEH STATE SAVINGS BANK,
Mortgagee

Dated this 14th day of December, A. D. 1907.
Fred B. Wood, Attorney for Mortgagee.

STATE OF MICHIGAN, county of Lenawee ss. Probate court for the county of Lenawee.

At a session of the probate court for the county of Lenawee, holden at the probate office, in the city of Adrian, on the 20th day of February, in the year one thousand, nine hundred and eight.

Present, Harry L. Larwill, judge of probate.

In the matter of the estate of MARGARET A. FREEMAN, deceased.

On reading and filing the petition, duly verified, of John F. Freeman, son of said deceased, praying that administration of said estate may be granted to petitioner, or some other suitable person.

It is ordered, that Monday, the 16th day of March next, at nine o'clock in the forenoon, be assigned for the hearing of said petition.

And it is further ordered, that a copy of this order be published in the TECUMSEH HERALD, a newspaper printed and circulating in said county of Lenawee, for three successive weeks, previous to said day of hearing.

HARRY L. LARWILL,
(A true copy.) Judge of Probate.
E. I. Larwill, Probate Register.

BRIEF DISPATCHES.

Members of Greek letter fraternities and sororities will not be allowed to attend high school in Chicago after the end of the present school year, according to a rule adopted by the Chicago board of education.

The farm home of John Donthitt, near Medford, Wis., was destroyed by fire, while Mrs. Donthitt was outside. The stove exploded, and her three small children were burned to death.

Mrs. Sigrud Thompson, living in the southern part of Barnes county, North Dakota, during a fit of temporary insanity, cut the throats of her two children, aged six months and three years, and then slashed her own throat with a razor. The youngest child died almost instantly, but the older one may live. Mrs. Thompson is in a critical condition. Her husband was away from the house at the time.

Quite Natural.

"Of course," said the tourist, "you know all about the antidotes for snake bite?"

"Certainly," replied the explorer.

"Well, when a snake bites you what's the thing you do?"

"Yell."—Philadelphia Press.

Every misfortune can be subdued with patience.

RAILROAD TIME TABLES.

Lake Shore & Michigan Souther Railroad.

Effective January 19, 1908

GOING SOUTH.

Stations	816 Dly except Sun.	809 Dly except Sun.	831 Dly except Sun.	813 Sun only
Jackson	6 05 a m	10 05 a m	3 00 p m	7 30 a m
Tecumseh	7 03 a m	11 04 a m	3 55 p m	8 29 a m
Adrian	7 35 a m	11 35 a m	4 30 p m	9 10 a m
Detroit	11 59 a m		7 55 p m	
Toledo		12 10 p m	6 15 p m	2 00 a m
Chicago	3 00 p m			

GOING NORTH.

Stations	816 Dly except Sun.	812 Dly except Sun.	81 Dly
Detroit			5 00 p m
Toledo	7 40 a m	12 30 p m	6 50 p m
Adrian			7 05 p m
Tecumseh	8 57 a m	1 25 p m	8 13 p m
Jackson	10 05 a m	2 32 p m	9 22 p m

DUNDEE BRANCH

GOING WEST.

Station	422 Dly except Sun.	431 Dly except Sun.
Toledo		2 15 p m
Adrian		3 30 p m
Tecumseh	6 45 a m	4 05 p m

GOING EAST.

Station	422 Dly except Sun.	431 Dly except Sun.
Tecumseh	10 43 a m	4 55 p m
Adrian	11 10 a m	
Toledo	12 10 p m	
Chicago	7 00 p m	

Tecumseh and Dundee Trains. Daily except Sunday.

LEAVE TECUMSEH.

Dundee Accommodation ..... 11 10 a m
" " ..... 5 55 p m

ARRIVE AT TECUMSEH.

Tecumseh Accommodation ..... 1 00 p m
" " ..... 7 00 p m

SPECIAL NOTICE

Coupon tickets can now be procured at this station over best routes to all principal cities in the United States.

G. J. ZIEGE, Ticket Agent.
J. W. DALY, C. A. G. P. A. Cleveland Ohio

FEELING LIVER-ISH This Morning?
TAKE
THEDFORD'S
Black-Draught
Stops Indigestion Constipation
25¢
DRUGGISTS
A Gentle Laxative And Appetizer

FOLEY'S HONEY AND TAR
The original LAXATIVE cough remedy.
For coughs, colds, throat and lung troubles. No opiates. Non-alcoholic. Good for everybody. Sold everywhere.
The genuine FOLEY'S HONEY and TAR is in a Yellow package. Refuse substitutes.
Prepared only by Foley & Company, Chicago.
ALL DRUGGISTS OF TECUMSEH.

Kodol For Indigestion
Our Guarantee Coupon
If, after using two-thirds of a $1.00 bottle of Kodol, you can honestly say it has not benefited you, we will refund your money. Try Kodol today on this guarantee. Fill out and sign the following, present it to the dealer at the time of purchase. If it fails to satisfy you return the bottle containing one-third of the medicine to the dealer from whom you bought it, and we will refund your money.
Town _____
State _____
Sign here _____
Cut This Out
Digests What You Eat
And Makes the Stomach Sweet
E. C. DeWITT & CO., Chicago, ILL.
Sold by All Druggists.

Kodol For Indigestion. Relieves sour stomach, palpitation of the heart. Digests what you eat.

PATENTS
PROCURED AND DEFENDED. Send model, drawing or photo, for expert search and free report. Free advice, how to obtain patents, trade marks, copyrights, etc., IN ALL COUNTRIES. Business direct with Washington saves time, money and often the pat

The Tecumseh Herald.

VOL. LVIII NO. 104 — TECUMSEH, MICHIGAN TUESDAY MAR. 17 1908 — WHOLE NO. 841

SPECIAL

THIS WEEK ONLY

A Large Assortment of

Ladies Rubberized Silk Rain Coats

worth at least $10.00 each.

ALL COLORS GUARANTEED RAIN-PROOF

Your Choice

$5.45 each

This is a big bargain for

This Week Only

S. W. Anderson & Son.

"THE STORE THAT TREATS YOU FAIR"

SPECIAL PRICES ON CARPETS, ROOM RUGS AND LACE CURTAINS

ANDERSON & ROSACRANS

4

Better Than A Government Bond

A savings account in this bank pays more than a Government Bond and is just as safe. It will earn 4% interest (compounded quarterly) and your money is in a bank that has demonstrated itself to be solid as a rock for fifty-seven years.

OLD NATIONAL BANK

ESTABLISHED 1851 — UNITED STATES DEPOSITARY

BATTLE CREEK, MICH.

The Herald, $1.00.

GOING TO BUY A WATCH?

If you are, it will be to your interests to see our stock and get our prices before you buy.

It makes no difference, what price you wish to pay, we have them from one dollar up.

ALL THE STANDARD MAKES OF CASES and MOVEMENTS.

Come in any time - - - - - - - No trouble to show you

HICKS THE Jeweler,

Watch Inspectors L. S. & M. S. and D. T. & I. Ry. — Phone 200 for Correct Time.

Acme Lamp

That burns with a Mantle.

CALL AND SEE IT.

D. L. Whitenack & Co.

VALLEY IS INUNDATED

Saginaw District Now In the Throes of Flood.

RIVERS ARE STEADILY RISING

Much Farm Land Covered With Water—People Forced to Live in Second Stories—Grand Trunk Has Washout—Other Roads in Danger.

Bay City, Mich., March 16.—The Saginaw valley is in the throes of a flood.

The Saginaw river is steadily rising, though the honeycombed ice still holds. Up above the ice jams in the Tittabawasse, the principal tributary to the Saginaw, the country is reported inundated as it never has been before. The wide valley drained by the Tittabawassee is what is feared just now. As in the Saginaw, the ice of this tributary holds below Midland, but is liable to give way at any time now.

The Flint river, the Saginaw's other tributary, is about all open now, and a swift, swollen torrent is pouring in. Before many hours it is expected that the Saginaw will be fully eight feet above its normal height.

Between Bay City and Saginaw, for over a mile and a half on either side of the river, the water has spread until the stretch has become one vast lake, and farms are completely covered. In some instances, only the tops of the fence posts are visible.

Nearly all the farmers on both sides of the river, between the stream and either the Pere Marquette or Michigan Central tracks, have been forced to move to the second stories of their houses.

The Grand Trunk had a washout at Dutch creek, three miles south of the interurban bridge, and all trains over the line were cancelled. The Michigan Central is also now in danger. The Pere Marquette tracks, on the east side, are still about a foot above water.

The great danger in this city lies in the backing up of sewers. So far there has been little trouble. The city is some fifteen feet higher than the river, and the water has never yet come up to the streets. Profiting by the experiences of three years ago, however, provision has been made for combating the flood.

So far there have been no accidents reported as a result of conditions.

Saginaw, Mich., March 16.—The river is rising and has now reached a level of 7 feet 6 inches above the normal. The lowlands in the city are flooded, and in the small towns south the residents have taken to the second floors of their houses, the lower ones being under water. In the Twelfth ward, forty houses are surrounded, and at the pumping station furnishing the east side with water, the water is so high that the building has to be reached by boat. As yet, the fires have been kept burning, but these are now threatened.

Port Huron, Mich., March 16.—The ice in Black river at Wadham's bridge, about six miles north of this city, has been dynamited, as the land above the bridge was flooded, and many people living along the banks of the river were compelled to desert their homes. The conditions have been somewhat relieved by the clearing away of a portion of the ice.

Inspect Ludington Camp.

Ludington, Mich., March 16.—Colonel George S. Dodd, chief of the staff of the department of the great lakes, and General McGurran of the Michigan national guard have just been in this city, inspecting the camp where the state militia has been located for several years. Colonel Dodd was sent here by the war department to make an inspection of the place as to the desirability of this location for a camp for the federal troops and the military training school for this summer, similar to that conducted at Camp Ben Hur, at Indianapolis. The general, as is already known, is favorable to the Ludington camp, and his attitude during the trip was a confirmation of his former opinion.

Blames Catholic Priest.

Grand Rapids, Mich., March 16.—Rev. Earnest Willoughby Jewell, who has been rector of Episcopal churches at Manistee and Calumet, has joined the Roman Catholic church; has become a priest and changed his name to Father Edward Joseph Jewell. He received the minor orders of the priesthood at St. Andrew's cathedral, in this city, during the past week from Bishop Richter, on Thursday next he will be elevated to the priesthood. [illegible]

HOLD UP TRAFFIC.

Lake Transportation Will Not Open Until Late.

DUE TO FINANCIAL SETBACK.

Blast Furnaces Are Well Stocked With Iron Ore—Vesselmen Not Discouraged—Anticipate Normal Business in Another Season.

Cleveland, March 16.—In view of a prospective light business in the iron ore carrying trade on the great lakes this summer, it is said in marine circles, that an effort will be made to retard the general opening of navigation until near the latter part of June. This will be done to prevent, if possible, the cutting of rates for hauling ore. The curtailment of business, brought about by the panic of last October, left most of the blast furnaces with a large stock of ore on hand, and, for this reason, it is thought not so much ore will be required this year.

About 42,000,000 tons of ore were brought down the lakes last year. Only about 25,000,000 tons, it is now estimated, will be delivered this summer. By holding the boats back until June, tonnage will be handled without a great loss in operating expenses by the vessel owners. While other industries have lost from four to six months' business as a result of the business depression, the marine interests will lose but two or three months, if the present plans of big vessels owners are carried out.

Notwithstanding this situation, vesselmen are not in the least discouraged, and preparations for an expected normal business the following season are going forward. This will, to a large extent, offset the late start as affecting the employes. During the next month or two, thirty new boats will be launched. They will have a total carrying capacity of over 204,000 tons, with a total approximate cost of $9,750,000.

While the ore carrying trade will begin a couple of months late this year, the lakes will, however, it is expected, be ready for navigation much earlier than in past years. The ice is disappearing rapidly. No more serious freezes are expected. Some boats now are running on Lake Erie, handling local trade. The City of Cleveland, a $1,000,000 passenger steamer and one of the best on the lakes, will be added to the passenger carrying traffic in a few weeks, running between Cleveland and Detroit. This vessel will be able to carry 4,000 passengers.

Bold Train Robbery.

Spokane, Wash., March 16.—A bandit boarded a mail car on the westbound Oriental limited of the Great Northern railway at Bonner's Ferry, Ida., before daylight, bound the two mail clerks, robbed the mail car and delivered way station mail for 100 miles. Then he dropped off the train and made his escape. The robbery was not discovered until the train reached Sokane, five hours after the bandit boarded the train. The train carried the through mail, and much of it was registered. The amount stolen will not be known until the registered mail has been checked up. When the train arrived at Sokane, the mail car was closed. Employes at the station opened the car and found one of the mail clerks, lying bound, on the mail sacks. The other was locked in a closet.

Famine Kills Hundreds.

London, March 16.—Shocking descriptions of the famine that is ravaging the Tieherktchy and Yakutsk tribes in southern Siberia have reached St. Petersburg. Hundreds have died and the distress has been intensified by a recent epidemic which caused 300,000 reindeer to perish. A writer in the Novoe Vremya charges the government with completely neglecting enormous tracts in Siberia, and the inhabitants in consequence are robbed by dishonest traders.

China Concedes to Japan's Demands.

Tokio, March 16.—A satisfactory settlement of the Tatsu affair has been announced. China has conceded all the Japanese demands. She will purchase the arms and ammunition on board the Tatsu and will hoist the Jap flag over the vessel. While the flag is rehoisted, a Chinese warship will fire a salute. There is a general feeling of relief in consequence of the settlement of the incident.

Making Faces.

Saucee—I saw a man in a window making faces today. Symple—What was he doing that for? Saucee—For a couple of clocks. He is a jeweler.

AUSTRALIA IS ELATED.

Will Royally Welcome American Fleet.

CITIZENS CHEER THE NEWS.

Australia Has Great Liking For United States—Entertainment at Sidney Will Be Largely Naval in Nature—Melbourne Is Gay Place.

Sydney, New South Wales, March 16.—There was a dramatic scene here at a great gathering of citizens, when, at the conclusion of an address on the subject of national defense, the premier, Alfred Deakin, read a cablegram announcing that the American fleet of battleships would visit Sydney and Melbourne. He called for three cheers for the United States, and the audience rose en masse and responded with deafening hurrahs.

The prime minister said that he was sure that such a welcome as an American fleet has never known outside of its own country would be accorded it by Australia, and the cheering that followed this statement seemed evidence of the fact that the Australians, one and all, have a feeling stronger than mere friendship for the American people and their navy.

Melbourne, Australia, March 16.—The Australian commonwealth, officially and generally, hails with pleasure the announcement from Washington that the American battleship fleet will visit the Antipodes next July or August. The federal ministers are delighted beyond measure. the minister of defense, Thomas Ewing, saying that the presence of the American fleet would be most gratifying to all Australians.

"We feel that our future in the Pacific," he said, "is bound up with that of the United States."

Admire Americans.

Australians have a decided liking and admiration for Americans, due to sentimental, commercial and even political causes. In brief, the United States is the only foreign power with territory in the Pacific for which Australia has a distinct liking. The commonwealth's whole scheme of government is patterned after that of the United States; there are strong commercial and other ties.

The Americans will not have left their country's smiling, little land locked harbor at Pago Pago far behind before they will be greeted, doubtless, by British warships and escorted to Sydney. Sydney is the headquarters of Great Britain's South Pacific fleet and a naval base of much importance, and the welcome the visitors from the United States will have will be overwhelming.

Sydney offers natural advantages for entertainment much beyond those of Melbourne, but the latter will not allow her constant rival to surpass her in warmth of greeting or feeling.

While plans are not yet made, it can be said that the functions and pleasures in Sydney will be rather more on the naval side than those here will be. Sydney is fond of jack tars, and the American sailormen will not have cause to complain of their stay. Melbourne's round of enjoyments will be somewhat more circumscribed, but this city is still the federal capital and in the season is one of the gayest of places. It is more than probable that sports of all kinds—for Australia is devoted to out-of-door life—will play an important part in the entertainment to be arranged for the Americans.

Three Drown.

Stratford, Conn., March 16.—By the overturning of a rowboat during a sudden squall, Peter and Andrew Lacroix, father and son, aged fifty and sixteen years old, respectively, and Henry, W. Ellison, all of Bridgeport, were drowned.

Double Tragedy.

Fort Williams, Ont., March 16.—William Garton, an elderly resident of this place, quarreled with his wife and, pulling out a revolver, shot her through the head. He then shot himself dead. Mrs. Garton will die.

Two Scalded by Explosion.

Detroit, Mich., March 16.—By the explosion of a section of a tubular boiler in the basement of J. L. Hudson's department store, Andrew Wright, the engineer, and Charles Cook, the fireman, were scalded and burned. Wright's injuries are so serious that he will probably die.

Whenever I find a great deal of gratitude in a poor man I take it for granted there would be as much generosity if he were a rich man.—Pope.

TWO MORE INDICTMENTS.

Grand Jury at Mason Winds Up Its Work.

Lansing, Mich., March 16.—After handing down two more indictments, and submitting a report which was intended as a resume of its investigations, the grand jury at Mason adjourned. As usual, the indictments were held secret and will be until the persons named in them are arrested. This probably will be today.

It is surmised that the indictments have some connection with the investigation made concerning the legislative fish junket made last season, the allegations being that certain legislators did not make the trip, but collected expenses just the same. A number of the legislators made only part of the trip, yet they charged full fare and per diem, but the grand jury only went far enough to fix on one or two solons whom they had reason to believe did not make the trip at all.

In all, the grand jury handed down seven indictments—three against former State Treasurer Glazier, one against Judge Dunn of Arenac and one against City Comptroller Barnett of Bay City. The jury spent twenty-eight days in actual work.

The report submitted to Judge Wiest deals very largely with the Glazier case, with a closing reference against the practice of candidates for the United States senate paying the election expenses of candidates for the legislature.

Young Wife Gets Damages.

Adrian, Mich., March 16.—Mrs. Fannie McWilliams of Detroit, after years of fighting, has won against the man and woman she charged alienated the affections of her husband and sent him away where she can no longer see him. After being out less than two hours, the jury returned a verdict of $1,500 against Lloyd McWilliams, Sr., of Deerfield and his wife. Mrs. McWilliams alleged that Lloyd drugged her while attending college at Ann Arbor and later married her, taking her to his father's home, in Deerfield. She charged that after the birth of her child, she was turned out of the house in the middle of the night, and that tuberculosis developed as a result of the exposure. If the missing husband, alleged to have been spirited away by the parents, can be located, suit for divorce and support of the child will be pressed.

Shoots Wife Three Times.

Lansing, Mich., March 16.—Frank Roberts, a cement walk contractor, shot his wife three times, on the street here, early in the evening. They have lived apart for some time, and the separation is said to have caused Roberts to act strangely for several days. One of the bullets entered the right arm of Mrs. Roberts', above the elbow, and the others took effect in the left arm. George H. Belson, who had been watching the actions of Roberts from across the street, overpowered the husband and, with the assistance of neighbors, held him until the police arrived. Roberts is forty-nine years old and a heavy drinker.

MICHIGAN BRIEFS.

Fifty young women of Muskegon, with State Secretary Strong of the Young Women's Christian association, have laid plans for the organization of a Y. W. C. A. home in Muskegon.

J. J. Franklin, aged seventy-five years, of Caro, is dead. He was a prominent resident of the village for over thirty years, retiring from business five years ago.

While listening to her hostess play the piano, Mrs. William Curra, fifty-five years old, a member of a card party which met at the home of Mrs. Bahan of Jackson suddenly expired of heart failure.

John Blessed of the firm of John Blessed & Son, grocers of Detroit, is dead, after an illness of only two days. Mr. Blessed had been in business in Detroit since 1872. He was born in Whittlesea, near Cambridge, England, Sept. 20, 1834.

Several more Memekaunne fishermen, who have been disregarding the game laws, have had their possessions practically wiped out. Fish and Game Warden A. B. Bedell, with a corps of assistants, seized eighty-seven 20-foot gill nets that were set in thirty-five fathoms of water. The value of the confiscated nets is almost $900, and in addition the warden seized 800 pounds of immature trout, which brings the value of the haul to over $1,000.

Senator Whyte Is Ill.

Baltimore, Md., March 16.—United States Senator William Pinckney Whyte is ill at his home in this city, suffering from erysipelas and bladder disorder. His physicians say that while his condition is not critical, it is somewhat alarming. Senator Whyte was taken ill in Washington on Thursday and has since grown worse. His advanced age—he is eighty-two years

1908 SPRING Announcement 1908

T. C. Harris is receiving new goods for each department on every train.

New Dress Goods. New White Goods, New Ginghams. New Laces,

New Embroideries, new Trimmings, new Collars, new Belts, new Hosiery, new Carpets, new Rugs, new Linoleums, new Oil Cloths.

SHOES! SHOES!! SHOES!!

The finest line of Spring and Summer Shoes ever brought to Tecumseh—all best makes, up-to-the-minute in styles, in W. L. Douglas, Packard & Fields, Pingree, Utz & Dunn and other makes.

All goods bought for cash at prices to save you money. We are still closing out goods in each department at prices you cannot afford to miss. Come see me and save money on all purchases.

T. C. HARRIS

NO VOICE in the matter

The HERALD has awaited your pleasure these many years in paying your subscription. Please return the favor by settling at once. Uncle Sam does not allow a subscriber to be in arrears for more than nine months. All papers will stop April 1st that exceed this period.

THE TECUMSEH HERALD

ADRIAN STATE SAVINGS BANK,

ADRIAN, MICH.

Resources over $1,250,000.00.

3 PER CENT

paid on Savings Deposits, compounded semi annually. Accounts may be opened by mail.

Correspondence and personal interviews solicited.

S. S. Walker, Pres. O. A. Wilcox, Vice Pres. B. B. Tobias, Cashier

THE TECUMSEH HERALD.

GEO. N. STACY,
EDITOR AND OWNER.

Subscription Rates

IN LENAWEE COUNTY

One year, payment in advance..... $1.00
One year, payment after 3 months..... 1.25

OUTSIDE LENAWEE COUNTY

One year, payment in advance..... $1.25
One year, payment after 3 months..... 1.50

There will be no Deviation from above Rates

Entered at the post office at Tecumseh, Michigan as second class matter

There is more catarrh in this section of the country than all other diseases put together and until recently was supposed to be incurable. For many years doctors pronounced it a local disease and prescribed local remedies and by constantly failing to cure with local treatment, pronounced incurable. Science has proven catarrh to be a constitutional disease and therefore requires constitutional treatment. Hall's Catarrh Cure, manufactured by F. J. Cheney & Co., Toledo, O., is the only constitutional cure on the market. It is taken internally in doses from 10 drops to a teaspoonful. It acts directly on the blood and mucous surfaces of the system. They offer $100 for any case it fails to cure. Send for circulars and testimonials.

F. J. CHENEY & CO., Toledo, O.
Sold by all druggists, 75c.
Take Hall's Family Pills for constipation.

There are mighty few people who don't occasionally tell stories.

Notice to our Customers.

We are pleased to announce that Foley's honey and tar for coughs, colds and lung troubles is not affected by the National Pure Food and drug law as it contains no opiates or other harmful drugs and we recommend it as a safe remedy for children and adults. Sold by all druggists in Tecumseh.

There are countless roads on all sides to the grave.

This is what Hon. Jake Moore, State Warden of Georgia, says of Kodol for dyspepsia: "E. C. DeWitt & Co., Chicago, Ill.—Dear Sirs—I have suffered more than twenty years from indigestion. About eighteen months ago I had grown so much worse that I could not digest a crust of corn bread and could not retain anything on my stomach. I lost 25 lbs; in fact I made up my mind that I could not live but a short time, when a friend of mine recommended Kodol. I consented to try it to please him and I was better in one day. I now weigh more than I ever did in my life and am in better health than for many years. Kodol did it. I keep a bottle constantly and write this hoping that humanity will be benefitted. Yours very truly, Jake C. Moore, Atlanta, Aug. 10, 1904." Sold by all druggists.

Do not make unjust gains, they are equal to a loss.

Given up to die.

B. Spiegel, 1204 N. Virginia street, Evansville, Ind., writes: "For over five years I was troubled with kidney and bladder affections which caused me much pain and worry. I lost flesh and was all run down, and a year ago had to abandon work entirely. I had three of the best physicians who did me no good and I was given up to die. Foley's Kidney Cure was recommended and the first bottle gave me great relief, and after taking the second bottle was entirely cured." Why not let it help you? Sold by all druggists in Tecumseh.

The early riser is healthy, cheerful and industrious.

Be careful about that little cough. Get something right away; some good, reliable remedy that will move the bowels. Kennedy's laxative cough syrup acts gently yet promptly on the bowels and allays inflammation at the same time. It is pleasant to take and it is especially recommended for children, as it tastes nearly as good as maple sugar. Sold by all druggists.

The best swimmer is the first to drown himself.

No case on record.

There is no case on record of a cough or cold resulting in pneumonia or consumption after Foley's honey and tar has been taken as it will stop your cough and break up your cold quickly. Refuse any but the genuine Foley's honey and tar in the yellow package. Contains no opiates and is safe and sure. Sold by all druggists in Tecumseh.

Is it not sheer madness to live poor to die rich.

Orino Laxative Fruit Syrup is a new remedy, an improvement on the laxatives of former years, as it does not gripe or nauseate and is pleasant to take. It is guaranteed. For sale by all druggists in Tecumseh.

It is not easy to sting a bear with a straw.

A severe cold that may develope into pneumonia over night, can be cured quickly by taking Foley's honey and tar. It will cure the most obstinate racking cough and strengthen your lungs. The genuine is in the yellow package. For sale by all druggists in Tecumseh.

There is nothing ill said that is not ill taken.

Stops itching instantly. Cures piles, eczema, tetter, itch, hives, herpies—Doan's Ointment. At any drug store.

The fox may lose his hair, but not his cunning.

For a mild, easy action of the bowels, a single dose of Doan's Regulets is sufficient. Treatments cure habitual constipation. 25c a box. Ask your druggist for them.

The Kid Engineer

By FRANK H. SPEARMAN

Copyright, 1900, by Frank H. Spearman

WHEN the big strike caught us at Zanesville we had 180 engineers and firemen on the payroll. One hundred and seventy-nine of these men walked out. One fireman—just one—stayed with the company; that was Dad Hamilton.

"Yes," growled Dad, combating the protests of the strikers' committee, "I know it. I belong to your lodge. But I'll tell you now—an' I've told you afore—I ain't goin' to strike on the company so long as Neighbor is master mechanic on this division; ain't a-goin' to do it, an' you might as well quit. If you jaw here from now t' Christmas, 'twon't change my mind nar a bit."

And they didn't change it. Through the calm and through the storm, and it stormed hard for awhile, Dad Hamilton, whenever we could supply him with an engineer, fired religiously.

No other man in the service could have done it without getting killed, but Dad was old enough to father any man among the strikers. Moreover, he was a giant physically and eccentric enough to move along through the heat of the crisis indifferent to the abuse of the other men. His gray hairs and his tremendous physical strength saved him from personal violence.

Our master mechanic, Neighbor, was another big man, six feet an inch in his stockings, and strong as a drawbar. Between Neighbor and the old fireman there existed some sort of a bond—a liking, an affinity. Dad Hamilton had fired on our division ten years. There was no promotion for Dad; he could never be an engineer, though only Neighbor knew why. But his job of firing on the river division was sure as long as Neighbor signed the payrolls at the roundhouse.

Hence there was no surprise when the superintendent offered him an engine, just after the strike, that Dad refused to take it.

"I'm a fireman, and Neighbor knows it. I ain't no engineer. I'll make steam for any man you put in the cab with me, but I won't touch a throttle for no man. I laid it down, and I'll never pinch it again—an' no offense t' you, Neighbor, neither."

Thus ended the negotiations with Dad on that subject; threats and entreaties were useless. Then, too, in spite of his professed willingness to throw coal for any man we put on his engine, he was continually rowing about the green runners we gave him. From the standpoint of a railroad man they were a tough assortment; for a fellow may be a good painter, or a handy man with a jack plane, or an expert machinest even and yet a failure as an engine runner.

After we got hold of Foley, Neighbor put him on awhile with Dad, and the grizzled fireman quickly declared that Foley was the only man on the payroll who knew how to move a train.

The little chap proved such a remarkable find that I tried hard to get some of his eastern chums to come out and join him. After a good bit of hustling we did get half a dozen more Reading boys for our new corps of engine men, but the East End officials kept all but one of them on their own divisions. That one we got because nobody on the East End wanted him.

"They've crimped the whole bunch, Foley," said I, answering his inquiries. "There's just one fellow reported here—he came in on 5 this morning. Neighbor's had a little talk with him, but he doesn't think much of him. I guess we're out the transportation on that fellow."

"What's his name?" asked Foley. "Is he off the Reading?"

"Claims he is; his name is McNeal"—

"McNeal?" echoed Foley, surprised. "Not Georgie McNeal?"

"I don't know what his first name is. He's nothing but a boy."

"Dark complexioned fellow?"

"Perhaps you'd call him that; sort of soft spoken."

"Georgie McNeal, sure's you're born. If you've got him you've got a bird. He ran opposite me between New York and Philadelphia on the limited. I want to see him right off. If it's Georgie, you're all right."

Foley's talk went a good way with me any time. When I told Neighbor about it he pricked up his ears. While we were debating in rushed Foley with the kid, as he called him.

As luck would have it, Neighbor put the boy on the 244 with Dad Hamilton, and Dad proceeded at once to make what Foley termed "a great roar."

"What's the matter?" demanded Neighbor roughly when the old fireman complained.

"If you're goin' to pull these trains with boys, I guess it's time for me to quit. I'm gettin' pretty old, anyhow."

"What's the matter?" growled Neighbor, still surlier, knowing full well that if the old fellow had a good reason he would have blurted it out at the start.

"Nothin's the matter, only I'd like my time."

"You won't get it," said Neighbor roughly. "Go back on your run. If McNeal don't behave, report him to me, and he'll get his time."

It was a favorite trick of Neighbor's. Whenever the old fireman got to "buckling" about his engineer the master mechanic threatened to discharge the engineer. That settled it. Dad Hamilton wouldn't for the world be the cause of throwing another man out of a job, no matter how little he liked him.

The old fellow went back to work mollified, but it was evident that he and McNeal didn't half get on together. The boy was not much of a talker. Yet he did his work well, and Neighbor said next to Foley he was the best man we had.

About a week later Foley came into the office one morning very much excited.

"Did you hear about the boy's getting pounded last night—Georgie McNeal? It's a shame the way these fellows act. Three of the strikers piled on him while he was going into the postoffice and thumped the life out of him. The cowardly hounds, to jump on a man's back that way!"

"Foley," said I, "that's the first time they've tackled one of Dad Hamilton's engineers."

"They'd never have done it if they thought there was any danger of Dad's getting after them. They know he doesn't like the boy."

"It's an outrage, but we can't do anything. You know that. Tell McNeal to keep away from the postoffice. We'll get his mail for him."

"I told him that this morning. He's in bed and looks pretty hard, but he won't dodge those fellows. He claims it's a free country," grinned Foley. "But I told him he'd get over that idea if he stuck out this trouble."

It was three days before McNeal was able to report for work, though he received full time just the same. Even then he wasn't fit for duty, but he begged Neighbor for his run until he got it. The strikers were jubilant while the boy was laid up, but jubilant

The boy reached for his throttle through a rain of iron blows.

what Dad thought no one could find out. I wanted to tell the old growler what I thought of him, but Foley said it wouldn't do any good and might do harm, so I held my peace.

One might have thought that the injustice and brutality of the thing would have roused him, but men who have repressed themselves till they are gray headed don't rise in a hurry to resent a wrong. Dad kept as mute as the sphinx. When McNeal was ready to go out the old fireman had the 244 shining, but if the pale face of his engineer had any effect on him he kept it to himself.

As they rattled down the line with a long stock train that night neither of them referred to the break in their run. Coming back next night, the same silence hung over the cab. The only words that passed over the boiler head were "strickly business," as Dad would say.

At Oxford they were laid out by a Pullman special. It was 3 o'clock in the morning and raining hard. Under such circumstances an hour seems all night. At last Dad himself broke the unsupportable silence.

"He'd have waited a good bit longer if he had waited for me to talk," said the boy, telling Foley afterward.

"Heard you got licked," growled Dad after tinkering with the fire for the twentieth time.

"I didn't get licked," retorted Georgie; "I got clubbed. I never had a chance to fight."

"These fellows hate to see a boy come out and take a man's job. Can't blame 'em much neither."

"Whose job did I take?" demanded Georgie angrily. "Was any one of those cowards that jumped on me in the dark looking for work on this engine?"

There was nothing to say to that. Dad kept still.

"You talk about men," continued the young fellow. "If I am not more of a man than to slug a fellow from behind, the way they slugged me, I'll get off this engine and stay off. If that's what you call men out here, I don't want to be a man. I'll go back to Pennsylvania."

"Why didn't you stay there?" growled Dad.

"Why didn't you?"

Without attempting to return the shot Dad pulled nervously at the chain.

"If I hadn't been fool enough to go out on a strike, I might have been running there yet," continued Georgie.

"Ought to have kept away from the postoffice," grumbled Dad after a pause.

"I get a letter twice a week that I think more of than I do of this whole road, and I propose to go to the postoffice and get it without asking anybody's permission."

"They'll pound you again."

Georgie looked out into the storm. "Well, why shouldn't they? I've got no friends."

"Got a girl back in Pennsylvania?"

"Yes, I've got a girl there," replied the boy as the rain tore at the cab window. "I've had a girl there a good while. She's gray headed and sixty years old—that's my girl—and if she can write letters to me I can get them out of the postoffice without a guardian."

"There she comes," said Dad as the headlight of the Pullman special shone faint ahead through the mist.

"I'm mighty glad of it," said Georgie, looking at his watch. "Give me steam now, Dad, and I'll get you home in time for a nap before breakfast."

A minute later the special shot over the switch, and the young runner, crowding the pistons a bit, started off the siding. When Dad, looking back for the hind end brakeman to lock the switch and swing on, called all clear, Georgie pulled her out another notch, and the long train slowly gathered headway up the slippery track.

As the speed increased the young man and the old relapsed into their usual silence. The 244 was always a free steamer, but Georgie put her through her paces without any apology, and it took lots of coal to square the account.

In a few minutes they were pounding along up through the Narrows. The track there follows the high bench between the bluffs, which sheer up on one side, and the river bed, thirty feet below the grade, on the other.

It is not an inviting stretch at any time with a big string of gondolas behind. But on a wet night it is the last place on the division where an engineer would want a side rod to go wrong, and just there and then Georgie's rod went very wrong indeed.

Halfway between centers the big steel bar on his side, dipping then so fast you couldn't have seen it even in daylight, snapped like a stick of licorice. The hind end ripped up into the cab like the nose of a swordfish, tearing and smashing with appalling force and fury.

Georgie McNeal's seat burst under him as if a stick of giant powder had exploded. He was jammed against the cab roof like a link pin and fell sprawling, while the monster steel flail thrashed and tore through the cab with every lightning revolution of the great driver from which it swung.

It was a frightful moment. Anything thought or done must be thought and done at once. It was either to stop that train, and quickly, or to pound along until the 244 jumped the track and lit in the river, with thirty cars of coal to cover it.

Instantly—so Dad Hamilton afterward told me—instantly the boy, scrambling to his feet, reached for his throttle—reached for it through a rain of iron blows, and staggered back with his right arm hanging like a broken wing from his shoulder. And back again after it—after the throttle with his left; slipping and creeping carefully this time up the throttle lever until, straining and twisting and dodging, he caught the latch and pushed it tightly home, Dad whistling vigorously the while for brakes.

Relieved of the tremendous head on the cylinder, the old engine calmed down enough to let the two men collect themselves. Rapidly as the brakes could do it, the long train was brought up standing, and Georgie, helped by his fireman, dropped out of the cab, and they set about disconnecting—the engineer with his one arm—the formidable ends of the broken rod.

It was a slow, difficult piece of work to do. In spite of their most active efforts the rain chilled them to the marrow. The train crew gave them as much help as willing hands could, which wasn't much, but by every man doing something they got things fixed, called in their flagmen just before daybreak and started home. When the sun rose Georgie, grim and silent, the throttle in his left hand, was urging the old engine along on a dogtrot across the Blackwood flats, and so, limping in on one side, the kid brought his train into the Zanesville yards, with Dad Hamilton unable to make himself helpful enough, unable to show his appreciation of the skill and the grit that the night had disclosed in the kid engineer.

The hostler waiting in the yard sprang into the cab with amazement on his face and was just in time to lift a limp boy out of the old fireman's arms and help Dad get him to the ground, for Georgie had fainted.

When the 244 reached the shops a few minutes later they photographed that cab. It was the worst case of rod smashing we had ever seen, and the West End shops have caught some pretty tough looking cabs in their day.

The boy who stopped the cyclone and saved his train and crew lay stretched on the lounge in my office waiting for the company surgeon. And old Dad Hamilton—crabbed, irascible old Dad Hamilton—flew around that boy exactly like an excited old rooster, first bringing ice and then water and then hot coffee and then fanning him with a time table. It was worth a small smashup to see it.

The one sweep of the rod which caught Georgie's arm had broken it in two places, and he was off duty three months. But it was a novelty to see that boy walk down to the postoffice and hear the strikers step up and ask how his arm was, and to see old Dad Hamilton tag around Zanesville after him was refreshing. The kid engineer had won his spurs.

The Spendthrift Version.

"You know that old saying," began Kwoter, "Take care of the pennies and"—

"And," interrupted Galley, "the dollars will take care of your heirs."—Philadelphia Press.

A Dog Story.

A Columbus man who likes to hunt quail, who is handy with the gun and has a fine bird dog whose work as a retriever is remarkable loaned him to a friend who was only an amateur at the business. About the middle of the forenoon of the first day the dog returned to his master's home. The latter, not knowing what had happened, took his gun in the afternoon to try the dog. He worked all right, and a number of birds were secured. The next day he met the friend who had borrowed the dog. "What is the matter with that dog?" he asked. "We got up a covey of quail and shot at them, but missed. We afterward got up a number of the scattered birds and took a dozen shots or more, but got nothing, and the dog put his tail between his legs and struck across the fields in the direction of his home."

It is evident that the dog, disgusted at the poor shooting, decided that the men with the guns were not in his class and decided to cut it out.—Columbus (O.) Dispatch.

Breathing Lampblack in the Country.

A careful glance at white lace curtains that have been hanging for some time in a room where Kerosene or Gasolene Light has been used will tell its own story.

Another look at the wall-paper on ceiling and walls will also tell the tale, if that paper be light colored and in use for a year or so.

The Lampblack will be found deposited in very fine, closely-packed layers upon everything in the rooms where Kerosene or Gasolene Lamp Light is constantly used.

Acetylene Light is practically Sunlight, being a pure *white* light without color-fog, soot, smell or heat.

Being all Light, instead of only *one-tenth* Light like that of Kerosene and Gasolene, only one-tenth as much flame is needed from Acetylene to produce as much Light as *nine-tenths* from Kerosene or Gasolene.

This means, with Acetylene, only a small fraction of the heat, soot, Oxygen-consumption, and Carbonic Acid Gas production of Kerosene, Gasolene or City Gaslight.

A 24 candle-power Kerosene Lamp used 10 hours will cost about 6 cents for Kerosene, Chimneys and Wicks.

A 24 candle-power Acetylene Gas Light used 10 hours *will consume* nothing but one pound of Carbide at 3¾ cents in most of the States.

Thus Kerosene Light costs 6 cents against the same volume of Acetylene Light for 3¾ cents when once installed.

Because, with Kerosene or Gasoline Light we are paying for *one*-tenth Light and *nine-tenths* soot, heat, color-fog, and other useless or injurious things besides.

Drop me a line to-day for further particulars. State how many rooms you have to light or how large your store.

Address me thus—Acetylene Jones, 5 Adams St., Chicago, Ill.

Go to Cuba, Young Man!

Thirty years ago the advice to young men was to "Go West." Many did, and from a comparatively small investment became not only comfortable but wealthy. The OPPORTUNITY is now CUBA. What the West did in thirty years will be done in Cuba in five years. Cuba has everything in its favor. About as far from New York as is Chicago. WONDERFUL FERTILITY. PERFECT CLIMATE. The best proposition in Cuba is a Citrus Fruit Plantation. Investment absolutely safe. Returns sure and large. We have the land, plant the groves, and sell on easy terms or for cash. A small investment makes a family comfortable for all time. Returns EVERY year.

Send name and address on a postal card.

The Herradura Plantation Co., Whitney Bldg., Detroit, Mich.

Village Local

WASHINGTON LETTER.

(From our regular correspondent.)

Washington, D. C., Mar. 14, 1908.

At last it has been officially settled how the American battleship squadron is to return to the Atlantic coast. The program was announced in an official order issued by Secretary Metcalf after one of the cabinet meetings this week. The fleet will come home by way of the Suez Canal. This had been the general understanding, but it has been decided also that it shall visit the principal ports of Australia in response to a specific invitation from the British government conveyed to the President by Ambassador Bryce. The British Foreign Office on the suggestion of King Edward sent a courteous note to the President seconding the invitation that had already been issued by the Commonwealth of Australia for the fleet to visit the island continent.

So the program has been arranged. The battleships will remain on the Pacific Coast, visiting the various seaboard cities till July 6th, when they will wind up for the carnival at San Francisco. Then they will shape their course east. Admiral Evans will retire for age in August, so there will be another commander chosen to bring the squadron home. The vessels will first stop at Hawaii, go thence to Samoa and then to Australia. At what ports they will touch has not yet been determined, but there will certainly be a round of visits and entertainments. From Australia they will go to the Philippines, touching first at Manilla and then at some of the other ports. After leaving the Philippines the voyage will be strictly a business one. No more entertainments will be scheduled and the squadron will make only such brief stops as will be necessary for coal. This, as has before been intimated, will be to avoid the risk of trouble if any exchange of hospitalities should be attempted with Japan and the social feature of the visit at other points will be omitted so that there will not be too marked discrimination against the Mikados country.

The fleet has made a great record so far. The ships reached Magdalena bay on the coast of Mexico four days ahead of schedule time. Admiral Evans reported to the Navy department on arrival that the squadron was "ready for service anywhere at an hour's notice." This was a great achievement, for before the squadron started there were dire predictions that all the vessels would limp into their last port in need of immediate and extensive repairs before they would be fit for any service of any sort.

Such prophets might have saved their predictions, remembering the cruise of the Oregon during the Spanish war when she made the run from San Francisco to Key West, coaled, then went on blockade at Santiago and lastly into battle without looking at a machine shop—a phenominal record up to that date. But now the same thing has been done with a squadron of 16 battleships they have reported at Magdalena bay ahead of time and are now at target practice.

The political aspects of the voyage have been no less satisfactory. The ships have been welcomed, the officers and men entertained in all South American ports they have touched. There has not been a single regrettable incident to report and it is truly said that the officers and men have left a nation of good friends wherever they have visited. There is no denying that they cannot hope to better this record in Australia and they may find it hard to live up to but it is hoped for the honor of the American navy and of the American people that they will try and will succeed.

ROUND ABOUT US.

Mrs. Frank Wood of Ann Arbor, has fed 18 bushels of nuts this winter to the squirrels that have taken their residence in the trees surrounding her home.—Chelsea Standard.

A calf born absolutely without a tail is anxiously awaiting the possibilities of fly time on the Elliott farm, on the Napoleon road. The animal is cheerful in other respects and quite normal.—Jackson Patriot.

Miss Malissa Osmun, who for a long time resided with her sister, Mrs. L. Mincer, west of this city, was found dead in bed Wednesday morning. She was in usual health the previous evening. She was restless during the night, and was spoken to by a member of the family, when she became quiet. In the morning she failed to arise as usual, and her lifeless form was found as above stated. Her age was 49 years.—Hudson Post.

Somebody who wants to explain what the editorial "we" signifies says its meaning varies to suit the circumstances. For instance, when you read that "we expected our wife home today," we refers to the editor-in-chief when it is "we are a little late with our work" it includes the whole office force even the devil and the towel. If "we are having a boom," the town is meant; "we received over 700,000 immigrants last year," and it embraces the nation, but "we have hog cholera in our midst" only refers to the illness of the man who takes the paper two or three years and refuses to pay for it.—Ex.

When you speak to a person look him in the face.

The man who can't stand prosperity doesn't have to try very long.

INNOCENT MAN LYNCHED

ANOTHER CONFESSED CRIME

Former Tecumseh Boy got Drink Confession in Grace Hospital, Detroit from the real Culprit.

Coldwater, Mich., March 14.—Dr. E. F. Gamble, a former Detroit physician, has in his office a gruesome souvenir of his student days in shape of a tobacco box fashioned from a human skull. In 1880 a white woman at Port Huron was attacked by a negro. A crowd at once scoured the country and finally captured a negro who was a stranger and he was taken to the woman, who identified him as her assailant. The unfortunate man was placed in jail but a mob broke into the building, took him to a telegraph pole, strung him up and shot the struggling body full of holes.

The corpse was afterwards sent to the U. of M. for dissection and 39 bullets were found imbedded. The students partitioned relics from the body among the members of the class, and Dr. Gamble received the skull. Another student took sufficient gold from the teeth to have a gold ring made.

The sequel occurred in 1892 while Dr. Gamble was at Grace hospital, Detroit. He received an ambulance call one night to a retreat frequented by colored people and found a negro horribly cut and nearly dead from loss of blood. He died soon after at the hospital but before he passed away he confessed to Dr. Gamble that he was the one who had committed the attack upon the Port Huron woman.

The above sketch accompanied by Dr. Gamble's picture appeared the Detroit Journal last Saturday.

Catherine McConnell.

Catherine McConnell, the 16 months old daughter of Mr. and Mrs. Jay McConnell of Tipton, died at their home Sunday of consumption of skin after an illness of eight months. Beside the parents one sister, Naomi Derby, is left to mourn. The funeral was held from the house at 2 o'clock this afternoon, Rev. Blanch Young of this place officiating.

Milo W. Conlin.

Milo W., the 11 months old baby of Mr. and Mrs. Thos. Conlin died at their home in Tipton yesterday morning of inflammation of the bowels. The funeral will be held from the residence Wednesday at 1 o'clock. Beside the parents a sister and brother are left to mourn.

W. C. T. U. Officers.

At the W. C. T. U. meeting last Friday the following officers were elected for the coming year:

Pres.—Mrs. Sylvia Davidson.
Cor. Sec.—Mrs. Annie B. Smith.
Rec. Sec.—Mrs. Nettie Barnes.
Treas.—Mrs. Mary C. Wood.
Vice Pres. from the churches—
Friends—Mrs. M. C. Wood.
Pres.—Mrs. Haviland.
Baptist—Mrs. Pulver.
Universalist—Miss Blanche Young.

A canvass of the shoe stores of Ann Arbor shows that during the high water freshet 1,600 pairs of rubbers and 1,200 pairs of rubber boots, aggregating a sum of $4,000 paid out for foot protection.—Saline Observer.

The little steamboat Russel Hallit had on the streets at the time of the recent flood attracted lots of attention. He built the boat and put in a small engine he had borrowed and when he set it running across the street it looked like a steamer, especially when one noticed the escaping steam as it plowed its way through the waters. It attracted quite a crowd of people.—Clinton Local.

The local paper in a Mississippi town recently had occasion to describe a wedding. On the same day an article was written concerning two tramps who had visited the town. The new office boy managed to get the slugs mixed, with the following results:

The bride entered at the right escorted by her brother who knocked at the door demanding something to eat. She was beautifully gowned in gray traveling costume. The groom wore the conventional suit usually worn at such affairs, a ragged brown corduroy suit, a soiled shirt and a battered derby hat and was accompanied by a fierce looking bull dog. Both were dirty and unkempt. They left town in a side-door sleeper of a local freight train followed by showers of rice, old shoes and good wishes. If they should be caught here again they are likely to be roughly handled by indignant citizens.

Rapid changes of temperature are hard on the toughest constitution.

The conductor passing from the heated inside of a trolley car to the icy temperature of the platform—the canvasser spending an hour or so in a heated building and then walking against a biting wind—know the difficulty of avoiding cold.

Scott's Emulsion strengthens the body so that it can better withstand the danger of cold from changes of temperature.

It will help you to avoid taking cold.

ALL DRUGGISTS: 50c. AND $1.00.

Spring
Work will soon begin

Get a pair of our reliable work shoes and start in right.

We have a Great, Big Showing
of the good, hard-knock Work Shoes.

The essential part is that they are pliable and soft on your feet and yet have durability and long wear in every pair. Regular Work Shoes. $1.75 to $3.00.—the very best made at the price.

High cut shoes are as popular for spring as they are for fall. The different hights here in black and tan. CASH IS KING. We give you better quality for the same price than you pay elsewhere.

The Spayde Shoe Co.

HOSPITAL

Adrian's long felt want to be furnished

Eva M. Smith expects to purchase a residence on College Ave.

Mrs. Eva M. Smith of Adrian, intends to furnish Adrian's long felt want in regard to a city hospital. She will either purchase a residence on College Avenue or remodel thoroughly her present quarters on Budlong street. Mrs. Smith was formerly Eva Camburn of Tipton, and received her school education in this village, where her parents, Mr. and Mrs. Eugene Camburn now reside.

She was trained for a nurse at the University hospital in Ann Arbor and since residing in Adrian the past year or so her home has been full nearly all the time with patients.

Curry S. Hicks Quits the Ypsi Normal.

Ypsilanti, Mich., March 13.—Curry S. Hicks, track manager at the Normal college, has resigned to become state manager of the Success Publishing Co. Frank Bates of Nettle Lake, O., succeeds him as manager. Hicks has three times made the foot ball team and has also been a reliable base ball player. His last work as track manager was to land the M. A. C. dual meet for March 21.—Detroit Journal.

Messrs. Hicks and Bates are well known here, the former having taught in the high school and the latter having visited here several times. Their friends wish them both success.

Herald Office Open.

The HERALD office will be open every Saturday night at 7 o'clock for the remainder of the evening to accommodate those who desire to pay for the HERALD. All accounts must be paid at once. Those who are in arrears kindly call and settle.

Froth gets to the top and some men are a good bit like froth.

When F. E. Storms answered the telephone call at his lumber office one day last week and a feminine voice floated over the wire and said to "send up a No. 3 shirt for the baby" he was a little disconcerted for a moment but finally gathered himself together enough to ask which kind she wanted, pine or oak.—Chelsea Standard.

No use to die.

"I have found out that there is no use to die of lung trouble as long as you can get Dr. King's New Discovery" says Mrs. T. P. White of Rushboro, Pa. "I would not be alive today only for that wonderful medicine. It loosens up a cough quicker than anything else and cures lung disease even after the case is pronounced hopeless." This most reliable remedy for coughs, colds, lagrippe, asthma, bronchitis and hoarseness is sold under guarantee at C. A. Wright & Son's. 50c and $1. Trial bottle free.

Officers of Protective Legion.

The Protective Legion met in their rooms last Friday night and elected the following officers:

Past Pres.—Wm. Chiverall.
Pres.—Geo. Haskell.
Sec.—Edna Belding.
Treas.—Lena Chiverall.
Chap.—Effie Pillsbury.
Cond.—Emma Ford.
Sentinel—Maggie Haskell.
Guard—Jas. McKinney.
Organist—Florence Huey.
2nd and 3rd Trustees—Wm. Chiverall, Jas. McKinney.

Good for Everybody.

Norman Coulter, a prominent architect in the Delbert building, San Francisco, says: "I fully endorse all that has been said of Electric Bitters as a tonic medicine. It is good for everybody. It corrects stomach, liver and kidney disorders in a prompt and efficient manner and builds up the system." Electric Bitters is the best spring medicine ever sold over a druggist's counter; as a blood purifier it is unequaled. 50c. at C. A. Wright & Son's drug store.

Opera House, Thurs. Mar. 19

BURT & NICOLA OFFER
MISS ROSE LUBONN
In a perfect dramatization of Mary Holmes' Novel,
"LENA RIVERS"
With a Big and Brilliant Cast and Entire New York Production.

PRICES:--25c, 35c, 50c, 75c and $1.00. Reserved Seat Sale at Orr's.

FREE

If you will try our Dairymaid Cream Separator, we will give you free use of the same until April 1st.

The advantages of this Separator are many, some are:—

Low Supply Tank
High Turning Crank
No Exposed Gearing

You can place a 10 gal. Milk Can under the Milk Spout.

Our new price is lower.

Talk over our Easy Pay Plan. 24 sold near Tecumseh last year.

S. W. & L. E. TEMPLE

Tecumseh Chief Tea

If you have not already tried this brand of tea, it would be policy for you to do so at once.

In it you will find a pleasing flavor foreign to most 50c teas.

Bought once a year insures uniform quality for you. Shipped direct from the grower in large quantities means better quality for the money.

Don't be satisfied until you have given

Tecumseh Chief Tea

a trial—50c the pound at

Lowry's Grocery and Market

Double Store, Phone 37
Special delivery for meats.

Electric Light.

Electric light may be burned in sleeping room or sick chamber without injurious result, the air remaining pure and sweet. Not so with other forms of illuminating. One open-flame light consumes as much oxygen as four grown persons, vitiates the air and makes perfect health under such conditions impossible. Use Electric Light that's pure, clean convenient and safe.

Is your House Wired?

An estimate will cost you nothing and the light is cheap.

10 per cent discount for house lighting if paid on or before the 7th day of each month.

Tecumseh Electric Co.

The Old Reliable

Market

will Save you Money.

Packing House Hams, 10c
Our own mild-cure, Home made Hams, 12 1-2c.
Genuine Arctic Red Salmon, the 15c size, 13c, 2 for 25c.
Best full cream Cheese, 16c per lb.

JACOB MILLER.

NEW TIN SHOP

I have opened a Tin, Repair and Plumbing Shop in the rear of my residence, between Ottawa and Evans street, on Logan street and make a specialty of tin, plumbing and furnace work.

All orders given prompt and careful attention.

A. E. Kennedy.

THE OLD RELIABLE

Lilley State Bank

pays interest on time Certificates of Deposit at the rate of 2 1-2 per cent. if left six months, and 3 per cent if left one year.

Capital Stock	$40,000.00
Stockholders Individual Liability	40,000.00
Surplus and Undivided Profits	16,500.00

LILLEY STATE BANK

LUCIUS LILLEY, Pres.

SPECIAL NOTICES.

FOR SALE:—40 acres of land within ½ mile of corporation for $60 an acre. Inquire of Chas. Blood. 11-12-tf

SLATE:—I am prepared to do all kinds of slate roofing. Work neatly done. Geo. J. Kmrz, Builder and Contractor, Phone 82. Tecumseh Mich. 2-7-3mo

FOR SALE:—Good young team, weighing about 3000. W. J. Andrews 3-5-4t Britton phone. Ridgeway, Mich.

FOR RENT:—The Wm. Clarkson farm in Macon township. For particulars inquire at farm. 3-11-tf

FREE ANNOUNCEMENTS.

The young ladies of the Methodist church will serve supper at the church Thursday at 6 o'clock.

Regular meeting of the Grange Friday evening. The defendant's side of the law suit will be continued.

Rebekah meeting Friday night. All come. Important business. Members of the staff requested to be present for practice for initiation.

THE LATEST NEWS.

Canned peaches at Avery's.

Earl Hendershot is home from Toledo.

Mrs. A S. Titus is sick with the grip

New colored Post Cards at Gaston's.

Miss Adah Swift is visiting in Cement City.

New England dinners on Wednesday at Wilson's.

Mrs. Theodore Ford is a guest of relatives in Blissfield.

Clarence Conklin and wife are moving out on the farm.

O. F. Field of Hastings, visited his brother, Geo. Field, over Sunday.

Easter jewelry and silver novelties received daily at Gaston & Son's.

Mr. and Mrs. Vern Barrett have moved into John VanVleet's house on Maumee street.

Miss Hattie Boland, Mrs. Ed Hoffman and baby spent Thursday and Friday at Devils lake.

New spring goods in all departments at T. C. Harris'.

Mr. and Mrs. Fred Josenhans and two children of Blissfield, visited Mrs. Emma Ford over Sunday.

Some of our new shoes and oxfords are here. Always glad to show them.
J. J. BELCHER.

Wm. Willoughby of Ithaca, was in town Saturday. Mr. Willoughby was formerly proprietor of the City bakery.

Bargains in misses' shoes. See them in our east window.
J. J. BELCHER.

Frank Snedicor, who has been travelling through Wisconsin for a wholesale barbers house supplies, was home over Sunday.

Frank Burt's production of the dramatization of Mary J. Holmes' popular novel "Lena Rivers" is the attraction at the New Bradley Thursday night.

Miss Lou Arner, who was called to Allegan by the serious illness of her nephew, returned to Tecumseh Saturday. She says there are no hopes of his recovery.

New rubbers of all kinds opened up and waiting for you, all the best makes Lomberville, Snag Proof, Goodyear Glove, Gold Seal and Ball Bond. Nothing but the best sold by T. C. Harris.

Mrs. Wm. Ide, who has been spending the past five weeks in Dundee with her sister, Mrs. Stewart, has returned to Tecumseh. Mrs. Stewart, who has been very sick, has recovered so as to be able to accompany Mrs. Ide here.

The Old Southland Sextette, gave a concert under the auspices of the M. E. Sunday School last Friday evening, in the Methodist church. The concert was well attended, and the audience thoroughly appreciative of their various selections They sang during the evening services Sunday at the Methodist church, and the house was filled to over flow. Many were turned away.

The 36th annual state convention of the Y. M. C. A. of Michigan will be held this year at Bay City on Friday, Mar. 27. Mr. Cheating T. Wang, Sec. of the National Committee of China, Hong Kong and Korea, who successfully inaugurated the association movement among 15,000 Chinese students at Tokio, Japan, will present "The Present Crisis in China." Mr. Wang is a student at Ann Arbor and recently addressed the Presbyterian men's meeting in Tecumseh.

The month of February was very stormy, frequent heavy snowfalls and high winds greatly interrupted all traffic. The temperature was below the normal and precipitation considerably above the average. Wheat was well protected by snow during the month and at present is in a very promising condition. The average condition of live stock in the State is reported as follows, comparison being with stock in good, healthy and thrifty condition: horses sheep, 94; cattle and swine, 93.

Fancy Prunes only 10c per lb.
C. M. GILBERT & Co.

New England dinners on Wednesday at Wilson's.

Three cans corn only 20c at C. M. Gilbert & Co's.

Oliver Avery is expected home today from Plymouth.

Mrs. M. A. Brooks was an Adrian visitor Saturday.

Wm. Mobbs was an Ypsilanti visitor Sunday and Monday.

Wm. Witherell is in Wyandotte for a few days on business.

Miss Ethel Brownson was home from Brooklyn over Sunday.

Martin Hensey of Wampler's Lake was in town Saturday.

Mrs. Mary Matteson spent last week with friends in Newburg.

Born, to Mr. and Mrs. Ernest Daisher Saturday night, a daughter.

Vern Pratt is spending a few days in Eaton Rapids with his parents.

Five cent bottle of ammonia.
AVERY & Co.

Miss Edna Walker of Adrian, spent Sunday with Miss Loana Stacy.

Very nice celery, lettuce and Canada beggies at C. M. Gilbert & Co's

Miss Leila Weurthner, was in Manchester Sunday, visiting her parents.

Red Cross tea, the best 50c tea sold.
C. M. GILBERT & CO.

Mrs. Bert Gray of Britton, spent Saturday with her cousin, S. B. Richards.

Mr. and Mrs. Ed Bowerfind of Adrian were Sunday guests of Mrs. J. M. Hiens.

Mrs. Sam Richards, who has been very sick the past week, is on the gain.

Harry Tansley went to Detroit yesterday morning for a week's business trip

It is a fact Snell sells good shoes cheap.

Miss Flora Zeluff of Britton, visited relatives here from Thursday until Saturday.

Miss Florence McElroy spent Sunday near Clinton with her aunt, May McElroy.

Miss May Garlinghouse went to Jackson yesterday for a week's visit with relatives.

Marjory, the 3 year old daughter of Mr. and Mrs. John B. Smith is ill with scarlet fever.

A fine new 11-hill disc drill for sale cheap at Snell's.

Chas. Richards of Marshall, spent Thursday with his brother, S. B. Richards, and family.

Miss Edith Shull returned Monday to Ann Arbor after spending a few days here with her parents.

Miss Harriett Hurrey left yesterday morning for a few days' visit with Mrs. C. L. Rowe in Jackson.

Miss Metta McKinney will go to Napoleon, O., tomorrow for a few days' visit with Mrs. VanAtta.

Now is the time to buy Anthony fence and if you come soon can give you a bargain.
SLAYTON & SON.

Mrs. Claude Doty and son Walter, of Detroit, were guests of Mr. and Mrs J. M. Hiens over Sunday.

Mr. and Mrs. Jas. Murphy and baby of Toledo, were guests of her father, Joseph Russell, over Sunday.

Nice N. Y. standard oysters only 40c per qt., no more than the others.
C. M. GILBERT & CO.

Robt. Lowry and Chas. Smith left yesterday morning for Spokane, Wash., where they will work at their trade this summer.

Mrs. Mary Zimmerman of Owosso, arrived Saturday morning for a few days visit with her son M. A. Zimmerman and wife.

Our 1908 stock of wall paper is ready for inspection.
C. A. WRIGHT & SON.

Miss Anna Reynolds of LaSalle, Mich., returned to her home Saturday after spending a week with her sister, Mrs. Frank Temple.

Misses Mabel and Gertrude Schmitt of Adrian, and Miss Belle Dawley of Freemont, O., were guests Friday of Mr. and Mrs. Jas. Elliott.

Call and see our new spring shoes, up to the minute in style.
T. C. HARRIS.

Mrs. E. Hoffman and baby, who have been guests of Miss Hattie Boland the past two weeks, returned to her home in Monroe Saturday morning.

Friday Grover Gillen will join his ball team, the Toledo club, and on Sunday will start with them for Tennessee for the early practice.—Saline Observer.

Pitted prunes that are good.
AVERY & Co.

Miss Rias, the famous astrologist, will be at the Collier House for a few days beginning March 23. Do not fail to consult her and get a life reading. Advice regarding business affairs a specialty.

We are still closing out all winter and early spring merchandise in the different departments at prices to make them move.
T. C. HARRIS.

A parlor meeting of the W. C. T. U. was held at the home of Mrs. C. Collier Friday p. m. for a Francis E. Willard memorial service which was well attended and a collection given for the memorial fund.

One of the brightest and most clever actresses on the stage, Miss Rose Lubonu, is this season playing the role of Lena. She is supported by a company of unusual strength and patrons can feel assured of witnessing a very pleasing performance. At the New Bradley Thursday night.

Twenty Florida oranges 25c.
C. M. GILBERT & Co.

Harry Gordon Selfridge, his mother, Mme. Lois Francis Selfridge, and his little daughter, Miss Rosalie Selfridge, are expected to arrive Sunday morning from London and will be the guests of Mrs. Selfridge's sister, Mrs. Frank R. Chandler, 183 Rush street. They will remain only a few days. Mrs. Jas. W. Scott, 10 Astor street, has cards out for a luncheon on Monday in honor of Mme. Selfridge but no other entertainment will be planned until she arrives and it is known just how long she will be here. —Chicago Record-Herald.

Madam Selfridge will be remembered as the sister of the late B. L. Baxter and her home was in Tecumseh at one time.

Many of the new colorings and designs in wall paper and mouldings.
C. A. WRIGHT & SON.

Columbia mince meat at Avery's.

Will Hicks is spending a few days in Detroit.

Don Reid was a Detroit passenger this morning.

Rev. Ward is spending a few days at Bay City.

New England dinners on Wednesday at Wilson's.

Mrs. Joe VanNess is spending the week in Detroit.

Misses shoes 10 to 2's, 92c. Worth more.
J. J. BELCHER.

Raynor Brower was an Adrian passenger yesterday.

Miss Nettie Pierce was a Toledo passenger yesterday.

Mr. and Mrs. Jas. Silvers were Toledo passengers yesterday.

Born, to Mr. and Mrs. Chas. Williamson today, a son.

Will Lowry is home from Napoleon, O., for a few days' visit.

Roy Hughes of Toledo, spent Sunday with his brother, Myron Hughes.

John Temple left Saturday to visit relatives for a few days at Grand Ledge.

Miss Fern Heim of Britton, visited Mr. and Mrs. Ben Roberts last Friday.

Charles Cummins of Detroit, was spending yesterday here with relatives.

John Landon of Wausau, Wis., spent Sunday with his sister, Miss Allie Landon.

Chas. Slayton left yesterday morning for a few day's business trip to Springfield, O.

Miss Harriett Wilbur entertained the members of the O. C. C. last Thursday evening.

Mr. and Mrs. Ayers of Onsted, visited their daughter, Mrs. Chas. Smith, over Sunday.

John Taylor of Detroit, visited his brother, Andrew Taylor, and family over Sunday.

Moulding and plate rail add a finish to a room. We have them in many styles. C. A. WRIGHT & SON.

Mrs. Bert Mize entertained a company of friends this afternoon at her home at five o'clock tea.

Mr. and Mrs. George Towers of Eldred, N. D., are guests of their sister, Mrs. S. E. Pulver.

Mrs. Alfred Jackson, who has been visiting her daughter in Clinton for several weeks, is home.

New line of prayer books and hymnals at Gaston & Son's.

Mrs. H. A. Furbush is a guest of Mrs. L. M. Baldwin enroute home from Boston to her home in Chicago.

Miss Julia Twitchell of Ashtabula, O., arrived here Saturday to commence work for Miss Nettie Pierce.

Mrs. Edith Lamkin, who accompanied her son, Will, as far as St. Paul, Minn., is expected home today.

FOR SALE:—An eight room house, with barn and 3 acres of land. Inquire of C. E. Price, first house west of Stacy home.

Leland Wesley, Henry Hart, Lee Carr and Carl Hoch of Adrian, proved their ability as pedestrians by walking to Tecumseh Sunday.

Mr. and Mrs. Jas Smith of Royal Oak, Mich., are moving their household goods here this week and will live on the farm with her brother, Albert Gamble.

The ladies of the Research Circle had a beautiful display of hyacinths in their club room this afternoon, that have been grown by the members of the circle.

Mrs Jas. McKinney and Mrs. Ethel Mathias attended the funeral of the infant daughter of Mr. and Mrs. Jay McConnell, which was held in Tipton this afternoon.

It will soon be time to paint again. If you want the best you will use the Sherman Williams paint. C. A. Wright & Son keep it.

Wilbur Smith, who caught for Tecumseh in the South Michigan league two years ago, leaves next week to join his nine at Pueblo, Colo., where he is star catcher in the Western league.

Miss Ina Russell, who has been spending a few weeks at the wholesale millinery house in Toledo, returned to Tecumseh Saturday. She has secured a position at Bowling Green, O., and leaves to begin her work there in a couple of weeks.

Local view post cards, cemetery bridge, Smith dam, new bridge, also Grats dam before and after flood at Gaston & Son's.

Roy Matthews, who has been taking treatment at the sanitarium in Adrian, is improving rapidly. The doctor tells him, however, that he will be obliged to move into the country to avoid the cement walks. He is contemplating moving this spring.

Mr. and Mrs. Wade Jones entertained the members of the Merry-go round at their home last evening. Prizes were given to Mrs. Henry McClure and Robt. Moore. The club will be entertained at the home of Mr. and Mrs. Robt. Moore next Monday night.

In every theatre where "Lena Rivers" has been seen, capacity houses have been the rule, for the play is one of those pure, sweet, wholesome stories which send everyone home good natured and with a stronger hold on the good impulses of life At the New Bradley Thursday night.

T. E. Wilson, who has fitted up an excellent resturant in the building formerly occupied by the Tecumseh News Publishing Co., opened for business Saturday. One hundred eight meals were served in the dining room beside the lunches. Sunday was equally as busy a day.

Mr. and Mrs. Alec Reid entertained the members of the Southland Sextette, who gave a concert at the Methodist church Friday evening, at their home at the close of the concert. Light refreshments were served. As the company returned here to sing at the church Sunday evening, Mr. and Mrs Reid again entertained them at dinner and supper on Sunday, thus making the company's stay in Tecumseh of unusual pleasure.

Attention, Guards!

The guards of the Lady Maccabees are requested to meet in the hall at 7 o'clock Thursday night for practice.

ROYAL BAKING POWDER

Absolutely Pure

The only baking powder made with Royal Grape Cream of Tartar

No Alum, No Lime Phosphate

VERNE ALLEN

WRITES ABOUT THE NEW 39th JUDICIAL CIRCUIT.

Good Business Policy to provide Relief.

Candidates should be Judged Solely on Merits.

While the new 39th judicial circuit—Lenawee county—is an established fact and while the necessity of nominations for the judgeship is before the people of the county, yet there is still heard in various quarters the question, "Is it not too expensive—is it really desirable?"

The writer has been doing some investigating on his own account and believes that the information he has secured deserves publicity.

The recent experience in the circuit court, with an absent judge from an outside county, who had every incentive to rush business and indeed did rush the cases, indicates the impossibility under the present conditions of relieving the Lenawee congestion, with another county in the same circuit receiving as much attention as Hillsdale has received.

We find the average number of inhabitants in each circuit in this state, outside of Wayne and Kent counties, is approximately 47,000. The Hillsdale-Lenawee circuit embraced over 82,000 population. Of this number Lenawee has over 49,000. It will thus be seen that this is nearly double the number of inhabitants of the average circuit. Herewith is a list of counties which constitute a separate circuit having a less population than Lenawee county, Jackson, Monroe, Genessee, Macomb, Washtenaw, Ingham, Berrien and Kalamazoo have one judge and less than one thousand more population than Lenawee

Now the number of judges in the state in 1906 was 46. The amount paid by the state for circuit judges' salary at $2,500 each was $115,000. Lenawee paid 2¼ per cent of the state taxes. Last year it paid for circuit judges' salary in such taxes the sum of $2,587.50. The salary of the new judge will be $2,500 to be paid by the state, of which Lenawee county will pay two and a quarter per cent. or $56.25.

Last year Lenawee county paid of the stenographer's salary for the first judicial circuit the sum of $1,166.66—the salary in full being $1,600 The balance or $433.33, was paid by Hillsdale. The law creating the 39th judicial circuit fixes the stenographer's salary at $1,200 per year—only a slight increase in that particular.

The number of days in court in Lenawee were 131.

Judge Chester has drawn for expenses while holding court in this county since the act of 1905 went into effect $632.98.

Judge North drew the sum of $5.49; Judge Lockwood, $28 50; Judge Shepherd, $22.11.

Hillsdale county paid into the state treasury as tax for circuit judges $1,524.90, while Lenawee paid $2.587.50.

The only counties in the lower peninsula that pay more state tax than Lenawee are Wayne, Kent, Saginaw and Calhoun. Wayne has six circuit judges Kent county two. Saginaw two, Calhoun one, while St. Clair, paying less tax than Lenawee to the amount of $15,000, has two circuit judges.

An important fact in this connection is this: No county in the state outside of Wayne and Kent, has as many miles of railroad as Lenawee; and railways as everyone knows, occasion much and prolonged litigation.

Judged by these facts in consideration of the condition of other counties, Lenawee, standing near the front in population, wealth, industry and agriculture is receiving only that which she is justly entitled to—that which taxpayers deserve—in their relation to the taxpayers of other sections of the state; that which general business interests require, in having a judge of her own who will be able to relieve the present pressure, do justice to litigants who may now needs wait an indefinite time for the adjudication of their cases, thereby suffering heavy expense as well as unpleasant uncertainties and dispatch public matters too often and seriously delayed.

These facts, carefully studied, show taxpayers and citizens generally that it was a case of good business, judgement and public policy to provide the needed relief and give Lenawee her deserts according to her real importance.

The candidates are before the people and they should be judged solely on the ground of merit—their ability to care for the business that will devolve upon them and perform the duties of the office impartially with clear knowledge of the law and so subserve the highest and best interests of the whole county.

V. ALLEN,
Feb. 1, 1908. Morenci, Mich.

NOTICE.

Having sold my bakery and confectionary business, all accounts must be settled at once. Same can be paid at the City bakery this week, after which they will be placed in other hands for collection.
DON REID.

OUR

Red Hot Coal

has got them all a guessing again this year—and why not? Because it gives as much heat and is as free a burner as Jackson Hill and costs $1.00 less per ton. See Brown & Co. about a few tons.

Brown & Co.

TECUMSEH ON TRIAL

The City Dads in Adrian yesterday Fighting Injunction.

ATTY. WIGHTMAN CLAIMS COUNCIL HAD NO RIGHT

To Accept so Large a Bid for Sewer.

Tecumseh was well represented in court at Adrian yesterday, with Atty. John E. Bird of the firm Bird & Sampson, and F. B. Wood of Tecumseh, appearing for the council to argue against the injunction asked for by James Wightman, preventing the village from going on with the establishment of the sewerage system as is the present intention. Atty. Wallace Westerman of the firm of Westerman & Westerman, with Atty. Wightman represent the people's side of the case. Judge Lockwood of Monroe, heard the arguments.

A bill granting the village of Tecumseh ten days to show why an injunction should not be issued against it in the matter of the proposed establishment of a sewerage system was issued on Feb. 24th by Judge Chester. Later this was adjourned by mutual consent of the attorneys until the present day. The case will be continued today.

"Lena Rivers."

A noted divine who saw the production of "Lena Rivers" that Burt & Nicolai bring to the New Bradley Thursday night with beautiful Rose Lubonn in the leading role, rather shocked some of the more prudish ones when he advised them to see this play. He said "I had never gone to the theatre and like so many others had an idea that it could serve no good purpose. When persuaded to see the portrayal of this beautiful love story, my opinion was changed. I left the theatre with a firmer conviction that love after all is the greatest thing in the world. I saw a vast audience moved to tears in one moment and to laughter the next."

BEST OF PROOF

That Hyomei will cure all forms of catarrhal diseases.

Testimonials could be printed by the thousands, many of them from Tecumseh and nearby towns, that Hyomei is an absolute cure for all catarrhal troubles, but the best proof of its unusual curative powers is the guarantee that C. A. Wright & Son give with every outfit that they sell, "Money back if Hyomei does not do all that is claimed for it"

Hyomei is not a secret remedy. Its formula is given freely to physicians who want to know what they use when they prescribe Hyomei. It is guaranteed under the Pure Food and Drug Law by serial No. 1418.

By breathing Hyomei, the healing medication goes directly to every nook and corner of the air passages where the catarrhal germs may lurk, and disinfects and heals. To be convincodd of this you have only to give it a trial, remembering that if it does not cure C. A. Wright and Son will refund your money

There is no dangerous stomach drugging when Hyomei is used. Its healing medication is breathed through a little pocket inhaler a few times daily and almost immediately a great improvement is noticed and quick recovery follows.

The complete Hyomei outfit costs but $1.00, and in most cases is sufficient to cure the disease, making it not only a scientific treatment but one that is highly economical. Get an outfit today from C. A. Wright and Son if you have any symptoms of catarrh, and see how quickly the remedy relieves and cures.

Make no haste to be rich if you would prosper.

A BANK'S FIRST DUTY

is to its depositors. The business of this bank is conducted on this basis, which is, in truth,

Security and Conservatism

Safety is considered before profits. We feel justified in asking for your business, assuring you always courteous treatment and satisfactory service.

3% Interest paid on Savings Deposits compounded twice yearly.

TECUMSEH STATE SAVINGS BANK

Vegetable and Flower Seeds

FOR EARLY SOWING.

A Large Stock to Select from at

ANDERSON BROS.

Phone 91— GROCERS —*Macon Phone*

Clip Your Horses

Before putting them at the spring work. Clipped horses dry out quickly at night, they rest well and their food does them good. You can clean a clipped horse in a quarter of the time.

THIS

Stewart No. 1 Clipping Machine

Complete as shown Comes at only $6.75

It is the best made, easiest turning and most satisfactory machine ever made and is fully guaranteed.

Come in and get one now.

Satterthwaite Bros.

Driving Time.

Driving time will soon be here and we are now ready to fit you out with a carriage and Harness. Our new Deal Buggies are here and they are fine ones, as usual. We have them in different styles and prices to suit.

Our line of Armstrong & Graham Harness is also complete. Give us a call and let us show you our stock.

SLAYTON & SON.

We shall again be HEADQUARTERS for good, reliable

Garden Seeds

You will get THE BEST if you buy here.

We want everybody within 20 miles to try

Our 25c Coffee

so we shall make a special price on this brand next Saturday.

PHONE 39 *AVERY & CO.*

MEATS

Have opened a Meat Market in the Witherell Block and have on sale at all times a fine line of

FRESH, SALTED and SMOKED MEATS, LARD and SAUSAGES.

All Meat is Home Grown. Give me a Call.

HARRY MARSH.

DR. P. B. HARDY

PHYSICIAN AND SURGEON

Especial attention given to diseases of the Stomach, Throat, Nose, Ear, diseases of women and General Surgery

HOURS:—12:30 P. M. to 3 P. M
6:30 P. M. to 9 P. M

Office over Tecumseh State Savings Bank
Telephone No. 268.

H. R. CONKLIN, M. D.

PHYSICIAN and SURGEON.

OFFICE and RESIDENCE, 50 Chicago Street.

OFFICE HOURS { 12 to 2 and 7 to 8 p. m.

Patients wishing eyes examined for spectacles will please call at noon office hour.

Save The Pieces

Leases Matched and Frames Repaired

will be at my office over J. J. Belcher's store every day except the 3rd Tuesday of each month.

S. P. HOSMER.
OPTICIAN.

Dental Parlors

of

W. D. REED, D. D. S.

Chicago St., Tecumseh.

Crown and Bridge work, Aluminum, Silver and Rubber plates and all of the specialties known to modern to modern dentistry. Gas or vitalized air administered.

Office over Avery & Co's store.

Dental Parlors

of

E. D. BROWN, D. D. S.

Filling, Crown, Bridge and platework Local and complete anaesthetics administered for painless extraction. Office over Orr's Drug Store. Phone, 192

J. W. WILSON,

Licensed Auctioneer, Real Estate Stock and General Salesman.

Will attend all sales in city or county at reasonable rates.

Headquarters and all dates made at the Herald office.

A. C. AYLESWORTH,

Licensed Auctioneer, Real Estate, Stock and General Salesman.

Will attend all sales in city or country, at reasonable rates.

Headquarters and all dates made Herald office.

FRANK DAVIDSON,

Licensed Auctioneer. Farm and Stock Auctions.

Attended to promptly and in satisfactory manner. Terms reasonable.

Headquarters at Herald office where all dates are made. State 'phone 504 Rast.

G. V. RANDALL, M. D.

At old Office of Dr Jenkins, on Chicago Street.

Office Hours—
7:30 to 8:30 a. m.
1 to 3 and 7 to 9 p. m.

PHONE No. 297.

The upright man will surely have good things and many friends while he lives.

This is worth remembering.

Whenever you have a cough or cold, just remember that Foley's honey and tar will cure it. Do not risk your health by taking any but the genuine. The genuine is in a yellow package. Sold by all druggists in Tecumseh.

TECUMSEH MARKETS

LIVE STOCK.

Steers	3½	5
Heifers	2	3
Cows	1	3
Veal calves	6½	7
Hogs No 1	4	4½
Roughs	3½	
Sheep	2	3½
Lambs	5	
Fowls	7	
Springers	7	8
Ducks	8	
Turkeys	12	
Geese	7	
Old Roosters	4	

DRESSED MEATS
Wholesale

Beef, by side	6	7½
Hogs	6	
Veal	9½	
Mutton	8	
Spring lamb	12	12½
Lard	11	
Hides, green	4½	
Veal skins, green	7	
Sheep pelts	.95	1.50
Tallow	1½	3
Timothy ℔ ton	7.00	10.00
Clover ℔ ton	6.00	
Bran ℔ cwt	1.20	

GRAIN, SEED AND HAY.

Wheat	.90	.92
Oats	48	
Clover seed	8.00	10.00
Corn shelled	60	
Corn in ear ℔ cwt	.75	80
Middlings ℔ cwt	1.40	
Corn meal ℔ cwt	1.50	

PROVISION MARKET.
Wholesale

Butter	22	25
Eggs	13	16
Potatoes per bushel	2.25	
Potatoes	50	

The Cause of Many Sudden Deaths.

There is a disease prevailing in this country most dangerous because so deceptive. Many sudden deaths are caused by it—heart disease, pneumonia, heart failure or apoplexy are often the result of kidney disease. If kidney trouble is allowed to advance the kidney-poisoned blood will attack the vital organs, causing catarrh of the bladder, or the kidneys themselves break down and waste away cell by cell.

Bladder troubles almost always result from a derangement of the kidneys and a cure is obtained quickest by a proper treatment of the kidneys. If you are feeling badly you can make no mistake by taking Dr. Kilmer's **Swamp-Root**, the great kidney, liver and bladder remedy.

It corrects inability to hold urine and scalding pain in passing it, and overcomes that unpleasant necessity of being compelled to go often through the day, and to get up many times during the night. The mild and the extraordinary effect of Swamp-Root is soon realized. It stands the highest for its wonderful cures of the most distressing cases.

Swamp-Root is pleasant to take and is sold by all druggists in fifty-cent and one-dollar size bottles. You may have a sample bottle of this wonderful new discovery and a book that tells all about it, both sent free by mail. Address, Dr. Kilmer & Co., Binghamton, N. Y. When writing mention reading this generous offer in this paper. Don't make a mistake, but remember the name, Swamp-Root, Dr. Kilmer's Swamp-Root, and the address, Binghamton, N. Y., on every bottle.

We are attracted by our opposites, which is why a woman likes a man who is a good listener.

HIDDEN DANGERS.

Nature gives timely warnings that no Tecumseh citizen should ignore.

Danger signal No. 1 comes from the kidney secretions. They will warn you when the kidneys are sick by sending out a thin, pale or thick, red ill-smelling urine, full of sediment. Well kidneys excrete a clear, amber fluid.

Danger signal No. 2 comes from the back. Pains dull, heavy, sharp or acute tell of sick kidneys and warn you of the approach of dropsy, diabetes or Bright's disease. Doan's Kidney Pills will cure sick kidneys permanently. Here's Tecumseh proof.

J. H. Welch living on Union street, Tecumseh, Mich., says: "I can heartily recommend Doan's Kidney Pills as they proved very beneficial to me. Years ago I strained myself and injured one of my kidneys began treatment at once but was not helped. At night my rest was disturbed by the frequent action of the kidney secretions, causing me to arise in the morning tired and unrefreshed. Finally I began using Doan's Kidney Pills procured at Wright & Son's drug store and now feel better than for several years. I have recommended Doan's Kidney Pills to my friends who have used them with the same satisfactory results."

For sale by all dealers. Price 50 cents. Foster-Milburn company, Buffalo, N. Y., sole agents for the United States. Remember the name Doan's,—and take no other.

The greatness that is thrust upon a man is apt to grate on his neighbors.

Heavy, impure blood makes a muddy, pimply complexion, headaches, nausea, indigestion. This blood makes you pale and sickly. Burdock Blood Bitters makes the blood rich, red, pure—restores health.

The plainer a woman is the higher are her ideals. There are exceptions.

"Dr. Thomas' Eclectric oil is the best remedy for that so often fatal disease—croup. Has been used with success in our family for 8 years."—Mrs. Whiteacre, Buffalo, N. Y.

A BIT TOO SHREWD.

One Venture In Which the Captain Overreached Himself.

One of Uncle Sam's customs officials, noted for his success in unmasking smugglers, said the other day in a discussion of a customs officer's duties:

"One must be shrewd, but not too shrewd; otherwise one overreaches oneself, like Captain Harrow of Islesborough.

"Captain Harrow of Islesborough was trading at Key West in a small vessel. Business took him up the coast to Tampa bay, and he bought twenty dozen chickens from a farmer at $4 a dozen.

"The chickens were all sizes—some a few days old and no bigger than canary birds; some fat and large, like turkey gobblers. The captain expected to make a lot of money out of them. He was very shrewd at a trade.

"Well, at Key West a hotel man came aboard and looked the chickens over.

"'They are fine birds,' he said. 'How much?'

"'If you pick them out yourself,' said Captain Harrow shrewdly, 'I'll have to charge you $6 a dozen. If I pick them out, I can let you have them for $3.'

"'All right. You pick them out,' said the hotel man.

"Captain Harrow picked out a dozen chickens of the canary bird size.

"'Here you are, twelve prime broilers,' he said, with a leer.

"'Go ahead,' said the hotel man calmly; 'another dozen.'

"The next dozen was of necessity larger.

"'Go on,' said the hotel man. 'Keep on picking them out.'

"And the third dozen was larger still. The captain looked at his patron anxiously.

"'Keep right on.'

"The next dozen was fine and plump, and the next comprised the biggest and fattest of the chickens.

"'Keep right on picking them out, captain.'

"Then at last Captain Harrow saw how he had overreached himself. The hotel man bought his whole lot of chickens at $3, and thus the captain lost on the speculation $20 in cash, to say nothing of feed and labor."—Cincinnati Enquirer.

She Knew a Good Thing.

Mistress—Bridget, I hope the baker sent us fresh macaroons today. Bridget—Yes, ma'am. They wuz grand. They wuz that good I ate them, every wun.—New York Times.

MANY MARRIAGES INVALID.

English Clergy In Japan Discover They Have Made Grave Mistake.

Tokio, March 16.—The question of Anglican religious marriages in Japan is just now exciting considerable attention among foreign residents in general and English residents in particular. The admission of the Right Rev. Bishop Awdry, head of the Anglican church in Japan, leaves little room for doubt that some thirty or forty marriages contracted in conformity with the rites of the English church are in the eyes of the English law invalid and that the offsprings of such unions are illegitimate.

This tardy realization on the part of the Anglican clergy in Japan of a grave error for which they must be held morally responsible is the outcome of certain divorce proceedings which have been instituted in England by parties who were married by Bishop Awdry himself in Tokio. The judge declared that he was unable to grant a divorce, on the ground that he was not satisfied that in the eyes of English law a legal marriage had been contracted.

The supposed fact of the invalidity of these English religious marriages arises from an act of parliament, passed after the days of extra territoriality in Japan, in which the validity of marriages already contracted was recognized, but which said nothing with regard to future unions.

The clergy, in the person of their head, having frankly avowed their mistake, the futility of further recrimination is generally recognized, and the only point now worthy of consideration is a remedy. The only feasible one would seem to be another act of parliament to legalize these irregular marriages.

ON HIS BIRTHDAY

Judge Wood Will Pass Sentence on Harry Orchard.

Boise, Ida., March 16.—On the morning of his forty-second birthday—next Wednesday—in the district court of Canyon county, Harry Orchard, confessed murderer of former Governor Frank Steunenberg, who was killed by the explosion of a bomb at the gate to his residence, in Caldwell, on the evening of Dec. 30, 1905, will face Judge Wood, prepared to hear the death sentence meted out to him.

Harry Orchard, of his own volition and against the urgent pleadings of his attorney and others, refused when arraigned, on March 10, to let his previous plea of "not guilty" stand. He also refused to plead to a lesser degree of murder than first degree. He said:

"I am guilty and am ready to take my punishment. I have told the truth. I understand fully what must be the consequences."

Those who have been in close communication with Orchard, prison officers and spiritual advisers, all express the opinion that should an effort be made to commute his sentence or pardon him, Orchard will refuse to accept the same. Orchard refuses to make any statement for publication. He spends much time with books, especially the bible and religious works.

Kills Himself on Train.

Chattanooga, Tenn., March 16.—James Johnson, capitalist and politician of this city, committed suicide by cutting his throat, on an Alabama Great Southern train, between this city and Birmingham, Ala.

BRIEF DISPATCHES.

Edward L. Day, millionaire head of a breakfast food company, at Cleveland, O., is dead at the Good Samaritan hospital, in Los Angeles, of uraemic poisoning.

Rear Admiral Theodore F. Kane, retired, is dead in New York. He was born in Washington, D. C., in 1840. During the civil war he was in active naval service on the Bainbridge, the Savannah and the Neptune. He was retired in 1896.

Among the recent arrivals in San Francisco is Dr. Chin Tao Chen, senior secretary to the Chinese board of finance. He has been dispatched to this country to study the currency question and will later pursue similar studies in Europe.

At the annual parliamentary dinner, which has just taken place at the quirinal in Rome, a notable fact was that for the first time the menu was printed entirely in Italian, at the express wish of the king. Italian and not French will be the language of the court in the future.

A persistent rumor that President and Mrs. Roosevelt will visit England next year is current in American circles in London. It is said that he will stay six months in London with his family and will study the organization of the navy and the management of the dock yards.

J. E. Kavanaugh, a wealthy lumberman of Davenport, Ia., has reported to the police, in New Orleans, that he had been fleeced out of $37,500 by a party of men who posed as representatives of prominent sporting clubs. Kavanaugh said he was induced to bet on a fake wrestling match.

Frederick W. Foster, machinist and gunner on the Confederate cruiser Alabama during the civil war, and one of forty men who escaped when that vessel was sunk by the United States cruiser Kearsarge, is dead in Atchison, Kas. Foster kept his connection with the Alabama's career a secret until less than a year ago.

Lightning Explodes Magazines.

Boston, March 16.—Two powder magazines in South Acton, belonging to the American Powder company, were exploded by lightning during a severe thunder storm. The buildings were in an isolated spot, and no one was near them.

Another Glass.

The seventeenth century puritan preachers talked for two hours or more not "by the clock," but by the hour glass. At least one of them turned the glass to humorous account. He found himself no further than the middle of the sermon when the sands had run out. "Drunkenness" was his subject, and, reversing the horologe, "Let's have another glass," said he. Sir Roger L'Estrange tells of a parish clerk who sat patiently until the preacher was three-quarters through his second glass and the majority of his hearers had quietly left the church. Rising at a convenient pause, he asked the minister to close the church door when he had done, "and push the key under it, as he and the few that remained were about to retire."

CORRESPONDENCE.

CLINTON

Don McAdam was in Toledo on business Thursday.

Will Katner has been confined to the house this week on account of illness.

Mrs. Will Hause entertained for Mrs. Sheldon of Tecumseh, Tuesday evening.

Mrs. E. C. Codling was up from Tecumseh the first of the week.

H. H. Halliday has been in Adrian during the week attending the supervisors meeting.

Mrs. McKey of Deerfield, who has been spending the winter with Mrs. Melissa Rowland, has returned to her home.

Mrs. J. B. Wells has been on the sick list during the week.

Mrs. Bert Halliday and Vivian were Tecumseh passengers Thursday.

The people of this vicinity are glad to hear that Mrs. Dresselhouse received something like $1100 insurance for the cider and saw mill which burned at River Raisin recently.

Mrs. Mary Lancaster spent Wednesday with Dr. and Mrs. Conklin in Manchester.

The Literary society met Friday night with Miss Margaret Ebbitt.

Leighton Bush was home from Adrian Sunday.

Mame Bradner is caring for Mrs. VanDemark whose condition seems more favorable at present although no permanent change is noticed.

Lillian Robison returned Saturday from a visit with Manchester relatives.

Mrs. Woodward and Miss Donna spent Thursday in Tecumseh.

A. M. Kennedy is home from Columbiaville.

Fred Koernig and wife have been visiting in Saline.

The ladies of the village have formed a club, called the Clinton Culture club and officers were chosen Saturday at the home of Mrs. F. L. Woodward as follows: Pres.—Mrs. John T. Clark, Vice Pres.—Mrs. E. S. Tate, Sec.—Miss Millspaugh, Treas.—Mrs. Chas. Clark. The regular work will not be taken up until Oct.

Alice Tafft visited her cousin in Tecumseh over Friday night.

It is reported that Leon Keyser has bought the Matthew's house and lot on Jackson street.

The L. W. S. will meet with Mrs. Herbert Lindsley Wednesday.

Mrs. Frank Hogan is entertaining her mother from Ohio.

Mrs. Darling and son of Jackson, visited relatives Friday.

The Townsend stock has been moved into the Clark store. Mr. Townsend is conducting the sale.

Dr. Geo. Blatchford is visiting relatives in Canada.

Mrs. B. E. Shaw of Eaton Rapids, was the guest of her daughter, Mrs. Robt. Rulison, the first of the week.

D. R. Bainbridge was in Adrian on business Tuesday.

Dwight Hause and family are cosily settled in their new home on Tecumseh street.

The annual St. Patrick's banquet will be given at the town hall Saturday evening, Mar. 21, and the usual fine program and supper have been planned.

Mrs. Fannie Fisk of Oakland, California, eldest daughter of Dr. B. G. Ellis who will be remembered by our older people, died at her home of pneumonia Mar. 8.

The lucky Quarter.

Is the one you pay out for a box of Dr. King's new life pills. They bring you health that's more precious than jewels. Try them for headache, billiousness, constipation and malaria. If they disappoint you the price will be cheerfully refunded at C. A. Wright & Son's drug store.

TIPTON.

Mrs. Laura Hoener returned Monday from Fostoria, O., where she has been visiting her nephew, Geo. Word.

Lawrence Dibble and Oliver Mull were Adrian visitors Friday.

Dr. Rice was called to Adrian Tuesday.

Dell Fisher will work for Albert Rnesink this summer.

Chas Kohler visited Clinton Friday and Saturday.

W. H. Drake was in Tecumseh Thursday.

Raymond Daniels made a business trip to Onsted Tuesday.

Archie Allshouse is visiting his parents, Mr. and Mrs. Ed Allshouse, at Cone.

Harry Daniels is visiting his parents, Mr. and Mrs. Lorenzo Daniels.

Best healer in the World.

Rev. Starbird of East Raymond, Me., says: "I have used Bucklen's arnica salve for several years on my old army wound and other obstinant sores and find it the best healer in the world. I use it too with great success in my veterinary business." 25c at C. A. Wright & Son's drug store.

The hot-headed man is apt to hate the fellow who gets cold feet.

BRITTON.

Frank Lusty has been quite ill.

Wm. Rinn was in Detroit Tuesday.

John Beasley was in Adrian Tuesday.

Myrta Bachman will trim for Miss Plues in Tecumseh this spring.

Mrs. Rapplaye and Geo. Gunn of Ypsilanti, spent Saturday at Cass Zeluff's.

Mrs. Letitia Exelby was given a surprise Saturday by relatives in honor of her 71st birthday.

Mrs. A. W. Gordon of Detroit, is a guest of John Pocklington.

Cass Zeluff and wife were in Tecumseh Wednesday.

Ed Snyder of Detroit, visited at John Bachman's Wednesday.

Mr. and Mrs. Webb Underwood entertained a company of friends Wednesday evening.

Floy Underwood was home from Blissfield over Sunday.

Mrs. Arthur VanVleet is entertaining her sister from Blissfield.

Mr. and Mrs. R. B. Kanouse entertained Mr. and Mrs. Frank Kanouse, and Car Landis of Pleasant Lake, Ind. over Sunday.

Leta Hoagland of Blissfield, visited here the first of the week.

F. W. Yates visited his daughter, Mrs. Bombeneck, in Ypsilanti, Sunday.

Misses May Plues, Myrta Bachman, Geo. Gripton and L. S. Palmer were among the Detroit visitors Thursday.

Friday afternoon 20 lady Maccabees with lunch baskets invaded the home of Mrs. Mike Bachman. It was a surprise.

The children of Mr. and Mrs. John Steward were here Friday enroute from Detroit to Tecumseh.

At the spelling contest given Wednesday evening by the Maccabees the ladies won thus making the men serve the banquet.

Mrs. Andrew Gogeline of Detroit, is visiting here.

Mabel Shurtz of Tecumseh, visited at John Beasley's last week.

Earl Kniffen was in Dundee last week.

Geo. Smith was in Adrian Saturday.

Jas Underwood and Bernice visited near Holloway Tuesday.

Mr. and Mrs. John Zeluff attended the funeral of an uncle in Milan Tuesday.

Miss Edna Holtz of Adrian, is a guest at Chas. Lester's.

F. A. Wiggins was in Toledo last week.

Mr. and Mrs. Raynor Benedict of Tecumseh visited friends here over Sunday.

Mr. and Mrs. John King of Raisin, visited at N. H. Ackley's Friday.

Miss Fern Van Nest was home from Holloway Saturday.

Mrs. Eliza Kniffen was born Sept. 14, 1820, in Seneca, N. Y., and died Mar 6, 1908, at the home of her daughter, Mrs. S. P. Smith, in Ridgeway at the age of 87 years. She was one of 11 children and is survived by only one brother in Buffalo, N. Y. Aug. 7, 1836, she was married to Isaac L. Kniffen, who died in 1881 and to this union 11 children were born, 7 of whom are living, Mrs. Lynne Hause of Clinton, Mrs. Lyman Sowell, Farmington; Mrs. VanNest and Albert Kniffen, Britton; Mrs B. P. Smith, Ridgeway; Sam Kniffen, Kansas; Wm. Kniffen, Cone. Mrs. Kniffen came to Michigan in 1843 and in 1850 joined the Christian church of which she was a member until her death. The funeral was held at the church in Ridgeway last Monday at 2:30, Rev. Bolton officiating. The pallbearers were six grandchildren, Ray VanNest, Leon, Elzia and Claud Kniffen, Glenn Smith and Howard Hause.

Mr. John Riha of Vining, Ia., says 'I have been selling DeWitt's kidney and bladder pills for about a year and they give better satisfaction than any pill I ever sold. There are a dozen people here who have used them and they give perfect satisfaction in every case. I have used them myself with fine results.' Sold by all druggists.

FRANKLIN.

Mr. and Mrs. Waldron of Tecumseh, visited their daughter, Mrs. Burt Foor, Sunday.

Robt. Davenport is not gaining very fast.

Mesdames Arthur Joseph, Leon Allen Seth Simmons and Mr. Geo. Taylor attended the funeral of their aunt, Mrs. Levi Taylor of Jackson, Sunday. She was stricken with apoplexy and paralysis while on the street and died about 24 hours later leaving an only daughter in Detroit and a son in the regular army in N. Dakota to mourn her loss. Mr. and Mrs. Taylor formerly resided here and our heartfelt sympathy is extended to the family.

Mrs. Melissa Burns and Wm. Burns were guests at E. J. Whelan's Thursday.

There is a good flow of sap this week and sugar makers are busy.

Mr. and Mrs. Burt Aten of Adrian, were guests of her parents the last of the week.

Virgil Moore has hired out to Floyd Billington for the year. Mr. and Mrs. Moore have moved from Tipton into part of the Billington home.

Tipton Grange will probably hold its sugar social Mar. 21.

McKinley Spaulding held the lucky number 7 which drew the talking machine at the Grange dance at Tipton.

Hudson Davenport of Tecumseh, and Burt Aten of Adrian, attended Tipton Grange Saturday night. Mr. Davenport gave a talk about the gasoline lamps.

Mr. Lamkin of Tecumseh Grange, was a visitor at Tipton Grange Saturday night.

DeWitt's little early risers, small, safe, sure little liver pills. Sold by all druggists.

The woman who marries a man to reform him shouldn't let him know it.

One of the most uncommon things in the world is common sense.

We won'd much rather have our enemies fill our bins than heap coals of fire on our heads.

A FINE SIGN LANGUAGE

Droll Incident In the Reign of James I. of England.

A TRICK ON AN AMBASSADOR

The Different Interpretations of the Same Acts Performed by a Crotchety Spaniard and a Hard Headed and Canny Old Scotch Butcher.

It is said that King James I. on removing to London was waited upon by the Spanish ambassador, a man of erudition, but who had a crotchet in his head that every country should have a professor of signs to teach him and the like of him to understand one another.

The ambassador was lamenting one day before the king this great desiderata throughout all Europe, when the king said to him: "Why, I have a professor of signs in the northernmost college in my dominions—viz, at Aberdeen—but it is a great way off, perhaps 100 miles."

"Were it 10,000 leagues off I shall see him," said the ambassador, "and am determined to set out in two or three days." The king saw he had committed himself and wrote, or caused to be written, to the University of Aberdeen, stating the case and desiring the professors to put him off some way or make the best of him. The ambassador arrived, was received with great solemnity, but soon began to inquire which of them had the honor to be professor of signs.

Being told that the professor was absent in the highlands and would return nobody knew when, the ambassador said, "I will wait his return, though it were twelve months."

Seeing that this would not do and that they had to entertain him at a great expense all the while, they contrived a stratagem. There was one Geordy, a butcher, blind of an eye, a droll fellow, with much wit and roguery about him. He was got instructed to be professor of signs, but not to speak on pain of death. Geordy cheerfully undertook the role. The ambassador was told that the professor of signs would be at home next day, at which he rejoiced greatly.

Next day Geordy was gowned, wigged and placed in a chair of state in a room in the college, all the professors and the ambassador being in an adjoining room. The ambassador was shown into Geordy's room and left to converse with him as well as he could, the professors awaiting the issue with fear and trembling.

The ambassador held up one of his fingers to Geordy; Geordy held up two of his. The ambassador held up three; Geordy clinched his fist and looked stern. The ambassador then took an orange from his pocket and held it up; Geordy took a piece of barley cake from his pocket and held that up. After which the ambassador bowed to him and retired to the other professor, who anxiously inquired his opinion of their brother.

"He is a perfect miracle," said the ambassador. "I would not give him for the wealth of the Indies."

"Well," said the professors, "to descend to particulars."

"Why," said the ambassador, "I first held up one finger, denoting that there is one God; he held up two, signifying that these are the Father and Son. I held up three, meaning the Father, the Son and Holy Ghost; he clinched his fist, to say that these three are one. I then took out an orange, signifying the goodness of God, who gives his creatures not only the necessaries, but the luxuries, of life, upon which the wonderful man presented a piece of bread, showing that it was the staff of life and preferable to every luxury."

The professors were glad that matters had turned out so well; so, having got quit of the ambassador, they next got Geordy to hear his version of the signs.

"Well, Geordy, how have you come on and what do you think of yon man?"

"The rascal!" says Geordy. "What did he do first, think ye? He held up one finger, as much as to say, You have only one eye. Then I held up two, meaning that my one eye was perhaps as good as both his. Then the fellow held up three of his fingers, to say that there were but three eyes between us, and then I was so mad at the scoundrel that I steeked my neive and was to come a whack on the side of his head and would ha' done it, too, but for your sakes. Then the rascal did not stop with his provocation here, but, forsooth, takes out an orange, as much as to say, Your poor, beggarly, cold country cannot produce that. I showed him a whang of a bear bannock, meaning that I did na' care a farthing for him nor his trash neither as lang's I ha' this. But, by a' that's guid," concluded Geordy, "I'm angry yet that I didn't thrash the hide o' the scoundrel!"—London T. P.'s Weekly.

The Wily Owl.

A party of horsemen were traveling along Bridge creek, a tributary of Bad Water river, Wyoming, when their horses suddenly shied off the track at the sound of a "rattle." Search was made for the snake, but it was finally found that the sound proceeded from the burrowing owl, which lives in the burrows of the prairie dog, often, it is said, in company with the rattlesnake. Seated on a post the party heard the owl give a third rattle. And whenever they passed the spot it gave warning by its rattle, and the horses always shied off the track in alarm.—American Naturalist.

Beware of no man more than thyself.—Terence.

The Raven.

Writing on "Birds in Christian Legend and Symbol" in the National Review, Rev. R. L. Giles says:

The raven is looked upon with divided feelings. He is the "bird of ill omen" par excellence. "Corvo di mal augurio" is indeed the Italian equivalent of the phrase and "Unglucksrabe" the German one. According to the fathers, he is the emblem of procrastination, with his cry of "Cras, cras"—"Tomorrow, tomorrow." His not having returned to the ark has always been remembered against him. Yet he, too, is a pious bird. He played his part in the Christmas mystery. It was said that at the hour of the great birth the crock crowed "Christus natus est," the raven croaked "Quando?" the rook rawed "Hac nocte," the ox mooed "Ubi?" the sheep bleated "Bethlehem," and the ass brayed "Eamus." This is found as early as the fourth century.

The Three Periods.

Jason—There are three periods in a man's life when he does not understand a woman. Grayson—And they are? Jason—Before he knows her, when he knows her and afterward.

PISO'S
Conquers That Cough
Don't go around with a mortgage on your chest. Every day that you let it remain, the tighter its hold becomes. The cough becomes more violent and consequently the delicate bronchial passages get inflamed under the continual hacking; the lungs become lacerated under the constantly recurring paroxysms.
With Piso's Cure
there is a soothing and healing effect upon the entire respiratory system. It stops the tickling in the throat, stops the cough, relieves the lungs, and makes the test for nearly half a century as the one reliable remedy for consumption, colds and all chest affections. It goes right to the seat of the trouble, supplies the healing balsam, and nature is restored to healthful conditions. Piso's Cure is absolutely free from all objectionable ingredients. Its perfect safety, pleasant taste and unequalled efficacy make it the ideal remedy for man, woman and child. If you have a cough, try it out today.
Before It Conquers You
CURE
25 cts.

TARGET PRACTICE BEGINS.

Magdalena Bay Will Splash Under Rain of Shot and Shell.

San Diego, Cal., March 16.—The American battleship fleet, now at anchor in Magdalena bay, Lower California, began the serious work of record target practice this morning, according to official wireless dispatches received here, and for the next two or three weeks the usually quiet waters of that harbor will splash and dance under the rain of shot and shell.

The fleet is anchored in the north end of the bay, which is the most sheltered part of this natural haven. Looking to the south, there is a broad expanse of water, nearly twenty miles long, while the width of the bay at the entrance is nearly twelve miles. The targets will be set and ranges established at the lower end of the bay.

The ranges are to be first set at 3,000 yards. They will be next extended to 2,000 yards and then to a maximum of 3,000 yards for the smaller target, which is 12 by 21 feet in size. For the great turret guns—the twelve and thirteen inch rifles—the ranges are lengthened from 6,000 to 9,000 yards, and the targets are increased to 30 by 60 feet. As one ordnance officer on the battleships expressed it, it is absolutely essential that the gunners should be able to see the target before they can train the sights upon it. At 9,000 yards, the white canvas object to be shot at appears as only a tiny speck upon the water.

THE QUADRANT.

How the Idea of the Device Came to Thomas Godfrey.

Concerning Thomas Godfrey, a famous American mathematician, there is an interesting account in the "Literary History of Philadelphia."

Thomas Godfrey was a glazier. He seemed to be one of the most singular phenomena that ever appeared in the learned world.

One day while at work at his trade a young girl came to a pump and filled a pail with water, which was left upon the sidewalk. The sun's rays were reflected from Godfrey's glass to the pail of water and then to his eye, thus completing a triangle. This is said to have suggested to the glazier's mind the idea which in 1730 became the basis for the double reflecting sea quadrant.

Prior to this time English mariners had been using Davis' bow to ascertain their latitude at sea, but it could not be adjusted in a storm. Godfrey gave the subject careful study, taught himself Latin in order to read Newton's "Principia" and endeavored to have the value of his invention recognized in England. While thus engaged he determined to have the device tested on a ship bound for the West Indies. In Jamaica the quadrant was exhibited, or presented, to an English sea captain. Thus the important discovery came into the possession of Hadley, a mathematical instrument maker in London, whose name it usually bears in spite of the long assertions of influential Americans of the eighteenth century to have Godfrey's claims es-

Wakeful?

Sleeplessness Is a Sign of Nerve Trouble and Should Be Looked To.

There are three different manifestations of sleeplessness.

First, hardly to sleep a wink all night, second, to lie awake a long time before falling asleep; third, to fall asleep soon, waking up after several hours and then find it hard to sleep again.

They mean that somewhere in the nerve fibres, somewhere in the brain cells, somewhere in the blood vessels that carry blood to the brain, something is radically wrong, and must be righted, or the end may be worse than death.

To right it, take Dr. Miles' Nervine.

Some other symptoms of nerve trouble are: Dizziness, Headache, Backache, Worry, Fretfulness, Irritability, Melancholy, Lack of Ambition.

They indicate diseases which may lead to Epilepsy, Fits, St. Vitus' Dance, Nervous Prostration, Paralysis, Insanity. Nothing will give such quick and lasting relief as Dr. Miles' Nervine.

"My husband had been sick for weeks, could not sit up to have his bed made, with all the medical help we could get he continued to grow worse. He could neither sleep nor eat. Our baby girl was sent AWAY, and all callers turned away because he could not stand a bit of talking. I read of a case of nervous prostration cured by Dr. Miles' Restorative Nervine. We began giving it to him, and in a few days he was able to be dressed. From that time he steadily improved. Nervine saved his life."—MRS. A. G. HASKIN, Stryville, N. Y.

FREE Write to us for Free Trial Package of one of Dr. Miles' Anti-Pain Pills, the New Scientific Remedy for Pain. Also symptom blanks and Specialists will diagnose your case and tell you what is wrong. All correspondence Free. DR. MILES MEDICAL CO. LABORATORIES, ELKHART, IND.

RAILROAD TIME TABLES.

Lake Shore & Michigan Southern Railroad.

Effective January 19, 1908

GOING SOUTH.

Stations	315 Dly except Sun.	309 Dly except Sun.	331 Dly except Sun.	313 Sun only
Jackson	6 05	10 05	3 00	7 30
Tecumseh	7 03	11 04	3 58	8 29
Adrian	a m 7 20	p m 11 25	p m 4 20	a m 8 46
Detroit	a m 11 50	a m	p m	a m
Toledo	a m	12 10	6 15	9 50
Chicago	p m 3 40	p m	p m	a m

GOING NORTH.

Stations	316 Dly except Sun.	312 Dly except Sun.	310 Dly
Detroit			5 00
Toledo	7 40	12 35	p m 1 00
Adrian	a m	p m	p m 1 40
Tecumseh	8 07	1 04	2 16
Jackson	8 50	1 55	3 05
	a m	p m	p m

DUNDEE BRANCH

GOING WEST.

Station	423 Dly except Sun.	421 Dly except Sun.
Toledo		3 15
Adrian		7 25
Tecumseh	6 40	8 00
	a m	p m

GOING EAST.

Station	422 Dly except Sun.	424 Dly except Sun.
Tecumseh	10 45	4 55
Adrian	a m 11 10	p m
Toledo	12 10	
	p m	
Chicago	7 00	
	p m	

Tecumseh and Dundee Trains. Daily except Sunday.

LEAVE TECUMSEH.

Dundee Accommodation ..... 11 10 a m
" " ..... 5 35 p m

ARRIVE AT TECUMSEH.

Tecumseh Accommodation ..... 1 00 p m
" " ..... 7 00 p m

SPECIAL NOTICE

Coupon tickets can now be procured at this station over best routes to all principal cities in the United States.

G. J. ZIEGER, Ticket Agent.
J. W. DALY, C. A. G. P. A. Cleveland Ohio

FEELING LIVER-ISH This Morning? TAKE
THEDFORDS Black-Draught
Stops Indigestion Constipation
25¢
A Gentle Laxative And Appetizer

FOLEY'S KIDNEY CURE
WILL CURE YOU
of any case of Kidney or Bladder disease that is not beyond the reach of medicine. Take it at once. Do not risk having Bright's Disease or Diabetes. There is nothing gained by delay.
50c. and $1.00 Bottles.
REFUSE SUBSTITUTES.
ALL DRUGGISTS OF TECUMSEH.

Kennedy's Laxative Cough Syrup
Relieves Colds by working them out of the system, through a copious and healthy action of the bowels.
Relieves coughs by cleansing the mucous membranes of the throat, chest and bronchial tubes.
"As pleasant to the taste as Maple Sugar."
Children Like It.
For BACKACHE—WEAK KIDNEYS Try DeWitt's Kidney and Bladder Pills—Sure and Safe
Sold by All Druggists.

Kodol For Indigestion. Relieves sour stomach, palpitation of the heart. Digests what you eat.

PATENTS
PROCURED AND DEFENDED. Send model, drawing or photo for examination, free report, free advice, how to obtain patents, trade marks, copyrights, etc. IN ALL COUNTRIES.
Business direct with Washington saves time, money and often the patent.
Patent and Infringement Practice Exclusively.
Write or come to us at
925 Ninth Street, opp. United States Patent Office.
WASHINGTON, D. C.
CASNOW & CO.

Any man can get married if he isn't too slow to embrace the opportunity.

Get DeWitt's carbolized witch hazel salve—it is healing, soothing and cooling. It is good for piles. Sold by all druggists.

A woman will not tell her age, but her age will tell on her.

Kodol is today the best known and most reliable remedy for all disorders of the stomach, such as dyspepsia, heartburn, sour stomach and belching of gas. Kodol contains the same juices found in a healthy stomach. Kodol is pleasant to take. It is guaranteed to give relief and is sold here by all druggists.

The Tecumseh Herald.

VOL. LVIII NO. 195 — TECUMSEH, MICHIGAN FRIDAY MAR. 20 1908 — WHOLE NO. 842

SPECIAL

THIS WEEK ONLY

A Large Assortment of

Ladies Rubberized Silk Rain Coats

worth at least $10.00 each.

ALL COLORS — GUARANTEED RAIN-PROOF

Your Choice

$5.45 each

This is a big bargain for

This Week Only

S. W. Anderson & Son.

"THE STORE THAT TREATS YOU FAIR"

GOING TO BUY A WATCH?

If you are, it will be to your interests to see our stock and get our prices before you buy.

It makes no difference, what price you wish to pay, we have them from one dollar up.

ALL THE STANDARD MAKES OF CASES and MOVEMENTS.

Come in any time - - - - - - - - No trouble to show you

HICKS THE Jeweler,

Watch Inspectors L. S. & M. S. and D. T. & I. Ry. — *Phone 200 for Correct Time.*

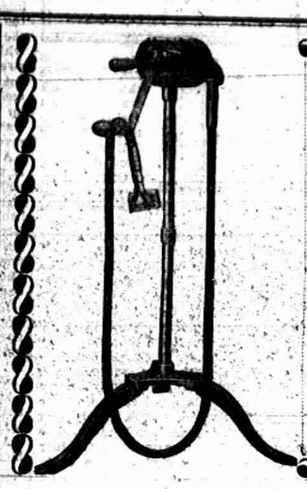

This is the time to use

Stewart Horse Clippers

Hand Horse Clippers,
Fet-Lock Clippers,

For sale by

D. L. Whitenack & Co.

SPECIAL PRICES ON CARPETS, ROOM RUGS AND LACE CURTAINS

ANDERSON & ROSAGRANS

1908 SPRING Announcement 1908

T. C. Harris is receiving new goods for each department on every train.

New Dress Goods, New White Goods, New Ginghams, New Laces,

New Embroideries, new Trimmings, new Collars, new Belts, new Hosiery, new Carpets, new Rugs, new Linoleums, new Oil Cloths.

SHOES! SHOES!! SHOES!!

The finest line of Spring and Summer Shoes ever brought to Tecumseh—all best makes, up-to-the-minute in styles, in W. L. Douglas, Packard & Fields, Pingree, Utz & Dunn and other makes.

All goods bought for cash at prices to save you money. We are still closing out goods in each department at prices you cannot afford to miss. Come see me and save money on all purchases.

T. C. HARRIS

SPECIAL SALE

AND

GRAND SPRING OPENING

OF THE

LARGEST AND FINEST LINE

of Spring Dry Goods, Carpets, Coats, Suits, Millinery, Etc., ever offered in Tecumseh.

We want you to know just what a fine stock we have.--"Seeing is Believing."--For that reason we are going to put prices on these new goods to move them quickly, and also to advertise to the people THE LARGE STOCK we are now carring.

We quote below a few prices--space however forbids us to tell all. Come and see for yourselves. We are always pleased to show you whether you wish to buy or not.

You Will Save Money by Making Your Spring Purchases at this Store.

New Spring Millinery

All the new Pattern Hats received. We will be glad to show you at any time.

Our trimming department is ready to serve you.

Dress Trimmings

Venetian and Baby Irish Bands and Edges and Nets—white and cream.

White, Ecru and Black Dress Trimmings and Laces.

Fillet Nets—all-over embroidery and plain.

Nets for Waists—in White, Cream, Brown and Navy.

All kinds of Dress Trimmings. Prices lower than ever.

These trimmings are all new and positively the very latest.

Children's Department

Infant's gods—A new department.

Everything for the Babies. Long Dresses from the smallest size up. Infant's Caps, Muslin Bonnets. Embroidered Hats for Infants and Children. Bootees. Knit Sacques. Infant's and Children's Cloaks—long and short. Stork Sheeting. Every thing for Babies.

Prices—The Very Lowest.

Don't miss this department.

Special Sale of Rain Coats

For This Week Only—

We will put on sale a large line of Ladies' RUBBERIZED SILK RAIN COATS, guarranteed Rain Proof. Regular $10.00 values.

This week only ..... **$5.45** each

Don't miss this opportunity.

Window Shades

We can Shade your house for less money than the other fellow. Why? We carry all widths in stock and have our own machine for cutting them down. We can fit you out in any kind from the cheapest to the best. Let us figure with you on the shade proposition.

Carpets—Room Rugs—Mattings—Etc.

ALL NEW

The largest and doubtless the finest line of floor covering we have ever shown.

Best All-wool Ingrains still go at the old low prices.

Also a full assostment of other carpets go in this sale for 25c, 30c, 35c, 40c, 50c and 55c the yard.

Room Rugs—the largest assortment we have ever shown—all sizes—Tapestry Brussels—Velvets—Axminsters—Body Brussels—Wilton Velvets—all go at special Low Prices.

Art Squares—all sizes. Mattings—a large, new assortment at old low prices.

DON'T FAIL TO VISIT OUR CARPET DEPARTMENT.

Ladies' Suits

We have added to our stock a Ladies' Tailored Suit Department, and are making a special effort to make this a success by giving EXTRA VALUES FOR LITTLE MONEY.

Suits for $15.00, worth $18 to $20
Suits for 18.00, worth 22.50
Suits for 22.00, worth 28.
Suits for 25.00, worth 30 to $35

We make all alterations of suits and skirts absolutely FREE.

Jackets and Skirts

For Ladies and Misses

The largest and most beautiful line of skirts ever shown in Tecumseh.

All the leading colors. See the values we are offering in skirts at $4.00, $5.00, $6.00, $7.00, $8.00, $10 and $12. All worth from $1.00 to $3.00 more than we ask.

See our line of Heatherbloom and Silk Petticoats. Petticoats here at 98c to 12.00 each. All colors.

Jackets for Ladies and Misses. Prices $5.00 to $12.00—all $1.00 to $3.00 under value—all colors—all sizes—all styles.

Dress Goods

We have made a special study of Dress Goods this season and can show you all the newest and choicest weaves and shades. Shadow stripes and Shadow plaids—plain and fancy Panama weaves. Also a big line of Black Dress Goods in newest designs, at most attractively low prices.

Look at our 59c All-wool serge, worth 75c.

Our $1.00 Dress Goods are sold everywhere at $1.25 and $1.35.

We want to show you our line of Dress Goods.

Also the Celebrated MONEYBAK Silks, wear guaranteed, and the beautiful SUSIENNE Silks, all colors, 47½c yd.

ALL KINDS OF SILK.

Belts—Bags—Notions

A great quantity of Belts, 25c to $1.50 each.

Imported Leather and Fancy Woven Belts. All the newest styles.

Bags and Purses galore. We can show you all the latest things.

Fancy Collars. New Veilings. New Valenciennes Laces. Imported Silver Purses.

Our Notion department is complete.

Best Thread 5c spool.

Shirt Waists

About 500 new Waists all included in this sale.

We offer 100 beautiful $1.25 Waists at 98c each.

Others at $1.33, $1.79, $2.06 to $3.50 at correspondingly low Prices.

Choice embroidered and lace trimmed. All new.

A choice line of Silk Waists

A large line of Tailored Waists in White and Colors.

Drapery Department

Fifty pairs of the handsomest Art Loom Heavy Draperies from $2.50, $3.50, $4.50, $5.00 to $10.00 a pair. You will save 50c to $3.00 a pair on these Curtains.

A choice line of Curtains Muslins—12½c, 15c, 20c, 25c the yard.

Lace Curtains—A large line at sale prices.

Linoleums

Just Received—25 styles of Cork Linoleums which we shall offer at low prices. 45c, 50c and 60c the yard for the two best grades.

We also carry Inlaid Linoleums in stock.

We can cover your room for the least money. Ask us to figure.

Dress Ginghams

Handsome Spring Wash Fabrics in endless variety Galatea—MercerizedSolessette—Chambrays—Seersuckers—Toile du Nord—Ginghams—Madras—Mercerized Taffetas—Colored Dress Linens.

Also choice materials for—COMMENCEMENT GOWNS—French Lawns—Persian Mulls—Chiffon Mulls—Batiste—in fact everything in white goods.

Don't forget—
Susiene Silk—All Colors — **47 1-2c yard**

S. W. Anderson & Son

TECUMSEH, MICHIGAN

The Herald, $1.00.

THE TECUMSEH HERALD.

GEO. N. STACY,
EDITOR AND OWNER.

Subscription Rates

IN LENAWEE COUNTY

One year, payment in advance $1.00
One year, payment after 3 months 1.25

OUTSIDE LENAWEE COUNTY

One year, payment in advance $1.25
One year, payment after 3 months 1.50

There will be no Deviation from above Rates

Entered at the post office at Tecumseh, Michigan as second class matter

There is more catarrh in this section of the country than all other diseases put together and until recently was supposed to be incurable. For many years doctors pronounced it a local disease and prescribed local remedies and by constantly failing to cure with local treatment, pronounced incurable. Science has proven catarrh to be a constitutional disease and therefore requires constitutional treatment. Hall's Catarrh Cure, manufactured by F. J. Cheney & Co., Toledo, O., is the only constitutional cure on the market. It is taken internally in doses from 10 drops to a teaspoonful. It acts directly on the blood and mucous surfaces of the system. They offer $100 for any case it fails to cure. Send for circulars and testimonials.

F. J. CHENEY & CO., Toledo, O.
Sold by all druggists, 75c.
Take Hall's Family Pills for constipation.

There are mighty few people who don't occasionally tell stories.

Notice to our Customers.

We are pleased to announce that Foley's honey and tar for coughs, colds and lung troubles is not affected by the National Pure Food and drug law as it contains no opiates or other harmful drugs and we recommend it as a safe remedy for children and adults. Sold by all druggists in Tecumseh.

There are countless roads on all sides to the grave.

This is what Hon. Jake Moore, State Warden of Georgia, says of Kodol for dyspepsia: "E. C. DeWitt & Co., Chicago, Ill.—Dear Sirs—I have suffered more than twenty years from indigestion. About eighteen months ago I had grown so much worse that I could not digest a crust of corn bread and could not retain anything on my stomach. I lost 25 lbs.; in fact I made up my mind that I could not live but a short time, when a friend of mine recommended Kodol. I consented to try it to please him and I was better in one day. I now weigh more than I ever did in my life and am in better health than for many years. Kodol did it. I keep a bottle constantly and write this hoping that humanity will be benefitted. Yours very truly, Jake C. Moore, Atlanta, Aug. 10, 1904." Sold by all druggists.

Do not make unjust gains, they are equal to a loss.

Given up to die.

B. Spiegel, 1204 N. Virginia street, Evansville, Ind., writes: "For over five years I was troubled with kidney and bladder affections which caused me much pain and worry. I lost flesh and was all run down, and a year ago had to abandon work entirely. I had three of the best physicians who did me no good and I was given up to die. Foley's Kidney Cure was recommended and the first bottle gave me great relief, and after taking the second bottle was entirely cured." Why not let it help you? Sold by all druggists in Tecumseh.

The early riser is healthy, cheerful and industrious.

Be careful about that little cough. Get something right away; some good, reliable remedy that will move the bowels. Kennedy's laxative cough syrup acts gently yet promptly on the bowels and allays inflammation at the same time. It is pleasant to take and it is especially recommended for children, as it tastes nearly as good as maple sugar. Sold by all druggists.

The best swimmer is the first to drown himself.

No case on record.

There is no case on record of a cough or cold resulting in pneumonia or consumption after Foley's honey and tar has been taken as it will stop your cough and break up your cold quickly. Refuse any but the genuine Foley's honey and tar in the yellow package. Contains no opiates and is safe and sure. Sold by all druggists in Tecumseh.

Is it not sheer madness to live poor to die rich.

Orino Laxative Fruit Syrup is a new remedy, an improvement on the laxatives of former years, as it does not gripe or nauseate and is pleasant to take. It is guaranteed. For sale by all druggists in Tecumseh.

It is not easy to sting a bear with a straw.

A severe cold that may develope into pneumonia over night, can be cured quickly by taking Foley's honey and tar. It will cure the most obstinate racking cough and strengthen your lungs. The genuine is in the yellow package. For sale by all druggists in Tecumseh.

There is nothing ill said that is not ill taken.

Stops itching instantly. Cures piles, eczema, tetter, itch, hives, herpies—Doan's Ointment. At any drug store.

The fox may lose his hair, but not his cunning.

For a mild, easy action of the bowels, a single dose of Doan's Regulets is sufficient. Treatments cure habitual constipation. 25c a box. Ask your druggist for them.

Second Seventy-seven

By FRANK H. SPEARMAN

Copyright, 1900, by Frank H. Spearman

IT is a bad grade yet. But before the new work was done on the river division Beverly hill was a terror to trainmen.

On rainy Sundays old switchmen in the Zanesville yards still fell in their shanties of the night the Blackwood bridge went out and Cameron's stock train got away on the hill, with the Denver flier caught at the foot like a rat in a trap.

Ben Buckley was only a big boy then, braking on freights. I was dispatching under Alex Campbell on the West End. Ben was a tall, loose jointed fellow, but gentle as a kitten; legs as long as pinch bars, yet none too long running for the Beverly switch that night. His great chum in those days was Andy Cameron. Andy was the youngest engineer on the line. The first time I ever saw them together Andy, short and chubby as a duck, was dancing around, half dressed, on the roof of the bath house, trying to get away from Ben, who had the fire hose below, playing on him with a two inch stream of ice water. They were up to some sort of a prank all the time.

June was usually a rush month with us. From the coast we caught the new crop Japan teas and the fall importations of China silks. California still sent her fruits, and Colorado was beginning cattle shipments. From Wyoming came sheep and from Oregon steers, and all these not merely in carloads, but in solid trains. At times we were swamped. The overland traffic alone was enough to keep us busy. On top of it came a great movement of grain from Nebraska that summer, and to crown our troubles a rate war sprang up. Every man, woman and child east of the Mississippi appeared to have but one object in life—that was to get to California and to go over our road. The passenger traffic burdened our resources to the last degree.

I was putting on new men every day then. We start them at braking on freights. Usually they work for years at that before they get a train, but when a train dispatcher is short on crews he must have them and can only press the best material within reach. Ben Buckley had not been braking three months when I called him up one day and asked him if he wanted a train.

"Yes, sir, I'd like one first rate, but you know I haven't been braking very long, Mr. Reed," said he frankly.

"How long have you been in the train service?"

I spoke brusquely, though I knew without even looking at my service card just how long it was.

"Three months, Mr. Reed."

It was right to a day.

"I'll probably have to send you out on 77 this afternoon." I saw him stiffen like a ramrod. "You know we're pretty short," I continued.

"Yes, sir."

"But do you know enough to keep your head on your shoulders and your train on your orders?"

Ben laughed a little. "I think I do. Will there be two sections today?"

"They're loading eighteen cars of stock at Ogalalla. If we get any hogs off the Beaver there will be two big sections. I shall mark you up for the first one anyway and send you out right behind the flier. Get your badge and your punch from Carpenter, and, whatever you do, Buckley, don't get rattled."

"No, sir. Thank you, Mr. Reed."

But his "thank you" was so pleasant I couldn't altogether ignore it. I compromised with a cough. Perfect courtesy even in the hands of the awkwardest boy that ever wore his trousers short is a surprisingly handy thing to disarm gruff people with. Ben was undeniably awkward, his legs were too long and his trousers decidedly out of touch with his feet, but I turned away with the conviction that in spite of his gawkiness there was something to the boy. That night proved it.

When the flier pulled in from the west in the afternoon it carried two extra sleepers. In all eight Pullmans, and every one of them loaded to the ventilators. While the train was changing engines and crews the excursionists swarmed out of the hot cars to walk up and down the platform. They were from New York and had a band with them—as jolly a crowd as we ever hauled—and I noticed many boys and girls sprinkled among the grown folks.

As the heavy train pulled slowly out the band played, the women waved handkerchiefs and the boys shouted themselves hoarse.

Half an hour after the flier left, 77, the fast stock freight, wound like a great snake around the bluff after it. Ben Buckley, tall and straight as a pine, stood on the caboose. It was his first train, and he looked as if he felt it.

In the evening I got reports of heavy rains east of us; and after 77 reported "out" of Turner Junction and pulled over the divide toward Beverly it was storming hard all along the line. By the time they reached the hill Ben had his men out setting brakes—tough work on that kind of a night, but when the big engine struck the bluff the heavy train was well in hand, and it rolled down the long grade as gently as a curtain.

Ben was none too careful, for halfway down the hill they exploded torpedoes. Through the driving storm the tail lights of the flier were presently seen. As they pulled carefully ahead Ben made his way through the mud and rain to the head end and found the passenger train stalled. Just before them was Blackwood creek, bank full, and the bridge swinging over the swollen stream like a grapevine.

At the foot of Beverly hill there is a siding—a long siding, once used as a sort of cutoff to the upper Zanesville yards. This side track parallels the main track for half a mile, and on this siding Ben, as soon as he saw the situation, drew in with his train so that it lay beside the passenger train and left the main line clear behind. It then became his duty to guard the track to the rear, where the second section of the stock train would soon be due.

It was pouring rain and as dark as a pocket. He started his hind and brakeman back on the run with red lights and torpedoes to warn the second section well up the hill. Then walking across from his caboose, he got under the lee of the hind Pullman sleeper to watch for the expected headlight.

The storm increased in violence. It was not the rain driving in torrents, not the lightning blazing nor the deafening crashes of thunder that worried him, but the wind. It blew a gale. In the glare of the lightning he could see the oaks which crowned the bluffs whip like willows in the storm. It swept quartering down the Beverly cut as if it would tear the ties from under the steel. Suddenly he saw far up in the black sky a star blazing. It was the headlight of Second Seventy-seven.

A whistle cut the wind, then another. It was the signal for brakes. The second section was coming down the steep grade. He wondered how far back his man had got with the bombs. Even as he wondered he saw a yellow flash below the headlight. It was the first torpedo. The second section was already well down the top of the hill. Could they hold it to the bottom?

Like an answer came shorter and sharper the whistle for brakes. Ben thought he knew who was on that engine; thought he knew that whistle, for engineers whistle as differently as they talk. He still hoped and believed—knowing who was on the engine—that the brakes would hold the heavy load, but he feared—

A man running up in the rain passed him. Ben shouted and held up his lantern. It was his brakeman.

"Who's pulling Second Seventy-seven?" he cried.

"Andy Cameron."

"How many air cars has he got?"

"Six or eight," shouted Ben. "It's the wind, Daly—the wind. Andy can hold her if anybody can. But the wind; did you ever see such a blow?"

Even while he spoke the cry for brakes came a third time on the storm.

A frightened Pullman porter opened the rear door of the sleeper. Five hundred people lay in the excursion train, unconscious of this avalanche rolling down upon them.

The conductor of the flier ran up to Ben in a panic.

"Buckley, they'll telescope us."

"Can you pull ahead any?"

"The bridge is out."

"Get out your passengers," said Ben's brakeman.

"There's no time," cried the passenger conductor wildly, running off. He was panic stricken. The porter tried to speak. He took hold of the brakeman's arm, but his voice died in his throat. Fear paralyzed him. Down the wind came Cameron's whistle clamoring now in alarm. It meant the worst, and Ben knew it. The stock train was running away.

There were plenty of things to do if there was only time, but there was hardly time to think. The passenger crew were running about like men distracted, trying to get the sleeping travelers out. Ben knew they could not possibly reach a tenth of them. In the thought of what it meant an inspiration came like a flash.

He seized his brakeman by the shoulder. For two weeks the man carried the marks of his hand.

"Daley," he cried in a voice like a pistol crack, "get those two stockmen out of our caboose! Quick, man! I'm going to throw Cameron into the cattle."

It was a chance—single, desperate, but yet a chance—the only chance that offered to save the helpless passengers in his charge.

If he could reach the siding switch ahead of the runaway train he could throw the deadly catapult on the siding and into his own train and so save the unconscious travelers. Before the words were out of his mouth he started up the track at topmost speed.

The angry wind staggered him. It blew out his lantern, but he flung it away, for he could throw the switch in the dark. A sharp gust tore half his rain coat from his back. Ripping off the rest, he ran on. When the wind took his breath he turned his back and fought for another. Blinding sheets of rain poured on him. Water streaming down the track caught his feet. A slivered tie tripped him, and, falling headlong, the sharp ballast cut his wrists and knees like broken glass. In desperate haste he dashed ahead again. The headlight loomed before him like a mountain of flame. There was light enough now through the sheets of rain that swept down on him, and there ahead, the train almost on it, was the switch.

Could he make it?

A cry from the sleeping children rose in his heart. Another breath, an instant floundering, a slipping leap, and he had it. He pushed the key into the lock, threw the switch and snapped it and, to make deadly sure, braced himself against the target rod. Then he looked.

No whistling now. It was past that. He knew the fireman would have jumped. Cameron too? No, not Andy, not if the pit yawned in front of his pilot.

He saw streams of fire flying from many wheels, he felt the glare of a dazzling light, and, with a rattling crash, the ponies shot into the switch. The bar in his hands rattled as if it would jump from the socket, and, lurching frightfully, the monster took the siding. A flare of lightning lit the cab as it shot past, and he saw Cameron leaning from the cab window with face of stone, his eyes riveted on the gigantic drivers that threw a sheet of fire from the sanded rails.

"Jump!" screamed Ben, useless as he knew it was. What voice could live in that hell of noise? What man escape from that cab now?

One, two, three, four cars pounded over the split rails in half as many seconds. Ben, running dizzily for life to the right, heard above the roar of the storm and screech of the sliding wheels a ripping, tearing crash, the harsh scrape of escaping steam, the hoarse cries of the wounded cattle. And through the dreadful dark and the fury of the babel the wind howled in a gale and the heavens poured a flood.

Trembling from excitement and exhaustion, Ben staggered down the main track. A man with a lantern ran against him. It was the brakeman who had been back with the torpedoes. He was crying hysterically.

They stumbled over a body. Seizing the lantern, Ben turned the prostrate man over and wiped the mud from his face. Then he held the lantern close and gave a great cry. It was Andy Cameron—unconscious, true, but soon very much alive and no worse than badly bruised. How the good God who watches over plucky engineers had thrown him out from the horrible wreckage only he knew. But there Andy lay, and with a lighter heart Ben headed a wrecking crew to begin the task of searching for any who might by fatal chance have been caught in the crash.

And while the trainmen of the freights worked at the wreck the passenger train was backed slowly—so slowly and so smoothly—up over the switch and past, over the hill and past and so to Turner Junction and around by Oxford to Zanesville.

When the sun rose the earth glowed in the freshness of its June shower bath. The flier, now many miles from Beverly hill, was speeding in toward Omaha, and mothers, waking their little ones in the berths, told them how close death had passed while they slept. The little girls did not quite understand it, though they tried very hard, and were very grateful to that man, whom they never saw and whom they would never see. But the little boys—never mind the little boys—they understood it, to the youngest urchin on the train, and fifty times their papas had to tell them how far Ben ran and how fast to save their lives. And one little boy—I wish I knew his name—went with his papa to the depot master at Omaha when the flier stopped and gave him his toy watch and asked him please to give it to that man who had saved his mamma's life by running so far in the rain, and please to tell him how much obliged he was—if he would be so kind.

So the little toy watch came to our superintendent and so to me, and I, sitting at Cameron's bedside talking the wreck over with Ben, gave it to him. And the big fellow looked as pleased as if it had been a jeweled chronometer. Indeed that was the only medal Ben got.

The truth is we had no gold medals to distribute out on the West End in those days. We gave Ben the best we had, and that was a passenger run. But he is a great fellow among the railroad men. And on stormy nights switchmen in the Zanesville yards, smoking in their shanties, still tell of that night, that storm, and how Ben Buckley threw Second Seventy-seven at the foot of Beverly hill.

Vulgarity.

At a mountain hunting resort a richly dressed, florid looking woman, bedecked with jewels in the daytime, remarked to one of her family party in a loud, confident tone, "They're the same crowd; I seen them people at the station in New York." The tone, the atrocious mangling of the English language, the dress and manner, elicited the comment from an old gentleman, "How utterly coarse, common and vulgar!"

The guides and native hunters violate all the rules of grammar in their speech. They say, "Hank, I hain't got no terbacker in this coat," and the like, and yet their rude and uncouth speech does not strike any one used to the words as "vulgar." Rough and ungrammatical speech from the lips of rough and unlettered men seems rather natural, but there is a violent inharmony and inappropriateness in common and hideous language from the mouths of men and women who, from their wealth, opportunities, dress and way of life, may be expected to pay some attention to the refinements and elegancies of life.—Philadelphia Ledger.

Go to Cuba, Young Man!

Thirty years ago the advice to young men was to "Go West." Many did, and from a comparatively small investment became not only comfortable but wealthy. The OPPORTUNITY is now CUBA. What the West did in thirty years will be done in Cuba in five years. Cuba has everything in its favor. About as far from New York as is Chicago. WONDERFUL FERTILITY. PERFECT CLIMATE. The best proposition in Cuba is a Citrus Fruit Plantation. Investment absolutely safe. Returns sure and large. We have the land, plant the groves, and sell on easy terms or for cash. A small investment makes a family comfortable for all time. Returns EVERY year.

Send name and address on a postal card.

The Herradura Plantation Co., Whitney Bldg., Detroit, Mich.

RIOT

Caused by a mob of students at Ann Arbor

MONDAY NIGHT

Fifteen were arrested but bailed out by Ann Arbor business men.

Because a student was ordered put out of the Star theatre in Ann Arbor last Saturday night for being smart and talkative while attending the performance, a mob was organized and the Star theatre was completely wrecked on Monday night. Several of the students were arrested but are now at liberty, fifteen of them being obliged to furnish $1,000 bail. The bail was promptly furnished in each case by business men.

At a mass meeting held by the students they decided to raise money by popular subscription to reimburse the owners whose property was damaged in the riot on condition that the criminal charges against the students be dismissed. The damage amounts to $2,500. The students appeared for examination this morning at 10 o'clock.

MAKE IT YOURSELF

Tells our readers how to mix best Rheumatism cure.

A well known authority on rheumatism gives the readers of a large New York daily paper the following valuable yet simple and harmless prescription which anyone can easily prepare at home:

Fluid extract dandelion, ½ ounce; compound kargon, 1 ounce; compound syrup sarsaparilla, 3 ounces.

Mix by shaking well in a bottle and take a teaspoonful after each meal and at bedtime.

He states that the ingredients can be obtained from any good prescription pharmacy at small cost and being of vegetable extraction are harmless to take.

This pleasant mixture, if taken regularly a few days, is said to overcome almost any case of rheumatism. The pain and swelling, if any, diminishes with each dose until permanent results are obtained, without injuring the stomach. While there are many so-called rheumatism remedies, patent medicines, etc., some of which do give relief, few really give permanent results and the above will no doubt be greatly appreciated by many sufferers here at this time.

Inquiry at the drug stores of this neighborhood elicits the information that these drugs are harmless and can be bought separately or the druggists here will mix the prescription for our readers, if asked to.

Village Local

CHURCH AFFAIRS

WORK BEING DONE IN OUR CHURCHES.

What is accomplished through the Social Life.

FRIENDS CHURCH.

The regular monthly missionary meeting is postponed until next week.

Mrs. Brown of Raisin Center, preached last Sunday morning and evening.

The following clippings from the Pittsburgh Chronicle Telegraph tell something of the convention which the pastor has been attending:

Pittsburgh, Tuesday evening, Mar. 10.

When Dr. John Willis Baer, president of Occidental College of Los Angeles, Cal., called the first international convention of the young people's missionary movement of the United States and Canada to order at 11 o'clock this morning in Exposition Hall, more than 3,000 consecrated men and women, representing nearly all quarters of the globe, were in their seats. It was the largest religious gathering ever held under one roof in Pittsburgh. The hall is handsomely decorated in the nation's colors and flags beautifully festooned hang in profusion all about the hall. Covering the wall behind the stage is a huge map of the world. A cross lighted by electricity is suspended in the center of the may and the thought it represents is a beautiful one and makes a deep impression on every body. On either side of the hall are large banners bearing the inscription, "There remaineth yet very much land to be possessed" and "My Jesus, my King, my Life, my All, I again dedicate my Soul to Thee."

The purpose of the convention is to educate the young people to the necessity of sending the gospel to all ports of the world and the need of missions. The present movement had its origin in 1901 at Silver Bay, N. Y., under the leadership of L. W. Wishart. The idea at first was not looked upon with much favor but after the plans were revised it became exceedingly popular. It was decided to make up the board of the secretaries of the different denominational missionary societies.

The present movement has taken the place of the student volunteer movement generally. Everything possible is done to place the teachings of Christ before all peoples of the world. Hundreds of missionaries from various parts of the world are attending the convention. A visit to the dining hall at the exposition, where the missionary exhibit is being show, is convincing to any one that the gospel has made rapid progress.

One exhibit, a bed from India upon which the Hindoos do penance, attracts much attention. The bed rests about 4 or 5 inches above the floor and is about 3 or 4 feet long. There is but one cross plank and through this are driven nails, the sharp points of which protrude upwards. Pictures showing how a native has done penance for 12 years accompany the exhibit.

EPISCOPAL CHURCH.

The new lesson quarterlies for the Sunday school are now out.

Mrs. Henry Farnsworth of Napoleon, O., attended service Sunday.

Rev. Kemp held services at Christs church, in Adrian Wednesday.

Rev. and Mrs Kemp will take tea with Miss Alice Combs tonight.

Mr. Fred Field of Hastings, a former member of our parish, attended service Sunday morning.

The choir have been doing good work this winter and it is greatly appreciated by the members of the parish.

A general election of officers of the Sunday school will take place Sunday a. m. A good attendance is desired.

Friday's afternoon service was well attended, the choir rendering "The Radiant Morn," during the offertory with fine effect.

Bishop Williams of Detroit, known and beloved throughout the state, former Dean Trinity at Cleveland, preached there last Sunday. He also held two lenten mid-week services and the people who wished to attend were unable to find seats.

The missionary meeting for March was held at the home of Mrs. T. C. Harris Friday afternoon. Mrs. Prichard had an article on the work Bishop Knox is doing. Mr. Kemp read a letter from his nephew who is now in China, telling of the work the church is doing there. Bishop Hare and his work in the Dakotas was discussed. For many years Bishop Hare has driven over the wide-reaching South Dakota prairies, ministering to the scattered Indians by day and at night sleeping under his wagon. Both the affectionate loyalty of his Indian friends and the gratitude of the church follow him in his good works.

Bishop Williams, Episcopal bishop of Michigan, in addressing a Lenten meeting this week touched on Rockefeller's example. He declared him to be "morally color blind."

"As some people advocate a double monetary standard, many people practice a double religious standard. They rigorously observe the ritual on the Sabbath but during the week they worship more comfortable gods. The world's richest man is morally color blind. He cannot distinguish morals when they cross the line into his business life."

He declared Rockefeller kept his personal life clean while in business he builds up systems which cannot be justified.

"Laws and morals are not always convenient for business," said the bishop, "therefore they are disregarded. Many men hold them good for family life or to be taught in the kindergarten, but consider them to thin and fragile for use in business or politics. These men, respectable in their home life, smug citizens, deliberately hire the best talent to show them how to evade the law."

PRESBYTERIAN CHURCH.

The Bible school will practice its Easter music Sunday.

Rev. and Mrs. J. W. Dunning spent Thursday evening and Friday with his parents in Holloway.

It is expected that special prayer services will be held the four days preceding Easter. Further announcements next week.

The C. E. society held a business meeting and social at the home of H. D. Cutting Monday evening. Plans were made for two entertainments in the near future, one given by the boys and one by the girls.

A very interesting prayer service was held Wednesday evening when verbal reports were presented from the different departments of the church and some time devoted to prayer for the different departments. Elmer Slayton sang a solo "Star of the East." The attendance is climbing, 65 being present last evening.

The church has closed its year for benevolent work. During the year ending Mar. 31 the church has contributed in all $909 to benevolence. The offerings of the year are apportioned: Home mission $339, Foreign mission $299, education $36, Sunday school mission $46, church erection $36, ministerial relief $36, Freedmen $35, college aid $24. In addition about $90 has been contributed to the temperance cause. Of the total amount the church proper gave $508, the Mission society $161, the C. E. $20 and the Bible school $120.

At the evening service Sunday there will be given the first of a series of musical evenings. The musical program will be given by the men's choir, assisted by Miss Wilbur, Miss Kriedler, Mr. Keeney, soloists, and Dusine Service, violinist. The pastor will preach a short sermon, "Make your Life a Song." The program in part is as follows:

Anthem, "The Prodigal" — Men's choir.
Violin solo—Dusine Service.
Selection—Boys' quartette.
Solo, "How long wilt Thou forget Me"—Miss Kriedler.
Anthem—Men's choir.
Solo, "Oh Eyes that are Weary"—Miss Wilbur.
Solo, "The Lost Chord"—Mr. Keeney.

BAPTIST CHURCH.

Mrs. Dr. North is ill with grippe.

Little Jay Crane is quite ill with scarlet fever.

Mrs. Harry Moore is confined to the house with rheumatism.

Miss Effie Yawger visited over Sunday with her sister in Adrian.

Miss Towne of Kalamazoo is visiting her neice, Mrs. Albert Howard.

Vernor Finch is home from Kalamazoo college for his spring vacation.

Albert Howard was leader of the prayer meeting Wednesday evening.

Mrs. Will Osborn and son, Kenneth, returned yesterday from a two weeks' visit in Toledo.

A number of the ladies spent the day yesterday at the parsonage, helping Mrs. Kamm with some sewing.

Miss Lyda Burton entertained her brother, Adison Burton, of Onaway, Mich., this week, who was on his way to Arkansas.

The girls of the Farther Light Society go to Adrian to-night to listen to a talk by Miss Elgie, a missionary from China whom the Farther Light Girls of Michigan are supporting in her work; she is in the U. S. on leave of abence because of sickness and over work.

The election of officers for the missionary society resulted as follows:

Pres.—Mrs. Kamm.
Vice Pres.—Mrs. Fannie Bryan.
Sec.—Mrs. Carrie Bryan.
Treas.—Mrs. Ella Moore.
Collectors.—Mrs. Sheldon and Mrs. Finch.

UNIVERSALIST CHURCH.

Mr. and Mrs. F. A. McNeil visited in Clinton over Sunday.

Mrs. Ethel Mathias attended the funeral of Baby McConnell at Tipton Tuesday.

Henry Sweet is confined to the house with a serious lameness induced by an accident at the foundry.

The meeting of the Bible study class was postponed until tonight on account of Miss Young's absence.

Let all the helpers in the Ladies Union get in line to render assistance at the church supper Mar. 27.

Rev. Miss Young officiated at the funeral of the infant daughter of Mr. and Mrs. Jay McConnell at Tipton Tuesday.

Rev. I. C. Deyo is conducting special services at our church in Manchester, and Miss Young has been in attendance a couple of days this week.

Universalist church, Rev. Blanche Young, minister. Morning service at 10 o'clock, Sunday school following. Y. P. C. U. at 6 o'clock. Bring your Bibles to all these services.

The regular services at the Friends church Sunday both morning and evening. Bible school immediately following the morning service. Junior C. E. at 3 p. m. C. E. at 6 o'clock. Everyone welcome.

Episcopal church, C. C. Kemp rector. Sunday school at 11:30. Afternoon service at 4 p. m. Subject "The Formation of the Pentatench." Service Tuesday and Friday nights at 7 o'clock followed by choir practice. Subject Tuesday "Temptation of the World."

Presbyterian church, John Wirt Dunning, minister. Morning worship at 10 a. m. The pastor will preach on "The Queen of Sheba—an inquisitive woman and a foolish wise man." Bible school at 11:15. Men's class at same hour. Young people's meeting at 6.

At the Baptist church. Divine worship with preaching at 10 a. m. and 7 p. m. Morning theme "A 20th Century Christian or going to the Primaries." Evening topic will be "The Victorious Life." Prayer circle in Dr. North's class room at 9:45 a. m. Bible school at 11:15. B. Y. P. U. prayer meeting at 6 p. m. Everyone welcome.

Keep your promises if you would be happy.

It takes a pretty stiff collar to enable some men to hold their heads up in the world.

Rapid changes of temperature are hard on the toughest constitution.

The conductor passing from the heated inside of a trolley car to the icy temperature of the platform—the canvasser spending an hour or so in a heated building and then walking against a biting wind—know the difficulty of avoiding cold.

Scott's Emulsion strengthens the body so that it can better withstand the danger of cold from changes of temperature.

It will help you to avoid taking cold.

ALL DRUGGISTS: 50c. AND $1.00.

ADRIAN STATE SAVINGS BANK,
ADRIAN, MICH.
Resources over $1,250,000.00.
3 PER CENT
paid on Savings Deposits, compounded semi annually. Accounts may be opened by mail.
Correspondence and personal interviews solicited.
R. A. WATTS, Pres. G. A. WILCOX, Vice Pres. B. E. TOBIAS, Cashier

CLUB NOTES.

The Wit and Wisdom club will meet Monday night at the home of Miss Kyle. Mrs. Albert Waring, leader.

Bible evening.

The Forming of a Cannon—Rev. W. M. Ward.

The prophet Daniel—Mrs Howard.

David, the sweet singer of Israel—Miss Gilmore.

Reading, Burial of Moses—Miss Kyle.

Discussion—The Christian college vs the University.

Roll call—Words of Moses.

Next Tuesday, Mar. 24, the Research Circle will hold their annual meeting in their rooms in Witherell hall.

Roll call—Proverbs on Friendship.

Monday, Mar. 23, the Monday club will hold their regular meeting in the library with Mrs. F. O. Tefft, leader.

Dublin and the Exposition—Mrs. E. D. Brown.

The Irish in England—Mrs. O. B. Finch.

The English in Ireland—Mrs. Mingay.

Mrs. R. N. Lowe entertained the members of the Esperanto club at her home yesterday afternoon. Delightful refreshments were served.

Auction.

The undersigned will sell at public auction on the Wm. Clarkson farm 4 miles northeast of Tecumseh, Tuesday at 1 p. m. the following property:

Four horses, 8 head of cattle, 10 hogs, 9 tons timothy hay, 100 bu. oats, 75 bu. barley, 100 bu. ear corn, McCormick binder, Champion mower, Deering corn shocker, hay loader, Empire disc drill, wheel cultivator, 2 Burch plows, spring tooth harrow, spike tooth harrow, cultivator, hay rake, land roller, Milburn wagon, 1½ set team harness, shovels, forks, spades and other articles.

C. A. SLAYTON.
Frank Davidson, Auc.

My lease having expired, the undersigned will sell at public auction on the G. B. Garlinghouse farm 1½ miles south of Tecumseh on Wednesday at 1 p. m. the following described property:

Two work horses, 14 head of cattle, 4 brood sows, 2 single buggies, cutter, pair light bobs, road wagon, work harness, light double harness, 2 set single harness, grain binder, corn binder, hay rake, mower, 2 horse cultivator, plow, spike tooth harrow, Oliver plow, hay fork, rope and pulleys, wagon, surrey, 3 single cultivators, grindstone, 3-horse whiffletrees and other articles.

B. G. SWIFT.
G. B. GARLINGHOUSE.
Frank Davidson, Auc.

NOTICE.

To the qualified electors of the village and township of Tecumseh, county of Lenawee, state of Michigan:

Notice is hereby given, that at a session of the Board of Supervisors for the county of Lenawee, held at the court house in the city of Adrian on January 16th, A. D. 1908, the following resolution was adopted:

Resolved, That the question of adopting the good Roads District System be submitted to a vote of the electors of the village and township in said county of Lenawee, at a general election to be held therein on the 6th day of April A. D. 1908.

The Board of Supervisors for the County of Lenawee, State of Michigan.

Fred A. Acker, County Clerk.

Herald Office Open.

The HERALD office will be open every Saturday night at 7 o'clock for the remainder of the evening to accommodate those who desire to pay for the HERALD. All accounts must be paid at once. Those who are in arrears kindly call and settle.

Good for Everybody.

Norman Coulter, a prominent architect in the Delbert building, San Francisco, says: "I fully endorse all that has been said of Electric Bitters as a tonic medicine. It is good for everybody. It corrects stomach, liver and kidney disorders in a prompt and efficient manner and builds up the system." Electric Bitters is the best spring medicine ever sold over a druggist's counter, as a blood purifier it is unequaled. 50c. at C. A. Wright & Son's drug store.

Oil Meal

We could write a book on the merits and value of Oil Meal. That is, if we had the space and the time. However, we want to make a point or two in a few words.

Oil Meal is to your stock what a good spring tonic is to you. Sticks them up, put red blood and renewed energy into them and produces a general condition of good health which helps to ward off disease and insures you against sickness and loss. Not a medicine, however, but a food. It is only of late that its feeding value has been appreciated by the farmer but it is now being used in rapidly growing quantities. As a milk producer it has three times the value of corn, twice the value of wheat bran and two and half times the value of clover hay or oats. No well ordered farm should go a day without a supply of our Oil Meal. Highly recommended by the experimental stations of the United States.

100 lb. SACKS at $1.55.
$31 PER TON.

Rules for Feeding Oil Meal.

It should be used with other food to increase its nutricious quality. For a COW 1 to 3 quarts of OIL MEAL DAILY. For a HORSE, 1 pint to 1 quart feed daily, together with other feed, such as bran, middlings, corn meal, oats or chopped feed, will bring valuable results. For SHEEP, HOGS & CALVES a small quantity scalded and made into slop should be fed as soon as weaned, and increased daily as they grow. For FOWLS, mix with corn meal, etc. Experience and good judgment will direct he feeding, not to use it too sparingly to obtain valuable results.

Your first order will mean others.

Send to-day

MUTUAL SUPPLY CO.
JACKSON, MICH.
Largest Feed dealers in the State.

Primary Election Notice.

To the qualified electors of the township of Tecumseh:

You are hereby notified that the primary to select a candidate for Judge in the Thirty-ninth Judicial District, will be held on Tuesday, March 24th, from the hours 9 a. m. until 5 p. m.

You are further notified that a special election will be held Monday, April 6th, 1908, for the purpose of electing a judge of the circuit court for the county of Lenawee, constituting the thirty-ninth Judicial Circuit, pursuant to Act No. 75 of the Public Acts of 1907.

Also the joint resolution proposing an amendment to section ten of article fourteen of the constitution, relative to the taxation of property by a State Board of assessors, will be voted on.

LEON ROSECRANS,
Township Clerk.

Rebuilt Pianos of Well Known Makes.

Some of the most charming pianos and certainly some of the most wonderfully reasonable prices, are to be found in the big exchange department in Lyon & Healey's. Here you find celebrated pianos such as the Steinway, Weber, Lyon & Healey, Hazelton, Washburn, Sterling, Huntington, etc., that have been traded in for other instruments. In many cases these udrights have been exchanged for grand pianos. Ordinarily such pianos are sold in the condition received but in Lyon & Healey's the little things one does not like about a piano which stamp it as several years old, are changed in their own factories. So these pianos are brought right down to date in tone, action and general appearance. Every trace of use is removed from their cases and altogether they are made substantially, as perfect as the day they left their makers' hands. These rebuilt pianos give great satisfaction.

If you would like a good piano at about half price, write to Lyon & Healey for a list of instruments in this class. They will be glad to go into full particulars and you may depend on every statement they make. Tell them what kind of an instrument you had in view and the price you wished to pay. Address 10 Adams St., Chicago.

Lyon & Healey are the largest piano dealers in this country.

When you speak to a person look him in the face.

The man who can't stand prosperity doesn't have to try very long.

FREE

If you will try our Dairymaid Cream Separator, we will give you free use of the same until April 1st.

The advantages of this Separator are many, some are:—

Low Supply Tank
High Turning Crank
No Exposed Gearing

You can place a 10 gal. Milk Can under the Milk Spout.

Our new price is lower.

Talk over our Easy Pay Plan. 24 sold near Tecumseh last year.

S. W. & L. E. TEMPLE

Tecumseh Chief Tea

If you have not already tried this brand of tea, it would be policy for you to do so at once.

In it you will find a pleasing flavor foreign to most 50c teas.

Bought once a year insures uniform quality for you. Shipped direct from the grower in large quantities means better quality for the money.

Don't be satisfied until you have given

Tecumseh Chief Tea

a trial—50c the pound at

Lowry's Grocery and Market

Double Store. Phone 37
Special delivery for meats.

Electric Light.

Electric light may be burned in sleeping room or sick chamber without injurious result, the air remaining pure and sweet. Not so with other forms of illuminating. One open-flame light consumes as much oxygen as four grown persons, vitiates the air and makes perfect health under such conditions impossible. Use Electric Light that's pure, clean convenient and safe.

Is your House Wired?

An estimate will cost you nothing and the light is cheap.

10 per cent discount for house lighting if paid on or before the 7th day of each month.

Tecumseh Electric Co.

The Old Reliable

Market

will Save you Money.

Packing House Hams, 10c
Our own mild-cure, Home made Hams, 12 1-2c.
Genuine Arctic Red Salmon, the 15c size, 13c, 2 for 25c.
Best full cream Cheese, 16c per lb.

JACOB MILLER.

NEW TIN SHOP

I have opened a Tin, Repair and Plumbing Shop in the rear of my residence, between Ottawa and Evans street, on Logan street and make a specialty of tin, plumbing and furnace work.

All orders given prompt and careful attention.

A. E. Kennedy.

THE OLD RELIABLE

Lilley State Bank

pays interest on time Certificates of Deposit at the rate of 3 1-2 per cent. if left six months, and 3 per cent if left one year.

Capital Stock	$40,000.00
Stockholders Individual Liability	40,000.00
Surplus and Undivided Profits	16,500.00

LILLEY STATE BANK

LUCIUS LILLEY, Pres.

SPECIAL NOTICES.

FOR SALE:—45 acres of land within ¼ mile of corporation for $50 an acre. Inquire of Chas. Blood. 11-15-tf

SLATE:—I am prepared to do all kinds of slate roofing. Work neatly done. Geo. J. Kerry, Builder and Contractor, Phone 253. Tecumseh Mich. 2-7-3mo*

FOR RENT:—The Wm. Clarkson farm in Macon township. For particulars inquire at farm. 2-17-tf

LOST:—A pocket book containing valuable papers and some small change. Finder please return to the Herald office and receive reward. 2-20-2

FREE ANNOUNCEMENTS.

Regular meeting of the L. O. T. M. M. Monday night.

Regular meeting of Modern Woodmen Monday night.

Special meeting Tecumseh Chapter No. 42 Wednesday night. Work.

The ladies of the Universalist church will serve supper Friday, Mar. 27, instead of Thursday as first announced.

THE LATEST NEWS.

All the late magazines at Gaston's.

Glenn Tansley is delivering at Marsh's meat market.

Wiley McCann is quite sick with the scarlet fever.

New spring goods in all departments at T. C. Harris'.

Miss Myrtle Farley of Lansing, is a guest of Miss Anna Saul.

Mrs. Frank Avery and Mrs. O. Q. Jones spent yesterday in Toledo.

Pitted prunes that are good.
AVERY & CO.

Mrs. Henry Farnsworth of Napoleon, O., is a guest of friends here this week.

New spring oxfords at Belcher's shoe store.

Arthur Gove is moving his family back to Tecumseh from a farm near Manchester.

A fine new 11 hill disc drill for sale cheap at Snell's.

Mesdames Josephine Willett and Carrie Williams of Adrian, are spending a few days here with relatives.

J. B. Coller received a check for $1,000 yesterday, the amount of the insurance Mrs. Coller carried in the Lady Maccabees.

Twenty Florida oranges 25c.
C. M. GILBERT & CO.

Misses Alice and Mary Bigelow of Detroit, are expected here tomorrow to spend Sunday with their aunt, Mrs. Geo Stacy, at Stacyhome.

Very nice celery, lettuce and Canada Beggies at C. M. Gilbert & Co's.

Mrs. Elsie Rowland entertained a company of ladies at dinner today. Mesdames Willetts, Westerman, Williams and Haynes of Adrian, were present.

It will soon be time to paint again. If you want the best you will use the Sherman Williams paint. C. A. Wright & Son keep it.

Geo. Merritt is moving his cigar factory tools out of the rooms over B. J. Pulver's store and is taking them to his own residence. Mr. Pulver will rent the rooms for an office.

Miss Rias, the famous astrologist, will be at the Coller House for a few days beginning March 23. Do not fail to consult her and get a life reading. Advice regarding business affairs a specialty.

The residence formerly known as the Frazer home on East Chicago street, was sold the first of the week to B. G. Swirt, who will move his family here in a few weeks. Mr Swift has been working the Garlinghouse farm south of town, the past few years.

Now is the time to select your wall paper while the assortment is complete and before the rush. I have a large and complete line and will be pleased to show you any time. B. J. PULVER.

Mrs. Wm. Palmer of Azalia, is a guest at the home of Dr. F. O. Tefft, visiting Mr. and Mrs. Albert Rector, who leave the first of next week for California. Mrs. Chas. Benedict and daughter of Adrian, are expected here also to spend Sunday with them.

We are still closing out all winter and early spring merchandise in the different departments at prices to make them move. T. C. HARRIS.

Regular meeting of the Royal Neighbors was held Wednesday night with a good attendance. Mrs. Chas. Hooten, delegate to the state convention read an interesting report of the meeting held at Lansing Mar 10. The ladies also are making extensive preparations for their anniversary to be held April 1 at which time they will entertain their families and invited guests, this date being the third anniversary of the Royal Neighbors in Tecumseh.

A new idea in stationery. I have just received an assortment of box paper with the initial beautifully engraved on each sheet. Only 25c a box.
B. J. PULVER.

For wheel barrow grass seeders see Temple.

E. C. Brown was spending yesterday in Detroit.

O. L. Rowe of Jackson, was in town Wednesday.

Three cans corn only 20c at C. M. Gilbert & Co's.

Miss Ella Hand of Devils lake, is a guest of Miss Hattie Boland.

Canned peaches at Avery's.

Dr. D. W. Loree of Ridgeway, was in town yesterday on business.

WANTED—A girl to learn to set type. Apply at the HERALD office.

Romeyn Nisle of Wamplers lake, is spending a few days in town.

Columbia mince meat at Avery's.

Miss Nassar of Toledo, is a guest of her uncle, Tony Simons, and wife.

Buy that alarm clock at Gaston's

Mr. and Mrs. Chas. Bell went to Chicago yesterday for a few days' visit.

Monroe sausages fresh today.
WILLIAMSON BROS.

Miss Edith Roper of Clinton, was a guest of Miss Bernice Reid yesterday.

Red Cross tea, the best 50c tea sold.
C. M. GILBERT & CO.

Atty. F. B. Wood has been spending a couple of days in Lansing on business.

It is a fact Snell sells good shoes cheap.

Mrs. George Heesen and Mrs. R. A. Heesen were Toledo passengers yesterday.

Those new oxfords at Belcher's shoe store.

Mrs. H. L. Jones entertained Mrs. F. O. Saxton of Ypsilanti, a few days this week.

A full assortment of Parker lucky curve fountain pens just received at B. J. Pulver's.

Sam Anderson and family are moving from their farm in Macon to their house on Evans street.

Call in, Gaston & Son will show their acohol gas stove

Mrs. Ass Gage went to Milan Wednesday morning to visit her daughter, Mrs. Byron Sones.

Call and see our new spring shoes, up to the minute in style.
T. C. HARRIS.

Mrs. Margaret Dickinson will be at home Saturdays and evenings to show her new samples of goods.

Special Saturday—100 lbs. fresh pork loins to sell at 11c per lb.
WILLIAMSON BROS.

Mrs Eugene Norcross and daughter, Eleanor, of Adrian, were spending yesterday at Dr. F. O. Tefft's.

Nice N. Y. standard oysters only 40c per qt, no more than the others
C. M. GILBERT & CO.

Edward Nyland entertained a company of little friends at his home last evening in honor of his fifth birthday.

Many of the new colorings and designs in wall paper and mouldings
C. A. WRIGHT & SON.

Mr. and Mrs. John Vedder and Daniel Frost, who left for Yakima, Wash., two weeks ago, have returned to Tecumseh.

For wheel barrow grass seeders see Temple

A St Patrick's banquet will be held at the town hall in Clinton Saturday night under the auspices of St. Dominic's church.

If you have any idea of painting call at B J. Pulver's and see what the Agricultural College experiment station has to say about B. P. S. paint.

Mr. and Mrs Lee McElderry are packing their household goods and preparing to move to Columbus Grove, O, where they will work on a farm.

Five cent bottle of ammonia.
AVERY & CO.

Lena Ward was spending Wednesday in Jackson. She returned yesterday morning accompanied by Harriett Hurrey, who has been visiting there.

The easiest shoe at Belcher's shoe store.

The meeting of the presidents and secretaries of the Protective Legions in the county will hold a meeting in Adrian Saturday evening at 8:30. President Scott of Waverly, N. Y., will be present.

Our 1908 stock of wall paper is ready for inspection.
C. A. WRIGHT & SON.

Rev. J. P. Varner, pastor of the First M. E. church at Bay City, has resigned his charge on account of the illness of his son, Orrin, and will leave soon for Durango, Cal., in hopes of benefitting the son's health.

Meteor circulating coffee percolators at Gaston's from $3 to $5.

The K. of P's. gave a dance in their lodge room last Tuesday evening, thirty-five couples enjoying the occasion. Refreshments were served. Mr. and Mrs Robt. Rulison of Clinton, were present from out of town.

Fancy Prunes only 10c per lb
C. M. GILBERT & CO.

C. F. Field, who has been visiting his brother, Geo Field and wife, went to Manchester Wednesday to visit relatives before returning to his home in Hastings. He was accompanied by Miss Marjory Field, who will visit her aunt in Manchester a few days.

Fresh vegetables Saturday.
WILLIAMSON BROS.

Miss Margaret Rubadoe pleasantly entertained six little friends in honor of her 10th birthday on St. Patrick's day. Covers were laid for Lillian Kennedy, Mabel Lockwood, Pauline Simmons, Zelah and Zorah Dickinson. Many pretty gifts were received.

Moulding and plate rail add a finish to a room. We have them in many styles. C. A. WRIGHT & SON.

Mrs. Bert Mize entertained at ten tables of pedro at her home last Tuesday evening. A three course supper was served before the games, the St. Patrick colors being carried out in the refreshments. Those assisting Mrs. Mize in the serving were Misses Leora Boyd, Lula Aylesworth, Mary Meyers and Florence Rossacrans, Mrs. Henry Farnsworth of Napoleon, O., and Mrs. R. M. Rulison of Clinton, were out of town guests.

The finest, most highly perfumed and largest cake of toilet soap ever offered for 10c or 3 for 25c. Look in my window.
B. J. PULVER.

Economizes the use of flour, butter and eggs; makes the biscuit, cake and pastry more appetizing, nutritious and wholesome.

Royal Baking Powder

ABSOLUTELY PURE

This is the only baking powder made from Royal Grape Cream of Tartar.

It Has No Substitute

There are Alum and Phosphate of Lime mixtures sold at a lower price, but no housekeeper regarding the health of her family can afford to use them.

For wheel barrow grass seeders see Temple.

Frank Hurst was a Morenci visitor this morning.

Sunday dinners from 12 to 2 at Wilson's restaurant.

A nice new line of Easter cards at the Sunbeam studio.

Mr. and Mrs. Richard Moiles spent Sunday in Adrian.

Mrs Jas. Watson has returned from a visit in Holloway.

Mrs. Libbie Carney was in Clinton Tuesday for the day.

Miss Vera Smith is the guest of relatives at Devils lake.

Born, to Mr. and Mrs. Floyd Waring last Saturday, a boy.

Miss Donna Woodward of Clinton, was in town yesterday.

Lynne Rogers has been having a tussle with the grippe the past week.

Mr. and Mrs. Chas. Dennison of Cone, visited friends here last Monday.

The latest thing in bracelets at Gaston's.

Miss Ethel Keyser is visiting Miss Ruth Rawson at Bridgewater for a few days.

Mrs. P. W. A. Fitzsimmons has purchased the black riding horse of Raynor Brewer's.

Burton Garlinghouse of Jackson, visited Mr. and Mrs. B. J. Garlinghouse yesterday.

Mr and Mrs. Don Reid are spending a couple of weeks with relatives in Watford, Ont.

Mrs. Weir of St. Thomas, Canada, is visiting a few weeks at the home of Robt. Orr.

Mrs. Robt. Orr returned home Monday after a pleasant visit with friends in Detroit.

Mrs. Alma Tate and Mrs. Selina Shusmans of Clinton, were in town on Wednesday.

Miss Kyle will entertain the members of her Sunday school class at her home this evening.

Messrs. Floyd Freeman and Ernest VanVleet went to Detroit this morning to purchase a team.

Mrs. R. H. Cooper and son of Napoleon, O., are guests of Mr. and Mrs. Ira Rogers this week.

Now is the time to buy Anthony fence and if you come soon can give you a bargain. SLAYTON & SON.

The beautiful play "Lena Rivers" delighted a large audience last evening at the New Bradley.

H. S. Waring has been driving the delivery wagon the past few days for Freeman & VanVleet.

To the farmers—You can get a good 25 cent dinner at Wilson's restaurant, first door west of Hicks'.

Misses Agnes McGuire and Marjorie McAdam of Clinton, were here last evening to attend the play.

Good repair man at Belcher's shoe store.

P. W. A. Fitzsimmons and Raynor Brewer have been in Wabash, Ind., the past two days, attending a large sale of horses

Miss Essie Hereford of Brownson, is a guest of Mrs. Albert Lowry, enroute home from a visit with her sister in Ypsilanti

FOR SALE:—An eight room house, with barn and 3 acres of land. Inquire of C. E. Price, first house west of Stacyhome.

Alfred Travers attended a dinner in Adrian Wednesday at the home of Mr. and Mrs. Frank Hough, honoring the 86th birthday of Flavius Hough, an uncle of Mr. Travers.

Mr. and Mrs. Geo. Towers of Edgely, Dakota, who have been visiting Mrs S. E. Pulver, went to Willis this morning to visit Mrs. Ruthruff.

Mr. and Mrs. Henry Wilson returned last evening from their two month's trip to Glenwood, Fla., stopping at Columbus, O., for a few days' visit with their daughter, Mrs. F. A. Osborn, enroute home.

Word comes from Detroit, that William Bigelow, nephew of Mrs. Stacy, who was operated upon at Dr. King's hospital for appendicitis, is greatly improved and he will be removed to their home in Detroit this week.

New rubbers of all kinds opened up and waiting for you, all the best makes Lombertville, Snag Proof, Goodyear Glove, Gold Seal and Ball Bond. Nothing but the best sold by T. C. Harris.

Good character is above all things else.

SUBMIT PROOFS

Attorneys in the Case of James Wightman vs the Village of Tecumseh argue Case before

JUDGE LOCKWOOD

Who cannot render Decision until later in the week.

In the circuit court last Tuesday morning in the case of Jas. Wightman vs the village of Tecumseh, Judge Lockwood of Monroe, after listening to the arguments of counsel upon both sides of the question as to the legality of the proceedings, took the matter under advisement and will render his decision later. Briefs are to be filed with the court within ten days by both sides. Jas. Wightman and Wallace Westerman represent the plaintiff while Attys. Wood of Tecumseh and John E. Bird of the firm of Bird & Sampson are counsel for the defendant.

It will be remembered that during the summer 1907 the village of Tecumseh undertook to provide for the construction of a sewer system and decided to raise the funds for the work by submitting to the voters of the village the question of raising $29,000 on the bonds of the village the first of which bonds were to become due ten years after the issue and then run on for a period of twenty years.

That the proceedings to authorize the bonds were illegal, is claimed by Jas. Wightman a non owner of property NOW and a non tax payer NOW in this village and he has filed a bill to stop the further proceedings. He stated to the court that there were three reasons why these proceedings were illegal.

First, that the ballot voted upon at the special election did not state for what purpose the loan was to be made.

Second, that the return made by the board of election inspectors showed that there were not two thirds of the votes of the electors cast at the election in favor of bonding as required by the statute under which the vote was taken.

Third, that the village under its charter did not have the legal right to raise the amount of $29,000 as determined by the council.

The defendants hold that the amount was within the power of the village to vote; that the ballots were sufficient to inform the voters of the purpose as the election was advertised and notices posted. They also claimed that only legal votes should be taken into consideration in determining whether or not two thirds of the votes were in favor of the proposition. The discussion of this case occupied both Monday and Tuesday mornings and Judge Lockwood will not be able to render his decision until some time after the briefs have been filed.

The entire village of Tecumseh are greatly worked up over the matter. If Mr. Wightman wins the suit it means a great disappointment to those who are in the least interested in the beauty of the village or the welfare of its citizens. Several from here beside the members of the council, attended the suit.

P. S. Last year Mr. Wightman paid $5 45 taxes on a piece of property which he has since disposed of.

C. S. Williamson receives I. O. O. F. Jewel.

Last Friday Grand Sec. Wilder of the I. O. O. F. lodge came to Tecumseh and presented C. E. Williamson with a handsome I. O. O. F. Past Grand Master's jewel on behalf of the order of the Michigan Grand Lodge. Illness prevented Mr. Williamson attending the meeting in Adrian last week when the other Past Grand Masters residing in this county were presented with their jewels. The jewel is a handsome one bearing the emblems of the order and Mr. Williamson is justly proud of it.

No use to die.

"I have found out that there is no use to die of lung trouble as long as you can get Dr. King's New Discovery" says Mrs T P. White of Rushboro, Pa. "I would not be alive today only for that wonderful medicine. It loosens up a cough quicker than anything else and cures lung disease even after the case is pronounced hopeless." This most reliable remedy for coughs, colds, lagrippe, asthma, bronchitis and hoarseness is sold under guarantee at C. A. Wright & Son's. 50c and $1. Trial bottle free.

Keep your own secrets if you have any.

Never borrow if you can possibly avoid it.

BUY YOUR

Garden Seeds

of us. This is our first season in handling them, so no old, musty seeds to offer you. Place your order now for Field Peas, Seed Oats, and all kinds of field seeds, as they will be hard to get later. We just unloaded a car of Fertilizer that will make your grain grow, at

Brown & Co.

RUNAWAY

Three School Girls driving a young Horse thrown out.

MISS MILDRED BOYCE

is Badly Injured. Taken to the Home of Wm. Albert.

Mildred Boyce, Bessie Johnson and Ella Murphy, three school girls on their way to school yesterday morning, were thrown from their carriage near the Episcopal church. The horse became frightened just before they crossed the bridge at the old electric light plant and turned square around, throwing the girls out and rendering Miss Mildred unconscious. Bessie Johnson escaped with two cracked ribs and several severe gashes on her face and Miss Murphy with a few bruises, but badly frightened.

Miss Boyce was carried into the home of Wm. Albert where she did not regain consciousness until near noon. She is better this noon but still not able to be moved home. Dr. Conklin was called and found a slight fracture of the skull. Miss Boyce is a member of this year's graduating class. Her many friends anxiously await the outcome.

Merkle Makes the Team.

Fred Merkle has made the team, according to a statement of Manager McGraw of the New York Giants. McGraw has begun the weeding out process and says Merkle will be a fixture. He also says that the big fellow is a natural ball player and they are trying him out in several positions.

"Lid" on at Plymouth.

At a meeting held in the Presbyterian church in Plymouth last Monday night a law and enforcement league was organized, of which league Ralph Samsen, a former Tecumseh boy, is secretary. They expect to put the "lid" on the village.

Advertised Letters.

Remaining uncalled for at the Tecumseh post office Mar. 17, 1908.

Lamont Harrington, Mrs. Arthur Hubbard, R L. Marvin, Miss Netta Munn 3, Earl Pane.

All calling for above letters please say "advertised."

CHAS. BIDWELL Jr. P. M.

WORSE THAN ONIONS.

Bad breath from indigestion cannot be overcome with perfumes.

All of us suffer from bad breath—sometimes our own, but oftener that of our friends.

Nine-tenths of this bad breath comes from some stomach trouble and cannot be overcome by breath perfumes or any palliative measures.

If you occasionally have a bad breath, if there is heart-burn, flatulence and acid gulpings of undigested food, if the stomach burns or smarts, if there is sleeplessness, nervousness, headaches or any other of the many symptoms of indigestion, use Mi-o-na stomach tablets and get well.

Mi-o na is not a mere digestive nor a physic, but a tonic remedy that strengthens the muscles of the stomach and bowels so that the flow of gastric juices is increased and the food is digested naturally and does not stay in the stomach to ferment and poison the breath with nauseous odors.

A little 50 cent box of Mi-o-na stomach tablets lasts for a couple of weeks and will ward off a dozen mild attacks of indigestion. If you suffer with a chronic case of stomach trouble, the use of Mi-o-na for a reasonable length of time will give you an absolute and complete cure.

C. A. Wright and Son have seen so many cures made by Mi-o-na stomach tablets that they give a guarantee with every 50-cent box that the money will be refunded if the remedy fails to give satisfaction They take the whole risk and a box of Mi-o-na will not cost you a penny unless it cures you.

A BANK'S FIRST DUTY

is to its depositors. The business of this bank is conducted on this basis, which is, in truth,

Security and Conservatism

Safety is considered before profits. We feel justified in asking for your business, assuring you always courteous treatment and satisfactory service.

3% Interest paid on Savings Deposits compounded twice yearly.

TECUMSEH STATE SAVINGS BANK

Vegetable and Flower Seeds

FOR EARLY SOWING.

A Large Stock to Select from at

ANDERSON BROS.

Phone 91--- GROCERS ---*Macon Phone*

Clip Your Horses

Before putting them at the spring work. Clipped horses dry out quickly at night, they rest well and their food does them good. You can clean a clipped horse in a quarter of the time.

THIS

Stewart No. 1 Clipping Machine

Complete as shown Comes at only $6.75

It is the best made, easiest turning and most satisfactory machine ever made and is fully guaranteed.

Come in and get one now.

Satterthwaite Bros.

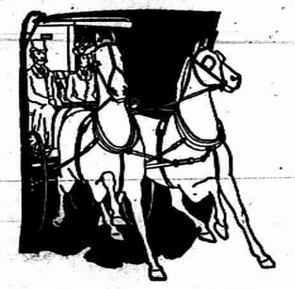

Driving Time.

Driving time will soon be here and we are now ready to fit you out with a carriage and Harness. Our new Deal Buggies are here and they are fine ones, as usual. We have them in different styles and prices to suit.

Our line of Armstrong & Graham Harness is also complete. Give us a call and let us show you our stock.

SLAYTON & SON.

We shall again be HEADQUARTERS for good, reliable

Garden Seeds

You will get THE BEST if you buy here.

everybody within 20 miles to try

Our 25c Coffee

so we shall make a special price on this brand next Saturday.

PHONE 39 *AVERY & CO.*

MEATS

Have opened a Meat Market in the Witherell Block and have on sale at all times a fine line of

FRESH, SALTED and SMOKED MEATS, LARD and SAUSAGES.

All Meat is Home Grown. Give me a Call.

HARRY MARSH.

DR. P. B. HARDY

PHYSICIAN AND SURGEON

Especial attention given to diseases of the Stomach, Throat, Nose, Ear, diseases of women and General Surgery

HOURS:—12:30 P. M. to 3 P. M.
6:30 P. M. to 9 P. M.

Office over Tecumseh State Savings Bank Telephone No. 268.

H. R. CONKLIN, M. D.

PHYSICIAN and SURGEON.

OFFICE and RESIDENCE, 50 Chicago Street.

OFFICE HOURS { 12 to 2 and 7 to 8 p. m.

Patients wishing eyes examined for spectacles will pleasecall at noon office hour.

Save The Pieces

Lenses Matched and Frames Repaired

will be at my office over J. J. Belcher's store every day except the 3rd Tuesday of each month.

S. P. HOSMER,
OPTICIAN.

Dental Parlors
of
W. D. REED, D. D. S.

Chicago St., Tecumseh

Crown and Bridge work, Aluminum, Silver and Rubber plates and all of the specialties known to modern to modern dentistry. Gas or vitalized air administered.

Office over Avery & Co's store.

Dental Parlors
of
E. D. BROWN, D. D. S.

Filling, Crown, Bridge and platework Local and complete anaesthetics administered for painless extraction. Office over Orr's Drug Store. Phone, 192

J. W. WILSON,

Licensed Auctioneer. Real Estate Stock and General Salesman.

Will attend all sales in city or county at reasonable rates.

Headquarters and all dates made at the Herald office.

A. C. AYLESWORTH,

Licensed Auctioneer, Real Estate, Stock and General Salesman.

Will attend all sales in city or country, at reasonable rates.

Headquarters and all dates made Herald office.

FRANK DAVIDSON,

Licensed Auctioneer. Farm and Stock Auctions.

Attended to promptly and in satisfactory manner. Terms reasonable.

Headquarters at Herald office where all dates are made. State 'phone 504 Rast.

G. V. RANDALL, M. D.

At old Office of Dr. Jenkins, on Chicago Street.

Office Hours—
7:30 to 8:30 a. m.
1 to 3 and 7 to 9 p. m.

PHONE No. 297.

The upright man will surely have good things and many friends while he lives.

This is worth remembering.

Whenever you have a cough or cold, just remember that Foley's honey and tar will cure it. Do not risk your health by taking any but the genuine. The genuine is in a yellow package. Sold by all druggists in Tecumseh.

TECUMSEH MARKETS

LIVE STOCK.

Steers	3¼	5
Heifers	2	3
Cows	1	3
Veal calves	6½	7
Hogs No 1	4	4½
Roughs	3½	
Sheep	2	3½
Lambs	5	
Fowls	7	
Springers	7	8
Ducks	8	
Turkeys	12	
Geese	7	
Old Roosters	4	

DRESSED MEATS
Wholesale

Beef, by side	6	7½
Hogs	6	
Veal	9½	
Mutton	8	
Spring lamb	12	12½
Lard	11	
Hides, green	4½	
Veal skins, green	7	
Sheep pelts	.25	1.50
Tallow	1½	3
Timothy ℔ ton	7.00	10.00
Clover ℔ ton	6.00	
Bran ℔ cwt	1.20	

GRAIN, SEED AND HAY.

Wheat	.90	.92
Oats	48	
Clover seed	8.00	10.00
Corn shelled	60	
Corn in ear ℔ cwt	.75	80
Middlings ℔ cwt	1.40	
Corn meal ℔ cwt	1.50	

PROVISION MARKET.
Wholesale

Butter	22	25
Eggs	13	16
Beans ℔ bushel	2.20	
Potatoes	50	

The Cause of Many Sudden Deaths.

There is a disease prevailing in this country most dangerous because so deceptive. Many sudden deaths are caused by it—heart disease, pneumonia, heart failure or apoplexy are often the result of kidney disease. If kidney trouble is allowed to advance the kidney-poisoned blood will attack the vital organs, causing catarrh of the bladder, or the kidneys themselves break down and waste away cell by cell.

Bladder troubles almost always result from a derangement of the kidneys and a cure is obtained quickest by a proper treatment of the kidneys. If you are feeling badly you can make no mistake by taking Dr. Kilmer's **Swamp-Root**, the great kidney, liver and bladder remedy.

It corrects inability to hold urine and scalding pain in passing it, and overcomes that unpleasant necessity of being compelled to go often through the day, and to get up many times during the night. The mild and the extraordinary effect of Swamp-Root is soon realized. It stands the highest for its wonderful cures of the most distressing cases.

Swamp-Root is pleasant to take and is sold by all druggists in fifty-cent and one-dollar size bottles. You may have a sample bottle of this wonderful new discovery and a book that tells all about it, both sent free by mail. Address, Dr. Kilmer & Co., Binghamton, N. Y. When writing mention reading this generous offer in this paper. Don't make any mistake, but remember the name, Swamp-Root, Dr. Kilmer's Swamp-Root; and the address, Binghamton, N. Y., on every bottle.

We are attracted by our opposites, which is why a woman likes a man who is a good listener

HIDDEN DANGERS.

Nature gives timely warnings that no Tecumseh citizen should ignore.

Danger signal No. 1 comes from the kidney secretions. They will warn you when the kidneys are sick by sending out a thin, pale or thick, red ill-smelling urine, full of sediment Well kidneys excrete a clear, amber fluid.

Danger signal No. 2 comes from the back. Pains dull, heavy, sharp or acute tell of sick kidneys and warn you of the approach of dropsy, diabetes or Bright's disease. Doan's Kidney Pills will cure sick kidneys permanently. Here's Tecumseh proof.

J. H. Welch living on Union street, Tecumseh, Mich, says: "I can heartily recommend Doan's Kidney Pills as they proved very beneficial to me. Years ago I strained myself and injured one of my kidneys began treatment at once but was not helped. At night my rest was disturbed by the frequent action of the kidney secretions, causing me to arise in the morning tired and unrefreshed. Finally I began using Doan's Kidney Pills procured at Wright & Son's drug store and now feel better than for several years. I have recommended Doan's Kidney Pills to my friends who have used them with the same satisfactory results."

For sale by all dealers. Price 50 cents Foster-Milburn company, Buffalo, N. Y., sole agents for the United States Remember the name Doan's,—and take no other.

The greatness that is thrust upon a man is apt to grate on his neighbors.

Heavy, impure blood makes a muddy, pimply complexion, headaches, nausea, indigestion. This blood makes you pale and sickly. Burdock Blood Bitters makes the blood rich, red, pure—restores health.

The plainer a woman is the higher are her ideals. There are exceptions.

Dr. Thomas' Eclectric oil is the best remedy for that so often fatal disease—cronp. Has been used with success in our family for 8 years."—Mrs. Whiteacre, Buffalo, N. Y.

We won'd much rather have our enemies fill our bins than heap coals of fire on our heads.

Mr John Riha of Vining, Ia., says 'I have been selling DeWitt's kidney and bladder pills for about a year and they give better satisfaction than any pill I ever sold. There are a dozen people here who have used them and they give perfect satisfaction in every case. I have used them myself with fine results." Sold by all druggists.

TESTING DRUGS.

Ergotine Is Tried on Chickens, Digitalis on Frogs.

A lot of sorry looking chickens, dogs and cats loafed in the black, ill smelling yard of the great chemical plant.

"We use these animals to test our drugs on," said the chemist. "They come in very handy. They more than earn their board.

"Ergotine is a drug we test on chickens. It is a simple test. If a dose of ergotine fails to turn a chicken's comb black, we know that the drug is for some reason or other worthless.

"Hasheesh we test on dogs. Hashesh is made of female hemp buds. Male hemp buds have no medicinal value, yet some dishonest dealers put male buds on the market, and since they resemble the female buds precisely it is impossible to detect them save by an actual test. Dogs given hasheesh get drunk and happy if the stuff is good.

"Digitalis, the heart stimulant, is tested on frogs. We inject a drop of it into a frog's stomach, and in the kymograph, or heart recording machine, we study the changes that take place in the frog's heart action. Thus we get a very accurate knowledge of what our digitalis can do.

"Do we ever test drugs on ourselves? Oh, yes, indeed, often. Chemists have lost their lives, chemists have gone incurably insane, through too rash a bravery in testing drugs on their own persons."—Los Angeles Times.

Ill Bred.

"Mamma, the scenery abroad must be very ill bred."

"Scenery ill bred, my child! What do you mean?"

"This book on Alpine climbing says, 'A terrible abyss yawned before them.'"—London Tit-Bits.

We never find that the same soil produces delicacies and heroes.—Hesiod.

SAVED BY THE MUD.

Exciting Elephant Adventure in the Heart of Africa.

During a hunting trip in Africa A. Henry Savage Landor had a narrow escape from two elephants which he was stalking. He had got to within ten yards of the male elephant and, taking careful aim, pulled the trigger. The story of what followed is told in Mr. Landor's book "Across Widest Africa."

The cartridge never went off, but unfortunately my kresh, who relied on the effectiveness of my weapon, fired at the same moment with his matchlock. We were such a short distance from the animal that he actually hit him in the head. I shall never forget my surprise when the elephant lifted his trunk skyward and in his fury roared like thunder.

A moment later the elephant, with his trunk extended, dashed after us, I, too, with my useless rifle in my hand, having by that time acquired a high rate of speed.

Had I been running a race for the world's record I am sure I should have won the prize. It was amazing to me how fast I could run, as I confess my blood turned perfectly cold when I could feel the hoarse blowing trunk of the elephant only a few rods behind me, and I expected every minute to be crushed into a jelly.

In that particular part of the country (these marshy plains are extraordinarily sticky and slushy, so the moment I dashed into the grass at the record breaking speed at which I was traveling my feet stuck in the soft and slushy mud, and I was precipitated with my face and hands in the slush, my rifle sinking deep.

This was the supreme moment of apprehension. I said goodby to the world and imagined myself dead. No one could have been more surprised than I was when, a reasonable time to be killed in having elapsed, I got up again and perceived the elephant a few yards off, cantering away in the opposite direction.

His back view was a great relief to me. He had come to within two or three yards of where I had fallen and, having himself sunk in the soft mud, had turned around and struggled away, leaving big circular footmarks, regular holes four or five feet deep in the mud.

GOLD MADNESS.

A Passion For Literally Reveling in the Yellow Metal.

A singular passion for literally reveling in gold is exhibited now and then by men who have suddenly become rich. Some years ago a London journalist who had speculated in railroad stocks netted £5,000 as the result of a lucky venture. Drawing it in gold, the fortunate man repaired to a hotel, emptied the bags of gold in the bed and went to sleep literally in the sands of Pactolus. The man was so crazed by his good fortune that he found indescribable pleasure in reveling in a golden bath.

Paganini, the violinist, when he received the proceeds of his concerts—he insisted upon being paid in gold—used to wash his hands in sovereigns.

A French novelist, Soulie, wrote a book entitled "The Memoirs of the Devil." It took. The publishers paid him for the first volume $10,000 in gold. The author carried the gold to his bedroom, poured it into a footbath and enjoyed for half an hour the excitement of moving his feet to and fro in a bath of gold coins, smoking meanwhile the biggest of Havanas.

A Boston merchant of great wealth, believing certain symptoms indicated that he would become insane, consulted a specialist and, under his advice, became an inmate of a private asylum. For twelve years there his recreation was piling up gold coins and then knocking them over. At times he washed his hands in gold eagles and half eagles. At the end of the long seclusion he returned to his counting room and in twelve months confirmed the thoroughness of his recovery by amassing $500,000.—St. Louis Republic.

An Effective Stage Speech.

Signor Grasso, the actor, who is looked upon as one of the glories of Italy, made an effective response to the enthusiasm of an Argentine audience after a performance. Advancing to the front of the stage, he drew from his pocket a letter.

"This letter," he said, "is from my mother in Catania. She is eighty years of age." Then as his eyes moistened he added, "I cannot thank you as I would, but I feel that I should like to embrace every one of you as I embrace the page on which my mother has signed her name." The enthusiasm of the audience was transformed to delirium.—Paris Cor. London Mail.

Different Stars.

An "Auld Kirk" man was being shown through the new United Presbyterian church in a town in the west of Scotland. Gazing at the stars painted on the ceiling, he inquired their meaning.

"Oh," was the reply, "you know what the book says—'He made the stars also?'"

"Weel," observed the man, "ye ken the differ between your kirk and oors? It's this—ye hae your stars on the ceilin', and we've oors in the poolpit!"

Her Sweet Friend.

Miss Elder—The idea of his pretending that my hair was gray! Miss Peppery—Ridiculous! Miss Elder—Wasn't it, though? Miss Peppery—Yes. Just as if you'd buy gray hair.—Exchange.

A Slap at Mother.

Dinner was done, and the family was assembled in the sitting room. Mother had taken up the evening paper and was reading an account of how a highwayman had been operating in the suburbs. Father was down on his hands and knees trying to act like a horse while little Willie drove him around the floor.

"Papa," finally remarked the good lady, glancing toward her husband, "here is a story about another man who was waylaid. Do these holdups always stop you with a pistol and then go through your clothes?"

"Oh, no," grinfully replied father, arising from the floor. "Sometimes they wait until you hang your clothes over the back of a chair and go to sleep."—Philadelphia Bulletin.

Nevertheless He Got Her.

"You say my daughter loves you?" questioned the old man.

"I'm sure of it," replied the young man.

"Well, well," returned the old man, looking the young man over critically. "There's no accounting for tastes, is there?"

And somehow, although the young man knew that he ought to be happy over the possession of the girl, he couldn't help scowling and speculating on that remark of the old man's.

Does Your Heart Beat

Yes, 100,000 times each day. Does it send out good blood or bad blood? You know, for good blood is good health; bad blood, bad health. And you know precisely what to take for bad blood—Ayer's Sarsaparilla. Doctors have endorsed it for 60 years.

One frequent cause of bad blood is a sluggish liver. This produces constipation. Poisonous substances are then absorbed into the blood. Keep the bowels open with Ayer's Pills.

Made by J. C. Ayer Co., Lowell, Mass. Also manufacturers of
Ayer's HAIR VIGOR, AGUE CURE, CHERRY PECTORAL.

We have no secrets! We publish the formulas of all our medicines.

CORRESPONDENCE.

BRITTON.

Mr. Nobles of Tecumseh, has his saw mill at Vern Ousterhout's this week.

Miss May Plues was here from Tecumseh Friday and Saturday.

Mrs E Elkington and children were down from Ridgeway Saturday.

Mrs. W E Allen visited in Ridgeway Thursday and Friday.

C L. White left Thursday for his home in Locke, N. Y.

Dr. Brown of Tecumseh, was in town Friday.

Mr. Covell of Dundee, was a guest of his daughter, Mrs. A. C. Utman, Monday.

Mrs. Perley Exelby, who has been a guest at J. T. Exelby's the past three weeks, left for her home in Brooson Monday.

Mrs. A. C. Utman had the misfortune to fall from the porch Thursday and sprain her knee.

Mrs L. E. Hause of Clinton, Will Kniffen of Cone, and Mrs. S. P. Smith of Ridgeway, were here Friday taking care of Grandma Kniffen's house and goods.

H H Temple is spending the week with his mother at Grand Ledge

Alf Linn was in Tecumseh Monday.

Bert Bachman was up from Rea Thursday visiting his parents.

John Bachman spent Wednesday and Thursday in Ridgeway.

Messrs. and Mesdames Ernest and Arthur Palmer, Everett Exelby, Ernest DuBois, Will Curry and Lavern Gripton were entertained at the home of Webb Underwood Wednesday evening.

Miss Fern VanNest left Saturday for Adrian, where she will work the coming summer

Mr. and Mrs. John Britton were in Dundee Friday.

C. B. Exelby was in Tecumseh Tuesday.

Mrs. W. J. and Mrs. G. W. Clark spent Tuesday with Mrs. Ellen Mills in Macon.

Word has been received of the safe arrival of Jud Kniffen and family in California.

Mrs. L. A. Babcock and Miss Myrtle were in Adrian Saturday.

Jos. Osborn of Macon, was in town Friday.

Miss Fern Helm spent Friday in Tecumseh.

Master Cornelius Hoagland has been spending the past week in Blissfield with his father.

Mr. and Mrs Geo. Smith, Mr. and Mrs. Thos. Hoagland visited relatives in Cone Saturday.

Born, to Mr and Mrs. Ben Haight Saturday, a son.

Mr. and Mrs. Will Higgins have moved to Milan.

Miss Ada Linn was on the sick list this week.

Misses Myrta and Viva Bachman were in Tecumseh Monday.

Mrs. Geo. Chaplain of Tecumseh, visited her sister Friday.

Will Taylor and family of Adrian, visited here Friday.

Mrs. Chas. Beasley had a tumor removed Friday by Dr. Bordnew, assisted by a Detroit physician.

While at the farm Friday Mrs. Henry Coates fell, breaking her left limb twice between the knee and ankle. She was taken home where Dr. Lusty reduced the fracture.

Mr. and Mrs. Glenn Underwood celebrated their 12th wedding anniversary Thursday night by entertaining the following, Messrs and Mesdames Leonard Exelby, Cass Zeluff, Ray Smith, E. DuBois, A. Hoagland, Mr. Clarence Underwood and Lena Pocklington at a three course supper.

Frank Pocklington was in Dundee Saturday.

Mrs. H. Martin and Mrs. A. Clement were in Toledo Thursday.

Alex Gibson of Macon, attended the dance at Lenardson hall Friday night.

Mr. and Mrs C. D. Zeluff entertained the pedro club Friday evening. Refreshments were served.

Miss Eva Miller, who has been spending the winter with her aunt, Mrs. Geo. Gripton, left for her home at Elkton Friday.

An Ideal Laxative.

Physics and Cathartics which purge, unload the bowels, and give temporary relief, but irritate, and weaken the digestive and expulsive organs. Laxative Iron-ox Tablets are as different in effect as truth is from falsehood. They nourish the bowel muscles and nerves, giving them strength and vigor to do the work nature intended, thus effecting a permanent cure by perfectly safe and natural means. The best laxative for children. Chocolate coated tablets, easy to take, never gripe or nauseate. 10c, 25c and $1.00 at all drug stores.

The woman who marries a man to reform him shouldn't let him know it.

One of the most uncommon things in the world is common sense.

DeWitt's little early risers, small, safe, sure little liver pills. Sold by all druggists.

HOLLOWAY.

Mr. and Mrs. Earl Pocklington visited at Garfield Gray's near Britton Sunday.

Mrs. Phoebe Carpenter spent Sunday with her daughter, Mrs. Holloway.

Mrs. John McElroy has been entertaining Mrs. Watson of Tecumseh.

Robt. Westmore has accepted a position in a store at Clyde, Mich.

Elmer Riley is home from Adrian, helping care for his father, who is not so well.

Mrs. Eshelman of Wolcottville, has been visiting her husband, one of the Wabash night operators.

Gordon Lewis of Blissfield, spent Sunday at home.

D. P. Anthony was a guest at Dr. Nixon's Saturday.

R. G. Rixom has reshingled his farm house.

Will Larkin and family have moved from Ridgeway to the Will Fletcher farm where he will work this season.

Wm. Cox and wife were called to White Cloud Friday by the illness of the latter's sister.

Margretta McClellan cut her finger badly while cutting corn with a hatchet.

Born, to Mr. and Mrs. Floyd Waring Saturday, a son.

Ira Philo has moved back to his farm and Chas. Lewis is working the Richard farm, occupying the Laing house.

Miss Jennie Bartholomew is in Toledo studying spring millinery styles and purchasing new goods.

At the ladies' social held at E. R. Rogers' Mar. 12 the following officers were elected:—Pres.—Mrs. S. E. Doty, Vice Pres.—Mrs. Rogers. Rec. Sec.—Mrs. C. L. Fowler, Treas.—Mrs. Granger, Cor. Sec.—Mrs. Geo. Holloway. Della Kerr was elected delegate to Monroe April 15.

The Best Laxative for Children.

Parents should see to it that their children have one natural, easy movement of the bowels each day. Do not dose the child with salts or griping pills, as they are too powerful in effect, and literally tear their little insides to pieces, leaving the bowels weakened and less able to act naturally than before. Laxative Iron-ox Tablets tone and strengthen the bowels, and stimulate all the little organs to healthy activity. Chocolate coated tablets, easy to take, never gripe or nauseate. 10c, 25c and $1.00.

MACON.

Mrs Tom Ellis is reported a very little better but far from being out of danger.

Mrs. John Ladd of Ann Arbor, is visiting her father, C. M. Mills.

Earl Hendershott has returned to Toledo to work for Baumgartener in a wholesale dry goods house.

Dr. Cassiday of Milan, was here this week and examined a class of 28 applicants for the A. O. U. G.

Miss Hallock of Milan, came Friday to visit her father and attend the revival meeting, returning Wednesday.

Geo. Lane entertained his brother from Flint last week. He is in the marble and granite business and while here sold monuments to Geo. Hendershot, Elwin Camburn and several others.

The revival meetings that have been in progress for nearly 3 weeks at the M. E. church conducted by Evangelist Fred Weaver of Detroit, closed Sunday night. There were many conversions and the church wonderfully revived and blessed.

Lawrence Burleson and Miss Myrtle Blatchford were married by Fr. Fisher of St. Dominics church, Clinton.

Otto Burleson is spending a few days with Ypsilanti friends.

Rob Munn of Detroit, called on Macon friends the latter part of last week.

Charley McCollum and wife have moved onto a farm on the turn pike near the Lancaster school house.

Miss Linna Robison, who teaches several miles west of Clinton, was home Saturday.

Mr. and Mrs. Smiley Watson are rejoicing over the arrival of a baby boy at their home Friday, March 13th. They had three daughters but no sons.

Mr. and Mrs. Lawrence Burleson and Miss Ellen Burleson of Clinton, spent Saturday night and Sunday with their mother, Mrs. Julia E. Burleson and other members of the family.

Chas. Allen and family of Adrian, have been visiting friends in this vicinity.

Edward Miller of Detroit, has been spending a few days with his father, Henry Miller.

Revilo Sage and family have been visiting at the home of his sister, Mrs. Grace Blair at Elmhall.

The lucky Quarter.

Is the one you pay out for a box of Dr. King's new life pills. They bring you health that's more precious than jewels Try them for headache, billiousness, constipation and malaria. If they disappoint you the price will be cheerfully refunded at C. A. Wright & Son's drug store.

CONE

N. J. Laskey is in Monroe this week attending the board of supervisors meeting.

G. W. Auten is putting a rubberoid roof on his store and residence.

Miss Minnie Caswell is in Britton caring for Mrs. Chas. Beasley, who underwent an operation last Thursday.

Mrs. Geo. Auten entertained a few friends Saturday evening at a graphaphone concert.

Mrs. Frank Raymond was in Milan Tuesday attending a Rebekah social.

Mr. and Mrs. G. W. visited in Toledo from Friday till Monday.

The Ladies Benevolent society will serve a chicken dinner at Mrs. Caroline Rendel's Thursday, Mar. 26

John Zeluff of Britton, was in town Tuesday.

Best healer in the World.

Rev. Starbiad of East Raymond, Me., says: "I have used Bucklen's arnica salve for several years on my old army wound and other obstinate sores and find it the best healer in the world. I use it too with great success in my veterinary business." 25c at C. A. Wright & Son's drug store.

The hot-headed man is apt to hate the fellow who gets cold feet.

He Approved That Plan.

It was said in the Norton family that Uncle Hiram had no ear for music, as he failed to appreciate the vocal efforts of his niece Margaret. But if his ears were defective his pocketbook left nothing to be desired.

"We've been taking over Margaret's voice," said a dauntless and tactful relative who had been delegated to approach Uncle Hiram on the subject. "It really seems as if she ought to take lessons and practice regularly. Her mother talks of selling a little of her mining stock for Margaret's sake."

Uncle Hiram's keen old face wore a mutinous expression.

"Have to practice two, three hours a day, I suppose?" he said dully.

"Oh, yes," said the venturesome relative. Then she had a sudden inspiration.

"It would be best of all if she could go abroad for two or three years," she murmured thoughtfully, "but of course that is out of the question, the expense."

"Never you mind about the expense!" broke in Uncle Hiram joyfully. "If she can go abroad—a good long ways abroad—to take her lessons and do her practicing I'll foot the expense."—Youth's Companion.

French Schools.

The quality of the secular instruction in the French schools seemed to me extraordinarily high. It happened, for example, that I was taken into a classroom where a lesson in English was being given to some French boys of sixteen, mostly the sons of operatives. The exercise was conducted in excellent English, which the pupils seemed to speak almost as readily as the teacher, and the point under discussion when I visited the class was one which would have puzzled Harvard freshmen. It was the distinction in meaning between the words priest—a Catholic ecclesiastic; clergyman—an Anglican, and minister—a dissenter. In American schools, or, rather, in the results of the instruction there afforded, I have never come across the teaching of any foreign language which compared in efficiency with the teaching of English in secondary schools throughout France. And to all appearances this was only one example of the thoroughness and the vitality of French teaching in all its branches.—Barrett Wendell in "France of Today."

Chinese Sarcasm.

Once in awhile you meet a common Chinaman who has some of the native wit of his country. One such has a laundry in Lexington avenue, not far from Twenty-third street. The other day I heard him yell at a recalcitrant customer: "You no pay? Then you paper tiger!" I asked what he meant by a "paper tiger," and he replied, "Oh, in China a paper tiger is a blackguard who blows much, but is harmless!" He added: "When a man is very proud of himself, what Americans call 'stuck up,' we compare to a rat falling into scale and weighing itself. When a Chinaman overdoes a thing we say he is a hunchback making a bow. The rich son who quickly spends his father's money we call a rocket which goes off at once. We say of you rich Americans who send money to the heathens by missionaries and neglect their family at home, 'They hang their lantern on a pole, which is seen from afar, but gives no light below.'"—New York Press.

An Arab Honeymoon.

For seven days after the wedding the Arab bride and bridegroom are supposed not to leave their room. The bride may see none of her own family and only the women folk of her husband's, who wait on her. She remains in all her wedding finery and paint and does absolutely nothing. The bridegroom generally slips out at night after three days and sees a few friends privately, but he persistently hides from his wife's family, and should he by accident meet his father-in-law before the seven days are over he turns his back and draws his burnous, or haik, over his face. This is their view of a honeymoon, and they grow as weary of it as any European couple do of their enforced continental tour.—Wide World Magazine.

Power of Deceiving.

There is a Brooklyn woman who possesses a servant who is a model in all respects save one—in that she is none too truthful.

Lately the mistress has been using all her eloquence to make Nora see the error of deceitfulness. But at last she had to own herself beaten when Nora, with a beaming smile, turned and in a most cajoling tone said:

"Sure, now, mum, an' wot de ye suppose the power of desayin' was given us fer?"

Time She Began.

It was on a Sixth avenue surface car. A woman sat with her little daughter, who to all appearances was seven or eight years old. The conductor came for the fares, and the woman gave him a five cent piece.

"Is the little girl with you, madam?" asked the conductor.

"Yes," assented the woman.

"Her fare, please," said the man.

"But I never have paid for her," began the woman.

"And does that prove that you're never going to?" asked the conductor, taking the fare reluctantly tendered.—New York Press.

Moderate Price

Calumet Baking Powder

Guaranteed to give satisfaction or your money back.

Unintentional Sabbath Breaking.

In the early days of New England it was the custom to keep the Sabbath from sundown Saturday night until the same hour on Sunday. That this practice was attended by pitfalls is shown by an incident told in "The Papers of the Connecticut Valley Historical Society."

There lived in Ryefield a thrifty dame, an enterprising, driving woman and a notable housewife. The good woman was not willing to lose Sunday evenings out of her catalogue of household work, but she was pious withal and strictly kept the day to the sunset limit. As soon as the sun was fairly below the horizon she would begin her washing and get her clothes ready for drying bright and early on Monday morning.

One cloudy Sunday she, supposing the day was ended, changed her Sunday gown, rolled up her sleeves and went to work. As she was scrubbing away in the kitchen, her face toward the west window, the clouds suddenly broke, and the great round sun shone in full on the poor Sabbath breaker at work. She gave one cry of amazement and horror and fled the kitchen.

After that sinful day she never began her work on Sunday evening.

Lincoln's Rules.

On one occasion President Lincoln on entering the telegraph office of the war department, writes Mr. Bates in "Lincoln in the Telegraph Office," was heard to remark to Secretary Seward, "By jings, governor, we are here at last!" Turning to him in a reproving manner, Mr. Seward said, "Mr. President, where did you learn that inelegant expression?" Without replying to the secretary, Lincoln addressed the telegraph operators, saying:

"Young gentlemen, excuse me for swearing before you. 'By jings' is swearing, for my good old mother taught me that anything that had a 'by' before it was swearing."

One day Secretary Seward, who was not renowned as a joker, said he had been told that a short time before on a street crossing Lincoln had been seen to turn out in the mud to give a colored woman a chance to pass.

"Yes," said Lincoln, "it has been a rule of my life that if people would not turn out for me I would turn out for them. Then you avoid collisions."

What He Meant.

Park row at 1 a. m. and a policeman and a sailor in conversation.

"Keyside, keyside!" said the sailor. "'Ow will I'l reach the bloomin' keyside?"

"G'wan wid ye. D'ye think I'm a locksmith, that I know about yer old key and its side? There's one key and lock I'll be after givin' ye, and that's to a cell. More on now."

"Keyside! I'll said keyside as plain as I'l could, blime!"

Just then a high brow who had been to the postoffice buying stamps so that his rejected contributions would come back to him stepped up.

"The man wants the keyside, whatever that is, and I dunno," said the policeman. "I believe he's looney and I'll run him in."

"He wants the quayside—the docks," said the high brow as he directed the man to the water front, while the policeman said:

"Well, I'll be blowed!"—New York Press.

Apparent.

"Pardon me," began the new acquaintance, "but are you the Mr. Cadley Nuritch who wrote that magazine article last month for us?"

"Yes," interrupted Nuritch, "but of course you'll understand that I don't make a business of that sort of thing."

"Of course. I know that. I read the article."—Philadelphia Press.

Scientific Loafing.

"Chess, checkers and whist are marvelous inventions," says the philosopher of folly. "They enable a man to waste his time and still have the feeling that he is accomplishing something intellectual."—Cleveland Leader.

Commissioners Notice.

STATE OF MICHIGAN, county Lenawee, ss. In the matter of the estate of THOMAS BOYD, deceased.

The undersigned having been appointed by the probate court of said county, commissioners to receive, examine and adjust all claims and demands of all persons against the estate of said deceased, do hereby give notice that we will meet for that purpose at the law office of Fred J. Wood in the village of Tecumseh, Lenawee county, Michigan, on the 11th day of April 1908, and on the 24th of August, 1908, at ten o'clock in the forenoon of each said days.

And that six months from the 24th day of February 1908, are allowed by said probate court for the creditors of said estate to present their claims to us for examination and allowance.

Dated February 24th, 1908.

THOMAS ELLIOTT,
ALBERT C. AYLESWORTH,
Commissioners.

RAILROAD TIME TABLES.

Lake Shore & Michigan Southern Railroad.

Effective January 19, 1908

GOING SOUTH.

Stations	315 Daily except Sun.	809 Daily except Sun.	831 Daily except Sun.	313 Sun only
Jackson	6 05	10 05	3 00	7 30
	a m	a m	p m	a m
Tecumseh	7 00	11 04	4 05	8 30
	p m	a m	p m	a m
Adrian	7 24	11 35	4 30	8 10
	a m	a m	p m	a m
Detroit	11 50			
	a m		p m	
Toledo		12 10	6 15	9 50
	a m	p m	p m	a m
Chicago	3 00			
	p m			

GOING NORTH.

Stations	316 Daily except Sun.	812 Daily except Sun.	814 Daily except
Detroit			8 00
			p m
Toledo	7 40	12 30	7 00
	a m	p m	p m
Adrian			8 00
			p m
Tecumseh	8 07	1 05	8 18
	a m	p m	p m
Jackson	10 05	2 35	9 30
	a m	p m	p m

DUNDEE BRANCH

GOING WEST.

Station	432 Daily except Sun.	421 Daily except Sun.
Toledo		3 15
		p m
Adrian		6 00
		p m
Tecumseh	6 45	7 00
	a m	p m

GOING EAST.

Station	422 Daily except Sun.	431 Daily except Sun.
Tecumseh	10 43	4 55
	a m	p m
Adrian	11 10	7 00
	a m	
Toledo	12 10	
	p m	
Chicago	7 00	
	p m	

Tecumseh and Dundee Trains. Daily except Sunday.

LEAVE TECUMSEH.

Dundee Accommodation ..... 11 10 a m
..... 5 35 p m

ARRIVE AT TECUMSEH.

Tecumseh Accommodation ..... 1 00 p m
..... 7 00 p m

SPECIAL NOTICE

Coupon tickets can now be procured at this station over best routes to all principal cities in the United States.

G. J. ZIEGE Ticket Agent
J. W. DALY, C. A. G. P. A. Cleveland Ohio

FEELING LIVER-ISH This Morning?
TAKE
THEDFORD'S Black-Draught
Stops Indigestion Constipation
25¢
AT ALL DRUGGISTS
A Gentle Laxative And Appetizer

FOLEY'S KIDNEY CURE
WILL CURE YOU
of any case of Kidney or Bladder disease that is not beyond the reach of medicine. Take it at once. Do not risk having Bright's Disease or Diabetes. There is nothing gained by delay.
50c. and $1.00 Bottles.
REFUSE SUBSTITUTES.
ALL DRUGGISTS OF TECUMSH.

Kennedy's Laxative Cough Syrup
Relieves Colds by working them out of the system through a copious and healthy action of the bowels.
Relieves coughs by cleansing the mucous membranes of the throat, chest and bronchial tubes.
"As pleasant to the taste as Maple Sugar"
Children Like It.
For BACKACHE—WEAK KIDNEYS Try DeWitt's Kidney and Bladder Pills—Sure and Safe
Sold by All Druggists.

Kodol For Indigestion. Relieves sour stomach, palpitation of the heart. Digests what you eat.

4 SELECT A SAFE BANK
For your savings. We offer you the services of a bank that for 57 years has been as solid as a rock and conceded to be one of the strongest banks in Michigan and 4% interest on savings.
OLD NATIONAL BANK
ESTABLISHED 1851
UNITED STATES DEPOSITARY
BATTLE CREEK, MICH.

PATENTS
PROCURED AND DEFENDED. Send model, drawing or photo. for expert search and free report. Free advice, how to obtain patents, trade marks, copyrights, etc., IN ALL COUNTRIES.
Business direct with Washington saves time, money and often the patent.
Patent and Infringement Practice Exclusively.
Write or come to us at
925 Ninth Street, opp. United States Patent Office,
WASHINGTON, D. C.
CA SNOW

Any man can get married if he isn't too slow to embrace the opportunity.

Get DeWitt's carbolized witch hazel salve—it is healing, soothing and cooling. It is good for piles. Sold by all druggists.

A woman will not tell her age, but her age will tell on her.

Kodol is today the best known and most reliable remedy for all disorders of the stomach, such as dyspepsia, heart burn, sour stomach and belching of gas. Kodol contains the same juices found in a healthy stomach. Kodol is pleasant take. It is guaranteed to give relief and is sold here by all druggists.

The Tecumseh Herald.

VOL. LVIII NO. 106 | TECUMSEH, MICHIGAN TUESDAY MAR. 24 1908 | WHOLE NO. 843

SPECIAL

Do not forget that all subscriptions in arrears must be paid before

Apr. 1st

according to the New Postal Law or your paper will stop.

THE TECUMSEH HERALD

SPECIAL PRICES

IN

Lace Curtains, Carpets, Room Rugs

Spring Jackets
Ladies' Tailor Suits
Dress Skirts
Blk. Silk Underskirts
Heatherbloom Skirts

WE CAN FURNISH YOU WITH A COMPLETE OUTFIT

SEE OUR

NEW DRESS GOODS

ALL COLORS, ALL KINDS, ALL PRICES.

Anderson & Rosacrans

Remember our Picture Room when looking for Wedding Gifts.

1908 SPRING Announcement 1908

T C H arris is receiving new goods for each department on every train.

New Dress Goods. New White Goods, New Ginghams. New Laces,

New Embroideries, new Trimmings, new Collars, new Belts, new Hosiery, new Carpets, new Rugs, new Linoleums, new Oil Cloths.

SHOES! SHOES!! SHOES !!

The finest line of Spring and Summer Shoes ever brought to Tecumseh—all best makes, up to the minute in styles, in W. L. Douglas, Packard & Fields, Pingree, Uts & Dunn and other makes.

All goods bought for cash at prices to save you money. We are still closing out goods in each department at prices you cannot afford to miss. ome see me and save money on all purchases.

T. C. HARRIS

The Herald, $1.00.

NEW WAIST SETS

With the approach of warmer weather the vogue of the Shirt-waist set is rapidly increasing. We are displaying some of the daintiest styles now that have ever been shown here.

We have an unusually attractive showing also of Women's Fobs--The SIMMONS Make---in both Ribbon and Chain Styles, that are worth looking at.

HICKS THE Jeweler,

Watch Inspectors L S. & M S. and D. T. & I. Ry. | *Phone 200 for Correct Time.*

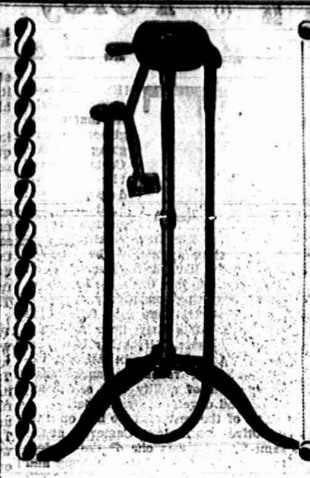

This is the time to use

Stewart Horse Clippers

Hand Horse Clippers,
Fet-Lock Clippers,

For sale by

D. L. Whitenack & Co.

SPECIAL SALE

AND

GRAND SPRING OPENING

OF THE

LARGEST AND FINEST LINE

of Spring Dry Goods, Carpets, Coats, Suits, Millinery, Etc., ever offered in Tecumseh.

We want you to know just what a fine stock we have.--"Seeing is Believing."--For that reason we are going to put prices on these new goods to move them quickly, and also to advertise to the people THE LARGE STOCK we are now carring.

We quote below a few prices--space however forbids us to tell all. Come and see for yourselves. We are always pleased to show you whether you wish to buy or not.

You Will Save Money by Making Your Spring Purchases at this Store.

New Spring Millinery

All the new Pattern Hats received. We will be glad to show you at ans time.

Our trimming department is ready to serve you.

Dress Trimmings

Venetian and Baby Irish Bands and Edges and Nets—white and cream.

White, Ecru and Black Dress Trimmings and Laces.

Fillet Nets—all over embroidery and plain.

Nets for Waists—in White, Cream, Brown and Navy.

All kinds of Dress Trimmings. Prices lower than ever.

These trimmings are all new and positively the very latest.

Children's Department

Infant's gods—A new departments.

Everything for the Babies. Long Dresses from the smallest size up. Infant's Caps, Muslin Bonnets. Embroidered Hats for Infants and Children. Bootees. Knit Sacques. Infant's and Children's Cloaks—long and short. Stork Sheeting. Every thing for Babies.

Prices—The Very Lowest.

Don't miss this department.

Special Sale of Rain Coats

For This Week Only—

We will put on sale a large line of Ladies' RUBBERIZED SILK RAIN COATS, guarranteed Rain Proof Regular $10 00 values.

This week only ..... **$5.45** each

Don't miss this opportunity.

Window Shades

We can Shade your house for less money than the other fellow. Why? We carry all widths in stock and have our own machine for cutting them down. We can fit you out in any kind from the cheapest to the best. Let us figure with you on the shade proposition.

Carpets—Room Rugs—Mattings—Etc.

ALL NEW

The largest and doubtless the finest line of floor covering we have ever shown.

Best All-wool Ingrains still go at the old low prices.

Also a full assostment of other carpets go in this sale for 25c, 30c, 35c, 40c, 50c and 55c the yard.

Room Rugs—the largest assortment we have ever shown—all sizes—Tapestry Brussels—Velvets—Axminsters—Body Brussels—Wilton Velvets—all go at special Low Prices.

Art Squares—all sizes. Mattings—a large, new assortment at old low prices.

DON'T FAIL TO VISIT OUR CARPET DEPARTMENT.

Ladies' Suits

We have added to our stock a Ladies' Tailored Suit Department, and are making a special effort to make this a success by giving EXTRA VALUES FOR LITTLE MONEY.

Suits for	$15.00,	worth $18 to $20
Suits for	18.00,	worth 22.50
Suits for	22.00,	worth 28.
Suits for	25.00,	worth 30 to $35

We make all alterations of suits and skirts absolutely FREE.

Jackets and Skirts

For Ladies and Misses

The largest and most beautiful line of skirts ever shown in Tecumseh.

All the leading colors. See the values we are offering in skirts at $4.00, $5.00, $6.00, $7.00, $8.00, $10 and $12. All worth from $1.00 to $3.00 more than we ask.

See our line of Heatherbloom and Silk Petticoats. Petticoats here at 98c to 12.00 each. All colors.

ackets for Ladies and Misses. Prices $5.00 to $12.00—all $1.00 to $3.00 under value—all colors—all sizes—all styles.

Dress Goods

We have made a special study of Dress Goods this season and can show you all the newest and choicest weaves and shades. hadow stripes and Shadow plaids—plain and fancy Panama weaves. Also a big line of lack Dress Goods in newest designs, at most attractively low prices.

Look at our 59c All-wool serge, worth 75c.

Our $1 00 Dress Goods are sold everywhere at $1.25 and $1.35.

We want to show you our line of Dress Goods.

Also the Celebrated MONBYBAK Silks, wear guaranteed, and the beautiful SUSIENNE Silks, all colors, 47½c yd.

ALL KINDS OF SILK.

Belts—Bags—Notions

A great quantity of Belts, 25c to $1.50 each.

Imported Leather and Fancy Woven Belts. All the newest styles.

Bags and Purses galore. We can show you all the latest things.

Fancy Collars. New Veilings. New Valenciennes Laces. Imported Silver Purses.

Our Notion department is complete.

Best Thread 5c spool.

Shirt Waists

About 500 new Waists all included in this sale.

We offer 100 beautiful $1.25 Waists at 98c each.

Others at $1.33, $1 79, $2 06 to $3 50 at correspondingly low Prices.

Choice embroidered and lace trimmed All new,

A choice line of Silk Waists

A large line of Tailored Waists in White and Colors.

Drapery Department

Fifty pairs of the handsomest Art Loom Heavy Draperies from $2.50, $3.50, $4.50, $5 00 to $10.00 a pair You will save 50c to $3.00 a pair on these Curtains.

A choice line of Curtains Muslins—12½c, 15c, 20c, 25c the yard.

Lace Curtains—A large line at sale prices.

Linoleums

Just Received—25 styles of Cork Linoleums which we shall offer at low prices. 45c, 50c and 60c the yard for the two best grades.

We also carry Inlaid Linoleums in stock.

We can cover your room for the least money. Ask us to figure.

Dress Ginghams

Handsome Spring Wash Fabrics in endless variety Galatea—Mercerized Soleissette—Chambrays—Seersuckers—Toile du Nord—Ginghams—Madras—Mercerized Taffetas—Colored Dress Linens.

Also choice materials for—COMMENCEMENT GOWNS—French Lawns—Persian Mulls—Chiffon Mulls—Batiste—in fact everything in white goods.

Don't forget—
Susiene Silk—All Colors **47 1-2c yard**

S. W. Anderson & Son

TECUMSEH, MICHIGAN

THE TECUMSEH HERALD.

GEO. N. STACY,
EDITOR AND OWNER.

Subscription Rates

IN LENAWEE COUNTY

One year, payment in advance $1.00
One year, payment after 3 months 1.25

OUTSIDE LENAWEE COUNTY

One year, payment in advance $1.25
One year, payment after 3 months 1.50

There will be no Deviation from above Rates

Entered at the post office at Tecumseh, Michigan as second class matter.

There is more catarrh in this section of the country than all other diseases put together and until recently was supposed to be incurable. For many years doctors pronounced it a local disease and prescribed local remedies and by constantly failing to cure with local treatment, pronounced incurable. Science has proven catarrh to be a constitutional disease and therefore requires constitutional treatment. Hall's Catarrh Cure, manufactured by F. J. Cheney & Co., Toledo, O., is the only constitutional cure on the market. It is taken internally in doses from 10 drops to a teaspoonful. It acts directly on the blood and mucous surfaces of the system. They offer $100 for any case it fails to cure. Send for circulars and testimonials.

F. J. CHENEY & CO., Toledo, O.
Sold by all druggists, 75c.
Take Hall's Family Pills for constipation.

There are mighty few people who don't occasionally tell stories.

Notice to our Customers.

We are pleased to announce that Foley's honey and tar for coughs, colds and lung troubles is not affected by the National Pure Food and drug law as it contains no opiates or other harmful drugs and we recommend it as a safe remedy for children and adults. Sold by all druggists in Tecumseh.

There are countless roads on all sides to the grave.

This is what Hon. Jake Moore, State Warden of Georgia, says of Kodol for dyspepsia: "E. C. DeWitt & Co., Chicago, Ill.—Dear Sirs—I have suffered more than twenty years from indigestion. About eighteen months ago I had grown so much worse that I could not digest a crust of corn bread and could not retain anything on my stomach. I lost 25 lbs.; in fact I made up my mind that I could not live but a short time, when a friend of mine recommended Kodol. I consented to try it to please him and I was better in one day. I now weigh more than I ever did in my life and am in better health than for many years. Kodol did it. I keep a bottle constantly and write this hoping that humanity will be benefitted. Yours very truly, Jake C. Moore, Atlanta, Aug. 10, 1904." Sold by all druggists.

Do not make unjust gains, they are equal to a loss.

Given up to die.

B. Spiegel, 1204 N. Virginia street, Evansville, Ind., writes: "For over five years I was troubled with kidney and bladder affections which caused me much pain and worry. I lost flesh and was all run down, and a year ago had to abandon work entirely. I had three of the best physicians who did me no good and I was given up to die. Foley's Kidney Cure was recommended and the first bottle gave me great relief, and after taking the second bottle was entirely cured." Why not let it help you? Sold by all druggists in Tecumseh.

The early riser is healthy, cheerful and industrious.

Be careful about that little cough. Get something right away; some good, reliable remedy that will move the bowels. Kennedy's laxative cough syrup acts gently yet promptly on the bowels and allays inflammation at the same time. It is pleasant to take and it is especially recommended for children, as it tastes nearly as good as maple sugar. Sold by all druggists.

The best swimmer is the first to drown himself.

No case on record.

There is no case on record of a cough or cold resulting in pneumonia or consumption after Foley's honey and tar has been taken as it will stop your cough and break up your cold quickly. Refuse any but the genuine Foley's honey and tar in the yellow package. Contains no opiates and is safe and sure. Sold by all druggists in Tecumseh.

Is it not sheer madness to live poor to die rich.

Orino Laxative Fruit Syrup is a new remedy, an improvement on the laxatives of former years, as it does not gripe or nauseate and is pleasant to take. It is guaranteed. For sale by all druggists in Tecumseh.

It is not easy to sting a bear with a straw.

A severe cold that may develope into pneumonia over night, can be cured quickly by taking Foley's honey and tar. It will cure the most obstinate racking cough and strengthen your lungs. The genuine is in the yellow package. For sale by all druggists in Tecumseh.

There is nothing ill said that is not ill taken.

"Had dyspepsia or indigestion for years. No appetite and what I did eat distressed me terribly. Burdock Blood Bitters cured me."—J. H. Walker, Sunbury, Ohio.

The fox may lose his hair, but not his cunning.

Don't let the baby suffer from eczema, sores or any itching of the skin. Doan's Ointment gives instant relief, cures quickly. Perfectly safe for children. All druggists sell it.

The Nerve of Foley

Copyright, 1909, by Frank H. Spearman

By FRANK H. SPEARMAN

THERE had been rumors all winter that the engineers were going to strike. Certainly we of the operating department had warning enough. Yet in the railroad life there is always friction in some quarter. The railroad man sleeps like the soldier, with an ear alert, but just the same he sleeps, for with waking comes duty.

Our engineers were good fellows. If they had faults they were American faults—rashness, a liberality bordering on extravagance and a headstrong, violent way of reaching conclusions—traits born of ability and self confidence and developed by prosperity.

One of the best men we had on a locomotive was Andrew Cameron; at the same time he was one of the hardest to manage, because he was young and headstrong. Andy, a big, powerful fellow, ran opposite Felix Kennedy on the flier. The fast runs require young men. If you will notice, you will rarely see an old engineer on a fast passenger run. Even a young man can stand only a few years of that kind of work. High speed on a locomotive is a question of nerve and endurance—to put it bluntly, a question of flesh and blood.

"You don't think much of this strike, do you, Mr. Reed?" said Andy to me one night.

"Don't think there's going to be any, Andy."

He laughed knowingly.

"What actual grievance have the boys?" I asked.

"The trouble's on the East End," he replied evasively.

"Is that any reason for calling a thousand men out on this end?"

"If one goes out, they all go."

"Would you go out?"

"Would I? You bet!"

"A man with a home and a wife and a baby boy like yours ought to have more sense."

Getting up to leave, he laughed again confidently. "That's all right. We'll bring you fellows to terms."

"Maybe," I reported as he closed the door. But I hadn't the slightest idea they would begin the attempt that night. I was at home and sound asleep when the caller tapped on my window. I threw up the sash; it was pouring rain and dark as a pocket.

"What is it, Barney? A wreck?" I exclaimed.

"Worse than that. Everything's tied up."

"What do you mean?"

"The engineers have struck."

"Struck? What time is it?"

"Half past 3. They went out at 3 o'clock." Throwing on my clothes, I floundered behind Barney's lantern to the depot. The superintendent was already in his office talking to the master mechanic.

Bulletins came in every few minutes from various points announcing trains tied up. Before long we began to hear from the East End. Chicago reported all engineers out; Omaha wired no trains moving. When the sun rose that morning our entire system, extending through seven states and territories, was absolutely paralyzed.

It was an astounding situation, but one that must be met. It meant either an ignominious surrender to the engineers or a fight to the death. For our part, we had only to wait for orders. It was just 6 o'clock when the chief train dispatcher, who was tapping at a key, said:

"Here's something from headquarters."

We crowded close around him. His pen flew across the clip; the message was addressed to all division superintendents. It was short, but at the end of it he wrote a name we rarely saw in our office. It was that of the railroad magnate we knew as "the old man," the president of the system, and his words were few:

"Move the trains!"

"Move the trains!" repeated the superintendent. "Yes, but trains can't be moved by pinch bars nor by main force."

We spent the day arguing with the strikers. They were friendly, but firm. Persuasion, entreaties, threats, we exhausted and ended just where we began, except that we had lost our tempers. The sun set without the turn of a wheel. The victory of the first day was certainly with the strikers.

Next day it looked pretty blue around the depot. Not a car was moved. The engineers and firemen were a unit. But the wires sung hard all that day and all that night. Just before midnight Chicago wired that No. 1—our big passenger train, the Denver flier—had started out on time, with the superintendent of motive power as engineer and a wiper for fireman. The message came from the second vice president. He promised to deliver the train to our division on time the next evening, and he asked, "Can you get it through to Denver?"

We looked at each other. At last all eyes gravitated toward Neighbor, our master mechanic.

The train dispatcher was waiting. "What shall I say?" he asked.

The division chief of the motive power was a tremendously big Irishman, with a voice like a fog horn. Without an instant's hesitation the answer came clear:

"Say 'yes!'"

Every one of us started. It was throwing the gage of battle. Our word had gone out; the division was pledged; the fight was on.

Next evening the strikers through some mysterious channel got word that the flier was expected. About 9 o'clock a crowd of them began to gather round the depot.

It was after 1 o'clock when No. 1 pulled in, and the foreman of the Omaha roundhouse swung down from the locomotive cab. The strikers clustered around the engine like a swarm of angry bees, but that night, though there was plenty of jeering, there was no actual violence. When they saw Neighbor climb into the cab to take the run west there was a sullen silence.

Next day a committee of strikers, with Andy Cameron, very cavalier, at their head, called on me.

"Mr. Reed," said he officiously, "we've come to notify you not to run any more trains through here till this strike's settled. The boys won't stand it. That's all." With that he turned on his heel to leave with his following.

"Hold on, Cameron," I replied, raising my hand as I spoke; "that's not quite all. I suppose you men represent your grievance committee?"

"Yes, sir."

"I happen to represent, in the superintendent's absence, the management of this road. I simply want to say to you and to your committee that I take my orders from the president and the general manager—not from you nor anybody you represent. That's all."

Every hour the bitterness increased. We got a few trains through, but we were terribly crippled. As for freight, we made no pretense of moving it. Train loads of fruit and meat rotted in the yards. The strikers grew more turbulent daily. They beat our new men and crippled our locomotives. Then our troubles with the new men were almost as bad. They burned out our crown sheets; they got mixed up on orders all the time. They ran into open switches and into each other continually and had us very nearly crazy.

I kept tab on one of the new engineers for a week. He began by backing into a diner so hard that he smashed every dish in the car and ended by running into a siding a few days later and setting two tanks of oil on fire, that burned up a freight depot. I figured he cost us $40,000 the week he ran. Then he went back to selling windmills.

After this experience I was sitting in my office one evening, when a youngish fellow in a slouch hat opened the door and stuck his head in.

"What do you want?" I growled.

"Are you Mr. Reed?"

"What do you want?"

"I want to speak to Mr. Reed."

"Well, what is it?"

"Are you Mr. Reed?"

"Confound you, yes! What do you want?"

"Me? I don't want anything. I'm just asking; that's all."

His impudence staggered me so that I took my feet off the desk.

"Heard you were looking for men," he added.

"No," I snapped. "I don't want any men."

"Wouldn't be any show to get on an engine, would there?"

A week earlier I should have risen and fallen on his neck, but there had been others.

"There's a show to get your head broke," I suggested.

"I don't mind that if I get my time."

"What do you know about running an engine?"

"Run one three years."

"On a thrashing machine?"

"On the Philadelphia and Reading."

"Who sent you in here?"

"Just dropped in."

"Sit down."

I eyed him sharply as he dropped into a chair.

"When did you quit the Philadelphia and Reading?"

"About six months ago."

"Fired?"

"Strike."

I began to get interested. After a few more questions I took him into the superintendent's office, but at the door I thought it well to drop a hint.

"Look here, my friend, if you're a spy you'd better keep out of this. This man would wring your neck as quick as he'd suck an orange. See?"

"Let's tackle him anyhow," replied the fellow, eying me coolly.

I introduced him to Mr. Lancaster and left them together. Pretty soon the superintendent came into my office.

"What do you make of him, Reed?" said he.

"What do you make of him?"

Lancaster studied a minute.

"Take him over to the roundhouse and see what he knows."

I walked over with the new find, chatting warily. When we reached a live engine I told him to look it over. He threw off his coat, picked up a piece of waste and swung into the cab.

"Run her out to the switch," said I, stepping up myself.

He pinched the throttle, and we steamed slowly out of the house. A minute showed he was at home on an engine.

"Can you handle it?" I asked as he shut off after backing down to the roundhouse.

"You use soft coal," he replied, trying the injector. "I'm used to hard. This injector is new to me. Guess I can work it, though."

"What did you say your name was?"

"I didn't say."

"What is it?" I asked curtly.

"Foley."

"Well, Foley, if you have as much sense as you have gall you ought to get along. If you act straight, you'll never want a job again as long as you live. If you don't, you won't want to live very long."

"Got any tobacco?"

"Here, Baxter," said I, turning to the roundhouse foreman, "this is Foley. Give him a chew, and mark him up to go out on 77 tonight. If he monkeys with anything around the house, kill him."

Baxter looked at Foley, and Foley looked at Baxter, and, Baxter not getting the tobacco out quick enough, Foley reminded him he was waiting.

We didn't pretend to run freights, but I concluded to try the fellow on one, feeling sure that if he was crooked he would ditch it and skip.

So Foley ran a long string of empties and a car or two of rotten oranges down to Harvard Junction that night, with one of the dispatchers for pilot. Under my orders they had a train made up at the Junction for him to bring back to McCloud. They had picked up all the strays in the yards, including half a dozen cars of meat that the local board of health had condemned after it had laid out in the sun for two weeks and a car of butter we had been shifting around ever since the beginning of the strike.

When the strikers saw the stuff coming in next morning behind Foley they concluded I had gone crazy.

"What do you think of the track, Foley?" said I.

"Fair," he replied, sitting down on my desk. "Stiff hill down there by Zanesville."

"Any trouble to climb it?" I asked, for I had purposely given him a heavy train.

"Not with that car of butter. If you hold that butter another week, it will climb a hill without any engine."

"Can you handle a passenger train?"

"I guess so."

"I'm going to send you west on No. 1 tonight."

"Then you'll have to give me a fireman. That guy you sent out last night is a lightning rod peddler. The dispatcher threw most of the coal."

"I'll go with you myself, Foley. I can give you steam. Can you stand it to double back tonight?"

"I can stand it if you can."

When I walked into the roundhouse in the evening with a pair of overalls on Foley was in the cab getting ready for the run.

Neighbor brought the flier in from the east. As soon as he had uncoupled and got out of the way we backed down with the 448. It was the best engine we had left and, luckily for my back, an easy steamer. Just as we coupled to the mail car a crowd of strikers swarmed out of the dusk. They were in an ugly mood, and when Andy Cameron and Bat Nicholson sprang up into the cab I saw we were in for trouble.

"Look here, partner," exclaimed Cameron, laying a heavy hand on Foley's shoulder, "you don't want to take this train out, do you? You wouldn't beat honest workingmen out of a job?"

Nickolson sprang on him like a tiger.

"I'm not beating anybody out of a job. If you want to take out this train, take it out. If you don't, get out of this cab."

Cameron was nonplused. Nicholson, a surly brute, raised his fist menacingly.

"See here, boss," he growled, "we won't stand no scabs on this line."

"Get out of this cab."

"I'll promise you you'll never get out of it alive, my buck, if you ever get into it again!" cried Cameron, swinging down. Nicholson followed, muttering angrily. I hoped we were out of the scrape; but, to my consternation Foley, picking up his oil can, got right down behind them and began filling his cups without the least attention to anybody.

Nicholson sprang on him like a tiger. The onslaught was so sudden that they had him under their feet in a minute. I jumped down, and Ben Buckley, the conductor, came running up. Between us we gave the little fellow a life. He squirmed out like a cat and backed instantly up against the tender.

"One at a time, and come on!" he cried hotly. "If it's ten to one and on a man's back at that, we'll do it different." With a quick, peculiar movement of his arm he drew a pistol and, pointing it squarely at Cameron, cried, "Get back!"

I caught a flash of his eye through the blood that streamed down his face. I wouldn't have given a switch key for the life of the man who crowded him at that minute. But just then Lancaster came up, and before the crowd realized it we had Foley, protesting angrily, back in the cab again.

"For heaven's sake, pull out of this before there's bloodshed, Foley," I cried, and, nodding to Buckley, Foley opened the choker.

It was a night run and a new track to him. I tried to fire and pilot both, but after Foley suggested once or twice that if I would tend to the coal he would tend to the curves I let him find them, and he found them all, I thought, before we got to Athens. He took big chances in his running, but there was a superb confidence in his bursts of speed which marked the fast runner and the experienced one.

At Athens we had barely two hours to rest before doubling back. I was never tired in my life till I struck the pillow that night, but before I got it warm the caller routed me out again. The eastbound flier was on time, or nearly so, and when I got into the cab for the run back Foley was just coupling on.

"Did you get a nap?" I asked as we pulled out.

"No; we slipped an eccentric coming up, and I've been under the engine ever since. Say, she's a bird, isn't she? She's all right. I couldn't run her coming up, but I've touched up her valve motion a bit, and I'll get action on her as soon as it's daylight."

"Don't mind getting action on my account, Foley; I'm shy on life insurance."

He laughed.

"You're safe with me. I never killed man, woman or child in my life. When I do, I quit the cab. Give her plenty of diamonds, if you please," he added, letting her out full.

He gave me the ride of my life, but I hated to show scare, he was so coolly audacious himself. We had but one stop—for water—and after that all down grade. We bowled along as easy as ninepins, but the pace was a hair raiser. After we passed Arickaree we never touched a thing but the high joints. The long, heavy train behind us flew round the bluffs once in awhile like the tail of a very capricious kite, yet somehow, and that's an engineer's magic, she always lit on the steel.

Day broke ahead, and between breaths I caught the glory of a sunrise on the plains from a locomotive cab window. When the smoke of the McCloud shops stained the horizon, remembering the ugly threats of the strikers, I left my seat to speak to Foley.

"I think you'd better swing off when you slow up for the yards and cut across to the roundhouse!" I cried, getting close to his ear, for we were on terrific speed. He looked at me inquiringly. "In that way you won't run into Cameron and his crowd at the depot," I added. "I can stop her all right."

He didn't take his eyes off the track. "I'll take the train to the platform," said he.

"Isn't that a crossing cut ahead?" he added suddenly as we swung round a hill west of town.

"Yes, and a bad one."

To be continued

CHURCH TIME.

Quaint Ways of the Early Dutch Settlers in the New World.

As early as 1659 the Dutch settlers at Kingston, N. Y., erected with their own hands a little church building and dedicated it the following year. When a regular minister arrived from Holland the same year, writes Mrs. Nellie Urner Wallington in "Historic Churches of America," he found himself a dominie with a membership of but sixteen souls and a salary paid in wheat, which was then legal tender among these humble tillers of the soil.

In 1694 a bell was imported and gave such pleasure to the members of the little parish that they used it to announce the hours for meals for the farmers of the neighborhood.

The observance of one quaint custom was reminiscent of their former life in Holland—the announcement by the gray haired sexton between the ringing of the first and last church bells that the hour for service had arrived.

From door to door he traveled, rapped loudly and cried, "Church time!"

Notices of all kinds, whether of funerals, christenings, weddings or merrymakings, were handed first to the sexton, who in turn gave them to the clerk, who stuck them on the end of the bamboo pole which he kept for that purpose and reached them up to the dominie.

At the termination of the service, as in other Dutch churches, the deacons took up the collection with long poles having little velvet bags hung on the ends and a tinkling bell to wake the sleepers to the responsibilities of a contribution.

THE DUCK SHOVER.

A Man Who Gets Things on the Bounce and the Nod.

An amusing dialogue occurred between Judge Willis, K. C., and a plaintiff who sued a man for the value of a quantity of grain supplied.

His honor said he had received a letter from the defendant, who said he could offer only half a crown a month. "That," continued his honor, "will take six years to get rid of the debt."

Plaintiff (emphatically)—I would willingly forgive a poor man, but when you find he is a "swanker" and doing every one in the neighborhood it puts your back up. [Laughter.] We have to cut things very fine in order to get a shilling or two, and then these gentry come "swanking" about the country as if they were toffs. I am told by others that he is nothing more than a "duck shover." [Laughter.]

His Honor—A what shover? [Loud laughter.]

Plaintiff—Duck shover, your honor, a man who gets things on the bounce and the nod. [Renewed laughter.]

His Honor—You mean a man who gets people to let him have things on credit by representations that are not correct? Is that what you mean to convey by your big phrases—duck shover and so forth? [Laughter.]

Plaintiff—That's it—duck shover and swanker. [Renewed laughter.]

An order to pay 5 shillings monthly was made.—London News.

For Husbands.

A clergyman took down a small volume.

"This is called," he said, "the 'Instructions of Ptah-ho-Tep.' It is one of the very oldest papyrus writings known. It gives among other things advice to husbands, and that advice is as good today is it ever was. Listen."

And he read:

"'If thou be wise, furnish thy house well.

"'Woo thy wife ever, and never quarrel with her.

"'Nourish her daintily.

"'Deck her out, for fine dress is her greatest delight.

"'Feed her upon sweets.

"'Perfume her.

"'Make her glad with praise.

"'Adorn her with jewels, feathers and the skins of beasts as sumptuously as thy purse will suffer.'"

How Much He Thought About Her.

They were on their way to the theater, and she was tremulously happy. She felt that the words she longed to hear would be spoken that night, and the idea made her almost dizzy with delight.

"Mr. Sampson," she said softly, "why do you wear that bit of string upon your finger?"

"Oh," replied Mr. Sampson, taking it off, "that was to remind me of my engagement with you tonight."

It wasn't much, but it was enough to take away the delightful dizziness.—London Chronicle.

Home-Made Gas Light for Country Houses.

Acetylene Gas is ten times *purer* than City Gas. That is why only *one-tenth* as much of its flame is needed as would be required for the same candle-power of light from City Gas, Kerosene, or Gasolene.

This means that only a very small *fraction* of the heat, and *none* of the soot nor smell of Kerosene or Gasolene is present with Acetylene.

It also accounts for the fact that an Acetylene Light of 24 candle-power costs only 3¾ cents for 10 hours lighting (in most of the States), while that same 24 candle-power in 10 hours lighting would cost about 6 cents from ordinary Lamps for Kerosene, Wicks and Chimneys.

And 40 Acetylene Lights need only 30 minutes *per month* of labor, while 8 Kerosene Lamps [illegible] that same 39 minutes labor e[illegible] for 365 days in the year.

Compare 6 hours work per year for 40 Acetylene Lights, with 183 hours per year for 8 Kerosene Lamps, and consider the *unpleasant* kind of work "Lamp Slavery" is.

Meantime, Acetylene is the most *beautiful* Light ever used in home, hotel or store as well as the most convenient and the *safest*.

Brilliant, steady, soft, cool, *safe*, and colorless as Sunlight itself. Two million Americans use it regularly and over 348 towns are publicly lighted by it. Shall I tell you how *little* it need cost to make this time-saving, money-saving and beautifying Light at your own home?

Write me to-day how many rooms you've got, or how large a store, and receive definite information.

Address me thus—Acetylene Jones 9 Adams St., Chicago, Ill.

The Order of St. Patrick.

The "most illustrious Order of St. Patrick" dates only from 1783, says a London writer, when it was founded by George III., and is not to be compared in age with "the most ancient and most noble Order of the Thistle," which, dating from a remote antiquity, was revived by James II. in 1687. The curious thing about the bands, or ribbons, of these two orders is that St. Patrick's is blue of the hue that may be seen in the "hackles," or plumes, in the bearskins of the Irish guards, though it suggests the blue bells of Scotland, while the sash of the thistle is a dark green, suggestive of Erin's verdant isle. On state ceremonies these two orders are frequently confounded.

What She Was Trying to Accomplish.

The other morning at the breakfast table three-year-old Jeannette was poking vigorously with her knife at a biscuit.

"What are you trying to do, Jeannette?" demanded mother. "Be careful; you will cut your hand."

Said Jeannette, "I'm trying to unloosen this biscuit; it's so tight!"—New York Times.

The First Advertiser.

The author looked up from the first chapter of his mammoth "History of Advertising."

"I wonder," he murmured, "who could have been the first manufacturer to advertise. It is an item that would fit in well here."

"There is no extant data on the subject," said the farmer, "but I have every reason to believe that the hen is the person you are looking for."—New Orleans Times-Democrat.

The World Goes On.

We all imagine that our work is important and that no one can do it as well as we do, but the world has been constantly improving in spite of the fact that every man dies at the end of a short time.—Atchison Globe.

Ready Remedy.

Author—I am troubled with insomnia. I lie awake at night hour after hour thinking about my literary work. His Friend—How very foolish of you! Why don't you get up and read portions of it?

Village Local

Notice to Farmers.

All growers in the Central States are advised to read the following circular, issued by Brown & Adams of this city and to conform with its recommendations:

"There has been such an increase in the use of binder twine by the farmers in tying their wool that something must be done to stop it. The loose fiber from the twine clings to the wool through all processes of manufacture and causes imperfect goods with loss in consequence and wool should not be received that has been tied in this way. Our agents have been instructed to refuse it."

"Another abuse is the excessive use of twine. Two strings each way are sufficient for any fleece. Some farmers have been buying a very coarse, heavy twine like rope and making money by the amount they put on the fleece. Wool from Australia and South America is bound with one strand each way. Our domestic fleeces, therefore, suffer in competition. So serious is the matter that all manufacturers complain and several refuse to use domestic fleeces.

"To insist on reform in these matters is no hardship to the grower. The use of binder twine is simply carelessness on his part. The loading on of string is a crime that the trade is practically responsible for. If these matters are brought to the attention of the farmer we feel sure he will help correct the abuses that have crept into the business during the recent years of prosperity.

"It is our belief that manufacturers will insist on rejecting wool tied with binder twine or which is dishonestly bound with an abnormal amount of regular string and that these rejections will result in heavy losses to the handlers of fleeces. You can save much of this loss by giving this matter strict attention.—Boston Bulletin.

Supervisor Wm. Atkin of Deerfield, is nothing if not original. He has had a lot of fun during the meeting of the board of supervisors this week in telling the members about his little experience with German carp. He said that during the recent flood his cellar was filled with water and German carp made for his sauerkraut. Being German, he said, the fish were very fond of it and had some of the members believing it until he told them that his kraut barrel got so full of fish that he had to knock the hoops off the barrel in order to get the carp out.—Adrian Telegram.

Go to Cuba, Old Man!

When the advice was given to young men 30 years ago to "Go West," it was excellent advice for YOUNG MEN. But not for old men. The West was sure, but too slow for the old men, and the trials were too great. Cuba is different. Cuba will do in 5 years what the West did in 30. The West WAS O. K., but TODAY look to Cuba.

Cuba will come quick enough for the OLD man, and the climate is so soft and agreeable that it will add 10 or 20 years to your life.

WRITE US. Just send your name and address on a postal card. We want to tell you more of Cuba. You can get a lot from magazines, but our information is first-handed.

The Herradura Plantation Co., Whitney Bldg., Detroit, Mich.

Detroit Headquarters FOR MICHIGAN PEOPLE

GRISWOLD HOUSE
AMERICAN PLAN, $2.50 TO $3.00 PER DAY
EUROPEAN PLAN, $1.50 TO $2.50 PER DAY

Quickly modern and up-to-date hotel, in the very heart of the retail shopping district of Detroit, corner Grand River and Grand River Aves., only one block from Woodward Ave., between Jefferson, Fort and Fort-Gratiot cars pass by the house. When you visit Detroit stop at the Griswold House.

POSTAL & MORSE, Props.

Girlhood and *Scott's Emulsion* are linked together.

The girl who takes *Scott's Emulsion* has plenty of rich, red blood; she is plump, active and energetic.

The reason is that at a period when a girl's digestion is weak, *Scott's Emulsion* provides her with powerful nourishment in easily digested form.

It is a food that builds and keeps up a girl's strength.

ALL DRUGGISTS; 50c. AND $1.00.

ADRIAN STATE SAVINGS BANK,
ADRIAN, MICH.

RESOURCES, - - $1,400,000,00

3 Per Cent paid on all Savings Deposits. Correspondence and personal interviews solicited.

We are now established and doing business in our own building, and cordially invite public inspection of our new quarters.

R. A. WATTS, Pres. G. A. WILCOX, Vice Pres. B. E. TOBIAS, Cashier

Spring Footwear

When it comes to the footwear proposition we can let you in on the ground floor.

NOBBY OXFORDS

The new spring styles in the serviceable leathers—in comfort-bringing shapes, in fact, every feature that goes to make up perfect shoe satisfaction, you'll find in our Oxfords this year.

New syring shapes in patent leathers, buttons and Blucher cuts, $3.00 and $4.00

Also big showing of TANS.

Headquarters for Nobby Oxfords.

The Spayde Shoe Co.

WASHINGTON LETTER.

(From our regular correspondent.)

Washington, D. C., Mar. 21, 1908.

Official announcement has been made from the navy department that Japan has invited the battleship squadron to visit some Japanese port on its voyage around the world and that the invitation will be accepted. The invitation was brought to the state department by Ambassador Takahira and was almost the sole topic of discussion at one of the cabinet meetings this week. After considerable debate it was decided to accept and the announcement was then made. It was rather an embarrassing situation, an invitation that this government had not sought, that it did not want to accept and could not decline without an appearance of churlishness since there was to be hospitality extended and received during the forthcoming visit of the squadron to Australia.

It had been announced pointedly that there would be no festivities, nothing but a business trip, after the fleet left Manilla till it reached home. This was calculated to take the edge off the failure to make any call at a Japanese port. But the Japanese government apparently did not want to leave this easy way out and now the visit will have to be made. Yokahama probably will be the port of call. The distance from Manila there is 1,600 miles and the voyage will necessitate recoaling. This will take several days and the hospitalities on both sides probably will occupy ten or twelve days. This with the lengthened voyage will make the fleet almost a month later than it otherwise would be in reaching the Atlantic coast.

Herald Office Open.

The HERALD office will be open every Saturday night at 7 o'clock for the remainder of the evening to accommodate those who desire to pay for the HERALD. All accounts must be paid at once. Those who are in arrears kindly call and settle.

ROUND ABOUT US.

The big diamond firm that failed the other day blames its trouble on the public's craze for automobiles. The old saying may, therefore, be changed to this "Stick to me and you will ride in an automobile."

While breaking ice in protection of the mill dam at Sharon late Saturday afternoon Will Winton fell into the rushing waters and was drowned. Mr. Winton with others was stationed on the dam at the roadway and with a pole was endeavoring to keep the channel clear of the ice which continually banked against the piers. Losing his balance he was plunged into the water and was whirled over the dam. Great efforts were made to save his life but the huge cakes of ice and rush of water made futile the attempts and he was drowned. Mr. Winton has for the past year been in the employ of Geo. Kirkwood, owner of the mill. The body was recovered Wednesday.—Brooklyn Exponent.

When you speak to a person look him in the face.

The man who can't stand prosperity doesn't have to try very long.

Excitement at Dundee.

A dog, supposedly mad, entered the Union school building by the basement on Friday at Dundee, Mich., and made his way to one of the school rooms. While trying to protect her pupils from the animal, Miss Davis, one of the teachers, was bitten on the arm. Her cries attracted the janitor. Seeing the dog making an attack on the children, the janitor ran to the basement, got a gun and then returned to the scene.

Thrusting the muzzle of the gun through a crack in the door, he opened fire. The shot struck the animal, but it only inflicted a flesh wound and caused it to run from the building. The janitor followed in hot pursuit, crying "Mad dog!" In a few minutes a good sized posse was after the brute. The canine made for the outskirts of the village. It led the crowd a merry chase, but was killed two and a half miles from town.

Auction.

The undersigned will sell at public auction on the premises of Theodore Allison in Ridgeway about 40 rods south of the railroad Thursday at 1 p. m. the following property:

Two good horses, 1 pig, some chickens new heavy harness, 2 set double harness, single harness, cultivator, plow, wagon, 20 cds. wood, 5 bu. apples, 5 cider barrels, 80 gal. vinegar, telephone and share in Britton line, heating and cook stove, bed room suit, mattress and springs, washing machine, 2 sewing machines and numerous other articles.

CHAS. BEEVERS
Frank Davidson, Auc.

NOTICE.

To the qualified electors of the village and township of Tecumseh, county of Lenawee, state of Michigan:

Notice is hereby given, that at a session of the Board of Supervisors for the county of Lenawee, held at the court house in the city of Adrian on January 16th, A. D. 1908, the following resolution was adopted:

Resolved, That the question of adopting the good Roads District System be submitted to a vote of the electors of the village and township in said county of Lenawee, at a general election to be held therein on the 6th day of April A. D. 1908.

The Board of Supervisors for the County of Lenawee, State of Michigan.

Fred A. Acker, County Clerk.

Good for Everybody.

Norman Coulter, a prominent architect in the Delbert building, San Francisco, says: "I fully endorse all that has been said of Electric Bitters as a tonic medicine. It is good for everybody. It corrects stomach, liver and kidney disorders in a prompt and efficient manner and builds up the system." Electric Bitters is the best spring medicine ever sold over a druggist's counter; as a blood purifier it is unequaled. 50c. at C. A. Wright & Son's drug store.

Keep your promises if you would be happy.

It takes a pretty stiff collar to enable some men to hold their heads up in the world.

FREE

If you will try our Dairymaid Cream Separator, we will give you free use of the same until April 1st.

The advantages of this Separator are many, some are:—

Low Supply Tank
High Turning Crank
No Exposed Gearing

You can place a 10 gal. Milk Can under the Milk Spout.

Our new price is lower.

Talk over our Easy Pay Plan. 24 sold near Tecumseh last year.

S. W. & L. E. TEMPLE

Tecumseh Chief Tea

If you have not already tried this brand of tea, it would be policy for you to do so at once.

In it you will find a pleasing flavor foreign to most 50c teas.

Bought once a year insures uniform quality for you. Shipped direct from the grower in large quantities means better quality for the money.

Don't be satisfied until you have given

Tecumseh Chief Tea

a trial—50c the pound at

Lowry's Grocery and Market

Double Store. Phone 37
Special delivery for meats.

Electric Light.

Electric light may be burned in sleeping room or sick chamber without injurious result, the air remaining pure and sweet. Not so with other forms of illuminating. One open-flame light consumes as much oxygen as four grown persons, vitiates the air and makes perfect health under such conditions impossible. Use Electric Light that's pure, clean convenient and safe.

Is your House Wired?

An estimate will cost you nothing and the light is cheap.

10 per cent discount for house lighting if paid on or before the 7th day of each month.

Tecumseh Electric Co.

The Old Reliable

Market

will Save you Money.

Packing House Hams, 10c
Our own mild-cure, Home made Hams, 12 1-2c.
Genuine Arctic Red Salmon, the 15c size, 13c, 2 for 25c.
Best full cream Cheese, 16c per lb.

JACOB MILLER.

NEW TIN SHOP

I have opened a Tin, Repair and Plumbing Shop in the rear of my residence, between Ottawa and Evans street, on Logan street and make a specialty of tin, plumbing and furnace work.

All orders given prompt and careful attention.

A. E. Kennedy.

THE OLD RELIABLE

Lilley State Bank

pays interest on time Certificates of Deposit at the rate of 2 1-2 per cent, if left six months, and 3 per cent if left one year.

Capital Stock	$40,000.00
Stockholders Individual Liability	40,000.00
Surplus and Undivided Profits	16,500.00

LILLEY STATE BANK

LUCIUS LILLEY, Pres.

SPECIAL NOTICES.

FOR SALE:—45 acres of land within ¼ mile of corporation for $38 an acre. Inquire of Chas. Blood. 11-12-tf

SLATE:—I am prepared to do all kinds of slate roofing. Work neatly done. Geo. J. Keury, Builder and Contractor. Phone 159, Tecumseh Mich. 2-7-3mo

FOR RENT:—The Wm. Clarkson farm in Macon township. For particulars inquire at farm. 2-11-tf

LOST:—A pocket book containing valuable papers and some small change. Finder please return to the Herald office and receive reward. 2-26-2

HOUSE TO RENT:—Good chance for a day man. W. B. Ketzer. 3-24-2

FREE ANNOUNCEMENTS.

The ladies of the T. B. A. will serve supper at their hall from 5 to 7 Saturday, Mar. 28.

Regular meeting I. O. O. F. tonight. First degree work. All brothers are requested to be on time.

The Farmers Union will meet at the home of B. W. Cole and wife Saturday, Mar. 28. Dinner at noon.

The Pioneer Society will meet Thursday evening, Mar. 26, at 7 p. m. in the club room of the library. Important business to be discussed and a full attendance is requested.

THE LATEST NEWS.

NOTICE TO SUBSCRIBERS.

Please note the date following your address on wrapper or margin of paper which gives exact time of expiration of subscription. If your subscription has expired or is about to expire, please send in your renewal at once so that we may comply with postoffice regulations and you will not miss a copy of the paper. All papers will stop April 1 that are in arrears.

Life Readings.

Madam Rias is at the Collar House and will give life readings for a few days commencing at once.

Mrs. Jos. Emery is spending the day in Adrian.

Robt. McClelland was a Jackson visitor Friday.

New spring goods in all departments at T. C. Harris'.

Anderson & Rosacrans are painting their store on the inside.

It is a fact Snell sells good shoes cheap.

Mrs. Carney, who has been caring for Mrs. Chas. Deery, returned to Clinton today.

Mrs George Zimmerman of Adrian, is a guest of relatives here for a couple of days.

Very nice celery, lettuce and Canada beggies at C. M. Gilbert & Co's.

Mr. and Mrs. Clarence Symonds leave tomorrow for Lansing, where they will visit relatives a couple of days.

Mrs Mary Zimmerman, who has been a guest of her son, M. A. Zimmerman, and family, returned to her home in Owosso yesterday.

Miss Marjorie Field, who has been a guest of her aunt in Manchester, returned home yesterday afternoon. She was accompanied home by Mrs. Spafford.

New rubbers of all kinds opened up and waiting for you, all the best makes Lombertville, Snag Proof, Goodyear Glove, Gold Seal and Ball Bond. Nothing but the best sold by T. C. Harris.

Word from Miss Ruby Walker, who is in the asylum at Kalamazoo, is encouraging. A letter to her parents stated that she was able to sit up and at times was rational though she was still confused at intervals

Mrs. Joseph Rockwood passed away at her home in Stony Creek, Saturday evening at 12 o'clock, age 52 years. Funeral Services at M. E. church, at Tecumseh, Wednesday at 2 P. M. Rev. Kamm officiating. Burial at Brookside.

Moulding and plate rail add a finish to a room. We have them in many styles. O. A. Wright & Son.

Word was received that Will Lamkin underwent an operation in Sisters' hospital, Missoula, Montana. Two abscesses were found on the brain, caused by an infliction from a mastoid abscess of the ear. He is very low with but slight hopes of recovery.

Twenty-five of the members of Mrs. Helen Griswold's Sunday school class of the M. E. church, met with her last Saturday and spent a few pleasant hours at her home. They enjoyed a picnic supper. Mrs. Griswold has taught the class 35 years and this annual meeting is a source of great pleasure to all concerned.

The regular meeting of the L. O. T. M. M. was held last evening. The degrees of the order were conferred upon Mrs. Zella Hooten and Mrs. Ella Zimmerman after which refreshments were served. The losing side in the contest will banquet the winning side at the Maccabee hall Thursday evening at 6 o'clock.

Our 1908 stock of wall paper is ready for inspection.

O. A. Wright & Son.

New maple syrup at Avery's.

Clare Payne was a Manchester visitor Sunday.

Harry Lee was in Adrian on business Saturday.

A fine new 11-hill disc drill for sale cheap at Snell's.

Howard Matthews was a Toledo passenger Saturday.

Geo. Adamson of Toledo, spent Sunday with his mother.

Jas Elliott of Lansing, was spending Sunday with his parents.

WANTED:—A load of hay.
R. A. Heesen.

Easter novelties at Gaston's.

Mrs. Clement Hardenburg of Ann Arbor, is visiting relatives here.

Mrs. Earl Shandley visited her parents in Adrian over Sunday.

Ralph Wiley is a guest of friends in Napoleon, O., for a few days.

Miss Catherine Hayes of Clinton, visited friends here over Sunday.

New oxfords at Belcher's.

W. D. McWilliams of Jackson, was in town yesterday on business.

Headquarters for garden seeds.
Avery & Co.

Wm. Billinger of Fort Wayne, Ind., was in town Friday on business.

Mrs. Fred Howland and son, Clarence spent Saturday and Sunday in Jackson.

Buy your Easter novelties at Gaston's.

Miss Lyda Burton was a guest on Sunday of Mrs. Rose Corwin in Adrian.

Mrs. Joseph VanNess returned from a visit with friends in Detroit Saturday.

Miss Sarah Best of Adrian, is spending her vacation at the home of H. B. Eaton.

Miss Alice Wimple spent Saturday at Lenawee Junction with her friend, Miss Rogers.

Mrs George Burroughs was in Adrian Saturday visiting a niece, who is very ill.

Mr. and Mrs. Chas. Blake and son of Ogden, were guests over Sunday of Mrs. Rose Hoag.

Three cans corn only 20c at C. M Gilbert & Co's.

Mrs. Nellie Fabrique and baby of Clinton, visited Mr. and Mrs. Will Kingman Saturday.

Vern Pratt, who has been visiting his parents at Eaton Rapids, returned to Tecumseh yesterday.

Miss Edna Wright, who is teaching school in the Comfort district, is spending her vacation at home.

Best 25c coffee at Avery's.

Joseph Keeney has bought the Lucius Lilley farm in Franklin and will work it in connection with his own.

Work shoes, the best at Belcher's.

Geo. Aebersold has severed his connections at Holdaway's barber shop and Frank Snedicor is working there.

Fancy Prunes only 10c per lb.
C. M. Gilbert & Co.

Newton Satterthwaite is preparing his new home on Union street for occupancy. They expect to move April 1.

Miss May Garlinghouse, who has been spending the past week in Jackson, returned to Tecumseh Saturday afternoon.

Many of the new colorings and designs in wall paper and mouldings.
O. A. Wright & Son.

H. E Wilson, who has been spending several weeks here, left yesterday for Columbus, O., to visit his sister, Mrs. F. A. Osborn.

It will soon be time to paint again. If you want the best you will use the Sherman Williams paint. O. A. Wright & Son keep it.

Miss Ina Russell went to Bowling Green, O., yesterday morning, where she has accepted a position as trimmer in a milliner shop.

Miss Myrtle Fartley, who has been a guest of Miss Anna Saul for the past week, returned to her home in Lansing yesterday morning.

Mr. and Mrs. Albert Rector and baby left Monday morning for Palo Alto, Cal., where they will spend the summer with relatives.

Mrs. H. A. Furbush of Chicago, returned to her home yesterday morning after a few days' visit with her sister, Mrs. L. M. Waldron.

Easter novelties at Gaston's.

Misses Alice and Mary Bigelow, who were guests of their aunt, Mrs. Stacy, over Sunday, returned to their home in Detroit yesterday morning.

Twenty Florida oranges 25c.
C. M. Gilbert & Co.

Misses Bess and Lulu Stabler, Florence Sutton, Mary Snedicor and Winnifred Morrell attended Farther Lights meeting in Adrian last Friday night.

Chas. Foote was in town yesterday morning from New York state, where he has been to attend his mother's funeral. Later he went to his home in Ridgeway.

Call and see our new spring shoes, up to the minute in style.
T. C. Harris.

B. P. Anderson went to Detroit yesterday to spend a couple of days in Detroit with his daughter, Mrs. Barber. Mrs. Barber and baby will return to Tecumseh with him for a short visit.

Nice N. Y. standard oysters only 40c per qt, no more than the others.
C. M. Gilbert & Co.

Mrs. Martha Nye was given a pleasant surprise at her home last Friday evening by a number of the neighbors. A pleasant evening was spent in playing cards and refreshments were served.

We are still closing out all winter and early spring merchandise in the different departments at prices to make them move. T. C. Harris.

Roy Matthews has sold his interest in the livery barn to his brother, Howard, who will conduct the business alone. Mr. Matthews and family will move on the John A. Smith farm, three miles west of town next week.

The third of a series of addresses delivered by professors of the University at the lenten services of St. Andrews church was given by Prof. Claude H. VanTyne in Harris hall last Friday afternoon, his subject being "American Ideals." These lectures are given under the auspices of the Hobart Guild.

Red Cross tea, the best 50c tea sold.
C. M. Gilbert & Co.

See those Easter post cards at Gaston's.

Mrs. Geo. Howell is seriously ill with the grippe.

Come to the T. B. A. supper March 28. 15 cents.

Mrs. Guy Belding was an Adrian visitor Saturday.

T. C. Harris is spending a couple of days in Detroit.

Mrs. Harvey Teal of Ridgeway, was in town Friday.

Born, to Mr. and Mrs. John Herring March 21st, a son.

Robt. Quackenbush was in Monroe yesterday on business.

Mrs. Rhensink of Tipton, visited Mrs. Geo. Heesen Saturday.

Miss May Kopke returned from a visit in Adrian this morning.

Mrs. A. S Cummins was a Toledo passenger this morning.

Shoe repairing at Belcher's.

Mr. and Mrs. P. A. Hutcheson were Toledo passengers this morning.

Mrs Chas Sloan of Adrian, visited Mrs. John Mahaney over Sunday.

Mr. and Mrs. Doane Fosdick of Saline, visited relatives here yesterday.

Albert Marsh of Indianaplis, Ind., is visiting his mother here for a few days.

Miss Isabel Nassar of Toledo, spent Sunday with Mr. and Mrs. Tony Simon.

Misses Minnie Carney and Bessie Seamark of Clinton, spent yesterday here.

Miss Ethel Pool of Adrian, is a guest of her cousin, Bertha Potter, this week.

Paul Rowland, Joe Hanna and Art Pocklington were Adrian visitors Sunday.

Mr. and Mrs. Eugene Camburn spent Sunday with Mrs. Eva M. Smith in Adrian.

Now is the time to buy Anthony fence and if you come soon can give you a bargain. Slayton & Son.

Mr. and Mrs. Geo. Kay visited Mr. and Mrs. D. W. Love in Adrian over Sunday.

Mr. and Mrs. C. M. Gilbert and two children spent Sunday with relatives at Munson.

The best work shoes at Belcher's.

Grant VanDusen is home from Detroit where he has been sitting on jury in the United States circuit court.

Misses Linda Forrester and Carrie Burgan of Ypsilanti, were guests of Miss Augusta Hanham last Friday.

Richard Wilson was called to Addison last Saturday by the sudden death of his cousin, Mrs. Christine Sayles.

Subject for mid-week service at the Presbyterian church tomorrow "The Parable of the Sower," Matt. 13:3 81.

FOR SALE:—An eight room house, with barn and 3 acres of land Inquire of C E. Price, first house west of Stacy-house.

Miss Mildred Boyce, who was seriously injured in the runaway, is improving nicely, although she will not be able to be moved for several days.

Miss Sadie Ostrander, Mrs. Chas. House and two children, Mrs. John Koernig and son of Clinton, were guests of Mr. and Mrs. Jas. Clark Saturday.

Mr. and Mrs. A. W. Mills entertained he members of the Dignified Dozen last Saturday at an elaborate dinner of five courses. A delightful time was enjoyed.

Mrs. S. S Hutchins and son, Charles, visited over Sunday with Mr. and Mrs. J. J. Belcher. Mr. Hutchins returned home Monday but Mrs. Hutchins will remain for a longer visit.

Earl Hanham entertained the members of the freshman class at his home last Friday evening. The evening was pleasantly spent with games after which refreshments were served.

The Adrian Daily Telegram's great subscription contest closed last Saturday evening and John Scarlet of this place was one of the successful contestants, having 47,060 votes to his credit.

Alfred James returned yesterday from Coldwater where he attended a banquet given by the Jefferson Democratic club. Covers were laid for 331 and a delightful time was enjoyed by everyone.

On a page with American Star base ball players in Leslie's Weekly of March 19, appeared a picture of Fred Merkle, who was in the act of batting a long fly at Marlin Springs, Tex., when the picture was taken.

Miss Flora Westerman of Adrian, went to Jackson last Saturday, meeting her brother, Clifford, there from Ann Arbor. Together they attended the Y. M. C. A. on Sunday and rendered several pleasing vocal duets, which were greatly appreciated by their audience.

Missionary Circle of the Presbyterian Church.

The Missionary Circle of the Presbyterian church will meet at the home of Mrs. W. S. Dickinson Friday evening, Mar. 27 at 7:30. Topic—Korea.

Leader—Mrs. W. S. Dickinson.
Progress in Korea—Miss Dresser.
Letter from Korea.
Story—When and how to pay.

Bishop C. H. Fowler Dead.

Rev. Chas. H. Fowler, bishop of the Methodist Episcopal church, died at his home in New York City last Friday. Bishop Fowler's long life was filled with activity for the church and the cause of education.

NOTICE.

Notice is hereby given that the democrats of Tecumseh, Lenawee county, Michigan, will meet in caucus on Saturday, March 28, 1908, at 7:30 o'clock p. m. for the purpose of placing in nomination a democratic township ticket for said township, to be voted for on April 6th next, and for such other business as may come before the meeting.

Dated, March 23, 1908.

By order of the committee.

A Nebraska man tried to beg off the jury by telling the judge that he was about to be married. The judge ruled strongly against him, and commented grimly, "You might as well stay on the jury and enjoy yourself a little while longer."

Tact is always remembering that a fine needle requires a fine thread.

ROYAL BAKING POWDER

Absolutely Pure

The only baking powder made with Royal Grape Cream of Tartar

No Alum, No Lime Phosphate

BASE BALL

The Indians have signed a number who will report for trials

SECRETARY POCKLINGTON

Says he is signing more every day, who will be given a try out.

At present Secretary Pocklington has accepted terms with eighteen ball players who will report for the spring work. These new men come well recommended and Tecumseh is assured of a winning base ball team. The line up is as follows:

Catchers — Mitchell, Crittenden of Portland, Mich.

Pitchers—Strader and Casey of Fort Wayne, Ind.; Wilson, Grand Rapids, and J. E. Williamson, Garrett, Ind.

Infielders—Freeman, Chicago; Themjan, Fort Wayne; Wagner, Toledo; Somerlott, Angola, Ind.; Fabrique Clinton; Ehrmann, Fort Wayne; and Chapman, Cincinnatti.

Outfielders—Streeter, Toledo; Bissell of Bedford, O.; Cross, of Terre Haute, Ind.: Hodgeman, of Grand Rapids; Bofferneyer, Altoona, Pa.; and Ketter, of Garrett, Ind.

This morning Glancy of Cincinnati, was signed as catcher and outfielder. The management expect to have two more pitchers added to the list in another week.

More men are being signed all of the time and will be announced in the Herald later.

Will Play at Tecumseh.

Mark Hodgeman, one of the most promising ball players ever turned out of Grand Rapids, has signed a contract to play with the Tecumseh team of the Southern Michigan league and mailed it to the team owner Saturday. This is his first professional offer and he is uncertain whether he will like the work as a calling or not. He is at present employed in the offices of the R. G. Dun company and will give up his position and give base ball a trial.

Hodgeman usually plays in the infield but will be given a chance in the outfield at Tecumseh. He is a fast player and a hard hitter, batting left-handed and last season, when with the Hamburgs, was noted for his long hits and home runs. Tecumseh won the pennant in the Southern Michigan league last year and it seems the management are going out to get another one.—Grand Rapids Daily News.

Geo. Pierce Victim of Good Joke.

Like all other class D leagues which draw their playing material to no small extent from the coner-lot teams of the cities and the four-corners nine of the country in their vicinity, the Southern Michigan last year boosted a number of young men who were enjoying their first view of league ball last season, and many were the practical jokes which resulted at the expense of the noviates. One youngster of the grass green order was a pitcher named Pierce, dug up by John Morrissey at Lansing, who developed into a real star before the season was more than a few weeks old. In addition to his lack of knowledge of the world, Pierce was an unsuspecting party by nature, and to top it all off, he was a left-hander, which is always an aggravation of any peculiarity.

Maurice Myers, the Kalamazoo manager, dropped round at the hotel where the Lansing bunch was packing up for the next jump. Myers sought out Morrissey and Pierce and held speech with the pair.

"Tecumseh is coming here tomorrow," said Maurice, "and I'll give Pierce $50 if he'll stay over and pitch the three games for us. Will you let him Johnny?" And then he winked at the Lansing magnate.

"Well, I don't know what Joe Jackson would say to that," replied Morrissey, who had tumbled to the situation, "but I'll send you word from Battle Creek."

During the first day at the Creek, Pierce was plainly nervous, but Morrissey gave no sign. News came over the wires that Tecumseh had won, and Pierce begged to go.

"Wait another day," said Morrissey, and again Tecumseh trimmed the Myerites. Surely Morrissey would relent for the last day, reasoned Pierce, and begged for a chance to go, but Johnny refused, and the chance of added money vanished.

Kalamazoo later appeared at Lansing and Pierce informed Myers of Morrissey's refusal to let him go. Myers waxed righteously indignant.

"I'll tell you what I think" said he in a stage whisper. "Bo Slear of Tecumseh, heard about it and gave Morrissey the $50 to keep you away."

Large doings took place that night when Pierce and Morrissey got together to talk it over and the player firmly believes to this day that he was the victim of a sad double cross.—Detroit Times.

No use to die.

"I have found out that there is no use to die of lung trouble as long as you can get Dr. King's New Discovery" says Mrs. T. P. White of Rushboro, Pa. "I would not be alive today only for that wonderful medicine. It loosens up a cough quicker than anything else and cures lung disease even after the case is pronounced hopeless." This most reliable remedy for coughs, colds, lagrippe, asthma, bronchitis and hoarseness is sold under guarantee at C A. Wright & Son's. 50c and $1. Trial bottle free.

BUY YOUR

Garden Seeds

of us. This is our first season in handling them, so no old, musty seeds to offer you. Place your order now for Field Peas, Seed Oats, and all kinds of field seeds, as they will be hard to get later. We just unloaded a car of Fertilizer that will make your grain grow, at

Brown & Co.

PROGRAMS

Interesting Reading for our Older Citizens.

SCHOOL EXHIBITION

Held here Mar. 29, 1866.

Exhibition Tecumseh Union School at Odd Fellows' hall Thursday evening, March 29, '66.

Music.
Prayer.
Music.
Our Country's Greatest Hope—George T. Pencil.
Lincoln—Beaton W. Anderson.
Fashion (essay)—Miss Mary Matthews.
Music.
The Honored Dead—Pierre C. Goodrich.
Teachings of the Revolution—Cornelius Waring.
Thought (essay) — Miss Georgiana Frink.
Music.
An Appeal for Tennessee—E. C. Norcross.
The Scholars Hope (original)—J. C. Chambers.
The Union—A. D. Stacy.
Music.
Certainty of Eventual Triumph—C. A. Slayton.
How to Study (original)—F. M. Bell.
Music.
"Maud Muller" (recitation) Nellie J. Beers.
The Republic—C. A. Cook.

Allegory.

Woman	Ella M. Schreder.
Beauty	Ella Randall.
Wealth	Stella Hanford.
Knowledge	Ada Ford.
Fame	Josie Train.
Love	Hattie Bills.
Charity	Libbie Satterthwaite.
Sorrow	Ida Burroughs.
Patience	Ella Sholes.
Faith	Mary Anderson.
Hope	Francina Adams.
Liberty	Nellie Rosacrans.

Music.

Advertised Letters.

Remaining uncalled for at the Tecumseh post office Mar. 24, 1908.

Geo. Buhl, Francis Fuller, Ira Hall, Fred Lewis, Mrs O. L. Morgan, Albert Queerman, Geo. Ray.

All calling for above letters please say "advertised."

Chas. Bidwell Jr. P. M.

WHAT IS WRONG?

Many people in Tecumseh are asking that question of late.

Within the last few weeks, more people than usual have complained of frequent sneezing fits, tickling in the throat, stoppage in the nose, spasms of coughing, raising of mucous, droppings in the throat and offensive breath and have asked themselves what is the matter.

The trouble is that they are affected with catarrh and unless immediate steps are taken to remedy their condition, the disease will increase and spread through the delicate mucous membrane that lines the air passages and a chronic and serious stage of the disease will result.

At the first symptoms of catarrh Hyomei should be used. There is no other treatment like it or just as good; none that can take its place and cure so surely, so quickly and at so little cost. It is a scientific medicated air treatment that does not drug and derange the stomach, but is breathed in, directly destroying all disease germs that may lurk in the nose, throat and lungs and soothing and healing the irritated mucous membrane.

C. A. Wright & Son, the local agents for Hyomei, have so much confidence in the merits of the remedy that they offer it on trial to any catarrhal sufferer with the agreement to refund the purchase price of $1.00 for the complete outfit to anyone who is not satisfied with the results. You certainly can afford to test Hyomei with an offer like this. Get it now and be cured of catarrh.

A BANK'S FIRST DUTY

is to its depositors. The business of this bank is conducted on this basis, which is, in truth,

Security and Conservatism

Safety is considered before profits. We feel justified in asking for your business, assuring you always courteous treatment and satisfactory service.

3% Interest paid on Savings Deposits compounded twice yearly.

TECUMSEH STATE SAVINGS BANK

Vegetable and Flower Seeds

FOR EARLY SOWING.

A Large Stock to Select from at

ANDERSON BROS.

Phone 91— GROCERS —*Macon Phone*

Clip Your Horses

Before putting them at the spring work. Clipped horses dry out quickly at night, they rest well and their food does them good. You can clean a clipped horse in a quarter of the time.

THIS

Stewart No. 1 Clipping Machine

Complete as shown Comes at only . . $6.75

It is the best made, easiest turning and most satisfactory machine ever made and is fully guaranteed.

Come in and get one now.

Satterthwaite Bros.

The Wheel's Life

That's the life of the wagon. The wheel on the wagon we sell is not approached by any other wheel made It's the improved patent wheel of

The MILBURN

The Wagon of Quality

Nobody ever called the Milburn a "cheap man's wagon."

We set out to handle the best wagon made and we're doing it.

It costs a few dollars more than others, but it's worth more than it costs.

Every user is proud of his MILBURN.

Come in and let us have a wagon talk.

SLAYTON & SON.

GARDEN SEED HEADQUARTERS

17 Years Experience

in the Seed Business enables us to know what to buy to please our customers.

No old seeds mixed with the new.

Buy of us and get the best.

PHONE 39 *AVERY & CO.*

MEATS

Have opened a Meat Market in the Witherell Block and have on sale at all times a fine line of

FRESH, SALTED and SMOKED MEATS, LARD and SAUSAGES.

All Meat is Home Grown. Give me a Call.

HARRY MARSH.

DR. P. B. HARDY

PHYSICIAN AND SURGEON

Especial attention given to diseases of the Stomach, Throat, Nose, Ear, diseases of women and General Surgery

HOURS:—12:30 P. M. to 3 P. M.
6:30 P. M. to 9 P. M

Office over Tecumseh State Savings Bank
Telephone No. 268.

H. R. CONKLIN, M. D.

PHYSICIAN and SURGEON.

OFFICE and RESIDENCE, 50 Chicago Street

OFFICE HOURS { 12 to 2 and 7 to 8 p. m.

Patients wishing eyes examined for pectacles will pleasecall at noon office hour.

Save The Pieces

Lenses Matched and Frames Repaired

will be at my office over Belcher's store every day except the 3rd Tuesday of each month.

S. P. HOSMER,
OPTICIAN.

Dental Parlors

of

W. D. REED, D. D. S.

Chicago St., Tecumseh

Crown and Bridge work, Aluminum, Silver and Rubber plates and all of the specialties known to modern to modern dentistry. Gas or vitalized air administered.

Office over Avery & Co's store.

Dental Parlors

of

E. D. BROWN, D. D. S.

Filling, Crown, Bridge and platework Local and complete anaesthetics administered for painless extraction. Office over Orr's Drug Store. Phone, 192

J. W. WILSON,

Licensed Auctioneer. Real Estate Stock and General Salesman.

Will attend all sales in city or country at reasonable rates.

Headquarters and all dates made at the Herald office.

A. C. AYLESWORTH,

Licensed Auctioneer, Real Estate, Stock and General Salesman.

Will attend all sales in city or country at reasonable rates.

Headquarters and all dates made Herald office.

FRANK DAVIDSON,

Licensed Auctioneer. Farm and Stock Auctions.

Attended to promptly and in satisfactory manner. Terms reasonable.

Headquarters at Herald office where all dates are made. State 'phone 504 East

G. V. RANDALL, M. D.

At old Office of Dr. Jenkins, on Chicago Street

Office Hours—
7:30 to 8:30 a. m.
1 to 3 and 7 to 9 p. m.

PHONE NO. 297.

The upright man will surely have good things and many friends while he lives.

This is worth remembering.

Whenever you have a cough or cold, just remember that Foley's honey and tar will cure it. Do not risk your health by taking any but the genuine. The genuine is in a yellow package. Sold by all druggists in Tecumseh.

TECUMSEH MARKETS

LIVE STOCK.

Steers	3½	5
Heifers	2	3
Cows	1	3
Veal calves	5½	7
Hogs No 1	4	4½
Roughs	3½	
Sheep	2	3½
Lambs	5	
Fowls	6	
Springers	7	8
Ducks	8	
Turkeys	12	
Geese	7	
Old Roosters	4	

DRESSED MEATS
Wholesale

Beef, by side	6	7½
Hogs	6	
Veal	9½	
Mutton	8	
Spring lamb	12	12½
Lard	11	
Hides, green	4½	
Veal skins, green	7	
Sheep pelts	.35	1.50
Tallow	1½	3
Timothy ₽ ton	7.00	10.00
Clover ₽ ton	6.00	
Bran ₽ cwt	1.20	

GRAIN, SEED AND HAY.

Wheat	.90	.92
Oats	48	
Clover seed	8.00	10.00
Corn shelled	60	
Corn in ear ₽ cwt	.75	80
Middlings ₽ cwt	1.40	
Corn meal ₽ cwt	1.50	

PROVISION MARKET.
Wholesale

Butter	22	25
Eggs	13	16
Beans ₽ bushel	2.20	
Potatoes	50	

DO YOU GET UP WITH A LAME BACK?

Kidney Trouble Makes You Miserable.

Almost everybody who reads the newspapers is sure to know of the wonderful cures made by Dr Kilmer's Swamp Root, the great kidney, liver and bladder remedy.

It is the great medical triumph of the nineteenth century; discovered after years of scientific research by Dr. Kilmer, the eminent kidney and bladder specialist, and is wonderfully successful in promptly curing lame back, uric acid, catarrh of the bladder and Bright's Disease, which is the worst form of kidney trouble.

Dr. Kilmer's **Swamp-Root** is not recommended for everything but if you have kidney, liver or bladder trouble it will be found just the remedy you need. It has been tested in so many ways, in hospital work and in private practice, and has proved so successful in every case that a special arrangement has been made by which all readers of this paper, who have not already tried it, may have a sample bottle sent free by mail, also a book telling more about Swamp-Root, and how to find out if you have kidney or bladder trouble. When writing mention reading this generous offer in this paper and send you address to Dr. Kilmer & Co., Binghamton, N. Y. The regular fifty-cent and one-dollar size bottles are sold by all good druggists. Don't make any mistake, but remember the name, Swamp-Root, Dr. Kilmer's Swamp-Root, and the address, Binghamton, N. Y., on every bottle.

Home of Swamp-Root.

When a man kisses a girl for the first time she tries to act so that he will think it is her first experience.

ANSWERS EVERY CALL.

Tecumseh people have found that this is true.

A cold, a strain, a sudden wrench
A little cause may hurt the kidneys.
Spells of backache often follow,
Or some irregularity of the urine.
A certain remedy for such attacks,
A medicine that answers every call,
Is Doan's Kidney Pills, a true specific
Many Tecumseh people rely on it.
Here is proof

E. H. Hyde, living on west Chicago street, Tecumseh, Mich, says: "I suffered from kidney trouble for about 2 years caused by a cold which settled in my kidneys. The pain in my back was often so severe that I could not stoop or lift. I used a number of highly recommended remedies but failed to receive more than temporary relief and finally began taking Doan's Kidney Pills procured at Wright & Son's drug store. On using the contents of the first box I received much benefit, continued and was cured. I have recommended Doan's Kidney Pills to others and will continue to do so."

For sale by all dealers. Price 50 cents. Foster-Milburn company, Buffalo, N. Y., sole agents for the United States. Remember the name Doan's,—and take no other.

A married man says it isn't the jaws of death that worry him, but the jaws of life.

Never can tell when you'll mash a finger or suffer a cut, bruise, burn or scald. Be prepared. Dr. Thomas' Eclectric Oil instantly relieves the pain—quickly cures the wound.

Women don't have the franchise in this country, but they wield an awful veto power.

Constipation causes headache, nausea, dizziness, langnor, heart palpitation. Drastic physics gripe, sicken, weaken the bowels and don't cure. Doan's Regulets act gently and cure constipation. 25 cents. Ask your druggist.

The Mayor of Berlin.

One of the principal requirements of a mayor in Germany is unqualified honesty, for in the municipal administration of Germany graft in any form would not be tolerated. To become the mayor of a city like Berlin the aspirant must have established his reputation for efficiency in governing other German cities. His career is carefully scrutinized by the members of the town council who select him, for not only must he be competent and successfully perform the duties of his high position, but still so young as likely to remain competent for many years, for a mayor in Prussia is elected for a term of twelve years and if not reelected after that period is entitled to a life pension of half the amount of his salary. After a service of six years his pension is one-fourth of his salary and after serving twenty years two-thirds. He need not necessarily be a resident of Berlin at the time of his appointment—in fact, the mayor is usually chosen from the residents of other cities.

Culture in West Africa.

Culture and commerce are spreading in west Africa. A merchant sends us the following letter, received from a chief: "Dear Gentlemens!—I made my Step to the house of a certain amable friend of mine for invitation and wich our attention highly attracted by taken coloquy for a few minutes. I took a certain magazine in reading of Something. And I was pursing through pages over pages youre name was substantially Commerorated to me that you are the best and known Merchants in every produce in the city of London. Therefore I have found myself Somewhat inclimable to pen you to Send me your general Samples, together with Catalogue, and I will soon forwarding my remittance to you promptly fore quantity of goods. Trusting you will not refuse as quick by as possible Expecting to heare from you again good news, * * * — London Standard.

Dough.

Dough is made out of wheat, real estate, oil, literature and magazine articles. But dough made of wheat is no stickier than any other. Dough is the prior fact to bread, motor cars, steam yachts and collections of old books. It is the staff of high life. It imbitters matrimony and purveys the lovely scandals we read about. It gets girls sent off to college and fitted to be something more spectacular than mere wives and mothers. It curseth them that go in for it, but not unto the third and fourth generations. We are too good spenders for that. It is from dough that the dowdy, the dull and the dotty derive distinction otherwise denied.—Puck.

THE HORSE WON.

Beat the First Locomotive on the B and O. Road.

The first locomotive on the Baltimore and Ohio had sails attached. So did the cars. These sails were hoisted when the wind was in the right direction so as to help the locomotive.

The rivalry between the railroads using locomotives and those using horses was very bitter. In August, 1830, an actual trial of speed was held between a horse and one of the pioneer locomotives, which did not result in favor of the locomotive. The race was on the Baltimore and Ohio, the locomotive being one built by Peter Cooper, who also acted as engineer.

The horse, a gallant gray, was in the habit of pulling a car on a track parallel to that used by the locomotive. At first the gray had the better of the race, but when he was a quarter of a mile ahead Mr. Cooper succeeded in getting up enough steam to pass the horse amid terrific applause.

At that moment a band slipped from a pulley, and, "though Mr. Cooper lacerated his hands trying to replace it, the engine stopped and the horse passed it and came in the winner."—Van Norden Magazine.

They Don't Like Funerals.

"If you want to know just how sensitive some Washington folks are, listen to the reasons some of our tenants give for canceling their leases," said a renting agent. "Here are the complaints from five families who want to move because they live on 'funeral streets.' A lot of people, it seems, are sensitive about that. There are certain streets in town—those near churches where many funerals are held and those leading to the various cemeteries—which are usually traveled by funeral parties. Houses in those streets are becoming a poor investment. There is more moving from those houses than from any others we have anything to do with, and generally the movers give as the reason for their dissatisfaction the fact that the sight of so many hearses gets on their nerves" —Washington Star.

LITERARY BULLS.

For Instance, the "Groan That Gurgles From the Slain."

Macaulay once reviewed a poem in which a climax of absurdity was reached with this line:

And hear at each groan that gurgles from
the slain.

The poetic license which lets a groan gurgle from a slain man is capable of letting him walk into town from the field of battle, collect the amount of his life insurance policy and hand it to his widow. It brings to mind the heroic warrior of whom it is said that "thrice he slew the slain" and the Irish member of parliament who convulsed the house of commons by exclaiming that he wouldn't die as a soldier first and a man afterward.

But, strange to say, Macaulay himself has made a similar blunder. In his "Battle of Lake Regillus" the following lines occur:

The shouting of the slayers
And screeching of the slain.

Did these writers make these slips in the heat of battle or were they testing the intellectual acuteness of their readers? There is a story of a German schoolmaster who used to call out his class in history and begin to tell them of the Thirty Years' war. "Yes, children," he would say, "this is a subject in which I am especially interested, as my grandfather often told me about it. He was a well to do innkeeper, and one day as he was standing in his doorway a mounted soldier came galloping up at a furious rate. 'What's the matter?' asked my grandfather. 'Matter enough,' answered the dragoon. 'Don't you know that the Thirty Years' war has begun today?'" At this point the ancient pedagogue would pause and survey his class. Then a smile would overspread his rubicund countenance if a hand was raised and a boyish treble asked how the dragoon knew the war would last thirty years. Perhaps our poets, too, would play the schoolmaster and smile if we should ask them how it is possible for the slain to groan or screech.—George Seibel in Pittsburg Gazette-Times.

THE STUPID SWAN.

Graceful and Beautiful, the Bird Is a Nincompoop.

To the mind of the average farmer nothing which walks on two legs is quite so stupid as a hen. He is mistaken, though, for there still remains that beautiful, graceful nincompoop, the common swan. The swan is so stupid that it will stand in the shallow part of a pond and allow the water to freeze round its legs till the ice is so thick that it cannot lift its feet and it is stuck fast. Not infrequently owners of these handsome but witless birds are compelled to chop away sufficient ice to make it possible for them to withdraw their imprisoned feet.

The stupidity of the swan in this respect is emphasized by the intelligence exhibited by ornamental ducks when the weather turns cold. As night comes on and the water begins to freeze the ducks begin swimming in a wide, well defined circle. Round and round they go during the entire night, keeping all the water within that circle free from ice, so that when the day dawns they can float about and doze in the sun. Ducks are always most active during the night and choose the day for sleeping.

But to return to the swan. If you find one of these birds some distance from the water and startle it, the swan will rush a few feet toward the pond and then drop down on the ground and try to go through the motions of swimming, apparently unable in its fright to realize that it has not yet reached the water.

Neither is the common swan a good fighter. The black swan, although one-half its size, is invariably the victor in the combats which are sometimes engaged in and generally kills its antagonist. The black swan usually provokes the fight, too, for it is rather a quarrelsome bird.—Washington Star.

Do Fish Feel Pain?

How sensitive to pain are fish? A correspondent writes: "I have a small pond which is stocked with trout. I keep an accurate account of those I catch and note when I lose any. One morning a big rainbow trout broke the worm hook with which I had hooked him. That evening I hooked and landed a good trout, also with worm tackle, which proved to be my friend of the morning, as right down in his stomach was the broken gut and hook, and, beside this, in his lip was a March brown fly hook which, according to my fishing book, must have been there many weeks. A fish with a fly hook in his mouth, a worm hook in his stomach and ready to gulp down bait must be quite impervious to what we mortals call pain."

CORRESPONDENCE.

RIDGEWAY.

Mrs W. B. Petty and son Cassius of Sycamore, O., have been guests of Mr. and Mrs. H. D. Teal.

Mrs. E. T. Smith and Miss Helen have been on the sick list the past few days.

R. C. Young and wife were down from Clinton Sunday.

J. D. Martin and wife called on Macon Sunday.

W. E. H. Miller and wife were over from Adrian the last of the week, returning Sunday.

C. M. Culbertson and family were over from Adrian Saturday.

O. L. Rappleye left Monday morning for a three months trip through the west in the interest of the Menzies Shoe Co. Mr. Rappleye recently returned from a trip to Boston and the Eastern States in the interest of the same firm. He was accompanied as far as Chicago by his mother, who will spend several weeks with relatives.

Horace Smith was the victim of a surprise last Thursday evening.

Alice Lowe and Wylma Wood visited in Blissfield Saturday.

The remains of Mrs. Cadmus of Macon, were brought here for burial Monday.

Eva Beach Sundayed at E. C. Barnes'.

Mrs. Sid Hathaway visited her mother in Britton, who is ill, Saturday.

A. S. Mapes has gone for a trip to Dakota to visit friends.

Mrs. Sloan has returned to Adrian.

Geo. Squires and Shirley Pilbeam have moved to the John Boyd farm.

Wm. Larkin has moved to Raisin.

Mrs. Phoebe Coryell has returned to Newburg.

Millard Cheever was up from Britton Sunday.

M. A. Graves and Mr. Greene were over from Sutton Saturday evening.

Ida Wellnaen Sundayed near Dundee.

Mrs. E Elkington called in Britton Saturday.

S. F. Martin is moving to the Larkin house.

CARD OF THANKS.

We wish to extend our sincere thanks to our many friends for their sympathy in our late bereavement also for the many beautiful flowers, "they are love's last gift."

Children and grandchildren of
Mrs. Eliza Kniffen.

Best healer in the World.

Rev. Starbird of East Raymond, Me., says: "I have used Bucklen's arnica salve for several years on my old army wound and other obstinant sores and find it the best healer in the world. I use it too with great success in my veterinary business." 25c at C. A. Wright & Son's drug store.

FRANKLIN.

Mrs. Vern Harrison is improving.

Mrs. Thielan was an Onsted visitor Friday.

Mrs. Frank Davenport is ill with the grippe.

John Taylor of Detroit, visited relatives here over Sunday.

Mrs. Florence Hathaway will work for Mrs. Hoyt Whelan this spring.

The farmers' club held a very pleasant session at Grange hall Saturday.

Robt. Davenport was taken to his home in Litchfield last week. His two sons, Aaron and Ellsworth accompanied him

The Grange sugar social has been postponed until April 4. Clarke Baldwin of Adrian, will be present and give a talk about the new constitution. This will be a rare opportunity to get an understanding of this important document.

DUNDEE.

The Dundee Post and W. R. C. entertained the Post and W. R. C. from Petersburg St. Patrick's day. A fine dinner was served to 170 people, the favors being small potatoes with a small flag of our country, a shamrock and a bow of green. A good program was given.

Mrs. Wilber has gone to Detroit.

Mrs. Newbury went to Ann Arbor Wednesday.

Mrs. Chas. Lee and son has come from Muskegon to visit relatives.

Mrs. Sarah Munger has returned from Ottowa, Ill.

Mrs. Jennie Green has gone to Saginaw to visit her daughter, Mrs. Steinbaugh.

Ed Knapp has moved into the Hayden Babcock house on Main St.

The lucky Quarter.

Is the one you pay out for a box of Dr. King's new life pills. They bring you health that's more precious than jewels Try them for headache, billiousness, constipation and malaria. If they disappoint you the price will be cheerfully refunded at C. A. Wright & Son's drug store.

At a marked down sale of millinery a where the women fight at the drop of the hat.

DeWitt's little early risers, small, safe, sure little liver pills. Sold by all druggists.

OLINTON

Miss Ruth Kimball was on the sick list the latter part of the week.

The usual large crowd attended the St. Patrick's banquet given at the Town hall Saturday evening. All of the out of town guests were present except Judge Phelan of Detroit.

The missionary tea of St. John's church will be given at the home of Mrs. Fred Ellis Thursday afternoon.

Mrs E. S Tate went to Detroit Thursday for a month's stay with her sister, Mrs. E A. Clark.

Mrs. Bradley of Battle Creek, is visiting her sister, Mrs John Hause.

Mrs. Frank Hozan entertained her nephew and friend of Canton, O., over Sunday.

Mrs. Josephine Cook was in Toledo Wednesday for the day.

Little Kiss Keornig has been suffering from inflammatory rheumatism.

Miss Lola Blanchard was in Toledo Saturday.

Mrs. Geo Rowland returned to her home in Albion Saturday morning after a few days' stay with Mrs. Mary Lancaster.

Mrs. A J. Hendershot is quite ill at the home of Art Hoisington.

E. C. Codling of Tecumseh, was here Friday.

Mrs. Hannah Stansfield is quite poorly.

Wm. Stansfield of Jackson, visited relatives over Sunday.

Manchester chapter of the Masonic order will be here to confer the Royal Arch degree Wednesday. The Eastern Star will serve supper.

Chas. Bostedor has returned to Rock Island, Tenn., after several weeks' visit with relatives.

Miss Tessie Carroll of Detroit, visited old friends and relatives over Sunday.

Anton Schwab died Thursday at his home north of the village. The funeral was held in Adrian Monday.

Joe Alexander of Reedsburg, Wis., visited old friends over Wednesday.

Chas. Matthews and family will move to Battle Creek this week, having sold his blacksmith business to Mr. Peiper.

Rev. Kemp and wife were guests of Dean Channer in Adrian Wednesday.

Mesdames Chas. Nase and Frank Brown were in Tecumseh Thursday.

H. P. Downs is visiting his son and family at Batavia, Ill.

Chas. Marr and family of Wyandotte, spent Sunday with her people.

Miss Schooler of St. Paris, O., has bought out the stock of Mrs. Thos. Kirk and is getting settled in the rooms occupied by her,

Mrs. Lydia Smith was in Pittsford the latter part of the week, having been called there by the death of her sister-in-law, Mrs. Ed Silvers.

Mrs. Wm. Hause is the guest of Adrian friends.

Miss Helen Millspaugh will attend the State Missionary meeting at Ann Arbor Wednesday and Thursday and Miss Clare Kimball will teach in her place.

Mrs. Lathan Miller of Union City, is visiting her sister, Mrs. Jas. Halliday.

TIPTON.

Mrs. Laura Hoenes had the misfortune to inflict a serious burn on her eye ball Sunday.

Alice Hoenes is suffering with blood poison in her hand.

John Scott was in Adrian on business Saturday.

The cheese factory runs every other day now.

Ezra Simmons is moving into their home, the Wm. Hoenes place.

Chas. Hardy is the new janitor at the Grange hall.

John Conlin and family are moving on their new farm in Adrian township.

Dell Campbell has sold his horse to Indiana parties.

Mrs. Vern Harrison underwent a serious operation Sunday.

Mrs. Wm. Pentecost burned herself quite badly Monday moroing by upsetting a coffee pot on her arm.

Mrs. Clara Beebe, who has been visiting in Leslie, returned home last Monday.

Mrs. Ed Hendryx returned home from Lansing Wednesday, where she has been visiting her mother, who is very ill.

Mr. John Riha of Vining, Ia., says 'I have been selling DeWitt's kidney and bladder pills for about a year and they give better satisfaction than any pill I ever sold. There are a dozen people here who have used them and they give perfect satisfaction in every case. I have used them myself with fine results." Sold by all druggists.

His Concession.

Miss Sallie Miller, the acknowledged belle of the town, had fewer beaus than were her due. This was owing to her father's peculiar aversion to all young men who called on his daughter. He had a disconcerting way of taking possession of the porch and snubbing her callers while they were waiting for her to come down.

One evening Newton Brown, a bashful young swain, came a trifle too early for Miss Sallie. Mr. Miller and Newton's father were close friends, but the boy had grown so rapidly that the old gentleman did not recognize little Newt Brown in this tall, gawky youth. "It looks as if it might rain," the young fellow ventured timidly.

"'Tain't a-goin' to rain," was the gruff response.

For about a quarter of an hour they sat in silence. Finally the old man's curiosity got the better of him.

"Who are you, anyway?" he growled.

"Newton Brown, sir."

"What! Not old Jake Brown's son?"

"Yes, sir."

"Well, well," said Mr. Miller more kindly; "it may rain; it may rain."—Everybody's Magazine.

Genius Defined.

Professor of Polite Literature and High Art—Now, young gentlemen, can any of you give me a good definition of genius? Beloved Disciple—Genius, sir, is an unlimited capacity for taking—er—what belongs to others.—Sydney (N. S. W.) Bulletin.

A BILL IN CONGRESS.

The Method by Which a Measure Is Transformed into Law.

On a day set for the consideration of the bill the house goes into committee of the whole. A chairman appointed by the speaker presides. The bill is read by sections and clauses after general debate has closed, and any member may offer amendments. All voting in committee is by riding. The yeas and nays are not taken.

When the bill has been gone through and all amendments have been voted upon, the committee rises and the chairman reports the bill back to the house, with the amendments. The house then votes upon them either singly or in gross and by yeas and nays if they are ordered to be taken.

The bill is then ordered to be engrossed—that is, written out in a fair hand and just as it is after being amended—and to be read a third time. As it is usually already engrossed it is at once read the third time—by title, as before—and passed.

The clerk takes the bill to the senate, by which body it is referred to the finance committee. In due time the committee, if it sees fit, and not otherwise, reports the bill back to the senate, with propositions to amend. In the senate the bill is considered "as in committee of the whole," the amendments of the finance committee and other volunteer amendments are accepted or rejected, they are again voted upon when the bill is reported to the senate from the committee of the whole, and the bill is passed.

As the two houses are not agreed upon the bill, a committee of conference, usually consisting of three members of each branch of congress, is appointed. The committee, when it has come to an agreement, reports to each house, and the acceptance of the report is the final stage of the bill in its passage.

The measure is now "enrolled"—that is, it is printed in large, open type upon a parchment—and is taken first to the house, where it is signed by the speaker; then to the senate, where the vice president signs it, and finally to the president, and makes the bill a law.

Congress is notified that the bill has been approved, and the original copy of the act is deposited in the department of state.—Edwin Tarrisse in Harper's Weekly.

Full of Reminiscence.

At the different army stations in the west it is the practice for the officers on leaving their post for some distant station to sell off everything they do not care to keep. In connection with this custom in "Reminiscences of a Soldier's Wife" Mrs. Ellen Biddle tells an amusing story.

There was a very estimable woman living at the garrison, a veritable Mrs. Malaprop. She told us of some jewelry she had lost, and among the things was a topaz chain with a beautiful "pendulum."

The lady held an auction before she left, after her husband's death, and when some silver plated knives were put up for sale she rose and in a sobbing voice said: "Oh, dear, no! I cannot sell them! They have been in dear John's mouth too often!"

Lasting.

"Your suggestion," said a depositor to the bank receiver, "offers very cold comfort. It is a bachelor's comfort—that is to say, no comfort at all.

"'What,' said a bachelor to a Benedict, 'only married a year and already so blue?'

"'Ah, but,' groaned the Benedict, 'I never imagined that a wife would prove so expensive.'

"The bachelor patted the blue married man on the back in a consolatory way.

"'Yes,' he said, 'a wife is an expensive article, that is true. But then you must remember that she lasts a very long time.'"

Aristocracy.

What subsists today by violence continues tomorrow by acquiescence and is perpetuated by tradition till at last the hoary abuse shakes the gray hairs of antiquity at us and gives itself out as the wisdom of ages. Thus the clearest dictates of reason are made to yield to a long succession of foilies. And this is the foundation of the aristocratic system at the present day. Its stronghold, with all those not immediately interested in it, is the reverence of antiquity.—Edward Everett.

Satan Terrified.

There is as great genius displayed in advertising as in the higher branches of literature. No problem daunts the modern advertising man.

In the window of a little book store in Eighth avenue, New York, was recently heaped a great pile of Bibles marked very low. Never before were Bibles offered at such a bargain, and above them all in big letters was the inscription:

Satan trembles when he sees
Bibles sold as low as these.

Well Grounded.

"Is my son getting well grounded in the classics?" asked the anxious millionaire.

"I would put it even stronger than that," replied the private tutor. "I may say that he is actually stranded on them."—Chicago Record-Herald.

Certainly Would.

City Man (to villager)—Wouldn't it open your eyes if you were to look across at that lot there and see one of our city skyscrapers covering it? Village Man—Waal, I guess I would, seein' as I've got twenty head o' cattle grazin' there.—Bohemian.

Wait is a hard word to the hungry.—German Proverb.

An Orkney Prayer.

The brevity of the Orkney summer precluding the raising of hardly anything except oats ("aits") and barley, the elders had requested the minister to pray for good harvest weather. He complied as follows: "Lord, gie us braw weather and a wee bit saugh of a breeze that will dree the straw and will nae harm the heads, but if ye blaw us sic a bletherin', rivin', tearin' blast as we has been ha'in' ye'll play the vera mischief wi' the aits and fairly spoil a'l."

Don't Bear Malice.

A man who harbors malace is liable to commit murder. A man who hates another a long time is sure to get into a fight with him sooner or later, and when the fight finally comes there is likely to be mischief done. Men wait for years for the first blow, and the first blow is liable to be with a deadly instrument. Don't waste your energy in hating people. Such a course would make you a wretched and finally get you into trouble.—Atchison Globe.

PISO'S CURE
Save the Lungs
25 CTS.
COUGHS AND COLDS

THE PYGMY EARTH.

Vast Dimensions of the Sun as Compared With the World.

A dime held at arm's length from the eye will much more than cover the entire disk of the sun. If it were placed at the exact point of coincidence and its diameter and distance from the eye accurately measured, it might be used as a means of determining the sun's diameter, the distance being known. The foremost philosophers of long ago would have been appalled at the true statement of both the sun's distance and its size.

The sun's diameter is about 866,000 miles. It is bewildering to be assured that it would take 1,300,000 earths to equal the sun in volume. If the interior of that truly gigantic globe were hollow and the earth were placed at its center, with the moon revolving about it at its usual mean distance of nearly 240,000 miles, there would still exist a vacuity between the moon and the inclosing shell of the sun of nearly 200,000 miles. This is perhaps the most graphic and impressive illustration possible of the sun's colossal bulk. We must note, however, that the density of the sun is only about one-quarter that of the earth, so that it would weigh only as much as 330,000 earths. In very round numbers the sun's weight may be stated at two octillion tons, which if expressed in figures would require almost as many ciphers as a newspaper line can accommodate.

A very comprehensive illustration of the pygmean dimensions of the earth as compared with the sun is to represent the latter by a globe two feet in diameter and the earth by a dainty pea. And yet the little pea weighs more than six quintillion tons. As to the solar surface, it is some 12,000 times that of our planet. Yet the sun, when compared with its true peers, the stars, is not only of extraordinary size, but in all probability is only to be ranked among the medium self luminous bodies which sparkle in "heaven's ebon vault." And because of its spottedness it has a place, although a humble one, among the "variable" stars.

FATE AND A NAME.

John, When Borne by Royalty, Seems Linked With Misfortune.

It is interesting and somewhat curious to note the persistence with which misfortune has dogged the name of "John" when borne by royal persons, although no ill omen seems to attach to it in the case of ordinary citizens.

For instance, King John of England has always been regarded, whether altogether justly or not, as a most infamous prince. John of France was taken captive by the Black Prince, and John Baliol of Scotland was most thoroughly despised by his countrymen on account of his fawning attitude toward the English. Robert III. of Scotland changed his name from John, but this did not save him from his destiny. He himself was a cripple and died of a broken heart, the most tragic fates having overtaken all most dear to him.

John I. of Bohemia was blind. The Pope John I. was imprisoned by the king of the Goths, and Pope John X. was driven from Rome by the Duke of Tuscany. Pope John XI. was imprisoned by his brother and is supposed to have been poisoned, a fate similar to that of Pope John XIV. Pope John XV. was forced to flee from Rome and died of fever in Tuscany. John XVI., dubbed the "antipope," after a troubled career, was brutally tortured and consigned to a dungeon for the brief remainder of his life.

John I. of Constantinople was poisoned; John II. was killed while hunting wild boar, and John III. was dethroned, his eyes put out and left to die in prison. John I. of Castile was killed by a fall from his horse.

This is not by any means a complete list of the unlucky Johns, but it serves to show the fatality which seems to cling about the name in so far as royalty is concerned.—Chicago Record-Herald.

Water.

Schoolmaster (at end of object lesson)—Now, can any of you tell me what is water? Small and Grubby Urchin—Please, teacher, water's what turns black when you puts your 'ands in it.—Dundee Advertiser.

Your Heart.

When Your Heart Fails to Pump Your Blood, Trouble Results.

Have you heart trouble?

You have, if you find it hard to breathe after walking up stairs, exercising, etc. If you have pain in your left side, in chest, back or shoulder. If you suffer from cold extremities, pale face, blue lips, dry cough, swollen ankles.

If you have fainting spells, breast pang, palpitation, redness of the face, discomfort in sleeping on one side.

The only scientific treatment for this whole train of troubles is Dr. Miles' New Heart Cure.

Dr. Miles' New Heart Cure is the prescription of a famous specialist, whose great success in treating obstinate nervous heart disease has made his name pre-eminent in the medical and scientific world.

The medicine will cure you. We know it. We want you to prove it. If first bottle does not benefit, your druggist will give you back your money.

"I have for several years suffered at times with heart trouble, got so that I could not sleep half the night, and had to sit up on the side of the bed lots of times to get breath. Three of my brothers have died of heart trouble, and I thought I was going the same way, but about two and a half years ago, I got a pamphlet about Dr. Miles' New Heart Cure and thought I would try it. I took two bottles. After using them I improved, and have had better health since then than before for several years. I can heartily recommend them for heart trouble."—REV. JERIE HURT, Pastor Baptist Church, Hurt, Kans.

FREE Write to us for Free Trial Package of Dr. Miles' Anti-Pain Pills, the New Scientific Remedy for Pain. Also Symptom Blank. Our Specialist will diagnose your case and tell you what is wrong, and how to cure it. DR. MILES MEDICAL CO. LABORATORIES, ELKHART, IND.

RAILROAD TIME TABLES.

Lake Shore & Michigan Souther Railroad.

Effective January 19, 1908

GOING SOUTH.

Stations	816 Daily except Sun.	809 Daily except Sun.	831 Daily except Sun.	813 Sun only
Jackson	6 05	10 05	2 00	7 30
Tecumseh	7 08	11 04	2 58	8 33
Adrian	7 40	11 35	3 30	9 10
Detroit	11 50			
	a m	a m	p m	a m
Toledo		12 10	7 15	12 30
	a m	p m	p m	a m
Chicago	3 00			
	p m			

GOING NORTH.

Stations	816 Daily except Sun.	812 Daily except Sun.	818 Daily
Detroit			4 00
			p m
Toledo	7 40	12 30	7 00
	a m	p m	p m
Adrian			7 40
			p m
Tecumseh	8 57	1 55	8 32
	a m	p m	p m
Jackson	10 05	3 02	9 32
	a m	p m	p m

DUNDEE BRANCH

GOING WEST.

Station	432 Daily except Sun.	431 Daily except Sun.
Toledo		2 15
		p m
Adrian		6 00
		p m
Tecumseh	6 45	7 00
	a m	p m

GOING EAST.

Station	422 Daily except Sun.	421 Daily except Sun.
Tecumseh	10 43	4 55
	a m	p m
Adrian	11 10	
	a m	
Toledo	12 10	
	p m	
Chicago	7 00	
	p m	

Tecumseh and Dundee Trains. Daily except Sunday.

LEAVE TECUMSEH.

Dundee Accommodation	11 10 a m
	5 35 p m

ARRIVE AT TECUMSEH.

Tecumseh Accommodation	1 00 p m
	7 00 p m

SPECIAL NOTICE

Coupon tickets can now be procured at this station over best routes to all principal cities in the United States.

G. J. ZIEGLER, Ticket Agent
J. W. DALY, C. A. G. P. A. Cleveland Ohio

FEELING LIVER-ISH This Morning?

TAKE

THEDFORD'S
Black-Draught
Stops Indigestion Constipation
25¢

A Gentle Laxative And Appetizer

ORINO
Laxative Fruit Syrup

Pleasant to take

The new laxative. Does not gripe or nauseate. Cures stomach and liver troubles and chronic constipation by restoring the natural action of the stomach, liver and bowels.

Refuse substitutes. Price 50c.

ALL DRUGGISTS OF TECUMSEH.

Kodol For Indigestion

Our Guarantee Coupon

If, after using two-thirds of a $1.00 bottle of Kodol, you can honestly say it has not benefited you, we will refund your money. Try Kodol today on this guarantee. Fill out and sign the following, present it to the dealer at the time of purchase. If it fails to satisfy you return the bottle containing one-third of the medicine to the dealer from whom you bought it, and we will refund your money.

Town _____
State _____
Sign here _____ Cut This Out

Digests What You Eat

And Makes the Stomach Sweet

E. C. DeWITT & CO., Chicago, Ill.

Sold by All Druggists.

Kodol For Indigestion. Relieves sour stomach, palpitation of the heart. Digests what you eat.

PATENTS

PROCURED AND DEFENDED. Send model, drawing or photo for expert search and free report. Free advice how to obtain patents, trade marks, copyrights, etc., IN ALL COUNTRIES. Business direct with Washington keeps time, money and often the patent.

Patent and Infringement Practice Exclusively. Write or come to us at 622 Ninth Street, opp. United States Patent Office. WASHINGTON, D. C.

GASNOW

Any man can get married if he isn't too slow to embrace the opportunity.

Get DeWitt's carbolized witch hazel salve—it is healing, soothing and cooling. It is good for piles. Sold by all druggists.

A woman will not tell her age, but her age will tell on her.

Kodol is today the best known and most reliable remedy for all disorders of the stomach, such as dyspepsia, heart burn, sour stomach and belching of gas. Kodol contains the same juices found in a healthy stomach. Kodol is pleasant to take. It is guaranteed to give relief and is sold here by all druggists.

The Tecumseh Herald.

VOL. LVIII NO. 107 — TECUMSEH MICHIGAN FREDAY MAR. 27 1908 — WHOLE NO. 844

The Largest and Best

Line of Ladies' Tailored

Dress - Skirts

we have ever shown at prices lower than ever before.

Prices range from

$4 to $15 each

An exceptional line to pick from at $5.00 each.

We would be pleased to show you.

S. W. Anderson & Son.

"THE STORE THAT TREATS YOU FAIR"

SPECIAL PRICES

IN

Lace Curtains, Carpets, Room Rugs

Spring Jackets
Ladies' Tailor Suits
Dress Skirts
Blk. Silk Underskirts
Heatherbloom Skirts

WE CAN FURNISH YOU WITH A COMPLETE OUTFIT

SEE OUR

NEW DRESS GOODS

ALL COLORS, ALL KINDS, ALL PRICES.

Anderson & Rosacrans

Remember our Picture Room when looking for Wedding Gifts.

1908 SPRING Announcement 1908

T C Harris is receiving new goods for each department on every train.

New Dress Goods. New White Goods, New Ginghams. New Laces,

New Embroideries, new Trimmings, new Collars, new Belts, new Hosiery, new Carpets, new Rugs, new Linoleums, new Oil Cloths.

SHOES! SHOES!! SHOES !!

The finest line of Spring and Summer Shoes ever brought to Tecumseh—all best makes, up-to-the-minute in styles, in W. L. Douglas, Packard & Fields, Pingree. Utz & Dunn and other makes.

All goods bought for cash at prices to save you money. We are still closing out goods in each department at prices you cannot afford to miss. ome see me and save money on all purchases.

T. C. HARRIS

The Herald, $1.00.

NEW WAIST SETS

With the approach of warmer weather the vogue of the Shirt-waist set is rapidly increasing. We are displaying some of the daintiest styles now that have ever been shown here.

We have an unusually attractive showing also of Women's Fobs. The SIMMONS Make—in both Ribbon and Chain Styles, that are worth looking at.

HICKS THE Jeweler,

Watch Inspectors L S. & M. S. and D. T. & I. Ry. — *Phone 200 for Correct Time.*

BANKER IS ROBBED.

Was Carrying Money to Pay Off His Miners,

THREE MEN ATTACK HIM.

Got Away With Satchels Containing $5,000—Officers Pursue Gang and Round Them Up in Field—Two Caught—Other Escapes With Swag.

Lincoln, Ill., March 26.—Frank Frorer, president of the First National bank of Lincoln and of the Lincoln Mining company, was slugged by three highwaymen, in the afternoon, two blocks from the public square of Lincoln, while driving to a mine to pay off employes, and robbed of $5,000. Two of the robbers were caught, but the third escaped with the money.

Frorer was on the way to the mine in a light wagon, carrying two satchels containing the money, already counted, for the miners. He met the three men in a buggy, and two of these, jumping into Frorer's rig, quickly bore the banker to the ground and grabbed the satchels. The robbers then threw Frorer into his buggy, jumped into their rig and started out of the city, at a fast clip.

Frorer, who was not seriously injured, returned to his office and informed the sheriff, who, with the night captain of police, started in pursuit of the robbers. Two miles out of town the robbers left the buggy and took to a field, where they were discovered. Five shots were fired by the officers, and two of the thugs surrendered, but neither was injured. The third man made away with the money.

FILE BRIEF.

Standard Oil Company of Indiana Protests Against Big Fine.

Chicago, March 26.—The Standard Oil company of Indiana, through its attorney, John S. Miller, has filed in the United States circuit court of appeals the brief of the company in its appeal from the fine of $29,240,000, imposed by Judge K. M. Landis. The brief is a voluminous document, but presents nothing new in the legal proceedings resulting from the government's charges that the oil company accepted rebates on shipments of oil from Whiting, Ind., to East St. Louis, Ill.

The contention that the Elkins law was repealed by the Hepburn act is omitted from the brief; but, with this exception, every allegation made by the defense, both during the trial of the case and in the later endeavor for a new trial, is repeated. Among the contentions in the bill are:

That the fine of $29,240,000 is excessive,

That the acts of the defendant should have been merged as a continuous offense instead of being resolved into 1,462 offenses and that thus a fine of $20,000 only should have been levied.

That Judge Landis erred in summoning John D. Rockefeller and other officers of the Standard Oil company of New Jersey, in an effort to learn the financial standing of the Indiana corporation and its relations to the eastern company.

Train a School For Farmers.

Lansing, Mich., March 26.—The state board of agriculture has obtained the co-operation of the Pere Marquette railroad for a series of farmers' institutes, to be held in a special train furnished by the railroad company. The train will consist of two passenger coaches in which the meetings will be held and two baggage cars for the exhibits. Lectures will be given on dairying, corn growing, fertilizers, fruit culture, poultry raising, etc., and the exhibits will include a milk tester, seed corn tester, samples of forake crops, coops of several breeds of poultry, incubators, spray pumps, samples of pruning, budding, grafting and of various insects and diseases of fruits.

Vanderbilts Separate.

New York, March 26.—Alfred G. Vanderbilt and his wife have parted. On Saturday the noted millionaire will sail for England. Mrs. Vanderbilt already has dismantled their Newport home, Oakland Farm, to take up her permanent residence in the Tuxedo cottage of her brother. These and many other collateral circumstances have convinced New York society that the separation is permanent. Domestic differences of long standing have for months kept alive an estrangement between Vanderbilt and his wife, and, while no action has been taken looking toward a divorce, the fact that Vanderbilt has leased a house in London for ten years indicates that any [illegible] of martial conditions is [illegible].

DOES NOT WANT HIM.

Germany Declines to Receive Hill as Ambassador.

OBJECTION PURELY PERSONAL

Reason Is Connected With Visit Paid This Country by Prince Henry—Hill Learns the News in Paris—Does Not Understand.

Washington, March 26.—The German government has declined to receive Dr. David Jayne Hill in the capacity of American ambassador to succeed Charlemagne Tower, whose resignation has been accepted, to take effect upon the qualification of his successor.

Dr. Hill is at present American minister to The Hague and formerly was first assistant secretary of state under the administration of Secretary Hay. He was minister to Switzerland and has made himself famous in the diplomatic world.

The objection to Dr. Hill is purely personal to Emperor William. He has let it be known that the American diplomatist is persona non grata to him. The reason is connected with the visit to America, several years ago, of the kaiser's brother, Prince Henry, ranking admiral of the German navy. Dr. Hill at that time was first assistant secretary of state and necessarily was brought into official contact with the distinguished foreign visitor. Just what he did or did not do to give offense is not known here.

After a conference between Ambassador Sternburg and Secretary Root, it was ascertained that a letter is enroute from the German capital which contains a full explanation of the reasons for the change of attitude on the part of that government toward Dr. Hill. In the absence of the details of the objection, no comment could be elicitated as to the probable action of the American government in respect to the matter. In any event, it is regarded as certain that an expressed objection to Mr. Hill made by Germany will be decisive so far as his appointment is concerned.

Paris, March 26.—David Jayne Hill, who has arrived from The Hague, expressed the greatest surprise when informed that the German government had declined to receive him in the capacity of American ambassador, to succeed Charlemagne Tower. He said that this was the first intimation he had of the German government's action, and he was at a loss to understand the announcement, especially because he personally saw an official communication from Germany to the government at Washington, expressing Germany's satisfaction over the ratification of his selection for that post by President Roosevelt.

Moreover, he said, on a recent visit to Berlin he did not hear anything that would lead him to believe that he was persona non grata to the German government.

In the absence of official advices, Minister Hill declined further to discuss the matter.

Tower Will Be 683 Feet Above Street.

New York, March 26.—A revision of the plans for the uncompleted tower of the Metropolitan Life Insurance company's building, on Madison square, shows that the steel supports can bear more weight, and the architects practically have decided to add twenty-five feet to the tower, previously planned to reach 658 feet above the sidewalk. There will be a lookout about 675 feet above the curbing, according to the revised plans. At 683 feet, the Metropolitan tower will be about seventy feet higher than the Singer building tower. When completed, there will be but one structure in the world of a greater height than the Metropolitan tower—the Eiffel tower in Paris.

Smallpox in Port Huron.

Port Huron, Mich., March 26.—Totally ignorant of the fact that their son, Russell, was suffering from smallpox, Mrs. Fred O. Nelson of Forest avenue sent him to the Pierce school. As a result the school was closed for an indefinite period. Owing to smallpox in the home of John Hickey, on Tenth avenue, whose children were attending the St. Stephen and Tyler schools, those institutions were also closed.

Found His Body in River.

Clinton, Mich., March 26.—The body of William Henzie, sixty years old, a farmer of Manchester township, has been found in the River Raisin. There is a deep gash in the forehead. Relatives are investigating. Henzie drove a young, frisky horse to Clinton and some are of the opinion that the horse became unruly and threw Henzie out of the buggy into the river.

NOT A CANDIDATE.

No Republican Cared to Be Mayor of Owosso.

ONE FINALLY DRUMMED UP.

Citizens Have Strong Ticket in Field. Contest For Judgeship of Judicial Circuit of Lenawee County Promises to Be Lively.

Owosso, Mich., March 26.—For the first time in its history, the Republican party of this city had to go begging for a candidate for mayor. The Republicans nominate here by the primary method, and the time for closing nominations was 12 o'clock Wednesday. Not a man had signified his intention of running for mayor.

A committee composed of Editor E. O. Dewey and Otto L. Sprague, rather than let the head of the ticket go by default, immediately started out to drum up a candidate. A number of men were interviewed, but politely refused to consider it. Finally, a former alderman and a prominent merchant, George Detwiler, who is president of the chamber of commerce, agreed to go on the ticket. Consequently, after hours of hard work, the committee was able to report a complete ticket in the field. The Republican primaries are being held today.

The reason for this apparent reluctance to run is said to be the certainty that the Citizen ticket, which has won three out of four campaigns, will again put a strong ticket in the field.

Adrian, Mich., March 26.—At the primaries, Theodore M. Joslin has been nominated by the Republicans for judge of the new judicial circuit of Lenawee county, while the Democrats nominated John L. O'Mealy.

The act dividing the Lenawee-Hillsdale circuit was passed by the legislature a year ago. Judge Chester retains the new Hillsdale circuit.

The Republican nominee is the younger of the two candidates. He was born in Lenawee county and was graduated at the Ypsilanti Normal school.

Mr. O'Mealy stands well, both as a citizen and a lawyer. He has long been a factor in Democratic county affairs, is somewhat independent in his political opinions, admires President Roosevelt and has a fine legal mind. Adrian is his home.

Normally Lenawee county is strongly Republican. In 1906, the vote on lieutenant governor, a fair gauge, was: Republican, 5,111; Democratic, 3,291.

The contest for judge of the new circuit promises to be lively with these two prominent men as candidates.

Ward to Be Tried Next Week.

Detroit, Mich., March 26.—The trial of Representative Charles E. Ward for criminal complicity in the circumstances which marked the death of Edith Presley, in a Detroit hospital, will begin in Judge Connolly's division of the recorder's court, Tuesday morning of next week. Judge Connolly's present order setting the case for trial is peremptory and accompanied by a warning that no further delay will be granted.

Prince Helio in New York.

New York, March 26.—Prince Helio de Sagan, who has arrived in New York, when seen said that he would meet Madame Gould at luncheon, with Mr. and Mrs. Tyler Morse, today. Asked whether an engagement of marriage had been contracted between Madame Gould and himself, the prince replied that that was a question for the lady herself to answer. He admitted that the presence in this country of Madame Gould explained his visit.

Hughes Won't Stop Execution.

Albany, N. Y., March 26.—Chester Gillette of Cortlandt must die in the electric chair, at Auburn prison next week, for the murder of his sweetheart, Grace Brown of South Otselic, at Big Moose lake, two years ago. Governor Hughes has definitely announced that he has carefully examined the evidence in the case and had found no ground to justify him in interfering with the judgment of the court.

Died of Arsenical Poisoning.

Hackensack, N. J., March 26.—The coroner's jury in the inquest on the death of Walter Farnsworth Baker, which occurred at Bogota, N. J., on Oct. 27, 1907, returned a verdict that Baker died from arsenical poisoning, administered by some person or persons unknown to the jury. Baker's whereabouts and associates during the evening preceding his death are unknown.

ANOTHER MESSAGE.

President Again Urges Congress to Pass Certain Laws.

Washington, March 26.—President Roosevelt has again spoken to congress. A message from him, read in both houses Wednesday, was his deliberate, thoughtful, specific expression of the keenest needs of the country.

The things he asked for are not all he desires congress to do, but in the domestic affairs of the United States he regards decisive legislation on child labor, employers' liability, injunctions, the anti trust law, the receivership question, financial question and the postal savings bank, the tariff, the waterways improvement and protection of water power rights as all imperatively necessary to the progress of the county.

Some of these questions he regards as more urgent than the others, but he believes all of them pressing for solution.

The president, at the beginning of his message, says:

"I call your attention to certain measures as to which I think there should be action by the congress before the close of the present session. There is ample time for their consideration. As regards most, if not all, of the matters, bills have been introduced into one or the other of the two houses, and it is not too much to hope that action will be taken one way or the other on these bills at the present session. In my message at the opening of the present session, and, indeed, in various messages to previous congresses, I have repeatedly suggested action on most of these measures.

"Child labor should be prohibited throughout the nation. I renew my recommendation for the immediate reenactment of an employers' liability law, drawn to conform to the recent decision of the supreme court. In addition to a liability law protecting the employes of common carriers, the government should show its good faith by enacting a further law giving compensation to its own employes for injury or death incurred in its service."

HILL NOT OPTIMISTIC.

He Does Not Think Much of Railway Situation.

Washington, March 26.—James J Hill has been on a visit to Washington, but would not discuss the Minnesota railroad decision.

"The courts have said all that there is to say on that subject," he said.

Referring to the statement issued by Franklin K. Lane of the interstate commerce commission to the effect that the railways are prospering despite reports to the contrary, Mr. Hill said:

"Keep that article before you. Then follow the accounts of railway affairs for the next three months, daily, and see how the facts and the optimistic views compare with each other. We railway people are in no position to do too much talking just now. We prefer to let the facts speak for themselves—and they will speak loud enough.

"The Pennsylvania railroad would not lay off any of its men if it could possibly afford to keep them," continued Mr. Hill, "but it can't afford it. It isn't earning enough to do so. It is the same situation everywhere. It is too heavy a draught on optimism to see this condition of affairs in a bright light. The facts will make their own reply. It may take a little time, but the answer will come sure."

STUDENT BOUND OVER.

Must Stand Trial For Rioting on Night Theater Was Attacked.

Ann Arbor, Mich., March 26.—The state resting its case, Justice Doty has bound over to the circuit court, Orville Glenn Emerick, freshman engineer of Galveston, Ind., charged with participating in a riot, at the wrecking of the Star theater on March 15. Bail was set in the sum of $1,000, and, on furnishing it, Emerick was excused from further attendance, while the court proceeded to take up the case against another student, Charles R. Rook, of Bowen, Ill., accused of a like crime.

Attorney Cavanaugh, for Emerick, presented a strong plea for the dismissal of the charge against his client, but to no avail. The best he could do was to secure a statement from Prosecutor Sawyer that the defendant ought to be bound over to a higher court. For a time it looked as though each of the fifteen defendants would have to sit through the examination of all, before learning whether or not he had to stand trial.

The case against Emerick is looked on as the strongest the prosecution has against any of the students. Rook's is said to be the next strongest. The people are holding back some evidence against Emerick, it is believed, because only eight witnesses were sworn, whereas Prosecutor Sawyer says he has thirty in each case.

The Star theater, newly furnished, repaired and repainted, at a cost of $1,500, has reopened.

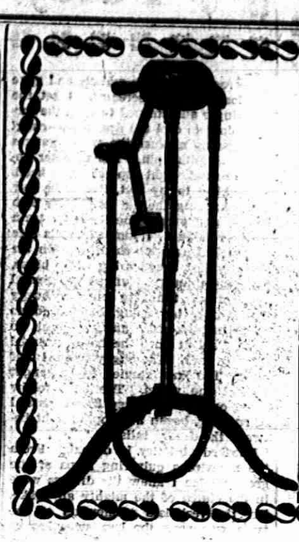

This is the time to use

Stewart Horse Clippers

Hand Horse Clippers,
Fet-Lock Clippers,
For sale by

D. L. Whitenack & Co.

SPECIAL

Do not forget that all subscriptions in arrears must be paid before

Apr. 1st

according to the New Postal Law or your paper will stop.

THE TECUMSEH HERALD

4 Per Cent Interest from

APRIL 1ST

On all deposits made in our Savings Department before

APRIL 6TH

OLD NATIONAL BANK

Battle Creek, Mich.

This Bank has paid Cash on demand to every depositor for 57 years.

UNITED STATES DEPOSITARY.

Resources $3,000,000.00

ADRIAN STATE SAVINGS BANK,

ADRIAN, MICH.

REROURCES, - - $1,400,000.00

3 Per Cent paid on all Savings Deposits. orrespondence and personal interviews solicited.

We are now established and doing business in our own building, and cordially invite public inspection of our new quarters.

R. A. WATTS, Pres. G A WILCOX Vice Pres. B. B TOBIAS, Cashier.

THE TECUMSEH HERALD.

GEO. N. STACY,
EDITOR AND OWNER.

Subscription Rates

IN LENAWEE COUNTY

One year, payment in advance.....$1.00
One year, payment after 3 months.....1.25

OUTSIDE LENAWEE COUNTY

One year, payment in advance.....$1.25
One year, payment after 3 months.....1.50

There will be no Deviation from above Rates

Entered at the post office at Tecumseh, Michigan as second class matter.

There is more catarrh in this section of the country than all other diseases put together and until recently was supposed to be incurable. For many years doctors pronounced it a local disease and prescribed local remedies and by constantly failing to cure with local treatment, pronounced incurable. Science has proven catarrh to be a constitutional disease and therefore requires constitutional treatment. Hall's Catarrh Cure, manufactured by F. J. Cheney & Co., Toledo, O., is the only constitutional cure on the market. It is taken internally in doses from 10 drops to a teaspoonful. It acts directly on the blood and mucous surfaces of the system. They offer $100 for any case it fails to cure. Send for circulars and testimonials.

F. J. CHENEY & CO., Toledo, O.
Sold by all druggists 75c.
Take Hall's Family Pills for constipation.

There are mighty few people who don't occasionally tell stories.

Notice to our Customers.

We are pleased to announce that Foley's honey and tar for coughs, colds and lung troubles is not affected by the National Pure Food and drug law as it contains no opiates or other harmful drugs and we recommend it as a safe remedy for children and adults. Sold by all druggists in Tecumseh.

There are countless roads on all sides to the grave.

This is what Hon. Jake Moore, State Warden of Georgia, says of Kodol for dyspepsia: "E. C. DeWitt & Co., Chicago, Ill.—Dear Sirs—I have suffered more than twenty years from indigestion. About eighteen months ago I had grown so much worse that I could not digest a crust of corn bread and could not retain anything on my stomach. I lost 25 lbs.; in fact I made up my mind that I could not live but a short time, when a friend of mine recommended Kodol. I consented to try it to please him and I was better in one day. I now weigh more than I ever did in my life and am in better health than for many years. Kodol did it. I keep a bottle constantly and write this hoping that humanity will be benefitted. Yours very truly, Jake C. Moore, Atlanta, Aug. 10, 1904." Sold by all druggists.

Do not make unjust gains, they are equal to a loss.

Given up to die.

B. Spiegel, 1204 N. Virginia street, Evansville, Ind., writes: "For over five years I was troubled with kidney and bladder affections which caused me much pain and worry. I lost flesh and was all run down, and a year ago had to abandon work entirely. I had three of the best physicians who did me no good and I was given up to die. Foley's Kidney Cure was recommended and the first bottle gave me great relief, and after taking the second bottle was entirely cured." Why not let it help you? Sold by all druggists in Tecumseh.

The early riser is healthy, cheerful and industrious.

Be careful about that little cough. Get something right away; some good, reliable remedy that will move the bowels. Kennedy's laxative cough syrup acts gently yet promptly on the bowels and allays inflammation at the same time. It is pleasant to take and it is especially recommended for children, as it tastes nearly as good as maple sugar. Sold by all druggists.

The best swimmer is the first to drown himself.

No case on record.

There is no case on record of a cough or cold resulting in pneumonia or consumption after Foley's honey and tar has been taken as it will stop your cough and break up your cold quickly. Refuse any but the genuine Foley's honey and tar in the yellow package. Contains no opiates and is safe and sure. Sold by all druggists in Tecumseh.

Is it not sheer madness to live poor to die rich.

Orino Laxative Fruit Syrup is a new remedy, an improvement on the laxatives of former years, as it does not gripe or nauseate and is pleasant to take. It is guaranteed. For sale by all druggists in Tecumseh.

It is not easy to sting a bear with a straw.

A severe cold that may develope into pneumonia over night, can be cured quickly by taking Foley's honey and tar. It will cure the most obstinate racking cough and strengthen your lungs. The genuine is in the yellow package. For sale by all druggists in Tecumseh.

There is nothing ill said that is not ill taken.

"Had dyspepsia or indigestion for years. No appetite and what I did eat distressed me terribly. Burdock Blood Bitters cured me."—J. H. Walker, Sunbury, Ohio.

The fox may lose his hair, but not his cunning.

Don't let the baby suffer from eczema, sores or any itching of the skin. Doan's Ointment gives instant relief, cures quickly. Perfectly safe for children. All druggists sell it.

The Nerve of Foley

Copyright, 1909, by Frank H. Spearman

By FRANK H. SPEARMAN

He reached for the whistle and gave the long warning screams. I set the bell ringer and stooped to open the furnace door to cool the fire, when—chug! I flew up against the water gauges like a coupling pin. The monster engine reared right up on her head. Scrambling to my feet, I saw the new man clutching the air lever with both hands, and every wheel on the train was screeching. I jumped to his side and looked over his shoulder. On the crossing just ahead a big white horse, dragging a buggy, plunged and reared frantically. Standing on the buggy seat a baby boy clung, bewildered, to the lazyback—not another soul in sight. All at once the horse swerved sharply back. The buggy lurched half over. The lines seemed to be caught around one wheel. The little fellow clung on, but the crazy horse, instead of running, began a hornpipe right between the deadly rails.

I looked at Foley in despair. From the monstrous quivering leaps of the great engine I knew the drivers were in the clutch of the mighty air brake, but the resistless momentum of the train was none the less sweeping us down at deadly speed on the baby. Between the two tremendous forces the locomotive shivered like a gigantic beast. I shrank back in horror, but the little man at the throttle, throwing the last ounce of air on the burning wheels, leaped from his box with a face transfigured.

"Take her!" he cried, and, never shifting his eyes from the cut, he shot through his open window and darted like a cat along the running board to the front.

Not a hundred feet separated us from the crossing. I could see the baby's curls blowing in the wind. The horse suddenly leaped from across the track to the side of it. That left the buggy quartering with the rails, but not twelve inches clear. The way the wheels were cramped a single step ahead would throw the hind wheels into the train; a step backward would shove the front wheels into it. It was appalling.

Foley, clinging with one hand to a headlight bracket, dropped down on the steam chest and swung far out. As the cowcatcher shot past Foley's long arm dipped into the buggy like the sweep of a connecting rod and caught the boy by the breeches. The impetus of our speed threw the child high in the air, but Foley's grip was on the little overalls, and as the youngster bounded back he caught it close. I saw the horse give a leap. It sent the hind wheels into the corner of the baggage car. There was a crash like the report of a hundred rifles, and the buggy flew in the air. The big horse was thrown fifty feet, but Foley, with a great light in his eyes and the baby boy in his arm, crawled, laughing, into the cab.

Thinking he would take the engine again, I tried to take the baby. Take it? Well, I think not!

"Hi, there, buster," shouted the little engineer wildly, "that's a corking pair of breeches on you, son! I caught the kid right by the seat of the pants," he

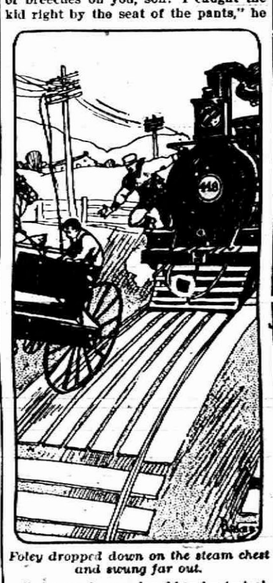

Foley dropped down on the steam chest and swung far out.

called over to me, laughing hysterically. "Heavens, little man, I wouldn't 've struck you for all the gold in Alaska. I've got a chunk of a boy in Reading as much like him as a twin brother. What were you doing all alone in that buggy? Whose kid do you suppose it is? What's your name, son?"

At his question I looked at the child again, and I started. I had certainly seen him before, and, had I not, his father's features were too well stamped on the childish face for me to be mistaken.

"Foley," I cried, all amaze, "that's Cameron's boy—little Andy!"

He tossed the baby the higher; he looked the happier; he shouted the louder.

"The deuce it is! Well, son, I'm mighty glad of it." And I certainly was glad—mighty glad, as Foley expressed it—when we pulled up at the depot, and I saw Andy Cameron, with a wicked look, pushing to the front through the threatening crowd. With an ugly growl, he made for Foley.

"I've got business with you—you"—

"I've got a little with you, son," retorted Foley, stepping leisurely down from the cab. "I struck a buggy back here at the first cut, and I hear it was yours." Cameron's eyes began to bulge. "I guess the outfit's damaged some, all but the boy. Here, kid," he added, turning for me to hand him the child, "here's your dad."

The instant the youngster caught sight of his parent he set up a yell. Foley, laughing, passed him into his astonished father's arms before the latter could say a word. Just then a boy, running and squeezing through the crowd, cried to Cameron that his horse had run away from the house with the baby in the buggy and that Mrs. Cameron was having a fit.

Cameron stood like one daft, and the boy, catching sight of the baby that instant, panted and stared in an idiotic state.

"Andy," said I, getting down and laying a hand on his shoulder, "if these fellows want to kill this man let them do it alone—you'd better keep out. Only this minute he has saved your boy's life."

The sweat stood out on the big engineer's forehead like dew. I told the story. Cameron tried to speak, but he tried again and again before he could find his voice.

"Mate," he stammered, "you've been through a strike yourself—you know what it means, don't you? But if you've got a baby—" he gripped the boy tighter to his shoulder.

"I have, partner; three of 'em."

"Then you know what this means," said Andy, huskily putting out his hand to Foley. He gripped the little man's fist hard, and, turning, walked away through the crowd.

Somehow it put a damper on the boys. Bat Nicholson was about the only man left who looked as if he wanted to eat somebody, and Foley, slinging his blouse over his shoulder, walked up to Bat and tapped him on the shoulder.

"Stranger," said he gently, "could you oblige me with a chew of tobacco?"

Bat glared at him an instant, but Foley's nerve won.

Flushing a bit, Bat stuck his hand into his pocket, took it out, felt hurriedly in the other pocket, and, with some confusion, acknowledged he was short. Felix Kennedy intervened with a slab, and the three men fell at once to talking about the accident.

A long time afterward some of the striking engineers were taken back, but none of those who had been guilty of actual violence. This barred Andy Cameron, who, though not worse than many others, had been less prudent and, while we all felt sorry for him after the other boys had gone to work, Lancaster repeatedly and positively refused to reinstate him.

Several times, though, I saw Foley and Cameron in confab, and one day up came Foley to the superintendent's office, leading little Andy, in his overalls, by the hand. They went into Lancaster's office together, and the door was shut for a long time.

When they came out little Andy had a piece of paper in his hand.

"Hang on to it, son," cautioned Foley, "but you can show it to Mr. Reed if you want to."

The youngster handed me the paper. It was an order directing Andrew Cameron to report to the master mechanic for service in the morning.

I happened over at the roundhouse one day nearly a year later, when Foley was showing Cameron a new engine just in from the east. The two men were become great cronies; that day they fell to talking over the strike.

"There was never but one thing I really laid up against this man," said Cameron to me.

"What's that?" asked Foley.

"Why the way you shoved that pistol into my face the first night you took out No. 1."

"I never shoved any pistol into your face." So saying, he stuck his hand into his pocket with the identical motion he used the night of the strike, and leveled at Andy, just as he had done then—a plug of tobacco. "That's all I ever pulled on you, son. I never carried a pistol in my life."

Cameron looked at him, then he turned to me, with a tired expression.

"I've seen a good many men, with a good many kinds of nerve, but I'll be splintered if ever I saw any one man with all kinds of nerve till I struck Foley."

How and When to Eat.

There are a few plain facts about how and when to eat which it would be worth a man's while to keep in mind even when well. If you are in a hurry, eat lightly. There is no virtue in gulping down a large meal just because it is mealtime. While the mind is actively engaged in the details and responsibilities of business the digestive apparatus is in no condition to undertake heavy work. The blood supply is drained off elsewhere, giving all the contribution it can to the brain, and if a quantity of food be taken in it simply remains undigested in the stomach. Worry, unsettled mind, low spirits, all tend to delay or to stop the activities of the alimentary canal. Students who go at hard head work immediately after meals often suffer from indigestion. So do letter carriers and other people whose meals are followed by prolonged physical exertion. Indeed, any kind of effort which forces the blood flow away from the alimentary region is injurious after hearty eating.—Dr. Gulick in World's Work.

Indian Medicine Bags.

The medicine bags of Navajoes, Zunis and Apaches, all kindred tribes, contain a curious powder known as corn pollen or hoddentin. This powder, which is the pollen of a rush and also of maize, appears to be used as a medicine, being eaten by the sick and put on the head or other parts to ease pain, but principally as a sacred offering to the sun and moon and as a sanctifier of everything. A pinch of it is thrown toward the sun and then toward the four winds for help in war or the chase, is put on the trail of a snake to prevent harm from it, placed on the tongue of the tired hunter as a restorative, hung in bags round the necks of infants as a preservative and sprinkled on the dead. In fact, every action of these Indians is sanctified by this powder, so that, as Captain Bourke writes in the ninth volume of "The Report of the Bureau of Ethnology" (Smithsonian), "plenty of hoddentin has come to mean that a particular performance or place is sacred."

Mermaids and Mermen.

Nearly all nations have folklore and fairy tale accounts of mermaids and sometimes of mermen. Even the American Indians had their "woman fish" and "man fish." The Chinese tell stories about their sea women of the southern seas. Sometimes mermaids and mermen are represented as leaving the water and living with human beings, but more frequently they are pictured as being so attractive that they sometimes will lure human beings to destruction in the depths of the sea. These myths have been utilized by many poets and have even been used for stories "with a moral."—St. Nicholas.

ROPE SUPERSTITIONS.

Odd Beliefs About the Cure of Cancer and Mumps.

"Yes, I am heartily glad that execution by hanging is passing out of existence," said the jailer of twenty-five years' service. "Not only was hanging by the neck a grewsome, horrible affair to me, but it was always followed by a host of requests for a bit of the rope with which the hanging was done. Of course, these requests came mostly from ignorant people, but they were no less of a nuisance on that account. Oh, no, they didn't want bits of the rope for morbid reasons, but because they firmly believed in the old superstition that a bit of rope used in a hanging would cure cancer if rubbed on the affected part. None of them ever came back to report whether a cure was effected, but I reckon if there had been any cures I would have heard of them.

"That isn't the only rope superstition, by the way. In Maine, where I came from, some folk always use hempen rope for the mumps. A piece of it is tied around the waist of the sick person, so that the disease will not creep to any vital part, but remain in the face. The superstition is observed by a few people of this day, and if you go into small remote country towns in Maine you will see hempen ropes hanging in the corner grocery store, bearing a label, 'Ropes For Mumps.'"—New York Tribune.

LAST WORDS.

Thoughts That Marked the Passing of Some Noted Men.

There is a collection of "last words" of celebrated men which contains many beautiful and startling phrases. Whether they were really uttered by the men to whom they have been credited, says the Berliner Post, is another matter. "Thus the words of Augustus, 'The comedy is at an end—did I play my part well?' are known to nearly every reader. The collection of last words of great physicians published by 'The British Medical Journal' gives Haller credit for saying, 'The artery beats—it beats no more,' and says of Nothnagel that he wrote: 'The night of July 6, after a violent attack of angina pectoris, * * * I will die of arterial calcination.' Cooper, Bright and Brodie died with blessings upon their lips, and Darwin, looking death calmly in the face, said, 'I really do not fear death.' Locock's last words were flippant: 'Au revoir, gentlemen. At the autopsy we will meet again.' None of these classic sentences, however, impress one so much as did the words of one of the few mortals who to our knowledge went into the unknown with minds undimmed. He was an old man who had lived a good and full life. With his last breath he said: 'It is not yet time. I want to stay'—that was the voice of nature."

The Next Duty.

"What is my next duty? What is the thing that lies nearest to me?"

"That belongs to your everyday history. No one can answer that question but yourself. Your next duty is just to determine what your next duty is. Is there nothing you neglect? Is there nothing you know you ought not to do? You would know your duty if you thought in earnest about it and were not ambitious of great things."

"Ah, then," responded she, "I suppose it is something very commonplace, which will make life more dreary than ever. That cannot help me."

"It will if it be as dreary as reading the newspapers to an old deaf aunt. It will soon lead you to something more. Your duty will begin to comfort you at once, but will at length open the unknown fountain of life in your heart."—George Macdonald.

He Drew.

A very pretty girl had a bashful artist for a sweetheart, but he would never come to the point. One night after he had made a desperate attempt to test her feelings she looked at him in a very significant way.

"What do you mean by that?" he asked, with a startled look.

"Do you profess to be an artist?" she replied evasively.

"Yes."

"Do you think you are a good one?"

"I flatter myself that I am."

"Well, I don't think so."

"Why not?"

"Because you cannot even draw an inference."

He did, though, and now they draw conclusions.

Victims of Heredity.

It has been shown that criminal tendencies depend on heredity and social and physiological circumstances. The most important of these is heredity. Just as no amount of ambition will enable a man to write a Shakespearean drama if he have not the talent, so it is preposterous to expect in a child of vicious parents, brought up among vicious surroundings, that moral tone which would characterize the finest type of humankind.—Strand Magazine.

Precious Models.

"Just think, somebody broke into my studio last night. Unfortunately I had just begun a study in still life."

"Was it stolen?"

"No, but the models were—a ham and some sausages."—London Tit-Bits.

Reassuring.

First Actor—I am in a quandary. I have been offered an engagement by two managers, and I don't know how to act. Second Actor—Well, don't worry. They'll soon find it out.

Do not neglect to keep your boots polished. You can always shine at one end if you cannot at the other.

The Roman Forum.

The Forum Romanum, the first that was erected in Rome, served equally for the purposes of trade and all public meetings as well as for the administration of justice by the consuls and other Roman magistrates. Later on, when the fora numbered some eighteen or twenty, they were divided into two classes, some for public meetings and the proceedings of the law courts and others for the various requirements of trade. The Roman forum corresponded to the agora, or market place, of the Greeks, and no Roman city was without this important center of judicial, political and commercial life.—New York American.

His Gratitude.

The Medical Record tells of a man who was cured of blindness by a surgeon remarkable for his unprepossessing appearance. When vision was fully restored, the patient looked at his benefactor and said:

"Lucky for you, young man, I did not see you before you operated or I would never have given my consent."

Go to Cuba, Old Man!

When the advice was given to young men 30 years ago to "Go West," it was excellent advice for YOUNG MEN. But not for old men. The West was sure, but too slow for the old men, and the trials were too great. Cuba is different. Cuba will do in 5 years what the West did in 30. The West WAS O. K., but TODAY look to Cuba.

Cuba will come quick enough for the OLD man, and the climate is so soft and agreeable that it will add 10 or 20 years to your life.

WRITE US. Just send your name and address on a postal card. We want to tell you more of Cuba. You can get a lot from magazines, but our information is first-handed.

The Herradura Plantation Co., Whitney Bldg., Detroit, Mich.

The Scent of Flowers.

As a rule the scent of flowers does not exist in them as in a store or gland, but rather as a breath, an exhalation. While the flower lives it breathes out its sweetness, but when it dies the fragrance usually ceases to exist. The method of stealing from the flower its fragrance while it is still living is no new thing, and it is not known when it was discovered that butter, animal fat or oil would absorb the odor given off by living flowers placed near them and would themselves become fragrant.

How to Make Home Happy.

Mary (angrily)—I think you are the biggest fool in town, John. John (mildly)—Well, Mary, mother used to tell me that when I was a little boy, but I never thought she was right about it until I married you.—Liverpool Mercury.

A Thackeray Retort.

Being asked once whether he had read any of the books of a popular novelist, Thackeray rejoined:

"Well, no. You see, I am like a pastry cook. I bake tarts and I sell 'em, but I eat bread and butter."

Village Local

Mrs. Jane Bean.

Mrs. Jane Bean died at her home in Sacramento, Cal., Mar. 19, 1908. The burial took place in Minnesota. Mrs. Bean was a sister of Mrs. Mary Marshall, who is at present visiting relatives in Bay City.

CHURCH AFFAIRS

WORK BEING DONE IN OUR CHURCHES.

What is accomplished through the Social Life.

PRESBYTERIAN CHURCH.

Communion service and reception of new members will occur Sunday, April 5.

H. S. Waring was elected delegate to the spring Presbytery meeting at Monroe April 14, with C. A. Slayton alternate.

During the past church year the session has received into membership of the church 38 by confession and 20 by letter.

The ladies society of the church has done unusually well in its work this winter, the treasurer's report last month showing a balance of $636

Our prayer meeting attendance thermometer registered 71 this week. The interest in this service is growing. The subject next week will be preparatory to communion.

The second of the series of musical evenings will be given April 13. On that Sunday also the pastor will exchange pulpits with Rev. H. N. Ronald at Plymouth, who is a college friend of the pastor.

The musical program Sunday evening was largely attended, very interesting and helpful. Solos by Miss Wilbur, Miss Kriedler and Mr. Keeney were greatly enjoyed and a violin solo by Duaine Service was perfectly rendered. Anthems by the men's choir and the boy's quartette completed the program. The pastor preached a short sermon on "Make your Life a Song."

Ralph E Wilson and Miss Jennie Murphy were united in marriage by the pastor at the manse Tuesday evening at 6 o'clock. Mr. Wilson is a prosperous farmer living 3 miles southeast of Tipton. Miss Murphy is an only daughter of Mr. and Mrs. Wm. J. Murphy, living northeast of town. Mr. and Mrs. Wilson will reside at the Wilson farm in Franklin. After the ceremony a wedding supper was served to the immediate families of the bride and groom at the Murphy home.

EPISCOPAL CHURCH.

Master Roy Pritchard is sick with scarlet fever.

Dr. Channer of Adrian, will preach Tuesday evening.

Floyd Slater is suffering from inflammation of the eyes.

Miss Mingay was absent from the choir Sunday, owing to illness.

Mrs. M A. Zimmerman was confined to the house the past few days with neuralagia.

We are glad to know quarantine has been raised and Miss Mayers could attend choir practice.

Mrs. Tiffany has been appointed president pro tem of the Guild during the convalescence of Mrs. Adamson.

Miss Stella Zimmerman has had a flattering offer to open a studio at Ferlna, Mont., which she is considering.

The Guild met at Mrs. Tiffany's yesterday to complete arrangements for an inch social to be given after Easter.

The congregation were greatly interested in a bunch of green carnations presented by Geo. Adamson of Toledo, Sunday.

The annual election of officers for the Sunday school resulted as follows:

Supt.—E. C. Codling.
Asst. Supt.—Mrs. Lowe.
Sec. and Treas.—Hazel Zimmerman.
Organist—Miss Louise Phelps.

BAPTIST CHURCH.

Mrs. Ella Moore is improving very slowly.

Roy VanWinkle is expected home today from the M. A. C. to spend his vacation.

We were all glad to see Rev. Kamm in his place at the Wednesday evening prayer meeting.

Mrs. A. C. Bryan entertained a few friends Saturday evening in honor of her husband's birthday.

Erva Finch and Cline Schofield will come home from Ypsilanti tomorrow for the spring vacation.

Mrs. Ernest Pangborn of Marshall, is coming tomorrow to spend a few days with her parents, Mr. and Mrs. A. S. VanWinkle.

Milton Crane and family will move on to a farm in the valley as soon as their little son, Jay, who has scarlet fever, is able to go.

The ordinance of baptism was administered to five candidates at the Baptist church last Sunday evening. More will follow in a short time.

Grant Toms and wife are busy packing their household goods preparatory to moving to their new home near Lansing, where he will go into the poultry business quite extensively.

METHODIST CHURCH.

Rev. Ward is spending a ten days in Reed City.

Monday evening a reception will be held in the church parlors, honoring Mrs. Varner.

Mr. and Mrs. B. Hurrey were in Adrian Wednesday attending the Teachout—Mitchell wedding.

The W. H. M. S. held their regular monthly meeting at the home of Mrs. F. J. Temple yesterday afternoon. A good program was given.

The annual thank offering of the W. F. M. S. will be held Sunday morning. Mrs. John Varner of Bay City, will give the address. All welcome.

It has been agreed by the Methodists of the United States, and Canada to erect a monument to Barbara Heck, the "Mother of American Methodism."

FRIENDS CHURCH.

The pastor is home again.

Mr. Oels Beal of Rollin, visited the prayer meeting Wednesday evening.

M. Wm. Kirby of Cleveland, O., filled the pulpit Sunday morning and evening.

The executive committee meeting of the C. E. meets with Mrs. Reuben VanWinkle Tuesday afternoon at 3:45.

While the pastor was away he organized a C. E. society at Beloit, O. He held a few special meetings in connection with the organization which were very successful.

The monthly missionary meeting took the form of a missionary tea yesterday held at the home of Mrs. Wollam. Mr. Wollam gave a most interesting report of the convention he has been attending after which refreshments were served.

The regular services at the Friends church Sunday both morning and evening. Bible school immediately following the morning service. Junior C. E. at 3 p. m. C. E at 6 o'clock. Everyone welcome.

Episcopal church, C. C. Kemp rector. Communion service Sunday at 10 o'clock. Sunday school at 11:30. Afternoon service at 4 p. m. Subject of sermon "Religion and Medicine." Service Tuesday and Friday nights at 7 o'clock followed by choir practice.

At the Baptist church. Divine worship with preaching at 10 a. m. and 7 p. m. Prayer circle in Dr. North's class room at 9:45 a. m. Bible school at 11:15. B. Y. P. U. prayer meeting at 6 p. m. Mid-week service Wednesday evening. Everyone welcome.

Topic for business mens class "Why was Paul different from Saul of Tarsus." P. C. Spell, leader. Boys' class topic "The methods of Jesus with men." Class meeting at 5:30. Epworth League at 6:00 o'clock. Evening service at 7. Rev. Hoffman of Tipton, will have charge of this meeting.

Universalist church, Rev. Blanche Young, minister. Morning service at 10 o'clock, subject of discourse, "The Song of Mercy and Judgement." Sunday school at noon. Y. P. C. U. at 6 o'clock, subject, "Working Together." Eph. 4:1-16 Bible study at 7 o'clock Thursday evening at the parsonage.

Presbyterian church, John Wirt Dunning, minister. Morning worship at 10 a. m. The pastor will give the 4th of the Old Testament studies, "Esther, a Captive Queen and a Conquered King." Bible school at 11:15. Men's class subject, "Secret Societies and their Relation to Religion." C. E. at 6 p. m. At the evening service the pastor will speak on "The Latest move in Temperance." Special music.

Herald Office Open.

The HERALD office will be open every Saturday night at 7 o'clock for the remainder of the evening to accommodate those who desire to pay for the HERALD. All accounts must be paid at once. Those who are in arrears kindly call and settle.

PRINTED BY REQUEST.

Recipe is easily prepared at small cost and many swear by it.

Mix the following by shaking well in a bottle and take in teaspoonful doses after meals and at bedtime:

Fluid extract dandelion, ½ ounce; compound kargon, 1 ounce; compound syrup sarsaparilla, 3 ounces. A local druggist is the authority that these simple harmless ingredients can be obtained at nominal cost from our home druggists.

The mixture is said to cleanse and strengthen the clogged, inactive kidneys overcoming backache, bladder weakness and all urinary trouble if taken before the stage of Bright's disease.

Those who have tried this say it positively overcomes pain in the back, clears the urine of sediment and regulates urination especially at night, curing even the worst forms of bladder weakness.

Every man or woman here who feels that the kidneys are not strong or acting in a healthy manner should mix this prescription at home and give it a trial.

The Scranton (Pa.) Times was first to print this remarkable prescription in Oct. of 1906, since when all the leading newspapers of New York, Philadelphia, Boston, Pittsburg and other cities have made announcements of it to their readers.

Girlhood and *Scott's Emulsion* are linked together.

The girl who takes *Scott's Emulsion* has plenty of rich, red blood; she is plump, active and energetic.

The reason is that at a period when a girl's digestion is weak, *Scott's Emulsion* provides her with powerful nourishment in easily digested form.

It is a food that builds and keeps up a girl's strength.

ALL DRUGGISTS; 50c. AND $1.00.

CLUB NOTES.

The annual symposium of the Research Circle will be held in Witherell hall next Tuesday evening at 5 o'clock.

A meeting of the committee for the last open day of the Monday club will be held at the club room after the club meeting of Monday, Mar. 30.

The Monday club will give the following program Monday afternoon. Mrs. R. B. Gillespie, leader.

Ireland and Sea Power—Mrs. Huey.
The Irish Peasant as a Dramatic Issue—Mrs. Alf James.
Old Galway Life.
Reading—Mrs. W. E. Hall.

On Thursday last Mrs. C. B. Stowell entertained Mrs. Humphrey of Adrian, county superintendent of scientific instruction of the W. C. T. U., who in the afternoon addressed an invited company of public school teachers and young lady seniors. The theme was "Temperance Work" and her remarks were instructive and greatly appreciated.—Hudson Post.

Mrs. Stowell is well known to the club ladies in Tecumseh as she entertained the county Federation, at her beautiful home in Hudson last year.

The ladies of the Research Circle met in Witherell hall Tuesday afternoon where the following officers were elected:

Pres.—Mrs. J. J. Belcher.
Vice Pres.—Mrs. Carrie Bryan.
Sec.—Mrs. Andrew Wilson.
Treas.—Mrs. Frank Hammond.
Critic—Mrs B. Hurrey
Delegates to County Federation—Mesdames M. Smeltzer, Andrew Wilson and Geo. Tiffany.
Delegate to State Federation—Mrs. B. Hurry.
Alternate—Mrs. Wm. Raymond.
Com. on Program—Mesdames J. O. Eaton, Andrew Wilson and T. W. Mingay.

The ladies have just closed a successful "Tourist" year and will study United States next year.

BANQUET.

Ladies of the Maccabees of the Red Buttons, Tender the Winners a Banquet.

Last evening the Lady Maccabees of the red button tendered the winners in the contest, or the ladies of the white button, a delightful two course banquet in Maccabee hall at 6 o'clock. The hall was artistically decorated with the colors of the order and red, white and blue, cut flowers and potted plants being lavishly used on the tables. When the hour arrived over 150 lady Maccabees were received in Woodman hall by the ladies of the committee and marched into the banquet hall with Mrs. Vivian Matthews at the piano. The red lights in the banquet hall were turned on until all were stationed at their places.

Mrs. Bert Lawrence, as captain of the red buttons, in a few well chosen words gave the guests a hearty welcome. They were served to the sumptuous repast by 40 of the red button ladies. The menu consisted of veal loaf, creamed potatoes, fruit salad, cranberry jell, rolls, coffee, ice cream and cake. The favors were tiny hand painted cards, bearing the date and a red beet and were considered very appropriate.

At the close of the banquet several of the ladies responded to toasts, Mrs. Guy Belding responding for the white buttons, Mrs. Geo. Church, Mrs. Jas. Henderson and Mrs. J. M. Hiens for the Order and Mrs. P. H. Arnold for the new members. Mrs. Geo. Church then led the white button ladies in three rousing cheers for the ladies of the red button.

The evening was a delightful one for this time of the year and everyone seemed to do their utmost to make the occasion a happy and long to be remembered event. The committee having the arrangements in charge are deserving of a great deal of credit, especially Captain Lawrence, whose energy and direction of affairs contributed greatly to the success of the evening.

The man who can't stand prosperity doesn't have to try very long

Detroit Headquarters FOR MICHIGAN PEOPLE

GRISWOLD HOUSE
AMERICAN PLAN, $2.50 TO $3.50 PER DAY
EUROPEAN PLAN, $1.00 TO $2.50 PER DAY

Strictly modern and up-to-date hotel, in the very heart of the retail shopping district of Detroit, corner Griswold and Grand River Ave., only one block from Woodward Ave. Surface lines and rapid transit cars pass by the door. If you come visit Detroit stop at the Griswold. Phone.

POSTAL & MOREY, Props.

Buffalo Gluten Feed

Makes a hit with the the Dairyman
24 per cent Protein.

Mr. Dairyman, are you entirely satisfied with the amount of milk your cows are producing? Are you sure the feed is the kind that produces best results? If you are not using Buffalo Gluten Feed, we very much doubt that you are getting all that's coming to you. Buffalo Gluten Feed is rich in milk producing properties and is almost entirely digestible. It never disappoints but always pleases. Used and highly recommended by the most progressive stock men everywhere.

$30.00 per ton

And your money back if you are not pleased. A few hundred pounds sent at the ton price, to introduce.

Read what a Heavy Buyer Thinks of it

"After having fed nearly a carload of your Buffalo Gluten Feed to 150 cows, We can cheerfully recommend this feed. We are pleased to acknowledge that your feed has aided us in producing milk of very rich quality and in greater quantity that we have been able to produce with any other feed. Our continuing the use of Buffalo Gluten Feed should be the best proof that we are pleased with feeding it.
Very truly yours,
BLUE LABEL CHEESE CO.

ON FITST ORDERS ONLY

I will prepay freight on shipments of ten hundred pounds or more. This is an offer never before made and is a special to the readers of this paper, this week only. It is an extra inducement to secure your trial order. Send a one ton order and watch results.

A. R. RUTLEDGE
JACKSON, MICH.
SOLE AGENT FOR MICHIGAN
Reference, Jackson State Bank

EXCURSION to Cleveland SATURDAY, APRIL 4th

Tain leaves Tecumseh at 7:03 a. m. Tickets good returning on all regular trains April 4th and 5th to points where same stop regularly, also special train leaving Cleveland 11:45 p. m. April 4, stopping at all stations. See hand bills for further particulars.

$2.00 ROUND TRIP

LAKE SHORE

Registration Notice.

To the electors of the township of Tecumseh, county of Lenawee, state of Michigan:

Notice is hereby given that a meeting of the Board of registration of the township above named will be held at council building within said township on Saturday, Apr. 4, A. D. 1908, for the purpose of registering the names of all such persons who shall be possessed of the necessary qualifications of electors and who may apply for that purpose ann that said Board of Registration will be in session on the day and at the place aforesaid from 9 o'clock in the forenoon until 5 o'clock in the afternoon, for the purpose aforesaid.

Dated this 24th day of March, A. D. 1908.
LEON ROSECRANS, Clerk of said Township.

Election Notice.

To the qualified electors of the township of Tecumseh, county of Lenawee, state of Michigan:

Notice is hereby given that the next ensuing annual township meeting will be held at council building within said township, on Monday, April 6, A. D. 1908, for the purpose of electing the following officers, viz: One supervisor, one clerk, one treasurer, one highway commissioner, one justice of the peace, full term; one school inspector, full term; one member of the board of review, full term; four constables, 3 overseers of highways as required by act No. 105, of Public Acts of 1907.

The polls of said election will open at 7 o'clock in the forenoon and will remain open until 5 o'clock p. m. of said day of election.

Dated this 24th day of March, A. D. 1908.
LEON ROSECRANS, Clerk of said Township.

Good for Everybody.

Norman Coulter, a prominent architect in the Delbert building, San Francisco, says: "I fully endorse all that has been said of Electric Bitters as a tonic medicine. It is good for everybody. It corrects stomach, liver and kidney disorders in a prompt and efficient manner and builds up the system." Electric Bitters is the best spring medicine ever sold over a druggist's counter; as a blood purifier it is unequaled. 50c. at C. A. Wright & Son's drug store.

Keep your promises if you would be happy.

Spring Tools.

Spring-tooth
Spike-tooth
Disc } Harrows

Grass Seeders, Grain Drills, Corn and Potato Planters, Harness and Collars, Cream Separators, Manure Spreaders

In fact, anything you may want.

Satisfaction, Quality and Price guaranteed.

S. W. & L. E. TEMPLE

Tecumseh Chief Tea

If you have not already tried this brand of tea, it would be policy for you to do so at once.

In it you will find a pleasing flavor foreign to most 50c teas.

Bought once a year insures uniform quality for you. Shipped direct from the grower in large quantities means better quality for the money.

Don't be satisfied until you have given

Tecumseh Chief Tea

a trial—50c the pound at

Lowry's Grocery and Market

Double Store. Phone 37
Special delivery for meats.

Electric Light.

Electric light may be burned in sleeping room or sick chamber without injurious result, the air remaining pure and sweet. Not so with other forms of illuminating. One open-flame light consumes as much oxygen as four grown persons, vitiates the air and makes perfect health under such conditions impossible. Use Electric Light that's pure, clean convenient and safe.

Is your House Wired?

An estimate will cost you nothing and the light is cheap.

10 per cent discount for house lighting if paid on or before the 7th day of each month.

Tecumseh Electric Co.

The Old Reliable

Market

will Save you Money.

Packing House Hams, 10c
Our own mild-cure, Home made Hams, 12 1-2c.
Genuine Arctic Red Salmon, the 15c size, 13c, 2 for 25c.
Best full cream Cheese, 16c per lb.

JACOB MILLER.

NEW TIN SHOP

I have opened a Tin, Repair and Plumbing Shop in the rear of my residence, between Ottawa and Evans' street, on Logan street and make a specialty of tin, plumbing and furnace work.

All orders given prompt and careful attention.

A. E. Kennedy.

THE OLD RELIABLE

Lilley State Bank

pays interest on time Certificates of Deposit at the rate of 2 1-2 per cent. if left six months, and 3 per cent if left one year.

Capital Stock	$40,000.00
Stockholders Individual Liability	40,000.00
Surplus and Undivided Profits	16,500.00

LILLEY STATE BANK

LUCIUS LILLEY, Pres.

SPECIAL NOTICES.

FOR SALE:—45 acres of land within ¼ mile of corporation for $50 an acre. Inquire of Chas. Blood. 11-12-tf

SLATE:—I am prepared to do all kinds of slate roofing. Work neatly done. Geo. J. Know, Builder and Contractor, Phone 258, Tecumseh Mich. 8-7-3mo*

FOR RENT:—The Wm. Clarkson farm in Macon township. For particulars inquire at farm. 8-17-tf

HOUSE TO RENT:—Good chance for a day man. W. B. Keyser. 3-31-3

FOR RENT:—House with barn on West Potawatamie. Inquire of Mrs. C. A. Matthews. 3-27-tf.

FOR SALE:—Household furniture and one Allwin go-cart Inquire at Haley's carriage factory between the hours 9 and 11 a. m. and 1 and 4 p. m. 3-27-tf

THE LATEST NEWS.

NOTICE TO SUBSCRIBERS.

Please note the date following your address on wrapper or margin of paper which gives exact time of expiration of subscription. If your subscription has expired or is about to expire, please send in your renewal at once so that we may comply with postoffice regulations and you will not miss a copy of the paper. All papers will stop April 1 that are in arrears.

Life Readings.

Madam Rias is at the Collar House and will give life readings for a few days commencing at once.

All late magazines at Gaston's.

Arthur Pocklington is in Toledo to day.

Miss Vera Smith is quite sick with the mumps.

New spring goods in all departments at T. C. Harris'.

Harry Snedicor is clerking at Williamson's this week.

Miss Ethel Keyser is visiting relatives in Jackson this week.

Work shoes, the best at Belcher's.

Miss Mary Mills of Adrian, was a guest yesterday of Miss Alice Combs.

Leap year postals at Gaston's.

Kenneth Ward went to Ann Arbor yesterday to spend a week with friends.

Fresh lettuce, celery, radishes and onions Saturday at C. M Gilbert & Co's.

Ed Jones of St. Charles, Mich., is a guest of his niece, Mrs. J. Wirt Dunning.

A full assortment of Parker lucky curve fountain pens just received at B. J. Pulver's.

Mrs. A. R. Lowry is a guest of her parents, Mr. and Mrs. F. D. Jones, in Bronson this week.

Slayton & Son will sell six new $10 plows for five and 99-100 dollars each. Come soon if you want one.

Joseph Hanna, Arthur Pocklington, Ralph Bowen and Harry VanDuzer were Adrian visitors last night.

It is a fact Snell sells good shoes cheap.

Mr. and Mrs R. J. W. Bowen, Wm. Witherell and wife are spending the day with Mr. and Mrs. W. B. Keyser.

I now have a complete line of new spring hosiery and corsets. Home Mondays and Saturdays.

MRS. A. L. BRAZEE.

Miss Lydia McNeil is in receipt of a photograph album willed to her by the late Mrs. Hayward, whose recent death was chronicled in this paper. This album was presented to Mr. and Mrs. Hayward in 1874 by the members of the church and contains the pictures of many former parishoners, who have passed away long ago. Miss McNeil prizes the gift highly.

For this week only 85 cent cans of peaches only 19 cents.

C. M. GILBERT & Co.

Since the big fire in the school house at Cleveland which caused the loss of so many little lives, a number of our public buildings have been thoroughly examined. At the New Bradley the doors have been re-hung, all of them swinging out. Would it not be a good thing for the council to appoint an inspector of buildings? Some of the churches, perhaps, need investigating.

Fancy dressed fowls, chix and ducks.

WILLIAMSON BROS.

On Wednesday the Adrian Times copied a school exhibition program which was printed in the HERALD Tuesday. If they had printed the entire heading of the program and given the HERALD proper credit their article would have read all right. In attempting to rewrite the heading they left off the date. This sounds very ridiculous to Tecumseh people as many of the participants have passed away years ago. The program was one of the old ones of which the HERALD has been printing a number, and was held in Tecumseh in 1866.

A new idea in stationery. I have just received an assortment of box paper with the initial beautifully engraved on each sheet. Only 25c a box.

B. J. PULVER.

See those Easter post cards at Gaston's.

H. W. Stevens was an Adrian visitor Wednesday.

A fine new 11 hill disc drill for sale cheap at Snell's.

W. W. Whiting was in Ann Arbor Tuesday on business.

An Eggletaire at the Baptist church Thursday, Apr. 2, 20c. All come.

Mrs. Wm. Sutfin of Adrian, was spending Wednesday with friends.

The best work shoes at Belcher's.

Mr. Crittenden and son of Saline, were in town on business Tuesday.

Now is the time to buy Anthony fence and if you come soon can give you a bargain. SLAYTON & SON.

W. T. Eccles and Will Bennett were in Brooklyn and Jackson Monday on business.

Moulding and plate rail add a finish to a room. We have them in many styles. C. A. WRIGHT & SON.

T. C. Harris and wife and Miss Lou Arner spent Wednesday and Thursday in Cleveland on business.

Just received another car load of Pomeroy lump coal at $4 a ton.

S. W. & L. E. TEMPLE.

John and Burton Garlinghouse will spend next week with Mr. and Mrs. B. A. Garlinghouse in Jackson.

New oxfords at Belcher's

John Carson and family are moving from the Chas. Ives farm into Chas. Bidwell's house on Union street.

Mrs. Thos. Hanley, who has been very ill with lung fever, is improving rapidly under the care of Dr. Randall.

Headquarters for garden seeds.

AVERY & Co.

Mrs. Mobbs and son, James, of Pewamo, Mich., are spending the week with her son, Wm. Mobbs, and family.

New maple syrup at Avery's.

Mr. Fred Priest spent Sunday with his parents, Mr. and Mrs. Lou Priest, returning to Jackson Monday night.

Some new maple syrup, every gallon guaranteed. C. M. GILBERT & Co.

Mrs. Channing Beardsley of Ogden Station, arrived Wednesday to spend a few days with Miss Margaret Haire.

We are still closing out all winter and early spring merchandise in the different departments at prices to make them move. T. C. HARRIS.

Mr. and Mrs. Jacob Mull and son of Wamplers lake, were here Wednesday for the funeral of their sister, Mrs. Jos. Rockwood.

Mr. and Mrs. F. B. Rockwood and daughter, Geraldine, of Adrian, were here for the funeral of Jos. Rockwood Wednesday.

It will soon be time to paint again. If you want the best you will use the Sherman Williams paint. C. A. Wright & Son keep it.

Mrs. Reefy, mother of Mrs. P. H. Arnold, who has been a guest here, returned to her home in Elyria, O., Wednesday afternoon.

Mrs. J. J. Belcher accompanied her mother, Mrs. Hutchins, to Adrian yesterday. Mrs. Hutchins was enroute to her home in Clayton.

Mrs. Jos. Eaton entertained twelve ladies at her home east of town Wednesday in honor of Miss Best of Adrian, who is visiting there.

Our 1908 stock of wall paper is ready for inspection.

C. A. WRIGHT & SON.

Mahlon Reynolds, baggageman at the Lake Shore depot, is spending a week with his brother at Ithaca. Sidney Wilson is taking his place.

Call and see our new spring shoes, up to the minute in style.

T. C. HARRIS.

Miss Rhoba Arner has returned from her brother's home in Allegan. Her nephew, Robert, who has been seriously ill for some time, is no better.

Percy Slayton severed the third finger of his left hand last Tuesday and badly injured two other fingers while putting up a manure spreader.

Stark, who played short for the Tecumseh Indians in 1906 is in training at Hot Springs and expects to play with Little Rock this coming season.

Many of the new colorings and designs in wall paper and mouldings.

C. A. WRIGHT & SON.

Mr. and Mrs. Clarence Symonds were in Lansing Wednesday and Thursday, where they attended the 12th anniversary of the marriage of Mr. and Mrs. Will Blood.

Special Saturday—50 lbs. fresh pork loins to sell at 12c per lb.

WILLIAMSON BROS.

Ellsworth Ellis, who has been traveling with the Wilton Lackaye Co. in "The Bondman," left the company at Salt Lake City and is visiting his mother, Mrs. Fred Wood, a few days.

The Lenawee county high school field day will be held in Tecumseh May 23. The Hudson high base ball team will play against Tecumseh on that day and the boys are beginning to practice.

New rubbers of all kinds opened up and waiting for you, all the best makes Lombertville, Snag Proof, Goodyear Glove, Gold Seal and Ball Bond. Nothing but the best sold by T. C. Harris.

Albert Marsh, who has been visiting his mother, Mrs. Jos. Marsh, left for Indianapolis, Ind., yesterday, stopping at Adrian enroute. He was accompanied by his sister, Esther, who will visit relatives there for a few days.

Now is the time to select your wall paper while the assortment is complete and before the rush. I have a large and complete line and will be pleased to show you any time. B. J. PULVER.

Mrs. A. B McLachlin received word from Napoleon Tuesday evening that her mother, Mrs. E. Halladay, had been seriously injured in the Ypsi—Ann Arbor wreck at Detroit Tuesday morning. Mrs. McLachlin left for Detroit Tuesday night.

Curry Hicks is in Kalamazoo on business. Mr. Hicks came to Ann Arbor recently from Ypsilanti and is state manager of the Success Publishing Co. His office is on State street over Wagner & Co.'s clothing store.—Ann Arbor Times.

Just received another car load of Pomeroy lump coal at $4 a ton.

S. W. & L. E. TEMPLE.

New view postcards at Gaston's.

Walter Lowry was in Ann Arbor on Tuesday.

Frank Sayers of Toledo, was in town Thursday.

Atty. Fred Wood is in Dundee today on business.

Levi Hayden was a Toledo passenger Wednesday.

Best 25c coffee at Avery's.

Mrs. Louise Wilkins of Clinton, was in town Thursday.

Mrs. Earl Shandley was an Adrian visitor Wednesday.

Styleograph pens $1 at Gaston's.

Mrs. W. W. Shurtz has been quite sick with the grippe.

See the Tecumseh Butter Co., about a DeLaval separator.

Chas. Cummins returned to his home in Detroit Wednesday.

Paul Boardman of Sand Lake, visited Albert Marsh yesterday.

You will find some fine smoked meats at C. M. Gilbert & Co's.

Miss Lucy Corbett of Adrian, is visiting Miss Florence Keyser.

Mr. and Mrs. P. W. A. Fitzsimmons were Detroit visitors Wednesday.

Shoe repairing at Belcher's.

Miss Hattie Boland is learning the milliners trade of Miss May Plues.

An Eggletaire at the Baptist church Thursday, Apr. 2. 20c. All come.

Fred Mobbs of Detroit, will spend Sunday here with his brother, Will Mobbs.

We will place a DeLaval separator in your home for a two week's trial free of charge. TECUMSEH BUTTER CO.

Miss Margaret Haire assisted at Harris' dry goods store Wednesday and Thursday.

Mrs. Phoebe Kelsey returned Tuesday night from a two week's trip to Detroit and Milan.

Mesdames Chas. Judge and Chas. Clark of Clinton, are guests of Mrs. E. C. Coding today.

Miss Mabel Waring entertained a company of friends at her home last Tuesday evening.

Mrs. J. J. Freeman leaves tomorrow for London, Ont., to visit her daughter, Mrs. Albert Reason.

See the Tecumseh Butter Co, about a DeLaval separator.

Mr. and Mrs. Adam Mull and family of Adrian, attended the funeral of Mrs. Rockwood Wednesday.

FOR SALE:—An eight room house with barn and 3 acres of land Inquire of C. E. Price, first house west of Stacy's home.

Mrs. Louise Keenan District Deputy, who is working with the Britton Maccabees this week, attended the banquet here last evening.

If you have any idea of painting call at B. J. Pulver's and see what the Agricultural College experiment station has to say about B. P. S. paint.

Last night was ladies evening at the Tecumseh club with Mesdames C. A Wright and W. W. Whiting as hostesses. A delightful time was enjoyed

Miss Florence Keyser entertained a company of friends last evening at her home on West Chicago street. The time was delightfully spent with games and refreshments completed the pleasant evening.

You will get entire satisfaction by using Kar-a-van coffee. Six grades, 20 to 40c the lb. WILLIAMSON BROS.

Mrs. Joseph Keeney.

The community will be shocked to learn of the sudden death of Mrs. Joseph Keeney at her home this noon after a brief illness with pneumonia. No arrangements have been made for the funeral.

MRS. GEORGE HOWELL.

Death of a respected resident of the village.

Mrs. George Howell died at her home on east Chicago street this morning after a week's illness, resulting from a general breaking down. She leaves her husband, Dr. Geo Howell, and three daughters, Mrs. Edith Triplett of Bangor, Me., Mrs Gertrude Conklin, wife of Dr. H. R. Conklin, of this place and Mrs. Irwin Conklin of Macon, beside many friends to mourn her loss.

Funeral arrangements have not been completed at the time of our going to press, but services will probably be held Sunday.

Men are so stupid at the beginning and end of their lives.

SCHOOL BOARD

Reply to Article Printed in Herald in regard to Fire Escapes in which the School Board was Seriously

CRITICISED AS BEING TO BLAME

They Realize the Condition but must have two thirds vote of Tax Payers before able to Use Money for this Purpose.

In a recent number of the HERALD an unsigned article appeared calling attention to the great need of fire escapes for the Central and East Branch school buildings, in which article the school board were seriously criticised as being to blame for this condition of affairs, in the lack of fire escapes.

Since the recent great fires in school buildings and the terrible loss of scores of lives of innocent school children, it is not strange that the people of the entire country have been aroused and the need of suitable fire escapes have been discussed rightly throughout the length and breadth of our land.

The members of the school board of Tecumseh, fully realize the condition but the attack is unfair to them and at the last meeting of the board the secretary was authorized to make a plain statement of facts to convince the people of this vicinity that the board is fully aware that suitable fire escapes should be erected as soon as possible and that the board is not careless or thoughtless in the matter. But when the expenditure of public money is concerned it is well to think twice before money is unlawfully used and expended.

The law of the state of Michigan says the treasurer of each school district must keep separate accounts with each of the following funds, that is, the money must be accounted for under the following heads:

Buildings, sites and permanent repairs, these taxes are voted by the people.

Library fund and general fund, this tax is voted by the people.

Teachers wages and incidentals are voted by the board.

The sources from which these funds are derived and the uses to be made of the money are clearly stated in the statute.

The school board is authorized to vote for teachers wages, fuel and incidental expenses only and the law also states that primary money can be used for teachers wages only and must not be used for any other purpose.

The law also clearly states that any surplus remaining at the end of the school year in any funds, excepting primary money or mill tax, can be transferred to other funds by a two-thirds vote of the tax payers, but neither any individual officer nor the school board can transfer funds from one account to another.

By carefully looking up the laws the board find that as funds for fire escapes have not been voted by the people and under the law, have absolutely no right to use a dollar of school money for this purpose. As the school treasurer is under heavy bonds, it seems unwise for him to pay out money for any purpose excepting as the law directs.

Certainly the members of the Tecumseh school board are of the same opinion as all good citizens, that fire escapes are necessary and we are certainly as anxious for the safety of the hundreds of children who attend our public schools.

There are no two sides to this question; we need fire escapes, but we ask that unjust criticism be withheld and the matter thoroughly investigated before we are tried and sentenced. Any suggestions from our citizens will be most carefully considered at any time by the board and possibly some plan may be devised, but it seems to us the better way is to vote the money for this purpose at the next annual meeting of the district.

Although as the writer of the article stated, the matter was called to the attention of the board several years ago, but at no one of the annual district meetings since that time did one of the petitioners present the case.

E. H. HALLADAY,
F. D. HAMMOND,
W. A. FROST,
J. H. SMITH,
SEATON W. ANDERSON.

It takes so much to astonish a man; so little to astonish a woman.

BUY YOUR

Garden Seeds

of us. This is our first season in handling them, so no old, musty seeds to offer you. Place your order now for Field Peas, seed Oats, and all kinds of field seeds, as they will be hard to get later. We just unloaded a car of Fertilizer that will make your grain grow, at

Brown & Co.

CIRCUIT JUDGE

Primary Election held Tuesday for Nomination of Party Candidates for

39th JUDICIAL CIRCUIT

John L. O'Mealey on the Democratic Ticket with Theodore M. Joslin, his Republican Opponent, received Nomination.

But very little interest was manifested in the special primary held last Tuesday for the nomination of party candidates for judge of the new 39th judicial circuit The vote in Tecumseh was as follows:

Republican—	
John A. Riley	98
Theodore M. Joslin	87
Dayton Morgan	30
Democratic—	
John L. O'Mealey	41
James H. Baker	5

Returns from the wards and townships show that Theodore M. Joslin, republican, and J. L. O'Mealey, democrat, are the nominees, Joslin's total votes from the county being 1449 and O'Mealey's 1173.

No use to die.

"I have found out that there is no use to die of lung trouble as long as you can get Dr. King's New Discovery" says Mrs. T. P. White of Rushboro, Pa. "I would not be alive today only for that wonderful medicine. It loosens up a cough quicker than anything else and cures lung disease even after the case is pronounced hopeless." This most reliable remedy for coughs, colds, lagrippe, asthma, bronchitis and hoarseness is sold under guarantee at C. A. Wright & Son's. 50c and $1. Trial bottle free.

Royal Arch Masons Visit Clinton.

A number of the Royal Arch Masons made a trip to Clinton Wednesday afternoon and witnessed the Manchester officers do the work. The Eastern Star furnished the banquet. Those who attended were, Jas. Lowry, Jas. Aten, J. Q Look, A. S. VanWinkle, John Hicks, Alva Spayde, E. C Codling, R. B. Gillespie, Chas. Patterson and M. E. Conklin

A woman never admits a fault as though she really means it

AS OTHERS THINK

Everyone in Tecumseh has a right to his own opinion.

While everyone has a right to his own opinion, yet it is wise to always consider what others think and profit by their experience.

Nothing makes life so miserable, or interferes so widely with the usefulness of the average American, as indigestion and it is well for us to give fair consideration to what others think about this remarkable affliction.

C. A. Wright & Son are positive that in Mi-o-na stomach tablets they have an absolute cure for indigestion and the many disagreeable symptoms that follow this disease, such as distress after eating, coated tongue, bad taste in the month, dizziness, flatulence, nervousness and debility.

Their action in selling Mi-o-na on a guarantee to refund the money unless it cures, shows plainly their belief in the value of this remedy They take all the risk, and there will be no charge whatever for Mi-o-na unless you are satisfied that it has relieved you of indigestion.

Mi-o-na wakens up the stomach muscles and strengthens them so that they take care of all the food you eat in a natural, healthy way, without pain or distress after meals.

It costs but 50 cents a box, and does more real good than a dozen boxes of the ordinary digestive tablets. The absolute, unqualified guarantee of C. A. Wright and Son shows their faith in the value of Mi-o-na.

A BANK'S FIRST DUTY

is to its depositors. The business of this bank is conducted on this basis, which is, in truth,

Security and Conservatism

Safety is considered before profits. We feel justified in asking for your business, assuring you always courteous treatment and satisfactory service.

3% Interest paid on Savings Deposits compounded twice yearly.

TECUMSEH STATE SAVINGS BANK

Vegetable and Flower Seeds

FOR EARLY SOWING.

A Large Stock to Select from at

ANDERSON BROS.

Phone 91--- GROCERS ---Macon Phone

Clip Your Horses

Before putting them at the spring work. Clipped horses dry out quickly at night, they rest well and their food does them good. You can clean a clipped horse in a quarter of the time.

THIS

Stewart No. 1 Clipping Machine

Complete as shown Comes at only . . . $6.75

It is the best made, easiest turning and most satisfactory machine ever made and is fully guaranteed.

Come in and get one now.

Satterthwaite Bros.

The Wheel's Life

SLAYTON & SON.

GARDEN SEED HEADQUARTERS

17 Years Experience

in the Seed Business enables us to know what to buy to please our customers.

No old seeds mixed with the new.

Buy of us and get the best.

PHONE 39 AVERY & CO.

MEATS

Have opened a Meat Market in the Witherell Block and have on sale at all times a fine line of

FRESH, SALTED and SMOKED MEATS, LARD and SAUSAGES.

All Meat is Home Grown. Give me a Call.

HARRY MARSH.

DR. P. B. HARDY

PHYSICIAN AND SURGEON

Especial attention given to diseases of the Stomach, Throat, Nose, Ear, diseases of women and General Surgery

HOURS:—12:30 P. M. to 3 P. M.
6:30 P. M. to 9 P. M

Office over Tecumseh State Savings Bank Telephone No. 268.

H. R. CONKLIN, M. D.

PHYSICIAN and SURGEON.

OFFICE and RESIDENCE, 50 Chicago Street.

OFFICE HOURS { 12 to 2 and 7 to 8 p. m.

Patients wishing eyes examined for pectacles will pleasecall at noon office hour.

Save The Pieces

Leases Matched and Frames Repaired

will be at my office over elcher's store every day except he 3rd Tuesday of each month.

S. P. HOSMER,
OPTICIAN.

Dental Parlors
of
W. D. REED, D. D. S.

Chicago St., Tecumseh.

Crown and Bridge work, Aluminum, Silver and Rubber plates and all of the specialties known to modern to modern dentistry. Gas or vitalized air administered.

Office over Avery & Co's store.

Dental Parlors
of
E. D. BROWN, D. D. S.

Filling, Crown, Bridge and platework Local and complete anaesthetics administered for painless extraction. Office over Orr's Drug Store. Phone, 192

J. W. WILSON,

Licensed Auctioneer, Real Estate Stock and General Salesman.

Will attend all sales in city or county at reasonable rates.

Headquarters and all dates made at the Herald office.

A. C. AYLESWORTH,

Licensed Auctioneer, Real Estate, Stock and General Salesman.

Will attend all sales in city or country, at reasonable rates.

Headquarters and all dates made Herald office.

FRANK DAVIDSON,

Licensed Auctioneer. Farm and Stock Auctions.

Attended to promptly and in satisfactory manner. Terms reasonable.

Headquarters at Herald office where all dates are made. State 'phone 504 East.

G. V. RANDALL, M. D.

At old Office of Dr. Jenkins, on Chicago Street.

Office Hours—
7:30 to 8:30 a. m.
1 to 3 and 7 to 9 p. m.

PHONE No. 297.

The upright man will surely have good things and many friends while he lives.

This is worth remembering.

Whenever you have a cough or cold, just remember that Foley's honey and tar will cure it. Do not risk your health by taking any but the genuine. The genuine is in a yellow package. Sold by all druggists in Tecumseh.

TECUMSEH MARKETS

LIVE STOCK.

Steers	3½	5
Heifers	2	3
Cows	1	3
Veal calves	6½	7
Hogs No 1	4	4½
Roughs	3½	
Sheep	2	3½
Lambs	5	
Fowls	7	
Springers	7	8
Ducks	8	
Turkeys	12	
Geese	7	
Old Roosters	4	

DRESSED MEATS
Wholesale

Beef, by side	6	7½
Hogs	6	
Veal	9½	
Mutton	8	
Spring lamb	12	12½
Lard	11	
Hides, green	4½	
Veal skins, green	7	
Sheep pelts	.25	1.50
Tallow	1½	3
Timothy ℔ ton	7.00	10.00
Clover ℔ ton	6.00	
Bran ℔ cwt	1.20	

GRAIN, SEED AND HAY.

Wheat	.90	.92
Oats	48	
Clover seed	8.00	10.00
Corn shelled	60	
Corn in ear ℔ cwt	.75	80
Middlings ℔ cwt	1.40	
Corn meal ℔ cwt	1.50	

PROVISION MARKET.
Wholesale

Butter	22	25
Eggs	13	16
Apples ℔ bushel	2.20	
Potatoes	50	

DO YOU GET UP WITH A LAME BACK?

Kidney Trouble Makes You Miserable.

Almost everybody who reads the newspapers is sure to know of the wonderful cures made by Dr Kilmer's Swamp Root, the great kidney, liver and bladder remedy.

It is the great medical triumph of the nineteenth century; discovered after years of scientific research by Dr. Kilmer, the eminent kidney and bladder specialist, and is wonderfully successful in promptly curing lame back, uric acid, catarrh of the bladder and Bright's Disease, which is the worst form of kidney trouble.

Dr. Kilmer's **Swamp-Root** is not recommended for everything but if you have kidney, liver or bladder trouble it will be found just the remedy you need. It has been tested in so many ways, in hospital work and in private practice, and has proved so successful in every case that a special arrangement has been made by which all readers of this paper, who have not already tried it, may have a sample bottle sent free by mail, also a book telling more about Swamp-Root, and how to find out if you have kidney or bladder trouble. When writing mention reading this generous offer in this paper and send your address to Dr. Kilmer & Co., Binghamton, N. Y. The regular fifty-cent and one-dollar size bottles are sold by all good druggists. Don't make any mistake, but remember the name, Swamp-Root, Dr. Kilmer's Swamp-Root, and the address, Binghamton, N. Y., on every bottle.

Home of Swamp-Root.

When a man kisses a girl for the first time she tries to act so that he will think it is her first experience.

ANSWERS EVERY CALL.

Tecumseh people have found that this is true.

A cold, a strain, a sudden wrench
A little cause may hurt the kidneys.
Spells of backache often follow,
Or some irregularity of the urine.
A certain remedy for such attacks,
A medicine that answers every call,
Is Doan's Kidney Pills, a true specific
Many Tecumseh people rely on it.
Here is proof

E. H. Hyde, living on west Chicago street, Tecumseh, Mich, says: "I suffered from kidney trouble for about 2 years caused by a cold which settled in my kidneys. The pain in my back was often so severe that I could not stoop or lift. I used a number of highly recommended remedies but failed to receive more than temporary relief and finally began taking Doan's Kidney Pills procured at Wright & Son's drug store. On using the contents of the first box I received much benefit, continued and was cured. I have recommended Doan's Kidney Pills to others and will continue to do so."

For sale by all dealers. Price 50 cents Foster-Milburn company, Buffalo, N. Y., sole agents for the United States Remember the name Doan's,—and take no other.

A married man says it isn't the jaws of death that worry him, but the jaws of life.

Never can tell when you'll mash a finger or suffer a cut, bruise, burn or scald. Be prepared. Dr. Thomas' Eclectric Oil instantly relieves the pain—quickly cures the wound.

Women don't have the franchise in this country, but they wield an awful veto power.

Constipation causes headache, nausea, dizziness, languor, heart palpitation. Drastic physics gripe, sicken, weaken the bowels and don't cure. Doan's Regulets act gently and cure constipation. 25 cents. Ask your druggist.

At a marked down sale of millinery is where the women fight at the drop of the hat.

Mr. John Riha of Vining, Ia., says 'I have been selling DeWitt's kidney and bladder pills for about a year and they give better satisfaction than any pill I ever sold. There are a dozen people here who have used them and they give perfect satisfaction in every case. I have used them myself with fine results." Sold by all druggists.

Stearns' Firm Took Rebates.

Grand Rapids, Mich., March 26.—The Stearns Salt & Lumber company of Ludington has entered a plea of guilty in the United States district court to twenty counts charging he acceptance of rebates on the shipments of lumber and salt, contrary to the interstate commerce acts. Judge Knappen received the plea and announced that sentence would be deferred to a later date. The statutes provide a fine of from $1,000 to $20,000 on each count. The offense consisted in accepting rebates from the Pere Marquette railroad on shipments to Toledo. Justus S. Stearns, former secretary of state, is president of the Stearns company.

Big Fire at Middleville.

Grand Rapids, Mich., March 26.—Half the business section of Middleville, twenty miles southeast of here, was wiped out by fire, early in the day. The blaze started in the bakery of A. A. Brayman. The buildings in the vicinity were of wooden construction, and before the fire could be checked thirteen business places, four barns and two houses had been destroyed. The brick dry goods store of W. A. Quinlan stood in the way of the flames and helped to stop them. Families living above several stores were driven out in their night clothes. A fire company from Grand Rapids was sent by special train. The loss is estimated at about $75,000.

Wreck Victim Dies.

Detroit, Mich., March 26.—The first fatality caused by the wreck of the Ann Arbor car comes in the death of Michael Rochowiak, who passed away at West Side hospital, after a desperate attempt had been made to save his life by an operation. Rochowiak was twenty-two years old, married, and lived at 125 Lockwood avenue. His abdomen was practically cut to pieces in the crush. The others who were hurt are rapidly recovering.

ENGLISH RED TAPE.

War Office Methods and the Test of a Mountain Gun.

The story that a gun of marvelous possibilities invented in England may be sold abroad owing to the apathy of the powers that be is not altogether surprising.

Whitworth refused Napoleon III.'s offer of $50,000 a year for life to go to Paris and manufacture his cannon for the French army, but perhaps our war office was not so faddy then as now.

Some little time ago a new gun for hill fighting was offered and was sent out to India to be tried. It was dragged up steep hills, rushed down rocky defiles, left for a week at a time in mountain torrents—in fact, submitted to all the tests which a veteran officer accustomed to war with the hill tribes could suggest.

The report was satisfactory in every respect, but a war office genius blandly asked if the gun had been dropped down a precipice. It had not.

The war office was horrified and amazed at the neglect of so elementary a test. The gun was now dropped down a precipice with the inevitable result—its internals were irremediably damaged.

How was it possible, the war office asked, to accept such a weapon? And the army of India was left to potter along with obsolete weapons because this new arm would not stand impossible tests.—London Sketch.

AWAY BELOW ZERO.

The Awful Cold That Comes With Eighty Degrees of Frost.

It is difficult to form any conception of the degree of cold represented by 80 degrees of frost that at times prevails in certain parts of Russia. Sir Leopold McClintock tells us how in one of his arctic expeditions a sailor was foolish enough to do some outdoor work at precisely this temperature. His hands froze, and when he rushed into the cabin and plunged one of them into a basin of water so cold was the hand that the water was instantly converted into a block of ice.

At 25 degrees, Dr. Kane says, "the mustache and underlip form pendulous beads of dangling ice. Put out your tongue, and it instantly freezes to this icy crusting. Your chin has a trick of freezing to your upper jaw by the happy aid of your beard. My eyes have often been so glued as to show that even a wink was unsafe."

During a theatrical performance given by the crew of his ship at an inside temperature of 30 degrees "the condensation was so excessive that we could barely see the performers. Their hands steamed. When an excited Thespian took off his coat it smoked like a dish of potatoes. Any extra vehemence of delivery was accompanied by volumes of smoke."—Pearson's Weekly.

A Wrong Diagnosis.

The small boy with the big bundle of papers was observed to be moistening some of his stock in the street fountain.

"Ah, my lad," said a benevolent old gentleman, "it does me good to see such an illustration of cleanliness."

"What do yer mean, boss?" asked the boy as he stared up in wonder.

"Why, aren't you trying to wash the mud spots off the edge of your papers?"

"No, boss; you are way off. You see, some of dese papers is two weeks old, an' if I dampen 'em up a bit people will think they are just from de press an' never think of lookin' at de date. Good graft, old sport! Say, some day when I am a captain of industry I'll give you a job."

But the benevolent old gentleman had fled.—Boston Post.

DREAM FOOD.

Hasheesh, the Strange Drug That Is Used in the Orient.

Hasheesh, that strange drug which has given our language its word "assassin"—a man so frenzied by the drug that he accomplishes murder—is used by the Persians, Turks and Egyptians in a manner akin to the use of opium by the Chinese. It is the product of a plant grown in large quantities in the Peloponnesus (southern Greece) in the district about Tripolitza. The plant grows to a height of about four feet, and its branches are thickly covered with small leaves and studded with tiny seeds.

The entire plant, stalk and branches, is cut within a few inches of the root and laid out in the sun to dry. The branches are then rubbed to separate the seeds, and these in turn are ground into a fine powder, which constitutes the drug. The drug has the power of inducing sleep and producing pleasant and fantastic dreams. Continued use of hasheesh renders its devotees wild and reckless and results in a complete wreck of their mental and physical constitution.

For this reason the Egyptian government prohibited the importation of the drug and entered into a convention with Greece to prevent its exportation from there to Egypt, where the consumers of hasheesh are very numerous. The drug is practically never used in Greece, but is now exported to the various ports in England, Austria, France and Italy, and from there much, no doubt, ultimately finds its way to Egypt.

BRIGHT SAYINGS.

A Little Batch of Stories Related by an Englishman.

The sultan of Turkey had sent the queen of Spain a diamond bracelet. She had the stones reset in earrings and called the fact to the attention of Fuad Pasha, the Turkish envoy.

"His majesty," replied Fuad, "will be delighted that your majesty gives an ear to what comes from Constantinople."

To the same Fuad an Englishwoman impolitely said, "How many wives have you?"

"The same number as your husband, madam," said the wily Turk. "The only difference is that he conceals one of his and I do not."

When Robert Lowe married and said, "With all my worldly goods I thee endow," he grumbled to his wife afterward, "And at the time I hadn't a brass farthing."

"Oh, but, my dear, you forget there is your genius."

Lowe replied, "Well, you cannot say I endowed you with that."

In a much older story Frederick the Great is represented as saying angrily to the English ambassador of the day, "England is now without an ally upon the continent except God."

Sir Hugh Elliott instantly replied, "Yes, sire, but God is an ally that demands no subsidy."—From "Rambling Reminiscences," by Sir Henry Drummond Wolff.

The Taking Cold Habit

The old cold goes; a new one quickly comes. It's the story of a weak throat, weak lungs, a tendency to consumption. Ayer's Cherry Pectoral breaks up the taking-cold habit. It strengthens, soothes, heals. Ask your doctor about it.

The best kind of a testimonial—"Sold for over sixty years."

Made by J. C. Ayer Co., Lowell, Mass. Also manufacturers of
Ayer's SARSAPARILLA. PILLS. HAIR VIGOR.

We have no secrets! We publish the formulas of all our medicines.

Keep the bowels regular with Ayer's Pills. Just one pill each night.

CORRESPONDENCE.

MACON.

The village schools are enjoying a two weeks vacation.

Minnie Higdon called on Tecumseh friends last Saturday.

Miss Carrie Cullen is visiting her parents in Ypsilanti.

Mr. Preston has gone to Tipton to spend the vacation with his people.

Alf Lewis has returned from Florida.

A class of 14 united with the M. E church on probation Sunday.

Will Gibson is moving on the Cleveland farm which he recently purchased

Mrs. Julia Burleson and sons attended the St. Patrick's banquet in Clinton Saturday night.

Milton Augustus and son of Ypsilanti visited here the first of the week.

Wm. Chambers has purchased the Augustus property and taken possession.

Miss Addie Crittenden has been visiting her sister, Mrs. Ed Miller, in Detroit.

Mrs. Carrie Payne of Ypsilanti, has been visiting her mother and friends here.

Mrs. Tom Ellis, who has been seriously ill with pneumonia at Wm. Gibson's, is reported decidedly better.

Ezra Betser, who moved to Clinton to work the Jas. Halliday farm, changed his plans somewhat, and has returned to Macon, occupying the Bard house.

John Koebbe was in Detroit last week Thursday and Friday and enjoyed hearing Dr. Torrey, the great evangelist, on Thursday night.

Miss Christine Calkins celebrated her 16th birthday last Monday with a party in the evening. Those present report a very good time. She received a silver spoon from her school mates

The Best Laxative for Children.

Parents should see to it that their children have one natural, easy movement of the bowels each day. Do not dose the child with salts or griping pills, as they are too powerful in effect, and literally tear their little insides to pieces, leaving the bowels weakened and less able to act naturally than before. Laxative Iron-ox Tablets tone and strengthen the bowels, and stimulate all the little organs to healthy activity. Chocolate coated tablets, easy to take, never gripe or nauseate. 10c, 25c and $1.00.

RIDGEWAY.

Eddie Smith was up from Milan Friday.

Jennie Bachman has the mumps

The ladies of the Cemetery association will serve dinner in the Maccabee hall, Britton, town meeting day. All are requested to help furnish provisions.

Lotta Hardcastle spent Saturday in Britton.

Mrs. Wilmina Ousterhout called here Monday.

Pearl Wood was home from Blissfield over Sunday.

Mrs. Martin and Dorothy Sundayed at Clinton.

Floyd Smith was in from Detroit on Sunday.

S. J. Anderson and family are moving to their new home near North Adams.

Will and Anna Anderson were given a farewell party by Myrtle Barrett Friday night.

Travis Martin is home from a visit in Tipton.

B. F. Martin Sundayed in Tipton.

Horace Barrett is moving to the J. R. Pocklington house.

J. Edward Baker and family are moving to their new home known as the Rappleye place on the Ridge.

Miranda and little Clio Collins were in Rea Friday.

C. M. Gove and family Sundayed at North Adrian.

Mr. Tullman and family are moving to the Coales farm near Britton.

Fred Chase was down from Tecumseh Sunday evening.

Michael Bachman and family are moving to the A. Harrington farm on the Ridge and Fred Wellnaen to W. L. Jones' place.

Ray Hathaway went to Toledo Monday.

Geo. Covell is here from Urania for a few days.

Mrs. Elmer Linn has been ill the past few days with la grippe.

J. R. Pocklington was over from Ann Arbor the last of the week.

Amos Sheriff and wife of Adrian township, were in town Sunday.

Best healer in the World.

Rev. Starbiad of East Raymond, Me., says: "I have used Bucklen's arnica salve for several years on my old army wound and other obstinant sores and find it the best healer in the world. I use it too with great success in my veterinary business." 25c at C. A Wright & Son's drug store.

A grocer may smile when you take an apple, but he doesn't mean it.

DeWitt's little early risers, small safe, sure little liver pills. Sold by all druggists.

BITTON.

Mrs. M. D. Britton entertained a number of her friends Friday afternoon at progressive pedro.

Jas. Derby and children of Adrian, visited her sister, Mrs. Chas. Brown, Friday.

Mrs. Rayuor Benedict was down from Tecumseh Friday.

The ladies aid society of the M. P. church met with Mrs. Bert Allen Wednesday afternoon.

Miss Ula Utman is spending the week in Dundee.

L. A. Babcock and E. G. Price spent Wednesday in Adrian.

Mrs. Sylvia Davidson of Tecumseh, was a guest Wednesday and Thursday at John Britton's.

Mrs. Florence Shurtz and baby of Tecumseh, spent Friday with her parents, Mr. and Mrs. John Beasley.

Miss Tressa Morgan, a teacher in our school, is ill with typhoid fever at the home of Mr. and Mrs. Lucius Bannister.

Miss Anna Smith was in Rea Thursday.

Mr. and Mrs. Leonard Saxlby were in Adrian Saturday.

H. H. Temple, Wm. Fuller, John and Bay Wiggins are doing some carpenter ing work for Mr. Temple in Detroit.

Lloyd Bartholomew was over from Holloway Sunday.

Mrs. Stowell of Dundee, spent Thursday with her daughter, Mrs. L. Britton.

Beatrice Steel and Alta Raymond of Cone, spent Sunday at Harry Gill's.

Chas. Hindes and wife were in town Saturday enroute to Detroit.

Ima Britton of Adrian, spent Sunday at L. J. Britton's.

Floy Underwood was here from Blissfield this week.

Mrs. Lusty and Frank, Chas. and E. DuBois were Adrian visitors the last of the week.

Lydia Price is spending the week in Ann Arbor.

Mr. and Mrs. J. H. Zeluff entertained a company of friends at dinner Saturday.

Edward Schneider of Detroit, spent Sunday at the home of his grandfather, John Bachman.

N. Ackley received word Sunday of the death of his nephew, Ray Ackley, at Monroe.

Mrs. Zibble went to Adrian Monday.

Andrew Gogeline of Detroit, was in town Monday.

Miss Myrtle Babcock is spending the week in Ypsilanti and Detroit.

Jas. Haight and wife were here last week from Ann Arbor.

Miss Amy Kingan of Tecumseh, called in Britton Friday.

Mr. and Mrs. John Britton celebrated their 53rd wedding anniversary Friday at the home of their son, Wm., in Adrian.

Attys. Sampson and Baldwin of Adrian, were in town Friday.

Dr. Hardy was down from Tecumseh Friday.

Miss Hardcastle of Ridgeway, spent Saturday here.

Mrs. Norman Laskey of Cone, was here Saturday and Sunday caring for Miss Minnie Caswell.

The lucky Quarter.

Is the one you pay out for a box of Dr. King's new life pills. They bring you health that's more precious than jewels Try them for headache, billiousness, constipation and malaria. If they disappoint you the price will be cheerfully refunded at C. A. Wright & Son's drug store.

CONE.

Mr. Smith of Dundee, has been visiting his son, Henry, for a few days.

Mrs. Delbert Westcott of Wixom, is visiting Mr. and Mrs. Thos. Caswell and other friends this week.

Several from here went to Tecumseh Wednesday to attend the funeral of Mrs. Jos. Rockwood, a former resident of this place.

Miss Minnie Caswell died Sunday morning, Mar. 22, at the home of her aunt, Mrs. Caroline Biggs, in Britton. The remains were brought Monday morning to the home of her parents, Mr. and Mrs. Thos. Caswell and the funeral services were held at the church Tuesday morning, Rev. Scott and choir of Rea officiating. The church was filled with sorrowing friends who greatly mourn her departure from their midst. The floral offerings were many and beautiful from friends and societies to which she belonged. She had a kind genial disposition which won her many friends. She leaves a father, mother, 2 sisters and 8 brothers who have the deepest sympathy of the entire community in their sudden bereavement. Wm. Cochran and Miss Margaret Corbett of Milford, Miss Pearl Kent, Mrs. Elva Sweeney, Mr. and Mrs. Orrie Denpison of Toledo, were among those who came to attend the funeral.

An Ideal Laxative.

Physics and Cathartics which purge, unload the bowels, and give temporary relief, but irritate, and weaken the digestive and expulsive organs. Laxative Iron-ox Tablets are as different in effect as truth is from falsehood. They nourish the bowel muscles and nerves, giving them strength and vigor to do the work nature intended, thus effecting a permanent cure by perfectly safe and natural means. The best laxative for children. Chocolate coated tablets, easy to take, never gripe or nauseate. 10c, 25c and $1.00 at all drug stores.

DUNDEE.

Miss Nellie Brackett of Petersburg, visited friends last week.

Geo. Lang of Carleton, was here last week.

Miss Maude Haines is home from Chelsea.

Emil Kopka has purchased the Gaedt farm and will soon move there.

Mr. and Mrs. Orville Bellville are happy over the arrival of a son.

Chas. Todd and wife have returned from Pioneer.

Mrs. DeUnger entertained company from Ohio last week.

Miss Addie Hermen of Carlton, visited her aunt, Mrs. Calvin Clark, over Sunday.

Mrs. Ed Isley entertained Mrs. Fred Isley of Blissfield, last week.

Mrs. Ella Dickerson and J. E. Housted of Toledo, were married last Wednesday and are at home to their friends on South street.

Mr. and Mrs. H. D. Boyce have returned from Monroe.

Mrs. Mary Hellstirn was home from Detroit last week.

Recommended by leading physicians and chemists

FIVE REASONS WHY
CALUMET BAKING POWDER
has obtained the confidence of the public.

1. It complies with the Pure Food Laws of all states.
2. It is the only high grade Powder sold at a moderate price.
3. It is not made by a Baking Powder Trust.
4. Food prepared with it is free from Rochelle Salts or Alum.
5. It is the strongest Baking Powder on the market.

$1,000.00 given for any substance injurious to health found in Calumet

Calumet is so carefully and scientifically prepared that the neutralization of the ingredients is absolutely perfect. Therefore Calumet leaves not Rochelle Salts or Alum in the food. It is absolutely correct.

All Grocers are Authorized to Guarantee this

Calumet Baking Powder costs little. Costs a little more than the cheap, inferior powders now on the market, but it is a big saving over the trust powders.

Try Calumet

Commissioners Notice.

STATE OF MICHIGAN, county Lenawee, ss.

In the matter of the estate of THOMAS BOYD, deceased.

The undersigned having been appointed by the probate court of said county, commissioners to receive, examine and adjust all claims and demands of all persons against the estate of said deceased, do hereby give notice that we will meet for that purpose at the law office of Fred B. Wood in the village of Tecumseh, Lenawee county, Michigan, on the 11th day of April 1908, and on the 24th of August, 1908, at ten o'clock in the forenoon of ach said days.

And that six months from the 24 day of February 1908, are allowed by said probate court for the creditors of said estate to present their claims to us for examination and allowance.

Dated February 24th, 1908.

THOMAS ELLIOTT,
ALBERT C. AYLESWORTH,
Commissioners.

LAW AND LITERATURE.

Writers Who Might Have Won Reputation at the Bar.

The old connection between law and literature was strengthened by the late Sir Lewis Morris, who practiced as a conveyancer in Lincoln's Inn while he was establishing his reputation as a poet. There have been several poets who have abandoned the steep places of the bar for the slopes of Parnassus, but the late Sir Lewis Morris is the only poet of repute who has found the tasks of conveyancer not incompatible with the cultivation of the muse. R. D. Blackmore, the author of "Lorna Doone," practiced as a conveyancer for several years. Sir Walter Scott, speaking of himself and law, said, "There was no great love between us, and it pleased heaven to decrease it on further acquaintance." Most of the poets who have sprung from the legal profession appear to have entertained the same unfavorable view. Cowper, who was a fellow pupil of Lord Thurlow in an attorney's office, was called to the bar at the Middle Temple, but he quickly yielded himself to the charms of literature. Denham was a member of Lincoln's Inn, and Thomas Gray, the author of the famous "Elegy Written in a Country Churchyard," studied for the bar, but neither of these got beyond the apprenticeship stage. Barry Cornwall was a solicitor.—Law Journal.

A HOMESICK PIONEER.

Poetic Plaint of One of the Early Settlers in Missouri.

In wonder the people of today read of the persistent cheerfulness with which the pioneers went about the business of settling the great west. Nevertheless it somehow gratifies the weakness of human nature to know that there was now and then a wearer of the deerskin leggings and coonskin cap who grumbled.

One early settler who went from a snug New England village to the fever haunted prairies along the Missouri was moved to put his complaints into rhymes, one of which has survived and is now carefully preserved by the descendants of the early settler, who live surrounded by the peaceful prosperity and comfort of a Missouri farm right in the heart of the anathematized prairie:

Oh, lonesome, windy, grassy place,
Where buffalo and snake prevail—
The first with dreadful looking face,
The last with dreadful sounding tail—
I'd rather live on camel hump
And be a Yankee Doodle beggar
Than where I never see a stump
And shake to death with fever'n ager.

Judging from the last line, one might conclude that an acute attack of "ager" had suddenly prevented him from continuing.

Pie in England.

Pie came to the fore in England many centuries ago. It originated in the form of mince pie and was used in the celebration of Christmas. In its primitive stage it was baked in a deep sided dish, lined and covered with rolled out dough. The filling was of forcemeats, richly sweetened and spiced. This spicing and flavoring stood for the presents which the wise men bore to the Christ in the manger. For years and years this custom of having the Christmas mince pie prevailed, but finally it was denounced far and wide by the Puritans as a form of idolatry, and the government after parliament had suppressed the celebration of the birth of Christ took steps to stop the baking and eating of the mince pie. Eventually saner reasoning led to the taking off of the ban, and the pie eating custom was renewed.—London Standard.

Firm Resolution.

Dave Saddler was a brave Confederate soldier who was in the hospital at Richmond and who, in spite of his sufferings, always took a cheerful view of the situation. One day when he was recovering a visiting minister approached his cot and tendered him a pair of homemade socks.

"Accept these," said he. "I only wish the dear woman who knit them could present them to you in person."

"Thank you very much," said David gravely. "But I have decided that I never shall wear another pair of socks while I live."

The preacher protested, but to no purpose, and finally he sought out the boy's sister to tell her how foolishly the invalid had behaved.

"Why," exclaimed she, "both his feet have been shot off!"

Ball, Striking Girl, Caused Death.

Detroit, Mich., March 26.—While little Bessie, Baumann, aged thirteen years, daughter of Christopher Baumann, 352 Concord avenue, was passing some boys in the street, who were playing ball, one of the lads, Willie Neville, miscalculated his throw with the ball, and it struck Bessie on the temple. The child was removed to her home and died a few hours later.

President Sends Boy Hero a Bust.

Bay City, Mich., March 26.—President Roosevelt has sent a bust of himself to eight-year-old Dewey Nelson, who recently rescued his brother and sister from a fire that burned the Nelson home to the ground. On the bust was the following inscription: "To Dewey Nedson, with all good wishes, Theodore Roosevelt."

Whites Entertain in Paris.

Paris, March 26.—The American ambassador, Henry White, and Mrs. White gave a brilliant diplomatic and official dinner last evening. Among the guests were the Spanish and Russian ambassadors, the minister of agriculture, M. Ruau; the Dowager Duchess of Westminster and Mr. and Mrs. W. K. Vanderbilt.

MICHIGAN BRIEFS.

Fishermen living on the Raisin river have been using dip nets, in the belief that a special act was passed by the last legislature allowing them to do so. Investigation shows the act was defeated, and many prosecutions may follow.

Mrs. Sarah Monteny, the oldest resident of Ogemaw county, is dead, aged 102 years. She leaves eleven children, the oldest of whom is eighty-four; sixty grandchildren, and she has great grandchildren to the fifth generation. For many years her home was in Clio.

That his brother-in-law was a too frequent caller at his home and thereby caused much dissension in domestic circles is the assertion of William Volkers, living near Port Huron. He has started suit in the circuit court to have Herman Goldstein restrained from calling there.

For the past ten years a Roman Catholic chaplain at the Brooklyn navy yard, Rev. W. H. I. Rainey, who came from Detroit, has been transferred to the battleship Mississippi, now at the League Island navy yard. Father Rainey served as chaplain on Admiral Dewey's flagship, Olympia, at Manila.

Lewis C. Nichols, aged sixty, of Coldwater, has been sentenced by Judge Yaple to Jackson prison for a term of not less than two years nor more than five, with a recommendation of four years. Nichols' offense consisted of stealing a pair of stockings from the store of T. A. Hilton. The stockings were valued at twenty-five cents.

Mrs. Latitia Shelp, aged eighty-one, and Mrs. Margaret Winton, aged seventy-six, two of the oldest patients in the Eastern Michigan asylum, are dead. The former had been a patient at the institution for the last eighteen years, and the latter has been a patient since its erection, nearly thirty years ago. The remains were shipped to Fowlerville, where both have relatives.

Bankruptcy For Pati.

New York, March 26.—An involuntary petition in bankruptcy has been filed against Pasquale and Salvatore Pati, the Elizabeth street bankers who closed their bank, giving as a reason that they were being hounded by the "Black Hand." The petition was filed by Hoadly, Lauterbach and Johnson, acting for three depositors whose claims amount to $5,000. The petitioners allege that the Patis concealed and removed funds from the bank with the intention of defrauding the depositors.

Senator Whyte's Successor.

Annapolis, Md., March 26.—The election of former Governor John Walter Smith to fill the unexpired portion of the late United States Senator Whyte's term has been formally ratified at a joint session of the two branches of the legislature. The election probably will be attacked in the senate as irregular, as under the law the election should not have been held until next Tuesday.

Missionaries Meet.

Ann Arbor, Mich., March 26.—The first of the joint session of the state missionary societies of the Congregational church was held Wednesday in this city with the First Congregational church. The attendance was unusually large, about 200 delegates being present.

Arrested For Robbing His Father.

Flint, Mich., March 26.—An officer from Richmond, Ind., arrived here and took charge of George Barkley, aged eighteen, who was arrested for the police of that city. The young man is charged with stealing $400 from his aged father.

Glazier at Summer Home.

Chelsea, Mich., March 26.—Frank P. Glazier, former state treasurer, has left his home here and gone to his summer home at Kavanaugh lake. Mr. Glazier appeared to be in the best of health.

RAILROAD TIME TABLES.

Lake Shore & Michigan Souther Railroad.

Effective January 19, 1908

GOING SOUTH.

Stations	815 Daily except Sun.	809 Daily except Sun.	831 Daily except Sun.	813 Sun only
Jackson	8 05	10 05	3 00	7 30
	a m	a m	p m	a m
Tecumseh	7 08	11 01	3 12	3 20
	a m	a m	p m	a m
Adrian	7 40	11 35	3 47	4 10
	a m	a m	p m	a m
Detroit	11 50			
	a m		p m	
Toledo		12 10	4 15	9 50
	a m	p m	p m	a m
Chicago	3 00			
	p m			

GOING NORTH.

Stations	810 Daily except Sun.	812 Daily except Sun.	811 Daily
Detroit			4 00
			p m
Toledo	7 40	12 30	7 00
	a m	p m	p m
Adrian			7 50
			p m
Tecumseh	8 37	1 58	8 11
	a m	p m	p m
Jackson	10 04	2 32	9 38
	a m	p m	p m

DUNDEE BRANCH

GOING WEST.

Station	432 Daily except Sun.	421 Daily except Sun.
Toledo		3 15
		p m
Adrian		4 10
		p m
Tecumseh	6 45	4 38
	a m	p m

GOING EAST.

Station	423 Daily except Sun.	431 Daily except Sun.
Tecumseh	10 43	4 55
	a m	p m
Adrian	11 10	
	a m	
Toledo	12 10	
	p m	
Chicago	7 00	
	p m	

Tecumseh and Dundee Trains, Daily except Sunday.

LEAVE TECUMSEH.

Dundee Accommodation ..... 11 10 a m
" " ..... 5 35 p m

ARRIVE AT TECUMSEH.

Tecumseh Accommodation ..... 1 00 p m
" " ..... 7 00 p m

SPECIAL NOTICE

Coupon tickets can now be procured at this station over best routes to all principal cities in the United States.

G. J. ZIMM, Ticket Agent.
J. W. DALY, C. A. G. P. A. Cleveland Ohio

FEELING LIVER-ISH This Morning?
TAKE
THEDFORDS
Black-Draught
Stops Indigestion Constipation
25¢
A Gentle Laxative And Appetizer

ORINO
Laxative Fruit Syrup
Pleasant to take
The new laxative. Does not gripe or nauseate. Cures stomach and liver troubles and chronic constipation by restoring the natural action of the stomach, liver and bowels.
Refuse substitutes. Price 50c.
ALL DRUGGISTS OF TECUMSH.

Kodol For Indigestion
Our Guarantee Coupon

If, after using two-thirds of a size bottle of Kodol, you can honestly say it has not benefited you, we will refund your money. Try Kodol today on this guarantee. Fill out and sign the following, present it to the dealer at the time of purchase. If it fails to satisfy you return the bottle containing one-third of the medicine to the dealer from whom you bought it, and we will refund your money.

Town _____
State _____
Sign here _____ Cut This Out

Digests What You Eat
And Makes the Stomach Sweet
E. C. DeWITT & CO., Chicago, Ill.
Sold by All Druggists.

Kodol For Indigestion. Relieves sour stomach, palpitation of the heart. Digests what you eat.

PATENTS
PROCURED AND DEFENDED. Send model, drawing or photo. for expert search and free report. Free advice, how to obtain patents, trade marks, copyrights, etc. IN ALL COUNTRIES. *Business direct with Washington saves time, money and often the patent.*
Patent and Infringement Practice Exclusively.
Write or come to us at
955 Ninth Street, opp. United States Patent Office,
WASHINGTON, D. C.
C.A.SNOW & CO.

Any man can get married if he isn't too slow to embrace the opportunity.

Get DeWitt's carbolized witch hazel salve—it is healing, soothing and cooling. It is good for piles. Sold by all druggists.

A woman will not tell her age, but her age will tell on her.

Kodol is today the best known and most reliable remedy for all disorders of the stomach, such as dyspepsia, heart burn, sour stomach and belching of gas. Kodol contains the same juices found in a healthy stomach. Kodol is pleasant to take. It is guaranteed to give relief and is sold here by all druggists.

The Tecumseh Herald.

VOL. LVIII NO. 108 — TECUMSEH, MICHIGAN TUESDAY MAR. 31 1908 — WHOLE NO. 845

SPECIAL

THIS WEEK

In our Ladies' Tailored Suit Dept. we are showing an exceptional line of

Ladies' Silk Shirt Waist SUITS

WORTH $20.00 to $22.00

Our Special Price

$16.50

S. W. Anderson & Son.

"THE STORE THAT TREATS YOU FAIR"

TRY US

Carpets, Rugs, Linoleums AND Lace Curtains

An Immense Stock Special Low Prices

SEE THOSE

New Linen Pongees

For SHIRT WAIST SUITS

Anderson & Rosacrans

Remember our Picture Room when looking for Wedding Gifts.

1908 SPRING Announcement 1908

T. C. Harris is receiving new goods for each department on every train.

New Dress Goods. New White Goods, New Ginghams. New Laces,

New Embroideries, new Trimmings, new Collars, new Belts, new Hosiery, new Carpets, new Rugs, new Linoleums, new Oil Cloths.

SHOES! SHOES!! SHOES!!

The finest line of Spring and Summer Shoes ever brought to Tecumseh—all best makes, up-to-the-minute in styles, in W. L. Douglas, Packard & Fields, Pingree, Utz & Dunn and other makes.

All goods bought for cash at prices to save you money. We are still closing out goods in each department at prices you cannot afford to miss. ome see me and save money on all purchases.

T. C. HARRIS

The Herald, $1.00.

Pretty Gifts in Sterling.

If you have an Easter remembrance to select for someone, it's pretty safe to say you can find just the right thing among our great variety of Sterling Silver Novelties.

There are all sorts of articles, ranging in price from 25c to $5.00, which we will be glad to show whenever you may call.

If you prefer something different, let us suggest a pretty fob. We have the prettiest designs and most dependable quality fobs made--the SIMMONS--which come in fine silk ribbon and all-metal styles, with the most artistic seals imaginable.

HICKS THE Jeweler,

Watch Inspectors L. S. & M. S. and D. T. & I. Ry. — Phone 200 for Correct Time.

THE KAISER RELENTS.

Recalls Expressions of Disapproval Against Hill.

WILLING TO ACCEPT HIM.

Sudden Change of Attitude Taken by Germany in Reference to New Ambassador—Believed Emperor Disliked Idea of Losing Tower.

Berlin, March 30.—Emperor William, having been fully advised as to the attitude of President Roosevelt and the feeling of the American public in regard to the alleged refusal of his majesty to receive Dr. David J. Hill as American ambassador to German, in succession to Charjemagne Tower, has recalled all the expressions of disapproval he recently sent to President Roosevelt and would be pleased to receive Dr. Hill as ambassador.

The emperor has caused this view to be communicated to President Roosevelt. The German foreign office has sent to the Associated Press the following official declaration on the subject:

"The notices which have appeared hitherto in the foreign press in regard to the Hill affair have originated in the erroneous impression that it was intended in Berlin to recall the approval given here last summer to Dr. Hill's appointment. This has never been thought of. It is true that doubts subsequently arose as to whether Mr. Hill would feel himself comfortable in the post of American ambassador to Berlin, but these doubts have been removed, so that nothing stands in the way of Dr. Hill's nomination to the Berlin embassy, and he will be welcome in Berlin now, as he would have been before, or as any other unobjectionable representative would be who should be named by President Roosevelt.

Tower Is Loyal.

"It is to be stated emphatically that throughout the whole incident the ambassador, Mr. Tower, has not swerved for one instant from the straight line of absolutely loyal and honorable conduct, both toward his own government and the imperial German government."

Baron Von Sternburg, the German ambassador at Washington, has, during the last forty-eight hours, been in the closest touch with the foreign office and has cabled fully concerning the matter. He described the need of a speedy arrangement of the affair and President Roosevelt's difficulties in meeting the emperor's inclination, and, furthermore, the unpleasant effect the whole controversy was having upon American public opinion.

The foreign office has communicated with the emperor, at Venice, with the result that if Dr. Hill comes to Berlin as the American ambassador he will be most cordially welcomed and given every attention by the emperor and the German government. It is thought in Berlin that the emperor's original purpose was merely to show friendly solicitude concerning the American representation.

Washington, March 30.—There has never been the slightest doubt in diplomatic circles here of the accuracy of the first announcement that Dr. Hill was not fully acceptable to Emperor William. For at least a fortnight preceding the actual declaration there had been more or less quiet gossip about the situation at the German court. The conclusion was reached that this was a case that fully bore out the wisdom of the old adage that it is unsafe to mix business and friendship.

Became Attached to Tower.

Emperor William was known to be of a warm, impulsive and sympathetic temperament, and it was readily understood how he could have permitted his feeling of personal friendship for Ambassador and his wife to sway him to the point where he was ready to look with disfavor upon their displacement. The ambassadorial office is one of a strongly personal character.

It is believed that Emperor William was animated, not by an aversion to Dr. Hill or his wife, but rather by a wish to keep near him the Towers, for whom he has conceived a warm friendship. Of course, the thing could not be done; our government would be perfectly willing to admit the right of objection, but to go further would be to admit a right of nomination.

Probably the immediate effect of the change of front at Berlin will be to bring about a change in the American representation at the embassy at a much earlier date than was contemplated. As already announced, Mr. Tower had signified a desire to relinquish his post next August, and it would not be surprising if, in view of these later developments, the change should occur much sooner.

FIELD DAY AT KAZOO.

Local Option Has Its Innings With Many Meetings.

CLIMAX OF A CAMPAIGN.

Pulpits of Every Church Filled by Workers Sunday Morning—Mass Meetings For Both Men and Women. All Well Attended.

Kalamazoo, Mich., March 30.—Sunday was field day for the local option forces. Thirty-six meetings were conducted under the auspices of the Anti Saloon league. Some of the speakers were of state-wide prominence. One of the speakers of the day was D. W. Young of Ohio, national superintendent of the Anti Saloon league.

Sunday morning the pulpits of fourteen Kalamazoo churches were occupied, among the speakers being: P. W. Marsh, an attorney of Detroit; Superintendent Young of Louisville, Ky.; State Superintendent George W. Morrow of Detroit, Assistant Superintendent R. N. Holsapple of Grand Rapids, Professor F. S. Frederick of Albion college, Hon. Grant M. Hudson, representative of the Second Kalamazoo district, leader of the anti saloon forces and author of the present local option law.

Sunday afternoon, at the First Presbyterian church, a rally for men was conducted by Superintendent Morrow and the Rev. W. L. Alexander of Grand Rapids. At the same hour, in the First Baptist church, another mass meeting for women was conducted by Superintendent Young and Mr. Marsh.

Sunday night at 7:30 o'clock two mass meetings were held, one by Dr. Young, in the Majestic theater, for men, and the other by Superintendent Morrow. In the First Congregational church a meeting for women was held.

All of the meetings were largely attended and furnished the climax in the campaign to drive the saloons out of Kalamazoo county.

"Black Hand" Letter Writer Caught.

Detroit, Mich., March 30.—Caught in the very act of gathering in the spoils of a "Black Hand" letter he had written to Madame Lulu Butler, beauty doctor at 49 Broadway, Roland Lewis, late of Washington, D. C., now in Detroit, is held at Central police station, following a complete confession. Lewis admits writing threatening letters, not only to Madame Butler, but also to G. W. Zanger, the furrier, and D. Beaudre, the retired dry goods merchant. Madame Butler is responsible for Lewis's arrest. The letter Lewis wrote her demanded that she conceal, on pain of death, $20 at a certain spot on Broadway avenue. The woman carried out his instructions, but detectives were on the spot at the appointed time and seized Lewis as he was about to pick up the package supposed to contain the money.

Nomination For Mayor In Doubt.

Marshall, Mich., March 30.—The Democratic and Republican city conventions will be held Tuesday evening, and, so far, no one has an idea who will be the nominees for mayor. Eugene L. Bigelow, bookkeeper at Page Bros.' Buggy company and member of the board of control of the businessmen's association, appears to be in the lead for the Republican faction, while A. F. Flynn, bookkeeper in the Michigan Central freight office and alderman from the Fourth ward, will probably receive the Democratic nomination.

Fake Telegram Man Sent Up.

Marshall, Mich., March 30.—C. W. Kelly, who defrauded Manager Clark of the Post Tavern, at Battle Creek, out of $60 and other business firms of that city out of smaller sums by means of a fake telegram, pleaded guilty to obtaining money fraudulently in the circuit court and was sentenced by Judge North to not less than six months nor more than ten years at Jackson. The court recommended one year as a proper sentence.

Cured of Insanity.

Jackson, Mich., March 30.—W. F. Warren, who was transferred from Jackson prison to the asylum for the criminal insane, at Ionia, has been cured of insanity in a peculiar manner. Shoveling coal at Ionia has effected the cure. Warren has evidently been shamming. He was sentenced to Jackson from Battle Creek for embezzlement.

Greenville Has $5,000 Fire.

Greenville, Mich., March 30.—Fire, which, it is believed, originated in the basement of P. D. Edsall's bazaar and book store from a gas jet, damaged the building and contents to the extent of about $5,000. The damage is fully covered by insurance.

MANY MINERS PERISH

Disastrous Explosions In Mines In Wyoming.

RESCUERS CAUGHT IN TRAP.

First Explosion Caused Loss of Eighteen Lives—When Two Score Rescuers Entered, Second Explosion Followed, and They Were Killed.

Cheyenne, Wyo., March 30.—Between fifty-five and seventy men, it has developed, lost their lives in two explosions in coal mine No. 1 of the Union Pacific Coal company, at Hanna. The explosions were caused by gases and coal dust, and each was followed by fire.

The first explosion occurred at 3 o'clock in the afternoon, killing eighteen miners, including a superintendent and three bosses.

The second explosion occurred at 10:30 o'clock at night and snuffed out the lives of from forty to fifty rescuers, including State Mine Inspector D. M. Elie. The names of the men killed in the first explosion are shown on the company's books, but those of the rescuers are not known, as no record was kept of those who volunteered for this dangerous work.

The wildest excitement prevails in Hanna and at the mine, where hundreds of persons are congregated, including widows, children and other relatives of the victims.

When the second explosion occurred, additional appeals were telegraphed to all surrounding towns for assistance. One train is rushing west from Omaha, carrying officers of the Union Pacific railroad and of the Union Pacific Coal company.

Rescue Difficult.

The regular force of men employed at the mines Nos. 2 and 3 have been pressed into rescue work, which is extremely difficult.

The bodies of four of the eighteen men who lost their lives in the first explosion have been found, but, owing to the increasing volume of gas, which threatens to explode at any moment, no effort has been made to remove them to the surface.

Fire started in the colliery last Sunday. Since that time attempts at regular intervals have been made to extinguish the blaze. Finally it was deemed unsafe to send the miners down into the workings, and they were told not to report for duty. Superintendent Briggs, with the best and most experienced hands in the camp, went into the mine to fight the fire, but the flames were beyond their control.

The fire finally reached the gas, and a terific explosion followed. In a few minutes many men volunteered to enter the mine to rescue any possible survivor. Fumes of fire hindered the rescuers, but they made some progress. After a long struggle, the volunteers got well into the mine. Then the camp was startled by a second explosion that partly shut off the shaft of the mine and most likely killed the volunteers.

The victims are all below the tenth level, and it is improbable that flames have consumed the corpses.

Bark Burns and Thirteen Men Drown.

Mandal, Norway, March 30.—The Norwegian bark Inglewood, recently from New York for Stockholm, which arrived here March 20, caught fire. She was loaded with naphtha and subsequently blew up, sinking in forty feet of water. Thirteen of the crew were drowned.

Train Kills Deaf Mute.

Kalamazoo, Mich., March 30.—Mrs. Charles Strout was struck and killed by a southbound Lake Shore & Michigan Southern train, as she was crossing the track at Allcott street, at 3:30 o'clock in the afternoon. Mrs. Strout was a deaf mute, and it is believed she did not see the approaching train.

Fire In Jackson Prison.

Jackson, Mich., March 30.—At 2 o'clock in the morning fire broke out in the binder twine factory of the state prison. It was evidently caused by defective electric wires. The automatic sprinkling system of the factory worked successfully, and the loss will be nominal.

Clearing House Certificates Paid.

New York, March 30.—The National Bank of North America has paid to the clearing house the balance of its indebtedness in clearing house certificates, amounting to $250,000. All the clearing house certificates issued during and since the financial crisis, at one time amounting to $100,000,000, have now been retired.

MAKES FINAL REFUSAL.

Gillette Must Die, Says Governor. Mother Pays Son Last Visit.

Auburn, N. Y., March 30.—Chester Gillette will be executed in the electric chair today, at Auburn prison, for the murder of his sweetheart, Grace Brown, in Big Moose lake, in the summer of 1906. News that Governor Hughes has finally declined to interfere and stay the execution has been received here and communicated to Gillette, who heard the words that took away his only hope for life with that same stoicism and indifference that has marked his conduct during and since his memorable trial, at Herkimer, N. Y. Mrs. Gillette, the mother, was prostrated when she heard the news.

The condemned man has been permitted a farewell visit with his father, mother and aunt, Miss Catherine Gillette. He is preparing a statement, which, it is expected, will be given out after the exectrocution.

Mrs. Gillette carried a white rose to the condemned man's cell, and her sister-in-law carried a red flower. Gillette was not allowed to take the flowers, but they were placed where he could see them through the screen in front of his cell. The parting between Gillette and his mother was deeply affecting. Mrs. Gillette's unusual request to have her son's aunt, Miss Catherine Gillette, and Miss Bermie Ferrin, a friend of the family, present at the execution, has been denied by Warden Benham.

MITCHELL RETIRES.

Mine Workers' President Will Endeavor to Regain His Health.

Indianapolis, March 30.—After ten years' leadership of the United Mine Workers of America, John Mitchell on Tuesday will retire from the head of that organization, and he will be succeeded by Thomas L. Lewis of Ohio. After Tuesday Mr. Mitchell will devote his time to regaining his health, which has given away under the strain of office.

While Mr. Mitchell has been offered many positions of importance, he will

JOHN MITCHELL.

undertake no work until his health improves. It is reported that President Roosevelt has offered him a mission to Panama and that the National Civic federation wants to place him at the head of a bureau to investigate and promote the use of trade agreements.

The present mining contracts in all of the soft coal fields of the country will expire with the presidency of John Mitchell. Central Pennsylvania tract under which the miners can contract unier which the miners can continue at work April 1. The indications are that in nearly all other fields the mines will close Tuesday night, not to open for several days, and in some fields for several weeks.

There is little liklihood of serious inconvenience to industrial activity, as the demand for coal is slack and considerable coal is on hand.

Mikado's Cousin In Paris.

Paris, March 30.—Prince Nashimoto, a cousin of the emperor of Japan, has come to Paris, where for two or three years he will devote himself to military study. He is accompanied only by an aide-de-camp and has taken a simple apartment on the left bank of the Seine.

Boy Drowns In Cistern.

Grand Rapids, Mich., March 30.—Ward Garceau, four years old, fell into a cistern at the home of his parents and was drowned. He had been allowed to go out in the yard to play and broke through a rotten plank covering the cistern's mouth. Mrs. Garceau found him within twenty minutes, but efforts to resuscitate were unavailing.

Name Soutar For Receiver.

Port Huron, Mich., March 30.—One hundred stockholders of the United Home Protectors' Fraternity met here and decided to recommend to the judges the name of W. R. Soutar for receiver. There were several other names presented, but Mr. Soutar had a large majority and was finally unanimously indorsed.

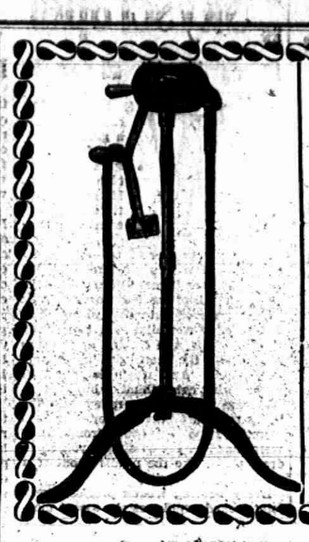

This is the time to use

Stewart Horse Clippers

Hand Horse Clippers,
Fet-Lock Clippers,
For sale by

D. L. Whitenack & Co.

LADIES

If you are looking for an easy shoe, let us show you THE GROVER (handmade), THE TENDERFOOT or THE E. P. REED CUSHION SHOE. They are the most comfortable shoes you can buy.

We have a large line of Misses' Tan Shoes, Stylish Serviceable and reasonable in Price.

GOOD SHOE MENDER AT OUR STORE.

J. J. BELCHER'S,
SHOEMAN

PACIFIC EXPRESS OFFICE HERE

SPECIAL

Do not forget that all subscriptions in arrears must be paid before

Apr. 1st

according to the New Postal Law or your paper will stop.

THE TECUMSEH HERALD

4 Per Cent Interest from APRIL 1ST

On all deposits made in our Savings Department before

APRIL 6TH

OLD NATIONAL BANK

Battle Creek, Mich.

This Bank has paid Cash on demand to every depositor for 57 years.

UNITED STATES DEPOSITARY.

Resourc [illegible] ,000.00

THE TECUMSEH HERALD.

GEO. N. STACY,
EDITOR AND OWNER.

Subscription Rates

IN LENAWEE COUNTY

One year, payment in advance..... $1.00
One year, payment after 3 months..... 1.25

OUTSIDE LENAWEE COUNTY

One year, payment in advance..... $1.25
One year, payment after 3 months..... 1.50

There will be no Deviation from above Rates

Entered at the post office at Tecumseh, Michigan as second class matter.

There is more catarrh in this section of the country than all other diseases put together and until recently was supposed to be incurable. For many years doctors pronounced it a local disease and prescribed local remedies and by constantly failing to cure with local treatment, pronounced incurable. Science has proven catarrh to be a constitutional disease and therefore requires constitutional treatment. Hall's Catarrh Cure, manufactured by F. J. Cheney & Co., Toledo, O., is the only constitutional cure on the market. It is taken internally in doses from 10 drops to a teaspoonful. It acts directly on the blood and mucous surfaces of the system. They offer $100 for any case it fails to cure. Send for circulars and testimonials.

F. J. CHENEY & CO., Toledo, O.
Sold by all druggists, 75c.
Take Hall's Family Pills for constipation.

There are mighty few people who don't occasionally tell stories.

Notice to our Customers.

We are pleased to announce that Foley's honey and tar for coughs, colds and lung troubles is not affected by the National Pure Food and drug law as it contains no opiates or other harmful drugs and we recommend it as a safe remedy for children and adults. Sold by all druggists in Tecumseh.

There are countless roads on all sides to the grave.

This is what Hon. Jake Moore, State Warden of Georgia, says of Kodol for dyspepsia: "E. C. DeWitt & Co., Chicago, Ill.—Dear Sirs—I have suffered more than twenty years from indigestion. About eighteen months ago I had grown so much worse that I could not digest a crust of corn bread and could not retain anything on my stomach. I lost 25 lbs.; in fact I made up my mind that I could not live but a short time, when a friend of mine recommended Kodol. I consented to try it to please him and I was better in one day. I now weigh more than I ever did in my life and am in better health than for many years. Kodol did it. I keep a bottle constantly and write this hoping that humanity will be benefitted. Yours very truly, Jake C. Moore, Atlanta, Aug. 10, 1904." Sold by all druggists.

Do not make unjust gains, they are equal to a loss.

Given up to die.

B. Spiegel, 1204 N. Virginia street, Evansville, Ind., writes: "For over five years I was troubled with kidney and bladder affections which caused me much pain and worry. I lost flesh and was all run down, and a year ago had to abandon work entirely. I had three of the best physicians who did me no good and I was given up to die. Foley's Kidney Cure was recommended and the first bottle gave me great relief, and after taking the second bottle was entirely cured." Why not let it help you? Sold by all druggists in Tecumseh.

The early riser is healthy, cheerful and industrious.

Be careful about that little cough. Get something right away; some good, reliable remedy that will move the bowels. Kennedy's laxative cough syrup acts gently yet promptly on the bowels and allays inflammation at the same time. It is pleasant to take and it is especially recommended for children, as it tastes nearly as good as maple sugar. Sold by all druggists.

The best swimmer is the first to drown himself.

No case on record.

There is no case on record of a cough or cold resulting in pneumonia or consumption after Foley's honey and tar has been taken as it will stop your cough and break up your cold quickly. Refuse any but the genuine Foley's honey and tar in the yellow package. Contains no opiates and is safe and sure. Sold by all druggists in Tecumseh.

Is it not sheer madness to live poor to die rich.

Orino Laxative Fruit Syrup is a new remedy, an improvement on the laxatives of former years, as it does not gripe or nauseate and is pleasant to take. It is guaranteed. For sale by all druggists in Tecumseh.

It is not easy to sting a bear with a straw.

A severe cold that may develope into pneumonia over night, can be cured quickly by taking Foley's honey and tar. It will cure the most obstinate racking cough and strengthen your lungs. The genuine is in the yellow package. For sale by all druggists in Tecumseh.

There is nothing ill said that is not ill taken.

"Had dyspepsia or indigestion for years. No appetite and what I did eat distressed me terribly. Burdock Blood Bitters cured me."—J. H. Walker, Sunbury, Ohio.

The fox may lose his hair, but not his cunning.

Don't let the baby suffer from eczema, sores or any itching of the skin. Doan's Ointment gives instant relief, cures quickly. Perfectly safe for children. All druggists sell it.

The Skyscraper

...By...
FRANK H. SPEARMAN

Copyright, 1906, by Frank H. Spearman

WE stood one Sunday morning in a group watching for her to speed around the Narrows. Many locomotives as I have seen and ridden, a new one is always a wonder to me—chokes me up, even, it means so much. I hear men rave over horses and marvel at it when I think of the iron horse. I hear them chatter of distance, and my mind turns to the annihilator. I hear them brag of ships, and I think of the ship that plows the mountains and rivers and plains. And when they talk of speed—what can I think of but her?

As the new engine rolled into the yards my heart beat quicker. Her lines were too imposing to call strong. They were massive, yet so simple you could draw them, like the needle snout of a collie, to a very point.

Every bearing looked precise, every joint looked supple, as she swept magnificently up and checked herself, panting, in front of us.

Foley was in the cab. He had been east on a lay-off and so happened to bring in the new monster, wild, from the river shops.

She was built in Pennsylvania, but the fellows on the Missouri end of our line thought nothing could ever safely be put into our hands until they had stopped it en route and looked it over.

"How does she run, Foley?" asked Neighbor, gloating silently over the toy.

"Cool as an icebox," said Foley, swinging down. "She's a regular summer resort. Little stiff on the hills yet."

"We'll take that out of her," mused Neighbor, climbing into the cab to look her over. "Boys, this is up in a balloon," he added, pushing his big head through the cab window and peering down at the ninety inch drivers under him.

"I grew dizzy once or twice looking for the ponies," declared Foley, biting off a piece of tobacco as he hitched at his overalls. "She looms like a skyscraper. Say, Neighbor, I'm to get her myself, ain't I?" asked Foley, with his usual nerve.

"When McNeal gets through with her, yes," returned Neighbor gruffly, giving her a thimble of steam and trying the air.

"What!" cried Foley, affecting surprise. "You going to give her to the kid?"

"I am," returned the master mechanic unfeelingly, and he kept his word.

Georgie McNeal, just reporting for work after the session in his cab with the loose end of a connecting rod, was invited to take out the skyscraper—488, Class H—as she was listed, and Dad Hamilton of course took the scoop to fire her.

"They get everything good that's going," grumbled Foley.

"They are good people," retorted Neighbor. He also assigned a helper to the old fireman. It was a new thing with us then, a fellow with a slice bar to tickle the grate, and Dad, of course, kicked. He always kicked. Neighbor wasted no words. He simply sent the helper back to wiping until the old fireman should cry enough.

Very likely you know that a new engine must be regularly broken, as a horse is broken, before it is ready for steady hard work. And as Georgie McNeal was not very strong yet, he was appointed to do the breaking.

For two months it was a picnic—light runs and easy lay overs. After the smash at the Narrows Hamilton had sort of taken the kid engineer under his wing, and it was pretty generally understood that any one who elbowed Georgie McNeal must reckon with his doughty old fireman. So the two used to march up and down street together, as much like chums as a very young engineer and a very old fireman possibly could be. They talked together, walked together and ate together. Foley was as jealous as a cat of Hamilton, because he had brought Georgie out west and felt a sort of guardian interest in that quarter himself. Really anybody would love Georgie McNeal; old Dad Hamilton was proof enough of that.

One evening, just after pay day, I saw the pair in the postoffice lobby getting their checks cashed. Presently the two stepped over to the money order window. A moment later each came away with a money order.

"Is that where you leave your wealth, Georgie?" I asked as he came up to speak to me.

"Part of it goes there every month, Mr. Reed," he smiled. "Checks are running light, too, now—eh, Dad?"

"A young fellow like you ought to be putting money away in the bank," said I.

"Well, you see I have a bank back in Pennsylvania, a bank that is now sixty years old and getting gray headed. I haven't sent her much since I've been on the relief, so I'm trying to make up a little now for my old mammy."

"Where does yours go, Dad?" I asked.

"Me," answered the old man evasively. "I've got a boy back east; getting to be a big one too. He's in school. When are you going to give us a passenger run with the skyscraper, Neighbor?" asked Hamilton, turning to the master mechanic.

"Soon as we get this wheat, up on the high line, out of the way," replied Neighbor. "We haven't half engines enough to move it, and I get a wire about every six hours to move it faster. Every siding's blocked, clear to Belgrade. How many of those 60,000 pound cars can you take over Beverly hill with your skyscraper?"

He was asking both men. The engineer looked at his chum.

"I reckon maybe thirty-five or forty," said McNeal. "Eh, Dad?"

"Maybe, son," growled Hamilton, "and break my back doing it?"

"I gave you a helper once, and you kicked him off the tender," retorted Neighbor.

"Don't want anybody raking ashes for me—not while I'm drawing full time," Dad frowned.

But the upshot of it was that we put the skyscraper at hauling wheat, and within a week she was doing the work of a double header.

It was May, and a thousand miles east of us, in Chicago, there was trouble in the wheat pit on the board of trade. You would hardly suspect what queer things that wheat scramble gave rise to, affecting Georgie McNeal and old man Hamilton and a lot of other fellows away out on a railroad division on the western plain, but this was the way of it:

A man sitting in a little office on Lasalle street wrote a few words on a very ordinary looking sheet of paper and touched a button. That brought a colored boy, and he took the paper out to a young man who sat at the eastern end of a private wire.

The next thing we knew orders began to come in hot from the president's office—the president of the road. If you please—to get that wheat on the high line into Chicago, and to get it there quickly.

Trainmen, elevator men, superintendents of motive power, were spurred with special orders and special bulletins. Farmers, startled by the great prices offering, hauled night and day. Every old tub we had in the shops and on the scrap was overhauled and hustled into the service. The division danced with excitement. Every bushel of wheat on it must be in Chicago by the morning of May 31.

For two weeks we worked everything to the limit. The skyscraper led any two engines on the line. Even Dad Hamilton was glad to cry enough and take a helper. We doubled them every day, and the way the wheat flew over the line toward the lower end of Lake Michigan was appalling to speculators. It was a battle between two commercial giants, and a battle to the death. It shook not alone the country; it shook the world. But that was nothing to us; our orders were simply to move the wheat. And the wheat moved.

The last week found us pretty well cleaned up, but the high price brought grain out of cellars and wells, the buyers said—at least, it brought all the

The cab for a passing instant rose in the air.

hoarded wheat and much of the seed wheat, and the 28th day of the month found fifty cars of wheat still in the Zanesville yards. I was at Harvard working on a time card when the word came, and behind it a special from the general manager stating there was $1,000 premium in it for the company, besides tariff, if we got that wheat into Chicago by Saturday morning.

The train end of it didn't bother me any. It was the motive power that kept us studying. However, we figured that by running McNeal with the skyscraper back wild we could put all the wheat behind her in one train. As it happened, Neighbor was at Harvard too.

"Can they ever get over Beverly with 50, Neighbor?" I asked doubtfully.

"We'll never know till we try it," growled Neighbor. "There's a thousand for the company if they do; that's all. How'll you run them? Give them plenty of sea room. They'll have to gallop to make it."

Cool and reckless planning, taking the daring chances, straining the flesh and blood, driving the steel loaded to the snapping point—that was what it meant. But the company wanted results, wanted the prestige and the premium too. To gain them we were expected to stretch our little resources to the uttermost.

I studied a minute, then turned to the dispatcher.

"Tell Norman to send them out as second 4. That gives the right of way over every wheel against them. If they can't make it on that kind of schedule, it isn't in the track."

It was extraordinary business, rather, sending a train of wheat through on a passenger schedule, practically as the second section of our eastbound flier, but we took hair lifting chances on the plains.

It was noon when the orders were flashed. At 3 o'clock No. 4 was due to leave Zanesville. For three hours I kept the wires busy warning all operators and trainmen, even switch engines and yardmasters, of the wheat special, second 4.

The flier, the first section and regular passenger train, was checked out of Zanesville on time. Second 4, which meant Georgie McNeal, Dad, the skyscraper and fifty loads of wheat, reported out at 3:10. While we worked on our time card Neighbor in the dispatcher's office across the hall figured out that the wheat train would enrich the company just $11,000, tolls and premium, "if it doesn't break in two on Beverly hill," growled Neighbor, with a qualm.

On the dispatcher's sheet, which is a sort of panorama, I watched the big train whirl past station after station, drawing steadily nearer to us, and doing it, the marvel, on full passenger time. It was a great feat, and Georgie McNeal, whose nerve and brain were guiding the tremendous load, was breaking records with every milestone.

They were due in Harvard at 9 o'clock. The first 4, our flier, pulled in and out on time, meeting 55, the westbound overland freight, at the second station east of Harvard—Redbud.

Neighbor and I sat with the dispatchers up in their office, smoking. The wheat train was now due from the west, and, looking at my watch, I stepped to the western window. Almost immediately I heard the long, peculiarly hollow blast of the skyscraper whistling for the upper yard.

"She's coming," I exclaimed.

The boys crowded to the window, but Neighbor happened to glance to the east.

"What's that coming in from the Junction, Bailey?" he exclaimed, turning to the local dispatcher. We looked and saw a headlight in the east.

"That's 55."

"Where do they meet?"

"Fifty-five takes the long siding in from the Junction"—which was two miles east—"and she ought to be on it right now," added the dispatcher anxiously, looking over the master mechanic's shoulder. Neighbor jumped as if a bullet had struck him. "She'll never take a siding tonight. She's coming down the main track. What's her orders?" he demanded furiously.

"Meeting orders for first 4 at Redbud, second 4 here, 78 at Glencoe. Great Jupiter," cried the dispatcher, and his face went sick and scared. "they've forgotten second 4!"

"They'll think of her a long time dead," roared the master mechanic savagely, jumping to the west window. "Throw your red lights! There's the skyscraper now!"

Her head shot that instant around the coal chutes less than a mile away, and 55 going dead against her. I stood like one paised, my eyes glued on the burning eye of the big engine. As she whipped past a street arc light I caught a glimpse of Georgie McNeal's head out of the cab window. He always rode bareheaded if the night was warm, and I knew it was he; but suddenly, like a flash, his head went in. I knew why as well as if my eyes were his eyes and my thoughts his thoughts. He had seen red signals where he had every right to look for white.

But red signals now—to stop her—to pull her flat on her haunches like a broncho? Shake a weather flag at a cyclone!

I saw the fire stream from her drivers. I knew they were churning in the sand. I knew he had twenty air cars behind him sliding. What of it?

Two thousand tons were sweeping forward like an avalanche. What did brains or pluck count for now with 55 dancing along like a schoolgirl right into the teeth of it?

I don't know how the other men felt. As for me, my breath choked in my throat, my knees shook, and a deadly nausea seized me. Unable to avert the horrible blunder, I saw its hideous results.

To be continued

The Aurora Borealis.

The aurora borealis, or northern dawn, is an electrical phenomenon which in high northern latitudes, especially in winter, illuminates the skies with streamers of light. As the streams of light have a tremendous motion, they are called in many places the "merry dances." They assume many shapes and a variety of colors, from a pale red or yellow to a deep red or blood color, and in the northern latitudes they serve to illuminate the earth and cheer the gloom of the long winter nights. The connection of the aurora displays with the disturbance of the magnetic needle is now regarded as an ascertained fact.

Not For Fishes.

"What are you children talking about?" demanded the old catfish.

"Nothing much, ma," replied the little kitten fish. "We heard somebody say that iron was good for the blood, and we were wondering if it really was."

"Not if it comes to you in the shape of a hook, my child."—Catholic Standard and Times.

The first principle in successful investing is to have your
Money Principal Safe.
The next requisite is
GOOD INTEREST
and then
Permanency.
These conditions are all met by a well located CITRUS GROVE in CUBA. SAFER than banks or mortgages. RETURNS that will astonish you. Live 100 years or more. We have the soil and location that IS PRODUCING the best groves. DIRECTLY ON main line of railroad NOW. Only four hours from Havana. We are planting the groves and selling on easy payments or for cash. Send your name and address on a postal card and we will tell you more about CUBA and its opportunities. We will send you pictures, too.
THE BERRADURA PLANTATION COMPANY
801 Whitney Bldg., Detroit, Mich.

Rural Gaslight for Country Homes.

Acetylene Light has practically the same *color-balance* as sunlight.

This means that while it has in it *all* the colors of the rain-bow they are so perfectly *balanced* that no one color over-powers the others, or discolors objects which it falls on.

That's *why* Acetylene Light seems *white*—as Sunlight does.

That's why you can see pale blue, pale pink, or pale yellow, as clearly by Acetylene Light *at night* as by Sunlight during the day.

And, that's why Plants grow as fast, and as *naturally* under Acetylene Gaslight *at night* as they do by true Sunlight by day.

Moreover, that's *why* Acetylene Light has the same *cheering*, antiseptic, *tonic*, influence on Human Beings as Sunlight,—the same wholesome effect upon Eyesight.

It is the cleanest, purest, coolest, safest, most brilliant and diffusive of all Home Lights.

When once installed it will give you the same candle-power as you now secure from ordinary Kerosene Lamps for a *third less cost*.

It can be completely installed, in about two days time, without the slightest damage to walls, ceilings, or floors.

No more dirty lamp-cleaning, filling, wick-snuffing, nor chimney-wiping. No more disagreeable smell of stale Kerosene, no more soot, on lace curtains, draperies, or walls, no more danger from the carrying around of lighted hand lamps.

You merely turn a tap on a wall bracket or hanging chandelier, and thus light-up *brilliantly* or *softly*, according to how *much* you turn it.

Once a month you fill the Generator with Carbide.

That takes about 15 to 30 minutes time, *per month* to do.

Then you have true Sunlight-at-Night, cool, soft, odorless, eye-saving, wide-spreading, and brilliant as burning diamonds.

Let me tell you how *little* it need cost to equip a home, hotel, or store, with that glorifying Acetylene Gaslight.

Write me *to-day* how many rooms you've got, or how large a store.

Address me thus—Acetylene Jones, 12 Adams St., Chicago, Ill.

Village Local

COUNCIL PROCEEDINGS.

Council chambers village of Tecumseh.

Regular meeting held March 2, A. D. 1908.

President Combs in chair.

Present Trustees Magers, Teachout, Lowry, Slater, Sherman.

Absent, Heesen.

Minutes of the regular meeting held Feb. 3, 1908 were read and approved.

Minutes of the adjourned meeting held Feb. 4 1908 were read and approved.

Minutes of the adjourned meeting held Feb. 5, 1908, were read and approved.

Minutes of the special meeting held Feb. 24, 1908 were read and approved.

The village treasurer read his annual report of the village finance for the year beginning Feb. 24, 1907 and ending Feb. 23, 1908. Moved and supported that the report of the village treasurer be accepted and same placed on file. Carried.

The village clerk read his report for the year beginning Feb. 24, 1907 and ending Feb. 21, 1908. Moved and supported that the report of the village clerk be accepted and the same placed on file. Carried.

The street commissioner presented his report showing work done in the corporation for February as follows:

E. H. Deming, hand labor	$1 55
Roy Harrison	1 25
Bert Bartholomew	2 98
Wm. Gordon	1 68
Wm. Owens	1 18
Floyd Owens	1 00
Andrew Linton	1 43
Will Lee	1 18
Jas. Berry	1 58
Frank Herring	25
Jas. McKinney	1 40
Jas. Riley	4 03
Jas. E. Lowry	1 40
W. C. Jordan, repairs	25

Moved and supported that the report of the street commissioner be accepted and adopted and the clerk instructed to draw orders for the several amounts. Carried.

Moved and supported that the following resolution be accepted and adopted. Carried.

Resolved. That the clerk be and is hereby directed to make answer to the bill of complaint filed in Lenawee Circuit Court in Chancery by Jas. W. Wightman and that the village attorney be authorized to assist in the trial of said cause.

Moved and supported that the following resolution be accepted and adopted. Carried

Resolved, That the village clerk be and is hereby directed to publish in the Tecumseh Herald and the Tecumseh News, once each week and until the 8th of April next, advertisements for sealed bids for the purchase of the sewer bonds heretofore authorized on the terms prescribed in the resolution of this council, adopted August 21, 1907; the council to have the right to reject any and all bids and each bid to be for all or as much of the issue of said bonds as the council may apportion to the bidders; bids to be received until the hour of 1 p. m., Dpril 8, 1908.

Moved and supported that Jas Lowry, F. D. Teachout, J. A. Magers and S. C. Cutting be appointed to act as the election board at the village election Mar. 9, 1908. Carried.

Moved and supported that S. W. Bordine, S. C. Cutting and J. A. Magers be appointed to act as the board of registration Saturday, Mar. 7, 1908. Carried.

Moved and supported that the Riggs & Sherman Co. of Toledo, O., be awarded the contract as engineers in charge of the sewer construction at a salary of $200 per month, as per their proposition submitted. Carried.

Moved and supported that the bills as read be referred to the finance committee. Carried.

The finance committee reported favorably on all bills as read. Moved and supported that the report of the finance committee be accepted and the clerk instructed to draw orders for the several amounts. Carried.

John McKinney, hay	$ 3 90
John Lucas, labor	4 20
Jas. McKinney, labor	6 30
J. H. Shultz, election supplies	1 75
Riggs & Sherman, services	85.00
J. D. Wing & Co., supplies	5.10
O'Gara Coal Co., coal	103 05
Geo. F Blake Co., supplies	11 99
Jas Elliott, horse shoeing	105 30
D. L. Whitenack & Co., supplies	30 67
Tecumseh Electric Co., lights Council building for Feb	9 10
Tecumseh Electric Co., lights Water Works, for Feb	54
Tecumseh Electric Co., street lights for Feb	295 75
Hayden Mill Co., corn oats	8 40
W. L. Jones, extra services	35
W. L. Jones, lumber and express	30 65
Byron Church, hay	13
L. S. & M. S., freight	104 68
J. J. Belcher, express	40
Tecumseh News Co., printing council proceedings, election notices, water works rate books	21 84

Moved and supported that council adjourn. Carried.

W. L. JONES, Clerk.

Council Chambers, Village of Tecumseh.

Special meeting held Mar. 12, 1908.

President J. H. Combs in the chair.

Present Trustees Slater, Lowry, Magers, Sherman.

Absent Heesen, Teachout.

The board of election inspectors reported as follows: The whole number of votes cast at the annual village election held March 9, 1908 was 66 and they were given for the following persons:

President—	
John H. Combs	64
No choice	2
Clerk—	
Wade L. Jones	63
No choice	3
Treasurer—	
Robt. M. Boyd	60
No choice	6
Trustee for 2 years—	
Algeron S. VanWinkle	59
No choice	7
Burt J. Slater	61
No choice	5
John B. Sherman	61
No choice	5
Assessor—	
Benson J. Garlinghouse	59
No choice	7

Moved and supported that the following named persons having received the number of votes for the offices set opposite their respective names be declared elected to said offices.

Pres.—John H. Combs.
Clerk—Wade L. Jones.
Treas.—Robt. M. Boyd.
Trustee for 2 years—Algeron S. VanWinkle, Burt J. Slater, John B. Sherman.
Assessor—Benson J. Garlinghouse.

Carried.

On motion council adjourned.

W. L. JONES, Clerk.

HAND CUT OFF

While running a machine at Lamb Fence Factory in Adrian

HOWARD MATTHES

Son of Geo. Matthes of Franklin, suffers injury after one week's work.

After working for one week at the Lamb fence factory in Adrian, running a straightener, Howard Matthes aged 18, son of Mr. and Mrs. Geo. Matthes, who reside about 4 miles west of town, caught his hand on a wire Saturday morning and before the machinery could be stopped his hand was dragged into the clutch of the machine, where his left hand was severed above the wrist.

He was taken in Mott's ambulance to the Eva M. Smith hospital, where Drs. Stephenson, Claflin and Seager rendered the necessary surgical assistance. Mr. Matthes went to Adrian about a week ago to learn the machinist trade. He was fortunately insured in the General Accident Insurance Corp. represented by M. J. Ferguson in Adrian.

Mrs. Joseph Keeney.

The funeral of Mrs. Joseph Keeney was held from the home on Union street Sunday afternoon at 2 o'clock, Rev. J. W. Dunning officiating. Mr. Dickinson, Mr. Slater, Mrs. Bidwell and Mrs. Morley rendered two beautiful selections. The interment took place at Brookside. The casket was covered with beautiful flowers, tokens of the sincere regard in which she was held by her friends.

Mrs. Keeney was one of the most highly esteemed women in this locality. She held a warm place in the hearts of her friends, not only for her high qualities of character but for her nobility of soul. Faithful, untiring and true she went about doing good and the vacancy made by her passing cannot be filled.

Among those from away who came to attend the funeral were, Mr. and Mrs. Thos. Perry of Chicago, Mr. and Mrs. Harry Rosacrans of Toledo, Miss Emma Keeney of Saginaw, Mr. and Mrs. L. D. Watkins of Manchester, Mr. and Mrs John Conlin and Mr. and Mrs. C. W. Luce of Tipton, Mrs. E. L. Mills and Herbert Mills of Adrian.

Mrs. George Howell.

The funeral of Mrs. George Howell was held from the residence on East Chicago street yesterday afternoon at 2 o'clock, Rev. Scarlett of Macon, officiating. The burial took place in Tecumseh.

A large concourse of friends gathered at the home to pay their last respects to one whom in life they knew and loved. Beside numerous friends and relatives from Macon, her former home, there were in attendance, Mr. and Mrs. Triplett of Bangor, Walter Triplett of Ann Arbor, F. J. Hough, Mr. and Mrs. Frank Hough and Mrs. Emma Travers of Adrian.

Mrs. George Heesen.

Mrs. George Heesen died at her home this morning at 4 o'clock after an illness of a few days. She leaves to mourn her loss five children, A. Heesen of Toledo, Mrs. J. L. Traun of Peoria, Ill., Mrs. Wm. Meyer, Mrs. Nellie Adamson and Rudolph Heesen of this place. The funeral will be held from the residence Friday afternoon at 2:30, Rev. Dunning officiating. Burial at Brookside.

New Hospital in Adrian.

Mrs. Eva M. Smith has purchased the home of Prof. Palmer No. 29 Park street in Adrian and expects to move there the first week in April. The place will be well equipped so as to make an up-to-date hospital. Mrs. Smith expects to have the assistance of the best skilled nurses in her work. Ten beds will be arranged and as necessities may require more room will be secured. Mrs. Smith's many friends wish her success.

FRANKLIN BOY.

W. E. Daniels of Chicago, invents an out door lighting system.

Wallace E. Daniels, a former Tipton boy, now of Chicago, has been successful with his invention of artistic outdoor lighting, known as the Daniels' system. Mr. Daniels is the son of Mr. and Mrs. Harrison Daniels of this place and was born and raised in Franklin. The Electrical World contains a lengthy article in regard to his invention. We clip the following:

The need of artistic street lighting was early appreciated by W. E. Daniels of the South Park Commissioners, Chicago, whose position gave him an excellent opportunity to study all phases of out door illumination, the result of which study was the invention and patenting of the Daniels' system of boulevard lighting. The manufacture and exploitation of this system has been undertaken by the Jandus Electric Co. of Cleveland, O.

J. Wesley Ayers.

J. Wesley Ayers was born in Livingston county, town of Conenes, N. Y., July 25, 1824 and died March 1, 1908 at his home near Shepardsville, Mich. He came with his parents to Michigan in 1837, living in the southern part of the state until 1889 when he and his wife and daughter moved on their farm near Shepardsville. He married Catherine Coller July 29, 1852 and for 56 years the ideal married life was his to enjoy. The summons came suddenly but he was ready to answer with joy.

The funeral sermon was preached by Rev. Geo Brellen of Carson City, a former pastor and intimate friend of the deceased, assisted by Rev. J. O. Vietrich of the M. E. church, Shepardsville. Text "Now I see through a glass darkly but then face to face." The deceased leaves an aged wife, one daughter, one grandson and four sisters to mourn the loss of a true husband, loving father and brother, two brothers having preceded him to the heavenly home inside a year.

Friends from away who attended the funeral were Mrs. H. L. Cramer and daughter, Mrs. Nellie McDovell, of Savona, N. Y., and Dr. E. H. Coller of Battle Creek.

Grippe or Influenza, whichever you like to call it, is one of the most weakening diseases known.

Scott's Emulsion, which is Cod Liver Oil and Hypophosphites in easily digested form, is the greatest strength-builder known to medical science.

It is so easily digested that it sinks into the system, making new blood and new fat, and strengthening nerves and muscles.

Use *Scott's Emulsion* after Influenza.

Invaluable for Coughs and Colds.

ALL DRUGGISTS; 50c. AND $1.00.

ADRIAN STATE SAVINGS BANK,
ADRIAN, MICH.
REROURCES, - - $1,400,000.00
3 Per Cent paid on all Savings Deposits. Correspondence and personal interviews solicited.
We are now established and doing business in our own building, and cordially invite public inspection of our new quarters.
R. A. WATTS, Pres. G. A. WILCOX Vice Pres. B. E. TOBIAS, Cashier

Spring Footwear
When it comes to the footwear proposition we can let you in on the ground floor.
NOBBY OXFORDS
The new spring styles in the serviceable leathers—in comfort-bringing shapes, in fact, every feature that goes to make up perfect shoe satisfaction, you'll find in our Oxfords this year.
New spring shapes in patent leathers, buttons and Blucher cuts, $3.00 and $4.00
Also big showing of TANS.
Headquarters for Nobby Oxfords.
The Spayde Shoe Co.

Time to Exclude Suburban Car from Highways.

The derailment of a Jackson car yesterday calls attention to the danger of allowing immense interurban cars to rush through the city streets at the rate of 20 miles or more an hour. This isn't by any means the first accident of the kind but when it brings with it the wounding of two score of persons and the destruction of private property it should stir the people and railroad managers to serious thought.

When interurban travel was in its infancy we encouraged it to the extent of our power. It is now a giant industry and growing rapidly. It should no longer be allowed to use the public highway and city streets. There is danger enough from those great cars running 20 or 30 miles an hour on country highways but there is infinitely more on the city streets with their constant streams of traffic and their crowded sidewalks. To accomodate vehicles the rails have to be laid level with the roadway, a stone is liable to become jammed in the groove of the rail or the rail itself to become worn and the car to be thrown from the track to dash itself against the buildings like a projectile from a giant catapult.

Electric railway managers should take up at once the necessity of acquiting private rights of way. For their own protection the cars should be taken off the public highways and streets. In the city there is no room for these cars. It is intolerable, too, that the suburban roads are allowed to monopolize the streets, Griswold and Congress, for instance, for a freight depot. The suburban trolley cars should enter the city on a private right of way and have their own stations at the different termni.

If the company cannot do this, the cars should be stopped at the city limits. The citizens have long been crying out against the dust and noise caused by these big engines, not to speak of the actual damage from vibration, damage to the city's pavement and to the residences along the street; and when now to this nuisance is added a very serious danger to life, it is surely time to take steps at once to avert it.—Detroit News.

The man who can't stand prosperity doesn't have to try very long

Detroit Headquarters
FOR
MICHIGAN PEOPLE

GRISWOLD HOUSE
AMERICAN PLAN, $2.50 TO $3.00 PER DAY
EUROPEAN PLAN, $1.00 TO $2.50 PER DAY
Strictly modern and up-to-date hotel, in the very heart of the retail shopping district of Detroit, corner Griswold and Grand River Ave., only one block from Woodward Ave. Patronize The Hub. Fort Street car pass by the house. Also run via Detroit stop at the Griswold House.
POSTAL & MORBY, Props.

Auction.

Having decided to quit farming, the undersigned will sell at Public Auction on the premises of the Widow McIntyre farm, 4 miles southeast of Tecumseh and 2 miles north of Holloway; on Saturday, Apr. 4 at one o'clock P. M. sharp the following described property: 5 cows, 8 shoats weight 100 lbs. each; 1 brood sow, due middle April, 30 Plymouth Rock chickens. One Deering mower, Deering horse rake, iron age cultivator, 5-tooth cultivator, iron beam Burch plow, wide tire wagon, hay rack, set double harness, swell box cutter, pitch forks, shovels, spades, narrow-tired wagon, top buggy and numerous other articles. Household furniture consisting of a new steel range, round oak heater, beds, chairs, tables, dishes, etc.

GEO. FOOT.

Frank Davidson, Auc.

ROUND ABOUT US.

George H. Foster has struck a flowing well on the farm of Fred Kern about six miles southeast of Chelsea. Seven years ago Mr. Foster said that he would guarantee a flowing well at that place, and when Mr. Kern purchased the farm about a year ago he heard of Mr. Foster's offer and soon commenced negotiations with him, with the result that he now has a valuable adjunct to his farm. The well is only fifty feet in depth and the flow is strong enough to throw a two inch stream about six feet in the air.—Saline Observer.

Recipe for a New Easter Hat.

Take one bicycle wheel. Superimpose on the hub one deep granite sauce pan, first snipping off the handle with an ax. Stitch on a cover of the wine colored velvet from your season before last's coat suit. Put on three-inch binding around brim your great grandmother, party dress. Rip 19 yards of box rushing off your skirt waist box and wind about crown. A soup ladle and a joint fork will give a jaunty effect if used as hat pins.—Ex.

Registration Notice.

To the electors of the township of Tecumseh, county of Lenawee, state of Michigan:

Notice is hereby given that a meeting of the Board of registration of the township above named will be held at council building within said township on Saturday, Apr. 4, A. D. 1908, for the purpose of registering the names of all such persons who shall be possessed of the necessary qualifications of electors, and who may apply for that purpose and that said Board of Registration will be in session on the day and at the place aforesaid from 9 o'clock in the forenoon until 5 o'clock in the afternoon, for the purpose aforesaid.

Dated this 24th day of March, A. D. 1908.

LEON ROSECRANS, Clerk of said Township.

Good for Everybody.

Norman Coulter, a prominent architect in the Delbert building, San Francisco, says: "I fully endorse all that has been said of Electric Bitters as a tonic medicine. It is good for everybody. It corrects stomach, liver and kidney disorders in a prompt and efficient manner and builds up the system." Electric Bitters is the best spring medicine ever sold over a druggist's counter; as a blood purifier it is unequaled. 50c. at C. A. Wright & Son's drug store.

Keep your promises if you would be happy.

Spring Tools.

Spring-tooth
Spike-tooth
Disc } Harrows

Grass Seeders, Grain Drills, Corn and Potato Planters, Harness and Collars, Cream Separators, Manure Spreaders

In fact, anything you may want.

Satisfaction, Quality and Price guaranteed.

S. W. & L. E. TEMPLE

Bicycles

We wish to announce that we will have the agency for the well known

Gendron and Reliance

bicycles. It is hardly necessary for us to remark on their quality which is known everywhere to be the very best. We simply ask that you inspect the samples we now have in stock and get our prices, which are exceedingly low. We also have a new stock of

1908 BICYCLE TIRES

and Sundries. Prices right.

All tires placed on wheels free of charge. Bicycles sold on easy payments, if desired.

Lowry's Grocery and Market

Double Store. Phone 87
Special delivery for meats.

Electric Light.

Electric light may be burned in sleeping room or sick chamber without injurious result, the air remaining pure and sweet. Not so with other forms of illuminating. One open-flame light consumes as much oxygen as four grown persons, vitiates the air and makes perfect health under such conditions impossible. Use Electric Light that's pure, clean convenient and safe.

Is your House Wired?

An estimate will cost you nothing and the light is cheap.

10 per cent discount for house lighting if paid on or before the 7th day of each month.

TecumsehElectric Co.

The Old Reliable

Market

will Save you Money.

Packing House Hams, 10c
Our own mild-cure, Home made Hams, 12 1-2c.
Genuine Arctic Red Salmon, the 15c size, 13c, 2 for 25c.
Best full cream Cheese, 16c per lb.

JACOB MILLER.

NEW TIN SHOP

I have opened a Tin, Repair and Plumbing Shop in the rear of my residence, between Ottawa and Evans street, on Logan street and make a specialty of tin, plumbing and furnace work.

All orders given prompt and careful attention.

A. E. Kennedy.

THE OLD RELIABLE

Lilley State Bank

pays interest on time Certificates of Deposit at the rate of 2 1-2 per cent. if left six months, and 3 per cent if left one year.

Capital Stock	$40,000.00
Stockholders Individual Liability	40,000.00
Surplus and Undivided Profits	16,500.00

LILLEY STATE BANK

LUCIUS LILLEY, Pres.

SPECIAL NOTICES.

FOR SALE:—42 acres of land within ¼ mile of corporation for $85 an acre. Inquire of Chas. Blood. 11-12-tf

SLATE:—I am prepared to do all kinds of slate roofing. Work neatly done. Geo. J. Kerr, Builder and Contractor, Phone 258, Tecumseh Mich. 2-7-3mo*

FOR RENT:—The Wm. Clarkson farm in Macon township. For particulars inquire at farm. 2-11-tf

FOR RENT:—House with barn on West Pottawatamie. Inquire of Mrs. C. A. Matthews. 8-27-tf.

FOR SALE:—Household furniture and one Allwin go-cart. Inquire at Risley's carriage factory between the hours 9 and 11 a. m. and 1 and 4 p. m. 3-27-tf

LOST:—A boy's kid glove last Saturday. Finder please leave at this office. 3-31-1*

FREE ANNOUNCEMENTS.

Rebekah meeting Friday night. Initiation and supper.

Special meeting in the Masonic lodge Thursday night. Work in second degree.

Regular meeting of Tecumseh lodge No. 69 Friday night. Work in the third degree.

The Ladies Union will meet next Thursday afternoon at 2 o'clock with Mrs. Friend McNeil.

There will be a meeting of the Pioneer Society Thursday, April 2, at the club room in the library at 7 o'clock.

Special meeting of Tecumseh Chapter No. 43 R. A. M. Wednesday evening for work in the Past and Most Excellent degree.

THE LATEST NEWS.

NOTICE TO SUBSCRIBERS.

Please note the date following your address on wrapper or margin of paper which gives exact time of expiration of subscription. If your subscription has expired or is about to expire, please send in your renewal at once so that we may comply with postoffice regulations and you will not miss a copy of the paper. All papers will stop April 1 that are in arrears.

MONEY TO INVEST.

A young man wishes to invest ten to twenty thousand dollars and services in a first-class business in Tecumseh that will stand the closest investigation.

Communications strictly confidential. Address

"BUSINESS"
Care Tecumseh Herald.

Will Russell is quite sick.

Easter post cards at Gaston's.

Frank Keeney returned to Chicago last evening.

George Adamson of Toledo, was home over Sunday.

Atty. F. B. Wood was in Adrian yesterday on business.

Miss Ethel Brownson was home from Brooklyn over Sunday.

Mrs. C. D. Avery of AnnArbor, is a guest at the home of J. J. Orr and family.

Miss Blanche Schreder is hostess to a company of friends at her home this evening.

Boyd Belcher of Leslie, is a guest of his uncle, John Belcher, and wife for a few days.

Slayton & Son will sell six new $10 plows for five and 99-100 dollars each. Come soon if you want one.

Mrs. Donald Reid, who has been visiting relatives at Watford, Ont., is expected home tomorrow night.

FOR SALE:—An eight room house, with barn and 3 acres of land. Inquire of C. E. Price, first house west of Stacy-home.

W. B. Keyser and M. P. Wallace returned from Chicago this morning, where they have each been after a car load of cattle.

Mr. and Mrs. Abner Wilson, who have been spending the winter in the south, started for their home in Tecumseh on Monday evening and will arrive here Thursday evening.

Gaston has added new books to the circulating library.

Dr. L. M. Jones' office is now located in the pleasant rooms over Satterthwaite Bros.' store. Calls answered all hours. Office hours 7 to 9 a. m., 3 to 5 and 6:30 to 8:30 p. m. 'Phone 11.

Elmer Pocklington of Clayton, was in town this morning enroute to Kalamazoo on business. Mrs Pocklington accompanied him here, but later went to Ridgeway to visit relatives.

Guy Belding sent his ambulance to Macon this morning to remove Mrs. Tom Ellis, who has been very sick with pneumonia at the home of Will Gibson, to their future home at the Burt Hammond place on the Saline road.

Word has been received here telling of the death at Los Angeles, Cal., Mar. 27 of Mr. Bert Lewis, son of Mrs. Rose Lewis of Detroit. The remains will be brought here Friday morning and laid to rest in Brookside cemetery.

Malaga grapes just received at Tony Simons'.

Harry Temple is home from Detroit for a week.

Roy VanWinkle returned Saturday from Lansing.

A fine new 11-hill disc drill for sale cheap at Snell's.

F. J. Hough of Adrian, visited relatives here yesterday.

P. W. A. Fitzsimmons was in Adrian Saturday on business.

Miss Alice Satterthwaite is home from Hillsdale college this week.

Miss Eloise Waring of Alma College is home to spend the vacation.

Mrs. Earl Russell is visiting her mother, Mrs. Knight in Adrian.

New maple syrup at Avery's.

Henry Conkling has returned from a winter's visit in Washington, D. C.

Miss Wilson of Adrian, is a guest at the home of Joseph Russell this week.

Channing Beardsley of Ogden Station, is spending a few days here with friends.

Miss Katheryn Hayes of Clinton, began work this week at the HERALD office.

The I. O. O. F. lodge will entertain the members of the Blissfield lodge this evening.

Tecumseh Grange Saturday, April 4. Dinner at noon. Trial at 1 o'clock. Initiation at 2:30.

Now is the time to buy Anthony fence and if you come soon can give you a bargain. SLAYTON & SON.

Mrs. Tom Kirk, Misses Gladys Brown and Donna Woodward of Clinton, were here yesterday.

Harvey Anthony of the Anthony Fence Co., has gone to Manchester to spend a month.

Raymond Mills was home from Ann Arbor Sunday to attend the funeral of Mrs. Jos. Keeney

Mrs. H. D. Cutting is spending a week in Battle Creek with Mr. and Mrs. Clarence Everhart.

Moulding and plate rail add a finish to a room. We have them in many styles. C. A. WRIGHT & SON.

Mrs. Lyane Hardenburg and daughter, Alice, are guests of relatives in Brooklyn this week.

An Eggletaire at the Baptist church Thursday, Apr. 2, from 5 to 7. Price 20c. Every body come

Mrs. Jennie Dickey of Marshall, arrived here yesterday and is visiting at the home of Jos. Keeney.

Misses Edna Kingman and Bessie Hale of Morenci, are spending the week with Mr. and Mrs. Will Kingman.

Fresh lettuce, celery, radishes and onions Saturday at C. M Gilbert & Co's.

Miss Mabel Mills left yesterday morning for Grand Rapids to spend the week with Mr. and Mrs. Claude Crittenden.

The seventeen months old child of Mr. and Mrs. Samuel Gregg of Britton, was buried at Brookside cemetery Sunday.

Walter Triplett of Ann Arbor, was called here Saturday on account of the death of his grandmother, Mrs. George Howell.

Some new maple syrup, every gallon guaranteed. C. M. GILBERT & CO.

Mrs. J. P. Varner of Owosso, who has been visiting Mrs. B. Hurry and other friends for a few days, left for Adrian this morning.

Mrs. Loana Camp and three children of Kalamazoo, arrived yesterday for a two week's visit with her parents, Mr. and Mrs. Frank Davidson.

Headquarters for garden seeds. AVERY & CO.

Miss Metta McKinney, who has been spending a week with Mrs VanAtta at Napoleon, O., will return tomorrow. Mrs. VanAtta will accompany her here.

We are still closing out all winter and early spring merchandise in the different departments at prices to make them move. T. C. HARRIS.

At a meeting of the Pioneer Society last week it was decided to give a chicken pie dinner for the Boulder Fund on election day, Monday, April 6, at noon at the Grange hall.

I now have a complete line of new spring hosiery and corsets. Home Mondays and Saturdays.

MRS A. L. BRAZEE.

Mrs William Ide has returned from a visit in Detroit at the home of her son, Edgar Ide and family. Lavern Ide and wife were also there from New York City enroute to Denver, Col.

Mrs. P. A. Hutcheson and two children leave Wednesday for a two month's visit at Wilmington, Del., going by the way of Rochester, N. Y. Mr. Hutcheson expects to join her about the middle of the month.

Mr. and Mrs. Tom Perry, Frank Keeney of Chicago, Ruth Keeney of Ann Arbor, Miss Emma Keeney of Saginaw, and Mrs. Harry Rosacrans of Toledo, were called here by the death of Mrs. Joseph Keeney.

Mrs. Wilson entertained the Forget Me Not club Friday afternoon in honor of Mrs. White and Mrs. Mattis, members of the club who are to leave the city. Mrs. White is to move near Tecumseh on a farm and Mrs. Mattis is to go to Tecumseh. Mrs. White and Mrs. Mattis were each presented with a handsome silver meat fork, with the name Forget Me Not engraved on the handle. Ice cream and cake were served.—Adrian Times.

An Eggletaire at the Baptist church Thursday, Apr. 2, from 5 to 7. Price 20c. Every body come.

Eggletaire menu.

Eggs—Hard boiled Soft boiled
Scrambled Fried
Potato salad
Bread Butter
Pickles
Coffee Cake

Julius Wuerthner, of Manchester, a pupil in music of Prof. T. F. Rinehart, of Adrian, has composed a two-step of considerable merit, and dedicated it to Gov. Fred M. Warner. It is entitled "Administration March Two step." Mr. Wuerthner is at present a page in one of the departments at Lansing, and a great admirer of the governor. The piece was placed on sale here yesterday. Mr. Wuerthner is in hopes to clear enough from the sale of this piece to pay his way through M. A. C.

Malaga grapes just received at Tony Simons'.

Chas. Waring of Toledo, was home over Sunday.

Miss Edna Peck is spending the week's vacation at her home in Thornton.

Mrs. A. R. Lowry returned Saturday from a several days' visit in Bronson.

Mrs Selina Shimmans of Clinton, is clerking at S. W. Anderson & Son's.

James Waldron is home from M. A. C. spending a week with his parents.

Luther Barrus of Toledo, is visiting at the home of Mr. and Mrs. Fred Teachout.

Miss Edith Cotton is spending the spring vacation at her home in Macon.

School books and supplies at Gaston's.

Mrs Chas. Davis and Isabel of Clinton, visited with Miss Lucy Train Sunday.

Mrs. Wallace Ferguson of Jackson, visited yesterday with Mrs. Guy Belding.

Misses Nellie Stout and Alice Gibson of Adrian, visited friends Friday evening.

Joseph Hanna is working at Pocklington's pool and billiard hall this week.

Misses Cline Schofield and Erva Finch came home from Ypsilanti Saturday noon.

Malaga grapes just received at Tony Simons'.

Walter Morden and David O'Reilley were spending Sunday at their homes in Macon.

Mrs. F. M. Calkins of Detroit, is a guest of her sister, Miss Lucy Train, for a few days.

Our 1908 stock of wall paper is ready for inspection.

C. A. WRIGHT & SON.

Miss Eolah Brown, who has been teaching in Marshall, is spending the week at home.

Mrs. Barbara Holmes of Manchester, visited over Sunday with Mr. and Mrs. Comfort Chase.

Miss Winnifred Wilson came Friday from Ypsilanti to spend the spring vacation at home.

Mr. and Mrs. Will Sutfin are moving into J. N. Satterthwaite's residence on Railroad street.

Miss Alice Bradley, who has been attending the Normal, is home for the spring vacation.

You will find some fine smoked meats at C. M. Gilbert & Co's.

Vernor Finch, who has been visiting his father, O. B. Finch, and wife has returned to Kalamazoo.

Call and see our new spring shoes, up to the minute in style.

T. C. HARRIS.

Miss Lucy Corbett of Adrian, who has been a guest of Miss Florence Keyser, returned home yesterday morning

Many of the new colorings and designs in wall paper and mouldings.

C. A. WRIGHT & SON.

Jas. Murphy of Toledo, came up and spent Sunday with Mrs Murphy, who is visiting her father, Jos. Russell.

Buy that alarm clock at Gaston's.

Mr. and Mrs. Geo. Chapman of Dayton, O., were guests over Sunday of her parents, Mr. and Mrs. Henry Stevens.

Miss Leona Beebe was in town Friday enroute from Ypsilanti to Tipton, where she will spend a week's vacation.

It is a fact Snell sells good shoes cheap.

Miss Rose Nassar, who has been a guest of Mr. and Mrs. Tony Simons, returned to her home in Toledo Friday.

Miss Genevieve Halladay of Ypsilanti, is spending the spring vacation with her parents Mr. and Mrs. E. H. Halladay.

Ed Jones, who has been visiting his niece, Mrs. J. Wirt Dunning, left for his home in St. Charles, Mich., Saturday.

Miss Jennie Harris and friend, Miss Annie Wilson of Ann Arbor, were here over Sunday, visiting Mr. and Mrs. T. C. Harris.

Born Sunday, to Mr. and Mrs. Bert Foor of Franklin, a daughter. Mrs. Foor was formerly Miss Alma Waldron of Tecumseh.

Mrs. Mobbs and son, James, who have been visiting her son, Will Mobbs, and family, left yesterday for their home in Pewamo, Mich.

Athol Brainard was in town Saturday enroute from Lansing to his home in Springville, where he will spend a week's vacation.

It will soon be time to paint again If you want the best you will use the Sherman Williams paint. C. A. Wright & Son. keep it.

Mr. and Mrs. T. C. Harris and Miss Lou Arner returned Saturday from Cleveland, where they have been the past week on a business trip.

Dr. Randall was called to Clinton yesterday morning to attend Mrs. Jerry Anthony, who had the misfortune to fall and break her arm.

Chas. Underwood and wife have bought out John Corey's interest in the place formerly known as the Day place north of town and moved there last week.

Mrs. J. L. Trann of Peoria, Ill., Mr. and Mrs. Al Heesen and Geo. Adamson of Toledo, were called here on account of the serious illness and death of Mrs. George Heesen.

New rubbers of all kinds opened up and waiting for you, all the best makes Lombertville, Snag Proof, Goodyear Glove, Gold Seal and Ball Bond. Nothing but the best sold by T. C. Harris.

The total number of deaths for Lenawee County during February were 76, the annual rate per 1,000 estimated population 19 8. Total births 73 annual rate per 1,000 estimated population 19.1.

Tecumseh is getting material together for another baseball team. Up to the present time 18 men have signed with the secretary for the spring work and being highly recommended, the Tecumseh people are encouraged to believe they have a winning team.—Morenci Observer.

At the home of Mr. and Mrs. Valentine Boettger, near Saline, last Tuesday occurred the marriage of their daughter Lydia M. to Gabriel A. Mills of Macon, Rev. Theo. Papedorf officiating. Mr. and Mrs. Mills will reside on the farm in Macon, and they have the best wishes of a host of friends here.

ROYAL BAKING POWDER

Absolutely Pure

The only baking powder made with Royal Grape Cream of Tartar

No Alum, No Lime Phosphate

New spring goods in all departments at T. C. Harris'.

Born, Saturday to Mr. and Mrs. Leon Temple, a 10 pound boy.

Best 25c coffee at Avery's.

S. W. Anderson is in New York City a couple of days on business

Mrs. Florence Sisson was an Adrian passenger yesterday morning.

Mrs. Tom Hunter of Adrian, is a guest at the home of Geo. Merritt this week.

S. W. & L. E. Temple have received a car load of the nicest buggies ever received in Tecumseh.

Mrs. A. L. Mudgett of Jackson, visited relatives here over Sunday.

Miss Beryl Hurlbut is spending a week with her mother in Detroit.

For this week only 35 cent cans of peaches only 19 cents.

C. M. GILBERT & CO.

Mahlon Reynolds, who has been spending a week in Ithaca, returned to Tecumseh Saturday morning

WOMEN'S CLUBS

REPLY TO A COMMUNICATION FROM THE SCHOOL BOARD IN HERALD

In regard to Fire Escapes for the School House.

EDITOR HERALD:—In the article written for your columns by the school board in answer to a suggestion which the club women had made that the matter of fire escapes on the school buildings secure attention from the board, the writer refers to "an unsigned article" almost implying that the club folks wish to appear to have written anonymously.

If the gentlemen of the school board wish to know the source of the article all they would need to do would be to refer to the petition which for three or four years has "lain upon the table" where they decided to place it. It does not really matter who held the pen that put their sentiment into words. The article was the voice of all the women signing the request and not one of them would hesitate to have their names appear and it was only for economy of space that the signatures were omitted.

The board in their article say "the attack is unfair." We were not considering it in the light of an "attack." We have waited three years for an answer and thought to probe a silence which might be eternal by inquiring meekly if any thing could be done and offering assistance. We certainly are not wishing to incite the treasurer to forget his bond by doing anything illegal.

We have no record that the board ever told us that it would take a two thirds vote of the tax payers to appropriate funds to make these improvements or we might have worked in some other way. It seems that this was an oversight on their part. We have no especial reason to keep ourselves informed about the law as we have no occasion to use our knowledge of those questions on election day.

We are still abiding by the decision of Paul—if a woman wants to know anything let her ask her husband at home. We are getting our knowledge of these matters by proxy, though most of us realize that at the time Paul made this command there wasn't a woman's club in Damascus. The club women are certainly not wishing to "try and sentence" the school board as they seem to fear, but after all the discussion the fact remains that the pupils are still in danger and it is still a woman's perogative to have the last word.

Globe Fence at Hudson.

The property of the Globe fence company of Hudson, was sold at the court house in Adrian last Saturday morning to P. W. A. Fitzsimmons of this place, J. M. Lamb and Ed Frensdorf of Hudson. The price paid was $3,500.

Grocery Delivery.

Burt Waring has purchased Floyd Freeman's interest in the grocery delivery, commencing his work yesterday morning. Mr. Waring has charge of groceries delivered in the western part of the village and Ernest VanVleet who still retains his interest, will continue in charge of the east side.

ICE.

Persons desiring good, pure wholesome lake ice can receive same by phoning numbers 64, 95 or 264.

No use to die.

"I have found out that there is no use to die of lung trouble as long as you can get Dr. King's New Discovery" says Mrs. T. P. White of Rushboro, Pa. "I would not be alive today only for that wonderful medicine. It loosens up a cough quicker than anything else and cures lung disease even after the case is pronounced hopeless." This most reliable remedy for coughs, colds, lagrippe, asthma, bronchitis and hoarseness is sold under guarantee at C. A. Wright & Son's. 50c and $1. Trial bottle free.

BUY YOUR

Garden Seeds

of us. This is our first season in handling them, so no old, musty seeds to offer you. Place your order now for Field Peas, eeda Os, and all kinds of field seeds, as they will be hard to get later. We just unloaded a car of Fertilizer that will make your grain grow, at

Brown & Co.

TWO TICKETS

REPUBLICAN AND DEMOCRAT ARE NAMED.

J. F. Schreder nominated by Republicans for Supervisor, has no Opponent.

The republicans held their caucus in the council rooms last Wednesday evening and put up the following ticket:

Supervisor—J. F. Schreder.
Clerk—Leon Rosacrans.
Treas.—Herbert Temple.
Highway Com.—Robt. Cole.
Asst. Highway Com.—Jos. W. Wilson
Justice of the Peace—W. F. Fisher.
School Inspector—Fred Rosacrans.
Board of Review—Frank Bradley.
Constables—Ed Prichard, John Smith, Bert Mominee, Robt. Quackenbush.

Delegates to county county convention—Chas. Bidwell, Frank Bradley, Henry Stevens, Jas. Elliott, M. E. Conklin.

The county convention was held in Adrian Saturday to elect 21 delegates to the state district convention to be held in Grand Rapids Tuesday, May 12, and 21 delegates to the congressional convention to be held at Ypsilanti Tuesday, April 14. Every ward and township in the county was represented. Henry Stevens was called to the chair as temporary chairman. Ed Smith of Adrian, was made secretary. The state delegates were chosen, a number of them we quote as follows:

Adrian—Edmund H. Griffin.
Cambridge——John S. Kane.
Clinton—J. L. Bush.
Franklin—H. R. Kemp.
Macon—Jos. Osborne.
Ridgeway—A. E. Palmer.
Raisin—Jas. McIntyre.
Tecumseh—C. A. Bidwell.

The democratic caucus was held at the council rooms Saturday night and the following officers were nominated.

They did not nominate any one for supervisor.

Clerk—H. L. Barrett.
Treas.—Friend McNeil.
Justice of Peace—Jas. W. Cummins.
Highway Com.—Willis G. Schreder.
Overseer of Highway—Otis Sisson.
School Inspector—Nannie Kyle.
Member of Board of Review—L. C. Hayden
Constables—A. E. Deming, Will Dove, Will Lowry, Sam Mobbs.

Man acknowledges his meanness when he makes laws to protect women from men.

GOES AFTER GERMS.

How Hyomei does its work in curing catarrh.

Nature's remedy for catarrhal troubles is the oils and balsams found in Hyomei. It is a specific, not a cure all. It has but one mission, the cure of catarrh.

The natural way of curing a disease is always the scientific way and the scientific way of curing catarrh is the simple way, with Hyomei.

Catarrh is a germ disease and can be cured only by using Hyomei, the treatment that reaches and destroys all catarrhal germs.

Breathed through the neat pocket inhaler that comes with every outfit, Hyomei's medication reaches the most remote air cells of the nose, throat and lungs, going after the disease germs wherever present, destroying them and preventing their growth, thus making catarrhal troubles impossible.

There is no dangerous stomach dosing when Hyomei is used. It is solely an inhalation treatment, prepared specially to kill the catarrhal germs and is so successful that C. A. Wright & Son. sell it under an actual guarantee to refund the money if it does not give satisfaction.

Begin the use of Hyomei at once and see how quickly it gives relief and lasting cure; complete outfit is only $1.00.

A BANK'S FIRST DUTY

is to its depositors. The business of this bank is conducted on this basis, which is, in truth,

Security and Conservatism

Safety is considered before profits. We feel justified in asking for your business, assuring you always courteous treatment and satisfactory service.

3% Interest paid on Savings Deposits compounded twice yearly.

TECUMSEH STATE SAVINGS BANK

ORANGES.

WE HAVE THE FAMOUS

"Foot Hill" Brand

OF NAVELS AT

15c, 20c and 30c per Dozen.

ANDERSON BROS.

Phone 91 --- GROCERS --- Macon Phone

Clip Your Horses

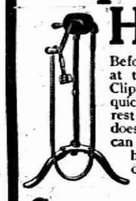

Before putting them at the spring work. Clipped horses dry out quickly at night, they rest well and their food does them good. You can clean a clipped horse in a quarter of the time.

THIS

Stewart No. 1 Clipping Machine

Complete as shown Comes at only . . $6.75

It is the best made, easiest turning and most satisfactory machine ever made and is fully guaranteed.

Come in and get one now.

Satterthwaite Bros.

Farm Value Increased.

Do you want to increase the value of your farm? If so, the best way to do it is by fertilizing, and the proper way to spread manure is with a Cloverleaf endless apron Manure Spreader. We claim this to be the best spreader on the market to-day, both for quality of material used and for quality of work done. They are the simplest, easiest running and best spreader made, which accounts for their easy sale. We have about closed out our first car and if you want a spreader, see us and get it at the old prices. Ask some one who has one how he likes it.

SLAYTON & SON

GARDEN SEED HEADQUARTERS

17 Years Experience

in the Seed Business enables us to know what to buy to please our customers.

No old seeds mixed with the new.

Buy of us and get the best.

PHONE 39 AVERY & CO.

MEATS

Have opened a Meat Market in the Witherell Block and have on sale at all times a fine line of

FRESH, SALTED and SMOKED MEATS

LARD and SAUSAGES.

All Meat is Home Grown. Give me a Call.

HARRY MARSH.

DR. P. B. HARDY

PHYSICIAN AND SURGEON

Especial attention given to diseases of the Stomach, Throat, Nose, Ear, diseases of women and General Surgery

HOURS:—12:30 P. M. to 3 P. M. 6:30 P. M. to 9 P. M

Office over Tecumseh State Savings Bank Telephone No. 265.

H. R. CONKLIN, M. D.

PHYSICIAN and SURGEON.

OFFICE and RESIDENCE, 50 Chicago Street.

OFFICE HOURS { 12 to 2 and 7 to 8 p. m.

Patients wishing eyes examined for spectacles will please call at noon office hour.

Save The Pieces

Lenses Matched and Frames Repaired

will be at my office over Belcher's store every day except the 3rd Tuesday of each month.

S. P. HOSMER,
OPTICIAN.

Dental Parlors
of
W. D. REED, D. D. S.

Chicago St., Tecumseh

Crown and Bridge work, Aluminum, Silver and Rubber plates and all of the specialties known to modern to modern dentistry. Gas or vitalized air administered

Office over Avery & Co's store.

Dental Parlors
of
E. D. BROWN, D. D. S.

Filling, Crown, Bridge and platework. Local and complete anaesthetics administered for painless extraction. Office over Orr's Drug Store. Phone, 192

A. C. AYLESWORTH,

Licensed Auctioneer, Real Estate, Stock and General Salesman.

Will attend all sales in city or country at reasonable rates.

Headquarters and all dates made Herald office.

FRANK DAVIDSON,

Licensed Auctioneer. Farm and Stock Auctions.

Attended to promptly and in satisfactory manner. Terms reasonable.

Headquarters at Herald office where all dates are made. State 'phone 504 Ras

G. V. RANDALL, M. D.

At old Office of Dr. Jenkins, on Chicago Street.

Office Hours—
7:30 to 8:30 a. m.
1 to 3 and 7 to 9 p. m.

PHONE NO. 297.

The upright man will surely have good things and many friends while he lives.

At a marked down sale of millinery is where the women fight at the drop of the hat.

A grocer may smile when you take an apple, but he doesn't mean it.

Mr. John Riha of Vining, Ia., says 'I have been selling DeWitt's kidney and bladder pills for about a year and they give better satisfaction than any pill I ever sold. There are a dozen people here who have used them and they give perfect satisfaction in every case. I have used them myself with fine results." Sold by all druggists.

TECUMSEH MARKETS

LIVE STOCK.

Steers	3½	5
Heifers	2	3
Cows	1	3
Veal calves	6½	7
Hogs No 1	4	4½
Roughs	3½	
Sheep	2	3½
Lambs	5	
Fowls	9	10
Springers	10	11
Ducks	8	
Turkeys	12	
Geese	7	
Old Roosters	4	

DRESSED MEATS

Wholesale		
Beef, by side	6	7½
Hogs	6	
Veal	9½	
Mutton	8	
Spring lamb	12	12½
Lard	11	
Hides, green	4½	
Veal skins, green	7	
Sheep pelts	.25	1.50
Tallow	1½	3
Timothy ℔ ton	7.00	10.00
Clover ℔ ton	6.00	
Bran ℔ cwt	1.20	

GRAIN, SEED AND HAY.

Wheat	.92	.94
Oats	.50	
Clover seed	11.00	12 00
Corn shelled	.70	
Corn in ear ℔ cwt	.75	.80
Middlings ℔ cwt	1.50	
Corn meal ℔ cwt	1.60	

PROVISION MARKET.

Wholesale		
Butter	22	25
Eggs	12	15
Beans ℔ bushel	2.20	
Potatoes	50	

Women as Well as Men Are Made Miserable by Kidney and Bladder Trouble.

Kidney trouble preys upon the mind, discourages and lessens ambition; beauty, vigor and cheerfulness soon disappear when the kidneys are out of order or diseased.

Kidney trouble has become so prevalent that it is not uncommon for a child to be born afflicted with weak kidneys. If the child urinates too often, if the urine scalds the flesh, or if, when the child reaches an age when it should be able to control the passage, it is yet afflicted with bed-wetting, depend upon it, the cause of the difficulty is kidney trouble, and the first step should be towards the treatment of these important organs. This unpleasant trouble is due to a diseased condition of the kidneys and bladder and not to a habit as most people suppose.

Women as well as men are made miserable with kidney and bladder trouble, and both need the same great remedy. The mild and the immediate effect of **Swamp-Root** is soon realized. It is sold by druggists, in fifty-cent and one-dollar size bottles. You may have a sample bottle by mail free, also a pamphlet telling all about Swamp-Root, including many of the thousands of testimonial letters received from sufferers cured. In writing Dr. Kilmer & Co., Binghamton, N. Y., be sure and mention this paper. Don't make any mistake, but remember the name, Swamp-Root, Dr. Kilmer's Swamp-Root, and the address, Binghamton, N. Y., on every bottle.

Home of Swamp-Root.

When a man kisses a girl for the first time she tries to act so that he will think it is her first experience.

ANSWERS EVERY CALL.

Tecumseh people have found that this is true.

A cold, a strain, a sudden wrench
A little cause may hurt the kidneys.
Spells of backache often follow,
Or some irregularity of the urine.
A certain remedy for such attacks,
A medicine that answers every call,
Is Doan's Kidney Pills, a true specific
Many Tecumseh people rely on it.
Here is proof

E. H. Hyde, living on west Chicago street, Tecumseh, Mich., says: "I suffered from kidney trouble for about 2 years caused by a cold which settled in my kidneys. The pain in my back was often so severe that I could not stoop or lift. I used a number of highly recommended remedies but failed to receive more than temporary relief and finally began taking Doan's Kidney Pills procured at Wright & Son's drug store. On using the contents of the first box I received much benefit, continued and was cured. I have recommended Doan's Kidney Pills to others and will continue to do so."

For sale by all dealers. Price 50 cents. Foster-Milburn company, Buffalo, N. Y., sole agents for the United States. Remember the name Doan's,—and take no other.

A married man says it isn't the jaws of death that worry him, but the jaws of life.

Never can tell when you'll mash a finger or suffer a cut, bruise, burn or scald. Be prepared. Dr. Thomas' Eclectric Oil instantly relieves the pain—quickly cures the wound.

Women don't have the franchise in this country, but they wield an awful veto power.

Constipation causes headache, nausea, dizziness, languor, heart palpitation. Drastic physics gripe, sicken, weaken the bowels and don't cure. Doan's Regulets act gently and cure constipation. 25 cents. Ask your druggist.

A homely girl is always willing to admit that her pretty rival hasn't any sense.

DeWitt's little early risers, small safe, sure little liver pills. Sold by all druggists.

England's Coast Lights.

"The coastwise lights of England," of which Kipling sings, have been increasing in brilliancy as well as in number ever since the dawn of the nineteenth century. In that dark age weary mariners crawled into port by the flickering glare of twenty-five beacons and six floating lights. Now they may glide safely into haven under the powerful beams of 880. Lighthouses are as ancient as civilization. The Pharos of Alexander flung its light on the decks of oriental barges 2,237 years ago. The Romans, who loved the light, have left the ruins of one of their lighthouses on a cliff at Boulogne, while at Dover may still be seen all that remains of another. Petroleum and the electric light have made the early nineteenth century beacons ridiculous. On the summit of the tower an open grate was fed with billets of wood and later with coal. Scotland abandoned coal altogether for more up to date methods in 1816 and England six years afterward.

What Might Have Been.

Lord Rosebery in an address at Glasgow university some years ago gave utterance to the following interesting speculation:

"Had the elder Pitt when he became prime minister not left the house of commons he could doubtless have induced George III. to listen to reason, introduced American representation into parliament and preserved the thirteen colonies to England. The new blood of America would have burst the old vessels of the constitution and provided a self adjusting system of representation. There would have been no war of separation, no war of 1812, and finally, when the Americans became a majority, the empire would perhaps have moved solemnly across the Atlantic and Britain become a historic shrine, the European outpost of the empire."

Pretty Slow.

Slow Waiter—Have I ever been in the country, sir? No, sir. Why do you ask? Tired Customer—I was just thinking how thrilling you'd find it to sit on the fence and watch the tortoises whiz by.—Harper's Weekly.

Stung.

Mr. Jawback—That boy gets his brains from me. Mrs. Jawback—Somebody got 'em from you, if you ever had any. That's a cinch.—Cleveland Leader.

CHINESE WRITING.

Every Scrap of Every Kind Is Held to Be Sacred.

The Chinese hold every scrap of writing sacred, no matter what the characters express—the merest commercial message, advertisement, etc. Since Confucius used these characters to teach his wisdom they are holy.

In the average Chinese community all letters and waste papers are laid away in a clean receptacle to await the collector, who appears at regular intervals to transfer the waste papers to the sacred furnace. If the papers were burned by the Chinese in their own homes, the ashes of the sacred writings would mingle with the ashes of wood and other fuel, and the ashes of Chinese writing are as sacred as the writing itself.

The ashes from the sacred furnace are placed in sacks, the sacks are conveyed by wagons to the sea and there, in a Mon War boat, are carried out where the tide runs swift and consigned to the waves.

The Mon War boat belongs to the Mon War Sher, which is a lodge with branches everywhere, organized and maintained for the purpose of paying reverence to the spirit of Confucius.

The furnace in the Chinatown which nearly every large city in the United States harbors is generally a brick, orenlike structure about five feet high. Opposite it on the wall there will usually be an inscription of the character of the following: "The spirits of our ancestors are pleased that we keep sacred the writing of our country."

The society of Mon War Sher (Club of the Beautiful Writing) is made up in each case of the prominent denizens of Chinatown, who support it by voluntary contributions, which pay the salaries of the keeper and his assistant.—New York Tribune.

A MERCHANT.

He Used to Be One Engaged Exclusively in Foreign Commerce.

Originally the term merchant was applied only to one who traded with foreign countries and who owned or chartered ships, for that purpose—Chaucer's "Marchaunt:"

He wolde the see were kepud for enything
Betwixe Midduburgh and Orewelle.

The merchant of Venice had "on the ocean" his "argosies with portly sail," and so had all the other merchants about whom poets or historians have written. So also in the Bible there is no confusion about the meaning of the word. One passage alone will serve as an illustration. "She is like the merchants' ships—she bringeth her food from afar" (Proverbs xxxi, 14). De Quincey, writing in the early part of the nineteenth century ("Autobiographic Sketches"), says:

"My father was a merchant, not in the sense of Scotland, where it means a retail dealer—one, for instance, who sells groceries in the cellar—but in the English sense, a sense rigorously exclusive—that is, he was a man engaged in foreign commerce and no other, therefore in wholesale commerce and no other."

But now it is no longer necessary to "plow the Spanish main" to give one this time honored title, for any one who sells eggs by the dozen or flannel by the piece is at once put down as a merchant.—London Notes and Queries.

Webster's Home Squadron.

A few days before his death Daniel Webster wished to leave his sickroom once more to look upon the little paradise which his taste had adorned about his mansion. Dressing himself with the utmost care, he went through the house on the arm of a servant and finally reached the library. The night before there was a terrific storm, and the great statesman expressed solicitude for the safety of the fishermen off the coast. As he looked from the window his eye fell upon a number of pleasure boats which had been moored to a little mound in the artificial pond in the rear of the house. "Well," said he, "the home squadron is safe. I think I will go back." It was his last playful remark. He never left his room again.

Sensitive Plants.

There are plants so sensitive that if when standing by them you should suddenly put up your umbrella or sunshade it would be quite sufficient to cause them instantly to close together their leaflets and turn down their leaf stalks, just as if they were startled and alarmed by the movement. Indeed, on a sunny day when the temperature is sufficiently high you need not make even so decided a movement; merely your shadow coming in contact with their leaves will often cause them to fall slightly.—Strand Magazine.

Dignity.

I ought not to allow any man because he has broad lands to feel that he is rich in my presence. I ought to make him feel that I can do without his riches, that I cannot be bought—neither by comfort, neither by pride—and, although I be utterly penniless and receiving bread from him, that he is the poor man beside me.—Emerson.

Seeing the Alps.

"Did you see the Alps?"

"Oh, yes. Our car broke down right opposite them, and, do you know, I'm almost glad it did. I found them so charming and interesting."—Exchange.

Clear, but Confusing.

She—Oh, don't go there on Saturday. It's so frightfully crowded. Nobody goes there then.—Philadelphia Inquirer.

Some people think that they are fond of literature just because they like to read novels.—Boston Globe.

Extravagance.

There is a clerk in the employ of a Philadelphia business man who, while a fair worker, is yet an individual of pronounced eccentricity. One day a wire basket fell off the top of the clerk's desk and scratched his cheek. Not having any court plaster at hand, he slapped on three two-cent stamps and continued his work. A few minutes later he had occasion to take some paper to his employer's private office. When he entered, the "old man," observing the postage stamps on his cheek, fixed him with an astonished stare. "Look here, Jenkins," he exclaimed, "you are carrying too much postage for second class matter!"

He Was Right.

"Johnny," said the big brother of an uptown small boy, "go to the shoemaker's and see if my shoes are mended, will you?"

"Naw," said the urchin.

"Why not?"

"'Cause they ain't done yet."

"How do you know?"

"'Cause I ain't taken 'em yet, that's how."

CORRESPONDENCE.

OLINTON

Mrs. Chas. Koernig of Jackson, is the guest of her parents, Mr. and Mrs. Chas. Johnson.

Mrs. Anna Swift of Evans lake, is visiting relatives in town.

Miss Kittie Sauer is visiting her parents in Saline for the week.

Leon Higby and Dwight Clarkson of Tecumseh, were in town Saturday.

Miss Alice Taft is spending the week with her people in Weston.

Miss Lillian Gillen of Adrian, was the guest of Miss Lola Blanchard Friday.

Leon Keysor and family moved into the Matthews house on Jackson street which they bought recently.

Don Montgomery of Detroit, is the guest of the Roper family.

The ladies working society will meet with Mrs. L. K. Davis Wednesday afternoon.

Forty Hours Adoration will be held at St. Dominic's church beginning Sunday.

Born, to Arthur Mitchell and wife on Thursday, a son.

Chas. Matthews and family have moved to Battle Creek, where they will reside.

Mrs. Jas. Woodward and children visited her mother in Tecumseh over Friday.

Miss Grace Davis attended the missionary meeting in Ann Arbor Wednesday and Thursday and left there for a visit with Detroit friends.

Linna Robison is spending the week at her home in Macon.

Prof. Young was in Toledo Friday.

Miss Helen Millspaugh returned from Ann Arbor and Jackson Friday.

Lynn and Starlie Weaver of Manchester, visited Lola Blanchard Sunday.

Frank Brown left Monday morning on a business trip

Clara Martiny of Coldwater, is spending the spring vacation at home.

John Hettinger was in Detroit Friday.

Miss Julia Sturms of Trenton, is visiting her parents.

Mrs. Milan Wheeler of Coldwater, is the guest of Meedames Lancaster and Marshall.

Louis Bauer and family have moved into the Mrs Addie Ward house, having sold his place of business to Chris Schmitt of Adrian.

Miss Donna Woodward is on the sick list.

W. D. Van Tuyle and wife and J. S. Townsend were in Detroit over Sunday.

Clayton Johnson of Detroit, is spending a few days with his parents west of town.

Geo. Roper, who has been seriously ill for the past week, is reported to be improving.

Will Bostedor of Grass Lake, attended the funeral of Wm. Henzie Friday.

Mrs. Elizabeth English is reported very low.

This is worth remembering.

Whenever you have a cough or cold, just remember that Foley's honey and tar will cure it. Do not risk your health by taking any but the genuine. The genuine is in a yellow package. Sold by all druggists in Tecumseh.

HOLLOWAY.

Mrs. Otis Chaffee was an Adrian visitor Saturday.

Lloyd Bartholomew visited in Britton Sunday.

Mr. and Mrs. Ed Kerr and daughter, Anna, of Onsted, were visiting Della Kerr over Sunday.

Will Calhoun and wife were in Adrian Saturday.

Mr. and Mrs. Amos Sheriff visited at Ira Wilson's Thursday.

Mr. and Mrs. Guy Pocklington and Mr. and Mrs. Chas. Lowe were entertained at the home of Edward Palmer Friday evening.

Eugene Drouilliard was in Macon on business the first of the week.

Cards are out announcing the 20th anniversary of Mr. and Mrs. Amos Sheriff to be celebrated Mar. 30, at their home at 6 p. m.

Mr. and Mrs. M. D. Billmyer are on the gain.

Mr. and Mrs. Henry Neunaier attended church in Adrian Sunday.

H. F. Schwab spent Sunday in Deerfield.

Mr. and Mrs. Robt. LaPoint and sons attended church in Deerfield Sunday.

I. W. Calhoun, wife and son visited Sunday at Wm. Calhoun's.

Messrs. and Meedames Henry Neumire, Robt. LaPoint, Chas. Brosmere and Amelia Witt and Herman Schwab attended the funeral of their cousin, Anton Schwab, in Adrian Monday morning.

Mr. and Mrs. C. W. Westmore entertained Mr. and Mrs Clarence Holdridge and Miss Etta Carpenter at dinner Thursday.

J. F. Miller called at Wm. Calhoun's Monday.

Mary Bloomer, Harley Eshleman, Harold Carpenter, Joe Brosemere and Belledora Foley are having the mumps.

While sawing wood Monday at the home of Edgar Rodgers the rail pile fell over on the men, injuring some of them. Mr. Rodgers suffered a sprained ankle, a severe cut on his head and several bad bruises.

The Lucky Quarter.

Is the one you pay out for a box of Dr. King's new life pills. They bring you health that's more precious than jewels. Try them for headache, biliousness, constipation and malaria. If they disappoint you the price will be cheerfully refunded at C. A. Wright & Son's drug store.

FRANKLIN.

Mrs. G. W. Allen was called to Detroit Wednesday by the serious illness of her grandson, Ray Billington, who is suffering with pneumonia.

E. J. Whelan went to Detroit Monday.

Jewett Whelan has ordered a car of fence.

Burt Foor purchased Al Brooks' telephone and stock and is now on the Clinton line. Jas. Updyke put the phone in Tuesday.

Floyd Updyke went to Addison Tuesday.

Mrs. J. K. Waldron of Tecumseh, is staying with her daughter, Mrs. B. H. Foor. Mr. Waldron was a guest there last Sunday.

Mr. Hall of Kalamazoo, was in this vicinity Friday soliciting for an up-to-date atlas.

John Pentecost has been putting in creameries for John Thielan and Vern Harrison.

E. C. Wisner has a severe attack of asthma.

Clarence Cook has bought John Conlin's residence at Tipton. Mr. Conlin goes to Adrian.

Mrs. S. N. Wisner gave a party Saturday in honor of her little son's second birthday.

TIPTON.

Fred Bunting, who has had a serious attack of sciatica rheumatism, is pretty low.

Willard Clapp of Toledo, is papering and painting for Janet Osborn and Wm. Ayers.

Miss Alice Hoenes, who had blood poisoning in her hand, is better.

About 18 cars of sheep and hogs were shipped from here this week.

Warner Hampton was in Adrian Friday. He has sold his place at Devils lake.

Mr. and Mrs. R. W. Mills were called to Manchester last week by the death of the latter's brother, Vincent Gray.

Mrs. Chauncey Cooper of Onsted, visited her daughter, Mrs. Jennie Pentecost, Friday.

Mrs. Bonnie Ingraham of Wamplers lake, has been visiting friends here this week.

John Scott has moved into Geo. Lewis' tenant house and will work for Mr. Lewis this summer.

Dr. Rice was in Adrian Tuesday and attended the medical meeting.

Clarence Holdridge visited in Tipton Thursday.

Ed Spalding is having a serious time with his foot. He stepped on a rusty nail last Friday.

Leroy Hampton has moved on his grandfather's farm near Tipton and will work the farm this summer.

Jay McConnel was visiting in Adrian Wednesday.

Best healer in the World.!!

Rev. Starbird of East Raymond, Me., says: "I have used Bucklen's arnica salve for several years on my old army wound and other obstinant sores and find it the best healer in the world. I use it too with great success in my veterinary business." 25c at C. A. Wright & Son's drug store.

Carelessness of the Hens.

The Bridies had been in their new country house for scarcely a week before the girl who went out to hunt for strictly fresh eggs came back empty handed.

"Where are the eggs, Ellen?" asked Mrs. Bridie.

"Sure, mum, Oi couldn't found a wan."

"Did you look in the henhouse?"

"Yis, mum."

"And in the haymow?"

"Oi wint all over the place."

"And the manger?"

"They warn't there, mum."

"Well, sometimes Henry collects the eggs in a basket and hangs it under the cow shed."

"Oi found the basket, but it wuz impty. Oi hunted all over the place and, high nor low, sorra a sign of thim eggs could Oi found anywhere."

"Dear me," said Mrs. Bridie absently, "I hope they haven't been mislaid!" —London Scraps.

The Ayes Had It.

There is a certain representative in congress whose secretary is a young lady. She is pretty, and she is as bright as she is good looking, being also the possessor of a pair of beautiful eyes. The other day she called on a cabinet official to ask a favor for a constituent. The grave and dignified head of the department looked at her and said:

"My dear young lady, I am afraid I cannot do what you ask, although your big brown eyes"—

"Then the ayes have it," quick as a flash the young lady said. And she got what she requested.

Willing to Help.

Young Mr. Sapley was making a protracted call upon the object of his affections, Miss Evans, who was a pianist of considerable ability.

She had just completed twenty-five minutes of Bach in the hope that he would get tired and go home. "Oh, Miss Evans," he exclaimed, "I could just die listening to your playing!"

"Would you like to have me play some more, Mr. Sapley?" asked Miss Evans innocently.

Talking Machines.

"Everything lovely down at the house?"

"Yes. We are leading the quiet life these days."

"How do you work it?"

"Well, you see, we have a phonograph, and it alternates with my wife after supper."—Nashville Banner.

MICHIGAN BRIEFS.

A "bomb" which was found in the coal bin of James Van Kleeck, at Bay City, consisting of a "piece of lead pipe, an inch in diameter and a foot long, filled with black powder," was inspected by the police. The powder, "sufficient to blow up the house," was coal dust and rust.

Receiver Lounsbury has filed his annual statement of the business of the P., O. & M. railway. The total receipts for the year ending Feb. 29 were $360,427.15 and the disbursements $364,490.83; cash on hand, $63,670.97. Big sums were spent during the year for permanent improvements, new rolling stock, rail, ties and ballast.

Miss Carrie Allen, sixteen years of age, and her aunt, Mrs. Peter North, thirty years old, were killed by lightning, at Brighton, while they were tacking down a carpet. The fluid entered the room over telephone wires, which were exposed, the telephone having been removed. A little brother of Miss Allen, who was in the same room, escaped injury.

The Detroit & Mackinac Railroad company, which has done much practical work in reforestration, has taken another step in this line, of great importance to northeastern Michigan. The company has a large amount of young white pine, Scotch pine, western yellow pine, spruce and white cedar on its Tawas Beach forest reserve, established several years ago, which have reached the proper growth for replanting. These trees, numbering several hundred thousand, will be given away, without charge, by the company to any persons who will agree to plant and care for them.

Lumbermen Must Go to Jail.

Toledo, March 30.—The circuit court has affirmed the decision of the lower court in the cases of the twenty prominent lumbermen of Toledo, who last July were sentenced to the workhouse for six months under the Valentine anti trust law. The supreme court having decided in the ice trust cases that imprisonment must be in the county jail instead of the workhouse, the lumbermen were sent to the lower court for resentence. The lumbermen are wealthy and leading citizens of Toledo.

BOMB WAS FOR POLICE.

Prematurely Explodes, Killing Socialist and Wounding Thrower.

New York, March 30.—An attempt at speech making, in Union square, by Socialists, ended disastrously. The meeting was advertised extensively, and a large crowd was on hand. The police were determined no speeches should be made and dispersed the gathering.

Just as one squad of twenty men were about to march back to the station, one Socialist, named Silverstein, ignited a bomb, intent on throwing it at the police. It exploded prematurely, and Silverstein was seriously hurt and a companion killed.

Robert Hunter, the noted sociologist, has declared that he was not only present at the demonstration that ended in the bomb explosion, but that had opportunity offered, he would have addressed the crowd in defiance of police prohibition and so brought about a test in the court of the right of free speech.

Mr. Hunter's position in the whole matter was set forth in a statement over his signature given to the press. The writer deplores the "outrage" of the bomb and refers to its author as a fanatic, who has injured the cause of the unemployed.

THE WORLD DRYING UP.

Possibility That the Human Race Will Die of Thirst.

We are to die of thirst. Comparatively few persons know the suffering involved in a thirst for which there is no help at hand. The consuming thirst more than the pain of any wound makes the battlefield a hell. Yet death by thirst is the doom forecast for the race by grim scientists. Geologists find that the fresh water supply of the globe is failing. They have data which point to the gradual withdrawal of the streams and other bodies of water from the surface. Both in Africa and central Asia and, indeed, in all the great levels the water beds are drying up. A great number of lakes well known in the historical age have entirely disappeared. For example, Lake Chirona, in Africa, has vanished within recent years, as has also Lake Ngami, discovered by Livingstone. Lake Tchad is more than half dried up. For centuries bodies of water in central Asia have been evaporating and the deserts extending. Where 2,000 years ago great cities stood in east Turkestan there are found only vast and depressing stretches of sand. The river Tarim, once a principal Asiatic route, is almost gone, and Lob-Nor, formerly four times the area of Lake Geneva, is now but a shallow marsh. The same sad conditions are noted in European Russia. Novgorod, the most pushing city in the czar's distracted realm, was surrounded by water in the middle ages. While we may be sure that the fate which the geologists suggest for humanity is very far away, the facts recited to show the drying up process are convincing proofs of the need of preserving our forests with more care.—St. Paul Pioneer Press.

A Test Case.

"I'm a 'beauty doctor,'" announced the stranger with the hand satchel full of cosmetics and massage machines. "Do you think I could get any practice around here?"

"Yeou make ugly things pretty, don't yeou?" drawled the old farmer in the speckled shirt.

"That's my business, sir."

"Waal, if yeou'll go down back of my barn yeou'll find an old slate covered cow with one eye and one horn and wrinkles like canals all over her face. She's the ugliest cow in seven states, and if yeou can make her pretty I'll agree that yeou be a 'beauty doctor' an' give yeou a dollar."—Chicago News.

Diamonds.

Why are diamonds expensive, being merely dust and ashes? Because women love them. And why do women love them? Because they are expensive and useless.—London Chronicle.

Approaching Infinity.

First Lady (accidentally meeting second ditto at party)—Well, my dear, you never come to see me. Second Lady (with emphasis)—My dear, I'm always coming!—Punch.

It ill becomes a man to vaunt arrogantly.—Homer.

PISO'S CURE
Night Coughs
Have the double danger of exhausting the sufferer and causing sleeplessness. The most discouraged victims of bad coughs have found prompt relief in Piso's Cure. There is no form of bronchial or lung disease, no matter how serious, that it will not relieve wonderfully.
All Druggists 25 Cents.
25 cts 25 cts
COUGHS AND COLDS

THIEVES BROKE WINDOW.

Rob Detroit Jewelry Firm of Many Valuables.

Detroit, Mich., March 30.—By kicking a hole in the heavy plate glass window, a daring thief secured access to the store of Traub Bros., 118 Woodward avenue, early in the morning and rifled the window shelf of several hundred dollars in jewelry.

The haul was particularly rich, says Christian M. Traub, because the window dresser, Robert Gerner, executed a more than ordinary display. Until Mr. Gerner returns from a visit to Ann Arbor, the exact amount of the loss cannot be estimated. The plunder consists of lockets, opera glasses, pearl rings, belt pins, souvenir spoons, hatpins, ladies' silver bags, jeweled backcombs, scarfpins, brooches and bracelets.

The theft was committed, the police think, about 4 a. m., the hour when the members of the night force leave their beats and are succeeded by the "relief."

Poorhouse Patient Kills Self.

Detroit, Mich., March 30.—After bidding an affectionate farewell to Sigmund Fayes, his countryman and the man he had made his confident during the ten years he spent in the county house, at Eloise, Charles Yaeger walked from that institution and threw himself in front of the Michigan Central passenger train that passed through the town at 2:20 o'clock. Despondency over his lowly station in life, and the fact that he had long been a sufferer from asthma, led to the suicide.

Duck Hunter Drowns.

Jackson, Mich., March 30.—George Miller, thirty-five years old, was drowned, in the afternoon, while duck hunting at Michigan Center. In company with a man named Johnson, he was crossing School District lake in a steel duck boat. The boat sprung a leak, letting the water flow in rapidly. The boat soon sank, and Miller went down before help arrived. Johnson was rescued.

BRIEF DISPATCHES.

Grief stricken because of the death of a lifelong friend, John Heldman, seventy-one years old, of Union Hill, N. J., swallowed a vial of poison at the bier of Ernest Syring and died before the physicians arrived.

It has practically been decided by the navy department that the Atlantic battleship fleet shall make a shore visit to Auckland, New Zealand, on its way from Samoa to Sydney, Australia.

As a mark of his sympathy, President Roosevelt has sent a wreath of flowers to be laid on the coffin of Durham White Stevens, who died in San Francisco at the hand of a Korean assassin.

Articles were filed with the secretary of state of South Dakota incorporating the Great American railway with a capital of $15,000,000. According to the articles of incorporation the road is to run between Chicago and Winnipeg.

Anticipating the early return of prosperity and to be prepared for a largely increased business with the New England markets, an order for $500,000 worth of equipment will be placed by the Lehigh & New England Railroad company within the next few days.

Appointment of women policemen is advocated by the Women's Democratic club of New York, who at their monthly meeting followed with interest the reading of a paper on the subject by Miss Hattie Miller and enthusiastically endorsed her views.

Not a Matter of Choice.

Columbia Alumpus—That woman on the debate team is intolerable. You wouldn't like to debate with a woman, would you? Cornell Alumnus—Got so I don't mind it now. Been married five years.—New York Tribune.

Hard Lines.

"Does your wife make you explain all your acts?"

"Worse than that."

"Worse than that?"

"Far worse; she doesn't permit me to explain them."—Houston Post.

For Pain

Take a Dr. Miles' Anti-Pain Pill, and the Pain will disappear Like Magic.

Not by paralyzing the nerves and glands, like opium, morphine, cocaine, and other dangerous drugs, but by increasing the natural secretions.

This action is obtained as a result of modern discoveries in medicine, making it possible to relieve pain without bad after-effects.

You can safely depend upon Dr. Miles' Anti-Pain Pills to relieve and cure such pains as Neuralgia, Headache, Stomachache, Menstrual Pains, Rheumatism, Backache, Toothache, etc.

They will also, by their calming action on the nerves, almost instantly relieve such distressing feelings as Dizziness, Car-Sickness, Indigestion, Irritability, Sleeplessness, Nervousness, etc.

Not merely do they relieve, but they also absolutely cure, because by persevering in their use, you do away with the cause.

Dr. Miles' Anti-Pain Pills are guaranteed that first package will benefit, or your money back. Never sold in bulk.

"I am thankful for the good Dr. Miles' Anti-Pain Pills have and are doing me. Ever since the war I have had spells of severe throbbing headache, caused by catarrh, until six years ago, I began taking Anti-Pain Pills, the only remedy that ever gave me relief. Since then I have not had one bad attack. Because I take them and it overcomes the difficulty."—GEO. SAUNDERS, Greensburg, Ind.

FREE Write to us for Free Trial Package of Dr. Miles' Anti-Pain Pills, the New Scientific Remedy for Pain. Also Symptom Blanks. Our Specialist will diagnose your case, tell you what is wrong, and how to right it. Address DR. MILES MEDICAL CO. LABORATORIES, ELKHART, IND.

RAILROAD TIME TABLES.

Lake Shore & Michigan Southern Railroad.

Effective January 19, 1908

GOING SOUTH.

Stations	816 Dly except Sun.	809 Dly except Sun.	831 Dly except Sun.	813 Sun only
Jackson	6 05 am	10 05 am	2 00 pm	7 50 am
Tecumseh	7 08 am	11 04 am	3 03 pm	8 39 am
Adrian	7 43 am	11 38 am	3 30 pm	9 10 am
Detroit	11 59 am		7 20 pm	
Toledo		12 10 pm	7 15 pm	9.50 am
Chicago	3 00 pm			

GOING NORTH.

Stations	816 Dly except Sun.	812 Dly except Sun.	814 Dly
Detroit			5 00 pm
Toledo	7 40 am	12 30 pm	7 00 pm
Adrian			9 40 pm
Tecumseh	8 31 am	1 25 pm	8 13 pm
Jackson	10 06 am	2 52 pm	9 38 pm

DUNDEE BRANCH.

GOING WEST.

Station	432 Dly except Sun.	421 Dly except Sun.
Toledo		6 15 pm
Adrian		7 55 pm
Tecumseh	6 45 am	9 00 pm

GOING EAST.

Station	422 Dly except Sun.	431 Dly except Sun.
Tecumseh	10 43 am	4 55 pm
Adrian	11 10 am	7
Toledo	12 10 pm	
Chicago	7 00 pm	

Tecumseh and Dundee Trains. Daily except Sunday.

LEAVE TECUMSEH.

Dundee Accommodation ..... 11 10 a m
" " ..... 5 35 p m

ARRIVE AT TECUMSEH.

Tecumseh Accommodation ..... 1 00 p m
" " ..... 7 00 p m

SPECIAL NOTICE

Coupon tickets can now be procured at this station over best routes to all principal cities in the United States.

G. J. ZIEGLER, Ticket Agent.
J. W. DALY, C. A., G. P. A. Cleveland Ohio

FEELING LIVER-ISH This Morning?
TAKE
THEDFORD'S Black-Draught
Stops Indigestion and Constipation
25¢
A Gentle Laxative And Appetizer

FOLEY'S HONEY AND TAR
The original LAXATIVE cough remedy.
For coughs, colds, throat and lung troubles. No opiates. Non-alcoholic. Good for everybody. Sold everywhere.
The genuine FOLEY'S HONEY and TAR is in a Yellow package. Refuse substitutes.
Prepared only by Foley & Company, Chicago.
ALL DRUGGISTS OF TECUMSEH.

Kennedy's Laxative Cough Syrup
Relieves Colds by working them out of the system, through a copious and healthy action of the bowels.
Relieves coughs by cleansing the mucous membranes of the throat, chest and bronchial tubes.
"As pleasant to the taste as Maple Sugar"
Children Like It.
For BACKACHE—WEAK KIDNEYS Try DeWitt's Kidney and Bladder Pills—Sure and Safe
Sold by All Druggists.

Kodol For Indigestion. Relieves sour stomach, palpitation of the heart. Digests what you eat.

PATENTS
PROCURED AND DEFENDED. Send model, drawing or photo, for expert search and free report. Free advice how to obtain patents, trade marks, copyrights etc., IN ALL COUNTRIES. Business direct with Washington saves time, money and often the patent.
Patent and Infringement Practice Exclusively. Write or come to us at 655 Ninth Street, opp. United States Patent Office, WASHINGTON, D. C.
CASNOW & CO.

Any man can get married if he isn't too slow to embrace the opportunity.

Get DeWitt's carbolized witch hazel salve—it is healing, soothing and cooling. It is good for piles. Sold by all druggists.

A woman will not tell her age, but her age will tell on her.

Kodol is today the best known and most reliable remedy for all disorders of the stomach, such as dyspepsia, heart burn, sour stomach and belching of gas. Kodol contains the same juices found in a healthy stomach. Kodol is pleasant to take. It is guaranteed to give relief and is sold here by all druggists.

The Tecumseh Herald.

VOL. LIX NO. 1 — TECUMSEH, MICHIGAN FRIDAY APR. 3 1908 — WHOLE NO. 846

SPECIAL
THIS WEEK

In our Ladies' Tailored Suit Dept. we are showing an exceptional line of

Ladies' Silk Shirt Waist SUITS

WORTH $20.00 to $22.00

Our Special Price

$16.50

S. W. Anderson & Son.

"THE STORE THAT TREATS YOU FAIR"

TRY US

Carpets, Rugs, Linoleums AND Lace Curtains

An Immense Stock Special Low Prices

SEE THOSE

New Linen Pongees

For SHIRT WAIST SUITS

Anderson & Rosacrans

Remember our Picture Room when looking for Wedding Gifts.

1908 SPRING Announcement 1908

T. C. Harris is receiving new goods for each department on every train.

New Dress Goods. New White Goods, New Ginghams. New Laces,

New Embroideries, new Trimmings, new Collars, new Belts, new Hosiery, new Carpets, new Rugs, new Linoleums, new Oil Cloths.

SHOES! SHOES!! SHOES!!

The finest line of Spring and Summer Shoes ever brought to Tecumseh—all best makes, up-to-the-minute in styles, in W. L. Douglas, Packard & Fields, Pingree, Ure & Dunn and other makes.

All goods bought for cash at prices to save you money. We are still closing out goods in each department at prices you cannot afford to miss. Come see me and save money on all purchases.

T. C. HARRIS

The Herald, $1.00.

Pretty Gifts in Sterling.

If you have an Easter remembrance to select for someone, it's pretty safe to say you can find just the right thing among our great variety of Sterling Silver Novelties.

There are all sorts of articles, ranging in price from 25c to $5.00, which we will be glad to show whenever you may call.

If you prefer something different, let us suggest a pretty fob. We have the prettiest desins and most dependable quality fobs made--the SIMMONS--which come in fine silk ribbon and all-metal styles, with the most artistic seals imaginable.

HICKS THE Jeweler,

Watch Inspectors L. S. & M. S. and D. T. & I. Ry. — Phone 200 for Correct Time.

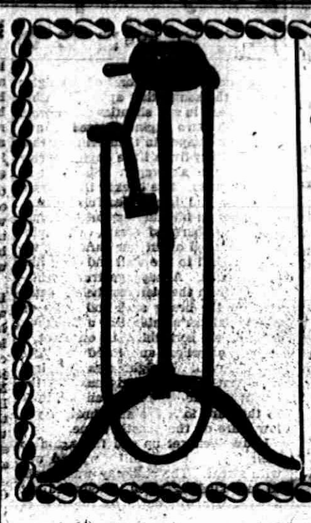

This is the time to use

Stewart Horse Clippers

Hand Horse Clippers,
Fet-Lock Clippers,
For sale by

D. L. Whitenack & Co.

ABSOLUTE DIVORCE.

Believed Mrs. Alfred Vanderbilt Has Started Suit.

HE SAILS FOR EUROPE.

Wife Files Papers Half an Hour After His Departure—Woman Has Taken Up Her Residence With Brother. Couple Have One Child.

New York, April 2.—Within an hour after he had sailed for Europe, Alfred Gwynne Vanderbilt was made the defendant in a suit filed with the supreme court by his wife, Ellen French Vanderbilt. The nature of the action has not been disclosed, and counsel for the plaintiff refused to say whether Mrs. Vanderbilt seeks a divorce or legal separation from her husband.

It is learned, however, from an official in the county court house, who declares he saw the papers in the case, that Mrs. Vanderbilt's action is one for absolute divorce.

Justice O'Gorman, before whom the proceedings were instituted, appointed David McClure, a local attorney, as referee to hear testimony and to report findings and recommendations to the court.

Mrs. Vanderbilt was Ellen French, daughter of the late Francis Ormond French, president of the Manhattan Trust company and director of many railroads. Her mother has been abroad for several years, but is returning for the wedding of her granddaughter, Miss Pauline Leroy French, and Samuel Wagstaff, to take place at Newport, on May 5. Ellen or as she was more generally known Elsie, French was married to Alfred Vanderbilt on Jan. 11, 1901. A year later, their only child, William Henry, was born.

Mr. Vanderbilt as the second son of the late Cornelius Vanderbilt, inherited something like $60,000,000. He has been regarded as the head of the family since the estrangement which followed the marriage of Cornelius, the eldest son, to Miss Grace Wilson. During the past year or so, Mr. Vanderbilt has spent much of his time abroad. But recently he returned from London, where he plans to drive the coach Venture as a public coach this spring between London and Brighton. Mr. Vanderbilt sailed on the Cunard liner Mauretania, upon which his cousin, the Duchess of Marlborough, was also a passenger. Just before the Mauretania left her pier, Mr. Vanderbilt declined to discuss the report that a separation from his wife was imminent.

The domestic affairs of Mr. and Mrs. Vanderbilt have engaged public attention since March 24, when Mrs. Vanderbilt, accompanied by her son and maids, left Oakland farm, near Newport, R. I. and went to the home of her brother, Amos Tuck French, at Tuxedo Park. Much of the furnishings at the Newport home have been shipped to Tuxedo. Mr. Vanderbilt, while here, has had apartments at the Plaza hotel.

Streams on Rampage.

Elkhorn, W. Va., April 2.—The greatest flood ever recorded in the history of the Tug river and Elkhorn valleys, with the exception of that caused by the cloudburst of seven years ago, when a hundred lives were lost, now prevails.

MICHIGAN BRIEFS.

The supreme court holds that the giving of a glass of beer by an office-seeker to an elector is a bribe. This opinion is given by Justice Ostrander, in a decision affecting the village of Springwells paving act, which is declared to be unconstitutional.

A big farewell reception was given to Father Cahalan, at Hillsdale, who leaves that parish to take charge of St. Mary's parish at Marshall. Six priests of the diocese, the clergy of the city and others were in attendance.

Burglars broke into the meat market of F. W. Tringaits, at Mt. Clemens, but got but very little money out of the cash register. They left the following note in the till: "We didn't do this because we needed the money, but just as an April fool joke."

Thinking she was taking iron solution, Mrs. Frank Nesson of Traverse City swallowed a large quantity of iodine. Realizing her mistake before fainting away, she got to a telephone and summoned a doctor. The physician responded in a hurry, and her life was saved.

Continued ill health, resulting from the hardships of nine months in Libby prison during the civil war, caused Levi F. Smedley of Detroit to commit suicide at Lansford, N. D. The remains have been buried there. Recently he and his wife have been visiting their children in North Dakota.

HE MAKES DENIAL.

Pinchot Defends Self Against Legislators' Attacks.

MAGAZINES WERE NOT PAID.

For Using Material Concerning Forestry Work—Defends His Policy of Sending Men to Meeting of Forestry Organizations.

Washington, April 2.—In view of the allegation against him on the floor of the house by Messrs. Mondell (Wyo.), Smith (Cal.) and others, Mr. Gifford Pinchot, chief of the forestry bureau, has addressed a letter to Mr. Pollard (Neb.), a member of the committee on agriculture, in defense of himself.

Mr. Pinchot denies that either the forest service or himself ever paid a cent to any newspaper or magazine to advertise the bureau's work; denies that either his bureau or himself ever instigated or procured attacks on public men, and he denies the misuse of public funds.

"It is obvious," he says, "to anyone who will consider the matter for a moment, that the character, intelligence and news sense of Washington and other correspondents and of every editor and writer who has ever made use of our material is the most effective barrier to any such scheme of work as the forest service has been charged with."

Continuing, he says: "The surest way to prevent any fair consideration of the bureau's work by the press would be to attempt just such a campaign of puffing or exaggeration as has been charged. No newspaper man," he says further, "ever received material from the forest service who did not know it came from the forest service."

Mr. Pinchot closes his letter by defending his policy of sending forest officials to meetings of forestry bodies, in order to hear complaints, if any, against the service, or to give suggestions.

Much Gold Found on Him.

Cherbourg, France, April 2.—Detectives have arrested Allexandro Gionetto, an Italian railway official, while he was in the act of boarding the White Star line steamer Teutonic, which has sailed for New York. Gionetto is charged with the robbery of $98,200 by breaking in a glass window in the railroad station at Chiasso, a town of Switzerland, on the Italian frontier. Gold to the amount of about $30,800 was found in the man's valises, and $14,800 in bank notes was discovered wrapped about his body. He was accompanied by a young Italian woman, with whom, it is alleged, he was eloping to the United States, having abandoned his family, in poverty, in Switzerland.

Topeka Man Sues For $1,000,000.

New York, April 2.—Frank P. Smith of Topeka, Kas., who claims he is a half-brother of the late Mrs. Charles L. Fair, has brought suit to recover from Mrs. William K. Vanderbilt, Jr., and Mrs. Herman Oelrich a share of Mrs. Fairs' estate. Application has been made in the supreme court for the appointment of a commission to take the testimony of witnesses in France. Smith claims a seventh of the estate, or about $1,000,000.

American Car Starts For Alaska.

Seattle, Wash., April 2.—The American automobile in the New York to Paris race was hoisted aboard the steamship Santa Clara Wednesday and sailed for Valdez, Alaska. The Italian car passed Santa Barbara, Cal., Wednesday afternoon for San Francisco by the coast road. The French car passed Rhyolite, Nev., Wednesday and headed for Death valley. The German car is in Evanston, Wyo.

Says He Is 137 Years Old.

New York, April 2.—Claiming to be 137 years old, Brooks Mason, a negro preacher, is leading revival meetings in Plainfield, N. J. He said his grandfather lived to be 150 years old, his parents passed the 125th milestone in life and a sister died when she was 109. Mason has been married twice, and his present wife is only twenty-six years old. She accompanies him on his evangelistic tours.

Secures Heavy Damages.

Mt. Clemens, Mich., April 2.—After deliberating for about five hours, the jury in the suit of Mabel Wellington against the House of Good Shepherd of Detroit, brought in a verdict of $4,000 damages in her favor. Miss Wellington, who is a Detroiter, charged that she was confined in the institution against her will and compelled to do menial work, which ruined her health. The case was heard in the Macomb circuit court on change of venue.

NOT AT LUDINGTON

Indications Are Big Camp Will Be At Indianapolis.

DECISION NOT GIVEN OUT.

Those Having Interests of Indiana at Heart Confident—Reported Final Statement Is Withheld That Appropriation May Not Be Cut Out.

Washington, April 2.—That Ludington has been rejected as a site for the joint military maneuvers is the belief of persons here who have the interests of Indiana at heart. They say that the war department has received the report of the inspector who went over the grounds at Ludington and that the decision is adverse to Michigan. Accordingly, they claim that Indianapolis will get the joint maneuvers.

This statement is only partially confirmed at the war department. It is admitted that the inspector's report has reached Washington, and that plans are being made for maneuvers, on the assumption that they will be held at Indianapolis; but no final decision as to the site will be reached, it is declared, until an appropriation for the maneuvers has been made.

It is altogether impossible that the decision, adverse to Ludington, has been practically reached, as Indiana people claim, and that the war department is withholding the final statement, lest thereby it should stir up opposition to a million dollar appropriation for the maneuvers. The appropriation was left out by the house, but a strong probability is that the senate will put it in.

SCHOOLMASTERS' CLUB.

Forty-Third Meeting Convenes at Ann Arbor; Many Prominent Speakers.

Ann Arbor, Mich., April 2.—The forty-third meeting of the Michigan Schoolmasters' club opened here Wednesday morning with the classical conference, with Professor M. L. D'Ooge as presiding officer. Wednesday afternoon an important meeting was held with President Angell presiding, the meeting being a joint session of the classical conference and the interdenominational conference of church and guild workers in state universities.

A symposium was given on the value of humanistic, and particularly classical studies, as a preparation for the study of the profession, theology being the special profession considered. The speakers were: Professor Kelsey of the University of Michigan, Rev. William W. MacKenzie, president of Hartford Theological seminary; Rev. Hugh Black of Union Theological seminary, the Rev. William Notter of Chicago and the Rev. A. K. Nock of St. Joseph's church, Detroit.

This symposium was one of a series which is being discussed each year, being devoted to some special profession. Wednesday evening the speaker was Professor Charles Knapp, professor of Latin of Columbia university.

Posse Captures Three Men.

Lansing, Mich., April 2.—Bold cracksmen, early in the morning, raided the general store of Young & Miller in Dansville, a small village about fifteen miles from here, and blew the safe open. They got little booty, but the noise of the explosion aroused some of the villagers. As they ran down the village street, the men were fired upon by Charles Sheald, and they returned his shots. No one was hit. A posse, composed of officers and citizens, was organized and, heavily armed, started after the robbers. Two hours later they traced three men to the barn of J. H. Davis, a farmer. The men were found concealed in the hay. They are held on suspicion.

Queen Chats With Morgan.

Rome, April 2.—Queen Helena, who rarely grants a private audience to foreign visitors, departed from her custom and received J. P. Morgan and his daughter, Mrs. Herbert L. Satterlee of New York. She manifested much interest in the maternity hospital which Mr. Morgan has endowed in New York, expressing the hope that a similar institution might be established in Rome.

Makes Guns Noiseless.

Worcester, Mass., April 2.—Oliver A. Smith has invented an apparatus for making noiseless the discharge of all kinds of firearms. It is wholly different from that invented recently by Hiram Percy Maxim. Smith's invention can be carried about in a vest pocket and attached at a moment's notice. Smith does not allow close scrutiny of his attachment.

UNREST STILL PREVAILS.

French Minister in Haiti Exceedingly Alarmed Over the Situation.

Port au Prince, Haiti, April 2.—The spirit of uncertainty and of unrest still prevails in Port au Prince. The recent abortive attempt at a second uprising here, in which General Larraque, chief of the cavalry, and several other army officers are alleged to have been implicated, has given the government a cause for searching all quarters of the city, in the hope of finding others it suspects of being involved in the plot.

The French minister to Haiti, M. Carteron, has recently shown considerable alarm concerning the action the Haitian government may take against the refugees now asylumed in the French legation. Some of the refugees themselves say that the minister has advised them to procure pistols and as much ammunition as possible, so that they may be prepared to defend their lives. According to the refugees, M. Carteron told them that he was unable to guarantee protection in the event of an attack upon the legation by government troops.

The French minister, when asked with regard to this statement, declined to deny or affirm it, but he did say that he had made a representation of the case to M. Borno, the minister of state, pointing out to him the French contention that giving sanctuary to the refugees was an absolutely legitimate proceedings.

It is generally believed here that the alarm of the French minister is unfounded. Up to the present, the government's attitude has been a conciliatory one, and it seems to be its intention not to offer the slightest excuse for foreign intervention.

There are rumors here that summary executions continue in the country districts. This the government vehemently denies. The United States cruiser Des Moines and the gunboat Marietta are still here, the gunboat Eagle having left two days ago, and the gunboat Paducah having just sailed for Guantanamo.

EVANS ASHORE.

Goes to San Luis Abispo—Is In the Best of Spirits.

San Diego, Cal., April 2.—Rear Admiral Evans has arrived from Magdalena bay on the battle ship Connecticut and left for San Luis Obispo by way of Los Angeles. The admiral is in the best of spirits and is determined to take part in some of the festivities that have been arranged for the fleet on the Pacific coast.

Admiral Evans received a long letter of congratulation and commendation from President Roosevelt. In the warmest terms, the president spoke of the achievements of the fleet on its cruise from Hampton Roads to Magdalena bay and gave to Admiral Evans his full share of credit. The president also expressed his sincere regret over the admiral's illness and hoped that the admiral would soon be well again. Admiral Evans sent a telegram, thanking the president for his letter and the confidence reposed in him.

Captain Royal R. Ingersoll, chief of staff to Admiral Evans, also was a passenger on the Connecticut. He left for the east. Captain Ingersoll was to have been detached from the fleet at San Francisco, but illness of his son caused him to seek relief at this time.

President Lewis Seks Conference.

Indianapolis, April 2.—The first official act of President T. L. Lewis of the United Mine Workers of America, in assuming office, was to send telegraphic invitations to the principal operators of the central competitive field, consisting of western Pennsylvania, Ohio, Indiana and Illinois, to attend a meeting, in Indianapolis on April 6, with representatives of the miners, to make an effort to agree upon a call for an interstate wage convention and, if necessary, to decide on a general resumption of mining operations in the field. The telegrams were in the form of a question, asking the operators whether they would be willing to attend such a meeting. President Lewis declares that he has received a number of replies, the most of which were favorable to the move, but he had not yet received enough to determine the result.

Hearing at Cleveland Closes.

Cleveland, O., April 2.—The taking of deposition in the government's ouster suit against the Standard Oil company, which has been in progress here before Special Commissioner Franklin Ferris for several weeks, has come to a close. The next session will be held in Chicago, beginning May 25. Attorney Rosenthal, representing the Standard Oil company, requested that the hearing be continued until September. Special Prosecutor Morrison, for the government, asked that there be no delays.

Mitchell to Edit Paper.

Indianapolis, April 2.—John Mitchell, retired president of the United Mine Workers of America, has announced that in future he will devote his attention to a labor paper, which he will establish in Indianapolis.

LADIES

If you are looking for an easy shoe, let us show you THE GROVER (handmade), THE TENDERFOOT or THE E. P. REED CUSHION SHOE. They are the most comfortable shoes you can buy.

We have a large line of Misses' Tan Shoes, Stylish Serviceable and reasonable in Price.

GOOD SHOE MENDER AT OUR STORE.

J. J. BELCHER'S,
SHOEMAN

PACIFIC EXPRESS OFFICE HERE

DUGUID WALL TRUNKS

The Best that Travels

If you are going to buy a Trunk ask for the Duguid. We always have a large assortment and will be pleased to show you.

Guy E. Belding

4 Per Cent Interest from APRIL 1ST

On all deposits made in our Savings Department before APRIL 6TH

OLD NATIONAL BANK

Batt'e Creek, Mich.

This Bank has paid Cash on demand to every depositor for 57 years.

UNITED STATES DEPOSITARY.

Resources $3,000,000.00

THE TECUMSEH HERALD.

GEO. N. STACY,
EDITOR AND OWNER.

Subscription Rates

IN LENAWEE COUNTY

One year, payment in advance.....$1.00
One year, payment after 3 months.....1.25

OUTSIDE LENAWEE COUNTY

One year, payment in advance.....$1.25
One year, payment after 3 months.....1.50

There will be no Deviation from above Rates

Entered at the post office at Tecumseh, Michigan as second class matter.

The readers of this paper will be pleased to learn that there is at least one dreaded disease that science has been able to cure in all its stages and that is catarrh. Hall's Catarrh Cure is the only positive cure now known to the medical fraternity. Catarrh being a constitutional disease, requires a constitutional treatment. Hall's Catarrh Cure is taken internally, acting directly upon the blood and mucous surfaces of the system, thereby destroying the foundation of the disease and giving the patient strength by building up the constitution and assisting nature in doing its work. The proprietors have so much faith in its curative powers that they offer one hundred dollars for any case that it fails to cure. Send for list of testimonials.

F. J. CHENEY & CO., Toledo, O.
Sold by all druggists, 75c.
Take Hall's Family Pills for constipation.

There are mighty few people who don't occasionally tell stories.

The new pure food and drug law.

We are pleased to announce that Foley's honey and tar for coughs, colds and lung troubles is not affected by the National Pure Food and drug law as it contains no opiates or other harmful drugs and we recommend it as a safe remedy for children and adults. Sold by all druggists in Tecumseh.

There are countless roads on all sides to the grave.

Kodol for dyspepsia has helped thousands of people who have had stomach trouble. This is what one man says of it: "E. C. DeWitt & Co., Chicago, Ill. —Gentlemen—In 1897 I had a disease of the stomach and bowels. I could not digest anything I ate and in the spring of 1902 I bought a bottle of Kodol and the benefit I received from that bottle all the gold in Georgia could not buy. I still use a little occasionally as I find it a fine blood purifier and a good tonic. May you live long and prosper. Yours very truly, C. N. Cornell, Roding, Ga., Aug. 28, 1906."

Do not make unjust gains, they are equal to a loss.

An Insidious danger

One of the worst features of kidney trouble is that it is an insidious disease and before the victim realizes his danger he may have a fatal malady. Take Foley's Kidney Cure at the first sign of trouble as it corrects irregularities and prevents Bright's disease and diabetes. Sold by all druggists.

The early riser is healthy, cheerful and industrious.

Kennedy's laxative cough syrup—the cough syrup that tastes nearly as good as maple sugar and which children like so well to take. Unlike nearly all other cough remedies, it does not constipate, but on the other hand it acts promptly yet gently on the bowels, through which the cold is forced out of the system and at the same time it allays inflammation. Always use Kennedy's laxative cough syrup. Sold by all druggists.

The best swimmer is the first to drown himself.

He got what he needed.

"Nine years ago it looked as if my time had come" says C. Farthing of Mill Creek, Ind. Ter. "I was so run down that life hung on a very slender thread. It was then my druggist recommended Electric Bitters. I bought a bottle and got what I needed—strength. I had one foot in the grave but Electric Bitters put it back on the turf again and I've been well ever since." Sold under guarantee at C. A. Wright and Son's drug store.

Is it not sheer madness to live poor to die rich.

A card.

This is to certify that all druggists are authorized to refund your money if Foley's Honey and Tar fails to cure your cough or cold. It stops the cough, heals the lungs and prevents serious results from a cold. Cures la grippe coughs, and prevents pneumonia and consumption. Contains no opiates. The genuine is in a yellow package. Refuse substitutes. Sold by all druggists.

It is not easy to sting a bear with a straw.

A big cut or a little cut, small scratches or bruises or big ones are healed quickly by DeWitt's carbolized witch hazel salve. It is especially good for piles. Get DeWitt's. Sold by all druggists.

There is nothing ill said that is not ill taken.

"Had dyspepsia or indigestion for years. No appetite and what I did eat distressed me terribly. Burdock Blood Bitters cured me."—J. H. Walker, Sunbury, Ohio.

The fox may lose his hair, but not his cunning.

Don't let the baby suffer from eczema, sores or any itching of the skin. Doan's Ointment gives instant relief, cures quickly. Perfectly safe for children. All druggists sell it.

The Skyscraper

...By...
FRANK H. SPEARMAN

Copyright, 1900, by Frank H. Spearman

Darkness hid the worst of the sight; it was the sound that appalled. Children asleep in sod shanties miles from where the two engines reared in awful shock jumped in their cribs at that crash. Fifty five's little engine barely checked the skyscraper. She split it like a banana. She bucked like a frantic horse and leaped fearfully ahead. There was a blinding explosion, a sudden awful burst of steam. The windows crashed about our ears, and we were dashed to the wall and floor like lead pencils. A baggage truck, whipped up from the platform below, came through the heavy sash and down on the dispatcher's table like a brickbat, and as we scrambled to our feet a shower of wheat suffocated us. The floor heaved. Freight cars slid into the depot like battering rams. In the height of the confusion an oil tank in the yard took fire and threw a yellow glare on the ghastly scene.

I saw men get up and fall again to their knees. I was shivering and wet with sweat. The stairway was crushed into kindling wood. I climbed out a back window, down on the roof of the freight platform and so to the ground. There was a running to and fro, useless and aimless; men were beside themselves. They plunged through wheat up to their knees at every step. All at once, above the frantic hissing of the buried skyscraper and the wild calling of the car tinks, I heard the stentorian tones of Neighbor, mounted on a twisted truck, organizing the men at hand into a wrecking gang. Soon people began running up the yard to where the skyscraper lay, like another Samson, prostrate in the midst of the destruction it had wrought. Foremost among the excited men, covered with dirt and blood, staggered Dad Hamilton.

"Where's McNeal?" cried Neighbor.

Hamilton pointed to the wreck.

"Why didn't he jump?" yelled Neighbor.

Hamilton pointed at the twisted signal tower; the red light still burned in it.

"You changed the signals on him," he cried savagely. "What does it mean? We had right against everything. What does it mean?" he raved, in a frenzy.

Neighbor answered him never a word; he only put his hand on Dad's shoulder.

"Find him first! Find him!" he repeated, with a strain in his voice I never heard till then, and the two giants hurried away together. When I reached the skyscraper, buried in the thick of the smash, roaring like a volcano, the pair were already into the jam like a brace of ferrets, hunting for the engine crews. It seemed an hour, though it was much less, before they found any one; then they brought out 55's fireman. Neighbor found him. But his back was broken. Back again they wormed through twisted trucks, under splintered beams—in and around and over—choked with heat, blinded by steam, shouting as they groped, listening for word or cry or gasp.

Soon we heard Dad's voice in a different cry, one that meant everything, and the wreckers, turning like beavers through a dozen blind trails, gathered all close to the big fireman. He was under a great piece of the cab where none could follow, and he was crying for a bar. They passed him a bar; other men, careless of life and limb, tried to crawl under and in to him, but he warned them back. Who but a man baked twenty years in an engine cab could stand the steam that poured on him where he lay?

Neighbor, just outside, flashing a light, heard the labored strain of his breathing, saw him getting half up, bend to the bar, and saw the iron give like lead in his hands as he pried mightily.

Neighbor heard and told me long afterward how the old man flung the bar away with an imprecation and cried for one to help him, for a minute meant a life now. The boy lying pinned under the shattered cab was roasting in a jet of live steam. The master mechanic crept in.

By signs Dad told him what to do and then, getting on his knees, crawled straight into the dash of the white jet—crawled into it and got the cab on his shoulders.

Crouching an instant, the giant muscles of his back set in a tremendous effort. The wreckage snapped and groaned, the knotted legs slowly and painfully straightened, the cab for a passing instant rose in the air, and in that instant Neighbor dragged Georgie McNeal from out the vise of death and passed him, like a pinch bar, to the men waiting next behind. Then Neighbor pulled Dad back, blind now and senseless. When they got the old fireman out he made a pitiful struggle to pull himself together. He tried to stand up, but the sweat broke over him, and he sank in a heap at Neighbor's feet.

That was the saving of Georgie McNeal, and out there they still tell you about that lift of Dad Hamilton's.

We put him on the cot at the hospital next to his engineer. Georgie, dreadfully bruised and scalded, came on fast in spite of his hurts, but the doctor said Dad had wrenched a tendon in that frightful effort, and he lay there a very sick and very old man long after the young engineer was up and around telling of his experience.

"When we cleared the chutes I saw white signals, I thought," he said to me at Dad's bedside. "I knew we had the right of way over everything. It was a hustle anyway on that schedule, Mr. Reed, you know that—an awful hustle with our load. I never choked her a notch to run the yards. Didn't mean to do it with the Junction grade to climb just ahead of us. But I looked out again, and, by hokey, I thought I'd gone crazy, got color blind—red signals! Of course I thought I must have been wrong the first time I looked. I choked her. I threw the air. I dumped the gravel. Heavens! She never felt it! I couldn't figure how we were wrong, but there was the red light. I yelled, 'Jump, Dad!' and he yelled, 'Jump, son!' Didn't you, Dad?

"He jumped, but I wasn't ever going to jump, and my engine going full against a red lamp. Not much.

"I kind of dodged down behind the head; when she struck it was biff, and she jumped about twenty feet up straight. She didn't? Well, it seemed like it. Then it was biff, biff, biff, one after another. With that train behind her she'd have gone through Beverly hill. Did you ever buck snow with a rotary, Mr. Reed? Well, that was about it, even to the rolling and heaving. Dad, want to lie down? Let me get another pillow behind you. Isn't that better? Poor Musgrave!" he added, speaking of the engineer of 55, who was instantly killed. "He and the fireman both. Hard lines, but I'd rather have it that way, I guess, if I was wrong. Eh, Dad?"

Even after Georgie went to work Dad lay in the hospital. We knew he would never shovel coal again. It cost him his good back to lift Georgie loose, so the surgeon told us, and I could believe it, for when they got the jacks under the cab next morning, and Neighbor told the wrecking gang that Hamilton alone had lifted it six inches the night before on his back the wrecking boss fairly snorted at the statement, but Hamilton did just the same.

"Son," muttered Dad one night to Georgie, sitting with him, "I want you to write a letter for me."

"Sure."

"I've been sending money to my boy back east," explained Dad feebly. "I told you he's in school."

"I know, Dad."

"I haven't been able to send any since I've been by, but I'm going to send some when I get my relief. Not so much as I used to send. I want you to kind of explain why."

"What's his first name, Dad, and where does he live?"

"It's a lawyer that looks after him—a man that tends to my business back there."

"Well, what's his name?"

"Scaylor—Ephraim Scaylor."

"Scaylor?" echoed Georgie in amazement.

"Yes. Why, do you know him?"

"Why, that's the man mother and I had so much trouble with. I wouldn't write to that man. He's a rascal, Dad."

"What did he ever do to you and your mother?"

"I'll tell you, Dad, though it's a matter I don't talk about much. My father had trouble back there fifteen or sixteen years ago. He was running an engine and had a wreck. There were some passengers killed. The dispatcher managed to throw the blame on father, and they indicted him for manslaughter. He pretty near went crazy, and all of a sudden he disappeared, and we never heard of him from that day to this. But this man Scaylor, mother stuck to it, knew something about where father was, only he always denied it."

"Son," he gasped to the astonished boy, "don't you know me?"

Trembling like a leaf, Dad raised up on his elbow. "What's your mother's name, son? What's your name?"

Georgie looked confused. "I'll tell you, Dad. There's nothing to be ashamed of. I was foolish enough, I told you once, to go out on a strike with the engineers down there. I was only a kid, and we were all blacklisted. So I used my middle name, McNeal. My full name is George McNeal Sinclair."

The old fireman made a painful effort to sit up, to speak, but he choked. His face contracted, and Georgie rose frightened. With a herculean effort the old man raised himself up and grasped Georgie's hands.

"Son," he gasped to the astonished boy, "don't you know me?"

"Of course I know you, Dad. What's the matter with you? Lie down."

"Boy, I'm your own father. My name is David Hamilton Sinclair. I had the trouble, Georgie." He choked up like a child, and Georgie McNeal went white and scared; then he grasped the gray haired man in his arms.

When I dropped in an hour later they were talking hysterically. Dad was explaining how he had been sending money to Scaylor every month, and Georgie was contending that neither he nor his mother had ever seen a cent of it. But one great fact overshadowed all the villainy that night—father and son were united and happy and a message had already gone back to the old home from Georgie to his mother, telling her the good news.

"And that indictment was wiped out long ago against father," said Georgie to me, "but that rascal Scaylor kept writing him for money to fight it with and to pay for my schooling—and this was the kind of schooling I was getting all the time. Wouldn't that kill you?"

I couldn't sleep till I had hunted up Neighbor and told him about it, and next morning we wired transportation back for Mrs. Sinclair to come out on.

Less than a week afterward a gentle little old woman stepped off the flier at Zanesville and into the arms of Georgie Sinclair. A smart rig was in waiting, to which her son hurried her, and they were driven rapidly to the hospital. When they entered the old fireman's room together the nurse softly closed the door behind them.

But when they sent for Neighbor and me, I suppose we were the two biggest fools in the hospital, trying to look unconscious of all we saw in the faces of the group at Dad's bed.

He never got his old strength back, yet Neighbor fixed him out, for all that. The skyscraper, once our pride, was so badly stove that we gave up hope of restoring her for a passenger run. So Neighbor built her over into a sort of dub engine for short runs, stubs, and so on; and though Dad had vowed long ago when unjustly condemned, that he would never more touch a throttle, we got him to take the skyscraper and the Acton run.

And when Georgie, who takes the flier every other day, is off duty he climbs into Dad's cab, shoves the old gentleman aside and shoots around the yard in the rejuvenated skyscraper at a hair raising rate of speed.

After awhile the old engine got so full of alkali that Georgie gave her a new name—Soda Water Sal—and it hangs to her yet. We thought the best of her had gone in the Harvard wreck, but there came a time when Dad and Soda Water Sal showed us we were very much mistaken.

Two Doctors.

Almost every one has made his jest about the proneness of doctors to disagree, the one prescribing exactly an opposite course from that ordered by another, but not every one has had an opportunity to conduct such an experiment as was made by the late Baron Lutz, formerly prime minister of Bavaria. The baron was once severely wounded in battle in both legs. The wound in one leg was much like that in the other. It struck him that there was a chance to study the ways of the surgical profession and beguile the long hours of his convalescence. He accordingly called in one doctor and gave him charge of his right leg, but told him nothing about the wound in the other, and then called in another doctor for his left leg, keeping him similarly in ignorance about the wounded right leg. The doctors adopted a very different method of treatment, but both wounds healed at about the same time. When the baron's legs were quite well he derived a great deal of amusement from getting the doctors together and mystifying them with questions about the way each had treated "his leg."

Some Thought For Food.

If people were as particular to have their food fit their insides as they are to have their clothes fit their outsides, they would be better satisfied with the world and themselves.

When good digestion waits on appetite a man may either dare to love or fight.

The food that fits the stomach is the food that rules the world.

If you forgot what you have to eat, then you may bet you won't forget what you have eaten and will continue to eat it unless your judgment is as weak as your digestion.

Indigestion is the devil's workshop.

Dyspepsia uncovers a multitude of sins.

It's easy going when your stomach works all right.

No food is sometimes good food.

A meal of victuals on the table is worth two in the stomach.

An overloaded stomach is bound to break down.

Food that won't set on the stomach shouldn't have a chance to.

An overful stomach is a pasture for nightmares.—W. J. Lampton in New York Herald.

Cipher Writing.

The art of secret writing, or writing in cipher, was, according to Polybius, invented by Æneas, author of a treatise on tactics and other works. He produced twenty methods of writing in cipher, which no person could unfold, but we doubt much whether they would preserve this quality at the present day. It is no less strange than true that this art, so important in diplomacy, as long as couriers are liable to be intercepted, was held in abhorrence by the elector Frederic II., who considered it as a diabolical invention. Trithemius, abbot of Spanheim, had composed several works to revive this branch of knowledge, and Boville, an ignorant mathematician, being unable to comprehend the extraordinary terms he made use of to explain his method, published that the work was full of diabolical mysteries. Poissevin repeated the assertion, and Frederic, in a holy zeal, ordered the original work of Trithemius, which he had in his library, to be burned as the invention of the devil.

Graceless Children.

Michael Minot, a French preacher, who died in Paris in 1518, was noted for his eccentricities in the pulpit and the rapidity with which he changed from humor to pathos, from the commonplace to the beautiful. "There were once pillories for swearers," he said on a certain occasion, "but if the law were enforced now two-thirds of the empire would be in the stocks and there would be the child of five years and the dotard of eighty who has only two teeth remaining to fling out an oath." Changing suddenly to denounce those who neglected the aged parents who had cherished them in prosperity, he said: "See the trees flourish and recover their leaves! It is their root that has produced all, but when the branches are loaded with flowers and fruits they yield nothing to the root. This is an image of those children who prefer their own amusement and to game away their own fortunes to giving their old parents the care which they want."

Tomato Toast.

Cook down till thick half a can of tomatoes, with a pinch of cloves, half a teaspoonful of salt, a dash of cayenne, half an onion, minced fine, and a teaspoonful of minced parsley; have ready buttered toast without crust and pour this over without straining.—Harper's Bazar.

In the Laundries.

Troy is the greatest of collar, cuff and shirt towns. Therefore it is well equipped with laundries. In these institutions the Methodists provide the fire, the Baptists the water, the Presbyterians the bluing and the Episcopalians the starch.—New York Press.

The man who believes his friends will support him in his adversity can keep from having his faith shattered by not becoming the possessor of an adversity.—Chicago Record-Herald.

To have perfect health we must have perfect digestion, and it is very important not to permit of any delay the moment the stomach feels out of order. Take something at once that you know will promptly and unfailingly assist digestion. There is nothing better than Kodol for dyspepsia, indigestion, sour stomach belching of gas and nervous headache. Kodol is a natural digestant, and will digest what you eat. Sold by all druggists.

The first principle in successful investing is to have your
Money Principal Safe.
The next requisite is
GOOD INTEREST
and then
Permanency.
These conditions are all met by a well-located CITRUS GROVE in CUBA. SAFER than banks or mortgages. RETURNS that will astonish you. Lives 100 years or more.
We have the soil and location that IS PRODUCING the best groves. DIRECTLY ON main line of railroad NOW. Only four hours from Havana. We are planting the groves and selling on easy payments or for cash.
Send your name and address on a postal card and we will tell you more about CUBA and its opportunities. We will send you references.
THE HERRADURA PLANTATION COMPANY
502 Whitney Bldg., Detroit, Mich.

Similar Result.

There are certain delicate shades of expression of which a Frenchman is, as a rule, past master. One member of that fluent nation, stranded in New York, was setting forth his troubles to a lawyer.

"I understand from what you say that you are convinced your friend Lecomte has stolen your purse," said the lawyer.

"No, no, monsieur! Not so fast!" cried his client. "I only say that if Lecomte had not assisted me to hunt for it I should have found it again."

Village Local

CLUB NOTES.

Monday the ladies of the Monday club will meet in their rooms for election of officers.

In the death of Mrs Geo. Heesen the Monday club loses an enthusiastic friend and one who at our social days will be very much missed. Mrs. Heesen often attended our open meetings and always expressed herself as very much interested in our work.

The Wit and Wisdom Club will meet at Rev. Ward's home Monday evening April 6th.

Leader, Rev. W. M. Ward.

Prehistoric Discoveries and Inventions—Mr. F Hurst.

The development of the Cement Industry—Mr. H. C. Conklin.

Discussion of the papers.

Roll call—Something I have learned this evening.

The ladies of the Research Circle held their Symposium in the Witherell hall last Tuesday evening, where 75 members and invited guests had gathered at 5 o'clock. At 5:30 they were invited to the dining room, where with Miss Nellie Mingay in charge, twelve young ladies served the delicious three course supper, the small tables being used. At the close of the banquet hour Miss Harriett Hurrey as toastmistress, presided at the Symposium, the following ladies responding:

Music—Mrs Wood
Welcome—Mrs. Belcher.
New Woman—Mrs. Keyser.
Bachelor Girl—Miss Carrie Sawyer.
Music—Ladies Quartette.
Hobbies—Miss Mary Dingman.
Research Circle—Mrs. Albert.
Music—Mrs Simmons.
Do we want the ballot? Affirmative. Mrs. Wilson. Negative, Mrs Hoag.

CHURCH AFFAIRS

WORK BEING DONE IN OUR CHURCHES.

What is accomplished through the Social Life.

METHODIST CHURCH.

Rev. Ward is expected home today.

The reading circle of the W. H. M. S. meets with Mrs. G. W. Jackson this afternoon.

A Methodist preacher in Boston has attracted a lot of attention by asking that his salary be reduced. Some men acquire fame without half trying.

The regular monthly business meeting and social of the Epworth League will be held at the home of Mrs. Wm. Witherell next Tuesday evening. All Leaguers and their friends are invited.

The thank offering service of the W. F. M. S. held last Sunday morning was most interesting. Mrs. J. P. Varner gave an excellent address on Foreign Missions and the offering was exceptionally good. In the evening Rev. Hoffman of Tipton, filled the pulpit.

FRIENDS CHURCH.

The Thursday Circle met with Mrs. Lee.

Sunday morning the pastor preached a most helpful sermon on the subject, "For me to live is Christ."

The members of the junior C. E. held a social at the home of Miss Hazel Mobbs yesterday afternoon. After a merry time at games refreshments were served.

Mrs. Wollam entertained her Sunday school class Tuesday evening. Games and refreshments were enjoyed. The class held a short business session at which the following officers were appointed:

Pres.—Perry Satterthwaite.
Vice Pres.—Lowa Howe.
Sec. and Treas.—Lena Lockwood.
Chairman of social Com—Lowa Howe.

Mrs. Wood led the C. E. Sunday night. It was a missionary meeting and Mrs. Wood explained the map which the society was fortunate in securing. It was especially prepared to show all the missionary stations of the American Friends and the names of the missionaries at each station. The subject next Sunday will be "Accepted by God" Lena Lockwood leads.

EPISCOPAL CHURCH.

Mrs. John Hicks entertained Dr. and Mrs. Channer and Rev. and Mrs. Kemp at tea Tuesday.

In the absence of Miss Grace Albert, who has gone to Cincinnati, Miss Mayme Kaiser taught the primary class Sunday morning.

Rev. Kemp's sermon Sunday on "Religion and Medicine" was along scientific and historic lines which proved very instructive.

The choir rendered the Magnificat beautifully Sunday afternoon. Messrs. Dickinson and Slater sang "Angels of Sight" during the offetory.

As an inter denominational tribute a noticeable feature of the laymen's reception tendered at Hotel Pontchartrain recently to Bishop Foley of Detroit, in the celebration of the 50th anniversary of his ordination of the priesthood, was the appearance of several Protestant clergymen in the receiving line. There were also present clergymen from the Episcopal, Presbyterian, Methodist, Baptist, Congregational and Universalist churches.

BAPTIST CHURCH.

Floyd Bryan was in Indiana the first of the week.

Mrs. Dan Chase has been under the weather the past week.

The B. Y. P. U. gave their annual egglotaire last evening.

Mr. and Mrs. Grant Toms were Sunday guests of Rev. Kamm and family.

Miss Cline Scofield goes to Clinton today to visit her sister, Mrs. Albert Matthews.

Mr. and Mrs. Joe VanNess attended a wedding anniversary near Adrian the first of the week.

Miss Gladys Gripton is spending a part of her vacation with her grandmother in Britton.

Mr. and Mrs. A. O. Hoyard will entertain Mr. and Mrs. W. M. Wiley of Weston, over Sunday.

The choir is being drilled by Prof. Lagerquist for an Easter cantata entitled "The King of Glory." This will no doubt be very fine for they are putting lots of work on it.

Rev. Lovett occupied the pulpit last Sunday; he spoke in the interest of Kalamazoo College in the morning and a collection was taken for the college, in the evening preaching a gospel sermon. There was a good attendance at both meetings.

The Bryan women held a sewing bee at the home of Mrs. Laura Scofield Wednesday. Mrs. Scofield and son, Newton, will soon go to Colorado to make their home with her oldest son, Jay. Miss Cline will go as soon as her school closes at the Normal, where she graduates this year.

PRESBYTERIAN CHURCH.

The second of the series of musical programs will be given at the Sunday evening service April 12.

In the death of Newton S., son of Mr. and Mrs. Bickham, our Bible school loses one of its cradle roll babies, a child of great promise.

The annual report of the church to Monroe Presbytery shows an active membership of 443, 60 being added the past year, 20 by letter and 40 on confession.

The Messenger boys have begun their spring base ball. The boys will have two teams this summer and will arrange a schedule of games at home and out of town.

Beginning the last Sunday in the month the pastor will preach at the evening service a series of fine sermons on "The Prophets and their Message to Modern Life."

At the meeting of the ladies society on the second Thursday in April the new plans for remodeling the church will be finally voted on. It is desired that all members be present.

A very interesting meeting of the Mission Circle was held at the home of Mrs. W. S. Dickinson Friday evening. The program was on Korea. Mrs. J. J. Orr was elected delegate to the Presbyterial convention at Monroe April 15.

In the death of Mrs. Heesen, the church loses one of its oldest and most faithful members. Mrs Heesen had been a member of the church since 1864, and actively identified with all its life. She will be greatly missed from all the services, of which she was a most faithful attendant.

UNIVERSALIST CHURCH.

Mrs. Caroline Mabee is expected home from Newago the first of the week.

Mrs. Geo. VanAtta of Napoleon, O., is visiting her sister, Mrs. Geo. McNeil.

Mrs. Gertrude McIntosh of Detroit, is visiting at the home of her father, Henry Sweet.

Mrs. Jennie Dayken of Williamston, visited her sister, Mrs. F. A. McNeil, on her way home from her year in California.

The social Friday evening was a pronounced success in every way, thanks to the generous donation for the supper and to many friends for their liberal patronage.

Mrs. Clarisa Stewart of Watertown, N. Y., is expected here the middle of the week to make her home with her nieces, the McNeil sisters. A glad welcome awaits her in our church.

Rev. I. C. Deyo, pastor of our Manchester church, called at the parsonage Monday and an exchange of pulpits was arranged for in the near future. Keep watch for his subjects. He will bring us a treat.

All who would be interested to do so are cordially invited by the McNeil sisters, to call and look over the album recently received from the estate of Mrs. Henry L. Hayward, filled with photographs of members of Rev. Hayward's congregations here from '64 to '74.

The Y. P. C. U. devotional meeting Sunday evening under the leadership of Annie Ferguson, was most inspiring and practically helpful. None of our people can afford to miss these meetings. Come and help and be helped in the most essential ways. Bring your Bibles.

The beautiful grace of Christian courtesy was much in evidence at the recent great International Young People's Missionary Convention in Pittsburg, where equal privileges, in every respect, were enjoyed by all delegates irrespective of denomination. Call on your pastor for a copy of Prof. Woodbridge's inspiring report of the convention and get yourself in line with the motto, "The World for Christ."

The regular services at the Friends church, Sunday both morning and evening. Bible school immediately following the morning service. Junior C. E. at 3 p. m. C. E. at 6 o'clock. Everyone welcome.

Grippe or Influenza, whichever you like to call it, is one of the most weakening diseases known.

Scott's Emulsion, which is Cod Liver Oil and Hypophosphites in easily digested form, is the greatest strength-builder known to medical science.

It is so easily digested that it sinks into the system, making new blood and new fat, and strengthening nerves and muscles.

Use *Scott's Emulsion* after Influenza.

Invaluable for Coughs and Colds.

ALL DRUGGISTS; 50c. AND $1.00.

ADRIAN STATE SAVINGS BANK,
ADRIAN, MICH.
RESOURCES, - - $1,400,000.00
3 Per Cent paid on all Savings Deposits. Correspondence and personal interviews solicited.
We are now established and doing business in our own building, and cordially invite public inspection of our new quarters.
R. A. WATTS, Pres. G. A. WILCO, Vice Pres. B. E. TOBIAS, Cashier

Episcopal church, C. C. Kemp rector. Service Sunday at 4 p. m. Subject, "The Completion of the Cannon." Special music. Sunday school at 11:30. Mid-week service Tuesday and Friday nights at 7 o'clock followed by choir practice.

Methodist Episcopal church, Sunday Rev. Ward pastor. Morning worship at 10 o'clock. Sunday school at 11:15. Topic for business mens class "What is the Baptism of the Holy Ghost." Wm. Smith, leader. Boys' class topic, "The Mission of Music." Class meeting at 3:30. Epworth League at 6:00 o'clock. Evening service at 7.

Presbyterian church, John Wirt Dunning, minister. Morning worship at 10 a. m. Communion service and reception of new members. Bible school at 11:15. Men's class subject "The Book of Revelation Explained." C. E. at 6 p. m. Miss Blanche Keyser will lead. At the evening service the pastor will preach on "The Call of the Wild" a sermon suggested by Jack London's story.

At the Universalist church Sunday morning the pastor will give a review of an epoch-marking sermon by Rev. R. G. McLeod (Presbyterian) delivered recently before the Presbytery of Otsego, N. Y., on "Everlasting Punishment and Modern Thought, an Experiment in Theological Reconstruction." Sunday school at noon. Y. P. C. U. at 6 o'clock, Bible study at 7 o'clock Thursday evening at the parsonage.

Mrs. Eliza Kniffen.

Eliza T. Fowle was born in New York State, Ontacia County, town of Seneca, Sept. 14, 1820 and died in Ridgeway at home of her daughter, Mrs. S. P. Smith, Mar. 6, 1908, being 87 years, 6 months and 23 days of age. Her father, Daniel Fowle, was born in England and when a young man came to America where he was united in marriage to Miss Amy Chase of Seneca, N. Y. To them were born eleven children, all of whom have passed away except one brother now living in Buffalo.

The deceased was married to Isaac L. Kniffen, Aug. 7, 1836. After residing at Seneca Falls, N. Y. for a time, in 1849 they came to Michigan, then a dense forest and settled upon a farm in Ridgeway township, which several years later came into the possession of a now deceased son Chas. A. Kniffen.

From this farm they moved one mile south of what was known as the Mill property which included a heavily timbered tract of land. After operating this a number of years Mr. Kniffin died in 1881. The deceased continued to live upon the farm for some time thereafter and later moved to Britton. In 1850 they united with the First Christian church of Ridgeway, now located in Britton, of this she has always been a consistent member, ever ready and willing to generously contribute to its financial support and spiritual growth.

To them were born 11 children, 7 of whom are now living, Mrs. Hause of Clinton, Lucy Fowle of Farmington, Samuel Kniffen of Coffeyville, Kan., Altha E. Smith of Britton, Albert Kniffen, Della VanNess of Britton, and Wm. Kniffen of Macon, these together with 33 grandchildren and 7 great grandchildren are left to mourn her departure besides a large circle of relatives and friends.

Detroit Headquarters
—FOR—
MICHIGAN PEOPLE

GRISWOLD HOUSE
AMERICAN PLAN, $2.00 TO $3.00 PER DAY
EUROPEAN PLAN, $1.00 TO $2.50 PER DAY
Quietly modern and upscale hotel, in the very heart of the retail shopping district of Detroit, corner Griswold and Grand River Ave., only one block from Woodward Ave. Patronage of the best people; cars pass by the door. When you visit Detroit stop at the Griswold House.
POSTAL & MOREY, Props.

Third Anniversary of the Tecumseh Royal Neighbors Lodge.

The Royal Neighbors observed the 3rd anniversary of their lodge Wednesday evening, serving about 180 members and friends for supper in their hall at 7 o'clock. After the banquet they were invited to Maccabee hall where the following program was rendered:

Song, America.
Local Camp History—Mrs. Hooten.
Song—Harold Lowry.
Roast on Men—Mrs. Dess Holdridge.
Rec.—Mabel Lockwood.
Music—Florence Clark.
Rec.—Mildred Shurtz.
Rec.—Edna Page.
Drill.
Song—Edna Gaston.
Rec.—Nina Lowry.
Reading—Ora Stewart.
Rec.—Lyla Stewart.
Music—Phonograph.
Rec.—Claude Underwood.
Rec.—Grace Lowry.
Rec.—Lena Lockwood.
Music—Florence Linton.
Dialogue.
Tableau, The Artist, Myra and the Children.
Music, Phonograph.

After the program the guests were again invited to the Royal Neighbors' hall where they enjoyed a dance until a late hour.

SIMPLE HOME REMEDY.

Mix this simple, helpful Recipe at home and try it, anyway.

Get from any prescripton pharmacist the following:

Fluid extract dandelion ½ ounce, compound kargon 1 ounce, compound syrup sarsaparilla 3 ounces.

Shake well in a bottle and take a teaspoonful dose after each meal and at bedtime.

The above is consider by an eminent authority, who writes in a New York daily paper, as the finest prescription ever written to relieve backache, kidney trouble, weak bladder and all forms of urinary difficulties. This mixture acts promptly on the eliminative tissues of the kidneys, enabling them to filter and strain the uric acid and other waste matter from the blood which causes rheumatism.

Some persons who suffer with the afflictons may not feel inclined to place much confidence in this simple mixture yet those who have tried it say the results are simply surprising, the relief being effected without the slightest injury to the stomach or other organs.

Mix some and give it a trial. It certainly comes highly recommended. It is the prescripton of an eminent authority whose entire reputation, it is said, was established by it.

A druggist here at home, when asked, stated that he could either supply the ingredients or mix the prescription for our readers, also recommends it as harmless.

Commissioners Notice.

STATE OF MICHIGAN, county Lenawee, ss.

In the matter of the estate of THOMAS BOYD, deceased.

The undersigned having been appointed by the probate court of said county, commissioners to receive, examine and adjust all claims and demands of all persons against the estate of said deceased, do hereby give notice that we will meet for that purpose at the law office of Fred S. Wood in the village of Tecumseh, Lenawee county, Michigan, on the 11th day of April 1908, and on the 8th of August, 1908, at ten o'clock in the forenoon of each said days.

And that six months from the 8th day of February 1908, are allowed by said probate court for the creditors of said estate to present their claims to us for examination and allowance.

Dated February 8th, 1908.

THOMAS ELLIOTT,
ALBERT C. AYLESWORTH,
Commissioners.

Election Notice.

To the qualified electors of the township of Tecumseh, county of Lenawee, state of Michigan:

Notice is hereby given that the next ensuing annual township meeting will be held at council building within said township, on Monday, April 6, A. D. 1908, for the purpose of electing the following officers, viz: One supervisor, one clerk, one treasurer, one highway commissioner, one justice of the peace, full term; one school inspector, full term; one member of the board of review, full term; four constables, 3 overseers of highways as required by act No 105, of Public Acts of 1907.

The polls of said election will open at 7 o'clock in the forenoon and will remain open until 6 o'clock p. m. of said day of election.

Dated this 8th day of March, A. D. 1908.

LEON ROSECRANS, Clerk of said Township.

Herald Office Open.

The HERALD office will be open every Saturday night at 7 o'clock for the remainder of the evening to accommodate those who desire to pay for the HERALD. All accounts must be paid at once. Those who are in arrears kindly call and settle.

Spring Tools.

Spring-tooth, Spike-tooth, Disc } Harrows

Grass Seeders, Grain Drills, Corn and Potato Planters, Harness and Collars, Cream Separators, Manure Spreaders

In fact, anything you may want.

Satisfaction, Quality and Price guaranteed.

S. W. & L. E. TEMPLE

Bicycles

We wish to announce that we will have the agency for the well known

Gendron and Reliance

bicycles. It is hardly necessary for us to remark on their quality which is known everywhere to be the very best. We simply ask that you inspect the samples we now have in stock and get our prices, which are exceedingly low. We also have a new stock of

1908 BICYCLE TIRES

and Sundries. Prices right.

All tires placed on wheels free of charge. Bicycles sold on easy payments, if desired.

Lowry's Grocery and Market

Double Store. Phone 37
Special delivery for meats.

Electric Light.

Electric light may be burned in sleeping room or sick chamber without injurious result, the air remaining pure and sweet. Not so with other forms of illuminating. One open-flame light consumes as much oxygen as four grown persons, vitiates the air and makes perfect health under such conditions impossible. Use Electric Light that's pure, clean convenient and safe.

Is your House Wired?

An estimate will cost you nothing and the light is cheap.

10 per cent discount for house lighting if paid on or before the 7th day of each month.

Tecumseh Electric Co.

The Old Reliable

Market

will Save you Money.

Packing House Hams, 10c
Our own mild-cure, Home made Hams, 12 1-2c.
Genuine Arctic Red Salmon, the 15c size, 13c, 2 for 25c.
Best full cream Cheese, 16c per lb.

JACOB MILLER.

NEW TIN SHOP

I have opened a Tin, Repair and Plumbing Shop in the rear of my residence, between Ottawa and Evans street, on Logan street and make a specialty of tin, plumbing and furnace work.

All orders given prompt and careful attention.

A. E. Kennedy.

THE OLD RELIABLE

Lilley State Bank

pays interest on time Certificates of Deposit at the rate of 2 1-2 per cent, if left six months, and 3 per cent if eft one year.

Capital Stock	$40,000.00
Stockholders Individual Liability	40,000.00
Surplus and Undivided Profits	16,500.00

LILLEY STATE BANK

LUCIUS LILLEY, Pres.

SPECIAL NOTICES.

FOR SALE:—45 acres of land within ¼ mile of corporation for $55 an acre. Inquire of Chas. Blood. 11-12-tf

SLATE:—I am prepared to do all kinds of slate roofing. Work neatly done. Geo. J. Kemp, Builder and Contractor, Phone 253. Tecumseh Mich. 2-7-2mo

FOR RENT:—The Wm. Clarkson farm in Macon township. For particulars inquire on farm. 3-17-tf

FOR RENT:—House with barn on West Pottawatamie. Inquire of Mrs. C. A. Matthews. 3—27—tf.

FOR SALE:—Household furniture and one Allwin go-cart. Inquire at Haley's carriage factory between the hours 9 and 11 a. m. and 1 and 4 p m. 3-27-tf

FREE ANNOUNCEMENTS.

Special meeting of the Maccabees Tuesday night. Guards requested to be present.

Members of the Pythian Sisters' staff are requested to meet at the hall Saturday night for practice.

Regular meeting of the Royal Arcanums on Monday night. Will you, as a member, try and be present.

The ladies of St. Peter's church will have a home baking sale Saturday, April 4, at 2 p. m at Marsh's meat market.

The W. F. M. S. will hold their regular monthly meeting Thursday, April 9, at 2:30 in the west parlor of the church.

MONEY TO INVEST.

A young man wishes to invest ten to twenty thousand dollars and services in a first-class business in Tecumseh that will stand the closest investigation.

Communications strictly confidential. Address

"BUSINESS"
Care Tecumseh Herald.

THE LATEST NEWS.

Malaga grapes just received at Tony Simons'.

Miss Alice Combs is spending the day in Adrian.

Mrs Leslie Darling of Napoleon, O. is a guest of friends here this week.

Mr. and Mrs. Robert Hastings are both confined to the house with the grippe.

Fine watch, clock and jewelry repairing at Gaston's.

Mr. and Mrs. Clarence Symonds attended the play "Strongheart" in Adrian Monday evening.

It will soon be time to paint again If you want the best you will use the Sherman Williams paint. C. A. Wright & Son keep it.

Mrs Albert Cummins leaves the first of next week to join Col. Cummins at Port Townsend, Washington. She will spend a month there.

Radishes, onions, lettuce, nice and fresh at C. M. Gilbert & Co's.

Mrs. Ernest Pangborn of Marshall, who has been visiting her parents, Mr. and Mrs A. VanWinkle, since Tuesday, will return to Marshall Saturday.

Headquarters for garden seeds.
AVERY & CO.

John Phillips Meakin a dramatic reader and lecturer will give a lecture at the New Bradley, Friday April 10, under the auspices of the Tecumseh Eagles. This lecture is to be free.

Easter novelties in gold and silver at Gaston & Son's.

The Freeman House of Manchester, which has been closed for some time has been sold to Detroit parties, who intend to improve the property and put in a first class hotel man to conduct the business.

35c can peaches only 19c. Every can guaranteed. C. M. GILBERT & CO.

Will Meyer of Buffalo, Wyo., George Adamson of Toledo, and J. L. Trann of Peoria, Ill., arrived here last evening to attend the funeral of Mrs. Geo. Heesen, which was held from the residence this afternoon at 2:30.

Now is the time to select your wall paper while the assortment is complete and before the rush. I have a large and complete line and will be pleased to show you any time. B. J. PULVER.

The fire department was called to the telephone office Wednesday night about 11 o'clock where a fire had been caused by an electric light wire. Nearly two positions were destroyed before the flames could be extinguished.

Mrs. Paul Munn entertained at a kitchen shower yesterday afternoon at her home, 916 Fernwood avenue, in honor of Miss Merle Munn, whose marriage to Dr. Adolph Breitenwicher will be an event of the last of April. Miss Nell Athey will compliment the same bride-to-be with a miscellaneous shower Friday afternoon at her home on the Manmee road.—Toledo Blade.

A new idea in stationery. I have just received an assortment of box paper with the initial beautifully engraved on each sheet. Only 25c a box.
B. J. PULVER.

Buy that alarm clock at Gaston's.

Kenneth Ward is home from Ann Arbor.

Malaga grapes just received at Tony Simons'.

Elmer Slayton was a Detroit visitor Wednesday.

A fine new 11-hill disc drill for sale cheap at Snell's.

Miss Addie Lanning was a Jackson visitor yesterday.

Bulk olives big ones only 40c per qt. at C. M. Gilbert & Co's.

Atty. Fred Wood is in Toronto, Ont., this week on business.

Mrs. H. Davenport was an Adrian passenger Wednesday.

Mrs. Earl Shandley was in Adrian yesterday, visiting friends.

Born, Saturday to Mr. and Mrs. Earl Rowe, a 6¼ pound girl.

Spring goods in every department just received at T. C. Harris.

Dr. W. D. Reed entertained his uncle Dr. Taylor of Duluth, last Tuesday.

It is a fact Snell sells good shoes cheap.

Miss Edna Hendershot of Manchester, is a guest of Florence Aten for a few days

A full assortment of Parker lucky curve fountain pens just received at B. J. Pulver's.

Do not fail to see the "Incendiary Foreman" at the Royal theatre Friday and Saturday.

Mrs. Nettie Croseman left yesterday for a two weeks' visit in Jackson with her son, Frank.

S. W. & L. E. Temple have received a car load of the nicest buggies ever received in Tecumseh.

New waistings, an elegant line of light weight goods and ginghams for dresses at T. C Harris'.

Mrs. Fred Josenhans and two children of Blissfield, visited her mother, Mrs. Emma Ford yesterday.

Beatiful new shoes, just what you want for Easter at T. C. Harris.

Mrs Ira Glover of South Bend, Ind., came yesterday afternoon, called here by the death of Mrs. Geo. Heesen.

Pine apple only 20c per can.
C. M. GILBERT & CO.

Mr. and Mrs. E M. Luce and children of Monroe, have been guests of Mr. and Mrs. B. A. Rauch for a few days.

At the Royal theatre Friday and Saturday "Incendiary Foreman," one of the greatest fire scenes ever produced

Many of the new colorings and designs in wall paper and mouldings.
C. A. WRIGHT & SON.

Wilson Aldrich, Harry Snedicor and Kirby Wilson have just returned from a two days' fishing trip at Devils lake

Get the genuine Monroe smoked meats and sausages at Williamson Bros'.

Mr. and Mrs. Al. Heesen and son of Toledo, arrived here yesterday to attend the funeral of his mother, Mrs. George Heesen.

Chas. Patterson has purchased three acres of the Wm. H. Osborn land adjoining his own property, of Newton Satterthwaite.

Garden seeds both bulk and package. All new seeds. Buy of Gilbert & Co. and get the best.

Miss Grace Gillespie returned to Ypsilanti yesterday after spending a few days with her parents, Mr. and Mrs. R. B. Gillespie.

Moulding and plate rail add a finish to a room. We have them in many styles. C. A. WRIGHT & SON.

For cleaning, pressing and repairing call on Mrs. Zach Snell, Mills block. Ladies' and gent's coats relined. Work promptly and neatly done.

If you have any idea of painting call at B J. Pulver's and see what the Agricultural College experiment station has to say about B. P. S. paint.

Born, last Friday to Dr. and Mrs. Lockwood of South Bend, Ind., a boy. Mrs. Lockwood was formerly Miss Florence Jenkins of this place.

Our 1908 stock of wall paper is ready for inspection.
C. A. WRIGHT & SON.

Mrs. Wilson McClure and daughter, Jennie McClure leave Saturday morning for a two day's visit with Mr. and Mrs Samuel McClure in Cleveland.

Now is the time to buy Anthony fence and if you come soon can give you a bargain. SLAYTON & SON.

Mr. and Mrs. E. H. Deming and daughter, Ethel, were called to Coldwater yesterday on account of the death of Mr. Deming's mother, Mrs. Mary J. Deming.

Ladies, have you seen the new spring coat's in all the latest styles, at T. C. Harris. Look them over before you buy.

About 20 couples attended the dance at Witherell hall Tuesday evening. Music was furnished by Will Coller and Miss Mayme Kaiser. The company went to Wilson's restaurant for lunch

Just received 800 lbs. sugar cured hams to sell at 12c per lb.
WILLIAMSON BROS.

Mr. and Mrs. Robt. Hastings received a message from Jackson this morning informing them of the death of their grandchild, the infant child of Mr. and Mrs. Edward Hastings. The little one died at an early hour this morning.

Kunt Butters, that best of candies. Try them C. M. GILBERT & CO.

Mrs. Edith Lamkins received a telegram from her uncle, Mr. Parkhurst, at Victor, Montana last Tuesday, which told her that Will was much better and would leave the hospital the next day to go to Mr. Parkhurst's home.

Kar-a-van coffee, that rich creamy kind 30c to 40c the pound.
WILLIAMSON BROS.

Rev. Ward, who has been at Reed City for the past two weeks, was called to Melita Mich., near Standish, to preach the funeral sermon of Mrs. D W. Hammond, wife of Rev. Hammond, pastor of the Methodist church at that place.

To my patrons of the Tecumseh Crystal Ice Co.—As I have bought my partner's interest in the ice business I am prepared to make rates. Patronize home trade. Orders promptly filled. Leave orders at my residence, phone 288 or at Marsh's meat market.
FRED KOLKLOESCH.

ENGLAND SAYS NO ALUM IN FOOD

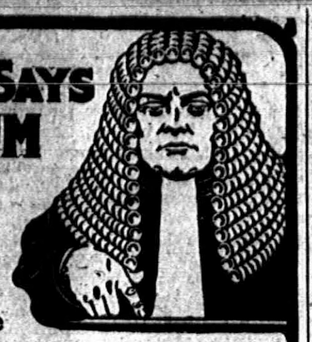

and strictly prohibits the sale of alum baking powder—

So does France
So does Germany

The sale of alum foods has been made illegal in Washington and the District of Columbia, and alum baking powders are everywhere recognized as injurious.

To protect yourself against alum, when ordering baking powder,

Say plainly—

ROYAL BAKING POWDER

and be very sure you get Royal.

Royal is the only Baking Powder made from Royal Grape Cream of Tartar. It adds to the digestibility and wholesomeness of the food.

Easter post cards from 1c up at Gaston's.

See S. W. & L. E Temple's line of buggies

P. H. Arnold was a Toledo passenger yesterday.

Nora Mitchell of Holloway, is spending the day in town.

Miss Flora Hartback is visiting friends in Toledo for a few days

John Pennington of Macon, is visiting relatives here this week.

Mrs. Frank Rising of Cleveland, is spending a few days here.

Mrs. Beckman of Toledo, visited at R. A. Heesen's Thursday.

Best 25c coffee at Avery's.

Mrs. Fred Shepard of Kalamazoo, is a guest of friends here this week.

Grace Heesen of Toledo, is here to attend the funeral of Mrs. Geo. Heesen.

Jas. and Clarence Palmer of Clinton, visited friends here Wednesday evening.

Malaga grapes just received at Tony Simons'.

S W. Anderson returned from a several days visit in New York city yesterday noon.

Mrs. Ethel Austin of Manton, Mich, is spending a few days at the home of Andrew Wilson.

Do not forget the dinner at the Grange Hall Monday, April 6, for the benefit of the Boulder fund.

Harry Temple, who has been spending a week at home, returned to Detroit yesterday morning.

The clerks of S. W. Anderson & Son's store are enjoying a picnic dinner in the store this evening.

Election Day the Federated Clubs of Tecumseh will serve a dinner at Grange Hall, Monday, April 6.

New maple syrup at Avery's.

For Justice of Peace A. W. Cupples is running on the Democratic ticket instead of J. W. Cummins.

Slayton & Son will sell six new $10 plows for five and 99-100 dollars each. Come soon if you want one.

Mrs M. A. Zimmerman entertained the members of the Esperanto club at her home yesterday afternoon.

Mrs Leslie Bower of Corunna, arrived Wednesday to spend a few days with her daughter, Mrs. John Nyland.

Mrs. Frank Conrad is assisting Miss Chase at the Novelty store this week. Mrs. Maude Underwood has resigned.

Stylograph fountain pens at Gaston's.

Thirty couples attended the dancing party given at the K. of P. hall last eveing and enjoyed a delightful time.

B. A. Rauch was called to Spring Arbor last night by the death of his brother, Charles, whose funeral was held today.

Will Gibson has moved his household goods from the Howell place in Macon to the farm he purchased recently of Don Cleveland, 3 miles northeast of town.

Mrs L. I. Bidwell is entertaining a company of ladies at her home this afternoon at tea in honor of Mrs. Albert Cummins.

Prof. R. C. Young, superintendent of the Clinton schools has resigned his position to take effect at the close of the school year.

Misses Blanche and Lydia Schreder entertained a company of friends at tea Tuesday evening. Miss Leona Beebe of Tipton, was present.

M. R. Conklin celebrated his 74th birthday yesterday by passing around cigars to his friends. As "Mac" has a good many friends in Tecumseh, we imagine it must have taken a good many cigars.

Miss Hester McClue of Charlotte, is the guest for the week, of Mrs. D A. Hammond of Packard street. Miss McClue is a teacher in the schools at Charlotte and a prominent club member.—Ann Arbor Times.

ICE.

Persons desiring good, pure wholesome lake ice can receive same by phoning numbers 64, 95 or 264.

Advertised Letters.

Remaining uncalled for at the Tecumseh post office Mar. 31, 1908.

Al G. Belford 4, Miss Lelah Lee, Mrs. J. B. Lewis, J. E. Westfall.

All calling for above letters please say "advertised."

CHAS. BIDWELL, Jr. P. M.

A man's efforts are like a woman's babies, you can please him by admiring them.

NINETIETH BIRTHDAY

Mrs. Susan Williams has reached the 90th Milestone

RECEPTION

Held at her Home this Afternoon.

"Grandma Williams" is today celebrated her ninetieth birthday. Receiving her friends all the afternoon and entertaining them with a cup of tea and many reminiscences of the pioneer days.

Mrs. Williams came to Michigan from Vermont in 1840 and settled at Somereet, near which place she has always resided until a few years ago when she came to live with her daughter, Mrs. Chas Wilson, of this place.

Although at this advanced age she is in full possession of all her faculties and is an interesting talker, telling many stories of the privations and pleasures of the early time. She received this afternoon many callers, bringing little gifts and good wishes for returns of the anniversary. The 90th milestone is not reached by many and when it brings with it no dimunition of intellect and a cheery disposition possessed to the last, it is a remarkable refutation of the Dr. Osler theory.

COLLER HOUSE

Rented to Mr. and Mrs. Beardsley of Ogden Center.

Mr. and Mrs. Chauncey Beardsley of Ogden Center, have rented the Coller House and will take possession about April 15th. Mr. Coller will remain with them for a time as cook.

Mr. and Mrs. Beardsley have had several years' experience in this line and will conduct an up-to-date rooming and boarding house.

Modern Woodmen of America hold County Convention in Tecumseh Wednesday.

A county convention of the Modern Woodmen of America was held here Wednesday and 30 delegates were present to represent the lodges of Adrian, Britton, Clayton, Clinton, Riga, Hudson, Morenci, Onsted, Deerfield and Tecumseh. This convention was for the purpose of electing delegates to attend the state convention at Petoskey to be held May 6th and Tom Wilson of this place, and S. B. Bennington of Adrian, were the ones chosen to represent the county.

The decorations of the hall were green and red and it presented a handsome appearance. After a fine dinner at Wilson's restaurant the company was escorted to the Anthony Fence factory, where Jas. McCann introduced the visitors to John Combs, who gave them the use of the keys to the factory and city as well. They attended the nickle theatre, going back to the hall late in the afternoon for a smoker.

Blissfield Odd Fellows Pay Tecumseh a Visit.

The Blissfield Odd Fellows, numbering 60, came over last Tuesday evening by special train to pay the Tecumseh brothers a fraternal visit. About 25 were also present from Clinton and Adrian The visitors exemplified the work in the second degree and the local team that of the first degree, the work of both teams being highly complimented. A supper and smoker closed the evening's enjoyment.

Article in Midland.

An article on "The Early West's Charter of Liberties" by C H. Van Tyne, professor of American History at the U. of M, appears in the April issue of Midland, a comparatively new publication of Cincinnati and Chicago. Prof. VanTyne covers the influence of the Ohio company, provisions of the colonial charter, settlement of Marietta, Ohio, Cincinnati and Cleveland's start, the west becoming a controlling factor and other phases of the subject.—Ann Arbor Times

Death was on his heels.

Jesse P. Morris of Skippers, Va., had a close call in the spring of 1906 He says: "An attack of pneumonia left me so weak and with such a fearful cough that my friends declared consumption had me and death was on my heels. Then I was persuaded to try Dr. King's New Discovery. It helped me immediately and after taking two and a half bottles I was a well man again. I found out that New Discovery is the best remedy for cough and lung diseases in the world." Sold under guarantee at C A. Wright & Son's. 50c and $1. Trial bottle free.

BUY YOUR

Garden Seeds

of us. This is our first season in handling them, so no old, musty seeds to offer you. Place your order now for Field Peas, s, and all kinds of field seeds, as they will be hard to get later. We just unloaded a car of Fertilizer that will make your grain grow, at

Brown & Co.

Newton Bickman.

The 14 months old son of Mr. and Mrs John Bickman died at their home on Maiden Lane Wednesday evening at 5 o'clock after an illness of two days. Services were held from the residence yesterday afternoon at 3 o'clock, Rev. Dunning officiating. The remains of the little one were taken to Portsmouth, O., this morning for burial.

Bert Lewis.

The funeral of Bert Lewis, who died in Los Angeles, Calif., of consumption, was held from the residence of Horace Eaton, east of town, yesterday afternoon. Rev. Arthur Camburn of Ridgeway, officiating. Mr. Lewis was 36 years of age, and leaves a wife who was Miss Blinn formerly of Tecumseh.

Robert Arner.

Word was received here Tuesday evening of the death of little Robert Arner, which occurred at the home of his parents, Mr. and Mrs. A. R. Arner, in Allegan Tuesday evening at 6 o'clock, after an illness of several week's duration. The funeral was held this afternoon Mr. Arner and Miss Rhoda Arner left for Allegan last evening.

Joseph Stitt.

Joseph Stitt died at his home on Democratic street Wednesday noon of paralysis, aged 79 years. He leaves beside his wife, one daughter, Mrs. A. C. Aylesworth, of this place. The funeral will be held from the house tomorrow afternoon at 2:30. Rev. Dunning officiating. Burial at Brookside.

Spencer G. Morgan.

Spencer G. Morgan died Wednesday morning of Bright's disease after a lingering illness at the home of his brother, Wm. Morgan, of 604 south Thayer street, Ann Arbor. He was 62 years of age and unmarried. He went to Ann Arbor last August from Macon, which had been his home. The remains were taken to Macon this morning for burial, funeral services being held there this morning.

Deal her one diamond, and it will fill a royal-flush on a maiden's cheek.

On occasions that would make a man swear, a woman slams the door.

Cupid shoots his arrow, but his victim only feels the quiver.

MAKES LIFE MISERABLE

Troubles that keep half the Tecumseh doctors busy.

For the sake of your personal welfare just think a moment about the process of digesting food.

There are certain secretions called gastric juices that act upon the food after it is swallowed and change all the nutrition in it into life-giving blood.

Anything that interferes with the secretion of these juices causes indigestion and makes a chronic state of stomach weakness inevitable.

From now on build up the strength and health of the stomach with Mi-o-na tablets. You will soon find yourself strong and never know the meaning of indigestion.

Half of the prescriptions the Tecumseh doctors write are for troubles that result directly from a weakened stomach. Strengthen the stomach muscles, increase the secretion of gastric juices, and you will find that common afflictions—indigestion, with its headaches, dizziness, depression of spirits, spots before the eyes, nervousness, sleeplessness and general debility—have been overcome.

If Mi-o-na did not have an unusually curative effect in stomach disorders, it could not be sold on the guarantee given by C. A. Wright & Son to refund the money unless it does all that is claimed for it. They give an absolute, unqualified guarantee with every 50-cent box of Mi-o-na that the money will be refunded unless the medicine cures. They take the whole risk, and you certainly can afford to get Mi-o-na from them on this plan.

A BANK'S FIRST DUTY

is to its depositors. The business of this bank is conducted on this basis, which is, in truth,

Security and Conservatism

Safety is considered before profits. We feel justified in asking for your business, assuring you always courteous treatment and satisfactory service.

3% Interest paid on Savings Deposits compounded twice yearly.

TECUMSEH STATE SAVINGS BANK

ORANGES.

WE HAVE THE FAMOUS

"Foot Hill" Brand

OF NAVELS AT

15c, 20c and 30c per Dozen.

ANDERSON BROS.

Phone 91 --- GROCERS ---Macon Phone

Clip Your Horses

Before putting them at the spring work. Clipped horses dry out quickly at night, they rest well and their food does them good. You can clean a clipped horse in a quarter of the time.

THIS

Stewart No. 1 Clipping Machine

Complete as shown Comes at only $6.75

It is the best made, easiest turning and most satisfactory machine ever made and is fully guaranteed.

Come in and get one now.

Satterthwaite Bros.

Farm Value Increased.

Do you want to increase the value of your farm? If so, the best way to do it is by fertilizing, and the proper way to spread manure is with a Cloverleaf endless apron Manure Spreader. We claim this to be the best spreader on the market to-day, both for quality of material used and for quality of work done. They are the simplest, easiest running and best spreader made, which accounts for their easy sale. We have about closed out our first car and if you want a spreader, see us and get it at the old prices. Ask some one who has one how he likes It.

SLAYTON & SON

GARDEN SEED HEADQUARTERS

17 Years Experience

in the Seed Business enables us to know what to buy to please our customers.

No old seeds mixed with the new.

Buy of us and get the best.

PHONE 89 AVERY & CO.

MEATS

Have opened a Meat Market in the Witherell Block and have on sale at all times a fine line of

FRESH, SALTED and SMOKED MEATS

LARD and SAUSAGES.

All Meat is Home Grown. Give me a Call

HARRY MARSH.

DR. P. B. HARDY

PHYSICIAN AND SURGEON

Especial attention given to diseases of the Stomach, Throat, Nose, Ear, diseases of women and General Surgery

HOURS:—12:30 P. M. to 3 P. M
6:30 P. M. to 9 P. M

Office over Tecumseh State Savings Bank Telephone No. 268.

H. R. CONKLIN, M. D.

PHYSICIAN and SURGEON.

OFFICE and RESIDENCE 50 Chicago Street

OFFICE HOURS { 12 to 2 and 7 to 8 p. m.

Patients wishing eyes examined for spectacles will please call at noon office hours.

L. M. JONES, M. D.

PHYSICIAN AND SURGEON

Office and Residence over Satterthwaite Bros'. store.

Office Hours { 7 to 9 a. m. / 3 to 5 p. m. / 6:30 to 8:30 p. m.

PHONE NO 11

Save The Pieces

Lenses Matched and frames Repaired

I will be at my office over J. J. Belcher's store every day except the 3rd Tuesday of each month.

S. P. HOSMER,
OPTICIAN.

Dental Parlors

of

W. D. REED, D. D. S.

Chicago St., Tecumseh.

Crown and Bridge work, Aluminum, Silver and Rubber plates and all of the specialties known to modern dentistry. Gas or vitalized air administered.

Office over Avery & Co's store.

Dental Parlors

of

E. D. BROWN, D. D. S.

Filling, Crown, Bridge and platework Local and complete anaesthetics administered for painless extraction. Office over Orr's Drug Store. Phone, 192

A. C. AYLESWORTH,

Licensed Auctioneer, Real Estate, Stock and General Salesman.

Will attend all sales in city or country at reasonable rates.

Headquarters and all dates made Herald office.

FRANK DAVIDSON,

Licensed Auctioneer. Farm and Stock Auctions.

Attended to promptly and in satisfactory manner. Terms reasonable.

Headquarters at Herald office where all dates are made. State 'phone 504 East.

G. V. RANDALL, M. D.

At old Office of Dr Jenkins, on Chicago Street

Office Hours—
7:30 to 8:30 a. m.
1 to 3 and 7 to 9 p. m.

PHONE NO. 297.

The upright man will surely have good things and many friends while he lives.

At a marked down sale of millinery is where the women fight at the drop of the hat.

TECUMSEH MARKETS

LIVE STOCK.

Steers	3½	5
Heifers	2	3
Cows	1	3
Veal calves	6½	7
Hogs No 1	4	4½
Roughs	3½	
Sheep	2	3½
Lambs	5	
Fowls	10	11
Springers	10	11
Ducks	9	
Turkeys	13	
Geese	7	
Old Roosters	5	

DRESSED MEATS

Wholesale

Beef, by side	6	7½
Hogs	6	
Veal	9½	
Mutton	8	
Spring lamb	12	12½
Lard	11	
Hides, green	4½	
Veal skins, green	7	
Sheep pelts	.25	1.50
Tallow	1½	3
Timothy ℔ ton	7.00	10.00
Clover ℔ ton	6.00	
Bran ℔ cwt	1.20	

GRAIN, SEED AND HAY.

Wheat	.92	.94
Oats	50	
Clover seed	11.00	12.00
Corn shelled	70	
Corn in ear ℔ cwt	.75	80
Middlings ℔ cwt	1.50	
Corn meal ℔ cwt	1.60	

PROVISION MARKET.

Wholesale

Butter	22	25
Eggs	13	16
Beans ℔ bushel	2.90	
Potatoes	50	

Women as Well as Men Are Made Miserable by Kidney and Bladder Trouble.

Kidney trouble preys upon the mind, discourages and lessens ambition; beauty, vigor and cheerfulness soon disappear when the kidneys are out of order or diseased.

Kidney trouble has become so prevalent that it is not uncommon for a child to be born afflicted with weak kidneys. If the child urinates too often, if the urine scalds the flesh, or if, when the child reaches an age when it should be able to control the passage, it is yet afflicted with bed-wetting, depend upon it, the cause of the difficulty is kidney trouble, and the first step should be towards the treatment of these important organs. This unpleasant trouble is due to a diseased condition of the kidneys and bladder and not to a habit as most people suppose.

Women as well as men are made miserable with kidney and bladder trouble, and both need the same great remedy. The mild and the immediate effect of **Swamp-Root** is soon realized. It is sold by druggists, in fifty-cent and one-dollar size bottles. You may have a sample bottle by mail free, also a pamphlet telling all about Swamp-Root, including many of the thousands of testimonial letters received from sufferers cured. In writing Dr. Kilmer & Co., Binghamton, N. Y., be sure and mention this paper. Don't make any mistake, but remember the name, Swamp-Root, Dr. Kilmer's Swamp-Root, and the address, Binghamton, N. Y., on every bottle.

Home of Swamp-Root.

When a man kisses a girl for the first time she tries to act so that he will think it is her first experience.

ANSWERS EVERY CALL.

Tecumseh people have found that this is true.

A cold, a strain, a sudden wrench
A little cause may hurt the kidneys.
Spells of backache often follow,
Or some irregularity of the urine.
A certain remedy for such attacks,
A medicine that answers every call,
Is Doan's Kidney Pills, a true specific
Many Tecumseh people rely on it.
Here is proof

E. H. Hyde, living on west Chicago street, Tecumseh, Mich, says: "I suffered from kidney trouble for about 2 years caused by a cold which settled in my kidneys. The pain in my back was often so severe that I could not stoop or lift I used a number of highly recommended remedies but failed to receive more than temporary relief and finally began taking Doan's Kidney Pills procured at Wright & Son's drug store. On using the contents of the first box I received much benefit, continued and was cured I have recommended Doan's Kidney Pills to others and will continue to do so."

For sale by all dealers Price 50 cents Foster-Milburn company, Buffalo, N. Y., sole agents for the United States Remember the name Doan's,—and take no other.

A married man says it isn't the jaws of death that worry him, but the jaws of life.

Never can tell when you'll mash a finger or suffer a cut, bruise, burn or scald. Be prepared. Dr. Thomas' Eclectric Oil instantly relieves the pain—quickly cures the wound.

Women don't have the franchise in this country, but they wield an awful veto power.

Constipation causes headache, nausea, dizziness, languor, heart palpitation Drastic physics gripe, sicken, weaken the bowels and don't cure. Doan's Regulets act gently and cure constipation. 25 cents. Ask your druggist.

A homely girl is always willing to admit that her pretty rival hasn't any sense.

How to avoid appendicitis.

Most victims of appendicitis are those who are habitually constipated. Orino laxative fruit syrup cures chronic constipation by stimulating the liver and bowels and restores the natural action of the bowels. Orino laxative fruit syrup does not nauseate or grip and is mild and pleasant to take. Refuse substitutes. Sold by all druggists

THE ARTICHOKE CLASS.

Where Clara Barton Spelled on Her First Day In School.

On the morning of her first day in "regular school" Clara Barton was taken on the strong shoulders of her eldest brother, Stephen, a mile through the deep drifts to the schoolhouse. It was the winter term, and the pupils, as was usual at that time, included not only the large boys and girls, but in reality the young men and young women of the neighborhood. Little Clara, then about five, was the baby of the school.

She confesses in her book, "The Story of My Childhood," that she recalls no introduction to the teacher, but was set down among the many pupils in the by no means spacious room, with her spelling book and the traditional slate, from which no one could separate her.

"I was seated on one of the low benches and sat very still," Miss Barton remembers. "At length the majestic schoolmaster seated himself and, taking a primer, called the class of little ones to him.

"He pointed the letters to each. I named them all and was asked to spell some little words, 'dog,' 'cat,' etc., whereupon I hesitatingly informed him that 'I did not spell there.'

"'Where do you spell?' he asked.

"'I spell in "artichoke,"' that being the leading word in the three syllable column in my speller."

The schoolmaster good naturedly conformed to the little girl's suggestion, and she was put into the "artichoke" class to bear her part for the winter and read and "spell for the head."

Satire.

Satire is a sort of glass wherein beholders do generally discover everybody's face but their own, which is the chief reason for that kind reception it meets with in the world.—Swift.

If you want your patent leather shoes to last twice as long, rub them frequently with sweet oil or vaseline.

A REAL MISER.

With Him the Ruling Passion Was Indeed Strong in Death.

The talk turned on misers, and a titled Italian in the party said:

"Let me tell you about Arpagnio, the famous Roman miser, and you will know what a real miser is.

"As Arpagnio lay dying in his cold, dark, bare palace of stone on the Corso his one thought was that, since he was too ill to eat, a full lira a day was being saved on the food bill.

"The doctor was announced. The doctor, after feeling Arpagnio's pulse, looked grave.

"'Well,' said the miser, 'how much longer have I to live?'

"'Only half an hour,' was the reply.

"Arpagnio's eyes flashed fire.

"'You scoundrel!' he cried. 'Why do you let things run on to the last minute like this? Do you want to ruin me? Send for the barber at once.'

"The barber arrived posthaste.

"'You charge,' said Arpagnio, '20 centisimi for shaving?'

"'Yes, signor.'

"'And for shaving a corpse 5 lire?'

"'Yes.'

"Arpagnio glanced at the clock. Seven of the thirty minutes left him still remained.

"'Then shave me quickly,' he gasped.

"As the operation finished Arpagnio died. But with his last breath, smiling happily, he murmured while the barber dried his cold, pale cheeks:

"'How splendid—4 lire and 80 centisimi saved!'"

PASSED THE VENISON.

One Member of the Council Had a Tender Conscience.

This quaint account of an old time Thanksgiving celebration in New England was found in the diary of a Connecticut minister, dated in the year 1714:

"When ye services at ye meeting house were ended, ye council and other dignitaries were entertained at the house of Mr. Epes on ye hill near by, where we had a bountiful Thanksgiving dinner, with bear's meat and venison, the last of which was a fine buck, shot in the woods near by.

"After ye blessing was craved word came that ye buck was shot on ye Lord's day by Pequot, an Indian, who came to Mr. Epes with a lye in his mouth, like Ananias of old. Ye council therefore refused to eat ye venison, but it was afterward decided that Pequot should receive forty stripes save one for lying and profaning on ye Lord's day and restore Mr. Epes ye price of ye deer, and, considering this a just and righteous sentence on ye sinful heathen and that a blessing had been craved on ye meat, ye council all partook of it but Mr. Shepard, whose conscience was tender on ye point of ye venison."

Butterfly Fakes.

The butterfly was a beautiful deep blue, as lustrous as satin; but, looking at it closely, the collector shook his head.

"Another fake," he said. "See here." And with his finger he brushed off the glistening blue dust from the insect's wings, and, lo, it was but a common brown field butterfly, after all.

"As the collecting of butterflies grows more popular," he explained, "more and more butterfly fakirs turn up. These men, with various aniline dye powders, color up a ten cent insect into a good resemblance to a ten dollar one. Their work is hard to detect for the reason that when the dye rubs off and discolors your fingers you suspect nothing, since the genuine dust belonging to every butterfly's wings would do the same thing."—New York Press.

A ROTHSCHILD STORY.

The Reward That Came to a Student With a Heart.

Old Rothschild stories are popular now in Europe. "Some are true," says an English writer, "some are only clever, and many are simply inventions. But all are read with interest." Here is one from the Bystander, London:

"At a luncheon given by Empress Eugenie at the Tuileries the head of the Paris house of Rothschild was seated opposite a great painter. Rothschild was not blessed with good looks and had, moreover, an expression of distress and resignation combined. The painter could not take his eyes off him, and this worried Rothschild not a little. After the meal he asked the painter why he had taken so great an interest in him, and to his great amazement the painter informed him that he had studied him as a model for a beggar in a picture he was then evolving. Rothschild's face brightened, and he said, 'I will sit for you.' And he did. One day when he was posing a pupil of the painter's was so touched by the expression of woe on the face of the model that he slipped a five franc piece into the 'poor man's' hand and vanished before an explanation was possible. The next day the young man received £400 as interest on his well invested 5 francs."

SHOOTING WITH MORTARS.

Hitting the Target is Simply a Matter of Mathematics.

How do we hit with the mortars? An observer near the shore who sees the target communicates the horizontal and vertical angle at which to lay the mortar and the instant of time at which to fire, and the gun does the rest. If you were standing at the center of a large clock dial laid flat on the ground and wanted to hit with a baseball a man walking around on the outside, you would notice how long it took the man to get from I to II and again from II to III. Then you would decide whether if the ball were thrown over a point halfway between IIII and V just as he arrived opposite IIII the man and the ball would reach the same spot at the same time, it being understood, of course, that he maintained uniform speed and direction and that the ball was thrown with proper force. Instruments give us the range and observations, and mechanical devices give us the range differences, increasing or decreasing by certain short intervals of time, too short for a ship of any size to escape by attempting to change direction or speed. Our observer's circle has 36,000 divisions.—Captain Howell in Scientific American.

Humiliation.

"I tell you, sir, kissing the hand that smites you is nothing to what I saw in the hotel this morning."

"What was that?"

"The porter blacking the boots that had kicked him last night."—London Telegraph.

Art.

"Was that picture you just sold a genuine work of art?"

"No," answered the dealer, "but the story I told about it was."—Washington Star.

We Trust Doctors

If you are suffering from impure blood, thin blood, debility, nervousness, exhaustion, you should begin at once with Ayer's Sarsaparilla, the Sarsaparilla you have known all your life. Your doctor knows it, too. Ask him about it.

Unless there is daily action of the bowels, poisonous products are absorbed, causing headache, biliousness, nausea, dyspepsia, and thus preventing the Sarsaparilla from doing its best work. Ayer's Pills are liver pills. Act gently, all vegetable.

Made by J. C. Ayer Co., Lowell, Mass.
Also manufacturers of
HAIR VIGOR.
AGUE CURE.
CHERRY PECTORAL.

Ayer's

We have no secrets! We publish the formulas of all our medicines.

CORRESPONDENCE.

HOLLOWAY.

Mrs. Hugh Vail, Miss M. Jones and Esther Wilson of Lenawee Junction, called on Mrs. Henry Cavil Thursday.

B. E. Giles was called to Blissfield Saturday by the serious illness of his mother.

Mr. and Mrs. S. S. Munch were in Adrian Saturday.

Ora Olmstead visited at H Cavil's over Sunday.

Bruce Dibble has returned to Toledo after spending a week with his brother.

Tillie Broeamer is spending some time with her parents, Mr. and Mrs. Chas. Broeamer.

Clara Neumaier of Adrian, spent Sunday with her parents, Mr. and Mrs. H. Neumaier.

Clara Ulrich spent Sunday evening in Adrian and attended a lecture.

Miss Belle Foley returned from Toledo Sunday and began her school duties Monday morning.

Geo. Riley is improving slowly.

Mr. and Mrs. Robt. LaPoint and son, Alvin, spent Sunday with the former's parents in Deerfield.

H. F. Schwab was in Blissfield Monday.

Mrs Wm. Larkin visited in Jasper last week.

Mrs. John McElroy and son, Will, were in Tecumseh Monday.

Mr. and Mrs. Chas. Swift entertained a cousin from Deerfield over Sunday.

Perley Ash was in Adrian Monday.

Mr. and Mrs. Chas Baird were visiting at Wm. Calhoun's Sunday.

Mr. and Mrs. Henry Cavil entertained their nephew, John Henderson, of Gary, Ind., last week.

Misses Florence McElroy, Alice Richard and Blanche Rodgers are spending the vacation at home.

Misses Florence McElroy and Margaret McClellan called on Minnie Ash Monday.

Mrs. J. W. Nixon was in Tecumseh Monday afternoon.

John Dunmore is helping at Edgar Rogers, while Mr. Rogers is laid up. He is getting along very nicely but cannot walk without the aid of crutches.

Arthur Mitchell is in Toledo working in an architect's office.

J. L. Richard is in Washtenaw county this week surveying.

Dells Kerr visited in Adrain from Friday until Sunday.

Plenty of trouble

is caused by stagnation of the liver and bowels. To get rid of it, headache and billiousness and the poison that brings jaundice, take Dr. Kings new life pills, the reliable purifiers that do the work without grinding or griping. 25c at C. A. Wright & Son's drug store.

OONE.

Mrs. N J. Laskey and Mr [illegible] Mrs. Elmer Dennison were Toledo visitors last week.

Mrs. Sarah Munson is very sick.

Fred Auten and family of Milan have moved on the J B. Zeluff farm.

The degree team of Modern Woodmen went to Ypsilanti last Thursday to help iniate a class.

Mrs Caroline Dell and Mrs. Addie Freeman of Ashley, are visiting their sister, Mrs. Neil Dibble and other friends.

Mrs. Chas. Dennison entertained a few friends at a carpet-rag bee Wednesday.

Mr. and Mrs. Lynn Squires visited friends in Petersburgh over Sunday.

Born, to Mr. and Mrs. Mayhew Marshall, March 30, a daughter.

Mrs. Frank Raymond was in Blissfield Tuesday.

A 20 year sentence.

"I have just completed a 20 year sentence imposed by Bucklen's arnica salve which cured me of bleeding piles just 20 years ago" writes O. S. Woolever of Le Raysville, N. Y. Bucklen's arnica salve heals the worst sores, boils, burns, cuts and wounds in the shortest time. 25c at C. A. Wright & Son's drug store.

MACON.

Miss Minnie Higdon went to Adrian Tuesday to spend a week with her aunt Mrs. L. W. Randall

Mrs. T. F. Collins of Saline, is visiting at the home of her sister, Mrs. Morden.

The Epworth League and Christian Endeavor will unite for their Sunday evening devotional meetings during the summer months. Next Sunday evening the meeting will be held in the M. E. church and every alternate Sunday.

Dr. Morden was called to Bad Axe last week by the serious illness of his sister.

Miss Nora Camburn visited friends in Tecumseh last week.

Geo. Rothfuss of Blissfield, was in the village on business the first of the week.

E. R. Gaskell and family of Deerfield, are among Macon friends this week.

Walter Morden and David O'Riley were home from Tecumseh Sunday.

Tillie Coller of Tecumseh, has been spending a few days with her grandparents.

Miss Mary Morden is home from Ypsilanti enjoying a week's vacation.

Frank Day received a telegram last week stating that his sister, Mrs. Minnie Day—Miller was not expected to live and if any of them wished to see her alive they must come at once.

Sacramental services will be held at the M. E. church Sunday afternoon.

Mr. Belding came down from Tecumseh with his ambulance Tuesday and moved Mrs Tom Ellis from Wm. Gibson's to the Hammond farm, where their goods were moved before she was taken sick.

Mr. Crout has moved into Rob Hendershot's tenant house.

Quite a number from Macon attended the funeral of Mrs. Geo. Howell in Tecumseh Monday. Mrs. Howell was a resident of this place for a great many years and had a host of friends who greatly sympathize with the bereaved husband and children.

Mrs. Will Richmond and Miss Martha Mills have been quite ill, Dr. E. E. Hendershot was the attending physician.

Miss Ruth Camburn has been to Moscow to visit her grandmother, Mrs. Libbie Henderson who is in very poor health.

The Ladies Aid society of the M. E. church will meet with Mrs. G. D. Ellis Wednesday, Apr. 8th. All are cordially invited especially the men.

Mrs. L. R Hatch has been sick ever since they moved to Manchester the first of March and has been unable to get their house settled. Mrs. Sam Hatch went Monday to assist them in settling.

Miss Minnie Higdon has severed he connection with the Macon Telephone Company after 2 years of faithful service. Miss Dora Clymer takes her place.

Raynor Scudder and Ray Hendershot have been home from Tecumseh this week enjoying their vacation.

Spencer Morgan who has been ill for a long time died Tuesday night at the at the home of his brother Will, in Ann Arbor. Burial in Macon.

A series of lectures will be given in the Lyceum hall Monday, Tuesday and Wednesday evenings next by Rev. E. A. Fisher of Clinton. The subjects treated will be: Monday, The Importance of Salvation and the Catholic Church; Tuesday, Sin and Confession; Wednesday, The Church and the Bible and the Holy Eucharist. Admission is free. All are welcome.

This may interest you.

No one is immune from Kidney trouble, so just remember that Foley's kidney cure will stop the irregularities and cure any case of kidney and bladder trouble that is not beyond the reach of medicine. Sold by all druggists.

RIDGEWAY.

Geo. Houseman is ill.

All church services now begin at 7:30.

Tom Birdsall and family were down from Tecumseh Saturday night.

Several from here attended the 20th anniversary of Mr. and Mrs. Amos Sheriff in Adrian township Monday.

Word comes from Colorado that Lawrence Rappleye is quite ill:

Mrs. Louise Arner is home from Clyde Ohio.

Several from here attended a party at the home of M. Bachman Tuesday night.

E T. Pocklington and wife are here from Clayton.

Mrs. E. A Linn is ill with the grippe.

Miss Hardcastle Sundayed at Brooklyn.

Mr. and Mrs. Gorton and sons of Ypsilanti, are visiting at the old home.

M. L. Palmer was down from Jackson the last of the week.

G. C. Arner of Tecumseh, called in town Thursday.

Ernest Elkington began his duties at the cemetery April 1.

The L. O. S. will give a maple sugar social in Loree hall Friday night, April 10th.

Elmer Linn, wife and daughter called on Macon friends Sunday.

After a week's vacation at home Pearl Wood returned to Blissfield Sunday.

Miss Fern Lowe is home from Tecumseh this week.

Winnifred Morrell of Tecumseh, Sundayed at Eula Underwood's.

The Chase brothers of Tecumseh, Sundayed at F. Martin's.

Fred Fagan and family were down from Tecumseh Sunday.

John Taylor of Tecumseh, is moving in C. J. Underwood's tenant house.

Sam Foote was home from Detroit Sunday.

Mr. S. L. Bowen of Wayne, W. Va., writes: "I was a sufferer from kidney disease so that at times I could not get out of bed and when I did I could not stand straight. I took Foley's kidney cure. One dollar a bottle and part of the second cured me entirely." Foley's kidney cure works wonders where others are total failures. Sold by all druggists.

Same, but More of It.

Sitting in a Broadway restaurant the other evening were two young women who had not met for four years. One of them had grown stout and the other had admitted that she wouldn't have recognized her old friend under ordinary circumstances. They sat silently looking at each other for a moment, when the heavyweight inquired:

"What are you thinking about?"

"I was just trying to see whether your expression is the same as it used to be," said her friend.

"Just the same," the girl with the avoirdupois declared. "Only more of it."—Chicago Tribune.

Storm Caused Three Deaths.

Maysville, Ky., April 2.—A storm has damaged property and merchandise to the extent of $75,000. Mrs. D. Boone and her son and daughter, on Lawrence creek, were drowned when their home was washed away. A freight train on the Chesapeake & Ohio railway ran into a landslide and blocked the road for several hours.

Committed Suicide in Doctor's Office.

Detroit, Mich., April 2.—Anthony Haas, fifty-one years old, and recently employed as an engineer in the city fire department, committed suicide in the office of Dr. David Inglis, 1331 Majestic building, in a tragic manner. Haas was in the inner room of the doctor's suite, consulting Dr. Inglis concerning an operation which had recently been performed on his foot and also to get relief from melancholia. As Dr. Inglis turned to the washstand to wash his hands, Haas gashed his throat with a jackknife, severing both arteries. Dr. Inglis rushed at him, grabbing his feet and drawing him from the couch to the floor. But it was too late. The wound had been made, and Haas expired almost at once.

METAL MAGICIANS.

The Wonders of Labor Saving Devices in Machinery.

When McCormick built his first hundred reapers in 1845, he paid 4½ cents for bolts. That was in the mythical age of hand labor. Today fifty bolts art made for a cent. So with guard fingers. McCormick paid 24 cents each when James K. Polk was in the White House. Now there is a ferocious machine which with the least possible assistance from one man cuts out 1,300 guard fingers in ten hours at a labor cost of a cent for six. Also while exploring one of the Chicago factories I came upon a herd of cud chewing machines that were crunching out chain links at the rate of 50,000,000 a year. Near by were four smaller and more irritable automata which were biting off pieces of wire and chewing them into linchpins at a speed of 400,000 bites a day.

"Take out your watch and time this man," said the superintendent of the McCormick plant. "See how long he is in boring five holes in that great casting."

"Exactly six minutes," I answered.

"Well, that's progress," observed the superintendent. "Before we bought that machine it was a matter of four hours to bore those holes."

In one of its five twine mills—a monstrous bedlam of noise and a wilderness of fuss, which is by far the largest of its sort in the world—there is enough twine twisted in a single day to make a girdle around the earth.—Everybody's Magazine.

SCIENCE AND ART.

A Storm as Pictured by the Weather Bureau and by a Poet.

In commenting on the fact that a person may be thoroughly equipped on the scientific side of music without being sensitive to its beauty as an art Gustav Kobbe in his book "How to Appreciate Music" quotes the witty distinction which Edmund Clarence Stedman draws in his "Nature and Elements of Poetry" between the indications of a storm as described by a poet and by the official prognostications of the weather bureau.

Mr. Stedman gives two stanzas:

When descends on the Atlantic the gigantic
Storm wind of the equinox,
Landward in his wrath he scourges the toiling surges,
Laden with seaweed from the rocks.

And this stanza by a later balladist:

The east wind gathered, all unknown,
A thick sea cloud his course before.
He left by night the frozen zone
And smote the cliffs of Labrador.
He lashed the coasts on either hand,
And betwixt the Cape and Newfoundland,
Into the bays his armies pour.

All this impersonation and fancy are translated by the weather bureau into something like this:

"An area of extreme low pressure is rapidly moving up the Atlantic coast, with wind and rain. Storm center now off Charleston, S. C. Wind N. E.; velocity, 54; barometer, 29.6. The disturbance will reach New York on Wednesday and proceed eastward to the banks and bay of St. Lawrence. Danger signals ordered for all north Atlantic ports."

Her Game Blocked.

The timid looking little woman on the Euclid car noticed that her purse was not in her bag where she had placed it. Instead, it was hanging from her arm on a chain—hanging in full view where it would tempt the nimble fingers of the pickpockets assigned to that beat. With great forethought she picked up the purse and started to put it in the bag. But the purse didn't go in, because it was attached to the arm of the persimmony faced woman standing next to her. Of course the woman with the bag stopped right there and dropped the stranger's purse.

"You'd better let that alone," spoke up the persimmony faced woman. "I've been watching you ever since you got on, and you needn't think I didn't see what you were trying to do."—Cleveland Plain Dealer.

The Daughter.

Oh, the blessings that a daughter can bring into a household if she only wishes to! The communion of her mother, the comfort of her father, the pride of her brothers and sisters, the joy of the whole household!—Martha Washington.

Then He Did Go.

"Well," said Mr. Staylate for the fourth time, "I must be going."

"What a queer delusion!" replied Miss Patience Gonne. "You're really quite stationary."—Philadelphia Press.

During the Tiff.

Mrs. Houlihan (sobbing)—I never saw ye till th' day before me unfortunit marriage! Mr. Houlihan—An' I often wisht ye hadn't seen me till th' day afther!—Puck.

From little things men go on to great.—Dutch Proverb.

Sure to Be Converted.

When the south sea islander said to the missionary, "I will call and dine upon you tomorrow," the missionary realized that he was bound to be converted.—Brooklyn Eagle.

The Fun of It.

"Dear, I only play poker for fun."

"But you bet, don't you?"

"Well, there wouldn't be any fun without a little betting."—Louisville Courier-Journal.

Didn't Like His Head.

Manager—My stock in trade is brains. Principal Girl—You've got a funny looking sample case.—London Pick-Me-Up.

Used by Millions

Calumet Baking Powder

Complies with the Pure Food Laws of every State.

FREE WITH HIS PISTOL.

Young Man Attempts to Kill Father, Brother and Sister.

Trenton, Mich., April 2.—George Neadow made a determined attempt to kill his father, brother and sister in their home on Fifth street. He fired several shots, but, with the exception of one which struck his father in the neck, they all went wild. The father's wound will probably not prove fatal.

George is twenty-seven years old, and his outbreak is the result of continued quarreling with his sister, Rose, who is but fourteen years old. The girl planned to go to church, and George objected, the father, Fred Neadow, taking her part. The family had just finished supper. George, selecting as his targets Rose, her father and John, commenced firing. The members of the family fled quickly to the street, eluding the bullets that shattered bric-a-brac and splintered furniture. Every chamber of the revolver was emptied.

George stopped to reload the revolver and then stepped out of doors. His father stood in the front yard. The younger man fired deliberately, and his victim fell, apparently dead.

The sheriff was soon on the scene and took George into custody.

Muskegon May Lose $50,000.

Muskegon, Mich., April 2.—Muskegon stands to lose $50,000, according to a decision just handed down by the supreme court. It appears that the city contracted for the building of a three-mile sewer that passed through the property of the Thayer lumber company. After all but half a mile of the sewer had been completed, the lumber company brought the matter into court, charging the city with not making the bids public and being at fault in drawing of plans of laying the sewer. The circuit court decided against the city, and the latter carried the matter to the supreme court. The city election will be held Monday and, as the contracting for the sewer was done under a Democratic administration, many are of the opinion that Republicans are using it as a measure to defeat the Democrats.

G. R. & I. Earnings Decrease.

Grand Rapids, Mich., April 2.—At the annual meeting of the stockholders of the G. R. & I. railroad, just held, the old board of directors was re-elected as follows: Joseph Wood, J. G. Turner, E. B. Taylor, D. T. McCabe and H. Darlington of Pittsburg; W. R. Shelby and J. H. P. Hughart of Grand Rapids. The annual reports showed that the gross earnings for 1907 were the largest in the history of the system. They were $5,063,668.76, an increase of $268,566.73 over 1906. The operating expenses, including taxes, were $4,170,403.92, an increase of $326,270.71. The net earnings were $893,265.84, a decrease of $57,704.99. The decrease is ascribed to the two-cent passenger rate and the financial depression.

Veteran Drowns in Artificial Lake.

Grand Rapids, Mich., April 2.—Thomas Pickrell, aged sixty-two years, an inmate of the Soldiers' home, has drowned in an artificial lake in the grounds. He had been to Belle Creek, and was on his way home when the accident occurred. The authorities at the home are of the opinion that death was the result of an accident and not design. The old man had a sister living at Cassopolis. He served in the One Hundred and Thirty-second Ohio regiment during the civil war.

Has Slept Many Days.

Owosso, Mich., April 2.—Mrs. J. H. Hartwell has been sleeping for ten days, and physicians are trying in vain to arouse her. She has partaken of no food during the time and appears to be dead, except for a slight respiration. The doctor's believe that the cause of her condition is cerebro-hemorrhage, following apoplexy. Mrs. Hartwell is about seventy years old and has long resided in this vicinity. It is believed that she cannot recover.

BRIEF DISPATCHES.

Lord Rosebery has been elected chancellor of Glasgow university, to fill the vacancy caused by the death of Lord Kelvin, who was chancellor since 1904.

The monthly statement of the public debt, from Washington, shows that at the close of business March 31, 1908, the total debt, less cash in the treasury, amounted to $909,721,367, which is an increase for the month of $9,299,591.

The Chilean government has issued an invitation to all the prominent gunmakers to send representatives to Santiago, Chile, to witness the tests to be made next October. It is the purpose of the government to acquire a new artillery armament, and it is hoped in this way to create interest in bidding for the equipment.

Through the operation of an order recently issued by Commissioner Blackburn, the head of the department of civil administration of the Isthmian canal commission, convicts serving sentences at hard labor in the penitentiary at Culebra are to be sent to work on highways construction between Gatun and Mount Hope. Because of the increasing number of such convicts, it has been found impossible to utilize their services near the penitentiary.

Alexander Dickson, a carpenter on the United States collier Abarenda, has been acquitted, in San Juan, P. R., of the murder of Chief Officer Walter Weichert. A jury, composed of Americans and Porto Ricans, brought in a verdict of self defense. The killing of Weichert occurred on board the collier last Feb[illegible] witnesses testified at the t[illegible] treated the prisoner in a brutal manner. On the occasion in question, after some words had passed between the men, Dickson hinged at [illegible] with an axe and beheaded him.

RAILROAD TIME TABLES.

Lake Shore & Michigan Southern Railroad.

Effective January 19, 1908

GOING SOUTH.

Stations	816 D17 except Sun.	809 D17 except Sun.	821 D17 except Sun.	813 Sun only
Jackson	6 05	10 05	3 00	7 50
Tecumseh	6 28	10 34	3 24	8 18
Adrian	7 40	11 55	4 35	9 10
Detroit	11 50		8 00	12 10
	a m	a m	p m	a m
Toledo	a m	12 10	4 15	9 50
Chicago	2 05	p m	p m	8 00
	p m			

GOING NORTH.

Stations	818 D17 except Sun.	812 D17 except Sun.	816 D17
Detroit			5 00
			p m
Toledo	7 40	12 30	7 00
	a m	p m	p m
Adrian			8 08
			p m
Tecumseh	8 42	1 28	8 13
	a m	p m	p m
Jackson	9 05	1 58	8 38
	a m	p m	p m

DUNDEE BRANCH

GOING WEST.

Station	432 D17 except Sun.	431 D17 except Sun.
Toledo		8 15
		p m
Adrian		7 50
Tecumseh	6 43	4 00
	a m	p m

GOING EAST.

Station	433 D17 except Sun.	431 D17 except Sun.
Tecumseh	10 43	4 55
	a m	p m
Adrian	11 10	
	a m	
Toledo	12 10	
	p m	
Chicago	7 00	
	p m	

Tecumseh and Dundee Trains. Daily except Sunday.

LEAVE TECUMSEH.

Dundee Accommodation ..... 11 10 a m
" ..... 5 55 p m

ARRIVE AT TECUMSEH.

Tecumseh Accommodation ..... 1 00 p m
" ..... 7 00 p m

SPECIAL NOTICE

Coupon tickets can now be procured at this station over best routes to all principal cities in the United States.

G. J. SIZER, Ticket Agent.
J. W. DALY, C. A. G. P. A. Cleveland Ohio

FEELING LIVER-ISH This Morning?

TAKE

THEDFORD'S Black-Draught

Stops Indigestion Constipation 25¢

A Gentle Laxative And Appetizer

FOLEY'S HONEY AND TAR

The original LAXATIVE cough remedy.

For coughs, colds, throat and lung troubles. No opiates. Non-alcoholic. Good for everybody. Sold everywhere.

The genuine FOLEY'S HONEY and TAR is in a Yellow package. Refuse substitutes.

Prepared only by Foley & Company, Chicago.

ALL DRUGGISTS OF TECUMSEH.

Kennedy's Laxative Cough Syrup

Relieves Colds by working them out of the system through a copious and healthy action of the bowels.

Relieves coughs by cleansing the mucous membranes of the throat, chest and bronchial tubes.

"As pleasant to the taste as Maple Sugar"

Children Like It.

For BACKACHE—WEAK KIDNEYS Try DeWitt's Kidney and Bladder Pills—Sure and Safe

Sold by All Druggists.

Kodol For Indigestion. Relieves sour stomach, palpitation of the heart. Digests what you eat.

PATENTS

PROCURED AND DEFENDED. Send model, drawing or photo, for expert search and free report. Free advice, how to obtain patents, trade marks, copyrights, sent IN ALL COUNTRIES. Business direct with Washington saves time, money and often the patent.

Patent and Infringement Practice Exclusively. Write or come to us at 625 Ninth Street, opp. United States Patent Office. WASHINGTON, D. C.

C. A. SNOW & CO.

Any man can get married if he isn't too slow to embrace the opportunity.

DeWitt's little early risers, the famous little liver pills. Sold by all druggists.

A woman will not tell her age, but her age will tell on her.

The kidneys are delicate and sensitive organs and are very likely at any time to get out of order. DeWitt's kidney and bladder pills are prompt and thorough and will in a very short time strengthen the weakened kidneys and allay troubles arising from inflammation of the bladder. Sold by all druggists.

The Tecumseh Herald.

VOL. LIX NO. 2 | TECUMSEH, MICHIGAN TUESDAY APR. 7 1908 | WHOLE NO. 847

CARPETS

ROOM RUGS LINOLEUMS

LACE CURTAINS

We have a larger and better assortment than ever to pick from. Prices always the lowest.

We want to show you our stock.

Take a look at our

SILK DEPT.

S. W. Anderson & Son.

"THE STORE THAT TREATS YOU FAIR"

LET US

ASSIST YOU IN

HOUSECLEANING

No Better Way Than to buy a Room Rug, Carpet Lace Curtains, & NO BETTER PLACE To Buy than at Our Store.

SEE THE

New Dress Silks

TUSSORAH - SHAH - and - TAFFETAS

Anderson & Rosacrans

Remember our Picture Room when looking for Wedding Gifts.

1908 SPRING Announcement 1908

T. C. Harris is receiving new goods for each department on every train.

New Dress Goods. New White Goods, New Ginghams. New Laces,

New Embroideries, new Trimmings, new Collars, new Belts, new Hosiery, new Carpets, new Rugs, new Linoleums, new Oil Cloths.

SHOES! SHOES!! SHOES!!

The finest line of Spring and Summer Shoes ever brought to Tecumseh—all best makes, up-to-the-minute in styles, in W. L. Douglas, Packard & Fields, Pingree, Utz & Dunn and other makes.

All goods bought for cash at prices to save you money. We are still closing out goods in each department at prices you cannot afford to miss. ome see me and save money on all purchases.

T. C. HARRIS

The Herald, $1.00.

GIFTS FOR EASTER

Second to Christmas only, Easter is the great gift season of the year. Our assortment of suitable Easter gifts, and the range in price and variety makes a pleasing selection at this store an easy matter.

JEWELRY

This spring's styles in Jewelry eclipse all former attempts in real style and beauty. Our selections include all the latest effects. See our show window. It will please and interest you.

NOVELTIES

Our Novelty stock contains hundreds of suitable articles for Easter remembrances. The range in price is from 25 cents to $5.00. See our show window.

HICKS THE Jeweler,

Watch Inspectors L. S. & M. S. and D. T. & I. Ry. | Phone 200 for Correct Time.

THE PREMIER RESIGNS

Great Britain Witnout Prime Minister or Ministry.

KING ACCEPTS RESIGNATION.

Sir Henry Campbell-Bannerman Was Obliged to Quit Office on Account of Ill Health—Asquith Summoned to Biarritz to Confer With King.

London, April 6.—Great Britain is in a peculiar position, being without either premier or ministry. The long expected resignation of Sir Henry Campbell-Bannerman, the prime minister, has been officially announced. According to the court circular, he resigned on the urgent recommendation of his medical advisers.

As the constitution of the country provides no automatic successor, it is resting with the king to choose a new head of the government; and, in accordance with custom and precedent, the whole cabinet resigns with the premier. No step to appoint a ministry can be taken until Herbert H. Asquith, the chancellor of the exchequer, who has been summoned to Biarritz, where King Edward is sojourning, has seen the king.

The position of the country is quite unprecedented, there being no previous example of a change occurring in the premiership while the sovereign was abroad. On this account, the course of proceedure to be followed is in some doubt.

SIR HENRY CAMPBELL-BANNERMAN.

Sir Henry's condition remains unchanged, according to the physicians' bulletin. The king, in telegraphing his acceptance of the premier's resignation, conveyed an expression of his regret and esteem, with best wishes for Sir Henry's recovery.

Chancellor Asquith, who has been acting premier for some time past, will leave for Biarritz at once. At a cabinet meeting, specially called, he announced the premier's resignation, and the situation was fully discussed.

Although so long anticipated, the actual announcement of the premier's resignation had not been looked for for some days yet, and it comes as somewhat of a surprise to the country. Sir Henry's condition had shown some slight improvement recently, and his resignation was not due to any sudden impairment of his physical condition. On the contrary, among his friends, his resignation is regarded rather as a good sign that the doctors are now more hopeful of his recovery.

Khedive Nearly Slain.

Cairo, Egypt, April 6.—The khedive of Egypt, whose great fad is locomotive driving, had a narrow escape while running an engine on the state railway. He suddenly found his way blocked by a wagon loaded with pig iron. The royal engineer showed wonderful presence of mind. He reversed and used his full brake power and stopped just short of the obstruction.

Famous Hotel to Go.

New York, April 6.—After being for nearly half a century one of the most famous hostelries of the United States, the Fifth Avenue hotel has finally closed its register. The work of dismantling the building will begin at once, and before many months its site will be occupied by a modern office building.

Acted Queer on Street.

Detroit, Mich., April 6.—By his strange actions on Woodward avenue, Hector Turnl, twenty-three years old, attracted the attention of Patrolman Seymour and was later sent to St. Mary's hospital in the East End ambulance. It is thought that Turnl's mind became unhinged through worrying over the recent loss of his pet

BITTER FIGHT WAGED

Thousands of Saloons May Be Closed In Illinois.

LOCAL OPTION TO BE VOTED ON

Twelve Hundred Townships Put It Up to People—Chicago and Other Large Cities Not Included—Campaign Has Been Warm One.

Chicago, April 6.—Pastors of the churches throughout Illinois generally united Sunday in advocating the abolition of the saloon, which question will be decided by 1,200 townships in 84 out of the 102 counties of the state next Tuesday.

In many instances ministers abandoned their pulpits to lawyers and other public speakers who favored the cause of temperance. The liquor interests were not idle during the day, and in practically every township in the state they held mass meetings, at which speakers set forth the disadvantages of prohibition.

About 3,000 Saloons Affected.

In the territory which will vote on Tuesday on the question, "Shall this town become anti saloon territory," there are located about 3,000 saloons, and if the anti saloon cause is successful they must close up and go out of business. The election will be held under the township local option law passed by the last legislature.

In Chicago there will be no local option fight, the law having been so framed as to eliminate this city. The fight over the Sunday closing question here also has dwindled, through the decision against the placing of the question on the ballot, into an aldermanic contest in a few wards. But all around the outskirts of the city, the contest has been on with great activity.

In eleven Cook county townships contiguous to Chicago, the citizens will vote on the saloon question. If these townships go "dry," Chicago will be girdled with prohibition suburbs, while many summer gardens and roadhouses on the outskirts will either have to become temperance retorts or close their doors.

There are only eight large cities within the state where the question will not be decided. They are: Chicago, East St. Louis, Peoria, Quincy, Streator, Ottawa, La Salle and Galena. In the remainder of the larger municipalities and townships the battle will end with the decision at the polls on Tuesday. In many localities down the state the fight has taken on a personal tone, and many personal enmities have resulted.

Saloonists Appeal to Farmers.

The liquor interests have appealed to the farmers who send their grain to the distilleries to use their influence with city merchants against the reform movement. The women and children have played a prominent part in the campaign, and in scores of towns they have paraded daily, pleading with the men to vote against the saloons.

At Springfield, the capital of the state, it is said that more time, money and attention have been devoted to the present movement against saloons in Springfield and Sangamon county than any public question has received since the civil war.

Within the county there are 256 licensed saloons.

Decatur, where 13,000,000 bushels of corn are made into grits for breweries every year, has been one of the storm centers of the state. The city has sixty-three saloons, and they pay a license of $500 each year, yielding a revenue of $31,500 to the city.

There have been parades by students, by women and children. Saloon windows have been broken and saloon signs torn down, while the saloonists responded by clubbing several university students.

Governor Guild Improves.

Boston, April 6.—The news from the sick chamber of Governor Curtis Guild, Jr., has been of an encouraging nature, indicating that, while no marked change had taken place, his condition had somewhat improved.

An Irish Tale.

One day an Irishman, having put his hat upon a gate post by which he lay down to sleep, sprang up at midnight and, mistaking the object for an enemy, dealt it a desperate cut with his scythe. Perceiving his mistake, the man gave thanks to heaven that he had taken it off before lying down. "For," said he, "had my head been in that hat, 'tis ten to one I had laid it open with my scythe, and 'tis a dead man I would have been sein' meself at this minute!"—London Captain.

SOPHS OUTWITTED.

Freshmen at Ann Arbor Turn Unique Trick on Them.

ANNUAL BANQUET TO OCCUR.

First Year Men Trickily Avoid Their Traditional Enemies by Camping on Roof of Armory Hours Before Rules Allow 'Em to Enter.

Ann Arbor, Mich., April 6.—Through a clever strategem by which they lived up to all rules prescribed by the student council of the University of Michigan for their guidance, and yet eluding their traditional enemies, the freshmen Sunday afternoon affected an entrance into the town armory, where they will hold their annual banquet tonight.

When the sophs found the freshmen had disappeared Saturday night, they were dumbfounded. When their efforts to locate the chaps proved unavailing, they were perplexed; but, when they awoke Sunday morning to find the "green ones" camped in a tent on top of the armory, waiting only until 3 o'clock in the afternoon to enter the hall, the second year men gnashed their teeth in impotent rage.

Soaked to the Skin, but Happy.

Perched high, but not dry, out of the reach of their enemies, the freshmen talked and sang and laughed. They were soaked to the skin, but were supremely happy. From their point of vantage, they taunted the sophs. They had passed the night in St. James hotel, rushed across the way to a livery stable at 9 o'clock Sunday morning, climbed through a loft to the roof, and then easily jumped to the flat top of the armory building, dragging their protective tent after them.

Pulling up the big skylight, their way into the armory was clear. They had only to wait until 3 o'clock, the time set for the beginning of hostilities incident to the banquet. At noon a crowd of the outwitted sophs gathered in front of the armory and decided to scale the wall, to rush the freshmen off the roof. They made a whirlwind attack, but could not gain footing in enough numbers to make their onslaught effective.

Returning to the front of the building and trying to rush its doors, the sophs were startled at finding a guard of militiamen there to protect the property. They were foiled at every turn.

Barber and Porter With 'Em.

There seems to be no question now that the freshmen will pull off their banquet tonight successfully. Their toastmaster, Hugh R. Eastburn, was the first man through the skylight. Their leaders in strategy, Robert Bowman and Val Wilson, were close on the heels of the toastmaster. The boys have a stock of provisions to last them through the day. A barber is with them to shave them for the banquet. A porter is along to brush clothes and shine shoes. They are fitted out complete. Their dress suits will be sent them by express, or will be smuggled in by their fair partners.

All in all, the trick they upset on the sophs was the cleverest ever turned loose. The rules were all against them. They had to notify the sophs at 8 o'clock Sunday morning when the banquet would be held, and then they were not to be allowed to enter the hall until six hours later.

Rochester Bank Fails.

Rochester, Mich., April 6.—Arthur E. Collins's private bank and his dry goods, crockery and grocery store have been closed, following a petition in voluntary bankruptcy being filed in the federal court at Detroit. The liabilities are scheduled at $22,000 and the assets at about $16,000. Among the depositors in the Collins bank were many working people. In several instances these persons had intrusted all their savings to Collins. The total deposits were about $20,000. Collins paid 4 per cent interest, and money placed in his bank was supposed to be in the best of keeping. A. E. Collins has conducted a store here for about twenty years and has always been considered among the leading merchants of the town.

Three Men Hurt in Explosion.

Menominee, Mich., April 6.—In an accident in the digester room of the No. 2 paper mill of the Marinette & Menominee Paper company, three men were badly burned. Cornelius Borse will die, and Frank Reinke and August S. Bohr are in a critical condition. The plate on the valve leading from the digester to the pipe which conveys the stock, blew off, due to a weak clamp. There was a pressure of 110 pounds of steam on, and the stem and stock, hurled with terrific force, struck the three men.

TWO NEGROES LYNCHED.

One Killed Little Boy; Other Assaulted Woman.

Wesson, Miss., April 6.—John Burr, a young negro, has been lynched near here, by about thirty men, for the murder of a twelve-year-old white boy. According to Burr's confession and the story of an eye witness, he was fishing in a mill pond, when Earl Smith, the twelve-year-old son of J. W. Smith, a planter, approached and began a conversation. Burr was an employe of Smith's father, and he said to the boy:

"Look up! Look at the bird!"

As young Smith gazed skyward, the negro shot him in the back of the head with a shotgun. Burr threw the boy's body into the mill pond and fled, but was captured by officers. He was on his way to jail, when, just as the Sabbath dawned, a party of thirty men took the prisoner away from the officers. The negro was quickly hanged from a tree, and several shots were fired to hasten his death.

Mobile, Ala., April 6.—Walter Clayton, a negro who was serving time at the stockade of the Hand Lumber company for manslaughter, criminally assaulted Mrs. Joseph White, aged twenty years, and later was lynched by a mob of seventy-five men, outside the limits of Bay Minette.

Miners and Operators to Meet.

Indianapolis, April 6.—Coal operators and representatives of the United Mine Workers of American in the central competitive field, consisting of western Pennsylvania, Ohio, Indiana and Illinois, will meet here this afternoon to consider a proposition made by the miners' organization, through President T. L. Lewis, to issue a call for a joint wage convention to rehabilitate the interstate agreement, and, if necessary, to fix a date for the resumption of the bituminous coal mines pending the settlement of a wage scale. Illinois may not attend, but the conference will meet anyway. The meeting will be the fifth of a similar kind held here since last October to endeavor to fix a wage scale for the districts concerned. It is believed by the new officers of the miners' organization that this effort to agree will be successful and that a call for a wage convention will be issued for some date in the near future. It is also believed that the scale finally agreed on will be a continuation of the present scale.

Korean Insurgents Making Trouble.

Tokio, April 6.—Advices from Seoul say that insurgents are showing increased activity in the neighborhood of Seoul, several minor fights having occurred lately. The insurgent element has been encouraged by the attitude of certain members of the Korean court. Privy Councillor Yun has demanded the suppression of the insurgents by Korean troops instead of by Japanese. He has objected to the employment of foreigners. Viscount Sone has requested him to explain his demand. The insurgents have issued a violent circular, demanding the expulsion of the Japanese from Korean territory. Marquis Ito, Japanese resident general, is expected to arrive in Seoul from Japan next Tuesday.

Tributes to Dead Veteran Editor.

Washington, April 6.—High tributes to Crosby Stuart Noyes, late editor of the Washington Evening Star, who died recently at Pasadena, Cal., have been paid by distinguished speakers here. The occasion was the holding of a memorial service at the National theater. The speakers were: Vice President Fairbanks, Elihu Root, secretary of state; Henry Watterson, editor of Louisville Courier-Journal; Myron M. Parker, former commissioner of the District of Columbia, and Wendell Phillips Stafford, justice of the supreme court of the District of Columbia.

Naval Men Want Aeronautic Corps.

Washington, April 6.—Anxious to see the navy not a whit behind the army, many of the younger naval officers are endeavoring to promote the establishment of an aeronautic corps for the navy, like the baloon squad of the army signal corps. Rear Admiral Chester is a staunch advocate of aeronautics in the navy, claiming that airships will play an important part in future wars. An airship is being built in Toledo which will be tested before a board of naval officers in Washington as soon as completed, probably in May.

Orders Army For Cuba.

Havana, April 6.—Governor Magoon has decreed the organization of an army for Cuba along the general lines set down by the advisory commission, which proposed that the rural guard remain independent, as before Sept. 15, 1906, and that General Alexandre Rodrigues shall be in command. In addition, the advisory committee suggested that Cuban artillery, including mountain rapid fire guns, constitute the basis of the new army.

You Make a Mistake

If you get blue envying people who have gas in their house and you have not. We can give you everything they have in the

Jewel

No. 85 Gasolene Stove

IT HAS BEEN A FAVORITE FOR SIXTEEN YEARS

Why? You can broil just as you can in a gas stove. When baking day comes we'll show you how to roast with the same heat you're baking with.

Then wash-day; there's the step at a convenient height for the wash-boiler. It's on casters, too. The reputation of George M. Clark & Co. Div. has been built up on the kind of work and material put up in this stove. It is cleaner than oil, and safe because made according to the rules of the National Board of Fire Insurance people. Come in and see it. We will make it worth your while.

D. L. Whitenack & Co.

FOR SALE BY

OUR LINE OF

Spring Shoes and Oxfords

is complete. We are anxious to show them. You'll agree with us that you can SAVE MONEY ON EVERY PURCHASE, style and quality considered. Have you seen our

Napoleon Soft Soles for Infants?

Nothing prettier ever shown in town. A pleasure to show goods.

GOOD SHOE MENDER AT OUR STORE.

J. J. BELCHER'S,

SHOEMAN

PACIFIC EXPRESS OFFICE HERE.

DUGUID WALL TRUNKS

The Best that Travels

If you are going to buy a Trunk ask for the Duguid. We always have a large assortment and will be pleased to show you.

Guy E. Belding

4 Per Cent Interest from APRIL 1ST

On all deposits made in our Savings Department before

APRIL 6TH

OLD NATIONAL BANK

Battle Creek, Mich.

This Bank has paid Cash on demand to every depositor for 57 years.

UNITED STATES DEPOSITARY.

Resources $3,000,000.00

THE TECUMSEH HERALD.

GEO. N. STACY,
EDITOR AND OWNER.

Subscription Rates

IN LENAWEE COUNTY

One year, payment in advance.....$1.00
One year, payment after 3 months.....1.25

OUTSIDE LENAWEE COUNTY

One year, payment in advance.....$1.25
One year, payment after 3 months.....1.50

There will be no Deviation from above Rates

Entered at the post office at Tecumseh, Michigan as second class matter.

The readers of this paper will be pleased to learn that there is at least one dreaded disease that science has been able to cure in all its stages and that is catarrh. Hall's Catarrh Cure is the only positive cure now known to the medical fraternity. Catarrh being a constitutional disease, requires a constitutional treatment. Hall's Catarrh Cure is taken internally, acting directly upon the blood and mucous surfaces of the system, thereby destroying the foundation of the disease and giving the patient strength by building up the constitution and assisting nature in doing its work. The proprietors have so much faith in its curative powers that they offer one hundred dollars for any case that it fails to cure. Send for list of testimonials.

F. J. CHENEY & CO., Toledo, O.
Sold by all druggists, 75c.
Take Hall's Family Pills for constipation.

There are mighty few people who don't occasionally tell stories.

The new pure food and drug law.

We are pleased to announce that Foley's honey and tar for coughs, colds and lung troubles is not affected by the National Pure Food and drug law as it contains no opiates or other harmful drugs and we recommend it as a safe remedy for children and adults. Sold by all druggists in Tecumseh.

There are countless roads on all sides to the grave.

Kodol for dyspepsia has helped thousands of people who have had stomach trouble. This is what one man says of it: "E. C. DeWitt & Co., Chicago, Ill. —Gentlemen—In 1897 I had a disease of the stomach and bowels. I could not digest anything I ate and in the spring of 1902 I bought a bottle of Kodol and the benefit I received from that bottle all the gold in Georgia could not buy. I still use a little occasionally as I find it a fine blood purifier and a good tonic. May you live long and prosper. Yours very truly, C. N. Cornell, Roding, Ga., Aug. 29, 1906."

Do not make unjust gains, they are equal to a loss.

An insidious danger

One of the worst features of kidney trouble is that it is an insidious disease and before the victim realizes his danger he may ha a l ake Foley's Kidney Cure at the first sign of trouble as it corrects irregularities prevents Bright's disease and diabetes. Sold by all druggists.

The early riser is healthy, cheerful and industrious.

Kennedy's laxative cough syrup—the cough syrup that tastes nearly as good as maple sugar and which children like so well to take. Unlike nearly all other cough remedies, it does not constipate, but on the other hand it acts promptly yet gently on the bowels, through which the cold is forced out of the system and at the same time it allays inflammation. Always use Kennedy's laxative cough syrup. Sold by all druggists.

The best swimmer is the first to drown himself.

He got what he needed.

"Nine years ago it looked as if my time had come" says C. Farthing of Mill Creek, Ind. Ter. "I was so run down that life hung on a very slender thread. It was then my druggist recommended Electric Bitters. I bought a bottle and got what I needed—strength. I had one foot in the grave but Electric Bitters put it back on the turf again and I've been well ever since." Sold under guarantee at C. A. Wright and Son's drug store.

Is it not sheer madness to live poor to die rich.

This is to certify that all druggists are authorized to refund your money if Foley's Honey and Tar fails to cure your cough or cold. It stops the cough, heals the lungs and prevents serious results from a cold. Cures la grippe coughs, and prevents pneumonia and consumption. Contains no opiates. The genuine is in a yellow package. Refuse substitutes. Sold by all druggists.

It is not easy to sting a bear with a straw.

A big cut or a little cut, small scratches or bruises or big ones are healed quickly by DeWitt's carbolized witch hazel salve. It is especially good for piles. Get DeWitt's. Sold by all druggists.

There is nothing ill said that is not ill taken.

"Had dyspepsia or indigestion for years. No appetite and what I did eat distressed me terribly. Burdock Blood Bitters cured me."—J. H. Walker, Sunbury, Ohio.

The fox may lose his hair, but not his cunning.

Don't let the baby suffer from eczema, sores or any itching of the skin. Doan's Ointment gives instant relief, cures quickly. Perfectly safe for children. All druggists sell it.

DIDN'T DREAD DEATH.

Volunteers For the Gallows In Place of Those Condemned.

On more than one occasion volunteers for the scaffold have offered themselves to take the place of the condemned.

Thus on the eve of the execution of Dr. Dodd, famous as the author of "The Beauties of Shakespeare," a man presented himself at Newgate and asked to be permitted to suffer in his stead. His request was deemed so extraordinary that he was taken in charge as a lunatic. But he was able to convince the magistrate, before whom he was brought the next day, of his sanity and so was discharged. All he asked as the price of his self sacrifice was £200, to be settled on his mother.

In another instance, which happened only a few years ago, a man who said he suffered from an incurable disease wrote to the home secretary offering himself as a substitute for a certain eminent scholar who had murdered his wife in a fit of passion. He asked neither fee nor reward, being, as he explained, tired of his life.

Then, too, there was the case of Eliza Fenning, which created so much pity that five persons came forward and volunteered to suffer in her stead. Of course no notice was taken of their requests, the culprit, a pretty young girl, being executed in due course.—London Chronicle.

VENEERING.

It Is Produced by Two Methods, Sawing and Slicing.

"There are two kinds of veneering—sawed and sliced—but it takes an expert to tell the difference," says a manufacturer. "The process of manufacture is simple and interesting. The logs, delivered at the factory in the rough, about thirteen feet in length, are first cooked in hot water vats to make them soft and workable.

"It does not matter how green they are. After being thoroughly cooked they are placed on machines designed for the purpose and either sliced by a powerful knife the length of the log or cut by a circular saw into slabs about one-twentieth of an inch thick.

"These slabs are the full length of the log and when first cut are so pliable that they can be bent double without breaking. The uniform thickness or thinness of the slabs is preserved by the action of the machinery and does not vary so much as a hair's breadth in the entire length of the slab.

"After the slabs are sliced or sawed they are seasoned by steaming. This requires only about twenty-four hours, and then they are ready for the market. Some of the huge oak logs that come to the factory show by the rings in them that the trees were from 250 to 400 years old."—Washington Herald.

A Gorgeous Fish.

One of the most gorgeous fishes in the world is found, strangely enough, not in tropical waters, but off the coasts of England, where the waters are gray and deep and cold. It is the opah, or kingfish. This species reaches a weight of from thirty to a hundred pounds and is shaped a little like the great sunfish of the Atlantic ocean in American waters. The fish has immense eyes, of which the iris is a bright scarlet. The gill covers are green and cold, and the rest of the fish is flashing red and green, over which there play sheens of purple and gold. Again, over this sheen there is another still more transparent film of silver, which plays in large, white spots over the rest of the bright colors. The fins, which are large and sword shaped, are a vivid red.

London and Paris.

There is evidence to show that London was a considerable town before the Roman invasion. Its Celtic name was Lyndin (lake fort). Tacitus, in the first century, calls it Londinium and describes it as a flourishing place. The earliest notice of Paris is in "Caesar's Commentaries." Caesar called it Lutetia and described it as a collection of mud huts. Lutetia began in the fourth century to be known as Parisia, or Paris, and in the sixth century was selected by Clovis as the seat of government. Of the two cities London is undoubtedly the more ancient, though how much older it is impossible to say.

Easy Dancing.

Little Alfred's mother had sent him to the dancing school. He came home in high spirits.

"Well, Alfred," said his father, "how did you like dancing? Did you find it difficult?"

"Oh, no," answered the little fellow; "it's easy enough. All you have to do is to keep turning around and wiping your feet."

The Reform He Advocated.

The editor of a British weekly journal, wishing to know what reforms well known men desired to see effected during the year, once applied to Sir W. S. Gilbert, among others. The author of "The Mikado" answered: "Dear Sir—A reform which I am particularly anxious to see carried into effect is that editors would cease to trouble busy people for gratuitous contributions."

A Breakfast in Siberia.

"I spent two weeks in the hut of a Siberian savage a prisoner to the black frost," said an explorer. "Shall I ever forget those two weeks? No, no! A Siberian breakfast comes to my mind. We took it lying on our stomachs round a kind of pie board, which was our table. The first dish was frozen weeds dipped in seal oil and served with large chunks of fresh blubber. The second dish was raw walrus. The third dish was walrus hide, an inch thick and hairy. You swallowed it whole, for it was too tough to chew. Dinner was breakfast over again plus a hot meat, seal or reindeer, after the hide course. Supper consisted of cold blubber and cold hide served with seal oil. Don't wrinkle your nose and shudder. In that intense cold, the thermometer never above 40 degrees below zero, I liked that greasy food. You should have seen me munching away at great soft yellow balls of fat similar to duck fat."

Easy Answer.

Spriggins—I can always tell when I am at my office whether it is a bill collector or a client that touches my electric bell. Higgins—You can? Spriggins—Yes; no clients ever come.—Somerville Journal.

The Tattlers.

Billings—A man never learns to really know his wife until after they are married, no matter how long they may have been engaged. Darrow—You're wrong there. Sometimes the girls have little brothers.

Wasteful Country Lighting.

Any regular Kerosene lamp that *will* give an actual 24 candle-power of light for 10 hours must cost about 6 cents for Kerosene, Chimneys and Wicks.

Besides, the lamp will need cleaning, filling, wick-trimming and chimney-wiping *365 days per year.*

Now, Acetylene Gaslight will give an absolutely *steady* and *uniform* 24 candle-power light, for 10 hours, on a single pound of Calcium Carbide.

And that pound of Carbide will cost you only 3½ cents, in the majority of States.

Moreover, the *care* of 40 Acetylene lights needs only *half an hour's* labor *per month* at most.

Compare *that* with the half hour *per day* (or 15 hours per *month*) of disagreeable labor needed to clean, fill, wick-trim and chimney-wipe even 8 lamps in a country home.

And when you have *weighed* these facts, reflect that Acetylene gaslight has no chimney to *fog*, no wick to char, no mantle to shatter.

Acetylene is *all* light, absolutely uniform in volume and quality, *without waste.*

It is the whitest, steadiest, coolest, cleanest and *safest* of all lights for home, hotel or store, as can be *proved.*

Which would you have, even if Kerosene light was as cheap as Acetylene Gaslight?

Write me to-day how *many* rooms you've got and I will tell you how little it *need* cost you to light them brilliantly with that beautiful eye-saving "Sunlight-at-Night" called Acetylene Gaslight.

Address me thus—Acetylene Jones, 8 Adams St. Chicago, Ill.

OFFICE DROWSINESS.

It May Be the Beginning of Serious Mental Trouble.

"Some men are quite martyrs to office drowsiness," said a physician to a patient who was complaining of that feeling. "Any monotonous sound near them, the hum of traffic outside or even the scratching of a clerk's pen is sufficient to induce a feeling of sleepiness which it is almost impossible to resist. The worst of it is that this symptom seldom is regarded as anything serious, though I have known it to be the beginning of critical mental trouble. For more often, however, it is merely the effect of constitutional eccentricity, though in either case a few simple remedies might be tried with advantage.

"For example, I always advise the old indigestion cure—a glass of hot water—when the feeling comes on. To keep the eyes tightly closed for two or three minutes and then bathe them in very warm water often gives relief at once. And another good idea is to lower the head for a few seconds to a level with the knees. Above all, one should never give in to the feeling of drowsiness by taking a short nap in the hope of waking up brighter after it. At the same time the condition of the office might be looked to. The slightest defect in ventilation will often cause one man to be affected by office drowsiness even if other persons in the same room feel nothing of it whatever."—New York Press.

The Dignified Course.

An army examiner once had a candidate before him who apparently was unable to answer the simplest question. At last the examiner lost his temper and, with sarcastic emphasis, quite lost on the youth before him, said:

"Suppose, sir, that you were a captain in command of a company of infantry; that in your rear was an impassable abyss; that on either side of you towered perpendicular rocks of untraversable height; that before you stood the enemy, a hundred men to each one of yours. What, sir, would you do in this emergency?"

"Sir," said the aspirant to military honors, "I should resign."—Pearson's Weekly.

The Deaf and Dumb.

In early times it was an opinion, maintained even by philosophers, that the education of the deaf and dumb was impossible. It was then believed that language could be acquired only through the medium of the ear, as shown by the couplet of Lucretius:

To instruct the deaf no art could ever reach,
No care improve them and no wisdom teach.

The first mention of instruction for the deaf and dumb is found in Bede, A. D. 685. No other case is met with for some centuries. Rudolfus Agricola of Heidelberg makes mention of an educated deaf mute in his "Dialectics," 1480. It was not until 1620 that instruction for the deaf and dumb began to be general.—New York American.

Frederick the Great.

Frederick William I., father of Frederick the Great, was a most brutal old fellow, treating his son almost as badly as they treat the exiles in Siberia. Unable to endure such barbarity on the part of his father, Frederick resolved to run away and seek refuge at the court of his uncle, George II. of England. Ready to assist him in his attempt were his two young friends, Lieutenants Katte and Keith. By the imprudence of Katte the secret was found out, and Frederick was placed under arrest. Keith escaped, but Katte was tried by court martial, sentenced to death and executed. Frederick also was sentenced to death and would have been shot but for the earnest expostulations of the kings of Sweden and Poland.

A Powerful Combination.

Tim was a protege of Mr. Blank, a well known Boston lawyer. He was often in trouble, but by personal influence with the courts Mr. Blank managed to have him let down easy, so it became a matter of talk, the Green Bag says, that he did not suffer greatly in being arrested.

"How is it, Tim," some one asked one day, "that you are arrested very often, but never go to jail or pay any fines?"

"It's just this way," Tim replied. "I have Mr. Blank for me lawyer, and what he doesn't know about the law I tells him."

Didn't Want to Be Left.

Miss Vere—Mr. Desmond, why did you go to the dining doom before you greeted the hostess? Mr. Desmond—Well, the hostess will keep, but the refreshments seemed to be getting away. —London Telegraph.

Water.

"Water," said the scientific person, "is H^2O."

"Yes," answered Dustin Stax as he laid aside the market report, "some of it is and a great deal of it I. O. U."—Washington Star.

Sensible Dog.

"Talking about the intelligence of animals," said young Kanebiter, "why, I have a dog up at the farm that's simply wonderful."

"How so?" said Pitken.

"Why, you see, I was out shooting one day when I found a large, handsome dog lying on the ground moaning with pain. Some ruffian had shot it in the leg. I carried it home, bandaged the wound and finally cured the poor beast. Some months after that I was compelled to travel a lonely road after dark when suddenly Ponto, who accompanied me, growled warningly. The next moment a highwayman stepped out of the bushes and put a pistol to my head."

"Ah," cried the listener, "I see! Thereupon the grateful dog seized the robber by the throat."

"Not at all. The man robbed me easily enough—took watch, purse, everything."

"But Ponto?"

"Ran off as fast as his legs would carry him. That's the point—don't you see? Animal instinct—didn't want to get shot again." — Illustrated London News.

The Ferret and the Rat.

A correspondent of a London paper, commenting on the crusade against rats in Great Britain, says: "The real remedy against rats is the ferret, not the unhealthy ferret kept by the half starved rat catcher of the agricultural village, but the strong, healthy ferret bred on the ground floor of a well ventilated, commodious dog kennel and there kept on skimmilk, table refuse and small birds. Bedded with clean wheat straw, the ferret is one of the sweetest of animals, and the expert goes into the kennels and cheers them as though in a kennel of hounds, and they crawl about him harmlessly. The young bucks will run miles across the country with the expert, just like little terriers. With this healthy life they grow too big for hunting rats in barns or other buildings, but they can settle any rat in a wheat stack if put in before the rat has made a labyrinth inside the stack. The doe ferrets will rout the buildings, and they alone should be the chief instrument in the crusade. The rat is too cunning for guns, traps and other devices."

The Hundred Best Books.

"The fact is that there is no possibility of naming the hundred best books. The naming of them for any large general audience is quite impossible. All that is possible in such a connection is to state emphatically that there are very few books that are equally suitable to every kind of intellect," says Clement Shorter in his book of "Immortal Memories." "Temperament as well as intellectual endowment makes for so much in reading. Take, for example, the 'Imitation of Christ.' George Eliot, although not a Christian, found it soul satisfying. Thackeray, as I think a more robust intellect, found it well nigh as mischievous as did Eugene Sue. There are great books that can be read only by the few, but surely the very greatest appeal alike to the man of rich intellectual endowment and to the man to whom all processes of reasoning are incomprehensible."

Did He Refuse?

They were alone in the conservatory. He turned to her. His voice was low, but passionate.

"You know," he said, "why I have asked you to come here. Will you be my wife?"

She looked at him intently.

"No," she answered, and she uttered the monosyllable as if she loved it.

No doubt she expected him to reel and clutch at something, but he did nothing of the sort.

"Very well," he briskly said. "That's all I want to know. Shall we go in and finish our dance?"

She stared at him in wonder.

"Are—aren't you hurt by my refusal? Don't you intend to do something desperate?"

"Desperate? Certainly not—unless you call tackling the lobster salad desperate."

Her pride was sorely wounded. She had meant to hurt him. It would have been a proof of her power. Now she hungered for revenge. There was only one way to get even with him.

"George," she said, "I have reconsidered my decision. I will be your wife."

And the two scrawny rubber plants and the three yellow palms quivered with suppressed laughter.—Cleveland Plain Dealer.

The Lace Dressers.

Lace dressing has been considered a necessarily unhealthful occupation on account of the intense heat required to be maintained in the room. In some cases the temperature exceeds 100 degrees F. and much moisture is evaporated from the wet fabric. The evidence brought forth at a recent investigation in England, however, shows it to be an exceedingly healthful pursuit. New workers are often temporarily upset at the beginning by the high temperature, but no cases could be found where health had broken down. On the contrary, some ailments—colds, for instance—were found less prevalent among lace dressers than among the workers in other branches of the industry. Time keepers' books showed few absences from illness. No special tendency toward lung diseases could be found, notwithstanding that most of the workers lived in poor and insanitary localities and led irregular lives. Many lace dressers now enjoy vigorous old age after doing this work from childhood.—Indianapolis News.

EXCURSION
to
Cleveland
SATURDAY,
APRIL 11th
$2.00 ROUND TRIP

Train leaves Tecumseh at 7:03 a. m. Tickets good returning on all regular trains April 11th and 12th to points where same stop regularly, also special train leaving Cleveland 11:45 p. m. April 11, stopping at all stations. See hand bills for further particulars.

LAKE SHORE

What do you do with your savings? Do you invest your

MONEY
In 10 Per Cent Mortgages?

This would give excellent returns for your savings if there were no details or taxes to take a bite out of your revenue. BUT who would pay you 10% if the security were good! Investments in our CUBAN PLANTATIONS are as SAFE as any mortgages. There is no tax or detail to take a bite. The returns will astonish you. WE PROVE all of our statements. We HAVE THE GOODS, and are proud to show them.

Send your name and address for information. A postal card will answer. We have some Cuban photos for you. They are free.

THE HERRADURA PLANTATION COMPANY,
502 Whitney Bldg., Detroit, Mich.

Thrifty.

Two Scottish women were arguing which of them was the more thrifty.

First Woman—Dae ye see that purse? Weel, that's my first ane, an' it's as guid as the day I got it. Ye canna come up to that, noo.

Second Woman—Mighty me! Whit a poor boast! Ye ken Dugald, ma husband?

"Oh, aye. What aboot him?"

"Weel, he's ma first man, an' noo you've got yer third, so dinna preach thrift to me again."

The Ambitions of Youth.

"Johnny, why don't you be a good boy like your brother Willy?" the mother was sternly admonishing her naughty son. "Willy here may be president some day, while you will have to dig in the sewer."

"But, mother," wailed Willy, "can't I dig in the sewer sometimes too?"—Harper's Weekly.

What He Drew.

"I notice that you nearly always smoke when you are writing," said the caller. "Do you draw your inspiration from your pipe?"

"No," replied the horse reporter, "I draw smoke."—Chicago News.

He Got Plenty.

Hi Tragedy—Whew! Ranter must have found food for thought in the dramatic editor's article this morning. Lowe Comedy—Food? I should say a full meal. He got a roast and all his desserts.—Philadelphia Press.

What Then?

In a cemetery at Middlebury, Vt., is a stone, erected by a widow to her loving husband, bearing this inscription: "Rest in Peace—Until We Meet Again."

Village Local.

Livery Barn Sold.

Howard Matthews has sold his livery barn and business to Richardson Bros. of Onsted, who have already taken possession.

TOWNSHIP ELECTION

Held Yesterday resulted in the Entire Election of the

REPUBLICAN TICKET

In this village. Returns from Surrounding Towns.

TECUMSEH

The entire republican ticket was elected yesterday at Tecumseh as follows.

Supervisor—	
John F. Schreder, r	438
No choice	80
Clerk—	
Leon Rosacrans, r	431—154
H. L. Barrett, d	277
Treasurer—	
Herbert Temple, r	423—235
F. A. McNeil, d	188
Highway Commissioner—	
Robt. W. Cole, r	348—88
Willis Schreder, d	260
Overseer—	
Jos W. Wilson, r	359—109
Otis Sisson, d	250
Justice of Peace (full term)—	
Wm. F. Fisher, r	412—215
Jas. W. Cupples, d	197
School Inspector—	
Fred Rosacrans, r	396—181
Nannie Kyle, d	215
Member of Board of Review—	
Frank E. Bradley, r	376—142
Levi C. Hayden, d	234
Constables—	
Ed Prichard, Jr., r	376—142
Albert E. Deming, d	215
John B. Smith, r	361—112
Samuel Mobbs, d	249
Burton W. Mominee, r	405—202
Wm. Lowry, d	203
Robt. Quackenbush, r	422—210
Wm. Dove, d	212
Circuit Judge—	
T. M. Joslin, r	301
J. L. O'Mealey, d	309—8
Good Roads Proposition—	
Yes	157—252
No	105

CLINTON.

The Clinton election resulted as follows:

Supervisor—	
Herman Halladay, r	287
No opposition.	
Clerk—	
C. E. Cutting, r	263
Frank Hard d	112
Treasurer—	
Geo. Lancaster, r	116
Fred Koernig, d	158
Highway Commissioner—	
Frank Gray, r	275
B. S. McHaney	99
School Inspector—	
Walter Schnerlin, r	247
Frank Burroughs	128
Justice of Peace, full term—	
Dr. Hendershot, r	220
W. D. VanTuyle, d	155
Member of Board of Review—	
G. C. Lindsley, r	267
Solomon Tate, d	180
Overseer of Highway—	
Allen Terry	217
John Smith	151
Constables—	
Martin Frost, r	256
F. R. Mensing, d	118
Wm. F. Martin, r	247
B. J. Kehoe, d	127
A. C. Anthony, r	256
Ben Dove, d	116
C. B. Barnesdale, r	250
Wm. O'Reilly, d	125
Circuit Judge—	
Joslin, r	241
O'Mealy, d	132

MANCHESTER

Supervisor—	
Henry Landwehr, d	343
Sam Holmes, r	194
Clerk—	
W. E. Chase, d	277
A. M. Kiebler	175
Treasurer—	
E. T. Brighton	284
Arthur Jaeger	167

MACON

Macon had two tickets in the field, republican and independent, election resulted as follows:

Supervisor—	
Joe Wiggins, r	114
John Boyce, I	120
Clerk—	
Frank Gilmore, r	106
Walter Cotton, I	128
Treasurer—	
Sumner Cotton, r	96
Will Swick, I	139
Highway Commissioner—	
Robt. Patterson, r	107
Geo. Scarlet, I	128
Overseer of Highway—	
Lewis Coller, r	143
Jas. Foley, I	92
Justice of Peace, (full term)	
Alf. Lewis, r	124
Sam Steele, I	111
Justice, to fill vacancy, for 2 years—	
Ellis McIntyre, r	125
S. C. Easlick, I	108
Justice, to fill vacancy, 1 year—	
Jos. Osborn, r	130
M. J. Harring, I	103
School Inspector—	
Chas. Mickel, r	130
Simon Gould, I	103
School Inspector to fill vacancy—	
Chas. Harring, r	125
Wm. Allen, I	108
Members of Board of Review—	
Sam Hoyt, r	104
Elwin Camburn	100
Constables—	
Dan Barnes, r	122
Lewis Skinner	118
Chas. East, r	126
Edgar Auten	105
Wm. Brown, r	128
Geo. Lane	104
Frank Southard, r	128
David Kemp	103

Joslin carried the township by 32 majority. 239 was the whole number of votes polled.

BRITTON

The entire democratic ticket was elected in Britton, the whole number of votes polled were 282, no choice 7.

Sup.—Conrad Lowe, d	168
Chas. Foote, r	106
Clerk—Laman Babcock, d	166
Geo. Lee, r	105
Treas.—Lavern Biggs, d	169
Chas. Gove, r	104
Highway Com.—	
Walter Exelby, d	176
J. F. Gilmore, r	99
Overseer of Highway—	
Geo. Witt, d	169
Chas. Gregg, r	112
Justice of Peace, full term—	
B. J. Beasley, d	191
Herbert Temple, r	113
Member of Board of Review—	
Lewis Swick, d	166
Chas. Smith, r	107
School Ins.—Cass Zeluff, d	163
Earl Kniffen, r	109
Constables—Chas. Covell, d	159
L. Brown, r	151
Frank Pocklington, d	159
Grant Ousterhout, r	113
Wm Collins, d	159
Ed Clark, r	113
Frank Filter, d	159
E. M. Palmer	104
Circuit Judge—O'Mealy	172
Joslin	104

TIPTON.

The Republican ticket was the only one in the field this year. Sidney Kimball was re-elected to serve his 11th year as supervisor. One hundred eighty-eight votes were polled. Officers are:

Supervisor—Sidney Kimball.
Clerk—Thos. Conlin.
Treas.—Ed Brooks.
Justice of Peace for 3 years—Wm. H. Dorr.
Justice of Peace Full Term—Clarence Cook.
Highway Commissioner—J. A. Sloan.
Highway Overseer—J. O. Platt.
School Inspector—John Bailey.
Member Board of Review—Blanford Pawson.
Constables—Clarence Merritt, Bert Crittenden, C. D. Beebe, John Rhnesink.
For Circuit Judge—Joslin 131, O'Mealy 63

ADRIAN

Mayor—W. F. King, with a majority of 200.

The supervisors for the various wards are as follows:

1st—A. W. Carey, r.
2nd—A. Dobbins, d
3rd—O. J. Avery, r
4th—O. B. Clark, d
5th—G. L. Teitz, r
6th—Andrew Roesch, d

HOLLOWAY

George Holloway, Democrat, was elected Supervisor and the entire democratic ticket was elected except treasurer.

Those who are curious as to what goes on "Behind the scenes," and what sort of people the playerfolks are when their make-up is off, will be delightfully enlightened by reading the complete novel in the April Lippincott's—"They Also Serve; The Story of a Farewell Performance," by Virginia Tracy—for no truer picture of theatrical life has ever been penned. T. Arnthur Fosburg, the pompous; Lydia Harland, the winsome; Frankie Carzon, the unfortunate; and all the other characters are typical actors and actresses, whose prototypes can readily be found on the New York Rialto before the seasons opens.

Beatrix Demarest Lloyd has written several novelettes for The Smart Set, but her latest story, "The White Stain," will undoubtedly prove the most popular of them all. The opening scenes are in Italy, whither a young English artist has gone to paint a certain picture. There he meets a beautiful young Italian girl. The story then shifts to Paris, where the real drama begins, and a delicate yet strong situation is handled with consummate art. The final chapter of this story is written with such depth of feeling that it will linger long in every reader's memory.

That hacking cough continues
Because your system is exhausted and your powers of resistance weakened.
Take *Scott's Emulsion.*
It builds up and strengthens your entire system.
It contains Cod Liver Oil and Hypophosphites so prepared that it is easy to take and easy to digest.
ALL DRUGGISTS; 50c. AND $1.00

ADRIAN STATE SAVINGS BANK,
ADRIAN, MICH.
RESOURCES, - - $1,400,000.00
3 Per Cent paid on all Savings Deposits. Correspondence and personal interviews solicited.
We are now established and doing business in our own building, and cordially invite public inspection of our new quarters.
R. A. WATTS, Pres. G. A. WILCO, Vice Pres. B. E TOBIAS, Cashier

Spring Footwear
When it comes to the footwear proposition we can let you in on the ground floor.
NOBBY OXFORDS
The new spring styles in the serviceable leathers—in comfort-bringing shapes, in fact, every feature that goes to make up perfect shoe satisfaction, you'll find in our Oxfords this year.
New spring shapes in patent leathers, buttons and Blucher cuts, $3.00 and $4.00
Also big showing of TANS.
Headquarters for Nobby Oxfords.
The Spayde Shoe Co.

LITERARY NOTES.

The smiling, satisfied face which looks out from the front cover of the April American Boy is an index to the interesting, instructive, and pleasing matter this number contains. Jimmy Jones, Pirate; Four Boys on the Mississippi; and that Dillingham Boy, continue to delight their readers. Mr. Weir's fine serial, Canal and Jungle, is regretfully concluded.

The April number of the Woman's Home Compaion contains several notable articles, and is, in addition a thoroughly artistic and beautiful issue. Kellogg Durland contributes his second article on "Women of the Russian Revolt;" Jane Addams writes a thoughtful and appealing article on "The Working Woman and the Ballot." Dr. Edward Everett Hale gives a helpful talk on "The Meaning of Home," and Elizabeth Stuart Phelps continues her serial story, "Though Life Us Do Part." There are also some excellent short stories.

There is still no sign of abating in the braided trimming of gowns, and for really serviceable ornamenting of summer linens and other wash materials nothing is more effective or more readily accomplished. Models showing both embroidery and braiding are particularly charming, says the April Designer, and, moreover, are quite a boon when one considers the amount of time and energy saved by the combination.

The April McClure's is so full of a number of things that few readers will care to miss it.

The Carl Schurz memoirs are resumed in an article, "The South After the War," a graphic picture of the desolation and devastation of the South, and the anxieties of the Federal government in that critical period. Burton J. Hendrick tells of Hughes' achievements as Governor of New York. Ellen Terry is as entertaining as usual in "Some of My Associates of the Stage."

To have perfect health we must have perfect digestion, and it is very important not to permit of any delay the moment the stomach feels out of order. Take something at once that you know will promptly and unfailingly assist digestion. There is nothing better than Kodol for dyspepsia, indigestion, sour stomach, belching of gas and nervous headache. Kodol is a natural digestant, and will digest what you eat. Sold by all druggists.

Detroit Headquarters
FOR
MICHIGAN PEOPLE

GRISWOLD HOUSE
AMERICAN PLAN, $2.50 TO $3.50 PER DAY
EUROPEAN PLAN, $1.00 TO $2.50 PER DAY
Solidly modern and wholesome hotel, in the very heart of the retail shopping district of Detroit, corner Grand River and Grand River Ave., only one block from Woodward Ave. Johnson, Thompson & Farnsworth, Props. The Griswold House Cafe is the popular place for good eats. Visit Detroit and stay at the Griswold House.
POSTAL & SWORDS, Props.

Though through all the months of the voyage criticism at home has raged fiercely about the heads of our naval administration, and the country has been pained and unsettled by angry controversies among naval officers on shore duty, yet it must be acknowledged that the fairest and most conclusive test of a naval system is the actual results produced. Though more than half of the ships were new, and three of them actually in the first months of their commission, the fleet was complete and prepared for its departure from Hampton Roads on schedule time. From "The Greatest Naval Cruise of Modern Times," by Winthrop L. Marvin, in the American Review of Reviews for April.

The April Atlantic contains important articles on many vital topics. The leader is on "The Social Disability of the Jew," and is written by Dr. Edwin J. Kuh, a Chicago physician. John Burroughs, the well-known naturalist, contributes an unusually fine essay called "The Divine Soil." The last paper in Edith Wharton's series, "A Second Motor Flight through France," is printed in this number, together with the third of the "Confessions of a Railroad Signalman," by J. O. Fagan, an employee of a New England railroad.

The April number of The Ladies' World, which has just reached our table, has made an unusal departure for a household magazine, and in connection with its puzzle department—which seems rather appropriate—has obtained the opinions of its readers on the presidential possibilities. The editor in a brief comment on the figures states that the letters come from every State in the Union and whether they have or have not any significance, are at least a free expression of opinion on the part of a body of representative people. The same issue contains the usual number of excellent stories, pages showing the spring fashions, departments devoted to household and personal matters, children's reading, puzzles, etc., making it one of unusual entertainment.

Few magazines will brave a scientific presentation of so called "spirit phenomena" but Everybody's has made public this month a realistic account of Hamlin Garland's experiments in occultism, entitled "The Shadow World," it is sensational, authentic, and compelling, and heads a truly remarkable table of contents, John L. Mathews describes, in "The New Mississippi," the transition from ancient to modern in river traffic and shows clearly the great possibilities for the development of this "arm of the sea."

Auction.

The undersigned having sold his hotel property in the village of Britton, will sell to the highest bidder on Friday the following property:

Three horses, canopy top surrey, covered sample wagon, low truck wagon, several new top buggies, road wagon, shafts, storm front, light double harness 2 single harnesses, robes, blankets, dusters, whips, 1200 ft. hickory 2 in. plank, 200 ft. elm plank, 2 tons baled straw, 25 bu. potatoes, 2 corn planters, mower, drill, 8 plows, 2 kerosene oil tanks and gasoline tank all 50 gal. Quantity household goods, and other numerous articles.

D. W. SMITH.
Frank Davidson, Auc.

Herald Office Open.

The HERALD office will be open every Saturday night at 7 o'clock for the remainder of the evening to accommodate those who desire to pay for the HERALD. All accounts must be paid at once. Those who are in arrears kindly call and settle.

Buggies.

Just received—a carload of the neatest, swellest and nifty line ever offered for sale in Tecumseh—all bought before the rise in price.

Red or Black Gear.
Plain or Fancy.
High or Low Arch.

Don't fail to pick out one while the assortment is complete.

S. W. & L. E. TEMPLE

Bicycles

We wish to announce that we will have the agency for the well known

Gendron and Reliance

bicycles. It is hardly necessary for us to remark on their quality which is known everywhere to be the very best. We simply ask that you inspect the samples we now have in stock and get our prices, which are exceedingly low. We also have a new stock of

1908 BICYCLE TIRES

and Sundries. Prices right.

All tires placed on wheels free of charge. Bicycles sold on easy payments, if desired.

JAS. LOWRY & SONS

Double Store. Phone 87

Electric Light.

Electric light may be burned in sleeping room or sick chamber without injurious result, the air remaining pure and sweet. Not so with other forms of illuminating. One open-flame light consumes as much oxygen as four grown persons, vitiates the air and makes perfect health under such conditions impossible. Use Electric Light that's pure, clean convenient and safe.

Is your House Wired?

An estimate will cost you nothing and the light is cheap.

10 per cent discount for house lighting if paid on or before the 7th day of each month.

Tecumseh Electric Co.

Easter is Coming,

the day to eat Ham and Eggs.

REMEMBER THAT

HOME-CURED HAM

AT

JACOB MILLER.

NEW TIN SHOP

I have opened a Tin, Repair and Plumbing Shop in the rear of my residence, between Ottawa and Evans street, on Logan street and make a specialty of tin, plumbing and furnace work.

All orders given prompt and careful attention.

A. E. Kennedy.

THE OLD RELIABLE

Lilley State Bank

pays interest on time Certificates of Deposit at the rate of 2 1-2 per cent. if left six months, and 3 per cent if eft one year.

Capital Stock	$40,000.00
Stockholders Individual Liability	40,000.00
Surplus and Undivided Profits	16,500.00

LILLEY STATE BANK

LUCIUS LILLEY, Pres.

SPECIAL NOTICES.

SLATE:—I am prepared to do all kinds of slate roofing. Work neatly done. Geo. J. Knopp, Builder and Contractor. Phone 236, Tecumseh Mich. 2-7-3mo

FOR RENT:—The Wm. Clarkson farm in Macon township. For particulars inquire at farm. 3-17-tf

FOR SALE:—45 acres of land within ¼ mile of corporation for $65 an acre, flowing spring the year round. Inquire of Chas. Blood. 11-12-tf

LOST, STRAYED OR STOLEN:—Collie dog, medium size. 3 years old. Black and tan colored with white ruff and breast. Answers to the name of Dandy. Any information leading to his return will be suitably rewarded. Phone 301. Wm. Albert, Tecumseh, Mich. 4-7-1

FREE ANNOUNCEMENTS.

Protective Legion Friday night at 7:30. Installation of officers and refreshments.

Meeting of Raisin Valley Encampment No. 18 I. O. O. F. Thursday night. Work in first degree

The W. C. T. U. will meet Friday at 2:30 with Mrs. Sylvia Davidson. All ladies interested in civic righteousness are invited.

Regular supper at Presbyterian church Thursday from 5 to 7. Important business meeting of Aid society at 4 p. m. Ladies meet to sew at 2 p. m.

The ladies mission circle of the Baptist church will hold its monthly meeting at Mrs. A. S. VanWinkle's Thursday at 3 o'clock. Rev. Wollam will give a report of the missionary conference held at Pittsburg. The April committee will serve tea at 5 o'clock to which the gentlemen are especially invited.

THE LATEST NEWS.

Buy that watch at Gaston's.

Miss Edna Gaston is spending the day in Detroit.

We will have a car of shelled corn on track tomorrow. SLAYTON & SON.

James Waldron returned to M. A. C. yesterday afternoon.

Miss Eloise Waring returned to Alma college yesterday noon.

Notice S. W. & L. E. Temple's add this issue on this page.

Mrs. Ira Glover left today for her home in South Bend, Ind.

Mrs. Bert Young of Clinton, was in town yesterday afternoon.

Wedding presents are the proper thing. See them at Gaston's.

Rev and Mrs. Dunning visited his parents in Holloway yesterday.

Buy your ticket for Cleveland, O., $3 round trip at City ticket office.

Herbert Ryde of Monessen, Pa., visited Mr. and Mrs. Wm. Powell Friday.

Miss Bess Pulver spent yesterday with her sister Mrs. Ruthruff at Willis

Adam Gray of Detroit, is a guest of his daughter, Mrs. B. J. Garlinghouse.

Mrs. Addie Ball of Raisin Center, spent yesterday with Mr. and Mrs. H. B. Eaton.

Mr. and Mrs. Frank Fabrique and baby of Clinton, visited relatives here over Sunday.

Mrs. David Reed of Manchester, visited her son, Dr. W. D. Reed, and wife over Sunday.

Mr. and Mrs. Chas. Brown of Battle Creek, are guests at the home of Mr. and Mrs Omar Everhart.

John Cadmus, father of Mrs. John McIntyre of this place, died at his home in Raisin Saturday night.

Bert Day of Indianapolis, Ind., was called here this morning by the death of his sister, Minnie Day-Miller.

Rev. Ward is in Hudson a couple of days attending a meeting of the ministers of the Ann Arbor district.

When in need of a new and up to date livery rig see Bowen & VanDoren, in the Harry Lee barn. Phone 196.

Many of the new colorings and designs in wall paper and mouldings. C. A. WRIGHT & SON.

Miss Bess Cupples, who has been visiting relatives here for the past week, returned to Ludington yesterday, where she is teaching.

S. W. & L. E. Temple have in the past few months sold 85 Dairymaid cream separators. They evidently please the farmers.

Misses Winnifred Wilson, Alice Bradley, Leona Beebe, Irva Finch, Cline Schofield and Genevieve Halladay returned to Ypsilanti yesterday afternoon after a week's vacation.

McFarland, who is picked to whip Britt Friday night, gained his first prominence as a fighter by knocking out Eddie Preston, former fielder for Tecumseh.—Adrian Telegram.

Miss Sarah Platt was given a pleasant surprise at her home last evening in honor of her birthday. The evening passed pleasantly with music and social converse. A two course supper was served.

The headquarters of the mixed train on the Detroit, Toledo & Ironton will be changed from Napoleon, O., to Tecumseh. This change will probably bring back to Tecumseh the families of Frank Tilbury, Harry Miller and many others whom Tecumseh will be glad to welcome.

Headquarters for garden seeds. AVERY & CO.

Easter post cards at Gaston's.

Harry Abbott was an Adrian visitor Saturday.

Miss Anna Ferguson is quite ill with the mumps.

A fine new 11-hill disc drill for sale cheap at Snell's.

George Aebersold left Monday morning for Coldwater.

Miss Flora Hartbeck returned from a visit in Toledo Saturday.

Miss Julia Hough was a Toledo passenger yesterday morning.

Best 25c coffee at Avery's.

Mrs Richard Mead was spending Saturday with friends in Adrian.

Beatiful new shoes, just what you want for Easter at T. C. Harris.

D H. O. Bowen of Washington Court House, O., was here over Sunday.

Mr. and Mrs. Harrison Daniels went to Clinton yesterday to visit relatives.

Miss Sarah Platt visited her brother, Joseph Platt, and wife in Tipton Sunday.

Miss Mary Morden of Macon, was a guest of the Misses Widney over Sunday.

Moulding and plate rail add a finish to a room. We have them in many styles. C. A. WRIGHT & SON.

Mrs A. S Cummins left this morning for Washington to visit relatives for a month.

Miss Edna Young of Macon, is spending a week with her aunt Miss Rosa Young.

Mrs. Alice Collins and baby of Adrian are visiting her parents, Mr. and Mrs. R. G. Goff.

Mrs. Ernest Colter went to Addison Friday afternoon to visit relatives for a couple of days

Miss Leora Boyd has severed her connections as clerk at S. W. Anderson & Son's dry goods store.

New waistings, an elegant line of light weight goods and ginghams for dresses at T. C Harris'.

Mrs. Mary P. Dorsey of Sturgis, Mich., is a guest at the home of E. J. Peters and wife this week.

Our 1908 stock of wall paper is ready for inspection. C. A. WRIGHT & SON.

Mrs Geo Hastings and baby of Angola, Ind., arrived here Saturday to visit Mr. and Mrs Robt. Hastings

Ladies, have you seen the new spring coat's in all the latest styles, at T. C. Harris. Look them over before you buy.

Miss Eolah Brown, who has been spending a week at her home here, returned to Marshall Saturday afternoon.

John and Burton Garlinghouse returned from Jackson Saturday, where they have been spending the past week.

Mrs. Fred Segur and son of Leslie, were here Friday enroute to Tipton to visit her parents, Mr. and Mrs W. A. Beebe.

Richard Cadmus of Chicago, Ill., was called here yesterday morning by the death of his brother, John Cadmus, of Raisin.

Miss Jessie Avery, who has been a guest of her father, F. D. Avery, and wife, went to Detroit yesterday to visit a few days.

Mrs. Lynne Hardenburg and daughter, Alice, who have been spending the week in Brooklyn, returned to Tecumseh Friday.

It will soon be time to paint again If you want the best you will use the Sherman Williams paint. C. A. Wright & Son keep it.

Mr. and Mrs. Joe Linn, who were guests of Mr. and Mrs. Jas. McCann, returned to their home in Williamston yesterday morning.

Mrs. Henry Cutting returned from Battle Creek Friday evening, where she has been visiting her daughter, Mrs Clarence Everhart

We have a car of Swift's fertilizer for grain and produce on track. SLAYTON & SON.

Mrs. McAllister, who has been spending the past three months with Mrs. Abbie Fisher and Mrs. Carrie Wright, left for Detroit last Wednesday.

The bank of Britton, has been reorganized and the following officers have been elected:—Pres, E. G. Price; Vice Pres., R. S. Moore; Cashier, F. B. Baner.

The Wit and Wisdom club was entertained at the home of Rev. and Mrs Ward last evening. They were assisted in entertaining by Mr. and Mrs. Frank Temple.

Mrs. Wm. Ide accompanied her sister, Mrs Stuart to Dundee yesterday. Mrs. Stuart is still quite ill and Mrs Ide will remain with her for an indefinite time

Mr. and Mrs. Raynor Lilley of New York City, are expected here the last of the week to spend a month with Mr. Lilley's father, Lucius Lilley, during the absence of Mrs. Cummins.

I have just received a nice line of spring dress skirts and shirt waist suits also shirt waists of all kinds. Ladies are invited to call and look them over. The prices will surprise you. MRS. P. C. SNELL.

Clyde Barber of Detroit, was here over Sunday. Mrs. Barber and baby, who have been spending the past two weeks here with her parents, Mr. and Mrs. B. P. Anderson, returned to Detroit with him yesterday.

Mr. and Mrs Abner Wilson returned from Glenwood, Fla., Friday night, where they have been spending the winter with their daughter, Mrs. Howard Bedow. They visited Mrs. Ben Hunt, who was formerly Miss Agnes Parson, at Chattanooga, Tenn., enroute home.

Elias Briskin of this place, and son, William, of Franklin, left Wednesday morning for Holt, Ingham county to visit two sisters of the former whom he has not seen nor heard from in the past 23 years. Although the sisters have frequently written to Mr. Briskin, he has never received any of the letters and it was through a Mr. Briskin of Adrian, that he received a letter Monday. Mr. Briskin of Adrian, received the letter and at once forwarded it to him in Tecumseh. One sister is 79 and the other 75 and Mr. Briskin is 69.

New maple syrup at Avery's.

Walter Morden visited relatives in Macon Sunday.

Sumner Gibson of Clinton, was in town Saturday.

Ben Roberts and family visited in Britton Sunday.

J. W. Wightman was an Adrian passenger Saturday.

C. R. Miller of Adrian, was in town on business Saturday.

Roy VanWinkle returned to Lansing Saturday afternoon.

Dan McGettigan of Toledo, visited F. D. Teachout yesterday.

Cut glass and sterling silver, new line for wedding presents at Gaston's

Doty is the only pitcher, who was with Tecumseh last year, that has signed with them again this year.

Milton Crane is moving his family from P. W. A. Fitzsimmons' farm to Bert Gray's house on Van Buren St.

Miss Alice Satterthwaite left this morning for Hillsdale to resume her school duties after a week's vacation.

Miss Blanche Plues, who has been a guest of her sister, Miss May Plues, returned to her home in Saginaw Friday.

'Is is a fact Snell sells good shoes cheap.

Mrs. Geddis, who has been a guest of Mr. and Mrs. Fred Rosecrans for a few days, returned to her home in Chelsea yesterday.

Spring goods in every department just received at T. C. Harris.

James Lowry has closed his meat market which he has been conducting the past year in connection with his grocery business.

LOST, STRAYED OR STOLEN:—Collie dog medium size, 3 years old. Black and tan colored with white ruff and breast. Answers to the name of Dandy. Any information leading to his return will be suitably rewarded. Phone 301. WM. ALBERT, Tecumseh, Mich.

Among those from away who came to attend Mrs. Geo. Heesen's funeral were, Mr. and Mrs. John Train, of Peoria; Mr. and Mrs. A. Heesen and son, Mrs. Inkford and daughter, Grace Heesen, Arthur Hall and Mrs. Phelps of Toledo; Mr. and Mrs. Chris Nyland, of Cleveland; Mrs. Glover and Mrs. Wm. Heck, of South Bend.

Meedames Philura Hood, Bert Lewis, Rosa Lewis, Blinn and Martha Geddes, of Chelsea; Case and Miss Clark of Ann Arbor; Messrs. and Meedames] Willis Hood, Harry Stevens, Herbert Earl, of Detroit; and Artur McClintock, of Chicago, and Ralph Lewis, of Chelsea, were in town last week to attend the funeral service of Mr. Bert Lewis.

B. F. Norcross and son, Seaton A. Norcross, from Monroe, returned this morning from their trip to Washington, D. C. They have visited Mount Vernon and other interesting places. Through the influence of Congressman Townsend, S. A. Norcross had the honor to present to the president delegations of teachers from Townsend's district and also Sherwood's from Ohio.—Adrian Telegram.

Mr. Seaton Norcross attended the high school and is well known here.

Among those from away who attended the funeral of Joseph Stitt Saturday were Mrs Alfred Jaynes, Mrs. Gauss and daughter of Manchester, Mrs. John Hunt, Mrs. S. W. Demuth, Clinton; Messrs. and Mesdames A. Hunter, Macon; A. T. Stitt, Brooklyn; Chas. Stitt, Hillsdale; Will, Isman and Emery Preston and family, A. Vandewalker, Devillo VanValkenburg, Mrs. Ed Boyce, Allan Preston, Mrs. Dan Preston and daughter, Mr. and Mrs. Fred Preston of Franklin.

Our car load of American fence is in transit, ought to arrive this week. S. W. & L. E. TEMPLE.

ICE.

Persons desiring good, pure wholesome lake ice can receive same by phoning numbers 64, 95 or 264.

Monday Club Officers.

The following officers were elected at the Monday club yesterday afternoon:

Pres.—Mrs. Wm. Alberts.
Vice Pres.—Mrs S. W. Temple.
Sec.—Mrs. Alfred James.
Treas.—Mrs. Jehiel Davidson.
Cor. Sec.—Mrs. J. D. Shull.
Delegate to State Federation—Miss Young.
Alternate—Mrs Finch.
Delegates to County Federation—Mrs T. C. Harris, Miss Leva Gillespie, Mrs. Sylvia Davidson.

Butrick—Grimes.

At 12 o'clock noon Friday in the home of Mr. and Mrs. John S. Butrick in Adrian was solemnized the marriage of the third of their triplet daughters, Edith May Butrick, to Earl B. Grimes, a son of Mr. and Mrs. G. G. Grimes, himself an attache of the Adrian Weekly Press of which his father is proprietor and editor. It was a pretty home wedding. The nuptials were witnessed only by the immediate relatives and a few friends. Dr. J. W. Gray officiated.

A three course wedding dinner was served after the congratulations.

Mr. and Mrs. Grimes were the recipients of some very nice presents. They will reside at the corner of Butler and Clinton streets, where the home awaited them ready for occupancy. Mr. and Mrs Grimes have many friends to wish them every happiness and success. Miss Butrick was formerly a Franklin girl and well known in Tecumseh.

Mrs. Minnie Day—Miller.

Word was received here this morning of the death, at her home in Chicago, of Mrs. Minnie Day—Miller, a former resident of Tecumseh and Macon. The body will be taken to Macon for the funeral. Burial at Tecumseh. The arrangements for the funeral have not been completed.

Death was on his heels.

Jesse P. Morris of Skippers, Va., had a close call in the spring of 1906 He says: "An attack of pneumonia left me so weak and with such a fearful cough that my friends declared consumption had me and death was on my heels. Then I was persuaded to try Dr. King's New Discovery. It helped me immediately and after taking two and a half bottles I was a well man again, I found out that New Discovery is the best remedy for cough and lung diseases in the world." Sold under guarantee at C. A. Wright & Son's. 50c and $1. Trial bottle free.

ROYAL BAKING POWDER

Absolutely Pure

The only baking powder made with Royal Grape Cream of Tartar

No Alum, No Lime Phosphate

IDLE NOTES

Of Interest to the One Big Family.

"If you judge, understand."

It has often been stated editorially in the columns of the HERALD and often been remarked by Mr. Stacy that Tecumseh was more like "One Big Family" than most small towns are and however we may differ about minor matters, in affairs which touch the heart or affect the homes we are in our sympathies, our charities and our criticisms a unite.

We have our little cliques and sets and church societies and lodges and clubs where we meet those with whom we are most intimately associated and those whom we most often see, but there is a broader more far-reaching sense in which we all belong to the same fold and what touches the vital interests of one touches us all. Any case of sorrow or joy or suffering or success or adversity makes common comment and enlists the rejoicing or the sorrowing of us all.

Mr. Stacy often voiced this spirit expressing it in his paper and living it in his every day life. Therefore a little space from time to time devoted to "Thoughts for the Big Family" seems not inappropriate and of possible interest to us all. The thoughts are not always to be serious and not always mirthful as we cannot always be in the same mood, but whatever they are, knowing how much alike we all are in a general way, we know that somewhere among HERALD readers we may strike a responsive chord and they will be chronicled here.

* * *

"Thou driftest gently down the tides of sleep." Every member of the "Big Family" will grieve that this is the last sleep of Mrs Geo. Heesen, for she was one of the best beloved members of the "Big Family." There is hardly one of us that she has not rejoiced with in our happiness and comforted us in our deep sorrow. Her love and sympathy could be relied upon and what more beautiful trait of character could one have than love for humanity. Browning says "Love is beautiful" and we know that Mrs. Heesen's love cheered and beautified many lives. She will be missed by every one, old and young, and the thought we would all give her is: "Sleep sweetly, tender heart, in peace."

* * *

Another proof that the Big Family is responsive to any call which concerns the public good was found in the success of the dinner given yesterday at the Grange hall by the Pioneer society for the Boulder fund. Almost every one solicited by the committee for aid in the dinner contributed generously and the patronage which the society received from the public was very gratifying and those who worked for this cause about $30 above all expense was realized and the placing of the boulder on the second of June to mark the place where the first members of the Big Family lived seems now a certainty.

* * *

We have always understood "That in the spring a young man's fancy lightly turns to thoughts of love." This does not apply to Tecumseh young men. Base ball would have to be substituted for the word love, so enthusiastic are Tecumsehites over the game. They remind one of the story of the man in jail, who said if he only could get out in time for the opening of the ball season he would conclude the Lord was on his side.

* * *

All hail to the Chinese gardener for the invention of the "Odorless Onion." We wonder if it would taste the same without the time honored smell.

No more a miss
Will fear a kiss
Announcing an onion's death;
No more in the car
Will others sit far
From the man with an onion breath.

* * *

We have been thinking that in the matter of fire escapes on school buildings we wonder why a building committee has full authority to build stairs inside for children to go up and no authority to build outside stairs for them to come down in case the inside stairs were not at that moment available. Verily the ways of law makers are past finding out.

* * *

And then why do not the societies who are interested in the placing of a boulder to mark the place of the first home, secure some of the old relics of the early times and form the nucleus for an historical museum at the library. A historical collection is an interesting accessory to any library.

* * *

One of the pet schemes of the Town Federation for village improvements was to offer a prize for the best kept yard. In looking up and down the street one might think a prize had been offered to the one with the largest ash heap.

* * *

We wonder why a petition to the Common Council for a Curfew ordinance is usually promoted by women who have no young children and why do not the mothers whose children are most in the streets, agitate the matter.

* * *

Mingled with the welcome robin's note these beautiful spring mornings, is also heard the flail of the carpet cleaner and we realize with the psalmist that "The time of the singing of birds is come" and the noise of the tack hammer is heard in the land.

BUY YOUR

Garden Seeds

of us. This is our first season in handling them, so no old, musty seeds to offer you. Place your order now for Field Peas, s, and all kinds of field seeds, as they will be hard to get later. We just unloaded a car of Fertilizer that will make your grain grow, at

Brown & Co.

WILLIAM WOODEN

Of Battle Creek, will probably make a Good Run for District Delegate.

W. R. Wooden of Battle Creek, secretary of the Nichols & Shepard Threshing Machine Co., is one of the active candidates for district delegate in the Third district and is regarded as very apt to be one of the two winners.

Mr. Wooden has been active in republican affairs for several years, having organized and planned the Calhoun-Kalamazoo convention which went into an eight-day deadlock last fall in naming delegates to the constitutional convention, finally breaking the deadlock in favor of Calhoun county which up to that time had generally laid down in favor of Kalamazoo.

He was born on a farm in Lenawee county and is 51 years old. Attended the public schools in Tecumseh and graduated from the law department of the University of Michigan in 1879. He practiced law in Tecumseh until July 1883 when he entered the employ of the Nichols & Shepard company of Battle Creek, being elected secretary of the company in 1891, which position he has continuously held since.

He has always been more or less active in politics yet has never sought or accepted but one office and that of alderman of Battle Creek.

"While I do not believe that it is generally the best thing to instruct a delegation yet I am convinced that Mr. Taft is seemingly the choice of the Third district" he writes.

Mr. Wooden is a power in Calhoun county and Third district politics and is well known throughout the state.

Loren Bowen.

Loren Bowen died Sunday morning in Adrian of old age. Mr. Belding drove there yesterday morning for the remains bringing them here for burial. Services were held at the grave Monday afternoon at 3 o'clock, Rev. Kamm, offering prayer. Mr. Bowen was an uncle of R. J. W. Bowen of this place.

KILLS CATARRH GERMS.

Sufferers will be interested in special offer of C. A. Wright & Son.

The unusual offer made by C. A. Wright & Son shows the confidence they have in Hyomei and should dispel all doubt as to its curative properties, for they advertise to refund the price to any person whom it fails to benefit.

You do not risk a cent in testing the healing virtues of Hyomei for C. A. Wright & Son take all the risk of its giving satisfaction and leave you to be the judge.

If you suffer from offensive breath, raising of mucous, frequent sneezing, husky voice, discharge from the nose, droppings into the throat, loss of strength, spasmodic coughing, general weakness and debility, or any other catarrhal symptom, begin the use of Hyomei at once. It will destroy all disease germs in the nose, throat and lungs, soothe the irritated mucous membrane and make a thorough and lasting cure of catarrh.

Hyomei is not a secret remedy; its formula is given freely to physicians and as a result they have confidence in its power to heal and prescribe the treatment in all catarrhal indications.

There is no dangerous stomach drugging when Hyomei is used. Breathed through a neat pocket inhaler that comes with every dollar outfit, its healing balsams destroy all catarrhal germs even in the most remote air cells and quick recovery follows.

A BANK'S FIRST DUTY

is to its depositors. The business of this bank is conducted on this basis, which is, in truth,

Security and Conservatism

Safety is considered before profits. We feel justified in asking for your business, assuring you always courteous treatment and satisfactory service.

3% Interest paid on Savings Deposits compounded twice yearly.

TECUMSEH STATE SAVINGS BANK

ORANGES.

WE HAVE THE FAMOUS

"Foot Hill" Brand

OF NAVELS AT

15c, 20c and 30c per Dozen.

ANDERSON BROS.

Phone 91--- GROCERS ---Macon Phon

Clip Your Horses

Before putting them at the spring work. Clipped horses dry out quickly at night, they rest well and their food does them good. You can clean a clipped horse in a quarter of the time.

THIS

Stewart No. 1 Clipping Machine

Complete as shown Comes at only $6.75

It is the best made, easiest turning and most satisfactory machine ever made and is fully guaranteed.

Come in and get one now.

Satterthwaite Bros.

Conkey's Remedies

This is the time of year to look out for disease among your fowls and we have

Conkey's Celelrated Remedies

which are all guaranteed to cure.

Try them and be convinced--

Roup Cure, Gape Cure, Cholera Cure, Louse Powder, Noxicide-Laying Tonic.

SLAYTON & SON

GARDEN SEED HEADQUARTERS

17 Years Experience

in the Seed Business enables us to know what to buy to please our customers.

No old seeds mixed with the new.

Buy of us and get the best.

PHONE 39 AVERY & CO.

MEATS

Have opened a Meat Market in the Witherell Block and have on sale at all times a fine line of

FRESH, SALTED and SMOKED MEATS

LARD and SAUSAGES.

All Meat is Home Grown. Give me a Call

HARRY MARSH.

DR. P. B. HARDY

PHYSICIAN AND SURGEON

Especial attention given to diseases of the Stomach, Throat, Nose, Ear, diseases of women and General Surgery.

HOURS:—12 30 P. M. to 3 P. M.
6 30 P. M. to 9 P. M.

Office over Tecumseh State Savings Bank
Telephone No. 82.

H. R. CONKLIN, M. D.

PHYSICIAN and SURGEON.

OFFICE and RESIDENCE, 50 Chicago Street

OFFICE HOURS { 10 to 3 and 7 to 8 p m

Patients wishing eyes examined for spectacles will pleasecall at noon office hour.

L. M. JONES, M. D.

PHYSICIAN AND SURGEON

Office and Residence over Satterthwaite Bros'. store.

Office Hours { 7 to 9 a. m. 3 to p. m. 6:30 to 8:30 p. m.

PHONE No 11

Save The Pieces

Lenses Matched and Frames Repaired

I will be at my office over J. J. Belcher's store every day except the 3rd Tuesday of each month.

S. P. HOSMER,

OPTICIAN.

Dental Parlors

of

W. D. REED, D. D. S.

Chicago St., Tecumseh.

Crown and Bridge work, Aluminum, Silver and Rubber plates and all of the specialties known to modern dentistry. Gas or vitalized air administered.

Office over Avery & Co's store.

Dental Parlors

of

E. D. BROWN, D. D. S.

Filling, Crown, Bridge and platework Local and complete anaesthetics administered for painless extraction. Office over Orr's Drug Store. Phone, 192

A. C. AYLESWORTH,

Licensed Auctioneer, Real Estate, Stock and General Salesman.

Will attend all sales in city or country at reasonable rates.

Headquarters and all dates made Herald office.

FRANK DAVIDSON,

Licensed Auctioneer. Farm and Stock Auctions.

Attended to promptly and in satisfactory manner. Terms reasonable.

Headquarters at Herald office where all dates are made. State 'phone 504 East.

G. V. RANDALL, M. D.

At old Office of Dr. Jenkins, on Chicago Street.

Office Hours—
7:30 to 8:30 a. m.
1 to 3 and 7 to 9 p. m.

PHONE No. 297.

The upright man will surely have good things and many friends while he lives.

At a marked-down sale of millinery is where the women fight at the drop of the hat.

TECUMSEH MARKETS

LIVE STOCK.

Steers	3½	5
Heifers	2	3
Cows	1	3
Veal calves	6½	7
Hogs No 1	4	4½
Roughs	3½	
Sheep	2	3½
Lambs	5	
Fowls	10	11
Springers	10	11
Ducks	9	
Turkeys	13	
Geese	7	
Old Roosters	5	

DRESSED MEATS

Wholesale

Beef, by side	6	7½
Hogs	6	
Veal	9½	
Mutton	8	
Spring lamb	12	12½
Lard	11	
Hides, green	4½	
Veal skins, green	7	
Sheep pelts	.25	1.50
Tallow	1½	3
Timothy ℔ ton	7.00	10.00
Clover ℔ ton	6.00	
Bran ℔ cwt	1.20	

GRAIN, SEED AND HAY.

Wheat	.92	.94
Oats	50	
Clover seed	11.00	12.00
Corn shelled	70	
Corn in ear ℔ cwt	.75	80
Middlings ℔ cwt	1.50	
Corn meal ℔ cwt	1.60	

PROVISION MARKET.

Wholesale

Butter	22	25
Eggs	18	16
Beans ℔ bushel	2.20	
Potatoes	50	

Thousands Have Kidney Trouble and Never Suspect It.

Dropsy, Bright's Disease, Kidney Disease.

Now, people do not realize the alarming increase and remarkable prevalency of kidney disease. While kidney disorders are the most common diseases that prevail, they are almost the last recognized by patient and physician. Kidney disease *masks itself* in other forms, while the *organs* may be diseased the system.

What To Do.

There is comfort in the knowledge so often expressed, that Dr. Kilmer's Swamp-Root, the great kidney remedy, fulfills every wish in curing rheumatism, pain in the back, kidneys, liver, bladder and every part of the urinary passage. It corrects inability to hold water and scalding pain in passing it, or bad effects following use of liquor, wine or beer, and overcomes that unpleasant necessity of being compelled to go often during the day, and to get up many times during the night. The mild and the extraordinary effect of Swamp-Root is soon realized. It stands the highest for its wonderful cures of the most distressing cases. If you need a medicine you should have the best. Sold by druggists in fifty-cent and one-dollar sizes.

You may have a sample bottle and a book that tells all about it, both sent free by mail. Address Dr. Kilmer & Co., Binghamton, N. Y. When writing mention this paper and don't make any mistake, but remember the name, Dr. Kilmer's Swamp-Root, and the address, Binghamton, N. Y.

Home of Swamp-Root

When a man kisses a girl for the first time she tries to act so that he will think it is her first experience

ANSWERS EVERY CALL.

Tecumseh people have found that this is true.

A cold, a strain, a sudden wrench
A little cause may hurt the kidneys.
Spells of backache often follow,
Or some irregularity of the urine.
A certain remedy for such attacks,
A medicine that answers every call,
Is Doan's Kidney Pills, a true specific
Many Tecumseh people rely on it.
Here is proof

E. H. Hyde, living on west Chicago street, Tecumseh, Mich, says: "I suffered from kidney trouble for about 2 years caused by a cold which settled in my kidneys. The pain in my back was often so severe that I could not stoop or lift. I used a number of highly recommended remedies but failed to receive more than temporary relief and finally began taking Doan's Kidney Pills procured at Wright & Son's drug store. On using the contents of the first box I received much benefit, continued and was cured. I have recommended Doan's Kidney Pills to others and will continue to do so."

For sale by all dealers. Price 50 cents Foster-Milburn company, Buffalo, N. Y., sole agents for the United States Remember the name Doan's,—and take no other.

Half the time when men think they are taking business, they are talking gossip.

Never can tell when you'll mash a finger or suffer a cut, bruise, burn or scald Be prepared. Dr. Thomas' Eclectric Oil instantly relieves the pain—quickly cures the wound.

As people grow older, the days become shorter and the nights longer.

Constipation causes headache, nausea, dizziness, languor, heart palpitation. Drastic physics gripe, sicken, weaken the bowels and don't cure. Doan's Regulets act gently and cure constipation. 25 cents. Ask your druggist.

People tolerate those they fear further than those they love.

This may interest you.

No one is immune from Kidney trouble, so just remember that Foley's kidney cure will stop the irregularities and cure any case of kidney and bladder trouble that is not beyond the reach of medicine. Sold by all druggists.

Some Knowledge Profound.

Nobody knows how noble it is to know. But if you do not know, and nobody knows that you do not know, and you know that nobody knows that you don't know, it is very pleasant to know that they don't know that you don't know that they don't know that you don't know. No man knows how much he really knows until he knows how much other people know that he doesn't know. To "know thyself" is really all there is worth knowing, and since no man really knows himself and there is no other knowledge worth knowing and we do not know the only thing worth knowing we really know nothing. But to know that we know nothing is knowledge greater than the knowledge that some people think they have when they really know nothing and think they know something. Therefore it is greater to know nothing and know it than to think we know something when we know nothing. So if you know nothing and you think you do, and I know nothing and don't think I do, I know more than you. It is therefore well that we know that we don't know.—Exchange.

Somewhat Mixed.

Margaret Durham was the latest arrival at Miss Simmons' select boarding school, and, being pretty and well dressed, she was popular.

Would she be an usher at the monthly musicale? Margaret was horribly shy. She never could do it—oh, never! But the chosen five elected her for the sixth, so the evening found her a perfect flutter of white frills and pink bows (this was the pink musicale) awaiting to receive the early comers. Each of the hardened five bore forward an imposing auditor, and Margaret found herself inquiring of a very ancient and elegant old gentleman in a voice scarcely audible, "Sir, shall I show you to a seat?"

"What, what, what?" demanded the elderly party irascibly, holding his hand to his ear.

"Sir," screamed the flustered novice, "shall I sew you to a sheet?"

Then five lace handkerchiefs were crammed into five tittering mouths, while Miss Margaret bolted from the scene of her discomfiture, and the five were left to do the honors.—Harper's

Pennyroyal and Fleas

When it comes to talking about fleas the writer knows just where he is at. When he was [illegible] his country swarmed with them. Perhaps one of the things he will remember longest will be the sleepless nights and the torments that the fleas gave him when sitting in Quaker meetings, where he did not dare to scratch. For many years the people seemed to put up with them as an evil from which there was no escape, yet there was an efficient remedy growing on every farm in the shape of a modest little plant called pennyroyal, which is familiar to every country bred boy. The odor of this plant seems very offensive to many kinds of insects. A freshly bruised bunch of the plant put in a small bag and rubbed on the bed linen and then left in the bed will evict the last flea in a very few minutes. A few drops of the essential oil of the plant, which can be got at any drug store, rubbed on one's underclothing will drive them from the person immediately and if sprinkled about a room infested with fleas will clear them out.—Forest and Stream.

Before the Mirror.

He is one of those persons with a mad passion for figuring out "How much," "How long," etc., and was waiting for his wife, who was adjusting her hat before the mirror. They were going to the theater and had ten minutes to catch their train. Presently a sparkle came into his eye, and he fished a pencil and paper from his pocket. That kind of man always has a pencil and paper even in his evening clothes.

"Do you know," he said presently, looking up at his wife, who had finished adjusting her hat, "that I figure, basing my figures on observation, that a girl from six to ten spends an average of seven minutes a day before her mirror, from ten to fifteen a quarter of an hour, from fifteen to twenty twenty-two minutes. A woman of seventy will have spent 5,862 hours, or eight solid months, counting day and night. Now, a woman of your age has spent"—

"Never mind what I've spent," she said coldly, removing her hat. "You have spent fifteen minutes figuring it out, and we have missed that train."—St. Louis Republic.

A Little Retouching.

The wonders of photography are ever on the increase. Nevertheless there are still some limitations to the power and skill of even the most expert photographer. Mr. Hall is an amateur of no mean attainments, and when his old Aunt Hannah from Bushby came down to the city he secured a picture of her in her most characteristic pose—arms akimbo and mouth slightly open. When Aunt Hannah saw the first print she looked at it, held it off, drew it close again and then sat down to write her nephew:

Dear James—Yours with photograph taken during my late visit just received. In reply I would say I'm well enough pleased with it for myself and your folks. But in the one you send out to California to Emma I'd rather you'd straighten out my elbows and let my arms hang. Affectionately, AUNT HANNAH.

P. S.—Perhaps you'd better close my mouth a mite more, as Emma's husband is a stranger to me.

—Youth's Companion.

And "Everybody Laughed."

The following story was told by Ellen Thorneycroft Fowler in the London P. T. O.: "At a dinner party one evening after my marriage the conversation, which was general, took a literary turn, and a gentleman sitting next to me, who did not know the identity of Mrs. Felix with Ellen Thorneycroft Fowler, began to descant on the way young authors spoil themselves with tricks. To emphasize his point he said, 'What can be more horrible than Miss Fowler's trick of saying "Everybody laughed?"' There was a dead pause. He evidently expected me to make a remark, for when I did not speak he turned and said: 'Oh, don't you know Miss Fowler's books? Haven't you read any of them?' 'I wrote them,' I replied, and then, indeed, 'everybody laughed.'"

A Mother's Sacrifice.

Legends in India relate that if a woman stricken with leprosy suffers herself to be buried alive the disease will not descend to her children. There was in the northwest provinces of India the wife of a gardener on whom the loathsome malady had fallen. Children were born to her. The disease grew worse. She importuned her husband to bury her alive. He at last, yielding to her prayers, summoned his son. The two dug the grave, and four neighbors assisted at the sepulture. So the woman died. These facts were investigated in a magistrate's court and were proved.

In Lengthy Terms.

In the suburbs of one of our great cities recently a new resident stopped in front of his neighbor's gate and inquired of the boy swinging thereon:

"Is your pa home, sonny?"

"No, sir," replied the lad. "He went up the road apiece."

"Gone afoot?"

"No; about a mile."—Judge's Library.

To Keep From Breaking.

"My hero has a strong face," remarked the author.

"He needs it," replied the critic. "I notice his face falls every time he meets the heroine!"

Not New.

New Boarder—One thing I'll say for these eggs—there's nothing bold or impudent about them. Landlady—Bold or impudent! I don't understand. New Boarder—Why, not a bit too fresh, you know.

When a man has turned out to be a failure he tries to convince his friends that his conscience prevented him from making his pile.—Washington Post.

Charmless Music.

The man had just reached home after a heavy day's work at the office and was resting himself in his easy chair for a few minutes before partaking of tea. Little Jim, his youngest son, had climbed upon the paternal knee and was relating to his father the events of the day. "And, oh, father," said the boy, "won't you show me your fiddle some day?"

"I have no fiddle, my boy," answered the fond parent.

"Oh, yes, you have, papa," returned the boy, "for I heard mamma telling Mrs. Strongwill this afternoon that ever since she married you you had played second fiddle!"

She Knew What She Was About.

The Husband—You suggested that we should begin and save money. I consented and gave up my cigars and beer, and now with the money saved you have gone and bought a new hat. The Wife (pleasantly)—That's all right. It was to get the hat that I suggested retrenchment and economy.—New York Press.

CORRESPONDENCE.

CLINTON

Mrs. Weeks of Napoleon, spent Sunday with her daughter, Mrs. Cullen.

Miss Julia Sturms returned to Trenton Monday morning to resume her school duties.

Prof. Young has resigned as principal of the high school.

Mrs. Lizzie Young of Vassar, is visiting her people, Sol Tate and wife.

Chas Allen and Ben Ellis have been home from the M. A. C. the past week.

The Culture Club held a business meeting at the home of Mrs. Chas. Judge Saturday.

Miss Clara Martiny has been home from Coldwater for a vacation

A. W. Hoisington and family have moved to Byron, where they will reside.

Mrs. Eva Powers, Mrs. Hittle and children are home from a week's stay in Lyons, O.

Roy Fitzpatrick of Hudson, was a guest at John McAdam's last week.

Mrs. Fred Keornig was in Saline Thursday.

Clayton Johnson returned to Detroit Saturday after a week's stay with his parents.

Miss Alice Taft has returned from a week's vacation spent with her people at Weston.

Mrs. E A. Larzelere was called to Geneva, N. Y., the latter part of the week by the serious illness of her sister.

Mrs. A. B. VanDeMark is improving and able to be resting in an invalid chair.

Miss Atva Ward entertained her cousin from Napoleon over Sunday.

Geo. Roper is still very low.

Geo. Kies is home for a few days stay.

Mrs. Clare Kimball has been elected president of the Alumni for this year; Miss Beth Kimball, vice president, and Mrs. Marvin Pardee secretary and treasurer.

W. D. VanTuyle and wife were in Adrian Saturday.

Miss Zimmerman of Manchester, was the guest of Minnie Clark over Sunday

Miss Kittie Sauer has returned from her Saline visit.

Mrs. Chas. Nase was in Tecumseh Wednesday.

Miss Eva Allen returned to Ypsilanti Monday to resume her studies at the normal after a weeks vacation.

Misses Nita and Opal Hogan are visiting relatives in Jackson.

Carl Parker spent the week with South Bend friends.

Chester Kemp returned Saturday from a few days' stay with Morenci friends.

Mr. Gobel of Grand Rapids, superintendent of the cemetery association of that city, was the guest of Geo. Kies the latter part of the week.

Miss Allen of Tecumseh, was the guest of Mrs Herman Halliday Saturday.

The ladies working society of St. Jonns church will meet with Mrs. A. F. Tuttle Wednesday afternoon.

Little Edna Winden is quite sick

Mrs. Allen Bartlett is confined to the house with sciatica rheumatism.

Miss Emma Schnellia has been home from Olivet for a weeks stay.

Miss Nella Marks was the guest of her parents near Adrian during the week.

F. L. Woodward was in Hudson on business

How to avoid appendicitis.

Most victims of appendicitis are those who are habitually constipated. Orino laxative fruit syrup cures chronic constipation by stimulating the liver and bowels and restores the natural action of the bowels. Orino laxative fruit syrup does not nauseate or grip and is mild and pleasant to take. Refuse substitutes. Sold by all druggists.

BRITTON.

Mrs. Louise Keenan of Flat Rock spent last week here in the interest of the L. O. T. M.

C. D. Zeluff was in Tecumseh Tuesday.

Earl Babcock is home from Ypsilanti for a week's vacation.

Mrs. Latitia Exelby spent last week in Tecumseh with Mrs. Raynor Benedict.

Leon Exelby is home from Lansing for a week.

Miss Floy Underwood returned to Blissfield Monday.

Mr. and Mrs. D. W. Smith took little Lence to Detroit Friday to have her eyes operated on.

Mr. and Mrs. Wm. Lynn Hause of Clinton, visited here Tuesday and Wednesday.

Wm. Curry is moving his family in the new house of Edgar Dayken's.

H. H. Temple went to Detroit wednesday morning.

Mrs. L. S. Palmer and Miss Eveline Underwood have been quite ill the past week.

Remember the ladies of the Cemetery association will serve dinner next Monday in Maccabee hall.

Mrs. Webb Underwood is visiting in Hillsdale.

Miss Luella Haynes returned to Ypsilanti Monday where she will spend some time with her sister.

Mrs Anna Hindes spent Sunday in Tipton at the home of Mr. Wilson.

Thurlow Bachman of Toledo, visited at John Bachman's Sunday.

Mrs. Andrew Arbogast visited Ypsilanti and Willis last week.

David Gibson was here from Deerfield last week.

O B. Lenardson and L. S. Palmer went to Wamplers lake Wednesday for a few days.

Reports are that John Underwood has bought the hotel of D. W. Smith.

Miss Bertha Kniffen is home from Port Huron.

John Underwood and D. W. Smith were in Adrian Tuesday.

W. Britton and wife and daughter, Ima, of Adrian, spent Sunday at Leroy Britton's.

Rasho Underwood will move in the hotel next week D. W. Smith will occupy the house vacated by Mr. Curry.

The ladies aid of the M. P. church will hold their Easter fair Thursday, the 23rd. Supper will be served

Mrs. C. D. Zeluff was ill the first of the week with heart trouble.

Misses Lydia Price and Sena Drew of Tecumseh, were over Sunday guests at E. G. Price's.

Rob Moore of Tecumseh, was in town Saturday.

Chas. Gorham was in Detroit Monday.

Plenty of trouble

Is caused by stagnation of the liver and bowels. To get rid of it, headache and billiousness and the poison that brings jaundice, take Dr. Kings new life pills the reliable purifiers that do the work without grinding or griping. 25c at C. A. Wright & Son's drug store.

TIPTON.

Arthur Dove is suffering with erysipelas.

Miss Francis Snow visited Tecumseh friends over Wednesday night.

Geo. Sanford has gone to Saline to visit his mother.

Leona Beebe returned to Ypsilanti yesterday after spending the week with her parents, Mr. and Mrs. Wm. Beebe.

Pearl Beebe drove to Tecumseh last Friday to meet her sister, Mrs. Fred Segar and srn, Milton, of Leslie, who will visit here several days.

Dr. Hardy of Tecumseh, was called here Friday night on account of the serious illness of Mrs. Fisk Beebe.

Mrs. Will Pentecost has been visiting relatives in Onsted.

Chauncey Pentecost spent Thursday and Friday with Tecumseh friends.

Mrs. Washington Allen is home from a visit with her grandson, Ray Billington in Detroit, who has been very ill with pneumonia.

Mrs. Mary Whelan is spending a week with her sister in Petersburg.

A 20 year sentence.

"I have just completed a 20 year sentence imposed by Bucklen's arnica salve which cured me of bleeding piles just 20 years ago" writes O. S. Woolever of Le Raysville, N. Y. Bucklen's arnica salve heals the worst sores, boils, burns, cuts and wounds in the shortest time. 25c at C. A. Wright & Son's drug store.

FRANKLIN.

Mrs. Geo. Kirkwood and Lelia of Sharon, were guests of relatives from Wednesday till Friday.

Harold, son of Mr. and Mrs. Arthur Joseph, has been very ill with rheumatism but is recovering.

Mr. and Mrs. Leon Allen gave a sugar party Tuesday night. Clem Bramble's family, Miss Bertha Taylor and Wilford Allen were their guests.

S N. Wisner is laid up with a badly sprained arm.

Mrs. Ray Kemp, who returned from Detroit for a few days last week, reports her mother, who was seriously injured in a railroad wreck in Detroit, as holding her own, but there is still fear of blood poisoning.

Mr. and Mrs. S. N. Wisner and Mr. and Mrs. Ogden of Tipton, were guests at L. Daniels' of Pentecost Sunday.

Mrs. Fisher was knocked down by a ram last Thursday while crossing the Wisner farm. Her breast bone was cracked and four ribs were broken loose. She is at the home of Mrs Smalley and it is thought she will recover.

Mrs. Fergison of Jackson, was called here Saturday by the accident to her mother, Mrs. Fisher, who at the time it was thought could not survive. Mrs. Fergison returned to Jackson Monday.

Mr. Henry Allen is not so well being troubled a good deal with a "dizzy head."

Earl Allen has received some huckleberry roots from his uncle, Rev. George McClure, who now resides in Washington. Mr. McClure is delighted with the country after a residence of three years.

Miss Jennie Billington is in Chicago, the guest of Mr. and Mrs. Will Gibbs.

Mr. E. C. Wisner is better of the attack of asthma but still confined to the house.

Mrs. Franc Davenport is still on the invalid list.

Word comes from Detroit that Mrs. Cecil Billington and Ray are on the gain. Mrs. G. W. Allen is in Detroit caring for them.

Miss Jessie Billington came home from Chicago Monday.

E. J. Whelan returned from Detroit Wednesday.

Mr. S. L. Bowen of Wayne, W. Va., writes: "I was a sufferer from kidney disease so that at times I could not get out of bed and when I did I could not stand straight. I took Foley's kidney cure. One dollar a bottle and part of the second cured me entirely." Foley's kidney cure works wonders where others are total failures. Sold by all druggists.

PISO'S CURE

25 cts. 25 cts.

A Painful Persistent Cough

portends serious results if allowed to continue unchecked. Constant hacking tears the lungs and exposes the delicate, inflamed tissues to ravaging consumption. The most obstinate and advanced cough is readily relieved by Piso's Cure. No other remedy has such a soothing and healing effect upon the throat and lungs. For nearly half a century it has cured innumerable cases of coughs and colds and saved many lives. For throat and lung affections

Piso's Cure is the Ideal Remedy

FOR COUGHS AND COLDS

LIVELY CONTEST.

Battle Creek Election Involves Strenuous Ward Fight.

Battle Creek, Mich., April 6.—Interest in the election in this city centers in the strenuous fight which is being waged in the second ward, between the independent Republican candidate for alderman, Franklin H. Starkey, and the regular Republican nominee, Joseph C. Brown. Claiming that Brown, who conducts a drug store, is backed by the liquor dealers, Starkey made an appeal to the anti saloon element, and upon this issue the campaign has been hotly contested.

The registration, which closed Saturday night, broke all previous records in the second ward, which presages a big vote. Bitter feeling has been engendered in the Republican ranks, and several street encounters have occurred during the past two days of registration, the police having been called upon to restore order in several instances.

Babe Left on Doorstep.

Detroit, Mich., April 6.—When Thomas Hobbs returned in the morning from his work at the Solvay Process company, he found a suit case, and a little black bundle lying on the porch of his house at 582 Congress street, east. On approaching the bundle, he saw a child was contained therein. Babe and suit case were taken into the house. The stranger was wholly unidentified and had come with all its preparations, evidently to stay. In the stachel was a complete outfit, all nicely done up and scrupulously clean. The babe wore neat, clean and comfortable clothing, including a pretty little hood and cloak. Mrs. Hobbs, already having reared a family of six, is yet debating whether duty calls her to assume the added burden.

Gets Heavy Judgment.

Bay City, Mich., April 6.—After a jury had been out for twenty-four hours, a verdict was given in favor of Peter Forster against Dr. I. E. Randall, a prominent physician, for $3,000 damages. Forster broke his leg in an accident two years ago, and Dr. Randall was called. It was alleged that the doctor delayed operating, and, as a result, Forster is now a cripple. This is the second trial, the jury having disagreed in the first. Dr. Randall will appeal the case to the supreme court.

Alleged Copper Thieves Held.

Pontiac, Mich., April 6.—John Myers and Charles Hayes, arrested in Detroit on a charge of stealing copper wire from the Northwestern division of the Detroit United railway, were arraigned before Justice North and held for trial in the circuit court.

Adrian Citizen Expires Suddenly.

Adrian, Mich., April 6.—Oscar L. Teachout, sixty-three years old, a prominent citizen of this place, dropped dead at his home on Broad street. He had recently retired from active business life.

MICHIGAN BRIEFS.

Orders have been issued by the adjutant general placing Captain G. H. Brown of Port Huron on the retired list, with the rank of brigadier general, and directing organization commanders to refrain from wearing dress uniforms at drill.

N. K. Potter, for many years a prominent farmer of Bancroft, is dead. Mr. Potter is well known over the northern part of the state as a lecturer, representing Michigan Agricultural college in holding farmers' institutes.

Liman S. Russell, the man who has compiled the labor statistics for the state labor bureau for the last ten years, is dead at Lansing of stomach trouble. He was sixty-eight years of age and served with bravery in the civil war as a member of the Third cavalry.

Although Chief of Police Murphy of Owosso fired three bullets into the body of a fleeing mad dog, no vital spot was touched until Ira Curry, son of the city treasurer, came up and sent a charge of buckshot into the animal. The chief of police and a small mob chased the dog nearly a mile. Several times he turned and held the crowd at bay.

Bernard MacFadden, the physical culture editor of New York and Battle Creek, sprang an odd petition on Mayor Green of Battle Creek. He asks if it will be all right for his 50 to 100 girl students to wear bloomers instead of skirts all the time. "They did it at Physical Culture City, N. J.," said MacFadden, "but Battle Creek is different, and we want to produce no shocks." Mayor Green says he is not mayor of public sentiment, and, unless there's a protest, the girls may go skirtless on the streets.

A new president has been named for the Dr. Perkins Sanitary Refrigerator company of Battle Creek, to succeed W. L. Wilson, defaulting secretary of the United Home Protectors' fraternity. The new man is Martin Hauser of Chicago, who also is president of the Great Lakes Dock & Dredge company and was formerly one of the directors of the Battle Creek concern. Wilson's trouble will affect the Sanitary Refrigerator company in no way beyond the necessity of his resigning for the good of the company's reputation.

Always Young.

He—Young girls always want to marry for love, but when they grow older they want to marry a man with money. She—You're wrong. They don't grow older. They merely grow wiser.—St. Joseph Press-News.

Everything moves on hinges, and tact is a good lubricator.—Manchester Union.

BRIEF DISPATCHES.

The Wilmington (N. C) Messenger, established as a morning paper by a stock company nineteen years ago, has suspended publication.

Rev. Edward Abbott, D.D., pastor emeritus of St. James church, Cambridge, a prominent preacher, journalist and author, and a brother of Rev. Dr. Lyman Abbott, is dead at the Homeopathic hospital in Boston.

Judge James E. Cantrill of Georgetown Ky., is dead after a long illness. Judge Cantrill was the presiding Judge in the first two trial of Caleb Powers, charged with complicity in the assassination of William Goebel.

Supporters of Judge Gray of Delaware for the Democratic nomination for president have completed arrangements for establishing headquarters in Washington, and they will actively enter upon a campaign in behalf of the Delaware statesman.

William J. Troop, formerly a professional roller skater, committed suicide in a hotel in Philadelphia by swallowing laudanum. Troop was forty-five years old. He left several letters, in one of which it was intimated that a love affair was responsible for his suicide.

Count Leo Tolstoi has written to the "Tolstoi birthday committee," in St. Petersburg, expressing appreciation for the honors which are being arranged for him on his birthday, but firmly declining to accept them. As a consequence, the committee ceased its preparations to celebrate the event.

J. A. Hossack, an Odell (Ill.) banker, jumped from the eighth floor of the Auditorium Annex, in Chicago. He was instantly killed. The window from which he leaped opens on a court, and many guests of the hotel saw the suicide. The act is thought to have been the result of insanity.

On the ground that the operation of automobiles constitute a menace to public safety, the Prince Edward Island legislature has voted a resolution favoring the complete exclusion of motor cars from the province. A bill carrying this resolution into effect will be introduced and passed at the present session, the members of both political parties being in accord on the question.

Not Far to Go.

The reporter hurried up to the scene of the accident. A workman engaged on some scaffolding had missed his footing and had fallen many feet into the street below. Then the reporter went off to interview the unfortunate man, who luckily had escaped with a very severe shaking and a few nasty bruises, and asked sympathetically:

"Did you have vertigo, my man?"

"Oh, no, sir; only about thirty-five feet. Quite far enough for me, though."—Pearson's.

An Effective Scarecrow.

A scarecrow used by a farmer in the north of England not only scared every crow that saw it, but one crow was so frightened that he brought back the corn he had carried to his nest three days before.—London Tit-Bits.

Grateful.

"And now," said the talkative man at the concert, "suppose at a time like this you were all alone in the world. What would you do with?"—Nervous Man—Thank the Lord.

They Are Rare.

Peggy—Was that p'liceman ever a little baby, mother? Mother—Why, yes, dear. Peggy (thoughtfully)—I don't believe I've ever seen a baby p'liceman!—Punch.

He Was Not a Dumpling.

Some years ago the lord chancellor of England was cross examining a shrewd, bucolic witness.

"They sometimes call you a Devonshire dumpling, don't they?" asked the genial advocate.

"I believe they do," replied the witness.

"But you are not a Devonshire dumpling?"

The witness waited till the laughter occasioned by this inquiry subsided, then he slowly drawled out:

"Hey, but if I hod been a doompling you lawyers 'ud 'a' gobbled I up afore ——"

Blame

No One But Yourself if You Don't Get Well When Sick.

All we can do is give advice.

Of course that's easy.

But our advice is really worth a little more to you than most people's, for we offer to give you the first bottle of our medicine free, if it fails to help you

We could not afford to do this unless our medicine was good. Such an offer, on the wrong kind of medicine, would put a merchant prince in the poor house.

Dr. Miles' Nervine, however, as years of experience have proved, is a medicine that cures the sick.

Those whom it cannot benefit—less than one in ten thousand—we prefer to refund their money.

All we ask of you is to try Dr. Miles' Restorative Nervine for your complaint. If you suffer from sleeplessness, nervous exhaustion, dizziness, headache, muscular twitchings, melancholy, loss of memory, weak stomach, poor blood, bilious troubles, epilepsy, St. Vitus' Dance, etc., we will guarantee to benefit you or refund your money.

You are the doctor.

"My son Bert, when in his 17th year, became subject to attacks of epilepsy, so serious that we were compelled to take him out of school. After several physicians had failed to relieve him, we gave Dr. Miles' Nervine a trial. Six months' treatment with Nervine and Liver Pills restored our boy to perfect health."—MR. JOHN R. WILSON, Decatur Co. Clerk, Dallas, Co., Mo.

FREE Write us and we will mail you a free trial package of Dr. Miles' Anti-Pain Pills, the New, Scientific Remedy for Pain. Also sample Gem Blank for our Specialist to diagnose your case and tell you what is wrong and how to right it. Address, Dr. Miles Medical Co. Dept. [illegible] Elkhart, Ind.

RAILROAD TIME TABLES.

Lake Shore & Michigan Souther Railroad.

Effective January 19, 1908

GOING SOUTH.

Stations	315 Dly except Sun.	309 Dly except Sun.	331 Dly except Sun.	313 Sun only
Jackson	6 05	10 05	3 00	7 30
	a m	a m	p m	a m
Tecumseh	7 03	11 04	3 55	8 29
	a m	a m	p m	a m
Adrian	7 45	11 55	4 30	9 10
	a m	a m	p m	a m
Detroit	11 50			
	a m		p m	
Toledo		12 10	6 15	9 50
	a m	p m	p m	a m
Chicago	3 00			
	p m			

GOING NORTH.

Stations	316 Dly except Sun.	312 Dly except Sun.	314 Dly
Detroit			5 00
			p m
Toledo	7 40	12 30	7 00
	a m	p m	p m
Adrian			8 [illegible]
			p m
Tecumseh	8 57	1 35	8 19
	a m	p m	p m
Jackson	10 05	2 32	9 33
	a m	p m	p m

DUNDEE BRANCH

GOING WEST.

Station	432 Dly except Sun.	431 Dly except Sun.
Toledo		3 15
		p m
Adrian		5 30
		p m
Tecumseh	6 45	6 00
	a m	p m

GOING EAST.

Station	432 Dly except Sun.	431 Dly except Sun.
Tecumseh	10 43	4 55
	a m	p m
Adrian	11 10	
	a m	
Toledo	12 10	
	p m	
Chicago	7 00	
	p m	

Tecumseh and Dundee Trains. Daily except Sunday.

LEAVE TECUMSEH.

Dundee Accommodation ..... 11 10 a m
" " ..... 5 35 p m

ARRIVE AT TECUMSEH.

Tecumseh Accommodation ..... 1 00 p m
" ..... 7 00 p m

SPECIAL NOTICE

Coupon tickets can now be procured at this station over best routes to all principal cities in the United States.

G. J. ZERR, Ticket Agent.
J. W. DALY, C. A. G. P. A. Cleveland Ohio

FEELING LIVER-ISH This Morning?

TAKE

THEDFORDS Black-Draught

Stops Indigestion Constipation 25¢

ALL DRUGGISTS

A Gentle Laxative And Appetizer

FOLEY'S KIDNEY CURE

WILL CURE YOU

of any case of Kidney or Bladder disease that is not beyond the reach of medicine. Take it at once. Do not risk having Bright's Disease or Diabetes. There is nothing gained by delay.

50c. and $1.00 Bottles.

REFUSE SUBSTITUTES.

ALL DRUGGISTS OF TECUMSEH.

Kodol For Indigestion

Our Guarantee Coupon

If, after using two-thirds of a $1.00 bottle of Kodol, you can honestly say it has not benefited you, we will refund your money. Try Kodol today on this guarantee. Fill out and sign the following, present it to the dealer at the time of purchase. If it fails to satisfy you return the bottle containing one-third of the medicine to the dealer from whom you bought it, and we will refund your money.

Town _____

State _____

Sign here _____

Cut This Out

Digests What You Eat And Makes the Stomach Sweet

E. C. DeWITT & CO., Chicago, Ill.

Sold by All Druggists.

Kodol For Indigestion, Relieves sour stomach, palpitation of the heart. Digests what you eat.

PATENTS

PROCURED AND DEFENDED. Send model, drawing or photo. for expert search and free report. Free advice, how to obtain patents, trade marks, copyrights etc., IN ALL COUNTRIES. *Business direct with Washington saves time, money and often the patent.*

Patent and Infringement Practice Exclusively. Write or come to us at 625 Ninth Street, opp. United States Patent Office, WASHINGTON, D. C.

CA-SNOW

Any man can get married if he isn't too slow to embrace the opportunity.

DeWitt's little early risers, the famous little liver pills. Sold by all druggists.

A woman will not tell her age, but her age will tell on her.

The kidneys are delicate and sensitive organs and are very likely at any time to get out of order. DeWitt's kidney and bladder pills are prompt and thorough and will in a very short time strengthen the weakened kidneys and allay troubles arising from inflammation of the bladder. Sold by all druggists.

The Tecumseh Herald.

VOL. LIX NO. 3 — TECUMSEH MICHIGAN FRIDAY APR. 10 1908 — WHOLE NO. 848

CARPETS

ROOM RUGS LINOLEUMS

LACE CURTAINS

We have a larger and better assortment than ever to pick from. Prices always the lowest.

We want to show you our stock.

Take a look at our

SILK DEPT.

S. W. Anderson & Son.

"THE STORE THAT TREATS YOU FAIR"

LET US ASSIST YOU IN

HOUSECLEANING

No Better Way Than to buy a Room Rug, Carpet Lace Curtains, NO BETTER PLACE To Buy than at Our Store.

SEE THE

New Dress Silks

TUSSORAH - SHAH - and - TAFFETAS

Anderson & Rosacrans

Remember our Picture Room when looking for Wedding Gifts.

1908 SPRING Announcement 1908

T. C. Harris is receiving new goods for each department on every train.

New Dress Goods. New White Goods, New Ginghams. New Laces,

New Embroideries, new Trimmings, new Collars, new Belts, new Hosiery, new Carpets, new Rugs, new Linoleums, new Oil Cloths.

SHOES! SHOES!! SHOES!!

The finest line of Spring and Summer Shoes ever brought to Tecumseh—all best makes, up-to-the-minute in styles, in W. L. Douglas, Packard & Fields, Pingree, Utz & Dunn and other makes.

All goods bought for cash at prices to save you money. We are still closing out goods in each department at prices you cannot afford to miss. Come see me and save money on all purchases.

T. C. HARRIS

The Herald, $1.00.

GIFTS FOR EASTER

Second to Christmas only, Easter is the great gift season of the year. Our assortment of suitable Easter gifts, and the range in price and variety makes a pleasing selection at this store an easy matter.

JEWELRY

This spring's styles in Jewelry eclipse all former attempts in real style and beauty. Our selections include all the latest effects. See our show window. It will please and interest you.

NOVELTIES

Our Novelty stock contains hundreds of suitable articles for Easter remembrances. The range in price is from 25 cents to $5.00. See our show window.

HICKS THE Jeweler,

Watch Inspectors. L. S. & M. S. and D. T. & I. Ry. — Phone 200 for Correct Time.

BANKERS ARRAIGNED.

Lyle and Gage of Dowagiac Before Judge Edwards

HEAVY BAIL IS DEMANDED.

Lyle Charged With Embezzling $1,500 From Elks—Alleged Gage Received Deposits When He Knew Bank Was Insolvent.

Dowagiac, Mich., April 9.—The hearing of Frank W. Lyle, president of the defunct City bank, and Ira Gage, vice president, has been held before Justice Edwards. Lyle was charged with embezzling about $1,500 which belonged to the Elks' lodge, of which he was treasurer, and also with receiving deposits after he knew that the bank was insolvent. Gage was charged with receiving deposits when he knew the bank was insolvent.

A new warrant was also secured for both men, charging them with getting money under false pretenses. The charges were made by Isaac Hardenbrook, who was treasurer of Wayne township, and had deposited a large amount of the township's funds in the bank upon the representation of both the president and vice president that the bank was solvent. They had also represented to him that a deposit made at that date could not be held for obligations made previously.

On the three charges made against Lyle, bail aggregating $13,500 was demanded. He was unable to secure it and was kept in the county jail to await trial at the next term of court, which convenes May 1. Gage's bail was set at $9,000. He, too, was unable to raise the money and was committed to jail.

When Lyle's case was called, he demanded an examination and upon the evidence was bound over to the circuit court. Gage waived examination and was also bound over to the circuit court.

Fifteen Eligible to Carnegie Pension.

Ann Arbor, Mich., April 9.—The recent announcement of the additional gift of $5,000,000 to the Carnegie pension fund, including state universities, is of special interest in Ann Arbor. By the provisions of the gift, members of the faculty of an educational institution, together with its executive officers, are eligible to the pension if they resign after twenty-five years of service, or if past sixty-five years, after fifteen years of service. There are now connected with the university seven men who are eligible under the provisions of years, and eight others in addition whose term of service equals or exceeds a quarter of a century.

Sold 500 Tons of Twine.

Jackson, Mich., April 9.—Governor Warner, after a conference with Warden Allen Armstrong of the Jackson prison, gave instructions that no more orders shall be received for prison twine. The capacity output of the plant for the approaching harvest, 500 tons, has already been ordered. The plant will, however, turn out 200 additional tons for corn harvesting. Next year it is expected the plant will take care of the entire needs of the state. It has an annual capacity of about 4,000,000 pounds, but did not get started in time this year.

Tried to Dash His Brains Out.

Kalamazoo, Mich., April 9.—A man about forty-five years old, supposed to be Conrad Braun of South Haven, created great excitement at the Michigan Central station, when he attempted to commit suicide by dashing his brains out against a stone fireplace in the waiting room. The man rushed against the rough hewn stone several times. The station was filled with people, and several women became hysterical. The city ambulance was called, and the man was removed to Bronson hospital. He will recover, it is believed.

Poorhouse Inmates Wed.

Port Huron, Mich., April 9.—John W. Thompson, sixty-three years old, and Sophia E. Schultz, forty years old, have applied for and secured a marriage license from the county clerk. Until Monday last, both of the parties named in the license were inmates of the county poorhouse of St. Clair county. The members of the poor commission, it is said, are very indignant over the action of the county clerk in issuing the license under the circumstances.

Loses County Seat.

Frankport, Mich., April 9.—In the contest on the removal of the county seat, Honor beat Frankfort by eighty-six votes.

VOTE RESULTS IN TIE.

Bills Stopping Gambling at Races Fail to Pass.

HUGHES IS DISAPPOINTED.

Vigorous Struggle In New York Legislature Over Governor's Favorite Measures—He Declares Fight Does Not End Here.

Albany, N. Y., April 9.—The vote of Senator Owen Cassidy of Schuyler (Rep.) has caused a tie vote of 25 to 25 and defeated, for the time, at least, the two Agnew-Hart bills embodying the recommendation of Governor Hughes that the legal protection be abolished which since 1895 has protected public gambling at race tracks, whereas it is a felony elsewhere in the state.

Lieutenant Governor Chanler, in the chair, by casting his vote to break the tie on a parliamentary motion, following which, but for him, would have resulted in killing the bills for the rest of the session, saved them for another vote at the discretion of their introducer, Senator Agnew, at any time when the order of business permits him to call up the matter.

Governor Hughes made no secret of his disappointment over the result of the struggle. He would not intimate what measures he would adopt in the premises, but that he regards the matter as far from settled he made clear by the following statement issued from the executive chamber:

"It is impossible to believe that the people will permit the plain mandate of the constitution to be ignored. The contest has not ended. It has only begun. It will continue until the will of the people has been obeyed."

The vote came at the end of a day so dramatic and intense that people who have been about the capitol for a generation say they remember nothing like it. Until the vote of Senator Wilcox, last on the list, was cast against the bills, the result was apparently in doubt, although for three days the opposition has expressed confidence that he would vote as he actually did.

MEMORABLE DAY.

Stormy Sessions in House of Representatives Wednesday.

Washington, April 9.—Wednesday's session of the house will go down as one of the stormiest in its history. The sum total of the day's proceedings was the adoption of several additional rules to further check the Democratic filibuster and the passing of the two resolutions introduced by Speaker Cannon calling on the department of justice and the department of commerce and labor for certain information regarding the so-called paper trust.

There were nine roll calls during the day, five of them on the new rules. The Democrats exhausted their resources before they were made to feel that the Republicans, by sheer force of numbers, had them beaten at every point.

The debate brought all the leaders of the house to the front. The Democrats were again charged with making the special rules necessary by reason of their filibuster, while the Democrats reasserted that they at last were causing the majority to enact legislation.

President Condemns Discrimination.

Washington, April 9.—President Roosevelt has made public his letter of April 2 to the attorney general, directing proceedings by injunction to compel certain railroads of the south to furnish equal accommodations to white and negro passengers. The interstate commerce commission, he says, has taken what is unquestionably the right ground; that where separate accommodations are provided for white and negro passengers, the accommodations for the latter shall be as good as those furnished to white passengers for the same money. In other words, while there is nothing in the law which forbids separate accommodations, their accommodations must be equal.

President Accepts Invitation.

Washington, April 9.—President Roosevelt has accepted an invitation extended him by John Barrett, director of the international bureau of American republics, to attend, early in May, the laying of the cornerstone of the new building for the bureau, towards the construction of which Andrew Carnegie contributed $75,000, the site having been purchased with funds contributed by the various republics interested.

IS NOW A FREE MAN

Citizen In West Was Indicted Twenty-Six Years Ago.

CHARGE WAS MANSLAUGHTER

Made His Escape—Has Lived Model Life Ever Since, and Now the Court Removes Stigma—His Identity Kept Secret.

Kingston, N. Y., April 8.—In some western city, the name of which is scrupulously guarded, lives a prominent and respected citizen, from whom the supreme court of New York has just removed the stigma of an indictment which was returned twenty-six years ago and charged John Taylor with the death of Thomas Murray.

The present home of Taylor and the name under which he has since lived, married and risen to the head of a big mercantile establishment are known to but three men here, and his secret will be kept. Taylor's identity was made known by him to the court, a search for him, which covered two continents and took several years, had been abandoned. Throwing himself upon the mercy of the prosecutor, Taylor invited an inquiry into his life for the past quarter of a century. This was made, and it proved so satisfactory that former Supreme Court Justice Clearwater, who, as district attorney, obtained the indictment against Taylor, declared that it would be gross injustice to reveal the man's new name.

Witnesses Are Dead.

Justice W. C. Howard of Troy, sitting in the supreme court, dismissed the indictment against Taylor, after it had been shown that all possible witnesses against the defendant were dead. Justice Clearwater, who personally investigated the case, and the present district attorney, W. A. Cunningham, seconded the action of the court. Only Justice Howard, Mr. Clearwater and Mr. Cunningham have knowledge of the facts in the case.

Ex-Justice Clearwater said:

"The killing of Murray was a case of love, rum, and politics. Manslaughter, which was charged, could not be proven now. Taylor has made a new home and won a honored name. He is at the head of a big manufacturing establishment in the west, has a wife and six children, all ignorant of his early misfortune. His character is above reproach, and it would be an outrage to revive the story now."

How It Happened.

The killing of Murray and the subsequent pursuit of Taylor created great interest. Murray was killed at Port Ewen, Ulster county, on an election day, when there had been a riot at the polls. Taylor and Murray were unfriendly for various reasons. They belonged to opposing political parties and loved the same girl. On election day they quarreled at the polling place and fought on the street. A brick, with which Murray's skull was cracked, is still in the office of the district attorney. Several days later Murray died, and Taylor fled. In 1882, a grand jury indicted Taylor for manslaughter in the first degree, and a search for him was instituted. He was traced to Pennsylvania, where it is alleged he had allied himself with the "Molly Maguires." He escaped from the country, but was traced to the home of his mother, in Ireland. He was apprehended, but again he escaped. Later he returned to America and settled in the west. Recently he determined to clear his name. He communicated with the officials here, who had long before given up hope of his arrest, and the dismissal of the indictment resulted.

Piracy and Crime.

Victoria, B. C., April 9.—News of a remarkable piracy and crime in the south seas is brought by the steamship Marama. The captain and mate of a Callao schooner were attacked with a tomahawk and forced to jump overboard by Joseph Mortimer, a Belgian; J. Taylor of Manchester and G. Jackson of London, who then stole the schooner, the Neuvre Tigre of Callao, and started for Australia. The vessel was wrecked in the Gilbert islands, where she was found by Captain Marshall of the trading schooner Laurel, who reported the piracy and killing to the authorities in Suva, where the pirates were made prisoners. Jackson later confessed.

Dies Hugging His Money.

Evansville, Ind., April 9.—Dr. W. W. Dailey, aged sixty years, one of the wealthiest citizens of southern Indiana, was found dead in his home at Selvin, Ind., hugging a "strong box" containing his fortune. He did not believe in banks. Death is supposed to have been caused by heart disease.

OFFICIALS DUMBFOUNDED.

See No Reason Why Castro Should Make Radical Statements.

Washington, April 9.—Administration officials express amazement over the statements in President Castro's official organ, El Constitutional, having as their basis the Tacoma mail pouch opening incident. The editorial received the closest attention.

Mingled with the feeling of amazement over the sentiments of President Castro is one of regret and mystification over the whole course Venezuela has pursued in dealing with the United States. "The United States has been a good friend to Venezuela," said a high official of the state department. "Twice within the last fifteen years we have gone to Venezuela's aid when that country needed assistance." For this reason he could not understand why she has acted as she has.

During President Cleveland's second term, when Great Britain was threatening to encroach on Venezuela's territory, he sent a message to congress which had the result of referring the question to The Hague for impartial determination. Again, several years later, when the allied powers were threatening a blockade of Venezuelan ports to compel payment of her foreign obligations, the United States, through Minister Bowen, stepped in and averted such a step. Again the question was referred to The Hague.

The navy department has received a report from Commander John Hood of the cruiser Tacoma, containing details touching the opening of the mail carried by that vessel at the La Guaira postoffices. It agrees substantially with the published statements, and the officials are satisfied the opening was inadvertent.

All correspondence on the Venzuelan question is now before congress. Administration officials frankly admit they will not be surprised should there be some delay. The issues presented are out of the ordinary, and time should be given, they say, for thorough study of the situation.

KILLED HIS MOTHER.

Boy Took Revenge For Having Been Kept Prisoner in Various Institutions.

New York, April 9.—Because his mother, Susan Carlin, had sent him to various reformatory institution, in which he was a prisoner for many years, Bernard Carlin shot and instantly killed her at her home in Quincy street, Brooklyn. Young Carlin had just been released from the reformatory at Napanoch, where he served a sentence for stealing a horse and wagon. He was arrested after the shooting.

When Carlin was freed from the reformatory, the superintendent gave him $10 for a new start in life. When he arrived in Brooklyn, he bought a revolver and went to apartments where his mother lived with his sister, Mary. When his mother opened the door, in answer to his knock, he thrust the revolver in her face and fired five bullets into her head before she sank to the floor.

He then attempted to shoot his sister, but the revolver was empty. Her screams summoned a neighbor, who wrested the revolver from Carlin; but the latter escaped to the street and fled. He was pursued and captured after a desperate struggle, in which he severely injured one of his captors.

He told the police that he killed his mother, "because she was making me do bits all my life." He declared that she sent him to an orphan asylum when he was sixteen months old, and had kept him in some kind of an institution most of his life.

Newsboy Returned $300.

Lansing, Mich., April 9.—C. C. Duncan of Alma, on arriving in Lansing, discovered he had lost his pocketbook, containing $300. Later it was returned by Oscar Zimmerman, a Michigan Central newsboy, who found it on the train.

BRIEF DISPATCHES.

Archbishop Ryan has announced that a $100,000 gift had been made by a woman, believed to be Mrs. Frederic Canfield Penfield, formerly Mrs. Anne Weightman-Walker, for the proposed Catholic high school for girls in Philadelphia.

Without warning, Albert Heiser, a New York baker, suddenly drew a revolver at the dinner table in his home, fired two shots at his young bride, and then killed himself by sending a bullet through his brain. His wife is not expected to recover. Jealousy was the cause.

Calvin S. Wright, a baker of Jeanette, Pa., believing that the courts of South Dakota had given him the right to do so, about a year ago, married Miss Anna C. O'Donnell, a sweetheart of his younger days, but it develops that an error was made by the western court, which divorced him from the wrong woman, and now he must stand trial on charges of bigamy and perjury.

D. L. Whitenack & Co.

You Make a Mistake

If you get blue envying people who have gas in their house and you have not. We can give you everything they have in the

Jewel

No. 85 Gasolene Stove

FOR SALE BY

IT HAS BEEN A FAVORITE FOR SIXTEEN YEARS

Why? You can broil just as you can in a gas stove. When baking day comes we'll show you how to roast with the same heat you're baking with.

Then wash-day; there's the step at a convenient height for the wash-boiler. It's on casters, too. The reputation of George M. Clark & Co. Div. has been built up on the kind of work and material put up in this stove. It is cleaner than oil, and safe because made according to the rules of the National Board of Fire Insurance people. Come in and see it. We will make it worth your while.

OUR LINE OF

Spring Shoes and Oxfords

is complete. We are anxious to show them. You'll agree with us that you can SAVE MONEY ON EVERY PURCHASE, style and quality considered. Have you seen our

Napoleon Soft Soles for Infants?

Nothing prettier ever shown in town. A pleasure to show goods.

GOOD SHOE MENDER AT OUR STORE.

J. J. BELCHER'S,

SHOEMAN

PACIFIC EXPRESS OFFICE HERE.

DUGUID WALL TRUNKS

The Best that Travels

If you are going to buy a Trunk ask for the Duguid. We always have a large assortment and will be pleased to show you.

Guy E. Belding

4 Per Cent Interest from APRIL 1ST

On all deposits made in our Savings Department before

APRIL 6TH

OLD NATIONAL BANK

Battle Creek, Mich.

This Bank has paid Cash on demand to every depositor for 57 years.

UNITED STATES DEPOSITARY.

Resources $3,000,000.00

THE TECUMSEH HERALD.

GEO. N. STACY,
EDITOR AND OWNER.

Subscription Rates

IN LENAWEE COUNTY

One year, payment in advance.....$1.00
One year, payment after 3 months.....1.25

OUTSIDE LENAWEE COUNTY

One year, payment in advance.....$1.25
One year, payment after 3 months.....1.50

There will be no Deviation from above Rates

Entered at the post office at Tecumseh, Michigan as second class matter.

The readers of this paper will be pleased to learn that there is at least one dreaded disease that science has been able to cure in all its stages and that is catarrh. Hall's Catarrh Cure is the only positive cure now known to the medical fraternity. Catarrh being a constitutional disease, requires a constitutional treatment. Hall's Catarrh Cure is taken internally, acting directly upon the blood and mucous surfaces of the system, thereby destroying the foundation of the disease and giving the patient strength by building up the constitution and assisting nature in doing its work. The proprietors have so much faith in its curative powers that they offer one hundred dollars for any case that it fails to cure. Send for list of testimonials.

F. J. CHENEY & Co., Toledo, O.
Sold by all druggists, 75c.
Take Hall's Family Pills for constipation.

There are mighty few people who don't occasionally tell stories.

The new pure food and drug law.

We are pleased to announce that Foley's honey and tar for coughs, colds and lung troubles is not affected by the National Pure Food and drug law as it contains no opiates or other harmful drugs and we recommend it as a safe remedy for children and adults. Sold by all druggists in Tecumseh.

There are countless roads on all sides to the grave.

Kodol for dyspepsia has helped thousands of people who have had stomach trouble. This is what one man says of it: "E. C. DeWitt & Co., Chicago, Ill. —Gentlemen—In 1897 I had a disease of the stomach and bowels. I could not digest anything. I ate and in the spring of 1902 I bought a bottle of Kodol and the benefit I received from that bottle all the gold in Georgia could not buy. I still use a little occasionally as I find it a fine blood purifier and a good tonic. May you live long and prosper. Yours very truly, C. N. Cornell, Roding, Ga., Aug. 29, 1906."

Do not make unjust gains, they are equal to a loss.

An insidious danger

One of the worst features of kidney trouble is that it is an insidious disease and before the victim realizes his danger he may have a fatal malady. Take Foley's Kidney Cure at the first sign of trouble as it corrects irregularities and prevents Bright's disease and diabetes. Sold by all druggists.

The early riser is healthy, cheerful and industrious.

Kennedy's laxative cough syrup—the cough syrup that tastes nearly as good as maple sugar and which children like so well to take. Unlike nearly all other cough remedies, it does not constipate, but on the other hand it acts promptly yet gently on the bowels, through which the cold is forced out of the system and at the same time it allays inflammation. Always use Kennedy's laxative cough syrup. Sold by all druggists.

The best swimmer is the first to drown himself.

He got what he needed.

"Nine years ago it looked as if my time had come" says C. Farthing of Mill Creek, Ind. Ter. "I was so run down that life hung on a very slender thread. It was then my druggist recommended Electric Bitters. I bought a bottle and got what I needed—strength. I had one foot in the grave but Electric Bitters put it back on the turf again and I've been well ever since." Sold under guarantee at C. A. Wright and Son's drug store.

Is it not sheer madness to live poor to die rich.

This is to certify that all druggists are authorized to refund your money if Foley's Honey and Tar fails to cure your cough or cold. It stops the cough, heals the lungs and prevents serious results from a cold. Cures la grippe coughs, and prevents pneumonia and consumption. Contains no opiates. The genuine is in a yellow package. Refuse substitutes. Sold by all druggists.

It is not easy to sting a bear with a straw.

A big cut or a little cut, small scratches or bruises or big ones are healed quickly by DeWitt's carbolized witch hazel salve. It is especially good for piles. Get DeWitt's. Sold by all druggists.

There is nothing ill said that is not ill taken.

"Had dyspepsia or indigestion for years. No appetite and what I did eat distressed me terribly. Burdock Blood Bitters cured me."—J. H. Walker, Sunbury, Ohio.

The fox may lose his hair, but not his cunning.

Don't let the baby suffer from eczema, sores or any itching of the skin. Doan's Ointment gives instant relief, cures quickly. Perfectly safe for children. All druggists sell it.

Cupid Turns The Tables.

By MARTHA COBB SANFORD.

Copyrighted, 1906, by E. C. Parcells.

It began on the Greenwich local. The man sitting beside Henrietta on the cross seat was reading a typewritten manuscript.

"Either an author or an editor," mused Henrietta and soon allowed her curiosity to get the better of her to the extent of looking over her neighbor's shoulder and reading the story with him.

It proved to be a love story, and as it progressed Henrietta stole a surreptitious glance at the man every now and then. But his expression gave no clew to the impression the story might be making.

Once, as he turned a page, he looked up suddenly and became aware that Henrietta was following the story.

She blushed and started to apologize, but he put her at her ease in quite an unexpected manner.

"I'm glad you've been reading the story," he said, with a friendly smile. "A woman wrote it, and I hope you'll give me your opinion when we've finished it."

So they read on together.

When they had reached the end they sat for a moment silent, each evidently absorbed in thought.

"Well," said the man at length, "that is perhaps what would happen in real life, but the ending isn't satisfactory from my viewpoint."

"And what is your viewpoint?" ventured Henrietta, her interest in the situation overpowering momentarily her natural shyness. "Are you judging it as just a plain man or as an editor?"

Her query seemed both to please and amuse him, and Henrietta was surprised to find herself answering his smile quite as if they were old acquaintances.

"I am judging it," he said, "as an editor who tries to imagine himself just a plain man. But what do you think about it?"

"I'm afraid I agree with the author," answered Henrietta, somewhat timidly, "but really my opinion doesn't count in the least, because"—

"On the other hand," interrupted the man, "it counts supremely. It is the opinions of just such casual readers as yourself that I have to study and learn to understand almost intuitively, as it were.

"But to get back to the point in question. You mean that 'love at first sight' isn't worth writing about—that the type of woman who would consent to marry a man on short acquaintance isn't the stuff that heroines are made of?"

"Not exactly that perhaps. But any one could make the story end happily—have them marry, I mean. That would have been the ordinary way. It must have taken some courage to end it the other way, and it seems to me the story's stronger for it."

"But you see," persisted the editor, "everything in the story goes to show that this man and woman, though they met just once casually, as you and I are meeting, were most remarkably en rapport. Why, then, does the author never have them meet again after making her reader feel that they ought, by all that is happy and harmonious, to belong to each other?"

Henrietta smiled at the man's earnestness.

"Well," she began defensively, "perhaps the author was trying to show that, although a man and a woman may meet by accident, like that, and even feel and admit each to himself or herself that they really do belong to each other, yet neither one quite dares— Oh, I'm afraid I don't just know how to express it," she broke off, blushing consciously at having spoken so freely to an utter stranger.

"Thank you," said the man, and his manner was both sympathetic and thoughtful. "I begin to understand. But I'm still unconvinced as to its being the popular or natural viewpoint. If I could talk to the author herself, I feel quite sure that I could."

"Goodness!" said Henrietta, starting suddenly. "This is my station. Good night."

The more Henrietta let her thoughts dwell upon this unusual little discussion the more she found herself yielding to the editor's point of view. There was no real reason, after all, why the man and woman in the story shouldn't have married and continued to "live happily ever after."

Still that would be a most commonplace ending, after all, and she accused herself of being influenced, as was the editor, not by the artistic but by the commercial value of the story.

So she tried to think of new arguments to defend the author's denouement. The heroine, she imagined, was very much the same type of girl as herself and, like herself, therefore preferred to keep those few moments of chance acquaintanceship an idealized memory upon which she could look back forever and a day with joyful satisfaction.

An ordinary person might yield to the temptation of following up the lead, but the heroine of that story was not ordinary. Upon that the author and Henrietta agreed perfectly.

She herself, for instance, in her own comparatively insignificant experience would probably never meet the editor again, and what would it matter? She had the memory of their pleasant interchange of thought, and he of course would never think of her again. But here the defense weakened and hid her blushing face in her hands.

A few days later when Henrietta received a very courteous note from the editor of the New Fiction Magazine asking her to call at his office for the purpose of talking over her story she smiled archly, dressed herself most becomingly and made her way promptly, but more or less tremulously, to his august sanctum. It was a novel situation.

What if he had reversed his original opinion too? Would she or wouldn't she be pleased?

The editor's surprise proved intensely amusing to Henrietta at least.

"You—the author herself?" was all he was able to gasp. Then he broke out into a hearty laugh, in which Henrietta joined merrily.

"You still hold to your first opinion, I suppose?" Henrietta asked tentatively.

"More firmly than ever," was the editor's emphatic reply.

"Then the story is rejected?" queried Henrietta wistfully.

"Not if I can convince the author into my way of thinking," he answered brightly. "I have great confidence in my own powers of persuasion."

Henrietta looked skeptical. Since he chose to be so confident, she would never let him know that she was half persuaded already. She would defend her original ending of the story, just to keep him guessing.

And the arguments upon arguments that followed! Was ever the fate of a story held so long in the balance? And all the time that Henrietta was defending the story as it stood, in her own heart she was recasting it as the man willed and wanted.

A suspicion of the true state of affairs gradually convinced the editor that his best play was to confess himself vanquished.

Henrietta was radiant.

"There!" she cried triumphantly. "I've made you take it just as it is. You didn't win me over, after all."

"Didn't I?" was all the editor said, but looked straight into her eyes.

Henrietta lowered hers, but made no reply.

And then the editor did a very cruel thing.

"I suppose you are going to put your theories into practice, then, and never let me see you again? Of course you'd rather keep our acquaintance a memory and not let it be spoiled by any such commonplace thing as love and marriage."

"Please don't," begged Henrietta, struggling to keep back the tears. "I told you the very first time we met that it took courage to end the story that way. It may be that the woman isn't as strong as the author."

The editor smiled very tenderly.

"I accept them both," he said lovingly, folding her to him. "just as they are."

But Henrietta would not have it so.

"No," she whispered, "I'm going to rewrite the ending. I know now what it ought to be."

Everybody Suited.

He prided himself on having the largest general store in the county.

"If Man Wishes It and It Is Made I Have It," was the sign over his store and the motto which capped all his advertisements in the newspapers.

"William," said he one morning as he was giving instructions to a green clerk, "no one must ever leave this store without making a purchase. If a person doesn't know what he wants, suggest something. And, remember, we have everything, from carpet tacks to mausoleums."

William's first customer was a leisurely chap who gazed about curiously, but had no definite object in view.

"Just looking around," he explained.

"Wouldn't you like to take a look at our new line of post cards?" suggested the eager clerk.

"No, not this time," answered the stranger. "I'm just a little short this morning."

"Ah," urged the new clerk, who was not familiar with the wonderful slang terms of the language, "then perhaps you'd like to look at our line of new and handsome stretchers." — Sketchy Bits.

The Swaying Skyscraper.

Through the chance perfect adjustment in the way of balance of a row of large photographs that hang on the wall of an office on the twenty-second floor of an office building downtown the clerks in the place have a good deal of quiet amusement with persons who visit the place for the first time. Owing to this balance the pictures are easily swayed by the wind that blows through the open windows, and since the office force goes in for fresh air the year round the pictures are never still. The joke lies in catching the horrified expression on the faces of the callers when they get a sight of the swinging frames. Then it is always explained with due solemnity if the boss is not around that the swaying of the frames is due to the oscillation of the structure. It usually takes some time for the object of the joke to see the point. Meanwhile he has suffered a considerable shock.—New York Press.

Rifle and Smooth Bore.

The main difference between a rifle and a smooth bore gun is that the inner surface of the rifle barrel has one or more spiral grooves cut into it. The object of this is to permit a portion of the material of the bullet or projectile to sink into the grooves. As the projectile is forced out of the barrel these projections into the grooves tend to remain there, thus giving rise to a spinning motion. In fact, it is not only going forward, but is rotating rapidly as it goes. The axis will tend—in accordance with the gyroscopic principle—to maintain without change its direction. But that is really saying that the projectile will tend to remain in its true course. So this is why a rifled gun shoots straighter than a smooth bore.—St. Nicholas.

Five Women Killed.

Chicago, April 9.—Five women, while returning from a funeral, were killed, when the carriage in which they were riding was struck by an electric car on the Chicago, Aurora & Elgin railroad at Maywood, a suburb. The driver of the carriage was probably fatally injured.

Over 300 Students Fired.

Columbia, S. C., April 9.—It was announced at chapel services at Clemson college Wednesday that 267 members of the sophomore and freshmen classes had been dismissed, in addition to the forty-eight juniors expelled Friday last. This probably is the most wholesale expulsion in the history of the United States. The cause alleged was insubordination in an April fool prank.

Stearns Company Fined $20,000.

Grand Rapids, Mich., April 9.—Judge Knappen, in the federal court here, has fined the Stearns Lumber company, owned chiefly by Justus S. Stearns, former candidate for governor, a total of $20,000 for accepting rebates from the Pere Marquette railroad on lumber shipments. The Stearns company pleaded guilty recently.

The ministry of justice in France, to which the foreign office turned over the request of the United States for the extradition of Paul L. Roy, a Frenchman who married an American woman known as Gracia Calla, and who has been accused by his wife of killing her brother at Newington, N. H., has decided that no law exists in France under which Roy can be given over to the American authorities.

The Ruling Passion.

"Why didn't your daughter go to Europe to study music, Mrs. Dibbs?"

"We've got her ready to go three times, and each time she decided she'd rather stay at home and show her clothes."

Beware of inquisitive people. An excessive curiosity to know all is generally accompanied by as great a desire to tell it again.

Mammoth Cave.

For many years after the discovery of Mammoth cave the entire work of exploration was practically in the hands of negro slaves, the property of the man who owned the cave. Sometimes they would come to an obstacle that barred the passage, such as a great limestone rock or a yawning crevasse across the way. Such obstacles would often stop exploration in that direction for years, though beyond the obstruction there were likely to be scores of beautiful chambers and many miles of passageways. Thus it happened that for years nothing was known of that large part of the cave lying beyond the abyss named the Bottomless pit. This obstruction was known for over twenty years before it was crossed. Then one day in 1837 the negro cave explorer Stephen and some of his fellows dragged to the place the trunk of a small tree, and on this rather dangerous bridge Stephen crawled across the abyss. Then began the explorations that revealed one of the most wonderful and extensive parts of Mammoth cave. The abyss was found later to be 180 feet deep.

Some Witty Titles.

The pupils of one of the high schools of Philadelphia evinced great interest in a competition for a prize to be awarded the pupil who should submit the wittiest list of titles for twelve sham books on a dummy shelf. The following are some of the titles received in the competition:

"A New England Puss," by M. B. W.
"Thoughts On My Bed," Stead.
"On Different Tacks," by Van Hammer.
"Lizzie Wouldn't," by John Wood.
"The Fatal Blow," by John Knox.
Porter's "Tales of Lost Baggage."
"Lost In the Wash," by the author of "Bachelor's Buttons."
"Grinding the Poor," by Mill.
"Owe No Man," by O. W. Holmes.
"After the Ball," by the author of "Our National Game."
Morse on "Our Old Houses."
"Woodchucks and Rabbits," by Burroughs.
"E. E.," by the author of "My Double."

An Unconscious Meal.

Once John Muir, author and rancheman, was dining with a friend. They sat down, and Muir began to tell a story. The waiter came around several times, but the story was so good nothing was ordered. Muir talked and talked, and in between he would reach over and break off a piece of bread from a French loaf on the table. This he did a good many times. The story reminded him of another, and so he talked and ate bread until finally, being very hungry, his companion broke in with:

"Well, what shall I order for you, Mr. Muir?"

"Order?" he repeated in his abstraction.

"Yes, order—to eat."

He looked over at the last little remaining piece of bread on the plate and said, as if waking from a dream:

"Eat? Why, I've had all I want. That bread was bully."—Bookman.

Large Thumbs.

"People of great strength of character, who are guided by the head rather than the heart, have large thumbs," says Irving R. Bacon. "Whenever you see a person with a strikingly large, well developed thumb, you may be almost certain you have before you one who is a natural born ruler, eminently practical and fond of whatever is useful. Wherefore also he is fond of history. A large thumbed woman may fall in love as deeply as her small thumbed sister, but will not marry unless she can see a sufficient bread and butter supply ahead. But she is more apt to be a real helpmate when adversity comes."—New York Journal.

The Only "Merrymaking."

The school record kept by an old time teacher of "No. 6" in a New England village contains at least one item which moved a chance reader to smiles. It is this:

"Special honor badges were given to Flora and Minetta Lovett for the best attendance. During the entire school year they were not once absent to attend any picnic, reunion, excursion or merrymaking, the only exception being the afternoon of May 10, when their twin brothers were ill from the effect of something they had eaten and not expected to live, although they soon recovered."

No Visible Signals.

"Yessum," said Sandy Pikes as he devoured the wedge of pumpkin pie, "I sternly object to the nefarious practice of clipping off de tails of dogs."

"Ah, I am glad you are so tender hearted, my poor man," sympathized the good housewife.

"Well, it ain't exactly dat, mum, but when a dog hasn't any tail I can't tell by de wags if he is in a good humor or not, and it makes me skeery about approaching de house."—Chicago News.

Strict Truth.

May—She says she can trace her ancestry on her mother's side back to the conquest of England. Fay—That's correct. Her maternal grandmother was married in leap year to a man named England. — Catholic Standard and Times.

RECIPE FOR RHEUMATISM.

Directions to prepare simple yet remarkable home mixture.

There is so much rheumatism here in our neighborhood that the following advice by an eminent authority who writes for readers of a large Eastern daily paper, will be highly appreciated by those who suffer:

Get from any good pharmacy ¼ ounce fluid extract dandelion, 1 ounce compound kargon, 3 ounces of compound sarsaparilla. Shake these well in a bottle and take in teaspoonful doses after each meal at bedtime; also drink plenty of good water.

It is claimed that there are few victims of this dread and torturous disease who will find ready relief in this simple home made mixture and in most cases a permanent cure is the result.

This simple receipt is said to strengthen and cleanse the eliminative tissues of the kidneys so they can filter from the blood and system the poisons, acids and waste matter which cause not only rheumatism but numerous other diseases. Every man or woman here who feels that their kidneys are not healthy and active or who suffer from any urinary trouble whatever should not hesitate to make up this mixture as it is certain to do much good and may save you from much misery and suffering after awhile.

Our home druggists say they will either supply the ingredients or mix the prescription ready to take if our readers ask them.

Village Local

CHURCH AFFAIRS

WORK BEING DONE IN OUR CHURCHES.

What is accomplished through the Social Life.

PRESBYTERIAN CHURCH.

The ladies aid society held a business meeting at the church yesterday and considered the plans for remodelling the church.

The choir is preparing the music for Easter Sunday's morning service. There will be two anthems and a solo by Miss Kreidler.

Misses Mildred Boyce, Edith Rector and Eleanor Goff, who have been seriously ill for the past weeks, are improving.

In spite of stormy weather there was a large attendance at the communion service last Sunday morning. The occasion was gladdened by the reception of 36 new members, 8 by letter and 28 on confession.

The temperance lecture at the church Monday night was largely attended and thoroughly enjoyed by all. Mr. Randall gave a very interesting study of the saloon from a social and economic standpoint and illustrated it with stereoptican pictures from photographs taken by himself.

Next Thursday there will be given under the auspices of the men's class a very interesting entertainment. There will be two fine exhibitions of moving pictures, Alpine scenery and Washington at Valley Forge; three songs illustrated by stereoptican slides and a varied musical program. Full program will be printed Tuesday.

Next Sunday evening will be given the second of the musical programs which will in part be as follows:

Hymn—Jerusalem the Golden—Men's choir.
Hymn, Swell the Chorus—Congregation.
Prayer.
Solo—Miss Nina Schussler.
Anthem—Men's choir.
Solo, Voices of the Angels—Miss Magers.
Responsive reading.
Duet, Love Divine—Miss Magers, Mr. Slater.
Solo—Mr. Ellsworth Ellis.
Anthem—Men's choir.
Solo, O Divine Redeemer—Miss Kreidler.
Hymn, Now the Day is Ending—Congregation.

All are invited.

The prayer meeting next week will be an Easter prayer service to which the congregation is invited.

BAPTIST CHURCH.

Grandma North is quite ill.

Mrs. Ella Sheldon is visiting friends in Adrian.

Mrs. Minor, who has been very poorly all week is slowly improving.

Miss Lyda Burton goes to Detroit next week to visit with Mrs. Lawrence Brown.

Appropriate to the lesson of last Sunday, Mrs. Harrison by request, sang very sweetly "The Ninety and Nine."

A very interesting feature of our Sunday school is the chorus choir of boys and girls under the leadership of Miss Marie Brainble.

Mrs. Hannah Margeson returned home Wednesday afternoon from Adrian, where she has been visiting relatives and friends.

There was a good attendance at the missionary tea last evening and all were very much pleased with Rev. Wollam's report of the missionary conference.

Mrs. Wiley and Miss Francis Town, mother and aunt of Mrs. A. O. Howard, after a pleasant visit here, returned to their home in Kalamazoo Wednesday morning.

The prayer meeting this week which was a "promise" meeting was certainly very helpful to those who attended and could each one realize the strength derived from each meeting there would be a much larger attendance.

Gladys Gripton, Harry and Florence Waldron and Ben Roberts were accepted as candidates for baptism and church membership at the business session of the church Wednesday evening. Mrs. Ben Roberts was also received by letter.

The Baptist choir, under the direction of Prof. Lagerquist, have been working for several weeks past on an Easter cantata which will be given Easter Sunday at 8:30 p. m. There will be a chorus of 20 voices. Beside the regular choir Miss Edna Gaston, soprano, Miss Metta McKinney, Mrs. Ruthruff and Mrs. Hendershot, contraltos, will assist, also Miss Wilbur, who has so faithfully given her services to the choir since she has has been in Tecumseh Prof. Lagerquist, who has proved himself such a very excellent instructor, will also be present to conduct the music. A full program will be printed next week.

EPISCOPAL CHURCH.

The mission social will meet at the home of Mrs. Hayden today.

Miss Phelps was unable to attend Sunday school on account of illness.

Miss Edith Magers sang during the offatory at the afternoon service Sunday.

A vestry meeting was held after service Sunday, pretaining to parish work.

The Alter Guild met at the home of Miss Mingay Tuesday evening for a working hour.

Mrs. Cora Sisson of Boulder, Col., remembered the parish with an Easter offering this week.

May 1 the new envelopes will be ready for distribution, it is hoped all those standing out will be turned in before that date.

FRIENDS CHURCH.

A great many of the congregation are ill.

The pastor's talk Wednesday evening was on the "Healing of the man born blind."

The members of the Sunday school are anxious to get the new pins next Sunday.

Miss Beth Satterthwaite has charge of the Junior Endeavor work in the absence of Merle Kenyon.

Tuesday evening at the close of the Endeavor business meeting a little time was spent practising new hymns and the Easter music.

The regular services at the Friends church Sunday both morning and evening. Bible school immediately following the morning service. Junior C. E. at 3 p. m. C. E at 6 o'clock. Everyone welcome.

Episcopal church, C. C. Kemp rector. Service Sunday at 10 a. m. Sunday school at 11:30. Subject of service at 4 "Power of the Cross." Special music. Mid-week service Tuesday and Friday nights at 7 o'clock followed by choir practice.

Universalist church, Rev. Blanche Young, minister. The Palm Sunday discourse will be delivered at 10 o'clock. Evening service at 7, subject, "The Bible Doctrine relative to Sin and Punishment." Sunday school at noon. Y. P. C. U. at 6 o'clock. Bible study at 7 o'clock Thursday evening at the parsonage. Watch for the Easter program.

At the Baptist church. Divine worship with preaching at 10 a. m., theme, "The Individual Ministry." Prayer circle in Dr. North's class room at 9:45 a. m. Bible school at 11:30. B. Y. P. U. prayer meeting at 6 p. m. Evening evangelistic service at 7 o'clock; theme, "The Devil foreclosing his Mortgage." Everyone cordially invited to all services.

Presbyterian church, John Wirt Dunning minister. In the morning the pastor will exchange pulpits with Rev. H N. Ronald of Plymouth, a college friend of the pastor and all should hear him. The sermon subject will be "The Shepherd of Souls." Mr. Ronald will also speak to the men's class on "The Christian Steward." C. E. at 6 p. m. In the evening will be given the second of the musical programs.

WASHINGTON LETTER.

(From our regular correspondent.)

Washington, D. C., Apr. 4, 1908.

There is no doubt that Mr. Von Meyer, the new Postmaster General, is earnestly desirous of promoting such reforms in the United States Postal Establishment as he became familiar with in the more progressive countries of Europe during his residence there as ambassador of the United States. It will surprise many Americans to know that Europe is more progressive in postal affairs than is this country. We are so in the habit, in our provincial pride of claiming that America is a head in everything—mainly because we excel in making and squandering money—that it is difficult to come down to actual facts and figures, and accept the truth, which is that we lag in many particulars. For example, in our rural route delivery system, we have the means of laying down, at the doors of millions of people, the things which they might buy in the city by postal card, for one half the price they pay at the country store. But short-sightedness and provincialism combined with protests of the petty store keepers and the great monopolizing express companies, prevents the establishment of the Parcels Post, which European peoples have enjoyed for two or three decades.

A bill has recently been introduced in Congress for the establishment of a postal savings bank. This is an old institution in England and probably in other European counties.

The bill provides for a system of postal savings banks, under the direction and supervision of the Postmaster General. Each post office authorized to issue money orders and such others as the Postmaster General may designate, will be postal savings bank offices. Deposits in these banks may be made by any person ten years of age or over, "a married woman in her own name and freefrom any control or interference by her husband," a trustee, parent, guardian, or other person for the benefit of a child under ten years of age.

At least $1 is required to open an account, but 10 cents or multiples of that amount may be deposited afterward. No person will be permitted to deposit more than $200 in any month. Two per cent per annum is to be allowed on these deposits. No deposit is to be allowed to exceed $1,000, and no interest is to be paid on any part of a deposit in excess of $500.

The postal savings funds are to be exempt from detention under any legal process against the depositor. They are not to be subject to taxation by the United States or any other State.

The Postmaster General is to deposit these funds in national banks to be designated by him at a rate of interest not less than 2½ per cent per annum. Such deposits are to be made in national banks in the United States and Territories in which the funds are received, and as far as practicable in the immediate vicinity of the places at which the funds are received. If any bank becomes insolvent such funds are to be a prior lien upon its assets.

Additional compensation is to be allowed postmasters at post offices of the fourth class for the transaction of postal savings bank business at the rate of one-fourth of 1 per cent of the deposits received, to be paid from the postal revenues.

The most wonderful flight on record was when the chimney flue.

Billiards must be an easy game, for it's mostly done on cushions.

It is easier to rest too much than it is to work too much.

What do you do with your savings? Do you invest your

MONEY
In 10 Per Cent Mortgages?

This would give excellent returns for your savings if there were no details or taxes to take a bite out of your revenue. BUT who would pay you 10% if the security were good? Investments in our CUBAN PLANTATIONS are as SAFE as any mortgage. There is no tax or detail to take a bite. The returns will astonish you. WE PROVE all of our statements. We HAVE THE GOODS, and are proud to show them.

Send your name and address for information. A postal card will answer. We have some Cuban photos for you. They are free.

THE HERRADURA PLANTATION COMPANY,
802 Whitney Bldg., Detroit, Mich.

That hacking cough continues
Because your system is exhausted and your powers of resistance weakened.
Take *Scott's Emulsion.*
It builds up and strengthens your entire system.
It contains Cod Liver Oil and Hypophosphites so prepared that it is easy to take and easy to digest.
ALL DRUGGISTS: 50c. AND $1.00

ADRIAN STATE SAVINGS BANK,
ADRIAN, MICH.
RESOURCES, - - $1,400,000.00
3 Per Cent paid on all Savings Deposits. Correspondence and personal interviews solicited.
We are now established and doing business in our own building, and cordially invite public inspection of our new quarters.
R. A. WATTS, Pres. G. A. WILCO, Vice Pres. B. E TOBIAS, Cashier

NEW LIVERY
BOWEN & VAN DOREN
Solicit a share of your patronage—Everything New and Up-to-date—Good Horses—Rubber Tired Buggies—Sample Wagons and Ladies' Driving Horses—Give us your next order and let us demonstrate how well we can please you. Our motto—
"Modern Rigs at Moderate Prices."
BOWEN & VAN DOREN
THE HARRY LEE BARN.
PHONE 196

Joseph Stitt.

Joseph Welling Stitt whose death occurred Wednesday, April 1, 1908, was born in Pittstown, N. Y., on July 5, 1830 and was the last surviving member of a family of seven children born to James and Mary Welling Stitt. Nearly 75 years ago while Tecumseh was yet in its infancy he came to this village accompanied by his parents where for 31 successive years he resided. His early education was received here and later took a course of study in architecture. Although quiet and unassuming he took an active interest in all projects for the upbuilding and improvement of the town.

On July 4, 1853 he was united in marriage to Miss Mary H. Pomeroy, who preceded him in death 30 years ago. To this union were born one son, Frederick F., who died in infancy and Mrs. A. C. Aylesworth, who still survives. In 1865 he moved to a farm home at Evans lake where good cheer and hospitality were at all times evident. On March 2, 1896 he was married to Miss Melissa Preston, who is left to mourn with the daughter, 3 grandchildren, 3 great granchildren and many friends.

Owing to his enfeebled condition, in the early part of Oct. 1905 he again took up his residence in this village and to spend his declining years in sight of the pioneer home built 71 years ago and although having suffered a stroke of paralysis in 1904 which rendered him almost helpless he was at all times patient and cheerful, bearing his affliction with no word of complaint. The funeral was held at his home Saturday afternoon, Rev. Dunning officiating. Interment in the family lot at Brookside.

Advertised Letters.

Remaining uncalled for at the Tecumseh post office April 7, 1908.

Mrs. E. L. Davis, Andrew Hiler, G. Lewis, T. M. Kidd, Grace King, James Montague, Jas. Price, Geo. Rodell.

All calling for above letters please say "advertised."

CHAS. BIDWELL Jr. P. M.

Herald Office Open.

The HERALD office will be open every Saturday night at 7 o'clock for the remainder of the evening to accommodate those who desire to pay for the HERALD. All accounts must be paid at once. Those who are in arrears kindly call and settle.

Detroit Headquarters
FOR
MICHIGAN PEOPLE

GRISWOLD HOUSE
AMERICAN PLAN, $2.50 TO $3.00 PER DAY
EUROPEAN PLAN, $1.00 TO $2.50 PER DAY
Strictly modern and up-to-date hotel. In the very heart of the retail shopping district of Detroit, corner Griswold and Grand River Ave., only one block from Woodward Ave. Cars transfer this point from every part of the city. When you visit Detroit stop at the Griswold House.
POSTAL & MOREY, Props.

THE DRYS WIN.

Ten Counties in Michigan will be without Saloons.

Ten counties in Michigan out of the 14 voting on the saloon question will be without saloons on May 1st as a result of Monday's election. This means the closing of 258 saloons in Michigan. The counties voting on it were:

	Majorities. Dry.	Wet.
Barry	1,500	
Cass		83
Clinton	831	
Gladwin		76
Grand Traverse		325
Gratiot	1,450	
Kalamazoo		1,600
Midland	175	
Missaukee	208	
Oakland	72	
Oceana	800	
Oceola	500	
St. Joseph	725	
Wexford	360	

Van Buren which has been the only dry county in the state for several years did not vote on the question this spring. Local option was really the big question before the state and the result shows clearly the strength the dry movement is gaining in Michigan. A total of 1280 saloons were voted out of the state of Illinois and only 1 county in the entire state is wholly "wet." The saloon leaders say they will exercise every influence to induce the legislature to "repeal the local option law."

John Cadmus.

John Cadmus was born in Lodi, Seneca county, N. Y., Feb. 7, 1828 and died at his home in Raisin April 4, 1908, aged 80 years, 1 month and 27 days. Mr. Cadmus came to Michigan with his parents when he was but five years of age. They settled in Macon and he continued to make his home with them until his marriage to Charity Swick, Mar. 30, 1853. They then moved to the present farm on which he died and which he had cleared himself, there spending 55 years of happy married life.

This union was blessed with nine children, seven of whom are still living to mourn the loss of a kind and indulgent father. They are, Mrs. Eva Bird and Mrs. Hettie McIntyre of Tecumseh, Mrs. Della Rose of Toledo, Sidney, Agnes and Albert of Raisin, and John Jr. of Macon. Richard Cadmus, his remaining brother, resides in Harvey, Ill.

John Cadmus joined the Ridgeway M. E. church 35 years ago and was until his death, an honored member of the church. The funeral was held from the home Tuesday morning, Rev. A. T. Camburn of Ridgeway, officiating. Burial in the Ridgeway cemetery.

CARD OF THANKS.

Mrs. John Cadmus and family thank their many friends for their kindness during their recent bereavement.

To have perfect health we must have perfect digestion, and it is very important not to permit of any delay the moment the stomach feels out of order. Take something at once that you know will promptly and unfailingly assist digestion. There is nothing better than Kodol for dyspepsia, indigestion, sour stomach belching of gas and nervous headache. Kodol is a natural digestant, and will digest what you eat. Sold by all druggists.

Men can always find time for pleasure but how often they neglect a duty for want of time!

Some people hit you a tremendous blow in the back and think it is wit.

Buggies.

Just received—a carload of the neatest, swellest and nifty line ever offered for sale in Tecumseh—all bought before the rise in price.

Red or Black Gear.
Plain or Fancy.
High or Low Arch.

Don't fail to pick out one while the assortment is complete.

S. W. & L. E. TEMPLE

Bicycles

We wish to announce that we will have the agency for the well known

Gendron and Reliance

bicycles. It is hardly necessary for us to remark on their quality which is known everywhere to be the very best. We simply ask that you inspect the samples we now have in stock and get our prices, which are exceedingly low. We also have a new stock of

1908 BICYCLE TIRES

and Sundries. Prices right.

All tires placed on wheels free of charge. Bicycles sold on easy payments, if desired.

JAS. LOWRY & SONS

Double Store. Phone 87

Electric Light.

Electric light may be burned in sleeping room or sick chamber without injurious result, the air remaining pure and sweet. Not so with other forms of illuminating. One open-flame light consumes as much oxygen as four grown persons, vitiates the air and makes perfect health under such conditions impossible. Use Electric Light that's pure, clean convenient and safe.

Is your House Wired?

An estimate will cost you nothing and the light is cheap.

10 per cent discount for house lighting if paid on or before the 7th day of each month.

Tecumseh Electric Co.

Easter is Coming,

the day to eat Ham and Eggs.

REMEMBER THAT

HOME-CURED HAM

AT

JACOB MILLER.

NEW TIN SHOP

I have opened a Tin, Repair and Plumbing Shop in the rear of my residence, between Ottawa and Evans street, on Logan street and make a specialty of tin, plumbing and furnace work.

All orders given prompt and careful attention.

A. E. Kennedy.

THE OLD RELIABLE

Lilley State Bank

pays interest on time Certificates of Deposit at the rate of 2 1-2 per cent. if left six months, and 3 per cent if left one year.

Capital Stock	$40,000.00
Stockholders Individual Liability	40,000.00
Surplus and Undivided Profits	16,500.00

LILLEY STATE BANK

LUCIUS LILLEY, Pres.

SPECIAL NOTICES.

SLATE:—I am prepared to do all kinds of slate roofing. Work neatly done. Geo. J. Kamm, Builder and Contractor, Phone 252. Tecumseh Mich. 2-7-3mo*

FOR RENT:—The Wm. Clarkson farm in Macon township. For particulars inquire at farm. 2-17-tf

FOR SALE:—45 acres of land within ¼ mile of corporation for $80 an acre, flowing spring the year round. Inquire of Chas. Blood. 11-13-tf

LOST, STRAYED OR STOLEN:—Collie dog, medium size, 2 years old. Black and tan colored with white ruff and breast. Answers to the name of Dandy. Any information leading to his return will be suitably rewarded. Phone 301. WM. ALBERT, Tecumseh, Mich. 4-7-1

FOR SALE.—One upright piano, beautiful figured Mahogany. Nearly new. Will sell at a great bargain on easy payments or will exchange for a horse. Phone or address Grinnell Bros., Adrian, Mich. 4.10-3

THE LATEST NEWS.

Best 25c coffee at Avery's.

Vern Pratt is spending a few days in Eaton Rapids.

Mrs. J. G. Hanford was spending today in Toledo.

A fine new 11-hill disc drill for sale cheap at Snell's.

Mrs John Tuttle of Clinton, was in town this morning.

Oliver Avery of Brownville, is very ill with typhoid fever.

Mrs Louis Neddenien of Hudson, spent yesterday here with friends.

D. M. Bainbridge of Clinton, was in town Friday morning on business.

Mr. and Mrs. Alfred James will spend Saturday with relatives in Detroit.

Moulding and plate rail add a finish to a room. We have them in many styles. C. A. WRIGHT & SON.

Eugene Hodges returned last night from a week's visit at the Soldiers Home in Dayton, O.

Raynor Brewer entertained the members of the Tecumseh Club at a banquet last Tuesday evening.

Mrs. Frank Turner and daughter, Gertrude, of Flint, arrived last night to spend a week at Stacyhome.

Harold Nessell will start a dye house on Railroad street about April 15. He will also do cleaning and pressing in connection.

A. C Aylesworth and mother, Mrs. F. M. Aylesworth, went to Napoleon Wednesday to attend the funeral of Deland Scutt.

Mr. and Mrs. Chas. Bell returned from Chicago Tuesday afternoon and will spend the summer here. They spent yesterday in Jackson.

If you have any idea of painting call at B J. Pulver's and see what the Agricultural College experiment station has to say about B. P. S. paint.

Mr. and Mrs. Chas. Cummins of Detroit, who were here to attend the Williamson—Brewer wedding, returned to their home in Detroit yesterday morning.

Mrs. J. M. Hiens entertained the members of the Hardanger club from Adrian at her home yesterday. Mrs. Hiens was formerly a member of the club.

Geo. Marsden, who has been staying at the Soldiers' Home, Dayton, O., returned to Tecumseh last evening and is visiting at the home of A. Titus and family.

Miss Mildred Boyce, who was seriously injured in a runaway two weeks ago while driving to school, is improving rapidly, being able to drive down to see the doctor yesterday.

Miss Grace Albert, who has been visiting in Cincinnati, underwent an operation the first of the week for adenoids. She was obliged to go back to the hospital Thursday for another operation, the doctors having found the second growth in the throat

A special meeting of the L. O. T. M. M. was held Tuesday evening to elect a delegate to attend the county convention at Adrian, in place of Mrs. Belding. Miss Alta Powell was chosen to take her place. The guards gave their drill at the close of the meeting.

LOST, STRAYED OR STOLEN:—Collie dog medium size, 3 years old Black and tan colored with white ruff and breast. Answer to the name of Dandy. Any information leading to his return will be suitably rewarded. Phone 301. WM. ALBERT, Tecumseh, Mich

While coasting on her tricycle in front of her home Wednesday noon, Miss Nerissa Fitzsimmons had a narrow escape from serious injury when her tricycle ran away with her, carrying her in front of a team of horses. The driver saw her and before the team could be stopped the wagon wheel had passed over one of her feet. Although no bones were broken, Miss Nerissa was badly frightened.

I have just received a nice line of spring dress skirts and shirt waist suits also shirt waists of all kinds. Ladies are invited to call and look them over. The prices will surprise you.

MRS. F. C. SNELL.

New maple syrup at Avery's.

Vern Smith was over from Adrian on Tuesday.

Otto Garlinghouse is home from Auburn, Ind.

W. O. Albig of Adrian, was in town Wednesday.

Mrs. Tom Kirk was down from Clinton yesterday.

Percy Slayton is spending a few days in Ann Arbor.

Levi Hayden and wife were Detroit visitors Tuesday.

Alva Spayde was in Adrian on business Wednesday.

Henry Katner was a Clinton visitor Wednesday evening.

Easter egg dyes in tablet and paper form at B. J. Pulver.

Mr. and Mrs. Jas. Silvers were Toledo passengers yesterday.

Miss Donna Woodward of Clinton, was in town Thursday.

Mr. and Mrs. P. W. A. Fitzsimmons were in Detroit Tuesday.

Dwight Hendryx and Clarence Kohler of Tipton, have left school.

Mrs. Louise Wilkins of Clinton, was in town yesterday morning.

P. W. A. Fitzsimmons returned Wednesday afternoon from Detroit.

Jap-a-lac in all colors at B. J. Pulver's.

Mrs. Geo. Lancaster of Clinton, was a guest of Mrs. Fred Teachout yesterday.

Fresh strawberries today at Williamson Bros'.

Bert Garlinghouse of Jackson, visited his brother, Ben Garlinghouse, and family Tuesday.

Miss Alida VanDuser returned from Jackson Wednesday, where she has been visiting friends.

New waistings, an elegant line of light weight goods and ginghams for dresses at T. C. Harris'.

Prof. and Mrs. C. H. Van Tyne of Ann Arbor, are the proud parents of a baby boy, born Monday.

Beatiful new shoes, just what you want for Easter at T. C. Harris.

Mrs Clement Hardenburg has returned to AnnArbor, after a two week's visit with Mr. and Mrs. Will Fisher.

W. P. Cadmus of Harvey, Ill., was called here Monday by the death of his brother, John Cadmus, of Raisin.

Mr. and Mrs. Raynor Lilley arrived from New York City yesterday morning and will spend a month with his father, Lucius Lilley.

It will soon be time to paint again If you want the best you will use the Sherman Williams paint. C. A. Wright & Son keep it.

Mr. and Mrs. Chris Nyland, who were here to attend the funeral of Mrs. Heesen, left for their home in Cleveland yesterday morning.

S. W. & L. E. Temple have in the past few months sold 35 Dairymaid cream separators. They evidently please the farmers.

Theodore Karcher of Detroit, was in town Wednesday. He will spend the summer with his father, Henry Karcher, on the farm at Lake Ridge.

Our 1908 stock of wall paper is ready for inspection.

C. A. WRIGHT & SON.

Mr. and Mrs. Frank Pocklington and two daughters, who have just returned from the South to their home in Ridgeway, were in town Wednesday.

Easter post cards at Gaston's.

Regular meeting of the Pythian Sisters was held Wednesday evening, Miss Jennie Drake and Mrs. Fred Marsh were initiated into the order. A supper was served at the close of the work.

Don't forget we are handling Monroe smoked meats and sausages.

WILLIAMSON BROS.

Mrs. J. D Robbins returned home from Cleveland Wednesday where she has been spending several weeks with her daughter, Mrs. Ed Newburn. Mrs. Newburn accompanied her to Tecumseh.

Word was received here Tuesday that Samuel McClure was operated upon for gall stones at the Lakewood hospital, Cleveland, last Monday. He is doing nicely since the operation and his many friends hope for a speedy recovery.

Headquarters for garden seeds.

AVERY & CO.

A delightful birthday surprise was given G. J. Boos Wednesday evening at his home on Pottowatamie street. Cards and similar diversons were enjoyed during the evening and refreshments were later served with a birthday cake baked and cut by his little daughter, Florence.

Now is the time to buy moth balls 10c per lb at B. J. Pulver's.

The members of the G. A. R. and T. B. A. missed a very interesting program given at their last meeting by the committee, H. C. Daniels and Mrs. Pritchard acting as chairmen. Let every member of the T. B. A. be present at the next meeting as there will be two important subjects to claim attention.

Let us furnish you with a nice chicken for your Sunday dinner. Our price is right. WILLIAMSON BROS.

Among those who were here to attend the funeral of Mrs. Minnie Day-Miller Wednesday were Frank Miller and uncle, John S. Miller of Lebenol, Kan; Wm. Miller and wife, Miss Minnie Miller, Harry C. Miller, Mrs. L. J. Miller, of North Judson; Mr. and Mrs Bert Day of Indianapolis, Ind., and Charles Day of Detroit.

Many of the new colorings and designs in wall paper and mouldings.

C. A. WRIGHT & SON.

Fred Merkle will not displace Larry Doyle at second base for the Giant regulars. He was worked at first and second but Tenney had the initial job cinched. Doyle has shown improvement in his work at second and will stick there. Merkle will be kept as a utility man and that he will remain with the club all season because of his ability to play any position, is a certainty. Last season in the South Michigan league Merkle certainly made a fine jump to a job in the National league.

Now is the time to select your wall paper while the assortment is complete and before the rush. I have a large and complete line and will be pleased to show you any time. B. J. PULVER.

Confidence

when eating, that your food is of highest wholesomeness—that it has nothing in it that can injure or distress you—makes the repast doubly comfortable and satisfactory. This supreme confidence you have when the food is raised with

ROYAL
Baking Powder
Absolutely Pure

The only baking powder made with Royal Grape Cream of Tartar

There can be no comforting confidence when eating alum baking powder food. Chemists say that more or less of the alum powder in unchanged alum or alum salts remains in the food.

Large assortment of Easter novelties at Gaston's.

Charles Kemp of Ypsilanti, is spending a few days in town.

Dr. W. A. Frost made a professional visit to Britton Wednesday.

Spring goods in very department just received at T. C. Harris.

Henry Bissel of Dayton, O., is spending a couple of weeks in town.

Mr. and Mrs. Faron Anderson returned last evening from Toledo.

Easter chickens, Easter novelties at Gaston's.

W. A. Purkey and J. L Bower s left today for Chicago where they will work for the Lake Shore Ry.

Mrs. Lawrence Ketcham and son of Toledo, are spending a few days here with Mr. and Mrs. Fred Wood.

It is a fact Snell sells good shoes cheap.

Mrs. J. J. Freeman returned from London, Ont., Monday where she has been visiting her daughter, Mrs. Albert Reason.

The marriage of Mrs. Maud Underwood to Wm. Cummins, both of this place, took place last evening. They will reside in Tecumseh.

Mrs. Mahalia Herrington, the oldest sister of Dr. W. S. Morden of Macon, died at her home in Bad Axe Monday and was buried there yesterday.

In connection with their language and geography work the seventh grade in our schools are corresponding with large manufacturers and have secured some instructive booklets, post cards and free exhibits of industrial products. Among them are Chase & Sanborn's tea and coffee samples, the Postum cereal and grape nuts exhibit, specimens of the Pittsburg plate glass, the Walter Baker cocoa exhibit and Standard oils. C. A. Wright has loaned them as interesting cabinet and they hope to add other exhibits from local producers.

ICE.

Persons desiring good, pure wholesome lake ice can receive same by phoning numbers 64, 95 or 264.

Merkle Plays in Toledo.

Fred Merkle played first base with the New York Giants against the Mud Hens in Toledo Wednesday, the Giants winning the game by a score of 4 and 1. Gillen, formerly of Tecumseh, pitched the game for Toledo. A picture was taken of Merkle while he was in the act of catching a high throw. This picture was printed in the Toledo Blade Wednesday. Among the notes on the game were the following:

Merkle's stellar play of the afternoon was his stretch for Herzog's wide throw to get Anderson. Herzog slipped after capturing the grasser but pegged nevertheless. Merkle went out 6 feet for the ball but kept his foot on the bag.

Gillen had speed and nice control. He let himself out in the 4th, striking out Breenahan, forcing Hanifan to pop to Hinchman, walking DeVore and compelling O'Brien to ground an easy one to Anderson.

Lake Shore Trains to be Put Back Again.

It is rumored that about April 26th a new time table will go into effect on the Jackson branch of the Lake Shore and at which time all of the Lake Shore trains recently discontinued will be put back on. This means the 6:20 p. m. northbound, the 9:05 p. m. southbound and the Sunday trains. The agent here has not been notified of any such change as yet, but believes the rumor is true.

Marriage Licenses.

Samuel J. Baughey, 24, Adrian.
Flora B. Austin, 38, Adrian.
Dandis Sotschall, 53, Fayette.
Addie White, 51, Adrian.
Earl B Grimes, 20, Adrian.
Edith May Butrick, 23, Adrian.
Robert J. McCarberry, 28, Macon.
Margaret E. Ball, 21, Dundee.
Horace R. Brewer, 27, Tecumseh.
Luella Williamson, 24, Tecumseh.

Death was on his heels.

Jesse P. Morris of Skippers, Va., had a close call in the spring of 1906 He says: "An attack of pneumonia left me so weak and with such a fearful cough that my friends declared consumption had me and death was on my heels Then I was persuaded to try Dr. King's New Discovery. It helped me immediately and after taking two and a half bottles I was a well man again. I found out that New Discovery is the best remedy for cough and lung diseases in the world." Sold under guarantee at C A. Wright & Son's. 50c and $1. Trial bottle free

SHAWNEE HOTEL

Sold yesterday to

BARRETT BROS.

Of this place. Take possession April 20th.

Yesterday Albert Lowry, proprietor of the Shawnee Hotel, sold the hotel building and business to Will and Lavern Barrett, who will take possession April 20th. This transfer includes also the building in which Jas. Lowry & Sons have conducted a meat market for the past year.

Will Barrett has been conductor of the Dundee brauch of the Lake Shore and made his home here for a number of years. Lavern Barrett for the past five years has been proprietor of the Masonic Temple barber shop, but has disposed of this business, selling to Frank Snedicor, who will take possession Saturday night.

Messers. Barrett are well known here and in surrounding towns, and the HERALD joins with their many freinds in wishing them success. Mr. Lowry is undecided as yet as to what he will do, but will remain in Tecumseh for a time.

QUIET HOME WEDDING.

Marriage of Miss Luella Williamson to Mr. H. Raynor Brewer Wednesday evening.

The marriage of Miss Luella Williamson, daughter of Mr. and Mrs. C. E. Williamson, to H. Raynor Brewer was quietly solemnized Wednesday evening at six o'clock at the home of the bride's parents on East Kilbuck street, Rev. J. W. Dunning officiating.

The guests, about thirty in number, the majority of them being relatives, were received by the bride and groom. The couple were unattended during the impressive ceremony, which was performed in the parlor before a bank of greenery, of palms and ferns, these being also used for decorations in the various rooms. The bride wore a brown traveling suit and carried a large bouquet of violets. After congratulations a three course supper was served.

Mr. and Mrs. Brewer left immediately for a four weeks' trip in the east, after which they will reside in Tecumseh, where Mr. Brewer holds a responsible position with the Brewer Foundry company.

BOARD OF SUPERVISORS

Will stand 14 Republicans to 15 Democrats.

First ward—A. W. Carey, r.
Second ward—A. Dubbins, d.
Third ward—O. J. Avery, r.
Fourth ward—O. B. Clark, d.
Fifth ward—Geo. W. Tietz, r.
Sixth ward—Andrew Roesch, d
Hudson township—David C. Buck, d.
Adrian township—Frank Schiebel, d.
Ogden—Daniel B. Harrington, r.
Ridgeway—C. L. Lowe, d.
Macon—John T. Boyce, d.
Tecumseh—John F. Schreder, r.
Onsted—Fred J Onsted, d.
Blissfield—H B. Hathaway, d.
Dover—R. B. Sutton, d.
Hudson city—H. H. Grinnell, d.
Madison—Geo. A. Smith, r.
Clinton—Herman Halladay, r.
Palmyra—William L. Baldwin, r.
Deerfield—A. T. Atkins, d.
Raisin—Geo. Holloway, d.
Fairfield—John R. Vine, r.
Rome—Leonard D. Mann, d.
Seneca—J. N. Chappell, r.
Franklin—Sidney Kimball, r.
Medina—I A Snyder, r.
Rollin—W. W. King, r.
Woodstock—John Binns, d.
Riga—Frank Bierman, r.

High School Debate

The debate and program to be given at the High School Friday, April 17, will be in charge of Misses Edna Peck and Mable Mills. Program as follows:

Essay, "Agriculture in Japan"—Lamont Cadmus.
Rec.—Minnie Smith.
Music—Duaine Service.
Essay, "Gypsies"—Eva Allen.
Rec., "The Ride of Jennie McNeal"—Josephine Orr.
Music—Pearl Beetle.
Debate, "Resolved, that sugar should be admitted free of duty."
Affirmative—Veva Hendershot, Earl Coller, Dale Hodges
Negative—Leon Wilson, Marguerite Mahoney, Glen Stewart.

A milk shake—When a cow is tossed from the track by a locomotive.

BUY YOUR

Garden Seeds

of us. This is our first season in handling them, so no old, musty seeds to offer you. Place your order now for Field Peas, Seed Oats, and all kinds of field seeds, as they will be hard to get later. We just unloaded a car of Fertilizer that will make your grain grow, at

Brown & Co.

BASE BALL

Schedule for the Base Ball Team of the Tecumseh High School.

FIELD DAY

To Decide the County Championship will be held in Tecumseh May 23.

The high school base ball team have prepared their schedule for the coming season. Kirby Wilson is captain of the team and Theo Higbee, manager. E. A. Stewart and Rev. J. W. Dunning will coach. The schedule is as follows:

Apr. 11—Town team.
15—*Adrian college.
18—Milan high school.
25—Open date.
May 1—Clinton high school.
2—Open date.
9—Monroe.
16—*Blissfield.
20—*Adrian high school.
23—Field Day, County Field Meet.
27—Adrian high school.
*Milan high school.
June 6—Open date.

Miss Lucy Hillman.

Miss Lucy Hillman died at the home of her mother, Mrs. F. D. Hillman, on west Logan street, Wednesday afternoon, aged 36 years.

A private funeral service was held from the home this morning, Rev. Dunning officiating. Burial at Brookside.

Elmer Crego.

Elmer G. Crego, an engineer for the Toledo Terminal railway, was killed in Toledo last Thursday night by falling from his engine. The burial took place in Adrian. Mr. Crego was married in 1891 to Miss Katherine Morrison, formerly of Tecumseh.

William B. Lilley.

Wm. B. Lilley, brother of Lucius Lilley, died at his home in Union City, Mich. The remains will be brought here tomorrow for burial at Brookside cemetery.

Spices are not as a rule noisy, but you have all heard the gingersnaps.

One very effectual way to simplify spelling would be for more people to learn how.

PLAN TO FIGHT DISEASE.

Druggists will fight stomach trouble in Tecumseh.

The increase of stomach troubles in Tecumseh has led C. A. Wright & Son to take effective measures to combat the disease. They have the local agency for Mi-o-na stomach tablets and in order to induce people suffering with weak stomach or indigestion to use the remedy, offer to supply it with the distinct understanding that money will be refunded in every case where it does not cure.

Mi-o-na is not a mere digestive but an absolute strengthener and builder-up of the whole digestive tract. If you suffer with headaches, giddiness, palpitation, coated tongue, nervousness, distress after eating, use Mi-o-na and see how quickly these symptoms of a weak stomach disappear.

The remedy strengthens the muscular walls of the stomach and increases the flow of gastric juices so that nourishment is extracted from the food and the and the refuse is expelled without the aid of purgative or laxative medicines.

Strengthen the stomach and make it do its own work by using Mi-o-na. Do not nurse it along by digestive tablets that do no lasting good. Make a complete cure of your stomach troubles and replace weakness with strength by using Mi-o-na.

Remember that C. A. Wright & Son give a guarantee to refund the money unless it cures. They take all the risk and there is no danger of you losing any thing except indigestion when you buy a 50c box of Mi-o-na.

A BANK'S FIRST DUTY

is to its depositors. The business of this bank is conducted on this basis, which is, in truth,

Security and Conservatism

Safety is considered before profits. We feel justified in asking for your business, assuring you always courteous treatment and satisfactory service.

3% Interest paid on Savings Deposits compounded twice yearly.

TECUMSEH STATE SAVINGS BANK

ORANGES.

WE HAVE THE FAMOUS

"Foot Hill" Brand

OF NAVELS AT

15c, 20c and 30c per Dozen.

ANDERSON BROS.

Phone 91— GROCERS —Macon Phon

Clip Your Horses

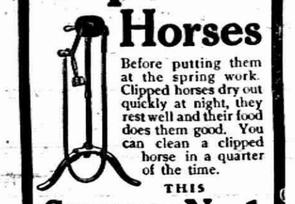

Before putting them at the spring work. Clipped horses dry out quickly at night, they rest well and their food does them good. You can clean a clipped horse in a quarter of the time.

THIS

Stewart No. 1 Clipping Machine

Complete as shown Comes at only $6.75

It is the best made, easiest turning and most satisfactory machine ever made and is fully guaranteed.

Come in and get one now.

Satterthwaite Bros.

Buggies AND Harness

Our new stock is all here and and we are prepared to show you a fine line of buggies and harness.

We have the J. J. Deal & Son Buggies and their reputation is well known.

In Harness we have the Armstrong & Graham line, have a good assortment in both Single and Double Styles.

Give us a call, prices are right.

SLAYTON & SON

GARDEN SEED HEADQUARTERS

17 Years Experience

in the Seed Business enables us to know what to buy to please our customers.

No old seeds mixed with the new.

Buy of us and get the best.

PHONE 39 AVERY & CO.

MEATS

Have opened a Meat Market in the Witherell Block and have on sale at all times a fine line of

FRESH, SALTED and SMOKED MEATS

LARD and SAUSAGES.

All Meat is Home Grown. Give me a Call

HARRY MARSH.

DR. P. B. HARDY

PHYSICIAN AND SURGEON

Especial attention given to diseases of the Stomach, Throat, Nose, Ear, diseases of women and General Surgery

HOURS—2:30 P. M. to 3 P. M.
6:30 P. M. to 9 P. M.

Office over Tecumseh State Savings Bank Telephone No. 268.

H. R. CONKLIN, M. D.

PHYSICIAN and SURGEON.

OFFICE and RESIDENCE, 50 Chicago Street.

OFFICE HOURS { 12 to 2 and 7 to 8 p. m.

Patients wishing eyes examined for spectacles will please call at noon office hour.

L. M. JONES, M. D.

PHYSICIAN AND SURGEON

Office and Residence over Satterthwaite Bros'. store.

Office Hours { 7 to 9 a. m. 3 to 5 p. m. 6:30 to 8:30 p. m.

PHONE No 11

G. V. RANDALL, M. D.

At old Office of Dr. Jenkins, on Chicago Street.

Office Hours—
7:30 to 8:30 a. m.
1 to 3 and 7 to 9 p. m.

PHONE No. 297.

Save The Pieces

Lenses Matched and Frames Repaired

I will be at my office over J. J. Belcher's store every day except the 3rd Tuesday of each month.

S. P. HOSMER,
OPTICIAN.

Dental Parlors of W. D. REED, D. D. S.

Chicago St., Tecumseh.

Crown and Bridge work, Aluminum, Silver and Rubber plates and all of the specialties known to modern dentistry. Gas or vitalized air administered.

Office over Avery & Co's store.

Dental Parlors of E. D. BROWN, D. D. S.

Filling, Crown, Bridge and plate work. Local and complete anaesthetics administered for painless extraction. Office over Orr's Drug Store. Phone, 192

A. C. AYLESWORTH,

Licensed Auctioneer, Real Estate, Stock and General Salesman.

Will attend all sales in city or country at reasonable rates.

Headquarters and all dates made Herald office.

FRANK DAVIDSON,

Licensed Auctioneer. Farm and Stock Auctions.

Attended to promptly and in satisfactory manner. Terms reasonable.

Headquarters at Herald office where all dates are made. State 'phone 504 East.

The upright man will surely have good things and many friends while he lives.

At a marked down sale of millinery is where the women fight at the drop of the hat.

TECUMSEH MARKETS

LIVE STOCK.

Steers	3½	5
Heifers	2	3
Cows	1	3
Veal calves	6½	7
Hogs No 1	4	4½
Roughs	3½	
Sheep	2	3½
Lambs	5	
Fowls	10	11
Springers	10	11
Ducks	9	
Turkeys	13	
Geese	7	
Old Roosters	5	

DRESSED MEATS

Wholesale

Beef, by side	6	7½
Hogs	6	
Veal	9½	
Mutton	8	
Spring lamb	12	12½
Lard	11	
Hides, green	4½	
Veal skins, green	7	
Sheep pelts	.25	1.50
Tallow	1½	3
Timothy ▼ ton	7.00	10.00
Clover ▼ ton	6.00	
Bran ▼ cwt	1.20	

GRAIN, SEED AND HAY.

Wheat	.92	.94
Oats	50	
Clover seed	11.00	12.00
Corn shelled	70	
Corn in ear ▼ cwt	.75	.80
Middlings ▼ cwt	1.60	
Corn meal ▼ cwt	1.60	

PROVISION MARKET.

Wholesale

Butter	22	25
Eggs	13	16
Beans ▲ bushel	2.20	
Potatoes	50	

Thousands Have Kidney Trouble and Never Suspect it.

Prevalency of Kidney Disease.

Most people do not realize the alarming increase and remarkable prevalency of kidney disease. While kidney disorders are the most common diseases that prevail, they are almost the last recognized by patient and physicians, *who content themselves with doctoring the effects*, while the *original disease* undermines the system.

What To Do.

There is comfort in the knowledge so often expressed, that Dr. Kilmer's Swamp-Root, the great kidney remedy, fulfills every wish in curing rheumatism, pain in the back, kidneys, liver, bladder and every part of the urinary passage. It corrects inability to hold water and scalding pain in passing it, or bad effects following use of liquor, wine or beer, and overcomes that unpleasant necessity of being compelled to go often during the day, and to get up many times during the night. The mild and the extraordinary effect of **Swamp-Root** is soon realized. It stands the highest for its wonderful cures of the most distressing cases. If you need a medicine you should have the best. Sold by druggists in fifty-cent and one-dollar sizes.

You may have a sample bottle and a book that tells all about it, both sent free by mail. Address Dr. Kilmer & Co., Binghamton, N. Y. When writing mention this paper and don't make any mistake, but remember the name, Dr. Kilmer's Swamp-Root, and the address, Binghamton, N. Y.

Home of Swamp-Root.

When a man kisses a girl for the first time she tries to act so that he will think it is her first experience.

ANSWERS EVERY CALL.

Tecumseh people have found that this is true.

A cold, a strain, a sudden wrench
A little cause may hurt the kidneys.
Spells of backache often follow,
Or some irregularity of the urine.
A certain remedy for such attacks,
A medicine that answers every call,
Is Doan's Kidney Pills, a true specific
Many Tecumseh people rely on it.
Here is proof

E. H. Hyde, living on west Chicago street, Tecumseh, Mich., says: "I suffered from kidney trouble for about 2 years caused by a cold which settled in my kidneys. The pain in my back was often so severe that I could not stoop or lift. I used a number of highly recommended remedies but failed to receive more than temporary relief and finally began taking Doan's Kidney Pills procured at Wright & Son's drug store. On using the contents of the first box I received much benefit, continued and was cured. I have recommended Doan's Kidney Pills to others and will continue to do so."

For sale by all dealers. Price 50 cents. Foster-Milburn company, Buffalo, N. Y., sole agents for the United States. Remember the name Doan's,—and take no other.

Half the time when men think they are talking business, they are talking gossip.

Never can tell when you'll mash a finger or suffer a cut, bruise, burn or scald. Be prepared. Dr. Thomas' Eclectric Oil instantly relieves the pain—quickly cures the wound.

As people grow older, the days become shorter and the nights longer.

Constipation causes headache, nausea, dizziness, languor, heart palpitation. Drastic physics gripe, sicken, weaken the bowels and don't cure. Doan's Regulets act gently and cure constipation. 25 cents. Ask your druggist.

People tolerate those they fear further than those they love.

This may interest you.

No one is immune from Kidney trouble, so just remember that Foley's kidney cure will stop the irregularities and cure any case of kidney and bladder trouble that is not beyond the reach of medicine. Sold by all druggists.

Photography.

Practical photography first saw the light in 1839. On Feb. 21 of that year Talbot, who had obtained permanent prints and camera images as early as 1835, published his process. Daguerre's was published on Aug. 19, and somewhere between those two dates Ponton in a paper read at the Royal Scottish Society of Arts made known to the world his discovery that soluble organic matter in the presence of an alkaline bichromate was rendered insoluble by exposure to light, a discovery the value of which was not recognized for some years, but which is the basis of all that is included in "process work."

The Dark and Bloody Ground.

Before the white man began to explore Kentucky, about the middle of the eighteenth century, the region was a vast hunting ground for many large tribes of the south, north and east, and between these tribes there was continuous conflict for the possession of the rich game privileges. Later on, when the white people settled in the territory, their struggle with the red men was more bitter and persistent than in almost any other section of the continent; hence the sanguinary name that was given to the territory, "The Dark and Bloody Ground."—New York American.

Whist.

An acquaintance of Talleyrand once remarked to him that he did not think it worth his while to learn the game of whist. Talleyrand's reply has been remembered until this day: "Not know whist, young man? What a dismal old age you are preparing for yourself!"

Hard.

"Pa, is it true that all men are made of dust?"

"I've had reason to think lately," replied the man who had been trying to get his notes extended, "that a good many of them are made of cement."—Chicago Record-Herald.

Women as Dramatists.

I have yet to see a woman's play in which the male characters shall seem real and vital. As portrayers of a sex not their own, men have a decided advantage over women.—Max Beerbohm.

SWAN DISQUALIFIED.

Judge Wanty May Be Placed In Charge of Glazier Affairs.

Detroit, Mich., April 9.—Affidavits will be filed with Judge Swan, probably asking that a date be set for an immediate trial of the Glazier bankruptcy matter as relating to the matters of the Glazier Stove company. Judge Swan, who is a stockholder in one of the Detroit banks that is listed among Glazier's creditors, has told interested parties that he was consequently disqualified to act, and that he would probably ask Judge Wanty of the United States court at Grand Rapids to take up the hearing.

The application of an immediate trial will be based on affidavits of Walter E. Oxtoby and B. B. Selling, representing the Security Trust company and the creditors respectively, who went to Chelsea in an effort to secure Glazier's statement. Glazier, it is reported, is well enough to take a little recreation in the way of hunting in the vicinity of Kavanaugh lake, where his summer residence is located, but he is absolutely in such bad shape that he can not make a statement respecting his muddled finances. At least this is what was handed out to Oxtoby and Selling.

Ward Case May Fall Down.

Detroit, Mich., April 9.—In the manslaughter trial of Representative C. E. Ward, the defendant's attorneys moved to take the case from the jury and declare the defendant not guilty, on the ground that the prosecution has not as yet connected Ward in any way with the crime which is alleged to have been committed. The prosecuting attorney argued against the motion. Judge Connolly announced an adjournment of the case for one day, so that he may have time to read over the testimony so far taken. It is deemed likely, by those who have followed the case, that there is no possibility of conviction, and that the case will likely be taken from the jury.

"Drys" Charge Bribery.

Dowagiac, Mich., April 9.—Cass county local option promoters charge that there was illegal voting and bribery in Mondays' election. They will protest the vote before Judge Carr. The county went "wet" by sixty-eight votes.

MICHIGAN BRIEFS.

Frank Bisdale, trapper, and his partner, E. M. Taylor, called at the county clerk's office, at Calumet, with seven fine wolf pelts and one wildcat skin. They collected $175, and then collected about $200 from Baraga county for a similar catch.

Joe Jackson and Harry Boyer, charged with blowing a safe at Dansville, were arraigned at Jackson and waived examination. They are being held under a total bond of $15,000. The burglars who broke the safe engaged in a pistol duel with a Dansville resident before they made good their escape.

While on the way to the Battle Creek sanitarium to accompany a New York patient home, Charles Henning Osman, attached to the Roosevelt hospital at New York, became violently insane and had to be removed to the Kalamazoo asylum, handcuffed feet and hands.

When Sheriff Amidon of Grayling heard that Dan Stevens, hunter and trapper, had been whipping his wife, he went to the latter's home. Upon arrival Stevens met the officer at the door with a butcher knife in one hand and a revolver in the other. Stevens was captured and brought to town, where he was adjudged insane.

Engineer Edward Trumble was fatally burned and Fred Wilbur, a fireman, seriously scalded when the door of a cooker in a Battle Creek food factory broke open and caught both men in a cloud of steam. Trumble is scalded from head to below the waist, and the doctors say he cannot live. Wilbur may carry scars, but will recover.

With her head buried in the mud up to the neck, the body of Mrs. Jennie Brows, aged sixty-eight years, was found dead under a bridge near Holland. The woman lived with her son on a farm. When the son went to call her, he found her bed vacant. Neighbors were notified, and a search was begun. It is believed that she left the house during a spell of somnambulism and fell off the bridge.

The indications are that the freshman banquet at Ann Arbor, held in the town armory under military guard the other night, will be the last of those functions for the U. of M. The banqueters were refused the use of any university building this year, and restrictions were imposed on the hostilities between the sophomores and freshmen. In spite of this, there were occurrences that have determined President Angell to put a stop to the banquets altogether, it is said.

As he saw a patrolman, accompanied by wife and children, whom he had driven out, approach the back door, Ignatz Nemmet, thirty-seven years old, a Hungarian, 621 Theodore street, Detroit, placed a 32 caliber revolver to his right temple and pulled the trigger. The officer, hearing the shot, broke down the door and ran to the front room, where he found Nemmet dying on the bed, his hand still holding the smoking weapon. Despondency over lack of employment is said to be the cause of the tragedy.

The Wise Boy.

"What is the best place in which to keep fresh milk in hot weather?" asked the teacher.

"Please, teacher, in the cow," answered the small boy who had just returned from a country holiday.

For the Children

To succeed these days you must have plenty of grit, courage, strength. How is it with the children? Are they thin, pale, delicate? Do not forget Ayer's Sarsaparilla. You know it makes the blood pure and rich, and builds up the general health in every way.

The children cannot possibly have good health unless the bowels are in proper condition. Correct any constipation by giving small occasional doses of Ayer's Pills. All vegetable, sugar coated.

Made by J. C. Ayer Co., Lowell, Mass. Also manufacturers of

Ayer's HAIR VIGOR. AGUE CURE. CHERRY PECTORAL.

We have no secrets! We publish the formulas of all our medicines.

CORRESPONDENCE.

HOLLOWAY.

Will Calhoun and wife spent part of last week in Britton.

Geo. Riley, who has been sick so long, has a nurse from Detroit.

Mrs. Archie Dawson is spending some time at her father's home preparing for house keeping.

Mrs. Florence Whelan was a caller in town last week.

Mr. and Mrs. Thos. Florance and daughter, Bertha, Mr. and Mrs. Ira Wilson and son, Clare, attended the wedding anniversary of Mr. and Mrs. Amos Sheriff.

Mr. and Mrs. W. E. Doty entertained Mr. and Mrs. B. I. Laing, Mrs. Wheeler and Mrs. Holdridge at dinner one day last week.

Gordon Lewis has papered Mrs. Florance's house.

Mrs. Nay is stopping at L. Bartholomew's.

John Calhoun was a Tecumseh visitor Thursday.

Mr. and Mrs. Will McClellan are the proud parents of an 11 pound son.

Mrs. J. L. Calhoun is suffering from an ingrowing toe nail.

Mr. and Mrs. John McElroy were in Adrian Saturday.

Miss Nora Mitchell is visiting in Toledo for a few days.

Mrs. John McClellen was called to Britton Wednesday by the serious illness of her brother, John Boyd.

Mr. Westmore's class surprised him Friday evening and the time was spent with music and recitations. A nice lunch was served. Mr. Westmore gave a toast which was much enjoyed by the class.

Chas. Bartholomew is putting a new roof on Mrs. McClellen's barn.

Wm. Calhoun Sr. spent Saturday with his brother, John, at Milan.

Mrs. Otis Chaffee is entertaining Mrs. Derby and Miss Nellie Wilson.

Mrs. A. D. Macham entertained at dinner Saturday, Mr. and Mrs. Taft and granddaughter, Martha Schwab, and Mr. and Mrs. Jas. Lane.

Leo Schwab returned to Monroe Saturday after spending a week with his uncle, H. F. Schwab.

Harvey Dawson was home from Blissfield over Sunday.

Jas. Ash had the misfortune to sprain his ankle one day last week.

Mr. and Mrs. Jas. McIntyre entertained their niece, Allie Lowe, of Ridgeway, over Sunday.

The Sunday school convention will be held at the Raisin Presbyterian church Saturday. A good program has been prepared. Rev. Dunning of Tecumseh, will give an address in the afternoon.

A litt'e son was born to Mr. and Mrs. Lloyd Bartholomew Thursday. The little one died and the parents have the sympathy of a host of friends in their bereavement.

Mildred McIntyre has scarletinia and and the home is quarantined.

Blanch Rogers, Alice Richard and Florence McElroy have returned to school at Tecumseh.

Plenty of trouble

Is caused by stagnation of the liver and bowels. To get rid of it, headache and billiousness and the poison that brings jaundice, take Dr. Kings new life pills the reliable purifiers that do the work without grinding or griping. 25c at C. A. Wright & Son's drug store.

DUNDEE.

Mrs. Minnie Slayton has returned to her home in Chicago.

Mrs. Chas. Carrick and daughter who have been visiting relatives here, have returned to their home in Charlotte.

Mrs. A. Engal was given a surprise last Tuesday by about 40 of her friends.

Joe Davis and family will soon move to Cleveland, O., as Mr. Davis has a position as motorman on one of the interurban lines.

Mrs. Frank Cannon has returned to her home in Saxton, Mo.

Miss Jessie Finch of York, is here for a visit with friends.

Mrs. Wm. Dental died at her home near Lulu Monday morning.

A 20 year sentence.

"I have just completed a 20 year sentence imposed by Bucklen's arnica salve which cured me of bleeding piles just 20 years ago" writes O. S. Woolever of Le-Raysville, N. Y. Bucklen's arnica salve heals the worst sores, boils, burns, cuts and wounds in the shortest time. 25c at C. A. Wright & Son's drug store.

Before slates were used people multiplied on the face of the earth.

The best telephone bell—the hello girl at the other end of the line.

The letter D is truly an old salt—been following the C for years.

RIDGEWAY.

Quarterly meeting next Sunday.

Marion Foote returned to Ypsilanti Monday.

Rhoda Palmer Sundayed near Cone.

Miss Schreder of Tecumseh, spent Monday with her aunt, Mrs. John Boyd.

E. A. Wilson was here from Berwyn the first of the week.

Rose Lowry of Tecumseh, was a guest of Ella Thomas Friday.

Mrs Susan Linn visited in town Saturday.

Mrs. M. A. Wilson is home from Berwyn.

David and Wm. Boyd are here from Albion.

C. C. Smith and wife, Sundayed in Tecumseh.

Mrs. Young of Clinton, visited Mrs. J. D. Martin Monday.

Mr. Smith had charge of the funeral of John Cadmus of Raisin, Tuesday.

Richard Cadmus is here from Harvey, Ill.

John Boyd is quite ill.

Doris Pilbeam spent the last of the week with the Elkington sisters.

David Boyd is moving his household goods to Albion.

Ervin Barrett was up from Milan Saturday.

The officers of the Ridgeway Cemetery association are as follows:

Pres.—Mrs. W. J. Clark.
Vice Pres.—Fern Depuy.
Sec.—Mrs. Althea Cheever.
Treas.—Mrs. Fred Morrell.

Board of Trustees—Mesdames Carrie Clark, Carrie Bachman, Agnes Loree, Fred Morrell, Althea Cheever, Miss Fern Depuy, Chas. Foote, W. J. Andrews, W. J. Clark.

Chairman Entertainment Com.—Mrs. Etta Palmer.

Chairman Work Com.—Chas. Foote.

Mr. S. L. Bowen of Wayne, W. Va., writes: "I was a sufferer from kidney disease so that at times I could not get out of bed and when I did I could not stand straight. I took Foley's kidney cure. One dollar a bottle and part of the second cured me entirely." Foley's kidney cure works wonders where others are total failures. Sold by all druggists.

MACON.

The infant son of Mr. and Mrs. Elmer Hunter is quite sick.

C. L. Morgan and wife are home after about four months' sojourn in Detroit.

Mrs. Rachel Howell is under the doctor's care.

Roy Satterly is moving into the Chas. Slayton house and rumor has it that he has purchased the property.

Those from out of town who attended the funeral of Spencer Morgan last Friday were, Rev. A. T. Camburn of Ridgeway, Mrs. Fred Smith of Milan, Mr. and Mrs. Fred Hininger of Saline, and Mrs. Mabel Rendel of Cone.

The remains of Mrs. Minnie Day—Miller were brought here from Kansas Wednesday and the funeral held from the M. E. church, of which she was a former member. Mrs. Miller spent nearly all her childhood years in Macon and her kind and affectionate disposition won her a large circle of friends who deeply sympathize with the bereaved husband, sisters and brothers in the loss of a loved one. Burial in Tecumseh.

Mrs. Minnie Sarvy has been suffering an attack of tonsilitis.

The M. E. Sunday school will convene after the preaching service during the summer months, the change to go into effect next Sunday.

The Sunday evening devotional service of the C. E. and E. L. societies will be held in the D. R. church Sunday evening. All cordially invited to attend.

How to avoid appendicitis.

Most victims of appendicitis are those who are habitually constipated. Orino laxative fruit syrup cures chronic constipation by stimulating the liver and bowels and restores the natural action of the bowels. Orino laxative fruit syrup does not nauseate or grip and is mild and pleasant to take. Refuse substitutes. Sold by all druggists.

STATE OF MICHIGAN, County of Lenawee, ss. Probate court for the county of Lenawee.

At a session of the probate court for the county of Lenawee, holden at the probate office, in the city of Adrian, on the 8th day of April, in the year one thousand, nine hundred and eight.

Present, Hon. Harry L. Larwill, judge of probate.

In the matter of the estate of JOSEPH W. STITT, deceased.

On reading and filing the petition, duly verified, of Albert C. Aylesworth, praying that an instrument in writing purporting to be the last will and testament of said deceased, may be duly proved and admitted to probate and that administration of said estate may be granted to petitioner, the executor named in said instrument or to some other suitable person.

It is ordered, that Monday, the 4th day of May, next, at nine o'clock in the forenoon, be assigned for the hearing of said petition.

And it is further ordered, that a copy of this order be published in the TECUMSEH HERALD, a newspaper printed and circulated in said county of Lenawee, for three successive weeks, previous to said day of hearing.

HARRY L. LARWILL,
(A true copy.) Judge of Probate.
E. I. Larwill, Probate Register.

Commissioners Notice.

STATE OF MICHIGAN, county Lenawee, ss.

In the matter of the estate of THOMAS BOYD, deceased.

The undersigned having been appointed by the probate court of said county, commissioners to receive, examine and adjust all claims and demands of all persons against the estate of said deceased, do hereby give notice that we will meet for that purpose at the law office of Fred B. Wood in the village of Tecumseh, Lenawee county, Michigan, on the 11th day of April 1908, and on the 24th of August, 1908, at ten o'clock in the forenoon of each said days.

And that six months from the 24th day of February 1908, are allowed by said probate court for the creditors of said estate to present their claims to us for examination and allowance.

Dated February 24th, 1908.

THOMAS ELLIOTT,
ALBERT C. AYLESWORTH,
Commissioners.

It makes some people very tired just running up their bills.

Its a habit of women to think more of their ideals after they are shattered than they did before.

No man ever found that laying up treasures in Heaven prevented his finding real treasures here.

A man is never so sure he is being imposed upon as when his wife gets sick.

It makes you long for dinner time

CALUMET BAKING POWDER

Best for flaky pastry, wholesome bread and biscuit—best for crisp cookies—best for delicious cakes, tooth-some muffins, doughnuts that will melt in your mouth.

Everything you make well, it will help to make better, because it's "best by test."

Anybody can cook well if they use Calumet Baking Powder. Failure with it is almost impossible.

It is chemically correct and makes Pure, Wholesome Food.

Price is Moderate

BRITTON.

Glendora Gibson returned to her home in Deerfield Monday.

Dale Allen received the 4 year and Mildred Linton the 2 year scholarship at Adrian college for selling the highest number of tickets for the college entertainment held Friday night at the M. P. church.

Jas. Underwood had the misfortune to injure his left limb while hauling lumber from the Ousterhout farm last week. Blood poison set in and he is in much pain. His many friends wish for a speedy recovery.

Misses Morgan and Rector have returned to their homes in Brooklyn and Tecumseh. Both teachers have been ill with a fever and it is doubtful if either will be able to finish the school year.

H. H. Temple went to Detroit Tuesday.

Lucius Bannester is quite ill with a fever.

Chas. Gorham was called to Marshall last week by the illness of his mother.

Cass Zeluff started his grocery wagon on the road Tuesday with Frank Hoagland in charge.

Bertha Linn is very ill.

Chas. Hoagland of Dundee, was in town Wednesday.

Mrs. Lusty is visiting in Canada.

Miss Bertha Kniffen returned to Port Huron Monday.

Several from Ridgeway attended the dinner Monday, the ladies clearing $25 for the Cemetery association.

Mr. Nowell of Adrian, was home on Friday.

Wm. Swick and wife were called to Raisin Tuesday by the death of his brother-in-law, John Cadmus.

Mrs. Raynor Benedict of Tecumseh, is spending the week with relatives.

Mrs. Chas. Brown was called to Adrian Sunday by the death of her sister. Mr. Brown went Wednesday to attend the funeral.

Born, to Mr. and Mrs. John Bower Monday, a son.

Mr. and Mrs. John Britton left Monday for St. John, where they will visit a few weeks.

Mrs. Bert VanNest and son, Myron, of Detroit, have been visiting here the past week.

Vern Ousterhout and A. Lee went to Monroe Friday, returning Wednesday.

Mrs. Ann Scott went to Milan Wednesday to visit her daughter, Mrs. Peter Swick.

Wm. Swick has been entertaining his sister, Mrs. Inkersten, a few days.

John Beasley was in Adrian Wednesday.

L. A. Babcock has been on the sick list this week.

Easter sale at the M. P. church Apr. 23. Supper 10c.

John Zeluff, L. S. Palmer, Arthur Palmer and Fred Myers went to Wampler's lake Wednesday for the remainder of the week.

Earl Babcock returned to Ypsilanti Tuesday.

Alice Exelby is spending a few days in Adrian.

Of Course.

"And I am the very first you have loved, Bertha?"

"Of course you are. How tedious you men are! You all ask the same question."—London Opinion.

A Crisis.

Wild Eyed Man—I want some soothing sirup quick. Druggist—What sized bottle? Wild Eyed Man—Bottle? I want a cask. It's twins.—Illustrated Bits.

ECCENTRIC HOGARTH.

Incidents in the Life of the Vain and Able Artist.

Hogarth, one of the ablest and certainly one of the vainest artists that England has produced, was as a painter hardly recognized in his lifetime, to his bitter grief and disappointment. He made money out of his prints, but could only sell his pictures with difficulty and at low prices.

Yet Whistler once declared that Hogarth was our greatest painter. He painted some admirable portraits, but his manner was too independent and his tongue too sharp for success in a profession that requires a certain amount of diplomacy and much patience.

He resented any criticism of his work, and there is a story of a very ugly peer whom he painted that illustrates this. The portrait was returned to the artist. It was, in fact, too good a likeness.

But Hogarth declined to alter it in the least and told his sitter that unless the portrait was paid for in three days he would add a tail to the figure and sell it to a wild beast showman to hang outside one of his caravans. The peer paid the money and instantly destroyed the picture.

More curious still is a story of Hogarth's absence of mind. When the sale of his prints had made him prosperous, he set up a carriage and one day went in it to visit the lord mayor.

While he was in the Mansion House the weather became stormy, and Hogarth, who happened to go out at a different door, after vainly searching for a hackney coach, walked home through the rain and was soaked to the skin. He had entirely forgotten his carriage.—Modern Society.

HIS LIFE MASK.

The Actor's Breezy Story of the Way It Was Taken.

A famous actor entertaining some ladies at dinner showed them his life mask, then told them with feeling how the mask had been made. "They put me in a chair," he said, "tied a towel around my head, plugged my ears with greased wool and stuck a quill in each nostril.

"'Shet yer eyes,' said the workman, drawing near with a ladle and a large steaming tureen of pink plaster of paris of the consistency of thick soup, and he slapped the stuff on my face in great ladlefuls. I could feel it running down my collar and over my chest just as soup would have done. I motioned with my hands wildly. The man laughed.

"'That's all right, boss,' he said, and kept slapping the hot, horrible, slimy stuff upon me.

"He stopped when my face was incased in a half inch coat of plaster. He told me it would dry and harden in a few minutes. It did, but the minutes were awful. As the plaster dried it seemed to shrink, shrinking my skin with it. In a hundred places I was pinched and pricked as though by tiny crab claws. And the heat of the thing! And the difficulty of breathing through the quills stuck in my nostrils! Then, very carefully, very slowly, they drew the hardened cast from my face. I gripped the chair arms and shrieked. Did it pull? Did it tear? Let us draw a veil over the painful scene."

The actor smiled and handed his life mask about. "Behold," he said, "the result of my sufferings! It looks like a particularly dull and inanimate false face, doesn't it?"

Never Tested.

"You have a great many friends."

"I don't know whether I have any friends at all or not."

"You don't?"

"Nope. I was born rich and have never been broke."—Houston Post.

Didn't Hit Him.

"To what do you attribute your success as a monarch?"

After a moment's thought the European ruler replied:

"Largely to bad marksmanship."—

RAILROAD TIME TABLES.

Lake Shore & Michigan Souther Railroad.

Effective January 19, 1908

GOING SOUTH.

Stations	815 Daily except Sun.	809 Daily except Sun.	831 Daily except Sun.	813 Sun only
Jackson	8 05	10 05	3 00	7 30
Tecumseh	8 32	a m	3 34	a m
	7 08	11 04	3 44	8 20
Adrian	a m	a m	p m	a m
	7 50	11 55	4 30	9 10
Detroit	a m	a m	p m	a m
	11 50			
	a m	p m		
Toledo		12 10	6 15	9 50
	a m	p m	p m	a m
Chicago	3 00			
	p m			

GOING NORTH.

Stations	816 Daily except Sun.	812 Daily except Sun.	81[illegible] Daily
Detroit			5 00
			p m
Toledo	7 40	12 20	7 00
	a m	p m	p m
Adrian			7 40
			p m
Tecumseh	8 57	1 25	8 18
	a m	p m	p m
Jackson	10 05	2 32	9 28
	a m	p m	p m

DUNDEE BRANCH

GOING WEST.

Station	432 Daily except Sun	421 Daily except Sun
Toledo		3 15
		p m
Adrian		5 30
		p m
Tecumseh	6 45	6 00
	a m	p m

GOING EAST.

Station	423 Daily except Sun.	431 Daily except Sun.
Tecumseh	10 43	4 55
	a m	p m
Adrian	11 10	
	a m	
Toledo	12 10	
	p m	
Chicago	7 00	
	p m	

Tecumseh and Dundee Trains. Daily except Sunday.

LEAVE TECUMSEH.

Dundee Accommodation ..... 11 10 a m
" " ..... 5 35 p m

ARRIVE AT TECUMSEH.

Tecumseh Accommodation ..... 1 00 p m
" " ..... 7 00 p m

SPECIAL NOTICE

Coupon tickets can now be procured at this station over best routes to all principal cities in the United States.

G. J. ILNER, Ticket Agent.
J. W. DALY, O. A. G. P. A. Cleveland Ohio.

FEELING LIVER-ISH This Morning? TAKE THEDFORD'S Black-Draught Stops Indigestion Constipation 25¢ A Gentle Laxative And Appetizer

FOLEY'S KIDNEY CURE WILL CURE YOU of any case of Kidney or Bladder disease that is not beyond the reach of medicine. Take it at once. Do not risk having Bright's Disease or Diabetes. There is nothing gained by delay. 50c. and $1.00 Bottles. REFUSE SUBSTITUTES. ALL DRUGGISTS OF TECUMSEH.

Kodol For Indigestion

Our Guarantee Coupon

If, after using two-thirds of a $1.00 bottle of Kodol, you can honestly say it has not benefited you, we will refund your money. Try Kodol today on this guarantee. Fill out and sign the following, present it to the dealer at the time of purchase. If it fails to satisfy you return the bottle containing one-third of the medicine to the dealer from whom you bought it, and we will refund your money.

Town _____
State _____
Sign here _____ Out This Out

Digests What You Eat And Makes the Stomach Sweet
E. C. DeWITT & CO., Chicago, Ill.
Sold by All Druggists.

Kodol For Indigestion. Relieves sour stomach, palpitation of the heart. Digests what you eat.

PATENTS

PROCURED AND DEFENDED. Send model, drawing or photo for expert search and free report. Free advice, how to obtain patents, trade marks, copyrights, etc., IN ALL COUNTRIES. Patents advertised without charge at Washington cost time, money and often the patent.

Patent and Infringement Practice Exclusively. Write or come to us at 622 Ninth Street, opp. United States Patent Office. WASHINGTON, D. C.

C.A.SNOW & CO.

Any man can get married if he isn't too slow to embrace the opportunity.

DeWitt's little early risers, the famous little liver pills. Sold by all druggists.

A woman will not tell her age, but her age will tell on her.

The kidneys are delicate and sensitive organs and are very likely at any time to get out of order. DeWitt's kidney and bladder pills are prompt and thorough and will in a very short time strengthen the weakened kidneys and allay troubles arising from inflammation of the bladder. Sold by all druggists.

4 READY CASH

A savings account in this bank is a safe investment. It pays you 4% compound interest and is ready cash any time you want it. Unlike other investments, it is always worth dollar for dollar and you stand no chance of losing by the fluctuations of the markets.

OLD NATIONAL BANK

ESTABLISHED 1851 UNITED STATES DEPOSITARY

BATTLE CREEK, MICH.

The Tecumseh Herald.

VOL. LIX NO. 4 — TECUMSEH, MICHIGAN TUESDAY APR. 14 1908 — WHOLE NO. 849

CARPETS

RUGS, LINOLEUMS, MATTINGS,

Lace and Madras Curtains

AND

CURTAIN GOODS

Our stock was never more complete than now and we are making special inducements for you to buy here by giving you the

Very Best Goods at Lowest Prices

We will be pleased to show you.

Our Store will remain open Monday, Wednesday and Saturday evenings after Monday, April 13th.

S. W. Anderson & Son.

"THE STORE THAT TREATS YOU FAIR"

GIFTS FOR EASTER

Second to Christmas only, Easter is the great gift season of the year. Our assortment of suitable Easter gifts, and the range in price and variety makes a pleasing selection at this store an easy matter.

JEWELRY

This spring's styles in Jewelry eclipse all former attempts in real style and beauty. Our selections include all the latest effects. See our show window. It will please and interest you.

NOVELTIES

Our Novelty stock contains hundreds of suitable articles for Easter remembrances. The range in price is from 25 cents to $5.00. See our show window.

HICKS THE Jeweler,

Watch Inspectors L. S. & M. S. and D. T. & I. Ry. — Phone 200 for Correct Time.

Swell Easter Apparel for Men & Boys

The Easter display of the famous Clothcraft clothes is complete. The range of styles, fabrics, weaves and colorings leaves nothing to be desired.

All the new browns, tans, blues and grays new stripes and fancy weaves, the countless innovations in pockets & cuffs new cut trousers, from the most extreme to the most conservative, will be found. We invite you to see them.

CLOTHCRAFT

Clothcraft Suits, $10 to $22. Topcoats and Raincoats $10 to $16. Easter Neckwear, all the new ideas at 50c. Easter Shirts, coat or regular style, attached or separate cuffs, 1 to 2.50 Easter Gloves, best makes, $1 to $2.50.

Your Easter hat is here. We are exclusive agents for the Haw es Hats We have them in silk and soft, black and colors, in all shapes to exactly suit you.

McCann Bros.

The One Price Clothiers.

So NOW SKIRTS, Co, 90

SKIRT SALE

for the next 10 days about 50 Skirts that must go at a price from

$1.50 to $3.89 worth from $4.00 to $7.50

also a large lot of

BLACK UNDERSKIRTS at a Price

ANDERSON & ROSACRANS

If You Have

an eye for style and have formed the habit of getting the most for your money, you'll appreciate the distinctive style and niceties of material, as exemplified in

Clothes of Quality.

They have an air about them that is truly metropolitan and afford distinction to every man that wears them.

They are cut and shaped to fit and have both

Wear and Great Resisting Qualities

far beyond what the prices asked would indicate.

We show a wide variety of patterns and materials for Spring and have your size waiting for you.

HEESEN & HEESEN,

TECUMSEH'S CHIEF CLOTHIERS.

INTENDS TO TRAVEL.

President Will Thus Spend His First Year.

AFTER LEAVING WHITE HOUSE

Has Been Urged to Visit Wilds of Alaska—Will Put In Coming Summer at Sagamore Hill—Won't Leave Washington Until After Convention.

Washington, April 13.—Should President Roosevelt's present desires be realized, he will spend the first year after his retirement from office in travel outside the United States. Mr. Roosevelt's itinerary has not, however, been determined. His plan is to see some of the rugged and little frequented portions of foreign lands, as well as to travel the beaten track of the tourist. That the president will indulge his fondness for hunting big game is believed by those to whom he has confided his intention.

It was at the recent dinner of the Boone and Crockett club, in this city, that the president last told his intentions for next year. He was told of the opportunities for hunting in Alaska and urged to arrange for a trip here, but this, he said, would interfere with his plan for foreign travel and would have to be considered, if at all, at some future time.

Plans for the occupancy the coming summer of the president's Sagamore Hill home are being considered, and it is expected that the "summer capital" at Oyster Bay will be opened for business before the end of June. It is the president's present intention to remain at the White House until the returns from the Chicago convention have been received, but it is likely that Mrs. Roosevelt will have the family settled in the old estate before the president reaches there.

It is predicted that the usual regime of "quiet" will prevail at Oyster Bay. Secretary Loeb will bring out the old plans for keeping the calling list down to a minimum, and nothing but the most important business will be allowed to come over the direct White House wire and through the special mail pouch from Washington.

As to politics, it is said the president will be simply an "interested observer," and politicians will find no cause to make pilgrimages to Sagamore Hill.

Before the return from the summer outing, the president will undoubtedly have prepared his last annual message to congress, besides doing many other important tasks, all of which are made to fit into his perfect plans of rest and recreation.

Helle Declares He Has Won.

New York, April 13.—Madame Anna Gould, with her three children, Boniface, George and Jay, their tutor and her servants, have sailed for Naples on the steamer Frederick der Grosse, an hour after the liner St. Paul, bearing Prince Helle de Sagan to Southampton, had cast off its moorings at the Fulton street pier. Madame Gould sailed without any farewell from any member of her family on the pier. The prince left as his valedictory the statement that he was the happiest man in America at that moment because he had won his suit for the hand of the former wife of Count Boni de Castellane.

Fear Boy Killed Himself.

Port Huron, Mich., April 13.—The police and the sheriff's force are searching along St. Clair river for the body of Gordon Yeates, the fourteen-year-old son of Richard Yeates, 714 Fort street, who it is thought has committed suicide. Yeates is large for his age. Several days ago the lad was punished by his father for stealing money from his employer, a local news agent, and, smarting with the chastisement, left home. His parents think that he has committed suicide, but are having officers search the state for him. When he disappeared, Yeates wore a dark gray suit and a small brown hat.

Standard Ousted From Tennessee.

Nashville, Tenn., April 13.—By the judgment of the supreme court of Tennessee, in an exhaustive opinion delivered by Justice M. M. Neil, the Standard Oil company is ousted from the state of Tennessee, for the acts of this company at Gallatin, Tenn., in restraining trade. The counsel for the company have taken an appeal to the United States supreme court.

About the first thing that would strike a dead hero could he return to earth would be the great number who try to answer his name at roll call.—Atchison Globe.

DEATH CLAIMS HIM.

General M. B. Cutcheon Dies In Ypsilanti.

PROMINENT WAR VETERAN.

Four Times Represented Michigan In Congress—Practiced Law In Ypsilanti, Manistee and Grand Rapids. Office Under Harrison.

Ypsilanti, Mich., April 13.—General Byron M. Cutcheon, former congressman from Michigan and well known attorney in Grand Rapids, Manistee and Ypsilanti, is dead. Death came after a lingering illness. He was seventy-one years old. He is survived by a widow and four sons, Frank M. Cutcheon, an attorney of New York city; Charles, residing in Washington; Fred R. and Max H. of Wisconsin.

General Cutcheon was born May 11, 1836, at Pembroke, N. H. He graduated from Pembroke academy, from the Ypsilanti high school and later from the University of Michigan.

When the civil war broke out, he recruited Co. B, Twentieth Michigan infantry, at Ypsilanti, and was commissioned a captain. He fought in over thirty battle and was commissioned successively major, lieutenant colonel and brevet colonel. He became colonel of the Twenty-seventh Michigan volunteers and was breveted brigadier general for gallantry at the Battle of the Wilderness. After the war, he received a congressional medal.

General Cutcheon has been prominent in state and national politics for forty years. He was four times member of congress and held various offices under President Harrison. He was a resident of Manistee for many years, and in 1900 went to Grand Rapids, where he resided until two years ago, when he retired from his profession and came to Ypsilanti.

The funeral will be held Tuesday afternoon at 2 o'clock. Interment will be made in Highland cemetery, Ypsilanti.

Two Boys Drown.

Cadillac, Mich., April 13.—By the going to pieces of a raft which they had made, Lyman Enike, fourteen years old, son of Arlene Enike of Napoleon, and Elmer Thombley, fourteen years old, son of W. E. Trombley, a farmer, living two miles south of Cadillac, were drowned in an overflowed pond. The pond is from three to twelve feet deep. There was no boat, so the lads constructed a raft from old wood that was lying near. Mrs. T. A. Cooley, who lives sixty yards distant, saw the raft dissolve and the boys go into the water. No men were at hand. The woman used the telephone to secure male assistance, but it was three hours before the bodies of the lads were brought to the surface.

Big Fire In Marion.

Marion, Mich., April 13.—Starting at 11 o'clock at night, a fire of unknown origin raged until 3 in the morning and wiped out several business places. The losses; John McCambly, harness and shoe shop, $1,400, fully insured; Lewis building, $1,300; Burt Aselton, household goods $50, stock $450; Game Bros. meat market $1,600, small insurance; J. A. Nelson building, $1,000; George Gray, furniture, $800, no insurance; A. A. Johnson, drugs, and express office, stock $1,000, building $1,000, some insurance; Marion State bank building $1,000, fixtures $500, vault intact. Many more buildings were afire, but they were extinguished. Every light of glass in buildings across the street were shattered.

Mayor Question Still Unsettled.

Flint, Mich., April 13.—The question of who is mayor of this city is still in the air. The committee of three aldermen on whom the two prospective mayors had agreed to let settle the matter disagreed, and it still looks as if the matter will have to be settled in court. The problem that will confront the court, or anyone else who attempts to settle the dispute, will be that of admitting fourteen ballots which were cast in the Second ward. These ballots are said to have been mismarked by the inspector. If they are admitted, Horace C. Spencer will be mayor; if they are not, George McKinley will take the chair as head of the city.

Pretty Black.

"What do you know of the character of this man?" was asked of a witness at a police court the other day.

"What do I know of his character? I know it to be unbleachable, your honor," he replied, with much emphasis.

CHELSEA SWEPT BY A FIRE

Terrible Conflagration In Boston Suburb.

POSSIBLE LOSS $10,000,000

Hundreds of Buildings Laid Low By the Flames.

SWEPT PATH A MILE LONG.

Hospitals, Churches, Factories, City Hall and Tenements Go—Firemen From Every Town In District Battled to Stay Onward March of the Flames—Heavy Wind Carried Embers From One Building to Another. Three Lives Known to Have Been Lost; Possibly More—Many Were Injured.

Boston, April 13.—The greatest fire that has scourged any part of the metropolitan district in ten years devastated the manufacturing, tenement and retail business sections of Chelsea, burning over more than one square mile of territory and levelling many of the city's best structures Sunday and last night. The fire started at 10:40 a. m. and was not placed under control until 7 o'clock last evening, notwithstanding that half of the Boston fire department's strength and steamers from a dozen other cities and towns went to the aid of the Chelsea brigade. The loss has been estimated as between $7,000,000 and $10,000,000. About 1,500 families are homeless.

Three lives are known to have been lost, and it is reported that two other persons had perished, one a woman, having shot herself in a frenzy over her inability to save her property. From fifty to seventy-five persons were injured.

The fire originated in the rear of the Boston Blacking company's works on West Third street, near the Eastern division of the Boston & Maine railroad and in close proximity to the Everett city line. A terrific gale from the northwest carried burning embers and shingles to a score of wooden buildings. The fire started almost in the extreme southwest section of the city and cut a path to the end of Maverick street at the extreme southeastern end of the city, which borders on Chelsea creek. This point is about one mile and a quarter from the point where the conflagration began. The flames swept through the heart of the retail business section, which was about midway between the two extreme limits reached by the fire.

Five Schools Burn.

Among the structures destroyed were thirteen churches, two hospitals, the public library, city hall, five schoolhouses, twenty business blocks, nearly a score of factories and upwards of 300 tenements and dwelling houses.

Among the places burned were: Frost hospital, Children's hospital, Fitz public library, St. Stanislaus Polish Catholic church, Chestnut Street First Baptist church, Central avenue; Central Unitarian church, Hawthorn street; St. Luke's Episcopal church (old building), Hawthorne street; First Methodist Episcopal church, Cary avenue; Elm Street synagogue, Walnut street synagogue, Chelsea Presbyterian church, People's Afro-Methodist Episcopal church, Fourth Street Universal church, Fifth Street Congregational church, Shurtleff Street Methodist Episcopal church, Second Adventist church; New England Telephone & Telegraph company's central offices, Austin and Young's cracker factory, Chaplin and Soden Car company's shops, Rosenfelt Bros.' three-story ragpicking factory, the Tidewater Oil company's three immense tanks near the easterly end of Marginal street.

The streets over which the flames rushed included Carter, Maple, Spruce, Arlington, Ash, Walnut, Popular, Chestnut and Cherry to Broadway. From Broadway the fire spread to Bellingham hill. From Summer street the fire cut another pathway, running diagonally across Third street, Everett avenue and Fourth street to Bellingham street. The flames reached Broadway, the principal street of the city, at a point between Third and Fifth streets, and destroyed the Masonic hall, Odd Fellows' hall and Bennett block.

sailors helped families remove their goods. Advance squads of military and police were sent ahead warning out families living in the path of the fire, which leaped block after block with astonishing rapidity. The spectators generally were easily handled.

How Fire Started.

The fire started on the marshes bordering the eastern division tracks of the Boston & Maine railroad, in the rear of the Boston Blacking company's works, where employes were at work drying out rags. The exact cause is not known, but it is supposed that spontaneous combustion among the rags was responsible.

The high wind drove the flames from the rag heaps directly upon the wooden buildings of the Boston Blacking company. The buildings were soon a mass of flames. A dozen factories and cheaper tenement houses west of Everett avenue were shortly on fire, and the firemen saw that they were utterly unable to cope with the conflagration.

Realizing that the city was apparently doomed if the flames could not be stopped at Everett avenue, Fire Chief H. A. Spencer summoned help from Boston and all the surrounding cities and towns, including Everett, Lynn, Haverhill, Wakefield, Salem, Malden, Cambridge, Winthrop and Revere. Heaps of burning embers were soon hurled down across Everett avenue, and the families nearest the start of the conflagration had only time to rush from their homes and save their lives, losing all their possessions.

Churches Go.

Forced back down Everett to the south, the firemen battled with the flames in an endeavor to save the heart of the business section and to confine the fire to the part of the city between the railroad tracks and Everett. Within an area of half a mile square were several churches and schoolhouses. One by one they fell before the flames.

Spreading to the northwest from Everett avenue, the fire seized upon the rows of business blocks facing on Broadway and enveloped them one after another, creeping steadily toward Chase square, the center of the city. The Fitz public library, a magnificent stone structure, was destroyed, and on the flames crept toward the Frost hospital and the Children's hospital. The inmates of the hospitals were removed to retreats of safety none too soon. The fire at the Fitz library marked the limit of the burned area on Broadway to the east. On Broadway the Masonic temple and Odd Fellows' building were burned, as were twelve business blocks, mostly of brick construction. Within a block of Chelsea square, the flames were held in check.

In the meantime, between Broadway and the water front, the southern section of the city was in flames. No one knew where the fire would spring up next. Householders piled up their good out of doors. All the money men possessed was offered teamsters to cart away household effects, but there were few teams to be had.

People Stream Across Bridge.

Over Chelsea bridge into East Boston, streamed a long line of fire refugees, lugging what few effects they were able to save. Push carts, drays and even baby carriages were piled high with furniture and bedding.

The greatest damage was done when the fire reached City Hall square, at the junction of Park and Washington streets. For a time it looked as if the magnificent city hall structure, built of brick and separated from all other buildings by a wide area, might be saved. The hope was but momentary, however, for soon a tiny, flickering flame was seen gaining headway under the coping of the cupola; then quickly the entire structure was swept away, and a dozen new buildings in the vicinity had become ignited from the sparks and heat. Within a half hour, in this one square, four churches and the city hall were levelled to the ground.

Fire Reaches Water Front.

Down Maverick, Congress and Essex streets the fire went by leaps and bounds. It was the same story throughout the whole southeast side. Building after building caught fire. Soon to the water front the flames swept. Suddenly there was a terrific explosion, and the oil tanks of the Tidewater Oil company, on the water front, burst into flames. Thousands of gallons of oil were soon burning, and gigantic clouds of smoke curled and rose into the sky, making as night all the east end of the city. The smoke was seen as far away as Portsmouth, N. H. It was a terrifying sight. But in a measure the smoke was a blessing, for, enveloping as it did the showers of burning embers from the main conflagration to the north and west, it smothered the fire in them and became a protecting mantle, keeping off the fire and flames from many homes which doubtless otherwise would have been swept away.

Firebrands were swept across Chelsea creek to East Boston, and five dwellings on Wadsworth street and vicinity were consumed.

You Make a Mistake

If you get blue envying people who have gas in their house and you have not. We can give you everything they have in the

Jewel

No. 85 Gasolene Stove

IT HAS BEEN A FAVORITE FOR SIXTEEN YEARS

Why? You can broil just as you can in a gas stove. When baking day comes we'll show you how to roast with the same heat you're baking with.

Then wash-day; there's the step at a convenient height for the wash-boiler. It's on casters, too. The reputation of George M. Clark & Co. Div. has been built up on the kind of work and material put up in this stove. It is cleaner than oil, and safe because made according to the rules of the National Board of Fire Insurance people. Come in and see it. We will make it worth your while.

D. L. Whitenack & Co.

FOR SALE BY

Fits in Footwear

It will pay you to call at our store for your Easter Footwear. Our patience is inexhaustible and we will make every effort to give you the size and width that fits your foot.

We know we can please you in Style, Quality and our prices are lower than ever. You will say so.

A large line of

Childrens' Shoes and Oxfords for Easter.

Store Open Evenings

GOOD SHOE MENDER AT OUR STORE.

J. J. BELCHER'S,

SHOEMAN

PACIFIC EXPRESS OFFICE HERE

Banana Polish

The only good polish that will clean and not harm the finest polished furniture.

YOU NEED IT NOW

at house cleaning time.

Remember we have those good Lace Curtain Stretchers that you always need.

Everything in Furniture

Guy E. Belding

THE TECUMSEH HERALD.

GEO. N. STACY,
EDITOR AND OWNER.

Subscription Rates

IN LENAWEE COUNTY

One year, payment in advance.....$1.00
One year, payment after 3 months.....1.25

OUTSIDE LENAWEE COUNTY

One year, payment in advance.....$1.25
One year, payment after 3 months.....1.50

There will be no Deviation from above Rates

Entered at the post office at Tecumseh, Michigan as second class matter

The readers of this paper will be pleased to learn that there is at least one dreaded disease that science has been able to cure in all its stages and that is catarrh. Hall's Catarrh Cure is the only positive cure now known to the medical fraternity. Catarrh being a constitutional disease, requires a constitutional treatment. Hall's Catarrh Cure is taken internally, acting directly upon the blood and mucous surfaces of the system, thereby destroying the foundation of the disease and giving the patient strength by building up the constitution and assisting nature in doing its work. The proprietors have so much faith in its curative powers that they offer one hundred dollars for any case that it fails to cure. Send for list of testimonials.

F. J. CHENEY & CO., Toledo, O
Sold by all druggists, 75c.
Take Hall's Family Pills for constipation.

There are mighty few people who don't occasionally tell stories.

The new pure food and drug law.

We are pleased to announce that Foley's honey and tar for coughs, colds and lung troubles is not affected by the National Pure Food and drug law as it contains no opiates or other harmful drugs and we recommend it as a safe remedy for children and adults. Sold by all druggists in Tecumseh.

There are countless roads on all sides to the grave.

Kodol for dyspepsia has helped thousands of people who have had stomach trouble. This is what one man says of it: "E. C. DeWitt & Co., Chicago, Ill. —Gentlemen—In 1897 I had a disease of the stomach and bowels. I could not digest anything I ate and in the spring of 1902 I bought a bottle of Kodol and the benefit I received from that bottle all the gold in Georgia could not buy. I still use a little occasionally as I find it a fine blood purifier and a good tonic. May you live long and prosper. Yours very truly, C. N. Cornell, Roding, Ga., Aug. 29, 1906."

Do not make unjust gains, they are equal to a loss.

An insidious danger

One of the worst features of kidney trouble is that it is an insidious disease and before the victim realizes his danger he may have a fatal malady. Take Foley's Kidney Cure at the first sign of trouble as it corrects irregularities and prevents Bright's disease and diabetes. Sold by all druggists.

The early riser is healthy, cheerful and industrious.

Kennedy's laxative cough syrup—the cough syrup that tastes nearly as good as maple sugar and which children like so well to take. Unlike nearly all other cough remedies, it does not constipate, but on the other hand it acts promptly yet gently on the bowels, through which the cold is forced out of the system and at the same time it allays inflammation. Always use Kennedy's laxative cough syrup. Sold by all druggists.

The best swimmer is the first to drown himself.

He got what he needed.

"Nine years ago it looked as if my time had come" says C. Farthing of Mill Creek, Ind. Ter. "I was so run down that life hung on a very slender thread. It was then my druggist recommended Electric Bitters. I bought a bottle and got what I needed—strength. I had one foot in the grave but Electric Bitters put it back on the turf again and I've been well ever since." Sold under guarantee at C. A. Wright and Son's drug store.

Is it not sheer madness to live poor to die rich.

This is to certify that all druggists are authorized to refund your money if Foley's Honey and Tar fails to cure your cough or cold. It stops the cough, heals the lungs and prevents serious results from a cold. Cures la grippe coughs, and prevents pneumonia and consumption. Contains no opiates. The genuine is in a yellow package. Refuse substitutes. Sold by all druggists.

It is not easy to sting a bear with a straw.

A big cut or a little cut, small scratches or bruises or big ones are healed quickly by DeWitt's carbolized witch hazel salve. It is especially good for piles. Get DeWitt's. Sold by all druggists.

There is nothing ill said that is not ill taken.

Stops earache in two minutes; toothache or pain of burn or scald in five minutes; hoarseness, one hour; muscleache, two hours; sore throat, twelve hours—Dr. Thomas Eclectric Oil monarch over pain.

The fox may lose his hair, but not his cunning.

If you haven't the time to exercis regularly Doan's Requlets will prevent constipation. They induce a mild, easy, healthful action of the bowels without griping. Ask your druggist for them. 25c.

Her Birthday Violets.

By NELL SPEED.

Copyrighted, 1908, by Jessie Morgan.

Naturally the new boarder had been seated beside the landlady's favorite, Miss Imogene Goldberg. Mrs. De Lancey firmly believed that Miss Goldberg's high blond pompadour and rhinestone dog collar lent eclat to her establishment.

But, oddly enough, Jane Williams, whose hair was parted demurely in the middle and who wore her grandmother's old fashioned locket under her plain pongee shirt waist, realized that the fine gray eyes of the new boarder were looking her way frequently and intently.

She tried to analyze her feelings with the salad, and when the coffee—such thick yet spiritless coffee—was served she decided that it was embarrassment and not a memory which stirred her whenever the gray eyes glanced her way.

Still at the conclusion of the meal she climbed three uncompromising flights of poorly carpeted stairs to her hall room and drew from her trunk her small but treasured box of photographs.

There they were; the father who had died the year of her graduation, the mother who had left her alone to fight the world only twelve months before, a couple of aunts who had forgotten her in the needs and pleasures of their own children, several teachers and three girls in her class at the high school.

But there was no picture with masculine eyes that could possibly have resembled the gray ones which had watched her gravely across the table in the dingy dining room.

"I am getting moody," she said to herself as she prepared for bed. "I must turn over a new leaf. Tomorrow is my birthday. I can't afford to turn sour and old maidish at twenty-one. When I go back to the office on Monday morning I'll be more pleasant and make friends with the other girls. I've been living too much in dreams of the past."

Yet when she fell asleep it was the dream again of the past. It was her birthday, the first party in celebration of that day which she could remember with any sort of distinctness.

She was dressed in pink tulle all spattered with paper stars, and there were pink candles on the birthday cake. No one knew why an ordinarily well behaved and unmischievous child should do such a thing, but she suddenly decided to steal into the dining room and light the birthday cake before the "party came in."

The match sputtered and jumped. She tried to climb quickly from the chair, but the tiny flame was quicker still. In a flash the pretty pink tarlatan blazed up far above the candles, and then she forgot everything in her fright until she felt some one rolling her over and over on the carpet and battering her with his coat, and that had been Willie, the cavalier of her wee girlhood.

She remembered how her mother kissed Willie and cried over him, and he had "poohpoohed" with very red face and shuffling feet. Their adventure was handed down as one of the traditions of the town, but when she was twelve Willie went away to live with his Grandfather Grey in the far west.

Later they had gone to Mexico, and Jane had lost track of them, although never forgetting in her own hard struggle for a livelihood.

And Willie had big gray eyes, just like those of the new boarder. She woke with a start. Now she knew why this man had attracted her attention. Of course the world was full of men with gray eyes. There were not colors enough to go around. Some must be duplicated, and it was very silly of her to think about Willie any more. Doubtless he was married even, now to some dusky senorita whose father owned valuable silver mines.

So she turned over and fell asleep again, not to awaken until some one tapped at her door and the maid, with new respect in her bearing, entered, carrying a huge purple box.

"This here package's for you, Miss Williams," she said, but holding it as if loath to yield it to its rightful owner. "An' bein' as it's Sunday mornin' an' Miss De Lancey gone to church, I'll bring you a cup of coffee an' some toast up here."

For all the world loves a lover. And are not violets and lovers synonymous?

Jane sat up in bed and reached for the box.

"Never mind about the coffee. I've overslept, but I'll be down in a few minutes."

She was undoing the box with trembling fingers, and the maid, all unnoticed, lingered curiously. Out came a great bunch of California violets done up in the most approved fashion—purple foil, cord, tassel and all.

"For me? Impossible! And there is no card."

She turned to the lid of the box.

"Gabrielle."

The florist around the corner!

Oh, it had been a cruel mistake. No one in the great city knew it was her birthday, and none would care if they knew.

"Now, Jane Williams," she said as sternly as was possible with a mouth half full of hairpins, "right after breakfast you'll take that box back. It belongs to some other Miss Williams."

And it went back, the excited girl rushing right past the new boarder in her haste—and, yes, in her tiny heart an ache that the flowers were not meant for her.

"Gabrielle" spoke a most impossible dialect, and he did his little worst to make Jane understand that there had been no mistake. But Jane firmly refused to carry the flowers back with her, and, just to convince herself that she was satisfied with what she had done, she walked half an hour in the park, returning to find the box standing on her shabby bureau. Again she opened it, and this time an engraved card met her gaze. "Mr. Frederick W. Grey," and beneath was the pencled legend: "Birthday wishes, and may I see you soon? I am waiting in the parlor now if you care to come down."

"Frederick W. Grey?"

That must be the red headed assistant bookkeeper who was "Freddy" to every one in the office save herself. She had never heard his last name. Of course she would see him and thank him, though she could not imagine how he had known about her birthday.

Tucking the lovely flowers into her belt and giving a few deft touches to tie and hair, she tripped down to the parlor.

But only the new boarder, he of the fine gray eyes, was there to greet her, and he certainly stood at attention as if waiting for her.

She held the card in her hand and looked about inquiringly.

"Jane—little Jane Williams—don't you know me?" demanded the new boarder.

Then suddenly something new and strange pulled at Jane's heartstrings and at memories long dead. Something new and wonderful bounded through her veins.

"Willie—little Willie," she almost sobbed. "Oh, if you'd tied the flowers with pink tarlatan I would have remembered!"

It took him so long to tell her all about it—of his wandering with his eccentric old grandfather from mining camp to mining camp, from Mexico to Peru and Chile, of fortune made and lost and found again and of how the grandfather, growing more and more bitter against the recreant husband of his only daughter, had insisted that the grandson have his name changed by the law from that of his father's family to his mother's.

Then followed the story of how he had gone back to the old town directly his grandfather had departed on the last long journey; how no one seemed to know where she had gone, and how he had finally traced her to Mrs. De Lancey's and had come there unannounced to make sure that he would be welcome—that she had not changed—and had not found some one else.

"Oh, Willie!" she sighed contentedly from a comfortable resting place on his shoulder. "Just as if there had ever been any one else since I lit the birthday candles!"

They had pre-empted the tawdry cozy corner, and by that time Mrs. De Lancey had come back from church, donned her pink silk negligee and was staring at them accusingly from the center of the ugly red and green parlor.

But when you have fine gray eyes you generally have the courage to announce your intentions, and Frederick William Grey did it so effectively that Mrs. De Lancey wiped her tears on the flowing sleeve of her pink negligee and shook hands with them both; then, turning her back on the cozy corner, for once put to its legitimate use, she departed, murmuring: "Well, you never can tell what sort of girl will land a man. And her hair so plain and her face so pale too!"

When One Spends Money.

One would think that money would be saved in prosperous times when there is plenty of it about. But no; that is not the time when it is saved. It is then that it is spent. Everybody spends it—governments, railroads, corporations, capitalists, housekeepers, house builders, collectors. People expand their wants in such times and satisfy some of them, and then is when it is most of all impossible to live on anything a year. But after all the money has been spent a few times over and has come to be scarce and borrowing has come to be a serious matter and folks have much less to spend and no expectations then everybody groans and begins to save, not only trying desperately to squeeze back inside of the bounds of income, but to pay back what was spent in expectation of a time when saving would have become convenient. To most of us that time never comes. And yet there are things for which we spend more than we can afford, that really do justify our expenditures, so that after the money has been spent and we are pinched for the lack of it we would still rather have what it bought than have the money back.—Appleton's.

Napoleon at Dinner.

Napoleon was no epicure. He usually drank nothing but diluted chambertin and was no judge of wine. He liked plain dinners—boiled or roast chicken, mutton chops, grilled neck of mutton, haricot beans or lentils. His table manners were not very refined. He would use his finger in lieu of fork or spoon and would dip his bread in the sauce, the dish being then passed around to guests, who had to dispense with squeamishness. The bread had to be particularly good. He ate fast, quitting the table in twelve minutes and leaving Josephine and the company to take their time. When he dined alone he commonly took only eight or ten minutes. Indigestion was the natural consequence of this speed, and he had sometimes to stretch himself at full length on the carpet till the pain abated. He detested physic and professed to disbelieve in it, a subject of playful discussion with his doctors. Constant never knew him to be obliged to keep his bed a whole day. He was very sensitive to cold and had fires and warm beds all the year.

Could See Too Much.

A fine, robust soldier, after serving his country faithfully for some time, became greatly reduced in weight, owing to exposure and scanty rations, until he was so weak he could hardly stand. Consequently he got leave of absence to go home and recuperate. He arrived at his home station looking very badly. Just as he stepped off the boat one of his old friends rushed up to him and said, "Well, well, Pat, I see you're back from the front."

Pat looked worried and replied, "Begorra, I knew I was getting thin, but I nivver thought you could see that much!"—London Tit-Bits.

Noah and Genoa.

In his "Rambling Recollections" Sir Henry Drummond Wolff tells the following story of Bulwer Lytton:

"A lady one day remarked to the famous novelist and politician how odd it was that a dove (derived from the word colombe) should have been sent to find the Old World and that Columbus (Colombe) should have found the new. Sir Edward replied:

"'Yes, and the one came from Noah, the other from Genoa.'"

His Spasm of Economy.

"Speaking of misdirected economy," said the lecturer, "reminds me of an old man who lived in my town. The old man had lost four wives and desired to erect for each a headstone with an inscription commemorative of her wifely virtues. But inscriptions he found, were very expensive. He economized in this way: He had the Christian name of each wife cut on a small stone above her grave—'Emma,' 'Mary,' 'Hester,' 'Edith.' Under each name a hand pointed to a large stone in the center of the lot, and under each hand were the words:

"'For Epitaph See Large Stone.'"

Measures.

"The money a man amasses," remarked the philosopher, "is not the measure of his value to the community."

"No," answered Mr. Dustin Stax; "it's the measure of the community's value to him."—Washington Star.

A married man says it isn't the jaws of death that worry him, but the jaws of life.

How Pythons Settle Quarrels.

It was in October, 1894, that the big python at the zoo fell into the deplorable error of swallowing his companion, a snake only a few inches shorter than himself. A similar disaster is reported from Bombay, where for some years two large Indian pythons had occupied a cage in the museum of the Bombay Natural History society. There was some misunderstanding between them over a partridge, for they were found so tightly entangled in each other's coils that the utmost endeavors of peacemaking keepers failed to effect a separation, and they were left to settle the matter according to their own lights. Next day there was only one very stout python visible. These large reptiles evidently know but one way of settling a quarrel.—London Sketch.

May Be Sign of Trouble.

"In a certain uptown barber shop," said the Bronxite, "there is a sign that says, 'If you are not pleased with the barber's work, tell the proprietor.' Now, I visit the place at least a couple of times a week and always get a good shave except when I get into the proprietor's chair. His razors are always rasping, his work careless and results bad. Now, should I tell the proprietor? Would he be insulted if I told him he ought to be fired and his chair given to a real barber? Of course the sign invites it, but I wonder what would happen if I told him just what I think? I'd try it were it not for the fact that he's huskier than I am."—New York Globe.

When Children Smoked.

Every one has read that Hawkins introduced tobacco into England and that King James inveighed against it. Elizabeth liked to sit on a low stool and watch Sir Walter Raleigh puffing away. In Anne's reign almost every one smoked. In Charles II.'s reign "children were sent to school with their pipes in their satchels, and the schoolmaster called a halt in their studies while they smoked."

In 1702 Jorevin spent an evening with his brother at Garraway's coffee house, Leeds, and writes: "I was surprised to see his sickly child of three years old fill its pipe of tobacco and smoke it as audfarandly as a man of threescore. After that a second and third pipe without the least concern, as it is said to have done above a year ago."

Women Smokers in Ireland.

The comparison between women smoking in England and in Ireland says a correspondent, is hardly on all fours. In Ireland many of the oldest women whose lives are spent in hard toil smoke in the country districts, but they would utterly disdain a cigarette. They smoke a short "cutty" pipe and the very strongest and most pungent tobacco—Limerick roll. It is no uncommon thing for a man to hand his lighted "cutty" pipe, black with long seasoned smoking, over to a woman for a "draw," as it is called. In Ireland the pipe has long been the solace of the poor, aged, hardworking woman and the habit has its origin in the use of tobacco for allaying the pangs of hunger in famine days.—London Chronicle.

EXCURSION
to
Cleveland
SATURDAY,
APR. 18 & 25
$2.00 ROUND TRIP

Tain leaves Tecumseh at 7:03 a. m. Tickets good returning on all regular trains April 11th and 12th to points where same stop regularly, also special train leaving Cleveland 11:45 p. m. April 11, stopping at all stations. See hand bills for further particulars.

LAKE SHORE

An editor after looking over the situation, concludes that some people go to church to weep while others go to sleep. Some go to tell their woes while others go to show their clothes. Some go to hear the preacher, some go to hear the solo screecher. Boys go to reconnoiter, girls go because they orter. Many go for recreation, precious few to help collection.

Slaves of the Lamp.

An up to date Acetylene Lighting Plant can now be completely installed in the average country home—ready to light up,—in two days' time, without injury to ceilings, floors or walls.

And when once installed it will give you the *same* amount of light as you now use *for one-third less* than regular lamps will give with Kerosene at 12 cents per gallon.

No more lamp-cleaning, filling, chimney-wiping, wick-trimming, breakages, soot nor smell of Kerosene.

Instead, brilliant Acetylene Light from permanent handsome polished brass brackets on the walls and neat brass chandeliers from the ceilings, city-like, elegant, up-to-date and out of the way.

Can't tip over (like Kerosene Lamps) where there are children—and does not need mantles, wicks nor chimneys.

Acetylene Light is so pure, so free from soot and color-fog that you can distinguish pale blue, pale pink or pale yellow under its rays as clearly *at night*, as you could in broad daylight.

Once a month the hired man must clean out and refill the generator in the basement. Takes him about 30 minutes *per month* to do this.

"The cost of all this?" you ask. So *small* comparatively, that the plant soon *pays for itself* through what you save on labor, chimneys and the difference between the cost of Carbide and the Kerosene you are now using.

Shall I give you more *precise* figures about this "Rural Gaslight"—called Acetylene?

Then write me to-day how many rooms you've got in house, hotel, or how large a store to light so I can answer intelligently and to the point.

Address me as follows—Acetylene Jones, 10 Adams St., Chicago, Ill.

Go to Cuba, Young Man!

Thirty years ago the advice to young men was to "Go West." Many did, and from a comparatively small investment became not only comfortable but wealthy. The OPPORTUNITY is now CUBA. What the West did in thirty years will be done in Cuba in five years. Cuba has everything in its favor. About as far from New York as is Chicago. WONDERFUL FERTILITY. PERFECT CLIMATE. The best proposition in Cuba is a Citrus Fruit Plantation. Investment absolutely safe. Returns sure and large. We have the land, plant the groves, and sell on easy terms or for cash. A small investment makes a family comfortable for all time. Returns EVERY year.

Send name and address on a postal card.

The Aerofore Plantation Co., Whitney Bldg., Detroit, Mich

NEW BRADLEY OPERA HOUSE

Wednesday, April 15

POWELL & COHAN
Politely Proffer
BUD HICKS,
THE
Yankee Doodle Boy
with
JOHNNY FIELDS, Jr.
and CARIO PORTELLO
A Comedy Drama with Music

10 Big Song Hits.
3 Gorgeous Sets of Scenery

Prices—25, 35, 50 and 75c

Village Local

SCHOOL EXHIBITION

A Reminiscence of the Great High School Exhibition of April 23, 1867.

THE STORY WITHOUT AN END

By Abner Wilson.

Now it came to pass in the third year of the reign of Cyrus, whose surname was Thomas, even in the year one thousand eight hundred seven and sixty, that the king issued a proclamation and put the same in writing, saying: Bring ye all the talented ones of my kingdom and let us produce a great exhibition. And so they brought all the wise ones of the kingdom, even from Franklin, from Ridgeway and the country round about. And the king said, "Go to now and let us produce a play, the like of which my people has never heard. And the play was called "Scenes in Bagdad or the Story without an end" and this was the play.

And the choice of king fell on one Cornelius of the mighty tribe of Waring and King Cornelius issued a proclamation saying, "He that shall tell me a story without an end shall have one half my kingdom and my daughter's hand in marriage and if any fail to tell such a story he shall be put to death. But they all failed in the attempt and were carried out and executed by Edgar, a mighty captain of the house of VanVleet and his two henchmen, Wilson and Osborn, who wore the firey uniform of the Zondoe.

Now there was one Alphonso David, of the great and mighty tribe of Stacy, who had been banished from the kingdom for daring to presume to ask for the hand of the king's daughter, Nellie, in marriage and she was from the tribe of Rosacrans and was fair to look upon. And so Alphonso David appeared before the king disguised as an old man and commenced telling a story which should be without an end and this was the story, "O King, there was once a mighty ruler who built a granary as large as a mountain and filled it with corn even to the top. And there came a great swarm of locusts and tried to get at the corn, but there was only one small hole just large enough for one locust to go in. So one locust went in and carried off a grain of corn and then another locust went in and carried off another grain of corn and then another locust went in—but the king was asleep.

When the king awoke Alphonse was still telling about the locusts. And then another locust went in and carried off another grain of corn. "Oh story teller" said the king, "tell us what happened after the locusts had carried off all the corn?" Said Alphonse, "O king, how can I tell what happened afterward until I tell what happened first:" and then another locust went in and carried off another grain of corn. For 7 long years the king listened to the story of the locusts until at last he said "There, that will do, take my kingdom, take my daughter, take anything, take everything, only let me hear no more about those abominable locusts."

Music.
The Means of Success — Romyen Miller.
The Dying Archer — J. Raynor Lilley.
Darius Green and his Flying Machine — Lester P. Tribou.

Music.
Tableaux.
American Eagle — Willis H. Merritt.
Prodncers, original, — Abner Wilson.
Little Will, recitation — Minnie Hunt.
Life's Voices, essay — Georgie Frink.

Music.
Tableaux.
Barbara Fritchie — Frank Shearman.
Memory — Voorhees S. Miller.
Honrs of Life — Sarah L. Train.

Music.
Tableaux.
Formation of Character — Isaac Adams.
Our Flag — Chas. J. Brewer.

Music.
Tableaux.
The Mission of the Spirits.
An Allegory.
Stella Hanford — Ella Sholes
Nellie Rosscrans — Ella Cheever
Mary Anderson,
Scenes in Bagdad, or the story without an end.
Caliph DeBagdad — Cornelius Waring
Neva, his daughter — Nellie Rosscrans.
Omar — Alphonso D. Stacy.
Herald — Albert Cummins.
Attendant — Chas. J. Brewer
Story Teller — J. J. Lowe.
Maid to Neva — Lucy Harrington.
Captain of Guards — Edgar VanVleet.
Guards — Abner Wilson, Walter Osborn.
Attendant — Lester P. Tribou.

IDLE NOTES

Of Interest to the One Big Family.

Reason is a ray of divine light.

Why is it that there are columns written up in almost every newspaper advising women how to be beautiful. The latest "beauty doctor", Madame DeBerg, of New York, says, "Women must think only pleasant, sweet beautiful thoughts; if there is anything unpleasant that comes into their lives they must turn from it." It would seem that the outcome of this advice, followed, would be a race of doll faced women.

Would a woman be beautiful to any one if in time of care, sorrow and trouble, she turned from her family and friends to think beautiful thoughts. Would it not be better to be beautiful within, is not a face expressive of character more attractive than one of mere physical beauty? "What is female beauty but an air divine, through which the mind's all gentle graces shine."

* * *

An exchange says in congratulating the prohibitionists on the dry counties that they can now step from county to county across the state without getting their feet wet. But as yet we would have to have seven league boots to take us to a dry county as Lenawee is entirely surrounded by wets.

* * *

We noticed in a recent issue of a paper published not far away that a Sunday school teacher announced that she would "teach a class of young ladies in the future." Of course an assurance like this of the certainty of ones future must be comforting to teacher and pupil.

* * *

Toledo has been given a swell entertainment by their Teddy Bear club. A seven course luncheon was served and every detail attended to, but they are not so many after all for we have a T. B. A. ourselves Tecumseh is not to be out done when it comes to entertaining.

* * *

There is no word in the English language so abused as that word "dear." Nobody knows what it must suffer. Love names are for the home, why cheapen them? Let us one and all treat the English language with the respect due its age.

Aged Couple

Celebrate the 65th anniversary of their marriage

MR. AND MRS. RICHARD HARKNESS

Will greet old friends on April 20th.

The relatives and friends of Richard Harkness and wife are invited to spend one hour or more at their home at Tecumseh Mich., on Monday, April 20, the occasion being the 65th anniversary of their marriage. Regular meals will be served to those coming from a distance.

New Time Table on Lake Shore does not effect Jackson branch.

G. J. Ziehr, local agent for the Lake Shore Ry. was notified yesterday morning that a change in the time table for the road would go into effect next Sunday, April 19, but this does not in any way effect the Jackson branch as it had been rumored.

The 8:57 northbound passenger train on the Lake Shore yesterday morning brought the private car of Gen. Supt. J. J. Burnett, who is here locating and making arrangements for a site for the H Brewer & Co.'s new building. He was accompanied by Div. Supt. Niles and E. J. Downey, industrial agent for the Lake Shore.

ROUND ABOUT US.

Backward, turn backward, O time in your flight, give me the nose that I breathed through last night. Bring back the smeller that two days ago, knew not the torment of continual blow. Wipe from my moustache the moisture of sneeze; put wooden splints on my poor weakened knees, rub my red nose as you oft have before, with tallow, dear mother! oh, it is so sore. Backward, flow backward, O tide of the nose, I am so tired from my head to my toes; tired out with mopping, coughing and sneezing; weary from handkerchiefs constantly seizing. I have grown weary from sniffle and snuff. Stick my poor head in a big pillow slip and sew it up, mother, I have the grip

Detroit Headquarters
—FOR—
MICHIGAN PEOPLE

GRISWOLD HOUSE
AMERICAN PLAN, $2.50 TO $3.00 PER DAY
EUROPEAN PLAN, $1.00 TO $2.00 PER DAY

Quietly modern and exclusive hotel, in the very heart of the retail shopping district of Detroit, corner Griswold and Grand River Ave., only one block from Woodward Ave., Jefferson, Third and Fourth car lines pass by the door. Five lines with Detroit stop at the Griswold House.

POSTAL & MOREY, Props.

Consumption is less deadly than it used to be.

Certain relief and usually complete recovery will result from the following treatment:

Hope, rest, fresh air, and—*Scott's Emulsion.*

ALL DRUGGISTS; 50c. AND $1.00.

ADRIAN STATE SAVINGS BANK,
ADRIAN, MICH.

RESOURCES, - - $1,400,000.00

3 Per Cent paid on all Savings Deposits. Correspondence and personal interviews solicited.

We are now established and doing business in our own building, and cordially invite public inspection of our new quarters.

R. A. WATTS, Pres. GEO. A. WILCOX, Vice Pres. B. E TOBIAS, Cashier

NEW LIVERY
BOWEN & VAN DOREN

Solicit a share of your patronage—Everything New and Up-to-date—Good Horses—Rubber Tired Buggies—Sample Wagons, and Ladies' Driving Horses—Give us your next order and let us demonstrate how well we can please you. Our motto—

"Modern Rigs at Moderate Prices."

BOWEN & VAN DOREN
THE HARRY LEE BARN.
PHONE 196

Are your Feet Dressed For Easter?

It's time they were—let us help you with the finishing touches of your Easter dress. The most important part—a pair of

Swell Dress Shoes or Oxfords

Our new Spring styles of Ladies' and Gents' Dress Shoes and Oxfords will appeal to any lover of perfect shoes. Big showing here of new toes and shapes in patent leather and gun metal, in lace, button and Blucher cuts, also Oxfords in the new features in black and tan.

Men's Dress Shoes, $3 to 5. Oxfords 3.00 to 4.00.
Ladies' " " 2.50 to 3.75. Oxfords 1.50 to 3.50.

The Spayde Shoe Co.

1908 SPRING Announcement 1908

T. C. Harris is receiving new goods for each department on every train.

New Dress Goods. New White Goods, New Ginghams. New Laces,

New Embroideries, new Trimmings, new Collars, new Belts, new Hosiery, new Carpets, new Rugs, new Linoleums, new Oil Cloths.

SHOES! SHOES!! SHOES!!

The finest line of Spring and Summer Shoes ever brought to Tecumseh—all best makes, up-to-the-minute in styles, in W. L. Douglas, Packard & Fields, Pingree, Utz & Dunn and other makes.

All goods bought for cash at prices to save you money. We are still closing out goods in each department at prices you cannot afford to miss. Come see me and save money on all purchases.

T. C. HARRIS

ALONZO CLARK

Of Clinton, will build an Apartment House in Chicago.

Though past 90, Alonzo Clark of Clinton, has not given up his venture, as he has just invested in a $175,000 terrace apartment house in Chicago. The deal was closed Friday. Clark began business in Clinton in a small way and later built it up to a large dry goods and drug store. He was a genius in real estate speculations and amassed a fortune by his ventures.

He is spoken of as "half owner of Clinton," and owns a large amount of real estate in Chicago and a stove factory. Clark built the Clintonian hotel as a sort of monument to his wife and himself and the aged couple live in it.

Some people hit you a tremendous blow in the back and they it is wit.

Herald Office Open.

The HERALD office will be open every Saturday night at 7 o'clock for the remainder of the evening to accommodate those who desire to pay for the HERALD. All accounts must be paid at once. Those who are in arrears kindly call and settle.

To have perfect health we must have perfect digestion, and it is very important not to permit of any delay the moment the stomach feels out of order. Take something at once that you know will promptly and unfailingly assist digestion. There is nothing better than Kodol for dyspepsia, indigestion, sour stomach belching of gas and nervous headache. Kodol is a natural digestant, and will digest what you eat. Sold by all druggists.

Buggies.

Just received—a carload of the neatest, swellest and nifty line ever offered for sale in Tecumseh—all bought before the rise in price.

Red or Black Gear.
Plain or Fancy.
High or Low Arch.

Don't fail to pick out one while the assortment is complete.

S. W. & L. E. TEMPLE

Bicycles

We wish to announce that we will have the agency for the well known

Gendron and Reliance

bicycles. It is hardly necessary for us to remark on their quality which is known everywhere to be the very best. We simply ask that you inspect the samples we now have in stock and get our prices, which are exceedingly low. We also have a new stock of

1908 BICYCLE TIRES

and Sundries. Prices right.

All tires placed on wheels free of charge. Bicycles sold on easy payments, if desired.

JAS. LOWRY & SONS

Double Store. Phone 37

Electric Light.

Electric light may be burned in sleeping room or sick chamber without injurious result, the air remaining pure and sweet. Not so with other forms of illuminating. One open-flame light consumes as much oxygen as four grown persons, vitiates the air and makes perfect health under such conditions impossible. Use Electric Light that's pure, clean convenient and safe.

Is your House Wired?

An estimate will cost you nothing and the light is cheap.

10 per cent discount for house lighting if paid on or before the 7th day of each month.

Tecumseh Electric Co.

Easter is Coming,

the day to eat Ham and Eggs.

REMEMBER THAT

HOME-CURED HAM

AT

JACOB. MILLER.

NEW TIN SHOP

I have opened a Tin, Repair and Plumbing Shop in the rear of my residence, between Ottawa and Evans street, on Logan street and make a specialty of tin, plumbing and furnace work.

All orders given prompt and careful attention.

A. E. Kennedy.

THE OLD RELIABLE

Lilley State Bank

pays interest on time Certificates of Deposit at the rate of 2 1-2 per cent. if left six months, and 3 per cent if left one year.

Capital Stock	$40,000.00
Stockholders Individual Liability	40,000.00
Surplus and Undivided Profits	16,500.00

LILLEY STATE BANK

LUCIUS LILLEY, Pres.

SPECIAL NOTICES.

SLATE:—I am prepared to do all kinds of slate roofing. Work neatly done. Geo. J. Knapp, Builder and Contractor, Phone 252, Tecumseh Mich. 2-7-6mo*

FOR RENT:—The Wm. Clarkson farm in Macon township. For particulars inquire at farm. 3-17-tf

FOR SALE.—One upright piano, beautiful figured Magagony. Nearly new. Will sell at a great bargain on easy payments or will exchange for a horse. Phone or address Grinnell Bros., Adrian, Mich. 4.10-3

FOUND:—A pocket book at the Presbyterian church last Thursday evening containing a sum of money. Owner may have same by calling at my house, proving property and paying the charges of this notice. 4-14-1 Samuel Shutts.

FREE ANNOUNCEMENTS.

Methodist church supper Thursday night.

Regular meeting of Eastern Star Thursday night.

Regular meeting of Tecumseh Grange Friday night. Special program.

A meeting of the Pioneer society will be held at the home of R. B. Gillispie Thursday evening at 7:30. All come.

Regular meeting of Tecumseh Chapter No. 12 R. A. M. tomorrow evening. Work in the Past and M. E. degrees.

THE LATEST NEWS.

Easter lillies at Belding's.

P. W. A. Fitzsimmons was in Detroit today.

Guy Belding was spending yesterday in Toledo

Plants and cut flowers at Belding's for Easter.

Alva Spayde was in Toledo Monday on business.

Miss Ina Russell is home from Bowling Green O.

Head Bowen & VanDoren's ad on the opposite page.

Mr. and Mrs. Jas McCann were Clinton visitors Sunday.

J. W. Wightman was an Adrian passenger this morning.

Rose Lowry is home from a visit with friends in Brooklyn.

Henry Babcock is very low with little hopes of his recovery.

Glen Raudall of AnnArbor is home for the Spring vacation.

Best 25c coffee at Avery's.

Miss Coilla Urie was spending Sunday with friends in Toledo.

Emerson Oxfords at Nyland's.

Before ordering your rig telephone Bowen & VanDoren for prices.

Miss Loana Stacy is spending the week with relatives in Adrian.

McGettigan Bros. of Toledo, spent Saturday with F. D. Teachout.

Easter prayer service at Presbyterian church Wednesday. Special music.

New line of boy's books at Gaston's.

Misses Lola Blanchard and Lillian Koernig of Clinton were in town Saturday.

Easter chickens, Easter novelties at Gaston's.

Mr. and Mrs A. R. Arner of Allegan are visiting Misses Louise and Rhoda Arner this week.

Frank Snedicor assumed proprietorship of the Masonic temple barber shop yesterday morning.

Shirt waists, spring coats, dress goods, fancy goods, in fact everything to wear up to the minute. T. C. Harris.

Mr. and Mrs. Faron Anderson, Mrs J. D. Shull and daughter, Edith were spending the day in Detroit.

Work shoes to fit all feet, best makes at lowest prices at T. C. Harris'.

Liston Hiens was given a pleasant surprise at his home last evening by a number of his little playmates in honor of his birthday.

Born, to Mr. and Mrs. Doane Fosdick of Saline, last evening at the home of Samuel Shutts in Tecumseh, a nine pound baby girl.

H. L. Moore, a graduate optician, will be at the Shawnee House Apr. 14, 15 and 16. Bring your old glasses and have them refitted.

If you want the latest in spring shoes, hosiery, fancy goods etc., you will save money at T. C. Harris'.

The Tecumseh high school played their first game of base ball for the season Saturday with the town team. The score stood 11 to 4 in favor of the town team.

Mr. and Mrs. Raynor Anderson arrived here from Boston Monday to make their home. Mr. Anderson will assist in the store of Anderson & Rosecrans.

Extra size black tailored skirts, good quality for large ladies just received at T. C. Harris'.

The Athletic association of the Tecumseh high school are serving a supper in the Presbyterian church parlors this evening for the benefit of the base ball and basket ball teams.

Our store has been, and will continue to be, open every night. We appreciate your trade at any and all times.

J. R. Nyland.

Earl Coller was an Adrian visitor Sunday.

Miss Sarah Platt was an Adrian visitor Friday.

Chas. Waring of Toledo, was in town over Sunday.

A fine new 11-hill disc drill for sale cheap at Snell's.

Mrs. Harriet Britten was an Adrian visitor yesterday.

Miss Ethel Brownson of Brooklyn was home over Sunday.

Will Orr of Andover, O., visited his brother, John Orr, Friday.

Miss Lelia Wenrthner visited relatives in Manchester over Sunday.

Frank Camburn of Ann Arbor, visited friends in town over Sunday.

Rev. Dunning of Holloway, visited his son, Rev J. W. Dunning Friday.

Miss Catherine Hayes was spending Sunday with her parents in Clinton.

Queen Quality Oxfords at Nyland's.

Mrs. Frank Wiley and son Earl have been spending a few days in Napoleon.

Miss Julia Hendershot of Detroit, visited Josephine Orr a few days this week.

It is a fact Snell sells good shoes cheap.

Mrs. Albert Orr and daughter Lillian of Ridgeway were in town Monday morning.

Mrs. Will Eccles went to Somerset Saturday to visit Mrs. Ed Snell, who is quite sick.

Wm. Mobbs returned last night from a short visit with relatives in Ypsilanti and Detroit.

Mrs. Phillip Pentecost of Tipton, was a guest of Mr. and Mrs. John Pentecost over Sunday.

Moulding and plate rail add a finish to a room. We have them in many styles. C. A. Wright & Son.

Mr. and Mrs. Frank Bradley were in Adrian Friday to attend the funeral of little Lola Raymond.

Misses Jennie Harris and Edith Shull who are attending the U. of M. are home for the spring vacation.

Mr. and Mrs. Raynor Benedict were entertaining over Sunday Mr. and Mrs. I. W. Calhoun of Adrian.

Jas. Hough and son of Elgin, Ill., have been spending a few days at the home of Miss Julia Hough.

An entertainment and social will be given at Witherell hall, April 23 by the Guilds of the Episcopal church.

Vernor Crane, Finley DeSpelder, and Raymond Mills are home from Ann Arbor for the spring vacation.

Mrs. Wilson McClure has returned from a week's visit with Mr. and Mrs. Samuel McClure in Cleveland.

We will save you money on every purchase in the different departments in our store. T. C. Harris.

An entertainment and social will be given at Witherell hall, April 23 by the Guilds of the Episcopal church.

Good assortment of plants and cut flowers at Belding's for Easter.

Mrs. Fred Shepard returned to Kalamazoo Friday after spending a week here with friends and relatives.

Mrs. John Linton and daughter, Florence, attended the Ball—McCarberry wedding in Britton last Thursday.

All the latest styles in shoes and oxfords just received at T. C. Harris'.

Mr. and Mrs. M. Smeltzer went to Cleveland Saturday morning to visit Mr. and Mrs. Samuel McClure over Sunday.

It will soon be time to paint again If you want the best you will use the Sherman Williams paint. C. A. Wright & Son keep it.

Frank Langton, who has been a guest of his parents, Mr. and Mrs Thos. Langton, for a few days, returned to Saginaw yesterday morning.

Our store will remain open Monday, Wednesday, and Saturday evenings beginning Monday, April 13th '08.

S. W. Anderson & Son.

Mrs. Lon Haight arrived here from Chicago Saturday and is moving into the Meyer home on Union street, where the family will spend the summer.

Misses Mary Watson and Florence Bennet were Adrian passengers Saturday to spend Sunday with relatives.

Our 1908 stock of wall aper is ready for inspection.

C. A. Wright & Son.

Miss Lida Burton has been a guest of friends in Detroit over Sunday. She was accompanied by her sister, Mrs. James Mc Kinney, who attended the play, "Ben Hur", while there.

Farmers! Shopmen! Our store is open every evening. We want your business.

J. R. Nyland.

David Preston of Macon, will have his five year old colt on exhibition at Hugh Hanna's barn Saturday, April 25. This colt took first premium at the Adrian county fair when three years old.

Our store will remain open Monday, Wednesday, and Saturday evenings beginning Monday, April 13th '08.

S. W. Anderson & Son.

The high school debate and program will be held at the Union school building Thursday afternoon instead of Friday afternoon as announced in last Friday's Herald. This is the last program for the year.

An unusual dramatic interest enters into making the "Yankee Doodle Boy" an effective entertainment. The Mack show will be here Wednesday at the New Bradley. Seats on sale at Orr's drug store. Prices 25, 35, 50 and 75c.

We want your trade. Our store is open every evening.

J. R. Nyland.

Miss Florence Linton was surprised by 16 of her girl friends Saturday evening, it being her 16th birthday. Games of different kinds were enjoyed and refreshments served. As a souvenir of the occasion the girls left behind them two solid silver spoons. Julia Hendershot of Detroit, was present.

We will keep our store open Monday, Wednesday and Saturday nights from now till further notice.

T. C. Harris.

No one can help but admire and love "Bud Hicks"—a manly little fellow, who has his own way to make in the world. It is true he uses slang but underneath it all is an honest heart. See him in the "Yankee Doodle Boy" at the New Bradley tomorrow night.

Easter post cards from 1c up at Gaston's.

Paul Rowland is quite sick with the mumps.

Chas. Bell was a Jackson passenger this morning.

New maple syrup at Avery's.

Mrs. J. Q. Look was an Adrian passenger yesterday.

Miss Shirley Bowen of Adrian, visited friends here over Sunday.

Miss Mima Green of Adrian, visited Mrs. Joseph Marsh Friday.

John Ladd of Ann Arbor, was over here on business yesterday.

John Keeney is suffering with blood poisoning in his right hand

Mr. and Mrs. E. C. Codling were spending the day in Clinton.

Miss Nina Skinner was in Clinton visiting relatives over Sunday.

Raynor Benedict was in Holloway four days last week shipping hay.

Headquarters for garden seeds.

Avery & Co.

Wm. Meyer, who was called here to attend the funeral of Mrs. Geo Heesen, returned to Buffalo, Wyo., Saturday.

Prayer books and hymnals at Gaston's.

Mr. and Mrs. C. A. Slayton will go to Monroe tomorrow morning to attend a meeting of the Monroe Presbytery.

Mrs John T. Clark, Mrs. Chas. Clark and Mrs. Smith of Clinton, attended the reception given by the Monday Club ladies yesterday afternoon.

Mesdames Guy Belding, J. M. Hiens, Geo. Church, and Jas. Henderson were in Adrian to-day to attend the County convention of the L. O. T. M. M.

At the regular meeting of the Protective Legion Friday night their officers for the ensuing year were installed, A. D. Quick of Adrian, doing the work. At the close a supper was served.

A beautiful line of spring coats, shirt waists and skirts just received at T. C. Harris'.

Mr. and Mrs. Smith of Cleveland, are the proud parents of a baby boy born last week. Mrs. Smith was formerly Miss Cora Crego of Brooklyn, who taught in the public schools here a few years ago.

Playgoers of all ages, and people who have never before entered a theater will find in Bud Hicks, "The Yankee Doodle Boy," entertainment, of a wholesome mirthful, and enjoyable type at the New Bradley to-morrow night.

The Lake Shore and Michigan Southern railroad will run a special train back at 5 o'clock from Jackson to Adrian Thursday after Bryan's speech at Jackson for those who wish to attend and will go on the regular train at 1:35.

Mrs. Eugene Camburn entertained a company of freinds at tea last evening in honor of Mrs. Anna Pentecost of Tipton. Covers were laid for Meedames Pentecost of Tipton, Eugene Norcross of Adrian, T. M. Camburn, John Pentecost and Andrew Wilson.

The fire department was called to the home of John Hastings in Brownville last Saturday about noon, where a small blaze had started in the roof of the house. It was quickly extinguished with scarcely any damage at all. It is not known how the fire started

Many of the new colorings and designs in wall paper and mouldings.

C. A. Wright & Son.

ICE.

Persons desiring good, pure wholesome lake ice can receive same by phoning numbers 54, 95 or 264.

ABOARD FOR ST. PAUL.

Adrian Bugle Corps Invited to take a Trip.

Wm. VanSickle, illustrious potentate of Moslem temple, order of the Mystic Shrine, Detroit and Geo. Fowle, captain of the Arab patrol, were here Friday evening and were entertained at Masonic temple at 6 o'clock dinner by 20 members of Adrian bugle corps which accompanied the patrol on its trip to Atlantic City a few years ago. When the dinner was ended A. P. Southworth called upon G. Roscoe Swift to act as toastmaster and short talks were made by Captain Fowle, H. Taylor, J. Will Kirk and Mr. VanSickle.

The latter gentleman unfolded a plan whereby the corps can go with the patrol to the annual meeting of the National Shrine at St. Paul and Minneapolis July 9. It contemplates a boat trip from Detroit to Duluth with stops at Mackinac and the Soo. The corps also received an invitation to attend the 28th anniversary of Moslem temple in Detroit June 5 at which time a grand parade will take place with a big time following at the Light Guard armory.

Following the talks an adjournment was taken to the larger hall and a bugle practice was indulged in. The members of the corps are considering the proposition presented by the Detroit gentlemen.—Adrian Telegram, April 11.

This is the Bugle Corps who made a hit at two of Tecumseh's Carnivals. Among the members are Gen. F. B. Wood, J. H. Smith and L. C. Hayden of Tecumseh. Adrian's famous Bugle Corps also accompanied Moslem Temple Mystic Shriners to Atlantic City in 1904 and attended President Roosevelt's inauguration in 1905.

AMUSEMENTS.

Smiles are like sunshine, they chase gloom from pour own face and from the faces of all who see them. Laughter—the developement of a smile to the exploding point—that is a tonic for the whole body. There are many different kinds of laughs, some a.e musical and some burst out with a hearty roar. If you want to hear all kinds of laughs go to the New Bradley Wednesday night and see "Bud Hicks, the Yankee Doodle Boy" Powell & Cohan's new comedy drama with music. The play is full of comedy situations, at times sweetly pathetic and occasionally strongly dramatic. The ten song hits are of the jingling sort that you can whistle.

Oliver W. Avery.

Oliver W. Avery died at his home in Brownville yesterday morning at 10 o'clock of typhoid fever, aged 19 years The funeral will be held from the residence Wednesday afternoon at 2 o'clock. Burial at Brookside.

Deceased was a member of the K. O. T. M. of this place. Mr. Avery was married about three months ago to Miss Inice Mattison, who is prostrated with grief.

ROYAL

BAKING POWDER

Absolutely Pure

The only baking powder made with Royal Grape Cream of Tartar

No Alum, No Lime Phosphate

EXTRACTS FROM DECISION IN SEWER CASE.

State of Michigan, the Circuit Court for the County of Lenawee, in Chancery.

Jas. W. Wightman, complainant, vs the Village of Tecumseh et al, defendant.

Opinion of court.

The bill in this case is filed by the complainant to enjoin the village of Tecumseh and the other defendants, who are officers of the said village, from proceeding to construct a sewer described in the bill of complaint and to have all the proceedings leading up to the issuing of bonds by the village for the purpose of raising money to construct said sewer set aside and held for naught.

It appears from the pleadings in this case and the proofs taken in open court that the village of Tecumseh was incorporated under Act No. 3 of the Public Acts of the State of Michigan for 1895; that certain proceedings were had by the council of said village to provide for the construction of sanitary sewers and that in order to raise money the council undertook to submit to the voters of the village the question of bonding the village for twenty-nine thousand dollars, and a special election was held the 23rd of Sept., 1906, for the purpose of determining whether the issuance of said bonds be authorized by the electors of said village; that the common council of said village did determine that at said election the electors did authorize the issuance of said bonds.

There are three questions raised by the complainant for the consideration of the court:

1st. Was the ballot used at the special election of the village of Tecumseh on Sept. 23rd, 1907, such a ballot as the law requires?

2nd. Was it necessary that two-thirds of all the electors voting at said election vote in favor of the proposition in order to authorize the issuance of the bonds?

3rd. Can the electors of the village of Tecumseh vote to raise by bonding for sewer purposes two per cent upon the assessed valuation of said village exclusive of the taxes of the same year?

The resolution calling the election and which clearly stated the object of the same, provided for a form of ballot as follows:

"The ballot for those voting to authorize said loan to read as follows:

Shall a village loan of twenty-nine thousand dollars for sewer purposes be authorized. Yes

The ballot for those voting not to authorize said loan to read as follows:

Shall a village loan of twenty-nine thousand dollars for sewer purposes be authorized. No."

The ballot as used read as follows:

"Ballot instructions. If you wish to vote to authorize this loan put a cross in the first ( ). If you wish to vote against this loan put a cross in the second ( ). Before leaving the booth fold the ballot so that the initials of the inspector may be seen from the outside.

Shall a village loan of twenty-nine thousand dollars be authorized. Yes.

Shall a village loan of twenty-nine thousand dollars be authorized. No.

It is apparent that by some mistake the words "for sewer purposes" included in the form of ballot prescribed by the resolution of the council were omitted from the ballot as printed and used at the election. At the hearing of this case my first impression was that this ballot, not being in the precise form prescribed in the resolution and not fully stating the purpose for which the loan is to be made, was not such a ballot as the law requires and that therefore the electors of the village have not authorized the loan. After a careful consideration of the matter and reading the authorities cited in the briefs since submitted I am of the opinion that the proceedings should not be set aside on this ground.

The resolution adopted clearly described the purpose for which it is proposed to issue bonds. This resolution was published and posted. It appears from the proofs that this matter was fully considered by the residents of the village. The election was held solely for the purpose of determining whether the issuance of these bonds be authorized. Nothing else was voted upon. No fraud is charged and there is no proof that any elector was misled. It is very apparent that this ballot considered in connection with the resolution clearly expressed the desire of the voters. It cannot be said that any voter voted yes without intending to vote to authorize the issuance of the sewer bonds as proposed. * * * * * *

With reference to the second question it appeared that 561 electors attempted to vote at the election. That the inspectors of election in counting the votes rejected 55 ballots because they had upon them distinguishing marks, and that they reported the whole number of legal ballots cast at said election was 506 of which 364 were yes and 142 were no The power to issue these bonds and the proceedings to authorize it is provided in the village charter.

I am satisfied from the evidence in this case that this loan was "authorized by a two-thirds vote of the electors voting upon the question"

As to the third question it appeared from the proofs that $29,000 is less than 2 per cent. of the assessed valuation of the property in the village as shown by the last preceeding tax roll made therein. If the amount raised for ordinary village purposes by tax in the same year were added to the $29,000 the sum would exceed 2 per cent of the valuation. The limitation of 2 per cent. is the limit of the amount that may be raised by loan under the power of section 22, which clearly provides for raising in addition to this amount by the council any sum not exceeding 2 per cent. of the valuation.

Other questions are raised by complaintant in his bill but the three above considered are the ones argued in the briefs and the others need not be considered further than to say that the position of complainant in relation thereto cannot be sustained.

A decree may be entered dismissing the bill of complainant.

Harry A. Lockwood,
Circuit Judge.

Judge Lockwood is deservedly considered one of the strong lawyers of the state and his decisions are universally respected. His opinion in this case, which is so clear and exhaustive and such a complete vindication of the work of our village officials, will never, we prophesy, be reversed on any appeal.

In the face of this decision it is certainly to be hoped that the complainant or those who may be hiding behind him, will not court by appeal any greater condemnation of public opinion than has already been earned, for an appeal can be inspired only by spite and an utterly unworthy disposition to delay public improvement.

Death was on his heels.

Jesse P. Morris of Skippers, Va., had a close call in the spring of 1906 He says: "An attack of pneumonia left me so weak and with such a fearful cough that my friends declared consumption had me and death was on my heels. Then I was persuaded to try Dr. King's New Discovery. It helped me immediately and after taking two and a half bottles I was a well man again. I found out that New Discovery is the best remedy for cough and lung diseases in the world." Sold under guarantee at C. A. Wright & Son's. 50c and $1. Trial bottle free

Helen Elizabeth Joslin.

Helen Elizabeth, the eight months old daughter of Hon. and Mrs. Theodore M. Joslin, died at their home in Adrian last Saturday morning of meningitis. The funeral was held yesterday.

THOUSANDS CURED.

Wonderful success of Hyomei in curing catarrh, even in chronic stages.

Hyomei is the most unusual remedy ever known for the cure of catarrh.

It follows nature in her methods of treating diseases of the respiratory organs, as its healing balsams are taken in with the air you breathe, thus reaching the most remote air cells in the nose, throat and lungs, killing all catarrhal germs that may be present.

Relief comes with almost the first breath of Hyomei, while lasting and complete cure follows its faithful use. There is hardly a town or village in the whole country where there are not many who have been cured of catarrh by this natural treatment.

In Tecumseh, C. A. Wright and Son can tell you of customers who have been cured of catarrh by Hyomei, many of them after they had given up all hope of even relief.

Be wise in time and use Hyomei at the first symptoms of catarrh. Do not allow the disease to extend along the delicate mucous membrane, gradually going from the nose to the throat thence into the bronchial tubes, and then onward and downward until the lungs are reached. Hyomei will cure all curable forms and stages of catarrh. C. A. Wright and Son take all the risk of trial and offer to refund the money for a $1.00 outfit if it fails to cure.

BUY YOUR

Garden Seeds

of us. This is our first season in handling them, so no old, musty seeds to offer you. Place your order now for Field Peas, Seed Oats, and all kinds of field seeds, as they will be hard to get later. We just unloaded a car of Fertilizer that will make your grain grow, at

Brown & Co.

ORANGES.

WE HAVE THE FAMOUS

"Foot Hill" Brand

OF NAVELS AT

15c, 20c and 30c per Dozen.

ANDERSON BROS.

Phone 91 GROCERS Macon Phone

AGENCY FOR

A. G. SPALDING & BROS.'

Base Ball and Athletic Goods

Everything in Fishing Tackle.

Steel Rods, a Specialty. Bicycles and Bicycle Sundries.

Satterthwaite Bros.

THE SIGN OF EXCELLENCE

There's more money for us in selling other wagons than in selling Milburns. But we want to satisfy our customers. That's why we handle the

Milburn

The Wagon of Quality.

You can't afford to buy a "cheap" wagon. It will be mighty dear when you figure in the repairs.

You can't afford to let a few dollars keep you from getting the best wagon on the market.

A Wagon Built on Honor.

Best materials procurable. Honestly built throughout. Least cost for repairs. Good for your lifetime.

You Can See the Difference

yourself between Milburn wagons and other wagons. We bank on it that when we call your attention to the points you'll want a Milburn when you buy. Another shipment on the way. Come in and see them

SLAYTON & SON.

GARDEN SEED HEADQUARTERS

17 Years Experience

in the Seed Business enables us to know what to buy to please our customers.

No old seeds mixed with the new.

Buy of us and get the best.

PHONE 39 AVERY & CO.

A BANK'S FIRST DUTY

is to its depositors. The business of this bank is conducted on this basis, which is, in truth,

Security and Conservatism

Safety is considered before profits. We feel justified in asking for your business, assuring you always courteous treatment and satisfactory service.

3% Interest paid on Savings Deposits compounded twice yearly.

TECUMSEH STATE SAVINGS BANK

MEATS

Have opened a Meat Market in the Witherell Block and have on sale at all times a fine line of

FRESH, SALTED and SMOKED MEATS

LARD and SAUSAGES.

All Meat is Home Grown. Give me a Call

HARRY MARSH.

DR. P. B. HARDY
PHYSICIAN AND SURGEON

Especial attention given to diseases of the Stomach, Throat, Nose, Ear, diseases of women and General Surgery

HOURS:—12:30 P. M. to 3 P. M
6:30 P. M. to 9 P. M

Office over Tecumseh State Savings Bank Telephone No. 268.

H. R. CONKLIN, M. D.
PHYSICIAN and SURGEON.

OFFICE and RESIDENCE, 50 Chicago Street.

OFFICE HOURS { 12 to 2 and 7 to 8 p. m.

Patients wishing eyes examined for spectacles will please call at noon office hour.

L. M. JONES, M. D.
PHYSICIAN AND SURGEON

Office and Residence over Satterthwaite Bros'. store.

Office Hours { 7 to 9 a. m. / 3 to p. m. / 6:30 to 8:30 p. m.

PHONE No 11

G. V. RANDALL, M. D.
At old Office of Dr. Jenkins, on Chicago Street.

Office Hours—
7:30 to 8:30 a. m.
1 to 3 and 7 to 9 p. m.

PHONE NO. 297.

Save The Pieces
Lenses Matched and Frames Repaired

I will be at my office over J. J. Belcher's store every day except the 3rd Tuesday of each month.

S. P. HOSMER,
OPTICIAN.

Dental Parlors
of
W. D. REED, D. D. S.
Chicago St., Tecumseh.

Crown and Bridge work, Aluminum, Silver and Rubber plates and all of the specialties known to modern to modern dentistry. Gas or vitalized air administered.

Office over Avery & Co's store.

Dental Parlors
of
E. D. BROWN, D. D. S.
Filling, Crown, Bridge and platework Local and complete anaesthetics administered for painless extraction. Office over Orr's Drug Store. Phone, 192

A. C. AYLESWORTH,
Licensed Auctioneer, Real Estate, Stock and General Salesman.

Will attend all sales in city or country, at reasonable rates.

Headquarters and all dates made Herald office.

FRANK DAVIDSON,
Licensed Auctioneer. Farm and Stock Auctions.

Attended to promptly and in satisfactory manner. Terms reasonable.

Headquarters at Herald office where all dates are made. State 'phone 504 East.

The upright man will surely have good things and many friends while he lives.

Abe marked down sale of millinery is where the women fight at the drop of the hat.

TECUMSEH MARKETS

LIVE STOCK.

Steers	3½	5
Heifers	2	3
Cows	1	3
Veal calves	6½	7
Hogs No 1	4	4½
Roughs	3½	
Sheep	2	3½
Lambs	5	
Fowls	10	11
Springers	10	11
Ducks	9	
Turkeys	13	
Geese	7	
Old Roosters	5	

DRESSED MEATS
Wholesale

Beef, by side	6	7½
Hogs	6	
Veal	9½	
Mutton	8	
Spring lamb	12	12½
Lard	11	
Hides, green	4½	
Veal skins, green	7	
Sheep pelts	.25	1.50
Tallow	1½	3
Timothy ₩ ton	7.00	10.00
Clover ₩ ton	6.00	
Bran ₩ cwt	1.20	

GRAIN, SEED AND HAY.

Wheat	.92	.94
Oats	50	
Clover seed	11.00	12 00
Corn shelled	70	75
Corn in ear ₩ cwt	.75	80
Middlings ₩ cwt	1.50	
Corn meal ₩ cwt	1.60	

PROVISION MARKET.
Wholesale

Butter	23	25
Eggs	13	16
Beans ₩ bushel	2.20	
Potatoes	50	

Often The Kidneys Are Weakened by Over-Work.

Unhealthy Kidneys Make Impure Blood.

It used to be considered that only urinary and bladder troubles were to be traced to the kidneys, but now modern science proves that nearly all diseases have their beginning in the disorder of these most important organs.

The kidneys filter and purify the blood—that is their work.

Therefore, when your kidneys are weak or out of order, you can understand how quickly your entire body is affected and how every organ seems to fail to do its duty.

If you are sick or "feel badly," begin taking the great kidney remedy, Dr Kilmer's Swamp-Root, because as soon as your kidneys are well they will help all the other organs to health. A trial will convince anyone.

If you are sick you can make no mistake by first doctoring your kidneys. The mild and the extraordinary effect of Dr. Kilmer's **Swamp-Root**, the great kidney remedy, is soon realized. It stands the highest for its wonderful cures of the most distressing cases, and is sold on its merits by all druggists in fifty-cent and one-dollar size bottles. You may have a sample bottle by mail free, also a pamphlet telling you how to find out if you have kidney or bladder trouble. Mention this paper when writing to Dr. Kilmer & Co., Binghamton, N. Y. Don't make any mistake but remember the name, Swamp-Root Dr Kilmer's Swamp-Root, and the address, Binghamton, N. Y., on every bottle.

Home of Swamp-Root.

Faint heart ne'er won fair lady: neither did it ever escape the clutches of one.

CURE YOUR KIDNEYS.

Do not endanger life when a Tecumseh citizen show you the cure.

Why will people continue to suffer the agonies of kidney complaint, backache, urinary disordess, lameness, headaches, languor, why allow themselves to become chronic invalids, when a certain cure is offered them? Doan's Kidney Pills is the remedy to use, because it gives to the kidneys the help they need to preform their work.

If you have any, even one, of the symptoms of kidney diseases cure your self now, before diabetes, dropsy or Bright's disease sets in. Read this Tecumseh testimony:

Mrs. Chas. Stevenson, Wyandotte St., Tecumseh, Mich., says: "I am glad to endorse Doan's Kidney Pills as they proved of great benefit to me. After an attack of malaria I began to be troubled with sharp pains in my back and kidneys. A friend advised me to try Doan's Kidney Pills. I got a box at Wright & Son's drug store and began taking them. They proved to be just the remedy I required. In a short time the pains left my back, the kidney secretions assumed their natural color and my health improved. I have recommended Doan's Kidney Pills to others and will continue to do so."

For sale by all dealers. Price 50 cents. Foster-Milburn company, Buffalo, N. Y., sole agents for the United States. Remember the name Doan's,—and take no other.

Many sober, industrious men wish their wives were as patient, industrious and economical as a drunkard's wife.

Itching piles provoke profanity but profanity won't cure them. Doan's ointment cures bleeding or protruding piles after years of suffering. At any drug store.

When you don't get what you want, change your mind and want something better.

Most disfiguring skin eruptions, pimples, scrofula, etc., are due to impure blood. Burdock Blood Bitters is a cleansing blood tonic. Makes you clear eyed, clear-brained, clear skinned.

It is our impression that the world is never a great deal wiser because of a coroner's verdict.

This may interest you.

No one is immune from Kidney trouble, so just remember that Foley's kidney cure will stop the irregularities and cure any case of kidney and bladder trouble that is not beyond the reach of medicine. Sold by all druggists.

There is another fearful thing connected with laziness; lazy people always talk too much.

A 20 year sentence.

"I have just completed a 20 year sentence imposed by Bucklen's arnica salve which cured me of bleeding piles just 20 years ago" writes O. S. Woolever of Le Raysville, N. Y. Bucklen's arnica salve heals the worst sores, boils, burns, cuts and wounds in the shortest time. 25c at C. A. Wright & Son's drug store.

It has been so long since some people were tough, that they forgot they ever were.

Plenty of trouble

Is caused by stagnation of the liver and bowels. To get rid of it, headache and billiousness and the poison that brings jaundice, take Dr. Kings new life pills the reliable purifiers that do the work without grinding or griping. 25c at C. A. Wright & Son's drug store.

Four Kinds of Nails.

The members of a primary class in the young ladies' school were ambitious to emulate the members of the senior class, whom they regarded with considerable envy on account of their proficiency in the art of writing compositions. Becoming eager for a like privilege, the five little girls were told that they might tell the world what they knew about "nails."

A half hour was allotted to the difficult task, and all went to work. The first four had nothing unusual or startling upon their papers, but Sadie M., aged seven, was characterized by considerable ingenuity. She took her place with dignity and read without a tremor, "There are four kinds of nails—finger nails, door nails, toe nails and tacks!" and resumed her seat bewitchingly unconscious that she had caused the smile.

Behind the Screen.

At a particularly dainty little restaurant a lady with a sense of humor chooses the seat nearest the serving room, from which vantage point she notes and records, somewhat after the manner of Miss Beatrice Herford, the squabbles and comments of the dainty waitresses. Here are some of her curious transcripts from reality:

"I told you six soups, not desserts—the beginning of the meal, not the finish! Can't you hear straight?"

"Here, Birdie, take back this coffee! It's so cold it gave the woman malaria!"

"Great Scott! This lettuce isn't fit for a horse! I'd sooner eat grass!"

"Oh, gee! Hurry up! It's for an old maid, and her temper's worse'n mine!"

"Say, you're the limit! I asked for fat meat, and you've given me a joint—nothin' but bone! Wake up!"

Behind a screen, my correspondent tells me, they often imitate certain of the guests—mimicking their walk, even their table manners. And as for the remarks she overhears, she marvels less at their content than at the way they are uttered. "Such voices!" And so she expresses astonishment that at table, while waiting on the people, "these young women are ever quiet and demure and patient—soft tones and a cheery but dignified manner."—Boston Transcript.

Precious Stones and "Paste."

Glass, or "paste," as it is called, is made which cannot when new be distinguished from diamonds by any one but an expert armed with the necessary tests.

And the same is true as to paste imitations of all precious stones excepting the emerald (whose beautiful green tint cannot be exactly obtained), the cat's eye, which has a peculiar fibrous structure, and the opal. The real value and quality of precious stones as compared with glass depend on their durability, their hardness, their resistance to scratching and "dulling" of face and edge.

Even our Anglo-Saxon ancestors made gems of glass and paste. It is only in modern times that the art of making artificial "precious stones" has reached a degree of perfection which, so far as decorative purposes are concerned, leaves the natural stones no claim to superiority.—London Telegraph.

Official Precedence.

The Chicago Inter Ocean tells of the daughter of a well known representative who on her tenth birthday had a party, and one of the guests was the daughter of a senator. The birthday cake shone gloriously with ten candles.

A few weeks later the senator's daughter reached her eighth milestone, and a party was in order. Just before the guests arrived the small celebrant betook herself to the dining room to take a look at the festal board. High on its pedestal of crystal stood the birthday cake, and circling its snowy circumference were eight tiny candles, one for each year.

"One, two, three, four, five, six, seven—eight!" ejaculated the small hostess. "Mamma, mamma, please come here quick. They've only put eight candles on my birthday cake, and my father's a senator! Now, Mary had ten candles on her birthday cake, and she's only the daughter of a congressman."

Quick Wit.

Napoleon was pacing up and down one day before his quarters, planning probably some new scheme of conquest. He dropped his glove, and a common soldier happening along picked it up and returned it to him.

"Thank you, captain," said the emperor absentmindedly, not thinking that the man was only a private.

"Of which company, sire?" put in the soldier promptly, taking Napoleon at his word.

"Come to me tonight and you shall receive your commission," said the great commander.

He knew that that common soldier had the presence of mind necessary to make a good officer.

In the "Coaching" Days.

An amusing story is told of the coach which used to run between Edinburgh and Berwick. A passenger complained bitterly that the cushion on which he sat was wet. It appears that there was a hole in the roof, and through it the rain was pouring copiously. The passenger called the guard and in great wrath reproached him. All the satisfaction he got, however, was the quiet and typical Scotch reply, "Ay, mony a one has compleened aboot that hole."—St. James' Gazette.

Books in India.

In India the printed book is regarded as vulgar if not irreverent, and no devout Hindoo would allow his sacred writings to be contaminated by contact with leather prepared from the hide of some animal's dead body. A leather bound copy of the Bible is for him a remarkable illustration of Christian irreverence.—Churchman.

The Insect and the Net.

It has been known for a long time that an insect will not fly through a net with meshes three or four times as large as its body, whereas a bird will go through a mesh of corresponding size without hesitation. The insect cannot tell us why it stops and lights on the net without trying to go through, and its peculiar action puzzled observers until the scientists took the matter up, as they do all things of that kind. They say that the eye of the insect is made up of many facets, so that the net looks to it like a continuous opaque surface, the meshes not being apparent. Therefore it stops or turns back before it discovers that it might have gone through the net without stopping. To the eye of the bird, however, the meshes are plainly visible, and it goes through without hesitation.

What He Got.

He was addressing a lowly but intelligent audience somewhere in the vicinity of Whitechapel, and he had selected for his discourse "Rhymes and Rhyming," so that he might illustrate to those rough and rugged minds how the charms of poesy can brighten the poor man's hearth. And, touching upon the difficulties of rhyming, he said:

"It is easy enough, my friends, to get a rhyme for so simple a word as 'sea,' but what can you get for 'burglary?'"

"Well, guv'nor," exclaimed one of his hearers, "it all depends on the judge. My Bill got seven years!"—London Scraps.

True Enough.

Cassidy—Shure, how kin ye say ye save money? Iv'ry cint ye iver make ye spend. Ye lay none of it by. Casey—That's how I saye. If I laid anny of it by some wan would come along an' borrow it, an' that'd be the end of it.—Philadelphia Press.

CORRESPONDENCE.

OLINTON

The condition of Geo Roper, who has been seriously ill for a week or more, remains about the same.

J. V. Hettinger was in Toledo on business Thursday.

Mesdames Chas. Clark and Herman Halladay will represent the Culture Club at the county Federation April 21.

Bess Brown and Hazel Clark are home from Detroit for a week.

Mrs. Geo. Lancaster was a Tecumseh visitor Thursday.

Mrs. S. V. Wastell is in very poor health, the result of a fall.

Ben Higgens and family will live on on the John VanTuyle farm the coming year.

The L. W. S. will meet with Mrs. C. Kemp Wednesday morning.

Blanche Muir has been spending a few days with relatives in Hilladale.

An Easter supper will be given April 21 by the ladies of St. Johns church.

Miss Carrie Cullen spent Sunday here with relatives.

Mrs. R. M. Conklin, of Manchester, was the guest of Mrs. Mary Lancaster the first of the week.

Miss Elva Ward has been spending a few days in Napoleon.

Hartley Simpson and family expect to move into the Ward house soon, the one where they live having been sold.

Miss Nellie Rogers is on the sick list.

Mrs. Fred Field of Hastings, is the guest of Mrs. Geo. Kies.

Jas. Honley of Morenci, began work in the foundry Monday.

Miss Ida M. Stevenson, a missionary, gave a talk at the M. E. church Sunday morning, it being the annual thank offering of the W. F. M. S. society.

Frank Dixon will move into the house just vacated by Ben Higgins.

Regular assembly of Clinton Council No. 26 R. & S. M. Thursday, Apr. 16.

Addison St. John and wife are going to return to Clinton to live.

Mrs. Laura Gray, entertained her niece, Mrs. Ira Mann, of Rome.

Mrs. Huischburg of Cleveland, O., is the guest of her daughter, Mrs. C. C. Kemp.

Mrs. Guy Katner of Manchester, was in town over Sunday.

Mrs. Jane Decker of Manchester, was the guest of Mrs. W. D. VanTuyle Friday.

Lewis Bauer has bought the brick house and blacksmith shop of Lon Clark for $1,800.

Mrs. Lewis Clark was called to Detroit Friday by the severe illness of her daughter, Mrs. Irving Martin.

Mrs. Ed Martin is the guest of relatives in Saline for a couple of weeks.

Eugene Fowler of Ypsilanti, is the guest of Clinton friends.

Frank McNally celebrated his 111th birthday April 10th.

Mrs. Frank Leeson of Manchester, spent Thursday with her parents, Fred Tag and wife.

Mr. S. L. Bowen of Wayne, W. Va., writes: "I was a sufferer from kidney disease so that at times I could not get out of bed and when I did I could not stand straight. I took Foley's kidney cure. One dollar a bottle and part of the second cured me entirely." Foley's kidney cure works wonders where others are total failures. Sold by all druggists.

FRANKLIN.

Mrs. Fannie Waldron, a trained nurse of Tecumseh, has charge of Mrs. Bert Foor and little one who has been named Mildred H.

J. K. Waldron of Tecumseh, was a guest at Bert Foor's Sunday. Mrs. Waldron accompanied him home.

Mr. and Mrs. Merrill Estabrook were married 65 years ago April 7. Mr. Estabrook will be 86 years old April 19th his wife is 84.

Mrs. Herbert Munger visited Onsted relatives Friday.

Otis Whelah has an attack of asthma.

Clarke E. Baldwin delivered a good address at the Grange hall Saturday on the proposed new constitution, there was a good turn out of interested listeners. Arthur Fisk of Clinton, attended.

Mrs. Allen Wells of Woodville, O., visited her parents, Mr. and Mrs. Otis Whelan last week.

Mrs. Ida Spencer visited her parents, Mr. and Mrs. Joe Spaulding, last week.

Tipton Grange will present a good program Apr. 18.

How to avoid appendicitis.

Most victims of appendicitis are those who are habitually constipated. Orino laxative fruit syrup cures chronic constipation by stimulating the liver and bowels and restores the natural action of the bowels. Orino laxative fruit syrup does not nauseate or grip and is mild and pleasant to take. Refuse substitutes. Sold by all druggists.

Great men and tramps get more for nothing than any other class of people.

Some men's names never become prominent outside of cupcakes in barber shops.

It's right to paddle your own canoe if you don't happen to own a motor boat.

MANUAL TRAINING COUNTS.

Universities of the Middle West Will Recognize Technical Studies.

Kalamazoo, Mich., April 13.—After several years' persistent effort, the Western Manuel Training and Drawing Teachers' association has succeeded in getting recognition from universities and colleges in the shape of an agreement to give pupils entering those institutions credit in the subjects coming under the general term of manual training and drawing, just as they do in other studies.

The success of efforts which secured this agreement at a conference of colleges and universities of the middle west, recently held in Chicago, was announced last week in Indianapolis at the annual meeting of the Western Manuel Training and Drawing Teachers' association, as reported by Professor George S. Waite, head of the Kalamazoo public schools' manual training department. The decision will affect the University of Michigan and the colleges of the state, as well as other institutions of learning in neighboring states, and it is planned to immediately begin an active campaign to secure a similar agreement with universities and colleges in the east.

Up to the present time pupils in manual training, etc., were not allowed any credits on entering a college, but would be given some credit after they had passed examination.

Railway Employes Organize.

Grand Rapids, Mich., April 13.—Delegates from railway offices from all over the state met in the Trades and Labor hall here and organized the Michigan State Federation Brotherhood of Railway Clerks. The following officers were elected: President, William Vrieland of Durand; vice president, L. T. Armstrong of Wyandotte; secretary and treasurer, W. D. Single of Saginaw. The general adjudgment board for the Pere Marquette also held a meeting, and several important negotiations were made.

Mrs. Metzger Held For Trial.

Cassopolis, Mich., April 13.—Mrs. George Metzger, the South Bend (Ind.) woman who confessed that she fired the shot that ended the life of Carlton Morgan at the home of Mrs. Ray Green in this city, occupies a cell in the woman's ward in the county jail. When arraigned, Mrs. Metzger waived examination and was held without bail for trial at the present term of circuit court. Mrs. Metzger has become self possessed and has recovered from the hysteria that followed the tragedy. Her attorney states that she will not plead guilty.

MICHIGAN BRIEFS.

William A. Atwood, a prominent resident of Flint for many years, is dead of infirmities attendant upon advancing years, after an illness of several months.

Charged with going to a schoolhouse and beating his fifteen-year-old daughter with a stick, James Farley, a farmer living one mile north of Carsonville, has been arrested.

While searching for sheels along the west beach of Belle Isle, three young boys stumbled across the body of fifteen-year-old Raymond Kalso, son of John B. Kalso, 321 Sherman street, Detroit, who was drowned while trying to skate out to an old wreck in the river Jan. 20 last. Coroner Parker took charge of the remains, which were in a remarkably good state of preservation.

By an agreement between both sides of the controversy over the Pontiac, Oxford & Northern railway, the road probably will not be sold at auction before the last of August. Receiver Lounsbury states that the sale will be advertised sixty days and probably will not be started before the last of May. Judge Wisner's decision was that the road be sold within ninety days.

An acquaintance of four years which developed into a warm and peculiar attachment has had a sensational sequel at Flint in the disappearance of Samuel M. Andrews, fifty-five years old, and Nellie Helena Foltz, thirteen years old. The man and the girl have been missing since last Tuesday. A warrant has been issued for the arrest of Andrews on the charge of abduction.

The Houghton authorities have just unearthed a case of bondage in which a fifteen-year-old Austrian girl plays the leading role. Sold for $80 by her uncle, Josephine Gragoch was turned over to Mrs. Antonia Pinter of Hurontown, a suburb of Houghton, and immediately pressed into slavery. Relatives of the girl, learning where she was, came to the Pinter home, and, with the aid of the authorities, they took her from her miserable surroundings. The uncle, Victor Albanac, left for Austria after securing the $80.

C. C. Glover, arrested in Chicago for burglary committed four years ago at Corunna, has been brought back to Corunna. Glover was captured by Sheriff Watson, who found him in a way car on the Chicago & Alton railroad, where he was employed as a brakeman. In August, 1904, the office building of Hamlin Bros., at Corunna, was broken into and a typewriter stolen. There was no clue until two years afterward, when a letter was received from Glover, who offered to give evidence against another man if he was guaranteed immunity. Glover gave a false name. With the letter as a clue, the officers finally located Glover.

Singing and Gargling.

Singers do not give away their secrets of the voice. I know, however, that some of the tenors and prima donnas use an astringent gargle whenever their vocal cords become so relaxed that very high notes are difficult to emit. One famous little tenor used cold tea that had drawn a long time. Such a gargle, though, does not improve the quality of the voice, even if it does raise the pitch temporarily.

The popular gargle among opera artists is the solvent. It loosens crusts which form in the throat and nasal cavities and removes mucous which cannot be got rid of by coughing and hawking. A common wash is twelve grains of chlorate of potash to a wineglassful of warm water. Many singers and orators in order to render their voices clear and mellow use a gargle containing one teaspoonful of common salt and one of baking soda in a tumblerful of water. These gargles are improved by further adding some aromatic substances to stimulate the mucous membrane with which they come in contact.—New York Press.

NEW BRITISH CABINET.

Prime Minister Asquith Will Not Dissolve Parliament.

London, April 13—Official announcement has been made of the new cabinet appointments, as follows:

Herbert H. Asquith, prime minister and first lord of the treasury.

David Lloyd George, chancellor of the exchequer.

Lord Tweedmouth, president of the council.

Earle of Crew, secretary of state for the colonies.

Reginald McKenna, first lord of the admiralty.

Winston Spencer Churchill, president of the board of trade.

Walter Buncleman, president of the board of education.

John Morley, secretary of state for India, and Sir Henry H. Fowler, chancellor of the duchy of Lancaster, have been made peers, but retain their present offices.

Colonel J. E. Seeley has been appointed under secretary for the colonies; Lord Lucas, parliamentary secretary, war office; F. D. Acland, financial secretary, war office, and T. R. Buchanan, parliamentary secretary, India office.

There has been some speculation as to whether the new premier would think it well to dissolve parliament, and he would have been fully justified, upon assuming the government under somewhat unusual circumstances, of taking the course of appealing to the country for a new mandate. He has, however, evidently decided otherwise.

His aim in composing the cabinet seemingly has been to avoid, as far as possible, any by elections in constituencies where the faith in liberalism is wavering. The changes as announced will only necessitate four by elections.

Now that it is officially confirmed, perhaps the most striking feature in the new cabinet is the leap of David Lloyd George to the front rank in political life. As second minister in rank, he becomes the deputy leader of the house of commons and the prospective heir to the premiership, should any unforeseen accident leave that office vacant. It is interesting to note that before giving the chancellorship to Lloyd George, Mr. Asquith offered it to Mr. Morley.

NEGRO HONORED.

Elected Delegate Alternate-at-Large From New York.

New York, April 13.—The Republican state convention, which assembled in Carnegie hall, elected the following delegates-at-large and their alternates to the national convention, which is to meet in Chicago June 16:

Delegates-at-large—Stewart Woodford of New York city, Seth Low of New York city, Frederick R. Hazard of Onondaga county, Edward H. Butler of Erie county.

Alternates-at-large—John Raines of Ontario county, Thomas P. Peters of Kings county, Norman J. Gould of Seneca county, Charles W. Anderson of Erie county.

Mr. Anderson is President Roosevelt's negro internal revenue collector for the Third district. He is the first colored man in the history of the Republican party of the state to be elected an alternate-at-large to a national convention.

There has never been a negro delegate-at-large elected.

These delegates-at-large and their alternates were directed by the convention to use all honorable means to bring about Governor Hughes's nomination.

Troops Go to Pensacola.

Jacksonville, Fla., April 13.—Governor Broward has ordered every command of the state militia to proceed at once to Pensacola. The sounding of the riot call summoning the three companies here to quarters gave rise to a report that a serious strike riot was in progress at Pensacola, but this proved to be a mistake, later advices showing that the electric company has decided to start cars on its lines, and that the troops had been called out as a measure of precaution, as further trouble is feared.

BRIEF DISPATCHES.

The ship Jacques Cartier, bearing the polar expedition under command of Lieutenant Bernard, has sailed from Dunkirk, France. The object of the expedition is to investigate the disappearance of seal off Newfoundland.

Enraged because the girl with whom he was enamored declined to accompany him to a concert, Bilis Vass, a young Hungarian carpenter in New York, shot and wounded Julia Szilagzi and then killed himself, at the girl's home. The girl cannot live.

Frank Sprague, twenty-four years old, walked down the street in Davis City, Pa., and saw his sweetheart riding in a carriage with another man. Sprague spoke pleasantly to the couple and passed on. Before he had gone twenty-five feet he drew a revolver and shot himself dead.

John Webber, aged eighty-seven years, who was a member of Co. I, First New York volunteer artillery and who had just been discharged from the national military home at Leavenworth, Kas., fell from a New York, Chicago & St. Louis train, east of Fostoria, O., at night, breaking his neck.

Caddies.

The term "caddies," or "cadies," or "cawdies," is akin to "cad" and "cadet" and means messengers or unattached male servants. Caddies, in fact, were originally a class of men found in every Scotch town of any size who were at the beck and call of everybody who wanted an odd job done; hence they were at the beck and call of everybody who was starting for a game of golf, and now they are employed solely by the golfer.

A Philosopher.

"Smiley says he hasn't any luck at all."

"Indeed! It's something unusual for him to complain."

"Oh, he wasn't complaining. He says he'd rather have no luck than always have it bad."—Exchange.

Her Dear Friend.

"Yes," said she defiantly, "I admit that I kissed him."

"Did he put up much of a struggle?" inquired her best girl friend.—Louisville Courier-Journal.

PISO'S CURE
Paroxysms of Coughing
yield immediately to Piso's Cure. It allays the irritation, stops the cough, and heals the inflamed surface. Piso's Cure can be depended upon to give most beneficial results in all coughs, colds, bronchitis and lung affections. By its faithful use many advanced consumptive coughs have been
Permanently Cured
25 cts. COUGHS COLDS 25 cts.

GENERAL MARKETS.

Detroit Grain Market.
Detroit, April 11.

WHEAT—No. 1 white, 95c; No. 2 red spot, 95c; May, 95c; July, 88¼c; Sept., 86c.

CORN—No. 3 mixed, 66¼c; No. 3 yellow, 66¼c.

OATS—No. 3 white, 57c.

RYE—No. 2, 82c.

BEANS—Spot, $2 25; May, $2 32.

CLOVER—Spot, $13 00; Oct., $7 50.

Chicago Grain Market.
Chicago, April 11.

WHEAT—May, 92½c; July, 85¾c; Sept, 83¼c.

CORN—May, 66c; July, 64⅝c; Sept., 63⅝c.

OATS—May, 53½c; July, 45½c; Sept., 37¼c.

Chicago Provision Market.
Chicago, April 11.

PORK—May, $13 42; July, $13 75.

LARD—May, $8 37½; July, $8 60.

RIBS—May, $7 22½c; July, $7 47.

Chicago Livestock Market.
Chicago, April 11.

CATTLE—Beeves, $4 60@7 25; cows and heifers, $2 15@6 25; stockers and feeders, $3 25@5 25.

HOGS—Light, $5 75@6 20; mixed, $5 75@6 25; heavy, $5 15@6 20; pigs, $4 65@5 55.

SHEEP—Native, $4 75@6 80; western, $4 75@6 80; yearlings, $6 25@7 30; lambs, $6@7 85.

East Buffalo Livestock Market.
East Buffalo, April 11.

CATTLE—Slow.

HOGS—Heavy, $6 [illegible]; yorkers, $6 40@6 45; pigs, $5 5@5 60.

SHEEP—Best lambs, $8@8 10; culls, $7@7 25; yearlings, $7@7 50; wethers, $7@7 25; ewes, $6@6 50.

CALVES—Lower, $4@7 75.

Making "Cinnamon" Canaries.

"Cinnamon canaries are the best known of a mere handful of instances where it is possible to change the color of a bird or animal by food. The trick has long been known to fanciers, and each claims to have his own secret for working the miracle, but the process is really simple and consists in abundantly sprinkling the birds' food with red pepper. It is a troublesome process, for a large number of birds either refuse to eat or suffer from deranged digestion. Even of those who take the diet not more than a third or a half will show the color effects. The only inducement to the fanciers to produce this curious change is that once so altered these birds have an artificial value. Dealers will tell you that in addition to the red pepper they give other red articles of food, such as tomato skins, slices of beet and the skins of red apples or cranberries. But this is merely an innocent fallacy, based on the idea that the coloring matter of the food is transferred bodily to the feathers.—Collier's Weekly.

Confession of Mouth.

A city dentist, defending his profession as a whole from the double charge of charlatanism and "graft," made this interesting declaration:

"While such things exist in dentistry, as in all businesses, there is far more of it among gilt edged practitioners than along the modest level where, for example, I work. Some men enjoying the most fashionable clientele are the rankest frauds either in ability or in representation of work done.

"But a dentist never can fool a dentist. Often a patient will get into my chair for the first time, and in a casual conversation I will ask who last treated the teeth. The name always comes, and a glance tells me whether the man has worked honestly or dishonestly. I have sized up some of our best dentists in that way in half a minute, and many a reputation has crumbled in my estimation.

"A dentist can fool the people, but he can't fool a dentist."—New York Globe.

Effective.

"Have you got something that will remove superfluous hair?"

"You bet I have!"

"What do you call it?"

"My mother-in-law."—Houston Post.

The Other Side.

Mrs. Neighbor—It's too bad of you, Mildred, to worry your mamma so! Little Mildred—Well, you don't know mamma. She worries me more than I worry her!

Your Heart
May Be Weak. One Person in Four Has a Weak Heart.

One of the surest signs of a weak heart is shortness of breath after exercise.

Your heart is not able to pump the blood fast enough to your lungs.

Some of the other symptoms of Heart Trouble are: Pains in the Side, Back and Shoulder; Fainting or Weak Spells; Dry Cough; Swelling of Feet and Ankles; Cold Feet or Hands.

No one can afford to allow a weak heart to go without medicine, because weak heart means poor circulation, and poor circulation means weak lungs, stomach, liver, kidneys, etc.

If, therefore, you suspect heart trouble, begin taking Dr. Miles' New Heart Cure. The Heart Cure will do you good, as it is a splendid tonic for the blood and nerves, and will revitalize your entire system.

Finally, remember, Dr. Miles' New Heart Cure is sold under a guarantee that the first bottle will do you good.

If it doesn't—your money back.

"I was afflicted with heart trouble for three years. I would be apparently all right, and without a moment's warning would fall as though shot. The attacks were frequent, and a terrible dread possessed me, as I never knew when or where, nor under what conditions I would be attacked, and whether I would survive them. I consulted, and was treated by some of the most eminent physicians of the state. Not finding relief from this source, I began taking Dr. Miles' New Heart Cure, and began to improve at once. I used ten bottles, which entirely cured me, as I have not had an attack for five years."—MRS. JOHN DIESBACH, Delphos, O.

FREE Write to us for Free Trial Package of Dr. Miles' Anti-Pain Pills, the New Scientific Remedy for Pain. Also Symptom Blank. Our Specialist will diagnose your case, tell you what is wrong and how to get it free. DR. MILES' MEDICAL CO., LABORATORIES, Elkhart, Ind.

RAILROAD TIME TABLES.

Lake Shore & Michigan Souther Railroad.

Effective January 15, 1905

GOING SOUTH.

Stations	818 Dly except Sun.	809 Dly except Sun.	881 Dly except Sun.	818 Sun only
Jackson	6 05 a m	10 05 a m	3 00 p m	7 30 a m
Tecumseh	7 00 a m	11 04 a m	4 02 p m	8 20 a m
Adrian	7 40 a m	11 55 a m	4 50 p m	9 15 a m
Detroit	11 52 a m		7 50 p m	
Toledo		12 10 p m	6 15 p m	9 50 a m
Chicago	3 00 p m			

GOING NORTH.

Stations	816 Dly except Sun.	812 Dly except Sun.	811 Dly
Detroit			5 00 p m
Toledo	7 40 a m	12 30 p m	7 00 p m
Adrian			7 50 p m
Tecumseh	8 47 a m	1 35 p m	8 12 p m
Jackson	10 06 a m	2 53 p m	9 33 p m

DUNDEE BRANCH

GOING WEST.

Station	422 Dly except Sun.	421 Dly except Sun.
Toledo		8 15 p m
Adrian		7 20 p m
Tecumseh	6 45 a m	6 00 p m

GOING EAST.

Station	423 Dly except Sun.	431 Dly except Sun.
Tecumseh	10 53 a m	4 55 p m
Adrian	11 10 a m	
Toledo	12 10 p m	
Chicago	7 00 p m	

Tecumseh and Dundee Trains. Daily except Sunday.

LEAVE TECUMSEH.

Dundee Accommodation ..... 11 10 a m
" " ..... 5 05 p m

ARRIVE AT TECUMSEH.

Tecumseh Accommodation ..... 1 00 p m
" " ..... 7 00 p m

SPECIAL NOTICE

Coupon tickets can now be procured at this station over best routes to all principal cities in the United States.

G. J. ZIEGE, Ticket Agent.
J. W. DALY, G. A. G. P. A. Cleveland Ohio

FEELING LIVER-ISH This Morning?
TAKE
THEDFORD'S Black-Draught
Stops Indigestion and Constipation
25¢
AT ALL DRUGGISTS
A Gentle Laxative And Appetizer

ORINO
Laxative Fruit Syrup
Pleasant to take
The new laxative. Does not gripe or nauseate. Cures stomach and liver troubles and chronic constipation by restoring the natural action of the stomach, liver and bowels.
Refuse substitutes. Price 50c.
ALL DRUGGISTS OF TECUMSEH.

Kennedy's Laxative Cough Syrup
Relieves Colds by working them out of the system through a copious and healthy action of the bowels.
Relieves coughs by cleansing the mucous membranes of the throat, chest and bronchial tubes.
"As pleasant to the taste as Maple Sugar"

Children Like It.
For BACKACHE—WEAK KIDNEYS Try DeWitt's Kidney and Bladder Pills—Sure and Safe
Sold by All Druggists.

Kodol For Indigestion.
Relieves sour stomach, palpitation of the heart. Digests what you eat.

PATENTS
PROCURED AND DEFENDED. Send model, drawing or photo. for search and free report. Free Advice, how to obtain patents, trade marks, copyrights, etc., IN ALL COUNTRIES. Business direct with Washington saves time, money and often the patent.
Patent and Infringement Practice Exclusively.
Write or come to us at
948 Ninth Street, opp. United States Patent Office.
WASHINGTON, D. C.
CASNOW

Any man can get married if he isn't too slow to embrace the opportunity.

DeWitt's little early risers, the famous little liver pills. Sold by all druggists.

A woman will not tell her age, but her age will tell on her.

The kidneys are delicate and sensitive organs and are very likely at any time to get out of order, DeWitt's kidney and bladder pills are prompt and thorough and will in a very short time strengthen the weakened kidneys and allay troubles arising from inflammation of the bladder. Sold by all druggists.

The Tecumseh Herald.

VOL. LIX NO. 5 — TECUMSEH MICHIGAN FRIDAY APR. 17 1908 — WHOLE NO. 850

CARPETS

RUGS, LINOLEUMS, MATTINGS,

Lace and Madras Curtains

AND

CURTAIN GOODS

Our stock was never more complete than now and we are making special inducements for you to buy here by giving you the

Very Best Goods at Lowest Prices

We will be pleased to show you.

Our Store will remain open Monday, Wednesday and Saturday evenings after Monday, April 13th.

S. W. Anderson & Son.

"THE STORE THAT TREATS YOU FAIR"

So Now SKIRTS, Go, Go

SKIRT SALE

for the next 10 days about 50 Skirts that must go at a price from

15 0 to $3.89 worth from $4.00 to $7.50

also a large lot of

BLACK UNDERSKIRTS at a Price

ANDERSON & ROSACRANS

If You Have

an eye for style and have formed the habit of getting the most for your money, you'll appreciate the distinctive style and niceties of material as exemplified in

Clothes of Quality

They have an air about them that is truly metropolitan and afford distinction to every man that wears them.

They are cut and shaped to fit and have both

Wear and Great Resisting Qualities

far beyond what the prices asked would indicate.

We show a wide variety of patterns and materials for Spring and have your size waiting for you.

HEESEN & HEESEN,

TECUMSEH'S CHIEF CLOTHIERS.

GIFTS FOR EASTER

Second to Christmas only, Easter is the great gift season of the year. Our assortment of suitable Easter gifts, and the range in price and variety makes a pleasing selection at this store an easy matter.

JEWELRY

This spring's styles in Jewelry eclipse all former attempts in real style and beauty. Our selections include all the latest effects. See our show window. It will please and interest you.

NOVELTIES

Our Novelty stock contains hundreds of suitable articles for Easter remembrances. The range in price is from 25 cents to $5.00. See our show window.

HICKS THE Jeweler,

Watch Inspectors L. S. & M. S. and D. T. & I. Ry. — Phone 200 for Correct Time.

BRYAN NOT INDORSED

State Democratic Committee Very Evenly Divided.

ELEVEN IN FAVOR OF HIM.

Twelve Lined Up by Opposition. Matter Referred to State Convention—Campau Finds Opposition. State Convention May 20.

Lansing, Mich., April 16.—The Democratic state central committee, at a meeting here Wednesday, was almost evenly divided upon the question of formally endorsing the candidacy of William Jennings Bryan for the nomination for president. The vote in the committee stood eleven in favor of an endorsement of the Bryan candidacy and twelve against, the matter being referred to the state convention.

It was decided to hold the state convention in Lansing, May 20.

The committeemen who opposed the endorsement said they were not opposing Mr. Bryan's candidacy, but held that it was not in accordance with the principles of the party for the state committee to endorse any candidate.

A faction that is opposing the reelection of D. J. Campau of Detroit as national committeeman seized upon the endorsement question as a means of showing opposition to Mr. Campau, whose supporters favored an endorsement by the committee. The Campau faction favored Kalamazoo for the convention city, but failed to carry their point.

State Committeeman John Preston of Mackinaw city and Edward Ryan of Houghton led the Campau faction, while S. M. Cummings of Lansing and George P. Hummer of Grand Rapids led the opposition. The debate was extremely animated and at times personal.

LIVELY CONVENTION.

Prohibitionists at Kalamazoo Differ Over Numerous Things.

Kalamazoo, Mich., April 16.—Fearing that the resolutions committee had reported out a platform entirely too radical for the party, the Michigan state Prohibitionists, in convention here Wednesday, smothered the report of the committee, referring it to a special committee for revision and refusing to allow the press to take copies.

Among other resolutions considered was one considering the proposed state constitution and the convention which made it. The Prohibitionists demand a prohibition clause.

Joseph Tracy of Detroit was indorsed for the presidential nomination at the national convention, and the entire delegation of seventy-one from this state were instructed to vote for him.

There was a warm fight in the convention over the election of a state chairman, there being considerable opposition to the re-election of Chairman W. A. Taylor of Battle Creek. Charges of gag rule and misadministration of affairs were made by the anti Taylor men, but they were finally defeated, their candidate, Alfred S. Lowther, withdrawing.

One hundred and seventy delegates were present, representing every congressional district except the Twelfth.

Bowin to Become Minister.

Detroit, Mich., April 16.—News from Woodville, Ont., the home of Percy Bowin, the young man who was last week acquitted, in Detroit, of the murder of "Mother" Welch, is to the effect that Bowin is going to study for the ministry. He is quoted as saying: "I made up my mind while I was in jail down in Detroit. I've been readin' up some on the bible. I read both testaments in a bible a girl brought me. It's a mighty fine book, and there's a lot of good readin' in it, and I think if you preach the same things from the pulpit, kind o' explainin' them, you know, why a lot o' fellows 'll be helped."

Bird's Opinion.

Lansing, Mich., April 16.—Attorney General Bird has made formal his opinion that the primary election law provides that a majority of party electors voting, not necessarily the enrolled vote of a party, suffices to effect the adoption of the primary nominating system for that party. It is now conceded by all interested, apparently, that the proposition to adopt the primary system carried in Tuscola county.

Doctor Commits Suicide.

Grand Rapids, Mich., April 16.—Dr. G. A. Cirtilles, a traveling salesman for the Frasier Tablet company of New York city, took poison in his room at the Herkimer hotel here, and is dead. His home was in Detroit.

AMOUNTS TO MILLION

Breaking of Dam in Montana Caused Great Damage.

HOUSES WASHED AWAY.

Town of Craig Suffered—Cattle and Other Livestock Drowned—Great Northern Railway Trains Delayed by Washout—Dam to Be Rebuilt.

Helena, Mont., April 16.—With several houses destroyed in the town of Craig, forty-six miles north of here, hundreds of heads of cattle and other livestock drowned and the Great Northern railroad tracks washed away for miles, the loss from the flood caused by the breaking of the seventy-foot dam at Hauser Lake is estimated at approximately $1,000,000, which includes the damages to the dam. The dam is owned by the Helena Power Transmission company.

After making a careful examination of the dam site since the water has receded, A. H. Gerry, Jr., general manager, is of the opinion that the wrecked structure can be rebuilt for $250,000. The dam will be rebuilt at once, and that the construction of the third dam at Wolf Creek, which was approved by Secretary of War Taft, will not be delayed is assured by a telegram received in Helena from former Governor Samuel T. Hauser, president of the Helena Power Transmission company, who is now in New York.

The indications are that the water has receded sufficiently to prevent any great damage at Great Falls. Every precaution has been taken to protect the Boston & Montana smelter, which is situated on the river bank at Great Falls, and it is now believed that the plant will not suffer from the flood. The river is becoming normal at Craig and Cascade, and no further damage is anticipated.

A special from Great Falls says that the water is slowly rising, and that if it goes three feet higher the Boston & Montana smelter may be damaged.

Butte, Mont., April 16.—Great Northern Agent Stewart at Wolf Creek reports that the railroad tracks from Wolf Creek to a point twenty-eight miles east is flooded to a depth of three feet, and that for three miles it is washed out, while the rails are twisted and bent by the foaming waters. No repair work can be done until the water recedes.

The washing out of this stretch of track delays traffic between Helena and St. Paul.

Bay Shore Has a Big Fire.

Grand Rapids, Mich., April 16.—The business section of Bay Shore, a small town eight miles west of Petoskey, was wiped out by fire at midnight. The fire started in the Bay Shore Mercantile company's store and, fanned by a south wind, consumed also the store of Knapp, Van Schaick and Stauffer, the postoffice building and the building of the Elk Cement company. The fire protection was inadequate, and the whole damage was done in a few minutes. The total loss is $25,000.

Prison Breaking Results in Deaths.

St. Petersburg, April 16.—A sensational prison breaking is reported from Penza, which resulted in ten deaths. Eleven political prisoners attacked and stabbed two wardens to death. They then threw a number of bombs and escaped from the prison in the confusion. Guards hastily gave pursuit and shot eight of the men dead.

Steamer Tips Over; Many Drown.

Gothenburg, Sweden, April 16.—The small steamer Godtreff capsized here. Thirty or forty persons were aboard the steamer at the time of the accident, and a large number of them were thrown into the water. Some of these were rescued, but eight bodies so far have been recovered. It is believed that others still are lying under the docks.

May Lock Out 250,000 Men.

London, April 16.—The Shipbuilding Employers' federation announces that unless the ship workmen on the northeast coast, who went out on strike the middle of January, resume work by April 25, all the shipbuilding yards in the country will be closed. Such a lookout would involve 250,000 workmen.

Precaution.

She—But, Fred, dear, fancy coming in such shabby clothes when you are going to ask pa's consent. Fred—Ah, but, dearest, I once had a new suit ruined.—London Sketch.

CLUB NOTES.

Lenawee County Federation of Women's Clubs, third annual meeting Tuesday, April 21, Everiss hall.

Officers—Miss Florence Frensdorf, president; Mrs. George Mosher, first vice president; Mrs. Frances S. Wilson, secretary; Mrs. J. D. Shull, treasurer.

Program—Morning Session.

9:30 o'clock a. m., call to order.

Music, piano solo—Mr. Lagerquist.

Roll call.

Address of welcome—Mrs. Priddy.

Informal responses from visiting delegates.

Reading of minutes.

Miscellaneous business.

Reports from presidents of federated clubs:

Hudson Woman's Literary club—Mrs. Harris, vice president.

Tecumseh Town Federation—Mrs. Howland.

Tecumseh Research Circle—Mrs. Hurry.

Tecumseh Monday club—Mrs Albert.

Clinton Culture club—Mrs Tate, vice president.

Adrian Monday Evening Literary club—Miss Ida Park.

Adrian Woman's club—Mrs. Humphrey.

Reports of standing committees.

Election of officers.

Adjournment. Luncheon served in Christ Episcopal church, Monday Evening Literary club and Adrian Woman's club, hostesses

Afternoon session.

1:30 p. m. call to order.

Music—Industrial Home girls' chorus.

President's address—Miss Frensdorf.

Possibilities of Rural Clubs—Mrs. Julia Edwards.

Possibilities of Town and Village Clubs—Mrs. Carrie Bryan, Mrs. Marion Landon.

Woman's Congress at County Fairs—Mrs Francis Mauck, followed by general discussion led by Mrs. E. L. Baker.

Industrial Education—Theory of: Supt. C. W. Mickens; practice of: Miss Ella Irish.

What are we doing for our wayward girls?—Mrs. Lucy M. Sickels.

Address—Mrs. Francis Wheeler Smith president of Michigan State Federation.

Miscellaneous business.

Vocal solo—Mrs. Fiske.

Adjournment.

Dinner served in Christ Episcopal church.

Woman's club and Monday Evening Literary club of Adrian, hostesses.

The delegates from here will be: Monday club—Mrs. T. C. Harris, Mrs. Sylvia Davidson, Miss Leva Gillespie. Research Circle—Mesdames Tiffany, Andrew Wilson, Smeltzer. Town Federation—Mrs. Will Hall, Mrs. Thos. Mingay, Miss Mark Whitlock.

The Monday club met for a social afternoon with Miss Mary Swan last Monday. It was the closing day of the club year and the following program was given: Solo—Mrs. S. B. Simmons. Reading—Mrs. Sylvia Davidson. Solo—Edith Magers. Reading—Mrs. J. F. Hicks. Solo—Miss Kriedler. Paper, Irish Character—Mrs. A. B. Smith. Violin and piano, Wearing of the Green—Glenn and Addie Lanning. Solo, The Harp that once through Tara's Hall—Mrs. S. B. Simmons.

After the program refreshments were served Misses Hazel Zimmerman, Jennie Harris and the Misses Widney assisting the hostess. The officers of the Research Circle and of the Clinton Culture club and some others were invited guests. Tiny flags of Ireland were given as souvenirs of the occasion, it being the club's Irish year. Miss Addie and Glenn Lanning kindly favored the ladies with some music during the supper hour which was highly appreciated by all.

COUNTY ASSOCIATION.

Ladies of the Modern Maccabees form an Associaton in Adrian last Tuesday.

The county association of the ladies of the Modern Maccabees for Lenawee county was organized in Adrian, last Tuesday. After the organization was effected by Dr. Emma E. Bowen, Great Record Keeper of the L. O. T. M. M., she gave them an interesting talk for the "good of the order." The initiatory work was given two candidates by the Adrian team. The officers elected for the county for the ensuing year are as follows:

County Com.—Mrs. Mary James, Adrian; Lieut. Com.—Mrs. Webb, Palmyra; Rec. Keeper—Mrs. May Hiens, Tecumseh; Fin. Keeper—Mrs. Mary Leonardson, Britton; Chap.—Mrs. Alice Alice Mills, Clinton; Ser.—Mrs. Adelia Weaver, Addison; Mistress at Arms—Mrs. Myrtle Spaulding, Medina; Sent.—Mrs. Alva Ellis, Macon; Picket—Mrs. Clara Button, Rollin.

Mrs. Edna Belding was chosen as a delegate to attend the biennial review in Toledo in June, with Mrs. May Hiens as alternate. The association will meet again in Adrian in two years, as the conventions are to be held only in the year of the biennial review.

31st Michigan Reunion.

In the stirring spring time of '98 when our Co. C soldier boys marched forth in prompt response to the call from President McKinley, our admiration and gratitude followed them to the tented field. It was esteemed an honor then to wear our country's uniform and as the campaign developed we watched with interest its every phase. Every mail from the army was welcomed with eager interest. Our boys were not favored by being put into the advance guard and we sympathized with them realizing that their life in southern camps was oft times more wearying and discouraging than other more active service would have been.

But after awhile the 31st was landed on Cuban soil and their meritoriously performed the part assigned it to do. And then at the year's end we were gladly thankful when the peace bells rang, and all the soldiers, midst loud acclaim came marching home again. Since then a decade has passed—and so has Co. C. But its few remaining members are now making a brave effort to fittingly welcome the 31st Michigan to our hospitable town on May 19. It will be a privilege for the citizens of Tecumseh to gladly help them to make this a red letter day in their calendar. When a soliciting committee visits you give them substantial evidence of patriotic appreciation.

Floyd Bertrand Lewis.

F. Bert Lewis was born in Tecumseh, Mich., April 4, 1871. He died at Los Angeles, Cal., March 27, 1908 and all that was mortal of a genial personality rests at his birthplace. In Detroit, he was actively engaged with the business management of the Foundry, a trade paper that became the property of the Iron & Steel Press Co. of Cleveland, O. Mr. Lewis moved to Cleveland with the Foundry and held the position of auditor. The company was later reorganized by John A. Penton of Detroit, as the Penton Publishing Co.; Mr. Lewis retaining his former place but with additional responsibilities.

During the fall of 1905 his never robust health demanded a less rigorous climate and he left for Los Angeles. There he made another home and began business anew, his first enterprise being the firm of Lewis & Cope. Mr. Cope subsequently came east and the company was continued as Lewis & Joy. The health of Mr. Lewis revived under the balmy climate of California and his many friends rejoiced in his recovery.

His letters, always keen witted and never lacking the sparkle of a whimsical and good natured humor, now were radiant with contagious cheer. His future seemed most encouraging. Alas, under the promising bloom of health, there yet remained hidden traces of the old weakness and danger. Thus it came to pass that by a hemorrhage following an unusual exertion, he was suddenly stricken and in a few moments was dead. So passed a blithely helpful spirit that quickened all it touched.

Mr. Lewis was a member of Tyrion lodge 370 F. & A. M. Cleveland, Ohio. He leaves a widow, mother and brother who are residents of Detroit.

GO UNINSTRUCTED.

New York Democratic Delegates Will Not Support Bryan.

New York, April 16.—In a two-days' session, which was concluded late last night amid scenes bordering on the riotious, the Democratic state convention squelched a boom for William Jennings Bryan; drove the Kings county faction, headed by Senator Patrick McCarren, from their seats and chose an unpledged delegation to the national convention at Denver. The last hour's business was transacted amid a hubbub that made it almost impossible to determine the will of the delegates as expressed in their voting. This last hubbub came after the names of the new state committee was announced.

During the day the Bryan men, who had already been defeated in the committee on resolutions, abandoned their attempt to have the national delegates instructed for Mr. Bryan. The real fight of the convention centered in an attempt to oust a large number of the Brooklyn delegates, headed by Senator McCarren. This attempt was successful.

Locks Closed Until May 1.

Sault Ste. Marie, Mich., April 16.—Ice conditions at the Soo at this date are still very unfavorable for an opening of the navigation season. It will take two weeks of most favorable weather before the ice will loosen up. It will probably be the first of May before boats will be able to make the passage.

Swell Easter Apparel for Men & Boys

The Easter display of the famous Clothcraft clothes is complete. The range of styles, fabrics, weaves and colorings leaves nothing to be desired.

All the new browns, tans, blues and grays new stripes and fancy weaves, the countless innovations in pockets & cuffs new cut trousers, from the most extreme to the most conservative, will be found. We invite you to see them.

CLOTHCRAFT

Clothcraft Suits, $10 to $22. Topcoats and Raincoats $10 to $16. Easter Neckwear, all the new ideas at 50c. Easter Shirts, coat or regular style, attached or separate cuffs, 1 to 2.50 Easter Gloves, best makes, $1 to $2.50.

Your Easter hat is here. We are exclusive agents for the Hawes Hats. We have them in silk and soft, black and colors, in all shapes to exactly suit you.

McCann Bros.

The One Price Clothiers.

You Make a Mistake

If you get blue envying people who have gas in their house and you have not. We can give you everything they have in the

Jewel

No. 85 Gasolene Stove

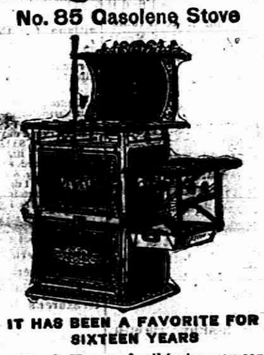

IT HAS BEEN A FAVORITE FOR SIXTEEN YEARS

Why? You can broil just as you can in a gas stove. When baking day comes we'll show you how to roast with the same heat you're baking with.

Then wash-day; there's the step at a convenient height for the wash-boiler. It's on casters, too. The reputation of George M. Clark & Co. Div. has been built up on the kind of work and material put up in this stove. It is cleaner than oil, and safe because made according to the rules of the National Board of Fire Insurance people. Come in and see it. We will make it worth your while.

D. L. Whitenack & Co.

FOR SALE BY

Fits in Footwear

It will pay you to call at our store for your Easter Footwear. Our patience is inexhaustible and we will make every effort to give you the size and width that fits your foot.

We know we can please you in Style, Quality and our prices are lower than ever. You will say so.

A large line of

Childrens' Shoes and Oxfords for Easter.

Store Open Evenings

GOOD SHOE MENDER AT OUR STORE.

J. J. BELCHER'S,

SHOEMAN

PACIFIC EXPRESS OFFICE HERE

Banana Polish

The only good polish that will clean and not harm the finest polished furniture.

YOU NEED IT NOW

at house cleaning time.

Remember we have those good Lace Curtain Stretchers that you always need.

Everything in Furniture

Guy E. Belding

THE TECUMSEH HERALD.

GEO. N. STACY,
EDITOR AND OWNER.

Subscription Rates

IN LENAWEE COUNTY

One year, payment in advance.....$1 00
One year, payment after 3 months..... 1.25

OUTSIDE LENAWEE COUNTY

One year, payment in advance.....$1.25
One year, payment after 3 months..... 1.50

There will be no Deviation from above Rates

Entered at the post office at Tecumseh, Michigan as second class matter

The readers of this paper will be pleased to learn that there is at least one dreaded disease that science has been able to cure in all its stages and that is catarrh. Hall's Catarrh Cure is the only positive cure now known to the medical fraternity. Catarrh being a constitutional disease, requires a constitutional treatment. Hall's Catarrh Cure is taken internally, acting directly upon the blood and mucous surfaces of the system, thereby destroying the foundation of the disease and giving the patient strength by building up the constitution and assisting nature in doing its work. The proprietors have so much faith in its curative powers that they offer one hundred dollars for any case that it fails to cure. Send for list of testimonials.

F. J. CHENEY & Co., Toledo, O.
Sold by all druggists, 75c.
Take Hall's Family Pills for constipation.

There are mighty few people who don't occasionally tell stories.

The new pure food and drug law.

We are pleased to announce that Foley's honey and tar for coughs, colds and lung troubles is not affected by the National Pure Food and drug law as it contains no opiates or other harmful drugs and we recommend it as a safe remedy for children and adults. Sold by all druggists in Tecumseh.

There are countless roads on all sides to the grave.

Kodol for dyspepsia has helped thousands of people who have had stomach trouble. This is what one man says of it: "E. C. DeWitt & Co., Chicago, Ill. —Gentlemen—In 1897 I had a disease of the stomach and bowels. I could not digest anything I ate and in the spring of 1902 I bought a bottle of Kodol and the benefit I received from that bottle all the gold in Georgia could not buy. I still use a little occasionally as I find it a fine blood purifier and a good tonic. May you live long and prosper. Yours very truly, C. N. Cornell, Roding, Ga., Aug. 29, 1906."

Do not make unjust gains, they are equal to a loss.

An insidious danger

One of the worst features of kidney trouble is that it is an insidious disease and before the victim realizes his danger he may have a fatal malady. Take Foley's Kidney Cure at the first sign of trouble as it corrects irregularities and prevents Bright's disease and diabetes. Sold by all druggists.

The early riser is healthy, cheerful and industrious.

Kennedy's laxative cough syrup—the cough syrup that tastes nearly as good as maple sugar and which children like so well to take. Unlike nearly all other cough remedies, it does not constipate, but on the other hand it acts promptly yet gently on the bowels, through which the cold is forced out of the system and at the same time it allays inflammation. Always use Kennedy's laxative cough syrup. Sold by all druggists.

The best swimmer is the first to drown himself.

He got what he needed.

"Nine years ago it looked as if my time had come" says C. Farthing of Mill Creek, Ind. Ter. "I was so run down that life hung on a very slender thread. It was then my druggist recommended Electric Bitters. I bought a bottle and got what I needed—strength. I had one foot in the grave but Electric Bitters put it back on the turf again and I've been well ever since." Sold under guarantee at C. A. Wright and Son's drug store 50c.

Is it not sheer madness to live poor to die rich.

A card.

This is to certify that all druggists are authorized to refund your money if Foley's Honey and Tar fails to cure your cough or cold. It stops the cough, heals the lungs and prevents serious results from a cold. Cures la grippe coughs, and prevents pneumonia and consumption. Contains no opiates. The genuine is in a yellow package. Refuse substitutes. Sold by all druggists.

It is not easy to sting a bear with a straw.

A big cut or a little cut, small scratches or bruises or big ones are healed quickly by DeWitt's carbolized witch hazel salve. It is especially good for piles. Get DeWitt's. Sold by all druggists.

There is nothing ill said that is not ill taken.

Stops earache in two minutes; toothache or pain of burn or scald in five minutes; hoarseness, one hour; muscleache, two hours; sore throat, twelve hours—Dr. Thomas Eclectric Oil monarch over pain.

The fox may lose his hair, but not his cunning.

If you haven't the time to exercise regularly Doan's Regulets will prevent constipation. They induce a mild, easy, healthful action of the bowels without griping. Ask your druggist for them. 25c.

COUNCIL PROCEEDINGS.

Council chamber, village of Tecumseh.

Regular meeting held April 6, 1908. President Combs in the chair.

Present: Trustees VanWinkle, Sherman, Lowry, Slater, Teachout, Magers.

Minutes of the regular meeting held March 2, 1908, were read and approved.

Minutes of the special meeting held March 12, 1908, were read and approved.

Moved and supported that the following ordinance be accepted and adopted.

ORDINANCE

An ordinance to amend an ordinance entitled "An ordinance prohibiting the use of bicycles, velocipedes and vehicles propelled by pedals, on the sidewalk in the Village of Tecumseh," passed January 3rd, 1898

Sec. 1. The Village of Tecumseh ordains: That Section 1 of an ordinance entitled "An ordinance to prohibit the use of bicycles, velocipedes and vehicles propelled by pedals, on the sidewalks in the Village of Tecumseh," passed by the Village Council, January 3rd, 1898, be hereby amended to stand and read as follows:

Sec. 1. The Village of Tecumseh ordains: That no person or persons shall ride any bicycle or velocipede or other vehicle propelled by pedals upon any sidewalk within the corporate limits of said village before the hour of six o'clock A. M. or after the hour of seven o'clock P. M. And that no bicycle, velocipede or other vehicle shall be ridden on any sidewalk within the corporate limits of this village except such bicycle, velocipede or vehicle be equipped with suitable warning bell or whistle which shall be sounded to give reasonable warning on approaching any pedestrian: That no bicycle, velocipede or vehicle shall be ridden upon any sidewalk on Chicago street between Pearl street and Ottawa street, nor on Evans street between Pottawatamie street and Logan street: Provided, the foregoing shall not apply to nor prohibit the riding of velocipedes by children under six years of age.

Ayes: VanWinkle, Slater, Lowry, Sherman. Nays: Magers, Teachout. Carried.

The village treasurer made his final report as follows:

REPORT.

Balance in bank General fund	$3139.57
Balance in bank Cemetery fund	961.15
	$4060.72
Overdraft Water fund	$1928.33
Overdraft Highway fund	685 58
Overdrawn	$2613.91
Balance in bank	$1476.81

Moved and supported that the report of the treasurer be accepted and placed on file. Carried.

The street commissioner presented his report showing work done in the village for the month of March, 1908, as follows:

Corporation team 8 days.	
Albert Haire, team labor	$ .70
Hand labor	
A. Linton, 3 days 7 hrs	6.43
Bert Bartholomew, 2 days 5 hrs	4.28
J. E. Lowry, 1 day 2 hrs	2.10
James Riley, 2 days 7 hrs	4.73
Frank Slater, 8 hrs	1.40
R. Putnam, 4 hrs	.70
Burt Pritchard, 8 days 5 hrs	14.88
E. H. Deming, 3 days	5.25
Clay Owens, 1 day 5 hrs	2.63
William Cummins, 8 days	14.00
Russell Magers, lighting lamps	1.00

Moved and supported that the report of the street commissioner be accepted and the clerk instructed to draw orders for the several amounts. Carried.

Moved and supported that the village treasurer's bond in the sum of $10,000 with A. C. Aylesworth and C. A. Slayton as sureties be accepted. Carried.

Moved and supported that the village clerk's bond in the sum of $1000.00 with F. J. Temple and J. Q. Look as sureties be accepted. Carried.

Moved and supported that the bills as read be referred to the finance committee. Carried.

The finance committee reported favorably on all bills as read.

Moved and supported that the report of the finance committee be accepted and the clerk instructed to draw orders for the several amounts. Carried.

Tecumseh Electric Co., street lights for March	294.75
Tecumseh Electric Co., lights for council building for March	7.22
Tecumseh Electric Co., lights for water works for March	.25
J. B. Coller, meals	1.00
Wm. Hayden Milling Co., feed	13.86
W. L. Coller, signs	.75
Lenawee Lumber Co., lumber	6.49
Chas. Bartholomew, repairs	2.05
C. R. Conklin, wood	3.00
Standard Oil Co., oil	11.94
LaVern Sage, lumber	215.72
W. A. Cairns, hay	30.66
H. R. Conklin, salary and services one year as health officer	153.00
Tecumseh News Co., printing financial report	25.55
Geo. S. Field, printing election tickets	2.00
Doubleday Bros. & Co., assessment rolls	5.50
James Lowry, one day court	2.10
S. J. Slater, " "	2.10
F. D. Teachout, " "	2.10
J. H. Sherman, " "	2.10
J. H. Combs, " "	2.10
W. L. Jones, " "	2.10
J. A. Magers, " "	2.10
James Lowry, election board	3.00
F. D. Teachout, " "	3.00
N. C. Cutling, election and registration board	6.00
J. A. Magers, election and registration board	6.00
S. W. Bordine, registration board	3.00
Robert Stretch, election commissioner	3.00
S. P. Hosmer, " "	3.00
Thos. Elliott, " "	3.00
Tecumseh Herald printing financial report	25.55
Tecumseh Herald, printing council proceedings	8.00
Tecumseh Her'd, printing election and registration notices	4.25

On motion council adjourned.

W. L. JONES, Clerk.

Council chamber, village of Tecumseh.

Special meeting held April 13, 1908. President Combs in the chair.

Present: Trustees Teachout, Slater, VanWinkle, Sherman, Lowry, Magers.

Moved and supported that the resignation of B. J. Garlinghouse as assessor be accepted. Carried.

Moved and supported that Thomas Elliott be appointed assessor of this village to fill vacancy. Carried.

Moved and supported that F. B. Wood be appointed village attorney for the ensuing year. Carried.

Moved and supported that E. C. Brown be appointed marshal for the ensuing year. Carried.

Moved and supported that W. C. Jordan be appointed street commissioner for the ensuing year. Carried.

Moved and supported that H. R. Conklin be appointed health officer for the ensuing year. Carried.

Moved and supported that Elmer Mellon be appointed first teamster for the ensuing year. Carried.

Moved and supported that William Cummins be appointed second teamster for the ensuing year. Carried.

Moved and supported that J. H. Smith be appointed cemetery trustee for the ensuing three years. Carried.

Moved and supported that Fred Rosacrans be appointed cemetery trustee for two years to fill vacancy. Carried.

Moved and supported that B. J. Slater be appointed President pro tempore for the ensuing year. Carried.

The following committees were appointed by the President for the ensuing year.

Finance—VanWinkle, Magers, Sherman.

Ordinances—Magers, Slater, Sherman.

Fire and Fire Limits—Sherman, Teachout, Lowry.

Public Buildings—Lowry, Teachout, Magers.

Streets—Teachout, VanWinkle, Lowry.

Public Lighting—Slater, Sherman, VanWinkle.

Public Health—VanWinkle, Slater, Teachout.

Water Commissioners—Slater, Lowry, Magers.

The village attorney was requested to give the council the decision in the sewer case, whereupon he read the following:

STATE OF MICHIGAN.

THE CIRCUIT COURT FOR THE COUNTY OF LENAWEE: IN CHANCERY.

James W. Wightman, Complainant,
vs.
The Village of Tecumseh et al.,
Defendant.

OPINION OF COURT.

The bill in this case is filed by the complainant, who is the owner of real estate situated in the Village of Tecumseh to the value of several hundreds of dollars, to enjoin the Village of Tecumseh and the other defendants, who are officers of the said village, from proceeding to construct a sewer described in the bill of complaint, and to have all the proceedings leading up to the issuing of bonds by the village for the purpose of raising money to construct said sewer set aside and held for naught.

It appears from the pleadings in this case and the proofs taken in open court that the Village of Tecumseh was incorporated under Act No. 3 of the Public Acts of the State of Michigan for 1895; that certain proceedings were had by the council of the said village to provide for the construction of sanitary sewers, and that in order to raise money for the construction of these sewers the council undertook to submit to the voters of the village the question of bonding the village for the sum of twenty-nine thousand dollars, and a special election was held in the said village on the 23rd day of September, 1907, for the purpose of determining whether the issuance of the said bonds be authorized by the electors of the said village; that the common council of the said village did determine that at said election the electors of the said village did authorize the issuance of the said bonds.

At the conclusion of the testimony in the case objections were raised that the bill did not show complainant was interested in the question involved in the case and it did not give the court jurisdiction to determine the question raised. The court permitted counsel for the complainant to amend the bill of complainant to correspond with the proofs, and such amendment was made.

There are three questions raised by the complainant for the consideration of the court:

First, Was the ballot used at the special election of the Village of Tecumseh on September 23rd, 1907, such a ballot as the law requires?

Second, Was it necessary that two-thirds of all the electors voting at said election vote in favor of the proposition in order to authorize the issuance of the bonds?

Third, Can the electors of the Village of Tecumseh vote to raise by bonding for sewer purposes two per cent upon the assessed valuation of the said village exclusive of the taxes of the same year?

With reference to the first question raised, it appears that at a meeting of the common council of the village of Tecumseh held September 4th, 1907, the following resolution was passed:

Resolved, That the proposition to raise the sum of Twenty-Nine Thousand Dollars by loan on the faith and credit of this village, for the purpose of constructing a sanitary sewer system in said village, according to the plans and specifications prepared by Riggs & Sherman, and now on file in the office of the Clerk of this village, be and the same hereby is submitted to the vote of the electors of this village, at a special village election now and hereby called for that purpose, to be held at the council building in said village on the 23rd day of September, A. D. 1907, at which election the votes shall be by ballot, the contents of which shall be as follows, viz:

The ballot for those voting to authorize said loan to read as follows:

[ ] Shall a village loan of Twenty-nine thousand dollars for sewer purposes be authorized; Yea.

The ballot for those voting not to authorize said loan to read as follows:

[ ] Shall a village loan of Twenty-nine thousand dollars for sewer purposes be authorized; No.

That said village election be conducted in every respect in the manner provided by law for special elections, and that the village Clerk is hereby directed to give notice of said election by having a copy of this resolution published in each of the Tecumseh Herald and the Tecumseh News at least twice before said election, and by posting notices of said election, containing copies of this resolution, in six of the most public places in this village at least two weeks before the date of said election. This is the resolution required by section 23 of Chapter 9 of the Village Charter.

Notice of the said election was published and posted as provided in said resolution. At the election held on the 23rd of September, 1907, the ballots used and voted were as follows:

"BALLOT INSTRUCTIONS. If you wish to vote to authorize this loan put a cross (x) in the first [ ]. If you wish to vote against this loan put a cross (x) in the second [ ]. Before leaving the booth fold the ballot so that the initials of the inspector may be seen from the outside.

[ ] Shall a village loan of Twenty-nine thousand dollars be authorized. Yea.

[ ] Shall a village loan of Twenty-nine thousand dollars be authorized. No."

It is apparent that by some mistake the words "for sewer purposes" included in the form of ballot prescribed by the resolution of the council were omitted from the ballot as printed and used at the election. At the hearing of this case my first impression was that this ballot, not being in the precise form prescribed in the resolution and not fully stating the purpose for which the loan is to be made, was not such a ballot as the law requires and that therefore the electors of the village have not authorized the loan. After a careful consideration of the matter and reading the authorities cited in the briefs since submitted I am of the opinion that the proceedings should not be set aside on this ground.

The resolution adopted clearly described the purpose for which it is proposed to issue bonds. This resolution was published and posted. It appears from the proofs that this matter was fully considered by the residents of the village. The election was held solely for the purpose of determining whether the issuance of these bonds be authorized. Nothing else was voted upon. No fraud is charged and there is no proof that any elector was mislead. It is very apparent that this ballot considered in connection with the resolution clearly expressed the desire of the voters. It cannot be said that any voter voted yes without intending to vote to authorize the issuance of the sewer bonds as proposed in the resolution. The cases cited by counsel for defendants fully sustain their position upon this question.

See Ry. Co. vs. Coms, 116 N. C. 563
Irwin vs Lowe, 89 Ind. 540
Williams vs. Shoudy, 12 Wash. 362
Ry. Co. vs. County of Kossuth, 41 Iowa 57
City of Aurora vs. West, 22 Ind.
Thomas vs. Kent Circuit Judge, 116 Mich. 106.

With reference to the second question it appeared that 561 electors attempted to vote at the election. That the inspectors of election in counting the votes rejected 55 ballots because they had upon them distinguishing marks, and that they reported the whole number of legal ballots cast at said election was 506 of which 364 were yes and 142 were no. It also appeared that of the fifty-five votes rejected 32 were yes and 23 were no. The power to issue these bonds and the proceeding to be taken to authorize it is provided in Sections 22 and 23 of Chapter 9 of the Village Charter. The first is as follows:

"Sec. 22. Should any greater amount be required in any year for the purchase of grounds for erecting public buildings, or for other necessary corporate purposes, than can be raised by the council under the foregoing provisions of this chapter, such amount may be raised by tax or loan, or partly by tax and party by loan, if authorized by two-thirds vote of the electors voting upon the question at an annual or special village election. The amount that may be voted or raised, in any year, under the provisions of this section, shall not exceed two per cent of the assessed valuation of the property in the village, as shown by the last preceding tax roll made therein.

"Sec. 23. The proposition to raise such additional amount shall be submitted to a vote of the electors by an ordinance or resolution of the council, distinctly stating the purpose of the expenditure for which said money is required, the amount proposed to be raised therefor, and whether by tax or loan, and appointing the time when the vote will be taken. Such ordinance or resolution shall be published at least twice in a newspaper in the village, if any is printed therein, and copies of the resolution or ordinance shall be posted in six of the most public places in the village at least two weeks before the election at which the vote is to be taken. Such vote shall be by ballot; the contents of the ballot shall be prescribed in the ordinance or resolution submitting the proposition to the electors."

I am satisfied from the evidence in this case that this loan was "authorized by a two-thirds vote of the electors voting upon the question"

As to the third question it appeared from the proofs that $29,000 is less than 2 per cent. of the assessed valuation of the property in the village as shown by the last preceeding tax roll made therein. If the amount raised for ordinary village purposes by tax in the same year were added to the $29,000 the sum would exceed 2 per cent of the valuation. The limitation of 2 per cent is a limitation of the amount that may be raised by loan under the power given in said section 22.

It seems to me that the language of this section clearly provides for raising in addition to the amounts that may be raised by the council any sum not exceeding two per cent of the valuation.

The case of Schneewind vs. Niles, 103 Mich. 301 does not control the case at bar. Provisions of that charter were not the same as those in this village charter.

Other questions are raised by complaintant in his bill but the three above considered are the ones argued in the briefs and the others need not be considered further than to say that the position of complainant in relation thereto cannot be sustained.

A decree may be entered dismissing the bill of complainant.

HARRY A. LOCKWOOD,
Circuit Judge.

On motion council adjourned.

W. L. JONES, Clerk.

How very few people there are in the world who have enough sense to go to bed early.

The greatest quarrel in the world's history have been between people who were once friends.

Go to Cuba, Young Man!

Thirty years ago the advice to young men was to "Go West." Many did, and from a comparatively small investment became not only comfortable but wealthy. The OPPORTUNITY is now CUBA. What the West did in thirty years will be done in Cuba in five years. Cuba has everything in its favor. About as far from New York as is Chicago. WONDERFUL FERTILITY. PERFECT CLIMATE. The best proposition in Cuba is a Citrus Fruit Plantation. Investment absolutely safe. Returns sure and large. We have the land, plant the groves, and sell on easy terms or for cash. A small investment makes a family comfortable for all time. Returns EVERY year.

Send name and address on a postal card.

The Morrisdale Plantation Co., Whitney Bldg., Detroit, Mich.

EASTER DINNER
at the
COLLER HOUSE.

Cream tomato soup Crontons
Pickles
Boiled ham sliced
Eggs
Chicken fricassee
Baking powder biscuit
Boiled potatoes
Creamed potatoes mashed
Peas Fruit salad
Mince pie Apple pie
Cheese
Ice cream Nabiscos
Green tea Black tea
Coffee Milk

25c

Village Local

CHURCH AFFAIRS

WORK BEING DONE IN OUR CHURCHES.

What is accomplished through the Social Life.

PRESBYTERIAN CHURCH.

Next Tuesday evening the men's class of the Presbyterian church will give a delightful evening entertainment at the church. The feature of the evening will be two sets of fine moving pictures taken from life. A Trip through Switzerland and Elephants in India. Both these films take 40 minutes to show and are the best obtainable. There will also be an excellent musical program. Mr. Dickinson will sing "The Holy City" and Miss Magers "Way down upon the Swanee River," both these illustrated by stereoptican pictures. There will also be an illustrated song by a quartet. Mr. Slater will sing "The Bondelero." There will be other vocal and instrumental solos.

Easter at Presbyterian church Sunday. Morning worship. The choir will render the Easter anthems, "If we believe that Jesus died and rose again," a prize anthem and "He is Risen as He Said." Miss Kriedler will sing "At the Sepulchre." The pastor will preach on "The Easter Hope and the Easter Fact." At the men's class Mr. Abner Wilson will lead the discussion on "Morals and Religion in the South." In the evening at six o'clock the Bible school will give its Easter program, which will be the exercise "The Risen Christ." There are a large number of beautiful musical selections, drills, etc. In part the program will be as follows:

Anthem, Alleluia, Hearts to Heaven.
Rec., Love, Sunshine and Hope—Esther Bell, Marion Preston, Florence Boos.
Duet, He Lives Indeed—Nina Schussler, Mildred Shurtz.
Hymn, Ring Happy Bells.
Rec., The Lily—Fern Magers.
Solo—Elmer Magers.
Banner drill, Jesus Reigns—Ruth Hastings, Mabel Skinner, Zela and Zora Dickinson, Marie Bailey, Geraldine Orr, Doris Anderson, Ruth Brown, Gladys Bowen Nina Lowry, Albertine Mobbs.
Song, Fast Asleep and Wide Awake—Primary department.
Rec., by seven boys.
Song, Christ is Risen Today.
Duet, He is not in the Grave—Michelene Hiens, Madge Jones.
Rec., Little Helpers—Liston Hiens, Seymour Babcock, Lester Waring, Karl Boyce, Elmer Magers, Lavern Lowry.
Easter Lilies—Motion song by six girls.
Rec., Missions and Minding—Eva Schussler.
Solo—"The Resurrection Morn." Edith Wilson.
Easter—An acrostic by seven girls.
Song, Lift up your hearts—Junior class.
Solo—Miss Magers.
Anthem—Men's choir.
Offering.
Hymn, Lift up your Voices.

The offering will go to the school's mission fund. The public is invited to enjoy these services.

UNIVERSALIST CHURCH.

Miss Viola Zeluff has returned from a visit with relatives at Cone.

Mrs. F. A. McNeil, who has been seriously ill, is somewhat improved.

Leon McNeil and family of Carey, O., are visiting his parents, Mr. and Mrs. F. A. McNeil, over Easter.

The funeral of Oliver Avery was largely attended by relatives, sympathizing friends and neighbors, from his late home in Brownville Wednesday at 2 o'clock. It was in charge of the K. O. T. M., Rev. Miss Young officiating.

Mrs. C. D. Smith and daughters have received word from Mr. Smith in Spokane, Wash., that he has decided to locate there and they will leave Tecumseh April 29 to join him. We congratulate them on their bright prospects but we shall miss them greatly "auf wiedersehen."

Easter program at 10 o'clock consisting of music and recitations. Dedication of children at 11 p. m. Short Easter sermon by pastor. Evening at 7:00.

Piano solo, Spring Song, Mendelssohn—Mrs. F. B. Wood.
Invocation.
Response, I'm a Pilgrim—Quartette.
Scripture reading.
Solo, Hosanna—Ellsworth Ellis.
Prayer.
Anthem, The Day of Resurrection.
Sermonette, When the Stone is Rolled Away.
Offatory solo, The Crown of the Hill, M. Merwyn—Mr. Kramer.
Piano solo, Intermezzo-Mascagni—Mrs. Wood
Anthem, Fear not, O Israel.
Benediction.
Recessional, The Priest's march from Athalia—Mrs. Wood.

The program is under the direction of Mrs. Fred Wood, assisted by Miss Gaston, Miss McKinney, Ellsworth Ellis and Wm. Kramer.

BAPTIST CHURCH.

Mrs Gripton of Britton, visited over Sunday at Ben Robert's.

In the absence of Miss Hough, Mrs. Minor taught class No. 1 Sunday.

Beside those mentioned last week, Miss Clara Waldron united with the church Sunday night.

Rev. Kamm, Ben Pulver, Will Lamkin and Harry Moore sang "The Wayside Cross" Sunday night.

A business meeting of the B. Y. P. U. was held last evening at Fern Stringham's. Refreshments were served.

Mrs. Morrell has moved to her home in Britton and Miss Winnifred will finish the school year at Mrs John Pentecost's.

The prayer service Wednesday night will be a "beginners meeting" and all are requested to bring some helpful thought to those who have just started in the Christian life.

At the morning service Sunday the choir will render the anthem "Easter Praise." Mr. H. O. Moore will sing the solo.

"The King of Glory" by E. L. Ashford, will be given at the Baptist church Easter Sunday at 3:30 p. m. Program is as follows:

He was Despised—Chorus.
Our Wounded Lord, contralto solo,—Miss Metta McKinney.
There was a Green Hill far away, soprano obligato, quartet and chorus.
As it began to Dawn, tenor solo—Mr. B. J. Pulver and chorus.
Seek Ye the Lord, contralto solo—Mrs. Ruthruff.
An Easter Offering, soprana solo,—Mrs. R. S. Moore.
He is the King of Glory, final chorus—Miss Wilber will sing the solo parts in this chorus.

Offertory solo, I Love to hear my Savior's Voice, Steven Glover,—Miss Edna Gaston.

The chorus is under the direction of Prof. Chas. Lagerquist.

EPISCOPAL CHURCH.

Mr. Dickinson sang The Palms during the offatory Sunday.

Today being Good Friday there was a special passion service held at 2 p. m.

The missionary tea held at the home of Mrs. L. C. Hayden last Friday afternoon was well attended. The consignment of baskets were received from the Alaskan Indian Reseveration and were on exhibition. The Indians make these baskets for the support of their parish work and a goodly number were sold.

The musical program for the sunrise service will be as follows:

Processional. Hail Him Lord and Leader.
Communion service and anthem, Awake, Thou that Sleepest.
Benedictus and Agnus.
Gloria in Excelsis.
Recessional hymn 112.

Afternoon service.

Processional.
Magnificat and Nunc Dimittes.
Sermon, The Risen Christ.
Anthem, If we believe that Jesus died.
Seven-fold Amen.
Recessional hymn 113.

We are glad to welcome Mr. and Mrs. Raynor Anderson of Boston, back to our parish.

METHODIST CHURCH.

An interesting, instructive and inspirational address was given on Missionary work by Rev. Wollam Wednesday night, a splendid effort and greatly appreciated by all.

Sunday school as usual. The collection by classes for the Missionary fund, the class making the largest offering to be called the banner class. Which will it be? At 5 p. m. the Sunday school Easter program will occur. There will be no further services that evening.

For Easter the following program will be given at 10 a. m.

Reading, Our Memorial Church—Lynn Hoag.
Reading, Illustrating our Freedmen's Work—Ruby Hall.
Duet—Miss Lena Ward, Mr. Ellis.
Reading, Appeal from China—Florence Linton.
Reading, Not Yours but You—Beasle Brotherton.
Annual benevolent pledges.
Violin duet—Miss Hurlbut, Lynn Rogers.

FRIENDS CHURCH.

Wednesday evening the friends joined with the Methodists in a missionary service.

The monthly missionary meeting will be held next Thursday afternoon at Mary Swan's.

The pastor gave an address on Missions at the Sunday school convention of Raisin and Palmyra townships held in Holloway Saturday.

The following special music will be sung at Sunday school:—Soft the Bells are Ringing, Be Thou our Ruler, He is Risen as He Said, The Wondrous Story. In the C. E.—Trusting in Thee. In the evening service—Wonderful Savior.

Union young people's sunrise prayer meeting Sunday morning at 6 o'clock at the Methodist church

Services at the Friends church as usual Sunday. Morning subject "He is Risen." In the evening "He Immediately went out and it was Night. Special singing. All invited

Episcopal church, C. C. Kemp rector. Service Sunday at 8 a. m. Sunday school at 11:00. Subject of service at 4:30 "The Risen Christ." Special music. Mid-week service Friday night at 7 o'clock followed by choir practice.

At the Baptist church. Divine worship with preaching at 10 a. m., theme, "The Preaching of a Stone." Prayer circle in Dr. North's class room at 9:45 a. m. Bible school at 11:30. B. Y. P. U. prayer meeting at 6 p. m. No evening service at 7 o'clock.

Herald Office Open.

The HERALD office will be open every Saturday night at 7 o'clock for the remainder of the evening to accommodate those who desire to pay for the HERALD. All accounts must be paid at once. Those who are in arrears kindly call and settle.

Consumption is less deadly than it used to be.

Certain relief and usually complete recovery will result from the following treatment:

Hope, rest, fresh air, and—*Scott's Emulsion.*

ALL DRUGGISTS; 50c. AND $1.00.

ADRIAN STATE SAVINGS BANK,
ADRIAN, MICH.

RESOURCES, - - $1,400,000.00

3 Per Cent paid on all Savings Deposits. Correspondence and personal interviews solicited.

We are now established and doing business in our own building, and cordially invite public inspection of our new quarters.

R. A. WATTS, Pres. GEO. A. WILCOX, Vice Pres. B. E TOBIAS, Cashier

NEW LIVERY
BOWEN & VAN DOREN

Solicit a share of your patronage—Everything New and Up-to-date—Good Horses—Rubber Tired Buggies—Sample Wagons and Ladies' Driving Horses—Give us your next order and let us demonstrate how well we can please you. Our motto—

"Modern Rigs at Moderate Prices."

BOWEN & VAN DOREN
THE HARRY LEE BARN.
PHONE 196

1908 SPRING Announcement 1908

T. C. Harris is receiving new goods for each department on every train

New Dress Goods, New White Goods, New Ginghams, New Laces,

New Embroideries, new Trimmings, new Collars, new Belts, new Hosiery, new Carpets, new Rugs, new Linoleums, new Oil Cloths.

SHOES! SHOES!! SHOES!!

The finest line of Spring and Summer Shoes ever brought to Tecumseh—all best makes, up-to-the-minute in styles, in W. L. Douglas, Packard & Fields, Pingree, Utz & Dunn and other makes.

All goods bought for cash at prices to save you money. We are still closing out goods in each department at prices you cannot afford to miss. Come see me and save money on all purchases.

T. C. HARRIS

Executing a Death Sentence.

Prince Urussov writes in his "Memoirs of a Russian Governor" of an acquaintance, one Von Rohren, a very kindly man, who liked to tell sometimes of his presence of mind and his police ability as demonstrated on one occasion at his former post. He was once called upon to be present at the execution of a Jewish criminal. The condemned man hung the required number of minutes and was taken down from the gallows, when the physician was supposed to confirm his death. But it appeared that they had forgotten to cut off the Jew's long, thick beard, thanks to which, although the noose had deprived the man of consciousness, it had not killed him. "Imagine yourself in my position," said Rohren. "The doctor told me the Jew would come back to life in five minutes. What was I to do? To hang him a second time I held to be impossible, and yet I had to execute the death sentence." "But what did you do, then?" I asked and received the memorable answer, "I had him buried quickly before he regained consciousness."

The Wise Ones.

"Some people don't never seem to learn nuthin' as they grow older," remarked the Squedunk sage.

"Some people don't need ter," responded the Pohick philosopher. "Some people knows it all from the start."—Louisville Courier-Journal.

A Human Failing.

"Pa, what is the meaning of inconsistency?" asked Freddy.

"Inconsistency, my son," explained pa, "means a man who growls all day and then goes home and kicks the dog for barking at night."—Harper's Weekly.

A Matter of Spelling.

"This is the age of steel," said the after dinner speaker.

"Permit me to suggest," interrupted the chairman courteously, "that for the benefit of the reporters present you spell that last word."—Philadelphia Ledger.

False friends are worse than open enemies.—French Proverb.

SIMPLE HOME REMEDY.

Mix this simple, helpful Recipe at home and try it, anyway.

Get from any prescripton pharmacist the following:

Fluid extract dandelion ½ ounce, compound kargon 1 ounce, compound syrup sarsaparilla 3 ounces.

Shake well in a bottle and take a teaspoonful dose after each meal and at bedtime.

The above is consider by an eminent authority, who writes in a New York daily paper, as the finest prescription ever written to relieve backache, kidney trouble, weak bladder and all forms of urinary difficulties. This mixture act promptly on the eliminative tissues of the kidneys, enabling them to filter and strain the uric acid and other waste matter from the blood which causes rheumatism.

Some persons who suffer with the afflictons may not feel inclined to place much confidence in this simple mixture yet those who have tried it say the results are simply surprising, the relief being effected without the slightest injury to the stomach or other organs.

Mix some and give it a trial. It certainly comes highly recommended. It is the prescripton of an eminent authority whose entire reputation, it is said, was established by it.

A druggist here at home, when asked, stated that he could either supply the ingredients or mix the prescription for our readers, also recommends it as harmless.

To have perfect health we must have perfect digestion, and it is very important not to permit of any delay the moment the stomach feels out of order. Take something at once that you know will promptly and unfailingly assist digestion. There is nothing better than Kodol for dyspepsia, indigestion, sour stomach belching of gas and nervous headache. Kodol is a natural digestant, and will digest what you eat. Sold by all druggists.

Buggies.

Just received—a carload of the neates, swellest and nifty line ever offered for sale in Tecumseh—all bought before the rise in price.

Red or Black Gear.
Plain or Fancy.
High or Low Arch.

Don't fail to pick out one while the assortment is complete.

S. W. & L. E. TEMPLE

Bicycles

We wish to announce that we will have the agency for the well known

Gendron and Reliance

bicycles. It is hardly necessary for us to remark on their quality which is known everywhere to be the very best. We simply ask that you inspect the samples we now have in stock and get our prices, which are exceedingly low. We also have a new stock of

1908 BICYCLE TIRES

and Sundries. Prices right.

All tires placed on wheels free of charge. Bicycles sold on easy payments, if desired.

JAS. LOWRY & SONS

Double Store. Phone 87

Electric Light.

Electric light may be burned in sleeping room or sick chamber without injurious result, the air remaining pure and sweet. Not so with other forms of illuminating. One open-flame light consumes as much oxygen as four grown persons, vitiates the air and makes perfect health under such conditions impossible. Use Electric Light that's pure, clean convenient and safe.

Is your House Wired?

An estimate will cost you nothing and the light is cheap. 10 per cent discount for house lighting if paid on or before the 7th day of each month.

Tecumseh Electric Co.

Easter is Coming,

the day to eat Ham and Eggs.

REMEMBER THAT

HOME-CURED HAM

AT

JACOB MILLER.

NEW TIN SHOP

I have opened a Tin, Repair and Plumbing Shop in the rear of my residence, between Ottawa and Evans street, on Logan street and make a specialty of tin, plumbing and furnace work.

All orders given prompt and careful attention.

A. E. Kennedy.

THE OLD RELIABLE

Lilley State Bank

pays interest on time Certificates of Deposit at the rate of 2 1-2 per cent. if left six months, and 3 per cent if eft one year.

Capital Stock	$40,000.00
Stockholders Individual Liability	40,000.00
Surplus and Undivided Profits	16,500.00

LILLEY STATE BANK

LUCIUS LILLEY, Pres.

SPECIAL NOTICES.

FOR RENT:—The Wm. Clarkson farm in Macon township. For particulars inquire at farm. 5-17-4f

FOR SALE.—One upright piano, beautiful figured Magagony. Nearly new. Will sell at a great bargain on easy payments or will exchange for a horse. Phone or address Grinnell Bros., Adrian, Mich. 4.10-3

FOR SALE:—At the Hisley shop, second hand top buggy in good shape, cheap. One Hisley surrey as good as new, also a few new top buggies going at cost 4-17-4f

WANTED:—Three young men to travel. Expenses advanced. Call after 6:30 or Sunday at Collier House. Ask for M. W. Wheeler. 4-17-3pd

FREE ANNOUNCEMENTS.

The Farther Lights will meet with Florence Sutton at the home of Dr. Howell Tuesday night. Good attendance desired.

THE LATEST NEWS.

More local news on the first page.

Miss Gladys Thielan is quite sick with the grippe.

The latest thing in back combs at Gaston & Son's.

Chas. Robison of Clinton, was in town yesterday on business.

For your Easter dinner go to Wilson's restaurant. Only 25c.

Work shoes to fit all feet, best makes at lowest prices at T. C. Harris'.

Hiram Hopper of Howell, is visiting his son, Lavern Hopper, and wife.

Queen Quality Oxfords at Nyland's.

Miss Marion Hand of Devils lake, visited relatives here the first of the week.

All kinds of fresh fruits at Williamson Bros.'

Floyd Slater will sing "Bondeloro" at the Presbyterian church Tuesday evening, April 21.

Buy that diamond ring at Gaston & Son's for Easter.

Mr. and Mrs. David Barker of North Dakota, are visiting Dr. and Mrs. Steinhoff and family this week.

Miss Edith Wilson, who is attending Alma college at St. Thomas, Ont., is home for the spring vacation.

Good assortment of plants and cut flowers at Belding's for Easter.

Miss Grace Erskine has been spending a few days at home with her parents, Mr. and Mrs. Sylvester Erskine.

Easter necklaces and bracelets at Gaston & Son's.

Supper, dancing and a good program at Witherell hall Thursday evening at 7. p. m. given by the Guilds of the Episcopal church.

Mr. and Mrs. Geo. Burrouahs are moving from the Davidson place to Mrs. Chas. Matthews' house on West Pottawatamie street.

Just received 300 lbs. sugar cured hams, they are fine, try one.

WILLIAMSON BROS.

Mr. and Mrs Chauncey Beardsley of Ogden Center, arrived here Tuesday and assumed proprietorship of the Collier House Wednesday morning.

Mrs. T. M Camburn entertained a company of ladies in honor of Mrs. Pentecost of Tipton, at tea last evening. Mrs. John Pentecost will entertain at her home Saturday.

If you do not have a money sack for the entertainment given by the Guilds of the Episcopal church at Witherell hall April 23, you can secure one at Hick's jewelry store.

The regular meeting of the O. E. S. was held last night, the work being done upon three candidates, Mr. and Mrs. Claud Lyndoll and Miss Ethel Keyser. Refreshments were served.

J. M. Hiens of this place, has received a cartoon of the Tecumseh base ball fans and players during the playing season from Howlett, one of the pitchers last season. Howlett has been spending the winter in Detroit.

The meeting of the county convention, Order of the Eastern Star will be held in Monroe June 30. A basket dinner will be held. Election of officers will take place at this meeting and work done in the evening by the county officers.

Elijah Ames, who went to Jackson Thursday to hear Wm. Bryan, in attempting to alight from the special train back from there, due here at 5 o'clock, was seriously injured. He fell striking on his head and received a dangerous scalp wound, which required several stitches to close.

The Guilds of the Episcopal church will give a measuring social at Witherell hall Thursday evening, April 23. A program will be given at 7 o'clock, which will be followed by supper and dancing. An invitation is extended to all. Little money sacks can be secured at Hicks' jewelry store and you are asked to give three cents for every foot you are tall and an extra cent for each inch over the even feet. At Witherell hall Thursday, April 23.

Saturday only, we will sell 100 lbs. pure peanut crisp candy at 8c per lb., 3 lbs. for 15c. Regular price 15c a lb.

WILLIAMSON BROS.

F. A. Bangs is very ill with dropsy of the heart.

Frank Bauer of Britton was in town Wednesday.

Mrs. Robt Parker of Clinton, was in town yesterday.

Mrs. Geo. Belding was spending Wednesday in Clinton.

Mrs. Florence Henry of Hudson, was in town Wednesday.

Easter egg dyes in tablet and paper form at B. J. Pulver.

Get your Easter dinner at Wilson's restaurant Sunday, 25c.

Best 25c coffee at Avery's.

Henry E. Downer of Detroit, is visiting relatives in town this week.

Headquarters for garden seeds.

AVERY & CO.

Boyd Belcher of Leslie, spent Wednesday with his uncle, J. J. Belcher.

New line of boy's books at Gaston's.

Mrs. Sarah Rose Lourie of Battle Creek, is spending a few days in town.

Jap-a-lac in all colors at B. J. Pulver's

Miss Lydia Schreder is a guest of Dr. and Mrs. Wm. Penman in Detroit this week.

Miss Helen Hicks of Ann Arbor, is a guest of Mr. and Mrs. Fred Rossacrans this week.

Floyd Slater will sing "Bondelera" at the Presbyterian church Tuesday evening, April 21.

B. A. Garlinghouse of Jackson, visited his brother, B. J. Garlinghouse, and wife Tuesday.

A fine new 11-hill disc drill for sale cheap at Snell's.

John Ladd of the drapery departmene of Mack & Co., has resigned his position.—Ann Arbor Times.

Now is the time to buy moth balls 10c per lb at B. J. Pulver's.

Miss Beulah Barber of Toledo who has been a guest of Miss Carrie Sawyer has returned to her home.

Moving pictures—"A trip through Switzerland" at the Presbyterian church Tuesday evening, April 21.

Emerson Oxfords at Nyland's.

Boys and girls, don't fail to see "Elephants in India" at the Presbyterian church Tuesday evening, April 21.

Many of the new colorings and designs in wall paper and mouldings.

C. A. WRIGHT & SON.

Mrs. Eugene Norcross, who has been visiting relatives here, returned to her home in Adrian Tuesday afternoon.

A beautiful line of spring coats, shirt waists and skirts just received at T. C Harris'.

The Pythian Sisters will hold their regular meeting Wednesday evening. A box supper will be enjoyed after the meeting.

The Spayde Shoe Co will commence next Monday to keep open three nights of the week. Monday, Wednesday and Saturday.

The Military Ball given by the Uniformed Rank K. of P. will be held in Witherell Hall, Thursday evening, April 30th.

Extra size black tailored skirts, good quality for large ladies just received at T. C. Harris'.

Messrs. J. Townsend, L. B. Hittle and Jacobs of Clinton, were in town Wednesday night attending the show "Yankee Doodle Boy."

Emil Fellin, president of the International Printing Co., Chicago, is here to attend the funeral of Henry Babcock, and will remain over Sunday.

Dr. and Mrs. Harris of Chicago who have been guests of the latters parents, Mr. and Mrs. Joseph Osborn in Macon, have returned to their home in Chicago.

We will keep our store open MONDAY, WEDNESDAY and SATURDAY nights from now till further notice.

T. C. HARRIS.

Rev. George Scarlett of the Macon Reformed church, left last Tuesday for South Bend, Ind. to attend a meeting of his church which was in session Tuesday and Wednesday.

Moulding and plate rail add a finish to a room. We have them in many styles. C. A. WRIGHT & SON.

Judge Chester on Tuesday granted a divorce to Mrs. Laura H. Hoenes from Wm. G. Hoenes whom she married in Tipton Dec. 1870. The grounds were extreme cruelty. Mrs. Hoenes left him last December and since that time has been living in Adrian.

We want your trade. Our store is open every evening.

J. R. NYLAND.

The proceeds of the supper given by the Athletic Association of the high school at the Presbyterian church last Tuesday evening will be used to pay for the base ball suits purchased recently from the Tecumseh league club. They cleared $19 at the supper.

Our 1908 stock of wall aper is ready for inspection.

C. A. WRIGHT & SON.

Mrs. Andrew Wilson entertained a company of friends at tea Tuesday evening in honor of Mrs. Anna Pentecost of Tipton, who is spending the week here. Covers were laid for Mesdames Anna Pentecost, John Pentecost, Rose Hoag, Albert Haire, Eugene Camburn, T. M. Camburn and B. Hurrey.

Now is the time to select your wall paper while the assortment is complete and before the rush. I have a large and complete line and will be pleased to show you any time. B. J. PULVER.

Among those who went to Jackson yesterday to hear William Jennings Bryan were Jerome Snow, Isaac Sloan, Albert Gambell, Charles Barth, Geo. Haywood, Martin Frayer, Joseph Russell, William Gaston, Elijah Ames, M. S. Conklin, Nelson Aten, Ernest Dalsher Horatio Keyser, and Carl Kaiser.

Shirt waists, spring coats, dress goods, fancy goods, in fact everything to wear up to the minute. T. C. HARRIS.

Regular review of Adrian—Lenawee Tent No. 145, K. O. T. M. M. was held Tuesday evening in Adrian in Lenawee tent hall. There was a large attendance. Among those from Tecumseh who attended were, Sir Knight Com. Freeman, Past Commanders Wood and Harding and Sir Knight Howard Matthews.

Farmers! Shopmen! Our store is open every evening. We want your business.

J. R. NYLAND.

Easter novelties at Gaston & Son's.

Geo. Ziehr was a Toledo visitor Monday.

Plants and cut flowers at Belding's for Easter.

Mrs. Robert Boyd was an Adrian visitor Wednesday.

Mr. and Mrs. R. A. Heesen are spending a few days in Detroit.

Mrs. Alec Reid will spend Easter Sunday with relatives in Adrian.

Fine dressed chix and fowls for your Sunday dinner at Williamson Bros.'

Mesdames Joseph VanNess and A. Titus were spending Wednesday in Clinton.

Rev. Dunning attended the Presbyterial meeting held in Monroe Wednesday.

Special Easter Sunday dinner at Wilsons restaurant from 12 until 2. Price $.25.

Miss Julia Traub of Chicago, visited Miss Lelia Wuerthner a few days this week.

Alec L. Richmond of Pittsburg, is expected to be in Tecumseh today on business.

Miss Ada Wagner of Detroit, will spend Sunday with her father, Henry Wagner.

M. P. Sanford went to Kalamazoo, Tuesday to attend the State Prohibition convention.

Mrs. R. M. Rulison of Clinton, attended the meeting of the Eastern Star last evening.

Mrs. Jehiel Davidson went to Jackson Wednesday for a few days' visit with relatives.

Miss Mary Morgan of Ann Arbor, is a guest of Mrs. DeSpelder for a few days this week.

Miss Ruth Camburn of Macon, and Miss Morgan of Ann Arbor, were in town yesterday.

The high school Basket ball team will not play in Adrian Friday afternoon as scheduled.

Leroy Blood of Lansing, was here Tuesday on business and was a pleasant caller at this office.

Mrs. Bert Garlinghouse of Jackson is visiting this week at the home of B. J. Garlinghouse and wife.

Thos Elliott has been appointed village assessor in place of B. J. Garlinghouse, who has resigned.

Moving pictures—"A trip through Switzerland" at the Presbyterian church Tuesday evening, April 21.

Chas. Wagner of Toledo, who will play with the Tecumseh team the coming season, was here yesterday.

Easter lillies at Belding's.

Mrs. H. W. Whaley is entertaining her mother, Mrs. Buler, and friend, Miss Lee of Morenci, this week.

New maple syrup at Avery's.

Boys and girls, don't fail to see "Elephants in India" at the Presbyterian church Tuesday evening, April 21.

All the latest styles in shoes and oxfords just received at T. C. Harris'.

Mrs. Wm. Ide returned Wednesday from Dundee, where she has been visiting her sister Mrs. Stuart, who is ill.

It is a fact Snell sells good shoes cheap.

Mesdames W. A. Frost, F. D. Rector and J. J. Orr were in Monroe Wednesday to attend a meeting of the Presbytery.

Earl Stewart was absent from the 12th grade room at the high school a couple of days this week on account of sickness.

Mrs. Ed Newburn returns to her home in Cleveland Saturday. Her mother, Mrs J. D. Robbins is much improved in health.

In the reports from the churches at the Monroe Presbytery the Tecumseh Presbyterian church was among the first in the state.

It will soon be time to paint again If you want the best you will use the Sherman Williams paint. C. A. Wright & Son keep it.

Mrs Albert Haire entertained Wednesday afternoon at dinner in honor of Mrs. Anna Pentecost of Tipton. Covers were laid for ten.

Word was received here Wednesday that Miss Adalaide Putman of Pontiac was taken to the hospital at Ann Arbor last Tuesday for an operation for appendicitus.

Mrs Lawrence Ketcham and son, who have been spending the past week at the home of her brother, Atty. F. B. Wood and wife, leave tomorrow for her home in Toledo.

If you have any idea of painting call at B. J. Pulver's and see what the Agricultural College experiment station has to say about B. P. S. paint.

Good competent girl wanted at once for housework. Good wages and small family. Inquire at HERALD office.

Frank Hammond was a Jackson visitor yesterday.

Will Hicks was a Detroit, passenger this morning.

Charles Bidwell was in Ypsilanti last Tuesday on business.

Ralph Wiley commenced work yesterday morning at the City bakery.

Mr. and Mrs. A. B. McLachlin were Detroit passengers this morning.

Our store has been, and will continue to be, open every night. We appreciate your trade at any and all times.

J. R NYLAND.

ICE.

Persons desiring good, pure wholesome lake ice can receive same by phoning numbers 64, 95 or 264.

Robert Arner.

An especially sad case of appendicitis terminated Tuesday afternoon when the sweet but brave little Robert Arner surrendered to the grim warrior that knows not defeat. He fought the monster for more than three weeks and suffered untold agony, and at one time was believed by the doctors to be entering death's door and his fond parents could plainly see he was basking in the sunbeams of the heavenly realm, when the medical profession marvelled at his strength and courage by his re-engaging the

ROBERT ARNER

enemy in heart crushing struggle. Th case evidenced a combination of serious and fatal stomach diseases that no person has ever been able to outlive. Dr. L. F. Stuch gives much credit in prolonging the little life to a Miss Bockstahler, a professional nurse from Butterworth hospital of Grand Rapids, who seemed especially interested in the pathetic case. Robert would have been six years old the 17th of this month and was the only child of Mr. and Mrs. A. B. Arner of 235 Main street, who certainly have the sympathy of many friends in this dark, lonesome hour. The funeral services will be conducted at the family home today at 2 o'clock, Rev. Brashear officiating, with burial in Oakwood cemetry.—Allegan News

Heesen—Baldwin.

The marriage of Miss Grace Heesen to Wm. Baldwin took place in Toledo yesterday. Miss Heesen is well known in Tecumseh, this village having been her home for a number of years.

Henry Babcock.

Henry Babcock died at his home in this village Tuesday evening after an illness of several month's duration. He leaves his wife and eight children to mourn his loss. The funeral was held the residence on Maiden Lane this afternoon at 2 o'clock, Rev. Dunning officiating. Interment at Brookside.

Safe at Jasper Postoffice Wrecked.

The safe at the Jasper post office was wrecked Thursday morning at an early hour, by burglars, who escaped with $19. in cash and stamps amounting to $200. Sheriff Holt, and his men began searching for them and they were found at Sylvania

Death was on his heels.

Jesse P. Morris of Skippers, Va., had a close call in the spring of 1906 He says: "An attack of pneumonia left me so weak and with such a fearful cough that my friends declared consumption had me and death was on my heels. Then I was persuaded to try Dr. King's New Discovery. It helped me immediately and after taking two and a half bottles I was a well man again. I found out that New Discovery is the best remedy for cough and lung diseases in the world." Sold under guarantee at C. A. Wright & Son's. 50c and $1. Trial bottle free

BUY YOUR

Garden Seeds

of us. This is our first season in handling them, so no old, musty seeds to offer you. Place your order now for Field Peas, Seed Oats, and all kinds of field seeds, as they will be hard to get later. We just unloaded a car of Fertilizer that will make your grain grow, at

Brown & Co.

SCHOOL CONCERT

To be Given by the High School Chorus

FRIDAY, APRIL 24th

At the New Bradley.

Following is the program to be given at the New Bradley Friday, Apr. 24, by the high school chorus:

Part 1.

Fairyland Waltz—Chorus.
Solo, When the Winds o'er the Sea blow a Gale—Miss Leota M. Aten.
(a) Rub-a Dub
(b) Tommy and his Gun—Girls' Sextette.
Until the Dawn—Good Luck Quartette.
A Scene from the School for Scandal—Leota M. Aten. J. Dwight Clarkson.
Duet, The Palms—Vesta K. Wilson, Addie L. Lanning.
Solo, The Swallows—Pearl Beebe.
Anchored—Chorus.

Part 2.

Away to the Fields—Chorus.
Solo—J. Duane Service.
Out on the Deep—Boys' Chorus.
Duet, Tannhaeuser March—Leota M. Aten and May Belle Aten.
Non ti scordar di me (Do not forget me)—Nellie Dustan Mingay.
Love's Old Sweet Song—Good Luck Quartet.
My Own United States—Chorus.
Good-night, Good-night Beloved—Girls' Sextette.

Prices for the concert will be 25c any seat. Seats may be reserved at Orr's drug store Tuesday, April 21.

NOTICE.

We, the undersigned, agree to keep our places of business open on Monday, Wednesday and Saturday nights.

Spayde Shoe Co. Miss Julia Hough.
Mrs. J. G. Hanford.
Miss May Pluce. Miss Ida Chase.
Anderson & Rossacrans.
Miss Nettie Pierce. J. J. Belcher.

Every man thinks he treats his "help" better than any other employer in the world.

A goose is an inoffensive fowl, and yet everybody gets down on her.

TECUMSEH POISON FACTORIES

You will be surprised to learn how many there are.

Did you ever feel stupid and dull after eating a hearty dinner?

When food is retained too long in the stomach, because of stomach weakness, the poison factory works over time and there is giddiness, confusion of thought despondency, heartburn, sleeplessness, nervous trouble and other forms of indigestion.

It is high time to look about for quick relief when you have dizzy spells after eating.

the general use of Mi-o-na stomach tablets puts within the reach of everyone a reliable and positive cure for all stomach weakness. Mi-o-na quickly cures the worst case of indigestion, and the pain and distress which is often felt after meals will soon disappear, such is the wonderful curative power of this little tablet.

Mi-o-na acts upon entirely different principles from any of the other remedies that have been used in stomach rouble. It is taken before meals' and has a specific strengthening action upon the muscles of the stomach, increasthe flow of digestive juices and making the stomach get to work and digest easily and naturally the food which is eaten.

C A. Wright & Son have seen so many cures made by Mi-o-na that they give a guarantee with every 20 cent box that the remedy costs nothinfi unless it cures. Try Mi-o-na on this guarantee of theirs, as they take all the risk and the remedy will not cost a cent unless it cures.

A BANK'S FIRST DUTY

is to its depositors. The business of this bank is conducted on this basis, which is, in truth,

Security and Conservatism

Safety is conside d before profits. We feel justified in asking for your business, assuring you always courteous treatment and satisfactory service.

3% Interest paid on Savings Deposits compounded twice yearly.

TECUMSEH STATE SAVINGS BANK

WE OFFER

200 Lbs.

Finest Cure of

Picnic Hams

AT 9c LB.

There is nothing cheaper in the line of meat

ANDERSON BROS.

Phone 91 GROCERS Macon Phone

AGENCY FOR

A. G. SPALDING & BROS.'

Base Ball and Athletic Goods

Everything in Fishing Tackle.

Steel Rods, a Specialty. Bicycles and Bicycle Sundries.

Satterthwaite Bros.

PLOWS

Now is the time for a plow and we have a big stock of them. We are making a leader of the Oliver and have already sold a large number. We have their No. 11 Sulky, which has the reputation for good work also their double bottom gang.

In walking plows we have the old reliable No. 98 and 99 also a new one No. 83 and 84. Come in and see samples and get prices

Slayton & Son.

GARDEN SEED HEADQUARTERS

17 Years Experience

in the Seed Business enables us to know what to buy to please our customers.

No old seeds mixed with the new.

Buy of us and get the best.

PHONE 39 AVERY & CO.

MEATS

Have opened a Meat Market in the Witherell Block and have on sale at all times a fine line of

FRESH, SALTED and SMOKED MEATS

LARD and SAUSAGES.

All Meat is Home Grown. Give me a Call

HARRY MARSH.

DR. P. B. HARDY

PHYSICIAN AND SURGEON

Especial attention given to diseases of the Stomach, Throat, Nose, Ear, diseases of women and General Surgery

HOURS:—12:30 P. M. to 3 P. M
6:30 P. M. to 9 P. M

Office over Tecumseh State Savings Bank Telephone No. 268.

H. R. CONKLIN, M. D.

PHYSICIAN and SURGEON.

OFFICE and RESIDENCE, 50 Chicago Street.

OFFICE HOURS { 12 to 2 and 7 to 8 p. m.

Patients wishing eyes examined for spectacles will please call at noon office hour.

L. M. JONES, M. D.

PHYSICIAN AND SURGEON

Office and Residence over Satterthwaite Bros'. store.

Office Hours { 7 to 9 a. m. / 3 to p. m. / 6:30 to 8:30 p. m.

PHONE No 41

G. V. RANDALL, M. D.

At old Office of Dr. Jenkins, on Chicago Street.

Office Hours—
7:30 to 8:30 a. m.
1 to 3 and 7 to 9 p. m.

PHONE No. 297.

Save The Pieces

Lenses Matched and Frames Repaired

I will be at my office over J. J. Belcher's store every day except the 3rd Tuesday of each month.

S. P. HOSMER,
OPTICIAN.

Dental Parlors of W. D. REED, D. D. S.

Chicago St., Tecumseh.

Crown and Bridge work, Aluminum, Silver and Rubber plates and all of the specialties known to modern to modern dentistry. Gas or vitalized air administered.

Office over Avery & Co's store.

Dental Parlors of E. D. BROWN, D. D. S.

Filling, Crown, Bridge and plate work. Local and complete anaesthetics administered for painless extraction. Office over Orr's Drug Store. Phone, 192

A. C. AYLESWORTH,

Licensed Auctioneer, Real Estate, Stock and General Salesman.

Will attend all sales in city or country, at reasonable rates.

Headquarters and all dates made Herald office.

FRANK DAVIDSON,

Licensed Auctioneer. Farm and Stock Auctions.

Attended to promptly and in satisfactory manner. Terms reasonable.

Headquarters at Herald office where all dates are made. State 'phone 504 East.

The upright man will surely have good things and many friends while he lives.

At a marked down sale of millinery is where the women fight at the drop of the hat.

TECUMSEH MARKETS

LIVE STOCK.

Steers	3½	5
Heifers	2	3
Cows	1	3
Veal calves	6½	7
Hogs No 1	4	4½
Roughs	3½	
Sheep	2	3½
Lambs	5	
Fowls	10	11
Springers	10	11
Ducks	9	
Turkeys	13	
Geese	7	
Old Roosters	5	

DRESSED MEATS

Wholesale

Beef, by side	6	7½
Hogs	6	
Veal	9½	
Mutton	8	
Spring lamb	12	12½
Lard	11	
Hides, green	4½	
Veal skins, green	7	
Sheep pelts	.25	1.50
Tallow	1½	3
Timothy ₩ ton	7.00	10.00
Clover ₩ ton	6.00	
Bran ₩ cwt	1.20	

GRAIN, SEED AND HAY.

Wheat	.92	.94
Oats	50	
Clover seed	11.00	12 00
Corn shelled	70	75
Corn in ear ₩ cwt	.75	80
Middlings ₩ cwt	1.50	
Corn meal ₩ cwt	1.60	

PROVISION MARKET.

Wholesale

Butter	22	25
Eggs	13	16
Beans ₩ bushel	2.20	
Potatoes	50	

Often The Kidneys Are Weakened by Over-Work.

Unhealthy Kidneys Make Impure Blood.

It used to be considered that only urinary and bladder troubles were to be traced to the kidneys, but now modern science proves that nearly all diseases have their beginning in the disorder of these most important organs.

The kidneys filter and purify the blood—that is their work.

Therefore, when your kidneys are weak or out of order, you can understand how quickly your entire body is affected and how every organ seems to fail to do its duty.

If you are sick or "feel badly," begin taking the great kidney remedy, Dr. Kilmer's Swamp-Root, because as soon as your kidneys are well they will help all the other organs to health. A trial will convince anyone.

If you are sick you can make no mistake by first doctoring your kidneys. The mild and the extraordinary effect of Dr. Kilmer's **Swamp-Root**, the great kidney remedy, is soon realized. It stands the highest for its wonderful cures of the most distressing cases, and is sold on its merits by all druggists in fifty-cent and one-dollar size bottles. You may have a sample bottle by mail free, also a pamphlet telling you how to find out if you have kidney or bladder trouble. Mention this paper when writing to Dr. Kilmer & Co., Binghamton, N. Y. Don't make any mistake, but remember the name, Swamp-Root Dr Kilmer's Swamp-Root, and the address, Binghamton, N. Y., on every bottle.

Bottles of Swamp-Root.

Faint heart ne'er won fair lady: neither did it ever escape the clutches of one.

CURE YOUR KIDNEYS.

Do not endanger life when a Tecumseh citizen show you the cure.

Why will people continue to suffer the agonies of kidney complaint, backache, urinary disordess, lameness, headaches, languor, why allow themselves to become chronic invalids, when a certain cure is offered them? Doan's Kidney Pills is the remedy to use, because it gives to the kidneys the help they need to preform their work.

If you have any, even one, of the symptoms of kidney diseases cure your self now, before diabetes, dropsy or Bright's disease sets in. Read this Tecumseh testimony:

Mrs. Chas. Stevenson, Wyandotte St., Tecumseh, Mich., says: "I am glad to endorse Doan's Kidney Pills as they proved of great benefit to me. After an attack of malaria I began to be troubled with sharp pains in my back and kidneys. A friend advised me to try Doan's Kidney Pills. I got a box at Wright & Son's drug store and began taking them. They proved to be just the remedy I required. In a short time the pains left my back, the kidney secretions assumed their natural color and my health improved. I have recommended Doan's Kidney Pills to others and will continue to do so."

For sale by all dealers. Price 50 cents. Foster-Milburn company, Buffalo, N. Y., sole agents for the United States. Remember the name Doan's,—and take no other.

Many sober, industrious men wish their wives were as patient, industrious and economical as a drunkard's wife.

Itching piles provoke profanity but profanity won't cure them. Doan's ointment cures bleeding or protruding piles after years of suffering. At any drug store.

When you don't get what you want, change your mind and want something better.

Most disfiguring skin eruptions, pimples, scrofula, etc., are due to impure blood. Burdock Blood Bitters is a cleansing blood tonic. Makes you clear-eyed, clear-brained, clear skinned.

It's right to paddle your own canoe if you don't happen to own a motor boat.

Mr. S. L. Bowen of Wayne, W. Va., writes: "I was a sufferer from kidney disease so that at times I could not get out of bed and when I did I could not stand straight. I took Foley's kidney cure. One dollar a bottle and part of the second cured me entirely." Foley's kidney cure works wonders where others are total failures. Sold by all druggists.

Some men's names never become prominent outside of cup cases in barber shops.

How to avoid appendicitis.

Most victims of appendicitis are those who are habitually constipated. Orino laxative fruit syrup cures chronic constipation by stimulating the liver and bowels and restores the natural action of the bowels. Orino laxative fruit syrup does not nauseate or grip and is mild and pleasant to take. Refuse substitutes. Sold by all druggists.

MICHIGAN BRIEFS.

The Washington hotel, Ryan Bros., general merchants, and Mrs. Quinn's store and dwelling in Gagetown have burned; total loss $30,000.

Frank D. Burch, aged forty-seven years, of Grand Rapids, was found dead in bed in the morning. The gas was turned on in his room, and his wife and daughter are at a loss to know whether or not the death was an accident.

Will Ramsey, employed by the Mussler Lumber company at Blaney, was killed. He was at camp, taking the time of the men, when a tree fell on him. Ramsey was employed in the general office of the company.

Eleanor Gunstrom of Norway, three years old, choked to death while drinking water out of a waterworks faucet. Her mouth was drawn on the faucet so tight that a doctor had to be called to release her.

Because he thought William Hall, a boarder in his home, paid too much attention to his wife, John Hennessey of Muskegon is alleged to have set out to kill Hall. Both were intoxicated. Hennessey attacked Hall with a broken beer bottle, cut his head, and for a time neighbors thought Hall was dead, but he will live. Hennessey was arrested.

GREAT NAVAL PARADE

Men From Battleship Fleet March In San Diego.

OFFICIALS REVIEWED THEM.

Marines and Jackies Cheered by Thousands of People—Admiral Evans Remembered During Festivities. Given a Sword and Key to City.

San Diego, Cal., April 16.—A parade of bluejackets and marines landed from the American battleship fleet—fighting men, fresh from a cruise of 12,000 miles—marked Wednesday the ceremonies of official welcome to the state of California. Sixty-four companies of sailors and sixteen companies of marines formed this most notable of the navy's land displays.

The landing party, equipped as infantrymen, armed with guns in light marching order and with canteens filled, equalled an army corps. The procession that the men of the navy formed was more than two miles long. They marched from the water front to the city park over three miles of streets canopied with decorations which combined the red, white and blue of the nation and the gold and white of the state.

San Diego took a holiday to see the martial pageant, and the sidewalks paralleling the asphalt-roadways were crowded with a typical holiday throng. Their enthusiasm was explosive, the appearance of the bluejackets and marines calling forth long sustained cheering.

At the city park the sailors passed in review before Rear Admirals Thomas, Sperry and Emery and Governor Gillett and his staff. A crowd of many thousands of people surrounded the grandstand. Three thousand school children, waving flags and banners, were massed directly in front of the reviewing stand, and their songs and cheers were one of the prettiest features of the day's celebration.

Governor Gillett, in a brief speech, supplemented his words of welcome spoken Tuesday on the quarter deck of the flagship Connecticut, and Rear Admiral Thomas made formal response in behalf of the fleet. He finished by saying:

"In the midst of these welcoming ceremonies, there is one sincere source of regret to us at the fleet and I am sure, I may add, is all within the reach of my voice, and that is the enforced absence of our able and respected commander-in-chief, together with the reason therefore."

Admiral Thomas then graciously accepted, in Admiral Evans' behalf, a golden key, symbolical of the freedom of the city. The token will be forwarded to Admiral Evans at Paso Robles. There will go with it a gold mounted and jeweled naval sword, presented to Admiral Evans, through Admiral Thomas, by the patriotic fraternities of the city, including the Grand Army of the Republic, the Confederate Veterans and Spanish War Veterans.

Last night a ball was tendered to the admirals and the officers of the fleet at the Hotel Del Coronado.

Hid His Money.

New York, April 16.—Convinced that William Janes, who died last fall at Hempstead, L. I., had possessed a considerable amount of money, the executors of his will made a thorough search of his property and finally decided to tear down the dilapidated cottage in which the man had spent his life. The workmen found two bags, one containing $5,000 in gold, the other $6,000 in bank notes. Later they discovered bank books which will bring the value of the estate to $25,000.

Carnegie Offers $3,000,000 More.

Pittsburg, April 16.—Andrew Carnegie has offered to donate $3,000,000 more to the Carnegie technical schools of this city, on condition that the city purchase forty-two acres of ground adjoining the present site of the schools. It is estimated that the ground will cost $1,250,000. The trustees received the announcement favorably and appointed a committee to consider the matter and report to Mr. Carnegie.

Noted Sporting Editor Dead.

New York, April 16.—John H. Mandigo, for twenty years the head of the sporting department of the Sun, is dead, aged fifty years. He had been in the employ of the Sun for thirty-three years, having begun as an office boy. He early became an expert baseball reporter, and is said to have originated what came to be known as a technical story of the game. A widow survives.

Will Appeal to Roosevelt.

New York, April 16.—Three members of a committee representing the shipping interests here have left for Washington to intercede with the president in behalf of the aged Captain W. S. Van Schaick, who entered Sing Sing on Feb. 27 to begin a twenty-year sentence for negligence in connection with the burning of his charge, the ill fated excursion steamer, General Slocum.

Find Another Body.

West Newton, Pa., April 16.—Another body, making a total of 206, has been found in the Jacobs Creek mine, where a disastrous explosion occurred four months ago. It is impossible to identify it positively. Two other bodies are still missing.

Relics of Mound Builders.

Boone, Ia., April 16.—The state historical department has unearthed, in a mound near Boone, human bones, animal bones and human teeth, historical documents from ancient urns and other curios, believed to be relics of the ancient mound builders.

Send Aid to Homeless Ones.

Manistee, Mich., April 16.—Citizens of Manistee and neighboring towns liberally have come to the aid of the 200 Polish people made homeless in the Oak Hill fire. Cots, furniture, clothing and food supplies have been rushed to the region. It is now estimated the loss will be $60,000, of which about half is covered by insurance.

For Thin, Poor Blood

You can trust a medicine tested 60 years! Sixty years of experience, think of that! Experience with Ayer's Sarsaparilla; the original Sarsaparilla; the Sarsaparilla the doctors endorse for thin blood, weak nerves, general debility.

But even this grand old medicine cannot do its best work if the liver is inactive and the bowels constipated. For the best possible results, you should take laxative doses of Ayer's Pills while taking the Sarsaparilla.

Made by J. C. Ayer Co., Lowell, Mass.
Also Manufacturers of

Ayer's HAIR VIGOR. AGUE CURE. CHERRY PECTORAL.

We have no secrets! We publish the formulas of all our medicines.

CORRESPONDENCE.

RIDGEWAY.

G. E. Smith was in Detroit the first of the week on business.

Chas. Martin has returned to Brooklyn, Mich.

Mrs. R. L. Bush, Mrs. W. L. Jones and Miss E. M. Hall returned Friday from California. Miss Hall and Mrs. Bush, after a few days here, left Tuesday for Brooklyn, N. Y.

Rev. Camburn and family are visiting relatives near Stockbridge.

Abram Harrington is very poorly at this writing.

Easter services will be observed in the church Sunday.

Miss Pearl Wood was home from Blissfield from Friday till Sunday.

Elmer Linn was at Ann Arbor from Saturday till Tuesday as guest of H Lee Pocklington.

F. E. Pocklington was an Adrian visitor Tuesday.

E. T. Pocklington and wife are here from Clayton.

Miss Dora Pocklington is teaching school in Britton.

Millard Allison of Azalia, Sundayed at the home of E. Linn.

Mrs. C. S. Foote is a guest of her daughter in Ypsilanti.

Cap Collins and family are here from Tecumseh.

Mrs. McHaeney of Mooreville, is spending a few days at T. H. Allison's.

A 20 year sentence.

"I have just completed a 20 year sentence imposed by Bucklen's arnica salve which cured me of bleeding piles just 20 years ago" writes O. S. Woolever of Le Raysville, N. Y. Bucklen's arnica salve heals the worst sores, boils, burns, cuts and wounds in the shortest time. 25c at G. A. Wright & Son's drug store.

TIPTON.

The following program will be given at Tipton Grange Saturday night:

Song—Grange.
Roll call, respond with quotation.
Rec.—Dorothy Taylor.
Maintenance of soil fertility—Harrison Hardy.
a. Use of barnyard manure and best method of applying the same—Sherman Rogers.
b. Value of commercial fertilizers—Geo. Taylor.
c. What rotation of crops will best preserve fertility—C. Cook.
Song—Lottie Simmons.
Reading—Helen Beebe.
Chip basket—Gerald Derby.
Rec.—Mrs. Hendrick.
Song—Vera Whelan.
Rec.—Charlie Hardy.
Ten minute speech—G. W. Allen.
Poem—Mrs. German.

Mrs. J. Obetleiter of Monroe, a sister of Frank Derby, was brought here for burial last Wednesday.

Geo. Lockwood was given the third degree in the K. of P. last Monday.

Ezra Simmons and wife have moved into their new home in Tipton.

Gladys and Vertal Burtless, Fay Luce and Marvin Delano are the new scholars for this term.

Frank Baldwin went to Blissfield Saturday and bought a horse, which he will use on the mail route.

Willard Clapp was in Tecumseh Saturday night.

Mrs. Segar is suffering from an attack of the grip.

Mrs. Frank Baldwin spent Saturday and Sunday at her home.

There was no school at the Center Monday, on account of the illness of Miss Hand.

Several members of the of the church have been building a new chimney on the Congregational church.

CONE.

Miss Viola Zeluff of Tecumseh, was the guest of Mrs. Judge Cone and Mrs. Fred Auten last week.

Mr. and Mrs. Fred Goodridge returned to their home in Ann Arbor Tuesday accompanied by Miss Anna Goodridge, who will be their guest for a few days.

Miss Ada Dennison spent last week with Britton relatives.

THE MEN WHO KNOW THE SUPERIOR QUALITIES OF SLICKERS, SUITS AND HATS

are the men who have gone down to the hard-hitting storms in the rough.

Look for the original Tower's Fish Brand. Made in Canada.

Mrs. Ed Allshouse is in Dundee taking treatment of Dr. Richardson.

Mrs. Edith Beasley of Britton, is at the home of Mrs. N. J. Laskey, convalescing from her recent illness.

Miss Rose Logan and the Caswell school gave a very successful entertainment and supper at Raymond's Hall last Friday evening.

Geo. Ray of Palmyra, returned home Wednesday after a few days visit here.

There will be a maple sugar social at Raymond and Allshouse's hall Friday evening Apr. 24.

Plenty of trouble

Is caused by stagnation of the liver and bowels. To get rid of it, headache and billiousness and the poison that brings jaundice, take Dr. Kings new life pills the reliable purifiers that do the work without grinding or griping. 25c at C. A. Wright & Son's drug store.

HOLLOWAY.

J. P. Schwab is on the sick list.

Mrs. Schults of Lulu, visited her nieces, Mrs. John Marine and Miss Fredrica Ott, Saturday.

Mrs. Otis Chaffee returned from Raisin Valley Friday after spending a couple of days with her aunt.

B. E. Giles is convalescing from the mumps.

Mr. and Mrs. B. D. Dibble visited at Horace Dibble's near Ridgeway Sunday.

Mr. and Mrs. Geo. Bancroft of Lenawee Junction, spent Sunday evening at W. P. Rainey's.

Mrs. Bernaid Russell and Mrs. Jay Hollenbeck visited in Adrian Tuesday.

Mr. and Mrs Taft went to their home at Deerfield Tuesday after spending the winter with their daughter, Mrs. J. P. Schwab.

Jas. McIntyre was in Adrian Monday.

Mrs. A. D. Macham, Mrs. B. E. Giles and little son called on the latter's mother-in-law, Mrs. Ella Giles, in Blissfield Sunday. Mr. Giles returned with them.

Marshall Drouillard was in Deerfield Saturday and Sunday.

Mr. and Mrs. Chas. Atkinson of Norvell returned home Monday after a visit at Chas. Westmore's.

The Raisin and Palmyra Sunday school convention held at the Presbyterian church was fairly well attended.

Sylvester Clark and Geo. Witt were in Blissfield Friday.

S. V. Dibble of Blissfield, called at Geo. Riley's Sunday.

Little Geraldine Pocklington is convalescing.

Mrs. Genaler of Lulu, visited her sisters over Sunday.

Nathan Tripp and family have moved to Palmyra where he will work for Mr. Driggs.

Herma and Lulu Whitmarsh of Lenawee Junction, spent Sunday at E. W. Doty's.

Mrs. Chaffee of Adrian, is spending a couple of weeks with her son, Otis, and family.

Mesdames A. Lewis, Frank Judson and Ira Wilson attended the Maccabee convention in Adrian Tuesday.

Hattie Pocklington and Anna Mitchell were home Sunday.

Mrs. R. B Gillespie of Tecumseh visited here Thursday.

Mr. and Mrs. Earl Pocklington of Britton, Mr. and Mrs Chas. Dibble of Ridgeway, were Sunday guests at Henry Clark's.

H. H. Atwell of Palmyra, was at the parental home Monday.

Mrs. Fannie Tripp visited near Britton Sunday.

Miss Della Kerr and Hobart Mitchell attended a meeting of the Presbytery at Monroe Tuesday.

Will Fletcher, Lloyd Bartholomew, Milo Carpenter, Leo Phund and Ernest Rixom have the mumps.

This may interest you.

No one is immune from Kidney trouble, so just remember that Foley's kidney cure will stop the irregularities and cure any case of kidney and bladder trouble that is not beyond the reach of medicine. Sold by all druggists.

MACON.

Archie Chambers of Vassar, is visiting his son Will and family.

Walter Baily and wife visited in Saline last Sunday.

Mrs. John Howell and sons are visiting at the home of Mrs. Rachel Howel this week.

Harry Pennington of Ann Arbor, is spending his vacation with his brother, Mayne and family.

Misses Mary and Alice Morgan are among Macon friends.

A class of 21 were initiated into the A. O. U. W. last Friday night.

Word has been received here of the death of Mrs Cora Brown, nee Cora Smith, late of Battle Creek.

Mr. and Mrs. Will Niblack were called to Ypsilanti last week by the death of Mrs. Will Rhodes.

Mrs. Lavern Randall of Adrian, visited her parents a few days this week.

Dr. Ida Stephens, a missionary of 25 yrs. experience in India, gave a very interesting and instructive address in the M. E. church last Sunday afternoon.

Miss Minnie Higdon went to Jackson last Saturday where she visited relatives over Sunday and left Tuesday morning for Petoskey.

DUNDEE.

O. E. Stanger has returned from New Jersey.

Calvin Clark visited his daughter Mrs. E. Rogers last Tuesday

Roger Crowe is dangerously ill at his home on Tecumseh Street.

Frank Nozar has returned from the hospital although his arm is still in a cast.

Frank Zimmerman and wife will soon move into their own house on Train Street.

Joe Sherwood has returned from Wauseon.

Edward McDonald and family and Mrs. Wilson of Detroit were here visiting relatives over Sunday.

Mrs. Enos Kent is no better and has a trained nurse.

Mrs. Geo. Martin is visiting her mother Mrs. Wheeler, of Milan this week.

STATE OF MICHIGAN, County of Lenawee ss. Probate court for the county of Lenawee.

At a session of the probate court for the county of Lenawee, holden at the probate office, in the city of Adrian, on the 13th day of April, in the year one thousand nine hundred and eight.

Present, Harry L. Larwill, judge of probate.

In the matter of the estate of JOHN CADMUS, deceased.

On reading and filing the petition, duly verified of Charity Cadmus, widow of deceased, praying that administration of said estate may be granted to Albert Cadmus, or some other suitable person.

It is ordered, that Monday, the 11th day of May next at nine o'clock in the forenoon be assigned for the hearing of said petition.

And it is further ordered that a copy of this order be published in the Tecumseh Herald, a newspaper printed and circulating in said county of Lenawee, for three successive weeks previous to said day of hearing.

HARRY L. LARWILL, Judge of Probate.
(A true copy.)
E. I. Larwill, probate register.

Commissioners' Notice.

STATE OF MICHIGAN, County Lenawee, ss.

In the matter of the estate of ELIZABETH SERVICE, deceased.

The undersigned having been appointed by the probate court of said county, commissioners to receive, examine and adjust all claims and demands of all persons against the estate of said deceased, do hereby give notice that we will meet for that purpose at the law office of Fred B. Wood in the village of Tecumseh, Lenawee county, Michigan, on the 9th day of May, 1908, and on the 25th of May, 1908, at two o'clock in the afternoon of each of said days.

And that six months from the 25th day of March 1908, are allowed by said probate court for the creditors of said estate to present their claims to us for examination and allowance.

Dated March 25th, 1908.

SYLVESTER P HOSMER
THOMAS ELLIOTT
Commissioners

STATE OF MICHIGAN, the Probate Court for the county of Lenawee.

At a session of said Court held at the probate office, in the city of Adrian, in said County on the 11th day of April A. D. 1908.

Present, Hon. Harry L. Larwill, judge of probate.

In the matter of the estate of ORVILLE O BLOOD, incompetent.

On reading and filing the petition, duly verified, of Charles H. Blood, guardian of said ward, praying that he may be authorized, empowered and licensed to sell the real estate described in said petition at private sale, for reasons therein stated.

It is ordered, that Monday, the 11th day of May next, at nine o'clock in the forenoon, be assigned for the hearing of said petition.

And it is further ordered, that a copy of this order be published in the Tecumseh Herald, a newspaper printed and circulating in said county of Lenawee, for three successive weeks previous to said day of hearing.

HARRY L. LARWILL, Judge of Probate.
A true copy.
E. I. Larwill, Register of Probate.

STATE OF MICHIGAN, County of Lenawee ss. Probate court for the county of Lenawee

At a session of the probate court for the county, of Lenawee, holden at the probate office, in the city of Adrian, on the 8th day of April, in the year one thousand, nine hundred and eight.

Present, Hon. Harry L. Larwill, judge of probate.

In the matter of the estate of JOSEPH W. STITT, deceased.

On reading and filing the petition, duly verified, of Albert C. Aylesworth, praying that an instrument in writing purporting to be the last will and testament of said deceased, may be duly proved and admitted to probate and that administration of said estate may be granted to petitioner, the executor named in said instrument or to some other suitable person.

It is ordered, that Monday, the 4th day of May, next, at nine o'clock in the forenoon, be assigned for the hearing of said petition.

And it is further ordered, that a copy of this order be published in the Tecumseh Herald, a newspaper printed and circulated in said county of Lenawee, for three successive weeks, previous to said day of hearing.

HARRY L. LARWILL, Judge of Probate.
(A true copy.)
E. I. Larwill, Probate Register.

Racing Cars Sail For Siberia.

Seattle, Wash., April 16.—The French and Italian cars in the New York to Paris automobile race left Victoria for Vladivostok Tuesday on the steamer Aki. The German car, which broke down near Pocatello, Ida., and the American, now on its way back from Alaska after an unsuccessful attempt on the road out of Valdez, will reach here on Friday, it is expected, and will be shipped on the steamer Glen Logan, which sails for Vladivostok Saturday. As the French and the Italian cars will have to be trans-shipped at Kobe, Japan, they will probably arrive in Vladivostok about the same time as the German and American cars, it is said.

Bloody Fight Reported.

New Orleans, La., April 16.—A report that about twenty whites and forty Indians were killed in Nicaragua, in bloody bush warfare waged by Mosquito Indians, has been brought by W. R. Coffman of Bloomington, Ill., who was a passenger on the steamer Dictator, from Central American ports.

Boy of Ten Hangs Self.

Mount Vernon, O., April 16.—Clifford Vernon, ten years old, son of Thompson Vernon, hanged himself in his father's barn. The suicide of a youthful cousin a week ago is thought to have preyed on his mind.

Searching For Varnum's Body.

Detroit, Mich., April 16.—The water in the Huron river has gone down, and search is being renewed for the body of Thaddeus S. Varnum, the Detroit newspaper man, who disappeared from Ann Arbor Feb. 12.

Will Contest Mayoralty.

Flint, Mich., April 16.—The Democrats are circulating petitions asking subscriptions for money to institute quo warranto proceedings in order that the mayoralty situation may be

Always the Same

Calumet Baking Powder

The only high priced baking powder sold at a popular price.

BRYAN IN MICHIGAN.

Speaks in Grand Rapids and Lansing, Inaugurating His Campaign in State.

Grand Rapids, Mich., April 16.—Amid the greatest enthusiasm, greeted by thousands of his admirers and citizens generally, William Jennings Bryan reached Grand Rapids Wednesday afternoon and was driven through the streets to the Morton House, where a reception was held, from 2 until 3 o'clock.

The occasion of Mr. Bryan's visit to Grand Rapids is the beginning of the Michigan campaign for the presidency.

Accompanying Mr. Bryan on the trip from Chicago were National Committeeman D. J. Campau of Detroit, Thomas J. Barkworth of Jackson and former Mayor Willis Todd of Jackson.

Following the reception at the Morton House, Mr. Bryan delivered two political speeches, one at Campau square, where about 1,000 people listened to him, and another address in Powers Opera House, which was packed to the doors.

At the conclusion of his address at the opera house, Mr. Bryan was given tremendous applause and was then escorted to the Union station, where he took a train for Lansing.

William J. Bryan spoke in Lansing last night to all the people who could crowd into Baird's Opera House.

After his arrival, he made a brief address to the Agricultural college students who had assembled in the streets.

The address in the opera house was of a political nature.

Boy Broke Janitor's Leg.

Port Huron, Mich., April 16.—Harry Belcher, thirteen years old, engaged in a quarrel with Peter Engelues, janitor of Lincoln school, at South Park. The man was getting the better of the argument when the boy kicked him on the left leg, near the ankle, and, breaking away, made his escape. The leg was broken. Officer Chambers arrested young Belcher.

BRIEF DISPATCHES.

Deppondent over business troubles, Charles F. Leland of Duluth, Minn., former president of the Commercial bank in that city, shot and killed himself at his home.

John Tracy, a discharged employe of the street department in Northampton, Mass., shot and fatally wounded Superintendent of the Streets George F. Birge. He then ran to his home and shot himself.

John Markle, the multi-millionaire of the anthracite coal fields of Pennsylvania, believing he is about to become totally blind, will sail for Europe, where he will place himself in the care of the world's most famous eye specialists.

John V. Harris, teller of the Merchants' National bank in Carlisle Pa., has been arrested on a charge of defalcations amounting, it is said to $35,000. Harris confessed and turned over to the bank deeds for two farms, his magnificent town residence, some bonds and other collateral. The loss to the bank, therefore, will be small. Harris then went to jail, unable to

A Prescription for Constipation

Eminent medical authorities agree that ninety per cent of their patients suffer from ailments due to clogged bowels (Constipation).

The bowels become clogged with impurities and body poisons, causing billiousness, colds, stomach trouble, headache, rheumatism, deranged liver and kidneys, etc.

A Tonic Laxative is prescribed in nearly every case. Those who need a laxative may use this prescripton with the assurance that no harmful results will follow its use. It has been given to the Public in tablet form and is known as Iron-ox (Laxative Iron-ox Tablets) and are put up in aluminum pocket cases.

The formula is wrapped around the case. The action of each ingredient is explained, that you may understand why Laxative Iron-ox Tablets are the safest Laxative to use; they strengthen the bowels, aid digestion, and keep the liver and kidneys healthy and active. We have secured the selling agency for Laxative Iron-ox Tablets and recommend them to our Customers.

RAILROAD TIME TABLES.

Lake Shore & Michigan Southern Railroad.

Effective January 19, 1908

GOING SOUTH.

Stations	816 Dly except Sun.	809 Dly except Sun.	831 Dly except Sun.	813 Sun only
Jackson	6 05	10 05	3 00	7 30
	a m	a m	p m	a m
Tecumseh	7 00	11 04	3 55	8 20
	a m	a m	p m	a m
Adrian	7 43	11 35	4 30	8 10
	a m	a m	p m	a m
Detroit	11 50			
	a m			
Toledo		12 10	6 15	9 50
	a m	p m	p m	a m
Chicago	3 00			
	p m			

GOING NORTH.

Stations	816 Dly except Sun.	812 Dly except Sun.	814 Dly
Detroit			5 00
Toledo	7 40	12 30	9 35
	a m	p m	p m
Adrian			7 00
			p m
Tecumseh	8 51	1 35	8 18
	a m	p m	p m
Jackson	10 05	2 55	9 35
	a m	p m	p m

DUNDEE BRANCH

GOING WEST.

Station	432 Dly except Sun.	431 Dly except Sun.
Toledo		2 15
		p m
Adrian		3 50
		p m
Tecumseh	6 45	4 05
	a m	p m

GOING EAST.

Station	433 Dly except Sun.	431 Dly except Sun.
Tecumseh	10 43	4 55
	a m	p m
Adrian	11 10	
	a m	
Toledo	12 10	
	p m	
Chicago	7 00	
	p m	

Tecumseh and Dundee Trains, Daily except Sunday.

LEAVE TECUMSEH.

Dundee Accommodation ..... 11 10 a m
" " ..... 5 05 p m

ARRIVE AT TECUMSEH.

Tecumseh Accommodation ..... 1 00 p m
" " ..... 7 00 p m

SPECIAL NOTICE

Coupon tickets can now be procured at this station over best routes to all principal cities in the United States.

G. J. ZIEGE, Ticket Agent.
J. W. DALY, C. A. G. P. A. Cleveland Ohio

FEELING LIVER-ISH This Morning?
TAKE
THEDFORD'S Black-Draught
Stops Indigestion Constipation
25¢
A Gentle Laxative And Appetizer

ORINO Laxative Fruit Syrup
Pleasant to take
The new laxative. Does not gripe or nauseate. Cures stomach and liver troubles and chronic constipation by restoring the natural action of the stomach, liver and bowels.
Refuse substitutes. Price 50c.
ALL DRUGGISTS OF TECUMSEH.

Kennedy's Laxative Cough Syrup
Relieves Colds by working them out of the system through a copious and healthy action of the bowels.
Relieves coughs by cleansing the mucous membranes of the throat, chest and bronchial tubes.
"As pleasant to the taste as Maple Sugar"
Children Like It
For BACKACHE—WEAK KIDNEYS Try DeWitt's Kidney and Bladder Pills—Sure and Safe
Sold by All Druggists.

Kodol For Indigestion. Relieves sour stomach, palpitation of the heart. Digests what you eat.

PATENTS
PROCURED AND DEFENDED. Send model, drawing or photo. for expert search and free report. Free advice, how to obtain patents, trade marks, copyrights, etc., in ALL COUNTRIES. Business direct with Washington saves time, money and often the patent.
Patent and Infringement Practice Exclusively. Write or come to us at 625 Ninth Street, opp. United States Patent Office. WASHINGTON, D. C.
CASNOW &

Any man can get married if he isn't too slow to embrace the opportunity.

DeWitt's little early risers, the famous little liver pills. Sold by all druggists.

A woman will not tell her age, but her age will tell on her.

The kidneys are delicate and sensitive organs and are very likely at any time to get out of order. DeWitt's kidney and bladder pills are prompt and thorough and will in a very short time strengthen the weakened kidneys and allay troubles arising from inflammation of the bladder. Sold by all druggists.

4 OLD NATIONAL BANK
ESTABLISHED 1851
UNITED STATES DEPOSITARY
BATTLE CREEK, MICH.

CONFIDENTIAL SAVINGS ACCOUNT.

We have a large and increasing number of accounts with people who reside a long distance from Battle Creek. There are many who prefer to have ready cash in a strong conservative bank paying 4 per cent interest, rather than any other form of investment. Throughout "Banking By Mail" system, we have every convenience for receiving deposit and paying out money on short notice.

The Tecumseh Herald.

VOL. LIX NO. 6 — TECUMSEH MICHIGAN TUESDAY APR. 21 1908 — WHOLE NO. 851

Infants' & Childrens'

Ready-to-wear

DRESSES

ALL PRICES

50c to $3.00

Cheaper than you can make them

Sizes-6 mos. to 6 yrs.

See our Display

Our Store will remain open Monday, Wednesday and Saturday evenings after Monday, April 13th.

S. W. Anderson & Son.

"THE STORE THAT TREATS YOU FAIR"

It's So Easy

To Clean House with New Goods

REMEMBER

we are making a

SPECIAL LOW PRICE

ON

Carpets, Room Rugs,

Drapery and Lace Curtains

Anderson & Rosacrans

Inspect our Picture Room when looking for Wedding Gifts.

If You Have

an eye for style and have formed the habit of getting the most for your money, you'll appreciate the distinctive style and niceties of material as exemplified in

Clothes of Quality.

They have an air about them that is truly metropolitan and afford distinction to every man that wears them.

They are cut and shaped to fit and have both

Wear and Great Resisting Qualities

far beyond what the prices asked would indicate.

We show a wide variety of patterns and materials or Spring and have your size waiting for you.

HEESEN & HEESEN,

TECUMSEH'S CHIEF CLOTHIERS.

Now For Spring!

NEVER before were the opportunities to show complete, fresh lines of spring goods so favorable as now. Our stock is cleaner and more up-to-date than ever before. Hundreds of new novelties of Jewelry in most exclusive designs. All the latest patterns of Silver, Cut Glass and Hand-painted China. Make your selections early. Now is the time to add a few little trinkets of Jewelry to make your spring outfit complete. Wedding time is nearly here and gifts for the bride can be found in profusion at this store. Come and look around and see the new things.

HICKS THE Jeweler,

Watch Inspectors L. S. & M. S. and D. T. & I. Ry. — Phone 200 for Correct Time.

ITALY IS DISGUSTED.

Decides to Give the Sultan of Turkey a Scare.

WARSHIPS ORDERED EAST.

Demonstration to Be Made—Trouble Grows Out of Refusal of Turkey to Permit Establishment of Italian Postoffices in Her Empire.

Rome, April 20.—An Italian squadron, under command of Admiral F. Grenet, will set out at once for the purpose of making a demonstration in Turkish waters. The squadron comprises eleven warships and includes the battleship Regina Blena, commanded by the Duke of the Abruzzi. Altogether, the vessels will carry 5,000 men, and their objective point will be Asia Minor, some 700 miles away.

It has been decided, if it is deemed necessary, also to occupy a small island off the coast, but it is hoped here that Turkey will see the error of her ways and give full satisfaction, so that more energetic measures may be avoided.

The difficulty arises out of the refusal of the Turkish government to permit the installation of Italian postoffices in Turkish territory, while, at the same time, other foreign nations have established and are conducting postoffices there without interference.

Missionary Murdered.

Considerable irritation has been felt here, also, over the murder of an Italian missionary in Tripoli and the persecution by the Ottoman authorities of natives who have sold land to Italians; but the present action of the Italian government is based primarily on the postoffice question. With regard to this, however, the Turkish ambassador in Rome has pointed out, in an interview, that his government has in no instance granted to the countries in question such privilege, although it has "tolerated" the postoffices which they have maintained.

For years it has been felt in government circles in Rome that Turkey has been taking advantage of the international situation to act in a high handed manner towards Italians, showing but little respect for Italian rights. This government, it is stated, has been very indulgent. Apparently Turkey came to the conclusion that the Italian government would never resort to extreme measures, in view of the fact that the Macedonian problem is pending for the settlement of which the accord of the powers is indispensable, and she went so far as to order detachments of troops to guard the Italian postoffices and thus prevent the work from being carried on.

To this provocation, the Italian administration felt that it could only reply with coercive measures, in order to protect the dignity of Italy and safeguard her rights. In issuing orders for a demonstration of warships, Italy desired clearly to show that she did not wish to take advantage of the situation for the purpose of occupying any territory.

Great satisfaction is felt here, and it is stated that all the powers have approved Italy's decision to take recourse to force, if necessary.

It has been learned that eight destroyers will join the squadron, bringing the number of men in the fleet up to nearly 7,000, with about 500 big guns. It is expected that the demonstration will begin on Thursday.

BRIEF DISPATCHES.

The Solace, formerly a hospital ship and now on the Pacific coast, is to be fitted out at a "mother" ship for the submarines and torpedo vessels on that coast.

It has been decided by the government to have a representative at the international conference on telegraphy, to be held at Lisbon, Portugal, beginning May 4.

A federation of all the union men employed in the shops of the Canadian Pacific and the Canadian Northern railroads in Winnipeg has just been completed. They will fight the reductions in the new wage schedule.

Baron Rosen, the Russian ambassador, has left for Russia. The baron is going home on a vacation and expects to be away from Washington until October.

The Lincoln Educational league has provided a fund of $20,000 to be used toward placing in the schoolhouses throughout the country bronze tablets bearing the full text of Abraham Lincoln's address at Gettysburg.

Army officials at Fort Totten, N. Y., have received instructions from Secretary of War Taft that hereafter carpenters employed at work about the post shall be paid $6 instead of $3 each for a day's work, $4 being recognized by him as the "prevailing rate of wages" in New York.

ON WITH THE LIDS

Two Mayors Vigorously Enforce Sunday Closing Laws.

SALOONMEN HAD IDLE DAY

Nothing Doing in Marshall and Benton Harbor—Chief Executive of the Latter City Also Declares Slot Machines Must Go.

Benton Harbor, Mich., April 20.—Mayor Seitz of this city has swung the big stick on gamblers and all forms of gambling. Official notice has been issued to the effect that every make of slot machines, in saloons, cigar stores, hotels and restaurants, must be thrown out by Tuesday. Otherwise, wholesale arrests and seizure of machines will follow.

Acting under orders emanating from the city executive's office, the police of the city Sunday watched every saloon. Positive orders were given Saturday night that saloons and billiard halls must be closed and screens and shades removed from windows. A patrol of the Municipal league guarded six downtown streets of the city, watching for infraction of the statutes.

In opening the war on gambling, Mayor Seitz has announced no quarter will be given to members of this ilk, and officers have been instructed to raid every joint in the city.

Marshall, Mich., April 20.—The wise ones say the "lid" was nailed down tight here Sunday. A majority of the liquor dealers were noticeable for their presence in church.

One evening last week all the liquor dealers of the city assembled in the office of ex-Judge H. E. Winsor, the new city attorney, at the solicitation of Mayor G. W. Leidle, for a conference. It is said he informed them that the law must be obeyed.

This year the liquor dealers of the county will furnish surety bonds signed by the company recently incorporated as the result of an act passed at the last session of the legislature.

In Marshall the bond is fixed at $3,000. The surety company goes on the bonds for 10 per cent of the amount.

Plowed Up Nitro-Glycerin, But Lives.

Rockwood, Mich., April 20.—While plowing, William Lemerand turned up enough nitro-glycerin to have scattered his team and himself over a large section of the county. Just because the earth was wet, springy and soft and the plow point did not strike the cans, Lemerand is alive. In the fall of 1903 a test well for oil was drilled here. The drillers had two thirty-pound cans of nitro-glycerin left and, to dispose of the dangerous stuff, buried it where the American Silica plant is now located. Lemerand is an employe of the company and was turning up the earth when the cans were uncovered. When he recognized the nitro-glycerin cans, Lemerand was so overcome that he quit for the day.

Deprived of Beer; Kills Self.

Detroit, Mich., April 20.—No use of living under the lid, thought Ignatz Mechlinski of 1131 St. Aubin avenue, so, when his wife refused to allow him to break the Sunday drouth by rolling an eighth keg of beer into the house, Ignatz grabbed a two-ounce vial of carbolic acid, swallowed the contents and died while the East End ambulance was rushing to the house like mad. Mechlinski, who was fifty-odd years old, had been married twice and leaves a family of ten children, the youngest about three years old.

Varnums Body Found.

Ann Arbor, Mich., April 20.—Terribly disfigured by its long submersion in the water of Huron river, the body of Thaddeus Varnum, the missing Detroit newspaperman, has been found. The recovery of the body was made by Eber M. Kanage and Edward Auer, students at the university, who were on a canoe trip down the river to Ypsilanti. The remains were found at the dam at Geddes, four miles from the city. Varnum disappeared Feb. 18.

Stabbed Him With Umbrella.

Cleveland, April 20.—A thrust from an umbrella killed Salvadore Arrigo. Sebastiano Petrillo and his brother, Michael, are under arrest on the charge of murder. The two men charged with the murder had been in Arrigo's employ. They met him and demanded money which they said was due them in wages. Arrigo put them off. Michael held a closed umbrella in his hand and is alleged to have thrust at Arrigo with it. The ferule on the end of the umbrella penetrated Arrigo's skull three inches.

WILL VISIT QUEBEC.

Prince of Wales Crosses the Atlantic in July

AN IMPORTANT OCCASION.

Royal Visitor Comes Attended With All Pomp and Ceremony of British Court—Monument to Be Inaugurated to Wolf and Montcalm.

London, April 20.—Arrangements have been completed for the visit which the Prince of Wales is to pay to Quebec in July to attend the tercentenary celebrations and inaugurate the monument on the plains of Abraham to Wolfe and Montcalm and the men who fought under them for possession of what is now the Dominion of Canada. This will be the prince's second visit to Canada, he having crossed nearly ten years ago, when on his world tour, going from ocean to to ocean and visiting all the chief towns enroute. He also spent some time enjoying the fishing and hunting

PRINCE OF WALES.

of the northwest. This time, however, he will go no further than Quebec, and his stay will not be extended over a fortnight.

The Atlantic will be crossed on a fast cruiser, probably the Minotaur, accompanied by another fast cruiser as an escort, the two leaving Portsmouth on July 16 and reaching Quebec on the 23rd.

The British Atlantic fleet will go over in advance of the Minotaur and her escort, to take part in the celebration and give a fitting welcome to the heir to the throne upon his arrival in Canadian waters. His royal highness, too, will be accompanied by a brilliant staff, so that none of the pomp and ceremony of the British court will be missing.

French and American squadrons will also be at Quebec, and invitations have been sent to France and all the colonies to send delegations to take part in the celebration. Australia has accepted and will be represented by Lord Dudley, the new governor general of the commonwealth.

Peanut in Child's Lungs.

Owosso, Mich., April 20.—The case of the three-year-old daughter of Paul Thiede of this city is puzzling the physicians. Two months ago the little girl swallowed a peanut, which lodged in her windpipe. She was given up, as it was supposed that she would die at any time from strangulation. But fighting constantly for breath, the child survived several hours, when her breathing suddenly became easier. The peanut had passed on into her lungs. She has been gravely ill, but her health is gradually becoming better. An operation to remove the peanut would probably be fatal.

Lived Hours With Broken Neck.

Battle Creek, Mich., April 20.—Supposedly dead from a broken neck, Henry Greenleaf, a Jefferson avenue grade crossing victim, was revived sufficiently, after surgeons mended his vertebrae, to live several hours. Greenleaf walked in front of a night freight train, despite frantic yells of Crossing Tender Dean. He was tossed aside with such force as to break his neck and fracture his skull. At Nichols hospital he showed wonderful vitality. Greenleaf was a bachelor.

Governor Pack's Wife Wants Divorce.

Kalamazoo, Mich., April 20.—Charging her husband with drunkenness and extreme cruelty, Mrs. Clara Pack, wife of Governor William F. Pack of the province of Benguet, in the Philippine Islands, asks Judge Adams to grant her a legal separation.

FLEET DIVIDED.

Occupies the Four Harborns Adjacent to Los Angeles.

Los Angeles, Cal., April 20.—For the first time since leaving Hampton Roads, the battleships of the Atlantic fleet are separated. In four harbors, a few miles apart, they lie at anchor in divisions of four, and these positions they will maintain until next Saturday morning, when the sixteen craft, again united under the flag of Rear Admiral Thomas, will get under way for Santa Barbara, the next port of welcome.

For the ships, for the officers and men and for the people of Los Angeles, it was a busy Easter Sunday. The division of the fleet was accomplished at 6 o'clock Sunday morning, but even at this early hour the shores of San Pedro harbor and the hills overlooking were well covered with spectators, eager to witness the maneuvers of the warships. While the crowds ashore watched, suddenly the signals began to fly, and within a few minutes the second division, led by its flagship, the Georgia, steamed slowly out of line and proceeded three miles across the harbor to a point opposite Long Beach. The third and fourt divisions rounded Point Firmin for a long cruise to San Pedro, the four ships led by the flagship Maine proceeding to anchorage in the most sheltered portion of Santa Monica bay, and the fourth division, with the Alabama leading, dropping out of the column to anchor a few hundred yards off the pier at Redondo.

At an early hour the steam and electric roads were transporting thousands of visitors to all four ports, and, as the day advanced, the overcrowded beach cities sent their surplus thousands of people along the stretches of sandy beach out and along the hills that command the best views of the vessels at anchor.

Until in the afternoon were visitors received on board. A striking feature of the service in each of the big churches of Los Angeles was the presence of squads of sailors in uniform, who were, without exception, given places in front pews and to whom, in nearly every instance, the clergyman addressed a portion of the Easter sermon.

Throughout the next five days and while officers and men of the fleet are participating in the round of banquets, balls and other forms of entertainment devised by various committees, the people will be welcomed aboard the battleships.

May Oust Soo Power Company.

Washington, April 20.—The rivers and harbors committee of the house, after consulting Attorney General Bonaparte about the proposed legislation on the Soo rapids, has decided to wait a few days before taking action. This is due to a tip that very likely the supreme court will soon decide the lawsuit brought by the interior department to remove the Chandler-Dunbar Power company from the rapids. The court has been fully informed that the construction of the new lock and canal at the Soo may depend in large measure on the decision in the suit, and, while the court has not definitely promised to hurry its opinion, it is believed it will so hurry it that action may be taken on the necessary legislation before congress adjourns.

Two Killed in Pistol Fight.

Warrensburg, Mo., April 20.—James Ryan, chief of police, and Byron Hall, son of a farmer, were killed, and J. E. Basham and Robert Pollock, officers, were wounded in a pistol fight in the corridor of the Estes hotel. The three officers were attempting to take a revolver from Hall when he shot all three. The officers returned the fire, and Hall was shot twice.

W. C. Leckie Passes Away.

Kalamazoo, Mich., April 20.—W. C. Leckie of Dowagiac is dead, in Borgess hospital, of complications following an operation. His death had been expected for the last three days, and his wife was at his bedside. Mr. Leckie was one of the most popular residents of Dowagiac. For many years he had been manager of the Beckwith Memorial theater, a member of Kalamazoo lodge, No. 50, Elks, and, when as an offshoot of the Kalamazoo lodge, No. 889 was organized at Dowagiac, Leckie was made first exalted ruler. Leckie had been district deputy for Michigan, and at the last grand lodge meeting of Elks he was elected grand esteemed loyal knight.

'Phones Girl, Then Shoots Self.

Washington, April 20.—In a fit of jealous rage, Edward R. Taylor, a bookkeeper, aged twenty-five years, has committed suicide by shooting himself in the temple at his home, 101 H street. He had gone to the telephone and called up Miss "Reggie" Gargas, at 1919 Pennsylvania avenue, only to learn that she had gone for a walk with a rival suitor. Taylor hung up the receiver, drew a pistol and shot himself.

Swell Spring Apparel for Men & Boys

The Spring display of the famous Clothcraft clothes is complete. The range of styles, fabrics, weaves and colorings leaves nothing to be desired.

All the new browns, tans, blues and grays new stripes and fancy weaves, the countless innovations in pockets & cuffs new cut trousers, from the most extreme to the most conservative, will be found. We invite you to see them.

CLOTHCRAFT

Clothcraft Suits, $9 to $22. Topcoats and Raincoats $10 to $16. Spring Neckwear, all the new ideas at 50c. Shirts, coat or regular style, attached or separate cuffs, $1 to 2.50 Gloves, best makes, $1 to $2.5.

Your Spring hat is here. We are exclusive agents for the Hawes Hats We have them in silk and soft, black and colors, in all shapes to exactly suit you.

McCann Bros.

The One Price Clothiers.

D. L. Whitenack & Co.

You Make a Mistake

If you get blue envying people who have gas in their house and you have not. We can give you everything they have in the

Jewel

No. 85 Gasolene Stove

IT HAS BEEN A FAVORITE FOR SIXTEEN YEARS

Why? You can broil just as you can in a gas stove. When baking day comes we'll show you how to roast with the same heat you're baking with.

Then wash-day; there's the step at a convenient height for the wash-boiler. It's on casters, too. The reputation of George M. Clark & Co. Div. has been built up on the kind of work and material put up in this stove. It is cleaner than oil, and safe because made according to the rules of the National Board of Fire Insurance people. Come in and see it. We will make it worth your while.

FOR SALE BY

Work Shoes.

We have the best line we have ever had. For some kinds of work there is nothing better than an ELK SKIN. We have them in all colors and qualities. For Shopmen we have an Alumina Tanned, Fireproof and Sparkproof shoe, Don't look for any better—there is none. See them in our window.

Store Open Monday, Wednesday and Sat. evenings.

GOOD SHOE MENDER AT OUR STORE.

J. J. BELCHER'S,

SHOEMAN

PACIFIC EXPRESS OFFICE HERE

ADRIAN STATE SAVINGS BANK,

ADRIAN, MICH.

RESOURCES, - - $1,400,000.00

3 Per Cent paid on all Savings Deposits. Correspondence and personal interviews solicited.

We are now established and doing business in our own building, and cordially invite public inspection of our new quarters.

R. A. WATTS, Pres. GEO. A. WILCOX, Vice Pres. B. B TOBIAS, Cashier

The Herald, $1.00

THE TECUMSEH HERALD.

GEO. N. STACY,
EDITOR AND OWNER.

Subscription Rates

IN LENAWEE COUNTY

One year, payment in advance.....$1.00
One year, payment after 3 months.....1.25

OUTSIDE LENAWEE COUNTY

One year, payment in advance.....$1.25
One year, payment after 3 months.....1.50

There will be no Deviation from above Rates

Entered at the post office at Tecumseh, Michigan as second class matter.

The readers of this paper will be pleased to learn that there is at least one dreaded disease that science has been able to cure in all its stages and that is catarrh. Hall's Catarrh Cure is the only positive cure now known to the medical fraternity. Catarrh being a constitutional disease, requires a constitutional treatment. Hall's Catarrh Cure is taken internally, acting directly upon the blood and mucous surfaces of the system, thereby destroying the foundation of the disease and giving the patient strength by building up the constitution and assisting nature in doing its work. The proprietors have so much faith in its curative powers that they offer one hundred dollars for any case that it fails to cure. Send for list of testimonials.

F. J. CHENEY & CO., Toledo, O.
Sold by all druggists, 75c.
Take Hall's Family Pills for constipation.

There are mighty few people who don't occasionally tell stories.

The new pure food and drug law.

We are pleased to announce that Foey's honey and tar for coughs, colds and lung troubles is not affected by the National Pure Food and drug law as it contains no opiates or other harmful drugs and we recommend it as a safe remedy for children and adults. Sold by all druggists in Tecumseh.

There are countless roads on all sides to the grave.

Kodol for dyspepsia has helped thousands of people who have had stomach trouble. This is what one man says of it: "E. C. DeWitt & Co., Chicago, Ill. —Gentlemen—In 1897 I had a disease of the stomach and bowels. I could not digest anything I ate and in the spring of 1903 I bought a bottle of Kodol and the benefit I received from that bottle all the gold in Georgia could not buy. I still use a little occasionally as I find it a fine blood purifier and a good tonic. May you live long and prosper. Yours very truly, C. N. Cornell, Roding, Ga., Aug. 29, 1906."

Do not make unjust gains, they are equal to a loss.

An insidious danger

One of the worst features of kidney trouble is that it is an insidious disease and before the victim realizes his danger he may have a fatal malady. Take Foley's Kidney Cure at the first sign of trouble as it corrects irregularities and prevents Bright's disease and diabetes. Sold by all druggists.

The early riser is healthy, cheerful and industrious.

Kennedy's laxative cough syrup—the cough syrup that tastes nearly as good as maple sugar and which children like so well to take. Unlike nearly all other cough remedies, it does not constipate, but on the other hand it acts promptly yet gently on the bowels, through which the cold is forced out of the system and at the same time it allays inflammation. Always use Kennedy's laxative cough syrup. Sold by all druggists.

The best swimmer is the first to drown himself.

He got what he needed.

"Nine years ago it looked as if my time had come" says C. Farthing of Mill Creek, Ind. Ter. "I was so run down that life hung on a very slender thread. It was then my druggist recommended Electric Bitters. I bought a bottle and got what I needed—strength. I had one foot in the grave but Electric Bitters put it back on the turf again and I've been well ever since." Sold under guarantee at C. A. Wright and Son's drug store 50c.

Is it not sheer madness to live poor to die rich.

A card.

This is to certify that all druggists are authorized to refund your money if Foley's Honey and Tar fails to cure your cough or cold. It stops the cough, heals the lungs and prevents serious results from a cold. Cures la grippe coughs, and prevents pneumonia and consumption. Contains no opiates. The genuine is in a yellow package. Refuse substitutes. Sold by all druggists.

It is not easy to sting a bear with a straw.

A big cut or a little cut, small scratches or bruises or big ones are healed quickly by DeWitt's carbolized witch hazel salve. It is especially good for piles. Get DeWitt's. Sold by all druggists.

There is nothing ill said that is not ill taken.

Stops earache in two minutes; toothache or pain of burn or scald in five minutes; hoarseness, one hour; muscleache, two hours; sore throat, twelve hours—Dr. Thomas Eclectric Oil monarch over pain.

The fox may lose his hair, but not his cunning.

If you haven't the time to exercise regularly Doan's Regulets will prevent constipation. They induce a mild, easy, healthful action of the bowels without griping. Ask your druggist for them. 25c.

Barter and Exchange.

By JANE LEE.

Copyrighted, 1908, by P. C. Eastment.

The evening paper contained very little news. Evening papers were getting stupid and dry—at least so thought Ethel Yorke as she turned over one page after the other in hopes of finding an item of some interest.

Aimlessly her glance wandered from one sheet to another, and her attention was finally attracted to the "exchange" column. Only one ad. seemed to interest her. She read it to the end, mused to herself, "I wonder," then read it again aloud to herself to see if it sounded the least bit plausible.

"Will exchange a first class typewriter in A1 condition for genuine antiques. Fakirs need not apply. J. B. G., Box 411."

"Antiques!" commented Ethel to herself, "Well, we're strong on antiques—have everything from the human to still life, from dear old Aunt Cornelia to the pen used in signing the Declaration of Independence. Then, again, Aunt Cornelia is worth more than a secondhand typewriter, and the pen is probably not worth the bell on the old machine. Let me think."

Aunt Cornelia appeared at the doorway as if in answer to the suggestion.

"Whom are you talking to, Ethel?" she asked as she glanced around the apparently empty room. "It seems to be a very one sided conversation, for I hear only your own voice," she added.

"Auntie, dear, I am conversing with a very bright young person of my acquaintance—none other than yours truly, Ethel Yorke," said Ethel, with a sweeping bow. "Auntie, I want a typewriter, and"—

"I know you do, dearie, but talking to yourself won't get one."

"Auntie, I'm not fooling. I want a typewriter, and I'm going to get one. Behold!" said Ethel as she presented Aunt Cornelia with the ad. to read. The old lady read it carefully, glanced at Ethel, then said:

"Well, dearie, there is the old melodeon. That is a true antique. Your Grandfather Parker gave that to your grandmother for a wedding present. It is all carved by hand and inlaid with teakwood."

Aunt Cornelia sighed as she went on. "I suppose if you want to learn to be a stenographer and go out in the workaday world you must have a typewriter on which to learn, and I guess you had better offer the dear old melodeon in exchange."

The ad. was duly answered, and within forty-eight hours a prompt reply was received saying that the owner of the typewriter would call that evening to inspect the so called antique.

Ethel answered the doorbell of the little apartment that evening, for the household boasted of no maid since the loss of their little fortune. A tall, smartly dressed man entered and was ushered into the sitting room, followed by Ethel.

"Are you the young lady who wants a typewriter?" he asked as he took in the graceful lines of her well rounded figure, her mass of red brown hair and the even contour of her beautiful face.

"Yes," she replied as she offered him a chair. "I want to become an expert typist, and I was attracted by your ad. Here is the melodeon, if you want to look it over," and she walked across the room and lighted another gas jet to exhibit her heirloom to better advantage. The man followed in silence.

"It's a really, truly antique," said Ethel. "I'm not a fakir such as you suggest in your ad."

The young man walked up to the beautiful old melodeon, a priceless treasure to one who knew its value. For the moment he seemed lost in his admiration of the delicate workmanship, the beautifully tinted woods, and he sat down before it, dreaming. The girl looked at the man as if upon the figure in a picture. The lights fell upon him as he sat before the instrument, and she wondered why he did not speak. Maybe, after all, the old thing was worth nothing.

Howard Philips, man of leisure and collector of antiques, turned to his companion, hardly knowing which he admired most, the inanimate wooden treasure or the beautiful girl.

"If acceptable to you, Miss Yorke, I will take the melodeon, giving you in exchange the typewriter and a bonus of $50," he finally said. "The instrument is a beauty and a very rare specimen," he added.

The final arrangements were completed, and the next day found Ethel in possession of a typewriter and Philips with the melodeon. Philips went on with his search for antiques, but somehow he felt that the greatest treasure on which his eyes had rested in months—aye, even years—was the girl whose face seemed to haunt his dreams.

A terrific snow and hail storm kept him indoors some weeks after the purchase, and Philips sat down before the instrument to see what sort of music it would produce. His fingers ran over the keys, but no sound came forth. He peddled with greater force, yet silence was his only reward.

Something was wrong within, and his deft fingers went to work in the mechanism, and after several minutes' search he was rewarded by finding a package pressed against the keys.

The package was apparently a wad of old papers; but, with the true instinct of the collector, Philips began to undo the yards and yards of twine about the long bundle. He was speechless. Before him lay a pile of bills, money that was not his by any other right than possession. The girl's money!

He counted it carefully twice—$1,300. He must find the girl and return it. Here was the longed for excuse to see her again.

The storm had somewhat abated, and in a few minutes he started to the little apartment in search of the girl. He was informed that the Yorkes had moved out three weeks ago. Where? Nobody knew! The janitor thought they had moved to a smaller flat in Harlem.

Now that he could not find the girl Philips realized the folly of not having kept track of her. Perhaps it had been love at first sight. Indeed, as he thought about it seriously he knew that he was very much in love. But how could he tell her so if he could not find her?

A visit to the postoffice left him none the wiser. They furnished no addresses. He drifted home to his open fire and the evening paper. He sat in the twilight gazing in the embers, and it seemed that every flame carried with it a shadow of the girl.

He read the advertisements from force of habit and was about to throw the paper down and refill his pipe when his eye caught this ad.:

"Young lady will give French lessons in exchange for lessons on the typewriter. Apply after 6. E. T. Y., 2 Broadway."

Philips sat up a bit straighter in his armchair. Could it be she? At least it was worth finding out.

At 8 o'clock that evening Philips rang the bell of the Harlem flat, to be admitted and made welcome by Ethel.

"You see, Miss Yorke, I am here again," he said as he turned to the girl. She seemed more lovely than ever. "I have been trying to find you for a long time, but you had run away from your old home, and I only traced you by the exchange column. The fact is—well—er—how would you consider me as a teacher?"

Ethel's eyes danced. "You see, Mr. Philips, I tried so hard to pick it up, but could not, so I thought of your idea of exchange and put that ad. in the paper," she explained. "I did not dream you taught typing."

"To be honest, I do not. But I have something here—something I found in the old melodeon that will buy hundreds of lessons." And he handed her the precious roll of bills.

A cry of joy brought Aunt Cornelia to the room, and a careful inspection of the money revived memories of a queer maiden aunt who did not believe in savings banks.

Of course Philips had to remain and discuss the wonderful find, and this made him one of the tiny circle, so that the next ad. inserted by either appeared under the column headed "Marriages."

The Diamond.

Writing on "The Romance of the Diamond" in the North American Review," Sir William Crookes refers to the theory advanced by some scientists that the diamond is a gift from heaven conveyed to earth in meteoric showers, and he confesses that the theory is not without support. His description of the Kimberley diamond mines is interesting. The writer says:

"Many circumstances point to the conclusion that the diamond of the chemist and the diamond of the mine are strangely akin as to origin. It is evident that the diamond has not been formed in situ in the blue ground where it is found. The genesis must have taken place at vast depths under enormous pressure. The explosion of large diamonds on coming to the surface shows extreme tension. More diamonds are found in fragments and splinters than in perfect crystals, and it is noteworthy that, although these splinters and fragments must be derived from the breaking up of a large crystal, yet in only one instance have pieces been found which could be fitted together, and these occurred at different levels. Does not this fact point to the conclusion that the blue ground is not their true matrix? Nature does not make fragments of crystals. As the edges of the crystals are still sharp and unabraded, the locus of formation cannot have been very distant from the present sites. There were probably many sites of crystallization differing in place and time or we should not see such distinctive characters in the gems from different mines nor indeed in diamonds from different parts of the same mine."

Sarcastic.

Mr. Smith (after ill tempered speech by Brown)—Mr. Chairman and gentlemen, following the example of Mr. Brown's luncheon, I shall venture to disagree with him.—Punch.

A Logical Conclusion.

"The old time sailors do not seem to think much of steam vessels."

"Well, it is only natural for an old sea dog to stick to his bark."—Baltimore American.

Sincerity and truth are the basis of every virtue.—Confucius.

Lighting Country Homes for Less Money.

THIS is being done today with white Acetylene.

Calcium Carbide, from which Acetylene Gas is made, looks like coal, won't burn, can't explode, and comes in moisture proof steel drums containing 100 lbs.

When Carbide is dropped into a tank of water it immediately produces Acetylene Gas which combines with Air for Lighting.

The resulting Acetylene Gaslight is identical with Sunlight. It is so Sun-like that it makes plants grow as rapidly and naturally at night as Sunlight makes them grow by day.

Acetylene Light is brilliant, white, cool, clean, odorless, steady and *safer* than any other known Illuminant.

Two million Americans use it regularly,—and already 348 Towns are publicly lighted with it.

One pound of "Carbide" costs 3¾ cents, in most of the States east of the Rocky Mountains.

And this pound makes 5 cubic feet of Gas.

This 5 cubic feet of Acetylene Gas will give 24 candle-power Light for 10 hours.

All for 3¾ cents observe.

Compare this cost per candle-power with common Kerosene Light as regularly used.

A Kerosene Lamp which will give an actual 24 candle-power of light for 10 hours will average a cost of 6 cents for Kerosene, Chimneys and Wicks.

Six cents against 3¾ cents for Carbide and water.

Don't let the contrast escape you.

Observe that the Acetylene Light will be cool, clean, brilliant and *white* like Sunlight. You can see pale blue, pale pink, or pale yellow as clearly by it as by Daylight.

And, forty Acetylene Lights need only 20 *minutes' work per month.*

This means about 6 hours *per year* of labor for 40 Light capacity, as against (30 minutes per day, or) 182 hours *per year* with Kerosene Lamps.

Write me *today* how many rooms you've got, or how large your store, and I'll tell you what it would cost to light them with brilliant Sunlike Acetylene.

Address me thus—Acetylene Jones, 11 Adams St., Chicago, Ill.

MR. AND MRS. RICHARD HARKNESS

Celebrated the 65th Anniversary of their Marriage at the Home of

MR. AND MRS. VINCENT WOOD

On Adrian Street in This Village Yesterday.

Richard Harkness was born in northeastern New York Aug. 24, 1820. He came to Michigan when 13 years old and has lived in Lenawee county ever since. Deborah R. Crane was born in New York City May 24, 1823, and came to Michigan at the age of 16.

They were married according to the Friends order in the old Valley meeting house April 20, 1843. Of their large family of children seven are still living and five of these are in attendance at this anniversary: Mrs. Mary C. Wood of Tecumseh, is the oldest. David Harkness and wife and Lydia M. Cause and husband came down from Jackson, Mrs. Hannah Abels from San Francisco, Cal., and Nathan E. Harkness from South Chicago. There were also a number of grandchildren present.

There were about fifty who responded in person to the invitation and quite a number of letters were received from those who could not come. There were present from out of town, Mrs. Jane Landon, Mrs. Sarah Wright, Mrs. Clement, Mr. and Mrs. Isaac Mosher and Archie Crane of Adrian; D. H. Wood of Wheatland, Mr. and Mrs. Peleg Haviland, Mrs. Geo. Westgate, Mrs. Walter Brown and daughter, J. H. Green and Mrs. Addie Graves, of Raisin. Ice cream and cake were served to the visitors and a good social time was enjoyed by all.

Village Local

31st Michigan Reunion.

Tecumseh has frequently delighted to honor the soldiers of the Civil war which has been most magnificently manifested when reunions of the several regiments were held in our village. Conspicuously prominent were the ovations provided for the old 4th, the 18th and 26th Michigan regiments. On May 19 we will have opportunity to extend a similar graceful compliment to the boys of the Spanish-American war.

On that date a reunion of the 31st Michigan in which Tecumseh's Co. C. held an esteemed rank, will be called at this place. And as the membership of this company has dwindled to a small number, it is especially fitting that this entire community shall enthusiastically unite with our young soldiers in entertaining their guests, coming from different parts of the state. Let us all generously remember the boys who "remembered the Maine," and when their soliciting committee calls upon us kindly give them the glad hand, and also something much more substantial.

Meeting of the Pioneer Society.

The committee appointed by the Pioneer society to locate and secure the site for the boulder went over to Brownville yesterday afternoon and looked the ground over which they decided was situated on land belonging to the Smith estate. Geo. Smith was sent for and on learning what it is the society wished to do, promptly agreed for the estate to make a gift of the ground for the purpose stated. It is a pleasant little spot on the river bank sloping west to the highway, and with the work and care which the society intend to put upon it will make a beautiful little park.

Work is to be begun at once. The ground cleared up, leveled and made into a fine lawn where each of the ones most interested propose to plant a tree and otherwise ornament it. This will be a fine setting for the boulder which the society are proposing to erect in respect of the memory of our early settlers. R. B. Gillespie is chairman of the committee, Lewis Waldron, president of the society and Jas. McKinney, treasurer and if any person feels as if they would like to aid the cause, contributions handed to these gentleman would be appreciated by the society.

$1,000 For a Woman.

There may be nothing new under the sun, but "When the Mummy Moves" is certainly an original title for a story. It is, of course, a story of mystery and it is so ingenious and interesting a mystery that The Chicago Record-Herald, in which it appears serially, offers a first prize of $1000 to the woman who makes the best solution, with 115 other cash prizes for women and girls who make the next best solutions. The story begins in The Record-Herald Thursday, April 23, and the conditions of the contest will be found, accompanying each installment, in that paper. Those who have been unable to get The Record-Herald containing the early installments may obtain a reprint of those installments by writing to the Prize Mystery Editor, The Record-Herald, Chicago. While the masculine sex is not eligible in this competition it is probable that it will interest the whole family circle and there is no reason why men should not help their wives, daughters, or friends to a successful solution.

To have perfect health we must have perfect digestion, and it is very important not to permit of any delay the moment the stomach feels out of order. Take something at once that you know will promptly and unfailingly assist digestion. There is nothing better than Kodol for dyspepsia, indigestion, sour stomach belching of gas and nervous headache. Kodol is a natural digestant, and will digest what you eat. Sold by all druggists.

Herald Office Open.

The HERALD office will be open every Saturday night at 7 o'clock for the remainder of the evening to accommodate those who desire to pay for the HERALD. All accounts must be paid at once. Those who are in arrears kindly call and settle.

How very few people there are in the world who have enough sense to go to bed early.

Missionary Society of the Presbyterian Church.

The program and social meeting of the Missionary society of the Presbyterian church will be held at the home of Mrs. Rector Apr. 23 at 7:30 o'clock.

Leader—Mrs. Rector.

Topic — Equipments for America's Evangelization.

Presenting Home Missions to People—Mrs. A. James.

Systematic Giving, Scholarship Supports—Mrs. W. S. Dickinson.

Report of Presbyterial Delegate, Mrs. J. J. Orr.

WASHINGTON LETTER.

(From our regular correspondent.)

Washington, D. C., Apr. 18, 1908.

Congress having refused the president his four big war ships, is now feeling extremely virtuous, not because they saved the country twelve million dollars, for this is the amount squandered on the merry widows in pensions, but virtuous because it thinks it has recaptured its legislative perogative and that it is once again in the law making saddle and that the president is relegated to his chair in the White House. The president is no doubt disappointed. As a statesman he has a keener and more extended foresight than most members of the House, a broader and deeper read historian. He is more intimately in touch with national and international movements than all but a few of them. It was perhaps a mistake for us to have planted our flag in the Philippines, as we are so vain and sensitive at our removing it, but it would be much better for us to take it away from that oriental outpost, now and of our own accord, than to be compelled to surrender it after a disastrous war and untold loss of blood and treasure.

It is doubtless this foreboding ever imminent in the mind of the president that impells him to ask for these iron pacificators. There is but one respect in which we are stronger than the strongest and most war like people of the east. Our navy is larger than that of Japan, but the Russian navy was much larger than that of Japan. We believe that our navy is better than was the Russian navy but it is doubtless the desire of the president to make it so overwhelmingly superior to the Japanese navy that there will be no question of the outcome of a conflict. The Japanese army is at least fifteen times as strong as ours but there will be no need of our ever trying conclusions with the Japanese land force if we are able to overcome her at sea.

From the sublime to the ridiculous is but a step, hath the proverb well said and apropos of envisaged war with Japan we are now entertaining in Washington a large number of wealthy Japanese tourists. They come from Tokio, Yokohama and Kioto. Your correspondent was in that country and in those cities last October, and is better able to understand the interest and surprise with which these intelligent and progressive people study the folks, the institutions and the manners of the new world.

I have no doubt that our wealth, our prodigality and our wastefulness, in such sharp contrast with their economy and thrift, will astound them more than our automobiles and skyscrapers. They will all be received by the President who will shake each one of them by the hand and talk to those who may be able to speak English but in their own capital at Tokio they would not be allowed to approach within two hundred yards of one of the gates to the wall surrounding the thousand acre park that encloses the palace of the Mikado. The President's daughter, Mrs. Longworth, is entertaining at her home one of the ladies of the party whom she met when, with the Taft party, she visited the Japanese capital.

There is rumor that the Secretary of War, Mr. Taft will soon resign the War portfolio and give his entire attention to his Presidential pose. It is possible however he may wait until after the Chicago convention or until after there is absolute assurance that he will be nominated. The events of the last week doubtless considerably strengthened his presidential candidacy. It is said that the President is in high spirits at the prospect of Taft's nomination and that next to battle ships that this is the dearest object of his hopes.

Oliver Avery.

Mr. Oliver Avery was born in Moorevilles Mich., Oct. 30, 1888, and died at his home in Brownville April 13, 1908, of typhoid fever. He was married Jan. 4, 1908, to Miss Inice Mattison of this place. They lived a happy life until death parted them. He leaves to mourn his loss a wife, father, Stephen Avery, of Plymouth, Mich., a sister, Elnora, of the same place, and a host of other relatives and friends.

He was a member of the K. O. T. M. lodge, who held the services at the grave, Rev. Blanch Young officiated. He was laid at rest in Brookside cemetery.

CARD OF THANKS.

We wish to thank our friends and neighbors who so kindly assisted us during the sickness and death of our beloved one, also the K. O. T. M. lodge.

MRS. INICE AVERY.
STEPHEN AVERY.
MISS ELNORA AVERY.
MRS. MARY MATTISON.

Easter at the Universalist Church.

The church was simply but tastefully decorated with Easter lillies, potted plants and cut flowers with a touch of graceful white drapery. The dignity and beauty of the whole effect appealed pleasantly to the artistic sense. The design of the morning service which was to bring home to young and old with fresh power and vividness, the resurrection lesson, was well realized both in the Sunday school exercises and in the Easter sermon on the text "For this corruptible must put on incorruption and this mortal must put on immortality. Thanks be to God which giveth us the victory through our Lord Jesus Christ."

The church proved inadequat to the accomodation of the large number who came to hear the fine program of the evening. Every number on the program had a merit of its own. The anthems and the quartette were greatly enjoyed. It will be long before the memory of the exquisite harmonies in "I'm a Pilgrim" a contralto solo by Miss McKinney with vocal accompaniment by Miss Gaston, Mr. Ellis and Mr. Kramer, will fade from the minds of those who heard it and "Fear not, O Israel" was a fitting climax for an evening of rare musical delights.

The solo work was of an exceptionally high order. Ellsworth Ellis in his selection "Hosanna" by Jules Ganier, surpassed himself and that is no mean praise. Mr. Kramer, who is new to Tecumseh audiences, made a host of friends with his excellent bass voice. His solo "The Crown of the Hill," was especially appreciated. The piano selections by Mrs. F. B. Wood were rendered in her usual faultless manner, to the deep delight of all. Her interpretation of Mendelssohn's Spring Song was a revelation to most who heard it. The service was pervaded throughout by a profoundly religious atmosphere, although the specifically religious features were very brief and simple.

Notes on the sermon for publication were declined by the minister.

Go to Cuba, Old Man!

When the advice was given to young men 30 years ago to "Go West," it was excellent advice for YOUNG MEN. But not for old men. The West was sure, but too slow for the old men, and the trials were too great. Cuba is different. Cuba will do in 5 years what the West did in 30. The West WAS O. K., but TODAY look to Cuba.

Cuba will come quick enough for the OLD man, and the climate is so soft and agreeable that it will add 10 or 20 years to your life.

WRITE US. Just send your name and address on a postal card. We want to tell you more of Cuba. You can get a lot from magazines, but our information is first-handed.

The Herrnburn Plantation Co., Whitney Bldg., Detroit, Mich.

EXCURSION
to
Cleveland
SATURDAY,
APR. 18 & 25
$2.00 ROUND TRIP

Base Ball Game, Cleveland vs Detroit April 25

Train leaves Tecumseh at 7:08 a. m. Tickets good returning on all regular trains April 11th and 12th to points where same stop regularly, also special train leaving Cleveland 11:45 p. m. April 11, stopping at all stations. See hand bills for further particulars.

LAKE SHORE

The effect of *Scott's Emulsion* on thin, pale children is magical.

It makes them plump, rosy, active, happy.

It contains Cod Liver Oil, Hypophosphites and Glycerine, to make fat, blood and bone, and so put together that it is easily digested by little folk.

ALL DRUGGISTS: 50c. AND $1.00.

We also have a fine line o

Gendron

Carts from

$1.50 to $20.00

Be sure to look them over before you buy. For you know the name Gendron means only the best.

Guy E. Belding

You can take Baby anywhere in the

ALLWIN
Folding Go-Cart

Baby carriages are out of date. They are clumsy, expensive, always in the way.

The ALLWIN Folding Go-Cart is stylish, handsome, costs less and its baby can be taken with you everywhere with ease and comfort for both.

The ALLWIN is roomy enough for all needed wraps, etc., yet can be instantly folded as easily as an umbrella, so small it can be packed in a suit case. You can carry it with you into street cars, cabs, shops—anywhere you can go yourself.

The ALLWIN *extra quality springs* make it suitable for the tiniest baby, protecting the sensitive little body from injurious jarring. Makes a perfect bed—easily adjusted to an absolutely flat position.

COME IN AND SEE THE

ALLWIN
Folding Go-Cart

It is substantially built of the best materials only. It will last a lifetime.

No other cart can give you the same style, service, convenience or quality. The ALLWIN is the only cart that gives you a choice of twelve beautiful enamel finishes—all colors, with handsome nickel trimmings.

You will surely find one that will just suit you.

(*Dealer's Name*)

121

OXFORD TIME.

This will be the BANNER OXFORD YEAR and we are prepared for it. We remembered the whole family when we bought Oxfords—LADIES', MISSES', MEN'S, BOYS AND CHILDREN'S—in all the latest creations.

John Kelly Dress Oxfords for Ladies
Crossett " " " Men

are our leaders here, in Black and Tan, Blucher, Button and leather-lace styles.

Our other lines are just as reliable, and in all our Oxfords you will find the latest toes, styles and kinks of fashion that appeal to the lover of fine shoes.

N. B.—Our store open Monday, Wed. and Sat. Evenings.

The Spayde Shoe Co.

NEW LIVERY

BOWEN & VAN DOREN

Solicit a share of your patronage—Everything New and Up-to-date—Good Horses—Rubber Tired Buggies—Sample Wagons and Ladies' Driving Horses—Give us your next order and let us demonstrate how well we can please you. Our motto—

"Modern Rigs at Moderate Prices."

BOWEN & VAN DOREN
THE HARRY LEE BARN.
PHONE 196

1908 SPRING Announcement 1908

T. C. Harris is receiving new goods for each department on every train

New Dress Goods. New White Goods, New Ginghams. New Laces,

New Embroideries, new Trimmings, new Collars, new Belts, new Hosiery, new Carpets, new Rugs, new Linoleums, new Oil Cloths.

SHOES! SHOES!! SHOES!!

The finest line of Spring and Summer Shoes ever brought to Tecumseh—all best makes, up-to-the-minute in styles, in W. L. Douglas, Packard & Fields, Pingree, Utz & Dunn and other makes.

All goods bought for cash at prices to save you money. We are still closing out goods in each department at prices you cannot afford to miss. Come see me and save money on all purchases.

T. C. HARRIS

THERE ARE

10 Reasons 10

why the Columbus and Webber

Wagons

are better than any wagon sold.

We carry a large and assorted stock and know we can satisfy you on QUALITY and PRICE.

Don't forget we have a fine assortment of

Buggies,

Harness and Collars.

S. W. & L. E. TEMPLE

Garden Seeds

We have a complete stock of

New Seeds

both in bulk and in package and can supply you with most anything you may want in this line.

Prices the Lowest.

Also a large assortment of

FLOWER SEEDS

JAS. LOWRY & SONS

Double Store. Phone 37

Electric Light.

Electric light may be burned in sleeping room or sick chamber without injurious result, the air remaining pure and sweet. Not so with other forms of illuminating. One open-flame light consumes as much oxygen as four grown persons, vitiates the air and makes perfect health under such conditions impossible. Use Electric Light that's pure, clean convenient and safe.

Is your House Wired?

An estimate will cost you nothing and the light is cheap.

10 per cent discount for house lighting if paid on or before the 7th day of each month.

Tecumseh Electric Co.

Easter is Coming,

the day to eat Ham and Eggs.

REMEMBER THAT

HOME-CURED HAM

AT

JACOB MILLER.

NEW TIN SHOP

I have opened a Tin, Repair and Plumbing Shop in the rear of my residence, between Ottawa and Evans street, on Logan street and make a specialty of tin, plumbing and furnace work.

All orders given prompt and careful attention.

A. E. Kennedy.

THE OLD RELIABLE

Lilley State Bank

pays interest on time Certificates of Deposit at the rate of 2 1-2 per cent. if left six months, and 3 per cent if left one year.

Capital Stock	$40,000.00
Stockholders Individual Liability	40,000.00
Surplus and Undivided Profits	16,500.00

LILLEY STATE BANK

LUCIUS LILLEY, Pres.

SPECIAL NOTICES.

FOR RENT:—The Wm. Clarkson farm in Macon township. For particulars inquire at farm. 3-17-tf

WANTED:—Three young men to travel. Expenses advanced. Call after 6:30 at Coller House. Ask for F. F. Wheeler. 4-17-3pd.

WANTED:—A good cook at Wilson's new restaurant. 4-17-2.

FOR SALE:—At the Hisley shop, second hand top buggy in good shape, cheap. One Hisley surrey as good as new, also a few new top buggies going at cost 4-17-tf

FREE ANNOUNCEMENTS.

Special meeting Tecumseh Chapter Wednesday night. Mark work.

Regular meeting of Pythian Sisters Wednesday night. Ladies bring your boxes for a box supper.

THE LATEST NEWS.

Mrs. H. D. Cutting is very sick.

Miss Maggie Murphy was an Adrian visitor today.

Howard Mattis was spending yesterday in Adrian.

Albert Boyce of Detroit spent Sunday here with relatives.

New post cards of ancient views of Tecumseh at Gaston & Son's.

Raynor Haussler, of Manchester was in town Friday on business.

Work shoes to fit all feet, best makes at lowest prices at T. C. Harris'.

Mrs John Anderson spent Sunday with her son, Albert Anderson, and wife in Adrian.

Floyd Slater will sing "Bondelora" at the Presbyterian church Tuesday evening, April 21.

Mr. and Mrs. Ralph Wilson of Tipton visited Mr. and Mrs. Will Murphy north of town Sunday.

Miss May Jones of Ridgeway was in town Friday enroute to Adrian to visit Miss Sarah Best over Easter.

We want your trade. Our store is open every evening.

J. R. NYLAND.

Ralph and Earl Wiley, Floyd Russell, Earl Murphy and Ed Lowry were among the Adrian visitors Sunday.

Henry E. Downer of Detroit, who has been visiting Mr. and Mrs. John Combs, returned home this morning.

Birthday souvenirs at Gaston & Son's.

Mr. and Mrs. A. L. Beardsley of Ogden Center, are guests of their son, C. H. Beardsley and family at the Coller House.

Mr. and Mrs. Glenn Austin returned to their home in Manton, Mich., Friday night after a several weeks' visit here with relatives.

Our 1908 stock of wall paper is ready for inspection.

C. A. WRIGHT & SON.

Miss Addie Ellis, who has been spending the winter with her sister, Mrs. Geo. Belding, went to Jackson this morning to visit relatives.

Mrs. W. H. Pavey and two children of Hillsdale, who have been visiting Mr. and Mrs. Geo. Ziehr for several days, returned to their home yesterday.

At the annual conclave of the Adrian Commandery No. 4 K. T. which took place Friday evening at Temple hall in Adrian, Fred B. Wood was elected adjutant for the ensuing year.

Boys and girls don't fail to see "Elephants in India, at the Presbyterian church Tuesday evening, April 21.

Elijah Ames, who was injured by jumping from the Lake Shore special last Thursday evening, was 84 years old last Saturday. The Masons sent him a delightful chicken dinner.

Mr. and Mrs. John Spafford and daughter, Mabel, of Manchester, Donald Matthews and Ralph Doty, students at the U. of M., were spending Saturday and Sunday with Mr. and Mrs. Geo. Field.

Shirt waists, spring coats, dress goods, fancy goods, in fact everything to wear up to the minute. T. C. HARRIS.

Judge Chester presided in Circuit Court in Adrian yesterday afternoon for the last time. He has occupied the bench in Lenawee for the past ten years, and yesterday excused his last jury after ten years of faithful work.

Miss Vera Smith was given a pleasant surprise party at her home last evening, all enjoying an evening at cards. Refreshments were served. Miss Smith leaves for Spokane, Wash., the last of this month with her mother and sister.

Mesdames Eugene Camburn, Andrew Wilson, R. B. Gillespie, J. D. Shull, N. A. Howland, J. R. Hisley, F. O. Tefft, Eugene Harris, J. J. Belcher, Geo. Tiffany, B. Hurry, Carrie Bryan, Wm. Albert, E. C. Brown and Wm. Hall and Miss Mary Whitelock went to Adrian this morning to attend the County Federation of Women's clubs to be held in Everise hall today.

Our store has been, and will continue to be, open every night. We appreciate your trade at any and all times.

J. R. NYLAND.

New line of bracelets at Gaston & Son's.

Dr. Catlin was an Adrian visitor Saturday.

Miss Vita Rude was an Adrian visitor Friday night.

Miss Julia Twitchell was a Toledo visitor yesterday.

Watch, clock and jewelry repairing at Gaston & Son's.

Mrs. J. G. Hanford was in Toledo Monday on business.

Walter Briegal of Detroit, spent Sunday with his parents.

Miss Mae Plues was a Toledo passenger yesterday morning.

Best 25c coffee at Avery's.

John Williston of Findlay, O., visited friends here over Sunday.

Call and look over S. W. and L. E. Temple's stock of spring tools.

New maple syrup at Avery's.

Miss Dora Pocklington visited over Sunday with Miss May Lowry.

All the latest styles in shoes and oxfords just received at T. C. Harris'.

Mr. and Mrs. Ellsworth Cairns of Toledo, were visiting relatives here Sunday.

Mr. and Mrs. V. Vandercook were guests of their daughter in Milan over Sunday.

Mrs Chas Ruthruff and children of Willis, were guests of Mrs. S. E. Pulver Sunday.

Misses Mae Carney and Freda Blatchford of Clinton, were in town Saturday afternoon.

Extra size black tailored skirts, good quality for large ladies just received at T. C. Harris'.

Floyd Slater will sing "Bondelero" at the Presbyterian church Tuesday evening, April 21.

C. S. Hicks of Ann Arbor, was in town over Sunday. He left for Toledo yesterday morning.

Mr. and Mrs. Dodge of Butte, Montana, were guests of Dr. and Mrs. O. Q. Jones, this week.

Mr. and Mrs. Raynor Brewer returned Saturday night from a two weeks' trip to New York City.

Moving pictures—"A trip through Switzerland" at the Presbyterian church Tuesday evening, April 21.

Mr. and Mrs. Ehrlenbush and Miss Leila Weurthner were spending Sunday with relatives in Manchester.

Farmers, shopmen, our store is open every evening. We want your business.

J. R. NYLAND.

Mrs. Fred Hayes, Mrs. Layton Larzalare, and Mrs. Semark of Clinton were spending Saturday in Tecumseh.

A. C. Aylesworth and daughter, Mrs. Wm. Mobbs, went to Ypsilanti yesterday to attend the funeral of a relative.

Queen Quality Oxfords at Nyland's.

T. C. Harris, wife and daughter, Jennie, Mr and Mrs. M. A. Zimmerman and Hazel were guests for Easter Sunday at Mr. and Mrs. Eugene Harris'.

Many of the new colorings and designs in wall paper and mouldings.

C. A. WRIGHT & SON.

At the meeting of the board of supervisors held in Adrian last week Geo. Holloway of Raisin was elected chairman of the board for the coming year.

Headquarters for garden seeds.

AVERY & CO.

Harry Miller and family are moving here from Napoleon, O. They will occupy the Chas Miller residence at the corner of Kilbuck and VanBuren streets.

Webster Anderson has offered a prize of the best base ball bat he can buy, to the high school boy who makes the best batting record during the coming season.

Second hand Farmer's Favorite Grain Drill and 17 tooth Spring Harrow in first class condition for sale cheap.

S. W. and L. E. TEMPLE

Howard Matthews was given a pleasant surprise at his home Friday evening. Cards were enjoyed, four tables being played and a supper completed the delightful evening.

The popularity of the Dairmaid cream separator sold by S. W. and L. E. Temple extends clear to Greenwood, Miss., at least a party from that place who saw the "Ad" in the Herald wrote for prices etc.

A beautiful line of spring coats, shirt waists and skirts just received at T. C. Harris'.

Mrs. J. F. Hicks and son, W. W. Hicks, left yesterday morning for Milwaukee, Wis., to attend the wedding of Mrs. Hick's niece, Marion Osborn, to Robert Freeman which takes place on Wednesday.

Moulding and plate rail add a finish to a room. We have them in many styles. C. A. WRIGHT & SON.

Word was received from Adalaide Putnam, who was operated upon last Friday for appendicitis at the University hospital, Ann Arbor, that she stood the operation well and is doing as nicely as could be expected.

We will keep our store open MONDAY, WEDNESDAY and SATURDAY nights from now till further notice.

T. C. HARRIS.

The marriage of Miss Mary Grace Hessen and Mr. William George Baldwin was quietly solemnized last evening at half past seven o. clock at the home of the bride's sister, Mrs. Arthur Hall, of Woodruff avenue. The bride has been a teacher in the Waite school. Mr. and Mrs. Baldwin will live at 717 Lincoln avenue—Toledo Blade.

Mr. Joseph K. Farrand, a wealthy farmer and capitalist of Colon, St. Joseph county, Mich., has recently returned from a trip to Cuba to visit the orange groves at Herradura, Province of Pinar del Rio. He says that he considers investments in the orange groves, which are being grown and sold by the Herradura Plantation Co., 502 Whitney Building., Detroit, Mich., as safe as mortgages on Michigan real estate and feels sure that the money invested will double every three or four years. Large or small investments can be made and all are safe-guarded by the U. S. Government. The investments can be made in small monthly or annual payments. When a man puts his own money in, he feels sure that he is telling the truth. Mr. Farrand is transferring his investments from real estate mortgages to orange and grape fruit groves, sold by the Herradura Plantation Co.

Emerson Oxfords at Nyland's.

Glenn Randall returned to Ann Arbor Saturday night.

Mrs. Louise Wilkins of Clinton, was in town yesterday.

Miss Vera Tunison visited Miss Rose Lowry over Sunday.

Mrs. Earl Shandley was an Adrian passenger yesterday.

Don't forget the High School Concert April 24, at 8:00 p. m.

Miss Bertha Williams spent Sunday in Toledo with friends.

Mr. and Mrs. Wm. Jordan were Adrian visitors over Sunday.

Notice S. W. and L. E. Temple's new ad this issue on "Wagon".

Dr. and Mrs. L. G. North are spending several days in Detroit.

Everett Collins of Macon, spent yesterday with Mrs. Mary Vincent.

The Tecumseh Lake Ice Co. have purchased their new delivery wagon.

Mrs. Robt. Moore and son, Robert, are spending a few days in Toledo.

Mrs. Lydia Wiggins of Adrian, visited friends here Friday and Saturday.

Miss Amelia Spafford was spending Sunday with her parents at Blissfield.

Finley DeSpelder and Raymond Mills returned to Ann Arbor this morning.

Dwight Whitney of Adrian, visited his daughter, Mrs. E. Roy Mead, today.

Dr. Brakey of Wisconsin, is visiting at the home of Martin Sickoff in Macon.

Mrs. Ernest Goff of Bay City, is a guest this week of Mrs. Henrietta Kaiser.

Alec Grey of Detroit, visited his sister, Mrs. B. J. Garlinghouse over Sunday.

Frank Temple has purchased the 40 acre farm of Chas. Blood south east of town.

Miss Loana Stacy returned home Saturday from a several days visit in Adrian.

Mr. and Mrs. F. Goode of Toledo were over Sunday guests of Mr. and Mrs G. J. Boos.

Mesdames L. I. Bidwell and A. D. Lawrence were Detroit passengers this morning.

Dr. and Mrs. O. N. Rice and children were guests Sunday of Floyd Bell and wife.

Misses Humphrey of Lenawee Junction were guests over Sunday of Miss Alice Wimple.

Mrs. W. M. Ward went to South Lyons, Mich., today for a few days visit with relatives.

Mr. and Mrs. J. E. Monk and son of Dundee spent Easter with Mr. and Mrs. F. W. Burrell.

Miss Swan taught in the High School yesterday in place of Earl Stewart, who is still quite sick.

Miss Marjory McAdams of Clinton, visited at the home of Mr. and Mrs. Will Lowry Sunday.

Mr. and Mrs. Clarence Everhart and baby of Battle Creek are guests of relatives here this week.

Miss Grace Gillespie of Ypsilanti visited her parents Mr. and Mrs. R. B. Gillespie over Sunday.

Will Lowry left yesterday morning for Brazil, Ind., where he has a good position in a fence factory.

Good competent girl wanted at once for housework. Good wages and small family. Inquire at HERALD office.

Boys and girls, don't fail to see "Elephants in India" at the Presbyterian church Tuesday evening, April 21.

The prayer meeting topic tomorrow night at the Presbyterian church is, The Corinthian Epistles, study.

Emil Fellin, who came to attend the funeral of his wife's father, Henry Babcock, returned to Chicago yesterday morning.

Mr. and Mrs. Hiram Hopper who have been guests of Lavern Hopper and wife, returned to their home in Howell this morning.

It will soon be time to paint again If you want the best you will use the Sherman Williams paint. C. A. Wright & Son keep it.

Misses Edith Shull and Jennie Harris and Vernor Crane returned to Ann Arbor yesterday afternoon after spending a week at home.

P. A. Hutcheson returned yesterday from Wilmington, Delaware, where he had been to attend the wedding of Mrs. Hutcheson's sister.

Miss Helen Hicks, who has been spending her vacation at the home of her uncle Fred Rosacrans, left yesterday for the U of M.

Mrs. Frank Turner and daughter, Gertrude, who have been spending a week at Stacyhome, returned to Flint Saturday morning.

Mr. and Mrs. J. McIntosh, who have been visiting her parents, Mr. and Mrs. Henry Sweet, returned to their home in Detroit this morning.

Mrs. Ella Sheldon received word this morning that her son, Louis, who is in Carson City, Nev., is seriously ill threatened with typhoid fever.

Moving pictures—"A trip through Switzerland" at the Presbyterian church Tuesday evening, April 21.

ICE.

Persons desiring good, pure wholesome lake ice can receive same by phoning numbers 64, 95 or 264.

Entertainment at the Presbyterian Church this Evening.

A delightful entertainment will be given at the Presbyterian church this evening by the men's class of the church. There will be two sets of moving pictures, music on the graphaphone by P. W. A. Fitzsimmons, songs by Mr. Dickinson, Miss Magers and Mr. Slater, beside a number of instrumental solos. Price 25c, children 10c.

Ray A. VanWinkle.

Ray A., infant son of Mr. and Mrs. Ernest VanWinkle, died at their home in Tecumseh Sunday morning of catarrhal fever, aged 1 month and 28 days. The funeral of the little one was held from the home yesterday afternoon, burial following at Brookside. Rev. E. A. Wollam had charge of the services.

Women are so busy in the spring that they forget all about their rights.

ROYAL

BAKING POWDER

Absolutely Pure

The only baking powder made with Royal Grape Cream of Tartar

No Alum, No Lime Phosphate

IDLE NOTES

Of Interest to the One Big Family, 'Where there is a right, there is a remedy."

We suppose the common council with its other important matters under consideration has remembered that section 5528 of the Compiled Laws of 1897 provides as follows:—"It shall be the duty of the Mayor, by and with consent of common council of every city and of the president, by and with the consent of the board of trustees or village council of every incorporated village in this state on or before the first day of May of each year to appoint in and for their respective cities and villages, three competent mechanics, builders or architects to be known as the board of building inspectors of such cities and villages respectively, who shall hold and execute the duties of their offices until their successors shall be appointed and enter upon the duties of their offices; and whose duty it shall be to make inspection of buildings and structures in their respective cities and villages as herein provided."

And also that section 5527 provides:—"That it shall be unlawfull for any hall theatre, opera house, church, school house or building of any kind whatsoever, in any city or incorporated village to be used for the assemblage of people unless the same is provided with ample means for the safe and speedy egress of the persons therein assembled in case of alarm." There are several meeting places in town that seem to need the attention of the "board of building inspectors" and we hope the three competent architects which the law requires have been appointed, and will get busy.

* * *

No better advice could be given to every member of the "Big Family" than that given by Emerson when he says "Stay at home in your own mind, don't recite other people's opinions." We know that it is the active, busy brain that develops and becomes a power. We often wonder how a certain person attains so quickly, be assured it is because he "Stays at home in his own mind."

You cannot name a club, society or any body of people that meet frequently, but are ruled by two or three members. Have opinions of your own, don't show a shiftless lazy mentality and when some important question comes up to decide or, vote upon "Stay at home in your own mind" don't be ruled by some one else.

* * *

Another substantial proof that we are one Big Family lies in the fact that when the Pioneer society wish to place a boulder to mark to mark the placed of the first home in this county, the Smith estate through Geo. U. Smith, immediately donated sufficient ground to make a pretty little park on which to place that monument.

It is a great aid to a worthy purpose and greatly appreciated by the society, who hope to make this an attractive spot. Now let any other public spirited citizen who wishes to beautify the town and perpetuate the memory of those courageous souls who first settled in this wilderness follow Mr. Smith's example with a contribution to the fund which is being raised for the purpose.

* * *

The latest fad to govern your child is by telepathy. No more will you find the switch reposing behind the door, if you wish to reprove your child feed him on mental suggestions. You can mould him for good or bad—so says Dr. Frederick VanEeder, an eminent sociologist of Holland. Mental telepathy is a sure cure for juvenile evils and ills.

* * *

We so seldom appreciate our blessings. In a recent issue of a city paper they advertise "Certified Milk." What they mean by this we cannot imagine, in a village milk is milk.

Hurrah for the village.

* * *

We presume somewhere in the universe there are school buildings that are not fire traps but probably it was just an oversight on the part of the architect.

Heating Apparatus in Good Shape in Schools.

During the past week experts were here, going through the heating apparatus in the public schools in Tecumseh and putting them in excellent shape. Fire extinguishers have been purchased for some of the rooms.

Death was on his heels.

Jesse P. Morris of Skippers, Va., had a close call in the spring of 1906. He says: "An attack of pneumonia left me so weak and with such a fearful cough that my friends declared consumption had me and death was on my heels. Then I was persuaded to try Dr. King's New Discovery. It helped me immediately and after taking two and a half bottles I was a well man again. I found out that New Discovery is the best remedy for cough and lung diseases in the world." Sold under guarantee at C. A. Wright & Son's. 50c and $1. Trial bottle free

BUY YOUR

Garden Seeds

of us. This is our first season in handling them, so no old, musty seeds to offer you. Place your order now for Field Peas, Seed Oats, and all kinds of field seeds, as they will be hard to get late. We just unloaded a car of Fertilizer that will make your grain grow, at

Brown & Co.

JURY

In the Case of the People against

MARVIN GREGG AND CHARLES THOMAS

Of Macon. Found them Not Guilty.

At 1 30 o'clock yesterday afternoon the jury in the case of the people vs Marvin Gregg and Charles Thomas took their places in the jury box and Atty. J. L. O'Mealey took the floor and made the final plea for the defense. He traced their past life, showing how they procured the liquor which he claimed drove them to their task. Prosecuting Attorney Hart at the conclusion of Mr. O'Mealey's plea, presented the people's side of the case in a clear, forceful argument. He pointed out how the law applied to the different phases of the case and asked the jurymen to perform their full duty according to their convictions.

Judge Chester gave his charge to the jury stating that if they were convinced that the boys intended to wreck the train they should bring in a verdict of "guilty," but if they did not intend to wreck the train then they should be found "not guilty." It will be remembered that these boys were charged with placing obstructions on the Wabash track, east of Britton, on the night of Nov. 21, with the intent of wrecking trains. The boys declare that if it had not been for the liquor they had procured, the idea of placing obstructions on the track would not have entered their heads. The jury found the boys "not guilty."

Dr. Arthur Oven.

Word was received here Saturday of the death of Dr. Arthur Oven of Petoskey, Mich., his death occurring suddenly Friday. Dr. Oven was a former Macon boy and the remains were taken there this morning for burial. He leaves his wife and two children, Zoe and Paul, to mourn the loss of a devoted husband and father.

No man ever succeeded in life if he was afraid to work hard enough to get tired.

RELIEVES IN FIVE MINUTES.

Help comes quickly when Hyomei is used for catarrh

The quick relief that comes from the Hyomei treatment for catarrh is most remarkable. Put a few drops of liquid Hyomei in the little pocket inhaler that comes with every outfit, and before you have used the treatment for five minutes you will notice relief from your catarrhal troubles.

It gives a tonic healing effect to air you breathe, kills all catarrhal germs, stops the poisonous secretion, soothes the irritated mucous membrane and makes a marked improvement in the general health.

Hyomei is not a cure all; it has but one aim, the cure of catarrh and diseases of respiratory organs. when the catarrh is cured, the general health is improved, for then nature has a chance to build up the whole system.

If you suffer from offensive breath, raising of mucous, frequent sneezing, husky voice, discharge from the nose droppings in the throat, loss of strength, spasmodic coughing and felling of tightness across the upper part of the chest, general weakness and debility, or any other symtoms of catarrh, you should begin to use Hyomei at once. It will destroy all disease germs in the nose, throat and lungs and makes a quick and permanent cure of catarrh.

So strong is the belief in the power of Hyomei to cure all catarrhal troubles that with every $100 outfit C. A. Wright & Son give a guarantee to refund the money unless the remedy gives satisfaction.

A BANK'S FIRST DUTY

is to its depositors. The business of this bank is conducted on this basis, which is, in truth,

Security and Conservatism

Safety is conside d before profits. We feel justified in asking for your business, assuring you always courteous treatment and satisfactory service.

3% Interest paid on Savings Deposits compounded twice yearly.

TECUMSEH STATE SAVINGS BANK

WE OFFER

200 Lbs.

Finest Cure of

Picnic Hams

AT 9c LB.

There is nothing cheaper in the line of meat

ANDERSON BROS.

Phone 91 GROCERS Macon Phone

AGENCY FOR

A. G. SPALDING & BROS.'

Base Ball and Athletic Goods

Everything in Fishing Tackle.

Steel Rods, a Specialty. Bicycles and Bicycle Sundries.

Satterthwaite Bros.

MONEY IN THE HAND.

That is what it means to you when you buy

Buggies and Harness

of us. Our show room is full of brand new stock, and we can show you the best and mots complete line of Buggies and Harness at a reasonable price. We have "Deal" Buggies and Armstrong & Graham Harness and fully guarantee both. Come and see

SLAYTON & SON

GARDEN SEED HEADQUARTERS

17 Years Experience

in the Seed Business enables us to know what to buy to please our customers.

No old seeds mixed with the new.

Buy of us and get the best.

PHONE 39 AVERY & CO.

MEATS

Have opened a Meat Market in the Witherell Block and have on sale at all times a fine line of

FRESH, SALTED and SMOKED MEATS

LARD and SAUSAGES.

All Meat is Home Grown. Give me a Call

HARRY MARSH.

DR. P. B. HARDY

PHYSICIAN AND SURGEON

Especial attention given to diseases of the Stomach, Throat, Nose, Ear, diseases of women and General Surgery

HOURS:—12 30 P. M. to 3 P. M
6:30 P. M. to 9 P. M

Office over Tecumseh State Savings Bank Telephone No. 268.

H. R. CONKLIN, M. D.

PHYSICIAN and SURGEON.

OFFICE and RESIDENCE, 50 Chicago Street.

OFFICE HOURS { 12 to 2 and 7 to 8 p. m.

Patients wishing eyes examined for pectacles will please call at noon office hour.

L. M. JONES, M. D.

PHYSICIAN AND SURGEON

Office and Residence over Satterthwaite Bros'. store.

Office Hours { 7 to 9 a. m. 3 to p. m. 6:30 to 8:30 p. m.

PHONE NO. 11

G. V. RANDALL, M. D.

At old Office of Dr. Jenkins, on Chicago Street.

Office Hours—
7:30 to 8:30 a. m.
1 to 3 and 7 to 9 p. m.

PHONE NO. 297.

Save The Pieces

Lenses Matched and Frames Repaired

I will be at my office over J. J. Belcher's store every day except the 3rd Tuesday of each month.

S. P. HOSMER,
OPTICIAN.

Dental Parlors of W. D. REED, D. D. S.

Chicago St., Tecumseh.

Crown and Bridge work, Aluminum, Silver and Rubber plates and all of the specialties known to modern to modern dentistry. Gas or vitalized air administered.

Office over Avery & Co's store.

Dental Parlors of E. D. BROWN, D. D. S.

Filling, Crown, Bridge and platework Local and complete anaesthetics administered for painless extraction. Office over Orr's Drug Store. Phone, 192

A. C. AYLESWORTH,

Licensed Auctioneer, Real Estate, Stock and General Salesman.

Will attend all sales in city or country at reasonable rates.

Headquarters and all dates made Herald office.

FRANK DAVIDSON,

Licensed Auctioneer. Farm and Stock Auctions.

Attended to promptly and in satisfactory manner. Terms reasonable.

Headquarters at Herald office where all dates are made. State 'phone 504 Rest.

The upright man will surely have good things and many friends while he lives.

At a marked down sale of millinery is where the women fight at the drop of the hat.

TECUMSEH MARKETS

LIVE STOCK.

Steers	3½	5
Heifers	2	3
Cows	1	3
Veal calves	6½	7
Hogs No 1	4	4½
Roughs	3½	
Sheep	2	3½
Lambs	5	
Fowls	10	11
Springers	10	11
Ducks	9	
Turkeys	13	
Geese	7	
Old Roosters	5	

DRESSED MEATS

Wholesale

Beef, by side	6	7½
Hogs	6	
Veal	9½	
Mutton	8	
Spring lamb	12	12½
Lard	11	
Hides, green	4½	
Veal skins, green	7	
Sheep pelts	.95	1.50
Tallow	1½	3
Timothy ₩ ton	7.00	10.00
Clover ₩ ton	6.00	
Bran ₩ cwt	1.20	

GRAIN, SEED AND HAY.

Wheat	.92	.94
Oats	50	
Clover seed	11.00	12.00
Corn shelled	70	75
Corn in ear ₩ cwt	.75	80
Middlings ₩ cwt	1.60	
Corn meal ₩ cwt	1.60	

PROVISION MARKET.
Wholesale

Butter	22	25
Eggs	18	16
Beans ▲ bushel	2.20	
Potatoes	50	

The Cause of Many Sudden Deaths.

There is a disease prevailing in this country most dangerous because so deceptive. Many sudden deaths are caused by it—heart disease, pneumonia, heart failure or apoplexy are often the result of kidney disease. If kidney trouble is allowed to advance the kidney-poisoned blood will attack the vital organs, causing catarrh of the bladder, or the kidneys themselves break down and waste away cell by cell.

Bladder troubles almost always result from a derangement of the kidneys and a cure is obtained quickest by a proper treatment of the kidneys. If you are feeling badly you can make no mistake by taking Dr. Kilmer's **Swamp-Root**, the great kidney, liver and bladder remedy.

It corrects inability to hold urine and scalding pain in passing it, and overcomes that unpleasant necessity of being compelled to go often through the day, and to get up many times during the night. The mild and the extraordinary effect of Swamp-Root is soon realized. It stands the highest for its wonderful cures of the most distressing cases.

Swamp-Root is pleasant to take and is sold by all druggists in fifty-cent and one-dollar size bottles. You may have a sample bottle of this wonderful new discovery and a book that tells all *about* it, both sent free by mail. Address, Dr. Kilmer & Co., Binghamton, N. Y. When writing mention reading this generous offer in this paper. Don't make any mistake, but remember the name, Swamp-Root, Dr. Kilmer's Swamp-Root, and the address, Binghamton, N. Y., on every bottle.

Faint heart ne'er won fair lady: neither did it ever escape the clutches of one.

CURE YOUR KIDNEYS.

Do not endanger life when a Tecumseh citizen show you the cure.

Why will people continue to suffer the agonies of kidney complaint, backache, urinary disordess, lameness, headaches, languor, why allow themselves to become chronic invalids, when a certain cure is offered them? Doan's Kidney Pills is the remedy to use, because it gives to the kidneys the help they need to preform their work.

If you have any, even one, of the symptoms of kidney diseases cure your self now, before diabetes, dropsy or Bright's disease sets in. Read this Tecumseh testimony:

Mrs. Chas. Stevenson, Wyandotte St., Tecumseh, Mich., says: "I am glad to endorse Doan's Kidney Pills as they proved of great benefit to me. After an attack of malaria I began to be troubled with sharp pains in my back and kidneys. A friend advised me to try Doan's Kidney Pills. I got a box at Wright & Son's drug store and began taking them. They proved to be just the remedy I required. In a short time the pains left my back, the kidney secretions assumed their natural color and my health improved. I have recommended Doan's Kidney Pills to others and will continue to do so."

For sale by all dealers. Price 50 cents. Foster-Milburn company, Buffalo, N. Y., sole agents for the United States. Remember the name Doan's,—and take no other.

Many sober, industrious men wish their wives were as patient, industrious and economical as a drunkard's wife.

Itching piles provoke profanity but profanity won't cure them. Doan's ointment cures bleeding or protruding piles after years of suffering. At any drug store.

When you don't get what you want, change your mind and want something better.

Most disfiguring skin eruptions, pimples, scrofula, etc., are due to impure blood. Burdock Blood Bitters is a cleansing blood tonic. Makes you clear eyed, clear-brained, clear-skinned.

It's right to paddle your own canoe if you don't happen to own a motor boat.

Mr. S. L. Bowen of Wayne, W. Va., writes: "I was a sufferer from kidney disease so that at times I could not get out of bed and when I did I could not stand straight. I took Foley's kidney cure. One dollar a bottle and part of the second cured me entirely." Foley's kidney cure works wonders where others are total failures. Sold by all druggists.

Some men's names n ever become prominent outside of cup cases in barber shops.

How to avoid appendicitis.

Most victims of appendicitis are those who are habitually constipated. Orino laxative fruit syrup cures chronic constipation by stimulating the liver and bowels and restores the natural action of the bowels. Orino laxative fruit syrup does not nauseate or grip and is mild and pleasant to take. Refuse substitutes. Sold by all druggists.

The Servant.

"Remember," said the patriot, "that so long as you hold public office you are a servant of the people, a plain servant."

"Great Scott!" answered the suburban resident who had just been elected. "Can I act as haughty and overbearing and take as many holidays as all that?"—Washington Star.

Needles and Pins.

The Lancet tells of a peculiar case in a London hospital. The patient, a healthy Scotch girl, aged twenty years, was in the habit of putting pins in her mouth and sometimes had been known to fall asleep without removing them. She was admitted to the hospital, having swallowed five pins accidentally while fixing clothes, and by the help of emetics she was relieved of them. Returning home, she began regularly to vomit pins and got rid of twenty-three in the course of a month. She then began to produce needles, and in a fortnight thirteen came out from the following situations: The left nostril, the origin of the sternomastoid behind the left ear and a spot on the front of the right forearm. At the same time she continued vomiting pins until seventy-five had appeared. The needles were blackened and slightly eroded, and two of them were threaded with about three inches of thread.

HER NEWSPAPER DAD.

He Isn't Always Cross; Sometimes He Is Positively Jubilant.

Newspaper daddies are funny, I think. Mine's one. He's fushiest at breakfast, only it isn't breakfast, 'cause it's lunch, and that's another funny thing about it.

"Where's 'smornin's paper?" he asks mamma the first thing when he comes downstairs. And then when she looks sort of childishly at him 'cause he's a little gruff he hurries up and says, "Good morning, everybody," just as though he felt kind-a 'shamed of himself.

And then he won't talk when he gets his old paper. He just sticks his nose into it and looks at one page after another just as fast as he can, and then he begins all over again and does it slower and keeps still for quite awhile.

Then mamma and I wait for an explosion.

"Ijits!" he says. "They couldn't spell 'cat' right."

Then he goes chasing from one page to another as fast as ever he can, talking to himself, and when he's got real mad he shouts at mamma: "They buried it! See. They buried it back there—way back there, of course, and it's the best story in the paper!"

Then mamma says, quiet, like a calm after a storm, "Come, dear, your coffee ⁚ get cold."

But he's more like a bear than a dear, and he doesn't come, but he keeps on growling at the old paper. I guess he finally gets tired of himself, too, and then he jumps up, throws the paper on the chair and tries to dodge mamma's funny smile.

Mamma's awfully patient, I think, and she never gets mad, but just smiles and smiles at daddy when he gets cross at things. Sometimes she asks him why he wants to keep on being a newspaper man if it's so awful. One time he answered and said it was because if he kept on working sixteen hours a day maybe the office would some time give him as much as the stereotyper gets for working eight hours a day. Mamma said that was sarcasm. I guess he thinks sarcasm must be a good thing for the office, 'cause he most always talks that way about it.

But newspaper daddies aren't always cross. Sometimes mine hurries downstairs a whole lot earlier, and then when he grabs the paper he smiles all over and shouts at mamma:

"See that story? That's a clean scoop, and a bully one! That's worth living for! And, say, won't the fellows on the old Bugle feel sore, though!

"I tell you," he says then, "one day like that is worth a bicycle of Cathay," whatever that is.

And then mamma looks at me and smiles, 'cause we both think he's funny sometimes.—Des Moines (Ia.) Register.

A Great Lawyer's Method.

Writing of "Civilian Leaders of the Confederacy" in the Louisville Courier-Journal, John Goode says of Judah P. Benjamin:

"The first time I met him we discussed the practice of law, and in the course of the conversation he asked me what we considered a good fee in my part of the country, to which I replied that we considered $500 a very respectable fee. He smiled and said: "When I practiced law in New Orleans if a man employed me I charged him a retainer. If he came about the office much I charged him a reminder, when I had done some work in the case I charged him a refresher, and when it was all over I charged him a finisher."

Test For Hydrochloric Acid.

A curious mishap gave us a very delicate test for hydrochloric acid in the atmosphere. In a north of England locality many houses have curtains of the cream color produced by methuil yellow, popularly known as "dolly" cream dye and to science as "the sodium salt of meta-amido-benzine sulphonic acid-azo-diphenyl-amine." Some of these cream colored curtains suddenly changed to heliotrope. Investigation showed that an accidental escape of hydrochloric acid from a neighboring alkali plant had discolored the curtains, and the dye became a most useful test.

An Episode in Court.

"You are charged with snatching a woman's pocketbook."

"I know it, judge. But I wouldn't do such a thing, hungry and broke as I am."

"Too conscientious, I suppose?"

"No. I don't pretend that. But why should I snatch a woman's pocketbook? What would I want with a couple of car tickets, a powder rag, a piece of chewing gum and a dressmaker's address?"

Once more a shrewd criminal overshot his mark. His familiarity with the contents convicted him.—Washington Star.

Why He Was Suspicious.

"There is something suspicious about that," remarked the young man named Brown as he hung up the telephone receiver.

"About what?"

"Why, I just called up the home of a girl who has led me to believe that I am the warm favorite and that there are no others on her list." She wasn't at home, so the party who answered the ring said, but it gave me a jar when she added, 'Shall I tell her you called, Mr. White?'"—New York Press.

Beyond the Earth.

"Billkins thinks he knows more than anybody else on earth."

"You state it mildly," answered Miss Cayenne. "Since the assertion that Mars is inhabited he goes further than that."—Washington Star.

Be as pleasant in your own home as you are in your neighbors.

The Choice.

A young man stood before the mirror completing the finishing touches to a toilet of which he felt justly proud.

He was going to call upon the girl's widowed mother to ask for her daughter's hand in marriage.

At last everything was complete except his cravat. Before him on the dressing table spread the two cravats between which his choice rested, one, a neat black with a narrow white stripe, which he had bought himself; the other a cravat which the girl had given him for a present, a tie such as only women purchase.

"If I wear the black and white one, I'll look my best," he mused. "On the other hand, if I wear the one she gave me I'll please her immensely, but will look like a fright!"

Then he whistled, walked around the room and carefully tied his cravat.

The mother said: "Yes," although there were tears in her eyes, and the girl thought he was the handsomest and best dressed man in the world.

Which cravat did he wear?—Bohemian Magazine.

CORRESPONDENCE.

BRITTON.

Cass Zeluff was in Adrian Tuesday.

L. S. Palmer and John Zeluff fished at Wamplers lake last week.

Guy Stone and wife of Hillsdale, visited relatives over Thursday.

G. D. Covell, who has been spending the winter with her sister, Mrs. Winsley, has returned to Deadee.

Jas. Underwood has been confined to his bed the past week, the effect of an operation on his limb for blood poison.

C. B. Exelby, wife and Mildred Linton were in Adrian Tuesday.

Mrs. Kate Gripton and Maggie Hindes were in Tecumseh over Sunday.

Fay Wiggins was called her Tuesday by the illness of his grandfather, Jas. Underwood.

R. S. Underwood took charge of the hotel Monday. Luella Haynes of Ypsilanti, will assist Mrs. Underwood.

Tressa Morgan resumed her school duties Monday after a long illness.

Fern VanNest returned Saturday from a two month's stay in Adrian.

Mr. and Mrs. John Britton are home from St. John.

Wm. Underwood and wife were in Tecumseh Monday.

W. B. Swick, Maggie Hindes, Mrs Clement and Jessie, Mr. and Mrs. John Exelby were Detroit visitors last week.

Mr. and Mrs. C. Zeluff were in Toledo over Saturday.

Mrs. Rappleye of Ypsilanti, is visiting her daughter, Mrs. Cass Zeluff.

Mrs. Eugene Zeluff and baby of Toledo, are visiting at John Zeluff's.

Richard Cadmus of Harvey, Ill., was calling in town Tuesday

Married at the bride's home Thursday night Miss Margaret Ball and Robt. McCarbery.

Plenty of trouble

Is caused by stagnation of the liver and bowels. To get rid of it, headache and billiousness and the poison that brings jaundice, take Dr. Kings new life pills the reliable purifiers that do the work without grinding or griping. 25c at C. A. Wright & Son's drug store.

FRANKLIN.

Lou Waldron of Tecumseh, was in this vicinity Tuesday.

Thos. Graham of Detroit, visited his cousin, Mrs. S. N. Wisner, the first of the week.

Mrs. Cecil Billington and Ray came home with her mother, Mrs. G. W. Allen, from Detroit last week. Both of them are on the gain.

Mr. and Mrs. Davenport visited their aunt, Mrs. Irene Hoxie, who is quite ill with the grip. Saturday.

Messrs and Mesdames Daniels of Pentodist, Grant Ogden of Tipton, and Thos. Graham of Detroit, visited at S. N. Wisner's Sunday.

Elijah Allen and granddaughter, Doris Marth, of Tecumseh, visited at Mrs. A. B. Wisner's Sunday.

Mrs. A. B. Wisner was an Adrian visitor Saturday.

Mr. and Mrs. E. J. and Mrs Alton Whelan were in Tecumseh Tuesday.

S. N. Wisner went to the old Whelan farm near Adrian Tuesday, for two sows and 18 pigs purchased of Mrs. Laura Hunt.

Leon Sackett commenced work for the Wisner brothers Tuesday.

Mr. and Mrs. Foor entertained her people of Tecumseh Sunday.

Mr. and Mrs. E. J. Whelan visited at Henry Allen's Thursday.

Mrs. J. K. Waldron and Mrs. Feightner of Tecumseh, visited at B. H. Foor's Thursday.

Mrs. Fisher, who encountered the sheep, is able to get around the house but suffers from a bad cough.

Hill's gang of wood choppers have finished in the Bradley woods and leave next week for the old Jesse Pentecost place near Sand lake, where they will work in the 40 acre tract of timber recently purchased by Mr. Hill.

It is said that every pupil in the Bradley school has the whooping cough.

Mrs. John Thielan received a telephone message from Mrs. Joan Pentecost Thursday that Gladys was ill at her home in Tecumseh. Mrs. Thielan's youngest son is also ill with the grip.

A 20 year sentence.

"I have just completed a 20 year sentence imposed by Bucklen's arnica salve which cured me of bleeding piles just 20 years ago" writes O. S. Woolever of Le Raysville, N. Y. Bucklen's arnica salve heals the worst sores, boils, burns, cuts and wounds in the shortest time. 25c at C. A. Wright & Son's drug store.

Most people's idea of a good conversationalist is one who knows how to listen.

Our failures are the pioneers who point out and hew out for us the path to success.

This may interest you.

No one is immune from Kidney trouble, so just remember that Foley's kidney cure will stop the irregularities and cure any case of kidney and bladder trouble that is not beyond the reach of medicine. Sold by all druggists.

CLINTON

Ed Kilby and wife have moved into the house on Church street recently vacated by Arthur Holsington and family.

The woolen mill bell has begun to ring again telling the hours of the night.

Mr. Downs is repairing shoes and has the front part of the Freese store for a shop.

Miss Margaret Campbell was home from Brooklyn over Sunday.

Mrs. Kate Larkin and Mrs. Robt. Rederick Jr. were guests of Clinton relatives Friday.

Fred Tag and family of Adrian, and Frank Leeson and family of Manchester, spent Sunday with their parents

Mrs. Ann Eccles has been spending a few days in Somerset.

Fred Barnsdale and family of Ida, spent Sunday in the village with relatives

Bess Brown and Hazel Clark returned to Detroit Saturday after a visit with their parents.

Frances Goodyear was the guest of Lola Blanchard Friday.

C. M. Drake of Philadelphia, was in town on business Thursday.

Geo. Kies left Friday for the east.

Clifford Johnson and Mr. Sumner spent Sunday with the former's people.

Mrs. Margaret Monroe has returned from an extended stay in Caro.

Mrs. Robt. Rulison has returned from her Cleveland visit.

Lynn Weaver of Iron Creek, was in town Sunday.

Dr. and Mrs. Alvord and daughter of Battle Creek, attended the funeral of Mrs Barnes Wednesday.

Percy VanTuyle is home from Kenyon college.

Leo Bowen of Jasper, spent Sunday with his parents.

Miss Alice Taft was in Tecumseh Saturday.

Mrs. Lonisa Bigelow of Jackson, was called here by the illness of her sister, Mrs Wastell, the first of the week.

Mrs. Margaret Pryor and family are entertaining her son Chalmers and family, who have been in Brazil during the past year.

Miss Marjorie Dorr was home from Detroit to spend the Easter vacation.

Miss Mae Davis will teach in Hersey again next year.

Mrs. Mary Lancaster and Mrs. Grace Smith spent the latter part of the week with Mrs. Geo. Rowland in Albion.

Mrs Albert Barnes died Monday after a lingering illness of many years. The funeral was held from the family residence Wednesday afternoon, Rev. J. H. Ashby officiating. The remains were laid at rest in Riverside Cemetery.

Swiss Bell Ringers will give an entertainment at the Town Hall on Wednesday evening.

Mrs. Wm. Rogers has been on the sick list during the week.

Frank Rawson was in Jackson on business Wednesday.

Walter Fink and family have moved to Toledo.

Mr. Foreman of Ann Arbor, was the guest of Miss Beth Kimball over Sunday.

Two Railroads on Trial.

Pontiac, Mich., April 20.—The state railway commission has called a meeting of representatives of the Grand Trunk and the Michigan Central railroads, before the commission at Oxford, April 28. The subject to be discussed will be physical connections with the Flint division of the Detroit United railway in order to provide an interchange of freight between electric and steam railroads. The last legislature enacted a measure at the instance of merchants and shippers from Ortonville, this county, and Goodrich, Genesee county, providing for such interchange, and the railroad representatives are now directed to show cause why the interchange should not now be made in compliance with the law.

Grant's Birth Anniversary Observed.

New York, April 20.—Commemorating the eighty-sixth anniversary of the birth of General U. S. Grant, a memorial service was held last night in the Metropolitan temple, at which Secretary of War Taft and many other prominent men spoke.

BASEBALL.

Sunday, April 19.

AMERICAN LEAGUE.

Standing.

	Won	Lost	Pct.
St. Louis	3	1	.750
New York	3	1	.750
Boston	2	2	.500
Athletics	2	2	.500
Chicago	2	2	.500
Detroit	1	2	.333
Cleveland	1	2	.333
Washington	1	3	.250

No games Sunday.

Saturday's Results.

Chicago, 3; St. Louis, 0.
Athletics, 4; Boston, 2.
New York, 6; Washington, 5.
Rain at Detroit.

NATIONAL LEAGUE.

Standing.

	Won	Lost	Pct.
Chicago	4	1	.800
Pittsburg	3	1	.750
New York	3	1	.750
Brooklyn	2	2	.500
Philadelphia	2	2	.500
Boston	1	3	.250
St. Louis	1	4	.200
Cincinnati	1	3	.250

Sunday's Games.

At St. Louis.
St. Louis .....0 0 2 1 0 0 0 0 0—3
Chicago .....1 0 0 1 0 0 2 0 0—4
Hits—St. Louis, 9; Chicago, 9. Errors—St. Louis, 7; Chicago, 2. Batteries—McGlynn, Hostetter; Overall, Kling.

At Cincinnati.
Cincinnati .....0 0 0 1 2 0 0 1 *—4
Pittsburg .....0 1 0 2 0 0 0 0 0—3
Hits—Cincinnati, 9; Pittsburg, 7. Errors—Cincinnati, 3; Pittsburg, 0. Batteries—Ewing, McLean; Camnitz, Gibson.

Saturday's Results.

New York, 4; Brooklyn, 0.
Philadelphia, 3; Boston, 2.
St. Louis, 3; Chicago, 2.
Wet grounds at Cincinnati.

UP TO OLD TRICKS.

Prince De Sagan Tried to Disguise His Presence in Paris.

Paris, April 20.—Prince Helle de Sagan, who arrived here via Cherbourg on the steamship St. Paul, essayed to resume the secrecy which he unsuccessfully sought to carry out in the United States. Instead of coming direct to Paris, he left the steamer train at Evreux, about sixty-five miles from this city, after having requested his fellow passengers not to mention his plan. At Evreux he resumed his journey to Paris by automobile.

The prince declined to grant an interview to the newspapermen who finally discovered him and refused to answer questions relative to the statement published by the Cri de Paris that he and Madame Gould already were married.

The passengers on the steamer, with whom the prince freely intermingled during the voyage, say that he told them that he regretted he could not entertain them in Paris, as he expected soon to leave the city, going probably to Italy. Some of the passengers added that the prince did not act like a married or engaged man, being devoted to a young English girl throughout the voyage.

The French newspapers generally ignore the de Sagan-Gould affair, except where they ridicule the prince on account of his reported interviews and his conduct in the United States and express the hope that the "international farce" will soon be ended.

TERRIBLE MISTAKE.

Brothers Are Killed by Policemen, Being Mistaken For Burglars.

Columbus, O., April 20.—Mistaken for burglars, John and William D. Frank, sons of R. O. Frank, grocer, were shot and killed here by City Patrolmen Heinz and Casey. Casey was suspended, pending an investigation, but Heinz remains on duty. Shortly before the shooting, burglars were discovered by neighbors in Frank's grocery, 1221 Parsons avenue. The owner of the store and the police were informed about the same time of the burglary. The two young men who wre later shot, another brother, Bert, and William Yoeger hastily armed themselves and ran to the store. Patrolmen Heinz and Casey were watching in the shadows of the building when the four young men arrived, and each party mistook the other for the burglars.

According to Yoerger, W. D. Frank fired a rifle four times at Patrolman Heinz, who drew a revolver and fatally wounded the young man. Patrolman Casey ordered the other three men to throw up their hands, and they did so, the survivors say. Patrolman Casey declares, however, that John Frank did not throw up his hands, but aimed a revolver at the patrolman. Casey then shot John Frank.

HER BODY MANGLED.

Remains of Benton Harbor Woman Found on Track Near Eau Claire.

Benton Harbor, Mich., April 20.—A tragic death in which there is more or less mystery has occurred at Eau Claire village, east of here. The body of Mrs. George Tutton, wife of a prominently known citizens of this city, was found on the Big Four railroad tracks, badly cut and mangled. Mrs. Tutton had left Benton Harbor for Eau Claire on an interurban car. Arriving at the village, she left the car, supposedly for a farm. Nothing was seen of her from then on until the corpse was discovered. Many theories are advanced by officers who are endeavoring to ascertain the movements of the woman after she left the village. Though evidence of foul play is apparently lacking, yet several unexplained circumstances in the case have impelled the authorities to make a thorough investigation. A coroner's jury was impaneled and, after viewing the remains, adjourned so as to permit the coroner to gather facts.

Change Postoffice Plans.

Flint, Mich., April 20.—When the ground was broken for the new postoffice last week, it was a matter of generally expressed regret on the part of the citizens that the building was placed so close to the street, instead of allowing a greater lawn frontage. The attention of the Flint Improvement league was interested, the result being that a telegram from Congressman Wm. W. Smith at Washington, was received, stating that he had conferred with Architect Taylor and that changes would be made.

Ex-Governor's Daughter Kills Self.

Chicago, April 20.—Jessie Llewellyn Call, daughter of former Governor Llewellyn of Kansas, committed suicide in her room at a hotel here by taking poison. Despondency, because of ill health, is believed to have been the cause.

GENERAL MARKETS.

Detroit Grain Market.
Detroit, April, 18.

WHEAT—No. 1 white, 95¼c; No. 2 red spot, 95¾c; May, 95¼c; July, 88¼c; Sept., 86¼c.

CORN—No. 3 mixed, 67c; No. 3 yellow, 68c.

OATS—No. 3 white, 55½c.

RYE—No. 2, 81½c.

BEANS—Spot, $2 25; May, $2 32.

CLOVER—Spot, $12 00; Oct., $7 70

Chicago Grain Market.
Chicago, April 18.

WHEAT—May, 93c; July, 86¼c; Sept., 84c.

CORN—May, 66⅝c; July, 63¼c; Sept., 62½c.

OATS—May, 53⅞c; Sept., 37¼c.

Chicago Provision Market.
Chicago, April 18.

PORK—May, $13 10; July, $13 45; Sept., $13 77.

LARD—May, $8 12; July, $8 32; Sept., $8 52.

RIBS—May, $8 97; July, $7 27; Sept., $7 45.

Chicago Livestock Market.
Chicago, April 18.

CATTLE—Beeves, $4 50@7 20; cows and heifers, $2 25@6 20; stockers and feeders, $3 25@7 25.

HOGS—Light, $6 45@6; mixed, $5 55@6 02; heavy, $5 45@6; pigs, $4 20@5 25.

SHEEP—Native, $5@6 70; western, $5@6 65; yearlings, $6 35@7 15; lambs, $6@7 65.

East Buffalo Livestock Market.
East Buffalo, April 18.

CATTLE—Slow.

SHEEP—Best lambs, $8 25@8 30; culls, $7@7 25; yearlings, $7@7 50; wethers, $7@7 15; ewes, $3@5 50.

HOGS—Heavy and yorkers, $6 20@

PISO'S CURE
Children's Coughs
25 cts
Can be Averted
COUGHS AND COLDS
25 cts

ABYSS OF OCEAN.

Effects of the Fearful Pressure in the Depths of the Sea.

More than half the surface of the globe is hidden beneath water two miles deep; 7,000,000 square miles lie at a depth of 18,000 feet or more. Many places have been found five miles and more in depth. The greatest depth yet sounded is 31,200 feet, near the island of Guam.

If Mount Everest, the world's highest mountain, were plucked from its seat and dropped into this spot, the waves would still roll 2,000 feet above its crest.

Into this terrible abyss the waters press down with a force of more than 10,000 pounds to the square inch. The stanchest ship ever built would be crumbled under this awful pressure like an eggshell under a steam roller.

A pine beam fifteen feet long which held open the mouth of a trawl used in making a cast at a depth of more than 18,000 feet, was crushed flat, as if it had been passed between rollers.

The body of the man who should attempt to venture to such depths would be compressed until the flesh was forced into the interstices of the bones and his trunk was no larger than a rolling pin. Still, the body would reach the bottom, for anything that will sink in a tub of water will sink to the uttermost depths of the ocean.—Brooklyn Eagle.

Train Kills Farmer.

Morenci, Mich., April 20.—Alford Furman, a farmer, sixty years old, was struck by a fast Wabash passenger train, one mile east of North Morenci, and instantly killed. He lived near Seneca village and was on his way home, walking on the tracks, after a day spent in Morenci. At one time he owned a good farm, but drink and bad investments had left him penniless.

"Father of Baseball" Dying.

New York, April 20.—Henry Chadwick, known throughout the country as the "father of baseball," is reported to be dying at his residence in Brooklyn. Mr. Chadwick is suffering from pneumonia and heart trouble. He is eighty-three years old. Mr. Chadwick was born in England and came to the United States when a youth. He has written many articles on baseball and other popular pastimes. He was an authority on the rules of his favorite game.

Arizona Convention Splits.

Tucson, Ariz., April 20.—The Republican territorial convention met and split, each faction selecting delegates to the national convention. Contesting delegations were present from Cochis, Marcopa and Gila counties. Governor Kibbey led the faction of the Marcopa delegation favoring instructions for Taft. The credentials committee seated the delegations that opposed instructions, and Governor Kibbey withdrew, taking with him a majority of the delegates. The convention soon rallied from the disorder and adopted resolutions, indorsing the national and the territorial administration and warmly eulogizing Senator Foraker. It did not instruct the national delegates elected.

Once Rich; Dies Miserable Death.

Marshall, Mich., April 20.—While being brought to the county jail here, to serve fifteen days for drunkenness, William C. Kellogg, son of the late former Sheriff L. C. Kellogg, who was in his day the richest man in Calhoun county, died on an interurban car. Kellogg was once a prominent member of the Calhoun county bar. He inherited his father's fortune and embarked on a career of fast living, which ended in his death.

Teachers Were Buncoed.

Pontiac, Mich., April 20.—County School Commissioner Elliott is authority for the statement that many of the teacher of Oakland county have been buncoed by representatives of a Chicago concern, who unloaded a course of study on the unsuspecting pedagogues at $35 per. The commissioner says that when the teachers received the books ordered, they found they had received a valueless course.

Nerve Fag.

If You Waste Your Nerve Energy, After Awhile You Will Suffer For It.

You can waste nerve force by excess, over-work, worry, anxiety, etc.

You can weaken yourself by not eating proper food or securing sufficient rest to renew the nerve energy you use up.

The proper treatment, in addition to good phosphatic food, such as whole meal bread, prepared cereals, etc., is Dr. Miles' Restorative Nervine.

This is as truly a brain and nerve food as any food you could eat, and besides, furnishes strength and tone of its own, which goes to the weakened nerve system, and sets it to rights.

Dr. Miles' Restorative Nervine is a refreshing, revitalizing tonic food-medicine for the brain and nerves. It reconstructs worn-out nerve tissue, and fills your languid brain with new life and vigor.

Dr. Miles' Nervine has made so many marvelous cures, of people so sick the doctors thought they were incurable, that it is today the standard medicine in many thousands of American homes.

The first bottle is guaranteed to help you, or druggist returns your money.

"The extreme heat, close confinement and intense mental strain incident to the banking business, has caused me to suffer with nervousness and insomnia. It gives me pleasure to say that I have used Dr. Miles' Nervine with very satisfactory results in the treatment of these affections. I am now on my fifth bottle, and eat and sleep well in fact, have almost forgotten that I possess nerves."—R. L. DALBY, Asst. Cashier, State Bank, Texarkana, Ark.

FREE Write us as for Free Trial Package of Dr. Miles' Anti-Pain Pills, the New Scientific Remedy. Also Symptom Blank. Our Specialist will diagnose your case, tell you what is wrong and why. ADDRESS DR. MILES MEDICAL CO. LABORATORIES, ELKHART, IND.

RAILROAD TIME TABLES.

Lake Shore & Michigan Souther Railroad.

Effective January 19, 1908

GOING SOUTH.

Stations	818 Dly except Sun.	809 Dly except Sun.	831 Dly except Sun.
Jackson	6 05	10 05	2 00
	a m	a m	p m
Tecumseh	7 00	11 04	2 55
	a m	a m	p m
Adrian	7 40	11 45	3 37
	a m	a m	p m
Detroit	11 50		
	a m		
Toledo		12 10	4 15
	a m	p m	p m
Chicago	8 00		
	p m		

GOING NORTH.

Stations	816 Dly except Sun.	812 Dly except Sun.	811 Dly
Detroit			5 00
			p m
Toledo	7 40	12 30	7 00
	a m	p m	p m
Adrian			7 40
			p m
Tecumseh	8 51	1 35	8 18
	a m	p m	p m
Jackson	10 05	2 50	9 33
	a m	p m	p m

DUNDEE BRANCH

GOING WEST.

Station	422 Dly except Sun.	421 Dly except Sun.
Toledo		9 15
		p m
Adrian		7 30
		p m
Tecumseh	6 45	4 08
	a m	p m

GOING EAST.

Station	423 Dly except Sun.	431 Dly except Sun.
Tecumseh	10 45	4 55
	a m	p m
Adrian	11 10	
	a m	
Toledo	12 10	
	p m	
Chicago	7 00	
	p m	

Tecumseh and Dundee Trains. Daily except Sunday.

LEAVE TECUMSEH.

Dundee Accommodation ..... 11 10 a m
" " ..... 5 35 p m

ARRIVE AT TECUMSEH.

Tecumseh Accommodation ..... 1 00 p m
" " ..... 7 00 p m

SPECIAL NOTICE

Coupon tickets can now be procured at this station over best routes to all principal cities in the United States.

G. J. ZIEGE, Ticket Agent.
J. W. DALY, C. A. G. P. A. Cleveland Ohio

FEELING LIVER-ISH This Morning?
TAKE
THEDFORD'S Black-Draught
Stops Indigestion and Constipation
25¢
A Gentle Laxative And Appetizer

FOLEY'S HONEY AND TAR
The original LAXATIVE cough remedy.
For coughs, colds, throat and lung troubles. No opiates. Non-alcoholic. Good for everybody. Sold everywhere.
The genuine FOLEY'S HONEY and TAR is in a Yellow package. Refuse substitutes.
Prepared only by Foley & Company, Chicago.
ALL DRUGGISTS OF TECUMSEH.

Kodol For Indigestion
Our Guarantee Coupon
If, after using two-thirds of a $1.00 bottle of Kodol, you can honestly say it has not benefited you, we will refund your money. Try Kodol today on this guarantee. Fill out and sign the following, present it to the dealer at the time of purchase. If it fails to satisfy you return the bottle containing one-third of the medicine to the dealer from whom you bought it, and we will refund your money.
Town _____
State _____
Sign here _____ Cut This Out
Digests What You Eat
And Makes the Stomach Sweet
E. C. DeWITT & CO., Chicago, Ill.
Sold by All Druggists.

Kodol For Indigestion.
Relieves sour stomach, palpitation of the heart. Digests what you eat.

PATEN

The Tecumseh Herald.

VOL. LIX NO. 7 — TECUMSEH, MICHIGAN FRIDAY APR. 24 1908 — WHOLE NO. 852

Infants' & Childrens'

Ready-to-wear DRESSES

ALL PRICES

50c to $3.00

Cheaper than you can make them

Sizes-6 mos. to 6 yrs.

See our Display

Our Store will remain open Monday, Wednesday and Saturday evenings after Monday, April 13th.

S. W. Anderson & Son.

"THE STORE THAT TREATS YOU FAIR"

It's So Easy

To Clean House with New Goods

REMEMBER

we are making a

SPECIAL LOW PRICE

ON

Carpets, Room Rugs, Drapery and Lace Curtains

Anderson & Rosacrans

Remember our Picture Room when looking for Wedding Gifts.

If You Have

an eye for style and have formed the habit of getting the most for your money, you'll appreciate the distinctive style and niceties of material as exemplified in

Clothes of Quality.

They have an air about them that is truly metropolitan and afford distinction to every man that wears them.

They are cut and shaped to fit and have both

Wear and Great Resisting Qualities

far beyond what the prices asked would indicate.

We show a wide variety of patterns and materials or Spring and have your size waiting for you,

HEESEN & HEESEN,

TECUMSEH'S CHIEF CLOTHIERS.

Now For Spring!

NEVER before were the opportunities to show complete, fresh lines of spring goods so favorable as now. Our stock is cleaner and more up-to-date than ever before. Hundreds of new novelties of Jewelry in most exclusive designs. All the latest patterns of Silver, Cut Glass and Hand-painted China. Make your selections early. Now is the time to add a few little trinkets of Jewelry to make your spring outfit complete. Wedding time is nearly here and gifts for the bride can be found in profusion at this store. Come and look around and see the new things.

HICKS THE Jeweler,

Watch Inspectors L. S. & M. S. and D. T. & I. Ry. — *Phone 200 for Correct Time.*

TROPHY FOR TROOPS.

Beautiful Trophy Tendered M. N. G. By Wagner Rifle Club.

AN OWOSSO ORGANIZATION.

Cup Will Be Known as Wagner-Wimbleton Trophy—Modeled After Famous Wimbelton Cup—General's Splendid Career Thus Recognized.

Owosso, Mich., April 23.—At a meeting of the state military board, at Lansing Wednesday, a communication was received from the Wagner Rifle club of Owosso, a civilian organization, tendering a handsome cup to the board for an annual competition among the officers and men of the Michigan national guard and the Michigan state naval brigade.

The cup will be known as the Wagner-Wimbleton trophy, in honor of General Carl A. Wagner, inspector general of the Michigan national guard, and modled after the famous Wimbleton cup, presented thirty-two years ago, by Great Britain, to the United States for annual competition. The terms of the match will be the same as in the Wimbleton match, fifteen shots at 1,000 yards.

The cup will be manufactured after a unique design by Robert Kay of Detroit and will soon be on exhibition. The first competition will undoubtedly be held on the new Detroit range, in the autumn. The cup is named for General Wagner because of the splendid work of that officer in behalf of rifle practice and the advancement in general of the Michigan national guard.

He was captain of a company in the Thirty-third infantry in Cuba during the Spanish-American war. For several years past he has been a director of the National Rifle association and has always insisted that a soldier, to be a true soldier, should be able to shoot straight.

The Owosso club, in tendering the trophy, is merely acting as the representative of a number of military and civilian admirers of General Wagner in the state.

It was felt that the trophy could be appropriately presented by the club, since that, too, is named for General Wagner. The trophy is the first for long distance shooting that the Michigan troops possess, the Ellis-Fordney veterans' trophy and the Evening Press trophy being for short and mid-range shooting.

Boys Escape Conviction.

Adrian, Mich., April 23.—Confessing to the officers at the time that they committed the act and not even denying it when placed on the witness stand, Marvin Gregg and Charles Thomas, two Macon township boys charged with placing obstructions on the Wabash track east of Britton the night of Nov. 21 last, with intent to wreck the train, were found "not guilty" by a circuit court jury. When the boys were arrested and arraigned, the Thomas boy, on being asked why he committed the act, said, "To see the cars pile up." The defense argued that if it had not been for the boys drinking blackberry brandy and whisky, the thought of placing the obstructions would never have entered their minds. The Thomas boy admitted on the stand that when he committed the act, his mind was clear.

Former Professor Wants Divorce.

Detroit, Mich., April 23.—Professor W. S. Hazelton is suing his wife for divorce in the Wayne circuit court, and the sessions are attracting considerable interest because of the picturesque charges the former U. of M. teacher makes against Mrs. Hazelton. He declares that he was forced to wash dishes, dust the furniture and watch his meals grow cold while she said long prayers blessing the food. The ex-professor also told the court she declared that she did not love him and that she wished she had become a missionary.

Dewey Succeeds Himself.

Owosso, Mich., April 23.—Edmund O. Dewey, for the past eight years postmaster of this city, has received a message from Senator Burrows of the committee on postoffices and post roads, announcing himself as postmaster.

Woman Awarded Verdict of $4,046.50.

Flint, Mich., April 23.—In the case of Mrs. Kate L. Peck of Swartz Creek against the Grand Trunk railroad, the jury awarded a judgment of $4,046.50 in favor of the plaintiff. Her husband, William A. Peck, was killed on the Swartz Creek crossing, about two years ago.

SENATE MUST ACT.

President Wants Money For Two New Battleships.

ELSE HE WILL VETO BILL.

Measure, as It Came From House, Carried No Money Provision—Senator Hale Will Offer Amendment Providing Fund of $7,000,000.

Washington, April 23.—President Roosevelt will veto the naval appropriation bill should the senate, as did the house, fail to make any appropriation for the two battleships authorized in the measure. The prompt announcement of this fact to senate leaders is regarded as responsible for the announcement by Mr. Hale that he should propose an additional appropriation of $7,000,000 towards construction of those ships.

The president stated his position on this point with equal emphasis and suddenness, upon learning that the bill, as passed by the house, was simply a paper provision for naval increase. Authorization of the ships was made, but no money carried to make the provision effective. Such legislation as this, the president made known to his numerous congressional callers, was a travesty as to effectiveness, as well as bearing all the earmarks of legislative ledgerdemain, intended to make ridiculous his campaign for the greater navy.

Hale Will Offer Amendment.

That the president's quick and vigorous action is to be effective is evidenced by the action of Chairman Hale of the senate naval committee in announcing that at the proper time he will propose the $7,000,000 amendment.

There is not the slightest indication that the president has ceased his fight for four new battleships, according to the evidence of senators who have talked with him. Senators who are with the president in the fight on this proposition admit that a careful survey of their strength in the senate gives but a vote of twenty-six in that body in favor of the president's naval program for four ships.

President Roosevelt has just signed the employers' liability bill, having received an opinion from Attorney General Bonaparte that the measure was constitutional.

The bill makes railroads or other common carriers, while engaged in interstate commerce, liable for the injury or death of an employe, if the injury or death results, in whole or in part, from the negligence of any of the officers, agents or employes of such carriers, or by reason of any defect or insufficiency in equipment. This provision is made applicable also to carriers in the territories, the District of Columbia, the Panama canal zone and other possessions of the United States.

Won't Molest Venezuela.

Administration officials have practically abandoned the expectation that the senate will at this session of congress authorize the president to take punitive measures against Venezuela for her refusal to refer to arbitration the disputed claims of American citizens and corporations against that country. All the papers in the case are before the senate committee on foreign relations, and ample time has been given for a reasonably thorough consideration of the matter.

Public opinion as to the merits of the controversy or the propriety of the United States taking summary action has not developed to any great extent, the officials say, as a result of the publication of this correspondence, and for this reason the senate committee probably does not feel justified in acting.

Want Federal Form of Government.

Columbus, O., April 23.—Only the signature of the governor is required to make a law of a bill by Representative Paine of Lucas county, providing the federal form of government for cities of Ohio, which has passed the senate and the house. Under the bill, the mayor will appoint a director of public safety and a director of public service, instead of present boards, the mayor and two directors to constitute a board of control. Civil service for cities is also provided.

Rector to Become Priest.

Huntington, W. Va., April 23.—An incendiary fire early in the morning caused the deaths of three children of Mr. and Mrs. Jacob Brumfield. The isolated house in which they lived was wrapped in flames when Brumfield awoke, and it was with difficulty that he aroused his wife and leaped from a window to the ground with her in his arms. Three children, all under twelve, sleeping in another room, were cremated.

MAGNIFICENT BALL.

Los Angeles Function Rivals Inaugural Event

IN HONOR FLEET'S OFFICERS

Shriners' Auditorium Was Beautifully Decorated—Rain Hinders Carrying Out of Program For Enlisted Men. Storm Prevented Visits to Ships.

Los Angeles, Cal., April 23.—A ball last night, rivaling in its wealth and brilliant effects an inaugural function at Washington, brought to a close the fifth day of the stay of the American battleship fleet at the ports of Los Angeles.

The dance was given in the immense Shriners' auditorium, in honor of the admirals and officers of the fleet, and it is estimated that more than 1,200 couples took part in the grand march, which was led by Rear Admiral Charles N. Thomas and Mrs. Adna R. Chaffee, wife of General Chaffee, chairman of the officers' entertainment committee. The officers were attired in full evening dress uniform, and the glitter of gold lace mingled everywhere with the blended colors of the splendid gowns worn by the women.

The program of dancing was a long one, beginning promptly at 9:30 o'clock and calling for carriages at 3 a. m. Suppers were served at 11:30 p. m. and at 1 a. m., in a dining room which was decorated in a fashion almost as elaborate as the auditorium itself.

The ball was the last big public function of the fleet's stay, and it took rank with the admiral's banquet of last Monday evening as a notable event in the society of the city. It brought to one exceptionally happy conclusion a day of leaden skies and heavy showers, which caused a postponement of most of the outdoor celebrations, including the boxing bouts, the barbecues and wild west shows, which have constituted the most generous and lavish entertainments ever planned anywhere in honor of the enlisted men of th United States navy.

More than 3,000 bluejackets and marines came ashore in the early morning, and, while disappointed that the principal features of the day had to be abandoned, turned to and had a good time despite the rain. They reefed their flapping trouser legs and blouses, made snug their flat topped caps and went galloping through the city on horseback in large numbers. Others, with faces wreathed in smiles, were whirled about in automobiles, to their evident delight, and still others were entertained at indoor luncheons, matinees and theater parties in the evening. Three-fourths of the fleet entertainment fund, raised in this city, has been spent on the enlisted men. They have shown their appreciation of the attention devoted to them by making a record of conduct which reflects a standard of the present enlisted force of the naval establishment.

The storm put an end to many entertainments, afloat as well as ashore. A stiff breeze from the southwest piled up a heavy sea on the beaches and prevented visitors going on board the ships. The vessels of the first division—the Connecticut, Kansas, Vermont and Louisiana—anchored in the lee of the long protecting breakwater at San Pedro, did not feel the effects of the blow and rough water outside. They were open to visitors throughout the day.

Probing Paper "Trust."

New York, April 23.—The federal grand jury has begun an investigation of the Fibre & Manila Paper Manufacturers' association, alleged to be one of the seven groups of the so-called paper trust. Before the inquiry is closed, it is stated, the grand jury is likely to extend the scope of the investigation to include all the other paper manufacturers' associations, which, it is charged, are operating in violation of law.

Tourists Visit New Crater.

Naples, April 23.—Three hundred American tourists have just landed here from the White Star steamer Cretic and visited the new and imposing crater of Solfatara, near Pozzuoli, which recently has become active. Frank A. Perret, the American engineer, who was an assistant to Professor Matteucci, director of the royal observatory on Mt. Vesuvius during the eruption of 1906, is studying the new phenomenon.

Vanderbilt's Yacht Quarantined.

Havana, April 23.—W. K. Vanderbilt, here on the steam yacht Tarantula, has been caught in quarantine. He came from Florida and expected to remain only a day or so and then return. He will be compelled to remain six days and twice a day undergo medical observation.

BLIND MAN KILLED.

Wandered Out on Interurban Car Track at Night.

Pontiac, Mich., April 23.—Charles Blount, a blind man, seventy years old, living south of Troy Corners, was struck and instantly killed by an interurban car on the Flint division of the Detroit United railway at night. The old man was killed in front of his own home, and his body was terribly mangled.

As far as could be learned, Blount must have been either standing or walking in the middle of the tracks. The motorman of the car was unaware that he was bearing down upon him until the front fender struck him.

Blount's head was severed from his body, and his arms and legs were badly mutilated and crushed. The car was stopped as soon as possible, and the mangled form of the old man was lifted from the fender.

Blount was unmarried and made his home with a niece, Mrs. May L. Butler. Mrs. Butler stated that the old man had left the house just a few minutes previous to the accident and must have wandered out on the track, in front of the approaching car.

Accidentally Kills Friend.

Bay City, Mich., April 23.—While conversing with Nelson Norgan, Harry Maxson, thirty-three years old, was shot in the right leg by the accidental discharge of a shotgun in the hands of Norgan, who stood within five feet of him. The entire charge of duck shot entered the leg, nearly blowing it off. Maxson was brought to this city from Bangor township, where the accident occurred, and the limb was amputated. He died within three hours. Norgan was a neighbor and close friend, and his grief at the death of his friend is inconsolable.

MICHIGAN BRIEFS.

Gus Keene, the Muskegon saloon keeper who was held on two charges, one of which was conducting a disorderly place, has skipped out of town. His bondsmen have paid $600, the amount he was held under.

Charles McGuire was found guilty in the circuit court in Muskegon of horse stealing and was sentenced to two and one-half years at Ionia. He stole a horse belonging to Mrs. J. Dowie.

Edward Cooley, who escaped from the Boyne City jail two years ago while being held on a charge of forgery, was caught at Flint. On the way to the train he assaulted the Charlevoix deputy, and it was not until assistance came that he was firmly handcuffed.

Frank Kresina, about twelve years old, is in jail at Adrian. Deputy Shaw picked him up in Blissfield. The lad says he lives at 4140 East Seventy-first street, Cleveland, and left home to go west to be a cowboy. Fourteen dollars and a big revolver were a part of his belongings.

Nick Gutenkunst, aged twenty-seven, living in Eighth street, Wyandotte, was almost instantly killed by a Lake Shore train at the Dearborn road crossing, Delray. Gutenkunst had attempted to board a moving train, when he slipped and fell under the wheels. He was badly mangled.

L. L. Osgoode, aged seventy-three years, of Big Rapids, veteran of the civil war, is dead. He was a descendant of an ancient English family, his grandfather, Benjamin Osgoode, having been presented with a coat of arms by King James I. for service as one of the captains of the Blue regiment. In the civil war he took part in eleven battles and was severely wounded in the battle of Cold Harbor.

TAKE BALLOON TRIP.

President's Son One of Party of Three to Journey to Delaware.

Washington, April 23.—Theodore Roosevelt, Jr., with Captain Fitzhugh Lee, the president's military aide, and Captain Chandler of the signal corps in charge of the experiments with army balloons, made an ascension Wednesday from this city.

A number of friends of the two passengers were present at the gas works from which the balloon was sent up including Mrs. Longworth, Mrs. Wadsworth, Mrs. Beveridge, Professor and Mrs. Alexander Graham Bell and Generals Ainsworth, Allen and Aleshire of the army.

The baloon took a course almost due north in the direction of Baltimore, making about twenty miles an hour. There was a trifle too much wind blowing for comfort when the balloon started.

At 10:10 o'clock last night the following dispatch from Captain Chandler at Wilmington, Delaware, was received:

Wilmington, Del., April 22.—Signal corps balloon landed safely four miles north of Delaware City, Del., 5:15 p. m. Theodore Roosevelt, Jr., and Captain Lee, passengers.

"CHANDLER, Pilot."

Early impressions are not easily erased. The virgin wax is faithful to the signet, and subsequent impressions seem rather to indent the former ones than to eradicate them.

Swell Spring Apparel for Men & Boys

The Spring display of the famous Clothcraft clothes is complete. The range of styles, fabrics, weaves and colorings leaves nothing to be desired.

All the new browns, tans, blues and grays new stripes and fancy weaves, the countless innovations in pockets & cuffs new cut trousers, from the most extreme to the most conservative, will be found. We invite you to see them.

CLOTHCRAFT

Clothcraft Suits, $10 to $22. Topcoats and Raincoats $10 to $16. Spring Neckwear, all the new ideas at **50c. Shirts,** coat or regular style, attached or separate cuffs, **$1 to 2.50 Gloves, best makes, $1 to $2.5.**

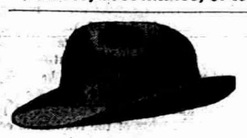

Your Spring hat is here. We are exclusive agents for the Hawes Hats We have them in silk and soft, black and colors, in all shapes to exactly suit you.

McCann Bros.

The One Price Clothiers.

You Make a Mistake

If you get blue envying people who have gas in their house and you have not. We can give you everything they have in the

Jewel

No. 85 Gasolene Stove

IT HAS BEEN A FAVORITE FOR SIXTEEN YEARS

Why? You can broil just as you can in a gas stove. When baking day comes we'll show you how to roast with the same heat you're baking with.

Then wash-day; there's the step at a convenient height for the wash-boiler. It's on casters, too. The reputation of George M. Clark & Co. Div. has been built up on the kind of work and material put up in this stove. It is cleaner than oil, and safe because made according to the rules of the National Board of Fire Insurance people. Come in and see it. We will make it worth your while.

D. L. Whitenack & Co.

FOR SALE BY

Work Shoes.

We have the best line we have ever had. For some kinds of work there is nothing better than an ELK SKIN. We have them in all colors and qualities. For Shopmen we have an Alumina Tanned, Fireproof and Sparkproof shoe, Don't look for any better—there is none. See them in our window.

Store Open Monday, Wednesday and Sat. evenings.

GOOD SHOE MENDER AT OUR STORE.

J. J. BELCHER'S,

SHOEMAN

PACIFIC EXPRESS OFFICE HERE.

ADRIAN STATE SAVINGS BANK,

ADRIAN, MICH.

RESOURCES, - - $1,400,000.00

3 Per Cent paid on all Savings Deposits. Correspondence and personal interviews solicited.

We are now established and doing business in our own building, and cordially invite public inspection of our new quarters.

R. A. WATTS, Pres. GEO. A. WILCOX, Vice Pres. B. E TOBIAS, Cashier

The Herald, $1.00

THE TECUMSEH HERALD.

GEO. N. STACY,
EDITOR AND OWNER.

Subscription Rates

IN LENAWEE COUNTY

One year, payment in advance..... $1.00
One year, payment after 3 months..... 1.25

OUTSIDE LENAWEE COUNTY

One year, payment in advance..... $1.25
One year, payment after 3 months..... 1.50

There will be no Deviation from above Rates

Entered at the post office at Tecumseh, Michigan as second class matter.

The readers of this paper will be pleased to learn that there is at least one dreaded disease that science has been able to cure in all its stages, and that is catarrh. Hall's Catarrh Cure is the only positive cure now known to the medical fraternity. Catarrh being a constitutional disease, requires a constitutional treatment. Hall's Catarrh Cure is taken internally, acting directly upon the blood and mucous surfaces of the system, thereby destroying the foundation of the disease and giving the patient strength by building up the constitution and assisting nature in doing its work. The proprietors have so much faith in its curative powers that they offer one hundred dollars for any case that it fails to cure. Send for list of testimonials.

F. J. CHENEY & CO., Toledo, O.
Sold by all druggists, 75c.
Take Hall's Family Pills for constipation.

There are mighty few people who don't occasionally tell stories.

The new pure food and drug law.

We are pleased to announce that Foley's honey and tar for coughs, colds and lung troubles is not affected by the National Pure Food and drug law as it contains no opiates or other harmful drugs and we recommend it as a safe remedy for children and adults. Sold by all druggists in Tecumseh.

There are countless roads on all sides to the grave.

Kodol for dyspepsia has helped thousands of people who have had stomach trouble. This is what one man says of it: "E. C. DeWitt & Co., Chicago, Ill. —Gentlemen—In 1897 I had a disease of the stomach and bowels. I could not digest anything I ate and in the spring of 1902 I bought a bottle of Kodol and the benefit I received from that bottle all the gold in Georgia could not buy. I still use a little occasionally as I find it a fine blood purifier and a good tonic. May you live long and prosper. Yours very truly, C. N. Cornell, Roding, Ga., Aug. 29, 1906."

Do not make unjust gains, they are equal to a loss.

An insidious danger

One of the worst features of kidney trouble is that it is an insidious disease and before the victim realizes his danger he may have a fatal malady. Take Foley's Kidney Cure at the first sign of trouble as it corrects irregularities and prevents Bright's disease and diabetes. Sold by all druggists.

The early riser is healthy, cheerful and industrious.

Kennedy's laxative cough syrup—the cough syrup that tastes nearly as good as maple sugar and which children like so well to take. Unlike nearly all other cough remedies, it does not constipate, but on the other hand it acts promptly yet gently on the bowels, through which the cold is forced out of the system and at the same time it allays inflammation. Always use Kennedy's laxative cough syrup. Sold by all druggists.

The best swimmer is the first to drown himself.

He got what he needed.

"Nine years ago it looked as if my time had come" says C. Farthing of Mill Creek, Ind. Ter. "I was so run down that life hung on a very slender thread. It was then my druggist recommended Electric Bitters. I bought a bottle and got what I needed—strength. I had one foot in the grave but Electric Bitters put it back on the turf again and I've been well ever since." Sold under guarantee at C. A. Wright and Son's drug store 50c.

Is it not sheer madness to live poor to die rich.

A card.

This is to certify that all druggists are authorized to refund your money if Foley's Honey and Tar fails to cure your cough or cold. It stops the cough, heals the lungs and prevents serious results from a cold. Cures la grippe coughs, and prevents pneumonia and consumption. Contains no opiates. The genuine is in a yellow package. Refuse substitutes. Sold by all druggists.

It is not easy to sting a bear with a straw.

A big cut or a little cut, small scratches or bruises or big ones are healed quickly by DeWitt's carbolized witch hazel salve. It is especially good for piles. Get DeWitt's. Sold by all druggists.

There is nothing ill said that is not ill taken.

Stops earache in two minutes; toothache or pain of burn or scald in five minutes; hoarseness, one hour; muscleache, two hours; sore throat, twelve hours—Dr. Thomas Eclectric Oil monarch over pain.

The fox may lose his hair, but not his cunning.

If you haven't the time to exercise regularly Doan's Regulets will prevent constipation. They induce a mild, easy, healthful action of the bowels without griping. Ask your druggist for them. 25c.

When Lady Betty Held the Candle.

By ORMOND GREY.

Copyrighted, 1908, by Jessie Morgan.

"Jeffry," said my uncle when he caught me sulking and demanded an explanation, "all women are good at heart, but all women are abnormally uncertain. They will go their own way, whether we like it or not, and perforce we must put up with their whimsies and make the best of it. If your cousin Betty is capricious, give her to understand that you would rather have her that way than not. Then she will no longer have any desire to keep your head whirling."

This was one day after Lady Betty had trifled with my love and dignity, and I had gone to Sir Hugh Rivington, the dearest of relatives and the best of patrons, to declare that I should at once sail away for Spain and offer my sword as a soldier of fortune. I would depart within a week, and as for Lady Betty, she might marry whom she pleased or die a spinster.

"I think myself that the filly has romped long enough," continued Sir Hugh as he laid a kindly hand on my shoulder, "and that the halter should now be slipped over her head. But how to do it, Jeffry—how to do it? Indeed, let us plan."

And plan we did.

Four days after our planning the Lady Betty set out for the country seat of the Marchioness of Littleton, nine leagues distant, there to tarry for the space of two weeks. Naturally her maid accompanied her, and besides the coachman and footman there were two armed and mounted servants to prevent the knights of the road from coming too close.

Sir Hugh and myself were to follow on horseback two days later, or so it was understood. Scarce had we waved the coach out of sight when the good man pinched my ear in playful way and said:

"The plan worketh thus far without hitch or suspicion. The adventures of the night wilt give thee a bride within a month, Jeffry, the capricious filly is haltered."

At 3 o'clock that afternoon, when the coach had reached Featherstone, hardly more than half the journey, the capricious Lady Betty decided to remain there for the night. At sundown she decided to push on to the White Hart inn, two leagues farther, saying it would be romantic to ride beneath the stars of the summer night.

Her great coach had rolled out of the courtyard. The last league had been entered upon, and the night had become fairly dark when an uproar suddenly occurred. That uproar should have been caused by two pretended highwaymen hired for the occasion, and the guards should have fired a shot or two at them and then fled, as per orders, but, alas, for our well laid plans against the maid!

Our hired varlets lost their way and did not appear in time, and the two that did come forward were genuine members of the profession. Our two merry thieves were to abduct the Lady Betty and her jewel box and hang on to them until meeting me on foaming steed, and I was then to drive them away in short order with pistol and rapier and rescue the damsel all forlorn.

In her gratitude and admiration, how could she say nay when I asked that the marriage day be named and that there should be no more trifling?

Fate ordained that my horse should cast a shoe and that I should be an hour late at the rescue, and even then it was to learn that the Lady Betty, suspecting my plans and determined to balk them, had actually remained behind at Featherstone and sent only her maid forward in the coach. Sir Hugh and I had planned according to military tactics, but a simple maid had brought our endeavors to naught.

The weather had changed, and the rain was pouring down, and yet I must ride back to Featherstone and secure corroboration of the maid's story before I could feel at ease. Back I rode to be told that when the coach left the inn Lady Betty had taken to horse to complete her journey by another road.

If she had accomplished this without adventure, then I would have been a butt of ridicule indeed. Fate was waiting to play her a shabby trick, however.

The highwaymen who had stopped the coach on the east road had galloped away to the west by a crossroads, and as she reached this in her ride she fell into their hands. A hut in the woods, in which they were making a temporary home, was close at hand, and thither they conducted the frightened and lamenting maiden, to shut her up in the back room while they sat down in the front one to eat, drink and make merry over their plunder.

Plowing my way over the execrable roads amid the downpour, my eye suddenly caught the twinkle of a light in the forest, and I dismounted and approached on foot. Through the open windows I heard the talk of men. Passing to the rear of the hut, I drew myself up to a sashless opening and softly called to know if any one was there.

"Thank heaven, 'tis thee, Jeffry!" came the voice of the Lady Betty in prompt response. "I am in the hands of highwaymen and almost dead with fright. Hast thou sword and pistol with thee, dear boy?"

"In truth I have, but as you have oft asserted that the former is but a toy and the latter a danger for a youth to experiment with, I know not how such arms can aid you in this emergency."

"Nay, nay, Jeffry. I may have spoken slightingly, but it was only the way of a willful maid. However, if thou hast taken it too much at heart, or if thou doubtest thy courage or skill"—

Then I was beside her and my arm around her. It was well that I had not remained longer outside. Of a sudden the men in the front room rose up and flung open the door between us, one of them having a flaring candle in his hand, and at the sight of them the girl moaned and covered her face with her hands.

The ruffians started for a moment and then drew pistols from their belts. The three of us pulled triggers together, but our powder was damp and there was no explosion. Then one sprang back and possessed himself of their swords, and next moment I was fighting the pair of them.

I love to look back on that hour. The glance that my sweetheart gave me would have put heart into a coward. She stooped and lifted up the candle and backed into a corner and held it during all the fight. I took the corner opposite, brave of heart, and then the blades began to sing.

The fellows were bold and lusty and no bunglers with the steel, but within two minutes I knew that I was master despite the odds. Sometimes the white hand holding the candle was steady enough, and our three blades caught the flame and sent it back a hundred times over, and again it wavered about and sent shadows across our faces as we cut and thrust, parried and retreated.

By and by I flashed my rapier into the shoulder of one and the hip of the other, and they were down and out. Then Lady Betty wavered her way through the open door and fell into a chair at the table and dropped her head on her arms and sobbed in a hysterical way. I bade the cursing robbers get up and limp away to be hanged elsewhere, and when I had seen to their going I stood beside the tearful maid and said:

"Dear one, doth it not strike thee that we have been overlong a-wooing?"

"Dear me, but I have never given it a thought!" she replied as she raised her head and dried her tears all in a moment.

"Wilt marry me a month hence, sweetheart?"

"'Tis too ridiculous."

"Or wilt thou wait here until I ride back for a coach and thy maid and wish thee a pleasant journey?"

"Jeffry," she said after a startled look around, "thou art a determined and persistent young man."

"Within a month, dear one? Speak quickly, for the rain hath ceased and the moon is showing her face, and if I am to set out for Featherstone"—

"I shall set out, too," she said as she let me take her hand. "Wherever thou goeth I shall follow and be with thee."

And the capricious Lady Betty was won at last.

A Rash Conclusion.

"Then I am to understand that this is your final answer, Miss Stubbles?"

"My final answer."

"Nothing can move you?"

"Nothing."

"Then my life will be a lonely one and my fate a harsh one, for my uncle with whom I lived has just died and left me"—

"That fact somewhat alters the case, Henry. I cannot be harsh to one who has sustained such recent bereavement. If I could believe that you are sincere"—

"Sincere! Oh, Miss Stubbles!"

"You have certainly made an impression on my heart. Give me time to think of it."

"How long?"

"After all, why think of it? Henry, I am yours!"

"Oh, Genevieve!"

"Do not squeeze me so hard, Henry. Your poor uncle! Was he long ill?"

"Three days."

"It is too bad. You say he left you?"

"Yes; he has left me."

"How much?"

"How much? I said he had left me. He had nothing else to leave. I am alone in the world now, homeless, penniless, but with you by my side—why, she's fainted!"—London Mail.

A Bit of Home.

One is always glad to see a familiar face on foreign soil. Hardly less welcome is the sight of some object associated with one's native country. Some people never discover their patriotism until they catch sight of their flag in a strange land. Mr. Samuel Cox found a bit of the United States in Russia and tells about it in "Arctic Sunbeams."

While visiting Peterhof we were rowed out to a fairy island on the lake. Then the guide took us to an oak about thirty feet high. On it was a brass plate registering the fact that the tree grew from an acorn taken from an oak by George Washington's grave and sent to the Emperor Nicholas. The tree was well grown and thrifty.

It was curious to see how the name Washington was spelled in Russian. I do not know the Russian type, but this is the nearest approach to it I can make:

BamuHrmoHa.

I asked the guide to spell and pronounce it, and he said:

"Va-sha-li-n-g-ton-a!"

His Busy Day.

Sooner Nott—De best day's work I ever done in me life wuz de day I got married.

Howitt Wauz—How wuz dat?

Sooner Nott—I worked me fadder-in-law fer $5 ter pay de minister, an' den I hung up de minister.—Judge.

Savage Crabs.

The most savage specimen of the crab species is found in Japan, seeming to dream of nothing but fighting, to delight in nothing half so much. The minute he spies another of his kind he scrapes his claws together in rage, challenging him to the combat. Not a moment is wasted in preliminaries, but at it they go, hammer and tongs. It sounds like two rocks grinding against one another. The sand flies as the warriors push each other hither and thither until at last one of them stretches himself out in the sun, tired to death. But he does not beg for mercy or attempt to run away, only feebly rubbing his claws together in defiance of the foe. That foe comes closer, and, with his claws trembling with joy at his victory, the conqueror catches hold of one claw of the vanquished crab, twists it until it comes off and bears away the palpitating limb as a trophy of his prowess. Such is a battle between warrior crabs.

Arctic Dog Life.

Nowhere in the world has the dog such unrestricted right of way as in our most northerly possession—Alaska. In winter, when the more than 600,000 square miles of territory are sealed up in solid ice, dogs are almost the sole means of getting from place to place—in fact, they seem necessary to life itself.

The aristocrats of arctic dog life are the mail teams in the service of the United States government. They are today a superior breed to the dogs employed some half dozen years ago before great gold discoveries demanded increased mail service.—Lida Rose McCabe in St. Nicholas.

A Useful Tree.

The carnahuba palm of Brazil may be said to be the world's most useful tree. Its roots make a very valuable drug, a blood purifier. Its timber will take a high polish and is in demand among cabinetmakers for fine work. The sap becomes wine or vinegar, according to the way it is prepared, and starch and sugar are also obtained from this sap.

The fruit of the tree is a cattle food, the nut is a good coffee substitute, and the pith makes corks.

Go to Cuba, Old Man!

When the advice was given to young men 30 years ago to "Go West," it was excellent advice for YOUNG MEN. But not for old men. The West was sure, but too slow for the old men, and the trials were too great. Cuba is different. Cuba will do in 5 years what the West did in 30. The West WAS O. K., but TODAY look to Cuba.

Cuba will come quick enough for the OLD man, and the climate is so soft and agreeable that it will add 10 or 20 years to your life.

WRITE US. Just send your name and address on a postal card. We want to tell you more of Cuba. You can get a lot from magazines, but our information is first-handed.

The Herradura Plantation Co., Whitney Bldg., Detroit, Mich

Two Clever Answers.

A pretty southern girl recently showed herself a match for the curious minded women in her boarding house who were bent on knowing what her father's business was.

As a matter of fact, he was an undertaker, but the girl was a bit sensitive on this point, so she made up her mind not to gratify their curiosity. When unduly pressed on the point she answered:

"He's a southern planter."

This was quite within the bounds of truth and completely threw the inquisitive one off the track.

The retort of a well known actress to a similar question about the occupation of her father, who was a letter carrier in her old home, was not inferior in finesse to that of the Dixie girl.

It was when she first began playing in London. Some one asking what business her father was engaged in, she sweetly replied that he was "a man of letters."—Pittsburg Leader.

At 4 in the Morning.

The hour of 4 a. m. has something mysterious about it. Cocks crow, people on the brink of death give up the ghost, every one who is asleep sleeps sounder, and even the watchful sentry can't always keep his eyes open. At this hour people are in their weakest state, and if life is just on the flicker it is not surprising that it goes out. Many a man's life has been saved by a spoonful of ammonia administered just when the clock strikes 4. The period of deepest sleep varies from 3 to 5 o'clock. An hour or two after going to bed you sleep very soundly, then your slumber grows gradually lighter, and it is easy enough to waken you at 1 or 2 o'clock. But when 4 o'clock comes you are in such a state of somnolence that you would take no notice of the end of the world.

Criminals in New South Wales.

New South Wales has a novel system of dealing with habitual criminals. A man is sentenced to a term for his particular offense and to an indeterminate term because he is an "habitual." When he has served the definite term, if he is well behaved, he can rise from grade to grade, each step being accompanied by various concessions. One feature is that he may earn wages, which may be sent to his family, spent on luxuries or credited to him for the day of release. A committee examines his progress from time to time, advising the minister when he may be released. No release is absolute till after a year's probation under modified restraint.

Curiosities in Wedding Rings.

Among the curiosities of wedding rings it is on record that in the early days rings were made of rushes. Perhaps the most curious material used for rings required on an emergency is the case of one being hurriedly made by cutting it out of the finger of a glove and another cut out of a visiting card. Many cases are on record of rings made of brass and iron being used, as also curtain rings and door keys being pressed into service at weddings.

More at Home.

A young fellow being asked by a recruiting sergeant if he wished to enlist in a Scottish regiment, replied:

"Not likely. I'd rather go to a lunatic asylum than enlist in a Scottish regiment."

"Ah, weel," said the sergeant, "I've nae dout ye'd feel mair at hame there."—Dundee Advertiser.

Gentle Play.

His Mother—What are you moping about the house for, Tommy? Why don't you go over and play with Charley Pinafore? Tommy—'Cause I played with Charley Pinafore yesterday, and I don't s'pose he's well enough yet.

Gatun village, on the Chagres river, opposite the railroad station at Gatun, Isthmus of Panama, with a population of about 600 people and containing about 110 dwellings, is being removed to a new site, about two miles away, a change necessary because the village is on the proposed site of the dam at that place.

George Jeffry.

Geo. Jeffry died at his home north of Tipton, Wednesday noon after a week's illness of black erysipelas. He was nearly 37 years of age. Beside his wife, who was formerly Miss Flora Ferguson, he leaves to mourn his mother, two sisters and one brother of the immediate family.

The funeral was held from the residence in Tipton at 2 o'clock this afternoon, Rev. Steffey of Adrian, and Rev. Hoffman of Tipton, officiating. Burial in the Tipton cemetery. Mrs. Jeffry is a daughter of Willard Ferguson of this place, and a cousin of Mrs. Guy Belding.

Lenawee County Sunday School Association hold Meetings in May.

The Lenawee county Sunday school association will have an institute tour in May from the 12th to the 15th. At this time E. C. Knapp, Chicago, Mrs. W. D. Willett, Adrian, county Sunday school superintendent; Rev. Currey, Lansing, and E. B. Butler of Morenci, will take part in the programs given in the various places. Meetings will be held in the Congregational church, Addison, May 11; Methodist church, Clinton, May 12; Christian church, Britton, May 13; Baptist church, Weston, May 14; Congregational church, Morenci, May 15.

To have perfect health we must have perfect digestion, and it is very important not to permit of any delay the moment the stomach feels out of order. Take something at once that you know will promptly and unfailingly assist digestion. There is nothing better than Kodol for dyspepsia, indigestion, sour stomach belching of gas and nervous headache. Kodol is a natural digestant, and will digest what you eat. Sold by all druggists.

Village Local

SUNDAY DINNER

At the

COLLER HOUSE.

Chicken consomme
Pickles
Roast veal dressing
Chicken fricassee biscuit
Mashed potatoes Asparagus
Cucumber salad
Rhubarb pie Strawberry shortcake
Black tea Green tea
Coffee Milk
25c

Send your order in early.

FEDERATION

Of Women's Clubs of Lenawee county met at

EVERISS HALL, ADRIAN

Last Tuesday, Thirty delegates were in attendance.

The third annual meeting of the county Federation of Woman's clubs took place on Tuesday in Adrian, at Everiss hall. Thirty delegates were present from away with a large attendance of the women of Adrian. The ladies were welcomed informally and at a quarter of ten Miss Florence Frensdorf of Hudson, president of the federation, called the meeting together. The roll call showed the following clubs represented, Hudson Woman's Literary club, Research Circle, Monday club and Town Federation of Tecumseh, Clinton Culture club. The minutes of the last meeting written by the retiring secretary, Mrs John Carr, were approved as read. The financial standing was considered in the report of Mrs. J. D. Shull treasurer, and this was accepted.

Mrs. Bessie Priddy in behalf of the Adrian Woman's club and in behalf of the entertaining clubs, gave the visitors a hearty welcome. Responses were made by Mrs. Howland, Tecumseh Town Federation; Mrs. Wm. Albert of Tecumseh Monday Club, Mrs. B. Hurry of Tecumseh Research Circle, Mrs. Clark, Clinton Culture Club; Miss Ida Park of Monday Evening Literary Club, Adrian; Mrs. Chas. Humphrey of Adrian Woman's Club. Under the head of reports of standing committees Mrs. J. D. Shull reported for the Boulder committee which has $50 on hand. Mrs. Rose C. Mosher reported the organization of a new club, Clinton Culture Club, which would be ready to begin their work in October.

Committees were appointed, each club being asked to elect a member to the nominating committee. Meedames Geo. Tiffany, Alfred James and Eugene Harris represented the Tecumseh clubs. Miss Frensdorf named the following resolution committee—Meedames F. O. Tefft, Andrew Wilson, Tecumseh; Miss McElroy, Adrian. It was also decided to adopt a color and this was left to the executive committee. The nominating committee made the following report:

Pres.—Mrs. Frank Dodge.

Vice Pres.—Miss Frensdorf. Each club president in the federation is considered a vice president by virtue of her office.

Sec.—Mrs. J. D. Shull.

Treas.—Mrr. C. C. Fisher.

Adjournment was then made until afternoon.

Mrs. Frances Wheeler Smith, president of the State Federation, gave an address in the afternoon and Mrs. Frances B. Mauck, wife of the president of Hillsdale college, was down for an address.

In the afternoon session Mrs. Marion Landon of Addison, proved in her talk that the club could be maintained in a village without a library and Mrs. Alfred Edwards of Adrian township, thought that though the obstacles were many, they would in time be overcome and the rural women living about the cities and villages be given an opportunity of joining the clubs of those places.

The girls of the Industrial Home gave several pleasing musical selections. The address of the president, Miss Frensdorf, was brief, bright and right to the point. Among the suggestions she made was that hereafter each delegate defray her own expenses when attending a meeting, as this would make the work much easier for the club entertaining and more of the club members would be able to attend. She also spoke of influencing the rural school district officers for the betterment of conditions around school houses.

Mrs. Edward's paper on Possibilities of Rural clubs followed. Possibilities of Town and Village clubs was the subject handled by Mrs. Carrie Bryan and Mrs. Marion Landon, the former speaking of the "towa" and the latter of the "village." Mrs. Bryan suggested the improving of school grounds, cleaning up of vacant lots, establishment of drinking fountains, improvement of the library and night schools. Mrs. Landon told of the formation of the club in Addison without a library.

Woman's Congress at County Fairs was spoken of by Mrs. Mauck, who said that this had been successfully tried in Hillsdale. They started first with a tent where women could rest and be entertained with good speaking and music by the school children. Some interesting talks on Industrial Education and the Practice Of were given by C. W. Mickens and Miss Ella Irish. Our Wayward Girls was spoken of by Miss Lucy Sickels and was extremely interesting.

The Dignity of the Woman's Club Movement was given by Mrs. Frances W. Smith of Hastings, and was heartily applauded. The program was concluded with a song by Mrs. Fisk of Adrian. The invitation of the Town Federation of Tecumseh, extended by Mrs. Harris to meet here in 1909, was accepted. A supper was served over 100 covers being laid.

CHURCH AFFAIRS

WORK BEING DONE IN OUR CHURCHES.

What is accomplished through the Social Life.

PRESBYTERIAN CHURCH.

The Messenger boys have begun base ball and will play the Clinton "Kids" tomorrow morning.

Miss Cutting's class in the Bible school now uses the room formerly the library, for a class room.

The girls of the C. E. will give a Penny social in the church parlors May 5th. Committees have been appointed.

The pastor will begin a series of sermons on the "Prophets and their Message to Modern Life" Sunday evening.

Laura Lowell Hurst, daughter of Mr. and Mrs. F. R. Hurst, was dedicated to God in baptism at the Easter services Sunday.

The Mission society held its April meeting at the home of Mrs. F. D Rector last evening. Papers were read by Mrs James and Mrs Dickinson and the report of Mrs. J. J. Orr, delegate to Presbytery was read.

Our Easter exercises were largely attended and passed off delightfully. The choir gave some fine music in the morning and Miss Kreidler sang "At the Sepulcher" beautifully. In the evening the Bible school gave its program and made an offering of $22 for its mission fund.

The entertainment given by the men's class last Tuesday evening drew a large house and was fine in every respect. The thanks of the men's class are due to all who took part and especially to Mr. Silvers for the moving pictures and to Mr. Fitzsimmons for the use of his Victrola.

At the meeting of Monroe Presbytery held in Monroe last week the annual report of our church showed a membership of 443. Sixty were added during the past year and the losses were 14 by death and 9 by letter. The church contributed $910 to benevolences and raised $2650 for local expenses. The Bible school membership is 288.

EPISCOPAL CHURCH.

Miss Hicks of Ann Arbor, attended sunrise service Sunday.

Fred Dickinson was absent from the choir Sunday on account of illness.

Mrs. Hannah Pocklington was able to attend church Sunday for the first time in over a year.

The parish meeting which was called for last Monday has been postponed until further notice.

At the next parish meeting there will be an election of vestrymen and a report of the parish.

The parish wishes to thank the members of the choir for their faithful and earnest work in the past and especially for the Easter music of which we were all proud.

The mite boxes containing the Sunday school Lenton offering for missionary purposes were opened Thursday. Total amount for all classes $17, which was sent to missionary headquarters.

The following received prizes of "A yard of chickens" and "A yard of kittens" for regular attendance at Sunday school since Christmas, Camilla and Perry Hayden, Grace Pritchard, Doris Kieffenstein, Bonnie Brown and Schneider brothers.

At the afternoon service Sunday the church was filled with people coming from the surrounding country to attend and hear the choir. The pastor's sermon on "The Risin Christ" contained many beautiful thoughts, which will live in the memory of those who heard them for many days and help them to live better lives.

UNIVERSALIST CHURCH.

Mrs. Caroline Mabee went to Adrian today for a few days visit.

Miss Lydia Mc Neil will accompany Mrs. Gates to Detroit, Monday, returning the last of the week.

Mrs. Caroline Mabee returned home Monday, after a three months visit in Newago with her son Chas. Mabee.

Rev. Miss Young spent a couple of days this week in Onsted, and will return Saturday to remain over Sunday. See church notice.

Sunday afternoon, at the home of their grandparents, Mr. and Mrs. F. A. McNeil, the little children of Mr. and Mrs. Leon Mc Neil were dedicated to God and righteousness in the presence of the family and a few friends.

It gives us pleasure to announce that Rev. C I Dayo, of our Manchester church, formerly of the Christian church of Britton, and well known in Masonic circles here, will preach at our church, May 10, both morning and evening. Subjects will be announced later. A cordial invitation is extended to all to come and hear him. He is an able speaker, who will make a profitable use of your time.

BAPTIST CHURCH

Miss Lyda Burton has returned from a week's visit in Detroit.

Mrs. Dr. North spent Easter in Detroit, returning home Tuesday night.

Mrs. Laura Scofield and Mrs. Hattie Gates leave for their new home in Colorado next Wednesday.

The cantata Sunday afternoon was given to a crowded house and was most thoroughly enjoyed by all.

Please bring your Bibles to the midweek prayer meeting and have in mind some memory verses to either read or recite.

The program committee for the missionary circle met at Mrs. Bryan's Saturday afternoon and arranged their program for the coming year.

METHODIST CHURCH.

The annual benevolent pledges were taken last Sunday morning.

Mr. Ellis' solo was greatly appreciated by the full house present.

The afternoon exercises were greatly enjoyed by a large audience.

The pastor lectured the Epworth League in Dundee last Thursday night.

The services are as usual next Sabbath, sermons morning and evening by the pastor.

F. R. Hurst will address the men's class Sunday, topic "The Developement of the Boy."

FRIENDS CHURCH.

Executive committee meeting of C. E. next Tuesday afternoon at Mrs. Reuben VanWinkle's.

The subject for C. E. Sunday is John Paton and Missions in the Pacific Islands. We expect an interesting meeting.

The missionary society met at the home of Mrs. Mary Swan yesterday afternoon. Short talks were on the following subjects, Missions in Madagascar, Missions in Hawaii, Work in South America, More recent Missions.

Episcopal church, C. C. Kemp rector. Service Sunday at 4 p. m. Sunday school at 11:00. Mid-week service Friday night at 7 o'clock followed by choir practice.

Rev. T. K. Tyson of Detroit, will preach at the Baptist church Sunday morning and evening. Mr. Tyson was for many years a missionary in Oklahoma and Nebraska. Prayer circle in Dr. North's class, room at 9:45 a. m. Bible school at 11:30. B. Y. P. U. prayer meeting at 6 p. m.

Universalist church, Rev. Blanch Young, minister. There will be no preaching service, morning or evening but Sunday school will be held as usual at noon and Y. P. C. U. devotional meeting at 6 o'clock will be led by Mrs. Ethel Mathias Topic, The victories of Faith. Bible study at 7 o'clock Thursday evening at the parsonage.

The regular services at the Friends church Sunday both morning and evening. Bible school immediately following the morning service. Junior C. E. at 3 p. m. C. E at 6 o'clock. The Young Peoples meeting in the evening promises to be of unusual interest. The topic is, The life of John G. Paton. Regular evening service at 7 o'clock.

Presbyterian church, John Wirt Dunning, minister. Morning worship at 10 a. m. Subject of sermon, "The Christian—A Marked Man." Bible school at 11:15. Men's class subject "Prisons and the Parole System." C. E. at 6 p. m., subject "Our Temptation." At the evening service the pastor will give the first of the series on the Prophets, "Amos—the Message of a Pauper to a Prince."

The effect of Scott's Emulsion on thin, pale children is magical.

It makes them plump, rosy, active, happy.

It contains Cod Liver Oil, Hypophosphites and Glycerine, to make fat, blood and bone, and so put together that it is easily digested by little folk.

ALL DRUGGISTS, 50c. AND $1.00.

We also have a fine line o

Gendron

Carts from

$1.50 to

$20.00

Be sure to look them over before you buy. For you know the name Gendron means only the best.

Guy E. Belding

You can take Baby anywhere in the

ALLWIN Folding Go-Cart

Baby carriages are out of date. They are clumsy, expensive, always in the way.

The ALLWIN Folding Go-Cart is stylish, handsome, costs less and in it baby can be taken with you everywhere with ease and comfort for both.

The ALLWIN is roomy enough for all needed wraps, etc., yet can be instantly folded as easily as an umbrella, so small it can be packed in a suit case. You can carry it with you into street cars, cabs, shops—anywhere you can go yourself.

The ALLWIN extra quality springs make it suitable for the tiniest baby, protecting the sensitive little body from injurious jarring. Makes a perfect bed—easily adjusted to an absolutely flat position.

COME IN AND SEE THE

ALLWIN Folding Go-Cart

It is substantially built of the best materials only. It will last a lifetime.

No other cart can give you the same style, service, convenience or quality. The ALLWIN is the only cart that gives you a choice of twelve beautiful enamel finishes—all colors, with handsome nickel trimmings.

You will surely find one that will just suit you.

(Dealer's Name) 111

1908 SPRING Announcement 1908

T. C. Harris is receiving new goods for each department on every train

New Dress Goods. New White Goods, New Ginghams. New Laces,

New Embroideries, new Trimmings, new Collars, new Belts, new Hosiery, new Carpets, new Rugs, new Linoleums, new Oil Cloths.

SHOES! SHOES!! SHOES!!

The finest line of Spring and Summer Shoes ever brought to Tecumseh—all best makes, up-to-the-minute in styles, in W. L. Douglas, Packard & Fields, Pingree, Utz & Dunn and other makes.

All goods bought for cash at prices to save you money. We are still closing out goods in each department at prices you cannot afford to miss. Come see me and save money on all purchases.

T. C. HARRIS

Real Estate Transfers.

John Betz to Jacob Betz, Ogden township, section 19, 61 acres. $5,000.

Christian Theeke to Richard Tappen et al., Deerfield village, $1,050.

Mahlon W. Perdee to Eugene B. Miller et al., Fairfield township, section 10. $6,800.

The Phillips Co. Ltd. to Hunter-Stadelman Hardware Co., Blissfield village $1,600.

John Heckert to John J. Walper et al. Ogden township, section 18. 60 acres. $6,600.

Anna Hagerman to Newton Satterthwaite et al., Tecumseh village. $3,000.

Herald Office Open.

The HERALD office will be open every Saturday night at 7 o'clock for the remainder of the evening to accommodate those who desire to pay for the HERALD. All accounts must be paid at once. Those who are in arrears kindly call and settle.

PRINTED BY REQUEST.

Recipe is easily prepared at small cost and many swear by it.

Mix the following by shaking well in a bottle and take in teaspoonful doses after meals and at bedtime:

Fluid extract dandelion, ½ ounce; compound kargon, 1 ounce; compound syrup sarsaparilla, 3 ounces. A local druggist is the authority that these simple harmless ingredients can be obtained at nominal cost from our home druggists.

The mixture is said to cleanse and strengthen the clogged, inactive kidneys overcoming backache, bladder weakness and all urinary trouble if taken before the stage of Bright's disease.

Those who have tried this say it positively overcomes pain in the back, clears the urine of sediment and regulates urination especially at night, curing even the worst forms of bladder weakness.

Every man or woman here who feels that the kidneys are not strong or acting in a healthy manner should mix this prescription at home and give it a trial.

The Scranton (Pa.) Times was first to print this remarkable prescription in Oct. of 1906, since when all the leading newspapers of New York, Philadelphia, Boston, Pittsburg and other cities have made announcements of it to their readers.

THERE ARE

10 Reasons 10

why the Columbus and Webber

Wagons

are better than any wagon sold.

We carry a large and assorted stock and know we can satisfy you on QUALITY and PRICE.

Don't forget we have a fine assortment of

Buggies,

Harness and Collars.

S. W. & L. E. TEMPLE

Garden Seeds

We have a complete stock of

New Seeds

both in bulk and in package, and can supply you with most anything you may want in this line.

Prices the Lowest.

Also a large assortment of

FLOWER SEEDS

JAS. LOWRY & SONS

Double Store. Phone 87

Electric Light.

Electric light may be burned in sleeping room or sick chamber without injurious result, the air remaining pure and sweet. Not so with other forms of illuminating. One open-flame light consumes as much oxygen as four grown persons, vitiates the air and makes perfect health under such conditions impossible. Use Electric Light that's pure, clean convenient and safe.

Is your House Wired?

An estimate will cost you nothing and the light is cheap.

10 per cent discount for house lighting if paid on or before the 7th day of each month.

Tecumseh Electric Co.

Sunday is Coming,

the day to eat Ham and Eggs.

REMEMBER THAT

HOME-CURED HAM

AT

JACOB MILLER.

NEW TIN SHOP

I have opened a Tin, Repair and Plumbing Shop in the rear of my residence, between Ottawa and Evans street, on Logan street and make a specialty of tin, plumbing and furnace work.

All orders given prompt and careful attention.

A. E. Kennedy.

THE OLD RELIABLE

Lilley State Bank

pays interest on time Certificates of Deposit at the rate of 2 1-2 per cent. if left six months, and 3 per cent if left one year.

Capital Stock	$40,000.00
Stockholders Individual Liab.	40,000.00
Surplus and Undivided Profits	16,500.00

LILLEY STATE BANK

LUCIUS LILLEY, Pres.

SPECIAL NOTICES.

FOR RENT:—The Wm. Clarkson farm in Macon township. For particulars inquire at farm. 3-17-tf

WANTED:—A good cook at Wilson's new restaurant. 4 21 2

FOR SALE:—At the Hisley shop, second hand top buggy in good shape, cheap. Gas Hisley surrey as good as new. Also a few new top buggies going at cost. 4-17-tf

FREE ANNOUNCEMENTS.

Regular meeting of the I. O. T. M. M. next Monday night.

Special meeting Tecumseh chapter No. 43 Wednesday night, Apr. 29. Royal Arch work banquet and smoker.

THE WEATHER.

Thunder showers today; showers and cooler tomorrow, increasing high winds.

THE LATEST NEWS.

All kinds fresh vegetables at Williamson Bros.'

Willis Helm of Britton, was in town yesterday on business.

Mrs. Jennie Hall of Ann Arbor, is spending a few days in town.

Mrs. Mary Black of Toledo, is a guest of Dr. and Mrs. Snyder this week.

All the latest styles in shoes and oxfords just received at T. C. Harris'.

Mrs. Ira Coller and Miss Tillie Anderson were spending the day in Toledo.

Mrs. Eugene Camburn is visiting her daughter, Mrs. Clyde Smith, in Adrian.

Geo. Deery of Toledo, visited his brother, Chas. Deery, and wife yesterday.

Mrs. John Hisley is visiting Mr. and Mrs. Charles Benedict in Adrian this week.

A beautiful line of spring coats, shirt waists and skirts just received at T. C Harris'.

Miss Alice Dickenson of Hastings, is a guest of Mr. and Mrs. Fred Steuhoff this week.

Extra size black tailored skirts, good quality for large ladies just received at T. C. Harris'.

Miss Marie Bramble went to Adrian this morning to remain over Sunday with relatives.

Mesdames A. D. Lawrence and L. I. Bidwell have returned from a few days' stay in Detroit.

Raynor Brewer and wife have rented the furnished residence of Myron Conklin on Union street for the summer.

Born, to Mr. and Mrs. Carl Irish yesterday, an 11 pound boy. Mrs. Irish was formerly Miss Francis Ruwoldt.

Auction sale—Household goods of C. D. Smith Saturday, Apr. 25, at 3 p. m. on corner of Chicago and Evans streets.

Will Elliott arrived here from New Mexico Wednesday afternoon to visit his parents, Mr. and Mrs. Thos. Elliott.

The entertainment given by the men's class of the Presbyterian church was well patronized last Tuesday evening and greatly enjoyed by all.

The box social given by the Pythian Sisters Wednesday evening was a great success. The boxes were all sold, the lodge clearing the sum of $6.00.

Mrs. Alfred Archambault and two children, Lillian and Florence, of Midland, are guests this week of the former's sister, Mrs. Roy Pritchard.

Last night being "ladies night" at the Tecumseh club, Mesdames Fred Wood and P. W. A. Fitzsimmons were the hostesses. A delightful 6 o'clock dinner was served.

Mrs Cleary of Detroit, mother of Edmund Cleary, who is employed at the Lake Shore freight office, arrived here Wednesday and will keep house for her son in the Mitchell house on West Kilbuck street.

Lynn Bell, the hard hitting Kalamazoo infielder, is working out with Coach Schulte's squad at the Normal college at Ypsilanti. Incidentally the leaguer is assisting Schulte in whipping his collegians into shape.

The young ladies of the Christian Endeavor society of the Presbyterian church, met at the home of Margaret Waldron Wednesday evening and made arrangements for a penny social to be given in the church parlors Tuesday evening, May 5.

There will be a meeting of the Town Federation of Women's Clubs at the home of Mrs. Tefft next Friday afternoon, May 1st at 2.30. Reports of the delegates to the County Federation will be heard and the annual election of officers will take place.

The Guilds of the Episcopal church gave a mesmerement social at the Witherell hall last evening. A program consisting of songs and instrumental solos was given and greatly enjoyed by the large crowd present. Refreshments were served and a dance enjoyed later. Miss Mayme Kaiser and Will Coller furnishing the music. The Guilds cleared nearly $40.

Picture sale at Gaston & Son's Saturday.

Miss Metta McKinney spent Wednesday in Norvell.

James Miller of Adrian, was in town yesterday on business.

Your choice of any picture in Gaston & Son's window for 10 cents.

Bert Bice of Coldwater, visited Mr. and Mrs. Bert Moulnee Wednesday.

Jap-a-lac in all colors at B. J. Pulver's.

Wolcott Marsh of Adrian, spent Wednesday with his father, W. W. Marsh.

To the Farmers—You can get a good dinner for 25 cents at Wilson's restaurant.

Mrs. Margaret Booth of Metz, Mich., is a guest of her sister, Mrs. Alice Wiley.

10c picture sale at Gaston & Son's Saturday.

Mrs. Thos. Wilson and daughter, Mrs. Matthew Schnell, were Detroit passengers Wednesday.

Now is the time to buy moth balls 10c per lb. at B. J. Pulver's.

Mrs. Wm. Ide went to Detroit Wednesday to attend the wedding of her nephew, Floyd Haynes.

Miss Nettie Kaiser was absent from S. W. Anderson's store yesterday on account of her mother's illness.

Fancy dressed poultry for your Sunday dinner at Williamson Bros.

Burton A. Garlinghouse of Jackson, was spending yesterday at the home of Mr. and Mrs. B. J. Garlinghouse.

Auction sale—Household goods of C. D. Smith Saturday, Apr. 25, at 3 p. m. on corner of Chicago and Evans streets.

It will soon be time to paint again If you want the best you will use the Sherman Williams paint. C A. Wright & Son keep it.

John Onsted of Onsted, was in town Wednesday. Mr. Onsted expects to go to Texas in a few days to look after his interests in that state.

Charles Bell has purchased a home and lot in Jackson and will move his family there as soon as the house is made ready for occupancy.

If you have any idea of painting call at B. J. Pulver's and see what the Agricultural College experiment station has to say about B. P. S. paint.

Mr. and Mrs. Leon McNeil, who have been guests of Mr. and Mrs. Friend McNeil for the past two weeks, left for their home in Carey, O., yesterday.

Moulding and plate rail add a finish to a room. We have them in many styles. C. A. WRIGHT & SON.

In renewing her subscription to the HERALD, Mrs. I. S. Hamilton of Lucas Wash., says she hopes to visit Tecumseh before her subscription for the present year expires.

Any picture in Gaston's window for 10c Saturday only.

Alfred Travers, who has been employed in Brewer's foundry for the past five months, has returned to Adrian where he has secured a position with the Adrian Steel Casting Co.

Paul Oven, who was called to Macon to attend his father's funeral Tuesday, was here yesterday enroute to Ann Arbor, where he is a student in the U. of M. While here he was the guest of Walter Morden.

Shirt waists, spring coats, dress goods, fancy goods, in fact everything to wear up to the minute. T. C. HARRIS.

John Ladd, formerly with Mack & Co., has accepted the position with B. St. James, recently made vacant by E. E. J. Gross, who has gone into the shoe business. He will begin his work Monday.—Ann Arbor Times.

Now is the time to select your wall paper while the assortment is complete and before the rush. I have a large and complete line and will be pleased to show you any time. B. J. PULVER.

Grant Fellows of Hudson, and Robt. L. Warren of Ann Arbor, are the delegates from the second congressional district to the national republican convention at Chicago. Mr. Fellows is well known in Tecumseh.

Work shoes to fit all feet, best makes at lowest prices at T. C. Harris'.

Mrs. Loana Camp and three children of Kalamazoo, who have been guests of her parents, Mr. and Mrs. Frank Davidson, for the past three weeks, returned to her home yesterday morning.

Our 25c coffee is a hummer.

AVERY & CO.

Mr. and Mrs. Henry Wilson entertained a few friends at their home Wednesday evening. Miss Edith Wilson rendered several vocal selections, accompanied by Mrs. J. Q. Look at the piano. Light refreshments completed the pleasant time.

Many of the new colorings and designs in wall paper and mouldings.

C. A. WRIGHT & SON.

Mr. and Mrs. Clyde Heck and Mr. and Mrs Robt. Moore and son, Robert, returned home from Toledo yesterday morning, where they had been to attend the marriage of Miss Merl Munn, which took place Wednesday evening at the home of the bride's parents.

Our 1908 stock of wall paper is ready for inspection.

C. A. WRIGHT & SON.

Rev Blanche Young, assisted by the Tecumseh choir, will hold Easter services in the Uditarian church at Onsted next Sunday morning at 11 o'clock. Rev. Young will preach in the evening in the Onsted church, the subject of her sermon being "When the Stone is Rolled Away."

Monroe smoked meats and sausages at Williamson Bros'.

About seventy Lady Maccabes gathered at the home of Mrs. Chas Smith, last Tuesday evening, at 6 o'clock, where they had planned to suprise Mrs. Smith and daughters, who so soon leave for their new home in Spokane, Wash. Although Mrs. Smith had been fully informed of the Lady Maccabes intentions, they spent a delightful evening with her and served their supper at 6:30 o'clock. In appreciation of the many duties in lodge work Mrs. Smith has so faithfully performed, the ladies presented her with a pearl handled butter knife, and silver sugar shell.

Second hand Farmer's Favorite Grain Drill and 17 tooth Spring Harrow in first class condition for sale cheap.

S. W. and L. E. TEMPLE.

ENGLAND SAYS NO ALUM IN FOOD

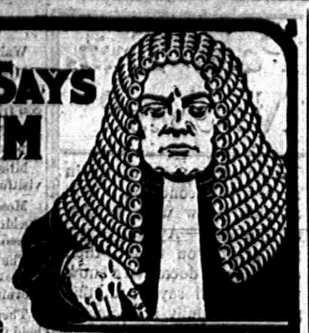

and strictly prohibits the sale of alum baking powder—

So does France
So does Germany

The sale of alum foods has been made illegal in Washington and the District of Columbia, and alum baking powders are everywhere recognized as injurious.

To protect yourself against alum, when ordering baking powder,

Say plainly—

ROYAL BAKING POWDER

and be very sure you get Royal.

Royal is the only Baking Powder made from Royal Grape Cream of Tartar. It adds to the digestibility and wholesomeness of the food.

VILLAGE OFFICERS OF TECUMSEH.

OFFICERS 1908-1909

President, JOHN H. COMBS. Treasurer, R. M. BOYD.
Pres. pro tem., B. J. SLATER. Attorney, FRED B. WOOD.
Clerk, WADE L. JONES. Marshal, E. C. BROWN.
Street Commissioner, W. C. JORDAN. Health Officer, DR. H. R. CONKLIN.

COMMITTEES

The following Committies were appointed by the President;

Finance—Van Winkle, Sherman, Magers.
Ordinances—Magers, Slater, Sherman.
Fire and Fire Limits—Sherman, Teachout, Lowry.
Public Buildings—Lowry, Teachout, Magers.
Streets—Teachout, Van Winkle, Lowry.
Public Lighting—Slater, Sherman, Van Winkle.
Public Health—Van Winkle, Slater, Teachout.

Water Commissioners—B. J. SLATER, JOHN MAGERS, JAMES LOWRY

Cemetery Trustees—J. H. SMITH, F. D. AVERY, FRED ROSACRANS.

Lester Heesen was in Toledo the first of the week.

Go to Wilson's restaurant for your Sunday dinner.

Mrs. Harry Moore is a guest of her parents in Ann Arbor.

Miss Donna Woodward of Clinton, was in town yesterday.

Mrs. Harriett Kaiser has been quite sick for a couple of days.

Mrs. Elmer Mellon spent Tuesday with friends in Manchester.

Jefferson Kelley is quite sick and M. P. Sanford is caring for him.

Mrs. Chas. Silvers of Clinton, visited her parents here Wednesday.

Mrs. Will Kingman is clerking at S W. Anderson's for a few days.

Miss Rena Davenport of Macon, was visiting friends here yesterday.

Mrs J. J. Belcher is visiting her mother in Clayton for a few days.

Mrs. Corwin and daughter, Bess, of Clinton, were in town Wednesday.

Headquarters for garden seeds.

AVERY & CO.

Grace and Isable Davis of Clinton, spent Wednesday with Miss Lucy Train.

Mrs. Lottie Lamkin of Clinton, was a guest of Mrs. Edith Lamkin yesterday.

Earl Stewart, who has been very sick with throat trouble, resumed his work yesterday morning.

Mrs. W. W. Whiting was in Detroit Wednesday to visit her parents, Mr. and Mrs. J. H. Baker.

Mrs. T. C. Harris went to Fremont, O., Wednesday to visit her mother until the last of the week.

Mr. and Mrs. John Ladd of Ann Arbor, were in Tecumseh a few hours Wednesday on business.

Mr. and Mrs Will Wells and children of Franklin, were spending Tuesday with Frank Bradley and wife.

Mr. and Mrs. Bates of Williamston, are guests of their daughter, Mrs. James McCann, for a few days.

Auction sale—Household goods of C. D. Smith Saturday, Apr. 25, at 3 p. m. on corner of Chicago and Evans streets.

ICE.

Persons desiring good, pure wholesome ake ice can receive same by phoning nnmbers 64, 95 or 264.

JOE NICHOLS OF ONSTED ACCIDENTALLY INJURED.

Gun Discharged Blows off his Right Arm.

Joe Nichols, 18 year old son of Mr. and Mrs. Will Nichols, who reside just north of Springville, received the full charge from a heavily loaded shot gun in his right arm near the shoulder last Tuesday afternoon. The injury was found to be so bad that Wednesday morning Dr. Case and Dr. Sipe were obliged to amputate the arm.

Advertised Letters.

Remaining uncalled for at the Tecumseh post office April 21, 1908.

Edward Cowell, P. J. Eagen, R. M Gordon, Stephen Lubinski, John Scott, John Schnell, Mrs. Emma Stock.

All calling for above letters please say "advertised."

CHAS. BIDWELL, Jr. P. M.

Death was on his heels.

Jesse P. Morris of Skippers, Va., had a close call in the spring of 1906. He says: "An attack of pneumonia left me so weak and with such a fearful cough that my friends declared consumption had me and death was on my heels. Then I was persuaded to try Dr. King's New Discovery. It helped me immediately and after taking two and a half bottles I was a well man again. I found out that New Discovery is the best remedy for cough and lung diseases in the world." Sold under guarantee at C. A. Wright & Son's. 50c and $1. Trial bottle free

PROGRAMS

Interesting Reading for our Older Citizens.

SCHOOL EXHIBITION

Held here May. 29 and 30, 1867.

In coming across one of these old programs what a host of memories arise. Here we live again in the good old times, youth is renewed and all the long, weary years of work and worry, of sorrow and care, are for the time forgotten. The dear old company of friends comes before us and we forget that death divides us. At the time this entertainment was given we were a loyal, patriotic band for we had just passed through the horrors of our Civil war, and young though we were, we realized its full import and many among us, mourded the loss of loved ones slain, whose memory we would perpetuate by the monument for which we worked so gladly.

As we look over the names we find that eight of our number have passed to the other side, six are still residents of Tecumseh, the others are scaltered far and near but return occasionally to the home of their youth which still has charms to draw them. Those were good old days and whether as laborers on the "Model Farm" or more lively participants with "Slasher and Crasher" it is all the same and we come back to the realities of the present with a sigh for our memories have been full of pleasure. ONE OF THEM.

First benefit of the soldiers' monument. The Tecumseh dramatic association will give their first entertainment at Good Templars' hall May 29 and 30, 1867. This entertainment has been gotten up under the supervision of a committee appointed for that purpose by the Board of Trustees of the Tecumseh Monumental Association and the net proceeds will belong to the association and be paid to the same. Music by the orchestra. New and beautiful scenery. Program:

The Writing on the Wall, or The Model Farmer.

Sir Philip Elton	Mr. O. P. Bills
Everhard Elton (alias, Tobias the blind man)	S. P. Hosmer
Harlowe	G. T. Ketcham
Fergusson Trotter, of Piccadilly, London	S. C. Stacy
Richard Oliver	P. W. Adams
Farmer Harrowell	C. A. Slayton
Jacky	M. E. Conklin
Bob Smithers, (a wandering minstrel)	J. D. Sholes
Gammon, Walker, (small farmers)	A. D. Stacy, A. Cummins
Slasher	L. VanTine
Joseph	H. Kneeland
Cloddy	L. Blood
Lady Elton	Mrs. G. T. Ketcham
Margaret	Miss E. M. Adams
Charlotta Smitherini, alias Lotty Smithers)	Mrs. M. E. Conklin
Nancy	Miss S. Hanford
Mrs. Slasher	Miss E. Tallman

Model farm, men, women, peasants, etc.

Tableau, "The Wise and Foolish Virgins," statuary.

To conclude with the laughable farce entitled "Slasher and Crasher."

Benjamin Blowhard	O. P. Bills
Sampson Slasher	S. C. Stacy
Christopher Crasher	G. T. Ketcham
Lieutenant Brown	V. H. Miller
John	A. D. Stacy
Dinah Blowhard	Miss L. J. Train
Rosa	Mrs. G. T. Ketcham

Tableau, "The Magic Mirror."

Harrison Royal.

Harrison C. Royal of Milan, aged 56 years, was killed by a Wabash train at Detroit Tuesday afternoon and the remains were taken to Milan, where the funeral was held yesterday. Mr. and Mrs. H Smith of this place, went to Milan yesterday morning to attend the funeral.

BUY YOUR

Garden Seeds

of us. This is our first season in handling them, so no old, musty seeds to offer you. Place your order now for Field Peas, Seed Oats, and all kinds of field seeds, as they will be hard to get later. We just unloaded a car of Fertilizer that will make your grain grow, at

Brown & Co.

KILLED

Milan Business Men Instantly Killed

By the Michigan Central Train.

Speeding over country roads, enjoying their first ride in an automobile which they had been to Detroit to purchase, Chas. and Wm. Woolcott brothers and business men of Milan, were struck by a Michigan Central passenger train, hurled 100 feet and instantly killed at a railroad crossing near Dearborn Tuesday afternoon.

Both men were married and leave families. Wm. Woolcott was a confectioner in Milan and purchased his first automobile a few years ago of Chas. Voegele, then of this place. Fred Frost delivering the machine.

Munn—Breitenwischer.

The marriage of Miss Merle Munn, daughter of Mr. and Mrs. E. O. Munn, to Dr. Breitenwischer, of Toledo, was solemnized at the home of the bride's parents at four o'clock, Wednesday afternoon. Only relatives and immediate friends were present. Dr. Trotter of the Ashland avenue Baptist church officiated.

An improvised altar and background were formed in the parlor by lilies and palms. The bride was preceded by little Jane Munn, her sister and by Master Robert Moore, of Tecumseh, Mich. The wedding march was played by Mr. Glenn Munn.

The bride's costume was of Copenhagen blue silk, trimmed in white lace and she carried bride's roses.

Immediately after the service, supper was served for about thirty, the tables being brightened with lilies and ferns.

After a short trip, Dr. and Mrs. Breitenwischer will reside on Grove Place, Toledo.

The out-of-town guests were Misses Martha and Bertha Breitenwischer, of Manchester, Mich., Mr. and Mrs. Robert Moore, of Tecumseh, Mich., Mr. and Mrs. Clyde T. Heck, of Tecumseh and Mr. James C. Munn, of Ironville, Ohio. Toledo Blade.

We never knew a person who was not saturated with some fool notion.

The most natural man in a play is the villain.

REMOVE THE CAUSE.

How to remedy much of the suffering in Tecumseh.

There is hardly a family in Tecumseh where there are not one or more members who suffer at times from the effects of a weak stomach.

It may be that this occurs only after eating some food that does not agree, or because of a supper late at night; or it may be that the stomach is so weak that scarcely any food can be eaten without pain and distress.

The only way to treat a condition of this kind successfully is with Mi-o-na. It removes the cause of indigestion, weakness of the muscles of the stomach and bowels, and restores the whole digestive system to health and strength so that it takes care of all the food that is eaten.

When the stomach is weak indegestion is followed by flatulence, dizziness, headaches, sleeplessness and many other disagreeable symptoms. The one remedy than can be absolutely relied upon to cure this condition is Mi-o na for this removes the cause of the suffering, the weakness of the stomach and intestinal tract and restores health so that all food is easily digested without pain or suffering.

Get well and strong by useing Mi-o-na tablets. Take the remedy at the first symptom of indigestion, when you can be cured easily with a few doses However, no case of stomach trouble is too severe or chronic for Mi-o-na to overcome.

C. A. Wright & Son sell it under an absolute guarantee to refund the money unless it cures. A 50-cent box lasts for a couple of weeks, and will do more real good than a dozen boxes of the ordinary digestive tablets.

A BANK'S FIRST DUTY

is to its depositors. The business of this bank is conducted on this basis, which is, in truth,

Security and Conservatism

Safety is conside d before profits. We feel justified in asking for your business, assuring you always courteous treatment and satisfactory service.

3% Interest paid on Savings Deposits compounded twice yearly.

TECUMSEH STATE SAVINGS BANK

WE OFFER

200 Lbs.

Finest Cure of

Picnic Hams

AT 9c LB.

There is nothing cheaper in the line of meat

ANDERSON BROS.

Phone 91— GROCERS —Macon Phone

AGENCY FOR

A. G. SPALDING & BROS.'

Base Ball and Athletic Goods

Everything in Fishing Tackle.

Steel Rods, a Specialty. Bicycles and Bicycle Sundries.

Satterthwaite Bros.

Spring Tools.

Our Spring Tools are all in now and we have a complete line of the best makes obtainable in Spike and Spring-tooth Harrows, Rollers, Corn Planters, Drills, Cultivators, Disc Harrows, Sulky and Gang Plows, Manure Spreaders, Gasoline Engines, Cream Separators—and in fact, any tool needed on the farm.

If we should not have just what you want, we will order and have it in a few days. Special attention given to orders for repairs. Be friendly and give as a call. Always glad to show goods.

SLAYTON & SON

HEADQUARTERS FOR

Fruit & Vegetables

This is the place to get

STRAWBERRIES ORANGES
LEMONS RADISHES
ONIONS LETTUCE BANANAS

We are selling a Navel Orange at 12c per dozen. They are sweet and juicy.

PHONE 39 AVERY & CO.

MEATS

Have opened a Meat Market in the Witherell Block and have on sale at all times a fine line of

FRESH, SALTED and SMOKED MEATS

LARD and SAUSAGES.

All Meat is Home Grown. Give me a Call

HARRY MARSH.

DR. P. B. HARDY

PHYSICIAN AND SURGEON

Especial attention given to diseases of the Stomach, Throat, Nose, Ear, diseases of women and General Surgery

HOURS:—12:30 P. M. to 3 P. M
6:30 P. M. to 9 P. M

Office over Tecumseh State Savings Bank Telephone No. 268.

H. R. CONKLIN, M. D.

PHYSICIAN and SURGEON.

OFFICE and RESIDENCE, 50 Chicago Street.

OFFICE HOURS { 12 to 2 and 7 to 8 p. m.

Patients wishing eyes examined for spectacles will please call at noon office hour.

L. M. JONES, M. D.

PHYSICIAN AND SURGEON

Office and Residence over Satterthwaite Bros'. store.

Office Hours { 7 to 9 a. m. / 3 to p. m. / 6:30 to 8:30 p. m.

PHONE NO 11

G. V. RANDALL, M. D.

At old Office of Dr. Jenkins, on Chicago Street.

Office Hours—
7:30 to 8:30 a. m.
1 to 3 and 7 to 9 p. m.

PHONE NO. 297.

Save The Pieces

Lenses Matched and Frames Repaired

I will be at my office over J. J. Belcher's store every day except the 3rd Tuesday of each month

S. P. HOSMER,
OPTICIAN.

Dental Parlors

of

W. D. REED, D. D. S.

Chicago St., Tecumseh.

Crown and Bridge work, Aluminum, Silver and Rubber plates and all of the specialties known to modern to modern dentistry. Gas or vitalized air administered.

Office over Avery & Co's store.

Dental Parlors

of

E. D. BROWN, D. D. S.

Filling, Crown, Bridge and platework. Local and complete anaesthetics administered for painless extraction. Office over Orr's Drug Store. Phone, 192

A. C. AYLESWORTH,

Licensed Auctioneer, Real Estate, Stock and General Salesman.

Will attend all sales in city or country, at reasonable rates.

Headquarters and all dates made Herald office.

FRANK DAVIDSON,

Licensed Auctioneer. Farm and Stock Auctions.

Attended to promptly and in satisfactory manner. Terms reasonable.

Headquarters at Herald office where all dates are made. State 'phone 504 Rast.

The upright man will surely have good things and many friends while he lives.

At a marked down sale of millinery is where the women fight at the drop of the hat.

TECUMSEH MARKETS

LIVE STOCK.

Steers	3½	5
Heifers	2	3
Cows	1	3
Veal calves	6½	7
Hogs No 1	4	4½
Roughs	3½	
Sheep	2	3½
Lambs	5	
Fowls	10	11
Springers	10	11
Ducks	9	
Turkeys	13	
Geese	7	
Old Roosters	5	

DRESSED MEATS

Wholesale

Beef, by side	6	7½
Hogs	6	
Veal	9½	
Mutton	8	
Spring lamb	12	12½
Lard	11	
Hides, green	4½	
Veal skins, green	7	
Sheep pelts	.25	1.50
Tallow	1½	3
Timothy ₩ ton	7.00	10.00
Clover ₩ ton	6.00	
Bran ₩ cwt	1.20	

GRAIN, SEED AND HAY.

Wheat	.92	.94
Oats	60	
Clover seed	11.00	12.00
Corn shelled	70	75
Corn in ear ₩ cwt	.75	80
Middlings ₩ cwt	1.50	
Corn meal ₩ cwt	1.60	

PROVISION MARKET.

Wholesale

Butter	22	25
Eggs	13	16
Beans a bushel	2.90	
Potatoes	60	

The Cause of Many Sudden Deaths.

There is a disease prevailing in this country most dangerous because so deceptive. Many sudden deaths are caused by it—heart disease, pneumonia, heart failure or apoplexy are often the result of kidney disease. If kidney trouble is allowed to advance the kidney-poisoned blood will attack the vital organs, causing catarrh of the bladder, or the kidneys themselves break down and waste away cell by cell.

Bladder troubles almost always result from a derangement of the kidneys and a cure is obtained quickest by a proper treatment of the kidneys. If you are feeling badly you can make no mistake by taking Dr. Kilmer's **Swamp-Root**, the great kidney, liver and bladder remedy.

It corrects inability to hold urine and scalding pain in passing it, and overcomes that unpleasant necessity of being compelled to go often through the day, and to get up many times during the night. The mild and the extraordinary effect of Swamp-Root is soon realized. It stands the highest for its wonderful cures of the most distressing cases.

Swamp-Root is pleasant to take and is sold by all druggists in fifty-cent and one-dollar size bottles. You may have a sample bottle of this wonderful new discovery and a book that tells all about it, both sent free by mail. Address, Dr. Kilmer & Co., Binghamton, N. Y. When writing mention reading this generous offer in this paper. Don't make a mistake, but remember the name, Swamp-Root, Dr. Kilmer's Swamp-Root, and the address, Binghamton, N. Y., on every bottle.

Faint heart ne'er won fair lady; neither did it ever escape the clutches of one.

CURE YOUR KIDNEYS.

Do not endanger life when a Tecumseh citizen show you the cure.

Why will people continue to suffer the agonies of kidney complaint, backache, urinary disordess, lameness, headaches, languor, why allow themselves to become chronic invalids, when a certain cure is offered them? Doan's Kidney Pills is the remedy to use, because it gives to the kidneys the help they need to preform their work.

If you have any, even one, of the symptoms of kidney diseases cure your self now, before diabetes, dropsy or Bright's disease sets in. Read this Tecumseh testimony:

Mrs. Chas. Stevenson, Wyandotte St., Tecumseh, Mich., says: "I am glad to endorse Doan's Kidney Pills as they proved of great benefit to me. After an attack of malaria I began to be troubled with sharp pains in my back and kidneys. A friend advised me to try Doan's Kidney Pills. I got a box at Wright & Son's drug store and began taking them. They proved to be just the remedy I required. In a short time the pains left my back, the kidney secretions assumed their natural color and my health improved. I have recommended Doan's Kidney Pills to others and will continue to do so."

For sale by all dealers. Price 50 cents. Foster-Milburn company, Buffalo, N. Y., sole agents for the United States. Remember the name Doan's,—and take no other.

Many sober, industrious men wish their wives were as patient, industrious and economical as a drunkard's wife

Itching piles provoke profanity but profanity won't cure them. Doan's ointment cures bleeding or protruding piles after years of suffering. At any drug store.

When you don't get what you want, change your mind and want something better.

Most disfiguring skin eruptions, pimples, scrofula, etc., are due to impure blood. Burdock Blood Bitters is a cleansing blood tonic. Makes you clear eyed, clear-brained, clear-skinned.

It's right to paddle your own canoe if you don't happen to own a motor boat.

Mr. S. L. Bowen of Wayne, W. Va., writes: "I was a sufferer from kidney disease so that at times I could not get out of bed and when I did I could not stand straight. I took Foley's kidney cure. One dollar a bottle and part of the second cured me entirely." Foley's kidney cure works wonders where others are total failures. Sold by all druggists.

Most people's idea of a good conversationalist is one who knows how to listen.

A Prescription for Constipation

Eminent medical authorities agree that ninety per cent of their patients suffer from ailments due to clogged bowels Constipation).

The bowels become clogged with impurities and body poisons, causing biliousness, colds, stomach trouble, headache, rheumatism, deranged liver and kidneys, etc.

A Tonic Laxative is prescribed in nearly every case. Those who need a laxative may use this prescripton with the assurance that no harmful results will follow its use. It has been given to the Public in tablet form and is known as Iron-ox (Laxative Iron-ox Tablets) and are put up in aluminum pocket cases.

The formula is wrapped around the case. The action of each ingredient is explained, that you may understand why Laxative Iron-ox Tablets are the safest Laxative to use; they strengthen the bowels, aid digestion, and keep the liver and kidneys healthy and active. We have secured the selling agency for Laxative Iron-ox Tablets and recommend them to our customers.

McKinley Home Becomes Hospital.

Cleveland, O., April 23.—The McKinley home in Conton has been donated to Bishop Ignatius F. Horstmann of the Cleveland Catholic diocese, to be used as a non-sectarian hospital. "It will be open to everyone," Cleveland Catholic authorities said. The home was bought by Mrs. Rose Klorer of Canton for $20,000. It will be known as "Mercy Hospital."

BANNERMAN IS DEAD.

Former British Premier Passes Away In London.

London, April 23.—Sir Henry Campbell-Bannerman, former British premier, is dead in his official residence, 10 Downing street. The end was peaceful. The cause of death is given as heart failure.

His death, after a lingering illness of more than two months, was no surprise. The doctor's bulletins had not declared his condition critical, but the public had been expecting the announcement of his end at any hour during the past fortnight.

"He was the faithful servant of his country; I am truly sorry he has gone," is the expression King Edward used on hearing, at Copenhagen, of the death of Sir Henry Campbell-Bannerman, and it well expresses the deep feeling of regret, as for a personal loss, underlying the tributes given in ungrudging measure by public men and newspapers of all shades of opinion.

There will be a funeral service in Westminister Abbey at noon on April 27, attended by representatives of King Edward and Queen Alexandra, diplomats and members of parliament, etc., and the final interment will occur at Meigle, Perthshire, beside the body of Sir Hnry's wife, on the following day.

Sir Henry Campbell-Bannerman was born Sept. 7, 1836. He was the youngest son of the late Sir James Campbell of Stracathro, Forfarshire. He assumed the name of Bannerman under the will of his maternal uncle, Henry Bannerman, who bequeathed to him a large estate. He attended Glasgow university and Trinity college, Cambridge. In 1860 he married Charlotte, daughter of Major General Sir Charles Bruce. She died in 1906, and from that time, Sir Henry's decline in health may be dated.

For nearly forty years he sat for the same seat in parliament—that of the Stirling burgs—and his record of office goes back to 1871, when he was financial secretary to the war office. During the next two years he was secretary to the admiralty, and in 1884 he succeeded Sir George Trevelyan as Irish secretary, filling that office ably and unobtrusively until the fall of the Gladstone ministry, in 1885. On the resignation of the Balfour administration, in December, 1905, Sir Henry was summoned by the king and formed the Liberal cabinet. The general election followed, and Sir Henry entered the new parliament with the greatest majority ever given to a British premier. His ill health forced him to resign on April 5.

To Memory of "Father of Baseball."

New York, April 23.—Baseball players and followers of the game throughout the country are to be asked to contribute to a fund to be used in the erection, in Greenwood cemetery, Brooklyn, of a memorial monument to Henry Chadwick, the "father of baseball," who died recently in this city. The matter has been taken in hand by Patrick T. Powers, president of the National Association of Baseball clubs, and he will ask each club in organized baseball to devote a suitable sum to the fund and also that every professional player in the country contribute $1 to the fund. It is Mr. Powers' idea that $1 should be the maximum individual contribution.

Plague Claims Nine Lives.

Guayaquil, Ecuador, April 23.—Flores Ontaneda, a noted Ecuadorian chemist, is dead from bubonic plague, which he contracted at the municipal laboratory while preparing Haffkine's prophylactic. Twenty new bubonic cases and nine deaths from the disease have occurred in this city since last Saturday.

GENERAL MARKETS.

Detroit Grain Market.
Detroit, April 22.

WHEAT—No. 1 white, 98c; No. 2 red, spot, 98c; May, 98c; July, 89⅝c; Sept., 87¼c.

CORN—No. 3 mixed, 68c; No. 3 yellow, 70c.

OATS—No. 3 white, 55c.

RYE—No. 2, 82¼c.

BEANS—Spot, $2 25; May, $2 32.

CLOVER—Spot, $12 00; Oct., $7 70.

Chicago Grain Market.
Chicago, April 22.

WHEAT—May, 96½c; July, 87½c; Sept., 84⅝c.

CORN—May, 66¾c; July, 62⅝c; Sept., 61⅛c.

OATS—May, 53⅝c; July, 45⅝c; Sept., 37⅛c.

Chicago Provision Market.
Chicago, April 22.

PORK—May, $12 77; July, $13 10.

LARD—May, $7 92; July, $8 10.

RIBS—May, $6 77; July, $7 05.

Chicago Livestock Market.
Chicago, April 22.

CATTLE—Beeves, $4 60@7 20; cows and heifers, $2 25@6 30; stockers and feeders, $3 25@5 30.

HOGS—Light, $5 30@5 80; mixed, $5 35@5 82; heavy, $5 30@5 80; pigs, $4 15@5 50.

SHEEP—Native, $4 90@6 60; western, $4 90@6 60; yearlings, $6 40@7 10; lambs, $6@7 60; western, $6@7 65.

East Buffalo Livestock Market.
East Buffalo, April 22.

CATTLE—Strong.

HOGS—Yorkers, $6 25@6 35; pigs, $5 65@5 75.

SHEEP—Best wool lambs, $8 15@8 25; culls, $7 25@7 50; clipped, $7 25; yearlings, $7@7 25; wethers, $7@7 25; ewes, $5 50@5 75.

VEALS—$4@7 25.

Only Wanted a Chance.

She—I see where a fellow married a girl on his deathbed just so she could have his millions when he was gone. Could you love a girl like that? He—Sure I could love a girl like that. Where does she live?—Puck.

THE MAN WHO SWEARS BY THE FISH BRAND SLICKER

is the man who has tried to get the same service out of some other make

TOWER'S FISH BRAND

Clean · Light · Durable Guaranteed Waterproof and Sold Everywhere

Cat 5300

ILLUSTRATED CATALOG FREE FOR THE ASKING.
A. J. TOWER CO. BOSTON, U.S.A.

Pale, Thin, Nervous?

Then your blood must be in a very bad condition. You certainly know what to take, then take it—Ayer's Sarsaparilla. If you doubt, then consult your doctor. We know what he will say about this grand old family medicine.

This is the first question your doctor would ask: "Are your bowels regular?" He knows that daily action of the bowels is absolutely essential to recovery. Keep your liver active and your bowels regular by taking laxative doses of Ayer's Pills.

Made by J. C. Ayer Co., Lowell, Mass.
Also manufacturers of

Ayer's HAIR VIGOR. AGUE CURE. CHERRY PECTORAL.

We have no secrets! We publish the formulas of all our medicines.

CORRESPONDENCE.

HOLLOWAY.

John McElroy was at his farm near Clinton Saturday.

Bernice Dibble was in Blissfield Saturday on business.

Tom Ireland, who works for Wm McIntyre went to Toledo Saturday to move his family to the Scholzen house.

Born, to Mr. and Mrs. Jas Preston, a daughter.

Alice Rawson, Janie Mitchell, Ira Calhoun and family of Adrian, spent Easter with relatives in this vicinity.

Arthur Mitchell of Toledo, spent Sunday with his parents

Mesdames Chase and Mastin of Little Hope, attended the Presbyterian church Sunday morning.

Mr. and Mrs. Eugene Drouillard went to Battle Creek Saturday to visit their daughter.

Lulu Rhinehart is ill with whooping cough at the home of Chas. Swift.

John McElroy and son, Royal, were in Adrian Monday.

Robt. Rennie spent Sunday with friends in Detroit.

Born, to Mr. and Mrs. Will Dawson, a daughter, Harriett Vesta.

Minnie Filter and Margaret Prelipp returned to their work in Adrian Monday.

Mr. and Mrs. John Marine had their baby daughter christened at the Lutheran church Sunday and in honor of the event entertained Messrs. and Mesdames John Marine, Sr., Herman Marine, John Gafner, Will Denlow and family of Palmyra, Mrs. Burggert, Albert and Lulu Marine.

Mrs. Al Macham, Burton Giles and family attended the funeral of Mr. Giles' mother in Blissfield Friday.

W. D. McIntyre, wife and son spent Sunday with his brother, Ellis in Macon.

Roy Rogers of Saline, is the guest of Miss Maude Rainey.

Mr. and Mrs. John Gordan spent Sunday with their son, George in Adrian. Jas. Gordan of Detroit, was a guest at the same home.

Mr. and Mrs Henry Neumaier spent Sunday in Adrian.

Ernest Kelley spent Sunday in Adrian.

Miss Mae Pocklington spent Sunday in Britton.

Mr. and Mrs. Chas. Lowe had as Easter guests Messrs. and Mesdames Arthur and Ernest Palmer Bert Smith, Tom Birdsall, Guy Pocklington and families, Mr. and Mrs. Jas McIntyre.

Mr. and Mrs. Ira Wilson and son, Clare, spent Easter with her mother, Mrs. Adelia Chaffee of Adrian Center.

Miss Elizabeth Carpenter of Adrian, is visiting Miss Anna Droulliard.

Little Bertha Florance is sick.

Will Binns and mother were in Tecumseh on business Saturday.

Mr. and Mrs. Henry Neumaier spent Sunday in Adrian.

Chas. Phund and son, Leo, were in Blissfield Sunday.

Clarence Bliss and family of Adrian, visited at Albert Dawson's Sunday.

Clayton McIntyre has lumber on the ground for remodeling his house.

Horace Dibble and wife from Dist. No. 3, spent Sunday at Bernice Dibble's.

Mr. and Mrs Henry Clark spent Sunday at Earl Pocklington's near Britton.

Mr. Will Binns and daughter and Mrs. E Binns spent Sunday with the latter's daughter, Mr. Andrew Cheever, near Britton.

Mr. and Mrs. Robt. LaPointe, Mr. and Mrs. August Redine, Geo. With, Mr. and Mrs. Herman Schuband and daughter, Ida, attended church in Deerfield, Sunday morning.

Miss Edith Covell visited at her home near Ridgeway Sunday.

The Girls Mission band met with Miss Helen Fowler Saturday.

Miss Mae Kopke went to Adrian Saturday for a few days visit.

Mr. John King and family attended Easter services in Tecumseh Sunday evening.

Mrs. Chas. Fowler was an Adrian visitor Friday.

Fred Kopke was in Cone on business Monday.

Benton Dunning was home from Ann Arbor over Sunday.

Edgar Van Vleet and wife of Ridgeway, ate Easter dinner with Mr. and Mrs Wm. Cok

How to avoid appendicitis.

Most victims of appendicitis are those who are habitually constipated. Orino laxative fruit syrup cures chronic constipation by stimulating the liver and bowels and restores the natural action of the bowels. Orino laxative fruit syrup does not nauseate or grip and is mild and pleasant to take. Refuse substitutes. Sold by all druggists.

People whofail to find life worth living should look to their livers.

MACON.

Walter Bailey has the grippe.

Mrs. Jas. Burdette is on the sick list.

Mrs. Lyman Thomas is visiting Macon friends.

E F. Preston visited his parents in Tipton Sunday.

Miss Mary Morgan of Ann Arbor, is visiting here.

Mesdames G. W. Jackson and DeSpelder of Tecumseh, called on friends Tuesday afternoon.

The remains of Dr. Arthur Oven of Petoskey, were brought here Tuesday morning for burial.

There will be a masquerade social held in Grange hall next Wednesday night. All are invited.

Plenty of trouble

Is caused by stagnation of the liver and bowels. To get rid of it, headache and billiousness and the poison that brings jaundice, take Dr. Kings new life pills the reliable purifiers that do the work without grinding or griping. 25c at C. A. Wright & Son's drug store.

RIDGEWAY.

Joe Harrington has sold his black driving horse to Milan parties.

Ervin Barret and Mr. Donfere of Milan, called in town Saturday.

Mrs. A. T. Camburn returned from Stockbridge Tuesday.

H. C. and C. B. Dibble were in Adrian Monday.

Mrs. Elizabeth Pocklington spent the past week with her daughter in Detroit.

C. S. Foote was in Saline Saturday.

Mrs C. Foote spent Friday and Saturday in Ypsilanti with her daughter.

Mrs. Harvey Hindes is ill with rheumatism.

T. M. Birdsall and family of Tecumseh, Sundayed at Chas. Lowe's.

Albertine Pocklington spent Monday night with Mabelle Aten in Tecumseh.

W. Crane of Adrian, was in town on business Monday.

Miss Tressa Morgan of Britton, Sundayed at Eula Underwood's.

John Collins was up from Rea Monday.

Fred Chase was down from Tecumseh Sunday.

Arthur Mapes returned from his Dakota trip Saturday.

Jas. McIntyre and wife of Holloway, Sundayed with C. L. Lowe.

Martin Howe and wife of Dundee, Sundayed at Fred Weineau's.

Mrs. Albert Sutton was in Detroit Saturday and Sunday.

Lillian Orr was home from Manchester over Sunday.

Miss Dora Pocklington Sundayed in Tecumseh.

Mrs. Etta Cadmus of Macon, was in town Friday.

J. D. Martin spent Wednesday in Clinton.

Mrs. J. R. Miller of Detroit, was in town the first of the week.

Mrs. M. L. Palmer and children of Jackson, are visiting her father, Dr. Loree, before leaving for their new home in Nebraska.

Mrs. Jacob Arner of Detroit, and daughter, Mrs. Will Barrett, of Tecumseh, were in town Tuesday.

Mrs. Helen Hiscock is home from Detroit.

W. F. Pocklington Sundayed in Adrian.

Will Schoen and Ed Schneider of Adrian, were Sunday guests of Rhoda and Phena Palmer.

Phena Palmer was home from Adrian the last of the week.

Mrs. Henry McCarbery and Rose visited in Tecumseh Monday.

Mr. VanDeventor of Dundee, called in town Monday.

A 20 year sentence.

"I have just completed a 20 year sentence imposed by Bucklen's arnica salve which cured me of bleeding piles just 20 years ago" writes O. S. Woolever of LeRaysville, N. Y. Bucklen's arnica salve heals the worst sores, boils, burns, cuts and wounds in the shortest time. 25c at C. A. Wright & Son's drug store.

DUNDEE.

Cortez Hall was in town last Sunday from Ypsilanti.

Mrs. Eliza Hall was here from Ann Arbor last Sunday.

Mott had his spring opening on Saturday last and his display was grand an orchestra from Toledo rendered fine music all day.

Wm. Skentlebury Jr., is in Olivet attending college and preparing for the ministery.

G. G. Covell is quite sick and Dan Covell Jr. has moved his family there to care for him.

Robt. Walker of Muskegon, formerly of Dundee, has been very sick and is in Ann Arbor at the hospital being treated.

Chas. Coot has moved to Maybee.

Miss Lulu and Susie Muggs have moved here from Toledo.

BRITTON.

Miss Ruth Exelby spent Sunday with her sister in Milan.

Miss Edna Holtz of Adrian, spent Sunday with her aunt, Mrs. O Lester.

Loree Niverson and Travers Sutton were over from Adrian Sunday.

Rev. Steffy was called to Indiana on Tuesday by the death of his grandfather.

Mrs. Ernest DuBois was in Tecumseh Monday.

Alice Exelby is home from a visit in Deerfield

Mrs. Geo. Chaplain of Tecumseh, spent Friday and Saturday here with relatives.

Mr. and Mrs. Fred Knight of Northville, were in town Saturday enroute to Tecumseh.

Paul Bombeneck, wife and son, and sisters, Tillie and Anna, of Ypsilanti, spent Sunday at F. W. Yates'.

Health Insurance at little cost

CALUMET BAKING POWDER

$1,000.00 reward is offered to anyone for any substance injurious to the health found in Calumet Baking Powder.

Purity is a prime essential in food. Calumet is made only of pure, wholesome ingredients combined by skilled chemists, and complies with the pure food laws of all states. It is the only high-grade Baking Powder on the market sold at a moderate price.

Calumet Baking Powder may be freely used with the certainty that food made with it contains no harmful drugs—It is chemically correct and makes Pure, Wholesome Food.

Grace Tucker of Deerfield, spent last week with Mrs. Ray VanNest.

Alf Linn, Mr. and Mrs. Chas. Craig were Adrian visitors the first of the week.

E. G. Price, Geo. Smith and N. H. Ackley were in Adrian Friday.

Miss Anna Smith entertained Lottie Hardcastle of Ridgeway, Saturday.

Miss Maggie Curry was home from Detroit over Sunday.

Lute Banester was out Tuesday after three weeks' illness with a fever.

A company of little girls enjoyed a pleasant afternoon with Miss Claire Smith Saturday, it being her 8th birthday.

Mr. and Mrs. Bert Nickols of Adrian, spent Sunday with Mrs. Susan Linn.

Lavern, Earl and Grover Yates of Detroit, spent Sunday with their father.

Henry and Carrie Bachman attended church at Lake Ridge Sunday.

Ben Roberts of Tecumseh, was in town Tuesday.

L. A. Babcock and family attended the funeral of the former's brother, Henry, at Tecumseh Friday.

W. B. Linn was in Tecumseh Tuesday.

Mrs. Ray Smith entertained company Saturday, it being her 20th birthday.

Leon Boyd was home from Detroit Easter.

Miss Rena Underwood was in Adrian Friday.

Mrs. Jas. DuBois returned from Clinton Saturday.

Alf. and W. B. Linn went to Wamplers lake Thursday for a few days.

This may interest you.

No one is immune from Kidney trouble, so just remember that Foley's kidney cure will stop the irregularities and cure any case of kidney and bladder trouble that is not beyond the reach of medicine. Sold by all druggists.

CONE.

Frank Raymond and wife were in Dundee Monday.

Jacob Dennison attended a meeting of the Maccabees in Ann Arbor Thursday.

Mrs. Simon Gould is visiting relatives in Toledo and Steubenville, O.

Mrs Lizzie Reeves is home from Toledo where she has been spending the winter.

Mesdames Ida Miller and Zada Gill of Britton, were in town Tuesday.

Miss Pearl Downing, who is home from Detroit for the spring vacation, entertained 16 of her friends Thursday night.

Mesdames Henry Tee and Frank Raymond were Ann Arbor visitors Thursday and Friday.

STATE OF MICHIGAN, county of Lenawee ss. Probate court for said county.

At a session of the probate court for said county, held at the probate office in the city of Adrian, on the 17th day of April, in the year one thousand nine hundred and eight.

Present, Hon. Harry L. Larwill, judge of probate.

In the matter of the estate of ORVILLE O. BLOOD, incompetent.

On reading and filing the petition, duly verified, of Charles H. Blood guardian of said ward alleging that he is now ready to render his guardianship account and praying that said account may be approved and allowed, and for such other order as to the court shall seem proper.

It is ordered that Monday, the 18th day of May, next, at nine o'clock in the forenoon be assigned for the hearing of said petition.

And it is further ordered that a copy of this order be published in the Tecumseh Herald, a newspaper printed and circulating in said County of Lenawee for three successive weeks previous to said day of hearing

HARRY L. LARWILL,
(A true copy.) Judge of Probate
E. I. arwill, probate register

Some men's names never become prominent outside of cup cases in barber shops.

Our failures are the pioneers who point out and hew out for us the path to success

STATE OF MICHIGAN, County of Lenawee ss. Probate court for the county of Lenawee.

At a session of the probate court for the county, of Lenawee, holden at the probate office, in the city of Adrian, on the 8th day of April, in the year one thousand, nine hundred and eight.

Present, Hon. Harry L. Larwill, judge of probate.

In the matter of the estate of JOSEPH W. STITT, deceased.

On reading and filing the petition, duly verified, of Albert O. Aylesworth, praying that an instrument, in writing purporting to be the last will and testament of said deceased, may be duly proved and admitted to probate and that administration of said estate may be granted to petitioner, the executor named in said instrument or to some other suitable person.

It is ordered, that Monday, the 4th day of May, next, at nine o'clock in the forenoon, be assigned for the hearing of said petition.

And it is further ordered, that a copy of this order be published in the Tecumseh Herald, a newspaper printed and circulated in said county of Lenawee, for three successive weeks, previous to said day of hearing.

HARRY L. LARWILL,
(A true copy.) Judge of Probate.
E. I. Larwill, Probate Register.

STATE OF MICHIGAN, the Probate Court for the county of Lenawee.

At a session of said Court held at the probate office, in the city of Adrian, in said County on the 15th day of April A. D 1908.

Present, Hon. Harry L. Larwill, judge of probate.

In the matter of the estate of ORVILLE O BLOOD, incompetent.

On reading and filing the petition, duly verified, of Charles H. Blood, guardian of said ward, praying that he may be authorized, empowered and licensed to sell the real estate described in said petition at private sale, for reasons therein stated

It is ordered, that Monday, the 11th day of May next, at nine o'clock in the forenoon, be assigned for the hearing of said petition.

And it is further ordered, that a copy of this order be published in the Tecumseh Herald, a newspaper printed and circulating in said county of Lenawee, for three successive weeks previous to said day of hearing.

HARRY L. LARWILL,
A true copy. Judge of Probate.
E. I. Larwill. Register of Probate.

Commissioners' Notice.

STATE OF MICHIGAN, County Lenawee ss.

In the matter of the estate of ELIZABETH SERVICE, deceased.

The undersigned having been appointed by the probate court of said county, commissioners to receive, examine and adjust all claims and demands of all persons against the estate of said deceased, do hereby give notice that we will meet for that purpose at the law office of Fred S. Wood in the village of Tecumseh, Lenawee county, Michigan, on the 9th day of May, 1908, and on the 25th of May, 1908, at two o'clock in the afternoon of each of said days.

And that six months from the 25th day of March 1908, are allowed by said probate court for the creditors of said estate to present their claims to us for examination and allowance.

Dated March 25th, 1908.

SYLVESTER P HOSMER
THOMAS ELLIOTT
Commissioners

STATE OF MICHIGAN, County of Lenawee ss. Probate court for the county of Lenawee.

At a session of the probate court for the county of Lenawee, holden at the probate office, in the city of Adrian, on the 15th day of April in the year one thousand nine hundred and eight.

Present, Harry L. Larwill, judge of probate.

In the matter of the estate of JOHN CADMUS, deceased.

On reading and filing the petition, duly verified, of Charity Cadmus, widow of deceased, praying that administration of said estate may be granted to Albert Cadmus, or some other suitable person.

It is ordered, that Monday, the 11th day of May next at nine o'clock in the forenoon be assigned for the hearing of said petition.

And it is further ordered that a copy of this order be published in the Tecumseh Herald, a newspaper printed and circulating in said county of Lenawee, for three successive weeks previous to said day of hearing.

HARRY L. LARWILL,
(A true copy). Judge of Probate.
E. I. Larwill, probate register.

Bryan Addresses Newspapermen.

New York, April 23.—The three days' visit of William J. Bryan to this city came to a close with an energetic finish. Mr. Bryan's last function Wednesday was the annual banquet of the Associated Press and the American Newspaper Publishers' association, at the Waldorf-Astoria, where he was the principal guest of the evening and delivered a speech and was cheered by 800 editors and publishers, with their guests. Mr. Bryan employed the day in consultations with political leaders and the reception of many friends who called upon him.

A Wise Student.

Professor (examining medical student)—If you are called out to a patient, what is the first question you would ask? Medical Student—Where he lives!—Philadelphia Inquirer.

The hearts of men are their books, events are their tutors, great actions are their eloquence.

4 OLD NATIONAL BANK

ESTABLISHED 1851 — UNITED STATES DEPOSITARY — BATTLE CREEK, MICH.

Remember that ready cash is always a power Sometimes a dollar will do the work of two dollars. It doesn't matter how much you are earning, save something, and have a Savings Account in this Bank. It will always be ready for you when want it.

RAILROAD TIME TABLES.

Lake Shore & Michigan Souther Railroad.

Effective January 19, 1908

GOING SOUTH.

Stations	815 Dly except Sun.	809 Dly except Sun.	831 Dly except Sun.
Jackson	6 05	10 05	3 00
Tecumseh	7 05	11 04	4 00
Adrian	7 43	11 45	4 50
Detroit	11 30		
Toledo	12 10		6 15
Chicago	3 00		

GOING NORTH.

Stations	816 Dly except Sun.	812 Dly except Sun.	814 Dly
Detroit			5 00
Toledo	7 40	12 30	9 00
Adrian			1 00
Tecumseh	8 57	1 45	2 15
Jackson	10 05	2 55	3 25

DUNDEE BRANCH

GOING WEST.

Station	482 Dly except Sun.	421 Dly except Sun.
Toledo		6 15
Adrian		7 30
Tecumseh	6 45	8 00

GOING EAST.

Station	423 Dly except Sun.	481 Dly except Sun.
Tecumseh	10 43	4 55
Adrian	11 10	5 25
Toledo	12 10	
Chicago	7 00	

Tecumseh and Dundee Trains. Daily except Sunday.

LEAVE TECUMSEH.

Dundee Accommodation ..... 11 10 a m
" " ..... 5 55 p m

ARRIVE AT TECUMSEH.

Tecumseh Accommodation ..... 1 00 p m
" " ..... 7 00 p m

SPECIAL NOTICE

Coupon tickets can now be procured at this station over best routes to all principal cities in the United States.

G. J. ZIZER, Ticket Agent.
J. W. DALY, C. A. G. P. A. Cleveland Ohio

FEELING LIVER-ISH This Morning? TAKE

THEDFORD'S Black-Draught

Stops Indigestion Constipation 25¢ AT ALL DRUGGISTS

A Gentle Laxative And Appetizer

FOLEY'S HONEY AND TAR

The original LAXATIVE cough remedy.

For coughs, colds, throat and lung troubles. No opiates. Non-alcoholic. Good for everybody. Sold everywhere.

The genuine FOLEY'S HONEY and TAR is in a Yellow package. Refuse substitutes.

Prepared only by Foley & Company, Chicago.

ALL DRUGGISTS OF TECUMSEH.

Kodol For Indigestion

Our Guarantee Coupon

If, after using two-thirds of a dollar bottle of Kodol, you can honestly say it has not benefited you, we will refund your money. Try Kodol today on this guarantee. Fill out and sign the following, present it to the dealer at the time of purchase. If it fails to satisfy you return the bottle containing one-third of the medicine to the dealer from whom you bought it, and we will refund your money.

Town _____

State _____

Sign here _____

Out This Out

Digests What You Eat And Makes the Stomach Sweet

E. C. DeWITT & CO., Chicago, Ill.

Sold by All Druggists.

Kodol For Indigestion. Relieves sour stomach, palpitation of the heart. Digests what you eat.

PATENTS

PROCURED AND DEFENDED. Send model, drawing or photo. for expert search and free report. Free advice, how to obtain patents, trade marks, copyrights, etc. IN ALL COUNTRIES. Business direct with Washington saves time, money and often the patent.

Patent and Infringement Practice Exclusively. Write or come to us at 523 Ninth Street, opp. United States Patent Office. WASHINGTON, D. C.

C.A.SNOW & CO.

Any man can get married if he isn't too slow to embrace the opportunity.

DeWitt's little early risers, the famous little liver pills. Sold by all druggists.

A woman will not tell her age, but her age will tell on her.

The kidneys are delicate and sensitive organs and are very likely at any time to get out of order. DeWitt's kidney and bladder pills are prompt and thorough and will in a very short time strengthen the weakened kidneys and allay troubles arising from inflammation of the bladder. Sold by all druggists.

The Tecumseh Herald.

VOL. LIX NO. 8 — TECUMSEH MICHIGAN TUESDAY APR. 28 1908 — WHOLE NO. 856

Carpets,

Room Rugs,

Mattings,

Linoleums

Our Assortment is the largest.

Our prices are the lowest.

x

Let us show you

Our Store will remain open Monday, Wednesday and Saturday evenings after Monday, April 13th.

S. W. Anderson & Son.

"THE STORE THAT TREATS YOU FAIR"

It's So Easy

To Clean House with New Goods

REMEMBER

we are making a

SPECIAL LOW PRICE

ON

Carpets, Room Rugs,

Drapery and Lace Curtains

Anderson & Rosacrans

Remember our Picture Room when looking for Wedding Gifts.

If You Have

an eye for style and have formed the habit of getting the most for your money, you'll appreciate the distinctive style and niceties of material as exemplified in

Clothes of Quality.

They have an air about them that is truly metropolitan and afford distinction to every man that wears them.

They are cut and shaped to fit and have both

Wear and Great Resisting Qualities

far beyond what the prices asked would indicate.

We show a wide variety of patterns and materials or Spring and have your size waiting for you.

HEESEN & HEESEN,

TECUMSEH'S CHIEF CLOTHIERS.

Now For Spring!

NEVER before were the opportunities to show complete, fresh lines of spring goods so favorable as now. Our stock is cleaner and more up-to-date than ever before. Hundreds of new novelties of Jewelry in most exclusive designs. All the latest patterns of Silver, Cut Glass and Hand-painted China. Make your selections early. Now is the time to add a few little trinkets of jewelry to make your spring outfit complete. Wedding time is nearly here and gifts for the bride can be found in profusion at this store. Come and look around and see the new things.

HICKS THE Jeweler,

Watch Inspectors L. S. & M. S. and D. T. & I. Ry. — Phone 200 for Correct Time.

DEATH LIST IS LONG.

About 350 Lives Lost In Tornadoes In South.

THE INJURED NUMBER 1,200.

Three Separate Storms Brought Destruction to Forty-Six Towns in Louisiana, Mississippi, Georgia and Alabama.

New Orleans, April 27.—The totals of death, misery and ruin caused in four southern states by Friday's tornadoes have come to hand in approximately correct form. Briefly stated, they are:

Killed, about 350.

Homeless, several thousand.

Injured, painfully or seriously, 1,200.

Town reporting serious wreckage, forty-six.

Habitations and business houses practically complete ruins in these towns, about 2,500.

The above figures do not include the wreckage on plantations and farms, scores of which were struck and damaged. The number of dead will never be known accurately, for the reason that about 300 of them were negroes, and they were buried in many communities without careful records being made of their numbers.

Direction of Tornado.

By following the wreckage of towns, the general direction of the tornadoes can be traced closely. Apparently the storm struck in three separate currents, each describing the arc of a circle and traveling northeast. The first of these struck through north Mississippi and Louisiana and into Tennessee, before daylight Friday. The second appeared further south, about 7 o'clock, in central Louisiana and Mississippi. This apparently was the portion of the storm which had swept through Alabama and Georgia on Friday night and Saturday morning. The third portion of the storm appeared during Friday afternoon further south than either of its predecessors. This was the storm which demolished Amite, La., and Purvis, Miss., the towns in which the wreckage was worst.

Why the fatality list is so unusually large is apparent from a glance at photographs which have arrived here. They all tell the same story. Whole blocks of what were formerly little residences and cabins lie spread over the ground.

Under this mass of wreckage many hundred persons were buried, not one in a hundred escaping without some injury.

Along with the accounts of suffering have come many recitals of remarkable experiences, of which the following is typical:

Queer Experience.

At Amite, La., when the tornado appeared, there were seven persons at the dinner table of Mr. Hamilton Warner's home, including three children. One of the diners saw the whirling cloud in time to shout a warning and rushed outdoors, but the others remained in the dining room. The wind, in a second, tore off two doors on opposite sides of the room, and an astonishing procession of live and inanimate objects began to pass into the room through these doorways. First came a calf, running before the wind. The animal jumped over the dining table and went out the opposite door. Afterward came a horse, which followed through the exit taken by the calf. The three children sought refuge under the table, and no one was injured.

Relief measures are being carried on throughout the wrecked district. The ruined towns have been visited by thousands of spectators. At least a dozen relief funds have been started.

Following is a list by states of the forty-six towns reporting more or less damage:

Louisiana—Lacoree, Kentwood, Lamourie, Richlieu, Amite, Easts, Pine, Angie, Fraklinton, Sheridan, Avard, Eunice—Total, 13.

Mississippi—Gillies Bend, Purvis, Church Hill, Bozman, Tillman, Melton, Bartelville, Braxton, Sunflower, Wesley, Frangate, Columbus, Walls, Fairchild's Creek, Gettman's Landing, McLaurin, McCullum, Winchester, Pine Ridge—Total, 19.

Georgia—Columbus, Chipley, LaGrange, Harris, Griffin, McDonough, Locust Grove, Cedartown, Cave Springs—Total, 9.

Alabama—Albertville, High Mound, Hatton, Lacebury, Bettlemat, Bloustville—Total, 6.

Noted Interpreter Dead.

Lower Brule, S. D., April 27.—Alexander Renoventer, famous as an interpreter and guide, fell dead from a stroke of apoplexy. "Alex" knew every foot of the Indian country from St. Louis to Fort Benton, and services in the old days were in great demand.

TAKE POISON FROM IT

Deadly Lance Head Viper Gave Up Valuable Venom.

IT IS USED FOR MEDICINE.

Remarkable Operation Performed In New York—Sufficient Fluid Secured From One Reptile to Last Whole World Half a Century.

New York, April 27.—For the first time in eighty years and the second time in the history of the science of medicine, an operation for the extraction of venom from the deadly lance-head viper, said to be the most poisonous of all known reptiles, has just been performed at the Bronx zoological park.

The operation, which was directed by E. W. Runyon of this city, through whose efforts the snake was captured and brought to New York, was a complete success, and as a result science once more has a plentiful supply of the serum, which has been found almost invaluable in the treatment of extreme cases of insanity and also many of the malignant diseases.

The extremely powerful nature of the lance-head's venom can be no better described probably than by the declaration of one of the scientists who witnessed the operation. When the perilous task had been completed and the precious fluid obtained had been carefully weighed and found to be less than a third of an ordinary teaspoonful in quantity, he announced that the supply was ample to meet the demands of the world for at least half a century.

A Powerful Poison.

So powerful is the action of the venom on the human system that it is prescribed only in the most minute quantities, the largest potion commonly used containing only one-tenth trillionth of a grain. From that point the trituration continues down to a point where figures would be useless in attempting to describe it.

This operation was the culmination of years of painstaking trouble, in the course of which many obstacles, which appeared almost insurmountable, were finally overcome. So great is the dread of the reptile among the natives around the headwaters of the Amazon, where it is found, that it was only with the utmost difficulty that a specimen was captured and brought to New York.

The operation consisted in, at a proper moment, putting a receptacle which had been prepared to receive the venom before the snake's head. It was glass, of unusual strength, and the wide aperture at the top had been covered with a piece of medicated gauze and securely fixed in place. When the receptacle was at a point less than half an inch from the viper's nose, there was a lunge forward, so quick that the eye scarcely could follow it; the mouth was thrown open; the lips which covered the cruel fangs were curled back, and, with a snap, the fangs tore through the cloth; the jaws closed sharply, and the poison, enough to kill a dozen men, spurted harmlessly into the glass.

The snake will be kept in captivity, and, if he survives, it is likely that other operations will be performed from time to time.

BLOW TO BRITISH NAVY.

Sinking of Gladiator Comes as Terrible Shock—Twenty-Eight Perish.

London, April 27.—The total number of dead and missing of the Gladiator's crew, as a result of the collision between the American liner St. Paul and the British cruiser, off the Isle of Wight, is twenty-eight. Divers have searched part of the sunken cruiser for bodies, but have not been successful in finding any.

The opinion among shipping men and naval officers and officials appears to be unanimous that the accident was unavoidable, being one of the chances of the sea which all seamen must risk.

There will be the usual naval court and an inquiry by the board of trade. The officers of both ships refuse to discuss the affair until they have given their testimony officially. All witnesses of the disaster agree practically that both crews behaved as well as possible.

Coming so soon after the loss of the torpedo boat destroyer Tiger, which was sunk by the cruiser Berwick, off the Isle of Wight on April 3, last, thirty-six men being drowned, the sinking of the Gladiator is a severe blow to the British navy.

Dies Suddenly.

Kalamazoo, Mich., April 27.—David H. Haines, treasurer of the Kalamazoo Gas company, is dead of apoplexy. Mr. Haines was sixty-four years old and leaves a widow and one son.

A DAY OF SUICIDES.

Epidemic Seems to Have Seized People of Michigan.

DESPONDENCY MAIN CAUSE.

Strange Sequel in Case of Woman at Otsego Taking Her Life by Drowning—Men in Muskegon, Grand Rapids, Detroit, Port Huron Kill Selves.

Otsego, Mich., April 27.—Miss Sarah Carder, forty-five years old has met death by drowning in the Kalamazoo river, just back of the home of George Bardeen, her brother-in-law, with whom she lived. It is believed the woman committed suicide. Her body was found by Harold Ream, while he was fishing along the river.

The death of Miss Carder, following close on that of her friend, Miss Etta Dickinson, with whom she had lived in Dowagiac up to two months ago, and who committed suicide by shooting herself, brings to light an interesting story.

On the night preceding the death of Miss Dickinsin, the two women held an earnest conversation as to whether a person was justified in taking her own life. Miss Carder contended that such action was justifiable. That night Miss Dickinson shot herself in her room. Shortly afterward, Miss Carder came here to Otsego, where she made her home with her brother-in-law, George Bardeen.

Saturday night, Miss Carder wrote a letter to a friend, but left the missive unfinished, saying in the letter that she was feeling nervous and would take a short walk before finishing the letter. When she left the house, she stated that she was going for a stroll. Later in the evening, when she did not return, search was begun for her. All efforts to find her were in vain, until some time later, when George Ream, who was fishing along the river, found her body in a clump of reeds in about twelve feet of water.

Muskegon, Mich., April 27.—Despondent because of ill health, John Weedon, for thirty years a prominent saloon keeper, shot himself through the right temple before a mirror. His body was later discovered lying on the floor in a pool of blood, the weapon, with one chamber empty, a few feet away.

Just before killing himself, Weedon wrote a note to his friends, saying good-bye and telling them he could no longer stand the strain of ill health.

Grand Rapids, Mich., April 27.—Despondent because of his failure to secure work, John Leuner, who lived at 280 Bowery, blew out his brains on the porch of his home. Leuner, it is said, had money in the bank, but had been out of work and was downhearted. Mrs. Leuner is prostrated. The body will be sent to Detroit for cremation.

Port Huron, Mich., April 27.—Suicide was attempted by two Port Huron men, one of them succeeding in his attempt, while the other lies at the city hospital in a critical condition. Constant brooding over his losses in the United Home Protectors' fraternity, it is believed, led Herman Peters, sixty years old, to swallow eight ounces of carbolic acid. He died shortly after. A. Van Patten, proprietor of a restaurant on Military avenue, was found, bleeding and half conscious, by his wife and daughter after he had jabbed his throat with a dull knife. Loss of his mental faculties is assigned as the cause of his rash act. He has a chance of recovery.

Detroit, Mich., April 27.—Despondent because he had rheumatism and apparently could get no relief, Andrew Eberhardt, sixty years old, 748 Superior street, committed suicide by shooting himself three times in the abdomen. It was not until his wife missed him and went to the tool house, in the rear of their home, that Eberhardt's body was found.

Milwaukee, Wis., April 27.—In the presence of a brother, who did not divine his intention in time to prevent the act, Bert Birchler, twenty-two years old, formerly of Detroit, committed suicide by shooting, at his home here. The young man was a patternmaker, but had been out of employment.

No music sounds so sweet as your own.

ROBBERS AT WORK.

Tecumseh and Onsted Visited by a Bold Pair.

Adrian, Mich., April 27.—A pair of daring robbers and safecrackers have operated successfully at Onsted and Tecumseh during the night, and, although they were interrupted in the middle of their travels by a night watchman, they safely made their escape and have so far eluded the sheriff and his force.

At Onsted they rifled the postoffice located in a drug store, and stole $13. A few hours later they entered Tecumseh and robbed a blacksmith shop of a $200 note and a number of valuable drills. They made their way to the residence of Banker Lucius Lilley, where they made their biggest haul. The robbers secured $285 in cash and a gold watch belonging to a veteran named Westgate, who made his home there, and $25 and a gold watch belonging to Mr. Lilley and a quantity of silverware.

At the robbers were leaving the Lilley home, about 3 o'clock, they were encountered by Watchman William Bennett. The men dropped their load of tools and began to run. Bennett stumbled over a sledge hammer, which one of the robbers dropped, and before he could regain his feet the men had disappeared.

The daring pair went to a farm house near Adrian, where they entered the barn and stole a horse and buggy. They were seen driving furiously toward Adrian. At 6 o'clock in the morning the abandoned horse and rig were found. No further signs of the robbers were found.

BOAT OVERTURNS.

Man, Wife and Young Man Drown Off Muskegon Shore.

Muskegon, Mich., April 27.—Mr. and Mrs. Willard Stone and Boyd Ward, a young man, were drowned in Muskegon lake at about 11 o'clock at night, when their boat was overturned by the high waves. Miss Ethel Stewart, who was one of the party, drifted to shore, a distance of about a mile, on the boat and was rescued in an unconscious condition.

All parties reside at Lakeside, a suburb of Muskegon.

Storm Wrought Havoc.

Emmet, Mich., April 27.—Several barns and other farm buildings were wrecked in the country about here and the windmills and windows in the village broken by a terrific wind and rain storm which passed over this vicinity. H. H. Bailey, a rural mail carrier, was caught out in the storm, his rig being capsized, throwing him into the ditch, his mail being scattered by the gale and some of it lost.

Ask Gage's Removal as Executor.

Dowagiac, Mich., April 27.—Application for the removal of Ira B. Gage, vice president of the wrecked bank of Dowagiac, as executor for the estate of Nelson T. Choate and as guardian for the Misses Gilberta and Ruth Choate has been made in circuit court. While it is not charged that Gage has embezzled any of the estate's funds, it is alleged that there appear to be several irregularities.

Alleged Embezzler Acquitted.

Manistique, Mich., April 27.—Ernest W. Adgell, former cashier for the Ann Arbor railway at this point, who was charged with embezzling the company's funds, was acquitted. One of the main points of the defense was the allegation that the money supposed to be short was turned over to the agent of the road.

Caracas Prepares For Plague.

Caracas, April 24, via Willemstad, April 27.—President Castro has asked the academy of medicine to formulate measures for the sanitation of Caracas to combat the bubonic plague, if it should break out. Following this request, the academy has issued orders for the immediate destruction of rats, the daily washing of the streets and buildings and the destruction of existing foci or infection, of whatever kind. The academy also has ordered the compulsory use of Haffkine's serum and other antitoxins and the construction, in the suburbs, of many huts for hospital use. Sanitary commissions have been appointed for each ward in the city where alarm has arisen because suspicious cases have been reported.

Want to Share Carnegie Money.

Ann Arbor, Mich., April 27.—At the recent meeting of the board of regents of the University of Michigan, resolutions were adopted applying for admission to the benefits of the Carnegie fund for pensioning teachers, when they resign after twenty-five years service, of if past sixty-five, if they have taught fifteen years. This fund was formerly closed to state university professors, but about a month ago, Carnegie decided to increase the fund $5,000,000 and to take in state university teachers.

Swell Spring Apparel for Men & Boys

The Spring display of the famous Clothcraft clothes is complete. The range of styles, fabrics, weaves and colorings leaves nothing to be desired.

All the new browns, tans, blues and grays new stripes and fancy weaves, the countless innovations in pockets & cuffs new cut trousers, from the most extreme to the most conservative, will be found. We invite you to see them.

CLOTHCRAFT

Clothcraft Suits, $10 to $22. Topcoats and Raincoats $10 to $16. Spring Neckwear, all the new ideas at 50c. Shirts, coat or regular style, attached or separate cuffs, $1 to 2.50 Gloves, best makes, $1 to $2.5.

Your Spring hat is here. We are exclusive agents for the Hawes Hats We have them in silk and soft, black and colors, in all shapes to exactly suit you.

McCann Bros.

The One Price Clothiers.

D. L. Whitenack & Co.

You Make a Mistake

If you get blue envying people who have gas in their house and you have not.

We can give you everything they have in the

Jewel

No. 85 Gasolene Stove

FOR SALE BY

IT HAS BEEN A FAVORITE FOR SIXTEEN YEARS

Why? You can broil just as you can in a gas stove. When baking day comes we'll show you how to roast with the same heat you're baking with.

Then wash-day; there's the step at a convenient height for the wash-boiler. It's on casters, too. The reputation of George M. Clark & Co. Div. has been built up on the kind of work and material put up in this stove. It is cleaner than oil, and safe because made according to the rules of the National Board of Fire Insurance people. Come in and see it. We will make it worth your while.

Work Shoes.

x

We have the best line we have ever had. For some kinds of work there is nothing better than an ELK SKIN. We have them in all colors and qualities. For Shopmen we have an Alumina Tanned, Fireproof and Sparkproof shoe, Don't look for any better—there is none. See them in our window.

Store Open Monday, Wednesday and Sat. evenings.

GOOD SHOE MENDER AT OUR STORE.

J. J. BELCHER'S,

SHOEMAN

PACIFIC EXPRESS OFFICE HERE.

ADRIAN STATE SAVINGS BANK,

ADRIAN, MICH.

RESOURCES, - - $1,400,000.00

3 Per Cent paid on all Savings Deposits. Correspondence and personal interviews solicited.

We are now established and doing business in our own building, and cordially invite public inspection of our new quarters.

R. A. WATTS, Pres. GEO. A. WILCOX, Vice Pres. B. E TOBIAS, Cashier

The Herald, $1.00

THE TECUMSEH HERALD.

GEO. N. STACY,
EDITOR AND OWNER.

Subscription Rates

IN LENAWEE COUNTY.

One year, payment in advance.....$1.00
One year, payment after 6 months.....1.25

OUTSIDE LENAWEE COUNTY

One year, payment in advance.....$1.25
One year, payment after 3 months.....1.50

There will be no Deviation from above Rates

Entered at the post office at Tecumseh, Michigan as second class matter.

The readers of this paper will be pleased to learn that there is at least one dreaded disease that science has been able to cure in all its stages and that is catarrh. Hall's Catarrh Cure is the only positive cure now known to the medical fraternity. Catarrh being a constitutional disease, requires a constitutional treatment. Hall's Catarrh Cure is taken internally, acting directly upon the blood and mucous surfaces of the system, thereby destroying the foundation of the disease and giving the patient strength by building up the constitution and assisting nature in doing its work. The proprietors have so much faith in its curative powers that they offer one hundred dollars for any case that it fails to cure. Send for list of testimonials.

F. J. CHENEY & Co., Toledo, O.
Sold by all druggists, 75c.
Take Hall's Family Pills for constipation.

There are mighty few people who don't occasionally tell stories.

The new pure food and drug law.

We are pleased to announce that Foley's honey and tar for coughs, colds and lung troubles is not affected by the National Pure Food and drug law as it contains no opiates or other harmful drugs and we recommend it as a safe remedy for children and adults. Sold by all druggists in Tecumseh.

There are countless roads on all sides to the grave.

Kodol for dyspepsia has helped thousands of people who have had stomach trouble. This is what one man says of it: "E. C. DeWitt & Co., Chicago, Ill. —Gentlemen—In 1897 I had a disease of the stomach and bowels. I could not digest anything I ate and in the spring of 1902 I bought a bottle of Kodol and the benefit I received from that bottle all the gold in Georgia could not buy. I still use a little occasionally as I find it a fine blood purifier and a good tonic. May you live long and prosper. Yours very truly, C. N. Cornell, Roding, Ga., Aug. 29, 1906."

Do not make unjust gains, they are equal to a loss.

An insidious danger

One of the worst features of kidney trouble is that it is an insidious disease and before the victim realizes his danger he may have a fatal malady. Take Foley's Kidney Cure at the first sign of trouble as it corrects irregularities and prevents Bright's disease and diabetes. Sold by all druggists.

The early riser is healthy, cheerful and industrious.

Kennedy's laxative cough syrup—the cough syrup that tastes nearly as good as maple sugar and which children like so well to take. Unlike nearly all other cough remedies, it does not constipate, but on the other hand it acts promptly yet gently on the bowels, through which the cold is forced out of the system and at the same time it allays inflammation. Always use Kennedy's laxative cough syrup. Sold by all druggists.

The best swimmer is the first to drown himself.

He got what he needed.

"Nine years ago it looked as if my time had come" says C. Farthing of Mill Creek, Ind. Ter. "I was so run down that life hung on a very slender thread. It was then my druggist recommended Electric Bitters. I bought a bottle and got what I needed—strength. I had one foot in the grave but Electric Bitters put it back on the turf again and I've been well ever since." Sold under guarantee at C. A. Wright and Son's drug store 50c.

Is it not sheer madness to live poor to die rich.

A card.

This is to certify that all druggists are authorized to refund your money if Foley's Honey and Tar fails to cure your cough or cold. It stops the cough, heals the lungs and prevents serious results from a cold. Cures la grippe coughs, and prevents pneumonia and consumption. Contains no opiates. The genuine is in a yellow package. Refuse substitutes. Sold by all druggists.

It is not easy to sting a bear with a straw.

A big cut or a little cut, small scratches or bruises or big ones are healed quickly by DeWitt's carbolized witch hazel salve. It is especially good for piles. Get DeWitt's. Sold by all druggists.

There is nothing ill said that is not ill taken.

"I suffered habitually from constipation. Doan's regulets relieved and strengthened the bowels, so that they have been regular ever since."—A. E. Davis, grocer, Sulphur Springs, Tex.

The fox may lose his hair, but not his cunning.

Soothes itching skin. Heals cuts or burns without a scar. Cures piles, eczema, salt rheum, any itching. Doan's ointment. Your druggist sells it.

Gilson's Little Girl.

By LULU JOHNSON.

Copyrighted, 1908, by E. C. Parcells.

"My little girl," Gibson called her to himself, and of all in the human tide that twice a day swept through the gates of that section of the concourse devoted to the suburban traffic the gateman liked best the little blue eyed girl. She reminded him so strongly of that other little blue eyed girl who in a happier day had greeted his comings and goings and had called him "father."

That was before the tunnel wreck three years back, when they had carried her and her mother home—two victims of the worst disaster the road had ever known.

The claim agent had learned that Gilson was without work and had settled the damage claimed by providing him with a life position as gateman on the big station. Ever since then Thomas Gilson had watched the tide of humanity ebb and flow through the iron gates and had found solitude in the crowd.

Until the blue eyed girl had come, not quite three months before, he had watched indifferently the hurrying throng. The busy clicking of his punch kept time to the dull monotone of the announcer's megaphonic voice.

Then one night he glanced up into the face of a girl so like his own dead daughter that his punch dropped from his nerveless hands, and he held them forth yearningly if unconsciously.

The ring of the metal on the concrete pavement roused him. His hands dropped to his side, and he took up his dull routine of inspecting tickets, but the grimy train shed, with its smoke stained walls and its wastes of cinder bed tracks, held a new interest for him.

The monthly ticket which she presented was brand new and proclaimed her a recruit to the army of workers who daily took their places in the city's commercial field, and he knew that each night he should see her come hurrying down the concourse toward the gate.

Later, when she learned that the regular commuters never displayed their tickets, she would perhaps give him the little nod and smile of friendly recognition that the more experienced always vouchsafed the guardian of the gate. Gilson's memory for faces was remarkable. He knew all of the commuters by sight and had a nod for each.

It was not long before Gilson "got her trains." She came in on the 8:27, and every night she hurried to catch the 6:45. Sometimes she was late and missed that train, having to wait for the 7:58 and thereby missing also her dinner.

She never went out for dinner when she missed the earlier train, but sat in the great marble waiting room. Gilson, quick to deduce, knew that the money she earned was so sorely needed at home that she could not spare the sum that would buy an extra meal in town.

The old gateman did not go on duty until 9 o'clock in the morning, but he was always there now at 8:27, standing by the exit gate when the suburban trains came rolling in, and that was how he came to know that Metcalf was becoming interested in her.

Usually they came together down the platform, and only a glance at the girl's face was needed to tell that she liked Metcalf. Later on Metcalf took to going out on the 6:45 instead on the 6:43, which was an express and stopped only at the more important stations. No matchmaking mother ever watched the social progress of her daughter with greater solicitude than did Gilson watch the growth of love between Metcalf and Miss Traynor.

He had known Metcalf (he had learned the names on the commutation tickets) ever since he had come to the station. Metcalf seemed a nice, steady going young fellow, for he seldom waited over until the theater train, and each morning his eye was clear and his hand steady. His appearance betokened his prosperity, and Gilson rejoiced that his little girl was making so good a match.

Then came the day when the little girl came down the platform by herself, her head held high and her cheeks flaming. Metcalf lingered in the rear, and he, too, was flushed and angry. Gilson's heart was troubled, though he tried to tell himself that all would be made smooth that night.

But it was not made smooth. Metcalf did not appear until just in time for the 7:03, and there were traces of tears on the little girl's face as she passed through the gate to take the 6:45.

Once during the week they both came in by the same train, but Metcalf was in the smoker and the little girl was in the last car.

She tried very hard to look as though she did not care, but Gilson's sharp eyes could see the change, and he worried so that he let a fussy old lady take the next accommodation in the belief that it was the through express, which fact was duly reported to headquarters and resulted in Gilson's being forced to economize for a week to cover his fine.

Then came the night when the little girl, hurrying to catch her train, found the gate shut just as she approached.

"You are mean!" she cried, with a stamp of her tiny foot. "I could have made it easy."

"Orders to close the gate on signal," reminded Gilson stolidly.

"But the train had not started to move," she stormed, pointing to the tracks.

"I'm sorry"—Gilson's voice was full of apparent concern—"orders are to close the gate on signal."

"I've gone through lots of times," she reminded him. "They don't start until the passengers are all on. Often I've just made it. You used to be obliging. Now I shall have to wait for the 7:58; more than an hour. I shall report you to the office."

"Duty," murmured Gilson, trying to look properly regretful, for he saw Metcalf passing through the swinging doors of the waiting room.

"I shall report you just the same," declared the little girl as she turned away to come face to face with Metcalf.

"Lost your train?" cried Metcalf. "That is a shame! The service on this road is a disgrace. There is not another train that stops at your station for over an hour."

"I am not in the habit of discussing my inconveniences with strangers," declared the little girl, with a toss of her head, as she moved away.

Metcalf followed, and as Gilson moved over to the other gate where the express was made up he smiled in satisfaction, for had he not heard Metcalf declare that, angry or no, she must come across the street for a cup of tea and a bite to eat?

The hour had nearly expired before they came into the concourse again, and Gilson's face fairly glowed as he caught the look of happiness in their eyes.

The train had been called, and the gate was open, but the little girl did not pass through.

"You did it on purpose," she accused smilingly as she laid a gentle hand on Gilson's sleeve. "And to think that I threatened to report you! You must have thought me a little cat."

"Duty to close the gate when the signal is given," said Gilson mechanically, but the little girl saw only the twinkle in his eyes, and she raised herself upon the tips of her little patent leathers.

"It's all right again, thanks to you," she whispered. "We will be married after Easter, and you must come to the wedding."

Blushingly she hurried through the gate. Metcalf pressed the toil worn hands as he followed after, and to Gilson, watching them go down the platform through the film of glad tears that veiled his eyes, it seemed that the clanging of bells, the hiss and roar of escaping steam and the babel of cries resolved into one grand wedding march for "his little girl."

Oddities of Alcoholism.

Anecdotes of alcoholism were being narrated by a little group of physicians.

"One of my alcoholic patients steals when drunk," said a Philadelphian. "You should see the trophies he brings home. His valet is continually sneaking off of mornings with great parcels—overcoats, umbrellas, silver spoons, clocks—that his master, trembling in fear of arrest, has begged him to get rid of somehow."

"I have patients," said a New York specialist in dipsomania, "who in their intoxication steal only particular things. One man, an agnostic, steals Bibles. A woman steals gimlets. A young spinster steals baby things—little shoes and frocks, bottles and rattles, once even a perambulator."

"I had a case, an old lady," said a Kansan, "that I had worked over seventeen years—a hopeless case, it seemed. But she lost her money, and then they began to arrest her as a 'common drunk.' Well, after she had been arrested a dozen times or so the magistrate said he was tired of seeing her about and instructed the police to take her to the river whenever they found her drunk and give her a cold dip. By Jove, that cured her. Two cold dips cured her. She has been sober now, my old patient, almost three years."—Minneapolis Journal.

A World of Half Built People.

The world is full of half built people. If any one doubts this, let him or her visit a Turkish bath and note the number of people who are flat in the chest, round in the back, ponderous as to paunch and heavy in the jowl—people with outstanding shoulder blades and flat feet.

Out of a thousand people in this country there could be found scarcely three who had really fine figures. I make this statement advisedly after many years of careful observation. And why is this so? Why are there so few people in this country, in the civilized world, who have bodies that are not a travesty of him in whose image they are supposed to be created?

The reasons are many, but may be grouped under one phrase—unhygienic and unwholesome conditions of living. Among these conditions may be mentioned dietary errors—food that is excessive in quantity, variety or frequency as to meals and food taken under improper conditions either of mind or body.—W. R. C. Latson, M. D., in Outing Magazine.

How to Get Poorer Quicker.

We hear a great deal about get-rich-quick schemes, but if you want to get poor quick go into Wall street without a level head or a lot of experience, play the races, take a flier in the schemes you see advertised, in mines and oils and real estate—not that they are all bad, but most of them are not good. Some time ago a New York man discharged a valuable employee because he played the races. When asked if he thought gambling wrong, he said:

"It isn't so much that, but I am convinced that a man who would make the loose, one sided contract required by a bookmaker is not competent to take care of his own interests or those of anybody else."—Success Magazine.

Fishing With Forty Foot Rods.

In sea fishing at Biarritz, France, some remarkably long and heavy rods are employed. We think a twenty foot salmon rod or roach pole is a pretty good length, but our friends at Biarritz use rods over forty feet in length. In fishing from the walk at the lighthouse the rods are balanced on the railing by means of a wood rest fitting the iron bars. A line about the length of the rod is used, three or four hooks and a light sinker. At La Pointe Plate rods of lesser length and weight are used, but even these are not featherweights by any means. Reels, according to Vicomte Henri de France, are known to these sea anglers, but are seldom used.—London Fishing Gazette.

The Word "Engine."

"Engine" is a noteworthy instance of specialization and also of verbal development. "Ingen" originally in Latin meant only something "born in" a man, but the derivative words from that have diverged so widely that "ingenious" and "ingenuous," one of which can so easily be misprinted for the other, now rank almost as contradictories. And from the "ingenious" man to the "engine," which he contrived, is a great step. Moreover, the man who calls it an "ingen" is right!

Wrong Interpretation.

"I declare," remarked Rev. Mr. Goodley, "I never really knew what profanity was until I met Mr. Tuff."

"Yes," put in Dumley. "Ain't he aggravatin', though? I don't blame you a bit, for he'd make a saint swear."—Philadelphia Press.

Speaker of the House.

Binks—Very few women have any knowledge of parliamentary law. Jinks—You should hear my wife. She has been speaker of the house for the last twelve years.—New York Press.

The Reptile.

Schoolmaster—So, then, the reptile is a creature which does not stand on feet and moves along by crawling on the ground. Can any one of you boys name me such a creature? Johnny—Please, sir, my baby brother.—London Tit-Bits.

SEA AND LAND.

The Way They Meet and Clash and Finally Harmonize.

In "The Wonderful Adventures of Nils," translated from the Swedish of Selma Lagerlof by Velma Swanston Howard, is the following pretty description of how sea and land meet:

You see that sea and land can meet in many different ways. In many places the land comes down toward the sea with flat, tufted meadows, and the sea meets the land with flying sand, which piles up in mounds and drifts. It appears as though they both disliked each other so much that they only wished to show the poorest they possessed. But it can also happen that when the land comes toward the sea it raises a wall of hills in front of it, as though the sea were something dangerous. When the land does this, the sea comes up to it with fiery wrath and beats and roars and lashes against the rocks and looks as if it would tear the land hill to pieces.

But in Blekinge it is altogether different when sea and land meet. There the land breaks itself up into points and islands and islets, and the sea divides itself into fiords and bays and sounds, and it is perhaps this which makes it look as if they must meet in happiness and harmony.

Think now first and foremost of the sea! Far out it lies desolate and empty and big and has nothing else to do but to roll its gray billows. When it comes toward the land it happens across the first obstacle. This it immediately overpowers, tears away everything green and makes it as gray as itself. Then it meets still another obstacle. With this it does the same thing. And still another—yes, the same thing happens to this also. It is stripped and plundered as if it had fallen into robbers' hands. Then the obstacles come nearer and nearer together, and then the sea must understand that the land sends toward it her littlest children in order to move it to pity. It also becomes more friendly the farther in it comes, rolls its waves less high, moderates its storms, lets the green things stay in cracks and crevices, separates itself into small sounds and inlets and becomes at last so harmless in the land that little boats dare venture out upon it. It certainly cannot recognize itself, so mild and friendly has it grown.

A TRICK OF THE TRADE.

Bear This In Mind When You Purchase Art Treasures Abroad.

A warning to picture buyers that was published in Paris by the versatile and fiery Frenchman, M. Rochefort, may well be laid to heart by wealthy Americans and others who are disposed to purchase works of art on their face value and without challenging the credentials that are lavishly paraded. It is of course the picture dealers in Paris who need to be specially watched, and M. Rochefort tells a good story in illustration of the care that should be used. A customer had bought an authentic picture by an old master in an excellent state of preservation and expressed his intention of taking it with him. The dealer, on the other hand, insisted strongly on sending it home by one of his employees.

"If you are afraid that we will change the picture, you have only got to write your name on the back," said the shopman.

But the customer had his way. When he reached home, he undid his purchase and discovered that a copy of the original canvas had been nailed behind the genuine picture, so that if the customer had placed his signature on the back of the picture he would have written it on the copy. The dealer would have maintained that that was the picture he had bought, and the original would have remained in the possession of the dealer.—Argonaut.

TOO STRONG A BLUFF.

The Boy Meant Well, but Carried His Instructions Too Far.

The proprietor of one of New York's fashionable hotels was talking about the crush that restaurants experience on New Year's eve, Washington's birthday and other holidays. "But I must not boast," said he. "It is bad luck. A grocer in my boyhood told me that. The grocer said that he had once engaged a new boy and had exhorted this boy always to give customers the impression that they were very busy.

"'Whether we are actually busy or not, say we are busy,' the grocer said. 'Tell people we are, for they like to deal with brisk, go ahead firms that do a large trade.'

"Well, an hour or so later a brougham drove up, and the rich judge's wife entered. She did not stay long. The boy looked after her. And on her departure the grocer said to the boy:

"'Did Mrs. Judge Brown leave a very large order, James?'

"'She was goin' to,' said the boy. 'She had a list as long as yer arm. But I looked mad and told her we was so busy I hardly seed how I could stop to tend to her, so she said, 'bein' as she was in a hurry, she'd just go next door.'"—Exchange.

Durability of Glass.

It does not seem odd to find inscriptions written ages ago still visible on the Tower of London or on the steeple of some cathedral, but one would hardly look on a fragile pane of glass in a common window for characters 200 years old. A notable case in point is that of the old house in London wherein the notorious Jack Sheppard once lived as a carpenter's apprentice. One of the window panes still bears an inscription cut in it by a glazier's diamond recording the name and address of a man who preceded Jack's master in that house.

The inscription is, "John Woolley Brand, Painter and Glazier, March 12, 1706."

That was nine years before the coming to the house of the famous Jack Sheppard and over 200 years ago.

Alexander the Great's Escape.

As a young man Alexander the Great escaped death in a curious manner. A great banquet was being held at Pella, the capital of Macedonia, at which were present the future conqueror of the world and his father, Philip. During the feast one of the guests proposed a toast and prayer offensive to Alexander, who hurled a goblet at him. King Philip, angry at this outrage, started up, drew his sword and rushed furiously upon his son, but he had drunk so deeply that before he reached him he fell prostrate among the terrified merrymakers. Not a whit perturbed at this extraordinary escape from death, Alexander retorted, "Here is a man preparing to cross from Europe into Asia who yet cannot step surely from one couch to another."

The first principle in successful investing is to have your

Money Principal Safe.

The next requisite is

GOOD INTEREST

and then

Permanency.

These conditions are all met by a well-located CITRUS GROVE in CUBA. SAFER than banks or mortgages. RETURNS that will astonish you. Live 100 years or more.

We have the soil and location that IS PRODUCING the best groves. DIRECTLY ON main line of railroad NOW. Only four hours from Havana. We are planting the groves and selling on easy payments or for cash.

Send your name and address on a postal card and we will tell you more about CUBA and its opportunities. We will send you pictures, too.

THE HERRADURA PLANTATION COMPANY
502 Whitney Bldg., Detroit, Mich.

Village Local

Burglars

Cool headed and successful act performed Sunday morning at the home of

LUCIUS LILLEY

Gang working in the county. Several places robbed during the past week.

For the first time in years a successful burglary was made here at the home of Lucius Lilley, at the corner of Union and Pottawatamie streets, about 2:30 o'clock Sunday morning, the thieves taking for plunder $305 in cash, two watches and a gold chain, silver ware and a pocket knife, cigars and wine and leaving the house as quietly as they came, arousing not a one of the six sleepers within.

The grounds around the house shows the tracks of three men, who had evidently tried every window, tracked across the front porch and finally struck the dining room window on the north, which was unlocked. This window they pried open with a chisel and entered the dining room. A lamp was burning in the dining room and also in Mr Lilley's sleeping room. On the side board a small decanter of wine and a box of cigars were standing. They drank the wine and took half of the cigars.

They also helped themselves to the silver ware which consisted of spoons and forks. In the kitchen they found raw eggs which they ate. From there they proceeded to the bedroom, where Mr. Lilley slept, taking his trousers on into the back parlor where they removed the pocket book containing $35.00, a solid gold watch and chain, which Mr. Lilley prized so highly. Leaving Mr. Lilley's trousers in this room, they went to Hiram Westcotts bedroom, who stays with Mr. Lilley nights, and sleeps just off from his bedroom. Mr. Westcott suffered the greatest loss of money as they took $280.00, his watch and pocket knife. He found his clothes in the dining room. When the burglars left the house, they went south and were traced through Mrs. Rector's yard.

About 4 o'clock Mr. Lilley was aroused by Nigger, the cat, jumping on his bed. He called to Mr. Westcott to come and put the cat out and it was while attending to this that Mr. Westcott discovered the burglary. On account of the storm Mrs. Raynor Lilley, whose room was up stairs, was restless and was up at all hours of the night putting down windows and it is thought that this was undoubtedly the reason they did not go up stairs. Mr. Westcott's money was mostly pension money which he had had cashed recently. This seems a very foolish thing for one to do for if he had still had the money in the checks no one could have cashed them but by order.

A phone from Hanover yesterday morning said they had arrested a man there on suspicion. A horse and buggy was taken from L. D. Kenyon's barn and was found Sunday afternoon near Adrian. It is supposed that after leaving Mr. Lilley's house they left the town going south until they came to the Kenyon farm. Officers phoned to John Smith Sunday afternoon saying the rig had been found and Mr. Smith went over and brought it home.

Thomas Elliott's blacksmith shop was also entered some time during the night Saturday. They rifled the safe and carried off a sledge hammer and other tools which they evidently intended to use in robbing either the bank or postoffice as they dropped them at the back of the Lilley State bank when frightened away by Nightwatchman Bennett and escaped. Whether this was the same gang that entered Mr. Lilley's house is not known but it is thought by some that they were not the same ones. Officers traced the rig to Adrian but there lost all track of the burglars, who are still at large.

The post office at Blissfield was broken into last Friday night about midnight, but the burglars were scared away by the clerk, who happened to be going home from a party and noticing something strange about the building, went back, found the front door unlocked and as he entered two men made their escape by the rear door. The officers have one man whom they think is the right one.

The postoffice at Onsted was entered last Saturday night but nothing was disturbed. Several other business places were robbed, among them John Kane's store where they succeeded in getting $10 from the money draw. A saloon was also broken into. The burglary in this village brought a number of the officers to Tecumseh Sunday, among them Geo. Hines of Onsted, Sheriff Harley Holt and Seager of Adrian.

A STRANGE CO-INCIDENCE.

Dandy Alberts found last Sunday through the aid of a clairvoyant.

Dandy, the beautiful scotch collie, belonging to Wm Alberts, that has been missing for several weeks, was returned to them last Sunday. They consulted a clairvoyant, who had been successful in finding a dog belonging to Isaac Sloan. He discribed the house, and its location, and said he could see a dog tied there in a shed and on going there they found the dog as the clairvoyant had said. Certainly this was a strange coincidence, his describing the place and the dog being tied there as he said.

BUY YOUR

Garden Seeds

of us. This is our first season in handling them, so no old, musty seeds to offer you. Place your order now for Field Peas, Seed Oats, and all kinds of field seeds, as they will be hard to get later. We just unloaded a car of Fertilizer that will make your grain grow, at

Brown & Co.

Post Memorial Service.

Program for the Post memorial service to be held in the Post rooms May 4, '08 at 7:30 p. m:

Orchestra.
Invocation.
Star Spangled Banner, all singing.
Rec.—Anna Ferguson.
Duet, viola and cello
Orchestra.
Address—Rev. W. M. Ward.
Solo—Miss McKinney.
Response—Hon. J. D. Shull.
Reading names of deceased soldiers.
Memorial hymn and flower service.
Singing, God be with you till we meet again.
Benediction.

Relatives of deceased members of Post invited.

TECUMSEH HIGH SCHOOL

Played Adrian College team at Adrian last Saturday.

The Tecumseh high school went to Adrian last Saturday and played off the tie game with the college team, which they played April 16th. The game was fast and snappy and resulted with a victory for Adrian, the score standing 3 to 2.

Score by innings:

Innings	1	2	3	4	5	6	7	8	9	R	H	E
Tecumseh	0	2	0	0	0	1	0	0	0	3	8	3
Adrian	1	1	0	0	0	0	0	0	1	3	6	5

Two base hit, Foltz; stolen bases, Foltz, Gray, Huffcoster, Davies, Pratt, Wilson; hit by pitcher, Foltz; bases on balls, off Wilson 1; sacrifice hits, Coller, Wilson; struck out, by Wilson 8, by Sutton, 8; double plays, Ward to Coller; Clark, unassisted. Umpire, Fletcher.

High School Musical.

The musical given by the pupils of the Tecumseh High School last Friday night at the New Bradley was a decided success. The house was well filled and the audience thoroughly appreciated the work of the pupils. Each part was so well taken that one might easily have thought the participants were professionals instead of amateurs. Miss Wilbur, who directed the efforts of those who took part, has every reason to feel proud of the results.

Broke the Law.

"What got me into trouble? Failure to ignore the law."

"That seems odd."

"Not at all. I couldn't resist the temptation to give the law a swift kick."—Louisville Courier-Journal.

He Emptied His Pockets.

The Comte de Corbieres, minister of the interior to Louis XVIII., while working in the king's cabinet one day became absorbed in his work and so far forgot himself as to place his snuffbox on the king's desk after taking snuff. The king observed this unheard of familiarity from the corner of his eye, but said nothing. Presently the minister whipped out his pocket handkerchief and placed it beside the snuffbox.

"M. de Corbieres," remarked the king at last, "you appear to be emptying your pockets."

"Perhaps so, sire," was the calm response, "but that is much better than filling them."

The king smiled at the clever hit at the corruption of some of the minister's predecessors. Corbieres was noted for his scrupulous integrity.

Neat Little Game.

After tea she brought over his pipe and his slippers.

"John," she whispered tenderly, "do you know my conscience has been hurting me and I have formed a little conscience fund."

"Conscience fund?" asked the big husband in surprise.

"Yes, dear. You see, I have been borrowing a few dollars out of your vest pockets every night for a week, and here is the entire sum."

"Well! Well! You are an honest little woman."

"And, John?"

"Well, my dear?"

"Now—now that I have been so honest, would—would you mind giving me the 'conscience fund' to buy a pretty hat I saw in a window today?"—Boston Post.

Sunlight-at-Night

Think of the *pleasant* winter evenings Acetylene Lighting insures.

Think of the eyesight it prolongs and saves; the valuable Reading it encourages; the Social advantages it means; the Contentment-at-home of the Young Folks.

Think of the years of lamp-cleaning it saves, and the ever-present *risk* in carrying around lighted hand lamps which it precludes.

Then reflect upon *this*:

When once installed a modern Acetylene Light Plant will give you as *much* Light as you now get from Kerosene—at a *third less* cost.

In this way, and in the labor saved on Lamp cleaning 365 times per year, an Acetylene Plant *pays for itself*, while being an asset as valuable as any part of the house,—good for 40 years service.

Write me today how many rooms you've got to light (or how large a store) and I will tell you how *little* it need cost to install the right sort of Lighting Plant for *your* individual purpose.

Address me thus—Acetylene Jones, 17 Adams St., Chicago, Ill.

A New Orleans woman was thin.
Because she did not extract sufficient nourishment from her food.
She took *Scott's Emulsion*.
Result:
She gained a pound a day in weight.
ALL DRUGGISTS: 50c. AND $1.00

We also have a fine line o

Gendron

Carts from

$1.50 to

$20.00

Be sure to look them over before you buy. For you know the name Gendron means only the best.

Guy E. Belding

You can take Baby anywhere in the

ALLWIN
Folding Go-Cart

Baby carriages are out of date. They are clumsy, expensive, always in the way.

The ALLWIN Folding Go-Cart is stylish, handsome, costs less and in it baby can be taken with you everywhere with ease and comfort for both.

The ALLWIN is roomy enough for all needed wraps, etc., yet can be instantly folded as easily as an umbrella, so small it can be packed in a suit case. You can carry it with you into street cars, cabs, shops—anywhere you can go yourself.

The ALLWIN extra quality springs make it suitable for the tiniest baby, protecting the sensitive little body from injurious jarring. Makes a perfect bed—easily adjusted to an absolutely flat position.

COME IN AND SEE THE

ALLWIN
Folding Go-Cart

It is substantially built of the best materials only. It will last a lifetime.

No other cart can give you the same style, service, convenience or quality. The ALLWIN is the only cart that gives you a choice of twelve beautiful enamel finishes—all colors, with handsome nickel trimmings.

You will surely find one that will just suit you.

(Dealer's Name)

121

OXFORD TIME.

This will be the BANNER OXFORD YEAR and we are prepared for it. We remembered the whole family when we bought Oxfords—LADIES', MISSES', MEN'S, BOYS AND CHILDREN'S—in all the latest creations.

John Kelly Dress Oxfords for Ladies
Crossett " " " Men

are our leaders here, in Black and Tan, Blucher, Button and leather-lace styles.

Our other lines are just as reliable, and in all our Oxfords you will find the latest toes, styles and kinks of fashion that appeal to the lover of fine shoes.

N. B.—Our store open Monday, Wed. and Sat. Evenings.

The Spayde Shoe Co.

1908 SPRING Announcement 1908

T. C. Harris is receiving new goods for each department on every train

New Dress Goods, New White Goods, New Ginghams. New Laces,

New Embroideries, new Trimmings, new Collars, new Belts, new Hosiery, new Carpets, new Rugs, new Linoleums, new Oil Cloths.

SHOES! SHOES!! SHOES!!

The finest line of Spring and Summer Shoes ever brought to Tecumseh—all best makes, up-to-the-minute in styles, in W. L. Douglas, Packard & Fields, Pingree, Utz & Dunn and other makes.

All goods bought for cash at prices to save you money. We are still closing out goods in each department at prices you cannot afford to miss. Come see me and save money on all purchases.

T. C. HARRIS

Atty. J. W. Wightman takes a Partner in the Law Business.

Atty. J. W. Wightman feeling that the law business is more than he can handle alone has taken a partner, Herbert Rushton a young man, who formerly practiced in Manchester.

Mr. Rushton is a man of great ability liked by all who know him. His family reside near Onsted and Mr. Rushton will not move them here for the present. The firm will be Wightman and Rushton.

To have perfect health we must have perfect digestion, and it is very important not to permit of any delay the moment the stomach feels out of order. Take something at once that you know will promptly and unfailingly assist digestion. There is nothing better than Kodol for dyspepsia, indigestion, sour stomach belching of gas and nervous headache. Kodol is a natural digestant, and will digest what you eat. Sold by all druggists.

If it were not for the fear of public opinion, most men would go to the devil in the day time.

There is one thing about having a tooth pulled: It does not have to be done over again.

Petit Jurors.

Saturday morning County Clerk Fred A. Acker, Sheriff Holt and Justices of the Peace Humphrey and Auchampaugh, drew the following jurors for the May term of the circuit court. They will not report, however, until called by Judge O'Mealey.

Frank Teachout, township of Adrian.
Henry Garner, Blissefield.
Fred Desormis, Cambridge.
Edwin Eddy, Clinton.
John Higgins, Deerfield.
L. Harrison, Franklin.
J. H. Grattan, Hudson.
J. K. Perriman, city of Hudson.
Percy Morgan, township of Macon.
Daniel Beamer, Ogden.
George Whitmarsh, Palmyra.
Albert Chase, Raisin.
Wesley Ezelby, Ridgeway.
John Stevens, Rome.
L. M. Waldron, Tecumseh.
Wm. Drake, Woodstock.
Wm. Langdon, 1st ward, Adrian.

Herald Office Open.

The HERALD office will be open every Saturday night at 7 o'clock for the remainder of the evening to accommodate those who desire to pay for the HERALD. All accounts must be paid at once. Those who are in arrears kindly call and settle.

THERE ARE

10 Reasons 10

why the Columbus and Webber

Wagons

are better than any wagon sold.

We carry a large and assorted stock and know we can satisfy you on QUALITY and PRICE.

Don't forget we have a fine assortment of

Buggies,

Harness and Collars.

S. W. & L. E. TEMPLE

Garden Seeds

We have a complete stock of

New Seeds

both in bulk and in package, and can supply you with most anything you may want in this line.

Prices the Lowest.

Also a large assortment of

FLOWER SEEDS

Lowry & Sons

GROCERS

Electric Light.

Electric light may be burned in sleeping room or sick chamber without injurious result, the air remaining pure and sweet. Not so with other forms of illuminating. One open-flame light consumes as much oxygen as four grown persons, vitiates the air and makes perfect health under such conditions impossible. Use Electric Light that's pure, clean convenient and safe.

Is your House Wired?

An estimate will cost you nothing and the light is cheap.

10 per cent discount for house lighting if paid on or before the 7th day of each month.

Tecumseh Electric Co.

Fresh Fish

AT

MILLER'S

Meat Market

EVERY WEEK.

JACOB MILLER.

NEW TIN SHOP

I have opened a Tin, Repair and Plumbing Shop in the rear of my residence, between Ottawa and Evans street, on Logan street and make a specially of tin, plumbing and furnace work.

All orders given prompt and careful attention.

A. E. Kennedy.

THE OLD RELIABLE

Lilley State Bank

pays interest on time Certificates of Deposit at the rate of 2 1-2 per cent. if left six months, and 3 per cent if left one year.

Capital Stock	$40,000.00
Stockholders Individual Liability	40,000.00
Surplus and Undivided Profits	16,500.00

LILLEY STATE BANK

LUCIUS LILLEY, Pres.

Watch for the Label on Your Paper.

Has Your Time Expired?

If so, please remit, or the paper will stop, according to the new postal law.

The Tecumseh Herald

SPECIAL NOTICES.

WANTED:—A young lady and gentleman to play piano and sing illustrated songs at the Bradley opera house. Address at once. ED MARKS, Tecumseh, Mich.

FOR SALE:—Open buggy, Hialey make. Almost new and will sell cheap. For particulars write P. O. Box 78, Tecumseh, Mich. 4-23-2

LOST, STRAYED OR STOLEN:—Black and white female beagle hound with collar. $10 reward. Address Box 319, Tecumseh, Mich. 4-23-2

WANTED:—To buy a small place from 5 to 15 acres, with buildings, near a railroad town. Money to loan on real estate security. E. T. Roice, Dundee, Mich. Care Matilda Slayton, R. F. D. No. 4. 4-23-2

FOR SALE:—At the Hialey shop, second hand top buggy in good shape, cheap. One Hialey surrey as good as new, also a few new top buggies going at cost. 4-17-tf

FREE ANNOUNCEMENTS.

Regular meeting Masonic lodge on Friday night. Work in 3rd degree. Banquet.

Regular meeting of Rebekah lodge Friday night. Initiation and supper. All members of the staff are requested to be present early.

THE WEATHER.

Rain or snow today with brisk high southwest to northwest winds.

THE LATEST NEWS.

Buy your tackle at Coller's.

Arthur Bradley was in Jackson over Sunday.

Look over Gaston's line of Fancy Box Stationary.

Will Anderson of Devils Lake, is in town today.

Don Reid is here from Watford, Ont., for a couple of weeks.

Will Orr of Andover, O., visited his brother, John Orr, yesterday.

Miss Celia Miller of Manchester, called on friends in town Sunday.

Headquarters for garden seeds.

AVERY & CO.

Mr. and Mrs. Fred Teachout are in Brooklyn visiting relatives today.

Mr. and Mrs. Fred Heally were spending Sunday with relatives in Macon.

Mr. and Mrs. O. Briskin entertained a company of friends at dinnner Sunday.

Rev. Blanch Young will go to Adrian tomorrow morning for a couple of day's visit.

A beautiful line of spring coats, shirt waists and skirts just received at T. C. Harris'.

Mrs. A. Earle of Niles, Mich. mother of Tom Demaiston is a guest at his home this week.

Edgar Doty, pitcher, of Ypsilanti, reported for duty with the Tecumseh team last evening.

Roy Hough, Alfred Travers, Eugene Cook and Primrose Seaman of Adrian, were in town Sunday.

Andrew Hanham of Manchester, visited his parents, Mr. and Mrs. Wm. Hanham over Sunday.

Otto Garlinghouse, who has been spending a few days at home, left for Auburn, Ind., this morning.

Mrs. Booth, sister of Mrs Alice Wiley, of Metz, Mich., is moving into the east half of James Jones residence on Pottowatamie street.

Mrs. Robert Crosby sent to this office this morning a rose which is really remarkable for its size and beauty. The rose was grown by Mrs. Crosby at her home in Brownville and measured 5½ inches in diameter and 15½ inches in circumference when it was fully developed. The color is cream and it has been the subject of great admiration.

The annual meeting of the Town Federation of Womens Clubs will be held at the home of Mrs. O. B. Tefft Friday afternoon, May 1st, program to begin at 2.30. Election of officers and report of delegates to County Federation will take place and a full attendance is hoped for as a cordial invitation to all club members is extended by the hostesses, Mrs. Howland and Mrs. Tefft.

Buy your tackle at Coller's.

Mrs. Richard Wilson is very sick with scarlet fever.

Miss Viva Bachman of Britton, was in town Friday.

Our 1908 stock of wall paper is ready for inspection.

C. A. WRIGHT & SON.

Ernest Goff of Saginaw, is visiting relatives in town.

Ellsworth Rixsom was spending Sunday in Cleveland.

Mrs. Jas Harris of Adrian, visited friends here Sunday.

Miss Imo Vest of Clinton, was in town Monday morning.

Miss Ethel Brownson of Brooklyn, was home over Sunday.

Miss Ethel Deming visited Kate Tag in Clinton over Sunday.

James Murphy of Toledo, visited relatives here over Sunday.

Atty. J. W. Wightman was in Adrian yesterday on business.

W. D. McWilliams of Jackson, was here Saturday on business.

Atty. G. R. Gillespie has been in Chicago a few days on business.

Mrs. Hanford and Miss Hough were Toledo passengers yesterday.

Regular meeting of Tecumseh Grange Friday night with a program.

Miss Catherine Hayes was spending Sunday at her home in Clinton.

Copper plate cards may be had on short notice at Gaston & Son's.

Delos Biddle of Macon, spent Sunday with his sister Mrs. Hanbaker.

Miss H. L. VanWinkle of Manchester, was in town Saturday shopping.

Work shoes to fit all feet, best makes at lowest prices at T. C. Harris'.

Mrs. Geo. Zimmerman of Adrian, was in town Saturday on business.

Robt. Hastings is moving into his new house on West Kilbuck street.

All the latest styles in shoes and oxfords just received at T. C. Harris'.

John Keeney left Saturday night for Chicago to visit friends over Sunday.

Miss Ora Stewart went to Wamplers lake Monday to spend the summer.

Henry Katner went to Clinton yesterday to visit his father for the day.

Mrs. Fisher and daughter, Susie, of Clinton, were in town Saturday afternoon.

Leave your order with Wm. Gaston & Son for the latest styles in visiting cards.

Geo. Nisle and daughter Irene, of Wamplers lake, spent Saturday in Tecumseh.

B. P. Anderson visited his daughter, Mrs. Barber, in Detroit Thursday and Friday.

Miss Alice Combs and John Scarlett were in Adrian Friday night, attending a party.

Take your copper plate to Wm. Gaston & Son and have some new cards struck off.

Mrs. Helen Moffitt of Grand Rapids, is a guest of her parents, Mr. and Mrs. James Riley.

Mr. and Mrs. Andrew Taylor and children were spending Sunday in Clinton with relatives.

Mrs. Norman Jones of Centerville, Mich., is spending a week with her sister, Mrs. Wm. McCowan.

Kenneth Hay was called to Watford, Ont., Saturday morning on account of the serious illness of his father.

Mrs. Marie Black, who has been visiting Dr. and Mrs. B. F. Snyder, returned to her home in Toledo Saturday morning.

Moulding and plate rail add a finish to a room. We have them in many styles.

C. A. WRIGHT & SON.

Mrs. John Anderson, Kenneth and Doris, Ernie Anderson and sister, Miss Mary Anderson were spending Sunday in Adrian.

It will soon be time to paint again If you want the best you will use the Sherman Williams paint. C. A. Wright & Son keep it.

Geo. Nisle of Wamplers lake, was in town on business Saturday. Mr. Nisle has purchased the Farm at Wamplers lake of Geo. Craw.

Mrs. Burton Garlinghouse, who has been visiting B. J. Garlinghouse and wife the past week, returned to her home in Jackson Saturday.

Also, Adam and David Grey of Detroit, drove down in their automobile Sunday and spent the day with their sister, Mrs. B. J. Garlinghouse.

Mrs. Bert Halladay and daughter, Ines, Ina Mills, Mrs. Bert Young, Don Osborn and Peter Jacobs of Clinton, were in town Saturday afternoon.

A party will be given at the home of Rev. Young this evening for Misses Vera and Florence Smith, who leave tomorrow morning for Spokane, Wash.

Mrs. J. F. Hicks and son, W. W. Hicks, returned from Milwaukee, Wis., Saturday where they had been to attend the wedding of Miss Marion Osborn.

The banquet given for the members of the Wit and Wisdom club will be held at the home of Mr. and Mrs. Fred Rosecrans at 6 o'clock Friday night.

Mrs. Selina Shimmans, who has been clerking at S. W. Anderson's, was called to Ashley, Mich., last week on account of the serious illness of her mother.

Mrs. Chas. Smith and two daughters, Vera and Florence, spent Sunday with the former's parents at Springville. They leave Tecumseh Wednesday for Spokane, Wash.

Shirt waists, spring coats, dress goods, fancy goods, in fact everything to wear up to the minute.

T. C. HARRIS.

Mrs. John Kane of Onsted, was in town Friday to attend the high school concert. Accompanied by her daughter Ivs, she went to Jackson to spend Sunday with relatives.

Mrs N. R. Mattison and daughter, Mrs. Oliver Avery, are visiting friends in Concord for several days. Miss Elnora Avery of Plymouth, will remain with Mrs. Bert Nichols.

At the opening game between Tecumseh and Adrian in Adrian next Thursday, April 30, Mayor King will pitch the first ball. This will be a gala day for Adrian. A large number of fans from Tecumseh will attend.

H. BREWER & CO. TO BUILD NEW SHOPS

Increasing Business Demands Larger Buildings.

CAPITAL STOCK TO BE RAISED.

Brief History of the Company.

In attempting to give a sketch of one of our oldest and most substantial factories, we thought it would be of interest to give a little of its earliest history but found this easier thought of than executed. We could but think, "Man has been lent, not given to life." How strongly we are impressed with this truth when we attempt to trace a person's life. What he has accomplished lives long after him. Little did Horace Brewer foresee when he bought that little foundry in 1851 that it would ever grow and reach the dimensions it has.

HORACE BREWER

Tecumseh between the years 1828 and 1840 made a very rapid growth and among the energetic and enterprising spirits who came here were B. L. Baxter, Judge Stacy, Peter R. Adams, Dr. Patterson, John J. Adams and Horace Brewer. Horace Brewer at this time was in the strength and vigor of early manhood and was soon acknowledged as a leading spirit among the various interests of the village. He was born in 1816, died in 1881, was an expert carpenter and mechanic and his first work here was on the old Presbyterian church

This story is told of him to show his wonderful grit. While shingling the church he missed his footing and fell to the ground, receiving injuries which it was supposed were fatal but the next morning he got up from his bed and drove with Judge Stacy to Adrian. Of such material were these early settlers made.

The foundry when bought by Mr. Brewer was called the Tecumseh Foundry and Steam Engine Works and was started in 1849 by Elijah Anderson and Stoughton Strong. Elijah Anderson was a mechanic and an uncle of Webster Anderson, living in the house now occupied by B. J. Garlinghouse. In about a year, some time in 1849, J. J. Tucker took an interest in the concern and the firm was Anderson, Tucker & Co., the Company being Albert Anderson, Joseph Tucker, liveing in the Hyde house next to Stoughton Strong's.

They carried on the business until Feb. 1851 when Horace Brewer bought one half of the concern and Elijah Anderson took the other half. The firm Anderson & Brewer remaining so until 1861. During this period, it is said, some of the finest machinery known to the country went from the shop. In 1861 Mr. Brewer became sole owner and remained so until 1867, when his son, Albert, was taken into the business and the name became H Brewer & Son. It is stated at this time the firm had $30,000 capital and employed 25 hands.

In 1871 the firm of H Brewer & Co. was formed consisting of H. Brewer, A. L. Brewer and H. W. Coakling. This continued until 1880. Thus for 30 years the man who gave his name to the firm was in active business. In 1885 H E. Stout, H. Heesen and P. S. McKinnon were taken into the firm and in Dec. 1900 H. Brewer & Co. were incorporated as a stock company. We can but contrast these early years with their trials and struggles with the present outlook of the company.

The company now occupy the foundry at the corner of Shawnee and Evans streets, a portion of which is the old original building built by Elijah Anderson and J. Stoughton Strong and which still bears the name of Elijah Anderson. But like all other hustling manufacturers, their business has increased to such an extent that a much larger building has really become a necessity. In order to do this work they are forced also, to increase their capital stock as well at this time. Therefore the firm has purchased a piece of land east of the Anthony Fence Co's. factory and west of Ottawa street, on which they will erect a modern and convenient plant during the ensuing year. The new buildings will be entirely refurbished with the modern machinery.

During 1907 the business done by H. Brewer & Co. was the largest in the history of its organization and so far this year bids fair to surpass that of former years. The capital stock of the company has been increased to $250,000, of which $175,000 will be paid in cash, principally by the original stockholders of the foundry and this money will provide for the improvements

A description of the new buildings is as follows: The main building will be built of brick one story high, 322 feet long and 90 feet wide and this will contain the offices, machine, wood working and forge shops and warehouse. Adjacent to, but independent of the main building, will be the boiler house and coal bins which will contain the big tubular boiler 5x16 feet in size. This will supply the steam for the two engines, 40 and 75 horse power and heat the entire buildings.

Twenty feet in the rear of the main building, the foundry 100x60 feet will be built, which will have an appendant cupola and blower house 30x30 feet and a room for manufacturing foundry cores 20x25 feet A truss roof will cover the foundry. Back of this building there will be a two story brick pattern storage house 50x60 feet in size, apart from the other buildings as much as possible in order to lessen the risk of fire. At different places will be located buildings for coke bins, sand bins and oil house, to make the grounds and buildings convenient for the workmen.

The entire plant will be properly lighted and the equipment of the entire buildings will be modern and labor saving. Jib cranes will be found at the foundry and the tram tracks which will connect with the main building, for convenience in handling heavy machinery.

Building so near the Anthony Fence plant enables the company to connect, by means of a spur track, with the Fence company's track at the rear of their property and also with a straight track running parallel with all of the buildings the entire length of the new plant. These arrangements have been perfected by the Lake Shore agents, who recently made a trip to Tecumseh for that purpose. The contract for this new building has not been awarded to any one as yet, but both local and foreign contractors are figuring upon the buildings.

Buy your tackle at Coller's.

David O' Reilley visited freinds in Adrian Sunday.

Rev. and Mrs. W. M. Ward were called to South Lyons this morning on account of the death of a brother.

Mrs. T. C. Harris, who has been visiting relatives in Freemont, O., for the past week, came home yesterday.

Mrs. Jennie Dole and two sons of Adrian, spent Sunday here with her parents, Mr. and Mrs. D. P. Anthony.

Extra size black tailored skirts, good quality for large ladies just received at T. C. Harris'.

The Messenger Boys base ball team of the Presbyterian church played Clinton last Saturday morning, the latter winning by a score of 12 to 8.

Mrs. Eliza Montgomery of Ridgeway died this morning at an early hour. Mrs. Montgomery was an aunt of Mrs. Hattie Britten of this place.

Messrs and Mesdames John Lanning, David Hammill and baby, Joe Wilson and daughter, Nellie, of Franklin, spent Sunday with Mr. and Mrs. Isiah Mattis

Our 25c coffee is a hummer.

AVERY & CO.

Guy Belding moved Mrs. Wilson, mother of Richard Wilson, who has been ill at his home for several weeks, to the home of her daughter, Mrs. Lanning, east of town today.

George Neesley has sold out his interest in the Plumber's business to his partner, Harry Griffith. Mr. and Mrs. Neesley go to Jackson the last of this week to look after their interests and they may decide to locate there.

Many of the new colorings and designs in wall paper and mouldings

C. A. WRIGHT & SON.

Fred Teachout of Tecumseh, claims that he has a faster colt than any driver in Michigan, including Colby, Burns and Hoffman. He is a three-year-old trotter by Metellus, 2:11, dam by Expedition, 2:15 3-4. Teachout will enter this good one in a few stakes.—Detroit Journal.

Lake Season.

Having purchased the lake property known as the Farm at Wamplers lake, I solicit your patronage. Good accommodations. Picnic grounds free. Plenty of boats. Good fishing.

GEORGE J. NISLE.

The only thing that arouses a cow's wonder is to see summer girl chew gum.

Council Meeting.

At a meeting of the council last evening a new ordinance was passed prohibiting the riding of bicycles on the walks in the village, the ordinance also includes the carts, driven by the small boys on the streets between Pearl and Ottowa, east and west; Logan and Pottowatamie, south and north. The votes of the council stood a tie, but President Combs cast the deciding voteThis ordinance goes into effect at once. The council also awarded to Moore Bros. the contract to furnish the coal for the water works.

ROYAL

BAKING POWDER

Absolutely Pure

The only baking powder made with Royal Grape Cream of Tartar

No Alum, No Lime Phosphate

ICE.

Persons desiring good, pure wholesome ake ice can receive same by phoning numbers 64, 95 or 264.

People seem to grow old awfully fast lately.

Make your services so useful that employers will hunt you in the daytime with a lantern.

CATARRH A GERM DISEASE.

Wonderful success of the Hyomei treatment guaranteed by C. A. Wright & Son.

Catarrh is an insidious disease of most destructive tendency. Its approaches are unalarming and its victims are well on the road to a chronic stage or to dread consumption before they realize their danger.

It is not a blood disease, but is caused by germs that lodge and grow in the air passages, causing irritation with poisonous and offensive mucous discharges. To cure this condition, stomach dosing is ineffective and the only healing agent is Hyomei. It goes directly to every nook and corner of the air passages, disinfecting, healing and curing. To be convinced of this, you have only to give Hyomei a trial, and C. A. Wright & Son will sell you an outfit with the understanding that if the trial is not satisfactory, and the treatment does not relieve, your money will be refunded.

You cannot afford to trifle with catarrhal troubles, for if neglected they grow worse and the annoyance and danger rapidly increases. It is best to get Hyomei at the first symptoms of catarrh, such as stoppage of the nose, offensive breath, raising of mucous, droppings in the throat, spasmodic coughing. The sooner you use Hyomei, the sooner you will be freed from all these troubles Remember that it will not cost you a cent to try Hyomei unless the treatment helps you, for C. A. & Son's guarantee is clear and plain to refund the money if Hyomei does not give satisfaction.

A BANK'S FIRST DUTY

is to its depositors. The business of this bank is conducted on this basis, which is, in truth,

Security and Conservatism

Safety is conside d before profits. We feel justified in asking for your business, assuring you always courteous treatment and satisfactory service.

3% Interest paid on Savings Deposits compounded twice yearly.

TECUMSEH STATE SAVINGS BANK

Under New Management

Mr. Ed. Mark has leased the

NEW BRADLEY THEATRE

for a term of years and will open a first class Moving Picture Show there to run during the Summer Season. After the theatrical season opens in the fall he will continue to run the

Picture Show

on nights when the house would otherwise be dark or in other words

BETWEEN SHOWS

Mr. Mark has purchased one of the latest and best Edison machines money can buy and is having it installed in the theatre. He will show nothing but the best films made. Practically speaking, nothing will be cheap but the Price of Admission, which will be

5 Cents to All,

The shows for the coming fall and winter season will be booked by

MR. BURT, of New York City,

and Mr. Mark wishes to assure the former patrons of the house that only the best shows possible to obtain for a town of this size will be booked.

See next Friday's "Herald" for date of opening and name of films and be sure and see the opening numbers.

WE OFFER

200 Lbs.

Finest Cure of

Picnic Hams

AT 9c LB.

There is nothing cheaper in the line of meat

ANDERSON BROS.

Phone 91 GROCERS Macon Phone

AGENCY FOR

A. G. SPALDING & BROS.'

Base Ball and Athletic Goods

Everything in Fishing Tackle.

Steel Rods, a Specialty. Bicycles and Bicycle Sundries.

Satterthwaite Bros.

Cultivators.

It will soon be time for Cultivators and we are prepared to furnish you with a number of different makes.

Our leader is the Iron Age, and they are certainly dandies. We also have Jno. Deere, Brown Mfg. Co., Buckeye, American and Planet Jr., and all are good tools. Come in and look over our stock.

SLAYTON & SON

HEADQUARTERS FOR

Fruit & Vegetables

This is the place to get

STRAWBERRIES ORANGES
LEMONS RADISHES
ONIONS LETTUCE BANANAS

We are selling a Navel Orange at 12c per dozen. They are sweet and juicy.

PHONE 39 AVERY & CO.

MEATS

Have opened a Meat Market in the Witherell Block and have on sale at all times a fine line of

FRESH, SALTED and SMOKED MEATS

LARD and SAUSAGES.

All Meat is Home Grown. Give me a Call

HARRY MARSH.

DR. P. B. HARDY

PHYSICIAN AND SURGEON

Especial attention given to diseases of the Stomach, Throat, Nose, Ear, diseases of women and General Surgery

HOURS:—12:30 P. M. to 3 P. M
6:30 P. M. to 9 P. M

Office over Tecumseh State Savings Bank
Telephone No. 268.

H. R. CONKLIN, M. D.

PHYSICIAN and SURGEON.

OFFICE and RESIDENCE, 50 Chicago Street.

OFFICE HOURS { 12 to 2 and 7 to 8 p. m.

Patients wishing eyes examined for pectacles will please call at noon office hour.

L. M. JONES, M. D.

PHYSICIAN AND SURGEON

Office and Residence over Satterthwaite Bros'. store.

Office Hours { 8 to 5 p. m. / 6:30 to 8:30 p. m.

PHONE No. 11

G. V. RANDALL, M. D.

At old Office of Dr. Jenkins, on Chicago Street.

Office Hours—
7:30 to 8:30 a. m.
1 to 3 and 7 to 9 p. m.

PHONE No. 297.

Save The Pieces

Lenses Matched and Frames Repaired

I will be at my office over J. J. Belcher's store every day except the 3rd Tuesday of each month

S. P. HOSMER,
OPTICIAN.

Dental Parlors

of

W. D. REED, D. D. S.

Chicago St., Tecumseh.

Crown and Bridge work, Aluminum, Silver and Rubber plates and all of the specialties known to modern dentistry. Gas or vitalized air administered.

Office over Avery & Co's store.

Dental Parlors

of

E. D. BROWN, D. D. S.

Filling, Crown, Bridge and platework Local and complete anaesthetics administered for painless extraction. Office over Orr's Drug Store. Phone, 192

A. C. AYLESWORTH,

Licensed Auctioneer, Real Estate, Stock and General Salesman.

Will attend all sales in city or country, at reasonable rates.

Headquarters and all dates made Herald office.

FRANK DAVIDSON,

Licensed Auctioneer. Farm and Stock Auctions.

Attended to promptly and in satisfactory manner. Terms reasonable.

Headquarters at Herald office where all dates are made. State 'phone 504 East.

The upright man will surely have good things and many friends while he lives.

At a marked-down sale of millinery is where the women fight at the drop of the hat.

TECUMSEH MARKETS

LIVE STOCK.

Steers	3½	5
Heifers	2	3
Cows	1	3
Veal calves	6½	7
Hogs No 1	4	4½
Roughs	3½	
Sheep	2	3½
Lambs	5	
Fowls	10	11
Springers	10	11
Ducks	9	
Turkeys	13	
Geese	7	
Old Roosters	5	

DRESSED MEATS

Wholesale

Beef, by side	6	7½
Hogs	6	
Veal	9½	
Mutton	8	
Spring lamb	12	12½
Lard	11	
Hides, green	4½	
Veal skins, green	7	
Sheep pelts	.25	1.50
Tallow	1½	3
Timothy ℔ ton	7.00	10.00
Clover ℔ ton	6.00	
Bran ℔ cwt	1.20	

GRAIN, SEED AND HAY.

Wheat	.92	.94
Oats	50	
Clover seed	11.00	12.00
Corn shelled	70	75
Corn in ear ℔ cwt	.75	80
Middlings ℔ cwt	1.60	
Corn meal ℔ cwt	1.60	

PROVISION MARKET.

Wholesale

Butter	22	25
Eggs	13	16
Potatoes per bushel	2.20	
Potatoes	50	

DO YOU GET UP WITH A LAME BACK?

Kidney Trouble Makes You Miserable.

Almost everybody who reads the newspapers is sure to know of the wonderful cures made by Dr Kilmer's Swamp Root, the great kidney, liver and bladder remedy.

It is the great medical triumph of the nineteenth century; discovered after years of scientific research by Dr. Kilmer, the eminent kidney and bladder specialist, and is wonderfully successful in promptly curing lame back, uric acid, catarrh of the bladder and Bright's Disease, which is the worst form of kidney trouble.

Dr. Kilmer's Swamp-Root is not recommended for everything but if you have kidney, liver or bladder trouble it will be found just the remedy you need. It has been tested in so many ways, in hospital work and in private practice, and has proved so successful in every case that a special arrangement has been made by which all readers of this paper, who have not already tried it, may have a sample bottle sent free by mail, also a book telling more about Swamp-Root, and how to find out if you have kidney or bladder trouble. When writing mention reading this generous offer in this paper and send you address to Dr. Kilmer & Co., Binghamton, N. Y. The regular fifty-cent and one-dollar size bottles are sold by all good druggists. Don't make any mistake, but remember the name, Swamp-Root, Dr. Kilmer's Swamp-Root, and the address, Binghamton, N. Y., on every bottle.

Home of Swamp-Root.

Faint heart ne'er won fair lady; neither did it ever escape the clutches of one.

FAIR EXCHANGE.

A new back for an old one. How it can be done in Tecumseh.

The back aches at times with an indescribable feeling, making you restless; piercing pains shoot through the kidneys and the loins are so lame, to stoop is agony. No use to rub or apply a plaster you cannot reach the cause. Exchange the bad back for a new and stronger one.

C. E. Sharpsteen, of 21 Locust street, Adrian, Mich., says: "In recommending Doan's Kidney Pills I have my opinion based not only upon personal experience but that of friends who have used them with just as satisfactory results as I did. Doan's Kidney Pills cured me 6 years ago of heavy, dull pains in my back, always more severe when I did any work that caused a strain on my back. I was also bothered with inflammation of the kidneys and in passing the secretions there was a smarting sensation. Doan's Kidney Pills cured me entirely of these annoyances."

Plenty more proof like from Tecumseh people. Call at Wright & Son's drug store and ask what their customers report.

For sale by all dealers. Price 50 cents. Foster-Milburn company, Buffalo, N. Y., sole agents for the United States. Remember the name Doan's,—and take no other.

Many sober, industrious men wish their wives were as patient, industrious and economical as a drunkard's wife.

Feel languid, weak, run-down? Headache? Stomach "off"?—Just a plain case of lazy liver. Burdock Blood Bitters tones liver and stomach, promotes digestion, purifies the blood.

When you don't get what you want, change your mind and want something better.

Cheapest accident insurance—Dr Thomas' Eclectric Oil. Stops the pain and heals the wound. All druggists sell it.

It's right to paddle your own canoe if you don't happen to own a motor boat.

Mr. S. L. Bowen of Wayne, W. Va., writes: "I was a sufferer from kidney disease so that at times I could not get out of bed and when I did I could not stand straight. I took Foley's kidney cure. One dollar a bottle and part of the second cured me entirely." Foley's kidney cure works wonders where others are total failures. Sold by all druggists.

Most people's idea of a good conversationalist is one who knows how to listen.

This may interest you.

No one is immune from Kidney trouble, so just remember that Foley's kidney cure will stop the irregularities and cure any case of kidney and bladder trouble that is not beyond the reach of medicine. Sold by all druggists.

A CLEVER THIEF.

His Capture and Sale of a Consignment of Diamonds.

An expert criminal named Raymond is described by Sir Robert Anderson as a Napoleon of crime. The plot which he devised for the theft of diamonds worth $450,000 and which he carried out with a masterly forethought and address is unrivaled.

Diamonds were habitually sent from Kimberley to the coast just in time to catch the mail steamer for Europe. Were the convoy delayed the gems were locked up in the postoffice until the next steamer left the harbor.

Raymond, profiting by a knowledge of those simple facts, visited the port of departure. He made friends with the postmaster, learned his habits and took wax impressions of his keys. He then returned to Europe, leaving behind him a memory of pleasant manners and good fellowship.

A few months later he was in Africa again, disguised and unknown. He made his way up country to the point where the diamonds had to be carried across a ferry on their way to the coast. Unshipping the chain of the ferry, he sent the boat downstream, and the next convoy of diamonds missed the mail.

All that remained for Raymond to do was to unlock the safe in the postoffice and go off with the treasure, which by a fine stroke of ironical humor he presently sold to its rightful owners in Hatton garden. This was Raymond's "masterpiece.—Blackwood's Magazine.

HOLLAND MUSTARD.

Some of the Virtues Ascribed to It and One Way to Make It.

Hollanders use enormous quantities of mustard and thrive on the condiment. There is a small spot in Greryssel, I think it is near Goor, where the land slopes gently down to the river Ijsel and is a brown gray clay. This is fashioned into the cutest little jugs you ever saw, holding about a pint each, and the genuine Dutch mustard, made only in that pocket borough, according to a secret process handed down for many generations, is hermetically sealed therein. It will keep for years and is as delicious as the finest confection. It is butter, cheese and condiment to the Hollanders who can afford it. And there is no other place on earth where that mustard can be bought.

You might ask, "Why do the Hollanders eat so much mustard?" The answer is: The Holland mustard is a most delightful stomach stimulant. "It makes the food slide down." It cures the worst cases of dyspepsia. It keeps the liver in fine shape. It is an antidote for the most deadly poison, corrosive sublimate. It is in large doses a non-nauseating emetic. It is the only counterirritant handed down to us by our grandmothers—the mustard plaster. The Dutch girls use it sparingly on their velvet cheeks to give a rosy complexion. When a person is down and nearly out a "drink made of pure mustard and oil will fetch him around. A mustard "stoop" is a certain cure for catarrh in the nasal cavity.

Here is one Dutch method of preparing mustard for the table: Mix equal portions of black and white seeds and grind to a fine powder. Boil this in the best vinegar till thoroughly mixed. Grate some fresh horseradish, squeeze out the juice and add to the mustard. Then put in a little salt, a little sugar, a little turmeric, a little fenugreek and a little white honey. You will eat this on your bread, cake, pie, buttercakes and waffles, your meats, fish, game and poultry.—New York Press.

PRESENCE OF MIND.

A Madhouse Doctor's Experience With His Crazy Cooks.

A celebrated Scotch physician tells a story of a madhouse doctor whose presence of mind alone saved his life.

"A great friend of mine was for a considerable time the medical superintendent of a lunatic asylum near Glasgow.

"One night in making his customary rounds he had occasion to visit the patients in the kitchen, who were preparing the dinner. There were seven of them, all big, sturdy fellows, who were believed to be harmless. The keeper only looked in upon them now and again, feeling that his constant presence was unnecessary.

"The doctor unlocked the iron barred door of the kitchen and went in among the lunatics.

"There were five large boilers containing scalding water ready for making the day's dinner for the patients.

"One of the lunatics pointed at the boilers full of hot water and, laying his hand upon the doctor's shoulder, said, 'Doctor, you'll make a fine pot of broth.' And the words had no sooner been uttered than the other six madmen shouted in a voice of delight, 'Just the thing,' and, seising the doctor, were in the very act of putting him into one of the large boilers of scalding water when the doctor had the presence of mind to say, but not a second too soon:

"'Capital broth! But it would taste better if I took my clothes off.'

"The madmen, with a yell of delight, said 'Yes,' and the doctor asked them to wait a moment while he went and took his clothes off. But as soon as he got out of the kitchen he turned the key in the door and ordered the keeper to see to the lunatics being put under restraint.

"The doctor's presence of mind saved him, it is true, from a terrible death, but he died shortly after telling this. The experience had destroyed his reason."

Origin of the Postal Card.

In 1869, while Professor Emanuel Herrmann of Vienna was seeking a vast amount of information by correspondence for his notable book, "The Guide to the Study of National Economy," the thought occurred to him that many advantages would result from the adoption of a means of correspondence cheaper than the sealed letter. On Jan. 23 he went before the Austrian post director with his idea, an open, stamped card, and his suggestion was almost immediately adopted. Within a month the Austrian postal authorities printed and sold 2,000,000 postal cards and thus established this indispensable means of communication.

An Unconscious Toast.

Lord Clyde one day after dinner asked a chaplain to one of the regiments in India for a toast, who, after considering some time, at length obtained, with great simplicity:

"Alas and alack a day! What can I give?"

"Nothing better," replied his lordship. "Come, gentlemen; we'll give a bumper to the person toast, 'A husband to let a day.'"

A lac means 100,000 rupees, or $32,000, which is certainly an income to make one happy.—London Chronicle.

Exercising the Dog.

"Justin," said Mrs. Wyss.

"Yes," replied Mr. Wyss.

"Will you speak a kind word to Fido and make him wag his tail? He hasn't had a bit of exercise all day."—Lippincott's.

Well Known Signal.

The trainman who when sober was so competent that the officials had winked at his occasional bibulous lapses was at last called up on the carpet.

"What does this mean?" asked the trainmaster sternly. "A month ago you went on a prolonged bat when we were short handed—stayed drunk a month. Then recently you were away on two different occasions for a half week each time. What does it mean?"

"Why," said the trainman, "I am surprised that you should ask me what it means. I had understood that you came up from the farm yourself, and yet you ask me the meaning of one long toot and two short ones. I thought everybody knew that was the signal to stop."—Chicago News.

A Greater Noise.

They had removed from New York to a quiet country town, and a new neighbor was tendering his sympathy.

"I guess you must miss the noise of the elevated cars a good deal," she said. "I don't suppose you could get to sleep at first because you was so used to hearing them where you lived."

"I never heard them," said the lady from New York. "My husband snored."

CORRESPONDENCE.

FRANKLIN.

Buy your tackle at Coller's.

Mrs Allen has the whooping cough.

Miss Bertha Taylor came up from Tecumseh with her brother-in-law, Seth Simmons, Monday.

Mrs. Myra Hendershott, who has been very ill with inflammatory rheumatism, is getting along nicely.

Mr. Geiger is visiting his son, Chas, in Bridgewater.

Mr. and Mrs. Henry Tripp moved to their new home on the Horace Wilcox place the first of the week.

It is reported from Pentecost that Wm. Spaulding is ill with the grip and their infant daughter is threatened with whooping cough.

Our new road commissioner has begun work. Earl Burtless of Tipton, has hooked his engine on the road scraper and with Bert Crittenden to operate it they are going over the roads.

Mrs. Rosetta Billington drove to Clinton Wednesday.

Wilford Allen returned from Ithaca Thursday, where he had spent Easter with friends.

Mrs. Grant Ogden of Tipton, and Mrs. S. N. Wisner were Clinton callers Thursday.

Mrs. Florence Hathaway was an Adrian visitor Thursday, having her eye treated.

Mr. Spencer of Detroit, visited his daughter, Mrs. Hoyt Whelan.

Mr. Walker is reported ill.

Mrs G. W. Allen and Mrs. E. J. Whelan, who have been quite ill, are better.

Levi Taylor of Jackson, is visiting relatives here.

E. J. Whelan brings back word from Detroit that Mrs. Howard Whelan is very ill with little hope of recovery.

Mr. and Mrs. Bert Foor drove to Tecumseh Thursday where Mrs. Foor and baby will remain over Sunday with her parents, Mr. and Mrs. Waldron.

Velly and Linus Fridd near Sand lake are on the sick list.

Dr. Rice is expected home from Chicago the first of May.

The funeral of Geo. Jeffrey was held from the home last Friday, Rev. Steffey of Adrian college, assisted by Rev. Hoffman, officiating. On Thursday of last week Mr. Jeffery did a big day's work plowing, later he experienced a severe chill and high fever, complications set in and on Sunday the face began swelling and the throat closed. It was first pronounced to be black erysipelas and later blood poison. He succumbed to the fatal disease Wednesday noon.

Mr. and Mrs. E. J. Whelan entertained Mr. and Mrs. Bert Billington of Tipton, Mr. and Mrs. Clarence Wisner Sunday.

Mr. and Mrs. Thielan drove to Tecumseh and found their daughter, Gladys, improving slowly.

Miss Frankie Snow of Tipton, is able to be about but is still under the doctor's care.

Mr. and Mrs. P. F. Beebe are much better. Mr. Beebe was out to Grange Saturday night.

Word comes from Nebraska that Wm. B. Wisner is very ill, with very little chance of recovery.

Plenty of trouble

is caused by stagnation of the liver and bowels. To get rid of it, headache and billiousness and the poison that brings jaundice, take Dr. Kings new life pills the reliable purifiers that do the work without grinding or griping. 25c at C. A. Wright & Son's drug store.

CLINTON

Buy your tackle at Coller's.

Arthur Cobbs of Chicago, is spending a few days in town.

Mrs. B. L. Woodward and Miss Donna and Mrs. Geo. Kies spent Saturday in Toledo.

Miss Kate Tag entertained Miss Ethel Deming of Tecumseh, over Sunday.

Mrs. Silas Madden returned to Jackson Monday morning after a few days visit with her brothers and their families.

Chas. Countryman of Detroit, was an over Sunday guest of his parents.

Miss Alice Taft spent Sunday in Toledo, the guest of her cousin, Al Taft and family.

The Ladies Working society of St. Johns church will meet Wednesday with Mrs. Frank Woodward.

Misses Hazel Way and Nina Johnson were the guests of Tecumseh friends Saturday.

Mrs. Lewis Clark is on the sick list.

Joe Alexander, has been spending a few days with Clinton friends.

Clifford Johnson has been suffering from the mumps during the week.

Millard Hunter and wife were in Tecumseh Saturday afternoon.

Miss Ellen Burleson returned Saturday night from Toledo

Clarence Case and family of Manchester, and Sidney Case and family of Grand Rapids, were the guests of C. J. Robinson and family Friday.

Misses Minnie Pieper and Minnie Wells and Mrs. Libbie Carney were Adrian passengers Saturday morning.

Mrs. Marlatte and son, Harold of Adrian, were the over Sunday guests of her parents.

Mrs. Ed Powell, who has been in poor health for some time, passed away Sunday afternoon at the home of her daughter, Mrs. Chas. Stoner.

Frank Parker is remodeling his residence.

C. J. Robison and wife were in Tecumseh Friday afternoon.

Mrs. Lamkin and Alice Pinkstone were Tecumseh passenger Thursday morning.

Mr and Mrs. Fred Keorning and sons have been spending a few days in Saline

Mrs. Arthur Darling and son of Jackson, visited her people, Jas Hogan and family, from Wednesday till Saturday.

Mr. and Mrs. Fenn have returned from their extended stay in Cuba and were calling on Clinton friends Thursday.

Mrs. Mertillo Stitt of Ypsilanti, passed away Friday night and her Clinton freinds are sad to hear of her death.

A representative of the anti-saloon league was in town Sunday and spoke at the Congregational and Methodist churches.

The Swiss Bell Ringer entertainment Wednesday night was poorly attended.

Mrs. Fisher of Franklin who was so badly injured by a sheep sometime ago, has removed sufficiently to be moved to the home of her daughter in Jackson.

Mrs. Sarah Davis and daughter spent Wednesday in Tecumseh.

A meeting of the Clinton grange was held Tuesday night and "The Farm Wood Lot" was discussed.

Mrs. Addie Ward is gradually failing in health and it is not thought that she will be taken to the asylum.

A 20 year sentence.

"I have just completed a 20 year sentence imposed by Bucklen's arnica salve which cured me of bleeding piles just 20 years ago" writes O. S. Woolever of Le-Raysville, N. Y. Bucklen's arnica salve heals the worst sores, boils, burns, cuts and wounds in the shortest time. 25c at C. A. Wright & Son's drug store.

DUNDEE.

Mrs. Julia Grimes, daughter of Mr. and Mrs. Robt. Lanning, was born Jan. 25, 1830 and was married to Richard Grimes Dec. 16, 1850, then moved to Hartford City, Ind., where she remained until her husband's death in 1879. She then moved to Summerfield and later in '97 came to Dundee. For 26 years she was an invalid and on Easter morning paralysis overcame all other diseases, passing away about 5:30 a. m.

The funeral was held Apr. 22 at the U. B. church in Summerfield and burial in Petersburg cemetery. Her children who survive are Mrs. Mary Johnson, Petersburg; Jacob, Hartford City, Ind.; Mrs. Rainsberger, Arthur and Robert, Dundee.

How to avoid appendicitis.

Most victims of appendicitis are those who are habitually constipated. Orino laxative fruit syrup cures chronic constipation by stimulating the liver and bowels and restores the natural action of the bowels. Orino laxative fruit syrup does not nauseate or grip and is mild and pleasant to take. Refuse substitutes. Sold by all druggists.

ONE TOUCH OF NATURE.

A Display of Courtesy "In Memory of Old Virginia."

All the seats were taken in the car which I entered one morning in early April. An old colored man sat next the door. It is not often in these days that I see that type of black man. I used to see that kind on the old Virginia plantation, where he was "Ung Ligo" or "Ung Sambo" to all the household.

His days were devoted to useful toil and his evenings to his banjo and the old plantation melodies that no one can ever sing again as musically as they were sung then.

"Take this seat, mistis," he said, rising promptly. "Mistis" sounded very "homey" and pleasant to me. It had been so long since I was "mistis" to anybody.

"Thank you, uncle," said I. "Keep your seat. I would just as lief stand."

"Sense me, please, mistis, but 'tain't jitten fer you ter stan'; you mus' set," he admonished respectfully.

I took the seat, thanking him for his courtesy. Soon a departing passenger left a vacancy.

"There is a seat for you," I said to the old man.

"Between the ladies, ma'am?" He hesitated.

"Yes," I said.

He bowed apologetically to right and left and took the vacant place. Just before leaving the car I slipped a silver piece into his hand, saying, "Uncle, get you a nice luncheon with this—in memory of old Virginia."

"Thank you, my mistis," he said, opening his hand to look at the little gift and then closing it. I left the car with a sunnier feeling in my heart because of the chance meeting, but with no thought that I should ever again hear of my old Virginian.

That afternoon I received a bunch of arbutus which had been left for me by an old colored man—"for the tall lady with a long blue coat an' white hair—in memory of ole Virginia an' dem old time days."—Lippincott's Magazine.

A Distinction Without a Difference.

Five-year-old Deborah had been invited to take luncheon at a restaurant with Miss K.

"Do you like cocoa?" she was asked.

When the answer was "Yes," the beverage was duly brought, but remained untasted.

At last Miss K. said, "Why don't you drink your cocoa, Deborah, when you said you wanted it?"

"I didn't say I wanted it," replied the child politely. "I only said that I liked it."—Woman's Home Companion.

Naturally.

Towne—Sleep well?

Stubbs—Like a top—never lose a wink.

"Great Scott! What do you take?"

"An alarm clock to my room and then set the alarm for half an hour after I go to bed. As soon as it rings I naturally roll over and go to sleep!"—Pick-Me-Up.

Helping Him Out.

Borrows—I say, old man, I wish you would help me out today.

Busyman—Haven't time to do it myself, but I'll call the porter. John, open the door and help the gentleman out.—Chicago News.

CATHOLICS CELEBRATE.

Observe 100th Anniversary of Founding of Catholicism in United States.

New York, April 27.—Every Catholic church and the houses with the arch diocese of New York were in festal array Sunday, while perhaps a million men, women and children gave thanks for the progress Catholicism had made in New York since it was formally established, a hundred years ago. It was the beginning of the week of rejoicing in honor of the completion of a century of activity.

The center of interest was St. Patrick's cathedral, where, at 11 o'clock in the morning, Mgr. Lavelle, the rector, was celebrant of a solemn mass of thanksgiving, and the archbishop of New York preached a sermon. The edifice was decorated in the interior with the papal colors and outside, and between its tapering towers, the American flag was flung to the breeze. Every seat was filled, and hundreds clamored for admission.

Cardinal Logue occupied the archbishop's throne at the service and gave the blessing at the close. At the end of the first gospel, Archbishop Farley entered the pulpit and, in a few happy words, welcomed Cardinal Logue to this country. He then delivered a sermon, in the course of which he reviewed the history of Catholicism in New York, referred to the parochial school system and its influence on the morals of a community, spoke of the numerous patriots it had given to the country, then closed with a word on the tendency of the age.

LANDSLIDE BURIES TOWN.

Thirty Beings Perish in Little French Hamlet in Canada.

Buckingham, Ont., April 27.—Half the little French hamlet of Notre Dame de Salette, sixteen miles from here, on th Lievre river, lies buried under a sliding mountain, and at least thirty of its small population are known to have perished. The hamlet has no telephone or telegraph, and neither is it on a railroad. Meagre bits of news of the disaster come in by messenger from the physicians and other rescuers, who were hurried there when the first call for aid came at early morning.

The first messengers to Buckingham ordered twenty-five coffins to be sent to de Salette, and all the physicians of the town were hurried across country with rescue parties.

Train Kills Conductor.

Pontiac, Mich., April 27.—Frank Kremer, conductor of a local freight on the Grand Trunk, has met death at Clarkston. His train was about to pull into a siding, when Kremer stumbled and fell across the track. Two trucks passed over his legs just below the hips. Conscious, he pulled himself from the track. The passenger train, then due, brought him to the home of his parents, this city, where he died.

BRIEF DISPATCHES.

At Lordsburg, New Mexico, Oliver Carrison shot and killed his wife, shot George Allen through the abdomen, wounding him fatally, and then committed suicide. Carrison had been informed that his wife and Allen were about to elope.

Eugene Munsell, a manufacturer of New York, committed suicide by throwing himself from a seventh story window in the Van Dyck apartments in West Twitney-second street, where he lived with his family. He had been greatly worried by financial matters.

The board of food and drug inspection, in Washington, with the approval of Secretary of Agriculture Wilson, has decided that the term "Moca" should be restricted to coffee grown in that part of Arabia to the north and east of Hodeidah, known as Yemen.

The Canadian government has sent through Ambassador Bryce an invitation to the United States government to have the American fleet, now cruising in the Pacific ocean, visit the Canadian Pacific coast cities of Victoria and Vancouver.

Entering the weave room of the Lancaster mills, in Clinton, Mass., William Brown fired three shots at his wife, Lillian, and killed her. Brown turned the weapon on himself, but it failed to explode. He then drew a knife and gashed his throat several times, but none of the wounds are serious.

Masked "Night Riders" crossed the river from Maysville, Ky., in skiffs and applied the torch to the large warehouse of Paul Kautz, at Hondes Ferry, about fifteen miles west of there on the Ohio side, and destroyed it with contents, a large amount of tobacco, the loss amounting to $15,000, with small insurance.

Fines of $5,000 each and sentences of two years in the penitentiary at Stillwater were imposed by Judge Page Morris, in the federal district court, in St. Paul, on Frank B. Holiday, Herbert F. Robinson and John L. Layne, formerly associated with Edward A. Vaughan in the commission and brokerage business in Minneapolis.

By a ruling which has been arranged between the departments of state, justice, treasury and agriculture, at Washington, whisky manufactured abroad and alleged to be misbranded under the American pure food law, hereafter will be allowed to come into the country, after which it will be subjects to the adjudication of the courts under that law.

Time Reminders Unpopular.

A west side woman who wished to entertain a great deal one day wondered why her guests always seemed so uncomfortable.

"It is because of your clocks," said a candid friend. "There are three within hearing distance of your drawing room that strike. I don't know of anything that makes company feel quite so uncomfortable as to hear a clock strike. Somehow it is bound to give the impression that we have outstayed our welcome and the hostess is anxious to get rid of us. Of course that is purely a matter of fancy, yet somehow a striking clock always seems to say, 'You'd better be going.' The wise hostess knows that, and if she wants her callers to be thoroughly comfortable she shuns a clock that strikes."—New York Times.

Little Things.

Life is made up not of great sacrifices of duties, but little things, in which smiles and kindnesses and small obligations given habitually are what win and preserve the heart and secure comfort.—Sir H. Davy.

PISO'S

Coughed Continually

SWORN TESTIMONY

given by Mrs. Mary O. Marshall in the Superior Court of Cincinnati.

"I coughed continually for six months—lungs very sore—had constant pain in my chest—and was much emaciated—could find no relief. After two-thirds of my first bottle of

PISO'S CURE

my health began to improve and I soon grew strong and fat."

Such sworn testimony, from many witnesses, convinced the Court and secured for us a permanent injunction against a worthless imitation. For over half a century Piso's Cure has been relieving the most obstinate coughs and colds of both bronchial and pulmonary nature.

Give it a fair trial and it will cure you

25 CTS. 25 CTS.

CURE

MICHIGAN BRIEFS.

Abjah B. Prentice, aged seventy-five years, for forty-three years a resident of Hillsdale county, is dead at the residence of his son, Frank W. Prentice. Mr. Prentice was widely known in Adrian.

After being buried for four years in the Philippine islands, the body of Rufus McCrae has been exhumed and will arrive in Muskegon soon for burial. McCrae was murdered while a member of the regular army stationed in the islands.

The Meldrum saloon at the Grand Trunk depot in Pontiac was entered by robbers at night and fifteen quarts of whisky and about $3 in pennies were stolen. The same saloon was entered four weeks ago. At that time twenty quarts of whisky were stolen.

John Quinn has been arrested at Adrian on suspicion of being one of the robbers who attempted to blow the safe in the postoffice at Blissfield. A shoe worn by the man was fitted to the tracks leading from the scene of the attempted robbery, and it is claimed by the police that it fits exactly, even to a crack in the sole of the shoe.

Who cut down the tree on the Dowagiac school grounds? The tree in question stood in the right field on the baseball diamond adjoining the school. It was a terrible bother. The boys wanted it cut down, and they went to the school board. The school board shook its official head, but the tree was cut down. The board is investigating.

Helie and Madame Gould Together.

Naples, April 27.—Prince Helie de Sagan and Madame Anna Gould and her children are together here. It is expected that they soon will go to Rome and Paris, probably stopping for a day or two in Florence.

Transmitted Snake Bite.

An extraordinary case of snake poisoning is reported from a country hospital in Victoria. An old man was brought in in a comatose state and showing all the symptoms of having been bitten by a venomous snake. But on investigation it was found he had been bitten by a dog, which died almost immediately afterward from snake bite. Medical treatment was successful, and the man gradually recovered from the snake poison which the reptile had indirectly transmitted to him.—Pall Mall Gazette.

The Heiress Abroad.

"On your trip abroad, did you see any wonderful old ruins?" he asked.

"Yes," she replied archly, "and guess what?"

"Well?"

"One of them wanted to marry me."—Harper's Weekly.

Golf and Brains.

The radical type of golf enthusiast is exemplified in the retort of a St. Andrew's caddie to the university professor, "Onybody can teach a wheen loons Latin and Greek, but gowf, ye see, gowf requires a heid."

Not Fatal.

No Matter What Doctors Say—We Know That Heart Trouble in Many Cases Can Be Cured.

There are seven main features of heart disease, viz.: (1) Weakness or Debility; (2) Rheumatism or Neuralgia; (3) Valvular Disorder; (4) Dilation; (5) Enlargement; (6) Fatty Degeneration; (7) Dropsy.

Documentary evidence will prove thousands of so-called "incurables" have been absolutely cured by Dr. Miles' New Heart Cure.

Patients often have no idea their disease is heart trouble, but ascribe it to Indigestion, Liver Complaint, etc.

Here are some of the symptoms: Shortness of breath after exercise, Smothering Spells, Pain in Chest, left Shoulder and arm, Discomfort in Lying on one side, Fainting Spells, Nervous Cough, Swelling of Feet and Ankles, Fulness of Face and Lips, Palpitation, Nightmare, Irregular Pulse.

"I have great faith in Dr. Miles' New Heart Cure, and speak of its merits whenever opportunity presents. I can now go up and down stairs with ease, where three weeks ago I could hardly walk one block." One year later—I am still in good health; the Heart Cure did so much for me, that I find it a far greater medicine than you claimed it to be."—R. D. YOUNG, D. D., 407 North Pine St., Natchez, Miss.

Money back if first bottle fails to benefit.

FREE Write us and we will mail you a Free Trial Package of Dr. Miles' Anti-Pain Pills, a remarkable Scientific Remedy for Pain. Also a Symptom Blank for our Specialist to diagnose your case and tell you what is wrong and how to right it. Address, DR. MILES MEDICAL CO., DEPT. [illegible] WASHINGTON, D. C.

GAS NOW &

RAILROAD TIME TABLES.

Lake Shore & Michigan Southern Railroad.

Effective January 15, 1905

GOING SOUTH.

Stations	815 Dly except Sun.	809 Dly except Sun.	831 Dly except Sun.
Jackson	6 05	10 05	8 00
Tecumseh	p m 7 03	p m 11 54	p m 9 22
Adrian	a m 7 43	a m 11 35	p m 9 57
Detroit	a m 11 00	a m	p m
Toledo	a m	12 10	p m 1 15
Chicago	a m 3 00	p m	p m

GOING NORTH.

Stations	816 Dly except Sun.	812 Dly except Sun.	810 Dly
Detroit			6 00
Toledo	7 40	12 20	9 10
	a m	p m	p m
Adrian			1 05
Tecumseh	8 57	1 35	p m 2 12
	a m	p m	p m
Jackson	10 05	2 33	3 20
	a m	p m	p m

DUNDEE BRANCH

GOING WEST.

Station	422 Dly except Sun.	421 Dly except Sun.
Toledo		3 15
		p m
Adrian		5 10
		p m
Tecumseh	6 45	4 05
	a m	p m

GOING EAST.

Station	422 Dly except Sun.	431 Dly except Sun.
Tecumseh	10 43	p m
	a m	
Adrian	11 10	
	a m	
Toledo	12 10	
	p m	
Chicago	7 00	
	p m	

Tecumseh and Dundee Trains, Daily except Sunday.

LEAVE TECUMSEH.

Dundee Accommodation ..... 11 10 a m
" " ..... 5 35 p m

ARRIVE AT TECUMSEH.

Tecumseh Accommodation ..... 1 00 p m
" " ..... 7 00 p m

SPECIAL NOTICE

Coupon tickets can now be procured at this station over best routes to all principal cities in the United States.

G. J. ZIEGER, Ticket Agent.
J. W. DALY, O. A. G. P. A. Cleveland Ohio

FEELING LIVER-ISH This Morning?

TAKE

THEDFORD'S Black-Draught

Stops Indigestion Constipation

25¢

AT ALL DRUG STORES

A Gentle Laxative And Appetizer

FOLEY'S KIDNEY CURE

WILL CURE YOU

of any case of Kidney or Bladder disease that is not beyond the reach of medicine. Take it at once. Do not risk having Bright's Disease or Diabetes. There is nothing gained by delay.

50c. and $1.00 Bottles.

REFUSE SUBSTITUTES.

ALL DRUGGISTS OF TECUMSH.

Kennedy's Laxative Cough Syrup

Relieves Colds by working them out of the system through a copious and healthy action of the bowels.

Relieves coughs by cleansing the mucous membranes of the throat, chest and bronchial tubes.

"As pleasant to the taste as Maple Sugar"

Children Like It.

For BACKACHE—WEAK KIDNEYS Try DeWitt's Kidney and Bladder Pills—Sure and Safe.

Sold by All Druggists.

Kodol For Indigestion. Relieves sour stomach, palpitation of the heart. Digests what you eat.

PATENTS

PROCURED AND DEFENDED. Send model, drawing or photo for opinion as to patentability. Free advice. How to obtain patents, trade marks, copyrights, etc., IN ALL COUNTRIES. Business direct with Washington saves time, money and often the patent. Patent and Infringement Practice Exclusively. Trademarks come to us at home. 24th year. Patent Office Expert. WASHINGTON, D. C.

Any man can get married if he is too slow to embrace the opportunity.

DeWitt's little early risers, famous little liver pills. Sold by all druggists.

A woman will not tell her age, if her age will tell on her.

The kidneys are delicate and sensitive organs and are very likely at any time to get out of order. DeWitt's kidney and bladder pills are prompt and thorough and will in a very short time strengthen the weakened kidneys and allay troubles arising from inflammation of the bladder. Sold by all druggists.

The Tecumseh Herald.

VOL. LIX NO. 9 — TECUMSEH MICHIGAN FRIDAY MAY 1 1908 — WHOLE NO. 857

Carpets,

Room Rugs,

Mattings,

Linoleums

Our Assortment is the largest.

Our prices are the lowest.

Let us show you

Our Store will remain open Monday, Wednesday and Saturday evenings after Monday, April 13th.

S. W. Anderson & Son.

"THE STORE THAT TREATS YOU FAIR"

It's So Easy

To Clean House with New Goods

REMEMBER

we are making a

SPECIAL LOW PRICE

ON

Carpets, Room Rugs,

Drapery and Lace Curtains

Anderson & Rosecrans

Remember our Picture Room when looking for Wedding Gifts.

If You Have

an eye for style and have formed the habit of getting the most for your money, you'll appreciate the distinctive style and niceties of material as exemplified in

Clothes of Quality.

They have an air about them that is truly metropolitan and afford distinction to every man that wears them.

They are cut and shaped to fit and have both

Wear and Great Resisting Qualities

far beyond what the prices asked would indicate.

We show a wide variety of patterns and materials or Spring and have your size waiting for you.

HEESEN & HEESEN,

TECUMSEH'S CHIEF CLOTHIERS.

Now For Spring!

NEVER before were the opportunities to show complete, fresh lines of spring goods so favorable as now. Our stock is cleaner and more up-to-date than ever before. Hundreds of new novelties of Jewelry in most exclusive designs. All the latest patterns of Silver, Cut Glass and Hand-painted China. Make your selections early. Now is the time to add a few little trinkets of Jewelry to make your spring outfit complete. Wedding time is nearly here and gifts for the bride can be found in profusion at this store. Come and look around and see the new things.

HICKS THE Jeweler,

Watch Inspectors L. S. & M. S. and D. T. & I. Ry. — Phone 200 for Correct Time.

COUNCIL RECORDINGS.

Council chambers village of Tecumseh.

Regular meeting held April 20, 1908. President Combs in chair.

Present Trustees VanWinkle, Slater, Lowry, Magers, Teachout, Sherman.

Minutes of the regular meeting held April 6, 1908 were read and approved.

Minutes of the special meeting held April 13, 1908 were read and approved.

The street commissioner presented his report showing work done in the village from April 1 to April 20, 1908 as follows:

Corporation team. 15 days.

Albert Haire, 3 days, 7 hours		$19.90
Hand labor.		
Clay Owens, 5 days, 2 hours	9.20	
Burt Pritchard, 4 days, 7 hours	8.23	
Jas. Riley, 2 days	3.50	

Moved and supported that the street commissioners report be accepted and orders drawn for the several amounts. Carried.

Moved and supported that the bids received for furnishing coal for the village water works for the ensuing year be laid on the table until the next meeting. Carried.

Moved and supported that the plumbers bond of D. L. Whitenack & Co. be accepted. Carried.

Moved and supported that the amount of the liquor bonds be fixed at $3500.00 and the amount of the druggists bonds be fixed at $2000.00. Carried.

Moved and supported that the bills as read be referred to the finance committee.

The finance committee reported favorably on all bills as read.

Moved and supported that the report of the finance committe be accepted and orders drawn for the several amounts.

G. S. Fish printing appointment cards	$1.25
W. L. Jones freight, express and postage	3.25

Moved and supported that council adjourn until Monday evening, April 27, 1908. Carried.

W. L. JONES, Clerk.

Council Chambers, Village of Tecumseh.

Adjourned meeting held Apr. 27, 1908 President C. H. Combs in the chair.

Present Trustees Slater, Lowry, Magers, Sherman, VanWinkle, Teachout.

Moved and supported that the petition of H. Brewer & Co regarding the extension of water mains be accepted and adopted. Carried.

Moved and supported that the following resolution be accepted and adopted:

Resolved,—That the Common Council of the Village of Tecumseh deems it advisable that all that portion of Ottawa street included in C. R. Miller's addition to the village of Tecumseh, county of Lenawee, State of Michigan, shall hereafter be of a uniform width of fifty eight (58) feet throughout its entire length, and, in order that this may be accomplished, all of certain strips of land eight (8) feet in width, measured east and west extending along the east line of lots numbered one, (1), two, (2), three (3), four (4), five (5), and ninety-three (93) of said addition, be vacated and discontinued for street purposes, and all the right of the public and of the said village of Tecumseh in and to said portions of Ottawa Street be released, conveyed and surrendered to said C. R. Miller, his heirs and assigns.

That this council will hear objections to such vacating at its meeting at eight (8:00) o'clock P. M., on the first (1st) day of June, 1908, and that notice of the hearing of objections such shall be given by publication of a copy of this Resolution in each of the village newspapers once each week during the last two weeks before said first (1st) day of June, 1908. Carried.

Moved and supported that the clerk be instructed to purchase necessary pipe for extending water mains over the Mill street bridge and on Ottawa street south to Bill street. Carried.

Moved and supported that the liquor bond of Howard E. Hand in the sum of $3,500 with Eugene Service and Robt. McClelland as sureties be approved and accepted. Carried.

Moved and supported that the liquor bond of Eugene Service in the sum of $3,500 with Robt. McClelland and Howard E. Hand as sureties be accepted and approved. Carried.

Moved and supported that the liquor bond of Robt. McClleland in the sum of $3,500 with Howard E Hand and Eugene Service as sureties be accepted and approved. Carried.

Moved and supported that the liquor bond of Walter Lowry in the sum of $3,500 with Thos. Loway and Chas. F. Avery as sureties be approved and accepted. Carried.

Moved and supported that the liquor bond of Wyckoff & Avery in the sum of $3,500 with Thos. Lowry and Isaac P. Keyser as sureties be approved and accepted. Carried.

Moved and supported that the liquor bond of Keyser & Sutfin in the sum of $3,500 with Chas. F. Avery and Fred Kolkloesch as sureties be approved and accepted. Carried.

Moved and supported that the druggist bond of C. A. Wright & Son in the sum of $3,000 with Lucius Lilley and C. E. Williamson as sureties be approved and accepted. Carried.

Moved and supported that the druggist bond of Benj. J. Pulver in the sum $3,000 with W. D. Reed and Theodore C. Harris as sureties be approved and accepted. Carried.

Moved and supported that the druggist bond of John J. Orr in the sum of $3,000 with Lucian G. North and Frank E. Bradley as sureties be approved and accepted. Carried.

Moved and supported that the petition presented in reference to riding bicycles on the sidewalks be accepted and placed on file. Carried.

Moved and supported that the following ordinance be accepted and adopted:

An ordinance amending an ordinance entitled "An ordinance requiring the building and maintaining of sidewalks within the village of Tecumseh."

Section 1. The village of Tecumseh ordains: That Sec. 7 of an ordinance entitled "An ordinance requiring the building and maintaining of sidewalks within the village of Tecumseh" be amended to stand and read as follows, viz:

Section 7. All sidewalks shall hereafter be constructed according to the following specifications:

The trench shall be excavated to a depth of 10 inches at least below the established grade except for driveways and street crossings when the depth shall be at least 12 inches below the established grade.

The foundation shall consist of clean cinders or gravel entirely free from clay thoroughly rammed to a thickness of at least 6 inches, except for driveways and street crossings which shall be at least 8 inches.

On the foundation shall be laid a concrete filling, thoroughly rammed to a thickness of 3 inches.

The concrete shall consist of not less than one part cement to six parts of clean, sharp sand or gravel.

On the concrete filling shall be laid a finishing layer one inch thick, consisting of one part cement and two parts of very clean, sharp sand. The said finishing layer shall in all cases be finished with a granular surface with a wooden float.

To secure a true line for the edges of the walk 2x4 strips shall be solidly staked down parallel to grade and on the true line of the walk these strips to be removed when the walk is finished for use.

The concrete filling shall be tamped thoroughly till the water comes to the surface then the finishing layer shall be immediately spread on in thin coats thoroughly rammed into the concrete each coat being trowled until the water appears on the surface, the top surface being only trowled sufficiently to leave it smooth. The foundation shall be thoroughly wet while being rammed.

The joints for the blocks shall be made in the concrete and then in the finishing layer directly above those in the concrete.

Only Portland cement shall be used in the construction of walks and shall be in every respect the equal of the best grades of German Portland cement. The concrete filling shall be made from the same cement as the finishing layer.

Whenever a sidewalk shall have been constructed in accordance with the foregoing specifications and the owner of of the lot or premises adjacent thereto shall have filed with the city clerk a written statement to that effect signed by himself and by the contractor, and certified to by the street commissioner the common council may by resolution, direct the city clerk to draw his warrant on the city treasure in favor of such owner in an amount equal to 7 cents for each superficial square foot of such walk as part payment to such contractor for the same, which amount shall be assessed and collected against each lot or premises aforesaid, in five equal installments without interest as hereinafter provided.

Every sidewalk constructed in this village shall be constructed under the supervision and inspection of the street commissioner and it is hereby made the duty of the street commissioner to superintend and inspect all side walks constructed in the village with power to require compliance with this ordinance and to report at next meeting all violations of this ordinance.

Moved and supported that the following resolution be accepted and adopted.

An ordinance amending an ordinance entitled "An ordinance to provide for the construction of cement sidewalks and for the payment of the expense thereof".

Section 1. The village of Tecumseh ordains: That section three of an ordinance entitled, "An ordinance to provide for the construction of cement side walks and for the payment of the expense thereof", be amended to stand read as follows, viz;

Section 3. Upon filing with said clerk due proof of the construction of said walk and the cost thereof by the person entitled to the same, and of the ownership of the said adjoining land by said applicant or his grantee all certified by the street commissioner. Said Common Council shall at its next regular meeting direct the payment of the cost of said walk to the person entitled thereto.

No money shall be advanced by the village, however, in payment for any walk unless the same shall have been constructed by a contractor who shall have first filed with the village clerk a bond in favor of the village in the penal fum of $1,000, signed by himself as principal and by two or more sufficient sureties, to be approved by the common council, said bond to be conditioned upon the faithful compliance by said contractor with the conditions of this ordinance and guaranteeing to take up and relay and repair any walk constructed by him which may be found defective within three years after the same shall have been constructed. Said bond to cover all sidewalks constructed by him within three years after filing same at which time a new bond must be filed covering walks to be constructed the following three years; provided that nothing in this ordinance contained shall prevent the council from requiring the filing of a new bond at any time it may be deemed necessary.

The common council may cancel at at any time the bond of any contractor who shall violate any of the provisions of this ordinance and who shall fail to take up and relay and repair any walk constructed by him and which may be found to be defective within three years after the same shall have been constructed. In case the village shall advance any money upon any walk which may afterwards be found not to have been constructed in accordance with the provisions hereof, the money so advanced may be recovered by the village from any such contractor and his bondsmen in any court having jurisdiction of the amount involved.

Moved and supported that the following resolution be accepted and adopted.

An ordinance to amend an ordinance prohibiting the use of bicycles, velocipedes and vehicles propelled by pedals on the sidewalks in the village of Tecumseh.

Section 1. The village of Tecumseh ordains that section one of an ordinance entitled "An ordinance prohibiting the use of bicycles, velocipedes and vehicles propelled by pedals on the side walks in the village of Tecumseh", be and is hereby amended to stand and read as follows;

Section 1. The village of Tecumseh ordains that no person or persons shall ride any bicycle or velocipedes or any vehicle propelled by pedals or any gasoline, steam or electric power upon any sidewalk within the corporate limits of said village; nor shall any cart be propelled by foot power on the sidewalks on Chicago street between Pearl and Ottawa streets or on Evans street between Pottowatamie and Logan streets; except that this section shall not apply to children under six years of age riding tricycles nor to the use of wheel chairs by invalids.

Moved and supported that the following ordinance be accepted and adopted. Ayes, Magers, Teachout, Sherman, Combs. Nays, Van Winkle, Slater, Lowry. Carried.

Moved and supported that the sidewalk tax of Maggie M. Dickson be remitted and cancelled. Carried.

Moved and supported that the contract for furnishing coal for the village water works for the ensuing year be awarded to Moore Bros. at $3.80 per ton F. O. B. Tecumseh. Carried.

The President appointed the Clerk as purchasing agent for the ensuing year.

Moved and supported that council adjourn. Carried.

W. L. JONES, Clerk.

CHURCH AFFAIRS

WORK BEING DONE IN OUR CHURCHES.

What is accomplished through the Social Life.

PRESBYTERIAN CHURCH.

The girls of the C. E. society are planning for their penny social May 8th.

The Home department of the Bible school is growing. Last quarter's report shows an enrollment of 114 exclusive of visitors.

At the men's class last Sunday Mr. Wood gave a very interesting account of Judge Ben Lindsay's juvenile court and the parole system.

The session has had printed topic cards for the prayer meeting for the coming four months. The topic next week will be "The Beatitudes".

The Messenger boys, minus their regular battery, went to Clinton Saturday morning and were defeated by the Clinton boys in a five inning game. A return game will be played soon.

The Christian Endeavor elected officers for the coming six months at a meeting held at the home of Gladys Thielan Tuesday evening. They are Florence Keyser, Pres; Roger Waring, Vice Pres.; Edith Grey, Sec.; Wade Frost, Treas. Vacancies were filled in the various committees

BAPTIST CHURCH.

Albert Howard is very sick with the mumps.

Mrs Harry Moore returned Tuesday evening from Ann Arbor.

Mrs. Bert Foor of Franklin spent a number of days at her father's home.

The children of Mr. and Mrs. Claude Wixom are both having the whooping cough.

Lila VanValkenburg is leader for the B. Y. P. U. meeting Sunday evening. It is a conquest meeting and should have a good attendance.

The committee for the May social met at Mrs. Comfort Chase's yesterday afternoon and planned the supper which will be served next Thursday in the chapel.

The pastor has had some cards printed with the prayer meeting topics on them, to cover the next three months. These will be given to each member of the church and they will be asked to study the subjects and come to the prayer meetings prepared to help along this line.

UNIVERSALIST CHURCH.

Our choir accompanied Miss Young to Onsted Saturday p. m. and furnished the music for the Easter services at the People's church, Sunday, to the great satisfaction of all who heard. Several adult members were received into the church.

Miss Lydia McNeil went to Detroit, Monday a. m. returned Thursday.

Aunt Clarissa Stewart late of Watertown N Y, is pleasantly settled in her new home with the McNeil sisters.

A delightful farewell party was given Miss Vera and Florence Smith by the older members of their S. S. at the parsonage Tuesday evening, at which 39 of their friends gathered to bid them good bye and wish them bon voyage for their new home in Spokane, Wash., for which place they departed so early Wednesday morning, after refreshments, their pastor on behalf of the Sunday School presented them with a silver spoon as a token of loving remembrance.

EPISCOPAL CHURCH.

Mr. Kemp was calling on parishoners Tuesday.

Mrs. Lowe has been suffering with neuralagia the past week.

Vestryman Hayden spent Tuesday and Wednesday in Detroit.

The parish meeting will be held Tuesday night at 7 p m. and are all urged to be present.

The Bible class is making a special study of the miracles which promises to be very interesting.

The attendance at Sunday school is steadily increasing and during the warm weather we hope to welcome many new members.

The Altar Guild met Monday night with Miss Mingay for the election of officers which resulted as follows Pres., Hazel Zimmerman; Vice Pres, Alma Kloffenstein; Sec., Josephine Hayden; Treas., Mrs. Ida Freeman.

FRIENDS CHURCH.

The pastor's talk Wednesday evening was on the "Greatness and Goodness of God."

Quarterly meeting over Saturday and Sunday at Ypsilanti. It is hoped a large delegation will go.

Remember the C. E. business meeting Tuesday evening at Mr. Wollam's, at 7 o'clock. All will be interested in the story. After the meeting there will be a joint meeting of the Executive committee and Social committee.

Advertised Letters.

Remaining uncalled for at the Tecumseh post office April 28, 1908.

Mrs. A. T. Bunce, Mrs. John T. Clark Frank E Fielder, Jas. Kent, Clyde Love, John McIntyre, John H. Mills, Mrs. Maria Mills, Mr. Postal, Miss Bertha Smith, John Teeters.

All calling for above letters please say "advertised."

CHAS. BIDWELL, Jr. P. M.

The only thing that arouses a cow's wonder is to see summer girl chew gum

Swell Spring Apparel for Men & Boys

The Spring display of the famous Clothcraft clothes is complete. The range of styles, fabrics, weaves and colorings leaves nothing to be desired.

All the new browns, tans, blues and grays new stripes and fancy weaves, the countless innovations in pockets & cuffs new cut trousers, from the most extreme to the most conservative, will be found. We invite you to see them.

CLOTHCRAFT

Clothcraft Suits, $10 to $22. Topcoats and Raincoats $10 to $16. Spring Neckwear, all the new ideas at 50c. Shirts, coat or regular style, attached or separate cuffs, $1 to 2.50 Gloves, best makes, 1 to $2.5.

Your Spring hat is here. We are exclusive agents for the Hawes Hats We have them in silk and soft, black and colors, in all shapes to exactly suit you.

McCann Bros.

The One Price Clothiers.

You Make a Mistake

If you get blue envying people who have gas in their house and you have not. We can give you everything they have in the

Jewel

No. 85 Gasolene Stove

IT HAS BEEN A FAVORITE FOR SIXTEEN YEARS

Why? You can broil just as you can in a gas stove. When baking day comes we'll show you how to roast with the same heat you're baking with.

Then wash-day; there's the step at a convenient height for the wash-boiler. It's on casters, too. The reputation of George M. Clark & Co. Div. has been built up on the kind of work and material put up in this stove. It is cleaner than oil, and safe because made according to the rules of the National Board of Fire Insurance people. Come in and see it. We will make it worth your while.

D. L. Whitenack & Co.

FOR SALE BY

Work Shoes.

We have the best line we have ever had. For some kinds of work there is nothing better than an ELK SKIN. We have them in all colors and qualities. For Shopmen we have an Alumina Tanned, Fireproof and Sparkproof shoe, Don't look for any better—there is none. See them in our window.

Store Open Monday, Wednesday and Sat. evenings.

GOOD SHOE MENDER AT OUR STORE.

J. J. BELCHER'S,

SHOEMAN

PACIFIC EXPRESS OFFICE HERE

ADRIAN STATE SAVINGS BANK,

ADRIAN, MICH.

RESOURCES, - - $1,400,000.00

3 Per Cent paid on all Savings Deposits. Correspondence and personal interviews solicited.

We are now established and doing business in our own building, and cordially invite public inspection of our new quarters.

R. A. WATTS, Pres. GEO. A. WILCOX, Vice Pres. B. E TOBIAS, Cashier

The Herald, $1.00

THE TECUMSEH HERALD.

GEO. N STACY.
EDITOR AND OWNER.

Subscription Rates

IN LENAWEE COUNTY

One year, payment in advance $1.00
One year, payment after 3 months 1.25

OUTSIDE LENAWEE COUNTY

One year, payment in advance $1.25
One year, payment after 3 months 1.50

There will be no Deviation from above Rate.

Entered at the post office at Tecumseh, Michigan as second class matter

How's This?

We offer one hundred dollars reward for any case of catarrh that cannot be cured by hall's catarrh cure.

F. J. CHENEY & Co., Toledo, O.

We, the undersigned have known F J. Cheney for the last 15 years, and believe him perfectly honorable in all business transactions and financially able to carry out any obligations made by his firm.

WALDING, KINNAN & MARVIN.
Wholesale Druggists, Toledo, O.

Hall,s catarrh cure is taken internally acting directly upon the blood and mucous surfaces of the system Testimonials sent free. Price 75c. per bottle

Sold by all druggists, 75c.

Take Hall's Family Pills for constipation.

There are mighty few people who don't occasionally tell stories

The new pure food and drug law.

We are pleased to announce that Foley's honey and tar for coughs, colds and lung troubles is not affected by the National Pure Food and drug law as it contains no opiates or other harmful drugs and we recommend it as a safe remedy for children and adults Sold by all druggists in Tecumseh.

There are countless roads on all sides to the grave.

A great many people imagine they have heart trouble when the fact is that the whole trouble lies in the stomach. The pains in the side around the region of the heart are not necessarily heart trouble. We suggest that you start with the stomach and whenever you feel a depression after eating or whenever your food seems to nauseate take Kodol. It will not be very long until all these "heart pains" will disappear. Take Kodol now and until you know you are right again. Tneir isn't any doubt about what it will do and you will find the truth of this statment verified after you have used Kodol for a few weeks It is sold by all druggists

Do not make unjust gains. they are equal to a loss.

Kidney complaint kills more people than any other disease being so insidious that it gets a good hold on the system beforeit is recognized. Foley's Kidney Cure will prevent the development of fatal disease if taken in time. For sale by all druggist.

The early riser is healthy, cheerful and industrious.

The trouble with most cough cures is that they constipate Kennedy's laxative cough syrup does not constipate, but on the other hand its laxative principles gently move the bowels. It is pleasant to take and it is especially recommended for children as it tastes nearly as good as maple sugar. Sold by all druggists

The best swimmer is the first to drown himself.

The world's best climate

Is not entirely free from disease, on the high elevations fevers prevail while on the lower levels malaria is encountered to a greater or less extent, according to altitude. To overcome climate affections, lassitude, jaundice, biliousness ague and general debility, the most effective remedy is Electric Bitters, the great alterative and blood puriger; the antidote for every form of bodily weakness and insomnia. Sold under guarantee at C. A. Wright & Son's drug store. Price 50c.

Is it not sheer madness to live poor to die rich.

More news from the New England States.

If any one has any doubt as to the virtue of Foley's Kidney Cure, they need only to refer to Mr. Alvin H. Stimpson, of Willimantic, Conn., who after almost losing hope of recovery, on account of the failure of so many remedies, finally tried Foley's Kidney Cure, which he says was "just the thing" for him, as four bottles cured him completely. He is now entirely well and free from all the suffering incident to acute kidney trouble. For sale by all druggist.

It is not easy to sting a bear with a straw.

When you think of indigestion think of Kodol for it is without doubt the only preparation that completely digests all classes of food. And that is what you need when when you have indigestion or stomach trouble—something that will act promptly but throughly: Something that will get right at the trouble and do the very work itself for the stomach by digesting the food that you eat and that is Kodol. It is pleasant to take. It is sold by all druggists.

There is nothing ill said that is not ill taken.

"I suffered habitually from constipation. Doan's regulets relieved and strengthened the bowels, so that they have been regular ever since."—A. E Davis, grocer, Sulphur Springs, Tex.

The fox may lose his hair, but not his cunning.

Soothes itching skin. Heals cuts or burns without a scar. Cures piles, eczema, salt rheum, any itching. Doan's ointment. Your druggist sells it.

BANKRUPT SALE!

$250,000 HEAVY FAILURE

Cohen Bros. & Co. Manufacturer's Clothing Stock of Cincinnati.

There is no make of high-grade cloths in America better known than the ELITE. They catered for the best only. Everything they turned out had a pile of style. A portion of this mammoth stock has been shipped to

TECUMSEH, MICH., *In the large vacant store room known as the Mills Block, on East Chicago Street.*

Entire Stock to be turned into Cash in 4 Days Only at Less Than 43 Cents on the Dollar

Doors open for this BIG BANKRUPT SALE at 9 a. m.,

Wednesday, May 6, 1908

and POSITIVELY CLOSE SATURDAY NIGHT, May 9, at 9:30 o'clock.

Don't Come Until Wednesday, May 6. *Keep This and Wait!*

Look for the Big Red Sign--Mfg. Bankrupt Sale--You Can't Miss It.

Car Fare Paid on all Purchases over $10.00

Don't Come Until Wednesday, May 6. *Keep This and Wait!*

Merchants desiring to Purchase any of this Merchandise must call between 8 and 9 a. m., Thursday only.

Mail orders will receive prompt attention. Enclose Stamps, Express or Money Orders.

Nothing reserved Entire stock must be TURNED INTO CASH in 4 Days only.

Do not enter until you see the BIG SIGN—MANUFACTURERS' BANKRUPT SALE

Positively **4 DAYS** *ONLY*

Stock must, shall and will be sold. This means the greatest slaughter of prices ever heard of. No price slashing like this ever happened before. You surely can't afford to miss this grand opportunity to save big money on useful and desirable goods. The prices have been torn to pieces; cost not being considered. The one and only aim is to turn stock into cash. We strongly advise you to attend this sale. Witness the frightful breakdown in prices. Witness the sensational sacrifice in values. The sensation of the day, wonder of the hour. No matter how the weather is, the doors open for this Bankrupt Sale. Let nothing keep you away. Such a sale has never been held by any Clothing House in Michigan. Read the price list; don't overlook one item. Bring this bill with you and we will prove to you that we have everything as advertised. Bear in mind the place, day and date. We guarantee every garment, every piece of goods and statement herein made.

Men's and Young Men's Suits and Over coats, sold everywhere at $7.50. Bankrupt Sale Price **$2.90**

Men's and Young Men's Suits and Overcoats, sold everywhere at $9.00. Bankrupt Sale Price **$3.90**

Men's and Young Men's Suits and Overcoats, sold everywhere at $11.00. Bankrupt Sale Price **$4.90**

Men's and Young Men's Suits and Overcoats, sold everywhere at $15.50. Bankrupt Sale Price **$6.90**

Men's and Young Men's Suits and Overcoats, sold everywhere at $19.00. Bankrupt Sale Price **$8.90**

Men's and Young Men's Suits and Overcoats, sold everywhere at $22.00. Bankrupt Sale Price **$10.90**

Men's and Young Men's High Art Tailo Made Suits and Overcoats, sold everywhere at $25.00. Bankrupt Sale Price **$12.90**

Men's and Young Men's Tailor-Made Finest Worsted Suits, sold everywhere at $28.00. Bankrupt Sale Price **$13.90**

$1 25 Men's and Young Men's Pants. Bankrupt Price **49c**

$1.50 Pants. Bankrupt price **69c**

$2.00 Pants. Bankrupt price **98c**

$1.75 Men's Pants. Bankrupt price . **79c**

$3.00 Men's Pants, B'krupt price . **$1.49**

$4 Fine Men's Pants **$1.98**

$5 Fine Worsted Pants **$2.98**

$6 Tailor Made Pants **$3.49**

Boy's and Children's Suits and Overcoats sold everwhere at $2.00. Bankrupt Sale Price **98c**

$2.50 Boy's and Children's Suits **$1.19**

$4.00 Boy's and Children's Suits and Overcoats **$1.98**

$3.50 Boy's and Children's Suits and Overcoats .. **$1.49**

$6.00 Boys' Suits and Overcoats **$2.98**

75c Children's Wash Suits **33c**

50c Children's Wash Suits **29c**

Children's $1.00 Wash Suits ... **49c**

$2 Finest Children's Wash Suits . **98c**

The Entire Stock was manufactured for the trade of **1908,** therefore every garment is new in style and quality. It will pay you to come 50 miles to attend this sale.

. . . Look for the Big, Red Sign . . .

ON EAST CHICAGO STREET. YOU CAN'T MISS IT.

Manufacturer's Bankrupt Clothing Sale,

TECUMSEH, MICHIGAN.

Mose, the darky cook of a party of surveyors in eastern Texas, was greatly annoyed by the razorback hogs that roamed around the camp. One evening while he was at the spring a particularly ravenous band of these "piny woods rooters" raided the cook tent and ate up everything that was edible and some things that weren't. For several moments after his return from the spring Mose could find no words to express his feelings. "Waal," he finally exclaimed, "de good Lawd suhtainly knowed his business when he named hawgs 'hawgs!' Dey sho' is hawgs!"—Everybody's Magazine.

Amenities of the Fair Sex.

Mrs. A.—I thought Mrs. C. was a friend of yours. Mrs. B.—And so she is. Mrs. A.—Well, she isn't. She's a hypocrite. Mrs. B.—How do you know that? Mrs. A.—Because she tried to get me to say something mean about you. Mrs. B.—She did? How? Mrs. A.—Why, she asked me to tell her what I really thought of you.—Chicago News.

His Qualifications.

"He's talking now of becoming an actor."

"Why, he hasn't any qualifications, has he?"

"Oh, yes; a friend of his died recently and left him a fur lined overcoat and high hat."—Philadelphia Press.

Slow Mover.

Blobbs—See that messenger boy reading the dime novel. He hasn't moved for an hour. Slobbs—What an ideal chess player he would make.—Philadelphia Record.

MAKE IT YOURSELF

Tells our readers how to mix best Rheumatism cure.

A well known authority on rheumatism gives the readers of a large New York daily paper the following valuable yet simple and harmless prescription which anyone can easily prepare at home.

Fluid extract dandelion, ½ ounce; compound kargon, 1 ounce; compound syrup sarsaparilla, 3 ounces

Mix by shaking well in a bottle and take a teaspoonful after each meal and at bedtime.

He states that the ingredients can be obtained from any good prescription pharmacy at small cost and being of vegetable extraction are harmless to take.

This pleasant mixture, if taken regularly a few days, is said to overcome almost any case of rheumatism. The pain and swelling, if any, diminishes with each bose until permanent results are obtained, without injuring the stomach. While there are many so called rheumatism remedies, patent medicines, etc., some of which do give relief, few really give permanent results and the above will no doubt be greatly appreciated by many sufferers here at this time

Inquiry at the drug stores of this neighborhood elicits the information that these drugs are harmless and can be bought separately or the druggists here will mix the prescription for our readers, if asked to.

Post Memorial Service.

Program for the Post memorial service to be held in the Post rooms May 4, '08 at 7:30 p. m:

Orchestra.
Invocation.
Star Spangled Banner, all singing.
Rec.—Anna Ferguson.
Duet, viola and cello
Orchestra.
Address—Rev. W. M. Ward.
Solo—Miss McKinney.
Response—Hon. J D. Shull.
Reading names of deceased soldiers.
Memorial hymn and flower service.
Singing, God be with you till we meet again.
Benediction.
Relatives of deceased members of Post invited.

Valued same as gold.

M. G. Stewart, a merchant of Cedar View, Miss., says: "I tell my customers when they buy a box of Dr. King's new life pills they get the worth of that much gold in weight if afflicted with constipation, malaria or billiousness." Sold under guarantee [at C. A. Wright & Son's drug store.

There is one thing about having a tooth pulled: It does not have to be done over again.

The most influential woman's club is is the rolling pin.

There is one thing about having a tooth pulled, it does not have to be done over again.

Stands Like a Stone Wall

Turns Cattle, Horses, Hogs—Is Practically Indestructible

AMERICAN FENCE

Buy your new fence for years to come. Get the big, heavy wires, the hinge joint, the good galvanizing, the exactly proportioned quality of steel that is not too hard nor too soft.

We can show you this fence in our stock and explain its merits and superiority, not only in the roll but in the field. Come and see us and get our prices.

S. W. & L. E. TEMPLE.

His Nerve Good.

Dissatisfied Committeeman — You made a dismal failure in your effort to please our audience. I shall not pay your fee in full.

Egotistic Lecturer—Oh, indeed, you must, sir! I assure you I worked much harder than I should have had to labor with a less difficult audience. Besides, think how much rarer a sight I have given you by failing than I should have given if I had succeeded!—Lyceumite and Talent

How Red Herrings Came.

The first red herring was accidentally produced in England many years ago by a fisherman who, having a surplus of fresh herring, hung them up in a smoky shed to dry and then forgot all about them. When he looked at them some time after he found that they had changed in color. The king, to whom the fishes were presented, was so interested that he gave permission to the fisherman to exhibit them around the country as strange mon-

A New Orleans woman was thin.
Because she did not extract sufficient nourishment from her food.
She took *Scott's Emulsion.*
Result:
She gained a pound a day in weight.

ALL DRUGGISTS: 50c. AND $1.00

We also have a fine line o

Gendron

Carts from

$1.50 to $20.00

Be sure to look them over before you buy. For you know the name Gendron means only the best.

Guy E. Belding

You can take Baby anywhere in the

ALLWIN Folding Go-Cart

Baby carriages are out of date. They are clumsy, expensive, always in the way.

The ALLWIN Folding Go-Cart is stylish, handsome, costs less and in it baby can be taken with you everywhere with ease and comfort for both.

The ALLWIN is roomy enough for all needed wraps, etc., yet can be instantly folded as easily as an umbrella, so small it can be packed in a suit case. You can carry it with you into street cars, cabs, shops—anywhere you can go yourself.

The ALLWIN *coil spring springs* make it suitable for the tiniest baby, protecting the sensitive little body from injurious jarring. Makes a perfect bed—easily adjusted to an absolutely flat position.

COME IN AND SEE THE

ALLWIN Folding Go-Cart

It is substantially built of the best materials only. It will last a lifetime.

No other cart can give you the same style, service, convenience or quality. The ALLWIN is the only cart that gives you a choice of twelve beautiful enamel finishes—all colors, with handsome nickel trimmings.

You will surely find one that will just suit you.

(Dealer's Name) 121

1908 SPRING Announcement 1908

T. C. Harris is receiving new goods for each department on every train

New Dress Goods, New White Goods, New Ginghams, New Laces,

New Embroideries, new Trimmings, new Collars, new Belts, new Hosiery, new Carpets, new Rugs, new Linoleums, new Oil Cloths.

SHOES! SHOES!! SHOES!!

The finest line of Spring and Summer Shoes ever brought to Tecumseh—all best makes, up-to-the-minute in styles, in W. L. Douglas, Packard & Fields, Pingree, Utz & Dunn and other makes.

All goods bought for cash at prices to save you money. We are still closing out goods in each department at prices you cannot afford to miss. Come see me and save money on all purchases.

T. C. HARRIS

OPENING TO-NIGHT

NEW BRADLEY THEATRE

TO-NIGHT and SATURDAY

THE FAIRY OF BLACK ROCK
JACK THE KISSER

SYNOPSIS OF SCENES

A country village—The lover's quarrel—Jack receives the kiss intended for the lover.

The lawyer's wife kissed by Jack—husband arrives—the wife shows husband how to mind his own affairs

A maiden plucking flowers—Jack kisses her-she is an athletic maiden—Jack comes out second best.

The young mistress and her colored maid—Jack lays in wait—kisses the colored maid instead.

The village belles are Jack's next victims—they flee in terror—the old maid of the village sees the kiss—she rushes into Jack's arms he runs in horror.

Bills are posted $100 reward for the capture of Jack the Kisser"—Jack reads the poster—a sweet maid also stops to read—Jack kisses her—interrupted by the old maid—Jack flees.

Jack discovers two lovers seated on the stone wall—pushing the boy away, he kisses the girl—but the old maid arrives and pursues her Jack

A country lass enters the barn—Jack awaits her return—but kisses the cow instead—"the old maid still pursues him.

An indignation meeting held—plans are laid for Jack's capture—A decoy is set—the pious parson arrives—Jack hides—the parson mistaken for Jack by the villagers—the mistake discovered—Jack enjoys the joke—they discover Jack.

The chase over bridges—through streets—over stone walls—into pipe yard through sewer pipes—Jack hides—Old maid discovers him.

The capture—poor Jack is bound to a tree—A hundred kisses to be given by the fat colored maid—she proceeds to carry out the sentence—old maid becomes jealous—fights for the honor—Poor Jack a victim of his own folly.

SONG-ALL MY LOVE'S FOR YOU.

Admission to all only 5 Cents.

"Get the Habit." Come and Enjoy a Half Hour's Clean Entertainment.

THERE ARE

10 Reasons 10

why the Columbus and Webber

Wagons

are better than any wagon sold.

We carry a large and assorted stock and know we can satisfy you on QUALITY and PRICE.

Don't forget we have a fine assortment of

Buggies,

Harness and Collars.

S. W. & L. E. TEMPLE

Garden Seeds

We have a complete stock of

New Seeds

both in bulk and in package and can supply you with most anything you may want in this line.

Prices the Lowest.

Also a large assortment of

FLOWER SEEDS

Lowry & Sons

GROCERS

Electric Light.

Electric light may be burned in sleeping room or sick chamber without injurious result, the air remaining pure and sweet. Not so with other forms of illuminating. One open-flame light consumes as much oxygen as four grown persons, vitiates the air and makes perfect health under such conditions impossible. Use Electric Light that's pure, clean convenient and safe.

Is your House Wired?

An estimate will cost you nothing and the light is cheap.

10 per cent discount for house lighting if paid on or before the 7th day of each month.

Tecumseh Electric Co.

Fresh Fish

AT

MILLER'S

Meat Market

EVERY WEEK.

JACOB MILLER.

NEW TIN SHOP

I have opened a Tin, Repair and Plumbing Shop in the rear of my residence, between Ottawa and Evans street, on Logan street and make a specialty of tin, plumbing and furnace work.

All orders given prompt and careful attention.

A. E. Kennedy.

THE OLD RELIABLE

Lilley State Bank

pays interest on time Certificates of Deposit at the rate of 2 1-2 per cent. if left six months, and 3 per cent if eft one year.

Capital Stock	$40,000.00
Stockholders Individual Liability	40,000.00
Surplus and Undivided Profits	16,500.00

LILLEY STATE BANK

LUCIUS LILLEY, Pres.

NEW BRADLEY OPERA HOUSE

WEDNESDAY, MAY 6,

J. C. LEWIS in the New

SI PLUNKARD

A RURAL PLAY IN A CLASS BY ITSELF.

A Play you can't Afford to Miss

Excellent Cast and Complete in Every Detail with New Scenic and Mechanical Effects

The Play Abounds with Bright and Sparkling Specialities.

Watch For The Parade.

Prices--25c, 35c and 50c.

SPECIAL NOTICES.

FOR SALE:—Open buggy, Hisley make. Almost new and will sell cheap. For particulars write P. O. Box 701, Tecumseh, Mich. 4—29—4

LOST, STRAYED OR STOLEN:—Black and white female beagle hound with collar. $50 reward. Address Box 318, Tecumseh, Mich. 4—23—3*

WANTED:—To buy a small place from 8 to 15 acres, with buildings, near a railroad town. Money to loan on real estate security. H. T. ROACH, Dundee, Mich.

Care Matilda Slayton, R. F. D. No. 4. 4-25-6*

FOR SALE:—At the Hisley shop, second hand top buggy in good shape, cheap. One Hisley surrey as good as new, also a few new top buggies going at cost. 4-17-tf

WANTED:—Four roomers. Inquire of Mrs. A. B. Peacock, north end of Pearl street. 5-1-1pd

FREE ANNOUNCEMENTS.

Meeting of the Royal Arcanum Monday night. The delegate to the annual Grand Council will make his report which should interest all members.

THE WEATHER.

Partly cloudy today, fair Saturday, with fresh north winds.

THE LATEST NEWS.

Jap-a-lac in all colors at B. J. Pulver's.

Bert Price was spending yesterday in Adrian.

W. W. Hicks was an Adrian visitor yesterday.

Will Fisher was an Adrian passenger yesterday.

Mrs. A. J. Kempton of Addison, was in town yesterday.

Atty. J. W. Wightman was an Adrian passenger yesterday.

Ed Eddy and wife of Clinton, were in town this morning.

Monroe smoked meats and sausages fresh today at Williamson Bros'.

Mr. and Mrs. F. E. Rude were in Hudson yesterday morning on business.

Misses Mary and Katherine Anderson were Detroit passengers Wednesday morning.

Willis Smith went to Adrian yesterday afternoon to visit his father, John Smith, who is very sick.

John Hendgen of Toledo, attended the Military ball given by the Uniformed Rank K. of P. last evening.

Leave your chix order for Sunday with us, we can please you.

WILLIAMSON BROS.

Miss Florence Linton will play and Earl Coller will sing during the coming season at the Mark's Nickel Theatre.

Miss May Jones of Ridgeway, was in town this morning enroute to Ann Arbor to spend a few days with friends.

Mrs. A. Hardenburg left yesterday morning for Rochester, N. Y., where she will spend a part of the summer.

Our 1908 stock of wall paper is ready for inspection.

O. A. WRIGHT & SON.

Carroll Boyd and Miss Mary Miller both of Adrian, were quietly married in Adrian yesterday. A reception was given at the home of the bride last evening. Carroll Boyd is the son of Archie Boyd of Adrian and is well known here.

Work shoes to fit all feet, best makes at lowest prices at T. C. Harris'.

O. A. WRIGHT & SON.

Cards are out announcing the marriage of Miss Imo Vest of Clinton, to Charles D. Starrett of this place, which will occur at the home of her parents Mr. and Mrs. E. R. Vest next Wednesday May 6th. They will reside in this village where the groom has fitted the residence recently vacated by H. L. Barrett, for their occupancy.

Headquarters for garden seeds.

AVERY & CO.

Mrs Filler of Britton, was in town Wednesday.

Carl Merriam of Toledo, was in town Wednesday.

Mrs. Chas. Tate of Clinton, was in town yesterday.

Miss Metta Mc Kinney was a Jackson visitor yesterday.

See S W. & L E Temple's American fence before you buy.

Now is the time to buy moth balls 10c per lb. at B. J. Pulver's.

Jack Mc Gettigan of Toledo, visited Fred Teachout yesterday.

Don't forget the best 25c dinner will be found at Wilson's Sunday.

Mrs. G. W. Jackson went to Adrian Tuesday for a few days visit.

C. E. Williamson went to Grand Rapids, on business Wednesday.

Back combs the latest at Gaston & Son's.

John Keeney is home from Chicago where he had been spending a few days on business

Miss Beth Satterthwaite was spending Wednesday night in Macon with Miss Mary Scarlet.

Mr. and Mrs Raynor Brewer left yesterday for Grand Rapids, to spend a couple of days.

Mesdames A. D. Lawrence and P. W. A. Fitzsimons were among Detroit visitors Wednesday.

Moulding and plate rail add a finish to a room. We have them in many styles. O. A. WRIGHT & SON.

Elmer Slayton enteratained company of friends at his home last Tuesday evening. A musical program was given.

Waterman fountain pens at Gaston & Son's.

Miss Edith Wilson, who has been spending the past ten days at home, returned to St. Thomas, Ont., Wednesday noon.

Mrs. W. M. Ward left for South Lyons Wednesday noon on account of the death of Mr. Ward's brother, John B. Ward.

S. W. & L E. Temple are selling the American fence, the best fence in the world. Give them a call before you buy.

It will soon be time to paint again If you want the best you will use the Sherman Williams paint. C. A Wright & Son keep it.

Walter Lowry, Robert McClelland, J. M. Hiens were among Tecumseh fans who attended the base ball game in Adrian yesterday.

Miss Blanch Williams, who has been employed at the Sunbeam studio for several weeks, has returned to her home in Cleveland, O.

Wm. VanAntwerp, P. W. A. Fitzsimmons, R. N. Lowe and H. E. Hand left this morning for Grayling to spend a few days fishing.

If you have any idea of painting call at B. J. Pulver's and see what the Agricultural College experiment station has to say about B. P. S. paint.

Miss Fern Stringham has been absent from the Herald Office the past three days on account of illness. Miss Edna Lucas assisted with the work yesterday.

Samuel McClure of Cleveland, who has been very sick and was operated upon a few weeks ago, is improving rapidly, and was removed from the hospital to his home last Sunday.

George L. Powell of Montana City, Mont., died at his home in that city Saturday, April 25, of neuralgia. Mr. Powell was the son of Edwin A. Powell and was born in Tecumseh 38 years ago His parents reside in Adrian

H. E. Hand of Devils Lake, has started a suit in the Circuit court against County Drain Commissioner Welch for the recovery of $1,000 damages received through a defective drain at the lake.

Conductor Daniel Ketchum, of Adrian, who was visiting friends in Boston Mass., last week with his wife was relieved of $200 00, by one of the boarders Moebus, a notorous bank robber was arrested.

Souvenir tea spoons at Gaston & Son's

Rev. Blanch Young attended the 82nd annual convention of the W. C. T. U. of the second district of Michigan, which convened in Adrian, Wednesday. The second district is composed of Lenawee, Hillsdale, Washtenaw and Monroe counties.

The strangers seen in Tecumseh last Saturday were located in Toledo Monday afternoon by Deputy Sheriff Holt and they proved to be Toledo saloon keepers and had no connection with the burglary committed here on Saturday night.

The Ann Arbor News-Argus, founded by Frank Glazier to further his political ambitions, will be sold at public auction tomorrow, Saturday. Among the bidders will be R. L. Warren, editor of the Ann Arbor Times and D. W. Grandon formerly of the Adrian Daily Telegram.

Dr. Carl L. Norton, a dentist of Adrian, started suit last Monday aganist the Pullman, through Smith, Baldwin & Alexander, for the recovery of $2,000, damages. It will be remmbered that during the doctors trip to the south some one stole $500 00, from his berth in the car, the affair was a severe shock to him and he claims suffered greatly thereby.

J. C. Lewis in his own version of the new "Si Plunkard" which comes to the New Bradley, Wednesday May 6, like "The Old Homestead" and "Sag Harbor" appeals to the general public tastes It deals naturally with life as it is among the sun-kissed hills of Pennsylvania, where the scenes are laid.

In the play "Si Plunkard" are many situations to gladden the spectator, cause a laugh, and bring to the eyes tears of sympathetic pity. This strong and varied play will be given at the New Bradley next Wednesday and none who attend will regret the time thus spent. It is a play for the young and the old, and affords entertainment for all classes of people. Its human story deals with emotions common to all and never fails to move the spectator.

Now is the time to select your wall paper while the assortment is complete and before the rush. I have a large and complete line and will be pleased to show you any time. B. J. PULVER.

Where the finest biscuit, cake, hot-breads, crusts or puddings are required *Royal* is indispensable.

ROYAL

Baking Powder

Absolutely Pure

Not only for rich or fine food or for special times or service. Royal is equally valuable in the preparation of plain, substantial, every-day foods, for all occasions. It makes the food more tasty, nutritious and wholesome.

Good dinner at Wilson's next Sunday.

S. W. Demuth of Clinton, was in town yesterday.

Jas. Silvers was an Adrian passenger yesterday morning.

Leslie Drake of Genoa, O., is spending several weeks at home.

Dr. H. T. Conklin was an Ann Arbor passenger this morning

Miss Nettie Pierce was a Toledo passenger yesterday morning.

Miss Jennie Russell went to Toledo Tuesday for a week's visit

Miss Hattie Boland attended a dance at Devils lake last evening.

Mrs. Simon of Detroit, is visiting her son, Tony Simon, and wife.

Geo. Kies and Geo. Lancaster of Clinton, were in town yesterday.

Mrs C C. Kemp of Clinton, was in town visiting friends yesterday.

Miss Gertrude Kreidler was an Adrian visitor yesterday afternoon.

Buy that clock at Gaston & Son's.

Mrs. Kate Culver of Hudson, is visiting Mr. and Mrs. James Updyke.

Our 25c coffee is a hummer.

AVERY & CO.

Many of the new colorings and designs in wall paper and mouldings

All the latest styles in shoes and oxfords just received at T. C. Harris'.

Mr. and Mrs. Albert Lowry are spending a week in Bronson, visiting relatives.

Extra size black tailored skirts, good quality for large ladies just received at T. C. Harris'.

The Clinton high school are playing Tecumseh high at the base ball park this afternoon.

Mr. and Mrs. C. E. Colson of Napoleon, O., are spending a couple of days with friends here.

Atty. Fred Wood left yesterday afternoon for Toronto, Ont., on a several days business trip.

E R Mitchell of Adrian, claim agent for the Lake Shore, was in town today in the interest of the Elijah Ames case.

Shirt waists, spring coats, dress goods, fancy goods, in fact everything to wear up to the minute. T. C. HARRIS.

Miss Moiles, who has been a guest of her brother, Richard Moiles, and wife, returned to her home in Athna, yesterday.

Henry C. Conklin returned home last night from Coldwater, where he has been visiting Dr. Ferguson for a few days.

A beautiful line of spring coats, shirt waists and skirts just received at T. C Harris'.

Mrs. Anna Harris of Chicago, was in town Thursday. She is visiting her parents, Mr. and Mrs. Joseph Osborn in Macon.

Mr. and Mrs. Ernest Goff, who have been visiting Mrs. Henrietta Kaiser, returned to their home in Bay City Wednesday.

John Sommerlott of Angola, Ind., arrived here this morning and will play his old position with the Indians the coming season.

Miss Eolah Brown came home from Marshall yesterday afternoon to attend the Military ball given at Witherell hall last evening.

Thomas Wilson will attend the Modern Woodmen convention, to be held at Petoskey in May. Mr. Wilson is a delegate from this lodge.

Kar-a-van coffee, that rich, creamy kind 20c to 40c the lb.

WILLIAMSON BROS.

Mrs Stewart of New York, arrived here Wednesday where she has taken up her home with her nieces, Misses McNeil. She was a sister of Mr. McNeil.

Miss Margaret Sullivan, a trained nurse or Ann Arbor, arrived last Tuesday and is taking care of Mrs. Richard Wilson, who is very ill with scarlet fever.

Mr. and Mrs. George Hasting and baby who have been spending some time with Mr. and Mrs. Robert Hastings returned to their home in Angola, Ind., yesterday afternoon.

Mr. and Mrs. Henry McClure were given a pleasant surprise at their home Wednesday evening at 6 o'clock in honor of the 15th anniversary of their marriage. Supper was served and at the close four tables of pedro were played.

Mrs E. A. Halladay, mother of Mrs. A. B. McLachlin of this place, who was terribly injured in the interurban electric car at Detroit in March, is still at the West Side hospital in Detroit. She expects to be able to return to her home in Napoleon next week.

Lyman Howe and family of Milan are moving to Tecumseh.

Clarence Frost of Adrian, was in town yesterday on business.

Mrs Richard Putnam, who has been quite sick, is improving rapidly.

Mrs W. D. Reed and baby are spending a week with her parents, Mr. and Mrs Martin in Clinton.

A business meeting of the Pioneer Society was held at the home of R. B. Gillespie last evening. Another meeting will be held at Mr. Gillespie's next Tuesday.

ICE.

Persons desiring good, pure wholesome ake ice can receive same by phoning numbers 64, 95 or 264.

AMUSEMENTS.

"Si Plunkard," a four act comedy drama, which Mr. J. C. Lewis is starring in, is a story of good, plain country folks whose home is all but broken up by a villainous man of the world. Si Plunkard is the kind of play that appeals to all classes. A good rural drama is always enjoyable and we seldom tire of seeing them, especially when the pictures are drawn true to life as Si Plunkard is. You will have the opportunity to witness this most interesting play next Wednesday, May 6, at the New Bradley. Remember the date and don't fail to see the big street parade. Prices, 25, 35 and 50c.

THE CHURCHES.

Episcopal church, C. C. Kemp rector. Service Sunday at 10 a. m. Sunday school at 11:30. Mid-week service Friday night at 7 o'clock followed by choir practice.

The regular services at the Friends church Sunday both morning and evening. Bible school immediately following the morning service. Junior C. E. at 3 p. m. C. E. at 6 o'clock.

At the Baptist church. Worship with preaching at 10 a. m., theme, "The Human Soul a Garden." Prayer circle in Dr. North's class room at 9:45 a. m. Bible school at 11:30. B. Y. P. U. prayer meeting at 6 p. m. Evangelistic service at 7 p. m., subject, "Losing and Finding the Way."

Universalist church, Rev. Blanche Young, minister. There will be preaching services both morning and evening at the usual hours. Sunday school at noon and Y. P. C U. devotional meeting at 6 o'clock will be led by Mrs. Ethel Mathias. Topic, The victories of Faith. Bible study at 7 o'clock Thursday evening at the McNeil sisters.

Presbyterian church, John Wirt Dunning, minister. Morning worship at 10 a. m. Subject of the sermon, "God—A conception of Him" Bible school at 11:15. Men's class at same hour. C. E. at 6 p. m., subject "The silver lining." At the evening service will be given the second of the series on the Prophets; "Jonah—the Message of God's Universal Love." Special music.

ATTENTION.

Comrades of Beers Post G. A. R.

General order No I.—Comrades will meet at the Post room with memorial badge at 7 p m. Monday night, May 4, for a short business session after which we will join the T. B. A. and relatives of deceased comrades in a memorial service. Wm. Smith, Com.

Harrison Daniels, Adjt.

It reached the spot.

Mr. E. Humphrey, who owns a large general store at Omega, O., president of the Adams county Telephone Co., as well as of the Home Telephone Co., of Pike county, O., says of Dr King's New Discovery: "It saved my life once. At least I think it did. It seemed to reach the spot—the very seat of my cough—when everything else failed" Dr. King's New Discovery not only reaches the cough spot; it heals the sore and weak spots in throat and lungs and chest. Sold under guarantee at C. A. Wright & Son's drug store. 50c and $1. Trial bottle free.

Herald Office Open.

The HERALD office will be open every Saturday night at 7 o'clock for the remainder of the evening to accommodate those who desire to pay for the HERALD. All accounts must be paid at once. Those who are in arrears kindly call and settle.

Women who marry either get very much the best of it, or very much the worst of it.

UNIFORMED RANK

An Order of the Knigths of Pythias gave their Annual

MILITARY BALL

At the Witherell Hall last Evening.

Sixty Couples in Attendance.

An enjoyable affair was given at Witherell hall last Thursday night when the members of the Uniformed Rank, K. of P. entertained at a dancing party. About 60 couples were present and enjoyed the several dances, the music being furnished by the Tecumseh orchestra.

The grand march at 9.30, was led by Thomas Wilson and daughter, Mrs. Matthew Snell and several pretty figures were introduced. A two course supper was served, a committee having been chosen from the Pythian sisters. The small tables were employed and they were prettily decorated with potted plants.

The plans for this delightful party were executed as the members of the Uniformed Rank intended and to the utmost satisfaction of all. Those from out of town who attended were Miss Eolah Brown of Marshall, John Hendgen of Toledo, Clifford Hardy, Sherman Camburn, Mr. Sanford, Mr. and Mrs. Robt. Codling, Willard Japp, Mr. and Mrs. Ralph Wilson, and Beatrice Ayers of Tipton, Carrie Palmer of Adrian, Floy Underwood of Britton, and Imo Avery of Macon.

BASE BALL

About 1200 enthusiastic fans braved the slight snow storm of yesterday and witnessed the game of base ball between Tecumseh of the Southern Michigan League and Adrian at Adrian. Factories and stores were closed in order that the employees might witness the game Adrian had so surely won, but really to see the basket of goose eggs the leaguers handed them. In the first five innings neither side scored, but in the sixth Tecumseh fell on Carrick for six hits and five runs, the Tecumseh team scoring again in the seventh and ninth.

Score by innings:

Innings	1	2	3	4	5	6	7	8	9	R	H	E
Tecumseh	0	0	0	0	5	1	0	1	7	6	8	
Adrian	0	0	0	0	0	0	0	0	0	0	6	9

Batteries for Tecumseh, Williamson, Doty, Wilson and Mitchell; Adrian, Carrick, Hassett and Riker.

BASE BALL NOTES

Secretary Reynolds of the South Michigan League has assigned his umpires for the opening games as follows: Tecumseh at Kalamazoo, Duval; Lansing at Battle Creek, O'Toole; Flint at Jackson, Fitzgibbons; Bay City at Saginaw, Corlett.

Bill Smith, the Albion boy, once a catcher for the Tecumseh team, is a great favorite at Pueblo, Col. The Denver Times says: "Smith electrified the stand in the fourth inning in hitting one of the nicest home runs in the history of the local team. In the eighth Patterson stepped on one of Bohannan's offering and met it squarely for a 3 bagger to centerfield. Smith sent another, just as good, in the same place.

NEW CURE FOR STOMACH

C. A. Wright & Son Give Their Readers a Chance to Try It.

Druggists do not often guarantee anything.

But C. A. Wright & Son assure persons suffering from distressing indigestion that they can surely be relieved.

Since nobody knows when, people have suffered from indigestion, sick headaches, bloating, dizzy spells, distress after eating, sleeplessness, and many other symptoms of stomach trouble, and have found the usual remedies powerless.

At last a prescription called Mi-o-na stomach tablets is offered to the medical profession and general public as a final solution of curing stomach and intestinal troubles. Its success everywhere has made it, in the last few years, the acknowledged specific it is to-day.

Indigestion, which is so common a trouble, is the principal cause of a great share of the general poor health It has misleading symptoms that seemingly have no reference to the stomach, such as headaches, sleeplessness, nervous symptoms, etc. These conditions if neglected, become chronic and hard to shake off,

Strengthen the whole digestive system with Mi-o-na, and you will soon find that the stomach and bowels do their work as they should. There will be no distress after eating, and the refuse will be expelled from the system without the aid of physic.

C. A. Wright & Son have so much faith in the power of Mi-o-na to cure stomach ills that they give a guarantee with every 50 cent box to refund the money if the remedy does not do all that is claimed for it. They take all the risk, and you cannot afford to pass by a reliable medicine that is sold in this way.

A BANK'S FIRST DUTY

is to its depositors. The business of this bank is conducted on this basis, which is, in truth,

Security and Conservatism

Safety is considered before profits. We feel justified in asking for your business, assuring you always courteous treatment and satisfactory service.

3% Interest paid on Savings Deposits compounded twice yearly.

TECUMSEH STATE SAVINGS BANK

SIGN OF SPRING.

WE HAVE THE GOODS—

ASPARAGUS, RADISHES.
LETTUCE, ONIONS.
BERMUDA ONIONS SPINACH,
NEW POTATOES,
STRAWBERRIES.

Everything Fresh and Good.

ANDERSON BROS.

Phone 91 GROCERS Macon Phone

For Sale by

Satterthwaite Bros.

We wish to send you our book and Free Samples which will give full details concerning "The Restriter" Rex Flintkote ROOFING

It is the ideal roofing for dwellings, barns and poultry houses. Send for the samples to-day.

ROOFING.

Does your roof need repairing? If so, we have the best prepared roofing on the market—Rex Flintkote—waterproof and fire resisting. Comes in rolls complete with nails, caps and cement, and is easily put down.

The price is of course a little higher than some of the cheaper grades, but the quality a good deal more than makes up for the difference. Ask your neighbor who has used it.

SLAYTON & SON

HEADQUARTERS FOR

Fruit & Vegetables

This is the place to get

STRAWBERRIES ORANGES
LEMONS RADISHES
ONIONS LETTUCE BANANAS

We are selling a Navel Orange at 12c per dozen. They are sweet and juicy.

PHONE 39 AVERY & CO.

MEATS

I have a full line of Meats and ask you to give me a call.

Everything to be found in an Up-to-date Market

HARRY MARSH.

WITHERELL BLOCK.

DR. P. B. HARDY

PHYSICIAN AND SURGEON

Especial attention given to diseases of the Stomach, Throat, Nose, Ear, diseases of women and General Surgery

HOURS:—12 30 P. M. to 3 P. M
6:30 P. M. to 9 P. M

Office over Tecumseh State Savings Bank Telephone No. 268.

H. R. CONKLIN, M. D.

PHYSICIAN and SURGEON.

OFFICE and RESIDENCE, 50 Chicago Street.

OFFICE HOURS { 12 to 2 and 7 to 8 p. m.

Patients wishing eyes examined for pectacles will please call at noon office hour.

L. M. JONES, M. D.

PHYSICIAN AND SURGEON

Office and Residence over Satterthwaite Bros'. store.

Office Hours { 3 to 5 p. m. / 6:30 to 8:30 p. m.

PHONE No 11

G. V. RANDALL, M. D.

At old Office of Dr Jenkins, on Chicago Street.

Office Hours—
7:30 to 8:30 a. m.
1 to 3 and 7 to 9 p. m.

PHONE No. 297.

Save The Pieces

Lenses Matched and Frames Repaired

I will be at my office over J. J. Belcher's store every day except the 3rd Tuesday of each month.

S. P. HOSMER,
OPTICIAN.

Dental Parlors

of

W. D. REED, D. D. S.

Chicago St., Tecumseh.

Crown and Bridge work, Aluminum, Silver and Rubber plates and all of the specialties known to modern to modern dentistry. Gas or vitalized air administered.

Office over Avery & Co's store.

Dental Parlors

of

E. D. BROWN, D. D. S.

Filling, Crown, Bridge and platework Local and complete anaesthetics administered for painless extraction. Office over Orr's Drug Store. Phone, 192

A. C. AYLESWORTH,

Licensed Auctioneer, Real Estate, Stock and General Salesman.

Will attend all sales in city or country, at reasonable rates.

Headquarters and all dates made Herald office.

FRANK DAVIDSON,

Licensed Auctioneer. Farm and Stock Auctions.

Attended to promptly and in satisfactory manner. Terms reasonable.

Headquarters at Herald office where all dates are made. State 'phone 504 East.

The upright man will surely have good things and many friends while he lives.

At a marked down sale of millinery is where the women fight at the drop of the hat.

TECUMSEH MARKETS

LIVE STOCK.

Steers	3½	5
Heifers	2	3
Cows	1	3
Veal calves	6½	7
Hogs No 1	4	4½
Roughs	3½	
Sheep	2	3½
Lambs	5	
Fowls	10	11
Springers	10	11
Ducks	9	
Turkeys	13	
Geese	7	
Old Roosters	5	

DRESSED MEATS

Wholesale

Beef, by side	6	7½
Hogs	6	
Veal	9½	
Mutton	8	
Spring lamb	12	12½
Lard	11	
Hides, green	4½	
Veal skins, green	7	
Sheep pelts	.25	1.50
Tallow	1½	3
Timothy ₹ ton	7.00	10.00
Clover ₹ ton	6.00	
Bran ₹ cwt	1.20	

GRAIN, SEED AND HAY.

Wheat	.92	.94
Oats	50	
Clover seed	11.00	12.00
Corn shelled	70	75
Corn in ear ₹ cwt	.75	80
Middlings ₹ cwt	1.50	
Corn meal ₹ cwt	1.60	

PROVISION MARKET.

Wholesale

Butter	22	25
Eggs	13	16
Potatoes per bushel	2.20	
Potatoes	50	

DO YOU GET UP WITH A LAME BACK?

Kidney Trouble Makes You Miserable.

Almost everybody who reads the newspapers is sure to know of the wonderful cures made by Dr Kilmer's Swamp Root, the great kidney, liver and bladder remedy.

It is the great medical triumph of the nineteenth century; discovered after years of scientific research by Dr. Kilmer, the eminent kidney and bladder specialist, and is wonderfully successful in promptly curing lame back, uric acid, catarrh of the bladder and Bright's Disease, which is the worst form of kidney trouble.

Dr. Kilmer's Swamp-Root is not recommended for everything but if you have kidney, liver or bladder trouble it will be found just the remedy you need. It has been tested in so many ways, in hospital work and in private practice, and has proved so successful in every case that a special arrangement has been made by which all readers of this paper, who have not already tried it, may have a sample bottle sent free by mail, also a book telling more about Swamp-Root, and how to find out if you have kidney or bladder trouble. When writing mention reading this generous offer in this paper and send your address to Dr. Kilmer & Co., Binghamton, N. Y. The regular fifty-cent and one-dollar size bottles are sold by all good druggists. Don't make any mistake, but remember the name, Swamp-Root, Dr. Kilmer's Swamp-Root, and the address, Binghamton, N. Y., on every bottle.

Home of Swamp-Root.

Faint heart ne'er won fair lady; neither did it ever escape the clutches of one.

FAIR EXCHANGE.

A new back for an old one. How it can be done in Tecumseh.

The back aches at times with an indescribable feeling, making you restless; piercing pains shoot through the kidneys and the loins are so lame, to stoop is agony. No use to rub or apply a plaster you cannot reach the cause. Exchange the bad back for a new and stronger one

C. E. Sharpsteen, of 21 Locust street, Adrian, Mich., says: "In recommending Doan's Kidney Pills I have my opinion based not only upon personal experience but that of friends who have used them with just as satisfactory results as I did. Doan's Kidney Pills cured me 6 years ago of heavy, dull pains in my back, always more severe when I did any work that caused a strain on my back. I was also bothered with inflammation of the kidneys and in passing the secretions there was a smarting sensation. Doan's Kidney Pills cured me entirely of these annoyances."

Plenty more proof like from Tecumseh people. Call at Wright & Son's drug store and ask what their customers report.

For sale by all dealers. Price 50 cents Foster-Milburn company, Buffalo, N. Y., sole agents for the United States Remember the name Doan's,—and take no other.

Many sober, industrious men wish their wives were as patient, industrious and economical as a drunkard's wife

Feel languid, weak, run-down? Headache? Stomach "off"?—Just a plain case of lazy liver. Burdock Blood Bitters tones liver and stomach, promotes digestion, purifies the blood.

When you don't get what you want, change your mind and want something better.

Cheapest accident insurance — Dr Thomas' Eclectric Oil. Stops the pain and heals the wound. All druggists sell it.

It's right to paddle your own canoe if you don't happen to own a motor boat.

Mrs. S. Joyce, 180 Sullivan Street Claremont, N. H., writes: "About a year ago I bought two bottles of Foleys Kidney Cure. It cured me of a severe case of Kidney trouble of several years standing. It certainly is a grand, good medicine, and I heartily recommend it." For sale by all druggist.

Most people's idea of a good conversationalist is one who knows how to listen.

Orino Laxative Fruit Syrup is best for women and children. Its mild action and pleasant taste makes it preferable to violent purgatives, such as pills tablets, ect. Get the booklet and a sample of Orino at all druggist.

The excuse of every man who does not mind his own business is that he is trying to do good.

A Prescription for Constipation

Eminent medical authorities agree that ninety per cent of their patients suffer from ailments due to clogged bowels Constipation).

The bowels become clogged with impurities and body poisons, causing biliousness, colds, stomach trouble, headache, rheumatism, deranged liver and kidneys, etc.

A Tonic Laxative is prescribed in nearly every case. Those who need a laxative may use this prescripton with the assurance that no harmful results will follow its use. It has been given to the Public in tablet form and is known as Iron-ox (Laxative Iron-ox Tablets) and are put up in aluminum pocket cases.

The formula is wrapped around the case. The action of each ingredient is explained, that you may understand why Laxative Iron-ox Tablets are the safest Laxative to use; they strengthen the bowels, aid digestion, and keep the liver and kidneys healthy and active. We have secured the selling agency for Laxative Iron-ox Tablets and recommend them to our customers.

A woman's curiosity is exceeded only by that of a man who says he hasn't any.

Insist upon DeWitt's witch hazel salve. There are substitutes, but there is only one original. It is healing, soothing and cooling and is especially good for piles. Sold by all druggists.

BUY YOUR

Garden Seeds

of us. This is our first season in handling them, so no old, musty seeds to offer you. Place your order now for Field Peas, Seed Oats, and all kinds of field seeds as they will be hard to get later. We just unloaded a car of Fertilizer that will make your grain grow, at

Brown & Co.

HE DIDN'T SWEAR.

But a Court Record Quoted Him as Using Strong Language.

One day during a term of court at Macon, Mo., Judge Shelton, who was running through a stenographic record of a trial, detected a sentence which reflected upon the piety of appellant's senior counsel, Major B. R. Dysart, an elder in the Presbyterian church.

"Major," he said, "I have just been reading this record. I was inexpressibly pained to note in it some very disrespectful language you used in the presence of the court."

A funereal solemnity would fall short of describing the appearance of Dysart's features.

"What do you mean?" he asked.

"Of course you may have been excited a bit during the trial, major. I know those other fellows were worrying you like everything, but that is hardly an excuse for using cuss words. You should have waited until you got outside. It won't do"—

"Does your honor mean to intimate that I swore in your presence while trying a case?" demanded the major sternly.

"I don't intimate anything, major, but you just look at that." And he handed the transcript to Dysart. There, nestling in the midst of a long argument over an objection, printed as plain as type could make it, were the words:

"It is a damned obscure injury."

It required nearly five minutes for the major to think out how it happened. Then he grabbed a pen, shoved it into the ink bottle and viciously scratched out the ribald sentence, over which he wrote:

"It is a damnum absque injuria," meaning a damage without an injury. —Kansas City Star.

SHOPPING IN CAIRO.

Where Bargaining Is the Perfume, the Poetry of Trade.

"I entered Sidi Okba's shop in Cairo," said the man with the oriental labels on his luggage, "and a handsome carpet caught my eye. 'What is the price of that?' I asked.

"'That carpet is not for sale,' Sidi Okba answered. 'I bought it at great cost for my own delectation only. How beautiful it is! But will not monsieur partake with me of coffee and cigarettes?'

"I partook. The next morning I was in that neighborhood again, and Sidi came forth and saluted me. He had changed his mind about retaining the carpet. Allah forbade selfishness among the true believers, and since I desired the thing he'd let me have it for $1,000.

"'I'll give you $10,' said I.

"He fell back, almost fainting; then in a weak, pained voice he offered me coffee again.

"Next day when I turned up he came down to $900, and I went up to $15, and we drank more coffee and smoked. Next day he dropped to $800, and I rose to $17.50. We were very cheerful over the coffee and tobacco that day. We had the carpet spread before us to admire. It was evident that we would strike a bargain yet, and just before I left Cairo we did strike a bargain. The carpet became mine for $50. It would have cost $250 at home. As we shook hands in farewell Sidi Okba said:

"'I love a good bargainer like yourself. Bargaining is the bloom, the perfume, the poetry of trade. I adore it.'" —Exchange.

Another Kind of Guest.

"Won't you please write in my guest book?" said a woman to the friends she had entertained at dinner. And she brought out the treasured volume, with its record of hospitality. The names were inscribed.

"Why, what's this?" said the modern Eve as the pages were fluttered before the book was returned to its owner. "There are lots and lots of names in the back and all in your handwriting too."

The hostess laughed. "Do you want to know what these names are?" she asked. "Well, I suppose I might have a confession. They are names of guests, all right, but of another kind. It's the list of the servants I have had since my housekeeping experiences began."—New York Press.

Apply It to Your Life.

Have you ever watched the exceedingly delicate and yet firm pressure of the hand of a skilful tuner? He will make the tating produce a perfectly true note, vibrating in absolute accord with his own never changing tuning fork. The practiced hand is at one with the accurate ear, and the pressure is brought to bear with most delicate adjustment to the resistance. The tension is never exceeded, he never breaks a string, but he patiently strikes the note again and again till the tone is true and the ear is satisfied, and then the muscles relax and the pressure ceases.

The first principle in successful investing is to have your

Money Principal Safe,

The next requisite is

GOOD INTEREST

and then

Permanency.

These conditions are all met by a well located CITRUS GROVE in CUBA. SAFER than bank or mortgages. RETURNS that will astonish you. Five 100 acre groves or more

We have the soil and location that IS PRODUCING the best groves. DIRECTLY ON main line of railroad NOW. Only four hours from Havana. We are planting the groves and selling on easy payments of $25 cash.

Send 10c for map and full details of Homeseeker and we will tell you more about CUBA and its opportunities. We will send you pictures, too.

THE HOME KOLONY PLANTATION COMPANY
502 Whitney Bldg., Detroit, Mich.

Does Your Heart Beat

Yes—100,000 times each day. Does it send our good blood or bad blood? You know, for good blood is good health; bad blood, bad health. And you know precisely what to take for bad blood—Ayer's Sarsaparilla. Doctors have endorsed it for 60 years.

One frequent cause of bad blood is a sluggish liver. This produces constipation. Poisonous substances are then absorbed into the blood. Keep the bowels open with Ayer's Pills.

Made by J. C. Ayer Co., Lowell, Mass.
Also manufacturers of

Ayer's HAIR VIGOR. AGUE CURE. CHERRY PECTORAL.

We have no secrets! We publish the formulas of all our medicines.

CORRESPONDENCE.

BRITTON.

Buy your tackle at Coller's.

Mrs. Arborgast and Mrs. Raymond visited in Macon Saturday.

Mrs. W. J. Clark and Mrs. G. W. Clark were Detroit passengers Monday.

Mrs. Baum and children visited in Dundee Sunday.

Marion Pocklington is spending a few days with friends at Lenawee Junction.

John Zeluff and L. S. Palmer were in Petersburg Friday.

Mr. and Mrs. Winsley went to Adrian Friday to visit her son's James and Will.

The ladies of the M. P. church cleared $35 at their fair Thursday, several from Ridgeway attended.

Alf and Wallace Linn and G. B. Exelby went to Wampler lake Friday for a weeks outing.

Earl Babcock was home from Ypsilanti over Sunday.

Miss Ada Linn was in Tecumseh Saturday.

Mr. and Mrs. Wm. Calhoun of Holloway were Sunday guests at J. N. Pilbeams.

Mr. Raymond of New Boston is a guest of his sister Mrs. Arborgast this week.

C. D. Zeluff went to Toledo Thursday.

Mrs. H. Martin visited Miss May Plues in Tecumseh Thursday.

Mrs. M. Florence of Holloway visited Mrs. Susan Linn Thursday and Friday.

R. B. Knapp has charge of the Wabash railroad section at Holloway.

Mr. and Mrs. Geo Quick were in Detroit Tuesday.

Mrs. Emma Millen of Rea, was a guest Thursday of Mrs. Henry Bachman.

Lena Wright of Dundee spent Sunday here.

Mrs. Martha Vandeventor returned to her home in Ithaca Saturday after visiting here the past three months with her sisters.

Messrs and Mesdames Clarence and Everett Exelby spent Sunday with Mr. and Mrs. Raynor Benedict in Tecumseh

Mr. and Mrs Lucas Barrester went Friday and Saturday in Tecumseh.

W. T. Exelby, wife and Alice, Mr. and Mrs. L. Bannister, Veva Temple, Fern Helm, Mildred Exelby and Earl Babcock attended the high school entertainment in Tecumseh Friday night.

John Ladd and wife of Ann Arbor, were guests Sunday of Mr. and Mrs. Geo. Clark.

Mr. and Mrs. Will Taylor of Adrian, visited his parents Sunday.

Geo. Lee has the contract for building the Reformed church northeast of here.

Wm. Rainey was over from Holloway Monday.

Mr. John Riha of Vinlug, Ia., says, "I have been selling De Witt's Kidney and Bladder Pills for about a year and they give better satisfaction than any pill I ever sold. There are a dozen people here who have used them and they give perfect satisfaction in every case. I have used them myself with fine results." Sold by all druggists.

MACON.

Buy your tackle at Coller's.

Mrs. James Burdett is improving slowly.

Mr. and Mrs. Healy of Tecumseh, visited in Macon Sunday.

Tip Crittenden had the misfortune to lose a valuable cow one day this week.

M. V. Sickly and Dr. Brakey were in Detroit on business Saturday.

Ernest and Marietta Robison visited their sister, Miss Linna, west of Clinton Sunday.

Lester Coller is in very poor health.

Mrs Minnie Camburn and Miss Eliza Hendershot went to Moscow Thursday to attend the funeral of Mrs. Libbie Hendershot.

Mrs. Cora Fitz, Gerald and little daughter of Brooklyn Mich., visited Miss Addie Crittenden last week.

George Lane was called to Ottawa Lake on account of the illness and death of his brother David Lane.

The remains of David Lane were brought here Monday for burial.

The Ladies Aid Society of the Reformed church will hold a social Wednesday afternoon May 6th at the home of Mrs. Anna Kelly. A cordial invitation to all.

A Californian's Luck.

"The luckiest day of my life was when I bought a box of Bucklen's arnica salve" writes Chas. Budahn of Tracy, Cal. "Two 25c boxes cured me of an annoying case of itching piles which had annoyed me for years and that yielded to no other treatment." Sold under guaranted at C. A. Wright & Son's drug store.

Give a man your sympathy, but never your pity. It is an insult to offer a decent man pity.

RIDGEWAY.

Buy your tackle at Coller's.

Robt. Houseman and sister Mrs. Loree left Monday for St. Johns to attend the funeral of their brother-in-law, Jas. Campbell.

Mrs. Ella Thomas is in Tecumseh a few days.

Mrs. Bertha Prelipp is at the Loree home a few days.

Mae Lowry of Tecumseh, Sundayed at Dora Pocklington's.

Leon Fagan of Tecumseh, was in town Sunday.

Marie and Anna Britton called on Ed Harrison and wife Sunday.

Treesa Morgan of Britton, Sundayed with Myrtle Barrett.

S. C. Eastlick and Miss Rhoda Palmer were Milan visitors Sunday.

Will McClelland was over from Holloway Monday.

The funeral of Abram Harrington was held from the home Saturday at 2 p. m.

Simeon Gould of Cone, was in town Saturday.

Floyd Smith returned to Detroit Sunday.

C. A. Pocklington, wife and grandson, while returning from M. Billmeyer's Saturday eve, were thrown from the buggy.

H. C. Dibble was in Adrian Saturday.

T. V. Hoagland of Britton, was in Adrian Saturday.

Mrs. E. E. Heldeman and children of Detroit, were guests of her sister, Mrs. Elmer Linn, from Wednesday until Monday, Mr. H. joined them over Sunday.

Milton Bates and family of Lulu, were in town over Sunday.

Mrs. Fanny Allen of Britton, Sundayed with her mother, H. Hiscock.

Mrs. Eliza Montgomery quietly passed away at 4 a m. Tuesday at the home of Dr. Loree. Funeral Saturday at 2 p. m. at the church.

Mrs. Harriett Britton was down from Tecumseh Tuesday.

Glenn Smith left Wednesday for Detroit to accept a position with the International Co.

Disturbed the Congreagtion.

The person who disturbed the congregation last Sunday by continually coughing ig requested to buy a bottle of Foley's Honey and tar. For sale by all druggist.

OCEAN CABLES.

The Many Dangers to Which They Are Constantly Exposed.

The vicissitudes of a submarine cable are many, says the Magazine of Commerce. It may be torn by an anchor, crushed by a rock or seriously damaged by coral reefs such as abound in the tropics.

Some of the growths often found on a cable tend gradually to decay the iron sheathing wires.

Then, again, a cable is sometimes severed by a seaquake. It may be fatally attacked by a snout of a sawfish or by the spike of a swordfish. But perhaps the little animal that makes itself most objectionable from the cable engineer's standpoint is the insignificant looking teredo navalis.

This little beast is intensely greedy where gutta percha is concerned, working its way there between the iron wires and between the serving yarns. The silica in the outer cable compound tends to defeat the teredo's efforts at making a meal of the core, and this defeat is further effected by the core being enveloped in a thin taping of brass.

But where the bottom is known to be badly infested with these little monsters of the deep the insulator is often composed of india rubber, which has no attraction for the teredo and possesses a toughness, moreover, which is less suited for its boring tool than the comparatively cheeselike gutta percha, which it perforates with the greatest ease.

WIGS IN COURT.

Bench and Bar in England Stick to the Traditional Headgear.

American visitors to English court rooms have been struck by the strange appearance—strange to their eyes, at least—of judges and lawyers in wigs.

Times and customs change, but the judicial wig of England remains unchanged. Bench and bar hold faithfully to the traditional headgear.

Until 1827 human hair was used in making the wigs, which were heavily powdered when worn, but since then white horsehair has been used. While English horsehair is considered the best, the wigmakers buy supplies in France, Russia and even China and South America.

Every operation in the manufacture of wigs is by hand except the curling, and this is done on a small hand curling machine. Most of the wigs run from twenty-one to twenty-four and a half inches in circumference.

The wig of the average member of the bar costs $30. Full bottomed wigs, such as are worn occasionally by judges and the king's counsel and always by the speaker of the house of commons, cost about $60.

Few lawyers buy more than one wig in the course of their career at the bar. Some of the most famous advocates of England may be seen in court with dilapidated wig and rusty gown.—Philadelphia North American.

A Big Screw Driver.

"I saw a screw driver the other day that weighed 2,000 pounds."

"Nonsense."

"But I did, though."

"Where was it?"

"In the engine room of an ocean liner."—London Tit-Bits.

$1,000.00

For Any Substance Injurious to Health Found in

Calumet Baking Powder

"Best By Test"

The Only High Grade Baking Powder Sold at a Moderate Price.

Complies with all STATE and NATIONAL Pure Food Laws.

All Grocers Are Authorized to Guarantee This

FIERCE CANINES.

The Wolfish Dogs of Newfoundland and Labrador.

On the extreme northern coast of Newfoundland, as well as on Labrador, the fishing villages and settlements are all situated in the harbors and creeks along the seashore. In the summer all intercommunication with the various villages is by water, so that the roads are very primitive. In winter, when the ground is covered with snow and the marshes and lakes are frozen, the people utilize dogs and "comaticks" to travel to and fro, and also for hauling firewood, building material, etc. Those dogs are savage mongrels, closely allied to their progenitor, the wolf; in fact, they are half wolf.

The residents do not trouble much about these mongrels in the summer, and they are generally kept in a state of semisavage starvation. They feed on fish offal during the fishing season and occasionally band together and go a-hunting on their own account. On these occasions they will attack anything they come across, man or beast, and so fierce are their depredations that caribou, which are plentiful in Labrador, can only on rare occasions be found within twenty-five miles of the seacoast, as these mongrels have destroyed or driven them all inland.

Last winter it was reported that a team of those dogs turned on the driver and devoured him and his wife and child, who were accompanying him to a distant settlement. It has been long recognized that these packs of savage dogs were great obstacles in the way of the progress of the people in these parts. It was impossible for them to keep cows, sheep, goats or even poultry.—Forest and Stream.

EARTHWORMS.

They Can Move About Only When the Ground Is Damp.

Ever since Darwin wrote his remarkable book on earthworms the general public has taken an interest in these lowly creatures. Everybody has observed thousands of them on the cement walks during and after a rain, but the true cause of these remarkable wanderings is not often written about. The fact is that earthworms can move about only when the ground and the grass are wet. The truth of this is easily shown by placing an earthworm on some dry sand, when the dry grains will stick to its slimy skin and make it helpless.

All living creatures are endowed with the instinct to move and spread over the earth. Human beings, higher animals and birds prefer to move about in fair weather. To the earthworm and other lowly creatures, like frogs, salamanders, slugs and land snails, rainy days are the only fair days for traveling. When the sun comes out and dries the roads and the meadows, they withdraw into their hiding places. As earthworms cannot see clearly, they crawl about in an aimless sort of way. If they happen to get on a board or cement walk, when the sky clears they soon die and shrivel up.

When a dry season or winter approaches, the earthworms burrow deeper into the ground. At a depth varying from six inches to two feet each worm coils up into a little ball. By aid of secreted slime it makes a case of dirt round itself, and in this state it remains dormant until abundant rains or the spring thaws call it back to a more active life.—St. Louis Republic.

On Terra Firma.

"What does become of all the pins?" cried Mrs. X. as she vainly sought for one on her dressing table.

"I know, mamma," cried her little son, who had just begun to study Latin. "They fall to the earth and become terrapins."—Harper's Weekly.

This Earthly Stage.

"The sun," remarked the kindly citizen, "shines for all."

"And that's what worries some people," averred the caustic citizen. "They seem to think the sun ought to be handled as a spot light."—Louisville Courier-Journal.

If it were not for the fear of public opinion, most men would go to the devil in the day time.

DeWitt's little early risers are small, safe, sure and gentle little pills. Sold by all druggists.

STATE OF MICHIGAN, County of Lenawee ss. Probate court for the county of Lenawee.

At a session of the probate court for the county of Lenawee, holden at the probate office, in the city of Adrian, on the 15th day of April in the year one thousand nine hundred and eight.

Present, Harry L. Larwill, judge of probate.

In the matter of the estate of JOHN CADMUS, deceased.

On reading and filing the petition, duly verified, of Charity Cadmus, widow of deceased, praying that administration of said estate may be granted to Albert Cadmus, or some other suitable person.

It is ordered, that Monday, the 11th day of May next, at nine o'clock in the forenoon be assigned for the hearing of said petition.

And it is further ordered that a copy of this order be published in the TECUMSEH HERALD, a newspaper printed and circulating in said county of Lenawee, for three successive weeks previous to said day of hearing.

HARRY L. LARWILL,
(A true copy). Judge of Probate.
E. I. Larwill, probate register.

Commissioners' Notice.

STATE OF MICHIGAN, County Lenawee ss.

In the matter of the estate of ELIZABETH SERVICE, deceased.

The undersigned having been appointed by the probate court of said county, commissioners to receive, examine and adjust all claims and demands of all persons against the estate of said deceased, do hereby give notice that we will meet for that purpose at the law office of Fred E. Wood in the village of Tecumseh, Lenawee county, Michigan, on the 9th day of May, 1908, and on the 28th of Sept., 1908, at two o'clock in the afternoon of each of said days.

And that six months from the 25th day of March 1908, are allowed by said probate court for the creditors of said estate to present their claims to us for examination and allowance.

Dated March 25th, 1908.

SYLVESTER P HOSMER
THOMAS ELLIOTT
Commissioners

STATE OF MICHIGAN, the Probate Court for the county of Lenawee.

At a session of said Court held at the probate office, in the city of Adrian, in said County on the 14th day of April A D. 1908.

Present, Hon. Harry L. Larwill, judge of probate.

In the matter of the estate of ORVILLE O. BLOOD, incompetent.

On reading and filing the petition, duly verified, of Charles H. Blood, guardian of said ward, praying that he may be authorized, empowered and licensed to sell the real estate described in said petition at private sale, for reasons therein stated

It is ordered that Monday, the 11th day of May next, at nine o'clock in the forenoon, be assigned for the hearing of said petition.

And it is further ordered, that a copy of this order be published in the Tecumseh Herald, a newspaper printed and circulating in said county of Lenawee, for three successive weeks previous to said day of hearing.

HARRY L. LARWILL,
A true copy. Judge of Probate.
E. I. Larwill Register of Probate.

STATE OF MICHIGAN, County of Lenawee ss. Probate court for the county of Lenawee

At a session of the probate court for the county, of Lenawee, holden at the probate office, in the city of Adrian, on the 8th day of April, in the year one thousand, nine hundred and eight.

Present, Hon. Harry L. Larwill, judge of probate.

In the matter of the estate of JOSEPH W. STITT, deceased.

On reading and filing the petition, duly verified, of Albert O. Aylesworth, praying that an instrument in writing purporting to be the last will and testament of said deceased, may be duly proved, and admitted to probate and that administration of said estate may be granted to petitioner, the executor named in said instrument or to some other suitable person.

It is ordered, that Monday, the 4th day of May next, at nine o'clock in the forenoon, be assigned for the hearing of said petition.

And it is further ordered, that a copy of this order be published in the TECUMSEH HERALD, a newspaper printed and circulated in said county of Lenawee, for three successive weeks, previous to said day of hearing.

HARRY L. LARWILL,
(A true copy.) Judge of Probate.
E. I. Larwill, Probate Register.

STATE OF MICHIGAN, county of Lenawee ss. Probate court for said county.

At a session of the probate court for said county, held at the probate office in the city of Adrian, on the 11th day of April, in the year one thousand nine hundred and eight.

Present, Hon. Harry L. Larwill, judge of probate.

In the matter of the estate of ORVILLE O. BLOOD, incompetent.

On reading and filing the petition, duly verified, of Charles H. Blood guardian of said ward alleging that he is now ready to render his guardianship account and praying that said account may be approved and allowed, and for such other order as to the court shall seem proper.

It is ordered that Monday, the 18th day of May, next, at nine o'clock in the forenoon be assigned for the hearing of said petition.

And it is further ordered that a copy of this order be published in the Tecumseh Herald, a newspaper printed and circulating in said County of Lenawee for three successive weeks previous to said day of hearing

HARRY L. LARWILL,
(A true copy.) Judge of Probate
E. I. Larwill, probate register

RAILROAD TIME TABLES.

Lake Shore & Michigan Souther Railroad.

Effective January 19, 1908

GOING SOUTH.

Stations	315 Dly except Sun.	309 Dly except Sun.	331 Dly except Sun.
Jackson	6 04	10 05	3 00
	a m	a m	p m
Tecumseh	7 00	11 04	3 55
	a m	a m	p m
Adrian	7 43	11 55	4 30
	a m	a m	p m
Detroit	11 15		
	a m		
Toledo		12 10	7 15
	a m	p m	p m
Chicago	3 00		
	p m		

GOING NORTH.

Stations	310 Dly except Sun.	312 Dly except Sun.	316 Dly
Detroit			4 00
			p m
Toledo	1 40	12 30	7 00
	a m	p m	p m
Adrian			9 00
			p m
Tecumseh	2 51	4 25	9 18
	a m	p m	p m
Jackson	10 05	5 20	9 50
	a m	p m	p m

DUNDEE BRANCH

GOING WEST.

Station	432 Dly except Sun.	421 Dly except Sun.
Toledo		8 15
		p m
Adrian		4 00
		p m
Tecumseh	6 49	4 00
	a m	p m

GOING EAST.

Station	422 Dly except Sun.	431 Dly except Sun.
Tecumseh	10 42	4 45
	a m	p m
Adrian	11 10	
	a m	
Toledo	12 10	
	p m	
Chicago	7 00	
	p m	

Tecumseh and Dundee Trains. Daily except Sunday.

LEAVE TECUMSEH.

Dundee Accommodation ..... 11 10 a m
" " ..... 5 55 p m

ARRIVE AT TECUMSEH.

Tecumseh Accommodation ..... 7 00 p m
" " ..... 7 00 p m

SPECIAL NOTICE

Coupon tickets can now be procured at this station over best routes to all principal cities in the United States.

G. J. ZERR, Ticket Agent.
J. W. DILY, C. A. G. P. A. Cleveland Ohio

FEELING LIVER-ISH This Morning?

TAKE

THEDFORD'S Black-Draught

Stops Indigestion Constipation

25¢

AT ALL DRUGGISTS

A Gentle Laxative And Appetizer

FOLEY'S KIDNEY CURE

WILL CURE YOU

of any case of Kidney or Bladder disease that is not beyond the reach of medicine. Take it at once. Do not risk having Bright's Disease or Diabetes. There is nothing gained by delay.

50c. and $1.00 Bottles.

REFUSE SUBSTITUTES.

ALL DRUGGISTS OF TECUMSEH.

Kennedy's Laxative Cough Syrup

Relieves Colds by working them out of the system through a copious and healthy action of the bowels.

Relieves coughs by cleansing the mucous membranes of the throat, chest and bronchial tubes.

"As pleasant to the taste as Maple Sugar"

Children Like It

For BACKACHE—WEAK KIDNEYS Try DeWitt's Kidney and Bladder Pills—Sure and Safe

Sold by All Druggists.

Kodol For Indigestion. Relieves sour stomach, palpitation of the heart. Digests what you eat.

PATENTS

PROCURED AND DEFENDED. Send us a drawing or photo of invention for our opinion free whether it is patentable. Our fees not due till patent is allowed. Highest references furnished with Washington attorneys and often the patent.

Patent and Infringement Practice Exclusively. Write or come to us at 618 Black Bldg. opp. United States Patent Office. WASHINGTON, D. C.

CAS NOW

Any man can get married if he isn't too slow to embrace the opportunity.

DeWitt's little early risers, the famous little liver pills. Sold by all druggists.

A woman will not tell her age, but her age will tell on her.

The kidneys are delicate and sensitive organs and are very likely at any time to get out of order. DeWitt's kidney and bladder pills are prompt and thorough and will in a very short time strengthen the weakened kidneys and allay troubles arising from inflammation of the bladder. Sold by all druggists.

4

Several times lately we have opened Savings accounts for people who have become tired of worrying over "hidden treasures". If there are others we cordially invite them to open a Savings account and receive 4 per cent interest. This bank has paid cash on demand to every depositor for the past 57 years and it merits your confidence in every way.

OLD NATIONAL BANK

ESTABLISHED 1851

UNITED STATES DEPOSITARY

BATTLE CREEK, MICH.

The Tecumseh Herald.

VOL. LIX NO. 10 — TECUMSEH, MICHIGAN TUESDAY MAY 5 1908 — WHOLE NO. 858

CARPETS ROOM RUGS MATTINGS

LINOLEUMS

LACE CURTAINS MADRAS CURTAINS

THE FINEST LINE WE HAVE EVER SHOWN OF

Madras Curtain Goods

AND

Muslin Curtain Goods

We Want To Show You.

Our Store will remain open Monday, Wednesday and Saturday evenings after Monday, April 13th.

S. W. Anderson & Son.

"THE STORE THAT TREATS YOU FAIR"

WARMER

the Weather Man says.

DRESS GOODS DEPT.

Browns, Blues and Grays

Silks and Trimmings to Match.

Special LOW PRICE ON Carpets, Room Rugs, Drapery and Lace Curtains

The Largest Assortment of

White Goods and Shirt Waists

We Have Ever Shown.

Anderson & Rosacrans

Remember our Picture and Bric-a-brac dept. when looking for Wedding Gifts

Clothes

do not make the man, but they define him.

His character, judgment, progress, all are indicated by his manner of dress.

Clothes of Quality

afford opportunities for every man to be clothed in the best manner and at the same time enjoy fashion's latest fancies without extravagance

Young men particularly will appreciate our Nobby Sack Suits for Spring.

Clothes of Quality—Men's and Young Men's Suits—$10.00 to $20.00

Cravenettes—Gray stripe, plain and black—$10 to $16

Top Coats—the new colors and lengths—$10 to $17.

You can buy CLOTHES OF QUALITY of

HEESEN & HEESEN,

TECUMSEH'S CHIEF CLOTHIERS.

Now For Spring!

NEVER before were the opportunities to show complete, fresh lines of spring goods so favorable as now. Our stock is cleaner and more up-to-date than ever before. Hundreds of new novelties of Jewelry in most exclusive designs. All the latest patterns of Silver, Cut Glass and Hand-painted China. Make your selections early. Now is the time to add a few little trinkets of Jewelry to make your spring outfit complete. Wedding time is nearly here and gifts for the bride can be found in profusion at this store. Come and look around and see the new things.

HICKS THE Jeweler,

Watch Inspectors L. S. & M. S. and D. T. & I. Ry. — Phone 200 for Correct Time.

NEGRO WIELDS RAZOR

Attacks Sweetheart Then Cuts His Own Throat.

FINDS RIVAL AT GIRL'S HOME

Robert Lewis of Detroit Attempted Murder and Suicide While in Jealous Rage—His Rival Ran Away When Trouble Began.

Detroit, Mich., May 4.—In a jealous rage, Robert Lewis, a negro, twenty-eight years old, slashed his sweetheart, Florence Henderson, and then drew the razor twice across his own throat. The girl is at West Side hospital in a critical condition from several cuts, the most serious being around her right arm, while Lewis has a bare chance for recovery at St. Mary's hospital.

Lewis had been paying his attentions to the woman for the past two years and became angered when he found a rival, Allan Robinson, present. The couple had a few words, and then Lewis suddenly seized the girl by the throat, drawing his razor at the same time and slashing wildly.

Miss Henderson called for help, and her stepfather, Charles Clay, ran in, felling Lewis by a blow of his fist just in time to avoid the brandished razor. Lewis then rose to his feet and, before Clay could hit him again, slashed himself twice across the throat. Then he stumbled out to the sidewalk and collapsed.

During the stirring scenes caused by his presence, Robinson, the rival, watched his opportunity and quietly slipped out of the door and away from danger.

Two patrolmen of the central station heard the screams and hurried to the house, stumbling over the unconscious body of Lewis as they came in. Clay had wrapped a blanket about the girl and carried her to a rear room. A doctor was called, and he sent her to the hospital. Lewis followed soon after to St. Mary's hospital.

The assailant was a boarder at the Clay home.

May Never Try Glazier.

Lansing, Mich., May 4.—A conviction is prevalent here that former State Treasurer Frank P. Glazier will never be tried on the indictments found against him by the grand jury. Men connected with the case against him incline to this belief most strongly since the showing made by the experts who recently examined Glazier and made a report to the court in Detroit. Attorney General Bird is also of the opinion that Glazier will never be able to stand trial and that his mental poise is permanently disturbed. The courts will not try a man for a crime who is mentally incompetent to direct his defense.

Mixup in Numbering Autos.

Lansing, Mich., May 4.—A bad mixup has resulted from the enactment of the automobile license law, and the effectiveness of the measure is seriously questioned. Not a new number has been issued by the secretary of state's office for several months, and it is believed that a large proportion of auto owners have disregarded the statute. The numbers that are being issued to autoists are those which have been cancelled because they have not been renewed as provided for by the law, but many of these numbers are doubtless in use by those to whom they were originally issued.

Shoots Rival and Himself.

Battle Creek, Mich., May 4.—When Asa Brantmyer, twenty-eight years old, called at the home of Mrs. William Reynolds, he found a rival, Ezra Daniels, there. Brantmyer drew a revolver and fired twice. The bullets entered Daniel's arm and penetrated his body. The wound, while serious, is not necessarily fatal. Brantmyer, believing that he had killed him, then turned the revolver on himself. The wound was not serious, and Asa walked to the home of his brother, nearby, and, retiring to an upper room, fired a bullet into his temple. The second wound will probably be fatal.

Hamel's Body Found.

Manistique, Mich., May 4.—The body of Henry Hamel, for many years foreman of the Chicago Lumbering company's mill, which was burned in December, was picked up on the beach outside the harbor. He, with others, was in the mill when it was enveloped in flames. He attempted to reach and start the pump, when exit was cut off by the flames. After the burning of the mill, the body must have dropped into the river and floated out into the lake.

WED IN CZAR'S PALACE

Prince Wilhelm of Sweden Marries Emperor's Cousin.

CARRIED OUT WITH POMP.

Great Crowds Gathered About Palace to See Royal Personages Come and Go—Cannons Boom and Trumpets Blare—Ends With State Banquet.

St. Petersburg, May 4.—Prince Wilhelm of Sweden, second son of King Gustave, the popular sailor prince who visited America in 1907, has married Grand Duchess Marie Pavlopa, cousin of the emperor of Russia and daughter of Grand Duke Paul Alexandrovitch. The ceremony took place at Tsarskoe-Selo and was accompanied by all the pomp and brilliant display of color characteristic of the most stately pomp court in Europe.

A great crowd gathered around the palace to catch a glimpse of the emperor and other royal personages and the arriving guests. The crowds stood for hours in the bleak and muddy palace square, until the conclusion of the ceremony.

Agreement Sealed.

A great state banquet was served at which toasts were drunk to the good understanding between Sweden and Russia recently reached in the Baltic agreement, to which this wedding—the first in modern times between the ruling houses of the two countries—puts the seal.

The beginning of the nuptial ceremonies was announced by the firing of five guns simultaneously at 9 o'clock in the morning by the battery at Tsarskoe-Selo and by the fortress at St. Peter and St. Paul in St. Petersburg. This was but the beginning of the noisy acclamation, for the thunder of salutes was heard almost uninterruptedly all day.

The wedding guests who took part in the ceremony assembled at 2:30 o'clock in the afternoon at the great palace. The orthodox ceremony was performed in the small blue and gold chapel of the palace. Guests were stationed according to their rank in the various salons and halls through which the bridal procession passed.

Robed in Empress' Rooms.

The robing of the bride was performed, in accordance with court custom, in the private apartment of the empress. She wore on her head a jewelled diadem, and from her shoulders hung a long trained mantle of strawberry velvet, lined with ermine. In the procession the train of this garment was borne by five court chamberlains.

A salute of twenty-one guns and a blare of trumpets announced the start of the procession. At its head came the dowager empress on the arm of King Gustave; the emperor of Russia, escorting Queen Olga of Greece; the empress, escorted by the Grand Duke of Hesse, Crown Prince Ferdinand and Crown Princess Marie of Roumania, attended by the court ushers and marshals and other functionaries.

Then, arm in arm, came the bridal pair. Behind the young couple marched Prince Nicholas and Prince Andrew of Greece and their wives, Prince Christopher of Greece and Prince Carl of Sweden and his wife. The guests from foreign courts were followed by more than a score of Russian grand dukes and grand duchesses.

Use Wedding Rings.

The imperial guests were received at the chapel doors by th metropolitan of the court and a number of priests. The emperor conducted the bridal pair to the dias. The wedding rings were brought from the altar and placed upon the fingers of the bride and the bridegroom by the emperor's confessor. The metropolitan completed the rites of the marriage service, and the procession then returned to one of he ante salons, where the Lutheran marriage ceremony was performed by the Swedish bishop of Lund. This brought the afternoon program to an end.

The nuptial dinner was served in the evening. After the dinner the members of the imperial family and the royal guests participated in a polonaise.

The bridal pair took a special train for St. Petersburg, where the honeymoon will be passed.

Chinese Boycott Japanese Ships.

Seattle, Wash., May 4.—Chinese importers and merchants of Seattle have received notice that Hong Kong merchants had initiated a boycott against Japanese steamships plying to this port and against Japanese merchants and manufacturers. The local Chinese are notified that hereafter all goods will be sent from China to Seattle and other ports on American ships or tramp steamers.

LIVES ARE SACRIFICED

Ten and Probably More Die In Burning Hotel.

AWFUL FIRE IN FORT WAYNE.

New Averline Hostelry Completely Consumed In Early Morning Hours. Occupants Leap From Windows. Bodies Still In Ruins.

The Known Dead:

R. S. JOHNSON, Pana, Ill.

M. HIRSCH, New York.

J. B. MILLER, Sheboygan, Wis.

J. E. ELLIS, salesman for Carson, Pirie, Scott & Co., Chicago.

J. W. DEVINEY, salesman for Crawford & Lehman, Philadelphia.

W. A. PITCHER, Fort Wayne, salesman for S. F. Boyser & Co., Fort Wayne.

Three unidentified men.

One unidentified woman.

The Known Missing:

E. B. ALTY, Wabash, Ind.

R. E. TRIBLE, Dalhart, Tex.

FRANK BAXTER, attorney, Auburn, Ind.

Companion of Frank Baxter of Auburn, Ind.

MRS. SARAH HATHAWAY, Mishawaka, Ind.

CHARLES BENJAMIN, salesman for Detroit Neckwear company, Detroit, Mich.

Unknown woman, companion of Mrs. Hathaway.

Fort Wayne, Ind., May 4.—Ten known dead, several missing and thirteen seriously injured are the results of a fire that destroyed the New Aveline, Fort Wayne's principal hotel, early in the day. Chief of Police Anckenbruck declares he believes that twenty bodies are still in the ruins.

The hotel register was consumed by the fire, and there is no accurate means of determining who is missing.

The complete destruction of the interior of the hotel makes the work of recovering bodies a difficult task. A confused heap of charred wood, bricks and twisted girders is piled up between the walls to the second story. Piece by piece this must be removed before the roll of the dead can be completed. Some of the bodies taken out are mangled and charred beyond recognition.

Night Clerk Gives Alarm.

The fire was discovered at 3:30 in the morning in the elevator shaft by Night Clerk Hipkins. He rushed to the upper floors, alarming the guests until the flames, which had spread with great rapidity, drove him back. His efforts, however, saved many lives. The hotel was erected half a century ago, and the woodwork was as dry as tinder. It burned like matchwood, and within a few minutes from the time the fire was discovered the whole interior of the hotel was a mass of flames, and the only means of escape left was by the windows.

The fire department rescued many by means of ladders; but some, frenzied by the rush of the flames, leaped from windows to the street.

R. S. Johnson of Pana, Ill., jumped from the fifth story. His body struck a balcony and bounded far into the street. He was badly crushed and died a short time later in St. Joseph's hospital.

Thrilling Rescue.

There were many thrilling escapes. Claude H. Varnell of the Fort Wayne baseball team, his sister, Mrs. John Hendricks, and John Hendricks of Chicago, manager of the Fort Wayne baseball team, barely escaped with their lives. Varnell lost all his personal belongings, valued at several thousand dollars. Hendricks, with his wife ahead of him and his son in his arms, started down the fire escape from the fifth floor. At the third floor the fire broke out below them at the turn in the iron stairs. He swung Mrs. Hendricks over the railing of the third floor platform, and she dropped to the platform of the story below, thus avoiding the blaze swept portion of the fire escape. Then he dropped his son into the arms of his wife, and he followed them in this way to the ground in safety. Other similarly narrow escapes were numerous.

Leaped From Third Story.

When the fire was at its height, F. M. Matthews of Columbus, O., was seen widly waving his arms at a third story window. He shrieked for help in vain, and then leaped from the window and went swirling to the pavement below. He was terribly injured.

The hotel and its furnishings were valued at $80,000.

Other occupants of the hotel block and their losses are:

Jones and Stevens, proprietors of the hotel, personal, $5,000; G. H. Brown, saloon, $10,000; C. B. Woodworth & Co., drugs, $6,000; Postal Telegraph company, $2,000; Strauss Bros., bankers, $2,000; George Streicher, barber shop, $2,500; Lee Ivins, cigars and newsstand, $6,000; Bass block, adjoining hotel, $1,500.

All losses in the hotel block, save the Strauss bank, are total. The bank vaults are intact. All losses are fully insured.

FIRE CAUSES SIX DEATHS.

Big Sacrifice of Life In Burning of Brooklyn Tenement House.

New York, May 4.—An early morning fire in a four-story brick tenement at 17 Humboldt street, a thickly settled section of Brooklyn, caused the death of six persons and the serious injury of four others.

Every member of one family, consisting of a mother and four children, are among the dead. Several persons, trapped in the upper stories, were saved by jumping into life nets. The financial loss is $10,000. The dead:

Mrs. Dora Abrams, Sadie Abrams, Carrie Abrams, Anna Abrams, Charles Abrams, Mrs. Jennie Cohen.

The fire, which originated in the cellar, gained much headway before it was discovered, and three policemen, who arrived about this time, repeatedly risked their lives in dragging people from the lower floors. When the firemen came, the fire had spread through the entire rear of the house, where the fire escapes were, and the terror stricken inmates of the upper floors had been driven to the front rooms, where they were hanging from the windows, shrieking for help.

Ladders and life nets were quickly brought into use, and most of the imperilled persons were rescued. The Abrams family lived on the third floor. Charles Abrams and his sister, Anna, jumped from the windows, but both struck an iron railing and were dead when picked up. Mrs. Abrams and her other children, Sadie and Carrie, were burned to death clasped in each others' arms.

Although there is no evidence of incendiarism, the origin of the fire was so peculiar that the authorities will make a rigid investigation.

IN COURT AGAIN.

Thaw Is Endeavoring to Obtain His Release From Asylum.

Poughkeepsie, N. Y., May 4.—Public interest in the case of Harry K. Thaw, slayer of Stanford White, is being revived today. Thaw is endeavoring, by habeas corpus proceedings, to obtain his release from the Matteawan state hospital for insane criminals.

The writ of habeas corpus is returnable before Justice Morschauser in the supreme court in this city. The writ was issued by Judge Morschauser at White Plains, on April 22, on the application of James G. Graham, an attorney of Newburgh.

District Attorney Jerome of New York county is opposing the proceedings and will try to prevent the discharge of Thaw, who, he believes, is insane.

The first step in the court proceedings was a motion by Mr. Jerome to have the trial transferred to New York county.

Mr. Jerome thinks it will be more convenient for witnesses to have the trial in New York, and he has pointed out that it will cost Duchess county $30,000 to have the case heard here.

Thaw was brought to Poughkeepsie this morning by Dr. Baker, acting superintendent of the Matteawan, and two attendents. Dr. Baker and others will testify that Thaw is not mentally fit to be given his liberty.

Among the experts retained by Thaw's attorney to testify as to his mental condition are Dr. Charles W. Pilgrim, superintendent of the Hudson river state hospital, and Dr. Charles H. Lane of Poughkeepsie.

BRIEF DISPATCHES.

A double murder has occurred in a foreign colony in Columbus, O. The victims are Edward Moldewan and Swinchoff Poni. Eight Bulgarians are in custody, pending an investigation.

There have developed forty-eight new cases of bubonic plague in Guayaquil, Ecuador, since April 22. During the month of April there were 130 deaths from the plague, and there were sixteen deaths from yellow fever.

A British subject, Scott Monoreiff, deputy inspector of the Blue Nile province, together with a native official, has been assassinated at the instance of a sheik who proclaimed himself a prophet at Mesalamieh, about 150 miles from Khartoum, Egypt.

Enraged because his long journey across the seas had ended in the refusal of his proposal of marriage, William Sekansky, a young Polander, shot and killed Annie Kockonwa, a twenty-year-old Polish girl, in Williamsburg, N. Y. and, before he was overpowered by the police, shot Michael Kirsani, who sought to intercept him in his flight. Kirsani died later in a hospital.

Swell Spring Apparel for Men & Boys

The Spring display of the famous Clothcraft clothes is complete. The range of styles, fabrics, weaves and colorings leaves nothing to be desired.

All the new browns, tans, blues and grays new stripes and fancy weaves, the countless innovations in pockets & cuffs new cut trousers, from the most extreme to the most conservative, will be found. We invite you to see them.

CLOTHCRAFT

Clothcraft Suits, $10 to $22. Topcoats and Raincoats $10 to $16. Spring Neckwear, all the new ideas at 50c. Shirts, coat or regular style, attached or separate cuffs, $1 to 2.50 Gloves, best makes, 1 to $2.50.

Your Spring hat is here. We are exclusive agents for the Hawes Hats We have them in silk and soft, black and colors, in all shapes to exactly suit you.

McCann Bros.

The One Price Clothiers.

The Lenard Refrigerator

High Grade in Every Respect.

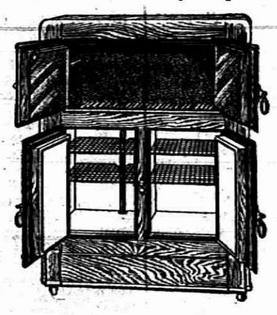

Call and See This at

D. L. Whitenack & Co.

Work Shoes.

We have the best line we have ever had. For some kinds of work there is nothing better than an ELK SKIN. We have them in all colors and qualities. For Shopmen we have an Alumina Tanned, Fireproof and Sparkproof shoe. Don't look for any better—there is none. See them in our window.

Store Open Monday, Wednesday and Sat. evenings.

GOOD SHOE MENDER AT OUR STORE.

J. J. BELCHER'S,

SHOEMAN

PACIFIC EXPRESS OFFICE HERE.

STORE TALK FROM THE NOVELTY STORE

We are quite certain our goods will please you. We have a larger stock to chose from than ever before.

A fine line of

Granite=Ware and China

Call and look our goods over.

Ida B. Chase

ADRIAN STATE SAVINGS BANK,

ADRIAN, MICH.

RESOURCES, - - $1,400,000.00

3 Per Cent paid on all Savings Deposits. Correspondence and personal interviews solicited.

We are now established and doing business in our own building, and cordially invite public inspection of our new quarters.

R. A. WATTS, Pres. GEO. A. WILCOX, Vice Pres. B. F. TOBIAS, Cashier

THE TECUMSEH HERALD.

GEO. N STACY,
EDITOR AND OWNER.

Subscription Rates

IN LENAWEE COUNTY

One year, payment in advance..... $1.00
One year, payment after 3 months..... 1.25

OUTSIDE LENAWEE COUNTY

One year, payment in advance..... $1.25
One year, payment after 3 months..... 1.50

There will be no Deviation from above Rates

Entered at the post office at Tecumseh, Michigan as second class matter.

How's This?

We offer one hundred dollars reward for any case of catarrh that cannot be cured by Hall's catarrh cure.

F. J. CHENEY & CO., Toledo, O.

We, the undersigned, have known F. J. Cheney for the last 15 years, and believe him perfectly honorable in all business transactions and financially able to carry out any obligations made by his firm.

WALDING, KINNAN & MARVIN,
Wholesale Druggists, Toledo, O.

Hall's catarrh cure is taken internally acting directly upon the blood and mucous surfaces of the system. Testimonials sent free. Price 75c. per bottle.

Sold by all druggists, 75c.

Take Hall's Family Pills for constipation.

There are no tomorrows on the calendar of the man who does things.

The new pure food and drug law.

We are pleased to announce that Foley's honey and tar for coughs, colds and lung troubles is not affected by the National Pure Food and drug law as it contains no opiates or other harmful drugs and we recommend it as a safe remedy for children and adults. Sold by all druggists in Tecumseh.

You may say what you please if you are not anxious to please others.

A great many people imagine they have heart trouble when the fact is that the whole trouble lies in the stomach. The pains in the side around the region of the heart are not necessarily heart trouble. We suggest that you start with the stomach and whenever you feel a depression after eating or whenever your food seems to nauseate take Kodol. It will not be very long until all these "heart pains" will disappear. Take Kodol now and until you know you are right again. Tneir isn't any doubt about what it will do and you will find the truth of this statment verified after you have used Kodol for a few weeks. It is sold by all druggists.

Some people dispense sympathy because it doesn't cost anything.

Kidney complaint kills more people than any other disease being so insidious that it gets a good hold on the system before it is recognized. Foley's Kidney Cure will prevent the development of fatal disease if taken in time. For sale by all druggist

The actor is like a flaming chimney, and the critic often makes him draw.

The trouble with most cough cures is that they constipate. Kennedy's laxative cough syrup does not constipate, but on the other hand its laxative principles gently move the bowels. It is pleasant to take and it is especially recommended for children as it tastes nearly as good as maple sugar. Sold by all druggists

Ma says some women are busy in the present making a past for the future.

The world's best climate

Is not entirely free from disease, on the high elevations fevers prevail while on the lower levels malaria is encountered to a greater or less extent, according to altitude. To overcome climate affections, lassitude, jaundice, biliousness ague and general debility, the most effective remedy is Electric Bitters, the great alterative and blood puriger; the antidote for every form of bodily weakness and insomnia. Sold under guarantee at C. A. Wright & Son's drug store Price 50c.

Some women will spend fifty cents on a cab to save two cents on a spool of thread.

More news from the New England States.

If any one has any doubt as to the virtue of Foley's Kidney Cure, they need only to refer to Mr. Alvin H. Stimpson, of Willimantic, Conn., who after almost losing hope of recovery, on account of the failure of so many remedies, finally tried Foley's Kidney Cure, which he says was "just the thing" for him, as four bottles cured him completely. He is now entirely well and free from all the suffering incident to acute kidney trouble. For sale by all druggist.

A man doesn't have to go to Nevada to be in a terrible state.

When you think of indigestion think of Kodol for it is without doubt the only preparation that completely digests all classes of food. And that is what you need when when you have indigestion or stomach trouble—something that will act promptly but throughly: Something that will get right at the trouble and do the very work itself for the stomach by digesting the food that you eat and that is Kodol. It is pleasant to take. It is sold by all druggists.

Some actors are like rice—they get puffed up so easily.

"I suffered habitually from constipation. Doan's regulets relieved and strengthened the bowels, so that they have been regular ever since."—A. E. Davis, grocer, Sulphur Springs, Tex.

A good many songs have plenty of gas but no meter.

Soothes itching skin. Heals cuts or burns without a scar. Cures piles, eczema, salt rheum, any itching. Doan's ointment. Your druggist sells it.

"Strong As An Ox"

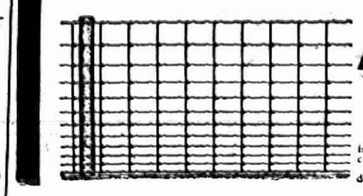

We have got the best fence in the world. Is made of large, heavy wires, has a hinge joint that yields to pressure and springs back to place, is proof against weather conditions, thoroughly galvanized, and is made to do service and last.

AMERICAN FENCE

is made of steel exactly right for the purpose by the largest wire making concern in the world.
Let us demonstrate this fence to you. We carry a large stock ready for delivery and can give you pointers and help in selecting and putting up.

S. W. & L. E. TEMPLE.

The Morning After.

By CECILY ALLEN.

Copyrighted, 1908, by Homer Sprague.

It was the very irony of fate! Victor Marshall stood before the billboard, staring dully at its foot high lettering:

MISS MAUDE MOWRY
VIOLINISTE
MOZART HALL
THURSDAY EVENING, FEB. 2
Under the patronage of the Countess of Carchester, Mrs. Peter Wolff-De Peyster, Mrs. Roger Standbilt, Mrs. Porter Osborne Smith.
Tickets, $3, $2 and $1.

Marshall glanced from the billboard to his watch and then signaled for a cab. He had meant to walk in leisurely fashion to his hotel, but matters had suddenly turned urgent. His room engaged, he turned toward the flower shop at the far end of the electrically lighted corridor. Nothing in the whole shop seemed worthy of the Maude he had known. The orchids drooped even in the refrigerator. The stems of the American Beauties were too short. The pink roses were too deep in tone. They would clash with the delicate tint of her cheeks. He finally settled on lilies of the valley and California violets.

Then he hurried over to the stand where theater tickets were sold. No, they never carried tickets for Mozart hall, but they would send a messenger for one.

By 7:30 Marshall was fuming over his toilet. That lavender tie looked too loud by electric light, and the white had turned a queer yellowish tint. He would wear black. That was always safe.

He arrived fifteen minutes too soon and watched nervously the slow gathering of the well gowned audience. When the stringed sextet started the overture the house was half empty.

Marshall wondered what ailed the music loving public of New York that it would take chances on missing the opening number by its favorite violiniste. And then she came out through the narrow white and gold door, and he forgot the audience, forgot everything but her—her clinging white gown frosted with pearls, her slender white throat.

She was looking thinner than when she left McKeesport, and her face had a wistful expression where once it had been a trifle imperious.

So much music had done for her! Like Undine, she had found her soul, but somehow Victor Marshall caught himself wondering, under the spell of her playing, why the kiss of music and not of love had awakened that soul.

He woke with a start. The audience was applauding, and ushers were hurrying down the aisle with moustrous floral offerings, American Beauties, with stems three and four feet long, overtopped by golden chrysanthemums.

Victor Marshall leaned back grimly in his chair. What was $10 worth of lilies and violets in New York?

The piece de resistance of the concert was over, a concerto in which the violiniste had outshone the popular string sextet.

Marshall reached for his hat. Part of the audience was making for the entrance, exclaiming the personalities of regular concert goers. Another group, a smaller one, was making its way intimately toward the door leading to the dressing room, obviously to congratulate the star.

Impulsively Victor Marshall started to follow the smaller group, then stopped, with a grim smile on his lips. Every one of these men wore evening clothes. He'd look well in his plain business suit offering congratulations along with countesses and society leaders.

So he went back to the hotel—but not to sleep. All night he fought it out with himself. Sometimes he paced the floor. Sometimes he stood gazing over the twinkling lights of the city. And by morning he had found himself.

He would drop in to call upon his old sweetheart, but in the most correct and casual way. Of course McKeesport had not dreamed that she had advanced so far in her profession. The Countess of Carchester! Mrs. Roger Standbilt! They were names to conjure with.

And he had thought that because he had won the D. R. and Fort G. suit he had the world at his feet and Maude Mowry would be glad to come back and reign over the Queen Anne cottage he had bought without even writing to her.

He did not dare to think of the new bay window he had designed for the south room, nor the rugs he had selected at the mechanical exposition, nor the Marshall mahogany he had bought from the rest of the heirs.

It was 4 in the afternoon when, refreshed by a Turkish bath and a thick beefsteak, he felt fit to present himself at the studio of "Miss Maude Mowry, Violiniste." Under the very eyes of a very towering studio building and in the dim light of fading day and shaded electroliers it seemed to radiate that vague artistic atmosphere of which Victor Marshall had read much.

Maude was glad to see him, unfeignedly, frankly glad, and Marshall argued that it was the proper attitude of the great and the successful toward old time friends. He leaned back in the carved French chair where he could keep the masses of fragrant floral offerings in full view to temper his speech. They were a warning against personalities and reminiscences.

But try as he would to talk glittering generalities, Maude steadily and persistently led the conversation back to McKeesport, old friends and what Marshall felt was the danger zone for himself. He would not tell her of the D. R. and Fort G. case, because she might guess that behind this triumph lay his heart's secret, the years of work for her. Oh, no! He would be game and as coolly worldly as herself.

The chimes in a nearby church tower rang 6, and he rose abruptly.

"I'm going back tomorrow," he began.

"Tomorrow"— Her voice was a bit faint and toneless. She was burying her face in his violets.

"Yes; I just ran on to see a—a—man on business."

She was looking at him above the violets now, and he felt that she saw straight through that lie, so he plunged desperately.

"I'd like awfully well to take you out to dinner with me tonight at—at any old place you might name; but, you see, I've no evening clothes with me. I didn't think. I came on business"—

"Oh, bother the evening clothes," exclaimed Maude, with a shaky laugh. "I'll wear a tailored suit and shirt waist."

"It's awfully good of you," he said. "Do you know where we can get good food without too much style?"

The girl looked at him oddly.

"I don't know. Sometimes I think I've forgotten what good food tastes like. It's been tea and cocoa and rolls, with an occasional banana, for me so long that real hot food sounds like—well, heaven!"

He was staring at her as she stood there against the bank of flowers.

"I don't understand," he began. She closed her eyes suddenly as if shutting out unhappy memories. "Last night—those flowers—that beautiful dress you wore—and the countess"—

"Yes, last night finished it all. It took every dollar I had earned by teaching. Most of those folks were other musicians. They came on passes. They spent on flowers what I needed for food and clothes. The countess and the rest of the patrons gave their names—and nothing more—through my manager. He got $50 out of it; I got $5. That's what it means to give your first concert in New York. That's what musical success means for a girl without backing."

For a moment Victor Marshall could not find his voice. Then very gently he drew the girl to his side.

"I've been in wrong," he said slangily, but earnestly. "I thought you did not care, and so I pretended not to." Her head was on his shoulder, her relaxed form shaking with sobs. Then, being a wise man in love, if not in affairs musical, Victor Marshall told her quietly and gently all about the D. R. and Fort G. case, the Queen Anne cottage, its new bay window, the rugs and the Marshall mahogany.

And when he had finished they went forth together into the glittering streets, she wearing the California violets and he a single spray of lilies of the valley. Then for the second time that day Marshall ordered and ate, this time with much gusto, a steak four inches thick, which Maude Mowry, ex-concert violiniste and bride prospective, compared favorably to ambrosia, which goes to show that Olympus may be located anywhere between New York, McKeesport and Hongkong.

A Budding Financier.

Bobby's parents had forbidden him to accept presents of money from casual visitors or strangers. The visitor to his home who was attracted by the boy's bright face and who wished to show his approval by offering Bobby his stray pennies was politely but firmly told any other kind of present would be welcomed, but that the boy was not allowed to take gifts of money. The parents explained that they wished to keep the innocent boy untainted by the lust for money, which he would only squander on harmful sweetmeats. However, in cases where Bobby had rendered an actual service he was permitted to accept remuneration when offered, as his parents reasoned that the laborer is worthy of his hire.

A nice old lady who was a friend of the family noticed Bobby passing one day and, calling him in, asked him to run down to a nearby store for her. Bobby executed his commission and returned promptly. The old lady was pleased.

"That was very nicely done, Bobby, and you are a bright lad," she said, fumbling in her purse. "Now, here is a penny for you."

Bobby drew himself up with dignity.

"My price for doing that kind of an errand," he said, very distinctly, "is 5 cents."—New York Press.

His Souvenir.

A famous novelist arrived one day at a little country place and from the moment he crossed the threshold of the quiet inn comforted himself with excessive ease.

He was passionately addicted to cabbage and instructed the landlord to prepare for dinner on his arrival an immense dish of that vegetable, which he conscientiously devoured.

Next day there was cabbage in the soups and cabbage in the stew, and by the third day the whole culinary department by order was conducted on the basis of cabbage.

After a week's stop the novelist had sickened of it and announced his intention of departing. Just before starting he waited on his host to present his respects. He found him in the garden—the kitchen garden.

"Good sir," he began loquaciously, "may I not hope that, after having been the guest of so capable an entertainer, I shall not be suffered to depart without a souvenir of the visit?"

The country landlord looked at him with surprise and then, inspired with an idea, called aloud:

"John"—a farmhand—"bring one of your finest cabbages for this gentleman."—London Standard.

Navy Is Never Done.

A navy, like a railroad, is never done. There never comes the grateful moment when the work can be said to be finished and the sole task left to be discharged is that of operation. As the roadbed, track, equipment of a railroad must be constantly maintained and improved, so if there is to be any navy at all equipment must be constantly improved and brought up to date, even under the policy of "replacement and repair."—Boston Transcript.

Village Local

31st Michigan Reunion.

The committee having charge of the arrangements for a reunion of the 31st Michigan Regiment, to be held at Tecumseh on Tuesday May 19, are busy with the details, and report very satisfactory progress. They are receiving the glad hand everywhere, in all their efforts, and if present indications are verified there will be hundreds of soldier laddies with us on this occasion. It is to small matter to properly entertain so large a crowd in a small village, but the boys of the Cuban war will do it fine and dandy, if they have such cooperation of our citizens as they now have every reason to believe they will. There will be a banquet in the evening, at Witherell Hall, followed by a Camp Fire, a full program of which will appear in later issue of this paper. Let us all help the boys to credit Tecumseh. It is expected that Hon. Grant Fellows, and Congressman Charles E. Townsend will be among the speakers on this occasion.

Wit and Wisdom Club Banquet.

The annual banquet of the Wit and Wisdam club was held at the home of Mr. and Mrs. Fred Rosacrans Friday evening, May 1. At 8:30 o'clock the members and those taking part in the program sat down to a delicious three course dinner. The tables were handsomely decorated with May baskets and a carnation and hand painted place cards at each plate.

Dr. L. G. North in his usual happy manner acted as toastmoster. The program was opened by an instrumental solo by Mrs. Hodges. Dr. E. D. Brown responded to the toast "Clubs" showing the difference between men's and women's clubs and the advantage of combining the two as in the Wit and Wisdom club. Miss Cotton's subject was "Man" and she brought into her description nearly every word in the language beginning with man, adapting it to the genus homo very cleverly. "The Declaration of Independence, why? Soliloquy of the unmarried ladies of the club"—a la Shakespeare, was given by C. A. Slayton.

The next number was a vocal solo by Wade Frost "Grandmother's Love Letters." "Prehistoric Jokes"—some old, some new—was told in a very spicy manner by J. H. Smith. "The Wit and Wisdom Club" an original poem by Miss Jessie Allen contained some very good jokes on the members. A quartette composed of Mesdames Orr and Rosacrans and Messrs. Frost and Conkling sang "Star Spangled Banner" and "Old Oaken Bucket."

This closed the program and the president, Miss Kyle, after thanking the club for its support the past two years, introduced the new president, Miss Allen, who assumed her honors gracefully and announced the program committee for the next club year as follows:—Miss Kyle, Mrs. Hurst and Rev. Dunning. The club has been saddened by the death of two members this year, J. L. Anderson and Mrs. Geo. Howell. The officers for the coming year are:

Pres.—Miss Jessie Allen.
Vice Pres.—Miss Alice Wimple.
Sec—F. D. Hammond.
Treas.—Dr. E. D. Brown.

Herald Office Open.

The HERALD office will be open every Saturday night at 7 o'clock for the remainder of the evening to accommodate those who desire to pay for the HERALD. All accounts must be paid at once. Those who are in arrears kindly call and settle.

Valued same as gold.

M. G. Stewart, a merchant of Cedar View, Miss., says: "I tell my customers when they buy a box of Dr. King's new life pills they get the worth of that much gold in weight if afflicted with constipation, malaria or billiousness." Sold under guarantee at C. A. Wright & Son's drug store.

Cut His Visit Short.

The Duke of Wellington once wrote to Dr. Hutton for information as to the scientific acquirements of a young officer who had been under his instruction. The doctor thought he could not do less than answer the question verbally and made an appointment accordingly.

Directly Wellington saw him he said: "I am obliged to you, doctor, for the trouble you are taking. Is —— fit for the post?"

Clearing his throat, Dr. Hutton began: "No man more so, my lord. I can"—

"That's quite sufficient," said Wellington. "I know how valuable your time is. Mine just now is equally so. I will not detain you any longer. Good morning."

Occasions of adversity best discover how great virtue or strength each one hath, for occasions do not make a man frail, but show what he is.

What do you do with your savings? Do you invest your

MONEY

In 10 Per Cent Mortgages?

This would give excellent returns for your savings if there were no details or taxes to take a bite out of your revenue. BUT who would pay you 10% if the security were good? Investments in our CUBAN PLANTATIONS are as SAFE as any mortgage. There is no tax or detail to take a bite. The returns will astonish you. WE PROVE all of our statements. We HAVE THE GOODS, and are proud to show them.

Send your name and address for information. A postal card will answer. We have some Cuban photos for you. They are free.

THE HERRADURA PLANTATION COMPANY,
502 Whitney Bldg., Detroit, Mich.

That Littie Brother of the Sun.

I mean Acetylene Light.
What is Acetylene made from?
Calcium Carbide and Water.
What is Calcium Carbide?

A dark and stony substance made from Lime and Coke melted together at the fierce heat of 6,000 degrees by an Electric Furnace.

How is it used?

This Carbide, crushed into nuggets like small coal, is put up in steel drums containing 100 pounds each.

These drums are water-tight.

Carbide can't burn, can't explode, can't do anything till you bring it in contact with water and air,—the two cheapest of all elements.

When you drop Carbide into water its Carbon combines with the Hydrogen of the Water and forms Acetylene Gas.

Touch a match to *that*, at the burner, and it gives out a brilliant, *white* light, steady, cool and odorless which is *nothing less* than Sunlight.

Now, what does Carbide cost?

It costs 3¾ cents per pound in most of the States.

At 4 cents per pound it produces white Sunlight (Acetylene), of 24 candle-power, for two-fifths of a cent per hour.

This is a full *third less* than the same candle-power light costs from regular Kerosene Lamps the expense of Chimneys and Wicks considered.

What does an Acetylene Lighting plant cost to install?

Write me the number of rooms in your House (or Hotel) or the size of your Store.

Then I can tell you which *sort* of Generator will best suit your purpose, and how *little* it would cost installed complete when you go the right way about it.

Drop me a line *to-day*.

Address me thus—Acetylene Jones, 3 Adams St., Chicago, Ill.

Dr. A. G. Oven.

It was a shock to the whole community when the word went out on Saturday that Dr. A. G. Oven had died in the early hours of the morning.

He had been sick only two days and it did not seem possible that, with his naturally strong constitution, he could succumb so quickly, but though Dr. Darling of Ann Arbor, arrived Friday night for consultation with Drs Pedden and Ramsdell of this city, and Dr. Armstrong of Charlevoix, it was too late to operate and death resulted from an ulcer perforating the bowels

Dr. Oven was born in Detroit of English parents Oct. 8, 1851 and went with his parents to Macon when a young child. From his early years his ambition was to study and to travel and he was the first student to get his degree from the U. of M. by examination when he graduated in 1875.

In 1878 he received the degree of M. A. and after a year or two spent in the study of law he returned to Ann Arbor and took up the study of medicine which became his life work. He graduated from the medical department in 1893 and at once became Dr. Frothingham's assistant, both in practice and teaching. Later he was superintendent of the University for several years.

About twelve years ago he went to Germany and spent eighteen months studying with some of the greatest surgeons in the land.

He came to Petoskey about 22 years ago and a year or two later he was married to Miss Hilda Pennington of Macon. Two children were born, Paul Pennington and Zoe Edna, who are left to be a strength and comfort to their mother. Two brothers also survive, Dr. T. P. Oven of Brookfield, Mo., and T. J. Oven of Dearborn.

The funeral service was held from the home Monday afternoon, Rev. Louis Grosenbaugh of Boyne City, a personal friend of Dr. Oven, preaching the short but impressive sermon. Rev. Wilson Aull of this city assisted in the service and the music was in charge of Mrs. Morgan Curtis, Mrs. Chase and Mrs. Norman Rice. The body was taken to Macon for burial in the cemetery where all of his people with the exception of his sister, Mrs Bonteeou, are buried.—Petoskey Record, April 22.

AT REST IN BROOKSIDE.

Funeral of Miss Sena Cook took place this afternoon.

Sena Cook was born at Raisin, Mich., Oct. 1, 1893. Having been left an orphan when a tiny babe her home has been with her grandmother, Mrs. Mary Cook, who has been a mother to her in all that the word implies. Her entire life has been spent in this village where she was a student in the public schools, being a very capable pupil in the eighth grade and was looked upon by the entire community as one of Tecumseh's brightest and most promising young ladies.

Her pleasant disposition and pleasing manner made her a favorite among her classmates. She passed to her reward Saturday, May 2, at 7:30 in the morning. Her passing away was unexpected until a few hours before the call "come home." In her Christian associations she was a member of the Presbyterian church and Sunday school and has been faithful in her attendance. When a member of the primary class she was one of six who were present every Sunday for one year and her picture now hangs on the wall in this room.

For the past few years she has been a member of Miss Allie Cutting's class of girls and this is the second time death has entered their class and claimed one of its members inside of one year. The funeral was held from the house at 2 o'clock this afternoon, Rev. J. W. Dunning officiating. The Sunday school class of which she was a member, and the eighth grade attended in a body. Amid a profusion of flowers the remains were laid at rest in Brookside.

Rev. John Hay.

Word was received here this morning hat Rev. John Hay, father of Kenneth Hay of this place, died at his home in Watford, Ont., Sunday morning. Rev. Hay had been pastor of the Congregational church at Watford for a number of years; retiring on account of ill health. He was the father of seven children, six of whom are living, his wife having preceded him in death a year ago.

Auction.

The undersigned will sell at public auction on the premises in Britton Saturday, May 9, at 1 p. m. the following described property:—House and 10½ acres of land in Britton, also 26 acres northeast of Britton, 3 horses, one bone mill, incubator, 2 brooders, coop, ton of mixed hay, set of bar fixtures, consisting of counter, back bar and mirror and numerous other articles.

ANDREW GOGOLINE
Frank Davidson, Auc.

High School Basket Ball Team Played Adrian Saturday.

Our high school basket ball team went to Adrian last Saturday and were defeated by the Adrian high school team by a single basket, the final score standing 12 to 10. The game was a snappy one from start to finish and at the close of the first half stood in our favor 8 to 3. In the second half Adrian had two fresh players and succeeded in gaining on our girls and winning the game.

Our line up was entirely changed because Lydia Babcock, one of our forwards was unable to go and neither of our regular substitutes were there; and the lack of team work shown at times was due to the fact that at no practice were the girls in the positions that they played. Ruth Ward, who played exceptionally well as side center, had never played a match game before.

We feel, considering the facts that we had never played on gymnasium floor and had never practiced lined up as we were, that our team deserves a great deal of credit and should be encouraged by a large crowd at the game which we play here with Hillsdale high school team next Saturday morning at 10 o'clock.

The line up last Saturday was as follows:—Forwards, Grace Albert, captain, Josephine Hayden; centers, Marion Rosacrans, Ruth Ward, Ella Hastings, sucstitute; guards, Fern Lowe, Bessie Brotherton.

Fourth Annual Field Meet.

The fourth annual county field meet will be held here Saturday, May 23. There will be six towns of Lenawee county represented in this meet and as there is considerable rivalry among the towns a day of good closely contested sports and games is nsured. The high schools who will take part are Tecumseh, Hudson, Britton, Clinton, Addison, Morenci, Blissfield and Deerfield.

Last year the meet was held in Morenci. About 100 of the students of Tecumseh chartered a special train and went to Morenci, some to take active parts and some to take their conspicuous places in the grand stands. In spite of the inclement weather there was a good crowd and they enjoyed the day. Our high school base ball team finished second last year and this year in all probability, they will play Hudson here on field day. The girls have a good chance to secure the basket ball championship and the track team will not take a back seat for any team. There will be gold and silver trophies awarded to the winning teams and athletes.

The committee who has charge of the meet are working hard to make the day a success and solicit the help and cooperation of all the business men who are interested and willing to help. The athletic park has been secured for the day and every possible effort toward making the day perfect is being made. There will be crowds here from all the other towns and the people in and around Tecumseh are cordially invited to turn out and join in making the day a veritable sports day without the undesirable element. Further notice of the meet will be made in the next issue of the HERALD.

CLUB NOTES.

The Home Federation Women's Club held their annual meeting at the home of O. B. Tefft last Friday afternoon. A good representation from both clubs was present, reports from the County Convention were given by, Mesdames Alfred James, Mary Whitelock, Eugene Harris, Tefft, Hicks, and Tiffany. Ex-presidents of this Federation each gave an impromptu talk on plans for next winter's work. They were supplemented by remarks from Mrs. Belcher of the Research Circle and Mrs Albert of the Monday Club.

All the old officers were re-elected and the list remains as it has been for the past year Mrs. Howland Pres.; Mrs. B. Hurry, Vice Pres.; Mrs A. W. Mills, Sec.; Mrs. Belcher, Treas. Refreshments were served and a pleasant social hour enjoyed. The president inviting the next meeting to be held August 7 a Sand lake.

JOHN H. KINTZ.

Falls from the seat of Tallyho filled with college students.

While taking the University of Chicago track team to a depot in a tallyho last Friday John H. Kintz, 66 years of age, of Chicago, the driver, fell from the seat to the pavement with an attack of heart disease. He was hurried to St. Bernard's hospital where he died an hour later.

Mr. Kintz was the owner of the Jackson Park livery in Chicago and employs about 400 hands. Mrs. Augustus Cummins was an only child and with her husband and child resided with her parents. The remains were taken to Tiffin, O., yesterday for burial.

SIMPLE WASH CURES ECZEMA.

Itching, Burning Skin Disease Routed Without Use of Injurious Drugs.

Great inventors often have been praised for surrendering the secrets of their discoveries. Practically the same thing happened in the medical world in the case of Dr. Decatur D. Dennis, the eminent skin specialist of Chicago.

Dr. Dennis, in his own office practice, dis covered that pure vegetable oil of wintergreen, properly mixed with other simple redmedies was practically a sure specific for Eczema, psoriasis, barber's itch salt rheum and other itching skin diseases. But the oil of wintergreen alone was found ineffective. It required other mild ingredients such as glycerine and thymol compounded with the wintergreen to produce the real eczema cure.

This compounded D. D. D. Prescription positively takes away the itch at once—the instant it is applied to the skin. This vegetable liquid goes away with deleterious drugs so long used in an attempt to doctor the blood, whereas modern science has determined that eczema is first and all the time a skin disease.

If you want to know more about the merits of D. D. D. Prescription, call at our store. We vouch for this remedy. B. J. Pulver, Tecumseh, Mich.

Watch a man peel an apple and you'll want a bite.

Scott's Emulsion strengthens enfeebled nursing mothers by increasing their flesh and nerve force.

It provides baby with the necessary fat and mineral food for healthy growth.

ALL DRUGGISTS; 50c. AND $1.00.

Spring Time

Just the time to discard that old Bed Spring and buy a new one. We have a variety of styles and prices, including

THE IDEAL

the best coil-wire, double-deck spring manufactured. We would like to show you.

Guy E. Belding

Spring Showing of Low Cut Shoes.

—for Women. As usual, we are featuring the smart, up-to-the-minute JOHN KELLY styles

Patent Colt Colonials with brass slide will be a leader. Tans for every day wear are again to the fore.

Call and see—we cannot describe all our shoes here. Don't wait until sizes are broken. Prices range— $3.00 to $4.00

The Spayde Shoe Co.

1908 SPRING Announcement 1908

T. C. Harris is receiving new goods for each department on every train.

New Dress Goods. New White Goods, New Ginghams. New Laces,

New Embroideries, new Trimmings, new Collars, new Belts, new Hosiery, new Carpets, new Rugs, new Linoleums, new Oil Cloths.

SHOES! SHOES!! SHOES!!

The finest line of Spring and Summer Shoes ever brought to Tecumseh—all best makes, up-to-the-minute in styles, in W. L. Douglas, Packard & Fields, Pingree, Utz & Dunn and other makes.

All goods bought for cash at prices to save you money. We are still closing out goods in each department at prices you cannot afford to miss. Come see me and save money on all purchases.

T. C. HARRIS

Cohen's Fire Sale.

will be given this evening at the

NEW BRADLEY THEATRE

These pictures are in 16 parts, the opening picture showing the exterior of Cohen's Millinery Store and ladies passing, stopping to admire the hats in the show window. The expressman delivers a box marked from France and while Cohen is unpacking the box, the ashman carries it away while it still contains several Imported Hats. The exciting scene which follows until the hats are returned in a dilapitated condition are alone worth the 5c paid for the entire show. The fire scene which follows, in which the millinery stock is burned. Then the

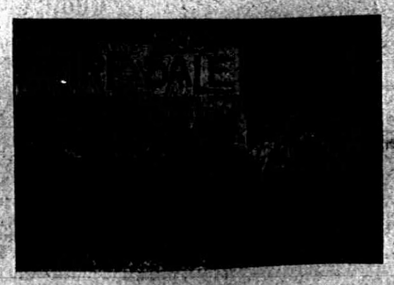

DON'T FAIL TO SEE IT.

SONG—Yours Is Not The Only Aching Heart.

Admission to all only 5 Cents.

THERE ARE

10 Reasons 10

why the Columbus and Webber

Wagons

are better than any wagon sold.

We carry a large and assorted stock and know we can satisfy you on QUALITY and PRICE.

Don't forget we have a fine assortment of

Buggies,

Harness and Collars.

S. W. & L. E. TEMPLE

THE OLD RELIABLE

Lilley State Bank

pays interest on time Certificates of Deposit at the rate of 2 1-2 per cent. if left six months, and 3 per cent if left one year.

Capital Stock	$40,000.00
Stockholders Individual Liability	40,000.00
Surplus and Undivided Profits	16,500.00

LILLEY STATE BANK

LUCIUS LILLEY, Pres.

SPRING Appetizers

Green Onions,
Round Radishes,
Fancy Lettuce,
Ripe Tomatoes,
Pie Plant,
Vegetable Oysters.

and everything in the line of vegetables to be had in the market.

Remember

Our Coffees

are the BEST that you can buy. Include a trial pound in your next order.

Prices from

16 to 35c lb.

Lowry & Sons

GROCERS

NEW BRADLEY OPERA HOUSE

WEDNESDAY, MAY 6,

J. C. LEWIS in the New

SI PLUNKARD

A RURAL PLAY IN A CLASS BY ITSELF.

A Play you can't Afford to Miss

Excellent Cast and Complete in Every Detail with New Scenic and Mechanical Effects

The Play Abounds with Bright and Sparkling Specialties.

Watch For The Parade.

Prices—25c, 35c and 50c.

SPECIAL NOTICES.

FOR SALE:—Open buggy, Hialey make. Almost new and will sell cheap. For particulars write P. O. Box 101, Tecumseh, Mich. 4—28—4

LOST, STRAYED OR STOLEN:—Black and white female beagle hound with collar. $10 reward. Address Box 818, Tecumseh, Mich. 4—28—3*

WANTED:—To buy a small place from 5 to 15 acres, with buildings, near a railroad town. Money to loan on real estate security. H. T. ROHCK, Dundee, Mich. Care Matilda Slayton, R. F. D. No. 4. 4-28-3*

FOR SALE:—At the Hialey shop, second hand top buggy in good shape, cheap. One Staley carry as good as new, also a few new top buggies going as cost. 4-17-tf

WANTED:—Four rocmers. Inquire of Mrs. A B. Pennock, north end of Pearl street. 5-1-1pd

FOR RENT:—Upper flat, all modern conveniences; furnished, electric lights, bath hot and cold water, electric door opener. Rates reasonable. Inquire at residence. 4-5-tf
MRS. H. E. STOUT.

FOR SALE:—Four year old Jersey cow with calf by side. One Durham heifer with first calf by her side. CARL D. FRASER, 5-3-3* Ridgeway.

FOR SALE OR RENT:—A good house on north Maiden Lane. Inquire of H Weller. 5—3—4

FREE ANNOUNCEMENTS.

Baptist church supper Thursday night.

Regular meeting of the Royal Neighbors on Wednesday night.

The members of the Epworth League will meet at the church tonight at 7:30. Election of officers, a social and refreshments.

Regular meeting of the Protective Legion Friday night, at 7.30. All members requested to be present as delegate to National convention at Buffalo will give his report.

The W. C. T. U. will meet with Mrs. Boice on Pearl street Friday, May 8, at 2:30, p. m. Program, Health and Heredity, prepared by Mrs Hattie Barnes. Report of Dist. convention by delegates.

THE WEATHER.

Rain today, fair Wednesday, fresh northeast winds.

THE LATEST NEWS.

Tackle at Coller's all kinds.

Wesley Williamson of Toledo, was in town yesterday.

Adrian vs Tecumseh Friday. Admission 25c, grandstand free.

Don Osborne and Pete Jacobs of Clinton, were in town Sunday.

Pineapples at Avery's.

Extra size black tailored skirts, good quality for large ladies just received at T. C. Harris'.

Mr. and Mrs. A. C. Aylesworth and Mrs. Wm. Mobbs were in Adrian yesterday on business.

Adrian vs Tecumseh Friday. Admission 25c, grandstand free.

Mrs. Byron Power left today for Addison to visit relatives for two weeks. Mrs. Power has been very sick.

Cigars, Candy, Fishing Tackle at W. L. Coller's.

Chas. Waring of Toledo, a graduate of the engineering department of the U. of M. two years ago, spent the week-end at the home of his aunt, Mrs. A. W. Slayton, 309 E. Washington street and attended the fair Saturday night.—Ann Arbor News.

Souvenir post cards at Gaston & Son's.

Mrs. H. S. Waring received a telegram Sunday, announcing the death of her uncle near Erie, Pa. She notified her mother, Mrs. Robt. Rogers, of Onsted, who left yesterday morning to attend the funeral, the deceased being Mrs. Rogers only brother.

Place your order for hard coal now while price is the lowest and quality is the best. MOORE BROS

Meslames Eugene and Mason Camburn, Andrew Wilson and John Pentecost were in Tipton yesterday to attend a surprise party given for Miss Francis Snow in honor of her birthday.

Agents for the Turnbull wagons and John Deere implements.
MOORE BROS.

Electric Light.

Electric light may be burned in sleeping room or sick chamber without injurious result, the air remaining pure and sweet. Not so with other forms of illuminating. One open-flame light consumes as much oxygen as four grown persons, vitiates the air and makes perfect health under such conditions impossible. Use Electric Light that's pure, clean convenient and safe.

Is your House Wired?

An estimate will cost you nothing and the light is cheap.

10 per cent discount for house lighting if paid on or before the 7th day of each month.

Tecumseh Electric Co.

Fresh Fish

AT

MILLER'S

Meat Market

EVERY WEEK.

JACOB MILLER.

NEW TIN SHOP

I have opened a Tin, Repair and Plumbing Shop in the rear of my residence, between Ottawa and Evans street, on Logan street and make a specialty of tin, plumbing and furnace work.

All orders given prompt and careful attention.

A. E. Kennedy.

Buy your good Tackle of Coller

Mrs. Josephine Cook of Clinton, was in town yesterday.

Mr. and Mrs. Richard Mollee were visiting in Adrian over Sunday.

Robt. Rulison and Chas Silvers of Clinton, were in town Sunday.

Mrs. Helen Pease of Hudson, visited Mrs. Hattie Britten over Sunday.

All the latest styles in shoes and oxfords just received at T. C. Harris'.

Mrs. Ethel Snell and Miss Rose Lowry were spending Sunday in Adrian.

Miss Beryl Hurlbut was in Detroit Friday and Saturday visiting her mother.

Will Anderson of Devils Lake, is visiting his mother, Mrs. Henry Anderson.

New maple sugar at Avery's.

Mr. and Mrs. Frank Rawson and baby of Clinton, were in town yesterday.

George Adamson of Toledo, visited his mother, Mrs. Nellie Adamson, here over Sunday.

Courtney Brown of Battle Creek, was a guest of his sister, Mrs. S. B. Simmons, over Sunday.

Our 1908 stock of wall paper is ready for inspection.
C. A. WRIGHT & SON.

Thos. Wilson left yesterday morning for Petoskey to attend the convention of the Modern Woodmen.

Mrs. P. C. Snell will go to Deerfield and Petersburg Wednesday to spend a couple of days with relatives.

Moulding and plate rail add a finish to a room. We have them in many styles. C. A. WRIGHT & SON.

Mr. and Mrs. Millard Brown returned to Lima, O., Friday after spending a couple of weeks here with her parents.

A beautiful line of spring coats, shirt waists and skirts just received at T. C Harris'.

Ben Ellis, who has been confined to the house on account of sickness, is much better and expects to be out again soon.

Shirt waists, spring coats, dress goods, fancy goods, in fact everything to wear up to the minute T. C. HARRIS.

Roy Codling left yesterday afternoon for Battle Creek to attend the Grand Encampment of I. O. O. F. of Michigan, as delegate from this lodge.

Koran and Bismark are the best 20 and 25c coffees sold.
C. M. GILBERT & CO.

Mr. and Mrs. Raynor Brewer have rented the fifth house in "Rainbow Row" on Union street, which will soon be ready for their occupancy.

It will soon be time to paint again If you want the best you will use the Sherman Williams paint. C. A. Wright & Son keep it.

Mr. and Mrs. Bates, who have been guests of their daughter, Mrs. James McCann for the past two weeks, returned to their home in Williamston yesterday afternoon.

Pickles only 5c per dozen at C. M. Gilbert & Co's.

Milton Jenkins of Chicago, was calling on old friends over Sunday. Mr. Jenkins is working for a dental concern, traveling in twelve different states from St. Paul to Mobile.

Mr. and Mrs. Samuel McClure of Cleveland, arrived here Saturday to visit their parents for several weeks. Mr. McClure, who has been very sick, is improving rapidly.

Adrian vs Tecumseh Friday. Admission 25c, grandstand free.

Miss Lillian Orr, who is working in a milliner shop in Manchester, was in town Saturday enroute to her home in Ridgeway. Miss Orr learned her trade of Miss Hough last year.

Miss Ruby Paisley of Washington Court House, O., was here over Sunday visiting her sister, Mrs. Paul Bowen. She is enroute to Gault, Ont., where she will enter a school for nurses.

Miss Gertrude Brown of Jackson, was making a farewell visit Sunday at the home of her sister, Mrs. S. B. Simmons, before leaving for Washington, D. C., where she has accepted a position as stenographer with the national Co operative Realty Co.

Get garden seeds at C. M. Gilbert & Co's. and get the best.

Among the Clinton visitors here Saturday were, Misses Bess Semark, Florence Pinkstone, May Semark, Eva McCollum, Minnie Wells, Harry Crane, Will Kennedy, Clarence Haughn, Mr. and Mrs. Louis Fabrique, Mrs. Ed Kilby and Mrs. Fred Kilby.

A number of the high school girls of Clinton, accepted Supt. Young's invitation to attend the ball game played here last Friday afternoon between the two high schools. Among those who came were Supt. Young, Gretta Sloan, Freda Blatchford, Winnifred Ashby, May and Minnie Carney, Anna Brown, Mary Ordaway, Ruth Schuler, Louise Kennedy, Lillian Robison, Ruth Kimball and Etta Judd.

Apple Jelly at C. M. Gilbert & Co's. only 25c per pail.

The Cleveland Plain Dealer of April 18th contained two pictures of the Immortal Six, one taken in Cleveland April 15, 1858, and the second one April 15, 1908, just 50 years later and were posed in exactly the same position. They had been celebrating the 50th anniversary. All are residents of Cleveland except Edward E. Powers, a former resident of Adrian and a brother of Mrs. A. J. Bigelow of Flint. Mr. Powers now resides in Chicago, where he has gained prominence, being connected with the Chicago board of trade.

The man on top of the fire house tower reports that at 6 o'clock last night he discovered a large band of Indians executing a war dance ten miles north of Adrian. A strong glass revealed they were under the leadership of Chief John Combs, an indirect descendent of the original Tecumseh. They had seven scalps hung over a large war club and were making a noise like further trouble. —Adrian Telegram.

The war dance and pow wow must have locked so terrible and the sight of the scalps so sickening to the Adrian man that he warned the Adrian ball players against coming over their game on Saturday. Poor chicken hearted things.

All new tackle at Coller's

Miss Mayme Kaiser is seriously ill.

Snell is able to suit you in shoes and repairs.

Alva Spayde was an Adrian visitor yesterday.

O. G. Hunt is working at Holdaway's barber shop.

Ernest Elliott of Toledo, was in town over Sunday.

Miss Imo Vest of Clinton, is spending the day in town.

Olives (big ones) only 40c per qt. at C. M. Gilbert & Co's.

Dwight Clarkson was an Ann Arbor visitor over Sunday.

Mr. and Mrs. E H. Deming were Adrian visitors Saturday.

Born, to Mr. and Mrs. Geo. Hoag last Thursday, a daughter

Frank Keeney of Chicago, visited relatives here over Sunday.

Adrian vs Tecumseh Friday. Admission 25c, grandstand free.

Mrs. L. W. Kimball of Clinton, was in town yesteaday morning.

Mrs. Henry Stevens was in Clinton yesterday visiting relatives.

Obe Alvord of Clinton, was in town on business Saturday afternoon.

Miss Alta Powell was a guest of relatives in Jackson over Sunday.

Miss Ella Titus was visiting friends in Adrian Saturday and Sunday.

Mrs. Fred Howland was a guest of relatives in Jackson over Sunday.

Don't forget the penny social in the Presbyterian church Friday night.

Flags all sizes at Gaston & Son's.

Harry Temple of Detroit, was home over Sunday, returning Monday afternoon.

Misses Edna and Nellie Walker of Adrian, spent Sunday with Miss Loana Stacy.

Mrs. Fred Aldrich left this morning for Hilledale for a week's visit with relatives.

A. Middlebrook of Clinton, was in town yesterday to attend the meeting of the G. A. R. last evening.

Buy that watch, a wedding present, at Gaston & Son's. Tecumseh.

Mrs P. W. A. Fitzsimmons entertained a few friends Saturday evening for Mrs. Harris nee Anna Osborn.

Gustine Cummins of Chicago, visited his sister, Mrs. A. D. Lawrence, yesterday, returning home this morning.

The C. E. girls of the Presbyterian church will give a penny social in the church parlors Friday evening, May 8.

Work shoes to fit all feet, best makes at lowest prices at T. C. Harris'.
C. A. WRIGHT & SON.

Mrs. Gussie Hall-Waldron of Jackson, has been visiting Mr. and Mrs. Fred Rosacrans and other friends for a few days.

Mr. and Mrs. Harry S. Soncrant of Toledo, arrived here Saturday. Mr. Soncrant is the new chef at the Shawnee hotel.

Freshest of vegetables.
AVERY & CO.

Clinton high school played against Tecumseh high on focal grounds last Friday afternoon, the score standing 13 to 1 in favor of Tecumseh.

The American express company took over the D T. and I. system May 1st, and all of the express that comes into Tecumseh now is American.

Something new in candies at C. M. Gilbert & Co's., try them. (See window).

Miss Harriett Hurrey taught in the north branch this afternoon for Miss Allie Cutting in order that Miss Cutting might attend the funeral of Miss Sena Cook.

Vern Barrett is moving his household goods into the hotel and Will Barrett is moving back to his residence at the corner of Kilbuck and Maiden Lane streets.

New line of fancy box stationery at Gaston & Son's.

The juniors of the Tecumseh high school are planning to give their reception to the seniors and teachers Friday evening, May 15, at the home of Charles Tansley.

G. B. Garlinghouse was upon the streets yesterday with a National 4 cylinder 5 passenger touring car. The car belongs to F. H. Benedict of Dalhart Texas and is for sale.

Mrs. Halsie Montgomery of Cleveland, was visiting the Misses Rhoba and Louise Arner Sunday. She came to attend the funeral of Mrs. Eliza Montgomery, which was held in Ridgeway Saturday.

Edgar S. Hagaman, justice of the peace of Manchester, was instantly killed at 11 a. m. today by the falling of a building which was being moved to the rear of the Freeman House. Mr. Hagaman has many friends here.

Car load hard brick on hand.
MOORE BROS.

The remains of Miss Mehitable Howland were brought here for burial at noon today. Mrs. Howland died at her home in Brooklyn Sunday. Mrs. Frank Woodward of Clinton, is a niece and came here to attend the burial services.

Try a package of 16 cent pineapple before it is gone. AVERY & CO.

ICE.

Persons desiring good, pure wholesome lake ice can receive same by phoning numbers 64, 95 or 264.

Lake Season.

Having purchased the lake property known as the Farm at Wamplers lake, I solicit your patronage. Good accommodations. Picnic grounds free. Plenty of boats. Good fishing.
GEORGE J. NISLE.

Mrs. Delos LeBaron.

Mrs. Delos LeBaron died this morning at her home in Toledo. The funeral will be held at the home of Bert Waring tomorrow afternoon at 3 o'clock.

It reached the spot.

Mr. E. Humphrey, who owns a large general store at Omega, O., president of the Adams county Telephone Co., as well as of the Home Telephone Co., of Pike county, O., says of Dr. King's New Discovery: "It saved my life once. At least I think it did. It seemed to reach the spot—the very seat of my cough—when everything else failed." Dr. King's New Discovery not only reaches the cough spot; it heals the sore and weak spots in throat lungs and chest. Sold under guarantee at C. A. Wright & Son's drug store. 50c and $1. Trial bottle free.

ROYAL

BAKING POWDER

Absolutely Pure

The only baking powder made with Royal Grape Cream of Tartar

No Alum, No Lime Phosphate

IDLE NOTES

Of Interest to the One Big Family

"Each day is the scholar of yesterday."

The HERALD recently published an account of Grandma Williams' 90th birthday celebration. The article came to the notice of A. J. Kempton, former editor of the Addison Courier and now mayor of Nevada, O., and he sept Mrs. Williams a beautiful and appreciated letter which she greatly prizes In view of the deplorable neglect of the aged which is shown by most young people of the present time, this letter of Mr. Kempton's is worthy of publication and its sentiments worthy of adoption by any young person who can carry as much pleasure to their elders as this kind message has to this old lady. He says:

Mrs. Susan B. Williams.

ESTEEMED OLD NEIGHBOR AND FRIEND:—I have just read a paragraph concerning the celebration of your 90th birthday, also of your pioneer incidents and of your continued good health. Accordingly I hasten to add my congratulations to those of your many friends both in Tecumseh and Addison, not to mention those of the long ago, at the Round Lake Settlement and other places where you have lived and wrought.

You are one of the very few who were familiar with the experience of pioneer life in Southern Michigan and who knew my parents before I was born. You were acquainted with most of those who lived in Addison when I was a boy and but few of whom remain to relate the story of their better days.

You were a member of the old Sons of Temperance, also of the Good Templars lodges and later of the Red Ribbon club of which I was president and I wish to say to you now, that your faithfulness to duty as you understood it, was a help to me then and has been an inspiration to me many times since. Then when I finally chose "the better way" and took up church work, you were one of the first to give me the hand of fellowship and word of encouragement, something which was withheld by some from whom I naturally expected to receive at first.

When you left Addison I felt that one of my true friends had gone and my sympathy for you in your affliction was but feebly expressed either inperson or newspaper. I am glad indeed to learn of the blessings which the good Father has given you since and may His grace be sufficient until the battle of life is over and the final victory of the soul secured. Sincerely,
A. J. KEMPTON.

Let us all go forthwith and write a similar letter to any to whom we may owe a debt of love and gratitude for—"we come not this way again."

* * *

Again, the women think it would be fine and artistic to have the school children form in a body and march through the village in their nice white pinafores and carry little swill pails to clean up the village streets. This suggestion seems to strike the right chord for our neighbor to the south. The mayor wished the schools closed May 1st so that all the children might participate in this hilarious jollification. Certainly it would be a very economical way to clean the city. We better adopt it here, we might be able to save enough money to build a sewer, for we all realize that much time and money is spent in keeping our alleys clean and immaculate.

* * *

And now we note in an eastern city an ordinance pending suggested by a woman's club, prohibiting the barking of dogs and crowing of roosters between the hours of ten p. m. and six a. m., a sort of Rip VanWinkle village seems desirable to them.

* * *

Life would be too serene and calm for our Village Council if it were not for the kindly (?) suggestions of the feminine part of the population.

* * *

To each one Easter brings an individual significance, but to all it brings the message of hope which is so necessary to life and happiness. It comes in the spring when Mother Earth begins to clothe herself anew. The miracle of the embryo leaves pushing aside the soil and these particles of earth resolving themselves into plant, flowers and fruit, teach that in life nothing is in vain, that each event, be it joyful or sad, tends to the perfection of the whole.

* * *

Who is they?
Why don't they build a fire escape on the school house,
You ask with deep annoyance not undue.
Why don't they keep the bicycles off the sidewalks?
Do you ever stop to think that they means you?

* * *

The adage "There is nothing new under the sun" was fully demonstrated recently when the use of a practical mechanical tool was explained. When we asked if this is something new, fancy our surprise when told, "Not very, it has been in use since the time of Pythagoras," thus all things which do not come to our notice we think are new.

BUY YOUR

Garden Seeds

of us. This is our first season in handling them, so no old, musty seeds to offer you. Place your order now for Field Peas, Seed Oats, and all kinds of field seeds as they will be hard to get later. We just unloaded a car of Fertilizer that will make your grain grow, at

Brown & Co.

ANN ARBOR NEWS

Argus Sold to WASHTENAW TIMES CO.

D. W. Grandon of Adrian becomes Manager.

The Ann Arbor News—Argus, the paper of the former State Treasurer Frank P. Glazier, was sold Saturday at the receiver's sale to the Washtenaw Times Co. of Ann Arbor for $6,275. Among the bidders was D. W. Grandon of Adrian. The Times and News Argus will be consolidated. Mr. Grandon however is manager of the Ann Arbor News, having assumed his new duties yesterday morning. After his daughter's graduation from the Adrian schools in June he will move his family there

Preston Grandon went to Ann Arbor yesterday and as he has just completed a six weeks' course in a Chicago line type school, he will run one of the machines in the composing rooms. Geo. G. Grandon, who has been an able reporter on the Telegram for eight years, will look after the reportorial work. The HERALD wishes Mr. Grandon success and prosperity in his new location.

Lourie—Loomis.

Mr. Edwin H. Loomis of Tecumseh and Mrs. Sarah Lourie now of Battle Creek, formally of Tecumseh, were united in marriage at high noon, May 4th, in the presence of relatives and friendes, in Battle Creek, by Rev. Wm. S Potter, pastor of the Presbyterian church. The couple will make Tecumseh their future home.

BASE BALL

The Indians were defeated at Adrian last Sunday by a score of 10 to 3 at Franklin Park. This makes a game a piece in the series of three, the second one having been called off on account of the freezing weather.

Score by innings:

Innings	1	2	3	4	5	6	7	8	9	R	H	E
Tecumseh	1	1	0	0	0	0	7	0	0	3	4	2
Adrian	0	2	5	0	0	2	1	0	*	10	9	5

First base on balls, off Behrendt, 3, off Williamson 4 in 3 innings, Wilson 3 in 4 innings, Stone 1 in 2 innings; struck out, by Behrendt 9, by Williamson 1, by Wilson 3, by Stone 1; left on bases, Adrian 1, Tecumseh 7; triple plays, kick to Harris to Frost, wild piches, Behrentd; orased balls, Glancey 2, Ricker 2; hit by pitcher Tieman 2, Partlow, Wright. Time—1:50. Umpire—Laversa Attendance 1,500.

A RECORD BREAKER.

Last Year's Sales of Hyomei, the Guaranteed Cure for Catarrh, Larger Than Ever.

The merits of Hyomei (the treatment that cures catarrh without stomach dosing), its popularity and growth, aae unique in the annals of medicine. So pronounced is the relief and cure following the use of this treatment that it has been publicly recommended by leading druggists and physicians in nearly every state and town in the country, with the result that last year's sales were larger than ever.

The fact that Hyomei is so simple and complete, and that it cures by breathing medicated air and not taking drugs into the stomach, no doubt has helped to create this wide-spread and rapidly increasing army of friends.

The way in which it has been sold by C. A. Wright & Son has undoubtedly aided greatly its introduction in Tecumseh. They are such firm believers in the power of Hyomei to cure all catarrhal troubles, that they urge people to use it with the understanding that the cost will be refunded to anyone who is not benefitted by the treatment. You do not risk a cent in testing the healing virtues of Hyomei, for C. A. Wright & Son take all the risk of its giving satisfaction, and leave you to be the judge.

If you have catarrh, give Hyomei a trial and you, too, will become its friend and recommend it to others. The complete outfit costs only $1 00; nothing if it does not cure.

A BANK'S FIRST DUTY

is to its depositors. The business of this bank is conducted on this basis, which is, in truth,

Security and Conservatism

Safety is conside d before profits. We feel justified in asking for your business, assuring you always courteous treatment and satisfactory service.

3% Interest paid on Savings Deposits compounded twice yearly.

TECUMSEH STATE SAVINGS BANK

SIGN OF SPRING.

WE HAVE THE GOODS—

ASPARAGUS, RADISHES.
LETTUCE, ONIONS,
BERMUDA ONIONS SPINACH,
NEW POTATOES,
SRAWBERRIES.

Everything Fresh and Good.

ANDERSON BROS.

Phone 91 GROCERS Macon Phone

For Sale by

Satterthwaite Bros.

Buggies and Harness

When buying these articles you want both low prices and reliability and we have them.

Our stock of both Buggies and Harness is complete and we are sure we can suit you both in price and quality.

Come in and see our stock before buying.

SLAYTON & SON

We still have some of those

BARGAINS

25c Can of Peaches	19c
20c Can of Pineapple	16c
15c Can of Pineapple	10c
1-2 lb. Cake Chocolate	14c
10c pkg Columbian Mincemeat	6c

Remember we are as ever

Headquaaters for Fruit and Vegetables.

PHONE 39 AVERY & CO.

MEATS

I have a full line of Meats and ask you to givs me a call.

Everything to be found in an Up-to-date Market

HARRY MARSH.

WITHERELL BLOCK.

DR. P. B. HARDY

PHYSICIAN AND SURGEON

Especial attention given to diseases of the Stomach, Throat, Nose, Ear, diseases of women and General Surgery

HOURS:—12:30 P. M. to 3 P. M
6:30 P. M. to 9 P. M.

Office over Tecumseh State Savings Bank
Telephone No. 268.

H. R. CONKLIN, M. D.

PHYSICIAN and SURGEON.

OFFICE and RESIDENCE, 50 Chicago Street

OFFICE HOURS { 12 to 2 and 7 to 8 p. m

Patients wishing eyes examined for pectacles will please call at noon office hour.

L. M. JONES, M. D.

PHYSICIAN AND SURGEON

Office and Residence over Satterthwaite Bros'. store.

Office Hours { 3 to 5 p m
6:30 to 8:30 p m.

PHONE No 11

G. V. RANDALL, M. D.

At old Office of Dr Jenkins, on Chicago Street.

Office Hours—
7:30 to 8:30 a. m.
1 to 3 and 7 to 9 p. m.

PHONE No. 297.

Save The Pieces

Lenses Matched and Frames Repaired

I will be at my office over J. J. Belcher's store every day except the 3rd Tuesday of each month.

S. P. HOSMER,
OPTICIAN.

Dental Parlors
of
W. D. REED, D. D. S.

Chicago St., Tecumseh.

Crown and Bridge work. Aluminum, Silver and Rubber plates and all of the specialties known to modern dentistry. Gas or vitalized air administered.

Office over Avery & Co's store.

Dental Parlors
of
E. D. BROWN, D. D. S.

Filling, Crown, Bridge and platework Local and complete anaesthetics administered for painless extraction. Office over Orr's Drug Store. Phone, 192

A. C. AYLESWORTH,

Licensed Auctioneer, Real Estate, Stock and General Salesman.

Will attend all sales in city or country at reasonable rates.

Headquarters and all dates made Herald office.

FRANK DAVIDSON,

Licensed Auctioneer. Farm and Stock Auctions.

Attended to promptly and in satisfactory manner. Terms reasonable.

Headquarters at Herald office where all dates are made. State 'phone 504 East.

The upright man will surely have good things and many friends while he lives.

At a marked down sale of millinery is where the women fight at the drop of the hat.

TECUMSEH MARKETS

LIVE STOCK.

Steers	3½	5
Heifers	2	3
Cows	1	3
Veal calves	6½	7
Hogs No 1	4	4½
Roughs	3½	
Sheep	2	3½
Lambs	5	
Fowls	10	11
Springers	10	11
Ducks	9	
Turkeys	13	
Geese	7	
Old Roosters	5	

DRESSED MEATS
Wholesale

Beef, by side	6	7½
Hogs	6	
Veal	9½	
Mutton	8	
Spring lamb	12	12½
Lard	11	
Hides, green	4½	
Veal skins, green	7	
Sheep pelts	.25	1.50
Tallow	1½	3
Timothy ₩ ton	7.00	10.00
Clover ₩ ton	6.00	
Bran ₩ cwt	1.20	

GRAIN, SEED AND HAY.

Wheat	.92	.94
Oats	50	
Clover seed	11.00	12.00
Corn shelled	70	75
Corn in ear ₩ cwt	.75	80
Middlings ₩ cwt	1.50	
Corn meal ₩ cwt	1.60	

PROVISION MARKET.
Wholesale

Butter	22	25
Eggs	13	16
Beans ₩ bushel	2.20	
Potatoes	50	

Women as Well as Men Are Made Miserable by Kidney and Bladder Trouble.

Kidney trouble preys upon the mind, discourages and lessens ambition; beauty, vigor and cheerfulness soon disappear when the kidneys are out of order or diseased.

Kidney trouble has become so prevalent that it is not uncommon for a child to be born afflicted with weak kidneys. If the child urinates too often, if the urine scalds the flesh, or if, when the child reaches an age when it should be able to control the passage, it is yet afflicted with bed-wetting, depend upon it, the cause of the difficulty is kidney trouble, and the first step should be towards the treatment of these important organs. This unpleasant trouble is due to a diseased condition of the kidneys and bladder and not to a habit as most people suppose.

Women as well as men are made miserable with kidney and bladder trouble, and both need the same great remedy. The mild and the immediate effect of **Swamp-Root** is soon realized. It is sold by druggists, in fifty-cent and one-dollar size bottles. You may have a sample bottle by mail free, also a pamphlet telling all about Swamp-Root, including many of the thousands of testimonial letters received from sufferers cured. In writing Dr. Kilmer & Co., Binghamton, N. Y., be sure and mention this paper. Don't make any mistake, but remember the name, Swamp-Root, Dr. Kilmer's Swamp-Root, and the address, Binghamton, N. Y., on every bottle.

Home of Swamp-Root.

The bigger fool you make out of a fool, the better he likes it

FAIR EXCHANGE.

A new back for an old one. How it can be done in Tecumseh.

The back aches at times with an indescribable feeling, making you restless; piercing pains shoot through the kidneys and the loins are so lame, to stoop is agony. No use to rub or apply a plaster you cannot reach the cause. Exchange the bad back for a new and stronger one

C E Sharpsteen, of 21 Locust street, Adrian, Mich., says: "In recommending Doan's Kidney Pills I have my opinion based not only upon personal experience but that of friends who have used them with just as satisfactory results as I did. Doan's Kidney Pills cured me 6 years ago of heavy, dull pains in my back, always more severe when I did any work that caused a strain on my back. I was also bothered with inflammation of the kidneys and in passing the secretions there was a smarting sensation. Doan's Kidney Pills cured me entirely of these annoyances."

Plenty more proof like from Tecumseh people. Call at Wright & Son's drug store and ask what their customers report.

For sale by all dealers. Price 50 cents Foster-Milburn company, Buffalo, N. Y., sole agents for the United States Remember the name Doan's,—and take no other.

Time flies so fast after you pass fifty that last year becomes yesterday.

Feel languid, weak, run-down? Headache? Stomach "off"?—Just a plain case of lazy liver. Burdock Blood Bitters tones and liver stomach, promotes digestion, purifies the blood.

A man always thinks it is a cute trick to untie a woman's apron strings.

Cheapest accident insurance — Dr. Thomas' Eclectric Oil. Stops the pain and heals the wound. All druggists sell it.

If brooms could talk, how the old broom would deride the work of the new one.

Mrs. S. Joyce, 180 Sullivan Street, Claremont, N. H., writes: "About a year ago I bought two bottles of Foleys Kidney Cure. It cured me of a severe case of Kidney trouble of several years standing. It certainly is a grand, good medicine, and I heartily recommend it. For sale by all druggist.

After a young man begins to concentrate his attention on one girl, the other girl stops laughing at his jokes.

Orino Laxative Fruit Syrup is best for women and children. Its mild action and pleasant taste makes it preferable to violent purgatives, such as pills, tablets, ect. Get the booklet and a sample of Orino at all druggist.

THE UNIVERSE.

Man's Place in This Eternity of Space and Matter.

The solar system is but a fragment of the universe. Every star is a sun with a solar system. It is possible that there may be millions of planets inhabited by beings higher or lower than ourselves. What we see going on is what we call the process of evolution—from broken fragments to coherent masses and to inhabited worlds, from chaos to cosmos, a struggle upward of the universe from something lower and disorganized to something higher and organized.

As to how life originates on these planets science is ignorant at present. It is an entire mystery. I would not have you build too much on that. I do not think it will always remain a mystery, nor would I have a theologian shaken in his views if science should discover something about the nature and origin of life. I want you to realize that this process of evolution is not a process which negatives or excludes the idea of divine activity. It is, I venture to say, a revelation to us of the manner of divine activity. It is the way the Deity works.

The attempt to show that evolution is unguided, that it is the result of absolute change, fails. What is pointed to is not unguided random change, but guided change. The other could not be done in time.

What we have to realize in regard to our place in the universe is that we are intelligent, helpful and active parts of the cosmic scheme. We are among the agents of the Creator. One of the most helpful ideas is co-operation—helping one another. Co-operation—this in a new and stimulating sense—co-operation with the Divinity himself.—Sir Oliver Lodge.

OLD MAN DESERTED.

Detroit Police Find Bedridden Robert Miller Alone In Big House.

Detroit, Mich., May 4.—Paralyzed for the past fourteen years, and now bedridden and almost helpless, Robert Miller, sixty-eight years old, an old resident of Detroit, lies alone in the ten-room house at 746 Fort street west.

The pitiable condition of the old man was reported, and Precinct Detective Wilson was sent to investigate the circumstances.

Miller reported to him that he has paid the Smith-Fox Home corporation a total of $660 on the understanding that he was to have a home and attendance for life. Last Thursday all of the other inmates were moved from the place and were taken to new quarters near the West Side hospital, an institution that is run by the same persons. Miller remained behind.

Miller says he would have had nothing to eat Sunday if it had not been for the kindness of Mrs. Fleming, cook at a house in the rear.

"We have tried to move the old man, but he won't budge," said Mrs. Fox, president of the home. "He has been a great deal of trouble since we first took him in, and when our other patients were transferred he announced that he would stay right where he was. We coaxed, pleaded and threatened. His own son tried to persuade him to do as we asked, but he wouldn't leave the room. He is fed by our cook, and the janitor looks after his needs."

Justice Carpenter to Resign.

Lansing, Mich., May 4.—From a most trustworthy source it is learned that Justice William L. Carpenter of the supreme court of Michigan will resign in the near future. He has already discussed the matter with close personal friends, to whom his attitude is not a matter of surprise, as he has contemplated such action for a long time. Those in a position to know say that it is probable Judge Carpenter will time his resignation so that his successor can be nominated in the fall, but there is also the intimation that he may not wait, and that in such an event Attorney General J. E. Bird will be appointed to fill the vacancy.

Stole to Feed Family.

Grand Rapids, Mich., May 4.—His children hungry, Ira McCauley stole a bicycle and sold it to obtain money with which to purchase food for the little ones and their mother. McCauley lived in Cadillac until a short time ago, and when he came here he was unable to secure work. He tramped the streets until his shoes were worn out, and then he stole the bicycle. With tears streaming down his face, McCauley confessed to Justice Hess, and his story secured a suspension of sentence.

MICHIGAN BRIEFS.

Burglars entered the G. Y. Case jewelry store, in Jackson, at night, and stole $200 worth of jewelry.

Nineteen saloon licenses have been granted in Mecosta county for the ensuing year, which is one less than last year.

After a hard struggle, lasting several years, Plymouth has voted to bond the village to pave Main street.

The Algoma Steel company, a branch of the Lake Superior corporation at the Soo, operating a steel mill in Canada, has blown out blast furnace No. 1. Furnace No. 2 will be blown out, and 1,500 men will be idle.

F. H. Auble, who for a number of years was supervisor of Barton township, Newaygo county, has conceded that Edward Bader was duly elected supervisor of the township at the spring election, and he has withdrawn his case.

At a receiver's sale of Frank P. Glazier's paper, the Ann Arbor News-Argus, the equipment, outside of the two monotypes, was sold to the Ann Arbor Times. This means that there will be only one daily paper in Ann Arbor, as the two now in the field will be consolidated.

Indorsements appear to have made trouble for Herbert S. Prince of Flint, who has filed a petition in bankruptcy in the United States court in Bay City. His total liabilities are scheduled at $33,199, while his assets are very small and practically wiped out by exemptions. Among his assets are $5 in cash on hand and $5 cash in the bank.

Methodists in General Conference.

Baltimore, May 4.—The general conference of the Methodist Episcopal church, the governing body of that denomination, will assemble in the Lyric hall, this city, for its quadriennial session at 10 o'clock on Wednesday morning, next. There will be in attendance at this session 787 voting delegates, of whom 394 are ministers and 393 laymen, the latter including a few women. A number of the delegates come from foreign countries.

Northern Streams on Rampage.

Menominee, Mich., May 4.—The Menominee river, its several tributaries and every little creek and stream in the county is now a raging torrent, and well posted men declare that it has been almost a decade since the waters were as high as they are this year. Although little or no farm property is in danger, several small bridges have been affected, and it is feared that if the rivers and the streams rise higher, the less substantial bridges will be floated away.

"The best lightning rod for your protection," says Ralph Waldo Emerson, "is your own spine."

In the Ghost Laying Business.

This advertisement appeared in London in 1777:

"Haunted Houses.—Whereas there are mansions and castles in England and Wales which for many years have been uninhabited and are now falling into decay by their being haunted and visited by evil spirits or the spirits of those who for unknown reasons are rendered miserable even in the grave, a gentleman who has made the tour of Europe, of a particular turn of mind and deeply skilled in the abstruse and sacred science of exorcism, hereby offers his assistance to any owner or proprietor of such premises and undertakes to render the same free from the visitation of such spirits, be their cause what it may, and render them tenantable and useful to the proprietors. Letters addressed to the Rev. John Jones, 30 St. Martin's lane, duly answered and interview given if required. N. B.—Rooms rendered habitable in six days."

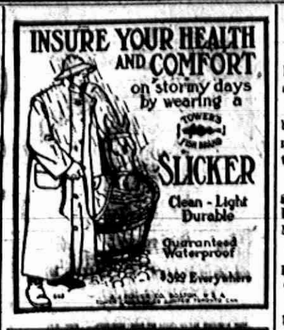

CORRESPONDENCE.

HOLLOWAY.

The country club very nicely surprised Mr. and Mrs M. D. Billmeyer at their pleasant home Saturday night there being about 45 present. The evening was spent with various games, a lunch was served. Then with a few well chosen words Mrs. Ira Pillo presented them with a rocker as atoken of esteem.

Mr. and Mrs. James Bloomer and daughter, Mary, called at the home of W. D. McIntyre Sunday.

Mr. and Mrs. Ira Wilson and son Clare called at the home of Will Binns Sunday.

Mrs. Julie Florence is visiting friends n Britton for a few days.

Clyde Kelly, Ernest Prang, Mamie Neuman and Ethel Loper were over from Adrian Sunday.

E. J. McIntyre and son, Royal, of Macon, visited at D. W. McIn tyre's over Sunday.

Mrs. Clarence Bliss of Adrian, visited her parents, Mr. and Mrs. Dawson, last week.

John Schwab is not so well at this writing.

Will Rainey was a Britton caller on Monday.

Mrs. Ira Calhoun of Adrian, spent part of the week at Will Rainey's.

Mrs. Warner and son from Pentecost, visited at Wm. Preston's Sunday.

B. I. Laing and Bernice Richard visited at Adrian Saturday.

Mrs. Kenneth Holloway and son, Lyle have the mumps.

Mrs. Horace Holdridge is visiting in Adrian and Rome.

John Richard is in Morenci surveying.

Vada Mesler is able to be out after being a great sufferer all winter.

Chas. Bartholomew cut his hand badly with a hatchet Tuesday.

Mrs. Jas. Lane is improving.

Mr. and Mrs. Chas. Lowe and Mr. and Mrs. Guy Pocklinton spent Sunday with Mr. and Mrs. Sam Stewart of Macon.

Mrs. Wm. Cox received news Friday of the death of her brother-in-law at White Cloud.

R. G. Rixon and wife and Ellen Atwell are home from Detroit, where they have been attending the district conference of the F. M. church.

Jas. Ash and son returned from Detroit Tuesday morning.

Mrs. Robt. McWilliams went to Grand Rapids Saturday to attend the funeral of a nephew, Richard Vandyke.

Mr. and Mrs. Robt. LaPointe visited at Tom Butler's Sunday.

Mr. and Mrs. Lavoy of Toledo, Gilbert Lavoy of Deerfield, spent Sunday day evening at Robt. LaPoint's.

Mrs. Eugene Drouillard returned Monday from Battle Creek, where she visited her daughter, Mrs. Isaacson.

Mr. and Mrs. Henry Clark, Belle Foley, Bernice Dibble and family spent Sunday at Ed Clark's.

Ben Lapoint and August Redline called on friends in Tecumseh Sunday.

Miss Amelia Witt and Belle Foley Dan and Helen Neumaier spent Sunday in Adrian.

Mr. and Mrs. H. F. Schwab entertained Mr. and Mrs. Otto Epple, Miss May Seidle and Mrs. Hannah Keefer of Deerfield on Sunday.

Geo. Witt was a caller in Tecumseh Monday.

Mrs Bernice Dibble and Belle Foley were in Adrian Saturday.

Miss Tressie Rogers was entertained to tea at Ed Kaners Friday evening.

Mr. and Mrs. Will Calhoun were in Britton over Sunday.

John McElroy has sold his farm near Clinton to Adrian parties they take possession this week.

A Californian's Luck.

"The luckiest day of my life was when I bought a box of Bucklen's Arnica salve" writes Chas. Budahn of Tracy, Cal. "Two 25c boxes cured me of an annoying case of itching piles which had annoyed me for years and that yielded to no other treatment." Sold under guarantee at C. A. Wright & Son's drug store.

DUNDEE.

Mrs. Estella E. Briam of Huntington, Ind., and Geo B. Flint of Dundee, Mich., were married in Toledo, O., Wednesday April. 29, at the home of Mrs. McDonald a friend of the Flint family, Rev. D. D Fennel of Toledo, officiating. Mrs. Flint is finely educated and a fine musician and very popular in Huntington, Mr. Flint is an actor, having gained success on the stage and is very popular in his home town. The happy couple left Wednesday afternoon for Petersburg, Ind., where Mr. Flint joins a company that opens on May 11th they have the best wishes of their friends.

Mrs. E Sorter is spending the week at the home of Dr. E. E. Richardson.

The K P. entertainment last Monday was a complete success and the house was crowded, each one doing almost equal to trained actors.

Disturbed the Congregation.

The person who disturbed the congregation last Sunday by continually coughing is requested to buy a bottle of Foley's Honey and tar. For sale by all druggist.

CLINTON

A. H. St. John and wife have moved here from Detroit, and are busy getting settled.

Memorial stained glass windows have been ordered for the chapel of St Dominic's church also for the church entrance.

The young men of the village will give a return to the leap year dance Friday evening and Fisher's full N. J. M. orchestra will furnish music.

A fine program was given by the pupils of the Dillingham district Arbor day.

Dr Tuttle Jr. was in Lansing on business the first of the week.

Sunday school was resumed in the Lancaster school house Sunday.

Mrs. Eleanor Marsteller and Jean are expected home soon from the west. They are visiting in Chicago at present.

Mrs. J. E. Fisk was in Tecumseh Thursday.

Clifford Johnson has returned to Detroit, after a weeks illness from the mumps.

Mrs. Chalmers Pryor and son, John expect to leave Tuesday for Pittsburg to visit her people.

Miss Margaret Campbell was home from Brooklyn over Sunday.

Mrs Frank Johnson spent the latter part of of the week in Detroit attending Grinnell Bros. opening.

The first matinee of the season will be held at the driving park June 13.

Miss Imo Veat and Chas. Starret are to be married at the home of the bride Wednesday evening. They will reside in Tecumseh.

Wade Frost of Tecumseh, was in town Sunday.

Vern Davis has left for th Philipines where he will teach in the government schools.

Wirt Rowland, who has been in Europe the past few weeks, has returned and spent Sunday with his mother.

Mrs. Addie Ward, who has been ill for some time, passed away Saturday morning.

Chris Schmitt of Adrian, opened a saloon in the Semark building May 1st

Mrs. Laura Tuttle is confined to the house on account of illness.

Ed Eddy has been drawn as juror for the May term of circuit court.

F. L. Woddard was in Jackson, the first of the week on business.

Mrs. Wm. Waterhouse has returned from visiting her children in Reedsbury Wis, and Chicago Ill.,

Geo. Lancaster has sold "Fair Ellen" to Thos. McNamara of Chelsea.

Mrs. Kate McMahon has been adjudged insane and her guardian, W. D. Van Tuyle, took her to the Kalamazoo asylum this week.

The congregational missionary society will meet with Mrs. Clare Kimball this week.

Wilbur Hogan was drawn as juror for the May term of court in Washtenaw county.

The funeral of Mrs Edward Powell was held Tuesday afternoon at the home of her daughter, Mrs. Chas. Stone. She was 89 years of age and a pioneer of the county. Her body was laid at rest a Lake Side Cemetery Rev. Cary of the Baptist church officiate d.

Insist upon DeWitt's witch hazel salve. There are substitutes, but there is only one original. It is healing, soothing and cooling and is especially good for piles. Sold by all druggists.

FRANKLIN.

Mr. and Mrs. C. L. Wisner and Mrs. Leon Allen were Tecumseh visitors Tuesday.

Carl Allen is getting along nicely with the whooping cough.

Mr. and Mrs. E J. Whelan entertained Sunday Mr. and Mrs. G. W. Allen of Tipton, Mrs. Cecil Billington and Ray of Detroit, Mrs. Rosetta Billington, Mr. and Mrs. C. L. Wisner.

Miss Laura Wilson was a guest of her aunt, Mrs. E. J. Whelan, from Friday till Sunday. She called at C. E. Wisner's Sunday.

Fred Bunting is ill with rheumatic trouble.

Mr. and Mrs. Snook and two daughters of Adrian, were guests at Alton Whelan's Sunday.

Meedames Alton and Hoyt Whelan were callers at Mr. Comfort's in Raisin Wednesday.

Louis brothers shipped a car of hogs from Tipton Monday.

Mrs. Floyd Billington gave a miscellaneous shower Thursday p m. in honor of Miss Jessie Billington. Ice cream and cake were served. Mrs. Myron Ingraham of near Wamplers lake was in attendance.

Bert Foor has purchased a new horse and new double harness. He now has a matched team.

John Pentecost of Tecumseh, is selling the Omega cream separator. He has been operating in this vicinity with success.

Mr. Clen of Manchester, was in this vicinity Monday looking for horses.

Mrs. Augusta Burtless has been assisting in the care of Mrs. Jeffrey, who is ill.

Mrs. Frank Norcross of Adrian, visited Mrs. Mary Whelan last Wednesday.

Mrs. Spencer is with her daughter, Mrs. Hoyt Whelan.

Mrs. Ann Jenkins of Addison, was visiting Tipton friends last week.

Mr. Thomas' portable saw mill has moved in on Seth Simmons.

Harry Daniels of Pentecost, was calling on Mrs. S. N. Wisner Wednesday p. m. and while there he received instructions to go to Eaton Rapids as telegraph operator. He left for that place the following day.

Writing from Charlotte, Mrs David Tripp reports her son, Herman and his family located in Ogemaw County, where they have a three years job on over 800 acres of timber. Her son visited them April 13th. He reported the snow at that time two feet deep in the woods.

Geo. Taylor is building his barn.

Wilford Allen will play with the Clinton band.

Cards are out announcing the marriage of Miss Jessie Leora Billington to Albert Milo Fraser of Chicago, the wedding to occur at the home of her grandparents, Mr. and Mrs. Ezra Simmons of Tipton, May 7th, 1908.

Dr. Rice returned from Chicago last week.

Leroy Taylor returned to his home in Jackson Thursday.

Mrs. G. W. Allen of Tipton, and Mrs. Cecil Billington and Ray visited Mr. and Mrs Leon Allen Friday.

CLIMBING A CHIMNEY

The Way the Steeplejack Does His Dangerous Work.

HIS APPARATUS IS SIMPLE.

A Couple of Bo's'n's Chairs, a Trio of L Shaped Iron Pegs, a Heavy Hammer and a Ball of Twine Will Take Him in Safety to the Summit.

In the climbing and repair of chimneys and steeples it is, as in so many of the upward steps of life, undoubtedly the first which counts, says the New York Times. Once set your man, with a ball of twine tucked in the pocket of his coat, safely astride the coping of the big brewery chimney which rears its bulk of brickwork perhaps 300 feet above surrounding roofs or on the apex of the steeple of a church, his arm around the weather vane's vibrating pole, and you have the means by which ropes, ladders, scaffolding and all the necessary structure for examination and repairs may be brought into place. To get the first man to the giddy summit—that is the question.

There was a day when this was not infrequently accomplished by what at first sight might appear the somewhat frivolous method of kiteflying. A kite having a goodly length of string attached to its tail was raised in the usual manner and gradually coaxed over the steeple or chimney under treatment, then drawn down until the tail string lay across the top. It was then merely a matter of time and patience to pass a rope over and haul up a man. But the method had obvious disadvantages. To draw the tail line successfully across a chimney top, still more across the pointed spire of a church, often took more than one or two attempts. Moreover, there must be a fair wind blowing at the time and a large open space available close by in which to raise the kite—this last condition one not often found about the chimney stacks or steeples of a town. Another system was that of ladders built upward from the steeple's base, exceedingly cumbrous and, in the opinion of many modern steeplejacks, highly dangerous.

The man who on this morning stands beside us at the foot of a great shaft of brickwork towering skyward from the very center of a famous northern town will fly no kite, nor does a wagon load of sectional ladders wait his orders in the yard. A small man, sinewy and lean faced, is he, and all the tackle that he needs to take him safely to the coping sixty yards above our heads has traveled to the scene of action in his pockets or his hands. On the ground before him are two bo's'n's chairs, or short planks, through holes at either end of which a rope is passed, forming a loop by which the chair may hang. Beside them lie three L shaped iron pegs or staples. The longer arm of each peg has a sharply pointed end and is nearly a foot in length; the short arm is but two or three inches long. The handle of a heavy hammer peeps from the pocket of our companion's coat, and that is all.

Taking a staple in his hand, he drives it into the chimney at a point breast high above the ground. On this he hangs a chair and, mounting, drives a second peg two or three feet above the first. On this the second chair is hung. The upright arm at a right angle to the peg precludes all danger of the rope slipping off. Nor do the chairs hang close against the shaft, for strips of wood projecting from each end insure a space in which the climber's legs are free to move. Now, stepping up into the second chair the steeplejack drives the last of his three pegs. Above him is a peg, below another one, on which hangs a chair. Leaning aside and down, he lifts this chair and hangs it above him on the topmost peg; leans down and with a twist of his fork headed hammer wrenches out the peg. This is less dangerous or difficult than might at first be supposed, for the pegs are never driven deeply in, having but the steeplejack's light weight to bear, and that only for a few minutes at a time, while should the hammer or a peg slip from his hand it is easily recovered by means of the ball of twine in his coat pocket and the watcher below.

Such is the system—the mere mechanical repetition of the movements just described—which has carried him safely to the top of many a giant stack. Arrived at the summit of the chimney he will find holdfasts built into the masonry—sometimes a massive bar or chain is stretched across the shaft—to which a rope and pulley blocks can be made fast. This done, he can descend and reascend at will, scaffolding can be slung and inspection and repairs be carried out.

At the Bargain Counter.

"That sharp tongued Miss Redpepp has been saying some mighty mean things about you and your wife."

"What, for instance?"

"Says you picked her up at a bargain counter."

"Great Scott, I did! She was the prettiest girl that ever stood behind one."—Chicago Tribune.

Generous.

Professional Faster—I should like to undertake a fast of four weeks in this show of yours. How much will you pay me. Showman—I can't give you any salary, but I will pay for your keep.—Fliegende Blatter.

There is as yet no method of progress known to men that is so rich and complete as that which is ministered by a truly great friendship.—Phillips Brooks.

Evelyn Conceals Her Identity.

New York, May 4.—Concealing her identity under the name of Mrs. Fitzgerald, Evelyn Nesbit Thaw is understood to be enjoying the life of an obscure person. Her retreat is said to be an eight room apartment and so secret that even the other tenants of the house do not know who their neighbor is.

THE WORLD OF HOMER.

Ancient Idea of the Earth and Its Margin of Water.

Let us consider for one moment what the idea of the world was—not, indeed, at the earliest period of which we have any knowledge, but at the dawn of written history or of written history among that Indo-Germanic people whose descendants have overspread so much of the earth. The world of Homer was a small, flat surface, in which civilization was hemmed in by foreign races, who again were surrounded by a great ocean or river over which no man had ever passed. The world of which Homer had any definite notion was Greece—a Greece which hardly extended as far as the Balkans on the north and which scarcely included the Levant and the islands in the Aegean sea. No doubt he had some general acquaintance with a world beyond these narrow limits. He knew, at any rate, some of the leading features of northern Africa. He had heard, as was only natural, of Egypt, whose civilization had made such marked advances and was exercising so much influence. He had some knowledge of the great river on whose recurring floods Egypt depends for her prosperity. He had even heard of the pygmies and of the Ethiopians who dwelt higher up its stream. Some reports had reached him of southern Italy. But it is hopeless to attempt to fit the geography of Homer to the actual facts. If a man were to search today for the precise spot on which Captain Lemuel Gulliver was wrecked in the first of his famous voyages he would find that the Lilliput of Swift was in the heart of Australia, and much in the same way, to quote Mr. Glad one's language, "the key to the great contrast between the outer geography (of Homer) and the facts of nature lies in the belief of Homer that a great sea occupied the space where we know the heart of the European continent to lie."

It is another indication of the smallness of Homer's world that the ten years' war, of which he has given us the concluding episode, was not, as even Herodotus has described it, one of the opening chapters of the great struggle which has endured throughout historic times between east and west, but a contest between men of common origin. It is not a mere poetical license which makes Greeks and Romans address one another in the same language. Yet the world of Homer, small as it seems to us, seemed large to him. Compared with the mighty oceans which men now traverse the Mediterranean is but a little landlocked sea. The Mediterranean of the "Iliad" was only the Aegean, yet for Homer it had terrors which the Atlantic has not for us.—Sir Spencer Walpole in Contemporary Review.

Jack's Lucky Bag.

The annual publication of the brigade of midshipmen at Annapolis goes by the name of "The Lucky Bag," even as that of the corps of cadets at West Point bears the military appellation of "The Howitzer." On board ship is kept what is called a lucky bag. Into this are put all sorts of articles that are left around the decks or out of their proper places by the men. At the end of each month the lucky bag is opened, and the men who have lost different articles gather around it in the hope that they have been lucky enough to have had their possessions find their way into the lucky bag. At the end of the month the bag generally is filled with a great variety of articles. In it are jackknives, pairs of shoes, plugs of chewing tobacco, sewing kits, caps, photographs, writing materials, and so on through practically the entire list of the sailor's possessions.—New York Tribune.

Cleveland Improves.

Lakewood, N. J., May 4.—The condition of former President Grover Cleveland, who is said by his physicians to be suffering from acute indigestion, continues to show daily improvement, according to Mrs. Cleveland, who expresses the hope that the progress of her husband's recovery may permit an early return to Princeton.

Deceased Statesmen Eulogized.

Washington, May 4.—Addresses eulogistic of the life, character and public services of the late United States Senator Stephen R. Mallory and William J. Bryan (Fla.) were delivered Sunday in the house of representatives, Mr. Lalzell (Penn.) presiding by designation of Speaker Cannon. Those who spoke of Senator Mallory were: Representatives John Sharp Williams (Miss.), Sparkman (Fla.), Payne (N. Y.), Clark (Fla.), Brantley (Ga.), Burton (O.), Lawrence (Miss.), Lamb (Va.), Weldo (N. Y.) and Dr Amond (Mo.). Those who spoke of Senator Bryan were: Representatives Clark (Fla.), Thomas (N. C.), Wilson (Ill.), Hardwick (Ga.), Bennett (N. Y.), Edwards (Ga.), Flood (Va.), Mourer (O.), Sulzer (N. Y.), Nelson (Wis.), Claude Kitchin (N. C.), Ansberry (O.), Webb (N. C.), Rainey (Ill.) and Sparkman (Fla.).

My Breath.

Shortness of Breath Is One of the Commonest Signs of Heart Disease.

Notwithstanding what many physicians say, heart disease can be cured.

Dr. Miles' New Heart Cure has permanently restored to health many thousands who had found no relief in the medicines (allopathic or homeopathic) of regular practicing physicians.

It has proved itself unique in the history of medicine, by being so uniformly successful in curing those diseases.

Nearly always, one of the first signs of trouble is shortness of breath. Whether it comes as a result of walking or running up stairs, or of other exercises, if the heart is unable to meet this extra demand upon its pumping powers—there is something wrong with it.

The very best thing you can do, is to take Dr. Miles' New Heart Cure. It will go to the foundation of the trouble, and make a permanent cure by strengthening and renewing the nerves.

"I know that Dr. Miles' New Heart Cure is a great remedy. For a number of years I suffered from shortness of breath, smothering spells and pains in my left side. For months at a time I would be unable to lie on my left side, and if I lay flat on my back would nearly smother. A friend advised using Dr. Miles' New Heart Cure, which I did with good results. I began to improve at once, and after taking several bottles of the remedy the pains in my side and other symptoms vanished. I am now entirely well. All those dreadful smothering spells are a thing of the past."—P. P. LEAGE, Middletown, O.

If the first bottle does not help you, the druggist will refund your money.

FREE! Write to us for Free Advice, Pain Pills, the best scientific remedy for Pain. Also Symptom Blank. Our Specialist will diagnose your case, tell you what is wrong, and how to right it. Free. Dr. MILES MEDICAL CO., LABORATORIES, ELKHART, IND.

RAILROAD TIME TABLES.

Lake Shore & Michigan Souther Railroad.

Effective January 19, 1908

GOING SOUTH.

Stations	315 Dly except Sun.	309 Dly except Sun.	331 Dly except Sun.
Jackson	6 05	10 05	3 00
Tecumseh	a m 7 00	a m 11 54	p m 4 52
Adrian	a m 7 35	a m 12 32	p m 5 27
Detroit	a m 11 10	a m	p m
Toledo	a m	12 10	6 15
Chicago	a m 3 00 p m	p m	p m

GOING NORTH.

Stations	316 Dly except Sun.	312 Dly except Sun.	311 Dly
Detroit			8 00
Toledo	7 40	12 30	p m 1 00
Adrian	a m	p m	p m 1 40
Tecumseh	8 07	1 35	p m 2 18
Jackson	a m 10 05	p m 3 50	p m 4 00
	a m	p m	p m

DUNDEE BRANCH

GOING WEST.

Station	432 Dly except Sun.	421 Dly except Sun.
Toledo		8 15
Adrian		p m 4 00
Tecumseh		p m 4 08
	6 41 a m	p m

GOING EAST.

Station	423 Dly except Sun.	431 Dly except Sun.
Tecumseh	10 48	4 50
Adrian	a m 11 10	p m
Toledo	a m 12 10	
Chicago	p m 7 00	

Tecumseh and Dundee Trains. Daily except Sunday.

LEAVE TECUMSEH.

Dundee Accommodation	11 10 a m
" "	5 35 p m

ARRIVE AT TECUMSEH.

Tecumseh Accommodation	1 00 p m
" "	7 00 p m

SPECIAL NOTICE

Coupon tickets can now be procured at this station over best routes to all principal cities in the United States.

G. J. ZIEGE, Ticket Agent.
J. W. DALY, C. A. G. P. A. Cleveland Ohio

FEELING LIVER-ISH This Morning?
TAKE
THEDFORD'S
Black-Draught
Stops Indigestion Constipation
25¢
A Gentle Laxative And Appetizer

ORINO
Laxative Fruit Syrup
Pleasant to take
The new laxative. Does not gripe or nauseate. Cures stomach and liver troubles and chronic constipation by restoring the natural action of the stomach, liver and bowels.
Refuse substitutes. Price 50c
ALL DRUGGISTS OF TECUMSEH.

Kodol For Indigestion
Our Guarantee Coupon
If, after using two-thirds of a dollar bottle of Kodol, you can honestly say it has not benefited you, we will refund your money. Try Kodol today on this guarantee. Pill out and sign the following, present it to the dealer at the time of purchase. If it fails to satisfy you return the bottle containing one-third of the medicine to the dealer from whom you bought it, and we will refund your money.
Town _____
State _____
Sign here _____ Cut This Out
Digests What You Eat
And Makes the Stomach Sweet
E. C. DeWITT & CO., Chicago, Ill.
Sold by All Druggists.

Kodol For Indigestion. Relieves sour stomach, palpitation of the heart. Digests what you eat.

PATENTS
PROCURED AND DEFENDED. Send model, drawing or photo for expert search and free report. Free advice, how to obtain patents, trade marks, copyrights, etc., IN ALL COUNTRIES. Business direct with Washington saves time, money and often the patent.
Patent and Infringement Practice Exclusively. Write or come to us at
853 Ninth Street, opp. United States Patent Office.
WASHINGTON, D. C.
CASNOW

Marriage is like a cucumber—it doubles you up.

DeWitt's little early risers are small, safe, sure and gentle little pills. Sold by all druggists.

There is much that is evil in mediaeval poetry.

Mr. John Riha of Vining, Ia., says, "I have been selling De Witt's Kidney and Bladder Pills for about a year and they give better satisfaction than any pill I ever sold. There are a dozen people here who have used them and they give perfect satisfaction in every case. I have used them myself with fine results." Fo'd by all druggists.

The Tecumseh Herald.

VOL. LIX NO. 1 — TECUMSEH, MICHIGAN FRIDAY MAY 8 1908 — WHOLE NO. 859

CARPETS ROOM RUGS MATTINGS

LINOLEUMS

LACE CURTAINS MADRAS CURTAINS

THE FINEST LINE WE HAVE EVER SHOWN OF

Madras Curtain Goods

AND

Muslin Curtain Goods

We Want To Show You.

Our Store will remain open Monday, Wednesday and Saturday evenings after Monday, April 6th.

S. W. Anderson & Son.

"THE STORE THAT TREATS YOU FAIR"

WARMER

the Weather Man says.

DRESS GOODS DEPT.

Browns, Blues and Grays

Silks and Trimmings to Match.

Special LOW PRICE ON Carpets, Room Rugs, Drapery and Lace Curtains

he Largest A ssortment of

White Goods and Shirt Waists

We Have Ever Shown.

Anderson & Rosacrans

Remember our Picture and Bric-a-brac dept. when looking for Wedding Gifts

Clothes

do not make the man, but they define him.

It is character, judgment, progress, all are indicated by his manner of dress.

Clothes of Quality

afford opportunities for every man to be clothed in the best manner and at the same time enjoy fashion's latest fancies without extravagance

Young men particularly will appreciate our Nobby Sack Suits for Spring.

Clothes of Quality—Men's and Young Men's Suits—$10.00 to $20.00

Cravenettes—Gray stripe, plain and black—$10 to $16

Top Coats—the new colors and lengths—$10 to $17.

You can buy CLOTHES OF QUALITY of

HEESEN & HEESEN,

TECUMSEH'S CHIEF CLOTHIERS.

Spring Styles in Jewelry.

This year's style in Jewelry excels all former attempts. Our showing is most complete and embraces the most effective pattern of all new things.

We wish to call special attention to our showing of COMBS, in all the latest designs. Just received a new line of the most up-to-date, inexpensive Cut Glass

Call and examine same.

HICKS THE Jeweler,

Watch Inspectors L. S. & M. S. and D. T. & I. Ry. — *Phone 200 for Correct Time.*

GO TO ANN ARBOR.

Members of Coroner's Jury Question Wreck Victims.

THE HOSPITALS ARE VISITED.

Those Who Were Injured in Detroit, Jackson & Chicago Collision Tell of Their Terrible Experience—Conductor Meede Too Ill to Talk.

Ann Arbor, Mich., May 7.—The Wayne county coroner's court, in the inquest of the Detroit, Jackson & Chicago wreck, was transferred to the university city Wednesday, where they convened at the bedside of several of the victims. On the way they stopped at the scene of the wreck and at the Ypsilanti power house, where they examined the system of dispatching cars. The party made the trip from Detroit in two autos.

Charles Anderson was the first to be examined, but he could not remember what he had remembered before; but he was sure that the car stopped somewhere for orders. He could not say whether it was east or west of Ypsilanti. The jury was afterward taken to the Homeopathic hospital, where a lecture room was placed at their disposal, and the patients were brought in one at a time.

The first was Edward Dewitte, who was rolled in in a wheel chair. Edward Gay of Milan was the next witness. Mr. Gay's appearance was such that the prosecutor asked him if he had recently been through an experience with a threshing machine. He was one of the men who rode in the smoker and lived to tell the story.

Saw Car Coming.

Gay said he sat on the left hand side of the center of the smoker; that he felt the car take to the air. He saw the other car coming and got out of his seat. He said the first thing he did remember was when someone pulled his leg to get him out of the wreck.

Conductor Meede was next called, but his attorney, Colonel John P. Kirk, mayor of Ypsilanti, stated that the injured man was not in a condition to be placed on the stand.

Miss Chamberlain stated that to the best of her belief the car stopped for orders after it reached Ypsilanti.

Superintendent Dawson of the Detroit United railway denied that it had been reported to him that on the morning of the accident Motorman Fay reported at William street, Ann Arbor, and he was given the right of way to Wells street to meet the west bound car, and that, just as he was going to pull out, he saw the westbound car rounding the curve a few feet away. He denied that Fay had notified the dispatcher of this fact, adding that the line was all up in the air, and that someone would be killed before night.

At the University hospital the party gathered about the bed of Frank Daily and Edward Reeves. Reeves said that he saw the car coming and heard the whistle. The home of Charles Hurd was the last visited, and his evidence concluded the examination.

To Pay Fifteen Cents on the Dollar.

Rochester, Mich., May 7.—Nearly the whole population turned out to the sale of the bankrupt stock of Arthur B. Comins, most of those present being animated by curiosity, for their money is tied up in the failed bank. The proceeds of the sale aggregated $9,525, making the total assets foot up $18,760, against a total liability of $27,045.14. It is not thought that more than fifteen cents on a dollar will be left for the creditors after the expenses are paid.

Bomb Misses Russian Governor.

Moscow, May 7.—An unsuccessful attempt to assassinate the governor of Voronesh was made. A bomb was hurled at his carriage as he drove through the main street with his wife. The missile missed the vehicle, but exploded with terrific violence, killing a woman who was passing.

Warrant For Freight Agent.

Jackson, Mich., May 7.—A warrant is out for the arrest of George E. Brown, formerly telegrapher and freight agent, employed by the Grand Trunk at Munich. The warrant charges Brown with taking goods from the sheds in Munich and selling them in Detroit.

Army Pay Increased.

Washington, May 7.—Senator Warren has reported to the senate a complete agreement of the conferees on the army appropriation bill, and it was adopted. It makes a flat increase of $300 a year in the pay of officers and of 25 per cent in the pay of enlisted men. As finally agreed to, it carries $94,000,000.

MORE BODIES FOUND.

Terrible Affair at Laporte Increases in Ghastliness.

MINE CORPSES UNCOVERED.

Now Believed Bella Gunness's Place Was "Dumping Ground" For Murders Done in Chicago—Crowds Witness Search.

Laporte, Ind., May 7.—A possible solution of the Gunness farm mystery, which is deepened by the finding of four additional bodies in the barnyard, has developed. Evidence tending to show that the nine dismembered corpses unearthed had been shipped to Laporte, probably from Chicago, has come to light.

Testimony of draymen who had carted trunks and boxes to the Gunness home lends color to this supposition. Laporte police have also received information that two trunks, consigned to "Mrs. Belle Guinness, Laporte, Ind.," are held in an express office in Chicago. Assistance of the Chicago police in unraveling the puzzle was sought at once.

Two of the nine mutilated bodies are identified with reasonable certainty. Antone Olson of Chicago viewed the body supposed to be that of Jennie Olson, sixteen years old, foster daughter of Mrs. Guinness, and pronounced it to be that of his daughter. A sister of the girl, Mrs. Leo Olander of Chicago, confirmed the father's identification.

Identifies Brother.

Axel K. Helgelein, whose inquiries regarding his missing brother, Andrew, led to the first discoveries on the death haunted farm, is sure that the largest and best preserved of the corpses is that of his brother.

Roy Lamphere, who is held on a charge of first degree murder as a result of the fire that destroyed the Gunness home and caused the deaths of Mrs. Bella Gunness and her three children, has given no new evidence, despite repeated questionings. Ralph W. Smith, prosecuting attorney, asserts that a confession is not necessary so far as Lamphere is concerned. "We have evidence in the shape of letters connecting Lamphere with alleged murders at the Guinness farm," he said. The exact nature of the letters is carefully guarded by Mr. Smith.

An attempt to identify one of the corpses as that of Ole B. Budsberg, Iola, Wis., has also been started by the sheriff. In response to a telephone message, word has come that a member of Budsberg's family had left Iola for Laporte.

The Guinness farm is thronged with curious sightseers. When Sheriff Smultzer and his assistants resumed the task of delving for bodies, carriages, wagons, automobiles and people on foot overrun the place. The crowd hindered the digging. Finally the sheriff appealed to the police to keep the crowd back.

Woman's Body.

One of the bodies found in one pit is believed to be that of a woman. The other two, and that found earlier, are probably those of men. Of the nine cadavers, seven are those of males.

John A. Welker, a liveryman, and Leo Wade, his employe, are the men who tell of having carted heavy trunks to the Guinness farm. This was in the summer and autumn of 1906. Clyde Sturgis, employed by Foster and Degarmo, another livery concern, also remembers that he took two similar trunks to the place about a year ago. In addition, several heavy boxes, marked variously "potatoes" and "wall paper," were carted to the house at different times.

Wade asserted that his experience in taking the trunks to Mrs. Guinness was unpleasant:

"She wouldn't let Welker and me into the house with one of the trunks," he said. "We put it on the front porch. Another, at her orders, we carried to the house after dark."

Cardinal Lunches With President.

Washington, May 7.—The chief event Wednesday in connection with the visit here of Cardinal Logue, the primate of Ireland, was the luncheon tendered him by the president at the White House. Other distinguished churchmen present: Cardinal Gibbons of Baltimore, Monsignor Falconio, the apostolic delegate, Archbishop Farley of New York, Bishop Browne of Cloyne, Ireland; Bishop O'Connell, rector of the Catholic university, and Rev. William S. Wassell, rector of St. Patrick's church, and the cardinal's host in this city. The guests also included Attorney General and Mrs. Bonaparte and Senator Carter. Much of Cardinal Logue's time Wednesday was spent as on the other days since his arrival, in sightseeing.

ENTERS 'FRISCO PORT

Combined Fleet Under Evans Makes Wonderful Showing.

THOUSANDS WITNESS SIGHT.

Whistles and Bells Send Forth Sounds of Welcome—Officials Extend Glad Hand—Enormous Parade Takes Place—Evans Unable to Take Part.

San Francisco, Cal., May 7.—Into the world famed harbor of San Francisco, to be reviewed Friday by the secretary of the navy in honor of the first stage of their tour around the world and to be entertained for ten days or more in the most elaborate and picturesque fashion the residents of the city, with an immense fund at their disposal, have been able to devise, the sixteen battleships of the Atlantic fleet, accompanied by the six hardy little black hulled destroyers and a squadron of auxiliary and dispatch boats, arrived here in the presence of a multitude, unnumbered, that covered all the high hills, coastal precipices, tall buildings, army reservations, wharves and parking spaces that surround the Golden Gate and the shores of the spacious bay.

No accurate estimate of the vast throng that gazed at the beautiful marine picture painted by the long line passing within the gateway and maneuvers of anchoring in the harbor roadstead has been given. It was not alone an outpouring of nearly every resident of the city who was able to drop work long enough to catch a glimpse of the incoming ships, but a representation of scores of cities in California and surrounding states attracted here by the fame of the fleet, whose progress has been watched almost hour by hour ever since it set out upon its journey to the western seas.

Thirty vessels were in the imposing line, stretching far out to sea. Fourteen vessels of the Pacific fleet joined the line inside the entrance off Angel island, and then followed the greatest parade of ships of war the navy has ever known. Through the crowded harbor, the combined fleets, under command of Rear Admiral Robley D. Evans, threaded their way to the anchorage grounds, their progress being heralded by never ceasing blasts of steam whistles afloat and the ringing of bells ashore.

Big Welcome Sign.

On the top of Telegraph hill a huge "Welcome" sign, spelled of letters fifty feet high, was visible from every incoming ship and constituted the first expression of the cordiality with which the fleet is received. The head of the four long lines of anchorage berths assigned to the forty-four ships in the combined fleets is just south of Folsom street, several hundred yards within the ferry lanes landing, from the foot of Market street to Oakland, and other terminal points of the eastern shore of the bay.

Admiral Evans stood on the after bridge of the Connecticut as the famous flagship led the way through the harbor gate. Both because of illness and the death of a favorite grandchild, Admiral Evans will be unable to participate in any of the functions planned in honor of the officers.

No sooner had the ships reached their final anchorage than a committee boat, carrying Mayor Taylor of San Francisco and members of the official reception committee, including James D. Phelan, the chairman, put off, officially to welcome Admiral Evans and the officers and men of the fleet to San Francisco. The ceremonies aboard the Connecticut were brief and informal.

This morning the naval and military parade through the streets of the city took place. Eight thousand bluejackets and marines, 3,000 soldiers of the regular army and many civic and military bodies were in line.

On board the Connecticut Friday Secretary Metcalf will review, at anchor, the great fleet. On the gunboat Yorktown, on which he has made his headquarters, he witnessed the arrival from the gateway of the big fleet and afterward followed the long column to its anchorage.

At night the city is gay with merrymaking. Streets and buildings are illuminated for the first time in the history of the new city, many of the giant skyscrapers that have risen on the sites of less imposing buildings destroyed being outlined in a fire of electric bulbs.

Official dinners, band concerts and a reception and ball at the Fairmount hotel, with 5,000 invited guests, are the features of the first evening of the fleet's stay.

Stars and Stripes.

The ships, as they sailed into the bay, were dressed only at the masthead, big American flags flying at fore and aft trucks and at the peak of the gaffs. The blue flag of Admiral Evans on the Connecticut was followed by the red flags of six subordinate rear admirals.

No class of citizens in the city was more interested in the coming of the fleet than the Chinese. The new pagoda like buildings that mark the present Chinatown were crowed with the residents of that quarter, and the streets are gay with lanterns and decorations of lavish beauty.

HARMON FOR GOVERNOR.

Ohio Democrats Place Him at Head of Ticket.

Columbus, O., May 7.—In a tumultuous convention, characterized by the intense factional feeling, Democrats of Ohio nominated Judson Harmon of Cincinnati, formerly attorney general of the United States under President Cleveland, for governor and indorsed William J. Bryan for president. The Ohio delegates to the national convention were instructed to vote for his nomination.

A complete state ticket was nominated, former Governor James E. Campbell of Butler county was indorsed for United States senator, and delegates and alternates at large to the national convention were selected.

National issues were left to the Denver convention, and the platform adopted dealt solely with state questions, attacking the administration of various Republican state officers and indorsing especially the initiative and referendum in state and local legislation and the taxation of franchises.

Mayor Tom Johnson of Cleveland, after having met defeat in the opening session, renewed his fight against Harmon for control of the convention; but he was again worsted in one of the most bitter and exciting contests ever witnessed in an Ohio convention.

Although his victorious opponents, followers of State Executive Chairman Harvey C. Garber of Greenville, held out to him an olive branch in the tender of two places on the state ticket, Johnson declined to enter into any agreement and strove to prevent the placing of the names of any of his followers on the ticket.

INDORSE VREELAND PLAN.

House Republicans, However, Do Not Accept His Currency Bill in Full.

Washington, May 7.—Last night the Republican caucus of the house of representatives committed itself, by a vote of 115 to 21, to the principle of commercial paper as an asset upon which to issue extra circulation in time of emergency. This is in accordance with the Vreeland bill; but by a separate action the resolution was so amended as to eliminate Mr. Vreeland's name from the measure.

By still another vote, the caucus decided to recommend the appointment of a commission to consider the currency question and report a bill at the next session of congress.

Coupled with this provision was another providing for the immediate appointment of a committee of five members to draft a new bill in accordance with the action of the caucus and along the general lines of the second Vreeland bill. In accordance with this action, the chair appointed as such committee Messrs. Vreeland (N. J.), Burton (O.), Weeks (Mass.), McKinney (Ill.) and Knowland (Cal). Under the terms of the resolution, the committee will be expected to report a perfected bill to an adjourned conference to be held next Monday evening.

Cut Throats of Five People.

New York, May 7.—A sixteen-year-old boy, known only as Carmello, and employed in a barber shop in Brooklyn, at night cut the throat of his employer, Antonio Peraso, Mrs. Peraso and three barbers, while they lay asleep in Peraso's apartments, 107 Fulton street. Peraso and his wife are dying, but the barbers probably will recover. The boy escaped. The police believe the boy was an agent of a "Black Hand" gang, which had been demanding money of Peraso under threat of doing him injury, and that the blackmailers placed the boy in the shop to punish Peraso when he refused to pay blackmail. Carmello used a pair of scissors and a razor.

King Manuel Takes Oath.

Lisbon, May 7.—Manuel, the boy king of Portugal, has solemnly taken the oath of allegiance to his people and, with all the traditional courtly observance, proclaimed the ruler of the nation. The day was observed as a holiday, and the city was aglow with brilliant sunshine and a myriad of flags and flowers. Through the streets, which were lined with troops and filled with throngs of people, King Manuel, accompanied by the high dignitaries, drove in the state coach to the parliament house. The ceremonies occurred in the presence of a brilliant assemblage

Hangs Himself With Bed Sheet.

Mecosta, Mich., May 7.—William Bracy, aged fifty-eight, colored, became despondent over long illness, and he hanged himself in his bedroom with a bed sheet.

Swell Spring Apparel for Men & Boys

The Spring display of the famous Clothcraft clothes is complete. The range of styles, fabrics, weaves and colorings leaves nothing to be desired.

All the new browns, tans, blues and grays new stripes and fancy weaves, the countless innovations in pockets & cuffs new cut trousers, from the most extreme to the most conservative, will be found. We invite you to see them.

CLOTHCRAFT

Clothcraft Suits, $10 to $22. opcoats and Raincoats $10 to $16. Spring Neckwear, all the new ideas at 50c. Shirts, coat or regular style, attached or separate cuffs, $1 to 2.50 Gloves, best makes, 1 to $2.50.

Your Spring hat is here. We are exclusive agents for the Hawes Hats We have them in silk and soft, black and colors, in all shapes to exactly suit you.

McCann Bros.

The One Price Clothiers.

The Lenard Refrigerator

High Grade in Every Respect.

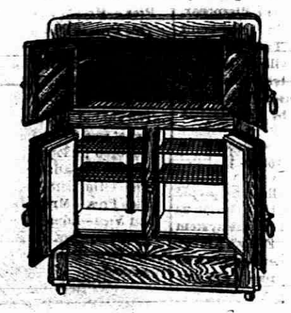

Call and See This at

D. L. Whitenack & Co.

Work Shoes.

We have the best line we have ever had. For some kinds of work there is nothing better than an ELK SKIN. We have them in all colors and qualities. For Shopmen we have an Alumina Tanned, Fireproof and Sparkproof shoe. Don't look for any better—there is none. See them in our window.

Store Open Monday, Wednesday and Sat. evenings.

GOOD SHOE MENDER AT OUR STORE.

J. J. BELCHER'S,

SHOEMAN

PACIFIC EXPRESS OFFICE HERE.

STORE TALK FROM THE NOVELTY STORE

We are quite certain our goods will please you. We have a larger stock to chose from than ever before.

A fine line of

Granite-Ware and China

Call and look our goods over.

Ida B. Chase

ADRIAN STATE SAVINGS BANK,

ADRIAN, MICH.

RESOURCES, - - $1,400,000.00

3 Per Cent paid on all Savings Deposits. Correspondence and personal interviews solicited.

We are now established and doing business in our own building, and cordially invite public inspection of our new quarters.

B. A. WATTS, Pres. GEO. A. WILCOX, Vice Pres. B. E. TOMLAS, Cashier

THE TECUMSEH HERALD.

GEO. N STACY,
EDITOR AND OWNER

Subscription Rates

IN LENAWEE COUNTY

One year, payment in advance $1 00
One year, payment after 3 months 1 25

OUTSIDE LENAWEE COUNTY

One year, payment in advance $1 25
One year, payment after 3 months 1.50

There will be no Deviation from above Rates

Entered at the post office at Tecumseh, Michigan as second class matter.

How's This?

We offer one hundred dollars reward for any case of catarrh that cannot be cured by Hall's catarrh cure.

F. J. CHENEY & CO., Toledo, O.

We, the undersigned, have known F. J. Cheney for the last 15 years, and believe him perfectly honorable in all business transactions and financially able to carry out any obligations made by his firm.

WALDING, KINNAN & MARVIN.
Wholesale Druggists, Toledo, O.

Hall's catarrh cure is taken internally acting directly upon the blood and mucous surfaces of the system Testimonials sent free. Price 75c. per. bottle.

Sold by all druggists, 75c.

Take Hall's Family Pills for constipation.

There are no tomorrows on the calendar of the man who does things.

The new pure food and drug law.

We are pleased to announce that Foley's honey and tar for coughs, colds and lung troubles is not affected by the National Pure Food and drug law as it contains no opiates or other harmful drugs and we recommend it as a safe remedy for children and adults Sold by all druggists in Tecumseh.

You may say what you please if you are not anxious to please others.

A great many people imagine they have heart trouble when the fact is that the whole trouble lies in the stomach. The pains in the side around the region of the heart are not necessarily heart trouble. We suggest that you start with the stomach and whenever you feel a depression after eating or whenever your food seems to nauseate take Kodol. It will not be very long until all these "heart pains" will disappear. Take Kodol now and until you know you are right again. Their isn't any doubt about what it will do and you will find the truth of this statment verified after you have used Kodol for a few weeks It is sold by all druggists.

Some people dispense sympathy because it doesn't cost anything.

Kidney complaint kills more people than any other disease being so insidious that it gets a good hold on the system before it is recognized. Foley's Kidney Cure will prevent the development of fatal disease if taken in time. For sale by all druggist.

The actor is like a flaming chimney, and the critic often makes him draw.

The trouble with most cough cures is that they constipate. Kennedy's laxative cough syrup does not constipate, but on the other hand its laxative principles gently move the bowels. It is pleasant to take and it is especially recommended for children as it tastes nearly as good as maple sugar. Sold by all druggists

Ma says some women are busy in the present making a past for the future.

The world's best climate

Ir not entirely free from disease, on the high elevations fevers prevail while on the lower levels malaria is encountered to a greater or less extent, according to altitude. To overcome climate affections, lassitude, jaundice, biliousness, ague and general debility, the most effective remedy is Electric Bitters, the great alterative and blood puriger; the antidote for every form of bodily weakness and insomnia. Sold under guarantee at C. A. Wright & Son's drug store. Price 50c.

Some women will spend fifty cents on a cab to save two cents on a spool of thread.

More news from the New England States.

If any one has any doubt as to the virtue of Foley's Kidney Cure, they need only to refer to Mr. Alvin H. Stimpson, of Willimantic, Conn., who after almost losing hope of recovery, on account of the failure of so many remedies, finally tried Foley's Kidney Cure, which he says was "just the thing" for him, as four bottles cured him completely. He is now entirely well and free from all the suffering incident to acute kidney trouble. For sale by all druggist.

A man doesn't have to go to Nevada to be in a terrible state.

When you think of indigestion think of Kodol for it is without doubt the only preparation that completely digests all classes of food. And that is what you need when when you have indigestion or stomach trouble—something that will act promptly but throughly: Something that will get right at the trouble and do the very work itself for the stomach by digesting the food that you eat and that is Kodol. It is pleasant to take. It is sold by all druggists.

Some actors are like rice—they get puffed up so easily.

"I suffered habitually from constipation. Doan's regulets relieved and strengthened the bowels, so that they have been regular ever since."—A. E Davis, grocer, Sulphur Springs, Tex.

A good many songs have plenty of gas but no meter.

Soothes itching skin. Heals cuts or burns without a scar. Cures piles, eczema, salt rheum, any itching. Doan's Ointment. Your druggist sells it.

"Strong As An Ox"

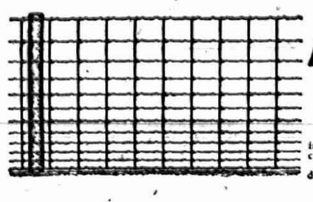

We have got the best fence in the world. It is made of large, heavy wires, has a hinge joint that yields to pressure and springs back to place, is proof against weather conditions, thoroughly galvanized, and is made to do service and last.

AMERICAN FENCE

is made of steel exactly right for the purpose by the largest wire making concern in the world.
Let us demonstrate this fence to you. We carry a large stock ready for delivery and can give you pointers and help in selecting and putting up.

S. W. & L. E. TEMPLE.

Village Local

CHURCH AFFAIRS

WORK BEING DONE IN OUR CHURCHES.

What is accomplished through the Social Life.

METHODIST CHURCH.

Miss Harriett Hurrey will go to Ann Arbor tomorrow for a several days' visit

A pleasant social hour was enjoyed at the close of election and refreshments were served.

Prayer meeting for next week will be held on Tuesday evening instead of Wednesday.

Al VanWinkle went to Lansing Saturday to see his son, Roy, who was quite ill with tonsilitis.

During last week the pastor and his wife were called to attend the funeral of his only brother at South Lyons, Mich.

Owing to some unforeen circumstances the special Epworth League services announced for Sunday evening will be deferred to a later date.

The 22nd annual meeting of the Woman's Home Missionary society of the M. E church will be held at Ann Arbor Wednesday and Thursday, June 3 and 4. Lenawee county belongs in this district. The officers of the association are:

Pres —Mrs. Wallace Page, Adrian.
Vice Pres —Mrs. W. H. Katner, Clinton.
Rec. Sec.—Harriett Johnson, Adrian.
Sec. of Young People's Work—Harriett Hurrey, Tecumseh.

The annual meeting of the Epworth League was held Tuesday evening in the church parlors. The following officers were elected:

Pres.—Harriett Hurrey.
Vice Pres.—Mrs. Almeda Russell.
2nd Vice—Edna Wright
3rd Vice—Mrs. H. R. Conklin.
4th Vice—Dale Hodges and Herbert Henderson
Sec.—Wilfred Waldron.
Treas.—Elmer Brown.
Organist—Fern Hanford.

Next Sunday will be held our sacramental services. Love feast at 9 a. m. Public services at 10 and after a short address the sacrament of the Lord's Supper will be administered.

EPISCOPAL CHURCH.

Mr and Mrs. Kemp and Mi s Phelps took dinner Friday evening with Mrs. Lowe.

Josephine Hayden taught the primary class Sunday in the absence of Miss Albert.

Mrs. Nellie Adamson was out for the first time Saturday and took luncheon with Mrs. Lowe.

Mrs. Albert Cummins of Tacoma, Wash. sent a substantial offering to the Altar Guild last week.

Miss Mayme Kaiser who was absent from Sunday School on account of illness is slowly recovering.

Alice Hardenburg received a "yard of kittens" for regular attendance at Sunday school Her name was overlooked Easter Sunday.

Miss Etta Thorpe of Los Angeles remembered St. Peters with an offering last week and says in her letter "Dear old St. Peters, no matter where one goes they will never find another place like it."

The parish was greatly shocked at the untimely death of Miss Lena Cook, on Saturday last, which occurred at the home of her grandmother, Mrs Cook She was a loved member of the Altar Guilds, and also of the choir, in both of which she will be greatly missed. The parish extend sincere sympathy to the bereaved family.

The ladies Guild met at the home of Mrs. Geo. Tiffany last Thursday afternoon for a business meeting and election of officers which resulted as follows:

Pres.—Mrs. Tiffany.
1st Vice Pres.—Mrs. E. Pritchard.
2nd Vice Pres —Mrs. E. C. Brown.
Sec. and Treas.—Mrs. John Hicks.

Mrs. Hicks gave a report of the financial conditions which was very satisfactory. The home baking question was carried. Mrs. Eugene Harris being elected chairman.

FRIENDS CHURCH.

Miss Mary Swan is spending the week in Chicago.

The pastor will exchange pulpits with F. J. Cope, pastor of the Friends church at Adrian, Sunday.

A church social given by the C. E. society will be held at the home of J. Newton Satterthwaite Friday evening, May 15. A good time is anticipated.

Benjamin Swan, Mr. and Mrs. Wood, Rev. and Mrs. E. A. Wollam attended Adrian Quarterly meeting of Friends held near Ypsilanti Saturday and Sunday.

Buuj Kida, a Japanese evangelist, spoke in the Friends church Tuesday on Japanese manners and customs and the progress of christianity in the Sunrise Kingdom

Miss Evangeline Reams, a rescue missionary of Columbus, O., spoke interestingly of her work Wednesday evening. Over $12 was raised for the Rescue Home for Girls at Columbus.

PRESBYTERIAN CHURCH.

The trustees have been making repairs on the manse by way of papering and painting.

Mr. and Mrs. Lukins, who removed some time ago, have returned to Tecumseh to live.

Mrs. J. J. Freeman will assist Mrs. Anderson in the primary department of the Bible school.

The Bible school will begin preparations for Children's day Sunday. Plans are to make the day a record breaker.

Next Thursday being the afternoon of the church supper the ladies will hold a business meeting at the church in the afternoon.

There was a large attendance at the prayer service Wednesday evening. New topic cards have been printed and much interest is shown.

Mr. and Mrs. Bickham have returned to their former home in Portsmouth, O., where Mr. Bickham has secured a position with a large firm manufacturing shoes.

This evening the girls of the C. E will give a penny social at the church Attractive booths have been arranged and the price for each article will be one cent.

In the death of Sena Cook our church and school lose one who has been most regular in her attendance upon the services and whose presence will be greatly missed.

UNIVERSALIST CHURCH.

Rev Miss Young and Annie Ferguson go to Manchester Saturday morning to be gone over Sunday.

Mrs C. D. Smith and daughters, Vera and Florence, who left here Wednesday morning, Apr. 29, for their new home in Spokane, Wash., reached their destination safe and well and on time Saturday morning after a most comfortable and delightful journey through the interesting, and much of the way, magnificent scenery along the line of the northern Pacific R. R. from St. Paul.

Rev. C. I. Deyo of our Manchester church, who is to preach for next Sunday, morning and evening, was formerly pastor of the Christian church at Britton. He is also a high Mason in our local chapter F. and A. M. and is therefore well known in this section and will be gladly heard by many old friends. He will arrive at the parsonage at 2:55 Saturday p. m. and will be glad to see as many of his friends as can make it convenient to call there during his brief stay. It is perhaps superfluous to say that a treat is in store for all who hear him next Sunday as he is well known to be a speaker of exceptional pulpit ability.

BAPTIST CHURCH.

Rev. Kamm and family spent Wednesday in Clinton.

Mrs. Dr. North is entertaining her brother, Asa Stevens.

The church took up their regular collection for Home Missions last Sunday.

Miss Hazel VanGieson of Bridgewater, was a guest of Miss Marie Bramble over Sunday.

The May committee, with Mrs. Dan Chase as chairman, served supper in the church parlors yesterday.

Those entitled to them were given the third one of the series of pins to be given to the Sunday school last Sunday.

Deacon VanValkenburg had charge of the prayer meeting Wednesday evening, the pastor being unavoidably detained.

In the absence of the superintendent, Will Lamkin, assistant superintendent, conducted the opening and closing exercises of the Sunday school.

At the church meeting Wednesday evening the resignation of Grant Toms as deacon of the church, was accepted and a letter was granted to him and his wife to unite with the first Baptist church of Lansing.

Episcopal church, C. C. Kemp rector. Service Sunday at 4 p. m. Sunday school at 11:30. Mid-week service Friday night at 7 o'clock followed by choir practice.

The regular services at the Friends church Sunday both morning and evening. Bible school immediately following the morning service. Junior C. E. at 3 p. m. in charge of Beth Satterthwaite. C. E at 6 o'clock.

At the Baptist church. Worship with preaching at 10 a. m., the theme will be "Holy Boldness." Prayer circle in Dr. North's class room at 9:45 a. m. Bible school at 11:30. B. Y. P. U., prayer meeting at 6 p. m. Evening service at 6 p m, subject "A Great Conflict.

At the Universalist church Sunday Rev. Deyo of Manchester, will minister. Subject of morning service "Our Inheritance, what are we doing with it?" Evening, "The Supreme Words of Jesus." Special music by the quartette for the evening service. Sunday school at noon and Y. P C U. devotional at 6 p. m, topic "The cost of character" Eph. 7:10-18. Bible study at 7 p. m. Thursday evening at the McNeil sisters. You are cordially invited to attend any and all of these services.

Presbyterian church, John Wirt Dunning, minister. Morning worship at 10 a. m. Subject of the sermon, "Love's Last Pleading." Bible school at 11:15. Men's class subject "The Bible vs Literature." Leader J. Q. Look. C. E. at 6 p. m., subject "The Christian at Work and Play." At the evening service the pastor will give the third of the series on the Prophets, "Micah and the Vision of Peace." Special music.

WASHINGTON LETTER.

(From our regular correspondent.)

Washington, D. C., May 2, 1908.

The most prominent Presidential candidate of the Republican party is again on the flashing brine. This time he is on his way to Panama to settle a boundary question between Panama and Columbia the country from which she seceded at the time when the negotiations between the United States and Columbia for the Panama Canal strip were about to fail. The big Secretary of War, big enough the majority of the delegates think to be President of the United States has had one advantage in a greater degree than any President of the United States, the advantage of travel. He has traveled at least twice as much, possibly thrice as much, as any President and he has managed some very important negotiations among them the negotiation with the Vatican when he represented the United States in the purchase of the Church lands in the Phillipines, and when with a strong hand, more recently he averted war in Cuba and established a provisional government backed by a United States army.

He spent much time on deck and was easily accessible to any passenger who wished to talk to him. The general acclaim was that he was the incarnation, and a big incarnation at that, of genial accessible, popular Americanism, full of good humor but without the least buffoonery, and not lacking in dignity. He spent much of his time in his room with his Secretary but he was not too busy to prepare an address epitomizing the events and the negotiations by which the Phillipine Islands became a part of the territory of the United States and in this address he gave a detail statement of his experience in Rome and at the Vatican interpersed with anecdotes concerning his negotiations with the Church, his meeting the Pope etc. There is no doubt that the present President of the United States is the most widely and perhaps deservedly popular of all the Presidents. His greatest predecessor, Lincoln, was President of a divided country, and the stress of war diverted attention from the White House, but I believe that if Mr. Taft shall be elected President of the United States he will give the country an excellent administration and while he may not create the enthusiasm of the present occupant in the White House he will be respected and esteemed and loved more and more as he becomes better known. No one who knows him will believe it possible for him to be a mere reflection of any man, no matter how great and deservedly popular that man may be, for Secretary Taft is sui generis a positive man, great, generous, sincere, conrageous and progressive.

Mrs. Pauline M. LeBaron.

Mrs. Pauline M. LeBaron, widow of the late DeLoss C. LeBaron, died at 12:30 o'clock on Tuesday morning of chronic bronchitis, at her home, 235 Tenth street, Toledo, O. The deceased went to Toledo from Philadelphia as a bride in 1869. Mr. LeBaron preceded her in death a few years ago.

Rev. Geo. R. Wallace conducted the funeral services in Toledo at 10 o'clock Wednesday morning, the remains being brought here at 1:30 and services were held from the home of Mr. and Mrs. Bert Waring at 3:30, Rev. Dunning officiating. Interment was made at Brookside.

Mrs. LeBaron, since the death of her husband, has spent her summers in Tecumseh, the boyhood home of Mr. LeBaron. She was a sister-in-law of Mrs. Inez Morley of this place. Those who accompanied the remains here were Mrs. C. H. Norris, Mrs. Seward, Dr. Moore, Tribou LeBaron and A. L. Spitzer of Toledo, and Bert Tribon of Detroit.

PRINTED BY REQUEST.

Recipe is easily prepared at small cost and many swear by it.

Mix the following by shaking well in a bottle and take in teaspoonful doses after meals and at bedtime:

Fluid extract dandelion, ½ ounce; compound kargon, 1 ounce; compound syrup sarsaparilla, 3 ounces. A local druggist is the authority that these simple harmless ingredients can be obtained at nominal cost from our home druggists.

The mixture is said to cleanse and strengthen the clogged, inactive kidneys overcoming backache, bladder weakness and all urinary trouble if taken before the stage of Bright's disease.

Those who have tried this say it positively overcomes pain in the back, clears the urine of sediment and regulates urination especially at night, curing even the worst forms of bladder weakness.

Every man or woman here who feels that the kidneys are not strong or acting in a healthy manner should mix this prescription at home and give it a trial.

The Scranton (Pa.) Times was first to print this remarkable prescription in Oct. of 1906, since when all the leading newspapers of New York, Philadelphia, Boston, Pittsburg and other cities have made announcements of it to their readers.

COUNCIL PROCEEDINGS.

Council chamber, village of Tecumseh.

Regular meeting held May 4, 1908.

President Combs in the chair.

Present: Trustees VanWinkle, Sherman, Lowry, Slater, Teachout, Magers.

Minutes of the regular meeting held April 20, 1908, were read and approved.

Minutes of the adjourned meeting held April 27, 1908, were read and approved.

Moved and supported that the report of the Water Committee be accepted and adopted. Carried.

The Street Commissioner presented his report showing work done in the village from April 20, 1908, to May 4, 1908, as follows:

Corporation team 8 days	
Albert Haire, 4 days	$14.00
Albert Deming, 5 hours	1.75
B. O. Swift, 5 hours	1.75
Hand labor	
Clay Owens, 7 days 5 hrs	13.13
Burt Pritchard, 8 days	14.00
James Riley, 7 days	12.25
Chas. Snell, 6 days	10.50
John Mull, 5 days 5 hrs	9.72
E. H. Deming, 1 day 5 hrs	2.63

Moved and supported that the report of the Street Commissioner be accepted and orders drawn for the several amounts. Carried.

Moved and supported that the petition as read by the Clerk be accepted and placed on file. Carried.

Moved and supported that the Council grant the request of petitioners to place the boulder on the spot designated by them in their petition. Carried.

Moved and supported that the plumbers' bond of A. E. Kennedy with the National Surety Co. as surety be accepted and approved. Carried.

Moved and supported that the liquor bond of Barrett Bros. in the sum of $3,500.00 with the Michigan Bonding and Surety Company as sureties be accepted and approved. Carried.

Moved and supported that the following resolution be accepted and adopted:

Whereas, the annual reunion of the 31st Mich. Vol. Infty., S. W. V., will be held in this village on the 17th day of May, 1908:

Be it resolved, that the merchants and citizens of Tecumseh be and are hereby requested to suitably decorate their residencers and places of business on that day and to give our guests a cordial welcome.

Carried.

Moved and supported that the following ordinance be accepted and adopted:

An ordinance amending Section two of Chapter four of the compilation of 1906 of the ordinances of the Village of Tecumseh, being Compiler's Section 292.

Sec. 1. The Village of Tecumseh ordains that Section two of Chapter four of the compilation of 1906 of the ordinances of the Village of Tecumseh, and being Compiler's section 292, be amended to stand and read as follows:

Sec. 2. The Clerk shall receive the following annual compensation, viz:—For his services rendered to the Committee on Water and Water Works and for collection of water rates, the sum of one hundred dollars; for his services as clerk of the Board of Cemetery Trustees, the sum of fifty dollars; and for all other services rendered by him as Clerk of said village, the sum of one hundred and fifty dollars; all of which shall be payable quarterly.

Ayes: VanWinkle, Slater, Lowry, Magers, Teachout, Sherman. Carried.

Moved and supported that the President appoint a committee of three to visit Battle Creek or other towns for the purposes of inspection of bridges to gain such information as is possible. Carried.

The President appointed F. D. Teachout, James Lowry, A. S. VanWinkle as the committee.

Moved and supported that the bills as read be referred to the Finance Committee. Carried.

The Finance Committee reported favorably on all bills as read.

Moved and supported that the report of the Finance Committee be accepted and the Clerk instructed to draw orders for the several amounts. Carried.

A. J. Montgomery, freight and cartage	$ 1.93
Tecumseh Herald, printing council proceedings and sewer decision	11.20

The President appointed William Albert, Charles Burridge and George Kempf as building inspectors for the Village.

Moved and supported that the President's appointments be confirmed. Carried.

On motion council adjourned.

W. L. JONES, Clerk.

The fine picture of a yacht bowling along under a full spread of canvas on the front cover of the May American Boy speaks eloquently of the seashore and warm summer breezes. He will be a curious boy whom the contents of this number does not fully please. Jimmy Jones Pirate, Four Boys on the Mississippi, and the Dillingham Boy increases in interest. Among the short stories are Hanging a Bear, a Memorial day story, $500,000 and Management of a Railroad Saved by a Boy, etc.

What do you do with your savings? Do you invest your

MONEY
In 10 Per Cent Mortgages?

This would give excellent returns for your savings if there were no details or taxes to take a bite out of your revenue. BUT who would pay you 10% if the security were good? Investments in our CUBAN PLANTATIONS are as SAFE as any mortgages. There is no tax or detail to take a bite. The returns will astonish you. WE PROVE all of our statements. We HAVE THE GOODS, and are proud to show them.

Send your name and address for information. A postal card will answer. We have some Cuban photos for you. They are free.

THE HERRADURA PLANTATION COMPANY,
502 Whitney Bldg., Detroit, Mich.

SUNDAY DINNER
At the
HOTEL BARRETT.

Price 25c.

Menu
Soup
Cream of Chicken Giblet
Pickles Onions Lettuce
Boiled Tongue Creole Sauce
Baked Veal Heart and Dressing
Roast Beef Brown Gravy
Fricassee of Chicken with Dumpling
Macaroni Au Gratin
Combination Salad
Peach Cobbler Brandy Sauce
Steamed Potatoes Mashed Potatoes
Brown Potatoes
Peas En Cream Sweet Corn
Stewed Tomatoes
Apple Pie Huckleberry Pie
Pumpkin Pie
Strawberry Short Cake Ice Cream
White and Brown Bread
Tea Coffee Milk

Resolutions.

Whereas, God in His infinite wisdom has seen fit to remove from among us a much respected and loved neighbor of Lenawee Camp No. 5364 Modern Woodmen of America, in the person of Henry H. Babcock. Always of a kind and pleasant disposition, one who bore his troubles bravely and was ready to look on the bright side of things.

Resolved, that Lenawee Camp No. 5364 M. W. A. does hereby extend to the bereaved family our heartfelt sympathy in this time of their great sorrow and be it

Resolved, that our charter be draped in mourning for 60 days in memory of our deceased neighbor and that a copy be spread upon our records and be it further

Resolved, that a copy be sent to the bereaved family and that they be printed in the papers of the town.

E. D. BROWN.
JAS. MCCANN.
S. C. CUTTING.

Mrs. Eliza A. Montgomery.

Eliza A. Stokum was born in the township of Hector, Tomkins county, N. Y., April 22, 1823. She was united in marriage with Thos. H. Montgomery March 24, 1844. In July of the same year they came to Michigan and settled upon a farm in Raisin township, Lenawee county. In the year 1866 they removed to the farm near Ridgeway which they continued to occupy until removed by death. Mr. Montgomery died April 7, 1899 being 84 years of age. To them were born no children.

Mrs. Montgomery continued to occupy her own home upon the farm doing her own housework until Oct. 26, 1907. She died at the home of Dr. and Mrs. Loree April 28 at 4 a. m., four hours after the close of her 86th birthday. Before coming to Michigan Mrs. Montgomery had membership with the Presbyterian church. In regard to her religious convictions she was not inclined to express them in direct testimony as to the saving power of the precious blood of the Lamb of God which taketh away the sin of the world. Her religious creed seemed to be a daily endeavor to live a life void of offense toward God and man. She died peacefully.

Among those from away to attend the funeral were Jesse Dimmick of Lodi, N. Y., Mrs. Helen Montgomery of Cleveland, Mrs. Pease of Hudson, and Mrs. Hattie Britten of Tecumseh.

CARD OF THANKS.

An expression of thanks for and appreciation of the many acts of kindness on the part of neighbors and friends during the last illness and at the funeral of Mrs. Montgomery and especially to those who ministered to her during the last hours in life of the lone one and to the singers.

DR. AND MRS. LOREE
AND RELATIVES.

Real Estate Transfers.

John Brown to Frank J. Temple, Ridgeway Twp., Sec. 22, 20 a, $1,000.

Sarah Hurlbut, to George W. Hill. Franklin Twp. 80 a., $3,000.

Geo. H. Houseman to Frank Frayer, et al., Macon Twp., sec. 11 80 a., $3,000

Michael W. Hensel to Christina Sindler, Blissfield, Vil., $1,859.

Howard A. Hand to Richard H. Rogers et al., Hudson city, $2,200

James Foster to William Wallace, et al., Macon Twp. Sec. 10, 80 acres. $3,800

Algernon S. VanWinkle to James T. Boyce, Tecumseh village. $1,000.

Nellie Adamson et al., to Rudolph A. Heesen, Tecumseh village. $3,000.

Advertised Letters.

Remaining uncalled for at the Tecumseh post office May 5, 1908.

Brown Bros., Miss Ethel Bell Cook, Andrew Gregg.

All calling for above letters please say "advertised."

CHAS. BIDWELL, Jr. P. M.

SIMPLE WASH CURES ECZEMA.

Itching, Burning Skin Disease Routed Without Use of Injurious Drugs.

Great inventors often have been praised for surrendering the secrets of their discoveries. Practically the same thing happened in the medical world in the case of Dr. Decatur D. Dennis, the eminent skin specialist of Chicago.

Dr. Dennis, in his own office practice, discovered that pure vegetable oil of wintergreen, properly mixed with other simple redmedics was practically a sure specific for Eczema, psoriasis, barber's itch salt rheum and other itching skin diseases. But the oil of wintergreen alone was found ineffective. It required other mild ingredients such as glycerine and thymol compounded with the wintergreen to produce the real eczema cure.

This compounded D. D. D Prescription positively takes away the itch at once—the instant it is applied to the skin This vegetable liquid does away with deleterious drugs so long used in an attempt to doctor the blood, whereas modern science has determined that eczema is first and all the time a skin disease.

If you want to know more about the merits of D. D. D Prescription, call at our store. We vouch for this remedy.

B. J. Pulver, Tecumseh, Mich.

Scott's Emulsion strengthens enfeebled nursing mothers by increasing their flesh and nerve force.

It provides baby with the necessary fat and mineral food for healthy growth.

ALL DRUGGISTS: 50c. AND $1.00.

Spring Time

Just the time to discard that old Bed Spring and buy a new one. We have a variety of styles and prices, including

THE IDEAL

the best coil-wire, double-deck spring manufactured. We would like to show you.

Guy E. Belding

We Have the Goods,

Prices the Lowest. We are Waiting for You

Come Now and Save Money

on all purchases of Dry Goods, Ladies' and Gents' Furnishings, Shirt Waists, Tailored Skirts, Carpets, Linoleums, Oil Cloths, Curtains, etc

SHOES! SHOES!! SHOES!!

All the latest styles and best makes in Oxfords and Slippers at lowest prices.

Come at once and save money on every purchase.

T. C. HARRIS

The Nine Lives of a Cat

One of Edison's Funniest Films—a scream from start to finish. Don't fail to see it. Better come to-night and avoid Saturday night's crowd.

will be given at the

NEW BRADLEY THEATRE

To-night and Saturday.

Synopsis of Scenes—The old, familiar adage that a cat has nine lives has been taken more or less for granted by the majority of people, and the pictures at the Mark theatre to-night will convince even the most skeptical that the old saying is true. See them and have a good laugh.

SONG—"IOLA," by MR. SNELL.

Admission to all only 5 Cents.

"Get the Habit." Come and Enjoy a Half-Hour's Entertainment.

The Ladies World for May has a very interesting article by Chas. M. Alexander, the singing evangelist on the power of the Gospel Hymn. The author tells the story of the most popular of the songs sung at the revival meetings and gives incidents where they have touched the hearts of hardened listeners. As Mr. Alexander and the Rev. Wilbur Chapman have just held a very successful meeting in Philadelphia, the article is most timely. The fiction in the number is high class and varied enough to suit all tastes. The fashions for the month will appeal strongly to the ladies for themselves and the children and the dressmaking lesson will be appreciated.

Many a society bud becomes a wallflower.

Herald Office Open.

The HERALD office will be open every Saturday night at 7 o'clock for the remainder of the evening to accommodate those who desire to pay for the HERALD. All accounts must be paid at once. Those who are in arrears kindly call and settle.

Valued same as gold.

M. G. Stewart, a merchant of Cedar View, Miss., says: "I tell my customers when they buy a box of Dr. King's new life pills they get the worth of that much gold in weight if afflicted with constipation, malaria or billiousness." Sold under guarantee at C. A. Wright & Son's drug store.

Watch a man peel an apple and you'll want a bite.

THERE ARE

10 Reasons 10

why the Columbus and Webber

Wagons

are better than any wagon sold.

We carry a large and assorted stock and know we can satisfy you on QUALITY and PRICE.

Don't forget we have a fine assortment of

Buggies,

Harness and Collars.

S. W. & L. E. TEMPLE

THE OLD RELIABLE

Lilley State Bank

pays interest on time Certificates of Deposit at the rate of 2 1-2 per cent. if left six months, and 3 per cent if eft one year.

Capital Stock	$40,000.00
Stockholders Individual Liability	40,000.00
Surplus and Undivided Profits	16,500.00

LILLEY STATE BANK

LUCIUS LILLEY, Pres.

ROYAL

BAKING POWDER

Absolutely Pure

The only baking powder made with Royal Grape Cream of Tartar

No Alum, No Lime Phosphate

BUY YOUR

Garden Seeds

of us. This is our first season in handling them, so no old, musty seeds to offer you. Place your order now for Field Peas, Seed Oats, and all kinds of field seeds as they will be hard to get later. We just unloaded a car of Fertilizer that will make your grain grow, at

Brown & Co.

SIGN OF SPRING.

WE HAVE THE GOODS—

ASPARAGUS, RADISHES.
LETTUCE, ONIONS,
BERMUDA ONIONS SPINACH,
NEW POTATOES,
SRAWBERRIES.

Everything Fresh and Good.

ANDERSON BROS.

Phone 91 --- GROCERS --Macon Phone

SPRING Appetizers

Pineapples,	Strawberries
Bananas,	Oranges,
Cucumbers,	Tomatoes,
Wax Beans,	Lettuce,
Spinage,	Radishes,
Onions,	Parsnips,
Turnips,	Veg. Oysters,

New Potatoes.

Remember

Our Coffees

are the BEST that you can buy. Include a trial pound in your next order.

Prices from

16 to 35c lb.

Lowry & Sons

GROCERS

PHONE 37.

Electric Light.

Electric light may be burned in sleeping room or sick chamber without injurious result, the air remaining pure and sweet. Not so with other forms of illuminating. One open-flame light consumes as much oxygen as four grown persons, vitiates the air and makes perfect health under such conditions impossible. Use Electric Light that's pure, clean convenient and safe.

Is your House Wired?

An estimate will cost you nothing and the light is cheap.

10 per cent discount for house lighting if paid on or before the 7th day of each month.

TecumsehElectric Co.

Fresh Fish

AT

MILLER'S

Meat Market

EVERY WEEK.

JACOB MILLER.

NEW TIN SHOP

I have opened a Tin, Repair and Plumbing Shop in the rear of my residence, between Ottawa and Evans street, on Logan street and make a specialty of tin, plumbing and furnace work.

All orders given prompt and careful attention.

A. E. Kennedy.

Watch for the Label on Your Paper.

Has Your Time Expired?

If so, please remit, or the paper will stop, according to the new postal law.

The Tecumseh Herald

SPECIAL NOTICES.

FOR SALE:—Open buggy, Hialey make. Almost new and will sell cheap. For particulars write F. O. Box 701, Tecumseh, Mich. 4-25-4

WANTED:—To buy a small place from 8 to 10 acres, with buildings, near a railroad town. Money to loan on real estate security. H. T. ROACH, Dundee, Mich. Care Matilda Slayton, R. F. D. No. 4. 4-22-3*

FOR SALE:—At the Hialey shop, second hand top buggy in good shape, cheap. One Hialey surrey as good as new, also a few new top buggies going at cost 4-17-tf

FOR SALE:—Four year old Jersey cow with calf by side. One Durham heifer with first calf by her side. ORAL D. FRASS, Bridgewy. 3-4-3*

FOR SALE OR RENT:—A good house on north Maiden Lane. Inquire of H Weller. 3-4-4

FOR RENT:—Upper flat, all modern conveniences; furnace, electric lights, bath hot and cold water, electric door opener. Rates reasonable. Inquire at residence. 3-4-tf MRS. H. R. BROUT.

FOR SALE:—A good horse, cheap. 3-3-1 TECUMSEH BUTTER CO.

STRAWBERRY PLANTS:—Spring is the time for setting. Choice standard varieties from plants that have never borne fruit. Inquire of C. F. Patterson. 4-3-3

FREE ANNOUNCEMENTS.

Free announcements or anything published under this head must be written and sent to this office before 9 o'clock the day of publication.

Regular meeting of the Modern Woodmen Monday night. Report of State convention.

The quarterly tea meeting of the W. F. M. S. will be held at the home of Mrs. C. B. William on next Thursday. Business meeting at 2:30

THE LATEST NEWS.

Geo. Du Puy of Clinton, was here on business Thursday.

You will get the finest Sunday dinner at Wilson's restaurant for $.35.

A new assortment of Parker fountain pens just received at B. J. Pulver's.

Mr. and Mrs. E. J. Bowerfind of Adrian, visited relatives here yesterday.

Mrs. Ella Hodges entertained Tuesday evening at bridge at her home on Logan street.

Miss Elnora Avery of Plymouth, is spending the week with Miss Mabel Kemp.

Enoch Austin of R ca, was spending yesterday with his sister, Mrs. Stephen Whittier.

Fred Teachout and G. B. Garlinghouse were in Ann Arbor Wednesday on business.

Mr. and Mrs. O. H. Larzelere and Mrs. Ed Larzelere of Clinton, were in town Tuesday.

Ninety one couples attended the dance at the Club hotel, Devils lake last Thursday night.

Mrs. L. H. Porter and daughter of Palmyra, were guests of Miss Nettie Pierce Wednesday.

Mrs. James R. Postal of Evart, Mich., arrived here yesterday to visit Mrs. Wm. Ide for a week.

Mr. and Mrs. W. H. Waring of Dundee, visited at Frank Snedicor's Wednesday and Thursday.

Graduating presents at Gaston & Son's. Look them over.

Mrs. Ira Rogers is in receipt of a beautiful box of roses sent by Mrs. Ben Morris of ElDorado, Kas.

Your orders for ice cream will receive prompt attention at B. J. Pulver's.

Mrs. Ella Snell entertained a company of ladies at tea last Monday evening in honor of her birthday. Covers were laid for eleven.

Mrs. Ray Kemp of Tipton, was in town yesterday enroute home from Napoleon; where she had been called to see her mother.

Catlin Henderson entertained a company of friends at his home yesterday afternoon from 3:30 to 5:30 in honor of his 8th birthday.

If you have any idea of painting call at B. J. Pulver's and see what the Agricultural College experiment station has to say about B. P. S. paint.

Pineapples at Avery's.

Thomas Wilson is home from Petoskey

Snell is able to suit you in shoes and repairs.

J. B Swan is in Cleveland this week on business.

Walter Jackson will sing at the Mark's nickle theatre.

Get garden seeds at C. M. Gilbert & Co's. and get the best.

John Keeney was a Chicago passenger yesterday morning.

Arthur Bradley returned Wednesday from a few days' visit in Lansing.

All the latest styles in shoes and oxfords just received at T. C. Harris'.

Will Orr of Andover, O., visited his brother, John Orr over Wednesday night.

Mrs. Jacob Schuler and Mrs. Roy Browe of Clinton, were in town Wednesday.

Cigars, Candy, Fish Tackle at W. L. Coller's.

Dr. Robinson of Jackson, was called here yesterday in consultation with Dr. L. G. North.

All kinds of fresh vegetables at Williamson Bros'.

John D., the infant son of Mr. and Mrs. Albert Deming is very sick with whooping cough.

Try a package of 16 cent pineapple before it is gone. AVERY & CO.

J. B. Coller, went to Detroit, Wednesday to visit his son, Leon Coller and wife, for several days.

Freshest of vegetables.
AVERY & CO.

Herbert Rushton, J. W. Wightman's partner in the law business, arrived here Tuesday afternoon.

Work shoes to fit all feet, best makes at lowest prices at T. C. Harris'.

Burton Garlinghouse of Jackson, was in town Wednesday and Thursday visiting his brother, B. J. Garlinghouse.

Get Monroe sausages at Williamson Bros'.

Mr. and Mrs. Willard Collins of Fremont, O., were guests of Mr. and Mrs. Roy Harrison the latter part of last week.

Place your order for hard coal now while price is the lowest and quality is the best. MOORE BROS.

Mrs. A. B. McLachlin was called to Napoleon, yesterday morning on account of the illness of her mother, Mrs. Edgar Halliday.

Apple Jelly at C. M. Gilbert & Co's. only 25c per pail.

There were 3,881 deaths in Michigan during the month of March and 5,185 births. In Lenawee county there were 65 deaths and 90 births.

Tackle at Coller's all kinds.

Wm. Broas of Homer, is working at Wm. VanAntwerp's harness shop for a couple of weeks. Mr. Broas is the father of M. C. Broas of this place.

Many of the new colorings and designs in wall paper and mouldings
C. A. WRIGHT & SON.

Mrs. McCombs, Mrs. Fred Hayes, Eva McCollum, and Nina Mull of Clinton, and Miss Hazel Holmes of Evans Lake, were in town Wednesday.

It will soon be time to paint again If you want the best you will use the Sherman Williams paint. C. A. Wright & Son keep it.

John Bickman and wife left yesterday for Portsmouth, O., where they will make their home. Mr. Bickman came here about a year ago to work in the toy factory.

Pickles only 5c per dozen at C. M Gilbert & Co's.

Chas. Clark of this place, has started suit against Wm. McCarbery for the recovery of $2,000 damages on a promissory note. Atty. Garland Gillespie represents Mr. Clark.

Shirt waists, spring coats, dress goods, fancy goods, in fact everything to wear up to the minute. T. C. HARRIS.

Misses Florence Rosacrans and Hazel Zimmerman were Toledo passengers Wednesday. Miss Zimmerman returned home yesterday but Miss Rosacrans remained for a longer visit.

Something new in candies at C. M. Gilbert & Co's., try them. (See window).

The Art Exhibit given by the several grades of the Tecumseh Public Schools, will be held at the Library Friday, May 15, during the day and evening. The public are cordially invited to inspect.

Fancy dressed poultry for your Sunday dinner at Williamson Bros'.

The county clerk has just finished making out the calendar for the May term of the circuit court. It shows 68 chancery cases, 24 trial by court and 74 trial by jury. The criminal work is composed of about a dozen cases.

Moulding and plate rail add a finish to a room. We have them in many styles. C. A. WRIGHT & SON.

The marriage of Miss Jessie Billington to Albert Milo Frazier of Chicago, took place at the home of the bride's grandparents, Mr. and Mrs. Ezra Simmons, in Tipton last evening at eight o'clock. Mr. and Mrs. Frazier will reside in Chicago.

Koran and Bismark are the best 20 and 25c coffees sold.
C. M. GILBERT & CO.

The Detroit Journal of Tuesday contained a fine half tone of Norval C. B. Welling, son of Harvey Welling of Detroit, who will take the part of Little Jack Horner in the Opera, "The House that Jack Built," to be given for the benefit of the East side Settlement in the Detroit Opera House, May 15 and 16.

Our 1908 stock of wall paper is ready for inspection.
C. A. WRIGHT & SON.

Dr. and Mrs. F. O. Tefft were in Manchester Wednesday, called there by the death of Edgar Hagaman, who was killed by the falling of a rafter, Tuesday morning Funeral services were held at the home yesterday morning, and the remains taken to Weston, his old home for burial. Besides his wife he leaves two daughters, who have often visited here, at the Hialey home.

Agents for the Turnbull wagons and John Deere implements.
MOORE BROS.

Master Jesse Nichols is on the sick list.

The latest festoon necklaces at Gaston & Son's.

P. H. Arnold was a Jackson visitor yesterday.

Alfred Travers of Adrian, was in town Thursday.

P. A. Hutcheson was a Toledo passenger Thursday.

Mrs. Bert Marshall of Clinton, was in town Tuesday.

Special Sunday dinner at Wilson's restaurant for $.35.

Miss Donna Woodward of Clinton, was in town yesterday.

Mr. and Mrs. Bert Gray of Britton, were in town Saturday.

Snow Kelly and wife of Clinton, visited friends here Sunday.

Leave your order with Gaston & Son for your engraved calling cards.

Mr. and Mrs. John Taylor are moving in the Cannon house in Brownville.

Car load hard brick on hand.
MOORE BROS.

Miss Orra Lee of Onsted, is a guest of her aunt, Mrs. Ira Rogers, this week.

Dressed chix at Williamson Bros'.

Mrs. Lottie Lamkins of Clinton, visited friends here yesterday afternoon.

Mr. and Mrs. Geo. Peters went to Britton yesterday morning on business.

On Monday, May 11, I will begin serving ice cream soda and other drinks.
B. J. PULVER

Harry Pinkstone and Vivian Ferman of Clinton, were in town Wednesday evening to attend the show at the New Bradley.

Extra size black tailored skirts, good quality for large ladies just received at T. C. Harris'.

Miss Marie Bramble will leave Monday for Hillsdale to visit Miss Alice Satterthwaite and attend a class play to be given at the college.

All new tackle at Coller's

Will Gibbs of Chicago, was in town yesterday enroute to Tipton to attend the Billington—Frazier wedding which took place last evening.

Roy Codling returned from Battle Creek yesterday morning where he had been to attend the meeting of the Grand Lodge, I. O. O. F.

New maple sugar at Avery's.

Mrs. A. J. McGrew arrived yesterday morning from Tacoma, Wash., for a few weeks visit with her parents, Mr. and Mrs. Frank Snedicor.

Base ball goods at B. J. Pulver's.

Miss Imo Veet and Charles Starrett were married in Clinton Wednesday evening. They went to housekeeping at once in the house formerly occupied by Lavern Barrett, in this village.

Elkay straw hat cleaner 10c a box at B. J. Pulver's.

Mrs. Evans and baby of Belaire, Mich., and Miss Florence Taylor of Detroit, are guests of friends here this week. Mrs. Evans was formerly Miss Welchlit who with Miss Taylor were former teachers in our public schools.

Olives (big ones) only 40c per qt. at C. M. Gilbert & Co's.

Henry Shepard was arrested and taken to Adrian by Deputy Sheriff Brown yesterday. He is charged with larceny and plead not guilty before Justice Hosmer yesterday morning His trial was held this morning.

A beautiful line of spring coats, shirt waists and skirts just received at T. C. Harris'.

John Freeman, who was trying for first base with the Tecumseh league team, was released and returned to his home in Chicago Wednesday. Glancy and Chapman have also been released and left for their homes in Cincinnati yesterday.

Paris green, London purple, blue vitrol and white hellebore at B. J. Pulver's.

Among those from away who came here to attend the funeral of Miss Sena Cook last Tuesday were Mrs. Lou Brown of Bliesfield; Mrs. Lem Cook, Stockbridge; Mr. and Mrs. Rueben Wessfall and Mrs. Will Phillips, Milan; Mr. and Mrs. Archie Allen and son of Hillsdale.

Fine watch and jewelry repairing at Gaston & Son's.

The memorial services at the G. A. R. hall for deceased comrades of the Post were the best exercises ever given Mrs. Davidson and Rev. Miss Young, with the Post Commander, presided Tansley's orchestra furnishing the music. Four small children strewed flowers for the occasion.

A special train, passed through here yesterday morning over the Lake Shore enroute to Detroit. Among the officals aboard the train were, Asst. Gen. Supt. Ingalls; Gen. Supt. Burnette; Supt. Reynolds of Hillsdale, and Supt. Niles of Detroit. They have been making a complete inspection of the entire Lake Shore system.

Now is the time to select your wall paper while the assortment is complete and before the rush. I have a large and complete line and will be pleased to show you any time. B. J. PULVER.

Buy your good Tackle of Coller

Miss Pearl Beebe went to Ypsilanti today to visit her sister, Leona, over Sunday.

Mrs. Julia Haas of Britton, is spending a few days with her cousin, Mrs. J. B. Richard.

M. E. Conklin went to Dayton, O., yesterday morning to visit his daughter, Mrs. Blocker.

Mr. and Mrs. Fred Teachout went to Toledo yesterday afternoon for a couple of days' visit.

The pioneer meeting which was to have met with Richard Gillespie Tuesday evening will be held Monday evening instead.

ICE.

Persons desiring good, pure wholesome lake ice can receive same by phoning numbers 64, 95 or 264.

I've Got The Habit

Of eating at Wilson's restaurant. Best noonday lunches and special dinner from 11 to 2. Handsomest ladies refreshments parlor in the city.

The John Sparks' Shows.

Excellence is the keynote upon which the Sparks fame is founded. Clean, high class in every detail, the sterling character of his exhibition has long impressed the public.

Mr. Spark's energy and genius in securing and presenting all the latest, most startling acts and features regardless of cost, marks him as the most wide and daring amusement manager in the country. He secured the wonderful French Troupe DuRell-Mendoza by out bidding all others who sought his unexcelled troup.

Their are trained lions, tigers, hyenas leopards, bears, monkeys, dogs, etc certainly nothing is lacking that could add to the enjoyment of the patrons of the John H. Sparks Shows.

Two performances will be given Tecumseh Monday May 18.

High School Field Day.

Another encouragement was received by the high school base ball team Wednesday when they defeated Adrian college by a score of 5 to 3. Either team was not by any means up to their standard and the game was slow and loose. The high school athletic association has a problem before them in having the county field meet here this month. All the schools who will take part are very much enthused and there will be a great many more entries than there were last year.

It will be necessary for the association to buy new hurdles, a vaulting pole shot and a number of incidentals which, tend to make the day more up-to-date. Mr. Stewart is field manager and he has charge of the events and procuring officials for the day. Dwight Clarkson is chairman of the executive committee and he has things well under way.

The merchants, who have been asked to help by advertising in the programs have responded very well, indeed, not one of them refusing to advertise. This has encouraged the committee and they hope the other business men will respond as well. The trophies are expected in a few days and will be on display in Hick's jewelry store window. It has been too cold as yet for the track team to do very much work but they are hoping for good weather and when it comes will work hard that they may make a good showing field day.

In all probability the base ball game in the afternoon will be between Hudson and Tecumseh for the county high school championship and Captain Wilson of our team has the material with which he is determined to land the championship cup. The girls basket ball team will also compete for the county championship and they stand an equal chance with the base ball team to win the championship cup.

Card of Thanks.

We wish to express our sincere thanks to our friends and neighbors for their kindness, also for the many beautiful floral offerings in our recent bereavement.

MRS. MARY COOK.
MR. AND MRS. LEM GOLDSMITH.

It reached the spot.

Mr. E. Humphrey, who owns a large general store at Omega, O., president of the Adams county Telephone Co., as well as of the Home Telephone Co., of Pike county, O., says of Dr. King's New Discovery: "It saved my life once, at least I think it did. It seemed to reach the spot—the very seat of my cough—when everything else failed." Dr. King's New Discovery not only reaches the cough spot; it heals the sore and weak spots in throat lungs and chest. Sold under guarantee at C. A. Wright & Son's drug store. 50c and $1. Trial bottle free.

Pa says the most beautiful thing you can say about a woman is that her mind is as lovely as her face.

Ma says failures belong to one of two classes. Either a man is too clever for the public or not clever enough.

CONTRACT

For the Building of the New

BREWER FOUNDRY

Awarded Wednesday Evening.

The contract for the building of the new Brewer foundry was awarded Wednesday evening to Chas. A. Dibble of Adrian, Mich. Mr. Dibble will begin work at once.

INSPECTOR OF BUILDINGS.

Committee appointed by President Combs at the last Council meeting.

President Combs appointed a committee Monday evening for the inspection of public buildings. According to law the committee consists of two mechanics and one carpenter. Wm. Albert and Chas. Burridge, who are two of the best mechanics in town, and Geo. Kempf, carpenter.

As our president has done his part it is hoped the committee will make good, as several buildings in this village need attention.

HIRAM WESTCOTT

Finds Watch in a Toledo Pawn Shop.

Hiram Westcott accompanied John Smith to Toledo Wednesday and was able to identify his own watch in a pawn shop. The owner of the shop said he bought the watch of a fellow by the name of George Sharpe for $3.25. Sharpe is not known to any officer. The officers think they have secured an important clue to aid in discovering the men who robbed the Lilley home a week ago Saturday.

Eighth Grade Examination.

Miss Hartbeck has been conducting the 8th grade examination at the high school the past two days. Those who are writing the examinations are:—Lysle Ames, Mabel Linton, Ralph McCarbery, Ethel Miller, Henry Sancrant of Macon; Roy Cadmus, Elwood and Wm. Comfort, Leroy Holdridge, Raisin; Jennie Gregg, Zella Kuder, Lila Murphy, Effie and Eva Boyce, Clinton; Lucile Rice, Grant Bailey, Hazel Holmes, Lottie Simmons, Leo Thielan, Tipton; Wm. Hotrum and Olive Odell of Bridgewater.

FOUND TRUE REMEDY

C. A. Wright & Son are Sure Mi-o-na Will Cure All Stomach Troubles.

The inculculable amount of good that Mi-o-na stomach tablets are doing in Tecumseh, in making sick and even despairing people well, should compel the attention of every judicious person who is out of health with stomach troubles.

The undeslying cause of nervous debility, headaches, sleeplessness and melancholy is faulty nutrition, the result of a weakened stomach and inactive bowels.

So long as the stomach is weak the tissues cannot assimilate proper nourishment, no matter how much food is eaten. Mi-o-na increases the strength and activity of the muscular walls of the stomach, regulates the bowels and makes the blood capable of conveying nutriment to all the vital organs.

The use of Mi-o-na stomach tablets makes all the difference between a tired, nervous, sluggish condition, a weakened stomach, and a healthy, energetic bodily condit on.

In no other way can you so quickly, so readily and so positively stimulate the stomach to good health as by using Mi-o-na. The fact that this remedy is sold by C. A. Wright & Son under a guarantee to refund the money unless it cures, shows conclusively its superiority over ordinary, old-fashioned digestives.

A 50 cent box of Mi-o-na lasts a couple of weeks, and will ward off a dozen attacks of indigestion and bring the weakest stomach into a state of strength and good health.

A BANK'S FIRST DUTY

is to its depositors. The business of this bank is conducted on this basis, which is, in truth,

Security and Conservatism

Safety is conside d before profits. We feel justified in asking for your business, assuring you always courteous treatment and satisfactory service.

3% Interest paid on Savings Deposits compounded twice yearly.

TECUMSEH STATE SAVINGS BANK

For Sale by

Satterthwaite Bros.

Buggies and Harness

When buying these articles you want both low prices and reliability and we have them.

Our stock of both Buggies and Harness is complete and we are sure we can suit you both in price and quality.

Come in and see our stock before buying.

SLAYTON & SON

We still have some of those

BARGAINS

25c Can of Peaches	19c
20c Can of Pineapple	16c
15c Can of Pineapple	10c
1-2 lb. Cake Chocolate	14c
10c pkg Columbian Mincemeat	6c

Remember we are as ever

Headquaaters for Fruit and Vegetables.

PHONE 39 AVERY & CO.

MEATS

I have a full line of Meats and ask you to give me a call.

Everything to be found in an up-to-date Market

HARRY MARSH.

WITHERELL BLOCK.

DR. P. B. HARDY

PHYSICIAN AND SURGEON

Especial attention given to diseases of the Stomach, Throat, Nose, Ear, diseases of women and General Surgery

HOURS:—12:30 P. M. to 3 P. M
6:30 P. M. to 9 P. M

Office over Tecumseh State Savings Bank Telephone No. 268.

H. R. CONKLIN, M. D.

PHYSICIAN and SURGEON.

OFFICE and RESIDENCE, 50 Chicago Street.

OFFICE HOURS { and 7 to 8 p. m

Patients within eyes examined for pectacles will please call at noon office hour.

L. M. JONES, M. D.

PHYSICIAN AND SURGEON

Office and Residence over Satterthwaite Bros'. store.

Office Hours { 3 to 5 p m / 6:30 to 8:30 p. m.

PHONE NO. 11

G. V. RANDALL, M. D.

At old Office of Dr Jenkins, on Chicago Street.

Office Hours—
7:30 to 8:30 a. m.
1 to 3 and 7 to 9 p. m.

PHONE NO. 297.

Save The Pieces

Lenses Matched and Broken Sets Duplicated

I will be at my office over J. J. Belcher's store every day except the 3rd Tuesday of each month.

S. P. HOSMER,

OPTICIAN.

Dental Parlors

of

W. D. REED, D. D. S.

Chicago St., Tecumseh.

Crown and Bridge work, Aluminum, Silver and Rubber plates and all of the specialties known to modern to modern dentistry. Gas or vitalized air administered.

Office over Avery & Co's store.

Dental Parlors

of

E. D. BROWN, D. D. S.

Filling, Crown, Bridge and platework Local and complete anaesthetics administered for painless extraction. Office over Orr's Drug Store. Phone, 192

A. C. AYLESWORTH,

Licensed Auctioneer, Real Estate, Stock and General Salesman.

Will attend all sales in city or country, at reasonable rates.

Headquarters and all dates made Herald office.

FRANK DAVIDSON,

Licensed Auctioneer. Farm and Stock Auctions.

Attended to promptly and in satisfactory manner. Terms reasonable.

Headquarters at Herald office where all dates are made. State 'phone 504 East.

The upright man will surely have good things and many friends while he lives.

At a marked-down sale of millinery is where the women fight at the drop of the hat.

TECUMSEH MARKETS

LIVE STOCK.

Steers	3½	5
Heifers	2	3
Cows	1	3
Veal calves	6½	7
Hogs No 1	4	4½
Roughs	3½	
Sheep	2	3½
Lambs	5	
Fowls	10	11
Springers	10	11
Ducks	9	
Turkeys	13	
Geese	7	
Old Roosters	5	

DRESSED MEATS.

Wholesale

Beef, by side	6	7½
Hogs	6	
Veal	9½	
Mutton	8	
Spring lamb	12	12½
Lard	11	
Hides, green	4½	
Veal skins, green	7	
Sheep pelts	.25	1.50
Tallow	1½	3
Timothy ▼ ton	7.00	10.00
Clover ▼ ton	6.00	
Bran ▼ cwt	1.20	

GRAIN, SEED AND HAY.

Wheat	.92	.94
Oats	50	
Clover seed	11.00	12.00
Corn shelled	70	75
Corn in ear ▼ cwt	.75	80
Middlings ▼ cwt	1.50	
Corn meal ▼ cwt	1.60	

PROVISION MARKET.

Wholesale

Butter	22	25
Eggs	15	16
Beans ▼ bushel	2.20	
Potatoes	50	

Women as Well as Men Are Made Miserable by Kidney and Bladder Trouble.

Kidney trouble preys upon the mind, discourages and lessens ambition; beauty, vigor and cheerfulness soon disappear when the kidneys are out of order or diseased.

Kidney trouble has become so prevalent that it is not uncommon for a child to be born afflicted with weak kidneys. If the child urinates too often, if the urine scalds the flesh, or if, when the child reaches an age when it should be able to control the passage, it is yet afflicted with bed-wetting, depend upon it, the cause of the difficulty is kidney trouble, and the first step should be towards the treatment of these important organs. This unpleasant trouble is due to a diseased condition of the kidneys and bladder and not to a habit as most people suppose.

Women as well as men are made miserable with kidney and bladder trouble, and both need the same great remedy. The mild and the immediate effect of Swamp-Root is soon realized. It is sold by druggists, in fifty-cent and one-dollar size bottles. You may have a sample bottle by mail free, also a pamphlet telling all about Swamp-Root, including many of the thousands of testimonial letters received from sufferers cured. In writing Dr. Kilmer & Co., Binghamton, N. Y., be sure and mention this paper. Don't make any mistake, but remember the name, Swamp-Root, Dr. Kilmer's Swamp-Root, and the address, Binghamton, N. Y., on every bottle.

Home of Swamp-Root

The bigger fool you make out of a fool, the better he likes it.

FAIR EXCHANGE.

A new back for an old one. How ... can be done in Tecumseh.

The back aches at times with an indescribable feeling, making you restless; piercing pains shoot through the kidneys, and the loins are so lame, to stoop is agony. No use to rub or apply a plaster you cannot reach the cause. Exchange the bad back for a new and stronger one.

C. E. Sharpsteen, of 21 Locust street, Adrian, Mich., says: "In recommending Doan's Kidney Pills I have my opinion based not only upon personal experience but that of friends who have used them with just as satisfactory results as I did. Doan's Kidney Pills cured me 6 years ago of heavy, dull pains in my back, always more severe when I did any work that caused a strain on my back. I was also bothered with inflammation of the kidneys and in passing the secretions there was a smarting sensation. Doan's Kidney Pills cured me entirely of these annoyances."

Plenty more proof like from Tecumseh people. Call at Wright & Son's drug store and ask what their customers report.

For sale by all dealers. Price 50 cents. Foster-Milburn company, Buffalo, N. Y., sole agents for the United States. Remember the name Doan's.—and take no other.

Time flies so fast after you pass fifty that last year becomes yesterday.

Feel languid, weak, run-down? Headache? Stomach "off"?—Just a plain case of lazy liver. Burdock Blood Bitters tones and liver stomach, promotes digestion, purifies the blood.

A man always thinks it is a cute trick to untie a woman's apron strings.

Cheapest accident insurance — Dr. Thomas' Eclectric Oil. Stops the pain and heals the wound. All druggists sell it.

If brooms could talk, how the old broom would deride the work of the new one.

Mrs. S. Joyce, 180 Sullivan Street, Claremont, N. H., writes: "About a year ago I bought two bottles of Foleys Kidney Cure. It cured me of a severe case of Kidney trouble of several years standing. It certainly is a grand, good medicine, and I heartily recommend it. For sale by all druggist.

After a young man begins to concentrate his attention on one girl, the other girl stops laughing at his jokes

Orino Laxative Fruit Syrup is best for women and children. Its mild action and pleasant taste makes it preferable to violent purgatives, such as pills, tablets, ect. Get the booklet and a sample of Orino at all druggist.

Commissioners' Notice.

STATE OF MICHIGAN, county Lenawee, ss.

In the matter of the estate of JOSEPH W. STITT, deceased

The undersigned having been appointed by the probate court of said county, commissioners to receive, examine and adjust all claims and demands of all persons against the estate of said deceased, do hereby give notice that we will meet for that purpose at the law office of Wightman & Rushton in the township of Tecumseh, Lenawee county, Michigan, on the 5th day of June, 1908, and on the 4th day of Nov, 1908, at one o'clock in the afternoon of each of said days.

And that six months from the 6th day of May, 1908, are allowed by said probate court for the creditors of said estate to present their claims to us for examination and allowance.

Dated, May 6th, A. D. 1908.

JAMES LOWRY,
ALVA SPATOR,
Commissioners.

The Martian Sky.

The clearness of the Martian sky comes in to abet the greater transmission of its air. From dawn till dusk day after day in the summer season and largely in winter the sun shines out of a heaven innocent of cloud. No shield of the sort and only a little screen of air tempers its beams to the soil held up to it. Such an exposure far exceeds anything we have on earth, for with us, even in the tropics, clouds gather as soon as the heating grows excessive and cool the air by plumps of rain.—Percival Lowell in Century.

Uncle Zebulon was on a visit to his nephew in the big city, and the two had gone to a restaurant for dinner. They had given their order and were waiting for it to be filled when the younger man, who had been glancing at a paper that lay on the table, said: "By the way, uncle, did you ever have cerebro-spinal meningitis?" "No," replied Uncle Zebulon after a few moments' mental struggle with the question, "and I don't want any. I'd rather have fried liver and bacon any day."

CASHIER'S FUNDS SHORT.

Postoffice Employe at Grand Rapids Overdrawn His Salary.

Grand Rapids, Mich., May 7.—Quiet investigations on the part of Postmaster Bishop has revealed the fact that Franklin D. Eddy, cashier in the local postoffice, and one of the best known men in the county, is short in his accounts.

His defalcations will amount to over $1,500, it is believed, but the exact amount will not be known until the investigation, now under way by Inspectors Larmour and Thiel, has been completed. The shortage is due to the fact that Eddy overdrew his salary and, in order to make up the deficits, from time to time substituted slips for them.

Postmaster Bishop has suspended Eddy from further duty.

Eddy is now confined to his home, and it was stated that he was too ill to be seen. The shortages are covered by bonds of $25,000.

Kills Self; Others Collapsed.

Mt. Clemens, Mich., May 7.—Vernon Browne of Elkhart, Ind., who has been in the habit of coming here for several months each year, committed suicide in his room in the Detroit House by turning on the gas. He had been playing cards with some of the guests of the hotel and was apparently in good spirits. About midnight he retired to his room and must have set about his plan for self destruction at once, for a 5 o'clock in the morning the occupant of the adjoining room, M. Aliskey of Racine, Wis., awoke to find his room full of gas. He was just able to give the alarm and throw open the window, when he collapsed. The gas was found to be coming from Browne's room, and when the door was forced he was found lying dead in bed.

Battleship Michigan Ready to Launch.

Washington, May 7.—The Michigan delegation in both houses of congress has been invited to attend the launching of the battleship Michigan. This interesting event will occur at Camden, N. J., May 26.

MICHIGAN BRIEFS.

W. W. Wedemeyer, receiver for the Chelsea Savings bank, has declared a 30 per cent dividend.

Charles Vanderlip, aged eighty-six years, of Traverse City, got up at 4:30 in the morning to attend to his wife, who had been ill all night. He walked a few steps toward her and fell to the floor, dead.

The state military board has received notice from Washington that $1,000,000 will be appropriated for the military maneuvers in July, and the Michigan troops will go to Indianapolis.

Eli Hamilton, aged seventy, a farmer and slightly deaf, was struck by a Lake Shore train, about a mile south of Lansing, and instantly killed. He was walking on the track when a special, carrying Superintendent Reynolds, hit him.

While going fishing on the Manistee river, C. W. Ebbby, vice president of the G. R. & I. was painfully injured by falling from a wagon. It is said that he tried to keep his dog from under the wheels and in doing so lost his balance.

The work of reforestration of the 20,000 acre tract in Iosco county has been postponed for at least a year, owing to the opinion of Attorney General Bird that the state board of agriculture has no authority to lend money from its funds away from the college.

While lighting the gas in the window of his dry goods store, Edward Riggs of Plymouth set fire to the window trimmings. In his efforts to extinguish the flames, Riggs was severely burned. The fire department saved the building.

Little Stewart Robinson appropriated a check from his teacher and went to Ann Arbor from Ypsilanti to spend it. He was captured in by the police and his father summoned. On arrival, his father declared he was satisfied with the eight years' sentence the boy had been given in the Industrial school at Lansing.

As a result of his search for a small piece of brass coupling, stolen from the Grand Trunk railroad shops, Police Captain Kerwin of Port Huron unearthed a wagon load of brass and iron finishings, which bear the Grand Trunk stamp, and which has been identified as property stolen during the last six months.

Newspapermen Testify.

Washington, May 7.—The house committee inquiring into the question of wood pulp and print paper, heard the statements of publishers and managers of newspapers Wednesday, as to the increase in the price of print papers. They all told practically the same story—that the price of paper had been raised from year to year—and they practically were unanimous in asking for the passage of the Stevens bill, reducing the duty on wood pulp and print papers.

Many Afghans Slain.

London, May 7.—Three hundred Afghans have been killed and as many more wounded in fighting with General Sir James Willcock's British force at the entrance to Khyber pass, according to an omcial report from Peshawur, India. The native Indian troops in the British service showed the greatest gallantry. The Afghans resisted furiously, but the natives paid no attention to the volleys with which they swept the enemy.

BRIEF DISPATCHES.

Rev. Charles Henry Brent, bishop of the Philippine Islands, has been elected bishop of the Episcopal diocese of Washington, in succession to the late Rev. Henry Yates Satterlee.

President Roosevelt has tentatively promised to be a guest at a barbecue to be held at Point of Pines, Revere, Mass., on July 16, under the auspices of the Essex, Middlesex, Norfolk and Plymouth clubs, all Republican organizations.

Immediately following his preliminary trial at Naples, Tex., on a charge of assault to murder and rob, John Williams, a negro, was taken in charge by a mob and hanged to a tree. Williams was charged with assaulting a white man.

A negro, riding on a Missouri, Kansas & Texas train running from Oklahoma City to Muskogee, who refused to ride in the "Jim Crow" car, was arrested and taken from the train. The negro said that he was riding on an interstate ticket and his case will be taken before the interstate commerce commission.

We Trust Doctors

If you are suffering from impure blood, thin blood, debility, nervousness, exhaustion, you should begin at once with Ayer's Sarsaparilla, the Sarsaparilla you have known all your life. Your doctor knows it, too. Ask him about it.

Unless there is daily action of the bowels poisonous products are absorbed, causing headache, biliousness, nausea, dyspepsia, and thus aggravating the Sarsaparilla from doing its work. Ayer's Pills are liver pills, and gently all vegetable.

Made by J. C. Ayer Co., Lowell, Mass.
Also manufacturers of

Ayer's HAIR VIGOR. AGUE CURE. CHERRY PECTORAL.

We have no secrets! We publish the formulas of all our medicines.

CORRESPONDENCE.

BRITTON.

Buy that watch at Gaston's.

A mock wedding was held at the home of Mr. and Mrs. E. G. Price Friday evening, May 1, by the high school girls. Miss Vera Sutton was the bride and Fern Heim the groom.

On Arbor day the Dundee high school boys played the Britton boys and were defeated by the score of 7 to 8.

Mrs. Rachel Hart returned home from Ridgeway Monday.

Miss Myrtle Bachman is on the sick list.

The members of the alumni met at the home of Miss Jessie Clement Friday evening for the appointment of committees for the coming year.

Eugene Zeluff of Toledo, is in town this week.

Born to Mr. and Mrs. Moras Adams Thursday, a daughter.

Mrs. I. N. Pilbeam and Miss Sylvia spent Friday in Adrian.

W. B. Linn was in Adrian Wednesday.

Will Hicks and F. B. Wood of Tecumseh, were in town Tuesday.

C. D. Zeluff was called to Ypsilanti Monday by the illness of Mrs. Zeluff, who is visiting her mother, Mrs. D. Rappleye.

Mrs. Chas. Brown was in Adrian Saturday.

Mrs. E. G. Price and Miss Lydia Price were Tecumseh passengers Tuesday.

Mr. and Mrs. John Exelby returned from Detroit Sunday.

The ladies aid society of the M. P. church met with Mrs. Charlotte Thackery Wednesday afternoon.

Mrs. Chas. Crego and Julia were in Adrian Tuesday.

Norman Rauch of Dundee, was in town Friday.

John Underwood and family spent Sunday in Ridgeway.

Mrs. Nellie Ousterhout of Tecumseh, was a caller at John Britton's Wednesday.

Mrs. Ann Exelby was in Adrian Friday.

Mrs. Mary Zibbie went to Adrian Monday for a week.

Fay Wiggins of Toledo, is a guest of his grandparents, Mr. and Mrs. Jas. Underwood.

Misses Vena and Hatie Temple spent Saturday and Sunday in Detroit.

Mrs. Ben Haggart of Hudson, came Saturday to visit her parents Mr. and Mrs. Robt. McWilliams.

Several new members were taken in the L. O. T. M. Friday evening.

Mrs. Wm. Swick and Mrs. Geo. Quick were in Tecumseh Monday.

Mr. and Mrs. Geo. Smith and F. B. Bauer were in Tecumseh Wednesday.

Mrs. Rubedout and daughter, Margaret, of Tecumseh, were over Sunday guests of Mrs. Helen Geo.

Geo. Cheever and Jeff Pilbeam were here from Dundee Thursday.

Mrs. C. B. Exelby is entertaining her cousin from Durand this week.

A Californian's Luck.

"The luckiest day of my life was when I bought a box of Bucklen's arnica salve" writes Chas. Budahn of Tracy, Cal. "Two 25c boxes cured me of an annoying case of itching piles which had annoyed me for years and that yielded to no other treatment." Sold under guarantee at C. A. Wright & Son's drug store.

OONE.

Mrs. Della Cole is spending the week with her sister, Mrs. Kent, in Ren.

Mrs. S. Gould recently returned from a visit in Toledo, and Stuepanville, O.

J. D. Riley is attending M. W. A. convention at Petoskey, as a delegate.

The third quarterly meeting of the M. P. conference, will be held here Saturday afternoon and Sunday.

Miss Nellie Depison is visiting friends in Toledo.

Disturbed the Congregation.

The person who disturbed the congregation last Sunday by continually coughing is requested to buy a bottle of Foley's Honey and tar. For sale by a druggist.

Health in Economy

Calumet Baking Powder

Best by Test

RIDGEWAY.

Buy that watch at Gaston's.

Miss Treasa Morgan of Britton, spent Sunday at G. M. Gove's.

Edmund Smith and family Sundayed in town.

Mrs. Fred Wellman spent Monday and Tuesday near Dundee.

Henry Harcher Sundayed in Detroit.

Rev. Schwede and wife Sundayed in Tecumseh.

Myrtle Barrett is visiting her sister in Tecumseh.

Millard Allison of Azalia, was an over Sunday guest of Elmer Linn.

Miss Pearl Wood was home from Blissfield Sunday.

Miss Marion Foote was home from Ypsilanti Sundy.

C. S. Foote was in Saline Sunday.

An ice cream social will be held in Lorce hall Friday evening, May 15, for the benefit of the Sunday school. Everyone cordially invited.

Miss Lillian Dorsham of Deerfield, called on friends in town Sunday.

Gustene Sisson and family of Tecumseh, Sundayed at the home of Mark Randall.

Miss May Jones is spending a few days in Ann Arbor.

T. M. Birdsall and family were down from Tecumseh Sunday.

Miss Mary Osgood returned home Friday from her winter's stay in Mississippi.

Mrs. F. R. Gorton and little son of Ypsilanti, spent the past few days at the old home here.

Insist upon DeWitt's witch hazel salve. There are substitutes, but there is only one original. It is healing, soothing and cooling and is especially good for piles. Sold by all druggists.

MACON.

Buy that watch, a wedding present, at Gaston & Son's, Tecumseh.

Miss Christine Calkins is very sick.

Mrs. Chas. Morgan is under the doctor's care.

Miss Gretel Conklin visited friends in Tecumseh over Sunday.

Mrs. John Winchell and daughter, Mrs. Bert Reed, are visiting Macon friends.

Dr. Brakey, wife and son, who have been visiting at M. V. Sickly's returned to their home in Alma, Wis., Thursday.

A Prescription for Constipation

Eminent medical authorities agree that ninety per cent of their patients suffer from ailments due to clogged bowels (Constipation).

The bowels become clogged with impurities and body poisons, causing biliousness, colds, stomach trouble, headache, rheumatism, deranged liver and kidneys, etc.

A Tonic Laxative is prescribed in nearly every case. Those who need a laxative may use this prescripton with the assurance that no harmful results will follow its use. It has been given to the Public in tablet form and is known as Iron-ox (Laxative Iron-ox Tablets) and are put up in aluminum pocket cases.

The formula is wrapped around the case. The action of each ingredient is explained, that you may understand why Laxative Iron-ox Tablets are the safest Laxative to use; they strengthen the bowels, aid digestion, and keep the liver and kidneys healthy and active. We have secured the selling agency for Laxative Iron-ox Tablets and recommend them to our customers.

STATE OF MICHIGAN, county of Lenawee ss. Probate court for said county.

At a session of the probate court for said county, held at the probate office in the city of Adrian, on the 17th day of April, in the year one thousand nine hundred and eight.

Present, Hon. Harry L. Larwill, judge of probate.

In the matter of the estate of ORVILLE O. BLOOD, incompetent.

On reading and filing the petition, duly verified, of Charles H. Blood guardian of said ward alleging that he is now prepared to render his guardianship account and praying that said account may be approved and allowed, and for such other order as to the court shall seem proper.

It is ordered that Monday, the 18th day of May, next, at nine o'clock in the forenoon be assigned for the hearing of said petition.

And it is further ordered that a copy of this order be published in the Tecumseh Herald, a newspaper printed and circulating in said County of Lenawee for three successive weeks previous to said day of hearing

HARRY L. LARWILL,
(A true copy.) Judge of Probate
E. I. arwill, probate register

STATE OF MICHIGAN, the Probate Court for the county of Lenawee.

At a session of said Court held at the probate office, in the city of Adrian, in said County on the 16th day of April A. D. 1908.

Present, Hon. Harry L. Larwill, judge of probate.

In the matter of the estate of ORVILLE O BLOOD, incompetent.

On reading and filing the petition, duly verified, of Charles H. Blood, guardian of said ward, praying that he may be authorized, empowered, and licensed to sell the real estate described in said petition at private sale, for reasons therein stated.

It is ordered, that Monday, the 11th day of May next, at nine o'clock in the forenoon, be assigned for the hearing of said petition.

And it is further ordered, that a copy of this order be published in the Tecumseh Herald, a newspaper printed and circulating in said county of Lenawee, for three successive weeks previous to said day of hearing.

HARRY L. LARWILL,
A true copy. Judge of Probate.
E. I. Larwill, Register of Probate.

Commissioners' Notice.

STATE OF MICHIGAN, County Lenawee, ss.

In the matter of the estate of ELIZABETH SERVISS, deceased.

The undersigned having been appointed by the probate court of said county, commissioners to receive, examine and adjust all claims and demands of all persons against the estate of said deceased, do hereby give notice that we will meet for that purpose at the law office of Fred B. Wood in the village of Tecumseh, Lenawee county, Michigan, on the 8th day of May, 1908, and on the 24th of Sept., 1908, at two o'clock in the afternoon of each of said days.

And that six months from the 25th day of March 1908, are allowed by said probate court for the creditors of said estate to present their claims to us for examination and allowance.

Dated March 25th, 1908.

SYLVESTER P. HOSMER
THOMAS ELLIOTT
Commissioners

STATE OF MICHIGAN, County of Lenawee ss. Probate court for the county of Lenawee.

At a session of the probate court for the county of Lenawee, holden at the probate office, in the city of Adrian, on the 15th day of April in the year one thousand nine hundred and eight.

Present, Harry L. Larwill, judge of probate.

In the matter of the estate of JOHN CADMUS, deceased.

On reading and filing the petition, duly verified, of Charity Cadmus, widow of deceased, praying that administration of said estate may be granted to Albert Cadmus, or some other suitable person.

It is ordered, that Monday, the 11th day of May next at nine o'clock in the forenoon be assigned for the hearing of said petition.

And it is further ordered that a copy of this order be published in the Tecumseh Herald, a newspaper printed and circulating in said county of Lenawee, for three successive weeks previous to said day of hearing.

HARRY L. LARWILL,
(A true copy.) Judge of Probate.
E. I. Larwill, probate register.

Tecumseh, Mon. May 18

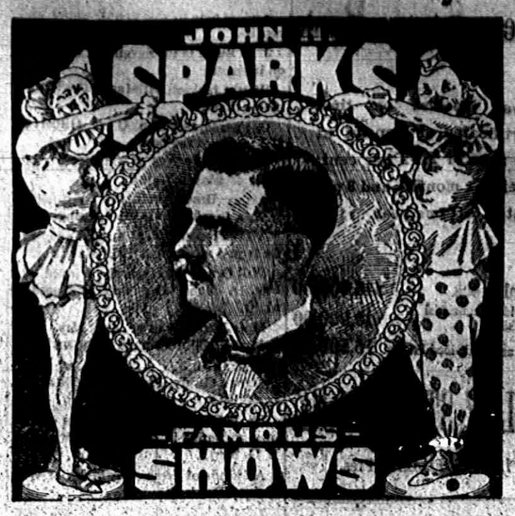

And Great Modern Trained Animal Exposition.

Enlarged to Many Times Its Former Size. Traveling by Its Own Special Train of Palatial Railway Cars.

Preformances Afternoon 2 P. M. and Evening 8 P. M.

America's Best Highest Class and Most Distinguished Arenic Exhibition Famous Champions of the Sawdust Ring in a Mammoth Programme full of Dash, Novelty and Surprising Excellence Premier Male and Female Equestrians, Riding the Most Beautiful Horses that ever Graced an Arena. A Bewildering Melange of Sensational Aerial, Acrobatic and Novelty acts, with Elegant Costumes, Splendid Equipment and Superb Music.

Great Performing Elephants, Lion, Tigers, Beautiful Ponies, Dogs and other Educated Animals.

A Whole Troupe of Funny Clowns. Panhandle Pete and his Comedy Mules.

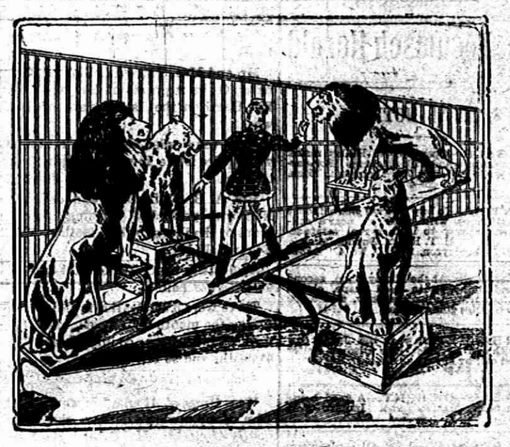

Splendid Street Parade at Noon, and Big Free Exhibitions at the Show Grounds after the Parade.

THE DOWAGERS.

Titled Widows Go to the Rear in the Social Procession.

Little sympathy is bestowed on titled widows after the first few days of their bereavement. Of course when an earl dies his widow remains a countess, but with the unwelcome addition "dowager," which often is misleading as far as her age is concerned. Thackeray, although he professed good breeding, looked on dowager duchesses as fair targets for sarcasm. So did Du Maurier, though the only offense of the poor women was that they had lost their husbands. It is a double blow to a woman of title when her husband dies, for if grief leaves her time for reflection she realizes that, no matter how young she may be, she is relegated to the rear in the social procession. The new duchess or marchioness or countess steps into the limelight, and the dowager is lucky to find a place in the last row of the chorus, for the very term implies old womanhood, and in most cases she only wastes time if she combats the impression.

Ordinary widows may have better chances for matrimony than debutantes, though that's doubtful. Dowagers seldom contract new marriages, for few men have courage to lead them to the altar. So in all the affairs of society they make the best of the custom that dictates they shall follow meekly in the wakes of their flattered daughters-in-law.—New York Press.

Force of Habit.

Lady (formerly a telephone girl)—Porter, why didn't you call me, as I instructed you? Sleeping Car Porter)—I did, ma'am. Sure's you're born, I did. I said, "Seven-thirty, ma'am," an' you said, "Line's out of order."—Pick-Me-Up.

He that will not be counseled cannot be helped.—German Proverb.

BURNED FOR CENTURIES.

Curious Stories of the Wonderful Lamps of the Ancients.

When the tomb of Pallas, son of Evander, who is mentioned by Virgil, was discovered about the twelfth century by a countryman digging near Rome, it is said that a lamp was still burning over his head, which must have been lighted more than 2,000 years before.

Baptista Porta in his treatise on natural magic relates that about 1550 a marble sepulcher of the Roman period was discovered in an island near Naples. On opening the room was found a vial containing a burning lamp. The lamp became extinct on breaking the vial and exposing the lamp to the open air. It was supposed that it had been concealed before the Christian era, and those who saw it reported that the lamp emitted a splendid flame.

In 1550 a remarkable lamp was found near Atestes, Padua, by a rustic, who unearthed a terra cotta urn containing another urn in which was a lamp placed between two cylindrical vessels, one of gold and the other of silver. Each was full of a very pure liquid by whose virtue the lamp had been kept shining upward of 1,500 years.

This curious lamp was not meant to scare away evil spirits from a tomb, but was an attempt to perpetuate the profound knowledge of Maximus Olybius, who effected this wonder by his skill in the chemical art.

Heard at the Drama.

Mrs. Ryetop—John, how much time elapses between the second and third acts? Mr. Ryetop—The programme says six months, Maria. Mrs. Ryetop (aghast)—Six months, John? Lands, we can't wait! Why, them buckwheat cakes I left to rise will have gone clear through the roof by that time!—Chicago News.

4 OLD NATIONAL BANK

ESTABLISHED 1851

UNITED STATES DEPOSITARY

BATTLE CREEK, MICH.

MANY NEW DEPOSITORS.

Late events have awakened many to realize that a savings account in a strong conservative bank is the most practical and useful possession hat anyone can have. We are opening many new Savings accounts and cordially invite you to become one of our depositors

RAILROAD TIME TABLES.

Lake Shore & Michigan Souther Railroad.

Effective January 19, 1908

GOING SOUTH.

Stations	815 Dly except Sun.	809 Dly except Sun.	831 Dly except Sun.
Jackson	6 00	10 00	8 00
Tecumseh	7 03	11 04	8 32
Adrian	a m 7 43	a m 11 45	p m 9 00
Detroit	11 10 a m	4 m	p m
Toledo		12 10 p m	4 15 p m
Chicago	3 00 p m		

GOING NORTH.

Stations	816 Dly except Sun.	812 Dly except Sun.	814 Dly
Detroit			5 00
Toledo	7 40 a m	12 30 p m	7 00 p m
Adrian			7 40 p m
Tecumseh	8 37	1 25 p m	8 15 p m
Jackson	10 05 a m	2 32 p m	9 35 p m

DUNDEE BRANCH

GOING WEST.

Station	432 Dly except Sun.	431 Dly except Sun.
Toledo		3 15
Adrian		7 15
Tecumseh	6 45 a m	8 00 p m

GOING EAST.

Station	422 Dly except Sun.	421 Dly except Sun.
Tecumseh	10 43 a m	4 55 p m
Adrian	11 10 a m	
Toledo	12 10 p m	
Chicago	7 00 p m	

Tecumseh and Dundee Trains. Daily except Sunday.

LEAVE TECUMSEH.

Dundee Accommodation ..... 11 10 a m
" " ..... 5 30 p m

ARRIVE AT TECUMSEH.

Tecumseh Accommodation ..... 1 00 p m
" " ..... 7 00 p m

SPECIAL NOTICE

Coupon tickets can now be procured at this station over best routes to all principal cities in the United States.

G. J. ZIEGER, Ticket Agent.
J. W. DALY, G. A. G. P. A. Cleveland Ohio

FEELING LIVER-ISH This Morning?

TAKE

THEDFORD'S Black-Draught

Stops Indigestion Constipation

25¢

ALL DRUGGISTS

A Gentle Laxative And Appetizer

ORINO Laxative Fruit Syrup

Pleasant to take

The new laxative. Does not gripe or nauseate. Cures stomach and liver troubles and chronic constipation by restoring the natural action of the stomach, liver and bowels.

Refuse substitutes. Price 50c.

ALL DRUGGISTS OF TECUMSEH.

Kodol For Indigestion

Our Guarantee Coupon

If, after using two-thirds of a dollar bottle of Kodol, you can honestly say it has not benefited you, we will refund your money. Try Kodol today on this guarantee. Pill out and sign the following, present it to the dealer at the time of purchase. If it fails to satisfy you return the bottle containing one-third of the medicine to the dealer from whom you bought it, and we will refund your money.

Town _____

State _____

Sign here _____

Cut This Out

Digests What You Eat And Makes the Stomach Sweet

E. C. DeWITT & CO., Chicago, Ill.

Sold by All Druggists.

Kodol For Indigestion. Relieves sour stomach, palpitation of the heart. Digests what you eat.

PATENTS

PROCURED AND DEFENDED. Send model, drawing or photo for expert search and free report. Free advice, how to obtain patents, trade marks, copyrights, etc., IN ALL COUNTRIES. Business direct with Washington saves time, money and often the patent. Patent and Infringement Practice Exclusively. Write or come to us at 622 Ninth Street, cor. United States Patent Office, WASHINGTON, D. C.

CA·SNOW

Marriage is like a cucumber—it doubles you up.

DeWitt's little early risers are small, safe, sure and gentle little pills. Sold by all druggists.

There is much that is evil in medical poetry.

Mr. John Riha of Vining, Ia., says, "I have been selling De Witt's Kidney and Bladder Pills for about a year and they give better satisfaction than any pill I ever sold. There are a dozen people here who have used them and they give perfect satisfaction in every case. I have used them myself with fine results." Sold by all druggists.

The Tecumseh Herald.

VOL. LIX NO. 11 — TECUMSEH, MICHIGAN TUESDAY MAY 12 1908 — WHOLE NO. 880

SURPRISE

Special Sale

All Day Saturday

MAY 16th

Don't Miss It.

You'll be disappointed if you do.

SOMETHING EVERYONE WILL WANT.

We want to make next Saturday a BANNER DAY. Come and see us do it.

Our Store will remain open Monday, Wednesday and Saturday evenings after Monday, April 6th.

S. W. Anderson & Son.

"THE STORE THAT TREATS YOU FAIR"

Suit and Skirt SALE

FROM 50 TO 25 PER CENT DISCOUNT

FEW RAIN COATS AT **Half Price**

Anderson & Rosacrans

Remember our Picture and Bric-a-brac dept. when looking for Wedding Gifts

Store Open Monday, Wednesday and Sat. evenings.

Smarter than Usual

ARE THE

Clothes of Quality

we are showing for SPRING and SUMMER. They possess a negligee air, a softness and freshness of material, and a newness of style that forces admiration and creates a desire for closer acquaintance with them.

We are showing a range of style in popularshad of brown and gray, and we have your exact size in the style most becoming to you.

Any Price you Want to Pay, from $10.00 to $20.00.

You'll need a new TOP COAT this spring— $8.00 to $17.00

New Spring Furnishings.

HEESEN & HEESEN

TECUMSEH'S CHIEF CLOTHIERS.

Engraved Copper Plate Cards.

The latest styles for Commencement. Our line of Commencement Gifts is complete consisting of

WATCHES, DIAMONDS, BRACLETS, NECK CHAINS, LOCKETS, SPOONS, SILVERWARE and Fancy Articles.

HICKS THE Jeweler,

Watch Inspectors L. S. & M. S. and D. T. & I. Ry. — Phone 200 for Correct Time

PRESENT MONUMENT.

Detroit Germans Erect One to German Poet Schiller.

BIG PARADE TAKES PLACE.

Multitudes Attend Unveiling on Belle Isle—Emperor William and Ambassador Von Sternberg Send Congratulations—Monument Flower Decked.

Detroit, Mich., May 11.—Under most auspicious circumstances and in the presence of a crowd numbering thousands, the monument erected by the German citizens of Detroit to the memory of Fredrich Schiller was unveiled on Belle Isle and formally turned over to the city by George Osius, chairman of the monument executive committee, Sunday afternoon.

A parade of the German societies of Detroit preceded the unveiling exercises, which consisted of addresses by Mayor Thompson, Dr. Julius Goebel of Harvard university, Dr. W. Weaver, Chicago, imperial German consul general, George Otis, and songs by the United Singers of Detroit.

Ferry Service Resumed.

Blest with propitious weather, the exercises attracted multitudes to Belle Isle, the ferry service being resumed for the first time this year. A continual stream of pedestrians crossed the bridge and then walked nearly a mile to where the unveiling exercises took place.

The parade of German societies, with William Dilger as marshal and Captain Henry W. Busch as chief of staff, formed at the new casino and proceeded down Central avenue to where a platform was provided for the speakers and members of the singing societies.

The exercises opened with the singing of "This Is the Day of the Lord," by the United Singers. George Osius then made the opening address, in which he spoke of Poet Schiller and his works. Three little girls, Norma Endman, Albertine Osius and Elizabeth Osius, dressed in white, then pulled the string which held the curtain in place, and the statue, with a German and an American flag on either side, was exposed to the view of the cheering throng. The monument was designed by Hermann H. Matz, Cleveland. It was molded in Munich and brought to America on a North German Lloyd steamer, free of charge. It is supported by a huge monolith.

The United Singers sang "The Spring on the Rhine," and then Chairman Osius presented Dr. Julius Goebel of Harvard, who delivered the oration.

Cablegram From Emperor.

Following Dr. Goebel, Chairman Osius, in a brief speech, turned the monument over to the city. He then read the following cablegram from Emperor William, which was received by the audience with much shouting and clapping of hands: "I am greatly pleased that a statue has been erected in Detroit to the king of poets. I send to the executive committee my best congratulations."

A telegram of congratulation was also read from Baron Von Sternberg, the German ambassador at Washington.

Mayor Thompson, in behalf of the city, accepted the monument and thanked the members of the executive committe.

The German societies that had participated in the parade then piled floral wreaths about the monument, until it was completely hidden from view. The exercises were concluded with the singing of "America" by the entire audience.

Charged With Child Murder.

Kalamazoo, Mich., May 11.—Mr. and Mrs. Grover Davenport were arrested here charged with having murdered their infant. They were taken to Hastings. It is alleged that about a month ago Mr. and Mrs. Davenport killed their baby, supposedly by strangulation. The father is believed to have taken the body in a suit case and buried it in a field. Davenport and his wife are each twenty-three years old. Neither has made a confession, and the motive for the crime is unknown.

Veteran Editor Laid to Rest.

Traverse City, Mich., May 11.—With a guard of honor of Masons, his casket surrounded and almost buried by flowers, the funeral service of H. L. Sprague, veteran editor of the Traverse Bay Eagle and the Daily Eagle, was held at Grace Episcopal church, the Rev. C. D. Atwell officiating. The full church burial service was used, and following the committal at the grave the Masonic ceremonies were carried out. Mr. Sprague was a vestry of the church.

OFF FOR WASHINGTON

Governor Angell, Blair and Osborne Go to Conference.

NOTED MEN WILL MEET.

Will Attend Great Gathering Summoned by President to White House to Discuss Conservation of Natural Resources of Nation.

Detroit, Mich., May 11.—Governor Warner, President Angell of the University of Michigan and Charles B. Blair of Gran Rapids, secretary of the Michigan Forestry commission, left here at noon today for Washington to attend the national assemblage of governors and delegates called several months ago by President Roosevelt for the consideration of reforestration plans, to discuss the conservation of the mineral resources

JAMES B. ANGELL.

One of Michigan's Delegates to the Conference Called by the President to Discuss Conservation of Nation's Natural Resources.

of the country and to offer plans for the development of the internal waterways of the nation.

Charles S. Osborne, the other Michigan delegate, will go to the national capital direct from the upper peninsula.

Governor Warner said that Mr. Osborne will look after the interests of the upper mining country. Mr. Blair will represent the forestry interests, and President Angell is expected to be of great value as a man of wide general knowledge and mature judgment.

Washington, May 11.—This will be an eventful week in Washington. The arrival has already begun of one of the most eminent groups of men that has ever gathered here. Included in the assemblage will be forty-four governors of states and territories, their advisers, to the number of 153, and fifty-nine presidents of the leading national organizations of the United States—a total of 256 men, notable for their positions and ability to grapple with a great public question.

Roosevelt to Preside.

The occasion is the conference on natural resources and over which President Roosevelt will preside. History will be made at this White House conference on natural resources, unless all signs fail. For history making the conditions are remarkably favorable.

Never before has a president of the United States conferred with all the governors of the states. Never before has the White House sheltered a large convention of a great public issue. And never before has the whole broad question of the conservation of this country's natural resources been brought before a great deliberative body as the sole subject of its consideration.

The reception accorded this project indicates that the people of the country expect definite results of a far reaching character. No cut and dried program will be presented for the consideration of the governors and delegates, hence the people have a right to expect results.

General Meyer Eulogized.

Washington, May 11.—Tributes the memory of the late Representative Adolph Meyer of Louisiana were paid in the house of representatives. General Meyer, as he was more familiarly known, served many years in the house, most of the time as a member of the committee on naval affairs. Without exception, the speakers praised his military career and credited him with having been conspicuously identified from the beginning with the building of the new navy. Mrs. Meyer and her daughter, Mrs. Louise L. Swift, whose husband, Captain Franklin Swift of the navy, died last year, came to Washington especially to attend the exercises.

MONUMENT TO PEACE.

Building in Washington Will Typify Desires of Nations.

MEN LAY THE CORNERSTONE.

President Will Officiate—Diplomatic Representatives of World Will Participate in Laying of Foundation of Wonderful Structure.

Washington, May 11.—Twenty-one American republics will unite this afternoon in laying the cornerstone of the building which is to constitute the monument typifying the predominant desire of the western world for peace and commercial prosperity. President Roosevelt will officiate. Besides his address, there will be speeches by Secretary Root, Andrew Carnegie, who has contributed three-quarters of a million dollars toward the building fund, and Ambassador Nabuco of Brazil. Cabled words of sentiment and cheer will be read from the presidents of the Latin American republics.

The exercises will be witnessed by the diplomatic representatives of the world, besides the high officials and legislative representatives of this country. Seats for 3,000 people have been reserved, and each seat has been eagerly sought.

Government Gave Site.

The building for which the foundation is to be laid will be the home of the international bureau of American republics, presided over by John Barrett. The United States congress provided by appropriation for the site, comprising the grounds of the old Van Ness mansion, which carries with it the memories of the first aristocracy of the national capital.

While Mr. Carnegie has provided for the actual cost of building, each of the American republics has considered it a privilege to make appropriation for the finishing of the structure. Each will regard it as a common home and the source of accurate information which will be freely disseminated, to the end that through more intimate knowledge and acquaintance, the western world may come to know the possibilities of commerce and development which awaits it and to appreciate the more friendly instincts of neighborliness and good fellowship which follow free intercourse.

After the speeches, the cornerstone of the building will be laid by President Roosevelt. It will contain, in a copper box, the reports of the three Pan-American conferences which have been held since 1889; a testimonial of the gift of Mr. Carnegie; the cable messages of the presidents of the republics and their photographs and of the governing board and officers, past and present, of the bureau, and representative coins, postage stamps and newspapers of the different republics. The location of the building and its architecture fit the plans for the development of the beauty of the national capitol. It is situated but a short distance from the White House and will form one of a group of historic buildings.

BUILD GREAT SCHOOLS.

Fairbanks Would Rather See Money Go That Way Than In Unduly Expanding Army and Navy.

Chicago, May 11.—Vice President Charles W. Fairbanks was the guest of honor Sunday at the dedication of St. Stanislaus Polish Catholic parochial school, the largest institution of its kind in the United States.

The vice president arrived from Washington in the morning, attended the dedication exercises in the afternoon, and in the evening was the principal speaker at a banquet commemorating the dedication.

The vice president, in his address, said that he would rather see the people spend their money in building great schools and churches than to see them spend it in unduly expanding armies and navies. In referring to socialism, the vice president said that it is a sort of procrustean principle of society and puts a handicap upon genius, ability and thrift.

In the new parochial school 4,500 pupils will receive instruction from a staff of more than 100 teachers.

Would Oust Mayor.

Corunna, Mich., May 11.—In the circuit court this morning Judge Miner is hearing the petition of the "drys" of Perry village for the removal of Village President Byron E. Cummins. They allege he is in sympathy with John Hicks, hotelkeeper, in his unsuccessful effort to secure a license, and they claim illegal voting.

KILLED STEALING RIDE.

Big Rapids Man Meets Death in Freight Wreck Near Cadillac.

Cadillac, Mich., May 11.—Herman Van Gilder, twenty-four years old, whose home is believed to be in Big Rapids, was crushed to death when eight freight cars, in a train of seventeen on the G. R. & I., were derailed one mile north of Leroy.

The wrecked train was traveling at a good rate of speed, when a section of a broken brake fell to the tracks, derailing eight of the middle cars.

Van Gilder and Charles McLaughlin of Grand Rapids were stealing a ride in a car loaded with lumber. The car was in the center of the train and was one of those derailed. When the cars left the track, the impact slewed the lumber to one end, pinning the two men between the lumber and side of the car.

McLaughlin was bruised about the stomach and back, but was not seriously injured. Van Gilder was completely buried in the lumber. Members of the train crew heard the cries for help issuing from the derailed car and forced their way inside. McLaughlin was taken out, but it was some time before Van Gilder could be extricated. He was badly crushed, and death was almost instantaneous.

MICHIGAN BRIEFS.

Former Judge Robert E. Frazer, sixty-eight years old, one of the best known members of the Detroit Bar association, is dead as the result of an operation for mastorditis.

Death has summoned Captain Isaac Colby of Algonac. He was one of the oldest civil war veterans in Michigan. Captain Colby was in his eighty-sixth year. He was a member of the Loyal Legion.

William Taylor, thirty-six years old, of Dearborn, is in a serious condition at Emergency hospital, Detroit, as the result of injuries received near the village. Taylor was riding home on an interurban car and was thrown off at a curve.

As a finale to about two years of controversy in the courts, Lawson E. Becker, receiver, has sold at auction the Fenton (Mich.) plant of the Aetna Portland Cement company. The plant was bid in for $180,000 by John A. Myers, representing majority bondholders to the extent of about three-fourth of a $400,000 issue.

William Herman, an old Owosso offender, was sentenced to sixty-five days in the Detroit house of correction and went shoeless to serve his sentence. Hermans confessed to stealing chickens, three of which he secured at the home of Ira Thompson. When ready to be taken to the workhouse, Thompson excitedly appeared. "You scoundrel," he shouted, "those are my shoes you are wearing. Take 'em off!". To avoid physical punishment, Herman removed them, and Thompson took the shoes away. He admitted that the shoes belonged to Thompson.

BRIEF DISPATCHES.

Frederick H. May is dead at his home in Newark, N. J. He won fame during the civil war by keeping the Illinois Central north of Cairo open for troops and supply trains for General Grant.

Marauders, supposedly from Kentucky, ruined the tobacco beds on the farm of Henry Keiser, at Aurora, Ind. They dug a grave, put in an old sword, a box of matches and a note, warning Keiser that if he attempted to raise any more tobacco he would occupy the grave.

Caught by a big wave as they were crossing the bar off Plum island at the mouth of Merrimack river, nine men of Newburyport, Mass., who were on a pleasure cruise in a naphtha launch, were capsized, and five of them were drowned.

While the Chicago and New York express on the Baltimore & Ohio railroad was passing Hammond, seven miles east of Fairmont, W. Va., a large rock rolled down from the hillside and crashed through the roof of the smoking car, injuring three passengers.

Norman White, a lad of fifteen years, of Niagara Falls, N. Y., according to the story he subsequently told the police, had seen his mother abused by his father ever since he could remember. He spent his savings for a revolver, and when the elder White returned home and began abusing his wife, Norman shot his father in the lung, fatally wounding him.

Dr. Charles F. Aked, the noted pastor of the Fifth Avenue Baptist church in New York, has declared, in a sermon, that the pulpit was out of touch with the times and that ministers have become a laughing stock. He pointed out that church attendance was decreasing, and that when money was needed to advance the cause of christianity, commercialism stood in the way.

Swell Spring Apparel for Men & Boys

The Spring display of the famous Clothcraft clothes is complete. The range of styles, fabrics, weaves and colorings leaves nothing to be desired.

All the new browns, tans, blues and grays new stripes and fancy weaves, the countless innovations in pockets & cuffs new cut trousers, from the most extreme to the most conservative, will be found. We invite you to see them.

CLOTHCRAFT

Clothcraft Suits, $6 to $22. Opcoats and Raincoats $10 to $16. Spring Neckwear, all the new ideas at 50c. Shirts, coat or regular style, attached or separate cuffs, $1 to 2.50 Gloves, best makes, 1 to $2.50.

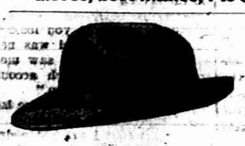

Your Spring hat is here. We are exclusive agents for the Dawes Hats. We have them in silk and soft, black and colors, in all shapes to exactly suit you.

McCann Bros.

The One Price Clothiers.

The Lenard Refrigerator

High Grade in Every Respect.

Call and See This at

D. L. Whitenack & Co.

Spring Time

Just the time to discard that old Bed Spring and buy a new one. We have a variety of styles and prices, including

THE IDEAL

the best coil-wire, double-deck spring manufactured. We would like to show you.

Guy E. Belding

It Will Pay You

when you are down town to look over my stock.

DISHES OF ALL KINDS

A good opportunity to match in and replenish broken sets. Also complete sets to select from, at prices that are right.

Ida B. Chase

ADRIAN STATE SAVINGS BANK,

ADRIAN, MICH.

RESOURCES, - - $1,400,000.00

3 Per Cent paid on all Savings Deposits. Correspondence and personal interviews solicited.

We are now established and doing business in our own building, and cordially invite public inspection of our new quarters.

B. A. WATTS, Pres. GEO. A. WILCOX, Vice Pres. B. F. TOBIAS, Cashier

THE TECUMSEH HERALD.

GEO. N. STACY,
EDITOR AND OWNER.

Subscription Rates

IN LENAWEE COUNTY

One year, payment in advance.....$1.00
One year, payment after 3 months.....1.25

OUTSIDE LENAWEE COUNTY

One year, payment in advance.....$1.25
One year, payment after 3 months.....1.50

There will be no Deviation from above Rates

Entered at the post office at Tecumseh, Michigan as second class matter

How's This?

We offer one hundred dollars reward for any case of catarrh that cannot be cured by Hall's catarrh cure.

F. J. CHENEY & CO., Toledo, O.

We, the undersigned, have known F. J. Cheney for the last 15 years, and believe him perfectly honorable in all business transactions and financially able to carry out any obligations made by his firm.

WALDING, KINNAN & MARVIN,
Wholesale Druggists, Toledo, O.

Hall's catarrh cure is taken internally acting directly upon the blood and mucous surfaces of the system. Testimonials sent free. Price 75c. per bottle.

Sold by all druggists, 75c.

Take Hall's Family Pills for constipation.

There are no tomorrows on the calendar of the man who does things.

The new pure food and drug law.

We are pleased to announce that Foey's honey and tar for coughs, colds and lung troubles is not affected by the National Pure Food and drug law as it contains no opiates or other harmful drugs and we recommend it as a safe remedy for children and adults. Sold by all druggists in Tecumseh.

You may say what you please if you are not anxious to please others.

A great many people imagine they have heart trouble when the fact is that the whole trouble lies in the stomach. The pains in the side around the region of the heart are not necessarily heart trouble. We suggest that you start with the stomach and whenever you feel a depression after eating or whenever your food seems to nauseate take Kodol. It will not be very long until all these "heart pains" will disappear. Take Kodol now and until you know you are right again. Tneir isn't any doubt about what it will do and you will find the truth of this statment verified after you have used Kodol for a few weeks. It is sold by all druggists.

Some people dispense sympathy because it doesn't cost anything.

Kidney complaint kills more people than any other disease being so insidious that it gets a good hold on the system beforeit is recognized. Foley's Kidney Cure will prevent the development of fatal disease if taken in time. For sale by all druggist.

The actor is like a flaming chimney, and the critic often makes him draw.

The trouble with most cough cures is that they constipate. Kennedy's laxative cough syrup does not constipate, but on the other hand its laxative principles gently move the bowels. It is pleasant to take and it is especially recommended for children as it tastes nearly as good as maple sugar. Sold by all druggists

Ma says some women are busy in the present making a past for the future.

The world's best climate

Is not entirely free from disease, on the high elevations fevers prevail while on the lower levels malaria is encountered to a greater or less extent, according to altitude. To overcome climate affections, lassitude, jaundice, biliousness, ague and general debility, the most effective remedy is Electric Bitters, the great alterative and blood puriger; the antidote for every form of bodily weakness and insomnia. Sold under guarantee at C. A. Wright & Son's drug store. Price 50c.

Some women will spend fifty cents on a cab to save two cents on a spool of thread.

More news from the New England States.

If any one has any doubt as to the virtue of Foley's Kidney Cure, they need only to refer to Mr. Alvin H. Stimpson, of Willimantic, Conn., who after almost losing hope of recovery, on account of the failure of so many remedies, finally tried Foley's Kidney Cure, which he says was "just the thing" for him, as four bottles cured him completely. He is now entirely well and free from all the suffering incident to acute kidney trouble. For sale by all druggist.

A man doesn't have to go to Nevada to be in a terrible state.

When you think of indigestion think of Kodol for it is without doubt the only preparation that completely digests all classes of food. And that is what you need when when you have indigestion or stomach trouble—something that will act promptly but throughly: Something that will get right at the trouble and do the very work itself for the stomach by digesting the food that you eat and that is Kodol. It is pleasant to take. It is sold by all druggists.

Some actors are like rice—they get puffed up so easily.

"General debilitated for years, had sick headaches, lacked ambition, was worn-out and all run down. Burdock Blood Bitters made me a well woman." Mrs. Chas. Freitoy, Moosup, Conn.

A good many songs have plenty of gas but no meter.

Don't think that piles can't be cured. Thousands of obstinate cases have been cured by Doan's Ointment. 50 cents at any drug store.

Seeds of Jealousy.

By COLIN S. COLLINS.

Copyrighted, 1908, by E. C. Purcells.

Jimmie Blatchford sprang to his feet to greet Marcia as she entered, but the gravity of the girl's face arrested the greeting that hung upon his lips, and instead he gasped

"What's the matter?" he cried when he had found his voice. "Is it anything serious—some of the family ill?"

"There is no illness in the family," said Marcia coldly.

"Then why this funereal countenance?" demanded Blatchford. "Here I am, just back from the west, and you don't even say 'How d'ye do?' Didn't you get my letters every day, or what is the matter?"

"I was induced to visit a motion picture performance yesterday," began Marcia. "I believe that they are called 'nickel theaters.'"

"I've heard the phonographs outside," murmured Jimmie. "If the pictures are as bad as the music your look of woe is explained. How did you come to patronize such a place?"

"It was curiosity," explained Marcia. "I happened to meet Belle Brewster and George Taylor and Henry Towne. Belle is perfectly crazy over the absurd motion pictures, and they were on their way to one of those places. I foolishly let myself be persuaded to go with them. They had a picture of you on the screen."

"That is flattering!" cried Jimmie mockingly. "I find you looking as if the end of the world was near, and you explain that you saw me in the motion pictures, which accounts for your state of depression."

"It was taken at the shore last summer," said Marcia meaningly.

"I admit that I am not a dream of beauty in a bathing suit," said Jimmie, with a smile, "but I did not know that I was almost fatal to the beholder."

"You were entirely dressed," interrupted Marcia. "You had on that gray suit I liked so much and the tie I gave

"YOU'D BETTER GET THE LICENSE ANYWAY."

you for Easter, the one you said you never would wear except when you were with me."

"And I never did," said Jimmie promptly. "Only the thought of being with you would tempt me to wear that circus necktie. What else did I have?"

"A girl," said Marcia explosively—"a girl who looked like an actress. You had your arm about her waist, and you were kissing her, and the people walking along the beach stopped and laughed at you, and suddenly you saw them and got up and ran away."

"And here's where I get the engagement ring and my letters back, and you tell me that I have destroyed your faith in the honor of men just because some motion picture actor happens to look like me."

"It was you," insisted Marcia. "There can be no possibility of a mistake."

"I'm from Missouri," declared Jimmie. "Would you mind taking me to the place where I can be confronted with the evidence of my perfidy?"

"Since you will not admit your guilt," said Marcia coldly, "I do not see how you can deny the picture when you must recall the circumstances."

"Please," said Jimmie pleadingly, and Marcia nodded an assent. The Nickelodeon was but a few blocks away, and presently they had paid an admission and had passed into the darkened hall.

For half an hour they sat there watching the flickering pictures thrown against the screen of whitewashed wall; then Marcia turned to Jimmie.

"We must have seen all the pictures," she said, with embarrassment. "This seems to be the place I was in yesterday, but I recognize none of these pictures. I hope you do not think I"—

"I think you are unfamiliar with picture theaters," said Jimmie, with a laugh. "Wait here a moment."

He slipped away in the darkness, and Marcia closed her tired eyes to shut out the tiresome flicker.

She felt more miserable than ever. Jimmie's attitude had somewhat shaken her confidence in the identification, and now she had even failed to prove her case with him. Presently a hand rested on her arm, and she opened her eyes.

"Slip out," said Jimmie. "I have solved the mystery in part. The same people come here every day, so they change the pictures each morning. The proprietor says there's a regular circuit, and he told me where I can find our scandalous film."

He hailed a street car, and a ten minute ride brought them to another place almost exactly like the first. One of the first things to greet their eyes was a huge sign reading, "By the Sad Sea Waves—Very Comic."

"I'm glad some one sees humor in the situation," said Jimmie grimly as he laid a ten cent piece on the cashier's shelf and led Marcia through the door. They had not long to wait, and Jimmie gasped as Marcia convulsively pressed his arm. A girl and a man were sitting on the sand in the shade of a huge umbrella. Oblivious of a gathering crowd, the two billed and cooed until a well directed pebble hit the sunshade and attracted their attention to the audience in the rear.

The man was so exactly like himself that Jimmie stared in fascination. Then he sought the box office, where two men were counting money.

"I want to make some inquiry about that film just shown," said Jimmie as he attracted the attention of one of the men.

"I've nothing to do with the pictures," was the surly response. The other man turned.

"I'm the man who makes them. Want to hire the service?" he asked eagerly. "We get all the big French stuff before any one else. We're the most up to date, and we get the crowd every time."

"I am merely curious about the picture 'By the Sad Sea Waves,'" explained Jimmie. The man grinned.

"Friend of yours?" he asked. "Great sell, wasn't it? It was made to order for a chap. He wanted to spring it at a bachelor dinner to the other fellow. He got us a suit of the chap's clothes, even to shirt and shoes. The picture stood him $200, but he said it was worth it. He let us use it for exhibition too."

"You don't happen to know the man's name, do you?" coaxed Jimmie.

"Sure," was the prompt response. "It was something like a city. It wasn't Villa; no, it was Towne. That's it. He's a broker chap. What? I say, you're the chap they took off! Towne said there wasn't no come-back. It was all a joke."

"It is a joke—on Towne," said Jimmie steadily. "You need apprehend no trouble in the matter. I thank you for your courtesy."

He turned to find Marcia at his elbow.

"Take me out of here, Jimmie," she said softly. "I was an idiot to fall so easily into Henry Towne's trap. He wanted to cut you out. That was his object."

"And he counted upon your freezing into icy silence and offering no explanation," said Jimmie understandingly. "Now, let's get home. I've seen enough pictures for one evening, and I guess you have. Let's walk. It is not very far. I want a chance to cool off."

"What are you going to do about it?" asked the girl curiously as they sought a more quiet thoroughfare.

"Three things," explained Jimmie. "I'm going to fire my man for letting Towne have my clothes; I am going to call on Towne—never mind that—and I'm going to get a license tomorrow and marry you before they can spring any more photographic seeds of jealousy on us."

"I think," said Marcia softly, "that in future the seeds will fall on barren ground, Jimmie, but—you'd better get the license anyway."

Women of Ancient Egypt.

Women always stood on a level with men in ancient Egypt, unlike the custom of other eastern countries. They were allowed to rule as queens as early as the second dynasty. Their palaces were of brick adorned with gorgeously painted walls, rich carpets, rugs of fur, ivory and ebony chairs and couches. Till the end of the eighteenth century there was little change in feminine attire, which consisted of a fine linen garment, extending from shoulder to ankle, supported by straps over the shoulders. Colored robes were not frequently worn. Gay plumage was left to the men. Women contented themselves with blackening their eyebrows, letting their hair down and decking themselves with innumerable rings, chains and bracelets.

Failed to Relieve.

On the mighty deep.

The surface of the sea rose and fell with sickening monotony. The great ocean liner rolled and pitched.

The young bride covered her pallid countenance with her hands.

"Harry," she faltered, "do you still love me?"

"My darling, more than ever!" vowed her compassionate spouse.

An eloquent silence.

The surface of the sea rose and fell with sickening monotony. The great ocean liner rolled and pitched.

"Harry," she gasped, turning aside her pale and ghastly face—"Harry, I thought that would make me feel better, but it doesn't!"—London Answers.

Divers Diseases.

"What," inquired the Sunday school teacher of her youthful pupils—"what are divers diseases?"

Bashful or ignorant, the scholars clung tenaciously to the doctrine that little boys should be seen and not heard.

"Come," pursued the teacher, "can't any of you tell me?"

Then Johnnie's arm shot up.

"Well?" asked the teacher.

"Please, miss," answered Johnnie, "water on the brain."

Barnum's Ready Retort.

Barnum once appeared at Oxford to lecture on "Humbug." The rowdy students would not give him a hearing. At length, in a momentary lull, he shouted, "Then you don't want to hear anything about humbug?"

"We don't!" was the answer in a roar.

"Well," retorted Barnum, "I've got your money, and there's no humbug about that!"

The disturbance came to a sudden finish, and Barnum proceeded in peace.

ANCIENT RING SEALS.

The Sacred Beetle and Busts of Isis or the Pharaohs.

Among the rings found in ancient Egyptian tombs are many which erudite archaeologists ascribe to a period slightly anterior to the deluge.

This, however, is debatable ground—the deceptive morass of conjecture rather than the solid earth of fact. But we feel the latter beneath our feet when viewing the massive gold Egyptian signet rings with revolving cylindrical bezels of indigo colored porcelain or the deep blue porcelain rings bearing a bust of Isis or of one of the pharaohs in full relief. The former represent the primitive seals in use when the Israelites were bondmen and before the pyramids were built. The latter were the common adornments of the prototypes of the modern fellahin when Solomon was in his glory.

In neither case is the workmanship meritorious, the "prentice hand" being plainly visible. Skill in design and execution was acquired later and among the Etruscans attained a degree of excellence never since equaled. Such of their work as remains is a silent yet eloquent testimony to their marvelous skill, but the secret that enabled them to manipulate gold "fine drawn as hair" is one of the lost arts of the ancients.

In the Etruscan as in the Egyptian rings the device of the scarabaeus, or sacred beetle, figures prominently, for to both these remarkable races this curious insect was an object of profound veneration and as sacred and symbolic in their eyes as the cross is to the Christian.—Quiver.

Village Local

A Letter from California.

Los Angeles, Cal., May 4.

Editor Tecumseh HERALD.

DEAR SIR:—Enclosed you will find $1.25 for subscription to your paper for one year which please send to my address as it is impossible to get along without a paper from Michigan and my home town. Your paper is taken by several people in Los Angeles and by your printing my letter to Frank Davidson a few weeks ago we got acquainted with several people here which made us feel as if we lived in Michigan again only the climate which is a great deal different as we are now having our summer.

Now as I have started to write I must tell you something about our fleet celebration which has just past. It was claimed that 150,000 people were at the beach the week they were at San Pedro. They landed there the 16th of April. People went wild with excitement, stores and business places closed for one day and the street cars run one every minute. You can guess how many people they landed at the beach. It will be impossible for me to describe to you very much about our navy save that every one in the United States can feel proud of them.

They looked like living monsters out on the ocean and were anchored about 3 miles from shore. You could take a pleasure boat, go out and see them and go on aboard the ships. As I visited our flag ship Connecticutt I will try and explain how it is managed and manned. They have 1,050 men aboard, have all the latest modern machinery, the engines cost $250,000 and have 29 large guns.

While I was looking at the ship and at the way it was managed I made the the remark that one boat could sink all the Japanese fleet. Looking at the guns standing out from both sides you would say that no boat could stay afloat within 20 miles of them. I tell you if ever we have war with another nation this fleet will surprise the people of the United States. Some of the finest gunners that the world can produce went aboard this ship. I saw them use the wireless telegraphy and take a message from the mayor of Los Angeles 23 miles away. Now this looks like an impossibility but was received just as quickly and correctly as a telephone message.

Now the way Los Angeles celebrated. I must speak about the way the sailors were treated to everything in the city. Free street cars, automobile rides, and parks and theaters. One day they gave the officers an automobile parade all through the parks and city and to the millionare city Pasadena, in fact the sailors just owned the city for one week. The sailors got thier pay while they are landed here which amounts to about $250,000 as they had not been paid since they left the Atlantic cost. I don't think this city has felt the hard times as much as they have in the east this being due to so much eastern money coming this way, fruit shipments being very large. You can see 40 car trains of nothing but oranges this brings some money back in this country.

I think this will be my future home as cold weather and I do not agree. I am placed all O. K. on the Southern Pacific Ry. They are all Oil Burners some different than coal engines and in finest condition and kept clean as a house. Rail roading pays better money than in Michigan, a little different than the D. T. & I. Ry. Now I guess I have written you too long a letter and will just stop right here. If there is anything more you would like to know about this country I will be only to glad to write you again.

Yours respectfully
GEO. GRAVES.

Field Day.

A week from next Saturday will be a big day in Tecumseh. Word comes from Morenci that a crowd will be here from that place and Hudson promise to send a large delegation from there. The different teams are working well and the base ball team is now very sure of the cup. The team held the Tecumseh leaguers down 9 to 1 Saturday and there is now every reason to think that they will be there with the goods field day.

The girl's basket ball team defeated Hillsdale high last Saturday 9 to 2 in a fast game; one more step towards the cup. John Clark is putting the shot nearly 35 feet and he is showing better form at every practice. He is expected to secure that event. Quackenbush is sprinting as well as the cold weather will permit and Tansley, Waring, Wilson and Hoag are jumping in first class shape.

The prizes are here and on display in Hick's window. There are three large silver cups, one for base ball, basket ball, and championship team respectively, two smaller, but equally good in quality, cups for the winning relay and tug-of-war teams. There are 15 medals, one gold medal for the best all around athlete, and 14 stirling silver medals which will be given to the individual winners of single events, and one to the second best all-around athlete.

If it is a possible thing the committee will secure a special train from Adrian in order to accommodate the students coming from the other towns. The high school athletics around Tecumseh have for long been under-rated and the association is now planning to show the people that there are good athletics in high schools. The admission price for the whole day is only $.35 and as that is within the reach of all, a thousand people in and around Tecumseh should turn out on this day of sports.

Go to Cuba, Young Man!

Thirty years ago the advice to young men was to "Go West." Many did, and from a comparatively small investment became not only comfortable but wealthy. This OPPORTUNITY is now CUBA. What the West did in thirty years will be done in Cuba in five years. Cuba has everything in its favor. About as far from New York as is Chicago. WONDERFUL FERTILITY. PERFECT CLIMATE. The best proposition in Cuba is a Citrus Fruit Plantation. Investment absolutely safe. Returns sure and large. We have the land, plant the groves, and sell on easy terms or for cash. A small investment makes a family comfortable for all time. Returns EVERY year. Send name and address on a postal card.

The Herradura Plantation Co., Whitney Bldg., Detroit, Mich.

The Passing of the Lamp.

If country people would investigate Acetylene Lighting impartially, *this* is what they would find out about it. They would find that Acetylene Gaslight is not only the most brilliant, beautiful, coolest, steadiest and *cleanest* of all home lights, but the *safest* as well.

They would find that it's rays are precisely the same in color-balance, and chemical effect, as natural Sunlight,—so clear, pure, and healthful that Plants *grow by night* under Acetylene as they do by day under Sunlight.

They would find that the use of Acetylene Gaslight would cut out all the disagreeable *daily* cleaning, filling, snuffing, and chimney-wiping of Kerosene Lamps, with the inseparable soot, smell, heat, and air-destroying action, of such lamps.

Moreover, they would find that Acetylene Light, when once installed, costs a *third less than Kerosene*, for the same amount of light, while needing about *thirty minutes* per month attendance for 50 lights, as against 30 *hours* per month for the usual 8 to 10 Kerosene Lamps.

If they would *consider* that the proper care of even *eight* Kerosene Lamps spoils half an hour per *day* of *somebody's* time, instead of half an hour per *month*, they would begin to ask earnest questions about Acetylene Lighting from unprejudiced people who *know Modern* Acetylene through actual experience with it.

Then I could tell them something which would bring more *leisure* to the weary Housewife more *comfort* to the whole family, and more *prestige* to the Country Home generally.

And, I could tell them how *little* all this *additional* comfort, leisure, and home-prestige *need* cost, when they go the right way about installing *Acetylene*.

I like to hear from people who are "from Missouri" and "who want to be shown."

Just address me this way for the evidence—Acetylene Jones, 4 Adams St., Chicago, Ill.

IDLE NOTES

Of Interest to the One Big Family.

"Thought is parent of the Deed."

The president of our village has certainly been doing his part to make our buildings and sidewalks safe for us and now if he can get every member of the Big Family in the habit of thinking and acting as a unite we can soon have an almost model town. Twenty five hundred people can surmount tremendous obstacles if they only combine forces.

We are soon to have many visitors here and we all know a clean village is most desirable. Let each business man make an effort to have the alley back of his store as clean as he would his own yard. Mr. Brown will gather up twice a week all paper placed in some receptical at rear of store. Thought is valuable in proportion as it is generative. Let this thought sink into each business man's mind.

* * *

The Pioneer society have discovered a very interesting relic on the farm of Will Eccles. It is a large boulder which our first settlers found in 1824. They were looking for a mill stone while they had the first grist mill under construction and tried to split off a piece from this boulder for that purpose. They found one more easily handled however and abandoned that one, but the iron wedges and the drill holes are still in this stone, just as they were left by Brown, Evans & Co. eighty-four years ago.

* * *

The Tecumseh Herald says life would be too serene and calm for the council of that village were it not for the kindly suggestions of the feminine population. Here in Adrian the feminine population reduces its suggestions to writing.—Adrian Press.

The Adrian Press man may have the opinion of Tecumseh women that Prof. C. Stanley Hall had when he says: "Women are growing more timid." Evidently the editor knows that Adrian women do not come under that head.

* * *

It is this boulder which the society propose to move to our new park and mark and dedicate on the coming 2nd of June, allowing these iron wedges to remain a mementos of the pluck and energy which characterized the settlers of these Oak Openings.

* * *

An exchange remarks that Rev. Dr. Edward Everett Hale does more good than most any man in the country. He prays for the U. S. Senate.

* * *

Among the rations on the big American fleet are powdered eggs and dehydrated onions. After that diet we cannot wonder that Rear Admiral Evans had acute indigestion.

* * *

"The difference twixt the optimist
and pessimist is droll,
The optimist sees the doughnut
And the pessimist sees the hole."

John Kelley.

John Kelly died last night about eleven o'clock, of paralysis at his home on Ottowa street, opposite the Union school house. Mr. Kelley has resided here about a year and a half. The funeral will be held from the house at 10 o'clock Thursday morning and will be conducted by the Adrian Masons of which order deceased was a respected member. Burial at Brookside.

Advertised Letters.

Remaining uncalled for at the Tecumseh post office May 19, 1908.

Geo. Buhl, Doc Johnson, Jas. Morris, Miss Wylma Wood.

All calling for above letters please say "advertised."

CHAS. BIDWELL, Jr. P. M.

The Smart Set for May opens with a brilliant novelette by Elizabeth Robins entitled "The Mills of the Gods." With the art for which she has become famous Miss Robins depicts the character of a noble, fascinating and cruel. How he wins the hand of a beautiful young girl about whose personality there is a veil of mystery and how a woman of his early youth works out an exquisite revenge can only be told by the brilliant author. In short fiction the May number is very strong.

Basket Ball.

The Tecumseh high school basket ball team won the game from the Hillsdale high school team last Saturday by a score of 9 to 2. A high wind hindered greatly in throwing baskets but good work was accomplished by both teams. It was Hillsdale's first experience at playing out of doors and that put them to practically the same disadvantage that our girls were put the Saturday before in playing in the gymnasium at Adrian.

The score shows that Tecumseh has a strong team and one which should be praised and supported. Both Hillsdale and Adrian have gymnasiums and their teams have had practice all winter, while the inclement weather has kept our team from practice most of the time. The regular coach from Hillsdale was unable to come and Miss Goldberg, a senior at Hillsdale college acted as coach and referee. The Tecumseh girls met the visiting team at the train and entertained them after the game until their return on the 9:55. The return game with Hillsdale will be played early next fall.

Line up, Hillsdale:—Katherine Beckhardt captain, Ethel Cortright, forward; Fern Bell, Grace VanAlken, center; Helen Pavey, Louise Schmidt, guard; substitute, Josephine Leter.

Tecumseh—Grace Albert captain, Lydia Babcock, forward; Fern Lowe, Marian Rosecrans, center; Josephine Hayden, Bessie Brotherton, guard; Caroline Stearns, substitute.

First half	Hillsdale 0	Tecumseh 5	
Second half	" 2	" 4	
Total	" 2	" 9	

BASE BALL

The Tecumseh Indians went to Adrian last Sunday, where they crossed bats with the Adrian team, bringing ten scalps back to camp later in the evening. Pitcher Charles Behrendt for the opposing team did not show up as well as expected, and was replaced in the first inning by Yelle. Carrick went in in the eight. Stone and Doty pitched excellent ball for the locals and Fabrique in left field did some excellent work for the Indians.

Score by innings:

Innings	1	2	3	4	5	6	7	8	9	R	H	E
Tecumseh	4	0	0	0	1	0	1	4	0	10	11	3
Adrian	1	1	0	1	2	0	0	0	6	10	5	

Two base hits, Lagoe, Carrick, Gruschow; three base hits, Kestler; struck out, by Stone 8, by Doty 4; by Yelle 4, by Carrick1, bases on balls, off Stone 2, off Yelle 3, off Carrick 1; passed balls, Mitchell, Tieman; hit by pitcher, Schippacasse, Stone; double plays, Grueschow to Harris, Stone to Wagner to Lagoe. Umpire—williams.

SOUTH MICHIGAN LEAGUE.

Opens to-day with Tecumseh at Kalamazoo.

The Tecumseh Indians left to-day for Kalamazoo. They were accompanied by a number of fans and the best wishes of the whole village. Lansing is playing at Battle Creek, Bay City at Saginaw, and Flint at Jackson. Tecumseh will have their opening game on Tuesday, May 18, when Battle Creek will be here. Those who accompanied the team to Kalamazoo this morning were Faron Anderson, R. A. Heesen, Arthur Pocklington, and Raynor Brewer.

The Atlantic Monthly is perennially interesting and the May issue is no exception to this rule. The leader is a trikingly clear-sighted article by Thomas Mott Osborne, formerly Mayor of Auburn, New York, now a member of the Public Service Commission, and is entitled "Has the Democratic Party a Future?" Andrew D. White contributes an excellent article entitled "The Statesmanship of Stein," the first of a series of two papers dealing with the famous German minister. "Prohibition in the South" in its most recent phases is discussed by Frank Foxcroft; Max Eastman of Columbia University writes a brilliant essay on "The New Art of Healing," which deals with the wonderful recent cures of nervous diseases by suggestion. The fiction is of the first quality. The final installment of "Rose MacLeod," by Alice Brown, heads the list.

Coursing blood and the call of the outdoor world! Only the very brightest of fiction can now hold the interest—such a story, for instance, as the complete novel in the May Lippincott's, "The Pirate of Alastair." Rupert Sargent Holland, the author, will be pleasantly remembered as the writer of that clever book, "The Count at Harvard." He has invested his new tale with a healthful outdoor atmosphere. Lippincott's always excels in the matter of short stories and this month is no exception to the rule.

In the May number of the Review of Reviews there appears a reproduction of the portrait of President Roosevelt recently painted by the Hungarian artist, Philip Laszlo and esteemed by many who have seen it as the most characteristic of the president's portraits. A brief sketch of the artist's career is printed in connection with the portrait. Apropros of the conference of State Governors called by the president is printed in three articles a summary of America's national assets. Miss Agnes Laut makes an impressive showing of Canada's recent growth and wealth.

May Reduce Butter Rate.

Lansing, Mich., May 7.—It is understood here that the railroad commission will reduce the [illegible] rate on butter fats. The big dealers want the reduction, while the little dealers declare it will hurt their business.

Woman Drops Dead While Eating.

Alpena, Mich., May 7.—Mrs. John Mc Dougall, one of the oldest residents of this place, dropped dead while eating dinner. She is survived by her husband and five children.

Barred Out.

"Don't you feel well?" asked a friend.

"Not very," answered Mr. Cumrox.

"Why don't you go home?"

"I can't. Mother and the girls are giving a tea, and I'm not invited."—Washington Star.

Misery may love company, but it doesn't entertain its company very well.

The effect of *Scott's Emulsion* on thin, pale children is magical.

It makes them plump, rosy, active, happy.

It contains Cod Liver Oil, Hypophosphites and Glycerine, to make fat, blood and bone, and so put together that it is easily digested by little folk.

ALL DRUGGISTS 50c. AND $1.00.

Spring Showing of Low Cut Shoes.

—for Women. As usual, we are featuring the smart, up-to-the-minute JOHN KELLY styles

Patent Colt Colonials with brass slide will be a leader. Tans for every day wear are again to the fore. $2.50

Call and see—we cannot describe all our shoes here. Don't wait until sizes are broken. Prices range— $3.50

The Spayde Shoe Co.

We Have the Goods,

Prices the Lowest. We are Waiting for You

Come Now and Save Money

on all purchases of Dry Goods, Ladies' and Gents' Furnishings, Shirt Waists, Tailored Skirts, Carpets, Linoleums, Oil Cloths, Curtains, etc.

SHOES! SHOES!! SHOES!!

All the latest styles and best makes in Oxfords and Slippers at lowest prices.

Come at once and save money on every purchase.

T. C. HARRIS

ECZEMA NOW CURABLE.

All itching skin diseases which are not hereditary instantly relieved by Oil of Wintergreen.

Can eczema be cured?

Some physicians say "Yes."

Some say "No."

The real question is, "What is meant by eczema?" If you mean those scaly eruptions, those diseases which make their first appearance, not at birth, but years afterward and perhaps not until middle age—then there can no longer be any question that these forms of eczema are curable.

Simple vegetable oil of wintergreen mixed with other vegetable ingredients, will kill the germs that infest the skin. Apply this prescription to the skin and instantly that awful itch is gone. The very moment the liquid is applied, that agonizing, tantalizing itch disappears and continued applications of this external remedy soon cure the disease.

We carry in stock this oil of wintergreen properly compounded into D. D. D. prescription. While we are not sure that it will cure all those cases of skin trouble which are inherited, we positively know that this D. D. D prescription, whenever rightly used, will cure every last case of genuine eczema or other skin trouble, which did not exist at birth.

We know this. Anyway, you, yourself, will know that D. D. D. prescription instantly takes away the itch the moment it is applied to the skin. B. J. Pulver, Tecumseh, Mich. Stop that itch today—Instantly. Just call at our store and try this refreshing and soothing liquid; also ask about D. D. D. soap.

Many a society bud becomes a wall flower.

Detroit Headquarters FOR MICHIGAN PEOPLE

GRISWOLD HOUSE
AMERICAN PLAN, $2.00 TO $3.00 PER DAY
EUROPEAN PLAN, $1.00 TO $3.00 PER DAY

Quickly modern and opposite hotel, in the very heart of the retail district, one block of Detroit, corner Griswold and Grand River Ave., only one block from Woodward Ave. Entrance. Elegant Parlors, rest rooms free to the ladies. Ladies with children can stop at the hotel alone. Unexcelled Dining Room at the Griswold. Popular prices.

POSTAL & MORBY, Props.

Herald Office Open.

The HERALD office will be open every Saturday night at 7 o'clock for the remainder of the evening to accommodate those who desire to pay for the HERALD. All accounts must be paid at once. Those who are in arrears kindly call and settle.

Valued same as gold.

M. G. Stewart, a merchant of Cedar View, Miss., says: "I tell my customers when they buy a box of Dr. King's new life pills they get the worth of that much gold in weight if afflicted with constipation, malaria or billiousness." Sold under guarantee at C. A. Wright & Son's drug store.

LITERARY NOTES.

Oliver Herford and John Cecil Clay in the May Woman's Home Companion assert that Hearticulture is an exact science, and they give cultural directions for the use of lovers, young and old. Every one can imagine how delightfully Oliver Herford could describe such strange flowers as Aprilfoolia, the Valentine Plant, the Hope Vine, and Gossip Weed. The illustrations of these unique plants are in color.

The May McClure's is a strong fiction number. "In the Dark Hour" is a stirring story of tropical love and adventure, by Perceval Gibbon, author of "The Second-Class Passenger." Lucy Pratt's Ezekiel reappears in a delightful story "In Charge of Trusty." "War on the Tiger" carries the reader through jungles on the trail of the man eating tiger.

Of peculiar personal interest also is, "The Prince of the Power of the air" the article upon which Edmund Clarence Stedman was engaged at the time of his death, printed from a full, but not a final, draft, of which the first paragraph was Mr. Stedman's last written words. The article refers to Mr Stedman's early studies of the subject and his remarkable forecasts, reviews what has been accomplished or undertaken in aeronautics by various governments, and discusses the menace to Britains isolation. Dr. Bell has a letter in the the same number commenting favorable on Mr. Stedman's paper.

Aside from all theories, marrying upon a small salary has but little poetry in it says the Designer for May. The fret and strain of keeping within bounds the needs of the children, the planning to make an inelastic income expand to dimensions it was never intended to reach, are the "daily dyings of self" that brings the lines of premature age upon the fairest face. There is but one thing that can compensate for fading youth which the restricted income is responsible, and that is mutual love—the love of home.

THERE ARE

10 Reasons 10

why the Columbus and Webber

Wagons

are better than any wagon sold.

We carry a large and assorted stock and know we can satisfy you on QUALITY and PRICE.

Don't forget we have a fine assortment of

Buggies,

Harness and Collars.

S. W. & L. E. TEMPLE

SPRING Appetizers

Pineapples, Strawberries
Bananas, Oranges,
Cucumbers, Tomatoes,
Wax Beans, Lettuce,
Spinage, Radishes,
Onions, Parsnips,
Turnips, Veg. Oysters,
New Potatoes.

Remember

Our Coffees

are the BEST that you can buy. Include a trial pound in your next order.

Prices from

16 to 35c lb.

Lowry & Sons

GROCERS

PHONE 87.

Electric Light.

Electric light may be burned in sleeping room or sick chamber without injurious result, the air remaining pure and sweet. Not so with other forms of illuminating. One open-flame light consumes as much oxygen as four grown persons, vitiates the air and makes perfect health under such conditions impossible. Use Electric Light that's pure, clean convenient and safe.

Is your House Wired?

An estimate will cost you nothing and the light is cheap.

10 per cent discount for house lighting if paid on or before the 7th day of each month.

Tecumseh Electric Co.

Fresh Fish

AT

MILLER'S

Meat Market

EVERY WEEK.

JACOB MILLER.

NEW TIN SHOP

I have opened a Tin, Repair and Plumbing Shop in the rear of my residence, between Ottawa and Evans street, on Logan street and make a specialty of tin, plumbing and furnace work.

All orders given prompt and careful attention.

A. E. Kennedy.

THE OLD RELIABLE

Lilley State Bank

pays interest on time Certificates of Deposit at the rate of 2 1-2 per cent. if left six months, and 3 per cent if eft one year.

Capital Stock	$40,000.00
Stockholders Individual Liability	40,000.00
Surplus and Undivided Profits	16,500.00

LILLEY STATE BANK

LUCIUS LILLEY, Pres.

Watch for the Label on Your Paper.

Has Your Time Expired?

If so, please remit, or the paper will stop, according to the new postal law.

The Tecumseh Herald

SPECIAL NOTICES.

FOR SALE:—Open buggy, Hialey make. Almost new and will sell cheap. For particulars write P. O. Box 701, Tecumseh, Mich. 4-26-4

WANTED:—To buy a small place from 5 to 15 acres, with buildings, near a railroad town. Money to loan on real estate security. H. T. Bolton, Dundee, Mich. Care Matilda Slayton, R. F. D. No. 4. 4-23-2*

FOR SALE:—At the Hialey shop, second hand top buggy in good shape, cheap. One Hialey surrey as good as new, also a few new top buggies going at cost. 4-17-tf

FOR SALE:—Four year old Jersey cow with calf by side. One Durham heifer with first calf by her side. OSAL D. FREEZE, 5-3-2* Ridgeway.

FOR SALE OR RENT:—A good house on north Maiden Lane. Inquire of H Weller. 5—5—4

FOR RENT:—Upper flat, all modern conveniences; furnace, electric lights, bath hot and cold water, electric door opener. Rates reasonable. Inquire at residence. 5-5-tf MRS. H. E. SPOOT.

STRAWBERRY PLANTS:—Spring is the time for setting. Choice standard varieties from plants that have never borne fruit. Inquire of C. F. Patterson. 5-3-2

EXCHANGED:—Mrs. John Pentecost exchanged umbrellas with some one while attending the Penny social at the Presbyterian church last Friday night, and wishes those who attended the social to kindly examine their umbrellas, and see if they have their own and if the missing one is found, the exchange can be made at this office. 5 13 1*

FREE ANNOUNCEMENTS.

Free announcements or anything published under this head must be written and sent to this office before 9 o'clock the day of publication.

Regular meeting of Eastern Star Thursday night.

Regular meeting Tecumseh Chapter, No. 68 R. A. M. Wednesday night.

Regular meeting of the Pythian Sisters on Wednesday night. Refreshments.

THE WEATHER.

Showers today, high southwest winds, fair Wednesday.

THE LATEST NEWS.

Fancy bananas only 15c per. doz O. M. Gilbert & Co's.

Ernie Elliott of Toledo, visited his parents over Sunday.

Mr. and Mrs. Harvey Teal of Ridgeway, were in town Saturday.

A. W. Haight of Chicago, spent Sunday here with his wife and son.

Mrs. Vest of Clinton, visited her daughter, Mrs. Starret yesterday.

Henry Wilson and Will Coller were spending Monday at Jeffry's lake.

Many of the new colorings and designs in wall paper and mouldings
C. A. WRIGHT & SON.

Frank Davenport of Ann Arbor, was in Tecumseh last week on business.

Miss Katherine Hayes was visiting her parents in Clinton over Sunday.

All the latest styles in shoes and oxfords just received at T. C. Harris'.

Mrs. Ferd Juillard of Stryker, O., spent Sunday with Mrs. Jennie Gregg.

Miss Harriett Hurrey went to Ann Arbor Saturday for a visit with friends.

Be patriotic and decorate your homes and business places for the soldier's reunion next Tuesday.

C. H. Vedder and family moved from the Comfort block this morning to rooms in Mrs. Jehiel Davidson's house. Mrs. Vedder has been very sick and was moved in Belding's ambulance.

Buy your good Tackle of Coller.

Mrs. Ernest Gamble and two sons, Lytton and Alfred, of Coldwater, have been spending today with the former's father, Alfred James, and wife. Mr. James is celebrating his birthday.

The corps of teachers for the Tecumseh public schools will remain the same for the coming year with the exception of Miss Hurlbert, whose position will be filled by Miss Margaret Morrison of Alma college. The resignation of Earl Stewart has also been received by the board but as yet his position has not been filled.

Flags at Gaston & Son's.

New maple sugar at Avery's.

Earl Willey is clerking at B. J. Pulver's.

Snell is able to suit you in shoes and repairs.

Fred VanTyne was a Clinton visitor Sunday.

Miss Adah Owen is clerking for Miss Ida Chase.

Cigars, Candy, Fishing Tackle at W. L. Coller's.

Chas. Waring of Toledo, was in town over Sunday.

Picnic hams only 9c per. lb. at O. M. Gilbert & Co's.

Mrs. O. A. Wright was spending Friday in Detroit.

Mrs. James Jones was in Toledo Friday for the day.

Mr. and Mrs. Will Mobbs spent Sunday in Ypsilanti.

Fresh strawberries every day at O. M. Gilbert & Co's.

Chas. Skinner was in Jackson on business Saturday.

Carl Smith of Chicago, visited friends here over Sunday.

Miss Lillian Orr of Manchester, was home over Sunday.

Charles Countryman of Detroit, was in town yesterday.

Pineapples all sizes very cheap at O. M. Gilbert & Co's

David O'Rielly was spending Sunday at his home in Macon.

One 30 gal. barrel of butter milk for 25c. TECUMSEH BUTTER CO.

One hundred fifty four tickets were sold for the ball game at Adrian, Sunday.

Place your order for hard coal now while price is the lowest and quality is the best. MOORE BROS

Miss Genevieve Halladay of Ypsilanti, was spending Sunday here with her parents.

Mrs. Ida Stringham and daughter, Fern were guests of relatives in Manchester Sunday.

Shirt waists, spring coats, dress goods, fancy goods, in fact everything to wear up to the minute. T. C. HARRIS.

P. W. A. Fitzsimmons returned from his fishing trip in the northern part of Michigan Saturday.

The Senior reception will be given at the home of Miss Florence Keyser, Friday evening, May 29.

Mr. and Mrs. Floyd Heesen, and Mr. and Mrs. Raynor Brewer, were spending Sunday at Sand lake.

Mrs. Ellsworth Russell of Jackson, was spending Sunday with her parents, Mr. and Mrs. Albert Hyde.

Mr. and Mrs. Ralph Pieper and children of Clinton, spent Sunday here with Mr. and Mrs. A. L. Brazee.

Joseph Osborn of Macon, was in town yesterday enroute to Grand Rapids for the republican convention.

Mrs. Fred Josenhans and two children of Blissfield, spent Sunday with her mother, Mrs. Emma Ford.

Thomas Riley is home from London, Ont., visiting his parents, Mr. and Mrs. James Riley for a few days.

T. R. Kyle is expected here from Duluth May 18 to attend the 31st Michigan reunion of which he was captain.

Grace Alberts, Florence Eccles and Ralph Bowen were attended the dance given in Clinton last Friday evening.

Buy that watch at Gaston & Son's.

Dallas Solliday, who has been trying out with the Tecumseh team this season, left yesterday for his home in Knox, Ind.

Miss Jennie Russell who has been a guest of relatives in Toledo, for the past week, returned to Tecumseh yesterday.

Miss Lelah Rogers is keeping books for the Tecumseh Butter Co., having commenced her duties yesterday morning.

Claude Teachout, and two children of Brooklyn, were guests at the home of Mr. and Mrs. Fred Teachout Saturday.

Moulding and plate rail, add a finish to a room. We have them in many styles. C. A. WRIGHT & SON.

Donald Wright returned from Monroe Saturday, where he had been attending a week end party at the home of Miss Jennie Pope.

It will soon be time to paint again If you want the best you will use the Sherman Williams paint. C. A. Wright & Son keep it.

Will VanAntwerp and J. J. Freeman left last evening for Grayling on a trout fishing excursion. They will be gone about two weeks.

Kenneth Hay returned from Watford, Ont., Saturday night, having been called home on account of the illness and death of his father.

Pineapples at Avery's.

Al Van Winkle went to Battle Creek Saturday. He was joined there Monday by James Lowry and Fred Teachout, who are inspecting a bridge, built there recently.

Mrs Selina Shimmans returned to Tecumseh, last Saturday from Ashley, Mich., where she was called a couple of weeks ago on account of the serious illness of her mother.

Our 1908 stock of wall paper is ready for inspection.
C. A. WRIGHT & SON.

Misses Donna Woodward, Blanch Robison, Bess Brown and Lois Blanchard of Clinton, attended the the basket ball game here Saturday between the Tecumseh high school girls and the Hillsdale team.

Try a package of 16 cent pineapple before it is gone. AVERY & CO.

Charles Wagner is in receipt of a letter from Fred Merkle, who is with the New York Giants. He says he has been put in to bat 6 times as a pinch hitter, getting 3 hits, 2 bases on balls, one sacrifice and one strike out.

The temperature during April was a little below the normal and the precipitation slightly above. We had killing frosts during the last part of the month in all parts of the state. The precipitation was the heaviest during April for the last 6 years; the temperature while nearly normal was 7 degrees warmer than a year ago.

Car load hard brick on hand.
MOORE BROS.

All new tackle at Coller's

Myron Conklin was spending today in Macon.

Arthur Palmer of Adrian, was in town Sunday.

Wheat Berries only 7c per. pkg. at O. M. Gilbert & Co's.

Miss Ethel Brownson of Brooklyn, spent Sunday at home

Agents for the Turnbull wagons and John Deere implements.
MOORE BROS.

Lloyd Butrick and Ben Moran of Adrian, were in town Sunday.

Miss Welthea House of Clinton, was in town Saturday afternoon.

Mr. and Mrs. Chas. Sizer have been spending a few days in Adrian.

Work shoes to fit all feet, best makes at lowest prices at T. C. Harris'.

Mr. and Mrs. Chas. Bell of Jackson, spent Monday here with relatives.

Wm. C. Heinold of East Buffalo, N. Y., was in town on business Saturday.

Donald Wright, through F. D. Teachout, has purchased a handsome black horse.

A beautiful line of spring coats, shirt waists and skirts just received at T. C Harris'.

Mrs. Amos Hill of Adrian, was a guest of her sister, Mrs. Alec Reid over Sunday.

Lagoe of Marion, Mich., has joined the Indians and will pitch for them this season.

The Tecumseh town team will play the Brooklyn team at Brooklyn next Thursday.

Extra size black tailored skirts, good quality for large ladies just received at T. C. Harris'.

Mr. and Mrs. Joseph Emery attended the funeral of Mrs. H. Emery in Adrian Friday morning.

If you need a bottle of good ink call at Gaston & Son's.

Misses Alice Carr and Gertrude Schoen of Adrian, were guests of relatives and friends here over Sunday.

Mrs. Marstellar of Clinton, has been spending a few days with her daughter, Mrs. E. C. Codling.

Mrs. Eva Smith and son of Adrian, spent yesterday with her parents, Mr. and Mrs. Eugene Camburn.

Mr. and Mrs. Daniel Austin of Adrian, have returned home after spending a few days here with relatives.

Mr. and Mrs. Geo. Chapman of Dayton, O., spent Sunday with her parents, Mr. and Mrs. Henry Stevens.

Tackle at Coller's all kinds.

Mrs. James Patterson of Kalamazoo, was here spending Sunday with her sister, Mrs. Gage, who is very ill.

Mrs. Matthew Root is expected here to-day from Spokane, Wash., and Mr. Root will join her here a few days later.

Fred Waring of Grand Rapids, came yesterday afternoon to spend a few days with his parents, Mr. and Mrs. Alva Waring.

Leather hand bags half price at Gaston and Son's.

Mrs. P. A. Hutcheson and two children, who have been guests of relatives in Wilmington, Dela., for the past six weeks, returned home last Friday.

All sizes of flags at Gaston & Son's.

Mr. and Mrs. A. L. Beardsley of Ogden Station, have been spending a few days with their son, Channing Beardsley, and wife at the Coller House.

Elijah Ames, who was seriously injured in attempting to jump from a moving train, was on the streets for the first time yesterday since the accident.

S. W. & L. E. Temple are selling a large number of corn planters, made, sold, and warranted by the Superior Drill Co. Call and examine before you buy.

Mrs. A. B. McLachlin and sister Mrs Ray Kemp of Tipton, called on Mrs. L. M. King in Clinton last Thursday. Mrs. King was celebrating her 91 birthday.

Dr. and Mrs. E. D. Brown were spending Sunday in Saline, at the home of a cousin Mrs. Samuel Coleman, who was very sick at the time, and died later in the evening. Mrs. Coleman's death is particularly sad, as she leaves seven small children, the oldest about 8 years of age. Mrs. Brown will attend the funeral which will be held from the home tomorrow.

Early this morning Sheriff Holt was informed that Albert Waring a farmer living 1 1-2 miles east of Tecumseh, had discovered in his pasture an old horse and buggy, probably placed there during the night. The mane and tail of the animal had been clipped off by means of a dull knife. The officers have heard of no loss in this line anywhere around the county.—Adrian Times.

Mr. Waring notified the officers here that an old horse had been turned in his pasture but there was no carriage as the Times states.

Freshest of vegetables.
AVERY & CO.

Saturday afternoon the Y. M. C. A. Juniors defeated the Clinton Tigers on the Tecumseh diamond by a score of 24 to 10. A return game will be played in Clinton in the near future. The Clinton Tigers are a new organization under the management of Howard and Clarence Hause of Clinton and appear in uniform jerseys furnished by O. J. Robison. Earl Brown has charge of the Y. M. C. A. Juniors.

This would be a good season for our justices of the peace to take their summer vacation. There is little else to do. In the rounds of news today a Times man found the door of one of the justices locked, another his desk was locked and two friends were there to help his honor to kill time while the other two law makers were taking life easy. The citizens have become so good that it will be well for the justices to take up some other line of work such as making gardens, cutting lawns, etc. However there is one thing that goes on whether they have anything to do or not and that is the rent.—Adrian Times.

As the Adrian Times man makes the above suggestion for the justices of their city, we might apply it here. Adrian needn't think they have the only good citizens in the universe as our justices here spend a great deal of time fishing.

New cabbage only 4c per. lb. at O. M. Gilbert & Co's.

ROYAL BAKING POWDER

Absolutely Pure

The only baking powder made with Royal Grape Cream of Tartar

No Alum, No Lime Phosphate

INCREASE RATE

Commercial Savings Bank, Lenawee County Savings Bank and Clay State Savings Bank of Adrian,

DECIDE TO PAY 3 PER CENT. ON ALL DEPOSITS BEGINNING JUNE 1, 1908.

Have offered 2 Per Cent for Past Decade—Move in Right Direction.

Cashier E N Smith of the Commercial Savings bank of Adrian, stated a few days ago that beginning with June 1, 1908, the Commercial Savings bank, the Lenawee County Savings bank and the Walby & Clay State Savings bank would all begin to pay 3 per cent. interest on all deposits instead of 2 per cent. which has been offered by these banks for the past decade. Cashiers H. V. C. Hart and H. B. Walby of the two last named institutions confirmed the report when seen at their respective offices.

All of these banks formerly paid 3 per cent. interest but on March 1, 1899, owing to the low rates of interest offered upon desirable investments for bank funds it was decided by them that it was wholly justifiable and for the best that the rate be reduced to 2 per cent. Since that time 2 per cent. has been the rate of interest offered.

It was agreed by the banks and the plan had been adopted to raise the rate from 2 per cent. to 3 per cent. on Dec. 1, 1907. The uncertainty of the money market and of financial conditions at that time, however, seemed to indicate that it would be better to wait awhile longer. Now that all of the fluctuations set in motion by the slight flurry are calmed, the banking institutions feel that the old rate of 3 per cent. may be safely resumed.

One of the cashiers stated this morning that the move was not made for the purpose of booming business or reaching out for increased patronage as it was a fact that the aggregate deposits of the three banks total more at present than they did under the 3 per cent. system. The action is simply taken that the people may enjoy the advantage of the changed conditions.

The above announcement will be received with pleasure by those who have deposits in the three banks, and by the public in general. The action on the part of the Adrian bank is a sign that the country has entered upon a longera of renewed prosperity, and the banks should be congratulated upon their move to establish old-time confidence and renewed business activity.

ICE.

Persons desiring good, pure wholesome ake ice can receive same by phoning numbers 64, 95 or 264.

Lake Season.

Having purchased the lake property known as the Farm at Wamplers lake I solicit your patronage. Good accommodations. Picnic grounds free. Plenty of boats. Good fishing.
GEORGE J. NISLE.

Fisk—Orr.

Word was received here Saturday evening of the marriage of Ralph Orr to Miss Stella Fisk in Morenci, Arizona, the marriage occuring on Saturday, May 9. Ralph's many friends extend congratulations.

Penny Soical given by the C. E. Girls last Friday Night.

The penny social given by the Christian Endeavor girls of the Presbyterian church last Friday evening was a decided success, and the young ladies cleared about $19. The various booths were prettily trimmed with bunting. Misses Bess Spayde, Anna Cutting and Sarah Platt tended the Dutch booth, selling coffee, sandwiches, baked beans and hot frankfurts. Miss Mabel Mills presided at the candy booth, while Sadie Ladd and Anna Wilson sold frappe.

The members of Mrs John Anderson's class conducted a moving picture show. Up stairs, Vesta Wilson and Florence Aten in Japanese costume sold tea and wafers. Harriet Teachout and Josephine Orr, had the flower booth; Misses Helen Wilson, Beth Widney, and Margaret Waldron, the ice cream booth, while Margaret Mahoney, Leota Aten and Mary Kohler attended at the cocoa booth. Miss Florence Huey told fortunes, which created a great deal of merriment.

It reached the spot.

Mr. E. Humphrey, who owns a large general store at Omega, O., president of the Adams county Telephone Co., as well as of the Home Telephone Co., of Pike county, O., says of Dr. King's New Discovery: "It saved my life once, at least I think it did. It seemed to reach the spot—the very seat of my cough—when everything else failed." Dr. King's New Discovery not only reaches the cough spot; it heals the sore and weak spots in throat lungs and chest. Sold under guarantee at C. A. Wright & Son's drug store. 50c and $1. Trial bottle free.

BUY YOUR

Garden Seeds

of us. This is our first season in handling them, so no old, musty seeds to offer you. Place your order now for Field Peas, Seed Oats, nd all kinds of field seeds as they will be hard to get later. We just unloaded a car of Fertilizer that will make your grain grow, at

Brown & Co.

PRIMARY SCHOOL FUND

Lenawee County Receives $77,142 for 11883 children.

Rate of apportionment is $6.50 per capita.

County Clerk Fred A. Acker of Adrian, yesterday received from Superintendent of Public Instruction L. L. Wright the semi-annual apportionment of the primary school interest fund with the number of children reported to the department of public instruction by the boards of school inspectors of the several cities and township in Lenawee county, entitled to share therein. The rate of the apportionment is $6.50 per capita.

Six hundred fifteen school children are included in Tecumseh's apportionment and the amount is $3,997.50; Clinton, 234 children, $2106.00; Franklin, 284, $1,846; Macon, 269, $1,553.50; Raisin, 414 $3,691; Ridgeway, 365, $4,309.50

Concert given by the Rochester Symphony Orchesra.

The HERALD is in receipt of a program of one of a series of concerts given this season by the Rochester Symphony orchestra at Rochester, N. Y., and to which Mr. Wm. J. Ingersoll belongs. There are 60 pieces in the orchestra, Mr. Ingersoll playing one of the clarinets. In a recent concert the numbers given were as follows:

Overture, Egmont, op. 84, Bethoven.
Symphony No. 543, Kochel, in E flat, Mozart.
Recitative and Aria, The Queen of Sheba. Gounod.
Miss Mina Lee (with orchestra)
Prelude, Choral and Fugue, Johann Sebastian Bach.
Symphonic Poem, In the Steppes of Central Asia. Borodin.
Chorus of the Night Watch, Gretry.
Hungarian March, Rakoczy Berlioz.
Songs—
How much I love you. LaForge.
Years at the spring. Beach
Miss Mina Lee
March, Pomp and Circumstance, op. 39. Edward Elgar.

Don't tell a girl to save up her money to buy something; the poor thing has no money to save up.

There is a happy medium between the words miser and spendthrift.

GREAT DEMAND

For Hyomei, the Catarrh Cure That C. A. Wright & Son Sell Under Guarantee.

The record for sales of any medicine by C. A. Wright & Son has been broken by the recent demand in Hyomei. This is not alone due to the peculiar weather conditions that have increased catarrhal troubles, but also to the way in which C. A. Wright & Son sell Hyomei.

With every dollar outfit, they give their personal guarantee to refund the money if Hyomei does not give absolute satisfaction and do all that is claimed for it. Some people may say "If only I knew it to be true, I would not hesitate a moment." This is the average individual's thought when reading some striking offer like this. You can, however, easily prove it true by asking C. A. Wright & Son about the guarantee they give.

The reason that they can sell Hyomei in this unusual way is due to its wonderful curative powers. There is no stomach drugging with Hyomei. It is a medicated air treatment that kills all catarrhal germs, prevents their growth, soothes and heals any irritation in the mucous membrane, vitalizes the tissues and makes catarrhal troubles impossible. It has cured many right in this town and you should try it now and get relief and cure from catarrh.

A BANK'S FIRST DUTY

is to its depositors. The business of this bank is conducted on this basis, which is, in truth,

Security and Conservatism

Safety is conside d before profits. We feel justified in asking for your business, assuring you always courteous treatment and satisfactory service.

3% Interest paid on Savings Deposits compounded twice yearly.

TECUMSEH STATE SAVINGS BANK

Pineapples.

Florida Pineapples

ARE IN MARKET.

When you are ready to can some of this luscious fruit, we will make you a low price.

ANDERSON BROS.

Phone 91--- GROCERS ---Macon Phone

For Sale by **Satterthwaite Bros.**

Corn Planters.

It is about time for Corn planting, and we have the tools to do it with. We have the John Deere, Blackhawk and Hoosier, both in fertilizer and plain planters; also have extra attachments.

Get our prices before buying.

SLAYTON & SON

We still have some of those

BARGAINS

25c Can of Peaches	19c
20c Can of Pineapple	16c
15c Can of Pineapple	10c
1-2 lb. Cake Chocolate	14c
10c pkg Columbian Mincemeat	6c

Remember we are as ever

Headquaaters for Fruit and Vegetables.

PHONE 39 *AVERY & CO.*

MEATS

I have a full line of Meats and ask you to give me a call.

Everything to be found in an Up-to-date Market

HARRY MARSH.

WITHERELL BLOCK.

DR. P. B. HARDY

PHYSICIAN AND SURGEON

Especial attention given to diseases of the Stomach, Throat, Nose, Ear, diseases of women and General Surgery

HOURS—12:30 P. M. to 3 P. M
6:30 P. M. to 9 P. M

Office over Tecumseh State Savings Bank Telephone No. 268.

H. R. CONKLIN, M. D.

PHYSICIAN and SURGEON.

OFFICE and RESIDENCE, 50 Chicago Street.

OFFICE HOURS { 12 to 2 and 7 to 8 p. m

Patients wishing eyes examined for spectacles will please call at noon office hour.

L. M. JONES, M. D.

PHYSICIAN AND SURGEON

Office and Residence over Satterthwaite Bros'. store.

Office Hours { 3 to 5 p m
6:30 to 8:30 p. m.

PHONE NO. 11

G. V. RANDALL, M. D.

At old Office of Dr Jenkins, on Chicago Street.

Office Hours—
7:30 to 8:30 a. m.
1 to 3 and 7 to 9 p. m.

PHONE NO. 297.

Save The Pieces

Lenses Matched and Frames Repaired

I will be at my office over J. J. Belcher's store every day except the 3rd Tuesday of each month.

S. P. HOSMER,
OPTICIAN.

Dental Parlors

of

W. D. REED, D. D. S.

Chicago St., Tecumseh.

Crown and Bridge work, Aluminum, Silver and Rubber plates and all of the specialties known to modern to modern dentistry. Gas or vitalized air administered.

Office over Avery & Co's store.

Dental Parlors

of

E. D. BROWN, D. D. S.

Filling, Crown, Bridge and platework Local and complete anaesthetics administered for painless extraction. Office over Orr's Drug Store. Phone, 192

A. C. AYLESWORTH,

Licensed Auctioneer, Real Estate, Stock and General Salesman.

Will attend all sales in city or country, at reasonable rates.

Headquarters and all dates made Herald office.

FRANK DAVIDSON,

Licensed Auctioneer. Farm and Stock Auctions.

Attended to promptly and in satisfactory manner. Terms reasonable.

Headquarters at Herald office where all dates are made. State 'phone 504 Rast.

The upright man will surely have good things and many friends while he lives.

At a marked down sale of milliinery is where the women fight at the drop of the hat.

TECUMSEH MARKETS

LIVE STOCK.

Steers	3½	5
Heifers	2	3
Cows	1	2
Veal calves	6½	7
Hogs No 1	4	4½
Roughs	3½	
Sheep	2	3½
Lambs	5	
Fowls	10	11
Springers	10	11
Ducks	9	
Turkeys	13	
Geese	7	
Old Roosters	5	

DRESSED MEATS.

Wholesale

Beef, by side	6	7½
Hogs	6	
Veal	9½	
Mutton	8	
Spring lamb	12	12½
Lard	11	
Hides, green	4½	
Veal skins, green	7	
Sheep pelts	.25	1.50
Tallow	1½	3
Timothy ₹ ton	7.00	10.00
Clover ₹ ton	6.00	
Bran ₹ cwt	1.20	

GRAIN, SEED AND HAY.

Wheat	.92	.94
Oats	50	
Clover seed	11.00	12.00
Corn shelled	70	75
Corn in ear ₹ cwt	.75	80
Middlings ₹ cwt	1.50	
Corn meal ₹ cwt.	1.60	

PROVISION MARKET.

Wholesale

Butter	22	25
Eggs	18	18
Beans ₹ bushel	2.20	
Potatoes	50	

Thousands Have Kidney Trouble and Never Suspect It.

Prevalence of Kidney Disease.

Most people do not realize the alarming increase and remarkable prevalency of kidney disease. While kidney disorders are the most common diseases that prevail, they are almost the last recognized by patient and physicians, who *content themselves with doctoring the effects*, while the *original disease* undermines the system.

What To Do.

There is comfort in the knowledge so often expressed, that Dr. Kilmer's Swamp-Root, the great kidney remedy, fulfills every wish in curing rheumatism, pain in the back, kidneys, liver, bladder and every part of the urinary passage. It corrects inability to hold water and scalding pain in passing it, or bad effects following use of liquor, wine or beer, and overcomes that unpleasant necessity of being compelled to go often during the day, and to get up many times during the night. The mild and the extraordinary effect of Swamp-Root is soon realized. It stands the highest for its wonderful cures of the most distressing cases. If you need a medicine you should have the best. Sold by druggists in fifty-cent and one-dollar sizes.

You may have a sample bottle and a book that tells all about it, both sent free by mail. Address Dr. Kilmer & Co., Binghamton, N. Y. When writing mention this paper and don't make any mistake, but remember the name, Dr. Kilmer's Swamp-Root, and the address, Binghamton, N. Y.

Home of Swamp-Root

The bigger fool you make out of a fool, the better he likes it.

DON'T WAIT.

Take advantage of a Tecumseh citizen's advice before it's too late.

When the back begins to ache,

Don't wait until the backache becomes chronic;

Till serious kidney troubles develope.

Till urinary troubles destroy night's rest.

Profit by a Tecumseh citizen's experience.

Wm. Witherell, living on Pottawatamie street, Tecumseh, Mich., says: "In 1901 I gave a statement for publication recommending Doan's Kidney Pills and today I still hold the same high opinion of them. When I first used Doan's Kidney Pills I was troubled with severe pains across my back and hips and if I stooped sharp pains would dart through my body. At one time I was laid up in bed several days. I learned of Doan's Kidney Pills, bought a box and received great benefit from the first such that I continued using them until they effected a cure. I am glad to say that the cure then made has proven permanent. I have recommended the Pills a number of times and will continue to do so."

For sale by all dealers. Price 50 cents. Foster-Milburn company, Buffalo, N. Y., sole agents for the United States. Remember the name Doan's—and take no other.

Time flies so fast after you pass fifty that last year becomes yesterday.

Insist upon DeWitt's witch hazel salve. There are substitutes, but there is only one original. It is healing, soothing and cooling and is especially good for piles. Sold by all druggists.

A man always thinks it is a cute trick to untie a woman's apron strings.

Farmers, mechanics, railroaders, laborers rely on Dr. Thomas' Eclectric Oil. Takes the sting of cuts, burns or bruises at once. Pain cannot stay where it is used.

If brooms could talk, how the old broom would deride the work of the new one.

Orino Laxative Fruit Syrup is best for women and children. Its mild action and pleasant taste makes it preferable to violent purgatives, such as pills, tablets, ect. Get the booklet and a sample of Orino at all druggist.

After a young man begins to concentrate his attention on one girl, the other girl stops laughing at his jokes.

Disturbed the Congregation.

The person who disturbed the congregation last Sunday by continually coughing is requested to buy a bottle of Foley's Honey and tar. For sale by all druggist.

The Notary In France.

The notary is a most important person in all small country towns in France. Everybody consults him, from the big landowner when he has discussions with his neighbors over right of way to the peasant who buys a few meters of land as soon as he has any surplus funds. We were constantly having rows with one of our neighbors over a little strip of wood that ran up into ours. Whenever he was angry with us, which happened quite often (we never knew why), he had a deep, ugly ditch made just across the road which we always took when we were riding around the property. The woods were so thick and low, with plenty of thorns, that we could not get along by keeping on one side and were obliged to go back and make quite a long detour. The notary did his best to buy it for us, but the man would never sell—rather enjoyed, I think, having the power to annoy us.—Mme. Waddington in Scribner's.

Dogs and Infection.

Dogs can carry infection along with them, as was clearly proved at Constantinople in 1865 when a single animal, entering the city from an infected district, started a cholera epidemic that killed more than 50,000. The dog, a valuable chow, was taken into his house by a dragoman, and a few hours later he and all his family were stricken down with the complaint, which spread thence to all parts of the city, even the sultan's palace being invaded.

Badly Expressed.

Clergyman—You can, however, comfort yourself with the thought that you made your husband happy while he lived.

Widow—Yes, indeed! Dear Jack was in heaven until he died.—Judge.

MAY QUIT MAY 25.

Nation's Super Bills Have Practically All Been Legislated on by Congress.

Washington, May 11.—The supply bills of congress, in which appropriations are to be made for the support of the government for the next fiscal year beginning on July 1st, are in such condition in both houses that if no complications arise in connection with other legislation it will be possible to adjourn by the 25th inst.

There are fourteen of these general measures, carrying an aggregate of almost a billion dollars, and of these the house of representatives, in which all of them originate, has passed twelve, except the military academy and the general deficiency bill. Both of these carry comparatively small sums; both are of such character that they seldom arouse opposition, and both could be disposed of in very brief order if necessary. The academy bill will be reported to the house early this week and the deficiency bill not later than Thursday, so that if it were desirable both bills could be passed by that body before adjournment next Saturday night.

The senate is not in such a hurry as it could be, on account of the fact that that body must necessarily take up the bills after they have been considered and passed upon by the house. The senate is, however, unusually close upon the heels of the lower body and, in addition to the deficiency and academy bills, has the sundry civil, the postoffice and the naval civil bills. These, however, are two of the largest of the appropriation bills, carrying as they do between them about one-third of the aggregate appropriation made for the session. Both undoubtedly will arouse much discussion in the senate, and it is probable that the greater part of the time for the next two weeks will be given to their consideration. The postoffice bill will be the next after the agricultural bill to be taken up in the senate, and by the time it is disposed of it is hoped the committee on appropriations will be prepared to present its report on the sundry civil bill.

While a majority of the appropriation bills have been passed by both houses, only two have received the approval of the president and became laws. These are the urgent deficiency bill and the Indian bill.

EVERYBODY FAGGED OUT.

Festivities In San Francisco Exhaust Both Civilians and Sailors.

San Francisco, May 11.—After four days of indulgence in all the varied forms of hospitality provided by San Francisco, which has won well nigh everyone to the point of physical exhaustion, the officers and men of the Pacific and Atlantic fleets spent a Sunday of recuperation and rest.

Admiral Thomas remained at the Fairmount hotel all day Sunday. He contracted a slight cold at a banquet which he attended in uniform which prevented him leaving his apartments. Last night, however, he attended the alumni dinner of the graduates of Annapolis given at the Fairmount hotel. This dinner was attended by about 150 officers from the combined fleets and many civilians who are graduates of the naval academy. There were impromptu addresses by Admiral Thomas and others upon topics pertaining to the navy.

A breakfast was given Sunday at the Fairmount to the representatives of the press with the fleet.

The program this week is filled with a variety of events in the different cities around the bay. The festivities in this city will continue without interruption, the entertainment of the enlisted men with automobile and trolley rides being a feature. An automobile ride for 500 officers of the fleet took place this morning. Many athletic events in which men from the fleet will participate, are also scheduled. There will be excursions for both officers and men to San Jose, Vallejo, Berkeley and other nearby cities. Trips to Mount Tamalpais and the big trees will be made on different days. The official programme of entertainments will not end until next Saturday night. The enlisted men are to be given a special entertainment on Tuesday night. Next the California club, an exclusive women's organization, will tender a reception to be followed by a grand ball in their honor at the auditorium. It is expected that more than 2,000 sailors will attend. They will be provided with dancing partners from among the hundreds of young ladies who have volunteered to assist at the entertainment.

A notable feature in connection with the fleet's presence at San Francisco is the uniformly excellent conduct of the enlisted men ashore.

UNFINISHED BOOKS.

Authors Who Died Leaving Stories Partly Written.

Many writers including the famous Dickens, have died leaving behind them unfinished books. One of the best known is, of course, Dickens' "The Mystery of Edwin Drood," a remarkably clever story, and one showing no signs of diminishing vitality, although he was actually at work upon it up to within a few hours of his death.

Dickens' great rival, Thackeray, again, left behind him not one only but two unfinished stories. One of these, "Denis Duval," promised to rank with his best work, unfortunately, however, he had completed only seven chapters when he was stricken down.

Scott, too, left a tale unended—"The Siege of Malta"—written while he was on his last futile journey in search of health. This story has never been published, although more than two thirds of it was completed at the time of his death.

Then there was "St. Ives," left unfinished by R. L. Stevenson, as was "Zeph" by Helen Jackson, and "Blind Love," by Wilkie Collins. Buckle never completed his "History of Civilization," although he toiled at it for twenty years.

Among famous poems that were never completed mention may be made of Byron's "Don Juan," Keats' "Hyperion," Coleridge's "Christabel" and Gray's "Alcipheron." Spenser's "Faerie Queene," too, is no more than a fragment, although a colossal one.

Lastly, there ought to be included Ben Jonson's beautiful unfinished pastoral, "The Sad Shepherd," found by his literary executors among his papers after his death and published in its incompleteness.—Pearson's Weekly.

CORRESPONDENCE.

FRANKLIN.

Will Brighton and wife entertained their cousins, the Ayers Sunday.

Mrs. Inez VanTuyle and family spent Sunday with Tina Allen.

Fred Aylesworth and wife called at Leon Allen's Sunday.

Mr. and Mrs. Bert Aten of Adrian, were guests of their parents Sunday.

Mrs. Cecil Billington and Ray left for Detroit Tuesday.

The Epworth League gave a social at Lonnie Dibble's Saturday night. Ice cream and cake were served.

Several foreigners are living in the old Loudon house now owned by Seth Simmons.

John Sackett left for Flint, Monday where he has a job in an automobile manufactory.

Mrs. McConnell and Naomi of Adrian, were guests of Mr. and Mrs. S. Whelan of Tipton from Friday until Sunday.

Mrs. Avrel Aten was taken seriously ill Sunday. Dr. Treat of Adrian, was summoned. Last accounts, she was better.

Mrs. Frank Davenport and Mrs. Otis Whelan spent Sunday with Mrs. Irene Horie at Wamplers lake.

Word comes from Nebraska that W. R. Wisner is better.

Last Thursday was the 18th wedding anniversary of Mr. and Mrs. Thielan, who were entertained for the day by Mr. and Mrs. Risbridger of Pentecost.

Mrs. Hannah Bradley writes from Augusta that Mrs. Harriett Wisner and daughter, Mrs. Mary Stancer, had arrived in Michigan from Texas and would settle in Athens, Cal.

At Grange Saturday night the talk on the new constitution was postponed for two weeks as Hon. Jas. Helm was absent.

The ladies aid met with Mr. and Mrs. Chas. Evans Thursday.

Arthur Daniels of Chicago, and children, Dorothy and Loren, and Mrs. Ogden of Tipton, were callers at S. N. Wisner's Thursday.

A very happy social event occurred at Tipton Monday p. m. when the ladies aid and the Grange gave a surprise in honor of Miss Frankie Snow's birthday. Mrs. Rice in a neat little speech presented Mi s Snow with a chafing dish, a handsome rug and a silver fork. After congratulations the ladies adjourned to Grange hall where a bountiful supper was served.

Mr. and Mrs. S. N. Wisner drove to Pentecost Sunday, the latter remaining until Tuesday night to care for her mother, Mrs. Daniels, who has been ill.

Thursday evening the home of Mr. and Mrs. Ezra Simmons was filled with guests to witness the marriage of their granddaughter, Jessie, to Albert Milo Frasier of Chicago, Rev. Gore preforming the ceremony. The bride, who is one of Tipton's fairest daughters, was beautifully gowned in white silk and carried bridal roses. Mr. and Mrs. Frasier left for Chicago Friday where a cosy flat awaits them. Those from away who attended were the groom's parents, Justice and Mrs. Frasier of Lansing, Zula Billington of Adrian, Miss Reynolds of Gratiot county, John Frasier, Will Gibbs and Tennie Billington of Chicago, who will now remain here.

Mrs. S. Joyce, 180 Sullivan Street, Claremont, N. H., writes: "About a year ago I bought two bottles of Foleys Kidney Cure. It cured me of a severe case of Kidney trouble of several years standing. It certainly is a grand, good medicine, and I heartily recommend it. For sale by all druggist.

CLINTON

Bun the watch of Gaston & Son.

E. A. Clark of Chicago, spent Sunday with his parents at the Clintonian.

Misses Imo Avery and Ora Riley of Macon, Percy Bowen of Tecumseh and Will Davison of Brooklyn attended the party at the Town Hall Friday evening.

Charles Silvers and Elwin Kirk spent Sunday in Detroit.

Wm. Sherwood, and wife spent Saturday and Sunday in Brooklyn, the guests of their daughter.

The ladies Working Society will meet with Mrs. J. W. Kimballon Wednesday afternoon.

Wealthy House was down from Jackson over Sunday.

Mrs. Kemp entertained the members of the Alter Guild Monday night.

David Woodward and wife spent Sunday with M. Estabrooke, and wife in Tipton.

Mrs. Geo. Kies was in Toledo Wednesday.

Fletcher Starrett was home from Chicago to attend his brother's wedding.

Geo. Kies and Geo. Lancaster were in Ypsilanti Sunday, making the trip in the latter's automobile.

B. S. Yost and wife of Lakeview are visiting at E. R. Vest's.

Mrs. Westell continues in very poor health.

Ella Millard of Jackson, is visiting her aunt, Mrs. John Hause.

Both Edith and Geo. Roper are much better.

Ansel Kishpaugh and little daughter of Adrian, spent Sunday with his mother.

Floyd Marshall and lady friend of Blissfield, spent Sunday with his people.

Mrs. John Hause had the misfortune to fall Saturday and break her wrist.

Mrs. E. E. Codling of Tecumseh, was in town Thursday.

Louis Jones and family of Tecumseh, were the guests of her people over Sunday.

Lynn Weaver of Iron Creek, was in town Sunday.

Ted Parker and Don Crane have the scarlet fever.

A. M. Kennedy of South Bend, is spending a few days with his family.

Mrs. Cambell of Tipton, had a runaway near Bert Halliday's house Saturday but escaped injury. The bugsy was badly broken.

John Pryor and his mother left Wednesday for Pittsburg, after a two week stay at the Pryor home.

Mrs. Frank Hogan and James were in Tecumseh, Saturday.

Misses Bessie Corwin and Blanch Muir were the guests of Guy Kalmer and family in Manchester, Sunday.

Geo. Freese went to Battle Creek, Saturday to visit W. S. Whittlesey and family.

Chas. Silvers and wife were in Toledo, Thursday.

E. J. Eunis and wife, Mrs. Chas. T. Greene and two sons, Mrs. Kate Howland of Brooklyn, and Jabez Howland and wife of Indianapolis, attended the Vest—Starrett wedding Wednesday.

Mrs. Jennie Tuttle and Orrin Safford and wife are visiting Mrs. Frank Chilson in Painesville, Ohio.

C. F. Clark was home over Sunday.

Towsend's store will be closed for 5 days to ship out all old goods and re. stock. The new firm, Towsend and Rawson, will carry nothing but dry goods.

Billous? Fell heavy after dinner? Tongue coated? Bitter taste? Complexion sallow? Liver needs waking up Doan's Regulets cure billous attacks. 25 cents at any drug store.

KILLS SELF.

Recently Resigned Army Lieutenant Commits Suicide In Washington.

Washington, May 11.—Charles E. Bamford, a graduate of West Point and who resigned from the army as a second lieutenant in September, 1906, shot and killed himself in his room at the Regent hotel in this city. From letters found among his effects, his address is thought to be 369 Hamilton avenue, Trenton, N. J.

Bamford has recently been engaged in civil engineering, but a letter addressed to Adjutant General Ainsworth asking for a reappointment to the army, which was found in his pockets, leads to the belief that his visit to Washington was for the purpose of being restored to the army. He had been at the Regent since Thursday, but had not been at the war department.

California Wants Roosevelt.

San Francisco, May 11.—An unusual situation will present itself when the Republican state convention meets at Sacramento next Thursday. Regardless of the fact that President Roosevelt has repeatedly stated that he will not be a candidate for re-election, Republican voters of California, by unofficial ballot at the primaries last week for the selection of delegates to the state convention, declared their preference for the president over other candidates, and it may be that the Sacremento convention will carry out the wishes of the voters and instruct for Roosevelt.

Cleveland Continues to Improve.

Lakewood, N. J., May 11.—Reports from the Lakewood hotel were that former President Grover Cleveland is continuing to improve. The windows of the Cleveland apartments are full of flowers, which have been sent to the hotel by friends. Mrs. Cleveland left the patient twice Sunday, in the morning to attend services in the Presbyterian church, where in past years she has been a regular attendant, and in the afternoon for an hour's walk about town.

Detroit Firm Burns Out.

Detroit, Mich., May 11.—Fire starting from an unknown cause at night damaged the dry goods store of Goldberg Bros., 225-229 Woodward avenue, to the extent of $150,000. The fire started on the sixth floor of the building and crawled down as fas as the third floor. Only good work by the fire department saved the Jones building, which is directly in the rear.

Discretion.

Singleton—Have you decided what you are going to call the baby, old man? Wedderton—Certainly. I am going to call him whatever my wife names him.—London Tit-Bits.

The Hustler.

"Do you believe that all things come to him who waits?"

"They may start for him, but usually some man who hustles ortakes them before they get to the man who waits."—Houston Post.

Deplorable Levity.

"We students can stand a good many things," said the college girl, "but this last missionary was too much for us. He preached on the glories of the missionary calling for women. He told us we ought all of us to go and help the heathen. That was all right.

"But then he worked up to a glowing finish. 'Now, I appeal to you, as college women, how much better than mere learning and mere books it is to go forth into the world and become fishers of men!'

"That was too much. Of course we smiled. In fact, some of us snickered audibly. Then the missionary complained to 'prexy' that he couldn't help noticing a deplorable spirit of levity apparent among the students."—Philadelphia Ledger.

America on Top.

Some years ago, while on a tour through Europe, Sir Henry Roscoe paid a visit to Vesuvius, which was at the time in eruption. He there met an American, who spoke in depreciatory terms of the magnificent spectacle.

"Well," remarked Sir Henry, "when all is said and done, you have nothing like this in America."

"No," replied the other, "but we have a river that would put the whole darned thing out in five minutes."

Tecumseh, Mon. May 18

And Great Modern Trained Animal Exposition.

Enlarged to Many Times Its Former Size. Traveling by Its Own Special Train of Palatial Railway Cars.

Preformances Afternoon 2 P. M. and Evening 8 P. M

America's Best Highest Class and Most Distinguished Arenic Exhibition. Famous Champions of the Sawdust Ring in a Mammoth Programme full of Dash, Novelty and Surprising Excellence.

Premier Male and Female Equestrians, Riding the Most Beautiful Horses that ever Graced an Arena. A Bewildering Melange of Sensational Aerial, Acrobatic and Novelty acts, with Elegant Costumes, Splendid Equipment and Superb Music.

Great Performing Elephants, Lion, Tigers, Beautiful Ponies, Dogs and other Educated Animals.

A Whole Troupe of Funny Clowns. Panhandle Pete and his Comedy Mules.

Splendid Street Parade at Noon, and Big Free Exhibitions at the Show Grounds after the Parade.

VALUE OF PUBLICITY.

Steve Brodie, the Bridge Jumper, as a Self Advertiser.

Curiously enough, the man who, in my opinion, had the keenest intuition of the value of publicity and used it to the greatest personal advantage, when we consider his humble beginnings and the limited sphere of his endeavor, never really knew how to read and write. I knew him first as a young street urchin, making his living by selling newspapers, blacking boots, running errands and doing such odd jobs as fell in his way, and it was chiefly through selling newspapers, whose headlines alone he was barely able to decipher, that he gained that knowledge of what Park row calls "news values," which one finds in every trained and efficient city editor.

It was on the strength of this knowledge that this bootblack went one day to a well known wholesale liquor dealer on the east side and proposed that he should establish him in a saloon on lower Bowery. The liquor dealer was aghast at his presumption until he learned his scheme; then he capitulated at once, and within a few days the papers had been signed and twenty-four hours' option secured on rickety and, from nearly every imaginable point of view, undesirable premises near Canal street and directly under the noisiest and dustiest and oiliest part of the elevated railroad. This done, the bootblack made his way to the very center of the Brooklyn bridge, climbed hastily to the top of the parapet and, heedless of the warning shouts of the horrified onlookers and the swift rush of a panting cop, dropped into the seething waters below.

It was an unknown youth with an earning capacity of a few dollars a week who disappeared beneath the surface of the East river, but it was an enterprising young man, an east side celebrity, in fact, all ready for the divine oil of publicity and with an assured income and possible fortune in his grasp, whose nose reappeared very shortly above the muddy surface of the water and who was helped by willing and officious hands into a rowboat, where dry clothing awaited him, together with hearty congratulations on the fact that he alone, of all those who had attempted to jump the bridge, had escaped with his life. The next day the name of Steve Brodie was flashed from one end of the country to the other, and within a very few hours after his discharge from custody—he was arrested on the charge of trying to take his own life—he was standing behind his own bar, serving drinks to the crowds who came to gape at Steve Brodie, the bridge jumper, and to pour their money into his coffers.—James L. Ford in Success Magazine.

Royal Crowns.

Royal crowns have tended to become lighter. Thus, one made in the middle ages weighed over seven pounds, that of George IV. weighed five and one-half pounds, while Queen Victoria's crown, containing the great Tuby which belonged to the Black Prince, weighed three and one-quarter pounds.

A Good Talker.

"They say her conversational powers are immense."

"Is that so?"

"Yes, sir. They tell me that girl once talked clear through 'Parsifal.'"—Louisville Courier-Journal.

A Californian's Luck.

"The luckiest day of my life was when I bought a box of Bucklen's arnica salve," writes Chas. Budahn of Tracy, Cal. "Two 25c boxes cured me of an annoying case of itching piles which had annoyed me for years and that yielded to no other treatment." Sold under guarantee at C. A. Wright & Son's drug store.

Bobby's Reason.

Little Bobby was saying his prayers at his mother's knee, but so rapidly that she asked him why he did not speak more slowly.

"Because, you know," he replied, "it would keep all the other children waiting."—Lippincott's.

Pointed.

Lady (at railway station, to porter)—Now, porter, are you sure I have all my luggage in the train? Porter—Yes, ma'am. Lady—Nothing left behind? Porter—Nothin' ma'am—not even a copper, ma'am!—London Scraps.

It is the mind that maketh good or ill, that maketh wretchedness or happiness, rich or poor.

Not Unlikely.

The following appeared recently in a schoolboy's essay:

"A long time ago England was once a foreign country. England has much coal beds. When it is finished we shall have to use our brains for fuel, and it will be scarce."—London Pick-Me-Up.

Wakeful?

Sleeplessness Is a Sign of Nerve Trouble and Should Be Looked To.

There are three different manifestations of sleeplessness.

First, hardly to sleep a wink all night, second, to lie awake a long time before falling asleep; third, to fall asleep soon, waking up after several hours and then find it hard to sleep again.

They mean that somewhere in the nerve fibres, somewhere in the brain cells, somewhere in the blood vessels that carry blood to the brain, something is radically wrong, and must be righted, or the end may be worse than death.

To right it, take Dr. Miles' Nervine.

Some other symptoms of nerve trouble are: Dizziness, Headache, Backache, Worry, Fretfulness, Irritability, Melancholy, Lack of Ambition.

They indicate diseases which may lead to Epilepsy, Fits, St. Vitus' Dance, Nervous Prostration, Paralysis, Insanity.

Nothing will give such quick and lasting relief as Dr. Miles' Nervine.

"My husband had been sick for weeks, could not sit up to have his bed made. With all the medical help we could get he continued to grow worse. He could neither sleep or eat. Our baby girl was sent away, and all callers barred because he could not stand a bit of talking. A read of a case of nervous prostration cured by Dr. Miles' Restorative Nervine. We began giving it to him, and in a few days he was able to be dressed. From that time he steadily improved. Nervine saved his life.—MRS. A. G. HASKIN, Freeville, N. Y.

FREE Write to us for Free Trial Package of Dr. Miles' Anti-Pain Pills, the New Scientific Remedy for Pain. Also Symptom Blank. Our Specialists will diagnose your case and tell you what is wrong. Address, Dr. Miles Medical Co., Dept. 20, Elkhart, Ind.

LABORATORIES, ELKHART, IND.

RAILROAD TIME TABLES.

Lake Shore & Michigan Southe Railroad.

Effective January 19, 1908

GOING SOUTH.

Stations	818 Dly except Sun.	809 Dly except Sun.	831 Dly except Sun.
Jackson	8 05	10 04	2 00
	a m	a m	p m
Tecumseh	7 40	11 04	2 35
	a m	a m	p m
Adrian	7 53	11 35	3 30
	a m	a m	p m
Detroit	11 50		
	a m		p m
Toledo		12 10	4 15
	a m	p m	p m
Chicago	3 00		
	p m		

GOING NORTH.

Stations	816 Dly except Sun.	812 Dly except Sun.	811 Dly
Detroit			5 00
			p m
Toledo	7 40	12 30	7 05
	a m	p m	p m
Adrian			7 40
			p m
Tecumseh	8 51	1 35	8 15
	a m	p m	p m
Jackson	10 05	2 50	9 35
	a m	p m	p m

DUNDEE BRANCH

GOING WEST.

Station	432 Dly except Sun.	421 Dly except Sun.
Toledo		3 15
		p m
Adrian		7 30
		p m
Tecumseh		7 45
		p m
	6 45	4 02
	a m	p m

GOING EAST.

Station	422 Dly except Sun.	431 Dly except Sun.
Tecumseh	10 45	4 55
	a m	p m
Adrian	11 10	
	a m	
Toledo	12 10	
	p m	
Chicago	7 00	
	p m	

Tecumseh and Dundee Trains. Daily except Sunday.

LEAVE TECUMSEH.

Dundee Accommodation	11 10 a m
" "	5 35 p m

ARRIVE AT TECUMSEH.

Tecumseh Accommodation	1 00 p m
" "	7 00 p m

SPECIAL NOTICE.

Coupon tickets can now be procured at this station over best routes to all principal cities in the United States.

G. J. ZEEB, Ticket Agent.
J. W. DILY, G. A. G. P. A. Cleveland Ohio

FEELING LIVER-ISH This Morning?

TAKE

THEDFORD'S Black-Draught

Stops Indigestion Constipation

25¢

AT ALL DRUGGISTS

A Gentle Laxative And Appetizer

ORINO

Laxative Fruit Syrup

Pleasant to take

The new laxative. Does not gripe or nauseate. Cures stomach and liver troubles and chronic constipation by restoring the natural action of the stomach, liver and bowels.

Refuse substitutes. Price 50c.

ALL DRUGGISTS OF TECUMSEH.

Kennedy's Laxative Cough Syrup

Relieves Colds by working them out of the system through a copious and healthy action of the bowels.

Relieves coughs by cleansing the mucous membranes of the throat, chest and bronchial tubes.

"As pleasant to the taste as Maple Sugar"

Children Like It.

For BACKACHE—WEAK KIDNEYS Try DeWitt's Kidney and Bladder Pills—Sure and Safe

Sold by All Druggists.

Kodol For Indigestion. Relieves sour stomach, palpitation of the heart. Digests what you eat.

PATENTS

PROCURED AND DEFENDED. Send model, drawing or photo for expert search and free report. Free advice, how to obtain patents, trade marks, copyrights, etc., IN ALL COUNTRIES. Business direct with Washington saves time, money and often the patent.

Patent and Infringement Practice Exclusively. Write or come to us at 655 Ninth Street, cor. United States Patent Office, WASHINGTON, D. C.

C.A.SNOW & CO.

Marriage is like a cucumber—it doubles you up.

DeWitt's little early risers are small, safe, sure and gentle little pills. Sold by all druggists.

There is much that is evil in mediaeval poetry.

Mr. John Riha of Vining, Ia., says, "I have been selling De Witt's Kidney and Bladder Pills for about a year and they give better satisfaction than any pill I ever sold. There are a dozen people here who have used them and they give perfect satisfaction in every case. I have used them myself with fine results." Sold by all druggists.

The Tecumseh Herald.

VOL. LIX NO. 12 — TECUMSEH, MICHIGAN FRIDAY MAY 15 1908 — WHOLE NO. 831

SURPRISE

Special Sale

All Day Saturday

MAY 16th

Don't Miss It.

You'll be disappointed if you do.

SOMETHING EVERYONE WILL WANT.

We want to make next Saturday a BANNER DAY. Come and see us do it.

Our Store will remain open Monday, Wednesday and Saturday evenings after Monday, April 8th.

S. W. Anderson & Son.

"THE STORE THAT TREATS YOUFAIR"

Suit and Skirt SALE

FROM 50 TO 25 PER CENT DISCOUNT

FEW RAIN COATS AT **Half Price**

Anderson & Rosacrans

Remember our Picture and Bric-a-brac dept. when looking for Wedding Gifts

Store Open Monday, Wednesday and Sat. evenings.

Smarter than Usual

ARE THE

Clothes of Quality

we are showing for SPRING and SUMMER. They possess a negligee air, a softness and freshness of material, and a newness of style that forces admiration and creates a desire for closer acquaintance with them.

We are showing a range of style in popular and of brown and gray, and we have your exact size in the style most becoming to you.

Any Price you Want to Pay, from $10.00 to $20.00.

You'll need a new TOP COAT this spring— $8.00 to $17.00

New Spring Furnishings.

HEESEN & HEESEN,

TECUMSEH'S CHIEF CLOTHIERS.

Engraved Copper Plate Cards.

The latest styles for Commencement. Our line of Commencement Gifts is complete consisting of

WATCHES, DIAMONDS, BRACLETS, NECK CHAINS, LOCKETS, SPOONS, SILVERWARE and Fancy Articles.

HICKS THE Jeweler,

Watch Inspectors. L. S. & M. S. and D. T. & I. Ry. *Phone 200 for Correct Time.*

HAD BUT LITTLE LEFT.

Wilson's Accounts Should Have Shown For $145,000.

RECEIVER SNOVER ON STAND

Case Against Port Huron Man Is a Strong One—Wilson Turns Over All Property Which He and Wife Possess—Amounts to Nearly $50,000.

Port Huron, Mich., May 14.—At the trial of William L. Wilson Wednesday several witnesses were placed on the stand to prove their payments of money into the hands of the secretary of the Home Protectors' fraternity, and all exhibited receipts for their payments. The prosecution also produced certificates signed by Wilson purporting to show that these same people had been paid back their investments with the interest, while all of them testified that they had never received any payments, whatever, from the defendant.

The certificates were produced by the prosecution and showed that they had been indorsed with a rubber stamp of Wilson's name and deposited by him to his account as secretary, transferring the funds to his personal account.

Receiver Horace G. Snover was the last witness of the afternoon. His testimony was to the effect that a mortgage record for $500 was placed by Wilson as one of the assets of that fraternity, while the mortgage had some time since been paid by the man who obtained the loan and had been discharged from the register of deeds.

The receiver testified that there were a number of cases of this kind which will be brought to light during the trial. It was the practice of Wilson, he said, to receive payments in cancellation of mortgages and still leave the records in the office as though they had never been paid.

Just before the adjournment of court, Mr. Snover testified that in the various accounts of the fraternity, over which Wilson had charge, there was a total of less than $300 in actual cash, while the books called for nearly $145,000. This bears out the statement of Prosecutor Moore, made at the opening of the trial, that Wilson's defalcations would foot up to nearly $150,000.

Wilson has prepared to make good his previously avowed intention of turning over all the property of himself and his wife to Snover. In a letter, giving Mr. Snover a list of the property turned over by Mr. and Mrs. Wilson, Moore & Brown, Wilson's attorneys, declare that it contains almost all the couple own in the world. The list was published at the time the exposure of Wilson's defalcations was made.

The total value of the property is $46,669. This covers about one-third of the amount of his "indebtedness," as he terms it.

WADE IS SILENT.

Will Not Discuss Charges Against His Office at University.

Ann Arbor, Mich., May 14.—James H. Wade, secretary of the University of Michigan, has returned from his visit to Chicago, and he spent last evening conferring with university officials and assistants in his office. He and Hamilton Reeves, superintendent of grounds, whose name has also been mentioned in connection with Attorney General Bird's inquiry, held a conference in the secretary's office that lasted until late.

"I will not discuss the charges that are said to be the basis for an investigation of my office until the proper time comes," said he.

The secretary looked haggard and pale. He was evidently laboring under a nervous strain. His friends say that they fear he is on the verge of collapse. It is rumored that there will be an overhauling of vast amount of university business. Among other things, it is said, some recent contracts for buildings, worth about $500,000, will be investigated.

BRIEF DISPATCHES.

John Gibson, a negro, was shot and killed by a posse in Welch, W. Va., following an attempt to assault a small negro child. The child's mother came to the girl's rescue, and Gibson beat the mother so severely that she cannot recover.

Under suspension of the rules, the house of representatives passed an omnibus bridge bill, authorizing the building of twenty-four such structures across navigable streams in various states.

President Roosevelt has accepted the presidency of the international congress on tuberculosis, which will be held in Washington in the autumn.

CHANGES IN COMMAND

Officers of Fleets In West Are Switched About.

THOMAS TO HAUL DOWN FLAG

Rear Admiral Sperry Succeeds Him In Command of Atlantic Fleet. Officers Attended "Jinks" of 'Frisco's Bohemian Club.

San Francisco, May 14.—Extensive changes in the formation of the Atlantic fleet at San Francisco take place Friday, when Rear Admiral Thomas hauls down his flag as commander in chief and is succeeded by Rear Admiral Sperry. Several of the ships will be shifted to different divisions, and Captain Richard Wainwright and Captain Seaton Schroeder will assume command of divisions.

Captain Wainwright will be succeeded in command of the Louisiana by Captain Kossuth Niles, and Captain Schroeder will be succeeded on the Virginia by Captain Alexander Sharp. The Minnesota will take the place of the Louisiana in the first division, the latter joining the third. The Wisconsin will be Captain Schroeder's flagship, heading the fourth division. The Connecticut will remain the flagship of the fleet.

The Pacific squadron of armored cruisers, commanded by Rear Admiral Dayton, will get under way Friday and go to sea en route to Santa Barbara. The Atlantic fleet will leave San Francisco for Puget sound at 10 o'clock next Monday morning. The reason for the changes in the formation of the fleet is to obtain homogeneity by divisions.

Practically every off duty officer from the combined fleets attended Wednesday night the annual spring "jinks" of the Bohemian club, which is famed for its clever entertainments. It was one of the few functions that the officers have attended voluntarily, their presence at teas, parties, balls, etc., being the result of official details. The privileges of the club have been extended to all the officers, and it really was as members of the noted organization that they attended the "jinks," that depicted the days of '49. The scenes and incidents of the evening were intended to recall California's golden age of romance.

Wed in the Capitol.

Washington, May 14.—Married in the rotunda of the capitol was the experience in which Earley B. Palmore of Trenholm, Va., and Miss L. M. Palmore of Goochland county, that state, were the principals. The couple, accompanied by Rev. Harry G. Spencer of Washington, proceeded to the capitol building and sent word to Speaker Cannon and Vice President Fairbanks of their desire to obtain the necessary permission to be wedded within the building. The permission was readily granted, and the ceremony was performed. After the words had been pronounced which made the couple man and wife, they rapidly departed.

Aeroplane Makes Two Flights.

Manteo, N. C., May 14.—Over a narrow and forsaken stretch of country that juts out in sand dunes into the Atlantic ocean, the aeroplane, invented by Dayton (O.) aeronauts which has been doing such good work, made two flights with apparently the most successful results. The aeroplane worked perfectly, and the ship sailed gracefully into the air, executed maneuvers at the will of the inventors, and dropped back to earth without a hitch. The inventors, who sailed their own machine, the Wright brothers, seemed greatly pleased at the results accomplished by the experiments.

Range Site Rejected.

Flint, Mich., May 14.—Captain M. Wilson, commanding Co. A, Third infantry, Michigan national guard, has received a communication from the state military department, disapproving the site for a rifle range which was selected by Captain Wilson on a farm four miles north of the city. General Wagner, the inspecting officer, feared that the lay of the ground would result in somebody being injured by a low shot. The price of the land was about $5,000. Captain Wilson has been instructed to secure a new site.

Edwin G. Dayton, Banker, Dead.

Kalamazoo, Mich., May 14.—Edwin G. Dayton, president of the City National bank, and one of the best known business men of the city, is dead from a complication of diseases, after having lingered at death's door

AT THE WHITE HOUSE,

President's Conference With Governors Begins.

PRESIDENT OPENS SESSION.

Two Important Ideas Develop—Organization Between States and Nation Necessary—No Limit to Agreements That States May Make.

Washington, May 14.—Two ideas, destined to mark material progress in America's future, resulted from the first three days' conference at the White House Wednesday, at which President Roosevelt, the governors of forty-four states, cabinet officers, supreme court judges, senators, representatives and experts participating in an effort to reach conclusions on the best methods of conserving the national resources of the United States.

The first is that a permanent organization between the states and the nation is necessary and will likely result from the present conference, to accomplish the end sought. The second, suggested by Secretary Root, is that there is no limitation by the constitution to the agreements which may be made between the states, subject to the approval of congress. The two ideas fully developed, it is predicted, would result in the conservation of the energies and resources of the nation through uniform and unconflicting laws, both national and state.

Governors Offer Resolutions.

The idea that the conference should be perpetuated developed in the form of resolutions offered for later consideration by Governor Glenn of North Carolina and Governor Folk of Missouri. There were many others, but a parliamentary move to save time sent them to a committee for consideration.

So crowded was the day with interesting and important developments and so fraught with history making possibilities—material, political and social—that to make but a categorical enumeration of events would seem to give the best conception of the occasion.

Forty-four governors of sovereign states of the Union sat on gilded chairs in the historic east room of the White House and chatted from 10 to 11 o'clock in the morning. Five hundred other persons taxed the capacity of the room. They were cabinet officers, supreme court justices, senators, representatives, experts in all lines of industry. With a flourish of trumpets, the president and vice president entered at 11 o'clock, and the conference, the first of its kind in the history of the nation, began.

President Well Received.

There was no doubting the first climax of the day. It was the reception of the president. He had been at work in the executive offices until the very minute of convening. He entered the east room on the minute of 11 o'clock, as the marine band rendered the presidential honors. The governors arose; they clapped their hands; they shouted. Five hundred others took their cue, and the demonstration became tumultuous. Then followed a hush, and the venerable Dr. Edward Everette Hale, chaplain of the senate, read from the bible and offered prayer.

President Roosevelt then began his explanation of the reason for the conference. His fifty minute speech was many times interrupted by applause, and, when he finally reached his point of praise to the inland waterways commission and declared with characteristic vigor that should congress neglect to perpetuate the commission "I will do it myself," he "captured" the assemblage. The governors stood up and shouted, senators and congressmen added a laugh to their applause, and general assent was given the sentiment.

Real Work Begins.

It was at the afternoon session that the real work of the conference began, and the session, which opened at 2:15 and lasted until 5:05 o'clock, proceeded at a rate that broke all speed regulations.

It developed first that the president finds it impossible to devote his entire time to the conference meetings. He will, as he did, call to order each session and then designate a governor to preside. This honor fell Wednesday on Governor Noel of Mississippi.

Andrew Carnegie spoke first. It was from the utterances of Mr. Carnegie and those who followed him that the gravity of the problems to be considered were given weight. Two hundred years of coal supply and half that of iron was the prediction of the famous iron master. These facts he bore home with detail.

There were ways by which both the coal and iron supply might be conserved, according to Mr. Carnegie—by economies in mining and in use and the development of water transportation, which, he said, required less of both products.

Mr. Carnegie was followed by Dr. I. C. White of West Virginia, Governor Johnson of Minnesota and Dr. C. R. Van Helz of the University of Michigan.

The climax of the session was the speech of Secretary of State Elihu Root. He came last.

TOWN WIPED OUT.

Reported Gilliam, La., Has Been Destroyed by Tornado.

Atlanta, Ga., May 14.—According to information received in this city, a tornado has struck parts of Louisiana, causing loss of life in Gilliam, Oil City and Bollinger.

Telegraphic communication is interrupted, but reports say that the storm started north of Shreveport, swept along to Little Rock, Texarkana and into Texas.

It is reported that Gilliam, La., a town of 200 inhabitants, is wiped out and that a number of lives have been lost. Oil City is also reported destroyed, with loss of life and a number of persons injured.

THOUSANDS DROWNED.

Tidal Bore In China Caused Awful Sacrifice of Life.

Seattle, May 14.—News of one of the greatest disasters that China has ever known, a sudden tidal bore in the Yantgse Kiang, which involved the loss of nearly 10,000 lives at Hankow, is brought by the steamer Titan.

A bore, twenty-six feet in height, came down the river without warning, overturning thousands of junks, sampans and small boats and wrecking large river steamers. About 3,000 Chinese were sleeping in sampans and small craft and mat sheds and huts by the riverside, and they were enveloped by the great wave.

The scenes for many days after the disaster were horrible, the river being strewn with dead and debris of the wrecked craft for many miles.

The tidal bore referred to was reported previously by cable. A dispatch from Shanghai, April 13, said that disastrous floods had occurred at Hankow, on the Yangtse Kiang, in which 2,000 persons lost their lives. Several hundred junks were sunk or wrecked. The waters caught the people unexpectedly in the middle of the night, and all avenues of escape were cut off. The cable advices did not show that the flood was by any means as disastrous as does the report from Seattle.

Colonel Scott Missing.

West Point, N. Y., May 14.—Army officials are at a loss to explain the disappearance of Colonel Hugh L. Scott, superintendent of the United States Military academy. About two months ago, Colonel Scott was selected by President Roosevelt to proceed at once from West Point to the wilds of New Mexico to suppress some Indian troubles. The president regarded the colonel as complete master of all the Indian dialects and the most suitable army officer for the situation. In obedience to orders, Colonel Scott promptly put out for the west. He has not been heard from for weeks, and his command at West Point is becoming very anxious as to his whereabouts.

Evans Hated to Leave "Old Gang."

Chicago, May 14.—"I hate to leave the old gang. It was the hardest blow I ever had. But there are two things I don't worry about—things that I can't help and things that I can." The above was the sentiment expressed by Admiral Evans regarding his retirement from the United States navy in August when interviewed upon his arrival in Chicago on his journey east. When asked concerning his health, the admiral replied that he was feeling "all wool and a yard wide."

Stage Does Not Want Evelyn.

New York, May 14.—Evelyn Nesbit Thaw is not wanted on the stage—at least by one New York theater. In reply to overtures recently made by a young man, who said he represented her in the quest for a place in "The Gay Musician," a new comedy shortly to take the boards, a letter completely turning her down was sent to Dan O'Reilly, her lawyer.

Fast Auto Struck Man.

Detroit, Mich., May 14.—Henry Cabot, Jr., a Greenfield township farmer, while crossing the street car tracks on Jefferson avenue at the Marshland road, was struck by the skeleton of an automobile, driven by Roy Ingleman, an auto tester, and instantly killed. According to witnesses, the auto was traveling at a sixty-mile clip. Cabot's body shot 105 feet through the air, by actual measurement, and the machine dove into a ditch, 200 feet further on. Ingleman was thrown and badly bruised. Cabot, who was a married man, leaves four children.

Swell Spring Apparel for Men & Boys

The Spring display of the famous Clothcraft clothes is complete. The range of styles, fabrics, weaves and colorings leaves nothing to be desired. All the new browns, tans, blues and grays new stripes and fancy weaves, the countless innovations in pockets & cuffs new cut trousers, from the most extreme to the most conservative, will be found. We invite you to see them.

CLOTHCRAFT

Clothcraft Suits, $0 to$22. Topcoats and Raincoats $10 to $16. Spring Neckwear, all the new ideas at 50c. Shirts, coat or regular style, attached or separate cuffs, $1 to 2.50 Gloves, best makes, 1 to $2.50.

Your Spring hat is here. We are exclusive agents for the Hawes Hats We have them in silk and soft, black and colors, in all shapes to exactly suit you.

McCann Bros.

The One Price Clothiers.

The Lenard Refrigerator

High Grade in Every Respect.

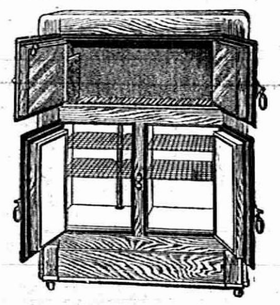

Call and See This at

D. L. Whitenack & Co.

Spring Time

Just the time to discard that old Bed Spring and buy a new one. We have a variety of styles and prices, including

THE IDEAL

the best coil-wire, double-deck spring manufactured. We would like to show you.

Guy E. Belding

It Will Pay You

when you are down town to look over my stock.

DISHES OF ALL KINDS

A good opportunity to match in and replenish broken sets. Also complete sets to select from, at prices that are right.

Ida B. Chase

ADRIAN STATE SAVINGS BANK,

ADRIAN, MICH.

RESOURCES, - - $1,400,000.00

3 Per Cent paid on all Savings Deposits. Correspondence and personal interviews solicited.

We are now established and doing business in our own building, and cordially invite public inspection of our new quarters.

R. A. Watts, Pres. Geo. A. Wilcox, Vice Pres. B. F. Tobias, Cashier

THE TECUMSEH HERALD.

GEO. N. STACY,
EDITOR AND OWNER.

Subscription Rates

IN LENAWEE COUNTY.

One year, payment in advance $1 00
One year, payment after 3 months 1 25

OUTSIDE LENAWEE COUNTY

One year, payment in advance $1 25
One year, payment after 3 months 1.50

There will be no Deviation from above Rates

Entered at the post office at Tecumseh, Michigan as second class matter.

How's This?

We offer one hundred dollars reward for any case of catarrh that cannot be cured by Hall's catarrh cure.

F. J. CHENEY & Co., Toledo, O.

We, the undersigned, have known F. J. Cheney for the last 15 years, and believe him perfectly honorable in all business transactions and financially able to carry out any obligations made by his firm.

WALDING, KINNAN & MARVIN,
Wholesale Druggists, Toledo, O.

Hall's catarrh cure is taken internally acting directly upon the blood and mucous surfaces of the system. Testimonials sent free. Price 75c. per bottle.

Sold by all druggists, 75c.

Take Hall's Family Pills for constipation.

There are no tomorrows on the calendar of the man who does things.

The new pure food and drug law.

We are pleased to announce that Foey's honey and tar for coughs, colds and lung troubles is not affected by the National Pure Food and drug law as it contains no opiates or other harmful drugs and we recommend it as a safe remedy for children and adults. Sold by all druggists in Tecumseh.

You may say what you please if you are not anxious to please others.

A great many people imagine they have heart trouble when the fact is that the whole trouble lies in the stomach. The pains in the side around the region of the heart are not necessarily heart trouble. We suggest that you start with the stomach and whenever you feel a depression after eating or whenever your food seems to nauseate take Kodol. It will not be very long until all these "heart pains" will disappear. Take Kodol now and until you know you are right again. Tneir isn't any doubt about what it will do and you will find the truth of thisstatment verified after you have used Kodol for a few weeks. It is sold by all druggists.

Some people dispense sympathy because it doesn't cost anything.

Kidney complaint kills more people than any other disease being so insidious that it gets a good hold on the system beforeit is recognized. Foley's Kidney Cure will prevent the development of fatal disease if taken in time. For sale by all druggist

The actor is like a flaming chimney, and the critic often makes him draw.

The trouble with most cough cures is that they constipate. Kennedy's laxative cough syrup does not constipate, but on the other hand its laxative principles gently move the bowels. It is pleasant to take and it is especially recommended for children as it tastes nearly as good as maple sugar. Sold by all druggists.

Ma says some women are busy in the present making a past for the future.

The world's best climate

Is not entirely free from disease, on the high elevations fevers prevail while on the lower levels malaria is encountered to a greater or less extent, according to altitude. To overcome climate affections, lassitude, jaundice, biliousness, ague and general debility, the most effective remedy is Electric Bitters, the great alterative and blood puriger; the antidote for every form of bodily weakness and insomnia. Sold under guarantee at C. A. Wright & Son's drug store. Price 50c.

Some women will spend fifty cents on a cab to save two cents on a spool of thread.

More news from the New England States.

If any one has any doubt as to the virtue of Foley's Kidney Cure, they need only to refer to Mr. Alvin H. Stimpson, of Willimantic, Conn., who after almost losing hope of recovery, on account of the failure of so many remedies, finally tried Foley's Kidney Cure, which he says was "just the thing" for him, as four bottles cured him completely. He is now entirely well and free from all the suffering incident to acute kidney trouble. For sale by all druggist.

A man doesn't have to go to Nevada to be in a terrible state.

When you think of indigestion think of Kodol for it is without doubt the only preparation that completely digests all classes of food. And that is what you need when you have indigestion or stomach trouble—something that will not promptly but throughly: Something that will get right at the trouble and do the very work itself for the stomach by digesting the food that you eat and that is Kodol. It is pleasant to take. It is sold by all druggists.

Some actors are like rice—they get puffed up so easily.

"General debilitated for years, had sick headaches, lacked ambition, was worn-out and all run-down. Burdock Blood Bitters made me a well woman." Mrs. Chas. Freitoy, Moosup, Conn.

A good many songs have plenty of gas but no meter.

Don't think that piles can't be cured. Thousands of obstinate cases have been cured by Doan's Ointment. 50 cents at any drug store.

Hills and Home

BY LULU JOHNSON.

Copyrighted, 1908, by Homer Sprague.

The porter smiled cheeringly as Miriam emerged from her berth and made her way down the aisle toward the dressing room.

"Good mawnin'," he observed as he sprang to take her bag. "This yer's a shore bad day. Th' dinin' car 'll be on in ha'f an hour."

He surrendered her bag at the door of the dressing room and returned to his work. There were few berths left to make up, and Miriam had been the last to rise.

Another woman and half a dozen men constituted the passenger list on the through car, so when Miriam returned to her berth it was all in order. The car, too, was deserted, as the first call for breakfast had summoned all

"I'M SURE OBLIGED TO THAT CHAP MEEKER."

her fellow passengers to the diner, glad of any break in the monotony of travel.

Miriam followed the others, rejoicing in the conductor's assurance that in the evening she would eat her supper on firm land, for at nightfall they were due at Schofield, the little station where Miriam Bradley was to change for the slow stagecoach that would carry her to Muddy Bend and her new field of labor.

She was glad that there remained but ten hours of train travel. It had proved a tiresome trip, though back home she had looked forward with eagerness to the journey.

Once she had run down from her Vermont home to Boston, and there had been short visits to nearby smaller cities, but she had never traveled so far and naturally had anticipated much pleasure in the novelty.

But, after all, she had found the long journey disappointing. The long, bare stretches of prairie were a novelty at first to this girl brought up in the heart of the Green mountains, but they became interminable, and now her eyes hungered for the sight of her native hills.

Under the driving rain the soddea plain looked more dreary than it had the day before. She tried to fix her thoughts on a book, but the letters danced before her eyes, and she caught herself looking through the car window and wondering if there were no hills at all in this dreary expanse.

Back home there must be snow on the ground, and the boys and girls were doubtless enjoying the coasting, while the evenings would call out the big bobs, and her own crowd would take their part in the fun. Vaguely she wondered if these children of the plains ever knew the delights of the long, swift journey down the glittering white incline, and she sighed for the little valley she had always known as home.

Yet she thought sternly that she had done the one possible thing. The field in the east was already overcrowded with teachers, and she had heard that only in the great and growing west did a newcomer have a chance for advancement. And teaching it must be or marriage with Jimmy Meeker. Even now, with hundreds of miles between them, she could feel her face flush as she recalled how he had asked her to marry him that she might have a home and his protection.

He had meant well, no doubt, and ever since they had gone to school together he had shown his manly preference for her, but he had put it rawly that evening, to say the least. With her nerves still stinging from the shock of discovering that her entire heritage had gone down with the local bank, his proposal, so awkwardly worded, had been the final straw. Indignantly she reminded him that he had not spoken until her need of support made his offer ring with pity, and she wanted not pity, but love, from the man she married.

It had all seemed very dignified, almost heroic at the time, but now, with the vastness of the unbroken prairies settling down upon her like a black shadow, her heart somehow had room only for his answering plea that he could not ask her to be his wife while he was a struggling lawyer and she the only heiress of the comfortable Bradley estate.

As the day passed and she was hurried through the flat, dismal country both her reason and her heart rose in rebellion, and when the call for luncheon was sounded nervousness had done its work. She wanted nothing to eat.

The porter had seen just this brand of homesickness before, and he asked permission to bring some tea and toast, at least, to her section. Abashed by the tears that came to her eyes at his friendly suggestion, he sought another car and the conductor. Then this kindly official sat down beside his tired young passenger and tried to make conversation. They were just passing a section house with its few surrounding buildings and tiny schoolhouse. Near the latter was an improvised "slide."

"That's the way the prairie children make hills," he said, little dreaming that he was touching a very raw spot in his companion's heart. "They pile up the snow industriously, pour water on it just before sundown, and in the morning it is a jolly fine slide."

After that Miriam watched for the manufactured hills. The pitiful substitute for the sport of her girlhood somehow made her feel more desperately than ever the mighty chasm she was cutting between her old life and her new.

And when she was not watching for "hills" she was trying to drown the recollection of a certain tender, pleading voice in the incessant, insistent song of the revolving wheels beneath her.

It was an actual relief when Schofield was reached and she stood on the narrow strip of platform in front of the station. She peered through the dusk in a vain search for some break in the level stretch of plain. A man in rough, heavy clothing came forward bashfully.

"You Miss Bradley, for over to Muddy Bend?" he asked, with hat awkwardly uplifted. Miriam merely nodded.

"Well, I'm on the school board," he said in some embarrassment. "I come over a-purpose to see you and mebbe save you the long stage ride."

"That was very kind of you," said Miriam, trying to be cordial. "But I was fully resigned to the stage."

"Oh, I don't mean that," said the man, with growing nervousness. "But, you see, there's been some mistake—I don't know as you'd call it that either—but something happened unexpected since we wrote you. Kate Higgins, our old teacher, was all right. We liked her well enough, but our doc said she'd have to go south for her throat. When she got as far as St. Louis a doctor there said it wasn't her throat at all, and he fixed her up. And, being as Kate was all satisfactory and she wants to stay—well, we were wondering if we couldn't make some arrangement with you to get another school round here somewheres, or we'd pay your fare back and give you whatever you thought was right. You see, we don't feel like going back on Kate"—

"Certainly not," replied Miriam, with such warmth that the brawny westerner, as he said afterward, was "plum locoed" for a few seconds. "I think you should pay my fare both ways, and then we will call it square. I could not have stayed very long anyhow. You see, I am to be married soon. May I send a telegram before I go to the hotel?"

Her interested host followed her into the station, protesting that the school board must put her up at the hotel until the Overland passed through in the early morning, eastbound. And so he heard the telegram which the operator read aloud for verification:

James Meeker, Wellington, Vt.:
Am returning at once to where there are hills—and homes.
MIRIAM.

"I'm sure obliged to that chap Meeker, whoever he may be," the westerner mused as he led the way across the rain soaked road to the hotel. "I wonder what she meant about the hills?"

But, being courteous, he did not ask, and Miriam did not offer an explanation. She was content to think that within twelve hours the Overland Limited would be scurrying her across the detested plains toward the happiness which she had so foolishly fled.

Shakespeare's Wild Animals.

Shakespeare makes use of no fewer than twenty species of British wild animals. Of these the badger, the otter and the water rat are once each employed by name merely as terms of abuse. The polecat and hedgehog are also terms of abuse, but are so far "described" as to be called respectively "stinking" and "thorny." The dormouse and ferret are each used once as adjectives for "sleepy" and "fierce." The shrew gives its name to a play, but is never mentioned as an animal. The mole is mentioned twice as being "blind," the wildcat once as "sleeping by day," the cony as "struggling in the net" and "dwelling where she is kindled" and the squirrel as "the fairies' coachmaker" and as having already hoarded that year's nuts on May day.

The rat and the mouse, being only the M. domesticus, required no "observation" by the poet, so that the above represents the total of Shakespeare's natural history with regard to all but six of his British quadrupeds. The poet's only "original" references to the weasel are blunders. The bat is mentioned three times as an actual animal—once wrongly, as a migrant, like the swallow, pursuing summer; once fancifully, as the "reremouse," out of whose "leathern" wings Titania's elves made their coats, and once, finely, "ere the bat hath flown his cloistered flight," as fixing the hour of Duncan's murder.

The fox of course affords endless opportunities for metaphor and simile, and Shakespeare's description of it as the fox of fable and tradition could not be surpassed.—London Saturday Review.

No Need of Them Some Day.

At a monthly examination a boy of fourteen failed to spell 15 per cent of his words correctly. The tutor told him this was surprising and must not happen again. The boy replied that he thought he had done pretty well on the whole.

"You must study those words over and over again," replied the tutor. "This must not occur at any future time. Study them so that you can remember them forever."

The boy stood still in silent contemplation for a few moments and then remarked:

"I was just thinking that I wouldn't live that long."—Harper's Weekly.

Private Theatricals.

In some private theatricals a fugitive from justice was supposed to escape from his pursuers by concealing himself under a table. The table was small, and the terrified fugitive was somewhat lengthy.

The commander of the pursuing party rushed on the stage and fell over the legs of the man he was searching for. Picking himself up and ludicrously rubbing his shins, he convulsed the audience by exclaiming in true dramatic style:

"Ha, ha! The dastardly villain has eluded us again!" — Philadelphia Inquirer.

A Permanent Place.

There was not even standing room in the 6 o'clock crowded car, but one more passenger, a young woman, wedged her way along just inside the doorway. Each time the car took a sudden lurch forward she fell helplessly back, and three times she landed in the arms of a large, comfortable man on the back platform. The third time it happened he said quietly, "Hadn't you better stay here?"—New York World.

Their Standard.

"Say," asked the first messenger boy, "got any novels ter swop?"

"I got 'Big Foot Bill's Revenge,'" replied the other.

"Is it a long story?"

"Naw! Ye kin finish it easy in two messages."—Philadelphia Press.

Village Local

CHURCH AFFAIRS

WORK BEING DONE IN OUR CHURCHES.

What is accomplished through the Social Life.

PRESBYTERIAN CHURCH.

The next evening musical program will be given June 14.

The Messenger boys will meet at the church for their regular meeting Monday night.

The repairs and alterations on the church are to be begun at an early date. Among the improvements will be a new kitchen.

The visiting committees of the various sections met with the pastor Tuesday night. A religous census of the village is to be taken.

Sunday morning marks the end of a year since the present pastorate began and the pastor will give a brief review of the year's work.

The Memorial services will be held in our church Sunday evening, May 24, Rev. Kamm preaching the sermon. The baccalaurete exercises will be held June 7th, Rev. Kemp giving the address.

METHODIST CHURCH.

The Sunday services will be in their usual order.

The quarterly meeting of last Sunday was of the best.

The map study in the men's class adds much to their interest and instruction.

The girls of the Queen Esther Circle will meet at the parsonage Saturday at 3 p. m.

If one desires to grow spiritually, attendance on the midweek prayer service will be invaluable, if one has no interest in spiritual growth he probably will be indifferent to it.

The ladies of the W. F. M. society held their quarterly tea-meeting at the home of Mr. and Mrs. C. E. Williamson on Tuesday evening and the business session in the afternoon.

The pastor being called to attend the spring session of the trustees of the Bay View Camp Ground Association on Thursday of this week, the prayer meeting and teachers' meeting were held on Tuesday evening.

FRIENDS CHURCH.

Arrangements are being made for Children's day.

Mrs. Andrew Wonder accompanied her mother to Ann Arbor.

Last Sunday afternoon the Junior meeting was under the direction of Misses Lena Lockwood and Lowa Howe. Both gave interesting talks on Building on the Rock or Sand.

The church social announced last week for Friday evening will be held next Tuesday night at Newton Satterthwaite's. The C. E. executive and social committees are in charge and it is hoped that all the members of the C. E. church and congregation will come and have a good time.

The C. E. is discussing the subject "Being a Christian" for 3 consecutive Sundays. Last Sunday the phase "In our work and in our play" was considered. Mrs. Wollam sang a solo "Somebody." The visiting minister Mr. Cope, gave a short talk. On next Sunday will be the division "At home and in school." Everyone come prepared to help make the meeting of interest and practical use.

EPISCOPAL CHURCH.

Miss Mayme Kaiser is on the road to recovery.

Mr. Kemp dined Friday evening with Vestryman and Mrs. Hayden.

Josephine Hayden was laid up the first of the week by a severe fall.

Mrs. T. C. Harris is attending the May festival in Ann Arbor this week.

Mrs. Tom Mingay, who has been ill with nervous prostration, is improving.

Bishop Williams of Detroit, is the happy father of a little daughter born Saturday.

Mrs. Ben Hunt nee Paxon, is expected at the home of Mrs. B. J. Slater the first of the month.

Mrs. E. C. Codling is entertaining her mother, Mrs. Marstellar, who has just returned from Llama, Texas and is much improved in health.

The Altar Guild will meet at the home of Hazel Zimmerman Monday at 7 p. m. for business and payment of dues. A full attendance is desired.

The 26th annual church congress opened Tuesday at Light Guard armory in Detroit with headquarters at Hotel Pontchartrain. Mr. Kemp is in attendance.

The Missionary circle met with Mrs. Hicks Tuesday afternoon. Papers on the Indian school in connection with St. Johns mission of Alaska were read, also the history of mission work in the Society islands in the South seas, both of which were very interesting. Mrs. Hicks was assisted in serving supper by Mesdames Wallinger and Eaton.

BAPTIST CHURCH.

Miss Lillis Howard has the mumps.

Mr. Fisk of Clinton, visited friends over Sunday.

The B. Y. P. U. had a business meeting at Mrs. Geo. Kay's last evening.

Some of the church ladies gave Mrs. Stringham a very pleasant surprise last night.

At the communion table last Sunday the right hand of fellowship was given to ten new members.

Al VanWinkle and Donald went to Marshall, Saturday to visit his daughter, Mrs. Ernest Pangborn.

The ladies mission circle met with Mrs. A. C. Bryan Wednesday afternoon. There was a large attendance and an especially interesting program.

Mrs. Stewart of Watertown, N. Y., who has come to make her home with her neices, the McNeil girls, is an ardent Baptist and we sincerely hope our Baptist friends will call on her and give her a welcome into our church.

HAD CATARRH THIRTY YEARS.

Congressman Meekison Gives Praise To Pe-ru-na For His Relief From Catarrh.

CONGRESSMAN MEEKISON COMMENDS PE-RU-NA.

"I have used several bottles of Peruna and I feel greatly benefited thereby from my catarrh of the head. I feel encouraged to believe that if I use it a short time longer I will be fully able to eradicate the disease of thirty years' standing."—David Meekison.

OTHER REMARKABLE CURES.

Mr. Jacob L. Davis, Galena, Stone county, Mo., writes: "I have been in bad health for thirty-seven years, and after taking twelve bottles of your Peruna I am cured." Mr. C. N. Peterson, 132 South Main St., Council Bluffs, Iowa, writes: "I cannot tell you how much good Peruna has done me. Constant confinement in my store began to tell on my health, and I felt that I was gradually breaking down. I tried several remedies, but obtained no permanent relief until I took Peruna. I felt better immediately, and five bottles restored me to complete health."

A SINCERE RECOMMENDATION.

Mr. D. C. Prosser, Bravo, Allegan Co., Mich., writes: "Two years ago I was badly afflicted with catarrh of the stomach. I had had a run of typhoid fever, was very depleted. I could find nothing I could eat without causing distress and sour stomach. Finally I came to the conclusion that I had catarrh of the stomach and seeing Peruna advertised, began to take it. It helped me soon, and after taking three or four bottles I was entirely cured of stomach trouble, and can now eat anything."

For Sale at C. A. Wright & Son's Drug Store.

Mrs. Fanny Bryan received a copy of an Escanaba paper yesterday containing an account of the 40th anniversary of her uncle J C. Rooney, who has been a Baptist minister for that number of years. Many beautiful tributes of his faithfulness and love were given him by members of former churches where he has ministered and altogether it was a very interesting occasion. Mr. Rooney is a brother in-law of Mr. Timothy Mills.

There will be Catholic services in the Woodmen hall Saturday morning at 8 o'clock sun time.

Episcopal church, C. C. Kemp rector. Service Sunday at 10 a. m. Sunday school at 11:30. Mid-week service Friday night at 7 o'clock followed by choir practice.

The regular services at the Friends church Sunday both morning and evening. Bible school immediately following the morning service. Junior C. E. at 3 p. m. in charge of Beth Satterthwaite. C. E. at 6 o'clock.

At the Baptist church. Worship with preaching at 10 a. m., the theme will be "The personality of the Holy Spirit." Prayer circle in Dr. North's class room at 9:45 a. m. Bible school at 11:30. B. Y. P. U. prayermeeting at 6 p.m. Evening service at 7 o'clock. Subject of sermon, "The print of the nails."

Presbyterian church, John Wirt Dunning, minister. Morning worship at 10 a. m. Subject of the sermon, "Is God a Liar." Bible school at 11:15. Men's class subject "Good Citizenship." C. E. at 6 p. m., subject "Being a Christian, at home and in school." At the evening service the pastor will give the last of the series of sermons on the Prophets, "Habahuk, the message of skepticism and faith." Special music.

Universalist church, Rev. Blanche Young, minister. There will be preaching services both morning and evening. Morning subject "Things that remain." Sunday school at noon and Y. P. C. U. at 6 p. m., leader Ila Odell. Subject of evening service, "The White Death of the Soul." Bible study held at 7 p. m. Thursday evening at the McNeil sisters. One week from Sunday, May, 24, the morning hour of worship will be given over to a memorial service for translated workers in our Tecumseh church, who have passed on since its organization in 1864. The program of exercises will appear next week. All friends and relatives of deceased members are invited to join in the service and to bring flowers in memory of loved ones.

There was a remarkable luncheon given at the White House this week. All those present except the President, Mrs. Roosevelt and Secretary Root were Catholics. The President and Secretary Taft stand very well with the Catholic church, Taft especially with the Catholic church in the Phillipines, Cuba, Panama and in Rome where he managed for the U. S. a transaction which was very satisfactory to the Vatican inasmuch as this country paid a large sum of money for the church holidays in the Phillipines. In appointments to office members of the Catholic church have been treated very fairly by the President and Cardinals Gibbons and Logue with other church dignitaries have not been slow to let the laity know.

John Kelley.

The funeral of John Kelley was held from the home yesterday morning Rev. Arthur Cauburn of Ridgeway, officiating. The Adrian Masons had charge of the services at the grave. In the death of Mr. Kelley the lodge loses a worthy member, a just Mason and a good citizen.

He departed this life full of years ripened with age and experience; he was worthy, well qualified and duly prepared for admission into the Celestial lodge above where the Supreme Grand Master presides and where he will be properly vouched for by his Lord and Master, whom he loved and served on earth.

It reached the spot.

Mr. E. Humphrey, who owns a large general store at Omega, O., president of the Adams county Telephone Co., as well as of the Home Telephone Co., of Pike county, O., says of Dr. King's New Discovery: "It saved my life once. At least I think it did. It seemed to reach the spot—the very seat of my cough—when everything else failed," Dr. King's New Discovery not only reaches the cough spot; it heals the sore and weak spots in throat lungs and chest. Sold under guarantee at C. A. Wright & Son's drug store. 50c and $1. Trial bottle free.

Herald Office Open.

The HERALD office will be open every Saturday night at 7 o'clock for the remainder of the evening to accommodate those who desire to pay for the HERALD. All accounts must be paid at once. Those who are in arrears kindly call and settle.

Valued same as gold.

M. G. Stewart, a merchant of Cedar View, Miss., says: "I tell my customers when they buy a box of Dr. King's new life pills they get the worth of that much gold in weight if afflicted with constipation, malaria or billiousness." Sold under guarantee at C. A. Wright & Son's drug store.

The Snake and the Umbrella.

"I spent a pleasant hour with a traveler," said the truthful man, "who told a lot of snake stories. I remember the last of them. It was about a man who took a nap in the woods, laying his umbrella on a rock beside him.

"After awhile it began to rain, and the man awoke. He was all wet. He took hold of his umbrella and opened it hurriedly. It seemed rather stiff in going up, and there was a ripping, tearing sound. Then a live blacksnake fell to the ground, split in two from its head to its tail.

"You see, it had swallowed the umbrella all but the handle, and the man did not notice what had happened till, putting the umbrella up, he halved the snake from stem to stern."

The effect of *Scott's Emulsion* on thin, pale children is magical.

It makes them plump, rosy, active, happy.

It contains Cod Liver Oil, Hypophosphites and Glycerine, to make fat, blood and bone, and so put together that it is easily digested by little folk.

ALL DRUGGISTS: 50c. AND $1.00.

We Have the Goods,

Prices the Lowest. We are Waiting for You

Come Now and Save Money

on all purchases of Dry Goods, Ladies' and Gents' Furnishings, Shirt Waists, Tailored Skirts, Carpets, Linoleums, Oil Cloths, Curtains, etc.

SHOES! SHOES!! SHOES!!

All the latest styles and best makes in Oxfords and Slippers at lowest prices.

Come at once and save money on every purchase.

T. C. HARRIS

ECZEMA NOW CURABLE.

All itching skin diseases which are not hereditary instantly relieved by Oil of Wintergreen.

Can eczema be cured?

Some physicians say "Yes."

Some say "No."

The real question is, "What is meant by eczema?" If you mean those scaly eruptions, those diseases which make their first appearance, not at birth, but years afterward and perhaps not until middle age—then there can no longer be any question that these forms of eczema are curable.

Simple vegetable oil of wintergreen, mixed with other vegetable ingredients, will kill the germs that infest the skin. Apply this prescription to the skin and instantly that awful itch is gone. The very moment the liquid is applied, that agonizing, tantalizing itch disappears and continued applications of this external remedy soon cure the disease.

We carry in stock this oil of wintergreen properly compounded into D. D. D. prescription. While we are not sure that it will cure all those cases of skin trouble which are inherited, we positively know that this D. D. D prescription, whenever rightly used, will cure every last case of genuine eczema or other skin trouble, which did not exist at birth.

We know this. Anyway, you, yourself, will know that D. D. D. prescription instantly takes away the itch the moment it is applied to the skin. B. J. Pulver, Tecumseh, Mich. Stop that itch today—instantly. Just call at our store and try this refreshing and soothing liquid; also ask about D. D. D. soap.

Her 'Art Was Right.

Mrs. H. had a warm hearted and industrious but careless servant, who broke so many dishes that her mistress one day said to her: "Really, Ellen, I think I must take the price of the dishes you are breaking out of your wages. Don't you think you would be more careful if I did?"

"Hi might, ma'am," replied Ellen contritely, "but Hi think, ma'am, it'd be better to take it out of my 'ide."

"Out of your hide? Why, what do you mean?"

"Hi, mean, ma'am, that if you broke my 'ead hevery time Hi broke a cup or a saucer Hi'd mind myself better."

One day poor Ellen fell her full length on the kitchen floor with a gallon pan of milk in her hands. Her shrieks of dismay brought Mrs. H. in great haste to the kitchen. There lay Ellen in the pool of milk, making no effort to rise.

"Knock me in the 'ead, ma'am! Knock me in the 'ead!" she wailed.

"Oh, get up, Ellen! Get up and mop up this milk. This accident is more a fault of your heels than your head."

"You speak the truth, ma'am," replied the weeping Ellen. "If my 'eels 'ad been where my 'art is this never would 'ave 'appened, for Hi mean right in my 'art, ma'am, no matter what Hi does with my 'ead and my 'eels."—London Scrap.

Detroit Headquarters FOR MICHIGAN PEOPLE

GRISWOLD HOUSE
AMERICAN PLAN, $2.50 TO $3.50 PER DAY
EUROPEAN PLAN, $1.00 TO $2.50 PER DAY

Quickly reaches and remains hotel, in the very heart of the retail shopping district of Detroit, across Campus Martius and Grand River Ave., only one block from Woodward Ave. Jefferson, Third and Fourth car pass by the house. Write for the Detroit map of the Griswold House.

POSTAL & MOREY, Props.

Watch for the Label on Your Paper.

Has Your Time Expired?

If so, please remit, or the paper will stop, according to the new postal law.

The Tecumseh Herald

BASE BALL.

Tecumseh opened the South Michigan League season at Kalamazoo last Tuesday and received a sad trouncing at the hands of the celerites. Method for Kazoo was in fine form, allowing but one hit.

Doty, Williamson and Wilson pitched for Tecumseh, and were clouted for 17 hits and 13 runs. Hale of Kazoo secured a home run, for which he received about $200 worth of presents from the business men of the city.

Score by innings:

Innings	1	2	3	4	5	6	7	8	9	R	H	E
Tecumseh	0	0	0	0	0	0	0	0	0	0	1	6
Kalamazoo	1	0	4	0	2	1	3	2	*	13	17	0

Two base hits, Andrews 2, Furlong, Hale 2; home run, Hale; sacrifice hits Taylor, Kelley; bases on balls, off Williamson 1, Wilson 1; first base on errors, Kalamazoo 3, left on bases, Kalamazoo 6; struck out, by method 5, Doty 2, Williamson 3; double play, Doty and Lagoe passed balls, Mitchell 2; wild pitch, Doty. Time 1:45. Umpire—Duval. Attendance 800.

There is an exaggerated idea as to the number of good things to be found in the average refrigerator.

Many a society bud becomes a wallflower.

Go to Cuba, Young Man!

Thirty years ago the advice to young men was to "Go West." Many did, and from a comparatively small investment became not only comfortable but wealthy. The OPPORTUNITY is now CUBA. What the West did in thirty years will be done in Cuba in five years. Cuba has everything in its favor. About as far from New York as is Chicago. WONDERFUL FERTILITY. PERFECT CLIMATE. The best proposition in Cuba is a Citrus Fruit Plantation. Investment absolutely safe. Returns sure and large. We have the land, plant the grove, and sell on easy terms or for cash. A small investment makes a family comfortable for all time. Returns EVERY year. Send name and address on a postal card.

The Herradura Plantation Co., Whitney Bldg., Detroit, Mich

GRAND

Base Ball

OPENING

BATTLE CREEK

VS

TECUMSEH

MAY 18, 19 & 20, 1908.

GAMES CALLED AT 3:15

Admission 25c. Grand Stand 10c

THERE ARE

10 Reasons 10

why the Columbus and Webber

Wagons

are better than any wagon sold.

We carry a large and assorted stock and know we can satisfy you on QUALITY and PRICE.

Don't forget we have a fine assortment of

Buggies,

Harness and Collars.

S. W. & L. E. TEMPLE

SPRING Appetizers

Pineapples, Strawberries
Bananas, Oranges,
Cucumbers, Tomatoes,
Wax Beans, Lettuce,
Spinage, Radishes,
Onions, Parsnips,
Turnips, Veg. Oysters,
New Potatoes.

Remember

Our Coffees

are the BEST that you can buy. Include a trial pound in your nextorder.

Prices from

16 to 35c lb.

Lowry & Sons

GROCERS

PHONE 37.

Electric Light.

Electric light may be burned in sleeping room or sick chamber without injurious result, the air remaining pure and sweet. Not so with other forms of illuminating. One open-flame light consumes as much oxygen as four grown persons, vitiates the air and makes perfect health under such conditions impossible. Use Electric Light that's pure, clean convenient and safe.

Is your House Wired?

An estimate will cost you nothing and the light is cheap. 10 per cent discount for house lighting if paid on or before the 7th day of each month.

TecumsehElectric Co.

Fresh Fish

AT

MILLER'S

Meat Market

EVERY WEEK.

JACOB MILLER.

NEW TIN SHOP

I have opened a Tin, Repair and Plumbing Shop in the rear of my residence, between Ottawa and Evans street, on Logan street and make a specialty of tin, plumbing and furnace work.

All orders given prompt and careful attention.

A. E. Kennedy.

THE OLD RELIABLE

Lilley State Bank

pays interest on time Certificates of Deposit at the rate of 1-2 per cent. if left six months, and 3 per cent if left one year.

Capital Stock	$40,000.00
Stockholders Individual Liability	40,000.00
Surplus and Undivided Profits	16,500.00

LILLEY STATE BANK

LUCIUS LILLEY, Pres.

NEW BRADLEY OPERA HOUSE

The Home of the Best and Greatest

MOVING PICTURES

Complete Change of Program

MONDAY, WEDNESDAY, and FRIDAY

"Get the Habit."

Come every evening, bring your friends and enjoy a half-hour's clean entertainment.

Admission, 5 Cents.

TO-NIGHT

"Rescued from an Eagle's Nest" and "Nightmare"

"SONG—Since Arrah Wanna Married Barney Carney"

SPECIAL NOTICES.

FOR SALE:—Open buggy, Hialey make. Almost new and will sell cheap. For particulars write P. O. Box 701, Tecumseh, Mich. 6-22-4

FOR SALE:—At the Hialey shop, second hand top buggy in good shape, cheap. One Hialey surrey as good as new, also a few new top buggies going at cost 6-17-tf

FOR SALE:—Four year old Jersey cow with calf by side. One Durham heifer with first calf by her side. ORAL D. FREES, 5-5-3* Ridgeway.

FOR SALE OR RENT:—A good house on north Maiden Lane. Inquire of H. Weller. 5-5-4

FOR RENT:—Upper flat, all modern conveniences; furnace, electric lights, bath hot and cold water, electric door opener. Rates reasonable. Inquire at residence. 5-5-tf MRS. H. E. SNOW.

STRAWBERRY PLANTS:—Spring is the time for setting. Choice standard varieties from plants that have never borne fruit. Inquire of C. F. Patterson. 5-3-3

FOR SALE:—A good horse, cheap. TECUMSEH BUTTER CO.

FOR SALE:—An upright piano. Apply to Miss Mary Dingman. 5-15-tf

PHOTOGRAPHY RESUMED: Views buildings and out door portrait groups a specialty. All work well finished and at reasonable prices. Orders filled promptly. MISS GRACE HILLMAN. 6-15-tf West Logan St., Tecumseh.

FREE ANNOUNCEMENTS.

Full attendance of T. B. A. ladies desired on Monday night at 7 p. m. at G. A. R. hall. Initiation and other important business. Please be prompt.

THE LATEST NEWS.

Berries every day at Avery's.

Bert Spafford is home from Cameron, Wis.

Cigars, Candy, Fishing Tackle at W. L. Coller's.

Fred Aldrich was a Brooklyn, visitor yesterday.

New cabbage only 4c per. lb. at C. M. Gilbert & Co's

Mrs. M. Eckert of Jackson, was in town on business Wednesday.

J. B. Coller returned last night from a few day's visit in Detroit.

A swell set of those moving pictures at the Opera House to-night.

Oscar Bills of Philadelphia, Pa., is in town for a few days on business.

Mr. and Mrs. Jas. Aten were guests of relatives in Manchester last Tuesday.

Place your order for hard coal now while price is the lowest and quality is the best. MOORE BROS.

John Scarlett was absent from S. W. Anderson's store to day on account of sickness.

Extra size black tailored skirts, good quality for large ladies just received at T. C. Harris'.

Miss Grace Gillespie of Ypsilanti, is visiting her parents, Mr. and Mrs. R. B. Gillespie.

Will Coller and Miss Metta McKinney were in Wellsville last evening playing for a dance.

Shirt waists, spring coats, dress goods, fancy goods, in fact everything to wear up to the minute. T. C. HARRIS.

Misses Fern and Ritta Helen and Vita Bachman of Britton, visited Miss May Belle Aten Thursday.

LOST:—A gold locket, somewhere on Ottawa street. Finder please leave at this office and receive reward.

The 34 annual meeting of the Michigan Pioneer and Historical Society will be held in the Senate Chambers at Lansing, June 3 and 4th.

Tackle at Coller's all kinds.

Among the windows being decorated for the high school Field Day, that of Anderson and Rosecrans present a fine appearance in the Michigan and high school colors.

Snell is able to suit you in shoes and repairs.

Mrs. Farrell of Clinton, was in town Tuesday.

Our 1908 stock of wall paper is ready for inspection. C. A. WRIGHT & SON.

Ed Holdaway has been quite sick with the grippe.

Mrs. Dr. Eccles of Blissfield, was in town Wednesday.

Miss Donna Woodw[illegible] of Clinton, was in town yesterday.

Fresh strawberries every day at C. M. Gilbert & Co's.

Luther Barrus of Toledo, is spending a few days in town.

Carl Magers is attending the May Festival in Ann Arbor.

Agents for the Turnbull wagons and John Deere implements. MOORE BROS.

A swell set of those moving pictures at the opera house tonight.

Mrs. Will Powell was spending Tuesday with relatives in Adrian.

Work shoes to fit all feet, best makes at lowest prices at T. C. Harris'.

Miss May Jones of Ridgeway was in town Wednesday enroute to Ann Arbor.

One 30 gal. barrel of butter milk for 25c. TECUMSEH BUTTER CO.

Mrs. George Neesley returned from a couple of days visit in Jackson yesterday.

A beautiful line of spring coats, shirt waists and skirts just received at T. C. Harris'.

Mrs. Samuel Shutts has purchased "Bobby" the little driving horse of Fred Teachout's

Order your dressed poultry for Sunday dinner at Williamson Bros'. Their prices are right.

Albert Marsh has returned home from Indianapolis, Ind., and will remain here for an indefinite stay.

Miss Eggleston of Toledo, is trimming for Miss Pines this week, during the absence of Miss Bachman

Dr. and Mrs. H. R. Conklin left Wednesday morning for Ann Arbor to attend the May Festival.

Miss Marion Rosacrans went to Toledo, yesterday noon to visit her brother, Harry Rosacrans and wife.

Henry Katner is moving his house hold goods from the Hayden house to the Hotel Barrett, this week.

Don't go without sauce. Low price on peaches, apricots and prunes. AVERY & CO.

Miss Myrtle Bachman, who has been trimming for Miss Pines this season, is quite sick at her home in Britton.

Moulding and plate rail add a finish to a room. We have them in many styles. C. A. WRIGHT & SON.

Mrs. E. D. Chilson of Ann Arbor, is visiting her daughter, Mrs. Harry Moore. Mr. Chilson will join her here Sunday.

Elray straw hat cleaner 10c a box at B. J. Pulver's.

Mr. and Mrs. Clare Kimball and Mr. Mrs. Howard Hause of Clinton, were spending yesterday with Mr. and Mrs. Frank Hurst.

It will soon be time to paint again If you want the best you will use the Sherman Williams paint. C. A. Wright & Son keep it.

Mrs. J. D. Shull and Mrs. T. C. Harris are spending the week in Ann Arbor visiting their daughters and attending the May festival.

Fancy bananas only 15c per. doz. C M. Gilbert & Co's.

The Tecumseh Butter company made 1,572 pounds of butter last Tuesday which was 234 pounds more than the heaviest day last year.

Chapman, who has been trying out for center field with the Tecumseh team, has been released and has gone to his home in Cincinnatti.

R. A. Heesen, F. S. Anderson, and H R. Brewer returned from Kalamazoo Wednesday afternoon, where they attended the ball game Tuesday.

A new assortment of Parker fountain pens just received at B. J. Pulver's.

Mr. and Mrs. Michael Smeltzer delightfully entertained the members of the Dignified Dozen at their home east of town Tuesday evening at a 6 o'clock dinner.

Mrs. J. J. Freeman went to Detroit to-day to meet her daughter, Mrs. Albert Reason and baby of London, Ont., who will return here and make a short visit.

Picnic hams only 9c per. lb. at C. M. Gilbert & Co's.

Rev. Ward went to Petoskey Wednesday to attend a meeting of the board of trustees of the Bay View Camp. Mr. Ward is president of the board. He will return Saturday.

All the latest styles in shoes and oxfords just received at T. C. Harris'.

Mrs. Fred Josenhans and two children, returned to there home in Blissfield Wednesday, after spending a few days here with her mother, Mrs. Emma Ford. Mrs. Ford accompanied her home

Dr. North read a paper on Obstetrics at the meeting of the County Medical society in Adrian last Tuesday afternoon. Dr. Rice of Tipton, presided at this meeting and there was a large attendance.

Car load hard brick on hand. MOORE BROS.

The town base ball team consisting of Donald Heesen, Murray Brownson, Lawrence Boland, Charles and Oley Hanna, Vern Wonders, Wilson Aldrich, Harry Snedicor, Kirby Wilson and Kenneth Anderson went to Brooklyn yesterday and played the Brooklyn team.

Plenty of pineapples for everyone. AVERY & CO.

The engineer of the wrecking crew which passed through Tecumseh Tuesday evening saved T. A. Lowry's automobile from a smash up by applying the brakes and stopping his train. For some time Mr. Lowry has been in the habit of driving his auto close to the track on Evans street and leaving it. The engineer of the wrecker happened to be on the look out and it was certainly a lucky thing for Mr. Lowry.

Many of the new colorings and designs in wall paper and mouldings. C. A. WRIGHT & SON.

Economizes the use of flour, butter and eggs; makes the biscuit, cake and pastry more appetizing, nutritious and wholesome.

Royal Baking Powder

ABSOLUTELY PURE

This is the only baking powder made from Royal Grape Cream of Tartar.

It Has No Substitute

There are Alum and Phosphate of Lime mixtures sold at a lower price, but no housekeeper regarding the health of her family can afford to use them.

Latest thing in back combs at Gaston & Son's.

Levi Hayden was a Toledo, passenger yesterday.

T. C. Harris was a Toledo passenger yesterday.

Pineapples all sizes very cheap at C. M. Gilbert & Co's.

Mrs. Kate Brooks of Morenci, has returned from a visit in Morenci.

Paris green, London purple, blue vitrol and white hellebore at B. J. Pulver's.

Mrs. Alma Tate of Clinton, was here yesterday to attend the meeting of the Eastern Star.

Bert Garlinghouse of Jackson, was in town to day to visit his brother, B. J Garlinghouse.

One 30 gal. barrel of butter milk for 25c. TECUMSEH BUTTER CO.

Dist. Pass. Agt. of the Lake Shore, C. L. Rogers of Detroit, and Mr. Ennis of Kalamazoo, were in town Tuesday on business.

If you want to laugh see that "Night mare" picture at the Opera house tonight and Saturday. Funny? Well rather.

Miss Anna Wilson left this afternoon to attend a party given by the Kappa Phi Alpha fraternipty in Ypsilanti this evening.

I have a nice line of white dress skirts Regular price $1.75 to $2.50 which I am closing out from 98c to $1.50. Call and see them. MRS. P. C. SNELL.

Miss Lena Ward left for Ann Arbor this morning to join Miss Harriett Hurry, who is visiting there, and attend the Festival.

Special Saturday only:—100 lbs. fresh pork loin at 12½c per lb. Let us have your order early. WILLIAMSON BROS.

Commencement presents all kinds at Gaston & Son's.

"Rescued from an Eagle's nest" at the Opera House to-night and Saturday. One of the most pathetic pictures ever thrown on a screen.

If you have any idea of painting call at B. J. Pulver's and see what the Agricultural College experiment station has to say about B. P. S. paint.

A dance will be given at Witherell hall after the Soldiers banquet Tuesday evening, the Tecumseh orchestra furnishing the music. All are invited.

Don't forget we are still handling the Monroe smoked meats and sausages. WILLIAMSON BROS.

Mrs. Fred Wood left yesterday afternoon for Ann Arbor to attend the May festival and visit friends. She will return Monday by the way of Detroit.

At the regular meeting of the Eastern Star last evening Mr. and Mrs. P. H. Arnold were given the degrees of the order after which a banquet was served.

Your orders for ice cream will receive prompt attention at B. J. Pulver's.

S.W. & L. E. Temple are selling a large number of corn planters, made, sold, and warranted by the Superior Drill Co. Call and examine before you buy.

Gift books for commencement at Gaston and Son's.

Mrs. Guy Belding and Mrs. George Church went to Morenci, this morning to attend the county convention of Pythian Sisters, as delegates from the Tecumseh lodge.

Now is the time to select your wall paper while the assortment is complete and before the rush. I have a large and complete line and will be pleased to show you any time. B. J. PULVER.

About 30 of the friends of Mrs. Ida Stringham gave her a pleasant surprise at her home last evening. Refreshments were served and a delightful time enjoyed by all.

Wheat Berries only 7c per. pkg. at C. M. Gilbert & Co's.

Yee Sum Li, the chinese laundryman formerly of Tecumseh, who was sent to the Kalamazoo insane asylum, is no better. The attendants have hard work to take care of him.

All new tackle at Coller's

Dr. Evans arrived here this morning from Bellaire. Mrs. Evans and baby and Miss Taylor of Detroit, who have been visiting here the past two weeks, will leave for their homes tomorrow.

Souvenir spoons at Gaston & Son's.

Mrs. Laura Schofield and son left Wednesday morning for Burlington, Colo., where they will make their future home. Cline Schofield of Ypsilanti, will join her mother as soon as school closes.

All sizes of flags at Gaston & Son's for decoration.

Base ball goods at B. J. Pulver's.

Don't forget about the fine Sunday dinner you can get at Wilson's restaurant for 25 cents

Mrs. Matt Root of Spokane, Wash., arrived here Tuesday to visit Mrs. Jerry Root. Mr. Root joined his wife here this morning, and they will remain for an indefinite visit.

Fred Waring, who has been spending a week in Tecumseh visiting friends and relatives, leaves Saturday night for Mountain Park, Oklahoma, where he will go into business with his brother, John Maus

F. W. Corbett, county chairman of the Lenawee Prohibition committee is preparing to deliver a series of addresses in Lenawee county, in order to put "Lenawee on the dry" list. He will visit Tecumseh in the near future.

Buy your good Tackle of Coller,

Misses Alice Wimple and Mary Dingman entertained a company of 25 friends at the home of Miss Dingman last Tuesday evening at 8 o'clock, in honor of Mrs. Harriett Evans of Bellaire, and Miss Taylor of Detroit. The delightful evening was spent socially and refreshments were served.

Miss Ruth Daniels entertained the members of her Sunday school class Friday evening in a most pleasant manner. The youngsters were taken to her home north of town where refreshments were served and various forms of entertainment arranged for their benefit.—Onsted News.

ICE.

Persons desiring good, pure wholesome ake ice can receive same by phoning numbers 64, 95 or 264.

REUNION

Ninth Annual Reunion of the 31st Regiment of the

SPANISH WAR VETERANS

To be held here Tuesday, May 19. Program follows.

Tecumseh, Mich., May 13, '08.

Editor HERALD:— The ninth annual reunion of the 31st Regiment of Spanish War Volunteers occurs in this village Tuesday, May 19, '08. This Regiment consists of 12 companies from nine cities of southern Michigan, including Detroit, Jackson and Lansing, and comprises about 1400 men including officers. As these reunions are largely attended, it is a matter of considerable importance for Tecumseh to entertain them and it is hoped that all our citizens will unite in extending a hearty welcome to our visitors and assist in making this reunion a grand success.

To this end I hereby urgently request our citizens to decorate their residences and business places with flags and bunting suitable to the occasion and give the volunteers a rousing welcome. Let us maintain the reputation our fair village already enjoys of being the "biggest little town on earth" full of patriotism, hospitality and good cheer, and all assist our home company to entertain our guests in the loyal hearty way in which Tecumseh does things.

JOHN H. COMBS
Village President.

Program

11:30 a. m.—Freedom of city tendered by Mayor John H. Combs followed by Regimental business meeting.

Order of parade commencing at 1:30.
Col. Shubel and Staff.
Band.
Mayor and Council, in carriages.
Uniform Rank Knights of Pythias.
Other lodges and organizations
Teachers and pupils Tecumseh schools.
Band.
Thirty-first Regiment.

Parade dismissed and all go to ball game or as you please till 5:30 banquet at Witherell hall.

Camp Fire, 6:30
Master of ceremonies,—Bert E. Gray.
Music—Orchestra.
Invocation, Co. G. 33rd,—Comrade F. W. Kamm.
Toastmaster,—A. J. Tuttle.
Say's '61, to '98,—John D. Shull.
Court Martial Fruits,—Gen. Fred Green.
Song.—Glee Club.
American Patriotism,—Hon. Grant Fellows.
Camp Sports,—Major Hunt.
Camp Rumors,—Gen. Harrah.
Camp Griefs,—Col. Kirk.
Music,—Orchestra.
Duties of Every Hour,—Hon. Chas. E. Townsend.
Song,—Glee Club.
Benediction,—Chaplain White.

BUY YOUR

Garden Seeds

of us. This is our first season in handling them, so no old, musty seeds to offer you. Place your order now for Field Peas, Seed Oats, and all kinds of field seeds as they will be hard to get later. We just unloaded a car of Fertilizer that will make your grain grow, at

Brown & Co.

ANOTHER ADDS TO THE BOULDER FUND.

L. C. Blood of Lansing, is loyal to Tecumseh.

Following letter received from Mr. Blood accompanied by $1.00.

Lansing, Mich., May 12, '08.

Editor Tecumseh HERALD:—Enclosed find $1.00 to be added to the Boulder fund. I do not know who is treasurer or I would send direct. Were my father alive there would be no dispute as to the exact location. I am much interested in the matter and think it worthy of support. It will be a permanent land mark of old pioneer days.

Yours truly,
L. C. BLOOD.

Democratic County Convention held in Adrian Wednesday.

The Democratic county convention was held in Adrian at the court house at 10:30 Wednesday morning, for the purpose of selecting delegates to the state convention to be held at Lansing, May 20.

The tellers then drew 17 names from the hat and they were elected to the state convention as follows:

City of Adrian, 1st ward—James W. Helem.
3rd ward—Charles Humphrey.
4th ward—John Gahagan.
6th ward—James H. Baker.
Town of Cambridge—Charles Reynolds.
Deerfield—Wm. Atlin.
Fairfield—Ed Pickels.
Franklin—Dr. O. N. Rice.
Madison—John A. Osborn.
Medina—Geo. Gahagan.
Odgen—J. F. Robertson.
Palmyra—Luther Maloney.
Raisin—Dr. J. W. Nixon.
Rome—Leonard Mann.
Seneca—Sam Humphrey.
Tecumseh—G. R. Gillespie.
Woodstock—John Binns.

G. R. Gillespie of this place was also appointed on the county committee.

O'Brien—Hughes.

Myron Hughes of this place was married to Miss Ellen O'Brien at the bride's home in Jackson Tuesday. Mr. Hughes many friends extend congratulations.

Don't tell a girl to save up her money to buy something; the poor thing has no money to save up.

SENSIBLE HOBBY.

Well known people devote spare time to upbuilding health.

Physical culture is getting to be more and more of a hobby with many people who devote their spare time not only to upbuilding their own physical health but in preaching doctrine of good health to others.

There is no excuse today for any person unless tainted with an incurable disease, remaining sickly with the great advance in medical discoveries and the growing popularity of physical culture.

In the diseases of digestion and nutrition for example, an acknowledged specific treatment has been found in Mi-o-na. It is relied upon as a certainty in relieving the worst troubles of digestion and assimilation and making a complete cure.

People suffering with headaches, palpitation, sleeplessness, bad taste in the mouth, coated tongue, distress after eating, specks before the eyes, nervousness, general debility and any other of the many distressing results of a weakened stomach should profit by the discovery of Mi-o-na stomach tablets.

C. A. Wright & Son have seen so many cures by Mi-o-na of stomach and general run-down state of health that they are firm believers in the power of this remedy to cure practically every case, and they show this faith by giving a guarantee with every 50-cent box of Mi-o-na to refund the money unless it does all that is claimed for it. They take the whole risk, and Mi-o-na will not cost you a penny unless it cures.

A BANK'S FIRST DUTY

is to its depositors. The business of this bank is conducted on this basis, which is, in truth,

Security and Conservatism

Safety is considered before profits, We feel justified in asking for your business, assuring you always courteous treatment and satisfactory service.

3% Interest paid on Savings Deposits compounded twice yearly.

TECUMSEH STATE SAVINGS BANK

Pineapples.

Florida Pineapples

ARE IN MARKET.

When you are ready to can some of this luscious fruit, we will make you a low price.

ANDERSON BROS.

Phone 91 — GROCERS — Macon Phone

For Sale by

Satterthwaite Bros.

Corn Planters.

It is about time for Corn planting, and we have the tools to do it with. We have the John Deere, Blackhawk and Hoosier, both in fertilizer and plain planters; also have extra attachments.

Get our prices before buying.

SLAYTON & SON

GOOD BREAKFAST FOOD

Quaker Wheat Berries

ONLY COSTS YOU

7 cts per Package

Fresh Stock just received

PHONE 39 *AVERY & CO.*

MEATS

I have a full line of Meats and ask you to give me a call.

Everything to be found in an Up-to-date Market

HARRY MARSH.

WITHERELL BLOCK.

DR. P. B. HARDY

PHYSICIAN AND SURGEON

Especial attention given to diseases of the Stomach, Throat, Nose, Ear, diseases of women and General Surgery

HOURS:—12:30 P. M. to 3 P. M
6:30 P. M. to 9 P. M

Office over Tecumseh State Savings Bank
Telephone No. 268.

H. R. CONKLIN, M. D.

PHYSICIAN and SURGEON.

OFFICE and RESIDENCE, 50 Chicago Street.

OFFICE HOURS { 12 to 2 and 7 to 8 p. m.

Patients within eyes examined for pectacles will please call at noon office hour.

L. M. JONES, M. D.

PHYSICIAN AND SURGEON

Office and Residence over Satterthwaite Bros' store.

Office Hours { 3 to 5 p. m. / 6:30 to 8:30 p. m.

PHONE NO 11

G. V. RANDALL, M. D.

At old Office of Dr Jenkins, on Chicago Street.

Office Hours—
7:30 to 8:30 a. m.
1 to 3 and 7 to 9 p. m.

PHONE No. 297.

Save The Pieces

Lenses Matched and Frames Repaired

I will be at my office over J. J. Belcher's store every day except the 3rd Tuesday of each month.

S. P. HOSMER,
OPTICIAN.

Dental Parlors

of

W. D. REED, D. D. S.

Chicago St., Tecumseh.

Crown and Bridge work, Aluminum, Silver and Rubber plates and all of the specialties known to modern to modern dentistry. Gas or vitalized air administered

Office over Avery & Co's store.

Dental Parlors

of

E. D. BROWN, D. D. S.

Filling, Crown, Bridge and platework Local and complete anaesthetics administered for painless extraction. Office over Orr's Drug Store. Phone, 192

A. C. AYLESWORTH,

Licensed Auctioneer, Real Estate, Stock and General Salesman.

Will attend all sales in city or country, at reasonable rates.

Headquarters and all dates made Herald office.

FRANK DAVIDSON,

Licensed Auctioneer. Farm and Stock Auctions.

Attended to promptly and in satisfactory manner. Terms reasonable.

Headquarters at Herald office where all dates are made. State 'phone 504 East.

The upright man will surely have good things and many friends while he lives.

At a marked-down sale of millinery is where the women fight at the drop of the hat.

TECUMSEH MARKETS

LIVE STOCK.

Steers	3½	5
Heifers	2	3
Cows	1	2
Veal calves	6½	7
Hogs No 1	4	4½
Roughs	3½	
Sheep	2	3½
Lambs	5	
Fowls	10	11
Springers	10	11
Ducks	9	
Turkeys	13	
Geese	7	
Old Roosters	5	

DRESSED MEATS.

Wholesale

Beef, by side	6	7½
Hogs	6	
Veal	9½	
Mutton	8	
Spring lamb	12	12½
Lard	11	
Hides, green	4½	
Veal skins, green	7	
Sheep pelts	.25	1.50
Tallow	1½	3
Timothy ₽ ton	7.00	10.00
Clover ₽ ton	6.00	
Bran ₽ cwt	1.20	

GRAIN, SEED AND HAY.

Wheat	.92	.94
Oats	50	
Clover seed	11.00	12.00
Corn shelled	70	75
Corn in ear ₽ cwt	.75	80
Middlings ₽ cwt	1.50	
Corn meal ₽ cwt	1.60	

PROVISION MARKET.

Wholesale

Butter	18	21
Eggs	14	17
Beans ₽ bushel	2.20	
Potatoes	50	

Thousands Have Kidney Trouble and Never Suspect it.

Prevalency of Kidney Disease.

Most people do not realize the alarming increase and remarkable prevalency of kidney disease. While kidney disorders are the most common diseases that prevail, they are almost the last recognized by patient and physicians, *who content themselves with doctoring the effects*, while the *original disease* undermines the system.

What To Do.

There is comfort in the knowledge so often expressed, that Dr. Kilmer's Swamp-Root, the great kidney remedy, fulfills every wish in curing rheumatism, pain in the back, kidneys, liver, bladder and every part of the urinary passage. It corrects inability to hold water and scalding pain in passing it, or bad effects following use of liquor, wine or beer, and overcomes that unpleasant necessity of being compelled to go often during the day, and to get up many times during the night. The mild and the extraordinary effect of Swamp-Root is soon realized. It stands the highest for its wonderful cures of the most distressing cases. If you need a medicine you should have the best. Sold by druggists in fifty-cent and one-dollar sizes.

You may have a sample bottle and a book that tells all about it, both sent free by mail. Address Dr. Kilmer & Co., Binghamton, N. Y. When writing mention this paper and don't make any mistake, but remember the name, Dr. Kilmer's Swamp-Root, and the address, Binghamton, N. Y.

Home of Swamp-Root.

The bigger fool you make out of a fool, the better he likes it.

DON'T WAIT.

Take advantage of a Tecumseh citizen's advice before it's too late.

When the back begins to ache,
Don't wait until the backache becomes chronic;
Till serious kidney troubles develope.
Till urinary troubles destroy night's rest.

Profit by a Tecumseh citizen's experience.

Wm. Witherell, living on Pottawatamie street, Tecumseh, Mich., says: "In 1901 I gave a statement for publication recommending Doan's Kidney Pills and today I still hold the same high opinion of them. When I first used Doan's Kidney Pills I was troubled with severe pains across my back and hips and if I stooped sharp pains would dart through my body. At one time I was laid up in bed several days. I learned of Doan's Kidney Pills, bought a box and received great benefit from the first such that I continued using them until they effected a cure. I am glad to say that the cure then made has proven permanent. I have recommended the Pills a number of times and will continue to do so."

For sale by all dealers. Price 50 cents. Foster-Milburn company, Buffalo, N. Y., sole agents for the United States. Remember the name Doan's,—and take no other.

Time flies so fast after you pass fifty that last year becomes yesterday.

Insist upon DeWitt's witch hazel salve. There are substitutes, but there is only one original. It is healing, soothing and cooling and is especially good for piles. Sold by all druggists.

A man always thinks it is a cute trick to untie a woman's apron strings.

Farmers, mechanics, railroaders, laborers rely on Dr. Thomas' Eclectric Oil. Takes the sting of cuts, burns or bruises at once. Pain cannot stay where it is used.

If brooms could talk, how the old broom would deride the work of the new one.

Orino Laxative Fruit Syrup is best for women and children. Its mild action and pleasant taste makes it preferable to violent purgatives, such as pills, tablets, ect. Get the booklet and a sample of Orino at all druggist.

After a young man begins to concentrate his attention on one girl, the other girl stops laughing at his jokes.

Disturbed the Congreagtion.

The person who disturbed the congregation last Sunday by continually coughing is requested to buy a bottle of Foley's Honey and tar. For sale by all druggist.

Michigan Pioneer Dies.

Flint, Mich., May 14.—Morris Anderson, a prominent citizen of Flint township, is dead at his residence, after a severe paralytic stroke one week ago, from which he never regained consciousness. Mr. Anderson was born near Batavia, Genesee county, New York, in 1820, and married Mary Ann Jewell in 1847, coming immediately to Michigan and settled near this city, where he has since resided. Besides his widow, he is survived by three sons.

Sociology and Speculation.

A sociologist of genius who happened to care about money could probably make a fortune on the Stock Exchange, where knowledge of humanity is the essential thing. Henrik Ibsen was one of the most successful speculators in Europe.—London Outlook.

Sign of Precocity.

"I believe," declared the Irishman, "thot me youngest son's born t' be a surgeon."

"Phwat leads ye t' say thot?" asked his friend.

"Oi caught him usin' th' scissors on a book Oi'd lately bought an' before Oi c'd stop him he cut out th' appindix."—Bohemian.

Joy.

Joy in life is like the oil in the lamp—when the oil commences to fail, the wick burns with a glimmering red flame, filling the air about it with a black smoke. Life also without a little joy burns unprofitably, filling the air with depression and sadness.

The hawk eats the dove, but the hawk seems to be surrounded by as many dangers as the dove.—Atchison Globe.

MEETS HORRIBLE DEATH.

Man's Clothing Becomes Entangled in a Pulley Belt.

Port Huron, Mich., May 14.—Frank Aichorn, Jr., twenty-eight years old, was instantly killed in the machinery room of the Horne Manufacturing company. He was caught in a pulley belt which runs from the floor to the ceiling and horribly mangled.

The accident occurred a few minutes before quitting time, and there was no witnesses. It was noticed that the machinery was stopped, and, in searching for the cause, the body of Aichorn was found lying on the floor, almost nude, while fastened to the pulley, on the ceiling, was his right leg, which had been torn from the trunk, together with nearly all of his clothing. Aichorn had worked in the room for eleven years, and it is a mystery how he became entangled with the pulley.

GORED TO DEATH.

Cow Attacked Farmer Living Near Three Rivers.

Three Rivers, Mich., May 14.—James Lawrence, a farmer living in Burr Oak township, about eighteen miles from this city, was gored to death by a cow.

Lawrence had gone to the barn to do the milking, and a calf belonging to the cow got in the way. He pushed the calf aside, and the action infuriated the mother. She raised her head, and, before Lawrence could get out of the way, he was butted to the ground. The helpless man was terribly gored, and his head was crushed by the animal's hoofs. When Lawrence did not appear for supper, his wife started a search for him and found him in the barn, dead. He was about forty-six years old and leaves a widow and two daughters.

Ferris Is Against Campau.

Detroit, Mich., May 14.—Woodbridge N. Ferris, nominee for governor of Michigan on the Democratic ticket four years ago, has given out his views on the Democratic situation in the presidential contest in Michigan. The statement is interesting as showing that Ferris is not in sympathy with D. J. Campau in his efforts as a leader. The statement of Mr. Ferris is in part as follows: "What the Democrats of Michigan need today is independence. They do not need dictation from Campau or from any other political boss. The Democrats of Michigan are anxious to be Democrats. They are anxious to advance fundamentals and to have every man count one, not one man count many. They are willing to be held responsible for their convictions. They need no special direction."

Mystery Is Solved.

Benton Harbor, Mich., May 14.—The mysterious disappearance of a Benton Harbor man was cleared up by the finding of the body of Fred Timmerick in the harbor at Michigan City. He left here several weeks ago for an Indiana town, after going to Laporte on a matter of business, and was never seen afterwards.

MICHIGAN BRIEFS.

John A. Tanner is dead at Fowlerville, aged eighty-nine years. He was one of the early settlers, coming from New York in the '30s. He was in the Mexican war, also in the late rebellion.

Charles Pitcher of Plymouth has an old English bible, published by the order of King James I. in 1545. The bible descended to him from his father, who came over in the Mayflower.

A farm team, running away on the principal street of St. Johns, ran into a carriage occupied by W. G. Henderson, throwing him to the pavement and inflicting serious injuries. Mr. Henderson has conducted a large grist mill there for many years.

William Hart, aged twenty-two years; Albert hart, aged twenty, and H. L. Hines, aged twenty-one, all of Detroit, were arrested at Pontiac, having eight live calckens in a bag. They confessed they had stolen them, but said it was "just for a lark."

The large reservoir which furnishes water for the entire village of Rochester has caved in, and the village is partly without a water supply and would be helpless in case of fire. The basin was built a year ago, at a cost of $13,000. Repairs will be made at once.

Maurice Tixley, aged eleven, of Eaton Rapids, has been operated upon in the Homeopathic hospital at Ann Arbor for a cataract in his eye and may keep his sight. The boy's sister stuck a pen in his eye while playing with him, and the menace to the sight followed.

For the second time in four years, Co. I, M. N. G., of Ann Arbor, has received the highest score of any company in the state, showing an average per cent of 93 at the annual inspection made recently by General Wagner, inspector general, and Major Chatfield, who made the inspection for the war department.

It has been decided that the Weis Manufacturing company of Monroe, makers of office supplies, will double its plant and remain there. The city will give a site and bonus and take care of a $40,000 bond issue. Elkhart, Ind., Ann Arbor and Adrian were in competition with Monroe to get the plant. At present it employs 175 men.

Many Fugitives Killed.

Yekaterinoslav, Siberia, May 14.—An attempt made Tuesday by prisoners to break out of the government jail, after making a breach in the wall of the guardroom with a bomb, has resulted in the deaths of twenty-nine of the fugitives. These prisoners were either killed outright or received injuries from which they have since died.

Young Couple Drowned.

Pittsburg, May 14.—Emma Drexel and John Mansfield, a young north side couple, were drowned when a launch, in which they were enjoying an outing, was run down by a tow boat in the Allegheny river. Neither have been seen since, although the launch was recovered.

His Reasoning.

Bobby—I believe you are engaged to Mr. Snooks at last, sis! Sis—What makes you think so? Bobby—Because he's stopped giving me pennies!—London Opinion.

When the Hair Falls

Then it's time to act! No time to study, to read, to experiment! You want to save your hair, and save it quickly, too! So make up your mind this very minute that if your hair ever comes out you will use Ayer's Hair Vigor. It makes the scalp healthy. The hair stays in. It cannot do anything else. It's nature's way.

The best kind of a testimonial—"Sold for over sixty years."

Made by J. C. Ayer Co., Lowell, Mass. Also manufacturers of

Ayer's SARSAPARILLA. PILLS. CHERRY PECTORAL.

CORRESPONDENCE.

HOLLOWAY.

Mr. and Mrs. Henry Neumaier were Adrian visitors Monday.

H. Atwell of Palmyra, was home Sunday.

Mr. and Mrs. Westmore and Etta Carpenter spent Sunday at the Holdridge home.

Al Macham, Chas. Brosemer, A. T. Carpenter, C. F. Atwell, Mr. and Mrs. Wm. Calhoun, Mrs. Otis Chaffee and son spent Saturday in Adrian.

Mrs. Larkin of Jasper, visited Mrs Jay Hollenbeck the last of the week.

Andrew Ott of Adrian, visited his sister, Mrs. Maine over Thursday.

Chas. Baird and family of Adrian, spent Sunday at Wm. Calhoun's.

Mrs. Susan Linn of Britton, visited Mrs. Jas. McIntyre the last of the week.

O. F. Eshelman and wife have shipep their household goods to Waukerusha Ind., where he has a position.

Will Delano and family moved into the Carpenter house Monday and Mrs. Crittenden will occupy rooms in Mrs. Harriett Kelly's house

Margaret McClellan is home from a visit at Ridgeway.

Mesdames Macham and Nixon were in Tecumseh Thursday.

Mrs John Lewis returned Tuesday from Ontario county, N. Y., accompanied by Mrs. Crittenden, mother of Mrs. A. H. Lewis, who will reside here.

Mr. and Mrs. C. W. Westmore went to Detroit Wednesday, thence to Montreal and sail on the Trinisian, Allan line Saturday for England where they will spend the summer in their native land. Mr. Westmore has successfully conducted a general store here for 10 years and was also postmaster and will be greatly missed in business circles. Both have been prominent in church work and society. Their household goods are stored and a host of friends regret they will not return as residents of our village.

Mrs. S. Joyce, 180 Sullivan Street, Claremont, N. H., writes; "About a year ago I bought two bottles of Foleys Kidney Cure. It cured me of a severe case of Kidney trouble of several years standing. It certainly is a grand, good medicine, and I heartily recommend it. For sale by all druggist.

RIDGEWAY.

Charles Solan and J. W. Calhoun were over from Adrian Saturday.

Charles Love has been quite ill.

Mrs. Otto Marks and baby are visiting in Chicago.

Mrs. W. C. Delisle has returned to Detroit.

Commencement will be held on Friday night May 23. The Adrian College quartette will furnish the music and Prof. Allen P. Satter will address the the class. The entertainment promises to be the very best as there is a class of 9 girls the quartette needs no recommendation.

Fred Fagan and son, Leon of Tecumseh, called in town Sunday.

Prof. and Mrs. Teal called in Britton Sunday eve.

Miss Tressa Morgan Sundayed at H. D. Teal's.

Miss Florence Murphy of Tecumseh, Sundayed at J. Harrington's.

Michael Bachman and wife were Milan visitors Saturday.

F. E. Pocklington and O. D. Freer were Clayton visitors Tuesday.

Milton Bates of Luln, was in town Sunday.

Elmer Linn wasan Adrian passenger Tuesday.

H. Lee Pocklington of Ann Arbor, was a guest Tuesday night of Elmer Linn.

Rev. and Mrs. F. Schwede left Tuesday for Indiana for a visit with friends.

Eddie Smith of Milan, called in town Wednesday.

Martin Howe and wife of Dundee, Sundayed at Fred Weltnaeres.

Rev. A. T. Camburn will preach the Baccanlarate serman next Sunday evening.

Lila Miller of Tecumseh, was a guest of Dorothy Martin Saturday.

Moderate Price

Calumet Baking Powder

$1,000.00 will be given for any substance injurious to health found in Calumet.

MACON.

E. L. Burdett and son and C. E. Morgan were in Detroit Saturday.

Mrs. John Winchell and daughter, Mrs. Reed, have returned home after a visit with Macon friends.

Mrs. Matilda Sage is home from an extended visit with her daughter, Mrs. Grace Blair at Elm Hall.

Mrs. Ida VanVatkenburg of Manuhester, has been spending the past week with her mother, Mrs. Hendershot.

Rob Munn has been spending the past week in Macon.

A. B. Cotton of Chicago, has been spending a few days with Macon friends.

Geo. Howell and Gertrude Howell visited Erwin Conklin and family Sunday.

The L. A. S. of the M. E. church will hold their social at Mrs. Bert Hatch's next Wednesday. All are invited.

The junior reception of the high school was held at the home of Sadie Higdon May 12. A two course supper was served and a fine time reported.

A Prescription for Constipation

Eminent medical authorities agree that ninety per cent of their patients suffer from ailments due to clogged bowels (Constipation).

The bowels become clogged with impurities and body poisons, causing biliousness, colds, stomach trouble, headache, rheumatism, deranged liver and kidneys, etc.

A Tonic Laxative is prescribed in nearly every case. Those who need a laxative may use this prescripton with the assurance that no harmful results will follow its use. It has been given to the Public in tablet form and is known as Iron-ox (Laxative Iron-ox Tablets) and are put up in aluminum pocket cases.

The formula is wrapped around the case. The action of each ingredient is explained, that you may understand why Laxative Iron-ox Tablets are the safest Laxative to use; they strengthen the bowels, aid digestion, and keep the liver and kidneys healthy and active. We have secured the selling agency for Laxative Iron-ox Tablets and recommend them to our customers.

BRITTON.

Wallace Linn and Frank Hoagland was in Tecumseh, Monday.

Miss Carrie Bachman was in Adrian Tuesday.

Miss May Plues of Tecumseh, spent Tuesday in town.

Mrs. Kennen who has been a guest of Mrs C. B. Exelby the past two weeks returned to her home at Durand Tuesday.

O. B. Lenardson was in Detroit Monday.

Frank Davidson was in town Tuesday.

Born, to Mr. and Mrs. Leon Kniffen Sunday, a girl.

Earl Babcock was home from Ypsilanti Sunday.

C. L. Kniffen was home Sunday.

Mrs. J. B. Winsley spent Monday in Dundee.

Mrs. Dave Boyd spent Saturday and Sunday in Detroit with her son.

Miss Lucker of Adrian was here over Sunday getting up a class in music.

Mr. and Mrs. Vincent of Adrian, spent Thursday at L. S. Palmer's.

Miss Alice Exelby is spending the week in Adrian with Mrs. Bauer.

Mrs. John Taylor entertained over Sunday Mesdames Lamkin and Knaggs of Mabee.

Earl Kniffen went to Detroit Saturday where he will work.

H. Teal and wife were down from Ridgeway Sunday.

W. D. Britton purchased the Gogeline property Saturday for $1,700. Mr. Clement the 40 acres of land 1½ miles east of town for $1,350. Mr. and Mrs. Gogeline expect to move soon.

Miss Lydia Price went to Ann Arbor Wednesday.

Mrs. Walter Swick and Bernice Underwood spent Sunday in Macon.

Messrs. and Mesdames Herbert and Ray Smith spent Sunday with Mr. and Mrs. Wm. Kingsbery at Deerfield.

Miss Imo Britton of Adrian, spent last week at her brother's, L. J. Britton's.

Mrs. F. G. Harris was in town Saturday from Macon, where she has been visiting her parents, enroute to her home in Chicago.

C. D. Zeluff was in Ypsilanti Sunday.

Will Higgens and family of Milan, were in town Saturday.

Mrs. Andrew Goeline and daughters, of Detroit, are spending the week here.

Rev. Bolton and wife, L. S. Palmer and wife attended a convention in Clinton Tuesday.

Miss Olive Lombard was the victim of a spurise Wednesday evening by a number of her classmates. She leaves this week with her parents for Calaforina

D. W. Smith, Glen Underwood, and Lewis Knaubush went to Adrian Wednesday.

STATE OF MICHIGAN, county of Lenawee ss. Probate court for the county of Lenawee.

At a session of the probate court for the county of Lenawee, holden at the probate office, in the city of Adrian, on the 11th day of May, in the year one thousand, nine hundred and eight.

Present Harry L. Larwill, judge of probate.

In the matter of the estate of CHAUNCEY DIBBLE, deceased.

On reading and filing the petition, of Chas. B. Dibble, executor upon the estate of said deceased alleging that the funeral expenses and debts of said deceased and the expenses of administration thus far incurred, have been fully paid and praying that his final administration account may be allowed and for such other order and decree as to this court shall seem proper.

It is ordered, that Monday, the 8th day of June next, at nine o'clock in the forenoon, be assigned for the hearing of said petition.

And it is further ordered, that a copy of this order be published in the TECUMSEH HERALD, a newspaper printed and circulating in said county of Lenawee, for three successive weeks, previous to said day of hearing.

HARRY L. LARWILL,
(A true copy.) Judge of Probate.
E. L. Larwill, Probate Register.

Bilious? Feel heavy after dinner? Tongue coated? Bitter taste? Complexion sallow? Liver needs waking up? Doan's Regulets cure bilious attacks. 25 cents at any drug store.

Tecumseh, Mon. May 18

And Great Modern Trained Animal Exposition.

Enlarged to Many Times Its Former Size. Traveling by Its Own Special Train of Palatial Railway Cars.

Preformances Afternoon 2 P. M. and Evening 8 P. M.

America's Best Highest Class and Most Distinguished Arenic Exhibition. Famous Champions of the Sawdust Ring in a Mammoth Programme full of Dash, Novelty and Surprising Excellence. Premier Male and Female Equestrians, Riding the Most Beautiful Horses that ever Graced an Arena. A Bewildering Melange of Sensational Aerial, Acrobatic and Novelty acts, with Elegant Costumes, Splendid Equipment and Superb Music.

Great Performing Elephants, Lion, Tigers, Beautiful Ponies, Dogs and other Educated Animals.

A Whole Troupe of Funny Clowns. Panhandle Pete and his Comedy Mules.

Splendid Street Parade at Noon, and Big Free Exhibitions at the Show Grounds after the Parade.

HER TWO PRAYERS.

Both Were Answered, but the Results Were Discouraging.

During and for many years after the civil war there lived in Franklin county, Mo., where the old state road, built before the days of railroads, crossed Boeuf river, a Mrs. Samuel Hutton, who met with the misfortune of having two of her prayers answered, and thereafter, her neighbors used to say she never prayed again. And this happened during the civil war.

"Sam being away in the Confederate army," was the way she used to tell it, "I got lonesome among so many bragging stay at home northerners that one day I got down on my knees and prayed for the southern boys to come and clean out the neighborhood, and it wasn't a week before along came General Pap Price's army, and, it being near dark, the whole outfit camped along the river, confiscated all my stock feed, robbed my chicken roost and burned half the fence rails on the place without asking my permission. As I didn't know where Sam was to tell him what the scamps had done, I prayed again, asking the Lord to send the Federals to chase Pap Price to the jumping off place. It was about sundown that day when I looked up the road and saw my answer coming, and the northern boys stopped at the river for the night, ate what food the Confederates had left me and destroyed the balance of the fence rails."—Buffalo Times.

Mrs. Eddy Transfers Estate.

Boston, May 14.—Mrs. Mary Baker Eddy, head of the Christian Science church, has filed two deeds by which she transfers to the trustees of her estate, Henry L. Baker, Joshiah E. Fernald and Archibald McLellan, the extensive estate on which she lives at Chestnut Hill.

There is a happy medium between the words miser and spendthrift.

A Californian's Luck.

"The luckiest day of my life was when I bought a box of Bucklen's arnica salve" writes Chas. Budahn of Tracy, Cal. "Two 25c boxes cured me of an annoying case of itching piles which had annoyed me for years and that yielded to no other treatment." Sold under guarantee at C. A. Wright & Son's drug store.

Commissioners' Notice.

STATE OF MICHIGAN, county Lenawee ss.

In the matter of the estate of JOSEPH W. STITT, deceased

The undersigned having been appointed by the probate court of said county, commissioners to receive, examine and adjust all claims and demands of all persons against the estate of said deceased, do hereby give notice that we will meet for that purpose at the law office of Wightman & Bushton in the township of Tecumseh, Lenawee county, Michigan, on the 6th day of June, 1908, and on the 4th day of Nov. 1908, at one o'clock in the afternoon of each of said days.

And that six months from the 6th day of May 1908, are allowed by said probate court for the creditors of said estate to present their claims to us for examination and allowance.

Dated, May 6th, A. D. 1908.

JAMES LOWRY,
ALVA SPAYDE,
Commissioners.

STATE OF MICHIGAN, county of Lenawee ss. Probate court for said county.

At a session of the probate court for said county, held at the probate office in the city of Adrian, on the 11th day of April, in the year one thousand nine hundred and eight.

Present, Hon. Harry L. Larwill, judge of probate.

In the matter of the estate of ORVILLE D. BLOOD, incompetent.

On reading and filing the petition, duly verified, of Charles H. Blood guardian of said ward alleging that he is now ready to render his guardianship account and praying that said account may be approved and allowed, and for such other order as to the court shall seem proper.

It is ordered that Monday, the 18th day of May, next, at nine o'clock in the forenoon be assigned for the hearing of said petition.

And it is further ordered that a copy of this order be published in the Tecumseh Herald, a newspaper printed and circulating in said County of Lenawee for three successive weeks previous to said day of hearing.

HARRY L. LARWILL,
(A true copy.) Judge of Probate
E. L. Larwill, probate register

For Investment.

We are opening Savings accounts for many people who have come to the conclusion that money drawing 4 per cent compound interest, bepeited in a strong conservative bank, is a most satisfactory form of investment. We would like to talk over the matter with any who investments they would like to convert into a Savings account.

4 OLD NATIONAL BANK

ESTABLISHED 1851 — UNITED STATES DEPOSITARY

BATTLE CREEK, MICH.

RAILROAD TIME TABLES.

Lake Shore & Michigan Southe Railroad.

Effective January 19, 1908

GOING SOUTH.

Stations	815 Dly except Sun.	809 Dly except Sun.	831 Dly except Sun.
Jackson	6 05	10 03	3 00
Tecumseh	7 03	11 04	4 02
Adrian	7 45	11 55	4 50
Detroit	11 50	4 m	8 00
Toledo	12 10	4 15	8 15
Chicago	5 00	9 00	11 00

GOING NORTH.

Stations	816 Dly except Sun.	812 Dly except Sun.	814 Dly
Detroit			6 00
Toledo	7 40	12 30	7 00
Adrian	8 37	1 25	7 45
Tecumseh	9 07	1 55	8 15
Jackson	10 05	2 53	9 13

DUNDEE BRANCH

GOING WEST.

Station	432 Dly except Sun.	421 Dly except Sun.
Toledo		8 15
Adrian		9 25
Tecumseh	6 49	4 00

GOING EAST.

Station	433 Dly except Sun.	431 Dly except Sun.
Tecumseh	10 43	4 55
Adrian	11 30	5 40
Toledo	12 10	6 20
Chicago	7 00	1 00

Tecumseh and Dundee Trains. Daily except Sunday.

LEAVE TECUMSEH.

Dundee Accommodation ..... 11 10 a m
" " ..... 5 55 p m

ARRIVE AT TECUMSEH.

Tecumseh Accommodation ..... 1 00 p m
" " ..... 7 00 p m

SPECIAL NOTICE

Coupon tickets can now be procured at this station over best routes to all principal cities in the United States.

G. J. ZERR, Ticket Agent.
J. W. DILY, C. A. G. P. A. Cleveland Ohio

FEELING LIVER-ISH This Morning?

TAKE

THEDFORD'S Black-Draught

Stops indigestion Constipation

25¢

A Gentle Laxative And Appetizer

ORINO

Laxative Fruit Syrup

Pleasant to take

The new laxative. Does not gripe or nauseate. Cures stomach and liver troubles and chronic constipation by restoring the natural action of the stomach, liver and bowels.

Refuse substitutes. Price 50c.

ALL DRUGGISTS OF TECUMSEH.

Kennedy's Laxative Cough Syrup

Relieves Colds by working them out of the system through a copious and healthy action of the bowels.

Relieves coughs by cleansing the mucous membranes of the throat, chest and bronchial tubes.

"As pleasant to the taste as Maple Sugar"

Children Like It

For BACKACHE—WEAK KIDNEYS Try DeWitt's Kidney and Bladder Pills—Sure and Safe

Sold by All Druggists.

Kodol For Indigestion. Relieves sour stomach, palpitation of the heart. Digests what you eat.

PATENTS

PROCURED AND DEFENDED. Send model, drawing or photo. for expert search and free report. Free advice, how to obtain patents, trade marks, copyrights, etc. IN ALL COUNTRIES. Business direct with Washington saves time, money and often the patent.

Patent and Infringement Practice Exclusively. Write or come to us at 624 Ninth Street, opp. United States Patent Office. WASHINGTON, D. C.

C.A.SNOW & CO.

Marriage is like a cucumber—it doubles you up.

DeWitt's little early risers are small, safe, sure and gentle little pills. Sold by all druggists.

There is much that is evil in mediaeval poetry.

Mr. John Bibs of Vining, Ia., says, "I have been selling De Witt's Kidney and Bladder Pills for about a year and they give better satisfaction than any pill I ever sold. There are a dozen people here who have used them and they give perfect satisfaction in every case. I have used them myself with fine results." Sold by all druggists.

The Tecumseh Herald.

VOL. LIX NO. 13 TECUMSEH MICHIGAN TUESDAY MAY 19 1908 WHOLE NO. 832

LADIES'
SUITS
JACKETS and
SKIRTS
AT
Big Reductions
ALL THIS WEEK

Our Store will remain open Monday, Wednesday and Saturday evenings after Monday, April 13th.

S. W. Anderson & Son.

"THE STORE THAT TREATS YOUFAIR"

Suit and Skirt
SALE
FROM 50 TO 25 PER CENT
DISCOUNT

FEW RAIN COATS AT
Half Price

Anderson & Rosacrans

Remember our Picture and Bric-a-brac dept, when looking for Wedding Gifts

Store Open Monday, Wednesday and Sat. evenings.

Smarter than Usual

ARE THE

Clothes of Quality

we are showing for SPRING and SUMMER. They possess a negligee air, a softness and freshness of material, and a newness of style that forces admiration and creates a desire for closer acquaintance with them.

We are showing a range of style in popular of brown and gray, and we have your exact size in the style most becoming to you.

Any Price you Want to Pay,
from $10.00 to $20.00.

You'll need a new TOP COAT this spring—
$8.00 to $17.00

New Spring Furnishings.

HEESEN & HEESEN,

TECUMSEH'S CHIEF CLOTHIERS.

Engraved Copper Plate Cards.

The latest styles for Commencement. Our line of Commencement Gifts is complete consisting of

WATCHES, DIAMONDS, BRACLETS, NECK CHAINS,
LOCKETS, SPOONS, SILVERWARE
and Fancy Articles.

HICKS THE Jeweler,

Watch Inspectors L. S. & M. S. and D. T. & I. Ry. Phone 200 for Correct Time.

TAFT IS HOME AGAIN

Returns From Brief Visit to Panama.

ENJOYED EVERY MOMENT.

Secretary of War Is Enthusiastic Over Progress Made On Canal—Health Conditions Excellent and Work on Gatun Dam Has Begun.

Charleston, S. C., May 18.—Secretary of War, William H. Taft, arrived here from Panama at noon Sunday on board the cruiser Prairie, and after spending a few hours in the city, during which time he was met and greeted by a number of officials and friends, left for Washington at 5:55 p. m., via the Atlantic coast line. Secretary Taft sailed from this port for Panama on May 1, and completed his work and returned two days ahead of his schedule. He was in fine health and spirits. He said that his trip had been delightful and while he was kept very busy, he had enjoyed every moment of the time. ....

Mr. Taft grew enthusiastic when telling of the excellent progress being made on the Panama canal and comparing the situation to that which greeted him on the occasion of his first visit to Panama in 1904.

"The isthmus, now presents," he said, "an appearance not unlike a factory or mill village, or succession of villages, clear across, and the lights at night and the noises, too, might keep one awake if not tired enough to sleep well."

The health of the canal zone is now excellent, he said, the houses generally are protected with screens and the people seem comfortable and happy. Labor conditions hav greatly improved, in all departments and the use of Spaniards as laborers seems to have started a rivalry with those at work previously that will be good for the advancement of work.

Regarding certain details of the work Mr. Taft said that foundations for the great Gatun dam had begun and were progressing. When asked as to the possibilities of concluding the work, Mr. Taft said: "If it was only the matter of digging the ditch, I should suppose three years were enough time at the present excellent rate of progress. The way in which the steam shovels are cutting into the land is almost wonderful, but there are other things that we cannot estimate at this time. The work on the locks has not begun except of course in the beginning of the Gatun dam. But everything seems encouraging and it is such a great undertaking that w will not be thinking of hurry or worry. It is going ahead satisfactorily and that is gratifying."

When the presidential campaign was mentioned Mr. Taft laughed heartily and said that he felt as though he had been out of touch with the situation and perhaps further from the nation. He admitted, however, that he is still in line for that great honor, provided his party saw fit to bring forward his name.

BURROWS HONORED.

Made Temporary Chairman of National Republican Convention.

Chicago, May, 18.—United States Senator Julius Caesar Burrows, of Michigan, was selected by the subcommittee to be temporary chairman of the national convention, which meets in Chicago, June 16.

Other temporary officers for the convention selected by the sub-committee follow: General secretary, John R. Malor, Columbus, O.; chief assistant secretary, Lafayette B. Glea-son, New York city; assistant secretaries, Charles Brooks Smith, Parkersburg, W. Va.; Ernest Walker Smith, Hartford, Ct.; Philip M. Hoefle, St. Louis, Mo.; M. J. Tobin, Vinton, Ia.; Charles M. Harger, Abeine, Kans.; Allan Hollis, Concord, N. H. Reading clerks, Thomas W. Williamson, Edwardsville, Ill.; George A. Wilson, Des Moines, Ia. Parliamentarian, A. C. Hinds, Washington. Official reporter, M. W. Blumenberg, Washington. Messenger to chairman, Empairdell Stone, Indianapolis. Sergeant-at-arms, William F. Stone, Baltimore. First assistant sergeant-at-arms, Edward P. Thayer, Greenfield, Ind. Chief of doorkeepers, Stephen R. Mason, Baltimore.

Neck Broken by Fall.

Detroit, Mich., May 18.—Mrs. Dan Semond, eighty-seven years old, fell down stairs at the home of her son-in-law, George Page, 233 Baker street, and as a result her neck was broken. When found by her daughter, Mrs. Semond was unconscious and died before medical aid could arrive.

THEY MAY ARBITRATE

Proposition Broached In Cleveland Railway Strike.

EXCITEMENT HAS SUBSIDED.

Only Few Minor Disturbances Sunday—People Are Dissatisfied With Manner In Which Transfers Are Given—Indignation Meetings Held.

Cleveland, O., May 18.—Aside from a few minor disturbances the street car strike situation Sunday bore no evidence of violence, while the service given by the Municipal Traction company was greatly improved. A police officer rode on each car and screens of heavy wire were provided around the motorman's vestibule. Only one instance of a serious attempt to attach the crew of a car was reported when a crowd of boys and men sent a volley of stones and sticks at a Miles avenue car. Some of the missles found their mark and the conductor drew a pistol, the police say, firing one shot. No one was hurt.

International President W. D. Mahon, of the Amalgamated Association of Street and Electric Railway Employes, has arrived from Chicago. He has been in conference with Vice-President Behner and members of the local executive committee. He had detailed reports of the strike and what progress was being made toward a settlement.

The state arbitrators admit that they had seen President Du Pont and that a proposition to arbitrate had been broached. What Mr. Du Pont's attitude was they would not state. Another conference will be held with Du Pont.

Since the inauguration of three cent fares there has been an apparent wide-spread and growing dissatisfaction among the people relative to the restricted issuance of transfers by the Municipal Traction company. Under the policy of the Cleveland Electric Railway company, which was recently taken over by the Municipal Traction company, transfers were issued practically on a universal basis between all lines, with double transfers on cross town lines. Under the limited transfer system adopted by the new holding company, the transfer privilege has been greatly reduced and none issued between many of the lines. In addition to this there has been a marked reduction in the service, two lines having been entirely abandoned. This has resulted in many passengers being compelled to pay double and even triple fares in order to reach their destination. Largely attended public meetings have been held to protest against these conditions.

YOUNG KING IN LOVE.

Manuel Insists On Marrying Daughter to Lady-In-Waiting.

Lisbon, May 18.—The Mundo prints a romantic story about King Manue's attachment for the young daughter of a lady-in-waiting to Queen Amelie, which threatens to disrupt the matrimonial plans which are being laid for him. King Carlos and Queen Amelie were fully aware of the fondness of Manuel, when a prince, for the girl, who is connected with the highest Portuguese nobility, but they considered it simply a childish fancy.

Since Prince Manuel's unexpected accession to the throne, a suitable alliance with a European royal house is regarded as a necessity of state. Queen Amelie and the duke of Oporto have been casting about to find an available princess, both favoring one of British extraction because of the close relations between the countries. A few days ago they were openly canvassing the matter in the king's presence when, to their great surprise, he suddenly announced as his unalterable choice his early love, and proclaimed his determination either to marry her or nobody. Remonstrance on the grounds of reasons of state were without effect and as a consequence, the lady-in-waiting and her daughter will be asked to go abroad, in hope that a long separation will cure the king of his boyhood love.

Presbyterians at Kansas City.

Kansas City, Mo., May 18.—The one hundred and twentieth general assembly of the Presbyterian church convenes in Convention hall in this city, next Thursday, and remain in session until May 30. Rev. William Henry Roberts, D. D., L. L. D., of Philadelphia, the present moderator of the church assembly, will arrive here Tuesday. At the first session which will be opened by Dr. Roberts and at which he will deliver his farewell sermon as moderator, a new moderator will be elected. Several noted leaders of the church have been mentioned for this honor, conspicuous among them being Rev. B. F. Fullerton, D. D., of St. Louis, and Rev. Mark

THREE LIVES ARE LOST

Season of Boating Begins to Claim Its Victims.

CRAFTS ARE CAPSIZED.

Ann Arbor Young Man Loses His Life—Robert Donaldson of Flint Also Drowns—Woman of Arden Believed to Have Drowned Herself.

Ann Arbor, Mich., May 18.—Hamilton Wagar, 21 years old, was drowned while canoeing on the Huron river. In company with Howard Stokes, he was paddling in the vicinity of the rendering works, when a paddle was lost overboard.

On of the young men made a quick move to regain the paddle, and in doing so overturned the canoe. Stokes managed to cling to to floating craft till help arrived, but Wagar started to swim for the shore. He had gone but a short distance when he suddenly threw up his arms and called for help.

Walter A. Bonynge, freshman of the university, of Los Angeles, Cal., who was in a canoe with Frank B. Mitchell and a couple of young women, jumped into the river and went to the assistance of Wagar. The drowning man grappled with his rescuer and both went down. Mitchell then went to the aid of the two men, and started for the shore. When half way there Wagar became freed in some way and sank. Both Bonynge and Mitchell were so exhausted that they were unable to go back after Wagar, and the unfortunate man drowned.

Wagar lived at No. 217 Glenn avenue and was a bill poster. He is survird by a mother and one sister. The body was recovered.

Flint, Mich., May 18.—Robert Donaldson, 35 years old, employed in the carpenter department of the Buick motor works, was drowned in the Flint river, near the Hamilton dam, while boating with two companions. Donaldson, in company with Hugh McLean and Charles Tasco, were rowing on the river when the boat in some manner was capsized, and the three men were thrown into the river. McLean and Tasco managed to cling to the overturned boat until rescued, but Donaldson sank before help could reach him.

The unfortunate man came here about six months ago from Detroit.

Benton Harbor, Mich., May 18.—While laboring under an attack of dementia, Mrs. August Bodtke, of Arden village, south of here, is believed to have drowned herself. Her body was discovered in a small pond of water near her home by friends who, becoming alarmed at her disappearance, instituted a search for her.

Mrs. Bodtke disappeared from her home in the middle of the night. Her absence was not discovered until morning, and searchers immediately started out. Accidental drowning is scoffed, as the water in which the woman was found is very shallow, and barely covered her body. Mrs. Bodtke was 59 years old and mother of several children.

Want Camp Date Changed.

Lansing, Mich., May 18.—The war department has named September 21 to 30 as the dates for the Michigan national guards' encampment with the regulars at Indianapolis, but an endeavor will probably be made to change the date from September 21 to October 1, owing to the fact that the Michingan primaries come on September 21.

If the original dates are adhered to 2,000 citizen soldiers will lose their votes at the primaries. Last year it was discovered after the date of camp had been fixed that the primary date would conflict, and the military board changed it. That was merely a state encampment at Ludington, however, and it may be more difficult to persuade the war department to make a change, as the entire Taft schedule of the national guards of the ceneral states would have to be altered, inasmuch as other troops succeed Michigan at the encampment within a few hours.

Gunboat Wolverine Will Cruise Lakes.

Washington, May 18.—The United States gunboat Wolverine has been restored to recruiting duty and will make a cruise beginning at Sandusky, O., and include such places as Toledo, Detroit, Port Huron, Mackinac, Muskegon, Chicago, Milwaukee and Sheboygan. The Wolverine will be at Erie, Pa., from May 24 to June 4, to take part in the Memorial day celebration on May 30, and at South Manetou Island from August 9 to 16, at the time of the annual drill of the combined naval militia of the lake states.

DEMOCRATS SPLIT.

Campau Supporters In Wayne Held Rump Convention.

Detroit, Mich., May 18.—The adherents of the Campau faction broke away from the Wayne county Democratic convention held in the Wayne pavilion here and held a rump convention of their own.

The regular convention indorsed W. J. Bryan, but did not instruct for him. It also read D. J. Campau out of the party.

Rather it should be said that the Campaulites broke into the convention, as their very brief proceedings were held in the rear of the pavilion while the regular convention was in session. It was evident that the Campaulites only wanted to do enough to give them a basis for making a fight before the state convention. The rump convention, of which Police Justice Jeffries declared himself elected chairman, was in session only ten minutes; Jeffries himself was not sworn in, and no actual work was done beyond the naming of the committees.

Charles Hampton, who was named as chairman of the committee on credentials, could not find the other members of the committee, and, after a recess of less than five minutes, the rumpers carried a motion to adopt all committee reports without reading.

These reports were gotten up afterwards, including a set of resolutions eulogizing Bryan.

Letter Tells of Husband's eath.

Bellaire, Mich., May 18—Mrs. Daniel Walker, of this city, has received a mysterious letter from Manistique, informing her of her husband's death by an accident. The letter was signed Charles Freeman, and the writer claims to have worked with Walker. Mrs. Walker is inclined to doubt the accident theory, as she says her husband had over $100 with him when he left Bellaire. Walker left here April 20 for the upper peninsula in sarch of work. His relatives did not hear from him, but their suspicions were not aroused. The writer of the letter is unknown to Walker's family.

State Convention, F. O. E.

Saginaw, Mich., May 18.—Saginaw Aerie, Fraternal Order of Eagles, are preparing to entertain 5,000 visitors at the coming state convention of the organization, to be held June 16-17. Fifty-seven cities in the state are expected to send representatives, and prizes have been offered for the largest attendance, etc. The city will be given over to the visitors, and no pains are being spared by the Saginaw Eagles to arrange a banner celebration.

Found Body of Missing Man.

Westphalia, Mich., May 18.—The body of William Smith, 26 years old, who disappeared last Friday night, has been found. It was lying face downward in a ditch by the side of the road. Smith was a carpenter and was on his way home from work when he mysteriously disappeared.

Engineer Instantly Killed.

Ishpeming, Mich., May 18.—Falling 180 feet down the shaft of the Gibson mine at Amasa, Menominee Iron range, Gust Managensen, a mechanical engineer, was instantly killed.

FLEET SAILS AWAY.

Atlantic Squadron Starts From San Francisco for Puget Sound.

San Francisco, Cal., May 18.—The Atlantic fleet of battleships after twelve days of naval pageantry and merry-making in San Francisco harbor, sailed this morning at 10 o'clock for Puget Sound, arriving off Seattle on May 22. One-half of the ships will dock at Bremerton navy yard while north, and the others will return here for repairs and painting beneath the water line.

Play days in Puget Sound will be over before the end of the month and then the officers and men will resume the usual routine of man-of-war life. Orders call for the reassembling of the fleet in San Francisco harbor not later than July 3. On July 7 the fleet sails for Honolulu and after a week's stay there goes direct to Auckland.

The fleet of armored cruisers under command of Rear Admiral Dayton sailed south Sunday at 8 o'clock, and Rear Admiral Sperry, in command of the Atlantic fleet, hoisted for the first time his commanding flag of blue.

May Name Mgr. Farrelly.

Rome, May 18.—Monsignor John Farrelly, the spiritual director of the American college here, is spoken of at the Vatican as the most probable successor to the late Rt. Rev. Ignatius Frderick Horstmann, bishop of Cleveland, O. Monsignor Farrelly comes from Nashville, which is in the same ecclesiastical province as Cleveland.

New Straw Hats

They are here, already for you.

CALL AND SEE THEM

Everyone of the correct and best styles, for 1908:
—New Brands—New Shapes—
Everyone that Fashion requires await your coming

McCann Bros.

The One Price Clothiers.

The Lenard Refrigerator

High Grade in Every Respect.

Call and See This at

D. L. Whitenack & Co.

Spring Time

Just the time to discard that old Bed Spring and buy a new one. We have a variety of styles and prices, including

THE IDEAL

the best coil-wire, double-deck spring manufactured. We would like to show you.

Guy E. Belding

It Will Pay You

when you are down town to look over my stock.

DISHES OF ALL KINDS

A good opportunity to match in and replenish broken sets. Also complete sets to select from, at prices that are right.

Ida B. Chase

ADRIAN STATE SAVINGS BANK,
ADRIAN, MICH.

RESOURCES, - - $1,400,000.00

3 Per Cent paid on all Savings Deposits. Correspondence and personal interviews solicited.

We are now established and doing business in our own building, and cordially invite public inspection of our new quarters.

R. A. WATTS, Pres GEO. A. WILCOX, Vice Pres. B. E TOBIAS, Cashier

THE TECUMSEH HERALD.

GEO. N. STACY,
EDITOR AND OWNER.

Subscription Rates

IN LENAWEE COUNTY

One year, payment in advance $1 00
One year, payment after 3 months 1 25

OUTSIDE LENAWEE COUNTY

One year, payment in advance $1.25
One year, payment after 3 months 1.50

There will be no Deviation from above Rates

Entered at the post office at Tecumseh, Michigan as second class matter.

How's This?

We offer one hundred dollars reward for any case of catarrh that cannot be cured by Hall's catarrh cure.

F. J. CHENEY & CO., Toledo, O.

We, the undersigned, have known F. J. Cheney for the last 15 years, and believe him perfectly honorable in all business transactions and financially able to carry out any obligations made by his firm.

WALDING, KINNAN & MARVIN,
Wholesale Druggists, Toledo, O.

Hall's catarrh cure is taken internally acting directly upon the blood and mucous surfaces of the system. Testimonials sent free. Price 75c. per bottle.

Sold by all druggists, 75c.

Take Hall's Family Pills for constipation.

There are no tomorrows on the calendar of the man who does things.

The new pure food and drug law.

We are pleased to announce that Foley's honey and tar for coughs, colds and lung troubles is not affected by the National Pure Food and drug law as it contains no opiates or other harmful drugs and we recommend it as a safe remedy for children and adults. Sold by all druggists in Tecumseh.

You may say what you please if you are not anxious to please others.

A great many people imagine they have heart trouble when the fact is that the whole trouble lies in the stomach. The pains in the side around the region of the heart are not necessarily heart trouble. We suggest that you start with the stomach and whenever you feel a depression after eating or whenever your food seems to nauseate take Kodol. It will not be very long until all these "heart pains" will disappear. Take Kodol now and until you know you are right again. Their isn't any doubt about what it will do and you will find the truth of this statment verified after you have used Kodol for a few weeks. It is sold by all druggists.

Some people dispense sympathy because it doesn't cost anything.

Kidney complaint kills more people than any other disease being so insidious that it gets a good hold on the system before it is recognized. Foley's Kidney Cure will prevent the development of fatal disease if taken in time. For sale by all druggist.

The actor is like a flaming chimney, and the critic often makes him draw.

The trouble with most cough cures is that they constipate. Kennedy's laxative cough syrup does not constipate, but on the other hand its laxative principles gently move the bowels. It is pleasant to take and it is especially recommended for children as it tastes nearly as good as maple sugar. Sold by all druggists.

Ma says some women are busy in the present making a past for the future.

The world's best climate

Is not entirely free from disease, on the high elevations fevers prevail while on the lower levels malaria is encountered to a greater or less extent, according to altitude. To overcome climate affections, lassitude, jaundice, biliousness, ague and general debility, the most effective remedy is Electric Bitters, the great alterative and blood puriger; the antidote for every form of bodily weakness and insomnia. Sold under guarantee at C. A. Wright & Son's drug store. Price 50c.

Some women will spend fifty cents on a cab to save two cents on a spool of thread.

More news from the New England States.

If any one has any doubt as to the virtue of Foley's Kidney Cure, they need only to refer to Mr. Alvin H. Stimpson, of Willimantic, Conn., who after almost losing hope of recovery, on account of the failure of so many remedies, finally tried Foley's Kidney Cure, which he says was "just the thing" for him, as four bottles cured him completely. He is now entirely well and free from all the suffering incident to acute kidney trouble. For sale by all druggist.

A man doesn't have to go to Nevada to be in a terrible state.

When you think of indigestion think of Kodol for it is without doubt the only preparation that completely digests all classes of food. And that is what you need when when you have indigestion or stomach trouble—something that will act promptly but throughly: Something that will get right at the trouble and very work itself for the stomach by digesting the food that you eat and hat is Kodol. It is pleasant to take. It is sold by all druggists.

Some actors are like rice—they get puffed up so easily.

"General debilitated for years, had sick headaches, lacked ambition, was worn-out and all run down. Burdock Blood Bitters made me a well woman." Mrs. Chas. Freitoy, Moosup, Conn.

A good many songs have plenty of gas but no meter.

Don't think that piles can't be cured. Thousands of obstinate cases have been cured by Doan's Ointment. Sent at any drug store.

Beany Hendrix Of the Big Y.

By CLARISSA MACKIE.

Copyrighted, 1908, by C. H. Sutcliffe.

It was while he was riding down Little Bear trail that Beany Hendrix saw her. She was riding up the trail, and they met at the narrowest point, where the steep walls of the canyon shut out the sunlight, leaving a gloomy tunnel through which there was barely room for two riders to pass. Hendrix backed his cayuse against the rocky wall and tried to shrink his huge form into smaller compass.

She, Edith Van Tine, looked at him from the level of grave, gray eyes questioningly. She bowed politely and then smiled. All women smiled when they met Hendrix's genial gaze. They smiled in approval of the warm kindliness of his good looking face, at the strength of his great body and at the good heart shining through his honest brown eyes.

Miss Van Tine's smile faded, however, as she saw the narrow trail that became almost a footpath as it wound up the canyon, and her cheek paled. In spite of this formidable outlook she urged her horse forward, bravely determined not to reveal her cowardice to this big cow puncher, who sat, hat in hand, waiting for her to pass.

"You're not afraid, are you, ma'am?" he drawled as she hesitated.

"Not in the least, thank you," she replied crisply.

"I was about to say," he continued soberly, "that if you're a stranger in these parts this is a nasty bit of country for a lady to get about in alone."

"Thank you," she repeated, still more coldly, "but I—was only resting my horse."

Hendrix looked curiously solemn; indeed, his features assumed a rigid expression. One who knew might have said that Hendrix was suppressing a smile. He threw one leg over the pommel of his saddle, thus permitting his cayuse to hug the wall more closely, and looked amiably upon the pretty stranger. Pretty girls were rare in the Bear creek district.

She flushed under his frank, admiring gaze and dug her spurred heel into her horse's flank with angry impatience. The animal bounded forward, striking fire with his scattered hoofs. There was a faint cry from the girl

"LET US GO TOGETHER ALWAYS," HE SAID CONTENTEDLY.

as she dashed away, and instantly Hendrix turned his mount and followed her.

It was impossible for him to pass her on the narrow trail without inflicting serious injury to either one of them, but somehow he managed to extend his length along his horse and grasp the bridle rein of her terrified animal.

"Now," he said kindly, "just you let me follow you up till you get out of this hole. As I said before, this is a nasty bit of country for a lady to get about in."

"And as I said before," she began tartly, with eyes fixed toward the mouth of the canyon, "I'm not afraid."

"We won't quarrel about that, ma'am," returned Hendrix calmly. "There isn't room for two to quarrel here."

Edith smiled faintly. Beany Hendrix, riding at her horse's flank, could see the dimple in her cheek and the curl of her lip, and a troubled look came into his eyes, and a deep wrinkle found place between his brows.

As they passed out of the canyon and into the open she turned toward him. The smile had fled from her face, and there was a cold, hard look in the gray eyes.

"Thank you, sir, for your kindness. I believe I shall get along famously now."

Hendrix removed his hat and passed a bronzed hand through his shock of sunburnt hair. "If you will excuse me, ma'am," he said, with his slow drawl, "I'd like to say that you better ride home by the long trail; it's easy riding, and it's safer than the canyon."

"But I don't know the long trail. I have never been about here before," she returned blankly.

"I should be pleased if you will let me take you to the other trail. Oh, I'm all right," he added hastily as she turned a doubtful glance in his direction. "I'm Beany Hendrix, from the Big Y outfit."

"Beany Hendrix!" she repeated, suppressing a smile.

"You never heard of me before, I dare say, ma'am. I'm only a cow puncher," said Hendrix, with a dogged look about his pleasant mouth.

"Your name sounds familiar," she said, with a return to her stiff manner. "I will be very grateful if you will show me the other way around."

"Certainly." He fell into line at her side, and they rode in silence for several miles. Presently Edith became conscious that the cow puncher was observing her furtively, and her cheeks flushed. She turned indignantly toward him, but he was gazing fixedly away across the plain, although there was that tense line about his jaw which indicated some repressed feeling.

"I believe he is laughing at me," she thought angrily, and then, mindful of his gentle courtesy and of the fact that he was going out of his way to make her journey safe and pleasant, she turned a softened face toward him. "I am afraid I am making you a great deal of trouble," she said.

"Not at all," he returned. "I was out looking for some stray critters. If I don't round 'em up today I will tomorrow."

"That is what I like about this western country," she said wistfully. "There isn't the hurry and bustle of the east and the undying conviction that what isn't done today will never be done at all. Every day is so crowded with events that there is no time to really live!" She spoke bitterly now, and her eyes were turned away toward the low line of serrated hills before them.

"I thought you were from the east," he said quietly. "Where are you staying?"

"At Anderson's. You like the west better than the east?" she asked timidly.

He removed his hat and looked about the level expanse of country that was visible from the slight rise they had gained, at the bending blue sky, the gray green of the sagebrush and the greener slopes of feeding grounds dotted with cattle.

"Who wouldn't?" he replied briefly.

She sighed softly. "I didn't know it was so beautiful—out here," she said, rather sadly, he thought. "They said I must come for my health, and here I am."

"I came—because—somebody in the east was tired of me—said she never wanted to see me again," drawled Hendrix, turning his eyes away from her downcast face.

"Oh, no!" she exclaimed warmly. "Not that"— She blushed vividly.

"Something like that," he returned calmly.

There was silence for a time, she riding with drooping head and sad mouth and he watching her with tender pity in his eyes.

"Here is your trail, ma'am," he said at last, drawing in his horse with sudden energy.

There was a startled look in her face as she raised her eyes to his and then glanced at the well defined trail that led to Anderson's.

"It's easy to follow and will take you straight as a die to Anderson's." He pulled his horse to one side and removed his hat.

"It—it is safe for me to go—alone?" she faltered as she turned her horse into the trail and glanced appealingly at him.

Hendrix hesitated. She saw the red creep into the bronze of his cheek and a strange light invade his eyes. "Safe as time, ma'am," he said stubbornly, facing his horse about and preparing to leave her.

She rode a few paces away from him and then stopped. "Benforth," she said tremulously over her shoulder, "I don't want to go alone—any longer. I want you to come with me!"

He was at her side instantly.

"Do you mean it, Edith?" he questioned eagerly. "Do you mean it?"

"Yes," she whispered softly. "I came after you, Benforth. I wanted you! Will you come with me—now?"

"Let us go together—always," he said contentedly.

Gave Her Carte Blanche to Eat.

A woman who has been a victim of indigestion and is kept to a dyspeptic's diet most of the time was invited to a dinner which she was anxious to attend.

She went to her telephone, and, trusting to a somewhat unreliable memory, she asked to be connected by the ever obliging "central" with telephone 2394. When the connection had been made she began her plaintive query without any prefatory, "Is that you, doctor?"

"I want very much to go to a little dinner tomorrow night," she began rapidly, "and do you think it would hurt me if I ate just a taste of soup and perhaps a little fish or the least trifle of game and a bit of salad or ice? I really think my stomach"—

Here she was interrupted by a voice from the other end of the wire.

"Madam," it said softly, "eat whatever you choose and as much as you choose. The more you eat the better it will please me. I am not your doctor, but I'm Burriam, the undertaker." —Exchange.

Harrow Etiquette.

Harrow is not strong in customs, but even the school on the hill has a few peculiar to itself.

One of the most singular is that which strikes every visitor—the hugging of the wall in the street by small boys, whether they are in flannels or out of them, whether they are covered with mud or immaculately clean and smart, whether other and older pedestrians are elbowed into the gutter or not.

Never do you see the younger Harrovians walking in the road. Why? Because that is "swagger," a crime of the first magnitude.

No; custom prescribes that the place for any boy who is not a "three-yearer" is as close to the wall as he can possibly get.—London Chronicle.

The Cure.

"You look glum," said the husband of one clever woman to the man who had married her companion.

"So would you if your wife studied geology and filled the house with stones until there wasn't a place left for you to sit."

"Don't worry about that," was the cheerful reply. "Turn your wife's thoughts to astronomy. That will suit her just as well, and she can't collect

Filtered Gaslight for Rural Homes.

ACETYLENE Gaslight is a *natural* Light.

It is plain, every-day, world-old, Sunlight in fact. But it is Sunlight *muzzled* so that you can use it as 'soft' or as brilliant as you choose, by the mere turning of a tap on the chandeliers, or by the use of plain white-glass globes.

Moreover Acetylene is practically *filtered* Light from which all useless or injurious color, soot, or excessive heat factors are eliminated.

On this account an Acetylene flame one-tenth the size of that from Kerosene, Gasolene, or City Gas, gives *as much* reading Light as ten-tenths of these other illuminants.

Which means, that Acetylene produces only a *fraction* of the heat, air-consumption, and Carbonic Acid Gas poisoning which *other* Lights produce.

It also explains why *Acetylene* Gaslight costs a full *third less* than Kerosene Light for the same identical candle-power, when once installed in a Country Home, Hotel, or Store.

About two days labor will so install it, and forever *dispense* with the disagreeable, lamp-cleaning, filling, wick-snuffing and chimney-wiping needed *365 days per year* with Kerosene Lamps.

Write me to-day how many rooms you've got, or how large your store.

Then I will tell you how *little* it *need* cost you to install a suitable Acetylene Lighting Plant which will be good for 40 years' steady use afterwards, and pay for itself in the labor it saves.

Address me thus—Acetylene Jones —6 Adams St., Chicago, Ill.

Village Local

CHAS. D. HURREY

Gives an Interesting Account of his Travels in the

OLD WORLD

Including England, Spain and Italy.

Madrid, April 11, 1908.

Miss Harriett Hurry, Tecumseh, Mich.

MY DEAR SISTER:—We began the new year by a swift run from Plymouth to the world's metropolis, crossing the Thames at 3:00 a. m., Jan. 1. After a week in Liverpool, attending the British Volunteer Union convention, a genial American friend acted as guide-interpreter in Glasgow and Edinburg, giving us a glimpse of the great universities as well as the haunts of Mary, Queen of Scotts, John Knox and Henry Drummond. Being by this time accustomed to the intricacies of travel in Great Britain, we left Tommy Graham to pursue his studies at United Free Church college and continued our pilgrimage along the east coast of England to London, visiting enroute the famous cathedrals at Durham, York and Lincoln.

The following days that remained for us in London, after bidding goodbye to Mr. Mott and Jenkins, which brings rainbows to the eyes, were occupied with visits to Westminister Abbey, Windsor Castle, London Tower, British Museum, Parliment buildings, the late home of Sir George Williams, the store with its memorable upper room and the grave near Nelson's in St. Paul's. Most interesting side trips were made through the fog to those historical institutions to which the whole world may point with pride—Oxford and Cambridge universities. It was a pleasure to find among the Rhodes' scholars, many who had been association officers at home.

Nothwithstanding the disagreeable mist and cold of London we were loath to leave her sturdy people and institutions for the land of "fluffy ruffles" but a calm voyage across the channel and four hours on the train brought us to gay Paris. In the midst of wine, women and feathers we spent a delightful week; aside from interesting investigations of university life and the needs of young men, we saw of course Napoleon's tomb, the L'Ouvre, Notre Dame, Luxembroug, Arch de Triomphe, etc.

Fatigued, but wiser, we waved an "au revoir" to the center of fashion and in a day were enjoying the magnificent hospitality of the officers of the World's Committee in Geneva. There in the Alpine city famous for bells and watches we sipped our Nestle's and Peters and Suchard and while munching 20 other Swiss varities, wandered in the paths of Calvin, his church and university.

Two days were insufficient in such an invigorating atmosphere and among such hospitable people but the Alps were still to be surmounted, so we hastened on, by the Crystal lake, among snow capped peaks like lightning through the famous Simpleton tunnel, until at a sunny little station, hearing the doggerel and seeing the gay uniforms of custom officers, we were conscious of having reached the dago's domain. At Milan the elaborately decorated marble cathedral was our chief attraction and at Turin, the university and hard by at Torre Pellice, the historic college and churches of the heroic Waldensians.

Beautiful Florence next claimed our attention and merits, more than two days to appreciate its art and absorb inspiration for conquest, both moral and sentimental, from the monastery and stake of Savanarola and the lovers' lane frequented by Dante and Beatrice. In this city, too, rest the ashes of Michael Angelo, surrounded by the galleries which contain many of his and other Italian masterpieces.

With comfort and good speed we journeyed on through charming villas, great farms of olive, almond and mulberry trees to the Eternal City. To this mecca of the Catholic world, we gave about a fortnight but the Coliseum and Forum, St Peters and the Pantheon, the work of centuries, cannot be appreciated in a day. The automobile and street car rushing between columns of crumbling marble on one hand and luxurious modern hotels on the other suggest the strange blending of old and new in this fascinating city. We were unable to accept the pope's invitation for a hunting expedition but our religious scruples did not prevent us from inspecting his unique collection of paintings and sculpture in the vatican nor from seeing the interior of the king's palace and stables.

Following in the footsteps of Paul, we strolled out the Appian way, and thro' the dark catacombs and later into the dungeon where Paul and Silas had their interesting experience with the jailor. The pleasure of our visit in Rome was greatly enhanced by the meeting of Rideout, new local General Secretary, and other American people. Whenlonce in Naples, it is a short run out to old Pompeii, and we wandered with strange delight thro' her ruined streets, ever and anon looking up to see the constant volume of smoke issuing from the treacherous crater of Vesuvius.

Naples is the seat of Italy's largest university, and the students whom I met banded together in a Christian Club, under the leadership of Miss Leavitt, were most attactive. Returning along the west coast of Italy, we tarried long enough at Pisa to ascend the tower and see the church, and stopped next at Genoa. This native city of our friend Christopher, is a noisy commercial place, so after wandering thro' the world-famed cemetery (Campo Santo), we followed the Riviera to Monte Carlo.

It was with great difficulty that I silenced the murmerings of my wife's conscience sufficiently, so that with a degree of comfort she could stop off with me, but we were well repaid, for the gardens of this notorious playground are not to be seen elsewhere; nor are there any duplicates for the hotels and Casino, where amid the rustling of silks and satins, and the flashing of priceless gems, they juggle with gold as our street waifs handle marbles. All the glories of Hong Kong or the Inland sea, cannot compare with the scenery long the Riviera from Monte Carlo to Marseilles. The bright rays from an Italian sky beam down upon the violet and hyacinth beds of the valleys which, alternating with the red Mediterranean blue, form a picture that no artist can paint.

One day in Marseilles was sufficient to satisfy our curiosity and prepared us to welcome the train that conveyed us across the Spanish frontier to the Paris of the peninsula, Barcelona. We have now been in Madrid six weeks and continue to know less every day, but the pure Castilian is gradually impinging on our convolutions and "en algunas dias lo hablaran perfectamente." Please do not infer that the tour has been one constant quest of pleasure; of our toil and study I shall write you in another volume.

CHAS. D. HURREY.

Mortimer Gooding.

Mortimer Gooding died Saturday at his home in Macon after an illness of several weeks, aged 66 years, 11 months and 11 days. In the immediate family he leaves to mourn his loss, one son, Chester, and two daughters, Miss Nellie and Mrs. Leon Temple. The funeral was held this afternoon from the house at 2 o'clock. Interment in Macon cemetery.

Y. M. C. A. Camp—1908.

The fifth annual summer camp for boys of Lenawee county, conducted by the Young Men's Christian Association, will be held this year at Sand Lake from June 22 to July 1. The summer camp is one of the strongest features of the summer work of the Y. M. C. A. and provides for the boy an outing with delightful surroundings and genial and wholesome companion ship. The Camp will be open to boys of Lenawee county between the ages of 12 and 16 years. The cost to each individual will be $5 00 for the ten days and this covers all camp expenses including boat rent. This, however, does not include transportation to and from the camp.

G. D. Young, Physical director of the Adrian Y. M. C. A. will have charge of the athletics of the camp, which will consist of boating, swimming, base ball, track and field events and other forms of exercise. The Bible study and religious work of the ten days will be conducted by F. W. Boswell, General Secretary of the Adrian Y. M. C. A. Evening bon-fires and entertainments will receive special attention this year, and this part of the program will be under the leadership of Rev. J. W. Dunning of Tecumseh. F. R. Hurst, County Secretary of the Y. M. C. A. will act as camp leader, giving especial attention to the educational work of the camp. The 1908 Camp will eclipse the camps of former years in many respects.

BASE BALL

The Tecumseh Indians returned from their first trip Monday morning, having won one out of four games played during that time. Last Tuesday the team left Tecumseh for Kalamazoo where in the afternoon they were shut out by a score of 13 to 0. Rain interfered with the games on Wednesday and Thursday. Friday at Battle Creek, Tecumseh was beaten in a ten inning game by a score of 3 and 2. Saturday's game with Battle Creek was an easy one for the Indians their score standing 11 to 4.

On Sunday Tecumseh was again at Battle Creek and lost the game by the score 8 and 1. Tecumseh's chances were spoiled at critical times by errors. Wagner has not been able to play for several days on account of an injury received last week. Yesterday, Tecumseh's opening day, was spoiled with rain. Factories, shops and many of the stores were closed for the afternoon, the parade formed and marched to the ball grounds but a rain soon set in and the game was postponed until today.

Herald Office Open.

The HERALD office will be open every Saturday night at 7 o'clock for the remainder of the evening to accommodate those who desire to pay for the HERALD. All accounts must be paid at once. Those who are in arrears kindly call and settle.

PUSS TO THE RESCUE.

Brought a Rabbit to Hungry Philadelphia Cave Dwellers.

When the first settlers came to Philadelphia, of course there were no houses ready for them, says Sel in the Cat Journal, so a good many of the men dug small caves in the bank of the river. They would dig several feet into the bank, then build walls of sod in front of the little caves. They made the roof by laying branches of trees on top, covering these with rushes from the river and putting pieces of sod on the rushes. The chimney was made of stones plastered with clay.

These caves were used only until the men had time to cut timber and build the houses they wished.

One of the old families of Philadelphia owns a quaint silver tureen or, which is engraved a cat seizing a rabbit. In the early days at Philadelphia Elizabeth Hard was lying with her husband in one of these dug-out caves while he was building their house. The work went very slowly, and Elizabeth often helped her husband. She brought the water to make the mortar for the chimney and even helped at one end of the saw.

One day she was very tired, for she had helped all the morning. Her husband told her to rest awhile and then think about dinner. Mrs. Hard walked sadly away. Their food was nearly gone. Only a few biscuits and a little cheese were left. Just then she saw her cat coming toward her with a large rabbit in its mouth. Mrs. Hard cooked the rabbit and had a nice dinner ready for Mr. Hard when he came for his noon rest. So kitty helped, although she did not know it.

Practice Makes Perfect.

At the appointed time Edwin Jones had called at his best girl's home, but somehow Miss Wrinkle was not there to greet him.

He seated himself in the drawing room and anxiously awaited her arrival.

Presently the door opened; but, alas, it was only her eight-year-old brother.

"Hello!" exclaimed Edwin. "Is your sister busy?"

"She seems so," replied the youngster, "but I don't know just what she thinks she's doing. She's standing in front of the mirror, blushing just awful and whispering to it, 'Oh, Mr. Jones, this is so sudden!'"

TAKE UP GUNNESS CASE.

Grand Jury Sets to Work at Laporte, Indiana.

Laporte, Ind., May 18.—Scenes of a week ago were repeated Sunday at the farm of Mrs. Belle Gunness, who is said to have murdered a dozen persons and who is now supposed to have been burned to death with her three children in a fire that destroyed her home on April 28. Thousands of persons visited the farm and saw all that there was to be seen, even to viewing the skeletons of the seven unidentified, for the temporary morgue was open part of the day and persons were permitted to gaze at the bones of alleged victims of Mrs. Gunness. One look was enough for most of the visitors. They were content to go away and say they had seen the skeletons, even though they might not be able to give any details of that particular part of their visit.

J. O. Ramden, of Manfred, N. D., whose half-brother, John Moe, of Elbow Lake, Minn., came to Laporte in December, 1906, to visit Mrs. Gunness and who since then has never been heard of by relatives, is in Laporte to identify, if possible, one of the skeletons as that of his brother. Mr. Hamden said Moe drew $1,100 through the First National bank of Laporte, from the bank of Elbow Lake. When he went to the Laporte bank he was accompanied by Mrs. Gunness.

A county grand jury convenes today to take up the Gunness case. It is expected that from four to six days will be required for the grand jury to hear evidence, and no report is looked for until the end of the work.

BANK CLOSES.

Embezzlements of Cashier From Pittsburg Institution Brings Disaster.

Pittsburg, May 18.—The Allegheny National bank, whose former cashier, William Montgomery, is in jail, specifically charged with misappropriation of $594,000, while officers of the bank and of the treasury department are trying to fathom still larger apparent discrepancies in the bank's funds, will not re-open for business today.

Instead, a notice on the door announces that the comptroller of the currency has taken charge and will close up the affairs of the bank.

It had been expected by Examiner William L. Folds, who discovered the alleged peculations and made the charges against Montgomery, and by the officers and directors of the bank, that the institution would weather the storm and be able to continue business. To this end a number of strong financial institutions and prominent capitalists of the city offered assistance and provide $250,000 cash while the directors provided a like amount to meet the immediate needs, or provide for possible emergncies. At the same time a complete reorganization was decided upon and a new cashier and other officers were practically agreed upon.

A hitch occurred in these plans and much time was spent in conferences attended by Examiner Folds, representing the treasury department, the bank's directors and financiers who had proffered aid. After a careful review of the situation, suspension was decided upon as the only logical course.

Need of Covers While Asleep.

"The reason it is necessary to be well covered while sleeping," said a physician in giving some advice to a patient, "is that when the body lies down it is the intention of nature that it should rest, and the heart especially should be relieved of its regular work temporarily. That organ makes ten strokes a minute less than when the body is in an upright posture. This means 600 strokes in sixty minutes. Therefore in the eight hours that a man usually spends in taking his night's rest the heart is saved nearly 5,000 strokes. As it pumps six ounces of blood with each stroke, it lifts 30,000 ounces less of blood in the night's session than it would during the day when a man is usually in an upright position. Now, the body is dependent for its warmth on the vigor of the circulation, and as the blood flows so much more slowly through the veins when one is lying down the warmth lost in the reduced circulation must be supplied by extra covering."

Cigar Cutters and Disease.

"No," said the Sixth avenue tobacconist, "I have no cigar cutters in my store. They're too much a menace to the public health. How? Why, every man who buys a cigar cuts the end of it off in a cutter if he sees one on the counter, but that isn't all. He has a habit of putting the end of the cigar in his mouth first, thus wetting it and preventing the dry tobacco leaf from splitting too much. If the man is afflicted with tuberculosis or any other disease, he may transfer germs to the cutter, and the next man who

IT SAVED MY LIFE—
WRITES ECZEMA PATIENT.

Bed-ridden sufferer completely cured by use of D. D. D. external wash.

One of the most remarkable Eczema cures recently credited to the well known D. D. D. Prescripton has just been recorded in Chicago.

Mrs. E. Hegg, 1550 West Madison St. under date of Dec. 9, 1907, writes as follows:

"I suffered three years with weeping Eczema. It started with a little spot on my knees and spread fast over my whole body. I spent hundreds of dollars and went to every good doctor I heard of but kept getting worse. nothing would stop the awful itch and burning.

"I had to stay indoors from the middle of May to the middle of July. Then I tried D. D. D Prescription. This is the 9th of December and I am entirely free from the terrible disease. D. D. D. saved my life.

"When I began this treatment, people were afraid of me I looked so terrible. My husband was the only one who would take care of me. D. D. D. stopped the itching at once so I could sleep, which I had not done before. Then I began to get better fast and now my skin is clear and white, not a spot anywhere.

Just a few drops of D. D. D Prescription applied to the skin brings relief nothing to swallow or drink. We vouch for D. D. D. Prescription, also the cleansing D. D. D. Soap (name and address of druggist) Get a bottle today if you have any skin disease. Begin your cure at once."

A New Orleans woman was thin.
Because she did not extract sufficient nourishment from her food.
She took *Scott's Emulsion.*
Result:
She gained a pound a day in weight.
ALL DRUGGISTS: 50c. AND $1.00

We Have the Goods,

Prices the Lowest. We are Waiting for You

Come Now and Save Money

on all purchases of Dry Goods, Ladies' and Gents' Furnishings, Shirt Waists, Tailored Skirts, Carpets, Linoleums, Oil Cloths, Curtains, etc,

SHOES! SHOES!! SHOES!!

All the latest styles and best makes in Oxfords and Slippers at lowest prices.

Come at once and save money on every purchase.

T. C. HARRIS

Spring Showing of Low Cut Shoes.

—for Women. As usual, we are featuring the smartest up-to-the-minute JOHN KELLY styles.

Patent Colt Colonials with brass slide will be a leader. Tans for every day wear are again to the fore.

Call and see—we cannot describe all our shoes here. Don't wait until sizes are broken. Prices range—

$2.50

$3.50

The Spayde Shoe Co.

For Sale at C. A. Wright & Son's Drug Store.

Detroit Headquarters
FOR
MICHIGAN PEOPLE

GRISWOLD HOUSE
AMERICAN PLAN, $2.50 TO $3.50 PER DAY
EUROPEAN PLAN, $1.00 TO $3.00 PER DAY.
Strictly modern and up-to-date hotel, in the very heart of the retail shopping district of Detroit, corner Griswold and Grand River Aves., only one block from Woodward Ave., Jefferson, Fort and Fourteenth cars pass by the house. When you visit Detroit stop at the Griswold House.
POSTAL & MOREY, Props.

Go to Cuba, Old Man!

When the advice was given to young men 30 years ago to "Go West," it was excellent advice for YOUNG MEN. But not for old men. The West was sure, but too slow for the old men, and the trials were too great. Cuba is different. Cuba will do in 5 years what the West did in 30. The West WAS O. K., but TODAY look to Cuba.

Cuba will come quick enough for the OLD man, and the climate is so soft and agreeable that it will add 10 or 20 years to your life.

WRITE US. Just send your name and address on a postal card. We want to tell you more of Cuba. You can get a lot from magazines, but our information is first-handed.

The Herndon Plantation Co., Whitney Bldg., Detroit, Mich

Valued same as gold.

M. G. Stewart, a merchant of Cedar View, Miss., says: "I tell my customers when they buy a box of Dr. King's new life pills they get the worth of that much gold in weight. Afflicted with constipation, malaria or billiousness. Sold under guarantee at C. A. Wright & Son's drug store.

GRAND

Base Ball

OPENING

BATTLE CREEK
VS
TECUMSEH

MAY 19 & 20, 1908.

GAMES CALLED AT 3:15

Admission 25c. Grand Stand 10c

Watch for the Label on Your Paper.

Has Your Time Expired?

If so, please remit, or the paper will stop, according to the new postal law.

The Tecumseh Herald

Coal Notice...

We are receiving the genuine Plymouth Hard Coal. It is the best coal mined. This year we are going to make special prices to farmers, or others who will draw their coal from car (on all grades of coal) spot cash or equivalent.

We not only now, but have always given 2,000 pounds for a ton.

S. W. & L. E. TEMPLE

Free Gold Dust

Coupons are to be distributed to every house in town. Each one may be redeemed at this store for a

5c Package of "GOLD DUST"

or is good for 5 cents on a large package

Watch for your Coupon

It is worth 5 cents to you. Bring or send it to

Lowry & Sons

GROCERS

PHONE 37.

Electric Light.

Electric light may be burned in sleeping room or sick chamber without injurious result, the air remaining pure and sweet. Not so with other forms of illuminating. One open-flame light consumes as much oxygen as four grown persons, vitiates the air and makes perfect health under such conditions impossible. Use Electric Light that's pure, clean convenient and safe.

Is your House Wired?

An estimate will cost you nothing and the light is cheap. 10 per cent discount for house lighting if paid on or before the 7th day of each month.

TecumsehElectric Co.

Fresh Fish

AT

MILLER'S

Meat Market

EVERY WEEK.

JACOB MILLER.

NEW TIN SHOP

I have opened a Tin, Repair and Plumbing Shop in the rear of my residence, between Ottawa and Evans street, on Logan street and make a specialty of tin, plumbing and furnace work.

All orders given prompt and careful attention.

A. E. Kennedy.

THE OLD RELIABLE

Lilley State Bank

pays interest on time Certificates of Deposit at the rate of 2 1-2 per cent. if left six months, and 3 per cent if left one year.

Capital Stock	$40,000.00
Stockholders Individual Liability	40,000.00
Surplus and Undivided Profits	16,500.00

LILLEY STATE BANK

LUCIUS LILLEY, Pres.

NEW BRADLEY OPERA HOUSE

The Home of the Best and Greatest

MOVING PICTURES

Complete Change of Program

MONDAY, WEDNESDAY, and FRIDAY

"Get the Habit."

Come every evening, bring your friends and enjoy a half-hour's clean entertainment.

Admission, 5 Cents.

TO-NIGHT

"Under The Livery"

"Unwilling Chiropodist"

"SONG—Just to be with You."

SPECIAL NOTICES.

FOR SALE:—At the Hialey shop, second hand top buggy in good shape, cheap. Ose Hialey surrey as good as new, also a few new top buggies going at cost 4-17-tf

FOR RENT:—Upper flat, all modern conveniences; furnace, electric lights, bath hot and cold water, electric door opener. Rates reasonable. Inquire at residence. 5-5-tf MRS. H. E. STOUT.

FOR SALE:—An upright piano. Apply to Miss Mary Dingman. 5-15-tf

PHOTOGRAPHY RESUMED: Views buildings and out door portrait groups a specialty. All work well finished and at reasonable prices. Orders filled promptly. MISS GRACE HILLMAN, 5-15-tf West Logan St., Tecumseh.

THE LATEST NEWS.

Pitted prunes at Avery's.

E. H. Halladay is quite sick.

Cucumbers pickles at C. M Gilbert & Co's.

Balloons at Gaston & Son's only 25 cents.

Miss Lena Ward is home from Ann Arbor.

Signet rings and bracelet's at Gaston & Son's.

Mark Mills of Macon, visited Will Hicks yesterday.

Fresh strawberries every day at C. M. Gilbert & Co's.

J. W. Wightman was in Adrian, on business yesterday.

Mrs. Alec Reid visited relatives in Adrian, last week.

Kate Tag and Alva Ward of Clinton, were visiting in town yesterday.

Simplex corn planters, the best on earth. We sell them under guarantee. S. W & L. E. TEMPLE.

Mr. and Mrs. Amos Hill of Adrian, visited Mr. and Mrs. Alec Reid yesterday.

A beautiful line of spring coats, shirt waists and skirts just received at T. C Harris'.

Mr and Mrs. Chas. Starrett went to Clinton Saturday for a short visit with relatives.

Mrs. Tom McCann and two son's left Saturday for a short visit with relatives in Jackson.

Pineapples to can very cheap at C. M Gilbert & Co's.

Don Reid left yesterday morning for Milan, where he will remain for several days on business.

Mrs. Cathrine Osborn of Macon, has purchased the Horace Westcott house on Democratic street.

Mr. and Mrs. Comfort Chase and son were guests of relatives in Manchester over Sunday.

Dan Frost has purchased the new residence recently built by the Misses Luce, on Logan street.

Miss Mabie Waring was spending Sunday in Toledo, the guest of her brother, Chas. Waring.

Agents for the Turnbull wagons and John Deere implements. MOORE BROS.

Mr. and Mrs. Andrew Taylor and two children were spending Sunday with relative in Clinton.

Roscoe A. Hall, a former Tecumseh boy, the son of Mrs. Jennie Hall, left Saturday, May 8, on a three months' trip to foreign lands for the Parlin & Orendorff Plow Co. of Canton, O. Mr. Hall will visit Berlin, Dresden, Paris, Bucarist in Romania and Budapest in Hungary. He will go thence to Odessa, Russia and from there to the country surrounding the Black sea and the Mediterranean. Mr. Hall is one of the youngest travelling salesman of the company and the trip is considered the most important ever made by a representative of the firm.

Car load hard brick on hand. MOORE BROS.

Berries every day at Avery's.

Don Heesen has the mumps.

Snell is able to suit you in shoes and repairs.

J. Q. Look was an Adrian visitor yesterday.

Don Osborn of Clinton, was in town Saturday.

Mrs. J. H. Ashby of Clinton, was in town Friday.

Edward Marks was in Toledo Saturday on business.

Picnic hams only 9c per pound at C. M. Gilbert & Co.

Mrs Elnora Wilkins of Clinton, was in town Saturday.

Miss Goldie Hiser of Adrian, is a guest of friends in town.

Eugene Cook of Adrian, is singing at the Royal theatre today.

Special sale:—On Saturday, 10 lbs. of sugar $1 00 or 9 lbs. for 50c. TONY SIMONS

Miss Grace Steinhoff was a guest of Clinton friends over Sunday.

Glenn Harris of Jackson, was a guest of friends in town over Sunday.

Mrs. Fred Howland was a guest of relatives in Jackson over Sunday.

Harry Brown is assisting at Guy Belding's furniture store this week.

Miss Ethelyn Derby of Franklin, was a guest of Miss Mattie Wilson Sunday.

Miss Lelia Wuerthner was a guest of friends in Manchester Friday afternoon.

Place your order for hard coal now while price is the lowest and quality is the best. MOORE BROS.

Miss Alice Comba and John Scarlett spent Sunday with Miss Florence Ritter in Adrian.

Miss Nellie Wilson was spending Sunday with Mr. and Mrs. Arthur Baldwin in Adrian.

Shirt waists, spring coats, dress goods, fancy goods, in fact everything to wear up to the minute. T. C. HARRIS.

Ben Ellis, who has been quite ill the past few weeks, was down town Saturday for the first time.

Mrs. Chas. Matthews and son, Howard were visiting relatives at Rome Center, Saturday and Sunday.

Simplex corn planters made, sold and guaranteed by the Superior Drill Co. Our terms are reasonable. S. W. & L. E. TEMPLE.

Mr. Coal, wife and two children from Grass Lake, are spending a week with her sister, Mrs. Vandercook.

Miss Genevieve Halladay came home from Ypsilanti Saturday, where she will remain for several days.

Give your screens and screen doors a coat of Sherwin-Williams buggy paint for sale by C. A. Wright & Son.

Mr. and Mrs. Albert Lowry returned Saturday from a two weeks visit with Mrs Lowry's parents in Bronson

All the latest styles in shoes and oxfords just received at T. C. Harris'.

Mrs Wm. Penman of Detroit, arrived yesterday for a short visit at the home of her father, John Schreder.

Paul Brown of the Anthony Fence Co., was spending Sunday with his mother, Mrs. Ida Brown, in Jackson.

Mr. and Mrs. Al Heesen and son, George, of Toledo, were guests or Mr. and Mrs. R. A. Heesen over Sunday.

Fountian pens at Gaston and Son's.

Mrs Louis Fabrique and baby of Clinton, are spending the week at the home of Mr. and Mrs. Wm. Kinman.

Vegetables fresh every day at Avery's.

Prof. and Mrs. Harold Young and two children of Clinton, were guests at the home of Mrs J. F. N. Bowen Sunday.

Hellebone, London purple, Paris green, bug finish, copper sulphate, and arsenate of lead at C. A Wright & Son's.

Mrs C. J Powers and baby of Detroit, are spending the week at the home of Byron Powers and wife.

Graduation souvenirs at Gaston and Son's.

Leon Gray of Angola, Ind., is visiting his brother, Bert Gray, and attending the reunion of the 31st Michigan regiment.

I have a nice line of white dress skirts Regular price $1.75 to $2.50 which I am closing out from 98c to $1.50. Call and see them MRS. P. C. SNELL.

Miss Alta Reefy, who has been visiting her sister, Mrs. P. H. Arnold, returned to her home in Elyria, O., Saturday afternoon.

Miss Harriett Hurrey, who has been spending the past week in Ann Arbor attending the May festival, returned home yesterday.

The Sherwin-Williams paints are made in the largest and best equiped paint factory in the world. For Sale by C. A. Wright & Son.

J. C. Raymond, who has been spending the past week with Mr. and Mrs. Frank Pratt, left yesterday noon for his home in Puyallups, Wash.

Pure maple sugar and syrup. AVERY & CO.

Miss Blanche Schreder leaves tomorrow for an extended visit with relatives in Detroit and Chicago. Her sister, Miss Lydia will accompany her.

Mr. and Mrs. Samuel McClure, who have been spending the past two weeks here with their parents, returned to their home in Cleveland Saturday.

Mrs. Tear, who has been spending the past year at the home of Mrs. Jerry Root, was called to Painesville, O., yesterday morning by the death of a friend

Miss Nina Graves of Sebewaing, Mich., is the new stenographer at the Anthony Fence Co., Miss Graves will take Miss Ethel Demings place, who resigns June 1st.

Charles Deery and son, George, and Miss Agnes Riley were spending Sunday and Monday with the former's sisters, Misses Lillian and Teresa Deery, in Jackson.

Misses Minnie Pieper, Minnie Wells, Minnie Carney, Florence Pinkstone, Mrs. Frank Blatchford, Messrs. Harry Crane, Sumner Gibson and Will Grain were among the Clinton visitors here Saturday.

Graduating presents at Gaston & Son.

Fresh strawberries every day at C. M. Gilberts & Co's.

Miss Carrie Sawyer spent Sunday with relatives in Palmyra.

Curry Hicks of Ann Arbor, is spending a few days in town.

Red Cross tea, best 50c tea on the market at C. M. Gilbert & Co

Mr. and Mrs. Harold Nessell spent Sunday with relatives in Adrian.

Miss Jessie A[illegible] was [illegible] Sunday at her home near Manchester.

S. W. & L. E. Temple are selling the Simplex corn planters. Prices right.

Rev. and Mrs. J. W. Dunning spent Monday with relatives in Holloway.

Send up a balloon Gaston & Son have them.

John Austin and family were spending Sunday in Newburgh, with Mrs. Geo. W. Stacy.

Bring your Gold dust coupon to C. M. Gilbert & Co. and get 5c worth of Gold dust free.

Roy Burlingame of Northville, Mich., visited his father, William Burlingame, over Sunday.

Alfred James went to Manchester, yesterday morning to attend the funeral of Peter Blosser.

Mrs. Nina Fabrique and baby of Clinton, were guests of Mr. and Mrs. David Machem yesterday.

Miss Ethel Deming spent yesterday in Toledo, in company with Mr. and Mrs. Charles Benedict of Adrian.

Miss Florence Kolkloesch of Clinton, is a guest for a couple of days of her uncle Fred Kolkloesch and wife.

Let us explain the Sherwin-Williams way of finishing your soft wood floors. C. A. WRIGHT & SON.

The young ladies of Tecumseh, will give a May party at Witherell hall, Tuesday evening, May 26, and have secured the services of Whitmires orchestra of Ypsilanti.

Mrs. Edward Pritchard, who has been visiting her daughter, Mrs. Joseph Mattaush, in Adrian, returned home yesterday morning. Mrs. Pritchard was taken quite sick while visiting there.

Columbia mince meat only 6 cents. AVERY & CO.

The 4th annual district convention of the Pythian Sisters was held in Morenci last Friday. A paper prepared by Mrs. Ernie Coller of Tecumseh, on "Does lodge work interfere with home duties" was read. It was decided to hold the next convention at Tipton in 1900

John Sparks circus arrived in Tecumseh, Sunday morning at an early hour and exhibited here yesterday. On account of the rain the crowd was poor. Turnkey Charles Seager of Adrian, and Under-sheriff Hall of Adrian, were in town Sunday all day, on the lookout but saw nothing to arouse their suspicions.

ICE.

Persons desiring good, pure wholesome ake ice can receive same by phoning numbers 64, 95 or 264.

Lake Season.

Having purchased the lake property known as the Farm at Wamplers lake I solicit your patronage. Good accommodations. Picnic grounds free. Plenty of boats. Good fishing. GEORGE J. NISLE.

ART EXHIBIT

The Pupils of the Tecumseh schools gave an Art Exhibit in the CLUB ROOM

At the Library. Invitations were extended to the public to attend.

Parents and friends of the pupils of the public schools last week received cards prettily decorated in water colors inviting them to attend their drawing exhibit in the club rooms of the Library from 8.30 a m to 8.30 p. m. on Friday, May 15th.

The large number who attended were certainly well repaid for their trouble. The walls of the room were completely covered with pictures while window-sills and other available places were filled with apple blossoms which added to the beauty of the exhibit. Every part of the work was splendidly done, showing great patience and hard work of both teachers and pupils. It was difficult to choose the best among so much good work but a few were worthy of a special mention. The fine exhibit of the Brownville school included designs for prints and ginghams in black and white and also in colors and were very pretty and well done.

The west branch school showed sprigs of pussy willows done in pencil which were especially good. Progress in the use of watercolors was particularly noticeable in the brilliantly colored butterflies done by the 3rd grade pupils, although the same work by the little tots was exceptionally good

One praiseworthy feature of the work of the east branch little people was the free hand cut work pictures cut from white papers and pasted on black card board. There were also free-hand pencil sketches showing some of the children in natural poses.

The work of the 3rd and 4th grades of the east branch included plaids in water colors copied by the children from their own gingham dresses The outline work in black paint was also good.

The work of the 5th 6th and 7th grades showed great progress and in some instances indicated talent. The pencil drawings were very good while the water color work was splendid and included baskets of forget me nots, sprays of posies and sweet-peas, also Marine views and landscapes worthy of frames.

A table covered with baskets made of rafia and weeds showed another line of work which is both pleasant and profitable for the little ones.

The whole exhibit was beautifully done and well arranged and represented the good results of great effort on the teachers to direct the developement of the minds of the children along artistic lines.

Everything comes to those who wait—with the exception of a husband to the waiting spinster.

ROYAL BAKING POWDER

Absolutely Pure

The only baking powder made with Royal Grape Cream of Tartar

No Alum, No Lime Phosphate

IDLE NOTES

Of Interest to the One Big Family

The members of our Big Family do not forget us when they remove to other places as the letters we receive from former residents, who wish to contribute to the Boulder fund testify. Such contributions with such encouraging messages of approval are a great help to the Pioneer society and if there are any others who feel kindly disposed toward this object no doubt the corresponding secretary, Mrs. Will Waldron, or the treasurer, Jas. McKinney, will be glad to hear from them.

* * *

A new invention by a German chemist named Blau would seem to be one of the best inventions for rich and poor, cities and villages of the century. It is called Blau gas or "bottled gas" also it comes in cones or cartridges for lamps, can be used for heating or cooking. It is said fifty candle power light, eight hours a day for six weeks would cost only fifty cents, certainly a wonderful invention.

* * *

The old sign "Keep off the grass," in our school yards is being abolished. There is a movement all over the U. S. to make them public play grounds, with swings, awnings, benches and sand piles, adding an athletic field for older scholars. Boston has decided to spend $53,000 on play grounds the coming year.

* * *

The men in Atlantic City seem to be a little difficult to persuade to attend church. They are now served with coffee and allowed to smoke and it is said the attendance is increasing rapidly, but of course the poor things have not the incentive of a spring hat to wear as an inducement to attend.

* * *

It is stated there is to be an "Insane Base Ball League the coming season in Ohio." Why speak as if Ohio was the only state with a league coming under that head. Michigan we think would be a close second with every state in the Union added.

* * *

An exchange remarks that it is time to start the lawn mower, but the phonographs should not be started much before the middle of July or August.

BOULDER FUND

Another Substantial Contribution from W. R. Bresie of Chicago.

Chicago, Ill. April 21, '08.

Mrs. W. J. Waldron, Cor. Sec. Pioneer Society, Tecumseh, Mich.

DEAR MADAM:—Referring to the boulder fund and the location it is not clear to me just where the Pioneer society will locate the boulder. Is it on the Smith land just north of the new bridge? I feel quite interested in this movement and will be pleased to increase my donation $10 and will remit upon call. I hope the good people of Tecumseh will give your society the encouragement and financial assistance it deserves. Yours truly, W. R BRESIE

NOTICE.

Notice is hereby given that a joint meeting of G. A. R. veterans and citizens will be held at the Council Chambers Thursday night, May 21 at 7:30 p m. to perfect arrangements for Memorial day services. It is hoped that many of our citizens will attend and extend their aid in making the proper observance of this day a grand success.

WM. SMITH, Com. Beers Post.
JOHN COMBS, Village President.

MATINEES.

Given by Tecumseh Driving Club.

The Tecumseh Driving club, consisting of the business men of Tecumseh, will give a number of free matinees this summer for the benefit of all the people who will come to Tecumseh. The opening matinee will take place at the old Bill's race track May 28. Races called at 1:30 p. m. This is said to be one of the fastest one half mile tracks in Michigan.

Races.

Free for all trot or pace.

The 2:23 trot.

Green race trot or pace and if races do not fill, the association will fix races to suit the horses. Come.

All races to be ½ mile heats 3 in 5

Remember admission is free and four good prizes given in each race. Every one come and enjoy a good afternoon's races. JAS. MCCANN, Sec.

It reached the spot.

Mr. E. Humphrey, who owns a large general store at Omega, O., president of the Adams county Telephone Co., as well as of the Home Telephone Co., of Pike county, O., says of Dr. King's New Discovery: "It saved my life once. At least I think it did. It seemed to reach the spot—the very seat of my cough—when everything else failed." Dr. King's New Discovery not only reaches the cough spot; it heals the sore and weak spots in throat lungs and chest. Sold under guarantee at C. A. Wright & Son's drug store. 50c and $1. Trial bottle free.

BUY YOUR

Garden Seeds

of us. This is our first season in handling them, so no old, musty seeds to offer you. Place your order now for Field Peas, Seed Oats, and all kinds of field seeds as they will be hard to get later. We just unloaded a car of Fertilizer that will make your grain grow, at

Brown & Co.

Junior Reception

Given in honor of the Seniors at the home of CHARLES TANSLEY

Friday evening, May 15.

The seniors were delightfully entertained by the juniors Friday evening at the home of Charles Tansley. As the guests arrived they were received by Robert Wilson and Miss Alma Tansley and were ushered into rooms beautifully decorated with crepe paper ropes in the junior and senior colors, apple blossoms and banners After a short social interval dainty refreshments were served in two courses, after which with Kenneth Ward as toastmaster the following toasts were responded to:

Spring Fever—Charles Teachout.
Athletics—Earl McNeil.
Seniors—Caroline Stearns.
Juniors—Clara Waldron.
Receptions—Dwight Clarkson.
In and Out—Earl Stewart.
Music—May Belle Aten.
Reading—Miss Mingay.

The remainder of the evening was spent in games, the guests departing with three rahs to the Tansleys and the juniors.

Peter F. Blosser.

Peter F. Blosser, father of Matt Blosser, publisher of the Manchester Enterprise, died early Saturday morning at the advanced age of 86 years, at his home in Manchester Mr. Blosser was formerly a resident of this village, where about 40 years ago he was engaged in the milling business successfully running the Globe flouring mill now owned and operated by L. C. Hayden. He was an active member and worker of the Masonic order, being one of the charter members of the Tecumseh lodge and will be greatly missed by the fraternity, having made many other close friends while here on fraternal visits. The funeral was held yesterday morning from his late home, Interment in the Manchester cemetery.

Mrs. John Monaghn.

Mrs. John Monaghan of Sand Lake died Sunday night at 7 o'clock. The funeral will be held tomorrow at 2 o'clock. Mrs. Monaghan was the mother of Mrs. Irving Finch.

SOOTHES AND HEALS.

Hyomei Medicates the Air You breathe and gives quick relief in catarrhal troubles.

Be wise in time and use Hyomei at the first warning of catarrhal troubles.

Do not let the disease extend along the delicate mucous membrane, gradually going from the nose to the throat, thence into the bronchial tubes, and then downward until the lungs are reached and you are in danger of consumption.

Hyomei will cure all curable forms and stages of catarrh. It is so uniformly successful in curing this common yet dangerous disease that C. A. Wright & Son take all the risk of a trial treatment and agree absolutely to refund the money if anyone uses Hyomei and does not get relief.

There is no other treatment for catarrh that is like Hyomei or just as good. None can take its place, none give such quick and sure relief and at so little cost. Its medication is breathed through a pocket inhaler that comes with every outfit, thus reaching the most remote cells of the air passages, killing the catarrhal germs and soothing and healing the irritated mucous membrane. Begin the use of Hyomei to-day and you will soon find that the offensive breath, the droppings into the throat, the discharge from the nose and all other symptoms of catarrh are overcome and cured. The complete outfit costs but $1 00 and C. A. Wright & Son stand ready to refund the money if it does not cure catarrh.

A BANK'S FIRST DUTY

is to its depositors. The business of this bank is conducted on this basis, which is, in truth,

Security and Conservatism

Safety is considered before profits. We feel justified in asking for your business, assuring you always courteous treatment and satisfactory service.

3% Interest paid on Savings Deposits compounded twice yearly.

TECUMSEH STATE SAVINGS BANK

Pineapples.

Florida Pineapples

ARE IN MARKET.

When you are ready to can some of this luscious fruit, we will make you a low price.

ANDERSON BROS.

Phone 91 GROCERS Macon Phone

If you want something that has some class to it, see our line of

Refrigerators
Lawn Mowers
Screen Doors
Hammocks and
Fishing Tackle

Satterthwaite Bros.

Corn Planters.

It is about time for Corn planting, and we have the tools to do it with. We have the John Deere, Blackhawk and Hoosier, both in fertilizer and plain planters; also have extra attachments.

Get our prices before buying.

SLAYTON & SON

We expect that in a few days someone will put

GOLD DUST COUPONS

In every house in town. If this done, do not throw them away, but bring them to us and get

A FIVE CENT PACKAGE.

PHONE 39 AVERY & CO.

MEATS

I have a full line of Meats and ask you to give me a call.

Everything to be found in an Up-to-date Market

HARRY MARSH.

WITHERELL BLOCK.

DR. P. B. HARDY

PHYSICIAN AND SURGEON

Especial attention given to diseases of the Stomach, Throat, Nose, Ear, diseases of women and General Surgery

HOURS:—12:30 P. M. to 3 P. M.
6:30 P. M. to 9 P. M

Office over Tecumseh State Savings Bank Telephone No. 268.

H. R. CONKLIN, M. D.

PHYSICIAN and SURGEON.

OFFICE and RESIDENCE, 50 Chicago Street.

OFFICE HOURS { 12 to 2 and 7 to 8 p. m.

Patients within eyes examined for pectacles will please call at noon office hour.

L. M. JONES, M. D.

PHYSICIAN AND SURGEON

Office and Residence over Satterthwaite Bros'. store.

Office Hours { 3 to 5 p. m. / 6:30 to 8:30 p. m.

PHONE No 11

G. V. RANDALL, M. D.

At old Office of Dr Jenkins, on Chicago Street

Office Hours—
7:30 to 8:30 a. m.
1 to 3 and 7 to 9 p. m.

PHONE No. 297.

Save The Pieces

Lenses Matched and Frames Repaired

I will be at my office over J. J. Belcher's store every day except the 3rd Tuesday of each month.

S. P. HOSMER,
OPTICIAN.

Dental Parlors of W. D. REED, D. D. S.

Chicago St., Tecumseh.

Crown and Bridge work, Aluminum, Silver and Rubber plates and all of the specialties known to modern dentistry. Gas or vitalized air administered

Office over Avery & Co's store.

Dental Parlors of E. D. BROWN, D. D. S.

Filling, Crown, Bridge and platework Local and complete anaesthetics administered for painless extraction. Office over Orr's Drug Store. Phone, 192

A. C. AYLESWORTH,

Licensed Auctioneer, Real Estate, Stock and General Salesman.

Will attend all sales in city or country, at reasonable rates.

Headquarters and all dates made Herald office.

FRANK DAVIDSON,

Licensed Auctioneer. Farm and Stock Auctions.

Attended to promptly and in satisfactory manner. Terms reasonable.

Headquarters at Herald office where all dates are made. State 'phone 504 East.

The upright man will surely have good things and many friends while he lives.

At a marked-down sale of milliners is where the women fight at the drop of the hat.

TECUMSEH MARKETS

LIVE STOCK.

Steers	3½	5
Heifers	2	3
Cows	1	3
Veal calves	6½	7
Hogs No 1	4	4½
Roughs	3½	
Sheep	2	3½
Lambs	5	
Fowls	10	11
Springers	10	11
Ducks	9	
Turkeys	13	
Geese	7	
Old Roosters	5	

DRESSED MEATS

Wholesale

Beef, by side	6	7½
Hogs	6	
Veal	9½	
Mutton	8	
Spring lamb	12	12½
Lard	11	
Hides, green	4½	
Veal skins, green	7	
Sheep pelts	.25	1.50
Tallow	1½	3
Timothy ▼ ton	7.00	10.00
Clover ▼ ton	6.00	
Bran ▼ cwt	1.20	

GRAIN, SEED AND HAY.

Wheat	.92	.94
Oats	50	
Clover seed	11.00	12 00
Corn shelled	70	75
Corn in ear, ▼ cwt	.75	80
Middlings ▼ cwt	1.50	
Corn meal ▼ cwt	1.60	

PROVISION MARKET.

Wholesale

Butter	18	21
Eggs	14	17
Beans ▲ bushel	2.20	
Potatoes	50	

Often The Kidneys Are Weakened by Over-Work.

Unhealthy Kidneys Make Impure Blood.

It used to be considered that only urinary and bladder troubles were to be traced to the kidneys but now modern science proves that nearly all diseases have their beginning in the disorder of these most important organs.

The kidneys filter and purify the blood—that is their work.

Therefore, when your kidneys are weak or out of order, you can understand how quickly your entire body is affected and how every organ seems to fail to do its duty.

If you are sick or "feel badly," begin taking the great kidney remedy, Dr Kilmer's Swamp-Root, because as soon as your kidneys are well they will help all the other organs to health. A trial will convince anyone.

If you are sick you can make no mistake by first doctoring your kidneys. The mild and the extraordinary effect of Dr. Kilmer's **Swamp-Root**, the great kidney remedy, is soon realized. It stands the highest for its wonderful cures of the most distressing cases, and is sold on its merits by all druggists in fifty-cent and one-dollar size bottles. You may have a sample bottle by mail free, also a pamphlet telling you how to find out if you have kidney or bladder trouble. Mention this paper when writing to Dr. Kilmer & Co., Binghamton, N. Y. Don't make any mistake, but remember the name, Swamp-Root Dr. Kilmer's Swamp-Root, and the address, Binghamton, N. Y., on every bottle

Home of Swamp-Root.

The bigger fool you make out of a fool, the better he likes it.

DON'T WAIT.

Take advantage of a Tecumseh citizen's advice before it's too late.

When the back begins to ache,

Don't wait until the backache becomes chronic;

Till serious kidney troubles develope.

Till urinary troubles destroy night's rest.

Profit by a Tecumseh citizen's experience.

Wm. Witherell, living on Pottawatamie street, Tecumseh, Mich., says: "In 1901 I gave a statement for publication recommending Doan's Kidney Pills and today I still hold the same high opinion of them. When I first used Doan's Kidney Pills I was troubled with severe pains across my back and hips and if I stooped sharp pains would dart through my body. At one time I was laid up in bed several days. I learned of Doan's Kidney Pills, bought a box and received great benefit from the first such that I continued using them until they effected a cure. I am glad to say that the cure then made has proven permanent. I have recommended the Pills a number of times and will continue to do so."

For sale by all dealers. Price 50 cents Foster-Milburn company, Buffalo, N. Y., sole agents for the United States Remember the name Doan's,—and take no other.

Time flies so fast after you pass fifty that last year becomes yesterday.

Insist upon DeWitt's witch hazel salve. There are substitutes, but there is only one original. It is healing, soothing and cooling and is especially good for piles. Sold by all druggists.

A man always thinks it is a cute trick to untie a woman's apron strings

Farmers, mechanics, railroaders, laborers rely on Dr. Thomas' Eclectric Oil. Takes the sting of cuts, burns or bruises at once. Pain cannot stay where it is used.

If brooms could talk, how the old broom would deride the work of the new one.

Orino Laxative Fruit Syrup is best for women and children. Its mild action and pleasant taste makes it preferable to violent purgatives, such as pills, tablets, ect Get the booklet and a sample of Orino at all druggist.

After a young man begins to concentrate his attention on one girl, the other girl stops laughing at his jokes.

There is a happy medium between the words miser and spendthrift.

A Californian's Luck.

"The luckiest day of my life was when I bought a box of Bucklen's arnica salve" writes Chas. Budahn of Tracy, Cal. "Two 25c boxes cured me of an annoying case of itching piles which had annoyed me for years and that yielded to no other treatment.", Sold under guarantee at C. A. Wright & Son's drug store.

Soft Hearted Bill!

"Ah, dearie me!" sighed the woman when Mrs. Pipkins, the sympathetic parishioner, called upon her. "Yes, there was worse men than my poor Bill, but there, 'e's took now—gone. 'E 'ad his good points, 'ad Bill."

"I am indeed glad to hear it," said Mrs. Pipkins.

"Poor Bill," went on the bereaved woman, "'e—well, 'e weren't exactly, 'andsome, but 'e were soft 'earted enough to smoke like a chimbly whenever 'e left the 'ouse."

"Indeed!" broke in the visitor. "But I fail to see the connection between smoking and"—

"That's becos you never seed my poor Bill," put in the widow. "Bill weren't pretty, and 'e knowed it—but there—sooner than scare hinnercent little children into a fit Bill always 'id that terrible mug o' 'is in a cloud o' smoke. Yes, 'e was soft 'earted and thoughtful for others, was Bill."—London Answers.

Corporal Punishment.

Corporal punishment formerly had a wider significance than mere whipping. Henry de Bracton, chief justiciary of England in the reign of Henry III., divided corporal punishment into two kinds—those inflicted with and without torture. The stocks and the pillory would rank as corporal punishment; also mutilations and other grim tortures when imposed not to extort confessions, but as penalties, and the branding in the hand for felony, which was not abolished until George III.'s time.

MICHIGAN BRIEFS.

While kicking at a rat in an alley, A. Worley, an engineer employed by the Detroit United Railway, in Detroit, fell and broke his right leg near the hip.

Daring the chilly water in order to have an early swim, Martin Visco, 11 years old, of Detroit, was drowned in the canal at Water Works park while swimming with his companions, Edward and Joseph Oss, of 384 East Alexandrine avenue. Coroner Parker and the police were notified soon after the drowning and the body was recovered.

The First Presbyterian church of Howell will celebrate its seventieth anniversary with a home-coming June 16. The church was founded on that date in 1838, and but one of the original members, Mrs. H. H. Smith, of Northfield, is living. This was the first church in Livingston county and has lived and prospered until its present membership is 307.

Mr. and Mrs. P. S. Gutterson, well-known musical people, who came to Charlotte immediately after the San Francisco earthquake, where they lived for several years previous to the catastrophe, are planning to return to California next month and will open a studio in Los Angeles. Rolland E. Baker, a well-known Lansing musician, will accompany the Guttersons.

Many residents of Howell are exercised over the possibility of an epidemic of sickness resulting from unsanitary surface sewers. One especially dangerous surface drain is said to be located a short distance from the water works. A party which advocated a sanitary sewer system at the last election was defeated because of the expense that such a system would cost, and the present city government is trying to devise some means by which the alleged violation of the health laws may be stopped without too much inconvenience.

BRIEF DISPATCHES.

Captain Kingsmill, of the British navy, former commander of the battleship Dominion, has been appointed commander of Canada's fishery protection fleets.

Deputy Sheriff W. H. Farmer, of Dawson, N. M., has been arrested in connection with the robbery of a strong box of the Wells Fargo Express company of $35,000 at French, N. M. Farmer had been detailed to guard the treasure from French to Dawson, where the money was to be used in paying miners.

Judge Lanning in the United States court at Trenton, N. J., has made an order for a rule for cause to be shown May 25 why the receivers of the Passaic Steel company, a $6,000,000 concern was run at a loss of $54,000 in the last four months. The assets in the receivers' hands are given at about a million dollars.

Three persons met death and another was fatally injured in a crossing accident at Flora, Ind., when a Pennsylvania railroad passenger train struck a carriage, hurling the occupants into the air. The vehicle contained the family of James L. Cripes, who met instant death, Mrs. Cripes and their two-year-old daughter Ruth, who also were killed, and another child was fatally hurt.

Delegates from a thousand dioceses scattering throughout the world have been selected to attend the Pan-Angelican congress, to be held in London, in Jun. These delegates, including laymen and clergymen, will in most cases be accompanied by their bishops and if the prophecy of the organizers are fulfilled the congress will rank among the great gatherings of religious workers. Most of the American bishops have sent their acceptances.

The Art of Saint Gaudens.

His angels and caryatids are not classical goddesses, but modern women, lovely, but with a personal and particular loveliness, not insisted upon, but delicately suggested. And it is not the personality of the model who chanced to pose for them, but an invented personality, the expression of the nobility, the sweetness and the pure mindedness of their creator. And in such a figure as that of the Adams memorial in Rock Creek cemetery in Washington his imaginative power reaches to a degree of impressiveness almost unequaled in modern art. One knows of nothing since the tombs of the Medici that fills one with the same hushed awe as this shrouded, hooded, deeply brooding figure, rigid with contemplation, still with an eternal stillness, her soul rapt from her body on some distant quest. Is she Nirvana? Is she the peace of God? She has been given many names. Her maker would give her none. Her meaning is mystery. She is the everlasting enigma.—Kenyon Cox in Atlantic.

Your Heart.

When Your Heart Fails to Pump Your Blood, Trouble Results.

Have you heart trouble?

You have, if you find it hard to breathe after walking up stairs, exercising, etc. If you have pain in your left side, in chest, back or shoulder. If you suffer from cold extremities, pale face, blue lips, dry cough, swollen ankles.

If you have fainting spells, breast pang, palpitation, redness of the face, discomfort in sleeping on one side.

The only scientific treatment for this whole train of troubles is Dr. Miles' New Heart Cure.

Dr. Miles' New Heart Cure is the prescription of a famous specialist, whose great success in treating obstinate nervous heart disease has made his name pre-eminent in the medical and scientific world.

The medicine will cure you. We know it. We want you to prove it. If first bottle does not benefit, your druggist will give you back your money.

"I have for several years suffered at times with heart trouble. I got so bad I could not sleep half the night, and had to sit up on the side of the bed lots of times to get breath. Three of my brothers have died of heart trouble, and I thought I was going the same way, but about two and a half years ago I got a pamphlet about Dr. Miles' New Heart Cure and thought I would try a few bottles. After using them I recovered, and have had better health since then than before for several years. I can heartily recommend them for heart trouble."—REV. JERRY HURT, Pastor Baptist Church, Hurt, Kans.

FREE Write to us for Free Trial Package of Dr. Miles' Anti-Pain Pills, the New Scientific Remedy for Pain. Also Symptom Blank. Our Specialist will diagnose your case, tell you what is wrong, and how to right it. Free. DR. MILES MEDICAL CO. LABORATORIES, ELKHART, IND.

THE MEN WHO KNOW THE SUPERIOR QUALITIES OF

TOWER'S FISH BRAND SLICKERS, SUITS AND HATS are the men who have put them to the hardest tests in the roughest weather. Get the original Tower's Fish Brand made since 1836. CATALOG FREE FOR THE ASKING. A. J. TOWER CO. BOSTON. TORONTO, CAN.

CORRESPONDENCE.

CLINTON

Mrs. E. C. Codling of Tecumseh, was in town Friday.

Mrs. L. W. Kimball attended the May Festival at Ann Arbor the latter part of the week.

Miss Bessie Corwin is the guest of her sister Mrs. Guy Kainer in Manchester, this week. Miss Gladys Brown assisted at the post office.

Mrs. J. H. Ashby was in Tecumseh, Thursday.

Clifford Johnson is home from Detroit Medical College, for the summer.

Mason Richmond has been on the sick list this week.

Manchester High School plaped our high school team Friday afternoon. The score was 7 to 3 in favor of Clinton.

Mrs. Ralph Halliday underwent an operation at Toledo, recently.

Howard Hause and wife were Tecumseh, visitors Thursday.

Rev. Father Fisher will be in Quincy the first three days of next week, assisting Father Hayes in a series of lectures to be delivered at the opera house at that place.

Miss Tillie Faulhauber is quite ill at the home of Chas. Johnson.

Mrs. Selina Kerman of North Adams, was here on business from Wednesday until Friday.

Father Fisher will conduct the services in St. Mary's church at Manchester, Sunday morning.

Lucy and Carrie Smith of Marshall, were the over Sunday guests of their father, Arthur Smith, of this place.

Myron Hanson of Cass City, is the new druggist at Hittle's.

Mrs. Eleanor Marsteller has returned from western sojourn much improved in health.

It was expected that Rev. J. W. Dunning of Tecumseh, would occupy the Congregational pulpit Sunday but it will be the May 31st instead. His subject will be "Can a christian be a Scientist."

Miss Isabell Davis is visiting her brother, in Champaign, Ill.

Miss Anna Hamilton of Adrian, is the guest of her sister, Mrs. Chas. Welch.

The first matinee will be held at the race track June 20th.

Ed Silvers of Pittsford, was in town first of the week.

Townsend's store was opened Saturday for trade it having been closed all week while it was being restocked.

Charles Nase and wife have left for Hubell, Mich. where they will spend the summer.

Joseph W. Mauck president of Hillsdale college was in town first of the week and gave a very interesting talk to the pupils.

B. S. Vest and wife who have been the guests of E. R. Vest and wife for a couple of weeks have gone to Brooklyn, for a short visit before returning to their home in Lake View.

Mrs Sinclare is the guest of her son, Oley, in Chicago.

The Modern Woodmen held their regular meeting May 20. Important business is to come before this meeting.

Ed Sherwood went to Jackson, Friday when he has a position.

Mrs. S. Joyce, 180 Sullivan Street, Claremont, N. H., writes; "About a year ago I bought two bottles of Foleys Kidney Cure. It cured me of a severe case of Kidney trouble of several years standing. It certainly is a grand, good medicine, and I heartily recommend it. For sale by all druggist.

DUNDEE.

Mrs. Cleo Collum of Ann Arbor, has been here visiting relatives.

Jasper Clark of Debuque, Iowa, is here visiting his brother, Calvin Clark.

James Clark of Chicago, was here the past week visiting his father, Jasper Clark and uncle, Calvin Clark and family.

Mrs Myra Hermen of Carlton, is here visiting her sister, Mrs. Calvin Clark.

Earl Burroughs has returned from his trip in the east.

Mrs. Jennie Green has returned from Saginaw, where she has been visiting her daughter, who has been sick.

Bilious? Fell heavy after dinner? Tongue coated? Bitter taste? Complexion sallow? Liver needs waking up Doan's Regulets cure bilious attacks. 25 cents at any drug store.

FRANKLIN.

Mrs. Mary Whelan, son, Jewett, and family were in Tecumseh Friday.

Mrs. Sackett is on the sick list.

Mrs. Oliver Mull was a Clinton visitor Wednesday.

At Tipton Saturday night a committee arranged a program for Decoration day.

Mrs. Hoyt Whelan has 700 thrifty leghorn chix of the white and brown varieties.

Paul Geiger is baling hay and hauling it to Clinton.

A fine ball ground has been prepared on Seth Simmon's farm just across from the old Langdon house.

Supervisor Kimbal was in this vicinity Monday.

Arthur Daniels, who has been visiting his sister, Mrs. S. N. Wisner, returned to Chicago Sunday.

Mrs. Mary Whelah, Miss Chastina and Henry Allen, Wilford Allen, Mr and Mrs. S. N. Wisner and baby were guests of Mrs. A. B. Wisner Sunday.

Mrs. Patterson was a Tecumseh visitor Friday.

Rev. and Mrs. Rice, who have been visiting here, left for their home in Blissfield Thursday.

Mrs. John Pentecost and Gladys Thielan were guests of Mrs. John Thielan Sunday.

Mr. and Mrs. S. N. Wisner drove to Pentecost Friday.

Mrs. Arthur Joseph and Mrs. Leon Allen are shipping butter to customers in Detroit.

Disturbed the Congregation.

The person who disturbed the congregation last Sunday by continually coughing is requested to buy a bottle of Foley's Honey and tar. For sale by all druggist.

Do babies know the truth about you when they stare so impudently at you?

Inappropriate Songs.

"Our Sunday school superintendent once gave a lecture on inappropriate songs," says a musical director of an uptown church, "in which he told of visiting the primary room to find the infants lustily singing:

"My latest sun is sinking fast,
My race is nearly run.

"And our presiding elder used to tell, with great glee, of a bishop who at a general conference retired with his committee to the anteroom to finish an important report, a song service to fill the gap. As the returning clergymen filed down the main aisle, headed by the bishop, the chorus came out on:

"See the mighty hosts advancing,
Satan leading on.

"But the most amusing incident that really came under my own observation was while assisting in a revival service in a small western town. The evangelist seemed to find in a very successful doctor of that place a subject for special and unusual effort. One evening, while he was earnestly exhorting with the medical gentleman to come to the altar, an enthusiastic sister began singing:

"The great physician now is near,

"A smile ran through the audience, the doctor's eyes twinkled, and the divine himself with difficulty maintained a straight face. It is needless to

DECORATION DAY EXCURSION to DETROIT

MAY 30

Base Ball Game, Detroit vs. Chicago

$1.00 ROUND TRIP

Train leaves Tecumseh at 7:03 a. m. Fare, round trip $1.00. Tickets good returning on all regular trains until June 1 inclusive. Particulars from agents.

LAKE SHORE

WEEQUAHIC WALTZ.

By A. Janeh

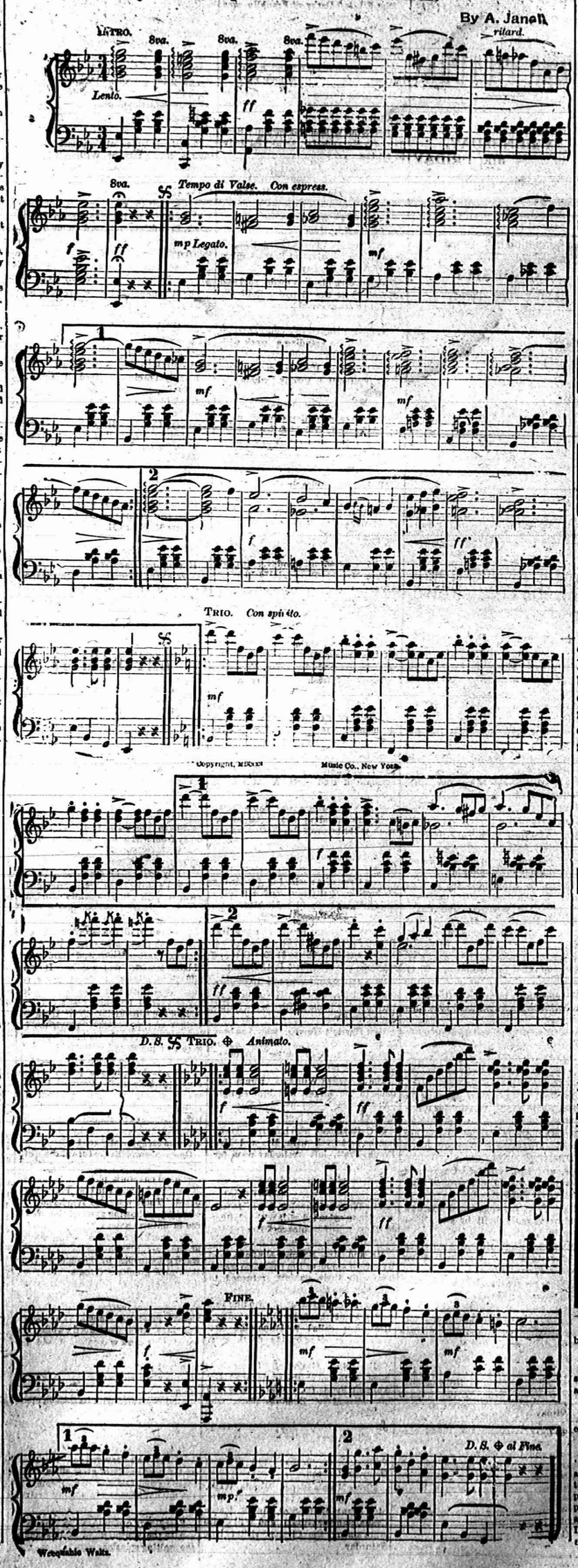

RAILROAD TIME TABLES.

Lake Shore & Michigan Southe Railroad.

Effective January 19, 1908

GOING SOUTH.

Stations	815 Dly except Sun.	809 Dly except Sun.	831 Dly except Sun.
Jackson	6 05	10 05	9 00
	a m	a m	p m
Tecumseh	7 03	11 04	9 58
Adrian	7 43	11 35	10 38
	a m	a m	p m
Detroit	11 10		
	a m		
Toledo		12 10	7 15
		p m	p m
Chicago	3 00		
	p m		

GOING NORTH.

Stations	818 Dly except Sun.	812 Dly except Sun.	819 Dly
Detroit			5 00
			p m
Toledo	7 40	12 30	7 00
	a m	p m	p m
Adrian			9 25
			p m
Tecumseh	8 57	1 35	10 18
	a m	p m	p m
Jackson	10 05	2 35	11 25
	a m	p m	p m

DUNDEE BRANCH

GOING WEST.

Station	432 Dly except Sun.	421 Dly except Sun.
Toledo		3 15
		p m
Adrian		4 30
		p m
Tecumseh	6 45	5 05
	a m	p m

GOING EAST.

Station	422 Dly except Sun.	431 Dly except Sun.
Tecumseh	10 45	4 45
	a m	p m
Adrian	11 10	
	a m	
Toledo	12 10	
	p m	
Chicago	7 00	
	p m	

Tecumseh and Dundee Trains. Daily except Sunday.

LEAVE TECUMSEH.

Dundee Accommodation ..... 11 35 a m
" " ..... 5 50 p m

ARRIVE AT TECUMSEH.

Tecumseh Accommodation ..... 1 00 p m
" " ..... 7 00 p m

SPECIAL NOTICE

Coupon tickets can now be procured at this station over best routes to all principal cities in the United States.

G. J. Ziegler, Ticket Agent.
J. W. Daly, G. A. G. P. A. Cleveland Ohio

FEELING LIVER-ISH This Morning? TAKE THEDFORDS Black-Draught Stops Indigestion Constipation 25¢ DRUGGISTS

A Gentle Laxative And Appetizer

FOLEY'S KIDNEY CURE WILL CURE YOU

of any case of Kidney or Bladder disease that is not beyond the reach of medicine. Take it at once. Do not risk having Bright's Disease or Diabetes. There is nothing gained by delay.

50c. and $1.00 Bottles. REFUSE SUBSTITUTES. ALL DRUGGISTS O TECUMSEH.

ORINO Laxative Fruit Syrup

Pleasant to take

The new laxative. Does not gripe or nauseate. Cures stomach and liver troubles and chronic constipation by restoring the natural action of the stomach, liver and bowels.

Refuse substitutes. Price 50c.

Sold by All Druggists.

Kodol For Indigestion. Relieves sour stomach, palpitation of the heart. Digests what you eat.

PATENTS

PROCURED AND DEFENDED. Send for our Patent Record, drawing or photo, for expert search and free report. Free advice, how to obtain patents, trade marks, copyrights, etc., IN ALL COUNTRIES. Business direct with Washington saves time, money and often the patent. Patent and Infringement Practice Exclusively. Write or come to us at 625 Ninth Street, opp. United States Patent Office, WASHINGTON, D. C.

CASNOW & CO.

Marriage is like a cucumber—it doubles you up

DeWitt's little early risers are small, safe sure and gentle little pills. Sold by all druggists.

There is much that is evil in mediaeval poetry.

Mr. John Riha of Vining, Ia., says, "I have been selling De Witt's Kidney and Bladder Pills for about a year and they give better satisfaction than any pill I ever sold. There are a dozen people here who have used them and they give perfect satisfaction in every case. I have used them myself with fine results." Sold by all druggists.

The Tecumseh Herald.

VOL. LIX NO. 140 — TECUMSEH, MICHIGAN FRIDAY MAY 22 1908 — WHOLE NO. 833

LADIES'
SUITS
JACKETS and
SKIRTS
AT
Big Reductions
ALL THIS WEEK

Our Store will remain open Monday, Wednesday and Saturday evenings after Monday, April 13.

S. W. Anderson & Son.
"THE STORE THAT TREATS YOUFAIR"

Suit and Skirt
SALE
FROM 50 TO 25 PER CENT
DISCOUNT

FEW RAIN COATS AT
Half Price

Anderson & Rosacrans
Remember our Picture and Bric-a-brac dept. when looking for Wedding Gifts
Store Open Monday, Wednesday and Saturday Evenings.

Smarter than Usual

Clothes of Quality

we are showing for SPRING and SUMMER. They possess a negligee air, a softness and freshness of material, and a newness of style that forces admiration and creates a desire for closer acquaintance with them.

We are showing a range of style in popularest of brown and gray, and we have your exact size in the style most becoming to you.

Any Price you Want to Pay,
from $10.00 to $20.00.

You'll need a new TOP COAT this spring—
$8.00 to $17.00

New Spring Furnishings.

HEESEN & HEESEN,
TECUMSEH'S CHIEF CLOTHIERS.

We Have Them
All the Latest Styles in Gifts for Commencement.
Books, Stationery, Jewelry, Silverware, Diamonds and Watches.
ALL THE LATEST VIEWS IN POST CARDS.
HICKS THE Jeweler,
Watch Inspectors L. S. & M. S. and D. T. & I. Ry.
Phone 200 for Correct Time.

INSTRUCT FOR BRYAN

Michigan Democrats In Convention Endorse Nebraskan.

WARM SESSIONS WERE HELD.

Campau Delegates Barred After Vigorous Contest—Kent's Two Delegations Get Seats, Each Being Allowed One-Half a Vote.

Lansing, Mich., May 21.—William J. Bryan was endorsed Wednesday afternoon by the state Democratic convention, and the Michigan delegation to the national convention was instructed to vote for him under the unit rule until he is nominated for the presidency.

The instruction was by unanimous vote of the convention, and at no time during the sessions did the slightest opposition to Mr. Bryan develop.

Contests over seating delegations from Wayne and Kent counties precipitated one of the bitterest fights ever seen in a state convention in Michigan. From Wayne county, supporters of National Committeeman D. J. Campau brought a delegation to contest the right of the regular delegation, avowedly anti Campau, to a place in the convention. Rival delegations presented themselves from Kent county, led by George P. Hummer and William F. McKnight. The committee on credentials seated the anti Campau delegation from Wayne, and, after a bitter fight in the convention for over an hour, on the adoption of their report, D. J. Campau withdrew the claims of his supporters in the interest, he stated, of party harmony.

WILLIAM JENNINGS BRYAN.

Then followed a fight almost equally as bitter over adopting the committee's report seating both of the contesting delegations, with a half vote each. The committee's action was finally upheld by the convention.

For delegates at large to the national convention, the following were chosen by unanimous vote:

John T. Winship, Saginaw; Woodbridge N. Ferris, Big Rapids; Charles H. Kimmerle, Cassopolis; Edward Ryan, Hancock.

Alternates at large were chosen as follows:

John A. McLaughlin, Muskegon; T. E. Tarsney, Detroit; John F. Bible, Ionia; F. L. Dodge, Lansing.

After these nominations had been made, the Fifth district delegates to the national convention, having been held up pending settlement of the Kent county fight, were announced as follows: James Scully, Ionia; Frank E. Pulte, Grand Rapids.

The other district delegates are as follows:

First district—Edwin Henderson, James Burns, Detroit; alternates, Henry Blackwell, F. T. Ingham, Detroit.

Second district—Elmer Kirkby, Jackson; J. D. Ryan, Ann Arbor; alternates, Orrin R. Pierce, Jacob Martin.

Third district—J. B. Shipman, C. J. Cornell; alternates, L. C. Feighner, Leroy Lockwood.

Fourth district—Coy Hendryx, Dowagiac; Thomas Sullivan, Barry; alternates, W. F. Hicks, John Kinley.

Sixth district—E. G. Wood, Flint; A. M. Cummins, Lansing; alternates, F. O. Eaman, A. A. Tripp.

Seventh district—James G. Tucker, Mt. Clemens; C. C. Clancy, Port Huron; alternates, H. C. Cudner, John Blower.

Eighth district—Wellington R. Burt, Saginaw; D. J. Gerow, Owosso; alternates, W. B. Baum, O. A. Whitlock.

Ninth district—Herman O'Connor, Muskegon; F. O. Gaffney, Cadillac; alternates, A. O. White, Fred Weinberger.

Tenth district—L. C. Cummings, Dr. H. H. McKnight; alternates, John Yousell, H. A. Chamberlain.

Eleventh district—Arthur J. Lobdell, John T. Mathews, Ithaca; alternates, D. L. Ensign, William Lewis.

Twelfth district—F. T. McDonald, M. J. Doyle; alternates, Cornelius Leary, John Stiles.

Listen to Arguments.

The address of Temporary Chairman A. M. Cummins of Lansing and the appointment of committees occupied the opening session of the convention. The credentials committee immediately went into session to hear the contests from Wayne and Kent, in which interest among the delegates was centered, both the anti Campau forces from Wayne county and the supporters of the national committeeman who were heading the contesting delegation from Wayne went before the committee with great packages of affidavits and written testimony to present in support of respective claims. After four hours' session, the committee voted to seat the regular or anti Campau Wayne delegation, by a vote of 11 to 1, and to give both delegations from Kent seats, with half a vote each.

The presentation of their report precipitated an uproar in the convention. Members of the Campau delegation, who were denied seats in the temporary organization by the state central committee, crowded into the gallery and the rear of the opera house, cheering their leader and hooting the anti Campau delegation, which responded in kind. A dozen times during the hour of heated debate, wrangle and motions and amendments which followed the presentation of the committee's report, it seemed more than possible that blows might be struck.

Graham With Campaulses.

John C. Graham of Port Huron presented a minority report from the credentials committee recommending the seating of both Wayne county delegations with a half vote, claiming he could see no difference between the Wayne and Kent contests. This report was vehemently opposed by the anti Campau leaders in the regular delegation from Wayne, and the debate on the question ranged from forceful discussion of the law in the matter to heated arguments about "irregular, boiling, welching delegations." Finally, when the uproar was at its height, D. J. Campau made his way to the platform and asked to be heard.

There were both cheers and hoots for him from the contending forces, but the convention granted him two minutes. Mr. Campau declared that he seriously doubted the true legality of either convention in Wayne county. Continuing, he said: "I have no doubt, from what I have seen here, that the committee report will be adopted. I have been battling for only one thing, the instruction of Michigan's delegation for Mr. Bryan. This is now assured. Therefore, I now call upon the contesting delegation from Wayne county to withdraw from this contest."

This was followed by cheers, with some derisive cries from the anti Campau forces.

Then followed a fight for another hour over the report on the Kent contest, which was finally adopted.

The resolutions instructing for Mr. William J. Bryan were greeted with tremendous cheers and unanimously adopted.

Delegates Named.

Nominations of John T. Winship and Woodbridge N. Ferris for delegates at large were made unanimous without opposition. For the third place, the names of both Thomas W. Barkworth of Jackson and Charles H. Kimmerle of Cassopolis were presented, but Mr. Barkworth withdrew his name from consideration of the convention before the vote was concluded. Five candidates were named for the fourth place, but all of them withdrew in favor of Edward Ryan before the ballot was finished. The other candidates named were: T. E. Tarsney of Detroit, George P. Hummer and W. F. McKnight of Grand Rapids, John F. Bible of Ionia and John A. McLaughlin of Muskegon. It was after 7 o'clock when the convention adjourned.

The Resolutions.

The resolutions read as follows:

"The Democracy of Michigan, in convention assembled, felicitates the people upon the many evidences of a rising sentiment which promises speedy reform in vital affairs. Both in state and nation, the public conscience is demanding the restoration to the people of rights and privileges selfishly and often corruptly appropriated by ambitious individuals and corporations. The cohesive powers of public plunder must give way to the public spirit which seeks the good will of the whole people.

"In our own state, the disgraceful spectacle of a looted state treasury demands that the good name and prestige of the state be restored by assurance of honesty, economy and efficiency. Quick punishment of delinquents and the substitution of preventive methods on administration are imperatively demanded in national affairs. The movement of public sentiment has been for many years constant in the direction of Democratic ideals.

Party Principles Stolen.

"The opposition reluctantly, and for most part insincerely, yields a seeming assent to the democratic doctrines by voicing the popular sentiment of our party. Republican principles which have formed the issue of our recent party utterances remain to some extent unappropriated by the Republican leaders. We demand that sincerity be attained in these efforts by entrusting them to those who believe in the underlying principles which must be recognized before effective legislation can be secured. Our repeated appeals to the common sense of the people will no longer fail on preoccupied ears, and we confidently predict a vast accession to our numbers from the numbers of all parties who recognize the needs existing and the perfect adaptation of cherished Democratic doctrine to the solution of the problems presented.

"The leader, who more than any other, has wrought in his life and utterances the spirit of the new movement, who has borne reproach with patience and grown with the changing demands of the times, still maintains his course with an ever increasing popular support, and to no other of the numerous eminent Democrats available could we expect such an important accession of independent admirers as will flock to his standard.

Must Be Redeemed.

"The tariff still remains unrevised; trusts have not been in any important way interfered with; the money interests are still pampered, and made the recipients of the public bounty; public service corporations are still arrogant and assuming, confident of their control of every branch of the government; taxation is unequal and excessive, and the government of the people for the people and in the interest of the people is not yet secured. [illegible] advanced by our leader are being met by an ever increasing measure of popular approval. Under these circumstances, we instruct our delegates to the national convention to vote as a unit and work for the nomination of William Jennings Bryan of Nebraska until he shall be declared the nominee of the party.

"The constitutional convention has completed and presented to the people a revised instrument. We consider it as a whole a decided improvement over the present one, and we believe it should be adopted."

BOTH ARE SAVED.

Woman Leaps into Flint River With Her Child.

Flint, Mich., May 21.—Mrs. Hershel Counterman, aged thirty-three, and her little daughter, Helen, were rescued from drowning in the Flint river in the sight of hundreds of people who saw the woman leap with her child from the South Saginaw street bridge.

Crowds gathered along the river, were watching the search for the body of Robert Donaldson, who was drowned last Sunday. The woman floated 100 feet down stream before being rescued, and the baby floated 500 feet to the South Saginaw street bridge, where Fred Hart jumped into the river and brought the infant to shore.

The woman's husband has been in Greenville for a year, and last April she brought a new support charge against him. She had been brooding over her domestic troubles and leaving the house, left a letter to her fourteen-year-old son criticising him for laughing in affection, and saying that her body and that of the baby would be found in the river.

Mother and Son to Be Tried.

Atlanta, Mich., May 21.—A tragedy of the north woods, a mother's attempt to save her son from conviction on the charge of murdering his father, will be relegated to the circuit court here next week. Charles E. Chadwick, Jr., will be tried on the murder charge and his mother as the accomplice. Chadwick, senior, was shot from ambush in a lonely road near his house, five miles from Atlanta. Circumstantial evidence threw suspicion upon the young man, who resented the action of his mother by the drunken father. Footprints which fitted his shoes were found near the house, and quickly the young man was arrested.

Arrest in Cook Mystery.

Westphalia, Mich., May 21.—Joseph Droste, thirty-two years old, a neighbor of Ben Cook, who was fatally stabbed last Saturday night, was arrested by Sheriff [illegible] on suspicion of having committed the crime. Droste's brother, Edward, died [illegible] death. Edward [illegible] brother, Joseph, was also [illegible] and it was thought he could throw some light on the mysterious case. Both men were taken to the jail at Ionia.

Missing Man's Body Is Found.

Bay City, Mich., May 21.—The body of Robert Dalton, aged [illegible] of the Bay City [illegible] has been found in the [illegible] Saginaw. He left [illegible] saying he intended to visit [illegible] West [illegible] Saturday.

LILLEY NOT SUSTAINED

House Has No Faith In His Submarine Boat Charges.

IS SEVERELY REPRIMANDED.

Violated Obligations as Member of House, Acted in Bad Faith With Committee and in Contempt of House—Lilley Is Home, Ill.

Washington, May 21.—The conclusions of the special committee which has been investigating the charges of Representative Lilley (Conn.) that members of the house had been improperly influenced in connection with submarine torpedo boat legislation that Mr. Lilley had violated his obligations as a member and had acted in bad faith with the committee and in contempt of the house were sustained Wednesday by the house by a vote of 267 to 32.

Five hours of the session were devoted to the case, four of which were consumed in reading the report. The Connecticut members joined in voting against the resolution by which the house adopted the conclusions of the committee as its own. Mr. Williams (Miss.) denounced Mr. Lilley as being guilty of treason, for which, he said, he should be expelled. He presumed that the reason the committee did not carry its report to a recommendation to that end was because Mr. Lilley was at his home ill and unable to defend himself in such a proceeding. It was a noticeable fact that the five members of the special committee, Messrs. Boutell, Olmsted, Stevens, Broussard and Howard, sat together throughout the proceedings and that none of them submitted any remarks in connection with the report.

Waterbury, Conn., May 21.—Representative George L. Lilley, when informed of the substance of the report of the Boutell committee, refused to comment upon it, saying that he had not yet received an official copy of the document. "I understand the report is a very voluminous document," he said, "and I shall want to read it carefully and consult with my attorneys before saying anything further. The most serious, the most painful, aspect of the report to me is the reflection upon my personal honor. Among those who know me, I do not think that requires any comment. Nothing in my private or public record will justify these personal reflections."

President Restores Coin Motto.

Washington, May 21.—Announcement has been made at the White House that President Roosevelt had signed the bill directing the restoration to gold and silver coins of the motto "In God We Trust," ordered by him stricken from the gold coins some months ago on the ground that the law did not authorize its use. The law becomes effective thirty days from May 15, but the dies with the additional words already have been prepared. In the meantime, the coinage of twenty and ten dollar gold pieces minus the motto will continue, according to Director of the Mint Leach. There will be no material change in the St. Gaudens's design, approved some months ago by the president, except the addition of the motto. On the twenty dollar gold piece the motto will be placed below the flying eagle, while on the ten dollar gold piece it will be to the left and in front of the eagle. The motto never was removed from silver coins.

Gas Explosion Wrecked Store.

Chicago, May 21.—The retail furniture store of Hon. A. Colby & Sons was badly wrecked, one woman was fatally injured and several others slightly hurt by an explosion of gas. Workmen, who were making repairs in the cellar, left a lighted candle close to the gas meter, and an explosion followed. Mrs. Fannie Geller of 1011 Milwaukee avenue, who was passing the store, was blown into the street, striking against a temporary car track, which is raised about one foot above the usual level. She sustained fractures of the skull and one leg and was taken to the hospital in a dying condition.

Wilson Gets Copy of Proceedings.

Port Huron, Mich., May 21.—Judge Newberry granted to William L. Wilson, former secretary of the Home Protective Fraternity, who was convicted of embezzling upwards of $125,000 of the funds of that institution, a copy of proceedings to last until July 1, if his attorneys choose to take that much time. The attorneys want to prepare an appeal to the supreme court. They will attack the constitutionality of the special act creating the fraternity as a means of possible freedom for their client.

New Straw Hats
They are here, already for you.
CALL AND SEE THEM
Everyone of the correct and best styles, for 1908:
—New Brands—New Shapes—
Everyone that Fashion requires await your coming
McCann Bros.
The One Price Clothiers.

The Lenard Refrigerator
High Grade in Every Respect.

Call and See This at
D. L. Whitenack & Co.

Picture Sale
SATURDAY, MAY 23rd.
On the above date we will have a fine assortment of Framed Pictures, at
$1.15 each.
WATCH THE WINDOW.
Guy E. Belding

It Will Pay You
when you are down town to look over my stock.
DISHES OF ALL KINDS
A good opportunity to match in and replenish broken sets. Also complete sets to select from, at prices that are right.
Ida B. Chase

ADRIAN STATE SAVINGS BANK,
ADRIAN, MICH.
RESOURCES, - - $1,400,000.00
3 Per Cent paid on all Savings Deposits. Correspondence and personal interviews solicited.
We are now established and doing business in our own building, and cordially invite public inspection of our new quarters.
R. A. WATTS, Pres. GEO. A. WILCOX, Vice Pres. B. E. TOBIAS, Cashier.

THE TECUMSEH HERALD.

GEO. N. STACY,
EDITOR AND OWNER.

Subscription Rates

IN LENAWEE COUNTY

One year, payment in advance $1 00
One year, payment after 3 months 1 25

OUTSIDE LENAWEE COUNTY

One year, payment in advance $1.25
One year, payment after 3 months 1.50

There will be no Deviation from above Rates

Entered at the post office at Tecumseh, Michigan as second class matter

How's This?

We offer one hundred dollars reward for any case of catarrh that cannot be cured by Hall's catarrh cure.

F. J. CHENEY & CO., Toledo, O.

We, the undersigned, have known F. J. Cheney for the last 15 years, and believe him perfectly honorable in all business transactions and financially able to carry out anyobligations made by his firm.

WALDING, KINNAN & MARVIN,
Wholesale Druggists, Toledo, O.

Hall's catarrh cure is taken internally acting directly upon the blood and mucous surfaces of the system. Testimonials sent free. Price 75c. per. bottle.

Sold by all druggists, 75c.

Take Hall's Family Pills for constipation.

There are no tomorrows on the calendar of the man who does things.

The new pure food and drug law.

We are pleased to announce that Foley's honey and tar for coughs, colds and lung troubles is not affected by the National Pure Food and drug law as it contains no opiates or other harmful drugs and we recommend it as a safe remedy for children and adults. Sold by all druggists in Tecumseh.

You may say what you please if you are not anxious to please others.

A great many people imagine they have heart trouble when the fact is that the whole trouble lies in the stomach. The pains in the side around the region of the heart are not necessarily heart trouble. We suggest that you start with the stomach and whenever you feel a depression after eating or whenever your food seems to nauseate take Kodol. It will not be very long until all these "heart pains" will disappear. Take Kodol now and until you know you are right again. Their isn't any doubt about what it will do and you will find the truth of this statment verified after you have used Kodol for a few weeks. It is sold by all druggists.

Some people dispense sympathy because it doesn't cost anything.

Kidney complaint kills more people than any other disease being so insidious that it gets a good hold on the system beforeit is recognized. Foley's Kidney Cure will prevent the development of fatal disease if taken in time. For sale by all druggist.

The actor is like a flaming chimney, and the critic often makes him draw.

The trouble with most cough cures is that they constipate. Kennedy's laxative cough syrup does not constipate, but on the other hand its laxative principles gently move the bowels. It is pleasant to take and it is especially recommended for children as it tastes nearly as good as maple sugar. Sold by all druggists.

Ma says some women are busy in the present making a past for the future.

The world's best climate

Is not entirely free from disease, on the high elevations fevers prevail while on the lower levels malaria is encountered to a greater or less extent, according to altitude. To overcome climate affections, lassitude, jaundice, biliousness, ague and general debility, the most effective remedy is Electric Bitters, the great alterative and blood puriger; the antidote for every form of bodily weakness and insomnia. Sold under guarantee at C. A. Wright & Son's drug store. Price 50c.

Some women will spend fifty cents on a cab to save two cents on a spool of thread.

More news from the New England States.

If any one has any doubt as to the virtue of Foley's Kidney Cure, they need only to refer to Mr. Alvin H. Stimpson, of Willimantic, Conn., who after almost losing hope of recovery, on account of the failure of so many remedies, finally tried Foley's Kidney Cure, which he says was "just the thing" for him, as four bottles cured him completely. He is now entirely well and free from all the suffering incident to acute kidney trouble. For sale by all druggist.

A man doesn't have to go to Nevada to be in a terrible state.

When you think of indigestion think of Kodol for it is without doubt the only preparation that completely digests all classes of food. And that is what you need when when you have indigestion or stomach trouble—something that will act promptly but throughly: Something that will get right at the trouble and very work itself for the stomach by digesting the food that you eat and hat is Kodol. It is pleasant to take. It is sold by all druggists.

Some actors are like rice—they get puffed up so easily.

"General debilitated for years, had sick headaches, lacked ambition, was worn-out and all run down. Burdock Blood Bitters made me a well woman." Mrs. Chas. Freitoy, Moosup, Conn.

A good many songs have plenty of gas but no meter.

Don't think that piles can't be cured Thousands of obstinate cases have been cured by Doan's Ointment. Sold at any drug store

Village Local

PRESBYTERIAN CHURCH.

Last Sunday the pastor presented his first annual report, the day marking the day marking the close of a year's pastorate. The report showed the loss of 11 members by death and 14 removals. There have been 59 accessions leaving the present membership 448. The average attendance at the Sunday services has been morning 325 and evening 275. Prayer meeting attendance has been 45. The Bible school has had an average of 190 and the C. E. 25. The pastor has attended 41 funerals during the year.

Presbyterian church, John Wirt Dunning, minister. Morning worship a 10 a. m. Subject of the sermon, "The Groups around the Cross." Bible school at 11 15. At the men's class Mr Tiffany will lead the discussion on, "The Kingdom of God and the Kingdoms of men." C. E. at 6 p. m., subject "How God speaks to Men," leader, Mrs. H. S. Warling. In the evening will be held the union memorial services, Rev. Kamm preaching.

Next Sunday morning the pastor will exchange pulpits with Rev. Ashby of Clinton, and will also address the men's class at Clinton. Mr. Ashby will assist our class in a disussion of Socialism led by Mr. Smith.

Children's day exercises by the bible school will be held on Sunday morning, June 14 at the regular hour for church service.

The mission circle will have charge of the prayer meeting next week and will present a program of missionary interest.

Memorial services will be held in the church Sunday evening and Rev. Kamm will preach the sermon.

A banquet for the boysof the church will be held in the church next week.

FRIENDS CHURCH.

The missionary meeting was held yesterday afternoon at the home of Mrs. Andrew Wonder. After the opening exercises, consisting of music, scripture reading and prayer there were short talks on educational missions; why missonary schools are established; missionary education in India, origin and developement; educational work in Egypt and Turkey.

A large number of the congregation enjoyed a social evening last Tuesday at Newton Satterthwaite's home. There was a program of music, recitations and games after which ice cream and cake were served. The house was pretily decorated with bouquets of tulips and lilies of the valley.

The last of the series of C. E. meetings on the subject, "Being a Christian" will be next Sunday evening. The phase, At the Ballot, will be considered.

Next Wednesday at the close of the prayer meeting will be the regular monthly business meeting of the church.

Next Tuesday afternoon the executive committee of the C. E. will meet at the home of Mrs. Mary Swan.

The Thursday circle will meet with Mrs. T. Crossman next week.

EPISCOPAL CHURCH.

Episcopal church, C. C. Kemp rector. Service Sunday afternoon at 4 o'clock. Sunday school at 11 30 and week service Friday night at 7 o'clock, followed by choir practice.

Peter F. Blosser, who died at Manchester last Sunday was a life long member of St. Peter's Episcopal church. Mr. Kemp had charge of the funeral which took place Monday.

The regular meeting of the mission ary circle will take place on the second Tuesday of every month instead of the second Friday as formerly. Mrs. T. C. Harris will act as chairman.

Prof. W. F. Zimmerman of Kalispall, Montana, is expected here Monday to spend a week with his brother, M. A. Zimmerman and family.

Miss Louise Schmidt of Hillsdale, who injured her ankle in the basket ball game here two weeks ago, is able to use the sprained member again.

Miss Alice Combs attended church in Adrian Sunday. Miss Josephine Hayden taught her Sunday school class in her absence.

The monthly meeting of the Altar Guild for its social has been postponed until later in the summer.

Mr. Kemp was unable to hold service last Friday night on account of illness.

On account of the busy week th eparish meeting was postponed.

UNIVERSALIST CHURCH.

The Universalist church: Rev. Blanch Young, minister. The morning house of worship will be given over to a memorial service in honor of our translated workers who have passed on since the organization of the church in 1864. Friends and relatives of such members are cordially invited to meet with us and bring flowers in remembrance of them.

Sunday school at noon, Y. P. C. U. meeting at 6 o'clock, leader, Miss Sarah McNeil; topic, "The ministry of want." Script. Luke 15:11—24.

On account of the G. A. R. memorial service at the Presbyterian church there will be no evening service in our church.

METHODIST CHURCH.

The services in the morning will be as usual but in the evening there will be no preaching and we will join with the other churches in a union memorial service. Class meeting, however, at 5.30 and Epworth League at 6.00 p. m.

Ellsworth Ellis has been secured to take charge of the choir.

Graduation souvenirs at Gaston and Son's.

Herald Office Open.

The HERALD office will be open every Saturday night at 7 o'clock for the remainder of the evening to accommodate those who desire to pay for the HERALD. All accounts must be paid at once. Those who are in arrears kindly call and settle.

A. J. McGrew arrived here from the west yesterday, and will visit at the home of his wife's parents. Mr and Mrs F. E. Snedicor.

REUNION

OF THE 31 ST. Michigan Infantry Held at TECUMSEH MAY 19th

Quite auspiciously opened the ninth annual Reunion of the 31 st Michigan Volunteer Infantry S. W. V. in this village last Tuesday morning. As early as 7 o. clock the soldiers and their friends began to gather, and by noon over 300 veterans of the Spanish American War were in the village. Every business place, and nearly every residence in town were gayly decorated with flags and bunting, showing that the true spirit of patriotism still existed in the hearts of every one in Tecumseh.

Boos celebrated band of Jackson, arrived on the 7:03 train, and were met at the depot by the several committees, members of the company, and the Tecumseh band and marched to Witherell hall, which was made the head quarters of the Infantry during the day. The forenoon was spent in greeting new comers making new friends, and renewing the old friend-ships made during the Spanish American War.

At 11:30, a business meeting was held in Witherall hall, and it was decided to go to Jackson next year. The following officers were elected;

Pres. —A. O. Reese, Jackson.
Vice Pres.—Lieut. Isamnd, Jackson.
Sec.—Sergt. Blainey, Jackson.
Treas.—Mr. Burns, Jackson.

After dinner at 1:30 the parade was formed at the Monument Square, and marched west to Union street and down Chicago street. There were in line Grand Marshall of the day, Pres. Bert E. Gray, Tecumseh band, Marshall of the day, Col. Schuebel of Lansing and his aides, Village President John Combs and common council, Uniformed Rank, Knights of Pythias, Lodges and Secret societies, Business men, Pupils of the public schools, Boos band of Jackson, Mounted officers and 31st infantry.

Four hundred and fifty pupils of the public schools responded to the invitation to march in the parade. Each one was given a flag, 8 gross of flags having been given out in all. After the parade two bands played for the ball games which was called at 3:15, many of the veterans attending. At 6 o' clock, a banquet was served to the visiting soldiers, 346 being in attendance. A program was given at the close with Bert Gray as master of ceremonies, and Capt. T. R. Kyle as toastmaster. Music was furnished by the Tecumseh orchestra, followed by the Invocation by Comrade F. W. Kamm, Co. G. 33rd Hon John D Shull of Tecumseh, responed to the toast—Say's '61 to '98.

Court Martial Fruits, by Gen. Fred Green of Lansing. Both Mr. Shull and Mr. Green gave witty and interesting speeches. Songs by the Glee Club added greatly to the program. Hon. Grant Fellows of Hudson, spoke upon American patriotism. Hon. Fellows, as usual delighted his hearers. Camp sports by Major Henry L. Hunt of Jackson, Camp rumors by Gen. C. W. Harrah, Detroit, and Camp griefs by Col. John P. Kirk of Ypsilanti were all delightful and brought back many fond and happy memories of the camp. Music was furnished by the Tecumseh Orchestra, and a song by the Glee club was followed by the Benediction by Chaplain White. Thus a happy day was drought to a close.

The night trains, leaving Tecumseh were crowed with people who had enjoyed the day here, and visitors all felt that the citizens of Tecumseh, spared no pains in making their visit here pleasant, and they will always have found recollections of the day spent in the Biggest little town on earth. The two bands who furnished music here during the day are worthy of great praise. To Tecumseh people Boos band of Jackson needs no introduction, and their music was greatly enjoyed. It seems as if the Tecumseh band never played better than they did on Tuesday, and certainly Tecumseh can feel proud of them. Besides those already mentioned other visitors from out of town were; Leon Gray of Angola, Ind., Capt. James Holloway of Chicago, A. H. Peavey, Ernest Davis, J. E Drake, and Herbert J. Dickinson of Adrian, Jas. H. Lindsey, John Radcliffe, C. M. Webster, William Longworth of Detroit, and W. E Chamberlain of Adrian.

Tecumseh people are proud to entertain a crowd so well behaved as the crowd here last Tuesday. The day passed along smoothly, with nothing to interfere or mar the pleasure of the day.

Sixty couples were in attendance at the dance Tuesday evening at Witherell hall. The Tecumseh orchestra furnished the music. A supper was served.

Bert M. Gray, president, in behalf of the associaton, desires to thank the teachers and pupils of the Tecumseh public schools and the citizens of Tecumseh all of whom helped to make the day a success.

It is said that over 800 visitors were entertained in Tecumseh Tuesday.

Hellebone, London purple, Paris green, bug finish, copper sulphate, and arsenate of lead at C. A. Wright & Son's.

WASHINGTON LETTER:

(From our regular correspondent.)

Washington, D. C., May 16, 1908.

This has been a memorable week in Washington with the Congress at the capitol and the convention of governors have made speeches and listened to speeches and printed speeches. It has been decided to make the Governor's convention permanent with places of meeting in different cities. Washington, however, will probably be selected as the place for an annual rendezvous for it presents many advantages not to mention the supreme one of meeting face to face the Congress and influencing it to wise action in conservation of resources.

The abandonment by senators opposed to Roosevelt of their support of Fairbanks, Knox, Cannon or Hughes.

The Brownsville case being out of the way the republican senators have now no longer a bitter apple of discord but can come together and have money renewed in the senate will doubtless be reflected in every state, district and county.

It is rumored that there has been a deal between the Foraker and Taft belligerants by which Senator Foraker has secured the promise of return to the Senate in consideration of his dropping the Brownville matter. That Taft has not been directly a party to a deal will be granted when it is remembered that he has been in Panama. His alabi is known by everybody. Senator Foraker says he thinks he will gain more for the colored soldiers by postponement or by waiting until another president is in the White House than by pushing the matter now. The fact is that Taft's nomination on the first ballot is almost as certain as was President Roosevelt's nomination four years ago.

Two weeks ago the departure of Secretary of war Taft for Panama was regarded as a curious if not suspicious manouver in the political field. Why should he leave the country or abandon his campaign at a crisis and a time like this? It is probable that Secretary Taft's manager and friends knew then what pretty nearly everybody knows now that his nomination is certain and his election a pretty sure thing. among the things of very recent occurence favoring these things are:

The postponement by the Senate of the Brownsville case until next Dec.

TWO ACCIDENTS

Miss Bowen of Clinton and Mr. Russell of Kalamazoo suffer broken limbs.

Misses Susie Fisher and Phyllis Bowen accompanied by Vern Linaberry of Clinton, were driving home from Tecumseh late Tuesday night, when the horse stumbled and fell throwing Mr. Linaberry out. This frightened the girls and they jumped out. In some way Miss Bowen caught her right foot in the wheel breaking both bones near the ankle. Dr. Randall was called and took the patient back to his office and with the assistance of Dr. Conklin reduced said fracture. Dr. Raudall took Miss Bowen to her home on the 8.57 train Wednesday morning. The accident will undoubtedly confine her to the house the remainder of the summer.

E. D. Russell, a travelling hardware salesman, fell from the porch at the Coller house Tuesday and broke his ankle. Mr. Russel had been sitting on the porch and got up to go into the house when he stumbled against a chair and rolled off the porch with the above result. Recently he suffered a stroke of paralysis and his left side was rendered helpless. This fact prevented him from saving himself. Wednesday he left for his home in Kalamazoo accompanied by Mr. Satterthwaite.

Order your dressed poultry for Sunday dinner at Williamson Bros'. Their prices are right.

A new assortment of Parker fountain pens just received at B. J. Pulver's.

Elray straw hat cleaner 10c a box at B. J. Pulver's.

BASE BALL

Tecumseh Opened in League Base Ball With Battle Creek, Tuesday, May 19.

Postponed Game Played in Morning.

Last Monday was opening day for Tecumseh, in league base ball, but owing to the rain, the game was postponed until Tuesday morning. Battle Creek was the opposing team. But few witnessed the morning game, although the weather was fine, the grounds in excellent shape, and the game a fast and close one. Doty pitched in fine style until the seventh, when he weakened, allowing three hits for three runs, a lead which Battle Creek held and which the Indians could not overcome. Score as follows:

Tecumseh	AB	R	H	PO	A	E
Shippy. 2b..	4	0	1	8	2	1
Somerlott 1b.	4	0	0	7	3	0
Vorpagel 3b.	3	0	0	1	0	0
Kistler cf....	4	0	0	2	1	1
Streeter lf..	4	0	1	1	0	0
Stone rf.....	4	0	0	2	0	0
Fabrique ss.	3	0	0	2	2	1
Mitchell c..	3	0	1	8	1	0
Doty p.....	2	1	0	1	4	0
	31	1	3	27	13	3

Battle Creek.	AB	R	H	PO	A	E
Stewart rf..	4	0	0	1	0	0
Ryan 2b..	2	0	0	0	5	1
Weinberg lf.	3	0	1	1	0	0
Deneau 1b.	4	1	1	13	0	0
Henderson ss.	4	1	1	4	4	0
Hessberger cf.	4	1	2	0	0	0
Cross 3b.....	4	0	1	0	3	1
Lakoff p...	3.	0	0	0	2	0
Reardon 3b..	4	0	1	8	0	0
	32	3	7	27	14	2

Battle Creek	0	0	0	0	0	3	0	0	3
Tecumseh	0	0	0	0	0	0	1	0	1

Two base hit—Deneau. Sacrifice hits—Weinberg, Reardon, Shippy. Stolen bases—Streeter, Somerlott. First on balls—Off Lakoff, 1; off Doty, 3. Hit by pitcher—Doty. First on errors—Battle Creek, 1; Tecumseh, 1. Struck out—By Lakoff, 8; by Doty, 7. Time—1:45. Umpire—O'Toole.

In the afternoon a large crowd witnessed Battle Creek's defeat in probably one of the fastest and most interesting games ever seen on the local diamond. Deneau for the visitors, allowed three hits but gave seven passes. He was, however, steady in the pinches, twice pitching out of a hole. Bishop for the locals, had good control, gave no passes, and received fine support. The work of Vorpagel at third was good. He featured with two left hand pickups of hot grounders. The Indians scored in the fifth when Somerlott was passed to first, advanced by Streeter who singled, and scored by Kestler's two bagger. Streeter was then allowed to score on Bradley's hit to second. Fabrique of Clinton, as shortstop for the Indians, is fast coming to the front. Although still a little weak at the bat, he is working out in fine shape in his position. Following is the score:

Tecumseh	AB	R	H	PO	A	E
Shippy 2b.	3	0	0	1	0	0
Somerlott 1b.	2	1	0	14	0	1
Streeter lf...	3	1	1	2	0	0
Kestler cf..	4	0	1	2	0	0
Bradley rf..	4	0	0	3	0	0
Vorpagel 3b..	4	0	1	2	3	0
Mitchell c..	3	0	0	2	0	0
Bishop p..	4	0	0	0	3	0
Fabrique ss..	2	0	0	1	6	0
	29	2	3	27	12	1

Bat. Cr'k.	AB	R	H	PO.	A	E
Hessberger 1b	4	0	1	6	1	1
Stewart rf..	4	0	1	1	0	0
Ryan 2b..	4	0	1	0	2	0
Weinberg lf.	4	0	1	3	0	0
Deneau p...	4	0	0	1	2	0
Henderson ss	4	0	2	3	3	0
Reardon c..	3	0	0	8	0	0
Cross 3b...	3	0	0	1	2	0
Freeland cf.	3	0	1	3	0	0
	33	0	5*	23	7	1

*Kestler out, bunted third strike.

Battle Creek	0	0	0	0	0	0	0	0	0	0
Tecumseh	0	0	0	0	2	0	0	0	x	2

The third game in the series was played with Battle Creek here Wednesday, and again the Indians were victorious. The game was exciting from start to finish, characterized by heavy hitting on both sides, and but one error. The vociferous crowd in attendance aided in keeping up the interest, and helped the Indians push on to victory. Holmquist and Mitchell were the officiating boxmen, but the visitors drove Holmquist to the woods in the fourth, Stone relieving him of his troubles, allowing but 2 hits during the remainder of the game, the visitors being unable to score. In the first inning two passes and a two bagger gave Tecumseh their one score in the first. In the third they secured two runs on two bases on balls, a double and two singles, Battle Creek getting a lead of two runs over them in the fourth inning. Not until the seventh did Tecumseh even up, then tying the score on a pass, two hits and a passed ball, and finally won out in the eighth when two hits placed Fabrique and Shippy on bases, and were scored by Somerlott, who tripled. Score by innings:

B. Creek	1	0	0	4	0	0	0	0	—5	8 0
Tecumseh	1	0	2	0	0	0	2	2	—7	11 1

O'Toole has been umpiring the Battle Creek games at Tecumseh

Had Showed Him the Right Way.

The colored boy was up in the children's court for the fifth time on charges of chicken stealing. This time the magistrate decided to appeal to the boy's father.

"Now, see here, Abe," said he to the old darky, "this boy of yours has been up in court so many times for stealing chickens that I'm sick of seeing him here."

"Ah don' blame you, sah," returned the father. "Ah's sick ob seein' 'im hyah too."

"Then why don't you teach him how to act? Show him the right way, and he won't be coming here."

"Ah has showed 'im de right way, sah," declared the old man earnestly. "Ah has suttenly showed 'im de right way, but he somehow keep gittin' caught comin' 'way wid dose chickens."—Woman's Home Companion.

SEEDS
BUCKBEE'S SEEDS SO RATED!
SPECIAL OFFER:
Made to build New Business. A trial will make you our permanent customer.
Prize Collection
GUARANTEED TO PLEASE.
Write to-day; Mention this Paper.
SEND 10 CENTS
H. W. Buckbee, THE SPERRY SIDING, ROCKFORD, ILL.

IT SAVED MY LIFE—
WRITES ECZEMA PATIENT.

Bed-ridden sufferer completely cured by use of D. D. D. external wash.

One of the most remarkable Eczema cures recently credited to the well known D. D. D. Prescripton has just been recorded in Chicago.

Mrs. E. Hegg, 1550 West Madison St. under date of Dec. 9, 1907, writes as follows:

"I suffered three years with weeping Eczema. It started with a little spot on my knees and spread fast over my whole body. I spent hundreds of dollars and went to every good doctor; I heard of but kept getting worse, nothing would stop the awful itch and burning.

"I had to stay indoors from the middle of May to the middle of July. Then I tried D. D. D. Prescription. This is the 9th of December and I am entirely free from the terrible disease. D. D. D. saved my life.

"When I began this treatment, people were afraid of me I looked so terrible. My husband was the only one who would take care of me. D. D. D. stopped the itching at once so I could sleep, which I had not done before. Then I began to get better fast and now my skin is clear and white, not a spot anywhere.

Just a few drops of D. D. D. Prescription applied to the skin brings relief nothing to swallow or drink. We vouch for D. D. D. Prescription, also the cleans. D. D. D. Soap (name and address of druggist) Get a bottle today if you have any skin disease. Begin your cure at once.

Complies with the pure food laws of every state

CALUMET
BAKING POWDER

HEALTH Calumet is made of the finest materials possible to select, and makes light, easily digested Bread, Biscuits or Pastry; therefore, it is recommended by leading physicians and chemists.

ECONOMY In using Calumet you are always assured of a good baking; therefore, there is no waste of material or time. Calumet is put up in air-tight cans; it will keep longer than any other Baking Powder on the market and has more raising power.

CALUMET is so carefully and scientifically prepared that the neutralization of the ingredients is absolutely perfect. Therefore, Calumet leaves no Rochelle Salts or Alum in the food. It is chemically correct.

$1,000.00 given for any substance injurious to health found in Calumet

THE MEN WHO KNOW
THE SUPERIOR QUALITIES OF
TOWER'S
SLICKERS, SUITS AND HATS
are the men who have put them to the hardest tests in the roughest weather.
Get the original Tower's Fish Brand made since 1836
CATALOG FREE FOR THE ASKING
TOWER CANADIAN CO. LIMITED

A New Orleans woman was thin.
Because she did not extract sufficient nourishment from her food.
She took Scott's Emulsion.
Result:
She gained a pound a day in weight.
ALL DRUGGISTS: 50c. AND $1.00

We Have the Goods,
Prices the Lowest. We are Waiting for You
Come Now and Save Money
on all purchases of Dry Goods, Ladies' and Gents' Furnishings, Shirt Waists, Tailored Skirts, Carpets, Linoleums, Oil Cloths, Curtains, etc.
SHOES! SHOES!! SHOES!!
All the latest styles and best makes in Oxfords and Slippers at lowest prices.
Come at once and save money on every purchase.
T. C. HARRIS

4 OLD NATIONAL BANK
ESTABLISHED 1851
UNITED STATES DEPOSITARY
BATTLE CREEK, MICH.

MANY NEW DEPOSITORS.
Late events have awakened many to realize that a savings account in a strong conservative bank is the most practical and useful possession hat anyone can have. We are opening many new Savings accounts and cordially invite you to become one of our depositors.

Refreshing Sleep
Whooping Cough
is not a trifling ailment, but one of the most highly contagious and exhausting diseases. It should be checked and subdued before your little ones' strength and vitality are worn out by it.
Bonnie's WHOOPING COUGH REMEDY
Is a safe and speedy remedy for this disease. When given as directed, affords relief within a week and has effected complete cures in four days. Reduces the number and severity of the coughing spells and produces refreshing sleep. Endorsed by reputable physicians.
For Sale at C. A. Wright & Son's Drug Store.

Detroit Headquarters
FOR
MICHIGAN PEOPLE
GRISWOLD HOUSE
AMERICAN PLAN, $2.50 TO $3.50 PER DAY
EUROPEAN PLAN, $1.50 TO $2.00 PER DAY
Strictly modern and absolute head in the very heart of the retail shopping district of Detroit, corner Griswold and Grand River Aves., only one block from Woodward Ave., Jefferson, Third and Fourth cars pass by the door. Also you can visit Detroit stop at the Griswold House.
POSTAL & MOREY, Props.

LUMBER, LATH, SHINGLES AND FENCE POSTS
From the MILL direct to YOU
Write for prices.
South Side Lumber Co.
J. O. Crotser, Receiver.
Traverse City, Michigan.

Valued same as gold.

M. G. Stewart, a merchant of Cedar View, Miss., says: "I tell my customers when they buy a box of Dr. King's new life pills they get the worth of that much gold in weight if afflicted with constipation, malaria or billiousness." Sold under guarantee at C. A. Wright & Son's drug store.

Those who believe that matches are made in heaven have faith to burn.

Love that is blind during courtship ought to remain so after marriage.

Watch for the Label on Your Paper.

Has Your Time Expired?

If so, please remit, or the paper will stop, according to the new postal law.

The Tecumseh Herald

Coal Notice...

We are receiving the genuine Plymouth Hard Coal. It is the best coal mined. This year we are going to make special prices to farmers, or others who will draw their coal from car (on all grades of coal) spot cash or equivalent

We not only now, but have always given 2,000 pounds for a ton.

S. W. & L. E. TEMPLE

Free Gold Dust

Coupons are to be distributed to every house in town. Each one may be redeemed at this store for a

5c Package of "GOLD DUST"

or is good for 5 cents on a large package

Watch for your Coupon

It is worth 5 cents to you. Bring or send it to

Lowry & Sons
GROCERS
PHONE 37.

Electric Light.

Electric light may be burned in sleeping room or sick chamber without injurious result, the air remaining pure and sweet. Not so with other forms of illuminating. One open-flame light consumes as much oxygen as four grown persons, vitiates the air and makes perfect health under such conditions impossible. Use Electric Light that's pure, clean convenient and safe.

Is your House Wired?

An estimate will cost you nothing and the light is cheap. 10 per cent discount for house lighting if paid on or before the 10th day of each month.

Tecumseh Electric Co.

Fresh Fish

AT

MILLER'S Meat Market

EVERY WEEK.

JACOB MILLER.

NEW TIN SHOP

I have opened a Tin, Repair and Plumbing Shop in the rear of my residence, between Ottawa and Evans street, on Logan street and make a specialty of tin, plumbing and furnace work.

All orders given prompt and careful attention.

A. E. Kennedy.

THE OLD RELIABLE

Lilley State Bank

pays interest on time Certificates of Deposit at the rate of 2 1-2 per cent. if left six months, and 3 per cent if eft one year.

Capital Stock	$40,000.00
Stockholders Individual Liability	40,000.00
Surplus and Undivided Profits	16,500.00

LILLEY STATE BANK
LUCIUS LILLEY, Pres.

NEW BRADLEY OPERA HOUSE

The Home of the Best and Greatest

MOVING PICTURES

Complete Change of Program

MONDAY, WEDNESDAY, and FRIDAY

"Get the Habit."

Come every evening, bring your friends and enjoy a half-hour's clean entertainment.

Admission, 5 Cents.

TO-NIGHT
"Willies' Dream"
"Stolen Chickens"
"A Monk's Vengeance."

"SONG—Love Me and the World is Mine."

SPECIAL NOTICES.

FOR SALE:—At the Hisley shop, second hand top buggy in good shape, cheap. One Hisley surrey as good as new, also a few new top buggies going at cost. 4-17-tf

FOR SALE:—An upright piano. Apply to Miss Mary Dingman. 5-15-tf

PHOTOGRAPHY RESUMED: Views buildings and out door portrait groups a specialty. All work well finished and at reasonable prices. Orders filled promptly.
Miss Grace Hillman,
5-15-tf West Logan St., Tecumseh.

FREE ANNOUNCEMENTS

The Ladies of the T. B. A. are invited to attend memorial services at the Presbyterian church next Sunday May 24, with the Beers Post. They are requested to meet at the hall at 9 o'clock.

Regular meeting of the L. O. T. M. M. next Monday night.

All ladies of the T. B. A. will please assist in arranging bouquets on Decoration day at the Mills block, where flowers will be brought.

THE LATEST NEWS.

Tecumseh Souvenirs at Gaston & Son.

Mrs. J. H. Smith and Mrs. Bert Waring are spending the day in Onsted.

Walter Norris of New York City, is visiting relatives in town this week.

Let us explain the Sherwin-Williams way of finishing your soft wood floors.
C. A. WRIGHT & SON.

A half hour's entertainment at the opera house to-night for only 5 cents. Do'nt miss it.

Mrs. James Aten spent yesterday in Tipton. Her father, Frank Pialt is quite sick.

Place your order for hard coal now while price is the lowest and quality is the best.
MOORE BROS.

Harry McClure of New York city, is visiting at the home of his sister, Mrs. Richard Mead.

Three of them at the opera house tonight. Willie's dream, A monk's vengeance and Stolen chickens. Be sure and see them.

The Pioneer society meet at the residence of J. D. Shull Saturday evening at 7.30 o'clock.

We are still handling Monroe smoked meats and sausages.

Mrs. Fred Wood returned from a visit with friends in Ann Arbor and Detroit Wednesday.

Take your watch to Gaston & Son if it needs repairing.

Mrs. J. B. Holley and Mrs. F. O. Tefft visited Albertina Boyce at St. Mary's College in Monroe yesterday.

For that commencement present see manicure sets at Gaston and Son's.

D. E. White of Brownville, fell in some way yesterday afternoon so as to seriously injure his head. He was found later by members of the family.

Miss Florence Rosecrans, who has spending a couple of weeks with her brother, Harry Rosecrans and wife in Toledo, came home Thursday afternoon.

Give your screens and screen doors a coat of Sherwin-Williams buggy paint for sale by C. A. Wright & Son.

Ladies night at the Tecumseh club Thursday evening, was delightfully planned by Mesdames Eccles and Hutcheson, who served a chicken pie dinner at 6 o'clock. Dancing was enjoyed during the evening.
WILLIAMSON BROS.

New books—The Round Up; The Avenger; The Yoke; Six cylinder courtship; Wm. Crewes career; Into the Primitive, for $1.20 each at Gaston & Son's.

Berries every day at Avery's.

Mrs. Geo. Church visited her parent in Ridgeway Wednesday.

Perry Gilman of Dundee, was in town on business last Tuesday.

Agents for the Turnbll wagons and John Deere implements.
MOORE BROS.

Mr. Rank of Eaton Rapids, was in town last Monday on business.

If you want to laugh see "Willie's Dream" at the opera house to-night.

Miss Alice Sudborough of Adrian, is guest of Alice Combs for a few days.

S. W. & L. E. Temple are selling the Simplex corn planters. Prices right.

Wanted.—Woman or girl for general housework. Inquire of R. V. Wilson.

Mr. and Mrs. Fred Teachout drove to Britton with Geo. Smith Wednesday evening.

Send up a balloon Gaston & Son have them.

Mrs. A. C. Aylesworth attended the funeral of Mrs. Monaghan at Sand Lake Wednesday.

Bring your Gold dust coupons to C. M. Gilbert & Co. and get 5c worth of Gold dust free.

Mr. and Mrs. E. J. Haines and daughter of Adrian, visited relatives here Wednesday.

Frank Dodge and Walter Gregg of Adrian, attended the ball game here last Wednesday.

Picnic hams only 9c per pound at C. M. Gilbert & Co.

Misses Louise Schaefer and Alma Hildinger of Manchester, were visiting here last Tuesday.

Everything fresh in vegetables at Williamson Bros.

Vern Smith of Adrian was in town visiting his parents, Mr. and Mrs. J. H. Smith Tuesday.

The senior reception will to held at the home of Miss Florence Keyser Friday evening, May 29.

Fresh strawberries every day at C. M. Gilberts & Co's.

So me think the rising generation are not patriotic. We hope they witnessed the parade last Tuesday.

Shirt waists, spring coats, dress goods, fancy goods, in fact everything to wear up to the minute. T. C. HARRIS.

Mr. and Mrs Day Stringham of Manchester, were visiting Mrs. Ida Stringham here Wednesday.

Do not forget to bring in your Gold dust coupon.
WILLIAMSON BROS.

Mrs. H. B. Root of Buffalo, N. Y. arrived here Wednesday night for an indefinite visit with relatives.

Mrs. D. B. Boland, Mrs. Rapp and Miss Hock of Adrian, were guests of Mr. and Mrs. Guy Belding Sunday.

Simplex corn planters made, sold and guaranteed by the Superior Drill Co. Our terms are reasonable.
S. W. & L. E. TEMPLE.

Will Anderson returned to Devils Lake Wednesday after visiting his mother here for the past two weeks.

All the latest styles in shoes and oxfords just received at T. C. Harris'.

Miss Margaret Sullivan, who has bee nursing Mrs. R. V. Wilson during her recent illness, has returned to Ann Arbor.

Vegetables fresh every day at Avery's.

Mr. and Mrs. Leon Gray of Angola, Ind., who are visiting here and Miss Minnie Gray visited relatives in Clinton Wednesday.

I have a nice line of white dress skirts Regular price $1.75 to $2.50 which I am closing out from 98c to $1.50. Call and see them.
MRS. F. C. SNELL.

Earl Smith of Ypsilanti, has been engaged to teach at the high school the coming year in the place of Earl Stewart, who resigned.

Pitted prunes at Avery's.

Balloons at Gaston & Son's only 25 cents.

Mrs. Jessie Love who has been visiting her son Willis in Angola, Ind., for the past few months has returned to Tecumseh for the summer.

Fresh strawberries every day at C. M. Gilbert & Co's.

Miss Jacobs of Dundee, and Misses Rose and Elizabeth Nauer of Toledo, were guests of Mr. and Mrs. Tony Simon's Monday and Tuesday.

Paris green, London purple, blue vitriol and white hellebore at B. J. Pulver's.

The L. S. & M. S. Railroad Company settled with Elijah Ames, who was injured while getting off the moving train a few weeks ago, for $100.

The Sherwin-Williams paints are made in the largest and best equiped paint factory in the world. For Sale by C. A. Wright & Son.

Howard Matthews has again purchased the livery stable he sold recently to Richardson Bros. of Onsted. Messers. Richardson have returned to Onsted.

Geo. Monaghan of Columbus, O., was in town Tuesday enroute to Sand Lake to attend the funeral of Mrs. John Monaghan which was held Wednesday.

Dr. C. A. Waldron left Wednesday for Cass City, Caro and Gaylord on business connected, with the state veterinary board, he being a member of the board.

Simplex corn planters, the best on earth. We sell them under guarantee.
S. W. & L. E. TEMPLE.

Miss Ethel Deming who resigned her position at the Anthony Fence factory, will leave in a few weeks for, Boston, where she will spend the summer with relatives.

Guy E. Belding has purchased a rubber tired hack that he will use in connection with his business for funeral and party driving.

Mr. and Mrs. Burton Garlinghouse of Jackson visited at the home of B. J. Garlinghouse and wife Tuesday. Mrs. Garlinghouse will remain for an indefinite visit.

Pineapples to can very cheap at C. M. Gilbert & Co's.

Mrs. Lankford and Mrs. Elizabeth Moore of Ann Arbor, Mrs. Chester Kaytor and Mrs. Anna Westgate of Adrian, spent Wednesday with Mr. and Mrs. Thomas Hanley.

Signet rings and bracelet's at Gaston & Son's.

Fred Aldrich and son, Wilson spent Wednesday fishing at Evans Lake.

Graduating presents at Gaston & Son Red Cross tea, best 50c tea on the market at C. M. Gilbert & Co.

The Tecumseh Indians went to Lansing yesterday and lost the game by the score 4 and 3

If you have any idea of painting call at B. J. Pulver's and see what the Agricultural College experiment station has to say about B. P. S. paint.

Mr. and Mrs. Kendall Brooks of Marquette visited Rev. and Mrs. Dunning over Sunday. Mr. Brooks is superintendent of the schools in that city.

Car load hard brick on hand.
MOORE BROS.

Mrs. Jennie Law Hardy left Wednesday morning for Detroit to attend the 19th annual meeting of the Michigan Woman's Press Association which has been in session in that city the past two days.

Pure maple sugar and syrup.
AVERY & CO.

Mrs. Wm. Penman of Detroit, who has been visiting relatives here for a few days, returned to her home in Detroit Wednesday accompanied by her sister, Lydia. Miss Blanch felt for Marshall yesterday for a few days visit before going to Detroit.

Now is the timeto select your wall paper while the assortment is complete and before the rush. I have a large and complete line and will be pleased to show you anv time. B. J. PULVER

Don't forgetw e are still handling the Monroe smoked metos and sausages.

Columbia mince meat only 5 cents.
AVERY & CO.

The young ladies of Tecumseh, have completed arrangements for their third annual May party to be given at Witherell hall on Tuesday evening, May 26. They have secured Whitmire's orchestra of Ypsilanti. Dancing will begin promptly at 8.30 o'clock. Spectators will be allowed at 25 cents a couple.

Fountian pens at Gaston and Son's.

Mrs. Ella Sheldon and Mrs. O. B. Finch visited Mrs S. A. Clanharty in Adrian Wednesday and assisted her to celebrate her 75th birthday. They enjoyed a happy day.

Cucumbers pickles at C. M. Gilbert & Co's.

A beautiful line of spring coats, shirt waists and skirts just received at T. C Harris'.

WHAT CAUSES INDIGESTION

To be Cured, Weakness of Stomach Muscles must be overcome.

The chief cause of indigestion is the weakness of the stomach muscles and the lack of gastric juice.

To make a complete cure of stomach trouble, most people think they have to give up business and devote their time to dieting, exercise, and perhaps, a vacation.

But by taking Mi-o-na stomach tablets the stomach muscles will be stimulated and strengthened and the flow of gastric juice will be increased. Mi-o-na does not do the stomach's work; it makes the stomach strong enough to do it. In this way the trouble is completely cured and there is no further need of medicine.

No matter how severe a case of stomach trouble you have, Mi-o-na will cure it by strengthening the whole digestive system, and you will soon find that both stomach and bowels do their work as they should. C. A Wright & Son sell Mi-o-na in 50 cent boxes, and guarantee to refund the money if the remedy does not give complete satisfaction. They take all the risk, and the remedy costs you nothing unless it cures.

If you suffer with sick headache, heart-burn, bad taste in the month, coated tongue, specks before the eyes, sleeplessness, nervous troubles, or any of the other symptoms of indigestion, here is the chance to get a remedy on the fairest plan ever known—costs nothing unless it cures.

After a young man begins to concentrate his attention on one girl, the other girl stops laughing at his jokes.

It's easier to make a sacrifice for friends than to bear the after effects.

Most married women who profess to pity old maids secretly envy them.

Some men not only save their money but a lot of other people's as well.

PIONEER DAY

Tecumseh's Birthday Anniversary to be Celebrated TUESDAY, JUNE 2

Pioneer Society Intend to make an Attractive Park from Land Given by Smith Estate.

June 2 is Tecumseh's birthday and it is the intention of the Pioneer society to each year remember the event by some appropriate celebration. This year is the 84th anniversary of that day when toward evening a little band of pioneers pitched their camp on the Raisin and made themselves comfortable for the night and made possible for us the beautiful homes that we now enjoy.

Details and accurate knowledge of the events which followed in our village history are yearly becoming more difficult to obtain. And while we still have among us a few whose memory reaches back to that time it is the purpose of the Pioneer society to collect and preserve any scrape of history or bits of personal recollection which may be given us by our pioneer residents so that those who come after us may be able to trace the history of this village and county from its foundation.

This year we are trying to mark with a boulder, inscribed with the names of those first settlers, the spot where they built the first home. About seventy-five dollars has been contributed to that end. A conservative estimate of the amount needed for this purpose makes it seem necessary to double that sum, and after that we wish to clear up and beautify for an attractive park the plot of ground given us by the Smith estate for the cause.

There will be a picnic and program on Monument Square opposite the Union School, the program to begin after the dinner hour about 2 o'clock. Our friends from the country who are interested in Pioneer History and in pursuing Historic landmarks are especially requested to be present and add what they can to the interest of the occasion and to the program by impromptu remarks and tales of the early time. We hope to have good music and old fashioned singing and an interesting program the details of which will be published next week.

To augment the fund already on hand the ladies of the Federated clubs having pledged their assistance to the Pioneer society, will serve a chicken pie dinner in the Mills block at noon of this day. The patronage of all those who do not care for a park picnic is solicited. Let us remember that this is Tecumseh's birthday. Invitations are not necessary. Any one native born or having a twenty years residence here is eligible to membership. Let us encourage by our presence on each second of June the worthy effort to honor those brave souls who endured hardships that we would hesitate to encounter.

Not forgetting that
"We may build more splendid habitations
Fill our rooms with paintings and with sculptures
But we can not buy with gold the old associations."

Base ball goods at B. J. Pulver's.

General Order No 2.

The Comrades of Beers Post, No. 140, Dept. of Mich. G. A. R., will meet at the Post room at 6:30 o'clock, with Memorial badge and white gloves, the evening of May 24, to attend Memorial services to be held at the Presbyterian church at 7 oclock.

WILLIAM SMITH, Commander.
HARRISON DANIELS, Adjutant.

ICE.

Persons desiring good, pure wholesome lake ice can receive same by phoning numbers 64, 93 or 504.

Your orders for ice cream will receive prompt attention at B. J. Pulver's.

Go to Cuba, Old Man!

When the advice was given to young men 30 years ago to "Go West, Young Man" and seek a fortune, the West was young, the East was old, the men, and the trials were the same as they are today, but different. Cuba will be to the West what the West did in its day. The West was W. M. C. A., but TODAY look to Cuba.

Cuba will come within reach for the OLD man, and the young, to an ever increasing extent that it will add years to your life.

WRITE US. We will send you, free, a book and address on a postal card. We want to tell you more of Cuba. You can get a lot from magazines, but our information is up-to-date.

The Burrowes Publishing Co., Midway Bldg., Detroit, Mich.

BUY YOUR

Garden Seeds

of us. This is our first season in handling them, so no old, musty seeds to offer you. Place your order now for Field Peas, Seed Oats, and all kinds of field seeds as they will be hard to get later. We just unloaded a car of Fertilizer that will make your grain grow, at

Brown & Co.

Report of the Condition of the TECUMSEH STATE SAVINGS BANK

At Tecumseh, Michigan, at the close of business, May 14, 1908, as called for by the Commissioner of the Banking Department.

Resources.	Dollars.
Loans and discounts	$ 96997 08
Bonds, mortgages and securities	154328 21
Premiums paid on bonds	241 69
Overdrafts	734 91
Banking house	2500 00
Furniture and fixtures	1948 00
Other real estate	3673 82
Items in transit	
Due from banks in reserve cities	$ 50859 81
U. S. and National Bank currency	14365 00
Gold coin	6954 00
Silver coin	1940 40
Nickels and cents	848 70 $72947 91
Checks, and other cash items	205 93
Total	336232 05

Liabilities.	Dollars.
Capital stock paid in	$ 20000 00
Surplus fund	5000 00
Undivided profits, net	4735 37
Commercial deposits	54067 56
Certificates of deposit	8617 41
Certified checks	100 00
Savings deposits	253511 71 $306296 68
Total	336232 05

STATE OF MICHIGAN, County of Lenawee, ss.
I, J. H. Smith, Cashier of the above named bank, do solemnly swear that the above statement is true to the best of my knowledge and belief.
J. H. SMITH, Cashier.
Subscribed and sworn to before me this 21st day of May, 1908.
My commission expires Aug. 13, 1911.
GARLAND R. GILLESPY, Notary Public.

Correct—Attest:
C. A. SLAYTON,
L. G. NORTH,
J. Q. LOOK,
} Directors.

Report of the Condition —of the— Lilley State Bank

At Tecumseh, Michigan, at the close of business, May 14, 1908, as called for by the Commissioner of the Banking Department.

Resources.	Dollars.
Loans and discounts	$ 4783 81
Bonds, mortgages and securities	67792 79
Overdrafts	53 59
Furniture and fixtures	1650 00
Due from banks in reserve cities	74953 66
U. S. and National Bank currency	9961 00
Gold coin	3460 00
Silver coin	1610 00
Change drawer	30 17
Checks, and other cash items	800 00
Total	257179 82

Liabilities.	Dollars.
Capital stock paid in	$40000 00
Surplus fund	10000 00
Undivided profits, net	6324 22
Commercial deposits	82713 77
Certificates of deposits	5416 21
Savings certificates	112825 61
Total	257179 82

STATE OF MICHIGAN, County of Lenawee, ss.
I, F. J. Temple, Cashier of the above named bank, do solemnly swear that the above statement is true to the best of my knowledge and belief.
F. J. TEMPLE, Cashier.
Subscribed and sworn to before me this 21st day of May, 1908.
My commission expires May 25, 1910.
HERBERT S. TEMPLE, Notary Public.

Correct—Attest:
LUCIUS LILLEY,
W. D. REED,
F. W. A. FITZSIMMONS,
} Directors.

Coller—Schreder.

Wednesday evening at 8.30 at the home of the bride on west Logan street occurred the marriage of Mrs. Susie A. Coller to John F. Schreder of this place. Rev. Dunning was the officiating clergyman. There were present Mr. and Mrs. Louis Coller and daughter of Macon, Mrs. Dunning, besides a few members of the family. A delightful supper followed congratulations. Mr. and Mrs. Schreder will continue to reside in Tecumseh, where they have numerous friends, who extend congratulations.

It reached the spot.

Mr. E. Humphrey, who owns a large general store at Omega, O., president of the Adams county Telephone Co., as well as of the Home Telephone Co., of Pike county, O., says of Dr. King's New Discovery: "It saved my life once, at least I think it did. It seemed to reach the spot—the very seat of my cough—when everything else failed." Dr. King's New Discovery not only reaches the cough spot; it heals the sore and weak spots in throat lungs and chest. Sold under guarantee at C. A. Wright & Son's drug store. 50c and $1. Trial bottle free.

Special Saturday only:—100 lbs. fresh pork loin at 12½c per lb. Let us have your order early.

A BANK'S FIRST DUTY

is to its depositors. The business of this bank is conducted on this basis, which is, in truth,

Security and Conservatism

Safety is conside d before profits. We feel justified in asking for your business, assuring you always courteous treatment and satisfactory service.

3% Interest paid on Savings Deposits compounded twice yearly.

TECUMSEH STATE SAVINGS BANK

"PRIDE OF THE SEA"

MACKEREL

is the finest quality of SALT MACKEREL

We have opened a barrel of these fish and they will certainly strike the right spot if you try them.

ANDERSON BROS.
Phone 91 — GROCERS — Macon Phone

If you want something that has some class to it, see our line of

Refrigerators
Lawn Mowers
Screen Doors
Hammocks and Fishing Tackle

Satterthwaite Bros.

Cultivators.

It is time now for this line of tools and we are well stocked with the best makes we can buy. Our leader is the Iron Age, and they are better than ever this year. Also have the American Planet Jr., John Deere, Buckeye and Brown. Come in, see our stock and get our prices.

SLAYTON & SON

We expect that in a few days someone will put

GOLD DUST COUPONS

In every house in town. If this done, do not throw them away, but bring them to us and get

A FIVE CENT PACKAGE.

PHONE 89 — *AVERY & CO.*

MEATS

I have a full line of Meats and ask you to give me a call.

Everything to be found in an Up-to-date Market

HARRY MARSH.
WITHERELL BLOCK.

PHYSICIAN AND SURGEON

Especial attention given to diseases of the Stomach, Throat, Nose, Ear, diseases of women and General Surgery

HOURS:—12:30 P. M. to 3 P. M
6:30 P. M. to 9 P. M

Office over Tecumseh State Savings Bank
Telephone No. 268.

H. R. CONKLIN, M. D.

PHYSICIAN and SURGEON.

OFFICE and RESIDENCE 50 Chicago Street.

OFFICE HOURS { 12 to 2 and 7 to 8 p. m

Patients within eyes examined for pectacles will plea-- call at noon office hour

L. M. JONES, M. D.

PHYSICIAN AND SURGEON

Office and Residence over Satterthwaite Bros' store

Office Hours { 3 to 5 p m
6:30 to 8:30 p m

PHONE No 11

G. V. RANDALL, M. D.

At old Office of Dr Jenkins on Chicago Street.

Office Hours—
7:30 to 8:30 a. m.
1 to 3 and 7 to 9 p. m.

PHONE No. 297.

Save The Pieces

Lenses Matched and frames Repaired

I will be at my office over J. J. Belcher's store every day except the 3rd Tuesday of each month.

S. P. HOSMER,
OPTICIAN.

Dental Parlors
of
W. D. REED, D. D. S.

Chicago St., Tecumseh.

Crown and Bridge work, Aluminum, Silver and Rubber plates and all of the specialties known to modern to modern dentistry. Gas or vitalized air administered.

Office over Avery & Co's store.

Dental Parlors
of
E. D. BROWN, D. D. S.

Filling, Crown, Bridge and platework Local and complete anaesthetics administered for painless extraction. Office over Orr's Drug Store. Phone, 192

A. C. AYLESWORTH,

Licensed Auctioneer, Real Estate, Stock and General Salesman.

Will attend all sales in city or country, at reasonable rates.

Headquarters and all dates made Herald office.

FRANK DAVIDSON,

Licensed Auctioneer. Farm and Stock Auctions.

Attended to promptly and in satisfactory manner. Terms reasonable.

Headquarters at Herald office where all dates are made. State 'phone 504 East.

The upright man will surely have good things and many friends while he lives.

At a marked-down sale of millinery is where the women fight at the drop of the hat.

TECUMSEH MARKETS

LIVE STOCK.

Steers	3½	5
Heifers	2	3
Cows	1	3
Veal calves	6½	7
Hogs No 1	4	4½
Roughs	3½	
Sheep	2	3½
Lambs	5	
Fowls	10	11
Springers	10	11
Ducks	9	
Turkeys	13	
Geese	7	
Old Roosters	5	

DRESSED MEATS.
Wholesale

Beef, by side	6	7½
Hogs	6	
Veal	9½	
Mutton	8	
Spring lamb	12	12½
Lard	11	
Hides, green	4½	
Veal skins, green	7	
Sheep pelts	.25	1.50
Tallow	1½	3
Timothy ▼ ton	7.00	10.00
Clover ▼ ton	6.00	
Bran ▼ cwt	1.20	

GRAIN, SEED AND HAY.

Wheat	.92	.94
Oats	50	
Clover seed	11.00	12.00
Corn shelled	70	75
Corn in ear ▼ cwt	.75	80
Middlings ▼ cwt	1.50	
Corn meal ▼ cwt	1.60	

PROVISION MARKET.
Wholesale

Butter	18	21
Eggs	14	17
Beans ▲ bushel	2.20	
Potatoes	50	

A Hair Dressing

Nearly every one likes a fine hair dressing. Something to make the hair more manageable; to keep it from being too rough, or from splitting at the ends. Something, too, that will feed the hair at the same time, a regular hair-food. Well-fed hair will be strong, and will remain where it belongs—on the head, not on the comb!

The best kind of a testimonial—"Sold for over sixty years."

Made by J. C. Ayer Co., Lowell, Mass. Also manufacturers of
Ayer's SARSAPARILLA. PILLS. CHERRY PECTORAL.

The bigger fool you make out of a fool, the better he likes it

DON'T WAIT.

Take advantage of a Tecumseh citizen's advice before it's too late.

When the back begins to ache,
Don't wait until the backache becomes chronic;
Till serious kidney troubles develope
Till urinary troubles destroy night's rest.

Profit by a Tecumseh citizen's experience

Wm. Witherell, living on Pottawatamie street, Tecumseh, Mich., says: "In 1901 I gave a statement for publication recommending Doan's Kidney Pills and today I still hold the same high opinion of them. When I first used Doan's Kidney Pills I was troubled with severe pains across my back and hips and if I stooped sharp pains would dart through my body. At one time I was laid up in bed several days. I learned of Doan's Kidney Pills, bought a box and received great benefit from the first such that I continued using them until they effected a cure. I am glad to say that the cure then made has proven permanent. I have recommended the Pills a number of times and will continue to do so."

For sale by all dealers. Price 50 cents. Foster-Milburn company, Buffalo, N. Y., sole agents for the United States. Remember the name Doan's,—and take no other.

Time flies so fast after you pass fifty that last year becomes yesterday.

Insist upon DeWitt's witch hazel salve. There are substitutes, but there is only one original. It is healing, soothing and cooling and is especially good for piles. Sold by all druggists.

A man always thinks it is a cute trick to untie a woman's apron strings

Farmers, mechanics, railroaders, laborers rely on Dr. Thomas' Eclectric Oil. Takes the sting of cuts, burns or bruises at once. Pain cannot stay where it is used.

If brooms could talk, how the old broom would deride the work of the new one.

A Californian's Luck.

"The luckiest day of my life was when I bought a box of Bucklen's arnica salve" writes Chas. Budahn of Tracy, al.C "Two 25c boxes cured me of an annoying case of itching piles which had annoyed me for years and that yielded to no other treatment.'. Sold under guarantee at C. A. Wright & Son's drug store.

There is a happy medium between the words miser and spendthrift.

Sightseer Meets Death.

Sault Ste. Marie, Mich., May 21.—Thomas O'Brien, aged forty-five, a traveling salesman for B. F. Stinlocks, viewing the sights, slipped and fell. He struck on his head at the bottom of the steps leading to the locks and was instantly killed. The remains will be shipped to Buffalo.

Putting It Gently.

Mr. Henpeck—I hear that young Jones and his wife are not getting along very well. Mrs. Henpeck (authoritatively)—Jones should never have married when he did. He was too young to realize the step he was taking. Mr. Henpeck—Yes, I know, but I like the boy. We have many things in common.—Puck.

No Other Course Open.

"Now," said the physician, "you will have to eat plain food and not stay out late at night."

"Yes," replied the patient; "that is what I have been thinking ever since you sent in your bill."—Catholic News.

A Willing Informer.

"What is the number?" repeated central.

"Violet Park, eight-seven-seven."

"Violet Park, eight-double-seven?"

"I reckon so."

"And what number do you want?"

"Elmdale, two-naught-four-seven."

"What is your name?"

"My name is John Henry Miggles. I live at 65 Bilcken street, Violet Park. My house phone is Violet Park, eight-seven-seven or eight-double-seven, as you choose. I am married, have no children. We keep a dog and a cat and a perpetual palm and a Boston fern, and"—

"All that is unnecessary, sir. We merely"—

"And last summer we didn't have a bit of luck with our roses. I tried to have a little garden, too, but the neighbors' chickens got away with that. The house is green, with red gables. There is a cement walk from the street. I am forty years old. My wife is younger and looks it. We have a piano, keep a cook and an upstairs girl. Had the front bedroom papered last week, and I want"—

"Did you want Elmdale two-naught-four-seven?"

"Yes!" gasped Mr. Miggles.

"Well, the line is busy now. Shall I call you?"

But Mr. Miggles wrote a letter.—New Orleans Picayune.

FAITHFUL HOUSEWIVES OF THE UNITED STATES

Send Grateful Tributes to Dr. Hartman For Benefits Received From Pe-ru-na.

MRS. D. C. NOLAN.

No More Throat Trouble.

Mrs. D. C. Nolan, Gem, Kas., writes: "I have no more throat trouble, thanks to Peruna. It is the only medicine I care to have. I always feel safe when I have it in the house.

"I have used Peruna for nine years and I ought to know about it. Peruna has helped me a great many times, and I shall praise it to every one of my friends."

Ever since Peruna was introduced to the public thirty years ago, the housewife has been an ever faithful friend to Peruna. She it is that has seen the practical benefits of the use of Peruna in the family.

When the baby has snuffles or cold she gives a few doses of Peruna, instead of filling the system with the doctor's drugs.

When the school children have coughs or colds she again resorts to Peruna.

When any member of the family is afflicted with catarrh, either in its acute form or chronic, Peruna is resorted to. In a large number of minor ailments she finds Peruna a never-failing remedy.

All this has won the confidence of the housewife in Peruna, which cannot be easily shaken by the statements of people who know nothing of Peruna, having never had any personal experience in its use.

MRS. AUGUSTA PAULINE OCHS.

Systemic Catarrh.

Mrs. Augusta Pauline Ochs, R. F. D. 2, North English, Iowa writes: "I took Peruna over three years. I suffered from systemic catarrh and had pains in my right side so I could hardly do my housework.

"I am 66 years old, and am now doing all my housework. I am in the best of health, and cannot thank Dr. Hartman enough for his advice and medicine."

MRS. J. M. STABLER.

Pe-ru-na Tablets.

Some people prefer to take tablets, rather than to take medicine in a fluid form. Such people can obtain Peruna tablets, which represent the medicinal ingredients of Peruna. Each tablet is equivalent to one average dose of Peruna.

Mrs. T. J. Ballard, Pryor Creek, Indian Territory, writes: "I keep free from my old stomach trouble, feel no catarrhal symptoms at all. I am able to do my work, eat and drink what I want, and am rejoiced to know that I found a sure cure in your valuable medicines."

Dyspepsia and Constipation.

Mrs. John M. Stabler, Millersburg, Ind., writes: "I have been cured of a very bad case of catarrh of the stomach and constipation, and a complication of ailments that I have had for several years.

"I doctored with three doctors who did me not much good, so I quit doctoring. I bought a bottle of Peruna and commenced taking it. I found I was getting some better, but thought I was not doing as well as I might. So I wrote to Dr. Hartman to see what he thought about me. He gave me special directions and medical advice.

"To our astonishment I improved and am today a well woman and weigh as much as I ever did in my life.

"My old friends in Ohio, where we moved from about fifteen months ago, say when they see me, 'How well you look. I did not expect to see you ever look so well again.' I tell them I would not look so well if it had not been for Peruna.

"Peruna saved my life. I recommend Peruna wherever I am, and when any of our folks are sick I give them Peruna with success.

"I thank Dr. Hartman, and may he live many years more to go on with the good work. Tongue cannot express the gratitude that my husband, children and I owe to Dr. Hartman for the kindness he has shown toward me during my sickness.

"I want the public to know what Peruna and Dr. Hartman have done for me."

An astonishing number of families use Peruna continuously for the various petty ailments to which the family is liable.

Abruzzi-Elkins Marriage Fixed Up.

Rome, May 21.—It is reported here that an aide of the Duke of the Abruzzi has just returned from America, where he reached an agreement with Senator Stephen B. Elkins of West Virginia regarding the marriage of the senator's daughter, Katherine Elkins, to the duke. Negotiations are still progressing, however, to decide whether the marriage is to occur here or in the United States.

Motormen Recognized.

Columbus, O., May 21.—The Brotherhood of Locomotive Engineers has decided hereafter to admit to membership motormen in interurban electric lines who operate more than twenty miles outside an incorporated city. The convention took the broad ground that the motive power of the future will be electricity, and that if the Brotherhood wishes to retain its standing it is absolutely necessary for it to broaden.

Passed by Senate.

Washington, May 21.—The senate Wednesday passed the omnibus public building bill, including an increase of from $100,000 to $200,000 for the construction of a government building at Honolulu, Hawaii.

Do Not Instruct For Bryan.

Harrisburg, Pa., May 21.—After one of the hardest fights within the party in several years, the Democratic state convention here decided not to instruct its delegates at large to the Denver convention for Bryan.

GENERAL MARKETS.

Detroit Grain Market.

Detroit, May 20.

WHEAT—No. 1 white, 99¼c; No. 2 red, spot, 99¼c; May, 99¼c; July, 91¼c; Sept., 89c.

CORN—No. 3 mixed, 76c; No. 3 yellow, 78c.

OATS—No. 3 white, 56c.

RYE—No. 2, 83c.

BEANS—Spot, $2 50; June, $2 55.

CLOVER—Oct., $7 50.

Chicago Grain Market.

Chicago, May 20.

WHEAT—May, $1 01¼; July, 89⅞c; Sept., 86⅝c.

CORN—May, 77⅛c; July, 66¼c; Sept., 65⅝c.

OATS—May, 55c; July, 46¾c; Sept., 37⅝c.

Chicago Provision Market.

Chicago, May 20.

PORK—July, $13 62; Sept., $13 87.

LARD—July, $8 52; Sept., $8 67.

RIBS—July, $7 35; Sept., $7 57.

Chicago Livestock Market.

Chicago, May 20.

CATTLE—Beeves, $4 75@7 25; cows and heifers, $4@5 85; stockers and feeders, $3 60@5 55.

SHEEP—Native, $4@6; western, $4@6; yearlings, $6@6 70; lambs, $5 25@7 60; western, $5 25@7 65.

HOGS—Light, $5 20@5 60; mixed, $5 25@5 65; heavy, $5 25@5 65; rough, $5 25@5 45; pigs, $4 30@5 10.

East Buffalo Livestock Market.

East Buffalo, May 20.

CATTLE—Steady.

HOGS—Heavy, $5 65@5 75; pigs, $5 10.

SHEEP—Best lambs, $6 40@6 50; wethers, $5 50@5 75; ewes, $5@5 25.

Grim Comedy.

A certain young actress was constantly irritated by the pompous behavior of the actor-manager in whose company she was playing.

"Now, Miss Blank," said the great one, "you'll have an opportunity to show your talents in another direction. I've cast you for a dandy part, small, but 'fat.' And you'll have a chance to study me in a new role. You've never seen me do farce comedy, have you?"

"Yes, I have," contradicted Miss

PLATT ON STAND.

Denies He Was Ever Married to Mae C. Wood.

New York, May 21.—Physically so feeble that practically he had to be carried in and out of the courtroom, United States Senator Thomas C. Platt was at times a spirited witness Wednesday, when he appeared to testify in his own behalf in Mae C. Wood's suit for absolute divorce from him. His denial of all the charges brought by Miss Wood in her suit was emphatic, and, when prodded too hard by the plaintiff's counsel, the aged senator proved himself capable of vigorous response.

While the defendant in the action was in the courtroom much of the day, Miss Wood, the plaintiff, did not attend the trial. The presentation of the case for the defense, aside from Senator Platt's own testimony, was marked by a sharp attack upon the

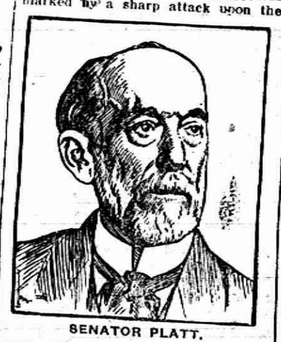

SENATOR PLATT.

authenticity of the marriage certificate which Miss Wood offered in evidence to support her contention of a matrimonial contract with the senator. This was followed by an effort to show that a letter, in which Senator Platt is alleged to have admitted his marriage to Miss Wood, was written over his signature on a blank sheet of paper, to which he previously affixed his autograph on request of two women applicants for it while he was stopping at the Hotel Arlington in this city in 1906.

Senator Platt himself, in his testimony, categorically denied that he ever married or promised to marry the plaintiff, repudiated the signature purporting to be his on the marriage certificate and the genuineness of several letters which Miss Wood testified came to her from him.

Michigan Gets $27,500.

Washington, May 21.—The senate committee added $27,500 to Michigan's items in the public buildings bill, as follows: Site at Petoskey, $2,500, making a total of $10,000; increase for Manistee building, $15,000, making total increase in limit of cost of $35,000; increase for building at Soo, $10,000, making a total increase of $50,000.

Seven Young People Drown.

Claredon, Ark., May 21.—Seven prominent young society people were drowned when the tank of a gasoline launch, in which they were taking a moonlight excursion, exploded. Other members of the party were rescued with difficulty.

Lost His Footing and Drowned.

Grand Rapids, Mich., May 21.—While attempting to cross the canal at the foot of Hastings street, on a three-inch pipe, holding onto adjoining buildings for support, George Pfeiffer, aged twenty, lost his footing, fell into the canal and was drowned.

STATE OF MICHIGAN, county of Lenawee ss. Probate court for said county.

At a session of the probate court, for said county, held at the probate office in the city of Adrian, on the 17th day of April, in the year one thousand nine hundred and eight.

Present, Hon. Harry L. Larwill, judge of probate.

In the matter of the estate of ORVILLE O. BLOOD, incompetent.

On reading and filing the petition, duly verified, of Charles H. Blood guardian of said ward alleging that he is now ready to render his guardianship account and praying that said account may be approved and allowed, and for such other order as to the court shall seem proper.

It is ordered that Monday, the 18th day of May, next, at nine o'clock in the forenoon be assigned for the hearing of said petition.

And it is further ordered that a copy of this order be published in the Tecumseh Herald, a newspaper printed and circulating in said County of Lenawee for three successive weeks previous to said day of hearing

(A true copy.) HARRY L. LARWILL,
E. I. Larwill, probate register Judge of Probate

Commissioners' Notice.

STATE OF MICHIGAN, county Lenawee. ss.

In the matter of the estate of JOSEPH W. STITT, deceased

The undersigned having been appointed by the probate court of said county, commissioners to receive, examine and adjust all claims and demands of all persons against the estate of said deceased, do hereby give notice that we will meet for that purpose at the law office of Wightman & Rushton in the township of Tecumseh, Lenawee county, Michigan, on the 5th day of June, 1908, and on the 4th day of Nov, 1908, at one o'clock in the afternoon of each of said days.

And that six months from the 6th day of May, 1908, are allowed by said probate court for the creditors of said estate to present their claims to us for examination and allowance.

Dated, May 6th, A. D. 1908.

JAMES LOWRY,
ALVA SPAYDE,
Commissioners.

London's First Pawnbroker.

No one would guess that "uncle" had so illustrious an ancestor as a right reverend prelate, yet this seems to be so, for pawnbroking was first introduced into England by Michael de Northburg, bishop of London, in Edward III.'s reign. He set up an establishment for lending money to the poorer Londoners on portable property, and, according to Dugdale, if any sum so borrowed was not paid at the expiration of a year the preacher at St. Paul's cross was to announce that the pledge would be sold in fourteen days unless it was previously redeemed.—Pearson's Weekly.

Often The Kidneys Are Weakened by Over-Work.

Unhealthy Kidneys Make Impure Blood.

It used to be considered that only urinary and bladder troubles were to be traced to the kidneys, but now modern science proves that nearly all diseases have their beginning in the disorder of these most important organs.

The kidneys filter and purify the blood—that is their work.

Therefore, when your kidneys are weak or out of order, you can understand how quickly your entire body is affected and how every organ seems to fail to do its duty.

If you are sick you can make no mistake by first doctoring your kidneys. The mild and the extraordinary effect of Dr. Kilmer's Swamp-Root, the great kidney remedy, is soon realized. It stands the highest for its wonderful cures of the most distressing cases, and is sold on its merits by all druggists in fifty-cent and one-dollar size bottles. You may have a sample bottle by mail free, also a pamphlet telling you how to find out if you have kidney or bladder trouble. Mention this paper when writing to Dr. Kilmer & Co., Binghamton, N. Y. Don't make any mistake, but remember the name, Swamp-Root, Dr. Kilmer's Swamp-Root, and the address, Binghamton, N. Y., on every bottle.

Home of Swamp-Root.

CORRESPONDENCE.

HOLLOWAY.

Miss Helen Fowler who attends Adrian high school, was home over Saturday and Sunday.

Mr. and Mrs. John Marine Jr. spent Saturday in Adrian.

Bernard Russell and family visited relatives at Fairfield, from Friday until Sunday.

Mrs. George Holloway is recovering from the mumps and little Margaret Nixon is afflicted with the same disease.

The Misses Margaret and Edna Giles of Blissfield, were guests of their brother B. E. Giles and family from Friday until Sunday.

Mr. and Mrs John Gafner visited relatives in Adrian, over Sunday.

Nathan Tripp of Palmyra, was a Sunday caller in the village.

John Marine made a business trip to Ida, Monday.

Mrs. Prang and children of Adrian, are spending the week with her sister, Mrs. John Gafner and parents Mr. and Mrs. Fred W. Filter.

Mr. and Mrs. Brooks attended services at the Presbyterian church in Tecumseh, on Sunday.

J. W. Calhoun and family of Adrian, spent Sunday at the parental home Sunday.

Miss Grace Gillespie was a guest of her cousin, Mrs. B. E. Giles on Sunday.

Mr. and Mrs. R. B. Gillespie of Tecumseh, were Sunday guests of Mr. and Mrs. Wm. Cox.

Mrs. Elizabeth Binns is convalescing from her recent illness

Eighteen members were present at the meeting of the Girls mission band Saturday afternoon at the home of Miss Anna Mitchell.

Ira Wilmuth of Blissfield, was a guest of B. E. Giles on Sunday.

Miss Esther Fisk entertained at tea on Wednesday last week Miss Tressie Rogers, Miss Della Ken and Miss Etta Carpenter.

Elmer Riely was home from Adrian, over Sunday.

Mr. DeCamp of Holt, was entertained by his former pastor Rev. H. B. Dunning last week Wednesday and Thursday.

Miss May and Hugh McElroy of Clinton, were Sunday guests of Miss Della Ken.

Mrs. McClellan and daughter, Margretta, are spending a few days this week with Mrs Boyd at Macon.

Miss Gertrude Packard accompanied Miss Anna Mitchell home from Adrian, Friday and remained as her guest over Sunday.

Melvin McWilliams is ill with whooping cough.

Mrs Ira Philo is ill with sciatic rheumatism.

Mr. and Mrs. Brooks and little daughter of Marquette, came to the home of their parents, Rev. and Mrs. H. B. Dunning on last of the week. Mr. Brooks went away Monday and his wife and daughter remained for a further visit

Miss Alice Miller of Adrian, was a guest of Miss Della Ken and other friends here part of last week.

Bilious? Fell heavy after dinner? Tongue coated? Bitter taste? Complexion sallow? Liver needs waking up Doan's Regulets cure bilious attacks 25 cents at any drug store.

BRITTON.

Mr. and Mrs. Evart Exelby entertained Ernest Elkington and family of Ridgeway Sunday.

Forge Smith was in Adrian Wednesday.

John Bachman of Toledo, was an over Sunday guest of his father, John Bachman.

Little Lena Smith spent Sunday in Blissfield.

L. S. Palmer, John Zeluff, Henry Bachman, and C. B. Exelby fished at Jeffery Lake Wednesday.

Mrs. Bert Allen and Verda were in Tecumseh Friday.

Miss Helen Underwood spent Sunday in Ann Arbor.

John King and family of Raisin, were over Sunday guests at N. H. Ackly's.

James Winsley of Adrian, was in town Monday.

J. R. Winsley and family, Edgar Daykin and wife, Lent Tuttle and sister attended the funeral of G. D. Covell at Dundee Monday.

Cyrus Underwood and daughters, Ula and Arlene of Ridgeway, called in town Sunday.

Mrs. Paul Clement, Mrs. A. S. Clement and Miss Jessie were Adrian passengers Saturday.

Mrs. C. L. Brown visited her neice in Monroe last week.

Miss Myrta and Viva Bachman visited their brother, Bert at Rea Friday and Saturday.

Ernest Du Boise and W. J. Helm were in Detroit Friday.

Dr. Burdeno was in Milan Friday.

G. W. Clark and wife and Ray Britton and wife were at Wamplers Lake over Sunday.

Mr. and Mrs. Arden Vealy of Ypsilanti, are spending a few days with her parents, Mr. and Mrs. John Winsler.

Miss Tressa Morgan spent Sunday in Ridgeway.

Miss Myrtle Babcock and Miss Hazel Lusty spent Sunday in Ypsilanti.

Faunt Leonardson went to Lansing Friday for an over Sunday visit with Leon Exelby at the M. C. A.

Mrs. Edgar Exelby and Claud were in Milan Saturday.

Mrs. W. R. Winsley received word Friday of the death of her brother, Gary D. Covell at his home in Dundee. Mr. Covell spent the winter here and left but a few days ago for his home in Dundee. Shortly after reaching there he was taken ill and never recovered. He was nearly 80 years old.

DUNDEE.

Mrs. Earl Addee of Canada, is here visiting relatives.

Mrs. Mary Ostrander has returned from Detroit.

Mrs. Sarah Casey has returned from Chicago.

Will Crowe and family have moved to his mother's home

Mrs. John Smith has gone to Battle Creek to visit relatives.

The work of paving on Main street is progressing as fast as possible.

The funeral of G. G. Covell was held at the M. E. church on Monday last.

N. M. Watson of Detroit was here over Sunday.

Mrs. Belle Robinson of Toledo was in town Monday among old friends.

Mrs. Delia Sellers aged, 65 years, died at the home of her sister, Mrs. Mary Fox, and the remains were taken to Ohio for burial.

Disturbed the Congregation.

The person who disturbed the congregation, last Sunday by continually coughing is requested to buy a bottle of Foley's Honey and tar. For sale by all druggist.

MACON

Mrs. James Burdett who has been very sick for the past four weeks is no better.

Mr. Mangus and family are moving into Addie Smith's house.

Mr. Mart Sickoll is quite ill at this writing.

A surprise was given to Prof. E F. Preston and Miss C. L. Cullen at the home of Mrs. Eugene Burdett, Tuesday evening.

Mrs. Lavern Randall of Adrian, was called to Macon Monday by the illness of her sister, Mrs. J. V. Burdett

Mr. Mortimer Gooding died at his home in Macon Saturday night, after a weeks illness.

Mr. Fenton of Ypsilanti, was in Macon on business Tuesday.

Miss Imo Avery was a Tecumseh, visitor Tuesday.

Mrs. Mable DePuy of Saline, visited her grandmother, Mrs Marshall, Sunday.

Mrs. S. Joyce, 180 Sullivan Street, Claremont, N. H., writes: "About a year ago I bought two bottles of Foleys Kidney Cure. It cured me of a severe case of kidney trouble of several years standing. It certainly is a grand, good medicine, and I heartily recommend it. For sale by all druggist.

CONE.

Mrs Delia Cone is entertaining her sister, from Toledo, this week.

Mesdames Will Custer and Frank Raymond spent several days in Detroit, last week.

Miss Nellie Dennison is visiting friends in Milford.

Jacob Denniton was a Milan, visitor Tuesday.

STATE OF MICHIGAN, County of Lenawee ss. Probate Court for the county of Lenawee.

At a session of the probate Court for the county of Lenawee holden at the Probate Office in the city of Adrian, on the 18th day of May in the year one thousand nine hundred and eight.

Present, Hon. Harry L. Larwill, judge of probate.

In the matter of the estate of ELIZA A. MONTGOMERY deceased.

On reading and filing the petition, duly verified, of Darius W. Loree, praying that an instrument in writing purporting to be the last will and testament of said deceased, may be duly proved and admitted to probate and that administration of said estate may be granted to petitioner the executor named in said instrument, or to some other suitable person.

It is ordered, that Monday, the 15th day of June next, at nine o'clock in the forenoon be assigned for the hearing of said petition.

And it is further ordered, that a copy of this order be published in the Tecumseh Herald, a newspaper printed and circulated in said county of Lenawee, for three successive weeks previous to said day of hearing

(A true copy.) HARRY L. LARWILL,
E. I. Larwill, probate register. Judge of Probate.

STATE OF MICHIGAN, county of Lenawee ss. Probate court for the county of Lenawee.

At a session of the probate court for the county of Lenawee, holden at the probate office, in the city of Adrian, on the 11th day of May in the year one thousand nine hundred and eight.

Present Harry L. Larwill, judge of probate.

In the matter of the estate of CHAUNCEY DIBBLE, deceased.

On reading and filing the petition, of Chas. B Dibble, executor upon the estate of said deceased alleging that the funeral expenses and debts of said deceased and the expenses of administration thus far incurred, have been fully paid and praying that his final administration account may be allowed and for such other order and decree as to this court shall seem proper.

It is ordered, that Monday, the 8th day of June next, at nine o'clock in the forenoon, be assigned for the hearing of said petition.

And it is further ordered, that a copy of this order be published in the Tecumseh Herald, a newspaper printed and circulating in said county of Lenawee, for three successive weeks previous to said day of hearing.

(A true copy.) HARRY L. LARWILL,
E. I. Larwill, Probate Register. Judge of Probate.

Do babies know the truth about you when they stare so impudently at you?

Orino Laxative Fruit Syrup is best for women and children. Its mild action and pleasant taste makes it preferable to violent purgatives, such as pills, tablets, ect Get the booklet and a sample of Orino at all druggist.

DECORATION DAY EXCURSION to DETROIT

MAY 30

Base Ball Game,
Detroit vs. Chicago

$1.00 ROUND TRIP

Train leaves Tecumseh at 7:03 a m. Fare, round trip $1.00. Tickets good returning on all regular trains until June 1 inclusive. Particulars from agents.

LAKE SHORE

RAILROAD TIME TABLES.

Lake Shore & Michigan Southe Railroad.

Effective January 19, 1908

GOING SOUTH.

Stations	315 Daily except Sun.	309 Daily except Sun.	831 Daily except Sun.
Jackson	8 05	10 05	8 00
Tecumseh	8 38	11 38	8 33
Adrian	8 55	11 55	8 50
Detroit	9 45	12 45	9 40
	a m	a m	p m
Toledo	11 35	2 15	7 00
	a m	p m	p m
Chicago	3 00	7 15	11 15
	p m	p m	p m

GOING NORTH.

Stations	316 Daily except Sun.	312 Daily except Sun.	814 Daily
Detroit			5 00
Toledo	7 40	12 30	8 00
	a m	p m	p m
Adrian			7 35
			p m
Tecumseh	8 57	1 35	7 50
	a m	p m	p m
Jackson	10 05	2 35	8 18
	a m	p m	p m

DUNDEE BRANCH.

GOING WEST.

Station	432 Daily except Sun.	431 Daily except Sun.
Toledo		3 15
Adrian		p m
Tecumseh		4 00
	6 45	4 45
	a m	p m

GOING EAST.

Station	433 Daily except Sun.	435 Daily except Sun.
Tecumseh	10 43	6 05
Adrian	a m	p m
	11 10	6 32
Toledo	a m	
	12 10	
Chicago	p m	
	7 00	
	p m	

Tecumseh and Dundee Trains, Daily except Sunday.

LEAVE TECUMSEH.

Dundee Accommodation..... 11 10 a m
..... 4 55 p m

ARRIVE AT TECUMSEH.

Tecumseh Accommodation..... 1 00 p m
..... 7 00 p m

SPECIAL NOTICE

Coupon tickets can now be procured at this station over best routes to all principal cities in the United States.

G. J. ZIEGE, Ticket Agent.
J. W. DALY, C. A. G. P. A. Cleveland Ohio

FEELING LIVER-ISH This Morning? TAKE THEDFORDS Black-Draught Stops Indigestion Constipation 25¢ A Gentle Laxative And Appetizer

FOLEY'S KIDNEY CURE WILL CURE YOU of any case of Kidney or Bladder disease that is not beyond the reach of medicine. Take it at once. Do not risk having Bright's Disease or Diabetes. There is nothing gained by delay. 50c. and $1.00 Bottles. REFUSE SUBSTITUTES. ALL DRUGGISTS O TECUMSEH.

ORINO Laxative Fruit Syrup Pleasant to take The new laxative. Does not gripe or nauseate. Cures stomach and liver troubles and chronic constipation by restoring the natural action of the stomach, liver and bowels. Refuse substitutes. Price 50c. Sold by All Druggists.

Kodol For Indigestion. Relieves sour stomach, palpitation of the heart. Digests what you eat.

PATENTS PROCURED AND DEFENDED. Send model, drawing or photo, for examination free whether patentable. Free advice, how to obtain patents, trade marks, copyrights, etc. IN ALL COUNTRIES. Business direct with Washington saves time, money and often the patent. Patent and Infringement Practice Exclusively. Write or come to us at 625 Ninth Street, opp. United States Patent Office. WASHINGTON, D. C. CA·SNOW & CO.

Marriage is like a cucumber—It doubles you up.

DeWitt's little early risers are small, safe sure and gentle little pills. Sold by all druggists.

There is much that is evil in mediaeval poetry.

Mr. John Riha of Vining, Ia., says, "I have been selling De Witt's Kidney and Bladder Pills for about a year and they give better satisfaction than any pill I ever sold. There are a dozen people here who have used them and they give perfect satisfaction in every case. I have used them myself with fine results." Sold by all druggists.

The Tecumseh Herald.

VOL. LIX NO. 141 — TECUMSEH, MICHIGAN, TUESDAY MAY 26 1908 — WHOLE NO. 839

SPECIAL SALE

ALL THIS WEEK

All Ladies' Suits 25 per cent Off

All Ladies & Misses Skirts 25 to 15 per cent Off

All Ladies' & Misses' Jackets 25 per cent Off

Just Opened

A large line of Ladies' Shirt Waist Suits in White and Colors

Special Low Prices All This Week. Don't Miss this Sale

Our Store will remain open Monday, Wednesday and Saturday evenings after Monday, April 13th.

S. W. Anderson & Son.

"THE STORE THAT TREATS YOUFAIR"

KEEP KOOL

All kinds of Hot Weather Goods-make yourself comfortable from the the outside in or inside out.

Ginghams

Organdies

and as near nothing in underwear for your comfort to be found anywhere.

Come To Us.

Anderson & Rosacrans

Remember our Picture and Bric-a-brac dept. when looking for Wedding Gifts

Store Open Monday, Wednesday and Sat. evenings.

Warm Weather Wearables

You'll need them from now on.

Come to our showing of

Straw Hats

Work and Dress Hats—from 10c to $3.00

Outing Trousers

Several new patterns in Peg Tops—2.50 to $5

Outing Shirts

Silks, Silk Mix, Mohair and Mercerized Sateens from 50c to $3.00.

Big Showing of Furnishings.

For warm weather.

HEESEN & HEESEN,

TECUMSEH'S CHIEF CLOTHIERS.

We Have Them

All the Latest Styles in Gifts for Commencement.

Books, Stationery, Jewelry, Silverware, Diamonds and Watches.

ALL THE LATEST VIEWS IN POST CARDS.

HICKS THE Jeweler,

Watch Inspectors L. S. & M. S. and D. T. & I. Ry. — Phone 200 for Correct Time.

FIND BODY BY TRACKS

Mystery Surrounds Death of Edwin White Near Orion.

PISTOL FOUND IN A CREEK.

Train Had Mangled Corpse—Sheriff Found Knotted Pieces of Rope, Indicating Man Had Been Tied—Relatives Tell of Letters Sent by Enemy.

Orion, Mich., May 25.—Considerable mystery surrounds the finding of the body of Edwin White, a farmer, who lived in Goodison, horribly mangled, lying beside the railroad tracks at Snyder's crossing, one mile south of Goodison. From all appearances the man had been struck by a passing train and tossed to one side of the track. A trail of blood led from the spot where the body was found to a bridge spanning a creek, about ten rods distant, where the accident evidently occurred.

But for the finding of a revolver in the water beneath the bridge, with two exploded shells and three loaded ones, the latter having in some manner fallen from the chamber, a verdict of accidental death would immediately been given. This mysterious fact led to an investigation.

An inquest will be held in Rochester by Justice Wood.

The question uppermost in the minds of the authorities is whether White committed suicide by shooting himself while standing on the bridge, the gun falling into the water and extricating the shells, or whether he was a victim of foul play.

That the man was shot is evident, as a discharged ball from one of the shells was found lying on the ground beside the body when it was found. It must have been knocked from the body when the train passed over it; but it was impossible to determine just what section of his body it passed through, as the corpse was literally cut to pieces.

White was fifty-three years old and unmarried. He lived on a farm with his father, but left there last Monday. His relatives had heard nothing from him, but it had been learned that he was doing a wrestling stunt at a small theater in Rochester.

Rochester, Mich., May 25.—Sheriff Greer and Prosecuting Attorney Covert, together with a score of deputy sheriffs and police officers from here, who have been at work in an endeavor to clear up the mystery surrounding the finding of the mutilated body of Edwin White, are firmly convinced that the man was murdered and his body tied to the railroad track to cover up the crime.

Sheriff Greer, while examining the spot where the body was found, discovered two pieces of rope firmly knotted in such a manner as to indicate that White's hands and feet had been tied together when he was run over by the train. The rope was almost intact, and the knots were plainly visible. Both pieces appeared to have been torn from the man's limbs when the train struck the body and were found a few feet away.

The suspicions of Sheriff Greer are strongly reinforced by a telephone message received by Justice Wood from the dead man's relatives at Goodison. The message stated that letters had been found in some of White's clothing left at home which plainly indicated that the man had an enemy or enemies and that he had been foully dealt with.

A newspaper correspondent called at the home of White in Goodison, but members of the family were reluctant to talk about the matter, except to say that they were firmly convinced that White was murdered.

It was known that the dead man was in the habit of carrying large sums of money with him and that he had in the neighborhood of $35 and a watch on his person when he left Rochester on his way to Goodison. When found, his clothing contained no cash, and his watch was missing.

Woman Fatally Burned.

Detroit, Mich., May 25.—Reaching to turn out the fire under a gas plate in the Strope apartments, 17 Burdeno street, Mrs. Oscar J. Strope accidentally brought her hair, which she had just washed in a solution of gasoline, in contact with the flames. Her clothing was ignited, and she was so seriously burned that her death ensued in the Solvay hospital a short time later.

Accidentally Shot Self.

Detroit, Mich., May 25.—Clyde Lewis, aged twenty-eight years, was cleaning a hammerless 32 caliber revolver, when he accidentally shot himself through the left lung. He is now at St. Mary's hospital in a precarious condition.

VISITS KING EDWARD.

President of France Royally Received in England.

STAY TO LAST FOUR DAYS.

Lands at Dover Amid Sounds of Booming Cannon From Fleet of Fifty-Three—Warships—King Greets Him at Station.

London, May 25.—President Fallieres arrived in London today to return the visits which King Edward VII. and other members of the British royal family have paid to the head of the French republic in Paris. The honors to be paid the president cannot equal those bestowed upon the German emperor during his visit last year, as the president's stay will be but a short one; but what is lacking in great entertainments will be made up for in the enthusiasm of the public welcome.

M. Fallieres crossed the channel in the French cruiser Leon Gambetta, accompanied by a fleet of destroyers, and landed at Dover. There was a great naval display in his honor, a fleet of fifty-three warships, under the command of Lord Charles Beresford, having been at the channel port for the occasion.

This fleet consisted of the battle squadron of the channel fleet, the first cruiser squadron and the western destroyer division. The ships were moored in two long lines, from Shakespeare cliff to Dover pier, and, as the Leon Gambetta, with its distinguished visitor on board, steamed through the

PRESIDENT FALLIERES.

lines, the guns on all the ships and those in the forts boomed a salute. The destroyers, accompanied the French cruiser to Dover dock, where the president, on landing, was welcomed to England by Prince Arthur of Connaught and other notables on behalf of the king.

The trip to London was made in a royal car. At Victoria station King Edward, Prince of Wales and representatives of the government were on hand to greet M. Fallieres, and from that moment a four days' round of entertainment commenced. A state banquet at Buckingham palace will bring together the public men of England and the members of the diplomatic corps.

Tuesday the president and king will visit the Franco-British exhibition; Wednesday, the busiest day of the visit, will commence with a reception to the diplomatic corps at St. James palace, followed by a visit to the city and luncheon at the Guild hall. In the evening, "By command of His Majesty, the King," a gala performance will be given at Covent garden, at which the king and queen, President Fallieres and a large number of specially invited guests will be present. In order to do honor to the president, selections from French operas have been chosen for presentation, namely, the first act of Bizet's "I Pescatori di Perle" and the second act from Gounod's "Faust."

President Fallieres is staying at York House during his four days in London, and there and at the French embassy receptions will be held.

Stabs Priest in Church.

Salisbury, Mo., May 25.—Father J. F. Lubeley, aged thirty-three years, pastor of St. Joseph's Catholic church, was stabbed twice with a pocket knife and perhaps fatally injured, in church Sunday, by Joseph Schutte, a farmer, who is believed to have become suddenly demented. Father Lubeley is in a critical condition.

Three Drown.

Walkerton, Ont., May 25.—Three persons have drowned here by the upsetting of a canoe which shot over a dam in the Saugeen river. They were: Frederick Clark, twenty-one years old; Gertrude O'Brecht, nineteen years old, and her sister, Bertha, twenty-two years old.

TROLLEY ACCIDENT.

Three Killed and Many Hurt in Philadelphia Suburb.

CAR JUMPED THE TRACK.

Cars Following Jammed Into It—Forty Injured Ones Rushed to Hospitals. Many Taken to Private Homes. Absolute Details Lacking.

Philadelphia, May 25.—Three persons were instantly killed, and at least five others were so badly injured that there is no hope for their recovery, and forty-five were seriously hurt in a collision between trolley cars on Germantown avenue, near Chestnut Hill, a suburb, in the northern section of the city.

Forty-five persons were taken to the Chestnut Hill and Germantown hospitals, and many were taken away in automobiles by the wealthy residents of the exclusive Chestnut Hill district. They were treated by private physicians, and in consequence absolute detail as to the injured cannot be obtained.

The accident was caused by a car running north jumping a track while going down a steep grade not far from Chestnut Hill. The car swung across the southbound track and was struck by a car on that track. Both cars were filled with passengers.

That so many were hurt is due to the fact that several cars running close behind those which collided, jammed into the wreck, throwing passengers from their seats and causing a panic. In the mad rush to get out of the cars, many were bruised and cut by flying glass.

ADJOURN THURSDAY.

That Is What Congress Is Figuring on Doing.

Washington, May 25.—Both the senate and the house will devote their best efforts to so shaping their affairs as to bring about an adjournment at the earliest time possible during the present week, and as a consequence whatever is done will be in the nature of completing work already begun.

Most of the time, if not all of it, will be given to the consideration of the reports of conference committees, dealing with points of difference between the two houses in measures which have been passed by both. Even these will be confined largely to appropriation bills. All the supply measures have received attention from both houses, but there are still points of difference in connection with some of them, and special efforts will be made to compromise them. As soon as they are adjusted, the session will come to an end. The general deficiency bill will be held back until the last moment, in order to use it as a vehicle for the appropriation of money to carry into effect the provisions of the omnibus public buildings bill.

Final adjournment will probably take place Thursday.

Huge Airship Collapsed.

Oakland, Cal., May 25.—The great Morrell airship, the largest ever constructed, collapsed on its trial trip here about 300 feet above the ground and dashed the sixteen occupants of the car to the earth. None was killed, but all were seriously injured, suffering broken legs and arms and probably internal injuries. It is believed several will die. Thousands of people had gathered to witness the trial. The giant ship, 450 feet long and 38 feet in diameter, a combination of the aeroplane and dirigible air craft, driven by six gasoline engines generating 300 horsepower, rose successfully from the ground and to a height of probably 300 feet. The car was occupied by sixteen men who had become interested in the invention and who agreed to make the trial trip before taking stock in it. They were all residents of Berkeley and Oakland. Suddenly the large gas bag burst, and the whole machine, thousands of pounds in weight, dashed to the ground with terrific force.

Weather Bureau For M. A. C.

East Lansing, Mich., May 25.—A telegram received by President Snyder from Washington states that the weather bureau station for the college had been approved by the conference committee. This assures another building for the campus. A building to cost $15,000 will be erected, and $5,000 will be expended in providing furniture and equipment. In this building a regular weather bureau station will be established and from here weather maps presented and distributed.

ARRAIGN BRIMMINGSTALL.

Dowagiac Man Will Be Charged With Murder of Hurt.

Dowagiac, Mich., May 25.—Jim Brimmingstall, the man of many alleged crimes, against whom his wife made the startling accusation of the murder of old man Hurt in the attic of their home, will be arraigned on the charge of murder. The warrant specifying the charge has been made out.

Benton Harbor, Mich., May 25.—Was Daniel Heaston, the Eau Claire hermit who met a mysterious death a year ago in his shack at Mud Lake, a former companion of Jim Brimmingstall, the self confessed Dowagiac murderer?

Did Brimmingstall murder the recluse because he possessed knowledge of David Hurt's death, which, if made public, would send Brimmingstall to prison?

These are questions which the officers of this country are asking themselves, and this is the theory on which Sheriff Tennant is working to establish a connection between Brimmingstall and Heastons' death.

Like the Dowagiac officers, Sheriff Tennant does not believe Brimmingstall is the murderer he professes to be; but, after a two-days investigation, the local authorities are working on the supposition that Heaston knew Brimmingstall made away with old man Hurt.

Knowing Heaston knew this, Sheriff Tennant thinks it possible Brimmingstall murdered the hermit because he believed it his only way to effectively silence the old man.

Boys Had Narrow Escape.

Marshall, Mich., May 25.—In attempting to rescue Roy Laberteaux, aged twelve, from the Kalamazoo river, Noah West, aged eighteen, all but lost his own life, both boys being pulled from the river unconscious. Laberteaux, with West and several other companions, attempted to cross on the arch of the iron bridge over the Kalamazoo river and fell into the water, twenty-five feet below. West promptly jumped in after him. The river, swollen by recent rains, is unusually high and swift, and both boys were carried over a fifteen-foot dam. Their cries attracted the attention of men working in a factory, who hurried to the rescue. By throwing ropes over the heads of the two boys, they pulled them to the shore. It required two hours of hard work to resuscitate them.

Killed In Alighting From Car.

Detroit, Mich., May 25.—In attempting to alight from a Jefferson avenue car, at Myrtle and Williams avenue, Josephine Wielinski, aged eighteen, 246 Williams avenue, was hurled violently to the pavement. She was picked up unconscious and hurried in the East End ambulance to St. Mary's hospital, where she died a few minutes later. Her skull was fractured.

Peter Dailey Is Dead.

Chicago, May 25.—Peter F. Dailey, one of the best known comedians in the United States, is dead at the Auditorium hotel. He had been sick for about a week with a combination of grippe, lumbago and pneumonia.

BRIEF DISPATCHES.

The next annual convention of the American Bankers' association will be held in Denver during the week beginning Sept. 27.

The Japanese consul at Honolulu has been advised by his government that emigration from Japan to Hawaii is now limited to Japanese who were formerly residents in the islands and the wives and children of those who now live in Hawaii.

Two crowded trolley cars collided at Daviadero and Sacramento streets in San Francisco at the foot of a steep hill, killing Henry Baer, a traveling salesman, and injuring twenty other passengers, one probably fatally and several seriously.

W. L. Howard, a wealthy commission merchant, was killed by lightning during a rainstorm which swept over St. Louis, Mo. Mr. Howard, who was a member of the Glen Echo Golf club, left off play and sought the shelter of a tree when it began to rain. The lightning ran down the tree, killing him instantly.

Orson C. Bartholomew of Denver, sixty-eight years old, was killed in Chicago in a collision between an electric car and an automobile at Twenty-fourth street and Indiana avenue. L. Batholomew, a brother, of Chicago, and Miss Margaret Hawkins of Chicago were seriously injured. The killed and injured were occupants of the automobile, which was driven by L. Bartholomew.

Anxious to make up for an error previously committed, John R. Pardy, an amateur baseball player, in St. Louis, put forth such great effort in a long throw from deep left field to the home plate during a game between two local baseball teams that he burst a blood vessel and fell dead as the ball reached the catcher and put out the player who was trying to steal home.

New Straw Hats

They are here, already for you.

CALL AND SEE THEM

Everyone of the correct and best styles, for 1908.

—New Brands—New Shapes—

Everyone that Fashion requires await your coming

McCann Bros.

The One Price Clothiers.

The Lenard Refrigerator

High Grade in Every Respect.

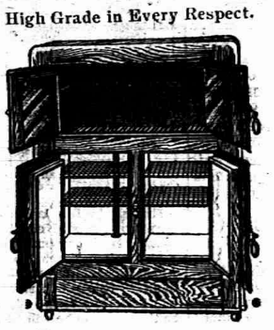

Call and See This at

D. L. Whitenack & Co.

Carnations

FOR

Decoration Day

60c a Dozen

Leave your orders at

Guy E. Belding

Summer Time is Hammock Time

HAVE YOU ONE?

I also have CROQUET SETS at reasonable prices.

See my line of GLASSWARE. It is complete.

TOILET SETS.

Ida B. Chase

ADRIAN STATE SAVINGS BANK,

ADRIAN, MICH.

RESOURCES, - - $1,400,000.00

3 Per Cent paid on all Savings Deposits. Correspondence and personal interviews solicited.

We are now established and doing business in our own building, and cordially invite public inspection of our new quarters.

R. A. WATTS, Pres. GEO. A. WILCOX, Vice Pres. B. E. TOBIAS, Cashier

THE TECUMSEH HERALD.

GEO. N. STACY,
EDITOR AND OWNER

Subscription Rates

IN LENAWEE COUNTY

One year, payment in advance $1 00
One year, payment after 3 months 1 25

OUTSIDE LENAWEE COUNTY

One year, payment in advance $1 25
One year, payment after 3 months 1 50

There will be no Deviation from above Rates

Entered at the post office at Tecumseh, Michigan as second class matter

How's This?

We offer one hundred dollars reward for any case of catarrh that cannot be cured by Hall's catarrh cure.

F. J. CHENEY & CO., Toledo, O.

We, the undersigned, have known F. J. Cheney for the last 15 years, and believe him perfectly honorable in all business transactions and financially able to carry out any obligations made by his firm.

WALDING, KINNAN & MARVIN,
Wholesale Druggists, Toledo, O.

Hall's catarrh cure is taken internally acting directly upon the blood and mucous surfaces of the system. Testimonials sent free. Price 75c. per bottle.

Sold by all druggists, 75c.

Take Hall's Family Pills for constipation.

There are no tomorrows on the calendar of the man who does things.

The new pure food and drug law.

We are pleased to announce that Foley's honey and tar for coughs, colds and lung troubles is not affected by the National Pure Food and drug law as it contains no opiates or other harmful drugs and we recommend it as a safe remedy for children and adults. Sold by all druggists in Tecumseh.

You may say what you please if you are not anxious to please others.

A great many people imagine they have heart trouble when the fact is that the whole trouble lies in the stomach. The pains in the side around the region of the heart are not necessarily heart trouble. We suggest that you start with the stomach and whenever you feel a depression after eating or whenever your food seems to nauseate take Kodol. It will not be very long until all these "heart pains" will disappear. Take Kodol now and until you know you are right again. Tneir isn't any doubt about what it will do and you will find the truth of this statment verified after you have used Kodol for a few weeks. It is sold by all druggists.

Some people dispense sympathy because it doesn't cost anything.

Kidney complaint kills more people than any other disease being so insidious that it gets a good hold on the system beforeit is recognized. Foley's Kidney Cure will prevent the development of fatal disease if taken in time. For sale by all druggist.

The actor is like a flaming chimney, and the critic often makes him draw.

The trouble with most cough cures is that they constipate. Kennedy's laxative cough syrup does not constipate, but on the other hand its laxative principles gently move the bowels. It is pleasant to take and it is especially recommended for children as it tastes nearly as good as maple sugar. Sold by all druggists

Ma says some women are busy in the present making a past for the future.

The world's best climate

Is not entirely free from disease, on the high elevations fevers prevail while on the lower levels malaria is encountered to a greater or less extent, according to altitude. To overcome climate affections, lassitude, jaundice, biliousness, ague and general debility, the most effective remedy is Electric Bitters, the great alterative and blood puriger, the antidote for every form of bodily weakness and insomnia. Sold under guarantee at C. A. Wright & Son's drug store Price 50c.

Some women will spend fifty cents on a cab to save two cents on a spool of thread.

More news from the New England States.

If any one has any doubt as to the virtue of Foley's Kidney Cure, they need only to refer to Mr. Alvin H. Stimpson, of Willimantic, Conn., who after almost losing hope of recovery, on account of the failure of so many remedies, finally tried Foley's Kidney Cure, which he says was "just the thing" for him, as four bottles cured him completely. He is now entirely well and free from all the suffering incident to acute kidney trouble. For sale by all druggist.

A man doesn't have to go to Nevada to be in a terrible state.

When you think of indigestion think of Kodol for it is without doubt the only preparation that completely digests all classes of food. And that is what you need when when you have indigestion or stomach trouble—something that will act promptly but throughly. Something that will get right at the trouble and very work itself for the stomach by digesting the food that you eat and hat is Kodol. It is pleasant to take. It is sold by all druggists.

Some actors are like rice—they get puffed up so easily.

General debilitated for years, had sick headaches, lacked ambition, was worn-out and all run-down. Burdock Blood Bitters made me a well woman. Mrs. Chas. Freitoy, Moosup, Conn.

A good many songs have plenty of gas but no meter.

Don't think that piles can't be cured Thousands of obstinate cases have been cured by Doan's Ointment. Sold at any drug store

A Leap Year Round Robin.

(Original.)

In large cities marriages among the so called higher classes are decreasing. A young man even of means has many things to deter him from matrimony and many things to induce him to remain single. Housekeeping in style is expensive, while there are magnificent clubhouses in which a bachelor may spend his leisure.

At a social gathering of young ladies the indisposition of eligible men to marry was under discussion. Miss Markham declared that it was the fault of the girls that they did not use the sex's privilege to snare the bachelors. "Now, there's Guy Harrison," she said. "He's entirely eligible in every respect. He's president, vice president and director of no end of companies, and everything he touches turns to money. He's thirty-five, well educated, refined and intellectual. Why hasn't some girl appropriated him? Men don't think of marrying, or if they do they consider it in the remote future till they are snared."

"Very well," said Miss Boyd, a spinster of thirty, "consider yourself appointed to snare Mr. Harrison."

"Thank you for the honor conferred upon me, but I am not inclined to do all the work myself. I will, however, join in a round robin with the others present with a view to accomplishing the purpose. Let us each write a leap year letter to Mr. Harrison proposing marriage. This will arrest his attention and force him either to choose one of us or appear ungallant."

"Bravo!" shouted every girl present. "How delightful! Come; let us begin."

Letters were written by five young ladies, each one of whom signed an assumed name to her epistle. Miss Boyd refrained on the ground that at her age it would be highly improper to offer herself. To this the others assented. She was surely passe, though a very attractive woman. She wrote Mr. Harrison that she would be pleased to have him send his reply to her and call upon her for information concerning the writers. Then all the letters were put into the postoffice at one time, that they might be received together. Miss Boyd promised as soon as a reply was received to call the candidates to her house to hear it read.

A week passed, and, not hearing from their medium, the young ladies became impatient. Then after consultation they resolved to go to her house and ask if a reply had not been received. Miss Boyd received them, somewhat embarrassed and with a faint color in her cheeks. She admitted that she had received a reply and handed it to Miss Markham to read:

Dear Miss Boyd—I heartily approve of the leap year plan adopted by certain young ladies, but disapprove of any lady who was present shirking her part in it. I shall withhold my selection until satisfied that every woman present at the time the round robin was decided on has sent in her proposal.

The girls all looked at each other. Miss Boyd proved equal to the occasion. "It is evidently a ruse," she said, "to gain time. To accommodate you I will take measures to bring him to a decision by writing a proposal. It will be a mere form. My identity will be the only one he will know. He will then plan for further delay by asking for the names of the others. But do not despair; some of you will bring him down yet." This view of the case satisfied the candidates, and the young ladies went away. All admitted that a middle aged man would be sure to choose, if at all, from among the youngest candidates.

Another week passed without word from Miss Boyd. The young ladies, growing impatient, went again in a body to her house. Again she received them with embarrassment and this time refused to show a reply she had received. Attacked front, flanks and rear, she at last yielded. The reply was this:

Dear Miss Boyd—I return certain anonymous letters received by me recently, none of which interests me. Your proposition will be considered and a reply sent you later.

There was a blank stare on the faces of the candidates. Then Miss Boyd, recovering her equanimity, said:

"Our plan has failed. It has been evident from the first that Mr. Harrison is sufficiently adroit to get out of the trap without appearing ungallant."

"Ungallant!" cried one of the girls. "Is it gallant to say to a woman who proposes that her reply will be sent later, with a view not to sending it at all?"

This remark gave the impression held by the girls, and all took their departure feeling that the plan had miscarried. Indeed, each girl, though her identity was unknown to the snubber, felt that she had been snubbed.

A month passed, and the episode was nearly forgotten. Occasionally Miss Boyd would be asked if anything more had come of the matter, to which she invariably replied:

"You silly girl! Wasn't it plain to you that Mr. Harrison was too smart for you all?"

But one morning each of the five rejected candidates rushed to the other four, exclaiming, "Have you seen it?"

"Yes. Isn't it shameful?"

"Catch me again employing a woman as a go-between in such an affair!"

The occasion of this comment was an item in the society columns of a newspaper:

The engagement is announced of Mr. Guy D. Harrison to Miss Margaret Boyd.

"You are all wrong!" said a married woman to one of the ex-candidates on bearing the invidious remarks. "Margaret Boyd is only twenty-nine, and there has never been a time that she couldn't get almost any bachelor in the city she wanted."

CONSTANCE WILD.

Bunions and Rank.

"It is extraordinary," writes Sir Henry Drummond Wolff in "Rambling Recollections," "to observe in England the weakness that most people have for boasting of their friends in high places and the deference that they show to them. The daughter of a lady of very high rank had some pain in her foot which the mother asked the governess to be good enough to look at. The latter after examining it said, 'If it were not for her ladyship's exalted rank I should say it was a bunion.'"

Herald Office Open.

The HERALD office will be open every Saturday night at 7 o'clock for the remainder of the evening to accommodate those who desire to pay for the HERALD. All accounts must be paid at once. Those who are in arrears kindly call and settle.

A. J. McGrew arrived here from the west yesterday, and will visit at the home of his wife's parents Mr and Mrs F. E. Snedicor.

Breathing Lampblack in the Country.

A careful glance at white lace curtains that have been hanging for some time in a room where Kerosene or Gasolene Light has been used will tell its own story.

Another look at the wall-paper on ceiling and walls will also tell the tale, if that paper be light colored and in use for a year or so.

The Lampblack will be found deposited in very fine, closely-packed layers upon everything in the rooms where Kerosene or Gasolene Lamp Light is constantly used.

Acetylene Light is practically Sunlight, being a pure *white* light without color-fog, soot, smell or heat.

Being *all* Light, instead of only *one-tenth* Light like that of Kerosene and Gasolene, only one-tenth as much flame is needed from Acetylene to produce as much Light as *nine-tenths* from Kerosene or Gasolene.

This means, with Acetylene, only a small fraction of the heat, soot, Oxygen-consumption, and Carbonic Acid Gas production of Kerosene, Gasolene or City Gaslight.

A 24 candle-power Kerosene Lamp used 10 hours will cost about 6 cents for Kerosene, Chimneys and Wicks.

A 24 candle-power Acetylene Gas Light used 10 hours will consume nothing but one pound of Carbide at 3¾ cents in most of the States.

Thus Kerosene Light costs 6 cents against the same volume of Acetylene Light for 3¾ cents when once installed.

Because, with Kerosene or Gasoline Light we are paying for *one*-tenth Light and *nine-tenths* soot, heat, color-fog, and other useless or injurious things besides.

Drop me a line to-day for further particulars. State how many rooms you have to light or how large your store.

Address me thus—Acetylene Jones, 5 Adams St., Chicago, Ill.

CHOKED HER TO DEATH.

Husband Kills Young Wife—Citizens Demand Vengeance.

Newark, O., May 25.—Ernest Terwilger has slain his eighteen-year-old wife and their unborn child by choking the mother to death during a quarrel, and now the confessed homicide is under special guards in the city jail, because many infuriated citizens set up a cry for summary vengeance about the prison when the crime became known.

The Terwilgers were married about a year ago, the bride being popular on account of her beauty and social qualities. Terwilger was jealous of his wife, and domestic discord caused a separation.

Recently the pair became reconciled and went to live at the home of Charles Nutter. When one of the Nutters went to call the Terwilgers for breakfast no response was forthcoming, and the door was forced. Mrs. Terwilger was found dead on the bed. Her tongue protruded from her blackened face, and there were finger marks on her throat.

As Terwilger was gone, a search was begun for him. No sooner had he been apprehended than he admitted the double crime. He said that he had been out of work for some time and that he had taken several drinks with some friends. Returning home, he said, his wife asked him for money to buy baby clothes. He told her that he had no money for her, and the quarrel waxed warm. Old troubles were revived, and recriminations aroused the husband's anger to such an uncontrollable stage that he seized his wife by the throat, broke her over the edge of the bed and choked her until she ceased to struggle.

Fatally Shot by His Cousin.

Camden, Tenn., May 25.—Cyrus Thompson, manager of the Camden Produce company, was shot and fatally wounded as he was trying to climb in the window at the home of James Saunders, Jr., his cousin. Saunders, who did the shooting, is nearly crazed with grief. He mistook Thompson for a burglar. Thompson thought he was at his own home.

GENERAL MARKETS.

Detroit Grain Market.

Detroit, May 23.

WHEAT—No. 1 white, 99c; No. 2 red, spot, 99c; May, 99c; July, 91¼c; Sept., 89c.
CORN—No. 3 mixed, 75½c; No. 3 yellow, 77½c.
OATS—No. 3 white, 56c.
RYE—No. 2, 84½c.
BEANS—Spot, $2 50; June, $2 55.
CLOVER—Oct., $7 50.

Chicago Grain Market.

Chicago, May 23.

WHEAT—May, $1 01⅞; July, 90½c; Sept., 87c.
CORN—May, 76¼c; July, 66⅝c; Sept., 64⅝c.
OATS—May, 55c; July, 46¾c; Sept., 37⅝c.

DOCTOR USES D. D. D. IN HIS PRACTICE.

Eminent Physician Says This Great Liquid Prescription is Certain Cure for Eczema.

Still another Eczema specialist comes forward in enthusiastic praise of D. D. D Prescription, the wonderful extern a remedy which cures Eczema and other similar diseases like magic. He is Dr. C. B. Holmes of Silver City, Miss., and in summing up his impressions of the startling cures D. D. D. has effected, he says:

"I have been using your D. D. D. for four years with gratifying results. 'TIS AS NEAR A SPECIFIC FOR HERPES, ECZEMA, PSORIASIS, ETC., AS IS QUININE FOR MALARIA."

Dr. Holmes is one of hundreds of physicians who use D. D. D. in their daily pratice. The D. D. D. company allows physicians to use this remedy with the understanding that they tell their patients what it was that cured them when the terrible itch had been wiped out, the skin healed and the raw wound covered over with soft white skin. D. D. D. is not a nasty paste to smear the skin and clothing, but it is a clear liquid. It is advisable to use D. D. D. soap in connection with D. D. D. Prescription.

Is any furthur proof of the curative powers of D. D. D. Prescription necessary? That remedy is sold at C. A. WRIGHT & SON'S. Come in and let us show you convincing proof that D. D. D will cure your skin disease. Even if you have not decided to use D. D. D. remedy come in and explain your case anyway.

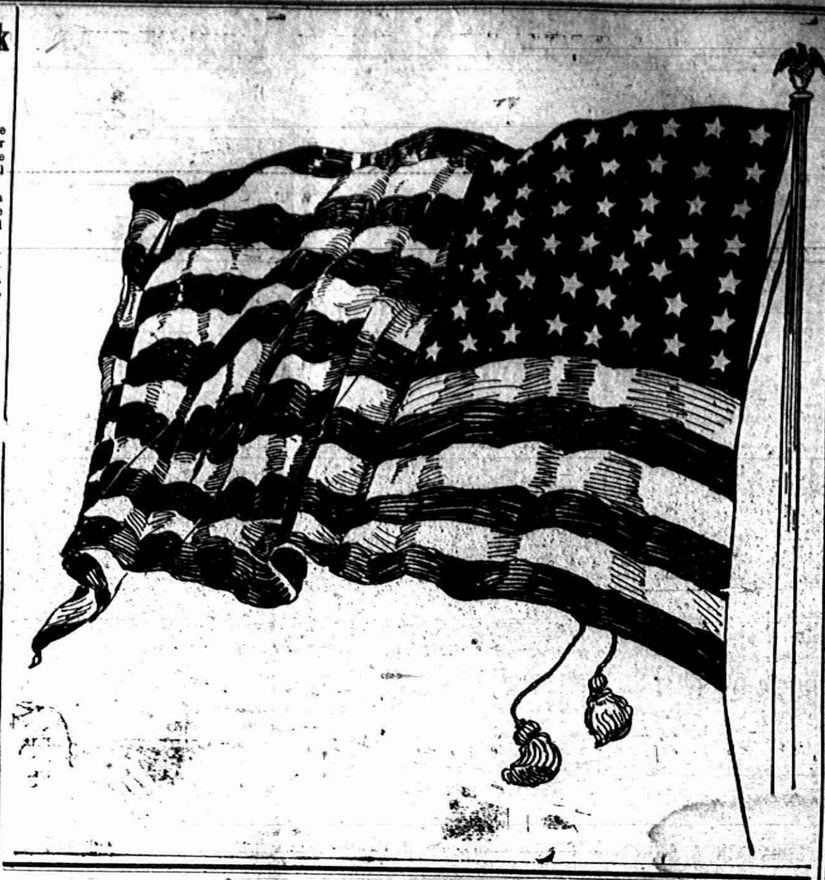

INTERSCHOOLASTIC MEET

High Schools of Lenawee County Met in Tecumseh Last Saturday

SIX HIGH SCHOOLS PARTICIPATE IN THE EVENTS FIELD DAY

Tecumseh Holds Base and Basket Ball County Championship.

Last Saturday the Fourth Interscholastic meet of the High Schools of Lenawee county was held in Tecumseh. The day dawned clear and beautiful and by noon the town was crowded with school children from all parts of the county. Not only school children were attracted but older ones, all of whom are interested in the welfare of the schools. Each train brought large delegations from Addison, Britton, Clinton, Hudson and Morenci. Deerfield being the only one to back out, thus making the first attraction a dissapointment, as the Deerfield basket ball girls were to have a game at 9 o'clock with the Tecumseh team. The Tecumseh girls, rather than dissapoint their crowd played against a picked High School team of this village runing from them by a score of 41 to 3.

The morning events, aside from the basket ball game, occurred on the old Bills race track, beginning at 9:45.

50 yard dash. Time, 5 4 5—
Ayers, Addison 1st.
Bamberger, Hudson 2nd.
Quackenbush, Tecumseh 3rd.

110 yard hurdle. Time 16 3 5—
Bramble, Tecumseh 1st.
Tansley, Tecumseh 2nd.
Bamberger, Hudson 3rd.

Shot put—
Bamberger, Hudson 39 ft. 3 in.
Lawrence, " 37 ft. 2 in
Clark, Tecumseh 36 ft. 3 in.

440 yard dash. Time 56 4 5—
Ayers, Addison 1st.
Clark, Tecumseh 2nd.
Barrett, Hudson 3rd

Standing hop, step and jump—
Lenardson, Britton 29 ft. 1 in.
Blanchard, Clinton 29 ft.
Palmer, Hudson 27ft.

100 yard dash. Time 0:11—
Ayers, Addison 1st.
Granger, Morenci 2nd.
Quackenbush, Tecumseh 3rd.

Running broad jump—
Silver medals were also given to the winners of the track events, there being 13 in all.

The Tecumseh band furnished the music for the afternoon.

Waring, Tecumseh 19 ft. 9 in.
Lenardson, Britton 18 ft. 6 in.
Bamberger, Hudson 16 ft. 8 in.

220 yard dash. Time 0:24 1-5—
Granger, Morenci 1st.
Ayers, Addison 2nd.
Page, Hudson 3rd.

Standing broad jump—
Lawrence, Hudson 9 ft. 6 in.
Lenardson, Clinton 9 ft. 5 in.
Ferrick, Clinton 9ft. 4½ in.

880 yd. or ½ mile run. Time 2:23 3 5—
Boyd, Tecumseh 1st.
Snell, Tecumseh 2nd.
McNeil, Tecumseh 3rd.

Relay Race—
The Relay race was held at the race track at 12 o'clock and was finished by
Bamberger, Hudson 1st.
Clarkson, Tecumseh 2nd.
Ayers, Addison 3rd.

The crowd then dispersed for dinner meeting on the Base Ball grounds at 1:30 for the afternoon sports The basket ball games between Hudson and Tecumseh was finished a tie. After some dispute it was decided at Hudson's suggestion to play the game until the first field basket. Tecumseh won the game, the final score standing 11 to 9.

Pole Vault—
Ferrick, Clinton 1st.
King, Hudson 2nd.
Bailey, Morenci 3rd.

The base ball game between the High School teams of Hudson and Tecumseh was the next event, Tecumseh's line up being as follows: Clark, 3rd base; Rosacrans, catcher; Wilson, pitcher; Bramble, 2nd base; Tansley, shortstop; Coller 1st base; Ward, right field; Shurtz, center and Frost, left. Wilson pitched an excellent game, allowing but 6 hits and striking out 11 men. Tecumseh won by a score of 11 to 7.

The running high jump was next in order:

Waring, Tecumseh 1st.
Palmer, Hudson 2nd.
Barrett, Hudson 3rd.

Standing high jump—
Ferrick, Clinton 1st.
Waring, Tecumseh 2nd.
Wilson, Tecumseh 3rd.

The tug of war between Hudson and Tecumseh was won by Hudson, those participating in this event were for Hudson—F. Laurence, D. Laurence, Barrett, Bamberger; Tecumseh—Marsh, Avery, Clarkson, Clark, McNeil.

The day passed pleasantly and quickly, with no accidents to spoil the pleasures. The business places and dwelling houses were gaily decorated in high school colors, orange and black, and flags. This was Tecumseh's second gala day in the one week, and the citizens feel that it was a decided success. To say that the pupils of the Tecumseh schools were delighted because they won the base ball and basket ball games, and now hold the championship of the county, would be only a mild way of expressing the enthusiasm and and excitement exhibited during the meet.

In the running broad jump, Roger Waring broke the high school record by jumping 19 feet, 8 inches.

Prizes were awarded as follows:

Tecumseh High School Athletic Association, a silver Trophy Cup, for winning the greatest number of points.

A silver Trophy Cup to the Tecumseh Base Ball and one to the Basket Ball girls for the Championship of the county.

Two silver Loving Cups to the Hudson High School for winning both the Relay race and the Tug of War.

A gold medal to Ayers of Addison for he best all around athlete.

A silver medal to Roger Waring of Tecumseh athlete for the second all around

EVENED UP MATTERS.

The Way a Fine Imposed In Court Came to Be Remitted.

A raw mountaineer got back at Judge Mose Wright of the Rome circuit in a very clever way. While the judge was presiding over the Chattooga superior court he had occasion to plaster a fifteen dollar fine on this man because he failed to appear in time as a witness in a case.

"Say, judge, hain't that purty steep?" mildly inquired the Chattoogan.

"No," was the reply. "You know you were an important witness in this case and ought to have been here. I will suspend payment, however, and hold it over you to see that there is no like trouble in the future."

Later Judge Wright was spending a few weeks at Menlo, a popular summer resort in Chattooga county, several miles from a railroad. He had a package to come out from Summerville, and the big mountaineer happened to deliver it.

"Well, what do I owe you?" asked the judge genially, reaching for his change pocket.

"Waal, judge, I reckon about $15 would square us," was the calm reply.

"What?" yelled Judge Wright, staggering back.

"Mebbe you won't be so dern keerless next time 'bout leavin' yo' packages," was the imperturbable answer.

"Look here," whispered the perturbed jurist, "I'll just remit that fifteen dollar fine I put on you down in Summerville."

"Gid ap, Beck. That 'bout squares us, judge."

It's true, all right, because Judge Wright told it on himself.—Atlanta Georgian

Royal Crowns.

Royal crowns have tended to become lighter. Thus, one made in the middle ages weighed over seven pounds, that of George IV. weighed five and one-half pounds, while Queen Victoria's crown, containing the great ruby which belonged to the Black Prince, weighed three and one-quarter pounds.

AN ISLAND IN THE AIR.

One of the Wonders of Prehistoric Pueblo Architecture.

Three miles south of the Mesa Encantada, in Mexico, is a splendid specimen of fantastic erosion—an "island" in the air, a rock with overhanging sides nearly 400 feet high, seventy acres in area on the fairly level top, indented with countless great bays, notched with dizzy chasms. The greater part of the island overhangs the sea like a huge mushroom, and on the top stands a town which for artistic charm, ethnological interest and romantic history has no peer.

This little town of Ancoma is one of the most perfect types of the prehistoric Pueblo architecture. Most of the houses remain of the type invented when every house must be a fort. One climbed a ladder to his first roof and pulled up the ladder at night, living on the second and third floors and using the ground floor as a cellar. Against enemies armed only with bows and arrows this was a fair defense. Comfort had to be sacrificed to safety. Nothing except the eagle sought such inaccessible eyries as these victims of their own civilization.

Because they were farmers instead of freebooters, because they had homes instead of being vagrants, they were easy to find, and they were the prey of a hundred nomad tribes. With inconceivable labor this island town in the air was built and fortified. It was reached only by a mere trail of toe holes up the stem of the "mushroom." The age of the island is not known, except that it was already old in 1540, when the first explorer visited it and wrote an account of its wonders.

A Good Talker.

"They say her conversational powers are immense."

"Is that so?"

"Yes, sir. They tell me that girl once talked clear through 'Parsifal.'"—Louisville Courier-Journal.

Where is the man who will pretend to call himself a philosopher and lay down no rules of duty?—Aristotle.

The Most Dangerous Fish.

The shark and the octopus are usually looked upon as the most dangerous among the denizens of the deep, but it appears that fishermen who frequent tropical waters have a much greater fear of the devilfish, the green moray and the swordfish. There seems to be unanimity of opinion that the shark and the octopus will not attack a boat, while the others which have been mentioned will. And, moreover, the attacks of the devilfish, the moray and the swordfish are a great deal more terrific than those of the shark and the octopus.

The devilfish is a large ray which infests the warm waters of the Atlantic. It attains a weight of a ton and a half, has horrible looking teeth and a barbed, poison holding spike in its tail which it uses with tremendous effect when it assails a party in a boat. The green moray is to be met with off the coast of Bermuda. It resembles a conger eli, but is green in color. The moray is reckoned the most savage inhabitant of any water.

The Year and the Calendar.

After Julius Caesar corrected the calendar the year was still 11 minutes 14 seconds too long, amounting to one day in 128 years. As the centuries passed the interval between the commencement of the year and the spring equinox grew less. It was not, however, until 1582 that anything was done about it. Then Pope Gregory XIII. set out to remedy the difficulty. This he did by directing the suppression of ten days outright. In order to provide for the future he ordered that all century years (1700, 1800, etc.) which would ordinarily be leap years should be common years unless they were multiples of 400. This arrangement, which still holds good, leaves only one day too much in 3,400 years. A French scientist has proposed dropping an additional day in the year 3,200 and repeating the process every 3,200 years. This would leave us short one day every 80,000 years, which may be considered correct enough for all practical purposes. At any rate, the matter is not pressing.—New York Post.

Scott's Emulsion strengthens enfeebled nursing mothers by increasing their flesh and nerve force.

It provides baby with the necessary fat and mineral food for healthy growth.

ALL DRUGGISTS; 50c. AND $1.00.

We Have the Goods,

Prices the Lowest. We are Waiting for You

Come Now and Save Money

on all purchases of Dry Goods, Ladies' and Gents' Furnishings, Shirt Waists, Tailored Skirts, Carpets, Linoleums, Oil Cloths, Curtains, etc.

SHOES! SHOES!! SHOES!!

All the latest styles and best makes in Oxfords and Slippers at lowest prices.

Come at once and save money on every purchase.

T. C. HARRIS

You've Heard of "Golden Brown"

Proclaimed everywhere as one of the "correct" tan leathers this season.

JOHN KELLY has just shipped us a choice lot of the newest styles in GOLDEN BROWN Court Ties.

Beauties—everyone.

We invite the ladies to call and see them. $2.50

Soft, smooth uppers—all the latest ties—light and heavy soles. $3.50

Prices range—

The Spayde Shoe Co.

Refreshing Sleep Whooping Cough, is not a trifling ailment, but one of the most highly contagious and exhausting diseases. It should be checked and subdued before your little ones' strength and vitality are worn out by it.

Superior WHOOPING COUGH REMEDY

is a safe and speedy remedy for this disease. When given as directed, affords relief within a week and has effected complete cures in four days. It reduces the number and severity of the coughing spells and produces refreshing sleep. Endorsed by reputable physicians.

For Sale at C. A. Wright & Son's Drug Store.

Detroit Headquarters FOR MICHIGAN PEOPLE

GRISWOLD HOUSE
AMERICAN PLAN, $2.50 TO $3.50 PER DAY
EUROPEAN PLAN, $1.00 TO $3.00 PER DAY

Strictly modern and up-to-date hotel, in the very heart of the retail shopping district of Detroit, corner Griswold and Grand River Ave., only one block from Woodward Ave. Jefferson, Third and Fourth car pass by the house. When you visit Detroit stop at the Griswold House.

POSTAL P. MOREY, Props.

Valued same as gold.

M. G. Stewart, a merchant of Cedar View, Miss., says: "I tell my customers when they buy a box of Dr. King's new life pills they get the worth of that much gold in weight if afflicted with constipation, malaria or billiousness." Sold under guarantee at C. A. Wright & Son's drug store.

Those who believe that matches are made in heaven have faith to burn.

Love that is blind during courtship ought to remain so after marriage.

LUMBER, LATH, SHINGLES AND FENCE POSTS

From the MILL direct to YOU

Write for prices.

South Side Lumber Co.

J. O. Crotser, Receiver.
Traverse City, Michigan.

Watch for the Label on Your Paper.

Has Your Time Expired?

If so, please remit, or the paper will stop, according to the new postal law.

The Tecumseh Herald

Hay Tools

Deering

Mowers, Reapers and Tedders

Hay Loaders

C. B. & Q., Success and Ohio Valley.

Side Delivery Rakes

C. B. & Q. and Success.

Quality the Best. Prices and terms reasonable.

S. W. & L. E. TEMPLE

Free Gold Dust

Coupons are to be distributed to every house in town. Each one may be redeemed at this store for a

5c Package of "GOLD DUST"

or is good for 5 cents on a large package

Watch for your Coupon

It is worth 5 cents to you. Bring or send it to

Lowry & Sons

GROCERS

PHONE 87.

Electric Light.

Electric light may be burned in sleeping room or sick chamber without injurious result, the air remaining pure and sweet. Not so with other forms of illuminating. One open-flame light consumes as much oxygen as four grown persons, vitiates the air and makes perfect health under such conditions impossible. Use Electric Light that's pure, clean convenient and safe.

Is your House Wired?

An estimate will cost you nothing and the light is cheap. 10 per cent discount for house lighting if paid on or before the 7th day of each month.

Tecumseh Electric Co.

Fresh Fish

AT

MILLER'S Meat Market

EVERY WEEK.

JACOB MILLER.

NEW TIN SHOP

I have opened a Tin,-Repair and Plumbing Shop in the rear of my residence, between Ottawa and Evans street, on Logan street and make a specialty of tin, plumbing and furnace work.

All orders given prompt and careful attention.

A. E. Kennedy.

THE OLD RELIABLE

Lilley State Bank

pays interest on time Certificates of Deposit at the rate of 2 1-2 per cent. if left six months, and 3 per cent if eft one year.

Capital Stock	$40,000.00
Stockholders Individual Liability	40,000.00
Surplus and Undivided Profits	16,500.00

LILLEY STATE BANK

LUCIUS LILLEY, Pres.

NEW BRADLEY OPERA HOUSE

The Home of the Best and Greatest

MOVING PICTURES

Complete Change of Program

MONDAY, WEDNESDAY, and FRIDAY

"Get the Habit."

Come every evening, bring your friends and enjoy a half-hour's clean entertainment.

Admission, 5 Cents.

TO-NIGHT

I'm Mourning the Loss of Chloe. "Scullion's Dream."

"SONG—We Never Seemed So Far Apart Before."

SPECIAL NOTICES.

FOR SALE:—At the Hisley shop, second hand top buggy in good shape, cheap. Gas Hisley surrey as good as new, also a few new top buggies going at cost. 4-17-tf

FOR SALE:—An upright piano. Apply to Miss Mary Dingman. 5-15-tf

PHOTOGRAPHY RESUMED: Views buildings and out door portrait groups a specialty. All work well finished and at reasonable prices. Orders filled promptly. MISS GRACE HILLMAN, West Logan St., Tecumseh. 5-15-tf

FREE ANNOUNCEMENTS.

Special meeting R. A. M. tomorrow evening, work in M. M. degree.

THE LATEST NEWS.

Berries every day at Avery's.

W. S. Kimball of Clinton, was in to wa yesterday.

Mrs. A. W. Van Buren of Chicago, is a gue st of her sister, Mrs. Ed Loomis.

Raynor Brewer is working at the bank a few days in the absence of J. Q Look.

See Temple for hay tools and cultivators.

Harry Rosacrans and wife of Toledo, spent Sunday with his father, Fred Rosacrans.

Box Stationary sale at Gaston & Son's. 50 sheets of paper, 50 envelopes, 29c. Balance of week only.

The best coffees are sold at C. M. Gilbert & Co.

Mrs. Flora Harkness and two daughters, who have been visiting relatives here, have returned to their home in Aorian.

Miss Geraldine Heesen of Toledo, has been a guest of relatives here for a few days and will remain for the May party this evening.

S.W & L. E. Temple will receive another car of chestnut and stove co l in a few days. Place your order and get your coal off the car.

Miss Alice Satterthwaite of Hillsdale, was here for Field day and remained over Sunday with her parents, Mr. and Mrs. Newton Satterthwaite.

Lloyd H. Hanford of Tecumseh, who taught for two or three years in the Onsted school, has been engaged to teach in the Clayton schools at an advance in salary.

Fresh berries every day at C. M. Gilbert & Co.

The Maccabee lodge of Onsted, today entertained the members of the Addison and Brooklyn lodges. Mrs. James Henderson, Mrs. Will Powell and daughter Alta and Mrs. Fred Whelan of Tecumseh are in attendance.

Miss Ethel Ames of Bay City, is in Tecumseh for a few days visit. Miss Ames is enroute to Detroit, where she will enter the school for nurses at Harper hospital.

A beautiful line of spring coats, shirt waists and skirts just received at T. C Harris'.

Slayton & Son have just unloaded two cars of Mowers, binders, hay loaders and side delivery rakes.

Any one who takes the Detroit Free Press will be fully appreciated for their kindness if they will leave their Trip to Quebec coupons either at Hicks or Gaston's store for Blanch Mellon.

Miss Maud Rogers of Flint, closed a successful school year at the "Western Hick" at Newburg last Friday and returned home Saturday taking a contract for the next school year showing the esteem in which she was held by the board.

Mrs. Babcock received a check for $2000 from the Modern Woodmen in payment of held policy by her deceased husband, Mr. Beckbock joined the order Novemebr 1898 and dield April 1906. During that time he paid in dues and assessments $180.90 and his loved ones receive a benefit policy of $2000.

ROYAL BAKING POWDER

Absolutely Pure

The only baking powder made with Royal Grape Cream of Tartar.

No Alum, No Lime Phosphate

Pure maple sugar and syrup. AVERY & CO.

Elnora Avery is a guest of friends in Milan.

Will Elliott was a Detroit passenger yesterday.

Vegetables fresh every day at Avery's.

Miss Metta McKinney was in Norvell yesterday.

Tom McGettigan of Toledo, was in town Saturday.

Sour pickles only 5oper doz at C. M. Gilbert & Co.

Mr. and Mrs. James Silvers were Toledo passengers Tuesday.

Miss Nora Sprigg of Chester, Ill., is a guest of Miss Mary Meyers.

Waterman Ideal Fountain Pens at Gaston & Son's.

High school Field day will be held in Hudson next year.

Misses Ruth Schuler and Anna Coane of Clinton, were in town Saturday.

S.W. & L. E. Temple are selling the Simplex corn planters. Prices right.

A. W. Haight of Chicago, visited his wife and son here over Sunday.

New line of floor rugs and mats, just received at T. C. Harris's.

$30 and $25 rugs for $22.50. See our beautiful line of velvet rugs, mats, etc just received at T. C. Harris's.

Nice yellow peaches only 18c per can at C. M. Gilbert & Co.

The Tecumseh League Base Ball team lost three games at Lansing on Thursday, Friday and Saturday. Sunday and Monday they won the two games against Bay City, and are playing there again today.

Arthur Pocklington is at Bay City this week attending the ball games.

J. Q. Look, John Nyland and R. A. Heesen went to Jackson yesterday to attend theGrand Lodge of the State of Michigan, which is in session there.

Geo. Ziehr was a Toledo passenge yesterday.

Mr. Avery of Obrelin, O., a former resident of Tecumseh, is in the village for a few days.

Miss Edith Shull is home from Ann Arbor to attend the May party.

A nice line of new carriages on hand Miss Loretta Navison of Adrian, was a guest of Miss Vita Rude Sunday.

Pitted prunes at Avery's.

Miss Alice Bradley of Ypsilanti was home over Sunday.

Miss Genevieve Halladay, who was called home srom Ypsilanti an account of her father's illness, has returned to the Normal.

Expect car nice Pocahontas coal last of this week. Leave your order at Moore Bros.

We uld be pleased to show them to you MOORE BROS.

Mrs. Thomas Russell and daughter, In and Miss Neeley Coller were Detroit passengers Saturday.

We are unloading Scranton hardcoal every day. Place your order with us and be comfortable next winter, slate makes a poor fire to get warm by. Our coal is practically free from it. Ask our customers about Scranton coal. MOORE BROS

A cablegram from Roscoe Hall to his mother, Mrs. Jennie Hall, was received by her last week and said that he had arrived safely in Germany. Mr. Hall will also visit Dresden, Paris, Romania and Russia in the interest of the Parlin and Orendorff Plow Co. of Canton, O.

Thirty four couples attended the dance at Witherell hall last Saturday evening, Will Coller and Metta McKinney furnishing the music Ethel Fabrique, Chas. Ward of Clinton, Geraldine Heesen of Toledo, and John Betzer of Macon were present from out of town.

Bananas, bananas, bananas, get the good ones at C. M. Gilbert & Co.

One of the greatest pleasures in life is being remembered by our friends and the Herald wishes to thank C. V. Skinner of Hudson, for his thoughtfulness in this regard. The Herald force g reatly enjoyed the large basket of fruit he presented to them. Mr. Skinner was a former Macon boy but is now living in Hudson and came with the rest of the boys to enjoy the Field day games.

I have a nice line of white dress skirts Regular price $1.75 to $3.50 which I am closing out from 98c to $1.50. Call and see them. MRS. P. C. SNELL

We are in receipt of a copy of The Palestine Bulletin, a magazine published monthly by the Palestine Lodge, F & A. M. of Detroit. It is devoted entirely to the interests of their lodge. In view of the approaching visit the Tecumseh Lodge will pay them next Friday, May 29, the board have published halftone pictures of John R. Nyland, W. M.; F. D. Hammond, S. W. and W. S. Dickinson, Sec'y all of the Tecumseh lodge. They are making great preparations for this fraternal visit, and say that if Bros. Harry Hanford and Charles A. Waring, formerly of Tecumseh, who often visit in Detroit, are fair samples they are anxious to see the rest of the members.

Eugene Cook of Adrian, is assistin at the Marks' Nickle theatre.

Miss Leora Boyd was clerking at S. W. Anderson's this afternoon in place of Miss Alta Powell.

Commencement Books at Gaston & Son's.

Mrs. Raynor Lilley spent two days in Toledo last week.

The Post Office will be closed on Decoration Day from 9 a m. until 8:00 p m.

Mrs. Chas. V. Hicks of Alpena, is a guest at the home of her brother, Fred Rosacrans.

Simplex corn planters made, sold and guaranteed by the Superior Drill Co. Our terms are reasonable. S. W. & L. E. TEMPLE

Ernie Elliott of Toledo, was spending Sunday here with his parents.

Give your screens and screen doors a coat of Sherwin-Williams buggy paint for sale by C. A. Wright & Son.

Burt Garlinghouse of Jackson, was called here Saturday afternoon on account of the sickness and death of his brother, B. J. Garlinghouse.

Jewel Boxes at Gaston & Son's

Cecil Becker of Ypsilanti, was here to attend the Field day sports last Saturday.

Wanted—Woman or girl for general housework. Inquire of R. V. Wilson.

Albert Reason and Dr. Harry Reason of London, Ont., are guests for a few days of relatives here.

Mr. and Mrs. Louis Coleman of Detroit, are guests of Mr. and Mrs. W. W. Whiting.

AVERY & CO.

Fountian pens at Gaston and Son's.

Chas. Ettinger of Hillsdale college was here over Saturday attending the high school Field sports. He remained over Sunday.

Prof. Mack of Hillsdale college, was here Saturday for the high school Field day.

Alva Spayde was a Toledo passenger yesterday on business.

I have on sale in my department at S. W. Anderson & Son's, a show case of fancy articles worth from 25c to $1 00 Any article now for 25c. MISS A. B. HOSMER.

The "New Iowa" cream separator is the closest skimmer and easiest running machine built. Don't buy until you have tried one. MOORE BROS. agts.

Mrs. John Hicks gave a porch Bridge party of four tables in honor of her daughter, Mrs. Raynor Anderson last week.

Car John Deere loaders on hand. Call and look them over before buying at Moore Bros.

A TRUE STORY.

Material furnished by Rev Dunning of Tecumseh.

While fishing in Fifth lake north of Grand Rapids last summer Rev. J. Wirt Dunning hooked a large pickeral which escaped after a struggle when almost landed carrying a spoon hook with it. A few days ago some fisherman observed a fish floundering in the weeds on the edge of the lake. It was captured and in its jaws was found the spoon lost by Mr. Dunning, together with a small piece of the line. The spoon had become entangled in the weeds holding the fish fast. When weighed he tipped the scales at twenty pounds. The hook was identified by Mrs. Dunning's father to whom it belonged.

RUNAWAY.

Floyd Russell has a serious smashup Saturday night.

Last Saturday night as Floyd Russell was returning home from Tecumseh, his horse became frightened at an automobile in front of the Presbyterian church and ran down Maiden Lane throwing the occupants out at the corner of Maiden Lane and Pottowatamie and breaking the buggy in pieces. Help was quickly summoned and it was found that the horse was badly injured. It was taken to a nearby barn and about three o'clock Mr. Russell's father drove in after him and they took the animal home. The automobile did not stop and made no pretense at stopping until the driver was compelled to do so by some of the men who were trying to quiet the horse. It is thought the parties are from Hudson, who had been here for Field day and had remained for the dance. They refused to give their names. The automobile was running at a furious rate and was not properly lighted. Mr, Russell was not injured except for a slight bruise on one ankle.

Missionary Circle of the Presbyterian Church.

The Missionary Circle will meet at the home of Mrs. J. H. Smith, Friday evening, May 29. Leader, Mrs. J. H. Smith.

Topic—John G. Paton's work in the New Hebrides, illustrated with stereoptican pictures.

Talk—Mrs. Andrew Wilson.

Story—For His Sake.

General Order No. 3.

The Comrades of Beers Post, No. 140, Dept. of Mich., G. A. R., will meet at the Post Room at 1:00 p. m., Saturday, May 30, to join with Spanish War Veterans and all Patriotic citizens in honoring the memory of those who gave their lives to preserve the Union, and to scatter flowers on the graves of all our fallen comrades.

WILLIAM SMITH, Commander.
HARRISON DANIELS, Adjutant.

Advertised Letters.

Remaining uncalled for at the Tecumseh post office May 19, 1906.

Chas. Anders, Alan Branson, Mrs. E. L. Davis, Jas. Henderson, Jas: Montague.

All calling for above letters please say "advertised."

CHAS. BIDWELL, Jr. P. M.

ICE.

Persons desiring good, pure wholesome ice can receive same by phoning numbers 64, 95 or 264.

AT REST

After a Sickness of four Months B. J. GARLINGHOUSE Answered the Final Summons, Sunday Morning.

With heavy hearts we are obliged to chronicle the death of another one of our young business men. After a short illness of four months B. J. Garlinghouse died of tuberculosis on Sunday morning, May 24th at 4 o'clock. He leaves a wife formerly Miss Margaret Gray of Detroit, and two children, Burton and John besides two brothers Guerdon of this place and Burton, a twin brother of Jackson. The funeral services were held to-day at 3 o'clock from the house with his Masonic brotherin charge, Rev. Dunning officiating. His remains were laid at rest at Brookside.

MEMORIAL DAY

Will be Properly Observed in Tecumseh

SATURDAY, MAY 30

Hon. Dayton Morgan has Been Secured to Give the Address.

In response to a call from the Mayor and the comander of Beers Post, a number of citizen, with a few Grand Army men assembled at the Council room on Thursday evening of last week to make preliminary arrangements for the proper observance of Memorial Day at Tecumseh, on Saturday May 30th, next.

It was unanimously decided to prepare for an old fashioned, enthusiastic Decoration Day celebration, and with this end in view, assignments were made as follows:—

Orator—Hon. Dayton B. Morgan.

President—John H. Combs.

Marshall—Charles A. Bidwell.

Finance Committee—H. W. Stevens, B. P. Anderson.

Floral Committee—Mesdames A. W Mills, J. F. Hicks.

Geo S Tiffany, T. C. Harris, Eugene Harris;—also the officers of Beers Auxiliary, and all other patriotic ladies, willing to assist.

Committee on Program—J. D. Shull Flora Hartbeck, Nellie Mingay.

Committee Music—C. H. Tansley, H. W. Stevens, W. S. Dickenson.

Committee on Opera House—Geo. J. Keyser, A. S. VanWinkle, Committee to Decorate Opera House and Soldiers Monument—Lester Heesen, J. J. Belcher, James Henderson.

Committee to Decorate Soldiers Graves—Chas. E. Barry, Wm. Jordang H. E. Daniels.

Committee on Transportation—A VanValkenburg, Thomas Hanley.

The exercises at the opera house will begin at 2 o'clock p. m., standard time The Grand Army and the soldiers of the Spanish-American war will unite in the decoration, and commemorative features at the cemetery. Our citizens generally are urged; and the children of the public schools especially invited to take such part in the parade as will be enjoyable, and not tiresome to them. The village officers, the fire department, all civic societies and lodges more particularly the Uniformed Rank. K. P., will be most warmly welcomed nto the line. Soldiers of any war, whether members of Post or Camp or not, are invited to assemble at the G. A. R. rooms and join in commemoration of this sacred festival of the dead.

All persons who are willing to assist in gathering flowers will please take them to the corner room in the Mills Block at as early an hour as practicable Saturday forenoon. Ladies prepared to assist in arranging the floral decorations will kindly promptly report for work at the same place at the usual hour in the forenoon.

The opera house has been secured for the afternoon meeting, and enough progress made to warrant the statement that a fine program, both musical and literary will be presented. Full particulars in Fridays Herald. Let all good citizens unite in assisting to make this most beautiful of all our National holidays full of patriotic instruction.

AT BRIDGE.

Saturday afternoon Mrs. Albert De Forest Lawrence and Mrs. Percival Fitzsimons entertaind about fifty guests most delightfully at Bridge in honor of the bride, Mrs. Horace R. Brewer, who was most attractively gowned in pink chiffon and white lace The house was decorated in lilacs and fleur delis. The highest score of th afternoon was made by Mrs. Bawden and the consolation prize was won by Mrs. Lilley. The color scheme of the luncheon was pink and white. The guests from out of town were Mrs. Harry B. Root of Buffalo, Mrs. Matthew Root of Spokane, Mrs. Alonzo L Haight of Chicago, Mrs. J. Raynor Lilley of New York, and Mrs. Chas. V. Hicks of Alpena.

NOTICE.

The Township and Village Board of Review will hold joint meetings in the council building on June 2 and 3. also 8 and 9, to correct any grievance in the assessment roll.

JOHN SCHREDER, Supervisor.
THOMAS ELLIOTT, Village Assessor.

It reached the spot.

Mr. E. Humphrey, who owns a large general store at Omega, O., president of the Adams county Telephone Co., as well as of the Home Telephone Co., of Pike county, O., says of Dr. King's New Discovery: "It saved my life once. At least I think it did. It seemed to reach the spot—the very seat of my cough—when everything else failed." Dr. King's New Discovery not only reaches the cough spot; it heals the sore and weak spots in throat lungs and chest. Sold under guarantee at C. A. Wright & Son's drug store. 50c and $1. Trial bottle free.

Tact is the ability not to look solemn when a rich relative gets off an alleged joke.

BUY YOUR

Garden Seeds

of us. This is our first season in handling them, so no old, musty seeds to offer you. Place your order now for Field Peas, Seed Oats, and all kinds of field seeds as they will be hard to get later. We just unloaded a car of Fertilizer that will make your grain grow, at

Brown & Co.

SIMPLE WASH CURES ECZEMA.

Itching, Burning Skin Disease Routed Without Use of Injurious Drugs.

Great inventors often have been praised for surrendering the secrets of their discoveries. Practically the same thing happened in the medical world n the case of Dr. Decatur D. Dennis, the eminent skin specialist of Chicago.

Dr. Dennis, in his own office practice, dis covered that pure vegetable oil of wintergreen, properly mixed with other simple redmedies was practically a sure specific for Eczema, psoriasis, barber's itch salt rheum and other itching skin diseases. But the oil of wintergreen alone was found ineffective. It required other mild ingredients such as glycerine and thymol compounded with the wintergreen to produce the real eczema cure.

This compounded D. D. D. Prescription positively takes away the itch at once—the instant it is applied to the kin. This vegetable liquid noes away with deleterious drugs so long used in an attempt to doctor the blood, whereas modern science has determined that eczema is first and all the time a skin iseaae.

If you want to know more about the merits of D. D. D. Prescription, call at our store. We vouch for this remedy. B. J. Pulver, Tecumseh, Mich.

Hellebone, London purple, Paris green, bug finish, copper sulphate, and arsenate of lead at C. A. Wright & Son's.

SYMPTOMS OF CATARRH.

Given by doctor who has treated thousands of cases.

A physician, who has made a life work of treating catarrhal troubles gives the following list of symptoms which indicate when catarrhal germs are present in the mucous membrane of the nose, throat, bronchial tubes, or tissues of the lungs:

Offensive breath, frequent sneezing dryness of the nose, pain across the eyes pain in back of the head, pain in front of the head, discharge from the nose stoppage of the nose at night, huskiness of voice, aching of the body, tendency to take cold, tickling in the throat, droppings in the throat, burning pain the throat, mouth open while sleeping hawking to clear the throat, tickling back of the palate, formation of crusts in the nose, dryness of the throat in the morning, a cough, pain in chest, stitch in side, losing in flesh, loss of strength, variable appetite, spasms of coughing, low spirited at times, cough short and hacking, raising of frothy mucous, expectorating yellow matter, cough worse night and mornings, difficulty in breathing, and loss in vital force.

Until the activity of the catarrhal germs is destroyed by using Hyomei, the syptoms cannot permanently disappear and you cannot expect to be relieved of catarrh. If you have any of the above symptoms, begin the use of Hyomei at once. It is the only treatment for catarrh that is sold by C. A. Wright & Son under an absolute guarantee to refund the money unless it cures.

The price of a complete outfit is but $1.00 if it gives satisfaction, nothing if it fails.

A BANK'S FIRST DUTY

is to its depositors. The business of this bank is conducted on this basis, which is, in truth,

Security and Conservatism

Safety is conside d before profits. We feel justified in asking for your business, assuring you always courteous treatment and satisfactory service.

3% Interest paid on Savings Deposits compounded twice yearly.

TECUMSEH STATE SAVINGS BANK

The first principle in successful investing is to have your

Money Principal Safe.

The next requisite is

GOOD INTEREST

and then

Permanency.

These conditions are all met by a well-located CITRUS GROVE in CUBA. SAFER than banks or mortgages. RETURNS that will astonish you. Live 100 years or more

We have the soil and location that IS PRODUCING the best STOVE. DIRECTLY ON main line of railroad NOW. Only four hours from Havana. We are planting the groves and selling on easy payments or for cash.

Send your name and address on a postal card and we will tell you more about CUBA and its opportunities. We will send you pictures, too.

THE HERRADURA PLANTATION COMPANY
502 Whitney Bldg., Detroit, Mich.

"PRIDE OF THE SEA"

MACKEREL

is the finest quality of SALT MACKEREL

We have opened a barrel of these fish and they will certainly strike the right spot if you try them.

ANDERSON BROS.

Phone 91— GROCERS —Macon Phone

If you want something that has some class to it, see our line of

Refrigerators
Lawn Mowers
Screen Doors
Hammocks and Fishing Tackle

Satterthwaite Bros.

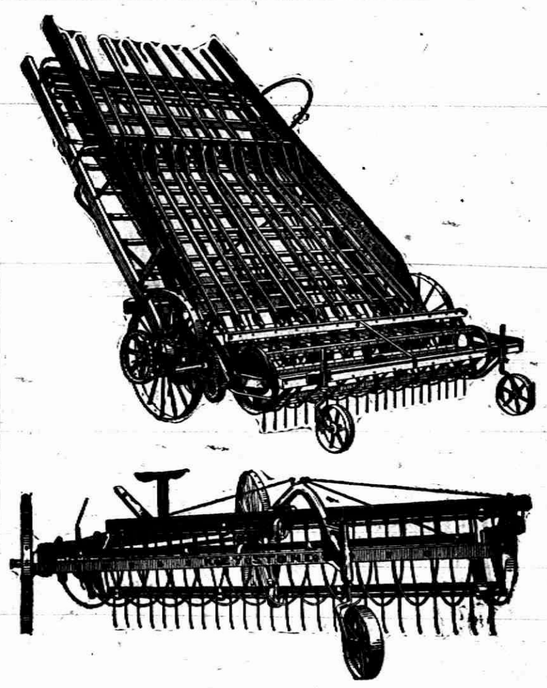

For sale by SLAYTON & SON.

We expect that in a few days someone will put

GOLD DUST COUPONS

In every house in town. If this done, do not throw them away, but bring them to us and get

A FIVE CENT PACKAGE.

PHONE 39 *AVERY & CO.*

MEATS

I have a full line of Meats and ask you to givs me a call.

Everything to be found in an Up-to-date Market

HARRY MARSH.

WITHERELL BLOCK.

DR. P. B. HARDY

PHYSICIAN AND SURGEON

Especial attention given to diseases of the Stomach, Throat, Nose Ear, diseases of women and General Surgery

HOURS:—12:30 P. M. to 3 P. M. 6:30 P. M. to 9 P. M.

Office over Tecumseh State Savings Bank Telephone No. 268.

H. R. CONKLIN, M. D.

PHYSICIAN and SURGEON.

OFFICE and RESIDENCE, 50 Chicago Street.

OFFICE HOURS { 12 to 2 and 7 to 8 p. m.

Patients within eyes examined for pectacles will please call at noon office hour.

L. M. JONES, M. D.

PHYSICIAN AND SURGEON

Office and Residence over Satterthwaite Bros' store.

Office Hours { 8 to 5 p. m. / 6:30 to 8:30 p. m.

PHONE No 11

G. V. RANDALL, M. D.

At old Office of Dr. Jenkins on Chicago Street.

Office Hours—
7:30 to 8:30 a. m.
1 to 3 and 7 to 9 p. m.

PHONE No. 297.

Save The Pieces

Lenses Matched and Frames Repaired

I will be at my office over J. J. Belcher's store every day except the 3rd Tuesday of each month.

S. P. HOSMER, OPTICIAN.

Dental Parlors of W. D. REED, D. D. S.

Chicago St., Tecumseh.

Crown and Bridge work, Aluminum, Silver and Rubber plates and all of the specialties known to modern to modern dentistry. Gas or vitalized air administered

Office over Avery & Co's store.

Dental Parlors of E. D. BROWN, D. D. S.

Filling, Crown, Bridge and platework Local and complete anaesthetics administered for painless extraction. Office over Orr's Drug Store. Phone, 192

A. C. AYLESWORTH,

Licensed Auctioneer, Real Estate, Stock and General Salesman.

Will attend all sales in city or country, at reasonable rates.

Headquarters and all dates made Herald office.

FRANK DAVIDSON,

Licensed Auctioneer. Farm and Stock Auctions.

Attended to promptly and in satisfactory manner. Terms reasonable.

Headquarters at Herald office where all dates are made. State 'phone 504 East.

The upright man will surely have good things and many friends while he lives.

At a marked down sale of millinery is where the women fight at the drop of the hat.

TECUMSEH MARKETS

LIVE STOCK.

Steers	3½	5
Heifers	2	3
Cows	1	3
Veal calves	6½	7
Hogs No 1	4	4½
Roughs	3½	
Sheep	2	3½
Lambs	5	
Fowls		10
Springers		20
Ducks		9
Turkeys		13
Geese		7
Old Roosters		5

DRESSED MEATS.

Wholesale

Beef, by side	6	7½
Hogs	6	
Veal	9½	
Mutton	8	
Spring lamb	12	12½
Lard	11	
Hides, green	4½	
Veal skins, green	7	
Sheep pelts	.25	1.50
Tallow	1½	3
Timothy ₱ ton	7.00	10.00
Clover ₱ ton	6.00	
Bran ₱ cwt	1.20	

GRAIN, SEED AND HAY.

Wheat	.92	.94
Oats	50	
Clover seed	11.00	12.00
Corn shelled	70	75
Corn in ear ₱ cwt	.75	80
Middlings ₱ cwt	1.50	
Corn meal ₱ cwt	1.60	

PROVISION MARKET.
Wholesale

Butter	15	18
Eggs	14	17
Beans ₱ bushel	2.00	
Potatoes	50	

Often The Kidneys Are Weakened by Over-Work.

Unhealthy Kidneys Make Impure Blood.

It used to be considered that only urinary and bladder troubles were to be traced to the kidneys, but now modern science proves that nearly all diseases have their beginning in the disorder of these most important organs.

The kidneys filter and purify the blood—that is their work.

Therefore, when your kidneys are weak or out of order, you can understand how quickly your entire body is affected and how every organ seems to fail to do its duty.

If you are sick or "feel badly," begin taking the great kidney remedy, Dr Kilmer's Swamp-Root, because as soon as your kidneys are well they will help all the other organs to health. A trial will convince anyone.

If you are sick you can make no mistake by first doctoring your kidneys. The mild and the extraordinary effect of Dr. Kilmer's **Swamp-Root,** the great kidney remedy, is soon realized. It stands the highest for its wonderful cures of the most distressing cases, and is sold on its merits by all druggists in fifty-cent and one-dollar size bottles. You may have a sample bottle by mail free, also a pamphlet telling you how to find out if you have kidney or bladder trouble. Mention this paper when writing to Dr. Kilmer & Co., Binghamton, N. Y. Don't make any mistake, but remember the name, Swamp-Root, Dr. Kilmer's Swamp-Root, and the address, Binghamton, N. Y., on every bottle.

Home of Swamp-Root.

Mrs. S. Joyce, 180 Sullivan Street, Claremont, N. H., writes: "About a year ago I bought two bottles of Foleys Kidney Cure. It cured me of a severe case of Kidney trouble of several years standing. It certainly is a grand, good medicne, and I heartily recommend it. For sale by all druggist.

After a young man begins to concentrate his attention on one girl, the other girl stops laughing at his jokes

Disturbed the Congreagtion.

The person who disturbed the congregation last Sunday by continually coughing is requested to buy a bottle of Foley's Honey and tar. For sale by all druggist.

Do babies know the truth about you when they stare so impudently at you?

Orino Laxative Fruit Syrup is best for women and children. Its mild action and pleasant taste makes it preferable to violent purgatives, such as pills, tablets, ect Get the booklet and a sample of Orino at all druggist.

The bigger fool you make out of a fool, the better he likes it

DON'T WAIT.

Take advantage of a Tecumseh citizen's advice before it's too late.

When the back begins to ache,

Don't wait until the backache becomes chronic:

Till serious kidney troubles develope.

Till urinary troubles destroy night's rest.

Profit by a Tecumseh citizen's experience.

Wm. Witherell, living on Pottawatamie street, Tecumseh, Mich., says: "In 1901 I gave a statement for publication recommending Doan's Kidney Pills and today I still hold the same high opinion of them. When I first used Doan's Kidney Pills I was troubled with severe pains across my back and hips and if I stooped sharp pains would dart through my body. At one time I was laid up in bed several days. I learned of Doan's Kidney Pills, bought a box and received great benefit from the first such that I continued using them until they effected a cure. I am glad to say that the cure then made has proven permanent. I have recommended the Pills a number of times and will continue to do so."

For sale by all dealers. Price 50 cents Foster-Milburn company, Buffalo, N. Y., sole agents for the United States Remember the name Doan's,—and take no other.

Time flies so fast after you pass fifty that last year becomes yesterday.

Insist upon DeWitt's witch hazel salve. There are substitutes, but there is only one original. It is healing, soothing and cooling and is especially good for piles. Sold by all druggists.

A man always thinks it is a cute trick to untie a woman's apron strings.

If brooms could talk, how the old broom would deride the work of the new one.

A Californian's Luck.

"The luckiest day of my life was when I bought a box of Bucklen's arnica salve" writes Chas. Budahn of Tracy, Cal. "Two 25c boxes cured me of an annoying case of itching piles which had annoyed me for years and that yielded to no other treatment." Sold under guarantee at C. A. Wright & Son's drug store.

There is a happy medium between the words miser and spendthrift.

Photographers to Meet In Detroit.

Detroit, Mich., May 25.—The Photographic Association of America is to hold its annual convention here July 14-17. Both armories have been secured for the occasion, and the exhibitions will be on an elaborate scale. Between 1,200 and 1,500 photographers from all parts of America will be on hand with their work.

All Records Are Broken.

Washington, May 25.—Although the figure on the total appropriation for the present session of congress are incomplete, from careful estimates the indications are that they will exceed $1,020,000,000. This is just $100,000,000 in excess of any previous session. The largest increases over previous years are found in the postoffice, pension, naval and army appropriation bills.

THE MAN WHO SWEARS BY THE FISH BRAND SLICKER

is the man who has tried to get the same service out of some other make

TOWER'S FISH BRAND

Clean Light Durable Guaranteed Waterproof and Sold Everywhere at $3.00

ILLUSTRATED CATALOG FREE FOR THE ASKING

A. J. TOWER CO. BOSTON, U.S.A.

CORRESPONDENCE.

RIDGEWAY.

Following is the program of the Memorial services to be held at the Ridgeway cemetry May 30th at 2: p m

Music—Band.
Singing—America
Prayer—Rev Bolton.
Music—Band.
Reading—Ino Britton of Adrian.
Vocal Solo—L E Palmer.
Music—Band.
Address—Judge O'Neally of Adrian.
Music—Band
Vocal Solo—Mrs. L. J. Britton.
Girls Quarette of Britton.
Musice—Band.
Benediction—Rev. Bolton.
Pres of the day—Chas. Foot.
Com. for making graves—John Britton and N Ackley
Com. for decorating stand in cemetery—Mr. and Mrs W J Andrews.
Flower Com.—Mrs. V. Gidpton of Britton, Elizebath Linn, Ridgeway.
Com to decorate floral wagons—Mrs. W. Clark of Britton. Miss May James Ridgeway.
Com to select children for floral wagons—Mrs. P. Clement of Britton. Miss Fern DePuy of Ridgeway.
Procession leaves Britton at 1 o'clock

Mrs. E G. Morehouse is here from Toledo, visiting her sister, Mrs H. Hiscock.

Mrs. Raynor Benedict was down from Tecumseh Tuesday.

J. W. Baker arrived from Alto, Mich Tuesday to visit his son, J. E. Baker.

Miss Tressa Meogan was a Sunday guest of Mrs. Elmer Linn.

Miss Belle Wood was a Blissfield caller Monday.

Milton Bates and wife of Lulu, were in town Sunday.

Mrs M. A. Darling lost a new milch cow Tuesday.

Mrs. W. E. Allen of Britton, Sundayed in town.

Miss Myrtle Barrett is home from North Adams.

Lillian Orr was home from Manchester Sunday.

Anna Anderson is here from North Adams.

Miss May Jones spent the past few t Ann Arbor, attending the May festival.

Dr. Hardy preformed an operation on Lila St. George Sunday for growth in throat and removing tonsils.

The remains of Garry Covell of Dundee, were brought here Monday for burial.

B. J Pulver was down from Tecumseh Sunday.

H D. Teal is entertaining his brother and wife, from Ohio.

Mrs B. F. Martin and son, left Wednesday for Angola, Ind., for a few days visit with her brother, Ashley Chase.

Impure blood runs you down—makes you an easy victim for organic disease. Burdock's Blood Bitters purifies the blood—cures the cause—builds you up.

FRANKLIN.

Mrs. Norcross of Adrian, visited her daughter, Mrs. Clarence Fisher last week.

Mrs Sim Whelan has a severe attack of whooping cough.

Sim Whelan was visiting at Robert Davenport's near Litchfield recently.

Mrs. Thielan and Miss Vera Whlaen drove to Tecumseh Saturday.

Jack Cadwalager of Tipton, has bought Floyd Bell's place near the depot.

Mr. E. C. Wisner drove to Tecumseh Saturday.

Mesdames A. B. and Alma Wisner and Charley Morseman were in Adrian Wednesday.

Services on Memorial day at Tipton will include an address by Mr. Pattengill of Lansing, and singing by the Reform school girls.

Mrs. E. J. Whelan and Mrs. C. L. Wisner visited in Clinton Friday with Mrs. Palmer and Miss Celia Brewster.

Miss Bertha Grey, neice of Mrs. R. W. Mills came down from Onsted Thursday p. m. and is visiting at Mr. Mills.

E. C. Wisner drove to Tecumseh Saturday.

Mr. Sacket was a Clinton visitor Friday.

Will Wells is moving his family in the hotel at Evans lake.

Mr. and Mrs. S. N. Wisner drove to Pentecost Friday spending the day with Mr. and Mrs. Lorenzo Daniels.

Dr. Sumner was called to Mr. Smaley's Friday. Mr. Smaley had stepped on a rusty nail inflicting a bad puncture.

E. J. Whelan was a Tecumseh visitor Monday.

Mr. and Mrs. Grant Ogden of Tipton were guests at Mr. and Mrs. S. N Wisner's Sunday.

Mr. and Mrs Berton Foor drove to Tecumseh Sunday.

Mr. and Mrs. S. W. Wisner were Clinton visitors Tuesday evening.

Mrs. Franc Davenport left Manchester Monday for North Adams where she will visit with her sister, Mrs. Noyer. Mrs. Noyer is in poor health having had an attack of grippe.

Mrs. Fisher has returned from Jackson and is again at home on the Wiedman farm.

A letter from Hattie, grand daughter of Robert Davenport, who broke his leg while visiting at his brother's, F. H. Davenport last winter, states that Mr. Davenport is worse and has failed fast in the last few days.

Mrs. Grace Stantz writes from Ft. Collins, Col., that about three weeks ago they were summoned to their father's, Wm. E Wisner of Omaha, Neb., the summons stating that it was not expected that Mr. Wisner could live to see them Mr. Wisner rallied, however, and is now able to be about but with no hope of recovery without an operation which he feels he is too old to undergo.

Mrs. writes that the fruit in their locality is nearly all killed by the early frosts. She also says that Mark Joslyn formerly of this place is at her father's place

Doan's Ointment cured me of eczema that had annoyed me a long time. The cure was permanent."—Hon. S. W Matthews, Commissioner Labor statistic Augusta, Me.

CLINTON

Edith and George Roper are both able to be out again after their recent illness.

Mrs. Eva Humphery of Hudson, is spending a few days with old acquaintances.

Dr John L. Tuttle has a new automobile.

Misses Blanch Robison, Glayds Brown Donna Woodward and Lola Blanchard were in Tecumseh Saturday.

Donald Kennedy has the scarlet fever. The case is very light.

The Ladies of St John church met at the house of Mrs Frank Grey, for a missionary tea on Saturday afternoon.

Mr. and Mrs. Countryman were in Tecumseh Thursday.

Miss Gladys Brown is at the post office for a few days.

Rev. J. D. Halladay of the Medhodist church will give the baccularaeate address.

Misses Mable and Gertrude Schmitt of Adrian and Will Schmitt of Detroit were calling on Clinton friends Friday.

Dr. M. C. Reeves has returned from the south and was in town Thursday.

Miss Bessie Cowrin leaves Tuesday morning for Edwert Province Alberta, for the summer. It is expected that Miss Ruth Halliday will assist in the post office

Mrs. L. H. Bailey and Mrs. Fred Williams are visiting at Azalia, this week.

The Altar Guild will meet at the home of Donna Woodward on Monday evening.

Miss Helen Taylor of Denver Colo. and George Hull of Detroit are the guest of Mrs. C. F. Clarck and other relatives for a few days.

Mr. LaPointe has left the depot and a new telegraph operator has been sent fill his place.

RIVERS ON RAMPAGE.

Oklahoma Experiences Heavy Rains and Floods.

Muskogee, Okla., May 25.—Not a railroad in Oklahoma is in operation as a result of heavy rains and cloud bursts that have occurred in various parts of the state during the past three days. The last road to suspend operations was the Missouri, Kansas and Texas, which was forced to quit when the bridge on the main line at Eufaula went down.

To add to the disaster, the main supplying natural gas to the Indian territory part of the state was carried away with the Clarksville bridge, and the supply of gas for Muskogee and several other cities in the southeast part of the state has been entirely cut off. Officials of the gas company say it will be a week before repairs can be made. As natural gas is used for light and heat, business will be suspended in a measure. Elevators have been forced to stop running, and hotels and restaurants have practically been put out of business.

The Canadian river has risen ten feet during the past twelve hours and the Arkansas river has risen eight feet. The entire country is under water.

A message has been received at the Midland Valley railroad offices here from Jenks, Okla., saying that the town is under water and that help is needed. The railroad is powerless to send aid, as much track and a bridge went out. Jenks is fifty-three miles north of Muskogee and is located in extremely low country. It is feared that a number of persons have perished.

Blame

No One But Yourself if You Don't Get Well When Sick.

All we can do is give advice.

Of course that's easy.

But our advice is really worth a little more to you than most people's, for we offer to give you the first bottle of our medicine free, if it fails to help you

We could not afford to do this unless our medicine was good. Such an offer, on the wrong kind of medicine, would put a merchant prince in the poor house.

Dr. Miles' Nervine, however, as years of experience have proved, is a medicine that cures the sick.

Those whom it cannot benefit—less than one in ten thousand—we prefer to refund their money.

All we ask of you is to try Dr. Miles' Restorative Nervine for your complaint. If you suffer from sleeplessness, nervous exhaustion, dizziness, headache, muscular twitchings, melancholy, loss of memory, weak stomach, poor blood, bilious troubles, epilepsy, St. Vitus' Dance, etc., we will guarantee to benefit you or refund your money.

You are the doctor.

"My son Bert, when in his 17th year, became subject to attacks of epilepsy, so serious that we were compelled to take him out of school. After several physicians had failed to relieve him, we gave Dr. Miles' Nervine a trial. Two months treatment with Nervine and Liver Pills restored our boy to perfect health."—MR. JOHN B. WILSON, Deputy Co. Clerk, Dallas Co., Mo.

FREE Write us and we will mail you a Free Trial Package of Dr. Miles' Anti-Pain Pills, the New Scientific Remedy for Pain. Also Symptom Blank for our Specialist to diagnose your case and tell you what is wrong and how to right it. Address, Dr. Miles' Medical Co., Chicago. Dr. Miles' Nervine sold by all druggists. DR. MILES' MEDICAL INSTITUTE, LABORATORIES, ELKHART, IND.

Baby won't suffer five minutes with the croup if you apply Dr Thomas Eclectric Oil at once. It acts like magic.

He is a smart man who is smart enough to refrain from boasting of his smartness.

Regulates the bowel, promotes easy natural movement, cures constipation—Doan's Regulates. Ask your druggist for them. 25 cents a box.

A woman's hair is always too thick or too thin to suit her.

CHICAGO 7.75 ROUND TRIP

May 28, 29, 30, 31, June 1 and 2. Good Returning until June 12.

Ask agent for particulars.

LAKE SHORE & Michigan Southern Ry.

Amorous Youth Goes to Jail.

Marshall, Mich., May 25.—Because of his amorous disposition, Bert Eby, aged eighteen, of Lee township, will spend the next ten days in jail. Alma Sunberg, aged sixteen years, alleged that while on this way home from the district school, Bert threw her down in the road, sat on her and kissed her, amid the shouts and jeers of the other pupils. Bert was convicted of assault and battery.

Approximately $5,000,000 is the estimate of the cost of coal consumed by the Atlantic battleship fleet when it will have finished its cruise around the world. The estimate of the cost of coal necessary to move the fleet from San Francisco to Hampton Roads by way of Honolulu, Manila and the Suez canal has been reported by the chief of the bureau of equipment as amounting to $4,039,000.

The Pain of It.

"I wouldn't have minded being whipped so much," said the young culprit, "if the teacher hadn't said that my punishment hurt him more than it did me."

"That oughtn't to make you feel any worse."

"Well, it did. What he punished me for was telling stories."

DECORATION DAY EXCURSION to TOLEDO

MAY 30

$1.00 ROUND TRIP

Train leaves Tecumseh at 7:03 a. m. and at 11:04 a. m. Tickets good returning on All regular trains until June 1 inclusive. Particulars from agents.

LAKE SHORE

MY BOYHOOD HOME.

Words by Bessie M. Franklin. Music by Fred. A. Franklin.

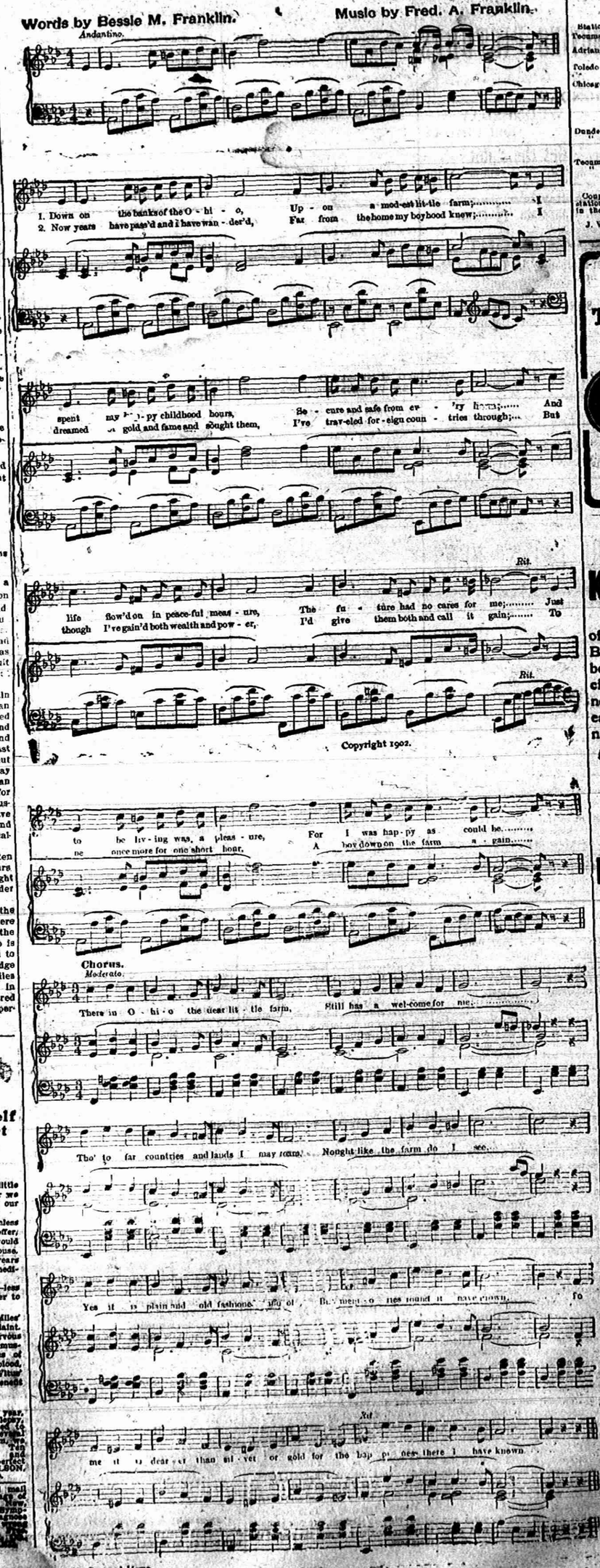

RAILROAD TIME TABLES.

Lake Shore & Michigan Southern Railroad.

Effective January 19, 1902

GOING SOUTH.

Stations	315 Dly except Sun.	309 Dly except Sun.	231 Dly except Sun.
Jackson	8 05	10 00	3 00
	a m	a m	p m
Tecumseh	8 30	10 25	3 25
	p m	a m	p m
Adrian	7 40	11 05	3 40
	a m	a m	p m
Detroit	11 15		
	a m		
Toledo		12 10	4 15
	a m	p m	p m
Chicago	3 00		
	p m		

GOING NORTH

Stations	310 Dly except Sun.	312 Dly except Sun.	314 Dly
Detroit			4 00
			p m
Toledo	7 40	12 30	7 00
	a m	p m	p m
Adrian			7 50
			p m
Tecumseh	8 52	1 35	8 18
	a m	p m	p m
Jackson	10 05	2 52	9 25
	a m	p m	p m

DUNDEE BRANCH.

GOING WEST.

Station	432 Dly except Sun.	434 Dly except Sun.
Toledo		3 15
		p m
Adrian		4 05
		p m
Tecumseh	6 45	4 55
	a m	p m

GOING EAST

Station	433 Dly except Sun.	431 Dly except Sun.
Tecumseh	10 45	4 45
	a m	p m
Adrian	11 05	
	a m	
Toledo	12 10	
	p m	
Chicago	7 00	
	p m	

Tecumseh and Dundee Trains. Daily except Sunday.

LEAVE TECUMSEH.

Dundee Accommodation ..... 11 10 a m
" ..... 5 00 p m

ARRIVE AT TECUMSEH.

Tecumseh Accommodation ..... 9 00 a m
" ..... 7 00 p m

SPECIAL NOTICE

Coupon tickets can now be procured at this station over best routes to all principal cities in the United States.

G. J. ZIEGA, Ticket Agent
J. W. DALY, G. A. G. P. A. Cleveland Ohio

FEELING LIVER-ISH This Morning? TAKE THEDFORD'S Black-Draught Stops Indigestion—Constipation 25¢ AT ALL DRUGGISTS

A Gentle Laxative And Appetizer

FOLEY'S KIDNEY CURE WILL CURE YOU

of any case of Kidney or Bladder disease that is not beyond the reach of medicine. Take it at once. Do not risk having Bright's Disease or Diabetes. There is nothing gained by delay.

50c. and $1.00 Bottles. REFUSE SUBSTITUTES. ALL DRUGGISTS O' TECUMSEH.

ORINO Laxative Fruit Syrup

Pleasant to take

The new laxative. Does not gripe or nauseate. Cures stomach and liver troubles and chronic constipation by restoring the natural action of the stomach, liver and bowels.

Refuse substitutes. Price 50c.

Sold by All Druggists.

Kodol For Indigestion. Relieves sour stomach, palpitation of the heart. Digests what you eat.

PATENTS

PROCURED AND DEFENDED. Send us a model, drawing or photo, for opinion whether it is patentable. Free advice, how to obtain patents, trade marks, copyrights, etc. IN ALL COUNTRIES. Business direct with Washington saves time, money and often the patent. Patent and Infringement Practice Exclusively. Write or come to us at 622 Ninth Street, Nat. Union Building, Opp. Patent Office. WASHINGTON, D. C.

CASNOW

Marriage is like a cucumber—it nobles you up.

DeWitt's little early risers are small, safe sure and gentle little pills. Sold by all druggists.

There is much that is evil in mediaeval poetry.

Mr. John Riba of Vining, Ia., says, "I have been selling De Witt's Kidney and Bladder Pills for about a year and they give better satisfaction than any pill I ever sold. There are a dozen people here who have used them and they give perfect satisfaction in every case. I have used them myself with fine results." Sold by all druggists.

The Tecumseh Herald.

VOL. LIX NO. 142 — TECUMSEH, MICHIGAN FRIDAY MAY 29 1908 — WHOLE NO. 840

SPECIAL SALE

ALL THIS WEEK

All Ladies' Suits 25 per cent Off

All Ladies & Misses Skirts 25 to 15 per cent Off

All Ladies' & Misses' Jackets 25 per cent Off

Just Opened

A large line of

Ladies' Shirt Waist Suits

In White and Colors

Special Low Prices All This Week. Don't Miss this Sale

Our Store will remain open Monday, Wednesday and Saturday evenings after Monday, April 13th.

S. W. Anderson & Son.

"THE STORE THAT TREATS YOU FAIR"

We Have Them

All the Latest Styles in Gifts for Commencement.

Books, Stationery, Jewelry, Silverware, Diamonds and Watches.

ALL THE LATEST VIEWS IN POST CARDS.

HICKS THE Jeweler,

Watch Inspectors L. S. & M. S. and D. T. & I. Ry. — Phone 200 for Correct Time.

New Straw Hats

They are here, already for you.

CALL AND SEE THEM

Everyone of the correct and best styles, for 1908.

—New Brands—New Shapes—

Everyone that Fashion requires await your coming

McCann Bros.

The One Price Clothiers.

KEEP KOOL

All kinds of Hot Weather Goods-make yourself comfortable from the the outside in or inside out.

Ginghams

Organdies

and as near nothing in underwear for your comfort to be found anywhere.

Come To Us.

Anderson & Rosacrans

Remember our Picture and Bric-a-brac dept. when looking for Wedding Gifts

Store Open Monday, Wednesday and Sat. evenings.

EVELYN IS INDIGNANT.

Thaw's Pretty Wife Complains of Treatment Received.

HIS RELATIVES INSINCERE.

She Declares Proceedings For Annulment of Marriage Were Begun at Behest of Family—Has Proof in Writing to This Effect.

New York, May 28.—That the relations between Evelyn Nesbit Thaw and her husband's family are greatly strained is made apparent by the issuing of a statement by her vigorously assailing "the insincere attitude assumed toward her by Mr. Thaw's relatives since the beginning of his trouble."

The statement followed an exchange of formal statements between Mrs. Thaw and Franklin Bartlett, counsel for Harry K. Thaw's mother, which were furnished after the discontinuance Tuesday of the proceedings which young Mrs. Thaw began for annulment of her marriage. She declared at that time that she had practically been forced to begin the action by pressure exerted by her husband's relatives, and that she withdrew her suit because she believed her husband in his present predicament merited her loyalty.

A little later Mr. Bartlett, acting for Mrs. William Thaw, made a statement in which he declared emphatically that neither he nor any of Thaw's

EVELYN NESBIT THAW.

relatives had anything whatever to do with the institution of the annulment proceedings. He said Mrs. William Thaw desired that Evelyn Thaw be treated not only fairly, but generously, and that at the present time she was being given an allowance of $1,000 a month. Mrs. Evelyn Thaw's reply to that statement is as follows:

"In answer to the threatening and insulting statement issued by Colonel Bartlett, in the name of Mrs. William Thaw, Mrs. Evelyn Nesbit Thaw has this to say, that the statement is in keeping with the insincere attitude assumed toward her by Mr. Thaw's relatives since the beginning of his troubles.

"Daniel O'Reilly now reiterates that the annulment proceedings were begun at the behest, persuasion and solicitation of Colonel Bartlett and A. Russell Peabody, representing the Thaw family, and so that the question may not be discussed further, I have in my possession the undeniable proof in the handwriting of a member of the family, and that there is so much proof is known to Colonel Bartlett and A. Russell Peabody. Mrs. Thaw deprecates a newspaper controversy, but will resent as long as she is able such an attack as was contained in the interview issued by Colonel Bartlett last night.

"There is a place for the proper adjustment of Mr. Thaw's family affairs, but that place is not in the columns of the daily press, notwithstanding that the counsel who are harrassing her have, at the least provocation, sought to air their views at her expense through this channel. This may be one of the many methods to influence her husband so that he may be more pliable to their desires."

Admiral Crowninshield is Dead.

Philadelphia, May 28.—Admiral A. S. Crowninshield, U. S. N., retired, is dead in the Episcopal hospital here. He had been at the hospital for about a month, and an operation was performed on him for an affliction of the nose. He never fully recovered from the shock. The immediate cause of death, however, was hardening of the tissues of the body. Mrs. Crowninshield was at the admiral's bedside when he died. The remains will be interred in Arlington cemetery at Washington.

LIKE ACTUAL WARFARE

Enormous Projectile Hurled at Monitor Florida.

AN IMPORTANT EXPERIMENT.

Naval Officials Pleased Over Results. Little Craft Was by No Means Put Out of Business—Battleship Arkansas Did the Shooting.

Old Point Comfort, Va., May 28.—The biggest naval gun, the heaviest projectile and the highest explosive known, combined with close range and deadly aim, have been allowed to work their full havoc on the turret plate of the monitor Florida, in an experiment off the coast here. The result is declared to be a victory for turret construction, and this, notwithstanding the eleven-inch hardened steel plate, was blackened, broken, the seams of the turret sprung and the rivets and screws loosened and twisted.

It was not five minutes after the terrible impact that the finely balanced mechanism of the turret was being worked with perfect ease and the twelve-inch gun of the left side trained at will. Inside the turret, where stood the gunners and gun crew, the havoc was much less apparent than from the outside. Examination showed that of the many delicately adjusted instruments for fire control, sighting and operating the turret, few, if any, were out of working order.

"If this had happened in battle, the Florida would be fighting yet," said one of the rear admirals, with enthusiasm.

Then followed a futile attempt to destroy the newly designed fighting mast erected on the stern of the Florida. After five shots from the big guns had gone ripping through it, the mast still stood firm.

"Forty shots would not bring it down, and no enemy would waste ammunition and time shooting at it," was the expert comment.

It was predicted that all new ships will be equipped with battle masts of this design.

The "shooting up" of the Florida was an event in which the keen edge of expectation was not dulled by the realization. Rear admirals and brigadier generals, together with their juniors, saw the experiment. The battleship Arkansas did the shooting, the distance being 342 yards.

SEVENTEEN DROWN.

Ocean Liner Runs Down Fishing Schooner.

Yarmouth, N. S., May 28.—The Boston fishing schooner Fame was run down and sunk on Chaspes bank at night by the Dominion-Atlantic line steamer Boston, and seventeen of the schooner's crew of nineteen men were lost.

The collision happened in a fog. The Boston, which was bound from Boston for Yarmouth, was proceeding at low speed, whistle blowing constantly. Nothing was heard or seen of any vessel until the Boston smashed into the Fame. The sharp prow of the steamer sliced the stern off the schooner, and she sank in three minutes.

The Boston was stopped, and a boat was immediately lowered, but it capsized. Two more were sent off within a few minutes. One of them found the cook floating about supported by a lifebelt. Another survivor was swimming in the wreckage and was hauled on board the lifeboat in an exhausted condition. The lifeboats maneuvered about for an hour without finding others of the schooner's crew.

No Fees For Witnesses.

Kalamazoo, Mich., May 28.—County Clerk Vosburg has sent out eighteen subpoenaes for the witnesses in the so-called "sausage cases" to the state dairy and food department bearing this indorsement, "Officers' and witness fees will not be paid by the county of Kalamazoo." This was done in accordance with instructions handed down by Judge Adams. The latter declared that his decision in the matter had been misconstrued. He said that he did not rule on the question whether the county or the state was obliged to pay the fees of the witnesses, but that he held the matter in abeyance, simply directing the county clerk to issue subpoenaes with the indorsement that the county refused to pay the fees.

Falling Timber Kills Two.

Calumet, Mich., May 28.—A piece of timber fell from a car in a shaft of the Calumet & Hecla mine and struck two Italians working 2,000 feet below, killing them instantly. They were Peter Cicotte and Peter Guglielmo, employed as trammers.

HE REFUTES ANNIE.

Detroit's Sensational Case Receives Sudden Jolt.

HIBBLER MAKES A DENIAL.

Prominent Men, Including Former Mayor, Police Commissioner and Others, Drawn Into Affair—Justice Jeffries to Testify.

Detroit, Mich., May 28.—Annie Smith's story of graft, implicating high police officials and some not quite as high or prominent, received a complete denial Wednesday afternoon from Frank D. Hibbler, a man whom Annie charged with accepting $500 from her in three installments, the money to be used in giving her police protection, according to her accusations.

Hibbler took the stand in his own behalf. He admitted taking money from the Smith woman. He recalled various amounts, but these were all for cigars, tobacco or a piano, which he sold to her, according to Hibbler's story. And he said the Delray resort keeper still owed him $200, for which he held her note.

Anna Lavard, a much sought woman witness, also appeared in court and took the witness stand. This is the girl who Annie Smith said was in her place as an inmate of her resort and who she said was in the hall of the house on the night she claimed Smith and Hibbler visited her. Annie said the Lavard woman was stopped by Smith in the hall and that Smith talked to her.

On the stand, under oath, the Lavard girl said she never saw the commissioner of police in the Delray resort. She denied that she knew what he looked like until she met him at police headquarters on Tuesday.

Smith's Defense.

Part of Commissioner Smith's defense will be in the form of an affidavit from Emma Meyers, a former inmate of Annie Smith's place. The affidavit is to the effect that Annie Smith asked the Meyers woman to swear that the police commissioner was in the Delray resort on a certain night, so that Smith could be put out of business and a new commissioner appointed who would not disturb her. Annie denies that she ever made the remark.

Justice Edward J. Jeffries was summoned to appear in court today as a witness. It was Jeffries' grand jury investigation which first stirred up the Annie Smith affair. Police Commissioner Smith will take the stand today, and Captain Newberry will do the same thing.

Ex-Mayor George P. Codd testified that, in a way, he contributed toward a punch bowl that was presented to Commissioner Smith, and which the Smith woman said was given to the police commissioner by herself. Codd cancelled a debt that he had charged against Hibbler for some legal service he rendered Hibbler.

Arguments will be presented in the case. Justice Stein stated that he would have no objection. It was stated previously that arguments would be made unless the court ruled otherwise. These will probably take an entire day, and it is not likely that the case will end before Friday evening.

Had Remarkable Career.

St. Louis, May 28.—After having served as errand man for a candy firm for forty years, Jacob Gross, seventy years old, who during his years of service was never known to wear a hat, is dead of heart disease. Several years ago the firm told Gross that his wages would be increased, but he refused the increase.

Suspects Set Free.

Flint, Mich., May 28.—Sheriff Zimmerman arrested five tramps as suspects in connection with the finding of the mangled body of Edward White on the Michigan Central tracks near Rochester. It was believed the men were some who had been seen near the scene of the tragedy. The Oakland county sheriff came to Flint and, being unable to identify the men or produce any other evidence against them, they were released.

Ride on Handcar Causes Death.

Temperance, Mich., May 28.—Henry Grant, sixty-five years old, an old resident of this place and a veteran of the civil war, dropped dead from over exertion. Mr. Grant lived north of town, and after finishing work came to town on a handcar. The exertion of pumping the car was too much for his weakened heart. He fell and dropped dead almost immediately after leaving it. He formerly lived in Plymouth and Redford.

TORNADO IN WEST.

Ten Persons Killed in Alfalfa County, Oklahoma.

Guthrie, Okla., 28.—Ten persons were killed in a tornado which swept through Alfalfa county near Ashby. The storm started in Woods county and swept a path half a mile wide through Alfalfa county for several miles. Everything in the path of the storm was swept away. The storm had sufficient force to pull well pumps out and to break the bones in bodies of livestock. Four of the dead are: Peter Rudy, his wife and their daughter and son.

Mrs. Frank Ice and daughter, and Mrs. Parker and baby, near Ingersoll, Okla., were injured. Several other persons sustained bruises.

Hogs Find Bones on Gunness Farm.

Laporte, Ind., May 28.—Hogs, wallowing in the lowlands just below the private cemetery of Mrs. Bella Gunness, brought to the surface two human bones. One was from an arm and the other from a leg. The hogs dragged the bones around the hog yard for some time before the find became known. As a result, Sheriff Smutzer will begin turning the surface of the hog run and dragging the pond which borders on it. Coroner Mack has sent to Dr. Walter Haines of Rush Medical college, Chicago, the stomachs of Mrs. Gunness and two of her children and of Andrew Helgelein for chemical analysis for possible traces of poison.

Car Kills Nurse.

Wayne, Mich., May 28.—Maude Berthiaune, a night nurse at the county house, was struck and instantly killed by an interurban car at Hammond's road, near the asylum. The woman was waiting to take a car to Detroit, and it is surmised that she became confused and stepped in front of the car. Her home is in Au Sable.

IN WASHINGTON

Tentative Draft of Republican National Platform Will Be Prepared.

Washington, May 28.—At least a tentative draft of the Republican national platform will be prepared in Washington. Already arrangements are making for conferences on the subject. The liklihood is that the conferences will be held here next week, and that by the time the delegates to the convention turn their faces toward Chicago, the declaration of principles will have been whipped into shape and tucked away in the inside pocket of a prospective member of the committee on resolutions.

Participating in the platform conferences will be President Roosevelt, Secretary Taft, leading Republicans in both branches of congress and others who will probably take a conspicuous part in the convention and subsequent campaign.

It is expected that Wade H. Ellis, attorney general of Ohio, who is one of the delegates at large from that state, will have a part in the preparation of the platform. He drew the tariff revision plank of the platform adopted by the Republicans of Ohio at their state convention, and it is anticipated that a somewhat similar declaration respecting the tariff will be adopted at Chicago.

Beyond informal discussion of the subjects to be treated in the platform, nothing yet has been done in a definite way in its preparation.

Counting Votes For Hearst.

New York, May 28.—The actual recounting of the ballots cast for W. R. Hearst and George B. McClellan for mayor in the last election for that office in this city in November, 1905, has begun, after a delay of more than two years. The contents of two ballot boxes have been counted in the presence of a justice of the supreme court and resulted in a net gain by W. R. Hearst of twenty-seven votes in the two precincts the votes of which were counted. There are 1,940 precincts in the greater city. Mayor McClellan's plurality over Mr. Hearst in the original count was 3,478. The votes in one of the boxes counted, which showed a net gain of fifteen votes for Mr. Hearst, had been the subject of a complaint before the grand jury.

McGregor Re-Elected Grand Tyler.

Jackson, Mich., May 28.—James S. McGregor of Detroit was re-elected grand tyler of the Michigan Grand Lodge of Masons for the fourteenth time, at the election held at the annual convention here Wednesday. Other officers elected were: Grand master, Herbert Montague, Traverse City; deputy grand master, Arthur M. Hume, Owosso; senior grand warden, G. Roscoe Swift, Adrian; junior grand warden, James E. Dillon, East Tawas; grand treasurer, William Wente, Manistee; grand secretary, Louis B. Winsor, Reed City; grand lecturer, F. O. Gilbert Bay City; grand chaplain, W. G. Gallagher, Saginaw; senior grand deacon, James H. Thompson, Evart; junior grand deacon, Francis D. Clark, Flint.

The Lenard Refrigerator

High Grade in Every Respect.

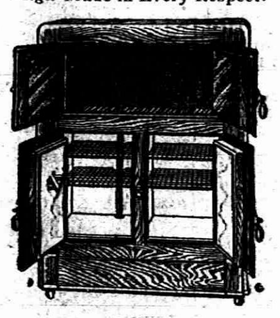

Call and See This at

D. L. Whitenack & Co.

Carnations

FOR

Decoration Day

60c a Dozen

Leave your orders at

Guy E. Belding

Summer Time is Hammock Time

HAVE YOU ONE?

I also have CROQUET SETS at reasonable prices.

See my line of GLASSWARE. It is complete.

TOILET SETS.

Ida B. Chase

Warm Weather Wearables

You'll need them from now on.

Come to our showing of

Straw Hats

Work and Dress Hats—from 10c to $3.00

Outing Trousers

Several new patterns in Peg Tops—2.50 to $5

Outing Shirts

Silks, Silk Mix, Mohair and Mercerized Sateens from 50c to $3.00.

Big Showing of Furnishings.

For warm weather.

HEESEN & HEESEN,

TECUMSEH'S CHIEF CLOTHIERS.

ADRIAN STATE SAVINGS BANK,

ADRIAN, MICH.

RESOURCES, - - $1,400,000.00

3 Per Cent paid on all Savings Deposits. Correspondence and personal interviews solicited.

We are now established and doing business in our own building, and cordially invite public inspection of our new quarters.

R. A. WATTS, Pres. GEO. A. WILCOX, Vice Pres. B. E TOBIAS, Cashier

THE TECUMSEH HERALD.

GEO. N. STACY,
EDITOR AND OWNER.

Subscription Rates

IN LENAWEE COUNTY.

One year, payment in advance.....$1.00
One year, payment after 6 months.....1.25

OUTSIDE LENAWEE COUNTY

One year, payment in advance.....$1.25
One year, payment after 3 months.....1.50
There will be no Deviation from above Rates

Entered at the post office at Tecumseh, Michigan as second class matter.

How's This?

We offer one hundred dollars reward for any case of catarrh that cannot be cured by Hall's catarrh cure.

F. J. CHENEY & Co., Toledo, O.

We, the undersigned, have known F. J. Cheney for the last 15 years, and believe him perfectly honorable in all business transactions and financially able to carry out any obligations made by his firm.

WALDING, KINNAN & MARVIN,
Wholesale Druggists, Toledo, O.

Hall's catarrh cure is taken internally acting directly upon the blood and mucous surfaces of the system. Testimonials sent free. Price 75c. per bottle.

Sold by all druggists, 75c.

Take Hall's Family Pills for constipation.

There are no tomorrows on the calendar of the man who does things.

The new pure food and drug law.

We are pleased to announce that Foley's honey and tar for coughs, colds and lung troubles is not affected by the National Pure Food and drug law as it contains no opiates or other harmful drugs and we recommend it as a safe remedy for children and adults. Sold by all druggists in Tecumseh.

You may say what you please if you are not anxious to please others.

A great many people imagine they have heart trouble when the fact is that the whole trouble lies in the stomach. The pains in the side around the region of the heart are not necessarily heart trouble. We suggest that you start with the stomach and whenever you feel a depression after eating or whenever your food seems to nauseate take Kodol. It will not be very long until all these "heart pains" will disappear. Take Kodol now and until you know you are right again. Their isn't any doubt about what it will do and you will find the truth of this statment verified after you have used Kodol for a few weeks. It is sold by all druggists.

Some people dispense sympathy because it doesn't cost anything.

Kidney complaint kills more people than any other disease being so insidious that it gets a good hold on the system beforeit is recognized. Foley's Kidney Cure will prevent the development of fatal disease if taken in time. For sale by all druggist.

The actor is like a flaming chimney, and the critic often makes him draw.

The trouble with most cough cures is that they constipate. Kennedy's laxative cough syrup does not constipate, but on the other hand its laxative principles gently move the bowels. It is pleasant to take and it is especially recommended for children as it tastes nearly as good as maple sugar. Sold by all druggists.

Ma says some women are busy in the present making a past for the future.

The world's best climate

Is not entirely free from disease, on the high elevations fevers prevail while on the lower levels malaria is encountered to a greater or less extent, according to altitude. To overcome climate affections, lassitude, jaundice, biliousness, ague and general debility, the most effective remedy is Electric Bitters, the great alterative and blood puriger; the antidote for every form of bodily weakness and insomnia. Sold under guarantee at C. A. Wright & Son's drug store Price 50c.

Some women will spend fifty cents on a cab to save two cents on a spool of thread.

More news from the New England States.

If any one has any doubt as to the virtue of Foley's Kidney Cure, they need only to refer to Mr. Alvin H. Stimpson, of Willimantic, Conn., who after almost losing hope of recovery, on account of the failure of so many remedies, finally tried Foley's Kidney Cure, which he says was "just the thing" for him, as four bottles cured him completely. He is now entirely well and free from all the suffering incident to acute kidney trouble. For sale by all druggist.

A man doesn't have to go to Nevada to be in a terrible state.

When you think of indigestion think of Kodol for it is without doubt the only preparation that completely digests all classes of food. And that is what you need when when you have indigestion or stomach trouble—something that will act promptly but throughly: Something that will get right at the trouble and very work itself for the stomach by digesting the food that you eat and hat is Kodol. It is pleasant to take. It is sold by all druggists.

Some actors are like rice—they get puffed up so easily.

"General debilitated for years, had sick headaches, lacked ambition, was worn-out and all run down. Burdock Blood Bitters made me a well woman." Mrs. Chas. Freitoy, Moosup, Conn.

A good many sonks have plenty of gas but no meter.

Don't think that piles can't be cured Thousands of obstinate cases have been cured by Doan's Ointment. Sold at any drug store

A Story For ...A Bride.

(Original.)

"Now, my dear Chrystine, I wish on the eve of your marriage to impress one fact upon you. You are to manage your husband. A wife who is incapable of managing her husband is not fit to have one. A man's nature is no more like a woman's than an alligator is like a bird of paradise. Civilization, the family circle, all that is above the brute creation forces him to be satisfied with one woman. Ours is the best type of union between the sexes, but it is not the only type. Polygamy has always existed and may always exist."

"Oh, mother! You frighten me. What are you going to say to me?"

"This, that you have a man to hold whose nature it is to fly away from you. On you will depend whether marriage is a failure, whether your family remains a unit or is eventually broken up."

"And nothing depends on Dick?"

"A great deal depends on Dick, but he has the nature of a man to fight against, and nature is liable to get the better of us all. A married man is like a canoe in the rapids. His wife is the pilot. She must guide him between the rocks. But enough of this preface. I will tell you a story to illustrate what I say, a personal experience I once had with your own father."

"Father!"

"Yes, your father is a man. If he were not I would not love him, though we have long ago passed the matrimonial rapids and are paddling in calm waters. It was six years after our marriage. Roy and Millie and you had all been born and we were a united and happy family. Your father and I were in society, and one season I went out so much that I engaged a hairdresser to come every evening before dinner and dress my hair. She was very pretty, with pink cheeks and blue eyes. Usually father would find her dressing my hair when he came home from business and upstairs to kiss me and you children. I would be sitting before the dresser, where I could see myself reflected in the mirror and watch the girl as she proceeded with my hair. Father would come and kiss me and then go and have a romp with you children. At 7 o'clock he and I would dine, and you little tots would be put to bed by your nurse, and father and I would go out either to the opera or some social function.

"One afternoon while I was sitting before the mirror having my hair done I heard father put his latchkey in the door, take off his hat and coat in the hall and came upstairs. I was happy, as usual, at seeing him again after a day's separation and that the hour I enjoyed most at home was about to begin. He came into the room behind me, but I could see his reflection in the mirror. The hairdresser turned toward him and—they forgot the mirror."

"Oh, mother!"

"That look froze the blood in my veins. Your father came up to me and kissed me as usual. By an effort I controlled myself, and he did not know what I had seen. I must have time to consider. My first and second thoughts were simultaneous—they were for myself and the family. On me depended whether we should fly apart or be the happy circle we are today. Never before or since have so many dreadful possibilities crowded upon my mind. I saw you children suffering under the loss of divorced parents, perhaps your father married to the hairdresser. I nerved myself for a great effort."

"Go on, mother; go on! What did you do?"

"Nothing then—nothing for several days. No one could see the slightest change in me, though I suffered agony, but one day when I heard father open the hall door I jumped up from my seat and told the hairdresser to sit in my place. Then I turned the gas a trifle lower. When father came into the room I turned and smiled at him. In the dimmer light he did not recognize me and, going up to the girl in the chair, was about to kiss her when I burst into a merry laugh. He looked from her to me and from me to her, then went out of the room."

"To think father should ever have done such a thing! Why have you told me this?"

"Listen. Father didn't go in and play with you children as usual. He went to his own room. We were to go out in the evening, and I supposed he was getting into evening dress, but when he came down to dinner he had not changed his business suit. I chatted with him gayly, but he looked very much crestfallen. At the end of the dinner, when there was nothing more to be brought in and we were free from intrusion by the servants, he looked at me and said:

"'Wife, you're a great big blooming brick!'

"I wanted to give vent to my feelings in a flood of tears, but controlled myself.

"'Can't you get some one else to dress your hair and let that young woman go?' he added.

"I saw that my work was done, and I could stand the strain no longer. I put my hands to my face, and the tears came all at once. Then I felt his arms about me, and I knew that I had saved him, myself, all of us. Never from that day to this have I had cause for jealousy."

"Mother, dear, after all, I'm glad you told me. Your story shall be my guide throughout my whole married life."

F. A. MITCHEL

Advice to a Wife.

Advice is often too good to be taken, but a very agreeable variety was once given by James Russell Lowell to a young woman about to be married, "Always give your husband—your own way."

A Thirst For Knowledge.

Caller—I wish you would tell me what the real difference is between a Stradivarius and any other violin. Information Editor—Well, sometimes it is as much as $5,000.—Chicago Tribune.

Herald Office Open.

The HERALD office will be open every Saturday night at 7 o'clock for the remainder of the evening to accommodate those who desire to pay for the HERALD. All accounts must be paid at once. Those who are in arrears kindly call and settle.

A. J. McGrew arrived here from the west yesterday, and will visit at the home of his wife's parents. Mr and Mrs F. E. Snedicor.

Buy Hair at Auction?

At any rate, you seem to be getting rid of it on auction-sale principles: "going, going, g-o-n-e!" Stop the auction with Ayer's Hair Vigor. It certainly checks falling hair; no mistake about this. It acts as a regular medicine; makes the scalp healthy. Then you must have healthy hair, for it's nature's way.

The best kind of a testimonial—"Sold for over sixty years."

Made by J. C. Ayer Co., Lowell, Mass. Also manufacturers of

Ayer's SARSAPARILLA, PILLS, CHERRY PECTORAL.

MATINEE.

Thursday Afternoon at the Bills Race Track.

Yesterday afternoon the first Matinee of the season given by the Tecumseh Driving Club, was held at the Bills race track. On account of the rain but two heats of each race was pulled off.

Free for all trot or pace.

Orval G.	2	2
Belle Prince.	1	1
Manotia L.	3	3

Time 1: 12½—1:09

Green trot or pace.

Flint	1	3
Little Hal.	2	2
Tommy Mac.	3	1
Lady Douglas.	4	4

Time 1:12—1:10¼

2:23 Mixed Races.

Queen of Spaydes	1	1
Mac.	3	3
McCann Boy.	2	2

Time 1: 16½—1: 13.

Next free matinee Tuesday June 9th. Classes will be free for all mile heats, 3 and 5, 2:40 trot or pace and named race.

HAD TWO MORE PLATES.

And Felt They Saved the Honor of the American Navy.

Every graduating class at Annapolis leaves behind it the fame of certain heroes in the line of physical prowess or mental endeavor. One of these heroes was George Dewey, a fine, manly, athletic youth, the pride of the boxing and fencing masters and the terror of all bullies.

In Dewey's class was a youth of an excellent bent for applied mathematics, but so tender of physique that he often suffered from the rough horseplay of his elders. Dewey took the boy under his protection, and the two became fast friends. They swung their hammocks in the same watch on their graduating cruise and when the ship touched at Liverpool obtained permission to run up to London on a day's leave. By rigid economy the two had scraped together a little more than £2 apiece, and they landed in the English capital arrayed in spick and span new uniforms. A round of sightseeing had reduced their combined capital to 2 sovereigns and their return tickets when their boyish appetites announced the hour of noon.

With the cautious economy of his ancestors the Scotsman suggested a chophouse, but nothing but the best would suit Dewey, and he accordingly steered his chum into the finest hotel he could find.

The two seated themselves at one of the tables and scanned the menu with a magnificent air. The first item that caught their eyes was strawberries and cream, and this, with its reminiscence of home, they proceeded to order.

Now, the time was winter, and strawberries from the hothouse are expensive in London, so it was small wonder that the other guests who had learned the order looked inquiringly at these specimens of the jeunesse dorée of the American navy. An Oxford lad who sat next them seemed particularly impressed and turned his large eyes upon them with awe. The strawberries were good, and all went well until the obsequious waiter returned with a bill for £1. The Scotsman nearly collapsed, but Dewey noticed the eyes of the Oxonian upon him and, turning superbly to the waiter, ordered two more plates.

The middies left with empty pockets, but haughtily conscious that they had saved the honor of the American navy.

DOCTOR USES D. D. D. IN HIS PRACTICE.

Eminent Physician Says This Great Liquid Prescription is Certain Cure for Eczema.

Still another Eczema specialist comes forward in enthusiastic praise of D. D. D Prescription, the wonderful external remedy which cures Eczema and other similar diseases like magic. He is Dr. C. B. Holmes of Silver City, Miss., and in summing up his impressions of the startling cures D. D. D. has effected, he says:

"I have been using your D. D. D. for four years with gratifying results. 'TIS AS NEAR A SPECIFIC FOR HERPES, ECZEMA, PSORIASIS, ETC., AS IS QUININE FOR MALARIA."

Dr. Holmes is one of hundreds of physicians who use D. D. D. in their daily pratice. The D. D. D. company allows physicians to use this remedy with the understanding that they tell their patients what it was that cured them when the terrible itch had been wiped out, the skin healed and the raw wound covered over with soft white skin. D. D. D. is not a nasty paste to smear the skin and clothing, but it is a clear liquid. It is advisable to use D. D. D. soap in connection with D. D. D Prescription

Is any further proof of the curative powers of D. D. D. Prescription necessary? That remedy is sold at C. A. WRIGHT & SON'S. Come in and let us show you convincing proof that D. D. D will cure your skin disease. Even if you have not decided to use D. D. D. remedy come in and explain your case anyway.

Love that is blind during courtship ought to remain so after marriage.

SUNDAY DINNER

At the

COLLER HOUSE

The Usual Chicken Dinner With the Accompaniments
PRICE 25 CENTS

Village Local

CHURCH AFFAIRS

WORK BEING DONE IN OUR CHURCHES.

What is accomplished through the Social Life.

PRESBYTERIAN CHURCH.

Workmen are reshingling the roof of the lecture room of the church.

The mission society had charge of the program at the midweek service and gave a very interesting Missonary program on "The Phillipines."

Sunday morning the pastor will exchange pulpits with Rev. Ashby of the Congregational church in Clinton and will address the men's class of that place.

The pastor is planning a special service in the interests of the older members of the church at which time all over 70 years of age will be especially remembered.

Four of the girls of the church have been appointed to arrange for flowers at the church each Sabbath morning. If any have flowers bring them five minutes before the last bell.

Presbyterian church, John Wirt Dunning, minister. In the morning Rev. Ashby of Clinton will preach. Bible School at 11:15. Men's class, subject, "Socialism". Leader, J. H. Smith. Young Peoples' meeting at 6 p. m. Subject, "John G. Paton's work in New Hebrides", illustrated by stereoptican pictures. In the evening the pastor will preach on "Lessons of the Trees". Special music.

The Lenawee county S. S. association will hold a Sunday school institute at the Presbyterian church, Tecumseh, June 4th, afternoon and evening. Mr. E. C. Knapp, a Sunday school specialist of national reputation at present assistant pastor of Union Park church, Chicago and an instructor in S. S. administration in Chicago Seminary, will be present. All those interested in this work will do well to avail themselves of this opportunity to have their puzzling questions regarding S. S. work answered and at the same time receive the inspiration which such workers will impart. Remember the date.

The first annual boys banquet was held in the church last evening. About 35 of the boys were present. The tables were prettily decorated with American flags and the boys sat down to a menu as follows:

Vegetable soup, pickles, scalloped potatoes, ham, jellies, bread, salad, ice cream, cakes, fruit, lemonade, candy. Speeches were made at the close and the meeting broke up early in the evening. Those present were—

Harold McClure, Seymour Orr, Leon McLachlin, Harold Halliday, Claire Dickinson, Roy Parks, Wilfred Mills, Kenneth Lowry, Joe McCann, Wilfred Orr, Paul Hunt, Leo Smith, Don Young, John Watson, Kenneth Snedicor, Leland Heidenrich, Raymond Brown, Vernor McAdam, Glenn Wyrill, Howard Wilson, Herbert Orr, Glenn Bowen, Harry Chiverall, Charles Teachout, Hollis Clark, Roger Anthony, Will Babcock, Herman Babcock, Verdi Skinner, Frazer Hastings, Howard Shurtz, Roy Hanham, Earl Hanham, Fred Smith.

UNIVERSALIST CHURCH.

The Memorial service at our church last Sunday morning for translated workers in our Zion was well attended and deep interest was manifested throughout the service. The auditorium of the church was appropriately decorated with potted plants and a profusion of cut flowers. The choir rendered several choice selections in their usual beautiful and effective manner. There was quite a number of out of town relatives and friends of deceased members in attendance on the service, who were most heartily welcomed back in the old "home church" by the pastor and members of the society at the close of the service. The reading of the roster of our dead quickened many tender memories and served to bring all nearer in spirit to the Eternal Home where the sorrow of parting will never come.

Morning worship, 10 a. m., Universalist church, Rev. Blanche Young, minister. Sunday school at noon. Young Peoples' C. U. at 6 o'clock, Mrs. Ethel Mathias, leader. Subject of the evening discourse—The Teaching of Our Church in Reference to Amusements. Bible study, Thursday evening at 7 o'clock at Miss McNeil's. Special music by full quartette choir.

The many friends of Leon McNeil, late of Carey, O., will be glad to learn that he has accepted a fine position as manager of the Enterprise printing office in the beautiful and thriving little city of New Caledonia, near Cincinnati and has moved his family there.

With deep joy we welcomed back into our church circle once more Mr. and Mrs. John Van Vleet formerly of this place but at present residing on their farm just west of Ridgeway.

Homer Bickford and Miss Ada Watkins came over from Adrian to attend the Memorial service.

BAPTIST CHURCH

Chas. Snedicor is taking the school census.

The Baptist items got side-tracked last week.

Mrs L. Smith of Onsted, is being entertained by her nephew, Albert Howard and wife.

Rev. Kamm, Mrs. A. C. Bryan, and Miss Effie Yawger are delegates to the association at Rollin.

After a week's tussle with the mumps, Mary Snedicor was able to return to her school duties Monday.

The church and S. S. gave Miss Fern Stringham a miscellaneous shower at the church parlors last evening.

At the Baptist church all are invited to attend the prayer circle held in Dr. North's class room at 9:45 a. m.

Chaplain White, who came here last week to attend the 31st reunion, is a Baptist. For some years he was pastor of the First church at Jackson but is now engaged in evangelistic work.

Morning worship at 10 o'clock. Subject of the sermon "The Power of the Holy Spirit". Bible study at 11:15 a. m. B. Y. P. U. prayer meeting at 6 p. m. Evening service at 7 o'clock, theme—"The Resisting Life."

At the prayer meeting Wednesday evening, the clerk, Dr. Stienhoff, read the church letter to be sent to our association which meets June 3rd and 4th at Rollin, Mich. The letter was very encouraging showing a marked increase in all departments of church work.

METHODIST CHURCH.

Services next Sunday morning in their usual order. Children's service at 3. p. m. and class meeting at 5:30.

At a meeting of the Sunday school board held last Tuesday evening a constitution and by-laws were adopted for the governing of the school.

In place of the regular Epworth League service and preaching the E. L. will hold a special service at 6 o'clock in which the following program will be observed:

Hymn, 416.
Apostles Creed.
Prayer.
Anthem by the choir.
Scripture, responsive.
Hymn, 386
Reception of new members.
Anthem by choir.
Installation of officers.
Response by new president.
Solo, Ellsworth Ellis.
Address, Prof. W. H Pearce, Adrian.
Hymn 332
Epworth League benediction.
All are welcome.

FRIENDS CHURCH.

Plans were made for organizing a Bible class and music and refreshments were enjoyed.

The C. E business meeting will meet next Tuesday evening with Miss Mary Swan at 7o'clock.

Miss Helen Taylor of Denver, Col., spoke at the Wednesday evening service. Miss Taylor is going to Korea this fall as a missionary.

Preaching at the Friends church Sunday morning at 10 a. m. Bible school immediately following Junior C. E. at 8 o'clock. Young peoples meeting at 6 Mrs. Emma Wonder, leader. Evangelistic service at 7. All welcome.

The subject of the C E. next Sunday evening is Work in Alaska. Mrs Wonder is leader and we expect an interesting meeting. Be sure and come.

The pastor entertained a company of men at his home last Thursday evening.

EPISCOPAL CHURCH.

Vestryman Hayden and family spent Wednesday in Toledo.

The parish meeting was postponed again last Tuesday. As yet another date has not been set.

Members of Misses Combs' and Kaiser's classes in Sunday school have received silver crosses as a reward for attendance.

Members of the choir are especially urged to attend choir practice Friday night as arrangements have been made for special music Sunday.

Episcopal church, C. C. Kemp rector. Service Sunday at 4 p. m. Sunday school at 11:30. Mid-week service Friday night at 7 o'clock followed by choir practice.

M. G. Stewart, a merchant of Cedar View, Miss., says: "I tell my customers when they buy a box of Dr. King's new life pills they get the worth of that much gold in weight if afflicted with constipation, malaria or billiousness." Sold under guarantee at C. A. Wright & Son's drug store.

Those who believe that matches are made in heaven have faith to burn.

Class of 1908

Will hold exercises at the

NEW BRADLEY

Thursday evening, June 11.

The graduating class of the Tecumseh high school will give the following program at the New Bradley Thursday, June 11:

Music, Annie Laurie arranged by Parks—Boys' Quartette.
Invocation—Rev. Dunning.
Salutatory—Florence E. Keyser.
Find a Way or Make One—Percy A. Bowen.
England's Grand Old Man—Hazel O. Ezelby.
Piano solo, Hexentanz, (Witches Dance) E. A. MacDowell—Addie L. Lanning.
Esperanto—Lynne A. Hosg.
Class History—Leota M. Aten.
Some Old Testament Heroes—Alvin C. Brazee.
Vocal solo, Bayou song, Cowles—Wade L. Frost.
Class Prophesy—Clara M. Waldron.
Oratory, Past and Present—J. Dwight Clarkson.
Music, Lullaby from "Erminie" arranged by Marshall—Girls' Chorus.
Class Gifts—Roger L. Waring.
Valedictory—Earl W. McNeil.
Class song, words by Alice E. Combs.
Presentation of diplomas—S. W. Anderson.
Benediction—Rev. Wollam.

The members of the graduating class are:

Latin Course.

Grace M. Albert, Mildred L. Boyce, Alice E. Combs, Lynne A. Hosg, Addie L. Lanning, Florence E. Keyser, Elizabeth K. Scarlett, Clara M. Waldron.

Scientific Course.

Leota M. Aten, Pearl M. Beebe, Percy A Bowen, Leroy C. Bramble, Bessie L. Brotherton, Neva Fisher, J. Louis Kenyon, Helen V. McCoy, Ivah B. Waldron, Roger L. Waring.

English Course.

Rosalind B. Andrews, Seymour R. Boyd, Alvin C. Brazee, Florence Bryan J. Dwight Clarkson, Hazel O. Ezelby, Wade L. Frost, Theo S. Higbee, Mary E. Kohler, Fern O. Lowe, Earl W. McNeil, Raynor Quackenbush, Raynor B. Scudder, Margaret L. Waldron, Mabel A. Waring.

MAY PARTY

Given Tuesday evening by the young ladies of Tecumseh.

WHITMIRE'S ORCHESTRA

Of Ypsilanti, furnished the music.

The annual May party given at Witherell Hall last Tuesday evening was the largest and one of the most delightful social functions ever given by the young ladies of Tecumseh. The arrangements were all perfect in detail. The hall presented an animated scene when Whitmire's orchestra of Ypsilanti opened the ball, thirty-nine couples being in attendance.

The young ladies planned the decorations, which were suggestive of summertime, being entirely of maple leaves and palms, the former being used in profusion. The reception halls were made pretty and home like by the use of divans, couches and sofa pillows. Cosy corners also, formed no small part of the pretty decorations.

The program consisted of twenty dances, and a number of extras, the orchestra making a hit in several of their selections. Among them was the Train Ride, and the waltz, Are You Sincere, which was sung with great success by the entire orchestra. The young people were wildly enthusiastic over the music and thoroughly appreciative.

Mr. Whitmire is a thorough musician having been director of a large orchestra for some time. Tuesday was his first visit to Tecumseh for several years, but the exquisite music of the orchestra assures the young ladies interested in making the party a success, that another visit from Mr. Whitmire and his musicians, would guarantee a much larger patronage of the party.

A two course supper was served by the ladies of the Rebekah lodge, in the dining room of the Odd Fellow hall, at eleven o'clock. Among those from out of town who attended the party were Misses May Kopke of Holloway; Imo Avery, Macon; Ethel Ames, Bay City; Hazel Exelby, Britton; Geraldine Heesen, Toledo; Edith Shull of Ann Arbor; Messrs. Frank Camburn of Ann Arbor; Earl Babcock, Ypsilanti; Eugene Krapp, Flint; Edward Clement and Eugene Cook of Adrian and Wylie Van Gelson of Clinton.

Memorial Day in Tecumseh Saturday May 30th.

For the appropriate observances of this Holy day in the national calender a majority of our merchants will close their places of business from 2 to 4 p. m.

Citizens generally, and especially along the line of march, are requested to display the national colors.

Promptly at 2 o'clock standard time, all organizations and citizens participating will assemble at the Opera house, where will be rendered the following program;

Music—Tecumseh band.
Introduction—Hon. John H. Combs
Invocation—Rev. F. W. Kamm.
Music—Glee club and Orchestra.
Lincoln's Gettysburg speech—Dwight Clarkson.
Chorus—Sixth grade Tecumseh school
Recitation—Miss Nellie Mingay.
Girls quartette Tecumseh school.
Oration—Hon. Dayton H Morgan.
America—Led by H. W. Stevens
Procession to cemetery, directed by marshall, Charles A. Bidwell, and aided by Tecumseh band.
Decoration of soldiers graves.
Grand Army ritual services at the Post burial plat.
Dirge—Tecumseh band.
Taps—Parade dismissed.

So many people have the historical look in their faces, the look indicating that they have a history.

Few men are courageous enough to stand by their convictions in the face of a scoffer.

Scott's Emulsion strengthens enfeebled nursing mothers by increasing their flesh and nerve force.

It provides baby with the necessary fat and mineral food for healthy growth.

ALL DRUGGISTS; 50c. AND $1.00.

We Have the Goods,

Prices the Lowest. We are Waiting for You

Come Now and Save Money

on all purchases of Dry Goods, Ladies' and Gents' Furnishings, Shirt Waists, Tailored Skirts, Carpets, Linoleums, Oil Cloths, Curtains, etc.

SHOES! SHOES!! SHOES!!

All the latest styles and best makes in Oxfords and Slippers at lowest prices.

Come at once and save money on every purchase.

T. C. HARRIS

4

Confidential Savings Account.

We have a large and increasing number of accounts with people who reside a long distance from Battle Creek. There are many who prefer to have ready cash in a strong conservative bank paying 4 per cent interest, rather than any other form of investment. Through our "banking by mail" system, we have every convenience for receiving deposits and paying out money on short notice.

OLD NATIONAL BANK

ESTABLISHED 1851

UNITED STATES DEPOSITARY

BATTLE CREEK, MICH.

For Sale at C. A. Wright & Son's Drug Store.

A BANK'S FIRST DUTY

is to its depositors. The business of this bank is conducted on this basis, which is, in truth,

Security and Conservatism

Safety is considered before profits. We feel justified in asking for your business, assuring you always courteous treatment and satisfactory service.

3% Interest paid on Savings Deposits compounded twice yearly.

TECUMSEH STATE SAVINGS BANK

Used by Millions

Calumet Baking Powder

Complies with the Pure Food Laws of every State.

LUMBER, LATH, SHINGLES AND FENCE POSTS

From the MILL direct to YOU

Write for prices.

South Side Lumber Co.

J. O. Crotser, Receiver.
Traverse City, Michigan.

BUY YOUR

Garden Seeds

of us. This is our first season in handling them, so no old, musty seeds to offer you. Place your order now for Field Peas, Seeds Oats, and all kinds of field seeds as they will be hard to get later. We just unloaded a car of Fertilizer that will make your grain grow, at

Brown & Co.

Hay Tools

Deering

Mowers, Reapers and Tedders

Hay Loaders

C. B. & Q., Success and Ohio Valley.

Side Delivery Rakes

C. B. & Q. and Success.

Quality the Best. Prices and terms reasonable.

S. W. & L. E. TEMPLE

Free Gold Dust

Coupons are to be distributed to every house in town. Each one may be redeemed at this store for a

5c Package of "GOLD DUST"

or is good for 5 cents on a large package

Watch for your Coupon

It is worth 5 cents to you. Bring or send it to

Lowry & Sons

GROCERS

PHONE 87.

Electric FLAT IRONS FREE

On 30 DAYS' TRIAL.

Don't buy one until you know you want it.

You take no chances, nor do we, for you will surely want it.

If your house is not wired, we will gladly make an estimate of the cost.

TecumsehElectric Co.

Fresh Fish

AT

MILLER'S

Meat Market

EVERY WEEK.

JACOB MILLER.

NEW TIN SHOP

I have opened a Tin, Repair and Plumbing Shop in the rear of my residence, between Ottawa and Evans street, on Logan street and make a specialty of tin, plumbing and furnace work.

All orders given prompt and careful attendion.

A. E. Kennedy.

THE OLD RELIABLE

Lilley State Bank

pays interest on time Certificates of Deposit at the rate of 2 1-2 per cent. if left six months, and 8 per cent if eft one year.

Capital Stock	$40,000.00
Stockholders Individual Liability	40,000.00
Surplus and Undivided Profits	16,500.00

LILLEY STATE BANK

LUCIUS LILLEY, Pres.

NEW BRADLEY OPERA HOUSE

To-Night AND SATURDAY

Lost in the Alps

BY SPECIAL REQUEST

Admission, 5 Cents.

DON'T MISS IT.

SPECIAL NOTICES.

FOR SALE:—At the Hisley shop, second hand top buggy in good shape, cheap. One Hisley surrey as good as new, also a few new top buggies going as cost' 4-17-tf

FOR SALE:—An upright piano. Apply to Miss Mary Dingman. 5-15-tf

For Sale Scotch collie pups. W. T. Murphy.

FREE ANNOUNCEMENTS.

Special meeting R. A. M. tomorrow evening, work in M. M. degree.

All members of the Royal Arcanum are requested to be present at the regular meeting next Monday night, so that arrangements may be made for the Union Fraternal Memorial service, soon to be held.

Base Ball

JACKSON

VS

TECUMSEH

Saturday, MAY 30, 1908.

GAME CALLED AT 10:00 A. M.

Kalamazoo

VS

Tecumseh

Monday, Tuesday & Wednesday

JUNE 1, 2 & 3, 1908.

GAMES CALLED AT 3:15

Admission 25c. Grand Stand 10c

THE LATEST NEWS

The Weather: Thunder storms today. Showers Saturday. Brisk southeast wind

Shoes repaired at Belcher's Shoe store.

Mrs. Will Orr of Andover, O., is a guest of relatives here for a few days.

Bananas, bananas, bananas, get the good ones at C. M. Gilbert & Co.

Eugene Krapp returned to Flint yesterday morning. He came to attend the May party.

Hellebone, London purple, Paris green, bug finish, copper sulphate, and arsenate of lead at C. A. Wright & Son's.

Vern Gripton and wife of Britton, were here Wednesday enroute to Wa m piers lake for a brief stay.

A nice line of carriages on hand Would be pleased to show them to you MOORE BROS.

In response to an invitation from the Palestine lodge, F. & A. M. of Detroit, fifty five members left for that city this morning to pay a fraternal visit.

The Sherwin-Williams paints are made in the largest and best equiped paint factory in the world. For Sale by C. A. Wright & Son.

Adrian high school defeated Tecumseh high school on local grounds Wednesday by the score 7 an 2. Batteries for Adrian, Bowerfind and Vogt for Tecumseh, Wilson and Rosacrans.

Datus Lagoe, who injured his ankle playing ball a couple of weeks ago, is improving rapidly at Will Eccles' sanitarium north of town. He claims the treatment he receives is rather stiff but thinks he will pull out of it in fine shape

Your orders for ice cream will receive prompt attention at B. J. Pulver's.

Milo Mull of Adrian is visiting friends in town.

Pure maple sugar and syrup AVERY & CO.

Mrs. Sadie Burdette of Macon, is seriously sick.

John Handgen of Toledo, is spending a few days in town.

Vegetables fresh every day at Avery's.

Robt. Codling of Tipton, attended the races here yesterday.

Geo. Codling of Cleveland, visited his mother here Tuesday.

Mrs. L. W. Demuth of Clinton was in town yesterday morning.

Sour pickles only 5c per doz at C. M. Gilbert & Co.

Will Field of Hastings visited his brother George, yesterday.

Mrs. J. M. Hiens is spending a few days with friends in Blissfield.

New line of floor rugs and mats, just received at T. C. Harris's.

Mrs. Hoyt of Battle Creek is a guest of her sister, Mrs. Ed. Loomis.

Mrs. Cynthia Slayton of Ann Arbor is a guest of relatives here this week.

Base ball goods at B. J. Pulver's.

Geraldine Heesen returned to her home in Toledo yesterday afternoon.

Let us explain the Sherwin-Williams way of finishing your soft wood floors. C. A. WRIGHT & SON

James Shurts left yesterday for Kalkaska to visit relatives for a few weeks.

Opera House, tonight, Lost in the Alps." Your last chance. Don't miss it.

Mrs. F. D. Rector entertained the members of the Dignified Dozen at her home today.

Barefoot sandals at Belcher's Shoe store.

Born, to Mr. and Mrs. Ed Sisson May 27th, a daughter. Mrs. Sisson was formerly Florence Hendershot.

Mrs. Fred Rosacrans returned yesterday morning from Toledo, where she had been spending a few days.

Berries every day at Avery s

The best coffees are sold at C. M. Gilbert & Co.

Mr. and Mrs. Lamont Bidwell and daughter, Hazel, of Detroit, are expected here this week for a visit with relatives

You have heard your friends talk about "Lost in the Alps". See it for yourself at the Opera House tonight and Saturday.

Guy Slater and Preston Barnaby of Adrian, were in town Wednesday to attend the ball game between Adrian and Tecumseh high schools

Expect car nice Pocahontas coal last of this week. Leave your order at Moore Bros.

Dr. Graham and sister, Miss Myrtle Palmer, of Milwaukee, Wis., were guests of Mr. and Mrs. Frank Bradley the first of the week enroute to Detroit.

Car John Deere loaders on hand. Call and look them over before buying at Moore Bros.

The Home missionary society of the M. E. church entertained the Foreign missonary society yesterday afternoon at the home of Mrs. S. B. Simmons

Fresh berries every day at C. M. Gilbert & Co.

The Federated clubs of Tecumseh will serve a chicken pie dinner in the Mills block on Tuesday, June 2 from 11:30 to 1:30 for the benefit of the boulder fund.

$30 and $25 rugs for $22.50. See our beautiful line of velvet rugs, mats, etc, just received at T. C. Harris's.

Mr. and Mrs. Geo. Lancaster and children of Clinton, Luther Barrus and McGettigan Bros. of Toledo, visited at the home of Mr. and Mrs. Fred Teachout Thursday.

The "New Iowa" cream separator is the closest skimmer and easiest running machine built. Don't buy until you have tried one MOORE BROS. agts

Mrs. A. G. Saulisbury and son, Markham of Los Angeles, Cal., arrived here today and will visit at the home of Rev. and Mrs. W. A. Ward for a few days. They are enroute to Bay City.

Books, Fountain Pens, Bibles and many articles suitable for Commencement Gifts at B. J. Pulver's.

Harvey Teal, who has just closed hi school in Ridgeway for the summer, left last Tuesday for St. Paul, where he will play ball this season. Mrs. Teal is visiting at her home in Sycamore, O.

Give your screens and screen doors a coat of Sherwin-Williams buggy paint for sale by C. A. Wright & Son.

Mrs. C. V. Hicks, who has been a guest of Mr. and Mrs. Fred Rosacrans, left yesterday morning for her home in Alpena. She was accompanied by Miss Kate Anderson, who will be her guest for a month. They made the trip by boat.

Winnifred DeWolfe, who has been attending school in Kirksville, Mo., is spending several weeks in Detroit. The school has closed for the summer.

A beautiful line of spring coats, shirt waists and skirts just received at T. C Harris'.

Mrs. E. B. Wood, Mr. and Mrs. Law Ketchum and son of Toledo, arrived here to day. Mrs. Wood, Mrs. Ketchum and son will remain for the summer, while Mr. Ketchum will remain for about two weeks.

Slayton & Son have just unloaded two cars of Mowers, binders, hay loaders and side delivery rakes.

We are unloading Scranton hard coal every day. Place your order with us and be comfortable next winter, slate makes a poor fire to get warm by. Our coal is practically free from it. Ask our customers about Scranton coal. MOORE BROS

We received a souvenir card from Mrs. Albert Cummins at Port Townsend Wash., showing the positions of the Fort Warder on Puget Sound. Mrs. Cummins writes that they watched the fleet pass on May 22nd from their balcony. The day was beautiful. Col. and Mrs. Cummins went to Seattle, Wash., Tuesday, Col. Cummins being the commanding officer at Port Townsend.

Pitted prunes at Avery's.

Flag Napkins at Gaston & Son's

Webster Anderson was a Detroit, visitor Thursday.

Paris Green at B. J. Pulvers

Datus Lagoe and Will Eccles spent Wednesday at Evans lake.

Mrs. Helen Doolittle of Adrian is a guest of Miss Ethel Ames for a couple of days.

Buy that Diamond Ring at Gaston & Son's.

Will Collier and Miss Metta McKinney played for a dance in Wellsville, Mich., last evening.

Pineapples to can at Williamson Bros

Prof. Zimmerman of Kalispell, Mont, accompanied his neice, Miss Hazel Zimmerman to Owosso, yesteaday to visit relatives for a few days.

Go to Wilson's for your Sunday dinner. Only 25 cents.

There were 68 deaths in Lenawee county during the month of April, 29 of them being over 65 years of age. There were 71 births in April also.

You will find a nice assortment of flags at Gaston & Son's.

Dr Baker and neice, Mrs. F. J. Tilby of Adrian, were guests of Misses Emma and Addie Rogers yesterday. Mrs Tilby leaves soon for California, to make her home with her sister.

Some new oxfords for you at Belcher's Shoe store.

Fresh berries every day at Williamson Bros.

Miss Helen Hicks, a graduate of the U. of M. this year, has accepted a position in Alpena, her home town as teacher of History and English. Miss Hicks is a neice of Fred Rosacrans.

Those new low shoes at Belcher's.

Wm. Gaston & Son line of Watches is now complete. Look them over for Commencement Presents.

Of 311 students, who took the eighth grade examination at Jackson, 217 were successful and entitled to enter any high school in the state. Romeyn Nisle of Wampler's lake, formerly of Tecumseh was one of the successful students.

300 lbs Sugar cured hams just received to sell at 13c. per lb. at Williamson Bros.

A new lot of childrens and Misses slippers just in at Belcher's Shoe store.

Llewellyn Stephenson, editor of the Addison Courier, will be married on Thursday afternoon, June 4, to Miss Florence Beal, of Prospect Hill. Mr. Stephenson is well known in Tecumseh. He was formerly editor of the Onsted News.

Several in Tecumseh have received announcements of the graduating class of the training school for nurses at the University hospital Ann Arbor. Among the members of the class are Miss Jennie Gillespie of Tecumseh, and Mar Culbertson of Ridgeway. The exercises took place last evening.

"Lost in the Alps" at the Opera House tonight and Saturday by special request

Magdalene where did you get those nice low shoes? At Belcher's Shoe store.

Word has been received here of the death of Mrs. Russell Adkins which occurred at Swatow, China, where Mrs. Adkins with her husband, who is a medical missionary of the Baptist church, had been stationed since last fall. Russell Adkins is the son of Rev. Adkins, who preached here 7 years ago in the Baptist church. Mr. and Mrs. Adkins were married only last August. Her death was due to appendicitis.

New low shoes just in at Belcher's.

Tecumseh has in the past few months lost by death five of her prominent business people. The first was Mrs. M. A. Freeman, followed by the deaths of Calvin Hitesbu, of the Harris & Hitesbu dry goods firm; George N. Stacy, editor of the Tecumseh Herald; John Anderson, a member of the Anderson & Rosacrans dry goods firm, and on Sunday occurred the death of B. J. Garlinghouse, manager of the Tecumseh telephone office. All of these people were prominent and respected citizens of that village and were always in the welfare of Tecumseh and its people.—Adrian Times.

MORE TRAINS

New time table goes into effect

SUNDAY, MAY 31ST

On the Lake Shore and Michigan Southern.

On Sunday May 31st the Lake Shore Railway company will put back into service the trains that were taken off last fall and will also make an improvement over the old service.

The Sunday train will leave Tecumseh for Detroit at 8:29 arriving in Detroit at 11:05. Returning train leaves Detroit at 6:30 arriving in Tecumseh at 9:30. This train runs solid between Jackson and Detroit. Connections can be made at Lenawee Junction for Toledo and Adrian, arriving in Toledo at 9:50 and in Adrian at 9:00.

Trains north due in Tecumseh at 8:57 a. m. and south due at Tecumseh at 9:30 p. m. will be daily trains.

The Dundee run will be made between Dundee and Addison instead of Dundee and Tecumseh making two round trips daily.

Sunday service will be resumed between Toledo and Addison the same as last year.

Mrs. Laura Mathias.

Mrs. Laura A. Mathias of Brooklyn, died last Saturday of heart trouble, aged 67 years. Her maiden name was Laura Taylor and she was born in Rome township. In 1866 she married Reuben R. Mathias in Tecumseh, residing near here for five years. Five children were born to them, all of whom are living. Mr. Mathias was accidently drowned July 4, 1889, in a small lake near their home. Mrs. Mathias' funeral was held from the house last Monday. Interment at Cambridge cemetery.

The joy some men experience in spending money, others experience in saving it.

No man on earth would want his friends to know what he knows about himself.

ENGLAND SAYS NO ALUM IN FOOD

and strictly prohibits the sale of alum baking powder—

So does France
So does Germany

The sale of alum foods has been made illegal in Washington and the District of Columbia, and alum baking powders are everywhere recognized as injurious.

To protect yourself against alum, when ordering baking powder,

Say plainly—

ROYAL BAKING POWDER

and be very sure you get Royal.

Royal is the only Baking Powder made from Royal Grape Cream of Tartar. It adds to the digestibility and wholesomeness of the food.

B. J. GARLINGHOUSE.

Died, at his home in this village last Sunday morning, Benson J. Garlinghouse, after an illness of four months. He was born in Raisin township Aug. 11, 1860, residing on the farm with his parents until February 1886. At this time he associated with Charles F. Patterson and leased the Hotel Lilley, continuing in the business until May 1889. He then purchased an interest in the Tecumseh Electric Light Co. and managed the business for two years at which time he sold out and engaged in the livery business until March 1899.

On Nov. 26, 1895 he was married to Miss Margaret Grey of Detroit, their married life having lasted 12 years and 6 months the day he was buried. He leaves two children, Burton, aged 9 and John, aged 5 years and his brothers, Burton and Guerdon.

In 1901 he purchased an interest in the Tecumseh Telephone Co. and served them as president and manager since that time. Mr. Garlinghouse was twice elected supervisor of Tecumseh township and four times assessor and resigned the office in April on account of failing health. He has held other offices of public trust and his nomination always meant election as he was never defeated. He always had associated with him in business his twin brother, Burton.

Big hearted, generous Ben Garlinghouse, who was noted for performing little acts of kindness to his friends and for his kind consideration of his help. We shall all miss his kindly smile and friendly greeting; we will long in vain to hear the ring of his jovial laugh and feel again his genial presence.

None but those who have sat in the shadow of a great bereavement can justly weigh such a sorrow as this. Those who have gone down into the valley of suffering and stood for months by the side of a loved one as hope after hope dropped away as the petals fall from a fading flower, know that such anguish cannot find solace in the tenderest words. Ben's home life was extremely happy. He was tender and considerate of wife and children.

The funeral was held from the house at 3 o'clock Tuesday afternoon, the Masons of which order he was a member had charge of the services, Rev. Dunning officiating. The remains were laid at rest at Brookside. There was a profusion of flowers from clubs of which both he and Mrs. Garlinghouse were members and from friends. Among the floral pieces were very handsome pieces from the Masons, Mystic Shriners of Detroit, Eastern Star and Knights of Pythias.

Among those from away who attended the funeral were, Mr. and Mrs. A. F. Gray of Birmingham; D. M. Gray, Alex Gray, Adam Gray, Detroit; Geo. Benedict, Portland; Mr. and Mrs. John Garlinghouse, Napoleon; Mrs. Will Kenyon, Monroe; Dr. Gertrude Jones, Dr. Gibson, Willis Chatfield, Adrian; A. C. Mills, F. L. Carter, Mr. and Mrs. Burton Garlinghouse, Jackson.

There are certain truths in life that are brought home to every member of the Big Family, but there is no one truth that we are impressed with more as the years go by than the one "that the bridge between joy and sorrow is not long." We, who have been made to realize, this last year, how short the bridge is as so many of us have, can sympathize with the dear ones of Ben Garlinghouse in having to give him up to his last sleep.

Four months ago their outlook on life was so joyous but the bridge was not long and the shadows closed around the dear one and Ben was at rest Sunday morning at 4 a. m., May 24. We who knew how he suffered could not wish him back for life was labor and death was rest and we could but fancy Ben saying to us all "Say not goodnight but in some brighter clime bid me good morning."

WHAT CAUSES INDIGESTION

To be cured, weakness of stomach muscles must be overcome.

The chief cause of indigestion is the weakness of the stomach muscles and the lack of gastric juice.

To make a complete cure of stomach trouble, most people think they have to give up business and devote their time to dieting, exercise, and, perhaps, a vacation.

But by taking Mi-o-na stomach tablets the stomach muscles will be stimulated and strengthened and the flow of gastric juice will be increased. Mi-o-na does not do the stomach's work; it makes the stomach strong enough to do it. In this way the trouble is completely cured and there is no further need of medicine.

No matter how severe a case of stomach trouble you have, Mi-o-na will cure it by strengthening the whole digestive system, and you will soon find that both stomach and bowels do their work as they should.

C. A. Wright & Son sell Mi-o-na in 50-cent boxes, and guarantee to refund the money if the remedy does not give complete satisfaction. They take all the risk, and the remedy cost you nothing unless it cures.

If you suffer with sick headache, heartburn, bad taste in the mouth, coated tongue, specks before the eyes, sleeplessness, nervous troubles, or any of the other symptoms of indigestion, here is the chance to get a remedy on the fairest plan ever known—costs nothing unless it cures.

To the Public.

So many have asked me to run the film "Lost in the Alps" that I have decided to run it tonight and Saturday at the Opera House. Don't fail to see it as this will undoubtedly be the last time it will be run here.

Yours very truly,
Ed. L. Mark, Mgr.

It reached the spot.

Mr. E. Humphrey, who owns a large general store at Omega, O., president of the Adams county Telephone Co., as well as of the Home Telephone Co., of Pike county, O., says of Dr. King's New Discovery: "It saved my life once. At least I think it did. It seemed to reach the spot—the very seat of my cough—when everything else failed." Dr. King's New Discovery not only reaches the cough spot; it heals the sore and weak spots in throat, lungs and chest. Sold under guarantee at C. A. Wright & Son's drug store. 50c and $1. Trial bottle free.

"PRIDE OF THE SEA"

MACKEREL

is the finest quality of SALT MACKEREL

We have opened a barrel of these fish and they will certainly strike the right spot if you try them.

ANDERSON BROS.

Phone 91 GROCERS *Macon Phone*

If you want something that has some class to it, see our line of

Refrigerators
Lawn Mowers
Screen Doors
Hammocks and Fishing Tackle

Satterthwaite Bros.

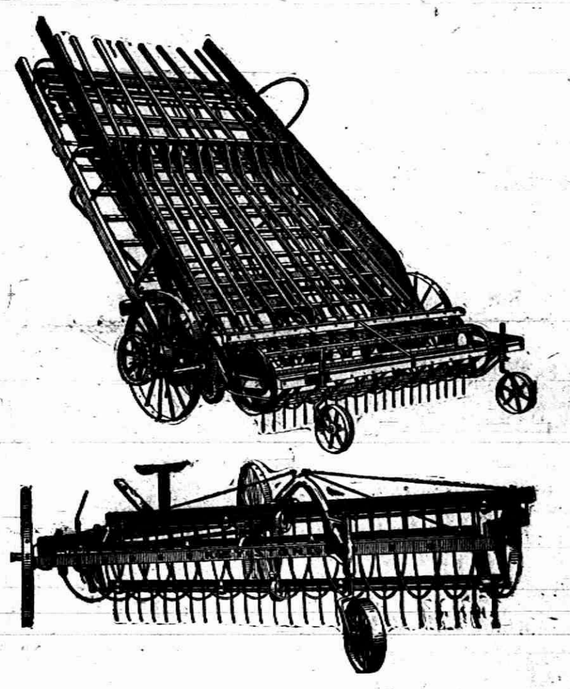

For sale by SLAYTON & SON.

We expect that in a few days someone will put

GOLD DUST COUPONS

In every house in town. If this done, do not throw them away, but bring them to us and get

A FIVE CENT PACKAGE.

PHONE 39 *AVERY & CO.*

MEATS

I have a full line of Meats and ask you to give me a call.

Everything to be found in an Up-to-date Market

HARRY MARSH.

WITHERELL BLOCK

DR. P. B. HARDY

PHYSICIAN AND SURGEON

Especial attention given to diseases of the Stomach, Throat, Nose, Ear, diseases of women and General Surgery

HOURS:—12:30 P. M. to 3 P. M.
6:30 P. M. to 9 P. M

Office over Tecumseh State Savings Bank
Telephone No. 268.

H. R. CONKLIN, M. D.

PHYSICIAN and SURGEON.

OFFICE and RESIDENCE 50 Chicago Street

OFFICE HOURS { 12 to 2 and 7 to 8 p m.

Patients within eyes examined for pectacles will please call at noon office hour.

L. M. JONES, M. D.

PHYSICIAN AND SURGEON

Office and Residence over Satterthwaite Bros' store

Office Hours { 3 to 5 p m
6:30 to 8:30 p. m.

PHONE No 11

G. V. RANDALL, M. D.

At old Office of Dr Jenkins, on Chicago Street

Office Hours—
7:30 to 8:30 a. m.
1 to 3 and 7 to 9 p. m.

PHONE No. 297.

Save The Pieces

Lenses Matched and Frames Repaired

will be at my office over J. J. Belcher's store every day except the 3rd Tuesday of each month.

S. P. HOSMER,
OPTICIAN.

Dental Parlors of W. D. REED, D. D. S.

Chicago St., Tecumseh.

Crown and Bridge work, Aluminum, Silver and Rubber plates and all of the specialties known to modern to modern dentistry. Gas or vitalized air administered

Office over Avery & Co's store.

Dental Parlors of E. D. BROWN, D. D. S.

Filling, Crown, Bridge and platework Local and complete anaesthetics administered for painless extraction. Office over Orr's Drug Store. Phone, 192

A. C. AYLESWORTH,

Licensed Auctioneer, Real Estate, Stock and General Salesman.

Will attend all sales in city or country, at reasonable rates.

Headquarters and all dates made Herald office.

FRANK DAVIDSON,

Licensed Auctioneer. Farm and Stock Auctions.

Attended to promptly and in satisfactory manner. Terms reasonable.

Headquarters at Herald office where all dates are made. State 'phone 504 Rast.

The upright man will surely have good things and many friends while he lives.

At a marked-down sale of millinery a where the women fight at the drop of the hat.

TECUMSEH MARKETS

LIVE STOCK.

Steers	3½	5
Heifers	2	3
Cows	1	3
Veal calves	6½	7
Hogs No 1	4	4½
Roughs	3½	
Sheep	2	3½
Lambs	5	
Fowls	10	
Springers	20	
Ducks	9	
Turkeys	13	
Geese	7	
Old Roosters	5	

DRESSED MEATS.

Wholesale

Beef, by side	6	7½
Hogs	6	
Veal	9½	
Mutton	8	
Spring lamb	12	12½
Lard	11	
Hides, green	4½	
Veal skins, green	7	
Sheep pelts	.25	1.50
Tallow	1½	3
Timothy ℔ ton	7.00	10.00
Clover ℔ ton	6.00	
Bran ℔ cwt	1.20	

GRAIN, SEED AND HAY.

Wheat	.92	.94
Oats	50	
Clover seed	11.00	12.00
Corn shelled	70	75
Corn in ear ℔ cwt	.75	80
Middlings ℔ cwt	1.50	
Corn meal ℔ cwt	1.60	

PROVISION MARKET.

Wholesale

Butter	15	18
Eggs	14	17
Beans ♣ bushel	2.20	
Potatoes	.50	

Often The Kidneys Are Weakened by Over-Work.

Unhealthy Kidneys Make Impure Blood.

It used to be considered that only urinary and bladder troubles were to be traced to the kidneys but now modern science proves that nearly all diseases have their beginning in the disorder of these most important organs.

The kidneys filter and purify the blood—that is their work.

Therefore, when your kidneys are weak or out of order, you can understand how quickly your entire body is affected and how every organ seems to fail to do its duty.

If you are sick or "feel badly," begin taking the great kidney remedy, Dr Kilmer's Swamp-Root, because as soon as your kidneys are well they will help all the other organs to health. A trial will convince anyone.

If you are sick you can make no mistake by first doctoring your kidneys. The mild and the extraordinary effect of Dr. Kilmer's **Swamp-Root**, the great kidney remedy, is soon realized. It stands the highest for its wonderful cures of the most distressing cases, and is sold on its merits by all druggists in fifty-cent and one-dollar size bottles. You may have a sample bottle by mail free, also a pamphlet telling you how to find out if you have kidney or bladder trouble. Mention this paper when writing to Dr. Kilmer & Co., Binghamton, N. Y. Don't make any mistake, but remember the name, Swamp-Root, Dr Kilmer's Swamp-Root, and the address, **Binghamton, N. Y., on every bottle**

Home of Swamp-Root.

Mrs. S. Joyce, 801 Sullivan Street Claremont, N. H., writes: "About a year ago I bought two bottles of Foleys Kidney Cure. It cured me of a severe case of Kidney trouble of several years standing. It certainly is a grand, good medicine, and I heartily recommend it. For sale by all druggist.

After a young man begins to concentrate his attention on one girl, the other girl stops laughing at his jokes

Disturbed the Congreagtion

The person who disturbed the congregation last Sunday by continually coughing is requested to buy a bottle of Foley's Honey and tar. For sale by all druggist.

Do babies know the truth about you when they stare so impudently at you?

Orino Laxative Fruit Syrup is best for women and children. Its mild action and pleasant taste makes it preferable to violent purgatives, such as pills, tablets, ect. Get the booklet and a sample of Orino at all druggist.

The bigger fool you make out of a fool, the better he likes it

DON'T WAIT.

Take advantage of a Tecumseh citizen's advice before it's too late.

When the back begins to ache,
Don't wait until the backache becomes chronic;
Till serious kidney troubles develope.
Till urinary troubles destroy night's rest.
Profit by a Tecumseh citizen's experience

Wm. Witherell, living on Pottawatamie street, Tecumseh, Mich., says: "In 1901 I gave a statement for publication recommending Doan's Kidney Pills and today I still hold the same high opinion of them. When I first used Doan's Kidney Pills I was troubled with severe pains across my back and hips and if I stooped sharp pains would dart through my body. At one time I was laid up in bed several days. I learned of Doan's Kidney Pills, bought a box and received great benefit from the first such that I continued using them until they effected a cure. I am glad to say that the cure then made has proven permanent. I have recommended the Pills a number of times and will continue to do so."

For sale by all dealers. Price 50 cents. Foster-Milburn company, Buffalo, N. Y., sole agents for the United States. Remember the name Doan's,—and take no other.

Time flies so fast after you pass fifty that last year becomes yesterday.

Insist upon DeWitt's witch hazel salve. There are substitutes, but there is only one original. It is healing, soothing and cooling and is especially good for piles. Sold by all druggists.

A man always thinks it is a cute trick to untie a woman's apron strings.

If brooms could talk, how the old broom would deride the work of the new one.

A Californian's Luck.

"The luckiest day of my life was when I bought a box of Bucklen's arnica salve" writes Chas. Budahn of Tracy, Cal. "Two 25c boxes cured me of an annoying case of itching piles which had annoyed me for years and that yielded to no other treatment.", Sold under guarantee at C. A. Wright & Son's drug store.

There is a happy medium between the words miser and spendthrift.

"Doan's Ointment cured me of eczema that had annoyed me a long time. The cure was permanent."—Hon. S. W Matthews, Commisioner Labor Statistic Augusta, Me.

Transvaal Terminations.

In perusing the names of South African towns in the daily newspapers many must have noted the word "fontein," which appears so often. This word is the English fountain, and towns with this termination have been named after Dutch farms, which are always built beside fountains of spring water. Thus Bloemfontein means "flowery fountain;" Modderfontein, "muddy fountain;" Kleinfontein, "small fountain," and Ellandsfontein, "deer fountain." Another town termination which English readers must have noticed is that of "laagte," which is pronounced "laughty." It means "shelter for animals," and hence when we talk of the battle of Ellandslaagte we may know that it was fought on a spot frequented by deer.—London Globe.

Never Without Pe-ru-na in My House

So Writes Mr. C. G. Convers, Hot Springs, Arkansas.

There Are a Multitude of People In the United States Who Have Been Restored to Health By the Use of Pe-ru-na.

There are a multitude of people in the United States who have been restored to health by the use of Peruna. There is no use trying to deny this fact.

As a rule, doctors dislike to admit it. There is now and then a courageous doctor who does admit it, however. In such cases Peruna is prescribed by the doctor himself. Even though the doctor suffers pecuniary loss by such a transaction his patient is benefited, which ought to be the doctor's chief concern.

We do not claim that doctors generally prescribe Peruna. But we do claim whenever Peruna is intelligently prescribed it rarely disappoints either the doctor or patient

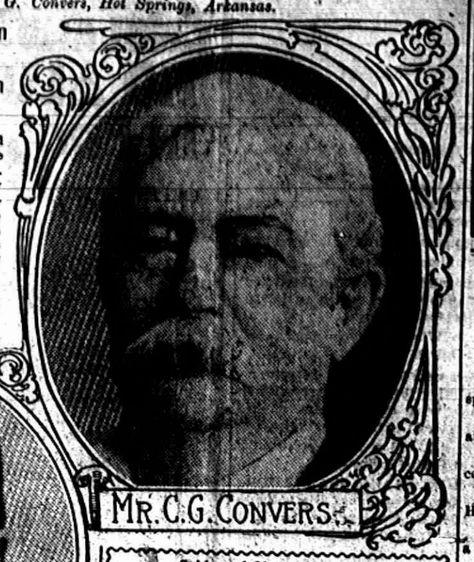

MR. C. G. CONVERS.

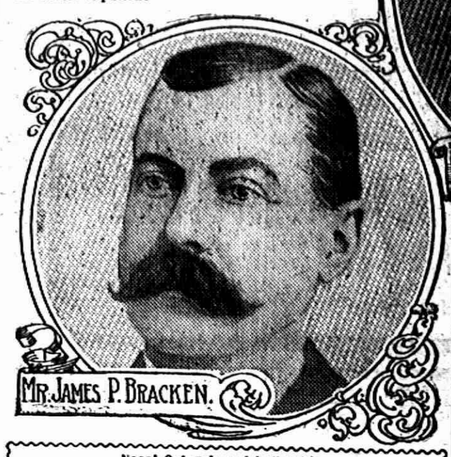

MR. JAMES P. BRACKEN.

Nasal Catarrh and Indigestion.

Mr. James P. Bracken, 610 Tenth Ave., New York City, N. Y., has occupied the office of Water Inspector of New York City for the past fifteen years. He carries on an extensive plumbing business at 610 10th Ave. He is Post Deputy of Grand Knights of Reigna Celia Council Knights of Columbus, N. Y. He writes as follows:

"For nearly a dozen years catarrh has bothered me in one form or another. I was troubled with *nasal catarrh* that had affected my stomach, which troubled me most in the morning. *My appetite was poor*, and I did not seem to relish my food. *Indigestion* bothered me at times, also. I was advised to take Peruna, and I took it as prescribed for a month when my cure was almost complete. Today there is not a trace of catarrh in my system, and I can say without hesitation that Peruna cured me."

Kidney Disease.

Mr. Samuel A. Paxton, 1118 Troost Ave., Kansas City, Mo., member I. O. O. F. and National Annuity Association, writes:

"I am a *well man today*, thanks to your splendid medicine, Peruna.

"I was troubled with catarrh and kidney disease of long standing when I first began using Peruna. I soon found I was getting better, and continued taking it for four months. It cleaned out the system, leaving me well and strong and feeling better than I have in years."

Colds and Stomach Trouble.

Mr. C. G. Convers, Pres. Cold Storage Ice and Coal Co., Hot Springs, Ark., writes:

"I had been troubled with a very serious case of catarrh for a number of years. Having tried many prescriptions by good physicians, I found myself no better.

"On the advice of a friend who had used Peruna with good results I purchased a bottle. The results were so good that I continued using it. Have, perhaps, in the last three years used a dozen bottles, which have kept me from the trying troubles of catarrh. I am never without a bottle of Peruna in my house.

"One always gets *relief from colds and indigestion* if you have Peruna."

Internal Catarrh.

Mr. Michael Rooney, 26 Fifth St., Watervliet, N. Y., writes:

"If I had known of Peruna years ago I should have been saved much suffering. Under carelessness and exposure in my younger years my system got into a very bad condition before I was aware of it.

"My doctor thought that I had *catarrh of the bladder* and duly prescribed for me, but nothing did me any good.

"My friends advised me to try Peruna, for which I am very thankful, as it has cured me in two months, and I am in *perfect health*."

Catarrh of the Head and Stomach.

Mr. Frank Richter, of 309 East 2nd St., Winona, Minn., writes: "I take pleasure in recommending Peruna for catarrh of the stomach. Peruna cured me, and I know it will cure any one else who suffers from this disease. My catarrh was principally located in my head and stomach. I tried many remedies without success. I read of Peruna in the papers, and five bottles cured me."

MICHIGAN BRIEFS.

Charles Graves, aged thirty, a well known jeweler of Bad Axe, accidentally shot himself, on the farm owned by himself and his father, four miles east of the village, and he died a short time later.

James Conklin, a prominent farmer near Fenton, is in a critical condition as the result of a fierce encounter he had with a stallion. The animal, in a moment of freedom, pounced on Conklin and bit off nearly half his face. The man was also otherwise badly hurt.

Laboring under the hallucination that the world was going to the dogs and that he must sacrifice himself to save it, William Daniel Hubbard, twenty years old, left his apartments, 308 Randolph street, Detroit, on Jan. 27 last and drowned himself in the river. His body was found floating at the foot of Brush street.

Horace G. Snover, receiver for the United Home Protectors' fraternity, at Port Huron, has filed papers in a suit against the American Bonding company of Baltimore, Md., to recover $5,000, the amount of the bond of ex-Secretary William L. Wilson, recently convicted of embezzlement. The suit is brought for the reason that a representative of the bonding company, after visiting Port Huron and investigating the affairs of the fraternity, declared that his company would refuse to pay the amount of the bond, for the reason that the trustees and the officials of the concern did not fulfill their requirements in keeping a check on the ex-secretary's actions and allowing him to conduct the affairs of the business himself.

Queen Will Honor Hill.

The Hague, May 28.—David Jayne Hill, the American minister to the Netherlands, will be received in audience of Queen Wilhelmina June 1, and he will then present his letters of recall. He is going to Berlin to succeed Charlemagne Tower as American ambassador there. Queen Wilhelmina purposes, when Mr. Hill appears before her next Monday, to offer him the grand cross of the Order of Orange-Nassau.

GENERAL MARKETS.

Detroit Grain Market.

Detroit, May 27.

WHEAT—No. 1 white, $1 00½; No. 2 red, spot, $1 00½; May, $1 00½; July, 93½c; Sept., 92c.

CORN—No. 3 mixed, 75c; No. 3 yellow, 77c.

OATS—No. 3 white, 56c.

RYE—No. 2, 84c.

BEANS—Spot, $2 50; June, $2 55.

CLOVER—Oct., $7 50.

Chicago Grain Market.

Chicago, May 27.

WHEAT—May, $1 06½; July, 92c; Sept., 89¼c.

CORN—May, 74¾c; July, 66¼c; Sept., 64⅝c.

OATS—May, 54¾c; July, 47¼c; Sept., 37⅞c.

Chicago Provision Market.

Chicago, May 27.

PORK—July, $13 77; Sept., $14 02.

LARD—July, $8 57; Sept., $8 72.

RIBS—July, $7 42; Sept., $7 65.

Chicago Livestock Market.

Chicago, May 27.

CATTLE—Beeves, $4 75@7 35; cows and heifers, $2 30@6 15; stockers and feeders, $3 40@5 35.

HOGS—Light, $5 30@5 67; mixed, $5 30@5 70; pigs, $4 10@5 15.

SHEEP—Yearlings, $5 60@6 30; lambs, $4 50@6 80.

East Buffalo Livestock Market.

East Buffalo, May 27.

CATTLE—Slow.

HOGS—Medium and yorkers, $5 80@5 85; pigs, $5 25@5 30.

SHEEP—Lambs, $6 15@6 25; culls, $5@6 25, wethers, $5@5 35; ewes, $4

CURRENCY LAW ASSURED.

House Concurs in Conference Report. Senate Has It Under Consideration.

Washington, May 28.—An emergency currency law is assured. The currency question held its place Wednesday as practically the only subject of consideration at both ends of the capitol, and when both houses adjourned the compromise bill which was drafted by the Republican conferees had received the sanction of the house and had been presented to the senate, where it was taken up for consideration today, and where it will also be passed when the vote is reached.

Wednesday began with a continuation of Tuesday's conference between the Republican representatives of the two houses. This resulted in a complete agreement, which, being later presented as a matter of form to the Democratic conferees, was shortly after 2 p. m. presented to the house. There it was taken up at 3 o'clock, discussed for one hour and passed by a vote of 166 to 140.

The house had no sooner recorded its verdict in favor of the bill than it was hurried over to the senate shortly before 5 o'clock with the announcement of approval of the house.

The conference report was read, and after the reading had been concluded Mr. Aldrich announced that today, after routine business, he would move to take up the report and continue its consideration until it was disposed of.

ACTRESS DISAPPEARS.

Stopped Her Maid and Then Dropped Out of Sight.

Detroit, Mich., May 23.—Following a quarrel with her maid in Ann Arbor last Thursday, Johanna Janzen-Eiseman, a German actress, came to Detroit the same day and has since mysteriously disappeared. Her husband is Maurice Eiseman of Buffalo, also an actor. The couple appeared in a vaudeville sketch entitled "The Unwritten Law," in the Majestic theater, Ann Arbor, and at the close of the engagement, Eiseman went east, leaving his wife in the university town.

In a tiff with her maid, Mrs. Eiseman is said to have slapped the girl's face. The latter ran for a policeman, and when he entered the apartments the actress fainted. The officer went away, and as soon as Mrs. Eiseman revived she left for Detroit, renting a room at 346 Monroe avenue. She then then wired her husband to come to Detroit at once. The telegram failed to reach him promptly, and he did not arrive until Wednesday.

Eiseman learned that his wife waited a day for him and then left the Monroe avenue house, saying she was going to meet a woman friend at the boat. That was the last heard of her, and he appealed to the police for help.

Miners Had Narrow Escape.

Bay City, Mich., May 28.—Caught like rats in a trap when a fierce fire broke out in Wolverine mine No. 2, twelve imprisoned miners narrowly escaped suffocation in the lower entry, and they were only rescued by climbing a slender ladder up an air shaft 185 feet to the surface. The fire started in the timbers and spread with such rapidity that all attempts to get the men out in elevator shafts were futile. Signals were sent down, and an attempt was made to operate the cage. The machinery became overheated by the flames and refused to work. The men were finally rescued without injury.

The happiness of life consists in something to do, something to love and something to hope for.—Dr. Chalmers.

Commissioners' Notice.

STATE OF MICHIGAN, County Lenawee ss.

In the matter of the estate of JOHN CADMUS, deceased.

The undersigned having been appointed by the probate court of said county, commissioners to receive, examine and adjust all claims and demands of all persons against the estate of said deceased, do hereby give notice that we will meet for that purpose at the law office of Fred B. Wood in the village of Tecumseh, Lenawee county, Michigan, on the 16th day of June, 1908, and on the 16th of Nov., 1908 at two o'clock in the afternoon of each of said days.

And that six months from the 16th day of May 1908, are allowed by said probate court for the creditors of said estate to present their claims to us for examination and allowance.

Dated May 16th, 1908.

MICHAEL SMELTZER,
JAMES B. KENNEDY.
Commissioners

STATE OF MICHIGAN, County of Lenawee Probate Court for the county of Lenawee.

At a session of the probate Court for the county of Lenawee holden at the Probate Office in the city of Adrian, on the 18th day of May in the year one thousand nine hundred and eight.

Present, Hon. Harry L. Larwill, judge of probate.

In the matter of the estate of ELIZA A. MONTGOMERY, deceased.

On reading and filing the petition, duly verified, of Darius W. Loree, praying that an instrument in writing purporting to be the last will and testament of said deceased, may be duly proved and admitted to probate and that administration of said estate may be granted to petitioner the executor named in said instrument, or to some other suitable person.

It is ordered, that Monday, the 15th day of June next, at nine o'clock in the forenoon be assigned for the hearing of said petition.

And it is further ordered, that a copy of this order be published in the Tecumseh Herald, a newspaper printed and circulated in said county of Lenawee, for three successive weeks previous to said day of hearing

HARRY L. LARWILL
(A true copy.) Judge of Probate.
E. I. Larwill, probate register.

STATE OF MICHIGAN, county of Lenawee ss. Probate court for the county of Lenawee.

At a session of the probate court for the county of Lenawee, holden at the probate office, in the city of Adrian, on the 11th day of May in the year one thousand, nine hundred and eight.

Present Harry L. Larwill, judge of probate.

In the matter of the estate of CHAUNCEY DIBBLE, deceased.

On reading and filing the petition, of Chas. B Dibble, executor upon the estate of said deceased alleging that the funeral expenses and debts of said deceased and the expenses of administration thus far incurred, have been fully paid and praying that his final administration account may be allowed and for such other order and decree as to this court shall seem proper.

It is ordered, that Monday, the 8th day of June next, at nine o'clock in the forenoon, be assigned for the hearing of said petition.

And it is further ordered, that a copy of this order be published in the TECUMSEH HERALD, a newspaper printed and circulating in said county of Lenawee, for three successive weeks previous to said day of hearing.

HARRY L. LARWILL
(A true copy.) Judge of Probate.
E. I. Larwill, Probate Register.

Commissioners' Notice.

STATE OF MICHIGAN, county Lenawee. ss.

In the matter of the estate of JOSEPH W. STITT, deceased

The undersigned having been appointed by the probate court of said county, commissioners to receive, examine and adjust all claims and demands of all persons against the estate of said deceased, do hereby give notice that we will meet for that purpose at the law office of Wightman & Rushton in the township of Tecumseh, Lenawee county, Michigan, on the 8th day of June, 1908, and on the 4th day of Nov, 1908, at one o'clock in the afternoon of each of said days.

And that six months from the 6th day of May, 1908, are allowed by said probate court for the creditors of said estate to present their claims to us for examination and allowance.

Dated May 6th, A. D. 1908.

JAMES LOWRY,
ALVA SPAYDE,
Commissioners.

STATE OF MICHIGAN, County of Lenawee ss. Probate court for the county of Lenawee.

At a session of the probate court for the county of Lenawee, holden at the probate office, in the city of Adrian, on the 11th day of April, in the year one thousand, nine hundred and eight.

Present, Hon. Harry L. Larwill, judge of probate.

In the matter of the estate of ORVILLE C. BLOOD, incompetent.

On reading and filing the petition, duly verified, of Charles H. Blood guardian of said ward alleging that he is now ready to render his guardianship account and praying that said account may be approved and allowed, and for such other order as to the court shall seem proper.

It is ordered that Monday, the 18th day of May next, at nine o'clock in the forenoon is assigned for the hearing of said petition.

And it is further ordered that a copy of this order be published in the Tecumseh Herald, a newspaper printed and circulated in said County of Lenawee for three successive weeks previous to said day of hearing

HARRY L. LARWILL
(A true copy.) Judge of Probate
E. I. Larwill, probate register

THE MAN WHO SWEARS BY THE FISH BRAND SLICKER

is the man who has tried to get the same service out of some other make

TOWER'S FISH BRAND

Clean, Light, Durable Outwearing Waterproof and Sold Everywhere at $3.00

TOWER CANADIAN CO. LIMITED
TORONTO, CANADA

CORRESPONDENCE.

MACON

Frank Camburn of Ann Arbor, is spending a few days in Macon.

Dr. Brakey of Alma, Wis., is visiting at Mart Sickly's.

Vern Randall of Adrian, was in Macon Sunday.

Mr. and Mrs. Chas. Allen and son, Harley, were in Macon, over Sunday.

Miss Sarah Koebbe of Freedom, spent a couple of days here last week.

Mr. Mart Sickley and Dr. Brakey were in Adrian Monday.

L. a Wilkins of Clinton, called on Macon friends Tuesday.

Born, to Mr. and Mrs. Frank Morgan of Detroit, a son.

Mr. Chas. Lamb of Blissfield, was a visitor at M. V. Sickley's Sunday.

The primary exercies will be held Thursday night June 4th and the graduating exercises will be held Friday night June 5th.

The Baccalaureate sermon will be preached at the Methodist church Sunday night May 31st

He is a smart man who is smart enough to refrain from boasting of his smartness.

DUNDEE.

Mrs. Geo. Newell has returned from Milan.

Mrs. Eliza Corbin of Adrian, has been here visiting her brother, Israel Deen.

Miss Pearl Potter has recovered from the mumps.

Mrs. Wm. Pameter of Monroe, has been here visiting relatives.

J F Slayton and wife are at Lotus grove

Mr. and Mrs. A. D. Belton have returned from Tribly.

Mrs. L. D. Bingham is here to visit relatives

Seth Dixon and family have been visiting in Monroe.

The paving of Main street is going on as fast as possible.

The improvement in the park will add much to the appearance of the town.

Regulates the bowel, promotes easy natural movement, cures constipation—Doan's Regulates. Ask your druggist or them. 25 cents a box.

BRITTON.

Miss Hazel Lusty spent Friday and Saturday with Miss Vera Hendershot in Tecumseh.

E. G. Price has purchased a house and lot of B. J. Beasley which the latter bought recently of Alonzo Allen.

Mr. and Mrs. Arthur VanFleet spent Friday in Blissfield.

Mr. and Mrs. John Cook spent Saturday with Dundee friends.

David Gibson and family were here from Deerfield Friday and Saturday.

H. H. Baum and family visited relatives Saturday and Sunday.

Mrs. Helen Gee and Mrs. Joe Watkin spent Saturday with Mrs. Nettie Rebadeau at Tecumseh.

Wm. Taylor and family of Adrian, were here over Sunday.

Elmer Linn of Ridgeway, spent Friday at C B. Exelbys

Mrs. E. G. Price and Miss Lydia Price were in Tecumseh Monday.

Mrs A. C. Clement and daughter, Jessie, were in Adrian Thursday.

Miss Floy Underwood was home from Blissfield over Sunday.

Mrs. Emily Brown is spending the week in Tecumseh.

Lamont Hoagland of Blissfield, called on friends here Tuesday and Wednesday.

Miss Mildred Linton and Miss Ruth Exelby attended Field day at Tecumseh Saturday.

Mr. and Mrs. John Britton spent Sunday and Monday in Hudson with their daughter, Mrs. El Bachman.

Mrs. Will Higgens and daughter, Anna, of Milan, were guests at J. T. Exelbys Wednesday.

Commissioners' Notice.

STATE OF MICHIGAN, county Lenawee. ss.

In the matter of the estate of MARGARET A. FREEMAN, deceased.

The undersigned having been appointed by the probate court of said county, commissioners to receive, examine and adjust all claims and demands of all persons against the estate of said deceased, do hereby give notice that we will meet for that purpose at the office of Sylvester F. Hosmer in the village of Tecumseh, Lenawee county, Michigan, on the 8th day of June, 1908, and on the 8th of September 1908, at two o'clock in the afternoon of each of said days.

And that six months from the 8th day of March 1908, are allowed by said probate court for the creditors of said estate to present their claims to us for examination and allowance.

Dated March 28th, 1908.

ALFRED JAKES,
SYLVESTER F. HOSMER,
Commissioners.

CHICAGO
7.75 ROUND TRIP

May 28, 29, 30, 31, June 1 and 2.
Good Returning until June 12.
Ask agent for particulars.

LAKE SHORE
& Michigan Southern Ry.

HOLLOWAY.

Dr. Nixon and L. B. Bartholomew were Detroit passengers Friday.

George Gordon and wife were visiting his parents here Sunday.

Mrs. Pauline Crabb received the sad news Thursday, of the death of her daughter-in-law, Mrs. Frank Crabb, of Cleveland.

Miss Margeret Prielipp was home from Adrian over Sunday.

Mrs. Robert LaPoint and daughter were among the Adrian shoppers Saturday.

Mr. and Mrs. John Gafner visited her people near Deerfield Sunday.

Miss Jennie Mitchell of Adrian, was a guest of her brother, W. J. Mitchell and family, the last of the week.

Dr. Nixon and family and Mr. and Mrs. J. L. Calhoun visited relatives in Tecumseh Sunday.

Mr. and Mrs. W. J. Mitchell and Miss Jennie Mitchell took dinner with Mr. and Mrs. John Reunie Sunday.

Miss Ellsworth visited her mother, in Adrian, from Friday until Sunday.

Miss Pauline Crabb was an Adrian visitor Friday.

J. Hosg of Adrian, spent Saturday night and Sunday with Norman Arnold.

Mr. and Mrs. Will Calhoun visited J. W. Calhoun and family in Adrian Sunday.

Mrs. C. J. McIntyre was calling in Adrian and Blissfield Friday.

The infant daughter of Mr. and Mrs. H. J. Riley is ill.

Rev. and Mrs. Ward of Tecumseh, were calling on Mr and Mrs. B. J. Laing Friday.

Baby won't suffer five minutes with the croup if you apply Dr. Thomas Eclectric Oil at once. It acts like magic.

RIDGEWAY.

Alger Allison of Azalia was in town Tuesday.

B. D. Teal left for St. Louis Tuesday.

Fred Teal and wife and Mrs H. D. Teal left Tuesday for Sycamore, O.

Maude Barrett spent Thursday and Friday in Adrian.

Mrs. John Wilson and granddaughter Miss Edith Sheriff of Adrian Sundayed with friends here.

Anna and Will Anderson returned to North Adams Monday.

T. M. Morgan of Britton, Sundayed with Miss D. L. Pocklington.

Mrs B. J. Martin Sundayed at Angola Indiana.

Miss Marian Foote was home from Ypsilanti Sunday.

Wm. Anderson came from North Adams, to attend the Alumni.

Mr. and Mrs. O. M. Culbertson of Adrian, Sundayed with C. W. Culbertson and wife.

Miss Lotta Hardestle has gone to Brooklyn.

David Gibson and wife of Palmyra, were in town Friday.

The Ladies Cemetery Association will give an ice cream social Friday evening May 30th in Britton.

G. E Smith was home from Detroit Sunday

Mrs. Frank Lanning and son, Wyman were up from Toledo, the last of the week.

Mrs. Fred Aten spent Tuesday and Wednesday in Tecumseh.

G. H. Winship and wife of Adrian, spent the last of the week at C. Underwoods.

Miss Eva Underwood of Britton, called on friends here Monday.

The Commencement exercises given Friday evening proved a success. Each one of the graduates deserve much credit for the work they have shown.

The Annual Alumni was held in Lorie hall Saturday eve. An elegant supper was furnished a program and toasts followed, with Prof. Teal as toast master.

C. A. Sloan and wife of Adrian, were guests at W. F. Pocklingtons the last of the week.

Howard Harich and wife of Hudson, were in town on business the last of the week.

Mrs. Maud Dwyer of Harvey, Ill., has been the guest at S. P. Smith the past few days.

Miss Roda Palmer Sundayed in Tecumseh.

Master Hartley Harrison visited the schools in Britton.

Charles Spencer of Thompson, Ohio., was a guest Monday night of Mr. and Mrs. O. C. Smith.

T. M. Birdsall and family were down from Tecumseh Sunday.

Miss Mattie Wilson of Deerfield, called in town Sunday.

Mrs. C. A. Graves spent the past week with Mrs. Bert Smith.

Mr. and Mrs. Albert E. Palmer spent Sunday in Adrian, with Chris Schone.

Miss Carrie Palmer was home from Adrian, the last of the week.

Mrs. Ella Thomas and son left today for a visit at Dryden.

The Gleaners will give an ice cream social at Ernest Elkington's June 3.

Mrs David Allison and son, Claude, of Azalia, were guests at Elmer Linns Friday and Saturday.

Alf Linn of Britton, called in town Sunday.

Mr. Fred Teall has been employed as principal of our schools the coming year.

Mrs. F. E. Marrell of Britton, spent Saturday at C. J Underwood's

H. Hindes was an Adrian township visitor Sunday.

A company of ladies dropped in on Mrs. Elmer Linn Tuesday to spend the afternoon and ice cream was served.

Impure blood runs you down—makes you an easy victim for organic disease. Burdock's Blood Bitters purifies the blood—cures the cause—builds you up.

A woman's hair is always too thick or too thin to suit her.

RAILROAD TIME TABLES.

Lake Shore & Michigan Southern Railroad.

Effective January 19, 190

GOING SOUTH.

Stations	815 Dly except Sun.	809 Dly except Sun.	831 Dly except Sun.
Jackson	6 05	10 05	8 00
	a m	a m	p m
Tecumseh	7 00	11 00	8 55
	a m	a m	p m
Adrian	7 43	11 33	9 33
	a m	a m	p m
Detroit	11 10		
	a m		
Toledo		12 10	11
	a m	p m	p m
Chicago	3 00		
	p m		

GOING NORTH.

Stations	816 Dly except Sun.	812 Dly except Sun.	815 Dly
Detroit			4 00
			p m
Toledo	7 40	12 20	7 00
	a m	p m	p m
Adrian			7 40
			p m
Tecumseh	8 51	1 05	8 11
	a m	p m	p m
Jackson	10 06	2 20	9 30
	a m	p m	p m

DUNDEE BRANCH

GOING WEST.

Station	432 Dly except Sun.	421 Dly except Sun.
Toledo		1 15
		p m
Adrian		2 20
		p m
Tecumseh	6 45	4 00
	a m	p m

GOING EAST.

Station	433 Dly except Sun.	431 Dly except Sun.
Tecumseh	10 45	4 55
	a m	p m
Adrian	11 10	
	a m	
Toledo	12 10	
	p m	
Chicago	7 00	
	p m	

Tecumseh and Dundee Trains. Daily except Sunday.

LEAVE TECUMSEH.

Dundee Accommodation ..... 11 10 a m
" " ..... 5 55 p m

ARRIVE AT TECUMSEH.

Tecumseh Accommodation ..... 1 00 p m
" " ..... 7 00 p m

SPECIAL NOTICE

Coupon tickets can now be procured at this station over best routes to all principal cities in the United States.

G. J. ZIEGLER, Ticket Agent.
J. W. DALY, C. A. G. P. A. Cleveland Ohio

FEELING LIVER-ISH This Morning?
TAKE
THEDFORDS Black-Draught
Stops Indigestion Constipation
25¢
A Gentle Laxative And Appetizer

FOLEY'S KIDNEY CURE
WILL CURE YOU
of any case of Kidney or Bladder disease that is not beyond the reach of medicine. Take it at once. Do not risk having Bright's Disease or Diabetes. There is nothing gained by delay.
50c. and $1.00 Bottles.
REFUSE SUBSTITUTES.
ALL DRUGGISTS O TECUMSEH.

ORINO
Laxative Fruit Syrup
Pleasant to take
The new laxative. Does not gripe or nauseate. Cures stomach and liver troubles and chronic constipation by restoring the natural action of the stomach, liver and bowels.
Refuse substitutes. Price 50c.
Sold by All Druggists.

Kodol For Indigestion.
Relieves sour stomach, palpitation of the heart. Digests what you eat.

PATENTS
PROCURED AND DEFENDED. Send model, drawing or photo. for expert search and free report. Free advice, how to obtain patents, trade marks, copyrights, etc. IN ALL COUNTRIES.
Business direct with Washington saves time, money and often the patent.
Patent and Infringement Practice Exclusively.
Write or come to us at
625 Ninth Street, opp. United States Patent Office.
WASHINGTON, D. C.
CA·SNOW & CO.

Marriage is like a cucumber—it doubles you up.

DeWitt's little early risers are small, safe sure and gentle little pills. Sold by all druggists.

There is much that is evil in mediaeval poetry.

Mr. John Bihs of Vining, Ia., says, "I have been selling De Witt's Kidney and Bladder Pills for about a year and they give better satisfaction than any pill I ever sold. There are a dozen people here who have used them and they give perfect satisfaction in every case. I have used them myself with fine results." Sold by all druggists.

The Tecumseh Herald.

VOL. LIX NO. 148 — TECUMSEH, MICHIGAN TUESDAY JUNE 2 1908 — WHOLE NO. 841

SPECIAL SALE!

ALL THIS WEEK

June 1st to 6th Inclusive

We want to reduce our stock, for that reason, we will give you a liberal discount from every purchase made all this week.

Our stock was never more complete than now.

Don't miss this opportunity to save Dollars.

SALE POSITIVELY CLOSES

SATURDAY NIGHT, JUNE 6.

S. W. Anderson & Son.

"THE STORE THAT TREATS YOU FAIR"

Our store will remain open every evening during this Sale.

SILK SALE

SALE OF PLAIN AND FANCY

SILKS

49 and 59c per yd.

Your time now to buy Silks for Suits and Waists

ANDERSON & ROSACRANS

Warm Weather Wearables

You'll need them from now on.

Come to our showing of

Straw Hats

Work and Dress Hats—from 10c to $3.00

Outing Trousers

Several new patterns in Peg Tops—2.50 to $5

Outing Shirts

Silks, Silk Mix, Mohair and Mercerized Sateens from 50c to $3.00.

Big Showing of Furnishings.

For warm weather.

HEESEN & HEESEN,

TECUMSEH'S CHIEF CLOTHIERS.

JUNE

Who comes with summer to this earth
And owes to June her day of birth,
With ring of Agate on her hand,
Can health, wealth and peace command.

Commencement cards will soon be out. Remember that we carry a large line of Jewelry, Silver, China, Stationery and Books suitable for the gradurtes. We make a specialty of Watches and Diamonds.

HICKS THE Jeweler,

Watch Inspectors L. S. & M. S. and D. T. & I. Ry. — Phone 290 for Correct Time.

DEAD IN AN ALLEY.

Detroit Man's Death Has Air of Mystery About It.

HEAD WAS BADLY INJURED.

Was Last Seen Leaving Saloon With Companion—Officers Declare Victim Lost His Balance and, Striking on Head, Caused His Own Death.

Detroit, Mich., June 1.—What the police say is an accident, but looks to some others more like a murder was revealed when the dead body of Albert French, 474 Fifth street, was found early in the morning in the alley between Farrar street and Cadillac square.

The gruesome discovery was made by William Cox, a negro, who was driving through the alley at 2:20 a. m. He rushed to the Central station and announced the discovery to the police, and patrolmen were immediately sent to the scene.

They found French lying on his back in the center of the alley. His head rested in a pool of blood, and his body was cold. The skull was fractured in two places, and on the left side it was completely crushed in. The scalp showed two clean-cut wounds.

In the pockets was found a trifle over $6 in money. No sign of a struggle was seen in the vicinity.

French, who was thirty years old and leaves a widow and a five-week-old baby, was employed as a foreman in the livery stable of his brother-in-law, I. Sillman, 31 Farrar street.

Mr. Sillman says French quit work about 9 o'clock and drew between $9 and $10 in pay. As has been his custom almost every night, he went across the alley and had some drinks at the saloon of Charles Heinicke.

"French was in here about that time," says the saloon keeper. "He was with several of the barn men, but none of them were drunk. I remember his buying only one drink. About 10:45, I think, I said I was going to lock the back door, and French said he would go out that way before I did. In fun he called, 'You can't catch me,' and ran through the hall and out. Alexander Lawson, a man who does porter work for me at times, was near, and I said, 'You'd better go out too.' Then, he laughed and ran out the back door. I locked it, but did not look out to see which way the pair had gone. That is the last I saw of French. There was absolutely no trouble in my saloon."

Lawson, the man who ran out with French, was taken to the station by detectives, but was later released.

He said he did not remember leaving the saloon with French. The proprietor of the Continental hotel, where Lawson lives, said he went to his room about 11:45 and was so drunk that he fell three times in trying to get upstairs.

Captain McDonnell, with detectives, visited the scene and came to the conclusion that the man had missed his footing in the dark alley and had reeled backward to his death.

Heirs to Enormous Fortune.

Muskegon, Mich., June 1.—Five prominent Holland-American residents of this city have just been notified that they are the heirs to an estate valued at $5,000,000, located in the Netherlands. This information was sent to the Muskegon people upon the discovery that the will of Jacob Mool, a prominent Holland tulip merchant, who died eight years ago, bequeathing his fortune to a grandmother of the Muskegon people was false, and that they were the rightful heirs. Mool owned property on which the heart of Amsterdam is now located. United States Consul John Stekete of the Netherlands was interested in the case, and a big fight is expected to ensue.

MICHIGAN BRIEFS.

San Jose scale has struck the vicinity of Deerfield, and trees are dying by the dozens.

A meeting of lumber manufacturers in the Georgian bay district is to be held at the Canadian Soo, June 23, for the purpose of effecting reduction of 25 per cent in output of mills in that district this season.

Percy Edwards of Flint has received an appointment from Adjutant General Duval of Washington, D. C., an interpreter for the Twenty-fourth United States infantry regiment. Mr. Edwards is a native of the Argentine Republic and speaks eight languages.

While milking a cow, C. F. Henry, a prominent farmer near Breckenridge, narrowly escaped death, a bolt of lightning killing the cow and knocking the pail he held across the barn floor. While suffering from the shock, Mr. Henry was not seriously injured.

BOYS HELD UP TRAIN.

Lads in Montana Confess After Being Captured.

BOLD PIECE OF BUSINESS.

Four Youths Forced Passengers to "Shell Out" to Conductor, Whom They Paraded Through Car at Point of Gun—One Man Shot.

Great Falls, Mont., June 1.—A holdup Saturday night of the northbound Great Northern train at the stockyards, about a mile and a half from Great Falls, was the work of three boys, who now occupy cells in the city jail. A fourth youth, who admits having assisted in planning the holdup, but took no active part, is also a prisoner. The quartet have made a complete confession to the police.

The four boys are: Albert Hatch, aged fifteen; William Randall, aged seventeen; Harry Rheams, aged fifteen, and George Creswell, aged sixteen.

According to the story told by Randall, Rheams and Creswell, the holdup was planned and carried out under the generalship of Hatch, the youngest of the four, who is said to have turned the switch, ordered the engineer to back up and to have gone through the passenger coaches with the conductor, forcing the latter, at the point of a gun, to collect money from the passengers. According to the other boys, it was also Hatch who shot William Dempsey in the leg and narrowly missed shooting Conductor Jack Hayes.

Rheams states that Hatch, after the scene of the holdup, proposed that they cross Sun river to the Montana Central line and holdup passenger train No. 236 from Butte, which was due in two or three hours.

Because he demurred, Rheams says, Hatch drew his revolver and threatened to kill him. He was finally dissuaded from the second attempt at train robbery.

The stories told by the boys, with the exception of Hatch, agreed in the main details. They state that the holdup was planned two nights before, it being decided to rob the train on the first dark night.

REPORTED WRECKED.

Dispatch From Paris Says Steamship Vaderland Is Lost In North Sea.

Paris, June 1.—A special dispatch to the Petit Journal from Brussels says it is rumored that the Red Star steamship Vaderland has been wrecked in the North sea in a dense fog. There are 1,600 passengers aboard.

Lloyds do not confirm this news, which, however, comes from what is usually considered a most reliable source. There were three collisions in the North sea Sunday, and passengers on the Dover-Ostend mail declare that they say the vessel cast away on the Goodwin sands.

'Quake Shakes Allentown, Pa.

Allentown, Pa., June 1.—All Allentown was thrown into a state of excitement at 12:42 p. m. Sunday by what is believed to have been an earthquake shock. The shock was severe enough to rock buildings, rattle windows, clatter crockery, tumble down shaky chimneys and upset small children. People rushed out of their homes in great alarm, and mothers carried out their children in fear that their homes were about to fall. The shaking was felt all over the city, but not beyond its limits or in any of the suburbs. In the western part of the city, where the shock was most apparent, the people heard a muffled sound. Rumors spread that a powder mill five miles from Allentown had blown up and that boilers at various plants had exploded. But all these reports were false, leaving the sole conclusion that it was an earthquake. This section experienced such a seismic disturbance on a Sunday twenty-four years ago.

Kingston Celebrates Its Beginning.

Kingston, N. Y., June 1.—Kingston's people and their thousands of visitors are celebrating the city's 250th anniversary of its beginning. The chief event was a parade participated in by military, fire, fraternal and civil organizations. The parade started at 11 o'clock, on a signal flashed by President Roosevelt from the White House in Washington. It passed in review before Governor Hughes, who also made an address. Another feature of the celebration was an automobile parade. An attack on the Esopus stockade by the Indians on June 7, 1663, will be re-enacted on the lowlands beneath the original stockade. Five hundred persons will participate in the mimic battle.

ALL OF THEM DROWN.

Entire Family Perishes In a Creek In New Jersey.

THEIR BOAT WAS UPSET.

William Eidleman Had Taken His Family of Three Out on Pleasure Trip to Celebrate Clearing Off of Mortgage From Their Home.

Philadelphia, June 1.—An entire family, consisting of William Eidleman, aged thirty-eight years; his wife, Elizabeth, aged thirty-seven and their two children, Anna, aged seventeen, and William, aged seven, of West Pensauken, N. J., were drowned in Pensauken creek, below Riverton, N. J., by the capsizing of a small rowboat. The family was taking an outing in celebration of the fact that the father had just cleared off the mortgage on a home he had purchased.

While rowing down Pensauken creek, which empties into the Delaware river near Riverton, the little craft was caught in the swift current and carried against a scow moored in the stream. The boat was overturned, and all the occupants were thrown into the water. Eidleman was seen swimming in the swift current with his son, but spectators did not realize that an accident had occurred until they heard Eidleman shout for help. Before assistance could reach him, the father sank with his son.

The mother and daughter sank before the father and son. The bodies of the four were recovered after several hours of grappling. Persons who saw the boat further up the stream, before it was wrecked, say there were five of six persons in it, but no trace of other bodies has been found, and the fact that there were more than four persons in the boat cannot be verified.

IN RACE TO STAY.

Fairbanks' Name Will Be Presented at Chicago.

Indianapolis, June 1.—So many false and misleading statements regarding Vice President Fairbanks' candidacy have been and are being made that Senator Hemenway authorized the following statement: "The purpose of these reports is obvious and should not be given credence. Vice President Fairbanks' name will be presented to the Chicago convention for the presidential nomination. Any report or intimation between now and the assembling of the convention at Chicago, from whatever source it may be attributed, that any variation will be made from Vice President Fairbanks' present position may be put down as absolutely untrue."

Visiting Emperor of Germany.

Berlin, June 1.—King Gustave of Sweden and the queen have arrived here. They were met by the emperor and other members of the royal family. The route to the castle was lined with troops, and the royal visitors were greeted enthusiastically all along the way.

Spread of Plague Feared.

Caracas, Venezuela, May 28, via Willemstad, Dutch West Indies, June 1.—Notwithstanding President Castro's decree of May 23, in which it was set forth that because of the absence of any new cases of bubonic plague at La Guayra the port would be opened to traffic with the interior on May 29, great alarm is felt here for fear of the spead of the disease. The plague still continues at La Quayra, several cases being reported daily. A Dutch steamer brought the information that the port of La Guaira still remained closed on account of the appearance of new cases of plague.

Eloping Princess at Lucerne.

Lucerne, Switzerland, June 1.—Princess Amelie Louise of Furstenburg and Gustave Kozian, an employe of an automobile firm, with whom the princess recently eloped, accompanied by Kozian's mother, have arrived here. Negotiations are now proceeding with the family of the princess to secure approval of the marriage, but in the event of failure in this, it has been decided that the wedding shortly will take place in this city.

Forgives Penitent Thief.

Altoona, Pa., June 1.—Two years ago Mrs. A. C. McCartney of Juniata was attacked by a masked burglar and $3.40 in money stolen. A man called on her, told her he was the burglar, had been converted at an evangelistic meeting and begged her forgiveness. She forgave him. Then he tendered $1 and said he would pay the remainder of the stolen money back as soon as he got work, and she forgave the [illegible]

TO MASON'S MEMORY.

Statue Is Unveiled In Detroit Memorial Day.

Detroit, Mich., June 1.—Molded in bronze, there was unveiled in Capitol park Saturday afternoon the heroic statue of Stevens Thomson Mason, the tribute of the commonwealth of Michigan to its "Boy Governor," which will stand as an enduring example to the youth of the land of patriotism, loyalty and high-minded ability.

Less than eight years spans the public career of Governor Mason, but in that comparatively brief period he left an imprint that will never be effaced, and the gratitude of the great University of Michigan was manifested by the presence of President Angell. An immense throng gathered to do honor to the occasion, and when the flag which draped the statue fell there was a hum of surprise as the assemblage beheld for the first time the graceful figure and frank countenance of the American youth who honored the best blood of the nation.

The rain caused a short postponement of the exercises, but shortly after 2 o'clock Miss Emily V. Mason of Washington, sister of the governor; Mrs. E. H. Wright of Newark, his only daughter, and Edward Wright, a grandson were escorted to the grandstand. Governor Warner, with the members of his staff, in full uniform, and Mayor Thompson occupied a separate stand for the purpose of reviewing the Memorial day parade.

Rev. D. M. Cooper, D. D., opened the ceremonies with a touching invocation, which was largely a eulogy of the first governor. Hon. Daniel McCoy of Grand Rapids, president of the monument commission, read the various resolutions of the legislature making the appropriations for the monument. As chairman, Senator Thomas W. Palmer introduced Governor Mason's relatives to the audience, and they were presented with magnificent bouquets of roses on behalf of the city. Senator Palmer pointed out that few men have been honored so long after their death and said that it was most fitting that the state should remember one who had accomplished so much for his charge.

Miss Mason was given the honor of unveiling the statue. She pulled the cord so hard that it separated from the flag, but two soldiers quickly completed the task. As the graceful figure was exposed to view, the hundreds present stood up, and the band played "The Star Spangled Banner."

The principal address of the day was delivered by Rev. Walter Elliott, C. S. P., of Washington, who was listened to with the closest attention. It was a scholarly and vigorous presentation of the salient points of Mason's career, and in eloquent words the speaker eulogized the dead governor.

Jackson Alderman Disappears.

Jackson, Mich., June 1.—Martin O'Meara, fifty years old, alderman of the Seventh ward, this city, mysteriously disappeared from a party of friends, while visiting Portage lake and has not been seen since. The man is believed to be either wandering about the country, unable to find his way, or else he is dead. Searchers found traces of him on the land, his footmarks leading some distance, while his coat, folded as though he had been lying on it, was discovered near a haystack. Relatives of the man believe he strolled away, as he did several years ago.

Olivet Student Drowns.

Olivet, Mich., June 1.—Thomas Beecher of Reed City, a freshman in Olivet college, lost his life while swimming in Pine lake. He went boating with two other young men and when out in the lake, where the water is forty feet deep, entered the water for a swim. After clinging to the end of the boat for a time, he told his companions he could swim and let go. A moment later he called for help, saying he could not swim, and sank before his companions could reach him.

Brutal Murder In Paris.

Paris, June 1.—A sensation has been caused in the art world here by the brutal murder of the distinguished painter, Adolphe Steinheil, and his mother-in-law, who were found strangled in the former's residence in the Rue de Vaugierard, which adjoins the studio of Seymour Thomas, the American portrait painter. The house was ransacked of everything of value. M. Steinheil's wife, who was found gagged and bound to a bed, declares that the crime was committed by two men and a woman. The latter, she believes, she recognized as a model who was employed by her husband.

Mrs. Gunness Visited St. Joseph.

Laporte, Ind., June 1.—The authorities are investigating the supposed connection of Mrs. Bella Gunness with a matrimonial bureau at St. Joseph, Mich., the proprietors of which have disappeared. It developed that Mrs. Gunness was a frequent visitor to the Michigan town, and it is believed that a number of her victims were secured through the medium of this bureau

New Straw Hats

They are here, already for you.

CALL AND SEE THEM

Everyone of the correct and best styles, for 1908.
—New Brands—New Shapes—
Everyone that Fashion requires await your coming

McCann Bros.

The One Price Clothiers.

The Lenard Refrigerator

High Grade in Every Respect.

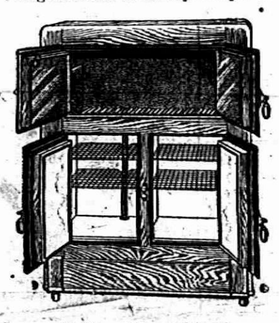

Call and See This at

D. L. Whitenack & Co.

FURNITURE

For The Children

High Chairs, Youths Chairs, Nursery Chairs, Rockers.

In fact we have a full line of Chairs of all descriptions for the little ones from 75c to $5.00.

We ask your inspection.

Guy E. Belding

Novelty Store

Summer Time is Hammock Time

HAVE YOU ONE?

I also have Croquet Sets at reasonable prices. See my line of Glassware. It is complete.

Ida B. Chase

ADRIAN STATE SAVINGS BANK,

ADRIAN, MICH.

RESOURCES, - - $1,400,000.00

3 Per Cent paid on all Savings Deposits. Correspondence and personal interviews solicited.

We are now established and doing business in our own building, and cordially invite public inspection of our new quarters.

R. A. WATTS, Pres. GEO. A. WILCOX, Vice Pres. B. E. TOBIAS, Cashier

THE TECUMSEH HERALD.

GEO. N. STACY,
EDITOR AND OWNER.

Subscription Rates

IN LENAWEE COUNTY

One year, payment in advance..... $1.00
One year, payment after 3 months..... 1.25

OUTSIDE LENAWEE COUNTY

One year, payment in advance..... $1.25
One year, payment after 3 months..... 1.50

There will be no Deviation from above Rates

Entered at the post office at Tecumseh, Michigan as second class matter.

A Grand Family Medicine.

"It gives me pleasure to speak a good word for Electric Bitters," writes Mr. Frank Conlan of No 435 Houston st., New York. "It's a grand family medicine for dyspepsia and liver complications; while for lame back and weak kidneys it cannot be too highly recommended." Electric Bitters regulate the digestive functions, purify the blood, and impart renewed vigor and vitality to the weak and debilitated of both sexes. Sold under guarantee at C. A. Wright & Son's drug store. 5-y

Some people dispense sympathy because it doesn't cost anything.

A manwfody dayrperfect health, so can do an honest day's work when necessary, has much for which he should be thankful. Mr L C Rodgers, of Branchton, Pa., writes that he was not only unable to work, but he couldn't stoop over to tie his own shoes. Six bottles of Foley's Kidney Cure made a new man of him. He says, "Success to Foley's Kidney Cure."

The actor is like a flaming chimney and the critic often makes him draw.

If you will make inquiry it will be a revelation to you how many succumb to kiddey or bladder troubles in one form or another. If the patient is not beyond medical aid, Foley's Kidney Cure will cure. It never disappoints.

Ma says some women are busy in the present making a past for the future.

W. R. Ward, of Dyersburg, Tenn., writes: "This is to certify that I have used Orina Laxative Fruit Syrup for chronic constipation, and it has proven, without a doubt, to be a thorough, practical remedy for this trouble, and it is with pleasure I offer my conscientious reference."

Some women will spend fifty cents on a cab to save two cents on a spool of thread

Cured Hemorrhages of the Lungs

"Several years since my lungs were so badly affected that I had many hemorrhages," writes A. M. Ake, of Wood, Ind. "I took treatment with several physicians without any benefit. I then started to take Foley's Honey and Tar, and my lungs are now as sound as a ballet. I recommend it in advanced stages of lung trouble." Foley's Honey and Tar stops the cough and heals the lungs, and prevents serious results from a cold. Refuse substitutes.

DeWitt's Kidney and Bladder Pills are prompt and thorough and will in a very short time strengthen the weakened kidneys and allay troubles arising from inflammation of the bladder. They are recommended everywhere. Sold by all druggists.

A man doesn't have to go to Nevada to be in a terrible state

Big cuts or little cuts, small scratches or bruises or big ones are healed quickly by DeWitt's Witch Hazel Salve. It is especially good for piles. Be sure to get DeWitt's. Sold by all druggists

Kennedy's Laxative Cough Syrup is the one that children like so well to take as it tastes nearly as good as maple sugar. It is different from the others as it does not constipate, but on the other hand it acts gently yet freely on the bowels and thereby it drives the cold out of the system. It is sold by all druggists.

A good many songs have plenty of gas but no meter.

Stomach troubles are very common in the summer time and you should not only be very careful about what you eat just now, but more than this, you should be careful not to allow your stomach to become disordered, and when the stomach goes wrong take Kodol. This is the best known preparation that is offered the people to [illegible] spepsia or indigestion or any stomach trouble. Kodol digests all foods. It is pleasant to take. It is sold here by all druggists.

Tact is the ability not to look solemn when a rich relative gets off an alleged

Nature has provided the stomach with certain natural fluids known as the digestive juices, and it is through these juices that the food we eat is acted upon in such a way as to produce the rich, red blood that flows through the veins of our body and thereby makes us strong, healthy and robust, and it is the weakening of these digestive juices destroys health. It is our own fault if we destroy our own health, and yet it is so easy for any one to put the stomach out of order. When you need to take something take it promptly, but take something you know is reliable—something like Kodol for Dyspepsia and Indigestion. Kodol is pleasant to take, it is reliable and is guaranteed to give relief. It is sold by all druggists.

Look before you leap; you can't jump from [illegible] this fence up

The trouble with most cough cures is that they constipate. Kennedy's laxative cough syrup does not constipate, but on the other hand its laxative principles gently move the bowels. It is pleasant to take and it is especially recommended for children as it tastes nearly as good as maple sugar. Sold by all druggists.

There is much that is evil in mediaeval poetry.

Easy Money.

[Copyright, 190.]

It was because the clothing store in the east in which he was employed made a cut in salaries that James Halpin went west. During the next six years he was cowboy, miner, prospector and teamster. As a prospector he made a miserable failure of it. In the other vocations he put in honest work for his money. Among his acquaintances he was spoken of as an honest man and was often trusted. There were men who sneered at his principles. For instance, when he discovered the $3,000 nugget in the dump at the Golden Lion mine and turned it in to the company as its property he was sneered and laughed at on all sides. The company did not even hand him out a cigar for his probity.

Then there was the case of the train holdup. The robbers got the express all right, together with a big lot of registered mail, but in their hurry they abandoned a mail bag and dropped two or three packages. Halpin found them among the rocks and sagebrush. There was over $20,000 in all. The express company started out to reward him, but finally ended up by notifying him that he ought to be glad that he had not been arrested as one of the suspects. Uncle Sam received his mail bag and said nothing and did nothing.

As a prospector Halpin discovered the Double Cross mine and told a friend of it in confidence. The friend hastened to the land office and located the mine in his own name and within two months had sold it for a quarter of a million dollars. He was a man without "sand," and Halpin could have gone to him with a gun and at least made him divide, but he did nothing of the kind. It thus came about that the men who knew Halpin had two saying to fit his case. One was "As honest as Jim Halpin" and the other "As big a fool as Jim Halpin." He was simply trying to be a square man. It was in his blood, and it took a long time to convince him that all the rest of mankind was on the make and that he would get the worst of the deal every time. He had to be reduced to rags and hunger before he would believe it.

One day Jim Halpin woke up. He had traveled over a good part of three western states and was familiar with the better portions. He got the loan of a suit of clothes and a few dollars in cash and brought up in the town in which a certain member of congress was living. They had a talk. They consulted maps. They made a bargain. Halpin wasn't to be fooled again, and the bargain or agreement was ironclad. The congressman would have left loopholes by which he could later on swindle the man who had come to him as they had planned to swindle Uncle Sam, but he had to abandon this part of the programme. When all was ready Halpin set forth to locate lands. They were fertile valleys, timbered lands, coal lands and hills filled with iron and coal. They were entered under different names as homesteads, desert lands, soldiers' lands and other trickery, and in one year they had gobbled up more than a million dollars' worth. Then Halpin sold his share for a hundred thousand dollars rather than wait longer. He also had other plans he wanted to carry out, and he needed the money to do so.

Jim Halpin with a hundred thousand dollars to his credit in the bank was no longer sneered at. He had become a man to take off the hat to. They dropped "the honest as Jim Halpin." They knew that he had made his money by sharp practice, but they thought all the more of him for it. The man who can make a fortune and just escape the law in doing it receives more praise than an honest man who toils a lifetime to get $25,000 together. The "Jim" now became "Judge" or "Colonel" when men addressed him.

In locating the lands Halpin had not played square with the congressman. He had left out certain coal fields. He now located them for himself. He was even generous enough to pay the government $2.50 an acre for land worth perhaps a hundred thousand per acre, and thus he had nothing to hide. The coal lands were in the mountains and the towns and cities on the plains. To carry out his plans the two must be connected by railroads. Mr. Halpin went to three different legislatures. A few members could be made to see what a great thing it would be if this and that town could secure coal at the price of buffalo chips, and they were ready to grant a charter. A number of others saw it only after they had been paid from $500 to $1,000 apiece. Land grants were obtained with the charters. By selling half the acreage the roads were built. The price on the remainder was doubled to make even. There was cheap coal for a year; then the price doubled. Consumers howled and went to the legislature. There was no agreement as to the price of coal, and so nothing could be done.

Mr. Halpin is a millionaire now. He is not a member of congress, but it is not his fault. He could have had the nomination and election, but he did not want them. He wanted a grand mansion on the Hudson; he wanted a steam yacht; he wanted horses, carriages, servants and statuary and pictures; he wanted trips to Florida in the winter and to Europe in the summer, and he got them—got everything—and is today referred to in the papers as "that eminent and liberal Mr. James Halpin, the self made man." M. QUAD.

Fish Food and National Greatness.

There is not the smallest reason to suppose that a meat eating nation would be superior either in intellect or physique to a fish eating one. We as a race were never stronger than when we fed on fish to such an extent that the careful guardian of the newly entered apprentice commonly inserted a clause in his indentures stipulating that he was not to be required to eat salmon more than three days a week. —London Globe.

Herald Office Open.

The HERALD office will be open every Saturday night at 7 o'clock for the remainder of the evening to accommodate those who desire to pay for the HERALD. All accounts must be paid at once. Those who are in arrears kindly call and settle.

A. J. McGrew arrived here from the west yesterday, and will visit at the home of his wife's parents, Mr and Mrs F. E. Snedicor.

Home-Made Gas Light for Country Houses.

Acetylene Gas is ten times *purer* than City Gas. That is why only *one-tenth* as much of its flame is needed as would be required for the same candle-power of light from City Gas, Kerosene, or Gasolene.

This means that only a very small *fraction* of the heat, and *none* of the soot nor smell of Kerosene or Gasolene is present with Acetylene.

It also accounts for the fact that an Acetylene Light of 24 candle-power costs only 3¾ cents for 10 hours lighting (in most of the States), while that same 24 candle-power in 10 hours lighting would cost about 6 cents from ordinary Lamps for Kerosene, Wicks and Chimneys.

And 40 Acetylene Lights need only 30 minutes *per month* of labor, while 8 Kerosene Lamps need that same 30 minutes labor each day for 365 days in the year.

Compare 6 hours work per year for 40 Acetylene Lights, with 183 hours per year for 8 Kerosene Lamps, and consider the *unpleasant* kind of work "Lamp Slavery" is.

Meantime, Acetylene is the most *beautiful* Light ever used in home, hotel or store as well as the most convenient and the *safest*.

Brilliant, steady, soft, cool, *safe*, and colorless as Sunlight itself. Two million Americans use it regularly and over 348 towns are publicly lighted by it. Shall I tell *you* how *little* it need cost to make this time-saving, money-saving and beautifying Light at your own home?

Write me to-day how many rooms you've got, or how large a store, and receive definite information.

Address me thus—Acetylene Jones 9 Adams St., Chicago, Ill.

WHEN THE EARTH DIES

And When Our Other Planets and Our Sun Are Also Dead.

STILL THE HEAVENS BLAZE.

The Infinite Space Shall Always Be Filled With Suns and Worlds and Souls, For In Eternity There Can Be Neither Beginning Nor End.

The earth was dead. The other planets had died, one after the other. The sun was extinct, but the stars were still twinkling. There shall always be stars and worlds.

In the unmeasurable eternity time, which is essentially relative, is determined by the movement of each of these worlds, and in each world it is felt according to the personal sensations of their inhabitants. Each globe measures its proper period of time. The years of the earth are not those of Neptune. Neptune's year equals 164 of ours and is no longer in the absolute. There exists no proper common measure of time and eternity.

In the empty space time does not exist. There are no years, no centuries, but there is a way of measuring time upon a revolving globe. Without periodical movements one can have no conception of time whatsoever.

The earth existed no longer; neither did its celestial neighbor, Mars, nor beautiful Venus, nor the gigantic Jupiter, nor the strange universe of Saturn, its rings gone, nor the slow planets Uranus and Neptune, nor even the sublime sun, whose rays had for centuries made fertile the celestial countries suspended in its light.

The sun was a black globe, the planets were other black globes, and this invisible system continued to course in the starred immensity at the bosom of the cold darkness of space.

From the viewpoint of life all these worlds were dead, existed no longer. They survived their antique history as do the ruins of the dead cities of Assyria, which the archaeologist discovers in the desert and revolved dark in the invisible and unknown. Everything was covered with ice, 273 degrees below zero.

No genius, so sage, could have brought back the days of old when earth sailed through space bathed in light, its beautiful green meadows awakening with the rays of the morning sun, its rivers flowing like serpents through the green fields, its woods reverberating with the songs of the birds, its forests enveloped in majestic mystery.

Then all this happiness seemed eternal. What has become of the mornings and evenings, the flowers and the lovers, the harmonies and joys, the beauties and the dreams? All have disappeared.

The earth is dead, all the planets are dead, the sun is extinct. The solar system gone. Time itself even annihilated.

Time flows into eternity, but eternity remains, and time revives.

Before the earth existed, during a whole eternity, there were suns and worlds, humanities filled with life and activity as are we today. For millions and millions of years our earth did not exist, but the universe was no less brilliant. After our time it will be as before. Our epoch is of no importance.

The dead and cold earth carried in itself, however, an energy not lost, its movement around the sun, which energy transformed into heat would suffice to melt the whole globe, to reduce it to vapor and to begin a new history for it, which, it is true, would not last long, for if this movement around the sun should suddenly cease the earth would fall into the sun and cease to exist. It would rush toward it with ever increasing speed and would reach it in sixty-five days.

When the earth is dead, other worlds will come. There will be other humanities, other Babylonians, other Thebeans, other Athenians, other Romes, other Parises, other palaces, other temples, other glories, other loves, other lights.

And these new universes will disappear in their turn, to be followed by still others. At a certain time far away in the future eternity all the stars of the Milky Way shall rush toward one center of gravity and form an immense formidable sun, center of a system, whose enormous worlds shall become populated by beings living in a temperature which would seem red hot to us.

The infinite space shall always be filled with worlds and stars, souls and suns, and eternity shall last forever, for there can be neither beginning nor end.—Camille Flammarion.

During the Memorial day exercises at Calvary cemetery in St. Paul, Timothy F. McCarthy, an aged railroad man of St. Paul, fell dead of heart disease while placing flowers on his wife's grave.

Ringling Bros. at Adrain

World's Greatest Show to Exhibit There on

SATURDAY, JUNE 13th.

The people of Tecumseh will have an opportunity, on Saturday, June 13, of visiting Ringling Brothers' World's Greatest Shows, the point of exhibition being Adrain.

This season marks the 25th anniversary of this great circus, and the Ringling Brothers are celebrating the year by presenting the greatest European program ever offered, a parade that surpasses all those of the past, a new and complete menagerie, another brilliant spectacle, the most astonishing and sensational "thriller" in all history.

The "thriller" is nothing less than a double somersault made in mid-air by a heavy automobile with Mlle. La Belle Roche, a young French woman, at the wheel. The car dashes down a steep incline from the dome of the tent, an abrupt up-curved terminal hurls the car high above the heads of the audience, where it accomplishes two complete revolutions and then lands with a crash on a narrow speedway, exhausting its terrific momentum on the hippodrome track.

This is an act that defies English. It cannot be described and when once seen the picture of it will be carried in memory always. It is the first instance where a single automobile has turned two somersaults in space.

The world-wide character of this year's company can be seen at a glance. From France come the great Leon family of acrobats; the Patty Brothers who walk, skip the rope and dance on their heads; Burgeos and Clara the gymnasts; Martell cyclists; the aerial Millettes and Miss LaBelle Roche.

From Italy come the Bedini riders and a quartette of acrobatic bell ringers. In Germany were found Schadel, the zebra rider, and the Mirza Golem acrobats are from the court of the Shah of Persia. Kerslak and his company of pigs are from New Zealand; Alvarez the aerialist and DeWarlo, the contortionist are from Spain.

A GOOD REASON.

Tecumseh people can tell you Why it is so.

Doan's Kidney Pills cure the cause of disease, and that is why the cures are always lasting. This remedy strengthens and tones up the kidneys, helping them to drive out of the body the liquid poisons that cause backache, and distressing kidney and urinary complaints. Tecumseh people testify to permanent cures.

Mrs. Geo. Teachout, living on Oneida street, Tecumseh, Mich., says: "Some years ago I began to have a great deal of trouble from my kidneys. There were intense pains in the small of my back extending to my shoulder blades, and at times when I stooped, sharp stitches of pain would catch me and I would be unable to straighten for a few seconds. At night, I could not rest well on account of the frequent action of the kidneys, and though I doctored no benefit. I had heard a great deal about Doan's Kidney Pills. I got a box at Wright and Son's drug store and began using them. I soon noticed the good effects and continued taking them until entirely cured. I cheerfully recommend Doan's Kidney Pills to any one afflicted with kidney trouble."

For sale by all dealers. Price 50 cents. Foster-Milburn Co., Buffalo, New York, Sole Agents for the United States. Remember the name—Doan's—and take no other.

THE HINDOO FAKIR.

His Patience and Skill In the Bag and Spear Trick.

The feat known as the bag and spear trick has been considered one of the greatest of the Hindoo magician's art. In this trick, says a writer, the Hindoo fakir has his assistant get into a sack, the mouth of which he firmly secures, and then unceremoniously hurls his helpless victim to the ground. Without a sign of warning the fakir drives his spear through the center of the bag.

After withdrawing his weapon, upon the point of which no blood stain appears, the fakir stands and gazes dreamily over the heads of the spectators. The body within the bag flounders about as if in mortal agony. At last, when the occupant is apparently dead, the fakir again plunges his spear into the motionless body. The same antics are repeated. Then the fakir releases his attendant from the bag, and he steps out without a scratch upon his body.

Although the trick is performed with all the carelessness imaginable, it calls for more patience, skill and exactness than any of the so called black art achievements. From the time the attendant enters the bag both fakir and assistant count every breath they take. When a stated number of breaths have been taken the fakir makes his thrust, and the occupant in the bag is prepared to avoid it. Then the count begins again, and at the proper time the spear is driven through the bag a second time. In order to evade the spear and make it appear to pass through his body the assistant doubles up in as small a form as possible. His legs are drawn up close, with the chin resting upon the knees and the arms folded round the lower limbs across the shins. When in this position, at the fiftieth breath, the spear passes under the attendant's arms between the abdomen and the thighs.

The slightest miscalculation by either the fakir or his assistant would mean a serious if not a mortal wound for one and an unheard of disgrace for the other.

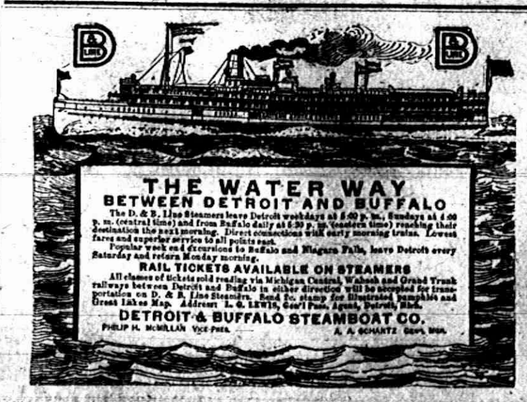

Village Local

IDLE NOTES

Of Interest to the One Big Family

Decoration day can not but help to bring to each one, thoughts, of when life's day is ended, of the spot where we all will at last find rest and no more beautiful place could be found than Brookside. Still it cannot but sadden us when we pass by the unkept graves, we wish there could be a fund created to pay the expense of caring for these lots. They are a blemish on the escape the ones who have been laid here have been loved by some one, and it would seem a duty that has devolved on us to care for them.

* * *

How many know that perpetual care can be bought for their lot at Brookside by paying $50.

* * *

And while we are on this subject of caring for lawns, why would it not be a good idea to take up the subject of village parks. We have some beautiful spots, we call parks, but they look like pasture fields. It would cost very little to keep them mowed and we know there are many men who need and would be glad of the work.

* * *

It has been suggested by members of the "One Big Family" that as flowers are so scarce for Decoration day, why not lay out large flowers beds in our parks, and fill them with bulbs and spring flowering plants, to use for this special purpose. We think there would be no trouble in having enough bulbs and plants donated to fill the beds, so with very little expense these parks could be made useful and ornamental.

MEMORIAL DAY

Appropriate Exercises Held in the Opera House Saturday.

Memorial day, the day set apart by American people to commemorate the sacrifices and achievements of our heros of '61 was observed in this village last Saturday at 1:30, exercises were held in the New Bradley. Dayton Morgan of Adrian delivered the address and in eloquent terms eulogized our fallen heroes. The Tecumseh band furnished the music. On account of the rain, the decorating of the soldiers graves was postponed until Sunday afternoon.

There was a large amount of flowers this year, and familes whose loved ones sleep in the city of the dead paid tribute to their memories with floral tributes. Many of these decorations were placed the previous afternoon, making beautiful Brookside very attractive. A large number of people witnessed the ceremony at the cemetery.

GOT HIS MONEY.

The New Depositor Made Quick Work With His Check Book.

During a financial stringency a Swedish farmer in one of the middle west states had sold some hogs on the local market and upon receiving his check in payment immediately went to the local bank to realize on his sale. Upon presentment of the check the banker said to him, "Do you wish the money on this check?"

"Vell, I tank I yust so vell take him," was the quick reply.

"You really want the money?"

"Yah; I tank I take the mon-e."

"But do you really need the money?" asked the banker.

"Vell, no; I don't exactly need him, but I tank I take life mon-e."

"Well," said the banker, "if you really want the money of course I will give it to you, but I thought if you did not need it perhaps you might open an account and deposit the money and then check against it as you needed it."

"Den ven I send my shecks here you vill refuse to pay dem."

"Oh, no, we won't. If you open the account, we will pay your checks whenever they come in."

This seemed assuring to the Swede, and he said, "Vell, if you pays my shecks, den I open de account." And the account was opened and passbook and check book handed to the new customer.

Half an hour later a close friend of the new depositor appeared at the cashier's window and presented a check signed by his friend for the full amount of the deposit, which was promptly paid by the banker without comment.

In about an hour the Swede appeared and, walking up to the cashier's window, handed the banker his check book minus only one check, with the remark, "Vell, I don't tank I need him any more."—Youth's Companion.

Where Pat Made a Mistake.

"Oh," sobbed Mrs. Casey, "some wan told me husband, Pat, that he c'd have his pants pressed be lettin' th' steam roller run over them, an' Pat trold th' scheme!"

"Well, phy do ye cry?" asked the friend, Mrs. Garrity.

"Oh," wailed the wife, "Pat forgot t' take th' pants off first!"—Judge.

One Advantage.

Little Willie—Say, pa, what is the difference between genius and insanity? Pa—The lunatic, my son, is at least sure of his board and clothes.—Exchange.

COSTLY MATTRESSES.

The Kind That Are Used on the Big Plate Glass Wagons.

Probably about as costly a sort of mattress as any is one that is made not to sleep on at all, but to spread on the long, broad table or platform of the wagons built for carrying plate glass.

These mattresses, which are made of curled hair, are very thin, scarcely thicker than a comfortable, and must be made with the greatest care to insure perfect uniformity of thickness. A lump anywhere would be likely to break the plate of glass resting upon it, and there would be still greater danger if the weight of two plates of glass was rested on the lump at once.

A mattress for a plate glass wagon costs, according to size, from $60 to $75. In use the corners of smaller plates carried on it cut into the ticking covering, and sooner or later it has to be made over. Simply to make over such a mattress costs from $20 to $25.

On the table topped and mattress covered glass wagons the biggest plates are carried with confidence and safety. The table is built to remain absolutely rigid, and the thin but uniform mattress protects the plate from jar.

Before plate glass store fronts had come into common use, when the handling of a big plate was counted as a good deal more of a job than it is now, they used to carry a great pane of glass in a sort of frame, which was put on the wagon with the glass in it. At its destination this frame or support was worked carefully across the sidewalk to the store front, where the glass was dislodged from it to be set, and altogether the setting of a great plate of glass was then quite an undertaking.

Now, with the setting of such plates a common daily occurrence and with men skilled in the handling of them, they simply carry a big plate out and lay it on their mattress-covered table topped wagon and carry it to where it is to go and there slide it off, to rest it for a moment on blocks on the sidewalk, and then they pick it up and carry it to the window front.

Then they run under the lower edge of the glass lifting straps, by which men standing inside the window as well as men standing outside can lift on it when the glass is put into place in the window frame. There again it is raised on blocks until the straps can be withdrawn, and then the blocks are taken out and the glass secured in place, all this being done with great care, but still with comparative ease and quickness and with certainty, and in these times great panes of glass are thus moved and set on all but the windiest days.—Cleveland Plain Dealer.

DOG INTELLIGENCE.

The Clever "Malamutes" That Carry the Mails In Alaska.

The Eskimo begins to train his dog for sledge work before it is a month old. One of the most interesting features of Eskimo villages are puppies tied to the pole of a tent. They pull on the rope with all their puppy strength in the effort to break away and join in the frolics of their elders.

Not until a dog bred for mail service is one year old is it put in training for the trail. It begins by running ten miles with the team; then it is dropped out. Next day it runs the same distance. Gradually the distance is increased until it reaches its fifteenth month of life, when it becomes part of the regular service. The life of a mail dog is from three to four years. No greater punishment can be inflicted than to lay a dog off from service. When unruly they are often threatened with a lay-off, and with almost human intelligence they seem to understand the disgrace it implies in the eyes of their fellow workers on the trail. All light to be leaders. A constant spur to an unambitious dog is the "outsider," who will quickly take away the leadership not only in the mail service, but in teams maintained chiefly for the pleasure of the sport. The intelligence of the malamute is remarkable, its scent wonderful, its instinct, as a rule, unerring.

Some dogs are better trail followers than others, as some are better leaders. In a blizzard the best of them lose the trail, but invariably find it. When on the trail they never eat but once a day, then at the end of a journey. After feeding, like weary children, they fall asleep and are never quarrelsome. It takes on an average twenty pounds of food a day for a team of eleven dogs on a hard route.—Lida Rose McCabe in St. Nicholas.

BRIEF DISPATCHES.

Beach Hargis, in jail at Jackson, Ky., awaiting trial for the murder of his father, Judge James Hargis, attempted suicide by morphine. He will recover.

John J. Straub, a labor leader in Nashville, Tenn., and prominent in southern newspaper and Democratic political circles, is dead. He was a native of Pennsylvania.

Thomas H. Chamberlain, for many years city electrician at Mobile, Ala., a prominent clubman and one of the most prominent Mobilians, was shot and killed by an unknown negro.

MARS' SEASONS.

Vital in the Vegetative Economy of the Planet's Year.

Were Mars not an old planet, corroborating by absence of cloud the general course of planetary development, our knowledge of it would have been slight. To begin with, it enables us to mark the permanency in place of the planet's features and so to time their axial rotation, by which we come to knowledge of the planet's day. This day proves to differ little from our own in duration, being 24 hours 40 minutes long instead of 24 hours. Next it discloses the tilt of the axis to the planet's orbital plane, a relation which causes the seasons of the year. Now, the Martian tilt as well as the Martian time of rotation turns out to be singularly like our own, being, in fact, 24 degrees as against 23½ degrees for the earth. The year of Mars, however, is twice ours in length, which, joined to great eccentricity of orbit, gives it diversifiedly long seasons. Thus in the northern hemisphere spring lasts 199 days, summer 183, autumn 147 and winter 158, while in its southern hemisphere the figures stand reversed.

The numbers have more than academic importance, for absolute length is as vital a factor in a season's influence as the fact of the season itself. Much may be brought to pass in twice the time which could not develop in the shorter period, and it is not a little interesting that precisely this possibility actually turns out to be vital in the vegetative economy of the planet's year.—Percival Lowell in Century.

The effect of malaria lasts a long time. You catch cold easily or become run-down because of the after effects of malaria. Strengthen yourself with *Scott's Emulsion*. It builds new blood and tones up your nervous system.

ALL DRUGGISTS: 50c. AND $1.00.

We Have the Goods,

Prices the Lowest. We are Waiting for You

Come Now and Save Money

on all purchases of Dry Goods, Ladies' and Gents' Furnishings, Shirt Waists, Tailored Skirts, Carpets, Linoleums, Oil Cloths, Curtains, etc.

SHOES! SHOES!! SHOES!!

All the latest styles and best makes in Oxfords and Slippers at lowest prices.

Come at once and save money on every purchase.

T. C. HARRIS

You've Heard of "Golden Brown"

Proclaimed everywhere as one of the "correct" tan leathers this season.

JOHN KELLY has just shipped us a choice lot of the newest styles in GOLDEN BROWN Court Ties.

Beauties—everyone.

We invite the ladies to call and see them. $2.50

Soft, smooth uppers—all the latest ties—light and heavy soles. Prices range— $3.50

The Spayde Shoe Co.

For Sale at C. A. Wright & Son's Drug Store.

Base Ball

Kalamazoo vs Tecumseh

Monday, Tuesday & Wednesday

JUNE 1, 2 & 3, 1908.

GAMES CALLED AT 3:15

Admission 25c. Grand Stand 10c

Has Your Time Expired?

If so, please remit, or the new postal law

The Tecumseh Herald

paper will be stopped, in accordance with the new postal law

Watch for the Label on Your Paper.

ECZEMA NOW CURABLE

All itching skin diseases which are not hereditary instantly relieved by Oil of Wintergreen.

Can eczema be cured?

Some physicians say "Yes."

Some say "No."

The real question is, "What is meant by eczema?" If you mean those scaly eruptions, those diseases which make their first appearance, not at birth, but years afterward and perhaps not until middle age—then there can no longer be any question that these forms of eczema are curable.

Simple vegetable oil of wintergreen mixed with other vegetable ingredients, will kill the germs that infest the skin. Apply this prescription to the skin and instantly that awful itch is gone. The very moment the liquid is applied, that agonizing, tantalizing itch disappears and continued applications of this external remedy soon cure the disease.

We carry in stock this oil of wintergreen properly compounded into D. D. D. prescription. While we are not sure that it will cure all those cases of skin trouble which are inherited, we positively know that this D. D. D. prescription, whenever rightly used, will cure every last case of genuine eczema or other skin trouble, which did not exist at birth.

What do you do with your savings? Do you invest your

MONEY in 10 Per Cent Mortgages?

This would give excellent returns for your savings if there were no details or time to take a bite out of your revenue. BUT who would pay you 10% if the security were good? Investments in our CUBAN PLANTATIONS are as SAFE as any mortgage. There is no tax or detail to take a bite. The returns will astonish you. WE PROVE all of our statements. We HAVE THE GOODS, and are prepd to show them.

Send your name and address for information. A postal card will answer. We have some Cuban photos for you. They are free.

THE HERRADURA PLANTATION COMPANY, 802 Whitney Bldg., Detroit, Mich.

Hay Tools

Deering

Mowers, Reapers and Tedders

Hay Loaders

C. B. & Q., Success and Ohio Valley.

Side Delivery Rakes

C. B. & Q. and Success.

Quality the Best. Prices and terms reasonable.

S. W. & L. E. TEMPLE

Electric FLAT IRONS FREE On 30 DAYS' TRIAL.

Don't buy one until you know you want it.

You take no chances, nor do we, for you will surely want it.

If your house is not wired, we will gladly make an estimate of the cost.

TecumsehElectric Co.

BUY YOUR

Garden Seeds

of us. This is our first season in handling them, so no old, musty seeds to offer you. Place your order now for Field Peas, Seeds Oats, and all kinds of field seeds as they will be hard to get later. We just unloaded a car of Fertilizer that will make your grain grow, at

Brown & Co.

CHEESE

Both new and old and the very best of it. Try it and be convinced.

JACOB MILLER.

NEW TIN SHOP

I have opened a Tin, Repair and Plumbing Shop in the rear of my residence, between Ottawa and Evans street, on Logan street and make a specialty of tin, plumbing and furnace work.

All orders given prompt and careful attention.

A. E. Kennedy.

LUMBER, LATH, SHINGLES AND FENCE POSTS

From the MILL direct to YOU

Write for prices.

South Side Lumber Co.

J. O. Crotser, Receiver.

Traverse City, Michigan.

THE OLD RELIABLE

Lilley State Bank

pays interest on time Certificates of Deposit at the rate of 2 1-2 per cent. if left six months, and 3 per cent if eft one year.

Capital Stock	$40,000.00
Stockholders Individual Liability	40,000.00
Surplus and Undivided Profits	16,500.00

LILLEY STATE BANK

LUCIUS LILLEY, Pres.

NEW BRADLEY OPERA HOUSE

Tuesday, June 9.

Lyman Howes

World's greatest moving pictures.

One Night Only

DYNAMITING A CLIFF

One blast of 1,800 lbs. of dynamite dislodging 15,000 tons of rock.

LIFE IN THE FRENCH NAVY

WILD BIRDS AT HOME

HOLLAND, Quaint and Sedate

AMONG SAVAGE ZULUS

The Animal Kingdom

Daring French Horsemanship. Hunting in the Artic Regions. Racing 80 Miles an Hour on an Automobile.

Twenty Other Big Features

Prices—25c, 35c and 50c.

DON'T MISS IT.

SPECIAL NOTICES.

FOR SALE:—At the Hisley shop, second hand top buggy in good shape, cheap. One Hisley surrey as good as new, also a few new top buggies going at cost' 4-17-tf

FOR SALE:—An upright piano. Apply to Miss Mary Dingman. 4-18-tf

For Sale Scotch collie pups. W. T. Murphy.

LOST—A gold bracelet at Witherell Hall while attending the May Party. Finder please return to the Herald office.

FREE ANNOUNCEMENTS

The Ladies of St. Peters church will hold a home baking sale at Marsh's meat market on Saturday at 2 o'clock.

Regular meeting of Royal Neighbors Wednesday night good attendance desired meeting calls at 7:30.

THE LATEST NEWS

Get one of those nice picnic hams only 9c per lb at C. M Gilbert & Co

Mrs Fred Howland was spending Sunday in Jackson.

Berries and vegetables fresh every day at Lowry's.

George Aebersold of Coldwater was home Saturday and Sunday.

Pure maple sugar and syrup.
AVERY & CO.

Orton Wilson and Verdi Skinner were spending Saturday fishing at Evans lake.

Miss Loana Cowan spent Saturday and Sunday with her mother in Blissfield.

All sizes of infants and children's low shoes in black, tan and white at J. J. Belcher's.

Miss Margaret Linton has closed her school in Dundee, and is spending the vacation at home.

On sale Saturday—No. 1 Coffee for 15c per pound. Best Jackson soap—7 bars for 25c or 29 bars for $1.00 at Tony Simon's.

Mrs. O. F. Cole and Mrs. Clarence Vanderpool of Onsted were guests of Mr. and Mrs. Fred Aldrich over Sunday.

Mr. and Mrs. Will Collier were spending Sunday at the Witherell cottage Sand lake.

Mr. and Mrs. Ellsworth Cairnes of Toledo were guests of relatives here over Sunday.

Miss Emily Hall of Buffalo, Wyoming is in town this week visiting friends, enroute to Geneva, N. Y.

Give your screens and screen doors a coat of Sherwin-Williams buggy paint for sale by C. A. Wright & Son.

Mrs. N. A. Howland returned Sunday from Sand lake where she has been spending a few days at her cottage.

Mrs. John Sommerlott of Angola, Ind., arrived here Saturday to spend the summer. Mr. and Mrs. Sommerlott have rented rooms in O. G. Hunt's house.

A nice line of carriages on hand. Would be pleased to show them to you
MOORE BROS.

Born last Wednesday to Dr. and Mrs. W. F. McNamara of Freeda, Mich., a boy. Mrs. McNamara was formerly Alta Bradley, daughter of Frank Bradley of this place.

A. J. McGraw and wife, who have been visiting her parents Mr. and Mrs. F. E Snedicor left Monday morning for Oelwein, Iowa, where Mr. McGraw has secured a good position.

Pitted prunes at Avery's.

Fred Chase was a Jackson visitor Sunday.

Dr. W. D. Reed was spending Sunday in Clinton.

Earl Shandley and wife were Adrian visitors Sunday.

Mrs. Geo. Jackson spent Decoration day in Ridgeway.

Nice yellow peaches only 18c per can at C. M. Gilbert & Co.

John Scarlet was a Detroit visitor Saturday and Sunday.

Robert Rulison of Clinton was spending Sunday in Jackson.

J. R Fowler of Toledo visited relatives here Decoration Day.

The best oranges, bananas and pine apples at Lowry's.

Sheriff Harley Holt of Adrian was in town on business yesterday.

Mrs. Abbie Fisher is visiting friends in Cleveland for two weeks.

Berries every day at Avery's.

Dr. E. D. Brown spent Sunday in Grand Rapids with his sister.

Miss Allie Langdon visited friends in Ypsilanti Saturday and Sunday.

Mr. and Mrs. Charles Starrett spent Sunday with relatives in Clinton.

Try one of those 25c pails of Jelly at C. M. Gilbert & Co.

Charles McDermott and family of Adrian spent Sunday here with relatives.

Lloyd Butrick and Ben Moran of Adrian called on friends in town Sunday.

Mrs. A. O. Orr of Hudson, Ind., is a guest of Mr. and Mrs. J. J. Orr this week.

Expect car nice Pocahontas coal last of this week. Leave your order at Moore Bros.

Mrs. Jennie Clark of Jackson spent Saturday here with her father Jerome Snow.

Miss Lulu Stabler attended the meeting of the Farther lights in Adrian Friday night.

Vegetables fresh every day at Avery's.

D. L. Whitenack and wife were guests of Mr. and Mrs. P. R. Spielman in Adrian Saturday.

Mr. and Mrs. James Murphy and baby of Toledo were guests at Joseph Russell's over Sunday.

Miss Ethel Brownson returned to Brooklyn yesterday morning after spending a few days at home.

Let us explain the Sherwin-Williams way of finishing your soft wood floors.
C. A. WRIGHT & SON

Mrs. Cynthia Slayton returned to Ann Arbor Friday morning after spending a few days here with relatives.

$30 and $25 rugs for $22.50. See our beautiful line of velvet rugs, mats, etc. just received at T. C. Harris'.

Mr. and Mrs. James Davis of Detroit visited her parents Mr. and Mrs P C Snell over Saturday and Sunday

Car John Deere loaders on hand Call and look them over before buying at Moore Bros.

Miss Ethel Ames left for Detroit Saturday morning where she will enter the school for nurses at Harper hospital.

A beautiful line of spring coats, shirt waists and skirts just received at T. C Harris'.

Mrs. Floyd Heesen entertained two tables at bridge at her home Saturday afternoon. A picnic supper was enjoyed.

Girls—We can certainly fit you in Tan Oxfords. A good one at $2.00, a stylish one at $3 and a beauty at $3.50
J. J. Belcher

Miss Genevieve Halladay, who has been at home a few weeks on account of her father's illness, returned to Ypsilanti yesterday morning.

Slayton & Son have just unloaded two cars of Mowers, binders, hay loaders and side delivery rakes.

Mrs George Williamson of Brooklyn, N. Y. and son Wesley Williamson, of Toledo, O., were guests of relatives here over Decoration Day.

The "New Iowa" cream separator is the closest skimmer and easiest running machine built. Don't buy until you have tried one.
MOORE BROS. agts.

Miss Ernestine Anderson, who has been spending the past three months in Boston, Mass., returned to Tecumseh Saturday for the summer.

The Sherwin-Williams paints are made in the largest and best equiped paint factory in the world. For Sale by C. A. Wright & Son.

Mrs. Henry Smith and daughter Elizabeth returned Sunday evening from Youngstown, O., where they had been to attend the funeral of a relative.

We are unloading Scranton hard coal every day. Place your order with us and be comfortable next winter, slate makes a poor fire to get warm by. Our coal is practically free from it. Ask our customers about Scranton coal.
MOORE BROS.

Mrs. Anna Warren and Miss Alice Warren of Detroit have been guests of Mrs. Emma Kloffenstein. Miss Warren returned home Monday but Mrs. Warren will remain for a longer visit.

Hellebore, London purple, Paris green, bug finish, copper sulphate, and arsenate of lead at C. A. Wright & Son's.

Mr and Mrs. Fred Teachout and two children, Mr. and Mrs. Albert Deming and three children of this place, Luther Barrus of Toledo spent Saturday and Sunday at the Teachout cottage, Sand lake.

Miss Nora Spragg, who has been a guest of Miss Mary Meyer for the past ten days, returned to Battle Creek yesterday, where she will join her parents, and leave today for their home in Chester, Ill.

Mrs. Albert Reason and son, who have been guests of her parents Mr. and Mrs. John Freeman, returned to her home in London, Ont., yesterday morning. Mr. Reason came over Friday and accompanied her home.

Ed. Schreder, Wade Frost, Dwight Clarkson, Ralph Blessing, Arthur Wonders, Harry Maitis, Harold Kolkloesch, Hiram Gove, Albert Skinner, Mr. and Mrs. Charles Starrett, the Misses Nina Skinner and Katherine Hayes were Clinton passengers Sunday.

Arthur Bradley spent Sunday in Jackson.

Donald Reid has returned home from Lansing.

Floyd Heesen was a Toledo passenger yesterday.

James McCann was a Detroit passenger yesterday.

Harry VanDuser was spending Sunday in Jackson.

Miss Alva Ward of Clinton was in town yesterday.

Mrs. Jennie Gregg was a Detroit passenger Saturday.

J. W. Wightman was in Adrian on business yesterday

Harry Rosacrans of Toledo was in town over Sunday.

A. W. Haight of Chicago, spent Sunday at her home here.

Bert Price was spending Saturday and Sunday in Jackson.

Miss Edna Peck was a Jackson visitor Saturday and Sunday.

Jacob Schoeber of Marion, O., is visiting relatives here this week.

Finley DeSpelder of Ann Arbor was spending Sunday with his mother.

Earl Coller visited his brother Leon Coller and wife in Detroit over Sunday.

Fountain pens from $1.00 to $7.50 at Gaston & Son's

Miss Millner of Fayette, O. was a guest of Miss Ethel Deming over Sunday.

Charles Albaugh and wife of Coldwater visited relatives here over Sunday.

Mrs. St. Johns of Coldwater is visiting her sister Mrs. Jenial Davidson this week.

Mrs E. E. Russell of Jackson is a guest of her parents Mr. and Mrs. Albert Hyde.

Miss Lillian Deery of Jackson visited at the home of Charles Deery Saturday and Sunday.

Mrs. Chas. Cummins of Detroit, has been spending a few days with Mrs. A. D. Lawrence

Mr. and Mrs Walter Ferguson of Jackson visited Guy Belding and wife over Sunday.

Fresh Home grown vegetables at all times at C M. Gilbert & Co.

Dr. and Mrs. H. R. Conklin left yesterday morning for Chicago to attend a medical convention.

Mrs. Will Orr left this morning for her home in Andover, O., after a weeks visit here with relatives.

Mr. and Mrs. George Fuller of Detroit were guests of Mr. and Mrs. Lavern Bidwell over Sunday.

Pine apples to can be sure and get prices of C M. Gilbert & Co. before you buy.

Handmen Armour of Macon is slowly recovering from an operation at the University Hospital. Ann Arbor.

Mrs. Lamont Bidwell and daughter Hazel Clark Bidwell of Detroit visited relatives here Saturday and Sunday.

Mr. and Mrs. Dan Austin returned to Adrian yesterday after spending a few days here with Mr. and Mrs. William Smith.

Infants and children's slippers and sandals just received. Black, tan and white canvas at J. J. Belcher's.

Miss Editha Phelps of Chicago after spending a few days with her sister Miss Louise Phelps, left for her home this morning.

Misses Maud Hart and Harriett Wilbur and Messrs. Leon Williamson and Donald Wright were spending Sunday at Evans lake.

Fresh strawberries every day at C. M. Gilbert & Co.

Dr. and Mrs. L. G. North left yesterday morning for Chicago to attend the International meeting of Physicians, which is in session there this week.

Fobs, ladies' and gents', swellest ever at Gaston & Son's.

Mr. and Mrs. H. B. Raymond of Jackson, Carl Smith of Chicago and Miss Gladys Hubbard of Adrian were guests at the home of William Powell last Sunday.

A new line of men's buckle oxfords in tan and gun metal just in. All sizes at J. J. Belcher's.

Mrs Thos. J. Tobey of Adrian was the guest of Miss Emma Rogers last Thursday. She expects soon to join her son and his family at Long Beach, Calif.

All the late novels at Gaston's $1.20 each, Round Up, Coast of Chance, Six Cylinder Courtship, Into the Primitive, McCrewe's Career.

Miss Mary Paxson of Chattenooga, Tenn., arrived here last Saturday to spend the summer with relatives here. Her sister Mrs. Ben Hunt and baby are expected today. Mrs. Hunt was formerly Agnes Paxson of this place.

Mrs. J. F. Hicks pleasantly entertained yesterday afternoon in honor of her grandson Webster Anderson who was celebrating his second birthday. Seventeen children with their mothers were present and enjoyed the delightful birthday supper. Master Webster received a number of pretty gifts.

MANY GOING TO CIRCUS.

The circus seems to be the popular topic of conversation these days and many are making arrangements to visit Adrian Saturday June 13, when Ringling Brothers visit there. The splendid parade at 10 in the morning is a feature. The Ringling Brothers are celebrating the 25th jubilee year of their enterprise by giving a splendid entertainment. The circus this year numbers 1,280 people and 12 acres of ground are required for their many tents. The great program is given in three rings on two stages in a vast hippodrome. Over 300 of the performers are making their first tour of America. Many remarkable features are introduced such as were never before witnessed in America.

Time flies so fast after you pass fifty that last year becomes yesterday.

A man always thinks it is a cute trick to untie a woman's apron strings.

Those who believe that matches are made in heaven have faith to burn.

TECUMSEH Telephone Co.

BOARD OF DIRECTORS MET LAST SATURDAY AND APPOINTED MRS. J. B. GARLINGHOUSE MANAGER OF THE PLANT.

At a meeting of the directors of the Tecumseh Telephone Co. last Saturday, Mrs. Margaret Garlinghouse was appointed manager, a position, which for the past three years, has been ably filled by her husband, B. J. Garlinghouse and whose death leaves the position vacant. Mrs. Garlinghouse thoroughly understands the work and the directors feel sure of a successful year under her management.

The board of directors consists now of C. A. Wright, C. A. Slayton, James Lowry, Dr. L. G. North and B. A. Garlinghouse of Jackson in place of B. J. Garlinghouse deceased. The Tecumseh Telephone plant is fast growing, having now 430 subscribers and employing 7 operators and 2 linemen. It is the intention of the directors to place the plant in first class condition during the coming year and make several improvements.

STRINGHAM-WILLISTON.

The marriage of Miss Fern Stringham daughter of Mrs. Ida Stringham, to John O. Williston of Findlay, O., occured at the Baptist parsonage this morning at 6 o'clock. Mrs. Stringham, and Mrs. E. Wisner of Sharon, mother and grandmother of the bride were the only ones present. Rev. Kamm used the beautiful ring service.

Mr. and Mrs. Williston left at 7 o'clock for Toledo, going later to Detroit and Buffalo for a weeks trip. They will be at home in Findlay, Ohio after August 1st.

The bride wore a travelling gown of dark blue cloth. Mrs Williston for the past six years has been a compositor at the Herald office, and only resigned her position a few weeks ago on account of her approaching marriage. She is one of Tecumseh's choicest young ladies, honored by old and young alike.

Mr. and Mrs. Williston begin life under the most favorable circumstances, and conditions and we bespeak for them a long life of happiness.

TECUMSEH GRANGE.

Regular meeting Tecumseh Grange No. 166, Friday evening June 5th Flora's program;

Song—Blossoms by the wayside, Grange.

Roll call—Favorite flower and Why.

Rec. The blossoming cherry bough, Helen McIntyre.

Reading—Robbie's children's day, Winifred Johnson.

Song—Clover blossoms, Marie and Le Roy Bramble.

Rec.—The daisy and the snowdrop, Gertrude Sheldon and Ellen McNeil.

Reading—The dandelion, Clara Waldron.

Rec.—The american boy, Donald Hall

Instrumental music—Mrs. Waldron, and Wilfred

Rec.—Song of spring, Harry Waldron.

Reading—The violet, Florenne Bryan.

Talk—How shall we beautify our homes and surroundings by means of flowers. Lloyd Hanford.

Rec.—Mr. Fink.

Song—Kay brothers.

Full attendance is desired.

SENIOR RECEPTION.

The members of the Senior class of the High School pleasantly entertained the members of the Junior class and the teachers of the High School at the home of Miss Florence Keyser last Friday evening.

The house was prettily decorated in the colors of both classes, maple leaves and flowers. The evening was delightfully spent with games and music.

A two course supper completed the evening's enjoyment.

Holland, Quaint and Sedate.

While Americans are living "The Strenuous Life," the Hollanders are living "The Simple Life" so serenely that Americans should find Holland a sure cure for nervous prostration Simplicity seems to be the key note of the Hollanders as its windmills seem to be the chief characteristic of their country. These phases of life in one of the most curious and smallest countries on the globe, contribute only one of Howe's moving pictures in the New Bradly Opera House, Tecumseh on Tuesday, June 9th. Other features of the new program show a Polar Bear Hunt, The Quarrying Industry in France, Wild Birds in their native haunts. Amongst the Zulus of South Africa, Riding 80 miles an hour in an automobile, Life on a French man-o'-war, and many others.

Love that is blind during courtship ought to remain so after marriage.

Thinks It Saved his Life.

Lester M Nelson, of Naples, Maine, says in a recent letter: "I have used Dr. King's New Discovery many years, for coughs and colds, and I think it saved my life. I have found it a reliable remedy for throat and lung complaints, and would no more be without a bottle and I would be without food." For nearly forty years New Discovery has stood at the head of throat and lung remedies. As a preventive of pneumonia, and healer of weak lungs it has no equal. Sold under guarantee at C. A. Wright & Son's drug store, 50c. and $1.00. Trial bottle free.

The joy some men experience in spending money, others experience in saving it.

No man on earth would want his friends to know what he knows about himself.

LENAWEE COUNTY Sunday School ASSOCIATION

HOLD CONVENTION IN TECUMSEH NEXT THURSDAY.

The Lenawee county Sunday school association will hold a Sunday school institute in the Presbyterian church Tecumseh Thursday June 4th afternoon and evening. Mr. E. C. Knapp a Sunday school specialist of national reputation at present assistant pastor of Union Park church Chicago and an instructor in Sunday school administration in Chicago Seminary with a corps of county workers will be present. Let our pastors and superintendents urge members to be present. A rare treat in store for all interested in Sunday school work. Following is the program:

2:00 p. m. Song services—E. B. Butler, Morenci.

2:15 "The Sunday School Situation in Lenawee"—M. J. Sweet or some other county officer.

2:30 "Building the Foundation"—Mrs. Willetts.

2:50 The Teaching Problem"—E. C. Knapp, Chicago.

3:30 Liberal Offering.—Registration of Everybody.

3:50 Round table conference on Sunday school problems—E. C. Knapp.

If you have any difficulties, state them to Mr. Knapp. He will help you out.

EVENING

7:30 Song Service—E. B. Butler.

7:45 "Grading the School"—Mrs. H. E. Ring.

8:10 "Recent Sunday School progress"—E. C. Knapp.

7:40 Liberal offering followed by report of offering and registration.

Next County Convention at Blissfield next Fall.

CATARRH YIELDS

To Healing Air of Hyomei. Sold Under Guarantee by C. A. Wright & Son.

Catarrh is the most prevalent disease known to humanity. Probably ninety per cent. of the people in this country suffer at one time or another with this common disease.

It is a germ disease and hence can be cured only by some method that will reach and destroy the germs.

This is best found in Hyomei, which may be called the direct method of treating catarrh, as its medication, taken in with the air cell in the nose, throat and lungs; kills all catarrhal germs; heals the irritated mucous membrane and vitalizes the tissues so as to render catarrh no longer possible.

The unique way in which Hyomei is sold should dispel all doubt as to its curative properties, for C A Wright & Son give their absolute guarantee to refund the price to any catarrh sufferer that Hyomei fails to benefit You do not risk a cent in testing its healing powers. What offer could be more fair to you than this, where a leading druggist takes all the risk of Hyomei giving satisfaction, and leaves you to be the judge.

If you have catarrh, give Hyomei a trial, for there is no other medicine like it, nothing else that is just as good, none that gives such quick relief and lasting satisfaction in catarrhal troubles. The complete outfit costs only $1.00; nothing if it fails to cure.

Reached the spot.

Mr. E. Humphrey, who owns a large general store at Omega, O., president of the Adams county Telephone Co., as well as of the Home Telephone Co., of Pike county, O., says of Dr. King's New Discovery: "It saved my life once. At least I think it did. It seemed to reach the spot—the very seat of my cough—when everything else failed." Dr. King's New Discovery not only reaches the cough spot; it heals the sore and weak spots in throat lungs and chest. Sold under guarantee at C. A. Wright & Son's drug store 50c and $1. Trial bottle free.

There is a happy medium between the words miser and spendthrift.

A woman's hair is always too thick or too thin to suit her.

TECUMSEH STATE SAVINGS BANK

3 per cent. Interest on Savings Deposits.

C. R MILLER, President.

J. Q. LOOK, Vice President.

J. H. SMITH, Cashier.

HAVE YOU a bank account? If not, WHY NOT?

YOUR DEPOSIT WITH US WILL GROW.

INTEREST now due on savings deposits, bring in your pass book and have interest credited.

FARMERS;—Ask for souvenir EXPENSE BOOK.

"PRIDE OF THE SEA"

MACKEREL

is the finest quality of SALT MACKEREL

We have opened a barrel of these fish and they will certainly strike the right spot if you try them.

ANDERSON BROS.

Phone 91 GROCERS Macon Phone

If you want something that has some class to it, see our line of

Refrigerators
Lawn Mowers
Screen Doors
Hammocks and Fishing Tackle

Satterthwaite Bros.

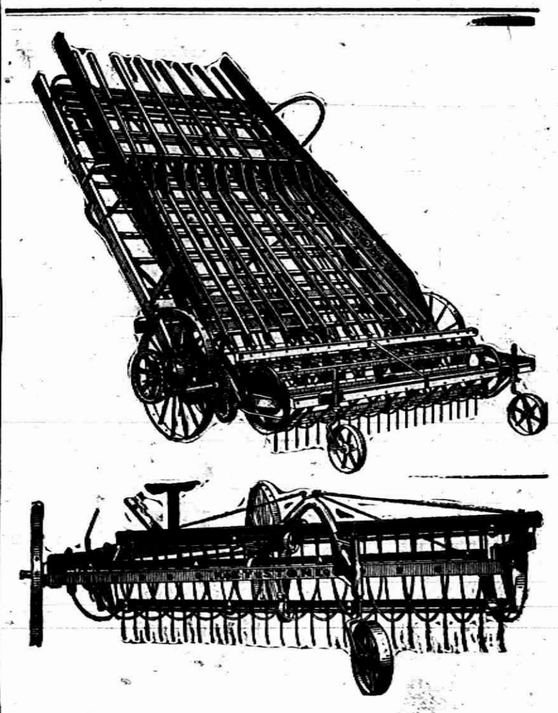

For sale by SLAYTON & SON.

We expect that in a few days someone will put

GOLD DUST COUPONS

In every house in town. If this done, do not throw them away, but bring them to us and get

A FIVE CENT PACKAGE.

PHONE 39 *AVERY & CO.*

MEATS

I have a full line of Meats and ask you to give me a call.

Everything to be found in an Up-to-date Market

HARRY MARSH.

WITHERELL BLOCK.

DR. P. B. HARDY

PHYSICIAN AND SURGEON

Especial attention given to diseases of the Stomach, Throat, Nose, Ear, diseases of women and General Surgery

HOURS:—12.30 P. M. to 3 P. M.
6:30 P. M. to 9 P. M

Office over Tecumseh State Savings Bank
Telephone No. 268.

H. R. CONKLIN, M. D.

PHYSICIAN and SURGEON.

OFFICE and RESIDENCE, 50 Chicago Street.

OFFICE HOURS { 12 to 2 and 7 to 8 p. m.

Patients within eyes examined for pectacles will please call at noon office hour.

L. M. JONES, M. D.

PHYSICIAN AND SURGEON

Office and Residence over Satterthwaite Bros'. store.

Office Hours { 3 to 5 p m. / 6:30 to 8:30 p. m.

PHONE No. 11

G. V. RANDALL, M. D.

At old Office of Dr. Jenkins, on Chicago Street.

Office Hours—
7:30 to 8:30 a. m.
1 to 3 and 7 to 9 p. m.

PHONE No. 297.

Save The Pieces

Lenses Matched and Frames Repaired

I will be at my office over J. J. Belcher's store every day except the 3rd Tuesday of each month.

S. P. HOSMER,

OPTICIAN.

Dental Parlors
of
W. D. REED, D. D. S.

Chicago St., Tecumseh.

Crown and Bridge work, Aluminum Silver and Rubber plates and all of the specialties known to modern to modern dentistry. Gas or vitalized air administered

Office over Avery & Co's store.

Dental Parlors
of
E. D. BROWN, D. D. S.

Filling, Crown, Bridge and platework Local and complete anaesthetics administered for painless extraction. Office over Orr's Drug Store. Phone, 192

A. C. AYLESWORTH,

Licensed Auctioneer, Real Estate, Stock and General Salesman.

Will attend all sales in city or country, at reasonable rates.

Headquarters and all dates made Herald office.

FRANK DAVIDSON,

Licensed Auctioneer. Farm and Stock Auctions.

Attended to promptly and in satisfactory manner. Terms reasonable.

Headquarters at Herald office where all dates are made. State 'phone 504 East.

The upright man will surely have good things and many friends while he lives.

At a marked-down sale of millinery a where the women fight at the drop of the hat.

TECUMSEH MARKETS

LIVE STOCK.

Steers	3½	5
Heifers	2	3
Cows	1	3
Veal calves	6½	7
Hogs No 1	4	4½
Roughs	3½	
Sheep	2	3½
Lambs	5	
Fowls		10
Springers		20
Ducks		9
Turkeys		13
Geese		7
Old Roosters		5

DRESSED MEATS.
Wholesale

Beef, by side	6	7½
Hogs	6	
Veal	9½	
Mutton	8	
Spring lamb	12	12½
Lard	11	
Hides, green	4½	
Veal skins, green	7	
Sheep pelts	.25	1.50
Tallow	1½	3
Timothy ▼ ton	7.00	10.00
Clover ▼ ton	6.00	
Bran ▼ cwt	1.20	

GRAIN, SEED AND HAY.

Wheat	.92	.94
Oats	50	
Clover seed	11.00	12.00
Corn shelled	70	75
Corn in ear ▼ cwt	.75	80
Middlings ▼ cwt	1.50	
Corn meal ▼ cwt	1.60	

PROVISION MARKET.
Wholesale

Butter	15	18
Eggs	14	17
Beans ▲ bushel	2.20	
Potatoes	.50	

The Cause of Many Sudden Deaths.

There is a disease prevailing in this country most dangerous because so deceptive. Many sudden deaths are caused by it—heart disease, pneumonia, heart failure or apoplexy are often the result of kidney disease. If kidney trouble is allowed to advance the kidney-poisoned blood will attack the vital organs, causing catarrh of the bladder, or the kidneys themselves break down and waste away cell by cell.

Bladder troubles almost always result from a derangement of the kidneys and a cure is obtained quickest by a proper treatment of the kidneys. If you are feeling badly you can make no mistake by taking Dr. Kilmer's **Swamp-Root**, the great kidney, liver and bladder remedy.

It corrects inability to hold urine and scalding pain in passing it, and overcomes that unpleasant necessity of being compelled to go often through the day, and to get up many times during the night. The mild and the extraordinary effect of Swamp-Root is soon realized. It stands the highest for its wonderful cures of the most distressing cases.

Swamp-Root is pleasant to take and is sold by all druggists in fifty-cent and one-dollar size bottles. You may have a sample bottle of this wonderful new discovery and a book that tells all about it, both sent free by mail. Address, Dr. Kilmer & Co., Binghamton, N. Y. When writing mention reading this generous offer in this paper. Don't make any mistake, but remember the name, Swamp-Root, Dr. Kilmer's Swamp-Root, and the address, Binghamton, N. Y., on every bottle.

After a young man begins to concentrate his attention on one girl, the other girl stops laughing at his jokes

WILL CURE CONSUMPTION

A. A. Herren, Finch, Ark., writes: "Foley's Honey and Tar is the best preparation for coughs, colds and lung trouble. I know that it has cured consumption in the first stages." You never heard of any one using Foley's Honey and Tar and not being satisfied.

Do babies know the truth about you when they stare so impudently at you?

The Best Pills Ever Sold.

"After doctoring 15 years for chronic indigestion, and spending over two hundred dollars, nothing has done me as much good as Dr. King's New Life Pills. I consider them the best pills ever sold." writes B. F. Aysene, of Ingleside, N. C. Sold under guarantee at C. A. Wright & Son's drug store. 25c

The bigger fool you make out of a fool, the better he likes it

Bucklen's Arnica Salve Wins.

Tom Moore, of Rural Route 1, Cochran, Ga., writes: "I had a bad sore come on the instep of my foot and could find nothing that would heal it until I applied Bucklen's Arnica Salve. Less than half of a 25 cent box won the day for me by effecting a perfect cure." Sold under guarantee at C. A. Wright & Son's drug store.

Marriage is like a cucumber—it doubles you up

Healthy kidneys filter the impurities from the blood, and unless they do this good health is impossible. Foley's Kidney Cure makes sound kidneys and will positively cure all forms of kidney and bladder disease. It strengthens the whole system.

DETROIT

$.85 ROUND TRIP

TOLEDO

$1.00 ROUND TRIP

Every Sunday

Train leaves Tecumseh at 8:11 a. m. Returning leaves Detroit at 6:30 p. m., Toledo at 8:00 p. m. Correspondingly low fares to intermediate stations on the

LAKE SHORE

Heart.

When Your Heart Fails to Pump Your Blood, Trouble Results.

Have you heart trouble?

You have, if you find it hard to breathe after walking up stairs, exercising, etc. If you have pain in your left side, in chest, back or shoulder. If you suffer from cold extremities, pale face, blue lips, dry cough, swollen ankles.

If you have fainting spells, breast pang, palpitation, redness of the face, discomfort in sleeping on one side.

The only scientific treatment for this whole train of troubles is Dr. Miles' New Heart Cure.

Dr. Miles' New Heart Cure is the prescription of a famous specialist, whose great success in treating obstinate nervous heart disease has made his name pre-eminent in the medical and scientific world.

The medicine will cure you. We know it. We want you to prove it. If first bottle does not benefit, your druggist will give you back your money.

"I have for several years suffered at times with heart trouble. I got so bad I could not sleep half the night, and had to sit up on the side of the bed lots of times to get breath. Three of my brothers have died of heart trouble, and I thought I was going the same way, but about two and a half years ago I got a pamphlet about Dr. Miles' New Heart Cure and thought I would try a few bottles. After using them I recovered, and have had better health since then than before for several years. I can heartily recommend them for heart trouble."—REV. JERRY HURT, Pastor Baptist Church, Hurt, Kans.

FREE Write to us for Free Trial Package of Dr. Miles' Anti-Pain Pills, the New Scientific Remedy for Pain. Also Symptom Blanks. Our Specialist will diagnose your case, tell you what is wrong, and how to right it. DR. MILES MEDICAL CO. LABORATORIES, ELKHART, IND.

MADE FOR SERVICE
and guaranteed absolutely WATERPROOF

OILED SUITS, SLICKERS AND HATS

Every garment guaranteed Clean · Light · Durable

Suits $3.00 Slickers $3.00

SOLD BY BEST DEALERS EVERYWHERE
CATALOG FREE FOR THE ASKING

CORRESPONDENCE.

CLINTON

Miss Blanche Bigham of Kalamazoo, has been visiting Clinton relatives.

Mrs Darling and son, Jay of Jackson, spent Saturday and Sunday with Jas. Hogan and family.

John Kennedy of Detroit, visited his brother, Will and family recently.

Mr. and Mrs. Ed Winder have another son born May 25 and named John Edward.

The Ladies Working society will meet with Mrs. G. A. Kies on Wednesday

Mrs. E. S. Tate goes to Spring Lake Tuesday to be the guest of her sister, Mrs E. A Clark.

E. A. Clark returned to Chicago Friday night after a short stay with his parents at the Clintonian.

W. D. Van Tuyle was in Detroit over Sunday.

Miss Lola Blanchard was in Tecumseh Saturday morning.

Clinton won the ball game on Decoration day from Adrian by a score of 10 to 2.

Mrs. Myron Calkins and children of Toledo, were the guests of Mrs. J. B Hause during the week

Alonzo Clark is in poor health. His son, E. A Clark of Chicago, has been here for a few days.

C. D. Potter of Parma, was here Friday packing his machinery which has been in the Courier building. Mr. Potter will start a paper at Cement City

Miss Blanche Robison was in Manchester Saturday.

J. S. Townsend and family leave this week for White Cloud where they will reside.

Mrs. Selina Simmin of Tecumseh, spent Sunday with Mrs J. S. Tate.

The Dillingham school children enjoyed a picnic at Bartlett's grove on Friday afternoon which closed the school of this term. The children of the Dorr district spent the afternoon at the home of Miss James Woodward.

Miss Margaret Campbell returned to Brooklyn Monday morning after a few days stay with her mother.

Aubrey Ashby and Miss Florence DeLano of Olivet college, returned to that city Monday after spending Decoration day with his people.

Ray Bigham of Ypsilanti, was in town over Sunday.

Mr. Foreman of Ann Arbor, has been the guest of Miss Beth Kimball for a few days.

Miss Grace Albert of Tecumseh, spent Sunday with Clinton friends.

Rev. Dunning of Tecumseh, filled the Congregational pulpit Sunday.

Harley Simpson attended Grand Lodge at Jackson this week

Miss Rena Mills of Battle Creek, spent the latter part of the week with her parents returning Monday.

Chas. Starrett and wife of Tecumseh, spent Saturday with E. R. Vest and wife.

Wirt Rowland was home from Detroit over Sunday.

Will Field of Chicago, has been the guest of relatives for a few days.

The Altar Guild of St. John's church will meet at the home of Miss Ruth Kimball on Monday evening.

Wade Frost and Dwight Clarkson of Tecumseh, were in town Sunday.

"I have been somewhat costive, but Doan's Regulets gave just the results desired. They act mildly and regulate the bowels perfectly."—George B. Kranse, 306 Walnut Ave., Altoona, Pa

FRANKLIN.

Mr. and Mrs. Frank Reed of Blissfield, are visiting her parents, Mr. and Mrs. Kish Pawson and other relatives.

Mr. and Mrs. Otis Whelan visited at Mr. Hoxie's Thursday.

Mr. and Mrs. Alton Whelan were guest of Mr. and Mrs. Snook of Adrian, Sunday.

Wilford Allen is assisting in the Fisk creamery.

Among those here who have recently purchased cream separators are Thomas Conlin and Mr. Patterson. Lonple Dibble has one on trial.

Mrs. Racket is reported better.

Otis Whelan is recovering from a severe attack of asthma

Leon and Earl Allen were shearing sheep Wednesday and Thursday.

Geo. Buel assisted by Young Brighton moved a wood shed for Leon Allen this week.

Mrs. Simeon Whelan of Tipton, has a very bad case of whooping cough complicated with asthma. On account of the asthma she cannot lie down at all. Her friends are alarmed and fear for the outcome.

Mrs. Thielan attended the session of the lady Maccabees at Onsted Tuesday and reports a most enjoyable time. Visitors from Brooklyn and Addison and the officers of the Tecumseh lodge were present. An elaborate dinner was served in the church.

Mrs. E. J. Whelan and Mrs Alma Wisner visited in Clinton Friday with Mrs. Palmer and Miss Celia Brewster

Miss Celia Brewster of Clinton, accompanied Mrs. Whelan and Mrs. Wisner home Friday and is visiting friends here.

Miss Chastina and Wilford Allen were in Clinton Friday.

Mr. and Mrs. Hoyt Whelan were Sunday guests at Ed Spaldings.

Mr. and Mrs. Frank Norcross of Adrian, were dinner guests at Mrs. Mary Whelan's Sunday.

E. C. Wisner drove to Tecumseh Wednesday.

Mrs. Franc Davenport returned from North Adams Friday. She found her sister, Mrs. Noyer recovering very slowly from grippe

Pythian sisters initiated one dandidate, Mrs Ralph Wilson, Wednesday at Tipton.

Dyspepia is our national ailment. Burdock Blood Bitters is the national cure for it. It strengthens stomach membranes, promotes flow of digestive juices, purifies the blood, builds you up.

CLEVELAND RETURNS HOME.

Former President Makes Journey of Three Hours' Length in Auto.

Lakewood, N. J., June 1.—Former President Grover Cleveland, who has been confined to the Lakewood hotel for two months with an attack of rheumatic gout and acute indigestion, has sufficiently recovered from his illness to leave here for his home in Princeton. The trip was made in a large touring car. Mr. Cleveland was accompanied by Mrs. Cleveland and Dr. G. Rowe Lockwood, who has been alternating with Dr. Joseph I. Bryant, the family physician, in caring for the patient.

The departure did not attract any great attention, only a few persons being at the hotel when the start was made.

Mr. Cleveland left his room, and, unaided, descended the stairs for the first time in seven weeks. Leaning on a cane, he walked to the door of the hotel, where he greeted the friends who had come to bid him Godspeed and said good-bye to the few employes who have remained since the hotel closed.

Without further pause, he stepped into the waiting motor car, which speeded away on its three-hour journey.

Manager Becker of the Lakewood hotel said that Mr. Cleveland looked as well as he did the day of his arrival here and needed no help whatever in getting about.

Princeton, N. J., June 1.—Former President Grover Cleveland, who has been ill at Lakewood for some time, has reached home here. Members of the family said that Mr. Cleveland stood the trip well and was but little fatigued.

AERONAUT DROWNS.

Became Entangled in Folds of Flag Before Plunging into River.

New York, June 1.—Entangled in the folds of a large American flag, which he had waved as he made a parachute drop of 2,000 feet from a balloon at Hillside park, near Passaic, N. J., Frederick L. Wood, a twenty-one-year-old aeronaut of New Haven, Conn., fell helpless in the Passaic river and was drowned.

Wood made his ascension in the presence of a thousand persons. As the balloon rose, Wood unfolded an American flag, which he waved to the people below.

Near Nutley the balloon had risen to a height estimated at 2,000 feet, and Wood decided to descend with the parachute. Nearing the earth, Wood saw that he would probably fall in the Passaic river, and, waving his flag as a last salute, he prepared for a plunge into the water.

It was at this moment, while the parachute was only 100 feet above the river, that a puff of air caught the floating flag and wrapped it around Wood's legs. The aeronaut struggled to free himself from its enveloping folds, but failed, and, with his limbs still bound by the flag, Wood plunged into the river. He arose to the surface and cried for help, but, before the spectators could come to his aid, he sank and was drowned.

No Ill Feeling in Japan.

San Francisco, June 1.—"The American fleet will be given a royal welcome by the people of Japan," was the statement made by Post Wheeler, secretary of the United States embassy at Tokio, who has arrived here on the Pacific liner Manchuria. "All the ill feeling toward the United States, what little there was of it, has died out," said Mr. Wheeler. "The Japanese no longer talk of immigration troubles. That question has been settled, and there is no longer any friction over it."

Dash to South Pole.

Brussels, June 1.—At a session of the International Polar congress here it was disclosed that an American is preparing to undertake an expedition to the south pole in 1910 upon plans worked out by Lieutenant Peary. The latter, however, is not to take part in the expedition. President Roosevelt, to whom Lieutenant Peary disclosed this idea, is said to have indorsed it enthusiastically. The identity of the American who is to make the voyage has not been revealed.

SAND LAKE

30c ROUND TRIP

DEVILS LAKE

55c ROUND TRIP

EVERY SUNDAY

Train leaves Tecumseh at 9:17 a. m. through to Addison. Connection at Addison Junction with train to and from Clark's Lake. Correspondingly low fares to all intermediate stations.

LAKE SHORE

TOLEDO

AND RETURN

80c

JUNE 8 to 13

Inclusive

Account of the big K. O. T. M. meeting. Open rate for everybody. Tickets good on all regular trains and to return until June 14, inclusive.

LAKE SHORE

A woman's hair is always too thick or too thin to suit her.

If brooms could talk, how the old broom would deride the work of the new one.

Billings' Body Found.

Dundee, Mich., June 1.—The body of Thomas Billings, who mysteriously disappeared from the Hotel Pockington, this city, on Feb. 14, has been found in the Raisin river, near the mouth of the Saline river. A party of fishermen came upon the body, badly decomposed and mutilated, possibly from the ice, caught in a bunch of willows near the shore.

Beating a Retreat.

"What is necessary when you wish to beat a retreat?" asked an old military man at Fort Washington.

"I suppose you'd have to retreat faster than the other fellows," was the reply that came after some deliberation.—Philadelphia Press.

Rockefeller Makes Big Gift.

New York, June 1.—John D. Rockefeller has made a gift of $500,000 to the Rockefeller institute for medical research, for the purpose of erecting and equipping a hospital which is to join the present institute building at the foot of East Sixty-sixth street. The gift was announced at the meeting of the board of directors.

For Thin, Poor Blood

You can trust a medicine tested 60 years. Sixty years of experience, think of that! Experience with Ayer's Sarsaparilla; the original Sarsaparilla; the Sarsaparilla the doctors endorse for thin blood, weak nerves, general debility.

But even this grand old medicine cannot do its best work if the liver is inactive and the bowels constipated. For the best possible results, you should take laxative doses of Ayer's Pills while taking the Sarsaparilla.

Made by J. C. Ayer Co., Lowell, Mass. Also manufacturers of HAIR VIGOR, AGUE CURE, CHERRY PECTORAL.

Ayer's

We have no secrets! We publish the formulas of all our medicines.

SAMBO'S HONEYMOON.

TWO-STEP AND CAKE WALK. F. A. Franklin.

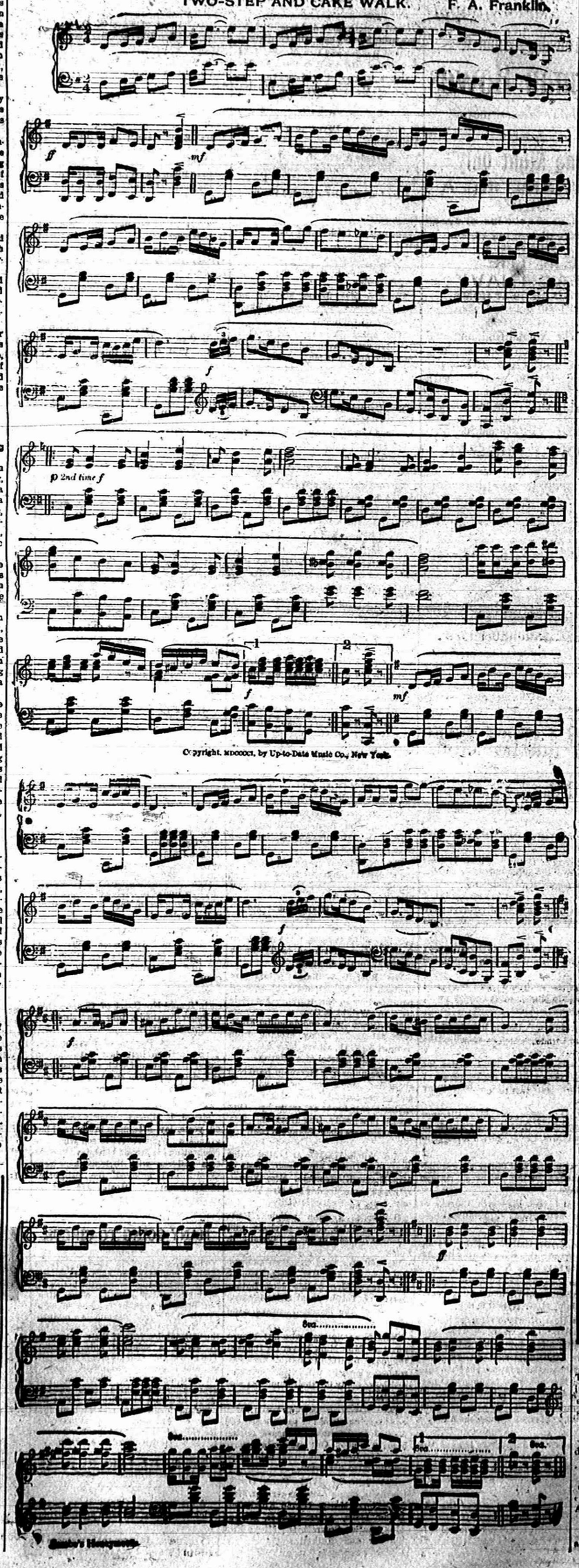

RAILROAD TIME TABLES.

Lake Shore & Michigan Southern Railroad.

Effective May 31, 1908

GOING SOUTH.

Stations	818 Daily except Sun.	809 Daily except Sun.	831 Daily except Sun.	811 Daily	Sun
Jackson	6 05	10 05	4 00	8 30	7 15
Tecumseh	a m	a m	p m	p m	a m
Adrian	7 03	11 03	5 00	9 25	8 11
Detroit	a m	a m	p m	p m	a m
	11 18		5 40		11 05
Toledo	a m		p m		a m
	5 40	12 10	6 15	10 20	9 50
Chicago	a m	p m	p m	p m	a m
	9 00				
	pm				

GOING NORTH

Stations	816 Daily except Sun.	812 Daily except Sun.	814 Daily except Sun.	816 Daily except Sun.	810 Daily only Sun.
Detroit				6 00	6 00
				p m	p m
Chicago	8 00				
	a m				
Toledo	7 40	12 00	5 15	7 00	6 05
	a m	p m	p m	p m	p m
Adrian				7 40	6 30
				p m	p m
Tecumseh	8 07	1 05	5 30	7 55	7 05
	a m	p m	p m	p m	p m
Jackson	10 05	2 30	7 25	9 35	10 30
	a m	p m	p m	p m	p m

DUNDEE BRANCH.

GOING WEST.

Station	429 Daily except Sun.	421 Daily except Sun.	419 Daily only Sun.
Toledo			8 00
			a m
Adrian	5 20	8 00	9 30
	p m	p m	a m
Tecumseh	7 30	9 05	9 11
	a m	p m	a m

GOING EAST.

Station	423 Daily except Sun.	431 Daily except Sun.	420 Daily only Sun.
Tecumseh	10 03	4 55	7 40
	a m	p m	p m
Adrian	11 10	6 00	8 04
	a m	p m	p m
Toledo	12 10		9 15
	p m		p m
Chicago	7 00		
	p m		

Tecumseh and Dundee Trains, Daily except Sunday.

LEAVE TECUMSEH.

Dundee Accommodation ..... 7 10 a m
" ..... 12 30 p m

ARRIVE AT TECUMSEH.

Tecumseh Accommodation ..... 8 45 a m
" ..... 2 43 p m

SPECIAL NOTICE

Coupon tickets can now be procured at this station over best routes to all principal cities in the United States.

G. J. ZIEGLER, Ticket Agent
J. W. DALY, C. A. G. P. A. Cleveland Ohio

FEELING LIVER-ISH This Morning?

TAKE

THEDFORDS Black-Draught

Stops Indigestion—Constipation 25c

A Gentle Laxative And Appetizer

FOLEY'S HONEY AND TAR

The original LAXATIVE cough remedy.

For coughs, colds, throat and lung troubles. No opiates. Non-alcoholic. Good for everybody. Sold everywhere.

The genuine FOLEY'S HONEY and TAR is in a Yellow package. Refuse substitutes.

Prepared only by Foley & Company, Chicago.

ALL DRUGGISTS O TECUMSEH.

Kennedy's Laxative Cough Syrup

Relieves Colds by working them out of the system through a copious and healthy action of the bowels.

Relieves coughs by cleansing the mucous membranes of the throat, chest and bronchial tubes.

"As pleasant to the taste as Maple Sugar"

Children Like It.

For BACKACHE—WEAK KIDNEYS Try DeWitt's Kidney and Bladder Pills—Sure and Safe

Sold by All Druggists.

Kodol For Indigestion. Relieves sour stomach, palpitation of the heart. Digests what you eat.

PATENTS

PROCURED AND DEFENDED. Send model, drawing or photo for expert search and free report. Free advice, how to obtain patents, trade marks, copyrights, etc. IN ALL COUNTRIES. Business direct with Washington saves time, money and often the patent.

Patent and Infringement Practice Exclusively. Write or come to us at 622 Ninth Street, cor. United States Patent Office, WASHINGTON, D. C.

C.A. SNOW & CO.

Any skin itching is a temper tester. The more you scratch the worse it itches. Doan's Ointment cures piles, eczema—any skin itching. At all drug stores.

There are no tomorrows on the calendar of the man who does things.

A specific for piles—Dr. Thomas' Eclectric Oil, strongest, cheapest liniment ever devised. A household remedy in America for 2½ years.

You may say what you please if you are not anxious to please others.

The Tecumseh Herald.

VOL. LIX NO. 144 — TECUMSEH, MICHIGAN FRIDAY JUNE 5 1908 — WHOLE NO. 842

SPECIAL SALE!

ALL THIS WEEK

June 1st to 6th Inclusive

We want to reduce our stock, for that reason, we will give you a liberal discount from every purchase made all this week.

Our stock was never more complete than now.

Don't miss this opportunity to save Dollars.

SALE POSITIVELY CLOSES

SATURDAY NIGHT, JUNE 6.

S. W. Anderson & Son.

"THE STORE THAT TREATS YOU FAIR"

Our store will remain open every evening during this Sale.

SILK SALE

SALE OF PLAIN AND FANCY

SILKS

49 and 59c per yd.

Your time now to buy Silks for Suits and Waists

ANDERSON & ROSAGRANS

Warm Weather Wearables

You'll need them from now on.

Come to our showing of

Straw Hats

Work and Dress Hats—from 10c to $3.00

Outing Trousers

Several new patterns in Peg Tops—2.50 to $5

Outing Shirts

Silks, Silk Mix, Mohair and Mercerized Sateens from 50c to $3.00.

Big Showing of Furnishings.

For warm weather.

HEESEN & HEESEN,

TECUMSEH'S CHIEF CLOTHIERS.

A poem of "brilliancy" now you shall read
Concerning things golden, e'en to a small bead.
Then there is the diamond, in ring and in pin,
(The former is used new homes to begin.)
Girl graduates also appreciate this gift
As the gem from the casket they carefully lift.
A pretty gold watch with a fob fastened to it
Will last them so long you never will rue it.
Necklaces, bracelets and rings of all sizes
Are greatly enjoyed and make lovely surprises.
We carry in stock the prettiest spoon
You've seen in Tecumseh for many a moon.
We have them all prices and pattern as well,
And everything neat, to a tiny tea bell.
So whatever you wish—silver, China or paper—
Hicks, the Jeweler, will furnish you, hot from the maker.

HICKS THE Jeweler,

Watch Inspectors L. S. & M. S. and D. T. & I. Ry.

Phone 200 for Correct Time.

COUNCIL PROCEEDINGS.

Council chambers village of Tecumseh.

Regular meeting held May 19, 1908.

President Combs in chair.

Present Trustees VanWinkle, Slater, Lowry, Magers, Teachout, Sherman.

Minutes of the regular meeting held May 4, 1908 were read and approved.

The Street Commissioner presented his report showing work done in the village from May 4, 1908, to May 16, 1908 as follows:

Corporation Team 5 days.	
Albert Hairs, 4 days, 8 hrs	$15 05
Samuel Mobbs, 2 days, 4 hrs	8 40
Hand labor.	
Clay Owens, 4 days, 8 hrs	7.53
Burt Pritchard, 4 days, 8 hrs	8.20
James Riley, 5 days, 8 hrs	9.28
Chas. Snell, 4 days, 8 hrs	7.53
John Mill, 3 days, 8 hrs	5.78
R. H. Deming, 4 days, 7 hrs	8.40
Elmer Magers, care of lanterns	1.75
Chas. Howe, 16 loads gravel	1.60

Moved and supported that the Street Commissioners report be accepted and orders drawn for the several amounts. Carried.

RESOLUTION.

Mr. A P. Southworth made application to the Council asking permission to file such Surety Company bond as the Council might require to secure his supplying sufficient bonds to protect his sewer contract when the present sewer litigation should be over; to take the place of such contract bond temporarily and to release his certified check for one thousand dollars.

The following resolution was unanimously adopted:

Resolved, That Mr. A. P. Southworth, sewer contractor, be permitted to give to this village his bond in the sum of two thousand dollars, with sufficient sureties to be approved by the Council with the condition that when the present sewer litigation is terminated, if terminated favorably to the village, the said Southworth will then forthwith after demand give this village the bonds heretofore required to protect his sewer contract; and that when said first above mentioned bond shall have been delivered to and approved by this Council, the certified check of the said Southworth for the sum of one thousand dollars be returned to said Southworth.

Moved and supported that the compensation of the Board of Building Inspectors be fixed at $4 00 per day for the time actually employed. Carried.

Moved and supported that the village accept the strip of land 33 feet wide for street purposes As described in the deed presented. Carried.

Moved and supported that the Building Inspectors be instructed to inspect all churches, school buildings, hotels, lodge rooms and all places of public assemblage. Carried.

The chairman of the street committee reported that he had sold the old spring-king wagon for $50.00 moved and supported that the report of the street committee be and placed on file. Carried.

Moved and supported that the President of the Village be sent to Manistee to attend the meeting of the State Municipal League, May 26, 27, 28. Carried.

Moved and supported that the bills as read be referred to the Finance Committee, The Finance Committee reported favorably on all bills as read.

Moved and supported that the report of the Finance Committee be accepted and the Clerk instructed to draw orders for the several amounts.

Tecumseh News, printing council proceedings	$ 15.05
Tecumseh Electric Co., street lights for April	290.81
Tecumseh Electric Co., lights council building for April	6.60
Tecumseh Electric Co., water works for April	25
James McCree & Co., pipe clamps	2.16
Park & McKay Co., pig iron and oakum	47.54
James Lowry, expenses committee to Battle Creek	32.00
Guy E. Belding, mattresses for jail	8.25
Irving Lampman, for watering cleaning jail	2.00
Lenawee Lumber Co., lumber	9.19
F. B. Wood, services and expenses as Village Attorney from April 1, 1907, to April 1, 1908	201.81
Bird and Sampson, services on sewer suit	50.00
Amount deducted from bill of Tecumseh Electric Co. for month of April	8.16
Amount deducted from bill of Tecumseh News	.95

On motion council adjourned.

W. L. JONES, Clerk.

Deafness cannot be cured by local applications, as they cannot reach the diseased portion of the ear. There is only one way to cure deafness, and that is by constitutional remedies. Deafness is caused by an inflamed condition of the mucous lining of the Eustachian Tube. When this tube is inflamed you have a rumbling sound or imperfect hearing, and when it is entirely closed, deafness is the result, and unless the inflammation can be taken out and this tube restored to its normal condition, hearing will be destroyed forever; nine cases out of ten are caused by catarrh, which is nothing but an inflamed condition of the mucous surfaces.

We will give one hundred dollars for any case of deafness (caused by catarrh) that cannot be cured by Hall's Catarrh Cure. Send for circulars free.

F. J. CHENEY & CO., Toledo, O.

Sold by all druggists, 75c.

Take Hall's Family Pills for constipation.

Mrs. Elizabeth Hendershot.

Mrs Elizabeth Hood Hendershot was born Nov. 19, 1837, in Novi, Oakland Co., Mich. and passed away April 29 1908.

Mrs. Hendershot was one of a family of 10 children, 6 sisters and 4 brothers. The family was bereft of the mother when Elizabeth was but 5 years of age, but her childhood days were pleasantly spent with her sisters Mrs. Mabelle Fowle and Jane Gale of Moscow where her sympathetic nature found ready response to all the religious activities of her home church.

Her character was early molded to eliminate evil and to see and feel the good in all.

Mrs. Hendershot was a teacher in the several public schools of Hillsdale and Jackson county, Michigan, also taught two years in the state of Iowa.

June 7, 1883, she was married to Isaiah Hendershot of Macon, Lenawee county, Mich. and resided there till her husband's death July 1, 1907.

Since then she made her home with her sister Mrs. Mabelle Fowle of Moscow and has had the loving care of many friends and relatives.

The interment was held at Moscow, Rev. Williams of Hanover officiating.

The best tribute we can bestow upon our loved one is "To know her was to love her."

The thought passed through the writers mind as she gazed upon the inanimate form for the last time. What a life of loveliness has passed from us, and yet that life will live on in the aspirations of the many friends who have felt the Christian influence of the soul now departed from earth.

Her life was as a sunbeam carrying light and cheer to all who came within its bright rays of quiet and sweet womanliness, which marked her personality.

MACON

Miss Rena Davenport and Rayeor Scudder attended the Senior reception in Tecumseh Friday evening.

Mrs. L. W. Randall of Adrian, is spending a couple of weeks with her sister, Mrs. James Burdett.

Mrs. Sam Hatch went to Manchester Monday to care for her daughter, Mrs. Milburn Hatch, who is very sick.

Mrs. Geo. Rendell and children visited at Will Allen's Saturday.

Sam Chambers, wife and son, Harry are visiting at Mrs. Rachel Howell's.

Miss Lluna Robison's school north of Clinton, closed Friday and she returned to her home in Macon.

Miss Nina Collins of Tecumseh, visited her parents over Sunday.

Miss Florence Sutton and Miss Hazel Stabler of Tecumseh, were Macon callers Tuesday.

Miss Cyril Eberly of Tecumseh, visited Miss Gretel Conklin over Sunday.

Mrs Will Richmond and Mrs. Jame Hatch went to Ann Arbor Wednesday to attend a home missionary convention.

Mr. and Mrs John Schreder of Tecumseh, were Macon callers Friday.

Mr. Frank Camburn and the Misses Ruth Camburn and Bertha Rhodes went to Ann Arbor Sunday.

Mr. Will Hatch and family of Ann Arbor, came over in their auto Tuesday.

Miss Mary Morden of Ypsilanti, visited her parents, Dr. and Mrs. Morden over Sunday.

The Senior reception of the Macon high school was held at the home of Mr Richard Pennington Thursday evening. The dinning room was nicely decorated with the junior colors pink and green A three course supper was served.

Mrs. Maynard Hatch is visiting friends in Macon this week.

Dr. Brakey returned to his home in Alma Center, Wis., Friday. Mr. and Mrs. M. V. Sickly accompanied him home for an indefinite stay.

The Ladies Aid Society of the M. E. church will hold their social at the home of Mrs. Mary Camburn, Wednesday p m. June 10th 1908.

ELKS' BIG DAY.

Ten Thousand of Them Are at Kalamazoo.

Kalamazoo, Mich., June 4.—Today is the big day of the convention of the Michigan Elks' association. Ten thousand delegates, from all parts of the state, are here.

The convention opened Wednesday afternoon with a business session, at which little business was transacted, most of the time being taken up by an opening address by President Dan J. Cutting of Bay City and a welcome speech by Mayor F. H. Milham. In the evening a banquet to the officers was given at the New Rickman hotel.

Officers will be elected today and the next place of meeting chosen. Calumet, Traverse City and Flint are candidates for the convention, and each will put up a hard fight.

HE ESCAPED DEATH.

Dr. Winfred Grenfell Fought Hungry Dogs.

NEARLY FROZE TO DEATH.

Celebrated Missionary-Physician, on Moving Ice Field Off Coast of Labrador, Had Harrowing Experience Before Reaching Safety.

St. Johns, Nf., June 4.—Battling for forty hours against a pack of hunger-maddened dogs on an ice pack off the coast of Labrador, with the temperature 10 below zero, and with only a knife to defend himself from being torn to pieces by the savage brutes, is the thrilling experience that Dr. Wilfred Grenfell, the celebrated missionary-physician, has recently passed through. The story of Dr. Grenfell's escape from death is told by Captain W. Bartlett of the steamer Stratheona, which has just arrived from the north. Captain Bartlett was with Commander Peary on several of his expeditions to the Arctic.

Dr. Grenfell had left Battle Harbor, Labrador, to attend several patients at another settlement, ten miles distant, and was traveling over the ice with a pack of dogs when he found himself driven off the coast by a moving ice field. Before he realized it, he was in an area covered only with broken drift ice, and, before he could stop the dogs, the animals had carried him into the water. The dogs attempted to climb on Dr. Grenfell's back, and he was obliged to fight them before he was able to climb onto a solid piece of drift ice. The dogs also succeeded in saving themselves.

Would Have Frozen to Death.

With the wind blowing a gale from the northwest, the temperature 10 below zero and no help at hand, the doctor would have been frozen to death, for his clothing was saturated, but for the originality and ingenuity he displayed. Taking off his skin boots, he cut them in halves and placed the pieces over his back and chest to shield those parts of his body from the blast. As the wind and cold increased with the night came on, he succeeded in killing three of the dogs to afford him more warmth and to supply the other beasts with food, fearing that, becoming hungry, they would eat him to pieces.

As it was, they attacked his savagely, and he was bitten terribly about the hands and legs. He spent a very bad night. He wrapped himself up in the skins of the dead dogs, but still found it so cold that he repeatedly had to run about the ice to keep up the circulation of the blood. Hoping that next day he would be in sight of land, though the ice was fast receding from the shore, the doctor took the legs of dead dogs and binding them together, made a pole, to the top of which he attached part of his shirt to serve as a signal, and this eventually proved to be his salvation, for the flag was seen by George Reid and others of Locke's cove, Mare bay, and they effected a rescue.

Dr. Grenfell was made a Companion of the Order of St. Michael and St. George two years ago by King Edward. His work is supported largely by Americans.

Woman is Hanged.

Veronezh, Russia, June 4.—Madame Feodoravna, the woman who made an unsuccessful attempt to assassinate General Bibikoff, governor of this province, on May 6, was hanged here Wednesday. She was [illegible] years old and was formerly a schoolteacher.

No Mention Made of Bryan.

Baltimore, June 4.—The Democratic state convention was held here, and delegates to the national convention at Denver were elected and a platform adopted. The latter makes no mention of the candidacy for the presidential nomination of William Jennings Bryan, and his followers, who had been demanding half the delegation sent to Denver, count but four sure Bryan men among the sixteen delegates chosen.

Killed by Moros.

Manila, June 4.—Harry Jeffs, a government mining expert, and a companion were killed by two Moros while sleeping in a hut in a remote section of the mountains.

Bishop May Go to Rome.

Detroit, Mich., June 4.—It is probable that Bishop Foley will make an official visit to Rome to see Pope Pius some time before the end of the year. It will be his first visit since the accession of Pius X. A number of other bishops will probably go to Rome at the same time, and all will travel in company.

CHILDREN STARVING.

Deplorable Conditions Exist in New York Schools.

PARENTS ARE WITHOUT WORK

Charitable Organizations at Once Begin Distribution of Food—Kitchens, Where Free Food May Be Procured, to Be Established.

New York, June 4.—Appalling destitution has been discovered among residents of the lower east end of this city. Thousands of children go daily to school without breakfast; they have only a few scant crumbs before they go to their wretched beds at night. Hundreds are actually starving. In many cases children go without food on an average of two days a week, and these children frequently faint in school from lack of nourishment. They are the offsprings of respectable men and women, who are willing to work, but can get no employment. A public meeting is to be held to take action in the matter.

Emergency measures for the relief of the pupils of the east side schools have been adopted by a committee of East side school board members.

At a conference just held the committee decided to arrange for the speedy opening of two kitchens on the lower east side, at which the hungry children may be fed. While the funds for the support of these kitchens have been supplied only in part, the public has been so stirred by the disclosures of the pitiable plight of children fainting at their desks from want of sufficient nourishment that the committee anticipates no trouble in obtaining by subscription all the money needed for the purpose.

Reports None Too Black.

That reports already made public have hardly painted conditions black enough is the statement made by Isadore M. Levy, chairman of the Third district school committee.

"An investigation," said Mr. Levy, "has shown that many of the destitute families have sent their little tots to school without having given them food for forty-eight hours. To my own personal knowledge, several children have fainted while they were reciting in their classrooms."

Destitution has visited hundreds of East Side families as the result of the business depression. Not only have the educational authorities taken up the matter, but various charitable societies have begun active work for alleviating the distress. Among these are the Association for Improving the Condition of the Poor and the United Hebrew Charities.

A teachers and principals' organization, just perfected, is to be called the "Children's Relief society," and it has announced that the hungry children in many of the lower East Side schools will at once receive tickets entitling them to a substantial luncheon consisting of soup, an egg, plenty of rolls and butter, crackers and sterilized milk.

Gas Kills Four.

Chicago, June 4.—The bodies of Mrs. William Dorman and her three children were found in their home at 63 Tell court, all four having been asphyxiated by gas. Neighbors, who noticed the odor of gas, broke down the doors and found the bodies. One child was still alive when found, but died in a few minutes. The children were: Gertrude, fourteen years; Ethel, eight years, and Elsie, seven years. Tuesday was Gertrude's birthday, and a party was given in her honor. During the festivities the mother lighted a small gas stove to make "fudge." The hose attached to the gas jet was rotted, and one of the children brushed against the hose, starting a leak.

Bank Teller Commits Suicide.

New York, June 4.—On being questioned by the bank's officers about an apparent discrepancy in his accounts, Charles T. Muir, paying teller of the Forty-second street branch of the Corn Exchange bank, asked to be excused until he could obtain a deposit ticket to explain the matter, went to the basement and, after writing a brief confession that his accounts were short, shot himself in the head. He died later. Vice President Drew of the Corn Exchange bank says that Muir's shortage is $9,063.

South Lyon Postoffice Robbed.

South Lyon, Mich., June 4.—Burglars, just before sunrise, blew the safe of the local postoffice and got $240 in cash and $242 in stamps. The village was aroused by the explosion, but the burglars escaped before anyone could reach the scene. They were apparently professionals.

New Straw Hats

They are here, already for you.

CALL AND SEE THEM

Everyone of the correct and best styles, for 1908.

—New Brands—New Shapes—

Everyone that Fashion requires await your coming

McCann Bros.

The One Price Clothiers.

The Lenard Refrigerator

High Grade in Every Respect.

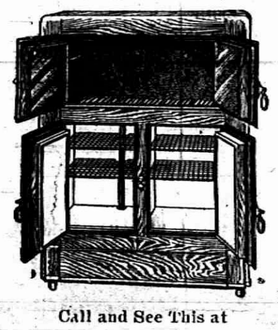

Call and See This at

D. L. Whitenack & Co.

FURNITURE

For The Children

High Chairs, Youths Chairs, Nursery Chairs, Rockers.

In fact we have a full line of Chairs of all descriptions for the little ones from 75c to $5.00.

We ask your inspection.

Guy E. Belding

Novelty Store

Summer Time is Hammock Time

HAVE YOU ONE?

I also have Croquet Sets at reasonable prices. See my line of Glassware. It is complete.

Ida B. Chase

ADRIAN STATE SAVINGS BANK,

ADRIAN, MICH.

RESOURCES, - - $1,400,000.00

3 Per Cent paid on all Savings Deposits. Correspondence and personal interviews solicited.

We are now established and doing business in our own building, and cordially invite public inspection of our new quarters.

H. A. WATTS, Pres GEO. A. WILCOX, Vice Pres. B. E TOBIAS, Cashier

THE TECUMSEH HERALD.

GEO. N. STACY,
EDITOR AND OWNER.

Subscription Rates

IN LENAWEE COUNTY

One year, payment in advance..... $1.00
One year, payment after 3 months..... 1.25

OUTSIDE LENAWEE COUNTY

One year, payment in advance..... $1.25
One year, payment after 3 months..... 1.50

There will be no Deviation from above Rates

Entered at the post office at Tecumseh, Michigan as second class matter

A Grand Family Medicine.

"It gives me pleasure to speak a good word for Electric Bitters," writes Mr Frank Conlan of No 435 Houston st., New York. "It's a grand family medicine for dyspepsia and liver complications; while for lame back and weak kidneys it cannot be too highly recommended." Electric Bitters regulate the digestive functions, purify the blood, and impart renewed vigor and vitality to the weak and debilitated of both sexes. Sold under guarantee at C. A. Wright & Son's drug store. 50c.

Some people dispense sympathy because it doesn't cost anything.

A manwfoly dayrperfect health, so can do an honest day's work when necessary, has much for which he should be thankful. Mr L. C. Rodgers, of Brancton, Pa., writes that he was not only unable to work, but he couldn't stoop over to tie his own shoes. Six bottles of Foley's Kidney Cure made a new man of him. He says, "Success to Foley's Kidney Cure."

The actor is like a flaming chimney and the critic often makes him draw.

If you will make inquiry it will be a revelation to you how many succumb to kiddey or bladder troubles in one form or another. If the patient is not beyond medical aid, Foley's Kidney Cure will cure. It never disappoints.

Ma says some women are busy in the present making a past for the future.

W. R. Ward, of Dyersburg, Tenn., writes: "This is to certify that I have used Orina Laxative Fruit Syrup for chronic constipation, and it has proven, without a doubt, to be a thorough, practical remedy for this trouble, and it is with pleasure I offer my conscientious reference."

Some women will spend fifty cents on a cab to save two cents on a spool of thread.

Cured Hemorrhages of the Lungs

"Several years since my lungs were so badly affected that I had many hemorrhages," writes A. M. Ake, of Wood, Ind. "I took treatment with several physicians without any benefit. I then started to take Foley's Honey and Tar, and my lungs are now as sound as a ballet. I recommend it in advanced stages of lung trouble." Foley's Honey and Tar stops the cough and heals the lungs, and prevents serious results from a cold. Refuse substitutes.

DeWitt's Kidney and Bladder Pills are prompt and thorough and will in a very short time strengthen the weakened kidneys and allay troubles arising from inflammation of the bladder. They are recommended everywhere. Sold by all druggists.

A man doesn't have to go to Nevada to be in a terrible state.

Big cuts or little cuts, small scratches or bruises or big ones are healed quickly by DeWitt's Witch Hazel Salve. It is especially good for piles. Be sure to get DeWitt's. Sold by all druggists.

Kennedy's Laxative Cough Syrup is the one that children like so well to take as it tastes nearly as good as maple sugar. It is different from the others as it does not constipate, but on the other hand it acts gently yet freely on the bowels and thereby it drives the cold out of the system. It is sold by all druggists.

A good many songs have plenty of gas but no meter.

Stomach troubles are very common in the summer time and you should not only be very careful about what you eat just now, but more than this, you should be careful not to allow your stomach to become disordered, and when the stomach goes wrong take Kodol. This is the best known preparation that is offered the people today for dyspepsia or indigestion or any stomach trouble. Kodol digests all foods. It is pleasant to take. It is sold here by all druggists.

Tact is the ability not to look solemn when a rich relative gets off an alleged

Nature has provided the stomach with certain natural fluids known as the digestive juices, and it is through these juices that the food we eat is acted up on in such a way as to produce the rich, red blood that flows through the veins of our body and thereby makes us strong, healthy and robust, and it is the weakening of these digestive juices destroys health. It is our own fault if we destroy our own health, and yet it is so easy for any one to put the stomach out of order. When you need to take something take it promptly, but take something you know is reliable—something like Kodol for Dyspepsia and Indigestion. Kodol is pleasant to take, it is reliable and is guaranteed to give relief. It is sold by all druggists.

Look before you leap; you can't jump from the fire back into the frying-pan.

The trouble with most cough cures is that they constipate. Kennedy's laxative cough syrup does not constipate, but on the other hand its laxative principles gently move the bowels. It is pleasant to take and it is especially recommended for children as it tastes nearly as good as maple sugar. Sold by all druggists.

There is much that is evil in mediaval poetry.

For Thin, Poor Blood

You can trust a medicine tested 60 years! Sixty years of experience, think of that! Experience with Ayer's Sarsaparilla; the original Sarsaparilla the doctors endorse for thin blood, weak nerves, general debility.

But even this grand old medicine cannot do its best work if the liver is inactive and the bowels constipated. For the best possible results, you should take laxative doses of Ayer's Pills while taking the Sarsaparilla.

Made by J. C. Ayer Co., Lowell, Mass. Also manufacturers of

Ayer's HAIR VIGOR. AGUE CURE. CHERRY PECTORAL.

We have no secrets! We publish the formulas of all our medicines.

PUTTING BAN ON 'EM.

U. of M. Faculty Senate Is Rapidly Suppressing Use of Liquor.

Ann Arbor, Mich., June 4.—The faculty senate of Michican university has promulgated the followings resolutions, aimed at the different drinking clubs in college:

"That, in the judgment of the senate, growing practice on the part of students of meeting in rooms or halls attached to or connected with saloons or drinking places is for obvious reasons to be condemned; that students who organize or participate in such meetings shall become subject to disciplinary action; further, that any students who organize or take part in what are called keg parties, no matter where they may be held, should also be liable to discipline by faculties in whose department they are enrolled."

This is just another move in the campaign against convivial societies here. The Friars, the upper classmen club, is being investigated, together with The Owls, a senior society. The Pipe and Bowl has been dissolved and its members forbidden to join The Friars or any other drinking club.

Farmer Killed by Dynamite.

Boyne City, Mich., June 4.—While dynamiting a stump on his farm, August Bergman, aged forty years, a well known farmer living south of town, was instantly killed by a premature blast. Evidently he was clearing his way with a big sledge, and one cartridge, dropping from his pocket, was struck by the heavy hammer, setting it off. In turn, it discharged a box of ten pounds nearby. He was horribly burned and parts of the body blown to atoms. He leaves a widow and one child.

What do you do with your savings? Do you invest your

MONEY in 10 Per Cent Mortgages?

This would give excellent returns for your savings if there were no details or taxes to take a bite out of your revenue. BUT who would pay you 10% if the security were good? Investments in our CUBAN PLANTATIONS are as SAFE as any mortgages. There is no tax or detail to take a bite. The returns will astonish you. WE PROVE all of our statements. We HAVE THE GOODS, and are proud to show them.

Send your name and address for information. A postal card will answer. We have some Cuban photos for you. They are free.

THE HERRADURA PLANTATION COMPANY, 502 Whitney Bldg., Detroit, Mich.

Village Local

CHURCH AFFAIRS

WORK BEING DONE IN OUR CHURCHES.

What is accomplished through the Social Life.

BAPTIST CHURCH

Floyd Bryan spent Sunday in Adrian

Miss Lena VanValkenburg of Detroit was a visitor at the home farm from Friday until Monday.

The Ladies social was held at the church parlors yesterday. Mrs. Kay and committee furnishing the supper.

Mrs Will Orr of Andover, Ind., has been the guest of her brother Geo. Kay and family.

The children are practicing for Children Day exercise to be given in the near future. Miss Marie Bramble has charge of the program.

Margaret VanWinkle has the mumps.

Among the speakers at Rollin this week, we notice the names of Rev. Kamm and C. H. Bramble.

Miss Webster of Adrian is visiting her brother Ira Webster.

Mrs Jay Morse and Grace Steinhoff are attending the association at Rollin.

Dr. and Mrs. North are in Chicago for a couple of weeks.

The B. Y. P. U. gave Rev. Kamm a surprise pound party Tuesday evening, the occasion being his birthday.

Grandpa Mills has been under the weather this week.

Mrs. Sheldon had quite a serious accident Monday evening, going upstairs with a lamp she stumbled over a piece of carpet and fell breaking the lamp and cutting her hand very badly.

Mr. J. C. Rooney of Escanaba stopped over between trains and visited his brother-in-law Timothy Mills, he was on his way home from attending a meeting of the Lapeer Baptist church. Last Sunday evening he preached to a congregation of a thousand people.

The prayer circle held in Dr. North's class room in 15 minutes before the morning worship is open to everyone. Worship with preaching at 10 a. m. Bible school at 11:15. B. Y. P. U. meeting at 6 p. m. No evening preaching service. Midweek meeting on Wednesday evening at 7 o'clock.

UNIVERSALIST CHURCH.

Universalist church, Rev. Blanche Young, minister. There will be no services of any kind at our church next Sunday; as the pastor and choir and several others of the congregation, will be in Onsted in attendance on the special services at the People's church.

The Bible Study class will meet on Thursday evening at the home of the McNeil sisters, at 7 o'clock.

Will someone who knows please leave the answer to the following question at the Herald Office:—"Why is Japan called the Sun Rise Kingdom?"

Miss Franc Hyde entertained the Ladies' Union very pleasantly at her home on Chicago street Wednesday afternoon, the occasion being the annual meeting of the organization. The treasurer's report showed a substantial balance on the right side of the ledger. Election of officers for the ensuing year resulted as follows: President, Miss Loana Stacy; vice president, Mrs. C. M. Mabee; secretary, Miss Mary Whitelock; treasurer, Miss Lydia McNeil. At the close of the business session, Miss Hyde served light refreshments of ice cream and wafers and a social good time was enjoyed.

The parish scribe misunderstood the the name of the place where Mr. Leon McNeil has recently settled; it was New Carlyle, instead of New Caledonia, O., as stated in the "Notes" last week.

Mr. and Mrs. George Kennedy of Jackson visited their niece Miss Viola Zeluff the fore part of the week and took in the Pioneer gathering Tuesday, returning home Wednesday afternoon. He was in fine health and spirits; and, as of yore, he regaled his many friends on an entirely new and choice lot of humorous anecdotes executed in his best form. We wish he and his good wife would come again and come often.

An interesting letter from Rev. S. Louisa Haight tells of a pleasant and prosperous year's work in her new charge at Perry, Iowa. She had eleven accessions to her church on Easter Sunday. Her work closes for a two months' vacation on June 28, when she will come direct to Michigan. And we hope to have her with us for some Sunday in July.

METHODIST CHURCH.

The Epworth service was certainly an evidence of vigor in the young people's work. A fine class of 13 was formally received and the installation tho' brief was impressive. The response by Prest Waldron was clear, timely and pertinent.

Prof. Pearce's address was a treat simple earnest and effective. The officers of the league for the ensuing year are:

Prest—Wilfred Waldron.

Department of Spiritual Work—Mrs. Meda Russell.

Department of World Evangelism—Mrs. Conklin.

Department of Mercy and Help—Miss Edna Wright.

Department Social and Literary Work—Herbert Henderson and Dale Hodges.

Secretary—Lynn Rogers.

Treasurer—Elmer Brown.

Organist—Miss Fern Hanford.

Chorister—Glenn Tansley.

Director of Athletics—Miss Florence Rosacrans.

Mr. Ellis leadership of the choir promises good things and we are glad to see the new faces in the choir loft.

The District Convention of the W. H. M. society held this week in Ann Arbor was attended by Mrs. F. Rosacrans, Mrs. W. M. Ward, the Misses Harriett Hurrey and Fern Hanford.

Pastor Ward was called to Detroit on Thursday to officiate at the marriage of an old friend.

Services next Sabbath in the usual order. We trust that a sense of loyalty to Christ will be constrain our people to faithful attendance whatsoever—unto Him.

EPISCOPAL CHURCH.

Bishop Charles D. Williams, who left for Europe Tuesday, to attend the Pan-Anglican conference at London, gave his last public utterance before leaving to the cause of Charity Day of the Society for the Prevention of Tuberculosis at the Hotel Pontehartram.

C. C. Kemp rector—Service Sunday at 4 o'clock. Sunday school at 11:30. Midweek service Friday at 7 o'clock followed by choir practice.

There will be a meeting of the vestry Sunday afternoon following the church service. Everyone come.

Mr. Kemp took tea at the home of Mr. and Mrs. E. Harris west of town Tuesday.

The missionary circle will meet Tuesday afternoon at 3 o'clock at the home of Mrs. George Tiffany. Mesdames Gordon and Mingay will assist.

Betty and Isabel Kemp were in town Tuesday attending a party at the home of Mrs. John Hicks.

PRESBYTERIAN CHURCH.

John Wirt Dunning, minister. 10 a. m., morning worship, subject of sermon "Zion, awake!" Bible school at 11:15. Men's class subject "What men have said about Heaven; what the Bible says." Young people's meeting at 6 p. m., subject "The wise use of time." In the evening at 7 o'clock union baccalaureate services, Rev. C. C. Kemp preaching.

FRIENDS CHURCH.

The pastor spent a few days this week in Chicago.

The Thursday evening men's class will meet next week at the home of Mr. Samuel Mobbs.

Children's Day will be observed one week from next Sunday. A program will be given by the members of the Sunday school.

At the C. E. business meeting last Tuesday evening the following officer were appointed for the next six months:

President—Beth Satterthwaite.

Vice president—Lowa Howe.

Secretary—Lena Lockwood.

Corresponding secretary—Anna Satterthwaite.

Treasurer—Mrs. Edgar Wollam.

Junior superintendent—Merle Kenyon.

After the business part of the meeting a short story was read.

Thomas C. Miller, president of the Marinette Gas Engine company of Chicago and Frank L. Monroe, general sales manager of the concern, were sentenced in the United States district court to imprisonment for three years, following their conviction on the charge of using the mails to

A Case For Hurry.

Cleverton (who has hired a taximeter cab to propose in)—Say "yes," darling.

Miss Calumet—Give me time to think.

"Heavens! But not in here! Consider the expense!"—Life.

There is a good deal of cheer on life's journey if it be made with a contented heart.—Vandyck.

MADE FOR SERVICE and guaranteed absolutely WATERPROOF

TOWER'S FISH BRAND

OILED SUITS, SLICKERS AND HATS

Every garment guaranteed Clean - Light - Durable

Suits $3.00 Slickers $3.00

SOLD BY BEST DEALERS EVERYWHERE

CATALOG FREE FOR THE ASKING

A. J. TOWER CO. BOSTON

DUNDEE.

Mrs. H. D. Boyce and Mrs. E. E. Richardson visited Mrs. Emil Kopka at her farm home.

Geo. Cheever and wife entertained his daughter Mrs. McIntosh of Napoleon, O., last week.

Mrs. Lewis Kanabush of Britton has been here visiting relatives.

Sunday morning while Mr. Eli Denis and son, also Mr. Bigelow, were on the river two and one half miles from town they found the body of a man caught in among bushes and debris. Word was sent to the authorities in Dundee and Justice Dan Covell, sr. and Dr. J. B. Haynes went immediately down there. They found him fully dressed and a heavy overcoat on.

The pockets were searched and only two dollars and fifty cents were found in them.

The body was identified by Charles Briggs as being his son-in-law Thomas Billings who has been mysteriously missing since Feb. 14, 1908. When he was last seen at the hotel Pocklington and was left alone in the parlor at midnight by the Landlord Fred Sloman.

The body had kept in a very good condition but the lower part of the face was scratched by bushes in the river or eaten by some animal or fish, it is thought and it was carried to Azalia and buried beside his wife who died a few months before he was missing. Mr. Billings leaves three small children to be cared for by relatives or friends.

He had worked for a long time for Loyal Jones of London and it is said that he had quite a sum of money near $300 when he drew his pay and came to Dundee.

It is also said that on his arrival in Dundee he spent his money freely and drank heavily all the afternoon and evening. The inquest to be held on Monday, June 1, at 10 a. m. in Dundee.

It is thought that he undertook to go home in the storm and fell into the river while walking over the railroad bridge in the darkness and storm and some try to think that there was foul play.

The inquest was held today at 2 p. m. at the opera house after going to Azalia and taking up the remains of Thomas Billings that were found Sunday and making a more through examination to find out more fully if possible what was the real cause of his death.

The inquist at the opera house was conducted in an able manner by prosecuting attorney John Kiley of Monroe for the people.

The verdict was from the jury that "Thomas Billings came to his death from causes unknown."

It is also stated that "vermin had had made sad havoc about the body."

The joy some men experience in spending money, others experience in saving it.

No man on earth would want his friends to know what he knows about himself.

Love that is blind during courtship ought to remain so after marriage.

Time flies so fast after you pass fifty that last year becomes yesterday.

A. J. McGrew arrived here from the west yesterday, and will visit at the home of his wife's parents, Mr and Mrs F. E. Snedicor.

The effect of malaria lasts a long time. You catch cold easily or become run-down because of the after effects of malaria. Strengthen yourself with *Scott's Emulsion*. It builds new blood and tones up your nervous system.

ALL DRUGGISTS: 50c. AND $1.00.

We Have the Goods,

Prices the Lowest. We are Waiting for You

Come Now and Save Money

on all purchases of Dry Goods, Ladies' and Gents' Furnishings, Shirt Waists, Tailored Skirts, Carpets, Linoleums, Oil Cloths, Curtains, etc.

SHOES! SHOES!! SHOES!!

All the latest styles and best makes in Oxfords and Slippers at lowest prices.

Come at once and save money on every purchase.

T. C. HARRIS

Detroit Headquarters FOR MICHIGAN PEOPLE

GRISWOLD HOUSE

AMERICAN PLAN, $2.50 TO $3.50 PER DAY
EUROPEAN PLAN, $1.00 TO $2.50 PER DAY

Quickly modern and up-to-date hotel, in the very heart of the retail shopping district of Detroit, corner Griswold and Grand River Aves., only one block from Woodward Ave., Jefferson, Third and Fourteenth cars pass by this house. When you visit Detroit stop at the Griswold House.

POSTAL & MORRY, Props.

Five hundred photographs of President Roosevelt, all assembled in one big double page picture, 13 by 19½ inches in size, is an extraordinary feature of the June Woman's Home Companion. The five hundred photographs were taken in almost every state in the Union, at all periods of Roosevelt's public career, and show his wonderful versatility and energy.

The Ladies' World for June is the most attractive number of this periodical that we have yet seen, and there is small wonder at its popularity when so much that is good is offered for so little. There are three notable special articles in this number, one of them describing the Bryan family life at Fairview, and another the growing-up of Ethel Roosevelt, the young lady of the White House while the third has some remarkable pictures showing the ways of a bird with its young.

There is a happy medium between the words miser and spendthrift.

A woman's hair is always too thick or too thin to suit her.

C. M. DRAKE, President.

C. J. ROBISON, Sec'y & Treas.

THE CLINTON CLOTHING CO.

INCORPORATED

CLINTON, - MICH.

DON'T SWEAR OFF

Because the ready made suit you bought wrinkled, sagged and lost its shape, don't resolve to have all garments custom made in the future. Its dollars to doughnuts that you didn't buy it here. If you did, bring it back. It has a guarantee. If you didn't, don't swear off buying ready made until you've tried the Kuppenheimer Make—the kind we sell. They are all handsomely made in the latest models and are in the beautiful color tones prevailing this season---

in TANS, MODES AND BROWNS

soft tints relieved by stripes and over plaids of darker coloring.

Clinton Clothing Co.

Hay Tools

Deering

Mowers, Reapers and Tedders

Hay Loaders

C. B. & Q., Success and Ohio Valley.

Side Delivery Rakes

C. B. & Q. and Success.

Quality the Best. Prices and terms reasonable.

S. W. & L. E. TEMPLE

Electric FLAT IRONS FREE

On 30 DAYS' TRIAL.

Don't buy one until you know you want it.

You take no chances, nor do we, for you will surely want it.

If your house is not wired, we will gladly make an estimate of the cost.

Tecumseh Electric Co.

BUY YOUR

Garden Seeds

of us. This is our first season in handling them, so no old, musty seeds to offer you. Place your order now for Field Peas, Seeds Oats, and all kinds of field seeds as they will be hard to get later. We just unloaded a car of Fertilizer that will make your grain grow, at

Brown & Co.

CHEESE

Both new and old and the very best of it. Try it and be convinced.

JACOB MILLER.

NEW TIN SHOP

I have opened a Tin, Repair and Plumbing Shop in the rear of my residence, between Ottawa and Evans street, on Logan street and make a specialty of tin, plumbing and furnace work.

All orders given prompt and careful attention.

A. E. Kennedy.

LUMBER, LATH, SHINGLES AND FENCE POSTS

From the MILL direct to YOU

Write for prices.

South Side Lumber Co.

J. O. Crotser, Receiver.
Traverse City, Michigan.

THE OLD RELIABLE

Lilley State Bank

pays interest on time Certificates of Deposit at the rate of 2 1-2 per cent. if left six months, and 3 per cent if eft one year.

Capital Stock	$40,000.00
Stockholders Individual Liability	40,000.00
Surplus and Undivided Profits	16,500.00

LILLEY STATE BANK

LUCIUS LILLEY, Pres.

NEW BRADLEY OPERA HOUSE

Tuesday, June 9.

Lyman Howes

World's greatest moving pictures.

One Night Only

DYNAMITING A CLIFF

One blast of 1,800 lbs. of dynamite dislodging 15,000 tons of rock.

LIFE IN THE FRENCH NAVY

WILD BIRDS AT HOME

HOLLAND, Quaint and Sedate

AMONG SAVAGE ZULUS

The Animal Kingdom

Daring French Horsemanship. Hunting in the Artic Regions. Racing 80 Miles an Hour on an Automobile. Twenty Other Big Features

Prices--25c, 35c and 50c.

DON'T MISS IT.

Base Ball

Jackson vs **Tecumseh**

Wednesday, Thursday & Friday,

JUNE 10, 11 & 12, 1908.

GAMES CALLED AT 3:15

Admission 25c. Grand Stand 10c

SPECIAL NOTICES.

FOR SALE:—An upright piano. Apply to Miss Mary Dingman. 5-15-tf

For Sale Potch collie pups. W. T. Murphy.

LOST—A gold bracelet at Witherell Hall, while attending the May Party. Finder please return to the Herald office.

LOST: In Tecumseh Monday May 27, a small round gold Pin finder please leave at Gaston's jewelery store 5-5 tf

NOTICE, Teamsters, the Anthony Fence Co. have about 600 to 800 yards sand and gravel to be moved. For particulars enquire at office at once C.B. MILE 5-5

FREE ANNOUNCEMENTS.

The Ladies of St. Peters church will hold a home baking sale at Marsh's meat market on Saturday at 2 o'clock.

Regular meeting of the Modern Woodmen Monday night. Imporant business Good attendance desired.

THE LATEST NEWS

The Weather: Generally fair today and Saturday. Light to fresh easterly winds.

Festoon necklaces at Gaston & Son's.

John Hendgen returned to Toledo, yesterday morning.

Mr. and Mrs. H. R. Brower are spending several days in Chicago.

Jewel cases, gold and silver at Gaston & Son's.

Mrs. Edith Kingman is clerking at S. W. Anderson's during the sale.

Miss Hattie Boland attended the dance at Devils lake last evening.

Dressed chix at Williamson Bros. for Saturday

Miss Blanch Bigham of Kalamazoo, was a guest of Margaret Lowry Wednesday.

Pine apples to can be sure and get prices of C. M. Gilbert & Co. before you buy.

Rev. J. W. Dunning and Frank Hurst went to Alma Wednesday to attend the Intercollegiate field meet there yesterday.

Give your screens and screen doors a coat of Sherwin-Williams buggy paint for sale by C. A. Wright & Son.

Miss Hariett Harrey is spending a few days this week in Ann Arbor attending a convention and will also visit Miss Ora Harmon while there.

Cards are out announcing the marriage of Miss Hazel Frost, daughter of Mrs. Wm. Frost, to Irving H. Downing which will take place Wednesday, June 10, at 12 o'clock at the home of John Frost in Macon.

Edgar Ide of Detroit visited his mother last Saturday.

Mrs. P. W. A. Fitzsimmons wa spending yesterday in Jackson.

Special coffee sale next Saturday. AVERY & CO.

Mrs. Fred Marsh is able to be around again after a four weeks illness.

Misses May and Ethel Garlinghouse were Jackson visitors yesterday.

Dr. Jekyll and Mr. Hyde at the opera to-night. Don't miss it.

There is a swell line of hatpins and back combs at Gaston & Sons'.

Mrs. Jennie Gregg returned yester day from a weeks visit in Detroit.

Donald Wright and R. N. Lowe spent Wednesday fishing at Sand lake.

Mr. and Mrs Laurence Ketchum and son spent Wednesday with friends in Adrian.

Pineapples—Now is the time to can them. Our prices are right. WILLIAMSON BROS.

Mr. and Mrs. O'Hara of Albion, are guests this week of Mr. and Mrs. S. B. Simmons.

We are still handling Monroe sausages. WILLIAMSON BROS.

Mrs. Geo. N. Stacy and Mrs. Chas. Patterson were spending Wednesday in Toledo.

Fresh strawberries every day at C. M. Gilbert & Co.

Will Hanna went to Columbus, O. yesterday to put up a machine for H. Brewer & Co.

Hellebone, London purple, Paris green, bug finish, copper sulphate, and arsenate of lead at C. A. Wright & Son's.

Orson Peters and wife of Saline, were guests of Mr. and Mrs. Charles Underwood yesterday.

Ask us about our coffee sale Saturday AVERY & CO.

Mrs. John Hubbard and Mrs. Alvah White were spending Thursday with friends in Clinton.

Fresh Home grown vegetables at all times at C. M. Gilbert & Co.

E. C. Brown was called to St. John's Tuesday on account of the serious illness of his mother, Mrs. Webster.

Headquarters for oranges and bananas at Avery's.

Miss Bonille Milnor, who has been a guest of Miss Ethel Deming, returned to her home in Fayette, O., Wednesday.

A beautiful line of spring coats, shirt waists and skirts just received at T. C. Harris'.

Mr. and Mrs. Geo. Kennedy of Jackson, visited friends here this week and attended the Pioneer dinner Tuesday.

Special banana sale next Saturday. AVERY & CO

Mrs. Dr. Hanies of Dundee. Mrs. Bryan and Mrs. McClure of Detroit, were guests on Saturday of Wm. Ide.

Car John Deere loaders on hand. Call and look them over before buying at Moore Bros.

Mrs. Jennie Waring of Kalamazoo, is spending a couple of weeks here with her parents, Mr. and Mrs. James McCoy.

$30 and $35 rugs for $29.50. See our beautiful line of velvet rugs, mats, etc. just received at T. C. Harris's.

Come and bring your friends. They will all enjoy "Dr. Jekyll and Mr. Hyde" at the opera house tonight. Same old prices 5c. to all.

Mr. and Mrs. Will Eccles and Mr. Mrs. Matthew Root went to Devil's lake yesterday for a few days fishing trip.

Let us explain the Sherwin-Williams way of finishing your soft wood floors. C. A. WRIGHT & SON

Albert Wonders, son of Mrs Lulu Wonders, fell while playing around the house Wednesday, breaking his collar bone.

Try one of those 25c pail of Jelly at C. M. Gilbert & Co.

Mrs. Ellsworth Russell returned to Jackson yesterday after a few days visit her parents, Mr. and Mrs. Albert Hyde.

Expect car nice Pocahontas coal last of this week. Leave your order at Moore Bros.

Miss Helen Anderson arrived home from New York city yesterday morning to spend the summer vacation at home.

Nice yellow peaches only 18c per can at C. M. Gilbert & Co.

Cement walks are being laid in front of the residences of Newton Satterthwaite and Chas. Patterson on Union street.

A nice line of carriages on hand Would be pleased to show them to you MOORE BROS.

Prof. Wm. Yunck, one of the world's greatest violinists, has been secured to give a recital in Tecumsh, June 18, at the New Bradley.

Get one of those nice picnic hams only 9c per lb at C. M. Gilbert & Co.

Reserved seats for the commencement exercises at the New Bradley, June 11, will be on sale at 7:30 Tuesday morning at Orr's drug store.

Berries and vegetables fresh every day at Lowry's.

Mrs. Truman McKinney of Detroit, and Mrs. Will Kies of Elkhart, Ind., are spending the week at the home of J. J. Freeman and wife.

We are unloading Scranton hard coa every day. Place your order with us and be comfortable next winter, slate makes a poor fire to get warm by. Our coal is practically free from it. Ask our customers about Scranton coal. MOORE BROS.

Mrs. Mary Tallman writes us from Mt. Morris, N. Y., this week to have her address changed and says: "I have end with interest of the intended reelebration near at hand of the "oldest pioneers homestead" on Tecumseh's grounds and wish I could be one among its guests.

On the 19th of June a reunion of the old 4th Michigan, which furnished Co. G. from this town, will be held here. This reunion will be one of the finest ever held in Tecumseh, and will bring between 50 and 75 of the boys of 61 here. The committe in charge ask all business places and residences as well to decorate in their honor.

Opera house to-night.

Go to Wilson's for your Sunday dinner. Chicken.

Ralph Bower was an Adrian visitor yesterday.

Mrs. Joseph Hiens visited relatives in Adrian to day.

J. M. Jones was in Manchester yesterday on business.

Mrs. Will Katner of Clinton, visited relatives here yesterday.

Look over Gaston Sons' line of watches. They are beauties.

Miss Rose Lowry attended the dance at Devil's lake last evening.

Mr. and Mrs. Clarence Symonds were in Jackson yesterday on business.

Born to Mr. & Mrs. Will French last night twin babies, a boy and a girl.

Charles Underwood of Brownville, who has been very sick, is better at present.

The Tecumseh second base ball team are playing against Ousted this afternoon.

Henry Wilson and Will Coller have been spending a couple of days at the lake fishing.

J. H. Smith is in Detroit to day attending the meeting of the Mystic Shriners at that place.

Mrs. Bert Mominee and daughter Francis, have returned from a visit with relatives in Milan.

Don't miss "Dr. Jekyll and Mr. Hyde" at the opera house tonight. The same production that you would pay 50c. to $1 to see. Our admission is only 5c.

If you have any idea of painting call at B. J. Pulver's and see what the Agricultural College experiment station has to say about B. P. S. paint.

Mrs. Joseph Wendell and Miss Hazel Blowers of Brooklyn, visited Mrs. Guy Belding yesterday.

The Sherwin-Williams paints are made in the largest and best equiped paint factory in the world. For Sale by C. A. Wright & Son.

A special meeting of the Monday Club is called for Monday evening, 7 o'clock at Mrs. Wm. Alberts.

Fabrique and Bradley have been released from the base ball team, and the former has returned to his home in Clinton.

Opera house to-night: A complete play "Dr. Jekyll and Mr. Hyde" just as taken from the regular play. Admission only 5c.

Earl Coller of the T. H. S. team won the bat offered by Webster Anderson, for making the best batting record of the season. Out of 14 times at bat he had 5 hits.

Now is the time to select your wall paper while the assortment is complete and before the rush. I have a large and complete line and will be pleased to show you any time. B. J. PULVER.

Born, to Mr. and Mrs. Charles Graisber last Saturday a boy. Mr. and Mrs. Graisher reside on a celery farm southwest of town.

Frank Platt, father of Mrs. James Aten and Sarah Platt of this place, is very ill at the home of his son, Joseph Platt in Tipton.

The annual picnic of the Wit and Wisdom Club will be held at the home of Dr. E. D. Brown on Tuesday, June 6th, at 4 o'clock p. m.

The "New Iowa" cream separator is the closest skimmer and easiest running machine built. Don't buy until you have tried one. MOORE BROS. agts.

Mrs. Guy Belding leaves next Tuesday for Toledo, to attend the 13th biennial convention of the Great Hive, which convenes there next week.

Mrs. William Wilson and two daughters Mes James Clarence Brower and Edwin Andrews of Detroit, who have been visiting relatives here this week, have returned to their homes.

Mrs. Mary Rogers will give an address on "Temperance Work among Colored People," at the home of Rev. Young, Friday afternoon, June 12, under the auspices of the W. C. T. U.

The June number of McClure's Magazine appears in a new cover of formal design which it is proposed to use as a permanent standard. The illustrations alone would make the June McClure's a notable number. Beside the St. Gaudens frontispiece there are two charming color reproductions of Gilbert Stuart's portraits of Don Josef de Jaudenes y Nebot and his young American wife with a short article on them by Samuel Isham.

Holland, Quaint and Sedate.

While Americans are living "The Strenuous Life," the Hollanders are living "The Simple Life" so serenely that Americans should find Holland a sure cure for nervous prostration Simplicity seems to be the key note of the Hollanders as its windmills seem to be the chief characteristic of their country. These phases of life in one of the most curious and smallest countries on the globe, contribute only one of Howe's moving pictures in the New Bradly Opera House, Tecumseh on Tuesday, June 9th. Other features of the new program show a Polar Bear Hunt, The Quarrying Industry in France, Wild Birds in their native haunts. Amongst the Zulus of South Africa, Riding 80 miles an hour in an automobile, Life on a French man-o war, and many others.

MANY GOING TO CIRCUS.

The circus seems to be the popular topic of conversation these days and many are making arrangements to visit Adrian Saturday June 13, when Ringling Brothers visit there. The splendid parade at 10 in the morning is a feature. The Ringling Brothers are celebrating the 25th jubilee year of their enterprise by giving a splendid entertainment. The circus this year numbers 1,280 people and 12 acres of ground are required for their many tents. The great program is given in three rings on two stages in a vast hippodrome. Over 300 of the performers are making their first tour of America. Many remarkable features are introduced such as were never before witnessed in America.

A man always thinks it is a cute trick to untie a woman's apron strings.

Led Naval and Military Parade at Seattle, Wash., last week. Parade was 2 miles long.

The members of the One Big Family are always interested in the affairs of the Nation and especially so, when one of our former Tecumseh boys plays such a prominent part in these affairs as Col. Albert S. Cummins did in the great Naval and Military Parade at Seattle, Washington last week.

This was the largest pageant, ever seen in the Pacific Northwest and took place on Tuesday, May 26. Following the platoon of mounted police, which cleared the way and Grand Marshall Lamping with his staff, first came Col. Albert S. Cummins, U. S. A. and his staff, who were followed by other officers of the army, United States Naval forces consisting of 6,000 marines and sailors from the battleship fleet and all fraternal military societies, consisting of their uniformed drill teams.

The Seattle Post of May 25th., contained a fine picture of Col. Cummins and the following sketch:

Col. Cummins is commanding officer for the Puget sound artillery district, with headquarters at Fort Worden. He will reach Seattle with a personal staff at an early hour Monday morning. The officers will participate in the parade mounted.

Col. Cummins is a native of Tecumseh, Michigan, being appointed a West Point academy cadet from that state, and graduating in 1869. He attained the rank of colonel in 1907, the rank of second lieutenant, lieutenant, captain, major and lieutenant colonel in 1873, 1875, 1888, 1890 and 1895, respectively.

During the Spanish-American war Col. Cummins served as colonel of the Twenty-seventh Volunteer infantry, spending two years in the Philippines. He has served with distinction as an instructor in the army artillery school at Fortress Monroe, and preceding his assignment to command the Puget sound artillery district was attached to the Washington office of the adjutant general, United States army.

The parade, which was ten miles long, was witnessed by 400,000 citizens who cheered wildly as the boys in blue marched through the main streets of Seattle.

Each division as it passed was greeted with applause and cheering. The Coast Artillery detachment, in command of Col. Albert S. Cummins, made a splendid appearance in the full dress of that arm of the service, with the red facings flashing in the sunlight. The troops kept perfect alignment and marched with the precision of veterans. Each company as it passed the reviewing stand evoked rounds of applause that betokened the affection with which the people of the Northwest hold the defenders of the coast.

BASE BALL

Tecumseh got back at Kalamazoo in Tuesday's and Wednesday's games, winning both. Tuesday's score was 5 to 1. Holmquist was in the box for the home team, was steady and effective, allowing but four scattered hits. He gave no bases on balls and the support he received was nearly perfect. Hastings for the visitors was hit freely. Tecumseh scored in the first on an error, a sacrifice and three singles. In the third on Shippy's single, Newcombs error and three in the fifth on a walk, a sacrifice two singles and a two bagger.

Wednesday's game was Kalamazoo's until the last half of the ninth inning, the score standing 4 and 2 in their favor. Doty was given a base on balls, Shippy singled, stole second, Sommerlott passed, McDonald and Lagoe were out when Holmquist came to bat. A two bagger brought in the three necessary scores

Wagner was benched in the seventh inning for disputing a decision of the umpires, and Holmquist went into the game. His "umps" was without glasses Wednesday, for several decisions were decidedly rotten.

The Tecumseh Indians are playing at Bay City this week for three days.

The Atlantic Monthly for Junes combines in an unusual manner the discussion of timely, educational, and social topics with a decided outdoor flavor appropriate to an early summer issue. The number opens with a readable paper by Clinton R. Woodruff of the American Civic Association on "City Planning in America." New York, Chicago, St. Louis and Springfield, Mass., are among the cities whose important work he mentions.

Walter Wellman's study of "Taft, Trained to be President," in the June Review of Reviews, is both luminous and convincing. In other magazine articles you may see what has been said about Taft; in Mr. Wellman's article you see Taft himself.

Those who believe that matches are made in heaven have faith to burn.

Thinks It Saved His Life.

Lester M. Nelson, of Naples, Maine, says in a recent letter: "I have used Dr. King's New Discovery many years, for coughs and colds, and I think it saved my life. I have found it a reliable remedy for throat and lung complaints, and would no more be without a bottle and I would be without food." For nearly forty years New Discovery has stood at the head of throat and lung remedies As a preventive of pneumonia, and healer of weak lungs it has no equal. Sold under guarantee at C. A. Wright & Son's drug store, 50c. and $1.00. Trial bottle free.

HA! HA! HA!

Good digestion and good health bring joyous life.

Whoever heard of a jolly dyspeptic?

Merriment and indigestion are as far apart as the North and South poles. Don't blame the poor dyspeptic for being blue, cross, nervous, irritable and grouchy. He can't help it. No one whose stomach is weak, whose nerves are on edge, whose tongue is furred and who hesitates at eating a hearty meal for fear of the distress that will follow, can be sweet-tempered.

Tone up the weak stomach muscles and get digestion working naturally by using Mi-o-na stomach tablets. This remedy is not a mere digestive that gives temporary relief only; it cures all stomach troubles by strengthening the digestive machinery and putting it into such perfect order that it will take care of all foods without distress, indigestion or flatulence.

Mi-o-na cures stomach troubles in a perfectly natural way, increasing the flow of gastric juices so that life's nourishment is extracted from the food and the refuse is expelled without the aid of laxatives or other medicine.

If the complexion is blotched or pimpled, in nine cases out of ten it is caused by stomach troubles and cannot be cured until the stomach is regulated by Mi-o-na.

So reliable and positive is the action of Mi-o-na in curing indigestion and all stomach weakness that C. A. Wright & Son sell the remedy under guarantee to refund the money unless it cures. Try a 50 cent box and see how quickly you will get relief from indigestion and in how short a time you will forget that you have had a stomach.

DAVID HARTON.

David Harton, died at his home in Brooklyn last Friday, aged 77 years, 5 months and 1 day. He was born in County Antrim, Ireland, coming to America at the age of 21 years, settling in New York state. Two years later he moved to Tecumseh, Mich., in and near which place, he spent the greater portion of 15 years. Later he purchased a home in Brooklyn, in which he spent the remaining years of his life. He leaves a wife and two children Mrs. Wilson Read of Onsted and Willis Harton of Detroit. In faith he was a Presbyterian, joining this church at Tecumseh, in 1864, and to which creed he has ever been faithful. The funeral was held Sunday, interment at Brooklyn.

A Novelette with a Southern California setting is the main feature of the June Smort Set It is entitled "Hors-d'Oeuvres" and it is written gy Austin Adams, who has contributed many charmingshort stories to the magazines.

DOCTOR USES D. D. D. IN HIS PRACTICE.

Eminent Physcian Says This Great Liquid Prescription Is Certain Cure for Eczema.

Still another Eczema specialist comes forward in enthusiastic praise of D. D. D Prescription, the wonderful externa remedy which cures Eczema and other similar diseases like magic. He is Dr C. B. Holmes of Silver City, Miss., and in summing up his impressions of the startling cures D. D. D. has effected, he says:

"I have been using your D. D. D. for four years with gratifying results. "IS AS NEAR A SPECIFIC FOR HERPES, ECZEMA, PSORIASIS, ETC., AS IS QUININE FOR MALARIA."

Dr. Holmes is one of hundreds of physicians who use D. D. D. in their daily pratice. The D. D. D. company allows physicians to use this remedy with the understanding that they tell their patients what it was that cured them whe the terrible itch had been wiped out, the skin healed and the raw wound covered over with soft white skin. D. D. D. is not a nasty paste to amear the skin and clothing, but it is a clear liquid. It is advisable to use D. D. D. soap in connection with D. D. D. Prescription.

Is any furthur proof of the curative powers of D. D. D. Prescription necessary? That remedy is sold at C. A. WRIGHT & SON'S. Come in and let us show you convincing proof that D. D. D will cure your skin disease. Even if you have not decided to use D. D. D. remedy come in and explain your case anyway.

The most natural man in a play is the villain.

TECUMSEH STATE SAVINGS BANK

3 per cent. Interest on Savings Deposits.

O. R. MILLER, President.

J. Q. LOOK, Vice President.

J. H. SMITH, Cashier.

HAVE YOU a bank account? If not, WHY NOT? YOUR DEPOSIT WITH US WILL GROW.

INTEREST now due on savings deposits, bring in your pass book and have interest credited.

FARMERS;—Ask for souvenir EXPENSE BOOK.

"PRIDE OF THE SEA"

MACKEREL

is the finest quality of SALT MACKEREL

We have opened a barrel of these fish and they will certainly strike the right spot if you try them.

ANDERSON BROS.

Phone 91 --- GROCERS --- *Macon Phone*

If you want something that has some class to it, see our line of

Refrigerators
Lawn Mowers
Screen Doors
Hammocks and Fishing Tackle

Satterthwaite Bros.

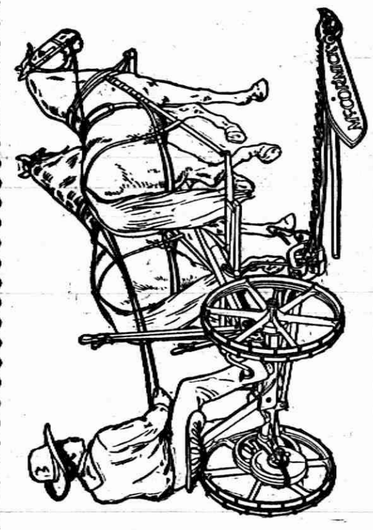

HAY TOOLS

It will soon be time for a mower. Why not have the best? You will if you buy a McCormick.

SLAYTON & SON.

We want to give away

$20.00 Next Saturday

To do this we will have to sell 400 pounds of grade Coffee. We will donate 5 cts on every pound of Coffee we sell for 25 cts or more.

One Day Only--Buy All You Want.

NO LIMIT

PHONE 39 *AVERY & CO.*

MEATS

I have a full line of Meats and ask you to give me a call.

Everything to be found in an Up-to-date Market

HARRY MARSH.

WITHERELL BLOCK.

DR. P. B. HARDY

PHYSICIAN AND SURGEON

Especial attention given to diseases of the Stomach, Throat, Nose, Ear, diseases of women and General Surgery

HOURS:—12:30 P. M. to 3 P. M.
6:30 P. M. to 9 P. M

Office over Tecumseh State Savings Bank
Telephone No. 268.

H. R. CONKLIN, M. D.

PHYSICIAN and SURGEON.

OFFICE and RESIDENCE 50 Chicago Street.

OFFICE HOURS { 12 to 2 and 7 to 8 p. m.

Patients within eyes examined for pectacles will please call at noon office hour.

L. M. JONES, M. D.

PHYSICIAN AND SURGEON

Office and Residence over Satterthwaite Bros' store

Office Hours { 3 to 5 p m
6:30 to 8:30 p m

PHONE No. 11

G. V. RANDALL, M. D.

At old Office of Dr Jenkins, on Chicago Street

Office Hours—
7:30 to 8:30 a. m.
1 to 3 and 7 to 9 p. m.

PHONE No. 297.

Save The Pieces

Lenses Matched and frames Repaired

I will be at my office over J. J. Belcher's store every day except the 3rd Tuesday of each month.

S. P. HOSMER,
OPTICIAN.

Dental Parlors
of
W. D. REED, D. D. S.

Chicago St., Tecumseh

Crown and Bridge work, Aluminum Silver and Rubber plates and all of the specialties known to modern to modern dentistry. Gas or vitalized air administered

Office over Avery & Co's store.

Dental Parlors
of
E. D. BROWN, D. D. S.

Filling, Crown, Bridge and platework Local and complete anaesthetics administered for painless extraction. Office over Orr's Drug Store. Phone, 192

A. C. AYLESWORTH,

Licensed Auctioneer, Real Estate, Stock and General Salesman.

Will attend all sales in city or country at reasonable rates.

Headquarters and all dates made Herald office.

FRANK DAVIDSON,

Licensed Auctioneer. Farm and Stock Auctions.

Attended to promptly and in satisfactory manner. Terms reasonable.

Headquarters at Herald office where all dates are made. State 'phone 504 Rast

The upright man will surely have good things and many friends while he lives.

At a marked down sale of millinery a where the women fight at the drop of the hat.

TECUMSEH MARKETS

LIVE STOCK.

Steers	3½	5
Heifers	2	3
Cows	1	3
Veal calves	6½	7
Hogs No 1	4	4½
Roughs	3½	
Sheep	2	3½
Lambs	5	
Fowls		10
Springers		20
Ducks		9
Turkeys		13
Geese		7
Old Roosters		5

DRESSED MEATS.
Wholesale

Beef, by side	6	7½
Hogs	6	
Veal	9½	
Mutton	8	
Spring lamb	12	12½
Lard	11	
Hides, green	4½	
Veal skins, green	7	
Sheep pelts	.25	1.50
Tallow	1½	3
Timothy ▼ ton	7.00	10.00
Clover ▼ ton	6.00	
Bran ▼ cwt	1.20	

GRAIN, SEED AND HAY.

Wheat	.92	.94
Oats	50	
Clover seed	11.00	12.00
Corn shelled	70	75
Corn in ear ▼ cwt	.75	80
Middlings ▼ cwt	1.50	
Corn meal ▼ cwt	1.60	

PROVISION MARKET.
Wholesale

Butter	15	18
Eggs	14	17
Beans ▲ bushel	2.20	
Potatoes	.60	

The Cause of Many Sudden Deaths.

There is a disease prevailing in this country most dangerous because so deceptive. Many sudden deaths are caused by it—heart disease, pneumonia, heart failure or apoplexy are often the result of kidney disease. If kidney trouble is allowed to advance the kidney-poisoned blood will attack the vital organs, causing catarrh of the bladder, or the kidneys themselves break down and waste away cell by cell.

Bladder troubles almost always result from a derangement of the kidneys and a cure is obtained quickest by a proper treatment of the kidneys. If you are feeling badly you can make no mistake by taking Dr. Kilmer's **Swamp-Root**, the great kidney, liver and bladder remedy.

It corrects inability to hold urine and scalding pain in passing it, and over comes that unpleasant necessity of being compelled to go often through the day, and to get up many times during the night. The mild and the extraordinary effect of Swamp-Root is soon realized. It stands the highest for its wonderful cures of the most distressing cases.

Swamp-Root is pleasant to take and is sold by all druggists in fifty-cent and one-dollar size bottles. You may have a sample bottle of this wonderful new discovery and a book that tells all about it both sent free by mail. Address, Dr. Kilmer & Co., Binghamton, N. Y. When writing mention reading this generous offer in this paper. Don't make any mistake, but remember the name, Swamp-Root, Dr. Kilmer's Swamp-Root, and the address, Binghamton, N. Y., on every bottle.

After a young man begins to concentrate his attention on one girl, the other girl stops laughing at his jokes

WILL CURE CONSUMPTION

A. A. Horren, Finch, Ark., writes "Foley's Honey and Tar is the best preparation for coughs, colds and lung trouble. I know that it has cured consumption in the first stages." You never heard of any one using Foley's Honey and Tar and not being satisfied.

Do babies know the truth about you when they stare so impudently at you?

The Best Pills Ever Sold.

"After doctoring 15 years for chronic indigestion, and spending over two hundred dollars, nothing has done me as much good as Dr King's New Life Pills. I consider them the best pills ever sold." writes B. F. Ayscue, of Ingleside, N. C. Sold under guarantee at C. A. Wright & Son's drug store. 25c

The bigger fool you make out of a fool, the better he likes it

Bucklen's Arnica Salve Wins.

Tom Moore, of Rural Route 1, Cochran, Ga., writes: "I had a bad sore come on the instep of my foot and could find nothing that would heal it until I applied Bucklen's Arnica Salve. Less than half of a 25 cent box won the day for me by affecting a perfect cure." Sold under guarantee at C. A. Wright & Son's drug store.

Marriage is like a calamber—it doubles you up

Healthy kidneys filter the impurities from the blood, and unless they do this good health is impossible. Foley's Kidney Cure makes sound kidneys and will positively cure all forms of kidney and bladder disease. It strengthens the whole system.

A GOO REASON.

Tecumseh people can tell you Why it is so.

Doan's Kidney Pills cure the cause of disease, and that is why the cures are always lasting. This remedy strengthens and tones up the kidneys, helping them to drive out of the body the liquid poisons that cause backache and distressing kidney and urinary complaints. Tecumseh people testify to permanent cures.

Mrs. Geo. Teachout, living on Oneida street, Tecumseh, Mich., says: "Some years ago I began to have a great deal of trouble from my kidneys. There were intense pains in the small of my back extending to my shoulder blades, and at times when I stooped, sharp stitches of pain would catch me and I would be unable to straighten for a few seconds. At night, I could not rest well on account of the frequent action of the kidneys, and though I doctored no benefit. I had heard a great deal about Doan's Kidney Pills. I got a box at Wright and Son's drug store and began using them. I soon noticed the good effects and continued taking them until entirely cured. I cheerfully recommend Doan's Kidney Pills to any one afflicted with kidney trouble."

For sale by all dealers. Price 50 cents. Foster-Milburn Co., Buffalo, New York, Sole Agents for the United States. Remember the name—Doan's—and take no other.

Catarrh, the Bane of the World
Pe-ru-na, the Standard Remedy.

HOT WEATHER CATARRH.

Affects the Stomach, Kidneys, Bowels, Pelvic Organs.

COLD WEATHER CATARRH.

Affects the Head, Throat, Lungs, Bronchial Tubes.

Catarrh is recognized all over the civilized world as a formidable disease. In the United States alone, two hundred thousand people have catarrh annually. In other countries the ratio of victims is as great.

For many years Pe-ru-na has held the foremost place as a standard remedy for catarrh.

Persons objecting to liquid medicines can now purchase Pe-ru-na tablets.

STATE OF MICHIGAN, county of Lenawee ss. Probate court for the county of Lenawee.

At a session of the probate court for the county of Lenawee, holden at the probate office, in the city of Adrian, on the 11th day of May in the year one thousand, nine hundred and eight.

Present Harry L. Larwill, judge of probate.

In the matter of the estate of CHAUNCEY DIBBLE, deceased.

On reading and filing the petition, of Chas. B Dibble, executor upon the estate of said deceased alleging that the funeral expenses and debts of said deceased and the expenses of administration thus far incurred, have been fully paid and praying that his final administration account may be allowed and for such other order and decree as to this court shall seem proper.

It is ordered, that Monday, the 8th day of June next, at nine o'clock in the forenoon, be assigned for the hearing of said petition.

And it is further ordered, that a copy of this order be published in the TECUMSEH HERALD, a newspaper printed and circulating in said county of Lenawee, for three successive weeks, previous to said day of hearing.

(A true copy.) HARRY L. LARWILL, Judge of Probate.
E. I. Larwill, Probate Register.

Commissioners' Notice.

STATE OF MICHIGAN, County Lenawee ss.

In the matter of the estate of JOHN CADMUS, deceased.

The undersigned having been appointed by the probate court of said county, commissioners to receive, examine and adjust all claims and demands of all persons against the estate of said deceased, do hereby give notice that we will meet for that purpose at the law office of Fred R. Wood in the village of Tecumseh, Lenawee county, Michigan, on the 16th day of June, 1908, and on the 16th of Nov., 1908 at two o'clock in the afternoon of each of said days.

And that six months from the 16th day of May 1908, are allowed by said probate court for the creditors of said estate to present their claims to us for examination and allowance.

Dated May 16th, 1908.

MICHAEL SMELTZER,
JAMES B. KENNEDY,
Commissioners

Commissioners' Notice.

STATE OF MICHIGAN, county Lenawee, ss.

In the matter of the estate of MARGARET A. FREEMAN, deceased.

The undersigned having been appointed by the probate court of said county, commissioners to receive, examine and adjust all claims and demands of all persons against the estate of said deceased, do hereby give notice that we will meet for that purpose at the office of Sylvester P. Hosmer in the village of Tecumseh, Lenawee county, Michigan, on the 27th day of June, 1908, and on the 29th of September 1908, at two o'clock in the afternoon of each of said days.

And that six months from the 29th day of March 1908, are allowed by said probate court for the creditors of said estate to present their claims to us for examination and allowance.

Dated March 25th, 1908.

ALFRED JAMES,
SYLVESTER P. HOSMER,
Commissioners.

Dyspepia is our national ailment. Burdock Blood Bitters is the national cure for it. It strengthens stomach membranes, promotes flow of digestive juices, purfies the blood, builds you up.

Special Fares TO CHICAGO and RETURN June 13 to 16, Inclusive,

Account National Republican Convention. Tickets good until June 27 for return See agents for particulars

Lake Shore

SAND LAKE
30c ROUND TRIP
DEVILS LAKE
55c ROUND TRIP
EVERY SUNDAY

Train leaves Tecumseh at 9:17 a. m. through to Addison. Connects at Addison Junction with train to and from Clark's Lake. Correspondingly low fares to all intermediate stations.

LAKE SHORE

DETROIT
$.85 ROUND TRIP
TOLEDO
$1.00 ROUND TRIP
Every Sunday

Train leaves Tecumseh at 8:11 a. m. Returning leaves Detroit at 6:30 p. m., Toledo at 8:00 p. m. Correspondingly low fares to intermediate stations on the

LAKE SHORE

LOOKING AHEAD.

Remember that ready cash is always a power. Sometimes a dollar will do the work of two dollars. It doesn't matter how much you are earning, save something, and have a Savings account in this bank. In wi l always be ready for you whe you want it.

4 OLD NATIONAL BANK

ESTABLISHED 1851

UNITED STATES DEPOSITARY

BATTLE CREEK, MICH.

Hope Abandoned For Lost Ship.

Norfolk, Va., June 4.—All hope has been abandoned for the German steamer European, which sailed from Hamburg, Germany, forty-five days ago, bound for Norfolk, loaded with fertilizer. The trip should have been made in twenty-one days. Nothing has been heard from the ship in forty days. She carried a crew of twenty-seven men.

Any skin itching is a temper-tester The more you scratch the worse it itches. Doan's Ointment cures piles, eczema—any skin itching. At all drug stoes.

There are no tomorrows on the calendar of the man who does things.

A specific for pain—Dr. Thomas' Eclectric Oil, strongest, cheapest liniment ever devised. A household remedy in America fo 125 years.

You may say what you please if you are not anxious to please others.

STATE OF MICHIGAN, County of Lenawee. Probate Court for the county of Lenawee.

At a session of the probate Court for the county of Lenawee holden at the Probate Office in the city of Adrian, on the 29th day of May in the year one thousand nine hundred and eight.

Present, Hon. Harry L. Larwill, judge of probate.

In the matter of the estate of BENSON J. GARLINGHOUSE, deceased.

On reading and filing the petition, duly verified, of Margaret Garlinghouse, widow of deceased, praying that an instrument in writing purporting to be the last will and testament of said deceased, may be duly proved and admitted to probate and that administration of said estate maybe granted to Burton A. Garlinghouse, the executor named in said instrument, or to some other suitable person.

It is ordered, that Monday, the 29th day of June next, at nine o'clock in the forenoon be assigned for the hearing of said petition.

And it is further ordered, that a copy of this order be published in the Tecumseh Herald, a newspaper printed and circulated in said county of Lenawee, for three successive weeks previous to said day of hearing.

(A true copy.) HARRY L. LARWILL, Judge of Probate.
E. I. Larwill, probate register.

STATE OF MICHIGAN, county of Lenawee. ss. Probate court for said county.

At a session of the probate court for the county of Lenawee, holden at the probate office in the of city of Adrian, on the 18th day of May, in the year one thousand nine hundred and eight.

Present, Hon. Harry L. Larwill, judge of probate.

In the matter of the estate of ELIZA A. MONTGOMERY, deceased.

On reading and filing the petition, duly verified, of Darius W. Loree, praying that an instrument in writing purporting to be the last will and testament of said deceased, may be duly proved and admitted to probate and that administration of said estate may be granted to petitioner, the executor named in said instrument or to some other suitable person.

It is ordered, that Monday, the 15th day of June, next, at nine o'clock in the forenoon, be assigned for the hearing of said petition.

And it is further ordered, that a copy of this order be published in the TECUMSEH HERALD, a newspaper printed and circulated in said county of Lenawee, for three successive weeks, previous to said day of hearing.

(A true copy.) HARRY L. LARWILL, Judge of Probate.
E. I. Larwill, Probate Register.

TOLEDO
AND RETURN
80c
JUNE 8 to 13
Inclusive

Account of the big K. O. T. M meeting. Open rate for everybody. Tickets good on all regular trains and to return until June 14, inclusive.

LAKE SHORE

Used in millions of homes

CALUMET BAKING POWDER

It is put up under the supervision of a competent chemist, from the finest materials possible to select, insuring the user light, wholesome, easily digested food. Therefore, CALUMET is recommended by leading physicians and chemists.

Perfect in Quality
Economical in Use
Moderate in Price

Calumet is so carefully and scientifically prepared that the neutralization of the ingredients is absolutely perfect. Therefore, Calumet leaves no Rochelle Salts or Alum in the food. It is chemically correct. "For your stomach's sake" use Calumet. For economy's sake buy Calumet.

$1,000.00 given for any substance injurious to health found in Calumet.

CORRESPONDENCE

BRITTON.

Travers Sutton was home from Adrian college over Sunday.

F W. Yates was in Ypsilanti over Sunday.

Mr. and Mrs John Underwood was called to Tecumseh Tuesday by the illness of his brother, Chailie Underwood.

Mr. and Mrs. Will Calhoun of Holloway, were guests at I N. Pilbeam's over Sunday.

On account of the rain, Decoration day was observed here on Sunday. A large crowd went to Ridgeway where the exercises were held.

A very pleasant evening was spent Friday at the home of Miss Fern Helm where about 20 guests gathered, the occasion being a reception given by the Juniors of the Britton high school for the Seniors An excellent three course supper was served at the Colonial House at 10 o'clock.

Mr. and Mrs. Henry Bachman, Miss Myrta and Viva spent Saturday and Sunday in Dundee with Mr. and Mrs. Bert Bachman.

Mrs. C. Foote was down from Ridgeway Friday.

Mr. and Mrs. Chas Brown were in Tipton over Sunday.

Miss Florence Sibert, Beulah Sterns, Ray Brown and John Cawood of Ypsilanti were Sunday guests of Earl and Myrtle Babcock.

Earl Kniffen and Will Pocklington were home from Detroit over Sunday.

A. W. Lee and John Wiggins fished at Wamplers lake last week.

Miss Mable Shurtz was down from Tecumseh visiting.

Mrs. Andrew Arbogast entertained her sister, Mrs. Maria Fuller of Milan, last week.

C. B. Exelby and W. B. Linn were in Adrian Monday.

Miss Mary Osgood of Macon, called on her aunt, Mrs. Wilmima Ousterhout Monday.

Mr. and Mrs. Mike Bigger of Dundee, Mr. and Mrs. Ed Bachman of Hudson, Mr. and Mrs. Wm. Britton and Miss Imo, and Mr. and Mrs. I. W. Calhoun and Gilford of Adrian, were guests of John Britton Saturday and Sunday.

Misses Lyda Price and Sena Drew of Tecumseh, were over Sunday guests of E. G. Price.

Chas. Nickerson of Toledo, spent Saturday and Sunday here.

Wm. Niyers of Adrian, visited here Saturday and Sunday.

Claud Kniffen spent Sunday with his parents

Miss Lucas was here from Adrian over Sunday. She will teach a class in music here

Earl Babcock was home from Ypsilanti over Sunday.

Mr. and Mrs. John Zeluff went to Dundee Sunday for a few days' visit with relatives.

W. B Linn and Miss Ada were in Ridgeway Saturday.

Mrs. Wilmima Ousterhout has been quite ill the past week.

Jeff Pilbeam of Dundee, was in town Tuesday.

Mrs. Lucinda Ureland of St. John arrived here Tuesday evening to care for her sister, Mrs Wilmima Ousterhout.

Mr. and Mrs. O. D. Zeluff were in Tecumseh Tuesday.

Mrs. Jennie Wilson, who is visiting her mother, Mrs. Eliza Sanford near ecumseh, visited here Thursday.

"I have been somewhat costive, but Doan's Regulets gave just the results desired. They act mildly and regulate the bowels perfectly."—George B. Krause, 306 Walnut Ave., Altoona, Pa

A woman's hair is always too thic or too thin to suit her.

HOLLOWAY.

Miss Mary Palmer and Mrs. A. D. Macham were Tecumseh callers Monday.

Fred Stevenson of Toledo was a visiting relatives here last week.

William Calhoun Sr. attended the funeral of his brother-in-law, David Haston, in Brooklyn, Wednesday.

L. T. Lockner and daughter, Jennie of Adrian were calling at the home of William Kenn Sunday.

Charles Band and family visited Mrs. Bands parents. Mr. and Mrs. William Calhoun Sunday.

Mr. and Mrs. George Green and Mrs. Olin Green of Adrian, visited at the the James Lane home Sainrdsy and Sunday.

Will DeLano and family are spending a few days at Walmpers lake.

Mr. and Mrs. Elmer Risly are spend the week with his parents, Mr. and Mrs. George Risly.

Mrs. Nathan Tripp and children of Palmyra, were visiting her parents Mr. and Mrs. R. G. Rixom Saturday night and Sunday.

School closed in this distilct Friday with a picnic.

Miss Jennie Bartholmew visited her friend Mrs. Lewis Harris, in Adrian Saturday night and Sunday.

Warren Chaffee and family now occupy the tennant house of C. J. Mc Intyre.

Carmeo Gabba is afflicted with mump and whooping cough. Her little brother Clifford, is also ill.

Children's day will be observed Sunday June 14th, at the Presbyterian church.

Henry Neumaire and Mr. and Mrs. Robert LaPoint accompanied by Wm. Schwab and Mr. and Mrs. Fisher of Adian, started for Rochester, N. Y. Tuesday evening to attend the 16th wedding anniversary of Mr. Schwab's sister.

Fred Stevenson of Toledo, and Mr. and Mrs. Archie Pawson were dinner guests Thursday of Mr and Mrs Ira Philo.

Mr. and Mrs. Martin Ulrich, visited at Swanton, Ohio, Sunday.

Mr. and Mrs. Ira Wilson and son, Clare, spent Sunday with her brother, John. Scott and family at Tipton.

Mr. and Mrs. Robert LaPoint entertained Mr. and Mrs. Lomie of Toledo, on Sunday

Mrs. C. A. Slayton of Tecumseh, was a guest at the J. L. Richard home Saturday.

Mrs. John Wilson and graudaughter, Hattie Sheiff, spent Saturday and Sunday with friends in Ridgeway.

B. D. Dibble and family visited his parents S. V. Dibble and wife in Blissfield Sunday.

Mr. and Mrs. August Redline entertained Mr. and Mrs. H. Filter of Deerfield, Sunday.

Mrs. Amos Sheriff called on Mrs. Ira Wilson Monday.

Mr. and Mrs. Will Graves spent Sunday their cousins Mr. and Mrs. M. O. Billmeyer.

C. L. Lowe and grandaughter, Alice, spent Sunday at Urania.

Mrs. Charles Lowe and Mrs. Gu Pocklington were Adrian, shopper's Friday.

RIDGEWAY.

The Misses Helen and Florence Smith Sundayed in Toledo.

Mrs. Anna Smith of Jackson, visited friends in town the first of the week.

Prof R. C. Young and family of Clinton, were guests Friday at the home of J. D. Martin.

Alvin Brazee of Tecumseh, Sundayed at the F. E. Pocklington home.

E. F. Pocklington and wife are in Clayton this week

Wm. Niveon was over from Adrian Saturday.

Mrs. H. R. Fisk of Adrian, spent the past week in town.

Mrs G. W. Jackson of Tecumseh, Sundayed with friends here.

Glen and Floyd Smith were home from Detroit Sunday.

Mrs Ella Thomas returned from Dryden Monday evening.

Mrs. M. A. Graves was over from Sutton Tuesday.

Mrs. Ed Harrison and children spent Tuesday in Britton.

Mrs. John Wilson and grandaughter of Adrian, Sundayed at Jamie Harris on's

Miss Lillian Orr is home from Manchester this week, laid up with poison ivy.

Mrs. J. King and daughter of Jackson Sundayed at B. F. DePuy's.

Mr. and Mrs. T. B. Swick and daughter arrived Wednesday evening from Deming New Mexico, for a visit with her sister, Mrs. Elmer Linn.

E. T. Smith and family spent Saturday and Sunday at Wamplers lake.

Will Calhoun and wife of Holloway, were in town Sunday.

S. J. Anderson of North Adams visited old friends here the past few days.

If brooms could talk, how the old broom would deride the work of the new one.

RAILROAD TIME TABLES.

Lake Shore & Michigan Southern Railroad.

Effective May 31, 1908

GOING SOUTH.

Stations	815 Daily except Sun.	809 Daily except Sun.	831 Daily except Sun	311 Daily	813 Sun. only
Jackson	6 05 am	10 05 am	3 00 pm	6 30 pm	7 15 am
Tecumseh	7 03 am	11 04 am	3 58 pm	7 28 pm	8 11 am
Adrian	7 53 am	11 55 am	4 50 pm		9
Detroit	11 50 am		8 40 pm		11 05 am
Toledo	8 40 am	12 10 pm	4 15 pm	10 30 pm	3 50 am
Chicago	3 00 pm				

GOING NORTH.

Stations	816 Daily except Sun.	812 Daily except Sun.	814 Daily except Sun.	818 Daily except Sun.	810 Sun. only
Detroit				5 00 pm	6 30 pm
Chicago	3 00 am				
Toledo	7 40 am	12 30 pm	5 15 pm	7 00 pm	8 10 pm
Adrian				7 40 pm	8 30 pm
Tecumseh	8 57 am	1 25 pm	6 20 pm	8 16 pm	9 26 pm
Jackson	10 05 am	2 33 pm	7 25 pm	9 26 pm	10 30 pm

DUNDEE BRANCH.

GOING WEST.

Station	429 Daily except Sun.	421 Daily except Sun.	419 Sun. only
Toledo			8 00 am
Adrian	6 50 am	3 30 pm	6 30 pm
Tecumseh	8 00 am	4 00 pm	8 00 pm

GOING EAST.

Station	422 Daily except Sun.	420 Daily except Sun.	420 Sun. only
Tecumseh	10 43 am	6 55 pm	7 50 pm
Adrian	11 10 am	7 30 pm	8 04 pm
Toledo	12 10 pm		9 15 pm
Chicago	7 00 pm		

Tecumseh and Dundee Trains. Daily except Sunday.

LEAVE TECUMSEH.

Dundee Accommodation ..... 7 10 a m
" " ..... 12 30 p m

ARRIVE AT TECUMSEH.

Tecumseh Accommodation ..... 8 45 a m
" " ..... 2 41 p m

SPECIAL NOTICE

Coupon tickets can now be procured at this station over best routes to all principal cities in the United States.

G. J. ZERNS, Ticket Agent
J. W. DALY, C. A. G. P. A. Cleveland, Ohio.

FEELING LIVER-ISH This Morning?
TAKE
THEDFORDS Black-Draught
Stops Indigestion Constipation
25c
A Gentle Laxative And Appetizer

FOLEY'S HONEY AND TAR
The original LAXATIVE cough remedy.
For coughs, colds, throat and lung troubles. No opiates. Non-alcoholic. Good for everybody. Sold everywhere.
The genuine FOLEY'S HONEY and TAR is in a Yellow package. Refuse substitutes.
Prepared only by Foley & Company, Chicago.
ALL DRUGGISTS O TECUMSE H

Kennedy's Laxative Cough Syrup
Relieves Colds by working them out of the system through a copious and healthy action of the bowels.
Relieves coughs by cleansing the mucous membranes of the throat, chest and bronchial tubes.
"As pleasant to the taste as Maple Sugar"
Children Like It
For BACKACHE—WEAK KIDNEYS Try DeWitt's Kidney and Bladder Pills—Cure and Safe
Sold by All Druggists.

Kodol For Indigestion. Relieves sour stomach, palpitation of the heart. Digests what you eat.

The Tecumseh Herald.

VOL. LIX NO. 145 — TECUMSEH, MICHIGAN TUESDAY JUNE 9 1908 — WHOLE NO. 843

SPECIAL

SALE CONTINUES

all this week

Better take advantage of this money saving opportunity.

Remember Every Article in our Store, Discounted.

Store open every evening.

S. W. Anderson & Son.

"THE STORE THAT TREATS YOUFAIR"

BARGAINS

Large Assortment of

White Goods

1-2 PRICE 1-2

75c and $1.00 Silks now 49 and 59c the yd

MANY SUGGESTIONS for Graduation Presents in our east window

Anderson & Rosacrans

Warm Weather Wearables

You'll need them from now on.

Come to our showing of

Straw Hats

Work and Dress Hats—from 10c to $3.00

Outing Trousers

Several new patterns in Peg Tops—2.50 to $5

Outing Shirts

Silks, Silk Mix, Mohair and Mercerized Sateens from 50c to $3.00.

Big Showing of Furnishings.

For warm weather.

HEESEN & HEESEN,

TECUMSEH'S CHIEF CLOTHIERS.

1 - 2 - 3

Only three more days until Commencement! Graduation is an event in the life of every boy and girl that will be remembered always. A gift from father and mother should be of such value as to mark this day forever. Something that the son or daughter may refer to all their lives as father's and mother's graduation present. A watch is the gift ideal for the purpose. A handsome inscription engraved on the inside lid marks forever the occasion of the gift. We have a beautiful line of watches and we request you to make us a call before buying.

HICKS THE Jeweler,

Watch Inspectors L. S. & M. S. and D. T. & I. Ry. — Phone 200 for Correct Time.

DIES SUDDENLY.

Death Overtakes Peter White While Walking on Street in Detroit.

Detroit, Mich., June 3.—Peter White of Marquette, the most widely known citizens of the upper peninsula and one of Michigan's great pioneers and business men, died suddenly on the street in this city, near Woodward avenue and Fort street, from an attack of heart failure. Mr. White was walking from the city hall to the Hotel Pontchartrain when death overcame him.

Born at Rome, N. Y., in 1830, Mr. White was nine years of age when his parents removed to Green Bay, Wis. When he was fifteen years old he heard the stories of the marvelous discoveries of copper in the upper peninsula, and he ran away from home, his destination being the Lake Superior district. It was three years before he got there, however, due to lack of funds. For a year he clerked in Detroit and spent two more on Mackinaw island, at that time an important fur station. In 1849 he joined a party organized to open up the iron veins around Ishpeming and Marquette. When the iron mines began to develop he was placed in charge of the company's general store. In 1851 Mr. White was elected county clerk and register of deed, which he was compelled to accept, though he insisted than an older man should have been chosen. He was also made a member of the school board. It is worthy of note that he remained on the board up to the time of his death. When a postoffice was established he was made the first postmaster and retained the position for twelve years.

About the same time Mr. White opened a general store of his own, but sold out to engage in the insurance business. This led him to take up banking and real estate, and then he decided to become a lawyer, practicing for some ten years. In 1857 Mr. White was elected as a representative to the legislature and in the same year was appointed register of the federal land office, which had been moved to Marquette. When the latter was created a port of entry he was made collector of customs. In 1866 Mr. White incorporated his private bank into the First National and has been president of it ever since. Mr. White went back to the legislature in 1857 as a state senator.

Becoming a wealthy man, he gave liberally to charity. Marquette has a magnificent library which was presented to the city by him.

He was a regent of the University of Michigan at the time of his death.

Ask For Electric Freight.

Marshall, Mich., June 3.—In the order of the state railway commission requiring physical connection between steam and electric lines of the state at junction points for shippers who desire the same interchange of freight in carload lots as between steam lines, Marshall, with only steam line, the Michigan Central, is affected. The Business Men's association here has been considering taking the matter up where freight might be exchanged between the M. U. R. and Grand Trunk, the change being made at Battle Creek.

MICHIGAN BRIEFS.

Survivors of the Twenty-fourth Michigan infantry will hold a reunion on Belle Isle, at Detroit, the afternoon of June 18.

Suspected of complicity in the brutal highway robbery of John Merritt, May 28 last, John Collins has been arrested in Detroit. Merritt was knocked down and robbed of $60.

Herman Weichert, a farmer living near St. Ignace, was drowned while fishing. He was alone, and it is supposed he hooked a large fish, and in his excitement lost his balance and fell from the boat.

Ground has been broken in Detroit for the new headquarters of the Gleaners at Woodward and Palmer avenues. The understanding is that the work is to be pushed so as to have the building ready for occupancy in four months.

After nearly twelve years, the mystery surrounding the disappearance of aged Robert Davidson, pioneer settler and prosperous farmer of Deckerville, has been solved by the finding of his skeleton in what is known as the "Black River swamp," about three miles southwest of the village.

The dedication of two cannon, relics of the battle of Brownstown, war of 1812, which were presented to Wallace post, G. A. R., Detroit, by the late Dr. Hal C. Wyman, and which was to have taken place on Decoration day, has been set for August 5, the anniversary of the battle.

While being entertained in the home of his recently-made acquaintance, Arthur H. Sebastian of 607 Second street, Detroit, a man supposed to be Herman Baer, but who is also known under the aliases of Herman Barnes and Herman Baird, is alleged to have disappeared with diamons valued at $1,500 belonging to Mrs. Sebastian.

DEPART FOR FAR EAST.

Battleships Maine and Alabama Leave San Francisco.

CAPTAIN HARBER COMMANDS

Secretary Garfield a Guest as Far as Honolulu—The Two Vessels Constitute "Special Service Squadron." Will Reach Hampton Roads Oct. 22.

San Francisco, Cal., June 3.—Leaving the other warships of the Atlantic fleet to follow a month later, the battleships Maine and Alabama, designated as a special service squadron, sailed from this port this morning on the long voyage to Hampton Roads by way of Honolulu, Manila, Aden and the Suez canal. Captian Giles B. Harber of the Maine is in command of the special squadron, and he has Secretary of the Interior Garfield as a guest and passenger as far as Honolulu, where he goes to study the labor question, immigration problem, commercial development of the islands and the coastwise trade.

First Ships to Leave.

The Maine and the Alabama are the first two ships of the big fleet that came through the Straits of Magellan to turn their bows homeward. They will complete the trip around the world in advance of the remainder of the fleet, arriving at Hampton Roads on Oct. 22, ten months from the time that they left there on their record breaking cruise. The two warships will arrive at Honolulu on June 17, remain there five days, touch at Guam on July 7 and reach Manila on July 21. This will be the last American port to be entered by them until they reach Hampton Roads. On July 29 they will sail from Manila, touching at Singapore on Aug. 3, Colombo on Aug. 14 and pass through the Suez canal on Sept. 5.

Stay Week at Naple.

The squadron is scheduled to arrive at Naples on Sept. 10, remaining there a week and arriving at Gibraltar on Sept. 30.

The dropping of the Maine and the Alamaba from the main fleet is due to limited steaming capacity in one case and inferior engines in the other.

When the Atlantic fleet sails through the Golden Gate on July 7, homeward bound via Honolulu, the Antipodes, Manila and the Suez canal, the battleships Nebraska and Wisconsin will be in the place of the Maine and the Alabama.

Nearly 400 men of the fleet, who are short termers, will be transferred from their vessels during the next two weeks and taken on board the Prairie and conveyed to Hampton Roads. Men to fill places for the remainder of the round-the-world trip will be brought here on board the Buffalo before the fleet sails westward.

Tear Down Old Bridge.

Marshall, Mich., June 8.—The work of tearing down the South Marshall avenue bridge across the Kalamazoo river, which was damaged by the flood this spring, began today. The bridge was erected in 1892 at a cost of $4,500, it being a two-span stone bridge. The new bridge will be about eight feet wider and will probably cost $6,500. It will cost $500 to take out the old bridge. The contract for the new one is not yet let.

Two More Victims Buried.

San Pedro, Cal., June 8.—The funeral of J. P. Carroll, fireman, second class, of Hartford, Conn., and F. S. Maxfield, fireman, second class, of Toughkenanon, Pa., victims of the boiler explosion on the United States cruiser Tennessee, were held this morning. They were buried with military honors in Harbor View cemetery. Captain T. B. Howard, the officers and several hundred of the crew of the Tennessee escorted the bodies.

Admits Three Murders.

Norwood, Mass., June 8.—After startling the police by declaring that he had killed two boys in Brooklyn last March, Anthony Santo, a fourteen-year-old boy, later told the authorities that he was guilty of the killing of six-year-old Louise Staula, at Dedham, May 11. The death of the Staula girl has been a mystery, and an inquest is now in progress. Her body was found in a field.

Train Kills Jackson Man.

Jackson, Mich., June 8.—Louis Dorson, 327 Danon street, was struck and killed by a Michigan Central passenger train. Dorson was seventy-nine years old and leaves a widow and six children. A son was killed while walking on the railroad tracks six years ago.

PLATFORM IS FRAMED.

President and His Lieutenants Put It Together.

TAFT ALSO HAD A HAND.

Document Which Will Be Offered Republican Convention For Endorsement Contains Full Approval of Roosevelt Administration.

Washington, June 8.—That the platform which will be adopted at the Chicago convention and on which the Republican party will stand during the next campaign has been completed, with the exception of a few details, which will be left for the committee on resolutions to insert, is the opinion of many who are in the confidence of the Republican leaders.

The work has been done by Hon. Wade Ellis, attorney general of Ohio, the draftsman of the recent Ohio state platform; Senator Hopkins, who will be the chairman of the committee on resolutions; Senator Long of Kansas and a few others, including the president and Secretary Taft, who have been freely consulted.

The Central Idea.

The policies of President Roosevelt will be endorsed unequivocally, and this endorsement will be the central idea of the document. The Republican party's record as the party of protection and sound money, as the party of progress and good principles, as the party that gave freedom to Cuba and lifted the yoke from the necks of the people of the Philippines and Porto Rico will be made the subject of much praise, and the votes of the public will be asked to continue to patronize the political craft that has carried it across so many streams.

Specifically speaking, more attention has been given by the platform makers to the tariff than to any other subject. There will be an unequivocal declaration for revision, but the disposition is to leave the working out of details to the ingenuity of congress.

Next to the tariff, the financial plank has received most careful attention. The administration will be especially complimented upon the passage during the Fifty-ninth congress of the railroad rate law, and this legislation will be pointed to as an example of what the party will do for the country at large in case it is given such a lease of power as to afford it sufficient time for the changes which are believed to be desirable.

The president's attitude in the matter of the general protection of the resources of the country will be favorably commented upon as indicating the best course for future legislation, as will his vigorous work in prosecuting the construction of the Panama canal.

Labor's Demands Recognized.

Cognizance will be taken of the demand of labor to the extent of recommending such legislation as will insure labor organizations against snap judgment by the courts in the issuance of injunctions without due notice or necessary hearing.

As usual, the platform will declare for the protection of the civil liberties of the negro race. There will be a strong declaration in favor of the continued improvement of the navy, including the constant increase of our battleships. The recommendations will be made for the admission at the next session of congress of Arizona and New Mexico as separate states of the Union; for the exclusion of coolie labor, and strong recommendation of the present civil service policy will be made.

Tornado Demolishes Many Buildings.

Charles City, Ia., June 8.—A tornado striking Charles City, demolished about 200 buildings of various sizes and killing W. R. Beck and a child. Three children are reported missing. The path of the storm was about ten rods wide and ten miles long. Telephone wires are down, and details as to the destruction wrought in the country are meagre.

Cardinal Logue Returns to Europe.

New York, June 8.—Cardinal Logue, primate of Ireland, has sailed for Europe on the steamer Campania, after a sojourn in this country of five weeks, which he declared to have been the most eventful in his long life.

A testimonial of regard on the occasion of the ordination to the priesthood of William Murphy, a Kalamazoo man who has just completed a four years course in the American college at Rome, in an elaborate outfit of vestments prepared by the women of St. Augustine Catholic church of Kalamazoo, Mr. Murphy will be ordained next Saturday in Rome, and the vestments have been forwarded to him there.

EDITOR QUINBY DEAD.

Well Known Free Press Publisher Passes Away.

SUCCUMBS TO A CANCER.

He Held Controlling Interest in Prominent Michigan Publication For Fifty Years—Honored by President Cleveland and U. of M.

Detroit, Mich., June 8.—William E. Quinby, one of Michigan's best known publishers, and for forty years principal owner of the Detroit Free Press, died of cancer with which he had been ill for many months. The end came [illegible] and was expected, as physicians had announced weeks ago that there was no hope of recovery.

William Emory Quinby was the eldest son of Daniel Franklin and Aratina Reed Quinby. He was born in the town of Brewer, Me., Dec. 14, 1835. The year of his birth his parents moved to Lisbon, Me., where he attended the public schools. In 1850 the Quinby family came to Detroit, where, in partnership with J. K. Wellman, Daniel Quinby engaged in the publication of Wellman's Literary Magazine.

Attended U. of M.

William Quinby attended the high school and in 1854 attended the University of Michigan, from which he obtained the degree of A. B. in 1858 and of A. M. in 1861. During this time he contributed extensively to his father's publication.

After his return from college, Mr. Quinby entered the law office of Walkers & Russell as a student. His progress was rapid, and he was admitted to the bar in the next year. The legal profession had little attraction for him, however, and while practicing he was a member of the reportorial staff of the Free Press.

Develops Noted Writers.

When Henry N. Walker became proprietor of the Free Press, in 1861, following the sale of Wilbur F. Storey's interest, Mr. Quinby became city editor. Two years later he was made managing editor, and at the same time he acquired a quarter interest in the paper. In 1872 he became editor in chief and obtained a controlling interest. Mr. Quinby developed many prominent writers and built up the publication to an enormous enterprise.

Of the mechanical side Mr. Quinby took as good care as of the editorial department. He was the first to introduce the web perfecting press in Michigan, and he was the first newspaper publisher in America to operate successfully the typesetting machine.

Honored by Cleveland.

President Cleveland, in 1893, appointed Mr. Quinby envoy extraordinary and minister plenipotentiary to the Netherlands, a post which he held for four years. When he returned, in 1896, for a short visit, in order to attend the reorganization of the Free Press, he was honored by the University of Michigan with the degree of LL. D. It was in 1897 that he returned again to take charge of the Free Press. In 1906 he retired from active management of the paper, at which time its present owners obtained control.

In 1860 Mr. Quinby was united in marriage to Adeline Frazier. They had seven children, of whom six are now living.

Thief Drove Horse to Death.

Detroit, Mich., June 8.—When William Newberry, 405 Fifth street, went to the ball game Saturday afternoon, he left his horse and buggy standing near Bennett park. When he came out, after the game, the horse was gone, and he reported his loss at Central station. Sunday afternoon, at the hottest part of the day, a horse attached to a buggy was driven up Wabash avenue at a fast clip. When the corner of McGraw was reached, the horse dropped. The driver jumped out of the buggy and ran down a nearby alley. People in the vicinity noticed the boy's strange actions and notified the police, who identified the rig as belonging to Newberry. Humane Agent McMillan was called, but the horse died shortly after he arrived.

Asks $10,000 For Wife's Death.

Howell, Mich., June 8.—Suit for damages, based on circumstances believed to be without precedent in Michigan, has been started by the filing of a declaration in the circuit court by Peter North against the Interstate Long Distance Telephone company. Three months ago the wife of the plaintiff and Carrie Allen, who had been living with the Norths, were killed by lightning which entered the North home in Hartland township. It is asserted by the plaintiff that the lightning entered the house on wires and that the telephone company is responsible for the death of his wife. Plaintiff sues for $10,000 damages.

New Straw Hats

They are here, already for you.

CALL AND SEE THEM

Everyone of the correct and best styles, for 1908.
—New Brands—New Shapes—
Everyone that Fashion requires await your coming

McCann Bros.

The One Price Clothiers.

The Lenard Refrigerator

High Grade in Every Respect.

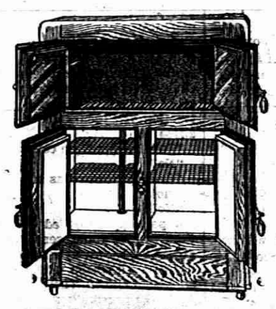

Call and See This at

D. L. Whitenack & Co.

Bissell's Goshen

Grand Rapids, Mich.

We have both of the above lines of

CARPET SWEEPERS,

acknowledged by every one to be the best manufactured. The removable brush, the cyco bearing and many other good features perfect these goods.

Remember the place.

Guy E. Belding

Novelty Store

Summer Time is Hammock Time

HAVE YOU ONE?

I also have Croquet Sets at reasonable prices. See my line of Glassware. It is complete.

Ida B. Chase

ADRIAN STATE SAVINGS BANK,

ADRIAN, MICH.

RESOURCES, - - $1,400,000.00

3 Per Cent paid on all Savings Deposits. Correspondence and personal interviews solicited.

We are now established and doing business in our own building, and cordially invite public inspection of our new quarters.

R. A. WATTS, Pres. GEO. A. WILCOX, Vice Pres. B. E. TOBIAS, Cashier

THE TECUMSEH HERALD.

GEO. N. STACY,
EDITOR AND OWNER.

Subscription Rates

IN LENAWEE COUNTY

One year, payment in advance $1 00
One year, payment after 3 months 1 25

OUTSIDE LENAWEE COUNTY

One year, payment in advance $1 25
One year, payment after 3 months 1 50

There will be no Deviation from above Rates

Entered at the post office at Tecumseh, Michigan as second class matter

Deafness cannot be cured

by local applications, as they cannot reach the diseased partion of the ear There is only one way to cure deafness, and that is by constitutional remedies. Deafness is caused by an inflamed condition of the mucous lining of the Eustachian Tube. When this tube is inflamed you have a rumbling sound or imperfect hearing, and when it is entirely closed, deafness is the result, and unless the inflammation can be taken out and this tube restored to its normal condition, hearing will be destroyed forever; nine cases out of ten are caused by catarrh, which is nothing but an inflamed condition of the mucous surfaces.

We will give one hundred dollars for any case of deafness (caused by catarrh) that cannot be cured by Hall's Catarrh Cure Send for circulars free

F. J. CHENEY & CO., Toledo, O.

Sold by all druggists, 75c

Take Hall's Family Pills for constipation.

There are no tomorrows on the calendar of the man who does things.

A Grand Family Medicine.

"It gives me pleasure to speak a good word for Electric Bitters," writes Mr Frank Conlan of No 435 Houston st., New York. "It's a grand family medicine for dyspepsia and liver complications; while for lame back and weak kidneys it cannot be too highly recommended." Electric Bitters regulate the digestive functions, purify the blood, and impart renewed vigor and vitality to the weak and debilitated of both sexes. Sold under guarantee at C. A. Wright & Son's drug store. 50c.

Some people dispense sympathy because it doesn't cost anything.

A manwfody dayrperfect health, so can do an honest day's work when necessary, has much for which he should be thankful. Mr L. C. Rodgers, of Branchton, Pa., writes that he was not only unable to work, but he couldn't stoop over to tie his own shoes. Six bottles of Foley's Kidney Cure made a new man of him. He says, "Success to Foley's Kidney Cure."

The actor is like a flaming chimney and the critic often makes him draw.

If you will make inquiry it will be a revelation to you how many succumb to kidney or bladder troubles in one form or another. If the patient is not beyond medical aid, Foley's Kidney Cure will cure. It never disappoints.

Ma says some women are busy in the present making a past for the future.

W. R. Ward, of Dyersburg, Tenn., writes: "This is to certify that I have used Orina Laxative Fruit Syrup for chronic constipation, and it has proven, without a doubt, to be a thorough, practical remedy for this trouble, and it is with pleasure I offer my conscientious reference."

Some women will spend fifty cents on a cab to save two cents on a spool of thread.

Cured Hemorrhages of the Lungs

"Several years since my lungs were so badly affected that I had many hemorrhages," writes A. M. Ake, of Wood, Ind. "I took treatment with several physicians without any benefit. I then started to take Foley's Honey and Tar, and my lungs are now as sound as a ballet. I recommend it in advanced stages of lung trouble." Foley's Honey and Tar stops the cough and heals the lungs, and prevents serious results from a cold. Refuse substitutes.

A man doesn't have to go to Nevada to be in a terrible state.

Kennedy's Laxative Cough Syrup is the one that children like so well to take as it tastes nearly as good as maple sugar. It is different from the others as it does not constipate, but on the other hand it acts gently yet freely on the bowels and thereby it drives the cold out of the system. It is sold by all druggists.

A good many songs have plenty of gas but no meter.

Stomach troubles are very common in the summer time and you should not only be very careful about what you eat just now, but more than this, you should be careful not to allow your stomach to become disordered, and when the stomach goes wrong take Kodol. This is the best known preparation that is offered the people today for dyspepsia or indigestion or any stomach trouble. Kodol digests all foods. It is pleasant to take. It is sold here by all druggists.

Tact is the ability not to look solemn when a rich relative gets off an alleged

Nature has provided the stomach with certain natural fluids known as the digestive juices, and it is through these juices that the food we eat is acted up on in such a way as to produce the rich, red blood that flows through the veins of our body and thereby makes us strong, healthy and robust, and it is the weakening of these digestive juices destroys health. It is our own fault if we destroy our own health, and yet it is so easy for any one to put the stomach out of order. When you need to take something take it promptly, but take something you know is reliable—something like Kodol for Dyspepsia and Indigestion. Kodol is pleasant to take, it is reliable and is guaranteed to give relief. It is sold by all druggists.

You may say what you please if you are not anxious to please others.

A BRAVE ...EFFORT.

[Original.]

Edgar Bertram, a young American traveling abroad, was making a pedestrian tour of the Alps. One evening while stopping at an inn on the road leading over the Fraele pass a man and a girl of eighteen, carrying a variety of bundles, came and sat down at a table near him. The girl was very pretty, and Bertram kept glancing at her repeatedly. After supper the man who was with her smoked his pipe on the porch of the inn, and Bertram fell to talking with him. He said that the girl was his daughter, and they were going over the pass the next day.

The height of the Fraele pass is over 7,000 feet and the distance the two proposed to go perhaps ten miles. Bertram wondered why they should attempt it. The man was past fifty, and the girl, though strong, was, after all, but a girl. "There is no danger," said the man. "We have done it before. Of course we have some bad places to cross, but we tie ourselves to a rope like other climbers, and if one slips the other stands fast."

The man went into the taproom, where he indulged in a bottle of wine and a game of dominos with the landlord. This left Bertram and the girl together. He chatted with her some time and won her confidence. "Tell me," he said, "why you attempt this pass when there are easier ones? And why do you not cross the mountains by conveyance? You seem to be people who are able to pay." Then the girl confessed that they were smugglers and by crossing the Fraele pass on foot could get the goods they were carrying into Italy without paying any duty.

The next morning when Bertram had finished his breakfast he stood on the porch of the inn looking up the road that led over the pass. Far up the mountain side he saw two figures, a man and a woman, trudging slowly onward. He always carried a pair of glasses with him, and, bringing them to bear on the figures, he saw that they were the smugglers. He watched them for an hour. They were tied together, the father leading. At last a cloud enveloped them, and he saw them no more.

To the smugglers the cloud was a mist, through which they could see nothing. They toiled on as best they could, but despite the father's efforts to keep on the road he lost his way. Then suddenly there was a quick slide and a jerk on the rope. The girl caught a projection with her ice ax, and it held. Then she knew that her father had slipped and was dangling over a precipice.

There was no way by which he could gain a foothold to save himself or lessen the strain on the rope, which, as his daughter lost strength, would inevitably pull her over and the two would together fall thousands of feet into the abyss below.

"Cut the rope!" he called.

"No!"

"Cut it! One of us may live. Both cannot."

"No!"

Repeatedly he called upon her to do that which would send him into the abyss. She always answered "No," but gave no reason why she should not do his bidding. They were alone far up in the mountains; there was no one near to help, and for the mist they could not be seen if there were those to see them.

An hour passed. An hour—sixty minutes of sixty seconds each, and each second a frightful strain! There could be no change of position either for the father or the daughter. Any motion on his part would increase the strain, and the daughter must lie flat, both hands clinging to the ax handle. How long would her strength endure? And why should it endure? Was not each moment an agony to be followed by the frightful end at last?

Thirty more of these dreadful minutes passed, each an eternity of agony. Then a zephyr carried away the mist, and the girl clearly saw down the mountain a man approaching. He was glancing about him as if he were looking for some one. With all the little strength she had left she cried again and again till at last he raised his head and looked straight at where she lay. Then he bounded up the mountain like a goat.

The girl did not know who relieved her, at least not then. She felt the strain on the rope disappear and knew that her father was saved. Then all was a blank. Her father and the rescuer carried her down the mountain into Italy, stopping at the first inn they reached.

In the evening, after she had come to herself, she asked to see the man to whom she was indebted for her and her father's life. When he came in and stood before her, she recognized the young American with whom she had spent the previous evening.

Bertram, after seeing the cloud envelop the father and daughter, could not divest himself of misgivings concerning them. Then it seemed to him that he heard the girl cry out, though this was entirely a mental impression, not a sound transmitted through the ear. He started up the mountain to reach them doubtless but a short time before the girl's strength must have given out.

When the next day he left the couple at the inn to pursue his journey there was a sad look in the eyes of the girl. Bertram has forgotten many of the episodes of his foreign tramps, but he has never forgotten, nor will he ever forget, the brave girl who by her heroic endurance saved her father from an awful death.

AMY B. KENNEDY.

Violet Ink the Cheapest.

"Look here, you, a literary man can't afford the extravagance of violet ink."

The literary man tore thoughtfully a pendent piece of leather from the sole of his shoe.

"I know," he admitted, "that violet ink costs thrice as much as black, but black corrodes a pen in a week, whereas violet is noncorrosive, and with its use it is possible to make one pen last six or seven months. The late Russell Sage, who used violet ink exclusively in his office, revealed this great truth to me during my brief clerical career in his office."—Exchange.

Didn't Want to Be Singular.

It was in the drawing room after dinner that they discussed an absent maiden friend's bad points with the usual grim and scathing glee. Having thoroughly dissected her personal appearance, they next paid attention to her mental shortcomings.

"She is a very singular girl," spake the one.

"Yes, indeed," responded her companion. "But, then, that is not her fault, for I never saw a girl so anxious to be plain." Argonaut.

Home-Made Gas Light for Country Houses.

Acetylene Gas is ten times *purer* than City Gas. That is why only *one-tenth* as much of its flame is needed as would be required for the same candle-power of light from City Gas, Kerosene, or Gasolene.

This means that only a very small *fraction* of the heat, and *none* of the soot nor smell of Kerosene or Gasolene is present with Acetylene.

It also accounts for the fact that an Acetylene Light of 24 candle-power costs only 3¾ cents for 10 hours lighting (in most of the States), while that same 24 candle-power in 10 hours lighting would cost about 6 cents from ordinary Lamps for Kerosene, Wicks and Chimneys.

And 40 Acetylene Lights need only 30 minutes *per month* of labor, while 8 Kerosene Lamps need that same 30 minutes labor each day for 365 days in the year.

Compare 6 hours work per year for 40 Acetylene Lights, with 183 hours per year for 8 Kerosene Lamps, and consider the *unpleasant* kind of work "Lamp Slavery" is.

Meantime, Acetylene is the most *beautiful* Light ever used in home, hotel or store as well as the most convenient and the *safest*.

Brilliant, steady, soft, cool, *safe*, and colorless as Sunlight itself. Two million Americans use it regularly and over 348 towns are publicly lighted by it. Shall I tell *you* how *little* it need cost to make this time-saving, money saving and beautifying Light at your own home?

Write me to-day how many rooms you've got, or how large a store, and receive definite information.

Address me thus—Acetylene Jones 9 Adams St., Chicago, Ill.

MEET AT REVAL.

Quaint Old Russian Town Awaits the Coming of King and Emperor.

Reval, Russia, June 8.—This quaint old town is filled with visitors today for the meeting of King Edward and Emperor Nicholas. The hotels are crowded, and all available private lodgings are engaged. The ministers of court have established headquarters here, and a regiment of infantry and 500 secret service officers have arrived for guard and police duty. Four destroyers have taken their station in the harbor to keep the roadstead clear for the royal yachts.

The narrow, twisted streets and the Thirteenth century houses of the city bloom with bunting and decorations.

The imperial yachts will anchor tomorrow so far out in the offing that from them only the battlements of the old Danish fortress on the hill top and the graceful early Gothic church spires will be distinguishable by the unaided eye.

St. Petersburg, June 8.—On account of rough weather in the Gulf of Finland, the emperor and members of the imperial party gave up the sea trip and left by rail today for Revel to meet King Edward. The imperial yachts Polar Star, Standart and Tsarevna, with Admiral Niloff and Count Heyden, chief of the imperial chancellory, aboard, are on their way there escorted by Rear Admiral Von Essen's fleet of destroyers. The cruiser Almaz, with Admiral Dikoff, the minister of marine, aboard, sailed today.

Thirty-Six on Trial.

St. Petersburg, June 8.—The trial by jury of thirty-six participants in the notorious program of 1906 began today at Bialystok. Among the accused are eight women. Only two of the prisoners, M. Bakunovitch and Novakovsky, are held for murder or attempt at murder, the others being charged with minor acts of violence. The indictment emphasizes the leading part the Jews took in the revolutionary activities of 1905-6, the victims of which included twenty-four police officers killed and wounded.

BRIEF DISPATCHES.

The plant of the Presto-Lite company on South street, Indianapolis, blew up. Eleven persons were injured by the explosion, none fatally.

The various battleships of the big fleet, at present in port at San Francisco, are rapidly being put into good shape for their long voyage to the antipodes.

Under the auspices of the United German Singers of Philadelphia, a life-size statue of Joseph Haydn, the composer, was unveiled in Fairmount park of that city.

Men who knew C. J. L. Meyer when he was the wealthiest citizen of Fond du Lac, Wis., have rallied to his aid, and the old man will not end his days in a poorhouse.

The gunboat Yorktown has been ordered to leave Puget sound June 18 for a cruise to Behring sea, where she is to patrol the seal fisheries and to prevent pelagic sealing.

Thirty-one thousand members of the National Educational association have signified their intention of being present at the convenion of that organization to be held in Cleveland June 29 to July 3.

The supreme court of Missouri decided that the eight-hour train dispatchers' law, passed by the last legislature, is unconstitutional, because it allows operators at stations where only one operator is employed to work twelve hours.

The Fredonia Window Glass factory at Fredonia, Kas., was destroyed by fire. The factory was surrounded by flood water, and it was impossible to fight the flames. The loss is $50,000.

A tornado swept over a territory twelve miles west of Durant, Okla., destroying a dozen farm houses and, with a heavy storm of hail, did damage of $150,000. A number of persons are reported injured, none fatally.

A convention of the Protestant Episcopal church of Washington diocese will be held in Washington June 17 next to elect a successor to the late Henry Y. Satterlee as bishop of Washington. Bishop Brent of the Philippine islands was elected to the bishopric last month, but he declined.

The Best Pills Ever Sold.

"After doctoring 15 years for chronic indigestion, and spending over two hundred dollars, nothing has done me as much good as Dr. King's New Life Pills. I consider them the best pills ever sold." writes B. F. Ayscue, of Ingleside, N. C. Sold under guarantee at C. A. Wright & Son's drug store. 25c.

Fortunately the girls aren't wearing the old-fashioned hoopskirt along with the Merry Widow hat.

SUNDAY SCHOOL.

COUNTY INSTITUTE HELD IN TECUMSEH, THURSDAY, JUNE, 4,

Successful Meetings Have Been Held in the County.

The Sunday School institute which was held in the Presbyterian church, Thursday afternoon and evening was a success thought attendance was small. Mr. E. C Knapp of Chicago, a man wide awake on Sunday school administration was the principal speaker and gave mady helpful suggestions. Mrs. H. E King, superintendent of the primary department of the 1st Baptist Sunday school of Adrian, read two papers on grading and primary work while the singing was led in an efficient manner by E B Butler of Morenci. Mrs. Willets of Adrian and Rev. Sweet of Hudson, president of the County Association was unable to be present.

This meeting was one of a number which have been held throughout the county in the past two months under the direction of the Lenawee county Sunday school association. Five places were visited in may and three (Blissfield, Tecumseh and Adrian) in June. The final session of the series was held in the Methodist church of Adrian, Friday evening.

The tour party consisted of E. C. Knapp, Sunday school specialist of Chicago, E. B. Butler of Morenci in charge of the singing, Mrs. W. D. Willets of Adrian, county primary superintendent, Mrs. H. E. King, superintendent primary department of the 1st Baptist Sunday school of Adrian and Rev. M. J. Sweet of Hudson, president of the association. E. C Ducham of Adrian took Mr. Sweet's place twice.

The purpose of this tour was to bring to the very doors of the Sunday school workers of the county the benefit of a high grade convention: To ascertain how many workers would attend if given such an opportunity and how much they would be willing to contribute to the association because of the tour as well as to arouse interest in the county convention to be held at Blissfield next fall.

The attendance and offering at all the places were fairly good but at some exceptionally so.

Following is a list of the places visited with the attendance and offerings:

	Attendance.	Offering.
Addison	143	$17.38
Clinton	117	16.20
Britton	97	12.15
Weston	75	14.39
Morenci	126	23.09
Blissfield	202	24.51
Tecumseh	96	11.12
Adrian	120	20.56
Total	976	$139.40
Average	122	17.42

BOULDER FUND.

The Ladies of the Federated Clubs wish to express their thanks for the generous patronage given their dinner for the Boulder fund by the public and to A. W. Mills in particular who donated the use of the rooms where the dinner was held also to Miss Ida Chase for the use of dishes and to Messrs. Belding and Rauch who loaned chairs and to the Baptist church, the grange, the Oddfellows and Rebekahs who furnished the silver for the occasion. If the ladies who prepared the dinner had been more optimistic in relying upon the patronage of the "Big Family" there would have been more chicken pies and less people to go away unserved. It was thought that ample provision had been made for all who would come but the willingness of our friends to assist a patriotic cause so far exceeded our expectations that it must serve as our apology for not having things quite as we wished them. It will no doubt interest our patrons to know that fifty dollars was cleared for the Boulder fund. This will be the Federated Clubs contribution to the Pioneer society.

How could a breathless man be without pants?

A woman's hair is always too thick too thin to suit her.

There is a happy medium between the words miser and spendthrift.

Nature never makes a mistake, but sometimes a man gets too near the stove and warps.

* * *

I hate to hear so many husbands call their wives "dear." It sounds like an insinuation.

* * *

"Look out for the germs in ice cream," cries an eastern scientist. Aw, g'wan, who's eatin' any ice cream?

* * *

A Kansas City man pawned his store teeth for a beefsteak which he could not eat on account of the absence of the teeth.

* * *

If as many people grab Father Time by the forelock as one would be led to suspect from the price of beef, coal, etc, father must have an awful sore head.

* * *

If a journalist were to become a gardener, I suppose he would raise plenty of "beats." A chiropodist would be quite likely, under the same conditions, to plant corn, and dentists would make a great effort to raise a large crop of rubber plant.

AN ANCIENT HIGHWAY.

England's Great North Road Is Two Thousand Years Old.

Before we reached Hatfield, a few miles out of London, we had already been impressed with the magnificence of this Great North road, which is said to have been built by a Mr. Caesar, whose headquarters were in Rome at the time. It is the direct route from London to Edinburgh and has been traveled for so many centuries that the earliest histories of England contain accounts of the movement of troops upon it. It is a great thoroughfare for vehicles of all sorts, motorists and cyclists, and in these modern days there are well worn footpaths along either side for pedestrians. We passed scores of motors, and I was told while in England that the popularity of motoring had noticeably diminished the number of first class travelers by rail. We found the road for its entire length of 400 miles in perfect condition. In many portions the macadam is said to be nine feet thick. Long sections of the road are oiled, and on no part of it was there any appreciable amount of dust. There are few sharp curves, and the grades are so slight that it has become a great thoroughfare for speeders, with the result that there are many police traps for which one has to watch. We found that we could stop in almost any little village and get information as to just where the traps were located—as, for instance, they told us at Biglewade, which is a better looking place than its name, to look out for traps just the other side of Buckden and again in approaching Weston.—Frank Presbrey in Outing Magazine.

He Didn't Care.

A Georgia man tells of the meeting of a negro "literary society" in that state. During the consideration of the business part of the club's programme some one had proposed that the regular time of meeting be changed from Tuesday to Friday, and this proposition provoked much disputation. Finally, the president of the society being appealed to for his opinion, that official declared with much gravity:

"Membahs of de s'ciety, pussonally, now, pussonally, I don' care which night de s'ciety meets, but fo' myse'f I prefers Tuesday."—St. Paul Pioneer Press.

SIMPLE WASH CURES ECZEMA.

Itching, Burning Skin Disease Routed Without Use of Injurious Drugs.

Great inventors often have been praised for surrendering the secrets of their discoveries. Practically the same thing happened in the medical world n the case of Dr. Decatur D. Dennis, the eminent skin specialist of Chicago.

Dr. Dennis, in his own office practice, discovered that pure vegetable oil of wintergreen, properly mixed with other simple remedies was practically a sure specific for Eczema, psoriasis, barber's itch salt rheum and other itching skin diseases. But the oil of wintergreen alone was found ineffective. It required other mild ingredients such as glycerine and thymol compounded with the wintergreen to produce the real eczema cure.

The Colorado man who pawned his false tooth for food may have planned for a case of dyspepsia which would make fasting easier.

COUNCIL PROCEEDINGS.

Council chamber, village of Tecumseh,

Regular meeting held June 1, 1908.

President Combs in the chair.

Present: Trustees VanWinkle, Sherman, Lowry, Slater, Teachout, Magers.

Minutes of the last regular meeting read and approved.

The Street Commissioner presented his report showing work done in the village from May 18, 1908, to June 1, 1908, as follows:

Corporation team 9 days, 8 hours.

Albert Haire, 7 days 6 hours	$24.10
B. G. Swift, 1 day 9 hours	3.22
Hand labor	
Clay Owens, 9 days 2 hrs	16.10
Burt Pritchard, 5 days 7 hrs	9.66
James Riley, 6 days 2 hrs	11.30
Chas. Snell, 8 days 7 hrs	15.22
John Mull, 8 days 7 hrs	15.12
E. H. Deming, 7 days 7 hrs	13.48
Work done for Anthony Fence Co.	
Team labor, 8 hours at 35c per hour	2.80
Hand labor, 20 hours at 17½c per hour	3.50
	$6.30

Moved and supported that the report of the Street Commissioner be accepted and the Clerk instructed to draw orders for the several amounts. Carried.

The report of the Building Inspectors was then read.

Moved and supported that the report of the Building Inspectors be accepted and placed on file. Carried.

Moved and supported that the Clerk be instructed to notify property owners to take notice of the recommendations by the Building Inspectors and request them to comply within 30 days. Carried.

The Water Committee reported 2,298,220 gallons of water pumped during the month of May and 18 tons 600 lbs. of coal consumed.

Moved and supported that the report of the Water Committee be accepted. Carried.

The Chairman of the Fire and Fire Limits Committee recommended that Messrs. Griffith and Wilson be permitted to construct a building 20 feet square, 8 feet to eaves, metal roof, to be in rear first building north of Garlinghouse's livery barn.

Moved and supported that the report of committee be accepted. Carried.

The President appointed as members of the Board of Review, Perry Hoemer and Robert Stretch.

Moved and supported that the appointments of the President be accepted. Carried.

Moved and supported that the Clerk be instructed to notify the L. S. & M. S. R. R. of the opening of Patterson street through to Ottawa street and ask them to build a suitable street crossing. Carried.

The President gave a report of his trip to Manistee to the State Municipal convention and recommended that in the future one or more be sent from council as he considered that there was much good to be derived from them.

The following bills were referred to the Finance Committee:

A Harrey's Sons Mfg Co. Ltd., supplies	$ 4.52
Thos. Shorts, digging trench	14 50
Ed. Pangle, ¼ John Boland cement walk	10.79
Ed. Pangle, ¼ P. W. A. Fitzsimmons cement walk	1.04
J. H. Combs, expenses State Municipal League	21.00
G. J. Kempf, building inspector 6 days	24 00
Wm. Albert, building inspector 6 days	24.00
Ceas. Burridge, building inspector 6 days	24.00

The Finance Committee reported favorably on all bills as read.

Moved and supported that the report of the Finance Committee be accepted and the Clerk instructed to draw orders for the several amounts. Carried.

On motion council adjourned.

W. L. JONES, Clerk.

In a favorable wind a fox can scent a man one-quarter of a mile away.

When a tornado makes one of its flying visits unannounced you have to forego all previous engagements.

Sun spots are causing a great deal of talk among astronomers, and also, it may be remarked, among beauty doctors.

Go to Cuba, Old Man!

When the advice was given to young men 30 years ago to "Go West," it was excellent advice for YOUNG MEN. But not for old men. The West was sure, but too slow for the old man, and the trials were too great. Cuba is different. Cuba will do in 5 years what the West did in 30. The West WAS O. K., but TODAY look to Cuba.

Cuba will come quick enough for the OLD man, and the climate is so soft and agreeable that it will add 10 or 20 years to your life.

WRITE US. Just send your name and address on a postal card. We want to tell you more of Cuba. You can get a lot from magazines, but our information is first-handed.

The Barrachra Plantation Co., Whitney Bldg., Detroit, Mich

Rickets.

Simply the visible sign that baby's tiny bones are not forming rapidly enough.

Lack of nourishment is the cause.

Scott's Emulsion nourishes baby's entire system. Stimulates and makes bone. Exactly what baby needs.

ALL DRUGGISTS: 50c. AND $1.00

We Have the Goods,

Prices the Lowest. We are Waiting for You

Come Now and Save Money

on all purchases of Dry Goods, Ladies' and Gents' Furnishings, Shirt Waists, Tailored Skirts, Carpets, Linoleums, Oil Cloths, Curtains, etc.

SHOES! SHOES!! SHOES!!

All the latest styles and best makes in Oxfords and Slippers at lowest prices.

Come at once and save money on every purchase.

T. C. HARRIS

You've Heard of "Golden Brown"

"correct" tan leathers this season.

JOHN KELLY has just shipped us a choice lot of the newest styles in GOLDEN BROWN Court Ties.

Beauties—everyone.

We invite the ladies to call and see them. $2.50

Soft, smooth uppers—all the latest ties—light and heavy soles, Prices range— $3.50

The Spayde Shoe Co.

Detroit Headquarters FOR MICHIGAN PEOPLE

GRISWOLD HOUSE
AMERICAN PLAN, $3.00 TO $5.00 PER DAY
EUROPEAN PLAN, $1.00 TO $2.50 PER DAY

Strictly modern and up-to-date hotel, in the very heart of the retail shopping district of Detroit, across Grand Circus Park from the Woodward Ave. cars, and one block from Grand River Ave., only one block from Woodward Ave. Jefferson, Third and Fourth car pass by the door. When you visit Detroit stop at the Griswold House.

POSTAL & MOREY, Props.

The Only One.

Henry VIII. of England, being at one time at variance with Francis I. of France, decided to send an ambassador and to charge him with a very fierce and menacing message to this prince. He chose for this office an English bishop in whom he had great confidence and whom he believed would be the most proper person to carry out his design. His prelate, being informed of the nature of his mission and fearing for his life should he treat with Francis in the haughty manner his master desired, represented to the king the danger to which he was exposing him and begged not to be sent on this mission.

"Oh, never fear," said Henry. "If the king of France should kill you, I will have the head of every Frenchman I find in my kingdom."

"I believe you, sire," replied the bishop, "but permit me to assure you that of all the heads you will cut off there is not one of them that will fit on my body as well as my own!"

Proper Form of Asseveration.

A teacher in the Garfield school was teaching a primary class the beginnings of arithmetic.

"Now, I have one pencil in my right hand and one in my left," she said. "How many pencils have I? Helen, you may answer."

"Two," piped a small voice.

"Then one and one make two, do they?"

"Sure!"

The teacher frowned at the disrespectful answer.

"That's hardly what you should have said," she said. "Will some one in the class tell Helen what her answer should have been?"

There was a moment of hesitation. Then one brown fist shot confidently into the air.

"Ah, James, you may tell Helen what she should have said?"

"Sure, Mike!" shouted Jimmy in a tone of triumph.—Kansas City Star.

AUCTION

Sale of Vehicles,

At the VENDOMA HOTEL

Barns, Tecumseh, Mich.

Friday, June 19, at 1 p. m.

The Standard Vehicle Co., of Pontiac, Mich., will sell a full car load of top Buggies, Bikes and Surries, both rubber and steel tired.

All High Grade Carriages

TERMS—One fourth cash. Balance in approved notes, six months at six per cent.

A. C. Aylesworth, Auc.

Has Your Time Expired?

The Tecumseh Herald

NEW BRADLEY OPERA HOUSE

TO-NIGHT!

Lyman Howes

World's greatest moving pictures.

One Night Only

DYNAMITING A CLIFF

One blast of 1,800 lbs. of dynamite dislodging 15,000 tons of rock.

LIFE IN THE FRENCH NAVY

WILD BIRDS AT HOME

HOLLAND, Quaint and Sedate

AMONG SAVAGE ZULUS

The Animal Kingdom

Daring French Horsemanship.

Hunting in the Artic Regions.

Racing 80 Miles an Hour on an Automobile.

Twenty Other Big Features

Prices—25c, 35c and 50c.

DON'T MISS IT.

Base Ball

Jackson vs Tecumseh

Wednesday, Thursday & Friday,

JUNE 10, 11 & 12, 1908.

GAMES CALLED AT 3:15

Admission 25c. Grand Stand 10c

Hay Tools

Deering

Mowers, Reapers and Tedders

Hay Loaders

C. B. & Q., Success and Ohio Valley.

Side Delivery Rakes

C. B. & Q. and Success.

Quality the Best. Prices and terms reasonable.

S. W. & L. E. TEMPLE

Electric FLAT IRONS

FREE

On 30 DAYS' TRIAL.

Don't buy one until you know you want it.

You take no chances, nor do we, for you will surely want it.

If your house is not wired, we will gladly make an estimate of the cost.

Tecumseh Electric Co.

BUY YOUR

Garden Seeds

of us. This is our first season in handling them, so no old, musty seeds to offer you. Place your order now for Field Peas, Seeds Oats, and all kinds of field seeds as they will be hard to get later. We just unloaded a car of Fertilizer that will make your grain grow, at

Brown & Co.

CHEESE

Both new and old and the very best of it. Try it and be convinced.

JACOB MILLER.

NEW TIN SHOP

I have opened a Tin, Repair and Plumbing Shop in the rear of my residence, between Ottawa and Evans street, on Logan street and make a specialty of tin, plumbing and furnace work.

All orders given prompt and careful attention.

A. E. Kennedy.

LUMBER, LATH, SHINGLES AND FENCE POSTS

From the MILL direct to YOU

Write for prices.

South Side Lumber Co.

J. O. Crotser, Receiver.
Traverse City, Michigan.

THE OLD RELIABLE

Lilley State Bank

pays interest on time Certificates of Deposit at the rate of 2 1-2 per cent. if left six months, and 3 per cent if eft one year.

Capital Stock	$40,000.00
Stockholders Individual Liability	40,000.00
Surplus and Undivided Profits	16,500.00

LILLEY STATE BANK

LUCIUS LILLEY, Pres.

SPECIAL NOTICES.

FOR SALE:—An upright piano. Apply to Miss Mary Dingman. 5-13-tf

For Sale Scotch collie pups. W. T. Murphy.

LOST—A gold bracelet at Witherell Hall, while attending the May Party. Finder please return to the Herald office.

LOST:—In Tecumseh Monday May 27, a round gold Pin finder please leave at Gaston's jewelery store 64 2*

FREE ANNOUNCEMENTS.

Regular meeting of the Pythian Sisters Wednesday night, Banquet.

On account of Commencement exercises Eastern Star will meet at 6:30 Thursday evening.

The Woman's Foreign Missionary society, will hold their regular monthly meeting in the west parlor of the church Thursday, June 11, at 2:30.

Union Memorial Services Sunday June 14 th The members of the various lodges are requested to meet at I.O.O. F. hall at one o'clock by order of committee.

Will all members of the Royal Arcanum, who have flowers to give or who can procure them from friends please bring them to the R. A. Hall, at 9.30 a. m. Sunday to be used for the Decoration services in the afternoon.

THE LATEST NEWS

Fancy silk umbrells at Gaston & Son's.

G. J. Ziehr was a Toledo passenger yesterday.

Buy that ticket at the L. S. & M. S. city ticket office.

Mr. and Mrs Will Coller spent Sunday at Sand lake.

Mrs Emma Ford visited her daughter in Blissfield over Sunday.

Pineapples to can, be sure and get prices at C. M. Gilbert & Co.

Born, to Mr. and Mrs. B. A. Rauch last Saturday, a daughter.

Books and stationary for commencement presents at Gaston & Son's.

A beautiful line of spring coats, shirt waists and skirts just received at T. C Harris'.

This is the time of year for out of door pictures. Call on the Sunbeam for work in this line.

Miss May Lowry went to Devil's lake yesterday afternoon to visit Miss Myra Conselyea for a few days.

Miss Alice Combs entertained a few of the members of her class at her home last Thursday evening at tea.

Mr. and Mrs. Ray Kemp, of Tipton, were here Sunday enroute to Napoleon to visit relatives over Sunday.

Mrs. Guy Belding went to Toledo this morning to attend the convention of the Maccabees held there this week.

Why bother the conductor with cash fares when you can buy a ticket at Gaston & Son's and save money.

Dr. Julia Green of Adrian, visited Mrs. C M. Mabee over Sunday and attended the services at Onsted Sunday.

Hellebore, London purple, Paris green, bug finish, copper sulphate, and arsenate of lead at C. A. Wright & Son's.

Miss Julia Twitchell, who has been trimming for Miss Pierce this season, left for her home in Andover, O., yesterday morning.

Mrs. Truman McKinney and son, who have been spending the past week here with relatives returned to Detroit yesterday afternoon.

Miss Colila Urie, who has been trimming for Miss Hourh, closed her season here Saturday and left for her home in Bloomfield, Ill., yesterday morning.

Mrs. Will Kies and daughter, Edna of Elkhart, Ind., who have been spending the past week here with relatives, went to Clinton this morning to visit relatives.

If we owe you send us a statement and the same will be paid at once. If you owe us send us a check and it will be appreciated. WM HAYDEN MILLING CO.

Ed Schreder, Vern Wonders, Ar thu Wonders, Harry Mattis, Ralph Smith, Floyd Russell, Roy Sherman and Hiram Gove were Clinton visitors Saturday evening.

Mr. and Mrs. John Williston have returned from their trip to Buffalo and are preparing to move to their new home in Findlay, O. Mrs. Stringham will reside with them.

Regular meeting of the L. O. T. M. was held last evening. After the regular business of the order, ice-cream cake and wafers were served. About fifty were in attendance.

The Tecumseh town team played the Onsted base ball team last Friday and lost to Onsted by the score 4 to 0. Hanna pitched the game for Onsted allowing two hits, but the game was lost through errors.

Mrs. John Combs a member of the Adrian Pedro Club enjoyed a delightful outing with the Club members at Detroit and Belle Isle last Saturday. They served a picnic dinner at the home of Mrs. Tayer, a former club member.

Fancy lemons at C. M. Gilbert & Co.

Albert Gregor spent Sunday in Monroe.

James Snyder was a Detroit visitor Sunday.

Wade Frost was a Clinton visitor Sunday.

Ernie Coller assisted at B. J. Pulver's Saturday.

Mrs. Oscar Palmer has returned to Tecumseh.

Berries and vegetables fresh every day at Lowry's.

Eli Marsh is working at Hicks jewelry store.

Mrs. Josephine Cook of Clinton. was in town Saturday.

Rev. and Mrs. Jno. Wirt Dunning spent Monday at Holloway.

Curry S. Hicks of Ann Arbor spent Sunday with friends in town.

Miss Kate Tag of Clinton, was a Sunday guest of Miss Ethel Deming.

New line of commencement souvenirs at Gaston & Son's. Look them over.

Mrs. Andrew Kemp and children were spending yesterday in Clinton.

Fresh home grown berries every day at C. M. Gilbert & Co.

Fred Shepard of Kalamazoo, was in town on business Friday and Saturday.

Mrs. Helen McRoberts of West Adrian, visited at E. H. Deming's over Sunday.

Mrs. C. E. Price and Mrs. George Burroughs were spending Sunday at Sand lake.

Expect car nice Pocahontas coal last of this week. Leave your order at Moore Bros.

Miss Lelah Rogers is assisting at Hicks jewelry store during commencement week.

W. O. Albig and wife of Adrian, were spending Sunday at the home of B. A. Rauch.

Mrs. B. J. Howes and two children of Detroit, are spending a few days here with relatives.

Let us explain the Sherwin-Williams way of finishing your soft wood floors.
C. A. WRIGHT & SON

Mr. and Mrs C. A. Slayton are spending the month of June at their cottage at Sand lake

17½ lbs. of good cane sugar, for $1.00 for sale Saturday.
TONY SIMON.

Mrs. Samuel Shutts left Saturday to visit her daughter Mrs. Doane Foedick at Saline over Sunday.

A nice line of carriages on hand Would be pleased to show them to you
MOORE BROS.

Mr. and Mrs. Albert Deming and three children were spending Sunday with relatives in Britton.

Mr. and Mrs. F. E. Smallege are spending this week at Wamplers lake in one of C. H. Ive's cottages.

Mrs. Guy Belding and sister, Mrs. Clare Cramb, and baby were guests of relatives in Jackson Sunday.

Mr. and Mrs. Friend McNeil were in Clinton over Sunday visiting their daughter, Mrs. Chas. Silvers.

$30 and $35 rugs for $22.50. See our beautiful line of velvet rugs, mats, etc just received at T. C. Harris's.

Lloyd Butrick of Adrian, and Bert Blaisdell of Jackson, were spending Sunday with friends in town.

A nice picture given away free with 1 lb. 20 mule team borax at C. M. Gilbert & Co.

A. M. Bigelow of Marquette, Mich., arrived here yesterday to visit his sister, Mrs. Stacy, at the Stacyhome.

Fred Van Tyne, Paul Rowland, Joseph Hanna, Ed Lowry, Ralph Wiley and Bert Price were spending Sunday n Adrian.

Bert Bartholomew, Tom Shurtz, Chas. Skinner, Chas. Barth and Nelson Aten were spending Sunday at Wampler's lake.

Fred Wood, L. C. Hayden and J. H. Smith, who attended the meeting of the Mystic Shriners in Detroit, returned home Saturday.

The "New Iowa" cream separator is the closest skimmer and easiest running machine built. Don't buy until you have tried one.
MOORE BROS. agts.

Mr. and Mrs. W. S. Bordine and Miss Gussie Whitenack have been spending a few days at the Teachout Cottage, Sand lake.

Miss Sena Hosmer went to Toledo, yesterday for a couple of days. She attended the alumni at Madame Law's kindergarten school.

The Sherwin-Williams paints are made in the largest and best equiped paint factory in the world. For Sale by C. A. Wright & Son.

Mr. and Mrs. Will Eccles, Mr. and Mrs. Matthew Root and Mrs. Harry Root returned Sunday evening from few days outing at Devil's lake.

Mr. and Mrs. John Heesen, Mrs. Carrie McCollum, and Mrs. Elsie Rowland went to Jackson Saturday to visit over Sunday with Mr. and Mrs. Chas. Bell.

B. J. Pulver, Elmer Slayton, Mr. and Mrs. Wade Jones, Misses Beryl Hurlbut and Edith Cotton were spending Saturday and Sunday at the Slayton cottage Sand lake.

Mrs. H. E. Stout and Charles, Mrs. Jennie Weir, Harold Kolkloesch, Mr. and Mrs Faron Anderson, Mr. and Mrs. Harry Moore and Otto Garlinghouse were spending Sunday at Wampler's lake.

We are unloading Scranton hard coa every day. Place your order with us and be comfortable next winter, slate makes a poor fire to get warm by. Our coal is practically free from it. Ask our customers about Scranton coal.
MOORE BROS.

Leona Beebe, who finishes a specialising course in music and physical training this year, will take charge of Miss Bertha Ronan's work in physical training at the Mt. Pleasant Normal during the summer school.—Normal College News.

The W. C. T. U. will hold the regular monthly meeting at the home of Rev. Blanche Young, Friday, June 12, at 2 p. m. Mrs. Mary Rogers, a member of Adrian Union will give an address on "Temperance work among colored people." Everybody welcome.

Teamsters Notice. The Anthony Fence Co. Have About 400 to 600 Yards of Sand and Gravel to be Moved. For Particulars enquire at Office at Once. C. B. Mize Purchasing Agent.

Will Elliott is home from Detroit.

Fountain pens at Gaston & Son's.

Miss Sarah Platt spent Sunday in Tipton.

Henry Kainer was a Detroit visitor Sunday.

Robert Stretch was spending Sunday at Devil's lake.

Born. to Mr. and Mrs. Will Bly, Sunday a daughter.

Miss Edith Magers is keeping books at the creamery.

Prof. Yunck's Concert will be a very high grade affair.

A. R. Lowry was a Brooklyn passenger this morning.

Nice yellow peaches only 18c per can at C. M. Gilbert & Co.

Mrs. Roy Collins and baby, went to Macon to spend a week.

Harry Roscrans of Toledo, visited his parents here over Sunday.

Music lovers will enjoy a treat next Thursday at the Opera house.

You will find a swell line of wedding presents at Gaston & Son's.

Don't fail to hear Prof. Yunck's the great violinist next Thursday.

Reserved seats at Hick's for Prof. Yunch's Recital, Thursday June 18.

Miss Florence Eccles will visit relatives in Adrian Friday and Saturday.

Keneth Snedicor entertained a company of friends at his home this afternoon.

Wanted carpenters, laborers and a couple of boys B. E. BEGEL, at Central Hotel, Evans street.

Mrs. Wade Waring and son of Dundee, are guests of Mr. and Mrs. Frank Snedicor.

Misses Marion Rosacrans and Eva Allen and Kirby Wilson spent Sunday at Sand lake.

Mr. and Mrs. Ray Vest of Clinton, spent Sunday with their daughter, Mrs. Charles Starrett.

Give your screens and screen door as coat of Sherwin-Williams buggy paint for sale by C. A. Wright & Son.

Mr. and Mrs. George Lancaster and Miss Blanch Muir of Clinton, called on Mr. and Mrs. Fred Teachout Sunday.

Will Barrett, L. C. Hayden, Faron Anderson, Richard Mead and Walter Lowry were visitors at Wamplers lake last evening.

John Combs was spending a couple of days last week at his farm near Rome Center having lightning rods placed on the buildings.

The Pythian sisters will have a "breach of promise suit" at their meeting to-morrow night, all members are requested to be present.

Mrs. C. G. Brown and son, who have been guests of Mr. and Mrs. Beardsley at the Coller house went to their home at Findlay, O., last Saturday morning.

Mr. and Mrs. Vandercook are moving their household goods from Mrs. Helen Clark's residence on Maiden Lane to their son's farm in Macon, where they will reside.

Mrs. Carrie Smallege went to Wamplers lake this morning to spend the remainder of the week with Mr. and Mrs. Ed Smallege who are spending a week there.

Mrs. Bert Morey and daughter of Denver, Colo., and Mrs. Arner of Detroit, arrived here to day and are guests of Mr. and Mrs. Frank Clarkson and other relatives.

Geo. Kopke was in Justice Hosmer's court charged with assault and battery yesterday. He was fined $30 and costs $7.15 or 65. days in Detroit House of Correction. He paid the fine and costs.

Mr. and Mrs. Laurence Ketchum and son and Mrs. E. B. Wood, who have been spending a couple of weeks here with Mr. and Mrs. F. B. Wood, were obliged to return to their home in Toledo yesterday afternoon rather unexpectedly. Mrs. Ketchum and mother will return in a couple of weeks, however, to resume their visit.

Thirty-one from Tecumseh went to Onsted Sunday to attend the Children's day exercises and the baptismal services at the People's Unitarian church with Rev. Blanch Young in charge. At noon a dinner was served in the basement of the church. In the afternoon services were held at 3 o,clock with special music. These services were well attended.

A very jolly feature of the June Century is the series of Harvard, Yale and Princeton "Old College Songs"—"Fair Harvard." "I-eel" and "Old Nassau"—with drawings, eight pages in all, by John Wolcott Adams, who has done his work with a quaint touch. Of altogether different quality, but also marked by timeliness, is Mrs. Isaac L. Rice's condemnation of "Our Barbarous Fourth"—whose "grim statistics probably furnish a sadder commentary on human folly than that afforded by any other celebration in the world"—a helpfully constructive, as well as destructive, discussion of a very live question.

Thinks It Saved his Life.

Lester M. Nelson, of Naples, Maine, says in a recent letter: "I have used Dr. King's New Discovery many years, for coughs and colds, and I think it saved my life. I have found it a reliable remedy for throat and lung complaints, and would no more be without a bottle and I would be without food." For nearly forty years New Discovery has stood at the head of throat and lung remedies. As a preventive of pneumonia, and healer of weak lungs it has no equal. Sold under guarantee at C. A. Wright & Son's drug store, 50c. and $1.00. Trial bottle free.

Advertised Letters.

Remaining uncalled for at the Tecumseh post office May 19, 1908.

All calling for above letters please say "advertised."

Miss Bernice Austin, Sam Cohen, Mrs. Mary E. Keith, Thos. E. Leanon, Miss Blanch McDonald, Frank Rowley, Newton Scofield, H. O. Shephard.

CHAS. BIDWELL, Jr. P. M.

THIEVES.

Who Worked at Holloway, Friday Night were Captured, Early, Saturday Morning.

Friday night, the post office and general store of Bartholomew and Giles of Holloway was entered, and several articles of clothing, chewing gum, cigars and tobacco, canned goods and $3.00 worth of postage stamps. The officers were notified in the entire county as soon as the theft was discovered Saturday morning. Sheriff Holt went to Holloway in his auto and found that Mr. Bartholomew and Kenneth Holloway had one man, whom they found in a small building near the Wabash depot. He was eating his breakfast, which consisted of the canned goods stolen from the store. He gave his name as John Klien, 88 years of age, and of course denied having anything to do with the theft.

Will Bennett of this place arrested two men near the Quaker mills about 9 o'clock and with the one from Holloway were brought to Tecumseh. They gave their names as Ed Thomas, aged 39, and E. J. Britt, aged 45, claimed they were moulders and lived in Ohio. They were taken to Adrian, one in the automobile, and two on the train. Entrance was made into the store at Holloway by smashing a large glass in the front door. Sheriff Holt searched the grounds around the depot and discovered the bag of plunder.

Burglars visited Clinton Wednesday night, entering two or three stores, and securing but very little Thursday afternoon officers arrested a man here, who gave his hame as James Watson. He was taken to Adrian, and awaits examination.

REUNION OF OLD 4th., MICHIGAN INFANTRY.

On the 19th day of June, 1908, at Tecumseh. occurs the 39th annual reunion of the old 4th Michigan Infantry. It is hoped and expected that every survivor, will be present on that day. And we hope to see the remnant of this famous regiment once more in line.

These boys of 1861 to 1865. These heros who have left their mark on 39 battlefields—Tecumseh has always been liberal with her blood and treasure. Take this day off and come, yourself, and bring the children. Teach them patriotism by showing to them that you honor the Veteran.

Do not send a postal card saying. "Glad to see you." Come, and to rejoice that you can have the honor of greeting these Veterans.

Lincoln Steffens heads the list of contributors to the Fifth Anniversary number of Everybody's with a powerful exposition of the views of President Roosevelt, Secretary Taft, and Senator La-Follette, upon "What the matter is in America, and what to do about it" He has put a lot of leading questions to these men, and their answers are wonderfully instructive. The article has been illustrated by remarkable photographs taken specially for the magazine. There is also an article by Charles Russell, "A burglar in the Making," which brings to light some of the horrors perpetrated in the convict camps of Georgia.

ACCIDENT.

Two young men of this place have narrow escape from drowning.

Sunday afternoon, while Earl Wiley and Eugene Cook were enjoying a little ride on the quiet waters of the Globe mill pond in a canoe which they had rented of Lyle Avery, in some manner the canoe was upset and the occupants were precipitated into the water.

Mr. Cook was unable to swim and it was only through the efforts of Earl Wiley and Howard Shurtz that his life was saved. As Mr. Cook was going down the third time, Earl grabbed him and held him above water until Howard Shurtz could get to him. It was an experience they won't care to repeat.

Holland, Quaint and Sedate.

While Americans are living "The Strenuous Life," the Hollanders are living "The Simple Life" so serenely that Americans should find Holland a sure cure for nervous prostration Simplicity seems to be the key note of the Hollanders as its windmills seem to be the chief characteristic of the country. These phases of life in one of the most curious and smallest countries on the globe, contribute only one of Howe's moving pictures in the New Bradly Opera House, Tecumseh on Tuesday, June 9th. Other features of the new program show a Polar Bear Hunt, The Quarrying Industry in France, Wild Birds in their native haunts. Amongst the Zulus of South Africa, Riding 30 miles an hour in an automobile, Life on a French man-o war, and many others.

BACCALAUREATE SERVICES.

Baccalaureate services were held in the Presbyterian church last Sunday evening at 7 o'clock, Rev. C. C. Kemp of the Episcopal church, delivering the address to the graduates Music was rendered by Miss Mary Kreidler and Floyd Slater, and Miss Edith Magers.

The members of the class and the teachers met at the home of Roger Waring and marched in a body to the church. The pulpit in the church was prettily decorated with poenies, roses and ferns, for the occasion.

The "thriller" is nothing less than a double somersault made in mid air by a heavy automobile with Mlle. La Belle Roche, a young French woman, at the wheel. The car dashes down a steep incline from the dome of the tent, an abrupt up-curved terminal hurls the car high above the heads of the audience, where it accomplishes two complete revolutions and then lands with a crash on a narrow speedway, exhausting its terific momentum on the hippodrome track This is an act that defies English. It cannot be described and when once seen the picture of it will be carried in memory always. It is the first instance where a single automobile has turned two somersaults in space.

The world-wide character of this year's company can be seen at a glance. From France come the great Leon family of acrobats; the Patty Brothers who walk, skip the rope and dance on their heads; Burgess and Clara the gymnasts; Martell cyclists; the aerial Millettes and Miss LaBelle Roche.

From Italy come the Bedini riders and a quartette of acrobatic bell ringers. In Germany were found Schadel, the zebra rider, and the Mirza Golem acrobats are from the court of the Shah of Persia. Keralak and his company of pigs are from New Zealand: Alvarez the aerialist and DeWarlo, the contortionist are from Spain.

Macdougal Alley is the center of the stable dwellers of New York, says the June Designer. This double row of stables, opening on a clean cement-paved alley, was originally occupied by the equine aristocracy of Washington Square. Later they fell into the hands of itinerant Italians, and were in a pretty bad state of dirt and disrepair when they attracted the attention of certain artists and sculptors, who immediately took them as their own.

As an instance of wide-awake, unalloyed entertainment the June Lippincott deserves a place in the front row. This number opens, as always, with a complete-in-one-issue novel, followed by a strong showing of "fiction, fact, and fun." The novel is "The Plague of a Heart," by Helen Milecete, a young Canadian writer who is rapidly making a name for herself. She has her plot completely mapped out in her own mind and then allows the reader to have it without that circumlocution in which many aspiring authors become entangled, to the great detriment of their work.

MANY GOING TO CIRCUS.

The circus seems to be the popular topic of conversation these days and many are making arrangements to visit Adrian Saturday June 13, when Ringling Brothers visit there. The splendid parade at 10 in the morning is a feature. The Ringling Brothers are celebrating the 25th jubilee year of their enterprise by giving a splendid entertainment. The circus this year numbers 1,280 people and 12 acres of ground are required for their many tents. The great program is given in three rings on two stages in a vast hippodrome. Over 300 of the performers are making their first tour of America. Many remarkable features are introduced such as were never before witnessed in America.

FROM THE PINE WOODS.

Hyomei's aromatic air is guaranteed to cure catarrh or cost nothing.

Hyomei is nature's true cure for catarrh. There is no stomach dosing in using Hyomei, no more than there is when you go to the mountains or the sea-shore to get relief from lung troubles.

When using the Hyomei treatment, the air you breathe is like that on the mountains high above sea level where the pine woods fill the air with aromatic healing that gives health and strength to those suffering from diseases of the respiratory organs. Breathed through the neat pocket inhaler that comes with every outfit, the healing balsams of Hyomei reach the most remote air cells of the throat, nose and lungs, destroying all catarrhal germs and giving quick relief and cure.

Hyomei has performed almost miraculous cures of catarrh, often restoring health in chronic cases that had given up all hope of recovery. Its best action is at the start of the disease, when the breath is becoming offensive and when discharges from the nose, droppings in the throat and frequent sneezing or spasmodic coughing begin to make life a burden. At the first symptom of catarrhal trouble, use Hyomei and see how quickly you get relief and cure.

The complete outfit costs but $1.00 and is sold by C. A. Wright & Son, under guarantee to fund the money if it does not give satisfaction.

TECUMSEH STATE SAVINGS BANK

3 per cent. Interest on Savings Deposits.

C. R. MILLER, President.

J. Q. LOOK, Vice President

J. H. SMITH, Cashier.

HAVE YOU a bank account? If not, WHY NOT? YOUR DEPOSIT WITH US WILL GROW. INTEREST now due on savings deposits, bring in your pas book and have interest credited.

FARMERS;—Ask for souvenir EXPENSE BOOK.

"Beech Nut"

Specialties are the Finest Goods on the Market.

We have received a line of these goods and would like to have you call and look them over.

Sliced Bacon, Pork & Beans,
Sliced Beef, Sliced Sausage,
Stuffed Dates, Figs,
Fig Jam, Peanut Butter.

Seasonable goods, goods that will please you. We sell that kind.

ANDERSON BROS.

Phone 91 --- GROCERS --- *Macon Phone*

If you want something that has some class to it, see our line of

Refrigerators
Lawn Mowers
Screen Doors
Hammocks and Fishing Tackle

Satterthwaite Bros.

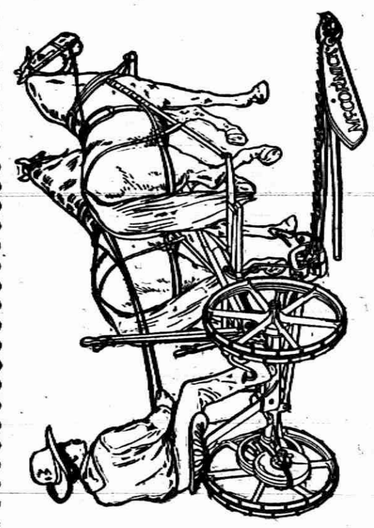

HAY TOOLS

It will soon be time for a mower. Why not have the best? You will if you buy a McCormick.

SLAYTON & SON.

Fresh Strawberries

EVERY DAY AT

PHONE 39 *AVERY & CO.*

MEATS

I have a full line of Meats and ask you to give me a call.

Everything to be found in an Up-to-date Market

HARRY MARSH.

WITHERELL BLOCK

DR. P. B. HARDY

PHYSICIAN AND SURGEON

Especial attention given to diseases of the Stomach, Throat, Nose, Ear, diseases of women and General Surgery

HOURS:—12:30 P. M. to 3 P. M.
6:30 P. M. to 9 P. M

Office over Tecumseh State Savings Bank Telephone No. 268.

H. R. CONKLIN, M. D.

PHYSICIAN and SURGEON.

OFFICE and RESIDENCE 50 Chicago Street.

OFFICE HOURS { 12 to 2 and 7 to 8 p. m.

Patients within eyes examined for pectacles will please call at noon office hour.

L. M. JONES, M. D.

PHYSICIAN AND SURGEON

Office and Residence over Satterthwaite Bros'. store.

Office Hours { 3 to 5 p m / 6:30 to 8:30 p. m.

PHONE No. 11

G. V. RANDALL, M. D.

At old Office of Dr. Jenkins, on Chicago Street

Office Hours—
7:30 to 8:30 a. m.
1 to 3 and 7 to 9 p. m.

PHONE No. 297.

Save The Pieces

Lenses Matched and Frames Repaired

I will be at my office over J. J. Belcher's store every day except the 3rd Tuesday of each month.

S. P. HOSMER,
OPTICIAN.

Dental Parlors

of

W. D. REED, D. D. S.

Chicago St., Tecumseh

Crown and Bridge work, Aluminum, Silver and Rubber plates and all of the specialties known to modern to modern dentistry. Gas or vitalized air administered.

Office over Avery & Co's store.

Dental Parlors

of

E. D. BROWN, D. D. S.

Filling, Crown, Bridge and platework Local and complete anaesthetics administered for painless extraction. Office over Orr's Drug Store. Phone, 192

A. C. AYLESWORTH,

Licensed Auctioneer, Real Estate, Stock and General Salesman.

Will attend all sales in city or country, at reasonable rates.

Headquarters and all dates made Herald office.

FRANK DAVIDSON,

Licensed Auctioneer. Farm and Stock Auctions.

Attended to promptly and in satisfactory manner. Terms reasonable.

Headquarters at Herald office where all dates are made. State 'phone 504 Rest.

The upright man will surely have good things and many friends while he lives.

At a marked-down sale of millinery is where the women fight at the drop of the hat.

TECUMSEH MARKETS

LIVE STOCK.

Steers	3½	5
Heifers	2	3
Cows	1	3
Veal calves	6½	7
Hogs No 1	4	4½
Roughs	3½	
Sheep	2	3½
Lambs	5	
Fowls	10	
Springers	20	
Ducks	9	
Turkeys	13	
Geese	7	
Old Roosters	5	

DRESSED MEATS.
Wholesale

Beef, by side	6	7½
Hogs	6	
Veal	9½	
Mutton	8	
Spring lamb	12	12½
Lard	11	
Hides, green	4½	
Veal skins, green	7	
Sheep pelts	.25	1.50
Tallow	1½	3
Timothy ₩ ton	7.00	10.00
Clover ₩ ton	6.00	
Bran ₩ cwt	1.20	

GRAIN, SEED AND HAY.

Wheat	.92	.94
Oats	50	
Clover seed	11.00	12.00
Corn shelled	70	75
Corn in ear ₩ cwt	.75	80
Middlings ₩ cwt	1.60	
Corn meal, ₩ cwt	1.60	

PROVISION MARKET.
Wholesale

Butter	15	18
Eggs	14	17
Beans ♣ bushel	2.20	
Potatoes	.60	

DO YOU GET UP WITH A LAME BACK?

Kidney Trouble Makes You Miserable.

Almost everybody who reads the newspapers is sure to know of the wonderful cures made by Dr Kilmer's Swamp Root, the great kidney, liver and bladder remedy.

It is the great medical triumph of the nineteenth century; discovered after years of scientific research by Dr. Kilmer, the eminent kidney and bladder specialist, and is wonderfully successful in promptly curing lame back, uric acid, catarrh of the bladder and Bright's Disease, which is the worst form of kidney trouble.

Dr. Kilmer's **Swamp-Root** is not recommended for everything but if you have kidney, liver or bladder trouble it will be found just the remedy you need. It has been tested in so many ways, in hospital work and in private practice, and has proved so successful in every case that a special arrangement has been made by which all readers of this paper, who have not already tried it, may have a sample bottle sent free by mail, also a book telling more about Swamp-Root, and how to find out if you have kidney or bladder trouble. When writing mention reading this generous offer in this paper and send your address to Dr. Kilmer & Co., Binghamton, N. Y. The regular fifty-cent and one-dollar size bottles are sold by all good druggists. Don't make any mistake, but remember the name, Swamp-Root, Dr. Kilmer's Swamp-Root, and the address, Binghamton, N. Y., on every bottle.

Home of Swamp-Root.

Look before you leap; you can't jump from the fire back into the frying pan.

After a young man begins to concentrate his attention on one girl, the other girl stops laughing at his jokes.

WILL CURE CONSUMPTION

A. A. Herren, Finch, Ark., writes: "Foley's Honey and Tar is the best preparation for coughs, colds and lung trouble. I know that it has cured consumption in the first stages." You never heard of any one using Foley's Honey and Tar and not being satisfied.

Do babies know the truth about you when they stare so impudently at you?

There is much that is evil in mediaval poetry.

Big cuts or little cuts, small scratches or bruises or big ones are healed quickly by DeWitt's Witch Hazel Salve. It is especially good for piles. Be sure to get DeWitt's. Sold by all druggists.

The bigger fool you make out of a fool, the better he likes it.

Bucklen's Arnica Salve Wins.

Tom Moore, of Rural Route 1, Cochran, Ga., writes: "I had a bad sore come on the instep of my foot and could find nothing that would heal it until I applied Bucklen's Arnica Salve. Less than half of a 25 cent box won the day for me by affecting a perfect cure." Sold under guarantee at C. A. Wright & Son's drug store.

Marriage is like a cucumber—it doesn't lay you up.

Healthy kidneys filter the impurities from the blood, and unless they do this good health is impossible. Foley's Kidney Cure makes sound kidneys and will positively cure all forms of kidney and bladder disease. It strengthens the whole system.

A GOOD REASON.

Tecumseh people can tell you Why it is so.

Doan's Kidney Pills cure the cause of disease, and that is why the cures are always lasting. This remedy strengthens and tones up the kidneys, helping them to drive out of the body the liquid poisons that cause backache and distressing kidney and urinary complaints. Tecumseh people testify to permanent cures.

Mrs. Geo. Teachout, living on Oneida street, Tecumseh, Mich., says: "Some years ago I began to have a great deal of trouble from my kidneys. There were intense pains in the small of my back extending to my shoulder blades, and at times when I stooped, sharp stitches of pain would catch me and I would be unableto straighten for a few seconds. At night, I could not rest well on account of the frequent action of the kidneys, and though I doctored no benefit. I had heard a great deal about Doan's Kidney Pills. I got a box at Wright and Son,s drug store and began using them. I soon noticed the good effects and continued taking them until entirely cured. I cheerfully recommend Doan's Kidney Pills to any one afflicted with kidney trouble."

For sale by all dealers. Price 50 cents. Foster-Milburn Co., Buffalo. New York, Sole Agents for the United States. Remember the name—Doan's—and take no other.

JACKSON
AND
TOLEDO
$1.00 ROUND TRIP
Every Sunday

Train leaves Tecumseh at 8:11 a. m. for Toledo and 8:57 a. m. for Jackson. Correspondingly low fares to intermediate stations including Adrian.

LAKE SHORE

SPECTACULAR RAID.

Police In New York Arrest Fifty-Eight Persons For Suspected Gambling.

New York, June 4.—A spectacular raid was made, late last night, on two houses in West Forty-seventh street, where they suspected gambling operations were going on, by a large force of policeman, who dashed up in automobiles and took fifty-eight prisoners. The raids were made while the streets in this section, the heart of the theater district, were crowded, and the actions of the 200 or more officers soon attracted a great throng.

To insure the capture of every person found in the suspected house, police lines were formed around the entire block. Revolvers were flashed everywhere by police and plain clothes men, and all attempts to escape were frustrated.

The arrests were made on John Doe warrants, which called for the arrest of owners and operators of the houses. Five men, giving their names as Abraham Levy, Frank Beer, Frank Meehan, Joseph Brown and Maurice Winslow, were held on these warrants, and the rest of the prisoners, who had been taken to the nearest station, were afterwards released. The police reported the capture of a large quantity of gambling paraphernalia from the raided houses, one of which was formerly owned by "Honest John" Kelly.

President Had Narrow Escape.

Washington, June 4.—President Roosevelt had a narrow escape from a serious accident while horseback riding in Rock Creek park. Mrs. Roosevelt was with the president. Roosevelt was riding a new horse, a frisky, young animal. They rode down through a cut in a bank, forded a creek and were ascending the bank on the other side when the president's horse reared and then went over backward into the creek. Feeling that he was going over, the president slipped from the saddle and, as luck would have it, fell into the creek close beside the horse, which landed on its back. Roosevelt got out of the way as rapidly as possible. The horse was captured at once, the president remounted and rode for an hour and a half before returning to the White House.

Jeff Davis' Birthday Anniversary.

New Orleans, June 4.—Honor was paid to the memory of Jefferson Davis all over the southland Wednesday, the 100th anniversary of his birth. At Montgomery, Ala., the "cradle of the Confederacy," and where the Confederate government was first organized with Jefferson Davis as president, ceremonies were held which will help to perpetuate the memory of the cause of which Davis was the head. These ceremonies, consisting in marking the spots where Davis was elected, where he was inaugurated, where his office as president was situated and the site of the first headquarters of the new government, were impressive. Later, permanent markings will be placed on these historic spots.

Iowa Re-Elects Allison.

Des Moines, Ia., June 4.—Returns from Tuesday's primaries, that are complete in nearly all the counties of the state, indicate that Iowa Republicans nominated William B. Allison for re-election to the United States senate. His majority is now generally conceded to be at least 10,000. B. F. Carroll was nominated for governor over Warren Garst by about 20,000 votes. George W. Clarke was nominated for lieutenant governor over B. Murphy by 20,000 or more. J. F. Riggs was nominated for superintendent of public schools by an overwhelming majority.

Any skin itching is a temper tester The more you scratch the worse it itches. Doan's Ointment cures piles, eczema—any skin itching. At all drug stoes.

A specific for pain—Dr. Thomas' Eclectric Oil, strongest, cheapest liniment ever devised. A household remedy in America for 25 years.

Dyspepia is our national ailment. Burdock Blood Bitters is the national cure for it. It strengthens stomach membranes, promotes flow of digestive juices, purfies the blood, builds you up.

"I have been somewhat costive, but Doan's Regulets gave just the results desired. They act mildly and regulate the bowels perfectly."—George B. Krause, 306 Walnut Ave., Altoona, Pa.

A woman's hair is always too thick or too thin to suit her.

Nerve Fag.

If You Waste Your Nerve Energy, After Awhile You Will Suffer For It.

You can waste nerve force by excess, over-work, worry, anxiety, etc.

You can weaken yourself by not eating proper food or securing sufficient rest to renew the nerve energy you use up.

The proper treatment, in addition to good phosphatic food, such as whole meal bread, prepared cereals, etc., is Dr. Miles' Restorative Nervine.

This is as truly a brain and nerve food as any food you could eat; and besides, furnishes strength and tone of its own, which goes to the weakened nerve system, and sets it to rights.

Dr. Miles' Restorative Nervine is a refreshing, revitalizing tonic food-medicine for the brain and nerves. It reconstructs worn-out nerve tissue, and fills your languid brain with new life and vigor.

Dr. Miles' Nervine has made so many marvelous cures, of people so sick the doctors thought they were incurable, that it is today the standard medicine in many thousands of American homes.

The first bottle is guaranteed to help you, or druggist returns your money.

"The extreme heat, close confinement and intense mental strain incident to the banking business, has caused me to suffer with nervousness and insomnia. It gives me pleasure to say that I have used Dr. Miles' Nervine with very satisfactory results in the treatment of these affections. I am now on my fifth bottle, and eat and sleep well in fact have almost forgotten that I possess nerves."—R. L. DALBY, Asst. Cashier, State Bank, Texarcana, Ark.

FREE Write to us for Free Trial Package of Dr. Miles' Anti-Pain Pills, the New Scientific Remedy for Pain. Also Symptom Blank. Our Specialist will diagnose your case, tell you what is wrong, and how to right it, Free. DR. MILES MEDICAL CO. LABORATORIES, ELKHART, IND.

For Coughs and Colds

There is a remedy over sixty years old—Ayer's Cherry Pectoral. Of course you have heard of it, probably have used it. Once in the family, it stays; the one household remedy for coughs and hard colds on the chest. Ask your doctor about it.

The best kind of a testimonial—"Sold for over sixty years."

Made by J. C. Ayer Co., Lowell, Mass. Also manufacturers of
Ayer's SARSAPARILLA. PILLS. HAIR VIGOR.

We have no secrets! We publish the formulas of all our medicines.

Ayer's Pills increase the activity of the liver, and thus aid recovery.

NOW COMES TEST AGAIN.

New York's Legislature Assembles Again to Tackle Hughes' Anti Gambling Bill.

Albany, N. Y., June 8.—The extraordinary session of the legislature, convened by Governor Hughes on May 11, will reassemble this evening, and it is generally believed it will take up for the second time the question of abolishing public gambling on race tracks.

Governor Hughes, it is known, has received assurances that Senator Foelker of Kings, who is convalescing from an operation for appendicitis, will be here this week if his vote is necessary to pass the anti race track gambling bills. With these assurances and with the election of W. C Wallace in the Forty-seventh senatorial district, who has pledged himself to support these bills, the governor is expected to renew his recommendation for anti race track gambling legislation.

Opponents of this proposed legislation express a belief that the condition of Senator Foelker is still so serious that he will not be able to come to Albany this week.

Sticking to the Disagreeable Job.

It is the man who can stick to the disagreeable job, do it with energy and vim, the man who can force himself to do good work when he does not feel like doing it—in order words, the man who is master of himself, who has a great purpose and who holds himself to his aim, whether it is agreeable or disagreeable, whether he feels like it or does not feel like it—that wins.

It is easy to do what is agreeable, to keep at the thing we like and are enthusiastic about, but it takes real grit to try to put our whole soul into that which is distasteful and against which our nature protests, but which we are compelled to do for the sake of others who would suffer if we did not do it.

To go every morning with a stout heart and an elastic step, with courage and enthusiasm, to work which we are not fitted for and were not intended to do, work against which our very natures protest just because it is our duty, and to keep this up year in and year out require heroic qualities.—Success Magazine.

TOLEDO
AND RETURN
80c
JUNE 8 to 13
Inclusive

Account of the big K. O. T. M. meeting. Open rate for everybody. Tickets good on all regular trains and to return until June 14, inclusive.

LAKE SHORE

Special Fares
TO
CHICAGO
and RETURN
June 13 to 16,
Inclusive,

Account National Republican Convention. Tickets good until June 27 for return. See agents for particulars.

Lake Shore

SAND LAKE
30c ROUND TRIP
DEVILS LAKE
55c ROUND TRIP
EVERY SUNDAY

Train leaves Tecumseh at 9:17 a. m. through to Addison. Connects at Addison Junction with train to and from Clark's Lake. Correspondingly low fares to all intermediate stations.

LAKE SHORE

CORRESPONDENCE.

CLINTON

Mrs. Lafayette Young of Vassar, is the guest of her parents, Mr. and Mrs. Sol Tate.

The primary room enjoyed a picnic down by the river Monday afternoon.

Miss Esther Matthews was in Tecumseh Thursday.

Mrs. Sproul, who resides north of town, had the misfortune to injure her back quite badly the first of the week. Miss Mayme Bradner is caring for her.

E R Smith and wife have returned from their California visit.

Mrs. Ralph Halliday has returned from Toledo where she underwent an operation.

Mrs. C. K. Hively of Chicago, is visiting her mother, Mrs. Thos. Biggins.

E. M. Halliday of Urbana, Ill., visited his people at the Methodist parsonage this week.

E. Larzelere and wife are entertaining Mr. and Mrs. O'Hara of Albion.

Mrs. T. C. Harris of Tecumseh, spent Thursday afternoon with Mrs. C. J. Robison.

The Seniors entertained the Juniors at the home of Fred Allen Friday evening.

Miss Lola Blanchard finished her school year Friday and the children of Lancaster district enjoyed a picnic.

Next Wednesday evening there will be regular meeting of the Eastern Star.

Fishers orchestra will furnished the music for the Alumni dance.

Several of our business places were entered by burglars Wednesday but little has been missed

D. B. Hittle and M. J. Pardee are going to build a cottage at Wamplere lake this summer.

Miss Carrie Woodward is learning to be a telephone operator and will take Mrs. Wilkins place.

John Jones of Battle Creek, visited his mother and sister here recently.

A new cement walk has been laid on the south end of church street.

Mrs. Minor of Jackson, and Miss Eva Kelly of Bay City, were the guests of Mrs. Kies recently.

Elmer Halliday of Tecumseh, was in town Friday.

Dr. M. C. Reeves of Ann Arbor, has been in town for a few days

The Working society will meet on Wednesday with Mrs. Geo. A Kies.

Mrs. S. V. Wastell celebrated her 94th birthday Saturday.

Prof. Houghton of Detroit, who will succeed Prof. R. C. Young, was at the school the latter part of the week.

J. S. Townsend has sold his house and lot to Hartley Simpson for $1,150

Three families are out of quarantine for scarlet fever and one new case is reported, that of Harold Schuler.

Miss Bickford of Cleveland, is the guest of her neice, Mrs. C. C. Kemp.

Mrs. F. A. Rutchon of Toledo, is the guest of Clinton friends.

DeWitt's Kidney and Bladder Pills are prompt and thorough and will in a very short time strengthen the weakened kidneys and allay troubles arising from inflammation of the bladder. They are recommended everywhere. Sold by all druggists.

FRANKLIN.

Mr. Platt, father of Joe Platt of Tipton, is very ill.

The young people of the Christian Endeavor met at Miss Snows Friday.

Mr. and Mrs. Daniels of Pentecost, and little Dorothy and Loren were afternoon visitors at Mr. and Mrs. Otis Whelan's Sunday.

Miss Geraldine Derby is the new telephone operator at the Tipton central exchange.

Miss Celia Brewster is visiting at Mr. and Mrs. E. J. Whelans this week.

About twenty people attended the Ladies Aid at Mr. and Mrs. Everett Case's Wednesday.

Harry VanTuyle drove over to his uncle Henry Allen's Monday.

Mr. and Mrs. Frank Derby of Tipton, entertained his brother and two sisters, Mr and Mrs. James Derby and Mrs. Haviland of Adrian and Mr. and Mrs Brown of Britton, Saturday.

Mr. and Mrs. C. L. Wisner and Mrs. Franc Davenport attended Pomona Grange at Blissfield Thursday.

Mrs. S. N. Wisner and Mrs Bert Foor attended the the Helping Hand at Mr. and Mrs. John Jeffreys Thursday. About 70 were present including Mesdames Daniels, Simmons and Spalding of Pentecost.

Leon Allen and the Luce boys played in the Tecumseh band Decoration day.

Mrs. Bert Foor was the guest of her people in Tecumseh, from Thursday night until Sunday night. While there she attended the shower given in honor of Miss Fern Stringham.

A card from Mrs. Mary Stancer of Athens, Mich., says that they are nearly settled in their new home at that place at Athens, Mich.

Arthur Spencer and Miss Shores of Detroit, were of guests of his sister, Mrs. Hoyt Whelan, Decoration day, and Sunday returning to Detroit Monday.

Mr. Eugene Camburn of Tecumseh, was a caller at Leon Allen's Wednesday.

Mrs. Seth Simmons and Mrs Leon Allen were Tecumseh visitors Friday.

Miss Bertha Taylor is sewing for Mrs. Eugene Camburn of Tecumseh.

Mrs. Maggie Preston was an Adrian visitor Friday.

Mr. and Mrs. Bert Aten of Adrian, were visiting his parents from Friday until Monday.

The trouble with most cough cures is that they constipate. Kennedy's laxative cough syrup does not constipate, but on the other hand its laxative principles gently move the bowels. It is pleasant to take and it is especially recommended for children as it tastes nearly as good as maple sugar. Sold by all druggists.

INSURE YOUR HEALTH AND COMFORT on stormy days by wearing a SLICKER
Clean - Light Durable
Guaranteed Waterproof
$3.00 Everywhere
A. J. TOWER CO. BOSTON, U.S.A.

Platt Must Pay Wife's Debts.

New York, June 4.—The sealed verdict of the jury which heard the suit brought against Senator Thomas C. Platt by Mrs. Platt's lawyers to recover money which they had advanced to pay her pressing obligations, upon being opened, was found to be in favor of the plaintiffs for the full amount, $3,471.60. In November, 1906, Senator Platt signed an agreement whereby he was to pay his wife $75,000 and give her an estate near Highland Mills, this state. The suit just decided arose over the incurrence of bills by Mrs. Platt between the dates of the separation of the couple and the signing of the absolute separation agreements.

Schofield Is Promoted.

Washington, June 4.—John C. Schofield has been appointed assistant and chif clerk of the war department, to take effect July 1 next. The appointment was made by Secretary Taft after consulting with President Roosevelt. Mr. Schofield has for some time been chief clerk of the war department. The new title adding the word "assistant," created by congress, is interpreted as adding an additional secretary of war and relieves a situation which has been found embarrassing whenever, in the absence of both the secretary and assistant secretary, it is necessary for the ranking army on duty in the department to act in the capacity of secretary.

Saved Her From Poorhouse.

Jonesville, Mich., June 4.—Ill, friendless and poverty stricken, and left alone by her husband, Mrs. Earle H. Dresser, who lives on a farm between here and Litchfield, was saved from the poorhouse by the action of a philantrophist, who denies the use of his name for publication. This man, who holds the mortgage on the Dresser home, which he was compelled to foreclose, has assured the unfortunate woman, through his attorney, that she can remain in her old home and retain a portion of the farm, for her own use, as long as she needs them. Dresser disappeared last fall.

Horses Hold Up Train.

Grand Rapids, Mich., June 4.—The southbound Lake Shore passenger train was held up here for three hours by the acrobatic feats of a team of horses belonging to A. C. Sargent, a farmer living near the railroad bridge. The horses jumped the fence of their pasture, got on the railroad track and started across the bridge. They had gone but a little way when their legs slipped through the trestlework, and there they were stuck. It took several men three hours to release them, while a trainload of fuming passengers and an irate train crew said things.

Foresters Agitated.

Owosso, Mich., June 4.—The Independent Order of Foresters is agitated over the prospects of an increase in rates, and meetings for discussions are now being held which will probably culminate at a state meeting at which some sort of policy will be formulated. According to the understanding of local Foresters obtained from the main offices in Toronto, the Canadian parliament will soon, it is expected, reorganize the fraternal insurance business, requiring companies to compete on an equal basis with old line companies.

GENERAL MARKETS.

Detroit Grain Market.
Detroit, June 6.

WHEAT—No. 1 white, 94c; No. 2 red, spot, 94c; July, 88¼c; Sept., 87½c.
CORN—No. 3 mixed, 75c; No. 3 yellow, 77c.
OATS—No. 3 white, 56c.
RYE—No. 2, 84c.
BEANS—Spot, $2 60; June, $2 60.
CLOVER—Oct., $7 50.

Chicago Grain Market.
Chicago, June 6.

WHEAT—July, 87c; Sept., 85⅛c; Dec., 86½c.
CORN—July, 67⅛c; Sept., 66⅛c; Dec., 56⅝c.
OATS—July, 45¼c; Sept., 37⅛c.

Chicago Provision Market.
Chicago, June 6.

PORK—July, $13 67½; Sept., $13 95.
LARD—July, $8 52½.
RIBS—July, $7 45; Sept., $7 70.

Chicago Livestock Market.
Chicago, June 6.

CATTLE—Beeves, $5@7 75, V.....
HOGS—Light, $5 10@5 52½; heavy, $5 05@5 25; pigs, $4 25@1 50.
SHEEP—Yearlings, $4 60@5 50; lambs, $4@6 10.

East Buffalo Livestock Market.
East Buffalo, June 6.

CATTLE—Steady.
HOGS—Heavy and yorkers, $5 80@5 85; pigs, $5 25@5 30.
SHEEP—Best lambs, $5 80@5 90; yearlings, $5@5 25; wethers, $4 75@1 90; ewes, $4@4 25.
CALVES—$4@7.

LAUNCH STRUCK ROCK

Six Men Had Terrible Experience on Big Bay de Noc.

ENGINE WOULD NOT WORK.

Craft Drifted For Hours In Heavy Sea. Finally Went to Pieces on Rocky Reef—Occupants Forced to Tramp For Miles to Civilization.

Escanaba, Mich., June 4.—Drifting helplessly in a disabled launch in the middle of Big Bay de Noc during a terrific gale, and to be finally dashed on a rocky reef, where their boat was completely pounded to pieces, was the experience of six men of Garden, Mich.

The members of the party were six miles from shore when the engine suddenly stopped, and all efforts to start it again were fruitless. The little craft floundered about in the trough of the seas, shipping large quantities of water at every plunge. For four hours the members of the party were forced to work desperately bailing the water from the boat with their hats to keep it afloat. When all were nearly exhausted, the boat was carried on a rock reef near the shore by the wind.

The beach at that point bristles with jagged rocks, and with the first crash the boat was demolished, and all of the men were thrown into the water. All were luckily able to swim and finally managed to reach shallow water. The point where the men landed is nearly twenty miles from the nearest settler, and in the gathering darkness the members of the party started on the long tramp through the thick woods to civilization.

After being lost in swamps many times during the night, and undergoing many hardships, they arrived at Garden completely exhausted.

Preacher Has Unusual Record.

Flint, Mich., June 4.—On the occasion of his eighty-fifth birthday anniversary, the Rev. Seth Reed was given a reception at the Court Street Methodist church. Despite his advanced age, Mr. Reed continues to enjoy excellent health and takes an active interest in public affairs. Mr. Reed was born in New York state and, owing to the fact that he was a weakling, attended school but forty-five weeks in his entire life. Sixty-four years ago he entered the Methodist ministry at Grand Rapids, after teaching school there for five years. His first charge was the Grand River circuit, covering a territory of 400 miles. For eighteen years he was presiding elder, being first accorded that distinction in 1869. Since that date he has been in charge of churches in Owosso, Grand Rapids and other Michigan cities.

Married on Short Courtship.

Vassar, Mich., June 4.—What is evidently a simon-pure case of love at first sight culminated here when Rev. G. W. Olmstead married John A. Moore, a farmer living near Flint, and Mrs. Mary A. Brown of Vassar. It is no "puppy love" affair, either, for the groom is fifty-two years old, and his bride blushingly confesses to having seen fifty summers. The two had corresponded for some time, but had never met. John finally came over to call. It didn't take him long to decide that he had met his affinity, and so ardent was his wooing that the couple were married the next day, just as soon as the groom could procure a license and the services of the minister.

Barry Wins W. C. T. U. Contest.

Bay City, Mich., June 4.—The W. C. T. U. state convention spent both sessions Wednesday listening to reports of state officers, department superintendents and secretaries of the various bureaus. The organization gained 1,400 members in the year, and fifty-six unions were organized. The report of Mrs. E. L. Calkins, state president, dealt largely with the constitutional convention and the effort before it for temperance and against cigarettes. Charles A. Barry of Kalamazoo won the state diamond medal contest. The contestants were: Orson Munn, Grand Rapids; Leslie Quale, Manistee; Ward Maynard, Sparta; Clifford Johnson, Manistee; Charles H. Hunt, Sparta.

Four Priests Appointed.

Detroit, Mich., June 4.—The Rev. Father John Mueller, former pastor of St. Helwig's Polish Catholic church, has been appointed by Bishop Foley as pastor of St. Mary's Polish Catholic church in Parisville. The bishop has also appointed the Rev. Father John Koelzer pastor at Portland, Mich.; the Rev. Father Eugene Culnane of Niles to St. Mary's church, at Jackson, Mich.; the Rev. Father F. Ducat assistant at St. Mary's, Jackson, to Niles.

Prepared Gallows, Then Hanged Self.

Lincoln, Neb., June 4.—C. F. Wilber, a Beatrice (Neb.) butcher, improvised a gallows in the presence of workmen and hanged himself. The deed was done in the building he formerly occupied as a store. He parried questions while attaching a rope to a ceiling hook and, when attention was diverted, drew a noose over his head, leaped from his ladder and was killed. His neck was broken by a fall of seven feet.

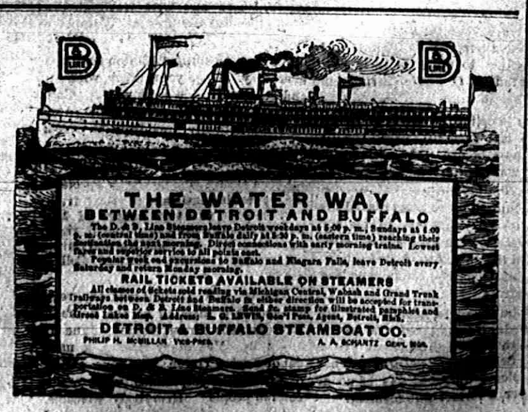

RAILROAD TIME TABLES.

Lake Shore & Michigan Southern Railroad.

Effective May 31, 1908

SOUTH BOUND.

Stations	315 Daily except Sun.	809 Daily except Sun.	831 Daily except Sun.	311 Daily Sun.	313 Sun. only
Jackson	6 05	10 06	3 00	8 50	7 15
Tecumseh	a m 6 30	a m 11 00	p m 3 30	p m 9 20	a m 7 41
Adrian	7 53	11 55	4 20	10 11	8 11
Detroit	a m 11 50	a m	p m 4 40	p m	a m 11 05
Toledo	1 40	12 10	5 15	10 30	1 50
Chicago	a m 8 00	p m	p m	p m	a m
	p m				

NORTH BOUND.

Stations	316 Daily except Sun.	812 Daily except Sun.	314 Daily except Sun.	312 Daily except Sun.	310 Sun. only
Detroit					
Chicago	8 00			6 00	6 30
	a m			p m	p m
Toledo	7 40	12 20	5 15	7 00	8 00
Adrian	a m	p m	p m	p m	p m
				8 16	9 25
Tecumseh	8 57	1 35	6 30	p m 8 46	p m 9 54
Jackson	10 05	2 32	7 30	9 55	10 50
	a m	p m	p m	p m	p m

DUNDEE BRANCH.

GOING WEST.

Station	423 Daily except Sun.	421 Daily except Sun.	419 Sun. only
Toledo			8 00
Adrian	6 50	3 30	9 25
	a m	p m	a m
Tecumseh	7 20	4 00	9 17
	a m	p m	a m

GOING EAST.

Station	422 Daily except Sun.	420 Daily except Sun.
Tecumseh	10 48	6 55
	a m	p m
Adrian	11 10	7 00
	a m	p m
Toledo	12 10	9 15
	p m	p m
Chicago	7 00	
	p m	

Tecumseh and Dundee Trains. Daily except Sunday.

LEAVE TECUMSEH.

Dundee Accommodation ..... 7 10 a m
" " ..... 12 00 p m

ARRIVE AT TECUMSEH.

Tecumseh Accommodation ..... 8 45 a m
" " ..... 3 40 p m

SPECIAL NOTICE

Coupon tickets can now be procured at this station over best routes to all principal cities in the United States.

G. J. ERNST, Ticket Agent
J. W. DALY, C. A. G. P. A. Cleveland, Ohio.

FEELING LIVER-ISH This Morning?
TAKE
THEDFORD'S Black-Draught
Stops Indigestion Constipation
25¢
A Gentle Laxative And Appetizer

FOLEY'S HONEY AND TAR
The original LAXATIVE cough remedy.
For coughs, colds, throat and lung troubles. No opiates. Non-alcoholic. Good for everybody. Sold everywhere.
The genuine FOLEY'S HONEY and TAR is in a Yellow package. Refuse substitutes.
Prepared only by Foley & Company, Chicago.
ALL DRUGGISTS O TECUMSEH.

Kodol For Indigestion
Our Guarantee Coupon
If, after using two-thirds of a dollar bottle of Kodol, you can honestly say it has not benefited you, we will refund your money. Try Kodol today on this guarantee. Fill out and sign the following, present it to the dealer at the time of purchase. If it fails to satisfy you return the bottle containing one-third of the medicine to the dealer from whom you bought it, and we will refund your money.
Town _____
State _____
Sign here _____ Don't Fill Out
Digests What You Eat
And Makes the Stomach Sweet
E. C. DeWITT & CO., Chicago, Ill.
Sold by All Druggists.

Kodol For Indigestion. Relieves sour stomach, palpitation of the heart. Digests what you eat.

PATENTS
PROCURED AND DEFENDED. Send model, drawing or photo. for expert search and free report. Free advice how to obtain patents, trade marks, copyrights, etc., IN ALL COUNTRIES. Business direct with Washington saves time, money and often the patent. Patent and Infringement Practice Exclusively. Write or come to us at 815 Ninth Street, opp. Patent Office. WASHINGTON, D. C.
CASNOW & CO.

All the world guys the lover.

Spain is spending $40,000,000 on new battleships and lockyard construction.

The number of victims of tuberculosis in Germany exceeds 100,000 a year.

The largest quill toothpick factory is in Paris. It was originally started as a manufactory of quill pens.

Culture, said Prof. Thaller Matthews, is going to hum in Chicago, and then retired when George Ade read one of his fables in slang, thus giving culture a running start.

The Tecumseh Herald.

VOL. LIX NO. 146 — TECUMSEH, MICHIGAN FRIDAY JUNE 12 1908 — WHOLE NO. 844

SPECIAL

SALE CONTINUES

all this week

Better take advantage of this money saving opportunity.

Remember Every Article in our Store, Discounted.

Store open every evening.

S. W. Anderson & Son.

"THE STORE THAT TREATS YOU FAIR"

BARGAINS

Large Assortment of

White Goods

1-2 PRICE 1-2

75c and $1.00 Silks now 49 and 59c the yd

MANY SUGGESTIONS for Graduation Presents in our east window

Anderson & Rosacrans

Warm Weather Wearables

You'll need them from now on.

Come to our showing of

Straw Hats

Work and Dress Hats—from 10c to $3.00

Outing Trousers

Several new patterns in Peg Tops—2.50 to $5

Outing Shirts

Silks, Silk Mix, Mohair and Mercerized Sateens from 50c to $3.00.

Big Showing of Furnishings.

For warm weather.

HEESEN & HEESEN,

TECUMSEH'S CHIEF CLOTHIERS.

1 - 2 - 3

Only three more days until Commencement! Graduation is an event in the life of every boy and girl that will be remembered always. A gift from father and mother should be of such value as to mark this day forever. Something that the son or daughter may refer to all their lives as father's and mother's graduation present. A watch is the gift ideal for the purpose. A handsome inscription engraved on the inside lid marks forever the occasion of the gift. We have a beautiful line of watches and we request you to make us a call before buying.

HICKS THE Jeweler,

Watch Inspectors L. S. & M. S. and D. T. & I. Ry. — Phone 200 for Correct Time.

Graduating Exercises of the Class of 1908.

HELD AT THE NEW BRADLEY LAST NIGHT.

Largest Class Ever Graduating From Tecumseh Schools.

The commencement exercises of the class of 1908 of the Tecumseh High School were held in the New Bradley last evening. Of 41 classes graduated from the Tecumseh schools, this class is the largest in its history, numbering thirty-three members, fifteen of whom are foreign pupils.

CLASS OFFICERS.

President—EARL WINSLOW MCNEIL.
Vice President—LEOTA ATEN.
Secretary—CLARA WALDRON.
Treasurer—LYNNE HOAG.

CLASS MEMBERS.

Latin Course.

Grace M. Albert, Mildred L. Boyce, Alice E. Combs, Lynne A. Hoag, Addie L. Lanning, Florence E. Keyser, Elizabeth K. Scarlett, Clara M. Waldron.

Scientific Course.

Leota M. Aten, Pearl M. Beebe, Percy A. Bowen, Leroy C. Bramble, Bessie L. Brotherton, Neva Fisher, J. Lonia Kenyon, Helen V. McCoy, Ivah B. Waldron, Roger L. Waring.

English Course.

Rosalind B. Andrews, Seymour R. Boyd, Alvin C. Brazee, Florence Bryan, J. Dwight Clarkson, Hazel O. Ezelby, Wade L. Frost, Theo S. Higbee, Mary E. Kohler, Fern O. Lowe, Earl W. McNeil, Raynor Quackenbush, Raynor B. Scudder, Margaret L. Waldron, Mabel A. Waring.

Class Colors—Green and White.
Class Motto—"More Beyond."

The stage was handsomely trimmed with the class colors, green and white. The ferns, palms, and leaves used formed a beautiful back ground for the dainty white gowns of the girl graduates. The stage setting was planned by Miss Nellie Mingay and executed by her with the assistance of the members of the Junior class. Promptly at 8 o'clock the members of the class took their places on the stage.

Owing to the large number in the class, honors were divided among a few.

On account of the limited space we have in which to print these exercises, we are sorry that we cannot print all of the able papers presented last evening. However we print a portions of the Salutatory and below.

PROGRAM.

The entire program was interesting from start to finish. Each number showed thought and study.

The boys' quartette, the girls' chorus, Miss Addie Lanning and Wade Frost furnished the music for the program, which was excellent.

The class song, the words for which were written by Miss Alice Combs was very pretty, sung to the air of the old college song, "The Orange and the Black."

Classmates, this glad day we're thinking
That our High School days are o'er,
And these dear familiar faces
We shall see again no more.
Long we've toiled and hard we've studied,
But had much pleasure, I so,
And tonight we all take wit as
Many friendships, fond and true.

CHORUS.

Now, classmates, one and all, adieu.
Tonight this place of life is done.
Gladly we greet our life work new,
And victories to be won.

In the past we oft have faltered,
Many times our courage lost,
Often times we all have doubted
If the gain were worth the cost.
Though tonight, all cares behind us,
Yet with mingled joy and pain
We are leaving now, forever,
Days which ne'er can come again.

Comrades, out upon life's journey
Now we go with motives high,
Let us do our duty nobly,
Never own defeat is nigh.
Much we owe to these dear teachers,
Who have ever spurred us on,
Leading to this day of gladness,
The results of vic'tries won.

CLASS SONG.

Music, Annie Laurie arranged by Parks—Boys' Quartette
Invocation—Rev. Dunning.
Salutatory—Florence E. Keyser.
Find a Way or Make One—Percy A. Bowen.
England's Grand Old Man—Hazel O. Ezelby.
Piano solo, Hexentanz, (Witches Dance) E. A. MacDowell—Addie L. Lanning.
Esperanto—Lynne A. Hoag.
Class History—Leota M. Aten.
Some Old Testament Heroes—Alvin C. Brazee.
Vocal solo, Bayou song, Cowles—Wade L. Frost.
Class Prophecy—Clara M. Waldron.
Oratory, Past and Present—J. Dwight Clarkson.
Music, Lullaby from "Erminie" arranged by Marshall—Girls' Chorus.
Class Gifts—Roger L. Waring.
Valedictory—Earl W. McNeil.
Class song, words by Alice E. Combs.
Presentation of diplomas—S. W. Anderson.
Benediction—Rev. Wollam.

The Salutatory by Miss Florence Keyser we print as follows:

We have triumphed. To be able to say this was the goal toward which Roman generals bent all their efforts. To them, as to us, it had a double meaning. It signified conquest after a long, and often tedious, struggle and also the public acknowledgement of victory. So we, the class of nineteen hundred and eight, during these long, and yet after all seemingly short, months have been meeting our enemies and conquering them with this, our hour of triumph, ever in view and tonight we, as a class and also as individuals, may well be proud to say "We have triumphed."

A Roman general, in order to triumph, must have have successfully brought to a close, under his own leadership, some foreign war. Afterwards he was given a public "triumph," a solemn rejoicing, including a pompa, or a procession of the general and soldiers on foot with their plunder. The victorious general, clad in a robe embroidered with gold and wearing a laurel wreath, solemnly entered the city riding in a chariot drawn by four horses. Captives and spoils went before him and the army followed. The usual length of one of these celebrations was one day but in special cases when the victory was of extraordinary importance it sometimes lasted for several days

So, tonight, our victory is publicly acknowledged and the goal toward which we have been striving has been reached. With Caesar we can say, "We came; we saw; we conquered."

The gaining of this victory has required long months of diligent and persevering effort on our part; it has meant the meeting and overcoming of obstacles often burdensome but let us remember that with these hours of toil have been intermingled many hours of pleasure.

A Roman was always proud to have his triumph witnessed by the whole nation and we also may be justly proud to have our victory acknowledged in the presence of so many friends. To our teachers and parents especially, and to all who have been instrumental in aiding us to win this great victory we owe the very best of which we are capable and it is with pleasure that we stand before you tonight as a class and welcome you to share with us the celebration of our triumph.

In behalf of the class of nineteen hundred and eight, I extend to each and every one a most cordial welcome.

Owing to the accident, which Miss Mildred Boyce suffered early in the spring, she was not able to give her oration.

Earl W. McNeil delivered the Valedictory, and it was a fitting close to the delightful program.

The presentation of Diplomas by S. W. Anderson, was followed by the benediction by Rev. Wollam.

TECUMSEH MATINEE

A Large Crowd Witnessed the Races Last Tuesday.

The second free Matinee held in Tecumseh at the old Bills race track, last Tuesday afternoon was given by the Tecumseh Driving Club, and was witnessed by a large crowd.

Summary of the races are as follows:

Free for all Mile Heats
3 in 5.

Henry C. Smith (Brisbon)	1	1	1
Bell Prince (Teachout)	2	2	2

Time 2:19¼; 2:17¼; 2:18¼.

Named Race	1 Mile Heat		
Mac (Bidwell)	3	3	4
McCam Boy (Tom McCam)	1	1	1
H. C. C. (Bennett) Drawn—4			
Lady Douglas (Himsner)	2	2	3
Seteleyne (Murphy)	5	4	2

Time 1:16; 1:17; 1:18.

2:40 race, half mile	3 heats in five			
Menotia L. (Lancaster)	4	4	4	
Prince Napoleon (Rogers)	2	3	3	3
Just Right (Bissett)	3	1	1	1
Tommie Mac (Harmon)	1	2	2	2

Time 1:09¼; 1:08; 1:08¼; 1:09¼.

LEGEND OF OLD JAPAN

The Story of Chobei, the Leader of the Duelists.

A MAN WHO KNEW NOT FEAR.

Rather Than Tarnish His Reputation For Bravery He Accepted the Prince's Invitation and Went Voluntarily to Assassination.

The following legend of Chobei has been handed down in Japan as indicative of the courage of the "bravis," or duelists, who flourished in Yeddo during the sixteenth century, forming a sort of Japanese St. Hermindad. Chobei, the leader of this clique, was a redoubtable swordsman, whose constantly recurring duels forced his master to expel him from his retinue. Unwilling to enlist with another of the feudal lords, he assembled all the D'Artagnans of Yeddo about him until his power incited even the princes to envy, although they declined to recognize the outlawed duelist.

On this pretense he was excluded from a popular tea house one day at an hour when was expected Juirozayemon, the leader of the Hatamotos, then the most influential political party in Japan, who had arrogated the city of Yeddo for the official residence. But Chobei, with a shrug of his shoulders, forced his way past the attendants into the apartments reserved for the prince, where he removed his garments and cast himself on a couch in feigned slumber.

"Who is that brute?" demanded the prince on his arrival. "The leader of the swordsmen," they answered him. Juirozayemon seated himself in silence and began to smoke. Having smoked his pipe, he emptied the glowing cinders into the pretended sleeper's nostrils, repeating this five times, when he paused, astounded by such courageous endurance. Chobei, noting this, yawned, rubbed his eyes like one awakening from profound slumber and exclaimed:

"You, oh, most noble master! And I, having drunk too much, should have slept uncovered before your eyes! How shall I excuse my vulgarity?"

"I have so long sought your acquaintance that you are forgiven. Be seated and accept this cup of wine, I beg you."

Politeness forbade Chobei to refuse a drop of the proffered cup, a huge beaker of powerful wine, offered him in the hopes of overpowering him. But Chobei drained it easily and, replenishing it, presented it to his host, who accomplished this feat with the utmost difficulty.

"Will your highness permit me to offer you some gift of value?" Chobei asked humbly.

"Surely."

"What do you most desire?"

Thinking to render the brave ridiculous before the whole city, the prince said promptly:

"A plate of macaroni."

"Ah, Chobei," thought he, "the whole town will soon be telling how the great duelist was permitted only to offer a plate of macaroni to the president of the Hatamotos."

After a whispered colloquy the attendant disappeared, leaving the two enemies alone, smiling, but impassive. But soon a great noise penetrated the apartment, and the prince discovered a crowd of workmen busily constructing an immense wall of macaroni around the tea house. All Yeddo was assembled to view this unique and royal gift. Discomfited that the "bravo" should have outwitted his ruse, the prince departed to plan revenge. The following day brought with it an invitation from Juirozayemon to breakfast. Despite his comrade's remonstrances Chobei insisted on accepting it. As he entered the prince's dwelling the samurais threw themselves upon him with drawn swords. Chobei's immense muscular strength enabled him to disarm them, when he proceeded unannounced to the rear apartment.

"Pardon me, your lordship," said he, "for announcing myself. Your attendants have forgotten to do so."

"Surely. Perhaps they have sought quarrel with you. 'Twas but a joke, for I wagered that all six could not disarm you. Perhaps you would like a bath to refresh yourself."

Who shall say that Chobei was wise? Alone in his enemy's house, he disarmed his weapons, removed his garments and crouched in the bath. The water that was at first hot was soon boiling. Chobei dashed from the bath, but ten spears held by invisible hands forced him back. Suffocated by steam, exhausted by blood, Chobei fell dying to the ground.

The samurais were still congratulating themselves on their success when a loud knocking was heard. Inquiry revealed the dueling confederates who were come to seek their leader.

"He is drunk and cannot see you."

"Our leader is dead. We have brought his bier."

The samurais were dumb with astonishment. Chobei had divined the trap, yet, preferring to sustain his reputation of daring untarnished by any accusation of fear, had voluntarily gone to his assassination.

A man always thinks it is a cute trick to untie a woman's apron strings.

AUCTION

Sale of Vehicles,

At the VENDOMA HOTEL

Barns, Tecumseh, Mich.

Friday, June 19, 1:30 p.m.

The Standard Vehicle Co., of Pontiac, Mich., will sell a full car load of top Buggies, Bikes and Surries, both rubber and steel tired.

All High Grade Carriages

TERMS—One fourth cash. Balance in approved notes, six months at six per cent.

A. C. Aylesworth, Auc.

New Straw Hats

They are here, already for you.

CALL AND SEE THEM

Everyone of the correct and best styles, for 1908.
—New Brands—New Shapes—
Everyone that Fashion requires await your coming

McCann Bros.

The One Price Clothiers.

The Lenard Refrigerator

High Grade in Every Respect.

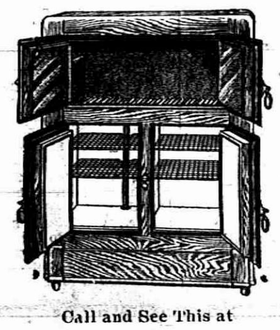

Call and See This at

D. L. Whitenack & Co.

Bissell's Goshen

Grand Rapids, Mich.

We have both of the above lines of

CARPET SWEEPERS,

acknowledged by every one to be the best manufactured. The removable brush, the cyco bearing and many other good features perfect these goods.

Remember the place.

Guy E. Belding

Novelty Store

Summer Time is Hammock Time

HAVE YOU ONE?

I also have Croquet Sets at reasonable prices. See my line of Glassware. It is complete.

Ida B. Chase

ADRIAN STATE SAVINGS BANK,

ADRIAN, MICH.

RESOURCES, - - $1,400,000.00

3 Per Cent paid on all Savings Deposits. Correspondence and personal interviews solicited.

We are now established and doing business in our own building, and cordially invite public inspection of our new quarters.

R. A. WATTS, Pres. GEO. A. WILCOX, Vice Pres. B. B. TOBIAS, Cashier.

THE TECUMSEH HERALD.

GEO. N. STACY,
EDITOR AND OWNER.

Subscription Rates

IN LENAWEE COUNTY

One year, payment in advance.....$1 00
One year, payment after 3 months.....1 25

OUTSIDE LENAWEE COUNTY

One year, payment in advance.....$1.25
One year, payment after 3 months.....1.50

There will be no Deviation from above Rates

Entered at the post office at Tecumseh, Michigan as second class matter

Deafness cannot be cured

by local applications, as they cannot reach the diseased portion of the ear. There is only one way to cure deafness, and that is by constitutional remedies. Deafness is caused by an inflamed condition of the mucous lining of the Eustachian Tube. When this tube is inflamed you have a rumbling sound or imperfect hearing, and when it is entirely closed, deafness is the result, and unless the inflammation can be taken out and this tube restored to its normal condition, hearing will be destroyed forever; nine cases out of ten are caused by catarrh, which is nothing but an inflamed condition of the mucous surfaces.

We will give one hundred dollars for any case of deafness (caused by catarrh) that cannot be cured by Hall's Catarrh Cure. Send for circulars free.

F. J. CHENEY & CO., Toledo, O.

Sold by all druggists, 75c.

Take Hall's Family Pills for constipation.

There are no tomorrows on the calendar of the man who does things.

A Grand Family Medicine.

"It gives me pleasure to speak a good word for Electric Bitters," writes Mr. Frank Conlan of No 435 Houston st., New York. "It's a grand family medicine for dyspepsia and liver complications; while for lame back and weak kidneys it cannot be too highly recommended." Electric Bitters regulate the digestive functions, purify the blood, and impart renewed vigor and vitality to the weak and debilitated of both sexes. Sold under guarantee at C. A. Wright & Son's drug store. 50c.

Some people dispense sympathy because it doesn't cost anything.

A manwfody dayrperfect health, so can do an honest day's work when necessary, has much for which he should be thankful. Mr L. C. Rodgers, of Branchton, Pa., writes that he was not only unable to work, but he couldn't stoop over to tie his own shoes. Six bottles of Foley's Kidney Cure made a new man of him. He says, "Success to Foley's Kidney Cure."

The actor is like a flaming chimney and the critic often makes him draw.

If you will make inquiry it will be a revelation to you how many succumb to kiddey or bladder troubles in one form or another. If the patient is not beyond medical aid, Foley's Kidney Cure will cure. It never disappoints.

Ma says some women are busy in the present making a past for the future.

W. R. Ward, of Dyersburg, Tenn., writes: "This is to certify that I have used Orina Laxative Fruit Syrup for chronic constipation, and it has proven, without a doubt, to be a thorough, practical remedy for this trouble, and it is with pleasure I offer my conscientious reference."

Some women will spend fifty cents on a cab to save two cents on a spool of thread.

Cured Hemorrhages of the Lungs

"Several years since my lungs were so badly affected that I had many hemorrhages," writes A. M. Ake, of Wood, Ind. "I took treatment with several physicians without any benefit. I then started to take Foley's Honey and Tar, and my lungs are now as sound as a ballet. I recommend it in advanced stages of lung trouble." Foley's Honey and Tar stops the cough and heals the lungs, and prevents serious results from a cold. Refuse substitutes.

A man doesn't have to go to Nevada to be in a terrible state.

Kennedy's Laxative Cough Syrup is the one that children like so well to take as it tastes nearly as good as maple sugar. It is different from the others as it does not constipate, but on the other hand it acts gently yet freely on the bowels and thereby it drives the cold out of the system. It is sold by all druggists.

A good many songs have plenty of gas but no meter.

Stomach troubles are very common in the summer time and you should not only be very careful about what you eat just now, but more than this, you should be careful not to allow your stomach to become disordered, and when the stomach goes wrong take Kodol. This is the best known preparation that is offered the people today for dyspepsia or indigestion or any stomach trouble. Kodol digests all foods. It is pleasant to take. It is sold here by all druggists.

Tact is the ability not to look solemn when a rich relative gets off an alleged

Nature has provided the stomach with certain natural fluids known as the digestive juices, and it is through these juices that the food we eat is acted upon in such a way as to produce the rich, red blood that flows through the veins of our body and thereby makes us strong, healthy and robust, and it is the weakening of these digestive juices destroys health. It is our own fault if we destroy our own health, and yet it is so easy for any one to put the stomach out of order. When you need to take something take it promptly but take something you know is reliable—something like Kodol for Dyspepsia and Indigestion. Kodol is pleasant to take, it is reliable and is guaranteed to give relief. It is sold by all druggists.

You may say what you please if you are not anxious to please others.

SUNDAY DINNER
At the
COLLER HOUSE

The Usual Chicken Dinner With the Accompaniments
PRICE 25 CENTS.

WORKED HIS WAY.

The Job an Energetic Student Took to Cross the Atlantic.

Jack had paid his way always. Out of the poverty of his childhood he had fought his way through the university. After graduation he felt he must see Europe, and with the little accumulation he had he "crossed the pond," trusting to good luck to get home again. But, his trip of sightseeing over, he found himself in Liverpool without money and with no means of getting any.

He thought he would just go down to the steamship, go on board and see how it would seem if only he were going home.

As he wandered over the big liner his attention was attracted by a crying baby. The mother was travelling alone, and while she was attempting to see to all the thousand and one details incident to the beginning of an ocean trip the baby had resented the neglect he felt he had received and was crying. The mother was at her wits' end.

Jack's kind heart prompted him to say: "Let me take the baby, madam. Perhaps I can keep him quiet until your preparations are made."

This request, so unusual from a stranger and especially from a man stranger, naturally filled her with surprise, but she looked Jack squarely in the eye for a second and trusted him. "I wish you would," she said.

Jack's care was extremely satisfactory to his baby-ship, and when, in a half hour, the mother was ready to reclaim her child she found a happy baby cooing and trying to devour a bunch of keys at one gulp.

She laughed as she took the youngster and thanked Jack. Then she added, quite in fun, "I wish you were going clear across."

Jack saw his opportunity. He said: "Madam, I'm a college student, out of funds and longing for home. If you will pay my passage to America I will take care of your baby all the way across."

His proposition was accepted, and he kept his word. He is a prominent lawyer now, and he looks back with considerable amusement to his experience in getting home from Europe.—Youth's Companion.

The Senate Band.

The press gallery of the senate does not look unlike a band stand, with its elaborately decorated front, and it is never occupied by the scribes prior to the opening of the proceedings. A young lady seated in the gallery opposite the press gallery had been looking intently at the empty seats for quite awhile. Her curiosity got the better of her, and, going to the doorkeeper, she said, "Mister, will you please tell me when the band begins to play?" The doorkeeper was amazed. "No band will play, miss," said that gentleman. "There is no band. Why do you ask?"

The young lady looked disappointed and embarrassed when she said, with hesitation, "Isn't that the band stand?" pointing to the press gallery.—Washington Herald.

Village Local

CHURCH AFFAIRS

WORK BEING DONE IN OUR CHURCHES.

What is accomplished through the Social Life.

BAPTIST CHURCH.

Mrs. Milton Crane is on the sick list.

Mrs. Cynthia Gridley of Toledo is visiting here.

Miss Peck goes to her home at Thornton tomorrow.

Miss Hart will spend her vacation at Eaton Rapids.

James Waldron is expected h me this morning from the M. A. C.

Mrs. Robert Moore and son Robert, jr. have gone to Toledo for a visit.

Little Ruth Sheldon has a birthday party today in honor of her fifth birthday.

Children's day exercises will take the place of the regular morning services next Sunday.

Mrs. C. H. Bramble is enjoying a visit from her mother Mrs Heath of Spring Lake.

Robert Moore, jr., celebrated his seventh birthday Wednesday and was made happy by a present of a baseball suit.

At the National convention at Oklahoma last month, Miss Carrie Millspaugh, whom most of our readers will remember, gave a well received talk on mission work in the west.

Our church is well represented in the graduating class this year, the following persons being members of the class: Leroy Bramble, Earl McNeil, Alvin Brazee, Florance Bryan, Iva Waldron, Clara Waldron and Percy Bowen.

At the Baptist church—Prayer circle at 9 45 a. m. The Children's Day exercises by the Bible school at 10 a. m. B. Y. P. U. prayer meeting at 6 p. m. Evening service with preaching at 7 o'clock. Theme, "A plea for decision," everyone invited.

EPISCOPAL CHURCH.

Rev and Mrs. Kemp were in town to attend the missionary meeting Tuesday.

Friday evening service has been discontinued until after the warm season.

C. C. Kemp rector—Service Sunday at 4 p. m. Subject of sermon, "Love of Almighty God." Sunday school at 11:30.

The missionary meeting at the home of Mrs. Tiffany Tuesday afternoon was well attended Mr. Kemp read a very interesting paper on Pioneering on the Alaska, South Coast, also an artical that will be of interest to the parish as it is about Rev Burleson and his work on "The North Dakota Prairie." There is a deserted log house on the open prairie far away from other habitations. Rev. Burleson hearing of people to the westward who desired the services of the church, he sought them out, and arranged that on Sunday afternoons, he, journeying from the east and they from the west, should meet and worship at the abandoned log home. And they come never less than thirty. True, there is neither chancel nor furniture, and before service the missionary steps out side and hangs his coat on a nail driven into a log and dons his vestments on the broad prairie, but that is a small matter where men have the will to worship. It was amid such surroundings last November, that a unique service was performed. Church was at an end, darkness coming on. A man came into the church and said: "Parson, are you in a hurry?" "Why," said Mr. Burleson, "what can I do for you?" "Well," replyed the man I've brought a grain wagon full of children I'd like to have baptized and its a job to get them here.

"Of course I will have the baptism," replyed the clergyman and there in the abandoned house, with a salmon can holding the water (it was the only thing to be found) This family were baptized: with as much solemity and dignity as though the walls of a cathedral had stood about them, and a golden bowl with crystal water had been the means employed.

PRESBYTERIAN CHURCH.

The pastor is planning to attend the Conference on Young People's Work at Lake Winona in July.

Work will be begun on the addition to the church next week, when the new kitchen 14x18 will be begun on the northeast corner of the building.

Next Sunday morning the rite of baptism will be administered to children, mothers who desire to present their children at that time will notify the pastor.

At the prayer service Wednesday night, a number of the children of the primary department were present to sing their songs. Elmer Magers, Michelene Heins, Geraldine Orr, Althea Haviland and Doris Anderson of the Junior department also assisted the pastor in the service. The prayers were for the Bible school.

Sunday evening at the Presbyterian church will be given the third muscial program. The program will in part be as follows:

"Song of the Flower"—Kauffman—Choir.

Duet—"In His Hands are all the Corners of the Earth—Schnecker—Misses Magers and Kreidler.

Violin Solo—Andante—Gluick—Dusine Service.

Tenor Solo—Mr. Earl Webber, Detroit.
Anthem—Men's Chorus
Bass Solo—Floyd Slater.
Song—Michelene Heins.
Anthem—Men's Choir.
Hymns—148, 149.
Solo—Ave Maria (Son of my Soul—Francis—Miss Magers.

UNIVERSALIST CHURCH.

Rev. Blanche Young, minister—The morning hour of worship will be devoted to the services of "Children's Sunday" at which time the Sunday school will render a fitting program of class exercises, reciations and music, assisted by the church choir, who will give several fine numbers of their own. There will be no Sunday school at noon; but the Young People's Christian Union will meet at the church as usual at 6 o'clock, leader Annie Ferguson. The evening preaching service will be necessarily omitted. Bible Study at Miss McNeil's Thursday evening.

METHODIST CHURCH.

Services as usual next Sunday morning. In the afternoon Children's Day exercises will be held at 5 o'clock and there will be no further exercises during the day.

FRIEND'S CHURCH.

The following program will be given at the Children's Day service next Sunday morning:

Processional.
Song—Under His Banner—By School.
Prayer.
Responsive Reading.
Song—Glory Praise and Honor—By School.
Recitation—Just a Little Child—Naomi VanWinkle.
Exercise—Things Worth While—Primary Class.
Song—Wonderful Love—By School.
Exercise—Strewing the Blossoms—By Five Girls.
Solo—The White Daisies—Margaret Ayer.
Recitation—The Lowly Stranger—Clyde Mitchell.
Song—We Welcome You—By Girls.
Exercise—Building the Tower—By Boys.
Recitation—Thank You Heavenly Father—Cyreil VanWinkle.
Exercise—Rose Garden of Girls.
Recitation—The Legend of the Rose—Ruth Curry.
Song—We'll Never Say Fall—By School.
Reception of members of Cradle Roll.
Song—Primary Class.
Sermon.
Song—Praise Ye the Lord—By Chorus.
Presentation of Promotion.
Certificates.
Doxology.
Benediction.

BASE BALL.

In Tuesday's game at Lansing, Tecumseh won by a score of 13 to 4. Schippy featured at bat getting 6 hits out of 6 times up, three singles, two triples and a double. Todd pitched for Lansing and Doty for Tecumseh.

Schippy's batting may be more than a South Michigan League record, a hurried search does not reveal that it has been duplicated.

The score was as follows:

Innings	1	2	3	4	5	6	7	8	9	R	H	E
Tecumseh	1	0	3	2	0	2	2	1	1	13	15	0
Lansing	1	0	0	1	0	0	2	0	0	4	5	4

The Best Pills Ever Sold.

"After doctoring 15 years for chronic indigestion, and spending over two hundred dollars, nothing has done me as much good as Dr. King's New Life Pills. I consider them the best pills ever sold," writes B. F. Ayscue, of Ingleside, N. C. Sold under guarantee at C. A. Wright & Son's drug store. 25c.

Fortunately the girls aren't wearing the old fashioned hoopskirt along with the Merry Widow hat.

MRS. VIXENHEAD.

The Story of a Berlin Shrew and Her Likeness in Stone.

This quaint equivalent of the German term neidkopf is applied by travelers to an effigy carved in stone and fixed in a niche in the second story of a house in the Heiligengeiststrasse in Berlin not far from the emperor's palace. The neidkopf represents a hideous, harpy faced woman with snakelike curls and tongue protruding in mocking derision.

One day some 200 years ago, the legend runs, Frederick William of Prussia, more familiarly known as Old Fritz, was walking about the streets of the city in the unconventional way he affected when he chanced to look through a window and observed a hunchbacked goldsmith hard at work. The king entered the little shop for a chat.

The result of his interview was an order for a gold table service for the royal household, an order that made the fortune of the hunchback. Later his majesty made other visits to the shop to see how the work was advancing, and on one of these occasions he observed a woman in the window of the opposite house contorting her face in the most hideous grimaces and pointing with derisive finger at the crippled workman.

To the king's query as to what ailed the old woman the goldsmith replied: "It is envy, sire. She is the wife of a rival goldsmith, and ever since your majesty so graciously gave me this order she and her daughter have reviled me."

Frederick William, paternal in punishment as well as in reward, at once investigated as to the ownership of the house in which the shrew lived. He found that it belonged to her husband and therefore reasoned that there was little likelihood of the family moving, an idea that seemed greatly to please his majesty. His next move was to consult a sculptor, whom he commanded to make the bust of a woman with the most shrewish, Xantippe-like face he could imagine. The king then bought and renovated the house in which the hunchback had his workshop, presented it to him and caused the bust to be placed conspicuously above the workroom window. Thus whenever the envious woman across the street looked forth from her casement the first object on which her eyes fell was this intended portrait of her amiable self.

For more than a hundred years the neidkopt—spiteful vixen head, as one would say in English—stood in proud prominence, a reproach to the envious woman and her descendants. It afterward mysteriously disappeared, but in 1840 or thereabouts it was found in a forgotten collection of bric-a-brac. Frederick William IV. bought the bust for a large price and had it replaced in its original niche, where it stands today.—New York Tribune.

An Eyewitness.

"Have you any witnesses of the accident?" asked the Brentford county court judge recently.

"Yes," was the reply, "my uncle. He is not here because he is blind."—London Telegraph.

Take Care of the Pennies, Etc.

"Make anything on that deal?" Gobsa Golde inquired.

"Only a million," Mydusa gloomily replied.

"Well, every million counts."—New York Press.

Grief should be like joy—majestic, equable, sedate.—Aubrey de Vere.

Rickets.

Simply the visible sign that baby's tiny bones are not forming rapidly enough.

Lack of nourishment is the cause.

Scott's Emulsion nourishes baby's entire system. Stimulates and makes bone. Exactly what baby needs.

ALL DRUGGISTS: 50c. AND $1.00

We Have the Goods,

Prices the Lowest. We are Waiting for You

Come Now and Save Money

on all purchases of Dry Goods, Ladies' and Gents' Furnishings, Shirt Waists, Tailored Skirts, Carpets, Linoleums, Oil Cloths, Curtains, etc.

SHOES! SHOES!! SHOES!!

All the latest styles and best makes in Oxfords and Slippers at lowest prices.

Come at once and save money on every purchase.

T. C. HARRIS

4 OLD NATIONAL BANK

ESTABLISHED 1851

UNITED STATES DEPOSITARY

BATTLE CREEK, MICH.

HIDEN TREASURE.

Several times lately we have opened Savings account for people who have become tired of worrying over "hidden treasures". If there are others, we cordially invites them to open a Savings account and receive 4 per cent interest. This bank has paid cash on demand to every depositor for the past fifty seven years and it merits your confidence in every way.

C. M. DRAKE,
President.

C. J. ROBISON,
Sec'y & Treas.

THE

CLINTON CLOTHING CO.

INCORPORATED

CLINTON, - MICH.

Let's Get Acquainted.

We have been selling in Clinton, the last six years, the finest lines of Clothes, Shoes and Furnishings to be found in Southern Michigan. Our stock comprises such makes as

Kuppenheimer and Ederheimer-Stein & Co. Clothing,
Douglas and Snow Shoes. Royal Hats,

Also several representative lines of UNDERWEAR, HOSIERY and NECKWEAR.

No matter what price you pay, we promise the fullest value to be given. Expert designers and tailors have no interest in the retail price of the clothes they make. Their best work is demanded in every case, and we get it.

Ten dollars will not buy the same fabrics we give you for twenty, but it does give you the same beautiful workmanship.

Clinton Clothing Co.

Hay Tools

Deering

Mowers, Reapers and Tedders

Hay Loaders

C. B. & Q., Success and Ohio Valley.

Side Delivery Rakes

C. B. & Q. and Success.

Quality the Best. Prices and terms reasonable.

S. W. & L. E. TEMPLE

Electric FLAT IRONS

FREE

On 30 DAYS' TRIAL.

Don't buy one until you know you want it.

You take no chances, nor do we, for you will surely want it.

If your house is not wired, we will gladly make an estimate of the cost.

Tecumseh Electric Co.

BUY YOUR

Garden Seeds

of us. This is our first season in handling them, so no old, musty seeds to offer you. Place your order now for Field Peas, Seeds Oats, and all kinds of field seeds as they will be hard to get later. We just unloaded a car of Fertilizer that will make your grain grow, at

Brown & Co.

CHEESE

Both new and old and the very best of it. Try it and be convinced.

JACOB MILLER.

NEW TIN SHOP

I have opened a Tin, Repair and Plumbing Shop in the rear of my residence, between Ottawa and Evans street, on Logan street and make a specialty of tin, plumbing and furnace work.

All orders given prompt and careful attention.

A. E. Kennedy.

LUMBER, LATH, SHINGLES AND FENCE POSTS

From the MILL direct to YOU

Write for prices.

South Side Lumber Co.

J. O. Crotser, Receiver,
Traverse City, Michigan.

THE OLD RELIABLE

Lilley State Bank

pays interest on time Certificates of Deposit at the rate of 2 1-2 per cent. if left six months, and 3 per cent if eft one year.

Capital Stock	$40,000.00
Stockholders Individual Liability	40,000.00
Surplus and Undivided Profits	16,500.00

LILLEY STATE BANK

LUCIUS LILLEY, Pres.

Base Ball

Flint vs Tecumseh

Monday, Tuesday & Wednesday,

JUNE 15, 16 & 17, 1908.

GAMES CALLED AT 3:15

Admission 25c. Grand Stand 10c

SPECIAL NOTICES.

FOR SALE:—An upright piano. Apply to Miss Mary Dingman. 6-12-tf

For Sale Scotch collie pups. W. T. Murphy.

For Sale—Brick and tile at Comforts Monday p. m. June. 15.

Lost—A hand bag containing a small sum of money. Finder please leave at Gastons Son's store

Lost—Pocket book between Wamplers lake and Tecumseh Thursday containing a large sum of money. Good reward is offered for the return of the pocket to this office. JOHN WALLACE. 6-12 2tf

FREE ANNOUNCEMENTS.

Parish meeting after the morning services at Universalist church Sunday.

There will be a meeting of the Pioneer Society Saturday evening at the home of Richard Gillespie at 7:30.

Union Memorial Services Sunday June 14 th The committees of the various lodges are requested to meet at I.O.O. F. hall at one o'clock by order of committee.

THE LATEST NEWS

Paris Green at B. J. Pulver's.

Miss Lillian Ashby of Clinton, was in town yesterday.

Miss Margaret O'Reilley of Macon, was in town yesterday.

Pineapples to can, be sure and get prices at C. M. Gilbert & Co.

James Waldron of the M. A. C. is home for the summer vacation.

Miss Dot Brown of Battle Creek, is a guest of Miss Helen McCoy.

Ice cream in any quanity at B. J Pulver's. Phone 80.

Born, to Mr. and Mrs. Donald Reid, yesterday morning a nine pound boy

We have plenty of fancy dressed poultry, let us have your order.

WILLIAMSON BROS.

Miss Anna Swan leaves for Chicago Monday morning to attend summer school.

A beautiful line of spring coats, shirt waists and skirts just received at T. C Harris'.

Miss Geraldine Heesen of Toledo, is a guest of Miss Marion Rosacrans for a few days.

Mrs. Smalley and Mrs. L. W. Kimball of Clinton, were spending Tuesday afternoon in town.

Robert Platt of Mt. Clemens was called here Tuesday by the illness of his father, Frank Platt.

Frank Platt, who has been very sick at the home of his son, Joseph Platt, in Tipton is gaining slowly.

Miss Ethel Deming leaves next Monday for Baltimore, where she will spend the summer with relatives

J. W. Wightman will attend a meeting of the National Surety Agencies of Michigan in Detroit next Monday.

Hellebone, London purple, Paris green, bug finish, copper sulphate, and arsenate of lead at C. A. Wright & Son's.

Mr. and Mrs. Ernest Elliott of Toledo, came here Tuesday night to remain until Mr Elliott recovers from the injury he received last Saturday.

Miss Zilla Mills who has been spending the past six months in Grand Rapids with her sister, Mrs. Claude Crittenden, returned home yesterday.

Fancy lemons at C. M. Gilbert & Co.

If we owe you send us a statement and the same will be paid at once. If you owe us send us a check and it will be appreciated. WM HAYDEN MILLING CO.

The pupils of the sixth grade rooms enjoyed a picnic on the lawn in front of the home of Miss Nellie Pillsbury, yesterday afternoon. Miss Nellie has been sick for several months and is not yet able to go any distance from home. Miss Edith Cotton is the teacher of this grade.

We are unloading Scranton hard coa every day. Place your order with us and be comfortable next winter, slate makes a poor fire to get warm by. Our coal is practically free from it. Ask our customers about Scranton coal.

MOORE BROS.

Teamsters Notice. The Anthony Fence Co. Have About 400 to 600 Yards of Sand and Gravel to be Moved. For Particulars enquire at Office at Once. C. B. Mize Purchasing Agent.

Get Monroe sausages at Williamson Bros.

Miss Anna Cutting is visiting friends in Toledo.

Wall paper and moldings at B. J. Pulver's.

C. R. Miller of Adrian, was in town yesterday.

Wedding presents for the June weddings at Wm. Gaston & Son's.

G. W. Goodrich of Clinton, was in town yesterday.

If you want the best paint sold buy it of B. J. Pulver.

Miss Gussie Hanham is visiting relatives in Ypsilanti.

Nice yellow peaches only 18c per can at C. M. Gilbert & Co.

Mrs. Harrison Daniels was spending Wednesday in Clinton.

Miss Ethel Doke of Detroit, is a guest of Miss Edna Gaston this week.

Get a sample of Natures Own Remedy at B. J. Pulver's.

Laura Rentchellar and Dora Lamkin of Clinton, were in town yesterday.

Mrs. P. H. Arnold and son went to Elyria, O., Tuesday afternoon to visit relatives.

Roy Anderson of Devil's lake, is visiting his grandmother, Mrs. H. E. Anderson this week.

Mr. and Mrs. Robert Rogers of Onsted, are guests of Mr. and Mrs. H. S. Waring this week.

Vern Smith of Adrian, was here Wednesday to see the Jackson—Tecumseh base ball game.

Miss Edith Rector is home from Britton for the summer, having closed her school work there.

As flag day comes on Sunday this year, many of our citizens will observe Saturday, June 13th.

Miss Jennie Harris is home from her year's work at the U. of M. to spend the summer vacation.

Will Elliott left for Detroit yesterday, where he has secured a good position with the Detroit Gas Co.

The Childrens day exercises will be held at the Presbyterian church at 10 a. m Sunday morning.

Miss Marguarite Mahoney and Mrs. Dunning went to Blanhard Mich., this morning to visit relatives.

A nice line of carriages on hand Would be pleased to show them to you

MOORE BROS.

Mrs. Will Kies and Edna who have been visiting relatives in Jackson returned to Tecumseh yesterday.

Mrs. Clement Hardenburg of Ann Arbor is a guest of her sister, Mrs Wm. Fisher for a few days this week.

My line of Talcum powders, Toilet waters, Cold creams, and Perfumes is complete. B J. Pulver.

Mr. and Mrs Alva Spayde, Mr. and Mrs. C. M. Culbertson of Ridgeway, were spending yesterday at Evans lake.

$30 and $35 rugs for $23.50. See our beautiful line of velvet rugs, mats, set just received at T. C. Harris'.

Claude Teachout of Brooklyn, Jack McGettigan and Luther Barrus of Toledo, were here to attend the races Tuesday.

Mrs. W. B Slear of Jackson, accompanied her husband here for the series of games with Jackson, and is visiting relatives.

Mr. and Mrs. H. R. Brewer arrived home from Chicago Tuesday evening where they have been during the past week on business.

Mrs. Theodore Crane and Judith will go to Ann Arbor to spend Commencement week. Ronald Crane is a graduate of the U. of M.

Mrs. John Bawden left this morning for Detroit. From there she will go to Oberlin, O, to attend the graduating exercises of the college.

Mrs. B. B. Morey and daughter, P. H. Pelkey of Wichita, Kas., and Mrs. J Arner of Detroit are guests of Mrs. Will Barrett for a week.

The Sherwin-Williams paints are made in the largest and best equiped paint factory in the world. For Sale by C. A Wright & Son.

Mrs. J. D. Shull and Mrs. F. S. Anderson went to Ann Arbor yesterday, where Miss Edith Shull graduated from the conservatory of music last evening.

Mrs. A. D. Lawrence left yesterday morning for Buffalo, N. Y. to visit her daughter, Mrs. Will McGlashan. She was accompained by Miss Norrissa Fitzsimmons.

Mrs. Elizabeth Keyser of Ypsilanti, Mr. and Mrs. Arthur Baldwin and Miss Lucille Corbett of Adrian, were guests of Mr. and Mrs. Milburn Keyser over commencement.

A. M. Bigelow of Marquette, who has been visiting his sister, Mrs. Stacy for a few days, left to-day for Hensley, Virginia, to visit a brother, J. W. Bigelow, for a couple of weeks. He was accompanied by Mrs. Stacy and a neice, Miss Alice Bigelow of Detroit.

Friends are receiving announcements of the marriage of James Roger Dunseath to Miss Irene Perpetua, daughter of Mrs. M. J. Hanavan, which took place last week. They will be at home after Sept. 1st, at Tucson, Arizona. Mr. Dunseath is an old Tecumseh boy and his many friends here wish him a happy life.

Nearly all of the members of the '07 class were present at the commencement exercises last evening. Among those from out of town who attended were Ruth Daniels of Onsted, Allie Johnston of Clinton, Athol Brainard and James Waldron of M. A. C., Jennie Harris, of Ann Arbor, and Mary Tyson of Tipton.

Byron Hanson, the seven year old son of Mr. and Mrs. Edward Hanson of Adrian, who was drowned in the Raisin river last Saturday while enjoying a picnic with his mother and two brothers at Palmyra park, was a pupil of Miss Lillian Avery at the East branch school, Adrian. He was a bright little fellow and his sad death has cast a gloom over the schools. The funeral was held from the home, 153 East Maumee street Wednesday afternoon. Interment at Oakwood cemetery.

Buy that watch at Gaston's.

Donald Reid left this morning for Lansing.

Dressed chix and fowls at Williamson Bros.

Mrs. E C. Codling spent Wednesday in Clinton.

Cash for second hand books at B. J. Pulver's.

Miss Edna Peck left to day for her home in Thornton, Mich.

Sticky and poisin fly paper at B. J. Pulver's.

Mrs. J. J. Orr and Miss Edith Cotton are spending the day in Toledo.

Miss Blanch Robison of Clinton, visited Jennie Harris yesterday.

Fresh home grown berries every day at C. M. Gilbert & Co.

Miss Mary Kriedler is assisting at Wm. Gaston & Son's for a few days.

Home made pure maple sugar at Williamson Bros.

Mrs James Boyd and daughter, of Warsow, Ind., are guests of relatives here.

The Weather:- Fair and warmer today. Showers Saturday. Fresh southerly winds.

A nice picture given away free with 1 lb. 20 mule team borax at C. M. Gilbert & Co.

Give your screens and screen door a coat of Sherwin-Williams buggy paint for sale by C. A. Wright & Son.

Miss Mary Swan will leave Tuesday for the east to spend the summer among the mountains.

Everything suitable for wedding gifts at Gaston & Son's.

Miss Lulu Stabler and Florence Sutton attended the commencement exercises in Clinton last evening.

Expect car nice Pocahontas coal last of this week. Leave your order at Moore Bros.

Fred Teachout went to Lansing this morning. His horses were shipped last evening, and he will work them out on the Lansing track.

Mrs. M. E. Christopher and Mrs. Brown of Oklahoma City, mother and sister of Mrs. Robert Boyd arrived here Wednesday for an extended visit with relatives.

Let us explain the Sherwin-Williams way of finishing your soft wood floors.

C. A. WRIGHT & SON

Misses Florence Ritter, Alice Sudborough, Hazel Kirk, Patch and Messrs. Harold Birdsall and Harry Jerrells of Adrian, were guests of Miss Alice Combs over commencement.

Buy that piece of cut glass for the June wedding present at Gaston & Son's.

Mr. and Mrs. Robert Moore Boyd issued invitation for the marriage of their daughter, Leora Jane to Sherman Mason Camburn of Tipton, to take place at 8:30, Thursday evening, June. 25th.

The "New Iowa" cream separator is the closest skimmer and easiest running machine built. Don't buy until you have tried one.

MOORE BROS. agts.

Mr. and Mrs L. D. Heath and Clinton Trottor of Spring Lake, and Mrs. Shiers of Fenton, were here to attend the commencement exercises and are guests at the home of Mr. and Mrs. Clement Bramble.

MAKE THE STOMACH WORK

Indigestion Can Never be Cured by Mollycoddling.

Don't try to cure your stomach trouble by coaxing, fussing, dieting and mollycoddling.

Make the organ work. If it cannot take care of the food you eat without complaints such as flatulence, indigestion, headaches, and the feeling of fullness or distress, make its muscles work by using Mi-o-na stomach tablets.

These little tablets, taken with regularity for a few days, will soon strengthen the muscles and walls of the stomach so that it will take pleasure in working to digest the food you eat, and there will be no further suffering with indigestion, bloating, flatulence or distress after eating.

The time to treat a disordered or weakened stomach is when you begin to suspect that you have indigestion, for the suspicion will turn to certainty very soon. The heart-burn, the flatulence, the coated tongue and heavy and dull feeling after eating that come occasionally after you eat too much of something that does not agree with you, will show themselves after nearly every meal unless the stomach is put to work with Mi-o-na.

There is no need of special dieting if you set the stomach at work with Mi-o-na. Eat what you want and when you want it and believe that you are going to be well and you will see relief from the first dose and complete cure in a few days.

Try a 50 cent box of Mi-o-na on C. A. Wright & Son's drug store, guarantee of money back if it does not do all that is claimed for it.

MANY GOING TO CIRCUS.

The circus seems to be the popular topic of conversation these days and many are making arrangements to visit Adrian Saturday June 13, when Ringling Brothers visit there. The splendid parade at 10 in the morning is a feature. The Ringling Brothers are celebrating the 25th jubilee year of their enterprise by giving a splendid entertainment. The circus this year numbers 1,280 people and 12 acres of ground are required for their many tents. The great program is given in three rings on two stages in a vast hippodrome. Over 300 of the performers are making their first tour of America. Many remarkable features are introduced such as were never before witnessed in America

Thinks It Saved his Life.

Lester M. Nelson, of Naples, Maine, says in a recent letter: "I have used Dr. King's New Discovery many years, for coughs and colds, and I think it saved my life. I have found it a reliable remedy for throat and lung complaints, and would no more be without a bottle and I would be without food." For nearly forty years New Discovery has stood at the head of throat and lung remedies. As a preventive of pneumonia, and healer of weak lungs it has no equal. Sold under guarantee at C. A. Wright & Son's drug store. 50c. and $1.00. Trial bottle free.

E. D. G. RUSSELL DIES OF HIS INJURIES

Well Known Kalamazoo Man Victim of Accident in Tecumseh.

E. D. G. Russell, for 36 years a well known resident of Kalamazoo, died at his home, 625 Second street, at 5:30 Sunday afternoon after an illness of two weeks. He was 64 years of age and a member of St Luke's church.

For the last 18 years Mr. Russell had been one of Kalamazoo's well known traveling salesmen. Previous to that time he had been connected with business concerns in this city. About three weeks ago while in Tecumseh he accidently fell and broke his ankle. The injury seemed of little significance and for a week he seemed to be improving nicely. It was not until about two weeks ago that complications developed and it was discovered that the brain had been injured. His condition was not then thought to be dangerous and it was not until a week ago fatal results were feared. From that time the patient declined rapidly and death was expected at any time during the past few days.

Mr. Russell was born in New York city and came to Kalamazoo 36 years ago. He is survived by a wife, six children and four sisters, the sisters being residents of Hillsdale.

The funeral was held in St. Luke's church at 3 o'clock Tuesday afternoon. Burial, private, in Riverside cemetery.

JOINT MEMORIAL.

Sunday, June 14th, the lodges of Tecumseh will observe Memorial.

On Sunday, June 14th, the Odd Fellows, Rebekahs, Pythian Sisters, Sir Knights and Lady Maccabees, Royal Arcanums, Modern Woodmen and the Royal Neighbors will hold a joint Memorial, meeting at the Odd Fellow hall at 1 o'clock, forming in line and marching to the cemetery where the graves of the dead from the various lodges will be decorated, exercises will be given in the cemetery. Burton Hart of Adrian, will give the address and the ladies quartette will furnish music. The Tecumseh band will also be in line.

ACCIDENT

Ernest Elliott falls from scaffold and severely injured.

Ernest Elliott, who was working on a scaffold in Toledo last Saturday, fell to the ground breaking his collar bone and two ribs receiving internal injuries.

This is the third or fourth severe accident Mr. Elliott has had since commencing his work in Toledo a few years ago.

The "thriller" is nothing less than a double somersault made in mid air by a heavy automobile with Mlle. La Belle Roche, a young French woman, at the wheel. The car dashes down a steep incline from the dome of the tent, an abrupt up-curved terminal hurls the car high above the heads of the audience, where it accomplishes two complete revolutions and then lands with a crash on a narrow speedway, exhausting its terific momentum on the hippodrome track

This is an act that defies English. It cannot be described and when once seen the picture of it will be carried in memory always. It is the first instance where a single automobile has turned two somersaults in space.

The world-wide character of this year's company can be seen at a glance. From France come the great Leon family of acrobats; the Patty Brothers who walk, skip the rope and dance on their heads; Burgess and Clara the gymnasts; Martell cyclists; the aerial Millettes and Miss LaBelle Roche.

From Italy come the Bedini riders and a quartette of acrobatic bell ringers. In Germany were found Schadel, the zebra rider, and the Mirza Golem acrobats are from the court of the Shah of Persia. Kerslak and his company of pigs are from New Zealand: Alvarez the aerialist and DeWarlo, the contortionist are from Spain.

Macdougal Alley is the center of the stable dwellers of New York, says the June Designer. This double row of stables, opening on a clean cement-paved alley, was originally occupied by the equine aristocracy of Washington Square. Later they fell into the hands of itinerant Italians, and were in a pretty bad state of dirt and disrepair when they attracted the attention of certain artists and sculptors, who immediately took them as their own.

ICE

Persons desiring good, pure wholesome cake ice can receive same by phoning numbers 64, 65 or 264.

Herald Office Open.

The HERALD office will be open every Saturday night at 7 o'clock for the remainder of the evening to accommodate those who desire to pay for the HERALD. All accounts must be paid at once. Those who are in arrears kindly call and settle.

If a journalist were to become a gardener, I suppose he would raise plenty of "beats." A chiropodist would be quite likely, under the same conditions, to plant corn, and dentists would make a great effort to raise a large crop of rubber plant.

TO RESCUE NAPOLEON

A Bold Plan That Was Matured In This Country.

IT WAS A DARING SCHEME.

The Enterprise Was Known to the Exile of St. Helena, but Just as the Preparations Were About Complete the Fallen Emperor Died.

Even in "the last phase" our country sustained a certain association with the captive of St. Helena, says a writer in the Magazine of History.

The English felt that any danger of rescue would originate upon the western shore of the Atlantic.

Admiral Cockburn occupied the neighboring island of Ascension, avowedly to prevent it falling into the hands of Yankee raiders. The feeling in the United States against England was at that time quite bitter. Napoleon's landing at St. Helena followed the battle of New Orleans only about seven months, and the downfall of the revolutionary monarch aroused deep sympathy throughout the country.

But the actual grounds for believing in the existence of a rescue party and rescue plans in the United States rest upon the movements of General Lallemand and his associates. This officer's military record, from the revolutionary days to Waterloo, had been distinguished by notable feats of daring.

His devotion to the emperor was loyal and persistent; he had followed him until his embarkation from the shores of France and had tried in vain to accompany him to St. Helena. He was condemned to death by the reactionary tribunals of 1816, but had succeeded in escaping and joining his brother at Philadelphia.

At this time our country was literally swarming with French military refugees, many of whom, like Lallemand, were under capital sentence for their conduct toward the Bourbons during the hundred days.

The Lallemands proceeded ostensibly to unite a number of these veterans into a military colony which they called the Field of Asylum.

Our government granted them 100,000 acres on the banks of the Tombigbee, but as their own project required their establishment near the sea they sold the lands and with the proceeds settled on the Trinity river, in Texas, about fifteen miles from its mouth.

The second in command was Baron Rigaud, whose kindly feelings toward the ancient regime had been illustrated by publicly stamping the cross of St. Louis under his feet. Needless to say, he was also under sentence of death by Louis XVIII.'s court martial.

But the best known of all this devoted band was the famous pirate Lafitte, who had begun life as a Bordeaux blacksmith, had killed his love rival in a duel, had become a noted corsair, the terror of the Antillean seas, had been the effective ally of General Jackson in repulsing the British at New Orleans and at the time of the French settlement of old guardsmen in his vicinity was established at Galveston.

This narrative does not require a detailed statement of the affairs of the 400 grenadiers, of the attacks of the Mexicans on their camp, of their final removal to New Orleans.

All the circumstances indicate that it was not the intention of the Lallemands to found an agricultural colony, but to unite about 1,000 old soldiers for the deliverance of the great prisoner.

The location of their camp was most favorable for the scheme, being near the sea in an unsettled country where their movements would not be watched and, above all, being in proximity to Lafitte, who commanded the required ships. Besides these desirable vessels, one, a model of swiftness, was constructed at Charleston and equipped for its purpose in the most complete manner.

An intrepid captain named Boissiere, who navigated for pleasure, had accepted its command, and this was the ship destined to carry away Napoleon Bonaparte, while Lafitte would land the guardsmen and engage the attention of the English cruisers.

The enterprise was known to the captives, as shown by Bertrand's disclosures. But when the preparations were about complete the news arrived of the emperor's death.

Squaring the Circle.

There is a record of an attempted quadrature in Egypt 500 years before the exodus of the Jews, and, if we are to take Hone as an authority, the problem was solved by Hippocrates, the geometrician of Chios, nearly 500 years B. C. By some it is claimed that the efforts of Hippocrates were in the direction of converting a circle into a crescent because he had found that the area of a figure produced by drawing two perpendicular radii is exactly equal to the triangle formed by the line of conjunction. This last is the famous theorem of the "lunes of Hippocrates." The "Papyrus Rhind," the oldest mathematical book in the world, written by one Ahmes about 2,000 B. C., gives a rule for "squaring the circle." The rule given requires that the diameter of a circle shall be shortened by one-ninth and the square erected upon this shortened line. The early Babylonians also worked at this old mathematical problem, as is attested by several references in the Talmud.

TECUMSEH STATE SAVINGS BANK

3 per cent. Interest on Savings Deposits.

C. R. MILLER, President.

J. Q. LOOK, Vice President

J. H. SMITH, Cashier.

HAVE YOU a bank account? If not, WHY NOT?
YOUR DEPOSIT WITH US WILL GROW.
INTEREST now due on savings deposits, bring in your pass book and have interest credited.
FARMERS;—Ask for souvenir EXPENSE BOOK.

"Beech Nut"

Specialties are the Finest Goods on the Market.

We have received a line of these goods and would like to have you call and look them over.

Sliced Bacon, Pork & Beans,
Sliced Beef, Sliced Sausage,
Stuffed Dates, Figs,
Fig Jam, Peanut Butter.

Seasonable goods, goods that will please you. We sell that kind.

ANDERSON BROS.

Phone 91— GROCERS —*Macon Phone*

If you want something that has some class to it, see our line of

Refrigerators
Lawn Mowers
Screen Doors
Hammocks and Fishing Tackle

Satterthwaite Bros.

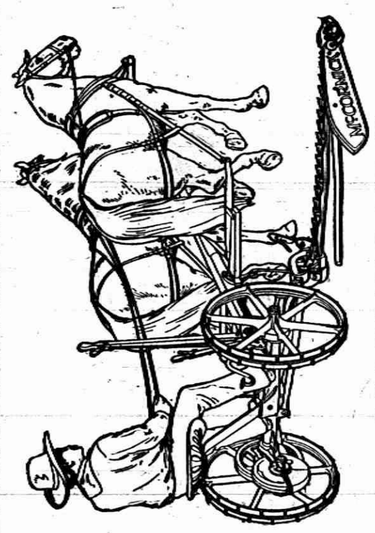

HAY TOOLS

It will soon be time for a mower. Why not have the best? You will if you buy a McCormick.

SLAYTON & SON.

Fresh Strawberries

EVERY DAY AT

PHONE 39 *AVERY & CO.*

MEATS

I have a full line of Meats and ask you to give me a call.

Everything to be found in an Up-to-date Market

HARRY MARSH.

WITHERELL BLOCK.

DR. P. B. HARDY

PHYSICIAN AND SURGEON

Especial attention given to diseases of the Stomach, Throat, Nose, Ear, diseases of women and General Surgery

HOURS—12 30 P. M. to 3 P. M
6 30 P. M. to 9 P. M

Office over Tecumseh State Savings Bank Telephone No. 268.

H. R. CONKLIN, M. D.

PHYSICIAN and SURGEON.

OFFICE and RESIDENCE 50 Chicago Street

OFFICE HOURS { 12 to 2 and 7 to 8 p. m.

Patients wishin eyes examined for pectacles will please call at noon office hour.

L. M. JONES, M. D.

PHYSICIAN AND SURGEON

Office and Residence over Satterthwaite Bros'. store

Office Hours { 3 to 5 p. m. / 6:30 to 8:30 p. m.

PHONE No. 11

G. V. RANDALL, M. D.

At old Office of Dr. Jenkins, on Chicago Street.

Office Hours—
7:30 to 8:30 a. m.
1 to 3 and 7 to 9 p. m.

PHONE No. 297.

Save The Pieces

Lenses Matched and Frames Repaired

I will be at my office over J. J. Belcher's store every day except the 3rd Tuesday of each month.

S. P. HOSMER,
OPTICIAN.

Dental Parlors of W. D. REED, D. D. S.

Chicago St., Tecumseh.

Crown and Bridge work, Aluminum, Silver and Rubber plates and all of the specialties known to modern to modern dentistry. Gas or vitalized air administered.

Office over Avery & Co's store.

Dental Parlors of E. D. BROWN, D. D. S.

Filling, Crown, Bridge and platework Local and complete anaesthetics administered for painless extraction. Office over Orr's Drug Store. Phone, 192

A. C. AYLESWORTH,

Licensed Auctioneer, Real Estate, Stock and General Salesman.

Will attend all sales in city or country, at reasonable rates.

Headquarters and all dates made Herald office.

FRANK DAVIDSON,

Licensed Auctioneer. Farm and Stock Auctions.

Attended to promptly and in satisfactory manner. Terms reasonable.

Headquarters at Herald office where all dates are made. State 'phone 504 Rast

The upright man will surely have good things and many friends while he lives.

At a marked-down sale of millinery is where the women fight at the drop of the hat.

TECUMSEH MARKETS

LIVE STOCK.

Steers	3½	5
Heifers	2	3
Cows	1	3
Veal calves	6½	7
Hogs No 1	4	4½
Roughs	3½	
Sheep	2	3½
Lambs	5	
Fowls	10	
Springers	20	
Ducks	9	
Turkeys	13	
Geese	7	
Old Roosters	5	

DRESSED MEATS.

Wholesale

Beef, by side	6	7½
Hogs	6	
Veal	9½	
Mutton	8	
Spring lamb	12	12½
Lard	11	
Hides, green	4½	
Veal skins, green	7	
Sheep pelts	.25	1.50
Tallow	4½	3
Timothy ℔ ton	7.00	10.00
Clover ℔ ton	6.00	
Bran ℔ cwt	1.20	

GRAIN, SEED AND HAY.

Wheat	.92	.94
Oats	50	
Clover seed	11.00	12.00
Corn shelled	70	75
Corn in ear ℔ cwt	.75	80
Middlings ℔ cwt	1.50	
Corn meal ℔ cwt.	1.60	

PROVISION MARKET.

Wholesale

Butter	15	18
Eggs	14	17
Beans ▲ bushel	2.20	
Potatoes	.50	

DO YOU GET UP WITH A LAME BACK?

Kidney Trouble Makes You Miserable.

Almost everybody who reads the newspapers is sure to know of the wonderful cures made by Dr Kilmer's Swamp Root, the great kidney, liver and bladder remedy.

It is the great medical triumph of the nineteenth century; discovered after years of scientific research by Dr. Kilmer, the eminent kidney and bladder specialist, and is wonderfully successful in promptly curing lame back, uric acid, catarrh of the bladder and Bright's Disease, which is the worst form of kidney trouble.

Dr. Kilmer's **Swamp-Root** is not recommended for everything but if you have kidney, liver or bladder trouble it will be found just the remedy you need. It has been tested in so many ways, in hospital work and in private practice, and has proved so successful in every case that a special arrangement has been made by which all readers of this paper, who have not already tried it, may have a sample bottle sent free by mail, also a book telling more about Swamp-Root, and how to find out if you have kidney or bladder trouble. When writing mention reading this generous offer in this paper and send your address to Dr. Kilmer & Co., Binghamton, N. Y. The regular fifty-cent and one-dollar size bottles are sold by all good druggists. Don't make any mistake, but remember the name, Swamp-Root, Dr. Kilmer's Swamp-Root, and the address, Binghamton, N. Y., on every bottle.

Home of Swamp-Root.

Look before you leap; you can't jump from the fire back into the frying pan.

After a young man begins to concentrate his attention on one girl, the other girl stops laughing at his jokes

WILL CURE CONSUMPTION

A. A. Herren, Finch, Ark., writes: "Foley's Honey and Tar is the best preparation for coughs, co'ds and lung trouble. I know that it has cured consumption in the first stages." You never heard of any one using Foley's Honey and Tar and not being satisfied.

Do babies know the truth about you when they stare so impudently at you?

There is much that is evil in mediaval poetry.

Big cuts or little cuts, small scratches or bruises or big ones are healed quickly by DeWitt's Witch Hazel Salve. It is especially good for piles. Be sure to get DeWitt's. Sold by all druggists

The bigger fool you make out of a fool, the better he likes it

Bucklen's Arnica Salve Wins.

Tom Moore, of Rural Route 1, Cochran, Ga., writes: "I had a bad sore come on the instep of my foot and could find nothing that would heal it until I applied Bucklen's Arnica Salve. Less than half of a 25 cent box won the day for me by affecting a perfect cure." Sold under guarantee at C. A. Wright & Son's drug store.

DeWitt's Kidney and Bladder Pills are prompt and thorough and will in a very short time strengthen the weakened kidneys and allay troubles arising from inflammation of the bladder. They are recommended everywhere. Sold by all druggists.

Healthy kidneys filter the impurities from the blood, and unless they do this good health is impossible. Foley's Kidney Cure makes sound kidneys and will positively cure all forms of kidney and bladder disease. It strengthens the whole system.

Any skin itching is a temper tester The more you scratch the worse it itches. Doan's Ointment cures piles, eczema—any skin itching. At all drug stores.

A specific for pain—Dr. Thomas' Eclectric Oil, strongest, cheapest liniment ever devised. A household remedy in America for 25 years.

Dyspepia is our national ailment. Burdock Blood Bitters is the national cure for it. It strengthens stomach membranes, promotes flow of digestive juices, purfies the blood, builds you up.

"I have been somewhat costive, but Doan's Regulets gave just the results desired. They act mildly and regulate the bowels perfectly."—George B. Krause, 306 Walnut Ave., Altoona, Pa

A woman's hair is always too thick or too thin to suit her.

A GOOD REASON.

Tecumseh people can tell you Why it is so.

Doan's Kidney Pills cure the cause of disease, and that is why the cures are always lasting. This remedy strengthens and tones up the kidneys, helping them to drive out of the body the liquid poisons that cause backache and distressing kidney and urinary complaints. Tecumseh people testify to permanent cures.

Mrs. Geo. Teachout, living on Oneida street, Tecumseh, Mich., says: "Some years ago I began to have a great deal of trouble from my kidneys. There were int nse pains in the small of my back extending to my shoulder blades, and at times when I stooped, sharp stitches of pain would catch me and I would be unable to straighten for a few seconds. At night, I could not rest well on account of the frequent action of the kidneys, and though I doctored no benefit. I had heard a great deal about Doan's Kidney Pills I got a box at Wright and Son, a drug store and began using them. I soon noticed the good effects and continued taking them until entirely cured. I cheerfully recommend Doan's Kidney Pills to any one afflicted with kidney trouble."

For sale by all dealers. Price 50 cents. Foster-Milburn Co., Buffalo, New York, Sole Agents for the United States. Remember the name—Doan's—and take no other.

For Coughs and Colds

There is a remedy over sixty years old—Ayer's Cherry Pectoral. Of course you have heard of it, probably have used it. Once in the family, it stays; the one household remedy for coughs and hard colds on the chest. Ask your doctor about it.

The best kind of a testimonial—"Sold for over sixty years."

Made by J. C. Ayer Co., Lowell, Mass. Also manufacturers of

Ayer's SARSAPARILLA. PILLS. HAIR VIGOR.

We have no secrets! We publish the formulas of all our medicines.

Ayer's Pills increase the activity of the liver, and thus aid recovery.

SERPENT OF AESCULAPIUS.

Worship of Snakes Led to Adoption of the Mystical Symbol.

It has been pointed out by Dr. Boudin that the worship of the serpent was so universal in antiquity that all temples came to be known as "draconia" (serpent houses).

However that may be, serpents were kept in many of the temples of antiquity, notably in those of Apollo, whose son, Aesculaplus, is represented in ancient statuary carrying a serpent intwined round a staff or round his arm. The serpent, indeed, came in time to be the special mystical emblem or symbol of the Aesculapian art.

The serpents of the ancient Greek temples were in all probability relics of that primitive serpent worship which was at one time universal among prehistoric peoples and has not died out among many savage races at the present day.

And "voodoo," or "obi," serpent worship is still said to linger in the West Indies among the descendants of slaves.

In Haiti especially, where negroes were dumped down from Africa by the old slave traders and were kept in reserve before being sold to masters in the surrounding islands, voodoo has defied Roman Catholic missionaries and priests for ages. A French naval officer who visited the court of the Haitian potentate Soulongue in 1849 described a voodoo ceremony where cannibalistic and other orgies were indulged in.

It is noticeable that the cock and black goat which were solemnly eaten on this occasion were both of them sacred to Aesculaplus. Hence we may infer that the Aesculapian cultus was originally an innocent form of voodoo and at the same a primordial religion.

The extreme antiquity of serpent worship seems, indeed, to be hinted at in Genesis, where the devil appears in the guise of the snake god latent on the ruin of man. In the story of the brazen serpent healing qualities are attributed to the image.—Lancet.

A PECULIAR SPIDER.

He Catches Birds as Big as Larks In His Mammoth Web.

Far up in the mountains of Ceylon there is a spider that spins a web like bright yellowish silk, the central net of which is five feet in diameter, while the supporting lines, or guys, as they are called, measure sometimes ten or twelve feet, and, riding quickly in the early morning, you may dash right into it, the stout threads twining round your face like a lace veil, while, as the creature that has woven it takes up his position in the middle, he generally catches you right in the nose, and, though he seldom bites or stings, the contact of his large body and long legs is anything but pleasant. If you forget yourself and try to catch him, bite he will, and, though not venomous, his jaws are as powerful as a bird's beak, and you are not likely to forget the encounter.

The bodies of these spiders are very handsomely decorated, being bright gold or scarlet underneath, while the upper part is covered with the most delicate slate colored fur. So strong are the webs that birds the size of larks are frequently caught therein, and even the small but powerful scaly lizard falls a victim. A writer says that he has often sat and watched the yellow monster—measuring, when waiting for his prey, with his legs stretched out, fully six inches—striding across the middle of the net and noted the rapid manner in which he winds his stout threads round the unfortunate captive.

He usually throws the coils about the head until the wretched victim is first blinded and then choked. In many unfrequented dark nooks of the jungle you come across most perfect skeletons of small birds caught in these terrible snares.

Blessings of the Blind.

The calamity of the blind is immense, irreparable. But it does not take away our share of the things that count—service, friendship, humor, imagination, wisdom. It is the secret inner will that controls one's fate. We are capable of willing to be good, of loving and being loved, of thinking to the end that we may be wiser. We possess these spirit born forces equally with all God's children. Therefore we, too, see the lightnings and hear the thunders of Sinai. We, too, march through the wilderness and the solitary place that shall be glad for us, and as we pass God maketh the desert to blossom like the rose. We, too, go in unto the promised land to possess the treasures of the spirit, the unseen permanence of life and nature.—Helen Keller in Century.

In compliance with the commodity clause of the Hepburn law, the Hocking Valley Railway company has divested itself of the ownership of the Sunday Creek Coal company and now has no coal interests in the Hocking valley or the West Virginia field.

Mainly through the efforts of C. L. Winget, formerly chaplain at the Ohio penitentiary, David Winget, aged sixty-five years, an old soldier, serving a life sentence for the murder of John Blankey of Sandusky, was the happy recipient of a Memorial day pardon at the hands of Governor Harris.

The secretary of state in Missouri has refused to file the names of candidates for the People's party, and that party, it is declared, will have no ticket for the state primary next August, this action resulting because the party did not cast 1 per cent of the total vote for president in 1904.

CATARRH OF THE STOMACH RELIEVED.

Perhaps No Medicine in the World Has Relieved More Cases of Catarrh of the Stomach Than Pe-ru-na.

The Symptoms of Stomach Catarrh Are Heaviness After Eating, Belching Gas, Sourness of the Stomach, Sluggish Bowels.

ALDERMAN GEO. W. WEICK. DENVER, COL. SAYS:—"I HAVE USED PERUNA FOR CATARRH OF THE STOMACH AND IT HAS HELPED ME WONDERFULLY."

SOME OTHER STARTLING TESTIMONIALS.

ALDERMAN GEORGE W. WEICK, 1471 South Seventh Street, Denver, Col., Alderman Eleventh Ward, writes: "I have used Peruna for catarrh of the stomach and it has helped me wonderfully."

Chronic Stomach Trouble.

MR. SAMUEL A. SEAL, Route 2, Treadway, Tenn., writes: "It gives me great pleasure to testify to the great good your medicine, Peruna, has done for me in a chronic case of catarrh of the stomach. I was confined to my bed for some time, and could not sit up. I had tried everything that I could find recommended for catarrh, without any benefit. I tried the best physicians in Hancock County, with little or no benefit. I then tried two of the best physicians in Hawkins County, and found they were doing me no good. I was gradually growing worse.

"Then a friend of mine, passing by, handed me one of your pamphlets, and seeing how Peruna was recommended for catarrh, I sent to Rogersville, Tennessee, next morning, a distance of about fifteen miles, and procured some of your Peruna, and began taking same according to directions, and after taking it a few days I began to get better.

"I continued using it until I was able to go to work on the farm again, and now I am in very good health and do work on my farm.

"I do honestly believe your great medicine, Peruna, saved my life, and I cheerfully recommend it to like sufferers. You are at liberty to publish my testimonial, and I truly hope it may be a benefit to some one."

Catarrh of Head and Stomach.

Mr. Frank Richter, of 309 East Second Street, Winona, Minn., writes: "As a remedy for catarrh I take pleasure in recommending Peruna for catarrh of the stomach. I know what it is to be afflicted with this awful disease, and consider it my duty to say a word in behalf of the remedy which gave me such relief.

"Peruna cured me, and I know it will cure any one else who suffers from this disease. It gives me great pleasure to testify to the curative effects of this medicine.

"Peruna is a well tested and frequently used remedy, and for catarrh of the stomach it is unsurpassed.

"My catarrh was principally located in my head and stomach. I tried many remedies without success. I tried several doctors, but they were unable to cure me. I read of Peruna in the papers, and five bottles cured me."

Almost from the first dose Peruna will relieve symptoms of stomach catarrh. Peruna at once sharpens the appetite, increases the digestive powers, and gives renewed strength.

People who Object to Liquid Medicines Should Buy Peruna Tablets

The trouble with most cough cures is that they constipate. Kennedy's laxative cough syrup does not constipate, but on the other hand its laxative principles gently move the bowels. It is pleasant to take and it is especially recommended for children as it tastes nearly as good as maple sugar. Sold by all druggists.

Marriage is like a cucumber—it don les you up

Culture, said Prof. Shailer Mathews, is going to hum in Chicago, and then retired when George Ade read one of his fables in slang, thus giving culture a running start.

The Letter M.

The Hebrew name of M was Mem, water, and it is curious to note that the original form of this character in the most ancient manuscript is a waving line, which to the not too particular ancients represented water. By some philologists the letter M as used by the Phoenicians is supposed to have come from a picture representing the human face, the two down strokes representing the contour of the countenance, the V stroke signifying the nose, the two dots, long since disused, and a stroke beneath the V representing the eyes and the mouth. The old Phoenician form of the letter does indeed bear a comical sort of resemblance to the human face.

Hawaiian Girls.

The Hawaiian girls are almost universally handsome. They are brown in color (not black); their eyes and teeth are magnificent; their hair straight, jet black and often falling below their knees. Their heads are handsomely formed and their expression alert, intelligent and amiable; their forms in youth voluptuous, but heavy and overstout after youth; their features full and nose and upper lip slightly tilted; their voices extremely sweet.

MY WIFE SUFFERED SEVEN YEARS WITH SCIATIC RHEUMATISM CURED BY SWANSON'S "5-DROPS"

writes P. S. Baxter, Kyneaville, Fla.

Mr. Baxter writes: "My wife suffered with Sciatic Rheumatism for seven years. She was in a very bad condition. After using "5-Drops" for three months it made a permanent cure. This was several years ago and she is still well.

STOPS THE PAINS caused by Rheumatism, Lumbago, Sciatica, Neuralgia, Kidney Trouble and kindred diseases.

"5-DROPS" taken internally rids the blood of the poisonous matter and acids which are the direct causes of these diseases. Applied externally it affords almost instant relief from pain, while permanent results are being effected by purifying the blood, dissolving the poisonous substance and removing it from the system.

A TRIAL BOTTLE FREE

If you are suffering with Rheumatism, Lumbago, Sciatica, Neuralgia, Kidney Trouble or any kindred disease, write to us for a trial bottle of "5-DROPS" and test it yourself.

"5-DROPS" is entirely free from opium, cocaine, morphine, alcohol, laudanum and other similiar ingredients.

Large Size Bottle "5-DROPS" (300 Doses) $1.00. For Sale by Druggists.

SWANSON RHEUMATIC CURE COMPANY
Dept. 50 170 Lake Street, Chicago

STATE OF MICHIGAN, county of Lenawee, ss. Probate court for said county.

At a session of the probate court for the county of Lenawee, holden at the probate office in the of city of Adrian, on the 18th day of May, in the year one thousand nine hundred and eight.

Present, Hon. Harry L. Larwill, judge of probate.

In the matter of the estate of ELIZA A. MONTGOMERY, deceased.

On reading and filing the petition, duly verified, of Darius W. Lower, praying that an instrument in writing purporting to be the last will and testament of said deceased, may be duly proved and admitted to probate and that administration of said estate may be granted to petitioner, the executor named in said instrument or to some other suitable person.

It is ordered, that Monday, the 15th day of June, next, at nine o'clock in the forenoon, be assigned for the hearing of said petition.

And it is further ordered, that a copy of this order be published in the TECUMSEH HERALD, a newspaper printed and circulated in said county of Lenawee, for three successive weeks, previous to said day of hearing.

HARRY L. LARWILL, Judge of Probate.

(A true copy.)
E. I. Larwill, Probate Register.

STATE OF MICHIGAN, County of Lenawee. Probate Court for the county of Lenawee.

At a session of the probate Court for the county of Lenawee holden at the Probate Office in the city of Adrian, on the 29th day of May in the year one thousand nine hundred and eight.

Present, Hon. Harry L. Larwill, judge of probate.

In the matter of the estate of BENSON J. GARLINGHOUSE, deceased.

On reading and filing the petition, duly verified, of Margaret Garlinghouse, widow of deceased, praying that an instrument in writing purporting to be the last will and testament of said deceased, may be duly proved and admitted to probate and that administration of said estate maybe granted to Burton A. Garlinghouse, the executor named in said instrument, or to some other suitable person.

It is ordered, that Monday, the 29th day of June next, at nine o'clock in the forenoon be assigned for the hearing of said petition.

And it is further ordered, that a copy of this order be published in the Tecumseh Herald, a newspaper printed and circulated in said county of Lenawee, for three successive weeks previous to said day of hearing.

HARRY L. LARWILL, Judge of Probate.

(A true copy.)
E. I. Larwill, probate register.

Commissioners' Notice.

STATE OF MICHIGAN, county Lenawee. ss.

In the matter of the estate of MARGARET A. FREEMAN, deceased.

The undersigned having been appointed by the probate court of said county, commissioners to receive, examine and adjust all claims and demands of all persons against the estate of said deceased, do hereby give notice that we will meet for that purpose at the office of Sylvester P. Hosmer in the village of Tecumseh, Lenawee county, Michigan, on the 7th day of June, 1908, and on the 25th of September 1908, at two o'clock in the afternoon of each of said days.

And that six months from the 25th day of March 1908, are allowed by said probate court for the creditors of said estate to present their claims to us for examination and allowance.

Dated March 25th, 1908.

ALFRED JAMES,
SYLVESTER P. HOSMER,
Commissioners.

Commissioners' Notice.

STATE OF MICHIGAN, County Lenawee. ss.

In the matter of the estate of JOHN CADMUS, deceased.

The undersigned having been appointed by the probate court of said county, commissioners to receive, examine and adjust all claims and demands of all persons against the estate of said deceased, do hereby give notice that we will meet for that purpose at the law office of Fred B. Wood in the village of Tecumseh, Lenawee county, Michigan, on the 16th day of June, 1908, and on the 16th of Nov., 1908, at two o'clock in the afternoon of each of said days.

And that six months from the 16th day of May 1908, are allowed by said probate court for the creditors of said estate to present their claims to us for examination and allowance.

Dated May 16th, 1908.

MICHAEL SCHLETZER,
JAMES B. KENNEDY,
Commissioners

All the world guys the lover.

Spain is spending $40,000,000 on new battleships and lockyard construction.

The number of victims of tuberculosis in Germany exceeds 100,000 a year.

The largest quill toothpick factory is in Paris. It was originally started as a manufactory of quill pens.

PATENTS

PROCURED AND DEFENDED. Our fees are not due until patent is secured. Send for Inventors Guide and Free Opinion. Free advice, how to obtain patents, trade marks, copyrights, etc., IN ALL COUNTRIES. *Business direct with Washington saves time, money and often the patent.* Patent and Infringement Practice Exclusively. Write or come to us at 815 Ninth Street, opp. United States Patent Office, WASHINGTON, D. C.

CASNOW & CO.

Always the Same

Calumet Baking Powder

The only high grade Baking Powder sold at a moderate price.

CORRESPONDENCE.

HOLLOWAY.

Miss Ellen Atwell entertained at dinner Saturday, Mr. and Mrs. R G. Rixom and guests Mr. and Mrs. Bunt and daughter, Gladys, of Toledo.

Mr. and Mrs. Robert LaPoint and Henry Neumaier returned Sunday morning from their trip to Rochester, N. Y.

Mrs. H. R. Clark spent Monday with her daughter, Mrs. Earl Pocklington, near Britton.

R G. Rixom is at White Cloud buying cattle.

Henry Suller of Petersburg was calling at Robert LaPoint's Sunday.

Miss Bertha and Willie Witt were at Deerfield for church Sunday.

Edwin Clark is taking treatment at the Wallace Sanitarium, in Adrian.

Miss Tillie Schwab came up from Monroe Monday to visit her brother, Herman and John Schwab and their families.

Miss Celia Brosamer is home from Detroit.

Albert Smith and family are visiting relatives near Cheesaning.

Rev. George Humphrey, of Palmyra, will deliver the memorial address at the Maccabee hall Sunday, June 14, at 2:30 p. m. Everyone invited.

Benton Dunning is home from the U. of M., for the summer.

Arthur Mitchell is home from Toledo for a week.

Mr. and Mrs. Jas. Bloomer and daughter, Mary made a business trip to Blissfield Saturday.

Master Verl Ernst has been sick with mumps and whooping cough.

Children's day will be observed Sunday morning at the Presbyterian church.

Mr. and Mrs. James McIntyre were at Macon Sunday visiting their son, Ellis and family.

Miss Ella Hoag of Adrian, is spending a week with her aunt, Mrs. B. F. Laing.

Clarence Bliss and family of Adrian, were Sunday guests of her parents, Mr. and Mrs. Albert Dawson.

Dr. J. W. Nixon and A. D. Macham were in Detroit Friday attending the twenty-eighth annual meeting of Moslem Temple, Mystic Shrine.

Mr. and Mrs. Thomas Florance had as Sunday guests, Mr. and Mrs. Ira Wilson and Mr. and Mrs. M. D. Billmeyer.

Miss Sylvia Pilbeam of Britton, was a guest of her sister, Mrs. Calhoun the last of the week.

Dr. J. W. Nixon has purchased an automobile.

Mr. and Mrs. B. E. Giles and little son and Mrs. A. D. Macham returned Sunday evening from a visit with Toledo relatives.

Mrs. R. G. Rixom, Miss Ellen Atwell and Mr. and Mrs. Wm. Brainard attended Quarterly meeting at Adrian Sunday.

Master Clifford Gobba has recovered from the Dutch measles.

J. L. Richard was at Devil's lake surveying the most of the week.

Mrs. Brooks and little daughter, who have been visiting her parents Rev. and Mrs. Dunning returned to their home at Marquette Wednesday.

Mr. and Mrs. W. P. Rainey visited her parents in Adrian Sunday.

Mr. and Mrs. Rueben Rodgers of Saline, visited at John Rainey's Sunday.

Miss Jennie Dickson of Tecumseh, visited at John McElroy's over Sunday.

Mr. and Mrs. Ernest Ash of Toledo, were at the home of his parents Sunday

Mrs. W. P. Rainey was a Britton visitor Monday.

A. D. Macham is building an addition to his tenant house.

Clyde Ash and lady friend Miss Davis of Detroit, were Sunday guests at the home of his father, James Ash.

Three children of Robert Moore are ill with the whooping cough.

Mrs Adams of Toledo, is visiting her neice, Mrs. Merritt Granger and her nephew, C. L Fowler and families.

Mrs E M. Lewis spent a few days last week with her sister, Mrs. Joseph Bowerman near Raisin Center.

Mrs S E Doty, C J Bartholomew and little Mildred Nixon are convalescing from the mumps.

Mrs. Horace Smith and daughter, Ellen of Ridgeway, were pleasant callers at the home of Ira Wilson Thursday.

Mr. and Mrs. Hoyt Whelan of Tipton, visited Mr. and Mrs. K G. Holloway Saturday night and Sunday. Mr. and Mrs. L. B. Bartholomew were also entertained at dinner on Sunday at the Holloway home

Mrs H. J. Riley was a Blissfield visitor Monday.

Mr. Brunt and family of Toledo, were guests of their uncle, R G. Rixom and family and cousin, Will Fletcher and family the last of the week.

Miss Olive Bloomer visited Miss Anna Carson in Tecumseh from Friday until Monday.

I. N. Pilbeam and wife of Britton, were spending Sunday with their daughter, Mrs. Will Calhoun.

John Stewart and Miss Edna O'Hara of Clinton, were visiting Miss Mae Pocklington and Ernest Kelley Sunday.

Ira Wilson and family were county seat visitors Saturday.

Will Bloomer and family of Britton, spent Sunday with his brother, James Bloomer and family.

RIDGEWAY.

Mrs. S. V. Dibble and friend of Blissfield, visited Mrs. Henry Barnes Tuesday.

Miss Pearl Wood has returned home from Blissfield where she has attended school the past year.

C. B. Dibble and wife, Mrs. Chauncey Dibble and Lucile Kelley were in Adrian Monday.

Children's day will be observed next Sunday.

Henry Pocklington fished at Wampler's lake Tuesday.

Mr. and Mrs. Ed Harrison were Adrian visitors Tuesday.

Mrs. John Zeluff was up from Britton Tuesday.

S. C. Easlick and Miss Rhoda Palmer visited Detroit Sunday.

Clarence Gilmore visited Dundee Saturday.

Dorothy Martin spent Saturday night with Lilah Miller in Tecumseh.

Ernest Elkington has a new piano.

Miss May Jones was in Ann Arbor Sunday.

Mrs. Edythe Martin spent Saturday and Sunday near Tipton.

T. V. Hoagland was up from Britton Saturday.

E. T. Smith and daughter and son, John, C. S. Foote, also Chas. Pocklington are at Wampler's lake building an addition to their barn there in the form of a buggy shed.

Mrs. Will Wilson visited friends near Holloway part of this week.

Bella Wood Sundayed at Blissfield.

The children and grandchildren of Mr. and Mrs. John Pattison spent Wednesday evening with them, the occasion being their 50th anniversary.

Harry Wood was a Blissfield visitor Monday.

Frank Freer of Detroit, visited in town this week.

Arthur and Lavern Mapes are at Geneva this week.

Curtiss Beach is entertaining his brother from Adrian.

Mrs. A. J. Palmer is again able to be out.

J. D. Martin is taking a vacation this week and Ed Palmer is carrying the mail.

MACON

Mr. T. J. Hallock of Milan, called on friends in this vicinity Tuesday.

LaVern and Charlie Thomas visited friends in Ann Arbor over Sunday.

Floyd Preston of Tipton, was the guest of his brother, Edwin Preston, for a few days last week and remained to the Commencement exercises.

Mr. and Mrs. Gaskell and son, Gerald, of Deerfield, are visiting Macon friends.

Mr. and Mrs. Lawrence Burleson of Clinton, and the Misses Laurel Chambers and Louise Kline of Ypsilanti, attended the graduating exercises here Friday evening.

Mrs. Earl Payne of Ypsilanti, is visiting her mother, Mrs. Mary Camburn.

Miss Carolyn Cullen returned to her home in Ypsilanti Tuesday. Miss Cullen has closed two successful years of school in the Primary department and many regret that she could not be persuaded to remain another year.

Mrs. LeVern Randall returned to her home in Adrian Saturday.

Miss Hazel Frost and Mr. Irving Downing of Britton, were married at high noon, Wednesday, at the home of her brother, John Frost. Only the immediate family were present. Congratulations

Friends of M V. Sickly will be pleased to learn that he is improving in health since he went to Wisconsin.

The Ladies Aid Society of the Reformed church will hold a social at the home of Mrs. Charles Mickle on Wed- afternoon, June, 17th. A cordial invitation is extended to all

BRITTON.

Mrs. O. B Lenardson attended the Maccabee convention held in Toledo this week.

Mrs. D Lusty was in Detroit Saturday to meet her mother.

The graduating exercises will be held Friday evening at O. B Lenardson's hall The graudates are Mildred Linton, Vera Sutton, Hazel Lusty, Cephy Palmer. Faunt Lenardson, Jasper Brown, Ralph Lee, Floyd Allen.

Prof. Sutton delivered the Baccalaurate sermon Sunday evening at the M. P. church.

Miss Eva McRose of Adrian, called on friends here Thursday.

Mrs. Geo. Gripton visited friends in Tecumseh Friday and Saturday.

Mrs. Ed Marks of Tecumseh, visited the Bachman sister's Friday.

E. G. Price and D. W. Smith were in Detroit Friday.

Miss Tressa Morgan entertained a gentleman friend from Ann Arbor over Sunday.

B. J. Roberts and family were over from Tecumseh Friday.

Mrs. Robert Hamil, Mrs. W. Hamil and Edith Taylor of Ridge Town, Canada, are guests at Dr. Lusty's.

Miss Myrtle Babcock was in Adrian Friday.

Mr. and Mrs. Walter Exelby entertained David Gibson and family from Deerfield Sunday.

Geo. Quick and wife spent Saturday and Sunday in Jackson.

Mr. and Mrs. W. D. Britton spent Sunday and Monday in Detroit.

Miss Flov Underwood graduated last week in Blissfield.

RAILROAD TIME TABLES

Lake Shore & Michigan Southern Railroad.

Effective May 31, 1908

GOING SOUTH.

Stations	315 Daily except Sun.	309 Daily except Sun.	321 Daily except Sun	311 Daily	313 Sun. only
Jackson	6 05	10 05	3 00	8 30	7 15
	a m	a m	p m	p m	a m
Tecumseh	7 00	11 04	3 55	9 25	8 11
	a m	a m	p m	p m	a m
Adrian	7 33	11 35	4 30		9
		a m	p m		a m
Detroit	11 50		6 40		11 05
	a m		p m		a m
Toledo	1 10	12 10	7 15	10 20	1 30
	a m	p m	p m	p m	a m
Chicago	3 00	3 55	7 35	6 55	10 20
	a m	p m	p m	p m	p m

GOING NORTH.

Stations	316 Daily except Sun.	312 Daily except Sun.	314 Daily except Sun.	318 Daily except Sun.	310 Sun. only
Detroit				5 00	4 30
				p m	p m
Chicago	3 00				
	a m				
Toledo	7 40	12 00	5 15	7 00	8 10
	a m	p m	p m	p m	p m
Adrian				7 45	8 50
				p m	p m
Tecumseh	8 57	1 35	6 20	8 18	9 31
	a m	p m	p m	p m	p m
Jackson	10 05	2 36	7 25	9 25	10 20
	a m	p m	p m	p m	p m

DUNDEE BRANCH.

GOING WEST.

Station	429 Daily except Sun.	421 Daily except Sun.	419 Sun. only
Toledo			6 00
			a m
Adrian	4 50	3 30	8 35
	a m	p m	a m
Tecumseh	7 30	4 05	9 17
	a m	p m	a m

GOING EAST.

Station	422 Daily except Sun.	424 Daily except Sun.	420 Sun. only
Tecumseh	10 48	4 55	7 50
	a m	p m	p m
Adrian	11 10	5 50	8 04
	a m	p m	p m
Toledo	12 10		9 15
	p m		p m
Chicago	2 00		
	p m		

Tecumseh and Dundee Trains. Daily except Sunday.

LEAVE TECUMSEH.

Dundee Accommodation ..... 7 10 a m
" " ..... 12 30 p m

ARRIVE AT TECUMSEH.

Tecumseh Accommodation ..... 8 45 a m
" " ..... 3 41 p m

SPECIAL NOTICE

Coupon tickets can now be procured at this station over best routes to all principal points in the United States.

G. J. ZERR, Ticket Agent
J. W. DALY, C. A. G. P. A. Cleveland, Ohio.

FEELING LIVER-ISH This Morning?

TAKE

THEDFORDS Black-Draught

Stops Indigestion Constipation

25¢

A Gentle Laxative And Appetizer

FOLEY'S HONEY AND TAR

The original LAXATIVE cough remedy.

For coughs, colds, throat and lung troubles. No opiates. Non-alcoholic. Good for everybody. Sold everywhere.

The genuine FOLEY'S HONEY and TAR is in a Yellow package. Refuse substitutes.

Prepared only by Foley & Company, Chicago.

ALL DRUGGISTS TO TECUMSEH.

Kodol For Indigestion

Our Guarantee Coupon

If, after using two-thirds of a dollar bottle of Kodol, you can honestly say it has not benefited you, we will refund your money. Buy Kodol today on this guarantee. Fill out and sign the following, present it to the dealer at the time of purchase. If it fails to satisfy you return the bottle containing the balance of the medicine to the dealer from whom you bought it, and we will refund your money.

Town _____
State _____
Sign here _____

Cut This Out

Digests What You Eat And Makes the Stomach Sweet

E. C. DeWITT & CO., Chicago, Ill.

Sold by All Druggists.

Kodol For Indigestion. Relieves sour stomach, palpitation of the heart. Digests what you eat.

THE WATER WAY
BETWEEN DETROIT AND BUFFALO
The D. & B. Line steamers between Detroit and Buffalo will be run (weather and other conditions permitting) as follows: Leave Detroit every Monday, Wednesday and Friday at 8:00 p. m. (Central time) and from Buffalo every Tuesday, Thursday and Saturday at 4:30 p. m. (Eastern time), reaching their destination the next morning. Direct connections with early morning trains. Lowest fares and superior service to all points east.
Popular week end excursions to Buffalo and Niagara Falls, leave Detroit every Saturday and return Monday morning.
RAIL TICKETS AVAILABLE ON STEAMERS
All classes of tickets sold reading via Michigan Central, Wabash and Grand Trunk railways between Detroit and Buffalo in either direction will be accepted for transportation on D. & B. Line Steamers.

The Tecumseh Herald.

VOL. LIX NO. 147 — TECUMSEH, MICHIGAN TUESDAY JUNE 16 1908 — WHOLE NO. 845

OUR

Special Sale

CONTINUES

Every Article in Our Large Stock

DISCOUNTED

Don't miss this opportunity to Save Dollars.

S. W. Anderson & Son.

"THE STORE THAT TREATS YOU FAIR"

COMING SOON

The Metcalf & Cartwright

BIG RAILROAD

MINSTRELS

35 People all White 35

will be in the PARK

Wed. & Thurs., June 17, 18

FUN FAST and FURIOUS.

Singers that can SING

Dancers that can Dance.

Comedians of REPUTATION.

This is postively the Largest Minstrel Aggregation that ever attempted a Canvas Pavillion. WATCH FOR THE PARADE!!!!

Prices:-15 & 25 cts. Reserve 10c Extra

New Summer Furnishings

Just what you've been looking for.

Shirts, Just in

New soft-collar Negligee Shirts—in tans, corn, white and light slate shades—beautiful creations, handsome material—at $1.00 to $1.50. Better ones from $2.00 to $3.00.

The New Underwear

that will appeal to you. The new knee length, sleeveless Underwear, in 2 pieces and union—at 75c and $1.00 a garment and Union Suits at $1.00. Also in linen—comfortable and cool—You'll like them. We want you to see them anyway.

New Furnishings

for this summer. Leather Garters Wash Ties. The new wide end 4 in-hands, in handsome patterns. Swell showing of Fancy Hose. Invisible Suspenders—and all the new kinks for this season.

COME TO OUR SHOWING.

HEESEN & HEESEN,

TECUMSEH'S CHIEF CLOTHIERS.

Cut Glass and Pottery.

Now that Commencement time is over let us remind you that our show windows contain a beautiful display of CUT GLASS and POTTERY suitable for Weddings. Come in, look them over and inquire the price.

HICKS THE Jeweler,

Watch Inspectors L. S. & M. S. and D. T. & I. Ry. Phone 200 for Correct Time.

JUNE CLEARING SALE!

600 yds DRESS GOODS ALSO Lot of WHITE GOODS at ONE HALF PRICE

DRESS GOODS WHITE GOODS TABLE LINENS All Take a Shave In Price

20 per cent DISCOUNT ON MUSLIN UNDERWEAR, EMBROIDERIES, LACE CURTAINS

25 per cent OFF ON COATS, DRESS SKIRTS and SUITS

GREAT DROP in PRICES of Bleached and Brown MUSLINS

DON'T MISS OUR SILK SALE We are loaded with good ones. See our Bargains at 49 and 59 cents.

READ SEE BUY

Anderson & Rosacrans

New Straw Hats

They are here, already for you.

CALL AND SEE THEM

Everyone of the correct and best styles, for 1908.
—New Brands—New Shapes—
Everyone that Fashion requires await your coming

McCann Bros.

The One Price Clothiers.

The Lenard Refrigerator

High Grade in Every Respect.

Call and See This at

D. L. Whitenack & Co.

Bissell's Goshen

Grand Rapids, Mich.

We have both of the above lines of

CARPET SWEEPERS,

acknowledged by every one to be the best manufactured. The removable brush, the cyco bearing and many other good features perfect these goods.

Remember the place.

Guy E. Belding

Novelty Store

Call and examine my line of

Crockery and Glassware

It is NEW and COMPLETE.

Everything here in the way of Notions.

Ida B. Chase

ADRIAN STATE SAVINGS BANK,

ADRIAN, MICH.

RESOURCES, - - $1,400,000.00

3 Per Cent paid on all Savings Deposits. Correspondence and personal interviews solicited.

We are now established and doing business in our own building, and cordially invite public inspection of our new quarters.

H. A. WATTS, Pres GEO. A. WILCOX, Vice Pres. B. E TOBIAS, Cashier

PREPARE FOR VOYAGE

Battleship Fleet Assembles at San Francisco.

LEAVES THERE ON JULY 7.

Many Craft Already in Neighborhood. Cruisers Will Experiment in Towing Destroyers—Pacific Fleet Also Assembles.

San Francisco, June 15.—The assembling of the warships of the Atlantic fleet in San Francisco harbor preparatory to the beginning of the long homeward voyage across three great oceans to Hampton Roads has begun. Only nine of the fighting vessels are now in Man-of-War row, but at Mare Island navy yards and in drydock at Hunters' point are twenty-five fighting craft of various kinds, some of them among the number which will make the long voyage.

The ships of the Atlantic fleet now on the northern Pacific coast have been ordered to proceed to San Francisco as soon as possible. A departure schedule has been arranged whereby the Georgia will leave Puget sound on June 16, the Wisconsin on June 22, the Illinois on June 30, the Kentucky on June 25, the Nebraska on June 27, the Rhode Island, the Virginia and the New Jersey on June 28 and the Kearsarge on June 29.

The protected cruiser St. Louis will leave Puget sound today for Honolulu on a practice cruise and will bring Secretary of the Interior Garfield back to the Pacific coast.

The cruiser Charleston and the gunboat Yorktown are still at Bremerton, and no orders for their future movements have been received.

An interesting experiment is soon to be made when the destroyers Perry and Preble and the torpedo boat Farragut will be taken in tow by the cruisers Colorado, Pennsylvania and West Virginia to San Diego bay. If the experiment proves a success, the little craft of the flotilla will be towed to Honolulu later in the summer.

All the vessels of the Pacific fleet return here today from San Pedro and other southern ports. The Pacific squadron will remain in this harbor until after the departure of the Atlantic fleet for Hampton Roads on July 7. It is expected that by July 4 all the vessels of the Atlantic and the Pacific fleets will be assembled in the bay, and the long lines of war vessels on the anchorage grounds will remain unbroken until the morning of July 7, when the Atlantic fleet, headed by the flagship of Admiral Sperry, the Connecticut, will steam out on the first long leg of the trip around two-thirds of the world.

A Kansas City man pawned his store teeth for a beefsteak which he could not eat on account of the absence of his teeth.

CONTEST IMMINENT.

The Taft Platform Is Not Entirely Satisfactory.

ELLIS LISTENS TO OTHERS.

Manufacturers Are Against Injunction Process Plank; Labor Is For It. Delegations Arrive With Brass Bands and Noted Personages.

Chicago, June 15.—With flags flying, bands playing and crowds surging and other noisy demonstrations, Chicago ushered in the week of the Republican national convention. The broad lake front, along which the headquarters of candidates and state delegations are located, is besieged by the incoming throngs, which choke the hotel lobbies, overflow into the streets and mingle with the groups of curious onlookers on the broad plaza fronting Lake Michigan.

The chief interest centers on the arriving delegations with their distinguished personnel. The Californians were headed by M. H. DeYoung, chairman of the deelgation. With them were the delegates from Oregon, including the venerable George H. Williams, attorney general in the Grant cabinet, now white haired and eighty, but still a lusty delegate at large ready to make a speech seconding the nomination of Secretary Taft, and also the men from Idaho. The Pennsylvanians were re-enforced by two more detachments, one with bands and banners and 200 marchers, and another with Congressman Dalzell, who hails from the heart of the steel region and is counted upon to see that tariff revision does not trench too strongly on the traditions of protection. The

SENATOR DOLLIVER.
Hawaiian delegates, six in all, brought their wives, dainty creatures with brown faces and shrinking manner.

When the Massachusetts delegation arrived there was widespread report that the veteran figure of Massachusetts public life, ex-Governor John D. Long, was not among the number, having surrendered his place as delegate at large to an alternate. The ex-governor had taken an independent part in having the Massachusetts men come without instructions, and this had held out a prospect of interesting developments when Massachusetts made her choice for president and vice president.

Indians Will See the Fun.

The delegations of Iowa, Montana, Virginia, Maine, Vermont, New Hampshire and New Mexico, in whole or in part, are among those to arrive.

The headquarters of the presidential candidates are full of activity. Among the interesting groups to visit the headquarters is a band of Sioux Indians from the Pine Ridge agency, who have come on under the care of an agent to see the mysteries of the choice of a "great father."

The vice presidential contest continues to be the most enlivening feature of the preliminary work, and the delegates are as much in doubt as at any time the contest began. The Dolliver element appears to be making the greatest advance, and this has given rise to reports that the Dolliver movement is now assured of success. The friends of other candidates are far from admitting this and have begun maturing plans for decisive action. A caucus for the New York delegation is to take place, and this is expected to develop the strength of the various New York names, including Sherman, Woodruff, Cortelyou and possibly Low. Informal canvasses appear to make Woodruff the favorite numerically in his own delegation. But the outside influence, including that of the congressional element from many parts of the country, is strong upon the New Yorkers to make Sherman their choice.

Low Is Mentioned.

The availability of Seth Low appeals to the New York delegates at large, owing to his position as trustee of the Tuskegee negro institution and his recent work at the head of the civic organization in seeking to reconcile the issues between labor and capital. But outside of the delegates at large, Mr. Low has not developed any noticeable strength.

Pressure for platform modification has increased to such an extent that the Taft forces plainly sense a contest in the resolutions committee of the convention which promises to be both tenacious and prolonged. This pressure has so far only increased the determination of those directing the Taft movement to assume a more unyielding attitude.

"If we are to have Taft for the candidate, we are going to have a Taft platform," is the ultimatum.

This Taft platform, as is well known, has been written. It is in the custody of Wade Ellis, attorney general of Ohio, who has taken up his quarters at the Auditorium Annex. Every plank of this platform is declared to have received the most detailed and weighty attention, and the prediction is made that every plank will remain in the document and, in the language in which it is now expressed, with some possible changes in verbiage.

Listens to Complaints.

However stern may be the declaration against modification, there is not the slightest disposition to refuse to listen to those who want revision, and this has been the task of Mr. Ellis.

The platform contains an expression of the belief that a more liberal rule should be adopted by the courts in applying the injunction process in labor disputes. This plank is not liked by some members of the party. The elimination of any expression on the subject would meet with their hearty approval. President Van Cleve of the National Manufacturers' association has urged the rejection of this injunction plank with great earnestness. His arguments were listened to by Mr. Ellis. The plank was favored by Samuel Gompers, president of the American Federation of Labor, who was later given an opportunity to be heard. It may be stated upon authority that this plank will not be changed with the consent of Secretary Taft.

Mr. Gompers, as a result of the conference of the officials of his organization just concluded here, also presented to Mr. Ellis definite proposals intended to pledge the party to future action which would free labor organizations from the legal designation and responsibility of trusts.

Another point of issue is on the plank which sets forth the benefits which would accrue to the country through federal supervision or inspection of the issuance of stocks and bonds of corporations doing an interstate business. This plank makes it possible for the declared representatives of the corporations to make dire predictions as to the result on the election if the plank is allowed to remain, but it will not be disturbed.

With these and other expressions of policy, which are for the first time becoming known to the "opposition," interest in the document is increasing, and, as the framers of the document are determined in their attitude, there is prospect of a fight on the floor of the convention.

Guilty of Manslaughter.

Mt. Clemens, Mich., June 15.—Fred Ames of Warren, charged with the killing of James McClelland March 9 last, was found guilty of manslaughter by a jury in the circuit court here. Ames relied on a plea of self defense, but his pursuit of his victim and the shooting after McClelland had fallen over a fence were not justified by the jury. The trial occupied the entire week, and its result is considered a victory for the defense.

First of Fourth of July Victims.

Ann Arbor, Mich., June 15.—The first ante-Fourth of July accidents occured here when Willie, the fourteen-year-old son of Matt Fisher, got too near a toy cannon. Both his eyes were badly peppered with gunpowder. It will be several weeks before the lad will see again.

Chosen Convention Sergeant.

Grand Rapids, Mich., June 15.—Judge of Probate Edward P. Kirby has been notified that he has been appointed honorary sergeant-at-arms of the Republican national convention. Judge Kirby is chairman of the Republican county committee.

THE TECUMSEH HERALD.

GEO. N. STACY,
EDITOR AND OWNER

Subscription Rates

IN LENAWEE COUNTY

One year, payment in advance $1 00
One year, payment after 3 months 1 25

OUTSIDE LENAWEE COUNTY

One year, payment in advance $1 25
One year, payment after 3 months 1 50

There will be no Deviation from above Rates

Entered at the post office at Tecumseh Michigan as second class matter

Deafness cannot be cured

by local applications, as they cannot reach the diseased portion of the ear. There is only one way to cure deafness, and that is by constitutional remedies. Deafness is caused by an inflamed condition of the mucous lining of the Eustachian Tube. When this tube is inflamed you have a rumbling sound or imperfect hearing, and when it is entirely closed, deafness is the result, and unless the inflammation can be taken out and this tube restored to its normal condition, hearing will be destroyed forever; nine cases out of ten are caused by catarrh, which is nothing but an inflamed condition of the mucous surfaces.

We will give one hundred dollars for any case of deafness (caused by catarrh) that cannot be cured by Hall's Catarrh Cure. Send for circulars free.

F. J. CHENEY & CO., Toledo, O.

Sold by all druggists, 75c.

Take Hall's Family Pills for constipation.

There are no tomorrows on the calendar of the man who does things.

A Grand Family Medicine.

"It gives me pleasure to speak a good word for Electric Bitters," writes Mr Frank Conlan of No. 435 Houston st., New York. "It's a grand family medicine for dyspepsia and liver complications; while for lame back and weak kidneys it cannot be too highly recommended." Electric Bitters regulate the digestive functions, purify the blood, and impart renewed vigor and vitality to the weak and debilitated of both sexes. Sold under guarantee at C. A. Wright & Son's drug store. 50c.

Some people dispense sympathy because it doesn't cost anything.

A manwfody dayrperfect health, so can do an honest day's work when necessary, has much for which he should be thankful. Mr L. C. Rodgers, of Brancheton, Pa., writes that he was not only unable to work, but he couldn't stoop over to tie his own shoes. Six bottles of Foley's Kidney Cure made a new man of him. He says, "Success to Foley's Kidney Cure."

The actor is like a flaming chimney and the critic often makes him draw.

If you will make inquiry it will be a revelation to you how many succumb to kidney or bladder troubles in one form or another. If the patient is not beyond medical aid, Foley's Kidney Cure will cure. It never disappoints.

Ma says some women are busy in the present making a past for the future.

W. R. Ward, of Dyersburg, Tenn., writes: "This is to certify that I have used Orina Laxative Fruit Syrup for chronic constipation, and it has proven, without a doubt, to be a thorough, practical remedy for this trouble, and it is with pleasure I offer my conscientious reference."

Some women will spend fifty cents on a cab to save two cents on a spool of thread

Cured Hemorrhages of the Lungs

"Several years since my lungs were so badly affected that I had many hemorrhages," writes A. M. Ake, of Wood, Ind. "I took treatment with several physicians without any benefit. I then started to take Foley's Honey and Tar, and my lungs are now as sound as a ballet. I recommend it in advanced stages of lung trouble." Foley's Honey and Tar stops the cough and heals the lungs, and prevents serious results from a cold. Refuse substitutes.

A man doesn't have to go to Nevada to be in a terrible state

Kennedy's Laxative Cough Syrup is the one that children like so well to take as it tastes nearly as good as maple sugar. It is different from the others as it does not constipate, but on the other hand it acts gently yet freely on the bowels and thereby it drives the cold out of the system. It is sold by all druggists.

A good many songs have plenty of gas but no meter.

Stomach troubles are very common in the summer time and you should not only be very careful about what you eat just now, but more than this, you should be careful not to allow your stomach to become disordered, and when the stomach goes wrong take Kodol. This is the best known preparation that is offered the people today for dyspepsia or indigestion or any stomach trouble. Kodol digests all foods. It is pleasant to take. It is sold here by all druggists.

Tact is the ability not to look solemn when a rich relative gets off an alleged

Nature has provided the stomach with certain natural fluids known as the digestive juices, and it is through these juices that the food we eat is acted upon in such a way as to produce the rich, red blood that flows through the veins of our body and thereby makes us strong, healthy and robust, and it is the weakening of these digestive juices destroys health. It is our own fault if we destroy our own health, and yet it is so easy for any one to put the stomach out of order. When you need to take something take it promptly but take something you know is reliable—something like Kodol for Dyspepsia and Indigestion. Kodol is pleasant to take, it is reliable and is guaranteed to give relief. It is sold by all druggists.

You may say what you please if you are not anxious to please others.

A DOG'S EVIDENCE.

[Original.]

The country homes of the Rudds and our family adjoined, and Walter Rudd and I grew up together, bosom friends. Walter was fond of animals, I of books. Among his pets was a yellow collie, the most intelligent being of the brute creation I ever knew. They are talking nowadays about animals not having any reasoning powers. If that dog didn't reason I don't reason.

I remember especially an instance in evidence of this. One rainy day, needling exercise, I concluded to walk around the house. Dick, the dog, was with me and, seeing me getting on my hat and coat, inferred that I was going for a stroll and was rejoiced at the prospect of going with me. There were two gates to the place, and when I came to the path leading to the nearest Dick was there. I kept on. Dick looked up, surprised; but, inferring that I was intending to go out of the other gate, immediately went to it. When I passed the path leading to that gate, too, Dick's astonishment was beyond bounds. "What does the fellow mean?" he said plainly with his attitude and expression. Then, seeing that I was not leaving the grounds, he went away disappointed.

One morning I was awakened by a scratching mingled with a dog's moans at our front door. I went downstairs and found Dick. He ran down toward the gate, indicating that I was to follow him. I was not long in understanding him and after getting on some clothes went with him to a wood several miles away. He led me to a point near a brook, but when he got there looked about him surprised and disappointed, moaning piteously. Then, putting his nose to the ground, he followed a scent to the brook, where he lost it.

All this was unintelligible to me. After waiting developments and getting none I went home.

I found there a messenger from the Rudds to ask if Walter had spent the night with us, since he had not come home. At once I began to suspect that something was wrong with him and the dog's action might be an explanation. Possibly there had been foul play at the spot where Dick had led me and some person or persons to conceal their tracks from the dog had gone away, walking in the brook. I took Dick back to the spot and led him both up and down the stream in the hope that he would pick up the scent, but notwithstanding a patient effort on the part of both of us he failed.

The case of Walter Rudd was one of those mysterious disappearances that occur every day, the bulk of them never being explained. Dick, being deprived of his master, adopted me as such, I being that master's most intimate friend. I became very fond of him and never went anywhere I could take him without doing so. The first winter that I went to the city I left him behind, but the caretaker of the house wrote me that he was pining away, and I was obliged to send for him. I inferred at the time that he had transferred his affections from his late master to me.

Walter Rudd had been teller in a bank. The cashier was Edward Griffin, a young man who a couple of years later became rich as a promoter. I knew Griffin, but had only a speaking acquaintance with him. One day while in the city walking with Dick on the street I saw Griffin approaching. Suddenly Dick gave a growl, darted forward, jumped upon Griffin, and only great effort on my part kept the dog from taking the man by the throat. I caught Dick by the collar and dragged him away, striking him with my cane at the same time. Griffin seemed very much affected by the encounter, paling and trembling like a leaf, but I was not surprised at this, as it is no light matter to have a dog suddenly spring at one's throat. I did not have an opportunity to apologize to the man, for Dick was so eager to get at him again that I was obliged to drag him away by main force, and Griffin hurried on.

Had Griffin been some rough unknown man I might have suspected that the dog's action had something to do with the mystery attending Walter Rudd's disappearance. As it was, I put it down to one of those unaccountable dislikes a dog will take to some especial person. But some months after this, when Griffin's schemes turned out bursted bubbles and he no better than a common swindler, the thought came upon me that while he and Walter were in the bank together the cashier might have had some reason for getting rid of the teller.

I asked the president of the bank for information bearing on the case and was confidentially informed that during the time referred to Griffin had been carrying a large defalcation, which was discovered only after it was made good.

After consultation with the Rudd family I was authorized to employ a detective to get evidence, with a view of confirming our suspicions.

It turned out that Rudd knew of Griffin's defalcation and had told Griffin that his duty required him to inform the officers of the bank. Griffin made an appointment to meet Rudd in the wood to talk the matter over. Griffin murdered the only man who knew his secret and left the body where it lay. He came back and found the dog with it. But the dog went away, and Griffin carried the body far down the stream and buried it.

Griffin, learning that a detective was working on his case, committed suicide.

Dick is still my companion, though he is very old.

ALBERT G. BENTLEY.

Camel Races.

Camel races are held regularly in the south of Algeria, where valuable prizes are offered for the encouragement of the breed of racers, and as much interest is taken in their preparation and performance as in that of race horses in this country. The racing camels are the result of very careful breeding through many generations, and in size, temper and appearance they are so different from the ordinary beast of burden that they might almost be considered a different race of animals.

Perhaps the most conspicuous characteristic of the ordinary camel is its extreme slowness. Nothing on earth will ever induce it to hurry. A twenty dollar note will buy a very fair specimen, but for a mehari, or racing camel, five or ten times that sum is required to effect a purchase.

The racer, however, can be depended on for nine or ten miles an hour kept up for sixteen or seventeen hours almost without a stop. The pace in a camel race is generally fast and furious at the beginning, when all the animals are together and seem to realize that a contest is in progress.

MY WIFE SUFFERED SEVEN YEARS WITH SCIATIC RHEUMATISM CURED BY SWANSON'S "5-DROPS"

writes P. S. Baxter, Kyneaville, Fla.

Mr. Baxter writes: "My wife suffered with Sciatic Rheumatism for seven years. She was in a very bad condition. After using "5-Drops" for three months it made a permanent cure. This was several years ago and she is still well.

STOPS THE PAINS

caused by Rheumatism, Lumbago, Sciatica, Neuralgia, Kidney Trouble and kindred diseases.

"5-DROPS" taken internally rids the blood of the poisonous matter and acids which are the direct causes of these diseases. Applied externally it affords almost instant relief from pain, while permanent results are being effected by purifying the blood, dissolving the poisonous substance and removing it from the system.

A TRIAL BOTTLE FREE

If you are suffering with Rheumatism, Lumbago, Sciatica, Neuralgia, Kidney Trouble or any kindred disease, write to us for a trial bottle of "5-DROPS" and test it yourself.

"5-DROPS" is entirely free from opium, cocaine, morphine, alcohol, laudanum and other similar ingredients.

Large Size Bottle "5-DROPS" (300 Doses) $1.00, For Sale by Druggists.

SWANSON RHEUMATIC CURE COMPANY
Dept. 80 — 175 Lake Street, Chicago

WOULD HAVE SHOT HIM.

Quaint Story of Marshal Soult and Louis Philippe.

In the reign of Louis Philippe Victor Hugo was a frequent and welcome guest at the Tuileries. Here is one of his anecdotes of the time as told in Victor Hugo's memoirs:

"A few days ago the king said to Marshal Soult in the presence of others, 'Marshal, do you remember the siege of Cadiz?'

"'Rather, sire, I should think so. I swore enough before that cursed Cadiz. I invested the place and was forced to go away as I had come.'

"'Marshal, while you were before it I was inside it.'

"'I know, sire.'

"'The cortes and the British cabinet offered me the command of the Spanish army.'

"'I remember, sire.'

"'The offer was a grave one. I hesitated long. Bear arms against France? For my family it is possible, but against my country! I was greatly perplexed. At this juncture you asked me through a trustworthy person for a secret interview in a little house situated on the Cortadura, between the city and your camp. Do you remember the fact, M. Marshal?'

"'Perfectly, sir. The day was fixed and the interview arranged.'

"'And I did not turn up?'

"'That is so.'

"'Do you know why?'

"'I never knew.'

"'I will tell you. As I was preparing to meet you the commander of the English squadron, apprised of the matter I know not how, dropped upon me brusquely and warned me that I was about to fall into a trap; that, Cadiz being impregnable, they despaired of seizing me, but that at Cortadura I would be arrested by you; that the emperor wished to make the Duc d'Orleans a second volume of the Duc d'Enghein, and that you would have me shot instantly. There, really,' added the king, with a smile, 'your hand on your conscience, were you going to shoot me?'

"The marshal remained silent for a moment, then replied: 'No, sire. I wanted to compromise you.' The subject of the conversation was changed. A few minutes later the marshal took leave of the king, and the king, as he watched him go, said, with a smile, to the person who had heard the conversation: 'Compromise! Compromise! Today it is called compromise. In reality he would have shot me.'"

GALLERY WIT.

Sometimes the Actors Turn the Tables on the Interrupters.

Some amusing instances of the wit and humor of the gallery and pit patrons of the drama are printed in the English Illustrated Magazine. On one of the first nights of the opera of "Cymon" at Drury Lane a dissatisfied critic when Mr. Vernon began the last air in the fourth act, "Torn from me, torn from me! Which way did they take her?" immediately sang in the exact time of the air, to the astonishment of the audience, "Why, toward Long Acre, toward Long Acre!"

Vernon was for a moment stunned; but, recovering himself, he sang in rejoinder: "Ho, ho! Did they so? Then, I'll overtake her! I'll soon overtake her!" and precipitately ran off amid the plaudits of the whole house.

In "Sancho Panza," a comedy in three acts, by Dufreni, the duke says at the beginning of the third act, "I begin to get tired of Sancho." "So do I," said a wag in the pit, taking his hat and walking out. This sealed the fate of the piece.

When John Reeve was playing Bombastes at Bristol upon being stabbed by Artixommus he denied the fairness of the thrust and, appealing to the pit, said, "It is not fair, sir, is it?" A bald-headed gentleman who probably took the whole representation to be serious and to whom Reeve directed his glance replied, "Really, sir, I cannot say, for I don't fence."

Barry Sullivan, the Irish tragedian, was playing in "Richard III." some years ago at Shrewsbury. When he came to the line, "A horse! A horse! My kingdom for a horse!" some one in the pit called out, "Wouldn't a donkey suit you, Mr. Sullivan?" "Yes," responded the tragedian, turning quickly on the interrupter; "please come round to the stage door."

A Strenuous Task.

"Your honor," said the witness, "can't you order a recess?"

"A recess?"

"Yes, sir. I've stood on this stand and told the whole truth two hours on a stretch, and I'm toototally wore out! I never told the truth that long before—not in all my life!"—Atlanta Constitution.

CHINESE LANGUAGE.

Difference Between the Written Characters and Speech.

The dialects or languages of the Chinese empire are very numerous and dissimilar. Thus a Chinese speaking the dialect of the Kwangtung (Canton) province is not understood by a Chinese residing in the neighboring province of Fukien. The language or dialect spoken at Shanghai would be quite strange to the people residing at Pekin.

Written characters of Chinese are, however, understood and recognized by sight throughout the whole empire in the same manner as our Arabic numerals 1, 2, 3, 4, etc., are recognized by the eye throughout Europe. But as these numerals when pronounced or read have entirely different sounds attached to them in England, France, Germany, Italy, etc., so the Chinese written characters are spoken in totally different words and sounds in the several provinces of China, with, however, the important exception that the mandarin language is spoken or understood more or less throughout three-fourths of China or, roughly speaking, in nearly all the provinces north and west of the river Yangtze.

The language known as Wen-li is the medium by which the classical books of China have been handed down. It is par excellence the written language of China, but it is not generally understood by the great mass of the people. The spoken language—viz, Mandarin—may also be written, and there is a good deal of colloquial literature in Mandarin. Versions of the Bible in the local patois have also been produced in several districts of the southeast, where the dialects are very numerous and diverse.

In the Chinese written language there are over 40,000 distinct characters or symbols, and this vast number is being constantly increased by the addition of new characters to represent new scientific words and modern ideas.

Although the Chinese are considered a literary people and have naturally a desire for education, yet owing to the extreme difficulty of mastering the Chinese characters it is estimated that only one in ten of the population can read or write.—Contemporary Review.

LIVED AFTER HANGING.

Men and Women Who Survived the Ordeal of the Scaffold.

Innumerable instances of resuscitation after hanging are recorded. Henry III. granted a pardon to a woman named Inetta de Balsham, who was suspended from 9 o'clock on a Monday to sunrise of Thursday and afterward "came to." Dr. Plot tells of a Swiss who was hanged up thirteen times without effect on account of the peculiar condition of his windpipe, it having been converted into bone by disease.

Annie Green, a servant girl, was hanged at Oxford in 1650 and recovered fourteen hours afterward under a doctor's treatment. Mrs. Cope, who was hanged at the same place eight years later, also recovered. On Sept. 2, 1724, Margaret Dickson was hanged at Edinburgh and recovered while being carried to the grave. She lived for many years afterward and was universally known as "Half Hanged Maggie Dickson."

A housebreaker named Smith was hanged at Tyburn in 1705. A reprieve came when he had been suspended a quarter of an hour. He was cut down, bled and revived. William Duell, hanged in London in 1740, revived and was transported. A man hanged in Cork in 1765 was taken in hand by a physician who brought him round in six hours, and we are told the fellow had the nerve to attend a theatrical performance the same evening.

Richard Johnson, hanged at Shrewsbury, Oct. 3, 1696, obtained a promise from an undersheriff to place him in the coffin without changing his clothes. After hanging half an hour he still showed signs of life, and on examination it was found he had wrapped cords about his body connected with hooks at the neck which prevented the rope from doing its work. The apparatus was removed and the man hanged effectually.

It may be offered in explanation of the cases mentioned that there was no drop used at executions in those days, the culprit usually suffering asphyxia without the cerebral column being broken.—London Tit-Bits.

Its Origin.

"I wonder who first said 'It's better to be born lucky than rich?'" queried the young widow.

"Some old fool whose young wife married him for his money, I imagine," rejoined the wise bachelor.—Chicago News.

As powerful as man thinks he is, he has not yet been able to tell what makes a cat black and white.—Manchester Union.

BASE BALL.

In a double header at Kalamazoo Sunday, Tecumseh took the first one by a score 8 to 2, loosing the second one 15 to 1. Tecumseh got to Hastings in the fourth inning of the first game for 2 hits, and a base on balls, which netted 1 run. In the seventh inning Tecumseh bunched hits again for two runs.

FIRST.

		R	H	E
Tecumseh	0 0 0 1 0 0 2 0 0 —	3	9	2
Kalamazoo	0 1 0 0 0 0 0 0 1 —	2	4	1

Batteries—Supplee and Mitchell; Hastings and Martin.

In the second game Kalamazoo hit Dean freely for a total of 11 runs. Dean was taken out, Holmquist gave Kalamazoo no run in third, fourth and fifth innings, then McDonald going in. In the sixth and seventh, Kalamazoo got to McDonald for 6 hits and four runs.

SECOND.

		R	H	E
Tecumseh	0 0 1 0 0 0 0 0 0 —	1	6	3
Kalamazoo	6 5 0 0 0 1 3 0 * —	15	17	1

Batteries—Dean, Holmqu'st McDonald and Mitchell; Brannick and Martin. Umpire—Corlette.

Tecumseh crossed bats with Flint yesterday, and lost to them by a score of 2 to 0. Both teams played fast ball, Vigrass and Doty engaged in the battle, each one holding down their opponents to five hits, while passes and errors were scarce.

Scores by innings:

	1	2	3	4	5	6	7	8	9	R	H	E
Flint	0	1	0	0	0	1	0	0	0 —	2	5	0
Tecumseh	0	0	0	0	0	0	0	0	0 —	0	5	2

Batteries—Vigrass and Sullivan; Doty and Mitchell. Umpire—Corlette.

EAGLES ENTERTAINED

In Honor of Edward Preston, Member Of the Syracuse Team.

Edward Preston, center fielder of the Syracuse team, was entertained by the members of the Wilkes Barre Aerie of Eagles No. 353 last night. Mr. Preston, who is accompanying the Stars, is a member of Aerie 1563, Tecumseh, Mich., and when this came to the attention of the local "birds" a reception was planned. At the clubhouse Dr. B. M. Smith acted as the chairman and called on a number of those present for addresses and songs Prof. Edmund Bevan presided at the piano.

HIS COAT OF ARMS.

It Was Fairly Earned Since He Descended From a King.

A man applied to the college of heraldry for a coat of arms, says a writer in the Cornhill Magazine, and was asked if any of his ancestors had been renowned for any singular achievements. The man paused and considered, but could recollect nothing.

"Your father," said the herald, aiding his memory, "your grandfather, your great-grandfather?"

"No," returned the applicant; "I never knew that I had a great-grandfather or a grandfather."

"Of yourself?" asked this creator of dignity.

"I know nothing remarkable of myself," returned the man, "only that, being once locked up in Ludgate prison for debt, I found means to escape from an upper window, and that, you know, is no honor in a man's escutcheon."

"And how did you get down?" said the herald.

"Odd enough," retorted the man. "I procured a cord, fixed it round the neck of the statue of King Lud on the outside of the building and thus let myself down."

"I have it!" said the herald. "No honor! Lineally descended from King Lud! And his coat of arms will do for you."

They Won the Pool.

It was certainly reprehensible, though one cannot but smile at the bold trick played one night by half a dozen men in Paris. These individuals rang at the door of a private house, and before the servant could announce their arrival the leader had donned an official scarf and introduced himself as a police commissioner, seized about $1,000 which was lying on the table as stakes in a game of poker, saying he would not trouble the host and his guests to call at the office that evening, but would be obliged if they would do so the next morning. The "commissioner," with his escort, politely departed. When the players dutifully called at the office the next day, their visit created visible surprise, and they learned, to their disgust, that this police commissioner of the night before had tricked them and their $1,000 had been carried off by a gang of thieves. So much for playing poker and having an uneasy conscience!—Boston Herald.

FROST-DOWNING.

A very pretty home wedding occurred at the residence of John Frost at Macon, June 10, 1908, when his sister Miss Hazel Frost was united in marriage to Mr. Irving Downing of Britton. The house was decorated with maple boughs and white peonies, and to the strains of Lohengrin's Wedding March rendered by Ernest Burdette, the couple passed to an arch of green, the near relatives of bride and groom standing with them. The ceremony was the ring serv'ce Winnifred Depuy being ringbearer, and the knot was tied by the Rev. J. D. Halliday of Clinton. During congratulations "Love's Old Sweet Song" was sung by John Pennington, and then the party passed to the dining room where a dainty table in the prevailing colors of green and white, and a sumptuous three course dinner awaited them.

The bride was very prettily gowned in white, and carried white roses.

The numerous presents were both useful and beautiful.

Among the guests, sixty eight in number, those from a distance were Messrs. Webb Depuy of Saline, Andrew Murphy of Clinton, Chas. Frost of Britton with their family, Ollie Frost of Britton, Thomas Carman of Petersburg, Ransom Squires of Rea, Mesdames Viola Zeluff and Joe Emery of Tecumseh, Messrs. and Medames Wheelock of Saline, Edgar and Mildred Exelby and Addie Getty, Chas. Downing the Misses Nora, Anna and Nellie Downing, Emery and Chas. Downing of Britton.

The couple left for a short trip to Detroit and Toledo, and will be at home at their residence near Britton after June 15.

Love that is blind during courtship ought to remain so after marriage.

Time flies so fast after you pass fifty that last year becomes yesterday.

COUNCIL PROCEEDINGS.

Council chambers village of Tecumseh.

Special meeting held June 10, 1908. President Combs in chair.

Present Trustees VanWinkle, Slater, Lowry, Magers, Teachout, Sherman.

The Village Assessor presented to the Council for examination the assessment roll of this village for the current year, duly certified by the Board of Review, which assessment roll shows the total assessed valuation of taxable personal property to be the sum of $517,550.00; and the total assessed valuation of taxable real estate to be the sum of $943,650.00; a total assessed valuation of real and personal property, as fixed by the Board of Review of $1,461,200.00.

The Finance Committee reported recommending that there by raised in this village upon the assessed valuation of real estate and personal property, as shown by the current assessment roll, by general tax thereon, for the current year, the following amounts of money for the following purposes, viz: For General Fund, the sum of $11,620 20; for General Highway Fund, the sum of $7,306.00; for Interest and Sinking Fund, the sum of $3,191.80.

Which report was duly accepted and adopted.

RESOLUTION.

The following resolution was offered by the Chairman of the Finance Committee:

Resolved, That this Council, after examination of the assessment roll of this village for the current year, as certified to this Council by the village Board of Review, does hereby direct the President and Clerk of this village to certify to the Village Assessor that there be raised by general tax upon the assessed property valuations as shown on said roll, for General Fund, the sum of $11,620.00; for General Highway Fund, the sum of $7,306.00; for Interest and Sinking Fund, the sum of $3,191.80; which several sums for the purposes aforesaid are by this Council hereby required to be raised by general tax.

Which resolution was adopted and carried by the following vote: Ayes—VanWinkle, Sherman, Magers, Teachout, Lowry and Slater. Nayes—none.

Moved and supported that the agreement with the L. S. & M. S. R. R. be accepted and the President and Clerk be instructed to sign the same on behalf of the Village. Carried.

On motion council adjourned.

W. L. JONES, Clerk.

Convalescents need a large amount of nourishment in easily digested form.

Scott's Emulsion is powerful nourishment—highly concentrated.

It makes bone, blood and muscle without putting any tax on the digestion.

ALL DRUGGISTS: 50c. AND $1.00.

We Have the Goods,

Prices the Lowest. We are Waiting for You

Come Now and Save Money

on all purchases of Dry Goods, Ladies' and Gents' Furnishings, Shirt Waists, Tailored Skirts, Carpets, Linoleums, Oil Cloths, Curtains, etc.

SHOES! SHOES!! SHOES!!

All the latest styles and best makes in Oxfords and Slippers at lowest prices.

Come at once and save money on every purchase.

T. C. HARRIS

Style

Is written all over this Shoe.

Talk of tone—and snap—and smartness! Fair femininity will find it in every inch of this beautiful Court tie.

JOHN KELLY tells us that this low cut is one of his best examples of footwear.

You'll recognize it when you see it.
14-8 Cuban Heel.
Striking new last.
Patent colt.
Smart toe.

$2.50
$3.50

The Spayde Shoe Co.

This is what happened to a Glasgow workingman when he tried to make his wife's home life happy by reading the police news to her as contained in his evening paper. In due course he reached an interesting trial for assault, the report of which concluded as follows:

"This case was held over until tomorrow, as the presiding magistrate said he found considerable difficulty in pronouncing sentence."

"Dear me," commented the reader's wife, "he canna hae been a man o' muckle edication, surely, or he wadna hae found any difficulty in pronouncin' an easy wee word like that."—Dundee Advertiser.

A Bit of Advice.

This is a bit of advice offered by the Gunnison Gazette:

Young man, if you should come across a girl who, with a face as radiant as a sunflower, says as you appear at the door, "I will be busy for half an hour yet, for the dishes are not washed," just squat right down on the doorstep and wait for her, because some other chap may come along and secure the prize, and right there you will have lost an angel.

So It Is.

Teacher—If a vehicle with two wheels is a bicycle and one with three wheels a tricycle, what is one with only one wheel?

Scholar—A wheelbarrow.—Illustrated Bits.

A Sporting Event.

Mrs. Peck—Henry, do you see anything in the paper about Blinker running over his mother-in-law? Mr. Peck—Not yet. I haven't come to the sporting news.—Puck.

The Poor Men.

Nell—A girl shouldn't marry a man till she knows all about him. Belle—Good gracious! If she knew all about him she wouldn't want to marry him.

Detroit Headquarters FOR MICHIGAN PEOPLE

GRISWOLD HOUSE
AMERICAN PLAN, $2.50 TO $3.50 PER DAY
EUROPEAN PLAN, $1.00 TO $3.00 PER DAY

Strictly modern and up-to-date hotel, in the very heart of the retail shopping district of Detroit, corner Griswold and Grand River Ave., only one block from Woodward Ave., Detroit. The best street car lines pass by the door. When you visit Detroit stop at the Griswold House.

POSTAL & MOREY, Props.

METCALF AND CARTWRIGHT'S MINSTRELS.

For years Al. G. Field's Minstrel performance has been recognized as peer of them all. The very name Al G. Field in connection with a Minstrel was like magic upon the people throughout the country and the friends of the gentleman one year ago proclaimed all Minstrel features exhausted by him on earth. Few ever expected to see anything in that line which would make a comparison. He has reached the same—that was the popular verdict.

The advent of the Metcalf & Cartwright Minstrels has already changed the tide as far as Bryan is concerned at least. A packed house greeted last night's performance and after it was all over this aggregation that had sprung up in a single season snatched the laurels claiming them as their own. The performance was superb, there was not a single dull moment, no stale jokes, no tiresome features, but on the contrary was replete with fun from beginning to end. The opening scene is gorgeous with its many colors and elaborate scenery and the dashing costumes of the players. Originality stamps every detail of this performance which all goes to make up this first class and unique entertainment. They will exhibit here on the 17th day of June. Watch for the big free street parade at noon. They carry one of the best bands on the road and have a company of 35 people with the show. Don't miss it. All in all, this entertainment is as good, if not better, than any that has ever been seen here.—Bryan Express.

The Best Pills Ever Sold.

"After doctoring 15 years for chronic indigestion, and spending over two hundred dollars, nothing has done me as much good as Dr. King's New Life Pills. I consider them the best pills ever sold," writes B. F. Aycue, of Ingleside, N. C. Sold under guarantee at C. A. Wright & Son's drug store. 25c.

The beginning of excellence is to be free from error.

No man on earth would want his friends to know what he knows about himself.

When some men fall in love they seem to knock their brains out.

When a girl looks as pretty as a picture, we'd like to take the picture.

When you ask a girl to keep a little corner of her heart for you, you must remember that corner lots are the most valuable.

When you tell a girl significantly that two can live as cheaply as one, you invite the remark that she doesn't want to live cheaply.

When a man acquires the right to examine a girl's millinery and dressmaker's bills, it's too late to back out.

When we hear a fat soprano singing, "O for the Wings of a Dove," the thought intrudes that, as she couldn't fly with them she must want them for her hat.

AUCTION

Sale of Vehicles,

At the VENDOMA HOTEL

Barns, Tecumseh, Mich.

Friday, June 19, 1:30 p.m.

The Standard Vehicle Co., of Pontiac, Mich., will sell a full car load of top Buggies, Bikes and Surries, both rubber and steel tired.

All High Grade Carriages

TERMS—One fourth cash. Balance in approved notes, six months at six per cent.

A. C. Aylesworth, Auc.

Hay Tools

Deering

Mowers, Reapers and Tedders

Hay Loaders

C. B. & Q., Success and Ohio Valley.

Side Delivery Rakes

C. B. & Q. and Success.

Quality the Best. Prices and terms reasonable.

S. W. & L. E. TEMPLE

Electric FLAT IRONS

FREE

On 30 DAYS' TRIAL.

Don't buy one until you know you want it.

You take no chances, nor do we, for you will surely want it.

If your house is not wired, we will gladly make an estimate of the cost.

Tecumseh Electric Co.

BUY YOUR

Garden Seeds

of us. This is our first season in handling them, so no old, musty seeds to offer you. Place your order now for Field Peas, Seeds Oats, and all kinds of field seeds as they will be hard to get later. We just unloaded a car of Fertilizer that will make your grain grow, at

Brown & Co.

CHEESE

Both new and old and the very best of it. Try it and be convinced.

JACOB MILLER.

NEW TIN SHOP

I have opened a Tin, Repair and Plumbing Shop in the rear of my residence, between Ottawa and Evans street, on Logan street and make a specialty of tin, plumbing and furnace work.

All orders given prompt and careful attention.

A. E. Kennedy.

LUMBER, LATH, SHINGLES AND FENCE POSTS

From the MILL direct to YOU

Write for prices.

South Side Lumber Co.

J. O. Crotser, Receiver.
Traverse City, Michigan.

THE OLD RELIABLE

Lilley State Bank

pays interest on time Certificates of Deposit at the rate of 2 1-2 per cent. if left six months, and 3 per cent if eft one year.

Capital Stock	$40,000.00
Stockholders Individual Liability	40,000.00
Surplus and Undivided Profits	16,500.00

LILLEY STATE BANK

LUCIUS LILLEY, Pres.

Base Ball

Flint vs **Tecumseh**

Monday, Tuesday & Wednesday,

JUNE 15, 16 & 17, 1908.

GAMES CALLED AT 3:15

Admission 25c. Grand Stand 10c

NEW BRADLEY,

Thursday, June 18

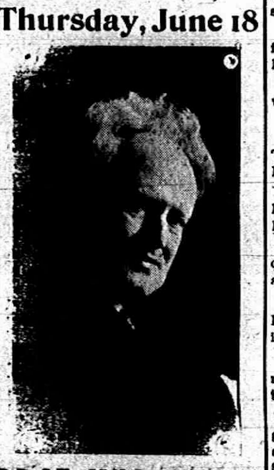

PROF. WM. YUNCK

the Celebrated Violinist, will give a recital, assisted by

MISS BLANCHE DEERING, MR. J. DUAINE SERVICE, MR. ELLSWORTH ELLIS.

Mr. Service has been studying with Mr. Yunck for the past year in the Detroit Conservatory. Mr. Yunck is without an equal in this country and those who hear him will enjoy an evening of exceptionally fine music. Reserved seats on sale at Orr's Drug store.

SPECIAL NOTICES.

FOR SALE:—An upright piano. Apply to Miss Mary Dingman. 6-15-tf

For Sale Scotch collie pups. W. T. Murphy.

FOR SALE—A nice row boat in good repair. Call at Avery's store. tf.

WANTED—Five carpenters at once. Bring your tools ready to work. B. E. Bogue, Central Hotel Evans St.

LOST—Fur boa somewhere between Brownville and Library—Wednesday night. Finder will be given a reward by leaving same at S. W. Anderson's store

Lost—A hand bag containing a small sum of money. Finder please leave at Gaston & Son's store.

LOST—A pair of gold bowed spectacles about three weeks ago, somewhere between my residence and Ottawa street. GEO. WASHINGTON.

Lost—Pocket book between Wamplers lake and Tecumseh Thursday containing a large sum of money. Good reward is offered for the return of the pocket to this office. JOHN WALLACE. 6-12

THE LATEST NEWS

Ladies free at the ball game to morrow.

John Hazleit was a Toledo, passenger yesterday.

Everything guaranteed that is sold by C. M. Gilbert & Co.

Miss Loana Cowen left last Saturday for her home in Bilasfield to spend the summer.

She would enjoy a gold necklace for a wedding gift. You will find the kind at Gaston's.

Miss Hazel Zimmerman who has been a guest of relatives in Owosso, has returned home.

S. W. & L. E. Temple are unloading another car load of Deering binders, mowers and rakes to day.

S. W. and L. E. Temple are unloading another car load of Deering binders, mowers and rakes to day.

$30 and $35 rugs for $29.50. See our beautiful line of velvet rugs, mats, set just received at T. C. Harris's.

Mrs. W. D. Reed and baby returned home from Clinton yesterday, where they have been spending a couple of weeks with relatives.

The Sherwin-Williams paints are made in the largest and best equiped paint factory in the world. For Sale by C. A. Wright & Son.

Ladies free at the ball game to morrow.

John Sherman was spending Sunday at Sand lake.

Floyd Heesen was in Adrian yesterday on business.

June is the month of weddings. Buy the gift at Gastons.

George Adamson of Toledo, was in town over Sunday.

Miss Grace Gillespie of Ypsilanti, was home over Sunday.

Alec Reid is visiting his parents in London, Ont., for a week.

Mr. and Mrs. Will Coller are spending the week at Sand lake.

James Harris of Adrian, was in town yesterday for the ball game.

Miss Florence Kolkloesch of Clinton, visited relatives here Saturday.

Mrs. Emma Mull of Akron, O., is a guest of relatives here this week.

Rosalind Andrews and George Russell were Sand lake visitors Sunday.

Mrs. Robert Moore and son, Robert, are guests of relatives in Toledo.

Rev. Geo. Scarlett of Macon, was in town yesterday enroute to Toledo.

Mrs. S. W. Demuth and son, Willie, were down from Clinton Friday.

William Alberts and family are spending the week at the Log Cabin, Sand lake.

Miss Emily Hall who has been visiting relatives here left Friday for Genoa, N. Y.

Miss Edna Kingman of Morenci, is a guest of her brother, Will Kingman and wife.

A beautiful line of spring coats, shirt waists and skirts just received at T. C Harris'.

Mr. and Mrs. F. E Bradley and Mr. and Mrs R. B. Gillespie spent Saturday at Sand lake.

Miss Harriett Calkins of Washington, D. C., is a guest of Miss Carrie Sawyer for a few days.

Glenn Randall returned home from Ann Arbor Friday night to spend the summer vacation.

Miss Maud Hart returned to her home in Eaton Rapids Saturday, to spend the summer vacation.

Miss Harriett Teachout was down from Sand lake yesterday, the guest of Miss Vesta Wilson.

Let us explain the Sherwin-Williams way of finishing your soft wood floors. C. A. WRIGHT & SON

Misses Harriett and Dell Hendryx of Tipton were guests yesterday of Mr. and Mrs. Eugene Camburn.

Mrs. Wuerthner and daughter, of Manchester, were here Friday visiting Miss Lelah Wuerthner.

Mrs. Robert McClelland and three children returned Sunday evening from a few days visit in Toledo.

George Washington is taking Mr Reids place at the Tecumseh Club during the latters visit in London, Ont.

Mrs Albert Deming and three children were guests of Mrs. Teachout at their cottage at Sand lake over Sunday.

Hellebone, London purple, Paris green, bug finish, copper sulphate, and arsenate of lead at C. A. Wright & Son's.

Mr. and Mrs. Will Hood, Mr. and Mrs. Ray Dowling of Rome, were guests on Sunday of Mr. and Mrs. John Combs.

Mrs. Fred Teachout, Charles and Harriett Teachout went to Sand lake Friday to spend the summer in their cottage.

Mrs. Oscar Alexander who has been spending the winter in Chicago, returned to Tecumseh Friday night, to spend the summer.

A good many seats have been sold for Prof. Yuncks concert and those desiring good seats had better secure them at Orr's Drug store.

Mr. and Mrs. Beardsley of Ogden Center, are guests of their son, Channing Beardsley and wife at the Coller house this week.

Donald Wright, P. W. A. Fitzsimmons, Levi Hayden and Newbold Satterthwaite enjoyed an automobile ride to Jackson yesterday.

Mr. and Mrs. Brush and daughter of Richmond, Ind., who are staying in their cottage at Sand lake, were spending yesterday in town.

Prof. Yunck will be assisted by Miss Blanch Deering, Mr. J. Duaine Service and Mr. Ellsworth Ellis. Even this should insure a good crowd.

Finley DeSpelder, Raymond Mills, Vernor Crane, and Edith Shull of Ann Arbor, and Miss Bessie Cupples of Ludington, are home for the summer vacation.

If we owe you send us a statement and the same will be paid at once. If you owe us send us a check and it will be appreciated. WM HAYDEN MILLING CO.

The Treble Clef sorority had an informal initiation Friday evening, followed by a spread given by the new members, Alice Bradley and Eva McCurdy. Normal College News.

Mrs. Herbert McNair & three children of Denver, Colo., have been guests the past week of the Misses McNair. They left for New York City and Boston, where they will spend the summer.

Farmers! Clean out your flocks now and get good prices without waste of high priced feed. Hens 8-8½; springers 1½lbs and up, 16-18 cts. Williamson Bros.

The greatest musical entertainment ever held in Tecumseh will be held here Thursday night. Prof. Wm. Yunck of the Detroit conservatory of music, assisted by several others will give a recital at the New Bradley. Seats at Orr's.

Mr. and Mrs. Bert Grey and Mrs. Julia Hayes of Britton, Mr. and Mrs. Fred Hayes and two children and Mr. Pearl Hayes of Clinton, and Miss Katheryn Hayes of this place were guests of Mr. and Mrs. Paul Mull on Sunday.

Mrs. Cass Power and baby of Detroit, have been guests of Byron Power and wife for a few weeks. The baby, who has been very sick with the whooping cough, grew so much worse that Mrs. Power was obliged to send for her husband, Dr. Cass Power, who came out Friday.

Miss Ethel Keyser has a new upright piano.

Mrs. John Bawden left for Oberlin this morning.

Gaston & Son have every thing for wedding presents.

Miss Beryl Hurlbut is spending the week at Sand lake.

Mrs. H. E. Stout and Charles are spending the summer at Wampler's lake.

Silver, cut glass and china - suitable for the June wedding present at Gaston & Sons'.

Miss Harriett Wilbur left for Ispheming, Mich., Saturday to spend the summer vacation

Pineapples to can, this is the week to get them at C. M. Gilbert & Co.

Mr. and Mrs. Wesley Keyser spent Saturday and Sunday at Witheral cottage, Sand lake.

Mrs. Emma Vedder left yesterday for an extended visit with friends at Washington, D. C.

Misses Mabel Fisk and Ethel Pool of Adrian, were guests of Miss Bertha Potter over Sunday.

Mrs. George Knapp of Los Angeles, Calif., arrived here yesterday, to visit with old friends for a time.

Frank Ward of Bay City, is here to spend the summer with his parents, Rev. and Mrs. W. A. ward.

Give your screens and screen door as coat of Sherwin-Williams buggy paint for sale by C. A. Wright & Son

Mr. and Mrs. H. J. Williams of Kansas City, spent Sunday with the Misses Emma and Addie Rogers.

Fresh home grown berries every day at C. M. Gilbert & Co.

Wm. Jay returned from Toledo Sunday evening where he was called by the death of his brother, Sidney Jay.

Mrs. J. H. Sullivan of Whitehall, N. Y., will arrive this evening to visit her brother, James Ingersoll and family.

Mrs. Ida Stringham and daughter, Mrs. John Williston went to Manchester yesterday for a few days visit before going to their home in Findlay, O.

Picnic hams only 9c per pound at C. M. Gilbert & Co's.

Mrs. William Albert and daughter Grace, are entertaining Mrs. Alberta' sister, Mrs. Spillard of Cincinnatti, at the Log Cabin at Sand lake this week.

Mrs. O. A. Wood and baby are spending several days at Saginaw, having been called there by the serious illness of her father, George Smith.

Prof. Yunck is without an equal in this country and anyone enjoying music will never have a better chance to enjoy themselves

Misses Edna Gaston and Metta McKinney and Mrs. Clyde Heck, left to day for Napoleon, O., to attend the Fireman's convention and visit Mrs. Jennie VanAtta.

H. E. Allen and wife of Morenci, and Mrs. B. L. Hart of Adrian, accompanied Atty. Hart to Tecumseh Sunday, where the latter delivered the address for Memorial Sunday.

Koran coffee is delicious for only 20c at C. M. Gilbert & Co.

Mrs. W. F. Sisson and daughter, Bernice, who have been spending the winter in Boulder, Colo., have returned to Michigan and are visiting relatives in Bliesfield at present.

It is not often that Tecumseh has a chance to hear a musician like Mr. Yunck. This is the best opportunity possible to hear him. Seats 25, 35, and 50 cents.

Red Cross teas at C. M. Gilbert & Co. Best teas sold for 50c per lb.

By saving your coupons in the Daily Free Press, or by subscribing for it for three months or longer you will assist Miss Blanch Mellon in winning the free trip to Quebec with no added expense or trouble to yourself.

Miss Anna Swan who has been teaching during the past year at Germantown, Pa., visited her father, for a few days last week. She left yesterday morning for Chicago, where she will attend summer school.

Miss Lulu Aylesworth will entertain a company of friends at a six o'clock dinner, at her home this evening, in honor of Miss Leora Boyd, whose marriage to Sherman Camburn of Tipton, is an event of next week.

At the close of the present school year the doors of Raisin Valley seminary will close. It was one of the old institutions of Lenawee county, and in years past has been an educational institution of prominence. When Aunt Laura Haviland, the Quakeress whose name was a household word, was living Quakers in the neighborhood of the Seminary kept up the organization and school, but of late the society of Friends has been growing less, and the board has finally decided there is no further use in trying to keep up the school.

R. S. V. ELY.

R. S. V. Ely father of Mrs. William Clarkson died at her home in Macon Saturday afternoon of old age.

The funeral was held from the house Monday at 2 o' clock, Rev. Dunning oficiating. Burial at Ridgeway.

BITTEN BY A DOG.

Mrs. Packard will lose the forefinger of her right hand.

Mrs. Adelbert Packard, who resides near the Tecumseh Creamery, was bitten on the first finger of her right hand by a strange dog last Wednesday. Blood poisoning set in and she is obliged to have the member removed.

The dog was fighting with Mr. Packard's dog and in attempting to part the two, the animal turned on Mrs. Packard with the above results.

Thinks It Saved his Life.

Lester M. Nelson, of Naples, Maine, says in a recent letter: "I have used Dr. King's New Discovery many years, for coughs and colds, and I think it saved my life. I have found it a reliable remedy for throat and lung complaints, and would no more be without a bottle and I would be without food." For nearly forty years New Discovery has stood at the head of throat and lung remedies. As a preventive of pneumonia, and healer of weak lungs it has no equal. Sold under guarantee at C. A. Wright & Son's drug store, 50c. and $1.00. Trial bottle free

MEMORIAL DAY

JOINT MEMORIAL OBSERVED HERE SUNDAY BY THE VARIOUS LODGES OF THE CITY.

Burton L. Hart of Adrian Paid a Beautiful Tribute to the Memory of the Dead.

Most notable among the many characteristics of this great nation is its patriotism and the love for the heroes who gave their lives for their country. One day of each year has been set aside to decorate the graves of the fallen heroes, and with appropriate services honor their memory. This beautiful custom has so appealed to the people, that societies and lodges are following the example set by the G. A. R. and each year one day, in June, usually Sunday, is given to Fraternal Decoration.

Sunday, June 14, a joint memorial was held in Tecumseh The various lodges and their auxiliaries met at the Odd Fellow hall at one o'clock and marched to the cemetery headed by the Tecumseh band.

Those participating in the memorial services were: I. O. O. F. and Rebekah lodges; K. O. T. M. M. and the Lady Maccabees; Knights of Pythias and the Pythian Sisters; Uniformed Rank, K. of P.; Modern Woodmen, Royal Neighbor and Royal Arcanum. Carriages were provided for the older members of the various lodges

There were flowers in great abundance and Brookside cemetery soon presented a handsome appearance.

Hundreds of people listened to the excellent program, which was opened by a prayer by Rev. Dunning.

The ladies' Quartette followed with a beautiful selection.

Friend McNeil then introduced the speaker, Burton L. Hart of Adrian, whose address was eloquent, forceful and full of good thoughts. He paid a beautiful tribute to the memory of the departed lodge friends. He closed his excellent talk with Longfellow's "Psalm of Life" There was a liberal applause at the close.

The ladies' Quartette favored the audience with that beautiful song, "The Lord Is My Shepherd," which closed the exercises.

The lodges then marched backed to Odd Fellow hall.

EASTERN STAR COUNTY ASSOCIATION

The members of the Eastern Star and their friends are invited to attend the County Association, which will be held at Monroe Piers on Tuesday, June 30th.

A basket dinner will be enjoyed. The train leaves Tecumseh at 7:30 a. m. special returning train leaves the Piers at 10:30 p. m. A long and delightful day may be enjoyed. Fare for round trip $ 80.

QUARTERLY MEETING OF FREE METHODISTS

Held Here This Week.

The Free Methodist will hold their quarterly meeting in the Y. M. C. A. hall. Presiding Elder Rev. Stone of Spring Arbor, Rev. Chas. Edinger of Hillsdale, Rev. Vinson of Adrian, will be present.

The meeting will begin Friday the 19th of June and continue over Sunday.

Animal Life.

The whale leads all animals in point of longevity, his age being placed conservatively at 800 to 1,000 years. The tortoise comes next, with an age limit extending from 100 to 200 years. The elephant, the camel, the eagle and the crocodile are each credited with 100 years and upward. The carp is an elusive creature, its age having been figured at from seventy-five to 150 years. Tigers, leopards, jaguars and hyenas live some twenty-five years in confinement and probably much longer in the wilderness. Swans, parrots and ravens live 200 years, pelicans forty to fifty years, hawks thirty to forty, geese eighty years, monkeys and baboons sixteen to eighteen, squirrels and rabbits seven years, queen bees four years, working bees six months and drones four months.—Minneapolis Journal.

East African Highlands.

The young Englishman, be he officer or settler in the east African highlands, cuts a hardy figure. His clothes are few and far between. A sun hat, a brown flannel shirt with sleeves cut above the elbow and open to the chest, a pair of thin khaki knickerbockers cut short five inches at least above the knee, boots and a pair of putties comprise the whole attire. Nothing else is worn. The skin, exposed to sun, thorns and insects, becomes almost as dark as that of the natives, and so hardened that it is nothing to ride all day with bare knees on the saddle—a truly Spartan discipline from which at least the visitor may be excused.—Strand Magazine.

ICE

Persons desiring good, pure wholesome cake ice can receive same by phoning numbers 64, 65 or 264.

BLANCHE MELLON

TECUMSEH GIRL A WINNER OF THE FIRST CASH PRIZE GIVEN BY FREE PRESS.

Miss Mellon Also Leads the 16th. District in the Free Trip to Quebec Given by Free Press.

The Detroit Free Press is conducting a Free Trip to Quebec contest, the State of Michigan having been divided into 20 districts, and several young ladies in each district are very busy securing votes on subscription. In district 16, Miss Blanch E. Mellon of this place, leads with 33,766 votes, a lead of over 4,000 votes in her district.

On June 3, in connection with this work, the Free Press offered three cash prizes of $15.00, $10.00 and $5.00 to the young lady who would secure the greatest number of votes between that date and June 15. As usual, our Tecumseh girl leads with 30,834 votes to her credit. This morning's Free Press contained the final votes for the cash prize, the Trip vote not closing until a month or so later.

The Free Press says:

Miss Mellon is now leader of the 16th district with a total of 33,766 votes and is entitled to much praise for the able manner in which she has conducted her campaign and beaten all competitors in a race open to every district in the contest.

REUNION OF THE OLD 4TH MICHIGAN JUNE, 19TH

Order of Exercises Given Below.

MORNING

Reception of comrades and wives.
11:00—Business meeting.
12:00—Bugle call for dinner.

AFTERNOON

1:30—Parade.
2:00—Program to be given at the Opera house.
Song—We Old Boys, Members of the Regiment.
Invocation—Rev. W. M. Ward.
Address of Welcome—J. H. Combs.
Response—H. C. Daniels.
Song—Once the clouds were bursting o'er us, H. W. Stevens.
Original Poem—Lucy Train.
Rec.—Mrs. Virginia Halladay.
Speech—What Michigan did in the Civil War to save the Union, O. A. Jarnes.
The Pest of the army, S. H. Mallory.
Music—Phongraph.
The old flag—M. A. Merrfield.
Song—Columbia the gem of the ocean.
Song—God be with you till we meet again.
Benediction—Rev. F. W. Kamm.

The following committee are in charge.

Opera House—J. D. Shull, H. W. Stevens, Geo. J. Riser.
Reception—Mrs. H. C. Daniels, Mrs. L. B. Thompson, Mrs. H. A. Havens.
Organist—Mrs. E. C. Codling.
Chorister—H. W. Stevens.

DANGER OF CATARRH.

Unless properly treated with Hyomei, the disease becomes serious.

Catarrhal troubles are far more dangerous than they seem at first thought.

If you have catarrh, there is an irritated state of the mucous membrane and weakened tissues which afford an ideal lodgment and culture medium for disease germs, especially those of consumption.

You should get cured as quickly as possible before any dangerous germs that you may breathe lodge on the diseased tissue and work destruction in the throat and lungs.

The easiest, simplest, quickest, surest and cheapest way to cure catarrh is by the direct method, breathing Hyomei. This wonderful medicated air treatment does not drug and derange the stomach, but is breathed in, directly following and destroying all disease germs that may have been inhaled, and healing and vitalizing the tissues of the throat, nose and lungs so as to render catarrh and all other germ infections no longer possible.

The unusual way in which Hyomei is sold by C. A. Wright & Son is the best evidence of their confidence in the treatment and should dispel all doubt as to its curative properties. They agree to refund the purchase price to anyone whom Hyomei fails to benefit, and you do not risk a cent in testing its healing virtues. A complete outfit costs but $1.00 if it helps you, not a cent if it does not do all that is claimed for it.

Advertised Letters.

Remaining uncalled for at the Tecumseh post office June 16, 1908.

All calling for above letters please say "advertised."

Abe Anthony, Miss Carrie Doty, Miss Jean Lawton, Clyde Love, Sarah E. Miller, Earl Payne, August Rapsager.

CHAS. BIDWELL, Jr. P. M

TECUMSEH STATE SAVINGS BANK

3 per cent. Interest on Savings Deposits.

C. R. MILLER, President.
J. Q. LOOK, Vice President
J. H. SMITH, Cashier.

HAVE YOU a bank account? If not, WHY NOT? YOUR DEPOSIT WITH US WILL GROW.

INTEREST now due on savings deposits, bring in your pas book and have interest credited.

FARMERS;—Ask for souvenir EXPENSE BOOK.

"Beech Nut"

Specialties are the Finest Goods on the Market.

We have received a line of these goods and would like to have you call and look them over.

Sliced Bacon, Pork & Beans,
Sliced Beef, Sliced Sausage,
Stuffed Dates, Figs,
Fig Jam, Peanut Butter.

Seasonable goods, goods that will please you. We sell that kind.

ANDERSON BROS.

Phone 91 --- GROCERS --- Macon Phone

If you want something that has some class to it, see our line of

Refrigerators
Lawn Mowers
Screen Doors
Hammocks and Fishing Tackle

Satterthwaite Bros.

CARRIAGES

We take More Dollars off the Price and put More Dollars on the Quality than any other Carriage Dealer on the Peninsula.

We please our customers. That's why we sell so many vehicles. We find out what the people want, get it for them and sell it to them at the peoble's price.

See our line of Carriages, Surries, Runabouts, Harness, Dusters, Nets, Whips etc., and be convinced we have the best quality at lowest prices.

Special prices, Saturday, June 20th.

SLAYTON & SON

Wheat Berries!

Oh How Cheap!

Only 7c pr Package.

Fresh Goods just in.

PHONE 39 *AVERY & CO.*

MEATS

I have a full line of Meats and ask you to give me a call.

Everything to be found in an Up-to-date Market

HARRY MARSH.

WITHERELL BLOCK.

DR. P. B. HARDY

PHYSICIAN AND SURGEON

Especial attention given to diseases of the Stomach, Throat, Nose, Ear, diseases of women and General Surgery

HOURS:—12:30 P. M. to 3 P. M.
6:30 P. M. to 9 P. M

Office over Tecumseh State Savings Bank
Telephone No. 266.

H. R. CONKLIN, M. D.

PHYSICIAN and SURGEON.

OFFICE and RESIDENCE 50 Chicago Street.

OFFICE HOURS { 12 to 2 and 7 to 8 p. m.

Patients wishing eyes examined for pectacles will please call at noon office hour.

L. M. JONES, M. D.

PHYSICIAN AND SURGEON

Office and Residence over Satterthwaite Bros'. store.

Office Hours { 3 to 5 p. m. / 6:30 to 8:30 p. m.

PHONE No. 11

G. V. RANDALL, M. D.

At old Office of Dr. Jenkins, on Chicago Street.

Office Hours—
7:30 to 8:30 a. m.
1 to 3 and 7 to 9 p. m.

PHONE No. 297.

Save The Pieces

Lenses Matched and Frames Repaired

I will be at my office over J. J. Belcher's store every day except the 3rd Tuesday of each month.

S. P. HOSMER,
OPTICIAN.

Dental Parlors

of

W. D. REED, D. D. S.

Chicago St., Tecumseh.

Crown and Bridge work, Aluminum, Silver and Rubber plates and all of the specialties known to modern to modern dentistry. Gas or vitalized air administered.

Office over Avery & Co's store.

Dental Parlors

of

E. D. BROWN, D. D. S.

Filling, Crown, Bridge and platework Local and complete anaesthetics administered for painless extraction. Office over Orr's Drug Store. Phone, 192

A. C. AYLESWORTH,

Licensed Auctioneer, Real Estate, Stock and General Salesman.

Will attend all sales in city or country, at reasonable rates.

Headquarters and all dates made Herald office.

FRANK DAVIDSON,

Licensed Auctioneer. Farm and Stock Auctions.

Attended to promptly and in satisfactory manner. Terms reasonable.

Headquarters at Herald office where all dates are made. State 'phone 504 East.

The upright man will surely have good things and many friends while he lives.

At a marked-down sale of millinery is where the women fight at the drop of the hat.

TECUMSEH MARKETS

LIVE STOCK.

Steers	3½	5
Heifers	2	3
Cows	1	3
Veal calves	6½	7
Hogs No 1	4	4½
Roughs	3½	
Sheep	2	3½
Lambs	5	
Fowls	10	
Springers	20	
Ducks	9	
Turkeys	13	
Geese	7	
Old Roosters	5	

DRESSED MEATS.

Wholesale

Beef, by side	6	7½
Hogs	6	
Veal	9½	
Mutton	8	
Spring lamb	12	12½
Lard	11	
Hides, green	4½	
Veal skins, green	7	
Sheep pelts	.25	1.50
Tallow	1½	3
Timothy ₩ ton	7.00	10.00
Clover ₩ ton	6.00	
Bran ₩ cwt	1.20	

GRAIN, SEED AND HAY.

Wheat	.92	.94
Oats	50	
Clover seed	11.00	12.00
Corn shelled	70	75
Corn in ear ₩ cwt	.75	80
Middlings ₩ cwt	1.50	
Corn meal ₩ cwt	1.60	

PROVISION MARKET.
Wholesale

Butter	15	18
Eggs	14	17
Beans ₩ bushel	2.20	
Potatoes	.60	

Women as Well as Men Are Made Miserable by Kidney and Bladder Trouble.

Kidney trouble preys upon the mind, discourages and lessens ambition; beauty, vigor and cheerfulness soon disappear when the kidneys are out of order or diseased.

Kidney trouble has become so prevalent that it is not uncommon for a child to be born afflicted with weak kidneys. If the child urinates too often, if the urine scalds the flesh, or if, when the child reaches an age when it should be able to control the passage, it is yet afflicted with bed-wetting, depend upon it, the cause of the difficulty is kidney trouble, and the first step should be towards the treatment of these important organs. This unpleasant trouble is due to a diseased condition of the kidneys and bladder and not to a habit as most people suppose.

Women as well as men are made miserable with kidney and bladder trouble, and both need the same great remedy. The mild and the immediate effect of **Swamp-Root** is soon realized. It is sold by druggists, in fifty-cent and one-dollar size bottles. You may have a sample bottle by mail free, also a pamphlet telling all about Swamp-Root, including many of the thousands of testimonial letters received from sufferers cured. In writing Dr. Kilmer & Co., Binghamton, N. Y., be sure and mention this paper. Don't make any mistake, but remember the name, Swamp-Root, Dr. Kilmer's Swamp-Root, and the address, Binghamton, N. Y., on every bottle.

Home of Swamp-Root.

Look before you leap; you can't jump from the fire back into the frying pan.

After a young man begins to concentrate his attention on one girl, the other girl stops laughing at his jokes

WILL CURE CONSUMPTION

A. A. Herren, Finch, Ark., writes: "Foley's Honey and Tar is the best preparation for coughs, colds and lung trouble. I know that it has cured consumption in the first stages." You never heard of any one using Foley's Honey and Tar and not being satisfied.

Do babies know the truth about you when they stare so impudently at you?

There is much that is evil in mediaval poetry.

Big cuts or little cuts, small scratches or bruises or big ones are healed quickly by DeWitt's Witch Hazel Salve. It is especially good for piles. Be sure to get DeWitt's. Sold by all druggists

The bigger fool you make out of a fool, the better he likes it.

Bucklen's Arnica Salve Wins.

Tom Moore, of Rural Route 1, Cochran, Ga., writes: "I had a bad sore come on the instep of my foot and could find nothing that would heal it until I applied Bucklen's Arnica Salve. Less than half of a 25 cent box won the day for me by affecting a perfect cure." Sold under guarantee at C. A. Wright & Son's drug store.

DeWitt's Kidney and Bladder Pills are prompt and thorough and will in a very short time strengthen the weakened kidneys and allay troubles arising from inflammation of the bladder. They are recommended everywhere. Sold by all druggists.

Healthy kidneys filter the impurities from the blood, and unless they do this good health is impossible. Foley's Kidney Cure makes sound kidneys and will positively cure all forms of kidney and bladder disease. It strengthens the whole system.

Any skin itching is a temper tester The more you scratch the worse it itches. Doan's Ointment cures piles, eczema—any skin itching. At all drug stores.

A specific for pain—Dr. Thomas' Eclectric Oil, strongest, cheapest liniment ever devised. A household remedy in America for 25 years.

Dyspepsia is our national ailment. Burdock Blood Bitters is the national cure for it. It strengthens stomach membranes, promotes flow of digestive juices, purfies the blood, builds you up.

"I have been somewhat costive, but Doan's Regulets gave just the results desired. They act mildly and regulate the bowels perfectly."—George B. Krause, 306 Walnut Ave., Altoona, Pa

A woman's hair is always too thick or too thin to suit her.

A GOOD REASON.

Tecumseh people can tell you Why it is so.

Doan's Kidney Pills cure the cause of disease, and that is why the cures are always lasting. This remedy strengthens and tones up the kidneys, helping them to drive out of the body the liquid poisons that cause backache and distressing kidney and urinary complaints. Tecumseh people testify to permanent cures.

Mrs. Geo. Teachout, living on Oneida street, Tecumseh, Mich., says: "Some years ago I began to have a great deal of trouble from my kidneys. There were intense pains in the small of my back extending to my shoulder blades, and at times when I stooped, sharp stitches of pain would catch me and I would be unable to straighten for a few seconds. At night, I could not rest well on account of the frequent action of the kidneys, and though I doctored no benefit. I had heard a great deal about Doan's Kidney Pills. I got a box at Wright and Son,s drug store and began using them. I soon noticed the good effects and continued taking them until entirely cured. I cheerfully recommend Doan's Kidney Pills to any one afflicted with kidney trouble."

For sale by all dealers. Price 50 cents. Foster-Milburn Co., Buffalo, New York, Sole Agents for the United States. Remember the name—Doan's—and take no other.

New Method of Trust Fighting.

New York, June 15.—A new method of trust fighting is disclosed in an advertisement appearing in a trade paper announcing that John Morris, chairman of the committee on paper of the American Newspaper Publishers association, has been authorized by publishers using 151,000 tons of news print paper per annum to arrange with owners of pulp mills for the installation of paper making auxiliaries with the understanding that if a satisfactory basis can be reached the publishers will underwrite and guarantee the price f. o. b. at mill which the owners will receive for a term of years on the product of their new paper making installations. By "underwrite" the publishers mean that they will guarantee to take the entire output of the new machines for 312 days of each year, at the medium price to be fixed, in case the mill owner is not able to sell his product elsewhere at time of manufacture at a higher price.

Let the Thief Go.

Kansas City, Mo., June 15.—That the Kansas City police department had the thief who stole the mail pouch which was on the way from Los Angeles to New York and which contained money and valuable in excess of $50,000 under arrest last week, but released him because of no definite charge against him was brought out by the investigation made by government inspectors. The pouch was stolen, it developed, from the platform of the Union station on the night of June 6. The following morning, a patrolman arrested a negro. At police headquarters he gave the name of Charles Stewart. The desk sergeant took a large amount of money and several valuable articles of jewelry from him, and he was ordered booked for investigation. Later a lawyer called to see the negro. The charge against him was changed to vagrancy, and the next morning the negro was released in police court and ordered to leave town.

Bray's Mythical Vicar.

It is curious to reflect that there are scattered about the world many scores of places whose chief claim to distinction consists in their association with some famous ditty or other. Take, for example, the village of Bray, in Berkshire, always associated with the world famous "Vicar of Bray." The most curious part of the business is that, though Fuller, in his "Worthies of England," asserts that the cleric who is the hero of the song was one Simon Alleyn, careful search of the parish registers has failed to substantiate the story.—London Musical Home Journal.

Shattered Hopes.

He (anxiously)—I understand your father speaks very highly of me? She—Yes, but he doesn't mean a word of it. He—Are you sure of that? She—Certainly. He does it just to torment

Marriage is like a cucumber—it doubles you up

Culture, said Prof. Shailer Mathews, is going to hum in Chicago, and then retired when George Ade read one of his fables in slang, thus giving culture a running start.

The trouble with most cough cures is that they constipate. Kennedy's laxative cough syrup does not constipate, but on the other hand its laxative principles gently move the bowels. It is pleasant to take and it is especially recommended for children as it tastes nearly as good as maple sugar. Sold by all druggists.

Pain Weakens

Headache, rheumatism, neuralgia, or pains of any nature weaken the system—they are a strain upon the nerves. Almost instant relief can be obtained by taking Dr. Miles Anti-Pain Pills, and without any bad after-effects. Take one on first indication of an attack—it will ward it off. They are a pleasant little tablet, sold by druggists everywhere, 25 doses 25 cents; never sold in bulk.

"I was subject to constant headaches for a period of four years. At times I was almost unfitted for the work in which I am engaged, that of station agent. Through the advice of a friend I tried Dr. Miles' Anti-Pain Pills, and the result has been that, I have entirely eradicated my system of those continuous headaches that follow a continual mental strain. They have done for me all that is claimed for them." O. L. RUSSELL, Agt. C. & N. W. Ry., Battle Creek, Ia.

"I have used Dr. Miles' Anti-Pain Pills for a year now for neuralgia and find there is nothing like them. They surely have been a blessing to me." MRS. M. J. HAMILTON, Upper Alton, Ills.

Your druggist sells Dr. Miles' Anti-Pain Pills, and we authorize him to return the price of first package (only) if it fails to benefit you.

Miles Medical Co., Elkhart, Ind

JACKSON AND TOLEDO

$1.00 ROUND TRIP

DETROIT

85c Round Trip.

Every Sunday

Train leaves Tecumseh at 8:11 a. m. for Toledo and 8:57 a. m. for Jackson. Correspondingly low fares to intermediate stations including Adrian.

LAKE SHORE

The Song of the Hair

There are four verses. Verse 1. Ayer's Hair Vigor stops falling hair. Verse 2. Ayer's Hair Vigor makes the hair grow. Verse 3. Ayer's Hair Vigor cures dandruff. Verse 4. Ayer's Hair Vigor makes the scalp healthy, and keeps it so. It is a regular hair-food; this is the real secret of its wonderful success.

The best kind of a testimonial—"Sold for over sixty years."

Made by J. C. Ayer Co., Lowell, Mass. Also manufacturers of SARSAPARILLA. PILLS. CHERRY PECTORAL.

Ayer's

GENERAL MARKETS.

Detroit Grain Market.

Detroit, June 13.

WHEAT—No. 1 white, 92½c; No. 2 red spot, 92¼c; July, 90½c; Sept, 88¾c.
CORN—No. 3 mixed, 72c; No. 3 yellow, 74c.
OATS—No 3 white, 55½c.
RYE—No. 2, 80c.
BEANS—Spot, $2 55; Oct., $1 95.
CLOVER—Oct., $7 45.

Chicago Grain Market.

Chicago, June 13.

WHEAT—July, 82¼c; Sept., 85c; Dec., 86c.
CORN—July, 67¼c; Sept., 66¼c; Dec., 56¼c.
OATS—July, 42⅞c; Sept., 35⅝c.

Chicago Provision Market.

Chicago, June 13.

PORK—July, $14 12; Sept., $14 40.
LARD—July, $8 75; Sept., $8 92.
RIBS—July, $7 75; Sept., $8 00.

Chicago Livestock Market.

Chicago, June 13.

CATTLE—Beeves, $5@7 65; stockers and feeders, $2 60@5 50; cows and heifers, $2 40@6 50.
HOGS—Mixed, $5 30@5 72; heavy, $5 25@5 70; rough, $5 25@5 40.
SHEEP—Native, $3 40@ 540; western, $3 40@5 40; yearlings, $4 30@5 70; lambs, $4 25@6 60.

CLEVELAND

and RETURN

$4.45

JUNE 25th to JULY 1st.

Good returning until July 7, or by extension until Aug. 31. Particulars from Lake Shore Agents. When in Cleveland ask Lake Shore agents about low fare side trip tickets which will be on sale to many places

LAKE SHORE

TOLEDO

AND RETURN

80c

JUNE 8 to 13

Inclusive

Account of the big K. O. T. M. meeting. Open rate for everybody. Tickets good on all regular trains and to return until June 14, inclusive.

LAKE SHORE

Special Fares TO CHICAGO

and RETURN

June 13 to 16,

Inclusive,

Account National Republican Convention. Tickets good until June 27 for return. See agents for particulars.

Lake Shore

SAND LAKE

30c ROUND TRIP

DEVILS LAKE

55c ROUND TRIP

EVERY SUNDAY

Train leaves Tecumseh at 9:17 a. m. through to Addison. Connects at Addison Junction with train to and from Clark's Lake. Corresponding low fares to all intermediate stations.

LAKE SHORE

CORRESPONDENCE.

CLINTON.

Miss Blanch Robison attended the commencement exercises in Tecumseh Thursday evening.

Bert Kirk of Ann Arbor, spent the latter part of the week in town.

Mrs. H. P. Downs and Mrs. Alonzo Mills and Misses Dora Lanton and Lora Rentchelar were in Tecumseh Thursday.

Miss Ada Allen is home from St. Joseph for the summer vacation.

Mr. Foreman of Ann Arbor was the guest of Miss Beth Kimball the latter part of the week.

The west half of the Freese store is being fitted up for a Bijou theater.

Mr. and Mrs. Sterling of Detroit, are the guests of the Tuckers at the Clintonian.

Miss Eva Allen was home from Ypsilanti Thursday.

Mrs. Elroy Zimmerman of Tecumseh, visited Lyle Crane and family Thursday

Miss Alice Taft will attend comencement in Kalamazoo next week.

Mrs. Francer Kensch of Detroit, is the guest of Mrs. S. E. Rogers and daughter.

The Meedames Lowery of Bridgewater, attended the graduating exercises Thursday evening.

The son. of Frank Brown of Bridgewater, was badly kicked by a horse Thursday night and there is little hopes of his recovery. His nose was broken, one eye put out besides other injuries.

Fred Allen and family are enterfaining relatives from California.

Dr. Lodd and wife of Buffalo, are the guests of the Bartlett's this week.

Miss Nellie Marks has a position as teacher of the fifth grade in the Jackson schools next year.

A. M Kennedy was home from South Bend for the Alumni dance.

Miss Kittie Sauer has gone to her home in Saline to spend her summer vacation.

Mrs George Freese and Laura, were called to Paines Hollow, N. Y. during the week by the death of the formers grandmother.

L. H. LaPoint left Thursday night for St. Paul, Minn., where he has a position.

John Hause suffered a stroke Wednesday night which came very near resulting in apoplexy. He is resting comfortably at present.

The body of Mrs. Levi Haynes of Hillsdale, was brought here Wednesday from Hillsdale for burial and laid at rest in the family lot at Riverside.

Mrs. Darling and son, of Jackson, spent a few days with James Hogan and family recently.

Mrs Frank Anglemeyer was a Tecumseh passenger Friday.

Mrs. Edward Eddy had the misfortune to be burned quite badly Wednesday.

Jasper Cullen attend the Alumni at Brooklyn Friday night.

John Hanley, a former resident of this place died in Cleveland, Ohio. The news of his death was received to day.

Mrs. Brown of Ypsilanti, is the guest of Mrs. Louis Way.

FRANKLIN.

Mr. and Mrs. Bert Foor were Clinton visitors Saturday night

Ezra Simmons of Tipton, is building a barn

Mr. Luce's new house at Tipton is be coming a conspicuous feature in the landscape.

Mr. and Mrs. C. L. Wisner and Miss Celia Brewster were guests at Mr. and Mrs. Frank Fisher's Sunday.

Strawberries made their appearance on the table of several of our citizens Sunday.

Mr. and Mrs. Hoyt Whelan drove to Holloway Saturday night to spend Sunday with friends

Miss Celia Brewster of Clinton, was the guest of Mrs C. L. Wisner the first of the week.

Mrs Mary Whelan went to Holloway Monday to visit friends.

Mrs. Fred Bunting and Mrs. Jewett Whelan were Tecumseh visitors Monday.

Miss Helen Bunting is assisting her aunt, Mrs. Geo. Taylor with housework.

Tipton Grange will serve ice cream and cake at its next regular meeting June 20. A good attendance of members is desired to arrange for an exhibit at the County fair. A short program will be given.

Miss Hand closed a very successful term of school at the Center school June 5th.

Word comes from Chicago that Mrs. Carl Wisner, who has been in very poor health all winter, has been worse having barely escaped pneumonia.

Mr. and Mrs Hudson Davenport of Tecumseh, were over Sunday guests of his parents, Mr. and Mrs Freel Davenport

While in Blissfield Thursday, Mrs Davenport visited her sister, Mrs. Bunn.

Fred Bunting has been assisting at Geo Taylor's for a week past.

Will Beebe shipped a car of hogs and veal calves from Tipton Saturday.

Mrs. P. F. Beebe and Mrs Rosetta Billington drove to Raisin Valley Sunday to visit Mrs. Milo Stocking.

Clyde English brought down a hay rack load of bee hives Monday to add to his apiary in Seth Simmons' orchard.

Learning is but an adjunct to ourselves.

The best way to make your opinions respected is to keep them to yourself.

The usual idea of whether a man is respectable or not depends on how he is dressed.

A cranky bachelor says that heaven is probably so called because there are no marriages there.

KILLS FAMILY AND SELF.

Cadillac Woman Commits Terrible Deed While Mentally Deranged.

Cadillac, Mich., June 15.—With all the details for their murder carefully planned, Mrs. Daniel Cooper chloroformed her children and her husband and shot them while they were asleep. Believing every member of her family dead, Mrs. Cooper turned her revolver upon herself and fired.

The slain are:

DANIEL COOPER, forty-eight years old.

MRS. COOPER, forty-five years old.

LARRY, fourteen years old.

INEZ, eleven years old.

SAMUEL, ten years old.

GEORGIANA, five years old.

FLORENCE, one and one-half years old.

Fred Cooper, shot in the head, is dying in Mercy hospital.

The woman had apparently premeditated the crime. She took all her children to the Alamo theater, treated them to candy and peanuts, and they marched up and down the streets after the show, all happy, and with Mrs. Cooper appearing especially cheerful. Then they went home, and the crime followed shortly afterwards.

Mr. Cooper had been in poor health for several months and was unable to work, and, though the oldest boy, Fred, worked steadily and their farm yielded them a considerable income, they were not in the best of circumstances financially. This, coupled with the fact that Mrs. Cooper was very morbid and excitable, leads to the belief that worry over her family misfortunes temporarily deranged her mind.

Boynton Returns Home.

Port Huron, Mich., June 15.—Major Boynton, past great commander of the Modern Maccabees, accompanied by his son, George, has arrived in Port Huron from Toledo, where he went to attend the twenty-first annual review of the order. The major was not as crestfallen as might be presumed, but, on the other hand, was as cheerful as could be expected. "On the whole I am pleased with the outcome of the review, but I am sorry that Mr. McIlwain did not consent to run for great commander before his arrival in Toledo," he said. "I will add that new officers have much work on their hands. I intend to take life easy now, and I am not going to do any worrying."

Narrowly Escaped Drowning.

Detroit, Mich., June 15.—Allen McClannahan, superintendent of the Wyandotte water works, and his wife had a narrow escape from drowning during a heavy wind. They were enjoying a sail on the river when a sudden gust overturned the boat, throwing them into the water. McClannahan helped his wife to climb on the bottom of the boat and then climbed to safety himself. A son of County Auditor Christian was on the river in a launch and went to their rescue.

Maddened Bull Attacked Girl.

Menominee, Mich., June 15.—With three ribs broken, several fingers fractured and terribly gored about the lower limbs and body, Alvina, the fourteen-year-old daughter of Mr. and Mrs. John Carlson of Daggett, hovers between life and death as the result of an attack by an infuriated bull. Only through the wonderful presence of mind of the victim, who, after being tossed and rolled by the maddened animal, crawled through a fence, was her life saved.

Gives Life to Save Girl.

Detroit, Mich., June 15.—While canoeing on the Detroit river, the craft which Myron Larzelere and Clara Bertram were paddling was tipped over in a squall near the Detroit Boat club, and, after a desperate struggle in the water, the man gave up his life to save that of the girl. Joe Snay, boatman at the boat club, put out to the rescue just in time, and, as he lifted the girl from the arms of her companion, the latter drowned.

Lives in Detroit.

Detroit, Mich., June 15.—Alleging that he was hounded out of Pittsburg by the friends of Stanford White, whom his brother-in-law slew, and that they are hampering him in getting employment even in Detroit, Howard Nesbit, brother of Evelyn Nesbit Thaw, is seeking a quiet livelihood in this city. Nesbit is at present employed as solicitor for an outdoor advertising concern.

Plague in Caracas.

Caracas, Venezuela, June 15.—Several cases of bubonic plague have occurred here within the last few days, indicating that the city has been widely contaminated with the disease. Great alarm is felt because no measures have been taken as yet to fight the plague in this city, and there are no serums on hand. No action has been taken as yet by the diplomatic representatives of the foreign powers, although a meeting has been held by these officials to consider the situation. President Castro and his wife remain in the interior.

Riflemen to Compete.

Owosso, Mich., June 15.—The national guardsmen of the state who have access to outdoor rifle ranges will compete for prizes for individual excellence this week. On Saturday teams of six from each company in the state will compete for the first prize. It is expected that fully two-thirds of the military forces of the state will take part in one or the other of the matches.

A NEW AWAKENING.

Angell Says Age Is One of Quickened Conscience.

GIVES WARNING TO STUDENTS

President of University of Michigan Delivers Baccalaurate Sermon—Hs Labor and Capital Need Closer Understanding.

Ann Arbor, Mich., June 15.—In University hall, Sunday night, President Angell delivered his baccalaureate sermon to the graduating class of Michigan of 1908. President Angell spoke on "The Age of Quickened Conscience." He said in part:

"If any proof be needed to show that men are made with an instinct for associated life, not for individual isolation, it is furnished by the frequent spectacle of the rapid spread through a whole region or a whole people of some taste or passion. It may be a fancy for some game, as croquet or tennis or baseball, and in the space of a few months a whole nation is devoting all its leisure hours to it, or to rise to higher objects the passion for revolution in a few months seizes on the citizens of France and overturns the throne which has stood unshaken for centuries.

"Since this imitative spirit, the social instinct, the sympathetic impulse, have so led mankind to act together in masses towards some common end, we need not regard it as astonishing that to our great delight we are witnessing a new awakening of conscience all over the nation. How or why it appeared at exactly this time it may not be easy to say. And for the purpose of this discussion it may not be important to decide. But this awakening manifests itself in a great variety of ways.

"Its reaction in our own country against intemperance in drinking has been so sudden and has spread over so wide a territory and among communities where it was unlooked for that the movement has seemed almost incredible. Even in Germany and France and England silence is beginning to warn the public that reform in drinking habit is essential to the preservation of national vigor, and that a higher morality is essential to the protection of public health.

"But especially has indignation been excited at malfeasance in the management of great corporations, in the discharge of the duties of public office, in the betrayal of fudiciary trusts.

"So the halls of legislation, both state and federal, have been for month resounding with discussions of the most effective legislation to prevent misdeeds of the kind referred to. The courts have been busy trying persons accused of them, and the president, with his accustomed vigor of utterance, has been appealing to congress and to the people in stimulation of a sound public sentiment in the maintenance of honesty.

"I need not say to you who have been here for the last two or three years that among the students there has been a wholesome revolt against certain abuses in what we call college politics and that this has done not a little to purify the atmosphere of college life.

"If we look beyond our own neighborhood, and even beyond our own country, we find that throughut the civilized world there is a deep feeling that a readjustment is needed in the relations of the employer and the employed, that there is a dangerous chasm between labor and capital, that somehow in many cases the workingman is not receiving his share of the products which his industry is instrumental in creating. Never was there a time when the Christian thinkers of the world were so earnestly seeking to find what remedy the gospels of Christ have for the ailments of the social and economic organizations of manking.

"Now, this new condition of things, this widespread quickening of conscience is a great, palpable fact which deeply concerns all of you who are just going out into active life. You cannot, if you would, utterly disregard it. It it a grave warning not to try for success by failing to reckon with the state of the public conscience.

"I will not dwell on the lesson of warning, for I trust you do not need it. The American students as a rule leave their studies with high ideals of character and conduct. But it is well for you to have a clear perception of the environments in which you will find yourselves."

Again Hit by Storm.

Port Huron, Mich., June 15.—A severe thunder and rain storm has passed over Port Huron and the Thumb. At Bad Axe the storm did considerable damage, especially to small buildings in the vicinity of the town. Trees were blown down and the farmers will suffer some loss of crops.

At Lexington and Croswell, the storm was felt by the residents, but no great damage has been reported. Telephone and telegraph service was interrupted.

Sultan's Troops Revolt.

Tangier, Morocco, June 15.—Four thousand of the troops of Abd ela Aziz, the sultan, have revolted and taken prisoner a French commander and three other officers.

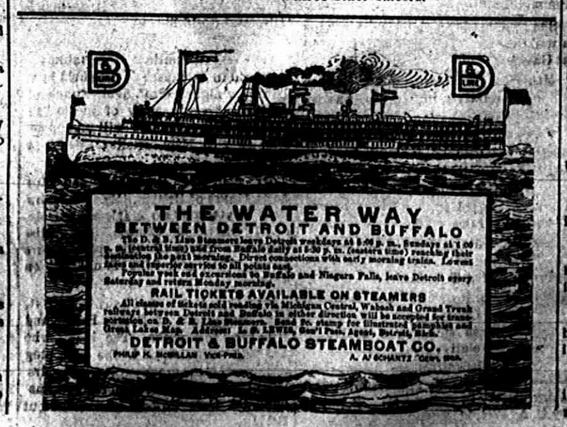

RAILROAD TIME TABLES.

Lake Shore & Michigan Southern Railroad.

Effective May 31, 1908

GOING NORTH.

Stations	818 Daily except Sun.	809 Daily except Sun.	821 Daily except Sun.	311 Daily	812 Sun. only
Jackson	6 05	10 05	6 30	6 30	7 15
Tecumseh	7 00	11 00	7 25	7 25	8 11
Adrian	7 30	11 30	7 55	p m	a m
Detroit	8 45	1 00	9 00		9 35
	a m	p m	a m		a m
Toledo	11 45		1 40		11 20
	a m		p m		a m
Chicago	3 40	12 10	6 15	10 30	2 50
	a m	p m	p m	p m	a m
	8 00				
	p m				

GOING SOUTH.

Stations	810 Daily except Sun.	812 Daily except Sun.	814 Daily except Sun.	816 Daily except Sun.	810 Daily except Sun.
Detroit				4 00	4 30
				p m	p m
Chicago	8 00				
	a m				
Toledo	7 40	12 30	3 15	7 00	8 00
	a m	p m	p m	p m	p m
Adrian				8 05	8 35
				p m	p m
Tecumseh	8 57	1 25	4 30	8 18	9 52
Jackson	10 05	2 35	5 40	9 25	11 00
	a m	p m	p m	p m	p m

DUNDEE BRANCH.

GOING WEST.

Station	429 Daily except Sun.	421 Daily except Sun.	419 Daily except Sun.
Toledo			4 00
Adrian	8 40	8 20	9 30
Tecumseh	9 15	9 00	10 17
	a m	p m	a m

GOING EAST.

Station	422 Daily except Sun.	424 Daily except Sun.	420 Daily except Sun.
Tecumseh	10 30	4 05	7 50
	a m	p m	p m
Adrian	11 10	4 50	8 04
	a m	p m	p m
Toledo	12 10		9 15
	p m		p m
Chicago	7 00		
	p m		

Tecumseh and Dundee Trains. Daily except Sunday.

LEAVE TECUMSEH.

Dundee Accommodation ..... 7 10 a m
" " ..... 12 30 p m

ARRIVE AT TECUMSEH.

Tecumseh Accommodation ..... 8 45 a m
" " ..... 2 40 p m

SPECIAL NOTICE

Coupon tickets can now be procured at this station over best routes to all principal cities in the United States.

G. J. ZIEGLER, Ticket Agent
J. W. DALY, C. A. G. P. A. Cleveland, Ohio.

FEELING LIVER-ISH This Morning?

TAKE

THEDFORDS Black-Draught

Stops Indigestion Constipation 25¢

A Gentle Laxative And Appetizer

FOLEY'S HONEY AND TAR

The original LAXATIVE cough remedy.

For coughs, colds, throat and lung troubles. No opiates. Non-alcoholic. Good for everybody. Sold everywhere.

The genuine FOLEY'S HONEY and TAR is in a Yellow package. Refuse substitutes.

Prepared only by Foley & Company, Chicago.

ALL DRUGGISTS TO TECUMSEH.

Kodol For Indigestion

Our Guarantee Coupon

If, after using two-thirds of a dollar bottle of Kodol, you can honestly say it has not benefited you, we will refund your money. Try Kodol today on this guarantee. Fill out and sign the following, present it to the dealer at the time of purchase. If it fails to satisfy you return the bottle containing one-third of the medicine to the dealer from whom you bought it, and we will refund your money.

Town _____
State _____
Sign here _____ Cut This Out

Digests What You Eat And Makes the Stomach Sweet

E. C. DeWITT & CO., Chicago, Ills.

Sold by All Druggists.

Kodol For Indigestion. Relieves sour stomach, palpitation of the heart. Digests what you eat.

PATENTS

PROCURED AND DEFENDED. Send Model, drawing or photo. for expert search and free report. Free advice, how to obtain patents, trade marks, copyrights, etc. IN ALL COUNTRIES. Business direct with Washington saves time, money and often the patent. Patent and Infringement Practice Exclusively. Write or come to us at 825 Ninth Street, opp. United States Patent Office. WASHINGTON, D. C.

CA·SNOW & CO.

All the world says the lover.

Spain is spending $40,000,000 on new battleships and lockyard construction.

The number of victims of tuberculosis in Germany exceed 100,000 a year.

The pleasurable thing to a man about being hated is generally it's because he is rich

A girl thinks a good deal more about how a man proposes than who it is doing it.

The largest quill toothpick factory is in Paris. It was originally started as a manufactory of quill pens.

The Tecumseh Herald.

VOL. LIX NO. 147 — TECUMSEH, MICHIGAN FRIDAY JUNE 19 1908 — WHOLE NO. 846

OUR

Special Sale

CONTINUES

Every Article in Our Large Stock

DISCOUNTED

Don't miss this opportunity to Save Dollars.

S. W. Anderson & Son.

"THE STORE THAT TREATS YOU FAIR"

Cut Glass and Pottery.

Now that Commencement time is over let us remind you that our show windows contain a beautiful display of CUT GLASS and POTTERY suitable for Weddings. Come in, look them over and inquire the price.

HICKS THE Jeweler,

Watch Inspectors L S. & M S. and D. T. & I. Ry. — Phone 200 for Correct Time.

New Straw Hats

They are here, already for you.

CALL AND SEE THEM

Everyone of the correct and best styles, for 1908.
—New Brands—New Shapes—
Everyone that Fashion requires await your coming

McCann Bros.

The One Price Clothiers.

JUNE CLEARING SALE!

600 yds DRESS GOODS ALSO Lot of WHITE GOODS at ONE HALF PRICE

DRESS GOODS
WHITE GOODS
TABLE LINENS
All Take a Shave In Price

20 per cent DISCOUNT ON MUSLIN UNDERWEAR, EMBROIDERIES, LACE CURTAINS

25 per cent OFF ON COATS, DRESS SKIRTS and SUITS

GREAT DROP in PRICES of Bleached and Brown MUSLINS

DON'T MISS OUR SILK SALE We are loaded with good ones. See our Bargains at 49 and 59 cents.

READ SEE BUY

Anderson & Rosacrans

The Lenard Refrigerator

High Grade in Every Respect.

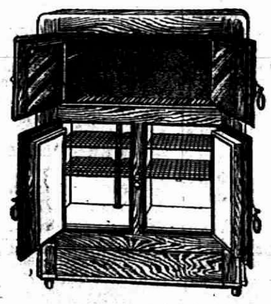

Call and See This at

D. L. Whitenack & Co.

FREE CARNIVAL

Six Big Days and Nights, Commencing

Monday June 22d

FEATURING

HARRY SIX,

World's Famous High Diver, twice daily.

Military Band Concerts

High Class, Moral Shows.

New Summer Furnishings

Just what you've been looking for.

Shirts, Just in

New soft-collar Negligee Shirts—in tans, corn, white and light slate shades—beautiful creations, handsome material—at $1.00 to $1.50. Better ones from $2.00 to $3.00.

The New Underwear

that will appeal to you. The new knee length, sleeveless Underwear, in 2 pieces and union—at 75c and $1.00 a garment and Union Suits at $1.00. Also in linen—comfortable and cool—You'll like them. We want you to see them anyway.

New Furnishings

for this summer. Leather Garters. Wash Ties, The new wide end 4 in-hands, in handsome patterns. Swell showing of Fancy Hose. In visible Suspenders—and all the new kinks for this season.

COME TO OUR SHOWING.

HEESEN & HEESEN,

TECUMSEH'S CHIEF CLOTHIERS.

NOMINATIONS NEXT.

Final Great Day of National Convention Reached.

SPEECHES ARE CURTAILED.

Allow Only One Nominating and One Seconding Speech for Each Candidate—Burton of Ohio to Nominate Taft—Knight of California Will Second.

Chicago, June 13.—The final great day of the National Republican convention has arrived. This is the day of nominations and the adoption of a declaration of principles. What will be the summing up at the day's end?

The session began at 10 o'clock instead of at noon as on previous days. The usual animated scenes prevailed. Practically the first thing to be brought before the gathering is the platform. The convention is in possession of all committee reports, and the reports on credentials and rules and order of business have already been adopted.

An agreement has been reached by representatives of all the candidates, by which the nominating and seconding speeches for president will be materially curtailed. This agreement is that only one nominating and one seconding speech shall be made for each candidate, and that the long list of

THEODORE E. BURTON.

seconding speeches which have been heretofore announced will be abandoned. The speeches for Secretary Taft will be by Theodore E. Burton of Cleveland, placing the secretary in nomination, and George A. Knight of California, seconding the nomination.

United States Senator J. B. Foraker of Ohio will be placed in nomination for president by C. B. McCoy of Coshocton, Ohio, and the nomination will be seconded by W. O. Emory of Macon, Georgia.

INJUNCTION PLANK GOES.

Committee Withheld Indorsing It Until the Last Minute.

The biggest probem before the resolutions committee, that of the proposed plank in the platform dealing with the question of the limitation of the use of court injunctions in labor controversies, was not disposed of until early this morning, when, by a vote of 35 to 16, with one state (South Carolina), not recorded, the full committee agreed to the plank.

The platform vigorously indorsing the Roosevelt administration contains these features, not already brought to public notice, by the proceedings of the resolutions committee:

"With the gratitude of God's bounty, with pride in the splendid productiveness of the past and with confidence in the prosperity of the future the Republican party declares for the principle that in the development and enjoyment of wealth so great and blessings so benign there shall be equal opportunity for all.

"We congratulate the people upon this renewed evidence of American supremacy, and hail with confidence the signs now manifest of a complete restoration of business prosperity in all lines of trade, commerce and manufacturing.

"We aprove the emergency measures adopted by the government during the recent financial disturbance.

"In line with the purpose here declared to secure by every wise means greater safety and stability in the banking and currency system, we favor the establishment of a postal savings bank for the people, upon principles embodied in the measure now pending in congress and set for a vote on ecember 14 next.

"We commend the appropriation of $350,000 by the present congress in order to enable the Interstate Commerce Commission thoroughly to investigate and to give publicity to the accounts of interstate railroads.

"The Republican party has been for more than 50 years the consistent friend of the American negro. We demand equal justice for all men, without regard to race or color; we approve the efforts of President Roosevelt and the vote of the Republican majority in congress, over a solid Democratic opposition, to secure equal accommodations on railroads and other public carriers for all citizens, whither white or black.

"We reaffirm former declarations that the civil service laws, enacted, extended and enforced by the Republican party, shall continue to be maintained and obeyed. We indorse the movement inaugurated by the president for the co-operative conservation of natural resources.

"We declare our unalterable devotion to a policy that will keep this republic ready at all times to defend her traditional doctrines, protect her citizens at home and abroad and assure her appropriate part in promoting permanent tranquility among nations.

"We adhere to the Republican doctrine of encouragement of American shipping and urge such legislation as will revive the merchant marine prestige of the country, so essential to national defense, the enlargement of foreign trade and the industrial prosperity of our own people.

"We commend the increase in the widows' pension made by the last congress and declare for a liberal administration of all pension laws, to the end that the people's gratitude may grow deeper as the memories of heroic sacrifice grow more sacred with the passing years."

CHEER FOR NEARLY HOUR.

Pandemonium Reigned in the Convention When Lodge Mentioned Roosevelt's Name.

The address of Permanent Chairman Senator Henry Cabot Lodge of Massachusetts brought with it the long expected Roosevelt yell, a whirlwind of enthusiasm which raged within the vast amphitheatre of the Coliseum for full 45 minutes and for a time presented to the timid the spectre of a Roosevelt stampede.

Senator Burrows yielded his place as temporary chairman and escorted to the platform the permanent chairman of the convention, Senator Lodge. Mr. Lodge, trim and business like, looked as from a later generation than the white-haired retiring chairman. His voice, too, had that resonant New England twang which made it ring out to the distant corners of the galleries, carrying metaphor and sarcasm which started the listeners to attention and applause.

"The fevered fancy of an uneasy dream," was his indictment hurled against the visionary policies of opposition parties.

The applause had hardly died away when Mr. Lodge launched his sentence which electrified the assemblage into its first real demonstration of wild enthusiasm.

"The president," exclaimed Mr. Lodge, "is the best abused and most popular man in the United States today."

This was the long awaited signal. Instantly a shout broke from the galleries and was echoed back from the floor, at first only a tempest of detached yells and cat-calls and shouts of "Teddy," but gradually gathering force and volume until it swelled to a whirlwind of sound and motion, as delegates and spectators rose en masse, mounting chairs, waving banners, hats, handkerchiefs, flags, newspapers, anything which could be seized upon to add turbulence to the scene. Amid the tumult the band struck up, but the crash of the brass and drums was completely lost in the babel of sound which welled up from 14,000 throats.

For the first minute, Senator Lodge stood waiting to proceed, occasionally raising his hand for silence, only to awaken a defiant yell twice louder than before.

Five minutes passed and instead of abating the uproar was increasing. The sergeant-at-arms moved up a chair for the presiding officer, and Senator Lodge sank back to await a lull in the storm.

Five minutes—ten minutes—fifteen minutes.

There was no lull, no abatement. A hoarse roar had taken the place of the detached yells.

"Four, four, four years more," came in a deafening chorus from the full sweep of the gallery, as if preconcerted, each "four, four," exploding like the boom of heavy artillery.

Fifteen minutes—twenty minutes—twenty-five minutes—

Now delegations were joining in the outbreak. Some had mounted chairs—Texas, Kentucky, Tennessee—and were gesticulating madly. One delegate far to the left had torn off his coat and was whipping it wildly above his head. Texas and Kentucky appeared to be the center of the agitation on the floor. New York viewed the storm with calm, and so did Ohio, except, strangely, one of the lonesome Foraker delegates, Judge Marcus Stoup, who, mounted on a chair, kept both arms in motion with a waving flag and a newspaper, and his voice joining in the general pandemonium.

Thirty minutes—thirty-five minutes—forty minutes—forty-five minutes.

A full three-quarters of an hour had passed in this bewildering confusion of sight and sound. For a time fear was felt by some that a stampede was imminent. But the political generals were glad to give the pent-up enthusiasm of the multitude this outlet of expression, and at no time was there the slightest apprehension among them that the well-devised plans would miscarry by some overpowering movement.

With the subsidence of the Roosevelt storm Senator Lodge completed his stirring speech.

It is said that President Roosevelt himself was an actual listener to the wild demonstration of enthusiasm which greeted his name. Remarkable as this may seem, it is accounted for by the following circumstances: Hanging 10 feet above the heads of the delegates and immediately in front of the platform are four black discs, looped by wires and joined by a small central cable leading from the hall.

Many have wondered at these discs, believing them to be a part of the system for electrical display. As a matter of fact, they are a combination of telephone and phonograph, taking up the proceedings as they occur and transmitting each swell of oratory and each throb of enthusiastic applause. According to the reports one of the wires was put into the White House and the president in person, with the receivers to his ear, caught the words of Lodge as he electrified the vast assemblage and the echoing shouts which ebbed and flowed for full forty-five minutes. It is said, moreover, that the president, pleased with the demonstration, made his feelings known to some of the leaders here.

FAIRBANKS DECLINES.

Reiterates His "Irrevocable Determination" in Letter.

The promulgation of a letter from Vice President Fairbanks, reiterating his "irrevocable determination" not to again be a candidate for the office he now holds, was the most important development in connection with the vice presidential nomination. The

Continued on 4th page.

Bissell's Goshen

Grand Rapids, Mich.

We have both of the above lines of

CARPET SWEEPERS,

acknowledged by every one to be the best manufactured. The removable brush, the cyco bearing and many other good features perfect these goods.

Remember the place.

Guy E. Belding

Novelty Store

Call and examine my line of

Crockery and Glassware

It is NEW and COMPLETE.

Everything here in the way of Notions.

Ida B. Chase

ADRIAN STATE SAVINGS BANK,

ADRIAN, MICH.

RESOURCES, - - $1,400,000.00

3 Per Cent paid on all Savings Deposits. Correspondence and personal interviews solicited.

We are now established and doing business in our own building, and cordially invite public inspection of our new quarters.

R. A. WATTS, Pres GEO. A. WILCOX, Vice Pres. B. E TOBIAS, Cashier

THE TECUMSEH HERALD.

GEO. N. STACY,
EDITOR AND OWNER.

Subscription Rates

IN LENAWEE COUNTY

One year, payment in advance $1 00
One year, payment after 3 months 1 25

OUTSIDE LENAWEE COUNTY

One year, payment in advance $1 25
One year, payment after 3 months 1 50

There will be no Deviation from above Rates

Entered at the post office at Tecumseh, Michigan as second class matter

Deafness cannot be cured

by local applications, as they cannot reach the diseased portion of the ear. There is only one way to cure deafness, and that is by constitutional remedies. Deafness is caused by an inflamed condition of the mucous lining of the Eustachian Tube. When this tube is inflamed you have a rumbling sound or imperfect hearing, and when it is entirely closed, deafness is the result, and unless the inflammation can be taken out and this tube restored to its normal condition, hearing will be destroyed forever; nine cases out of ten are caused by catarrh, which is nothing but an inflamed condition of the mucous surfaces.

We will give one hundred dollars for any case of deafness (caused by catarrh) that cannot be cured by Hall's Catarrh Cure. Send for circulars free.

F. J. CHENEY & CO., Toledo, O.
Sold by all druggists, 75c.
Take Hall's Family Pills for constipation.

There are no tomorrows on the calendar of the man who does things.

A Grand Family Medicine.

"It gives me pleasure to speak a good word for Electric Bitters," writes Mr Frank Conlan of No 435 Houston st., New York. "It's a grand family medicine for dyspepsia and liver complications; while for lame back and weak kidneys it cannot be too highly recommended." Electric Bitters regulate the digestive functions, purify the blood, and impart renewed vigor and vitality to the weak and debilitated of both sexes. Sold under guarantee at C. A. Wright & Son's drug store. 50c.

Some peopledispense sympathy because it doesn't cost anything.

A manwfody dayrperfect health, so can do an honest day's work when necessary, has much for which he should be thankful. Mr L C. Rodgers, of Branchton, Pa., writes that he was not only unable to work, but he couldn't stoop over to tie his own shoes. Six bottles of Foley's Kidney Cure made a new man of him. He says, "Success to Foley's Kidney Cure."

The actor is like a flaming chimney and the critic often makes him draw.

If you will make inquiry it will be a revelation to you how many succumb to kiddey or bladder troubles in one form or another. If the patient is not beyond medical aid, Foley's Kidney Cure will cure. It never disappoints.

Ma says some women are busy in the present making a past for the future.

W. R. Ward, of Dyersburg, Tenn., writes: "This is to certify that I have used Orina Laxative Fruit Syrup for chronic constipation, and it has proven, without a doubt, to be a thorough, practical remedy for this trouble, and it is with pleasure I offer my conscientious reference."

Some women will spend fifty cents on a cab to save two cents on a spool of thread

Cured Hemorrhages of the Lungs

"Several years since my lungs were so badly affected that I had many hemorrhages," writes A. M. Ake, of Wood, Ind. "I took treatment with several physicians without any benefit. I then started to take Foley's Honey and Tar, and my lungs are now as sound as a ballet. I recommend it in advanced stages of lung trouble." Foley's Honey and Tar stops the cough and heals the lungs, and prevents serious results from a cold. Refuse substitutes.

A man doesn't have to go to Nevada to be in a terrible state.

Kennedy's Laxative Cough Syrup is the one that children like so well to take as it tastes nearly as good as maple sugar. It is different from the others as it does not constipate, but on the other hand it acts gently yet freely on the bowels and thereby it drives the cold out of the system. It is sold by all druggists.

A good many songs have plenty of gas but no meter.

Stomach troubles are very common in the summer time and you should not only be very careful about what you eat just now, but more than this, you should be careful not to allow your stomach to become disordered, and when the stomach goes wrong take Kodol. This is the best known preparation that is offered the people today for dyspepsia or indigestion or any stomach trouble. Kodol digests all foods. It is pleasant to take. It is sold here by all druggists.

Tact is the ability not to look solemn when a rich relative gets off an alleged

Nature has provided the stomach with certain natural fluids known as the digestive juices, and it is through these juices that the food we eat is acted upon in such a way as to produce the rich, red blood that flows through the veins of our body and thereby makes us strong, healthy and robust, and it is the weakening of these digestive juices destroys health. It is our own fault if we destroy our own health, and yet it is so easy for any one to put the stomach out of order. When you need to take something take it promptly but take something you know is reliable—something like Kodol for Dyspepsia and Indigestion. Kodol is pleasant to take, it is reliable and is guaranteed to give relief. It is sold by all druggists.

You may say what you please if you are not anxious to please others.

Village Local

CHURCH AFFAIRS

WORK BEING DONE IN OUR CHURCHES.

What is accomplished through the Social Life.

UNIVERSALIST CHURCH

Rev. Blanche Young, minister—The morning worship and sermon at 10 a. m. Sunday school at noon. Young people's meeting at 6 p. m. Topic "Japan" Miss Whitelock leader. Evening service at 7. Bible study and prayer service at the parsonage at 7 p. m. Thursday.

At the Universalist church, beginning at 10 o'clock, in a bower of flowers and greenery, appropriate to the exercises of the morning, the following program was given by the Sunday school, assisted by the choir

Organ Voluntary—Mrs. Harding.
Opening choir, "Summer Voices Ringing."
Responsive Reading.
Invocation by the pastor.
Response by the choir.
Recitation. "Children's Day"—Gladys Packard.
Infant class song. "Be a Little Sunbeam"
Recitations. "Sunbeam"—Annie McKendry. "That's Baby"—Ava Silloway. "God's Garden"—Dwight Hodges.
Intermediate class song. "Honey Bees."
Recitation. "Out in the Meadows With God" Helen McKendry
Recitation. "My Week's Work"—Ella Mathias.
Recitation, "My Gifts"—Emony Hanham.
Chorus, "Joyful Notes Are Swelling."
The Dialogue of "The Golden Gate."

CHARACTERS.

Guardian of the "Gate"—Ila Odell.
Pilgrim—Wilma Tuttle.
The seven keep to the gate—Seven little ones.
Chorus "A Sunshine Song."
Eight Garlands, Seven older children, each one with an appropriate recitation.
Anthem by the choir.
"The Origin and Purpose of Children's Day" an address by Miss Whitelock.
Duet. Fragrant Roses"—Misses Gaston and McKinney.
Recitation "Creeping up the Stairs"—Nellie Stitt.
Recitation. "The Model Church"—Minnie Smith.
Chorus, "Joy, Beauty and Song."
A Temperance Lesson by Annie Ferguson.
Hymn, "Abide with me," by the choir.
Offertory.
Closing Song, "Praise Him."
Recessional.

PRESBYTERIAN CHURCH.

The ladies of the church will shortly put on sale a cook-book.

There will be a meeting of the session at the pastors study tonight to transact important business and review the monthly reports.

At the prayer meeting next week the subject will be "City Missions"—the need and the answer. Stereopticon pictures of the slum districts and missions of New York City will be shown.

The musical program given last Sunday evening was unusually fine and was attended by an audience that filled the church.

Foundations are laid for the new kitchen on the rear of the church when completed the church will have the best appointed kitchen possible.

John Wirt Davning, minister—morning worship 10 o'clock, sermon subject, "Who Are God's Children." Bible school with men's class at 11:15. Young people's meeting at 6 p. m. Subject, "How to Choose a Life Work" In the evening the pastor will preach on "Immortal Youth"

One week from Sunday coming, it being the Sunday before the Fourth, the pastor will give a lecture sermon, "God in the Rocks"—illustrated by stereopticon pictures of the Grand Canyan of the Colorado. The sermon is the result of a two weeks visit to the canyan several years ago.

Our church was represented in the graduating class this year by thirteen of its young people. Mildred Boyce, Leota Aten, Seymour Boyd, Dwight Clarkson, Wade Frost, Florence Keyser, Elizabeth Scarlett, Jay Kenyon, Roger Waring, Theo Higbee, Mary Kohler, Margaret Waldron and Mabel Waring. Five of the boys and one of the girls will attend Alma college in the fall.

In spite of rain there was a large attendance at the Children's day exercises last Sunday morning. A fine program was given by the Primary and Junior department, assisted by the choir An offering of $30 was made to Sunday school mission work Six of the babies of the cradle roll were christened: John Edwin Owens, Harry Jerome Chase, Dorthy Jennie Schussler, Eugene Harold Keyser, Helen Elizabeth Nyland and Albert Christian Herring.

BAPTIST CHURCH.

Mr and Mrs. Starrett spent Sunday in Clinton.

Dr. and Mrs North returned from their Chicago trip Monday evening.

Mrs Hattie Shelmire is spending sometime with Mrs. Harvey Morse of Dundee

Miss Effie Yawger went to Tipton today to spend two weeks with her aunt and other relatives

Mr. and Mrs. Chas. McIntyre and sons were spending the last of the week with Mrs. Jay Morse.

Mrs. E E Kinter and two children of Painseville, Ohio are visiting her mother Mrs. Ben Lamkin.

O. B. Finch returned Wednesday evening from Kalamazoo where he has attending commencement exercises.

Prof. Forbes B. Wiley and wife of Des Moines, Iowa, are also coming today to remain during the summer.

Mrs. Spier and Mr. and Mrs. Leroy Heath and grandson Clinton Trotter, who have been spending the week with C. H. Bramble and family, have returned to their homes.

Vernor Finch graduated Wednesday from Kalamazoo college. He will attend Chicago Institute during the summer, going from there to Mt. Pleasant, Ia., to teach in the same school where his brother Delmar Finch is now teaching.

Last Thursday occurred the marriage of Miss Hazel Calkins of Traverse City to Fordyce Wiley of Kalamazoo. They will spend the summer with Mr. Wiley's sister Mrs. Albert Howard and in the fall will go to Cheboygan where he has a position in the public schools.

Children's day was a decided success and great credit should be given Miss Marie Bramble who had charge of the program: mite boxes had been given out to the little children and a good many of them earned the money put into them and on opening they were found to contain $4.25, this with the general collection from the others in the S. S. made the whole amount $9.56.

METHODIST CHURCH.

Services next Sunday in the usual order.

A pleasant feature of the Children's day exercises was the promotions from the several classes.

From the Primary, the following were advanced—Earl Eberly, Robert Brotherton, Graydon Beardsley, Otto Ruwoldt, Emmett Hall, Harld Cheney, Ethel McIntyre, Virgiline Simmons, Esther Pratt, Alnora VanGulider, Doris Marsh, Marian Hoag, Thelma Rauch and Ella Bennett.

From the Junior Department were advanced—Catharim Henderson, Mabel Brotherton, Annie Johnson, Margaret Johnson, Florine Bennett and Lillian Fink.

From Class No. 9—Ruth Ward, Edna Page, Veneta Pillsbury and Mildred Sowles.

From Class No. 10—Herman Lockwood.

Under the new constitution promotions will occur only at or near Children's day and the promotion is made by the S. S. board acting on each case.

FRIEND'S CHURCH.

The monthly missionary meeting met with Mrs. Wollam yesterday afternoon.

Mr Wollam has been visiting his son and wife, Rev. and Mrs. Wollam. He occupied the pulpit Sunday evening.

The men's Thursday evening class will meet at the home of Mr. Reuben VanWinkle next Thursday evening at 7:30.

Preaching at the Friend's church Sunday at 10 a. m. with Sunday school immediately following. Junior at 4 p. m. Young people's meeting at 6. Regular evangelistic service at 7 p. m. All are welcome

Children's day was observed last Sunday and the program was carried out as planned. The church was prettily decorated and a bouquet of flowers was given the members of the cradle roll as the mothers took them to the front of the church for the pleasing and impressive reception service. The pastor gave a short talk to the children after which the superintendent of the Sunday school granted promotion certificates to those passing to a higher class in the school.

EPISCOPAL CHURCH.

There was a meeting of the Vestry last Sunday after church.

Vestryman Albert and family are spending ten days at Sand lake.

Miss Albert, teacher of the primary class was absent from Sunday school. Mrs. Lowe taught her class.

In the absence of Mr. Codling, superintendent of the Sunday school, his assistant took charge of the service.

C. C. Kemp rector—Service Sunday at 10 a. m. Sunday school at 11:30. Choir practice Friday night at 7:30 p.m.

Rev. C. C. Kemp came down from Clinton and attended the Tecumseh-Flint ball game on Tuesday afternoon.

Rural Gaslight for Country Homes.

Acetylene Light has practically the same *color-balance* as sunlight.

This means that while it has in it *all* the colors of the rain-bow they are so perfectly *balanced* that no one color over-powers the others, or discolors objects which it falls on.

That's *why* Acetylene Light seems *white*—as Sunlight does.

That's why you can see pale blue, pale pink, or pale yellow, as clearly by Acetylene Light *at night* as by Sunlight during the day.

And, that's why Plants grow as fast, and as *naturally* under Acetylene Gaslight *at night* as they do by true Sunlight by day.

Moreover, that's *why* Acetylene Light has the same *cheering*, antiseptic, *tonic*, influence on Human Beings as Sunlight,—the same wholesome effect upon Eyesight.

It is the cleanest, purest, coolest, safest, most brilliant and diffusive of all Home Lights.

When once installed it will give you the same candle-power as you now secure from ordinary Kerosene Lamps *for a third less cost.*

It can be completely installed, in about two days time, without the slightest damage to walls, ceilings, or floors.

No more dirty lamp-cleaning, filling, wick-snuffing, nor chimney-wiping. No more disagreeable smell of stale, Kerosene, no more soot, on lace curtains, draperies, or walls, no more danger from the carrying around of lighted hand lamps.

You merely turn a tap on a wall bracket or hanging chandelier, and thus light up *brilliantly* or *softly*, according to how *much* you turn it.

Once a month you fill the Generator with Carbide.

That takes about 15 to 30 minutes time, *per month* to do.

Then you have true Sunlight-at-Night, cool, soft, odorless, eye-saving, wide-spreading, and brilliant as burning diamonds.

Let me tell you how *little* it need cost to equip a home, hotel, or store, with that glorifying Acetylene Gaslight.

Write me *to-day* how many rooms you've got, or how large a store.

Address me thus—Acetylene Jones, 12 Adams St., Chicago, Ill.

KNIGHTS OF PYTHIAS.

Meeting Held Last Night with S. G. Carlton, Grand Chancellor of Michigan Present.

The Knights of Pythias held their meeting last evening. There was present S. G. Carlton, State Grand Chancellor, of the K. of P. of Soo, Michigan, who is visiting the lodges, and giving some instructions.

Work was done in the 1st rank, after which a delightful supper was served. Among those from out of town who were present were Orman Lamkins, and Harry Tidley of Tipton, Burton L Hart of Adrian and George Hines of Onsted.

QUIETLY MARRIED

Miss Dora Pocklington and John Hardman United.

Miss Dora Pocklington of Ridgeway and John Hardman of Eustis, Florida, were quietly married last evening at the home of the brides parents, Mr. and Mrs. F. E. Pocklington in Ridgeway.

The wedding was a perfect suprise to the few friends, who had been invited there to spend the evening. Mrs. Hardman is well known in Tecumseh, where she attended school, being a graduate of this high school. Her many friends extend congratulations. They will be at home after Oct. 9th in Eustis, Fla.

A WATER WAY WEDDING TRIP

NEWLY MARRIED COUPLES TAKE THE D. & B. DAILY LINE STEAMERS ACROSS LAKE ERIE

These are the days of the June brides and many bridal couples enjoy the delightful lake ride between Detroit and Buffalo. A trip on the palatial steamers, Eastern States and Western States, fills all requirements, furnishing romance and seclusion at reasonable figures. Staterooms and parlors reserved in advance. Send two-cent stamp for illustrated booklet.

Address
DETROIT & BUFFALO STEAMBOAT CO.
5 Wayne St., Detroit, Mich.

CARNIVAL FOR TECUMSEH ALL NEXT WEEK.

Next week commencing Monday, June 22, Cummings' Shows, ten in number, comes to our town and will give us six days and nights of fun and pleasure. This company carries a uniformed band and features Harry Six, the world's famous high diver, who dives twice daily from a 116 foot ladder into a tank holding 3200 gallons of water. This free act alone is worth coming miles to see. This company promises only high class and moral entertainments. Come to Tecumseh, stay all week and mingle with the multitude.

ICE

Persons desiring good, pure wholesome lake ice can receive same by phoning numbers 64, 65 or 264.

When you ask a girl to keep a little corner of her heart for you, you must remember that corner lots are the most valuable.

When you tell a girl significantly that two can live as cheaply as one, you invite the remark that she doesn't want to live cheaply.

When a man acquires the right to examine a girl's millinery and dressmaker's bills, it's too late to back out.

When we hear a fat soprano singing, "O for the wings of a Dove," the thought intrudes that as she couldn't fly with them she must want them for her hat.

Detroit Headquarters
FOR
MICHIGAN PEOPLE

GRISWOLD HOUSE
AMERICAN PLAN, $2.00 TO $3.00 PER DAY
EUROPEAN PLAN, $1.00 TO $2.50 PER DAY

Squitly modern and upto-date hotel, in the very heart of the retail shopping district of Detroit, corner Griswold and Grand River Aves., only one block from Woodward Ave. Jefferson, Third and Fourth car lines pass by the house. When you visit Detroit stop at the Griswold House.

POSTAL & MORBY, Props.

Convalescents need a large amount of nourishment in easily digested form.

Scott's Emulsion is powerful nourishment—highly concentrated.

It makes bone, blood and muscle without putting any tax on the digestion.

ALL DRUGGISTS; 50c. AND $1.00.

T. C. HARRIS'

Midsummer Clearing Sale

OPENS AT ONCE.

A little early, but now is when you want the goods. Look everywhere else, then come see us. You will find good mdse. always just a little less in price than elsewhere. We are offering—

One lot of Silk Waists, were $4 to $6, now $1.49.
One lot of White Goods, ONE-HALF OFF.
One lot of Embroideries, ONE-HALF OFF.
One lot Lace Curtains, 20 per cent off our low price.
One lot Muslin Undewear 20 per cent off.
One lot of Silks at ONE-HALF OFF.
Muslins, Ginghams, less than you can buy elsewhere.

All broken lots of Shoes go at prices to make them move.

CARPETS, OIL CLOTH, LINOLEUM, ETC.
at prices you can not afford to miss.

Come at once while the stock is complete and save money on every purchase.

T. C. HARRIS

4

LET,S CO-OPERATE
To make the year 1908 the most prosperous in the history of the country. Let us put your idle money to work. It will pay you 4 per. cent compound interest and help distribute prosperity to everybody.

OLD NATIONAL BANK

ESTABLISHED 1851
UNITED STATES DEPOSITARY
BATTLE CREEK, MICH.

C. M. DRAKE,
President.

C. J. ROBISON,
Sec'y & Treas.

THE

CLINTON CLOTHING CO.

INCORPORATED

CLINTON, - MICH.

Let's Get Acquainted.

Busy Time for Busy Men to Buy Clothes.

Are you going to find time to get yours?
And where are you going to get it?
Are you going to buy it or is someone going to sell it to you?

And how will you judge it?

Every store is calling its clothing The Best most of them are claiming, Bench-made, Hand-tailored, All-wool Suits, at the Lowest Price. Now one thing more:-Buying a Suit of Clothes is like buying a Watch without opening the case. No, its more:-You can only lose time on a watch.

Have we puzzled you? Have we made it hard to decide?

THIS IS THE ANSWER

In any Business Transaction take the Slightest Risk you can. You know the general Kuppenheimer Standard and its natural to infer that this Standard applies to Our Clothing Store, because we sell more of this High Grade Clothing than any other Store in Southern Michigan.

Regarding that element of Risk, we repeat the greatest guarantee ever published, Not another suit if you if you are not satisfied with the first one, but your Money Back without a quibble.

Clinton Clothing Co.

Hay Tools

Deering

Mowers, Reapers and Tedders

Hay Loaders

C. B. & Q., Success and Ohio Valley.

Side Delivery Rakes

C. B. & Q. and Success.

Quality the Best. Prices and terms reasonable.

S. W. & L. E. TEMPLE

Electric FLAT IRONS

FREE

On 30 DAYS' TRIAL.

Don't buy one until you know you want it.

You take no chances, nor do we, for you will surely want it.

If your house is not wired, we will gladly make an estimate of the cost.

Tecumseh Electric Co.

BUY YOUR

Garden Seeds

of us. This is our first season in handling them, so no old, musty seeds to offer you. Place your order now for Field Peas, Seeds Oats, and all kinds of field seeds as they will be hard to get later. We just unloaded a car of Fertilizer that will make your grain grow, at

Brown & Co.

CHEESE

Both new and old and the very best of it. Try it and be convinced.

JACOB MILLER.

NEW TIN SHOP

I have opened a Tin, Repair and Plumbing Shop in the rear of my residence, between Ottawa and Evans street, on Logan street and make a specialty of tin, plumbing and furnace work.

All orders given prompt and careful attention.

A. E. Kennedy.

LUMBER, LATH, SHINGLES AND FENCE POSTS

From the MILL direct to YOU

Write for prices.

South Side Lumber Co.

J. O. Crotser, Receiver.
Traverse City, Michigan.

THE OLD RELIABLE

Lilley State Bank

pays interest on time Certificates of Deposit at the rate of 2 1-2 per cent. if left six months, and 3 per cent if eft one year.

Capital Stock	$40,000.00
Stockholders Individual Liability	40,000.00
Surplus and Undivided Profits	16,500.00

LILLEY STATE BANK

LUCIUS LILLEY, Pres.

Base Ball

SAGINAW

vs

Tecumseh

Tuesday & Wednesday

JUNE 23 and 24, 1908

BATTLE CREEK

vs

TECUMSEH

Thursday, Friday and Saturday,

JUNE 25, 26 & 27, 1908.

GAMES CALLED AT 3:15

Admission 25c. Grand Stand 10c

FREE ANNOUNCEMENTS.

Regular meeting of the L. O. T. M. M. next Monday night. The report of delegate will be given

The ladies of the M. E. church will hold a sale of home made baked goods at Rauch & Williamson's furniture store Saturday afternoon from 1 to 7 p. m.

SPECIAL NOTICES.

FOR SALE:—An upright piano. Apply to Miss Mary Dingman. 5-15-tf

FOR SALE—A nice row boat in good repair. Call at Avery's store. tf.

WANTED—Furnished rooms for light housekeeping L. H. Rose, Hotel Barrett.

FOR SALE—1 Hailey surry nearly new. Inquire of Mrs. Hailey or Dr. Tefft. Phone 82. 6-19 tf

LOST—Pocket book between Wampler's lake and Tecumseh Thursday containing a large sum of money. Good reward is offered for the return of the pocket book to this office. JOHN WALLACE 6-19-2.

FOR SALE—Lumber, bill stuff, timbers suitable for barn frame, old windows for poultry houses, window blinds, oak plank for bridges or barn floors lath, etc. also a porch 14 ft. long, kindling $1.00 per load delivered. Low prices on everything. G. E. Bogue, Central Hotel Evans street.

THE LATEST NEWS

Paris Green at B. J. Pulver's.

Chas Moody is home from Lansing.

Sweet juicy navel oranges at Avery's.

Mr. and Mrs. Holten of Cone, are visiting relatives here.

Opera house to night and Saturday, "Life of the James Boys."

Perry Gillman of Dundee, was in town on business Wednesday.

Red Cross teas at C. M. Gilbert & Co. Best teas sold for 50c per lb.

Miss Anna Satterthwaite is recovering from a severe case of the mumps.

Koran coffee is delicious for only 20c at C. M. Gilbert & Co.

Miss Francia Isom of Chicago, visited Mr. and Mrs George Tiffany last Tuesday.

Mrs. W. F. Sisson and Bernice have returned to Tecumseh from Boulder, Colo.

Fandy dressed poultry every day at Williamson Bros. Let us have your order.

Rev. Blanch Young and mother were spending Wednesday in Adrian on business.

My line of Talcum powders, Toilet waters, Cold creams, and Perfumes is complete. B. J. Pulver.

Misses Alice Gibson and Nellie Stouf of Adrian, called on friends here Tuesday evening.

Give your screens and screen door as coat of Sherwin-Williams buggy paint for sale by C. A. Wright & Son.

Mr. and Mrs. L. Dillon of Hillsdale, are guests of Mr. and Mrs. Packard for a few days and are attending the reunion.

Miss Eloise Waring left last Wednesday for New York City, from where she sails in a few days for Europe to spend the summer.

Among those who are taking the Teachers' examination at Adrian this week are, Florence Keyser, Leota Aten, Grace Quackenbush and Mary Kohler.

Farmers! Clean out your flocks now and get good prices without waste of high priced feed. Hens 8-8½; springers 1½lbs. and up, 16-18 cts.

Williamson Bros.

Mrs. Fred Fagan has been appointed collector for the Ridgeway cemetery association. All in Tecumseh who are interested are requested to call and leave their dues with her.

Souvenir post cards at Gaston & Sons'.

Cash for second hand books at B. J. Pulver's.

T. C. Harris was in Toledo on business Tuesday.

Get a sample of Natures Own Remedy at B. J. Pulver's.

Mrs. L. A. Bidwell was a Detroit visitor Tuesday.

Everything guaranteed that is sold by C. M. Gilbert & Co.

Fancy dressed springers and fowls at Williamson Bros.

Pineapples to can, this is the week to get them at C. M. Gilbert & Co.

Miss Blanch Schreder of Detroit, is visiting relatives here this week.

Born, to Mr. and Mrs. Victor Linden Tuesday afternoon, an 11 lb. boy.

The latest thing in sterling silver at Gaston & Son's for wedding presents.

Theo Higby left the first of the week for his home in Marquette, Mich.

Wall paper and moldings at B. J. Pulver's.

Mrs. Janison of Lansing visited the first of the week at Dr. C. A. Waldron's.

Rev. and Mrs. Ward and Mr. and Mrs. Fred Rosacrans spent Tuesday at the lakes.

Ladies muslin underwear, tailored skirts and shirt waists all sold at big discount at T. C. Harris'.

Mrs. G. J. Ziehr is spending the week at Napoleon, O., and Wauseon, with relatives.

Mrs. W. H. Pavey of Hillsdale, visited Mr. and Mrs. G. J. Ziehr the first of the week.

Mrs. William VanDusen of Detroit, is a guest of her parents, Mr. and Mrs A. Dewey.

Mrs. James McCook and two daughters of Adrian, are guests of Mrs. Richard Putnam.

Mrs. Mary Codling is spending the week at the home of Mr. and Mrs. Robt. Codling.

Miss Jennie Drake has finished her millinery season with Mrs. Jennie Gregg at S. W. Anderson's.

Mrs. Florence Smith left last Tuesday morning for Elizabeth, New Jersey, to visit Mrs. Ella Moyer.

H. C. Conkling left Tuesday for Bellaire, Mich., for a few days visit with Dr. and Mrs. Evans.

Mrs. M. C. Broas left Tuesday morning for an extended visit with relatives at her old home in York State.

Mrs. J. W. Dunning who has been visiting at her home in Blanchard, Mich., is expected home to day.

Joseph Howell and wife of Washington, D.C., were here Wednesday enroute to Macon for a visit with relatives.

Mrs. Claude Crittenden and son of Grand Rapids, are guests of her parents, Mr. and Mrs. A. W. Mills this week.

See the "James Boys" at the opera house to-night. One of the most exciting pictures ever thrown on a screen.

Mrs. Wm. Knodle and two children of Bairdstown, O., are guests of her parents, Mr. and Mrs James Elliott

Mrs. Kingman and daughter, Edna of Morenci, who have been visiting relatives here, have returned to their home.

Mr. and Mrs. D. L. Whitenack left last Tuesday for a ten days visit with relatives at Chicago, Ill., and Lacrosse, Wis.

Hellebone, London purple, Paris green, bug finish, copper sulphate, and arsenate of lead at C. A. Wright & Son's.

Misses Annis and Nora Wilson, who are attending the U. of M., have been spending a few days with Miss Ruth Keeney.

Misses Ruth Ward, Josephine Orr Gertrude Boyd and Josephine Hayden were enjoying a picnic at the Globe pond Wednesday.

Miss Maggie Murphy returned to Los Angeles, Calif., last Tuesday for the benefit of her health. She has been spending a few months at home.

Navel oranges have been out of the wholesale market several weeks but we still have them.

AVERY & CO.

Mrs. W. T. Phelps, who was called here on account of the death of her grandfather, Mr. Ely, returned to her home in Marshall last Wednesday.

Miss Lora E. Leonard, formerly of this place, is a graduate of the high school at Aberdeen, Wash., this year, the exercises taking place this evening.

Mr. and Mrs. Jacob Brown and two children of Frankfort, Ind., arrived here Tuesday night for a visit with Mrs. Brown's parents, Mr. and Mrs. W. W. Shurtz.

Billy Sonsa one of the end-men, made a decided hit, his work being especially good. The songs were all new and well sung. This company ranks with the best on the road.

Metcalf Cartwrights railroad minstrel company finished a two nights engagement here last night. Large crowds greeted them both times, and their entertainment is certainly of a high class

Among the graduates at the State Normal at Ypsilanti this year are, Mary Morden of Macon, Leona Beebe of Tipton, Winnifred Wilson and Cline Schofield of this place.

Mrs. S. E Van Orman and daughter, Eva Green of Jackson, have been guests the past week, of Mr. and Mrs. C. E. Price. Mr. Van Orman is expected here Sunday to spend the week.

Mrs. Geo. Bly, who has been seriously ill for the past five weeks from a shock, on Wednesday had the misfortune to fall breaking two ribs and otherwise injuring herself. She is being cared for at the home of her daughter, Mrs. Robt. Hastings.

Miss Edith Shull entertained a company of friends at supper last Wednesday evening in honor of the Misses Wilson of Ann Arbor. After supper several of the young men were invited in. Later they enjoyed a marsh mallow roast at the Globe mill pond.

The girls at the HERALD office are indebted to Mrs. James Watson of this place, for a quart of straw berries that found its way into the office Wednesday noon. The berries were larger and sweeter than any it has been our pleasure to eat before this season and we are thankful to Mrs. Watson for the gift.

New books in Gaston Son's library.

Five games next week. Ladies day June 26.

Sticky and poisin fly paper at B. J. Pulver's.

Get your sausages fresh at Williamson Bros.

Miss Beryl Hurlbut left this morning for Detroit.

Miss Pearl Tyler of Nottowa, is visiting at J. B. Coller's.

Ice cream in any quantity at B. J. Pulver's. Phone 80.

The Tecumseh town team are playing Saline this afternoon.

Mrs. B. Hurrey has returned from a month's visit in Ann Arbor.

Fresh home grown berries every day at C. M. Gilbert & Co.

Don't miss seeing the "Life of the James Boys" at the opera house to-night.

New line of ladies tan and patent oxfords just received at T. C. Harris'.

Dwight Clarkson and Thomas Elliott were in Toledo on business Wednesday.

Don't wait, come now and save money on every purchase at T. C. Harris'.

Louis Sheldon of Carson City Ia., is visiting his mother, Mrs. Ella Sheldon.

Cut glass and hand painted china for wedding presents at Gaston & Son's.

Parish meeting at the Universalist church after the morning service Sunday.

Mrs. Jean M. Duke of Ann Arbor, is a guests at the home of Editor Mingay.

Mrs. H. A. Stacy of Grand Rapids, is a guest of her daughter, Mrs. Frank Conrad.

Will Lourie of Battle Creek, is visiting his mother, Mrs. Ed Loomis, for a few days.

Picnic hams only 9c per pound at C. M. Gilbert & Co's.

Eugene Cook is very sick at the home of Mrs. Alice Wiley, threatened with typhoid fever.

Have you tried Creekside straw berries. Ask about them at Avery's or at Lowry's.

Mid summer sale opens at T. C. Harris' today. Come at once and save money on any purchase.

You need not buy oranges with seeds yet. We have fine juicy navels.

AVERY & CO.

W. C. Fitzsimmons of Cleveland, is visiting his son, P. W. A. Fitzsimmons for a few days.

Let us explain the Sherwin-Williams way of finishing your soft wood floors.

C. A. WRIGHT & SON.

T. D. Leinbach and wife of Onaga, Kans., are guests of Mrs. Wm. McCowen this week.

If you want the best paint sold buy it of B. J. Pulver.

Miss May Lowry attended the Pocklington—Hardman wedding in Ridgeway last evening.

Mrs. Ray Brazee and three children of Monessen Pa., are guests of Mr. and Mrs. A. L. Brazee.

A western film from beginning to end. "Life of the James Boys" at the opera house to-night.

S. A. Stevenson and sister, Sarah M. Carnahan have just returned from an extended visit in Kansas.

The Bradish family reunion will be held at the home of Mr. and Mrs. Geo. Tiffany in Tecumseh on Saturday, June 27.

All hot weather goods, just what you want now, sold at discount at T. C. Harris'.

Mr. and Mrs. Chauncey Burnette and Mrs. Abbie Bean of Jonesville, Mich., are guests of friends here and are attending the 4th Michigan reunion.

The many friends of Ernest Carr are receiving announcements of his marriage to Miss Grace Loretta Conners which took place in Chicago, Tuesday, June 15.

Fourth of July shoes, just opened the nobby oxfords and slippers at T. C. Harris'.

Ladies—The base ball association have decided that one day during each week of games will be Ladies day and an admission of 10 cents will be charged all ladies for grandstand only at this time.

The HERALD office force are able to vouch for the sweetness and juiciness of the naval oranges advertised by F. D Avery & Co., this week, as they were nicely remembered by Mr. Avery this morning.

If we owe you send us a statement and the same will be paid at once. If you owe us send us a check and it will be appreciated. WM HAYDEN MILLING CO.

Prof. Wm. Yunck, Miss Blanch Deering, Miss Blanch Schreder of Detroit, Mr. and Mrs. E. J. Morden of Adrian, Misses Mabel and Ruth Ager and Roy Lowry of Manchester, were guests last evening, of Mr. and Mrs. Eugene Service.

Mr. and Mrs. Geo. Belding left this morning for Danville, Ill., to visit relatives. Mr. Belding has a sister, Mrs. Mary Pillsbury of Palma Sola, Fla., visiting there whom he has not seen for 25 years and his visit there this week is a surprise to her. Mrs. Pillsbury will come to Tecumseh for a visit before the summer closes.

ENDS FATALLY

Thos. R. Rainey, who was poisoned by a big boulder a few weeks ago while attempting to sink it and expected by his friends to survive the accident, died Sunday night from internal injuries. This came as a suprise to many who looked for ultimate recovery, but attending physicians have at no time held optimist opinions. Mr. Rainey was one of Homer's progressive farmers and estimable citizens and his loss is mourned by the entire community. He was 50 years old and had always lived in this vicinty.

The funeral was held from the late home Wednesday, the Rev. Taggart of Litchfield officiating. Burial was at Fairview cemetery.

Mr. Rainey was a brother of Mrs. James Elliott of this place. Mrs. Elliott attended the funeral.

When a girl looks as pretty as a picture, we'd like to take the picture.

BASE BALL

SOUTHERN MICHIGAN LEAGUE

Standing.

	Won.	Lost.	Pct.
Saginaw	21	14	.600
Flint	23	16	.590
Lansing	20	15	.571
Kalamazoo	19	17	.528
Jackson	16	19	.457
Tecumseh	**17**	**21**	**.447**
Battle Creek	15	21	.417
Bay City	13	21	.382

Tecumseh lost the second game of the series to Flint Tuesday afternoon. It was a pitchers battle from start to finish with Bishop and Krapp as the opposing box men. The game went 10 innings without a score, both pitchers pulling out of several bad holes. In the 11th inning Bowser's double, Fulton's sacrifice and a squeeze play, when McCrea bunted, scored the only run, as the Indians were unable to even up in their half. Score:

FLINT.

	AB	R	H	PO	A	E
Hadley, 2b	3	0	0	5	7	0
Hamilton, ss	4	0	1	2	6	0
McLafferty, 1b	5	0	1	19	1	0
Bowser, cf	5	1	2	0	0	0
Fulton, 3b	3	0	1	1	2	0
McCrea, lf	3	0	1	0	0	0
Hildebrand, rf	5	0	0	1	0	1
Sullivan, c	5	0	0	5	2	0
Krapp, p	4	0	1	0	4	0
Totals	37	1	7	33	22	1

TECUMSEH.

	AB	R	H	PO	A	E
Shippy, ss	3	0	0	3	3	0
Vorpagel, 3b	4	0	0	1	2	1
McDonald, cf	5	0	1	3	0	0
Lagoe, rf	5	0	1	0	0	0
Wagner, 2b	5	0	3	5	2	0
Somerlott, 1b	5	0	0	11	1	1
Streeter, lf	3	0	2	5	0	0
Mitchell, c	2	0	1	5	1	0
Bishop, p	4	0	1	0	5	0
Totals	36	0	8	33	16	2

Score by innings—

Flint	0 0 0 0 0 0 0 0 0 0 1—1
Tecumseh	0 0 0 0 0 0 0 0 0 0 0—0

Two-base hit—Bowser. Sacrifice hits—Hadley, Fulton 2, McCrea; Mitchell 2. Left on bases—Flint 9; Tecumseh 8. Struck out—By Krapp 4; by Bishop 3. Time—2:00. Umpire—Corlette.

Tecumseh lost the third game to Flint Wednesday, making it three straight games, all of them being fast and close. O'Connell was in the box for the visitors, and Holmquist for the locals, both doing excellent work. O'Connell received the better support. Flint began scoring in the third, when Sullivan singled and O'Connell bunted, the ball landing at the home plate. Mitchell lost track of it long enough for O'Connell to make first base Hadley reached first on fielders choice, Sullivan retiring. Hamilton tripled scoring O'Connell and Hadley. Two more runs came their way in the ninth, on Vorpagel's error, Hildebrand's single, two stolen bases and an error by Holmquist, after two men had been retired. The Indians lonesome score came in the fifth on singles by Streeter, Mitchell and Shippy. Score:

FLINT.

	AB	R	H	PO	A	E
Hadley, 2b	4	1	0	6	4	0
Hamilton, ss	4	0	1	0	5	1
McLafferty, 1b	4	0	2	11	0	1
Bowser, cf	4	0	0	0	0	0
Fulton, 3b	4	0	1	1	2	0
McCrea, lf	4	1	0	2	1	0
Hildebrand, rf	4	1	1	0	0	0
Sullivan, c	4	0	2	7	1	0
O'Connell, p	4	1	1	0	2	0
Totals	36	4	8	27	15	2

TECUMSEH.

	AB	R	H	PO	A	E
Shippy, ss	3	0	1	1	5	0
Vorpagel, 3b	4	0	1	2	3	1
McDonald, cf	4	0	0	1	0	0
Lagoe, rf	4	0	0	1	0	0
Wagner, 2b	4	0	0	3	3	0
Somerlott, 1b	4	0	0	10	1	1
Streeter, lf	3	1	2	1	0	0
Mitchell, c	4	0	1	8	2	1
Holmquist, p	3	0	1	0	0	1
Totals	33	1	6	27	14	4

Score by innings—

Flint	0 0 2 0 0 0 0 0 2—4
Tecumseh	0 0 0 0 1 0 0 0 0—1

Three-base hit—Hamilton. Left on bases—Flint 5; Tecumseh 5. Struck out—By O'Connell 5; Holmquist 7. Time—1:40. Umpire—Corlette.

Tecumseh lost a fast and close game to Flint yesterday at Flint, the latter team making it four straight. Both teams played errorless ball. Score:

	R	H	E
Tecumseh 0 0 0 1 1 0 0 0 0	2	8	0
Flint 0 2 1 0 0 0 0 1 *	4	10	0

Batteries—Supplee, Doty and Harris; Vigrass and Sullivan.

LaVern Fabrique, who played short with Tecumseh the first of the season, has signed with Adrian to play second.

The Jackson Citizen Press says that state league umpires don't know the rudiments of the game If there's a better "Ump" in Michigan than our own Mort Tompkins, an ex-league official, it is news to us. If Mort is willing to break into league company again and the Southern Michigan is looking for a good man, we know of no more satisfactory deal than that which might be made between these two parties—Homer Index.

"Smoke" Duval has resigned his job as umpire in the South Michigan League, and Tom McNamara takes his place. McNamara is from a Carolina league.

MURDERED

E. S. MORRISON, FORMER RESIDENT OF TECUMSEH.

Assistant Keeper of North Light on Grand Island, Lake Superior.

Brother of Mrs. Elmer Crego of Toledo Whose Husband was Killed 2 Months Ago.

Still sorrow stricken because of the accidental death of her husband, by a fall from a Terminal engine at the upper Terminal bridge, Toledo, two months ago, Mrs. Elmer Crego, residing in the Olga flats, 225 Superior street Toledo, O., last Tuesday went to Detroit and claimed the body of her brother, E. S. Morrison. He was the assistant keeper of the north light on Grand Island, Lake Superior, and it was he who was probably brutally murdered last Friday night and his body set adrift in a small boat, in which it was found by the life saving crew of Point Au Sable.

Mrs. Crego was formerly Miss Kate Morrison, and with her brother, E. S. Morrison and family at one time resided in Tecumseh. Her husband, Elmer Crego, was a resident of Adrian.

Greenfield-Hunt

Miss Leo Greenfield of Tecumseh, and Clarence Hunt of Tipton, were married at the brides home on Wednesday by Rev. Hall. Merl Greenfield and Bessie Carmer attended them.

Mr. and Mrs Hunt left on the afternoon train for a trip to Niagara Fall's. They have the best wishes of a host of friends.

The Best Pills Ever Sold.

"After doctoring 15 years for chronic indigestion, and spending over two hundred dollars, nothing has done me as much good as Dr. King's New Life Pills. I consider them the best pills ever sold." writes B. F. Aysenue, of Ingleside, N. C. Sold under guarantee at C. A. Wright & Son's drug store. 25c.

Thinks It Saved his Life.

Lester M Nelson, of Naples, Maine, says in a recent letter: "I have used Dr. King's New Discovery many years, for coughs and colds, and I think it saved my life. I have found it a reliable remedy for throat and lung complaints, and would no more be without a bottle and I would be without food." For nearly forty years New Discovery has stood at the head of throat and lung remedies. As a preventive of pneumonia, and healer of weak lungs it has no equal. Sold under guarantee at C. A. Wright & Son's drug store, 50c. and $1.00. Trial bottle free

BEWARE OF PHYSIC.

Only aggravates stomach trouble and never cures.

The trouble with most people who have stomach trouble is that they do not like to take the time to get cured; they over-eat and then take physic, which simply upsets the stomach.

While you can get relief from one or two doses of Mi-o-na stomach tablets, it cannot be expected that a trouble which has been coming on for years can be cured in a day. Chronic and long-standing cases of stomach trouble need at least two or three weeks' treatment before the sick headaches, dizzy spells, bloating, heart-burn, constipation, nervousness and other symptoms that directly result from indigestion, are banished, never to return.

Mi-o-na is far different from the usual digestives which have been used in treating stomach troubles. It is taken before each meal, stimulating the secretion of the digestive juices and strengthening the whole system, so that the stomach itself does the work of taking care of the food which is eaten, without distress or suffering.

No discovery in medicine in recent years has been of greater value than the prescription of Mi-o-na stomach tablets. It is to-day the acknowledged specific for the treatment of stomach diseases, and is relied upon as a certainty in relieving the worst cases of indigestion and malassimilation, and making a complete cure.

The strongest proof that can be given in support of the claim that Mi-o-na will cure the worst form of stomach trouble, cancer excepted, and relieve the worst case of acute indigestion, is the guarantee C. A. Wright and Son give with every 50 cent box of Mi-o-na, to refund the money unless Mi-o-na, cures.

TECUMSEH STATE SAVINGS BANK

3 per cent Interest on Savings Deposits.

C. R. MILLER, President.

J. Q. LOOK, Vice President.

J. H. SMITH, Cashier.

HAVE YOU a bank account? If not, WHY NOT? YOUR DEPOSIT WITH US WILL GROW.

INTEREST now due on savings deposits, bring in your pas book and have interest credited.

FARMERS;—Ask for souvenir EXPENSE BOOK.

"Beech Nut"

Specialties are the Finest Goods on the Market.

We have received a line of these goods and would like to have you call and look them over.

Sliced Bacon, Pork & Beans,
Sliced Beef, Sliced Sausage,
Stuffed Dates, Figs,
Fig Jam, Peanut Butter.

Seasonable goods, goods that will please you. We sell that kind.

ANDERSON BROS.

Phone 91 --- GROCERS --- Macon Phone

If you want something that has some class to it, see our line of

Refrigerators
Lawn Mowers
Screen Doors
Hammocks and Fishing Tackle

Satterthwaite Bros.

CARRIAGES

We take More Dollars off the Price and put More Dollars on the Quality than any other Carriage Dealer on the Peninsula.

We please our customers. That's why we sell so many vehicles. We find out what the people want, get it for them and sell it to them at the people's price.

See our line of Carriages, Surries, Runabouts, Harness, Dusters, Nets, Whips etc., and be convinced we have the best quality at lowest prices.

Special prices, Saturday, June 20th.

SLAYTON & SON

Wheat Berries!

Oh How Cheap!

Only 7c pr Package.

Fresh Goods just in.

PHONE 39 *AVERY & CO.*

MEATS

I have a full line of Meats and ask you to give me a call.

Everything to be found in an Up-to-date Market

HARRY MARSH.

WITHERELL BLOCK.

DR. P. B. HARDY

PHYSICIAN AND SURGEON

Especial attention given to diseases of the Stomach, Throat, Nose, Ear, diseases of women and General Surgery

HOURS:—12 30 P. M. to 3 P. M.
6:30 P. M. to 9 A. M

Office over Tecumseh State Savings Bank Telephone No. 268.

H. R. CONKLIN, M. D.

PHYSICIAN and SURGEON.

OFFICE and RESIDENCE, 50 Chicago Street.

OFFICE HOURS { 12 to 2 and 7 to 8 p. m.

Patients wishing eyes examined for spectacles will please call at noon office hour.

L. M. JONES, M. D.

PHYSICIAN AND SURGEON

Office and Residence over Satterthwaite Bros' store.

Office Hours { 3 to 5 p. m. / 6:30 to 8:30 p. m.

PHONE No. 11

G. V. RANDALL, M. D.

At old Office of Dr. Jenkins on Chicago Street.

Office Hours—
7:30 to 8:30 a. m.
1 to 3 and 7 to 9 p. m.

PHONE No. 297.

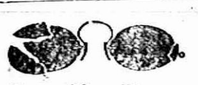

Save The Pieces

Lenses Matched and Frames Repaired

I will be at my office over J. J. Belcher's store every day except the 3rd Tuesday of each month.

S. P. HOSMER,
OPTICIAN.

Dental Parlors

of

W. D. REED, D. D. S.

Chicago St., Tecumseh.

Crown and Bridge work, Aluminum, Silver and Rubber plates and all of the specialties known to modern dentistry. Gas or vitalized air administered.

Office over Avery & Co's store.

Dental Parlors

of

E. D. BROWN, D. D. S.

Filling, Crown, Bridge and platework. Local and complete anaesthetics administered for painless extraction. Office over Orr's Drug Store. Phone, 192

A. C. AYLESWORTH,

Licensed Auctioneer, Real Estate, Stock and General Salesman.

Will attend all sales in city or country, at reasonable rates.

Headquarters and all dates made Herald office.

FRANK DAVIDSON,

Licensed Auctioneer. Farm and Stock Auctions.

Attended to promptly and in satisfactory manner. Terms reasonable.

Headquarters at Herald office where all dates are made. State 'phone 504 Rast.

The upright man will surely have good things and many friends while he lives.

At a marked down sale of millinery is where the women fight at the drop of the hat.

TECUMSEH MARKETS

LIVE STOCK.

Steers	3½	5
Heifers	2	3
Cows	1	3
Veal calves	6½	7
Hogs No 1	4	4½
Roughs	3½	
Sheep	2	3½
Lambs	5	
Fowls		10
Springers		20
Ducks		9
Turkeys		13
Geese		7
Old Roosters		5

DRESSED MEATS.
Wholesale

Beef, by side	6	7½
Hogs	6	
Veal	9½	
Mutton	8	
Spring lamb	12	12½
Lard	11	
Hides, green	4½	
Veal skins, green	7	
Sheep pelts	.25	1.50
Tallow	1½	3
Timothy ₹ ton	7.00	10.00
Clover ₹ ton	6.00	
Bean ₹ cwt	1.20	

GRAIN, SEED AND HAY.

Wheat	.92	.94
Oats	50	
Clover seed	11.00	12.00
Corn shelled	70	75
Corn in ear ₹ cwt	.75	80
Middlings ₹ cwt	1.50	
Corn meal ₹ cwt	1.60	

PROVISION MARKET.
Wholesale

Butter	15	18
Eggs	14	17
Beans a bushel	2.20	
Potatoes	.50	

Women as Well as Men Are Made Miserable by Kidney and Bladder Trouble.

Kidney trouble preys upon the mind, discourages and lessens ambition; beauty, vigor and cheerfulness soon disappear when the kidneys are out of order or diseased.

Kidney trouble has become so prevalent that it is not uncommon for a child to be born afflicted with weak kidneys. If the child urinates too often, if the urine scalds the flesh, or if, when the child reaches an age when it should be able to control the passage, it is yet afflicted with bed-wetting, depend upon it, the cause of the difficulty is kidney trouble, and the first step should be towards the treatment of these important organs. This unpleasant trouble is due to a diseased condition of the kidneys and bladder and not to a habit as most people suppose.

Women as well as men are made miserable with kidney and bladder trouble, and both need the same great remedy. The mild and the immediate effect of **Swamp-Root** is soon realized. It is sold by druggists, in fifty-cent and one-dollar size bottles. You may have a sample bottle by mail free, also a pamphlet telling all about Swamp-Root including many of the thousands of testimonial letters received from sufferers cured. In writing Dr. Kilmer & Co., Binghamton, N. Y., be sure and mention this paper. Don't make any mistake, but remember the name, Swamp-Root, Dr. Kilmer's Swamp-Root, and the address, Binghamton, N. Y., on every bottle.

Home of Swamp-Root

Look before you leap; you can't jump from the fire back into the frying pan.

After a young man begins to concentrate his attention on one girl, the other girl stops laughing at his jokes

DeWitt's Kidney and Bladder Pills are prompt and thorough and will in a very short time strengthen the weakened kidneys and allay troubles arising from inflammation of the bladder. They are recommended everywhere. Sold by all druggists.

Do babies know the truth about you when they stare so impudently at you?

There is much that is evil in mediaval poetry.

Big cuts or little cuts, small scratches or bruises or big ones are healed quickly by DeWitt's Witch Hazel Salve. It is especially good for piles. Be sure to get DeWitt's. Sold by all druggists.

The bigger fool you make out of a fool, the better he likes it

Healthy kidneys filter the impurities from the blood, and unless they do this good health is impossible. Foley's Kidney Cure makes sound kidneys and will positively cure all forms of kidney and bladder disease. It strengthens the whole system.

A specific for pain—Dr. Thomas' Eclectric Oil, strongest, cheapest liniment ever devised. A household remedy in America for 25 years.

Dyspepsia is our national ailment. Burdock Blood Bitters is the national cure for it. It strengthens stomach membranes, promotes flow of digestive juices, purifies the blood, builds you up.

"I have been somewhat costive, but Doan's Regulets gave just the results desired. They act mildly and regulat the bowels perfectly."—George B. Krause, 306 Walnut Ave., Altoona, Pa

A woman's hair is always too thick or too thin to suit her.

A GOOD REASON.

Tecumseh people can tell you Why it is so.

Doan's Kidney Pills cure the cause of disease. That is why the cures are always [illegible]. This remedy strengthens and [illegible] up the kidneys, helping them to drive out of the body the liquid poisons that cause backache and distressing kidney and urinary complaints. Tecumseh people testify to permanent cures.

Mrs. Geo. Teachout, living on Oneida street, Tecumseh, Mich., says: "some years ago I began to have a great deal of trouble from my kidneys. There were intense pains in the small of my back extending to my shoulder blades, and at times when I stooped, sharp stitches of pain would catch me and I would be unable to straighten for a few seconds. At night, I could not rest well on account of the frequent action of the kidneys, and though I doctored no benefit. I had heard a great deal about Doan's Kidney Pills. I got a box at Wright and Son,s drug store and began using them. I soon noticed the good effects and continued taking them until entirely cured. I cheerfully recommend Doan's Kidney Pills to any one afflicted with kidney trouble."

For sale by all dealers. Price 50 cents. Foster-Milburn Co., Buffalo, New York, Sole Agents for the United States. Remember the name—Doan's—and take no other.

Marriage is like a cucumber—it doubles you up.

The best way to make your opinions respected is to keep them to yourself.

The usual idea of whether a man is respectable or not depends on how he is dressed.

A cranky bachelor says that heaven is probably so called because there are no marriages there.

A Kansas City man pawned his store teeth for a beefsteak which he could not eat on account of the absence of his teeth.

Culture, said Prof. Shailer Mathews, is going to hum in Chicago, and then retired when George Ade read one of his fables in slang, thus giving culture a running start.

QUEEN OF ACTRESSES PRAISES PE-RU-NA.

MISS JULIA MARLOWE.

"I Am Glad To Write My Endorsement Of The Great Remedy Pe-ru-na. I Do So Most Heartily."

Julia Marlowe.

ANY remedy that benefits digestion strengthens the nerves.

The nerve centers require nutrition. If the digestion is impaired, the nerve centers become anemic, and indigestion is the result.

Peruna is not a nervine nor a stimulant. It benefits the nerves by benefiting digestion.

Peruna frees the stomach of catarrhal congestions and normal digestion is the result.

In other words, Peruna goes to the bottom of the whole difficulty, when the disagreeable symptoms disappear.

Mrs. J. C. Jamison, 61 Marchant street, Watsonville, Cal., writes:

"I was troubled with my stomach for six years. I tried many kinds of medicine, also was treated by three doctors.

"They said that I had nervous dyspepsia. I was put on a liquid diet for three months.

"I improved under the treatment, but as soon as I stopped taking the medicine, I got bad again.

"I took the medicine for two years, then I got sick again and gave up all hopes of getting cured.

"I saw a testimonial of a man whose case was similar to mine being cured by Peruna, so I thought I would give it a trial.

"I procured a bottle at once and commenced taking it. I have taken several bottles and am entirely cured.

"I have gained in strength and feel like a different person. I believe Peruna is all that is claimed for it."

Nervines, such as coal tar preparations, are doing a great deal of harm. Sleep medicines and headache powders are all alike,—heart depressants, and should not be used. The nerves would be all right, if the digestion were good. Peruna corrects the digestion.

letter was addressed to Mr. Fairbanks' manager, Joseph B. Kealing, and the full text follows:

"Indianapolis, June 16, 1908.

"MY DEAR MR. KEALING:

"I appreciate fully the compliment paid me by my friends in their insistence that I should accept a renomination for vice president, yet my determination not to be a candidate again, as announced before the close of the last session of congress through you, is absolutely irrevocable. My conclusion does not grow out of any want of appreciation of the honor, for the vice presidency is an honor which any man may well covet. No one is obliged to step down to it.

"I have enjoyed the great honor which came to me unsought and by the undivided voice of my party, for all of which I am profoundly grateful.

"This renewed expression of confidence of my friends touches me most deeply. They need no assurance that I have come to the conclusion I have reached deliberately, and I trust that the personal considerations which I have advanced will commend themselves to their approval.

"I am the more confirmed in the wisdom of my conclusion because of the fact that there is no party or public exigency which would seem to suggest a contrary course.

"Accept for yourself and other friends my grateful appreciation of your generous, unfailing and loyal support. I remain

"Faithfully your friend,

"CHARLES W. FAIRBANKS."

A similar letter was written by the vice president to Senator Hemenway.

The vice president's letter is not different from various expressions made in a less formal manner by him in the past few days, and while it was accepted seriously and he was given full credit for sincerity, it did not have much effect in changing the determination of his admirers to press his nomination in the event of the naming of Secretary Taft for the first position.

Accordingly there have been many prophecies after the promulgation of the letter as before that the vice president would in the end be called upon to succeed himself. It was confidently asserted that he would not decline a unanimous nomination.

While this is the general sentiment of those who have been supporting the vice president, largely outside of Indiana, yet it remains a fact that his close friends who have been managing his campaign for the presidency, openly declare that the letter must be accepted as final, and definite in removing him from consideration for second place.

La Fayette Young, delegate at large from Iowa, received a telegram from Secretary Loeb, which stated that President Roosevelt had not expressed a desire to see Governor Cummins' name on the ticket or that of any other particular person. Secretary Loeb's telegram was a response to a telegram from Mr. Young in which the latter asked for an explanation of the president's attitude on the vice presidential nomination. Following is the text of Mr. Loeb's message:

"The president has not expressed any opinion for or against any candidate for the vice presidency and will no more express an opinion against Governor Cummins than he would against Senator Dolliver."

Mr. Young, who has heretofore been classed among the opponents of Governor Cummins, said that he would do nothing to prevent the latter's nomination.

Late developments do not materially alter the vice presidential situation, and the opinion is as it was that the nomination will go either to Vice President Fairbanks or to Governor Cummins.

The failure by New York to caucus on the vice presidential situation is regarded as practically eliminating that state from the contest.

New York was in a position where, if her delegation could have gotten together on the proposition, they might have named the candidate, but they could not get together.

The only possibility of New York's getting the second place on the ticket laid in a unanimous movement for some man. The latter possibility of such unanimity having apparently vanished. Chairman Woodruff announced that the delegation would not caucus at all.

It is said that a telegram to Edward Glines, who is regarded as Governor Guild's personal representative in the Massachusetts delegation, expressed the governor's intention to stand by his vice presidential boom until the last gun was fired. The lines having been drawn substantially between East and West in the situation, and New York being practically out of it, it has become an interesting question whether the East will unite upon any man who can rally also support from West and South. In this connection the names of Governor Guild and ex-Governor Murphy of New Jersey are most frequently mentioned.

The steady tendency has been, however, plainly toward the selection of a western man, and the names in the forefront are those of Fairbanks of Indiana and Cummins of Iowa, with Fairbanks apparently in the lead.

The California delegation, in executive session, decided by unanimous vote to cast its vote for George A. Knight of San Francisco for vice president. Other states are expected to line up for Mr. Knight.

"ALLIES" GIVE UP.

Make No Effort to Carry Contests Before Convention.

Probably the most important report, and the one having greatest significance on the final result of the convention, was that of the committee on credentials, seating the Taft delegations practically in toto. If there had been any lingering doubt of the Taft strength it disappeared. The report was adopted. This in effect placed upwards of 700 delegates in the Taft column. Equally important, and even more remarkable was the final acceptance of this result by the "allies" without the formality of a dissenting minority report, and without carrying the question to the floor of the convention for the open fight which had been long threatened. Instead of this all further opposition seemed to crumble; those who had promised trouble quietly accepted the inevitable, and thus the path was cleared for the fulfilment of plans already well matured for the nomination of the head of the ticket. The "favorite sons" still have, however, their bands of steadfast supporters, who will show their loyalty when the first ballot is taken.

The committee on rules and order of business brought a majority report against a resolution offered by James Francis Burke of Pennsylvania reducing the representation of states to a basis of the Republican vote cast by those states. Mr. Burke presented a minority report in which seventeen of the states concurred.

A sharp contest occurred on this question, bringing for the first time before the convention some of its best known orators, including Burke of Pennsylvania, Governor Willson of Kentucky, the veteran Kiefer of Ohio, ex-Governor Herrick of Ohio, Remmel of Arkansas, Buckingham of Illinois and Wadsworth of New York.

The resolution was finally defeated by the close vote of 506 against 471, a margin of 17 votes in a total of 977, three delegates being absent.

Commissioners' Notice.

STATE OF MICHIGAN, County Lenawee, ss.

In the matter of the estate of MARGARET A. FREEMAN, deceased.

The undersigned having been appointed by the probate court of said county, commissioners to receive, examine and adjust all claims and demands of all persons against the estate of said deceased, do hereby give notice that we will meet for that purpose at the office of Sylvester P. Hosmer in the village of Tecumseh, Lenawee county, Michigan, on the 27th day of June, 1908, and on the 25th of September 1908, at two o'clock in the afternoon of each of said days.

And that six months from the 25th day of March 1908, are allowed by said probate court for the creditors of said estate to present their claims to us for examination and allowance.

Dated March 25th, 1908.

ALFRED JAMES,
SYLVESTER P. HOSMER,
Commissioners.

CORRESPONDENCE.

HOLLOWAY.

C. F. Atwell finished building a cistern Friday at the Presbyterian parsonage.

The youngest child of Mr. and Mrs J. C. McIntyre fell from the go cart Friday evening and broke an arm. Dr. Nixon was called and reduced the fracture and little Margaret is getting along nicely.

Mrs. William Calhoun Sr. was visiting his children in Adrian Friday and Saturday.

Miss Dorothy Doty who has been attending school in Ludington is home for her summer vacation.

Miss Lucile Cavill visited friends in Adrian over Sunday.

J. L. Richard was surveying in Hudson vicinity part of the week.

Mrs. A. D. Macham, Mrs. L. B. Bartholomew and little Martha Schwab, were Adrian visitors Friday.

H. H. Atwell of Palmyra, was at the parental home Friday.

Rev. Brown will preach at the public hall Sunday afternoon at 2:30 standard.

Miss Lena Pocklington is spending some time with Mrs. W. M. LaBounty near Tecumseh.

Mrs. Jones of Montpelier took the place of station agent George Davis while he was at Devil's lake from Saturday until Monday.

Mrs. Geo. Davis and children returned from Adrian Monday after a three days visit with relatives.

Misses May and Elizabeth Humphrey of Palmyra, were calling here Monday.

Miss Mae Pocklington and Thomas Rixom were married in Adrian Saturday.

Mrs Ira Wilson and son, Clare and Mrs. James Bloomer spent Thursday with the former's mother, Mrs. Chaffee at Adrian Center.

Mr. and Mrs. Herman Beevers were at their grandmother's in Tecumseh Saturday it being her ninety-eighth birthday.

Mr. and Mrs. James McIntyre attended the 19th annual reunion of the twenty-sixth Michigan Volunteer Infantry, Co. S., Saturday at the home of J. K. Crane in Blissfield.

C. L. Lowe spent Sunday at the home of his sister, Mrs. James McIntyre.

John Rennis Jr. is home from Adrian for an an indefinite time.

The Misses Alice Richard, Blanch Rogers, Edna Preston, and Florence McE'roy are home from the Tecumseh high school for the summer vacation.

Mr and Mrs. Archie Boyd and son, Leighton, of Rome Center, were at the home of her mother, Mrs. Adaline Holdridge Sunday and they were also callers at the F. J. Kopke home.

Mr. and Mrs. Hibbard of Akron, O., have been spending a few days with Mr. and Mrs C. L Fowler.

A large number from this place and vicinity attended Ringling Bros. show at Adrian.

A fine memorial address was delivered Sunday afternoon by Rev. George Humphery at the Macabee hall; after which the laddies repaired to the different cemeteries and decorated the graves of of the deceased sisters.

Miss Edith Covell was visiting Deerfield friends from Friday until Sunday.

Mr. and Mrs. Elmer Riley returned to Adrian Sunday evening.

Mrs. Nathan Tripp and children were here from Palmyra Saturday night and Sunday.

Mrs W. P. Rainey visited her aunt, Mrs. E A. Bachman in Hudson Thursday of last week.

Mrs. R G. Rixom and Miss Ellen Atwell attended church in Tecumseh Sunday afternoon.

Chas. Carey of Palmyra, was a Sunday guest at the John Rainey home.

Mrs May and Master James E McIntyre visited at the home of Ellis McIntyre at Macon Thursday and Friday.

Word has been received from Mr. and Mrs. C. W. Westmore that on account of the cold winds their voyage was not a pleasant one but they arrived safely at their destination in England and are having a very enjoyable time with the home folks.

George Clark of Toledo, and Edwin Clark were here Sunday from the Wallace Sanitarium Adrian, spending the day with the latters sister and brother.

Mrs. James Lehaney and son, Lawrence, of Toledo, are spending the week with Miss Isabel and Sylvester Clark.

Mr. and Mrs. Martin Ulrich went to Wauseon, O, Friday to attend the funeral of a brother-in-law and returned Sunday.

Alonzo West, H. J. Riley and Dan Coffin were at Evans lake fishing the last of the week and report good success.

Mr. and Mrs. Earl Pocklington of Britton, were guests at B. D. Dibbles Sunday.

The trouble with most cough cures is that they constipate. Kennedy's laxative cough syrup does not constipate, but on the other hand its laxative principles gently move the bowels It is pleasant to take and it is especially recommended for children as it tastes nearly as good as maple sugar. Sold by all druggists.

RIDGEWAY.

Miss Julia Gilmore is the owner of a fine new Kroeger piano purchased of E. M. Colter.

W. E. H. Miller and family are here from Adrian.

C. O. Hiscock and wife returned to Detroit Tuesday.

Mrs E. G Morehouse has returned to Toledo

Chas Covell is home from the Army

George Covell is home from Urania for part of this week

Hazel Hall was down from Tecumseh Tuesday.

E. T. Pocklington and wife were in Clayton Tuesday.

Tom Birdsall and family of Tecumseh called in town Sunday.

Recommended by leading physicians and chemists

FIVE REASONS WHY

CALUMET BAKING POWDER

has obtained the confidence of the public.

1. It complies with the Pure Food Laws of all states.
2. It is the only high-grade Powder sold at a moderate price.
3. It is not made by a Baking Powder Trust.
4. Food prepared with it is free from Rochelle Salts or Alum.
5. It is the strongest Baking Powder on the market.

$1,000.00 given for any substance injurious to health found in Calumet

Calumet is so carefully and scientifically prepared that the neutralization of the ingredients is absolutely perfect. Therefore Calumet leaves no Rochelle Salts or Alum in the food. It is chemically correct.

All Grocers are Authorized to Guarantee this

Calumet Baking Powder costs little. Costs a little more than the cheap, injurious powders now on the market, but it is a big saving over the trust powders.

Try Calumet

Lucile Kelley has purchased a new Schaffer piano of Grinwell Bros of Adrian.

Wm. and Myrtle Barrett were in Milan the last of the week.

Elmer Thornton of Hawarden, Iowa, is a guest of his sister Mrs. F. B. Pocklington.

Mrs. S. L. Rappleye returned from Willmington, Ill. Tuesday.

Mrs. Elmer Linn and daughter went to Detroit Tuesday for a few days with her sister.

Mrs. Jud Manly and son of Tipton are guests at B. F. Martin's.

Floyd Allen of Britton called in town Sunday.

Claude Allison of Azalia was in town Monday.

Eddie Smith was up from Milan Sunday.

Mr. John Hardman of Eustis, Florida is a guest of Miss Dora Pocklington.

M. D. Britton and wife of Britton Sundayed at Eddie Harrison's.

Mrs. Karl Schomberg is quite ill.

Mrs. Rude Schwede of Detroit is visiting her parents Henry Karcher and wife.

F. E Rude was down from Tecumseh Tuesday afternoon.

Bucklen's Arnica Salve Wins.

Tom Moore, of Rural Route 1, Cochran, Ga., writes: "I had a bad sore come on the instep of my foot and could find nothing that would heal it until I applied Bucklen's Arnica Salve. Less than half of a 25 cent box won the day for me by affecting a perfect cure." Sold under guarantee at C. A. Wright & Son's drug store.

BRITTON.

Misses Vena and Hazel Temple entertained Messers Blake and Robison of Lansing, over Sunday.

Charles Hiscock and wife of Detroit, Mrs. Moorehouse of Toledo, Harvey Allen of Battle Creek, and Mrs. Hiscock of Ridgeway, were guests at W. E. Allen's Friday and Saturday.

Mrs. Wm. Underwood entertained the Ladies Aid Society of the Christian church at dinner Wednesday.

G. L. Gripton and family, Mrs. Ann Exelby, Mr. and Mrs. W. Exelby and Glendora Robison, Mr. and Mrs. E Exelby and Clyde are spending the week at Wamplers lake.

Miss Frances Exelby returned home from Bronson Saturday where she has been attending school the past year.

Mrs. Lence Heath of Detroit, was a guest of her grandmother, Mrs Ann Scott, Friday and Saturday

Mr. D. W. Smith and family were in Blissfield from Friday until Monday.

Mr. and Mrs. O. B. Lenardson went to Wamplers lake Wednesday.

C. H. Thomson and Miss Ada Linn were Adrian passengers Saturday.

Earl and Grover Yates of Detroit, were here last week to attend the graduating exercises.

Mrs. Paul Bornbeck of Ypsilanti, visited at F. W. Yates this week.

B. F. Martin and wife, Ernest Elkington Warren Jones wife and daughter of Ridgeway, attended graduating exercises here Friday night.

Mrs B. Bauer of Adrian, visited at Walter Exelby's Thursday and Friday.

Miss Lena Wright of Dundee, visited here Friday.

George Smith and W. H. Ackly went to Evans lake Tuesday.

Mrs. Eugene Cheever entertained the Misses Bessie and Dora Lee of Macon last week.

Mrs. H. H. Hendershot and daughter, Vera, of Tecumseh, visited at Walter Exelby's Friday.

WILL CURE CONSUMPTION

A. A. Herren, Finch, Ark., writes: "Foley's Honey and Tar is the best preparation for coughs, colds and lung trouble. I know that it has cured consumption in the first stages." You never heard of any one using Foley's Honey and Tar and not being satisfied.

Learning is but an adjunct to ourselves.

MACON

Dr. Chambers of Fort Wayne, Ind., is visiting his sister, Mrs Rachel Howell.

Dr. David Langdon of Harrison, is visiting his brother and sister of this place.

Charlie Biddle of Ypsilanti, is visiting Macon friends.

Mrs. Emma Day visited Macon friends last week.

Mrs. Delos Biddle went to Ypsilanti Wednesday, for a few days visit.

Mrs. Rachel Mills of Leslie is visiting Mrs. Matilda Lindsley of this place

Mrs. Fred Heininger of Saline, attended the Aid society at the home of Mrs. Mary Camburn last week Wednesday.

Mrs. Tim Collins of Saline is visiting at Dr. Mordens.

Elmer Hunter went to Toledo last week to attend the Maccabee convention held there.

G. D. Ellis clerked for B. S. Scudder last week, in the absence of Elmer Hunter.

Mrs. Morden and Mrs. Mark Pennington visited in Saline Saturday.

Eugene Burdett and son Ernest went to Detroit Saturday.

Elwin Camburn went to Detroit Tuesday to attend the State Encampment.

Chas Morgan made a business trip to Detroit Saturday.

The Children's Day exercises in the Methodist church will be held Sunday afternoon, June 21.

Mrs. James Burdett is on the gain.

Any skin itching is a temper tester The more you scratch the worse it itches. Doan's Ointment cures piles, eczema—any skin itching. At all drug stores.

DUNDEE.

Mrs George Pulver and Ruth have returned from Detroit.

Frank Nold entertained two schoolmates from Aurora, Ill., who were on their way home from school in Cleveland.

A. Kent and family have moved to a farm near Grand Rapids

Mrs Russel Couchie from Clinton has been here visiting relatives and friends.

Mrs. Jennie Green and Mrs Myrtle Coster visited Mrs. Eugene Zeluff at her home on Wednesday last.

D. C. Howe and wife of Ypsilanti visited relatives here during the past week.

Dr. Lewis of Ann Arbor was in town last Tuesday.

Eugene Richardson and family of Ida visited relatives here last week

Charley Bigelow is taking a vacation from the F. R. D. for ten days.

Mrs. L D Bingham is now housekeeping in her own home on Toledo street.

Children's day exercises passed off very nicely last Sunday at the M. E. church, Bernice Pettit, Irvin Pettit, Lee Berdine and Homer Flint and many others were fine.

A Kansas City man pawned his store teeth for a beefsteak which he could not eat on account of the absence of the teeth.

If as many people grab Father Time by the forelock as one would be led to suspect from the price of beef, coal, etc., father must have an awful sore head.

STATE OF MICHIGAN, County of Lenawee. Probate Court for the county of Lenawee.

At a session of the probate Court for the county of Lenawee holden at the Probate Office in the city of Adrian, on the 29th day of May in the year one thousand nine hundred and eight.

Present, Hon. Harry L. Larwill, judge of probate.

In the matter of the estate of BENSON J. GARLINGHOUSE, deceased.

On reading and filing the petition, duly verified, of Margaret Garlinghouse, widow of deceased, praying that an instrument in writing purporting to be the last will and testament of said deceased, may be duly proved and admitted to probate and that administration of said estate maybe granted to Burton A. Garlinghouse, the executor named in said instrument, or to some other suitable person.

It is ordered, that Monday, the 29th day of June next, at nine o'clock in the forenoon be assigned for the hearing of said petition.

And it is further ordered, that a copy of this order be published in the Tecumseh Herald, a newspaper printed and circulated in said county of Lenawee, for three successive weeks previous to said day of hearing

HARRY L. LARWILL,
(A true copy.) Judge of Probate.
E. I. Larwill, Probate register.

RAILROAD TIME TABLES.

Lake Shore & Michigan Southern Railroad.

Effective May 31, 1908

GOING SOUTH.

Stations	315 Daily except Sun.	309 Daily except Sun.	331 Daily except Sun.	311 Daily	313 Sun. only
Jackson	8 05	10 05	2 00	8 40	7 15
	a m	a m	p m	p m	a m
Tecumseh	7 52	11 54	2 51	8 25	6 11
	a m	a m	p m	p m	a m
Adrian	7 33	11 36	2 30		
	a m	a m	p m		a m
Detroit	11 30		3 40		8 05
	a m		p m		a m
Toledo	8 40	12 15	4 15	10 20	9 51
	a m	p m	p m	p m	a m
Chicago	3 00				
	p m				

GOING NORTH.

Stations	316 Daily except Sun.	312 Daily except Sun.	314 Daily except Sun.	318 Daily except Sun.	310 Daily Sun. only
Detroit				5 00	6 30
				p m	p m
Chicago	3 00				
	a m				
Toledo	1 40	12 30	5 15	7 00	8 10
	a m	p m	p m	p m	a m
Adrian				7 40	9 00
				p m	p m
Tecumseh	8 57	1 35	6 20	8 16	9 38
	a m	p m	p m	p m	p m
Jackson	10 16	2 53	7 25	9 18	10 50
	a m	p m	p m	p m	p m

DUNDEE BRANCH.

GOING WEST.

Station	429 Daily except Sun.	421 Daily except Sun.	419 Sun. only
Toledo			8 00
			a m
Adrian	6 50	8 00	8 55
	a m	p m	a m
Tecumseh	7 30	8 38	9 11
	a m	p m	a m

GOING EAST.

Station	422 Daily except Sun.	424 Daily except Sun.	420 Sun. only
Tecumseh	10 43	4 55	7 50
	a m	p m	p m
Adrian	11 10	5 00	8 04
	a m	p m	p m
Toledo	12 10		9 15
	p m		p m
Chicago	7 00		
	p m		

Tecumseh and Dundee Trains. Daily except Sunday.

LEAVE TECUMSEH.

Dundee Accommodation ..... 7 10 a m
" " ..... 12 00 p m

ARRIVE AT TECUMSEH.

Tecumseh Accommodation ..... 8 45 a m
" " ..... 3 47 p m

SPECIAL NOTICE

Coupon tickets can now be procured at this station over best routes to all principal cities in the United States.

G. J. ZIEGS, Ticket Agent
J. W. DALY, C. A. G. P. A. Cleveland, Ohio.

FEELING LIVER-ISH This Morning?
TAKE
THEDFORD'S Black-Draught
Stops Indigestion Constipation
25¢
A Gentle Laxative And Appetizer

FOLEY'S HONEY AND TAR
The original LAXATIVE cough remedy.
For coughs, colds, throat and lung troubles. No opiates. Non-alcoholic. Good for everybody. Sold everywhere.
The genuine FOLEY'S HONEY and TAR is in a Yellow package. Refuse substitutes.
Prepared only by Foley & Company, Chicago.
ALL DRUGGISTS FO TECUMSEH.

Kodol For Indigestion
Our Guarantee Coupon
If, after using two-thirds of a dollar bottle of Kodol, you can honestly say it has not benefited you, we will refund your money. Try Kodol today on this guarantee. Fill out the sign the following, present it to the dealer at the time of purchase. If it fails to satisfy you return the bottle containing one-third of the medicine to the dealer from whom you bought it, and we will refund your money.
Town _____
State _____
Sign here _____ Cut This Out
Digests What You Eat And Makes the Stomach Sweet
E. C. DeWITT & CO., Chicago, Ill.
Sold by All Druggists.

Kodol For Indigestion. Relieves sour stomach, palpitation of the heart. Digests what you eat.

PATENTS
PROCURED AND DEFENDED. Send model, drawing or photo. for expert search and free report. Free advice, how to obtain patents, trade marks, copyrights, etc., IN ALL COUNTRIES. *Business direct with Washington saves time, money and often the patent.*
Patent and Infringement Practice Exclusively. Write or come to us at
853 Ninth Street, opp. United States Patent Office, WASHINGTON, D. C.
C.A.SNOW & CO.

All the world guys the lover.

Spain is spending $40,000,000 on new battleships and lockyard construction.

The number of victims of tuberculosis in Germany exceed 120,000 a year

The pleasurable thing to a man about being hated is generally it's because he is rich

A girl thinks a good deal more about how a man proposes than who it is doing it.

The largest quill toothpick factory is in Paris. It was originally started as a manufactory of quill pens.

The Tecumseh Herald.

VOL. LIX NO. 147 — TECUMSEH, MICHIGAN TUESDAY JUNE 23 1908 — WHOLE NO. 847

Big Sale

ALL THIS

Carnival Week

Come to us for Prices.

Every Article in our store Discounted

S. W. Anderson & Son.

"THE STORE THAT TREATS YOU FAIR"

Store Open Evenings.

FREE CARNIVAL

Six Big Days and Nights, Commencing

Monday June 22d

FEATURING

HARRY SIX,

World's Famous High Diver, twice daily.

Military Band Concerts

High Class, Moral Shows.

New Summer Furnishings

Just what you've been looking for.

Shirts, Just in

New soft-collar Negligee Shirts—in tans, corn, white and light slate shades—beautiful creations, handsome material—at $1.00 to $1.50. Better ones from $2.00 to $3.00.

The New Underwear

that will appeal to you. The new knee length, sleeveless Underwear, in 2 pieces and union—at 75c and $1.00 a garment and Union Suits at $1.00. Also in linen—comfortable and cool—You'll like them. We want you to see them anyway.

New Furnishings

for this summer. Leather Garters. Wash Ties. The new wide end 4 in-hands, in handsome patterns. Swell showing of Fancy Hose. In visible Suspenders—and all the new kinks for this season.

COME TO OUR SHOWING.

HEESEN & HEESEN,

TECUMSEH'S CHIEF CLOTHIERS.

Cut Glass and Pottery.

Now that Commencement time is over let us remind you that our show windows contain a beautiful display of CUT GLASS and POTTERY suitable for Weddings. Come in, look them over and inquire the price.

HICKS THE Jeweler,

Watch Inspectors L. S. & M. S. and D. T. & I. Ry. — *Phone 200 for Correct Time.*

OUR JUNE SALE CONTINUED

to July 1st

Don't Miss Our Half Price Counters

ALL SHIRT WAISTS DISCOUNTED.

Dress Goods, Silks White Goods, Table Linens all at a DISCOUNT	49 & 59 cts. FOR BEAUTIFUL SILKS

Anderson & Rosacrans

TAFT AT NEW HAVEN.

There to Attend Commencement of Alma Mater.

CHAIRMAN IS NOT CHOSEN.

Cincinnati Meeting Adjourns Until July 1—No Necessity of Undue Haste—Hitchcock Desires Not to Serve—Declares He Needs Rest.

New Haven, Conn., June 22.—Secretary of War William H. Taft arrived here today from Cincinnati, accompanied by James T. Williams, Jr., of his political staff. He will remain at New Haven throughout the commencement exercises of Yale—his alma mater. On Tuesday he will be present at the class day exercises and at the reunion of his own class of '78. On Wednesday he will attend the graduation exercises of the university, and he expects also to witness the Yale-Harvard boat race at New London on Thursday.

Mr. Taft will not reach the national capital before next Saturday. He will remain in Washington until after the session of the sub committee of the Republican national committee, which is to be held there on the first of July. It is not improbable he may remain there a few days longer, as he has some matters to attend to which he desires to dispose of before going on his summer vacation.

Summer Plans Tentative.

Only tentative plans thus far have been made for the summer months. He probably will go, accompanied by Mrs. Taft, to Hot Springs, Va., for three or four weeks, beginning early in July.

He says he would enjoy, above all else, going to Murray bay, Canada, where, for the last sixteen years, he has spent his summers; but as the location is out of the way and not easily accessible, objection has been made by some of his personal and political friends to his going there even for so brief a period as he expects to utilize this year as vacation time.

It will be necessary for him, too, to be in Cincinnati about July 20 to receive formal notification of his nomination for the presidency. He will return to Hot Springs for the remainder of his summer outing.

Plans have been practically completed by which, after Sept. 1, Taft will be continuously in Cincinnati.

Practically no new facts have developed regarding the sub committee's inaction on the question of the national chairman, who was not chosen. While the discussion at the conference took a wide range, it can be stated authoritatively that few names of possible appointees were considered. It was the consensus of opinion among Taft's advisers that the selection of a chairman should be postponed at least for a time in order that so momentous a matter might receive thorough consideration.

Advised Against Haste.

Mr. Taft has received telegrams from party leaders throughout the country urging him not to be hasty in deciding the chairmanship question. One of these messages came from Secretary of State Root, who pointed out the undesirability of undue haste and suggested the advisability of postponing action until the political atmosphere had cleared.

With this view Taft was in cordial agreement, and it was on his suggestion that the committee determined to defer definite action until July 1. It can be said that the proceedings of the committee in Cincinnati constituted in no sense an eliminaton of any man who has been considered in connection with the chairmanship. Frank H. Hitchcock, Taft's manager, is said to be as distinctly a factor in the chairmanship equation as he was prior to the meeting. Mr. Hitchcock sent a telegram requesting that he be not considered in connection with the chairmanship on account of his health. Secretary Taft at once telegraphed Mr. Hitchcock, inquiring solicitously about his condition. Mr. Taft received a reply from him, saying that he felt better, but he was seriously in need of a rest.

Mr. Taft spoke in the highest terms of the services which Mr. Hitchcock has rendered him.

Terrific Storm.

Prairie du Chien, Wis., June 22.—A terrific rain, hail and wind storm, lasting forty minutes, has literally ruined crops in a wide territory about here, unroofed building, demolished trees and put the city light plant out of commission. Hail four inches deep was piled up on the walks, and trees two feet in diameter were twisted off. Washouts on the railroad are numerous, and indications are that the storm covered a swath from Cassville to Lynxville, forty-five miles wide, and worked from the west to east.

Santo Domingo's President.

San Domingo, Republic of Santo Domingo, June 22.—The national congress has proclaimed General Ramon Caceres re-elected president of the republic for a term of six years. The ceremony was carrid out with great solemnity, and at its conclusion a salute of twenty-one guns was fired. The people spent the day in celebrating the proclamation.

BRIEF DISPATCHES.

The supreme council, Independent Order of Foresters, has decided upon an advance in insurance rates of from 40 to 100 per cent.

Daniel McCrea, a detective for the Buffalo, Rochester & Pittsburg Railroad company, was shot in the head by alleged car burglars at Buffalo.

Reports from western Pennsylvania, eastern Ohio and West Virginia show that damage from severe storms will amount to over $200,000. About ten persons were injured, none fatally.

Doneison Caffery Jenkins, in the fifties and sixties one of the best known newspaper editors in the country, being owner and chief editor of the New Orleans Delta, and later of the Picayune, is dead at Sierra Madre, Cal., aged eighty-three.

WOMEN OUT IN FORCE

English Suffragettes Make Big Demonstration.

UNUSUAL SCENE IN LONDON.

Five Hundred Thousand People Assemble in and Around Hyde Park. Twenty Speakers Harangue People on Rights of Women.

London, June 22.—Favored by fine weather and again displaying a totally unexpected genius for organization, the Suffragette demonstration in Hyde park Sunday was an unparalleled success. Encouraged by previous successes, the Suffragettes planned the demonstration as a climax of the year's fight for women's suffrage. It is hardly too much to say that never before was such a political demonstration seen in London.

Fully 500,000 people assembled in and around Hyde park as active or passive participants in the great meeting, while for two or three hours in the middle of the day the whole center of the city was in a ferment. Various processions appeared, each about a mile in length, and the routes through which these passed were densely crowded with spectators.

The Suffragettes from the provinces were met at the various railroad stations by delegations for the London organization, and these, forming in line, marched from different points of the compass to Hyde park. After arriving there, the leaders and speakers for the various sections had literally to fight their way to the platforms. Probably there were about twenty speakers in all, and these harangued the masses on the rights of women to vote and the necessity of force in parliament to adopt a resolution on the question.

These women's demonstrations are far more attractive from a spectacular point of view than those held by men. Almost all of the Suffragettes wore white dresses, with sashes of their colors, green, white and purple, inscribed "Vote for Women," and the scene as viewed from the platforms was quite a feast of color. There was much good humored chaffing and the singing of songs in the vicinity of the platforms, and on this account the speeches practically were inaudible.

The attitude of the onlookers was one of amused tolerance. Ambulances were kept busy dealing with cases of fainting and minor injuries owing to the great pressure of the crowds, but no serious accidents occurred.

Burns to Fight Lang.

Melbourne, Australia, June 22.—A syndicate has arranged a match between Bill Lang, the champion of Australia, and Tommy Burns, the American heavyweight champion, during the week the American fleet is here.

ROOSEVELTS AT CHURCH.

President Objects to Being Photographed.

Oyster Bay, N. Y., June 22.—Clad in a suit of white duck, wearing tan shoes and a panama hat, and looking extremely well and happy on the second day of his vacation, President Roosevelt drove Sunday with Mrs. Roosevelt to the village from Sagamore Hill and attended the morning service at Christ church, of which Mrs. Roosevelt is a member. Rev. Henry Homer Washburn, the rector, discoursed on the rite of confirmation of the Episcopal church, preparing his congregation for the confirmation services next Sunday, over which Rt. Rev. Fred Burgess, bishop of Long Island, will preside.

No mention of the president or national affairs was made.

Less than 150 persons were at the service. When the president and Mrs. Roosevelt drove away from the church a large crowd was assembled. Mr. Roosevelt bowed and raised his hat. He carefully watched newspaper photographers, and as they snapped their cameras he raised his hand and hat, covering his face.

Thus far the secret service men guarding the president have had nothing of importance to do. The president's yacht, Sylph, has arrived in Oyster Bay harbor, ready to take the president or his family on pleasure trips.

Secretary Loeb, on being interviewed regarding the reports from Washington that he might be asked to accept the position of chairman of the Republican national committee, said, "I have heard nothing about the appointment."

It is not known definitely here just what day Secretary of War Taft will come to see the president, though he is expected during the week. He will be accompanied by General Luke E. Wright, who has been chosen by the president to succeed Mr. Taft as secretary of war when Mr. Taft's resignation becomes effective on June 30.

Mme. Gould's Marriage Banns Posted.

Paris, June 22.—The marriage banns of Madame Anna Gould, formerly the Countess de Castellane, and Prince Helie de Sagan, a cousin of Madame Gould's first husband, have been posted on the walls of the offices of the mayors of the Sixteenth and Seventh arrondissements of Paris, in accordance with the law that requires the publication of a marriage in the arrondissements of each contracting party. Neither Madame Gould nor the Prince de Sagan appeared personally in the mayors' offices, friends in each case acting for them.

Addison Swoyer of Boyertown, Pa., swore out a warrant against Dr. T. J. B. Rhoades, the owner of the opera house in which 171 lives were lost last January, charging him with violating the factory laws and maintaining a building dangerous to public safety.

The new battleship New Hampshire has sailed from the Brooklyn navy yard with 400 marines, bound for Panama, where, if necessary, they will maintain order during the approaching presidential election. The marines are commanded by Lieutenant Colonel E. R. Cole. Six field pieces also were taken to Panama on the battleship.

New Straw Hats

They are here, already for you.

CALL AND SEE THEM

Everyone of the correct and best styles, for 1908.
—New Brands—New Shapes—
Everyone that Fashion requires await your coming

McCann Bros.

The One Price Clothiers.

The Lenard Refrigerator

High Grade in Every Respect.

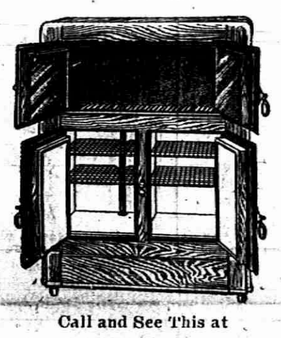

Call and See This at

D. L. Whitenack & Co.

Well Posted People

More especially those that have traveled, know the good features of the

Duguid Wall Trunk

How nice it opens close to the wall. Malleable corner wall hinges are patented and guaranteed as long as trunk is in use.

The most Durable and Convenient, prices no higher than any other good trunk. Ask to see them.

Guy E. Belding

Fourth of July

will soon be here, Everything you need in

FIREWORKS

you will find at the

Novelty Store

Ida B. Chase

ADRIAN STATE SAVINGS BANK,

ADRIAN, MICH.

RESOURCES, - - $1,400,000.00

3 Per Cent paid on all Savings Deposits. Correspondence and personal interviews solicited.

We are now established and doing business in our own building, and cordially invite public inspection of our new quarters.

R. A. WATTS, Pres. GEO. A. WILCOX, Vice Pres. B. E. TOBIAS, Cashier

THE TECUMSEH HERALD.

GEO. N. STACY,
EDITOR AND OWNER.

Subscription Rates

IN LENAWEE COUNTY

One year, payment in advance $1.00
One year, payment after 3 months 1.25

OUTSIDE LENAWEE COUNTY

One year, payment in advance $1.25
One year, payment after 3 months 1.50

There will be no Deviation from above Rates

Entered at the post office at Tecumseh, Michigan as second class matter.

Deafness cannot be cured

by local applications, as they cannot reach the diseased portion of the ear. There is only one way to cure deafness, and that is by constitutional remedies. Deafness is caused by an inflamed condition of the mucous lining of the Eustachian Tube. When this tube is inflamed you have a rumbling sound or imperfect hearing, and when it is entirely closed, deafness is the result, and unless the inflammation can be taken out and this tube restored to its normal condition, hearing will be destroyed forever; nine cases out of ten are caused by catarrh, which is nothing but an inflamed condition of the mucous surfaces.

We will give one hundred dollars for any case of deafness (caused by catarrh) that cannot be cured by Hall's Catarrh Cure. Send for circulars free.

F. J. CHENEY & CO., Toledo, O.

Sold by all druggists, 75c.

Take Hall's Family Pills for constipation.

There are no tomorrows on the calendar of the man who does things.

A Grand Family Medicine.

"It gives me pleasure to speak a good word for Electric Bitters," writes Mr. Frank Conlan of No. 435 Houston st., New York. "It's a grand family medicine for dyspepsia and liver complications; while for lame back and weak kidneys it cannot be too highly recommended." Electric Bitters regulate the digestive functions, purify the blood, and impart renewed vigor and vitality to the weak and debilitated of both sexes. Sold under guarantee at C. A. Wright & Son's drug store. 50c.

When people dispense sympathy because it doesn't cost anything.

A man with body in perfect health, so he can do an honest day's work when necessary, has much for which he should be thankful. Mr. L. C. Rodgers, of Branchton, Pa., writes that he was not only unable to work, but he couldn't stoop over to tie his own shoes. Six bottles of Foley's Kidney Cure made a new man of him. He says, "Success to Foley's Kidney Cure."

The actor is like a flaming chimney and the critic often makes him draw.

If you will make inquiry it will be a revelation to you how many succumb to kidney or bladder troubles in one form or another. If the patient is not beyond medical aid, Foley's Kidney Cure will cure. It never disappoints.

Ma says some women are busy in the present making a past for the future.

W. R. Ward, of Dyersburg, Tenn., writes: "This is to certify that I have used Orina Laxative Fruit Syrup for chronic constipation, and it has proven, without a doubt, to be a thorough, practical remedy for this trouble, and it is with pleasure I offer my conscientious reference."

Some women will spend fifty cents on a cab to save two cents on a spool of thread.

Cured Hemorrhages of the Lungs

"Several years since my lungs were so badly affected that I had many hemorrhages," writes A. M. Ake, of Wood, Ind. "I took treatment with several physicians without any benefit. I then started to take Foley's Honey and Tar, and my lungs are now as sound as a ballet. I recommend it in advanced stages of lung trouble." Foley's Honey and Tar stops the cough and heals the lungs, and prevents serious results from a cold. Refuse substitutes.

A man doesn't have to go to Nevada to be in a terrible state.

Kennedy's Laxative Cough Syrup is the one that children like so well to take as it tastes nearly as good as maple sugar. It is different from the others as it does not constipate, but on the other hand it acts gently yet freely on the bowels and thereby it drives the cold out of the system. It is sold by all druggists.

A good many songs have plenty of gas but no meter.

Stomach troubles are very common in the summer time and you should not only be very careful about what you eat just now, but more than this, you should be careful not to allow your stomach to become disordered, and when the stomach goes wrong take Kodol. This is the best known preparation that is offered the people today for dyspepsia or indigestion or any stomach trouble. Kodol digests all foods. It is pleasant to take. It is sold here by all druggists.

Tact is the ability not to look solemn when a rich relative gets off an alleged

Nature has provided the stomach with certain natural fluids known as the digestive juices, and it is through these juices that the food we eat is acted upon in such a way as to produce the rich, red blood that flows through the veins of our body and thereby makes us strong, healthy and robust, and it is the weakening of these digestive juices destroys health. It is our own fault if we destroy our own health, and yet it is so easy for any one to put the stomach out of order. When you need to take something take it promptly but take something you know is reliable—something like Kodol for Dyspepsia and Indigestion. Kodol is pleasant to take, it is reliable and is guaranteed to give relief. It is sold by all druggists.

You may say what you please if you are not anxious to please others.

Pengreave's Helping Hand.

By W. F. BRYAN.

Copyrighted, 1908, by Homer Sprague.

Pengreave, coming slowly down the street, gave no heed to his surroundings. For twenty years he had been coming down the same street, sometimes a little earlier, sometimes very much later, but always he passed along with unseeing eyes, his thoughts fixed upon his business and his home.

At fifteen he had first turned into the side street from the main thoroughfare. Horse cars had run unevenly over the badly set rails, and flickering gas lamps had lighted all save the business streets. Now there were trolleys everywhere, and even the alleyways were lighted by electricity, but Richard Pengreave gave no heed to these changes.

It had been a good locality once. When Pengreave, in the glory of his first long trousers and his first "real" job, had sought a boarding place Mrs. Beldin's had been recommended as being in a "nice residential neighborhood."

It had been a well swept street then, lined with rows of three story brick houses and here and there a "brownstone front" to break the monotony. Now the homes had given way to five and six story tenements. Mud heaps and garbage barrels littered the unkempt pavement and the broken flagstones.

The Beldin house, too, had changed. Mrs. Beldin's daughter had assumed charge at her mother's death and had changed it to a furnished room house, declaring that the cares of a large kitchen weighed too heavily upon her. Then she married and had moved uptown, and some one else had taken over the shabby house, with its shabby furniture.

The change had annoyed Pengreave, and he had promptly purchased the

"I SHALL HOLD YOU TO YOUR PROMISE!" SHE CRIED.

place, for he was errand boy no longer, but the proprietor of a business. He had retained the first floor for his own use, and a real estate agent had rented the other floors. He handed Pengreave quarterly checks, and Pengreave worried no more.

He was sure of a home, the only home he had known. He sat at his window in the summer evenings and looked across the square opposite and gave no heed to the children swarming in the street.

There had been few children when he had first come to Barrow street, and those were well dressed and orderly. Now the policeman on the beat had his hands full, and only Pengreave remained serene and unworried.

Once for nearly a year he had worried. It was when he was nineteen and he had fancied himself in love. But Lena had married a junk dealer on the corner below, and, after an unquiet month, during which he drank seidlers instead of the smaller glasses at the Bierhalle, Pengreave had recovered his placidity.

Since then it had pleased him to believe that his life had been wrecked, and so he kept Lena's faded photograph on the mantelpiece, and at times he took it down and sighed over it; also he avoided all feminine society.

At his uncle's death the latter's business had passed to him, and under his even administration it had grown greatly. He lunched at better places, and he also dined downtown. He bought a new suit of clothes whenever his old cashier discreetly hinted that one was needed.

The woman who acted as janitress for the house attended also to his rooms, and he found them always orderly. He asked nothing more.

But tonight a surprise waited for him at his very door. As he let himself in a voice from the darkness of the floor above roused him. It was a musical voice with the indefinable accent of good breeding, and it gave to the simple question the melody of a song.

"I am not the doctor," was his reply as he kept on up the stairs instead of turning into his own apartments on the first floor. "Is there need of a doctor? Some one is ill?"

"Mrs. Brady," explained the voice. "She scalded her hand, and I sent a little girl for a doctor."

Pengreave turned up the tiny flicker of gas. The increased flame revealed a dainty feminine form in a simple tailored gown. Pengreave was conscious only that the girl was well dressed. It was the face that held him fascinated. The features were well cut and regular; the eyes were calm and unafraid and of a deep tender blue that moved Pengreave strangely.

"Where do you live?" he demanded. The girl smiled.

"I don't live here," she explained. "I am a visitor from the Helping Hand society."

Pengreave was puzzled.

"They need charity here?" he demanded. "I thought that was only with the very poor."

"These are the very poor," she said simply. "Don't you know?"

Pengreave shook his head in bewilderment. Twenty years he had lived there, and poverty had come to be his neighbor, but he did not know it.

"Had I known I should have given aid," he said quietly. "If there is need, come to me. The doctor—I will pay him. Send me his bill. I am sorry for Mrs—Mrs"—

"Brady," supplied the girl. "You are very good."

Then the physician hustled in, and Pengreave went downstairs to his rooms. In a little while there was a tapping at the door, and he opened it to discover the girl.

"Mrs. Brady asked me to thank you for your kindness," she said. "It pleased her so much that she almost forgot the hurt of her burn."

Pengreave smiled. He could not recall ever having been thanked before. He had never done anything to call for thanks because he did not know how.

"You must come again when you need help," he said warmly. "I am here always in the evenings. You have but to ask."

"I shall hold you to your promise," she said. "There is much good that you can do. We are so handicapped by lack of money, and there is so much that we want to do. You must see for yourself the misery about you. Good night."

She hurried down the hall, and Pengreave waited until the street door closed behind her before he shut his own.

He went back into the room, his head in a whirl. Dimly he was conscious that the street was not the same as it had been in his boyhood. The girl must be right. He was willing to see with her eyes, those eyes of the glorious blue.

Those eyes gave him much to think about. He was not yet forty, and more than half of his years had been given to the unwavering pursuit of business. True, there had been Lena, but now Pengreave knew how little Lena had really meant to him.

For the first time that he could remember he had met a woman of his own kind, and he felt the need of knowing more of the life he had missed. He remembered that he was still a comparatively young man, and those blue eyes had loosened something within his breast—his repressed boyhood, his unrealized need of the society of his fellows.

He was as one born again and, being born, saw the world in a new light. Methodically he removed the picture of Lena from its tawdry frame and tossed it upon the coals glowing in the open fire. He was rather well pleased with the reflection in the mirror above the mantel as he stood there.

"I must get some new clothes tomorrow," he said to the reflection; "also I must find a place where it is well to live, a house such as she will like. I, too, need a helping hand." And the reflection in the mirror smiled back at him. Now that Pengreave was awakened he knew it was well. The rest would follow in due course.

BRYAN MAKES ATTACK.

Vigorously Assails Anti Injunction Plank of Republicans.

Lincoln, Neb., June 22.—In a criticism of the Republican national platform in general, William J. Bryan has given out a statement in which he assails in particular the anti injunction plank of the Chicago declaration, characterizing it as a "transparent fraud." The statement says:

"The anti injunction plank of the Republican platform as finally adopted is a transparent fraud. The plank reads as follows:

"'The Republican party will uphold at all times the authority and integrity of the courts, state and federal, and will ever insist that their power to enforce their processes and to protect life, liberty and property shall be preserved inviolate. We believe, however, the rules of proceedure in federal courts with respect to the issuance of a writ of injunction should be more accurately defined by the statute; that no injunction or temporary restraining order should be issued without notice, except where irreparable injury would result from delay, in which case a speedy hearing thereafter should be granted.'

"The plank assumes that somebody is attacking the courts and that the courts are in danger of losing support or of having their powers weakened. There is no attack upon the courts. This part of the plank was written to give assurance to the people who are opposed to the laboring man's plea. And now let us proceed to that part of the plank which was intended as sop to the laboring man. It says, 'We believe, however, that the rules of procedure in the federal court with respect to the issuance of a writ of injunction should be more accurately defined by the statute.'

"Just what that definition shall be is not stated."

"'that no injunction or temporary restraining order should be issued without notice, except where irreparable injury would result from delay, in which case a speedy hearing thereafter should be granted.'

"Note the words 'except where irreparable injury would result from delay' and compare this with the federal statute on the subject, and you will find that under the law as it now exists the court is not empowered to grant a temporary restraining order except there appears to be danger of irreparable injury from delay. It will be seen that the man who wrote the injunction plank copied the statute almost word for word and made the exception as broad as the statute. If the convention had been frank in the statement of its position, it would have quoted the present statute and said that it was in favor of enforcing the law just as it is.

"The men who are responsible for the language of the injunction plank may have fooled the rest of the committee, and they may have fooled the convention, but they cannot fool the laboring men or the voters in general. The injunction plank has not even the value of a gold plated brick, for the plating is brass, as well as the interior of the brick."

Farmers Forced to Flee.

St. Charles, Mo., June 18.—Four hundred feet of the Missouri, Kansas & Texas railway embankment, which served as a levee protecting St. Charles county farms from the Missouri river, gave way Wednesday and 4,000 acres of farm land were inundated. A wall of water 11 feet high swept through the crevasse and frightened families of farmers fled for their lives to high ground.

Aged Man Dies of Hydrophobia.

Danville, Pa., June 18.—Joseph Gerst, aged 79 years, is dead here from hydrophobia. Gerst was bitten by a dog two months ago and the wound had apparently healed when the disease broke out.

The death of Gerst follows a series of mad dog scares in Danville, which have extended over a year. Several of the mad dogs have bitten other dogs, a number of horses and persons.

Sherman in Cleveland.

Cleveland, O., June 22.—Representative James S. Sherman of Utica, N. Y., Republican candidate for vice president on the ticket with William H. Taft, is a visitor in Cleveland, the guest of former Governor Myron T. Herrick. Mr. Sherman, it is stated, will leave Cleveland tonight for Utica.

VERNOR FINCH

A TECUMSEH BOY GRADUATED FROM KALAMAZOO COLLEGE LAST WEDNESDAY MORNING.

One of Eight of the Class of 22 Who Delivered Orations.

Also Won L. C. Lull Prize for Commencement Oration.

The fifty-fourth annual commencement exercises of the Kalamazoo college took place last Wednesday morning, June 17, when a class of 22 received their diplomas.

Among the teachers' certificates granted there was one granted to Vernor C. Finch of Tecumseh, who was one of the eight from the class of 22 students, who delivered orations. Mr. Finch also won the L. C. Lull prize for commencement oration.

The subject of Mr. Finch's oration was, "A Master Force of Government," and in part he said:

"The problem of government continues to be of paramount interest in the world. Notwithstanding the long existence of the moral and civil laws and the voice of the public, men still tread upon the rights of others. Yet each of these governing forces is necessary and each is inadequate.

"Early in the history of mankind came the civil law. Moses grasped its importance and Charlemagne used its power to subject his peoples. The barbarous nations of Europe replaced their rude systems with the formalities of the court and one by one erected the great edifice of social order in which the cornerstone is law.

"But the law is somewhat at fault, it cannot be applied to every case. In every community men openly violate the spirit of the law while keeping the letter. Such are the liquor dealers and those who wrongfully employ child labor.

"Evidently some greater force is needed and we find it in the voice of the people as they cry in protest at such open violation of their rights. Public opinion is powerful, it made France a republic, freed America, cured municipal ills and in time will banish the liquor traffic. Many who dare defy the law cannot brave the scorn of their fellow men.

"But like the law public opinion is not all sufficient. When people take the administration of justice upon themselves and do violence to person or property they too, are doing criminal deeds. Behind such shelter the 'lynch law' and and the 'unwritten law' hide. The dictates of the unrestrained people are momentary, passionate, untrustworthy.

"If then, law is insufficient as a governing force and public opinion is not to be relied upon we must seek farther for an ideal. Where shall we find it but in the union of these two forces? Public opinion must act through the law. The one is erratic, the other untrustworthy but united they are a force that none dare defy.

"Down through the ages these two have come together, the law calling for perfection, the public for enlightenment. Today the cry is the same. The law has its champions but the corruptions of society lead the masses of people whither they will, and they cry for better direction. It is for the educated young man to shoulder this burden, to teach the world the meaning of law and the value of their own opinions, to give them examples of righteous conduct in trying circumstances and to teach them the fundamental doctrines of Christian civilization. So doing they will hasten the day when the cry of the masses shall be answered and when the people, operating through the law, shall be the master force in government."

At the close of the exercises Mr. Finch left at once for Chicago, where he will take a special course at the university. From there he goes to Mt. Pleasant, Iowa, where his older brother Delmar is teaching manual training, and where he will teach the sciences in the public schools.

MISSIONARY CIRCLE.

The Missionary Circle of the Presbyterian church will meet with Miss Kyle Friday evening at 7:30 o'clock.

Song—Mabel Hollister.
Topic—Persia.
Opportunities in Persia—Mrs. E. B. Wood.
Political Solution—Mrs. S. W. Boyce.
News Items.

SAND LAKE

Mrs. J. J. Putnam came to the lake for a few days visit. She returned Monday to Adrian.

Miss Beryl Hurlburt, who has been a guest at the Slayton cottage, left for her home in Detroit Wednesday.

Gale Knapp of Adrian, is clerking at Hotel Putnam.

Miss Ruth Ward is spending a few days at the Teachout cottage.

Mr. and Mrs. Bordine, who have spent some time at Sand lake, returned to Tecumseh Tuesday.

Mr. Priddy and children are spending the week at their cottage.

Harry Tansley and family are staying a few days at the Witherell cottage.

James McGettigan of Toledo, was a Sunday visitor at the Teachout cottage.

Fred Teachout spent Sunday with his family at the lake.

Elmer and Percy Slayton spent Sunday with their parents at their cottage

Mrs. Josephine Willetts, Fred Willetts and family of Adrian, and Louis Willetts of Detroit, are spending a few days at their cottage on the east side.

There are 44 boys in the Y. M. C. A. camp, enjoying an outing at the lake.

Chas. Whitney and family came over from Adrian in their auto, to spend Sunday at the lake.

Messrs. Gould and Gilbert and families of Toledo, are staying a couple of weeks at the Brush cottage on the east side.

George Webber of Toledo, spent Sunday at the North shore hotel.

Nature never makes a mistake, but sometimes a man gets too near the stove and warps.

PAPER

WRITTEN AND READ BY MISS MARY WHITELOCK, SUNDAY, JUNE 14th.

Origin and Purpose of Children's Day.

Saint's days in the ancient church calendar, as is well known, were marked with red letters and were called red letter days. Among our own Universalist church red letter days and the most brilliantly red of all is our June Children's Sunday.

Children's day seemed to spring spontaneously and naturally from the heart of the church's love for the children. The religious "Feast of the Children" is a manifestation of the divine affection of the church for its little ones. The honor, if it may be so called, of being the first church to observe and institute a June "Children's day" belongs to the Universalist church.

Rev. Charles H. Leonard, now the honored Dean of Crane divinity school (Universalist) at Tuft's College, Boston, as early as 1857 in his church at Chelsea, Mass., began in a humble, yet real way, to devote a Sunday in June to the dedication of children to the Christian life and to the cognate object of impressing on christian parents their duty by precept and example, to nurture their children in the Christian life to which they were thus publicly pledged. It was soon afterward quite generally observed in our churches and was often spoken of in allusion to the profusion of roses in the floral decorations, as "Rose Sunday."

In 1867 the day was formally adopted by our national convention at Baltimore and designated by the name "Children's Sunday" in the following resolution:—"Resolved that we recommend the practice of those churches in our order that set apart one Sunday in June, each year, as Children's day when parents bring to the altar their most precious treasures and give them to the Lord by appropriate and sacred rites."

The next action was by the M. E. General Conference in 1868:—"Resolved that the second Sabbath in June be annually observed as "Children's Day," and that in all Sunday schools we attempt the collection of five cents for each child enrolled, and by that same body in a subsequent meeting, in 1872 it became a law with that church.

In 1883 the Presbyterian body established the day by a hearty vote, saying, "The general assembly hereby designates the second Sunday in June as "Childrens Day" on which special services for the children shall be held, and the vital topics of christian nurture and the conversion of the young shall be pressed upon the thoughts of the entire congregation. During the same year the congregationalist in national council assembled and took steps toward the institution of a "Children's Day" service in June in their churches, and in 1886 the council approved and adopted the institution.

It was also in 1883 that the Baptist Publication Society provided for a children's day the second Sunday of June. Now "Children's Day is observed by more people than any church festival in America, and the Protestant church which does not participate in this festival is a conspicuous exception. At the Universalist church at Charlestown, Mass., in June 1867, the pastor, Rev. Oscar Safford, dedicated one hundred and eleven children and Dr Leonard dedicated the pastor's child, making one hundred and twelve children dedicated at one service.

Rev. Fred A. Dillingham, D. D., says, "This day has profound significance, the institution of children's Sunday was no accident, it was not invented as a spectacle to please the fancy of a thoughtless and undevout beholder, it was not an expedient to annually fill deserted pews, it came out of a profound conviction of a christian shepherd's heart that the lambs belong to the flock and should be so considered. It was a true prophatic vision that saw in it the germ of a christian that must grow as the spirit of the master should increase in the administration of the church.

In establishing children's Sunday Dr. Leonard never demanded of authorship, but only of decipleship. He was not bent on making an institution so much as making souls fit for the kingdom of God on this earth. He could not have imagined the bright day, then fifty years away, when he would be hailed as "Founder, and saluted by an appreciative church as "Father Leonard". He could not have imagined the splendid recognition and wide observance in his own church which marks its half century's life, nor the glad adoption of it and glory in it that is seen in its nearly universal observance in Protestant churches, but he did see the importance of this public emphasis of the church upon the recognition by the family and the church of a common responsibility and a common hope.

This day emphasizes the wish and effort that the child may grow up in the nurture and admonition of the Lord, under the influences of the Christian church, looking forward to the day of consecration when in maturer years, the hope of the parent, the ministrations of the church, and his own ripened convictions shall lead him to present himself for full membership in the Christian church.

So today we can heartily rejoice in the glory and beauty of the service. Rein the extent of the observance of children's Sunday. Rejoice in the abundant fruits in the Universalist church and the church universal; rejoice that the Universalist church has been enabled to make so blessed a contribution to Christian culture; rejoice in the life of the church that created this institution; rejoice in the honors that have come to Father Leonard. Let us heartily rejoice that he has been spared to see and share our joy in the work of his heart and hands. And so as each year comes round let us enter into the spirit of the day, resolved to realize its possibilities in larger and larger measures.

Those who believe that matches are made in heaven have faith to burn.

COUNCIL PROCEEDINGS.

Council chamber, village of Tecumseh.

Regular meeting held June 15, 1908.

President Combs in the chair.

Present: Trustees VanWinkle, Sherman, Lowry, Slater, Magers.

Absent: Teachout.

Minutes of the regular meeting held June 1, 1908, were read and approved.

Minutes of the special meeting held June 10, 1908, were read and approved.

The Street Commissioner presented his report showing work done in the corporation from June 1, 1908, to June 13, 1908, as follows:

Team labor

Corporation team 11 days, 5 hours.	
Albert Haire, 9 days 6 hours	$34.80
M. Keyser, 5 days 3 hrs	19.21
Hand labor	
Clay Owens, 11 days 3 hrs	19.75
Burt Pritchard, 10 days 3 hrs	17.50
James Riley, 11 days 3 hrs	19.78
John Mull, 11 days 3 hrs	19.78
E. H. Deming, 4 days	7.00

Moved and supported that the report of the Street Commissioner be accepted and orders drawn for the several amounts. Carried.

On motion council went into executive session.

Moved and supported that Chapters 361 to 363 inclusive of "An Ordinance relating to Dogs" be printed once in each paper, and the Marshal and Street Commissioner are hereby instructed to enforce the same. Carried.

Moved and supported that Chapters 326 and 327 of "An Ordinance relating to Automobiles and Machine Vehicles" be published in both papers and the Marshal is hereby instructed to enforce the same. Carried.

Moved and supported that the bills as read by the Clerk be referred by the Finance Committee. Carried.

Tecumseh Electric Co., street lights for May	293.56
Tecumseh Electric Co., lights for council building for May	5.99
Tecumseh News, printing council proceedings	11.20
Tecumseh Herald, printing council proceedings	11.20
Studebaker Bros., washers for sprinkling wagon	1.63
Moore Bros., coal and hay	17.21
G. S. Field, printing cards and tax receipts	5.50
N. C. Emerson, oil	1.20
A. J. Montgomery, freight	.55
Thos. Shurts, digging 30 rods trench and 3 services	37.00
Wm. Hayden Milling Co., feed	31.85
S. P. Hosmer, member board of review, four days	8.00
Robert Stretch, member board of review, four days	8.00
Sam Mobbs, ¼ cement walk C. F. Patterson	15.26
Sam Mobbs, ¼ cement walk J. N. Satterthwaite	17.19
Sam Mobbs, replacing different pieces of cement walk in village	18.92
Sam Mobbs, cement gutter	32.00
Ed. Pangle, ¼ cement walk Charles Stevenson	10.83
Ed. Pangle, ¼ cement walk and coping Eugene Service	16.17
William Albert, repairs on two registers for water works pumps and compensating devices for same	20.00

The Finance Committee reported favorably on all bills as read.

Moved and supported that the report of the Finance Committee be accepted and the Clerk instructed to draw orders for the several amounts. Carried.

On motion council adjourned.

W. L. JONES, Clerk.

Amount deducted from bill of Tecumseh Electric Co., for street lights for month of May, $5.44.

NOTICE.

AN ORDINANCE RELATING TO DOGS.

(361) Section 1. Be it ordained by the Common Council of the village of Tecumseh: That no dog shall be permitted to run at large in any street or place in said village, away from the premises of the owner, at any time from the 15th day of June to the 15th day of September, in any year, unless so thoroughly and securely muzzled that no bite or harm can result therefrom to any living creature.

(362) Sec. 2. That the owner or person having possession or custody of, or harboring any dog, who shall allow such dog to continue within, pass through, or come within the bounds of this corporation, off the premises of such owner, excepting such dog be so muzzled, shall be punished by a fine of not less than five dollars and not exceeding ten dollars, on conviction thereof before any justice of the peace of the township of Tecumseh, or by imprisonment in the jail of Lenawee county not exceeding ten days for each offense, or by both fine and imprisonment, in the discretion of the court.

(363) Sec. 3. It shall be the duty of the village marshal and street commissioner, and of each of them, to kill forthwith any dog running at large contrary to the provisions of this ordinance.

AN ORDINANCE RELATING TO AUTOMOBILES AND MACHINE VEHICLES.

(326) Section 1. The Village of Tecumseh ordains: That no person shall run or propel any automobile or other machine vehicle through or upon the streets of this village faster than eight miles an hour.

(327) Sec. 2. Any person convicted of a violation of this ordinance shall be punished by a fine of not more than five dollars, or by imprisonment in the common jail of Lenawee county not exceeding thirty days, or both such fine and imprisonment.

The Best Pills Ever Sold.

"After doctoring 15 years for chronic indigestion, and spending over two hundred dollars, nothing has done me as much good as Dr. King's New Life Pills. I consider them the best pills ever sold," writes B. F. Aysene, of Ingleside, N. O. Sold under guarantee at C. A. Wright & Son's drug store. 25c.

A WATER WAY WEDDING TRIP

NEWLY MARRIED COUPLES TAKE THE D. & B. DAILY LINE STEAMERS ACROSS LAKE ERIE

These are the days of the June brides and many bridal couples enjoy the delightful lake ride between Detroit and Buffalo. A trip on the palatial steamers, Eastern States and Western States fills all requirements, furnishing romance and seclusion at reasonable figures. Staterooms and parlors reserved in advance. Send two cent stamp for illustrated booklet.

Address
DETROIT & BUFFALO STEAMBOAT CO
5 Wayne St., Detroit, Mich

Kills Three Italians.

New Orleans, La., June 18.—Pietro Giacona, a wealthy wine merchant, killed three Italians, who were attempting to force his son to give them a sum of money and his watch. The shooting occurred at the home of Giacona.

Convalescents need a large amount of nourishment in easily digested form.

Scott's Emulsion is powerful nourishment—highly concentrated.

It makes bone, blood and muscle without putting any tax on the digestion.

ALL DRUGGISTS: 50c. AND $1.00.

T. C. HARRIS'

Midsummer Clearing Sale

OPENS AT ONCE.

A little early, but now is when you want the goods. Look everywhere else, then come see us. You will find good mdse. always just a little less in price than elsewhere. We are offering—

One lot of Silk Waists, were $4 to $6, now $1.49.
One lot of White Goods, ONE-HALF OFF.
One lot of Embroideries, ONE-HALF OFF.
One lot Lace Curtains, 20 per cent off our low price.
One lot Muslin Undewear 20 per cent off.
One lot of Silks at ONE-HALF OFF.
Muslins, Ginghams, less than you can buy elsewhere.

All broken lots of Shoes go at prices to make them move.

CARPETS, OIL CLOTH, LINOLEUM, ETC.

at prices you can not afford to miss.

Come at once while the stock is complete and save money on every purchase.

T. C. HARRIS

Style

Is written all over this Shoe.

Talk of tone—and snap—and smartness! Fair femininity will find it in every inch of this beautiful Court tie.

JOHN KELLY tells us that this low cut is one of his best examples of footwear.

You'll recognize it when you see it.

14-8 Cuban Heel.
Striking new last.
Patent colt.
Smart toe,

$2.50
$3.50

The Spayde Shoe Co.

The Famous Basilisk.

According to the ancient writers, the basilisk—sometimes called cockatrice—was a monster to be greatly dreaded. Its breath filled the air with a deadly poison and burned up vegetation, and the glance of its eye was fatal to both man and beast. The only creature that could face it and live, they said, was the cock, and travelers were advised to take loud crowing cocks with them as a protection against the monster. So much for superstition. As a matter of fact the basilisk is a harmless lizard, living a quiet life in the woods and feeding on insects. Its appearance, however, is formidable, and it is this perhaps that gave it a bad name. It grows to a length of from twenty-five to thirty inches, including its tail, which is much longer than its body. Rising from its head and inclining backward is a broad, winglike expansion, which gives it some resemblance to the flying lizard. The crest of this expansion is formed somewhat like a crown, and that gave the basilisk its name, which is from the Greek word meaning "king."

Find Gold at Ann Arbor.

Ann Arbor, Mich., June 18.—Two students, who were looking over the gravel that is being taken out of the excavation for the cellar of a new building, came across two gold nuggets as big as plum pits and worth several dollars apiece. When the gravel on the lot was tested, previous to excavating, it was found that there was some gold deposit there, but that the percent was so small it would not pay to do anything about it. These are the first nuggets found there.

Mrs. Hartje Gets Big Alimony.

Pittsburg, Pa., June 18.—Mrs. Mary Scott Hartje, wife of Augustus Hartje, the millionaire paper manufacturer, whose unsuccessful divorce litigation against his wife has been widely published, has won another victory. By a decision of Judge Fraser she has been awarded $50,000 a year alimony, $26,750 for court expenses and $7,000 for attorneys fees. Her claim for expences and counsel fees were but slightly reduced by the court.

EXCURSION to CEDAR POINT

(Sandusky, O., on Lake Erie), and

TOLEDO

JUNE 28

On above date the Lake Shore Ry. will run an excursion to this noted pleasure resort. Special train leaves Tecumseh 8:07 a. m. Fare for round trip, week of June 14 and 21, Toledo $1.00; Cedar point $1.40

Lake Shore

Detroit Headquarters FOR MICHIGAN PEOPLE

GRISWOLD HOUSE
AMERICAN PLAN, $2.50 TO $3.00 PER DAY
EUROPEAN PLAN, $1.00 TO $3.00 PER DAY

Strictly modern and up-to-date hotel, in the very heart of the retail shopping district of Detroit, corner Griswold and Grand River Aves., only one block from Woodward Ave. Jefferson, Third and Fourteenth cars pass by the house. When you visit Detroit stop at the Griswold House.

POSTAL & MORBY, Props.

MY WIFE SUFFERED SEVEN YEARS WITH SCIATIC RHEUMATISM CURED BY SWANSON'S "5-DROPS"

writes P. S. Baxter, Kyneville, Fla.

Mr. Baxter writes: "My wife suffered with Sciatic Rheumatism for seven years. She was in a very bad condition. After using '5-Drops' for three months it made a permanent cure. This was several years ago and she is still well.

STOPS THE PAINS

caused by Rheumatism, Lumbago, Sciatica, Neuralgia, Kidney Trouble and kindred diseases.

"5-Drops" takes internally rids the blood of the poisonous matter and acids which are the direct cause of these diseases. Applied externally it affords almost instant relief from pain, while permanent results are being effected by purifying the blood, dissolving the poisonous substance and removing it from the system.

A TRIAL BOTTLE FREE

If you are suffering with Rheumatism, Lumbago, Sciatica, Neuralgia, Kidney Trouble or any kindred disease, write us for a trial bottle of "5-DROPS" and test it yourself.

"5-DROPS" is entirely free from opium, cocaine, morphine, alcohol, laudanum and other similar ingredients.

Large Size Bottle "5-DROPS" (300 Doses) $1.00, For Sale by Druggists.

SWANSON RHEUMATIC CURE COMPANY
Dept. 66 — 179 Lake Street, Chicago

Hay Tools

Deering

Mowers, Reapers and Tedders

Hay Loaders

C. B. & Q., Success and Ohio Valley.

Side Delivery Rakes

C. B. & Q. and Success.

Quality the Best. Prices and terms reasonable.

S. W. & L. E. TEMPLE

Electric FLAT IRONS

FREE

On 30 DAYS' TRIAL.

Don't buy one until you know you want it.

You take no chances, nor do we, for you will surely want it.

If your house is not wired, we will gladly make an estimate of the cost.

Tecumseh Electric Co.

BUY YOUR

Garden Seeds

of us. This is our first season in handling them, so no old, musty seeds to offer you. Place your order now for Field Peas, Seeds Oats, and all kinds of field seeds as they will be hard to get later. We just unloaded a car of Fertilizer that will make your grain grow, at

Brown & Co.

CHEESE

Both new and old and the very best of it. Try it and be convinced.

JACOB MILLER.

NEW TIN SHOP

I have opened a Tin, Repair and Plumbing Shop in the rear of my residence, between Ottawa and Evans street, on Logan street and make a specialty of tin, plumbing and furnace work.

All orders given prompt and careful attention.

A. E. Kennedy.

LUMBER, LATH, SHINGLES AND FENCE POSTS

From the MILL direct to YOU

Write for prices.

South Side Lumber Co.

J. O. Crotser, Receiver.

Traverse City, Michigan.

THE OLD RELIABLE

Lilley State Bank

pays interest on time Certificates of Deposit at the rate of 2 1-2 per cent. if left six months, and 3 per cent if eft one year.

Capital Stock	$40,000.00
Stockholders Individual Liability	40,000.00
Surplus and Undivided Profits	16,500.00

LILLEY STATE BANK

LUCIUS LILLEY, Pres.

Base Ball

SAGINAW vs **Tecumseh**

Tuesday & Wednesday

JUNE 23 and 24, 1908

BATTLE CREEK vs **TECUMSEH**

Thursday, Friday and Saturday,

JUNE 25, 26 & 27, 1908.

GAMES CALLED AT 3:15

Admission 25c. Grand Stand 10c

FREE ANNOUNCEMENTS.

The ladies of Beers auxiliary will hold a home baked goods sale Saturday, June 27, at G. A. R hall.

The W. H. M S. of the M. E church wil meet with Mrs. G. W. Jackson Thursday after noon at 2 o'clock. Report of district convention will be given at this meeting.

SPECIAL NOTICES.

FOR SALE:—An upright piano. Apply to Miss Mary Dingman. 6-18-tf

FOR SALE—A nice row boat in good repair. Call at Avery's store. tf.

LOST—A pair of eye glasses in a case. Finder please leave at this office. GEORGE WASHINGTON.

FOR SALE—1 Hailey surry nearly new. Inquire of Mrs. Hailey or Dr. Tefft. Phone 82. 6-19 tf

LOST—Pocket book between Wampler's lake and Tecumseh Thursday containing a large sum of money. Good reward is offered for the return of the pocket book to this office. JOHN WALLACE 6-19-2.

THE LATEST NEWS

Sweet juicy navel oranges at Avery's.

Confettie 2 bags for 5 cents at Gaston & Son's.

Donald Wright was spending yesterday at the lakes.

Paul Bassett of Adrian, is a guest of Roy Sherman this week.

Red Cross teas at C. M. Gilbert & Co. Best teas sold for 50c per lb.

Ralph Tilbury of Napoleon, O., is a guest of friends here this week.

Miss Edna Gaston has returned from a visit with friends in Napoleon, O.

Don't wait, come now and save money on every purchase at T. C. Harris'.

Alec Reid has returned from a week's visit with his parents in London, Ont.

Miss Ethel Brownson of Brooklyn, spent Saturday and Sunday at home.

Miss Mary Morden of Adrian, is a guest of Miss Beth Widney this week.

Mrs. Clyde Heck returned from a visit in Napoleon, O., Saturday afternoon.

All hot weather goods, just what you want now, sold at discount at T. C. Harris'.

Mr. and Mrs J. Q. Look, Mr. and Mrs. Matt Root were spending Sunday at Sand lake

Mrs. J. D. Blocker and son of Dayton, O., arrived here last night to visit her father for a few weeks.

Mr. and Mrs. Geo. Williams of Coldwater, attended the old Fourth Michigan reunion here last Friday.

LaVern Avery of Denver, Colo., arrived here Sunday morning for an indefinite visit with his father, Chas. Avery.

Mrs W. J. Kies of Elkhart, Ind., who has been spending a few days here with relatives has gone to Sand lake for a few weeks

Among Devils lake visitors last Sunday were Agnes Riley, Ethel Brownson, Ethel Snell, Gussie Hanham, Edna Lucas and Messrs. Earl, Ralph and Giles Wiley.

Strawberries from Creekside farm are all carefully sorted and packed before being placed on the market. Take a look at them at Lowry's or Avery's before going home to tea.

Popularity contest, Cummings Amusement Co. to present a diamond ring warranted by Hicks, the jeweler to the most popular lady in town. Contest closes at 10:30 Friday night, June 26. Now get busy boys and vote for your best girl.

B. A. Garlinghouse of Jackson, was in town Sunday.

Harry Temple was home from Detroit over Sunday.

Proff. Gill of Chicago, Ill., is visiting at J. R. Keeney's.

Pineapples to can, this is the week to get them at C. M. Gilbert & Co.

Mrs Abbie Fisher has returned from a visit in Cleveland.

Henry Katner was spending Sunday at his home in Clinton.

Patterson's berries fresh every day. AVERY & CO.

Vern Pratt visited his parents in Eaton Rapids over Sunday.

Mr. and Mrs. Henry Wilson were in Adrian Saturday on business.

Everything guaranteed that is sold by C. M. Gilbert & Co.

Cut glass and solid silver for wedding presents at Gaston & Son's.

New line of ladies tan and patent oxfords just received at T. C. Harris'.

M. A. O. Packard of Chicago, visited his cousin Mrs. J. D. Shull last Friday.

Miss Blanch Schreder left for her home in Detroit yesterday morning.

Miss Lelah Rogers is clerking at Hicks jewelry store, for a couple of weeks.

Graydon Beardsley left yesterday for a three weeks visit with relatives in Ogden.

Miss Isabel Goodson of Bay City, is spending a couple of weeks with Mabel Hollister.

Why not by a ticket at the city ticket office and save the conductor that extra trouble.

Miss Edith Wilson is expected home from St. Thomas, Ont., today, to spend the summer.

Heaped up and pressed down. C. F. Pattersen's strawberries. Every day at Avery & Co's.

Fresh home grown berries every day at C. M. Gilbert & Co.

Miss Ethel Newburn of Cleveland, O., is visiting her grand parents, Mr. and Mrs. J. D. Robbins.

Miss Mabel Hollister is home from Bad Axe where she has been teaching, to spend the summer.

Ladies muslin underwear, tailored skirts and shirt waists all sold at big discount at T. C. Harris'.

Mr. and Mrs. Thomas Owens and two children of Angola, Ind., are visiting relatives here for a week.

Mrs. Emma Vedder started for Washington State, yesterday morning for an extended visit with friends.

Mid summer sale opens at T. C. Harris' today. Come at once and save money on any purchase.

Mrs. Albert Reason and son of London, Ont, are guests of her parents, Mr. and Mrs J. J. Freeman.

Mrs. Geo. Chapman of Dayton, O., was called here Saturday by the illness of her mother, Mrs. Henry Stevens.

Let us explain the Sherwin-Williams way of finishing your soft wood floors. C. A. WRIGHT & SON.

The town baseball team played the Saline base ball team here last Friday. The former team won by a score of 7 to 6.

Mrs. Andrew Wilson and Miss Clara left yesterday to attend the graduating exercises at the State Normal at Ypsilanti.

Hellebone, London purple, Paris green, bug finish, copper sulphate, and arsenate of lead at C. A. Wright & Son's.

Mrs. O. A. Alexander left yesterday afternoon for Clinton for a two weeks visit with her sister, Mrs. Mary Alexander.

Mrs. Clarence Montgomery of Los Analas, Colo., arrived here Friday night to visit her parents, Mr. and Mrs. John Lowry.

Miss Lena Ward is taking a two weeks vacation from her work at Hicks jewelry store. She will visit relatives at South Lyons.

Mrs. Triplett and two children of Bangor, Me., arrived here yesterday morning to spend a few weeks with her father, Dr. Howell.

Miss Lulu Owen of Ann Arbor, Dr. and Mrs. Welliver of Dayton, O., are guests of their parents, Mr. and Mrs. J. W. Owen this week.

Dwight Clarkson left yesterday morning for northern Ohio, where he has secured a position to travel for the Success Publishing Company.

All members of Mrs. Griswold's Sunday school class are invited to meet at the home of Mrs. Lanning on Wednesday afternoon of this week at 4 o'clock.

Miss Allene McCollum of St. Johns, Mich., returned to her home Monday afternoon, after spending a few days here with her sister, Mrs. Gates Smith.

If we owe you send us a statement and the same will be paid at once. If you owe us send us a check and it will be appreciated. WM HAYDEN MILLING CO.

Finley DeSpelder left last Friday for Ann Arbor. On Saturday he joined a surveying party and will spend two months with them in and around Traverse City.

Frank Platt, who has been very sick at the home of his son, Joseph, in Tipton is improving. He was brought to the home of his daughter, Mrs. James Aten, Saturday.

Ralph Bowen, Joseph Hanna, Ralph Marsh, Paul Bassett, Edwin Schreder, Albert VanDoren, Hiram Gove, Arthur Wonders, Harry Wells and Ralph Tilbury were Clinton visitors Sunday.

Miss Edith Shull entertained a company of friends at her home last evening in honor of Miss Leora Boyd. The affair was in the form of a kitchen shower and was a most enjoyable event.

Halleck Wilson of Columbus, O., arrived here Saturday to spend the summer with his parents, Mr. and Mrs. Henry Wilson. He was accompanied by his neice, Margaret Osborne, who will remain here for an extended visit.

At the midweek service Wednesday night, at the Presbyterian church the subject will be "City Missions". Stereopticon pictures of the slum life of New York City will be shown, together with the missions, and the pastor will give a talk on a trip to the various places shown. All are invited.

Dr. B. H. Snyder is very sick.

Koran coffee is delicious for only 20c at C. M. Gilbert & Co.

John Wells, John Mull and Samuel Mobbs were spending Sunday in Detroit.

Picnic hams only 9c per pound at C. M. Gilbert & Co's.

Clarence Avery of Akron, Colo., is expected here in a few days for a months visit.

Fourth of July shoes, just opened the nobby oxfords and slippers at T. C. Harris'.

Donald Reid is expected here from Lansing to day. He is preparing to move his family to that city.

Give your screens and screen door a coat of Sherwin-Williams buggy paint for sale by C. A. Wright & Son.

The members of the Eastern Star will have an excursion to Monroe, June 30. Leaving Tecumseh on regular train at 7:03 a. m. returning train leaving Monroe at 10:30. Fare $80 for the round trip. Every body is invited.

Among the Sand lake visitors Sunday were Misses Saddie Ladd, Alma Kloffenstein Marion Hall, Blanch Schreder, and Messers Kenneth Hay, Harold Anderson, Elmer and Percy Slayton, Oley Hanna and Floyd Elliott.

Nafie Hunt and wife of Coldwater, who were here to attend the Hunt family reunion and visit O. G. Hunt and wife, left for their home Friday. They were accompanied by Ralph Hunt who will visit for a few weeks.

ICE

Persons desiring good, pure wholesome lake ice can receive same by phoning numbers 64, 65 or 264.

THIRTY SIXTH

ANNUAL REUNION OF THE OLD FOURTH

Michigan at Tecumseh Last Friday.

The thirty sixth annual reunion of of the old fourth Michigan Infantry was held at Tecumseh, Friday, June 19, with about 45 of the old soldiers in attendance.

The streets were beautifully decorated with flags, and nearly all the business men showed their patriotism by adorning their stores with flags and bunting.

Every train brought several of the old boys with their familes and after the greetings were over, they were invited to the G. A. R ball where a delightful dinner was served.

At 1:30 a program at the Opera house was given with music by the Tecumseh band. At the close of the program, the members of the Old Fourth, formed in line, headed by the band, and marched through the main street of the city.

HUNT FAMILY REUNION.

The fifth reunion of the Hunt family was held last Thursday at the home of Mrs. Mary Hunt in Bridgewater with 68 in attendance. A picnic dinner was served, after which a program consisting of music and recitations was enjoyed.

The following officers were elected for the ensuing year. Pres.—Roy Matthew; Vice Pres.—Howard Matthew; Sec.—John Hunt.

Refreshments of ice cream and cake brought the delightful afternoon to a close. Those from Tecumseh who attended were Mrs. Chas. Matthew and son, Howard, O. G. Hunt, wife and two sons, and Mrs. Ida Freeman.

NOTICE.

RESOLVED: That the Common Council of the Village of Tecumseh deems it advisable that all that portion of Ottawa street included in C. R Miller's addition to the Village of Tecumseh, County of Lenawee, State of Michigan, shall hereafter be of a uniform width of fifty eigth (58) feet thruout its entire length, and, in order that this may be accomplished, all of certain strips of land eight (8) feet in width, measured east and west, extending along the east line of lots numbered one (1), two (2), three (3), four (4), five (5) and ninety-three (93) of said addition, be vacated and discontinued for street purposes, and all the right of the Public and of the said Village of Tecumseh in and to said portions of Ottawa street is released, conveyed and surrendered to said C. R. Miller, his heirs and assigns:

That this Council will hear objections to such vacating at its regular meeting at eight (8) o'clock, p. m., on the sixth (6th) day of July, 1908; and that notice of the hearing of such objections shall be given by publication of a copy of this Resolution in each of the Village newspapers once each week during the last two weeks before said sixth (6th) day of July, 1908. Carried.

W. L. JONES, Clerk.

IT SAVED MY LIFE—WRITES ECZEMA PATIENT.

Bed-ridden sufferer completely cured by use of D. D. D. external wash.

One of the most remarkable Eczema cures recently credited to the well known D. D. D. Prescripton has just been recorded in Chicago.

Mrs. E. Hegg, 1550 West Madison St. under date of Dec. 9, 1907, writes as follows:

"I suffered three years with weeping Eczema. It started with a little spot on my knees and spread fast over my whole body I spent hundreds of dollars and went to every good doctor I heard of but kept getting worse. nothing would stop the awful itch and burning.

"I had to stay indoors from the middle of May to the middle of July. Then I tried D. D. D. Prescription. This is the 9th of December and I am entirely free from the terrible disease. D. D. D saved my life.

"When I began this treatment, people were afraid of me I looked so terrible. My husband was the only one who would take care of me. D. D. D. stopped the itching at once so I could sleep, which I had not done before. Then I began to get better fast and now my skin is clear and white, not a spot anywhere.

Just a few drops of D. D. D Prescription applied to the skin brings relief nothing to swallow or drink. We vouch for D. D. D. Prescription, also the cleans- D. D. D. Soap (name and address of druggist.) Get a bottle today if you have any skin disease. Begin your cure at once.

ELECTROCUTED

A TEAM OF HORSES BELONGING TO GUERDON GARLINGHOUSE.

Party Returning From Lakes, Drive Into a Live Wire.

When Misses Nettie Kaiser, Edna Smith and Messers Roy Codling and Henry Smith were returning from the lakes Sunday evening where they had been spending the day, at the corner of Oneida and main streets, they drove into a live wire killing the team instantly.

Had it not been for Henry Smith, who is an electrician undoubtedly the entire party would have been electrocuted. It was found that the street light had broken, the lamp dropping upon the ground and it was the current from this that killed the horses. The horses belonged to the Guerdon Garlinghouse livery.

Rev. J. W. Dunning Writes Concerning Municipal Affairs.

To the readers of the Herald and all whom it may concern:

Occasionally it becomes necessary for a preacher to enlarge his audience and his influence thru the use of the public prints. The Herald has kindly consented to allow me a little space for this purpose, whereby I may reach the reading public.

This week we are to have presented to us the spectacle of our beautiful streets blocked by hideous canvases that house cheap shows of an inferior quality, which masquerade under the name of "Carnival." I have seen a dozen such carnivals in as many towns and have yet to learn of an instance where they ever proved a benefit to any community. On the other hand they prove alike a serious menace to business and morals wherever they go. People who have long standing accounts on our merchants books will squander money here which ought to go to pay for last years school books and groceries. The paltry license of $50 which is paid can never reimburse the village for the damage done to streets and the expense of jail and police the week demands. The attractions claims to be "moral." I cannot see how anyone can believe that a travelling company of this grade can possibly have any moral attractions. On the contrary, nothing but immorality and vice follows in the wake of such attrations It is bad enough to have the streets owned for a week by foreigners who have no interest here save a momentary one. It is far worse to have placed before our boys and girls the unwholesome associations of such a carnival crowd.

We pride ourselves on having the "biggest little town on earth" A few of us are trying to make it the "best little town on earth." But a weeks drunk such as this promises to be will undo the work of years. It is the height of folly to pay in support of churches, schools and Y. M. C. A.'s and then allow a gang of travelling showmen, to undo all the good these agencies may accomplish.

Who will reap any benefit from this weeks carnival? Only the saloons, who are responsible for its presence here. It is a shame upon our village when its affairs are so largely dictated by the saloons. Tecumseh is too good a town for that. If we are going to spend money for amusements why not spend it on our own ball team, or our own theatres, instead of giving it to saloons and travelling shows that to say the most are cheap and stale.

As a result of this week not one dollar extra will go into the tills of any legitimate business, but many will be diverted, and the saloons and cheap entertainments will get it all.

I think the Tecumseh public knows me well enough to know that I am not a crank. But I do want to see a clean village. Its too bad we can't have a sewer this summer but must have a carnival instead.

I want to publicly urge Christian people to do all they can to show this carnival in its true light.

I want to urge all mothers and fathers who care at all for the moral welfare of their children, to keep them off the streets this week, and to know where they are evenings. For nothing can come to them from this carnival but immorality and evil.

I am proud of our village its beauty, its culture, its refinements and its industry. I bow with her in her shame.

JOHN WIRT DUNNING.

Thinks It Saved his Life.

Lester M. Nelson, of Naples, Maine, says in a recent letter: "I have used Dr. King's New Discovery many years, for coughs and colds, and I think it saved my life. I have found it a reliable remedy for throat and lung complaints, and would no more be without a bottle and I would be without food." For nearly forty years New Discovery has stood at the head of throat and lung remedies As a preventive of pneumonia, and healer of weak lungs it has no equal. Sold under guarantee at C. A. Wright & Son's drug store. 50c. and $1.00. Trial bottle free

BASE BALL

SOUTHERN MICHIGAN LEAGUE

Standing.

	Won.	Lost.	Pct.
Flint	26	17	.605
Saginaw	22	16	.579
Lansing	22	17	.564
Kalamazoo	22	18	.550
Jackson	18	20	.474
Battle Creek	18	23	.439
Tecumseh	**17**	**25**	**.405**
Bay City	14	24	.368

Schippacasse of Tecumseh is really the big hitter of the players in the league, who have been playing steadily. Somerlott has a big run of sacrifice hitting. Among the three hundred hitters of the league are: Schippacasse and McDonald of Tecumseh.

Last Friday Tecumseh lost their fifth game to Flint, by the score of 6 to 1. Krapp was in fine form but one hit was secured off his delivery, until the ninth inning, when he weakened a little, giving Streeter and Lagoe singles. McDonald was fined $3 and sent to the bench for disputing a decision of the umpires. Score by innings:

		R	H	E
Tecumseh	0 1 0 0 0 0 0 0 0	1	3	0
Flint	3 1 0 0 2 0 0 0 *	6	8	1

Batteries—Bishop and Harris; Krapp and Sullivan. Two-base hits—Hadley 2, Streeter. Left on bases—Tecumseh 7; Flint 5. Struck out—By Bishop 1; by Krapp 3. Time—1:40. Umpire—O'Toole.

In one of the greatest games seem on the Flint diamond this season, Tecumseh went down to their 6th defeat at the hands of the Flint team The game went for 13 innings, Flint finally winning out. Somerlott made a home run. Holmquist pitched great ball, allowing but 9 hits, while O'Connell was touched for 11 hits. Score:

Tecumseh—	R	H	E
1 0 0 0 0 0 0 0 1 0 0 0 0	2	11	1
Flint—			
2 0 0 0 0 0 0 0 0 0 0 0 1	3	9	2

Batteries—Holmquist and Harris; O'Connell and Sullivan. Two-base hits—McLafferty, Hamilton. Three-base hits—Fulton, McLafferty. Home run—Somerlott Left on bases—Tecumseh 7; Flint 7. Struck out—By Holmquist 9; O'Connell 2. Time—2:45. Umpire—O'Toole.

Sunday the Indians were shut out by the Prison City lads, the score standing 6 to 0. Norcabbage was invincible, holding them to four scattered hits. Brilliant fielding by Jackson featured the game. Doty was found for 10 hits. Score by innings:

	R	H	E
Tecumseh 0 0 0 0 0 0 0 0 0	0	4	1
Jackson 2 0 2 0 1 0 1 0 *	6	10	1

Batteries—Doty and Harris; Norcabbage and Walsh. Two-base hits—Slear, Schlatter, Three-base hit—Blake. Left on bases—Tecumseh 6, Jackson 7. Struck out—By Doty 2; Norcabbage 3. Time—1:52. Umpire—Corlette.

Jackson won in an overtime game yesterday with Tecumseh, handing the latter team their eighth defeat. Tecumseh has been playing in hard luck the past two weeks, and are in hopes to break their hoodoo here today with Saginaw. Bishop pitched for Tecumseh, allowing but 3 hits until the ninth inning, when Jackson tied the score The game went on until the 12th inning when Jackson scored the winning run. Score by innings:

Tecumseh—	R	H	E
2 0 0 2 0 0 0 0 0 0 0 0	4	10	1
Jackson—			
2 0 0 0 0 0 1 0 1 0 0 1	5	9	1

Batteries—Bishop and Harris; Kearney and Walsh. Two-base hits—Evans, Schippy Three base hit—Parker. Left on bases—Tecumseh 8; Jackson 3. Time—2:10. Umpire—O'Toole.

NO MORE CATARRH

C. A. Wright & Son Will Not Allow It to Exist in Tecumseh.

"There will be no more catarrh in Tecumseh," say C. A. Wright & Son, "unless people fail to follow the law of common sence."

C. A. Wright & Son make this statement because of the great success that has followed the use of Hyomei in the treatment of catarrhal troubles. So postive is this treatment in quick relief and permanent cure that C. A. Wright & Son sell it under an absolute guarantee to refund the money if it does not do all that is claimed for it.

There is no other treatment or medicine for catarrhal troubles that is at all like Hyomei. It follows nature's plan in curing disease of the throat and lungs by bringing healing medication right to the very spot where the disease germs exist. With this treatment, health-giving oils and balsams are breathed through a neat pocket inhaler that comes with every outfit, so that every breath you take while using Hyomei is a breath of healing air. It kills all catarrhal germs and prevents their growth, so that the cure is thorough and permanent.

Remember that Hyomei is sold under a guarantee to cost nothing unless it cures. If you have any catarrhal trouble, you should take advantage of C. A. Wright & Son liberal offer.

TECUMSEH STATE SAVINGS BANK

3 per cent Interest on Savings Deposits.

C. R. MILLER, President.

J. Q. LOOK, Vice President

J. H. SMITH, Cashier.

HAVE YOU a bank account? If not, WHY NOT? YOUR DEPOSIT WITH US WILL GROW.

INTEREST now due on savings deposits, bring in your pass book and have interest credited.

FARMERS;—Ask for souvenir EXPENSE BOOK.

ANOTHER INVOICE OF THOSE

Honey-cured Hams, Picnic Hams,

Lunch Hams and Bacon.

The Cheapest and Best Meat for hot weather.

ANDERSON BROS.

Phone 91 — GROCERS — Macon Phone

If you want something that has some class to it, see our line of

Refrigerators
Lawn Mowers
Screen Doors
Hammocks and Fishing Tackle

Satterthwaite Bros.

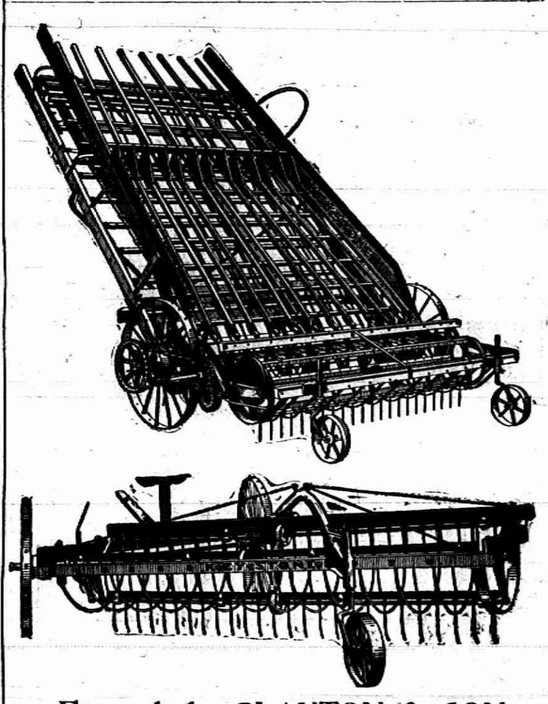

For sale by SLAYTON & SON.

We are handling

Strawberries

from the Best Growers. When you want Good Berries, or any other good goods in our line,

Come and See us.

PHONE 39 *AVERY & CO.*

MEATS

I have a full line of Meats and ask you to give me a call.

Everything to be found in an Up-to-date Market

HARRY MARSH.

WITHERELL BLOCK.

DR. P. B. HARDY

PHYSICIAN AND SURGEON

Especial attention given to diseases of the Stomach, Throat, Nose, Ear, diseases of women and General Surgery

HOURS.—12 30 P. M. to 3 P. M. 6:30 P. M. to 9 A. M.

Office over Tecumseh State Savings Bank Telephone No. 268.

H. R. CONKLIN, M. D.

PHYSICIAN and SURGEON.

OFFICE and RESIDENCE 50 Chicago Street.

OFFICE HOURS { 12 to 2 and 7 to 8 p. m.

Patients wishing eyes examined for spectacles will please call at noon office hour.

L. M. JONES, M. D.

PHYSICIAN AND SURGEON

Office and Residence over Satterthwaite Bros' store.

Office Hours { 8 to 5 p m. 6:30 to 8:30 p. m.

PHONE No. 94

G. V. RANDALL, M. D.

At old Office of Dr. Jenkins, on Chicago Street.

Office Hours—
7:30 to 8:30 a. m.
1 to 3 and 7 to 9 p. m.

PHONE No. 297.

Save The Pieces

Lenses Matched and Frames Repaired

Iw ill be at my office over J. J. Belcher's store every day except the 3rd Tuesday of each month.

S. P. HOSMER, OPTICIAN.

Dental Parlors

of

W. D. REED, D. D. S.

Chicago, St., Tecumseh

Crown and Bridge work, Aluminum, Silver and Rubber plates and all of the specialties known to modern to modern dentistry. Gas or vitalized air administered.

Office over Avery & Co's store.

Dental Parlors

of

E. D. BROWN, D. D. S.

Filling, Crown, Bridge and platework Local and complete anaesthetics administered for painless extraction. Office over Orr's Drug Store. Phone, 192

A. C. AYLESWORTH,

Licensed Auctioneer, Real Estate, Stock and General Salesman.

Will attend all sales in city or country, at reasonable rates.

Headquarters and all dates made Herald office.

FRANK DAVIDSON,

Licensed Auctioneer. Farm and Stock Auctions.

Attended promptly and in satisfactory manner. Terms reasonable.

Headquarters at Herald office where all dates are made. State 'phone 504 East.

The upright man will surely have good things and many friends while he lives.

At a marked down sale of millinery is where the women fight at the drop of the hat.

TECUMSEH MARKETS

LIVE STOCK.

Steers	3½	5
Heifers	2	3
Cows	1	3
Veal calves	6½	7
Hogs No 1	4	4½
Roughs	3½	
Sheep	2	3½
Lambs	5	
Fowls	10	
Springers	20	
Ducks	9	
Turkeys	13	
Geese	7	
Old Roosters	5	

DRESSED MEATS.

Wholesale

Beef, by side	6	7½
Hogs	6	
Veal	9½	
Mutton	8	
Spring lamb	12	13½
Lard	11	
Hides, green	4½	
Veal skins, green	7	
Sheep pelts	.25	1.50
Tallow	1½	3
Timothy ₩ ton	7.00	10.00
Clover ₩ ton	6.00	
Bran ₩ cwt	1.20	

GRAIN, SEED AND HAY.

Wheat	.92	.94
Oats	50	
Clover seed	11.00	12.00
Corn shelled	70	75
Corn in ear ₩ cwt	.75	80
Middlings ₩ cwt	1.50	
Corn meal ₩ cwt	1.60	

PROVISION MARKET.

Wholesale

Butter	15	18
Eggs	14	17
Beans ₩ bushel	2.20	
Potatoes	.50	

Thousands Have Kidney Trouble and Never Suspect it.

Prevalency of Kidney Disease.

Most people do not realize the alarming increase and remarkable prevalency of kidney disease. While kidney disorders are the most common diseases that prevail, they are almost the last recognized by patient and physicians, *who content themselves with doctoring the effects*, while the *original disease* undermines the system.

What To Do.

There is comfort in the knowledge so often expressed, that Dr. Kilmer's Swamp-Root, the great kidney remedy, fulfills every wish in curing rheumatism, pain in the back, kidneys, liver, bladder and every part of the urinary passage. It corrects inability to hold water and scalding pain in passing it, or bad effects following use of liquor, wine or beer, and overcomes that unpleasant necessity of being compelled to go often during the day, and to get up many times during the night. The mild and the extraordinary effect of Swamp-Root is soon realized. It stands the highest for its wonderful cures of the most distressing cases. If you need a medicine you should have the best. Sold by druggists in fifty-cent and one-dollar sizes.

You may have a sample bottle and a book that tells all about it, both sent free by mail. Address Dr. Kilmer & Co., Binghamton, N. Y. When writing mention this paper and don't make any mistake, but remember the name, Dr. Kilmer's Swamp-Root, and the address, Binghamton, N. Y.

Home of Swamp-Root.

Look before you leap; you can't jump from the fire back into the frying pan.

After a young man begins to concentrate his attention on one girl, the other girl stops laughing at his jokes.

DeWitt's Kidney and Bladder Pills are prompt and thorough and will in a very short time strengthen the weakened kidneys and allay troubles arising from inflammation of the bladder. They are recommended everywhere. Sold by all druggists.

Do babies know the truth about you when they stare so impudently at you?

There is much that is evil in mediaval poetry.

Big cuts or little cuts, small scratches or bruises or big ones are healed quickly by DeWitt's Witch Hazel Salve. It is especially good for piles. Be sure to get DeWitt's. Sold by all druggists

The bigger fool you make out of a fool, the better he likes it

Healthy kidneys filter the impurities from the blood, and unless they do this good health is impossible. Foley's Kidney Cure makes sound kidneys and will positively cure all forms of kidney and bladder disease. It strengthens the whole system.

A specific for pain—Dr. Thomas' Eclectric Oil, strongest, cheapest liniment ever devised. A household remedy in America for 25 years.

Dyspepia is our national ailment. Burdock Blood Bitters is the national cure for it. It strengthens stomach membranes, promotes flow of digestive juices, purfies the blood, builds you up.

"I have been somewhat costive, but Doan's Regulets gave just the results desired. They act mildly and regulat the bowels perfectly."—George B. Krause, 306 Walnut Ave., Altoona, Pa.

A woman's hair is always too thick or too thin to suit her.

A GOOD REASON.

Tecumseh people can tell you Why it is so.

Doan's Kidney Pills cure the cause of disease, and that is why the cures are always lasting. This remedy strengthens and tones up the kidneys, helping them to drive out of the body the liquid pois on that cause backache and distressing kidney and urinary complaints. Tecumseh people testify to permanent cures.

Mrs. Geo. Teachout, living on Oneida street, Tecumseh, Mich., says: "Some years ago I began to have a great deal of trouble from my kidneys. There were intense pains in the small of my back extending to my shoulder blades, and at times when I stooped, sharp stitches of pain would catch me and I would be unableto straighten for a few seconds. At night, I could not rest well on account of the frequent action of the kidneys, and though I doctored no benefit. I had heard a great deal about Doan's Kidney Pills. I got a box at Wright and Son,s drug store and began using them. I soon noticed the good effects and continued taking them until entirely cured. I cheerfully recommend Doan's Kidney Pills to any one afflicted with kidney trouble."

For sale by all dealers. Price 50 cents. Foster-Milburn Co., Buffalo, New York, Sole Agents for the United States. Remember the name—Doan's—and take no other.

Marriage is like a cucumber—it doules you up.

The best way to make your opinions respected is to keep them to yourself.

The usual idea of whether a man is respectable or not depends on how he is dressed.

A cranky bachelor says that heaven is probably so called because there are no marriages there.

A Kansas City man pawned his store teeth for a beefsteak which he could not eat on account of the absence of his teeth.

Culture, said Prof. Shailer Mathews, is going to hum in Chicago, and then retired when George Ade read one of his fables in slang, thus giving culture a running start.

WOOD PRESERVATION.

Steps Taken by Railroad Men to Conserve Diminishing Timber Supply.

The recent action by the board of directors of the American Railway Engineering and Maintenance of Way association in appointing a committee of seventeen to investigate and report upon the subject of wood preservation has shown that the practical railroad men of the country recognize the importance of taking steps to conserve the rapidly diminishing timber supply of the United States.

Timber is one of the principal materials purchased by the railroads, and its economical use is a subject of far-reaching importance. More than 100,000,000 cross ties are used annually by the different railroad companies, and their average life in this country is not more than six or seven years. From a study of European methods and the knowledge of wood preservation under conditions in this country timber testing engineers say it is reasonably certain that an average life of from fifteen to twenty years may be secured by treating the tie with a good preservative and the use of improved devices for the prevention of mechanical abrasion, thus to a large degree diminishing the drain upon the timber supply.

While the quantity of timber used for ties is very great and the problem of a future supply is a serious one, yet this class of timber is not the only one which should receive consideration. A greater length of service from timber now used by railroads for bridges, trestles, piles, fences and transmission poles is greatly to be desired.

A. L. Kuehn, engineer of track and roadway of the Cleveland, Cincinnati, Chicago and St. Louis railway, is chairman of this special wood preservation committee, and C. G. Crawford, specialist in wood preservation of the United States forest service, is its vice chairman. The first meeting was recently held in Chicago for the purpose of organizing and deciding upon a plan of work. The committee was divided into four subcommittees to take up the following lines of work:

Statistics and economics, O. Chaunte, consulting engineer, Chicago, chairman.

Preservatives and specifications, H. von Schrenk, consulting timber engineer, St. Louis, chairman.

Adaptability of woods and their preparation, W. K. Hatt, civil engineer, forest service, Lafayette, Ind., chairman.

Treating processes, C. G. Crawford, specialist in wood preservation, forest service, Washington, chairman.

This American Railway Engineering and Maintenance of Way association now consists of about 900 members representing 200,000 miles of railroad track and including among its membership the leading railroad engineers of the country. The object of the association is the advancement of knowledge pertaining to the scientific and economical construction, operation and maintenance of railroads. The method employed to obtain this information is through standing committees appointed by a board of directors. Each committee is appointed to investigate a special subject and to report at each annual meeting, presenting the results of its investigation, followed by recommendations which are published in the Manual of Recommended Practice after they have been adopted by the association.

Representatives of retail, wholesale and manufacturing lumbermen, in session in Minneapolis, adopted a code of ethics for the trade and formed a new association to be known as the Lumber Trade congress. The code of ethics consists of seventeen clauses, governing the question of orders, failure to deliver or damage claims, term of sale and arbitration of difficulties between buyer and seller.

Heart Troubles

The heart may be weak just the same as the eyes, stomach or other organs: It often happens that a person is born with a weak heart. Then again disease, fevers, over-exertion, anxiety, nervousness, rheumatism, etc. weaken the heart. The result is shortness of breath, palpitation, pain in the heart, or in some of the nerves of the chest or abdomen. The heart should be strengthened with a tonic, and for this nothing equals Dr. Miles' Heart Cure.

"I had LaGrippe last fall as I thought in a mild form. I was weak, tired feeling, and short of breath; could hardly go about, and a good deal of the time sort of an asthmatic breathing and extremely nervous." I began taking Dr. Miles' Heart Cure and Nervine and now I feel so much better in every way. I am so thankful that I began taking this medicine, and shall not hesitate to tell others how much good it has done me."

MRS. F. J. NORTON, Preeville, New York.

Your druggist sells Dr. Miles' Heart Cure, and we authorize him to return price of first bottle (only) if it fails to benefit you.

Miles Medical Co., Elkhart, Ind.

JACKSON AND TOLEDO

$1.00 ROUND TRIP

DETROIT

85c Round Trip.

Every Sunday

Base Ball game at Detroit June 21, DETROIT vs. WASHINGTON.

Train leaves Tecumseh at 8:11 a. m. for Toledo and 8:57 a. m. for Jackson. Correspondingly low fares to intermediate stations including Adrian.

LAKE SHORE

Falling Hair

Ayer's Hair Vigor promptly destroys the germs that cause falling hair. It nourishes the hair-bulbs, restores them to health. The hair stops falling out, grows more rapidly.

Dandruff

Ayer's Hair Vigor just as promptly destroys the germs that cause dandruff. It removes every trace of dandruff itself, and keeps the scalp clean and in a healthy condition.

Does not Color the Hair

We wish you to positively and distinctly understand that Ayer's Hair Vigor does not affect the color of the hair, even to the slightest degree. Persons with the whitest or the lightest and most delicate blond hair may use it freely without having the hair made a shade darker.

Ingredients: Sulphur. Glycerin. Quinin. Sodium Chloride. Capsicum. Sage. Alcohol. Water. Perfume.

Show this formula to your doctor. Ask him what he thinks of it.

J. C. AYER COMPANY, Lowell, Mass.

MURDER OF THE SEAL.

The Way the Animals Are Slaughtered by the Hunters.

The ice echoes no footfalls, so the murder of the seal is a stealthy act. Yes, it seems like murder. On the pan lies a whitecoat alone. Up to it hurries one of the hunters. Lifting his bat above his head, he measures the distance; then, swinging downward the iron shod point, he strikes the skull of the seal such a blow that it is crushed in as if of pasteboard. Tossing aside the bat and whipping out the scalping knife, while the creature is still quivering, with a swift undercut and two or three side strokes the keen blade has severed the hide and the layers of fat beneath so they can be rolled into a pelt, the hide holding the fat in its folds. The next whitecoat is with its parents. Their hide is coarser, but worth having, so the gunner takes a quick aim, lodging a charge of shot in the head of the growling mate just at the base of the brain. Here the skull is thinnest. One of the batters stands guard over the blowhole to prevent the mother from escaping, while another hats the cub. Then the female, who would desert her offspring to save her own life, is clubbed on the head. A few strokes of the knives and three more bloody carcasses crimson the ice. The pelt of the first seal is piled with the other three in a pan. The flagman sticks a flag by its side, and the hunters hurry forward, leaving the pelts to be towed back to the ship when the hunt is ended.

Thus the slaughter continues hour after hour until nightfall only ends the stroke of the bat and thrust of the knife. If it began at daybreak the field may be strewn with thousands of dead seals, for if the pan of ice is thronged with them, as is sometimes the case, a hundred men will kill ten times their number in a day, since most of the seals are harps, which seldom try to protect their young, and are slain without attempting to defend themselves.—Day Allen Willey in Metropolitan.

BOLIVIAN INDIANS.

The Majority Are Semi-intoxicated From the Cradle to the Grave.

The Indian women of Bolivia are usually superior to their lords in actual intelligence; also in age, as a rule.

They earn the larger share of their mutual "living" and take the lead in most things.

As recognized head of the house the Bolivian Indian wife is much more likely to thrash her comparatively timid spouse than he is to ill use her.

In the markets, when produce has to be disposed of, she can drive a far better bargain than he could; she can carry as heavy burdens, endure as much privation and physical toil, labor, chew as much coca and drink as much strong drink.

Little or no money passes among the Bolivian Indians, their mediums of exchange being whatever they may raise or the labor of their hands. They will eat when not hungry, drink when not thirsty, sleep when not sleepy, anywhere and any time when opportunity offers, "against the time of need," as they say. The majority are in a state of semi-intoxication from babyhood to the grave, alcohol being used on every pretext, freely as their means will allow, on occasions of births, deaths and feast days—the last named being remarkably frequent.—Boston Globe.

Whales.

The largest of all mammals are not the elephants, but the whales. A large elephant weighs about six tons, but the largest whale reaches the immense weight of 150 tons and would furnish four carloads of flesh and blubber. About forty different kinds of whales and dolphins are known, and, although they live in the open sea and look like fish, they are not fish at all, but are true mammals, breathing air and feeding their young on milk, like cows and horses.

CLEVELAND and RETURN $4.45

JUNE 25th to JULY 1st.

Good returning until July 7, or by extension until Aug. 31. Particulars from Lake Shore Agents. When in Cleveland ask Lake Shore agents about low fare side trip tickets which will be on sale to many places

LAKE SHORE

SAND LAKE 30C ROUND TRIP

DEVILS LAKE 55C ROUND TRIP

EVERY SUNDAY

Train leaves Tecumseh at 9:17 a. m. through to Addison. Connects at Addison Junction with train to and from Clark's Lake. Correspondingly low fares to all intermediate stations.

LAKE SHORE

CORRESPONDENCE.

OLINTON.

Beth Hunter of Monessen, Pa., is the guest of her grandparents.

The Altar Guild of St. Johns church meets Monday evening with Miss Etta Judge.

Mrs. C. R. Teabolt and little daughter of New York City, are spending the summer with her parents, Geo. Rawson and wife.

Claud Hause and wife were expected here Saturday from Salt Lake City, being called here by the severe illness of the former's father.

Clayton Johnson and Lloyd Smith of Detroit, were the over Sunday guests of their parents.

Eugene Brown is home from Alma college for the summer.

Mrs. E. O. Allen and Ada visited at Ypsilanti the latter part of the week.

G. W. Freese, E. L. and F. L. Parker and gentleman friend spent Thursday evening at Wamplers lake.

Misses Blanch Robison and Donna Woodward were in Manchester Wednesday afternoon.

Mrs. George Klee has been visiting her sister, in Detroit the past week.

Miss Mae Davis is home from Hersey, for the summer.

Miss Lillian Robison spent Thursday and Friday in Manchester.

Miss Vivian Halliday has been spending a few days with Grass Lake relatives.

Frank A. Windes of Winnetka, Ill., is visiting Howard Hause and family. He is an Ann Arbor chum of Nell Williams.

Mrs. L. W. Kimball and Mrs. C. E. Kemp were in Manchester Thursday, where the former sang at the commencement exercises.

The Maccabees held their annual memorial exercises at the cemetery Sunday. Judge J. L. O'Mealy delivered the address.

Mr. Smith of Weston, spent the latter part of the week with Wm. Gadd and wife.

R. B. Mills is going to run the feed store.

Miss Marjory Dorr is home from Detroit for the summer.

Mrs. James Hogan is quite ill.

The Clinton Clothing Co. gives all the children of the village a free ride on the merry go round Wednesday afternoon.

The Baptist social held at the home of Fred Reisers the first of the week netted that society $22 70.

Mrs. E. S. Tate has returned from a short visit with her sister, Mrs. E. A. Clark, at her summer home at Spring Lake.

Mrs. M. Lane has returned from a few days stay with her daughter, Mrs. Steveson of Milan.

Miss Cathrine Clark came home Friday night from St. Mary's school.

The residence of Mrs. Eliza Kishpaugh is being painted.

The trouble with most cough cures is that they constipate. Kennedy's laxative cough syrup does not constipate, but on the other hand its laxative principles gently move the bowels. It is pleasant to take and it is especially recommended for children as it tastes nearly as good as maple sugar. Sold by all druggists.

If as many people grab Father Time by the forelock as one would be led to suspect from the price of beef, coal, etc., father must have an awful sore head.

WILL CURE CONSUMPTION

A. A. Herren, Finch, Ark., writes: "Foley's Honey and Tar is the best preparation for coughs, co'ds and lung trouble. I know that it has cured consumption in the first stages." You never heard of any one using Foley's Honey and Tar and not being satisfied.

A Kansas City man pawned his store teeth for a beefsteak which he could not eat on account of the absence of the teeth.

Any skin itching is a temper-tester The more you scratch the worse it itches. Doan's Ointment cures piles, eczema—any skin itching. At all drug stoes.

Learning is but an adjunct to ourselves.

Bucklen's Arnica Salve Wins.

Tom Moore, of Rural Route 1, Cochran, Ga., writes: "I had a bad sore come on the instep of my foot and could find nothing that would heal it until I applied Bucklen's Arnica Salve. Less than half of a 25 cent box won the day for me by affecting a perfect cure." Sold under guarantee at C. A. Wright & Son's drug store.

EXCURSIONS JULY 4

The Lake Shore Ry. will sell excursion tickets July 3 and 4 between all stations on its line, good returning until July 5, inclusive Tickets also sold to points on many connecting lines Get particulars from local agent.

LAKE SHORE

PANIC ON STEAMER.

Rams Another Vessel Which Crossed Her Bow in Detroit River.

Detroit, Mich., June 22.—A frightful disaster was narrowly averted on the Detroit river when the steamers Britannia and City of Alpena collided off the foot of First street. As it was, a panic occurred among the several thousands of women and children aboard the Britannia, which was crowded to the rails. Many fainted, several were trampled and had their clothes torn, and not a few were barely restrained by the crew and other passengers from jumping overboard in their terror.

The Britannia had just left the Third street dock and was proceeding up the river to the Woodward avenue stop, when the City of Alpena, which had no passengers, shot out into the river from the D. & C. docks at the foot of Wayne street, blowing two whistles, signifying that Captain Lightbody intended to put his craft across the bow of the Britannia and pass down the river on her starboard side. Captain Ferguson of the Britannia immediately gave the signal to back with all power, and gave two frantic toots of his whistle.

The Britannia rammed the Alpena on the latter's starboard quarter, several yards from the bow, and smashed considerable woodwork, but did not seriously injure the D. & C. boat.

The latter proceeded down the river, while the Britannia, which had been carried far out into the river and had been turned almostly completely around, pointed up the river, stopped at the Woodward avenue dock to ascertain its damage, and, finding nothing serious, it proceeded on its route to the island.

The commotion on the Britannia was fearful. Frenzied women and children screamed and fainted. Several men aboard tried to calm them, but they were thrown aside.

Killed Going to Circus.

Gaylord, Mich., June 22.—Bent on seeing a circus in this village, Peter Belinde, sixteen years old, and Burton Ward, fourteen years old, sons of farmers, lost their lives in jumping from some flat cars on which they had been riding, at Waters, a station eight miles south of here. The boys fell directly in front of a switch engine on another track and were run over by it.

Probably Bomb Was Exploded.

Philadelphia, June 22.—Investigation into the cause of an explosion on board the Hamburg-American line steamer Arcadia, in which three persons were killed and a number injured, on Saturday, strongly tend to substantiate the theory that the bursting of a bomb caused the damage. The explosion occurred in hold No. 4, in which the officers and agents of the vessel declare there were neither explosives nor chemicals. An examination of the bulkhead of 3-8 inch steel, separating No. 4 hold from the coal hold, shows that it is covered with small indentures, as though volleys of bullets had been fired against it. The steel partition was torn loose by the explosion and rolled up like paper, and some of the fire inspectors say that an ordinary gas explosion would not have caused such a condition. Even the ship's officers, who at first declared the assumption that there was a bomb on board was absurd, now admit the possibility of such a thing. The theory of the bomb is also the only one that explains the fact that two of those who met death in the explosion were riddled with small holes, apparently made by flying bits of steel and broken nails. A handful of such scrap was gathered up from the torn clothing and around the bodies of the dead men.

Attacks Wife; Attempts Suicide.

Cleveland, O., June 22.—John Kelly, seventy-five years old, a retired contractor and real estate dealer, fatally wounded his wife, Margaret, seventy-three years of age, the police assert, and then tried to commit suicide by beating out his brains with a hatchet, the weapon used upon his wife. Mrs. Kelly is at a hospital with a fractured skull. Kelly, although severely hurt, will recover. Within a few days the couple would have celebrated their golden wedding anniversary. They were preparing to go to church, and the quarrel came when Kelly accused his wife, it is alleged, of drawing upon their savings account without his knowledge. Kelly, the police state, seized the hatchet and beat his helpmate fiercely with it. A daughter, returning from church, found her father battering himself, and she went for assistance. Both the aged people were unconscious when the neighbors arrived, and the couple were taken to a hospital.

Aerodrome Makes Long Flight.

Hammondsport, N. Y., June 22.—Three successful flights, one of which is said to be the longest ever made in public by a flying machine in America, was accomplished by the new aerodrome No. 3, known as the Curtiss June Bug, which has just made its maiden ascent here under the auspices of the Aerial Experiment association. The aerodrome, which was designed by S. H. Curtiss, in its long flight rose smartly from the ground and covered a distance of 1,266 feet at the rate of 34½ miles an hour. The flight was regarded as a particularly successful feat of aviation. The performance was witnessed by Dr. Graham Bell and other members of the association.

I hate to hear so many husbands call their wives "dear." It sounds like an insinuation.

DAY OF DROWNINGS.

Series of Accidents Occur In Michigan Streams.

FOUR LIVES ARE LOST.

Boys at Freeland Fall From Logs. Ypsilanti Young Man Sucked Under by Current—Menominee Boy Seized With Cramps.

Freeland, Mich., June 22.—While fishing on a raft of logs on the Titabawassee river, Benjamin H. Foster, nineteen years old, and Solomon Foster, his brother, seventeen years old, were drowned. Their bodies were recovered.

The young men lived at Auburn, at the home of their grandparents, Mr. and Mrs. A. Margarson, and were visiting at the home of George Austin, at Freeland. With Austin's hired man, they went to the river to fish. Benjamin rolled off the logs into the water, and when his brother attempted to rescue him, he, too, was drowned.

Ypsilanti, Mich., June 22.—Sucked beneath the surface of the Huron river by the swift current near the Woolen mill dam, Ira Lawrence, nineteen years old, son of John Lawrence, was drowned in the presence of his two brothers, whith whom he was swimming. The other lads succeeded in reaching the shore safely.

The three lads swam to the center of the stream, and Ira was seen to suddenly disappear. The other boys realized that they, too, were being pulled down and struck madly for shore. When they turned to see where Ira was, he had gone down.

The police were notified, and Chief Gage hurried to the scene. He allowed the water to flow out of one dam and the mill race, considerably lowering it, and then succeeded in finding the body.

Menominee, Mich., June 22.—While swimming in the Menominee river, Fred Suhr, aged sixteen years, was seized with cramps and drowned before his companions could rescue him. His body was recovered.

VILLAGES BURN.

Forest Fires Destroy Property in the Northern Peninsula.

Millersburg, Mich., June 22.—The little village of Case, three miles west of here, has been destroyed by forest fires. The villagers were all taken to Onaway on a special train. Case at one time was a thriving town, but since the decline of the lumber industry it has lost many of its inhabitants. It is doubtful if the town will be rebuilt.

Wolverine, Mich., June 22.—Legrande, a village of 200 population, on the Haakwood branch, northeast of here, has been destroyed by fire. Most of the women and children had left the village and gone to Indian River, and the men who remained were unable to successfully combat the fire. The loss to property is heavy. Great quantities of lumber and timber were in the village ready for shipment. All was burned.

Rondo, Mich., June 22.—Fire has caused loss of here of $15,000. A. Park's hotel was destroyed, as well as his store, its stock and his personal property, all valued at $10,000. The Galbraith dwelling and barn and the Shearer residence were also destroyed, as well as the Michigan Central railroad station. Several bridges were also burned.

Boyne City, Mich., June 22.—Forest fires southeast of this city are causing great loss. The village of Kentucky has been wiped out. Several big skidways of logs and much standing timber has been burned. The loss will reach thousands of dollars.

Fire Wipes Out Canadian Town.

Toronto, Ont., June 22.—The town of Burk Falls, Parry sound district, on the north branch of the Grand Trunk railroad, has been almost completely wiped out by fire, involving a loss of $100,000.

Fulton Again Scorched.

Fulton, Mich., June 22.—For the second time within six months this village has suffered from a disastrous fire, when, at an early hour, property estimated worth $50,000 on Main street was destroyed. The fire started in the building occupied by F. J. Martin, hardware, and by the Maccabees, from some unknown cause, and before it was gotten under control destroyed two large business buildings and contents and two dwellings. Just six months ago the opposite side of Main street was swept by flames.

Accidentally Shoots Chum.

Cadillac, Mich., June 22.—While loading his gun, Roy Spencer accidentally shot his chum, Arthur Kirby. The bullet entered his left arm near the wrist, passing out near the elbow. Both boys claim it was an accident. Kirby's life was probably saved by the bullet glancing off after striking the bone of the arm. Surgeons, however, believe the young man will suffer a permanent injury to his arm.

"Look out for the germs in ice cream," cries an eastern scientist. Aw, g'wan, who's eatin' any ice cream?

RAILROAD TIME TABLES.

Lake Shore & Michigan Southern Railroad.

Effective May 31, 1908

GOING SOUTH.

Stations	815 Dly except Sun.	809 Dly except Sun.	831 Dly except Sun.	811 Dly	813 Sun. only
Jackson	4 05	10 05	3 00	8 30	7 15
Tecumseh	a m 7 00	a m 11 04	p m 4 55	p m 9 25	a m 8 11
Adrian	a m 7 33	a m 11 35	p m 5 30	p m	a m 8
Detroit	a m 11 50	a m	p m 8 40		a m 11 05
Toledo	a m 3 40	12 10	p m 7 15	10 20	a m 3 50
Chicago	a m 3 00	p m	p m	p m	a m
	p m				

GOING NORTH.

Stations	816 Dly except Sun.	812 Dly except Sun.	814 Dly except Sun.	810 Dly except Sun.	810 Sun only
Detroit				5 00	4 10
Chicago	3 00			p m	p m
	a m				
Toledo	7 40	12 30	5 15	7 00	8 00
	a m	p m	p m	p m	p m
Adrian				7 40	8 30
				p m	p m
Tecumseh	8 51	1 35	6 30	8 16	9 26
	a m	p m	p m	p m	p m
Jackson	10 05	2 50	7 25	9 35	10 50
	a m	p m	p m	p m	p m

DUNDEE BRANCH.

GOING WEST.

Station	429 Dly except Sun.	421 Dly except Sun.	419 Sun. only
Toledo			a m 10
Adrian	8 50	3 20	8 30
	a m	p m	a m
Tecumseh	7 30	1 00	7 17
	a m	p m	a m

GOING EAST.

Station	423 Dly except Sun.	431 Dly except Sun.	429 Sun. only
Tecumseh	10 43	4 55	7 40
	a m	p m	p m
Adrian	11 10	5 00	8 04
	a m	p m	p m
Toledo	12 10		9 15
	p m		p m
Chicago	7 00		
	p m		

Tecumseh and Dundee Trains. Daily except Sunday.

LEAVE TECUMSEH.

Dundee Accommodation ..... 7 10 a m
" " ..... 12 50 p m

ARRIVE AT TECUMSEH.

Tecumseh Accommodation ..... 8 45 a m
" " ..... 5 40 p m

SPECIAL NOTICE

Coupon tickets can now be procured at this station over best routes to all principal cities in the United States.

G. J. ZIEGE, Ticket Agent
J. W. DALY, C. A. G. P. A. Cleveland, Ohio.

FEELING LIVER-ISH This Morning? TAKE THEDFORD'S Black-Draught Stops Indigestion Constipation 25¢

A Gentle Laxative And Appetizer

FOLEY'S HONEY AND TAR

The original LAXATIVE cough remedy.

For coughs, colds, throat and lung troubles. No opiates. Non-alcoholic. Good for everybody. Sold everywhere.

The genuine FOLEY'S HONEY and TAR is in a Yellow package. Refuse substitutes.

Prepared only by Foley & Company, Chicago.

ALL DRUGGISTS FO TECUMSEH.

Kodol For Indigestion

Our Guarantee Coupon

If, after using two-thirds of a dollar bottle of Kodol, you can honestly say it has not benefited you, we will refund your money. Try Kodol today on this guarantee. Fill out and sign the following, present it to the dealer at the time of purchase. If it fails to satisfy you return the bottle containing one-third of the medicine to the dealer from whom you bought it, and we will refund your money.

Town _____
State _____
Sign here _____ Out This Out

Digests What You Eat And Makes the Stomach Sweet

E. C. DeWITT & CO., Chicago, Ill.

Sold by All Druggists.

Kodol For Indigestion. Relieves sour stomach, palpitation of the heart. Digests what you eat.

PATENTS

PROCURED AND DEFENDED. Send model, drawing or photo, for expert search and free report. Free advice, how to obtain patents, trade marks, copyrights, etc. IN ALL COUNTRIES. Business direct with Washington saves time, money and often the patent.

Patent and Infringement Practice Exclusively. Write or come to us at 853 Ninth Street, opp. United States Patent Office, WASHINGTON, D. C.

C.A.SNOW & CO.

All the world guys the lover.

Spain is spending $40,000,000 on new battleships and lockyard construction.

The number of victims of tuberculosis in Germany exceeds 120,000 a year

The pleasurable thing to a man about being hated is generally it's because he is rich

A girl thinks a good deal more about how a man proposes than who it is doing it.

The largest quill toothpick factory is in Paris. It was originally started as a manufactory of quill pens.

The Tecumseh Herald.

VOL. LIX. NO. 25 — TECUMSEH, MICHIGAN, FRIDAY, JUNE 26, 1908. — WHOLE NO. 873

Big Sale

ALL THIS

Carnival Week

Come to us for Prices.

Every Article in our store Discounted

S. W. Anderson & Son.

"THE STORE THAT TREATS YOU FAIR"

Store Open Evenings.

FREE CARNIVAL

Six Big Days and Nights, Commencing

Monday June 22d

FEATURING

HARRY SIX,

World's Famous High Diver, twice daily.

Military Band Concerts

High Class, Moral Shows.

New Summer Furnishings

Just what you've been looking for.

Shirts, Just in

New soft-collar Negligee Shirts—in tans, corn, white and light slate shades—beautiful creations, handsome material—at $1.00 to $1.50. Better ones from $2.00 to $3.00.

The New Underwear

that will appeal to you. The new knee length, sleeveless Underwear, in 2 pieces and union—at 75c and $1.00 a garment and Union Suits at $1.00. Also in linen—comfortable and cool—You'll like them. We want you to see them anyway.

New Furnishings

for this summer. Leather Garters. Wash Ties. The new wide end 4 in-hands, in handsome patterns. Swell showing of Fancy Hose. In visible Suspenders—and all the new kinks for this season.

COME TO OUR SHOWING.

HEESEN & HEESEN,

TECUMSEH'S CHIEF CLOTHIERS.

Cut Glass and Pottery.

Now that Commencement time is over let us remind you that our show windows contain a beautiful display of CUT GLASS and POTTERY suitable for Weddings. Come in, look them over and inquire the price.

HICKS THE Jeweler,

Watch Inspectors L. S. & M. S. and D. T. & I. Ry. — *Phone 200 for Correct Time.*

OUR JUNE SALE CONTINUED to July 1st

Don't Miss Our Half Price Counters

ALL SHIRT WAISTS DISCOUNTED.

Dress Goods, Silks White Goods, Table Linens all at a DISCOUNT	49 & 59 cts. FOR BEAUTIFUL SILKS

Anderson & Rosacrans

New Straw Hats

They are here, already for you.

CALL AND SEE THEM

Everyone of the correct and best styles, for 1908.
—New Brands—New Shapes—
Everyone that Fashion requires await your coming

McCann Bros.

The One Price Clothiers.

The Lenard Refrigerator

High Grade in Every Respect.

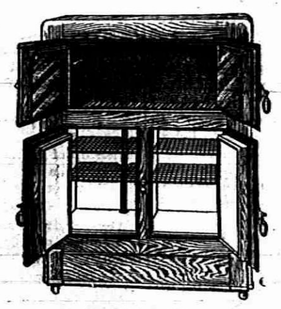

Call and See This at

D. L. Whitenack & Co.

Well Posted People

More especially those that have traveled, know the good features of the

Duguid Wall Trunk

How nice it opens close to the wall. Malleable corner wall hinges are patented and guaranteed as long as trunk is in use.

The most Durable and Convenient, prices no higher than any other good trunk. Ask to see them.

Guy E. Belding

Fourth of July

will soon be here. Everything you need in

FIREWORKS

you will find at the

Novelty Store

Ida B. Chase

ADRIAN STATE SAVINGS BANK,

ADRIAN, MICH.

RESOURCES, - - $1,400,000.00

3 Per Cent paid on all Savings Deposits. Correspondence and personal interviews solicited.

We are now established and doing business in our own building, and cordially invite public inspection of our new quarters.

R. A. WATTS, Pres. GEO. A. WILCOX, Vice Pres. B. E. TOBIAS, Cashier

THE NATION MOURNS.

Death Suddenly Claims Former President Cleveland.

HEART FAILURE THE CAUSE.

Induced by Stomach Trouble of Long Standing—Will Be Buried Friday. Messages of Condolence Pour in on Widow.

Princeton, N. J., June 25.—Grover Cleveland, twice president of the United States, died at 8:40 o'clock Wednesday morning at his home, Westland, in this quiet college town, where he had lived since his retirement as the nation's chief executive, almost twelve years ago. When death came, which was sudden, there was in the death chamber, on the second floor of the Cleveland residence, Mrs. Cleveland, Dr. Joseph D. Bryant of New York, Mr. Cleveland's family physician and personal friend; Dr. George B. Lockwood, also of New York, and Dr. John M. Carnochan of Princeton.

An official statement given out and signed by the three physicians gave heart trouble, superinduced by stomach and kidney ailments of long standing, as the cause of death.

In Poor Health Long Time.

While Mr. Cleveland had been in poor health for the last two years and had lost a hundred pounds in weight, his death came unexpectedly. Some three weeks ago he was brought home from Lakewood, where his condition for a time was such that the hotel at which he was staying was kept open after its regular season, because he was too ill to be moved. But when Mr. Cleveland was brought back to Princeton, he showed signs of improvement and actually gained five pounds in weight.

Although confined to his room continuously after his return to Princeton, it was not until Tuesday that Mr. Cleveland's condition aroused uneasiness on the part of Mrs. Cleveland. Undoubtedly affected by the heat, Mr. Cleveland showed signs of failure, and Mrs. Cleveland telephoned to Dr. Bryant, who came over from New York on the train arriving here at 4:24 p. m. Dr. Lockwood followed Dr. Bryant from New York, and when they reached here Dr. Carnochan, who had been Mr. Cleveland's local physician since the former president came to Princeton, was also called in. During the evening Mr. Cleveland seemed to rally, and Mrs. Cleveland, who always has been optimistic about her husband's health, felt assured that it was merely another of the many attacks Mr. Cleveland had suffered, and she informed those who inquired that Mr. Cleveland's condition was not serious.

Death Was Peaceful.

Mr. Cleveland became worse during the night, and Mrs. Cleveland was called to the bedside of her husband. The distinguished patient sank into unconsciousness, from which he recovered at times only to suffer a relapse. This continued throughout the night and early morning. The last time he became unconscious was about two hours before he died. Death was peaceful. Just before he died, Mr. Cleveland sought to say something, but his words were inaudible.

The text of the official statement, given out a short time after Mr. Cleveland's death, was as follows:

"Mr. Cleveland for many years had suffered from repeated attacks of gastric intestinal origin. Also, he had a long standing organic disease of the heart and kidneys. Heart failure, complicated with pulmonary thombosis and oedema, were the immediate causes of his death."

The news of Mr. Cleveland's death came as a sudden shock to the people of Princeton, as it did to the people of the rest of the world. As the news spread about, the university flags were placed at half staff, and everybody was disposed to stop and talk and express regrets and extol Mr. Cleveland's virtues. Many of the intimate friends of the family and many others not so close called at the Cleveland home. Few were able to see Mrs. Cleveland, and all of them left cards. The visitors, newspaper men, photographers and others, became so numerous that the police authorities placed a policeman on guard at the Cleveland home, and no one but intimate friends and those in charge of the funeral arrangements were permitted to approach the house.

Later in the day messages of condolence began to come in from all parts of the world to Mrs. Cleveland. One of the first was from President Roosevelt, who will attend the funeral, which will be held on Friday afternoon and which, in deference to Mrs. Cleveland's wishes, will be as private as possible.

Mr. Cleveland's body will be buried in Princeton cemetery, in the family plot, where lies the remains of Ruth, the eldest of the Cleveland children, whose death was a sad blow to her father.

Children Were Away.

So unexpectedly did Mr. Cleveland's death occur that no one of his four children were at home. The children are at the Cleveland summer home at Tamaworth, N. H., under the care of Mrs. Perrine, Mrs. Cleveland's mother. Word was sent to them of their father's death, and they are now on their way home. The children are: Ester, aged fourteen; Marion, aged twelve; Richard, aged ten, and Francis Grover, aged five.

ROOSEVELT SHOCKED.

He Will Attend Cleveland's Funeral. Orders Flags Half Masted.

Oyster Bay, N. Y., June 25.—News of the death of ex-President Grover Cleveland was communicated to President Roosevelt at his summer home here and caused radical changes in the president's plans for the immediate future. Mr. Roosevelt was visibly deeply shocked at the tiding and immediately telegraphed to Mrs. Cleveland at Princeton, N. J., tendering his sympathy and that of Mrs. Roosevelt. Announcement was made that President and Mrs. Roosevelt would attend the funeral services at Princeton Friday.

Mr. Roosevelt made it known immediately on receipt of the news of Mr. Cleveland's death that he would abandon his proposed trip to New London, Conn., to witness the Harvard-Yale boat races. He also at once prepared and subsequently caused to be issued a proclamation to the people of the country eulogizing the dead statesman, ordering all government flags half masted for thirty days and directing that military and naval honors be accorded the late president on the day of the funeral.

The president and Mrs. Roosevelt, accompanied by Secretary Loeb, will leave Oyster Bay on a special train on Friday for Princeton to attend the funeral. When they reach Long Island City, a tug will be in readiness to transfer them to Jersey City, from where another special train on the Pennsylvania railroad will convey them to Princeton. They will return over the same route to Oyster Bay immediately after the funeral services.

Washington, June 25.—Appropriate honors will be paid to the memory of ex-President Cleveland by all branches of the government. Immediately upon the receipt of the president's proclamation formally announcing Mr. Cleveland's death, steps were taken to carry out the provisions of the executive proclamation.

All departments, army posts and stations, all commanders in chief of fleets in the navy, captains of detached ships and navy yards and naval stations were ordered to fly the national colors at half staff for thirty days. In the army and navy orders will be followed later by more formal orders directing what shall be done on the day of the funeral, prescribing the number of guns to be fired, etc.

GREAT MAN.

Secretary Taft Thus Speaks of Grover Cleveland.

New Haven, Conn., June 25.—News of the death of ex-President Grover Cleveland threw a shadow of genuine sorrow into commencement festivities at Yale.

Secretary William H. Taft was informed of the demise of Mr. Cleveland as the procession of the officials of the university, the faculty and the graduates was forming to march to Woolsey hall, where the commencement exercises were held. He expressed his deep regret at Mr. Cleveland's death and said:

"President Cleveland was one of the very great men of the country. His death is a distinct loss to the American people." In speaking at the commencement dinner the secretary paid a tribute to the memory of the dead ex-president. At the conclusion of the commencement exercises, Secretary Taft announced that on account of the continued illness of Representative James S. Sherman, his running mate on the Republican national ticket, he had decided to postpone for one week the meeting of the sub committee of the national committee, which was appointed to meet him in conference to select a national chairman. It will not be held until Wednesday, July 8, in Washington.

Bryan's Tribute to Cleveland.

Lincoln, Neb., June 25.—The following tribute to former President Grover Cleveland has been written by W. J. Bryan, and it will appear in next week's issue of his paper: "The death of ex-President Grover Cleveland brings to a sudden end the phenomenal career of one of the strongest characters known to the political world during the present generation. Like every commanding figure, he had zealous supporters and earnest opponents, but those who differed from him were as ready as his warmest friends to concede to him the possession of elements of leadership to an extraordinary degree. He was deliberate in action, firm in conviction, and he was ever ready to accept responsibility for what he did. Few men have exerted a more positive influence upon those associated with them. We are not far enough from the period in which his work was done to measure accurately his place in history, but the qualities which made him great are a part of the nation's heritage, and universal sorrow is felt at his death."

Insane Convicts Removed to Ionia.

Jackson, Mich., June 25.—As a result of the killing of Keeper George Ferris by Convict Archie Woodin, two weeks ago, four prisoners have been taken from the state penitentiary to the Asylum for Criminal Insane at Ionia by Deputy Warden Wenger. The prison authorities have determined to take no more chances with convicts who are suspected of being deranged. All four of the men who were transferred were declared dangerous by Dr. Pray, the prison physician. They are: Archie Woodin, Paul Johnson, Fred Clark, Joseph Blunt.

Clyde Wanted to Die.

Kalamazoo, Mich., June 25.—In the presence of his sweetheart, Clyde White drank a quantity of laudanum while they were standing on Main street in front of a drug store. The couple had trouble. White claimed his tooth was aching and went into a drug store after something to stop the alleged pain. He returned to the street, said "Good-bye," drank the potion and soon fell over. It is believed that he will live.

Slashes Throat With Razor.

Kalamazoo, Mich., June 25.—Peter Damlik, as the result of heat prostration and ultimate brain trouble, attempted to commit suicide by slashing his throat with a razor. The wound was a horrible one. Doctors hope to save his life. He is a well known resident of the city.

Millionaire Rescues Her.

St. Joseph, Mich., June 25.—Caught in the treacherous undertow of Lake Little, Mabel Perlick, eight years old, was being dragged down to certain death when Andrew Crawford, millionaire clubman of this city, rescued her.

Fireman Brown Dies.

Battle Creek, Mich., June 25.—Fireman William Brown, injured in the explosion of a locomotive boiler at Imlay City, is dead in Nichol's hospital. He was not married, but was engaged to Miss Susie Cummings of Port Huron, the wedding being set for next month.

THE TECUMSEH HERALD.

GEO. N. STACY,
EDITOR AND OWNER.

Subscription Rates

IN LENAWEE COUNTY

One year, payment in advance $1.00
One year, payment after 3 months 1.25

OUTSIDE LENAWEE COUNTY

One year, payment in advance $1.25
One year, payment after 3 months 1.50

There will be no Deviation from above Rates

Entered at the post office at Tecumseh, Michigan as second class matter

Deafness cannot be cured

by local applications, as they cannot reach the diseased portion of the ear. There is only one way to cure deafness, and that is by constitutional remedies. Deafness is caused by an inflamed condition of the mucous lining of the Eustachian Tube. When this tube is inflamed you have a rumbling sound or imperfect hearing, and when it is entirely closed, deafness is the result, and unless the inflammation can be taken out and this tube restored to its normal condition, hearing will be destroyed forever; nine cases out of ten are caused by catarrh, which is nothing but an inflamed condition of the mucous surfaces.

We will give one hundred dollars for any case of deafness (caused by catarrh) that cannot be cured by Hall's Catarrh Cure. Send for circulars free.

F. J. CHENEY & Co., Toledo, O.

Sold by all druggists, 75c.

Take Hall's Family Pills for constipation.

There are no tomorrows on the calendar of the man who does things.

A Grand Family Medicine.

"It gives me pleasure to speak a good word for Electric Bitters," writes Mr. Frank Conlan of No. 435 Houston st., New York. "It's a grand family medicine for dyspepsia and liver complications; while for lame back and weak kidneys it cannot be too highly recommended." Electric Bitters regulate the digestive functions, purify the blood, and impart renewed vigor and vitality to the weak and debilitated of both sexes. Sold under guarantee at C. A. Wright & Son's drug store. 50c.

Some people dispense sympathy because it doesn't cost anything.

A man who is in perfect health, so can do an honest day's work when necessary, has much for which he should be thankful. Mr. L. C. Rodgers, of Branchton, Pa., writes that he was not only unable to work, but he couldn't stoop over to tie his own shoes. Six bottles of Foley's Kidney Cure made a new man of him. He says, "Success to Foley's Kidney Cure."

The actor is like a flaming chimney and the critic often makes him draw.

If you will make inquiry it will be a revelation to you how many succumb to kidney or bladder troubles in one form or another. If the patient is not beyond medical aid, Foley's Kidney Cure will cure. It never disappoints.

Ma says some women are busy in the present making a past for the future.

W. R. Ward, of Dyersburg, Tenn., writes: "This is to certify that I have used Orina Laxative Fruit Syrup for chronic constipation, and it has proven, without a doubt, to be a thorough, practical remedy for this trouble, and it is with pleasure I offer my conscientious reference."

Some women will spend fifty cents on a cab to save two cents on a spool of thread.

Cured Hemorrhages of the Lungs

"Several years since my lungs were so badly affected that I had many hemorrhages," writes A. M. Ake, of Wood, Ind. "I took treatment with several physicians without any benefit. I then started to take Foley's Honey and Tar, and my lungs are now as sound as a bullet. I recommend it in advanced stages of lung trouble." Foley's Honey and Tar stops the cough and heals the lungs, and prevents serious results from a cold. Refuse substitutes.

A man doesn't have to go to Nevada to be in a terrible state.

Kennedy's Laxative Cough Syrup is the one that children like so well to take as it tastes nearly as good as maple sugar. It is different from the others as it does not constipate, but on the other hand it acts gently yet freely on the bowels and thereby it drives the cold out of the system. It is sold by all druggists.

A good many songs have plenty of gas but no meter.

Stomach troubles are very common in the summer time and you should not only be very careful about what you eat just now, but more than this, you should be careful not to allow your stomach to become disordered, and when the stomach goes wrong take Kodol. This is the best known preparation that is offered the people today for dyspepsia or indigestion or any stomach trouble. Kodol digests all foods. It is pleasant to take. It is sold here by all druggists.

Tact is the ability not to look solemn when a rich relative gets off an alleged

Nature has provided the stomach with certain natural fluids known as the digestive juices, and it is through these juices that the food we eat is acted upon in such a way as to produce the rich, red blood that flows through the veins of our body and thereby makes us strong, healthy and robust, and it is the weakening of these digestive juices destroys health. It is our own fault if we destroy our own health, and yet it is so easy for any one to put the stomach out of order. When you need to take something take it promptly but take something you know is reliable—something like Kodol for Dyspepsia and Indigestion. Kodol is pleasant to take, it is reliable and is guaranteed to give relief. It is sold by all druggists.

You may say what you please if you are not anxious to please others.

Village Local

CHURCH AFFAIRS

WORK BEING DONE IN OUR CHURCHES.

What is accomplished through the Social Life.

EPISCOPAL CHURCH

Miss Bernice Sisson, a former member of the choir sang with them last Sunday.

A number of the members of our choir are improving their voices under the able instructions of Prof. Gill of Chicago.

C. C. Kemp, rector—Service Sunday afternoon at 4 o'clock. Sunday school at 11:30. Choir practice Friday night at 7:30.

Miss Sadie Spillard, who has been a guest of vestry man Albert and wife, will leave for her home in Cincinnati tomorrow.

BAPTIST CHURCH.

Pauline Kamm has the whooping cough.

Miss Mina Payne of Kalamazoo is visiting her sister Mrs. Horace Lamkin's.

Miss Gladys Harrison is entertaining her friends the Misses Weaver, Adrian.

Mrs. A. C. Bryan has been spending several days in Detroit visiting relatives.

Mrs. Morrel and Miss Winnifred Underwood of Britton were in town the last of the week.

A very interesting and instructive review of the last quarters lessons was given by the S. S. last Sunday.

Miss Olive McBride of Marshall writes her Tecumseh friends that she has been made happy by the gift of a very fine piano.

Misses May and Winnifred DeWolf are expected here next Monday, they will spend the summer at the old house and their many friends will be glad to see them.

Mrs. Alfred Fisher of Oberlin, O., is expected tomorrow to visit her sister Mrs. O. B. Finch and her daughter Miss Helen, who has been attending school here, will return home with her.

On Sunday next Rev. Kamm will exchange pulpits with Rev. Mr. Frazier of Medina. Many will remember his visit here a year ago and will be glad to have him spend another Sunday with us

The ladies mission circle will meet with Mrs Harry Moore next Thursday evening: the program will be under the leadership of Mr. Howard and the subject is Japan Mr. Howard will be assisted by her sister-in-law Mrs. Wiley, who was born in Japan.

At the midweek prayer meeting Prof. Lagerquiest of Adrian conducted the exercises which was an evening of song: Prof. Lagerquiest gave an interesting account of how each of the songs sung, came to be written and then led in the singing of them. He was accompanied by his daughter Miss Marjoie whom the young people were very glad to meet.

METHODIST CHURCH.

The church tendered a reception to Mesdames Lanning and Brotherton and families on the occasion of their soon leaving us, Lanning to Ypsilanti, Brotherton to Carterville, Ind. They have both been active in church work and will be greatly missed. As a token of good will Lanning was given a silver jelly spoon and Brotherton a silver meat fork. A very pleasant evening was spent. We sincerely regret their leaving, it will be a loss positive to the church.

The "King's Heralds" will give their annual thank-offering program at the M. E. church, Tecumseh, Tuesday evening, June 30 at 7:30. After the program ice cream and cake will be served, price 10 cents

PROGRAM.

Prayer.
Song, "We Thank Thee."
Exercise, "Mother Goose in Missions."
Song and chorus, "It Must Be Told."
Recitation, "Blossom's Secret."
Dialogue, "Christianity's Call to Conquest," by six girls in costum.
"Little Light Bearers Song".
Recitation Fortune, (A true incident).
Song, "How To Do It."
Recitation, "Another Thanksgiving."
Song and chorous.
Offering.

The Carnival on Sunday—A union service will be held on the street, if the weather premits, east of the Methodist church on Sunday evening, at which addresses will be given as follows:

The Carnival—Rev. E. A. Woolam.

A voice from the Business men—Dr. L. G. North.

A voice from the Church—Rev. W. M. Ward.

A voice from the Citizens—J. W. Wightman.

The services will be presided over by Rev. J. W. Dunning.

Rev. A. H. Fraser will be recognized on the program in place of Rev. F. W. Kamm who will be unavoidably detained.

Music will be furnished by the several choirs.

PRESBYTERIAN CHURCH.

The Woman's Mission society meets tonight with Miss Kyle. A fine program has been arranged.

At the morning service Sunday Miss Ruth Waring, one of Prof. Sills, Chicago pupils, will sing.

A number of our Bible school scholars has left for their homes for the summer, but we welcome back a number of familiar faces.

Mr. and Mrs. Herring have been received into the church. Their church letters were received by the session at its meeting last Friday.

At the men's class Sunday, the men will take up the discussion "What men have said about Hell and what the Bible says." All men are invited.

J. W. Dunning, minister—Sunday morning service 10 o'clock. Subject of sermon "Incomplete Discipleship." Bible school at 11:15. Young people's service at 5:30.

The Messenger Boys will take their annual outing at Sand lake Monday. Meet at the church at 8 o'clock a. m. A ball game will be played with Hudson at the lake.

At the midweek service Wednesday the pastor gave a talk on the slum life and mission work of the cities, illustrating with stereopticon pictures, some of which were taken by himself. About 100 were present.

Sunday evening at 5:30 there will be held in the lecture room of the church a service for young people. The pastor will preach a sermon on "God In the Rocks," and will illustrate it with stereopticon pictures of the Grand Canyon, telling of a two weeks stay at this great natural wonder.

UNIVERSALIST CHURCH.

Rev. Blanche Young, minister—All friends of the church are cordially invited to join with us in the services of "Closing Day," next Sunday, after which the pastor will enter upon her two months vacation, not resuming regular preaching services until the first Sunday in September. However the church will be open every Sunday for Sunday school and for Young People's meeting, at the usual hours.

The following is the program of "Closing Day," services. In the morning at 10, subject of the sermon "The Goal of Life," after which, the memorial of the Lord's supper will be observed. Sunday school at noon.

Young People's meeting at 6 p. m., Miss Whitelock leader, topic, Japan, Script: Go ye into all the world and preach the Gospel to every creature, (Mark 16:15).

Evening at 7: A special musical program comprised of anthems, duets and solo by the choir: Mr. and Mrs. Arthur Harding, the Misses Gaston and McKinney and Mr. Tansley with a short talk by the pastor on progress of the year.

Y. M. C. A. Camp at Sand Lake.

The boys' camp of the Lenawee county Y. M. C. A. is in session at Sand lake for ten days. There are 40 boys from 8 different towns in the county under the leadership of eight men. The boys sleep in tents in groups of nine including the leader. One of the features of the camp is the nightly camp fire. Here stunts are performed every evening, songs, stories, and recitations being the popular forms of entertainment. Mr. Dunning of Tecumseh has charge of the camp fire and with two boys as assistants, publishes a daily paper which is read at this time.

Thursday morning the boys took a hike to Wampler's lake. Next Sunday afternoon there will be a meeting under the trees in front of the camp to which all are invited to attend. Philo N. Brooks of the Toledo Y. M. C. A. will deliver an address at this meeting.

Those from Tecumseh are: Leon McLaughlin, Glenn Kemp and Charley Teachout. In the contest for membership on the life saving crew, Charley Teachout was one of the successful contestants.

Got 30 Days.

Charles Allbright was before Justice Hosmer on the 18 of June charged with being a drunkard and a tippler. Pleaded not guilty remanded to jail in default of 100 dollars bond for his appearance for trial on the 23rd day of June.

Wednesday morning he was taken before the Squire and changed his plea to guilty.

He was given a prize package of a 30 days board and a ticket at Hotel Lenawee. O. H. Holt, special entertains.

COUNCIL PROCEEDINGS.

Council chambers, village of Tecumseh.

Special meeting held June 19, 1908.

President Combs in the chair.

Present: Trustees Slater, VanWinkle, Lowry, Magers, Sherman, Teachout.

Moved and supported that Trustee VanWinkle be sent to Detroit to confer with the Trussed Concrete Steel Co. in regard to securing competent contractor to build a bridge in accordance with places furnished by them. Carried.

Moved and supported that the Clerk be instructed to purchase 1,200 feet of 6 inch pipe and 3,700 feet of 4 inch pipe. Pipe to be laid on Maiden Lane street from Cummins street to Bidwell street, from Maiden Lane to Pearl street on Bidwell street, and west on Brown street, 1,200 feet from Mill street. Carried.

Moved and supported that Council adjourn until Monday evening, June 22, 1908. Carried

W. L. JONES, Clerk.

Council chambers, village of Tecumseh.

Special meeting held June 20, 1908.

President Combs in the chair.

Present: Trustees Slater, VanWinkle, Lowry, Magers, Sherman.

Absent: Teachout.

The following petition was presented:

PETITION.

We, the undersigned business men of Tecumseh do hereby recommend that the Cummins Carnival Co. be allowed the privilege of our business streets for their attractions during the week June 22th to 27th inclusive. Providing said Co. deposits sufficient money with the village clerk to insure cleaning of the streets:

S. W. Anderson & Son, W. L. Coller, Harry Marsh, C. H. Bartholomew, McCann Bros., B. J. Pulver, Wyckoff & Avery, H. C. VanAntwerp, Tony Simon, Ed. Holdaway, H. T. Temple, A. L. Pocklington, W. W. Whiting, Barrett Bros., Fred Aldrich, Robert McClelland, Jacob Miller, Walter Lowry, Keyser & Sutfin, Eugene Service, F. E. Rude, G. B. Garlinghouse, P. C. Snell, Moore Bros., J. M. Ingersoll, H. D. Neesel, F. E. Snedecor, Slayton & Son, Brown & Co., Heesen & Heesen, James Silver, C. M. Gilbert & Co., Williamson Bros., E. M. Coller, J. J. Belcher, Gaston & Son, T. C. Harris, D. L. Whitenack & Co., Ida Chase, J. J. Orr, Anderson & Rosacrans, Avery & Co., B. A. Rauch and T. E. Wilson

On motion the following permission was granted and contract entered into with the Cummings Carnival and Amusement Co:

CONTRACT.

Tecumseh, Mich., June 20, 1908.

We, the undersigned members of the City Council of Tecumseh, Michigan, do hereby grant the use of the streets of Tecumseh, Michigan for one week. Beginning June 22, ending June 27 inclusive, to the Cummings Amusement and Carnival Co.

The Cummings Amusement and Carnival Co. to pay to the Village Clerk of Tecumseh, Michigan, the sum of $50.00 for cleaning said streets at expiration of said Cummings Amusement and Carnival Co.'s use of said streets, and the further sum of $50.00 for use of said streets. It is further agreed that all police protection is to be furnished and paid for by said Village of Tecumseh, Mich.

For Cummings Amusement and Carnival Co.

R. C. Alden,
L. R. Harris.
Agents.

A. S. VanWinkle,
B. J. Slater,
J. B. Sherman,
J. A. Magers,
James Lowry,
Trustees.

Ayes—VanWinkle, Lowry, Sherman, Slater, Magers.

On motion council adjourned.

W. L. JONES, Clerk.

Council chambers village of Tecumseh.

Adjourned meeting held June 22, 1908.

President Combs in the chair.

Present: Trustees VanWinkle, Lowry, Sherman.

Absent: Slater, Magers, Teachout.

Moved and supported that meeting adjourn subject to the call of the President.

W. L. JONES, Clerk.

The Best Pills Ever Sold.

"After doctoring 15 years for chronic indigestion, and spending over two hundred dollars, nothing has done me as much good as Dr. King's New Life Pills. I consider them the best pills ever sold," writes B. F. Aycue, of Ingleside, N. C. Sold under guarantee at C. A. Wright & Son's drug store. 25c.

A WATER WAY WEDDING TRIP

NEWLY MARRIED COUPLES TAKE THE D. & B. DAILY LINE STEAMERS ACROSS LAKE ERIE

These are the days of the June brides and many bridal couples enjoy the delightful lake ride between Detroit and Buffalo. A trip on the palatial steamers, Eastern States and Western States fills, all requirements, furnishing romance and seclusion at reasonable figures. Staterooms and parlors reserved in advance. Send two-cent stamp for illustrated booklet.

Address
DETROIT & BUFFALO STEAMBOAT CO.
5 Wayne St., Detroit, Mich.

Detroit Headquarters
FOR
MICHIGAN PEOPLE

GRISWOLD HOUSE
AMERICAN PLAN, $2.50 TO $3.50 PER DAY
EUROPEAN PLAN, $1.00 TO $2.50 PER DAY

Strictly modern and up-to-date hotel, in the very heart of the retail shopping district of Detroit, corner Griswold and Grand River Ave., only one block from Woodward Ave., Jefferson, Third and Fourteenth cars pass by the house. When you visit Detroit stop at the Griswold House.

POSTAL & MOREY, Props.

T. C. HARRIS'
Midsummer Clearing Sale
OPENS AT ONCE.

A little early, but now is when you want the goods. Look everywhere else, then come see us. You will find good mdse. always just a little less in price than elsewhere. We are offering—

One lot of Silk Waists, were $4 to $6, now $1.49.
One lot of White Goods, ONE-HALF OFF.
One lot of Embroideries, ONE-HALF OFF.
One lot Lace Curtains, 20 per cent off our low price.
One lot Muslin Underwear 20 per cent off.
One lot of Silks at ONE-HALF OFF.
Muslins, Ginghams, less than you can buy elsewhere.

All broken lots of Shoes go at prices to make them move.
CARPETS, OIL CLOTH, LINOLEUM, ETC.
at prices you can not afford to miss.
Come at once while the stock is complete and save money on every purchase.

T. C. HARRIS

4 Per Cent Interest From JULY 1st

On all deposits made in our Savings Department before
JULY 6th

OLD NATIONAL BANK
Battle Creek, Mich.

This Bank has paid Cash on demand to every depositor for 57 years.
UNITED STATES DEPOSITARY
Resources $3,000,000.00

C. M. DRAKE,
President.

C. J. ROBISON,
Sec'y & Treas.

THE
CLINTON CLOTHING CO.
INCORPORATED
CLINTON, - MICH.

Let's Get Acquainted.

Vacation Time is About Here.

Are you prepared for the inevitable Hot Sun?
Tropical wearables are now in strong demand.

NEGLIGEE SHIRTS

with and without collars, in Silk, Silk and Linen, Pongee and Mercerized goods in all late shades,

Run of Prices 50c to $3.00.

Straw Hats For Everybody

no matter what size and shape, we have the becoming kind to fit any head and Prices Fit the Wallet.

TWO PIECE SUITS

OF EXCEPTIONALLY GOOD VALUE

So Good that we unhesitatingly send along our guarantee with every Suit.

The majority of the fabrics are pure Worsteds, light weights; with a sprinkling of Summer Flannels and Soft Velours. The Models are fashionably correct to the dot, the patterns and colorings are the best of the newest.

Prepare to be astonished at these remarkable values.

Clinton Clothing Co.

Hay Tools

Deering

Mowers, Reapers and Tedders

Hay Loaders

C. B. & Q., Success and Ohio Valley.

Side Delivery Rakes

C. B. & Q. and Success.

Quality the Best. Prices and terms reasonable.

S. W. & L. E. TEMPLE

Electric FLAT IRONS

FREE

On 30 DAYS' TRIAL.

Don't buy one until you know you want it.

You take no chances, nor do we, for you will surely want it.

If your house is not wired, we will gladly make an estimate of the cost.

Tecumseh Electric Co.

BUY YOUR

Garden Seeds

of us. This is our first season in handling them, so no old, musty seeds to offer you. Place your order now for Field Peas, Seeds Oats, and all kinds of field seeds as they will be hard to get later. We just unloaded a car of Fertilizer that will make your grain grow, at

Brown & Co.

CHEESE

Both new and old and the very best of it. Try it and be convinced.

JACOB MILLER.

NEW TIN SHOP

I have opened a Tin, Repair and Plumbing Shop in the rear of my residence, between Ottawa and Evans street, on Logan street and make a specialty of tin, plumbing and furnace work.

All orders given prompt and careful attention.

A. E. Kennedy.

LUMBER, LATH, SHINGLES AND FENCE POSTS

From the MILL direct to YOU

Write for prices.

South Side Lumber Co.

J. O. Crotser, Receiver.
Traverse City, Michigan.

THE OLD RELIABLE

Lilley State Bank

pays interest on time Certificates of Deposit at the rate of 2 1-2 per cent. if left six months, and 3 per cent if eft one year.

Capital Stock	$40,000.00
Stockholders Individual Liability	40,000.00
Surplus and Undivided Profits	16,500.00

LILLEY STATE BANK

LUCIUS LILLEY, Pres.

Base Ball

BATTLE CREEK vs TECUMSEH

Thursday, Friday and Saturday, JUNE 25, 26 & 27, 1908.

GAMES CALLED AT 3:15

Admission 25c. Grand Stand 10c

FREE ANNOUNCEMENTS.

The Pioneer society will meet with Mrs. R.G. Gillespie, Monday evening, June 29.

The ladies of Beers auxiliary will hold a home baked goods sale Saturday, June 27, at G. A. R. hall.

SPECIAL NOTICES.

FOR SALE:—An upright piano. Apply to Miss Mary Dingman. 6-15-tf

FOR SALE—A nice row boat in good repair. Call at Avery's store. tf.

FOR SALE—1 Hailey surry nearly new. Inquire of Mrs. Hailey or Dr. Tefft. Phone 82. 6-19 tf

FOR SALE—Blue Sulky in first class condition in every respect cheap if sold at once. L. A. BEDELL, 22 Merrich st., Adrian, Mich.

FOR SALE—Stock of groceries and crockery, doing good business, no old stock for particulars call or write. G. V. SCHOENHART, Milan, Mich.

FOR SALE—A family driving horse absolutely safe weight 1,250 lbs., not afraid of automobiles also Kauffman rubber tired surrey and Kauffman English Golf cart will sell cheap. L. C. HEALSTED, Norvel, Mich.

THE LATEST NEWS

Paris Green at B. J. Pulver's.

Sweet juicy navel oranges at Avery's.

Springers and fowls at Williamson Bros'.

Cash for second hand books at B. J. Pulver's

Hammock sale at Gaston's Saturday, June 27th.

Get a sample of Natures Own Remedy at B J Pulver's

Fresh home grown berries every day at C. M. Gilbert & Co.

Will Bennet was in Detroit yesterday on business

Miss Alva Ward of Clinton, was in town yesterday.

Miss Bernice Sisson is visiting Eugene Rosacrans this week.

Mrs. Alma Tate of Clinton, visited Mrs. J. D. Shull, yesterday.

Albert De Lap of Auburn, Ind., is a guest of Mrs. Julia Kemp this week.

Adam Gray of Detroit, is visiting his daughter, Mrs. B. J. Garlinghouse for a few days.

Don't forget we are still handling Monroe smoked meats and sausages. Williamson Bros.

Misses Helen and Isabel Hicks of Alpena, are guests of Mr. and Mrs. Fred Rossacrans this week.

All hot weather goods, just what you want now, sold at discount at T. C. Harris'.

Mrs. Milo Dole and two children of Adrian, are guests of her parents, Mr. Mrs. D. P. Anthony for a few dayf.

Shirt waists, coats, spring dress goods fancy goods, in fact everything to wear up to the minute. T. C. HARRIS.

Mr. and Mrs. J. E. Newburn of Cleveland, O., arrived here Wednesday to visit the latter's parents, Mr. and Mrs. J. D. Robbins.

At the concert given by Prof. Yunck at the New Bradley last week, the Kroeger piano was used furnished by E. M. Coller.

Mid summer sale opens at T. C. Harris' today. Come at once and save money on any purchase.

Fred Merkle, who is playing with the New York Giants made a home run in the game with the Boston Nationals last Wednesday.

Pierce Hanghn was before "Squire" Hosmer on the 26rd charged with stealing chickens. He owned up and took the dose of 65 days in Detroit House of Correction.

A dance was given last night at Witherell hall and was attended by 40 couples. Will Coller and Edna Lucas furnished the music. Among those who attended from out of town were Claude Bailey, Clare Camburn of Macon, Earl Taylor of Britton, Will Palmer of Ridgeway, Minnie Carney and Alva Ward of Clinton, Romeyn Nisle of Wamplers lake, John Stewart of Clinton, Walter Triplett of Bangor, Mc., and Miss Carrie Palmer of Ridgeway.

Hammock sale at Gaston's Saturday June 27th.

Miss Donna Woodard of Clinton, was in town yesterday morning.

Sticky and poisin fly paper at B. J. Pulver's.

Everything guaranteed that is sold by C. M. Gilbert & Co.

Mrs. Frank Tilbury of Napoleon, O., is a guest of Mrs. Emma Ford.

Miss Mildred Laurence of Adrian, visited friends in town yesterday.

Pineapples to can, this is the week to get them at C. M. Gilbert & Co.

New line of ladies tan and patent oxfords just received at T. C. Harris'.

Matt Root and E. N. Satterthwaite were spending yesterday at the lakes.

Patterson's berries fresh every day. AVERY & CO.

Geo. Lancaster and Chas. Robinson of Clinton, were in town last evening.

Arnet Garlinghouse is home, from Kirksville, Mo., to spend the summer.

Mrs. Jennie Gregg left last Tuesday for California to spend several months.

Ice cream in any quanity at B. J. Pulver's. Phone 80.

Mrs. Thomas Owens and two children are guests of relatives in Holloway.

D. H. C. Bowen of Washington Court House, O., visited relatives here Tuesday.

Fern Lowe of Ridgeway, visited Miss Bess Brotherton Tuesday and Wednesday.

Mrs. Albert Reason and son and Mrs Wade Jones are spending a few days at Sand lake.

Why not by a ticket at the city ticket office and save the conductor that extra trouble.

Mrs. Roy Sprowe and Miss Ruth Schuler of Clinton, called on friends in town yesterday.

Mrs Clyde Barber and baby of Detroit, are guests of her parents, Mr. and Mrs B. P. Anderson.

S. V. J. Bonner returned to Chicago Tuesday after several days visit at the home of B. J. Pulver.

Rev. J. W. Dunning is editing a newspaper at the Y. M. C. A. camp at Sand lake this summer.

John Hazlett returned from Toledo Wednesday where he had been spending a couple of days on business.

Let us explain the Sherwin-Williams way of finishing your soft wood floors. C. A. WRIGHT & SON.

Miss Ruth and Master Richard Waring of Evanston, Ill., are here for an extended visit with H. B. Eaton.

Mr. and Mrs. Lee Ferguson and children of Jersey City, are guests of his parents, Mr. and Mrs. Fred Ferguson

Misses Alice Bradley, Erva Finch, Cline Schofield, Minnie Aebersold and Leona Beebe are home from the Normal.

Dr. and Mrs. Bruce House of Springfield, O, arrived here Wednesday evening to attend the Boyd—Camburn wedding.

Mrs. A. J. Bigelow of Flint, arrived here this afternoon and will visit her daughter, Mrs. G. N. Stacy for a few weeks.

Miss Eolah Brown arrived home from Marshall Friday, where she has been teaching the past year, to spend the summer here.

Born to Mr. and Mrs. James Noone at Kalamazoo Wednesday, a boy, Mrs. Noone was formerly Mi s Anna Riley of this place.

Mrs. G. N. Stacy returned home Wednesday from a two weeks' visit with her brother, J W. Bigelow in Hensley, West Va.

Hellebone, London purple, Paris green, bug finish, copper sulphate, and arsenate of lead at C. A Wright & Son's.

Mrs. H. B Eaton and Miss Mary Eaton expect to leave on Tuesday next for an extended visit with Mrs. F. A. Chapman in Carpio, N. Dak.

Dr. Pauline Bredow of Glenwood, Fla., came home Tuesday evening to spend the summer with her parents, Mr. and Mrs. Abner Wilson

E. H. Halliday attended commencement exercises at the Normal College, Ypsilanti, Wednesday. Miss Genevieve returned to Tecumseh with him.

Dr. and Mrs. R. E. Welliver, who have been guests of her parents, Mr. and Mrs. J. W. Owen for a few days, left for their home in Dayton, Ohio.

Miss Mayme Kaiser, who has been absent from her work at Coller's music store for several months on account of illness, is able to resume her work again.

If we owe you send us a statement and the same will be paid at once. If you owe us send us a check and it will be appreciated. WM HAYDEN MILLING CO.

Miss Winnifred Wilson has returned from the Normal college where she has been attending school. She has accepted a position in the sixth grade at Harbor Springs.

Mrs. Fred Josenhans and two children, Sigmund and Charlotte of Blissfield, are guests of her mother, Mrs. Emma Ford. Mr. Josenhans is spending 10 days with the Y. M. C. A. boys at Sand lake.

In the article printed in the HERALD concerning the old Fourth Michigan reunion in Tecumseh last week it should have read that the dinner was served at Witherell hall and furnished by the citizens of Tecumseh.

Misses Mayme and Nettie Kaiser yesterday received invitations to a miscellaneous shower given by Miss Carrie Stergeon in honor of Miss Anne McDaniels on Thursday evening. July 2. Miss McDaniels' marriage to Albert Kirk of Ann Arbor, will take place soon.

Fancy dressed poultry at Williamson Bros'.

Wall paper and moldings at B. J. Pulver's.

Hammock sale at Gaston's Saturday, June 27th.

Picnic hams only 9c per pound at C. M. Gilbert & Co's.

Mrs. Chas. Beasley of Adrian, visited friends in town Wednesday.

Koran coffee is delicious for only 20c at C. M. Gilbert & Co.

Mrs. Chas. Sloan of Adrian, visited Mrs. John Mahaney yesterday.

Red Cross teas at C. M. Gilbert & Co. Best teas sold for 50c per lb.

Miss Mildred Coon of Blissfield visited friends in town Wednesday.

If you want the best paint sold buy it of B. J. Pulver.

Blanch Mellon was spending Wednesday with relatives in Manchester.

Miss Albertine Boyce of Detroit, is a guest of relatives here for a few days.

Don't wait, come now and save money on every purchase at T. C. Harris'.

Miss Edith Rector has returned from a visit in Brooklyn with Mrs. David Boyce.

Fourth of July shoes, just opened the nobby oxfords and slippers at T. C. Harris'.

Misses Bess Brotherton and Fern Lowe and Lynne Rogers spent Wednesday at the lakes.

Heaped up and pressed down. C. F. Patterson's strawberries. Every day at Avery & Co's.

Laurence Lowe of Cleveland is a guest of his parents, Mr. and Mrs. R. N. Lowe this week.

My line of Talcum powders, Toilet waters, Cold creams, and Perfumes is complete. B J. Pulver.

Fred Teachout came home from Ionia this morning. He will spend Sunday at the lakes.

Laurence Rappeleye of Ridgeway attended the Saginaw—Tecumseh base ball game here Wednesday.

Ladies muslin underwear, tailored skirts and shirt waists all sold at big discount at T. C. Harris'.

Mrs. Sherman Beck and daughter, Ruth of Freemont, O., were guests of Mrs. C. H. Beardsley Tuesday.

Give your screens and screen door as coat of Sherwin-Williams buggy paint for sale by C. A. Wright & Son

Kirby Wilson went to Manchester Wednesday morning to pitch the Manchester—Saline base ball game.

The Lenawee county Funeral directors association will give a picnic at Devils lake, Allen's landing, Monday, June 29,

Harry Moore has purchased the lot east of Wm. Fisher's home on west Chicago street and has commenced building a home upon it.

Mrs Joseph Mattauch and children of Adrian, are guests of relatives here this week. Mr. Mattauch will join her Saturday night and remain over Sunday.

Strawberries from Creekside farm are all carefully sorted and packed before being placed on the market. Take a look at them at Lowry's or Avery's before going home to tea.

Several of their friends in Tecumseh have been receiving announcements of the marriage of Wm. S. Heck of Ann Arbor, to Miss Blanche Provencher of Detroit, which took place Wednesday morning, June 24. They will be at home in Ann Arbor after August 1st Mr. Heck is the son of Mr. and Mrs. Chas. Heck' former residents of Tecumseh.

ICE

Persons desiring good, pure wholesome lake ice can receive same by phoning numbers 64, 65 or 264.

Closed July 4th.

Believing in showing the right Patriotic spirit for our grand National holiday—We, the undersigned merchants of Tecumseh, will close our respective places of business—Saturday, July 4th and remain closed all day.

The merchants will remain open Friday night, July 3rd about the same as for Saturday night or as long as there is any trade, giving you the opportunity to do your trading same as Saturday night:

James Lowry & Sons, E. M. Coller, Heesen & Heesen, T. C. Harris, John R. Nyland, J J. Belcher, Williamson Bros., Avery & Co., S. W. Anderson & Son, Anderson & Rosacrans, McCann Bros., The Spayde Shoe Co., Anderson Bros., Satterthwaite Bros, D. L. Whitenack & Co., C. M. Gilbert & Co., Mrs. S Plues, Miss Price, Miss Julia Hough.

Herald Office Open.

The HERALD office will be open every Saturday night at 7 o'clock for the remainder of the evening to accommodate those who desire to pay for the HERALD. All accounts must be paid at once. Those who are in arrears kindly call and settle.

Thinks it Saved his Life.

Lester M. Nelson, of Naples, Maine, says in a recent letter: "I have used Dr. King's New Discovery many years, for coughs and colds, and I think it saved my life. I have found it a reliable remedy for throat and lung complaints, and would no more be without a bottle and I would be without food." For nearly forty years New Discovery has stood at the head of throat and lung remedies. As a preventive of pneumonia, and healer of weak lungs it has no equal. Sold under guarantee at C. A. Wright & Son's drug store. 50c. and 1.00. Trial bottle free.

Convalescents need a large amount of nourishment in easily digested form.

Scott's Emulsion is powerful nourishment—highly concentrated.

It makes bone, blood and muscle without putting any tax on the digestion.

ALL DRUGGISTS; 50c. AND $1.00.

BOYD-CAMBURN

Last evening at the home of Mr. and Mrs. Robt. M. Boyd was solemnized the marriage of their daughter, Leora Jane, to Sherman M. Camburn of Tipton in the presence of nearly 100 invited relatives and immediate friends.

At the appointed hour half after 8 o'clock Miss Ruth Waring of Evanston, Ill., a cousin of the bride, sweetly sang "Calm as the night" with Miss Mayme Kaiser as accompanist As the first strains of the Lohengrin wedding march sounded fourth Misses Mabel Hollister, Lula Aylesworth, Messers Roger Waring and Wade Frost with daisy chains formed an aisle from the foot of the stair case at a bower made of similax, ferns, and June lillies, where the marriage vows were exchanged.

The first to pass through the aisle was Rev. John Wirt Dunning, pastor of the Presbyterian church, followed by the groom with his best man, Seymour R. Boyd, brother of the bride. Next came the bride accompanied by her brides maid, Miss Leona Beebe of Tipton, a cousin of the grooms. The impressive ring service was used after which the happy couple were introduced to the many relatives and friends present.

After the extending of congratulations the guests were served to a dainty two course lunch by the Misses Bess Babcock, Nora Mitchell, Alice Bradley, Nettie Kaiser, Alice Combs, and Pearl Beebe. Green and white were the colors used in the graceful decoration for the several rooms. Smilax effectively combined with other greenery and lusters of white blossoms gave a striking contrast of color scheme was carried out in the bridal table in the dinning room. The center piece was a large bouquet of June lillies and the silver candelabra lighted with green candles.

The bride was becomely gowned in white elysee net over Suesine silk daintly trimmed with bebe irih lace and carried white sweet peas Miss Beebe wore light green iola silk, carrying a cluster of white sweet peas. Miss Hollister was attired in tan foulard silk Miss Aylesworth wore a gown of pink suesine with lace trimmings.

The bride has always lived in or about the city and by her womanly ways and cheery manner has endeared herself to a large circle of friends. The groom needs no introduction to Tecumseh people, having attended our public schools, graduating in 1904 and now holds a lucrative position in his home village. Mr. and Mrs. Camburn were the recipients of many gifts including mahogany, solid silver, cut glass china and linen as a testimony of the high esteem in which they are held.

The bride's gifts to those who assisted her were solid silver spoons with the date engraved and the grooms gift to his best man, Mr. Waring and Mr. Frost were gold locket tooth picks

Among the guests from out of town were Mrs Sarah Brown and daughter, Mrs. E M. Christopher, Oklahoma City, Okla., Mr. and Mrs. Jas. Boyd and daughter, Gertrude, Warsaw, Ind., Dr. and Mrs. R. B. House, Springfield, O., Miss Ruth Waring, Evanston, Ill., Mrs. Clyde Barber, Detroit, Mr. and Mrs. Will Camburn, Tipton, Mr. and Mrs. A. R. Boyd and family of Rome Center, Mr. and Mrs Geo. Knight, Mrs Shoffstall, Mr. and Mrs Carroll Boyd of Adrian and relatives from Holloway and Tipton.

CARNIVAL WEEK.

A great deal of discussion and criticism concerning the Carnival Co., which adorns our beautiful streets, has been going around this week, and reverts back to the signers of the petition. The Carnival Co., were coming to Tecumseh anyway, and had rented a lot east of town for show grounds. They had even had them wired for electric lights. Several of the merchants deemed it better to have the company on the streets, if they were coming here any way, hence the petition. There is no one but that makes a mistake some time in their life and the merchants no doubt, see now that they have made a mistake in signing the petition.

The HERALD asks its readers to be lenient and not pass judgement too quickly, for you may be the next one to err.

SIMPLE WASH CURES ECZEMA.

Itching, Burning Skin Disease Routed Without Use of Injurious Drugs.

Great inventors often have been praised for surrendering the secrets of their discoveries. Practically the same thing happened in the medical world n the case of Dr. Decatur D. Dennis. the eminent skin specialist of Chicago.

Dr. Dennis, in his own office practice, discovered that pure vegetable oil of wintergreen, properly mixed with other simple redmedies was practically a sure specific for Eczema, psoriasis, barber's itch salt rheum and other itching skin diseases. But the oil of wintergreen alone was found ineffective. It required other mild ingredients such as glycerine and thymol compounded with the wintergreen to produce the real eczema cure.

BASE BALL

Tecumseh's luck changed Tuesday with Saginaw, the Indians winning the game by the score 2 and 1

Gough and Holmquest were the opposing pitchers. both doing excellent work, and receiving good support. In the second inning, Harris retired with a broken finger Mitchell replacing. Shippy's one handed catch of Wenger's drive in the 8th inning retiring the side was a feature.

The Indians runs came in the 6th inning on singles by Somerlott, Shippy and Wagner. Saginaw's run came in the seventh, when Shippy overthrew to first, and Thomas was safe when the ball slipped through Somerlots hands allowing Dillon to score. Score as follows:

SAGINAW

	AB	R	H	PO	A	E
Wenger, cf	4	0	2	0	0	1
Derringer, ss	4	0	1	0	2	1
Eberts, lf	3	0	0	2	0	0
Dillion, 2b	4	1	0	2	0	0
Thomas, 1b	4	0	1	11	1	0
Cadmus, c	3	0	0	4	0	0
Smith, rf	2	0	1	2	1	0
Ragan, 3b	3	0	1	2	4	0
Gough, p	3	0	0	1	3	0
Totals	31	1	6	24	11	2

TECUMSEH

	AB	R	H	PO	A	E
McDondell, cf	4	0	1	2	1	0
Somerlot, 1b	3	1	1	12	0	0
Shipyy, ss	4	1	1	4	0	2
Streeter, lf	2	0	0	2	0	0
Wagner, 2b	2	0	0	1	3	0
Vorpagel, 3b	3	1	0	2	4	1
Lagoe, rf	3	0	1	0	0	0
Harris, c	0	0	0	1	0	0
Holmquist, p	3	0	0	3	1	0
Mitchell, c	2	0	0	2	4	0
Totals	25	2	4	27	13	3

Score by innings—

Saginaw	0	0	0	0	0	0	1	0	0	—1
Tecumseh	0	0	0	0	0	2	0	0	*	—2

The Indians made it two straight with Saginaw scoring a shut out aganist them on Wednesday. Neuschaefer and Doty were opposing box men, both doing fine work and keeping the hits down. Doty received better support of the two, besides assisting in the scoring with a two bagger.

Tecumseh scored in the 7th on Streeters two-baggers, and infield out, and Dillons error, again in the 8th on Doty's hit a sacrifice, single and an error scored Doty. Score as follows;

Innings	1	2	3	4	5	6	7	8	9	
Saginaw	0	0	0	0	0	0	0	0	0	—0
Tecumseh	0	0	0	0	0	0	1	1	*	—2

The Indians out played the Battle Creek aggregation yesterday the score being 4 to 1. Freeland was in the locals and was found for 10 hits, while Bishop allowed but 4 hits and received excellent support from his team.

		R	H	E
Battle Creek	0 0 0 0 0 0 0 1 0 —1	4	3	
Tecumseh	0 0 0 0 1 0 2 1 * —4	10	1	

FOURTH OF JULY CELEBRATION.

Come to the Farm at Wamplers lake on the nights of July 3rd and 4th and dance after the ladies orchestra and stay to the celebration of the 4th and have a good time

DIRECT UPON STOMACH

Possibility of administering local treatment to that organ.

After a series of experiments covering a period of many years, a well-known specialist in stomach disorders discovered that to administer local treatment to the stomach was a possibility.

As a result of his study of the diseases of digestion and nutrition, he prepared a prescription called Mi-o na stomach tablets that acts directly upon the stomach and bowels, increasing their strength and power to digest whatever food is eaten and quickly restoring health to these important organs.

Headaches, giddiness, palpitations, heart-burn, sleeplessness, flatulence, bad taste in the mouth, irritability, drowsiness, coated tongue and full feeling after eating, are but a few of the many distressing results of indigestion. Mi-o-na never fails to dispel all these troubles, and all disorders of the stomach soon disappear when the remedy is used.

If you ever have the slightest symptom of indigestion or weak stomach, check its progress at once with Mi-o-na. The remedy is scientific, yet simple, and is fully guaranteed to be harmless under serial No. 1418 of the United States Pure Food and Drugs Law.

C. A. Wright & Son believe so strongly in the curative powers of Mi o-na in all diseases of the digestive organs that they give a guarantee with every 50-cent box to refund the money if the remedy does not do all that is claimed of it. They take all the risk and you lose nothing but your indigestion when you buy Mi-o-na, and that is a good loss.

TECUMSEH STATE SAVINGS BANK

3 per cent Interest on Savings Deposits.

C. R. MILLER, President.

J. Q. LOOK, Vice President

J. H. SMITH, Cashier.

HAVE YOU a bank account? If not, WHY NOT?
YOUR DEPOSIT WITH US WILL GROW.
INTEREST now due on savings deposits, bring in your pass book and have interest credited.
FARMERS;—Ask for souvenir EXPENSE BOOK.

ANOTHER INVOICE OF THOSE

Honey-cured Hams, Picnic Hams,

Lunch Hams and Bacon.

The Cheapest and Best Meat for hot weather.

ANDERSON BROS.

Phone 91— GROCERS —Macon Phone.

If you want something that has some class to it, see our line of

Refrigerators
Lawn Mowers
Screen Doors
Hammocks and Fishing Tackle

Satterthwaite Bros.

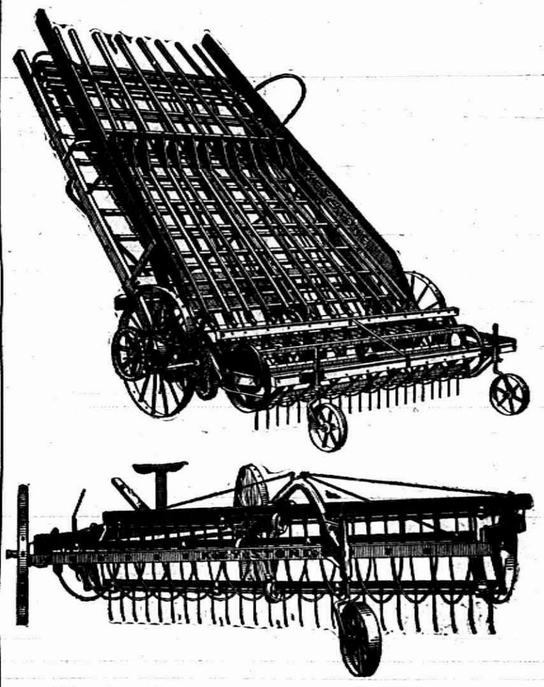

For sale by SLAYTON & SON.

We are handling

Strawberries

from the Best Growers. When you want Good Berries, or any other good goods in our line,

Come and See us.

PHONE 39 *AVERY & CO.*

MEATS

I have a full line of Meats and ask you to give me a call.

Everything to be found in an Up-to-date Market

HARRY MARSH.

WITHERELL BLOCK.

DR. P. B. HARDY

PHYSICIAN AND SURGEON

Especial attention given to diseases of the Stomach, Throat, Nose, Ear, diseases of women and General Surgery

HOURS:—12:30 P. M. to 3 P. M
6:30 P. M. to 9 A. M

Office over Tecumseh State Savings Bank
Telephone No. 268.

H. R. CONKLIN, M. D.

PHYSICIAN and SURGEON.

OFFICE and RESIDENCE, 50 Chicago Street.

OFFICE HOURS { 12 to 2 and 7 to 8 p. m.

Patients wishing eyes examined for pectacles will please call at noon office hour.

L. M. JONES, M. D.

PHYSICIAN AND SURGEON

Office and Residence over Satterthwaite Bros'. store.

Office Hours { 3 to 5 p. m. / 6:30 to 8:30 p. m.

PHONE No 11

G. V. RANDALL, M. D.

At old Office of Dr. Jenkins, on Chicago Street.

Office Hours—
7:30 to 8:30 a. m.
1 to 3 and 7 to 9 p. m.

PHONE No. 297.

Save The Pieces

Lenses Matched and Frames Repaired

I will be at my office over J. J. Belcher's store every day except the 3rd Tuesday of each month

S. P. HOSMER,
OPTICIAN.

Dental Parlors

of

W. D. REED, D. D. S.

Chicago St., Tecumseh

Crown and Bridge work, Aluminum Silver and Rubber plates and all of the specialties known to modern to modern dentistry. Gas or vitalized air administered.

Office over Avery & Co's store.

Dental Parlors

of

E. D. BROWN, D. D. S.

Filling, Crown, Bridge and platework Local and complete anaesthetics administered for painless extraction. Office over Orr's Drug Store. Phone, 192

A. C. AYLESWORTH,

Licensed Auctioneer, Real Estate, Stock and General Salesman.

Will attend all sales in city or country at reasonable rates.

Headquarters and all dates made Herald office.

FRANK DAVIDSON,

Licensed Auctioneer. Farm and Stock Auctions.

Attended to promptly and in satisfactory manner. Terms reasonable.

Headquarters at Herald office where all dates are made. State 'phone 504 East.

The upright man will surely have good things and many friends while he lives.

At a marked down sale of millinery is where the women fight at the drop of the hat.

TECUMSEH MARKETS

LIVE STOCK.

Steers	3½	5
Heifers	2	3
Cows	1	3
Veal calves	6½	7
Hogs No 1	4	4½
Roughs	3½	
Sheep	2	3½
Lambs	5	
Fowls	10	
Springers	20	
Ducks	9	
Turkeys	13	
Geese	7	
Old Roosters	5	

DRESSED MEATS.

Wholesale

Beef, by side	6	7½
Hogs	6	
Veal	9½	
Mutton	8	
Spring lamb	12	12½
Lard	11	
Hides, green	4½	
Veal skins, green	7	
Sheep pelts	.25	1.50
Tallow	1½	3
Timothy ₩ ton	7.00	10.00
Clover ₩ ton	6.00	
Bran ₩ cwt	1.20	

GRAIN, SEED AND HAY.

Wheat	.92	.94
Oats	50	
Clover seed	11.00	12.00
Corn shelled	70	75
Corn in ear ₩ cwt	.75	80
Middlings ₩ cwt	1.50	
Corn meal ₩ cwt	1.60	

PROVISION MARKET.

Wholesale

Butter	15	18
Eggs	14	17
Beans ₩ bushel	2.20	
Potatoes	.50	

Thousands Have Kidney Trouble and Never Suspect it.

Prevalency of Kidney Disease.

Most people do not realize the alarming increase and remarkable prevalency of kidney disease. While kidney disorders are the most common diseases that prevail, they are almost the last recognized by patient and physicians, *who content themselves with doctoring the effects*, while the *original disease* undermines the system.

What To Do.

There is comfort in the knowledge so often expressed, that Dr. Kilmer's Swamp-Root, the great kidney remedy, fulfills every wish in curing rheumatism, pain in the back, kidneys, liver, bladder and every part of the urinary passage. It corrects inability to hold water and scalding pain in passing it, or bad effects following use of liquor, wine or beer, and overcomes that unpleasant necessity of being compelled to go often during the day, and to get up many times during the night. The mild and the extraordinary effect of **Swamp-Root** is soon realized. It stands the highest for its wonderful cures of the most distressing cases. If you need a medicine you should have the best. Sold by druggists in fifty cent and one-dollar sizes.

You may have a sample bottle and a book that tells all about it, both sent free by mail. Address Dr. Kilmer & Co., Binghamton, N. Y. When writing mention this paper and don't make any mistake, but remember the name, Dr. Kilmer's Swamp-Root, and the address, Binghamton, N. Y.

Home of Swamp-Root.

Look before you leap: you can't jump from the fire back into the frying pan.

After a young man begins to concentrate his attention on one girl, the other girl stops laughing at his jokes.

DeWitt's Kidney and Bladder Pills are prompt and thorough and will in a very short time strengthen the weakened kidneys and allay troubles arising from inflammation of the bladder. They are recommended everywhere. Sold by all druggists.

Do babies know the truth about you when they stare so impudently at you?

There is much that is evil in mediaval poetry.

Big cuts or little cuts, small scratches or bruises or big ones are healed quickly by DeWitt's Witch Hazel Salve. It is especially good for piles. Be sure to get DeWitt's. Sold by all druggists.

The bigger fool you make out of a fool, the better he likes it.

Healthy kidneys filter the impurities from the blood, and unless they do this good health is impossible. Foley's Kidney Cure makes sound kidneys and will positively cure all forms of kidney and bladder disease. It strengthens the whole system.

A specific for pain—Dr. Thomas' Eclectric Oil, strongest, cheapest liniment ever devised. A household remedy in America for 25 years.

Dyspepia is our national ailment. Burdock Blood Bitters is the national cure for it. It strengthens stomach membranes, promotes flow of digestive juices, purfies the blood, builds you up.

"I have been somewhat costive, but Doan's Regulets gave just the results desired. They act mildly and regulat the bowels perfectly."—George B. Krause, 306 Walnut Ave., Altoona, Pa

A woman's hair is always too thick or too thin to suit her.

A GOOD REASON.

Tecumseh people can tell you Why it is so.

Doan's Kidney Pills cure the cause of disease, and that is why the cures are always lasting. This remedy strengthens and tones up the kidneys, helping them to drive out of the body the liquid poison that cause backache and distressing kidney and urinary complaints. Tecumseh people testify to permanent cures.

Mrs. Geo. Teachout, living on Oneida street, Tecumseh, Mich., says: "Some years ago I began to have a great deal of trouble from my kidneys. There were intuse pains in the small of my back extending to my shoulder blades, and at times when I stooped, sharp stitches of pain would catch me and I would be unableto straighten for a few seconds. At night, I could not rest well on account of the frequent action of the kidneys, and though I doctored no benefit. I had heard a great deal about Doan's Kidney Pills. I got a box at Wright and Son,s drug store and began using them. I soon noticed the good effects and continued taking them until entirely cured. I cheerfully recommend Doan's Kidney Pills to any one afflicted with kidney trouble."

For sale by all dealers. Price 50 cents. Foster-Milburn Co., Buffalo, New York, Sole Agents for the United States. Remember the name—Doan's—and take no other.

Marriage is like a cucumber—it doules you up.

The best way to make your opinions respected is to keep them to yourself.

The usual idea of whether a man is respectable or not depends on how he is dressed.

A cranky bachelor says that heaven is probably so called because there are no marriages there.

A Kansas City man pawned his store teeth for a beefsteak which he could not eat on account of the absence of his teeth.

Culture, said Prof. Shailer Mathews, is going to hum in Chicago, and then retired when George Ade read one of his fables in slang, thus giving culture a running start.

MEMBER 54TH CONGRESS, U. S. Recommends Pe-ru-na.

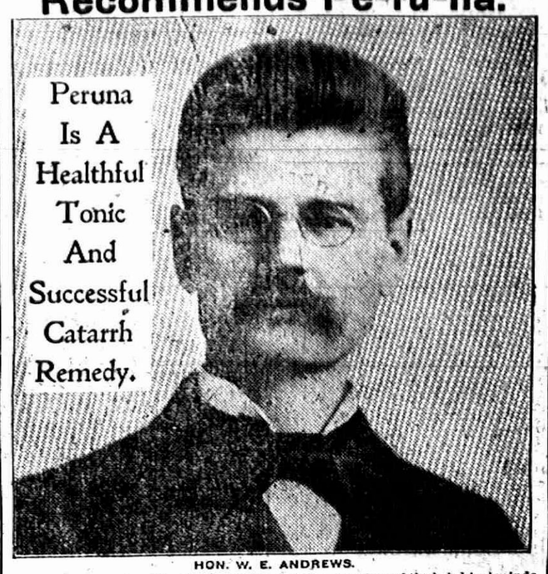

HON. W. E. ANDREWS.

Nebraska has furnished to our National Congress some of the brightest minds that have ever adorned that great national legislature. Men of push and fire, men of great oratorical and intellectual resources, men who have done much to shape the destinies of the great western section of our country.

Among these modern statesmen of that versatile, American type, is Hon. W. E. Andrews, of Hastings, Nebraska. Hon. Andrews was formerly Vice President of Hastings College, and established an excellent record as a promulgator of public education before he became a member of Congress. Speaking of Peruna, he says:

"I cheerfully recommend the preparation, Peruna, as a healthful tonic and a successful remedy for catarrh in its various forms."--Hon. W. E. Andrews.

Hon. Thomas Cale, who was elected to Congress from Alaska, is well known on the Pacific slope, where he has resided. His Washington address is 1312 Ninth street, N. W., Washington, D. C. Congressman Cale writes of Peruna:

"I can cheerfully recommend Peruna as a very efficient remedy for coughs and colds."

Some people prefer to take tablets rather than to take medicine in a fluid form. Such people can obtain Peruna tablets, which represent the medicinal ingredients of Peruna. Each tablet is equivalent to one average dose of Peruna.

Hon. C. Slemp, Congressman from Virginia, whose home address is Big Stone Gap, Va., writes:

"I can cheerfully say that I have used your valuable remedy, Peruna, with beneficial results, and can unhesitatingly recommend your remedy to my friends as an invigorating tonic and an effective and permanent cure for catarrh."

Mr. Boss Craig, Fork Vale, Tenn., had catarrh of the head for two years and had abandoned all hope of being cured, but to his surprise Peruna cured him sound and well.

"Please come and help up," is the burden of Cheboygan's cry to the game wardens. It is claimed the game laws are being violated nightly in Burt and Mullet lakes, and that a colony of beavers was blown up with dynamite recently.

Through a short circuit in the power house in Geddes, the transformer houses caught fire, and the plant was put out of commission for two hours, leaving Ann Arbor and Saline in darkness for that length of time. The loss is several hundred dollars.

Pinconning will celebrate the glorious Fourth in fine style this year.

In a suit at Tawas City to recover over $500 for the care of W. M. Gregory, a smallpox patient, several years ago, the county was defeated, but will take the case to the supreme court.

August Bredsick, the nineteen-year-old rural financier of Owosso, who was arrested only after several shrewd deals that netted him $500, was sentenced to from six months to one year in the Detroit house of correction by Judge Miner. The boy had pleaded guilty and was let down easy on account of his youth and former good record.

Commissioners' Notice.

STATE OF MICHIGAN, county Lenawee, ss.

In the matter of the estate of MARGARET A. FREEMAN, deceased.

The undersigned having been appointed by the probate court of said county, commissioners to receive, examine and adjust all claims and demands of all persons against the estate of said deceased, do hereby give notice that we will meet for that purpose at the office of Sylvester P. Hosmer in the village of Tecumseh, Lenawee county, Michigan, on the 27th day of June, 1908, and on the 28th of September 1908, at two o'clock in the afternoon of each of said days.

And that six months from the 28th day of March 1908, are allowed by said probate court for the creditors of said estate to present their claims to us for examination and allowance.

Dated March 25th, 1908.

ALFRED JAMES,
SYLVESTER P. HOSMER,
Commissioners.

STATE OF MICHIGAN, County of Lenawee, Probate Court for the county of Lenawee.

At a session of the probate Court for the county of Lenawee holden at the Probate Office in the city of Adrian, on the 26th day of May in the year one thousand nine hundred and eight.

Present, Hon. Harry L. Larwill, judge of probate.

In the matter of the estate of BENSON J. GARLINGHOUSE, deceased.

On reading and filing the petition, duly verified, of Margaret Garlinghouse, widow of deceased, praying that an instrument in writing purporting to be the last will and testament of said deceased, may be duly proved and admitted to probate and that administration of said estate maybe granted to Burton A. Garlinghouse, the executor named in said instrument, or to some other suitable person.

It is ordered, that Monday, the 29th day of June next, at nine o'clock in the forenoon be assigned for the hearing of said petition.

And it is further ordered, that a copy of this order be published in the Tecumseh Herald, a newspaper printed and circulated in said county of Lenawee, for three successive weeks previous to said day of hearing.

HARRY L. LARWILL,
(A true copy.) Judge of Probate.
E. I. Larwill, probate register.

STATE OF MICHIGAN, County of Lenawee, ss. Probate Court for said County.

At a session of Probate Court for said County, held at the Probate Office, in the City of Adrian, on the 23d day of June in the year one thousand nine hundred and eight.

Present, Hon. Harry L. Larwill, judge of probate.

In the matter of the estate of YEE SUM LI, incompetent.

On reading and filing the petition, duly verified, of Sylvester P. Hosmer, guardian of said ward, alleging that he is now ready to render his guardianship account, and praying that said account may be approved and allowed, that he may be discharged and his bond canceled, and for such other order as to the Court shall seem proper.

It is ordered, that Monday, the 24th day of July, next, at nine o'clock in the forenoon be assigned for the hearing of said petition.

And it is further ordered, that a copy of this order be published in the Tecumseh Herald, a newspaper printed and circulating in said county of Lenawee, for three successive weeks previous to said day of hearing.

HARRY L. LARWILL,
A true copy. Judge of Probate.
E. I. Larwill, Register of Probate.

STATE OF MICHIGAN, county of Lenawee, ss. Probate Court for said County.

At a session of the Probate Court for said County, held at the Probate Office, in the City of Adrian, on the 23d day of June in the year one thousand, nine hundred and eight.

Present Harry L. Larwill, judge of probate.

In the matter of the estate of OLIVER W. AVERY, Minor.

On reading and filing the petition, of Frank J. Temple, guardian of said ward, alleging that he is now ready to render his guardianship account, and praying that said account may be approved and allowed, that he may be discharged and his bond canceled and for such other order as to the court shall seem proper.

It is ordered, that Monday, the 20th day of July, next, at nine o'clock in the forenoon, be assigned for the hearing of said petition.

And it is further ordered, that a copy of this order be published in the TECUMSEH HERALD, a newspaper printed and circulating in said county of Lenawee, for three successive weeks, previous to said day of hearing.

HARRY L. LARWILL,
(A true copy.) Judge of Probate.
E. I. Larwill, Probate Register.

Helen Taft Wins Honors.

Philadelphia, June 25.—Announcement was made here that Miss Helen Taft, daughter of the Republican presidential nominee has been awarded a scholarship at Bryn Mawr college, having won first honors among the condidates for entrance to the institution at the matriculation examinations.

EXCURSIONS IN JULY

REDUCED FARES

DENVER, COL.
and Pueblo and Colorado Springs.
Selling Dates—July 1, 2, 3, 4.
Return Limit—July 17.

LAKE CHAUTAUQUA
and LILY DALE
Selling Dates—July 3 and 24.
Return Limit—30 days
Sold from Cleveland and points west thereof.

CLEVELAND, O.
Selling Dates—July 6, 7, 8, 9.
Return Limit—Aug. 3.

DALLAS, TEX.
Selling Dates—July 8, 9, 10.
Return Limit—July 23.

MINNEAPOLIS
and ST. PAUL, MINN.
Selling Dates—July 10, 11, 12.
Return Limit—July 25.

CHICAGO
Selling Dates—July 25, 26
Return Limit—July 31.

Particulars from Ticket Agents, or by writing J. W. DALY, G. P. A., Cleveland, O.

LAKE SHORE.

CLEVELAND

and RETURN

$4.45

JUNE 25th to JULY 1st.

Good returning until July 7, or by extension until Aug. 31. Particulars from Lake Shore Agents. When in Cleveland ask Lake Shore agents about low fare side trip tickets which will be on sale to many places

LAKE SHORE

EXCURSION
to
CEDAR POINT

(Sandusky, O., on Lake Erie), and

TOLEDO
JUNE 28

On above date the Lake Shore Ry will run an excursion to this noted pleasure resort. Special train leaves Tecumseh 8:57 a m Fare for round trip weeks of June 14 and 21, Toledo $1.00; Cedar point $1.40

Lake Shore

CORRESPONDENCE.

HOLLOWAY.

Mrs Hobart Mitchell is entertaining a friend Mrs Hull of Toledo.

Misses Edith and Lulu Whitmarsh of Lenawee Junction, were calling on their grandparents, Mr. and Mrs. Wm. Doty Sunday.

Geo. Riley is able to be out again.

Robt. LaPoint was a Blissfield caller Monday.

Misses Helen Neumaier and Clara Ulrich were Adrian visitors Saturday and Sunday.

Miss Nannie McClellan has returned from a sojourn in California.

Mr. and Mrs. C. L. Fowler have been entertaining the latter's brother, Mr. Southmaid, wife and daughter of Omaha, Nebraska.

Mr. and Mrs. James Lane and guest, Mrs. Whelan, Mr. and Mrs. James McIntyre and Mr. and Mrs Wm. Cox attended the reunion of the old Fourth Michigan Infantry at Tecumseh. It was decided that Adrian should be the permanent future meeting place of the regiment.

Miss Hattie Pocklington is with Mrs. M. D. Billmeyer.

Sylvester Foote is visiting in Toledo.

Mr. and Mrs. Herman Beening were business callers in Blissfield Saturday.

Misses Fern, Alice and Pernel Lowe visited friends in Tecumseh the last of the week.

Mr. and Mrs. Chas. Lowe entertained on Sunday, the latter's sister and husband of Macon.

Mr. and Mrs. Guy Pocklington entertained her brother, Jack Stewart and wife of Adrian, the last of the week.

Mr. and Mrs. Ira Wilson and son, Clare were Sunday guests of Mr. and Mrs. Amos Sheriff at Sutton.

Mr. and Mrs. Thomas Florance and daughter, Bertha and Mrs. Juliette Florance ate Sunday dinner with Mr. and Mrs Ernest Elkington of Ridgeway.

Mr. and Mrs. Thomas Rixom attended the races at Clinton Saturday.

Mrs. John Wilson and granddaughter, Hattie Sheriff spent last week with friends in Britton.

Dr. Nixon and family departed on Saturday for a visit with his mother and sisters in Watford, Ont.

Mr. and Mrs. R. G. Rixom and Miss Ellen Atwell were attending quarterly meeting in Tecumseh Saturday and Sunday.

Lynn Judson of Lenawee Junction, and Miss Jennie Bartholomew were Sand lake visitors Sunday.

Mr. and Mrs. L. B. Bartholomew were spending Sunday with Mr. and Mrs. I. W. Calhoun in Adrian.

Mr. and Mrs. David Fetzer were business callers in Adrian Saturday.

Miss Flossie Cuney returned Monday from a visit in Ypsilanti and Milan.

Mayne Dersham and family of Wellsville, were Snuday guests of his parents, Mr. and Mrs George Dersham.

Miss Eva Beach of Ridgeway, was a guest of her aunt, Mrs. David Felzer Saturday night and Sunday.

Mrs. Will Filter and two children and Mrs. Albert Filter of Britton, were guests at John Gafner's Friday.

Miss Mary Humphrey of Palmyra, has been engaged to teach the Holloway school the coming school year. Miss Humphrey was our teacher two years ago.

Mr. and Mrs. H. R. Clark attended church at Ridgeway Sunday and took dinner with Mr. and Mrs. Chas. Dibble.

Mrs. John Witt and daughter, Miss Amelia were Adrian visitors Monday.

Miss Mayme Neumaier and friend, Miss Helen Fisher of Adrian, were calling on the former's parents, Mr. and Mrs. Henry Neumaier Sunday.

Miss Bertha Witt is making a two weeks' visit with relatives in Monroe and Maybee.

Will Britton and wife of Adrian, were visiting their daughter, Mrs. W. P. Rainey and family Sunday.

James McIntyre and grandson, Jamie were Britton callers Saturday.

Mr. and Mrs. Ralph Hibbard of Kalamazoo spent the day Saturday with Mr. and Mrs. James Ash.

Miss Ellen Atwell visited at the home of her cousin, H. H. Atwell and Mrs. R. G. Rixom spent the day, Tuesday, with her daughter, Mrs. Nathan Tripp in Palmyra.

Mrs. Geo. Haskell of Ludington arrived Saturday to spend some time with her parents, Mr. and Mrs. Wm. Doty.

Misses Annie and Ella Rainey, Mr. and Mrs. W. P. Rainey and Mr. and Mrs. Will Calhoun were among the Tecumseh callers Saturday and evening.

Miss Hattie Loper came home Monday from Menerva, Ohio, where she was employed as trimmer in a millinery store.

Mr. and Mrs. Geo. Gordon of Adrian, were Sunday guests at the parental home.

Mrs. Nay is visiting relatives in Flint

The trouble with most cough cures is that they constipate. Kennedy's laxative cough syrup does not constipate, but on the other hand its laxative principles gently move the bowels. It is pleasant to take and it is especially recommended for children as it tastes nearly as good as maple sugar. Sold by all druggists

RIDGEWAY.

S. C. Easlick and Ella Orr spent Saturday and Sunday at Jackson and Manchester.

Deyo Easlick has returned from Niles.

Mrs. W. E. Allen was up from Britton Sunday.

Sheldon Chase was down Sunday from Tecumseh.

Mrs. Jud Manly and son, returned to Tipton Sunday.

Mrs. O. O. Smith entertained several guests at her home Tuesday evening in honor of Mr. and Mrs. John Hardman.

Miss Nannie McClellan returned Saturday from California.

John Boyd remains in about the same condition with no improvement.

Edith Love was in Adrian Saturday.

Mrs Elmer Linn and daughter returned from Detroit Monday evening.

Miss Sylvia Pilbeam was up from Britton Wednesday.

Elmer Linn was in Tecumseh on business Wednesday.

Mrs Hapadam and children of Tecumseh are visiting here.

Mrs. Henry Pocklington left Thursday for Clarks lake for an indefinite stay.

Fred Fagan and son, Leon, were down from Tecumseh Tuesday.

O. L. Rappleye arrived home Tuesday from his western trip in interest of the Menzies shoe Co. of Detroit.

J. R. Pocklington, son and daughter, and Mr. Winebery and son drove over Sunday from Ann Arbor in the latters automobile.

Miss Frances Pocklington was in Ann Arbor Monday.

Mr. and Mrs. John Hardman went to Detroit Wednesday for a few days.

Tamar Pocklington attended free Methodist quarterly meeting in Tecumseh Sunday.

George Covell has returned to Urania.

E. M. Palmer was in Adrian Wednesday.

Miss Marian Foote arrived home from Ypsilanti Friday with some lady friends who remained until Monday.

C. S. Foote was in Saline Monday.

O. L. and Alice Lowe went to Urania Wednesday.

Rev. Wright of Dundee occupied the pulpit Sunday.

The Epworth League have elected the following officers;

Pres.—Daisy Barnes;
1 Vice Pres.—Jul'a Gilmore.
2 Vice Pres.—Nellie Pocklington.
3 Vice Pres.—Lulu Gilmore.
Sec.—Ira Gove.
Treas.—John Foote.

Mrs. Joe Coon Sunday ed near Onsted.

O. B. Dibble and mother were in Adrian Monday.

John Pattison is painting his house.

Purnell Lowe in Tecumseh from Monday till Wednesday.

Mrs. James Harrison and son, Earl, visited in Tecumseh Wednesday and Thursday.

Floyd and Glenn Smith and Samuel Foote were home from Detroit Sunday.

Mrs. W. C. Delisle is here from Detroit.

Mrs. D. Fetzer of Raisin, visited Mrs. H Gifford Sunday.

Mr. and Mrs. G. D. Bond of Alto, are guests at J. E. Baker's.

Miss Edith Kniffen of Cone, visited at S. P. Smith's Wednesday.

Bucklen's Arnica Salve Wins.

Tom Moore, of Rural Route 1, Cochran, Ga., writes: "I had a bad sore come on the instep of my foot and could find nothing that would heal it until I applied Bucklen's Arnica Salve. Less than half of a 25 cent box won the day for me by affecting a perfect cure." Sold under guarantee at C. A. Wright & Son's drug store.

MACON

Mr. T. J. Hallock of Milan, called on a few Macon friends Monday while passing through enroute to Cadmus.

Howard Miller of Detroit, is visiting Macon friends.

Harold and Raymond Augustus of Ypsilanti, are spending the summer at G. D. Ellis.

Walter Triplet is visiting at Irwin Conklin's.

George Rothfuss of Blissfield, was a Macon caller Friday and Saturday.

Clare Camburn was a Milan visitor Sunday.

Mrs. Roy Collin and son, Carl returned to their home in Tecumseh last week.

Mrs. Hilda Oven of Petoskey, is visiting Macon friends.

Miss Alice Morgan of Ann Arbor, is visiting friends here.

Miss Emma Mangus is visiting in Tecumseh.

Mrs. B. F. Pennington is in Adrian taking treatment of Prof. Wallace.

Mrs. Dr. Conklin and daughter, Georgiana returned to Tecumseh Sunday.

Born, June 18 to Mr. and Mrs. Tom Ellis a 6 lb. boy.

Mr. and Mrs. John Schreder and Miss Tillie Coller and Mr. Jessie Coller visited at Lewis Coller's Sunday.

The cemetery association will hold an ice cream social at the school ground, on the evening of July 4th.

The Children's Day exercises of the Reformed church will be held next Sunday June 28th.

Wilma and Marion Camburn returned from Ypsilanti Thursday where they have been visiting their aunt, Mrs. Earl Payne.

Will Collins of Ann Arbor is spending a few days in Macon.

John Koebbe went to Freedom Sunday to see his brother, Calvin, who had the misfortune to fall from a load of hay dislocating his knee and breaking one bone of the leg.

Harry Pennington has hired out to work for Will Richmond this summer at Clinton.

Mrs L. W. Randall of Adrian, has been here the past week visiting her sister, Mrs. James Burdett.

Dr. Chambers returned to his home in Fort Wayne, Ind., last week.

Eva Richart is home from Republic, to spend the summer with her mother. She expects to teach there the coming year.

Mrs. Ida VanValkenburg of Manchester, is visiting her sister, Miss Clara Hendershot.

Mr. and Mrs. Irving Downing of Britton, spent Sunday at George Frost's

Joe Howell and wife of Washington, D. C. is visiting his mother, Mrs. Rachel Howell.

Charlie Biddle and son, Dale, and Will Herring were in Macon Sunday. Dale remained for a visit.

WILL CURE CONSUMPTION

A. A. Herren, Finch, Ark., writes: "Foley's Honey and Tar is the best preparation for coughs, colds and lung trouble. I know that it has cured consumption in the first stages." You never heard of any one using Foley's Honey and Tar and not being satisfied.

BRITTON.

Mrs. S. A. Clement entertained her mother, from Detroit over Sunday.

Mrs. Robert McMillan entertained her sister, from Grand Rapids this week.

Fred Kneffen of Kansas, is a guest at L. A. Babock's.

Miss Lydia Price and Sena Drew of Tecumseh, were guests at E. G. Price over Sunday.

Rev. Steffey and family moves here from Adrian Friday and will have charge of the M. P. church.

Bert Bachman and wife of Res. spent Sunday at Henry Bachman.

T. J. Temple and son, Harry, and daughter of Tecumseh, attended the funeral of Mr. Ousterhout Saturday.

Mr. and Mrs. John Britton and Mrs. Lizzie Britton, Mr. and Mrs. C. B. Exelby, W. B. Linn and Miss Ada Linn are spending the week at Wamplers lake.

Mr. and Mrs. Fred Gorten of Ypsilanti, were in town Saturday.

Mr. and Mrs C. D. Zeluff spent Saturday and Sunday in Clinton with Mr. and Mrs. Will Hause

Mrs. Andrew Armagast spent the the week in Macon with her son and family.

Ed Clement of Adrian, and Miss May Koppa of Holloway, were Sunday guests at Wm. H Martin's.

Miss Winefred Morrell was in Adrian Thursday and Friday.

Earl Babock has returned home from Ypsilanti.

Chas Foote wife and daughter, Marion, of Ridgeway were in town Saturday.

Mrs. Tom Kyle and Miss Emma Kile of the Upper Peninsula, are guests at Charles DuBois

Mrs. Wilimina Ousterhouse died at her home Thursday morning at 2 o'clock at the age of 80 years 9 months. She leaves to son's Lavern and Grant. Her husband passed away 29 years ago, also two daughters, Miss Clara and Mrs. Dibble. The funeral was held at the house at 2 o'clock Saturday, Rev. Bolton officiated. Burial at Ridgeway.

Any skin itching is a tamper tester The more you scratch the worse it itches. Doan's Ointment cures piles, eczema—any skin itching. At all drug stoes.

Learning is but an adjunct to ourselves.

The most natural man in a play is the villain.

I hate to hear so many husbands call their wives "dear." It sounds like an insinuation.

"Look out for the germs in ice cream," cries an eastern scientist. Aw, g'wan, who's eatin' any ice cream?

A Kansas City man pawned his store teeth for a beefsteak which he could not eat on account of the absence of the teeth.

If as many people grab Father Time by the forelock as one would be led to suspect from the price of beef, coal, etc., father must have an awful sore head.

Health—Economy

Calumet Baking Powder
Best by Test

RAILROAD TIME TABLES.

Lake Shore & Michigan Southern Railroad.

Effective May 31, 1908

GOING SOUTH.

Stations	815 Daily except Sun.	809 Daily except Sun.	831 Daily except Sun.	311 Daily	813 Sun. only
Jackson	6 05	10 05	3 00	8 30	7 15
	a m	a m	p m	p m	a m
Tecumseh	7 00	11 04	4 05	9 25	8 11
	a m	a m	p m	p m	a m
Adrian	7 33	11 33	4 33		
	a m	a m	p m		p m
Detroit	11 50		5 40		12 05
			p m		a m
Toledo	1 40	12 10	6 15	10 30	2 50
	a m	p m	p m	p m	a m
Chicago	3 00				
	p m				

GOING NORTH.

Stations	816 Daily except Sun.	812 Daily except Sun.	814 Daily except Sun.	310 Daily except Sun.	810 Sun only
Detroit				5 00	6 30
				p m	p m
Chicago	3 00				
	a m				
Toledo	7 40	12 30	5 15	7 00	8 00
	a m	p m	p m	p m	p m
Adrian				7 43	8 35
				p m	p m
Tecumseh	8 07	1 05	6 30	7 58	7 26
	a m	p m	p m	p m	p m
Jackson	10 05	2 35	7 55	9 30	9 00
	a m	p m	p m	p m	p m

DUNDEE BRANCH.

GOING WEST.

Station	429 Daily except Sun.	421 Daily except Sun.	419 Sun. only
Toledo			8 00
			a m
Adrian	6 50	9 30	3 35
	a m	p m	p m
Tecumseh	7 30	4 05	4 30
	a m	p m	p m

GOING EAST.

Station	422 Daily except Sun.	431 Daily except Sun.	420 Sun. only
Tecumseh	10 48	6 55	7 40
	a m	p m	p m
Adrian	11 10	7 30	8 01
	a m	p m	p m
Toledo	12 10		9 15
	p m		p m
Chicago	7 00		
	p m		

Tecumseh and Dundee Trains. Daily except Sunday.

LEAVE TECUMSEH.

Dundee Accommodation ..... 7 10 a m
" " ..... 12 30 p m

ARRIVE AT TECUMSEH.

Tecumseh Accommodation ..... 8 45 a m
" " ..... 3 07 p m

SPECIAL NOTICE

Coupon tickets can now be procured at this station over best routes to all principal cities in the United States.

G. J. ZIEGLER, Ticket Agent
J. W. DALY, G. A. G. P. A. Cleveland, Ohio.

FEELING LIVER-ISH This Morning?
TAKE
THEDFORD'S
Black-Draught
Stops Indigestion Constipation
25¢
A Gentle Laxative And Appetizer

FOLEY'S HONEY AND TAR
The original LAXATIVE cough remedy.
For coughs, colds, throat and lung troubles. No opiates. Non-alcoholic. Good for everybody. Sold everywhere.
The genuine FOLEY'S HONEY and TAR is in a Yellow package. Refuse substitutes.
Prepared only by Foley & Company, Chicago.
ALL DRUGGISTS FO TECUMSEH.

Kodol For Indigestion
Our Guarantee Coupon
If, after using two-thirds of a $1.00 bottle of Kodol, you can honestly say it has not benefited you, we will refund your money. Try Kodol today on this guarantee. Fill out and sign the following, present it to the dealer at the time of purchase. If it fails to satisfy you return the bottle containing one-third of the medicine to the dealer from whom you bought it, and we will refund your money.
Town _____
State _____
Sign here _____
Out This Out
Digests What You Eat
And Makes the Stomach Sweet
E. C. DeWITT & CO., Chicago, Ill.
Sold by All Druggists.

Kodol For Indigestion. Relieves sour stomach, palpitation of the heart. Digests what you eat.

PATENTS
PROCURED AND DEFENDED. Send model, drawing or photo. for expert search and free report. Free advice, how to obtain patents, trade marks, copyrights, etc. IN ALL COUNTRIES. Business direct with Washington saves time, money and often the patent. Patent and Infringement Practice Exclusively. Write or come to us at 625 Ninth Street, opp. United States Patent Office. WASHINGTON, D. C.
C. A. SNOW & CO.

All the world guys the lover.

Spain is spending $40,000,000 on new battleships and lockyard construction.

The number of victims of tuberculosis in Germany exceed 120,000 a year.

The pleasurable thing to a man about being hated is generally it's because he is rich

A girl thinks a good deal more about how a man proposes than who it is doing it.

The largest quill toothpick factory is in Paris. It was originally started as a manufactory of quill pens.

The Tecumseh Herald.

VOL. LIX. NO. 26 — TECUMSEH, MICHIGAN, TUESDAY, JUNE 30, 1908. — WHOLE NO. 874

Big Sale

ALL THIS WEEK.

Come to us for Prices.

Every Article in our store Discounted

S. W. Anderson & Son.

"THE STORE THAT TREATS YOU FAIR"

Store Open Evenings.

Shirt Waists

ALL AT A DISCOUNT

SEE OUR BARGAINS AT

98 cts.

DONT MISS

A CHANCE AT THOSE

1-2 Price Dress Goods

ANOTHER NEW LINE OF

Belts & Belt Buckles

Anderson & Rosacrans

New Summer Furnishings

Just what you've been looking for.

Shirts, Just in

New soft-collar Negligee Shirts—in tans, corn, white and light slate shades—beautiful creations, handsome material—at $1.00 to $1.50. Better ones from $2.00 to $3.00.

The New Underwear

that will appeal to you. The new knee length, sleeveless Underwear, in 2 pieces and union—at 75c and $1.00 a garment and Union Suits at $1.00. Also in linen—comfortable and cool—You'll like them. We want you to see them anyway.

New Furnishings

for this summer. Leather Garters. Wash Ties. The new wide end 4 in-hands, in handsome patterns. Swell showing of Fancy Hose. In visible Suspenders—and all the new kinks for this season.

COME TO OUR SHOWING.

HEESEN & HEESEN,

TECUMSEH'S CHIEF CLOTHIERS.

Monday, Tuesday, Wednesday, Thursday and Friday

are good days to look through our mamoth line of Jewelry and buy what little gifts you want for the 4th.

Saturday we close all day.

Call and see what beautiful gifts we have.

HICKS THE Jeweler,

Watch Inspectors L. S. & M. S. and D. T. & I. Ry. — *Phone 200 for Correct Time.*

SAYS HE ISN'T CRAZY.

Thaw Gives Out Statement—His Case Before Supreme Court.

Poughkeepsie, N. Y., June 29.—Harry K. Thaw left Poughkeepsie this morning in the custody of Under Sheriff John Townsend, who will produce him in the supreme court at White Plains in obedience to a writ of habeas corpus.

Thaw was accompanied by his new attorney, Charles Morschauser of this city, who will ask Judge Mills to grant a jury trial and to order him detained in any place other than the Matteawan asylum until the question of his sanity has been adjudicated by a jury.

As the question of Thaw's right to a jury trial was not raised in the first habeas corpus proceedings before Justice Morschauser, who decided that Thaw was insane and ordered him recommitted to Matteawan, it leaves a new issue to be presented to Judge Mills.

Thaw gave out a statement in which he says:

"Before the last writ was served, we knew from our alienists that my sanity was perfect and, therefore, made no adequate preparation for the hearing before Judge Morschauser. The doctor at Matteawan told my lawyers and me, and told Dr. Pilgrim the middle of April, after I had been there ten weeks, that he and Dr. Lamb had watched me carefully, and that they were positive that I had not the slightest symptom of paranoia. After what he had stated to all these gentlemen, we were not prepared for the way he testified.

"In consequence of this, although Mr. Jerome did not prove that I was not sane, we did not prove my sanity as thoroughly as we should have, and my short testimony late the last night did not improve our case.

"All the doctors who have seen and examined me have no doubt of my sanity whatever except Dr. Baker, and until the writ was served and he visited New York, no one could be more positive than he was that I had no delusions of any kind and was absolutely free from paranoia.

"My counsel do not wish me to return to Matteawan, nor do I. After the confinement to which I have been subjected the association with criminal lunatics might ruin my health.

"The fact that I am well, mentally and physically, after two long trials and nineteen months in the Tombs and three months at Matteawan in itself practically proves that my condition is normal in every way."

NO DISORDERS IN PANAMA.

General Obaldia Apparently Has Piled Up Big Majority.

Panama, June 29.—Balloting in the municipal elections throughout the isthmus was concluded at 4 o'clock Sunday afternoon. There were no disorders here.

A big majority was given the ticket supported by General Obaldia, a candidate for the presidency of the republic in the election that will take place next month in Panama city. Returns from Arraijan, Taboga and Chame, the only points from which advices have been received, show that the ticket of Obaldia also won there. Reports from several of the provinces say that disturbances occurred, but that they were not serious.

Though the municipal elections were unimportant, Obaldia's triumph in the capital is regarded as evidence of his popularity, as the supporters of the candidates favored by the government made strenuous efforts to win.

Colon, Panama, June 29.—General Obaldia's candidates carried the municipal elections here by a majority of 94 votes. The total vote cast was 582. Throughout the day order prevailed. The government party is downcast by the result. The result of the vote in neighboring districts is not known. United States marines are ashore in the canal zone to protect property of the Amercan government, but no trouble is expected to ensue.

Roosevelt Eulogized Cleveland.

Cincinnati, O., June 29.—Judson Harmon, attorney general in the late President Cleveland's cabinet, relates an incident at the Cleveland funeral which seems to have escaped general observation. President Roosevelt, before the funeral, summoned the members of the dead president's two cabinets into the chamber of death and delivered to them, with is characteristic energy and force, an exquisite eulogy on the life and death of Cleveland. It was probably the only eulogy at the funeral, and even this was delivered behind closed doors to men who once were much in the public eye.

New River Boat Blown Up.

Allegan, Mich., June 29.—Believed the work of an enemy, Gardiner Broad's new $5,000 river boat was badly damaged at night by the explosion of dynamite on board as the boat lay moored where she was launched, six miles down the river. The boat was nearly ready to start on regular service between Allegan and Saugatuck.

MEET AT HOT SPRINGS

Republican Sub Committee Is Likely to Do So.

TAFT TO SOON GO THERE.

Will Spend Summer Vacation at Virginia Resort—He Denies Having Offered Loeb Chairmanship—Secretary Is Deluged With Letters.

Washington, June 29.—Secretary William H. Taft is enjoying a brief respite from duties following his nomination for the presidency at his K street home. He feels much refreshed. His brother, Charles P. Taft of Cincinnati, has joined the war secretary at his home.

Neither Secretary Taft nor his brother cared to discuss for publication the question of the selection of a national chairman except in the most general terms. It is very probable—indeed, it is almost a certainty—that the sub committee's meeting with Secretary Taft and Representative James S. Sherman, candidate for the vice presidency, which was fixed for July 8 in Washington, will be held at Hot Springs, Va., where the secretary expects to spend the greater part of the summer.

"I have not determined the matter definitely," said Secretary Taft, "but my inclination now is to have the conference at Hot Springs. Mrs. Taft and I hope to leave Washington for Hot Springs next Friday."

Mrs. Taft already has made arrangements for the breaking up of housekeeping in Washington. The resort selected for their summer outing is in the very heart of the Virginia mountains, on a spur of the Chesapeake & Ohio railway. Accommodations have been reserved at the Homestead hotel. While in Hot Springs, Secretary Taft expects that his recreation will consist chiefly in riding, driving and playing golf.

Receives Much Advice.

The deepest interest now centers around the choice of a national chairman. It is known that the matter is giving the secretary the gravest concern. He is receiving advice and counsel from every conceivable source. He is being deluged with letters and telegrams on the subject, and personal interviews with him are being sought by those who are particularly interested in the appointment.

"I wish you would say," said he, to a representative of the press, "that the report that I offered the chairmanship to Secretary Loeb is not quite accurate. What I did say to him was I should be glad, in the event of my election, to have him identified in an important capacity with my administration. I am fond of him and sincerely appreciate what he has done for me personally. He told me, however, that he expected to retire from politics at the conclusion of President Roosevelt's administration to enter upon a business career, arrangements for which he has already made."

One queer letter, which came from a man in New York state, to the secretary read, in part, as follows:

"I have been confined in an asylum for the insane and want to assure you there is no pleasure for a sane man to be imprisoned with a lot of crazy persons. I am enclosing a note for $2,500 which I wish you would endorse and return to me. That money will make it much easier for me.'

BRIEF DISPATCHES.

Being taunted because he had joined the church, Roy Liggett of Terre Haute, Ind., shot and killed his companion, Fred Koch. The young men were on their way home from church. Liggett surrendered to the police.

Fire in Windsor, Conn., has destroyed the tobacco warehouse of the American Tobacco company, the tobacco warehouse of W. S. Wrisley and Son and the lumber yard of William Stinson. The loss will amount to about $50,000.

The little town of Pukawana in Brule county, S. D., has been almost wiped out by a tornado. No one was injured. Between twelve and fifteen stores and homes were totally destroyed, and there was not a house in the town that was not damaged.

While assisting in a duet at the First Baptist church, at Jeannette, Pa., Irene Axton, aged nineteen years, the contralto of the church quartette, suddenly fell forward across the choir rail and died before aid could reach her. Death was due to heart disease.

The Rev. Casimir, well known as an educator in the Order of St. Francis in Brooklyn, was ground to death under a trolley car on Flatbush avenue, Brooklyn. While trying to catch his hat, which was blown from his head, Rev. Casimir fell into the street

DEAD ON WIFE'S GRAVE.

Man Is Found in Cemetery in Grand Rapids.

Grand Rapids, Mich., June 29.—With a smile of perfect contentment on his face, the dead body of Fred B. Terry was found on the grave of his wife in Garfield Park cemetery. The man, broken hearted over the death of his wife and tired of living without her, had swallowed a draught of laudanum and died on her grave.

That the deed had been long premeditated was shown by letters found on his body directing the funeral arrangements and even including a check for the undertaker.

"A casket for $65 or $75 is good enough for me," said the letter to Undertaker Springs, "and five or six hacks will do for the funeral. Do not care particularly for a minister."

In a letter to John Barrett, a relative, the unhappy man made a disposition of his property, showing that the act was long premeditated and the deed of a sane man.

The wife died some time ago, and the man was deserted by his daughter, Ines, recently. In business he was successful, being the proprietor of a theater in Saugatuck.

Church Dedicated at Calumet.

Calumet, Mich., June 29.—Prominent Catholics of the northwest, with many thousands of Michigan Catholics, witnessed the dedication of St. Joseph's Austrian church Sunday. It is the finest Austrian edifice in America. Bishop Eis of Marquette was in charge, and Bishop Bajec of St. Paul delivered the dedicatory sermon.

MICHIGAN BRIEFS.

Clarence Gardner, seven years old, a son of John W. Gardner of Detroit, was run over and killed by a heavy repair wagon of the Michigan Telephone company.

Stricken with apoplexy as he was mounting the stone steps of his home to go to dinner, Henry Hulbert, aged sixty-seven years, of Armada, died suddenly. He was a prosperous farmer.

Elvin Manny, thirteen years old, of Traverse City, denied the use of firecrackers, began thinking about George Washington, so he took a hatchet and attacked a cherry tree. The hatchet slipped, and the boy's right foot was cut in two, almost half its length.

John Hokala, the Hancock man who shot and probably fatally wounded his wife, attempted the life of his little daughter and then shot himself, is dead. Mrs. Hokala's wound is a very dangerous one, and the physicians regard her chances of recovery as very slight.

The Pontiac Brewing company of Pontiac will manufacture temperance beer. Brewer Clemens has adopted a system of alcoholic extraction by which beer becomes a soft drink, entirely within the provisions of the prohibition law.

Wading, hand in hand, along the shore of Macatawa bay, Georgia Sullivan, seven-year-old daughter of Contractor Harvey S. Sullivan of Holland, and Nellie Tubbergen, about the same age, of Grand Rapids, fell into a deep hole, and the Sullivan child was drowned before assistance could reach her.

Walter Manzleman, thirteen years old; Edward Denbeck, thirteen years old, and John Matjaszek, eleven years old, three youngsters of Detroit, who haven't been good boys, broke their juvenile court paroles until Judge Rohnert was obliged to adopt stern measures for their reformation. They were committed to the Industrial School for Boys at Lansing.

Many Battleships at 'Frisco.

San Francisco, June 29.—Twelve of the sixteen battleships of the Atlantic fleet, which is to start on July 7 on the voyage from San Francisco to Hampton Roads, are now in San Francisco harbor. The other four are expected to arrive from Northern waters duing the coming week. The battleships now here are the Connecticut, Vermont, Georgia, Wisconsin, Illinois, Missouri, New Jersey, Ohio, Kentucky, Lousiana, Kansas and Minnesota. Those expected during the week are the Nebraska, Rhode Island, Virginia and Karsarge. On Tuesday the Panther and Yankton, auxiliaries, will sail from Honolulu, to be followed on Wednesday by the Culgoa and Relef and on Monday, July 6, by the Glacier and Ajax.

May Pension Mrs. Cleveland.

Washington, June 29.—It is thought probable that congress will provide a pension of $5,000 a year for Mrs. Grover Cleveland, following precedent. Mrs. Garfield has received a pension of $5,000 a year since 1882. Mrs. Harrison, the only other president's widow now living, was not pensioned, but she was Mr. Harrison's second wife and married him several years after his term as president expired.

Nurses Meet This Week.

Ludington, Mich., June 29.—The fourth annual meeting of the Michigan State Nurses' association will be held at Epworth Heights hotel Tuesday, Wednesday and Thursday.

BIG FIRE IN IONIA.

Entire City For Time Threatened by Flames.

STARTED FROM CIGAR STUB.

Grand Trunk and Pere Marquette Depots and Sheds Destroyed—Presbyterian Church Also Burns—Appeal to Neighboring Towns For Aid.

Ionia, Mich., June 29.—A disastrous fire, which for several hours threatened the entire city of Ionia, swept over the district occupied by the Grand Trunk and Pere Marquette depots and freight sheds Sunday morning, completely destroying those buildings, with thirty-two freight cars and passenger coaches, the Presbyterian church, the Koppitz-Melchers cold storage plant and damaged between twenty and thirty residences. The damage is estimated at about $60,000.

The flames originated in the Grand Trunk depot shortly before 10 o'clock, from a cigar stub thrown on the station platform. Fanned by a heavy southwest wind, they soon spread to the Pere Marquette depot and freight sheds, wiping out those buildings completely, together with twenty box cars, three cabooses, two refrigerator cars and three passenger coaches. Four box cars in the Grand Trunk yards were also burned.

When the flames were first discovered an alarm was sounded, and the volunteer department quickly responded, but such headway had been made that the conflagration was beyond control, and flying embers were soaring through the air, endangering houses and buildings in that vicinity. The volunteers soon had several lines of hose on the flames, but were unable to check their spread.

The Presbyterian church, a block away, was soon in flames, and shortly after the Koppitz-Melchers cold storage plant was found to be burning, and blazing embers dropped on the roofs of houses blocks distant.

Assistance Summoned.

The fire had assumed such alarming proportions within an hour, and so many small fires were starting up, that assistance was summoned from Grand Rapids and Lansing. A steamer with 3,000 feet of hose was despatched with all possible speed on a special from Grand Rapids. Mayor Ellis accompanied the men, but by the time they arrived the fire was so greatly subdued that their services were not needed.

The Lansing firefighters were intercepted at Grand Ledge and ordered to return, but alarms from all over the city were still coming in from residences. Members of the volunteers whose homes were either burning or threatened turned their attention to their personal property, and bucket brigades were formed, thus quenching the small fires.

By 3 o'clock the fire was under control, but still burned fiercely up till a late hour Sunday night.

Officials of the Grand Trunk railroad place their loss at between $25,000 and $30,000. The Pere Marquette suffered to the extent of $20,000; the Presbyterian church, $20,000; the Koppitz-Melchers company, between $5,000 and $6,000, while many smaller places suffered minor losses. The railroads are covered by a blanket insurance, while the church carried about $6,000.

Two membes of the volunteer fire department were slightly injured. Edward Slowinski was struck on the head by a falling crossarm from a telegraph pole, receiving a severe gash. Charles Weatherwax sustained a dislocated knee.

Veteran Will Not Get Office.

Lansing, Mich., June 29.—Mayor Boron of St. Johns cannot be compelled to appoint Henry J. Patterson city attorney of St. Johns simply because Patterson is a veteran of the civil war. This is the substance of an opinion handed down by the supreme court. Boron refused to appoint Patterson, on the ground that he was not qualified to fulfill the duties. Patterson asked for a writ of mandamus in the circuit court to compel Boron to appoint him, alleging that the statute which says vetersn should be recognized was operative. The application for a writ was denied by the circuit court, and this denial is affirmed by the supreme court.

Candidate For Supreme Bench.

Grand Rapids, Mich., June 29.—Judge Perkins has made formal announcement of his candidacy for a place on the supreme court bench. It is believed he will not be a candidate against Judge Brooke of Detroit for the vacancy to be made Sept. 1 by the resignation of Justice Carpenter, but will go after one of the places to be made vacant next spring, when the terms of Justices Grant and Blair expire.

New Straw Hats

They are here, already for you.

CALL AND SEE THEM

Everyone of the correct and best styles, for 1908.

—New Brands—New Shapes—

Everyone that Fashion requires await your coming

McCann Bros.

The One Price Clothiers.

We carry a full stock of

Plymouth Manilla Rope

Fitler Binder Twine

Stack and Machine Covers

Call and examine our stock before buying

D. L. Whitenack & Co.

Well Posted People

More especially those that have traveled, know the good features of the

Duguid Wall Trunk

How nice it opens close to the wall. Malleable corner wall hinges are patented and guaranteed as long as trunk is in use.

The most Durable and Convenient, prices no higher than any other good trunk. Ask to see them.

Guy E. Belding

Fourth of July

will soon be here. Everything you need in

FIREWORKS

you will find at the

Novelty Store

See my Hammocks and Croquet Sets before buying.

Ida B. Chase

ADRIAN STATE SAVINGS BANK,

ADRIAN, MICH.

RESOURCES, - - $1,400,000.00

3 Per Cent paid on all Savings Deposits. Correspondence and personal interviews solicited.

We are now established and doing business in our own building, and cordially invite public inspection of our new quarters.

R. A. WATTS, Pres., GEO. A. WILCOX, Vice Pres., B. E. TOBIAS, Cashier.

THE TECUMSEH HERALD.

GEO. N. STACY,
EDITOR AND OWNER.

Subscription Rates

IN LENAWEE COUNTY

One year, payment in advance.....$1 00
One year, payment after 3 months.....1 25

OUTSIDE LENAWEE COUNTY

One year, payment in advance.....$1 25
One year, payment after 3 months.....1 50

There will be no Deviation from above Rates

Entered at the post office at Tecumseh, Michigan as second class matter

Deafness cannot be cured

by local applications, as they cannot reach the diseased portion of the ear. There is only one way to cure deafness, and that is by constitutional remedies. Deafness is caused by an inflamed condition of the mucous lining of the Eustachian Tube. When this tube is inflamed you have a rumbling sound or imperfect hearing, and when it is entirely closed, deafness is the result, and unless the inflammation can be taken out and this tube restored to its normal condition, hearing will be destroyed forever; nine cases out of ten are caused by catarrh, which is nothing but an inflamed condition of the mucous surfaces.

We will give one hundred dollars for any case of deafness (caused by catarrh) that cannot be cured by Hall's Catarrh Cure. Send for circulars free.

F. J. CHENEY & CO., Toledo, O.

Sold by all druggists, 75c.

Take Hall's Family Pills for constipation.

There are no tomorrows on the calendar of the man who does things.

A Grand Family Medicine.

"It gives me pleasure to speak a good word for Electric Bitters," writes Mr Frank Conlan of No 435 Houston st., New York. "It's a grand family medicine for dyspepsia and liver complications; while for lame back and weak kidneys it cannot be too highly recommended." Electric Bitters regulate the digestive functions, purify the blood, and impart renewed vigor and vitality to the weak and debilitated of both sexes. Sold under guarantee at C. A. Wright & Son's drug store. 50c.

Sometimes people dispense sympathy because it doesn't cost anything.

A man who body and perfect health, so can do an honest day's work when necessary, has much for which he should be thankful. Mr L C Rodgers, of Branchton, Pa., writes that he was not only unable to work, but he couldn't stoop over to tie his own shoes. Six bottles of Foley's Kidney Cure made a new man of him He says, "Success to Foley's Kidney Cure."

The actor is like a flaming chimney and the critic often makes him draw.

If you will make inquiry it will be a revelation to you how many succumb to kidney or bladder troubles in one form or another. If the patient is not beyond medical aid, Foley's Kidney Cure will cure. It never disappoints.

Ma says some women are busy in the present making a past for the future.

W. R. Ward, of Dyersburg, Tenn., writes: "This is to certify that I have used Orina Laxative Fruit Syrup for chronic constipation, and it has proven, without a doubt, to be a thorough, practical remedy for this trouble, and it is with pleasure I offer my conscientious reference."

Some women will spend fifty cents on a cab to save two cents on a spool of thread.

Cured Hemorrhages of the Lungs

"Several years since my lungs were so badly affected that I had many hemorrhages," writes A. M. Ake, of Wood, Ind. "I took treatment with several physicians without any benefit. I then started to take Foley's Honey and Tar, and my lungs are now as sound as a bullet. I recommend it in advanced stages of lung trouble." Foley's Honey and Tar stops the cough and heals the lungs, and prevents serious results from a cold. Refuse substitutes.

A man doesn't have to go to Nevada to be in a terrible state

Kennedy's Laxative Cough Syrup is the one that children like so well to take as it tastes nearly as good as maple sugar. It is different from the others as it does not constipate, but on the other hand it acts gently yet freely on the bowels and thereby it drives the cold out of the system. It is sold by all druggists.

A good many songs have plenty of gas but no meter.

Stomach troubles are very common in the summer time and you should not only be very careful about what you eat just now, but more than this, you should be careful not to allow your stomach to become disordered, and when the stomach goes wrong take Kodol. This is the best known preparation that is offered the people today for dyspepsia or indigestion or any stomach trouble. Kodol digests all foods. It is pleasant to take. It is sold here by all druggists.

Tact is the ability not to look solemn when a rich relative gets off an alleged

Nature has provided the stomach with certain natural fluids known as the digestive juices, and it is through these juices that the food we eat is acted upon in such a way as to produce the rich, red blood that flows through the veins of our body and thereby makes us strong, healthy and robust, and it is the weakening of these digestive juices destroys health. It is our own fault if we destroy our own health, and yet it is so easy for any one to put the stomach out of order. When you need to take something take it promptly but take something you know is reliable—something like Kodol for Dyspepsia and Indigestion. Kodol is pleasant to take, it is reliable and is guaranteed to give relief. It is sold by all druggists.

You may say what you please if you are not anxious to please others.

Helping a Revolutionist.

[Original.]

While at St. Petersburg the American minister secured an invitation for me to a state dinner at which the emperor and empress were present. I didn't care to go to another one. Any enjoyment in court society in Russia in these days is like smoking while sitting on a barrel of gunpowder.

Opposite me sat an important government functionary, a man about forty years old, and his dinner companion was a girl of twenty. I was struck with her appearance the moment I placed my eyes upon her, and yet I could not explain why. All I can say is that she was noticeable. I concluded that she would not have been there had she not been noble.

She chatted affably all through the dinner with her companion till the end, when I noticed that she suddenly became agitated. She was eating nuts and raisins at the time and bent low over the plate containing them, using a nut pick as though she were nearsighted. When she raised her eyes they met mine, and I thought I saw in them a mute appeal.

Naturally the girl absorbed all my interest. Indeed, when we all rose at the departure of the emperor and empress, instead of craning my neck to get a glimpse of them I kept my eyes fixed upon her. When we seated ourselves again she seemed to be annoyed at something under the table and put a hand under it, apparently, at least, to feel what it was. She had no sooner done this than I saw her again look at me with that same mysterious something in her eyes. Whatever it was it was more like an appeal for help than anything else. I returned it with a questioning glance, as if to say, "What do you want me to do?" But there is a limit to what one can say simply by an expression, and she seemed to be able to help me no further.

Meanwhile I was racking my brain for a solution. I am a believer in transference of thought, and I am sure the girl assisted my mental effort by exerting her will power to guide me. I put my hand under the table. The girl turned ashy pale. I felt about in front of me till my fingers came in contact with some little pointed article sticking into the bottom of the table. I withdrew it and found it to be a nut pick. It was stuck through a bit of paper folded in the form of a rectangle. This I knew without taking my find out into the light, working with one hand while with the other I held the stem of my wineglass.

Now, it did not occur to me just then that I was in imminent danger of being whisked off to Siberia before daylight the next morning. I knew, however, that the girl was playing some desperate game, and all my faculties were exerted in her behalf. It did not require deep penetration to surmise that she wished to get rid of the rectangular folded paper or something in it. The nut pick must be unimportant and only a means to an end. I contrived with one hand to open the paper. I thought I could feel a powder in it, and, withdrawing my hand far enough to look at it, I saw that the thumb and finger were covered with something white. If there was any more of the contents it must have been scattered on the floor.

For a time I thought my work done, but presently it occurred to me that enough of the powder or whatever it was would cling to the paper to identify the former substance. A happy thought occurred to me. Taking a cigarette from my pocket and a match, I struck the match. I had crumpled the paper and instead of lighting my cigarette at once chatted with my next neighbor, and then, pretending to notice that the match was nearly burned, I touched it to the paper and lit the cigarette from the latter.

The moment the paper began to burn a waiter on the opposite side of the table hurried around to where I was. I knew surely that he was coming to me for a purpose, but he was too late. When he reached me the paper had become ashes.

I cannot to this day forget the look of the girl opposite. It was the quintessence of relief and gratitude.

On leaving the palace I was taken in charge by Cossacks, driven to police quarters and searched. They found only in my vest pocket a nut pick, which I have at the present day. I had my passport with me, and my captors knew that I had been invited to the dinner at the request of the American minister. This, considering that they had no evidence of political or other crime against me, gained me my liberty, but I was ordered to leave Russia at once. Having seen all I wanted of a society living on dynamite, I departed by the first train.

The episode remained unexplained till more than a year afterward, when I had returned to America. One day I received a call from a Russian. He told me that he was a member of an American branch of a Russian secret political society whose object was to aid the revolution. His circle had been ordered to find me and to thank me for saving the daughter of a Russian noble high in favor with the emperor from death or Siberia. Her dinner companion was a man hated by the revolutionists. She had gone to the palace prepared to poison him, but discovered that she was watched by a government official in the dress of a waiter. I asked him what had become of the girl, but on this subject I received no information whatever. The chances are that she is in a Siberian prison, but I do not like to think of that.

SULLIVAN KING.

The Lancer Snake.

There is a snake called the lancer, which lives in South America and is very ready with its fangs. It is a small, brown, insignificant beast, but its bite induces a sort of imaginary swelling all over the victim's body. He feels as if every inch of him were being strained to breaking point, and the agony which results is too awful for words. Generally, however, the excess of pain drives the bitten man mad before very long, and in four hours he dies—a senseless imbecile.

Her Objection.

Mrs. Binks—Would you like to come to church with me this morning? You may sit in my pew if you like. Mrs. Jinks—Sorry, my dear, but my hat isn't trimmed for that side of the church.—Judge.

A Contradiction.

"That young doctor is a queer contradiction."

"In what way?"

"He has an exceedingly good temper, and yet he is lacking in patients."—Baltimore American.

Village Local

IDLE NOTES.

Taken During a Trip to the Poohontas Coalfields.

We all admire "Mother Nature," but especially so when she dons such an attractive garb, as she does in this bit of the Cumberland mountains. After taking the Norfolk and Western at Columbus, O. and being whirled around curves so sharp that one's dress suit case took a flying leap in the aisle from the berth, also giving us a touch of mal de mer. At 7 a. m. the train stopped at Claren my destination. If I might only describe to you this charming valley.

The Bungalow where I am visiting is 117 feet long with the porch which extends the entire length and sides, the living rooms opening off the porch all having a most magnificent view of the mountains. The house is lighted with electricity steam heated, hot and cold water bath room, everything modern and is built right on the side of the mountain. About 20 feet below is the Norfolk and Western; paralell to this is the Tug River, then rising almost perpendicular to a hight of 1,000 or 1,500 are the most beautiful mountains covered thickly with many different kinds of trees. The trees from 20 to 40 feet high shimmering and swaying in the breese present a most attractive appearance and at night with the fire-flies flickering in and out is like an enchanted fairy land. The rhododendrons are in blossom, and the Virginia creeper winding its self around the dead trunks of the trees have the appearance of exquisite green pillars set here and there in the mountain side. Then in the morning when the mists commence to rise the mountain looks as if it were enjoying a "smoker," from the top of each tree curls wreaths of smoke up wards until all at once the sun bursts forth and the mountain is disclosed.

I did not expect quite as warm a welcome as I received on this my first visit to the coalfields. The Germans have a proverb "With hat in hand one gets on in the world" but in order to be applicable here it should read "With pistol in hand, one gets on in the world."

The night I arrived at the Marytown mine, in a fight between the blacks and whites six men were shot and the doctor told us he picked out 40 shot from one man. Over at the Big Sandy mine Sunday, two women quarreling over a dog (everyone owns a dog), one woman shot another because she would not keep her dog at home, we saw her carried past to the Miners Hospital at Welch.

Monday thinking to take a walk down the track (the only place there is to walk) I arrived just in time to see a man colored, knock a woman down with a shovel and cut her head open.

Tuesday I went to the Twin Branch mine with my brother found a boy had been shot there by one of the people in a moving picture show. The name of this valley is "Mournful Valley" and it does not seem to belie its name

The J. B. B. Colliers Co. owned by Jewett, Bigelow & Brooks of Detroit comprises eight mines lying from 1½ to 2 or 3 miles apart. Each mine has its general store, church, school house, public bath house and is surrounded with the homes of the miners. The big power house is at Twin Branch mine all the other mines are operated from this central power. The coal is mined by machinery, electricity and compressed air being the power used to operate the machinery, the coal is hauled from the interior of the mine by electricity; also the ventilating fans are operated by this power. Riding on one of these trains with a wire of 600 voltage about one inch from the top of your head gives you the shivers, at least it did me. They have never had but one man killed by electricity and that was last week when a life insurance man got after a miner and the man trying to get a way from him, backed right into this live wire and was killed, "A great moral lesson was here illustrated." It is at Maher lying next to Twin Branch that the "A. J. Bigelow Memorial Church" is built. It was with great pleasure that I with my two brothers entered this pretty church, there found father's picture hanging on the wall. I am sure his spirit was with us and that it gave him great pleasure to have his son build this church and dedicate it to his memory, but never were children blessed with a better father, and the peace of his gentle spirit seemed to decend upon us. The superintendent of all the mines lives here. I wish you might see and hear him with his softly drawling southern voice and fine physiqui, reminds one of the Virginian described by Owen Wister, a man absolutely fearless. Their customs here are a little unique, in the colored church pined on the front of the pulpit is a sign printed with a blue pencil on brown paper "Do not spit on the floor" both men and women use tobacco here. Instead of saying their youngest child, they say their "least child." The miner is an interesting and picturesque character with his light, that looks like a toy tin coffee pot on the front of his cap the cap set rakishly on one side and riding a mule or walking. You long for a snap shot of him. He can make between $4 and $5 per day if he wishes to work but he does not care too so they have about three times as many men on the pay roll as they require. Where they speak of a miner being a fast worker they say "he is the digeness miner on the plant and a man, who is a fast worker and works out side, he is the workenest man on the plant."

I could not conclude my sketch without speaking of the "haunts" (ghosts) that posesses such a fascination for the people. I wish you might see and hear our cook as she tells these stories with her bright good natured face big black eyes and soft low voiced dialect. She said one day she was all alone in the house, and all at once three destinct knocks were given on the door, she looked all around but not anyone was there, she know it was a "hant" she told her husband she would have bad news from home and her mother and brother died within four days. They have a "hant" over at Twin Branch, that can be seen any night at twilight. A very high mountain over looks the track, a woman can be seen floating gently down from the top then walks up and down the track for a while and softly fades away. The cook said two lovers one night just at twilight were walking up and down, when the girl was killed and ever since at dusk she wanders up and down the track. One of the tunnels has a "hant" and you cannot get a black or white to enter it. The watchman one night saw a girl parting from her lover, she was crying and wringing her hands, after he left her, she took a bottle from her pocket and drank laudanum lay down on a couch of stone and died. Any night her hant may be seen lying here.

One can hardly tare themselves away there are so many attraction, here of a unique character. Fancy having your cook tell you she wanted a gallon of lettuce.

The houseman said you sure will visit massa again for my old missuss use to tell me "That anyone who drank Tug River water" was sure to come again.

MRS G. N. STACY.

SUPRISED.

Mr. and Mrs. John Griswold Celebrate Their 50th Wedding Anniversary.

On Friday, June 26, about forty of the friends and relatives of Mr. and Mrs. John Griswold of London, met at the beautiful home of Mr. and Mrs. M. Smeltzer, to commemorate the 50th year of their married life.

The event was a complete surprise to them, as was intended but judging by actions and words, it was also an enjoyable one.

After a bountiful three course dinner, to which all did full justice, the company adjourned to the parlors where a short program of music recitations and a poem was given.

Later Mr. Thactfield of Addison in behalf of the company presented the happy couple with a sum of money and various other gifts suitable to the occasion.

Friends were present from Adrian, Manchester, Hudson, Azalia, Addison and London.

Mr. and Mrs. Griswold were for many years residents of Tecumseh and vicinity but of late years have made other home in London. Though very feeble from recent illness, they both seemed to enter into the spirit of the occasion and we trust that they may celebrate many more of their happy occasions.

Everyone present seemed in sympathy with the beautiful day and expressed themselves as glad to be there.

Much credit is due Mr and Mrs. Smeltzer for the success of the day. And we all hope to be with them, when they shall reach the 50th milestone of their journey of married life

SIX O'CLOCK DINNER.

Honoring Mr. and Mrs. John Hardman of Eustis, Fla.

Mr. and Mrs. Guy Pocklington entertained at a 6 o'clock dinner last Wednesday at their pleasant home in Holloway, honoring Mr. and Mrs. John Hardman, a bride and groom of last week. Covers were laid for Mr. and Mrs. Hardman, Mrs. Frank E. Pocklington and daughter Francis, Mr. and Mrs. C. A. Pocklington and Mr. and Mrs. E. T. Pocklington.

Mr. and Mrs. Hardman will make their future home in Eustis, Fla. Mrs. Hardman is to be congratulated upon her choice of a life companion. Although a perfect stranger to many here, he has won the love and respect of every lady and gentlemen, he has met during the short time he has been here. Their many friends wish them a long and happy life.

Young America and the glorious Fourth is well depicted on the handsome colored front cover of the July American Boy, and the contents of the magazine will surely satisfy every reader, in variety, interesting, and instructive reading.

Margaret E. Sangster, in her monthly page in Woman's Home Companion for July, says that the American woman and the simple life are getting too far apart, and she urges the serious-minded woman to strive against the luxury-loving tendencies of the age.

The July Atlantic opens with a timely discussion of the wasteful and illogical method the government employs in dealing with the question of public lands Seth K Humphrey asks and answers the pertinent question, "What is the Matter with our Land Laws?" Proffessor A. S. Isaacs of the New York University writes a telling paper on "The Jew and the Currents of his Age." He vigorously combats the common impression that the Jew is intellectually out of sympathy with modern thought.

Three striking and powerful discussions of great questions make the July McClure's an especially important number. Samuel Hopkins Adams treats, in the opening article, of the appalling loss of life due to the lack of sane methods for the protection of the health of the American public. Judge McKenzie Cleland in a statement of his judicial experience in Chicago, shows the extraordinary success of a new plan for dealing with city criminals, which he inaugurated in that city. And Will C. Barnes gives a fresh and vigorous character sketch of Gifford Pinchot and his fight to preserve one of our chief national assets.

Honeymoons can't last always, and who would have them? says a writer in the July Designer. A wife may miss the endearing terms and constant attention of honeymoon days. But happiness changes. One drifts from one kind of happiness into another. Sometimes the new kind is a deal more wholesome and splendid. Often with a man business cares are heavy. He has little time for thinking of the small devotions. Don't nag him; don't expect him to settle the servant question for you; or in any event, when talking about home affairs make them amusing rather than tragic. A woman can get out of many tearful situations by the aid of a good laugh.

BASE BALL

SOUTHERN MICHIGAN LEAGUE

Standing.

	Won.	Lost.	Pct.
Flint	30	19	.612
Saginaw	26	19	.578
Kalamazoo	25	21	.543
Lansing	25	21	.543
Battle Creek	23	25	.468
Tecumseh	**22**	**26**	**.458**
Jackson	19	26	.422
Bay City	16	28	.363

Holmquist was batted out of the game in the third inning Friday when six hits and as many runs were made off his delivery. Lagoe went in, holding the visitors down two hits in six innings. McCain was effective The Indians could not hit the ball, when hits were needed, or hit safely but they drove out fourteen flies. Cross was benched for disputing the umpire, Freeland going in Score as follows:

Battle Creek.

	AB	R	H	PO	A	E
Henderson, ss	4	1	1	2	4	0
Cross, 3b	2	0	0	0	1	0
Stewart, rf	3	0	1	2	0	0
Weinberg, lf	4	1	0	6	0	0
Deneau, 1b	3	1	1	9	0	0
Hessberger, cf, 2b	4	1	1	4	1	0
Giddings, 2b, 3b	4	0	3	1	1	0
Reardon, c	2	1	0	2	0	0
McCain, p	4	1	1	0	1	0
Freeland, cf	2	0	0	1	0	0
Totals	32	6	8	27	8	0

Tecumseh.

	AB	R	H	PO	A	E
McDonald, cf	4	0	0	3	0	0
Somerlott, 1b	4	0	1	5	1	0
Shippy, ss	4	0	1	1	1	1
Streeter, lf	4	0	1	4	1	0
Wagner, 2b	3	0	0	2	1	0
Vorpagel, 3b	3	0	1	3	2	1
Miller, rf	3	0	0	1	0	0
Mitchell, c	3	0	1	6	3	0
Holmquist, p	0	0	0	0	0	0
Lagoe, p	3	0	0	1	2	0
Totals	31	0	5	27	11	2

Score by innings—

Battle Creek	0 0 6 0 0 0 0 0 0—6
Tecumseh	0 0 0 0 0 0 0 0 0—0

Hits—Off Holmquist, 6 in 3; off Lagoe, 2 in 6. Two-base hits—Giddings, Shippy, Somerlott Sacrifice hits—Reardon. Stolen bases—Vorpagel. First base on errors—Battle Creek 1. Left on bases—Battle Creek 3; Tecumseh 4 Struck out—By Holmquist 2; Lagoe 3. Double plays—Henderson to Deneau. Passed balls—Mitchell. Time—1:35. Umpire—Yorke.

Tecumseh took the closing game of the series with Battle Creek last Saturday by the score of 6 to 3, the Indians out playing and outhitting the Crekers. Tecumseh commenced their scoring in the first inning when Somerlot walked, Shippy doubled, scoring Somerlot. Shippy was caught out at third on Streeter's filders choice, Streeter stole and Wagner's single scored him Tecumseh again scored in the third on Somerlot's single, Schippy's pass, Streeter's sacrifice and Wagner's hit. In the fourth, Mitchell was hit by pitcher, advanced on an infield out, and scored on McDonald's single. Two more were added in the seventh inning when Streeter singled, a wild pitch, a sacrifice, a pass and Mitchell's three-base hit. Score:

Battle Creek.

	AB	R	H	PO	A	E
Henderson, ss	5	0	0	0	1	1
Cross, 3b	4	0	1	3	3	0
Stewart, rf	2	0	0	0	0	0
Weinberg, lf	4	1	2	2	0	0
Deneau, 1b	3	1	2	10	4	1
Hessberger, cf	4	0	0	1	0	0
Giddings, 2b	4	1	1	2	5	0
Reardon, c	3	0	1	5	1	0
Culp, p	3	0	0	1	2	0
*Freeland	0	0	0	0	0	0
Totals	32	3	7	24	16	2

*Batted for Culp in ninth.

Tecumseh.

	AB	R	H	PO	A	E
McDonald, cf	5	0	1	3	0	0
Somerlott, 1b	3	2	1	12	2	1
Shippy, ss	4	0	2	3	7	1
Streeter, lf	4	2	1	1	0	0
Wagner, 2b	3	0	2	3	2	0
Vorpagel, 3b	3	0	0	0	2	0
Miller, rf	3	1	0	3	0	0
Mitchell, c	3	1	1	2	0	0
Doty, p	4	0	1	0	3	0
Totals	32	6	9	27	16	2

Score by innings—

Battle Creek	0 1 0 1 0 1 0 0 0—3
Tecumseh	2 0 1 1 0 0 2 0 0—6

Two base hits—Cross, Reardon, Shippy, Deneau Three base hit—Mitchell. Sacrifice hits—Streeter. Stolen bases—Cross, Streeter, Wagner 2, Miller. Hit by pitched ball—Somerlot, Mitchell. First base on errors—Battle Creek 1; Tecumseh 1. Left on bases—Battle Creek 6; Tecumseh 10. Struck out—By Culp 2; by Doty 1. Double plays—Culp, Deneau and Reardon; Vorpagel, Wagner and Somerlot. Bases on balls—By Culp 4; by Doty 4. Passed balls—Reardon. Wild pitches—Culp. Time—1:35. Umpire—Yorke.

The Indians played Sunday at Lansing. Holmquist was invincible with men on bases, and the Indians won, 4 to 2 Morrisey and Streeter featured with remarkable catches. Score:

	R	H	E
Tecumseh	2 0 0 1 1 0 0 0 0—4	7	0
Lansing	0 0 2 0 0 0 0 0 0—2	8	2

Batteries—Holmquist and Mitchell; Hughey and Mauch. Two-base hits—Somerlot 2, McDonald, Vorpagel, Glenn, Hughey. Sacrifice hits—Streeter. Left on bases—Tecumseh 4; Lansing 7. Struck out—By Holmquist 5; Hughey 3. Time—2:00 Umpire—O'Toole. Attendance—1 000.

The frontispiece of the July Century is the first reproduction of Carl Melchers's portrait from life of President Roosevelt, showing the President in riding dress. The canvas was painted for the Freer collection of the National Gallery, Smithsonian Institute, at Washington, and is considered a notably virile portrait. The July Century gives much of its space to articles pertaining to the business interests of the country, that of special timeliness being Mr. Edmond Kelly's discussion of "Employment for the Unemployed," in which he describes in some detail the results achieved in the Swiss farm colonies.

OBITUARY

WAS SULTANA SURVIVOR.

Civil War Veteran Dies in Soldiers' Home.

Commodore Thomas Smith, one of the survivors of the ill-fated steamer Sultana, which blew up on the Mississippi river, April 27, 1865, as she was steaming to St. Louis with several hundred exchanged Union prisoners aboard, is dead at the Soldiers' home, Grand Rapids. He was 65 years old and a former member of the Eighteenth Michigan infantry.

Mr. Smith is a brother of William Smith of this place.

FRANK PLATT.

The death of Frank Platt occurred at the home of his daughter, Mrs. Jas. Aten last Saturday at 12 o'clock after a month's serious illness. The funeral was held from the house this morning at 10 o'clock, Rev. Ward officiating, burial at Clinton.

He leaves 8 children to mourn his loss they are Mrs. James Aten and Miss Sarah Platt of this place, Miss Anna Platt of Detroit, Joseph Platt of Tipton, Mrs. Esther Wilkinson of Perrington, Robert Platt of Mt. Clemens, John Platt of Sumner, and Mrs. Lizzie Tew of Flint.

LUMAN J. HARRISON.

Luman J. Harrison, aged 74 years, died at his home in Tipton Saturday at 5 o'clock of cerebral hemmorage. The funeral was held from the house Monday at 1:30, burial at Tecumseh.

Mr. Harrison leaves a wife and three son, Vern Harrison, to mourn his loss.

Mrs. Marr.

Mrs. Marr, mother of Mrs. A. Newton of this place, died at the daughter's home, at an early hour this morning. She had been sick since last April, and was taken suddenly worse Sunday. Arrangements for the funeral have not been completed.

SOUVENIR FANATICS.

Nothing is Safe From Those Afflicted With the Craze.

In these enlightened days anything from the limb of a tree to a table napkin is liable to be carried away as a souvenir.

A western girl with a well defined case of the souvenir habit, sojourning in New York, was dining at a fashionable cafe and, being prepossessed in favor of the cunning pewter cream pots with which the tables were supplied, calmly carried one away in her muff. Can you imagine her self valuation when upon examining her prize later on she discovered carved across the bottom, "Stolen from M.'s?"

A Pittsburg bachelor, wandering into a restaurant, came upon a friend just seating himself with two ladies. The bachelor was invited to join the party, did so, and at the end of the luncheon insisted upon paying the costs. The bill being wrong, he went to the cashier's desk to personally adjust the discrepancy, where he was informed that the extra charges were for spoons which the ladies had put in their hand bags. And that was the first time he had ever met them!

Upon the occasion of the presentation of a handsome silver service by one of the United States to a battleship which was being christened in her honor an elaborate banquet was served aboard ship, at which the service was used. Society came en masse from the town near which they were anchored, and after the function was over there were not enough forks and spoons with which to lay the tables. And yet these souvenir fanatics would draw their moral skirts aside for fear of contamination with a real thief.—Bertha Reynolds MacDonald in Bohemian Magazine.

EXPLOSIVES.

How They Are "Set Off" and How They May Be Handled.

There are two ways in which an explosive may be set off—by burning and by detonation. The burning process is progressive from one particle to another, as of fire in a grate, only infinitely more rapid. This process is adapted to gunpowder, requiring, as it does, a very short time for the burning up of the explosive body. The other form of explosion, the detonative, being at once throughout the mass, is unfitted for use in guns, which would be smashed to pieces, but is adapted to shattering or breaking purposes, such as blasting rocks in mining operations and bursting charges in shells, torpedoes and submarine mines. Substances of the latter sort are termed high explosives. Some examples may be given of the safety with which the most dangerous explosives may ordinarily be handled. For instance, a considerable quantity of gun cotton, such as pure cotton treated with nitric acid, may be set afire and will burn quietly, but if a sufficient mass be set afire the heat and pressure on the surface of the burning body will cause the whole to be exploded. A torpedo filled with wet compressed gun cotton will not explode if a shell from a cannon should penetrate it and burst in the mass of gun cotton. Even nitroglycerin will burn like oil in small quantities, and a stick of nitroglycerin may be set on fire without danger of harm.—St. Nicholas.

Detroit Headquarters
FOR
MICHIGAN PEOPLE

GRISWOLD HOUSE
AMERICAN PLAN, $2.00 TO $3.00 PER DAY
EUROPEAN PLAN, $1.00 TO $3.00 PER DAY

Quietly modern and up-to-date hotel, in the very heart of the retail shopping district of Detroit, corner Griswold and Grand River Ave., only one block from Woodward Ave. Car lines, Times Square, Belle Isle and Fort Street cars pass by the house. When you visit Detroit stop at the Griswold House.

POSTAL & MOREY, Props.

Convalescents need a large amount of nourishment in easily digested form.

Scott's Emulsion is powerful nourishment—highly concentrated.

It makes bone, blood and muscle without putting any tax on the digestion.

ALL DRUGGISTS; 50c. AND $1.00.

T. C. HARRIS'

Midsummer Clearing Sale

OPENS AT ONCE.

A little early, but now is when you want the goods. Look everywhere else, then come see us. You will find good mdse. always just a little less in price than elsewhere. We are offering—

One lot of Silk Waists, were $4 to $6, now $1.49.
One lot of White Goods, ONE-HALF OFF.
One lot of Embroideries, ONE-HALF OFF.
One lot Lace Curtains, 20 per cent off our low price.
One lot Muslin Undewear 20 per cent off.
One lot of Silks at ONE-HALF OFF.
Muslins, Ginghams, less than you can buy elsewhere.

All broken lots of Shoes go at prices to make them move.

CARPETS, OIL CLOTH, LINOLEUM, ETC.

at prices you can not afford to miss.

Come at once while the stock is complete and save money on every purchase.

T. C. HARRIS

WE SELL ONLY

1st Quality Shoes

and the price is never higher than the inferior kind. There is satisfaction in having the best.

Special Bargains

ALL THIS WEEK.

We close all day Saturday. Store open Friday evening.

The Spayde Shoe Co.

A WATER WAY WEDDING TRIP

NEWLY MARRIED COUPLES TAKE THE D. & B. DAILY LINE STEAMERS ACROSS LAKE ERIE

These are the days of the June brides and many bridal couples enjoy the delightful lake ride between Detroit and Buffalo. A trip on the palatial steamers, Eastern States and Western States fills, all requirements, furnishing romance and seclusion at reasonable figures. Staterooms and parlors reserved in advance. Send two cent stamp for illustrated booklet.

Address
DETROIT & BUFFALO STEAMBOAT CO.
5 Wayne St., Detroit, Mich.

FOURTH OF JULY CELEBRATION.

Come to the Farm at Wamplers lake on the nights of July 3rd and 4th and dance after the ladies orchestra and stay to the celebration of the 4th and have a good time

MY WIFE SUFFERED SEVEN YEARS WITH SCIATIC RHEUMATISM CURED BY SWANSON'S "5-DROPS"

writes P. S. Baxter, Kyneville, Fla.

Mr. Baxter writes: "My wife suffered with Sciatic Rheumatism for seven years. She was in a very bad condition. After using "5-Drops" for three months it made a permanent cure. This was several years ago and she is still well.

STOPS THE PAINS

caused by Rheumatism, Lumbago, Sciatica, Neuralgia, Kidney Trouble and kindred diseases.

"5-DROPS" takes internally rids the blood of the poisonous matter and acids, which are the direct causes of these diseases. Applied externally it affords almost instant relief from pain, while permanent results are being effected by purifying the blood, dissolving the poisonous substance and removing it from the system.

A TRIAL BOTTLE FREE

If you are suffering with Rheumatism, Lumbago, Sciatica, Neuralgia, Kidney Trouble or any kindred disease, write to us for a trial bottle of "5-DROPS" and test it yourself.

"5-DROPS" is entirely free from opium, cocaine, morphine, alcohol, laudanum and other similar ingredients.

Large Size Bottle "5-DROPS" (300 Doses) $1.00.

For Sale by Druggists.

SWANSON RHEUMATIC CURE COMPANY
Dept. 60 175 Lake Street, Chicago

The Best Pills Ever Sold.

"After doctoring 15 years for chronic indigestion, and spending over two hundred dollars, nothing has done me as much good as Dr. King's New Life Pills. I consider them the best pills ever sold." writes B. F. Aysene, of Ingleside, N. C. Sold under guarantee at C. A. Wright & Son's drug store. 25c.

JACKSON AND TOLEDO

$1.00 ROUND TRIP

DETROIT

85c Round Trip.

Every Sunday

Base Ball game at Detroit June 21, DETROIT vs. WASHINGTON.

Train leaves Tecumseh at 8:11 a. m. for Toledo and 8:57 a. m for Jackson Correspondingly low fares to intermediate stations including Adrian

LAKE SHORE

SAND LAKE

30c ROUND TRIP

DEVIL LAKE

55c ROUND TRIP

EVERY SUNDAY

Train leaves Tecumseh at 9:17 a. m. through to Addison. Connects at Addison Junction with train to and from Clark's Lake. Correspondingly low fares to all intermediate stations.

LAKE SHORE

Hay Tools

Deering

Mowers, Reapers and Tedders

Hay Loaders

C. B. & Q., Success and Ohio Valley.

Side Delivery Rakes

C. B. & Q. and Success.

Quality the Best. Prices and terms reasonable.

S. W. & L. E. TEMPLE

Electric FLAT IRONS FREE

On 30 DAYS' TRIAL.

Don't buy one until you know you want it.

You take no chances, nor do we, for you will surely want it.

If your house is not wired, we will gladly make an estimate of the cost.

Tecumseh Electric Co.

BUY YOUR

Garden Seeds

of us. This is our first season in handling them, so no old, musty seeds to offer you. Place your order now for Field Peas, Seeds Oats, and all kinds of field seeds as they will be hard to get later. We just unloaded a car of Fertilizer that will make your grain grow, at

Brown & Co.

CHEESE

Both new and old and the very best of it. Try it and be convinced.

JACOB MILLER.

NEW TIN SHOP

I have opened a Tin, Repair and Plumbing Shop in the rear of my residence, between Ottawa and Evans street, on Logan street and make a specially of tin, plumbing and furnace work.

All orders given prompt and careful attention.

A. E. Kennedy.

LUMBER, LATH, SHINGLES AND FENCE POSTS

From the MILL direct to YOU

Write for prices.

South Side Lumber Co.

J. O. Crotser, Receiver.
Traverse City, Michigan.

THE OLD RELIABLE

Lilley State Bank

pays interest on time Certificates of Deposit at the rate of 2 1-2 per cent. if left six months, and 3 per cent if eft one year.

Capital Stock	$40,000.00
Stockholders Individual Liability	40,000.00
Surplus and Undivided Profits	16,500.00

LILLEY STATE BANK

LUCIUS LILLEY, Pres.

FREE ANNOUNCEMENTS.

Regular meeting of Royal Neighbors tomorrow evening. Good attendance desired.

The Presbyterian Aid Society will meet to sew in the church parlors at 2 o'clock on Thursday. A business meeting will be held at 4 o'clock. All members are urged to be present.

SPECIAL NOTICES.

FOR SALE:—An upright piano. Apply to Miss Mary Dingman. 5-15-tf

FOR SALE—A nice row boat in good repair. Call at Avery's store. tf.

FOR SALE—1 Hailey surry nearly new. Inquire of Mrs. Hailey or Dr. Tefft. Phone 82. 6-19 tf

FOR SALE—Bike Sulky in first class condition in every respect cheap if sold at once. L. A. BEDELL, 22 Merrick st., Adrian, Mich.

FOR SALE—Stock of groceries and crockery, doing good business, no old stock for particulars call or write.
G. V. SCHOENHART, Milan, Mich.

FOR SALE—A family driving horse absolutely safe weight 1,250 lbs., not afraid of automobiles also Kauffman rubber tired surrey and Kauffman English Golf cart will sell cheap. L. C. HEALSTED, Norvell Mich.

I will be at the Tecumseh State Bank on Tuesday and Friday of each week during the month of July for the purpose of collecting the village taxes. H. M. BOYD, Village Treasurer.

THE LATEST NEWS

Fresh vegetables at Avery's.

Fireworks for sale at the Smoke House.

All the late magazines at Gaston & Son's.

All kinds of fire works at the Smoke House.

Fresh home grown berries every day at C. M. Gilbert & Co.

Russell Doke of Detroit, is a guest of friends here this week.

Head quarters for Fire works.
WILLIAMSON BROS.

Born, to Mr. and Mrs. Floyd Bell, Thursday, a daughter.

Lucy Train is taking a vacation from Anderson & Rosacrans, this week.

"Great Naval Parade" at the Royal theatre, Wednesday and Thursday.

"With the fleet in Frisco" at the Royal theatre, Wednesday and Thursday.

Tribou LeBaron sails next Saturday to spend two months in London and Paris.

Mrs. Cora Kelly and son, Leon, of Detroit, are guests of her mother, Mrs. Miller.

All hot weather goods, just what you want now, sold at discount at T. C. Harris'.

Mrs. Cleary returned from Detroit Saturday, where she has been spending the past week.

You can get dressed fowls and springers any day at Williamson Bros'. Give them a trial.

Mrs. Andrew Wilson is spending a few days with the former's brother, Sidney Kimball in Tipton.

Will Buck left yesterday for Grand Rapids to take a course in pharmacy at the Ferris Institute.

Miss Bess Brotherton left yesterday morning for Carterville, Ind., where her father is working.

Let us explain the Sherwin-Williams way of finishing your soft wood floors.
C. A. WRIGHT & SON

Mr. and Mrs. Alfred James and Miss Beth Widney attended the funeral of Mrs. Elizabeth Steere in Adrian Friday.

Mr. and Mrs. John Platt of Sumner, Mich., arrived here yesterday to attend the funeral of his father, Frank Platt.

Mr. and Mrs. Frank Nyland were in Grand Rapids Thursday and Friday to attend the wedding of the latter's brother.

The Quaker mills are now grinding once more. Your grocer will be able to supply you with Blue Ribbon and Tecumseh chief.

Miss Lelia Waters of Adrian, formerly of Tecumseh, left yesterday morning for Pittsburg, Pa., where she has accepted a position as instructor of shorthand.

If we owe you send us a statement and the same will be paid at once. If you owe us send us a check and it will be appreciated. WM HAYDEN MILLING CO.

Mrs Alfred James and two children of Detroit, will accompany Misses May and Winnifred DeWolfe to Tecumseh, where the latter will spend the summer at the DeWolfe residence. Mrs James will remain here about two weeks.

Miss Nerrissa Fitzsimmons and a few little playmates were driving around town this morning in the police patrol wagon drawn by two goats, that Miss Nerrissa has named Punch and Judy. They presented a very charming and unique appearance with Miss Nerrissa handling the ribbons in a very scientific manner.

Watermelons at Avery's.

Fire works at Williamson Bros'.

Ed Lowry was an Adrian passenger Sunday.

Mrs. Selina Shimmans was a Clinton visitor Sunday.

Pitted prunes and other California fruit at Avery's.

Miss Ruth Ward came home from Sand lake Friday.

Picnic hams only 9c per pound at C. M. Gilbert & Co's.

Mr. and Mrs. Bert Slater spent Sunday at Cedar Point.

Miss Louise Noe of Adrian, is a guest of Miss Alice Combs.

Geo. Chapman of Dayton, O., was in town over Sunday.

R. N. Lowe and son, Lawrence, spent Sunday at the lakes.

Fine watch clock and jewelry repairing at Gaston & Son's.

George Aebersold was home from Coldwater over Sunday.

Frank Camburn of Jackson, visited friends in town Sunday.

Mr. and Mrs. E. Zimmerman were spending Sunday at Clinton.

Mr. and Mrs. Friend McNeil were spending Sunday in Clinton.

Harold Chambers of Detroit, is visiting relatives here this week.

Chas. Aebersold of Oil City, Pa., is visiting relatives in Tecumseh.

Pineapples to can, this is the week to get them at C. M. Gilbert & Co.

New line of ladies tan and patent oxfords just received at T. C. Harris'.

Miss Emma Keeney of Saginaw, is a guest of her mother, Mrs. Keeney.

Our store will be closed all day July 4th.
SLAYTON & SON.

Arthur Dermeyer and Preston Barnaby of Adrian, were in town Sunday.

Miss Helen and Master Herbert Riley of Clinton, visited relatives here Saturday.

John Scarlett and Walter Morden were spending Sunday with relatives in Macon.

Miss Lulu Owen has returned to Ann Arbor after a weeks visit here with her parents.

Mr. and Mrs. B. Hurry attended the funeral of Luman Harrison in Tipton yesterday.

Robert Taylor of Ridgeway, was in town Friday, and made this office a pleasant call.

Why not by a ticket at the city ticket office and save the conductor that extra trouble.

Mrs Helen Wood of Champaign, Ill., is a guest of her father, M. E. Conklin, this week.

Dr. George Bond and wife of Alto, Mich., are guests of relatives in Tecumseh this week.

Ladies muslin underwear, tailored skirts and shirt waists all sold at big discount at T. C. Harris'.

Elvin Bradley of Lake Odessa, is a guest of his parents, Mr. and Mrs Frank Bradley this week.

Mrs Horace Eaton and daughter, Mary, left this morning for Carpio, S. Dak., to visit Agnes Chapman.

Give your screens and screen door as coat of Sherwin-Williams buggy paint for sale by C. A. Wright & Son

Mrs. Will Meyers and daughter, Mary, leave in a few days to spend a couple of months at Buffalo, Wyo.

Shirt waists, coats, spring dress goods fancy goods, in fact everything to wear up to the minute. T. C. HARRIS.

Farmers:—We are buying fowls and springers. Call and get our prices before you sell. WILLIAMSON BROS.

Mrs Guy Belding went to Jackson Friday having been called there by the serious illness of her brother, Walter Ferguson.

Miss Saddie Ladd spent Sunday in Onsted with her sister, Miss Ida Ladd, who was operated upon for appendicitus last week.

Hellebone, London purple, Paris green, bug finish, copper sulphate, and arsenate of lead at C. A. Wright & Son's.

Miss Eva Green, who has been the guest of Mr. and Mrs. C. E. Price for a week, returned to her home in Jackson Sunday evening.

Mr. and Mrs. John Pangle returned to Columbus Grove, O., Saturday morning after visiting their son, Ed Pangle for a few days.

Mrs. John Sullivan of Whitehall, N. Y., who has been visiting her brother, James Ingersoll and wife, left the first of the week for Denver, Colo.

Miss Leona Beebe left Saturday morning for Mt Pleasant, Mich., where she will teach music at the Normal, during the summer school.

For Sale—Friday and Saturday 17½ pounds of granulated sugar for $1.00 Also 29 bars of Queen Anne soap for $1.00 or 7 for 25c. TONY SIMON.

Eugene Cook of Adrian, who has been quite sick for a couple of weeks, returned to Tecumseh yesterday able to resume his work at Marks Nickle theatre.

Warner Bates, who has been teaching in Northern Michigan during the past year, is visiting at the home of E. C. Brown this week, enroute to his home in Eden, O.,

Mrs. C. O Bovee and four children of Hudson, who have been guests of her parents, Mr. and Mrs. J. W. Owen, left Saturday for her home, accompanied by her sister, Miss Jennie Owen.

Mrs. A. D. Lawrence and Miss Nerrissa Fitzsimmons, who have been guests of Mr. and Mrs. Will McGlashian at Buffalo, N. Y. for the past three weeks returned home Saturday night.

Mrs. Geo. Field and two children, Mrs. S. E. Austin and Mrs. Robert McCoy went to Manchester Friday to visit Mr. and Mrs. John Spafford over Sunday. Messrs Field and McCoy joined them Saturday evening.

Last Saturday afternoon a picnic was planned to honor Mrs. F. M. Tillbury of Napoleon, O., who has been visiting here. The pleasant hours were spent at the Globe mill pond, where a supper was served. Those who enjoyed the delightful occasion were; Mesdames T. M. Tillbury, Ira Rogers, George Smith, Will Powell, James Potter, Earl Updyke, Lester Ayers, James Henderson, Emma Ford and George Ziehr.

Kalamazoo celery at Avery's.

Will Bennett spent Sunday in Macon.

Paine fire works at the Smoke House.

Twenty five tickets were sold for Monroe Piers, this morning.

New line of silver plated ware at Gaston & Son's.

Everything guaranteed that is sold by C. M. Gilbert & Co.

Miss Myra Spafford of Manchester, visited friends here last week.

You can get Blue Ribbon, Tecumseh Chief flour at Williamson Bros'.

Don't wait, come now and save money on every purchase at T. C. Harris'.

Mrs Mary Baird and son of Dayton, are guests of her mother, Mrs. E. B. Wood.

Fresh supply of Blue Ribbon and Tecumseh Chief flour at Williamson Bros'.

Post office will be closed on the 4th day of July from 9:30 a. m. to 8. p. m. No rural service.

Mrs. Samuel McClure visited her parents, Mr. and Mrs. M. Smeltzer here over Sunday.

Mid summer sale opens at T. C. Harris' today. Come at once and save money on any purchase.

Mr. and Mrs. Will Katner of Clinton, were here this morning for the funeral of Frank Platt.

Mrs. LaVern Hopper and son, Lynne who have been guests of relatives in Howell, have returned home.

Mr. and Mrs. Royal DeWolfe of Ann Arbor, are spending a couple of weeks at the DeWolfe cottage, Sand lake.

Alfred Heesen is very sick at his home in Toledo, and it is reported that he will have an operation to day. R. A. Heesen went to Toledo this morning.

We understand on reliable authority that the beautiful corner property owned by Mrs. Hall on Chicago street has been sold to Mr. C. M. Drake of Philadelphia. This is one of the finest lots in Tecumseh and we congratulate Mr. Drake on his purchase. He not owns some of the finest property in our village, he having bought the square on Cumings and Kilbuck streets, last season and built a row of the fine houses which has been a great improvement to our beautiful growing little city.

ICE

Persons desiring good, pure wholesome lake ice can receive same by phoning numbers 64, 65 or 264.

Anthony Fence Company Closed Loom Department.

The Anthony Fence Co. closed its loom department Saturday night, June 27th. This is due partially to the late season interfering with the mid summer fence trade, also giving an opportunity for inventory and repairs necessary after a most successful and busy year.

The Adrian fence companies are all doing likewise, in fact a number of them have been closed down for some time.

The Anthony Fence Co. can certainly be congratulated on running full time and full pay during the period of depression of the last six months, in fact they were the only fence company operating continuously, a large portion of the time a night force being necessary to fill orders.

Closed July 4th.

Believing in showing the right Patriotic spirit for our grand National holiday—We, the undersigned merchants of Tecumseh, will close our respective places of business—Saturday, July 4th and remain closed all day.

The merchants will remain open Friday night, July 3rd about the same as for Saturday night or as long as there is any trade, giving you the opportunity to do your trading same as Saturday night:

James Lowry & Sons, E. M. Coller, Heesen & Heesen, T. C. Harris, John R. Nyland, J. J. Belcher, Williamson Bros., Avery & Co., S. W. Anderson & Son, Anderson & Rosacrans, McCann Bros., The Spayde Shoe Co., Anderson Bros., Satterthwaite Bros., D. L. Whitenack & Co., C. M. Gilbert & Co., Mrs. S. Plues, Miss Price, Miss Julia Hough.

NOTICE.

RESOLVED: That the Common Council of the Village of Tecumseh deems it advisable that all that portion of Ottawa street included in C. R. Miller's addition to the Village of Tecumseh, County of Lenawee, State of Michigan, shall hereafter be of a uniform width of fifty-eight (58) feet thruout its entire length, and, in order that this may be accomplished, all of certain strips of land eight (8) feet in width, measured east and west, extending along the east line of lots numbered one (1), two (2), three (3), four (4), five (5) and ninety-three (93) of said addition, be vacated and discontinued for street purposes, and all the right of the Public and of the said Village of Tecumseh in and to said portions of Ottawa street is released, conveyed and surrendered to said C. R. Miller, his heirs and assigns:

That this Council will hear objections to such vacating at its regular meeting at eight (8) o'clock, p. m., on the sixth (6th) day of July, 1908; and that notice of the hearing of such objections shall be given by publication of a copy of this Resolution in each of the Village newspapers once each week during the last two weeks before said sixth (6th) day of July, 1908. Carried.
W. L. JONES, Clerk.

Thinks It Saved his Life.

Lester M Nelson, of Naples, Maine, says in a recent letter: "I have used Dr. King's New Discovery many years, for coughs and colds, and I think it saved my life. I have found it a reliable remedy for throat and lung complaints, and would no more be without a bottle and I would be without food." For nearly forty years New Discovery has stood at the head of throat and lung remedies. As a preventive of pneumonia, and healer of weak lungs it has no equal. Sold under guarantee at C. A. Wright & Son's drug store, 50c. and 1.00 Trial bottle free.

He who fears the storms spends many idle days in port.

Hot? Yes, but it's good weather for corn. So cheer up.

The earthworm considers the plow a harrowing calamity.

BRADISH REUNION.

The annual reunion of the decendants of Col. John and Mary Warner Bradish was held at the home of Geo S Tiffany in Tecumseh last Saturday. There were fifty-seven present and many of them came quite a distance Miss Julia Garrett of New York City, sent with her regrets, a fine tribute of esteem for the character of Chloe Bradish Robinson to whose honor the day was especially devoted. One sentiment at least is worth repeating. It was said of the village at her home, Palmyra, N. Y., "That few came into the world or went out of it without the kindly services of Chloe Bradish Robinson."

In the absence of Pres. Conklin on account of sickness, Mr. Geo. B. Horton acted as chairman and after the reading of the essay made some thoughtful and interesting remarks. He questioned whether the civilization of the present day would develope such noble characters, proffessional nurses and undertakers, that the greater number of physicians may have rendered their services uneccessary; but surely this example of loving service and self sacrifice has left a profound and abiding influence.

Their characters were developed by sympathy for sorrow and suffering. The same experiences would develope the same characters at the present time. Developement seems to fail when comfort and luxury prevail. They would not shriek at the sight of a mouse nor faint at the sight of blood.

But I am wandering from my subject. Many things were said in praise of our beautiful village although not one of the guests lived in it. All of them appeared to be very happy, but I am sure not one of them was more so than their much honored host. The Bradishes, "may their tribe increase," will meet next year at the home of Mrs. Amanda Carter Mason of Adrian. It is a matter of personal pride, but not of public interest that Chloe Bradish Robinson was my grandmother, my mother's mother.
GEO. S. TIFFANY.

SPALDING REUNION.

The Spalding family held their ninth family reunion at the home of Mr. and Mrs. L. Mangus in Tecumseh on Saturday, June 20th. This date was also the fifty first anniversary of the marriage of Mr. and Mrs. Joseph Spalding, parents and grandparents of those present at the reunion.

The following officers were elected:
President—Ed Spalding.
Vice president—Hoyt Whelan.
Secretary and treasurer—Fern DePuy.
Chairman of refreshment committee—Mrs. Ralph Cummings.
Chairman of program committee—W. E. Spalding.
Corresponding secretary—Mrs Lynne Butrick.

The following program was then rendered:
Recitation—Leo. Smith.
Recitation—Deta Spalding.
Select reading—Fern DePuy.
Music—McKinley Spalding.
History of the Spalding family—W. E Spalding.
Select reading—Mrs. Myra Mangus.
Recitation—Mrs. Ralph Cummings.
Music—Nearer My God to Thee, completed the program, after which all dispersed for their several homes, feeling that the day had been well spent.

A novel with a delightfully "horsy" flavor, entitled, "The Mistress of Hounds," by Jay Hasdy, is the feature of thu July Smart Set, and no better story could be found for Summer reading. The author knows intimately all the types of which he writes, and the whole novel canters along at a brisk and lively gait. A delightful love story is woven around the heroine, who is the central figure in a smart Summer colony.

SAND LAKE

The Adrian basket ball girls are occupying the Finch cottage, chaperoned by Mrs Margaret Knapp Wilson.

Mrs. Josephine Willets and son, Louis returned to Adrian Thursday.

Ruth Ward, who has been the guest of Harriet Teachout at their cottage, returned to Tecumseh Friday afternoon.

Joseph and Miss Emma Laing came Wednesday to the Willetts cottage.

Mr. and Mrs. H. B. Walby and children spent Tuesday at Hotel Putnam.

Mrs. Richardson and daughter, Miss Maude, Mrs Bert Allen and daughter, Mrs. Maddox and Roland of Wauseon, Ohio, are spending the week at the Log Cabin on the east side. Dr. Maddox spent Sunday with them.

Mrs. Albert, Grace, and Miss Sarah Spillard of Cincinnati, who have been at the Log Cabin, returned Wednesday.

Fernando Guarch of Adrian, is spending the week at Hotel Putnam.

Hugh and Mark Cope of Adrian, are working at Hotel Putnam.

Miss Alice Wimple was the guest of Mrs. Chas. Slayton Tuesday and Wednesday.

Floyd and Don Heesen were at the lake Friday.

Carl Hoch and Clinton Hardy of Adrian, spent Wednesday at Sand lake.

Mrs. Frank Priddy, who has been out West, returned to the lake Sunday.

Mr. and Mrs McLachlin and children spent Sunday at the lake and visited the Y. M. C. A. camp.

Henry Bowen and family came up in their auto Sunday.

Among the Tecumseh visitors at the lake Sunday were Mr. and Mrs. Hutchinson and two children, Mr. and Mrs. Richard Mead and son, Mr. and Mrs. Fay Anderson, Mr. and Mrs. Paul Bowen and son, Chas. Bidwell, Mr. and Mrs. Chas. Slayton and son, Elmer.

Fred Teachout, who has been spending a few days with his family at their cottage, left Monday morning for Pontiac.

Messrs. Gould and Gilbert of Toledo, visited their families Sunday at the Brush cottage on the east shore.

TO CATARRH SUFFERERS.

Good advice and liberal offer from a well known Tecumseh druggist.

C. A. Wright & Son have been advising all who suffer from any of the symptoms of catarrh, such as offensive breath, dryness of the nose, pain across the eyes, stoppage of the nose, discharges and droppings in the throat, coughing spasms and general weakness and debility, to use Hyomei. They go so far as to offer to refund the money to any user of Hyomei who is not perfectly satisfied with the results.

Quick relief follows the use of the Hyomei treatment; the stoppage of the nose is removed, the dropping ceases, the breath becomes pure and sweet, and the catarrhal germs are destroyed and their growth prevented.

Hyomei is the surest, simplest, quickest, easiest and cheapest way to cure catarrh. It does not drug and derange the stomach; it goes right to the seat of the trouble, destroying the catarrhal germs and healing and vitalizing the tissues.

Go to C. A. Wright & Son to-day and buy a complete Hyomei outfit for $1.00 with the understanding that if it does not give satisfaction, your money will be refunded. All you have to do is to inhale a little occasionally in the air you breathe, using the pocket inhaler that comes with every outfit, when the symptoms of catarrh will quickly disappear. Try it, you will be surprised and pleased at the results.

4th of July CELEBRATION

AT DUNDEE, MICH.

Address by HENRY C. SMITH

RACES AND SPORTS at 1:30.
GRAND PRIZE DRILL CONTEST at 3:30.
FIRE WORKS and BAND CONCERT at 7;30.

Special train leaves Dundee at 10 o'clock p. m. and will stop at Rea, Britton, Ridgeway and Tecumseh.

EVERYBODY WELCOME.

TECUMSEH STATE SAVINGS BANK

3 per cent Interest on Savings Deposits.

C. R. MILLER, President.
J. Q. LOOK, Vice President
J. H. SMITH, Cashier.

HAVE YOU a bank account? If not, WHY NOT?
YOUR DEPOSIT WITH US WILL GROW.
INTEREST now due on savings deposits, bring in your pas book and have interest credited.
FARMERS;—Ask for souvenir EXPENSE BOOK.

ANOTHER INVOICE OF THOSE

Honey-cured Hams, Picnic Hams,

Lunch Hams and Bacon.

The Cheapest and Best Meat for hot weather.

ANDERSON BROS.

Phone 91 — GROCERS — Macon Phone.

If you want something that has some class to it, see our line of

Refrigerators
Lawn Mowers
Screen Doors
Hammocks and Fishing Tackle

Satterthwaite Bros.

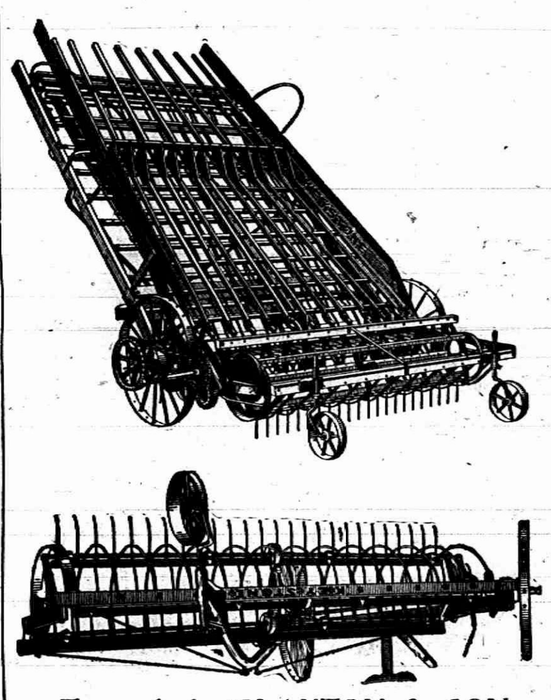

For sale by SLAYTON & SON.

We are handling

Strawberries

from the Best Growers. When you want Good Berries, or any other good goods in our line,

Come and See us.

PHONE 39 *AVERY & CO.*

MEATS

I have a full line of Meats and ask you to give me a call.

Everything to be found in an Up-to-date Market

HARRY MARSH.

WITHERELL BLOCK.

DR. P. B. HARDY

PHYSICIAN AND SURGEON

Especial attention given to diseases of the Stomach, Throat, Nose, Ear, diseases of women and General Surgery

HOURS:—12 30 P. M. to 3 P. M
6:30 P. M. to 9 A. M

Office over Tecumseh State Savings Bank
Telephone No. 268.

H. R. CONKLIN, M. D.

PHYSICIAN and SURGEON.

Office and Residence 50 Chicago Street

OFFICE HOURS { 12 to 1 and 7 to 8 p. m.

Patients wishing eyes examined for spectacles will please call at noon office hour.

L. M. JONES, M. D.

PHYSICIAN AND SURGEON

Office and Residence over Satterthwaite Bros. store.

Office Hours { 3 to 5 p. m
6:30 to 8:30 p. m

PHONE No. 11

G. V. RANDALL, M. D.

At old Office of Dr. Jenkins, on Chicago Street

Office Hours—
7:30 to 8:30 a. m.
1 to 3 and 7 to 9 p. m.

PHONE No. 297.

Save The Pieces

Lenses Matched and Frames Repaired

I will be at my office over J. J. Belcher's store every day except the 3rd Tuesday of each month.

S. P. HOSMER,
OPTICIAN.

Dental Parlors

of

W. D. REED, D. D. S.

Chicago St., Tecumseh.

Crown and Bridge work, Aluminum, Silver and Rubber plates and all of the specialties known to modern dentistry. Gas or vitalized air administered.

Office over Avery & Co's store.

Dental Parlors

of

E. D. BROWN, D. D. S.

Filling, Crown, Bridge and platework Local and complete anaesthetics administered for painless extraction. Office over Orr's Drug Store. Phone, 192

A. C. AYLESWORTH,

Licensed Auctioneer, Real Estate, Stock and General Salesman.

Will attend all sales in city or country, at reasonable rates.

Headquarters and all dates made Herald office.

FRANK DAVIDSON,

Licensed Auctioneer. Farm and Stock Auctions.

Attended to promptly and in satisfactory manner. Terms reasonable.

Headquarters at Herald office where all dates are made. State 'phone 504 East.

The upright man will surely have good things and many friends while he lives.

At a marked down sale of millinery is where the women fight at the drop of the hat.

TECUMSEH MARKETS

LIVE STOCK.

Steers	3½	5
Heifers	2	3
Cows	1	3
Veal calves	6½	7
Hogs No 1	4	4½
Roughs	3½	
Sheep	2	3½
Lambs	5	
Fowls		8
Springers		17
Ducks		9
Turkeys		13
Geese		7
Old Roosters		5

DRESSED MEATS.

Wholesale

Beef, by side	8½	10
Hogs	6	
Veal	9	
Mutton	8	
Spring lamb	12	12½
Lard	11	
Hides, green	4½	
Veal skins, green	7	
Sheep pelts	.25	1.50
Tallow	1½	3
Timothy ▼ ton	7.00	10.00
Clover ▼ ton	6.00	
Bran ▼ cwt	1.20	

GRAIN, SEED AND HAY.

Wheat	.92	.94
Oats	50	
Clover seed	11.00	12.00
Corn shelled	70	75
Corn in ear ▼ cwt	.75	80
Middlings ▼ cwt	1.50	
Corn meal ▼ cwt	1.60	

PROVISION MARKET.

Wholesale

Butter	15	18
Eggs	14	17
Beans ▲ bushel	2.20	
Potatoes	.50	

Often The Kidneys Are Weakened by Over-Work.

Unhealthy Kidneys Make Impure Blood.

It used to be considered that only urinary and bladder troubles were to be traced to the kidneys, but now modern science proves that nearly all diseases have their beginning in the disorder of these most important organs.

The kidneys filter and purify the blood—that is their work.

Therefore, when your kidneys are weak or out of order, you can understand how quickly your entire body is affected and how every organ seems to fail to do its duty.

If you are sick or "feel badly," begin taking the great kidney remedy, Dr Kilmer's Swamp-Root, because as soon as your kidneys are well they will help all the other organs to health. A trial will convince anyone.

If you are sick you can make no mistake by first doctoring your kidneys. The mild and the extraordinary effect of Dr. Kilmer's **Swamp-Root**, the great kidney remedy, is soon realized. It stands the highest for its wonderful cures of the most distressing cases, and is sold on its merits by all druggists in fifty-cent and one-dollar size bottles. You may have a sample bottle by mail free, also a pamphlet telling you how to find out if you have kidney or bladder trouble. Mention this paper when writing to Dr. Kilmer & Co., Binghamton, N. Y. Don't make any mistake but remember the name, Swamp-Root, Dr Kilmer's Swamp-Root, and the address, Binghamton, N. Y., on every bottle.

Home of Swamp-Root.

Look before you leap; you can't jump from the fire back into the frying pan.

After a young man begins to concentrate his attention on one girl, the other girl stops laughing at his jokes.

DeWitt's Kidney and Bladder Pills are prompt and thorough and will in a very short time strengthen the weakened kidneys and allay troubles arising from inflammation of the bladder. They are recommended everywhere. Sold by all druggists.

Do babies know the truth about you when they stare so impudently at you?

There is much that is evil in mediaval poetry.

Big cuts or little cuts, small scratches or bruises or big ones are healed quickly by DeWitt's Witch Hazel Salve. It is especially good for piles. Be sure to get DeWitt's. Sold by all druggists

The bigger fool you make out of a fool, the better he likes it.

Healthy kidneys filter the impurities from the blood, and unless they do this good health is impossible. Foley's Kidney Cure makes sound kidneys and will positively cure all forms of kidney and bladder disease. It strengthens the whole system.

A specific for pain—Dr. Thomas' Eclectric Oil, strongest, cheapest liniment ever devised. A household remedy in America for 25 years.

Dyspepia is our national ailment. Burdock Blood Bitters is the national cure for it. It strengthens stomach membranes, promotes flow of digestive juices, purfies the blood, builds you up.

"I have been somewhat costive, but Doan's Regulets gave just the results desired. They act mildly and regulate the bowels perfectly."—George B. Krause, 306 Walnut Ave., Altoona, Pa.

A woman's hair is always too thick or too thin to suit her.

A GOOD REASON.

Tecumseh people can tell you Why it is so.

Doan's Kidney Pills cure the cause of disease, and that is why the cures are always lasting. This remedy strengthens and tones up the kidneys, helping them to drive out of the body the liquid poison that cause backache and distressing kidney and urinary complaints Tecumseh people testify to permanent cures.

Mrs. Geo. Teachout, living on Oneida street, Tecumseh, Mich., says: "Some years ago I began to have a great deal of trouble from my kidneys. There were intnse pains in the small of my back extending to my shoulder blades, and at times when I stooped, sharp stitches of pain would catch me and I would be unableto straighten for a few seconds. At night, I could not rest well on account of the frequent action of the kidneys, and though I doctored no benefit. I had heard a great deal about Doan's Kidney Pills. I got a box at Wright and Son,s drug store and began using them. I soon noticed the good effects and continued taking them until entirely cured. I cheerfully recommend Doan's Kidney Pills to any one afflicted with kidney trouble."

For sale by all dealers. Price 50 cents. Foster-Milburn Co., Buffalo, New York, Sole Agents for the United States. Remember the name—Doan's—and take no other.

Marriage is like a cucumber—it doules you up.

The best way to make your opinions respected is to keep them to yourself.

The usual idea of whether a man is respectable or not depends on how he is dressed.

A cranky bachelor says that heaven is probably so called because there are no marriages there.

A Kansas City man pawned his store teeth for a beefsteak which he could not eat on account of the absence of his teeth.

Culture, said Prof. Shailer Mathews, is going to hum in Chicago, and then retired when George Ade read one of his fables in slang, thus giving culture a running start.

STEAMER WENT DOWN

Many May Have Drowned Off Coast of Spain,

VESSEL STRUCK A ROCK.

Carried Ninety-Seven Passengers—One Report Declares Only Forty-Seven Reached Safety—Vessel Was on Way to Muros From Cadiz.

Paris, June 25.—A special dispatch received here from Corunna, Spain, says the Spanish steamer La Rache went on the rocks in a fog, near Muros, where the cruiser Cardinal Cisneros was wrecked in 1905. The La Rache sank rapidly, and a panic followed. There were ninety-seven passengers and fifty-four of a crew on board. These took to the boats, but up to the filing of one dispatch only forty-seven had landed. Defective communications make it impossible to obtain complete details.

Still later reports state that seventeen women were drowned. It is known that forty-seven survivors were landed at Muros, but that two of them have since died. Fifteen others were landed at Lon. According to the official lists, the La Rache carried ninety-eight of a crew, including stewards, waiters, etc., and ninety-seven passengers.

The La Rache came from Cadiz, where she had landed part of her passengers. She was on her way to Muros when, on account of the fog, she headed for Corunna. Suddenly she ran upon a rock, but the captain, who knew the coast well, got his vessel off. Almost immediately she ran upon another rock which was uncharted.

The steamer, according to a survivor of the crew, sank within a few minutes. The heavy sea which was running at the time destroyed two of the lifeboats.

Boats from the neighboring fishing villages went to the rescue, but were able to do but little for a time owing to the weather conditions. They succeeded eventually in picking up a large number of men and women who were floating on pieces of wreckage.

NOT BEFORE SUNDAY

Will Representative Sherman Be Able to Leave Hospital.

Cleveland, O., June 25.—Congressman James S. Sherman of Utica, N. Y., Republican candidate for vice president, who was taken ill here with a passage of gall stones while on his way home from the Chicago convention, has rested most comfortably.

Drs. Edward P. Carter, Dudley P. Allen and C. W. Stone are much pleased with the progress he has made and are of the opinion that the necessity for an immediate operation has been passed. However, they advised Mr. Sherman to have the trouble removed as soon as he shall gain his normal health. His temperature has shown a general lowering. The physicians consider this a hopeful sign.

It is not expected that Mr. Sherman will be able to leave the hospital before next Sunday. He has attended to his correspondence.

The "Richest Girl" Weds.

Dowagiac, Mich., June 25.—In the Rookery, the handsome F. E. Lee mansion on High street, at 7 o'clock Wednesday evening, occurred the wedding of Miss Mary B. Lee and Dickenson Bishop. It was in many ways the most noteworthy event of its kind ever held in this city. Miss Lee, who has just attained her majority, is generally spoken of as the "richest girl" in her own right in Michigan. She is the granddaughter of the late P. D. Beckwith, millionaire, who founded the stove works here. Her mother is dead, and a large portion of the Beckwith estate was willed to her. The groom is the son of a hardware dealer here and was a school friend of Miss Lee in their youthful days.

Lonely Homesteader Ends Life.

Marquette, Mich., June 25.—Driven to desperation by the solitude and loneliness of the northern forest, George Anderson, aged fifty years and unmarried, a homesteader living in Laird township, shot and killed himself in his isolated cabin. His dead body, with the top of the head blown off, was found by a chance passerby. The man had been dead several days. When he was last seen alive, recently, he spoke of the terrible loneliness of the northern woods, and he said that he could not endure it much longer.

The most natural man in a play is the villain.

Rheumatism

Do you want to get rid of it? If so, take Dr. Miles Nervine modified as directed in pamphlet around bottle. In addition to the direct curative properties it has a soothing effect upon the nervous system by which the rheumatic pains are controlled, and rest and sleep assured. It has made many cures of this painful disease, some of them after years of suffering. If it will cure others why not you. If your case is complicated, write us for advice, it costs you nothing and may save you prolonged suffering.

"I was so crippled that I could scarcely walk. After having my shoes on for an hour or two I could manage to walk by suffering the pain. Then I began to have pains all through my system. My doctor told me I had an acute attack of inflammatory rheumatism. I read about Dr. Miles' Nervine, bought a bottle and I commenced to get better from the start and for the past six months have scarcely any pain, and am able to walk as well as ever."

JAS. H. SANDERS,
P. O. Box 5, Rockaway, N. J.

Your druggist sells Dr. Miles' Nervine, and we authorize him to return price of first bottle (only) if it fails to benefit you.

Miles Medical Co., Elkhart, Ind

Alcohol to Children

Ask your doctor how often he prescribes an alcoholic stimulant for children. He will probably say, "Very, very rarely. Children do not need stimulating." Ask him how often he prescribes a tonic for them. He will probably answer, "Very, very frequently." Then ask him about Ayer's non-alcoholic Sarsaparilla as a tonic for the young. Follow his advice. He knows. *J. C. Ayer Co., Lowell, Mass.*

The first great rule of health—"Daily movement of the bowels." Ask your doctor if this is not so. Then ask him about Ayer's Pills. Sold for nearly sixty years.

CORRESPONDENCE.

CLINTON.

Chester Kemp Jr. is visiting relatives in Cleveland.

Miss Hettie Wright of Dundee, is visiting friends and relatives here

D. Woodward and son, had a crop of 72 bu of cherries this year.

Lyon Lindsley is visiting relatives in Ann Arbor.

Joe Wood will soon returned to his home in Saline where he will work in the barber shop of C. Fitzgerald.

M. F. Hunter and wife and granddaughter, Beth, are enjoying an outing at Evans lake.

Miss Dotter of Detroit, has been the guest of Clinton friends for a few days.

H. A. Benson and wife of Malden Rock, Wis., are visiting their daughter, Mrs. Fred VanDeMark.

Mrs. Will Thecke and children of Pioneer, O., were the guests of Mrs. Margaret Monroe and Mrs Hiram Saxton.

Miss Margaret Cambell returned from Brooklyn Friday night where she has been teaching.

Miss Bess Brown is home for the summer vacation.

Mrs. E. S Tate was in Tecumseh Thursday and Friday of this week.

Miss Mabel Halladay of Ann Arbor, is the guest of her people, at the Methodist parsonage.

Miss Ila Ballard is home from St. Mary's college Notre Dame.

Geo. Hard and wife were in Manchester and Sharon Friday.

Geo. Kies is home for a few days stay.

Master Frank Parks of New York, is the guest of G. A. Kies and wife.

Miss Nora Mitchell gave a piano recital at the Grange hall Monday evening which was greatly enjoyed by the friends of her pupils

Clinton is preparing for a base ball game in the morning, races in the afternoon and a dance at the town hall in the evening, 4th of July.

Percy VanTuyle is home from Gambier for his summer vacation.

Eugene Fowler of Ypsilanti, was in town on business Friday.

C. J. Robison and wife joined a picnic party in Manchester Thursday

Misses Margaret Cambell and Blanch Robison left Monday for Ypsilanti, where they will attend summer school.

Miss Stella Case was down from Manchester Thursday, the guest of Miss Lillian Robison.

The Henderson Piano people have opened a piano store in the Freese store where they will demonstrate their goods for the next 30 days.

Word has been received that Jas. Noone and wife of Kalamazoo, are the proud parents of a son.

The Altar Guild gave an ice cream social on Fred VanDeMarks lawn Saturday evening.

Mrs. Grace Herman and children of Manchester, have been spending a few days with relatives here.

Miss Catherine Clark was the guest of Miss Grace Alberts in Tecumseh Friday.

Bucklen's Arnica Salve Wins.

Tom Moore, of Rural Route 1, Cochran, Ga., writes: "I had a bad sore come on the instep of my foot and could find nothing that would heal it until I applied Bucklen's Arnica Salve. Less than half of a 25 cent box won the day for me by affecting a perfect cure." Sold under guarantee at C. A. Wright & Son's drug store.

FRANKLIN.

There was a good turn out at Grange hall Saturday night. Ice cream and crackers were served.

Mrs. Noyes of North Adams is the guest of her sister Mrs. Franc Davenport.

Mrs. Alexander of Chicago was the guest of Mrs. John Thielan from Tuesday until Thursday last week.

Mrs. C. Y. Wisner and Mrs. S. N. Wisner were in Adrian Friday.

Miss Berta Davenport returned Thursday from visiting with friends in Adrian.

Mr. and Mrs. Daniels of Pentecost were calling on Mr. and Mrs. S N Wisner Wednesday.

Messrs E. C. Wisner and S. N Wisner were Tecumseh visitors Wednesday.

A dove believed to be a carriee pigeon has taken up its abode at Alton Whelan

New barns at Ezra Simmons, Harrison Hardy and Mrs. Anna Pentecost are approaching completion.

Mr. and Mrs. Hoyt Whelan, Mr. and Mrs. George Taylor and Mr. and Mrs. Leon Allen were guests at Mr. and Mrs. Albert Rusink's Sunday.

Charles Hamilton of Fowler, Ind., is visiting relatives here. He spent Sunday with Warnie Hamilton and family at Devil's lake.

Mrs. A. B. Wisner returned Saturday from a week's stay in Chicago, where she was called by the illness of her son's wife Mrs. Carl V. Wisner.

The Spalding family hold their ninth family reunion at the home of Mr and Mrs. Mangus in Tecumseh Saturday, June 20. This date was also the fifty first anniversary of the wedding of Mr. and Mrs Joseph Spalding, parents and grandparents of those present at the reunion.

Mrs. Sim Whelan of Tipton and daughter Mrs. Jay McConnell left Thursday for the home of Mrs. Whelan's uncle Robert Davenport near Litchfield. Mr. Davenport will be remembered broke his leg while visiting his brother Freel here last winter. Recent letters from his home state that he is failing fast.

The trouble with most cough cures is that they constipate. Kennedy's laxative cough syrup does not constipate, but on the other hand its laxative principles gently move the bowels. It is pleasant to take and it is especially recommended for children as it tastes nearly as good as maple sugar. Sold by all druggists.

Seven Killed in Tornado.

St. Paul, Minn., June 29.—Specials from Graceville, Minn., give details of the tornado that struck Clinton, a town of 400 inhabitants, in the western part of Minnesota, killing seven persons. The dispatches say that over sixty were injured, but that only eleven were seriously hurt. Thirty-three houses in Clinton were totally datroyed, and twenty-five were practically ruined. Two hundred people are homeless, and scores are destitute of clothing, and outside aid is needed.

Congressman Parker is Dead.

Deadwood, S. D., June 29.—Congressman William H. Parker of Deadwood is dead here after an illness of three weeks. He was seventy-one years old. The burial will be in Arlington cemetery, Washington.

Root With Muldoon Again.

New York, June 29.—Secretary of State Elihu Root is at William Muldoon's health institution at White Plains again for a course of medicine ball throwing, hard walking and riding, cold shower baths and plain cooking.

Roosevelt, Jr., Gets Degree.

Cambridge, Mass., June 25.—Theodore Roosevelt, Jr., son of President Roosevelt, has been given his bachelor's degree by Harvard university after three years of study, having taken extra courses.

The Winnipeg express on the Canadian Pacific railroad, westbound with 200 passengers on board, was ditched two miles east of Tottenham, Ont. Five coaches were thrown down an embankment, turning completely over. Two women were fatally injured, and fifteen other passengers received broken arms or legs.

Learning is but an adjunct to ourselves.

A Kansas City man pawned his store teeth for a beefsteak which he could not eat on account of the absence of the teeth.

If as many people grab Father Time by the forelock as one would be led to suspect from the price of beef, coal, etc., father must have an awful sore head.

Any skin itching is a temper tester The more you scratch the worse it itches. Doan's Ointment cures piles, eczema—any skin itching. At all drug stoes.

WILL CURE CONSUMPTION

A. A. Herren, Finch, Ark., writes: "Foley's Honey and Tar is the best preparation for coughs, co'ds and lung trouble. I know that it has cured consumption in the first stages." You never heard of any one using Foley's Honey and Tar and not being satisfied.

EXCURSIONS

JULY 4

The Lake Shore Ry. will sell excursion tickets July 3 and 4 between all stations on its line, good returning until July 6, inclusive. Tickets also sold to points on many connecting lines. Get particulars from local agent.

LAKE SHORE

EXCURSIONS IN JULY

REDUCED FARES

DENVER, COL.
and Pueblo and Colorado Springs.
Selling Dates—July 1, 2, 3, 4
Return Limit—July 17.

LAKE CHAUTAUQUA
and LILY DALE
Selling Dates—July 3 and 24.
Return Limit—30 days
Sold from Cleveland and points west thereof.

CLEVELAND, O.
Selling Dates—July 6, 7, 8, 9.
Return Limit—Aug. 3.

DALLAS, TEX.
Selling Dates—July 8, 9, 10
Return Limit—July 23

MINNEAPOLIS
and ST. PAUL, MINN.
Selling Dates—July 10, 11, 12.
Return Limit—July 25.

CHICAGO
Selling Dates—July 25, 26
Return Limit—July 31.

Particulars from Ticket Agents, or by writing J. W. DALY, G. P. A., Cleveland, O.

LAKE SHORE.

ACTIVITY IN DENVER.

Advance Guard of the Democratic Convention Arriving.

NAME TEMPORARY CHAIRMAN

Bell of California Will Preside—Bryan Men Elated—Many Possible Candidates For Vice Presidency—Auditorium is Completed.

Denver, Colo., June 29.—The advance guard of the state delegations for the national Democratic convention are already arriving here or are on their way, and from now on there will be an ever increasing activity until the red fire has flickered out and the curtain has been rung down on the final scene of the convention.

Bryan's Wishes Observed.

Theodore A. Bell of California has been chosen temporary chairman of the convention by the committee on convention arrangements.

The temporary chairman was selected unanimously.

No selection was made for the permanent chairmanship, this matter going over until the meeting of the full committee can be held. The names most prominently mentioned in this connection at present are Representative Henry D. Clayton of Alabama and Judson Harmon of Ohio. Governor Joseph Folk of Missouri and Senator Joseph W. Bailey of Texas are also strongly favored. Other appointments made by the committee on convention arrangements, and which will probably be made permanent, are as follows:

General secretary, Urey Woodson of Kentucky; assistant general secretary, Edwin Sefton of Washington, D. C.; sergeant at arms, John I. Martin of Missouri; chief assistant sergeant at arms, J. C. Fenn of Indiana; chief doorkeeper, Eugene W. Sullivan of Illinois; parliamentarian, W. D. Crutchfield of Kentucky; chaplain for opening day, James J. Keane, archbishop of Wyoming; official stenographer, M. W. Blumberg of Washington, D. C.

The out-and-out Bryan men were highly pleased over the easy manner in which Bell was named for chairman. The wishes of Mr. Bryan regarding Mr. Bell were carried out without a sign or sound of dissent. This fact was taken by the Bryan men to mean that all opposition to the wishes of their leader had disappeared, or at least will be only of comparatively slight influence throughout the convention. They are now counting confidently upon the selection of Henry D. Clayton of Alabama for permanent chairman, claiming that it will be brought about as easily and with no more opposition that was that of Mr. Bell. No particular opposition has been made to Mr. Clayton, and there are no present signs of any fight against him.

Very little talk has so far been heard concerning the platform, but it is generally believed among the recognized leaders now here that the fight over the injunction plank in the Republican resolutions committee may find a parallel when the Democratic platform builders are fairly at work. It is generally understood that in the event of the Bryan people securing control of the resolutions committee the declaration of principles will follow closely the planks of the Lincoln platform.

Not a single headquarters has been opened as yet, and it will probably be Thursday before any of them are in full swing.

The vice presidential situation, from the present outlook, offers the greatest encouragement to that class of delegates which is looking always for excitement at a political convention. Unless the nominee for the first place on the ticket should demand of his friends the selection of a running-mate on whom he may have set his heart, the indications would seem to point to numerous ballots in the completion of a ticket.

Five New Yorkers Mentioned.

Two of the names now heard are Governor Johnson of Minnesota and Judge Grey of Deleware, both of whom will figure in the ballot for the presidential nomination. The names of five New York men are looming up conspicuously in the pre convention gossip over the vice presidential situation. These are: Morgan O'Brien, former chief justice of the New York supreme court; Herman L. Metz, city comptroller of Brooklyn; former Representative Charles A. Towne, Lewis S. Chanler and Representative Francis Burton Harrison.

National Chairman Thomas Taggart has announced to his colleagues that if an Indiana man is placed on the ticket his state will go Democratic in November. He is pushing the candidacy of John W. Kern. Another man from Indiana mentioned in connection with the place is former Representative Benjamin F. Shivley.

All things considered, the coming convention promises to be better handled and more comfortably conducted than the majority of similar gatherings in recent years. The Auditorium is completed, and only the settlement of a few details, for which there is an abundance of time, remain to be considered. The city itself is making every possible preparation to entertain its visitors in the most hospitable manner.

I hate to hear so many husbands call their wives "dear." It sounds like an insinuation.

EUGENE ARAM'S LIFE.

The Remarkable Career of This Famous Murderer.

A SCHOLAR AND A SCOUNDREL

The Hero of Bulwer's Novel and Hood's Poem Was Really a Vile Criminal Who Abandoned Wife and Children and Knew No Remorse.

Eugene Aram, the scholar and murderer who inspired two of the masterpieces of English literature—Hood's poem and Bulwer's novel—was hanged on Aug. 6, 1759.

Aram was born in 1704 in Yorkshire. By the time he was fourteen years old he was regarded in the neighborhood as a prodigy of learning. His fame for piety and gentleness as a scholar spread, and as a result he was invited to Knaresborough to open a school in 1734. There a strange development took place in Aram's character. He formed an association with a drinking, turbulent crowd of men, the opposite of himself, among them Daniel Clark, who kept a little cobbler's shop, and Richard Houseman, a flax dresser.

In 1745 Clark married a woman with a small fortune of $1,000. Immediately he and his companions devised a scheme to rob her and her friends. Clark was to obtain all the goods he could on credit and hand them over to Aram and Houseman, who were to deposit them in a safe place. Then after securing the plunder Clark was to decamp, leaving his wife to shift for herself, and the property was to be sold and divided among the three men.

Clark went about procuring a wide variety of articles on credit. He pretended he was about to give a great wedding feast and borrowed silver tankards, salvers, spoons, etc., from whoever would lend them. As fast as the different articles were obtained Clark, accompanied by Aram and Houseman, carried them to a place called St. Robert's cave.

When Clark had "borrowed" about everything valuable his acquaintances had to lend, the plotters decided it was time for him to disappear. So in the early morning of Feb. 8, 1745, he, Aram and Houseman went to the cave to divide the spoils before Clark left. Aram and Clark had quarreled a good deal during the progress of predatory operations. At the entrance to the cave the quarrel was renewed, and Aram pushed Clark away and rained down tremendous blows on his head and chest. Clark fell dead.

Houseman, terrified at the sight and, as he said, afraid of meeting the same fate, turned and ran away. Aram did not show a particle of remorse or fear. He gathered up the booty and carried it to his house, where he buried part of it in the garden. He buried Clark's body and heaped stones over the grave. In the afternoon he went for Houseman and threatened him if he disclosed the murder and made him believe he was equally guilty in law.

Clark's disappearance was not noticed for a day or two. Then the people from whom he had "borrowed" jewelry and plate began to make inquiries. Suspicion was directed to Aram in some way. The village authorities searched his house and found a bundle containing battered plate and clothing stained with blood. Notwithstanding this, no action seems to have been taken by the authorities, nor was it suspected that Clark had been murdered. The neighbors began to jeer at the learned schoolmaster, however, and Aram suddenly left his wife and children and walked to London.

For fourteen years his family heard nothing of him. He spent the greater part of the time wandering about from place to place, at last finding a situation as usher in a school at Lynn. In June, 1758, a horse dealer who had known him in Knaresborough met him in the Lynn market. Aram denied his identity. By a singular coincidence, almost the day the horse dealer accosted the now gray haired schoolteacher, a skeleton was found by some workmen digging a pit in Thistle hill, in Knaresborough.

A country town has a keen recollection of everything that has occurred to disturb it, and immediately the disappearance of Clark fourteen years before was remembered. Houseman still alive, got drunk first and then joined the crowd of villagers looking at the exhumed skeleton. "Clark," he said with drunken gravity, "was never buried here."

The latter, still too drunk to realize the gravity of his position, muttered that Clark's body would be found in St. Robert's cave. The crowd made a rush for that place, and soon a skeleton was exhumed.

"I did not kill him!" gasped Houseman, now thoroughly sober and terrified. "It was Aram. I had no part."

Houseman was taken to the village jail, and a warrant was sworn out for Aram. When the officers took him away from the school the pupils cried. The government used Houseman as a witness to convict Aram. The latter's speech in his own defense has come down complete—a masterly attack on circumstantial evidence, showing the intellectual power of the man. Aram made a half confession the night before his execution, followed by an attempt at suicide. According to the custom of the time, his body was hanged in chains, and it swung in Knaresborough forest until 1778. Years later, when the details of his crime were dim, his remarkable career attracted Hood and Bulwer, and thus the obscure, talented, perverted man became a part of English literature.—Exchange.

"Look out for the germs in ice cream," cries an eastern scientist." Aw, g'wan, who's eatin' any ice cream?

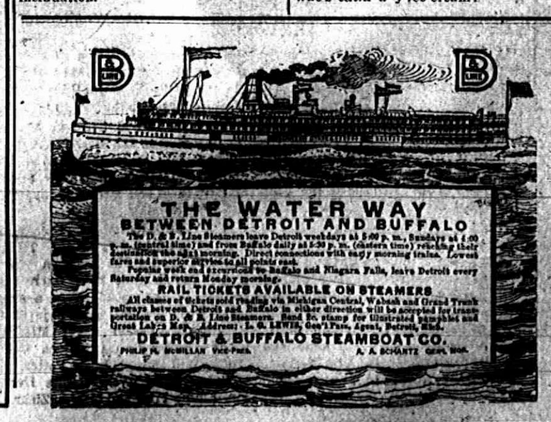

RAILROAD TIME TABLES.

Lake Shore & Michigan Southern Railroad.

Effective May 31, 1908

GOING SOUTH.

Stations	315 Dly except Sun.	809 Dly except Sun.	831 Dly except Sun	311 Dly	313 Sun. only
Jackson	8 05	10 05	3 00	8 00	7 15
Tecumseh	9 00	11 04	3 59	p m	8 m
Adrian	9 30	11 34	4 28	8 35	3 11
Detroit	11 10	a m	p m	9 25	4 m
Toledo	a m		6 20		11 55
Chicago	3 00	12 10	7 15	10 30	3 50
	p m	p m	p m	p m	a m

GOING NORTH.

Stations	316 Dly except Sun.	312 Dly except Sun.	314 Dly except Sun.	314 Dly except Sun.	310 Sun only
Detroit				5 00	6 30
Chicago	3 00			p m	p m
	p m				
Toledo	7 05	12 20	5 15	7 00	8 00
Adrian	8 m	p m	p m	8 25	9 35
				8 55	9 55
Tecumseh	8 57	1 35	6 20	9 11	10 38
Jackson	10 05	2 35	7 25	10 20	11 30
	a m	p m	p m	p m	p m

DUNDEE BRANCH.

GOING WEST.

Station	429 Dly except Sun.	421 Dly except Sun.	419 Dly Sun. only
Toledo			8 00
Adrian	8 00	3 30	3 m
Tecumseh	8 30	4 00	3 34
	a m	p m	a m

GOING EAST.

Station	423 Dly except Sun.	421 Dly except Sun.	420 Sun. only
Tecumseh	10 43	4 55	7 40
Adrian	a m 11 10	p m 5 00	p m 7 04
	a m	p m	p m
Toledo	12 10		9 15
	p m		p m
Chicago	1 00		
	p m		

Tecumseh and Dundee Trains. Daily except Sunday.

LEAVE TECUMSEH.

Dundee Accommodation ..... 7 10 a m
" ..... 12 00 p m

ARRIVE AT TECUMSEH.

Tecumseh Accommodation ..... 8 45 a m
..... 5 07 p m

SPECIAL NOTICE

Coupon tickets can now be procured at this station over best routes to all principal cities in the United States.

G. J. ZINN, Ticket Agent
J. W. DALY, C. A. G. P. A. Cleveland, Ohio.

FEELING LIVER-ISH This Morning?
TAKE
THEDFORD'S
Black-Draught
Stops Indigestion Constipation
25¢
A Gentle Laxative And Appetizer

FOLEY'S HONEY AND TAR
The original LAXATIVE cough remedy.
For coughs, colds, throat and lung troubles. No opiates. Non-alcoholic. Good for everybody. Sold everywhere.
The genuine FOLEY'S HONEY and TAR is in a Yellow package. Refuse substitutes.
Prepared only by Foley & Company, Chicago.
ALL DRUGGISTS FO TECUMSEH.

Kodol For Indigestion
Our Guarantee Coupon
If, after using two-thirds of a regular bottle of Kodol, you can honestly say it has not benefited you, we will refund your money. Try Kodol today on this guarantee. Fill out and sign the following, present it to the dealer at the time of purchase. If it fails to satisfy you return the bottle containing one-third of the medicine to the dealer from whom you bought it, and we will refund your money.
Town _____
State _____
Sign here _____
Cut This Out
Digests What You Eat
And Makes the Stomach Sweet
E. C. DeWITT & CO., Chicago, Ill.
Sold by All Druggists.

Kodol For Indigestion. Relieves sour stomach, palpitation of the heart. Digests what you eat.

PATENTS
PROCURED AND DEFENDED. Send sketch, drawing or photo for expert search and free report. Free advice, how to obtain patents, trade marks, copyrights, etc. IN ALL COUNTRIES. Business direct with Washington saves time, money and often the patent. Patent and Infringement Practice Exclusively. Write or come to us at 925 Ninth Street, opp. United States Patent Office. WASHINGTON, D. C.
C. A. SNOW & CO.

All the world guys the lover.

Spain is spending $40,000,000 on new battleships and lockyard construction.

The number of victims of tuberculosis in Germany exceeds 120,000 a year.

The pleasantable thing to a man about being hated is generally it's because he is rich

A girl thinks a good deal more about how a man proposes than who it is doing it.

The largest quill toothpick factory is in Paris. It was originally started as a manufactory of quill pens.

The Tecumseh Herald.

VOL. LIX. NO. 27 — TECUMSEH, MICHIGAN, FRIDAY, JULY 3, 1908. — WHOLE NO. 875

New Straw Hats

They are here, already for you.

CALL AND SEE THEM

Everyone of the correct and best styles, for 1908.
—New Brands—New Shapes—
Everyone that Fashion requires await your coming

McCann Bros.
The One Price Clothiers.

GREAT SALE
all next week
PRICES ALL CUT TO PIECES

Anderson & Rosacrans

New Summer Furnishings

Just what you've been looking for.

Shirts, Just in

New soft-collar Negligee Shirts—in tans, corn, white and light slate shades—beautiful creations, handsome material—at $1.00 to $1.50. Better ones from $2.00 to $3.00.

The New Underwear

that will appeal to you. The new knee length, sleeveless Underwear, in 2 pieces and union—at 75c and $1.00 a garment and Union Suits at $1.00. Also in linen—comfortable and cool—You'll like them. We want you to see them anyway.

New Furnishings

for this summer. Leather Garters. Wash Ties. The new wide-end 4-in-hands, in handsome patterns. Swell showing of Fancy Hose. In visible Suspenders—and all the new kinks for this season.

COME TO OUR SHOWING.

HEESEN & HEESEN,
TECUMSEH'S CHIEF CLOTHIERS.

Moulton Wireless Umbrellas

Moulton WIRELESS UMBRELLAS

Have stood every mechanical test and prejudiced criticism, and to-day, by actual Merit, the "WIRELESS" idea has out-lived them all and is pre-emenent in the public's opinion.

IT HAS NO WEAK POINTS.

Call and examine them. Glad to show you how they are constructed.

HICKS THE Jeweler,

Watch Inspectors L. S. & M. S. and D. T. & I. Ry. — *Phone 200 for Correct Time*

Fourth of July

will soon be here. Everything you need in

FIREWORKS

you will find at the

Novelty Store

See my Hammocks and Croquet Sets before buying.

Ida B. Chase

GREAT DRY GOODS SALE

THE EVENT OF THE YEAR

WE NEED THE MONEY

Read Every Word of This Circular

Spring business has been slow. We bought too many goods. Our stock is more complete than ever before, but we must turn it into money quickly. For that reason, we will on

MONDAY, JULY 6th

inaugurate one of the greatest MIDSUMMER SALES ever known in this vicinity. Everyone knows what a sale at this store means. We believe it is better business to sell, even at a big sacrifice, than to carry over the goods, and we must sell quickly. You all know we never indulge in "Bunco" or "Fake" sales. We always tell the plain, unvarnished facts. Let our prices and our splendid stock speak for themselves. It will be a long time before you duplicate either.

NOTHING RESERVED
Store Open Evenings during this sale.

Remember our Guarantee goes with every purchase. Will cheerfully refund money if not satisfactory.

Every Article in our Store Discounted.

8000 yds. of Best American Prints
SALE PRICE 4 3-4c the yd.

TABLE LINENS AND NAPKINS
A large and splendid line, beautiful patterns.
Choice qualities all go at SALE PRICE 15 to 20 pr ct Off

DRESS TRIMMINGS
The largest and best line we have ever shown all go at SALE PRICE 1-4 OFF.
Including all Lace Bands, All Over Lace and Nets.

SILK SHIRT WAIST SUITS
A few left—a beautiful Silk, Tastily Tailored, worth 18.00 each, while they last, SALE PRICE $9.75 EACH

KIMONAS, Long and Short
A beautiful line to show you, from 50c to $3.00
All go at 20 pr ct OFF

BLACK PETTICOATS
One special lot of Spun Glass Petticoats, worth $1.50
SALE PRICE 98c.
All other Petticoats to go at 20 per cent OFF

SHEETINGS
Our Sheeting Department will surprise you
10 yds. Lonsdale, Fine, Bleached, Sheeting for 79c.
All other sheetings at correspondingly low prices
Including Pillow Casings and Wide Sheetings

LAWNS AND DIMITIES
6000 yds. of beautiful new Muslins prices 6c to 50c yd.
All go at this sale 25 per cent OFF. Every Piece New.

LACE CURTAINS
A beautiful line all go—SALE PRICE 25 per cent OFF

HEAVY DRAPERY CURTAINS
The finest line we have ever shown. All included
SALE PRICE 25 per cent OFF

Carpets, Room Rugs, Linoleums & Mattings
We have a large line and must move them. Best All Wool Ingrains worth 75c Sale Price 57½c the yd.

All $40.00	Room Rugs	Sale Price		$33.00
" 35.00	"	"	"	27.00
" 30.00	"	"	"	22.00
" 25.00	"	"	"	19.00
" 22.50	"	"	"	17.50
" 20.00	"	"	"	15.00
" 18.00	"	"	"	13.75
" 17.00	"	"	"	13.50

All other Rugs at same discount. All Linoleums—Sale Price 20 per ct OFF.
All Mattings—Sale Price 20 per cent OFF.

LADIES' SHIRT WAISTS
in Lawns, Dimities and Silks in Black, White and Colors.

$ .50	Waists,	Sale Price	$ .37	$3.00	Waists,	Sale Price	$2.19
1.00	"	"	.79	3.50	"	"	2.69
1.25	"	"	.98	4.00	"	"	2.98
1.50	"	"	1.13	5.00	"	"	3.69
3.00	"	"	1.39	6.00	"	"	4.69
2.50	"	"	1.79				

All Shirt Waist Suits, Sale Price 20 per cent OFF

LACES AND EMBROIDERIES
500 yds. Corset Covers Embroideries worth 30 and 35c yd. for 21c
400 yd. Corset Cover Embroideries, worth 40 to 50c yd. for 33c
A large lot 15 and 18c Embroideries, Sale Price 9c the yd.
A large lot Lace, worth 6 and 8c yd., Sale Price 3c the yd.
All other Laces and Embroideries, go at Sale Price 20 to 30 per ct OFF

DRESS GOODS
A beautiful line—too many in fact. No old Dress Goods in our store.
Everything New, Fresh and Choice, all go at from 15 to 30 pr ct OFF

NOTIONS
All Belts, Collars, Jewelry Combs, etc go at 15 to 25 pr ct OFF

BED SPREADS

$1.25	Quality Bed Spreads	Sale Price	$	.98
1.50	" "	"	"	1.19
1.75	" "	"	"	1.39

Other Spreads at Same Big Reductions

MILLINERY DEPARTMENT
Miss Gregg, having gone west to reside, has left her Millinery Dept. for us to dispose of. To do this we will offer her entire stock of Trimmed Hats at exactly

ONE-HALF PRICE

Better take advantage.

1000 yds. Best Amoskeag Apron Ginhgams,
SALE PRICE 5 3-4c the yd.

500 Ladies' 12½c and 15c Fast Black Hose,
at 8c the pair.

Suit Cases and Bags.
A large assortment—all new—15 Per cent off

Table Oilcloth---best grade,
SALE PRICE 14½c the yard.

Linen Crashes,

Best 10c Crash,	Sale Price	7½c yd.
Best 12½c Crash,	Sale Price	8½c yd.
Best 15c Crash,	Sale Price	11c yd.

ALL OTHER CRASHES 20 PER CENT. OFF.

Muslin Underwear,
Night Gowns, WhitePetticoats, Corset Covers, Drawers—a large line—too many—all go at
SALE PRICE, 25 Per Cent Off.

Ladies' Tailored Suits and Skirts.

All Ladies' Suits, Sale Price	1-2 OFF
All Ladies' Skirts, Sale Price	1-3 OFF
All Ladies' Jackets, Sale Price	1-3 OFF
All Ladies' Raincoats, Sale Price	1-3 OFF

Underwear Department.
All Underwear—for Men, Ladies, Misses and Children—both in Summer and Winter weights—go at
15 PER CENT OFF
Including Staley's Underwear for Men.

Silks.
Look at our yd-wide Black Taffeta Silk, worth $1.25 the yard. Sale Price..... 89c yd

All other silks go at from 15 to 25 per cent off, including the celebrated Money-Bak silk.

EVERY ARTICLE IN OUR STORE INCLUDED IN THIS SALE AT FROM 15 TO 50 PER CT. DISCOUNT

DON'T FORGET THE DATE— ***Monday, July 6th.***

MAKE NO MISTAKE IN THE STORE

COME EARLY!
Thousands of Bargains we have no space to tell you about.

S. W. Anderson & Son

Store Open Evenings During Sale. — TECUMSEH, MICHIGAN. — Herald JobRooms

The Herald, $1.00

THE TECUMSEH HERALD.

GEO. N. STACY,
EDITOR AND OWNER.

Subscription Rates

IN LENAWEE COUNTY

One year, payment in advance.....$1.00
One year, payment after 3 months.....1.25

OUTSIDE LENAWEE COUNTY

One year, payment in advance.....$1.25
One year, payment after 3 months.....1.50

There will be no Deviation from above Rates

Entered at the post office at Tecumseh, Michigan as second class matter.

STATE OF OHIO, CITY OF TOLEDO, } SS
LUCAS COUNTY.

Frank J Cheney makes oath that he is senior partner of the firm of F. J. Cheney & Co., doing business in the City of Toledo, County and State aforesaid, and that said firm will pay the sum of ONE HUNDRED DOLLARS for each and every case of Catarrh that cannot be cured by the use of Hall's Catarrh Cure. FRANK J. CHENEY.

Sworn to before me and subscribed in my presence, this 6th day of December, A. D., 1886

(SEAL) A. W. GLEASON, NOTARY PUBLIC.

Hall's Catarrh Cure is taken internally, and acts directly on the blood and mucous surfaces of the system. Send for testimonials free.

F. J. CHENEY & CO., Toledo, O.

Sold by all druggists, 75c.

Take Hall's Family Pills for constipation.

The most natural man in a play is the villain.

Use DeWitt's Little Early Risers, pleasant little pills that are easy to take Sold by all druggists.

When in doubt, set another hen.

G. B. Burhans testifies after four years.

G. B. Burhans, of Carlisle Center, N. Y., writes: "About four years ago I wrote you stating that I had been entirely cured of a severe kidney trouble by using less than two bottles of Foley's Kidney Cure. It entirely stopped the brick dust sediment, and pain and symptoms of kidney disease disappeared. I am glad to say that I have never had a return of any of those symptoms during the four years that have elapsed and I am evidently cured to stay cured, heartily recommend Foley's Kidney Cure to any one suffering from kidney or bladder trouble." Sold by all druggists of Tecumseh.

He who fears the storms spends many idle days in port.

IT CAN'T BE BEAT.

The best of all teachers is experience. C. M. Harden, of Silver City, North Carolina, says: "I find Electric Bitters does all that's claimed for it. For Stomach, Liver and Kidney troubles it can't be beat. I have tried it and find it a most excellent medicine." Mr. Harden is right; it's the best of all medicines also for weakness, lame back, all run down conditions. Best too for chills and malaria. Sold under guarantee at C. A. Wright & Son's drug store. 50c.

Hot? Yes, but it's good weather for corn. So cheer up.

Kennedy's Laxative Cough Syrup acts gently upon the bowels and thereby drives the cold out of the system and at the same time it allays inflammation and stops irritation. Children like it. Sold by all druggists.

The earthworm considers the plow a harrowing calamity.

During the summer kidney irregularities are often caused by excessive drinking or being overheated. Attend to the kidneys at once by using Foley's Kidney Cure. Sold by all druggists of Tecumseh.

Shorten the row by grinding the hoe.

There is one preparation known to pay that will promptly help the stomach. This is Kodol. Kodol digests all classes of food, and it does it throughly, so that the use of Kodol for a time will without doubt help any one who has stomach disorders or stomach trouble. Take Kodol to day and continue it for the short time that is necessary to give you complete relief. Kodol is sold by all druggists.

Rainbows can never be seen in bung-holes.

This is what Hon. Jake Moore, State Warden of Georgia, says of Kodol for Dyspepsia: "E. O. DeWitt & Co. Chicago, Ill.,—Dear Sirs—I have suffered more than twenty years with indigestion. About eighteen months ago I had grown so much worse that I could not digest a crust of dry bread and could not retain anything on my stomach. I lost 25 lbs; in fact I made up my mind that I could not live but a short time, when a friend of mine recommended Kodol. I consented to try it to please him and was better in one day. I now weigh more than I ever did in my life and am in better health than for many years. Kodol did it. I keep a bottle constantly, and write this hoping humanity may be benefited. Yours very truly, Jake C. Moore, Atlanta, Aug. 10, 1904." Sold by all druggists.

Men who pay as they go, usually do not go very often.

Bert Barber, of Elton, Wis., says: "I have only taken four doses of your Kidney and Bladder Pills and they have done for me more than any other medicine has ever done. I am still taking the pills as I want a perfect cure." Mr. Barber refers to DeWitt's Kidney and Bladder Pills. Sold by all druggists.

"My child was burned terribly about the face, neck and chest. I applied Dr. Thomas' Eclectric Oil. The pain ceased and the child sank into a restful sleep." Mrs. Nancy M. Hanson, Hamburg N. Y.

TO EAT MACARONI.

First Swallow a Reel and Then Take Chances With the Strings.

Didst ever eat macaroni Italian style? Say, it is great! They serve it on a platter that would be two feet square if it wasn't round. It greatly resembles Medusa's head on a platter. It looks like snakes, but it isn't. You eat it with fork, spoon, knife, fingers, face, chopsticks or scissors, as you prefer.

In the real Italian style it comes in strings. Macaroni originally was invented to be fed through a keyhole. The strings are of indeterminate length. Any good Italian could start masticating a piece the other end of which was on top of the Masonic temple and finish within seventy-three seconds. A boa constrictor could eat a string of macaroni—if he were long enough.

It's an art. That's all there is to it. But that isn't all there is to it. Some people say it is an acquired art. Others insist that you must be to the manner born. Some say the Italians have reels inside, and there may be something in this, for they eat as though feeding a machine by machinery.

No one has ever dared to measure the length of a single strip of macaroni. Like the population and circumference of the world, it has to be estimated. Estimates differ, but all admit that it is long enough, except the dyed in the wool Italians.

A dish of macaroni, Italian style, consists of one of these strings festooned in imitation of the Gordian knot. Some cut the Gordian knot; others absorb it. The absorption process may not be the most elegant, but it surely is the most general.

Gentle reader, if you are ever led up to a platter of macaroni, Italian style, and find all the exits closed, grit your teeth and go at the thing with firm determination and a timber fork. Gently decoy the left end of the string on your fork and begin to wind. Rotate the fork vigorously for some four minutes in the right hand and then transfer to the left. Then when the wad has assumed the size of a ten cent spool of darning cotton open your mouth with your fingers and punch it in.

A convenient way for the amateur to consume the dish is to get some kind friend to find the end of the string. Once having discovered this, distinguish it with a bit of red silk ribbon. Then look for the other end. If not found within fifteen minutes ask the waiter's assistance.

When the end is reached your pace of engulfing the string will have increased, so that probably the end will slip into you unnoticed. But do not let this worry you. You have found the end even if you have lost it. Look at your plate! It is empty! Aha! At last you have accomplished the gentle art of absorbing macaroni.—Chicago Record-Herald.

A Courtroom Anecdote.

Here is a courtroom story which a southern correspondent sends us about a southern judge:

The Jedge—Is yo' name Immanuel Baxter?

Immanuel—Yassah.

The Jedge—Well, you are charged by Officer Tucker with stealing a side of bacon at Walters' store last night.

Immanuel—Ah wants ter file a alibi.

The Jedge—What for?

Immanuel—Ah don't know, sah; Mistah Reg'nald James—he's a col'd lawyeh—he done tol' me ter say dat.

The Jedge—Oh, I see. But why didn't you steal a ham? They're better than sides.

Immanuel—They wasn't no hams down dah.

The Jedge—Thirty days.—Cleveland Leader.

A DISCARDED THRONE.

Louis Napoleon's State Chair, Which Was Not Used.

On the eve of the Franco-German war when the Emperor Louis Napoleon entered upon the conflict which ended so disastrously to himself and his countrymen a couple of strangers appeared at a German town. They brought with them a large packing case, which on their arrival was carried to a hotel. Here the unknown visitors remained some time and eventually disappeared without paying their bill, which amounted to a considerable sum.

The landlord, whose curiosity had often been aroused with reference to the possible contents of the case, at last determined to open it, and on doing so found a handsomely designed and richly upholstered state chair. This was adorned with the French imperial arms, eagle and Louis Napoleon's monogram, and beneath it was a musical box which played when the cushion was sat upon.

It is supposed that the throne—for such it is believed to have been—in the event of success attending the French army was to have been used by the emperor at Berlin after the capture of the German metropolis. Fate, however, spoiled the imperial plans; hence the sudden and precipitate flight of the custodians of the chair. The widow of the hotel keeper a few years later sent it to England, where it eventually found a purchaser.—Stray Stories.

SPIRIT LAND MESSAGES.

Do They All Really Come From Minds of the Living?

Perhaps all the so called messages from the dead come from living minds. I mean the minds of those about us. Dr. Reed, a friend of mine, once arranged to go with a patient to have a test sitting with a very celebrated psychic who claimed to be able to read sealed letters. Just before the appointed day Reed's patient died suddenly of heart disease, leaving a sealed letter on his desk.

The doctor, fully alive to the singular opportunity, put the letter in his pocket and hastened to the medium. The magician took it in his hand and pondered. At last he said: "This was written by a man now in the spirit world. I cannot read it. There isn't a medium in the world who can read it, but if you will send it to any person anywhere on the planet and have it read and resealed I will tell you what is in it. I cannot get the words unless some mind in the earth plane has absorbed them."

That would seem to prove a sort of universal mind reservoir, wouldn't it? Isn't that a staggering hypothesis?—Hamlin Garland in Everybody's Magazine.

Something Gained.

Mrs. Gramercy—I hear the customs authorities seized all the finery you brought over from Paris. Will it be a total loss? Mrs. Park—Why, no, dear; I got my name in the papers.—Puck.

Silence and blushing are the eloquence of women.—Chinese.

Village Local

CHURCH AFFAIRS

WORK BEING DONE IN OUR CHURCHES.

What is accomplished through the Social Life.

BAPTIST CHURCH.

Miss Effie Yawyer has returned from a visit at Tipton.

Paul Munn of Toledo is visiting his aunt Mrs. Robert Moore.

Miss Florance Bryan goes to Sand lake today to remain over Sunday.

Mr. and Mrs. James Weir of Bridgewater were guests of Mrs. A. C. Bryan.

Mrs. Alfred James and daughters Helen and Winnifred, of Detroit are spending a couple of weeks at the DeWolf home.

FRIEND'S CHURCH.

Miss Alice Satterthwaite is home from Hillsdale college for the summer.

Miss Beth Satterthwaite has been spending two weeks at South Lyon, Mich.

Lowa Howe and Anna Young conducted the Junior Christian Endeavor last Sunday afternoon.

Esther Stevens of Detroit and Mead Hageman of Portland, Mich., were guests in Sunday school.

Miss Merle Kenyon was home from Ypsilanti Normal over Sunday, returning the next day for summer school.

Miss Simms of Detroit, who represents a Salvation Army Home in that city, spoke briefly before the sermon Sunday morning.

METHODIST CHURCH.

Services will be conducted in the absence of the pastor on the 12th by Rev. G. W. Hoffman of Tipton and on the 19th by Rev. W. L. B. Collins of Addison.

There will be the usual services next Sunday, save that there will be no preaching in the church in the evening. We invite all our people to join in the street service on Chicago street.

The Bay View Camp meeting will open next Wednesday Mr. Ward as chairman of the committee having it in charge, will leave for Bay View on Monday next. Mrs. Ward and Leslie will accompany him. They will be one between two and three weeks.

The King's Heralds under the direction of Mesdames Forrestall, Simmons, Will Coller and Miss Florence Linton gave a very fine entertainment in the church last Tuesday evening. The proceeds are to be devoted to the erection of a Mission Industrial Home for homeless boys and girls in the City of Mexico.

EPISCOPAL CHURCH.

Mr. Dickenson sang during the offeratory last Sunday afternoon.

Miss Magers, the Misses Kriedler and Mr. Slater were absent from the choir Sunday.

Miss Jennie Harris has taken her place in the choir after her absence during the winter.

Miss Edna Smith has been absent from the choir for the past two weeks on account of illness.

C. C. Kemp, rector—Service Sunday at 10 a. m. Sunday school at 11:30. Choir practice Friday night at 7:30.

Sunday being the first Sunday in the month there will be a celebration of the Holy Communion at morning service.

The senior classes of the Sunday school combined last Sunday and enjoyed a talk from the Supt., Mr. Codling.

It was with sadness that the Parish learned of the death of Mrs. A. Newton's mother Mrs Marr Tuesday morning. Mrs. Marr has been in poor health since last winter when she suffered from a stroke of paralysis. The members of the church extend sympathy to the breaved family.

UNIVERSALIST CHURCH.

Vacation in preaching services at our church during the months of July and August.

Mr. and Mrs. F. A. McNeil spent Sunday in Clinton with their daughter Mrs. Chas. Silvers.

Mrs. Cora Sisson arrived at the parsonage last evening from Blissfield and will call among her many friends for a few days this week.

All, who love the church, will be faithful to attend and participate in, the meetings of Y. P. C. U. which will be held every Sunday evening at 6 p. m.

Mrs. Caroline Mabee returned from Plymouth, where she has been in attendance at the sick bed of her sister, who is much improved and her recovery assured.

Next Sunday Miss Young will be in Onsted for Communion Sunday at the People's church. After which she and her mother expect to leave town for two months of much needed change and rest.

Closing Day was appropriately observed last Sunday, with the communion service in the morning and in the evening the choir rendered a most beautiful program of anthems and quartettes, with a fine solo by Miss Gaston.

The church friends will be saddened to learn that Miss Young's cousin, Mrs. Kelly of Saginaw, whom many of you met last May when visiting here, lost her husband last Friday. Funeral Monday. But the word reached here too late for Miss Young to attend the funeral, she expects to go later.

PRESBYTERIAN CHURCH.

At the men's class Sunday, the subject will be "What America has done for the world and What She may do."

One week from Sunday morning will be held our communion service. It is desired that all members be present on that occasion.

In spite of rain the messenger boys to the number of 25 spent an enjoyable day at the lake Monday. The ball game with Hudson had to be called off.

Miss Edith Wilson will sing at the opening exercises of the Bible school Sunday. The pastor will also begin a series of short sermons to the school.

The ladies society held a meeting at the church to sew, for the Fair in the fall. At the business meeting arrangements were planned for the new kitchen, which is rapidly nearing completion.

At the prayer meeting Wednesday evening the subject was "America, A Christian Nation." Mr. Look read a very interesting and inspiring paper on that theme. Miss Magers sang the "Recessional."

Sunday services as usual; a patriotic service in the morning. The church will be decorated in keeping with the service and the pastor will preach on "The Glory of a Christian State. Bible school and men's class at 11:15. C. E at 6 p. m. Union service in evening.

Mr. and Mrs. A. B. MacLachlin and children spent last Sunday at the Y. M. C. A. Camp, Sand lake. They spent a very pleasant day with the young men and found that the camp is conducted in a satisfactory manner and think that it would be a help to any boy who is able to spend his vacation in this way.

Y.M.C.A., Putman, Mich., June 28.

The Boys' Camp of the Lenawee County Y. M. C. A. will close Wednesday after a ten days' outing of forty boys. The camp is the best in the history of the county Y. M. C. A. in many respects. The spirit of the camp has been of the best, the friendly rivalry in athletics, and other sides of camp life forming strong friendship among all the boys. Sunday afternoon the boys met under the trees and listened to an inspiring address by P. R. Brook of Toledo. There were several visitors at the meeting. Monday Rev. J. W. Dunning took his messenger boys for a picnic at the lake and played a game of ball with the Hudson boys at the camp.

Sunday there were several visitors at the camp, among them Messrs. C. A. Slayton, Maddox, A. B. McLachlin and F. D. Teachout and their wives.

F. R. HURST.

CARD OF THANKS.

We desire to thank our neighbors and friends, and the Pythian Sisters of Tipton, for their kindness and sympathy extended to us during the illness and death of our loved father, also for the beautiful floral offerings.

MR. AND MRS. JAMES ATEN AND DAUGHTER.
MR. AND MRS. JOE PLATT.
MISS SARAH PLATT.

MRS. FRANCIS MARR.

Services over the remains of Mrs. Marr, mother of Mrs. Newton, who died last Tuesday morning at the daughter's home, were held yesterday afternoon at 3 o'clock, Rev. Kemp of Clinton, officiating. The remains were taken to Medina, Michigan, this morning where the burial occurs to-day.

BIRTHDAY PARTY.

Eugene Keyser, son of Mr. and Mrs. Milburn Keyser celebrates his first birthday.

Eugene Keyser, son of Mr. and Mrs. Milburn Keyser, was one year old Wednesday, and in honor of the occasion a number of little people were invited in for the afternoon to help him celebrate. He received a number of pretty gifts. A supper was served at 5 o'clock. During the afternoon, the little ones were grouped and a picture made.

Those enjoying the happy occasion were, Madaline Boyce, daughter of Albert Boyce of Detroit, George and Teresa Deery, son and daughter of Mr. and Mrs. Chas. Deery, Josephine Daisher, daughter of Mr. and Mrs. Ernest Daisher, Mary Ellen, daughter of Mr. and Mrs. Newsome, Mary Alice, daughter of Mr. and Mrs. Clyde Barber of Detroit, Raymond, son of Mr. and Mrs. John Austin, Francis, daughter of Mr. and Mrs. Garland Gillespie, Mills, son of Mr. and Mrs. Claude Crittenden of Grand Rapids, Baby Temple, son of Leon Temple and wife, Dolores and Dorothy Keyser, daughters of Mr. and Mrs. Leon Keyser of Clinton, Bernard Williamson, son of Mr. and Mrs. Chas. Williamson, John D., son of Albert Deming and wife, and Albert, son of John Herring and wife. All but four of the little ones were less than one year old.

NEW MEN ON ST. PAUL TEAM LOOK GOOD.

Teal, One of the Men, Who Pleases the Fans.

That Pitcher Harvey Teal is a favorite with the fans at St. Paul will be seen in the following clipping from one of the papers of that city.

"Teal has shown on two occasions that he has all the goods a pitcher needs. His underhand delivery is a puzzling thing. When he fanned three of the heavy-hitting Toledo batters in one inning on Tuesday, he showed what he can do under pressure. Few pitchers have this underhand delivery and fewer still have it so they can use it effectively. Teal has it down perfect and mixes up his speed in a most tantalizing manner. He pitches his head off, too, when he works and he fields his position with lots of speed and activity. He is awake and a pitcher who will stay awake, nine innings is one worth hanging to."

SIMPLE WASH CURES ECZEMA.

Itching, Burning Skin Disease Routed Without Use of Injurious Drugs.

Great inventors often have been praised for surrendering the secrets of their discoveries. Practically the same thing happened in the medical world in the case of Dr. Decatur D. Dennis, the eminent skin specialist of Chicago.

Dr. Dennis, in his own office practice, discovered that pure vegetable oil of wintergreen, properly mixed with other simple redmedies was practically a sure specific for Eczema, psoriasis, barber's itch salt rheum and other itching skin diseases. But the oil of wintergreen alone was found ineffective. It required other mild ingredients such as glycerine and thymol compounded with the wintergreen to produce the real eczema cure.

THE HIPPOCRATIAN OATH.

What Every Conscientious Physician Undertakes to Do.

"First and last, day and night, he who has given himself to the cause of medicine sees the most sordid, the most terrifying, the most pitiful, side of humanity," says a writer in Appleton's Magazine. "His training is in the slums, where the elements of life may touch even the lowest and basest. His service is demanded in sickness and pain, and his final act, as irrevocably as the rising of the sun, is to close the eyes forever of others, even perhaps those whom he brought into the world. He is the possessor of secrets, the repository of sorrow.

"'Into whatever house I enter I will go for the benefit of the sick. With purity and holiness I will pass my life and practice my art.' So ran the oath administered by Hippocrates to his students almost five centuries before Christ, and so still stands today the physician's ideal. Medicine then partook of a character of holiness, for the student, too, swore to reckon him who taught me this art equally dear to me as my parents, to look upon his offspring in the same footing as my own brothers and to teach them this art if they shall wish it without fee or stipulation.

"Can any one today with an inkling of the life of the disciple of medicine doubt that the spirit of this ancient oath is rigidly observed in its practice, or that, as Hippocrates dictated 2,500 years ago, 'Whatever in connection with my professional practice or not in connection with it I see or hear in the life of men which ought not to be spoken abroad I will not divulge, as reckoning all that should be kept secret?'"

BUENOS AIRES.

An Orderly City In Which Affairs Are Well Conducted.

Things are done well in the City of Good Airs. There are good things to eat, comfortable rooms to live in, places where a man can get his exercise and outdoor sport. After the tropics the gringo feels like a man who has been hopping from foothold to foothold in a swamp and steps at last on solid ground. The creature comforts of a capable, wide awake, well arranged city soothingly envelop him. The cochero knows where he wants to go, the waiter knows what he wants to eat. The mounted policeman, in breastplate and horsetail helmet, rides him back with the rest of the crowd and does it so quietly and with such sophisticated nonchalance that he promptly conceives a passionate admiration for that policeman and his beautiful horse, falls into the communistic pride common to all city dwellers and is ready to declare that there is no other policeman so fine in the world. The streets are clean and well kept, and the buildings which line them, however gingerbready their architecture, are held within decorous maximum and minimum limits of height. Everything is near at hand. The hotel, club, bank, drive, the restaurants and theaters are all within, so to say, feeling distance. And this physical compactness and neatness, this continental glitter and activity, set here oasis-like, combine to give the whole a certain diminutiveness and cozy intimacy. There's a "little old Buenos Aires" too.—Arthur Ruhl in Scribner's Magazine.

Accomplices.

A rival to the celebrated Mrs. Malaprop is to be found in a certain New York street car conductor. The other day a party of several women boarded his car. They were not able to find seats together, and two sat on the opposite side from the others. The woman who paid the fares for the group offered the conductor a half dollar, neglecting to mention how many fares were to be taken from it.

"You're paying for these four here," he said, indicating those who sat in line with her of the purse, "and," waving his hand in the direction of the two on the opposite side, "are those ladies implicated?"—New York Times.

The Grave of Adam.

April 1 was marked on old calendars as the "Memorial of Adam." The orientals relate that Adam, when dying, charged his children to bury his body, embalmed with myrrh, incense and cassia, in the cave of Al-Kanus, near paradise. When they quitted the place they were to convey his body to the center of the earth, whence would come salvation to his posterity. This is said to have been done by Noah and Melchizedek, who reburied him on the sacred hill of Calvary.—Chicago News.

Moonlight.

Many readers may not be aware of the fact that the full moon gives several times more than twice the light of the half moon. They may be still more surprised to learn that the ratio is approximately as nine to one. Professor Joel Stebbins and F. C. Brown, taking advantage of the extreme sensitiveness to light of a selenium cell, measured the amount of light coming from the moon at different phases with the result above mentioned. The reason for the remarkable difference shown is to be found in the varying angles of reflection presented by the roughened surface of our satellite to the sun. The moon is brighter between first quarter and full than between full and last quarter. The cause of this is evident in the more highly reflective character of that part of the moon which lies west of its meridian.

An American Scholar's Work.

It should be humiliating for Englishmen to reflect that it was left to an American, Francis James Child, to compile the five thick volumes of "English and Scottish Popular Ballads" which are familiar and invaluable to all students of this subject. But self reproach is forgotten in admiration of his work. Child himself unfortunately did not live to finish his task. However, he was more than a scholar and an editor. He was the founder of a school and he had the gift of being able to transmit to others both his learning and his zeal.—London Saturday Review.

His Fair Proposition.

"Are you able to support my daughter?" asked the old gentleman. "You know she has pretty expensive tastes, and I don't mind saying that the burden has been pretty hard for me at times."

"That's just the point," exclaimed the prospective benedict. "If I marry her we can divide the expense."

A Doubt.

Madam (to the nursemaid, who has just brought home her four children from a walk)—Dear me, Anna, how changed the children look since I last saw them! Are you quite sure they are the right ones?—Fliegende Blatter.

MAN-A-LIN

Copyright 1904, by The Manalin Co.

MAN-A-LIN Is An Excellent Remedy for Constipation.

There are many ailments directly dependent upon constipation, such as biliousness, discolored and pimpled skin, inactive liver, dyspepsia, overworked kidneys and headache.

MAN-A-LIN can be relied upon to produce a gentle action of the bowels, making pills and drastic cathartics entirely unnecessary.

A dose of two of Man-a-lin is advisable in slight febrile attacks, la grippe, colds and influenza.

Those who prefer can obtain Man-a-lin in tablet form.

THE MAN-A-LIN CO., COLUMBUS, OHIO, U. S. A.

A WATER WAY WEDDING TRIP

NEWLY MARRIED COUPLES TAKE THE D. & B. DAILY LINE STEAMERS ACROSS LAKE ERIE

These are the days of the June brides and many bridal couples enjoy the delightful lake ride between Detroit and Buffalo. A trip on the palatial steamers, Eastern States and Western States fills all requirements, furnishing romance and seclusion at reasonable figures. Staterooms and parlors reserved in advance. Send two-cent stamp for illustrated booklet.

Address
DETROIT & BUFFALO STEAMBOAT CO.
5 Wayne St., Detroit, Mich.

A CHARMED KEY.

Its Refusal to Work and What Might Have Happened.

You may be interested to hear of a thing which happened to me in Brittany last summer. I had to sign some railway transfers before the nearest British consul, who was at Brest. I locked up the papers and railway stock in a Breton cupboard as high as the ceiling and very solid. I kept the key in my pocket.

When my cousin and I were ready to start, I took out the key, and it would not open its own cupboard. The servants came in turn and tried in vain. We had to miss our train to Quimper, which was our first stage to Brest. Now, our village locksmith was very rough and ready, so the next morning I said I would try the key myself once more before he perhaps ruined my lock.

The key fitted perfectly, the cupboard opened easily, we got the papers, and we went. But, imagine, we found at the station placards posted up telling of the awful wreck of the Brest train the day before, and it was the train in which we should have been but for the obstinacy of the key. We saw the carriages all fallen into the river, and the dead and dying were in the hospital at Quimper. We feel this to be a preservation wrought from the next world that is so near.—Mrs. Hodgson Pratt in Light.

Pleasant.

The two men talked for a time in the train.

"Are you going to hear Barkins' lecture tonight?" said one.

"Yes," returned the other.

"Take my advice and don't. I hear he is an awful bore."

"I must go," said the other. "I'm Barkins."

Positive Proof.

Patron—How can you tell whether a couple are married or not? Hotel Keeper—If he orders two whole portions, they are not; if he orders one portion for two, they are.—Judge.

Her Sweet Answer.

Tom—And when you proposed she gave you a sweet answer? Dick—She did, indeed. Tom—Ah, she said, "Yes?" Dick—No, she said "Fudge."—Chicago News.

Detroit Headquarters —FOR— MICHIGAN PEOPLE

GRISWOLD HOUSE
AMERICAN PLAN, $2.50 TO $3.50 PER DAY
EUROPEAN PLAN, $1.00 TO $3.00 PER DAY

Strictly modern and up-to-date hotel, in the very heart of the retail shopping district of Detroit, corner Griswold and Grand River Ave., only one block from Woodward Ave. Passenger elevator and ear-bands cars pass by the house. When you visit Detroit stop at the Griswold House.

POSTAL & MOREY, Props.

That hacking cough continues
Because your system is exhausted and your powers of resistance weakened.
Take *Scott's Emulsion.*
It builds up and strengthens your entire system.
It contains Cod Liver Oil and Hypophosphites so prepared that it is easy to take and easy to digest.
ALL DRUGGISTS; 50c. AND $1.00

T. C. HARRIS'

Midsummer Clearing Sale

OPENS AT ONCE.

A little early, but now is when you want the goods. Look everywhere else, then come see us. You will find good mdse. always just a little less in price than elsewhere. We are offering—

One lot of Silk Waists, were $4 to $6, now $1.49.
One lot of White Goods, ONE-HALF OFF.
One lot of Embroideries, ONE-HALF OFF.
One lot Lace Curtains, 20 per cent o'f our low price.
One lot Muslin Undewear 20 per cent off.
One lot of Silks at ONE-HALF OFF.
Muslins, Ginghams, less than you can buy elsewhere.

All broken lots of Shoes go at prices to make them move.

CARPETS, OIL CLOTH, LINOLEUM, ETC.
at prices you can not afford to miss.

Come at once while the stock is complete and save money on every purchase.

T. C. HARRIS

4 Per Cent Interest From JULY 1st

On all deposits made in our Savings Department before JULY 6th

OLD NATIONAL BANK
Battle Creek, Mich.

This Bank has paid Cash on demand to every depositor for 57 years.

UNITED STATES DEPOSITARY
Resources $3,000,000.00

We carry a full stock of

Plymouth Manilla Rope
Fitler Binder Twine
Stack and Machine Covers

Call and examine our stock before buying

D. L. Whitenack & Co.

ADRIAN STATE SAVINGS BANK,
ADRIAN, MICH.

RESOURCES, - - $1,400,000.00

3 Per Cent paid on all Savings Deposits. Correspondence and personal interviews solicited.

We are now established and doing business in our own building, and cordially invite public inspection of our new quarters.

R. A. WATTS, Pres., GEO. A. WILCOX, Vice Pres., B. E. TOBIAS, Cashier.

BEST THE WORLD AFFORDS.

"It gives me unbounded pleasure to recommend Bucklen's Arnica Salve," says J. W. Jenkins, of Chapel Hill, N. C. "I am convinced it's the best salve the world affords. It cured a felon on my thumb, and it never fails to heal every sore, burn or wound to which it is applied. 25c. at C. A. Wright & Son's drug store.

FOURTH OF JULY CELEBRATION.

Come to the Farm at Wampers lake on the nights of July 3rd and 4th and dance after the ladies orchestra and stay to the celebration of the 4th and have a good time.

There is much that is evil in mediaval poetry.

Lumber, Lath, Shingles and Fence Posts.

From the MILL direct to YOU — Write for prices.

SOUTH SIDE LUMBER CO.

J. O. Crotser, Receiver. — Traverse City, Michigan

Hay Tools

Deering

Mowers, Reapers and Tedders

Hay Loaders

C. B. & Q., Success and Ohio Valley.

Side Delivery Rakes

C. B. & Q. and Success.

Quality the Best. Prices and terms reasonable.

S. W. & L. E. TEMPLE

BUY YOUR

Garden Seeds

of us. This is our first season in handling them, so no old, musty seeds to offer you. Place your order now for Field Peas, Seeds Oats, and all kinds of field seeds as they will be hard to get later. We just unloaded a car of Fertilizer that will make your grain grow, at

Brown & Co.

CHEESE

Both new and old and the very best of it. Try it and be convinced.

JACOB MILLER.

NEW TIN SHOP

I have opened a Tin, Repair and Plumbing Shop in the rear of my residence, between Ottawa and Evans street, on Logan street and make a specialty of tin, plumbing and furnace work.

All orders given prompt and careful attention.

A. E. Kennedy.

Base Ball

SAGINAW vs. Tecumseh

Monday, Tuesday & Wednesday

JULY 6, 7 and 8, 1908

BAY CITY vs TECUMSEH

Thursday, Friday and Saturday,

JULY 9, 10 & 11, 1908.

Ladies' Day, Thursday, July 9.

GAMES CALLED AT 3:15

Admission 25c. Grand Stand 10c

THE OLD RELIABLE

Lilley State Bank

pays interest on time Certificates of Deposit at the rate of 2 1-2 per cent. if left six months, and 3 per cent if eft one year.

Capital Stock	$40,000.00
Stockholders Individual Liability	40,000.00
Surplus and Undivided Profits	16,500.00

LILLEY STATE BANK

LUCIUS LILLEY, Pres.

FREE ANNOUNCEMENTS.

Rebekah meeting to-night. Initiation, installation and banquet.

Regular meeting of the Royal Arcanum next Monday night. Will all of the officers and trustees try and be present.

SPECIAL NOTICES.

LOST—A silver pencil. Finder please return to this office.

FOR SALE—A field of clover. Inquire of Frank Conrad.

FOR SALE—A nice row boat in good repair. Call at Avery's store. tf.

FOR SALE—1 Halley surry nearly new. Inquire of Mrs. Halley or Dr. Taft. Phone 32. 4-19 tf

FOR SALE—Bike Sulky in first class condition in every respect cheap if sold at once. L. A. BEDELL, 22 Merrich st., Adrian, Mich.

FOR SALE—Stock of grocories and crockery, doing good business, no old stock for particulars call or write.
G. V. SCHOENHART, Milan, Mich.

WANTED—We want a representative to handle Ford Automobiles in Tecumseh and vicinity. Live hustler can easily clear $1000 in season. Write with reference at once. FORD MOTOR COMPANY, DEPT. H. DETROIT, MICH.

I will be at the Tecumseh State Bank on Tuesday and Friday of each week during the month of July for the purpose of collecting the village taxes. R. M. BOYD, Village Treasurer.

Next Tuesday evening at 7:30 is the annual meeting of the Fire department at the Council building. Election of officers.
C. A. WRIGHT, PRES.

THE LATEST NEWS

Kalamazoo celery at Avery's.

If you want the best paint sold buy it of B. J. Pulver.

P. H Arnold left for Elyria, O., yesterday morning.

Koran coffee is delicious for only 20c at C M. Gilbert & Co.

Fine watch clock and jewelry repairing at Gaston and Son's.

Red Cross teas at C. M. Gilbert & Co. Best teas sold for 50c per lb.

All hot weather goods, just what you want now, sold at discount at T. C. Harris'.

Mr. and Mrs. Truman McNeil of Jackson, are guests for a week, of the Misses McNeil.

Mrs. Clarence Everhart and baby of Battle Creek, are guests of relatives here this week.

Those pictures at the opera house to night are worth your while. Open Saturday night too.

Miss Jennie Gillespie is home from the U. of M. hospital, Ann Arbor, for a two weeks' vacation.

Miss Isabel Davis and Dwight Hause of Clinton, were guests of their aunt, Miss Lucy Train, yesterday.

Shirt waists, coats, spring dress goods fancy goods, in fact everything to wear up to the minute. T. C. HARRIS.

Mrs. Lou Pennock left this morning for Dundee for a week's visit with Mr. and Mrs. Frank Scott.

Fresh home grown berries every day at C. M. Gilbert & Co.

My line of Talcum powders, Toilet waters, Cold creams, and Perfumes is complete. B. J. Pulver.

Mrs. Will Meyer and daughter, Mary left this morning for a two months' visit with Mr. Meyer at Buffalo, Wyo.

"All is well that ends well" a good example of this is shown in "Don Juan" at the Royal theatre Friday and Saturday.

The Quaker mills are now grinding once more. Your grocer will be able to supply you with Blue Ribbon and Tecumseh chief.

Miss Vesta Wilson went to Sand lake this morning where she will be the guest of Harriett Teachout at the Teachout cottage for the remainder of the summer.

The Adrian Woman,s Club have made arrangements to meet the city, below the agee of 14 years, at the home of one of their club members for one hour each week. They have met with great success, and last Tuesday over 60 children assembled at the home of Mrs. George Wilcox, at which time Miss Agnes Jewell told a story, Miss Walker recited and Mrs. Baldwin furnished the music. Next Tuesday the hour will be spent at the home of Mrs. Kimball.

Watermelons at Avery's.

Tony Bimon was in Toledo Wednesday.

Sticky and poisin fly paper at B. J. Pulver's.

Pitted prunes and other California fruit at Avery's.

See „Don Juan" at Royal theatre Friday and Saturday.

Eeli Marsh will spend Saturday and Sunday in Adrian.

T. C. Harris was in Toledo on business Wednesday.

Everything guaranteed that is sold by C. M. Gilbert & Co.

Dr. Maddox of Wauseon, O., visited friends here Tuesday.

Wm. Jordan will spend Saturday with relatives in Jackson.

Ben Ellis and W. W. Whiting were Clinton visitors yesterday.

Come to the games next week and help Tecumseh win the six.

Andrew Taylor will work for Frank Snedicor in the barber shop.

Work has begun on the new building for the Brewer company.

Wall paper and moldings at B. J. Pulver's.

J. W. Wightman was an Adrian passenger yesterday morning.

Miss Lizzie Russell has returned home from a visit in Toledo.

Leslie Drake of Cincinnati, O., is expected home to spend the Fourth.

If your watch needs repairing after the 4th take it to Gaston and Son's.

Miss Nellie Mingay was a guest of friends in Toledo a few days this week.

Don't wait, come now and save money on every purchase at T. C. Harris'.

Miss Minnie Russel went to Toledo yesterday morning for a few days visit.

Mrs. Selina Shimmans will visit in Clinton and Jackson on Saturday and Sunday.

Mesdames Elsie Rowland and Carrie McCollum were spending Saturday in Clinton.

Misses Jennie Drake and Agnes Riley will spend Saturday and Sunday at Devil's lake.

Mrs. Harmon Camburn of Adrian, was a guest of friends and relatives in town yesterday.

Mrs. Willian Jordan and daughter, Mrs. William Cummings were Adrian passengers yesterday.

You'll laugh! you'll scream! if you see "The troubles of the New Drug Clerk at the opera house to night.

Mid summer sale opens at T. C. Harris' today. Come at once and save money on any purchase.

E. J. Peters and family leave Friday afternoon for Homer where they will visit relatives over Sunday.

Miss Gladys Gripton is spending a few days in Britton with her grandmother, Mrs. Kate Gripton.

A large attendance is looked for at the games next week as Tecumseh is putting up excellent ball.

Harry H. driven by Fred Teachout at Pontiac last Wednesday, won the 2:24 trot, making a time of 2:16¼.

Ellsworth Ellis, Harold Anderson, Paul Rowland and Donald Heesen are camping at Sand lake this week.

Henry Katner, who has severed his connections with the Masonic Temple barber shop, is visiting relatives in Clinton.

Mrs. John Sullivan, who has been visiting her brother, James Ingersoll, left for Denver, Colo., yesterday morning.

The best boy's shoe is sold by Snell and he gives a fine ball with every pair of national game shoes. Every shoe is good stock.

Pineapples to can, this is the week to get them at C. M. Gilbert & Co.

July 9th is Ladies' Day at the ball game, Tecumseh vs Bay City. General admission to all ladies is free, grand stand 10 cents.

Summer boarders taken in and "Troubles of a New Drug Clerk" are the two funny pictures at the opera house to night. Don't miss them.

Born to Dr. and Mrs. Forest Tyson at Bangor, Me., last Monday, a boy. Dr. Tyson is a former Tipton boy and attended the high school here.

Mrs. Chas. Ruthruff and two children, of Willis, Mich., arrived here Wednesday evening to visit her mother, Mrs. S. E. Pulver, for a few days.

Mrs. F. D. Teachout was down from the lake yesterday. Mrs. Albert Deming and children accompanied her to the lake to remain over Sunday.

Miss Edna Henderson, who has been visiting at the home of her grandparents Mr. and Mrs. William Jordan, returned to her home in Adrian Thursday.

Fred Merkle leads the National league in batting as a pinch hitter with a 352 percentage. Howard of Chicago, is the second with an average of .314.

Mrs. William McNamara and two children of Freda, Mich., are guests of her parents, Mr. and Mrs. F. E. Bradley, for a couple of months. Mr. McNamara is expected later.

The Anthony Fence company are are building an addition to their plant. One building 60 by 30 for wire supplies and another 100 by 60 for fence supplies beside a large fuel house.

Your patronage would be greatly appreciated at the ball games next week when Tecumseh will cross bats with Saginaw on the 6th, 7th, and 8th and with Bay City on the 9th, 10th, and 11th.

The south side of main street challenged the north side for a game of base ball on the base ball grounds Wednesday afternoon, which resulted with a score of 2 and three in favor of the south side.

Henry Conkling left last Tuesday for Dixon, Ill., where he will visit for two weeks, Mr. and Mrs. Raymond, old friends of the Conkling family. He stopped at Chicago for a day's visit enroute.

Mr. and Mrs. Kennedy of Morenci, were guests of Mr. and Mrs. H. W. Whaley Wednesday. Mr. Kennedy is Worthy Patron of the County association of the Eastern Stars and stopped here for a visit enroute home from Monroe where they had been to attend the County meeting.

Fresh vegetables at Avery's.

Paris Green at B. J. Pulver's.

Miss Ina Russel was an Adrian visitor Tuesday.

Get a sample of Natures Own Remedy at B. J. Pulver's.

Miss Eva VanFleet of Britton, was in town yesterday.

The city ticket office will quote you rates for the 4th.

Our store will be closed all day July 4th. SLAYTON & SON.

Ice cream in any quantity at B. J. Pulver's. Phone 80.

Miss Louise Erskine is home for a few weeks vacation.

Mrs. W. D. Reed and baby are guests of relatives in Clinton.

Mrs. J. G. Neesley spent Tuesday and Wednesday in Detroit.

Cash for second hand books at B. J. Pulver's.

Mrs. Dell Hall of Toledo, is a guest of Mr. and Mrs. George Van Tyne.

New line of ladies tan and patent oxfords just received at T. C. Harris'.

Miss Hazel Exelby of Britton, was spending yesterday with friends.

Mr. and Mrs. Rueben Gould will spend the Fourth in Theben, Ohio.

Miss Louise Slearer of Plymouth, is a guest of her sister, Mrs. Jacob Miller.

Mrs. Floyd Heesen and Mrs. Floyd Williamson were spending Wednesday in Toledo.

Mrs. Levi Stevens and children of Detroit, are guests of relatives here this week.

Miss Lucy Train was called to Toledo Tuesday, on account of the death of a neice

Miss Minnie Perkins of Niles, Mich., is visiting Mrs. E E. Howard and Mrs. J. G. Neesley.

Mr. and Mrs. A. L. Mudgett of Jackson are visiting Mr. and Mrs. Wm. Powell this week.

"Don Juan" a beautiful colored film, will be shown at the Royal theatre Friday and Saturday.

Ed Preston, who has been playing with Syracuse, N. Y., is now at his home in Battle Creek.

Ladies muslin underwear, tailored skirts and shirt waists all sold at big discount at T. C. Harris'.

J. J. Orr, B. J. Pulver, J. M. Hiens, and Fred Aldrich will close their stores to morrow at 9 o'clock.

Mr. and Mrs. Samuel McClure of Cleveland, are guests of her parents, Mr. and Mrs. M. Smeltzer.

Mr. and Mrs. E. E. Howard are entertaining Mrs. Oscar Howard and daughter, Miss Iva of Jackson.

Sheldon Southwick is taking a vacation from his work at the post office and is visiting friends at Defiance, O.

Picnic hams only 9c per pound at C. M. Gilbert & Co's.

Mrs. Agnes Hunt and daughter, Emily, went to Manchester this morning for a two months visit with relatives.

Mr. and Mrs. Earl Updyke and son, Mr. and Mrs. Milburn Keyser and baby spent last Sunday with Mr. and Mrs. James Updyke in Clinton township.

Mrs. Chas. Ruthruff and sister, Miss Bess Pulver left this morning for London, O., to visit Mr. and Mrs. Perley Skinner and Miss Ella Primrose for a few days.

JUSTICE HOSMER.

In the case of the people vs Mrs. Emma Ruwaldt charged with larceny which was tried before Justice Hosmer Tuesday afternoon, the jury brought in a verdict of not guilty.

Mrs. Ruwaldt was charged with stealing $24 00 from the pocket book of the cook, Vertie Gregg, at the Vendoma. Ass't. Prosecuting Atty, Earl Michener represented the people and Atty. Wightman the defendant. The jury was composed of the following men, Thomas Elliott, Roy Codling, Vern Hopper, Jerome Snow, Tom Wilson and Frank Rude.

"FRESH FISH"

Wednesday evidently was fine weather for fish, Ed Newburn and Newberry Satterthwaite left early in the morning for Evans lake, both equiped for the day. The heavy rain Tuesday must have been good dope for the pair, for their catch was something remarkable, Mr. Newburn catching 115 fine blue gills, sun fish, interspersed with several large perch. Mr. Satterthwaite finished with a catch of 134 of like variety, with one exception, among his catch had two fine pike and a large bass, the pike weighing 11 lbs. 8 ounces together, and the bass tipped the scales at 4 lbs. 15 ounces, these were captured while rowing from one place to another on the lake, casting.

Mr. Toland stated they were as fine as any he had seen taken from the lake this season, arrangements are being made by Mr. Newburn and Satterthwaite for a three days trip there next week, weather premitting.

Notice to Owners of Dogs in Tecumseh.

The ordinance, regarding the muzzling of dogs must be fulfilled or the dogs will be killed.

E. C. BROWN,
Village Marshall.

Advertised Letters.

Remaining uncalled for at the Tecumseh post office June 30, 1908.

W. Havercamp, Miss E. Hoffman, S. H. Smith.

All calling for above letters please say "advertised."

CHAS. BIDWELL, Jr. P. M

There has never been a period in American history when the public was more eager to learn the attitude of its leaders than in the present election year. In the July Everybody's Lincoln Steffen holds up for the inspection of the voter the views of Mr. Bryan and Govenor Johnson, the most prominent of the Democratic leaders. To Mr. Steffen's searching questions have come definite, clear-cut answer there could be no evasion, no misinterpretation of the meaning of each question. The article was as strong as its predecessor in the June number, where the Republican leaders gave their views upon "What the matter is in America and what to do about it.

Union Street Services

Sunday, July 5, 7 o'lock p.m.

Corner Evans and Chicago sts.

Union services will be held Sunday evenings in July by the Methodist, Baptist, Friends and Presbyterian Churches.

Pastors and people will unite in a unique effort.

REV. J. W. DUNNING, wil preach Sunday, the theme "AT HEAVEN'S PORTALS"

PHYLLIS BOWEN

Young lady of Clinton injured while driving home.

HORSE STUMBLED AND FELL OVER GRAVEL IN ROAD.

Sues Township for $1,000 Through her Attorney, Mr. Watters of Manchester.

Notice to the Township of Tecumseh.

Phyllis H. Bowen of the village of Clinton, has sued the township of Tecumseh for injuries received from the negligence of the Highway officers, agents or employees of this township.

On the evening of the 19th day of May, 1908, at about 9 o'clock p. m. at or near Waldron's farm, in the township of Tecumseh, said Miss Bowen was thrown from the carriage, caused by the horse falling where an entire load of fresh gravel had been dumped in the center of the beaten track of said highway and had not been spread out or beaten down in any manner whatsoever, and constituted an obstruction in the highway. Miss Bowen's limb became entangled in the wheel in some manner and both bones of her leg were broken above the ankle, the ankle seriously bruised, and received other injuries whereby she became sick, maimed and disordered and has so remained until the present time and is in great danger of remaining permanently injured.

Her attorney, Mr. Watters of Manchester, asks the township for damages for her injuries as aforesaid in sum of $1,000.

LEON R. ROSACRANS.

FIRE

Fireworks in the window at the Bowling Alley caught fire.

AT 2:30 THIS MORNING AN ALARM WAS TURNED IN.

Entire Stock and Furnishings Completely Ruined.

About 2:30 this morning fire works at the bowling alley attracted the attention of nightwatchman Bennett, and upon investigation it was found that the fire works that Fred Miller the proprietor had on display in the front show windows were on fire.

The explosions broke the glass of the window, pieces of which were found across the street. An alarm was turned in at once, but the entire stock, interior of the store, and furnishings are completely ruined. The origin of the fire is not known. There is a slight insurance on the building and contents.

Livery Stable Sold.

G. B. Garlinghouse has disposed of his livery to his son, Otto G., who intends to run a first class livery board and sale stable. Safe horses, stylish carriages and reasonable prices will be found at this place. He has several good second hand harnesses and buggies for sale cheap; also two horses for sale or exchange.

THE REMEDY THAT DOES.

"Dr. King's New Discovery is the remedy that does the healing others promise but fail to perform," says Mrs. E. R. Pierson, of Auburn Centre, Pa." It is curing me of throat and lung trouble of long standing, that other treatments relieved only temporarily. New Discovery is doing me so much good that I feel confident its continued use for a reasonable length of time will restore me to perfect health." This renowned cough and cold remedy and throat and lung healer is sold at C. A. Wright & Son's drug store. 50c. and $1.00. Trial bottle free.

CUBE ROOT.

Do You Know the Method of Extracting It Without Pain?

Think of the inestimable value of knowing how to extract cube root! Ah, there is the priceless boon! Knowing that has saved us money many and many a time, to say nothing of the social blunders it has assisted us to avoid. Do I know yet how it was done? Certainly. I know it just as well as if it were yesterday that I studied it. You take the number whose cube root is paining it so that nothing but extraction can relieve it, put it down on a piece of paper or on your slate and divide it off into periods of three figures each. Write 4-11-44 to the left, multiply that by 300, divide it by something, then pour some red ink on your handkerchief, tell teacher you have the nosebleed and go home.

That's the way I usually did it. No doubt it is done much the same way by the ingenious youth of the present generation.

Is there a successful man living today and holding up his head among other successful men who cannot painlessly extract the cube root without giving the number an anaesthetic? If so, he should be ashamed of himself. He is a freak, and he attained distinction by a fluke. Some day the muck rakers will get to probing around, and when they discover that he can't extract the cube root of anything his career will be ended and his gray hairs will sink in sorrow to a dishonored, jimson grown grave. The jails and asylums are filled with vacant faced and craven hearted wretches who never learned the way to remove a cube root, no matter if the number containing it was threatened with blood poison. They don't know whether to run a horsehair loop down its throat, as in the case of gapes, or whether to use tweezers.

Let us try to impress upon our children—by precept—the importance of cube root extraction, but let us have business elsewhere in case they ask us to show them how.—Strickland W. Gillilan in Chicago News.

A Genuine Grouch.

A certain farmer noted for constant complaining was met by a friend one morning.

"Fine weather, James," said the latter.

"For them as ain't got to work," was the response.

"Your farm looks in fine condition."

"To them's as ain't got to dig in it."

"Well, James, I'm glad your wife's better."

"Them as don't have to live with her may be!"—London Family Herald.

The Rubicon.

The Rubicon was the small stream separating ancient Italy from Cisalpine Gaul, the province which had been allotted to Caesar. When Caesar crossed this stream at the head of an armed force he passed beyond the limits of his own province and legally became an invader of Italy.

The Ladies' World for July, which has just come, contains a very interesting collection of general reading matter, in addition to the seasonable information on a large variety of subjects given in its departments. The present method of celebrating our great national holiday is negatively condemned by showing us how much more sensibly it is observed in some of the New England towns, where the parents plan to give the children a good time without fear of bodily mutilation. A novel Fourth of July Entertainment is also in the number.

ICE

Persons desiring good, pure wholesome lake ice can receive same by phoning numbers 64, 65 or 264.

OUR NATIONAL DANGER.

Time to Cry a Halt Before a Panic Comes.

The business spirit is crushing out the sweeter element of home life We are in danger of a great commerical decline, because men, as a whole, think only of getting wealth.

There are thousands, both men and women, who do not take time to eat properly. They rush through life, and as a result we have an age of indigestion, nervousness, irritability, sleepless nights, and morose disposition. There is not much difference between downright suicide and the way some people disregard unmistakable signs of stomach trouble.

With the great advance in the knowledge of digestion and nutrition, resulting in the discovery of Mi-o-na tablets, there is no longer any excuse for one to have ill health from stomach weakness.

Mi-o-na strengthens the walls of the stomach, stimulates secretion of the digestive juices, regulates the liver and restores muscular contraction to the intestines and bowels, so no laxative is needed.

Sick headaches, palpitation, bad taste in the mouth, yellow skin, irritability, coated tongue and melancholy are a few of the many distressing results of indigestion. Mi-o-na never fails to dispel all these troubles. It is a scientific preparation guaranteed under the Pure Food Law by No. 1418.

C. A. Wright & Son's drug store, sell Mi-o-na in 50 cent boxes, and guarantee to refund the money if the remedy does not give complete satisfaction.

TECUMSEH STATE SAVINGS BANK

3 per cent Interest on Savings Deposits.

C. R. MILLER, President.

J. Q. LOOK, Vice President

J. H. SMITH, Cashier.

HAVE YOU a bank account? If not, WHY NOT? YOUR DEPOSIT WITH US WILL GROW.

INTEREST now due on savings deposits, bring in your pass book and have interest credited.

FARMERS:—Ask for souvenir EXPENSE BOOK.

ANOTHER INVOICE OF THOSE

Honey-cured Hams, Picnic Hams,

Lunch Hams and Bacon.

The Cheapest and Best Meat for hot weather.

ANDERSON BROS.

Phone 91 — GROCERS — Macon Phone.

If you want something that has some class to it, see our line of

Refrigerators
Lawn Mowers
Screen Doors
Hammocks and Fishing Tackle

Satterthwaite Bros.

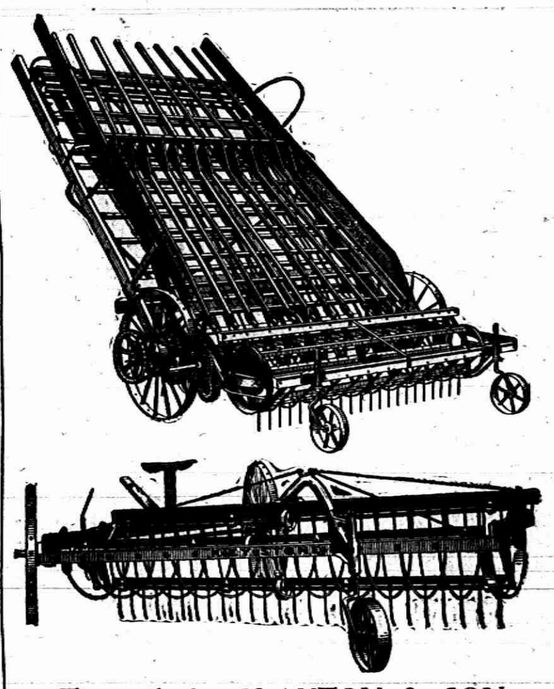

For sale by SLAYTON & SON.

The Carnival is over but we are still doing business at the old stand, here you will find the freshest and best stock of

Staple & Fancy GROCERIES

in Lenawee County

PHONE 39 — *AVERY & CO.*

MEATS

I have a full line of Meats and ask you to give me a call.

Everything to be found in an Up-to-date Market

HARRY MARSH.

WITHERELL BLOCK.

DR. P. B. HARDY

PHYSICIAN AND SURGEON

Especial attention given to diseases of the Stomach, Throat, Nose, Ear, diseases of women and General Surgery

HOURS:—12:30 P. M. to 3 P. M.
6:30 P. M. to 9 A. M

Office over Tecumseh State Savings Bank
Telephone No. 268.

H. R. CONKLIN, M. D.

PHYSICIAN and SURGEON.

Office and Residence, 50 Chicago Street.

OFFICE HOURS { 12 to 1 and 7 to 8 p. m.

Patients wishing eyes examined for spectacles will please call at noon office hour.

L. M. JONES, M. D.

PHYSICIAN AND SURGEON

Office and Residence over Satterthwaite Bros'. store.

Office Hours { 3 to 5 p. m. / 6:30 to 8:30 p. m.

PHONE No. 11

G. V. RANDALL, M. D.

At old Office of Dr. Jenkins on Chicago Street.

Office Hours—
7:30 to 8:30 a. m.
1 to 3 and 7 to 9 p. m.

PHONE NO. 297.

Save The Pieces

Lenses Matched and Frames Repaired

I will be at my office over J. J. Belcher's store every day except the 3rd Tuesday of each month.

S. P. HOSMER,
OPTICIAN.

Dental Parlors

of

W. D. REED, D. D. S.

Chicago St., Tecumseh.

Crown and Bridge work, Aluminum, Silver and Rubber plates and all of the specialties known to modern to modern dentistry. Gas or vitalized air administered.

Office over Avery & Co's store.

Dental Parlors

of

E. D. BROWN, D. D. S.

Filling, Crown, Bridge, and platework Local and complete anaesthetics administered for painless extraction. Office over Orr's Drug Store. Phone, 192

A. C. AYLESWORTH,

Licensed Auctioneer, Real Estate, Stock and General Salesman.

Will attend all sales in city or country, at reasonable rates.

Headquarters and all dates made Herald office.

FRANK DAVIDSON,

Licensed Auctioneer. Farm and Stock Auctions.

Attended to promptly and in satisfactory manner. Terms reasonable.

Headquarters at Herald office where all dates are made. State 'phone 504 Rast.

The upright man will surely have good things and many friends while he lives.

At a marked down sale of millinery is where the women fight at the drop of the hat.

TECUMSEH MARKETS

LIVE STOCK.

Steers	3½	5
Heifers	2	3
Cows	1	3
Veal calves	6½	7
Hogs No 1	4	4½
Roughs	3½	
Sheep	2	3½
Lambs	5	
Fowls		8
Springers		17
Ducks		9
Turkeys		13
Geese		7
Old Roosters		5

DRESSED MEATS.

Wholesale

Beef, by side	8½	10
Hogs	6	
Veal	9	
Mutton	8	
Spring lamb	12	12½
Lard	11	
Hides, green	4½	
Veal skins, green	7	
Sheep pelts	.25	1.50
Tallow	1½	3
Timothy ₹ ton	7.00	10.00
Clover ₹ ton	6.00	
Bran ₹ cwt	1.20	

GRAIN, SEED AND HAY.

Wheat	.92	.94
Oats	50	
Clover seed	11.00	12.00
Corn shelled	70	75
Corn in ear ₹ cwt	.75	80
Middlings ₹ cwt	1.50	
Corn meal ₹ cwt	1.60	

PROVISION MARKET.

Wholesale

Butter	17	20
Eggs	15	18
Beans ₹ bushel	2.20	
Potatoes	.50	

Often The Kidneys Are Weakened by Over-Work.

Unhealthy Kidneys Make Impure Blood.

It used to be considered that only urinary and bladder troubles were to be traced to the kidneys, but now modern science proves that nearly all diseases have their beginning in the disorder of these most important organs.

The kidneys filter and purify the blood—that is their work.

Therefore, when your kidneys are weak or out of order, you can understand how quickly your entire body is affected and how every organ seems to fail to do its duty.

If you are sick or "feel badly," begin taking the great kidney remedy, Dr. Kilmer's Swamp-Root, because as soon as your kidneys are well they will help all the other organs to health. A trial will convince any one.

If you are sick you can make no mistake by first doctoring your kidneys. The mild and the extraordinary effect of Dr. Kilmer's **Swamp-Root**, the great kidney remedy, is soon realized. It stands the highest for its wonderful cures of the most distressing cases, and is sold on its merits by all druggists in fifty-cent and one-dollar size bottles. You may have a sample bottle by mail free, also a pamphlet telling you how to find out if you have kidney or bladder trouble. Mention this paper when writing to Dr. Kilmer & Co., Binghamton, N. Y. Don't make any mistake, but remember the name, Swamp-Root, Dr Kilmer's Swamp-Root, and the address, **Binghamton, N. Y., on every bottle.**

Home of Swamp-Root.

Look before you leap; you can't jump from the fire back into the frying pan.

After a young man begins to concentrate his attention on one girl, the other girl stops laughing at his jokes.

War Against Consumption.

All nations are endeavoring to check the ravages of consumption, the "white plague" that claims so many victims each year. Foley's Honey and Tar cures coughs and colds perfectly and you are in no danger of consumption. Do not risk your health by taking some unknown preparation when Foley's Honey and Tar is safe and certain in results. The genuine is in a yellow package. Sold by all druggists of Tecumseh.

The best way to make your opinions respected is to keep them to yourself.

The usual idea of whether a man is respectable or not depends on how he is dressed.

DeWitt's Witch Hazel Salve is good for cuts, burns, and bruises and scratches. It is especially good for piles. Recommended and sold by all druggists

A cranky bachelor says that heaven is probably so called because there are no marriages there.

A Kansas City man pawned his store teeth for a beefsteak which he could not eat on account of the absence of his teeth.

Can't look well, eat well or feel well with impure blood feeding your body. Keep the blood pure with Burdock Bitters. Eat simple, take exercise, keep clean and you will have long life

Culture, said Prof. Shailer Mathews, is going to hum in Chicago, and then retired when George Ade read one of his fables in slang, thus giving culture a running start.

Hives, eczema, itch or salt rheum sets you crazy. Can't bear the touch of your clothing. Doan's Ointment cures the most obstinate cases. Why suffer. All druggists sell it.

Learning is but an adjunct to ourselves

Quick relief for Asthma Sufferers.

Foley's Honey and Tar affords immediate relief to asthma sufferers in the worst stages and if taken in time will effect a cure. Sold by all druggists of Tecumseh.

Don't use harsh physics. The reaction weakens the bowels, leads to chronic constipation. Get Doan's Regulets. They operate easily, tone the stomach cure constipation.

A Kansas City man pawned his store teeth for a beefsteak which he could not eat on account of the absence of the teeth.

GIVING OUT.

The struggle discourages many a citizen of Tecumseh.

Around all day with an aching back;
Can't rest at night;
Enough to make any one "give out."
Doan's Kidney Pills will give renewed life.
They will cure the backache;
Cure every kidney ill.
Here is Tecumseh proof that this is so.

John B. Smith, debuty sheriff, living on East Chicago Avenue, Tecumseh, Mich., says: "I experienced a great deal of suffering from pains in the small of my back, through the loins and about the kidneys and when an attack was present it was hard for me to do my work. On bending over, I would be seized with dizzy spells, when spots of fire would flash before my eyes. I was restless at night, and in the morning would get up feeling tired and unrefreshed. I doctored a great deal, also used a number of remedies, but received no permanent benefit. Finally I read of **Doan's Kidney Pills** and the statements made concerning them were so convincing that I was induced to procure a box at Wright and Son's drug store. I felt great benefit after taking the contents of the first box, and thus encouraged I continued until they effected a complete cure. I will always recommend Doan's Kidney Pills to anyone I hear complaining of kidney trouble."

For Sale by all Dealers. Price 50 cents. Foster-Milburn Co., Buffalo, New York, Sole Agents for the United States.

Remember the name—Doan's—and take no other.

THE SINUOUS EEL.

Will Bite Long After It Has Been Decapitated.

Eels are peculiar even among fishes. A strange and mysterious race, the difficulty of killing them is not the least of their peculiarities. Very many of us have been annoyed by the ordinary eel that has seized our worm and then tangled up our line in its slimy coils. You may cut off the head of an eel in the manner recommended by the S. P. C. A. and leave its body full of squirms and wriggles, for the eel is a hateful and uncanny creature. I have been told that the true method is first to cut off the eel's tail and that after this the severance of the head brings all life and movement to an end. As to this I cannot say, for I only heard this recently and have not since had to deal with a sinuous eel. A correspondent has cited an instance of a conger left apparently dead for twenty-four hours on the beach, which then bit three fingers from the hand of a small boy who came to handle it. I can well believe this. I shall not easily forget the eerie shock which I had on a certain occasion in Wales. I had caught a large eel on a night line set for pike. We had severed his head and left him for some hours on the bank, leaving a good hook in his gullet. In the evening he was presented to a small boy, who bore him off in triumph as a supper dish. Half an hour later the boy's mother appeared, with some concern and indignation, to relate that the head had bitten the boy severely when he tried to remove the excellent hook. And this was no conger! The occurrence seemed to me like the horror in one of Kipling's most weird stories of uncanny horror. Whether these posthumous wounds by eels betoken the remnants of life in their severed portions or a mere mechanical flicker of the nervous system only the biologist could say. And perhaps he would be only making a guess.—St. James' Gazette.

LOST THE CASE.

A Simple Test to Which the Defendant Objected.

An English solicitor was defending a fruit broker in an action brought in a London court for the recovery of $100, the price paid for a consignment of figs which the plaintiff declared to be unfit for human food. The defense alleged that, although moderately discolored by salt water, as the plaintiff knew when he bought them, the figs were perfectly wholesome. The figs were in court.

The plaintiff, a coster, who conducted his own case, was skillfully cross examined. The trial was obviously going against him, and once or twice he retorted so hotly that the judge threatened to commit him for contempt.

At length the coster grew desperate and, turning to the opposing counsel, hoarse and perspiring, he said:

"Look here, guv'nor, you say them figs are good to eat, and I say they ain't. That's all there is between us, ain't it? Now, s'elp me, if you'll eat two of them figs and you ain't sick immediately afterward I'll lose my case."

The judge at once saw the propriety of this suggestion and asked the lawyer what he proposed to do.

"Your honor is trying this case, not I," was the reply.

"No, no! The offer is made to you," said the judge.

A hurried consultation took place. Counsel suggested that it was the solicitor's duty to submit to the experiment. The solicitor refused. The broker himself was then asked if he would risk it.

"What will happen to me if I don't?" said he.

"You'll lose the case," replied both his legal advisers.

"Then," said he hurriedly, "lose the case, lose the case!" And so he did.

There Was a Difference.

When Dr. Randall Davidson, archbishop of Canterbury, was a curate, one day at Dartford he took a Sunday school class in a neighboring parish. The subject was King Solomon, and after the lesson he proceeded to catechise the children.

"Tell me, boys," he said, "what was the difference between Solomon and other men?" No answer. "Come, come!" said the future archbishop. "Was there any difference, for instance, between King Solomon and myself?"

A tiny hand went up and a tiny voice replied, "Please, sir, Solomon was wise!"—London M. A. P.

Queer Plants.

The searcher for curiosities among plants finds much to interest him in Kew gardens. There are primroses which blister the hand if stroked, leaves divided into two sections which snap together and imprison any insect which alights upon them, plants which live absolutely on air, without any root in the ground; walking plants, sleeping plants and plants which grow whiskers. And all these marvels can be seen by any visitor for nothing.—London Graphic.

Peculiar Qualifications.

"In choosing his men," said the Sabbath school superintendent, "Gideon did not select those who laid aside their arms and threw themselves down to drink. He took those who watched with one eye and drank with the other."—Herald and Presbyter.

A Monologue.

Tommy—Pop, what is the difference between a dialogue and a monologue? Tommy's Pop—When two women talk, my son, it's a dialogue; when a woman carries on a conversation with her husband it's a monologue.—Philadelphia Record.

Do babies know the truth about you when they stare so impudently at you?

The bigger fool you make out of a fool, the better he likes it.

A woman's hair is always too thick or too thin to suit her.

Marriage is like a cucumber—it doules you up.

Vacation time is here again, and when you go on your holiday you will be looking for reading matter to while away an occasional lazy hour. At such times one wants something bright and entertaining, and, above all, complete. This description covers the July Lippincott's Magazine. The leading novelette by Mrs. John VanVorst is entitled "Second Quality"—this name applies neither to plot nor treatment, but rather to the stripe of society people, so-called, who are for the most part foreign born.

CORRESPONDENCE.

HOLLOWAY

Mr. Davis of Adrian was a guest of his son, station agent, George Davis Saturday.

Mr. and Mrs. A. H. Lewis entertained on Sunday Mr. and Mrs. M. D. Billmeyer and Mr. and Mrs. Henry Cavill and two daughters.

Mrs. E. W. Isley and daughter Bernice of Dundee were guests of Mrs. Eliza West Sunday.

Mr. and Mrs. David Fetzer had as Sunday guests, his father Jacob Fetzer and brother-in-law Peter Fisher and family of Riga.

Mrs. Stephen VanDyke and Mrs. A. Pollie and little daughter Anna returned to their home at Grand Rapids Saturday after a two weeks' visit with the former's sister Mrs. Robert McWilliams.

Mrs. Will McWilliams and little daughter Myrtle were visiting the first of the week with Mrs. Bovee at Rome Center.

Mr. and Mrs. John McElroy entertained on Sunday Miss Mae and Hugh McElroy of Clinton and William Kerr and daughter Della.

Miss Edna Gray of Deerfield has been spending a week with her sister Mrs. D. W. M. Intyre.

Mrs. R. G. Rixom was entertaining her aunt Mrs. Miller of Dundee the last of the week.

Mr. and Mrs. W. P. Rainey were callers at Ridgeway Sunday.

Andrew McWilliams and family visited his brother and family in Clinton Sunday.

A. W. Leggett is on the sick list.

Mr. and Mrs. James McIntyre returned Sunday from Urania, where they attended the Lowe reunion, they were also Ypsilanti and Detroit visitors.

The infant child of Mr. and Mrs. Otto Faust was christened Sunday.

Irene Carlton is spending a few weeks with Mrs Edyl Pocklington near Britton.

Dr. Waldron of Tecumseh was called to B. D. Dibbles Sunday to see a sick colt.

Mrs. James Lehaney of Toledo was spending Monday with her father Geo. Clark at the home of Miss Isabel and Edwin Clark.

Mrs. Nay returned Friday from a visit at Flint.

Mesdames Burdick of Syracuse, N. Y., Whelan of Tipton, James Lane and Miss Ellen Atwell spent Tuesday at the Conrad Atwell home.

Mr. and Mrs B. B. Exelby of Britton was entertained at Robert McWilliams Sunday.

Winnifred Mitchell is spending the week in Toledo.

Mrs. Thomas Owens and two children of Angola, Ind., is visiting at the home of her brother and sister, J. L. Richard and Mrs. Hobart Mitchell.

Mr. and Mrs. William Lowe and mother Mrs. Ellen Lowe of Adrian were pleasant callers at B. I. Laing's Friday.

Mrs. Harmon Camburn of Adrian has been a guest of her sister Mrs. A. Caline Holdridge for a few days.

Robert LaPoint made a business trip to Toledo Friday.

Miss Meba Cavill has returned from a few days visit with relatives in Monroe.

Mr. and Mrs. E M. Lewis entertained their children and grandchildren on Sunday, in honor of the fifty-eighth birthday of Mr. Lewis, which occurred several days previous. The grandmother Mrs. John Lewis was also present. A fine dinner was served and ice cream, cake and wafers in the evening.

Several ladies were entertained Friday at the home of Mr. and Mrs. James Lane, in honor of their guest Mrs. Whelan, it was also the birthday of Mr. Lane was present having arrived unexpectedly the Thursday, the other ladies were Mesdames Fessenden and Camburn of Adrian, Fannie Rector of Tecumseh, Holdridge, Florance, Kelley, Binns and Whelan. An elegant dinner was served by Miss Fannie Ellsworth assisted by Mrs. C. L. Fowler and little Lucile Fowler were also present. A good old time visit afforded the amusement for the day and a dainty lunch including ice cream and cake was served in conclusion.

JUST EXACTLY RIGHT.

"I have used Dr. King's New Life Pills for several years, and find them just exactly right," says Mr. A. A. Felton, of Harrisville, N. Y. New Life Pills relieve without the least discomfort. Best remedy for constipation, billiousness and malaria. 25c. at C. A. Wright & Son's drug store.

BRITTON.

H. H. Temple and Joe Harrington were in Detroit Friday.

Miss Vera Temple and Rosalind Andrews Messers Millard Cheever and George Russell were in Deerfield Sunday.

Miss Edna Cheever is entertaining her cousin, Ione VanScotter of Adrian, this week.

George Allen and wife of Toledo, came up in their auto Saturday and were over Sunday guests at John Zeluff's.

James Underwood and wife are spending a few days at Bowling Green.

The Ladies Aid Society of the M. P. church meet Wednesday afternoon with Mrs. T. V. Hogland.

Wm Linn was in Detroit over Sunday.

Miss Fern VanNest spent Sunday with her brother, Bert in Detroit.

Mr. and Mrs. A. O'Brien of Rochester Mich., spent the last of the week with her uncle, Henry Reynolds.

Earl Babcock left Monday for Mt. Pleasant, where he has accepted a position as salesman.

Mr. and Mrs. John Winsley entertained her sister, Mrs. Margeret Cheever of Dundee, Friday.

Edgar Exelby and wife, Minnie, Hazel and Mildred Exelby and Hazel Lusty Messers Leon Exelby Fay Wiggen and Earl Babcock were at Wamplers lake from Friday until Monday.

Henry Reynolds, who is 86 years old is quite ill with little hopes of recovery.

Mr. and Mrs. E. G. Price and Lydia spent Sunday in Tecumseh.

James Gibson arrived home from Calafornia Tuesday where he has been for the past seven years.

Mrs. Florence Lowe and grandaughter, Lucile, of Detroit, were guests at Chas. DeBola Tuesday and Wednesday.

Mr. and Mrs M. Clement of Blissfield, were guests of A. S. Clement Sunday.

Master Fred Kniffen returned to Blissfield Monday.

Miss Myrtle Babcock left Thursday for Chicago for a two weeks visit with Mr. M. Balauss.

Floyd Bolton left Monday for Detroit his future home.

Miss Bertha Kniffen of Port Huron, will spend the summer with her sister, Mrs. Ernest DeBola.

Frank Hoagland and N. H. Ackley fished at Wamplers lake Friday and Saturday.

Howard Brown left Monday for Adrian where he will work for his uncle, through vacation.

Alf Linn was in Adrian Monday.

WAS IN POOR HEALTH FOR YEARS.

Ira W. Kelly, of Mansfield, Pa., writes: "I was in poor health for two years suffering from kidney and bladder trouble, and spent considerable money consulting physicians without obtaining any marked benefit, but was cured by Foley's Kidney Cure, and I desire to add my testimony that it may be the cause of restoring the health of others." Refuse substitutes. Sold by all druggists of Tecumseh.

MACON

Mr. and Mrs. Joe Howell left Saturday, for their home in Washington, D. C.

Miss Blanch Ganoung of Detroit, visited her parents over the 4th.

Miss Mary Morden has completed her course at the state Normal and has returned home.

The little daughter of Mr. and Mrs. Walter Bailey has the whooping cough.

B. S. Scudder, and wife and daughter were Detroit visitors one day last week.

John Koebbe and son attended the Rothfuss reunion at Wamplers lake last week Thursday.

Mrs. Edward Miller and children of Detroit, are here and will spend the summer housekeeping for Mr. Henry who has lived alone since last March.

Mrs. Lena Hemindinger and children of Saline, have been visiting at the home of her mother, Mrs. Sarah J. Camburn.

Miss Sadie Higdon has been suffering for the past two weeks with a very sore hand something on the felon order.

Mrs. Nellie Marshall of Detroit, was a Macon visitor last week.

Tillie Coller of Tecumseh, has been enjoying a visit at the home of her grandparents, Mr. and Mrs L B Coller.

The Cemetery Association will hold an ice cream social on the school grounds the evening of July 4th. Everybody invited to attend.

A bird dog belonging to Jess Frost was found dead Monday morning. It had been poisoned.

Mr. and Mrs. LaVern Randall of Adrian, were guests of Wm. Randall and family Saturday and Sunday.

Mrs. Julia Burleson and sister, Mrs Maggie Palmer of Tecumseh, have been spending a few days with friends in Jackson.

Mr. and Mrs. John Anderson called on friends in Tecumseh Saturday.

Miss Edith Biddle who works in Clinton, is enjoying a two weeks vacation at the home of her mother.

Madison Lane of Clinton, was in the village the first af the week selling a needle book which was a very neat and necessary article.

Mrs. Julia E. Burleson for the past week has been visiting her sister, Mrs. O. W. Palmer, of Tecumseh, and while there visited friends both at Parma. and Jackson. And while at Jackson attended the Chautauqua, which is being held there.

Stimulation Without Irritation.

That is the watchword. That is what Orino Laxative Fruit Syrup does. Cleanses and stimulates the bowels without irritation in any form. Sold by all druggists of Tecumseh.

If as many people grab Father Time by the forelock as one would be led to suspect from the price of beef, coal, etc., father must have an awful sore head.

STATE OF MICHIGAN, County of Lenawee. ss. Probate Court for said County.

At a session of Probate Court for said County, held at the Probate Office, in the City of Adrian, on the 23d day of June in the year one thousand nine hundred and eight.

Present, Hon. Harry L. Larwill, judge of probate.

In the matter of the estate of YEE SUM LI, incompetent.

On reading and filing the petition, duly verified, of Sylvester P. Hosmer, guardian of said ward, alleging that he is now ready to render his guardianship account, and praying that said account may be approved and allowed, that he may be discharged and his bond canceled, and for such other order as to the Court shall seem proper.

It is ordered, that Monday, the 27th day of July, next, at nine o'clock in the forenoon be assigned for the hearing of said petition.

And it is further ordered, that a copy of this order be published in the Tecumseh Herald, a newspaper printed and circulating in said county of Lenawee, for three successive weeks previous to said day of hearing.

HARRY L. LARWILL, Judge of Probate.

A true copy.
E. I. Larwill, Register of Probate.

STATE OF MICHIGAN, county of Lenawee. ss. Probate Court for said County.

At a session of the Probate Court for said County, held at the Probate Office, in the City of Adrian, on the 2d day of June in the year one thousand, nine hundred and eight.

Present Harry L. Larwill, Judge of probate.

In the matter of the estate of OLIVER W. AVERY, Minor.

On reading and filing the petition, of Frank J. Temple, guardian of said ward, alleging that he is now ready to render his guardianship account, and praying that said account may be approved and allowed, that he may be discharged and his bond canceled and for such other order as to the court shall seem proper.

It is ordered, that Monday, the 27th day of July, next, at nine o'clock in the forenoon, be assigned for the hearing of said petition.

And it is further ordered, that a copy of this order be published in the TECUMSEH HERALD, a newspaper printed and circulating in said county of Lenawee, for three successive weeks previous to said day of hearing.

HARRY L. LARWILL, Judge of Probate.

(A true copy.)
E. I. Larwill, Probate Register.

PROGRESS OF DEATH.

Sensations of One Overtaken by the "Sleep of Snow."

Pastor Bertrand was climbing a mountain with a party of students. Feeling tired, he lay down to rest while the others proceeded and was overtaken by the "sleep of snow." He felt himself as if struck by apoplexy. His head was perfectly clear, but his body was powerless. He tells his story thus:

"A kind of prayer was sent up, and then I resolved to study quietly the progress of death. The sensation was not painful, but at last my head became unbearably cold, and it seemed to me that concave pinchers squeezed my heart so as to extract my life. I never felt such pain, but it lasted only for a minute, and my life went out. 'Well,' thought I, 'I am what they call a dead man, and here I am, a captive balloon attached to the earth by a kind of elastic spring and going up and always up! When my companions return they will say, "The professor's dead." They do not know I never was so alive as I am! The proof is I see them now—the guide is stealing a leg of my chicken. "Go on, old fellow! Eat the whole if you choose, for I hope my corpse will never eat again." Hello! There is my wife going to Lucerne. "Well, wife, goodby!" I confess I did not call dear the one that has always been very dear to me. I felt neither regret nor joy at leaving her. My only regret was that I could not cut the string. Suddenly a shock stopped my ascension. I felt that somebody was pulling the balloon down. My grief was measureless. When I reached my body I had a last hope. The balloon seemed much too big for the mouth. Suddenly I uttered the awful roar of a wild beast. The corpse swallowed the balloon—and Bertrand was Bertrand again!'

In other words, the exertions of his friends were successful in resuscitating him.—Leon Landsberg in Boston Post.

AN ISLAND OF MASSACRES.

Over Five Million People Have Been Assassinated in Haiti.

Haiti has been the scene of more massacres than any other place on earth.

They began with the coming of Columbus and the rabble rout that followed him. In a few years its 3,000,000 gentle, brown skinned inhabitants had perished utterly, exterminated by fire and sword and by forced labor in the mines, to which they were utterly unsuited. In all history is no tragedy more colossal and more pitiful than this one.

Next the buccaneers seized the unhappy island and wreaked vengeance on the Spaniards in such a manner that even the old chroniclers tell of the worst of the atrocities only in the Latin tongue.

Presently came the French, and for a brief space there was some semblance of peace. But in 1793 the negroes revolted and murdered practically all the whites, the scenes enacted resembling those that took place at Cawnpore and elsewhere during the Indian mutiny, but magnified a thousandfold.

On account of these atrocities frightful reprisals took place when France in due course reconquered the island. But the negroes hided their time and presently rose again under a ruffian named Dessalimes.

This time they did the thing thoroughly. Not only were all the Europeans put to death, but all having any admixture of white blood in their veins suffered a like fate. Many of the victims were burned alive after having been first tortured.

In all it is computed that over 5,000,000 men, women and children have met with violent deaths on this island of massacres since the intruding white man first set foot on its palm fringed strand.—Pearson's Weekly.

Sleep Talkers.

It is a curious fact that people when talking in their sleep are always truthful and never evasive, but if their feelings are played upon by their questioner they will betray great anger. Their eyes are always tightly closed, and the intonation of the voice is very different from the tones used when the person is fully awake. Sleep talkers may by conversation be brought to remember a dream within a dream, and they will recollect what happened in preceding dreams. Very often mental anxiety will make people talk in their sleep when under other conditions they would never do it.

Breaking It Gently.

A man who had literary aspirations, but lacked the literary instinct, once wrote a story and took it to the editor of a magazine. "I want you to read it over carefully," he said. "It's intended for a satire, and, if I do say it myself, I think it's pretty clever."

The editor took the manuscript and began to read it. A page or two sufficed to show him its utter hopelessness for purposes of publication, but he hesitated to crush a budding author and proceeded to temporize.

"Why, Mr.—er—Simmons," he said, "your story has some crudities, of course, and—er"—

"It's better as you get into it," interrupted the other complacently. "It's like some of Thackeray's stories."

"Ah, yes, Mr. Simmons; you do remind me somewhat of Thackeray."

"Do I?" inquired the caller.

"Yes," rejoined the editor, handing him the manuscript. "You have a nose just like his."—Youth's Companion.

One should not sell his principles for kindness or for compliments any sooner than he would sell them for cash.—Dallas News.

I hate to hear so many husbands call their wives "dear." It sounds like an insinuation.

UNCLE SAM'S I. O. U.

The Payment For Stuart's Portrait of George Washington.

The Columbian Historical society recently has come into possession of the papers relating to the negotiations between one of the Carroll family and the government of the United States for the payment of the money due for the famous portrait of Washington by Gilbert Stuart. This was the portrait which in the war of 1812 was rescued from the burning White House by the intrepid Dolly Madison. Stuart painted this portrait in Philadelphia in 1795, when in the height of his glory. He but recently had returned from London, where he had counted among his subjects King George IV., the Prince of Wales, Mrs. Siddons and many other celebrities, and he had the temerity to ask congress for $800 for his painting of the first patriot.

The solons were aghast at such a price, promptly refused to pay it and intimated that any one so unpatriotic might as well go back and paint kings, for he was not suited to paint patriots. But Daniel Carroll of Duddington threw himself in the breach, urged the claim of the artist and put before the congress what a figure they would cut before the eyes of the world if they failed to meet an obligation incurred. Carroll offered to pay the money himself if the government gave him promise of remuneration. After much quibbling a promissory note was given at 8 per cent, and it was twenty years before the Carroll heirs received the whole of the $800 which Stuart received for the finest portrait ever painted of the Father of His Country. During the hasty cutting of the picture from its frame when the victorious British were marching on the capital the signature of Stuart was destroyed. The picture lay in obscurity for a dozen years, and there was some doubt thrown on its authenticity when it was rehung in the White House. It now adorns the blue room with Martha Washington by the same artist, and the two form the sole decoration of the throne room, as the dainty blue room is dubbed by those who like court phrases. For over seventy-five years it hung in the east room.—New York Press.

THE CREATIVE POWER.

"Science," Said Lord Kelvin, "Affirms the Existence of a God."

I cannot at all accept the view of those who assert that ether is atomic, since all my own investigations have clearly demonstrated to me that its structure is totally nonatomic. In fact, it has no structure in the accepted meaning of the term. Neither can I accept the view of those who assert that science neither affirms nor denies the existence of a Creator. On the contrary, science most positively asserts the existence of a creative power. We cannot escape from this conclusion when we study the physique and the dynamic of living beings and "dead" nature which we see around us.

Modern physiologists again firmly declare that there is something else outside gravitation and the physical and chemical forces. This something is a vital principle. Science places before us an unknown. In thinking of this unknown we all become agnostics. We only know God in his works, but we are forced by science to believe with perfect confidence in other than physical, dynamic or electrical forces. There is no middle term between absolute scientific belief in a creative power and the acceptance of the theory of a haphazard coming together of atoms. Here scientific thought is forced to accept the notion of a creative power. Forty years ago I asked the great Liebig during a walk in the country if he believed that grass and flowers grew solely as the result of chemical force.

He replied, "Not any more than I believe that chemical force can translate a book upon botany describing the phenomena of vegetation." Every act of the will is a stupendous miracle for chemical, physical and mathematical science. If your intellect is strong enough you will be forced to believe in God, the foundation of all religion, and you will see that science is not at all hostile to religion. Far from that, it must be looked upon as its auxiliary.—Lord Kelvin.

Wanted His Tip.

"In Astoria," said a Washington state official, "there used to be an old fisherman who brought me the first of every month a present of a splendid salmon from his master. I always gave the old fisherman a tip.

"But one morning I was very busy, and when the old boy brought the fish I thanked him hurriedly and, forgetting his tip, bent over my desk again. He hesitated a moment, then cleared his throat and said:

"'Senator, would ye be so kind as to put it in writin' that ye didn't give me no tip this time, or my wife'll think I've went and spent it on rum.'"—Los Angeles Times.

Fresh Water Fish in Germany.

German law does not permit of fresh water fish being sold except when alive. Therefore it is common to see tanks of such fish in the restaurant windows, and they are hauled in this way considerable distances over Prussian railways, and shipments are made to Berlin from Lyons, in France, and from as far south as Roumania.

The Wrong Word.

Mrs. A.—I can remember the day when you begged me to say the word that would make you happy for life. Mr. A.—I know, but you said the wrong word.—Life.

Others Whenever.

Some people make happiness wherever they go.—Success.

"Look out for the germs in ice cream," cries an eastern scientist. Aw, g'wan, who's eatin' any ice cream?

RAILROAD TIME TABLES.

Lake Shore & Michigan Southern Railroad.

Effective May 31, 1908

GOING SOUTH.

Stations	815 D'ly except Sun.	809 D'ly except Sun.	831 D'ly except Sun.	811 D'ly except Sun.	813 D'ly Sun. only
Jackson	8 05	10 05	3 00	8 30	7 15
	a m	a m	p m	p m	a m
Tecumseh	7 03	11 04	3 58	9 24	8 11
	a m	a m	p m	p m	a m
Adrian	7 33	11 34	4 30		8 41
	a m	a m	p m		a m
Detroit	11 15		5 40		11 05
	a m		p m		a m
Toledo	8 40	12 10	6 15	10 30	9 50
	a m	p m	p m	p m	a m
Chicago	3 00				
	p m				

GOING NORTH.

Stations	816 except Sun.	812 except Sun.	814 D'ly except Sun.	810 D'ly except Sun.	810 Sun only Sun.
Detroit				5 00	6 30
Chicago	3 00			p m	p m
	a m				
Toledo	7 40	12 30	3 15	7 00	8 10
	a m	p m	p m	p m	p m
Adrian				7 40	8 50
				p m	p m
Tecumseh	8 17	1 04	4 30	8 18	9 25
	a m	p m	p m	p m	p m
Jackson	10 05	2 33	6 25	9 30	10 30
	a m	p m	p m	p m	p m

DUNDEE BRANCH.

GOING WEST.

Station	429 D'ly except Sun.	421 D'ly except Sun.	419 D'ly Sun. only
Toledo			8 00
			a m
Adrian	5 50	3 30	8 30
	a m	p m	a m
Tecumseh	7 30	4 08	9 17
	a m	p m	a m

GOING EAST.

Station	423 D'ly except Sun.	431 D'ly except Sun.	420 Sun. only
Tecumseh	10 43	4 55	7 40
	a m	p m	p m
Adrian	11 10	6 00	8 04
	a m	p m	p m
Toledo	12 10		9 15
	p m		p m
Chicago	7 00		
	p m		

Tecumseh and Dundee Trains. Daily except Sunday.

LEAVE TECUMSEH.

Dundee Accommodation ..... 7 10 a m
" " ..... 12 30 p m

ARRIVE AT TECUMSEH.

Tecumseh Accommodation ..... 8 45 a m
" " ..... 5 45 p m

SPECIAL NOTICE

Coupon tickets can now be procured at this station over best routes to all principal cities in the United States.

G. J. LEWIS, Ticket Agent
J. W. DALY, C. A. G. P. A. Cleveland, Ohio.

FEELING LIVER-ISH This Morning?
TAKE
THEDFORD'S Black-Draught
Stops Indigestion Constipation
25¢
A Gentle Laxative And Appetizer

FOLEY'S HONEY AND TAR
The original LAXATIVE cough remedy.
For coughs, colds, throat and lung troubles. No opiates. Non-alcoholic. Good for everybody. Sold everywhere.
The genuine FOLEY'S HONEY and TAR is in a Yellow package. Refuse substitutes.
Prepared only by Foley & Company, Chicago.
ALL DRUGGISTS FO TECUMSEH.

Kodol For Indigestion
Our Guarantee Coupon
If, after using two-thirds of a dollar bottle of Kodol, you can honestly say it has not benefited you, we will refund your money. Try Kodol today on this guarantee. Pill out and sign the following, present it to the dealer at the time of purchase. If it fails to satisfy you return the bottle containing one-third of the medicine to the dealer from whom you bought it, and we will refund your money.
Town _____
State _____
Sign here _____ Cut This Out
Digests What You Eat
And Makes the Stomach Sweet
E. C. DeWITT & CO., Chicago, Ill.
Sold by All Druggists.

Kodol For Indigestion, Relieves sour stomach, palpitation of the heart. Digests what you eat.

PATENTS
PROCURED AND DEFENDED. Send model, drawing or photo for search. Free report. Free advice, how to obtain patents, trade marks, copyrights, etc., IN ALL COUNTRIES. Business direct with Washington saves time, money and often the patent.
Patent and Infringement Practice Exclusively. Write or come to us at
655 Ninth Street, opp. United States Patent Office, WAS

The Tecumseh Herald.

VOL. LIX. NO. 29 — TECUMSEH, MICHIGAN, FRIDAY, JULY 10, 1908. — WHOLE NO. 877

Big Sale

ALL THIS WEEK.

Come to us for Prices.

Every Article in our store Discounted

S. W. Anderson & Son.

"THE STORE THAT TREATS YOU FAIR"

Store Open Evenings.

GREAT SALE
all next week
PRICES ALL CUT TO PIECES

Anderson & Rosacrans

T. C. HARRIS'

Midsummer Clearing Sale

OPENS AT ONCE.

A little early, but now is when you want the goods. Look everywhere else, then come see us You will find good mdse. always just a little less in price than elsewhere. We are offering—

One lot of Silk Waists, were $4 to $6, now $1.49.
One lot of White Goods, ONE-HALF OFF.
One lot of Embroideries, ONE-HALF OFF.
One lot Lace Curtains, 20 per cent off our low price.
One lot Muslin Underwear 20 per cent off.
One lot of Silks at ONE-HALF OFF.
Muslins, Ginghams, less than you can buy elsewhere.

All broken lots of Shoes go at prices to make them move.

CARPETS, OIL CLOTH, LINOLEUM, ETC.
at prices you can not afford to miss.

Come at once while the stock is complete and save money on every purchase.

T. C. HARRIS

The Herald, $1.00

THE ALPHABET

is not large enough to include all the articles of our beautiful stock. We will be glad to glaa at any to show you our

Amethyst Rings
Bracelets, Brooches
Clocks, China
Diamonds
Eye Glasses
Fobs
Glass (cut)
Hat Pins

Ink
Jewelry
Kara Linen
Literature
Magazines
Napkins
Odd Toilet Articles
Pottery, Post Cards

Quaint Jewelry
Repair Work
Silver, Stationery
Tablets,
Umbrellas
Vases
Watches

HICKS THE Jeweler,

Watch Inspectors L. S. & M. S. and D. T. & I. Ry. — *Phone 200 for Correct Time*

BRINGS BACK ALDRICH

Jackson's Alleged Embezzler Has Aged Greatly.

HE WAS CAUGHT IN MOBILE.

Crowds of Curious Ones and Jerring Urchins Greet Return of Former City Official Whom, It is Alleged, Embezzled $14,000.

Jackson, Mich., July 9.—To few men has the old scriptural admonition, "The way of the transgressor is hard," been brought home with more force than to Charles E. Aldrich.

The former city recorder of Jackson and alleged embezzler of $14,000 of the funds of the Excelsior Building & Loan association, of which he was treasurer, came home Wednesday after an absence of three years. A curious crowd had assembled at the Union station when the Wolverine Flyer pulled in. Handcuffed to Sheriff Bean, the prisoner meekly followed that official as he shouldered his way through the crowd, which struggled, tiptoed and almost fought in their anxiety to catch a glimpse of Aldrich. Not once did he lift his downcast head or glance at the gaping spectators.

Many of those who had been well acquainted with Aldrich before his flight were almost inclined to believe that Sheriff Bean had made a mistake.

Shaved Off Moustache.

The accused man has aged fearfully since he fled from Jackson with Chloe Burns three years ago. His face is seamed with lines of care and worry. To prevent being recognized, he had shaved off his moustache, and this only seemed to have added to the drawn and haggard expression of his face. His hair is liberally sprinkled with gray.

The sheriff hustled his prisoner on a street car, and they rode to the jail through the streets where the prisoner had once walked as a city official, a crowd of hooting, jeering urchins following as long as they could keep up with the car.

Aldrich positively refused to talk to anyone and was locked up in his cell with little ceremony. Sheriff Bean said that the man had very little to say on the return trip from Mobile.

"Well, I guess I'm up against it," he remarked once to Sheriff Bean, but that was all he had to say concerning his affairs.

The sheriff, in telling his experience, said:

"At the jail, in Mobile, Aldrich asked to be allowed to go to his house to see the Burns girl. I refused this, but sent word to her that she might come and see Aldrich. She seemed to feel pretty badly. She declared that she never had the least idea that he was an embezzler. When Aldrich was arrested he had just one solitary nickel. However, he had one month's pay, amounting to $60, coming from the company. I understand that the Burns girl intended to remain behind, draw this money, sell their household goods and then go to her brother's home in Cleveland."

The sheriff is highly elated over his capture.

Bankers Take Slap at Congress.

Marquette, Mich., July 9.—The Michigan Bankers' association Wednesday unanimously voted its approval of the credit currency system formulated and advocated by the American Bankers' association. This, in effect, is a slap at congress for its passage of the Aldrich-Vreeland bill, which the bankers term a "makeshift," and not at all adequate to meet such conditions as the country recently experienced. This action of the Michigan bankers came at the conclusion of an able address by August Blum of the First National bank of Chicago, in which he importuned the bankers of the country not to cease in their advocacy of the American bankers' bill. The visitors are being given royal entertainment.

Tragic Affair on Train.

Bluefield, W. Va., July 9.—Suddenly going insane on a train at Bondtown, Va., Dan Cloves of Bigstone Gap, Va., reached over to the seat in front of him and cut James Sturgill's throat from ear to ear. Then he turned the razor on himself and made two severe wounds in his own throat. Cloves had never seen Sturgill before. Sturgill will probably die.

Buried Unidentified.

Dowagiac, Mich., July 9.—The body of the young man found beside the Michigan Central railroad tracks Sunday morning was buried unclaimed. So far, no one has been found who had ever seen the man before. He was apparently about twenty-five years old, well dressed and appeared refined.

OUST CONTESTANTS.

Anti Bryan Pennsylvania Men Are Not Seated.

LIVELY SESSIONS TAKE PLACE

Two Sessions Wednesday—Gore Addressed Gathering in Afternoon. Delegates Cheered Over Hour at Mention of Bryan's Name.

Denver, July 9.—The Democratic national convention is marking time, so far as the nomination of candidates and the adoption of a platform is concerned, and is passing through the stages of organization and the throes of frenzied demonstrations. Wednesday was marked chiefly by turbulent enthusiasm and the bitter strife of party leaders, the essential developments of the day being these:

Two sessions of the convention were held, the first, at noon, producing a Bryan demonstration breaking all records in duration; the second, at 8 o'clock last night, being the culmination of the struggle over the credentials of the Pennsylvania delegation and the supremacy of the Pennsylvania leader, Colonel Guffey, who has been denounced by Mr. Bryan. The Pennsylvania delegates were ousted.

Outside of the convention, the committees have proceeded with the serious work of preparing the way for convention action. The credentials committee unseated eight of Colonel

SENATOR GORE.

Guffey's anti Bryan Pennsylvania delegates, thus reversing the complexion of the Pennsylvania delegation from anti Bryan to Bryan.

Of the platform, its essential features are agreed upon, and little remains but the details of phraseology.

The early meeting of the convention Wednesday was productive of little practical progress, as the principal committees were not ready to report. But it had the effect of exploding the long pent up Bryan enthusiasm. The convention took the signal from Senator Gore's eloquent reference to the Nebraska leader and burst into a whirlwind of enthusiastic tribute lasting 1 hour and 19 minutes, with 7 minutes more of the expiring echoes of clamor, establishing the convention record of 1 hour and 26 minutes, or fully 39 minutes in excess of Roosevelt's demonstration at Chicago, which held the record until now. It was a decisive exhibition of overmastering strength of the Bryan column, one of the most dramatic convention pictures ever presented, as the standards of states were torn from their moorings and borne through the hall until they stood together on the platform, like an army of banners, proclaiming their united allegiance to Bryan.

Six Standards Not There.

Amid this storm of Bryan demonstration, the six standards of New York, New Jersey, Delaware, Georgia, Minnesota and Connecticut stood rooted on their places, the rallying points of little groups unmoved by the wild, frenzied scenes about them. Throughout the 1 hour and 19 minutes, the deafening uproar continued, ebbing and flowing in intensity, women joining the men in bearing the Bryan standards aloft, while the whole assemblage of 12,000 people joined in the tumultuous demonstration. The early session lasted three hours, and then, worn out with exertion and lacking the material to proceed with business, the convention recessed until last night.

At the night session, the galleries were well filled long before the first delegates and alternates began to make their appearance.

The officers of the convention and the members of the credentials committee were in a panic as the time approachd for opening the convention because the majority report of the committee was missing. The precious document was in the possession of the stenographer, and he could not be found.

The convention officials, after a short conference, decided that no work should be undertaken by the convention last night except to consider the report of the credentials committee. Debate on the majority and minority reports, it was agreed, should be limited.

At 8:10 the report of the committee on credentials was brought to the hall, but Chairman Bell had wandered off and could not be located. Chairman Bell was finally brought back and once more called the gathering to order.

Hobson Spoke.

Mr. Ormonde of Florida was recognized to move that Representative R. P. Hobson of Alabama be invited to address the convention. Hobson spoke for fifteen minutes. He finally closed with a plea that when the Democrats accede to power they prepare to ward off war by enlarging the navy.

At 9:30 o'clock Chairman Bell announced that the committee on credentials was ready to report. In the matter of two lists of committee appointments from Pennsylvania Chairman Callaghan reported that the credentials committee recommended that in view of the contest decisions the lists be referred back to the delegation for further action. Mr. Callaghan concluded by moving the adoption of the report.

Mr. I. L. Straus of Maryland, who read the minority report, which recommended that the contestees in the Pennsylvania cases be seated. A vigorous debate ensued. A roll call was demanded and votes cast.

"Upon this question," announced Chairman Bell, "the ayes have 387 votes and the noes 615."

The announcement was greeted with great cheering.

A majority report then was adopted by a viva voce vote.

Great confusion followed the announcement of the result of the roll call, but through the uproar filtered a motion to adjourn. It was seconded in a flash and carried with a shout, and the delegates made for the doors.

AGREES WITH BRYAN.

Committee on Resolutions Inclined to Accept All He Has to Offer.

The working sub committee of the Democratic convention committee on resolution decided that in order to make progress it would be necessary to divide the work, and consequently sub committees of the sub committees were appointed on various subjects, including injunctions, trusts, railroads, resources of the country, tariff, ect. These minor sub committees consisted in all cases of three members, and their time has been largely spent in consultations over the various subjects.

There were, however, some questions upon which the full sub committee found it possible to pass, and these included the publicity of campaign contributions, relative to which a strong plank was adopted. The committee also adopted various other suggestions, among them being planks demanding the enactment of an income tax law, providing for the restriction of oriental immigration, denouncing what the committee termed President Roosevelt's "perpetuation of his dynasty," etc.

The injunction sub committee was the first to be appointed. This sub committee consisted of Messrs. Williams of Massachusetts, Parker of New York and Sullivan of Iowa. Its deliberations were based upon a draft of

GEORGE FRED WILLIAMS.

the proposed plank made by Mr. Williams. Owing to the care which it was found necessary to give to this plank, it has not yet reported.

The sub committee on tariff found less difficulty in reaching a conclusion. This committee consisted of Messrs. Pettigrew of South Dakota, Brown of Nebraska and Aldrich of Illinois, and it reported to the full sub committee by 5 o'clock. That committee recommended the adoption of a comprehensive plank on the tariff, including, among others, a provision for free print paper, free wood pulp, lumber, logs, etc. No definite announcement on the question of the Philippine tariff relative to sugar was made by the sub committee.

The full sub committee gave considerable attention to the subject of a preamble for the platform, and there was for a time a good deal of rivalry between the preamble of the New York platform and that of the Nebraska platform, the former being championed by Judge Parker and the latter by former Senator Pettigrew and others. Ultimately the Nebraska language was accepted because of its brevity.

Among other questions discussed at length were those relative to the writ of injunction, the expression of confidence in the courts, the physical value of railroads and the guarantee of bank deposits. There was a sharp division of sentiment upon many of these, but as the hours wore on it became evident that a large majority of the full sub committee was completely committed to all of Bryan's policies, and, while he members did not manifest the willingness to accept the language even of Mr. Bryan in a majority of instances, there was one or two opposing expressions with reference to his policies. So nearly unanimous was the sub committee that one of the members facetiously declared that it stood "sixteen to one" on all propositions, Judge Parker generally being the one odd member.

Atwood Cited For Chairmanship.

A strongly supported movement, having the backing of a number of the most intimate personal friends of W. J. Bryan, including several members of the national committee, has been launched in the interest of John H. Atwood of Leavenworth, Kas., member of the Democratic national committee from that state, for the chairmanship of the new national committee. It is stated on good authority that the selection of Mr. Atwood would be gratifying to Mr. Bryan.

BIG FIRE IN BOSTON.

Nearly Quarter of Mile of Harbor Front Swept by Flames.

Boston, July 9.—A fire believed to have been caused by spontaneous combustion or a locomotive spark, and fanned by a brisk northwest wind, has swept nearly a quarter of a mile of the harbor front of East Boston, causing a property loss estimated at nearly $1,500,000. Much of the loss falls upon the Boston & Albany railroad. Two persons were reported missing, and it is thought that both perished in the flames. One of them was Daniel Sullivan, a watchman at the Cunard line pier, and the other was Miss Sadie Arnold, a clerk employed by the Cunard Steamship company.

The fire was the biggest and most destructive that has broken out along the harbor front for many years. The flames spread with remarkable rapidity, and, by the time the fire fighting apparatus arrived on the scene, they were beyond control and leaping from pier to pier.

Within half an hour of the time the fire was discovered, four piers, three warehouses, a grain elevator, containing 30,000 bushels of grain, and many loaded freight cars had been destroyed.

Several vessels and lighters narrowly escaped destruction.

The burned area includes Piers 1 and 2 of the Grand Junction docks and the pier on which stood the big grain elevator, all owned by the Boston & Albany Railroad company, and used by the steamers of the Cunard line, and Pier 6, owned by the Leyland line. This property extends along the water front to the wharf of the Massachusetts Coal Wharf company, which adjoins the East Boston ferry slip of the Boston, Revere Beach and Lynn railroad, commonly known as the "Narrow Gauge." The piers destroyed were each about 800 feet long and from 200 to 300 feet wide. Piers 1, 2 and 6 were each covered by a large warehouse.

The fire started in the warehouse of Pier 1, Grand Junction docks. In this building was stored an immense quantity of combustible material, including wool, Egyptian cotton, grease and oil.

In each of the warehouses destroyed there were many cars loaded with freight for export. All of these cars and their contents were destroyed.

Bishop Potter Improves.

Copperstown, N. Y., July 9.—Bishop Potter's physicians continue to feel encouraged at his steady though slight improvement each day.

A Rabbit and a Whistle.

Did you know that a short, sharp whistle from the mouth would stop a rabbit? It surely does. Next time you see little Molly Cottontail leap from her burrow and make off don't shoot; just whistle. Whether from fear or curiosity I cannot tell, but she will stop still in her tracks. An antelope has been known to do likewise. An African hunter once said that the elephant is the most timid of all animals and can be frightened into a cold sweat by a mysterious noise.—New York Press.

NEW LIVERY

New Horses New Buggies New Harness

Everything new for that Sunday drive. Special attention is called to the rubber-tired single surrey the finest turn-out in the city and just what you have been waiting for.

Safe Horses, Up-To-Date Carriages' Reasonable Prices

O. G. Garlinghouse

We carry a full stock of

Plymouth Manilla Rope
Fitler Binder Twine
Stack and Machine Covers

Call and examine our stock before buying

D. L. Whitenack & Co.

Novelty Store

Never before has my line of

CROCKERY
GLASSWARE
GRANITEWARE

been so complete as this season. If you need anything in this line, now is the time to select them.

Ida B. Chase

ADRIAN STATE SAVINGS BANK,

ADRIAN, MICH.

RESOURCES, - - $1,400,000.00

3 Per Cent paid on all Savings Deposits. Correspondence and personal interviews solicited.

We are now established and doing business in our own building, and cordially invite public inspection of our new quarters.

R. A. WATTS, Pres., GEO. A. WILCOX, Vice Pres., B. E. TOBIAS, Cashier

Lumber, Lath, Shingles, and Fence Posts.

From the MILL direct to YOU — Write for prices.

SOUTH SIDE LUMBER CO.

J. O. Crotser, Receiver. — Traverse City, Michigan

The Herald, $1.00

THE TECUMSEH HERALD.

GEO. N. STACY,
EDITOR AND OWNER.

Subscription Rates

IN LENAWEE COUNTY

One year, payment in advance.....$1.00
One year, payment after 3 months.....1.25

OUTSIDE LENAWEE COUNTY

One year, payment in advance.....$1.25
One year, payment after 3 months.....1.50

There will be no Deviation from above Rates

Entered at the post office at Tecumseh, Michigan as second class matter.

STATE OF OHIO, CITY OF TOLEDO, } SS
LUCAS COUNTY

Frank J. Cheney makes oath that he is senior partner of the firm of F. J. Cheney & Co., doing business in the City of Toledo, County and State aforesaid, and that said firm will pay the sum of ONE HUNDRED DOLLARS for each and every case of Catarrh that cannot be cured by the use of Hall's Catarrh Cure. FRANK J. CHENEY.

Sworn to before me and subscribed in my presence, this 6th day of December, A. D., 1886.

(SEAL.) A. W. GLEASON, NOTARY PUBLIC.

Hall's Catarrh Cure is taken internally, and acts directly on the blood and mucous surfaces of the system. Send for testimonials free.

F. J. CHENEY & CO., Toledo, O.
Sold by all druggists, 75c.
Take Hall's Family Pills for constipation.

The most natural man in a play is the villain.

Use DeWitt's Little Early Risers, pleasant little pills that are easy to take. Sold by all druggists.

When in doubt, set another hen.

G. B. Burhans testifies after four years.

G. B. Burhans, of Carlisle Center, N. Y., writes: "About four years ago I wrote you stating that I had been entirely cured of a severe kidney trouble by taking less than two bottles of Foley's Kidney Cure. It entirely stopped the brick dust sediment, and pain and symptoms of kidney disease disappeared. I am glad to say that I have never had a return of any of those symptoms during the four years that have elapsed and I am evidently cured to stay cured, heartily recommend Foley's Kidney Cure to any one suffering from kidney or bladder trouble." Sold by all druggists of Tecumseh.

He who fears the storms spends many idle days in port.

IT CAN'T BE BEAT.

The best of all teachers is experience. C. M. Harden, of Silver City, North Carolina, says: "I find Electric Bitters does all that's claimed for it. For Stomach, Liver and Kidney troubles it can't be beat. I have tried it and find it a most excellent medicine." Mr. Harden is right; it's the best of all medicines also for weakness, lame back, all run down conditions. Best too for chills and malaria. Sold under guarantee at C. A. Wright & Son's drug store. 50c.

Hot! Yes, but it's good weather for corn. So cheer up.

Kennedy's Laxative Cough Syrup acts gently upon the bowels and thereby drives the cold out of the system and at the same time it allays inflammation and stops irritation. Children like it. Sold by all druggists.

The earthworm considers the plow a harrowing calamity.

During the summer kidney irregularities are often caused by excessive drinking or being overheated. Attend to the kidneys at once by using Foley's Kidney Cure. Sold by all druggists of Tecumseh.

Shorten the row by grinding the hoe.

There is one preparation known to pay that will promptly help the stomach. This is Kodol. Kodol digests all classes of food, and it does it throughly, so that the use of Kodol for a time will without doubt help any one who has stomach disorders or stomach trouble. Take Kodol to day and continue it for the short time that is necessary to give you complete relief. Kodol is sold by all druggists.

Rainbows can never be seen in bungholes.

This is what Hon. Jake Moore, State Warden of Georgia, says of Kodol for Dyspepsia: "E. O. DeWitt & Co. Chicago, Ill.,—Dear Sirs—I have suffered more than twenty years with indigestion. About eighteen months ago I had grown so much worse that I could not digest a crust of dry bread and could not retain anything on my stomach. I lost 25 lbs; in fact I made up my mind that I could not live but a short time, when a friend of mine recommended Kodol. I consented to try it to please him and was better in one day. I now weigh more than I ever did in my life and am in better health than for many years. Kodol did it. I keep a bottle constantly, and write this hoping humanity may be benefited. Yours very truly, Jake C. Moore, Atlanta, Aug. 10, 1904." Sold by all druggists.

Men who pay as they go, usually do not go very often.

Bert Barber, of Elton, Wis., says: "I have only taken four doses of your Kidney and Bladder Pills and they have done for me more than any other medicine has ever done. I am still taking the pills as I want a perfect cure." Mr. Barber refers to DeWitt's Kidney and Bladder Pills. Sold by all druggists.

"My child was burned terribly about the face, neck and chest. I applied Dr. Thomas' Eclectric Oil. The pain ceased and the child sank into a restful sleep." Mrs. Nancy M. Hanson, Hamburg N. Y.

MAYFLOWER TEAPOTS.

A Warning That May Prove of Value to Relic Hunters.

It may be trusted that no lineal descendent of the pilgrims would and no other person foolishly should ever claim to have or to have seen a teapot that had come over on the Mayflower. Whatever other articles in whatever number may be treasured as parts of the sacred cargo that was landed at Plymouth rock in 1620, relic hunters may rest in the assurance that no rival owns a teapot of Mayflower descent.

The explanation is simple. When the Mayflower sailed for America an ounce of tea was rare enough to have made up a fitting gift for royalty. Yet forty years later the wealthy and fashionable people of England were fairly familiar with tea which the East India company had first brought into the country, and four years later it was on sale in the coffee houses, at which time a pound might be purchased for the moderate sum of 60 shillings.

Only twenty-five years later tea was on sale in Boston, and soon after there were two tea houses besides those kept by Daniel Vernon and Benjamin Harris. In the first decade of the eighteenth century it could be bought from Zabdill Bolton at his apothecary shop.

Today the coffee houses of a hundred years ago in London are in reality tea houses. In England were made the first teapots of pottery. Later the most delicate creations in porcelain appeared, but as tea became popular the art of the teapot maker was less exclusively refined.—Boston Globe.

DARING BELL RINGERS.

Pranks of the Athletic Young Spaniards of Seville.

There is a curious custom among the young Spaniards of the city of Seville. On certain fete days, related a tourist, the young men of the place have permission to ring the bells in the clock towers of the cathedral. They have an ingenious and original way of ringing them. While the regular bell ringers repose these amateurs climb up on to the bells, throw them forward with all their force and ride upon the bells in their furious swinging to and fro. We may imagine what an uproar is produced when all the bells of a cathedral are being treated in this manner. Any man who is able may exercise his skill, and the duration of the ringing depends upon the caprice or the strength and patience of the ringers.

The spectacle is very strange of the great bells swinging, with one, two or more bold ringers hanging from them in any attitude which seems to them best adapted to pushing out the most noise. In the Giralda, at Seville, the first time I witnessed this, the clamor was frightful. When I looked up I thought at first some unfortunate was entangled in the bell rope, but I soon found it was a matter of sport. Another ringer appeared suspended in the air, holding the bell by the ears or the rim or the wooden framework and following it in all its movements, sometimes feet, sometimes head, downward. Such are the daring bell ringers of Seville.

The Egyptian Mummy.

Egyptologists have discovered that among the ancient Egyptians the inviolate preservation of the body was deemed absolutely essential to the corporeal resurrection of the dead. According to the teaching of the Egyptian priests, the living man consisted of a body, a soul, an intelligence and an appearance called "Ka." Death separated these four parts, which must ultimately be reunited for all eternity. Between death on earth and life everlasting there intervened a period of several thousand years, during which season the soul performed a painful probationary pilgrimage through the underworld. The body in order that it should await intact the return of the soul must meanwhile be guarded from all corruption; hence the custom of embalming.

Man and His Tailor.

A man can be measured to the best advantage, tailors say, away from a glass. Standing before a mirror he is almost certain to throw out his chest, if he does not habitually carry it so, and take an attitude that he would like to have rather than the one he commonly holds, whereas the tailor wants him, as the portrait painter wants his subject, in his natural pose and manner. With the man in that attitude the tailor can bring his art to bear, if that is required, in the overcoming of any physical defect and produce clothes that will give the best attainable effect upon the figure as they will be actually worn.—New York Sun.

Buckingham's Pranks.

After the defeat and flight of Charles I. the daredevil Duke of Buckingham disguised himself as a mountebank, set up a stage in the heart of London and for days laughed in the faces of the stern Puritans, who were thirsting for his life. One day when his own sister, the beautiful Duchess of Richmond, was passing the jocular duke set the mob on to drag her from her carriage. They forced her to witness the pranks of her brother, whom she recognized, but could not betray.

More Important.

Tess—Bess doesn't seem so quick to deny her age as she used to be. Jess—No. She's got very stout lately. Tess—What has that to do with it? Jess—It takes all her time now to deny her weight.—Philadelphia Press.

The Twins.

Cholmondeley—You and your sister are twins, are you not? Marjoribanks—We were when we were children. Now, however, she is five years younger than I!—London Tit-Bits.

Those Consultations.

"Why do they have consultations of physicians, pa?"

"Sometimes one doctor can think of something to operate for that hasn't occurred to the other."—Smart Set.

Not Always.

"Well," said the cannibal chief as his followers brought in the lean but plucky explorer, "who in blazes ever said 'the bravest are the tenderest?'"—Princeton Tiger.

The Bride's Disaster.

He found her lying unconscious in the kitchen. But she opened her eyes feebly for a moment.

"The cake fell on me, George!" she gasped, and with that she swooned again.—Puck.

The beautiful is as useful as the useful—more so perhaps.—Victor Hugo.

A ship ruled by a woman—Courtship.

A man of some account—The bookkeeper.

Village Local

CHURCH AFFAIRS

WORK BEING DONE IN OUR CHURCHES.

What is accomplished through the Social Life.

FRIEND'S CHURCH.

The Men's Bible class met last evening in the church.

Rev. and Mrs. James Hagaman are the guests of T. G. Mead.

Prof. and Mrs. Will Beal of Jacksonville, Ill., have come to spend the summer in Tecumseh.

The Woman's Prayer Circle met Thursday afternoon at the home of Mrs. Scott in Brownville.

A business meeting of the Christian Endeavor society was held Tuesday evening at the home of J. N. Satterthwaite.

PRESBYTERIAN CHURCH.

Miss Hollister will sing the offeratory at the Sunday morning service.

Prof. Gill will lead the music of the Bible school for the remainder of the summer months.

The regular monthly meeting of the session will be held at the pastor's study next Tuesday evening.

The pastor and Mrs. Dunning entertained the morning choir at six o'clock dinner last evening. Those present were Mrs. Bidwell Mrs. Look, Miss Kreidler, Mr. Slater and Mr. Dickenson.

Usual services Sunday. Communion and Lord's Supper in the morning. The pastor will speak on "The Table In the Wilderness." Bible school at 11:15. Men's class subject, "The Book of Job Or Why does a good man suffer?" Union services in evening.

METHODIST CHURCH.

Mrs. S. B. Simmons will speak to the Young Men's class Sunday on the story of Ruth.

Rev. G. W. Hoffman of Tipton, will occupy the pulpit next Sunday in the absence of the pastor.

Rev. and Mrs. W. M. Ward and son, Leslie left Monday for Bay View, where they will attend the Camp meeting.

The Business Men's class will discuss "The Seven Parables and their relation" next Sunday. J. W. Wightman will lead.

The Epworth Leaguers enjoyed a social evening last Tuesday at the home of Miss Fern Hanford. The chief feature of entertainment was a mock wedding in which Lyna Hoag united Miss Florence Rosacrans and Kenneth Ward. The room was prettily decorated for the occasion and the bridal party had many attendants. Light refreshments were served later in the evening.

EPISCOPAL CHURCH.

C. C. Kemp, rector. Sunday school at 11:30 a. m.; choir practice Friday night at 7:30 o'clock.

Esther Marsh of the primary class, won a silver cross for bringing two new scholars into the Sunday school.

Vestryman Albert and family were entertained at the Rectory at Clinton by Rev. and Mrs. C. C. Kemp over the Fourth.

The missionary meeting for the month of July will be held next Tuesday afternoon at the home of Mrs. R. N. Lowe at 3 o'clock.

Miss Grace Albert spent Sunday in Clinton. In her absence, Miss Josephine Hayden acted as substitute teacher of the primary class.

Miss Alice Combs is spending the week in Adrian and will attend service at the Episcopal church there Sunday, Dean Channer being her former rector.

The rector is preaching a series of sermons on the Church and its work. Last Sunday he spoke of the church and humanity, pointing out what the church had done and could do for humanity through God's love.

BAPTIST CHURCH.

Mrs. Adolph Breitenwischer of Toledo, is visiting Mrs. Robert Moore.

Mr. and Mrs. Jay Morse and Mrs. McIntyre have been visiting relatives in Dundee.

Royal DeWolf and wife of Ann Arbor, visited his sisters here for a few hours Wednesday.

The B. Y. P. U. held a business and social meeting at the home of Mrs. Fannie Bryan last evening.

Prof. Gill, a music teacher of Chicago, is rooming at Mrs. Robert Moore's. He expects to spend the summer here.

Mary Snedicor is in Cleveland this week as a delegate to the International B. Y. P. U. convention which is in session there.

Mr. and Mrs. Chas. McNeil and daughter, Ella are occupying Mrs. Sheldon's house for a few weeks while Mrs. Sheldon has gone to the farm to keep house for the boys.

Mr. Ladd Lewis and daughter, Francis of Adrian, were over Sunday guests of Mrs. Sheldon. Mr. Lewis is manager of the Adrian knitting mills.

Mrs. Alfred Fisher of Oberlin, O., was at the midweek prayer service renewing old friendships. Many will remember Mrs. Fisher as Eva Daglish, who grew to young womanhood in this village. It is always pleasant to have old friends come home.

FRANK F. GRAY

The funeral of the late F. F. Gray was held from the residence, 32 Terrace court, Prospect Hill Saturday, Rev. W. A. Moore officiating. The burial was in Tacoma cemetery. Mr. Gray had been ill some six months with a cancer. He was a native of Michigan and removed to Tacoma about twenty years ago, having retired from active business.

He was a heavy holder of valuable real estate in Tacoma. He is survived by his widow, and her son, Harvey O'Bryan, of Portland. Frank Gray was born in Macon, where he resided until he was 16 years of age. He has a host of relatives in Macon and Saline, who are pained to learn of his demise. He was 57 years of age and was twice married.

BASE BALL

SOUTHERN MICHIGAN LEAGUE

Standing.

	Won.	Lost.	Pct.
Saginaw	34	23	.596
Kalamazoo	33	24	.579
Flint	32	28	.533
Lansing	30	27	.526
Battle Creek	29	30	.491
Tecumseh	**28**	**31**	**.475**
Jackson	25	31	.446
Bay City	20	37	.351

After putting up gilt edged ball for seven innings, and putting up the fastest and best baseball ever seen here, the Indians went up in the air in the eighth inning Tuesday, and lost the game to Saginaw by a score of 8 and 1.

In the eighth inning with two men gone Derringer drove one down the first base foul line, that the umpire called a hit. Then three errors on easy chances allowed the visitors to score two men. Smith of Saginaw hurt his foot in the 8th. Gough replacing him. They also scored in the ninth. Score as follows:

Saginaw.

	AB	R	H	PO	A	E
Wenger, cf	5	0	0	1	1	0
Derringer, ss	3	1	2	4	2	1
Thomas, 1b	4	1	0	11	1	0
Eberts, lf	3	0	0	2	1	0
Dillon, 2b	4	0	0	4	3	2
Cadman, c	3	1	1	3	1	0
Smith, rf	1	0	1	0	0	0
Ragan, 3b	4	0	0	1	2	0
Neuschafer, p	4	0	1	0	6	0
Gough, rf	2	0	0	1	0	0
Totals	33	3	5	27	17	3

Tecumseh.

	AB	R	H	PO	A	E
McDonald, cf	4	0	2	1	0	0
Somerlott, 1b	3	0	0	13	1	1
Shippy, ss	4	0	0	2	4	1
Streeter, lf	4	1	1	3	0	0
Wagner, 2b	4	0	2	0	5	0
Vorpagel, 3b	3	0	1	3	3	3
Miller, rf	3	0	0	1	0	0
Mitchell, c	2	0	0	3	0	0
Holmquist, p	3	0	0	1	2	0
Totals	30	1	6	27	15	5

Score by innings—

Saginaw	0 0 0 0 0 0 0 2 1	3
Tecumseh	0 0 0 0 0 0 0 1 0	1

Two-base hits—Smith and Vorpagel. Sacrifice hits—Gough, Somerlott and Vorpagel. Stolen bases—Derringer and Neuschafer. First base on errors—Saginaw 4; Tecumseh 2. Left on bases—Saginaw 7, Tecumseh 4. Struck out—By Neuschafer 3; by Holmquist 2. Double plays—Wenger to Dillon. Bases on balls—Off Meuschafer 1; off Holmquist 3. Time—1:40. Umpire—O'Toole.

The Indians took the last game with Saginaw Wednesday the score standing 2 and 1. Lagoe for the locals had the better of Cummings on the firing line, and his support was errorless.

Tecumseh scored in the first inning on singles by Shippy, Wagner and Vorpagel, and an error, and again in the fourth on a pass to Lagoe, a steal and Sommerlott's two-base hit. Saginaw only score came in the seventh on singles by Dillon and Cadman, Gough's sacrifice and an outfield fly. Shippy and Vorpagel featured in two fast double plays. Score as follows:

Saginaw.

	AB	R	H	PO	A	E
Wenger, cf	4	0	0	2	0	0
Derringer, ss	4	0	2	3	2	0
Thomas, 1b	4	0	0	10	1	0
Eberts, lf	4	0	1	1	1	0
Dillon, 2b	3	1	1	3	3	0
Cadman, c	4	0	3	3	0	0
Gough, rf	2	0	0	1	1	2
Ragan, 3b	2	0	0	1	3	1
Cummings, p	3	0	0	0	2	0
Totals	30	1	7	24	13	3

Tecumseh.

	AB	R	H	PO	A	E
McDonald, cf	4	0	0	4	0	0
Somerlott, 1b	4	0	2	4	0	0
Shippy, ss	4	1	1	2	5	0
Streeter, lf	4	0	0	3	0	0
Wagner, 2b	4	0	1	1	3	0
Vorpagel, 3b	4	0	2	1	4	0
Miller, rf	4	0	1	1	0	0
Mitchell, c	3	0	0	1	0	0
Lagoe, p	1	1	0	0	2	0
Totals	32	1	7	27	13	0

Score by innings—

Saginaw	0 0 0 0 0 0 0 0 1 0	1
Tecumseh	1 0 0 1 0 0 0 0 *	2

Two-base hit—Sommerlott. Sacrifice hits—Dillon, Gough and Ragan. Stolen bases—Dillon, Cadman, Miller, Lagoe. First base on errors—Tecumseh 3. Left on bases—Saginaw 5; Tecumseh 7. Struck out—By Cummings 2. Bases on balls—Off Cummings 2; off Lagoe 1. Wild pitch—Lagoe. Double plays—Shippy and Somerlot; Vorpagel and Somerlot. Time—1:45. Umpire—O'Toole.

The Indians played with Bay City yesterday in their first game on local grounds, and handed them a shut out score 6 and 0.

Doty was invincible, but three hits made off his delivery during the game, one of these being very scratchy. Weeder pitched a good game, and worked hard, but his support was ragged. There were no bases on balls given.

Tecumseh scored three in the second on Streeter's single, Wagner's sacrifice, who was safe at first on Weeder's fumble. Lagoe singled, Streeter scored, Wagner stole and came home on an infield out. Lagoe stole, went to third on an infield out and scored on a wild pitch.

In the sixth Somerlott and Shippy doubled, Somerlott scoring. Streeter bunted, was safe at first, with Shippy at third, then stole second. Wagner's single scored Shippy and Streeter scored on an infield out. Score as follows:

		R	H	E
Bay City	0 0 0 0 0 0 0 0 0	0	3	4
Tecumseh	0 0 0 0 0 3 0 0 *	6	5	1

Batteries—Weeder and Newcombe; Doty and Mitchell. Two-base hits—Bensley, Somerlott, Schippy. Three-base hit—Bensley. Left on bases—Bay City 3; Tecumseh 2. Struck out—By Weeder 5; by Doty 3. Time—1:20. Umpire—Yorke.

Burglars Busy in Lenawee.

Adrian, Mich., July 9.—Burglars broke into the postoffice at Clinton, this county, and got away with about $100 worth of stamps. They failed to secure any cash. The vacant residence of Orville Tingley, in this city, was broken into, and a set of carpenter's tools valued at $160, belonging to David S. Randolph, was stolen.

COUNCIL PROCEEDINGS.

Council chamber, village of Tecumseh.

Regular meeting held July 6, 1908.

President Combs in the chair.

Present: Trustees VanWinkle, Sherman, Lowry, Slater.

Absent: Teachout, Magers.

Minutes of the regular meeting held June 13, 1908, were read and approved.

Minutes of the special meeting held June 19, 1908, were read and approved.

Minutes of the special meeting held June 20, 1908, were read and approved.

Minutes of the adjourned meeting held June 22, 1908, were read and approved.

The Water Committee recommended that the contract for digging trench for water mains at $1.50 per rod be awarded to Thomas Shurtz.

Moved and supported that the recommendation be accepted and adopted. Carried.

Moved and supported that a 4-inch water main be laid on Oneida street from Shawnee to Logan street, and not lay pipe on Maiden Lane from Cummins to Kilbuck street. Carried.

The Marshal recommended that the following new sidewalks be built:

Mrs. James Ingersoll, west side of Union street.

James Ingersoll, north side Kilbuck street.

Mrs. William McCowan, north side of Cummins street and east side of Oneida street.

Mrs. Abbie North, east side of Democratic street.

Robert Orr, north side of Pottawatamie street.

Hiram Westcott, north side of Pottawatamie street.

James Potter, north side of Pottawatamie street.

G. B. Mize, east side of Evans street.

G. R. Gillespie, north side of Pottawatamie street.

Rosa Young, north side of Cummins street.

Mrs. B. Moody, west side of Union street.

Heesen estate, west side of Union street and north side of Kilbuck street.

William Ross, north side of Kilbuck street.

Mrs. Della Pentecost, east side of Wyandotte street.

Charles Slayton, east side of Maumee street.

William Swift, east side of Maumee street.

Mrs. Delos Love, north side of Kilbuck street.

Webster Anderson, east side of Union street and south side of Pottawatamie street.

Mrs. Gage, north side of Logan street.

Chas. Snell, north side of Logan street.

Mrs. Allen, south side of Logan street.

Mrs. William McCowan, east side of Maiden Lane street.

Leonard Mangus, east side of Maiden Lane street.

Moved and supported that the Marshal's report be accepted and Clerk instructed to serve notices on all owners. Carried.

The Street Commissioner presented his report showing work done in the corporation from June 15, 1908, to July 3, 1908, as follows:

Team labor

Corporation team 16 days, 5 hours.	
Albert Haire, 12 days	$42.00
B. J. Swift, 1 day 8 hours	5.25
Sam Mobbs, 8 hours	2.80
M. Keyser, 11 days	38.50
Will Bove, 2 days 5 hours	8.75
Paul Bowen, 2 days 5 hours	8.75

Hand labor

Clay Owens, 16 days 5 hrs	28.88
Burt Pritchard, 16 days 5 hrs	28.88
James Riley, 16 days	28.00
John Mull, 16 days 5 hrs	28.88
E. H. Deming, 14 days 5 hrs	25.38
Floyd Owens 12 days 5 hrs	24.88

Moved and supported that the report of the Street Commissioner be accepted and orders drawn for the several amounts. Carried.

Moved and supported that the following resolution be accepted and adopted:

Whereas Due notice as required by statute has been given of the proposed vacating of a portion of the southern extension of Ottawa street in this village, by publication in both the Tecumseh News and the Tecumseh Herald;

Resolved, That all that portion of Ottawa street included in C. R. Miller's addition to the Village of Tecumseh, County of Lenawee and State of Michigan, shall hereafter be of a uniform width of fifty-eight feet throughout its entire length, and, in order that this may be accomplished all of certain strips of land eight feet in width measured east and west, extending along and adjoining the east line of lots 1, 2, 3, 4, 5 and 93 of said addition, in said street, are hereby vacated and discontinued for street purposes, and all of the right of the public and of the said Village of Tecumseh in and to said portions of Ottawa street, adjoining said lots as above described, are hereby released, conveyed and surrendered to said C. R. Miller, his heirs and assigns. Carried.

Moved and supported that the bond of A. P. Southworth be accepted and the clerk instructed to return his check. Carried.

Moved and supported that the bond of Satterthwaite Bros. be accepted and placed on file. Carried.

Moved and supported that the bills as read by the Clerk be referred by the Finance Committee. Carried.

The finance committee reported favorably on all bills as read.

Moved and supported that the report of the Finance Committee be accepted and adopted. Carried.

Chase National Bank, semi-annual interest water bonds	$552.63
Roe Stephens Manufacturing Co., supplies	13.75
William Drake, extra night watch 7 nights	14.00
Ira Rogers, extra night watch 6 nights	12.00
G. S. Field, printing cards and tax receipts	2.60
W. C. Van Antwerp, repairs on harness and sundries	3.55
Thos. Elliott, assessor, and member of board of review 4 days	183.00
William F. Pocklington, lumber	23.70
James Lowry & Sons, supplies	1.73
Tecumseh Fire Department from July 11, to July 6, 1908	19.00
R. V. Wilson, painting and paper hanging	5.00
Tecumseh News, printing council proceedings	16.45
Tecumseh Herald, printing council proceedings	12.60
John McIntyre, hay	4.00
Lenawee Lumber Co., lumber	17.90
The Lane-Ulrickson Co., roof on council building and labor removing old roof	97.65
A. S. Van Winkle, labor	4.50
Tecumseh Electric Co., street lights for June	804.15
Tecumseh Electric Co., lights water works June	.25
Tecumseh Electric Co., lights for council building for June	5.77
Sam Mobbs, cement walk H. W. Conkling	58.96
Sam Mobbs, cement crossing Union and Shawnee streets	86.00
Cement crossing Union and Shawnee streets	85.12
Cement crossing Maiden Lane and Shawnee streets	18.42
Sam Mobbs, ½ cement walk B. G. Swift	2.14
Ed. Pangle, ½ cement walk P. W. A. Fitzsimmons	.99
Ed. Pangle, crossing and approaches Kilbuck and Van Buren streets	35.00
Ed. Pangle, crossing and approaches Ottawa and Logan streets	33.50
B. J. Polver, sundries	38.71
A. R. Harding, fire chief January 1, 1908, to July 1, 1908	25.00
U. S. Cast Iron Pipe Co., water mains	2158.78
Thos. Shurtz, 8 rods trench, 2 services, 4 days labor	28.00
Amount deducted from bill of Tecumseh Electric Co., for month of June	.85

The Water Committee reported 3,159,167 gallons water pumped in June; 18 tons 450 pounds of coal consumed in June.

Moved and supported that the report of the Water Committee be accepted and placed on file. Carried.

Moved and supported that all bids on Union street bridge be rejected and new bids asked for, bids to be opened Monday evening July 13, 1908. Carried.

On motion council adjourned.

W. L. JONES, Clerk.

MRS. FRANK STROEBE

I was a nervous wreck, I felt no desire to live.

REMARKABLE RECOVERY, THANKS TO PE-RU-NA.

Mrs. Frank Stroebe, R. F. D. 1, Appleton, Wis., writes:

"I began using Peruna a few months ago when my health and strength were all gone, and I was nothing but a *nervous wreck*, could not sleep, eat or rest properly, and felt no desire to live.

"Three bottles of Peruna made me look at life in a different light, as I began to *regain my lost strength*. While my recovery took nearly four months, at the end of that time I was better than I ever had been before. I had a splendid color and never weighed more in my life.

"I certainly think Peruna is without a rival as a *tonic and strength builder*, and it has my endorsement."

This lady entirely recovered from a nervous breakdown. She did not go away to a sanitarium, and spend hundreds of dollars for a cure. She just staid at home, took Peruna, and in four months weighed more than ever in her life, had a splendid color, life looked bright to her. Peruna did all this for her. What more could be expected of any remedy?

Man-a-lin the Ideal Laxative.

PSYCHIC FORCES.

Their Existence Proved, Yet Scientists Cannot Grasp Them.

I have seen enough to make me believe in Zollner's fourth dimension, but I don't. My mind is so constructed that such wonders as we meet in seances produce very little effect on me. They are as normal to me now as the popping of corn or the roasting of potatoes. But as for belief—well, that is not a matter of the will, but of evidence, and the evidence is not yet sufficient to bring me to any definite conclusion. In fact, in the broad day and especially the second day after I have been through one of these experiences I begin to doubt my senses. Richet speaks of this curious recession of belief and admits his own inability to retain the conviction that at the moment of the phenomenon was complete. "No sooner is the sitting over than my doubts come swarming back upon me," he says. "The real world which surrounds us, with its prejudices, its scheme of habitual opinions, holds us in so strong a grasp that we can scarcely free ourselves completely. Certainty does not follow on demonstration, but on habit."

Maxwell says: "I believe in these phenomena, but I see no need to attribute them to any supernatural intervention. I am inclined to think they are produced by some force within ourselves." Just what he means by that I can't precisely explain. It's harder to understand than the spirit hypothesis. He goes on to say that, while he is certain that we are in the presence of an unknown force, he is convinced that the phenomena will ultimately be found orderly, like all other facts of nature. "Some future Newton will discover a more complete formula than ours," he prophesies. "Every natural fact should be studied and, if it be real, incorporated in the patrimony of knowledge." He then adds, with the true scientist's humble acknowledgment of the infinite reach of the undiscovered universe, "Our knowledge is very limited and our experience young."—Hamlin Garland in Everybody's Magazine.

The Dangers of Riches.

More men have been ruined by affluence and its consequent temptations than have ever been wrecked on the rock of poverty. To the rich man duty often loses its imperative voice, and he tampers with its claims and neglects its fulfillment, while all the time he is breeding greed and selfishness in his heart, to the defilement of his whole life. Against all this and much more the man of relative poverty is defended and kept.—Strand Magazine.

Terrifying.

"Work never hurts anybody," said the industrious man.

"No," answered Plodding Pete, "but it's most as bad to be scared as hurt."—Washington Star.

A loan some place—The pawnbrokers.

BEST THE WORLD AFFORDS.

"It gives me unbounded pleasure to recommend Bucklen's Arnica Salve," says J. W. Jenkins, of Chapel Hill, N. C. "I am convinced it's the best salve the world affords. It cured a felon on my thumb, and it never fails to heal every sore, burn or wound to which it is applied. 25c. at C. A. Wright & Son's drug store.

That hacking cough continues
Because your system is exhausted and your powers of resistance weakened.
Take *Scott's Emulsion.*
It builds up and strengthens your entire system.
It contains Cod Liver Oil and Hypophosphites so prepared that it is easy to take and easy to digest.
ALL DRUGGISTS: 50c. AND $1.00

4 OLD NATIONAL BANK
ESTABLISHED 1851
UNITED STATES DEPOSITARY
BATTLE CREEK, MICH.

LET'S CO-OPERATE
To make the year 1908 the most prosperous in the history of the country. Let us put your idle money to work. It will pay you 4 per. cent compound interest and help distribute prosperity to everybody.

To Herald Subscribers

Everyone whose paper is dated 1908; will remember that their subscription can run to Sept. 1st only.

The Herald cannot carry you after that and the Post Office will throw your paper aside.

Tecumseh Herald

Hay Tools

Deering

Mowers, Reapers and Tedders

Hay Loaders

C. B. & Q., Success and Ohio Valley.

Side Delivery Rakes

C. B. & Q. and Success.

Quality the Best. Prices and terms reasonable.

S. W. & L. E. TEMPLE

BUY YOUR

Garden Seeds

of us. This is our first season in handling them, so no old, musty seeds to offer you. Place your order now for Field Peas, Seeds Oats, and all kinds of field seeds as they will be hard to get later. We just unloaded a car of Fertilizer that will make your grain grow, at

Brown & Co.

CHEESE

Both new and old and the very best of it. Try it and be convinced.

JACOB MILLER.

NEW TIN SHOP

I have opened a Tin, Repair and Plumbing Shop in the rear of my residence, between Ottawa and Evans street, on Logan street and make a specialty of tin, plumbing and furnace work.

All orders given prompt and careful attention.

A. E. Kennedy.

Base Ball

BAY CITY

VS

TECUMSEH

Thursday, Friday and Saturday,

JULY 9, 10 & 11, 1908.

Ladies' Day, Thursday, July 9.

GAMES CALLED AT 3:15

Admission 25c. Grand Stand 10c

Detroit Headquarters
—FOR—
MICHIGAN PEOPLE

GRISWOLD HOUSE

AMERICAN PLAN, $2.00 TO $3.00 PER DAY
EUROPEAN PLAN, $1.00 TO $3.00 PER DAY

Spacious modern and absolute hotel, in the very heart of the retail shopping district of Detroit, across Campus Martius and Grand River Ave., only one block from Woodward Ave. Car. Passengers transferred from depot to the hotel. Cars pass by the door. Also run via Belle Isle Park. Cars for the Belle Isle Park pass the door. Cars for the Belle Isle Park pass by the door. Also run via Belle Isle Park

DR. P. B. HARDY

PHYSICIAN AND SURGEON

Especial attention given to diseases of the Stomach, Throat, Nose, Ear, diseases of women and General Surgery

HOURS.—12:30 P. M. to 3 P. M.
6:30 P. M. to 9 A. M

Office over Tecumseh State Savings Bank. Telephone No. 268.

H. R. CONKLIN, M. D.

PHYSICIAN and SURGEON.

Office and Residence 50 Chicago Street.

OFFICE HOURS { 12 to 1 and 7 to 8 p. m.

Patients wishing eyes examined for spectacles will please call at noon office hour.

L. M. JONES, M. D.

PHYSICIAN AND SURGEON

Office and Residence over Satterthwaite Bros'. store.

Office Hours { 3 to 5 p. m. / 6:30 to 8:30 p. m.

PHONE No 11

G. V. RANDALL, M. D.

At old Office of Dr. Jenkins, on Chicago Street.

Office Hours—
7:30 to 8:30 a. m.
1 to 3 and 7 to 9 p. m.

PHONE No. 297.

S. P. HOSMER

Out of town, will return July 24

Dental Parlors
of
W. D. REED, D. D. S.

Chicago St., Tecumseh.

Crown and Bridge work, Aluminum, Silver and Rubber plates and all of the specialties known to modern to modern dentistry. Gas or vitalized air administered.

Office over Avery & Co's store.

Dental Parlors
of
E. D. BROWN, D. D. S.

Filling, Crown, Bridge and platework. Local and complete anaesthetics administered for painless extraction. Office over Orr's Drug Store. Phone, 192

A. C. AYLESWORTH,

Licensed Auctioneer, Real Estate, Stock and General Salesman.

Will attend all sales in city or country, at reasonable rates.

Headquarters and all dates made Herald office.

FRANK DAVIDSON,

Licensed Auctioneer. Farm and Stock Auctions.

Attended to promptly and in satisfactory manner. Terms reasonable.

Headquarters at Herald office where all dates are made. State 'phone 504 Rast.

The upright man will surely have good things and many friends while he lives.

At a marked down sale of millinery is where the women fight at the drop of the hat.

TECUMSEH MARKETS

LIVE STOCK.

Steers	3½	5
Heifers	2	3
Cows	1	3
Veal calves	6½	7
Hogs No 1	4	4½
Roughs	3½	
Sheep	2	3½
Lambs	5	
Fowls	8	
Springers	17	
Ducks	9	
Turkeys	13	
Geese	7	
Old Roosters	5	

DRESSED MEATS.
Wholesale

Beef, by side	8½	10
Hogs	6	
Veal	9	
Mutton	8	
Spring lamb	12	12½
Lard	11	
Hides, green	4½	
Veal skins, green	7	
Sheep pelts	.25	1.50
Tallow	1½	2
Timothy ▼ ton	7.00	10.00
Clover ▼ ton	6.00	
Bran ▼ cwt	1.20	

GRAIN, SEED AND HAY.

Wheat	.92	.94
Oats	50	
Clover seed	11.00	12.00
Corn shelled	70	75
Corn in ear ▼ cwt	.75	80
Middlings ▼ cwt	1.50	
Corn meal ▼ cwt	1.60	

PROVISION MARKET.
Wholesale

Butter	17	20
Eggs	15	18
Beans ▲ bushel	2.20	
Potatoes	50	

The Cause of Many Sudden Deaths.

There is a disease prevailing in this country most dangerous because so deceptive. Many sudden deaths are caused by it—heart disease, pneumonia, heart failure or apoplexy are often the result of kidney disease. If kidney trouble is allowed to advance the kidney-poisoned blood will attack the vital organs, causing catarrh of the bladder, or the kidneys themselves break down and waste away cell by cell.

Bladder troubles almost always result from a derangement of the kidneys and a cure is obtained quickest by a proper treatment of the kidneys. If you are feeling badly you can make no mistake by taking Dr. Kilmer's **Swamp-Root**, the great kidney, liver and bladder remedy. It corrects inability to hold urine and scalding pain in passing it, and overcomes that unpleasant necessity of being compelled to go often through the day, and to get up many times during the night. The mild and the extraordinary effect of Swamp-Root is soon realized. It stands the highest for its wonderful cures of the most distressing cases.

Swamp-Root is pleasant to take and is sold by all druggists in fifty-cent and one-dollar size bottles. You may have a sample bottle of this wonderful new discovery and a book that tells all about it, both sent free by mail. Address, Dr. Kilmer & Co., Binghamton, N. Y. When writing mention reading this generous offer in this paper. Don't make any mistake, but remember the name, Swamp-Root, Dr. Kilmer's Swamp-Root, and the address, Binghamton, N. Y., on every bottle.

Look before you leap; you can't jump from the fire back into the frying pan.

After a young man begins to concentrate his attention on one girl, the other girl stops laughing at his jokes

War Against Consumption.

All nations are endeavoring to check the ravages of consumption, the "white plague" that claims so many victims each year. Foley's Honey and Tar cures coughs and colds perfectly and you are in no danger of consumption. Do not risk your health by taking some unknown preparation when Foley's Honey and Tar is safe and certain in results. The genuine is in a yellow package. Sold by all druggists of Tecumseh.

The best way to make your opinions respected is to keep them to yourself.

The usual idea of whether a man is respectable or not depends on how he is dressed.

If as many people grab Father Time by the forelock as one would be led to suspect from the price of beef, coal, etc., father must have an awful sore head.

A cranky bachelor says that heaven is probably so called because there are no marriages there.

A Kansas City man pawned his store teeth for a beefsteak which he could not eat on account of the absence of his teeth.

Can't look well, eat well or feel well with impure blood feeding your body. Keep the blood pure with Burdock Bitters. Eat simple, take exercise, keep clean and you will have long life.

Culture, said Prof. Shailer Mathews, is going to hum in Chicago, and then retired when George Ade read one of his fables in slang, thus giving culture a running start.

Hives, eczema, itch or salt rheum sets you crazy. Can't bear the touch of your clothing. Doan's Ointment cures the most obstinate cases. Why suffer. All druggists sell it.

Learning is but an adjunct to ourselves

Quick relief for Asthma Sufferers.

Foley's Honey and Tar affords immediate relief to asthma sufferers in the worst stages and if taken in time will effect a cure. Sold by all druggists of Tecumseh.

Don't use harsh physics. The reaction weakens the bowels, leads to chronic constipation. Get Doan's Regulets. They operate easily, tone the stomach cure constipation.

A Kansas City man pawned his store teeth for a beefsteak which he could not eat on account of the absence of the teeth.

GIVING OUT.

The struggle discourages many a citizen of Tecumseh.

Around all day with an aching back;
Can't rest at night;
Enough to make any one "give out."

Doan's Kidney Pills will give renewed life.

They will cure the backache;
Cure every kidney ill.
Here is Tecumseh proof that this is so.

John B. Smith, debuty sheriff, living on East Chicago Avenue, Tecumseh, Mich., says: "I experienced a great deal of suffering from pains in the small of my back, through the loins and about the kidneys and when an attack was present it was hard for me to do my work. On bending over, I would be seized with dizzy spells, when spots of fire would flash before my eyes. I was restless at night, and in the morning would get up feeling tired and unrefreshed. I doctored a great deal, also used a number of remedies, but received no permanent benefit. Finally I read of Doan's Kidney Pills and the statements made concerning them were so convincing that I was induced to procure a box at Wright and Son's drug store. I felt great benefit after taking the contents of the first box, and thus encouraged I continued until they effected a complete cure. I will always recommend Doan's Kidney Pills to anyone I hear complaining of kidney trouble."

For Sale by all Dealers. Price 50 cents. Foster-Milburn Co., Buffalo, New York, Sole Agents for the United States.

Remember the name—Doan's—and take no other.

CORRESPONDENCE.

HOLLOWAY.

Will Delano and family visited relatives in Jasper a day or two last week.

L. B. Spencer of Detroit was calling on old neighbors here Friday.

R. G. Rixom was in Dundee Saturday, his aunt Mrs. Millis returned with him to her here in that place.

Mrs. Dr. Billmeyer departed on Saturday for her home in Nashville, Tenn., after spending the week at the home of her brother-in-law M. D. Billmeyer.

Harry Orrendorf of Chicago arrived Saturday for a visit with his daughter Mrs. M. D. Billmeyer.

Miss Mae Kopke is spending a few days at Sand lake with a party of friends.

Mr. and Mrs. Frank Kishpaugh of Lansing came to attend the golden wedding of Mr. and Mrs. Peleg Bowerman at Raisin Center and are making a visit at the home of her father William Kerr.

Mrs. Bailey entertained her brother-in-law Mr. Bailey and wife of Adrian a few days last week.

J. L. Richard has recovered from a siege of the mumps.

Mr. and Mrs. Starrin of Canandaigua buried a daughter in the Friend's cemetery at Raisin Center Friday, they remained as guests of her sister Mrs. James Kennedy until Sunday.

Mrs. Ira Philo went to Sand lake Monday to chaperone a party of young people.

B. E. Giles and family and Miss Edna Giles went to Fairfield Friday for over the Fourth and Sunday.

L. B. Bartholomew and guest I. W. Calhoun and little son Gilford. C. J. Bartholomew and K. G. Holloway took a trip to Dundee and Deerfield Sunday in the latters automobile.

Dr. J. W. Nixon and family came home from Watford, Ont. Tuesday.

Mrs. Fannie Burch and daughter Kathryn of Wixom arrived Monday for a two weeks' visit with Mrs. Jane Kelley.

Henry Cavill and family spent the Fourth with Mr. and Mrs. Floyd Judson at Little Hope, who had as other guests Henry Lawson and wife of Kansas City and Mr. and Mrs. Andrew Lawson of Monroe.

Henry Lawson of Kansas City, Andrew Lawson of Monroe with their wives and Floyd Judson and family were entertained Sunday at the home of Henry Cavill.

Miss Margeret Thompson of Adrian came Tuesday to visit at the James Lane home.

Mrs. Whelan returned to her home at Tipton Monday.

Mr. and Mrs. James Lane and guest Mrs. Burdrick were among the Adrian callers Monday.

Bruce Dibble of Toledo is spending a couple of weeks with his brother B. D. Dibble and family.

James Lehanay, wife and son of Toledo were Sunday guests at Edwin Clark's.

Fred Wickwire and family were entertained at H. R. Clark's Sunday.

Joe Fisher and John Kern and their families and the Misses Mayme and Clara Neumaier and Helen Fisher of Adrian were Sunday guests at the Henry Neumaier home.

J. W Calhoun and family of Adrian spent the Fourth remained over Sunday with Mr. and Mrs. L B Bartholomew.

J. P. Schwab and family were at Deerfield from Friday until Sunday visiting their parents Mr. and Mrs. Taft.

Miss Edna Giles of Blissfield was a guest at the home of her brother B. E Giles and family Friday.

Miss Florence McElroy is making a two weeks visit at North Adams.

The Fourth was celebrated in this place in rather a quiet way, a ball game furnished the amusement for the afternoon. In the evening the ladies of the Presbyterian society served ice cream, on the lawn of A. D. Macham, the proceeds of which netted them a neat little sum. A fine display of fireworks, added much to the enjoyment of the evening.

A little daughter of Mr. Kinney, section foreman, while seated on a fence merely to watch the ball game Saturday was accidentally struck in the left side by a ball, she climbed down off the fence and then fell to the ground. Dr. Lusty was summoned from Britton and it is to be hoped that the child is not seriously injured.

Stimulation Without Irritation.

That is the watchword. That is what Orino Laxative Fruit Syrup does. Cleanses and stimulates the bowels without irritation in any form. Sold by all druggists of Tecumseh.

BRITTON.

OLIVER—WRIGHT REUNION

The fourth annual reunion of the Oliver—Wright familes was held July 4th 1608, at the home of Mrs. Anna Reed in Britton. About forty members were present to enjoy the festivities of the day.

Dinner was served at noon after which the following program was given;

Music—Graphopone.
Roll Call
Rec.—Mary Oliver
Music
Rec.—Ruby Lighthall
Duet—Leta and Nina Oliver
Rec.—Harry Allen
Music
Rec.—Ralph Oliver
Rec.—George Lighthall
Music

Then followed the business meeting when the following officers were elected;

Pres.—Joe Wigglesworth
Vice Pres.—Elias Oliver
Sec.—Lottie Rendel
Historian—Ollie Lighthall

It was decided to hold the next reunion at Mary Zibbles on the first Wednesday in August, 1909. Business over ice cream and cake was served and all returned to their homes feeling that the day had been well spent.

Miss Lena Hayden of Belleville is a guest at C. D. Zeluff.

Miss Viola Sanford of Milan, and Miss Ruth Wright of Elyria, O., are guests of Miss Myrtle Lee this week.

Miss Hattie Allen is in Battle Creek visiting friends.

Mrs. Sutton and daughter, spent Sunday in Manchester.

Mrs. Chapin was here Tuesday from Milan.

Mrs. Wm. Telling and G. Reynolds of Byron, attended the funeral of their uncle Henry Reynolds Sunday.

Mrs Latatia Exelby was in Tecumseh, the guest of Mrs. Raynor Benedict.

Mr. and Mrs. John Britton and Mr. and Mrs. John Zeluff visited in Dundee Wednesday.

H H. Temple, Wm. Rinn and Wm Swick were in Detroit Tuesday.

Ruth Exelby entertained a number of her schoolmates Thursday in honor of her 15th birthday.

L. A. Babcock is taking a ten days vacation from O. B. Lenardson's store.

Dr. Berdan spent Sunday in Detroit.

Mrs. Will Babcock was here Friday from Detroit visiting at L. A. Babcock's.

Clarence Boyd and wife were here from Detroit over Sunday visiting at Dave Boyd's.

Mss. Mary Jolley of Detroit, was here last week visiting Mrs Frank Brown.

Mr. and Mrs W. D. Britton were at Wamplers lake from Friday until Monday.

C. L. Brown was in Detroit Thursday. While there he purchased a twenty horse power engine for his feed mill.

Mrs. H. Martin spent Saturday and Sunday in Adrian.

Mrs. Oliver of Tecumseh, attended the Oliver reunion here and visited friends here over Sunday.

Miss Marion Pobklington and Miss Mable Shurtz of Tecumseh, spent Sunday in Detroit with Will Pocklington.

Mr. and Mrs. W. J. Clark and Mr. and Mrs. G. W. Clark left Saturday for a two weeks outing at Wamplers lake.

Miss Blanch Holmes of Adrian, is a guest of Miss Viola Pocklington.

Mesdames Lucinda Vreeland and Lizzie Britton after a six weeks visit here left Thursday for their home at St. John

Mr. and Mrs. G. L. Gripton was in Detroit over Sunday.

James Haight of Ann Arbor, was an over Sunday guest here.

Henry Reynolds died at his home Saturday morning at 2 o'clock of dropsy, aged 85 yrs. 7 months. His wife, Jane Reynolds preceded him 15 years ago and since that time Mr. Reynolds has lived alone. During his illness he was cared for by kind neighbors. The funeral was held Sunday afternoon at 2 o'clock at the M. P. church Rev. Steffey officiated. Burial at Ridgeway.

DeWitt's Witch Hazel Salve is good for cuts, burns, and bruises and scratches. It is especially good for piles. Recommended and sold by all druggists

MACON.

Mr. and Mrs. Will Wood of Clinton, called on Macon friends last Saturday.

Will Morgan wheeled over from Ann Arbor last week and spent a few days with friends.

Mr. and Mrs. Earl Payne of Ypsilanti, were guests of Mrs Mary Camburn and family over the Fourth

Parker Allen went to Onsted Monday to assist in putting up a silo.

Mrs. Harry Skinner of Detroit, is visiting at the home of Mrs. Mary Skinner.

Will Collins and family of Ann Arbor, are among friends in this vicinity.

Mrs. Gustine Sisson and sons of Tecumseh, returned home Sunday after spending a few days with her parents, Mr. and Mrs. M. V. Hendershot.

Mr. Ball of Jackson, was through here the first of the week repairing sewing machines

Miss Lucy Parker came down from Clinton Sunday afternoon and enjoyed a hand shake with a number of friends.

The Ladies' Aid of the M. E. church will meet with Mrs. Fred Camburn Wednesday afternoon, July 15. Everyone is cordially invited to attend.

The Cemetery association met in the cemetery last Tuesday. There was a large attendance. They voted to purchase 2 acres of land lying next to the road of Dr. Geo. Howell.

Mrs. Addie Collins-Ball and daughters of Raisin, were here to attend the Cemetery meeting.

Mr. Blair and family of Nebraska, have been visiting at the home of Fred Robison. Mrs. Blair was formerly Miss Lettie Robison.

Last Tuesday while Lavern Camburn was loading hay with a loader, in some manner his dog got into it and went up through. In trying to extricate him, Lavern's hand was quite badly bitten. Dr. Slaight was called to look after the dog.

C. B. Mickel entertained his sister and family from Indiana from Saturday till Monday.

Mr. and Mrs. Ernest Mangus of Cone, spent Sunday with his parents, Mr. and Mrs. Sol. Mangus.

The Cemetery association realized about $36 from their ice cream social last Saturday night.

Mrs. Maud Day was given a surprise last Thusday by her Sunday school class. Mrs. Anna Richmond kindly opened her house for the occasion.

Mr. and Mrs. Oscar Palmer of Tecumseh, were callers in the village Thursday evening.

Mrs James Burdett, who has been ill nearly all summer, is able to walk out in the door yard a little.

Mrs. Sarah Hough of Tecumseh, called on Mrs. Geo. Frost Monday.

JUST EXACTLY RIGHT.

"I have used Dr. King's New Life Pills for several years, and find them just exactly right," says Mr. A. A. Felton, of Harrisville, N. Y. New Life Pills relieve without the least discomfort. Best remedy for constipation, billiousness and malaria. 25c. at C. A. Wright & Son's drug store.

FRANKLIN.

We left Adrian on the morning of the 13th enroute for the "Windy City." It is some years since we passed over the Lake Shore and we looked with interest for changes. Few changes however are noticible. East of White Pigeon the train comes to a stand still at a cross road. A party of men and women leave the train and start off on "foot and walkers line" for a beautiful sheet of water in the distance Clear lake, which we are told is a summer resort.

At Laport which has been so much in the public eye of late we asked the conductor if the road approached the Gunness farm and was told that it run a mile and a half from that place.

Rain much needed now began falling. As we approached Lake Michigan the fog and cloud obscured its waters. June 14 we took the children to Washington Park, many others with children are there before us and out on the open a ball game has attracted a large crowd. This park furnishes fine facilities for the student of botany. Each shrub and tree and they are of every botanical name. We pass on into the rose garden, only the pen of an artist can paint a rose garden, we stand entranced by sight and odor.

In the afternoon we enter the 43rd street station and board an M.C. car for Jackson park our final destination being Fields museum, we have little time to devote to it to day so hasten to see the splendid exhibit recently brought from Africa by the expedition sent out especially for that purpose, these are magnificent specimens of lions, tigers, ect. arranged in family groups.

We pause before a great ostrich one who fully makes good the dreams of my childhood, dreams I dreamt before I saw a live ostrich. Its egg is beside it. I am always disposed to look with contempt at the egg of the ostrich it seems so altogather small as compared with the immense size of the bird. The old Plymouth Rock hen has the ostrich beaten a long ways in the beauty of proportion between her egg and herself.

In the Alaskan exhibit there are many curiously carved totem poles, some of them are very lofty and some of them represent unthinkable four footed animals or lizards or what? They are horribly ugly yet so wonderfully carved so many different figures that you stand and look and wonder at the mysterious things.

MRS. A. B. WISNER.

WAS IN POOR HEALTH FOR YEARS.

Ira W. Kelly, of Mansfield, Pa., writes: "I was in poor health for two years suffering from kidney and bladder trouble, and spent considerable money consulting physicians without obtaining any marked benefit, but was cured by Foley's Kidney Cure, and I desire to add my testimony that it may be the cause of restoring the health of others." Refuse substitutes. Sold by all druggists of Tecumseh.

Do babies know the truth about you when they stare so impudently at you?

The bigger fool you make out of a fool, the better he likes it.

A woman's hair is always too thick or too thin to suit her

Marriage is like a cucumber—it doules you up.

There is much that is evil in mediaval poetry.

Vacation time is here again, and when you go on your holiday you will be looking for reading matter to while away an occasional lazy hour. At such times one wants something bright and entertaining, and, above all, complete. This description covers the July Lippincott's Magazine The leading novelette by Mrs. John VanVorst is entitled "Second Quality"— this name applies neither to plot nor treatment, but rather to the stripe of society people, so-called, who are for the most part foreign born.

STATE OF MICHIGAN, County of Lenawee, ss. Probate Court for the county of Lenawee.

At a session of the Probate Court for the County of Lenawee holden at the Probate Office in the City of Adrian, on the 2nd day of July in the year one thousand nine hundred and eight.

Present, Hon. Harry L. Larwill, judge of probate.

In the matter of the estate of STEPHEN V. R. ELY, deceased.

On reading and filing the petition, duly verified, of Frances E Clarkson, daughter of deceased, praying that an instrument in writing purporting to be the last will and testament of said deceased, may be duly proved and admitted to probate and that administration of said estate may be granted to Fred'k B. Wood, the executor named in said instrument, or to some other suitable person.

It is ordered that Monday, the 3rd day of August next, at nine o'clock in the forenoon be assigned for the hearing of said petition.

And it is further ordered, that a copy of this order be published in the Tecumseh Herald, a newspaper printed and circulated in said county of Lenawee, for three successive weeks previous to said day of hearing.

HARRY L. LARWILL, Judge of Probate.
(A true copy.)
E. I. Larwill, probate register.

STATE OF MICHIGAN, county of Lenawee, ss. Probate Court for said County.

At a session of the Probate Court for said County, held at the Probate Office, in the City of Adrian, on the 2d day of June in the year one thousand, nine hundred and eight.

Present Harry L. Larwill, judge of probate.

In the matter of the estate of OLIVER W. AVERY, Minor.

On reading and filing the petition, of Frank J. Temple, guardian of said ward, alleging that he is now ready to render his guardianship account, and praying that said account may be approved and allowed, that he may be discharged and his bond canceled and for such other order as to the court shall seem proper.

It is ordered, that Monday, the 20th day of July, next, at nine o'clock in the forenoon, be assigned for the hearing of said petition.

And it is further ordered, that a copy of this order be published in the TECUMSEH HERALD, a newspaper printed and circulating in said county of Lenawee, for three successive weeks previous to said day of hearing.

HARRY L. LARWILL, Judge of Probate.
(A true copy.)
E. I. Larwill, Probate Register.

STATE OF MICHIGAN, County of Lenawee, ss. Probate Court for said County.

At a session of Probate Court for said County, held at the Probate Office, in the City of Adrian, on the 23d day of June in the year one thousand nine hundred and eight.

Present, Hon. Harry L. Larwill, judge of probate.

In the matter of the estate of YER SUM LI, incompetent.

On reading and filing the petition, duly verified, of Sylvester P. Hoemer, guardian of said ward, alleging that he is now ready to render his guardianship account, and praying that said account may be approved and allowed, that he may be discharged and his bond canceled, and for such other order as to the Court shall seem proper.

It is ordered, that Monday, the 27th day of July, next, at nine o'clock in the forenoon be assigned for the hearing of said petition.

And it is further ordered, that a copy of this order be published in the Tecumseh Herald, a newspaper printed and circulating in said county of Lenawee, for three successive weeks previous to said day of hearing.

HARRY L. LARWILL, Judge of Probate.
A true copy.
E. I. Larwill, Register of Probate.

HOW VOUCHERS WERE MADE

House Clerk Pierce Testifies in Bunting Case at Mason.

Mason, Mich., July 9.—The bulwark of technicalities and law points which had been built up by his attorneys having been knocked over by Judge Wiest, the first witnesses were sworn, and the trial of Representative A. F. Bunting commenced in earnest Wednesday afternoon.

Charles F. Pierce, who was clerk of the house at that session, then went on the stand. He explained the practice of the house relative to vouchers for expenses incurred by members on junket trips, saying that while there is no law or rule, it has been the custom for many years for the chairmen of committees making such junkets to certify that the claims presented by members for such expenses were actually incurred, speaker and clerk relying on such information in approving the vouchers, as they have no direct knowledge whether or not the members actually make the trip. This was the plan followed, Pierce said, in the voucher in question.

Bunting, as chairman of the committee, signed Jerry Anderson's voucher for $102 for expenses on the fish junket, and Pierce said that Bunting's signature was considered a guarantee that he made the trip and was entitled to the expense money.

Both Anderson and his wife are here as witnesses for the people, and as Anderson is also under indictment there is some speculation as to whether he will testify in this case, as he is charged with having drawn the money on the voucher in question.

Pierce was on the stand when the court adjourned for the day.

Race War Feared.

Havana, July 9.—The town of Alacranes, in the province of Matanzas, where a white child, Luisa Valdes, recently was murdered by Brujos, or negro wizards, for the purpose of using her blood for voodoo incantations, now fears a serious race war. Three negroes have been arrested for chanting scurrilous verses in front of the home of the child's parents. They were arraigned in court and sentenced to a term of imprisonment. Rival bodies of armed whites and blacks assembled about the courthouse, and a clash was prevented only by the arrival of a company of rural guards. The police are now patrolling the town and guarding the jail, fearing an attempt to rescue the prisoners.

Peary Leaves New York.

New York, July 9.—Confident that his quest for the north pole will be successful, Commander Robert E. Peary left last night for Sydney, C. B., where he will join his Arctic steamer, the Roosevelt, which left here Monday on the long journey to the northern ice fields. Commander Peary will spend a day at his home in Portland, Me., and will then go on to Sydney, where he expects to arrive either next Monday or Tuesday. Before his departure, the Arctic explorer thanked the press for its aid and support in his efforts to reach 90 degrees north.

Investigate Indian Uprising.

Guthrie, Okla., July 9.—Adjutant General F. M. Canton, under direction of acting Governor Bellamy, has left for Henrietta to investigate the threatened outbreak of the Snake Indians. Before starting, General Canton stated that several national guard companies in the state had already offered their services by telegraph should an occasion arise that would warrant a calling out of the state troops. He said that no action would be taken in the matter until the situation could be thoroughly looked into.

Actor Robert Edeson Weds.

Boston, July 9.—Robert Edeson, the actor, and Miss George Eliot Porter, daughter of Linn Boyd Porter, the author, and former wife of Actor Charles Mackay, are married. The wedding occurred at the home of the bride, in Brookline. The ceremony was performed by Rev. O. P. Gifford. The couple will make their home at Sag Harbor L. I.

Dayton to Retire From Navy.

Washington, July 9.—Rear Admiral James H. Dayton, commander-in-chief of the Pacific fleet, according to orders issued by the navy department, will be relieved of duty on the 31st inst. and ordered home to await his retirement on the 26th of October. Rear Admiral William T. Swinburne, commanding the second squadron, succeeds him in chief command.

Safe Blowers Get $25,000.

New York, July 9.—Loot valued at $25,000 was secured by safe blowers who drilled their way through a 20 inch brick wall into the offices of the Diamond Point Pen company, in Peekman street, and then shattered the safes with dynamite. The police have no clue.

War in Central America.

Washington, July 9.—Nicaragua has taken up arms in support of Honduras, which has a revolutionary movement on its hands, according to a dispatch to the state department. An army is being recruited by Nicaragua and troops hurried forward with Maxim batteries.

Cook's Little Son is Drowned.

Mackinaw Island, Mich., July 9.—The eleven-year-old son of John McGrady, cook on the steamer Islander, fell off a private dock and was drowned.

I hate to hear so many husbands call their wives "dear." It sounds like an insinuation.

ARTISTIC TASTE.

In This the French Are First and the Irish Come Next.

Artistic taste is due to temperament, and where this exists the simplest materials lend themselves to artistic combinations and beautiful effects.

The French excel in dainty, graceful designs because of their volatile, mirth loving temperaments. The Germans can never reach these heights because their temperaments are just the reverse, while it has been proved in several workrooms that, next to the French, the Irish temperament is the most artistic.

The more artistic the general training of a person the more ready are they to appreciate and profit by the fine productions of others; hence we are glad to see and grateful for the privilege of studying the "models" brought from Paris each season by the enterprising importers.

Twenty-five years ago in Paris and London, the houses, that catered to America and the colonies put aside for this trade any designs that were too extreme or "screaming" for the fastidious home buyers, says the Millinery Trade Review. But times have changed, and the American woman is now considered the best dressed in the world, and the leaders of American society are the women who dictate quite as much as the elite of France.

MINE TIMBERS.

They Add Eight Cents to the Cost of Each Ton of Anthracite.

The cost of every ton of anthracite is increased 8 cents by the expense of the mine timbers. To supply these timbers, says the Vegetarian Magazine, requires each year the product of approximately 150,000 acres of forest.

Timber is used for cross ties for tram roads in the main haulage ways, as wooden rollers and as props. A set of gangway timber consists of two legs, commonly nine or ten feet long and about thirteen inches in diameter, and a collar six or seven feet long. These sets are placed on an average at intervals of five feet. One gangway frequently contains 1,000 sets, and ten gangways to a colliery is not an unusual number.

The average life of the timber is hardly above two years. Forty-five per cent of the timbers are destroyed by decay, while breakage, wear and insects destroy the remainder. By peeling the timbers and properly seasoning them and especially by giving them a treatment in oils or chemical salts their length of service is materially increased.

The Marble and the Pencil.

The marble trick is as old as the days of Aristotle. Cross the middle and fore fingers and roll a marble between them. The marble will feel like two, because it is being felt in an unaccustomed way. If a pencil is drawn between the crossed fingers the one pencil will feel like parallel bars. The same illusion may be worked by placing the pencil between the lips and then moving the under lip to one side, causing the pencil to feel like two. More curious than any of these is the one where the forefinger is crossed over the little finger behind the other, two and then applied to the end of the nose. Not only can you feel two noses, but one of them seems to be about an inch longer than the other. This last sensation is caused by the fact that we do not ordinarily feel the edge of any object with these two fingers at the same time unless the part felt with the little finger projects beyond the part felt by the forefinger.—St. Louis Republic.

She Said So Anyway.

The young man who was endeavoring to win the favor of Bobby's pretty sister met the boy on the street one morning and greeted him with much cordiality.

"Er—do you think your sister was pleased to know I had called the other day?" he was at last forced to ask, bluntly, after several efforts to guide Bobby's conversation in that direction.

"Sure!" said Bobby, with gratifying promptness. "I know she was. I heard her say so.

"When she came home mother said, 'Mr. Brown called while you were out,' and she said: 'He did? Well, I'm glad of that!'"—Youth's Companion.

Ink on Leather.

For ink spots on leather chairs wash the spots with milk, renewing the milk till it is no longer stained and the spot on the leather has disappeared. Then wash the leather with warm water, and when dry polish it with a very little linseed oil and vinegar mixed in equal parts. The ink stain should be removed as quickly as possible, for if allowed to dry and harden it is doubtful whether you will ever be able to entirely remove it.

A Better Authority.

Young Husband—My dear Jemima, I must say that this pudding tastes very bad. Wife—All your imagination, dear. The cookery book says that it tastes excellent!—London Telegraph.

Self Satisfied.

"Look at the self satisfied dub! Now what commendable trait does he possess?"

"Well, that of being easily pleased."—Louisville Courier-Journal.

Three Feet and a Yard.

The trouble with buying residence property by the front foot is that it requires considerably more than three feet to make a presentable "yard."—Kansas City Star.

If money didn't talk, some people would never be heard of.—Philadelphia Telegraph.

"Look out for the germs in ice cream," cries an eastern scientist. Aw, g'wan, who's eatin' any ice cream?

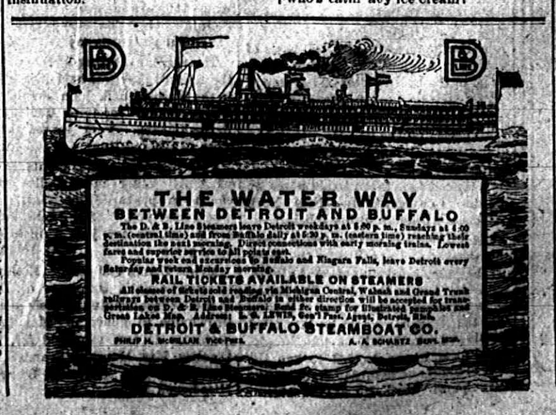

RAILROAD TIME TABLES.

Lake Shore & Michigan Southern Railroad.

Effective May 31, 1908.

GOING SOUTH.

Stations	818 Dly except Sun.	809 Dly except Sun.	831 Dly except Sun.	311 Dly	813 Sun. only
Jackson	6 05	10 05	3 30	8 00	7 15
	a m	a m	p m	p m	a m
Tecumseh	7 03	11 03	5 28	8 32	8 11
Adrian	7 25	11 25	5 53	p m	8 34
	a m	a m	p m		a m
Detroit	11 50		8 40		11 05
	a m		p m		a m
Toledo	1 40	12 10	7 11	10 30	1 35
	a m	p m	p m	p m	a m
Chicago	6 00				
	p m				

GOING NORTH.

Stations	818 Dly except Sun.	812 Dly except Sun.	314 Dly except Sun.	311 Dly except Sun.	810 Dly Sun only
Detroit				4 00	8 00
				p m	p m
Chicago	8 00				
	a m				
Toledo	7 40	12 30	5 15	7 00	8 10
	a m	p m	p m	p m	p m
Adrian				7 45	8 55
				p m	p m
Tecumseh	8 17	1 05	6 20	8 10	9 20
	a m	p m	p m	p m	p m
Jackson	10 06	1 55	7 55	9 00	10 50
	a m	p m	p m	p m	p m

DUNDEE BRANCH.

GOING WEST.

Station	439 Dly except Sun.	431 Dly except Sun.	419 Dly except Sun.
Toledo			8 00
			a m
Adrian	5 50	3 30	9 35
	a m	p m	a m
Tecumseh	7 20	4 05	10 17
	a m	p m	a m

GOING EAST.

Station	422 Dly except Sun.	434 Dly except Sun.	420 Dly except Sun.
Tecumseh	10 42	4 45	7 40
	a m	p m	p m
Adrian	11 10	5 00	8 04
	a m	p m	p m
Toledo	12 10		9 15
	p m		p m
Chicago	1 00		
	p m		

Tecumseh and Dundee Trains. Daily except Sunday.

LEAVE TECUMSEH.

Dundee Accommodation ..... 7 10 a m
" " ..... 12 30 p m

ARRIVE AT TECUMSEH.

Tecumseh Accommodation ..... 8 45 a m
" " ..... 2 40 p m

SPECIAL NOTICE

Coupon tickets can now be procured at this station over best routes to all principal cities in the United States.

G. J. SIMON, Ticket Agent.
J. W. DALY, C. A. G. P. A. Cleveland, Ohio.

FEELING LIVER-ISH This Morning?
TAKE
THEDFORDS
Black-Draught
Stops Indigestion Constipation
25¢
A Gentle Laxative And Appetizer

FOLEY'S KIDNEY CURE
WILL CURE YOU
of any case of Kidney or Bladder disease that is not beyond the reach of medicine. Take it at once. Do not risk having Bright's Disease or Diabetes. There is nothing gained by delay.
50c. and $1.00 Bottles.
REFUSE SUBSTITUTES.
ALL DRUGGISTS FO TECUMSEH.

Kodol For Indigestion
Our Guarantee Coupon
If, after using two-thirds of a dollar bottle of Kodol, you can honestly say it has not benefited you, we will refund your money. Try Kodol today on this guarantee. Will out and size the following, present it to the dealer at the time of purchase. If it fails to satisfy you return the bottle containing one-third of the medicine to the dealer from whom you bought it, and we will refund your money.
Town _____
State _____
Sign here _____ Cut This Out
Digests What You Eat
And Makes the Stomach Sweet
E. C. DeWITT & CO., Chicago, Ill.
Sold by All Druggists.

Kodol For Indigestion. Relieves sour stomach, palpitation of the heart. Digests what you eat.

PATENTS
PROCURED AND DEFENDED. Send models, drawing or photo, for search and free report. Free advice how to obtain patents, trade marks, copyrights, etc., IN ALL COUNTRIES. Business direct with Washington saves time, money and often the patent. Patent and Infringement Practice Exclusively. Write or come to us to
WASHINGTON, D. C.
CA·SNOW & CO.

All the world guys the lover.

Spain is spending $40,000,000 on new battleships and lockyard construction.

The number of victims of tuberculosis in Germany exceeds 120,000 a year.

The pleasurable thing to a man about being hated is generally it's because he is rich.

A girl thinks a good deal more about how a man proposes than who it is doing it.

The largest quill toothpick factory is in Paris. It was originally started as a manufactory of quill pens.

The Tecumseh Herald.

VOL. LIX. NO. 30 — TECUMSEH, MICHIGAN, TUESDAY, JULY 14, 1908. — WHOLE NO. 878

THE BIG

Dry Goods Sale

AT

S. W. ANDERSON & SON'S

Continues until further notice.

Hundreds are taking advantage of our extremely low prices. Everything in our immense stock discounted

15 to 50 per ct.

Don't Miss this Opportunity to Save

$ $ $ $ $

S. W. Anderson & Son.

"THE STORE THAT TREATS YOU FAIR"

Store Open Evenings.

We Kan

Keep You Kool

"Every little helps a little."

The more you get off the cooler you'll be.

Everything Discounted

during the great Sale at our store.

See our new Side-band Lawns just opened.

Anderson & Rosacrans

T. C. HARRIS'

Midsummer Clearing Sale

"OPENS AT ONCE.

A little early, but now is when you want the goods. Look everywhere else, then come see us. You will find good mdse. always just a little less in price than elsewhere. We are offering—

One lot of Silk Waists, were $4 to $6, now $1.49.
One lot of White Goods, ONE-HALF OFF.
One lot of Embroideries, ONE-HALF OFF.
One lot Lace Curtains, 20 per cent off our low price.
One lot Muslin Underwear 20 per cent off.
One lot of Silks at ONE-HALF OFF.
Muslins, Ginghams, less than you can buy elsewhere.

All broken lots of Shoes go at prices to make them move.

CARPETS, OIL CLOTH, LINOLEUM, ETC.

at prices you can not afford to miss.

Come at once while the stock is complete and save money on every purchase.

T. C. HARRIS

The Herald, $1.00

WAIT A MINUTE

Have you seen the new field glasses in our West Window? We have some fine ones which will bear the closest inspection.

Also notice the novel Jewelry in the East Window. We have just received some New Shirt Waist Sets, Stick Pins, Hat Pins, etc. set with the popular Mattrix Stone. Others are delighted with them, are you?

HICKS THE Jeweler,

Watch Inspectors L. S. & M. S. and D. T. & I. Ry. — Phone 200 for Correct Time

MEET IN COLUMBUS

Prohibition National Convention Takes Place This Week.

BIG CROWD IS EXPECTED.

Four Former Presidential Candidates to Be Present—Detroit Man May Be Nominated For Presidency—Dickie Cited For Chairmanship.

Columbus, O., July 13.—Delegates are arriving today for the Prohibition national convention, which will be held on Wednesday and Thursday, and for the state Prohibition convention, which opened today. The two conventions will bring to the city several thousand persons, including delegates and visitors. Most of the state delegations to the national convention are expected by Thursday, and they will escorted to their hotels by a brass band seated upon a big water wagon. There will be a parade of all the convention hosts on Wednesday at noon.

Beginning tonight, there will be mass meetings every night at Memorial hall, where the conventions will assemble, addressed by leading Prohibition orators. Four former candidates for president will be heard Wednesday night. Former Governor J. P. St. John of Kansas, Joshua Levering of Maryland, John G. Woolley of Chicago and Dr. Silas C. Swallow of Pennsylvania.

Dickie's Name Mentioned.

The national executive and the general committees will meet on Thursday, at which time temporary officers will be chosen, subject to ratification by the convention. For temporary chairman there are under consideration President Samuel Dickie of Albion college, Mich.; Robert H. Patton, Springfield, Ill.; Colonel Frank Sibley of Arizona and Homer Castle of Pennsylvania.

Indications now point to an open fight for the nomination for president. There is on foot a movement among some of the leaders of the party to place a southern Democrat and a northern Republican on the ticket. Seaborn Wright of Georgia and Judge Samuel R. Artman of Indiana were consulted on the subject, but it is stated by National Chairman Charles R. Jones of Chicago that assurances have not been received from either that a nomination would be accepted.

Presidential Candidates.

Among the candidates for president who have been prominently mentioned are: Fred F. Wheeler, Los Angeles, Cal.; Daniel P. Sheen, Peoria, Ill.; Joseph P. Tracey, Detroit; Rev. W. P. Palmer, editor St. Louis Christian Advocate; Alfred L. Mannierre, New York, and J. B. Greenfill of Dallas, Tex., a former candidate for vice president.

"The platform will be brief and direct," said Chairman Jones. "The platform will denounce the Republican and the Democratic parties because of the failure of congress to put a stop to the shipment of liquor into Prohibition states. In the convention there will be about twenty-five platform makers, and each probably will have a draft of a platform. More planks will be offered than will be adopted by the resolutions committee, and fewer will be debated on the floor of the convention. I do not think any delegate will offer a resolution to indorse the Anti Saloon league."

BRIEF DISPATCHES.

General Esramus Blakeslee, soldier, minister, author and editor, and prominent in the Sunday school world as the author, editor and publisher of graded Sunday school lessons, is dead at his home in Brookline, Mass., after a brief illness.

August Hammer, twenty years of age, and Henry Rodku, twenty-two years of age, were drowned in the Ohio canal, at Cleveland, while in bathing. Rodku was taken with cramps. Hammer attempted to rescue him. Clasped in each other's arms, they drowned together.

Because Mrs. Roy Plum, nineteen years old, white, an attache of a carnival company, at Joplin Mo., resented his advances, Will Wilson, a negro, struck her a terrific blow over the left temple, killing her, tied a rope around the neck and dragged the body 300 feet along a railroad track. He was discovered just thirty minutes after the crime was committed.

With a series of dangerous forest fires scattered all along the Maine coast and raging, also, at various inland points, the situation is regarded as somewhat alarming. There have been no rains for more than a month, and under the scorching heat of the last two weeks the undergrowth in the Maine forests has become dry as tinder.

LAUNCH BLEW UP.

Four Men Drown Off Coast of Massachusetts.

TWO OF THE PARTY RESCUED

Were In Water Twelve Hours Before Picked Up by Fisherman—Severe Storm Caused Five Drownings In Harbor at Baltimore.

Marion, Mass., July 13.—Four prominent summer residents of this town and Falmouth met death through an explosion on board a forty-five foot launch off here at night. Two survivors were picked up after having been in the water for twelve hours.

The dead:

ROLAND WORTHINGTON, Boston, Mass.

JOHN T. TRULL, Woburn, Mass.

JOSEPH S. BEAL, Milton, Mass.

GEORGE SAVORY, Marblehead, captain of the launch.

The saved:

A. P. TARBELL, Marblehead, Mass.

EDWARD TUCKER, Boston, Mass.

Tucker, who was clinging to an oar, and Tarbell, who was supported by a life preserver, were able to swim, and they remained together until picked up by a lobster fisherman going out in the early morning to haul in his pots.

Neither of the survivors was able to give the cause of the explosion. Mr. Tarbell, who owned the launch, said that the boat started out from Marion on a short pleasure cruise and was well out in the middle of Buzzard's bay when the explosion occurred. Savory, the engineer, was suddenly blown into the air and was probably dead when he struck the water. The boat caught fire immediately, and Tarbell called to his comrades to leap overboard. He strapped a life preserver about himself before he leaped, and Mr. Tucker, who is connected with the Boston banking firm of Rollins & Son, seized an oar and followed. So far as they knew, none of the others in the party jumped. Either they could not swim and preferred to cling to the disabled launch until help came, or else they were stunned by the explosion.

Baltimore, July 13.—Five men are known to have been drowned, and three women and a man are believed to have met a like fate when a very severe wind and rain storm passed over the harbor of this city. Eight men in a rowboat were endeavoring to reach Fort McHenry when one of them, Peter Dietrich, terrified by the storm, while attempting to leap overboard, upset the boat. He, William Delacour, Joseph Lohmiller and Edward Simmons were drowned. The others righted the boat and reached the fort safely.

The overturning of a boat in the Spring Gardens brought death by drowning to John Harrington.

The finding of an overturned rowboat in the Patapsco river in which three women and a man were seen shortly before the storm leads to the belief that all four were drowned. A woman's hat was found in this boat, with another floating nearby. None of the bodies have been recovered.

Reports are coming from various points in Maryland, showing damage by lightning and rain during the storm.

Bankers' Convention Over.

Detroit, Mich., July 13.—The members of the Michigan Bankers' association and their wives and daughters have arrived home from the twenty-second annual convention at Marquette. The final business session was held en route. Leon Chichester, president of the First National bank of Petoskey, was elected president of the association, and next year's convention will go to his home.

Falls on Knife; Death Results.

Detroit, Mich., July 13.—Walter J. Pennington, eleven years old, the son of James Pennington, 247 Sandwich street, Windsor, met his death in a peculiar manner at his father's summer home, Cedar Beach, Kingsville, Ont. The lad was out a mile from the house with a small brother and sister. While whittling a stick, he mounted a slippery log to get some berries and almost immediately fell to the ground, landing on his knife, the point of which penetrated his heart. Death was instantaneous.

Paper Is Hundred Years Old.

St. Louis, July 13.—In commemoration of 100 years of continuous publication, the St. Louis Republic Sunday issued a special number of 192 pages, including a reproduction of the first number. The Republic is said to be the only paper in west of the Mississippi river that has completed 100 years.

BIG FIRE AT THE SOO

Flames Threatened Business Section For Time.

LOSSES MAY TOTAL $100,000.

Originated in Department Store and Began With Terrific Explosion. Union Depot and Freight Sheds at Carleton Completely Destroyed.

Sault Ste. Marie, Mich., July 13.—The city has experienced a disastrous fire. For a time the business section was threatened. The fire originated in the department store of Blumrosen & Co. The city was first startled by a terrific explosion, and a few seconds later flames shot through the roof and windows of the store. A fire alarm was sounded, but before the department arrived the place was a mass of flames.

The fire assumed such proportions that help was summoned from the Canadian Soo and Fort Brady, and the combined efforts of the three departments were centered on the business section, which was threatened. After two hours' hard struggle the flames were placed under control.

The Miller building, next to Blumrosen's, containing the Martins millinery store and Maloney & Sons liquor dealers, was also destroyed. The Haller building and Price Harrison block were also damaged by the fire.

Sparks soaring through the air set fire to the residence of M. J. Weaver, more than two blocks distant, and the house was almost destroyed. The exact amount of the damage cannot be estimated, but it is expected it will reach $100,000. Several firemen were injured, but none fatally.

Carleton, Mich., July 13.—Sparks from a passing train are believed to have caused a fire which has completely destroyed the Union depot and freight sheds here. The structure, a frame affair, together with all the freight stored in it, and owned by the Pere Marquette and Detroit, Toledo & Ironton railroads, was wiped out by the flames. The loss is estimated at between $3,000 and $4,000, although it is possible that the amount will be much larger, as the contents of the freight sheds are not definitely known as to value.

The volunteer fire department was inadequate. Some difficulty was experienced by the fire fighters in checking the spread to adjoining buildings, but citizens of the town enlisted with the volunteers, and the loss was confined to the depot.

IN JEALOUS RAGE

Flint Man Attacks People in Cleveland, Then Shoots Self.

Cleveland, July 13.—Anthony Hassler, twenty-eight years of age, of Flint, Mich., shot and wounded his wife, fatally wounded her sister, cursed his mother-in-law to be injured, shot at his father-in-law and two unknown men and then attempted to end his own life here.

Hassler and his wife were separated, and the police say, inflamed with jealousy over a report that his wife was about to seek a divorce, he went to the home of her parents, Mr. and Mrs. George Kilger and, meeting in the front door, fired upon her. She was shot through the left shoulder. Hassler, the police say, then shot her sister, Mrs. Rose Herrman, through the breast, fatally wounding her. As Kilger, the father-in-law, and the two unknown men callers at the home attempted to escape through a side door, Hassler fired on them, but missed. While Mrs. Kilger was running to get away she fell and struck her head against a table, sustaining a severe injury. The police say Hassler then went to the street and fired a bullet into his right temple. As he lay bleeding upon the pavement, Hassler again put the revolver to his head and fired. He is not expected to live and is under police guard at a hospital.

Spoiled Musicians.

Rubinstein disapproved of marriage for musicians. Just before his death he spoke sadly of his Russian lady pupils. "What have I wasted all my time on them for?" he asked irritably. "Every one married! It's too provoking! Here they are, married forever for art life! What did they study for?"

The London Musical World remarks that "those who ask why we have no great lady composers may be left to think on these things."

Among life's ups and downs the most annoying are keeping expenses down and appearances up.—New Orleans Times-Democrat.

BIG RELAY RACE.

Y. M. C. A. Boys Will Carry Message From New York to Chicago.

New York, July 13.—Over a course nearly a thousand miles long, 2,000 boy athletes, members of the Young Men's Christian association, will race against time this week in an effort to break all records between New York and Chicago. The boys are to carry a message from the mayor of New York to the mayor of Chicago.

A relay race so extensive as this has probably never before been attempted, and interest in the affair is great, especially in athletic circles. Each of the runners will carry the message half a mile, and the average time for each half mile will be about 2 minutes 38 seconds, according to the tests that have been made.

At 10 a. m. next Wednesday the first boy will be sent away from the starting point at the city hall here. He will be handed a silver tube, containing the mayor's message, and then a pistol shot will start him on the first stage of the journey, the course from the city hall being up Broadway.

How enthusiastically the members of the Young Men's Christian association have entered into the contest is evidenced by the large number who made application to participate. More than 100,000 were received. Each branch of the association in the cities along the course have furnished the runners for its district.

The course has been carefully laid out from government survey maps, the easiest and straightest highways between here and Chicago being selected.

OBALDIA ELECTED.

Panama Election Passes Off Without Trouble.

Panama City, Panama, July 13.—The presidential election throughout the Isthmus of Panama passed off Sunday without disturbance. Senor Don Jose Domingo de Obaldia, formerly minister to the United States, and acting president during the absence of Dr. Amador, was elected president. The supporters of Richardo Arias, who recently withdrew his candidacy, decided not to vote, and as a consequence no opponent to Senor Obaldia was placed in nomination.

Notwithstanding this, a large number of voters registered their choice and demonstrated the overwhelming majority of Senor Obaldia's supporters. From all parts of the republic news had reached here that the elections were carried on in an orderly manner and that Senor Obaldia received all the votes cast.

At the conclusion of the balloting, enthusiastic crowds, headed by a band of music, paraded the streets of Panama, cheering continuously for the newly elected president. There appeared to be an absolute absence of ill feeling between the former supporters of Senor Arias and the adherents of Senor Obaldia. Never before has such a friendly spirit been shown so quickly after an election.

RIDDER FOR BRYAN.

Staats Zeitung Editor Will Support Nebraskan's Campaign.

Lincoln, Neb., July 13.—"You may rely on the sincere and earnest support of the New York Staats Zeitung.

"HERMAN RIDDER."

This telegram, sent by the New York editor from some Kansas town, the name of which could not be deciphered, has been received by W. J. Bryan at Fairview, and, although Mr. Bryan made no comment, his pleasure was evident in the buoyant tone in which he read the statement.

Mr. Ridder, before the Denver convention, called here with the announced intention of asking Bryan to withdraw from the field, on the grounds, in Mr. Ridder's opinion, that Mr. Bryan could not win in November. Lincoln Democrats declare that Ridder did not press this point, however, on visiting Fairview. He left Lincoln in a happy frame of mind, with Mr. Bryan's "O. K." on his free wood pulp plank.

Dr. P. L. Hall, Nebraska's new member of the national committee, has been discussing with Mr. Bryan arrangements for Mr. Bryan's meeting with the committee here on Tuesday. The qualifications of a number of men for the position of chairman of the committee were talked over informally, but their names could not be learned, either from Mr. Bryan or Dr. Hall.

Mr. Bryan has been urged by some of his friends to spend the remainder of the summer at some resort, where he could eat and gather strength for the fall campaign, but he much prefers to remain near his chickens and orchards.

Bishop Curtis Is Dead.

Baltimore, July 13.—Right Rev. A. A. Curtis, formerly Roman Catholic bishop of Wilmington, Del., and for many years vicar general of Baltimore, is dead at St. Agnes sanitarium here. He has been under treatment at that sanitarium for cancer of the stomach, and his death has been for some days momentarily expected. Bishop Curtis was born in Maryland in 1831.

NEW LIVERY

New Horses New Buggies New Harness

Everything new for that Sunday drive. Special attention is called to the rubber-tired single surrey the finest turn-out in the city and just what you have been waiting for.

Safe Horses, Up-To-Date Carriages' Reasonable Prices

O. G. Garlinghouse

We carry a full stock of

Plymouth Manilla Rope

Fitler Binder Twine

Stack and Machine Covers

Call and examine our stock before buying

D. L. Whitenack & Co.

Novelty Store

Tinware Graniteware

Glassware

Crockery, and everything in each line that you could wish for. Also a good line of CANDIES at TEN CENTS PER POUND.

Ida B. Chase

ADRIAN STATE SAVINGS BANK,

ADRIAN, MICH.

RESOURCES, - - $1,400,000.00

3 Per Cent paid on all Savings Deposits. Correspondence and personal interviews solicited.

We are now established and doing business in our own building, and cordially invite public inspection of our new quarters.

R. A. WATTS, Pres., GEO. A. WILCOX, Vice Pres., B. E. TOBIAS, Cashier

Lumber, Lath, Shingles, and Fence Posts.

From the MILL direct to YOU — Write for prices.

SOUTH SIDE LUMBER CO.

J. O. Crotser, Receiver. — Traverse City, Michigan

The Herald, $1.00

THE TECUMSEH HERALD.

GEO. N. STACY,
EDITOR AND OWNER.

Subscription Rates

IN LENAWEE COUNTY

One year, payment in advance.....$1 00
One year, payment after 6 months.....1 25

OUTSIDE LENAWEE COUNTY

One year, payment in advance.....$1 25
One year, payment after 6 months.....1 50

There will be no Deviation from above Rates

Entered at the post office at Tecumseh, Michigan as second class matter

STATE OF OHIO, CITY OF TOLEDO, } SS
LUCAS COUNTY.

Frank J. Cheney makes oath that he is senior partner of the firm of F. J. Cheney & Co., doing business in the City of Toledo, County and State aforesaid, and that said firm will pay the sum of ONE HUNDRED DOLLARS for each and every case of Catarrh that cannot be cured by the use of Hall's Catarrh Cure. FRANK J. CHENEY.

Sworn to before me and subscribed in my presence, this 6th day of December, A. D., 1886.

(SEAL) A. W. GLEASON, NOTARY PUBLIC

Hall's Catarrh Cure is taken internally, and acts directly on the blood and mucous surfaces of the system. Send for testimonials free.

F. J. CHENEY & CO., Toledo, O.

Sold by all druggists, 75c.

Take Hall's Family Pills for constipation.

Orange peel is said to make excellent slippers.

Use DeWitt's Little Early Risers, pleasant little pills that are easy to take. Sold by all druggists.

"Parlor matches"—Courting in the front room.

G. B. Burhans testifies after four years.

G. B. Burhans, of Carlisle Center, N. Y., writes: "About four years ago I wrote you stating that I had been entirely cured of a severe kidney trouble by taking less than two bottles of Foley's Kidney Cure. It entirely stopped the brick dust sediment, and pain and symptoms of kidney disease disappeared. I am glad to say that I have never had a return of any of those symptoms during the four years that have elapsed and I am evidently cured to stay cured, heartily recommend Foley's Kidney Cure to any one suffering from kidney or bladder trouble." Sold by all druggists of Tecumseh.

"A repeating rifle—Robbing the same place twice.

IT CAN'T BE BEAT.

The best of all teachers is experience. C. M. Harden, of Silver City, North Carolina, says: "I find Electric Bitters does all that's claimed for it. For Stomach, Liver and Kidney troubles it can't be beat. I have tried it and find it a most excellent medicine." Mr. Harden is right; it's the best of all medicines also for weakness, lame back, all run down conditions. Best too for chills and malaria. Sold under guarantee at C. A. Wright & Son's drug store. 50c.

Ideals of character are the conscience of society.

Kennedy's Laxative Cough Syrup acts gently upon the bowels and thereby drives the cold out of the system and at the same time it allays inflammation and stops irritation. Children like it. Sold by all druggists.

There is no obedience under compulsion.

During the summer kidney irregularities are often caused by excessive drinking or being overheated. Attend to the kidneys at once by using Foley's Kidney Cure. Sold by all druggists of Tecumseh.

No man finds fame by hunting it.

There is one preparation known to pay that will promptly help the stomach. This is Kodol. Kodol digests all classes of food, and it does it throughly, so that the use of Kodol for a time will without doubt help any one who has stomach disorders or stomach trouble. Take Kodol to day and continue it for the short time that is necessary to give you complete relief. Kodol is sold by all druggists.

How to find a girl out—Call when she isn't in.

This is what Hon. Jake Moore, State Warden of Georgia, says of Kodol for Dyspepsia: "E. O. DeWitt & Co. Chicago, Ill.,—Dear Sirs—I have suffered more than twenty years with indigestion. About eighteen months ago I had grown so much worse that I could not digest a crust of dry bread and could not retain anything on my stomach. I lost 25 lbs. in fact I made up my mind that I could not live but a short time, when a friend of mine recommended Kodol. I consented to try it to please him and was better in one day. I now weigh more than I ever did in my life and am in better health than for many years. Kodol did it. I keep a bottle constantly, and write this hoping humanity may be benefited. Yours very truly, Jake C. Moore, Atlanta, Aug. 10, 1904." Sold by all druggists.

Slight of hand—Refusing a marriage proposal.

Bert Barber, of Elton, Wis., says: "I have only taken four doses of your Kidney and Bladder Pills and they have done for me more than any other medicine has ever done. I am still taking the pills as I want a perfect cure." Mr. Barber refers to DeWitt's Kidney and Bladder Pills. Sold by all druggists.

"My child was burned terribly about the face, neck and chest. I applied Dr. Thomas' Eclectric Oil. The pain ceased and the child sank into a restful sleep." Mrs. Nancy M. Hanson, Hamburg N. Y.

Saving the Company.

By CARLETON HAZZARD.

Copyrighted, 1908, by Associated Literary Press

After a long line of incompetent stenographers Bradley congratulated himself when Alice Fuller took her place at the typewriter desk, and at though by magic the crooked places were made straight.

So quietly did the girl slip into the routine of the office and so unostentatiously did she accomplish results that Arthur Bradley did not realize all that she was doing. He had only the pleasant feeling that at last the office was running straight, and, manlike, he took the credit to himself.

It had been a struggle to get the office going at all, for the firm was in opposition to the trust, and everything possible was done to break up the newly established branch office.

More than once Bradley had narrowly escaped some trap laid for him, but for every blow struck at him he gave back as good. The letters from the home office were encouraging and intimated that if he would round out the first year there would be an increase of salary as well as the present of a block of stock.

The biggest feather in his cap was when the home office turned over to him the task of securing a contract for some $2,000,000 worth of material.

"Such big contracts are usually handled from the home office," he explained to Alice Fuller as he gave her the letter with instructions to place it in the private letter file in the safe. "If they turn this matter over to me it is a sign that they have faith in my judgment. It's going to be a ticklish matter to figure on all that material at a price that will be low enough to capture the contract and still give us as much of a profit as possible."

"They probably realize that you are close to the contract, and they know that they can trust you," answered Alice. "It shows that this branch is becoming important."

She went quietly about her work, but there was a happy light in her eyes, for she was as much pleased at this sign of confidence as was Bradley himself.

Alice was not a girl of impulses, but she had come to have more than a liking for Bradley, and she took a pride in his success.

The week that followed was a busy one. Bradley figured far into the night on the problems of cost, and each morning he gave to Alice the results of his work, to be tabulated on the machine and filed in the safe until the figures should be complete. It was weary work with all the specifications and blanks, but at last the estimate was complete, and Bradley took it on to New York in person for the approval of the home office.

He was jubilant on his return. The president of the company had congratulated him on the excellence of his work and had hinted that the new London office might be opened soon with Bradley in charge.

But the jubilation was short lived, for two days later a long letter came from the New York office instructing the branch to alter the estimates in accordance with a set of figures some 10 per cent in advance of the original estimate.

"Here's a job for you," growled Bradley as he took the paper to Alice's desk. "I'll have to do as the home office says, but it's throwing away the contract and my chance of promotion."

"Are you certain that it is the order of the New York office?" asked Alice as she took up the sheets. "You know that this contract will mean a great deal to the trust if they are able to take it away from us. It means a great deal more to us to retain it."

"That's just it," complained Bradley. "They know that if we lose this contract we lose our fight for an independent existence and shall have to sell out to the trust at their own price. If we get it, it will mean that we can beat them and hold our own. Yet they raise my figures."

"And it would be worth a great effort to beat us," went on Alice. "Suppose that the trust people had some one planted in the home office who could copy the figures and send them to the trust officers. Suppose, too, that they supplied the people with our letter heads and envelopes. We would be unsuspicious and change the bid in accordance with instructions, only to find out that we had been duped after the bids had been opened and the contract awarded to the trust. I think you will find that they have bid only slightly lower than this, but much higher than your original figures."

"That's possible," admitted Bradley. "I'll wire the home office and find out."

"And warn the traitor in the office that his plans have been discovered?" reminded Alice. "They will then bid below your figures and get the contract anyway. It would be best to hold on and take chances by yourself. It will be the only way to hold the contract."

"If I only could be sure," exclaimed Bradley. "But I can't act on mere guesswork."

"This is something more than guesswork," insisted Alice. "In the first place, this letter is mailed from the Madison square station. That is in the building in which the trust has its main office. Our letters all come from the Wall street station, four or five miles away and nearest our office. They are using the same make of typewriter President Hammond's stenographer uses, but it is not the same machine. On the letters from our office there is a piece broken from the cross of every 't.'"

"I think you are right!" cried Bradley as he compared two letters. "We'll pop in the original estimate, and when they come to open the bids out our trust friends will have a dozen fits."

"But answer this letter and say that changes have been made in the bid in accordance with instructions and that the bid has been submitted," directed Alice. "Then the traitor will not become alarmed and notify the trust to put in the lower bid."

"You're the general," cried Bradley admiringly. "I am only the second in command until this is straightened out. Do just as you please."

That evening a letter went to the home office reporting that the changes had been made as directed, but Bradley personally took to the office of the contracting company the original bid.

Two days later a long telegram arrived from the head office demanding the explanation of the changes to which Bradley made reference. It was Alice who wrote the telegram in reply, explaining what those changes were, and who wrote the second message declaring it to be impossible to alter the bid to the old figures, as they directed by wire.

The next morning President Hammond stamped into the office shortly after Bradley had come in.

"I came out on the fast train to see what it all means," he cried. "You have ruined the company by letting yourself be fooled in this fashion."

For reply Bradley brought out the letter he had received. It startled Hammond, for beyond question it was on the paper of the company and not on a cheap imitation. He sighed as he laid it down.

"I suppose that you cannot be blamed," he said dispiritedly, "but it means that the company is smashed by a trick of the trust."

"Not yet," declared Bradley, with a laugh. "Miss Fuller's quick eyes saw through the trick. We took a chance and put in the original bid. I think you will find that we are the lowest bidders, for the trust felt safe in keeping up their bid."

"If we win, you can have the London office next month," declared Hammond.

"Excuse me a moment," said Bradley as he slipped out to the outer office.

"It's a go," he announced beamingly. "Miss Fuller says that she will come—as Mrs. Bradley."

"Rather sudden?" asked Hammond.

"It's sudden only in the recent realization that I have loved her ever since she came into the office," explained Bradley. "It took this crisis to force the fact home."

Alice looked in at the doorway.

"The Wallington people telephone that your estimate has won the contract," she reported demurely, and to her great embarrassment Bradley kissed her under the approving eyes of the president of the company.

"We've tricked the tricky trust," he cried, "and we're going to London on our honeymoon."

"On my yacht," added the president. "We can't do too much for the girl whose clever brain saved the company. You're a lucky man, Bradley."

"Don't I know it?" cried Bradley. "I knew it first."

Lungs and Long Life.

One of the most remarkable cases of longevity on record was that of an Englishman born in 1483, whose delicate appearance made all the doctors give him up when he was in the cradle. His chest was so narrow, says the report, that he seemed to have difficulty in breathing. Well, this young moribund, condemned by the doctors to die in short order, died in 1651 at the age of 169. He saw the reign of ten kings. Secundi Hango, consul of Venice at Smyrna, measured only fifty-seven centimeters around the chest, and one of his lungs was diseased. Nevertheless he lived to the age of 115 years. He was married five times and had forty-nine children. When he was 100 years old he got his wisdom teeth. When he was 110 his hair turned black again. At 112 his eyebrows and his beard turned black.

Lucky In One Way.

"The late Valerian Gribayedoff," said a Chicago art editor, "was one of the first American newspaper sketch artists. On that account he leaves behind him a famous name. As Gribayedoff said himself the last time I visited him in Paris, his fame was due not to his great artistic skill, but to his luck in coming first. And he added, with a laugh, that it was always lucky to come early and avoid the rush, instancing the case of a restaurant on the Boule Mich, in the Latin quarter, where a young poet had a large tureen of soup spilled over his coat one evening. The waiter, in response to the savage outcries of the poet, said good naturedly:

"'Oh, well, you needn't alarm yourself, sir. There's no harm done. Our soup never stains after half past 7.'"

All In Red.

The playwrights over their supper of lobster boasted. "I," said the greatest of them, with a complacent glance at the two pure pearls in his shirt front, "decree the color of every actress' frock."

"That is carrying the regard for detail too far," said a playwright who had failed.

"Not a bit of it," said the other. "If I didn't decide on the color of the dresses the stage manager would. Why, that must always be done. Otherwise, in their overmastering desire to draw all eyes to themselves, every actress would wear bright red. In my first play the frocks were forgotten in the general excitement, and at the first dress rehearsal all six actresses came on in the discovery scene in scarlet gowns."—New York Press.

A Problem In Numbers.

No one is known to have succeeded in finding two integral numbers such that the sum of their cubes would produce the cube of a whole number. The cubes of the first ten numbers give the following series: 1-8-27-64-125-216-343-512-729-1,000. This series may be prolonged indefinitely. The problem would then be to find two members of the series such that their sum is just equal to another member. Adding 125 and 216, we get 341, which is certainly pretty close to 343. Again, adding 216 and 512, we obtain 728, which is within a single unit of 729, another member of the series. Another example of being very close, but not exact, is that 729 plus 1,000 gives 1,729, which is but a single unit more than 1,728, the cube of 12. It will thus be seen that the first twelve cubes yield two cases where the approximation is but a unit out of the way. As the possible cubes are infinite in number, it may seem worth while to prosecute the search.—Scientific American.

Trapped by Its Portrait.

If an old English writer be true in his observations, the pheasant must be a very simple bird, for he declares that it puts its head in the ground and thinks that all its body is then hidden. The same author says that it was also captured by another curious plan. A picture of the bird was painted on cloth and then placed in a spot where it was sure of being seen. By and by a silly pheasant coming along catches sight of the portrait and goes up to have a close view of the new neighbor. While engaged in inspecting the canvas the fowler draws near from behind and throws his net over the unwary art student.

Men Are So Unreasonable.

The young wife cannot understand why, if she only has a vase of fresh flowers on the table at breakfast, her husband should find fault just because the steak is burned.—Somerville Journal.

A Different March.

School Inspector—Now, children, what is it that comes in like a lion and goes out like a lamb? Small Girl—Please, sir, it's father when mother has been giving him a talking to.—London Express.

REPORT

of School Meeting Held Last Evening at Library.

THREE TRUSTEES RE-ELECTED FOR THE ENSUING YEAR.

The Matter of Fire Escapes Was Brought Before the Board.

TECUMSEH, MICH., July 13, '08.

The Board of Education of Tecumseh wish to report that contracts have been made for the ensuing year with an exceptionally strong corps of teachers and take pleasure in being able to make the statement that the school year just passed has been one of the most successful in the history of the Tecumseh public schools. The board looks with much pleasure and satisfaction to the splendid results achieved by our superintendent and entire force of teachers, and we have reason to believe that the patrons have been more than satisfied with the work accomplished. It might be well to mention the fact that the graduating class of thirty-three members is by far the largest number ever graduated from our public schools, many of whom will enter higher institutions of learning. We might add that during the past year the public schools of Tecumseh have again been placed upon the university list of approved schools for a term of three years, showing how well we stand at our Michigan university.

An attendance of seventy-five non-resident or foreign pupils from the surrounding towns not only speaks well for the reputation of our schools but also brings in a large and substantial revenue from tuition, amounting to $1,112.13, which is the largest amount ever received from foreign pupils in one year since the schools were organized.

Another fact which might be mentioned, is, it will be noticed from the report to follow, that our taxes for the support of our schools have been the smallest ever known since they were established.

The large sum of money received from the state primary school fund and railroad tax during the past year and money on hand enabled the board to pay $7,825 teachers, wages and the entire running expense of the schools, where usually about $9,000 is raised, during the past year only $1,650 was raised by tax, which amount was used for library expenses and janitors' salaries. Therefore, practically no money was raised by tax for school purposes. Now, for the coming year the board, realizing the importance of keeping our taxes to the lowest possible limit and maintain the schools at the highest possible standard, have made careful estimates for expenditures for the ensuing year and respectfully submit the same, also the reports for the past year, for your careful consideration.

The school census just taken according to the law shows that we now have of school age in district No. 7, males 282, females 244, total 526; number one year ago 531, a loss of 5.

The trustees whose terms of office expire tonight are S. W. Anderson, J. H. Smith, Frank Hammond for two years.

The statement of receipts and expenditures for the past year are as follows:

RECEIPTS.

Balance on hand July 8, 1907:		
Primary money	$6000 00	
Library money	460 53	
Piano fund	186 88	
General fund	2739 57	$ 9386 48
From primary school int. fund		5705 00
From fines from county treas.		87 58
From voted tax for library		1000 00
Fines collected by librarian and rent		33 53
Received from tuition of non-resident pupils		1112 13
Received from taxes, incidental fund		613 01
Gifts for piano fund		63 40
Received from delinquent tax		39 13
From graduating class		50 00
Miscellaneous		1 50
		$18092 26

EXPENDITURES.

Teachers salaries	$ 7825 00
Repairs on buildings	672 89
Library books and care for same	910 14
Expense graduating class	50 00
Officers, salaries	100 00
Fuel	1134 58
Paid for incidentals	1774 17
	$18092 26

LIBRARY FUND

RECEIPTS

Balance on hand July 8, 1907		$ 460 53
From voted tax	$1000 00	
Apportionment of library money from county treasurer	87 58	
Monday club rent	9 00	
Dr. North for book	2 00	
Cash from librarian, fines	22 53	1121 11
		$1581 64

EXPENDITURES.

Librarian's salary	$300 00	
Janitor's salary	150 00	
New books, rebinding, light, coal, periodicals and sundries	690 96	1140 96
Balance on hand		$ 440 68

PIANO FUND

RECEIPTS

Balance on hand July 8, '07		$186 88
High school concert	$30 00	
	5 57	
Gift from Munford Morell	5 00	
From commencement in excess of $50.00 advanced by board	11 75	
Gift from class 1908	11 08	63 40
Bal. on hand July 13, '08		$250 28

Estimates for ensuing year:

EXPENDITURES.

Teachers' salaries	$8025 00	
Fuel	600 00	
Incidentals	700 00	$9325 00

ESTIMATED RECEIPTS.

One mill tax	$1600 00	
Primary school fund	1850 00	
Part of primary money on hand which may be used	2880 00	6330 00
Amount board must vote		$2995 00

Estimated expenditures the district meeting must provide for.

Free public library	$1100 00	
Repairs	600 00	
District officers—		
Director	100 00	
Treasurer	50 00	
Janitors	750 00	
	$2600 00	
Less estimated receipts from foreign tuition	850 00	
	$1750 00	1750 00
Total am'nt to raise by tax		$4745 00

RECOMMENDATIONS.

The board of trustees recommends that it be authorized to maintain the present high standing of our public schools for the coming year. That the school year shall consist of 38 weeks school. Also that this annual meeting vote a tax upon the assessable property of the district of seventeen hundred and fifty dollars ($1750.00.)

Approved by the board of trustees in its report to the school district this 13th day of July, 1908.

S. W. ANDERSON—Director.
E. H. HALLADAY—Moderator.
J. H. SMITH—Treasurer.
F. D. HAMMOND.
W. A. FROST.

Treasurer's annual report for the year ending July 11, 1908.

Cash on hand at beginning of school year,		
General Fund		3200.10
Received during the year		
Voted Tax Tpw Treas.	1613.01	
Library money Twp	87.58	
Delinquent Tax	39.13	
Commencement Rec'pt.	50.00	
Library Fines	32.53	
Foreign Tuition	1112.13	
Rent from Monday club	6.00	
From other sources	6.50	
Total		2936 88
Total General Fund,		$6136 99
Paid Contra orders Nos. 6501 to 6699 inclusive,		4641 78
Balance Gen. Fund on hand		$1495 20
Primary Fund,		$6000.00
Rec'd from Twp. Treasurer,		5705.00
Total Primary money,		11705.00
Paid Teachers orders, Nos. 162. to 311 inclusive,		7825.00
Bal. Primary money on hand		$3880.00
Piano Fund,		186 88
Rec'd Int. from bank,	$5.57	
Donations;		
High School Concert	30.00	
Class of 1903,	11.08	
Winnifred Morrell	5.00	
Commencement rec'pt.	11.75	
Total		63.40
Bal. Piano Fund on hand,		$250.28

J. H. SMITH
School Dis't. Treas.

The trustees whose terms of office expired were S. W. Anderson, J. H. Smith and Frank Hammond; they were re-elected. The board have been notified by the committee appointed by the village council, to erect at once two fire escapes, upon the central building. As there is no money on hand for this purpose it was necessary to vote a specific sum for this purpose. After a full discussion a motion was made by Dr. North that the matter be referred to the board of trustees with power to act in case they find that the same must be erected and the district hereby authorizes the trustees to borrow money in the name of the district, to pay for the same, the amount not exceeding $1,000. Motion was carried.

The attention was called to the fact that last year $300.00 was paid for insurance, which had been overlooked in the estimates, and as the bill for last winter's coal supply came in after the annual meeting and they had $600.00 extra coal bills to meet making $900.00 for coal and insurance more than was estimated. This has all been paid and they have on hand next winter's supply of coal all paid for.

MY WIFE SUFFERED SEVEN YEARS WITH SCIATIC RHEUMATISM CURED BY SWANSON'S "5-DROPS"

writes P. S. Baxter, Kyneville, Fla.

Mr. Baxter writes: "My wife suffered with Sciatic Rheumatism for seven years. She was in a very bad condition. After using "5-Drops" for three months it made a permanent cure. This was several years ago and she is still well.

STOPS THE PAINS

caused by Rheumatism, Lumbago, Sciatica, Neuralgia, Kidney Trouble and kindred diseases.

"5-DROPS" takes internally rids the blood of the poisonous matter and acids which are the direct causes of these diseases. Applied externally it affords almost instant relief from pain, while permanent results are being effected by purifying the blood, dissolving the poisonous substance and removing it from the system.

A TRIAL BOTTLE FREE

If you are suffering with Rheumatism, Lumbago, Sciatica, Neuralgia, Kidney Trouble or any kindred disease, write to us for a trial bottle of "5-DROPS" and test it yourself.

"5-DROPS" is entirely free from opium, cocaine, morphine, alcohol, laudanum and other similar ingredients.

Large Size Bottle "5-DROPS" (300 Doses) $1.00. For Sale by Druggists.

SWANSON RHEUMATIC CURE COMPANY
Dept. 50 170 Lake Street, Chicago

BASE BALL

SOUTHERN MICHIGAN LEAGUE

Standing.

	Won.	Lost.	Pct.
Saginaw	38	23	.623
Kalamazoo	34	27	.557
Flint	33	33	.500
Battle Creek	32	33	.500
Tecumseh	31	32	.492
Lansing	31	32	.492
Jackson	30	31	.492
Bay City	21	40	.344

Tecumseh won the second game from Bay City today by a score of 3 to 4. The game was exciting throughout but grew more so after the sixth inning when the score was tied. Wagner featured with a fine one handed catch. Vorpagel also made a good running catch which put Newcombe out. Play was interrupted many times by disputes with the umpire.

In the sixth inning Bishop was replaced by Lagoe, who allowed but one hit during the remainder of the game. The umpire threw away a ball which he alleged was soft. Wagner disputed this and threw the ball back at which the umpire tossed it to the bench. At this, Bishop threw it at the umpire and was put out of the game for his misconduct. The game proceeded again, but something appeared to amuse the fans. Finally someone called out, that if Joe Yorke would remove the balls from his blouse, they would not become soft.

Bay City did not score until the third inning when Lovett scored on Newcombe's sacrifice and single by Wood and McNutt; in the fourth Bensley scored on doubles by himself and Lovett. Again in the eighth, Blair scored on a pass, a fielder's choice and McKean's two bagger.

The Indians got one in the first when McDonald scored on a single, Webster's error, a sacrifice and an infield out; one in the sixth by Somerlot on a single and Wagner's double and two in the seventh by Lagoe and Mitchell. Miller was safe on first on an error by Webster, Mitchell singled, Lagoe sacrificed, but was safe on an error. Miller was out between third and the home plate, but McDonald's two-bagger saved Mitchell and Lagoe. Score as follows:

Innings	1	2	3	4	5	6	7	8	9	R	H	E
Bay City	0	0	1	1	0	0	0	1	0	3	6	3
Tecumseh	1	0	0	0	0	1	2	0	*	4	6	1

Batteries—Wood and Newcombe; Bishop, Lagoe and Mitchell. Two-base hits—McKean, Lovett, Bensley, Wagner, McDonald. Sacrifice hits—Newcombe, Reddick, Somerlot, Lagoe. Hits—Off Bishop, 5 in 5; Lagoe, 1 in 4. Left on bases—Bay City 6; Tecumseh 4. Struck out—By Wood 6; Bishop 2; Lagoe 3. Time—1:50. Umpire—Yorke.

Last Saturday the Tecumseh Indians played against the Bay City aggregation for the third game, losing to them by a score of 2 and 1. Maire of the Boston Americans pitched the game for Bay City, allowing but 4 hits. The game has been protested on account of Maire playing with them, as he has not signed, with that team.

Lagoe for Tecumseh pitched an excellent game.

Tecumseh scored in the seventh inning, when Somerlot singled and scored when Streeter singled and McNutt made a poor throw from center field. Twice after that the Indians were prevented from scoring by the umpires rank decisions.

That Yorke was playing against Tecumseh can quite plainly be seen, as he received a telegram from Reynolds in the forenoon telling him not to allow Maire to play with Bay City.

Bay City scored in the fifth on singles by Lovett and Newcombe, a fielder's choice and an error and in the eighth when Blair was safe on Vorpagel's error, advanced on an infield out and reached third on Bensley's single and scored on Mitchell's throw to second to called Bensley. Score as follows:

Innings	1	2	3	4	5	6	7	8	9	R	H	E
Bay City	0	0	0	0	1	0	0	1	0	2	7	2
Tecumseh	0	0	0	0	0	0	1	0	0	1	4	3

Batteries—Maire and Newcombe; Lagoe and Mitchell. Two-base hits—Maire Sacrifice hits Webster. Left on bases—Bay City 9; Tecumseh 2. Struck out—By Maire 5; Lagoe 3. Time—1:50. Umpire—Yorke.

Tecumseh won the game from Bay City on Sunday easily, with Doty in the box for the Indians. Dailey for Bay City was driven out of the box, Wedder replacing him. The game was characterized with numerous hits and many errors. Score as follows:

Innings	1	2	3	4	5	6	7	8	9	R	H	E
Tecumseh	0	0	3	1	2	1	0	1	0	8	11	6
Bay City	0	2	0	0	0	0	3	0	0	5	10	7

Batteries—Doty and Mitchell; Dailey, Weeder and Newcombe.

Tecumseh took the second game at Bay City yesterday by hitting Woods in bunches. The Indians made many brilliant field plays, having no errors. Score:

Innings	1	2	3	4	5	6	7	8	9	R	H	E
Tecumseh	1	0	2	0	0	0	0	0	1	4	9	0
Bay City	0	0	0	2	0	0	0	0	0	2	8	3

Batteries—Holmquist and Mitchell; Woods and Newcombe.

The Tecumseh Independent team crossed bats with the Manchester at Manchester last Saturday, and defeated them with the score of 9 and 10 a rather loosely played game Manchester having 12 errors and Tecumseh 4. Charles Hanna pitched for Tecumseh striking out 13 men and was well supported and Tecumseh won easily, they featured with one fast double from Boland to Collier. Score as follows;

	1	2	3	4	5	6	7	8	9	R	H	E
Tecumseh	0	3	1	0	4	0	3	0	0	11	10	4
Manchester	0	0	0	1	0	0	0	4	0	2	9	12

BEST THE WORLD AFFORDS.

"It gives me unbounded pleasure to recommend Bucklen's Arnica Salve," says J. W. Jenkins, of Chapel Hill, N. C. "I am convinced it's the best salve the world affords. It cured a felon on my thumb, and it never fails to heal every sore, burn or wound to which it is applied. 25c. at C. A. Wright & Son's drug store.

It is easy to shut our eyes to the brother who is down when our hungry hands are going out to the one who is up

That hacking cough continues
Because your system is exhausted and your powers of resistance weakened.
Take Scott's Emulsion.
It builds up and strengthens your entire system.
It contains Cod Liver Oil and Hypophosphites so prepared that it is easy to take and easy to digest.
ALL DRUGGISTS: 50c. AND $1.00

MOTT'S
Big Loom End
SALE
DUNDEE, MICH.
July 18 to Aug. 8

25,000 yds Best Calico 2 7-8c pr yd.

Wonderful Bargains in all Lines of

Dry Goods,
Carpets,
Rugs,
Curtains

Shoes

we bought a large line of Shoes at Auction.
Good, Up-To-Date Ladies' Oxfords 69c.
Misses' go at Same Price.
Good Boys' Shoes 89c.
Men's $2.50 Shoes $1.29.

Clothing Dept.

Never have you seen such Bargains.
Boys' Good Knee Pants 13c
Boys Up-to-date Knee Pant Suits 89c, $1.29 and Up.
Men's and Youths' Suits 25 to 50 per cent Discount, Snappy, Up-to-date Styles and Patterns.
If you have never attended MOTT'S BIG LOOM END SALE get in line, follow the Crowds and you will wind up at the Greatest Bargain Store in Monroe Co.
2 Stores, 4 Floors and a Store that does as it advertises

Mott's Dept. Store
Dundee, Mich.

A Prescription for Constipation

Eminent medical authorities agree that ninety per cent of their patients suffer from ailments due to clogged bowels (Constipation).

The bowels become clogged with impurities and body poisons, causing biliousness, colds, stomach trouble, headache, rheumatism, deranged liver and kidneys, etc.

A Tonic Laxative is prescribed in nearly every case. Those who need a laxative may use this prescripton with the assurance that no harmful results will follow its use. It has been given to the Public in tablet form and is known as Iron-ox (Laxative Iron-ox Tablets) and are put up in aluminum pocket cases.

The formula is wrapped around the case. The action of each ingredient is explained, that you may understand why Laxative Iron-ox Tablets are the safest Laxative to use; they strengthen the bowels, aid digestion, and keep the liver and kidneys healthy and active. We have secured the selling agency for Laxative Iron-ox Tablets and recommend them to our customers.

It's a wabbly man who complains that the platform is not broad enough for him.

EARLY EVERY EVENING

D. & B., Line Steamers Leave Detroit and Buffalo Daily

The large luxurious steamers Eastern States and Western States depart early every evening for their trip a ross Lake Erie. They arrive at their destinations early the next morning and make sure train connections to all points east and west.

On your next trip use the D & B. Water Way and be fanned by cool lake breezes all the way. Send for pamphlet and Great Lakes Map Address

D. & B. STEAMBOAT CO
14 Wayne Street Detroit, Mich.

Niagara Falls
ANNUAL LOW FARE
EXCURSION,
THURSDAY, AUGUST 20
Apply to Lake Shore Agents for Special Niagara Falls booklet, giving all details.
LAKE SHORE

Fall Goods

Grain Drills

Farmers' Favorite and Superior

Fertilizer

Plows

Hand or Gang.

Coal

Thrashing, Pocohontas, Plymouth Hard

Manure Spreaders

Buggies, Wagons and Harness
Dairy Maid Orean Separators
We have some great Bargains
Call and talk it over.

S. W. & L. E. TEMPLE

BUY YOUR

Garden Seeds

of us. This is our first season in handling them, so no old, musty seeds to offer you. Place your order now for Field Peas, Seeds Oats, and all kinds of field seeds as they will be hard to get later. We just unloaded a car of Fertilizer that will make your grain grow, at

Brown & Co.

CHEESE

Both new and old and the very best of it. Try it and be convinced.

JACOB MILLER.

NEW TIN SHOP

I have opened a Tin, Repair and Plumbing Shop in the rear of my residence, between Ottawa and Evans street, on Logan street and make a specialty of tin, plumbing and furnace work.

All orders given prompt and careful attendion.

A. E. Kennedy.

Base Ball

LANSING
VS
TECUMSEH

Thursday, Friday and Saturday,
JULY 15, 15 & 17, 1908.

Ladies' Day, Wednesday, July 15
GAMES CALLED AT 3:15
Admission 25c. Grand Stand 10c

Detroit Headquarters
—FOR—
MICHIGAN PEOPLE

GRISWOLD HOUSE
AMERICAN PLAN, $2.50 TO $3.00 PER DAY
EUROPEAN PLAN, $1.00 TO $2.00 PER DAY

Strictly modern and equitable hotel, in the very heart of the retail shopping district of Detroit, across Campus Martius and Grand River Ave., only one block from Woodward Ave. Cars. The best Fourteen cent car fare to the house. When you visit Detroit stop at the Griswold House.

POSTAL & MORRY, Props.

THE OLD RELIABLE

Lilley State Bank

pays interest on time Certificates of Deposit at the rate of 2 1-2 per cent. if left six months, and 3 per cent if eft one year.

Capital Stock	$40,000.00
Stockholders Individual Liability	40,000.00
Surplus and Undivided Profits	16,500.00

LILLEY STATE BANK

LUCIUS LILLEY, Pres.

FREE ANNOUNCEMENTS.

The work department of the Presbyterian Aid Society will meet at the church parlors at 2 o'clock, Thursday afternoon. Business meeting at 4 p. m.

All members of the Royal Arcanum are notified of a meeting next Friday night, at which time the Auditing committee will make the semi-annual report of the finances of the local lodge.

The ladies social of the Presbyterian church of Raisin, will be held at the home of Mr. and Mrs. Ira Wilson on Thursday July 16 supper at 5 o'clock sun time. Please bring thimbles. Every body invited.

SPECIAL NOTICES.

FOR SALE—A Milwaukee Jr. Steel binder Inquire at COMFORT'S Brick yard.

FOR SALE—A nice row boat in good repair. Call at Avery's store. tf.

FOR SALE—1 Hailey surry nearly new. Inquire of Mrs. Hailey or Dr. Tefft. Phone 82. 6-19 tf

FOR SALE—Stock of groceries and crockery, doing good business, no old stock for particulars call or write.
G. V. SCHOENHART, Milan, Mich.

WANTED—We want a representative to handle Ford Automobiles in Tecumseh and vicinity. Live hustler can easily clear $2000 in season. Write with reference at once. FORD MOTOR COMPANY, DEPT. H. DETROIT MICH.

I will be at the Tecumseh State Bank on Tuesday and Friday of each week during the month of July for the purpose of collecting the village taxes. R. M. BOYD, Village Treasurer.

THE LATEST NEWS

Fresh vegetables at Avery s.

Hammock sale is now on at Gaston & Son's.

C. M. Gilbert & Co. have nice dairy butter.

Miss Lulu Aylesworth fi quite sick with the mumps.

Mrs. A J. Bigelow is spending the day in Adrian.

Everything guaranteed that you get of C. M. Gilbert & Co.

Geo. Neesley was a Detroit visitor several days last week.

Donald Wright has been spending a couple of day in Detroit.

Dr. B. F. Snyder is spending a few weeks at Saulte Ste Marie.

Fresh caught salt Mackerel only 10c per lb. at C. M. Gilbert & Co's.

Mr. and Mrs. Geo. J. Ziehr spent Sunday with relatives in Jerome.

Temple has sold over 50 Dairymaid Man Separator. You need one.

W. S. May of Blissfield, is the new barber working for Ed Holdway.

New line of ladies tan and patent oxfords just received at T. C. Harris'.

Lansing vs Tecumseh three days this week, Wednesday, Thursday and Friday.

It will pay you big to read about Mott's big Dept. Store. Adv. in this paper.

Miss Gertrude Bowen of Adrian visited her sister, Mrs. Roy Whiting last Friday evening.

Miss Carol Kemp of Ypsilanti, is visiting Florence Rosacrans and other friends here this week.

Shirt waists, coats, spring dress goods fancy goods, in fact everything to wear up to the minute. T. C. HARRIS.

The ladies of St. Peters church will hold a home baked sale next Saturday at Marsh's meat market, beginning at 9 o'clock.

The members of the Dignified Dozen will spend a week at Sand Lake this summer in Mrs. N. A. Howland's cottage.

Mrs. Geo. Neesley and Mrs. Ernest Howard, entertained at cards Friday evening honoring their guest Miss Minnie Perkins of Niles.

Ladies day will be observed on Wednesday, July 15, when Tecumseh plays against Lansing. Remember general admission free, grand stand 10c.

The stockholders of the Anthony Fence Co., will hold their annual meeting Wednesday afternoon, July 15, at the Anthony Fence factory at 1:30 o'clock.

Mr. and Mrs. Alfred James and two children of Detroit, left yesterday for Sand lake where they will spend the remainder of the summer at the DeWolfe cottage.

Misses May Jones of Ridgeway, and Ruth Waring of Chicago, were here Friday enroute home from Ann Arbor. Miss May Culbertson of Ridgeway, drove to Tecumseh to meet them.

I sell best American Prints at 5c a yd. All other merchandise sold as cheap in proportion no matter what others offer you. Dry goods, carpets, shoes, etc., we are just a little under their price. T. C. HARRIS.

Messers P. W. A. Fitzsimmons, R. Roy Mead and John Combs of this place attended the Fence Manufacturers Convention in Chicago last week, returning home Friday. B. A. Garlinghouse of Jackson was present at this convention also.

Kalamazoo celery at Avery's.

See Temple about a Gung plow.

Campaign goods at Gaston & Sons.

Vern Pratt was a Toledo visitor Sunday.

Flave Avery was spending Sunday in Clinton.

Ladies day at the ball game, Wednesday July 15.

Miss Mayme Kaiser was spending Sunday in Tipton.

Mrs. Selina Shimmans was spending Sunday in Clinton.

Miss Bertha Bialadell was spending Sunday in Manchester.

Miss Mabelle Aten will play for the Marks Nickle theatre.

Levi Stevens of Detroit, is visiting relatives here this week.

J. C. Hazlett returned home from Chicago Sunday evening.

Sheldon Southwick has returned from a two weeks vacation trip.

Mrs. Libbie Carney of Clinton, was in town yesterday morning.

Ralph Marsh and Clyde Hazlett were spending Sunday in Detroit.

Miss Alma Kipffenstien was down from Manchester over Sunday.

Walter Morden and John Scarlett were spending Sunday in Macon.

Mrs. Edith Lamkin was spending Sunday in Clinton with relatives.

W. W. Whiting has been laid up for several days with a sprained ankle.

Temple has sold over three cars of manure spreaders—try one this fall.

12c can tomatoes 10c.
C. M. GILBERT & Co.

Dr. W. Morden of Macon, was in Tecumseh yesterday enroute to Adrian.

Ellsworth Ellis and Donald Heesen were down from Sand lake yesterday.

Richard Anderson is home from Oskaloosa, Iowa, for a few week vacation.

All hot weather goods, just what you want now, sold at discount at T. C. Harris'.

Dr and Mrs. Harly will leave on Monday next for a two weeks business trip to Texas.

Rev. Blanch Young and mother, Mrs Young left yesterday to visit relatives in Cleveland.

Raynor Brewer has purchased the Hayden cottage at Sand lake of Mrs. Levi Hayden.

Mrs. A. Titus and daughter, Ella and Mrs. L. B. Thompson were Detroit visitors Sunday.

Mrs. H. R. Griswold has returned from a weeks visit with her daughter, Mrs. Will Waldron.

Mrs. Howard Whelan is very sick at her home in Detroit, with very little hopes of her recovery.

Mr. and Mrs. Chas. Glover of Mansfield, O., are guests for a few days of Mr. and Mrs. Ben Ellis.

Mrs. Joanna Tier has returned to Tecumseh after a two weeks' visit with friends at Painsville, O.

Miss Lizzie Beamish is enjoying a two weeks vacation from her work at Anderson & Rosacrans.

Mid summer sale opens at T. C. Harris' today. Come at once and save money on any purchase.

Mr. and Mrs. Levi Hayden and children were in Ypsilanti Sunday spending the day with a cousin, Miss Mead.

50c bottle olives 35c, 25c bottle olives 15c, and 10c bottle olives 8c.
C. M. GILBERT & Co.

Mrs. Samuel James and son, Donald came down from Sand lake yesterday for a few days' visit, enroute to Detroit.

Misses Florence Babcock, Bertha Potter and Messers Ralph Bowen and Lester Coller were Sand lake visitors Sunday.

25,000 yards very best calico at 2 and 7-8c per yd. at Mott's Big loom end Sale Dundee, Mich. Sale Commences Sat., July 18th.

The best boy's shoe is sold by Snell and he gives a fine ball with every pair of National game shoes. Every shoe is good stock.

Mrs. F. A. Osborn of Columbus, O., arrived here yesterday afternoon to spend a month with her parents, Mr. and Mrs. Henry Wilson.

Horace Weller has sold his home and lot on Maiden Lane to Mrs. Henry Babcock, and also one on Shawnee street to Lyane Hardenburg.

Kenneth Anderson, Carl Kaiser, Floyd Elliott, Oley Hanna, Mrs. Ethel Snell and Gussie Hanham were among Devils lake passengers Sunday.

Miss Lucy Train, who has been spending a week with her sister, Mrs. Chas Davis in Clinton has returned to her work at Anderson & Rosacrans.

The Modern Woodmen of America visited the Clinton Lodge last Thursday night and did the work on a large class of candidates. A banquet was served.

Mr. and Mrs. Augustine Cummins and child of Chicago, Ill., arrived here last evening and will spend a couple of weeks with Capt. and Mrs. A. D. Lawrence.

Stop and look in our east window at the $3.50 and $4.00 shoes and oxfords. We are closing out at $2.49. Save a dollar and 50 cents and pick them up at T. C. Harris.

Miss Isabel Hicks and brother, Virgil, who have been spending several weeks here, the guests of Mr. and Mrs. Fred Rosacrans, left yesterday morning for their home in Alpena.

Fred Teachout left yesterday to attend the races at Lima, O. Mr. Teachout has entered Central G. and Harry H., trotters, and Tony B., pacer, for the State Fair at Detroit.

Having sold my interest in the firm of Bowen & VanDoren, I now have a new line of up to date rigs to let. Phone No 72-2 rings and have your rig delivered. RALPH G. BOWEN.

Mrs Ella Hodges entertained a company of lady friends at bridge Thursday afternoon. The gentlemen were invited in for the picnic supper which was served on the lawn at 5:30.

Mrs. Geo. Field and two children, and Mrs Robert McCoy went to Macon Sunday to spend a week at the home of Mrs. Baron Pennington while the latter is in Adrian taking treatment at Dr. Wallace's sanitarium.

Watermelons at Avery's.

Taft button fobs at Gaston & Son's.

Albert Skinner was a Clinton visitor Sunday.

Frank Camburn of Jackson, spent Sunday here.

Farm Favorite or Superior Grain Drill sold by Temple.

Pitted prunes and other California fruit at Avery's.

Mr. and Mrs. R. A. Heesen were in Toledo Saturday.

B. A. Garlinghouse of Jackson, was here over Sunday.

Ladies day Wednesday July 15. Lansing vs Tecumseh.

Curry Hicks of Ann Arbor, was in town over Sunday.

Harry Pangborn is home from Fort Wayne, Ind., for a visit.

Eugene Brown of Clinton, attended the ball game here Friday.

Temple sells the best grades of Hard Pocohontus or Thrashing coal.

Lansing vs Tecumseh three days this week, commencing to morrow.

Otho Young and Warner Stetson of Adrian visited friends here Sunday.

Don't wait, come now and save money on every purchase at T. C. Harris'.

Miss Winifred DeWolfe went to Detroit this morning for a few days visit.

Miss Sadie Ladd and Kenneth Hay were spending Sunday with friends in Detroit.

Mrs. W. D. Reed and baby were spending Saturday and Sunday in Clinton.

Miss Mildred Burns of Monroe, is a guest of her grandmother, Mrs. Mary Vincent.

Ralph Wiley was absent from the city bakery Saturday on account of sickness.

Miss Flora Hartbeck left for Indianapolis, Ind., yesterday morning to visit her sister.

Mr. and Mrs. Clyde Barber and baby returned to their home in Detroit yesterday morning.

Thomas McCann and family left Sunday for Jackson and Stockbridge for a ten days visit.

Mr. and Mrs. Andrew Taylor and children were spending Sunday with relatives in Deerfield.

Mrs. Florence Lockwood and baby of South Bend, Ind., are guests of her mother, Mrs. Jenkins.

Ladies muslin underwear, tailored skirts and shirt waists all sold at big discount at T. C. Harris'.

Mrs. Mary Strong-Black and son, Roland of Toledo, were the guests of Mrs. B. F. Snyder, last week.

Miss Lula Aylesworth has been taking charge of Miss Hosmer's art department during her absence.

Linford Slater of Tipton, and Geo. Hines of Onsted witnessed the Tecumseh Bay City game here Saturday.

Adolph Breitenweisher of Toledo, spent Sunday with Mrs. Breitenweisher, who is visiting her aunt Mrs. Robert Moore.

We are selling all are fine Oxfords in Ladies and Gents at ten per. cent off. Come at once and save money at T. C. Harris.

Mrs. Cornelia Sanford and son, Merril P. Sanford left yesterday for Charlotte, Mich., to visit the former's brother William Sanford for a few days.

J. E. Newburn, who has been visiting Mr. and Mrs. J. D. Robbin's left yesterday for his home in Cleveland. His wife and daughter will remain for a longer visit.

Lester Coller will attend the Photographers Convention in Detroit, and leaves for that city this evening. The convention will be held in Light Guard Armory, July 14, 15, and 16, 17 and Mr. Coller will have a display of pictures.

Mrs D. H. C. Bowen and three children of Washington Court House, O., are here for a visit with Mrs. J. F. N. Bowen and other relatives this week. Mrs. Bowen will leave here in a few days for Clinton, Ont., to visit her father.

Calico 2 and 7-8c per yd. Good oxfords 69c. Boys' Knee Pants 13c. Boys' good Shoes 89c. These are only a sprinkling of the hundreds of loom end bargains that will be offered at Mott's Dept. Store, Dundee, Mich., July 18th to Aug. 8th read adv.

Peter C. Peterson of Owego, N. Y. who is visiting his cousin, James Osborne in Tipton, was in Tecumseh Friday evening, visiting James Wightman. Mr. Wightman and Mr. Peterson had not met in 40 years, and recognized one another on the streets, Friday afternoon.

Kirby Wilson pitched the game for Clinton against the Buick Works team of Jackson, the latter having 5 former South Michigan League players with them. Lefty Richardson was knocked out of the box, the Clinton team getting 9 hits off the three pitchers used. Kipp formerly of Tecumseh is also playing with them. Kirby allowed but 6 hits, and only 5 runs were made.

The Brooklyn school board has filled vacancies in the teaching staff by contracting with Miss Jennie Kay to take charge of the intermediate department for the coming year and with Miss Edith Rector of Tecumseh, to teach the primary grades. Miss Kay comes back to Brooklyn from Springport where she has for several years capably filled the position of grammar school teacher. Miss Rector is highly recommended by officers of the Britton schools where she has been teaching.—Brooklyn Exponent.

ICE

Persons desiring good, pure wholesome lake ice can receive same by phoning numbers 64, 65 or 264.

NOTICE.

The sprinkling of streets, sidewalks, lawns, and gardens is prohibited except between the hours of six and eight o'clock a. m. and five and eight o'clock p. m. unless special permit is obtained for longer use. Any violation of this rule will subject the offender to the forfeiture of water rates paid and the shutting off of the supply. Any one wishing a copy of the rules and regulations of the water works may have one by applying to me.
W. L. JONES, Village Clerk.

LETTER

Received From B. A. Garlinghouse of Jackson.

THANKING THE FIRE DEPARTMENT FOR THEIR WORK ON HIS BUILDING.

President Combs' Answers.

Pres. John Combs & Councilmen;
Tecumseh, Mich.

Gentlemen:

I desire to congratulate you for maintaining so competent and efficient fire department, and at the same time wish to express my appreciation to the Chief and aides, and all who so earnestly worked to control the fire which was caused by combustion of fire works, and thereby rendered it dangerous for each and every one fighting the flames. The successful way in which this fire was handled saved my property with but slight damage. I can only repeat what has been said at different times, that, "Tecumseh people never do things by halves."

Thanking each and every one of you who assisted, I beg to remain,

Yours very truly,
B. A. GARLINGHOUSE.

B. A. Garlinghouse, Gen. Mgr.,
Jackson Fence Co.,
Jackson, Mich.

Dear sir:—Yours of the 9th inst. at hand, and I am pleased to acknowledge your kind expressions concerning the Tecumseh Fire Department. It will afford me pleasure to convey to this Department your hearty appreciation of the services rendered during the recent fire in your building on Evans street. Because of the fire works contained therein, it was a dangerous and stubborn fire to control, and our Fire Department may well feel proud of the manner in which it was handled and subdued. If you will pardon an expression from myself concerning this matter, I am glad to say to you that in my judgement few towns have a better volunteer department than our village. They have done most efficient work, have responded with wonderful promptness, and have made remarkably quick runs at all fires. We have been very fortunate and free from disasterous fires for several years, which in my judgement has been largely due to the efficiency of our Fire Department, and their promptness in responding to every call.

I thank you in behalf of our Fire Department, and our Council for your very kind expressions and appreciation. Wishing you continued success, I beg to remain

Yours truly,
JOHN H. COMBS,
President of Village.

Blue Ribbon Races at Detroit.

The arrival at the state fair grounds of W. L. Snow and his stable of trotters and pacers is of much interest to those who are awaiting the annual Blue Ribbon meeting, July 27 to 31. Mr. Snow has about twenty horses in all and the one that is being watched particularly is Handy J., now an equal favorite with the Geers pair in the M. & M. As a three-year-old in 1906, Handy J., trotted close to 2:10. They let up on him so that he might develop in full strength and power, and this year he is one of the grandest of the green trotters. At Cleveland, where Handy J., has done most of his work, they look for him to win the $10,000 stake at Detroit.

W. J. Andrews will be in Detroit in a few days with his wonderful lot of fast ones. The queen is Sweet Marie, 2:02, and Mr. Andrews is trying to have a special event made for her so that she can give the state fair grounds track a fast trotting record. Another one, Sonoma Girl, 2:05¼, is the winner of last year's M. & M. and considered by many as fast as any trotter in the land. She will start against Highball in the 2:06 trot at Detroit.

Herald Office Open.

The HERALD office will be open every Saturday night at 7 o'clock for the remainder of the evening to accommodate those who desire to pay for the HERALD. All accounts must be paid at once. Those who are in arrears kindly call and settle.

THE REMEDY THAT DOES.

"Dr. King's New Discovery is the remedy that does the healing others promise but fail to perform," says Mrs. E. R. Pierson, of Auburn Centre, Pa." It is curing me of throat and lung trouble of long standing, that other treatments relieved only temporarily. New Discovery is doing me so much good that I feel confident its continued use for a reasonable length of time will restore me to perfect health." This renowned cough and cold remedy and throat and lung healer is sold at C. A. Wright & Son's drug store. 50c. and $1.00. Trial bottle free.

SAND LAKE

Mrs. Chas. Teachout of Brooklyn, has been spending a week at the Teachout cottage.

Mr. and Mrs. Otto Crone of Richmond, Ind., arrived this week to spend the summer at their cottage.

Mrs. Wesley Willetts, Wm. Swager, and Pearl Cook of Adrian, were at the Willetts cottage Tuesday and Wednesday.

Mrs. Truman McKinney and son of Detroit, are guests at the Klee cottage.

Mrs Stewart H. Perry and children of Adrian, are spending the week at the Bennett cottage.

Mrs. John Rapp, Misses Gladys and Ida, Mrs. Amy Mills, Harry and Mary of Adrian, are here for a week.

Mrs. Fred Wood of Tecumseh, spent Thursday at Sand lake.

D. E. Morris and son of Cleveland, are staying at Hotel Putnam.

Prof. Carl Hill, the season's musician at Putnam arrived Friday from Toledo.

Fred Teachout visited his family over Sunday.

Mr. and Mrs. Fred Willetts of Adrian, came Monday for a short stay.

Kirby Wilson and Harry Snedicor of Tecumseh, spent Sunday at Sand lake.

Claude Teachout and daughter, Doris of Brooklyn, spent Sunday at the Teachout cottage.

ROUND ABOUT US.

Farmers are constantly being urged to put their name in a conspicuous place on their farm so that passers-by may know whose place it is. No stranger ever passes a well kept farm but that he wonders who lives there. A nice idea is to give the farm an appropriate name. It shows the owner is not ashamed of his property.—Ex.

Samuel Seizert, who lives about 4½ miles northeast of town, had quite an accident Saturday morning. He was mowing and the horses, a young team, after stirring up a bumble bees' nest, became unmanageable and Mr. Seizert was thrown to the ground, rendering him unconscious. At first it was thought that he was only slightly hurt, but when Dr. Lamley was called it was found that Mr. Seizert was injured internally. At present he is doing as well as can be expected.—Blissfield Advance.

Robert Burgess of Bankers was the victim of a painful accident on the Fourth. He had mounted an old breech-loading shotgun on a block of wood and was using it for a cannon to show his children how to celebrate the Fourth in a good old style. After putting in an extra charge of powder he stooped over to fire the gun when it exploded and he received the charge in his face. It is thought that the breech-pin came loose. The charge just missed his eyes and filled the lower part of his face with the powder, badly burning it and making a serious and painful wound. Had the charge been directed an inch higher he would undoubtedly have lost his eyesight, and he was fortunate to have escaped that danger.—Hillsdale Standard.

TWO RUNAWAYS.

A man from the country had untied his horse that had been hitched in front of Orr's, yesterday morning, when the animal became frightened at an automobile and started to run. In front of Hick's store it ran into a hitching post, smashing one of the back wheels.

J. R. Keeney's horse became frightened at a baby carriage Saturday evening, when he was driving home from the farm, and ran against a tree in front of the Stacyhome, throwing Mr. Keeny's son, John, out. No one was hurt, and the carriage was but slightly broken.

HERE'S THE PROOF

BUT BESIDES CATARRH, HYOMEI CURES GRIP, COUGHS AND COLDS, CROUP AND ASTHMA

Read: If You are a Sufferer from Catarrh, Reason and Reflect.

"My wife and I will swear that Hyomei cured me of the worst case of catarrh that ever existed. I used to cough constantly at night, and had a dropping in the throat, which kept me awake a great deal. I raised thick phlegm, and was in a horrible condition. However, I am entirely cured solely through the use of Hyomei."

Dr. Philip Z. Hart, Laconia, N. H.

Reader, this is one of thousands of testimonials praising the marvelous curative power of Hyomei. If you are a sufferer, why not try it? C. A. Wright & Son guarantees it, and will refund your money if it fails to cure. Hyomei is not a stomach nostrum; it is dry antiseptic and medicated air, and all you have to do to cure any disease of the nose, throat or lungs, is to breathe it in through the Hyomei inhaler. A Hyomei outfit, including a scientific inhaler, only costs $1.00. Get one today. Subsequent treatment is only 50 cents a bottle. Get one now C. A. Wright & Son's drug store, takes all the risk. They guarantee it.

TECUMSEH
STATE SAVINGS BANK

3 per cent. Interest on Savings Deposits.

C. R. MILLER, President.
J. Q. LOOK, Vice President
J. H. SMITH, Cashier.

HAVE YOU a bank account? If not, WHY NOT?
YOUR DEPOSIT WITH US WILL GROW.
INTEREST now due on savings deposits, bring in your pas book and have interest credited.
FARMERS;—Ask for souvenir EXPENSE BOOK.

NEW CROP

HONEY

Finest you ever saw
IN 1 LB. SECTIONS

15c A POUND

ANDERSON BROS.
Phone 91--- GROCERS --Macon Phone.

If you want something that has some class to it, see our line of

Refrigerators
Lawn Mowers
Screen Doors
Hammocks and
Fishing Tackle

Satterthwaite Bros.

Horse Goods

See our stock of Fly Nets, Fly Sheets, Stable Blankets, Harness, Dusters—and, in fact,

Anything for Summer Use

in this line.

Slayton & Son

The Carnival is over but we are still doing business at the old stand, here you will find the freshest and best stock of

Staple & Fancy GROCERIES

in Lenawee County

PHONE 39 *AVERY & CO,*

MEATS

I have a full line of Meats and ask you to give me a call.

Everything to be found in an Up-to-date Market

HARRY MARSH.
WITHERELL BLOCK.

DR. P. B. HARDY

PHYSICIAN AND SURGEON

Especial attention given to diseases of the Stomach, Throat, Nose, Ear, diseases of women and General Surgery

HOURS—12:30 P. M. to 3 P. M.
6:30 P. M. to 9 A. M

Office over Tecumseh State Savings Bank
Telephone No. 268.

H. R. CONKLIN, M. D.

PHYSICIAN and SURGEON.

Office and Residence 50 Chicago Street

OFFICE HOURS { 12 to 1 and 7 to 8 p. m.

Patients wishing eyes examined for spectacles will please call at noon office hour.

L. M. JONES, M. D.

PHYSICIAN AND SURGEON

Office and Residence over Satterthwait Bros'. store.

Office Hours { 3 to 5 p. m.
6:30 to 8:30 p. m.

PHONE No 11

G. V. RANDALL, M. D.

At old Office of Dr Jenkins, on Chicago Street.

Office Hours—
7:30 to 8:30 a. m.
1 to 3 and 7 to 9 p. m.

PHONE No. 297.

S. P. HOSMER

Out of town, will return July 24

Dental Parlors

of

W. D. REED, D. D. S.

Chicago St., Tecumseh.

Crown and Bridge work, Aluminum, Silver and Rubber plates and all of the specialties known to modern to modern dentistry. Gas or vitalized air administered.

Office over Avery & Co's store.

Dental Parlors

of

E. D. BROWN, D. D. S.

Filling, Crown, Bridge and platework Local and complete anaesthetics administered for painless extraction. Office over Orr's Drug Store. Phone, 192

A. C. AYLESWORTH,

Licensed Auctioneer, Real Estate, Stock and General Salesman.

Will attend all sales in city or country, at reasonable rates.

Headquarters and all dates made Herald office.

FRANK DAVIDSON,

Licensed Auctioneer. Farm and Stock Auctions.

Attended to promptly and in satisfactory manner. Terms reasonable.

Headquarters at Herald office where all dates are made. State 'phone 504 East.

Strange behavior—A vessel "hugging" the coast.

How to find a chip of the old block—Axe the block.

The highest religion is to do the lowliest things well.

TECUMSEH MARKETS

LIVE STOCK.

Steers	3½	5
Heifers	2	3
Cows	1	3
Veal calves	6½	7
Hogs No 1	4	4½
Roughs	3½	
Sheep	2	3½
Lambs	5	
Fowls	8	
Springers	17	
Ducks	9	
Turkeys	13	
Geese	7	
Old Roosters	5	

DRESSED MEATS.
Wholesale

Beef, by side	8½	10
Hogs	6	
Veal	9	
Mutton	8	
Spring lamb	12	12½
Lard	11	
Hides, green	4½	
Veal skins, green	7	
Sheep pelts	.35	1.50
Tallow	1½	3
Timothy ₱ ton	7.00	10.00
Clover ₱ ton	6.00	
Bran ₱ cwt	1.20	

GRAIN, SEED AND HAY.

Wheat	.92	.94
Oats	50	
Clover seed	11.00	12.00
Corn shelled	70	75
Corn in ear ₱ cwt	.75	80
Middlings ₱ cwt	1.50	
Corn meal ₱ cwt	1.60	

PROVISION MARKET.
Wholesale

Butter	17	20
Eggs	15	18
Beans ₱ bushel	2.20	
Potatoes	.60	

DO YOU GET UP WITH A LAME BACK?

Kidney Trouble Makes You Miserable.

Almost everybody who reads the newspapers is sure to know of the wonderful cures made by Dr Kilmer's Swamp Root, the great kidney, liver and bladder remedy.

It is the great medical triumph of the nineteenth century; discovered after years of scientific research by Dr. Kilmer, the eminent kidney and bladder specialist, and is wonderfully successful in promptly curing lame back, uric acid, catarrh of the bladder and Bright's Disease, which is the worst form of kidney trouble.

Dr. Kilmer's **Swamp-Root** is not recommended for everything but if you have kidney, liver or bladder trouble it will be found just the remedy you need. It has been tested in so many ways, in hospital work and in private practice, and has proved so successful in every case that a special arrangement has been made by which all readers of this paper, who have not already tried it, may have a sample bottle sent free by mail, also a book telling more about Swamp-Root, and how to find out if you have kidney or bladder trouble. When writing mention reading this generous offer in this paper and send your address to Dr. Kilmer & Co., Binghamton, N. Y. The regular fifty-cent and one-dollar size bottles are sold by all good druggists. Don't make any mistake, but remember the name, Swamp-Root, Dr. Kilmer's Swamp-Root, and the address, Binghamton, N. Y., on every bottle.

Home of Swamp-Root.

War Against Consumption.

All nations are endeavoring to check the ravages of consumption, the "white plague" that claims so many victims each year. Foley's Honey and Tar cures coughs and colds perfectly and you are in no danger of consumption. Do not risk your health by taking some unknown preparation when Foley's Honey and Tar is safe and certain in results. The genuine is in a yellow package Sold by all druggists of Tecumseh.

A man may deceive himself, but he never fools destiny.

The older a man grows, the longer he looks at a contract before signing it.

Can't look well, eat well or feel well with impure blood feeding your body. Keep the blood pure with Burdock Bitters. Eat simple, take exercise, keep clean and you will have long life.

The most becoming tie for young ladies—Modesty.

We wonder if there is anyone who would accept a million dollars with the agreement that he would give up his life at the end of a year?

Hives, eczema, itch or salt rheum sets you crazy. Can't bear the touch of your clothing. Doan's Ointment cures the most obstinate cases. Why suffer. All druggists sell it.

Trying times—Going to the dressmaker's.

A man isn't making money unless he is kept too busy at work to spend any.

Quick relief for Asthma Sufferers.

Foley's Honey and Tar affords immediate relief to asthma sufferers in the worst stages and if taken in time will effect a cure. Sold by all druggists of Tecumseh.

Where to recover yourself—At the tailor's.

The older a man grows, the fewer adjectives he uses.

Don't use harsh physics. The reaction weakens the bowels, leads to chronic constipation. Get Doan's Regulets. They operate easily, tone the stomach cure constipation.

The mournful saint works a good deal more harm than the cheerful sinner.

No man can be satisfactory. If he is accommodating, others will say he expects a whole lot of accommodation in return.

GIVING OUT.

The struggle discourages many a citizen of Tecumseh.

Around all day with an aching back;
Can't rest at night;
Enough to make any one "give out."
Doan's Kidney Pills will give renewed life.
They will cure the backache;
Cure every kidney ill.
Here is Tecumseh proof that this is so.

John B. Smith, debuty sheriff, living on East Chicago Avenue, Tecumseh, Mich., says: "I experienced a great deal of suffering from pains in the small of my back, through the loins and about the kidneys and when an attack was present it was hard for me to do my work. On bending over, I would be seized with dizzy spells, when spots of fire would flash before my eyes. I was restless at night, and in the morning would get up feeling tired and unrefreshed. I doctored a great deal, also used a number of remedies, but received no permanent benefit. Finally I read of Doan's Kidney Pills and the statements made concerning them were so convincing that I was induced to procure a box at Wright and Son's drug store. I felt great benefit after taking the contents of the first box, and thus encouraged I continued until they effected a complete cure. I will always recommend Doan's Kidney Pills to anyone I hear complaining of kidney trouble."

For Sale by all Dealers. Price 50 cents. Foster-Milburn Co., Buffalo, New York, Sole Agents for the United States.

Remember the name—Doan's—and take no other.

In advance of the mail—The engine tender.

Police men assist each other by clubbing together.

A man never gets over being a fool to a certain extent.

Our roughest experiences often arise from our smoothest tricks.

PATRICK HENRY.

A Saint in Religious Matters, but Different in Politics.

The Virginia Magazine of History and Biography has a number of letters by Roger Atkinson, a Virginia planter, who came from Cumberland, England, about 1750 and settled near Petersburg. To his brother-in-law, Samuel Pleasant of Philadelphia, he writes in October, 1774, concerning Virginia's recently appointed seven delegates to the first Philadelphia congress. The spirit of the man is shrewd, but obviously not reverential:

"Ye 3d gentleman, Col'o Washington, was bred a soldier—a warrior, & distinguished himself in early life before & at ye Death of ye unfortunate but intrepid Braddock. He is a modest man, but sensible & speaks little—in action cool, like a Bishop at his prayer.

"The 4th a real half Quaker, Patrick Henry, your Brother's man—moderate & mild & in religious matter a Saint but ye very Devil in Politicks—a son of Thunder—Boah-Erges—the Patriotic Farmer will explain this—I know it is above your Thumbs. He will shake ye Senate & Some years ago had like to have talked Treason in ye House, in those times a very useful man, a notable American, very stern & steady in his country's cause & at ye same time such a fool that I verily believe it w'd puzzle even a king to buy him off—he's a second Shippen—oh, that he had the handling of some of our Courtiers—for instance, was it North or South—Scotch English or Welsh (ye poor Irish have enough of it in their own country) our Patrick w'd certainly be very uncivil—he is no Macaroni."

FLOATING IN THE AIR.

The Impression on Ascending in a Free Balloon.

One of the first questions which I am usually asked by persons seeking information about balloons is, "What is the sensation of going up in a balloon?" writes Captain C. DeF. Chandler, U. S. A. I will anticipate this same inquiry of the readers of this article and state for their information that in a free balloon I have not noticed any peculiar physical sensation which can be described. It would be like trying to describe standing still as a sensation. The impression on ascending in a free balloon is more an optical illusion. The ascent is so slow and gentle that it cannot be felt, and one has the impression that the balloon is motionless and the earth gradually dropping away. All the noises and shouts of the people become fainter and die out. As the altitude increases hills and valleys are not apparent, and the earth seems flat, like a beautiful colored map, showing cultivated fields, forests, etc.

The greater part of the time a balloon is moving either up or down, but the motion is not apparent, and it requires a statoscope to indicate whether the balloon is ascending or descending. If a considerable change of altitude is made in a short time, the difference in air pressure may be felt on the ear drums. In descending even quite rapidly I have never had any sensation of falling.—Journal of Military Service.

The Bath of the Future.

"The bath of the next century," says T. Baron Russell in his book, "A Hundred Years Hence," "will lave the body speedily with oxygenated water delivered with a force that will render rubbing unnecessary, and beside it will stand the drying cupboard, lined with some quickly moving arrangement of soft brushes and fed with a highly desiccated air, from which, almost in a moment, the bather will emerge dried and with a skin gently stimulated and perhaps electrified, to clothe himself quickly and pass down the lift to his breakfast, which he will eat to the accompaniment of a summary of the morning's news read out for the benefit of the family or whispered into his ears by a talking machine."

Wholesome Advice For Boys.

Now, you lads who want to leave school, don't be in such a hurry to be earning something. Think of the future prospect rather than the present advantage. The man who can do something really well, whether it be the making of a table, the building of a house or the writing of a book, will very seldom be unemployed. It is the boys in a hurry who are "little millionaires" on 8 shillings a week at fourteen and "big loafers" on nothing at eighteen, with no trade in their fingers and no prospect but the life of a day laborer. Go slowly, boys—you'll go farther. Hurry is a dog that often goes off on a wrong scent. Patience and foresight are two dogs which hunt together. They are slow at "finding," but they are always "in at the death."—London Scholars' Own.

JUST EXACTLY RIGHT.

"I have used Dr. King's New Life Pills for several years, and find them just exactly right," says Mr. A. A. Felton, of Harrisville, N. Y. New Life Pills relieve without the least discomfort. Best remedy for constipation, biliousness and malaria. 25c. at C. A. Wright & Son's drug store.

Neuralgia Pains

Are the result of an abnormal condition of the more prominent nerve branches, caused by congestion, irritation, or disease. If you want to relieve the pain try Dr. Miles Anti-Pain Pills. They often relieve when everything else fails. They leave no disagreeable after-effects. Just a pleasurable sense of relief. Try them.

"I have neuralgia headache right over my eyes, and I am really afraid that my eyes will burst. I also have neuralgia pain around my heart. I have been taking Dr. Miles' Anti-Pain Pills recently and find they relieve these troubles quickly. I seldom find it necessary to take more than two tablets for complete relief."
MRS. KATHERINE BARTON
1117 Valley St, Carthage, Mo.

"I have awful spells of neuralgia and have doctored a great deal without getting much benefit. For the last two years I have been taking Dr. Miles' Anti-Pain Pills and they always relieve me. I have been so bad with neuralgia that I sometimes thought I would go crazy. Sometimes it is necessary to take two of them, but never more and they are sure to relieve me." MRS. FERRIER,
2424 Lynn St., Lincoln, Neb.

Your druggist sells Dr. Miles' Anti-Pain Pills, and we authorize him to return the price of first package (only) if it fails to benefit you.
Miles Medical Co., Elkhart, Ind

CORRESPONDENCE.

FRANKLIN.

Wilfred Allen played in Milan the 4th with the Clinton band.

Miss Irene and Howard Skeese were guests of their aunt Miss Chastine Allen the night of the 4th.

Mrs. Inez VanTuyle spent the 4th with her aunt Miss Chastine Allen.

Mrs. Rosetta Billington went to Detroit Friday to spend the 4th with her son Cecil, returning Monday.

Mesdames C. L. and C. V. Wisner were Tecumseh visitors Friday.

G. W. Allen is helping Leon and Earl Allen in haying and harvest.

Miss Florence Waldron, who was staying with Mrs Foor, has returned home to assist with the berries.

Miss Mattie Graham of Tipton spent Thursday with her aunt Mrs. Daniels of Tipton.

Mrs. Avril Aten and Mrs Bert Aten were Adrian visitors Thursday.

Mesdames Earl Allen and C. V. Wisner and Victor were Clinton visitors Wednesday.

Word comes from Detroit that Mrs. Howard Whelan is very low, there is no hope of her recovery.

Mrs. Wood of Pentecost is visiting her parents Mr. and Mrs Henry Tripp and her sister Mrs. Thielan.

Mrs. Franc Davenport and her sister Mrs Noyce of North Adams went to Blissfield Tuesday to visit their sister Mrs Burr. After their departure from home a telegram was received from Mrs. Burr asking them to come that day, supposedly to meet another sister.

Mesdames Davenport and Noyce returned from Blissfield Wednesday where they visited at their sisters Mrs. Burr here they met unexpectedly another sister Mrs. Husselman of Butler, Ind. This was the first time in years that the four sisters had been together.

Mrs. S. N. Wisner spent Tuesday caring for her mother Mrs. Daniels of Pentecost who is ill. Dr. Rice was called in. Mrs. Wisner reports an operation on Mrs. Mapes, who recently attempted suicide, by Dr. Rice of Tipton and Dr. Ross of Onsted.

Dogs got in their work last week Thursday on a flock of sheep owned by Mr. Owen of Clinton and George Service. The sheep were pasturing on Mrs. Lamkins' land west of the Stone schoolhouse. There were sixteen sheep killed and ten very badly mangled. Charles Tyson as Justice of the Peace was called to view the carcases.

Mrs. Ezra Simmons and Miss Tennie Billing met with an accident Sunday morning which occurred in front of the M. E. parsonage of Tipton. They were returning from visiting Mr. and Mrs. Myron Ingraham when their horse became frightened by an automobile. Miss Tennie had wound the lines around her wrists and when the buggy struck a telephone pole she was thrown to the ground. Her glasses badly broken and she was cut and bruised about the eyes. Mrs. Simmons remained in the buggy and was unhurt. The horse which broke loose from the buggy was soon caught.

WASIN POOR HEALTH FOR YEARS.

Ira W. Kelly, of Mansfield, Pa., writes: "I was in poor health for two years suffering from kidney and bladder trouble, and spent considerable money consulting physicians without obtaining any marked benefit, but was cured by Foley's Kidney Cure, and I desire to add my testimony that it may be the cause of restoring the health of others." Refuse substitutes. Sold by all druggists of Tecumseh.

CLINTON.

Miss Fletta DeHaven of Defiance, O., is visiting Miss Florence Pinkstone.

Mamie and Clarence Scully of Jackson are visiting relatives in town.

Mrs. George Freese and Laura returned Saturday from their Paines Hollow visit.

Miss Rose Uhul enjoyed a vacation this week from Rawson's store.

Mrs. Sarah Polhemus of Ann Arbor, is the guest of Mrs. S. V. Wastell and other relatives.

Mrs. Hanson has been spending a few days with her son, Myron.

Elmer Knowles was up from Adrian Thursday.

Miss Lola Blanchard is visiting relatives in Cleveland.

Mrs. G. R. Belding of Tecumseh, spent Friday and Saturday with her sister, Mrs. Mills.

Miss Phylis Bowen, who has been suffering from a broken limb was able to set out in the yard the latter part of the week.

George Tag and family are spending a couple of weeks with her people at LaPorte, Ind.

C. J. Robison wife and daughter, Lillian, drove over to Tecumseh Wednesday afternoon.

Miss Beth Kimball entertained a party of girls at her father's cottage at Wamplers lake this week.

Otto Gillen, wife and friends of Jackson, passed through here in an auto Thursday evening.

Miss Beatrice Bradley of Jackson, spent a few days with Mrs Wm. Katner this week.

Mrs E. S. Tate was in Tecumseh Thursday.

Miss Cathrine Clark was in Tecumseh Friday.

There were 14 candidates taken into the Modern Woodmen Thursday evening.

Miss Kathrine Noone is on the sick list.

Editor Blanchard has a new auto.

Mrs. John Gambler and Mrs. Clara Conant of Brooklyn, spent Wednesday with Wm. Sherwood and wife.

Elias DePuy and wife spent Sunday with relatives in Saline.

Tony Staib of Manchester, was in town Friday.

Miss Alice Curry of Detroit, was the guest of Miss Bessie Brown first of the week and spent the remainder at Kimball's cottage Wamplers lake.

The M. E. Society gave a social the home of Wm. Hause Friday evening.

Leona and Leora Farrell and Alice Pinkstone were in Tecumseh Thursday morning.

Miss Margretta Sloan is spending the summer with an uncle in Tecumseh.

L. W. Kimball and wife were in Detroit the first of the week.

Miss Minnie Carney is visiting relatives in Dundee.

Mrs. Jane Brown is the guest of Saginaw relatives.

Stimulation Without Irritation.

That is the watchword. That is what Orino Laxative Fruit Syrup does. Cleanses and stimulates the bowels without irritation in any form. Sold by all druggists of Tecumseh.

RIDGEWAY.

Mrs. W. H. Arner spent Thursday till Monday with Jackson friends.

Chas Pocklington and family are at their cottage at Wamples.

Miss May Culbertson is home from Ann Arbor.

Prof. E. A. Wilcox returned from Cleveland Friday.

Mrs. S. L. Rappleye Sundayed in Dundee.

Born to Mr. and Mrs. Marlin Howe of Dundee, July 4th, a daughter. Mrs. Howe was formerly Miss Rose Wellnaen.

Fred Wellnaen and wife Sundayed near Dundee.

Mrs. W. C. Babcock and Donald are here from Detroit.

Glenn Smith was home from Detroit Sunday.

Rev. Camburn and family are spending part of the week near Stockbridge.

Mrs. C. M. Gove and Iva were called to Adrian Wednesday to attend the funeral of Mr. Consaul of Toledo

Ernest Kelly was over from Holloway Tuesday.

Cap. Collins, wife, and daughter are down from Tecumseh.

Wm. Schoen and Phena Palmer spent the Fourth in Jackson.

Ervin Barnes and family spent Saturday at Evans lake.

Ed Harrison and family spent from Friday until Sunday at Wampler's lake.

George Gifford of Jackson, was in town Monday.

Mr. and Mrs. John King and daughter, Alice of Raisin, were Sunday callers at C. A. Pocklington's.

Lillie Wellnaen is home from Dundee.

E. T. Pocklington left for Kalamazoo Wednesday where he will study to be a cartoonist.

Miss Ella Hathaway has been quite poorly the past few days. She is having her tonsils removed with Dr. Hardy treating.

Miss May Jones was in Detroit Friday.

DeWitt's Witch Hazel Salve is good for cuts, burns, and bruises and scratches. It is especially good for piles. Recommended and sold by all druggists.

Vacation time is here again, and when you go on your holiday you will be looking for reading matter to while away an occasional lazy hour. At such times one wants something bright and entertaining, and, above all, complete. This description covers the July Lippincott's Magazine The leading novelette by Mrs John VanVorst is entitled "Second Quality"— this name applies neither to plot nor treatment, but rather to the stripe of society people, so-called, who are for the most part foreign born.

SAND LAKE
30c ROUND TRIP
DEVILS LAKE
55c ROUND TRIP
EVERY SUNDAY

Train leaves Tecumseh at 9:17 a. m. through to Addison. Connects at Addison Junction with train to and from Clark's Lake. Correspondingly low fares to all intermediate stations.

LAKE SHORE

JACKSON
AND
TOLEDO
$1.00 ROUND TRIP
DETROIT
85c Round Trip.
Every Sunday
Base Ball game at Detroit June 21,
DETROIT vs. WASHINGTON.

Train leaves Tecumseh at 8:11 a. m. for Toledo and 8:57 a. m. for Jackson. Correspondingly low fares to intermediate stations including Adrian.

LAKE SHORE

OLYMPIC GAMES.

International Contests Begin in London in Great Stadium.

London, July 13.—Athletes from twenty countries are gathered in and near London for the Olympic games, which began today, and which, it is believed, will prove the greatest games of modern times. The competitors from the four corners of the globe constitute a small army in themselves, almost every country, following the example of American and Great Britain, having entered in the various events the full quota of men allowed by the rules, in most cases a round dozen. As there are twenty-five events on the program, the number of athletes taking part will total nearly 2,000, many of the men, of course, representing their respective countries in more than one event.

The preparations are on a gigantic scale. The Stadium will seat 53,000 spectators, and there is room for 23,000 more, but no seats. By making use of land surrounding the grounds, standing room also can be found for 50,000 additional, but this probably will not be necessary. The grounds within the Stadium provide three athletic tracks, a swimming bath and dressing rooms for 2,000 competitors.

Died in Grand Stand.

Columbus, O., July 13.—Thomas J. Bryce, known to sportsmen as president of the Columbus American association baseball company, died suddenly here, in the grand stand at Neil park, where he had gone, along with thousands of people, to witness the last game of the scheduled series between the Columbus and the Toledo clubs. Heart disease was the cause. The game was postponed because of the death.

Section Hand Killed.

Sturgis, Mich., July 13.—William Lens, fifty years old, a section hand employed on the Lake Shore branch, was instantly killed by a passenger train, southbound. Lens, who was accompanied by another workman, was riding on a hand car, and as they saw the train coming they thought they would have time to clear the car from the track. They were run down, and Lens was instantly killed. His companion escaped.

FOUGHT UNDER WATER.

Last of the Spanish Fleet at the Battle of Manila Bay.

"What was it like, that battle of Manila Bay, do you ask?"

The thunders of heaven would have been lost in its din. It was fierce and fast, like the rolling of all the drums in the world or like bolts of heavy sailcloth torn into shreds by the wind.

What a picture it would make—that battle, the last of the Spanish fleet, the Don Antonio de Ulloa. She fought, sinking a foot a minute! Gun after gun went under, and when the last onset was made, only her bow gun remained. Its crew, waist deep in water, fought as though victory was crowning them. It was theirs to fire the last gun upon that eventful day, and we cheered them as they sank.

These are the things men will write about, but memory alone can paint a picture so terrible that the moon, that old night watch of the universe, hid behind friendly vapors that she might not see the embers of war as they glared through the portholes and sponsons of half sunken ships, while ever and anon exploding magazines would tear the waters, and flames of yellow and red flaunt above all that was left of Spain's wreckage.

Surely, Wellington was a Solomon when he wrote, "Nothing except a battle lost can be half so melancholy as a battle won."—St. Nicholas.

AN AFRICAN RESCUE.

Saved From a Great Army of Ravenous Driver Ants.

In her "West African Studies" Miss Kingsley tells this story about the famous "driver" ants: "I was in a little village, and out of a hut came the owner and his family and all the household parasites pellmell, leaving the drivers in possession, but the mother and father of the family, when they recovered from this unwonted burst of activity, showed such a lively concern and such unmistakable signs of anguish at having left something behind them in the hut that I thought it must be the baby. 'In him far corner for floor!' shrieked the distracted parents, and into that hut I charged.

"Too true! There in the corner lay the poor little thing, a mere inert black mass, with hundreds of cruel drivers already swarming upon it. To seize it and give it to the distracted mother was, as the reporter would say, 'the work of an instant.' She gave a cry of joy and dropped it instantly into a water barrel, where her husband held it down with a hoe, chuckling contentedly. Shiver not, my friend, at the callousness of the Ethiopian. That there thing wasn't an infant. It was a ham!"

A Nice, Polite Man.

There's some good things in town this week," said the girl who was hinting for an invitation to the theater.

"Well," responded Mr. Grouch, "I ain't one of 'em."—Kansas City Newsbook.

They Noticed.

"Maude was afraid the girls wouldn't notice her engagement ring."

"Did they?"

"Did they! Six of them recognized it at once."—Cleveland Plain Dealer.

Occupation is the necessary basis of all enjoyment.—Hunt.

The great trouble with the good is, that in talking of evil, they seldom tell the truth.

DEATHS IN WATER.

Several Fatalities Are Recorded in Michigan.

Ann Arbor, Mich., July 13.—Paul Richtor, nineteen years old, was drowned at Murray's lake, Superior township. Richtor, with three companions, went to the lake to spend the day. While in the center of the lake, the three boys rocked the boat, which filled with water and turned over. The lads started to swim for shore, but Richtor sank before he could reach the land. The body was recovered several hours later. Richtor was the eldest of ten children.

Holland, Mich., July 13.—Frank Woodyard, sixteen years old, of Lebanon, Ind., employed on a small yacht at Macatawa park, was drowned while trying to recover a small rowboat which had become loosened from the larger boat and was drifting away. The body was not recovered.

Detroit, Mich., July 13.—Felix Gordon, fourteen years old, was drowned Sunday while bathing in Proctor's pond, a clay bottomed pool of about four acres. This is the second life the pond has claimed within four months, a young man being drowned there in April. The boy was an excellent swimmer.

Mystery surrounds the identity of a man's body found floating in the river at the foot of Twelfth street Sunday morning at 7:30 o'clock by William Blore, a boy living at 800 Jefferson avenue, west. "It is impossible to say at this time whether or not the man met with foul play. The circumstances are such, however, that I believe a thorough investigation is necessary," said Coroner Parker, who took charge of the corpse.

The body had apparently been in the water for at least six days. A letter "H," marked on a handkerchief, was the only means of identification found on the man's person besides a physician's prescription drawn on J. H. Voller, a druggist at Evart, Mich. The prescription was signed by Dr. W. J. Conover.

Charged With Killing Wife.

Calumet, Mich., July 13.—Tom Williams, fifty-six years old, has been arrested, charged with murdering his wife, who three weeks ago gave him $3,500 for a liquor license, but which he instead spent on a trip to Philadelphia. He returned penniless, and his wife spurned him, whereupon he is alleged to have shot her dead with bullets in the neck and temple. Mrs. Williams was forty-three years old and leaves twelve children, the youngest only ten months old.

Cannon Visits Mackinac Island.

Mackinac Island, Mich., July 13.—Speaker Cannon, accompanied by Senator McKinley of Illinois, arrived Sunday on the Northland to be the guest of A. T. Hert at "Anne cottage." An ovation was given him on the dock.

Fire Escapes For Schools.

Battle Creek, Mich., July 13.—Battle Creek's board of education ordered fire escapes for the largest buildings about the city. They are of the spiral type, separate from the building.

Stricken While in Bathing.

Alpena, Mich., July 13.—William Spens, son of Supervisor E. C. Spens, is dead from sunstroke received while in bathing.

Pope Receives Them.

Rome, July 13.—The pope Sunday received in private audience the students of the American college, headed by the rector, Mgr. Kennedy, for the presentation of their felicitations on the occasion of he papal jubilee. Mgr. Kennedy delivered an address. The pope imparted his benediction to all American Catholics and to the institution represented by Mgr. Kennedy and others of the clergy and the American students, and then he said: "The American college comes up to the ideal of what a college should be. It is a model both for study and for discipline." Mgr. Kennedy presented an offering of $1,000 from the students and also a painting of the pope by A. Muller Ury of New York under the belief that the picture would remain at the Vatican. The pope, however, after expressions of admiration for the portrait, said that he preferred that it should be the property of the American college as a memento of Sunday's audience.

Elks at Dallas, Tex.

Dallas, Tex., July 13.—Ten thousand Elks are in Dallas attending the convention of the Benevolent and Protective Order of Elks that opened here today. It is expected 25,000 will be here by tonight. All of the grand lodge officers are in the city. The program opened today with a monster dinner of 1,500 plates, served to the grand lodge members and their ladies. The convention ceremonies proper will open tonight.

Fleet Nears Honolulu.

Honolulu, July 13.—The Atlantic battleship fleet, under command of Rear Admiral Sperry, is nearing Honolulu. Wireless communication has been established with the Connecticut. From now until the ships drop anchor on July 16, an interchange of wireless messages will be continuous.

Still Hope For Potter.

Cooperstown, N. Y., July 13.—Bishop Henry Codman Potter is resting comfortably, and a degree of hopefulness is expressed for his recovery

It is said that the most trying moment in a girl's life is when her young man's kin call on her to pass judgment.

RAILROAD TIME TABLES.

Lake Shore & Michigan Southern Railroad.

Effective May 31, 1903

GOING SOUTH.

Stations	315 Daily except Sun.	809 Daily except Sun.	321 Daily except Sun.	311 Daily except Sun.	313 Sun. only
Jackson	6 55	10 00	3 00	6 30	7 15
Tecumseh	7 03	11 08	3 08	6 38	7 23
Adrian	7 33	11 38	3 35	7 08	7 51
Detroit	11 15	a m	p m	p m	a m
Toledo	4 00	p m	4 50		11 00
Chicago	8 00 p m				a m

GOING NORTH.

Stations	310 Daily except Sun.	312 Daily except Sun.	314 Daily except Sun.	316 Daily except Sun.	310 Sun only
Detroit				4 00	4 00
Chicago	8 00 a m			p m	p m
Toledo	7 40	12 30	6 15	7 00	8 05
Adrian	8 08	p m	p m	p m	p m
Tecumseh	8 37	1 05	6 38	7 33	8 35
Jackson	10 05	2 30	7 55	8 30	10 30
	a m	p m	p m	p m	p m

DUNDEE BRANCH.

GOING WEST.

Station	429 Daily except Sun.	421 Daily except Sun.	419 Sun. only
Toledo			8 00
Adrian	5 50	3 30	a m 8 55
Tecumseh	7 30	p m 4 10	p m 9 31
	a m	p m	a m

GOING EAST.

Station	422 Daily except Sun.	424 Daily except Sun.	420 Sun. only
Tecumseh	10 43	4 55	7 00
Adrian	a m 11 10	p m 5 00	p m 7 31
Toledo	a m 12 30	p m 6 15	p m 9 15
Chicago	p m 7 00	p m	p m

Tecumseh and Dundee Trains. Daily except Sunday.

LEAVE TECUMSEH.

Dundee Accommodation..... 7 10 a m
" " ..... 12 20 p m

ARRIVE AT TECUMSEH.

Tecumseh Accommodation..... 8 45 a m
" " ..... 2 40 p m

SPECIAL NOTICE

Coupon tickets can now be procured at this station over best routes to all principal cities in the United States.

G. J. ZIEGLER, Ticket Agent
J. W. DALY, C. A. G. P. A. Cleveland, Ohio.

FEELING LIVER-ISH This Morning?
TAKE
THEDFORD'S
Black-Draught
Stops Indigestion Constipation
25¢
A Gentle Laxative And Appetizer

FOLEY'S KIDNEY CURE
WILL CURE YOU
of any case of Kidney or Bladder disease that is not beyond the reach of medicine. Take it at once. Do not risk having Bright's Disease or Diabetes. There is nothing gained by delay.
50c. and $1.00 Bottles.
REFUSE SUBSTITUTES.
ALL DRUGGISTS FO TECUMSEH.

Kodol For Indigestion
Our Guarantee Coupon
If, after using two bottles of a full size bottle of Kodol, you can honestly say it has not benefited you, we will refund your money. Try Kodol today on this guarantee. Print your name below, present it to the dealer at the time of purchase. If Kodol has benefited you return the bottle containing the remainder of the medicine to the dealer from whom you bought it, and we will refund your money.
Town _____
State _____
Sign here _____
Cut This Out
Digests What You Eat
And Makes the Stomach Sweet
E. C. DeWITT & CO., Chicago, Ill.
Sold by All Druggists.

Kodol For Indigestion. Relieves sour stomach, palpitation of the heart. Digests what you eat.

PATENTS
PROCURED AND DEFENDED. Send model, drawing or photo for expert search and free report. Free advice, how to obtain patents, trade marks, copyrights, etc., IN ALL COUNTRIES. Business direct with Washington saves time, money and often the patent.
Patent and Infringement Practice Exclusively. Write or come to us at
625 Ninth Street, opp. United States Patent Office,
WASHINGTON, D. C.
CASNOW & CO.

The worst kind of slipping—gossiping.

A good place for meating—The butcher's.

Motto for the married—Never despair.

The best illustrated paper out—A bank note.

He never finds himself who never denies himself.

They who pour out their hearts never empty them.

The rambling preacher seldom hits the greed pastures.

The Tecumseh Herald.

VOL. LIX. NO. 31 — TECUMSEH, MICHIGAN, FRIDAY, JULY 17, 1908. — WHOLE NO. 879

THE BIG

Dry Goods Sale

AT

S. W. ANDERSON & SON'S

Continues until further notice.

Hundreds are taking advantage of our extremely low prices. Everything in our immense stock discounted

15 to 50 per ct.

Don't Miss this Opportunity to Save

$ $ $ $ $

S. W. Anderson & Son.

"THE STORE THAT TREATS YOU FAIR"

Store Open Evenings.

We Kan Keep You Kool

"Every little helps a little."
The more you get off the cooler you'll be.

Everything Discounted

during the great Sale at our store.

See our new Side-band Lawns just opened.

Anderson & Rosacrans

T. C. HARRIS'

Midsummer Clearing Sale

OPENS AT ONCE.

A little early, but now is when you want the goods. Look everywhere else, then come see us You will find good mdse. always just a little less in price than elsewhere. We are offering—

One lot of Silk Waists, were $4 to $6, now $1.49.
One lot of White Goods, ONE-HALF OFF.
One lot of Embroideries, ONE-HALF OFF.
One lot Lace Curtains, 20 per cent off our low price.
One lot Muslin Undewear 20 per cent off.
One lot of Silks at ONE-HALF OFF.
Muslins, Ginghams, less than you can buy elsewhere.

All broken lots of Shoes go at prices to make them move.

CARPETS, OIL CLOTH, LINOLEUM, ETC.

at prices you can not afford to miss.

Come at once while the stock is complete and save money on every purchase.

T. C. HARRIS

The Herald, $1.00

WAIT A MINUTE

Have you seen the new field glasses in our West Window? We have some fine ones which will bear the closest inspection.

Also notice the novel Jewelry in the East Window. We have just received some New Shirt Waist Sets, Stick Pins, Hat Pins, etc. set with the popular Mattrix Stone. Others are delighted with them, are you?

HICKS the Jeweler,

Watch Inspectors L. S. & M. S. and D. T. & I. Ry. — Phone 200 for Correct Time

BURIED IN ONE GRAVE

Bodies of August and Fred Gross Laid to Rest.

KILLED BY SHERIFF'S POSSE

People Censure Officers—Some Declare Fred Did Not Kill Himself. Coroner's Jury is Making Thorough Investigation.

Benton Harbor, Mich., July 16.—Farmers for ten miles around drove and walked to the Gross home in Pipestone township to attend the funeral of Fred and August Gross, slain in a duel between a sheriff's and farmers' posse after August Gross, the older of the two boys, had shot down James Kirk, the aged meat peddler.

In the little parlor of the Gross home two black caskets were placed, containing the remains of the last male members of the Gross family, leaving alone in the world the aged mother and a sister, the latter a woman of twenty-eight.

Pitiful was the grief of the mother and sister as the pastor said a brief prayer and endeavored to soothe the distracted women by a few comforting words.

A choir rendered two selection, and then two hearses backed up to the door and received the caskets. Led by the hearses and followed by a carriage containing Mrs. Gross and her daughter, the funeral procession slowly wended its way to the cemetery.

The most peculiar feature of interment was the burial of both bodies in one grave. Slowly, pallbearers lowered the casket containing the body of August into the grave. On top of it was let down the coffin containing the remains of the dead brother, Fred.

Sympathizers of the family, wrought up by the pitiful grief of the mother, cost severe censure on the officers over the death of Fred, and it was openly talked by some that it was believed the younger of the two boys did not kill himself, but was shot by some member of the posse which battled with the boys.

The coroner's jury, which meets this afternoon, is probing deep as to the death of the two Grosses, particularly that of Fred. Sensational developments are expected in this connection.

It is possible that the aged mother will take the stand and tell of what she saw as she stood in the doorway of her home and watched her demented sons fighting with the officers.

While there is a general feeling of relief among the neighbors of the Gross family that August Gross is out of the way, some of the witnesses of the bloody battle say that the taking of the life of Fred Gross was unnecessary.

James Kirk, the aged meat peddler who fell a victim to August Gross' gun, is still in a critical condition, and his death is hourly expected.

Hill and Warner Again.

Lansing, Mich., July 16.—At the office of State Treasurer Rich, has been received a letter from Arthur Hill. Mr. Hill has been "investigating" the "Farmington Exchange bank" of Farmington, Warner's home town, and of which bank the governor's foster father, P. D. Warner, is president. Mr. Hill has discovered, he says, that there is on the bank a sign which does not comply with the law, as he declares, because the names of the bank's owners do not appear. Governor Warner's attention was called by telephone to the complaint made to the state treasurer by Arthur Hill. "The public will, I think," said Governor Warner, "be able to judge correctly Mr. Hill's theories in this matter, and they will doubtless conclude that political rather than patriotic consideration moved him to act just at this particular time."

Shriners Choose Louisville.

St. Paul, Minn., July 16.—The imperial council of the Ancient Arabic Order of Nobles of the Mystic Shrine Wednesday elected officers and decided to hold the conclave of 1909 in Louisville, Ky. In accorance with precedent, Frank G. Roundy, imperial potentate, was not a candidate for re-election, and the officers below him were each advanced a step, leaving only the lowest officer, router imperial guard, open to contest. Four candidates were voted on for this office, namely: Charles E. Ovenshiers of Minneapolis, J. Benton Leggat, Butte, Mont.; George W. Fowle, Detroit, and W. F. Kendrick, Philadelphia. Charles F. Ovenshiers was elected. The council granted a dispensation to Masons of Seattle, Wash., to organize a shrine in that city.

WRIGHT IS FAVORED.

Prohibitionists Have Centered on the Georgian.

TRACY IS VERY ENERGETIC.

Michigan Man Stands Chance of Being Nominated For President—Professor Charles Scanlon of Pittsburg Made Permanent Chairman.

Columbus, O., July 16.—The first session of the national Prohibition convention today began at 9 o'clock. The convention was occupied for an hour with miscellaneous business, including the report of the committee on permanent organization.

The committee named Professor Charles Scanlon of Pittsburg permanent chairman. Professor Scanlon, in taking over the convention, made only a short address.

The presidential nomination is still open, and there has been no marked concentration in favor of any candidate. It has been agreed that the nomination could be had by Seaborn Wright of Georgia if he would express a willingness to accept it. Before the convention met, it was said by Charles R. Jones, chairman of the national committee, that the nomination would be the result of an open struggle.

The name of Joshua Levering of Maryland, who was the nominee in 1896, was strongly favored by many, but the friends of Mr. Levering were not disposed to push his candidacy unless he was assured in advance of the nomination. They said that inasmuch as he had once been the standard bearer of his party, a refusal by the present convention to place him again in that position might be construed as a repudiation of his former efforts in behalf of the party.

James P. Tracy of Detroit is making an energetic canvass, and sentiment is steadily growing in favor of his nomination. The Illinois delegates are pushing Daniel Sheen of Peoria.

The friends of Robert H. Patton of Springfield, Ill., temporary chairman of the convention, are rapidly increasing, and a movement in his behalf took tangible shape when he concluded his address at the first session of the convention. Mr. Patton's speech, both in matter and in manner of delivery, made a strong impression on the delegates, and before the morning adjournment had been taken, his boom was fairly under way. The Indiana delegates led the movement in behalf of Mr. Patton.

The friends of Charles Scanlon, who is the permanent chairman, say that they feel greatly encouraged over the progress their candidate is making.

The committee on resolutions has delegated the task of writing the platform to a sub committee of five, composed of Samuel Dickie of Michigan, Quincy L. Morrill of South Dakota, Eugene Chapin of Illinois, Frank Sibley of Arizona and Silas C. Swallow of Pennsylvania. The platform has been in greater part arranged, it is expected, it will be accepted as it has been drawn, unless some fight, which is not now believed to be probable, is made on some portion of it.

The national committee met and re-elected all of its old officers as follows: Chairman, Charles R. Jones, Evanston, Ill.; vice chairman, A. G. Wolfenbarger, Lincoln, Neb.; secretary, W. G. Calderwood, Minneapolis; treasurer, Felix T. McWhirter, Indianapolis.

BRIEF DISPATCHES.

Thomas Collier Platt, United States senator from New York, is seventy-five years old, having celebrated his birthday Wednesday.

L. A. Borghols, United States consul general in Canton, China, says the Chinese government is trying to encourage the use of the Pekinese dialect, the official language of China, throughout the country.

Mrs. Minor Morris, who brought charges that she had been forcibly ejected from the White House by secret service men, escaped from the Missouri state insane asylum by lowering herself from a second story window down a rope of towels.

The will of the late William B. Leeds, tin plate magnate, bequeathing an estate of about $10,000,000, is to be contested. It is declared, by his first wife, Jeanette Leeds, living in Richmond, Ind. She was left nothing, although his son by her is given $1,000,000.

Justice Wright of the supreme court has ordered the personal bond of Secretary Garfield doubled to $164,000, in order to carry to the court of appeals the case of the disbarred attorneys whose reinstatement to practice before the interior department was recently ordered by the lower court.

TO OPEN CAMPAIGN

Republicans Hold Important Meeting in Colorado Springs.

HITCHCOCK IS ON THE WAY.

Will Be Joined by All Republican Leaders West of Missouri River. Similar Conferences to Be Held in Middle and Eastern States.

Washington, July 16.—Chairman F. H. Hitchcock of the Republican national committee will open the campaign of 1908 in the far west.

Practically the first movement in the campaign for the election of Judge Taft and James S. Sherman, respectively to presidency and vice presidency, will be made at Colorado Springs, Colo., next Monday and Tuesday, July 20 and 21. At that time, in the Antlers hotel, at Colorado Springs, Chairman Hitchcock will hold a conference with the Republican leaders of all the state and territories west of the Missouri river. Represented at the conference will be North and South Dakota, Nebraska, Kansas, Oklahoma, Texas, Montana, Wyoming, Colorado, New Mexico, Idaho, Utah, Arizona, Nevada, Washington, Oregon and California. The Republican chairmen and national committee men of these states and territories have been invited by Chairman Hitchcock to attend the conference, and all of them have notified him of their intention to be present.

It is the purpose of Mr. Hitchcock, in the bringing thus together of the Republican leaders of the west, to consider plans for the campaign in that territory. It is his desire that the leaders should become acquainted with one another; that each should feel that he has a part to perform not in the campaign alone, but in the formulation of plans for it, and that there should be co-operative effort among all of them to bring about a general result.

At the Colorado Springs conference careful plans will be mapped out for the campaigns in the west; methods will be discussed and speakers for the various states will be arranged for so far as may be possible.

In the near future similar conferences will be held by Chairman Hitchcock with Republican leaders in the middle west and in the east. Mr. Hitchcock left Washington today for Colorado Springs.

Monster Sturgeon Caught.

Manistique, Mich., July 16.—A monster sturgeon, believed to be the biggest of its species ever taken from Lake Michigan, was caught off Biddle Point, Mackinac county. It was seven and one-half feet long, and it weighed 203 pounds.

Mae Wood Much Dejected.

Colon, Mich., July 16.—Sad and forlorn looking, Mae C. Wood, who lost her sensational suit against Senator T. C. Platt and was then imprisoned on a charge of perjury, has come here, her former home, for a short visit. She has no relatives here, but the family which adopted and raised her still lives in the village. It is believed that she will go back to work as a stenographer.

Four Workmen Killed.

Youngstown, O., July 16.—Four workmen, one unidentified, were killed by the cave-in of the new Grace avenue sewer. The known dead are: John Dyak, Eugen Muldedan and Tudor Bordi. All are Roumanians. A fifth man is reported to be buried under the fall of earth. Dyak met death in an effort to save his countrymen.

Murderers Are Slain.

El Paso, Tex., July 16.—The bodies of Conserio Rodrigues and Philocarpo Reyes, noted Mexican bandits, have been found in the mountains. They were accused of the murder of H. S. Jones, an American owner of the San Ignacio ranch, who was killed last May, and were shot to death by rurales, who have been in pursuit of them since the murder.

Mrs. Maggie Spurrier and Miss Flora Fox, the latter seventeen years old, were sentenced to the reformatory in Indianapolis Tuesday for horse stealing. It is declared Mrs. Spurrier's husband is now serving a year in prison for a similar offense committed by his wife, having pleaded guilty rather than make public her guilt.

Beginning next week and continuing for two months, the entries in the race to supply the United States government with a model of dirigible balloon or heavier-than-air ship will try out their machines before experts at Fort Meyer. The signal corps hope to obtain an appropriation from congress for airships if the tests are successful.

MANY GUESTS THERE.

President Entertains Twelve at Oyster Bay.

Oyster Bay, N. Y., July 16.—President Roosevelt entertained a dozen guests Wednesday, the largest party he has had at his home at Sagamore Hill since he began his vacation. With his guests the president discussed a wide range of topics, naval, political, labor, publishing, hunting and travel.

After his usual morning exercise, the president welcomed Henry Reuterdahl, the marine artist and writer, and John Williams, labor commissioner of the state of New York, who came up from New York.

Mr. Reuterdahl, who accompanied the Atlantic battleship fleet on its voyage from Hampton Roads to Magdalena bay, and who, in an article published last February, severely criticized the construction of the battleships of the navy, came to talk with Mr. Roosevelt about naval matters.

Mr. William, who with Mr. Reuterdahl, returned to New York, said he talked with the president on labor matters, but would not say what they were, preferring that anything more definite should come from the president. Shortly after the departure of his two morning guests, the president received a party of ten. C. F. Brooker, Republican national committeeman from Connecticut; C. A. Moore of the American Protective Tariff league, and his son, Arthur Moore, who has hunted in Africa; Percy Madeira of Philadelphia and W. F. Whitehouse, Jr., of New York, both of whom have spent some time in Africa; Charles Scribner, the New York publisher; F. D. Millet, the artist, who is a member of the American commission to the Tokio exposition; Major Edgar A. Mearns, surgeon in the United States army and a naturalist; Henry Fairfield Osborn, a geologist connected with the American museum of natural history in New York, who has had experience in Africa, and Dr. Alexander Lambert of New York.

It was a jolly party that sat around the president's table at luncheon, and Mr. Roosevelt was in the best of spirits. African hunting was the principal theme during the afternoon.

SEVEN MINERS KILLED.

Explosion Occurs in Workings at Pottsville, Pa.

Pottsville, Pa., July 16.—Seven mineworkers have been killed and ten others injured by a terrific explosion of gas in the Williamstown colliery of the Summit Branch Mining company, in the lower part of the anthracite coal fields. The mine was wrecked and set on fire. The dead are:

John Rielly, Arthur Hawk, Charles Rickert, John White, John Beverly, James Bowman and Michael Stakum.

The explosion occurred in No. 1 shaft of the colliery, and is believed to have been caused by one of the men lifting the gauze of his safety lamp just after an explosion of a shot which brought down a large body of coal.

The explosion shook the entire colliery. The work of rescue was immediately begun, and, when volunteers were called for, almost every man at the workings offered his services, which meant a hazardous trip into the burning mine.

Near the foot of the shaft the injured were found, they having rushed toward the entrance only to fall over unconscious. Four of the dead were found a short distance from the shaft, battered and burned into an almost unrecognizable mass; but the rescuers were prevented from going further into the workings on account of the bad air, and the bodies of Reilly White and Charles Rickert could, therefore, not be recovered.

Five Drown in the North.

Marquette, Mich., July 16.—Five cases of drowning in the upper peninsula waters have been reported. The victims of the fatalities were the following: William Dolin, aged seven, drowned at Republic in an effort to recover his cap, which had fallen into the water. Moses Barite, eleven years of age, fell into the Michigamme river while fishing from a railroad bridge in Republic. Harry Snow, aged twenty-one years, of Escanaba, swept over the dam of the Escanaba Pulp & Power company, in Flat Rock, while boating. Thomas Truscott, aged eleven, of Iron Mountain, drowned in Bass lake while bathing. Vital Pond, of St. Ignace, aged thirty, fell into the harbor while disembarking from a small boat.

Governor Mack of Laporte, Ind., has filed his report on the last of the ten known victims of Mrs. Belle Gunness. Mack finds that Andrew G. Helgelein, a country butcher, who brought $5,000 with him to Mrs. Gunness, came to his death from felonious homicide, the perpetrator thereof being unknown, poisoning was the direct cause of death.

The world is full of men and women who do nothing. They generally impose on some one who works too much.—Atchison Globe.

CLASSY RIGS

AT

The Garlinghouse Livery.

Here you will find the very best to be had in the city and at reasonable prices. Come in, look around, ask questions and get acquainted.

If you wish to buy a good second hand buggy or harness, it will pay you to see what we now have for sale.

Here you will find a first class livery, board, sale and feed stable. Several more boarders wanted by the week or month, and the best of care guaranteed your horses.

O. G. Garlinghouse

PHONE 65.

We carry a full stock of

Plymouth Manilla Rope

Fitler Binder Twine

Stack and Machine Covers

Call and examine our stock before buying

D. L. Whitenack & Co.

Novelty Store

Tinware Graniteware Glassware

Crockery, and everything in each line that you could wish for. Also a good line of CANDIES at TEN CENTS PER POUND.

Ida B. Chase

ADRIAN STATE SAVINGS BANK,

ADRIAN, MICH.

RESOURCES, - - $1,400,000.00

3 Per Cent paid on all Savings Deposits. Correspondence and personal interviews solicited.

We are now established and doing business in our own building, and cordially invite public inspection of our new quarters.

R. A. WATTS, Pres., GEO. A. WILCOX, Vice Pres., B. E. TOBIAS, Cashier

Lumber, Lath, Shingles, and Fence Posts.

From the MILL direct to YOU — Write for prices.

SOUTH SIDE LUMBER CO.

J. O. Crotser, Receiver. — Traverse City, Michigan

The Herald, $1.00

THE TECUMSEH HERALD.

GEO. N. STACY,
EDITOR AND OWNER.

Subscription Rates

IN LENAWEE COUNTY

One year, payment in advance $1 00
One year, payment after 3 months 1 25

OUTSIDE LENAWEE COUNTY

One year, payment in advance $1 25
One year, payment after 3 months 1 50

There will be no Deviation from above Rates

Entered at the post office at Tecumseh, Michigan as second class matter

STATE OF OHIO, CITY OF TOLEDO, } SS
LUCAS COUNTY }

Frank J. Cheney makes oath that he is senior partner of the firm of F. J. Cheney & Co., doing business in the City of Toledo, County and State aforesaid and that said firm will pay the sum of ONE HUNDRED DOLLARS for each and every case of Catarrh that cannot be cured by the use of Hall's Catarrh Cure. FRANK J. CHENEY.

Sworn to before me and subscribed in my presence, this 6th day of December, A. D., 1886.

(SEAL) A. W. GLEASON, NOTARY PUBLIC

Hall's Catarrh Cure is taken internally, and acts directly on the blood and mucous surfaces of the system. Send for testimonials free.

F. J. CHENEY & CO., Toledo, O.

Sold by all druggists, 75c.

Take Hall's Family Pills for constipation.

Orange peel is said to make excellent slippers.

Use DeWitt's Little Early Risers, pleasant little pills that are easy to take. Sold by all druggists.

"Parlor matches"—Courting in the front room.

G. B. Burhans testifies after four years.

G. B. Burhans, of Carlisle Center, N. Y., writes: "About four years ago I wrote you stating that I had been entirely cured of a severe kidney trouble by taking less than two bottles of Foley's Kidney Cure. It entirely stopped the brick dust sediment, and pain and symptoms of kidney disease disappeared. I am glad to say that I have never had a return of any of those symptoms during the four years that have elapsed and I am evidently cured to stay cured, heartily recommend Foley's Kidney Cure to any one suffering from kidney or bladder trouble." Sold by all druggists of Tecumseh.

"A repeating rifle—Robbing the same place twice.

IT CAN'T BE BEAT.

The best of all teachers is experience. C. M. Harden, of Silver City, North Carolina, says: "I find Electric Bitters does all that's claimed for it. For Stomach, Liver and Kidney troubles it can't be beat. I have tried it and find it a most excellent medicine." Mr. Harden is right; it's the best of all medicines also for weakness, lame back, all run down conditions. Best too for chills and malaria. Sold under guarantee at C. A. Wright & Son's drug store. 50c.

Ideals of character are the conscience of society.

Kennedy's Laxative Cough Syrup acts gently upon the bowels and thereby drives the cold out of the system and at the same time it allays inflammation and stops irritation. Children like it. Sold by all druggists.

There is no obedience under compulsion.

During the summer kidney irregularities are often caused by excessive drinking or being overheated. Attend to the kidneys at once by using Foley's Kidney Cure. Sold by all druggists of Tecumseh.

No man finds fame by hunting it.

There is one preparation known to pay that will promptly help the stomach. This is Kodol. Kodol digests all classes of food, and it does it throughly, so that the use of Kodol for a time will without doubt help any one who has stomach disorders or stomach trouble. Take Kodol to day and continue it for the short time that is necessary to give you complete relief. Kodol is sold by all druggists.

How to find a girl out—Call when she isn't in.

This is what Hon. Jake Moore, State Warden of Georgia, says of Kodol for Dyspepsia: "E. O. DeWitt & Co. Chicago, Ill.,—Dear Sirs—I have suffered more than twenty years with indigestion. About eighteen months ago I had grown so much worse that I could not digest a crust of dry bread and could not retain anything on my stomach. I lost 25 lbs; in fact I made up my mind that I could not live but a short time, when a friend of mine recommended Kodol. I consented to try it to please him and was better in one day. I now weigh more than I ever did in my life and am in better health than for many years. Kodol did it. I keep a bottle constantly, and write this hoping humanity may be benefited. Yours very truly, Jake C. Moore, Atlanta, Aug. 10, 1904." Sold by all druggists.

Slight of hand—Refusing a marriage proposal.

Bert Barber, of Elton, Wis., says: "I have only taken four doses of your Kidney and Bladder Pills and they have done for me more than any other medicine has ever done. I am still taking the pills as I want a perfect cure." Mr. Barber refers to DeWitt's Kidney and Bladder Pills. Sold by all druggists.

Doan's Regulets cure constipation, tone the stomach, stimulate the liver, promote digestion and appetite and easy passages of the bowels. Ask your druggist for them. 25 cents a box.

The Falling of Lucy.

By CLARISSA MACKIE.

Copyrighted, 1905, by Associated Literary Press.

Elwood craned his neck as the train drew in at the little station. Yes, here was the low, red brick structure, from either end of which the road wound away between the young oaks, now showing a faint misty brown in the late April sunshine.

With a sudden impulse he arose and grasped his hat and grip. In another instant he stood before the station house, while the train screamed away through the wooded tunnel of oaks.

He looked around at the familiar scene, slightly bewildered at the result of his impulsive action. He had left New York with the intention of spending the week end with friends at Shrimp Cove, but the familiar scenes through which the train had sped and which marked milestones in his memory had roused within him depths of feeling that he thought could not now exist.

Evading the puzzled glance of the station agent, he turned down the right hand road. Ultimately it would take him to the village hostelry. Incidentally it would lead him over old paths and permit his fancy to revel in banished dreams.

He plodded through the thick yellow sand with eager eyes on the budding hedges. Gratefully he inhaled the delicate spring odors that seemed to emanate from the golden afternoon sunshine.

He paused, once beside a foaming spring where sweetflag was shooting green blades from the black, oozy mud, and again in the Honeyspot road, where arbutus clung to the steep banks and the pink pouch of the moccasin flower sprang from the lichened tree stumps. Each time he removed his hat and stood with painfully knitted brow and reflective eyes. Then he moved on.

The village hotel was under new management, and he passed unchallenged by old acquaintances. He strolled down the irregular street after the evening meal was over and in the spring twilight revisited old haunts and revived old memories until his mind was a chaos of rage with himself and grief for the unattainable.

The next morning when clamoring bells rang out from the white painted churches and the quiet streets were gay with the Easter finery of the village belles Elwood made his way to a quaint old edifice tucked away on the shore road, so that when he was seated in a familiar place he could see the white sails in the harbor and the thin drift of smoke from passing steamers on the sound.

The gathering congregation looked curiously at the dignified, middle aged stranger who sat in the old Elwood pew, but he maintained an attitude of motionless rigidity, with eyes fixed steadily on the rippling water beyond the window. He was listening with painful eagerness for a light step.

It came. He heard the swish of silk and the soft slip of her feet as she ascended the steps of the chancel and took her place among the assembled choir. In his eyes' mind he could see her, cool and pale, with flaxen hair and dark blue eyes.

There would be little change in her appearance after fifteen years. Her fair skin might have faded a little, and her slimness might have become angularity, but there would be no other visible alteration. Still, he could not look.

Two women rustled into the seat behind him and conversed in hissing whispers that reached his ear with annoying distinctness.

"Lucy Clifford's got on her blue foulard silk, ain't she?"

"Yes! I wonder if she's going to sing today?"

"I suppose so. Mr. Larkin said it would be the last year she could sing in the choir."

"Her voice is getting terrible thin, and once in awhile it gives out. She ain't sung for two or three weeks now. I guess she was saving it so's she could sing today."

"Lucy's getting to be a regular old maid. Now that she's left alone down to the old place, I guess she wishes she'd taken up with young Elwood after all."

"I hope her voice don't fail today," remarked one of the women as the low tones of the organ rumbled through the church.

Elwood turned his head. Yes; there she sat, her pale, pure profile outlined against the red and purple of the chancel window.

She looked as his memory had limned her save that she was not angular; she still retained her youthful slimness. There was a pathetic droop to her once proudly lifted head and a wistfulness in the full lidded eyes as she turned toward the congregation.

The organ ceased, the white robed minister entered and knelt in prayer, and then with a triumphant burst of music the choir arose and the notes of the anthem rang through the little church. Elwood pressed a hand across his stinging eyes as the familiar melody proceeded. It seemed but yesterday that he had stood beside Lucy Clifford in the choir and lifted his strong young voice in that same strain.

He heard the high notes of her thin soprano above the reedy tenor and the rumble of alto and bass, and there was an uncertain quality in it that caused his heart to beat a little faster in the fear that her voice might fail altogether. Anxiously he followed her through the anthem and sighed with relief when the final "Amen" died away in the rustle of the kneeling people.

The service proceeded as it had proceeded fifteen years ago. There was another minister and, save for Lucy Clifford, other voices in the choir. There were strangely familiar faces in the congregation, and his eyes eluded many a glance of recognition. It was enough for him that he could look upon Lucy Clifford's sweet face once again. In the morning he would go away.

When the long sermon was finished the organ commenced a well known prelude, two gray haired wardens creaked up the aisle and received the oaken contribution boxes, while the choir arose to sing the offertory.

"Christ the Lord is risen today. Al-le-lu-ia!"

That was Lucy's voice rising high above the other singers, and again Elwood felt that tender apprehension lest she should fail. When the second stanza was begun her tones were strained and tremulous.

"She's going to break down!" whispered one of the women in the seat behind him.

"Lo, our sun's eclipse is o'er"—

It had happened. With a discordant wail like the breaking of a violin string Lucy Clifford's voice died out. The startled choir paused for an instant, and then from the congregation burst a man's strong voice, "Al-le-lu-ia!"

To a triumphant conclusion he carried the fine old melody, his rich tenor supporting the wavering voices of the agitated choir. He had seen the white, frightened face of Lucy Clifford turned in his direction, and he threw all the vigor and force of his nature into the third stanza.

Almost unconsciously her tremulous voice took up the refrain, and once more their tones were united. It seemed as though her weak utterance rested on the assured strength of his, and he carried it up—up—to an exultant close until their voices blended in final joyous "Al-le-lu-ia!"

Lucy Clifford sank back in her seat with trembling hands and a flickering color in her pale cheeks. She did not glance at Allen Elwood. It was sufficient for her that he was present and that in the hour of her distress he had come to her rescue.

It was like him to have done that. It was strange that she had permitted that escapade of his youth to blind her to his many noble qualities. Well, it was too late now, but she could remember this day. It would be a pleasant memory to be set against a dreary future.

When the service was concluded, Lucy Clifford slipped through the side door into the churchyard and thence toward the opening in the stone wall that led to the homeward path across lots.

Elwood did not follow her. It would be of no use. He was too much of a black sheep. But when the dusk fell he walked slowly along the shore road until he came to the old Clifford place.

It was a long, low, brown house facing the harbor. Tall cherry trees overshadowed its gabled roof, and thick hedges of pungent box bordered the winding paths. A wind swept up from the bay, and a shower of blossoms fell about him. A whipporwill throbbed from the bough of an apple tree. It was like another night that was past.

There was a light step on the graveled path, a startled exclamation, and he was holding Lucy's unresisting hands in his own.

"I have come to ask your forgiveness, Lucy," he began tenderly.

"Nay," she murmured tremulously; "it is I who should ask yours for my narrow minded prejudices. But that is past—I—I tried to steel my heart and failed—and the years have been so long, Allen"— Her voice broke.

"I know," he said slowly, "but the years that are to come will be long and sweet, God willing!"

The whipporwill whirred away through the darkness, while again the cherry trees swayed in the breeze and sent a shower of bridal whiteness over the lovers at the gate.

Philosophy of Good Clothes.

Besides the sentimental and aesthetic reasons that exist for dressing well it seems there is a scientific one, if we accept the statement of a London medical man that a good suit of clothes acts as a tonic on the mind of the wearer, while the consciousness that one is not at one's best in appearance if wearing shabby or ill fitting clothes may be reckoned as one of life's real handicaps. In the moral support that smart clothing furnishes he thinks there is a source of mental strength and activity that aids one to center one's thoughts on the things that lead to success in one's trade and profession. To be shockingly attired and to be constantly conscious of the condition leads the mind into worrying ways that dissipate healthy energy.—Boston Transcript.

A Different Brand.

An eminent medical gentleman engaged a nurse, recently graduated, for a case of delirium tremens. The physician succeeded in quieting the patient and left some medicine, instructing the nurse to administer it to him if he "began to see snakes again." At the next call the physician found the patient again raving. To his puzzled inquiry the nurse replied that the man had been going on that way for several hours and that she had not given him any medicine.

"But didn't I tell you to give it to him if he began to see snakes again?" demanded the physician.

"But he didn't see snakes this time," replied the nurse confidently. "He saw red, white and blue turkeys with straw hats on."—Lippincott's Magazine.

Dad Gets Sarcastic.

"Physical culture, father, is perfectly lovely. To develop the arms I grasp this rod by one end and move it slowly from right to left."

"Well, well!" exclaimed her father. "What won't science discover? If that rod had straw at the other end you'd be sweeping."—Louisville Courier-Journal.

Thanks For His Money.

Weekle—So Slippsy is a defaulter, eh? Deekle—So they say. Weekle—By George! I always wondered why he said "Thank you" so pleasantly every time I made a deposit.—Bohemian Magazine.

BEST THE WORLD AFFORDS.

"It gives me unbounded pleasure to recommend Bucklen's Arnica Salve," says J. W. Jenkins, of Chapel Hill, N. C. "I am convinced it's the best salve the world affords. It cured a felon on my thumb, and it never fails to heal every sore, burn or wound to which it is applied. 25c. at C. A. Wright & Son's drug store.

EXCURSIONS to BOSTON

July 30-Aug. 4

At Special Low Fares

Tickets good returning to leave Boston until September 15 if deposited, or until August 15 without deposit. Tickets will be sold over New York Central direct lines and also via New York City, with stop-over allowed in that city on return trip. Get particulars from Lake Shore Agents or by writing J. W. Daly, Gen. Pass. Agent, Cleveland, O.

LAKE SHORE

& Michigan Southern Ry.

Village Local

CHURCH AFFAIRS

WORK BEING DONE IN OUR CHURCHES.

What is accomplished through the Social Life.

PRESBYTERIAN CHURCH.

Rev. Kamm will preach at the Union street services Sunday night. All are invited.

Rev. and Mrs. Dunning entertained the session of the church and their wives at the manse last evening.

John Wirt Dunning, minister—Usual services Sunday morning sermon, "Why Men Desert God's Army." Bible school at 11:15. Men's class subject, "The leaders of Israeal—what they have done for the world." Union services in evening.

FRIEND'S CHURCH.

Mrs. Samuel Mobbs has been quite ill but is now better.

Miss. Edith Talbert of West Milton O comes to day to visit her sister, Mrs. E. A. Wollam.

Rev. Wollam is making an Ohio trip and Rev. Jacob Baker will occupy the pulpit Sunday morning.

Rev. and Mrs. Dillon, formerly of Raisin Valley Seminary, were calling on Tecumseh friends, Thursday.

The meeting of the Woman's Missionary Society was held yesterday afternoon at the home of Mrs. Jane Satterthwaite.

A crowd of ten attended a tent meeting in Adrian Tuesday evening. These meetings are being held under the auspices of Adrian Friends.

METHODIST CHURCH.

The Queen Esther Circle will meet Saturday with Miss Addie Lanning.

Miss Edith Wilson will sing in the Methodist choir during her vacation.

Miss Albertine Boyce will render a solo next Sunday morning in our church.

Miss Ruth Waring of Evanston, Ill., who has been visiting at Eatonville, returns home this week.

Mrs. Brotherton and children Mabel and Robbie leave this week for Carterville, Ill., where they will make their home.

Rev. Collins of Addison will occupy the pulpit next Sunday morning. The evening service will be a union meeting on the street corner.

The subject for Epworth League is "From doubt to devotion." Mrs. R. Pascoe will lead. The subject for the Business Men's Class is "Healing the Demoniac." The discussion will be lead by C. E. Williamson.

BAPTIST CHURCH.

Mary Snedicor has returned from her Cleveland trip.

The Farther Lights held a meeting at Mary Snedicor's Tuesday.

Miss Florance Bryan entertained Cline Scofield Tuesday and Wednesday.

Mrs. Fannie Bryan is confined to the house with rheumatism in her right arm.

Mr. and Mrs. Chas. McNeil went to Ann Arbor the first of the week, to consult with the physicians there in regard to Mr. McNeil, who is in very poor health.

Mrs. Franc VanCamp of Adrian and Mrs. Sarah Richardson of Ackley, Iowa, sister and cousin of Miss Effie Yawger visited the latter a couple of days the first of the week.

At the Baptist church—Morning services as usual. The offering for state missions will be received at the morning service. Bible school at 11 15 a. m. B. Y. P. U. prayer meeting at 6 p. m. Floyd Bryan leader. Mary Snedecor will give a report of the Cleveland convention at the service.

UNIVERSALIST CHURCH.

Miss Young and mother spent Saturday in Adrian.

We are glad to report Mrs. F. A. McNeil as some better this week.

Rev. S. Louisa Haight is expected Saturday afternoon to visit friends.

Mrs. J. G. McIntyre of Detroit, who has been quite ill, is some better.

Mrs. Clarissa Stewart returned Wednesday from a several days visit with Clinton friends.

Mrs. Henry Sweet leaves Sunday for Detroit to visit her daughter Mrs. J. G. McIntyre.

Miss Loana Stacy is expected home tomorrow evening from Buffalo and Niagara Falls.

We were sorry to hear that Geo. Nisle's people were visited by fire last Sunday at Wamplers lake.

Mrs. Milburn Hawkes of Detroit left Friday for Jackson after a week's visit with Mr. and Mrs. Geo. Hawkes.

Our former pastor, Rev. S Louisa Haight of Percy, Iowa, will preach at the Universelist church, both morning and evening, there will be an adjourned parish meeting immediately after the morning service. Sunday school at noon. Young people's meeting at six o'clock. Topic: The Influence of Reading upon Character. Prov. 4:1-13. Special music by the choir at the evening service.

EPISCOPAL CHURCH.

Vestryman Levi Hayden and family spent Tuesday in Dundee.

Vestryman Brown was away on business Tuesday and Wednesday.

Miss Edna Spillard of Cincinnati is a guest of Vestryman Albert and wife.

Mrs. T. C. Harris and daughter Jennie leave today for a visit with relatives in Fremont, O.

C. O Kemp, rector—Service Sunday morning at 10 o'clock. Sunday school at 11:30. Choir practice Friday night at 7:30.

The ladies of St. Peter's guild are making kitchen and fancy aprons for their annual fair to be held next November.

Mrs. Hand has extended an invitation to the Parish to hold its annual picnic at her home in Brownville next Friday afternoon. It is hoped all the members of the parish, with their children, will attend.

The missionary tea was held at the home of Mrs. R. N. Lowe last Tuesday afternoon and was well attended. The program was followed by light refreshments. One of the features of the meeting was a letter read by Rev. Kemp, from the secretary of general missions asking that the church contribute a sum toward the general missionary work before the last of August. The suggestion was put to vote and carried that a certain sum should be set aside for that purpose.

DON'TS FOR CHURCHMEN.

Don't confound morality with religion.

Don't mistake self-adulation for self-respect.

Don't expect to love when reverence has departed.

Don't become selfish because selfishness is the essence of sin.

Don't close your heart to heaven if you want to dwell therein.

Don't try to get to heaven by covering up your faults.

Don't patch a lie unless you want to make a larger rent.

Don't boast your helpfulness to others if you would not be regarded as self satisfied.

Don't forget that the self satisfied soul may come far short of satisfying God.

Don't hunt for a martyr's crown unless you are sure your head will bear one up.

Don't undertake to know more about God unless you are willing to know more about your fellowmen.

Marriage Licenses.

Alta J. Butler, 19, Morenci.
Shirley M. McCabe, 19, Morenci.

Lester L. Kerr, 20, Dover.
Lucy E. Sager, 17, Sand Creek.

Robert R. Lott, 21, Toledo.
Mary E. Ferguson, 20, Toledo.

Preston F. Grandon, 20, Ann Arbor.
Della Elizabeth Dickerson, 22, Blissfield.

William H. Randall, 30, Oklahoma City.
Louise Zilke, 24, Deerfield.

John A. Rausch, 23, Blissfield
Flossie Reed, 23, Blissfield.

Clifford J. Gaddy, 19, Adrian.
Mary L. Nash, 18, Adrian.

Lee J. Gillen, 25, Adrian.
Alma Foote, 21, Adrian.

Dale Kennedy, 20, Morenci.
Gretchen Baldwin, 19, Morenci.

THE LATEST NEWS

John Hendgen was a Toledo passenger yesterday.

Clyde Curry of Cone. was visiting friends here yesterday.

Mr. and Mrs. Byron Power were Adrian visitors Wednesday.

E. C. Brown went to St. Johns, Mich., Tuesday evening on business.

Miss Florence Ecc'es was spending a couple of days in Adrian this week.

Mr. and Mrs. Elroy Zimmerman were spending yesterday at Wamplers lake.

Miss Eva Satterthwaite went to Detroit Wednesday morning to visit Miss Esther Stevens.

Misses Vesta Wilson and Harriett Teachout are down from Sand lake for a couple of days.

Mrs. D. H. C. Bowen and children left Wednesday afternoon for Clinton, Out., to visit relatives.

Webb Kay entertained a company of friends at a marshmallow roast Wednesday evening in honor of his cousin, Miss Kay.

Alvin Brockway, a farmer of Raisin township, while threshing Wednesday afternoon, jumped backward from the separator and landed on a pitchfork which had been stuck in the ground. The handle of the fork deeply penetrated his body. Mr. Brockway was taken to the hospital in Adrian where it is thought he will recover.

An Honest Doctor Advised Peruna.

SYLVESTER E. SMITH.

Robust Health Ruined.

MR. SYLVESTER E. SMITH, Room 218, Granite Block, St. Louis, Mo., writes: "Peruna is the best friend a sick man can have.

"A few months ago I came here in a wretched condition. Exposure and dampness had ruined my once robust health. I had catarrhal affections of the bronchial tubes, and for a time there was a doubt as to my recovery.

The Sick Man's Friend.

"My good honest old doctor advised me to take Peruna, which I did and in a short time my health began to improve very rapidly, the bronchial trouble gradually disappeared, and in three months my health was fully restored.

"Accept a grateful man's thanks for his restoration to perfect health."

BASE BALL

SOUTHERN MICHIGAN LEAGUE

Standing.

	Won.	Lost.	Pct.
Saginaw	40	24	.625
Kalamazoo	34	30	.531
Battle Creek	35	32	.522
Tecumseh	33	33	.500
Jackson	32	32	.500
Flint	33	34	.491
Lansing	31	35	.470
Bay City	23	41	.359

The Indians have won 15 out of the last 19 games.

There is talk of having to amputate Fred Merkles limb.

Some of the baseball fans are kicking because reports of the games are not in the Press Press.

The Indians lost the last game to Bay City at Bay City last Tuesday afternoon. Maire and Lagoe were the opposing box men, the former allowing but 4 hits. Eight hits were secured off Lagoe. Score as follows:

Innings	1	2	3	4	5	6	7	8	9	R	H	E
Tecumseh	0	2	0	0	0	0	0	0	0	2	4	1
Bay City	0	0	0	2	0	1	1	0	*	4	8	1

Batteries—Lagoe and Mitchell; Maire and Newcombe. Two-base hits—Streeter, McKean. Three-base hits—McNutt, Newcombe. Home run—Blair. Sacrifice hit—Wagner. Stolen bases—Somerlot, Shippy, McNutt. Left on bases—Tecumseh 3; Bay City 6. First base on errors—Tecumseh 1; Bay City 1. Bases on balls—Off Maire 1; off Lagoe 4. Struck out—By Lagoe 3; by Maire 4. Hit by pitcher—Schippy. Double play—Lagoe to Schippp to Somerlot. Time—1:40. Umpire—Yorke.

Lansing played their first game here yesterday and were beaten by a score of 7 and 2. Doty pitched for the locals, and allowed no hits until the sixth when he eased up a little. The Indians errors were all on hard chances, while those of the Lansing team were rank.

Streeter cleared the bases in the first inning with a home run, the first one on local grounds this year. Score as follows:

Lansing.

	AB	R	H	PO	A	E
Burns, lf	5	1	0	3	0	0
Glenn, 1b	4	0	0	8	0	0
Thomas, ss	4	0	1	1	0	1
Morrissey, 2b	4	0	1	6	2	2
Nolan, rf	3	0	1	0	0	1
Lawrence, cf	4	1	1	2	0	0
Kearney, c	4	0	0	4	5	0
Love, 3b	4	0	0	1	4	1
Hughey, p	3	0	0	0	2	1
Totals	35	2	4	24	13	6

Tecumseh.

	AB	R	H	PO	A	E
McDonald, cf	4	1	1	1	0	0
Somerlott, 1b	3	2	2	9	0	1
Schippy, ss	2	2	1	2	5	1
Streeter, lf	3	2	2	3	0	0
Wagner, 2b	4	0	0	1	3	1
Vorpagel, 3b	3	0	0	3	2	1
Todd, rf	3	0	0	1	0	0
Mitchell, c	3	0	0	7	0	0
Doty, p	3	0	1	0	2	0
Totals	28	7	7	27	12	4

Score by innings—

Saginaw	0	0	0	0	0	1	1	0	0	—2
Tecumseh	3	0	3	0	0	0	0	1	*	—7

Two-base hit—Schippy. Home run—Streeter. Sacrifice hits—Somerlot, Schippy 2, Streeter. Left on bases—Lansing 8; Tecumseh 2. Bases on balls—Off Hughey 1; off Doty 2. Struck out—By Hughey 3; by Doty 6. First base on errors—Lansing 3; Tecumseh 5. Wild pitch—Doty. Time—1:25. Umpire—Benedict.

The Indians won the second game from the Senators yesterday with a score of 5 and 2, by hitting when hits were needed. Shippy fielded well, accepting nine chances with but one error.

Pierce and Holmquist were the opposing box men, Pierce being a little wild, giving 6 bases on balls and allowing hits when they were needed. Score as follows:

Lansing.

	AB	R	H	PO	A	E
Burns, lf	4	1	1	0	0	0
Nolan, rf	4	0	2	3	0	0
Thomas, ss	4	0	0	2	0	0
Morrissey, 2b	4	0	2	4	3	1
Lawrence, cf	3	1	1	1	0	0
Kearney, 1b	4	0	0	8	2	0
Love, 3b	4	0	0	0	1	0
McNutt, c	2	0	0	5	0	1
Pierce, p	3	0	0	1	5	0
Totals	32	2	6	24	11	2

Tecumseh.

	AB	R	H	PO	A	E
McDonald, cf	3	0	2	0	0	0
Somerlott, 1b	4	1	2	11	0	0
Schippy, ss	3	0	0	0	9	1
Streeter, lf	3	1	0	2	0	0
Wagner, 2b	1	1	0	4	2	0
Vorpagel, 3b	3	0	0	2	1	0
Todd, rf	3	2	2	2	0	0
Mitchell, c	2	0	1	6	0	0
Holmquist, p	3	0	0	0	3	0
Totals	26	5	7	27	15	1

Score by innings—

Lansing	0	0	0	0	0	1	0	0	1	—2
Tecumseh	0	2	0	1	1	0	0	1	*	—5

Three-base hit—Lawrence. Sacrifice hits—Morrissey, Wagner 2, Vorpagel, Mitchell. Stolen bases—Somerlot, Streeter 2. First base on errors—Lansing 1; Tecumseh 1. Left on bases—Lansing 4; Tecumseh 6. Bases on balls—Off Pierce 6; off Holmquist 2. Struck out—By Pierce 8; Holmquist 4. Double plays—Schippy to Wagner to Somerlot. Passed ball—McNutt. Time—1:40. Umpire—Benedict.

Early Every Evening

D. & B., Line Steamers Leave Detroit and Buffalo Daily

The large luxurious steamers Eastern States and Western States depart early every evening for their trip across Lake Erie. They arrive at their destinations early the next morning and make sure train connections to all points east and west.

On your next trip use the D. & B. Water Way and be fanned by cool lake breezes all the way. Send for pamphlet and Great Lakes Map. Address

D. & B. STEAMBOAT CO.
14 Wayne Street Detroit, Mich.

That hacking cough continues
Because your system is exhausted and your powers of resistance weakened.
Take Scott's Emulsion.
It builds up and strengthens your entire system.
It contains Cod Liver Oil and Hypophosphites so prepared that it is easy to take and easy to digest.
ALL DRUGGISTS: 50c. AND $1.00

4 OLD NATIONAL BANK

ESTABLISHED 1851

UNITED STATES DEPOSITARY

BATTLE CREEK, MICH.

COWARD MONEY.

Don't let a dollar hide and shirk its duty. Every dollar put to work now will pay you 4 per cent. compound interest and stimulate business and trade throughout this entire State. By all working together, we can help to make 1906 a prosperous year for everybody.

MOTT'S

Big Loom End SALE

DUNDEE, MICH.

July 18 to Aug. 8

25,000 yds Best Calico 2 7-8c pr yd.

Wonderful Bargains in all Lines of

Dry Goods, Carpets, Rugs, Curtains

Shoes

we bought a large line of Shoes at Auction.
Good, Up-To-Date Ladies' Oxfords 69c.
Misses' go at Same Price.
Good Boys' Shoes 89c.
Men's $2.50 Shoes $1.29.

Clothing Dept.

Never have you seen such Bargains.
Boys' Good Knee Pants 13c
Boys Up-to-date Knee Pant Suits 89c, $1.29 and Up.
Men's and Youths' Suits 25 to 50 per cent Discount, Snappy, Up-to-date Styles and Patterns.

If you have never attended MOTT'S BIG LOOM END SALE get in line, follow the Crowds and you will wind up at the Greatest Bargain Store in Monroe Co.

2 Stores, 4 Floors and a Store that does as it advertises

Mott's Dept. Store
Dundee, Mich.

Fall Goods

Grain Drills

Farmers' Favorite and Superior

Fertilizer

Plows

Hand or Gang.

Coal

Thrashing, Pocohontas, Plymouth Hard

Manure Spreaders

Buggies, Wagons and Harness
Dairy Maid Cream Separators
We have some great Bargains
Call and talk it over.

S. W. & L. E. TEMPLE

BUY YOUR

Garden Seeds

of us. This is our first season in handling them, so no old, musty seeds to offer you. Place your order now for Field Peas, Seeds Oats, and all kinds of field seeds as they will be hard to get later. We just unloaded a car of Fertilizer that will make your grain grow, at

Brown & Co.

CHEESE

Both new and old and the very best of it. Try it and be convinced.

JACOB MILLER.

NEW TIN SHOP

I have opened a Tin, Repair and Plumbing Shop in the rear of my residence, between Ottawa and Evans street, on Logan street and make a specialty of tin, plumbing and furnace work.

All orders given prompt and careful attention.

A. E. Kennedy.

SPECIAL NOTICES.

FOR SALE—A nice row boat in good repair. Call at Avery's store. tf.

FOR SALE—1 Hailey surry nearly new. Inquire of Mrs. Hailey or Dr. Tefft. Phone 63. 6-19 tf

FOR SALE—Stock of groceries and crockery, doing good business, no old stock for particulars call or write. G. V. SCHOENHART, Milan, Mich.

I will be at the Tecumseh State Bank on Tuesday and Friday of each week during the month of July for the purpose of collecting the village taxes. R. M. BOYD, Village Treasurer.

FOR SALE EXCHANGE—Four passenger, station carriage used in private one year. Pole and Shafts Rubber tires Bevel Glass Windows can be used as an open or closed carriage. Will sell cheap or would exchange for Sound Family Horse. Not over 8 years old and not less than 1100 lbs. Address, O. R. O. care of the Herald office.

THE LATEST NEWS

THE WEATHER:

Showers Today and Saturday;
Fresh to Brisk South Winds.

See Temple about a Gang plow.

Sticky and poisin fly paper at B. J. Pulver's.

Alfred Heesen of Toledo, is improving slowly.

Cantelopes and watermelons at Williamson Bros.

Miss Alice Combs returned from a weeks visit in Adrian, Wednesday.

Don't wait, come now and save money on every purchase at T. C. Harris'.

Look up your old school books. Gaston and Son will pay the cash for them.

Clarence Symonds will take a vacation next week from his work at Williamson Bros'. grocery.

Miss Ivie Caulbfield of Detroit, who visited Miss Albertine Boyce the first of the week, returned to her home on Wednesday.

Mr. and Mrs. Geo. Hummiston of Lake View, Mich., are guests of the latter's brother, Elroy Zimmerman and wife this week.

THE OLD RELIABLE

Lilley State Bank

pays interest on time Certificates of Deposit at the rate of 2 1-2 per cent. if left six months, and 3 per cent if eft one year.

Capital Stock	$40,000.00
Stockholders Individual Liability	40,000.00
Surplus and Undivided Profits	16,500.00

LILLEY STATE BANK

LUCIUS LILLEY, Pres.

Mrs. May Gould is quite ill.

Post cards at Gaston and Son's.

F. S. Anderson was a Detroit passenger yesterday.

Mrs. Tom Kirk of Clinton. was in town yesterday.

Mrs. Alec Reid was an Adrian passenger this morning.

Get a sample of Natures Own Remedy at B. J. Pulver's.

Roy Meeks is working at Williamson Bros'. for a few weeks.

A. W. Haight of Chicago, came last night to visit his family.

Fred Shepard of Kalamazoo is spending a few days in town.

Get Mon.oe smoked meat and sausages at Williamson Bros

Mrs. A. W. Haight entertained a few friends at luncheon yesterday.

Fresh caught salt Mackerel only 10c per lb. at C. M. Gilbert & Co's.

Dr. L. M. Jones and Tom Wilson were Brooklyn passengers Tuesday.

Temple has sold over three cars of manure spreaders—try one this fall.

S Z. Dickenson of Hillsdale, is visiting his son, Will Dickenson this week.

It will pay you big to read about Mott's big Dept. Store. Adv. in this paper.

Lester Heesen and Miss Ernestine Anderson spent Wednesday at Sand lake.

Ten young ladies enjoyed a picnic supper at the Globe pond yesterday afternoon.

Mr. and Mrs. W. A. Pardo and son of Trenton are guests of Mr. and Mrs. Clyde Heck.

Will Lowry has returned to Brazil, Ind, after spending a week here with his parents.

J. D. Shull left Wednesday morning for a two weeks' visit at his old home at Marion, Pa.

Mrs. F. W. Kamm and daughter and Miss Nettie Pierce were Toledo passengers yesterday.

Miss. Helen Anderson of Devil's lake is the guest of her grandmother, Mrs. Henry Anderson.

Miss Margaret Deacon of Philadelphia, is a guest at the home of Mr. and Mrs. P. A. Hutcheson.

Mid summer sale opens at T. C. Harris' today. Come at once and save money on any purchase.

Misses Albertine Mahrle and Georgia Wurster of Manchester, attended the ball game here Wednesday.

Russell McClure of Detroit, arrived here last night to visit his grandparents Mr. and Mrs. Wilson McClure.

Mrs. Adolph Breitenweisher of Toledo, who has been visiting Mrs. Robert Moore, returned home Wednesday afternoon.

We are selling all are fine Oxfords in Ladies and Gents at ten per. cent off. Come at once and save money at T. C. Harris.

Mrs. Clyde Smith and daughter left this morning for a visit in Chicago, Ill., before leaving for her home in Woodstock, Ont.

The best boy's shoe is sold by Snell and he gives a fine ball with every pair of National game'shoes. Every shoe is good stock.

Mrs. Albert Anderson and son returned to Adrian Tuesday afternoon. Miss Doris Anderson accompanied her home for a few days visit.

Mrs. Josie Lowe of Colorado Springs, Col., Mrs. Ella Hall of Brooklyn, N. Y. and May Jones of Ridgeway, start next month for a trip to Japan.

Miss Sarah Ray, who has been spending the past month at the home of Chas. F. Patterson, left to-day for Monroe, where she will visit her brother.

Saturday Special: Fancy dressed fowls 10 cents per. lb., springers 15 cents per. lb. with every cash order for groceries of $1. 50. WILLIAMSON BROS.

The families of Abner, Andrew and Henry Wilson and Mr. and Mrs. Eugene Camburn are enjoying a picnic supper this afternoon on the lawn at the home of Henry Wilson.

O. A. Garlinghouse of Homer, representing the A. O. Garlinghouse & Son Granite Works, and D. B. Garlinghouse of North Adams, were calling on friends in town yesterday.

Dr. Nixon of Holloway, D. P. Anthony, Chas. Anthony, and T. C. Harris of this place attended the annual meeting of the stockholders of the Canadian Anthony Fence Co., in Walkerville, Ont., yesterday.

Mrs. E. N. Christopher, who has been a guest of her sister, Mrs. R. M. Boyd for several weeks left yesterday morning for her home in Oklahoma City. Mrs. Brown, mother of Mrs. Boyd, will remain here for a longer visit.

Miss Zilla Mills entertained a company of seventeen of her young friends at a lawn party at her home on Union street last evening. Games and music furnished delightful amusement for the evening, which refreshments completed. Miss Pearl Beebe of Tipton, and Bessie Scarlett of Macon, were present.

Hammock sale at Gaston and Son's.

Chas. F. Sizer was in Adrian yesterday.

O. B. Miller was in town Wednesday.

Wall paper and moldings at B J. Pulver's.

James Lowry was a Toledo visitor yesterday.

Farm Favorite or Superior Grain Drill sold by Temple.

J. E. Newburn was in Toledo Wednesday for the day.

Ice cream in any quantity at B. J. Pulver's. Phone 80.

Everything guaranteed that you get of C. M. Gilbert & Co.

Mrs. Sherman Camburn of Tipton, was in town yesterday.

Miss Jennie Drake and Mrs. Lavern Hopper have new pianos.

Donald Reid of Lansing, visited here Tuesday and Wednesday.

P. W. A. Fitzsimmons and wife were spending yesterday in Detroit.

Temple sells the best grades of Hard Pocohontas or Thrashing coal.

Henry Wilson and Will Collier went to Evans lake yesterday to fish.

New line of ladies' and patent oxfords just received at T. C. Harris'.

Harry Tilbury of Napoleon, O., is visiting relatives here for a few days.

12c can tomatoes 10c.
C. M. GILBERT & Co.

Mrs. Harriett Kaiser and Mrs. E. C. Codling were Clinton visitors Tuesday.

Will Collier will give a dance at the Witherell hall next Wednesday night.

Mr. and Mrs. Harry Rosacrans of Toledo, are guests of relatives here this week.

All hot weather goods, just what you want now, sold at discount at T. C. Harris'.

Mr. and Mrs. John Heesen, Mr. and Mrs. Floyd Heesen spent Tuesday in Toledo.

Mrs. Lynne Hardenburg entertained a company of friends at her home last Monday.

J. J. Orr, Fred Rosacrans, Ben Ellis and Charles Glover were Clinton visitors Wednesday.

Evaporated prunes, peaches and apricots at half price while they last.
AVERY & Co.

Mrs. Jean M. Duke of Ann Arbor, has been visiting Mrs. T. W. Mingay for a few days.

Mrs. Howard Hause and son, and nephew, John Hause of Clinton, were in town Tuesday.

Mrs. H. L. Jones, mother of Mrs. C. E. Price, left Wednesday for a few days visit in Jackson.

Dr. Randall left last Wednesday evening for Grand Rapids to spend a few days with friends.

B. H. Miller of Toledo, who is visiting Mark Mills in Macon, called on friends in Tecumseh Tuesday.

Mr. and Mrs. Chas. Glover, Miss Lizzie Beamish and Mrs. Ben Ellis were spending Tuesday in Lansing.

Miss Ethel Keyser was spending the day Thursday at Wamplers lake with twelve young ladies from Clinton.

Lester Rogers has purchased the draying outfit of Joseph L. Lanning and took possession yesterday morning.

Shirt waists, coats, spring dress goods fancy goods, in fact everything to wear up to the minute. T. C. HARRIS.

Mrs. Wright and son returned to Pontiac Wednesday after a couple of days' visit with Mrs. B. J. Garlinghouse.

Mrs. Chas. Mann of Milwaukee, Wis., is expected here to-morrow to visit at the home of Mr. and Mrs. Milburn Keyser.

Mrs. H. A. Stacy and Ward returned to Grand Rapids Tuesday, after a pleasant visit with Mr. and Mrs. Frank Conrad.

25,000 yards very best calico at 2 and 7-8c per yd. at Mott's Big loom end Sale Dundee, Mich. Sale Commences Sat., July 18th.

T. P. Robbins, a nephew of J. D. Robbins, was here from Cleveland Wednesday visiting at the home of Mr. and Mrs. J. D. Robbins.

Charles Olander, who has been working for J. C. Hazlett, left Tuesday for Kalamazoo, where he has secured a position in a tailor shop.

Miss Jennie Gillespie, who has been a guest of her parents, for the past two weeks returned to her work at the U. of M. hospital last Tuesday evening.

Saturday Special: Fancy dressed fowls 10 cents per. lb., springers 15 per. lb. with cash order for groceries of $1.50. WILLIAMSON BROS.

Mr. and Mrs. John Ladd of Ann Arbor, were in town Tuesday enroute to Wamplers lake. They returned yesterday and spent the day with friends.

Stop and look in our east window at the $3.50 and $4.00 shoes and oxfords. We are closing out at $2.49. Save a dollar and 50 cents and pick them up at T. C. Harris.

Having sold my interest in the firm of Bowen & VanDoren, I now have a new line of up to date rigs to let. Phone No. 73-2 rings and have your rig delivered. RALPH G. BOWEN.

Mrs. Milburn Keyser entertained a small company Tuesday afternoon at 5 o'clock tea, honoring Mrs. Harriet Blocher of Dayton, O., and Mrs. Don Bowen of Washington Court House, O.

Sunday baseball has won a victory in the supreme court of Michigan. The case brought by some of the ministers of Detroit to stop games in that city on Sunday was decided against them on Monday.

Mrs. A. J. Bigelow, Mrs. C. E. Price and Miss Loana Stacy left yesterday morning for Detroit, Buffalo and Niagara Falls. Mrs. Bigelow will go on from there to Binghamton, N.Y., where she will spend the remainder of the summer.

Mrs. Ellen Pyncheon of Adrian, who is spending a few weeks at Sand lake at the Clarke E. Baldwin cottage, suffered a stroke of paralysis Monday morning and has since been unconscious. Dr. G. B. M. Seager of Adrian, attended her. The excessive heat is the cause. Later—Mrs. Pyncheon died Tuesday evening and the remains were taken to Adrian.

Paris Green at B. J. Pulver's.

C. M. Gilbert & Co. have nice dairy butter.

James Lowry was a Toledo visitor yesterday.

If you want the best paint sold buy it of B. J. Pulver.

Miss Pearl Beebe of Tipton, spent Wednesday here with friends.

A. B. McLachlin and family are spending the week at Sand lake.

Mr. and Mrs. Alva Spayde were spending yesterday at Evans lake.

Don't forget our special on dressed poultry WILLIAMSON BROS.

Temple has sold over 50 Dairymaid cream Separator. You need one.

Mrs. Robt. Brotherton and two children left yesterday for Carterville, Ill.

Special on evaporated fruits while they last. AVERY & Co.

Mrs. Margaret Birdsall of Freemont, O., is a guest of Mrs. Channing Beardsley.

Miss Mabel Hollister is a guest of Mrs. Sherman Camburn in Tipton, for a few days.

Mrs. T. C. Harris and daughter, Jennie are spending a few days at Freemont, O.

Roger Anthony left yesterday morning for Walkerville, Ont., to visit his father for a few days.

Ladies muslin underwear, tailored skirts and shirt waists all sold at big discount at T. C. Harris'.

My line of Talcum powders, Toilet waters, Cold creams, and Perfumes is complete. B J. Pulver.

Mrs. Bowerfind and baby and Mrs. M. A. Brooks of Adrian, are guests of Mrs. J. M. Hiens for a couple of days.

50c bottle olives 35c, 25c bottle olives 15c, and 10c bottle olives 8c.
C. M. GILBERT & Co.

Mr. and Mrs. P. H. Arnold and son arrived home Tuesday evening from a three weeks visit with relatives in Elyria, O.

Everything fresh in vegetables: Celery radishes, onions, cucumbers, wax beans, new beets, carrots, cabbages and tomatoes at Williamson Bros.

Miss Edith Shull left last Wednesday for New Brighton, Pa., to attend the marriage of Miss Anne McDanel to Albert Kirk of Ann Arbor.

I sell best American Prints at 5c a yd. All other merchandise sold as cheap in proportion no matter what others offer you. Dry goods, carpets, shoes, etc., we are just a little under their price. T. C. HARRIS.

Mesdames R. A. Heesen, R. M. Boyd, Christopher, Brown, James Boyd, and J. F. N. Bowen returned Monday evening from a trip to Niagara Falls.

Calico 2 and 7-8c per yd. Good oxfords 69c. Boys' Knee Pants 13c. Boys' good Shoes 89c. These are only a sprinkling of the hundreds of loom end bargains that will be offered at Mott's Dept. Store, Dundee, Mich., July 18th to Aug. 8th read adv.

Dr. B. F. Snyder and Mr. Bert Gray are now enroute to Portland Oregon, from Port Arthur, Ont., via the C. P. R. R. and will stop at Winnepeg, Vancouver, Seattle, and other places. Dr. Snyder has greatly improved in health, and the gentleman have had a fine time thus far.

Cards are out announcing the marriage of Miss Anne McDanel, daughter Mr. and Mrs. R. B. McDanel of New Brighton, Pa., to Albert C. Kirk of Ann Arbor, at the brides home Tuesday July 21. They will be at home after Sept. 1st, at 623 South Division Street Ann Arbor, Mich. Miss McDanel is quite well known in Tecumseh, having visited here several times, and Mr. Kirk is a former Clinton boy.

ICE

Persons desiring good, pure wholesome lake ice can receive same by phoning numbers 64, 65 or 264.

ANNUAL CLEARING SALE.

We want the room, we want the work, and you can afford to buy the clothes at the very low prices we put on them. They must go at once, a nice line to select from, get first choice. Suits $16.00 up, few days only.
J. M. JONES & SON.

A NEW CONEST

Commencing to morrow night we will give a ticket good for one vote on the handsome, 26 piece silver set now on exhibition in the window of Orr's drug store with every paid addmission to the "moving pictures" at the opera house.

This is not a most popular young lady contest but the person you vote for must be a saleslady, book-keeper, cashier, milliner or stenographer living in Tecumseh.

Now remember it don't cost you any thing to vote. We give you a vote absolutely free with every paid admission the price of admission will be the same, 5 cents to all. Its up to you; help your friend win this handsome prize, which will be given free to the lady receiving the greatest number of votes.

WATER NOTICE.

The sprinkling of streets, sidewalks, lawns, and gardens is prohibited except between the hours of six and eight o'clock a. m. and five and eight o'clock p. m. unless special permit is obtained for longer use. Any violation of this rule will subject the offender to the forfeiture of water rates paid and the shutting off of the supply. Any one wishing a copy of the rules and regulations of the water works may have one by applying to me.
W. L. JONES, Village Clerk.

THE REMEDY THAT DOES.

"Dr. King's New Discovery is the remedy that does the healing others promise but fail to perform," says Mrs. E. R. Pierson, of Auburn Centre, Pa." It is curing me of throat and lung trouble of long standing, that other treatments relieved only temporarily. New Discovery is doing me so much good that I feel confident its continued use for a reasonable length of time will restore me to perfect health." This renowned cough and cold remedy and throat and lung healer is sold at C. A. Wright & Son's drug store. 50c. and $1.00. Trial bottle free.

Union Street Services

Cor. Evans & Chicago Streets,

Sund'y, July 19

7 o'clock p. m.

REV. F. W. KAMM

will speak.

Floyd Russell Starts Suit Against Frank McKinster & Carl Fox of Adrian.

Floyd Russell of Tecumseh, by his next friend, Thomas Russell, has started suit against Frank McKinster and Carl Fox of Adrian, for damages amounting to $500. The claim is based in the following facts, according to the plaintiff.

While at the home of William Cornelius in Franklin township, on April 27, 1908, Russell had his horse which was thoroughly road-worthy and well broken, hitched in front of the residence on the public highway, at the hitching post at the side of the road. Frank McKinster and Carl Fox of Adrian, were driving by in their auto and instead of slowing down and getting their machine under control so that it could be stopped immediately, when they saw that the animal was frightened, he claims they drove on. Russell came out to hold the horse, and the animal became so excited that it reared and plunged, knocking Russel down, trampling on him, and pulled the buggy over him. The horse afterwards ran away, smashing the vehicle and demolishing the harness. Garland Gillespie, Bird & Sampson represent the plaintiff.

LENAWEE COUNTY MEDICAL SOCIETY.

Enjoy Annual Outing at Sand Lake.

The Lenawee County Medical society held their annual picnic at Putnam's Landing, Sand Lake last Tuesday, which was attended by about 60 doctors and their wives from all over the county.

At 12:30 Landlord Elmer Putnam served an eight course banquet in the dining hall, which was an excellent repast.

The company gathered in the dance hall at the close of the dinner, where a program was rendered. A paper was read by Dr. B. C. Vaughan of Detroit, on the subject, "Serums." Drs. Betz of Toledo and Robinson of Jackson also gave addresses.

The remainder of the day was spent in the enjoyment of the beautiful lake.

Fire at the Farm at Wamplers Lake.

The Farm at Wamplers lake had a narrow escape from destruction by fire Sunday morning. Fire was discovered in the oil room, and only the hardest kind of work saved the building from complete destruction.

Landlord Geo. Nisle was terribly burned from his ankles to his waist, and while considered out of danger now is still confined to his bed. Warren Kimball of Manchester, Mrs. Nisle's brother, was quite badly burned on the arms and received two large gashes in his head, caused by running into the wood pile, when blinded by the smoke and fire. They succeeded in getting the fire out before the gasoline caused an explosion.

CARL UPDYKE.

Former Tecumseh Boy and Employee of the Tecumseh Herald.

ESTABLISHES A PAPER AT RAWHIDE NEVADA.

Buys State Rights and Erects Both Houses at Medicinal Springs.

The Rawhide Rustler, an interesting and real live newspaper comes to our desk this week from Rawhide, Nevada.

Rawhide is a new town, as last fall it consisted of only a few tents and today the population of the community has increased to 10,000. In speaking of the community, they say: "A baby community, not six months old."

The Rustler is of local interest as Carl Updyke, a former employee of the Herald, and a well known Tecumseh boy, helped to establish it in March, 1908 for the Rawhide Rustler Publishing company, with W. W. Booth as president.

They publish on Saturday charging $5.00 a year for subscription, strictly in advance. Their advertising rates are slightly higher than those of the Herald as they have $2.50 per inch for all display, and 15 cents per line for locals. The paper consists of six pages with six columns to the page, and is full of advertising, lawyers and saloon keepers, being the leading advertisers. By the startling head line, Rawhide Rustler, appears the following in quotation marks, "This Paper is different from other newspapers, and I thank the Gods of Verse and Prose that it is different." The Herald quite agrees with the editor as the paper is certainly different. The front page is mostly made up of headed articles.

In advertising a local B. P. O. E. social, they speak of the affair as a big dancefest, and if anyone misses this nights' pleasure they will have cause to remember that they "passed up" a nights' fun. The head line is, "Oh! Such a Dancing." What would the readers of the Herald think, if this paper in printing an article from a former resident of the town we headed it in this manner: "Sit up and Take Notice you old Desert Rats.

The town is without water, and it costs the natives 25 cents per gallon for for drinking water, and enough water for a bath would cost about $30.00. About 10 miles from the city are the medicinal hot springs, and Carl Updyke has purchased the state rights to these springs, and has erected bath houses. They were honored by a visit from the Govenor of the state, a short time ago, who enjoyed a bath at the Updyke Springs. The Herald wishes all success to Carl in his new venture.

Draying and Baggage.

Having bought Joseph Lanning's draying business, I solicit a continuance of the patronage given to him. I will handle freight, trunks and baggage and all orders telephoned to or left at the Hotel Barrett or at my residence will be promptly attended to. Phone No. 274.
LESTER ROGERS.

WAR DECLARED

Who Will Enlist In This Popular Movement?

War has been declared by our leading druggists.

They are going to fight stomach troubles with Mi-o-na Tablets. They feel so sure of success that they guarantee to refund the price of any 50 cent box that does not give satisfaction and do all that is claimed for it

Mi-o-na is an absolute strengthener and cure for the stomach and digestive organs.

If you suffer with headache, dizziness, palpitation, bad taste in the mouth, nervousness, coated tongue, distress after eating, try Mi-o-na.

It will not be long before all these symptoms have disappeared and you are strong and well.

C. A. Wright & Son's drug store sell Mi-o-na under an absolute guarantee to refund the money unless it cures.

20 % DICOUNT

SEE THE

International Correspondence School Display at McCann Bros.' Clothing Store

FROM

July 20th to 25th

Call for Free Circular. E. A. BURNS, Rep.

TECUMSEH STATE SAVINGS BANK

3 per cent. Interest on Savings Deposits.

C. R. MILLER, President.
J. Q. LOOK, Vice President
J. H. SMITH, Cashier.

HAVE YOU a bank account? If not, WHY NOT?
YOUR DEPOSIT WITH US WILL GROW.
INTEREST now due on savings deposits, bring in your pas book and have interest credited.
FARMERS;—Ask for souvenir EXPENSE BOOK.

NEW CROP

HONEY

Finest you ever saw
IN 1 LB. SECTIONS

15c A POUND

ANDERSON BROS.
Phone 91 GROCERS Macon Phone.

If you want something that has some class to it, see our line of

Refrigerators
Lawn Mowers
Screen Doors
Hammocks and Fishing Tackle

Satterthwaite Bros.

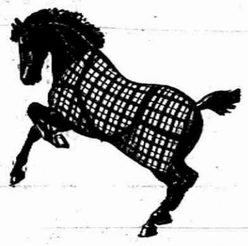

Horse Goods

See our stock of Fly Nets, Fly Sheets, Stable Blankets, Harness, Dusters—and, in fact,

Anything for Summer Use

in this line.

Slayton & Son

The Carnival is over but we are still doing business at the old stand, here you will find the freshest and best stock of

Staple & Fancy GROCERIES

in Lenawee County

PHONE 39 *AVERY & CO.*

MEATS

I have a full line of Meats and ask you to give me a call.

Everything to be found in an Up-to-date Market

HARRY MARSH.

WITHERELL BLOCK.

DR. P. B. HARDY

PHYSICIAN AND SURGEON

Especial attention given to diseases of the Stomach, Throat, Nose, Ear, diseases of women and General Surgery

HOURS:—12:30 P. M. to 3 P. M.
6:30 P. M. to 9 A. M

Office over Tecumseh State Savings Bank. Telephone No. 268.

H. R. CONKLIN, M. D.

PHYSICIAN and SURGEON.

Office and Residence, 50 Chicago Street.

OFFICE HOURS { 12 to 3 and 7 to 8 p. m.

Patients wishing eyes examined for spectacles will please call at noon office hour.

L. M. JONES, M. D.

PHYSICIAN AND SURGEON

Office and Residence over Satterthwait Bros'. store.

Office Hours { 3 to 5 p. m. / 6:30 to 8:30 p. m.

PHONE No. 11

G. V. RANDALL, M. D.

At old Office of Dr. Jenkins, on Chicago Street.

Office Hours—
7:30 to 8:30 a. m.
1 to 3 and 7 to 9 p. m.

PHONE No. 297.

S. P. HOSMER

Out of town, will return July 24

Dental Parlors of W. D. REED, D. D. S.

Chicago St., Tecumseh.

Crown and Bridge work, Aluminum, Silver and Rubber plates and all of the specialties known to modern to modern dentistry. Gas or vitalized air administered.

Office over Avery & Co's store.

Dental Parlors of E. D. BROWN, D. D. S.

Filling, Crown, Bridge and platework. Local and complete anaesthetics administered for painless extraction. Office over Orr's Drug Store. Phone, 192

A. C. AYLESWORTH,

Licensed Auctioneer, Real Estate, Stock and General Salesman.

Will attend all sales in city or country, at reasonable rates.

Headquarters and all dates made Herald office.

FRANK DAVIDSON,

Licensed Auctioneer. Farm and Stock Auctions.

Attended to promptly and in satisfactory manner. Terms reasonable.

Headquarters at Herald office where all dates are made. State 'phone 504 Rast.

Strange behavior—A vessel "hugging" the coast.

How to find a chip of the old block—Axe the block.

The highest religion is to do the lowliest things well.

TECUMSEH MARKETS

LIVE STOCK.

Steers	3½	5
Heifers	2	3
Cows	1	3
Veal calves	6½	7
Hogs No 1	4	4½
Roughs	3½	
Sheep	2	3½
Lambs	5	
Fowls	8	
Springers	17	
Ducks	9	
Turkeys	13	
Geese	7	
Old Roosters	5	

DRESSED MEATS.
Wholesale

Beef, by side	8½	10
Hogs	6	
Veal	9	
Mutton	8	
Spring lamb	12	12½
Lard	11	
Hides, green	4½	
Veal skins, green	7	
Sheep pelts	.25	1.50
Tallow	1½	3
Timothy ₩ ton	7.00	10.00
Clover ₩ ton	6.00	
Bran ₩ cwt	1.20	

GRAIN, SEED AND HAY.

Wheat	.92	.94
Oats	50	
Clover seed	11.00	12.00
Corn shelled	70	75
Corn in ear ₩ cwt	.75	80
Middlings, ₩ cwt	1.50	
Corn meal ₩ cwt	1.60	

PROVISION MARKET.
Wholesale

Butter	17	20
Eggs	15	18
Beans ₩ bushel	2.90	
Potatoes	.60	

DO YOU GET UP WITH A LAME BACK?

Kidney Trouble Makes You Miserable.

Almost everybody who reads the newspapers is sure to know of the wonderful cures made by Dr Kilmer's Swamp-Root, the great kidney, liver and bladder remedy.

It is the great medical triumph of the nineteenth century; discovered after years of scientific research by Dr. Kilmer, the eminent kidney and bladder specialist, and is wonderfully successful in promptly curing lame back, uric acid, catarrh of the bladder and Bright's Disease, which is the worst form of kidney trouble.

Dr. Kilmer's **Swamp-Root** is not recommended for everything but if you have kidney, liver or bladder trouble it will be found just the remedy you need. It has been tested in so many ways, in hospital work and in private practice, and has proved so successful in every case that a special arrangement has been made by which all readers of this paper, who have not already tried it, may have a sample bottle sent free by mail, also a book telling more about Swamp-Root, and how to find out if you have kidney or bladder trouble. When writing mention reading this generous offer in this paper and send your address to Dr. Kilmer & Co., Binghamton, N. Y. The regular fifty-cent and one-dollar size bottles are sold by all good druggists. Don't make any mistake, but remember the name, Swamp-Root, Dr. Kilmer's Swamp-Root, and the address, Binghamton, N. Y., on every bottle.

Home of Swamp-Root.

War Against Consumption.

All nations are endeavoring to check the ravages of consumption, the "white plague" that claims so many victims each year. Foley's Honey and Tar cures coughs and colds perfectly and you are in no danger of consumption. Do not risk your health by taking some unknown preparation when Foley's Honey and Tar is safe and certain in results. The genuine is in a yellow package Sold by all druggists of Tecumseh.

A man may deceive himself, but he never fools destiny.

The older a man grows, the longer he looks at a contract before signing it.

Torturing eczema spreads its burning area every day. Doan's Ointment quickly stops its spreading, instantly relieves the itching, cures it permanently. At any drug store.

The most becoming tie for young ladies—Modesty.

We wonder if there is anyone who would accept a million dollars with the agreement that he would give up his life at the end of a year?

There's nothing so good for a sore throat as Dr. Thomas's Eclectric Oil. Cures it in a few hours. Relieves any pain in any part.

Trying times—Going to the dressmaker's.

A man isn't making money unless he is kept too busy at work to spend any.

Quick relief for Asthma Sufferers.

Foley's Honey and Tar affords immediate relief to asthma sufferers in the worst stages and if taken in time will effect a cure. Sold by all druggists of Tecumseh.

Where to recover yourself—At the tailor's.

The older a man grows, the fewer adjectives he uses.

Woman loves a clear, rosy complexion Burdock Blood Bitters purifies the blood, clears the skin, restores ruddy, sound health.

The mournful saint works a good deal more harm than the cheerful sinner.

No man can be satisfactory. If he is accommodating, others will say he expects a whole lot of accommodation in return.

GIVING OUT.

The struggle discourages many a citizen of Tecumseh.

Around all day with an aching back;
Can't rest at night;
Enough to make any one "give out."
Doan's Kidney Pills will give renewed life.
They will cure the backache;
Cure every kidney ill.
Here is Tecumseh proof that this is so.

John B. Smith, debuty sheriff, living on East Chicago Avenue, Tecumseh, Mich., says: "I experienced a great deal of suffering from pains in the small of my back, through the loins and about the kidneys and when an attack was present it was hard for me to do my work. On bending over, I would be seized with dizzy spells, when spots of fire would flash before my eyes. I was restless at night, and in the morning would get up feeling tired and unrefreshed. I doctored a great deal, also used a number of remedies, but received no permanent benefit. Finally I read of Doan's Kidney Pills and the statements made concerning them were so convincing that I was induced to procure a box at Wright and Son's drug store. I felt great benefit after taking the contents of the first box, and thus encouraged I continued until they effected a complete cure. I will always recommend Doan's Kidney Pills to anyone I hear complaining of kidney trouble."

For Sale by all Dealers. Price 50 cents. Foster-Milburn Co., Buffalo, New York, Sole Agents for the United States.

Remember the name—Doan's—and take no other.

In advance of the mail—The engine tender.

Police men assist each other by clubbing together.

A man never gets over being a fool to a certain extent.

Our roughest experiences often arise from our smoothest tricks.

THE SORROWFUL TREE.

Its Flowers Open at Night and Close With the Dawn of Day.

There is a tree in Persia to which the name "the sorrowful tree" is given, perhaps because it blossoms only in the evening. When the first star appears in the heavens the first bud of the sorrowful tree opens, and as the shades of night advance and the stars thickly stud the sky the buds continue gradually opening until the whole tree looks like one immense white flower. On the approach of dawn, when the brilliancy of the stars gradually fades in the light of day, the sorrowful tree closes its flowers, and ere the sun is fully risen not a single blossom is visible. A sheet of flower dust as white as snow covers the ground around the foot of the tree, which seems blighted and withered during the day, while, however, it is actively preparing for the next nocturnal festival. The fragrance of the blossoms is like that of the evening primrose.

If the tree is cut down close to the roots a new plant shoots up and attains maturity in an incredibly short time.

In the vicinity of this singular tree there usually grows another which is almost an exact counterpart of the sorrowful tree, but less beautiful, and, strange to say, it blooms only in the daytime.

Strong Rooms.

The Bank of England's strong room is one of the largest in the world. The foundation, sixty-six feet below the street level, is a bed of concrete twenty feet thick. Above this is a lake seven feet deep, and above that thick plates of iron specially manufactured to resist both skill and force. Any one attempting an entrance from above would find a similar bed of concrete, a similar lake and similar plates of iron. The walls are impenetrable, while the doors are one foot thick, weigh four tons each and are made absolutely undrillable.

The Imperial Ottoman bank, Constantinople, had a marvelous steel fort built upon a water bearing rock, and on top of the rock foundation is a four foot bed of concrete. The height is over thirty-six feet, length forty-six feet and width twenty-four. The steel walls are surrounded by masonry and concrete six feet thick throughout, while the whole comprises nearly thirty tons of steel.

Circulation of the Blood.

The idea of some sort of movement of the blood in man and the lower animals was possessed by Aristotle and other Greeks and by the physicians of the Alexandrian school as well as by the doctors and surgeons of the middle ages. In fact, even the village barbers knew of such movement. But no one, not even the wisest of men, had any conception of a continuous stream returning to its source—a circulation in the true sense of the word—or of the functions of the heart as the motor power of the movement of the blood until it was demonstrated by Harvey in 1628.

The "Letters of Junius."

The vexed question of the real authorship of the "Letters of Junius" has never been positively settled. Mr. Chabot's learned work to show that Sir Philip Francis was the author of the famous letters, while a strong production, fails of absolute proof. The attempt was made to prove that Thomas Paine wrote the letters, but that, too, failed to convince. The question is still a mystery, though the balance of the evidence is in favor of Sir Philip Francis.

Vacation time is here again, and when you go on your holiday you will be looking for reading matter to while away an occasional lazy hour. At such times one wants something bright and entertaining, and, above all, complete. This description covers the July Lippincott's Magazine The leading novelette by Mrs. John Van Vorst is entitled "Second Quality"— this name applies neither to plot nor treatment, but rather to the stripe of society people, so-called, who are for the most part foreign born.

JUST EXACTLY RIGHT.

"I have used Dr. King's New Life Pills for several years, and find them just exactly right," says Mr. A. A. Felton, of Harrisville, N. Y. New Life Pills relieve without the least discomfort. Best remedy for constipation, biliousness and malaria. 25c. at C. A. Wright & Son's drug store.

STATE OF MICHIGAN, County of Lenawee, ss. Probate Court for the county of Lenawee.

At a session of the Probate Court for the County of Lenawee holden at the Probate Office in the City of Adrian, on the 2nd day of July in the year one thousand nine hundred and eight.

Present, Hon. Harry L. Larwill, judge of probate.

In the matter of the estate of STEPHEN V. R. ELY, deceased.

On reading and filing the petition, duly verified, of Frances E Clarkson, daughter of deceased, praying that an instrument in writing purporting to be the last will and testament of said deceased, may be duly proved and admitted to probate and that administration of said estate may be granted to Fred'k B. Wood, the executor named in said instrument, or to some other suitable person.

It is ordered that Monday, the 3rd day of August next, at nine o'clock in the forenoon be assigned for the hearing of said petition.

And it is further ordered, that a copy of this order be published in the Tecumseh Herald, a newspaper printed and circulated in said county of Lenawee, for three successive weeks previous to said day of hearing.

HARRY L. LARWILL, Judge of Probate.
(A true copy.)
E. I. Larwill, probate register.

STATE OF MICHIGAN, county of Lenawee, ss. Probate Court for said County.

At a session of the Probate Court for said County, held at the Probate Office, in the City of Adrian, on the 23d day of June in the year one thousand, nine hundred and eight.

Present Harry L. Larwill, judge of probate.

In the matter of the estate of OLIVER W. AVERY, Minor.

On reading and filing the petition, of Frank J. Temple, guardian of said ward, alleging that he is now ready to render his guardianship account, and praying that said account may be approved and allowed, that he may be discharged and his bond canceled and for such other order as to the court shall seem proper.

It is ordered, that Monday, the 20th day of July, next, at nine o'clock in the forenoon, be assigned for the hearing of said petition.

And it is further ordered, that a copy of this order be published in the TECUMSEH HERALD, a newspaper printed and circulating in said county of Lenawee, for three successive weeks previous to said day of hearing.

HARRY L. LARWILL, Judge of Probate.
(A true copy.)
E. I. Larwill, Probate Register.

STATE OF MICHIGAN, County of Lenawee, ss. Probate Court for said County.

At a session of Probate Court for said County, held at the Probate Office, in the City of Adrian, on the 23d day of June in the year one thousand nine hundred and eight.

Present, Hon. Harry L. Larwill, judge of probate.

In the matter of the estate of YEE SUM LI, incompetent.

On reading and filing the petition, duly verified, of Sylvester P. Hosmer, guardian of said ward, alleging that he is now ready to render his guardianship account, and praying that said account may be approved and allowed, that he may be discharged and his bond canceled, and for such other order as to the Court shall seem proper.

It is ordered, that Monday, the 20th day of July, next, at nine o'clock in the forenoon, be assigned for the hearing of said petition.

And it is further ordered, that a copy of this order be published in the Tecumseh Herald, a newspaper printed and circulating in said county of Lenawee, for three successive weeks previous to said day of hearing.

HARRY L. LARWILL, Judge of Probate.
A true copy.
E. I. Larwill, Register of Probate.

CORRESPONDENCE.

RIDGEWAY.

Rev. A. T. Cambarn went to Stockbridge Tuesday for several days stay

There will be no preaching next Sunday. The regular class meeting, Sunday school and Epworth Leagues.

Mrs. E. A. Linn returned Saturday from Detroit.

Claud Allison was up from Dundee Tuesday and Wednesday.

Mrs. A. J Sutton of Detroit is a visitor at the home of F. E Plocklington.

Mr. and Mrs. Will Prelipp and baby of East Holloway were Sunday guests of Dr. and Mrs Loree.

O. L. Rappleye Sundayed in Detroit.

Mr. and Mrs A. E. Palmer Sundayed with Britton friends.

Wm. Schoen of Adrian is spending the week at the A. E. Palmer home.

Mesdames Susan Linn and Charlotte Thackary of Britton, visited friends in town the last of the week.

Mrs. DeRosa returns to Detroit Friday.

Mesdames Clark and DeRoer Sundayed with Tecumseh friends.

J. R. Blanchard of Clinton, was in town Tuesday.

Earl Pocklington wife and baby of East Britton, were guests Sunday of C. B. Dibble and wife.

Bruce Dibble of Toledo, Sundayed in town.

Horace Barrett and wife Sundayed at the lakes.

Mrs. Florence Lowe of Detroit, and Mr. and Mrs. James McIntyre of Holloway, visited Mrs. John Pattison Thursday.

Ed Harrison and family called on Britton friends Sunday evening.

The pupils of Miss Mabelle Aten gave a musical recital at her home Thursday, each one performing their part in a fine manner.

Mrs. Miller and family returned to Adrian Sunday evening.

At the annual school meeting held Monday evening C. M Gove was reelected Assesor for another term.

Miss Mable Collins returned Tuesday from her Adrian visit.

Frank Hoagland of Britton, called in town Saturday.

Edward J. Smith of Milan called on Elmer Linn Sunday.

Mr. and Mrs. Henry Coates of Britton, Sundayed at Albert Sutton's.

Roy VanVleet of Tecumseh, called on lady friends Thursday evening.

Mrs. R. G. Rixom and Mrs Will Fletcher of Holloway, were in town Tuesday evening.

Mrs. Early and neice of Ann Arbor were guests at the home of Wm. Collins Tuesday.

An agent from Marion, Ohio., was here Saturday and Tuesday repairing Orrin Beevers engine.

Miss Mabelle Aten has gone to Tecumseh where she will play for the Marks theatre in the Bradley opera house.

WASIN POOR HEALTH FOR YEARS.

Ira W. Kelly, of Mansfield, Pa., writes: "I was in poor health for two years suffering from kidney and bladder trouble, and spent considerable money consulting physicians without obtaining any marked benefit, but was cured by Foley's Kidney Cure, and I desire to add my testimony that it may be the cause of restoring the health of others." Refuse substitutes. Sold by all druggists of Tecumseh.

HOLLOWAY.

Irene McElroy returned from a two weeks' visit at Clinton.

Edith Gordon was home from Adrian over Sunday.

The Misses Van Vleet of Tecumseh, were Sunday guests of Mr. and Mrs. Wm. Cox.

I. W. Calhoun and family of Adrian, were over Sunday guests of Mr. and Mrs. W. P. Rainey.

Bernard Russel and family and Otis Chaffee and family were at Palmyra park Sunday.

Mrs. Fred Filter and son, Henry were Adrian visitors Saturday and Sunday.

Mr. and Mrs. John Gafner entertained Mr. and Mrs. John Gafner Sr. of Deerfield, on Sunday.

Filter Bros. are making repairs upon the Presbyterian parsonage.

Miss Etta Carpenter was an over Sunday guest of Miss Daisy Cushing in Adrian and attended the services of the Friends being held there.

Mrs. Fannie Burch and daughter, Kathryn returned Saturday from a visit with relatives in Tecumseh.

K. G. Holloway and family and Mr. and Mrs. John Rennie were at Wampler's lake fishing on Friday.

Mr. and Mrs. Exelby of Britton, were Sunday guests at the home of Will Calhoun.

Mr. and Mrs. B. E. Giles and little son were visiting at the home of R. B. Gillespie in Tecumseh Sunday.

Miss Margaret Thompson returned to Adrian Tuesday after a week's visit at the James Lane home.

Miss Ethel Loper was home from Adrian over Sunday.

Lady Commander, Mrs. Fannie Judson of Raisin Center, entertained the auditing committee on Saturday, Mrs A. H. Lewis, Mrs. Ira Philo, and Mrs. Merritt Granger.

Mr. and Mrs Will Schreder and Mr. and Mrs. Fred Johnson of Tecumseh, were entertained at the John McElroy home.

Mrs. Adah Burdick started Tuesday for her home in Syracuse, N Y Mrs. James Lane accompanied her as far as Detroit to visit relatives for a few days

J. R. Blanchard and little daughter of Clinton, while on an automobile trip, made several business calls in this place Saturday.

The ladies' social is being held to day at the home of Mr. and Mrs. Ira Wilson. A letter is to be read from Mrs. C. W. Westmore, who is spending the summer in England. Mrs. Westmore is greatly missed by the society as she was an efficient worker.

Mr. and Mrs. George Riley and Miss Mary Forsythe were among the Adrian visitors Friday.

Mrs. Jennie Dole and son, Harris of Adrian, visited from Saturday until Monday with her sisters, Mrs. J. W. Nixon and Mrs. J. L. Calhoun.

Stimulation Without Irritation.

That is the watchword. That is what Orino Laxative Fruit Syrup does. Cleanses and stimulates the bowels without irritation in any form. Sold by all druggists of Tecumseh.

BRITTON.

Mrs. H. Martin spent Tuesday Adrian.

M. H. Ackley and Rev. Steffey fished at Wamplers lake Wednesday.

Mrs. C. B. Exelby left Wednesday for a visit with relatives at Clio and Durand.

C. D. Zeluff and Lela Gregg spent Thursday at Wamplers lake.

Andrew Armagast is visiting his mother and sister from Pensylvania the week.

Traves Sutton is home from Manchester.

W. L. Exelby and wife and Mrs. Geo. Gripton went to Wamplers lake Saturday in his new auto.

We are glad to report Fern Helm as much better.

Earl Babcock is home from Mt. Pleasant.

Miss Donna Exelby is visiting in Detroit the guest of Thomas Campbell.

Fred Clark of Toledo is spending a few days at Simon McComb's.

Helen Underwood returned home from from Ann Arbor Tuesday.

Mrs. Will Higge and son George of Toledo are visiting at J. D. Zeluff's.

Mr. and Mrs. John Britton were at Dundee last week.

Mrs. Will Miller and children of Adrian visited his parents last week.

Mr. and Mrs. Neal Peck are entertaining his brother and wife of Port Huron the week.

Miss Bessie Bowerman of Blissfield is spending a few days with Miss Flora Zeluff.

The Misses Sylva Pilbeam and Maggie Hindes spent Sunday with Miss May Plues of Tecumseh.

Mr. and Mrs. D. C. Cooper of Dundee were here Friday visiting their daughter Mrs. Harry Gill.

Mrs. Letitia Exelby has returned from Tecumseh where she has been visiting Mr. and Mrs. Raynor Benedict

John Bowers is laid up with broken arms. Dr. Burdino is attending him.

Mrs. Pentecost of Tecumseh was an over Sunday guest of Mr. C. Brown.

Mrs. Andrew Armagast visited in Macon Wednesday.

Miss Hazel Lusty is visiting in Canada.

De Witt's Witch Hazel Salve is good for cuts, burns, and bruises and scratches. It is especially good for piles. Recommended and sold by all druggists.

MACON.

The cemetery association will hold a lawn social at the home of Mrs. Ellen Mills Tuesday afternoon July 21st. Everyone interested in the cemetery work are invited to attend.

Geo Rendel and family of Cone, were callers in the village Sunday.

Mrs. Frank Thomas and Mrs. Matilda Lindsley went over on the turn pike last Friday to see Mrs. Geo. Holtrun who is very ill.

Parker Allen has been at Athens the past week building silos.

Mrs. Ellora Wilkins called on Macon friends last Sunday.

Miss Sadie Higdon went to Adrian Monday to spend a couple of weeks with her aunt, Mrs. L. W. Randall.

Ansel Pratt of Toledo, came last Saturday to visit his brother and sister.

Ed Miller of Detroit, was a Macon visitor last week.

Mrs. Geo, Frost spent Friday and Saturday with Wm. Pratt and family in Ypsilanti.

Mrs. B. F. Pennington returned to Adrian Monday to continue treatment at the Wallace Sanitarium.

Clyde Bailey visited friends in Saline last Friday.

Miss Margie McClue had the misfortune to fall from a cherry tree last week and break her collar bone.

Mrs. Grace McCoy and Mrs. Cora Field and children of Tecumseh, are enjoying a visit with Macon relatives this week.

A fib. boy was born to Mr. and Mrs. Jay Howe last Saturday. Mrs. Howe was formerly Miss Lilah Hendershot.

Will Smith of Chicago, is shaking hands with Macon friends this week.

Commissioners' Notice.

STATE OF MICHIGAN, County Lenawee, ss.

In the matter of the estate of ELIZA A. MONTGOMERY, deceased.

The undersigned having been appointed by the probate court of said county, commissioners to receive, examine and adjust all claims and demands of all persons against the estate of said deceased, do hereby give notice that we will meet for that purpose at Ridgeway office of Dr. D. W. Loree in the township of Ridgeway, Lenawee county, Michigan, on the 8th day of August, 1908, and on the 8th of November 1908, at one o'clock in the afternoon of each of said days.

And that six months from the 29th day of June, 1908, are allowed by said probate court for the creditors of said estate to present their claims to us for examination and allowance.

Dated June 29th, 1908.

CHARLES M. GOVE,
THOMAS T. FLORENCE,
Commissioners

Commissioners' Notice.

STATE OF MICHIGAN, County Lenawee, ss.

In the matter of the estate of BENSON J. GARLINGHOUSE, deceased.

The undersigned having been appointed by the probate court of said county, commissioners to receive, examine and adjust all claims and demands of all persons against the estate of said deceased, do hereby give notice that we will meet for that purpose at the office of Sylvester P. Hosmer in the village of Tecumseh, Lenawee county, Michigan, on the 6th day of August, 1908, and on the 6th of January 1909, at nine o'clock in the afternoon of each of said days.

And that six months from the 6th day of July, 1908, are allowed by said probate court for the creditors of said estate to present their claims to us for examination and allowance.

Dated July 6th, 1908.

DANIEL P. ANTHONY,
SYLVESTER P. HOSMER,
Commissioners.

GLAZIER'S FINANCES,

Schedule of Assets and Liabilities Filed in United States Court.

Detroit, Mich., July 16.—A schedule of assets an liabilities of Frank P. Glazier has been filed in the United States district court. His debts as scheduled amount to almost $1,400,000 and his property and holdings, $1,560,444.37.

In the statement for the first time Glazier makes public the financial skein which he wove and then so badly tangled. Notes are secured by other notes, and nearly every member of his family was called upon at times as endorsers of this paper. Glazier still asserts that his assets offset his liabilities and that the big loans he secured are well secured. He claims that he owes nothing to the Chelsea Savings bank, as the money borrowed from it is secured by the mortgages on the Blodgett terrace in Detroit and on the office building he was erecting in Ann Arbor and also by notes given by the members of his family. He admits, however, that his son, Harold F. Glazier, secured large sums on notes before the boy was of age. The money was used by the father. He also repudiates notes for $395,000, which he claims are debts of the Chelsea Stove company. He acknowledges, however, that $75,000 borrowed in the name of Mrs. Glazier and his daughter, Vera, was for himself and that the women were merely used to make out the paper.

Glazier claims exemption of approximately $40,000, including the summer home on Cavanaugh lake, which was given to Mrs. Glazier, and the house in Chelsea in which Harold Glazier lives and which was given to the boy as a wedding present. Also two houses in Chelsea which were deeded to Vera Glazier. Then there is the Glazier homestead and the stock, carriages, etc., on the summer property.

Playing Indian Resulted Seriously.

St. Ignace, Mich., July 16.—Playing "Indian," three small boys, whose ages run from nine to twelve, attacked little William Seward, tied a rope about his neck and pulled him up on the limb of a tree. Then the thoughtless boys tied the rope around the tree trunk and from a distance watched the frantic antics of the hanging "scout." Another boy, who was not involved in the affair, realized that Seward was being strangled and rushed to his rescue just in time.

Drowns in Foot of Water.

Pontiac, Mich., July 16.—Floating face downward in one foot of water, the body of Leonard, two and one-half-year-old son of Alfred J. Stecker of Detroit, was found in front of the Stecker cottage at Pine lake half an hour after his disappearance. The child had been playing on the dock before the house and fell in, apparently being unable to recover his balance in the water. The family is spending the summer at the lake.

Woman Killed by Car.

Jackson, Mich., July 16.—While driving to the Metal Stamping company plant to get her husband, as was a daily custom, the carriage of Mrs. Herbert Buckland, aged fifty-five, living in Summit township, was struck by a trolley car. She was hurled against a trolley pole and died of internal injuries.

Admits Betting Still Goes On.

New York, July 16.—Complying with a request made by Acting District Attorney Elder of Brooklyn, Police Commissoner Bingham, Deputy Commissioner Baker, in charge of the Brooklyn office, and Sheriff Hobley of Kings county appeared before the Kings county grand jury Wednesday to testify about the charge that the police have been negligent in enforcing the anti betting law at the race tracks. District Attorney Elder said emphatically that subpoenaes had not been issued to compel the presence of the men. Upon leaving the jury room, at the end of an hour, Commissoner Bingham gave an interview in which he frankly admitted that betting still goes on at the race tracks, but that the police would not make arrests unless bets were recorded. He explained that the police are guided in their action by the advice of the corporation counsel and the decision of Justice Bishoff, and so long as oral wagers are made and not recorded no arrests will be made.

Ute Indians Will Be Good.

Rapid City, S. D., July 16.—Five hundred Ute Indians who revolted and terrorized the country after fleeing from their reservation in Utah will have a 900 mile trek back from here Friday. The Indians will return under escort of a captain and ten United States cavalrymen. The agreement to return is the outcome of a conference between the chief and President Roosevelt. The chief promised the president that the Indians would henceforth be good.

Bomb Hurls Them From Beds.

New York, July 16.—A dynamite bomb, exploding with terrific force early in the day, in the areaway of a fashionable apartment house in West One Hundred and Fortieth street, hurled scores of the occupants from their beds, shattered many windows and threw the tenants into a panic. There are forty-two families living in the apartment house. The reason for the bomb throwing is entirely a mystery.

The great trouble with the good is, that in talking of evil, they seldom tell the truth.

NEEDED THE BRUSH.

The Finishing Touch to Eli Whitney's Cotton Gin.

Eli Whitney, who so long vexed his soul over his first and mightiest invention, the cotton gin, was aided in his success by the quick wit and insight of a woman. In "Old Paths and Legends of the New England Border" Miss Katherine M. Abbott gives the story, as told by a granddaughter of General Nathaniel Greene, of the consummation of Whitney's experiment at the beautiful and hospitable Dungeness, on Cumberland island, canopied with live oaks and olive trees.

Mrs. Greene had become interested in Mr. Whitney's enterprise and invited him to spend the winter at Dungeness, "where an abundance of cotton and quiet were assured."

One morning he descended headlong into the drawing room from his workshop in the fifth story and excitedly exclaimed, "The victory is mine!" In deep sympathy guests and hostess went with him to see the model in motion by which Whitney was to change the industrial history of the world.

For a few moments the miniature saws revolved without hindrance, and the separation of the seed from the cotton wool was successfully accomplished, but after a little the saws clogged with lint, the wheel stopped, and poor Whitney was in despair.

"Here's what you need!" exclaimed Mrs. Greene. She seized a clothes-brush and held it firmly to the teeth of the saws.

"Madam," said Whitney, overcome with emotion and speaking with the exaggeration of gratitude, "you have perfected my invention."

WHITE HOUSE COURTESY.

The Way President Polk Threw Down the Barriers.

If any president of modern times were to exhibit the official indecency that John Adams exhibited when Jefferson became president he would be denounced by every reputable newspaper and intelligent citizen of the land. It was then, as it is now, the accepted duty of the retiring president to receive the incoming president at the White House and accompany him to the inauguration ceremonies, but the last official act of Adams as president was the nomination of a member of what were called "midnight judges" the night before the inauguration of Jefferson, and during the night he and his family withdrew from the White House, leaving none but the servants to receive the incoming president, writes Alexander K. McClure in the Circle.

It was President Polk who first had the courage to disregard the political passions of the times by inviting Henry Clay, who had been his competitor, to dine with him and Mrs. Polk in the White House. It was near the close of the Polk administration, during which Clay had been a senator most of the time, and it shocked the Democratic sentiment of the time when it was announced that Clay had dined with President Polk, not on a state occasion, but had been welcomed at the family dinner as a friend. Clay was the soul of chivalry, and Polk was a man of unblemished character and high attainments, and his example of courtesy to Clay has never since been broken.

Catching Deer by Hand.

"This red deer," said the keeper, "was caught by hand."

"But a red deer is the fleetest of the fleet."

"Right you are, but this fellow was caught by hand all the same. It is a feat that is often done in the winter in the still woods choked with snow. You see a deer and chase it. Getting confused, it soon deserts the firm deer paths or runnings, and then it is helpless. It flounders terribly, up to its neck in snow.

"You hurry toward it. Harder and harder it struggles; more and more tired it becomes. In a very little while it is so exhausted that you can go and take it up as though it were a baby. The swift, strong, healthy creature is as weak and helpless as a babe."—New Orleans Times-Democrat.

England's Day.

April 23 is a memorable day in English history. To begin with, it is the day dedicated to the patron saint of England, St. George. It was through the crusaders that St. George was thus selected. He was born in Cappadocia, and later his bravery against the Romans became a military tradition; hence the regard for him on the part of the English warriors who engaged in the crusades. On this day also Shakespeare is reported to have been born and died. Later, in 1661, Charles II. was crowned king on April 23. Lastly, Wordsworth died on this momentous day.—London Standard.

One Gone.

"He gave his wife a toy terrier, didn't he?"

"Yes, and she gave him an English bulldog."

"So each of them has a dog now?"

"No—he has one."—St. Paul Pioneer Press.

She Got the Chance.

Staylate (11 p. m.)—Do you really believe that absence makes the heart grow fonder? Miss Gutting (strangling a yawn)—I'm sure I don't know, but it's up to you to give me a chance to find out.—Chicago News.

Sympathy.

Young Actor—My "Faust" seems to be a failure. Poor Goethe!—Fliegende Blatter.

Success has a great tendency to conceal and throw a veil over the evil deeds of men.—Demosthenes.

It is said that the most trying moment in a girl's life is when her young man's kin call on her to pass judgment.

RAILROAD TIME TABLES.

Lake Shore & Michigan Southern Railroad.

Effective May 31, 1908

GOING SOUTH.

Stations	318 Daily except Sun.	809 Daily except Sun.	381 Daily except Sun.	311 Daily except Sun.	313 Sun. only
Jackson	6 05	10 05	3 00	8 30	7 15
	a m	a m	p m	p m	a m
Tecumseh	7 01	11 01	3 56	9 26	8 11
	a m	a m	p m	p m	a m
Adrian	7 30	11 35	4 25	9 55	8 40
	a m	a m	p m	p m	a m
Detroit	11 50				11 05
	a m				a m
Toledo	1 40	12 10	7 15	10 20	2 55
	p m	p m	p m	p m	a m
Chicago	3 00				
	p m				

GOING NORTH.

Stations	316 Daily except Sun.	312 Daily except Sun.	314 Daily except Sun.	310 Daily except Sun.	310 Daily except Sun.
Detroit				5 00	6 30
				p m	p m
Chicago	8 00				
	a m				
Toledo	7 40	12 30	5 15	7 00	8 10
	a m	p m	p m	p m	p m
Adrian				7 41	8 50
				p m	p m
Tecumseh	8 57	1 32	6 30	8 16	9 25
	a m	p m	p m	p m	p m
Jackson	10 05	2 33	7 25	9 20	10 30
	a m	p m	p m	p m	p m

DUNDEE BRANCH.

GOING WEST.

Station	429 Daily except Sun.	421 Daily except Sun.	419 Daily except Sun.
Toledo			5 00
			a m
Adrian	5 50	8 30	6 36
	a m	a m	a m
Tecumseh	6 20	7 00	6 40
	a m	a m	a m
		7 17	9 17
		a m	a m

GOING EAST.

Station	422 Daily except Sun.	424 Daily except Sun.	420 Sun. only
Tecumseh	10 45	4 55	7 30
	a m	p m	p m
Adrian	11 10	5 00	8 04
	a m	p m	p m
Toledo	12 10		9 15
	p m		p m
Chicago	7 00		
	p m		

Tecumseh and Dundee Trains. Daily except Sunday.

LEAVE TECUMSEH.

Dundee Accommodation ..... 7 10 a m
" " ..... 12 20 p m

ARRIVE AT TECUMSEH.

Tecumseh Accommodation ..... 8 45 a m
" " ..... 5 40 p m

SPECIAL NOTICE

Coupon tickets can now be procured at this station over best routes to all principal cities in the United States.

G. J. ROSS, Ticket Agent
J. W. DALY, G. A. G. P. R. Cleveland, Ohio.

FEELING LIVER-ISH This Morning?
TAKE
THEDFORD'S
Black-Draught
Stops Indigestion Constipation
25¢
A Gentle Laxative And Appetizer

FOLEY'S KIDNEY CURE
WILL CURE YOU
of any case of Kidney or Bladder disease that is not beyond the reach of medicine. Take it at once. Do not risk having Bright's Disease or Diabetes. There is nothing gained by delay.
50c. and $1.00 Bottles.
REFUSE SUBSTITUTES.
ALL DRUGGISTS FO TECUMSEH.

Kodol For Indigestion
Our Guarantee Coupon
If, after using two-thirds of a full size bottle of Kodol, you can honestly say it has not benefited you, we will refund your money. Try Kodol today on this guarantee. Fill out and sign the following, present it to the dealer at the time of purchase. If it fails to satisfy you return the bottle containing one-third. All the medicine to the dealer from whom you bought it, and we will refund your money.
Town _____
State _____
Sign here _____ Out This Out
Digests What You Eat
And Makes the Stomach Sweet
E. C. DeWITT & CO., Chicago, Ill.
Sold by All Druggists.

Kodol For Indigestion. Relieves sour stomach, palpitation of the heart. Digests what you eat.

PATENTS
PROCURED AND DEFENDED. Send model, drawing or photo. for expert search and free report. Free advice, how to obtain patents, trade marks, copyrights, etc. IN ALL COUNTRIES. Business direct with

The Tecumseh Herald.

VOL. LIX, NO. 32 — TECUMSEH, MICHIGAN, TUESDAY, JULY 21, 1908. — WHOLE NO. 880

THE BIG

Dry Goods Sale

AT

S. W. ANDERSON & SON'S

Continues until further notice.

Hundreds are taking advantage of our extremely low prices. Everything in our immense stock discounted

15 to 50 per ct.

Don't Miss this Opportunity to Save

$ $ $ $ $

S. W. Anderson & Son.

"THE STORE THAT TREATS YOU FAIR"

Store Open Evenings.

OUR DISCOUNT SALE CONTINUED TO AUGUST 1st

EVERYTHING GOES

ANDERSON & ROSACRANS

Store open Monday, Wednesday and Saturday nights

T. C. HARRIS'

Midsummer Clearing Sale

OPENS AT ONCE.

A little early, but now is when you want the goods. Look everywhere else, then come see us. You will find good mdse, always just a little less in price than elsewhere. We are offering—

One lot of Silk Waists, were $4 to $6, now $1.49.
One lot of White Goods, ONE-HALF OFF.
One lot of Embroideries, ONE-HALF OFF.
One lot Lace Curtains, 20 per cent off our low price.
One lot Muslin Undewear 20 per cent off.
One lot of Silks at ONE-HALF OFF.
Muslins, Ginghams, less than you can buy elsewhere.

All broken lots of Shoes go at prices to make them move.

CARPETS, OIL CLOTH, LINOLEUM, ETC.

at prices you can not afford to miss.

Come at once while the stock is complete and save money on every purchase.

T. C. HARRIS

The Herald, $1.00

SPECIAL

We have a few of the blue Cups and Saucers in the blue ware left which we are closing out this week at 19c a set. Also watch our west window for fancy odd plates at same price—THIS WEEK ONLY

HICKS THE Jeweler,

Watch Inspectors L. S. & M. S. and D. T. & I. Ry. — *Phone 200 for Correct Time*

BEGINS TO CELEBRATE

Quaint Quebec Is Three Hundred Years Old.

EXPECT PRINCE OF WALES.

Coming of His Royal Highness is Proving the Thing of Greatest Interest—Fairbanks to Represent the United States.

Quebec, July 20.—This quaint old city is in a flutter of anticipation over the arrival of His Royal Highness the Prince of Wales, who will sail into the harbor next Wednesday aboard the new British battleship the Indomitable to inaugurate the 300th anniversary of the founding of Quebec by the French navigator, Champlain.

The coming of the future king of England is a significant event in which all Canada is deeply interested, for aside from the pageantry of a royal visit it is a notable expression of the strong bonds now existing between the imperial government and its American colony.

Great masses of troops are being assembled here to do honor to the future monarch and to take part in the Champlain exercises. The harbor already presents a stirring naval spectacle, with the British battleships Exmouth, Albemarle, Russell and Duncan and the cruisers Venus and Arrogant, the French battleships Leon Gambetta and Admiral Aube, which will soon be joined by the United States battleship New Hampshire and later by the Prince of Wales' squadron, the Indomitable, Minotour and others ships, the whole presenting an assemblage of the latest Dreadnaught types of three formest naval powers.

Notables Create Much Interest.

Although the founding of Quebec is the primary purpose of the celebration, the coming of the Prince of Wales, Field Marshal Lord Roberts, the Duke of Norfolk and many other notable personages is proving of far greater interest than the historical exercises.

The prince was in Canada once before, when a naval officer commanding the gunboat Thrush. But this is his first visit since he reached his exalted rank of Prince of Wales and future king. He will be quartered in the Citidel, a grim old fortress perched 400 feet above the St. Lawrence.

Lord Roberts is also quartered in the Citadel. The grizzled old hero of Kippling blades and South African campaigns is already the idol of the assembled soldiers. Many of them served under him in the Boer war.

Vice President Fairbanks, who is to represent the United States government, is expected to arrive Tuesday in time to be present at the welcome extended to the Prince of Wales.

The vice president will be quartered at Spencer Wood, a beautiful wooded estate on which is the official residence of the Liutenant Governor of Quebec. The American battleship New Hampshire is now down the St. Lawrence, the understanding here being that she may come up to the city Tuesday.

Among the other notable figures gathered here are the representatives and lineal descendants of Wolfe and Montcalm, the heroes of the battle on the Plains of Abraham. The former is represented by George Wolfe, a retired Englishman of means, and the latter by the young Count De Montcalm. The French warships have also brought an official embassy, headed by M. Herbette, councillor of state, and including the mayor of Brouage, France, the birthplace of Champlain.

The formal opening of the week's exercises began Sunday with a monster parade of the young French-Canadians, who assembled at the foot of Champlain's monument, heaping it with flowers and singing hymns in his praise.

Three Cent Fares Do Not Pay.

Cleveland, O., July 20.—Cleveland has had nearly three months of three cent street car fare, and two of the monthly reports have shown a deficit. A similar report is predicted for July. The operating expenses and fixed charges have been from $40,000 to over $50,000 a month in excess of the earnings. The Municipal Traction company, which is operating the local lines under a lease, also is under a promiso to give free transfers July 28. The revenue from transfers has been about $30,000 a month, a cent each having been charged. Several weeks ago President A. B. Du Pont of the operating company stated that he expected the company to lose money during the first year. One drawback the company sustained was the strike in May, when very few patronized the cars. This was followed, not only by heavy strike expenses, but inexperienced conductors, who did not collect all the fares. The officials of the company still express thet belief that the three cent fare will pay in time.

FREEDOM IN ITALY.

Italian Politician Decleres It Exceeds This Country.

SPEAKS TO DETROIT ITALIANS

Signore Palizzolo Fails to Say Anything About Charges Made Against Him in Italy While Speaking to Compatriots.

Detroit, Mich., July 20.—There was plenty of excitement at the Light Guard armory Sunday afternoon, when Signore Raffaele Palizzolo, a noted Italian politician, addressed a gathering of his compatriots.

Several of Palizzolo's countrymen were ordered to leave the armory before the speech making began. When they inquired the reason for their ejection they were informed that their opposition to the commendatore was well known. The disgruntled ones who were forced to leave the building now threaten to bring suit for damages against Detective Allen, to whom they say they vainly appealed, and Joseph Marino, chairman of the meeting.

The commendatore addressed his auditors in such select Italian phrases that only one-third of the audience fully understood the nature of his remarks.

Hold Protest Meeting.

Sunday morning a meeting was held in the hall belonging to Alfred Frankhi, 188 Russell street. It was attended by 100 Italians, who protested against Palizzolo's visit to Detroit, resolutions being drawn up declaring it was a disgrace to the local Italian colony to extend him any public reception. The opposition gave as its opinion that the visitor was associated with a dangerous secret society which would work harmful effects on the Italians gathered in this country.

Frankhi, with his wife and mother, were were present at the afternoon meeting. They were among those asked to leave.

According to Italians who were able to follow the trend of Palizzolo's remarks, there was nothing sensational in the observations he made. One of his listeners reported the address briefly as follows:

"He lauded the Italian form of government. He compared the United States to Italy and tried to impress upon his audience that the Italian method of governing affairs was superior to the arrangement of things in the United States. He thought Italians in the United States should not forget their native country, and the commendatore impressed on his auditors that there was more freedom and personal liberty in Italy than in the United States, according to his ideas."

Answers No Charges.

While it was given out that Palizzolo would answer charges made against him, he avoided mentioning anything of that kind, according to Italians who said they understood the entire speech. The visiting Italian was charged with inciting a political constituent to murder an opponent, and he was twice tried, being acquitted when he carried the case on an appeal to Rome.

It is his intention to remain in this country for some months, addressing Italians in all of the principal cities.

Sunday, July 19.

Man and Woman Arrested.

Fenton, Mich., July 20.—After an investigation into the stories of Anna Cosselman, a fourteen-year-old girl, concerning affairs at the farm house of James Blanchard, near here, Sheriff Cunningham placed Blanchard and Lilla Cosselman, his housekeeper, under arrest. An inspection of the Blanchard home was made by the officers. A strong odor of carbolic acid pervaded the house, and many newspaper clippings, telling of murders and poisonings, were found scattered about. An empty quart bottle, labeled "poison," was found. The cellar was examined, but no evidence of crime discovered.

China Sends Him to Thank Us.

Peking, July 20.—The Chinese government has decided to appoint Tang Shao Yi, governor of Mukden province, and former president of the board of foreign affairs, as high commissioner to visit Washington for the purpose of thanking the United States government for remitting a portion of what is known as the Chinese "boxer" indemnity. The decision to send a representative educated in America and conversant with American affairs, especially America's international relations, instead of a prince, as was originally intended, is due to the recognition by the conservatives, as well as by progressives l'ke Yuan Shi Kai, grand councillor, of the necessity for closer relations with America.

STARTS NEW PLAN.

Hitchcock Lays Foundation In the West,

CONFERS WITH THE LEADERS

Formulating System Whereby One State May Draw on Political Resources of Another—Hitchcock Predicts Nothing.

Colorado Springs, Colo., July 20.—Frank H. Hitchcock, chairman of the Republican national committee has arrived here and is today consulting with members of the national committee and chairmen of the western state and territorial committee. The national committeemen from California and Nevada were unable to come.

Nothing of the kind now undertaken by Mr. Hitchcock was ever attempted in the history of national campaigns in any party. He announced on his arrival that it would be his purpose to have states which are certainly Republican assist in campaigning in neighboring states which may be doubtful. To that end he is bringing the western leaders together. At this general conference the various leaders are exchanging ideas and formulating a system whereby one state may draw on the political resources of another. Mr. Hitchcock will also hold individual conferences with the representatives of each of the states and territories.

Lack of Coherence.

According to Chairman Hitchcock, there has been a lack of coherence between western leaders in past campaigns, the representatives of each state doing their best to pile up Republican majorities, but not helping other states which have more difficult political battles to fight. He said that he wanted to broaden the responsibilities of each of the western Republican leaders with a view of carrying the whole western region for Taft and Sherman.

When asked what western states he regards as safely Republican and what ones he classes as doubtful, Mr. Hitchcock said:

"I have determined not to make any predictions at any time. That will be my policy throughout the campaign. We won't neglect any territory where there is a bare chance of victory, either north, south, east or west, but I shall not indulge in forecasts."

A delegation from Denver is urging on Mr. Hitchcock the selection of that city as the place of establishing a western headquarters for the distribution of campaign material and the assignment of speakers. Salt Lake City will be considered also, but probably no decision will be made until after Mr. Hitchcock returns to the east.

Rains Quench Forest Fires.

Portland, Me., July 20.—A succession of drenching showers, very timely in their arrival, have served to put a stop to the great fires which have wrought damage amounting to hundreds of thousands of dollars in the Maine woods during the last two weeks, causing, also, more than a little alarm in many instances for the safety of villages. Summer resorts along the shore have seemed at times in danger of being wiped out by the rush of flames through the timber and underbrush, and hundreds of summer visitors have packed up their belongings to seek other places.

MICHIGAN BRIEFS.

Hamilton A. Gilbert, eleven years old, son of Mr. and Mrs. James Gilbert of Sumpter township, Wayne county, is dead from lockjaw, resulting from an injury to his hand by the explosion of a blank cartridge July 4th.

Mrs. Eva M. Ormiston of Flint has begun suit in the circuit court against Mrs. Elizabeth Haddon for $10,000 damages for alleged alienation of the affections of her husband, George Y. Ormiston, by the defendant. Mrs. Ormiston has four children. Mrs. Haddon is a widow and lives near Holly.

Fred W. Stevens of Port Huron, formerly general organizer of the Knights of the Modern Maccabees, has instructed his attorney to begin suit against the order for nearly $1,000 back salary. Mr. Stevens alleges that he was removed by the executive committee of the order contrary to the provisions of his contract.

Earle Lampson of Grand Rapids, while employed at the Allendale dairy farm, near Grandville, met with a serious accident as the result of playing with a cannon made from a section of gas pipe. The lad's face was badly burned by the explosion of the cannon, and pieces of iron were imbedded in the left leg, making two serious wounds.

TOTAL A MILLION.

Estimated Liabilities of Cameron Currie & Co. Reach High Figure.

Detroit, Mich., July 20.—Cameron Currie & Co.'s affairs, now in the hands of Fred G. Austin, who was appointed receiver by Judge Mandell, are receiving careful attention. The estimated liabilities of the firm are $1,000,000. Of this about $500,000 is due the banks and trust companies with which Mr. Currie did business. These accounts are secured by ample collateral, being loans incurred in the usual course of brokerage business.

There is on the books of the firm approximately $1,045,000 due from customers. Besides these assets there are Mr. Currie's seat on the New York stock exchange, worth in the neighborhood of $75,000, and his seats on the New York produce exchange, Boston stock exchange, Chicago stock exchange and Chicago board of trade.

Should the receiver be able to collect all the sums due Cameron Currie & Co., Mr. Currie would come out of the failure with a comfortable fortune, but it is believed that not more than 50 or 60 per cent at the outside can be realized. This would protect the creditors of Mr. Currie, but would leave him penniless.

The receivership was brought about as the result of a friendly suit started against Louis H. Case, chargng Mr. Case with carelessness in handling the affairs of the firm in not requiring customers to put up sufficient cash to carry their deals, thereby creating bad accounts. This step was necessary to obtain a receivership and avoid bankruptcy proceedings.

LAID TO REST.

Ten Thousand People Attended Funeral of Judge McCurdy.

Corunna, Mich., July 20.—The funeral of Judge Hugh McCurdy Sunday afternoon was the greatest Masonic event in the history of Shiawassee county. Fully 10,000 people attended the services, which were held in McCurdy park casino, a short distance from the McCurdy home. Corunna commandery, Knights Templars, of which he was a member, had 100 swords in line. The two Detroit commanderies, No. 1 and Damascus; Flint, Fenton and St. Johns brought the number of knights in line up to 350, while there were 400 blue lodge Masons from Owosso and Corunna and Hugh McCurdy lodge of New Lathrop.

The officers of the grand commandery, Knights Templars of Michigan, grand chapter, Royal Arch Masons and the grand lodge, No. 1, F. & A. M., and a delegation of thirty from the Michigan Sovereign consistory of Detroit were also in the procession. There were fifteen thirty-third degree Masons present, the largest number ever assembled at one time

Eminent Grand Commander Coleman of Kalamazoo, head of the Knights Templar of Michigan, pronounced the eulogy, and Rev. Carlos H. Hanks pastor of the Congregational church of Owosso had charge of the religious part of the ceremony. Mr. McCurdy's remains were interred in Pine Tree cemetery, Corunna, by the side of other members of his family.

Many Visit Scene of Crime.

Troy, N. Y., July 20.—Teal pond, where Hazel Drew's body was found with its tell-tale evidence of foul murder, was visited by several thousand people Sunday. The pond is about twelve miles from Troy, and it was reached by rigs and automobiles. Hundreds of persons used the trolley cars to Averill park and then walked to the pond. Many took cameras along and snapped pictures of the various places associated with the crime. No new facts in the investigation of the crime have developed, though there is a possibility that there may be new clues developed shortly.

Back to Prison; Bride Jailed.

Kalamazoo, Mich., July 20.—Noble Cummings, released from Jackson prison on parole, has been taken back to that institution. Cummings violated his parole upon being released by getting married and also intoxicated with his bride. He will now have to serve his remaining time of twenty-six months. His bride also reposes in a cell in the city jail on a charge of drunkenness.

Train Kills Farmer.

Milan, Mich., July 20.—Charles Crittendon, sixty-three years old, a farmer living four miles west of here, was struck by a Wabash passenger train running between Montpelier and Detroit and instantly killed. Crittendon was returning to his home, walking along the railroad tracks. When about a mile west of here, the train bore down on him and tossed him into the ditch.

While her mother looked on in absolute helplessness, Baby Rosie Balter of 52 Division street, in Detroit, was crushed to death by an ice wagon. The child, who was only fifteen months old, was playing with a big rubber ball, which rolled into the street, and the baby toddled after it just as the wagon rumbled along.

CLASSY RIGS

AT

The Garlinghouse Livery.

Here you will find the very best to be had in the city and at reasonable prices. Come in, look around, ask questions and get acquainted.

If you wish to buy a good second hand buggy, or harness, it will pay you to see what we now have for sale.

Here you will find a first class livery, board, sale and feed stable. Several more boarders wanted by the week or month, and the best of care guaranteed your horses.

O. G. Garlinghouse

PHONE 65.

We carry a full stock of

Plymouth Manilla Rope

Fitler Binder Twine

Stack and Machine Covers

Call and examine our stock before buying

D. L. Whitenack & Co.

Novelty Store

Tinware Graniteware Glassware

Crockery, and everything in each line that you could wish for. Also a good line of CANDIES at

TEN CENTS PER POUND.

Ida B. Chase

ADRIAN STATE SAVINGS BANK,

ADRIAN, MICH.

RESOURCES, - - $1,400,000.00

3 Per Cent paid on all Savings Deposits. Correspondence and personal interviews solicited.

We are now established and doing business in our own building, and cordially invite public inspection of our new quarters.

R. A. WATTS, Pres., GEO. A. WILCOX, Vice Pres., B. E. TOBIAS, Cashier

Lumber, Lath, Shingles, and Fence Posts.

From the MILL direct to YOU — Write for prices.

SOUTH SIDE LUMBER CO.

J. O. Crotser, Receiver. — Traverse City, Michigan

The Herald, $1.00

THE TECUMSEH HERALD.

GEO. N. STACY,
EDITOR AND OWNER.

Subscription Rates

IN LENAWEE COUNTY.

One year, payment in advance.....$1.00
One year, payment after 3 months.....1.25

OUTSIDE LENAWEE COUNTY

One year, payment in advance.....$1.25
One year, payment after 3 months.....1.50

There will be no Deviation from above Rates

Entered at the post office at Tecumseh, Michigan as second class matter.

STATE OF OHIO, CITY OF TOLEDO, } SS
LUCAS COUNTY.

Frank J. Cheney makes oath that he is senior partner of the firm of F. J. Cheney & Co., doing business in the City of Toledo, County and State aforesaid, and that said firm will pay the sum of ONE HUNDRED DOLLARS for each and every case of Catarrh that cannot be cured by the use of Hall's Catarrh Cure. FRANK J. CHENEY.

Sworn to before me and subscribed in my presence, this 6th day of December, A. D., 1886.

(SEAL.) A. W. GLEASON, NOTARY PUBLIC.

Hall's Catarrh Cure is taken internally, and acts directly on the blood and mucous surfaces of the system. Send for testimonials free.

F. J. CHENEY & CO., Toledo, O.

Sold by all druggists, 75c.

Take Hall's Family Pills for constipation.

Orange peel is said to make excellent slippers.

Use DeWitt's Little Early Risers, pleasant little pills that are easy to take. Sold by all druggists.

"Parlor matches"—Courting in the front room.

G. B. Burhans testifies after four years.

G. B. Burhans, of Carlisle Center, N. Y., writes: "About four years ago I wrote you stating that I had been entirely cured of a severe kidney trouble by taking less than two bottles of Foley's Kidney Cure. It entirely stopped the brick dust sediment, and pain and symptoms of kidney disease disappeared. I am glad to say that I have never had a return of any of those symptoms during the four years that have elapsed and I am evidently cured to stay cured, heartily recommend Foley's Kidney Cure to any one suffering from kidney or bladder trouble." Sold by all druggists of Tecumseh.

"A repeating rifle—Robbing the same place twice.

IT CAN'T BE BEAT.

The best of all teachers is experience. C. M. Harden, of Silver City, North Carolina, says: "I find Electric Bitters does all that's claimed for it. For Stomach, Liver and Kidney troubles it can't be beat. I have tried it and find it a most excellent medicine." Mr. Harden is right; it's the best of all medicines also for weakness, lame back, all run down conditions. Best too for chills and malaria. Sold under guarantee at C. A. Wright & Son's drug store. 50c.

Ideals of character are the conscience of society.

Kennedy's Laxative Cough Syrup acts gently upon the bowels and thereby drives the cold out of the system and at the same time it allays inflammation and stops irritation. Children like it. Sold by all druggists.

There is no obedience under compulsion.

During the summer kidney irregularities are often caused by excessive drinking or being overheated. Attend to the kidneys at once by using Foley's Kidney Cure. Sold by all druggists of Tecumseh.

No man finds fame by hunting it.

There is one preparation known to pay that will promptly help the stomach. This is Kodol. Kodol digests all classes of food, and it does it throughly, so that the use of Kodol for a time will without doubt help any one who has stomach disorders or stomach trouble. Take Kodol to day and continue it for the short time that is necessary to give you complete relief. Kodol is sold by all druggists.

How to find a girl out—Call when she isn't in.

This is what Hon. Jake Moore, State Warden of Georgia, says of Kodol for Dyspepsia: "E. O. DeWitt & Co. Chicago, Ill.,—Dear Sirs—I have suffered more than twenty years with indigestion. About eighteen months ago I had grown so much worse that I could not digest a crust of dry bread and could not retain anything on my stomach. I lost 25 lbs. in fact I made up my mind that I could not live but a short time, when a friend of mine recommended Kodol. I consented to try it to please him and was better in one day. I now weigh more than I ever did in my life and am in better health than for many years. Kodol did it. I keep a bottle constantly, and write this hoping humanity may be benefited. Yours very truly, Jake C. Moore, Atlanta, Aug. 10, 1904." Sold by all druggists.

Slight of hand—Refusing a marriage proposal.

Bert Barber, of Elton, Wis., says: "I have only taken four doses of your Kidney and Bladder Pills and they have done for me more than any other medicine has ever done. I am still taking the pills as I want a perfect cure." Mr. Barber refers to DeWitt's Kidney and Bladder Pills. Sold by all druggists.

Doan's Regulets cure constipation, tone the stomach, stimulate the liver, promote digestion and appetite and easy passages of the bowels. Ask your druggist for them. 25 cents a box.

Ruth's Aunt Mehitable.

By ANNE HEILMAN.

Copyrighted, 1908, by Associated Literary Press.

Hetty Peters sat gazing out of her window across the closely cropped lawn, past the garden of many hued roses and away to the woods, all white with dogwood and purple with violets. She held a letter in her hand. Not in many a long year had Hetty's face worn such an expression of woe.

"If you please, ma'am," awakened her from the trance. She turned to the cook and gave her orders for the day. Then, with a sigh, she opened the letter and reread it:

Dear Aunt Mehitable—Papa and Jessie Miller will be married Tuesday morning and sail for Europe the same day on an extended trip. So I shall leave college and go home to look after you.

The Stirlings are here for the wedding. You know they are related to Jessie. Fred looks as old as his father. They have made a mint of money mining in Colorado and intend to buy back their estate and settle down as our nearest neighbors again. No place like the south, they declare. Papa invited them to make our house their home while negotiations are pending. Business will detain Mr. Stirling in Boston for a few weeks, but Fred will come to town with me. Expect us on Thursday. Your loving RUTH.

"Jessie's a dear soul. I hope they'll be very happy," Hetty murmured to herself, "but I never thought John would marry again. And Ruth coming back a year before I expected! This'll never seem like home to me any more."

Hetty Peters was single. She had never had a lover, had never looked for one and, incredible as it may seem, had never wished for one. She had been altogether too busy, first, in looking after a younger sister and brother, and, second, in caring for her delicate mother, to consider her matrimonial prospects. The brother and sister had grown up, married and moved north. Her mother's death had left her alone.

When her elder brother's wife died she had gone to live with him, and for several years her existence had been happy if monotonously uneventful. Now came the disquieting news of John's second marriage and of her niece's unexpected return.

Ruth had a decided predilection for managing everything and everybody she came in contact with. Her aunt had always trembled before her. Ruth was the only one who remembered her baptismal name, and Hetty detested it, but Ruth persisted in calling her Aunt Mehitable.

"Perhaps she intends to marry Fred!" Hetty reflected hopefully. "If she does, of course he'll have to give in. He was a nice looking boy when he left. I remember I kissed him goodby, he seemed such a boy, and he is a year older than I am."

On Thursday Miss Peters was at the station when the northern train arrived. While she was watching the outcoming passengers from one car a hand touched swiftly her arm, and a pleasant voice exclaimed, "Hetty, you have not changed a bit since we parted."

"I've grown fifteen years older," she answered, giving her hand to a tall, bronzed, handsome man, whose dark eyes were scrutinizing her admiringly.

"I know it," he replied. "So have I"—

"Fred, loosen that checkrein. Aunt Mehitable, how could you drive this horse in such a condition? You really need some one to look after you!"

And Hetty realized, with a pang, that Ruth had come back to her own.

"No tea for me," she commanded at the dinner table. "Aunt Mehitable, I'm surprised at you! Any doctor will tell you that tannic acid is a rank poison. It's positively criminal to use tea or coffee when one can have fresh milk."

The next morning Ruth's sway began.

"Just up?" she called out as Hetty made her appearance at 7 o'clock. "I've been up for hours. I shall move the breakfast time an hour earlier, and you must come for a walk every morning before breakfast. It will do you a world of good." And Aunt Hetty, realizing the futility of argument where Ruth was concerned, miserably acquiesced.

"Is it possible you sleep on a feather bed?" exclaimed Ruth that evening, unexpectedly invading her aunt's room. "Don't you know that feathers are not sanitary? You need some one to look after you, Aunt Mehitable."

"I'm not so old as that," protested Hetty.

"It isn't altogether a matter of age; it's temperament. You take life like a grasshopper. You really do need some one. Of course you'll have me until"—

"Until you marry?" suggested Hetty.

"I have been thinking of it," Ruth admitted complacently. "By the way, how do you like Fred?"

"I think he is in every way desirable. I don't believe any woman could ask for a better husband."

"I'm glad to hear you say so," said Ruth. "Was his father a good husband?"

"I do not remember Fred's mother. She died when I was very young. But I always understood they were very happy."

"I met Mr. Stirling frequently at Jessie's," said Ruth. "He came to Boston on business. If Fred is like his father I'm sure he'll make a good husband. We were talking about you this afternoon. He thinks you look younger than I do, and he thinks, as I do, that you need some one to take care of you. He really takes a great interest in you, Aunt Mehitable."

"He takes a great interest in you apparently, which is more to the point," ejaculated her exasperated aunt. "Do you mean to pretend that you don't want Fred to be fond of you?"

"Why, of course," asserted Ruth as she rose to leave the room. "Of course I hope Fred is going to be fond of me. I shall have that feather bed taken up to the garret tomorrow morning, Aunt Mehitable."

In the days that followed Hetty found herself taken in hand and "looked after" with a thoroughness that reduced her to the verge of melancholia. All her actions and movements were regulated by her energetic niece, who decided what she should eat, what she should drink and wherewithal she should be clothed.

"Ruth is so systematic," said Hetty loyally when Fred awkwardly attempted to condole with her. "She has such executive ability. She's really wonderful."

"She is, indeed," Fred assented. "She is a perfect example of what the higher education can do for a woman. But, joking aside, I don't think she's an awfully good sort, and I'm fonder of her than any other girl I know. This is a very pleasant day. Can't you come for a row on the river, Hetty?"

"N-no. I have some work that must be attended to," she faltered.

"You haven't given me any of your attention since I've been here," he complained. "You're not treating me right, Hetty."

"But—Ruth"— Hetty began in surprise.

Fred rose to his feet.

"Hetty," he said, "I want you to know something. When I left for the west, you kissed me goodby. Oh, I know you felt nothing but friendship for your old playfellow, and it sounds silly to say, but it's true, I've never kissed another woman. I meant to tell you some day, and now that"— He paused. "I promised not to say anything until Ruth told you, but"—

"I understand," said Hetty softly.

"Did she tell you?" he asked.

"Not in so many words, but I think she meant me to understand. I am so glad."

"It began last winter," said Fred. "I'm glad too. I think we're all going to be very happy."

"Aunt Mehitable," broke in Ruth's crisp voice, "here's a telegram from Mr. Stirling. He will arrive this evening."

The interruption was welcome to Hetty. She felt that she could not have endured another word.

Hetty spent the remainder of the day in her room. Fred and Ruth waved their hands gayly when she drove off to the station to meet Mr. Stirling. How well they looked together, she thought. Something in the sight stirred a strain of sadness in her. She seemed to realize for the first time that she had been cheated out of her girlhood.

Absorbed in her sad musings, she absentmindedly took a turning which made her drive longer by half a mile. When she reached the station Mr. Stirling had already started for the Pines.

Hetty drove back slowly. The full moon arose and the air was sweet with the scent of roses, but Hetty had no thoughts for the beauty of the night.

She threw the reins to the stable boy and took a short cut for the house. She was in no mood to join the family party and intended to go quietly to her room.

As she passed the rose garden she caught sight of Ruth's white dress in the shrubbery. Ruth's face was upturned to her companion, and—yes, he had taken her in his arms. It was Ruth's kiss Fred would remember now.

Hetty sat down on a rustic seat under a live oak. The meaning of it all swept over her. She was thirty-four, and there had never been moonlight or a rose garden for her. She had always left love out of her plans for herself, and now it was Fred, Ruth's Fred, out there in the rose garden, and she was alone with the emptiness of thirty-four unlived years—alone and old. Her eyes filled with scalding tears, and she sobbed aloud.

"Why, Hetty, what on earth are you crying about?"

Fred sat down beside her and gathered her in his arms.

"Don't cry, dearest," he implored. "Tell me what the trouble is. Don't you want dad to have Ruth? Why, I"—

"Your father!" gasped Hetty. "Is that who she's with?"

"Why, of course," said Fred. "I told you all about it."

Hetty sprang up in astonishment.

"I expected her to marry you," she cried.

He laughed softly.

"I didn't. She knew all along that I wanted to marry you. She's been doing all she could to make the match. She knew you needed some one to look after you."

The Seven Prophets.

"The late Duke of Devonshire," said a diplomat at a Washington dinner, "kept a stud and took a calm and ducal interest in the races. There was a certain sporting paper that kept a large staff of prophets and always prophesied the outcome of important races. The duke for some reason put great reliance in these prophets and their prophecies. He always read the paper, and he continually recommended it to his friends. But once at Goodwood, at the day's end, a man came up to the duke and said:

"'What of your paper now? Did you see it this morning? Six prophets prophesied that six different horses would win, and here only seven ran, and the winner was the seventh, which no prophet had selected. Well, what have you to say now?

"'All I have to say,' the duke answered calmly, 'is that there's room for another prophet on that paper.'"

Downing Street, London.

The greatest street in the world is one of the smallest. This is Downing street, a dark little alley in the west of London. Here is the real center of the British empire, for it is at 10 Downing street that the premier has his official residence. Ever since Robert Walpole was the prime minister, 200 years ago, the heads of the government have made their homes in this "alley." American tourists usually go out of their way to gaze upon the dingy, almost repellent exterior of this lodge of diplomacy and national ambition, because Sir George Downing, who laid out the street and built the house therein, was of American ancestry, his mother belonging to the Winthrops of Massachusetts Bay Colony, and stands as the second graduate on the roster of Harvard college. After getting an American education he went to England and, seizing opportunity when it offered, became Oliver Cromwell's ambassador at The Hague.—Exchange.

Feeding the Stock.

The victim of the following story, told in Mrs. Henry W. Cole's "A Lady's Tour Around Monte Rosa," was possessed of a keen sense of humor. Otherwise his dignity might have been ruffled by the unconscious revelation which came to his ears. In the course of Mrs. Cole's travels she met the Rev. Robert Montgomery, the poet, who told her an incident of his early career in the pulpit. When he was first admitted to holy orders he was appointed curate in a rural Scotch district and lodged in the house of a small tenant farmer. Notwithstanding his office of clergyman the family did not appear to hold their boarder in high veneration, for one day he heard the woman servant call out to her mistress:

"Missis, shall I feed the pigs first or gie the mon his dinner?"

Tea Drinking.

Tea drinking was regarded as one of the feminine vices of a hundred years ago. The Female Spectator of that period observes: "The tea table costs more to support than would maintain two children at nurse. It is the utter destruction of all economy, the bane of good housewifery and the source of idleness."—London Mail.

Costly Jar of the Subway.

The tuppenny tube, London's subway, once set fire to a house in a manner so extraordinary as to merit attention. In a mansion beneath which runs the subterranean railway one of the bedroom fireplaces was fitted with a blower—a sheet of iron inside the grate which can be raised or lowered to regulate the draft. The blower rested on a series of iron notches. One afternoon a servant kindled a fire in the grate and, when it was well alight raised the blower, so that the coal would burn but slowly, and so left it while she went downstairs. Presently, deep in the clay beneath the foundations of the house, a train rushed along. The vibrations from its passing were sufficient to jar the blower from the notches on which the servant had left it. It dropped down. The draft increased; the fire raged madly. The flames were enough to set the chimney on fire, burning soot set the water tank on the roof alight, and there resulted a considerable conflagration.—Pittsburg Post.

A Girl and a Snake.

It is a matter of fact that men have greater fear of serpents than have women. During a visit to friends in the country I was crossing a stretch of meadow in the company of my hostess' daughter, a sprightly girl of seventeen, when a black snake crossed the path ten feet in front of us. I caught my companion by the sleeve, but she wrenched herself loose, gathered her skirts about her knees, gave a running jump and landed squarely upon the back of the reptile. His snakeship thrashed the grass and the girl's ankles with equal futility. As soon as she could disengage one foot she planted it upon the serpent's head. In the absence of club or stones I was compelled to stand and witness a scene that to me was terrifying, but to the girl furnished supreme enjoyment. Years afterward when I read Haggard's description of Jess' fight with the kangaroo I understood the kind of entertainment that my young companion had provided for me.—Brooklyn Eagle.

There's a Hare in the Moon.

Equally famous with the man in the moon and the woman in the moon is the hare in the moon, says Garrett P. Serviss in his "Astronomy With the Naked Eye." The original is a Buddhist legend. The god Sakkria, disguised as a Brahman, pretended to be starving and went to the animals for help. The monkey got him a bunch of mangoes; the coot picked up a fisherman's neglected string for him; the fox stole him a pot of milk. At last the god approached the hare. "I have nothing but grass," said the hare, "and you can't eat that." "But your flesh is good," suggested the pretended Brahman. The hare assented. "Then," said the Brahman, "I'll kindle a fire at the foot of this rock, and you jump off into it. That'll save me the trouble of killing you." The hare assented again, but as he leaped from the rock the god caught him in his arms and then drew his figure in the moon as a perpetual reminder of the excellence of self sacrifice.

Cerebral Embolism.

Cerebral embolism, or the occlusion or plugging of an artery in the brain, causes sudden death. Growths or vegetations form on the valves of the heart. While attached they are harmless, but the instant one, large or small, becomes loosened and enters the rapid arterial current a very perilous condition obtains. The embolus, or plug, enters a vessel that becomes narrower and narrower and at last it is arrested and occludes or plugs the artery, thereby cutting off the blood supply. The force of the blood current back of the embolus keeps it at the seat of arrest. In brain cases the middle cerebral artery, at the base of the brain, is affected. Once lodged unconsciousness follows and soon death. Some of the symptoms resemble those of a true cerebral hemorrhage or apoplexy.—New York Herald.

A Quaint English Ceremony.

On the last day of each October the city solicitor of London, with an assistant, attends upon the royal remembrancer, when by proclamation "the tenants and occupiers of a piece of waste ground called the moors, in the county of Salop," are commanded to "come forth and do your service upon pain and peril that shall fall thereon." The solicitor chops in halves two fagots, one with a hatchet and the other with a billhook. Afterward comes the summons to the tenants, etc., of "a certain tenement with a forge" in the Strand and the payment of six horseshoes, with sixty-one shoe nails, by the solicitor. This forge has long ceased to be, and the same shoes and nails are used year after year, the shoes being at least two centuries old.

Spell This.

Some of you who think you are well up in spelling just try to spell the words in this little sentence:

"It is agreeable to witness the unparalleled ecstasy of two harassed pedlers endeavoring to gauge the symmetry of two peeled pears."

Read it over to your friends and see how many of them can spell every word correctly. The sentence contains some of the real puzzlers of the spelling book.

Too Good a Chance to Miss.

He (indignantly)—They have put us in a back pew this morning. Why, I wonder? She (calmly)—They probably noticed that I wore a dowdy hat and that I shouldn't care to have it seen!

There is a saying that people are as "homely as a mud fence." Did any one ever see a mud fence or know if there is such a thing?—Atchison Globe.

An Erratic Echo.

The late Sir John Leng had traveled in most quarters of the globe. On one occasion when visiting Spain he was asked at a certain spot by a traveling companion to test the powers of what was declared to be a wonderful echo. Sir John, slowly and deliberately, in rounded tones uttered the words, "Dun-dee Ad-ver-ti-ser," the name of the paper he owned. "Dundee Courier and Argus," the name of the opposition paper, came back as the echo! Sir John's friends had played him a trick.

Disease and Remedies.

It is almost a truism among physicians that the intractability of a disease may be measured by the number of "infallible" remedies for it which from time to time have been recommended.—London Times.

Sociologist Defined.

"Uncle Henry, what is a sociologist?"

"A sociologist, my boy, is a person who can inspect a garbage can and find enough material in it for a long lecture on the needs of society."—Chicago Tribune.

IDLE NOTES

There has been so much discussion of late concerning the influence of the moving pictures. The latest and best use the cinimograph has been put to, is to teach the peasants of France, Bible history.

* * *

In reading over the school report, we find that fire-escapes are expensive but when we notice that there has been sixty eight fires in schools in the United States this year, the price ought not to be considered if they are needed, for the lives of so many children ought not to be imperiled.

* * *

The story hour for the children of Adrian has become so popular that the ladies have been compelled to rent Everies hall. Last Tuesday afternoon one hundred children gathered to listen to Miss Alice Angell who entertained them in a most charming manner. Would not this idea of a story hour be a good one for the Tecumseh ladies to investigate. We are sure every child here would appreciate such an hour.

* * *

As I read over the recent report of the school board I wondered if there were many members of the "One Big Family" who realized the vast amount of time and thought the members of the board give so freely to the village and not only the time, but the responsibility they assume. How many of us ever stop to thank them and let them know that we appreciate their efforts to keep our schools up to the high standard they have mantained.

FREE RACE MATINEE.

The Tecumseh Driving Club are arranging an "after harvest" racing matinee for Saturday, July 25, for those who enjoy good clean horse racing, the club will endeavor to give the third of their free racing matinees on the Bills race track. The matinee will consist of four good races,—a 2:40 pace, 2:24 trot, green race, and a free for all trot or pace. All the races will be half mile heats, 3 in 5, with entrance free. Three prizes will be given in each race.

It is requested that all entries will be sent to the secretary, James McCann on or before Friday, July 24. Everyone is invited to come, the admission being free to all, and see the races. Many fast horses are expected.

The man I wish to marry, says a contributor to the August Designer, is one who would if necessary, when washday comes, roll up his sleeves and bend his back over the washtub: who would be the first to turn out on cold winter mornings and build the fires; who would be ready to walk the floor at midnight with a colicky baby; who would spend many of his evenings at home with me instead of loafing around barrooms, street corners, or other places of amusement, talking clap-trap and politics; who does not indulge in intoxicants of of any kind, who does not consider that he is IT. In short I wish to marry a MAN. As to looks, and age while they count, nevertheless they are a minor consideration.

BEST THE WORLD AFFORDS.

"It gives me unbounded pleasure to recommend Bucklen's Arnica Salve," says J. W. Jenkins, of Chapel Hill, N. C. "I am convinced it's the best salve the world affords. It cured a felon on my thumb, and it never fails to heal every sore, burn or wound to which it is applied. 25c. at C. A. Wright & Son's drug store.

Curing Snake Bites.

Considerable difference of opinion exists with regard to a trustworthy remedy for snake bites. Dr. Lauder Brunton advocates the use of permanganate of potash applied immediately. Mr. Greengrass of North Arcot district, Madras, however, as the result of various experiments states that acetic acid, even in the diluted form of vinegar, is an important and effectual remedy, and it can be applied effectually as long as an hour or an hour and a half after the bite. Cases of recovery from snake bites have followed the application of vinegar after such intervals. An incision must be made over the bite, as much of the poison as possible squeezed out, and then vinegar is to be injected. If the bite is on a limb, a ligature must be placed above it. Mr. Greengrass records twenty-nine cases of recovery from cobra bites by such a use of vinegar. The one failure which occurred was due to the fact that no incision had been made over the bite. A similar treatment is recommended for the stings of scorpions.—London Standard.

Smartness.

Do not be "smart." Whenever you see any of your mates showing signs of "smartness" in his work, his talk or his play take him by the hand, or both hands, or by the back of the neck, if necessary, and lovingly, playfully, but firmly, lead him to a knowledge of higher and more interesting things. In these words of Mr. Kipling is presented the gospel of real life, of common sense and of universal experience.—New York Outlook.

Detroit Headquarters
—FOR—
MICHIGAN PEOPLE

GRISWOLD HOUSE
AMERICAN PLAN, $2.50 TO $3.50 PER DAY
EUROPEAN PLAN, $1.00 TO $3.00 PER DAY

Strictly modern and up-to-date hotel, in the very heart of the retail shopping district of Detroit, corner Grand River and Grand River Ave., only one block from Woodward Ave. Between Third and Fourth car lines pass by the house. When you visit Detroit stop at the Griswold House.

POSTAL & MORRY, Props.

BASE BALL

Tecumseh vs. Adrian Independents.

The Tecumseh League baseball team crossed bats with Adrian Independents at Adrian yesterday, where a large crowd witnessed the game, that Adrian had entertained hopes of winning.

After their Herculean effort of gathering such an "ump" and such a crowd together, and then, for Adrian to have to write failure, the Herald extends their deepest sympathy.

Tecumseh made it three straight in a shut out game with Lansing on local grounds Friday, score 2 to 0.

Hogan and Lagoe engaged in a pitchers battle, Lagoe holding the visitors down to four hits, while but five safe ones could be secured off Hogan. The illness of McDonald crippled the Indians a little as Todd was obliged to play center and Doty in right field. But one error was made in the entire game and that in Tecumseh's infield.

In the first inning, the Indians started when, after two were gone, Streeter drew a pass, stole second, and scored, on Wagner's two bagger. In the sixth, Somerlot singled, advanced on Schippy's sacrifice, third on a passed ball and scored on Streeter's single. Score as follows:

Lansing.

	AB	R	H	PO	A	E
Burns, lf	3	0	1	2	0	0
Nolan, rf	3	0	1	0	0	0
Thomas, ss	4	0	0	1	2	0
Morrissey, 2b	3	0	0	4	2	0
Lawrence, cf	4	0	0	0	0	0
Kearney, 1b	4	0	2	13	0	0
Love, 3b	3	0	0	2	2	0
McNutt, c	3	0	0	2	1	0
Hogan, p	3	0	0	0	5	0
Totals	30	0	4	24	12	0

Tecumseh.

	AB	R	H	PO	A	E
Somerlott, 1b	4	1	1	6	0	0
Schippy, ss	3	0	0	5	3	0
Streeter, lf	3	1	2	4	0	0
Wagner, 2b	3	0	1	4	0	1
Vorpagel, 3b	3	0	0	1	1	0
Todd, cf	2	0	0	0	0	0
Doty, rf	3	0	1	1	0	0
Mitchell, c	3	0	0	6	2	0
Lagoe, p	2	0	0	0	3	0
Totals	27	2	5	27	9	1

Score by innings—

Lansing	0 0 0 0 0 0 0 0 0	0
Tecumseh	1 0 0 0 0 1 0 0 0	2

Two-base hits—Kearney, Wagner, Streeter. Sacrifice hit—Schippy. Stolen bases—Burns 3, Doty, Streeter. Bases on balls—Off Hogan 3; off Lagoe 3. Left on bases—Lansing 5; Tecumseh 5. Struck out—By Hogan 2; by Lagoe 4. Passed ball—McNutt. Time—1:30. Umpire—Benedict.

OBITAURY

MRS. JANE POOL.

Mrs. Jane Pool, widow of the late John Pool, died last night at 11 o'clock at the residence of her daughter, Mrs. W. H. Hindes, at 505 Center street. Her husband died in October of 1906. Surviving her are two daughters, Mrs. Benjamin Hindes, of Tecumseh, Mich., and Mrs. W. H. Hindes at whose home she died. Her age was 74 years. The funeral will be held Wednesday at 2:30 o'clock at the Hindes residence and interment will be made in Oak Ridge cemetery.—Goshen Herald.

Mrs Hindes attended the funeral at Goshen, Ind., returning Thursday evening.

JOHN C. SMITH

John, the infant son of Mr. and Mrs. John Smith, of Brownville, died last Saturday evening, at 11:30 of whooping cough. The funeral was held from the home this afternoon at 3 o'clock, Rev. Dunning officiating. The burial occured at Brookside. Mr. and Mrs. Smith have the sympathy of a number of friends.

MRS. HOWARD WHELAN

Mrs. Howard Whelan died at her home in Detroit last evening, after a long illness. The funeral will be held from the home in Detroit Wednesday morning. Mr. Whelan has the sympathy of his many friends in Tecumseh, in his bereavement.

MY WIFE SUFFERED SEVEN YEARS WITH SCIATIC RHEUMATISM CURED BY SWANSON'S "5-DROPS"

writes P. S. Baxter, Kyneville, Fla.

Mr. Baxter writes: "My wife suffered with Sciatic Rheumatism for seven years. She was in a very bad condition. After using "5-Drops" for three months it made a permanent cure. This was several years ago and she is still well.

STOPS THE PAINS

caused by Rheumatism, Lumbago, Sciatica, Neuralgia, Kidney Trouble and kindred diseases.

"5-DROPS" taken internally rids the blood of the poisonous matter and acids which are the direct cause of these diseases. Applied externally it affords almost instant relief from pain, while persistent results are being obtained by purifying the blood, dissolving the poisonous substance and removing it from the system.

A TRIAL BOTTLE FREE

If you are suffering with Rheumatism, Lumbago, Sciatica, Neuralgia, Kidney Trouble or any kindred disease, write to us for a trial bottle of "5-DROPS" and test it yourself.

"5-DROPS" is entirely free from opium, cocaine, morphine, alcohol, laudanum and other similar ingredients.

Large Size Bottle "5-DROPS" (300 Doses) $1.00.

For Sale by Druggists.

SWANSON RHEUMATIC CURE COMPANY
Dept. 60 175 Lake Street, Chicago.

That hacking cough continues
Because your system is exhausted and your powers of resistance weakened.
Take *Scott's Emulsion.*
It builds up and strengthens your entire system.
It contains Cod Liver Oil and Hypophosphites so prepared that it is easy to take and easy to digest.
ALL DRUGGISTS: 50c. AND $1.00

MOTT'S
Big Loom End
SALE
DUNDEE, MICH.
July 18 to Aug. 8

25,000 yds Best Calico 2 7-8c pr yd.

Wonderful Bargains in all Lines of

Dry Goods,
Carpets,
Rugs,
Curtains

Shoes

we bought a large line of Shoes at Auction.
Good, Up-To-Date Ladies' Oxfords 69c.
Misses' go at Same Price.
Good Boys' Shoes 89c.
Men's $2.50 Shoes $1.29.

Clothing Dept.

Never have you seen such Bargains.
Boys' Good Knee Pants 13c
Boys Up-to-date Knee Pant Suits 89c, $1.29 and Up.
Men's and Youths' Suits 25 to 50 per cent Discount, Snappy, Up-to-date Styles and Patterns.

If you have never attended MOTT'S BIG LOOM END SALE get in line, follow the Crowds and you will wind up at the Greatest Bargain Store in Monroe Co.

2 Stores, 4 Floors and a Store that does as it advertises

Mott's Dept. Store
Dundee, Mich.

"One who was not afraid, and who spoke the truth." This is the summary that F. Hopkinson Smith makes of the character of Captain Thomas A. Scott, Master Diver, whose life he sketches in the August Everybody's. Captain Scott was a plain American, one of the "common people," with a heart full of the milk of human kindness, a hand ever ready to help and protect the weak. He was a real hero—the record of his life as a wrecker and diver proves this. It is full of instances of his nobility and sacrifice of self, and not only inspires and uplifts, but forces one to be an optimist.

Early Every Evening

D. & B., Line Steamers Leave Detroit and Buffalo Daily

The large luxurious steamers Eastern States and Western States depart early every evening for their trip across Lake Erie. They arrive at their destinations early the next morning and make sure train connections to all points east and west.

On your next trip use the D. & B. Water Way and be fanned by cool lake breezes all the way. Send for pamphlet and Great Lakes Map.

Address
D. & B. STEAMBOAT CO.
14 Wayne Street Detroit, Mich.

SAND LAKE
30c ROUND TRIP
DEVILS LAKE
55c ROUND TRIP
EVERY SUNDAY
Train leaves Tecumseh at 9:17 a. m. through to Addison. Connects at Addison Junction with train to and from Clark's Lake. Correspondingly low fares to all intermediate stations.
LAKE SHORE

Coal Notice

In a few days we will receive a car of extra fine grade of

POCOHONTAS EGG

We wish to take orders at so low a price that we will not have to put a pound in our bin.

Please call or write for prices.

This coal will be higher in price Aug. 1st now is the time to get the benefit of the lowest price of the summer.

S. W. & L. E. TEMPLE

BUY YOUR

Garden Seeds

of us. This is our first season in handling them, so no old, musty seeds to offer you. Place your order now for Field Peas, Seeds Oats, and all kinds of field seeds as they will be hard to get later. We just unloaded a car of Fertilizer that will make your grain grow, at

Brown & Co.

CHEESE

Both new and old and the very best of it. Try it and be convinced.

JACOB MILLER.

NEW TIN SHOP

I have opened a Tin, Repair and Plumbing Shop in the rear of my residence, between Ottawa and Evans street, on Logan street and make a specialty of tin, plumbing and furnace work.

All orders given prompt and careful attention.

A. E. Kennedy.

FREE ANNOUNCEMENTS.

The Woman's Home Missionary society will meet at the home of Mrs. W. L. Collier, Thursday, July 23, at 2 p. m

The ladies of the Methodist church will hold a sale of home baked goods at Marsh's meat market Saturday July 25, beginning at 10:30.

SPECIAL NOTICES.

FOR SALE—A nice row boat in good repair. Call at Avery's store. tf.

FOR SALE—1 Hailey surry nearly new. Inquire of Mrs. Hailey or Dr. Tefft. Phone 52. 6-19 tf

FOR SALE—Stock of groceries and crockery, doing good business, no old stock for particulars call or write.
O. V. SCHOENHART, Milan, Mich.

I will be at the Tecumseh State Bank on Tuesday and Friday of each week during the month of July for the purpose of collecting the village taxes. R. M. BOYD, Village Treasurer.

FOR SALE EXCHANGE—Four passenger station carriage used in private one year. Pole and Shafts Rubber tires Bevel Glass Windows can be used as an open or closed carriage. Will sell cheap or would exchange for Sound Family Horse. Not over 9 years old and not less than 1100 lbs.
Address, O. B. O. care of the Herald office.

THE LATEST NEWS

Hammock sale is still on at Gaston & Son's.

Notice Temple's ad. regarding Pocohontas.

J. B. Collier spent Sunday with friends in Detroit.

Huckleberries to can this week at C. M. Gilbert & Co's.

Mrs. Earl Shandley spent yesterday in Adrian with friends.

New line of ladies tan and patent oxfords just received at T. C Harris'.

Mrs. Henry Sweet was in Detroit Sunday to visit her daughter Mrs. John McIntyre.

Evaporated prunes, peaches and apricots at half price while they last.
AVERY & Co.

Miss Orra Barnaby of Toledo spent Sunday at the home of Mr. and Mrs. Frank Clarkson.

Mr. and Mrs. Garland Gillespie and three children spent Sunday in Detroit at the home of Mr. and Mrs. James Davis.

THE OLD RELIABLE

Lilley State Bank

pays interest on time Certificates of Deposit at the rate of 2 1-2 per cent. if left six months, and 3 per cent if eft one year.

Capital Stock	$40,000.00
Stockholders individual Liability	40,000.00
Surplus and Undivided Profits	16,500.00

LILLEY STATE BANK

LUCIUS LILLEY, Pres.

Report of the Condition
—of the—
TECUMSEH STATE SAVINGS BANK

At Tecumseh, Michigan, at the close of business, July 15, 1908, as called for by the Commissioner of the Banking Department.

Resources.		Dollars.
Loans and discounts		$ 95076 77
Bonds, mortgages and securities		152650 00
Premiums paid on bonds		261 69
Overdrafts		675 85
Banking house		3245 00
Furniture and fixtures		1946 00
Other real estate		3648 58
Items in transit		
Due from banks in reserve cities	$ 55133 81	
U. S. and National Bank currency	15677 00	
Gold coin	7475 00	
Silver coin	2400 00	
Nickels and cents	326 11	80960 92
Checks, and other cash items		660 43
Total		339145 21

Liabilities.		Dollars.
Capital stock paid in		$ 20000 00
Surplus fund		5200 00
Undivided profits, net		1172 16
Commercial deposits	49002 97	
Certificates of deposit	15719 14	
Savings deposits	242050 94	306773 05
Total		339145 21

STATE OF MICHIGAN, County of Lenawee, ss.
I, J. H. Smith, cashier of the above named bank, do solemnly swear that the above statement is true to the best of my knowledge and belief.
J. H. SMITH, Cashier.
Subscribed and sworn to before me this 18th day of July, 1908.
My commission expires Feb. 15, 1909.
FRED F. WOOD, Notary Public.

Correct—Attest:
L. G. NORTH,
C. A. SLAYTON,
J. Q LOOK,
} Directors.

Report of the Condition
—of the—
Lilley State Bank

At Tecumseh, Michigan, at the close of business July, 15, 1908, as called for by the Commissioner of the Banking Department.

Resources.		Dollars.
Loans and discounts		$ 82970 76
Bonds, mortgages and securities		69008 20
Overdrafts		9 07
Furniture and fixtures		1850 00
Due from banks in reserve cities		77588 71
U. S. and National Bank currency		10867 00
Gold coin		4417 50
Silver coin		1785 00
Change drawer		97 94
Checks, and other cash items		1150 00
Total		248828 18

Liabilities.		Dollars.
Capital stock paid in		$40000 00
Surplus fund		10000 00
Undivided profits, net		7300 23
Commercial deposits		76732 05
Certificates of deposit		2071 60
Due to banks and bankers		322 66
Savings certificates		112original 71
Total		248828 18

STATE OF MICHIGAN, County of Lenawee, ss.
I, H. S. Temple, Cashier of the above named bank, do solemnly swear that the above statement is true to the best of my knowledge and belief.
H. S. TEMPLE, Asst. Cashier.
Subscribed and sworn to before me this 20th day of July. 1908.
My commission expires January 16, 1909.
JAS. W. WIGHTMAN, Notary Public.

Correct—Attest:
LUCIUS LILLEY,
L. I. BIDWELL,
R. A. HEESEN,
} Directors.

B. H. Miller of Toledo was in town yesterday.

Notice Temple's ad. regarding Pocohontas coal.

Sour pickles only 5c per doz. at C. M. Gilbert & Co's.

Sheldon Southwick was an Toledo visitor Sunday.

Warner Bates is visiting at the home of E C. Brown this week.

Mr. and Mrs. R. A. Heesen were spending yesterday in Toledo.

Fancy lemons only 25c per doz.
C. M. GILBERT & Co.

Miss Catherine Clark was a guest of Miss Grace Alberts yesterday.

Special on evaporated fruits while they last. AVERY & Co

Henry McClure and Fred Merkle were in Jackson Saturday for the ball game.

Mr. and Mrs. Victor Linden and baby are spending a week with relatives in Clinton.

Mr. and Mrs Willis Smith were spending Sunday in Adrian at the home of his father John Smith.

Shirt waists, coats, spring dress goods fancy goods, in fact everything to wear un to the minute. T. C. HARRIS.

Miss Jannita Kay, who has been a guest of her uncle, Geo. Kay and family returned to her home in Grand Rapids Saturday.

25,000 yards very best calico at 9 and 7-8c per yd. at Mott's Big loom end Sale Dundee, Mich. Sale Commences Sat., July 18th.

Mr. and Mrs Harry Rosscrans, who have been spending the past week here with relatives returned to Toledo yesterday morning.

Kirby Wilson, Harry Sneltcor, Fred Merkle, Agnes Riley, Ethel Brownson, Jennie Drake and Grace Alberts were attending the dance in Clinton Saturday evening.

I will be at the Tecumseh State Bank on Tuesday and Friday of each week during the month of July for the purpose of collecting the village taxes, also on Saturday night from 7 to 8.
R M BOYD, Village Treasurer.

A porch picnic was enjoyed at the home of Henry Wilson Saturday afternoon and evening supper being served at 5:30. Those present were Mr. and Mrs. John Heesen, Rev. and Mrs. Dunning, Mrs. Elsie Rowland, Mrs. Carrie McCollum, Mrs. Eugene Camburn, Saddie Ladd, Harriett Teachout, and the families of Andrew, Abner and Henry Wilson.

Neeley Collier is in Detroit for a week's visit.

Old school books wanted at Gaston & Son's.

Dr. and Mrs. Hardy left yesterday for Texas.

Notice Temple's ad. regarding Pocohontas.

Will Hard of Clinton was in town Friday.

Walter Lowry was a Detroit visitor Sunday.

Fred Merkle was here from Toledo over Sunday.

Large bulk olives only 40c per qt. at C. M. Gilbert & Co's.

Willis Demuth of Clinton was in town Saturday.

Paul Bassett of Adrian is a guest of friends in town.

Dr. Randall has returned from his trip to Grand Rapids.

Miss Ethel Brownson was home from Brooklyn over Sunday.

Mr. and Mrs. Jas. Jones were spending Sunday in Jackson.

Mrs. John Mahaney spent Sunday with relatives in Adrian.

Be... and Ar... Moans of Clinton, were in town yesterday.

Fred Merkle attended the ball game in Jackson, Saturday afternoon.

Picnic hams only 10c per lb.
C. M. GILBERT & Co.

Andrew Hanham of Manchester visited his parents over Sunday.

Mr. and Mrs. Fred Teachout drove in from the lake yesterday morning.

Mrs. Rose Hoag and Ed returned yesterday from a visit in Blissfield.

All hot weather goods, just what you want now, sold at discount at T. C. Harris'.

Miss Helen Anderson left yesterday morning for a couple of days' stay in Detroit.

Misses Vesta Wilson and Harriett Teachout returned to Sand lake Sunday morning

Henry Conkling returned from Clarks lake Friday where he had been spending a few days.

Mrs. G. W. Jackson left yesterday morning for a week's visit with relatives at Parkville, Mich.

Mr. and Mrs. F. J. Temple and daughter are spending the week in Luther, Mich., with relatives.

Clarence Witherell left for Monroe Sunday, where he will deliver pictures for the Chicago Art store.

Miss Grace Steinhoff went to Chicago, Ill., last Friday for several weeks' visit with relatives and friends.

Mrs. Leslie Bower of Corrunna has been spending a few days with her daughter Mrs. John Nyland.

Mr. and Mrs. Earl Roe and baby left yesterday to spend a week in Columbus, O., and Jacksonville, Ill.

C. E. Williamson, who has been confined to the house the past week with erisypelas, is slowly improving.

Mrs. Bert Blood and two children of Toledo, are guests of her parents, Mr. and Mrs. Albert Hyde this week.

James Jones, Joseph smith, Fred Rosacrans, and Alva Spayde attended the ball game in Adrian yesterday.

Mrs. Milburn Keyser and friend Mrs. Mann of Milwaukee, who is visiting here this week, spent yesterday in Adrian.

Sam James of Detroit, come here Saturday night to remain over Sunday, Mrs. James returned home with him yesterday.

The best boy's shoe is sold by Snell and he gives a fine ball with every pair of National game shoes. Every shoe is good stock.

Roger Anthony, who has been spending a few days with his father in Walkerville, Ont., returned home Sunday evening.

Mrs. Julia Teeple and Mrs. S. J. McClintock of Hastings, Mich., are visiting their cousin, Mrs. Mary F. Steinhoff and family.

Mrs. Josie Waterbury of Kalamazoo, who has been visiting Mrs. Eugene Camburn for a few days, left for her home Saturday noon.

Lester Collier attended the Photographers Convention in Detroit last week, returning home Friday. He was the youngest among 2,000 photographers, and received a fine medal for his work.

Mr. and Mrs. Fred Wright and three children left Saturday for Greely, Colo., to spend a year in hopes of benefiting Mrs. Wright's health. Mr. Wright is a brother of Mrs. Frank Avery and was formerly from Cone.

I sell best American Prints at 5c a yd. All other merchandise sold as cheap in proportion no matter what others offer you. Dry goods, carpets, shoes, etc., we are just a little under their price T. C. HARRIS.

J. Q. Look went to Corrunna Saturday night to attend the funeral of Hugh McCurdy, past grand master, F. and A. M. of the State of Michigan, which was held Sunday. A number of the Masonic brothers of Adrian, attended.

Mrs. Fred Stitt was taken to Detroit Friday where she was operated upon for tumor. She stood the operation very well and was resting comfortably from last reports. Her daughter, Mrs. Fred Whelan returned from there last evening.

Calico 9 and 7-8c per yd. Good oxfords 89c. Boys' Knee Pants 13c. Boys' good Shoes 89c. These are only a sprinkling of the hundreds of loom end bargains that will be offered at Mott's Dept. Store, Dundee, Mich., July 18th to Aug. 8th read adv.

Ovid Marsh has been invited to act as leader at the state Y. M. C. A. camp for boys at Torch lake. He will be gone from Aug. 1st to the 15th. The camp contains 50 boys from all over the state, and each leader is in charge of a group of boys in a tent.

Wm. Smith, father of Mrs. Henry Sweet was struck by an engine last Thursday afternoon and was quite badly injured. Mr. Smith was near the Lake Shore depot when the accident occurred and he was taken at once to the home of his daughter where it was found that one bone in his leg was broken beside a few internal injuries. At last reports he was doing nicely.

Tom Wilson was an Adrian visitor yesterday.

Bert Garlinghouse of Jackson was in town Sunday.

Frank Hurst leaves for Torch lake next Saturday.

Mrs. George Smith of Britton, was in town yesterday.

Will Eccles attended the game in Jackson, Sunday.

Earl Marsh was spending Sunday in Adrian with friends.

Get some of that nice bacon sliced at C. M. Gilbert & Co's.

Eugene Cook spent Sunday and Monday at his home in Adrian.

Born, to Mr. and Mrs. Claud Mattis, in Brownville yesterday a daughter.

Kirby Wilson is visiting relatives at Springfield, O., for a couple of weeks.

It will pay you big to read a out Mott's big Dept. Store. Adv. in this paper.

Miss Fern Hanford will leave for Detroit the last of the week for a short visit.

Miss Alma Kloffenstein is assisting at the office of J. W. Wightman for a few weeks.

Mrs. Tom Dennistan spent Sunday in Detroit with her sister, Mrs. John Mead.

Take your old gold and silver to Gaston & Son's They will pay you cash for it.

Leon Kelly, wife and child of Charleston, Ill, were guests of the Misses Drew over Sunday.

Miss Elma Brown of Buffalo, N. Y. is a guest of Mrs. Inez Morley for a couple of weeks.

Charles Dixson and wife of Adrian, were guests of Mr. and Mrs. Bert Lawrence over Sunday.

Mr. Clifford of Dowagiac, was a Sunday visitor at the home of his cousin, Mrs. Harriet B. Snyder.

Ladies muslin underwear, tailored skirts and shirt waists all sold at big discount at T. C. Harris'.

Fred Cook has resigned his position at the Garlinghouse Livery. Patrons please take notice. O. G. Garlinghouse.

Misses Mabel Mills and Martha Caldwell are expected home from a two weeks visit at Bay View, this week.

Eugene E. Camburn and wife spent Sunday in Adrian with their daughter Mrs. Clyde Smith, who is very sick.

Miss Nellie Fisk of Adrian, visited Allie Satterthwaite last Saturday enroute home from a short stay at the lakes.

Mrs. C E. Price and Miss Loana Stacy arrived home Saturday evening from their trip to Buffalo and Niagara Falls.

Mrs. Benj. Weigert and two children who have been guests of her parents, Mr. and Mrs. Peter Young have returned to Douglas, Mich.

Mrs. C. M. Maybee entertained a company of friends at 6 o'clock supper last evening in honor of Rev. Louisa Haight who is visiting here.

Mrs. James Murphy and son, Russell of Toledo, are guests of her father, Joseph Russell. Mr. Murphy come up Saturday and remained over Sunday.

Stop and look in our east window at the $3.50 and $400 shoes and oxfords. We are closing out at $2 49. Save a dollar and 50 cents and pick them up at T. C. Harris.

Mrs. Faron Anderso, Mrs. Raynor Anderson, Winifred DeWolfe and Alberta Herrick spent yesterday at Sand Lake. Miss Herrick of New York is the guest of Mrs. Fisher for a few weeks.

Roger Waring has won the Saturday Evening Post prize, for a three weeks trip to Lake Winona. He is allowed to take a friend, but has not decided as yet who that will be. They will start next Monday, July 27.

An invitation is extended to all the former residents of Franklin to meet at the home of Andrew Wilson on Thursday night, July 30th, at 7 o'clock for the purpose of forming a Franklin club. All who are eligible to membership are cordially invited to be present.

SAND LAKE

The Doctor's convention was held here Tuesday in Putnam's grove. A large number of doctors attended.

Fred Willett launched his new sail boat the "Eloise" which he has just completed.

Mrs. Truman McKinney and son, who have been spending some time at the Kies cottage, have returned to Detroit.

Mrs. Patterson of Ann Arbor, is staying a few days at the Dewey cottage.

Don Heesen and Ellsworth Ellis, who are camping on the north shore, went to Tecumseh Friday.

Vesta Wilson and Harriet Teachout went Friday to attend the Wilson picnic returning to the lake Sunday.

Mr. and Mrs. Charles Kerr of Onsted, visited the lake Sunday.

Mrs. Fred Moreland and family are stopping at their cottage "The Killarney Inn."

Mrs. Ellen Pynchen of Adrian, died Tuesday night at 7 o,clock at the Priddy cottage.

Mrs. Al Wesley of Adrian, is a guest at Hotel Putnam.

Mrs. Fred Teachout went to Tecumseh Friday returning Saturday with Mr. Teachout.

Mr and Mrs. Lounecker and daughter, of Richmond, Ohio., are guests of Mr. and Mrs. Otto Crone.

THE REMEDY THAT DOES.

"Dr. King's New Discovery is the remedy that does the healing others promise but fail to perform," says Mrs. E. R. Pierson, of Auburn Centre, Pa." It is curing me of throat and lung trouble of long standing, that other treatments relieved only temporarily. New Discovery is doing me so much good that I feel confident its continued use for a reasonable length of time will restore me to perfect health." This renowned cough and cold remedy and throat and lung healer is sold at C. A. Wright & Son's drug store. 50c. and $1.00. Trial bottle free.

COL. A. S. CUMMINS

Of Port Townsend, Resigned his Service in the Army, July 10.

APPROPRIATE EXERCISES WERE HELD AT FORT WORDEN.

Officers Present him a Loving Cup.

We clip the following items from the Army and Naval Journal and the Seattle Post, concerning the retirment from office of Col. Albert S. Cumming of Fort Worden at Port Townsend, Wash.

Col. Albert S. Cummins, Coast Art., U.S.A., who retires July 10, 1908, upon his own application, is a native of Michigan and a graduate of the U.S.M.A., class of 1873, when he was assigned as a second lieutenant to the 4th Artillery. During his service he was on duty in the seventies at different posts in California, and while on frontier duty at Camp Robinson, Neb., in 1876, took part in the Powder River Expedition. He has served as professor of military science and tactics at the University of Vermont and at Forts Adams, Monroe, Warren, McPherson, Governors Island and other posts. He served as A.D.C. to Major General Ruger part of 1896 and '97, and as a captain in the 4th Artillery in 1898 took part in the campaign against Santiago, Cuba, with siege artillery, and in the bombardment and surrender of that city. He served in the Philippine campaign as lieutenant colonel of the 27th U.S. Volunteers in 1899 to 1901. He is a graduate of the U.S. Artillery School, class of 1881, and reached the grade of colonel Jan. 25, 1907. He would not have retired for age until July 19, 1915.

Exercises more important than ever before marked the existence of Fort Worden as an artillery garrison were brought to a close at noon Friday, July 10, in honor of the retirement from active army service of Col. Albert S. Cummins, commanding the district. The stellar feature of a long list of notable observances of the occasion came immediately after 12 o'clock yesterday, when, in the presence of officers of the district, the retiring officer was presented with a massive silver loving cup, a gift from the officers over whom Col. Cummins had presided for the past thirteen months.

The gift is richly hammered and designed, bearing the inscription: "Presented to Col. Albert S. Cummins, Coast artillery corps, United States army, upon his retirement from active service, July 10, 1908, by the officers of the artillery district of Puget sound, his last command, as a token of their highest regard and esteem."

The sentiment of the inscription was most appropriately approved by the ceremonies that marked the presentation. Col. Cummins had been asked to remain in his headquarters office for a moment after the noon hour had brought about his retirement. At the last stroke of twelve all officers of the district who could be spared from duty filed into the room, and without comment the gift was offered. Efforts to grace the occasion with addresses failed by reason of the feeling that overcame the recipient of the honor and the officers who were bidding good-by to a respected commander.

A conspicuous feature among the touching scenes of the last moments of service of Col. Cummins was the appearance before him of the noncommissioned officers of Fort Worden. Each was given permission to bid a farewell. Many of the formalities of army life were overlooked in the farewells of the men to their colonel. Each had words of regret for the sundering of their relations and best wishes for long life and happiness to the departing officer. Army men who witnessed the leave-taking do not recall an occasion where a retiring officer has been accorded so kindly a refirement by officers and men.

With sentiment aroused by the strains of "Auld Lang Syne," played by the Sixth artillery band, the army career of Col. Cummins was brought to a termination.

The dedication of a soldiers' monument in the Fort Worden cemetery was the last formal act of Col. Cummins. With an attendance including among the participants United States Senator S. H. Piles and other distinguished citizens, the occasion was made one that will be long remembered among the spectacular events of the post.

Col. and Mrs. Cummins will return to Tecumseh, arriving here about August 1st., where they will make their future home The Herald joins with their many friends in welcoming them back to their former home.

ICE

Persons desiring good, pure wholesome lake ice can receive same by phoning numbers 64, 65 or 264.

ANNUAL CLEARING SALE.

We want the room, we want the work, and you can afford to buy the clothes at the very low prices we put on them. They must go at once, a nice line to select from, get first choice. Suits $16.00 up, few days only.
J. M. JONES & SON.

RELAY RACE.

Boys in New York-Chicago Relay Contest Pass Adrian.

AT AN EARLY HOUR MONDAY MORNING.

Four Tecumseh Y. M. C. A. Boys Are Interested in the Contest.

Three quarters of an hour before scheduled time, the great cross country relay race, struck Adrian yesterday morning, and the silver tube, which contains a message from the Mayor of New York City to the Mayor of Chicago, was handed to Mayor King by a Toledo runner and the mayor handed it to Bronson Aldrich, who started out on College ave., at 8:15 yesterday morning.

The message, was started from the New York City hall at 10 o'clock last Wednesday morning and was stopped at Freemont, Ohio for over Sunday, as no part of the trip was to be made on Sunday. The boys resumed running at two o'clock Monday morning, and they were 10 hours ahead of their schedule.

The average time made by the Toledo runners was 5:02 minutes per mile and twelve miles an hour instead of the eight scheduled.

Four Tecumseh boys ran from Osseo to Hilladale. They were Roger Waring, Kenneth Ward, Wade Frost and Seymonr Boyd. It is now expected that the message will be handed to Mayor Busse at the Chicago City hall about noon today, making the 1,000 mile trip in 118 hours, and at an average of eight and two third miles an hour.

RUNAWAYS.

Mrs. Geo. Wilson and Mrs. Arthur Dove of Tipton, had a lively time for a few minutes with their horse last Saturday evening, that finally succeeded in getting away from them. They drove up to the watering trough on west Chicago street. Mrs. Wilson got out and took the bit out of the horse's mouth in order to let it drink. When the animal had finished drinking, he backed and started to run. Mrs Dove, who had remained in the carriage, seeing that she could do nothing, jumped. The carriage passed over her right shoulder, but she was not badly injured. Mrs. Wilson was not injured, but was badly frightened. The ladies telephoned home and Howard Matthews took them home later.

Williamson's horse and wagon was driven to B. J. Pulver's last Friday afternoon, where several barrells were being loaded upon the wagon when one of the barrells fell from the wagon on to the horse. The animal started to run and broke loose from the wagon, but was caught near the barn. They were obliged to get another dray to come after the barrells.

BAND CONCERT.

Next Thursday at 7 o'clock the Tecumseh band will give a concert on the streets, taking up a collection afterwards to help them buy music and to pay their other expenses. Tecumseh needs a band and the boys have practiced under the leadership of Charles Skinner for some time and are able to give Tecumseh people good music. The band now play as well as the old Co. C band, and with a little encouragement from the citizens will be able to give them pretty good music during the summer evenings. If this concert is successful on Thursday evening they will continue to give them once a week during the summer.

GRANT—PARKER.

Wm. F. Parker of Tecumseh, and Miss Orris Louise Grant of Buffalo, N. Y., were married in Justice Wightman's office last Saturday night at 8 o'clock. Mr. Parker is employed at Thomas Elliott's blacksmith shop. They will reside in Tecumseh.

FIFTEEN YEARS OF AGONY

Will You Continue to Suffer From Catarrh in the Face of This Testimony?

"I suffered for fifteen years with catarrhal troubles so bad that I had to leave the sea. I could not lie down at night to sleep, on account of the constant catarrhal dropping. I went to two different hospitals for treatment, but without any lasting benefit. I was constantly raising yellow and green phlegm, and the trouble was so unbearable and nauseating that I was ashamed to go out in company. I have used only two bottles of Hyomei, and have been cured by the remedy. I have made a full and complete recovery." CAPT. WILLNEF.

Hyomei is a dry, healing, antiseptic air, extracted from the Eucalyptus groves of Australia. It is a pleasure to use Hyomei, because you do not take it into the stomach; you simply breathe in this germ-killing air, and relief is immediate, and complete recovery comes in a few days. Hyomei outfit, including an inhaler that will last a lifetime, costs $1.00. If it does not cure your catarrh, asthma, bronchitis, coughs or colds, C. A. Wright & Son's drug store will give you your money back.

Huckleberries Blackberries

are on the list now. We receive them daily and will make the

PRICE INTERESTING

ANDERSON BROS.

Phone 91--- GROCERS ---Macon Phone.

If you want something that has some class to it, see our line of

Refrigerators
Lawn Mowers
Screen Doors
Hammocks and
Fishing Tackle

Satterthwaite Bros.

FEED

We have the best and most complete line of Feeds for Horses, Cattle, Hogs, Sheep and Chickens, in town and prices are as low as any, quality considered. Quick delivery of town orders.

We are always in the market for grain of all kinds and we especially want off grade wheat. See us when you want to buy or sell.

Slayton & Son

We offer a few

SPECIALS

Without regard to cost

Fancy Cluster Raisins	10c per lb.
Pure Maple Sugar	15c per lb.
Imitation Maple Sugar	8c per lb.
Pulled Figs	12c per lb.
Umbrella Figs	15c per lb.
Columbia Mince Meat	5c per pkg.
I X L Starch	5c per pkg.
Standard Corn Flakes, (fresh)	7c per pkg.

Buy quick if you want these bargains.

PHONE 39 *AVERY & CO,*

TECUMSEH STATE SAVINGS BANK

3 per cent. Interest on Savings Deposits.

O. R. MILLER, President.
J. Q. LOOK, Vice President
J. H. SMITH, Cashier.

HAVE YOU a bank account? If not, WHY NOT?
YOUR DEPOSIT WITH US WILL GROW.
INTEREST now due on savings deposits, bring in your pas book and have interest credited.
FARMERS;—Ask for souvenir EXPENSE BOOK.

MEATS

I have a full line of Meats and ask you to give me a call.

Everything to be found in an Up-to-date Market

HARRY MARSH.

WITHERELL BLOCK.

DR. P. B. HARDY

PHYSICIAN AND SURGEON

Especial attention given to diseases of the Stomach, Throat, Nose, Ear, diseases of women and General Surgery

HOURS—12:30 P. M. to 3 P. M. 6:30 P. M. to 9:30 P. M.

Office over Tecumseh State Savings Bank Telephone No. 268.

H. R. CONKLIN, M. D.

PHYSICIAN and SURGEON.

Office and Residence. 50 Chicago Street

OFFICE HOURS { 12 to 3 and 7 to 8 p. m.

Patients wishing eyes examined for spectacles will please call at noon office hour.

L. M. JONES, M. D.

PHYSICIAN AND SURGEON

Office and Residence over Satterthwait Bros'. store.

Office Hours { 3 to 5 p. m. / 6:30 to 8:30 p. m.

PHONE No. 11

G. V. RANDALL, M. D.

At old Office of Dr. Jenkins, on Chicago Street

Office Hours—
7:30 to 8:30 a. m.
1 to 3 and 7 to 9 p. m.

PHONE No. 297.

S. P. HOSMER

Out of town, will return July 24

Dental Parlors of W. D. REED, D. D. S.

Chicago St., Tecumseh.

Crown and Bridge work, Aluminum, Silver and Rubber plates and all of the specialties known to modern to modern dentistry. Gas or vitalized air administered.

Office over Avery & Co's store.

Dental Parlors of E. D. BROWN, D. D. S.

Filling, Crown, Bridge and platework Local and complete anaesthetics administered for painless extraction. Office over Orr's Drug Store. Phone, 192

A. C. AYLESWORTH,

Licensed Auctioneer, Real Estate, Stock and General Salesman.

Will attend all sales in city or country, at reasonable rates.

Headquarters and all dates made Herald office.

FRANK DAVIDSON,

Licensed Auctioneer. Farm and Stock Auctions.

Attended to promptly and in satisfactory manner. Terms reasonable.

Headquarters at Herald office where all dates are made. State 'phone 504 East.

Strange behavior—A vessel "hugging" the coast.

How to find a chip of the old block—Axe the block.

The highest religion is to do the lowliest things well.

TECUMSEH MARKETS

LIVE STOCK.

Steers	3½	5
Heifers	2	3
Cows	1	3
Veal calves	6½	7
Hogs No 1	4	4½
Roughs	3½	
Sheep	2	3½
Lambs	5	
Fowls	8	
Springers	17	
Ducks	9	
Turkeys	13	
Geese	7	
Old Roosters	5	

DRESSED MEATS.
Wholesale

Beef, by side	8½	10
Hogs	6	
Veal	9	
Mutton	8	
Spring lamb	12	12½
Lard	11	
Hides, green	4½	
Veal skins, green	7	
Sheep pelts	.25	1.50
Tallow	1½	3
Timothy ₹ ton	7.00	10.00
Clover ₹ ton	6.00	
Bran ₹ cwt	1.20	

GRAIN, SEED AND HAY.

Wheat	.92	.94
Oats	50	
Clover seed	11.00	12.00
Corn shelled	70	75
Corn in ear ₹ cwt	.75	80
Middlings ₹ cwt	1.60	
Corn meal ₹ cwt	1.60	

PROVISION MARKET.
Wholesale

Butter	17	20
Eggs	15	18
Beans ₹ bushel	2.20	
Potatoes	.60	

Women as Well as Men Are Made Miserable by Kidney and Bladder Trouble.

Kidney trouble preys upon the mind, discourages and lessens ambition, beauty, vigor and cheerfulness soon disappear when the kidneys are out of order or diseased.

Kidney trouble has become so prevalent that it is not uncommon for a child to be born afflicted with weak kidneys. If the child urinates too often, if the urine scalds the flesh, or if, when the child reaches an age when it should be able to control the passage, it is yet afflicted with bed-wetting, depend upon it, the cause of the difficulty is kidney trouble, and the first step should be towards the treatment of these important organs. This unpleasant trouble is due to a diseased condition of the kidneys and bladder and not to a habit as most people suppose.

Women as well as men are made miserable with kidney and bladder trouble, and both need the same great remedy. The mild and the immediate effect of **Swamp-Root** is soon realized. It is sold by druggists, in fifty-cent and one-dollar size bottles. You may have a sample bottle by mail free, also a pamphlet telling all about Swamp-Root, including many of the thousands of testimonial letters received from sufferers cured. In writing Dr. Kilmer & Co., Binghamton, N. Y., be sure and mention this paper. Don't make any mistake, but remember the name, Swamp-Root, Dr. Kilmer's Swamp-Root, and the address, Binghamton, N. Y., **on every bottle.**

Home of Swamp-Root.

War Against Consumption.

All nations are endeavoring to check the ravages of consumption, the "white plague" that claims so many victims each year. Foley's Honey and Tar cures coughs and colds perfectly and you are in no danger of consumption Do not risk your health by taking some unknown preparation when Foley's Honey and Tar is safe and certain in results. The genuine is in a yellow package Sold by all druggists of Tecumseh.

A man may deceive himself, but he never fools destiny.

The older a man grows, the longer he looks at a contract before signing it.

Torturing eczema spreads its burning area every day Doan's Ointment quickly stops its spreading, instantly relieves the itching, cures it permanently. At any drug store.

The most becoming tie for young ladies—Modesty.

We wonder if there is anyone who would accept a million dollars with the agreement that he would give up his life at the end of a year?

There's nothing so good for a sore throat as Dr. Thomas's Eclectric Oil. Cures it in a few hours. Relieves any pain in any part.

Trying times—Going to the dressmaker's.

A man isn't making money unless he is kept too busy at work to spend any.

Quick relief for Asthma Sufferers.

Foley's Honey and Tar affords immediate relief to asthma sufferers in the worst stages and if taken in time will effect a cure. Sold by all druggists of Tecumseh.

Where to recover yourself—At the tailor's.

The older a man grows, the fewer adjectives he uses.

Woman loves a clear, rosy complexion Burdock Blood Bitters purifies the blood, clears the skin, restores ruddy, sound health.

The mournful saint works a good deal more harm than the cheerful sinner.

No man can be satisfactory. If he is accommodating, others will say he expects a whole lot of accommodation in return.

GIVING OUT.

The struggle discourages many a citizen of Tecumseh.

Around all day with an aching back;
Can't rest at night;
Enough to make any one "give out."
Doan's Kidney Pills will give renewed life.
They will cure the backache;
Cure every kidney ill.
Here is Tecumseh proof that this is so.

John B. Smith, debuty sheriff, living on East Chicago Avenue, Tecumseh, Mich., says: "I experienced a great deal of suffering from pains in the small of my back, through the loins and about the kidneys and when an attack was present it was hard for me to do my work. On bending over, I would be seized with dizzy spells, when spots of fire would flash before my eyes. I was restless at night, and in the morning would get up feeling tired and unrefreshed. I doctored a great deal, also used a number of remedies, but received no permanent benefit. Finally I read of Doan's Kidney Pills and the statements made concerning them were so convincing that I was induced to procure a box at Wright and Son's drug store. I felt great benefit after taking the contents of the first box, and this encouraged I continued until they effected a complete cure. I will always recommend Doan's Kidney Pills to anyone I hear complaining of kidney trouble."

For Sale by all Dealers. Price 50 cents. Foster-Milburn Co., Buffalo. New York, Sole Agents for the United States.

Remember the name—Doan's—and take no other.

In advance of the mail—The engine tender.

Police men assist each other by clubbing together.

A man never gets over being a fool to a certain extent.

Our roughest experiences often arise from our smoothest tricks.

Some Epigrams.

Tom Hood cast epigrams at himself in the face of death. His wife was preparing a large mustard plaster to apply to his shrunken chest. "My dear," said Hood, "that's a terrible lot of mustard for a small piece of beef."

Sir Walter Raleigh expressed himself in a similar mood after he mounted the scaffold. Feeling the edge of the ax, he said to the executioner, "This is a sharp medicine, but it is a cure for all diseases."

An Italian nobleman, probably beguiled by patent medicine advertisements, left this inscription for his gravestone: "I was well, wanted to be better, took physic and died."

Charles Knight suggested that "Good Knight" would be sufficient for his memorial tablet.

A brother Scot who did not sympathize with his peccadilios in life, when asked to suggest an appropriate epitaph for Scotland's national poet, said, "His ain name's enough—Robert Burns."—Boston Post.

St. Peter's In Rome.

From the beginning of the foundation to the time when the great church of St. Peter's in Rome could be said to be complete three and a half centuries had elapsed, eighteen architects had been employed and forty-three popes had reigned. The cost of the great church can never be known with exactness. At the end of the seventeenth century it had cost $50,000,000, without including the sacristy bell, towers, etc. The last important work on the edifice was done by Pope Pius IX., on the four hundredth anniversary of the birth of Michelangelo. — New York American.

Marital Punishment.

"So you have had it out with your wife? How did you manage it?"

"Took her up in McLemore's cove. There there is the most remarkable echo in the world."

"How did that cure her? What did the echo have to do with her malady?"

"The echo had the last word."—New York Press.

Trolley Victim Dies.

Kalamazoo, Mich., July 20.—J. Bucklew, thirty-eight years old, who was struck by a trolley car here and taken to the hospital in an unconscious condition, is dead.

Waifs Who Became Famous.

The list of waifs who have become famous, says the Delineator, is a long one. It includes Sir Henry Stanley, Queen Catherine the Good, Alexander Hamilton, Rosa Bonheur, Edgar Allan Poe, Rachel, Leonardo da Vinci and dates back as far as Moses. All these were homeless children—children who if left to their fate would undoubtedly have drifted into evil ways. Instead they have lived to add glory to their names and have contributed to the knowledge of the world at large through the fruits of their genius.

GENERAL MARKETS.

Detroit Grain Market.

Detroit, July 18.

WHEAT—No. 1 white, 91¼c; No. 2 red, spot, 91¼c; Sept., 91¼c; Sept., 92¼c; Dec., 94½c; May, 98½c.

CORN—No. 3 mixed, 77c; No. 3 yellow, 80c.

OATS—No. 3 white, 62c.

RYE—No. 2, 76c.

BEANS—Spot, $2 47; Oct., $1 80.

CLOVER—Oct., $8 00; March, $8 00.

Chicago Grain Market.

Chicago, July 18.

WHEAT—July, 90⅝c; Sept., 90⅞c; Dec., 92⅞c.

CORN—July, 76c; Sept., 75⅞c; Dec., 61¼c.

OATS—July, 51½c; Sept., 43c.

Chicago Provision Market.

Chicago, July 18.

POR—July, $15 70; Sept., $15 80.

LARD—Sept., $9 52.

RIBS—Sept., $9 00.

Chicago Livestock Market.

Chicago, July 18.

CATTLE—Beeves, $4 85@7 70; Texans, $3 50@5 60; cows and heifers, $2 25@5 90; stockers and feeders, $2 75@4 70.

HOGS—Light, $6 20@6 85; mixed, $6 25@6 95; heavy, $6 25@6 95; pigs, $5 30@6 20.

SHEEP—Native, $2 75@4 75; westerns, $2 75@4 75; yearlings, $4 50@5 50; lambs, $4@6 70.

East Buffalo Livestock Market.

East Buffalo, July 18.

CATTLE—Slow.

HOGS—Heavy and yorkers, $7 10@7 20; pigs, $6 65@6 75.

SHEEP—Best lambs, $7 50@7 7; culls, $5 50@6 50; wethers, $4 25@4 50; ewes, $3 75@4; yearlings, $5 75@6.

CALVES—$4 50@7 50.

Stimulation Without Irritation.

That is the watchword. That is what Orino Laxative Fruit Syrup does. Cleanses and stimulates the bowels without irritation in any form. Sold by all druggists of Tecumseh.

Sleep

Sleep is nature's rebuilding period, when the energy used by the brain, muscles and organs is renewed. If you lose sleep, your system is robbed of the strength sleep should give. Continued loss of sleep multiplies this loss until you become a physical wreck. Dr. Miles' Nervine quiets the irritated nerves and brings refreshing, invigorating sleep. Nervine contains no opiates, and therefor leaves no bad after-effects.

"For over two years I suffered untold agonies; my friends thought I was going crazy. I could not sleep nor rest at all. I tried different doctors, but failed to find relief. My head would ache all the time; I was like one drunk; could not concentrate my mind, and was so restless and worried that sleep was out of the question. After taking one bottle of Dr. Miles' Nervine I felt wonderfully changed. I am now on my third bottle and am gaining all the time. I can lie down and sleep like a child, and am able to do my work." MRS. MAY SCOTT, English, Ind.

Your druggist sells Dr. Miles' Nervine, and we authorize him to return price of first bottle (only) if it fails to benefit you.

Miles Medical Co., Elkhart, Ind

CORRESPONDENCE.

CLINTON.

Misses Minnie Pieper and Minnie Wells have been spending the week with Newago friends.

Lee Lewis has returned to his home in Monessen, Pa., having been the guest of Floyd Halliday.

Mrs Roy Teabolt and baby were the guests of her brother, Frank and family Friday.

James Hamilton of Detroit, was in town this week.

A new iron cornice is being placed over the stores owned by E. R. Smith and W. D. Van Tuyle on the south side of Main street.

Miss Isabel Davis spent the first of the week with Grass lake friends.

C. B. Halliday and wife and daughter, Vivian are spending the week at Wampler's lake with the Chamberlains of Cleveland.

Tate and Matthews have sold their wool to Boston parties. They shipped about 20,000 lbs.

L. V. Bauer and son have a new Lathe and are prepared to do all kinds of machine work.

Mrs Jas. Wells entertained for Mrs. Benson of Maiden Rock, Wis., Friday.

Mr. and Mrs. Humiston of Lake View, are the guests of Lewis Clark and family.

Vernor Halladay will travel for the D. M Ferry Seed Co. the remainder of the vacation.

Dr. Frank Down and family of Batavia, Ill., in company with her parents, are enjoying an outing at Wampler's lake.

Mrs. Lyman Thomas is at Clark's lake with Ann Arbor friends.

Mrs. Frank Hogan and son, James are visiting her people in Ohio for a few days

The Episcopal Sunday school held a picnic at Wamplers lake Thursday.

Miss Ethel Keyser of Newberg, spent Friday with her brother, Leon and family.

David Woodward attended the funeral of Hugh McGurdy at Corunna Sunday.

Miss Alice Curry returned to Detroit Sunday after a weeks visit with Miss Bess Brown.

Miss Minnie Staib of Toledo, is visiting her mother.

Mr. and Mrs. Wm. Wood and Mrs. Wiltse returned Friday from a short stay at Wamplers lake.

Chester Kemp has returned from a few weeks stay in Cleveland.

Miss Cathrine Clark was in Ann Arbor Friday.

Mr. and Mrs. Avery and children of Cleveland, have been the guests of W. L. Smith and wife during the week.

Will Kennedy has gone to South Bend where he has a position as dyer.

Miss Van Devere of Greenville, is the guest of her aunt, Mrs. F. J. Wilson.

Mrs. Lamb of Ann Arbor, spent Wednesday with Mrs. Albert Greene.

The base ball boys have a new ground situated southeast of the school building. Saturday's game was the first played there

F. L. Woodward was in Detroit Thursday.

Mrs. Frank Gray was in Tecumseh Thursday.

J. V. Hettinger was in Toledo and Detroit on business Thursday.

Mrs. Edward Van DeMark has returned from her Chicago visit.

WASIN POOR HEALTH FOR YEARS.

Ira W. Kelly, of Mansfield, Pa., writes: "I was in poor health for two years suffering from kidney and bladder trouble, and spent considerable money consulting physicians without obtaining any marked benefit, but was cured by Foley's Kidney Cure, and I desire to add my testimony that it may be the cause of restoring the health of others." Refuse substitutes. Sold by all druggists of Tecumseh.

DUNDEE.

Roy Caverly has returned to Howell.

Cass Haines and wife have returned to their home in Kalamazoo.

George T. Burrough has been quite sick for over a week. Although he is still in his store, but he is one of those who do not like to give up.

Earl Burroughs has gone to Buffalo, N. Y.

Mr. and Mrs. Geo. B. Flint are this week in LaPorte, Ind.

The young daughter of Mrs. Queen Lockwood died at the age of two weeks.

N. D. Curtis and wife entertained their daughters, Mrs. VerSheer of Ypsilanti and Mrs. Randall of Detroit and their families last week.

Mrs. Merry Pelton and son Vernol have gone to Trilby.

Mrs. Mary Young is visiting in Winona, Ind.

Robert Walker is failing rapidly.

Frank Girard and family have returned to Toledo.

Mr. Lynn visited Ohio last week.

Ed McDonald and family have returned to Detroit.

A. B. Hitching and wife entertained their daughter Mrs. Albert Becker and her family of Willis last week.

The merry-go-round is still doing good business and will leave here next week.

The Electric Picture Show is crowded every night and is well worth the money to see it and there is a change of pictures every Wednesday and Saturday evenings.

Main street in Dundee will soon be a beautiful street. The paving being done by Messrs Johnson and Lynn, makes the street just like a floor to walk or ride on, and it will soon be finished. They have carried the work on in such a quite manner and the work of managing so many men in the quite good natured way will long be remembered by the people who live on Main street Those who have no chance to ride can sit on their porches and see others enjoy riding and to listen to the patter of the horses hoofs sounds as though we were in the city sure enough. We hope that other streets will soon be paved as it makes them so much nicer.

JUST EXACTLY RIGHT.

"I have used Dr. King's New Life Pills for several years, and find them just exactly right," says Mr. A. A. Felton, of Harrisville, N. Y. New Life Pills relieve without the least discomfort. Best remedy for constipation, biliousness and malaria. 25c. at C. A Wright & Son's drug store.

Vacation time is here again, and when you go on your holiday you will be looking for reading matter to while away an occasional lazy hour. At such times one wants something bright and entertaining, and, above all, complete. This description covers the July Lippincott's Magazine The leading novelette by Mrs. John Van Vorst is entitled "Second Quality"—this name applies neither to plot nor treatment, but rather to the stripe of society people, so-called, who are for the most part foreign born.

DeWitt's Witch Hazel Salve is good for cuts, burns, and bruises and scratches. It is especially good for piles. Recommended and sold by all druggists.

ECCENTRIC STAMPS.

Blunders That Bring Joy to the Hearts of Philatelists.

"The fascination of stamp collecting," said a postal official, "lies in the rare 'finds' which are continually made and the curious points which sometimes make a stamp of the face value of a few pence worth hundreds of pounds. For instance, the twopence blue Mauritius stamp which the Prince of Wales bought at a public auction for £1,450 was unique in one respect—the proper wording on it, 'Post Paid Mauritius,' had by a strange error been altered to 'Post Office Mauritius.'

"Another stamp which has been priced at several hundred pounds is valuable for the mere misspelling of a single word. It is a British Guiana issue worth just 1 cent, but it is sought after by all collectors because the word 'Patimusque' figures on it instead of 'Petimusque.'

"Again, a one penny Cape of Good Hope stamp changed hands the other day for nearly £200 simply because instead of being red, as are all the others of this issue, its color was blue.

"Some years ago in Western Australia a few stamps were printed with the figure of a swan upside down upon them. When the mistake was detected the issue was hastily destroyed. Several specimens had escaped, and one of them has been sold for £400."—London Tit-Bits.

Fortune For Forgers.

The last person to suffer death for forgery in London was a Thomas Maynard, who was executed on Dec. 31, 1829. It was not, however, until 1832 that the death penalty for the crime was replaced by transportation, though even then an exception was made in the case of forging or altering a will. This exception was not removed from the statute book until 1837. In the days of good Queen Bess a forger of deeds was very severely dealt with. He had to stand in the pillory; his ears were cut off, his nose slit, and he was branded with hot irons. If he survived these ordeals he was doomed to imprisonment for the rest of his days, and everything he possessed in the world was forfeited to the crown. Surely death would have been far more merciful.

Niagara Falls
ANNUAL LOW FARE
EXCURSION,
THURSDAY, AUGUST 20
Apply to Lake Shore Agents for Special Niagara Falls booklet, giving all details.
LAKE SHORE

EXCURSIONS to
BOSTON
July 30-Aug. 4
At Special Low Fares
Tickets good returning to leave Boston until September 16 if deposited, or until August 16 without deposit. Tickets will be sold over New York Central direct lines and also via New York City with stop-over allowed in that city on return trip. Get particulars from Lake Shore Agents or by writing J. W. Daly, Gen. Pass. Agent, Cleveland, O.
LAKE SHORE
& Michigan Southern Ry.

JACKSON
AND
TOLEDO
$1.00 ROUND TRIP
DETROIT
85c Round Trip
Every Sunday
Base Ball game at Detroit June 21, DETROIT vs. WASHINGTON.
Train leaves Tecumseh at 8:11 a. m. for Toledo and 8:37 a. m. for Jackson. Correspondingly low fares to intermediate stations including Adrian.
LAKE SHORE

Flavoring Tobacco.

Nearly all tobaccos are doctored in various ways in order to suit the tastes of different consumers. Each manufacturer—even in Havana—has his own secret methods, handed down from father to son, which are regarded as perfectly legitimate and necessary in the preparation of the soothing weed. Saltpeter is added to the tobacco to make it burn well, licorice, honey, molasses and maple sugar to give sweetness to it for the special benefit of chewers and rum to make it keep well and preserve its properties. Nearly every plant which will afford a perfume is used in the preparation of what are known as "fancy" tobaccos. But it is not true, as some suppose, that opium and deleterious drugs are employed, save in a few brands of imported Turkish and Egyptian cigarettes. Among the flavors used are coffee, tea, valerian, lemon, orange, geranium, sassafras, thyme, anise, mint and cinnamon. Gum and glycerin are occasionally employed to bind the tobacco particles so that they shall not crumble into dust. The various ingredients are made into a kind of sauce, into which the tobacco leaves are dipped or with which they are sprinkled.—London Answers.

The Proper Adjective.

At the close of a revival service in Philadelphia the minister of the church went down the aisle, according to his custom, to greet the strangers in the congregation. "I don't think you are a member of our church," said he to one as he warmly shook his hand. "No, sir," replied the stranger. "Well, you will not think me unduly curious if I ask to what denomination you belong?" asked the minister. "I suppose," responded the other, "I'm really what you might call a submerged Presbyterian." "A submerged Presbyterian?" exclaimed the minister. "I should be glad if you would explain." "Well, I was brought up a Presbyterian, my wife is a Methodist, my eldest daughter is a Baptist, my son is the organist at a Unitarian church, my second daughter sings in an Episcopal choir, and my youngest goes to a Congregational Sunday school." "But," said the minister, aghast, "you contribute doubtless to some church?" "Yes; I contribute to all of them," was the answer. "That's what submerges me."

Crows and Strings.

It was proved centuries ago that a crow can count up to three and no more. I met a farmer once who said that his corn crop had not failed in twenty years owing to his habit of stringing his field. He explained: "No crow will enter an angle formed by two strings stretched on poles. I illustrated this to some friends several years ago by sowing a small field in corn for fodder, protecting it by a zigzag string running from one end to the other. Within the angles formed by the string not a blade of the young crop was touched, but close without them, at each end, the whole crop was demolished. A crow is a very wise fool, and this is an effective and cheap way of circumventing him."—New York Press.

Sign Language on the Curb.

Any one would imagine all the curb brokers in Broad street were mutes. They use the sign language down there now to convey quotations and sales to their office boys and clerks who sit in the windows of the offices to catch the quotations. As a matter of fact, some of the brokers use the deaf and dumb alphabet; others use a distinct signaling code of their own, known only to the one single house and its representative. Even this, however, has to be changed now and then. The brokers possess a nimble wit, and they soon learn the secret signs of their competitors.—New York Cor. Pittsburg Dispatch.

The Safest Way.

"My friends dragged me into this wretched affair," shiveringly said the first duelist to his adversary as the seconds approached with the deadly weapons. "I never pulled the trigger of a pistol in my life, so if I hit you it will be an accident."

"Nor is this awful duel to my liking," whined the challenger, white to the gills. "Like you, a pistol is a strange article to my hands, and if I shoot you it will be with a stray shot."

"Then, for heaven's sake," exclaimed the first duelist, with a ray of hope, "let's aim carefully at each other or one of us may get hit!"—Kansas City Newsbook.

Selwyn's Curious Taste.

George Selwyn had a strange but not uncommon passion for seeing dead bodies, especially those of his friends. He would go any distance to gratify this pursuit. Lord Holland was laid up very ill at Holland House shortly before his death. George Selwyn sent to ask how he was and whether he would like to see him. Lord Holland answered: "Oh, by all means! If I'm alive tomorrow I shall be delighted to see George, and I know that if I am dead he will be delighted to see me!"

Went a Shade Better.

"You—you are temperamentally impossible," roared the first angry man.

"And you," replied the second, getting red in the face, "are temperamentally inconceivable."—Philadelphia Ledger.

And Expensive.

"Surely she must have some favorite flower?"

"No; I don't think so. Anything will please her—that is, anything that's out of season."—Kansas City Journal.

No two persons are ever more confidential and cordial than when they are censuring a third.—Jean Paul Richter.

The great trouble with the good is, that in talking of evil, they seldom tell the truth.

NOT DISHEARTENED.

Americans Will Continue to Contest in Olympics, Although Surpassed by Britishers.

London, July 20.—The United Kingdom, which before the opening of the Olympic games at the Stadium had a big lead over all other nations in the number of wins in the contest for supremacy in all sports, most of which, however, were scored in competition in which no other nation took part, almost doubled that lead during the past week and, furthermore, overtook the American team in the count for track and field events.

But this has not served to dishearten the American athletes and those of their countrymen who accompanied them to England. James E. Sullivan, the commissioner representing the United States, said to the Associated Press:

"We have come here to win the championship in field sports, and we are going to do it despite the handicap from which we are suffering. This handicap has been two fold. In the first place the men came to a country having the worst possible climate for those unused to it, and this affected them very seriously, more seriously than those not engaged in the games have any idea of. It is not only that the men cannot get into their best form, but the weather conditions make them low spirited.

"The other handicap against which we have had to contend is the manner in which the heat drawings have been conducted. The drawings have gone against us. Our best men, Sheppard and Halstead, were pitted against each other. Bromilow and Ramey also have been put into a heat together, while in two heats of the 800 meters not a single American has been drawn."

Mr. Sullivan concluded by saying: "The United Kingdom had its innings in the distance events last week; the Americans will have their turn this week in the sprints, hurdles and jumps."

BECOMES UNION MAN.

Taft Has Been Elected Member of Society of Steam Shovelmen.

Hot Springs, Va., July 20.—When Judge William H. Taft goes to Cincinnati to be notified of his nomination for the presidency by the Republican party, he will receive notice of his election as a member of a labor organization. He has been elected a member of the International Society of Steam Shovelmen, of which T. J. Dolan of Chicago is president. Mr. Taft had a good deal to do with the steam shovel men at Panama. His notification of his membership in the union will be made on July 29th. He will probably leave here next Saturday for Cincinnati and may not return until the following Saturday.

Judge Taft has concluded that it will not be possible for him to attend any state fairs before the election. After September 1st he expects to remain in Cincinnati until the election is over.

Willis Moore, chief of the weather bureau, is here today. Mr. Moore has some ideas concerning the treatment of the labor problem which he desires to talk over with Mr. Taft.

Judge Taft attended the opening of court at Germantown, five miles from Hot Springs, this morning and delivered an address on the administration of justice. General H. C. Corbin and Mrs. Corbin are here by invitation of Mr. Taft.

Balloons Didn't Go Far.

St. Paul, Minn., July 20.—All the balloons which started from St. Paul Saturday in an effort to surpass the world's distance and endurance records have landed. The Pommern was the last balloon to report. It landed at Warsaw, Minn., at 10:30 o'clock Sunday. The Chicago won the distance and endurance prizes. The Chicago, the largest balloon in the race, owned by C. A. Coey of Chicago, came down at noon Sunday near Blooming Prairie, Minn., 73 miles south of St. Paul. A. Leo Stevens, director of the race, in explaining the failure of the aeronauts to sail greater distances, said that the lifting power of the gas was not as great as they had counted on, and that consequently the balloons were unable to carry the amount of ballast necessary for a long flight. A table of the air line distances covered by the balloons from St. Paul to the places of landing follows: King Edward, twenty-four miles; United States, fifty-five miles; America, fifty-eight miles; Chicago, seventy-three miles; Pommern, fifty-two miles.

Vanishing France.

Old France is slowly disappearing, and its local customs, picturesque costumes and the language peculiar to its ancient provinces will very soon become nothing more than precious souvenirs preserved in faithful memories or related in works of tradition, which will charm our descendants.—Petit Parisien.

A Slight Difference.

What is the difference between a jeweler and a jailer? One sells watches and the other watches cells.

It takes two to make a quarrel, but some folks don't have much trouble finding the other one.—Puck.

It is said that the most trying moment in a girl's life is when her young man's kin call on her to pass judgment.

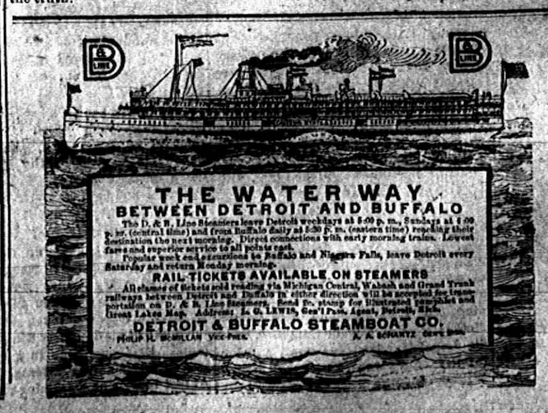

RAILROAD TIME TABLES.

Lake Shore & Michigan Southern Railroad.

Effective May 31, 1908

GOING SOUTH.

Stations	818 Dly except Sun.	809 Dly except Sun.	831 Dly except Sun.	811 Dly	813 Sun. only
Jackson	6 05	10 05	3 00	5 30	7 15
	a m	a m	p m	p m	a m
Tecumseh	7 00	11 01	3 55	6 23	8 11
Adrian	7 35	11 35	4 30	6 58	8 46
	a m	a m	p m		a m
Detroit	11 50		8 40		11 05
	a m		p m		a m
Toledo	3 40	12 10	6 15	10 30	2 55
	a m	p m	p m	p m	a m
Chicago	8 00				
	p m				

GOING NORTH.

Stations	816 Dly except Sun.	812 Dly except Sun.	814 Dly except Sun.	810 Dly except Sun.	810 Sun only
Detroit	—			4 00	6 30
	a m			p m	p m
Chicago	3 00				
	p m				
Toledo	7 40	12 30	5 15	7 00	8 10
	a m	p m	p m	p m	p m
Adrian				7 40	8 50
				p m	p m
Tecumseh	8 57	1 25	6 20	8 16	9 33
	a m	p m	p m	p m	p m
Jackson	10 05	2 30	7 25	9 15	10 30
	a m	p m	p m	p m	p m

DUNDEE BRANCH.

GOING WEST.

Station	429 Dly except Sun.	421 Dly except Sun.	419 Sun only
Toledo			8 00
			a m
Adrian	5 50	3 30	8 30
	a m	p m	a m
Tecumseh	7 30	4 05	9 17
	a m	p m	a m

GOING EAST.

Station	422 Dly except Sun.	424 Dly except Sun.	420 Sun only
Tecumseh	10 43	4 55	7 40
	a m	p m	p m
Adrian	11 10	5 00	8 04
	a m	p m	p m
Toledo	12 10		9 15
	p m		p m
Chicago	7 00		
	p m		

Tecumseh and Dundee Trains. Daily except Sunday.

LEAVE TECUMSEH.

Dundee Accommodation ..... 7 10 a m
" " ..... 12 30 p m

ARRIVE AT TECUMSEH.

Tecumseh Accommodation ..... 8 45 a m
" " ..... 2 45 p m

SPECIAL NOTICE

Coupon tickets can now be procured at this station over best routes to all principal cities in the United States.

G. J. Ehrn, Ticket Agent
J. W. Daly, G. A. G. P. A. Cleveland, Ohio

FEELING LIVER-ISH This Morning?
TAKE
THEDFORD'S
Black-Draught
Stops Indigestion Constipation
25¢
AT ALL DRUGGISTS
A Gentle Laxative And Appetizer

FOLEY'S KIDNEY CURE
WILL CURE YOU
of any case of Kidney or Bladder disease that is not beyond the reach of medicine. Take it at once. Do not risk having Bright's Disease or Diabetes. There is nothing gained by delay.
50c. and $1.00 Bottles.
REFUSE SUBSTITUTES.
ALL DRUGGISTS FO TECUMSEH.

Kodol For Indigestion
Our Guarantee Coupon
If, after using two-thirds of a full size bottle of Kodol, you can honestly say it has not benefited you, we will refund your money. Try Kodol today on this guarantee. Fill out and sign the following, present it to the dealer at the time of purchase. If it fails to satisfy you return the bottle containing one-third of the medicine to the dealer from whom you bought it, and we will refund your money.
Town _____
State _____
Sign here _____
Cut This Out
Digests What You Eat
And Makes the Stomach Sweet
E. C. DeWITT & CO., Chicago, Ill.
Sold by All Druggists.

Kodol For Indigestion. Relieves sour stomach, palpitation of the heart. Digests what you eat.

PATENTS
PROCURED AND DEFENDED. Send model, drawing or photo. for expert search and free report. Free advice, how to obtain patents, trade marks, copyrights, etc. IN ALL COUNTRIES. Business direct with Washington saves time, money and often the patent.
Patent and Infringement Practice Exclusively.
Write or come to us at
582 Ninth Street, opp. Patent States Patent Office,
WASHINGTON, D. C.
C.A.SNOW & CO.

The worst kind of slipping—backsliding.

A good place for meating—The butcher's.

Motto for the married—Never despair.

The best illustrated paper out—A bank note.

He never finds himself who never denies himself.

They who pour out their hearts never empty them.

The rambling preacher seldom hits the green pastures.

The Tecumseh Herald.

VOL. LIX NO. 33 — TECUMSEH, MICHIGAN, FRIDAY, JULY 24, 1908. — WHOLE NO. 881

THE BIG

Dry Goods Sale

AT

S. W. ANDERSON & SON'S

Continues until further notice.

Hundreds are taking advantage of our extremely low prices. Everything in our immense stock discounted

15 to 50 per ct.

Don't Miss this Opportunity to Save

$ $ $ $ $

S. W. Anderson & Son.

"THE STORE THAT TREATS YOU FAIR"

Store Open Evenings.

OUR

DISCOUNT SALE

CONTINUED TO

AUGUST 1st

EVERYTHING GOES

ANDERSON & ROSACRANS

Store open Monday, Wednesday and Saturday nights

T. C. HARRIS'

Midsummer Clearing Sale

OPENS AT ONCE.

A little early, but now is when you want the goods. Look everywhere else, then come see us. You will find good mdse. always just a little less in price than elsewhere. We are offering—

One lot of Silk Waists, were $4 to $6, now $1.49.
One lot of White Goods, ONE-HALF OFF.
One lot of Embroideries, ONE-HALF OFF.
One lot Lace Curtains, 20 per cent off our low price.
One lot Muslin Undewear 20 per cent off.
One lot of Silks at ONE-HALF OFF.
Muslins, Ginghams, less than you can buy elsewhere.

All broken lots of Shoes go at prices to make them move.

CARPETS, OIL CLOTH, LINOLEUM, ETC.

at prices you can not afford to miss.

Come at once while the stock is complete and save money on every purchase.

T. C. HARRIS

The Herald, $1.00

SPECIAL

Our blue ware has sold so rapidly, we have only a few pieces left but we have replenished the window with odd pieces of China, which we will sell this week at the same price-19 cents.

If fancy cups and saucers, plates, or salt and pepper sets interest you, come this week before the sale closes.

HICKS THE Jeweler,

Watch Inspectors D. S. & M. S. and D. T. & I. Ry. — *Phone 200 for Correct Time*

KEEP NAVY ABREAST TIMES

Roosevelt Talked in This Way at Newport Conference.

A GUARANTEE AGAINST WAR.

President's Yacht Mayflower Collided With and Sunk Schooner During a Dense Fog—Crew of Ill Fated Craft Rescued by the President's Crew—Mayflower Badly Damaged.

Oyster Bay, N. Y., July 23.—President Roosevelt and his party returned here today on board the Mayflower from Newport, where he addressed the officers at the naval war college.

In his address at Newport the president spoke publicly for more than half an hour, and then the conference went into executive session for one hour. During this session the president took a leading part in the discussion. He argued as a layman; he explained, and did not attempt to give advice to professional men. He impressed upon the officers, however, that it was given to them to keep the American navy abreast of the time and to make it the hard hitting, efficient fighting force which he believes to be a guarantee against the possibility of war.

Cheap Insurance.

Mr. Roosevelt characterized the navy as the cheapest form of safety insurance policy the nation can obtain. The battleship conferences will continue at Newport and in Washington until definite plans for the ships to be laid down in the near future are decided upon.

On the trip to Newport the Mayflower had an adventurous night run, in the blackest fog of the summer, resulting in a collision in which the lumber laden schooner Menawa was cut practically in two by the president's yacht. A lifeboat, lowered from the Mayflower, picked up the crew of six men on the sinking boat. They were taken on board, and when the Mayflower arrived at Newport, the president, who knew nothing of the accident and the danger of the collision until he arose in the morning, directed that they be given sufficient money to take them to their homes in Maine and that the master of the schooner, Skipper Hutchinson, be provided with transportation to the office of his agents in New York.

Inquiry to Be Made.

Commander Snowden, who was in command of the Mayflower, summoned the men to his cabin and organized a summary court of inquiry, in which he took their statements for use in an investigation which he immediately requested the navy department at Washington to undertake.

The Mayflower will probably go to the New York navy yards for a thorough examination and repairs. There was no excitement of any sort on the yacht at the time of the collision. The lifeboat crew got away their craft in fine style. The men on the schooner had launched a boat immediately after the Mayflower had struck them and were rowing away from the wreck when the Mayflower's boat hailed them.

Assistant Secretary of the Navy Newberry attended the conference at Newport, as did General Horace Porter, president of the Navy league and chairman of the visitors to the naval academy. The conference included no less than ten rear admirals of the navy and a host of officers from the grade of captain and below.

A barn containing eighty tons of hay, belonging to the estate of the late Barney Mills, at Prescott, was struck by lightning during a severe electrical storm and destroyed.

Sheriff Clinger and officers of Muskegon are searching Muskegon lake for the body of Arthur Sprague, a former Salvation Army worker, who disappeared, leaving a note in which he said he intended killing himself.

The directors of the Menominee and Marinette Light & Traction company voted to increase the capital of the company from $450,000 to $1,000,000 for the purpose of building an immense power plant at Grand Rapids, sixteen miles from Menominee.

At the annual meeting of the Mackinac Island state park board, held at Mackinac Island, H. O. Joplin of Marquette was elected to fill the vacancy caused by the death of his father-in-law, Peter White. C. R. Miller of Adrian was elected president of the board.

Deputy Sheriff Cassady and his brother of Cassopolis succeeded in arresting Johnson Hall, whom South Bend (Ind.) officers have been hunting for more than a year on a warrant charging him with an attempt to kill his wife. The Indiana officers had located the man five times, but he always succeeded in making his escape.

GOVERNMENT TO FILE PETITION

Will Take Exception to Ruling Remanding Big Fine.

FINE WAS ASSESSED WRONG.

Should Have Been Based on Settlements Between Railroad and Oil Company—Government May Go to Trial on Original Indictment if Rehearing is Denied.

Chicago, July 23.—Following the unanimous decision of Judges Grosscup, Seaman and Baker, composing the United States circuit court of appeals, reversing and remanding the case of the government against the Standard Oil company of Indiana, in which case Judge Landis in the district court had imposed a fine of $29,240,000, the federal attorneys have announced that the government had thirty days within which to file a petition for a rehearing, and that it would be filed within the allotted period.

In the case that was reversed the Standard Oil company of Indiana was found guilty of accepting rebates on shipments of oil from its refinery at Whiting, Ind., to East St. Louis, Ill. Judge Landis fined the company $20,000 on each of 1,462 counts, each count representing a carload shipment.

The opinion of three judges of the higher court leaves little of the contention that each carload constituted a separate offense. Even the various shipments, of which there were about 500, could not be considered as separate offenses under the ruling of the court of appeals. The fine should have been based on settlements between the railroad and the oil company, the opinion holds. Of these there were just thirty-six. The maximum fine on this basis would amount to $720,000 and the minimum $36,000. It is said that $223,000 is the total amount which the Standard Oil company is alleged to have received as rebates on the shipments in question.

In the event that a rehearing is denied, the government may go to trial on the original indictment, containing 1,462 counts. Such an action District Attorney Sims could be ready to take within two weeks. There are also seven other indictments, containing 4,422 counts. As a vast amount of work has been done on the case already decided and reversed, it is unlikely that an entirely new case will be instituted. The record of the present case contains over a million and a half words, and it is estimated to have cost the government $200,000.

Another move which may be made by the federal attorney is to transfer the prosecution from this jurisdiction, either to the western New York district or the eastern Tennessee court. In these two districts the government investigation led to indictments containing 2,000 counts against the Standard Oil company.

Newport, R. I., July 23.—President Roosevelt while here was apprised of the action of the United States court of appeals in Chicago in reversing the decision of the lower court in the Standard Oil cases, but he made no comment.

Fleet Continues Journey.

Honolulu, July 23.—The Atlantic battleship fleet is today on its way to Auckland, N. Z., the next point on its world itinerary, where it is due to arrive on Aug. 8. The Minnesota did not accompany the fleet, but remained in port. She will stay until the mail steamer from San Francisco arrives and then overtake the fleet before it reaches Auckland. On his departure, Rear Admiral Sperry returned formal thanks to the people of Hawaii for their treatement of officers and men. He said: "I wish to express to the people of Honolulu and Hawaii the sincere appreciation of officers and men for the kindly and courteous hospitality extended throughout our visit. The courteous and fair treatment shown the enlisted man is especially gratifying and cannot fail to engender pride in the uniform and add to the contentment of the enlisted ones, producing a lasting and beneficial effect on the naval service.

Bishop Potter's Successor.

New York, July 23.—The Rt. Rev. David H. Greer, who was bishop coadjutor of New York until the death of Bishop Henry Potter, at Coopers town, N. Y., now becomes bishop of the Protestant Episcopal diocese of New York. Bishop Greer enters immediately into the office of the bishopric, no additional consecration being necessary. Bishop Greer is now in London, but will return to New York at once.

RECEIVER TO ENJOIN THEM

Would Prevent Brokerage Firm Selling Stocks and Bonds.

PAPER HELD AS SECURITY.

Cameron Currie & Co.'s Receiver Seeks to Bring All Litigation Against Bankrupt Firm into One Case in Interest of Creditors—Injunction Question Heard Today.

Detroit, Mich., July 23.—Hearing is proceeding before Judge Mandell in the circuit court today why a preliminary injunction should not be maintained against the brokerage firm of Hayden, Stone & Co., restraining them from from disposing of stocks and bonds held by them as security against the recently failed concern of Cameron Currie & Co.

A bill of complaint previously filed by Fred G. Austin, receiver for Cameron Currie & Co., in the circuit court against the brokerage firm of Hayden, Stone & Co., who have recently taken over the lease to the apartmnts in the Hammond building formerly occupied by the insolvent brokerage concern, is the first step taken by the receiver to systematize the settlement of the entangled situation and to bring all litigation, if possible, into one case in the interests of the creditors.

Six Petitions Made.

Six petitions follow a preliminary statement of the situation which leads the receiver to make the complaint.

The court is asked to make an accounting of the transactions between the defendants and Cameron Currie & Co. to determine if a balance is due either party.

To determine the validity of the defendant's claim to being a preferred creditor in the matter of certain stocks and bonds held by the defendant as security.

That such creditors as claim to have rights paramount to the rights of the defendant be permitted to intervene and have their respective rights determined.

That the assets in the possession of the defendant be marshalled and properly distributed.

That all creditors of Cameron Currie & Co. claiming rights, other than as general creditors, in any of the stocks and bonds held by the defendant, be enjoined and restrained from beginning any suit or proceeding in respect to their claim.

That if the court deem it proper a preliminary injunction issue restraining the defendant from selling any or all stock and bonds held by the defendant as security until further order of the court.

The receiver sets forth that he has information that the accounts of Cameron Currie & Co. show that a large number of customers have purchased through the firm, acting as brokers, various amounts of different stocks and bonds on margin, and that these accounts show credits due customers amounting to upwards of $700,000. Some of these customers have entirely paid the amount due on stock for which they subscribed and that these customers aver that these transactions entitle them to a preferred claim to the assets of the brokerage firm.

On the other hand, the receiver says he has been informed that the defendants, Hayden, Stone & Co., through an agreement with Cameron Currie & Co., held as security certain stocks and bonds for sums owing them by third parties in connection with the acquiring of such stocks or bonds. The stocks and bonds thus held as security by the defendant are asserted to be a large part of the available assets of Cameron Currie & Co.

Hold Stock Worth $1,500,000.

The defendants claim that as a result of transactions of this nature, covering a long period of time, they are creditors of Cameron Currie & Co. to an amount of upwards of $1,300,000, and that they hold as security stocks and bonds, the market value of which at the present time would be upwards of $1,500,000.

The bill was presented to Judge Mandell, and, after consideration on his own motion, the court granted the preliminary injunction asked by the bill.

Train Kills Two Men.

Grand Rapids, Mich., July 23.—Two men who are supposed to be Charles Nichols, Tyron, Okla., and Lawrence Wheat, Knox, Ind., were killed by the G. R. & I. flyer from Petoskey, two miles this side of Belmont. Their bodies were literally cut to pieces, and their clothes were carried on the head of the boiler into the Union station. Information as to the identity of the men was gained from a letter which was pasted on the boiler with the grease.

PEOPLE ATHLETIC MAD.

Olympic Games Developing Into Huge Success.

London, July 23.—The Olympic games are developing into a huge success. While the meeting started discouragingly, with the weather and other conditions strongly against it, London is fast becoming athletic mad. People everywhere talk of nothing but the Olympian runners and jumpers, and the women seem as much interested as the men. Great crowds gather around the ticket office to secure the best seats for the final days, and a big attendance is certain from this on.

The following program of events took place this morning:

Athletics—Standing high jump, sections.

Swimming—High diving, semi final, one heat.

These will occur this afternoon:

Athletics—110 hurdles, heats; 200 meters, final; 110 hurdles, heats; 400 meters, final; Standing high jump, final.

Swimming—1,500 meters, semi final.

Counting all the events held within and outside of the Stadium, including many games in which the United Kingdom alone competed, the score up to date stands: United Kingdom, 32; America, 17; Sweden, 5; Norway and France, 2 each; Canada, Germany, Belgium, Italy, Finland and South Africa, 1 each.

The score in the field and track events, in which the American team came over to participate, is as follows: America, 75; United Kingdom, 56 1-3; Sweden, 12; Greece, 6; South Africa, 5; Canada, Norway, Italy, 3 each; France, Hungary, 1 1-3 each; Australia, Germany, Finland, 1 each.

The Americans had strongly cherished hopes of repeating Tuesday's grand record making clean sweep in the tracks events Wednesday but a dark horse in the person of the South African youth, R. E. Walker, upset the calculations. Walker broke the tape in what is considered the most important event in the Olympic games, the 100 meters dash, a short two feet in front of J. A. Rector, the University of Virginia crack.

The American team, however, did remarkably well. A world's record went to C. J. Bacon of the Irish-American Athletic club in the 400 meters hurdling, which he won in 55 seconds; an Olympic record of 24 feet 6 1-3 inches went to F. C. Irons of Chicago Athletic association in the running broad jump, and the victory of G. S. Dole of Yale in the featherweight wrestling, out of seven finals, should be a satisfactory day's performance.

Walker received an ovation seen only once in a lifetime on an athletic field. 40,000 people rose with a great cheer and filled the air with hats when the boy won the race.

WHEN BRYAN IS NOTIFIED

It Will Take Place on Lincoln Capitol Grounds August 12.

Lincoln, Neb., July 23.—It has been definitely determined that the notification of William Jennings Bryan of his nomination for the presidency shall occur on the grounds surrounding the state capitol. The exercises will begin at 2 o'clock on Aug. 12. A decision to use the capitol grounds was arrived at because of their great convenience to the large number of people who are expected to be present. The Bryan home is four miles from Lincoln, and it was manifest that the trolley service would be inadequate.

Honesty in business and a defense of the Denver platform, particularly with respect to publicity before election of campaign contributions, was the theme of the address made Wednesday by Mr. Bryan at Capital Beach to the Association of Butchers and Grocers of Lincoln. He also made a second to the state Democratic committee on practically the same theme.

In his remarks to the grocers and butchers, Mr. Bryan dwelt on monopolies in certain products, but declared that merchandising was the last branch of business in which there would be a monopoly, because, he said, the moment such monopoly was established a competitor would present himself, and the people would thereby be protected against extortion.

To the state committee Mr. Bryan gave assurance that reports of Democratic success from different parts of the country were encouraging. He expessed his gratification that Democratic newspapers were receiving campaign contributions and that the masses were taking a hand in the subscriptions. This, he argued, was an auspicious beginning of a new era of politics.

A True Patriot.

"Johnny, what's a patriot?"

"A boy who'd radder miss seein' de game dan go in on a ball knocked over de fence by de visitin' team."—Louisville Courier-Journal.

Where?

AT

GARLINGHOUSE'S

NEW LIVERY

for the kind of rig you want for a pleasure ride or a business trip. Try us and be couvinced.

Safe Horses, Up-to-date Carriages, Prices Right

O. G. Garlinghouse

PHONE 65.

We carry a full stock of

Plymouth Manilla Rope

Fitler Binder Twine

Stack and Machine Covers

Call and examine our stock before buying

D. L. Whitenack & Co.

Novelty Store

Tinware Graniteware Glassware

Crockery, and everything in each line that you could wish for. Also a good line of CANDIES at TEN CENTS PER POUND.

Ida B. Chase

ADRIAN STATE SAVINGS BANK,

ADRIAN, MICH.

RESOURCES, - - $1,400,000.00

3 Per Cent paid on all Savings Deposits. Correspondence and personal interviews solicited.

We are now established and doing business in our own building, and cordially invite public inspection of our new quarters.

R. A. WATTS, Pres., GEO. A. WILCOX, Vice Pres., B. E. TOBIAS, Cashier

Lumber, Lath, Shingles, and Fence Posts.

From the MILL direct to YOU — Write for prices.

SOUTH SIDE LUMBER CO.

J. O. Crotser, Receiver. — Traverse City, Michigan

The Herald, $1.00

THE TECUMSEH HERALD.

GEO. N. STACY,
EDITOR AND OWNER.

Subscription Rates

IN LENAWEE COUNTY

One year, payment in advance.....$1.00
One year, payment after 3 months.....1.25

OUTSIDE LENAWEE COUNTY

One year, payment in advance.....$1.25
One year, payment after 3 months.....1.50

There will be no Deviation from above Rates

Entered at the post office at Tecumseh, Michigan as second class matter

STATE OF OHIO, CITY OF TOLEDO, } SS
LUCAS COUNTY. }

Frank J. Cheney makes oath that he is senior partner of the firm of F. J. Cheney & Co., doing business in the City of Toledo, County and State aforesaid, and that said firm will pay the sum of ONE HUNDRED DOLLARS for each and every case of Catarrh that cannot be cured by the use of Hall's Catarrh Cure. FRANK J. CHENEY.

Sworn to before me and subscribed in my presence, this 6th day of December, A. D., 1886

(SEAL.) A. W. GLEASON, NOTARY PUBLIC.

Hall's Catarrh Cure is taken internally, and acts directly on the blood and mucous surfaces of the system. Send for testimonials free.

F. J. CHENEY & CO., Toledo, O.

Sold by all druggists, 75c.

Take Hall's Family Pills for constipation.

Orange peel is said to make excellent slippers.

Use DeWitt's Little Early Risers, pleasant little pills that are easy to take. Sold by all druggists.

"Parlor matches"—Courting in the front room.

G. B. Burhans testifies after four years.

G. B. Burhans, of Carlisle Center, N. Y., writes: "About four years ago I wrote you stating that I had been entirely cured of a severe kidney trouble by taking less than two bottles of Foley's Kidney Cure. It entirely stopped the brick dust sediment, and pain and symptoms of kidney disease disappeared. I am glad to say that I have never had a return of any of those symptoms during the four years that have elapsed and I am evidently cured to stay cured, heartily recommend Foley's Kidney Cure to any one suffering from kidney or bladder trouble." Sold by all druggists of Tecumseh.

"A repeating rifle—Robbing the same place twice.

IT CAN'T BE BEAT.

The best of all teachers is experience. C. M. Harden, of Silver City, North Carolina, says: "I find Electric Bitters does all that's claimed for it. For Stomach, Liver and Kidney troubles it can't be beat. I have tried it and find it a most excellent medicine." Mr. Harden is right; it's the best of all medicines also for weakness, lame back, all run down conditions. Best too for chills and malaria. Sold under guarantee at C. A. Wright & Son's drug store. 50c.

Ideals of character are the conscience of society.

Kennedy's Laxative Cough Syrup acts gently upon the bowels and thereby drives the cold out of the system and at the same time it allays inflammation and stops irritation. Children like it. Sold by all druggists.

There is no obedience under compulsion.

During the summer kidney irregularities are often caused by excessive drinking or being overheated. Attend to the kidneys at once by using Foley's Kidney Cure. Sold by all druggists of Tecumseh.

No man finds fame by hunting it.

There is one preparation known to pay that will promptly help the stomach. This is Kodol. Kodol digests all classes of food, and it does it throughly, so that the use of Kodol for a time will without doubt help any one who has stomach disorders or stomach trouble. Take Kodol to day and continue it for the short time that is necessary to give you complete relief. Kodol is sold by all druggists.

How to find a girl out—Call when she isn't in.

This is what Hon. Jake Moore, State Warden of Georgia, says of Kodol for Dyspepsia: "E. O. DeWitt & Co. Chicago, Ill.,—Dear Sirs—I have suffered more than twenty years with indigestion. About eighteen months ago I had grown so much worse that I could not digest a crust of dry bread and could not retain anything on my stomach. I lost 25 lbs; in fact I made up my mind that I could not live but a short time, when a friend of mine recommended Kodol. I consented to try it to please him and was better in one day. I now weigh more than I ever did in my life and am in better health than for many years. Kodol did it. I keep a bottle constantly, and write this hoping humanity may be benefited. Yours very truly, Jake C. Moore, Atlanta, Aug. 10, 1904." Sold by all druggists.

Slight of hand—Refusing a marriage proposal.

Bert Barber, of Elton, Wis., says: "I have only taken four doses of your Kidney and Bladder Pills and they have done for me more than any other medicine has ever done. I am still taking the pills as I want a perfect cure." Mr. Barber refers to DeWitt's Kidney and Bladder Pills. Sold by all druggists.

Doan's Regulets cure constipation, tone the stomach, stimulate the liver, promote digestion and appetite and easy passages of the bowels. Ask your druggist for them. 25 cents a box.

Lamson Pride

By CLARISSA MACKIE.

Copyrighted, 1908, by Associated Literary Press.

Seymour frowned savagely into the fire and rumpled his hair with impatient fingers.

"If you would listen to reason," began Pauline argumentatively, but her fiance interrupted her.

"Reason!" he snorted contemptuously. "There is no such word as reason in a woman's vocabulary."

Miss Lamson arose from her seat and surveyed him with cool hauteur.

"You forget yourself, Mr. Seymour. Remember, please, that you have not now and never will have the right to address me in that manner. I beg you will excuse me, sir. Good night." She swept from the room while Seymour stared miserably after her.

Five, ten, fifteen minutes passed, and Pauline did not return. Then Seymour got upon his feet and, taking his hat and stick, left the house with a sense of deep injury, somewhat tempered by the knowledge that he was entirely in the wrong. If Polly wanted the dining room on the south side of the new house they were building, what matter?

His own wishes were for a cool, shady dining room on the north side of the house, while the library occupied the sunny southern exposure, where Pauline could have blooming plants in the windows and where he could see her bright head bending over her sewing when he looked up from his work.

What evil spirit had tempted him to argue the question with her and to act like an unmannerly brute? Now there would be no home at all. He turned in at the club and spent the evening in solitary wretchedness.

Miss Lamson made dignified haste to her own room, where she locked the door and confided to her pillow that Bob Seymour was a sour, cross, crabbed old thing and that she was glad they would never be married. Upon this reflection she sobbed more bitterly.

Finally, when the fury of her brief mental storm had subsided, she heard the closing of the front door and the echo of familiar footsteps on the pavement dying into silence.

She sat up energetically.

"Pauline Lamson, you are a little fool!" she soliloquized. "If Bob wants the library on the south side of the house, what difference does it make to you? He has to work in there most of the day, while the dining room is only used at mealtimes, and it doesn't matter where it is. Now there won't be any library, north or south, nor any dining room nor anything, for I cannot go back on my word. A Lamson never does that!"

She sobbed herself into a most unpleasant slumber, which was broken by frequent lapses into wakefulness, and at last a gray morning dawned. And all the mornings and afternoons were gray after that, for Bob Seymour did not come to sue for pardon, and neither did Pauline send the little note which would have brought him repentant to her feet.

It was Seymour pride against Lamson pride, and so Love drew his rosy mantle about him and spread his wings to be about other and more profitable business.

* * * * * * * *

"I came by the new house today, Pauline, and it is a dear!" Emilie Raymond helped herself to another bonbon from the dish on Pauline's tea table and nibbled it appreciatively.

"Yes?" Pauline's voice was faint, and there was a pink flush in either cheek.

"Yes!" mimicked Miss Raymond petulantly. "Your indifference is well assumed, Polly, dear, but"—

"Emilie," said Pauline, with sudden decision, "I must tell you—I haven't told another soul—that Bob Seymour and I are not going to be married!"

Miss Raymond uttered a surprised shriek.

"Polly Lamson, what do you mean? Why, I was talking with Bob not five minutes ago—he was standing on the steps of the new house—and from what he said"— She paused with embarrassment and busied herself with the bonbon dish.

"What did he say?" Pauline's tone was icily cold.

"Why—now, dear, of course I don't understand anything about the matter, but he said when I hinted that I would like to go over the house, 'Mrs. Seymour will have that pleasure in the spring,' and he smiled so naturally that I supposed"— She looked expressively at her friend.

"It is probably some one else—some other girl," smiled Pauline stiffly.

"It might be," was the disconcerting reply. "I did see him talking to Linda Burton the other day, and just as I passed them Linda was saying, 'I much prefer the library in green too.' I didn't think anything about it at the time, but—Linda is certainly attractive."

"Linda is a dear," gushed Pauline, pouring herself another cup of tea.

"Well," remarked Emilie practically, "of course I'm surprised to hear that your engagement is broken, but I must say that Linda Burton can certainly make that house look like a dream. She is an artist."

"That is so," said Pauline soberly. "Linda's gowns are lovely."

After Emilie Raymond had fluttered away to another tea table and probably to other confidences Pauline fled to her own room, where she spent a very quiet hour. Then just as the dusk was falling she donned her wraps and crept out of the house and along the avenue to that pleasant cross street whereon stood the house of dissension, the house that had been built with love as adviser and architect.

Pauline approached it timidly from the opposite side of the street. She would rather die than meet Bob Seymour in that vicinity. She could dimly see that the house was quite completed, a lawn graded and turfed with green, and—strange to relate—it was illuminated from top to bottom, and there were people moving about inside. She slipped across the street and entered the yard. Along the north wall of the house ran a flagged path to the rear, and when she had walked along this path she found herself directly beneath a brightly lighted bow window. Some one was speaking.

"This is to be the library, Linda," said Bob Seymour's voice, "and it will be green, of course."

"You are making a mistake, Bob, in using this room for the library. The south room is much more suitable."

"Polly planned it this way, and I want it to be exactly as she wishes." There was an obstinate note in Bob's voice that Pauline knew well. She uttered a bewildered little gasp at the complications of the situation.

"Very well," said Linda cheerfully. "I only wish Polly were here to give her opinion about that shade of green. But I am very grateful to you, Bob, for giving me an opportunity to display my talents as a professional decorator. I shall hope for an avalanche of orders after this. Why don't you run up and get Polly? We could decide all these puzzling matters at once."

"I don't believe she could come down this evening," came Bob's voice evasively and rather despondently. Pauline choked. He was clinging to a last hope that she would relent before it was too late. He was comforting himself with the hope that their engagement was not formally broken.

A moment later she found herself speeding through the wide hall into the library. She slipped her hand through Bob's arm, and she felt his start of surprise and then the warm, firm pressure of his hand upon her own.

"I came down to help choose the decorations, Bob," she said breathlessly.

"Good! Now everything will be all right!" exclaimed Linda gayly.

And so it was.

A Rule For Dramatists.

A dramatist must never keep a secret from his audience, although this is one of the favorite devices of the novelist. Let us suppose for a moment that the spectators were not let into the secret of Hero's pretty plot in "Much Ado," to bring Beatrice and Benedick together. Suppose that, like the heroine and the hero, they were led to believe that each was truly in love with the other. The inevitable revelation of this error would produce a shock of surprise that would utterly scatter their attention, and while they were busy making over their former conception of the situation they would have no eyes nor ears for what was going on upon the stage. In a novel the true character of a hypocrite is often hidden until the book is nearly through; then when the revelation comes the reader has plenty of time to think back and see how deftly he has been deceived. But in a play a rogue must be known to be a rogue at his first entrance. The other characters in the play may be kept in the dark until the last act, but the audience must know the secret all the time. In fact, any situation which shows a character suffering from a lack of such knowledge as the audience holds secure always produces a telling effect upon the stage. The spectators are aware of Iago's villainy and know of Desdemona's innocence. The play would not be nearly so strong if, like Othello, they were kept ignorant of the truth.—North American Review.

Apostrophe to a Champion Cow.

Hail, O champion nurser of the human race! Hail, O quiet chewer of nutritious cud! Blessed be peace and open air, beasts and sunlight, and especially blessed be this cow; of her we sing. Hail, Pauline; number 48,426—if that name you love, O butter champion of the world! Think of giving 104.4 pounds of milk in a single day and also at a high average of fat!

I think I could turn and live with animals, they are so placid and self contained.
I stand and look at them long and long.
They do not sweat and whine about their condition.
They do not lie awake in the dark and weep for their sins.
They do not make me sick discussing their duty to God.
Not one is dissatisfied, not one is demented with the mania of owning things.
Not one kneels to another nor to his kind that lived thousands of years ago.
Not one is respectable or unhappy over the whole earth.

Would the pen of Homer were our own, for we have no taste to celebrate the feats of admirals and presidents, prizefighters and millionaires and would fain do justice to the cow, for she by her own unaided might can support thirty babies on this earth.—Collier's Weekly.

A Sermon In Rhyme.

An English sporting parson who wished to shorten the Sunday morning's service so that he might join some kindred spirits delivered the briefest and meatiest sermon on record. "Dearly beloved," he said, "the subject of our discourse this morning is 'Life.' I shall divide it into three parts and a conclusion—first, man's ingress to the world; second, man's progress through the world; third, man's egress from the world, and, to conclude, man's life after departure:

"Man's ingress to life is naked and bare.
Man's progress through life is trouble and care.
Man's egress from life is nobody knows where.
If we do well here, we will do well there.
I could tell you no more if I preached a whole year."

—Boston Post.

Disease and Remedies.

It is almost a truism among physicians that the intractability of a disease may be measured by the number of "infallible" remedies for it which from time to time have been recommended.—London Times.

Sociologist Defined.

"Uncle Henry, what is a sociologist?"

"A sociologist, my boy, is a person who can inspect a garbage can and find enough material in it for a long lecture on the needs of society."—Chicago Tribune.

Advertised Letters.

Remaining uncalled for at the Tecumseh post office July 21, 1908.

Mrs. John Herring, Mrs Howell, Chas. Bassett, B. Tiney, Charles Morfoat, Mrs. E. G. Wilson, Toneno Toneperf.

All calling for above letters please say "advertised."

CHAS. BIDWELL, Jr. P. M.

Detroit Headquarters
FOR
MICHIGAN PEOPLE

GRISWOLD HOUSE
AMERICAN PLAN, $2.50 TO $3.50 PER DAY
EUROPEAN PLAN, $1.50 TO $2.50 PER DAY

Strictly modern and up-to-date hotel, in the very heart of the retail shopping district of Detroit, corner Griswold and Grand River Aves., only one block from Woodward Ave. Jefferson, Third and Fourteenth car lines pass by the house. When you visit Detroit stop at the Griswold House.

POSTAL & MORBY, Props.

Village Local

CHURCH AFFAIRS

WORK BEING DONE IN OUR CHURCHES.

What is accomplished through the Social Life.

METHODIST CHURCH.

Mrs. Helen Griswold is very sick with jaundice.

Miss Lavie Snedicor will lead Epworth League next Sunday evening

The topic for the Business Men's class will be "The Healing Touch," C. F. Sizer will lead.

The Woman's Home Missionary society will meet next Thursday afternoon with Mrs Will Coller.

Fred Wright and family left Saturday morning for Greeley, Colo., on account of Mrs. Wright's health.

Rev. W. M. Ward, wife and Leslie are expected home from Bay View Friday and Mr. Ward will occupy the pulpit Sunday morning as usual.

FRIEND'S CHURCH.

Mr. and Mrs. Richard Harkness have returned from a visit in Jackson.

The afternoon prayer circle met Thursday afternoon with Mrs. Wonder.

The men's Bible class met Thursday evening at the home of Ernest Van-Winkle.

The Misses Lucy and Irene Comfort of Raisin Valley were guests of Laura Comfort over Sunday.

Mr. Wollam has returned from his Ohio trip, which was in the interests of Christian Endeavor. The places visited were Cleveland, East Goshen and Zanesfield

The tent meetings in Adrian in charge of Rev. Chas Wiegele of California came to a close Sunday evening with good results. Several from Tecumseh attended the meetings

EPISCOPAL CHURCH

C. C. Kemp, rector—Services Sunday afternoon at 4 p. m. Sunday school at 11:30 a. m.

The church steps have been repaired, thanks to the vestry for a much needed improvement.

Rev. C. C. Kemp and family leave for Sand lake next week to spend a month in their cottage.

Vestryman Harris and family leave today for a week's trip to St. Louis, Mo. and down the Mississippi.

On account of our rectors absence on his annual vacation the church will be closed during August and all church work will be suspended.

The annual Sunday school picnic is being held at the home of Mrs. Hand in Brownville this afternoon. The young people and some of the older members of the parish are expecting to enjoy a tempting menu.

BAPTIST CHURCH.

Miss Erva Finch is home for the summer vacation.

Miss Mildred Boyce spent Sunday with Florence Bryan.

Mrs. Hattie Shelmire has returned home from a visit in Dundee.

Mr. and Mrs. Bert Foor of Franklin attended church here Sunday.

Rev. and Mrs. Kamm and family start next week on their vacation.

Deacon A. VanValkenberg entertained his brother between trains Saturday.

Marie Bramble was spending Saturday and Sunday at Onsted with friends.

The silver pins were given out Sunday to the members of the S. S. who had won them by perfect attendance.

Every member of the church and congregation are cordially invited to the midweek service next Wednesday evening: this is the last prayer meeting before the pastor goes on his vacation and at its close there will be a little social time.

UNIVERSALIST CHURCH.

Mrs. Fred Odell spent Friday in Dundee.

Lee Ferguson of Detroit spent Sunday at the home of his father.

Rev. C. I. Deyo of Lyons, O., was a Tecumseh caller, Saturday afternoon.

Sunday school at five o'clock next Sunday afternoon instead of at noon.

Dr. Julia P. Greene of Adrian attended church here Sunday and was a guest of Mrs. Mabee.

Mr. Fred Stitt and Mrs. Fred Whelan returned from Detroit Wednesday, they reported Mrs. Stitt some better.

It gave us great pleasure to have our former pastor, Rev. S. Louisa Haight with us last Sunday, she gave us two excellent sermons.

Rev. S. Louisa Haight of Perry, Iowa, returned to Charlotte, Mich., Wednesday evening after spending a few days at the home of Miss Franc Hyde.

Mr. and Mrs. George Humiston of Lake View left Saturday evening for Clinton after spending several days with Mr. and Mrs. Elroy Zimmerman.

PRESBYTERIAN CHURCH.

It is expected that the pulpit will be supplied during the pastor's absence, one Sunday, by Mr. Fox.

At the session meeting last Thursday reports from the different departments showed everything progressing finely.

There will be the usual services Sunday. In the morning the pastor will preach on Longing For Childhood. Bible school at 11:15.

The new kitchen is about complete and this improvement will add greatly to our social gatherings and to the comfort of those who prepare our suppers and banquets.

Sunday will be the pastor's last Sunday before the vacation. Mr. and Mrs. Dunning will spend the month of August on the Intermediates Lakes near Petoskey and Charlevoix.

The Bible school music has improved greatly under the leadership of Prof. Gill. Mr. Gill has a rare faculty of getting everyone to feel his part in making the music all it should be.

At our communion service a week ago Sunday Mr. and Mrs. J. H. Herring, Mrs. Margaret A. Booth and Miss Doris Anderson were welcomed into membership. Our membership is now 451.

At the prayer meeting Wednesday evening the topic, "The Brotherhood of Man in our Village," proved a very interesting one. The attendance is keeping up finely for the summer, 43 being present Wednesday.

MISS SOPHIA KITTLESEN.

HEALTH VERY POOR—RESTORED BY PE-RU-NA.

Catarrh Twenty-five Years—Had a Bad Cough.

Miss Sophia Kittlesen, Evanston, Ill., writes:

"I have been troubled with catarrh for nearly twenty-five years and have tried many cures for it, but obtained very little help.

"Then my brother advised me to try Peruna, and I did.

"My health was very poor at the time I began taking Peruna. My throat was very sore and I had a bad cough.

"Peruna has cured me. The chronic catarrh is gone and my health is very much improved.

"I recommend Peruna to all my friends who are troubled as I was."

PERUNA TABLETS:—Some people prefer tablets, rather than medicine in a fluid form. Such people can obtain Peruna tablets, which represent the medicinal ingredients of Peruna. Each tablet equals one average dose of Peruna.

Man-a-lin the Ideal Laxative.

HUGH McCURDY

Passed Away at His Home in Corunna Thursday, July 16.

GRAND OLD MAN OF MASONRY HAD A NOTABLE CAREER.

Funeral Attended by Hundreds of Masons.

After an illness that has confined him to his bed for three weeks, Judge Hugh McCurdy, well known throughout the world as one of the leading exponents of Free Masonry in all its branches, passed away at 9 o'clock Thursday, July 16, at his home in Corunna. He had been in failing health for two years since which time he has been forced to give up the active duties connected with the many offices he held among the Masonic fraternity.

The funeral of Judge McCurdy was conducted Sunday afternoon from his home and was attended with that simple elegance that so well became him who had attained so high a position in the social and fraternal world.

The services were in charge of the Grand Commandery Knights Templar, which was escorted by commanderies: Corunna No. 21, Detroit No. 1, Ionia No. 11, Fenton No. 14, Genesee Valley No. 15 of Flint, St. Johns No. 42 of Detroit, and several blue lodges.

The officers of the Grand Lodge F. A. & M., Grand Chapter R. A. M., Grand Council R. S. & M., and representatives from the Hugh McCurdy Commandery No. 34, Knights Templar, Grand Encampment Knights Templar and the Supreme Council, A. A. L. R.

Grand Commander Coleman, paid a beautiful tribute to the deceased.

The remains were laid at rest in the Corunna burying grounds, where the usual Masonic burial service was read.

J. Q. Look of this place attended the funeral.

MISS ANN McCOLLUM

Miss Ann McCollum passed away at her home in Ann Arbor yesterday morning after a ten weeks' illness, aged 92 years. She was a resident of Adrian before moving to Ann Arbor. She leaves one brother, George McCollum of Lansing, Mrs. Gates Smith of this place being a relative also.

The funeral was held in Ann Arbor this morning and the remains were brought to Tecumseh at 2:30 this afternoon for burial.

EXCURSION
to
CEDAR POINT
(Sandusky, O., on Lake Erie),
AUG. 2

On above date the Lake Shore Ry. will run an excursion to this noted pleasure resort. Special train leaves Tecumseh 8:57 a. m. Fare for round trip Toledo $1.00; Cedar Point $1.40.

LAKE SHORE.

BASE BALL

SOUTHERN MICHIGAN LEAGUE

Standing.

	Won.	Lost.	Pct
Saginaw	43	28	.606
Kalamazoo	37	34	.521
Tecumseh	37	36	.514
Battle Creek	36	36	.514
Jackson	34	36	.486
Lansing	35	38	.479
Flint	35	39	.473
Bay City	29	42	.408

Secretary Reynolds of the Southern Michigan league Wednesday received the decision in the Maire case from Secretary Farrell of the national association, awarding the player to Bay City. Maire was drafted from Kalamazoo last year by the Boston Americans. Boston turned him over to Bay City and Kalamazoo objected, basing their claim of the national agreement, which says that "no player can be drafted from one club in a league, by a club of higher classification and turned over to another club in the same league from which the player was drafted."

Pitcher Tom Railing, last year with Tecumseh and now at Flint, may be protested by Tecumseh. Under the Farrell ruling in the Maire case, if Railing was drafted from Tecumseh and then offered for sale into the league again, Tecumseh could get him by paying the holding club the draft price. Tecumseh having the first chance to get the player. If Railing is a free agent through a release, as decided in the Preston case, Railing can probably sign where he pleases.

Tecumseh won the first game with Flint Tuesday by a score of 4 and 3. In the eighth inning the Indians broke the tie, scoring the winning run. The fielding of McDonald and Hildebrand were the features of the game, McDonald having 7 put outs. Wagner hurt his hand retired in the third inning. Doty was knocked out of the box in the first, Holmquist going in. Score:

Innings	1	2	3	4	5	6	7	8	9	R	H	E
Tecumseh	0	1	0	0	0	2	0	1	0	4	10	1
Flint	3	0	0	0	0	0	0	0	0	3	12	1

Batteries—Doty, Holmquist and Mitchell; Williams and Sullivan. Runs—Shippy 2, Streeter, Vorpagel—4; Hamilton, McLafferty, Bowser—3. Two-base hits—Lagoe, Todd, Mitchell, McLafferty 2. Three-base hits—Hamilton, Bowser. Sacrifice hits—Streeter, Todd, Hadley. Bases on balls—Off Williams 3. Left on bases—Tecumseh 6; Flint 8. First base on errors—Flint 1. Struck out—By Holmquist 5; by Williams 1. Double plays—Hildebrand to Sullivan. Wild pitch—Holmquist. Hit by pitcher—Shippy. Time—2:00. Umpire—Benedict. Attendance 450.

After eleven long innings Wednesday at Flint, the Indians lost the second game to the vehicle men, Krapp and Doty were pitted against one another, each holding their opponents down to five hits apiece.

Umpire Benedict robbed Tecumseh of a run in the first inning, when McDonald was called out at the plate. He was believed by all of the fans to be safe. In the eleventh inning Krapp landed on the first ball pitched him for a home run. Score:

Tecumseh.

	AB	R	H	PO	A	E
McDonald, cf	4	0	2	4	3	0
Somerlott, 1b	5	0	0	10	0	0
Shippy, ss	5	0	0	2	2	0
Streeter, lf	5	0	0	6	0	0
Wagner, 2b	5	0	1	2	1	0
Vorpagel, 3b	3	0	0	2	5	1
Todd, rf	3	0	1	0	0	0
Mitchell, c	3	0	0	6	1	0
Doty, p	3	0	1	0	1	0
Lagoe, rf	1	0	0	0	0	0
Totals	37	0	5	*30	10	1

Flint.

	AB	R	H	PO	A	E
Hamilton, ss	4	0	0	4	3	0
Hadley, 2b	4	0	0	2	6	2
McLafferty, 1b	3	0	0	8	1	0
Fulton, 3b	4	0	1	0	2	0
Bowser, cf	4	0	0	0	0	0
Hildebrand, rf	4	0	2	4	0	0
C. Krapp, lf	3	0	0	1	0	0
Sullivan, c	4	0	0	18	1	0
R. Krapp, p	4	1	2	1	6	0
Vigrass, rf	0	0	0	0	0	0
Totals	34	1	5	33	19	2

Score by innings—

Tecumseh	0 0 0 0 0 0 0 0 0	0
Flint	0 0 0 0 0 0 0 0 0 0 1	1

Two-base hit—McDonald. Home run—R. Krapp. Stolen bases—Wagner, Bowser, C Krapp. Bases on balls—Off Doty 1; off Krapp 4. Left on bases—Tecumseh 8; Flint 5. First base on errors—Tecumseh 2; Flint 2. Struck out—By Doty 5; by Krapp 11. Double play—Fulton to McLafferty to Hadley; Hamilton to McLafferty. Passed ball—Sullivan. Hit by pitcher—C. Krapp. Time—2:20. Umpire—Benedict. Attendance 300.

Tecumseh made it two out of three with Flint yesterday by taking the last game with a score of 4 to 1. The game was errorless. Lagoe for Tecumseh proved a puzzle for the vehicle men, who only got 6 hits, their one run coming in the first inning. Vigrass proved easy for the Indians after the fifth. Score:

Innings	1	2	3	4	5	6	7	8	9	R	H	E
Tecumseh	0	0	0	0	2	1	1	0	—	4	8	0
Flint	1	0	0	0	0	0	0	0	—	1	8	0

Batteries—Lagoe and Mitchell; Vigrass and Sullivan. Runs—McDonald, Somerlot, Vorpagel, Lagoe—4; Hamilton—1. Two-base hits—Streeter, Hadley. Three base hit—McDonald. Sacrifice hits—Shippy, Fulton. Stolen bases—Wagner, Bowser, R. Krapp. Bases on balls—Off Lagoe 1; off Vigrass 4. Left on bases—Tecumseh 4; Flint 6. First base on error—Flint 1. Struck out—By Lagoe 6; by Vigrass 6. Double plays—Hadley to McLafferty to Stillwell to Sullivan. Time—1:50. Umpire—Benedict.

BEST THE WORLD AFFORDS.

"It gives me unbounded pleasure to recommend Bucklen's Arnica Salve," says J. W. Jenkins, of Chapel Hill, N. C. "I am convinced it's the best salve the world affords. It cured a felon on my thumb, and it never fails to heal every sore, burn or wound to which it is applied. 25c. at C. A. Wright & Son's drug store.

OPERA HOUSE
TO-NIGHT and SATURDAY
"THE BOSTON TEA PARTY."

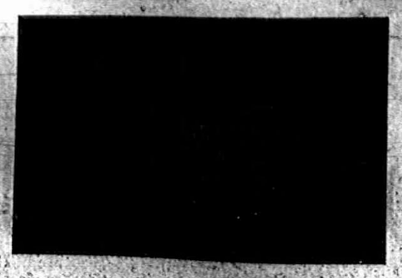

SYNOPSIS OF SCENES

BEFORE THE STORM—Epoch-making days—Liberty Stirs the blood of the Colonists—Grave issues discussed—"Sons of Liberty" take action.

THE MAN AND THE HOUR—"Market Day"—Eager for news—Arrival of hero at tavern—Posting call for mass meeting—Informer (rival of heroine) off to sell information—Heroine welcomes hero.

BRITISH HEADQUARTERS—Informer reports—Leads soldiers off to capture hero—Posting £1000 reward—Searching house

HEROINE OUTWITS THE ENEMY—Secreting hero—Informer baffled—Fruitless chase—Heroine casts off disguise.

THE RENDEZVOUS—Tea Tax arrouses populace—"Sons of Liberty" disguise as Indians—Off to the harbor.

ATTACK ON SHIP—A dark, silent night—Unexpected attack—Crew overpowered—Piling the tea on deck.

HEROINE WARNES—A fast ride—Tea party warned in time—Soldiers get warm reception—Soldiers and crew imprisoned

THE RATTLESNAKE FLAG—Throwing the tea overboard Home thrust at tyranny—Rattlesnake flag unfurled—Informer attacks hero—He follows the tea overboard.

TABLEAU—Great historic picture of "Tea Party in Boston Harbor"

Edison's Latest Best Film. Admission Same, 5c

BE WISE--DON'T MISS THIS ONE.

Remember! at the 'OPERA HOUSE'

To Herald Subscribers

Everyone whose paper is dated 1908; will remember that their subscription can run to Sept. 1st only.

The Herald cannot carry you after that and the Post Office will throw your paper aside.

Tecumseh Herald

Coal Notice

In a few days we will receive a car of extra fine grade of

POCOHONTAS EGG

We wish to take orders at so low a price that we will not have to put a pound in our bin.

Please call or write for prices.

This coal will be higher in price Aug 1st now is the time to get the benefit of the lowest price of the summer.

S. W. & L. E. TEMPLE

BUY YOUR

Garden Seeds

of us. This is our first season in handling them, so no old, musty seeds to offer you. Place your order now for Field Peas, Seeds Oats, and all kinds of field seeds as they will be hard to get later. We just unloaded a car of Fertilizer that will make your grain grow, at

Brown & Co.

CHEESE

Both new and old and the very best of it. Try it and be convinced.

JACOB MILLER.

NEW TIN SHOP

I have opened a Tin, Repair and Plumbing Shop in the rear of my residence, between Ottawa and Evans street, on Logan street and make a specialty of tin, plumbing and furnace work.

All orders given prompt and careful attention.

A. E. Kennedy.

Base Ball

Flag Day

Wed., July 29

when the 1907 Pennant will be Floated to the Breeze.

KALAMAZOO
VS
TECUMSEH

Monday, Tuesday & Wednesday
JULY 27, 28 & 29, 1908.

SAGINAW
VS
Tecumseh

Thursday, Friday and Saturday,
JULY 30, 31, AUG. 1.

Ladies' Day, Friday, July 31

THE OLD RELIABLE

Lilley State Bank

pays interest on time Certificates of Deposit at the rate of 2 1-2 per cent. if left six months, and 3 per cent if eft one year.

Capital Stock	$40,000.00
Stockholders Individual Liability	40,000.00
Surplus and Undivided Profits	16,500.00

LILLEY STATE BANK

LUCIUS LILLEY, Pres.

FREE ANNOUNCEMENTS.

SPECIAL NOTICES.

FOR SALE—A nice row boat in good repair. Call at Avery's store. tf.

FOR SALE—Stock of groceries and crockery, doing good business, no old stock for particulars call or write.
G. V. SCHOENHART, Milan, Mich.

LOST—July 8th in Tecumseh or on road northeast of Tecumseh—Umbrella with light wood handle. Finder please return to Herald Office and receive reward.

I will be at the Tecumseh State Bank on Tuesday and Friday of each week during the month of July for the purpose of collecting the village taxes R. M. BOYD, Village Treasurer.

FOR SALE EXCHANGE—Four passenger, station carriage used in private, one year. Pole and Shafts Rubber tires Bevel Glass Windows can be used as an open or closed carriage. Will sell cheap or would exchange for Sound Family Horse. Not over 8 years old and not less than 1100 lbs.
Address, C. B. O. care of the Herald office.

THE LATEST NEWS

Paris Green at B. J. Pulver's.

Fine Watch repairing at Gaston & Son's.

Notice Temple's ad. regarding Pocohontus.

Mrs. Guy Belding spent Tuesday in Adrian.

Miss Kate Tag of Clinton was in town Wednesday.

Sour pickles only 5c per doz. at C. M. Gilbert & Co's.

If you want the best paint sold buy it of B. J. Pulver.

Get some of that nice bacon sliced at C M. Gilbert & Co's

Winnifred DeWolfe was in Detroit on business Wednesday.

Miss Margaret Glasgow of Kalamazoo is a guest of Mrs Guy Belding.

New line of ladies tan and patent oxfords just received at T. C Harris'.

Alec Reid was called to London, Ont, Wednesday by the death of his sister.

Henry McClure is enjoying a few days vacation from his work at the post office.

Mr. and Mrs. Leon Kelley and baby returned to their home in Charleston, Ill.

George Washington is working in the Tecumseh club, during Mr. Reid's absence.

Mrs. Abner Wilson and daughter Dr. Pauline Bredow have been spending a few days in Detroit.

R. B. Crane, Cashier National Bank of Commerce of Toledo, O, was in town on business Wednesday.

T. C. Harris, wife and daughter Jennie left today for a ten days visit with relatives at St. Louis, Mo.

Fred Chiveral and George Marsden left Wednesday for Dayton, O., to spend a few weeks at the Soldiers' Home.

Evaporated prunes, peaches and apricots at half price while they last.
AVERY & CO.

Mrs. E C. Rogers, formally of Tecumseh now of St Paul, is visiting friends and relatives in Tecumseh this week.

My line of Talcum powders, Toilet waters, Cold creams, and Perfumes is complete. B. J. Pulver.

Born, to Mr. and Mrs Emmett Marsh of Sand lake last Monday, an 8 lb. boy. Mr. Marsh was formerly a resident of Tecumseh.

S P. Hosmer and Miss Sena arrived home from Middlefield, O., Tuesday, where they have been spending the past two weeks

We are dressing poultry and will be able to furnished you with a nice fowl or springer. Williamson Bros

The best boy's shoe is sold by Snell and he gives a fine ball with every pair of National game shoes Every shoe is good stock.

Mr. and Mrs. A B McLachlin returned Tuesday evening from Wamplers lake, where they have been spending the past week.

Mr. and Mrs. F. E. Rude and Mr. and Mrs. Albert Clark and two daughters are spending a week at the Talmage cottage Devil's lake.

Stop and look in our east window at the $3.50 and $4.00 shoes and oxfords. We are closing out at $2 49. Save a dollar and 50 cents and pick them up at T. C. Harris.

Thursday, Friday and Saturday of next week Saginaw will play here. Friday will be ladies day, at which time 9.10 will be charged every lady for the grand stand only.

Rev. Scarlett of Macon and R. W. Cole of this place left Tuesday afternoon for Grand Rapids where they attended the Good Roads convention, which was in session there Wednesday and Thursday.

The Miller family re-union will be held at the home of G. J. Ziehr in Tecumseh Wednesday, Aug. 5. Visitors are expected from Adrian, Hilladale, Clayton, Hudson, Jerome and Wauseon.

I will be at the Tecumseh State Bank on Tuesday and Friday of each week during the month of July for the purpose of collecting the village taxes, also on Saturday night from 7 to 8.
R. M. BOYD, Village Treasurer.

Dressed poultry at Williamson Bros'.

Notice Temple's ad. regarding Pocohontus.

Wall paper and moldings at B. J. Pulver's.

B. A. Heesen was a Toledo visitor Wednesday.

Mrs. John Waters of Adrian, visited here yesterday.

Huckleberries to can this week at C. M. Gilbert & Co's.

Ice cream in any quantity at B. J. Pulver's. Phone 80.

Mr. and Mrs. Martin Frayer are visiting relatives in Britton.

Pennant day, Wednesday, July 29, Kalamazoo vs Tecumseh.

Mrs. Sylvia Rogers of Buffalo, N. Y., is visiting Tecumseh friends.

Gaston & Son have a number of Bargains in China, look them over.

Mrs. E. J. Peters and two children are guests of her parents in Sturgis

Picnic hams only 10c per lb.
C. M. GILBERT & Co.

Mrs. VanWinkle and daughter of Manchester, were in town this morning.

Roswell and Rolland Smith of Adrian are visiting Mr. and Mrs. Eugene Camburn.

Misses Beth Satterwaite and Zill a Mills are guests of Miss Pearl Beebe in Tipton.

Tom Holdway and Lawrence VanTyne were spending the first of the week at Devils lake.

O. S. Rogers, Dis't Pass. Agt. for Lake Shore, of Detroit, was in town Wednesday, visiting G. J. Ziehr.

Mr. and Mrs. Fred Wood, Mrs. Baird and son and May DeWolfe were spending yesterday at Sand lake.

Miss Hazel Clark-Bidwell, who has been visiting relatives here, returned to Detroit yesteeday morning.

Miss Ethel Doke of Detroit, arrived here Wednesday evening and is assisting at Gaston & Son's store.

Mrs. Donald Reid and baby leave next Tuesday for Lansing where they will make their future home.

Mrs John S. Wells is able to be out again after being confined to the house three months with rheumatism.

Russell McClure, who has been visiting his grandparents here, will go to Clinton Sunday to visit relatives.

Charles Glover and wife who have been visiting relatives and friends here, returned to Mansfield, O., Tuesday.

Shirt waists, coats, spring dress goods fancy goods, in fact everything to wear up to the minute. T. C. HARRIS.

Mrs. Al VanWinkle and three children left Wednesday for a weeks visit with relatives in Jackson and Marshall.

Miss Carrie Sawyer will spend the first week in August at Sand lake in the Howland cottage with the Dignified Dozen.

Mr. and Mrs. Ben Roberts attended the funeral of Mr. Roberts' sister, Mrs. Harrison Hansom in Britton yesterday afternoon.

Kalamazoo will play in Tecumseh Monday, Tuesday and Wednesday, July 27, 28, 29. Wednesday the pennant will be raised.

Charles Mann of Millwaukee, arrived here Wednesday to visit at the home of Milburn Keyser and wife. Mrs. Mann has been here several days.

Miss Carrie Barnes, who has been a guest of Miss Lillian Dewey for the past three weeks, left Monday afternoon for her home in West Unity, O.

Mrs. Donald Reid will leave Tuesday morning for Lansing where she expects to make her home, Mr. Reid being employed in a Confectionary store there.

Mrs. R. M. Boyd and mother, Mrs. Brown, Mrs. James Boyd, and Mrs. R. A. Heesen were spending Tuesday with Mr. and Mrs. Sherman Camburn in Tipton.

Henry McClure accompanied a base ball team composed of small boys to Clinton Wednesday where they played a double header with the Clinton team, Clinton winning both games.

Mrs. A. W. Mills is expected home today from a week's visit with her daughter, Mrs. Crittenden in Grand Rapids. Mrs. Crittenden will spend some time near Bay View with her husband.

Col. and Mrs. Cummins are expected here from Washington next week Wednesday or Thursday. Miss Ruth Cummins will accompany friends to Alaska, for a short trip, and will not arrive here until about Sept. 1st.

I sell best American Prints at 5c a yd. All other merchandise sold as cheap in proportion no matter what others offer you. Dry goods, carpets, shoes, etc., we are just a little under their price T. C. HARRIS.

Last Saturday, Mr. and Mrs. Richard Millage of Milan, entertained 63 friends and relatives at their home, the occasion being the celebration of the 66th and 63rd birthdays, respectively, of Mr. and Mrs. Millage. A number from Tecumseh attended.

About 25 couples enjoyed the party at Witherall hall Wednesday evening, where Will Coller and Miss Edna Lucas furnished the music for the dances. Among those from out of town who attended were; Catherine Clark of Clinton, Vera Tunnison, Clare Hoover of Adrian, Mr. Harring of Colorado, Mr. Mitchell of Palmyra and Floy Underwood of Britton.

The marriage of Miss Mattie Smith to Howard A. Luce was solemnized Wednesday evening, July 15, at the home of his brother, Irving Luce in Tipton, Rev. Hoffman officiating. Mr. and Mrs. Luce left at once for a short visit in Napoleon and Jackson. They are both residents of Tipton, and will reside on his father's farm. Mr. Luce is well known in Tecumseh, having played in the band here several times.

Mrs Alma Fuller, formerly of Tipton, but now of Ypsilanti, and who it will be remembered was injured in the Pere Marquette wreck near Durand about one year ago, has been awarded damages of $3,000 against the road. Mrs. Fuller has never fully recovered from the injury received at this time. Mrs. Fuller kept general stores at Pentecost and Tipton at different times and is quite well known in Tecumseh.

Miss Ella Hastings is seriously ill.

Hammock sale at Gaston & Son's.

John Avery spent yesterday at Devils lake.

Sticky and poisin fly paper at B. J. Pulver's.

Notice Temple's ad. regarding Pocohontus coal.

Bert Garlinghouse of Jackson, was in town yesterday.

J. F. Hicks was in Monroe Wednesday on business.

Get a sample of Natures Own Remedy at B. J. Pulver's.

Miss Donna Woodard of Clinton, was in town yesterday.

Large bulk olives only 40c per qt. at C. M. Gilbert & Co's.

Frank Keeney returned to Chicago Wednesday morning.

Henry Heck of Toledo, was in town yesterday on business.

Miss Gussie Whitenack was an Adrian passenger yesterday.

Miss Mae Barklay is a guest of Miss Mabel Hollister this week.

Mrs. Robert Orr and Mrs. Smith spent yesterday at Sutton.

Mr. and Mrs. Charles Slayton were spending Thursday in Toledo.

Mrs. Emma McKay of Clinton, called on friend in town Wednesday.

Special on evaporated fruits while they last. AVERY & CO.

Mrs. M. A. Ide has returned from a five weeks visit in New York City.

Miss Marian Rosacrans returned home from a visit in Toledo, last evening.

Fancy lemons only 25c per doz.
C. M. GILBERT & Co.

Miss Winifred Ferguson of Jackson, is a guest of her aunt, Mrs. Guy Belding.

Miss Catherine Clark of Clinton, was a guest of Miss Grace Alberts yesterday.

Gerald Kennedy, Vernor and Roland Crane are camping at Sand lake this week.

Miss Alice Wimple left yesterday afternoon for a few days visit in Palmyra.

All hot weather goods, just what you want now, sold at discount at T. C. Harris'.

Mrs. Walter Cone and two children of Milan, are guests of relatives in Tecumseh.

Miss Irene Coller of Macon, was a guest of Miss Tillie Coller a few days this week.

Mrs. Jennie Weir, who has been visiting in Tecumseh for several weeks is spending a week in Detroit.

Cash, the seventeen year old son of Wm. LaBounty, is seriously ill at his home east of town.

Messers Duffey, Cornell, and Waldron of Ann Arbor called on F. B. Wood Tuesday afternoon.

Mrs. James Boyd and Gertrude returned Wednesday evening from a few days visit in Toledo.

Mrs. Fred Clark of Jackson, is spending a few days here at the home of her father, Jerome Snow.

Ladies muslin underwear, tailored skirts and shirt waists all sold at big discount at T. C. Harris'.

Mrs. Florence Conklin and daughter of Jackson are guests this week, of Mr. and Mrs. James E. Lowry.

Eva Finch returned Tuesday from Elkhart, Ind., where she has been visiting friends for a few weeks.

We are handling those Monroe smoked meats and sausages.
Williamson Bros.

Victor Mitchell of Palmyra, who has been spending a week here with Ralph Wiley, returned home yesterday morning.

Misses Marion Foote of Ridgeway, and Ruth Keeney are attending a house party given by Miss Mildred Heesen at her home in Toledo.

Wednesday, July 29, will be flag day at which time the Tecumseh Indians will raise the pennant won last year in the South Michigan League.

Miss Doris Kloffenstein gave a lawn party yesterday afternoon at her home in Brownville, to fifteen of her little friends in honor of her birthday.

Miss Margaret Haire, who has been very sick with rheumatism, was taken to Adrian yesterday where she will be treated at Dr. Wallace Sanitarium.

Mr. and Mrs. Augustine Cummins and daughter returned to Chicago, Ill., this morning after a two weeks' visit here at the home of Mr. and Mrs. A. D. Lawrence.

A number of the Woodmen and Royal Neighbors gave John Riley a pleasant surprise last Tuesday evening in honor of his birthday. An enjoyable evening was spent and the host received a large number of gifts.

There were 1197 cash fares paid from Tecumseh on the Lake Shore during the month of June. Unless this is stopped the city ticket office will be taken away and probably the train will discontinue stopping at Chicago Street crossing.

Those who are taking the Free Press or thinking of doing so, kindly save your coupons and give the subscription to Miss Blanche Mellon. It will cost you nothing in addition, and it will help Miss Mellon to win the Free Trip to Quebec.

Mrs. George Scarlett and two children and Miss Edith Cotton of Macon, left Tuesday noon for Philadelphia, Pa., to spend a few weeks with relatives and friend. Miss Cotton will visit at Atlantic City, N. J. before returning to Tecumseh.

A picnic supper was enjoyed by a party of young ladies at the pond Wednesday evening in honor of Miss Mae Barklay. Those participating were Miss Barklay, Mabel Hollister, Genevieve Halladay, Beth and Alice Satterthwaite, Lula Aylesworth, Fern Hanford, Mabel Mills, Beth Widney, Lena Ward, and Bess Frost.

A number of young ladies enjoyed a picnic supper on the banks of Evans Creek, Wednesday evening in honor of Miss Ola Hicks of Pontiac, who is visiting here. Those who enjoyed the affair were Ola Hicks of Pontiac, Irene Coller of Macon, Bonnie Brown, Tillie Coller, Hazal Pocklington, Michalene Hiens, Mable Skinner, Nina Lowry and Althea Haviland.

Union Street Services

Cor. Evans & Chicago Streets,

Sund'y, July 26

7 o'clock p. m.

REV. W. M. WARD

will speak.

CAUGHT

Two Girls From the Reform School of Adrian.

Found on the Streets Last Night at Midnight by Nightwatchman Bennett.

They Were Taken to Adrian Early This Norning.

Two girls, giving their names as Mable Tolsley and Helen Butler, were seen by night watchman Bennett at midnight last night walking hurriedly, east on main street, each one carrying a basket. Noticing that one of them wore a uniform, he called to them and asked them where they were going. They claimed they had been working south of Adrian and had received a phone message from their father that their mother was very ill at her home in Detroit, and if they would come to Tecumseh, he would meet them here, but they had failed to find him. When asked why they had not gone on the train they replied that the lady for whom they had been working would not pay them.

Mr. Bennett took them to the Hotel Barrett, and leaving them with the clerk he phoned to Sherriff Holt, who said that two girls had escaped from the Industrial Home about eight Thursday evening. Mr. Bennett took them to Adrian this morning at 5:30.

Early Every Evening

D. & B., Line Steamers Leave Detroit and Buffalo Daily

The large luxurious steamers Eastern States and Western States depart early every evening for their trip across Lake Erie. They arrive at their destinations early the next morning and make sure train connections to all points east and west.

On your next trip use the D. & B. Water Way and be fanned by cool lake breezes all the way. Send for pamphlet and Great Lakes Map.
Address
D. & B. STEAMBOAT CO.
14 Wayne Street Detroit, Mich.

THE REMEDY THAT DOES.

"Dr. King's New Discovery is the remedy that does the healing others promise but fail to perform," says Mrs. E. R. Pierson, of Auburn Centre, Pa." It is curing me of throat and lung trouble of long standing, that other treatments relieved only temporarily. New Discovery is doing me so much good that I feel confident its continued use for a reasonable length of time will restore me to perfect health." This renowned cough and cold remedy and throat and lung healer is sold at C. A. Wright & Son's drug store. 50c. and $1.00. Trial bottle free.

Miss Paterson, a trained nurse from Ann Arbor, is helping to care for Cash LaBounty.

W. I. Ford and family were up from Blissfield Sunday and spent the day at Wm. LaBounty's.

Y. M. C. A. BOYS

End the 1,000 Mile Hike Across the Country.

ELEVEN HOURS AHEAD OF THE SCHEDULE THE MESSAGE IS DELIVERED.

Greetings from New York Delivered to Mayor Busse in Chicago at 9:35 Tuesday Morning.

Tuesday morning at 9:35 the message from Mayor McClellan of New York City to Mayor Busse of Chicago was delivered at the City Hall by William McCabe of Evanston, Ill. Mayor Busse was not in his office, as the runners were not expected until 2 o'clock.

The silver tube was opened by Vernon Bean, secretary of the board of public works and Asst. Corporation Counsel Childs. The message ran:

City of New York, Office of Mayor, July 9, 1908:—To the City of Chicago, the City of New York sends greetings by the fleet runners of the Young Men's Christian Association. This message is borne on foot, without halt, from the Atlantic to Lake Michigan, and the hundreds of boys who carry it gain no prize except the consciousness of having done their best.

GEORGE B. M'CLELLAN, Mayor.

Hon. Fred A. Busse, Mayor, Chicago, Ill.

As soon as Mayor Busse reached his office he sent the following telegram to Mayor McClellan:

George B. M'Clellan, Mayor of New York. Sir:—The relay race of the Y. M. C. A. terminated at this office at 9:35 a. m. to day, when William McCabe of the Evanston Y. M. C. A. handed your message to Vernon L. Bean, my representative. I desire to say it has given me great pleasure to encourage this great athletic organization which has arranged and conducted this event. It richly deserves the gratitude of the American public

FRED A. BUSSE, Mayor of Chicago.

This race brings to a close the longest relay race ever attempted. The distance is a trifle over 1,000 miles, and the runners, picked from a great number of associations, made the trip in 120 hours and 35 minutes, an average of 8 and six-tenths miles an hour for the entire course, and employed 2,200 young men.

Mr. Bean, who received the message for Mayor Busse, spoke most appreciatively of the showing which had been made. He said:

"I wish to congratulate you, Mr. McCabe, for the magnificent manner in which you have completed this great relay race. I congratulate you on behalf of Mayor Busse, the City of Chicago and the people of the entire country, who love athletics. The Y. M. C. A., also is to be congratulated for bringing this event to a successful conclusion"

Later the Mayor congratulated the heads of the local Y. M. C. A. on the character of the work they are doing.

ANNUAL CLEARING SALE.

We want the room, we want the work, and you can afford to buy the clothes at the very low prices we put on them. They must go at once, a nice line to select from, get first choice. Suits $16.00 up, few days only.
J. M. JONES & SON.

ICE

Persons desiring good, pure wholesome lake ice can receive same by phoning numbers 64, 65 or 264.

CURE THE CAUSE

How to Remedy Much of the Suffering in Tecumseh.

Half of the sickness and suffering in Tecumseh comes from a weak stomach. Cure the cause by using Mi-o-na Stomach Tablets and be well and happy.

Even the most chronic cases yield to Mi-o-na. W. C. Worrell, connected with the Lake Shore Railroad for years, says: "For fifteen years I had acute stomach trouble and nothing helped me. A friend recommended Mi-o-na and two boxes entirely cured me."

Cure the cause of your suffering and be well and happy.

If the stomach is weak and you have indigestion, flatulence, dizziness, headache, etc., get a 50 cent box of Mi-o-na from C. A. Wright & Son's drug store. They give an absolute guarantee to refund the money unless Mi-o-na cures.

TECUMSEH STATE SAVINGS BANK

3 per cent. Interest on Savings Deposits.

C. R. MILLER, President.
J. Q. LOOK, Vice President
J. H. SMITH, Cashier.

HAVE YOU a bank account? If not, WHY NOT? YOUR DEPOSIT WITH US WILL GROW.
INTEREST now due on savings deposits, bring in your pass book and have interest credited.
FARMERS;—Ask for souvenir EXPENSE BOOK.

That hacking cough continues
Because your system is exhausted and your powers of resistance weakened.
Take *Scott's Emulsion.*
It builds up and strengthens your entire system.
It contains Cod Liver Oil and Hypophosphites so prepared that it is easy to take and easy to digest.
ALL DRUGGISTS: 50c. AND $1.00

Huckleberries & Blackberries

are on the list now. We receive them daily and will make the

PRICE INTERESTING

ANDERSON BROS.
Phone 91--- *GROCERS* --*Macon Phone.*

If you want something that has some class to it, see our line of

Refrigerators
Lawn Mowers
Screen Doors
Hammocks and Fishing Tackle

Satterthwaite Bros.

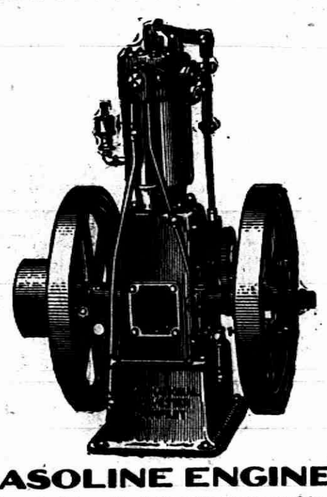

GASOLINE ENGINES

We have the International Gasoline Engines and have just put in several around here and they give the best of satisfaction. Just installed one for F. E. DERBY, Tipton and would like to fill your order Come in and see sample and get prices.

Slayton & Son

We offer a few

SPECIALS

Without regard to cost

Fancy Cluster Raisins	10c per lb.
Pure Maple Sugar	15c per lb.
Imitation Maple Sugar	8c per lb.
Pulled Figs	12c per lb.
Umbrella Figs	15c per lb.
Columbia Mince Meat	5c per pkg.
I X L Starch	5c per pkg.
Standard Corn Flakes, (fresh)	7c per pkg.

Buy quick if you want these bargains.

PHONE 29 *AVERY & CO,*

MEATS

I have a full line of Meats and ask you to give me a call.

Everything to be found in an Up-to-date Market

HARRY MARSH.
WITHERELL BLOCK.

DR. P. B. HARDY

PHYSICIAN AND SURGEON

Especial attention given to diseases of the Stomach, Throat, Nose, Ear, diseases of women and General Surgery

HOURS—12:30 P. M. to 3 P. M
6:30 P. M. to 9:30 P. M.

Office over Tecumseh State Savings Bank Telephone No. 268.

H. R. CONKLIN, M. D.

PHYSICIAN and SURGEON.

Office and Residence. 50 Chicago Street

OFFICE HOURS { 12 to 3 and 7 to 8 p. m

Patients wishing eyes examined for spectacles will please call at noon office hour.

L. M. JONES, M. D.

PHYSICIAN AND SURGEON

Office and Residence over Satterthwait Bros'. store.

Office Hours { 3 to 5 p. m. / 6:30 to 8:30 p. m.

PHONE No. 11

G. V. RANDALL, M. D.

At old Office of Dr Jenkins, on Chicago Street

Office Hours—
7:30 to 8:30 a. m,
1 to 3 and 7 to 9 p. m.

PHONE No. 297.

Save The Pieces

Lenses Matched and Frames Repaired

I will be at my office over J. J. Belcher's store every day except the 3rd Tuesday of each month.

S. P. HOSMER,

OPTICIAN.

Dental Parlors

of

W. D. REED, D. D. S.

Chicago St., Tecumseh.

Crown and Bridge work, Aluminum, Silver and Rubber plates and all of the specialties known to modern to modern dentistry. Gas or vitalized air administered.

Office over Avery & Co's store.

Dental Parlors

of

E. D. BROWN, D. D. S.

Filling, Crown, Bridge and plate work Local and complete anaesthetics administered for painless extraction. Office over Orr's Drug Store. Phone, 192

A. C. AYLESWORTH,

Licensed Auctioneer, Real Estate, Stock and General Salesman.

Will attend all sales in city or country, at reasonable rates.

Headquarters and all dates made Herald office.

FRANK DAVIDSON,

Licensed Auctioneer. Farm and Stock Auctions.

Attended to promptly and in satisfactory manner. Terms reasonable.

Headquarters at Herald office where all dates are made. State 'phone 504 Rest.

Strange behavior—A vessel "hugging" the coast.

How to find a chip of the old block—Axe the block.

The highest religion is to do the lowliest things well.

TECUMSEH MARKETS

LIVE STOCK.

Steers	3½	5
Heifers	2	3
Cows	1	3
Veal calves	6½	7
Hogs No 1	4	4½
Roughs	3½	
Sheep	2	3½
Lambs	5	
Fowls	8	
Springers	17	
Ducks	9	
Turkeys	13	
Geese	7	
Old Roosters	5	

DRESSED MEATS.
Wholesale

Beef, by side	8½	10
Hogs	6	
Veal	9	
Mutton	8	
Spring lamb	12	12½
Lard	11	
Hides, green	4½	
Veal skins, green	7	
Sheep pelts	.25	1.50
Tallow	1½	3
Timothy ▼ ton	7.00	10.00
Clover ▼ ton	6.00	
Bran ▼ cwt	1.20	

GRAIN, SEED AND HAY.

Wheat	.92	.94
Oats	50	
Clover seed	11.00	12.00
Corn shelled	70	75
Corn in ear ▼ cwt	.75	80
Middlings ▼ cwt	1.50	
Corn meal ▼ cwt	1.60	

PROVISION MARKET.
Wholesale

Butter	17	20
Eggs	15	18
Beans ▲ bushel	2.20	
Potatoes	50	

Women as Well as Men Are Made Miserable by Kidney and Bladder Trouble.

Kidney trouble preys upon the mind, discourages and lessens ambition; beauty, vigor and cheerfulness soon disappear when the kidneys are out of order or diseased.

Kidney trouble has become so prevalent that it is not uncommon for a child to be born afflicted with weak kidneys. If the child urinates too often, if the urine scalds the flesh, or if, when the child reaches an age when it should be able to control the passage, it is yet afflicted with bed-wetting, depend upon it, the cause of the difficulty is kidney trouble, and the first step should be towards the treatment of these important organs. This unpleasant trouble is due to a diseased condition of the kidneys and bladder and not to a habit as most people suppose.

Women as well as men are made miserable with kidney and bladder trouble, and both need the same great remedy. The mild and the immediate effect of **Swamp-Root** is soon realized. It is sold by druggists, in fifty-cent and one-dollar size bottles. You may have a sample bottle by mail free, also a pamphlet telling all about Swamp-Root, including many of the thousands of testimonial letters received from sufferers cured. In writing Dr. Kilmer & Co., Binghamton, N. Y., be sure and mention this paper. Don't make any mistake, but remember the name, Swamp-Root, Dr. Kilmer's Swamp-Root, and the address, Binghamton, N. Y., on every bottle.

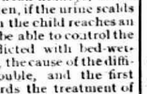

Home of Swamp-Root.

War Against Consumption.

All nations are endeavoring to check the ravages of consumption, the "white plague" that claims so many victims each year. Foley's Honey and Tar cures coughs and colds perfectly and you are in no danger of consumption. Do not risk your health by taking some unknown preparation when Foley's Honey and Tar is safe and certain in results. The genuine is in a yellow package. Sold by all druggists of Tecumseh.

A man may deceive himself, but he never fools destiny.

The older a man grows, the longer he looks at a contract before signing it.

Torturing eczema spreads its burning area every day. Doan's Ointment quickly stops its spreading, instantly relieves the itching, cures it permanently. At any drug store.

The most becoming tie for young ladies—Modesty.

We wonder if there is anyone who would accept a million dollars with the agreement that he would give up his life at the end of a year?

There's nothing so good for a sore throat as Dr. Thomas's Eclectric Oil. Cures it in a few hours. Relieves any pain in any part.

Trying times—Going to the dressmaker's.

A man isn't making money unless he is kept too busy at work to spend any.

Quick relief for Asthma Sufferers.

Foley's Honey and Tar affords immediate relief to asthma sufferers in the worst stages and if taken in time will effect a cure. Sold by all druggists of Tecumseh.

Where to recover yourself—At the tailor's.

The older a man grows, the fewer adjectives he uses.

Woman loves a clear, rosy complexion. Burdock Blood Bitters purifies the blood, clears the skin, restores ruddy, sound health.

The mournful saint works a good deal more harm than the cheerful sinner.

No man can be satisfactory. If he is accommodating, others will say he expects a whole lot of accommodation in return.

GIVING OUT.

The struggle discourages many a citizen of Tecumseh.

Around all day with an aching back;
Can't rest at night;
Enough to make any one "give out."
Doan's Kidney Pills will give renewed life.
They will cure the backache;
Cure every kidney ill.
Here is Tecumseh proof that this is so.

John B. Smith, debuty sheriff, living on East Chicago Avenue, Tecumseh, Mich., says: "I experienced a great deal of suffering from pains in the small of my back, through the loins and about the kidneys and when an attack was present it was hard for me to do my work. On bending over, I would be seized with dizzy spells, when spots of fire would flash before my eyes. I was restless at night, and in the morning would get up feeling tired and unrefreshed. I doctored a great deal, also used a number of remedies, but received no permanent benefit. Finally I read of Doan's Kidney Pills and the statements made concerning them were so convincing that I was induced to procure a box at Wright and Son's drug store. I felt great benefit after taking the contents of the first box, and thus encouraged I continued until they effected a complete cure. I will always recommend Doan's Kidney Pills to anyone I hear complaining of kidney trouble."

For Sale by all Dealers. Price 50 cents. Foster-Milburn Co., Buffalo, New York, Sole Agents for the United States.

Remember the name—Doan's—and take no other.

In advance of the mail—The engine tender.

Police men assist each other by clubbing together.

A man never gets over being a fool to a certain extent.

Our roughest experiences often arise from our smoothest tricks.

HIS EFFORTS IN VAIN.

Battle Creek Swimmer Rescues Unidentified Man Too Late.

Battle Creek, Mich., July 23.—An unidentified man was drowned in the mill race here, despite the heroic efforts of Richard Kesuvy, aged eighteen years, to save him.

The man was seen lying asleep on the bank near the Main street bridge and is supposed to have rolled over in his sleep and fallen into the water. At this point the mill race runs under several buildings, which form a dark tunnel. Kesuvy, who is a cigar maker's apprentice, saw the man just as he was going under the tunnel. He dove and, swimming in the dark, reached the man and held up his body until they reached State street, where spectators lifted them from the water. The most strenuous efforts failed to resuscitate the unknown man. Kesuvy was taken to his home in an exhausted condition.

William Winter Seriously Ill.

Los Angeles, Cal., July 23.—William Winter, author and dramatic critic, has been removed to a local hospital in a critical condition. From a relative in this city, it was learned that Mr. Winter has never recovered from shocks received in the Santa Fe wreck near Winslow, Ariz., June 28. He has been extremely sick ever since, though seemed able to throw it off. Mr. Winter came to California under contract to write a number of magazine and newspaper articles and with the expectation of delivering several lectures.

Captain McCrea Is Dead.

New York, July 20.—Captain Henry McCrea of the United States navy, who was in command of the battleship Georgia during the cruise of the north Atlantic squadron t othe Pacific coast, is dead of Bright's disease in the naval hospital, Brooklyn. He had been ill since June 22. Captain McCrea was fifty-seven years old.

The Romance of Buried Pictures.

A romantic story of a picture purchased at a London auction which on expert examination proved to be painted over a Rembrandt worth £8,000 is curiously reminiscent of the discovery of a Correggio under similar circumstances. A good many years ago two picture restorers, Lovera and Hunterspergh, bought at an art sale in Rome a number of old pictures in order to provide themselves with canvases for repainting. In the division of the spoils Hunterspergh received an indifferent picture of flowers, on which he painted a study of a head. This picture he offered to Lovera, who on close examination found that the new ground scaled off and that underneath were traces of a figure painted in a style that denoted the hand of a master. Replacing the scales and concealing his discovery, he purchased the picture for little more than the value of the canvas. Removing the two grounds, he disclosed an exceedingly clever painting by Correggio, which he sold to the Earl of Bristol for £1,500.—Dundee Advertiser.

Dogs of Luxury.

The appearance of little dogs as objects of luxury goes back to the most ancient times. Documents are not wanting that go to show that Greek and Roman women had little dogs which were idolized by their mistresses. Even men, particularly among foreigners, were not ashamed to walk the streets of Rome with pet dogs under their arms. Speaking of this subject, Plutarch relates that Julius Caesar, seeing one day in Rome some strangers thus loaded with their dogs, asked them ironically whether the women of their country did not bear children. Tertia, the daughter of Lucius Aurelius Paulus, was so fond of her dog that in the moment of bidding farewell to her father, who was about to leave his country and his family to wage war against Perseus, king of Macedonia, she frankly admitted that the sadness imprinted on her face was due to the death of her pet dog Persa. In Europe the greyhounds were the first favorites of women during the middle ages.—Boston Post.

Not Entirely One.

"And so they were made one."

"Oh, I don't know. I believe she still has a mind of her own."

Stimulation Without Irritation.

That is the watchword. That is what Orino Laxative Fruit Syrup does. Cleanses and stimulates the bowels without irritation in any form. Sold by all druggists of Tecumseh.

Vacation time is here again, and when you go on your holiday you will be looking for reading matter to while away an occasional lazy hour. At such times one wants something bright and entertaining, and, above all, complete. This description covers the July Lippincott's Magazine. The leading novelette by Mrs. John VanVorst is entitled "Second Quality"—this name applies neither to plot nor treatment, but rather to the stripe of society people, so-called, who are for the most part foreign born.

DeWitt's Witch Hazel Salve is good for cuts, burns, and bruises and scratches. It is especially good for piles. Recommended and sold by all druggists.

4

OLD NATIONAL BANK

ESTABLISHED 1851

UNITED STATES DEPOSITARY

BATTLE CREEK, MICH.

NO RUST.

Money deposited in your Savings Account in this Bank is not hidden away to gather rust. It will stimulate trade and industry and increase the buying capacity of the people who buy everything that the farmer has to sell.

CORRESPONDENCE.

HOLLOWAY.

Mr. and Mrs. John Rennie and son, John, were Detroit visitors Sunday and Monday.

Mrs. Chaffee of Adrian, is spending the week with her sons, Otto and Warren Chaffee and families.

Mrs. M. D. Billmeyer returned Sunday from a visit in Rochester, and other places in New York.

Mr. and Mrs. Herman Beening visited at the home of his brother in law in Adrian Sunday.

Mr. and Mrs. Ira Philo entertained a cousin from Toledo Saturday.

Mr. Huntsman and family, Miss Jewel, Miss Rose Miller and Gertrude and Geraldine Miller of Adrian, and Margaret Nixon were spending Friday at the home of C. L. Fowler.

Mrs. Gray is ill at the home of her son, William.

Chas. Baird and family of Adrian, were at the home of their parents, Mr. and Mrs. Wm Calhoun Sunday.

Mr. and Mrs. Shugar of Adrian, were guests at Eugene Drouillard's over Sunday.

Mrs. John McElroy entertained her sister, Mrs. Watson of North Adams, and Mrs. E. Smith and son, LaGrand of Cadmus, Sunday.

Mrs. David Hartman of Brooklyn, Mich., is spending some time with her sister, Mrs. Wm. Calhoun.

C. A. Pocklington and wife were spending Sunday with Mrs. Harriet Kelly.

Alfred Lewis of Macon, was a guest of James Lane and James McIntyre Saturday and Sunday.

The annual Sunday school picnic will be held at Suttons flats Tuesday July 28th.

Mr. and Mrs. Wm. Cox were visiting Mr. and Mrs. John Murphy near Tecumseh Sunday.

A number of people in this vicinity are entertaining threshers at present.

Miss Verl McDonald of Alvordton, Ohio, has been a guest of Miss Flossie Kuney for several days.

Clarence Ash returned from Grand Rapids Monday.

Mr. and Mrs. B. D. Dibble were Adrian visitors Monday.

Bruce Dibble was a Clinton visitor Saturday and Sunday.

Robert LaPoint and family and guests Mrs. Anna Sewell, Miss Bertha La Point, Mr. Dryer, August Redline and family spent the day recently with B. C. LaPoint and family near Blissfield.

Dr. Nixon, A. D Macham and B. E Giles attended the ball game in Adrian Monday.

B. E Giles and family were callers in Blissfield Sunday.

Mrs. James Lane returned from Detroit Friday.

Mrs Otis Chaffee and son, Lyle were at the home of her aunt, who is very ill near Raisin Valley.

Mr. and Mrs. L. B. Bartholomew were Adrian callers Sunday.

Mrs. Fannie Burch and daughter, Kathryn returned to Wixom Saturday.

WASIN POOR HEALTH FOR YEARS.

Ira W. Kelly, of Mansfield, Pa., writes: "I was in poor health for two years suffering from kidney and bladder trouble, and spent considerable money consulting physicians without obtaining any marked benefit, but was cured by Foley's Kidney Cure, and I desire to add my testimony that it may be the cause of restoring the health of others." Refuse substitutes. Sold by all druggists of Tecumseh.

BRITTON.

Mrs. H. Martin is entertaining her sister, Mrs. Redman and neice, Mrs Lanclers of Chicago, this week.

Mr. A. Drake is entertaining his daughter and children, from Millwakee.

Mrs. Albert Filten was in Dundee Saturday.

John Patterson was here from Ridgeway Friday.

Miss Marion Pocklington visited Dundee friends last Friday.

F. W. Yates was in Ypsilanti over Sunday.

Ray VanNest of Norwalk, O., come Saturday for a visit with her mother.

C. J. Gorham and family visited friends near Monroe from Friday until Sunday.

Mrs. Harrison Hansom died at her home Tuesday morning at 11 o'clock at the age of 83 years 3 months 29 days. Besides her husband she leaves two sons one two years old and the other 4 days old, a father, one sister, Mies Eva Robert, and brother, Ben Robert of Tecumseh. The funeral was held at the house Thursday at 1:30. Rev. Bolton officiated. Burial at Ridgeway.

Mr. L. Kelly wife and baby of Charleston, Ill., Misses Sena Drew and Lydia Price of Tecumseh, and Lucile Kelly of Ridgeway, were guests at B. G. Prices Sunday and Monday.

Miss Carrie Bachman was in Tecumseh Tuesday.

Millard Exelby and Viva Bachman were at Wamplers lake from Thursday until Sunday.

Mrs. Armagast and Mrs. Miller and daughter of Harrisburg, Pa., are guests at Andrew Armagast's.

Jasper Brown was home from Tecumseh over Sunday.

Ben Roberts of Tecumseh spent Tuesday here.

C H. Thompson and Miss Ada Linn were at Wamplers lake Thursday.

Mrs S. A. Clement of Adrian, spent Wednesday with Mrs. H. Martin.

Mr. and Mrs W. F. Exelby were at Wamplers lake Saturday and Sunday.

O. B. Lenardson purchased a two seated automobile last week from Hudson parties.

Miss Viola Pocklington, Hazel Rinn, Vena and Hazel Temple and Winifred Morrell spent Friday with Ula Underwood at Ridgeway.

Leon Cheever was here from Dundee Thursday.

JUST EXACTLY RIGHT.

"I have used Dr. King's New Life Pills for several years, and find them just exactly right," says Mr. A. A. Felton, of Harrisville, N. Y. New Life Pills relieve without the least discomfort. Best remedy for constipation, billiousness and malaria. 25c. at C. A Wright & Son's drug store.

MACON.

Rev. J. D. Halladay is enjoying a vacation of a couple of weeks.

Mr. and Mrs. John Sherman of Tecumseh were calling on Macon friends Friday.

Mr. and Mrs. Fred Healey of Tecumseh visited Elmer Hunter and family several days last week.

Mrs. J. L. Jackson was called to Adrian Sunday by the serious illness of her daughter, Mrs. Lavern Randall.

A. H. Welsh and wife of Clinton and Rev and Mrs. Maynard of Denver were calling on Macon friends Friday and took tea with Mr. and Mrs. J. D. Ellis.

Miss Sadie Higdon returned from Adrian Sunday.

J. B. Coller of Tecumseh has been visiting his parents Mr. and Mrs. L. B. Coller.

John Howell and two little sons of Ann Arbor are visiting at the home of his mother, Mrs Rachel Howell.

There were three hundred present at the lawn social at the home of Mrs. Ellen Mills last Tuesday afternoon. A nice sum was raised for the benefit of the cemetery and a good time reported by all.

Wm Hatch and wife came over from Ypsilanti in their auto to attend the social for the benefit of the cemetery.

Mrs. Rachel Howell was taken suddenly ill Monday night but was a little better at last report.

Miss Eliza Hendershot had the misfortune to fall down stairs last week injuring her ankle quite badly.

Dr. Esli Morden and wife of Adrian were guests of his uncle W. S. Morden and family last Sunday.

STATE OF MICHIGAN, county of Lenawee ss. Probate Court for said County.

At a session of the Probate Court for said County, held at the Probate Office, in the City of Adrian, on the 18th day of July in the year one thousand, nine hundred and eight.

Present Harry L. Larwill, Judge of probate.

In the matter of the estate of JANE M. HECH, Deceased.

On reading and filing the petition, of Robert S. Moore, administrator, upon the estate of said deceased, alleging that the funeral expenses and debts of said deceased, and the expenses of administration thus far incurred, have been fully paid, and praying that his final administration account may be allowed and for such other order and decree as to this court shall seem proper.

It is ordered, that Monday, the 17th day of August, next, at nine o'clock in the forenoon, be assigned for the hearing of said petition.

And it is further ordered, that a copy of this order be published in the TECUMSEH HERALD, a newspaper printed and circulating in said county of Lenawee, for three successive weeks, previous to said day of hearing.

HARRY L. LARWILL,
Judge of Probate.
(A true copy.)
E. I. Larwill, Probate Register.

STATE OF MICHIGAN, County of Lenawee, ss. Probate Court for the county of Lenawee.

At a session of the Probate Court for the County of Lenawee holden at the Probate Office in the City of Adrian, on the 2nd day of July in the year one thousand nine hundred and eight.

Present, Hon. Harry L. Larwill, judge of probate.

In the matter of the estate of STEPHEN V. B. ELY, deceased.

On reading and filing the petition, duly verified, of Frances E Clarkson, daughter of deceased, praying that an instrument in writing purporting to be the last will and testament of said deceased, may be duly proved and admitted to probate and that administration of said estate may be granted to Fred'k B. Wood, the executor named in said instrument, or to some other suitable person.

It is ordered that Monday, the 3rd day of August next, at nine o'clock in the forenoon be assigned for the hearing of said petition.

And it is further ordered, that a copy of this order be published in the Tecumseh Herald, a newspaper printed and circulated in said county of Lenawee, for three successive weeks previous to said day of hearing.

HARRY L. LARWILL,
Judge of Probate.
(A true copy.)
E. I. Larwill, probate register.

Commissioners' Notice.

STATE OF MICHIGAN, County Lenawee ss.

In the matter of the estate of ELIZA A. MONTGOMERY, deceased.

The undersigned having been appointed by the probate court of said county, commissioners to receive, examine and adjust all claims and demands of all persons against the estate of said deceased, do hereby give notice that we will meet for that purpose at Ridgeway office of Dr. D. W. Loree in the township of Ridgeway, Lenawee county, Michigan, on the 8th day of August, 1908, and on the 8th of November, 1908, at one o'clock in the afternoon of each of said days.

And that six months from the 29th day of June, 1908, are allowed by said probate court for the creditors of said estate to present their claims to us for examination and allowance.

Dated June 29th, 1908.

CHARLES M. GOYE,
THOMAS T. FLORENCE,
Commissioners

Commissioners' Notice.

STATE OF MICHIGAN, County Lenawee ss.

In the matter of the estate of BENSON J. GARLINGHOUSE, deceased.

The undersigned having been appointed by the probate court of said county, commissioners to receive, examine and adjust all claims and demands of all persons against the estate of said deceased, do hereby give notice that we will meet for that purpose at the office of Sylvester P. Hosmer in the village of Tecumseh, Lenawee county, Michigan, on the 6th day of August, 1908, and on the 6th of January 1909, at ten o'clock in the afternoon of each of said days.

And that six months from the 6th day of July 1908, are allowed by said probate court for the creditors of said estate to present their claims to us for examination and allowance.

Dated July 6th, 1908.

DANIEL P. ARTHUR,
SYLVESTER P. HOSMER,
Commissioners.

UNIDENTIFIED MAN IS KILLED

Mangled Body Is Found on Tracks at Monroe.

Monroe, Mich., July 23.—Railroad men found the body of an unidentified man lying across the tracks in the Per Marquette yards. The body was terribly mangled, the wheels having passed over the chest. Nothing was found that would lead to an identification. The man was about thirty-five years old, weighed 175 pounds, had red hair, sandy mustache, brown eyes and was 5 feet 8 inches in height. He was well dressed, and it is believed he fell from a freight train which passed there.

Alleged Swindlers Arrested.

Jackson, Mich., July 23.—Chandler Randall and Fred Welch are being held by the police here, charged with swindling. They were arrested by Michigan Central Detective Deche and Passenger Agent Chase. They made a canvass of the city for the purpose of getting money for an alleged moonlight to be held by the trainmen.

Glazier Plant Ordered Sold.

Ann Arbor, Mich., July 23.—Judge Kinne has signed a decree authorizing the sale of the Glazier Stove company. The decree provides that an inventory shall be taken before Aug. 1, and that, after advertising, the circuit court commissioner shall sell the plant. The decree recites that there are claims amounting to $405,161.36 proved against the company.

Car Kills Detroit Boy.

Detroit, Mich., July 23.—While hitching on the rear end of an eastbound Jefferson avenue car, near the corner of Bewick street and Jefferson avenue, Joseph Pierce, aged fifteen years, 16 Navarre street, was struck by westbound car 208. The lad was unconscious when picked up and died before the ambulance arrived. His skull was fractured.

Postmaster Is Arrested.

Bay City, Mich., July 23.—Albert G. Reichtmeier, postmaster of Gera, Saginaw county, is in jail here, charged with the embezzlement of $800 of government funds. An inspector dropped in and discovered the alleged shortage, which was made good at once. This, however, could not save Reichtmeier from arrest.

Taft Journeying to Oyster Bay.

Oyster Bay, N. Y., July 23.—Judge William H. Taft will arrive this afternoon to confer with President Roosevelt regarding his Cincinnati speech accepting the Republican presidential nomination. He is making the trip across New York and down Long Island by automobile. Mr. Taft will doubtless be the guest of the president tonight. He has arranged to leave New York Friday afternoon for Cincinnati, where he will arrive Saturday afternoon at 1:30 o'clock. His headquarters in New York will be at the Manhattan hotel.

Sherman May Drop Out.

Washington, July 23.—There is a good deal of quiet talk about town of the possibility that James Schoolcraft Sherman may be forced, on account of illness, to retire from second place on the Republican ticket. In the event of Sherman declining the nomination the national committee would fill the vacancy. The difficulty of this task is such that it can be said Sherman will not receive the consent of his party associates to withdraw, unless his health becomes such that to remain on the ticket would endanger his life.

Thought Only of Her Babe.

Coldwater, Mich., July 23.—Mrs. Irwin Salisbury, a young farmer's wife, in Mattison township, undertook to pour gasoline into the tank of a lighted oil stove when an explosion occurred. In a cradle near the stove was her sleeping four-year-old babe. Instinctively, the mother first tried to extinguish her burning clothing by pouring milk over herself from a pan; then she thought of her baby. The fire was spreading in the room. Afraid to touch the child or the cradle lest she would communicate the flames from herself, she seized the rope of the dinner bell, which she rang frantically. Attracted by the sound, neighbors rushed in just in time to save the babe. The rescuers extinguished the mother's burning clothing and the fire in the house, but the young woman was terribly burned. Her recovery is doubtful.

Shot Them by Mistake.

Amite City, La., July 23.—As a result of what is believed to have been a misunderstanding, Joseph Ansalome and Vincent Lucuto, Italian truck farmers, were shot down in their home, about ten miles south of here, by Sheriff John Saul and a party of deputies. Following an attempt to assassinate S. F. Simmons, a railroad section boss, who had recently discharged two Italians, Sheriff Saul and his men went to the home of Ansalome and demanded admittance. Ansalome said he though the sheriff and his deputies were thieves, and, opening the door, he fired shots in the air for the purpose, he declared, of scaring them off. The sheriff and his men then fired a fusilade of shots into the house, wounding both men. They were sent to New Orleans for treatment.

The great trouble with the good is, that in talking of evil, they seldom tell the truth.

An Opium Farm.

Not far from Macao, at the mouth of the Canton river, China, is an opium "farm." Standing in a courtyard is the great wooden building devoted to opium manufactures, and in its vestibules are heaps of brown balls, not unlike cocoanuts. Two coolies, seated, cut them open and remove the black, jamlike substance they contain—the compressed poppy. The outer covering is a thick layer of dried leaves. Inside the building the whole place is full of smoke, arising from a hundred charcoal fires in open earthenware "chattis," placed in a row around the walls. Over each fire rests a shallow brass pan in which bubbles a mixture of poppy and water. This mixture is strained through paper and passes on to be more carefully boiled in the next room, where the process is exactly similar. From there it goes to another room, where the sirup is reduced to the consistency of treacle over slow fires. In another building the opium is packed in tiny cans and placed in cases and sealed with the government seal.

A Banker's Generosity.

One day Humboldt was dining with Mendelssohn, the banker, and, an unusual thing for him, was very silent. His host, remarking it, observed to Humboldt that he was sure he must be ill.

"No," said Humboldt, "but I am in great trouble. Only ten minutes before leaving my apartment to come here I received from my landlord a note informing me that he had sold the house in which I reside and that I must move. The very thought drives me to despair. I really cannot bear to move again."

Mendelssohn gradually led Humboldt into conversation, during which he found time to write a note and receive an answer to it. He then took Humboldt aside and said: "By this note I learn that I am now the owner of the house in which you reside. The condition, however, upon which I have become its possessor is that you continue to occupy your apartment in it as long as you live."

Wanted a Bargain.

One day a small Cincinnati boy came to a halt before a sign over a desk in the office of the express company. It gave the rate for money orders, and after studying it for a few minutes he walked up to the cashier and said boldly:

"I want a money order."

"How large a one, my boy?" the clerk inquired benignantly.

"Well, let's see," pondered the little fellow. "The rate for a ten dollar order is 8 cents, isn't it?"

"Yes; that's right."

"Well, I want a drum and pair of roller skates and a new straw hat and some candy. Ten dollars will be enough."

Then he fished through his pockets and triumphantly placed a nickel and three coppers before the astonished clerk. It took ten minutes to convince the youngster that nothing less than $10.08 could buy a money order for $10.—St. Louis Globe-Democrat.

Didn't Give Him a Chance.

"Say, ma," piped up little Johnny after the minister had finished his call and taken his departure, "when Mr. Meeker was here every time you stopped talkin' a minute he would start in to say somethin' an' git as fur every time as 'I dare say,' an' then you would start goin' ag'in an' talk a lot more, an' that is the way it kept on right along, an' the only thing he said all the time he was here was 'I dare say,' 'I dare say,' every few minutes."

"Well, what of it? I am not to blame for Mr. Meeker's paucity of ideas, am I?" demanded Johnny's mother, somewhat impatiently.

"I dunno 'bout that," said Johnny doubtfully, as if not exactly sure what was meant by paucity of ideas, "but anyhow, ma, you orter give him a chanst. When he started in with 'I dare say,' why didn't you keep quiet jest once, ma, an' let him go ahead an' say what he was goin' to an' have it over with?"—St. Paul Pioneer Press.

A Chapel on a Bridge.

At St. Ives, the little old Huntingdonshire town in which Oliver Cromwell lived for several years, there is a bridge spanning the lazily flowing Ouse, and on this bridge is a quaint building which at one time did duty as a chapel. The structure has been in existence for something like 500 years and was, according to local historians, originally employed as a beacon lighthouse. After that it was turned for a time into a hostel and eventually became an ordinary dwelling house. Some of the rooms in this curious building are below the level of the water in the river.

His Sorrow.

"You know that box of cigars you gave me on my birthday, dear?" said a man to his wife.

"Yes."

"Well, I took them down to the office, and some one stole them."

"I'm awfully sorry."

"So am I—for the thief!" was the cruel remark.

An Outsider.

Suitor—Your daughter, sir—well, er—that is—she told me to come to you—she says you— Pater—Quite so—I understand. Let's see, are you Mr. Bronson or Mr. Wibbles? Suitor—Why, I'm Mr. Hotchkiss!—Cleveland Leader.

Her Odd Way.

Giles—My wife is a queer woman. Miles—Indeed! Giles—Yes. Why, when she has occasion to drive a tack she uses a hammer instead of a hairbrush.—Chicago News.

Sorrow's crown of sorrow is remembering happier things.—Tennyson.

It is said that the most trying moment in a girl's life is when her young man's kin call on her to pass judgment.

RAILROAD TIME TABLES.

Lake Shore & Michigan Southern Railroad.

Effective May 31, 1908

GOING SOUTH.

Stations	818 Dly except Sun.	809 Dly except Sun.	831 Dly except Sun.	311 Dly	813 Sun. only
Jackson	6 05	10 05	2 00	8 00	7 15
Tecumseh	7 03	11 04	2 58	8 58	8 11
Adrian	7 33	11 35	3 30	9 30	8 41
	a m	a m	p m	p m	a m
Detroit	11 50		6 40		11 05
	a m		p m		a m
Toledo	1 40	12 10	7 15	10 20	12 35
	a m	p m	p m	p m	a m
Chicago	5 00				
	p m				

GOING NORTH.

Stations	816 Dly except Sun.	812 Dly except Sun.	814 Dly except Sun.	814 Dly except Sun.	810 Sun only
Detroit				5 00	6 30
				p m	p m
Chicago	3 00				
	a m				
Toledo	7 40	12 30	5 15	7 00	8 10
	a m	p m	p m	p m	p m
Adrian				7 40	8 50
				p m	p m
Tecumseh	8 57	1 35	6 20	8 16	9 26
	a m	p m	p m	p m	p m
Jackson	10 05	2 32	7 35	9 35	10 30
	a m	p m	p m	p m	p m

DUNDEE BRANCH.

GOING WEST.

Station	429 Dly except Sun.	431 Dly except Sun.	419 Dly except Sun.
Toledo			8 00
			a m
Adrian	5 50	3 30	6 30
	a m	p m	a m
Tecumseh	6 20	4 00	7 17
	a m	p m	a m

GOING EAST.

Station	422 Dly except Sun.	434 Dly except Sun.	420 Sun. only
Tecumseh	10 48	4 55	7 40
	a m	p m	a m
Adrian	11 10	5 05	8 04
	a m	p m	a m
Toledo	12 10		9 15
	p m		p m
Chicago	7 00		
	p m		

Tecumseh and Dundee Trains. Daily except Sunday.

LEAVE TECUMSEH.

Dundee Accommodation ..... 7 10 a m
" " ..... 12 30 p m

ARRIVE AT TECUMSEH.

Tecumseh Accommodation ..... 8 45 a m
" ..... 3 40 p m

SPECIAL NOTICE

Coupon tickets can now be procured at this station over best routes to all principal cities in the United States.

G. J. ZIMM, Ticket Agent.
J. W. DALY, C. A., G. P. A., Cleveland, Ohio.

FEELING LIVER-ISH This Morning?

TAKE

THEDFORD'S Black-Draught

Stops Indigestion Constipation

25¢

A Gentle Laxative And Appetizer

FOLEY'S KIDNEY CURE

WILL CURE YOU

of any case of Kidney or Bladder disease that is not beyond the reach of medicine. Take it at once. Do not risk having Bright's Disease or Diabetes. There is nothing gained by delay.

50c. and $1.00 Bottles.

REFUSE SUBSTITUTES.

ALL DRUGGISTS FO TECUMSEH.

Kodol For Indigestion

Our Guarantee Coupon

If, after using two dollars worth of Kodol, you are not satisfied that it has benefited you, we will refund your money. We make this unusual offer because Kodol does the business, and we know it. We leave the decision with you, and we make the offer payable at the time of purchase. This fails to satisfy you means that bottle containing one-third of the medicine is the dealer from whom you bought it, and we will refund your money.

Town _____

State _____

Sign here _____

Digests What You Eat And Makes the Strongest Kind of Blood

E. C. DeWITT & CO., Chicago, Ill.

Sold by All Druggists.

Kodol for Indigestion, Dyspepsia, Relieves sour stomach, palpitation of the heart. Digests what you eat.

PATENTS

PROCURED AND DEFENDED. Send for our Guide for Inventors. Free advice, how to obtain patents, trade marks, copyrights, etc., IN ALL COUNTRIES. Business direct with Washington saves time, money and often the patent. Patent and Infringement Practice Exclusively. Write or come to us at 625 Ninth Street, opp. United States Patent Office. WASHINGTON, D. C.

CASNOW

The worst kind of sipping—gossiping.

A good place for meeting—The butcher's.

Motto for the married—Never despair.

The best illustrated paper out—A bank note.

He never finds himself who never denies himself.

They who pour out their hearts never empty them.

The rambling preacher seldom hits the green pastures.

The Tecumseh Herald.

VOL. LIX. NO. 34 — TECUMSEH, MICHIGAN, TUESDAY, JULY 28, 1908. — WHOLE NO. 882

THE BIG

Dry Goods Sale

AT

S. W. ANDERSON & SON'S

Continues until further notice.

Hundreds are taking advantage of our extremely low prices. Everything in our immense stock discounted

15 to 50 per ct.

Don't Miss this Opportunity to Save

$ $ $ $ $

S. W. Anderson & Son.

"THE STORE THAT TREATS YOU FAIR"

Store Open Evenings.

UNTIL SATURDAY NIGHT

You can buy anything in OUR STOCK at a large

DISCOUNT

"COME EARLY AND OFTEN"

Anderson & Rosacrans

Store open Monday, Wednesday and Saturday nights

T. C. HARRIS'

Midsummer Clearing Sale

OPENS AT ONCE.

A little early, but now is when you want the goods. Look everywhere else, then come see us You will find good mdse, always just a little less in price than elsewhere. We are offering—

One lot of Silk Waists, were $4 to $6, now $1.49.
One lot of White Goods, ONE-HALF OFF.
One lot of Embroideries, ONE-HALF OFF.
One lot Lace Curtains, 20 per cent off our low price.
One lot Muslin Undewear 20 per cent off.
One lot of Silks at ONE-HALF OFF.
Muslins, Ginghams, less than you can buy elsewhere.

All broken lots of Shoes go at prices to make them move.

CARPETS, OIL CLOTH, LINOLEUM, ETC.

at prices you can not afford to miss.

Come at once while the stock is complete and save money on every purchase.

T. C. HARRIS

The Herald, $1.00

Have you a Post Card Album?

If not, you are just in time to get a good one at a reduced price, for we are making a specialty of Albums this week. Notice the prices on those in our west window and buy now before they are gone. We also have, a great variety of pretty cards to put in them.

HICKS THE Jeweler,

Watch Inspectors L. S. & M. S. and D. T. & I. Ry. — Phone 200 for Correct Time

INDEPENDENCE CONVENTION.

National Party Will Nominate Ticket In Chicago.

HEARST TO FIRST PRESIDE.

Several Prominent Men In Field For First Place on Ticket—Hearst Believes There Is No Possibility of Fusion With Democrats—Independence Men Roast Democratic Anti Injunction Plank.

Chicago, July 27.—The delegates to the national convention of the Independence party are arriving in considerable number today, and it is confidently asserted that when Mr Hearst, as temporary chairman, begins his address tonight, fully 900 delegates will be in the hall.

It is asserted on all sides that the contest for the nominations will be free and open. So far, the indications are that such will be the case. Of the candidates now in the field, T. L. Hisgen of Massachusetts has a strong following and is apparently leading. W. M. Howard of Alabama has many friends who are making a strong fight in his interest.

The Indiana delegation is pushing Charles F. B. Neal of that state, although Mr. Neal himself said that he hardly expected his name to go before the convention. Other candidates are: John Temple Graves of Georgia, H. S. Taylor of Chicago and O. A. Walsh of Iowa.

William Randolph Hearst has reiterated the statement that he was not a candidate for the presidential nomination and that he would adhere positively to his declaration that he must not be considered in that light.

Mr. Hearst was asked if in his opinion there existed any probability of fusion with the Democratic party or endorsement of Mr. Bryan. He replied:

"I do not believe that there is even a remote possibility of fusion, or the endorsement of any candidates except our own."

It has been declared that Charles A. Walsh should be the permanent chairman of the convention.

The platform of the party will, if present plans are carried out, contain a much more radical declaration on the question of injunction than was embodied in the platforms of either the Democratic or Republican party.

From present indications, the temper of the convention will be in favor of a declaration doing away entirely with preliminary injunctions in cases of labor disputes and punishment for contempt of court until after a trial by jury.

The members of the Independence party make the identical statement regarding the Democratic platform that the Democrats made concerning the Republican declaration on injunctions They assert that it means nothing, says nothing and leads nowhere.

The national committee is in session today, making the final preparations for the convention.

Republican Executive Committee.

Chicago, July 27.—Announcement has been made by Frank Hitchcock, chairman of the Republican national committee, that the following men will constitute the executive committee: Charles F. Brooker of Connecticut, T. Coleman Du Pont of Delaware, William E. Borah of Idaho; Frank O. Lowden of Illinois, Charles Nagel of Missouri, Victor Rosewater of Nebraska, William L. Ward of New York, Edward C. Duncan of North Carolina and Boies Penrose of Pennsylvania.

Tragedy In Toledo.

Toledo, O., July 27.—Returning to his wife's home, after an absence of sixteen years, Louis Armour, aged fifty, murdered the woman, fired a bullet at his daughter and tried to commit suicide. The revolver failing him, Armour disappeared and is now being sought by a posse of police and citizens. Jealous because of the success of his family and the refusal of his wife to take him back to her home are attributed as the cause of the shooting.

MICHIGAN BRIEFS.

While working in the field, Peter Roll, living a mile south of Fenton, fell dead just as his wife reached his side in response to his call for help. He was sixty-three years old, a civil war veteran.

While driving through the woods on his route, Rural Mail Carrier Charles Hoffman of Boyne City narrowly escaped being killed by a falling tree which crushed out the life of his horse.

CONVENTION ENDS.

Hibernians Hold Very Successful Affair In Indianapolis.

Indianapolis, July 27.—The national convention of the Ancient Order of Hibernians at Indianapolis this year, which has just closed, was the largest in point of attendance that the organization has held for several years. It opened with a reception to delegates and visitors by the Ladies' auxiliary in Tomlinson hall, and the daily sessions were held from day to day in Knights of Pythias hall.

Features of the convention were an address of welcome by Mayor C. A. Bookwalter, high mass at St. John's

MATTHEW CUMMINGS, PRESIDENT ANCIENT ORDER HIBERNIANS.

church, a parade of various civic and religious organization and a banquet in Tomlinson hall.

The origin of the Ancient Order of Hibernians, which is now one of the strongest organizations in America, was among the Irish peasants, who formed the bodyguard of the heroic priests who during the "penal days" offered up mass for their flocks. It was about seventy years ago that the order was introduced into the United States. Since that time its growth has been phenomenal.

The convention will be held in Portland, Ore., next year.

Visits Emperor Nicholas.

Revel, Russian Poland, July 27.—President Fallieres of France and Emperor Nicholas have arrived here today. President Fallieres comes to visit the emperor.

EVENTEUL DAY IN CINCINNATI

Notifying of Taft Comes Off Tomorrow.

Cincinnati, O., July 27.—William H. Taft has been a busy man today, attending the meeting of the state central committee, meeting informally the members of the notification committee, lending his aid to the local arrangements committee and placing himself generally at the disposal of national and state leaders. Tomorrow he will deliver his speech of acceptance and then surrender himself to the vagaries of a riot of political enthusiasm.

There seems little left for the local notification arrangement committee to do, as every part of Tuesday's program seems to have been perfected. The scheme of decoration is elaborate and gives the city a holiday appearance. Long lines of pointed, varicolored streamers are strung along trolley poles, flags placed out of windows and streamers and bunting festooned on buildings.

Senator Warren of Missouri, chairman of the notifications committee, has reached the city. With Senator Warner, on arriving, was Judge Nagel, national committeeman from Missouri. General Felix Angus of Baltimore, Maryland's member of the notification committee, is also one of the arrivals.

Frank H. Hitchcock, who arrived today, will make a report to the candidate on conditions in the west as he found them during his recent visit to that region. Elmer Dover, secretary of the national committee, has also reached the city.

Governor Warner has so far made 190 speeches in his campaign for nomination for a third term. This week he is making an auto trip through Livingston and Jackson counties, touching two or three points in Washtenaw and Hillsdale counties.

The Chinese government is o pet ing its preparations for the entertainment of the officers and crew of the fleet of American battleships at Amoy, where the visiting men of war are due to arrive the latter part of October. The original sum of 400,000 taels appropriated by China for the welcome and entertainment will be augmented by another 100,000 taels.

TWO YOUNG PEOPLE DROWN

Accidents On Water Occur at Lansing and Muskegon.

SAD ENDINGS TO PICNICS.

Lansing Couple Were Returning From a House Party When the Boat Capsized—Girl Was Saved—Prominent Young Muskegon Woman Fell From Launch While Fooling With a Companion and Lost Her Life.

Lansing, Mich., July 27.—Arlington Buckley, eighteen years old, of this city, was drowned in Pine lake here while boating with a young woman. Their craft overturned in the middle of the lake in some manner, and, before he could be reached by other boats, he sank. The girl was taken from the water in an unconscious condition by rescuers and revived.

The young people were members of a week's end house party at the lake. There were eight other members in the party, all from this city. The body of young Buckley was recovered.

Muskegon, Mich., July 27.—While fooling with companions of a picnic party on the stern of a launch owned by Eric Carlson, Esther Nelson, twenty-one years old, one of the prominent young women of Muskegon, fell overboard and was drowned. The party was returning from an outing at Interlake park, and they had just left the picnic grounds when the accident occurred.

The launch contained nine other people, but none could swim, and the unfortunate young woman arose twice to the surface of the bay, and she screamed for help, but before a boat could reach her sank from sight. The drowning occurred about 300 yards from the shore, where the water was deep. The accident makes nine drownings in Muskegon county this season.

Train Crushed His Leg.

Orion, Mich., July 27.—Screaming in agony so loudly that his cries were heard half a mile away, Tony Durski of 652 Grandy avenue, Detroit, was found beside the Michigan Central railroad tracks, a mile south of here, with one leg so badly crushed that it was later amputated above the knee. The man had been run over by a freight train on which he was riding.

Section hands working in the yards here heard the injured man's screams and found the man writhing on the ground. He was carried here and taken to a hospital. It is believed he will recover.

Burns Kill Child.

Detroit, Mich., July 27.—Leona Besrocher, the three-year-old daughter of Mr. and Mrs. Napoleon Besrocher, St. Clair avenue, Grosse Pointe, is dead from the effects of a severe scalding, which she received by falling into a tub of boiling water. The child's mother ran to her daughter's assistance and was severely burned about the arms in removing the child from the water.

Remarkable Celebration.

Plymouth, Mich., July 27.—Mrs. Ann Wheelock, the oldest resident of this village, celebrated her ninety-fifth birthday Sunday. She was one of the first white children in this community and is still remarkably active for her advanced age. There were fifteen present celebrating the event, and the average age of each was eighty years. Mrs. Wheelock entertained her guests by executing several pieces of instrumental music.

To Discuss Campaign Plans.

Chicago, July 27.—James H. Ferriss, chairman of the national committee of the People's party, has called a meeting of the committee in Chicago tomorrow to discuss plans for the campaign.

BRIEF DISPATCHES.

Nearly 2,000 feet of the San Joaquin river levee at Antioch, Cal., gave way, and Jersey island, comprising 4,000 acres, including 300 acres of celery, was flooded. The property loss is estimated at $5,000,000.

Rose Morgan, twenty-three years of age, and Nellie Smith, twenty years old, were drowned off the west breakwater in Cleveland. Miss Morgan lost her balance while the two were dangling their feet in the water and, in falling, drew Miss Smith into the lake with her.

General Joshua H. Bates, a veteran of the civil and Seminole Indian wars, is dead at the Burnet House, in Cincinnati, in his ninety-second year. General Bates was born in Boston, March 5, 1817. He is survived by a widow and five children.

BANNER IS EYESORE.

Lincoln Democrats Hope to Have Taft Sign Down When Bryan Is Notified.

Lincoln, Neb., July 27.—Lincoln Democrats will make an effort to have the Taft banner, which is hung over the main street, taken down on the day that Bryan is formally advised of his nomination. The banner, which proclaims that Taft will carry Nebraska, has been an eyesore to local Democrats since it was hung. A week after it was placed the banner was burned and partly destroyed. It has since been rehung.

Extensive preparations are making in Lincoln for Bryan's notification on Aug. 12. The speeches are to be made from a platform on the state capitol grounds. After the notification is completed, marching clubs from towns in the state will form a parade through the business part of the city. The spectators will then take cars to Fairview, where a reception will be held on the Bryan lawn.

BRYAN GUEST OF OMAHA CITIZENS.

Will Be Initiated Into One of City's Societies.

Omaha, Neb., July 27.—William Jennings Bryan is today a guest of Omaha. He arrived directly from Chicago. Tonight, as the guest of the Aksarben club, he will speak at a banquet in his honor and be initiated into the society as a member.

Mr. Bryan has announced that on some day next week he would name the dates on which he intends making addresses during the next two months.

Chicago, July 27.—National chairman Norman E. Mack, whose appointment has just been announced, has determined to establish Democratic headquarters in the Auditorium Annex in Chicago.

NORMAN E. MACK.

Chairman Mack has also announced that the New York sub headquarters of the committee would be in the Hoffman House. There will soon be appointed an advisory committee, to be composed of men who are not members of the national committee. The executive committee will be composed exclusively of members of the national committee. Chairman Mack left today for Buffalo.

John R. Burton of New York will act as assistant secretary of the Democratic national committee throughout the campaign. Willis J. Abbott was appointed head of a press bureau that will work in connection with the advisory bureau, which is under the direction of Henry Watterson.

Americans' Score Highest.

London, July 27.—America claims the championship in the stadium events of the Olympic games. The boys from the states won fifteen first prizes out of a possible twenty-seven, scoring more firsts than the athletes of the entire world combined. On the basis of five points for first, three for seconds and one for thirds, the United states scored 114 1-2 points; Great Britain and Ireland, 66 1-3; Sweden, 12 1-3; Canada, 11; South Africa and Greece, 8; Norway, 5; Germany, 4; Italy, 3; France and Hungary, 2 1-2; Australiasa and Finland, 1. The games were brought to a conclusion Saturday afternoon, so far as sports held in the Stadium were concerned, when Queen Alexandra presented the gold medals and trophies to the successful competitors. The Dowager Duchess of Westminister, the Duchess of Rutland and Lady Desborough handed the silver and bronz medals, the diplomas and the commemorative medals to those entitled to them.

There is a saying that people are as "homely as a mud fence." Did any one ever see a mud fence or know if there is such a thing?—Atchison Globe.

Where?

AT

GARLINGHOUSE'S NEW LIVERY

for the kind of rig you want for a pleasure ride or a business trip. Try us and be convinced.

Safe Horses, Up-to-date Carriages, Prices Right

O. G. Garlinghouse

PHONE 65.

FREE

One Enlarged Framed Picture

WITH EVERY

$5.00 Dozen PHOTOS

July 25 to Aug. 15

ONLY

Sumbeam Studio,

TECUMSEH, MICH.

Novelty Store

Tinware Graniteware Glassware

Crockery, and everything in each line that you could wish for. Also a good line of CANDIES at

TEN CENTS PER POUND.

Ida B. Chase

ADRIAN STATE SAVINGS BANK,

ADRIAN, MICH.

RESOURCES, - - $1,400,000.00

3 Per Cent paid on all Savings Deposits. Correspondence and personal interviews solicited.

We are now established and doing business in our own building, and cordially invite public inspection of our new quarters.

R. A. WATTS, Pres., GEO. A. WILCOX, Vice Pres., B. E. TOBIAS, Cashier

Lumber, Lath, Shingles, and Fence Posts.

From the MILL direct to YOU — Write for prices.

SOUTH SIDE LUMBER CO.

J. O. Crotser, Receiver. — Traverse City, Michigan

THE TECUMSEH HERALD.

GEO. N. STACY.
EDITOR AND OWNER.

Subscription Rates

IN LENAWEE COUNTY

One year, payment in advance $1.00
One year, payment after 3 months 1.25

OUTSIDE LENAWEE COUNTY

One year, payment in advance $1.25
One year, payment after 3 months 1.50

There will be no Deviation from above Rates

Entered at the post office at Tecumseh, Michigan as second class matter.

STATE OF OHIO, CITY OF TOLEDO, } SS.
LUCAS COUNTY

Frank J. Cheney makes oath that he is senior partner of the firm of F. J. Cheney & Co., doing business in the City of Toledo, County and State aforesaid, and that said firm will pay the sum of ONE HUNDRED DOLLARS for each and every case of Catarrh that cannot be cured by the use of Hall's Catarrh Cure. FRANK J. CHENEY.

Sworn to before me and subscribed in my presence, this 6th day of December, A. D., 1886

(SEAL) A. W. GLEASON, NOTARY PUBLIC.

Hall's Catarrh Cure is taken internally, and acts directly on the blood and mucous surfaces of the system. Send for testimonials free

F. J. CHENEY & Co., Toledo, O.

Sold by all druggists, 75c.

Take Hall's Family Pills for constipation.

Orange peel is said to make excellent slippers.

Use DeWitt's Little Early Risers, pleasant little pills that are easy to take Sold by all druggists.

"Parlor matches"—Courting in the front room.

G. B. Burhans testifies after four years.

G. B. Burhans, of Carlisle Center, N. Y., writes: "About four years ago I wrote you stating that I had been entirely cured of a severe kidney trouble by taking less than two bottles of Foley's Kidney Cure. It entirely stopped the brick dust sediment, and pain and symptoms of kidney disease disappeared. I am glad to say that I have never had a return of any of those symptoms during the four years that have elapsed and I am evidently cured to stay cured, heartily recommend Foley's Kidney Cure to any one suffering from kidney or bladder trouble." Sold by all druggists of Tecumseh.

"A repeating rifle—Robbing the same place twice.

IT CAN'T BE BEAT.

The best of all teachers is experience. C. M. Harden, of Silver City, North Carolina, says: "I find Electric Bitters does all that's claimed for it. For Stomach, Liver and Kidney troubles it can't be beat. I have tried it and find it a most excellent medicine." Mr. Harden is right; it's the best of all medicines also for weakness, lame back, all run down conditions. Best too for chills and malaria. Sold under guarantee at C. A. Wright & Son's drug store. 50c.

Ideals of character are the conscience of society.

Kennedy's Laxative Cough Syrup acts gently upon the bowels and thereby drives the cold out of the system and at the same time it allays inflammation and stops irritation. Children like it. Sold by all druggists.

There is no obedience under compulsion.

During the summer kidney irregularities are often caused by excessive drinking or being overheated. Attend to the kidneys at once by using Foley's Kidney Cure. Sold by all druggists of Tecumseh.

No man finds fame by hunting it.

There is one preparation known to pay that will promptly help the stomach This is Kodol. Kodol digests all classes of food, and it does it throughly, so that the use of Kodol for a time will without doubt help any one who has stomach disorders or stomach trouble. Take Kodol to day and continue it for the short time that is necessary to give you complete relief. Kodol is sold by all druggists.

How to find a girl out—Call when she isn't in.

This is what Hon. Jake Moore, State Warden of Georgia, says of Kodol for Dyspepsia: "E. O. DeWitt & Co. Chicago, Ill.,—Dear Sirs—I have suffered more than twenty years with indigestion. About eighteen months ago I had grown so much worse that I could not digest a crust of dry bread and could not retain anything on my stomach. I lost 25 lbs. in fact I made up my mind that I could not live but a short time, when a friend of mine recommended Kodol. I consented to try it to please him and was better in one day. I now weigh more than I ever did in my life and am in better health than for many years. Kodol did it. I keep a bottle constantly, and write this hoping humanity may be benefited Yours very truly, Jake C. Moore, Atlanta, Aug. 10, 1904." Sold by all druggists.

Slight of hand—Refusing a marriage proposal.

Bert Barber, of Elton, Wis., says: "I have only taken four doses of your Kidney and Bladder Pills and they have done for me more than any other medicine has ever done. I am still taking the pills as I want a perfect cure." Mr. Barber refers to DeWitt's Kidney and Bladder Pills. Sold by all druggists.

Doan's Regulets cure constipation, tone the stomach, stimulate the liver, promote digestion and appetite and easy passages of the bowels Ask your druggist for them. 25 cents a box.

The Mysterious Signature.

By J. LUDLUM LEE.

Copyrighted, 1908, by Associated Literary Press.

"The modern bungalow is a delusion and a snare."

"Suburbanites are an unneighborly, churlish lot."

Thus did Harriet and Pierce Elkins respectively sum up their first month at Meadow Manor, where, on the advice of old family friends, Mr. and Mrs. Sam Rogers, they had taken a picturesque bungalow for the season.

Harriet based her judgment on warping doors and a shortage in books and other small domestic essentials, summing up with the announcement that when women turned architects houses would be properly planned.

Her brother founded his criticism on the fact that the young woman whom he had nominated as the Meadow Manor beauty had so far ignored his very existence. She boarded the 8:30 train with him five days out of seven and yet seemed to hold herself aloof not only from him, but all other masculine creatures.

She was a most competent young person and never gave him the least opportunity to do her a service. In his determination to make an opportunity for knightly service he ignored the friendly overtures of other neighbors.

At last opportunity appeared on the horizon. Pierce had taken the 2:30 train home in hopes of getting a turn on the links to counteract the depressing effects of falling stocks, and there, walking briskly ahead of him under the arching trees of the quaint village, was the inaccessible beauty. And in the dust at the right of her daintily uplifted skirt lay a handkerchief. Pierce Elkins darted forward.

"I beg your pardon, but I think you dropped this."

The girl glanced first at the man, then at the bit of cambric in his hand, and smiled.

"But I did not drop it," she said and in verification of the statement pulled her handkerchief from her sleeve.

Mumbling inaudible words of apology, Pierce turned down the opposite street toward home. Even golf did not improve his humor, and the next morning at breakfast his mood had not changed.

"Will you have two lumps?" asked Harriet as she was pouring the coffee.

"Seventeen," growled Pierce.

"Seventeen, all in one cup!" cried Harriet in amazement.

"I thought you asked me the day of the month," explained Pierce. "Two will do. The fact is, Sis, I did not sleep well last night, and my brain is befuddled. That blamed roof leaked again, and the rain came right in on my bed. I've decided not to go to town this morning, but instead I'm going round to see our landlord and tell him what I think of him."

"The roof over the kitchen leaks, too," said Harriet plaintively. "You might mention that also."

"What's the beast's name?" asked Pierce.

"I really don't know," Harriet answered. "The bills come in signed 'M. M., per Hock & Hock.'"

"Well, I won't bother Hock & Hock, for they are like all agents," said Pierce. "I want the man higher up—the owner himself. M. M.," he mused—"I bet his name is Mike Murphy, and I'll also wager that I'll rouse his Irish before I get through with him."

"He lives in the little white bungalow on Maple avenue. Mr. Hock pointed it out to me," directed Harriet as her brother started on his mission.

Pierce soon found the bungalow and rang the bell. He waited a moment and then rang again. He was in no mood to wait. From the hall inside a voice called, "Coming, coming!"

And she came—the beauty!

Pierce gasped. He had evidently made another mistake.

"I am looking for our missing landlord," he exclaimed. "I really don't know his name—some Irish contractor, I'll bet, ashamed to sign his full name."

"Sit down on the porch, won't you, Mr."— She hesitated. The beauty would make no mistakes.

"Elkins is my name—Pierce Elkins—and I fear I have made a mistake. My sister and I live in the little red cottage on New street. I'm searching for our landlord—name unknown, but methods atrocious. Really Miss—Miss"—Now Pierce hesitated.

"Markwell," she added.

"This landlord signs his receipts 'M. M.,' and I'm after his blood," finished Elkins.

"Won't you sit down?" again suggested Miss Markwell, and she deftly turned the conversation into more agreeable channels. The landlord was forgotten.

"I wonder if your sister would like to know me," said the beauty finally. "I know it is my place to call, but I rather hesitated—well, for several reasons."

"Oh, I do wish you would call on Harriet! She's a brick all right and as lonesome as a stray cat. No one has called yet."

"Well, I'll come over this afternoon while you are on the links," said Miss Markwell, with some emphasis about the links.

But when Miss Markwell called that afternoon it was Pierce who answered the bell.

"You see, I've such a fearful cold from that leaking roof," he explained, "that I thought I had better stay home and nurse it."

Miss Markwell bit her lip.

"I do hope, Miss Elkins," she said, "that I may be allowed to see this much talked of roof while I am here. The fact is," she continued, with rather halting speech—"the fact is, oh, bother—I'm your landlord."

Pierce took a firm grip on the table to keep from losing his balance. Neither he nor Harriet spoke, and the beauty was forced to cover the pause.

"I'm the 'Terrible Turk;' I'm 'Mike Murphy,' alias Muriel Markwell, alias 'M. M.'" She seemed quite relieved that the awful news was out.

"Well, I'll be hanged!" This from Pierce.

"Who would think it?" This from Harriet.

"You see, I built these four houses as an investment with some money that father left to me," explained "M. M." "And now, Mr. Elkins, if you will come with me we will hunt up a roof man and have the repairs done right away. I am tired of agents. I want to be an old fashioned landlord and take good care of my tenants."

She smiled an irresistible smile.

Monday found the men at work, and "M. M." dropped in to see how things progressed. Tuesday morning she looked for Elkins on the 8:30 train, but he was not in evidence. Wednesday it was the same story, and that afternoon Muriel thought she would make another tour of inspection. Harriet met her at the door with rather a long face.

"The ceiling fell in Pierce's room on Monday night, and his arm is broken," was her greeting.

"Oh, Miss Elkins," cried Muriel, "I feel for all the world like a murderer at large. What am I to do?"

"Suppose you come up and see Pierce. Perhaps he can suggest a way out of it," said Harriet, with sisterly interest.

They found Pierce lying back in a morris chair reading the latest issue of a magazine. He made a very interesting picture with his bandaged arm and his smoking jacket thrown about his shoulders.

"What can I say?" said Muriel as she reached forth a supplicating hand to meet his free one.

"I don't know what you can say, but there's a heap of things you can do," boldly asserted the invalid.

"Anything—anything?" cried Muriel.

"Well, sit down for one thing," said Pierce as he pulled a chair very close to his. She sat down beside him, and it was twilight when she left.

It was a matter of comment in the neighborhood that Mr. Elkins nursed a broken arm for the longest time on record. When neighbors inquired of the local doctor how the patient progressed the doctor shook his head and smiled.

"A serious case," was his only comment—"a very, very serious case."

A Sudden Drop in Values.

One of those blinding snowstorms that sometimes happen had swept over the town, obliterating the landscape and piling the drifts high along the streets and on the sidewalks. The prospect as Mr. Hipperly looked out of his front window the morning after the storm was appalling.

"I suppose I've got to shovel that snow off my walks," he said to his wife, "but it will take me half a day. I wouldn't do it for $5 if I didn't have to."

He took his snow shovel, however, and went bravely to work. About five minutes later a man in the garb of a laborer came along.

"Mister," he asked, "don't you want to hire that done?"

"I don't know," responded Mr. Hipperly. "What will it cost me?"

The man looked at the huge drifts that covered the walks for a depth of nearly three feet and shrugged his shoulders.

"The job's worth $1," he said.

"It's too much," said Mr. Hipperly. "I'll give you 50 cents."

The man shook his head and moved on. Mr. Hipperly was about to resume operations when he happened to glance at his front window and saw his wife looking at him with a queer smile on her face. Then he remembered.

"Hold on!" he called out. "Come back here, my friend! I'll give you the dollar."—Exchange.

Admonished.

On Saturday night Pat Dougherty announced that he should call upon a sick friend. Accordingly he gave his money to his wife and departed. Home o'clock came—12, 3; still he did not return. At 5 in the morning the bell sounded.

"Be th' shades av St. Pathrick, Molke, yure a soight!" gasped Mrs. Doughtery as she viewed the battered figure of her belated spouse, who, with head tightly bandaged, one arm in a sling and his right eye done in court plaster, limped painfully into the room. "Phwat happened to yez?"

"Me an' Chris Schultz hod a little argymint down at Flannigan's."

"Argymint, is it? An' th' lolkes av yez be afther gittin' licked be wan av thim weasel faced, shpindle shanked Dutchmin?"

"Whisht, Maggie!" returned Mike softly. "Niver shpake disreshpictful av th' dead."—Judge.

From Jack London's "To Build a Fire" in the August Century.

He travels fastest who travels alone * * * but not after the frost has dropped below zero fifty degrees or more.—Yukon Code.

Day had broken cold and gray, exceedingly cold and gray, when the man turned aside from the main Yukon trail and climbed the high earth-bank, where a dim and little-travelled trail led eastward through the fat spruce timber land. It was a steep bank, and he paused for a breath at the top, excusing the act to himself by looking at his watch. It was nine o'clock. There was no sun or hint of sun, though there was not a cloud in the sky. It was a clear day, and yet there seemed an intangible pall over the face of things, a subtle gloom that made the day dark, and that was due to the absence of sun. This fact did not worry the man. He was used to the lack of sun.

MY WIFE SUFFERED SEVEN YEARS WITH SCIATIC RHEUMATISM CURED BY SWANSON'S "5-DROPS"

writes P. S. Baxter, Kyneaville, Fla.

Mr. Baxter writes: "My wife suffered with Sciatic Rheumatism for seven years. She was in a very bad condition. After using "5-Drops" for three months it made a permanent cure This was several years ago and she is still well

STOPS THE PAINS caused by Rheumatism, Lumbago Sciatica, Neuralgia, Kidney Trouble and kindred diseases.

"5-DROPS" taken internally rids the blood of the poisonous matter and acids which are the direct causes of these diseases. Applied externally it affords almost instant relief from pain, while permanent results are being effected by purifying the blood, dissolving the poisonous substance and removing it from the system.

A TRIAL BOTTLE FREE

If you are suffering with Rheumatism, Lumbago, Sciatica, Neuralgia, Kidney Trouble or any kindred disease, write to us for a trial bottle of "5-DROPS" and test it yourself.

"5-DROPS" is entirely free from opium, cocaine, morphine, alcohol, laudanum and other similar ingredients.

Large Size Bottle "5-DROPS" (300 Doses) $1.00, For Sale by Druggists.

SWANSON RHEUMATIC CURE COMPANY
Dept. 59 — 170 Lake Street, Chicago

BASE BALL

SOUTHERN MICHIGAN LEAGUE

Standing.

	Won.	Lost.	Pct.
Saginaw	45	30	.600
Battle Creek	41	37	.526
Kalamazoo	39	36	.520
Tecumseh	**39**	**37**	**.513**
Jackson	36	38	.486
Lansing	37	40	.481
Flint	37	41	.474
Bay City	30	45	.400

Battle Creek of the Southern Michigan League has sold "Dad" Stewart to Springfield, Ill.

Umpire O'Toole of the umpire staff of the Southern Michigan league underwent an operation at Kalamazoo yesterday, which will keep him out of the game for 10 days or two weeks. He has been suffering from a drawn tendon in his left foot, which was injured several years ago and left him a cripple. An abscess formed on the bottom of the left foot, and today all this was removed.

After ten innings of fine base ball, Battle Creek passed Tecumseh on a couple of errors in the tenth inning, for a 2 to 1 victory. Holmquist for Tecumseh allowed but five hits.

Battle Creek's first score came in the third inning, the Indians tying in the 8th on Wagner's hit, who advanced on Todd's hot grounder to Henderson and scored on an outfield sacrifice. In the 10th Somerlott's error gave Hess first, and Traynor bunted. Vorpagel, anxious to catch Hess at second, saw he was too late and threw to first. This took Somerlott by surprise, and Hess kept going to the home plate, winning the game. Score:

Innings	1	2	3	4	5	6	7	8	9	10	R	H	E
Tecumseh	0	0	0	0	0	0	0	1	0	0—1	5	2	
Bat. Creek	0	0	1	0	0	0	0	0	0	1—2	5	0	

Batteries—Holmquist and Mitchell; Latham and Boucher. Runs—Loughlin, Deneau—2; Wagner—1. Three-base hit—Loughlin. Bases on balls—Off Holmquist 2; off Latham 1. First base on errors—Battle Creek 2. Struck out—By Holmquist 5; by Latham 7. Double plays—Henderson to Deneau to Loughlin; Shippy (unassisted); Shippy to Somerlott. Stolen base—Todd. Sacrifice hits—Vorpagel, Traynor. Time—1:45. Umpire—Morgan.

Tecumseh took the second game on Saturday with the Crickets. Wagner saved the game from a possible tie in the ninth inning when he caught Hessberger's terrific drive, and cinched the game with a score of 6 to 4. Five hits in a row off Engel in the ninth inning gave the Indians their last three runs. Score:

Innings	1	2	3	4	5	6	7	8	9	R	H	E
Tecumseh	1	0	2	0	0	0	0	0	3—6	11	2	
Battle Creek	0	0	0	1	1	0	0	0	2—4	10	2	

Batteries—Doty and Mitchell; Engel and Boucker. Two-base hits—Engel, Vorpagel. Three-base hit—Stewart. Home run—Deneau. Sacrifice hits—Somerlott, McDonald, Mitchell. Stolen bases—Shippy, Stewart, Traynor. First base on errors—Tecumseh 2; Battle Creek 1. Struck out—By Doty 3; by Engel 3. Bases on balls—Off Doty 3; off Engel 2. Passed ball—Boucker. Hit by pitcher—Shippy, Deneau. Time—1:45. Umpire—Morgan.

Battle Creek won from the Indians last Sunday in a game that kept the fans guessing, the score standing 5 to 3. Fielding was fast on both sides, but Tecumseh's three errors were more costly than the Crickets.

The Indians first run came in the second inning when Wagner was hit and scored on Todd's single.

The Creekers cinched the game in the fourth when a bunch of errors gave them three runs.

In the ninth inning three hits gave them one run. Score:

Innings	1	2	3	4	5	6	7	8	9	R	H	E
Tecumseh	0	1	0	0	0	0	0	0	1—2	7	3	
Battle Creek	1	0	0	3	0	1	0	0	*—5	8	3	

Batteries—Lagoe and Mitchell; Freeland and Reardon. Runs—Wagner 2—2; Loughlin, Deneau, Hessberger 2, Traynor—5. Sacrifice hits—Giddings, Stewart. Left on bases—Tecumseh 7; Battle Creek 5. First base on error—Tecumseh 3. Stolen bases—Loughlin, Stewart, Traynor, Streeter 2, Wagner. Bases on balls—Off Lagoe 3; off Freeland 1. Struck out—By Lagoe 3; by Freeland 1. Double plays—Loughlin to Deneau; Stewart to Reardon to Giddings. Hit by pitcher—By Freeland 1. Time—1:25. Umpire—Morgan. Attendance—1,500.

In one of the most exciting games of the seasons the Indians won the first game of the series from Kalamazoo yesterday afternoon, by a 3 to 2 score, in 11 innings.

Stemile for Kalamazoo pitched until the seventh holding them scoreless, then when two runs were made off him, he was taken out, Method replacing him. Holmquist beside pitching an excellent game, brought in two runs with a two bagger, and in the ninth with the bases full pulled out of a bad hole, with but one man out, he caught a hot line drive and made a quick double play by throwing to third.

Streeter for Tecumseh and Andrews for Kazoo featured in the field. Score:

Kalamazoo.

	AB	R	H	PO	A	E
Martin, c	5	0	1	1	0	0
Andrews, 3b	4	0	0	2	2	1
Cote, lf	5	0	0	0	0	0
Furlong, cf	5	1	1	0	0	0
Kelly, rf	4	0	0	2	1	0
Bell, 2b	5	0	2	6	2	0
Ryan, 1b	4	0	3	16	2	0
Hale, ss	5	1	0	2	7	0
Stemile, p	3	0	0	0	2	0
Method, p	0	0	0	1	1	0
Totals	40	2	7	31	13	1

Tecumseh.

	AB	R	H	PO	A	E
Schippy, ss	4	0	2	2	3	3
Somerlott, 1b	5	0	0	11	1	1
McDonald, cf	5	1	2	6	0	1
Streeter, lf	4	0	0	2	0	0
Wagner, 2b	4	0	1	4	2	0
Vorpagel, 3b	4	1	1	2	3	0
Todd, rf	4	1	2	0	0	0
Mitchell, c	2	0	0	5	1	0
Holmquist, p	4	0	1	1	3	0
Totals	36	3	9	33	12	5

*—One out when winning run scored.

Score by innings—

Kalamazoo	0	0	0	1	0	0	1	0	0	0	—2
Tecumseh	0	0	0	0	0	0	0	2	0	1	—3

CAPTAIN BOYD BACK IN GREELEY

WRITER OF CITY HISTORY HERE

Came in On Wave of Delegates to the Big Democratic Convention.

And on the tourist tide that has been whelming Denver during convention days, who should return to the state and the town that takes justifiable pride in him, but Captian David Boyd.

It has been 11 years now since the man who wrote the "History of Greeley" has been in the city at whose real history he helped in the making and who afterwards wrote out the story for those who come to late for the pioneer days. A great book is that history of the Greeley colony, clearly and concisely written; not only valuable from a historcial standpoint, but reading like a romance to those whose ancestors were still resident at Cork or Boston when the pioneers were winning their laurels here.

During those 11 years Captian Boyd has traveled up and down across and back always seeing more and yet more of the world. A brother William Boyd is with him on this trip west. His travels have been principally in the east and in Canada although about a year ago he made a journey to California.

There is a chapter in Captian Boyd's history that antedates the Greeley pioneer days. That is the story of life in the army, for he reckons four years in the Civil war to his credit; and the G. A. R. men are delighted to welcome him back.

Mr. Boyd's other writings include a goverment treatise on irrigation.

We clipped the above article from the Greeley Tribune, a paper printed at Greeley, Colo., thinking that perhaps it would interest many of his former acquaintances. Capt. Boyd mentioned in the above article was a former resident of Ridgeway and who was among the first graduates of the Tecumseh high school. Of late years Mr. Boyd has been living with his sister in Albion.

The August number of The Ladies' World is given up chiefly to fiction—and excellent it is, so good, in fact, as to restore our belief in the short story. There is variety enough to suit every taste, but all have that touch of human nature that makes them attractive to everyone who reads. As a collection the illustrations are remarkable, and typographically the magazine is, as always, a delight to the eye. Beside the stories—eight in all—there are the usual departments, which take up timely matters of household interest, of health, the Care of Children, Summer and the Complexion, and the Midsummer fashions, all treated in a sane, practical way, which gives the impression that the writers know what they are talking about. To sum up, this number is up to the usual high standard of the publication.—(New York: Fifty Cents a Year.)

The August Lippincott's affords a good example of what can be done in the way of providing ideal hot-weather entertainment—though the magazine could hardly fail to be interesting were the mercury flirting with the zero mark. No cleverer or more diverting story has appeared this year than the complete novel, "The Road to Gretna Green," by Dorothea Deakin. Among the shorter stories are Kate Jordan's "The Quarrel," a charming love tale; Inez G. Thompson's "The Apple," which narrates how a young husband's love first grew cold, then was fanned into a stronger flame; Karl von Kraft's "The Destiny of Rip," the account of a dog who refused to be given away or otherwise disposed of; and E. Mirrielees' "A Sister to Jimmy," a touching story of the San Francisco earthquake.

A striking feature of the August McClure's—one that will be widely discussed—is an essay on "Prohibition and Social Psychology," by Prof. Hugo Munsterberg. The distinguished psychologist says: "Better America Inspired than America Sober." Another strong feature, from a pictorial standpoint, is the reproduction of several of the best paintings of Alexander Borisoff, the Russian artist, who went to the frozen North and painted the marvelously beautiful colors of the Artic region on the spot.

BEST THE WORLD AFFORDS.

"It gives me unbounded pleasure to recommend Bucklen's Arnica Salve," says J. W. Jenkins, of Chapel Hill, N. C. "I am convinced it's the best salve the world affords. It cured a felon on my thumb, and it never fails to heal every sore, burn or wound to which it is applied. 25c. at C. A. Wright & Son's drug store.

Three base hit—Furlong Two base hits—Ryan, Holmquist. Sacrifice hits—Andrews, Kelly, Vorpagel, Mitchell 2. Stolen bases—Martin, Andrews Left on bases—Kalamazoo 7; Tecumseh 6. First base on errors—Kalamazoo 3. Struck out—By Stemile 2; by Holmquist 3 Bases on balls—Off Stemile 2; off Holmquist 2. Hit by pitcher—Shippy. Double plays Kelly to Ryan; Holmquist to Vorpagel. Time—2:05. Umpire—Morgan.

Atlantic City EXCURSION

Including Cape May, Ocean City and Sea Isle City

AUG. 15

Via Buffalo and Lehigh Valley R. R.

Tickets good returning to leave Atlantic City until Aug 26. stop over privileges.

Special Low Fares

Particulars from Lake Shore Agts or J. W. DALY, Gen. Pass. Agt., Cleveland, O.

LAKE SHORE

COUNCIL PROCEEDINGS.

Council chambers, village of Tecumseh.

Special meeting held July 13, 1908.

President Combs in the chair.

Present: Trustees Slater, VanWinkle, Lowry, Magers, Sherman.

Absent: Teachout.

Moved and supported that the certified check of G. H. Church be returned.

Moved and supported that bridge bids be held open until the Concrete Construction Co. can be heard from.

Moved and supported that council adjourn. Subject to call of President.

W. L. JONES, Clerk.

Council chambers, village of Tecumseh.

Adjourned meeting held July 17, 1908.

President Combs in the chair.

Present: Trustees Slater, VanWinkle, Lowry, Magers, Sherman, Teachout.

Moved and supported that the contract for building the new bridge on Union street according to plans and specifications be awarded to the Central Engineering Co. of Detroit, Mich., for the sum of $4,300.00 on condition that they furnish a bond in the sum of $3,500.00 with sureties to be approved by the council, conditioned for the protection of laborers and material men and to secure performance of contract.

Ayes—VanWinkle, Sherman, Magers, Lowry, Teachout, Slater. Carried.

Nays none.

On motion council adjourned Carried.

W. L. JONES, Clerk.

Council chambers, village of Tecumseh.

Regular meeting held July 20, 1908.

President Combs in the chair.

Present: Trustees VanWinkle, Lowry, Sherman, Slater, Magers.

Absent: Teachout.

Minutes of the regular meeting held July 6, 1908 were read and approved

Minutes of the special meeting held July 13, 1908 were read and approved.

Minutes of the adjourned meeting held July 17, 1908 were read and approved.

The Street Commissioner presented his report showing work done in the village from July 6, 1908, to July 18, 1908 as follows:

Corporation Team 11 days.	
Albert Haire, 9 days, 5 hrs	$33.25
Samuel Mobbs, 3 days	10.50
Milburn Keyser, 4 days, 5 hrs	14.75
Hand labor.	
Clay Owens, 10 days, 5 hrs	18.38
Burt Pritchard, 10 days, 5 hrs	18.38
James Riley, 11 days	19.25
John Mull, 11 days	19.25
E. H. Deming, 10 days	17.50
Floyd Owens, 11 days	19.25
George Washington, 1 day	1.75

Moved and supported that the report be accepted and orders drawn for the several amounts. Carried.

The Marshal recommended that the following sidewalks be rebuilt Mrs. Kate Cleveland east side Maumee street, just south of Shawnee street.

Moved and supported that the report of the Marshal be accepted and the Clerk instructed to serve notice on the property owner. Carried.

Moved and supported that the petition of three tax payers asking for water main on Democrat street be accepted and placed on file. Carried.

Moved and supported that petition of tax payers asking for water mains on Logan street be accepted and placed on file. Carried.

Moved and supported that a water main be laid on Democrat street from Kilbuck to Pottawatamie streets and not lay pipe on Maiden Lane from Chicago and Logan streets. Carried.

The Secretary of the Fire Department presented his report of the annual meeting held July 6th, 1908 as follows:

President, C. A. Wright.
Vice president, G. B. Garlinghouse.
Secretary, G. H. Tansley.
Treasurer, F. Roesczans.
Chief, F. G. Heesen.
First Assistant chief, Burt Mominee.
Second " " Will Westcott.

Moved and supported that the report be accepted and placed on file. Carried.

Moved and supported that the recommendation of the Fire Department in regard to hose be referred to the Committee on Fire and Fire limits, the committee to report at the next regular meeting. Carried.

Moved and supported that the following resolution be accepted and adopted.

RESOLUTION.

RESOLVED, That night watchman, William Bennett, is hereby assigned the same duty and given the same power as are conferred upon the Village Marshal and Street Commissioner by Section three of an ordinance entitled "An Ordinance Relating to Dogs," passed July 1st, 1873 and amended June 20th, 1887. Carried.

Moved and supported that the bills as read be referred to the Finance Committee. Carried.

The Finance Committee reported favorably on all bills as read except the sidewalk bills.

Moved and supported that the report of the Finance Committee be accepted and the Clerk instructed to draw orders for the several amounts. Carried.

Thos. Shurts, 31½ rods trench	$ 47.25
A. J. Montgomery, freight	9.15
Satterthwaite Bros., supplies	3.11
A. Harvey's Sons Mfg. Co., supplies	11.76
Doubleday Bros. & Co., two Fund Books	10.50
Satterthwaite Bros., supplies	43.99
Alex. Park, labor	1.00
A. S. VanWinkle, expenses to Detroit on bridge business and telephone	6.26
Slayton & Son, supplies	87.13
Chas. Hooten, labor man to run engines while laying water mains	14.40

Moved and supported that council adjourn until Friday, July 24, 1908. Carried.

W. L. JONES, Clerk.

Early Every Evening

D. & B., Line Steamers Leave Detroit and Buffalo Daily

The large luxurious steamers Eastern States and Western States depart early every evening for their trip across Lake Erie. They arrive at their destinations early the next morning and make sure train connections to all points east and west.

On your next trip use the D & B. Water Way and be fanned by cool lake breezes all the way. Send for pamphlet and Great Lakes Map

Address

D. & B. STEAMBOAT CO.
14 Wayne Street Detroit, Mich

Stimulation Without Irritation.

That is the watchword. That is what Orino Laxative Fruit Syrup does. Cleanses and stimulates the bowels without irritation in any form. Sold by all druggists of Tecumseh.

That hacking cough continues
Because your system is exhausted and your powers of resistance weakened.
Take *Scott's Emulsion.*
It builds up and strengthens your entire system.
It contains Cod Liver Oil and Hypophosphites so prepared that it is easy to take and easy to digest.
ALL DRUGGISTS: 50c. AND $1.00

We carry a full stock of

Plymouth Manilla Rope
Fitler Binder Twine
Stack and Machine Covers

Call and examine our stock before buying

D. L. Whitenack & Co.

To Herald Subscribers

Everyone whose paper is dated 1908; will remember that their subscription can run to Sept. 1st only.

The Herald cannot carry you after that and the Post Office will throw your paper aside.

Tecumseh Herald

The Herald, $1.00

Coal Notice

In a few days we will receive a car of extra fine grade of

POCOHONTAS EGG

We wish to take orders at so low a price that we will not have to put a pound in our bin.

Please call or write for prices.

This coal will be higher in price Aug. 1st now is the time to get the benefit of the lowest price of the summer.

S. W. & L. E. TEMPLE

BUY YOUR

Garden Seeds

of us. This is our first season in handling them, so no old, musty seeds to offer you. Place your order now for Field Peas, Seeds Oats, and all kinds of field seeds as they will be hard to get later. We just unloaded a car of Fertilizer that will make your grain grow, at

Brown & Co.

CHEESE

Both new and old and the very best of it. Try it and be convinced.

JACOB MILLER.

NEW TIN SHOP

I have opened a Tin, Repair and Plumbing Shop in the rear of my residence, between Ottawa and Evans street, on Logan street and make a specialty of tin, plumbing and furnace work.

All orders given prompt and careful attention.

A. E. Kennedy.

Base Ball

Flag Day

Wed., July 29

when the 1907 Pennant will be Floated to the Breeze.

KALAMAZOO

vs

TECUMSEH

Monday, Tuesday & Wednesday

JULY 27, 28 & 29, 1908.

SAGINAW

vs

Tecumseh

Thursday, Friday and Saturday,

JULY 30, 31, AUG. 1.

Ladies' Day, Friday, July 31

THE OLD RELIABLE

Lilley State Bank

pays interest on time Certificates of Deposit at the rate of 2 1-2 per cent. if left six months, and 3 per cent if eft one year.

Capital Stock	$40,000.00
Stockholders Individual Liability	40,000.00
Surplus and Undivided Profits	16,500.00

LILLEY STATE BANK

LUCIUS LILLEY, Pres.

FREE ANNOUNCEMENTS.

The Ladies' Aid Sewing Circle of the Presbyterian church will meet at 2 o'clock on Thursday. Important business meeting at 4. All members urged to be present.

Meeting of the Royal Arcanum Friday night instead of next Monday night as usual. Delayed report of Auditing Com. and other financial affairs to be attended to.

SPECIAL NOTICES.

FOR SALE—A nice row boat in good repair. Call at Avery's store. tf.

WANTED—A boy or girl to wait table for their board at the Collier House. J. B. Collier.

WANTED—Three hundred dollars well secured for one year. Write Box No 567 Tecumseh Mich.

THE LATEST NEWS

Notice the Sunbeam Studio ad.

Fancy Box of stationary at Gaston & Son's.

Notice Temple's ad. regarding Pocohontus.

Fresh Celery at all times at C. M. Gilbert & Co's.

Miss Edith Shull is home from New Brighton, Pa.

Sour pickles only 5c per doz. at C. M. Gilbert & Co's.

Miss Florence Clark is visiting relatives in Detroit.

Albert Marsh of Belleville, Mich., spent Sunday at home

Miss Nettie Pierce has closed her milliner shop for a week.

C. E. Williamson and family spent Saturday and Sunday in Dundee.

Temple has sold over three cars of manure spreaders—try one this fall.

Tomatoes only 10c per can.
C. M. GILBERT & CO.

Miss Mary Kohler of Tipton, visited Miss Gladys Thielan Friday and Saturday.

Mrs. Abner Wilson and daughter, Dr. Bredow returned from Detroit Friday night.

Mrs. Jenkins and son of Toledo, were guests of Mr. and Mrs. John Combs Sunday.

Robert Everett and wife of Baltimore, Md., are guests for a month of Charles Everett.

All hot weather goods, just what you want now, sold at discount at T. C. Harris'.

Miss Crocker of Detroit, was here over Sunday visiting Miss Winifred DeWolfe.

C. E. Williamson left for Grand Rapids this morning to buy goods for the fall trade.

Mrs. A. S. VanWinkle and three children have returned from a week's visit in Marshall.

Capt. E. D. Chilson of Ann Arbor, spent Sunday in town with his daughter, Mrs. Harry Moore.

Tribou LeBaron writes from London, England that he arrived safely, and had a pleasant trip.

Lloyd Conklin and friend, Miss Patson of Detroit, were guests of Mr. and Mrs. Sam Shutts, Saturday.

Mrs. Frank Turner and children of Flint, arrived to day for a months visit with her sister, Mrs. Geo. Stacy.

Mr. and Mrs. Clyde Heck and Mr. and Mrs. Claud Wixon were spending Sunday in Detroit and Belle Isle.

Misses Vernice Blowers of Brooklyn, and Virgil Lankton of Clinton, were guests of Mrs Guy Belding Friday.

Mrs A O Keech of Centreville, Mich., is a guest of Prof. J. W. Cupples and family returned home Tuesday.

William Burlingame was called to Cadillac, Mich., by the critical illness of Harvey Merritt, his brother-in-law.

Evaporated prunes, peaches and apricots at half price while they last.
AVERY & CO.

Miss Vera Tunison, who has been visiting friends in town for a few days left Saturday for her home in Adrian.

Miss Sadie Ladd has closed her season in the dress making business with Mrs. James Eccles and left Monday morning for Sand Lake, to stay at the Teachout cottage.

The Ladies auxiliary of Beer's Post will enjoy a picnic at the home of Mrs. John McCann, Thursday afternoon. The ladies are requested to bring their thimbles.

Stop and look in our east window at the $3.00 and $4.00 shoes and oxfords. We are closing out at $2.49. Save a dollar and 50 cents and pick them up at T. C. Harris.

Mrs. C. D. Benton and daughter, Bessie who have been visiting Mrs J. W. Cupples during the past week, returned to their home at LaPorte, Ind., Monday. Miss Bessie is the reporter on the LaPorte Argus-Bulletin.

I will be at the Tecumseh State Bank on Tuesday and Friday of each week during the month of July for the purpose of collecting the village taxes, also on Saturday night from 7 to 8.
R. M. BOYD, Village Treasurer.

See Temple about a Gang plow.

Vern Pratt was a Detroit visitor Sunday.

Notice Temple's ad. regarding Pocohontus.

Fred Teachout went to Toledo Sunday evening.

Joseph VanNess and wife spent Sunday in Detroit.

Dance Wednesday night at Witherell Hall. Bill $.50.

James McCann was a Detroit passenger this morning.

Take that watch to Gaston & Son's if it needs repairing.

Farm Favorite or Superior Grain Drill sold by Temple.

Mrs. Warren Jones of Ridgeway, was in town this morning.

Huckleberries and blackberries to can at C. M. Gilbert & Co's.

Vern Hopper spent Monday with his parents at Howell, Mich.

Fred Teachout has sold Belle Prince to parties in Napoleon, O.

Clarence Witherell returned home last evening from Monroe.

Bayard Case of Detroit, is the guest of friends here for a few days.

Mrs. C. E. Price and son, Burt were spending yesterday in Adrian.

Now is the time to have your picture taken at the Sunbeam Studio.

Fresh caught salt Mackerel only 10c per pound at C. M. Gilbert & Co's.

Lester Heesen is spending a week with friends in Hillsdale and Reeding.

Special on evaporated fruits while they last. AVERY & CO.

Robert Elliott, and Mrs. Florence Sisson were among Detroit visitors Sunday.

Miss Alice Westgate left last Thursday for Jackson to nurse a case of typhoid fever.

Sixteen of the members of the Tecumseh Club spent Sunday at Devils lake.

R. T. Pascoe of Calumet, Mich., is a guest this week, of Mr. and Mrs. J. L Temple.

Miss Adelaide Putnam of Pontiac, is a guest of her aunt, Mrs. Emma Ford this week.

Dell Campbell and family were in town this morning enroute to Detroit spend the week.

Picnic hams only 10c per lb.
C. M. GILBERT & CO.

Alec Reid returned Friday from London, Ont., where he was called by the death of his sister.

Fred Stitt and daughter, Nellie were spending Sunday in Detroit with Mrs. Stitt, at the hospital.

Ladies muslin underwear, tailored skirts and shirt waists all sold at big discount at T. C. Harris'.

Mrs. Rose Burrows and daughter, Ethel and Miss Allie Owens, have returned from Denver, Colo.

Forrest Macham, wife and baby of Hart, Mich., are guests of his parents, Mr. and Mrs. A. D. Macham.

Mr. and Mrs. Will Jay returned Monday from Toledo, where they had been a few days, visiting relatives.

Ed Gillen has the contract for painting the new foundry which is being built by the Brewer Company.

Mrs. Emil Fellin and baby of Chicago, arrived here Friday night to visit her mother, Mrs. Henry Babcock.

Mr. and Mrs. Rolland Lehr and Mr. and Mrs. R. W. Rundell of Detroit, are guests of relatives here this week.

Ruth Schuler, Tillie Graib, Tootie and Laura Peiper of Clinton, were among Tecumseh visitors Saturday.

Miss Annie Swan returned from Chicago, Ill., last Saturday where she has been attending summer school.

Miss Teresa Deery of Jackson, is expected here to-morrow to spend a week with her brother, Charles Deery and wife.

Rev. Fisher wishes to announce that Mass will be celebrated in the Woodmen hall on Wednesday, Aug 5th, at 8 a. m.

Miss Louise Steaver, who has been a guest of her sister, Mrs. Jacob Miller, for a week returned to Toledo Sunday morning.

The Tecumseh band will give an ice cream social Saturday night on the Collier House lawn. Band concert while you eat

Ralph Marsh, Roy VanWinkle, Clyde Hazelett, and Tom Denniston left this morning for Sand lake to camp out for one week.

The Episcopal church has closed during the month of August, Rev. Kemp and family are spending the month at Sand lake.

Mrs. E. C. Codling entertained Mrs. Marstellar, Mrs. L. W. Kimball, and Mrs. A M Kennedy of Clinton, at her home yesterday.

Roger Waring left yesterday morning to spend three weeks at Lake Winona. His cousin, Lynne Rogers accompanied him.

Miss Dorothy Ruthruff of Willis, Mich., who has been a guest of her grandmother, Mrs. S. E. Pulver, returned home yesterday.

Mr. and Mrs. Charles Deery and two children and Miss Agnes Riley went to Monroe last Sunday and spent the day with Mr. Deery's sister.

Dwight Clarkson, who has been a guest of his parents for a few days, returned to his work for the Success Publishing Co., this morning, in Northern Ohio

The Tecumseh band wish to thank the citizens of Tecumseh for the generous collection given them at the concert last Thursday evening. They will give another concert to-morrow evening at 7:00

I sell best American Prints at 5c a yd. All other merchandise sold as cheap in proportion no matter what others offer you. Dry goods, carpets, shoes, etc., we are just a little under their price T. C. HARRIS.

A company of ladies enjoyed a picnic on the lawn at the home of John Pentecost last Saturday afternoon. Covers were laid for Mesdames Eugene Norcross of Adrian, Anna Pentecost of Tipton, John Pentecost, Eugene Camburn, Andrew Wilson, B. Hurrey, Rose Hoag, and Mason Camburn.

Fine Watch repairing at Gaston & Son's.

Notice Temple's ad. regarding Pocohontus coal.

Miss Rose Lowry is home from a two weeks' visit in Detroit.

Temple sells the best grades of Hard Pocohontus or Thrashing coal.

One enlarged framed picture with every $5.00 dozen at the Sunbeam Studio.

Temple has sold over 50 Dairymaid cream Separators. You need one.

Leave your order with Gaston & Son's for wedding invitation and announcements.

Mrs. Marstellar of Clinton, is spending the week with her daughter, Mrs. E. C. Codling.

Mr. and Mrs. Frank Temple and daughter have returned from a week's visit in Luther.

Clyde Curry of Belleview, Mich., is here for a few days visit at the home of Mr. and Mrs. Frank Avery.

Mr. and Mrs. J. G. McIntyre of Detroit, were guests of her parents, Mr. and Mrs. Henry Sweet over Sunday.

The best boy's shoe is sold by Snell and he gives a fine ball with every pair of National game shoes. Every shoe is good stock.

FREE RAISING MATINEE.

Tecumseh Driving Club Gave the Third of the Season Last Saturday.

Twelve Hundred Were in Attendance.

Saturday, July 25th the third matinee given by the Tecumseh Driving club, at the Bills park last Saturday afternoon. Over 1200 people were in attendance from Tecumseh and the surrounding country. The contests were all good, the green race being the principal attraction. Following is the summary:

FREE-FOR-ALL RACE.

Bob S. (Ogden of Clinton	0 2 1 1
Billie Brooks (Lancaster)	0 1 2 2

Time—1:15, 1:17, 1:11.

2:24 TROT.

Queen of Spades	1 1 1
Mac (Bidwell)	2 3 3
Lilley G. (Gillen)	3 2 2

Time—1:14, 1:13¼, 1:13¾.

2:40 PACE.

H. C. C. (Bowen)	2 2 2
Manotia L. (Lancaster)	1 1 1
Nellie S. (Paulding)	3 3 3

Time—1:13¾, 1:15¾, 1:14.

GREEN RACE.

Lady Douglas (Hemminger)	4 1 3 4 2
Farrie Medium (Billington)	2 2 1 1 1
Too Late (Curry)	1 5 2 2 4
Lady B. (Brewer)	3 3 5 3 3
Handsome (Kelley)	5 4 (drawn)
Lady Allenwood (Paulding)	6 (drawn)

Time 1:16¼, 1:15¼, 1:15¾, 1:16, 1:15¾.

Elmer Mellon, who drove the Queen of Spades to victory last Saturday afternoon, in the 2:24 trot, drove in his first race on that day. He says it is fascinating work, and thoroughly enjoyed it. His manner of driving received many words of commendation from men who had often driven on the track.

FLAG DAY.

On Wednesday, Tecumseh will raise the pennant they won last year in the South Michigan League. On this day they will play their last game with Kalamazoo.

The stores will close, the band will be there, and a general program will be given suitable for the occasion. Pres. John Combs will give an address. Do not fail to see this game, as the pennant raising will be one of the events of the season in Tecumseh.

CASCIUS LABOUNTY

With aching hearts we are obliged to chronicle the death of Cascius LaBounty which occurred at his parents home east of town last Friday afternoon. He was born in Blissfield, March 23, 1891, being the second son of Mr. and Mrs. William LaBounty. At the age of six years he came with his parents to Tecumseh residing just west of town, on a farm, and at the age of 8 years with his family, moved east of town, on the Shull farm where his death occurred. His untimely death caused by Endocarditis has brought the bitter cup of sorrow to the lips of friends and relatives, and casts a dark shadow over the home and the community. For seventeen bright and sunny years not only had he been a joy and comfort in in the home, now desolate, but his kind and gentlemanly manner brought a wealth of sunshine and happiness into the lives of a host of friends. Every heart is touched with sympathy for the stricken ones, from whose fire side the light has fled, and may they not forget that He who "has borne our grief and carried our sorrow will comfort and sustain.

Rev. E. A. Wollam of the Friends church conducted the services at the house at 1 o'clock Sunday afternoon Six young friends Walter Morden, Webster Kay, John Scarlett, Leon Wilson, David O'Reilly and Paul Rowland, acted as bearers and tenderly laid the remains to final rest at Brookside amid a profusion of flowers. Yet, above all comes the comforting thought that this young man has been spared earth's cares and sorrows, and his memory but forms another cord to draw his loved ones to the brighter home beyond.

Among those from away who came to attend the funeral were; W. I. Ford, wife and son of Blissfield; H. E. Ford and wife of Adrian; Mr. and Mrs Peter DeShetler of Dundee; O. LaBounty and son Roy of Ironville; Mrs. Dr. Cook, Mrs. Alfred Packard and brothers Leo and Glad DeShetler of Toledo; Mrs. Robison of Auburndale. Mrs. C. D. Hemingway of Petersburg; Mr. and Mrs. Will Smith and daughter Ora of Blissfield.

CARD OF THANKS.

We wish to thank the many kind friends and neighbors who have aided us during the illness and death of our son and brother Cascius. We wish to especially thank Rev. Wollam for his kind assistance.

MR. AND MRS. WILLIAM LABOUNTY
THEODORE AND EARL.

REMINISCENCES

Concerning Our Early Settlers.

Anecdotes Told by Geo. S. Tiffany of the Life of B. F. Baxter.

We are sure the Herald readers will enjoy this little sketch from Mr. Tiffany and we would be glad to hear from other readers along the same lines.

"Should auld acquaintance be forgot
And never brought to mind,
Should auld acquaintance be forgot
In the days of auld lang syne!"
BENJ. BAXTER.

The purpose of the Herald to devote a space to reminiscences of those who have made Tecumseh more delightful for having lived in it and though having "gone awa," as the Scotch say, are still members of the "Big Family" receives my hearty commendation. In token of which I will write a few lines in regard to the Hon. Benj. Baxter, the genial jovial witty, "laughing Deacon." About a generation ago his wit enlivened nearly every public occasion and his hearty laugh was familiar to every citizens.

A long time ago there was an Agricultural or Horticultural society gathering in Bidwell's Hall at which the important subject of Apple Butter was very fully and fluently discussed. What was said may be inferred from Baxter's comments, as nearly as I can recollect he spoke as follows:

"I am delighted to hear of the great merits of apple butter and that it will be a very valuable product of your farms and increase the wealth and happiness of the farmers of Lenawee Whenever the farmer is benefitted every person engaged in other pursuits is also blessed. This apple butter is a great thing for temperance people and Prohibitionists for as you say they can have sweet cider the year around simply by putting a few teaspoonfuls of apple butter in a glass of water. O I can plainly see that we townspeople will be immensely benefited for, instead of putting your small apples into the middle of the barrel you will now work them up into apple butter." * * *

Baxter was a witness in court and was questioned in regard to a man he very much disliked.

Attorney. Do you know Mr. ——

Baxter. "Yes," with a long sigh as if he were sorry that he did.

Attorney. Do you know where he is?

Baxter. I do not want to answer that question.

Attorney. Well I insist you shall answer it.

Baxter. I will not, unless the court order that I shall.

Judge. It is a proper question and the witness should answer it.

Baxter. I am a Presbyterian and a Deacon and according to the doctrines of the church the man is in hell. He's been dead six months.

The Attorney was discomfited and Judge and jury suffering with repressed laughter. Baxter had said what he really wanted to say. He had been "parrying for a home thrust."

One more incident. It occurred after the weariness of age had made him appear very feeble. He came into the Lilley house one morning in a faded ulster and carrying a great bundle of useless papers, while a group were discussing the 19th and 20th century question. Baxter listened attentively and silently noted they had finished and not arriving at a decision, Baxter decided it for them. Gathering up his papers and moving toward the door he turned and said, "Well Gentlemen it all depends on whether Jesus was a year old when he was born or not."

Yes, it is well for us often to speak of those who have "gone awa," not to "draw their frailities from their dead abode" but to show their wit, their wisdom and more than all their kindly ways, how they "wrought with human hands the creed of creeds in loveliness of perfect deeds."

GEO. S. TIFFANY.

MISSIONARY CIRCLE

The Missionary Circle of the Presbyterian church will meet with Mrs. L. Waldron, Friday evening, July 31.

Topic—The Indians

News from the tribes—Mrs. J. J. Orr.

Our work among the Indians—Mrs. Hoyt.

THE REMEDY THAT DOES.

"Dr. King's New Discovery is the remedy that does the healing others promise but fail to perform," says Mrs. E. R. Pierson, of Auburn Centre, Pa." It is curing me of throat and lung trouble of long standing, that other treatments relieved only temporarily. New Discovery is doing me so much good that I feel confident its continued use for a reasonable length of time will restore me to perfect health." This renowned cough and cold remedy and throat and lung healer is sold at C. A. Wright & Son's drug store. 50c. and $1.00. Trial bottle free.

SAND LAKE

John Heesen and Donald spent Tuesday at Sand Lake.

Mrs. Josephine Willett, Mrs. Fred Willett, Mrs. Dr. Williams, and Pearl Cook of Adrian, and Louis Willett and Burton Rice of Detroit, are spending a couple of weeks at the Willett cottage.

Mrs. J. C. Probart of Portland, is the guest of her sister, Mrs. Fred Teachout.

Paul Rowland, Ellsworth Ellis, and Harold Anderson broke camp Friday after a month's stay on the North shore.

Mr. Jewell and family and Mr. Dixon and family, who have been occupying the Brush cottage, returned to Toledo Friday.

Stuart H. Perry of the Adrian Telegram, and family are staying on the South shore.

J. R. Bennett, Adair and Hugh Cope of Hotel Putnam, went to Adrian Tuesday.

The Lincoln, Shrieve and Gregg families of Richmond, Ind., returned home Friday after a two weeks' stay, in the Howland cottages.

Gale Knapp, clerk at Hotel Putnam, went to Adrian last Monday returning Tuesday.

Harry Walby and family of Adrian spent Tuesday at Hotel Putnam.

Ronald and Vernor Crane and Gerald Kennedy are camping on the West shore. Their mothers visited them Friday.

Floyd Heesen and wife and Floyd Williamson and wife visited the North shore Sunday.

Mr and Mrs. Wm. Mr and Mrs. Lloyd Bartholomew of Holloway, are staying in the Log Cabin on the East side.

Fred Teachout spent Sunday with his family at their cottage.

Dr. Seager and family of Adrian, are enjoying an outing at the lake.

Herbert Watts of Adrian, spent Saturday and Sunday with his family at their cottage.

Mr. and Mrs. Earle of Adrian spent Sunday at the North Shore.

There was a large attendance at the dance Saturday night at Putnam's Landing.

Master Milton Wilcox of Columbus, O., gave a birthday party Monday evening at the Allbury cottage.

Mr. and Mrs. Howland and Harry Pangborn of Tecumseh are spending a few days at their cottage.

Mrs. Yorhees and children of Toledo are spending their annual outing on the West Shore.

Robert Moreland, jr. of Adrian launched his new sailboat Friday.

The sailboat races Sunday afternoon were called off on account of the light wind.

A novelette of unusual interest opens the August number of The Smart Set. It is called "The Diary of an Unconscious Eve," and is written by G. Vere Tyler, a writer who probably has as keen an insight into the feminine temperment as any living author. The situation on which the novel is founded is at once unique and daring, and the ending is so absolutely unlooked for that it will surprise even the most clever readers. A more original piece of work has not appeared in this magazine.

"People talk about the midnight oil as if it had some virtue attached to it," writes Doctor Hale in Woman's Home Companion for August. "In truth, four times out of five the midnight oil means overwork, or it means that you have neglected some duty which should have been attended to before the sun went down. "Unless each night recovers the ground lost in the exertion of the day before, you are committing suicide by inches; and you have no right to commit suicide at all."

SINCERE THANKS

If You Have Catarrh, Asthma or Bronchitis, Read What Thankful People Say About Hyomei.

Mrs. M.A Drake, Utica, N.Y., writes: "I could not speak above a whisper, I inhaled Hyomei, and it gave me instant relief. Hyomei will cure Catarrh and Bronchitis if used as directed."

Lodwick Edwards, 1823 Madison ave., Columbus, O., writes: "I will let you know what your Hyomei inhaler did for me. It cured me of my Bronchitis all right. I feel very thankful to you for your valuable medicine."

Mrs Bertha Weekly, Pleasantville, Pa., writes: "I want you to know I used your Hyomei for Hay Fever with good results, having suffered with it for many years, and this is the first thing I ever found that ever gave me any relief."

Hyomei will cure Catarrh, Bronchitis, Hay Fever, Asthma, Coughs or Colds, and C. A. Wright & Son's drug store will give you your money back if it don't. It is a pleasant remedy, and gives relief instantly. Just breathe it in through the pocket inhaler that comes with every $1.00 outfit. Extr bottles for subsequent treatment are only 50 cents.

TECUMSEH STATE SAVINGS BANK

3 per cent. Interest on Savings Deposits.

C. R. MILLER, President.

J. Q. LOOK, Vice President

J. H. SMITH, Cashier.

HAVE YOU a bank account? If not, WHY NOT?
YOUR DEPOSIT WITH US WILL GROW.
INTEREST now due on savings deposits, bring in your pas book and have interest credited.
FARMERS;—Ask for souvenir EXPENSE BOOK.

Bargain Price

ON

BREAKFAST MACKEREL

We have opened a barrel of new caught fat MACKEREL and to induce you to try this delicious fish we will sell them at

10c THE LB.

GOOD FOOD FOR HOT WEATHER.

ANDERSON BROS.

Phone 91 --- GROCERS --- Macon Phone

If you want something that has some class to it, see our line of

Refrigerators
Lawn Mowers
Screen Doors
Hammocks and Fishing Tackle

Satterthwaite Bros.

Manure Spreaders

It will soon be time to use a spreader and we have the Clover Leaf Endless Apron Spreader.

If you want the best spreader in the country see us about a Cloverleaf. We buy in car lots and can save you money on cost

If you want a spreader cheap we have 2 National Spreaders we will close out at $110 each.

Slayton & Son

We offer a few

SPECIALS

Without regard to cost

Fancy Cluster Raisins	10c per lb.
Pure Maple Sugar	15c per lb.
Imitation Maple Sugar	8c per lb.
Pulled Figs	12c per lb.
Umbrella Figs	15c per lb.
Columbia Mince Meat	5c per pkg.
I X L Starch	5c per pkg.
Standard Corn Flakes, (fresh)	7c per pkg.

Buy quick if you want these bargains.

PHONE 39 *AVERY & CO.*

MEATS

I have a full line of Meats and ask you to give me a call.

Everything to be found in an Up-to-date Market

HARRY MARSH.

WITHERELL BLOCK.

DR. P. B. HARDY

PHYSICIAN AND SURGEON

Especial attention given to diseases of the Stomach, Throat, Nose, Ear, diseases of women and General Surgery

HOURS:—12.30 P. M. to 3 P. M. 6:30 P M. to 9:30 P. M.

Office over Tecumseh State Savings Bank Telephone No. 266.

H. R. CONKLIN, M. D.

PHYSICIAN and SURGEON.

Office and Residence. 50 Chicago Street

OFFICE HOURS { 12 to 3 and 7 to 8 p. m.

Patients wishing eyes examined for spectacles will please call at noon office hour.

L. M. JONES, M. D.

PHYSICIAN AND SURGEON

Office and Residence over Satterthwait Bros'. store.

Office Hours { 3 to 5 p m. 6:30 to 8:30 p. m.

PHONE No 11

G. V. RANDALL, M. D.

At old Office of Dr Jenkins, on Chicago Street

Office Hours—
7:30 to 8:30 a. m.
1 to 3 and 7 to 9 p. m.

PHONE No. 297.

Save The Pieces

Lenses Matched and Frames Repaired

I will be at my office over J. J. Belcher's store every day except the 3rd Tuesday of each month.

S. P. HOSMER,
OPTICIAN.

Dental Parlors

of

W. D. REED, D. D. S.

Chicago St., Tecumseh.

Crown and Bridge work, Aluminum, Silver and Rubber plates and all of the specialties known to modern to modern dentistry. Gas or vitalized air administered.

Office over Avery & Co's store.

Dental Parlors

of

E. D. BROWN, D. D. S.

Filling, Crown, Bridge and platework Local and complete anaesthetics administered for painless extraction. Office over Orr's Drug Store. Phone, 192

A. C. AYLESWORTH,

Licensed Auctioneer, Real Estate, Stock and General Salesman.

Will attend all sales in city or country, at reasonable rates.

Headquarters and all dates made Herald office.

FRANK DAVIDSON,

Licensed Auctioneer. Farm and Stock Auctions.

Attended to promptly and in satisfactory manner. Terms reasonable.

Headquarters at Herald office where all dates are made. State 'phone 504 Rast.

Strange behavior—A vessel "hugging" the coast.

How to find a chip of the old block—Axe the block.

The highest religion is to do the lowliest things well.

TECUMSEH MARKETS

LIVE STOCK.

Steers	3½	5
Heifers	2	3
Cows	1	3
Veal calves	6½	7
Hogs No 1	4	4½
Roughs	3½	
Sheep	2	3½
Lambs	5	
Fowls	8	
Springers	17	
Ducks	9	
Turkeys	13	
Geese	7	
Old Roosters	5	

DRESSED MEATS.
Wholesale

Beef, by side	8½	10
Hogs	6	
Veal	9	
Mutton	8	
Spring lamb	12	13½
Lard	11	
Hides, green	4½	
Veal skins, green	7	
Sheep pelts	.25	1.50
Tallow	1½	3
Timothy ₹ ton	7.00	10.00
Clover ₹ ton	6.00	
Bran ₹ cwt	1.20	

GRAIN, SEED AND HAY.

Wheat	.92	.94
Oats	50	
Clover seed	11.00	12.00
Corn shelled	70	75
Corn in ear ₹ cwt	.75	80
Middlings ₹ cwt	1.50	
Corn meal ₹ cwt	1.60	

PROVISION MARKET.
Wholesale

Butter	17	20
Eggs	15	18
Beans ₹ bushel	2.20	
Potatoes	.50	

Thousands Have Kidney Trouble and Never Suspect It.

Prevalency of Kidney Disease.

Most people do not realize the alarming increase and remarkable prevalency of kidney disease. While kidney disorders are the most common diseases that prevail, they are almost the last recognized by patient and physicians, *who content themselves with doctoring the effects*, while the *original disease* undermines the system.

What To Do.

There is comfort in the knowledge so often expressed, that Dr. Kilmer's Swamp-Root, the great kidney remedy, fulfills every wish in curing rheumatism, pain in the back, kidneys, liver, bladder and every part of the urinary passage. It corrects inability to hold water and scalding pain in passing it, or bad effects following use of liquor, wine or beer, and overcomes that unpleasant necessity of being compelled to go often during the day, and to get up many times during the night. The mild and the extraordinary effect of Swamp-Root is soon realized. It stands the highest for its wonderful cures of the most distressing cases. If you need a medicine you should have the best. Sold by druggists in fifty-cent and one-dollar sizes.

You may have a sample bottle and a book that tells all about it, both sent free by mail. Address Dr. Kilmer & Co., Binghamton, N. Y. When writing mention this paper and don't make any mistake, but remember the name, Dr. Kilmer's Swamp-Root, and the address, Binghamton, N. Y.

Home of Swamp-Root.

War Against Consumption.

All nations are endeavoring to check the ravages of consumption, the "white plague" that claims so many victims each year. Foley's Honey and Tar cures coughs and colds perfectly and you are in no danger of consumption. Do not risk your health by taking some unknown preparation when Foley's Honey and Tar is safe and certain in results. The genuine is in a yellow package. Sold by all druggists of Tecumseh.

A man may deceive himself, but he never fools destiny.

The older a man grows, the longer he looks at a contract before signing it.

Torturing eczema spreads its burning area every day. Doan's Ointment quickly stops its spreading, instantly relieves the itching, cures it permanently. At any drug store.

The most becoming tie for young ladies—Modesty.

We wonder if there is anyone who would accept a million dollars with the agreement that he would give up his life at the end of a year?

There's nothing so good for a sore throat as Dr. Thomas's Eclectric Oil. Cures it in a few hours. Relieves any pain in any part.

Trying times—Going to the dressmaker's.

A man isn't making money unless he is kept too busy at work to spend any.

Quick relief for Asthma Sufferers.

Foley's Honey and Tar affords immediate relief to asthma sufferers in the worst stages and if taken in time will effect a cure. Sold by all druggists of Tecumseh.

Where to recover yourself—At the tailor's.

The older a man grows, the fewer adjectives he uses.

Woman loves a clear, rosy complexion. Burdock Blood Bitters purifies the blood, clears the skin, restores ruddy, sound health.

The mournful saint works a good deal more harm than the cheerful sinner.

No man can be satisfactory. If he is accommodating, others will say he expects a whole lot of accommodation in return.

GIVING OUT.

The struggle discourages many a citizen of Tecumseh.

Around all day with an aching back;
Can't rest at night;
Enough to make any one "give out."
Doan's Kidney Pills will give renewed life.
They will cure the backache;
Cure every kidney ill.
Here is Tecumseh proof that this is so.

John B. Smith, debuty sheriff, living on East Chicago Avenue, Tecumseh, Mich., says: "I experienced a great deal of suffering from pains in the small of my back, through the loins and about the kidneys and when an attack was present it was hard for me to do my work. On bending over, I would be seized with dizzy spells, when spots of fire would flash before my eyes. I was restless at night, and in the morning would get up feeling tired and unrefreshed. I doctored a great deal, also used a number of remedies, but received no permanent benefit. Finally I read of Doan's Kidney Pills and the statements made concerning them were so convincing that I was induced to procure a box at Wright and Son's drug store. I felt great benefit after taking the contents of the first box, and thus encouraged I continued until they effected a complete cure. I will always recommend Doan's Kidney Pills to anyone I hear complaining of kidney trouble."

For Sale, by all Dealers. Price 50 cents. Foster-Milburn Co., Buffalo, New York, Sole Agents for the United States.

Remember the name—Doan's—and take no other.

In advance of the mail—The engine tender.

Police men assist each other by clubbing together.

A man never gets over being a fool to a certain extent.

Our roughest experiences often arise from our smoothest tricks.

Unchanging Man.

Mortal man offers but little difference in spite of the diversity of race and climate, and in analyzing the Egyptian we almost find ourselves reproduced. Intellectual man also manifests a singular identity of aspiration and belief from the Nile to the Ganges and from the Eurotas to the Arno.—Mercure de France.

Some Grains of Luck.

"Is your husband having any luck at the race track?"

"Some luck," answered young Mrs. Torkins. "He hasn't caught cold nor had his pockets picked."—Washington Star.

Vacation time is here again, and when you go on your holiday you will be looking for reading matter to while away an occasional lazy hour. At such times one wants something bright and entertaining, and, above all, complete. This description covers the July Lippincott's Magazine. The leading novelette by Mrs. John VanVorst is entitled "Second Quality"—this name applies neither to plot nor treatment, but rather to the stripe of society people, so-called, who are for the most part foreign born.

EXCURSION to CEDAR POINT

(Sandusky, O., on Lake Erie),

AUG. 2

On above date the Lake Shore Ry. will run an excursion to this noted pleasure resort. Special train leaves Tecumseh 8:57 a. m. Fare for round trip Toledo $1.10; Cedar Point $1.40

LAKE SHORE.

SAND LAKE

30c ROUND TRIP

DEVILS LAKE

55c ROUND TRIP

EVERY SUNDAY

Train leaves Tecumseh at 9:17 a. m. through to Addison. Connects at Addison Junction with train to and from Clark's Lake. Correspondingly low fares to all intermediate stations.

LAKE SHORE

JACKSON AND TOLEDO

$1.00 ROUND TRIP

DETROIT

85c Round Trip.

Every Sunday

Base Ball game at Detroit June 21, DETROIT vs. WASHINGTON.

Train leaves Tecumseh at 8:11 a. m. for Toledo and 8:57 a. m. for Jackson. Correspondingly low fares to intermediate stations including Adrian.

LAKE SHORE

Epilepsy, Fits

Convulsions, or Spasms and St. Vitus' Dance are Nervous Diseases. Most cases can be cured by strengthening and building up the nervous system. To do this a nerve medicine is needed. Dr. Miles' Nervine will be found efficacious and satisfactory. It has cured many cases of these diseases and we believe it will cure you. We can give you names of many who have been cured through its use. Write for advice.

"My son John had epilepsy for years, and after having him treated by specialists for over 2 years he still continued to have spells. I had almost given up in despair, but knowing the virtue of Dr. Miles' Anti-Pain Pills for sick headache, I concluded to try the Nervine. During June, 1906, I gave him a teaspoonful three times a day, then in July I gave it as directed, and I could see that he was improving, and he has not had a spell since August 22, 1906, and has taken no medicine since Jan. 07. I am writing the case just as it is hoping it will induce others to try it."
W. H. ALLISON, Mooresville, N. C.

Your druggist sells Dr. Miles' Nervine, and we authorize him to return price of first bottle (only) if it fails to benefit you.
Miles Medical Co., Elkhart, Ind

CORRESPONDENCE.

CLINTON.

Mrs. Wm. Morgan and daughter of Ann Arbor, were the guests of H. P. Downs and wife recently.

Allen Bartlett and wife and Mrs. Frank Brown and Eugene were in Detroit Saturday.

Guy Gibson and family of Caro, who have been the guests of relatives here since Monday are in Cleveland for a few days stay.

L. H. Bailey has returned from a few weeks stay in Caro.

The well at the Clintonian is being driven deeper for softer water.

Mrs. E. A. Clark and Miss Grace Clark returned to Spring Lake Friday after a few days stay at the Clintonian.

E. L. Parker and Laura left Friday night for Hessel, Upper Peninsula to visit Mrs. Parker and Carl.

Dr. Kapp returned to Buffalo Saturday after an extended stay with relatives in this vicinity.

A reception was given Wednesday evening for R. C. Young and wife, who are soon to leave for Manton where he will teach the coming year.

Misses Ruth Kimball, Mary Clark, and Roy Draper and Oley Blanchard spent Thursday at Wamplers lake.

Mrs. Adelle R. Blackman of Solom, Ohio spent Sunday with Mrs. E. Van DeMark.

A cement walk is being laid from the street to the residence of C. J. Robison.

Mrs. Harold C. Young and family are visiting North Adams relatives until August.

Millard Hunter was in Adrian on business Thursday.

Mrs. Marlatt of Adrian, is visiting her parents, C. V. Countryman and wife.

Clayton Johnson, son of Frank Johnson and wife of this village was married in Detroit about six weeks ago to Miss Collins of that city. The news was a suprise to his many Clinton friends.

Mrs. Pieper and sons, Walter and Edward spent Saturday in Adrian.

Mrs. Bert Boyd clerked in Townsend's Saturday, Misses Uhl and Jones being in Detroit that day.

Ralph Halladay attended the mail carriers' convention in Jackson this week.

Lewis Schefile and wife of Jackson, were the guests of Orrin Smith and family this week.

John Hause and wife are able to be riding about the village.

E. C. Codling of Tecumseh, were in town Friday evening.

Out of a carload of pianos, the Henderson Company, who are at the Freese store, have only five left.

Mrs. Clayton Johnson returned to Detroit Monday after a week's visit with his people.

Mrs. John Iveson has been visiting her daughter, Cora in Detroit.

A gasoline stove exploded and set the residence of Gorden Reed on fire Saturday morning. Little damage was done

Miss Gladys Brown was in the Post office Saturday as postmaster Freese took in the Detroit excursion.

Mr. and Mrs. Fred Koernig entertained Ann Arbor friends Friday.

The program committee of the Clinton Culture club met with Mrs. L. W. Smith Thursday afternoon.

Mrs. D. L. Roberts and children of Chicago, are the guests of F. A. Cullen and family.

Mrs. Mary Baker and daughter, Florence of Chicago, were the guests of the former's parents, Alonzo Clark and wife at the Clintonian this week.

Mrs. C. J. Robison spent Saturday with her daughter, Blanche in Ypsilanti.

DeWitt's Witch Hazel Salve is good for cuts, burns, and bruises and scratches. It is especially good for piles. Recommended and sold by all druggists

DUNDEE.

George B. Flint and wife have returned home for a vacation.

Mrs. Rose Flint entertained L. S. Fisher and wife also Mrs. A. Rennie and Miss M. Clare from Detroit this week.

Robert G. Walker died on Thursday last at the age of 29 years. Robert was born in Dundee and moved to Muskegon when a small child, but he has always been in Dundee much of his time spending his vacations here. When he attended the U of M. in Ann Arbor his mother moved here for her mother lived here and to be close to Robert while in college as Mr. Walker was traveling on the road. Robert after graduating began the pratice of law in his home town Muskegon, and last year was elected by the people as Prosecuting Attorney, and last October he married Miss Norrie Fisher one of Detroits prettiest young ladies. She is also an artist. Robert and wife had only kept house a month when in March he was taken sick with the dreaded disease of tuberculosis of the bowels, and it was past the power of man to save him as everything was done for him that could be.

He was taken sick in March and was brought to Ann Arbor for treatment and from there was brought to Dundee, his father, mother and wife with many others doing all in their power to aid him. The poor little wife, only 18 years of age has just seen her first sorrow as she has always had nothing before but pleasure, being the daughter of T. S. Fisher and wife who have one other daughter, Mrs. A. Rennie of Detroit, and one son, George Fisher at home. Mrs. Walker will return to her fathers home in Detroit. There on Thursday, July 16, Robert passed away, and on Saturday morning at 7 o'clock there was a prayer service and his favorite hymn sung and the remains were taken to Muskegon for burial accompained by his father, mother, his sorrowful wife and her sister, Mrs. Rennie and on Sun at 10:30 there was a funeral and the Masonic rites were given in all honor to their lost brother. Also attended by his many friends in the home town.

RIDGEWAY.

Mrs. Lydia Arbogast of Britton, Mrs. Lizzie Miller and daughter, and Mrs. John Arbogast of Harrisburg, Pa., were guests Wednesday, at Albert Arbogast's.

Miss Herma Holt of Blissfield, is a guest of friends here.

Miss May Culbertson has returned to Ann Arbor.

Ervin Barnes and wife Sundayed at Azalia.

Mrs. Tom Birdsall was down from Tecumseh Sunday.

C. S. Foote was in Adrian Monday.

Floyd and Glenn Smith Sundayed a home.

Mrs. W. H. Arner is visiting her sister at Wauseon.

O. L. Rappleye Sundayed at Blissfield.

T. X Swick, wife, and daughter spent the past few days with his sister, Mrs. Elmer Linn.

George Russell has sold his driving horse.

O. B. Lenardson was up from Britton Saturday in his new auto.

Miss Edith Covell and friend, Mr. Seidel of East Hollowap, took lunch Lyman Covell and wife Sunday eve.

Ed Harrison and family called in Britton Sunday.

Emmett Baker was in town Saturday.

B. F. Martin and family Sundayed in Toledo.

Fern Lowe has gone to Dryden for a visit.

C. S. Easlick was a Toledo passenger Saturday.

Len Miller was at Saline Friday.

E. T. Smith is having a cement walk put around his store.

Mrs. A. J. Sutton spent Tuesday and Wednesday in Tecumseh.

Dewitt Martin and James Barlow spent Tuesday and Wednesday at Wampler's lake.

Alf. Linn was up from Britton Wednesday.

Lavern Mapes is spending a few days at North Adrian.

WAS IN POOR HEALTH FOR YEARS.

Ira W. Kelly, of Mansfield, Pa., writes: "I was in poor health for two years suffering from kidney and bladder trouble, and spent considerable money consulting physicians without obtaining any marked benefit, but was cured by Foley's Kidney Cure, and I desire to add my testimony that it may be the cause of restoring the health of others." Refuse substitutes. Sold by all druggists of Tecumseh.

FRANKLIN.

Mr. and Mrs. G. W. Allen of Tipton, were callers at Mrs. A. B. Wisners Sunday.

Mr. and Mrs. Earl Allen and Mrs. Carl Wisner were fishing on Iron Creek mill pond Monday.

E. J. Whelan received a telegram from Howard Whelan of Detroit, Monday announcing the death of his wife, Margaret, on Sunday afternoon July 19, of a cancer.

Mr. and Mrs. E. J. Whelan went to Detroit Tuesday to attend the funeral of Mrs. Howard Whelan which occured at 2 o'clock Tuesday afternoon.

Carl V. Wisner left Clinton for Chicago Tuesday morning after spending two days with his family at his mothers.

Mrs. Eva Smith and two little boys of Adrian, are visiting the Hendrick sisters.

Mr. and Mrs. Newell Billington and three children, who have been spending a week with their parents, Mr. and Mrs Bert Billington of Tipton, returned to their home in Chatauqua.

A baby boy is reported to have arrived at John Rusink's.

Miss Helen Beebe is still visiting at her sister Adah's in Leslie.

Mr. and Mrs. Fred Davenport expect to visit there daughter, Mrs. Fisher in Cassopolis, this week.

Mr. Davenport and Bert Aten drove to Adrian Thursday with loads of hay for Mr. Aten. They report a fine shower of rain in that place.

JUST EXACTLY RIGHT.

"I have used Dr. King's New Life Pills for several years, and find them just exactly right," says Mr. A. A. Felton, of Harrisville, N. Y. New Life Pills relieve without the least discomfort. Best remedy for constipation, billiousness and malaria. 25c. at C. A Wright & Son's drug store.

Niagara Falls

ANNUAL LOW FARE EXCURSION, THURSDAY, AUGUST 20

Apply to Lake Shore Agents for Special Niagara Falls booklet, giving all details.

LAKE SHORE

EXCURSIONS to BOSTON

July 30-Aug. 4

At Special Low Fares

Tickets good returning to leave Boston until September 16 if deposited, or until August 16 without deposit. Tickets will be sold over New York Central direct lines and also via New York City with stop-over allowed in that city on return trip. Get particulars from Lake Shore Agents or by writing J. W. Daly, Gen. Pass. Agent, Cleveland, O.

LAKE SHORE & Michigan Southern Ry.

PROTECTS HER CHERRIES.

Woman Shoots Circus Hand Twice While Stealing Fruit.

Ludington, Mich., July 27.—Because she wouldn't get out of her cherry tree, Mrs. Marion Brown of this city shot one of the canvas men attached to a circus which passed through here in the arm and shoulder. The man refused to leave the tree when Mrs. Brown commanded him to, and, entering the house, she procured a revolver and shot him twice. He left the tree and has not been seen since.

Fugitive Brought Back.

Port Huron, Mich., July 27.—Sheriff Davidson has arrived here from Winnipeg with Fred Parker, who was arrested by the Canadian authorities on a charge of assaulting Elizabeth Pilger, a cripple, in her home on White street last April, since which time Parker has been a fugitive. When the sheriff reached Winnipeg the prisoner at first refused to return with him without extadition papers, but but later consented to make the trip without causing delay.

Blueberry Crop Small.

Marquette, Mich., July 27.—Contrary to earlier reports, it appears now that the blueberry harvest in upper Michigan will fall materially below the normal this season. The fruit is plentiful in some districts, but in others the crip is almost a total failure, the frosts of the late spring having killed the blossoms. The monetary loss is well in the thousands.

Pleads Guilty to Murder.

Calumet, Mich., July 27.—"I am guilty because I was driven to do it," was the reply of Tom Williams when examined before Justice W. T. Fisher on the charge of murdering his wife, Eliza Williams, the night of July 11. Williams is believed insane. The accused, early in the spring, was given $350 by his wife to pay as a deposit on a liquor license, but he took the money and made a trip to England. This estranged him from his family, and on his return home his wife would not allow him to enter the house. He procured a revolver and shot her, killing her instantly.

Bids received for the construction of a training school building at the Western Michigan Normal school at Kalamazoo have been rejected by the state board of education and more bids asked for.

Elmer C. Grant of the Fairview stock farm, two miles south of Rochester, claims the banner wheat crop so far this season. Fourteen acres yielded 570 bushels, one field averaging forty-seven bushels to the acre.

Victor Johnson, liquor dealer of Escanaba, has started suit for $5,000 damages against Rev. C. A. Lund, pastor of the Swedish Lutheran church, alleging malicious arrest. Johnson was accused of violating the liquor law and acquitted.

As English Turf Tragedy.

Half an hour before the race for the Two Thousand Guineas of 1883 Prince Batthyany, who bred St. Simon and who was one of the most popular racing men of any time, was talking with Lord Cadogan in the luncheon room of the Jockey club stand at Newmarket, when he suddenly reeled and fell.

He was carried to Weatherby's office, and doctors were summoned, but the prince was beyond all human aid, and just before the bell rang for the race for which his colt, Galliard, brother of St. Simon, was first favorite he breathed his last.

A few minutes later "the clear blue sky rang with cheers and shouts as the horses came thundering along, which rose into a roar as Galliard won by a head," while behind the drawn blinds of Weatherby's office Galliard's owner, who had been looking forward so eagerly to this moment, was lying dead. It was owing to the death of his owner that Galopin's great son could not run in the Derby of 1884, which he would almost certainly have won.—St. James' Gazette.

GENERAL MARKETS.

Detroit Grain Market.

Detroit, July 26.

WHEAT—No. 1 white, 92c; No. 2 red, spot, 92¼c; Sept., 92½c; Dec., 95c; May, 93¾c.

CORN—No. 3 mixed, 79c; No. 2 yellow, 81½c.

OATS—No. 3 white, 66c.

RYE—No. 2, 75c.

BEANS—Spot, $1 65; Oct., $1 65.

CLOVER—Oct., $8 05; March, $8 05.

Chicago Grain Market.

Chicago, July 26.

WHEAT—July, 90⅝c; Sept., 90⅝c; Dec., 92¼c.

CORN—July, 77½c; Sept., 76⅝c; Dec, 62c

OATS—July, 51c; Sept., 44¼c; Dec., 43½c.

Chicago Livestock Market.

Chicago, July 26.

CATTLE—Beeves, $4 15@8; cows and heifers, $2@6; stockers and feeders, $2 65@4 65.

HOGS—Light, $6 10@6 70; heavy, $6 40@6 65; pigs, $5 25@6 10.

SHEEP—Native, $2 60@4 60; yearlings, $4 50@5 10; lambs, $4 50@6 60.

East Buffalo Livestock Market.

East Buffalo, July 26.

CATTLE—Slow.

HOGS—Heavy, $7 05; yorkers, $6 85@6 95; pigs, $6 15@6 25.

SHEEP—Best lambs, $6 50; yearlings, $5 25@5 50; wethers, $4 25@4 50; ewes, $3 75@4 25.

CALVES—$4.50@8.25.

The great trouble with the good is, that in talking of evil, they seldom tell the truth.

Hoyle.

Hoyle was not really the inventor of whist, although often so stated to be, but he was the first who introduced scientific whist to the public. A recent authority says that very little is known of Hoyle's personal history except that he was a barrister by profession and held the post of registrar of the prerogative in Ireland. He was born in 1670 and died in Cavendish square in 1767 at the advanced age of ninety-seven years. He received the sum of £1,000 from his publisher for his treatise on whist, which ran through five editions in one year and was extensively pirated. Hoyle is said to have given lessons in whist at a guinea a lesson. One of his great points was the calculation of probabilities at various stages of the rubber. This at first was deemed so important in guiding players that a famous mathematician used to frequent the coffee houses (the old substitute for the modern clubs) and give his opinion on the state of the odds at any stage in a game of whist in return for a small fee from the players.—Glasgow Times.

Crossing the Ocean.

The following bits of conversation may be heard several thousand times each day:

"I think those people down in the steerage have a much better time than we do. But don't they look just like so many animals?"

"Don't those clouds over there look just like land?"

"Somebody said we aren't far from an iceberg, but I don't know whether it's so or not. You hear so many false reports on shipboard."

"Have you met the captain yet? I hope you didn't ask him any foolish questions, poor man!"

"No; I haven't seen a whale yet, but there were lots of porpoises around the ship today."

"Who is that man? I haven't seen him before. He must have come on board during the night." (Always funny.)

"Did the postman bring you anything this morning?" (Sure of a howl.)

"Is this your first trip to Europe? My, but you have a treat in store!"—Princeton Tiger.

As Arranged For Older Children.

Miss Mary was the possessor of a diminutive and immature specimen of the Ovis aires, a wool bearing and ruminant quadruped, whose flesh is highly esteemed by persons to whose gustatory organs its flavor is agreeable.

The shaggy and agglomerated filaments constituting in their collective capacity its natural outer covering, integument or garment presented to the vision a surface absolutely etiolated and albified and rivaling in immaculateness the lustrous mantle of crystallized vapor that commonly characterizes the winter landscape.

And to whatsoever locality, contiguous or remote, whither Mary's vagrant fancy, the call of duty or, perchance, the parental mandate impelled her, when not otherwise engaged, to betake herself, this juvenescent representative of the genus Ovis aires, with a fidelity remarkable in one so immature and inexperienced, could be counted upon with absolute and entire certainty to accompany her.—Chicago Tribune.

Too Much of a Good Thing.

George Marshall, a philanthropist who always kept a sharp lookout never to be wasteful, decided to go for a week's camping, taking as his guests some ragged street urchins. One morning he used the bits of meat left from the evening before and made hash for breakfast. There was some left over, which he concluded to reheat and serve again at noon.

"Johnnie, will you have some hash?" he asked one lad.

"Bet your life," replied the lad, who was constitutionally hungry.

"Peter, pass your plate for some hash"—to another freckled nosed lad.

"Not if I knows it," was the unexpected reply.

"I thought you liked hash from the way you ate it this morning," replied Mr. Marshall.

"I did like it for breakfast," said the lad, "but none of yer review of reviews for me for dinner."—Lippincott's Magazine.

Sided With Father.

"There is a little chap in our town," said the suburbanite, "whose father and mother have words quite frequently, and have them loud enough to be heard by the neighbors. The burden of their recriminations when audible is, on the wife's part, that she ever lowered the Hicks family sufficiently to marry a Stubbs, and on his part that he ever honored the Hicks family by allying it with the house of Stubbs.

"One day last summer the young son of the house went fishing. He had barely got his line into the brook when he heard his mother calling him.

"'There it is,' said he disgustedly, 'the minute the Stubbses begin to fish the Hickses begin to holler.'"—Cleveland Plain Dealer.

A Lesson in Thrift.

A lesson in thrift is found in the advice given by Congressman John E. Andrus to a young man for whom he had secured a minor appointment in the capitol at Washington. Meeting the young fellow in the capitol, he placed a hand on his shoulder and remarked:

"William, you are just beginning your life. Let me give you a bit of sound advice: When you leave your boarding house in the morning never take more than 30 cents in your pockets, enough perhaps for your luncheon and for car fare. You will then not be tempted to spend more than you can afford."—Yonkers Statesman.

It is said that the most trying moment in a girl's life is when her young man's kin call on her to pass judgment.

RAILROAD TIME TABLES.

Lake Shore & Michigan Southern Railroad.

Effective May 31, 1908

GOING NORTH.

Stations	818 Dly except Sun.	809 Dly except Sun.	831 Dly except Sun.	811 Dly except Sun.	816 Sun. only
Jackson	8 00	10 00	1 00	6 00	7 15
	a m	a m	p m	p m	a m
Tecumseh	7 08	11 07	1 42	7 11	11 17
Adrian	7 35	11 35	2 15	p m	8 m
	a m	a m	p m		a m
Detroit	8 50	1 40	3 40		9 m
	a m	p m	p m		11 15
Toledo	9 40	12 10	4 15	10 30	9 25
	a m	p m	p m	p m	a m
Chicago	3 00				6 m
	p m				

GOING SOUTH.

Stations	815 Dly except Sun.	813 Dly except Sun.	814 Dly except Sun.	810 Dly except Sun.	810 Sun. only
Detroit				4 00	8 00
				p m	p m
Chicago	8 00				
	a m				
Toledo	7 40	12 30	6 15	7 00	9 10
	a m	p m	p m	p m	p m
Adrian				7 45	10
				p m	p m
Tecumseh	8 37	1 18	6 30	8 13	10
	a m	p m	p m	p m	p m
Jackson	10 05	2 25	7 55	9 45	11 05
	a m	p m	p m	p m	p m

DUNDEE BRANCH.

GOING WEST.

Station	422 Dly except Sun.	421 Dly except Sun.	419 Sun. only
Toledo			8 00
			a m
Adrian	6 50	8 30	9 55
	p m	p m	a m
Tecumseh	7 05	8 40	10
	p m	p m	Am

GOING EAST.

Station	423 Dly except Sun.	421 Dly except Sun.	420 Sun. only
Tecumseh	10 40	1 55	7 50
	a m	p m	p m
Adrian	11 10	2 25	8 20
	a m	p m	p m
Toledo	12 10		9 15
	p m		p m
Chicago	7 00		
	p m		

Tecumseh and Dundee Trains. Daily except Sunday.

LEAVE TECUMSEH.

Dundee Accommodation ..... 7 10 a m
" " ..... 12 30 p m

ARRIVE AT TECUMSEH.

Tecumseh Accommodation ..... 8 45 a m
" ..... 5 40 p m

SPECIAL NOTICE

Coupon tickets can now be procured at this station over lines of this road to all principal cities in the United States.

G. J. Ziegler, Ticket Agent
J. W. Daly, G. A. G. P. A. Cleveland, Ohio.

FEELING LIVER-ISH This Morning? TAKE THEDFORD'S Black-Draught

Stops Indigestion Constipation 25c

A Gentle Laxative And Appetizer

FOLEY'S KIDNEY CURE WILL CURE YOU

of any case of Kidney or Bladder disease that is not beyond the reach of medicine. Take it at once. Do not risk having Bright's Disease or Diabetes. There is nothing gained by delay.

50c. and $1.00 Bottles.

REFUSE SUBSTITUTES.

ALL DRUGGISTS FO TECUMSEH.

Kodol For Indigestion

Our Guarantee Coupon

If, after using one bottle of Kodol, you are not benefited in health, you can return the empty bottle to us and we will refund you the money you paid for it. We make this offer because we know that Kodol will do the good claimed for it. It is a wonderful preparation for the relief and cure of indigestion, dyspepsia, etc. Sign and return this coupon if you want your money back.

Town _____
State _____
Sign here _____

Digests What You Eat

And Makes the Stomach Sweet

Sold by All Druggists.

Bladol for Indigestion. Relieves sour stomach, palpitation of the heart. Digests what you eat.

PATENTS

PROCUREDBEFORE THE PATENT OFFICE, Drawing or model, Photo or sketch, Advice as to patentability, Copies of patents, etc. IN ALL COUNTRIES. Business direct with Washington saves time, money and often the patent. Patent and Intellectual Practice Exclusively. Write or come to us. 625 Ninth Street, opp. United States Patent Office. WASHINGTON, D. C.

CASNOW

The worst kind of sipping—gossiping.

A good place for meeting—The butcher's.

Motto for the married—Never despair.

The best illustrated paper out—A bank note.

He never finds himself who never denies himself.

They who pour out their hearts never empty them.

The rambling preacher seldom hits the green pastures.

The Tecumseh Herald.

VOL. LIX, NO. 35 — TECUMSEH, MICHIGAN, FRIDAY, JULY 31, 1908. — WHOLE NO. 883

THE BIG

Dry Goods Sale

AT

S. W. ANDERSON & SON'S

Continues until further notice.

Hundreds are taking advantage of our extremely low prices. Everything in our immense stock discounted

15 to 50 per ct.

Don't Miss this Opportunity to Save

$ $ $ $ $

S. W. Anderson & Son.

"THE STORE THAT TREATS YOU FAIR"

Store Open Evenings.

WE WANT

to whisper in your ear something about sales—
WE ARE ALWAYS IN THE SALE BUSINESS
WHENEVER THEY ARE ADVERTISED.

BUT

If you want CHEAP GOOD we don't keep them.

"GOOD GOODS CHEAP" is our motto.

WE WILL NOT load our stock with a lot of cheap plunder for a sale.

When you buy Apron Ginghams at 5½c and Prints at 4½c you only buy the best of us, as the plunder end we will not carry.

OUR SALE CONTINUES ALL THIS WEEK—Prints, Muslins, Wash Goods, Dress Goods, Shirt Waists, Silks—EVERYTHING GOES CHEAP.

ANDERSON & ROSAGRANS

TECUMSEH

Store open Monday, Wednesday and Saturday nights

T. C. HARRIS'

Midsummer Clearing Sale

OPENS AT ONCE.

A little early, but now is when you want the goods. Look everywhere else, then come see us. You will find good mdse. always just a little less in price than elsewhere. We are offering—

One lot of Silk Waists, were $4 to $6, now $1.49.
One lot of White Goods, ONE-HALF OFF.
One lot of Embroideries, ONE-HALF OFF.
One lot Lace Curtains, 20 per cent off our low price.
One lot Muslin Underwear 20 per cent off.
One lot of Silks at ONE-HALF OFF.
Muslins, Ginghams, less than you can buy elsewhere.

All broken lots of Shoes go at prices to make them move.

CARPETS, OIL CLOTH, LINOLEUM, ETC.
at prices you can not afford to miss.

Come at once while the stock is complete and save money on every purchase.

T. C. HARRIS

The Herald, $1.00

Have you a Post Card Album?

If not, you are just in time to get a good one at a reduced price, for we are making a specialty of Albums this week. Notice the prices on those in our west window and buy now before they are gone. We also have, a great variety of pretty cards to put in them.

HICKS THE Jeweler,

Watch Inspectors L. S. & M. S. and D. T. & I. Ry. — *Phone 200 for Correct Time*

COUNCIL PROCEEDINGS.

Council chamber, village of Tecumseh.

Adjourned meeting held July 24, 1908.

President Combs in the chair.

Present: Trustees VanWinkle, Sherman, Lowry, Slater, Magers, Teachout.

Moved and supported that the president appoint a committee to execute the bridge contract, the president to be one of the committee.

Ayes—Van Winkle, Sherman, Magers, Teachout, Slater. Nays—None.

The president appointed Teachout, Van Winkle and Lowry as the committee to execute the bridge contract.

Moved and supported that the bond of Samuel Mobbs in the sum of $1,000 with Robert S. Moore and Harry O. Moore as sureties be accepted. Carried.

Moved and supported that the bond of Edward B. Pangle in the sum of $1,000 with C. A. Slayton and W. E. Slayton as sureties be accepted. Carried.

Moved and supported that the bills as read be referred to the Finance committee. Carried.

The Finance committee reported favorably on all bills as read, with the exception of the bill of Samuel Mobbs for cement gutter in front of H. L. Jones' building on Evans street.

Moved and supported that the report of the committee be accepted and orders drawn for the several amounts. Carried.

The following resolution was offered by Trustee Slater:

VILLAGE OF TECUMSEH, July 24, '08.
MRS. ELLA INGERSOLL,

You are hereby notified that at a meeting of the common council of the village of Tecumseh, Michigan, held on the 24th of July, 1908, a resolution was adopted of which the following is a true copy, viz:

Resolved, That the common council of the Village of Tecumseh does hereby require that a new sidewalk be constructed along that portion of the west line of Union street in this village which lies along and adjoining the east line of that parcel of land situate in the village of Tecumseh, Lenawee county and state of Michigan, and described as follows:

House and south one-half of lots 7 and 8, block 8, Hoag addition.

Said walk to be 4 feet in width, on the established grade, of Portland cement, sand and gravel.

The trench shall be excavated to a depth of 10 inches at least below the established grade except for driveways and street crossings when the depth shall be at least 12 inches below the established grade.

The foundation shall consist of clean cinders or gravel entirely free from clay, thoroughly rammed to a thickness of at least 6 inches, except for driveways and street crossings which shall be at least 8 inches.

On the foundation shall be laid a concrete filling, thoroughly rammed to a thickness of 3 inches.

The concrete shall consist of not less than one part cement to six parts of clean, sharp sand or gravel.

On the concrete filling shall be laid a finishing layer one inch thick, consisting of one part cement and two parts of very clean, sharp sand. The said finishing layer shall in all cases be finished with a granular surface with a wooden float.

To secure a true line for the edges of the walk 2x4 strips shall be solidly staked down parallel to grade and on the true line of the walk, these strips to be removed when the walk is finished for use.

The concrete filling shall be tamped thoroughly till the water comes to the surface, then the finishing layer shall be immediately spread on in thin coats thoroughly rammed into the concrete, each coat being troweled until the water appears on the surface, the top surface being only troweled sufficiently to leave it smooth. The foundation shall be thoroughly wet while being rammed.

The joints for the blocks shall be made in the concrete and then in the finishing layer directly above those in the concrete.

Only Portland cement shall be used in the construction of walks and shall be in every respect the equal of the best grades of German Portland cement. The concrete filling shall be made from the same cement as the finishing layer.

And the owners and occupants of said lots and premises are hereby required to do the necessary grading therefor and to construct said sidewalk according to the provisions of this resolution, under the supervision of the street commissioner, said walk to be completed within ten days from personal service, upon the owner or occupant of said described land, of a copy of this resolution, and in case of any default in the construction and completion of said walk, as herein directed, the street commissioner is hereby ordered to have said walk constructed, and payment therefor shall be required of the owner of said above described land, and the expense thereof assessed and levied upon said land in the same manner as other taxes.

Moved and supported that the resolution offered by Trustee Slater be accepted and adopted.

Ayes — VanWinkle, Magers, Sherman, Lowry, Teachout, Slater.

Nays—None. Carried.

The following resolution was offered by Trustee Slater:

VILLAGE OF TECUMSEH, July 24, '08.
MR. J. M. INGERSOLL,

Sir:—You are hereby notified that at a meeting of the Common Council of the Village of Tecumseh, Michigan, held on the 24th of July, 1908, a resolution was adopted of which the following is a true copy, viz:

Resolved, That the Common Council of the Village of Tecumseh does hereby require that a new sidewalk be constructed along that portion of the north line of Kilbuck street in this village which lies along and adjoining the south line of that parcel of land situate in the village of Tecumseh, Lenawee County and State of Michigan and described as follows:

House and south 8 rods, lot 7, block 12, Hoag addition.

Said walk to be 4 feet in width, on the established grade, of Portland cement, sand and gravel.

The trench shall be excavated to a depth of 10 inches at least below the established grade except for driveways and street crossings when the depth shall be at least 12 inches below the established grade.

The foundation shall consist of clean cinders or gravel entirely free from clay, thoroughly rammed to a thickness of at least 6 inches, except for driveways and street crossings which shall be at least 8 inches.

On the foundation shall be laid a concrete filling, thoroughly rammed to a thickness of 3 inches.

The concrete shall consist of not less than one part cement to six parts of clean, sharp sand or gravel.

On the concrete filling shall be laid a finishing layer one inch thick, consisting of one part cement and two parts of very clean, sharp sand. The said finishing layer shall in all cases be finished with a granular surface with a wooden float.

To secure a true line for the edges of the walk 2x4 strips shall be solidly staked down parallel to grade and on the true line of the walk, these strips to be removed when the walk is finished for use.

The concrete filling shall be tamped thoroughly till the water comes to the surface, then the finishing layer shall be immediately spread on in thin coats thoroughly rammed into the concrete, each coat being troweled until the water appears on the surface, the top surface being only troweled sufficiently to leave it smooth. The foundation shall be thoroughly wet while being rammed.

The joints for the blocks shall be made in the concrete and then in the finishing layer directly above those in the concrete.

Only Portland cement shall be used in the construction of walks and shall be in every respect the equal of the best grades of German Portland cement. The concrete filling shall be made from the same cement as the finishing layer.

And the owners and occupants of said lots and premises are hereby required to do the necessary grading therefor and to construct said sidewalk according to the provisions of this resolution, under the supervision of the street commissioner, said walk to be completed within 10 days from personal service, upon the owner or occupant of said described land, of a copy of this resolution, and in case of any default in the construction and completion of said walk, as herein directed, the street commissioner is hereby ordered to have said walk constructed, and payment therefor shall be required of the owner of said above described land, and the expense thereof assessed and levied upon said land in the same manner as other taxes.

Moved and supported that the above resolution be accepted and adopted.

Ayes—VanWinkle, Sherman, Magers, Lowry, Teachout, Slater. Carried.

The following resolution was offered by Trustee Slater.

VILLAGE OF TECUMSEH, July 24, '08.
MISSES JENNIE AND ALLIE MCCOWAN.

You are hereby notified that at a meeting of the Common Council of the Village of Tecumseh, Michigan, held on the 24th of July, 1908, a resolution was adopted of which the following is a true copy, viz:

Resolved, That the Common Council of the Village of Tecumseh does hereby require that a new sidewalk be constructed along that portion of the north line of Cummins street in this village which lies along and adjoining the south line of that parcel of land situate in the village of Tecumseh, Lenawee county and State of Michigan, and described as follows:

House and east 5 rods, lot 7, block 2, McCowan's addition.

Said walk to be 4 feet in width, on the established grade, of Portland cement, sand and gravel.

The trench shall be excavated to a depth of 10 inches at least below the established grade except for driveways and street crossings when the depth shall be at least 12 inches below the established grade.

The foundation shall consist of clean cinders or gravel entirely free from clay, thoroughly rammed to a thickness of at least 6 inches, except for driveways and street crossings which shall be at least 8 inches.

On the foundation shall be laid a concrete filling, thoroughly rammed to a thickness of 3 inches.

The concrete shall consist of not less than one part cement to six parts of clean, sharp sand or gravel.

On the concrete filling shall be laid a finishing layer one inch thick, consisting of one part cement and two parts of very clean, sharp sand. The said finishing layer shall in all cases be finished with a granular surface with a wooden float.

To secure a true line for the edges of the walk 2x4 strips shall be solidly staked down parallel to grade and on the true line of the walk, these strips to be removed when the walk is finished for use.

The concrete filling shall be tamped thoroughly till the water comes to the surface, then the finishing layer shall be immediately spread on in thin coats thoroughly rammed into the concrete, each coat being troweled until the water appears on the surface, the top surface being only troweled sufficiently to leave it smooth. The foundation shall be thoroughly wet while being rammed.

The joints for the blocks shall be made in the concrete and then in the finishing layer directly above those in the concrete.

Only Portland cement shall be used in the construction of walks and shall be in every respect the equal of the best grades of German Portland cement. The concrete filling shall be made from the same cement as the finishing layer.

And the owners and occupants of said lots and premises are hereby required to do the necessary grading therefor and to construct said sidewalk according to the provisions of this resolution, under the supervision of the street commissioner, said walk to be completed within 10 days from personal service, upon the owner or occupant of said described land, of a copy of this resolution, and in case of any default in the construction and completion of said walk, as herein directed, the street commissioner is hereby ordered to have said walk constructed, and payment therefor shall be required of the owner of said above described land, and the expense thereof assessed and levied upon said land in the same manner as other taxes.

Moved and supported that the above resolution be accepted and adopted.

Ayes—VanWinkle, Sherman, Magers, Lowry, Teachout, Slater. Carried.

The following resolution was offered by Trustee Slater.

VILLAGE OF TECUMSEH, July 24, '08.
MISSES JENNIE AND ALLIE MCCOWAN.

You are hereby notified that at a meeting of the Common Council of the Village of Tecumseh, Michigan, held on the 24th of July, 1908, a resolution was adopted of which the following is a true copy, viz:

Resolved, That the Common Council of the Village of Tecumseh does hereby require that a new sidewalk be constructed along that portion of the east line of Oneida street in this village which lies along and adjoining the west line of that parcel of land situate in the village of Tecumseh, Lenawee county and State of Michigan, and described as follows:

House and lot bounded north and east by Hendershott, Chiverall and Hollister lots, west by Oneida street, south by Tefft lot.

Said walk to be 4 feet in width, on the established grade, of Portland cement, sand and gravel.

The trench shall be excavated to a depth of 10 inches at least below the established grade except for driveways and street crossings when the depth shall be at least 12 inches below the established grade.

The foundation shall consist of clean cinders or gravel entirely free from clay, thoroughly rammed to a thickness of at least 6 inches, except for driveways and street crossings which shall be at least 8 inches.

On the foundation shall be laid a concrete filling, thoroughly rammed to a thickness of 3 inches.

The concrete shall consist of not less than one part cement to six parts of clean, sharp sand or gravel.

On the concrete filling shall be laid a finishing layer one inch thick, consisting of one part cement and two parts of very clean, sharp sand. The said finishing layer shall in all cases be finished with a granular surface with a wooden float.

To secure a true line for the edges of the walk 2x4 strips shall be solidly staked down parallel to grade and on the true line of the walk, these strips to be removed when the walk is finished for use.

The concrete filling shall be tamped thoroughly till the water comes to the surface, then the finishing layer shall be immediately spread on in thin coats thoroughly rammed into the concrete, each coat being troweled until the water appears on the surface, the top surface being only troweled sufficiently to leave it smooth. The foundation shall be thoroughly wet while being rammed.

The joints for the blocks shall be made in the concrete and then in the finishing layer directly above those in the concrete.

Only Portland cement shall be used in the construction of walks and shall be in every respect the equal of the best grades of German Portland cement. The concrete filling shall be made from the same cement as the finishing layer.

And the owners and occupants of said lots and premises are hereby required to do the necessary grading therefor and to construct said sidewalk according to the provisions of this resolution, under the supervision of the street commissioner, said walk to be completed within 10 days from personal service, upon the owner or occupant of said described land, of a copy of this resolution, and in case of any default in the construction and completion of said walk, as herein directed, the street commissioner is hereby ordered to have said walk constructed, and payment therefor shall be required of the owner of said above described land, and the expense thereof assessed and levied upon said land in the same manner as other taxes.

Moved and supported that the above resolution be accepted and adopted.

Ayes—VanWinkle, Sherman, Magers, Lowry, Teachout, Slater. Carried.

The following resolution was offered by Trustee Slater.

VILLAGE OF TECUMSEH, July 24, '08.
MISSES JENNIE AND ALLIE MCCOWAN.

You are hereby notified that at a meeting of the Common Council of the Village of Tecumseh, Michigan, held on the 24th of July, 1908, a resolution was adopted of which the following is a true copy, viz:

Resolved, That the Common Council of the Village of Tecumseh does hereby require that a new sidewalk be constructed along that portion of the east line of Maiden Lane street in this village which lies along and adjoining the west line of that parcel of land situate in the village of Tecumseh, Lenawee county and State of Michigan, and described as follows:

House and lot bounded north by Pottawatamie street, east and south by Slayton lot, west by Maiden Lane street.

Said walk to be 4 feet in width, on the established grade, of Portland cement, sand and gravel.

The trench shall be excavated to a depth of 10 inches at least below the established grade except for driveways and street crossings when the depth shall be at least 12 inches below the established grade.

The foundation shall consist of clean cinders or gravel entirely free from clay, thoroughly rammed to a thickness of at least 6 inches, except for driveways and street crossings which shall be at least 8 inches.

On the foundation shall be laid a concrete filling, thoroughly rammed to a thickness of 3 inches.

The concrete shall consist of not less than one part cement to six parts of clean, sharp sand or gravel.

On the concrete filling shall be laid a finishing layer one inch thick, consisting of one part cement and two parts of very clean, sharp sand. The said finishing layer shall in all cases be finished with a granular surface with a wooden float.

To secure a true line for the edges of the walk 2x4 strips shall be solidly staked down parallel to grade and on the true line of the walk, these strips to be removed when the walk is finished for use.

The concrete filling shall be tamped thoroughly till the water comes to the surface, then the finishing layer shall be immediately spread on in thin coats thoroughly rammed into the concrete, each coat being troweled until the water appears on the surface, the top surface being only troweled sufficiently to leave it smooth. The foundation shall be thoroughly wet while being rammed.

The joints for the blocks shall be made in the concrete and then in the finishing layer directly above those in the concrete.

Only Portland cement shall be used in the construction of walks and shall be in every respect the equal of the best grades of German Portland cement. The concrete filling shall be made from the same cement as the finishing layer.

And the owners and occupants of said lots and premises are hereby required to do the necessary grading therefor and to construct said sidewalk according to the provisions of this resolution, under the supervision of the street commissioner, said walk to be completed within 10 days from personal service, upon the owner or occupant of said described land, of a copy of this resolution, and in case of any default in the construction and completion of said walk, as herein directed, the street commissioner is hereby ordered to have said walk constructed, and payment therefor shall be required of the owner of said above described land, and the expense thereof assessed and levied upon said land in the same manner as other taxes.

Moved and supported that the above resolution be accepted and adopted.

Ayes—VanWinkle, Sherman, Magers, Lowry, Teachout, Slater. Carried.

The following resolution was offered by Trustee Slater.

VILLAGE OF TECUMSEH, July 24, '08.
MISSES JENNIE AND ALLIE MCCOWAN.

You are hereby notified that at a meeting of the Common Council of the Village of Tecumseh, Michigan, held on the 24th of July, 1908, a resolution was adopted of which the following is a true copy, viz:

Resolved, That the Common Council of the Village of Tecumseh does hereby require that a new sidewalk be constructed along that portion of the east line of Maiden Lane street in this village which lies along and adjoining the west line of that parcel of land situate in the village of Tecumseh, Lenawee county and State of Michigan, and described as follows:

House and lot bounded north by Pottawatamie street, east and south by Slayton lot, west by Maiden Lane street.

Said walk to be 4 feet in width, on the established grade, of Portland cement, sand and gravel.

The trench shall be excavated to a depth of 10 inches at least below the established grade except for driveways and street crossings when the depth shall be at least 12 inches below the established grade.

The foundation shall consist of clean cinders or gravel entirely free from clay, thoroughly rammed to a thickness of at least 6 inches, except for driveways and street crossings which shall be at least 8 inches.

On the foundation shall be laid a concrete filling, thoroughly rammed to a thickness of 3 inches.

The concrete shall consist of not less than one part cement to six parts of clean, sharp sand or gravel.

On the concrete filling shall be laid a finishing layer one inch thick, consisting of one part cement and two parts of very clean, sharp sand. The said finishing layer shall in all cases be finished with a granular surface with a wooden float.

To secure a true line for the edges of the walk 2x4 strips shall be solidly staked down parallel to grade and on the true line of the walk, these strips to be removed when the walk is finished for use.

The concrete filling shall be tamped thoroughly till the water comes to the surface, then the finishing layer shall be immediately spread on in thin coats thoroughly rammed into the concrete, each coat being troweled until the water appears on the surface, the top surface being only troweled sufficiently to leave it smooth. The foundation shall be thoroughly wet while being rammed.

The joints for the blocks shall be

Continued on 2nd page.

To The Lakes

Everyone wants to be where it is cool during these hot days and the best way to get there is to take a rig and drive to the lakes.

The place to get that rig is at

Garlinghouse's New Livery

and the prices are right.

The lake wagon will take your party up leave you and bring you back any time you wish.

O. G. Garlainghouse

PHONE 65.

FREE

One Enlarged Framed Picture

WITH EVERY

$5.00 Dozen PHOTOS

July 25 to Aug. 15

ONLY

Sumbeam Studio,

TECUMSEH, MICH.

Novelty Store

Tinware Graniteware Glassware

Crockery, and everything in each line that you could wish for. Also a good line of CANDIES at TEN CENTS PER POUND.

Ida B. Chase

ADRIAN STATE SAVINGS BANK,

ADRIAN, MICH.

RESOURCES, - - $1,400,000.00

3 Per Cent paid on all Savings Deposits. Correspondence and personal interviews solicited.

We are now established and doing business in our own building, and cordially invite public inspection of our new quarters.

R. A. WATTS, Pres., GEO. A. WILCOX, Vice Pres., B. E. TOBIAS, Cashier

Lumber, Lath, Shingles, and Fence Posts.

From the MILL direct to YOU — Write for prices.

SOUTH SIDE LUMBER CO.

J. O. Crotser, Receiver. — Traverse City, Michigan

THE TECUMSEH HERALD.

GEO. N. STACY,
EDITOR AND OWNER.

Subscription Rates

IN LENAWEE COUNTY

One year, payment in advance $1.00
One year, payment after 3 months 1.25

OUTSIDE LENAWEE COUNTY

One year, payment in advance $1.25
One year, payment after 3 months 1.50

There will be no Deviation from above Rates

Entered at the post office at Tecumseh, Michigan as second class matter

STATE OF OHIO, CITY OF TOLEDO, } SS.
LUCAS COUNTY.

Frank J. Cheney makes oath that he is senior partner of the firm of F. J. Cheney & Co., doing business in the City of Toledo, County and State aforesaid, and that said firm will pay the sum of ONE HUNDRED DOLLARS for each and every case of Catarrh that cannot be cured by the use of Hall's Catarrh Cure. FRANK J. CHENEY.

Sworn to before me and subscribed in my presence, this 6th day of December, A. D., 1886

(SEAL.) A. W. GLEASON, NOTARY PUBLIC.

Hall's Catarrh Cure is taken internally, and acts directly on the blood and mucous surfaces of the system. Send for testimonials free.

F. J. CHENEY & Co., Toledo, O.

Sold by all druggists, 75c.

Take Hall's Family Pills for constipation.

Orange peel is said to make excellent slippers.

Use DeWitt's Little Early Risers, pleasant little pills that are easy to take Sold by all druggists.

"Parlor matches"—Courting in the front room.

G. B. Burhans testifies after four years.

G. B. Burhans, of Carlisle Center, N. Y., writes: "About four years ago I wrote you stating that I had been entirely cured of a severe kidney trouble by taking less than two bottles of Foley's Kidney Cure. It entirely stopped the brick dust sediment, and pain and symptoms of kidney disease disappeared. I am glad to say that I have never had a return of any of those symptoms during the four years that have elapsed and I am evidently cured to stay cured, heartily recommend Foley's Kidney Cure to any one suffering from kidney or bladder trouble." Sold by all druggists of Tecumseh.

"A repeating rifle—Robbing the same place twice.

IT CAN'T BE BEAT.

The best of all teachers is experience. C. M. Harden, of Silver City, North Carolina, says: "I find Electric Bitters does all that's claimed for it. For Stomach, Liver and Kidney troubles it can't be beat. I have tried it and find it a most excellent medicine." Mr. Harden is right; it's the best of all medicines also for weakness, lame back, all run down conditions. Best too for chills and malaria. Sold under guarantee at C. A. Wright & Son's drug store. 50c.

Ideals of character are the conscience of society.

Kennedy's Laxative Cough Syrup acts gently upon the bowels and thereby drives the cold out of the system and at the same time it allays inflammation and stops irritation. Children like it. Sold by all druggists.

There is no obedience under compulsion.

During the summer kidney irregularities are often caused by excessive drinking or being overheated. Attend to the kidneys at once by using Foley's Kidney Cure. Sold by all druggists of Tecumseh.

No man finds fame by hunting it.

There is one preparation known to pay that will promptly help the stomach This is Kodol. Kodol digests all classes of food, and it does it throughly, so that the use of Kodol for a time will without doubt help any one who has stomach disorders or stomach trouble. Take Kodol to day and continue it for the short time that is necessary to give you complete relief. Kodol is sold by all druggists.

How to find a girl out—Call when she isn't in.

This is what Hon. Jake Moore, State Warden of Georgia, says of Kodol for Dyspepsia: "E. O. DeWitt & Co. Chicago, Ill.,—Dear Sirs—I have suffered more than twenty years with indigestion. About eighteen months ago I had grown so much worse that I could not digest a crust of dry bread and could not retain anything on my stomach. I lost 25 lbs; in fact I made up my mind that I could not live but a short time, when a friend of mine recommended Kodol. I consented to try it to please him and was better in one day. I now weigh more than I ever did in my life and am in better health than for many years. Kodol did it. I keep a bottle constantly, and write this hoping humanity may be benefited. Yours very truly, Jake C. Moore, Atlanta, Aug. 10, 1904." Sold by all druggists.

Slight of hand—Refusing a marriage proposal.

Bert Barber, of Elton, Wis., says: "I have only taken four doses of your Kidney and Bladder Pills and they have done for me more than any other medicine has ever done. I am still taking the pills as I want a perfect cure." Mr. Barber refers to DeWitt's Kidney and Bladder Pills. Sold by all druggists.

Doan's Regulets cure constipation, tone the stomach, stimulate the liver, promote digestion and appetite and easy passages of the bowels Ask your druggist for them. 25 cents a box.

Continued from 1st page.

made in the concrete and then in the finishing layer directly above those in the concrete.

Only Portland cement shall be used in the construction of walks and shall be in every respect the equal of the best grades of German Portland cement. The concrete filling shall be made from the same cement as the finishing layer.

And the owners and occupants of said lots and premises are hereby required to do the necessary grading therefor and to construct said sidewalk according to the provisions of this resolution, under the supervision of the street commissioner, said walk to be completed within 10 days from personal service, upon the owner or occupant of said described land, of a copy of this resolution, and in case of any default in the construction and completion of said walk, as herein directed, the street commissioner is hereby ordered to have said walk constructed, and payment therefor shall be required of the owner of said above described land, and the expense thereof assessed and levied upon said land in the same manner as other taxes.

Moved and supported that the above resolution be accepted and adopted.

Ayes—VanWinkle, Sherman, Magers, Lowry, Teachout, Slater. Carried.

The following resolution was offered by Trustee Slater.

Village of Tecumseh, July 24, 1908.
Mrs. Abbie North.

Sir:—You are hereby notified that a meeting of the Common Council of the Village of Tecumseh, Michigan, held on the 24th of July 1908, a resolution was adopted of which the following is a true copy viz:

Resolved, That the Common Council of the Village of Tecumseh does hereby require that a new sidewalk be constructed along that portion of the east line of Democrat street in this village which lies along and adjoining the west line of that parcel of land situate in the village of Tecumseh, Lenawee County and State of Michigan, and described as follows:

House and lot, Block 12, Hoags Addition.

Said walk to be 4 feet in width, on the established grade, of Portland cement, sand and gravel.

The trench shall be excavated to a depth of 10 inches at least below the established grade except for driveways and street crossings when the depth shall be at least 12 inches below the established grade.

The foundation shall consist of clean cinders or gravel entirely free from clay, thoroughly rammed to a thickness of at least of 6 inches, except for driveways and street crossings which shall be at least 8 inches.

On the foundation shall be laid a concrete filling, thoroughly rammed to a thickness of 3 inches.

The concrete shall consist of not less than one part cement to six parts of clean, sharp sand or gravel.

On the concrete filling shall be laid a finishing layer one inch thick, consisting of one part cement and two parts of very clean, sharp sand. The said finishing layer shall in all cases be finished with a granular surface with a wooden float.

To secure a true line for the edges of the walk 2x4 strips shall be solidly staked down parallel to grade and on the true line of the walk, these strips to be removed when the walk is finished for use.

The concrete filling shall be tamped thoroughly till the water comes to the surface, then the finishing layer shall be immediately spread on in thin coats thoroughly rammed into the concrete, each coat being troweled until the water appears on the surface, the top surface being only troweled sufficiently to leave it smooth. The foundation shall be thoroughly wet while being rammed.

The joints for the blocks shall be made in the concrete and then in the finishing layer directly above those in the concrete.

Only Portland cement shall be used in the construction of walks and shall be in every respect the equal of the best grades of German Portland cement. The concrete filling shall be made from the same cement as the finishing layer.

And the owners and occupants of said lots and premises are hereby required to do the necessary grading therefor and to construct said sidewalk according to the provisions of this resolution, under the supervision of the street commissioner, said walk to be completed within 10 days from personal service, upon the owner or occupant of said described land, of a copy of this resolution, and in case of any default in the construction and completion of said walk, as herein directed, the street commissioner is hereby ordered to have said walk constructed, and payment therefor shall be required of the owner of said above described land, and the expense thereof assessed and levied upon said land in the same manner as other taxes

Moved and supported that the above resolution be accepted and adopted.

Ayes—VanWinkle, Sherman, Magers, Lowry, Teachout, Slater. Carried.

The following resolution was offered by Trustee Slater.

Village of Tecumseh, July 24, 1908.
Miss Rosa Young.

Sir:—You are hereby notified that at a meeting of the Common Council of the Village of Tecumseh, Michigan, held on the 24th of July 1908, a resolution was adopted of which the folowing is a true copy, viz:

Resolved, That the Common Council of the Village of Tecumseh does hereby require that a new sidewalk be constructed along that portion of the north line of Cummins street in this village which lies along and adjoining the south line of that parcel of land situate in the village of Tecumseh, Lenawee County and State of Michigan, and described as follows:

House and lot, Block 1, McCowen's Addition.

Said walk to be 4 feet in width, on the established grade, of Portland cement, sand and gravel.

The trench shall be excavated to a depth of 10 inches at least below the established grade except for driveways and street crossings when the depth shall be at least 12 inches below the established grade.

The foundation shall consist of clean cinders or gravel entirely free from clay, thoroughly rammed to a thickness of at least of 6 inches, except for driveways and street crossings which shall be at least 8 inches.

On the foundation shall be laid a concrete filling, thoroughly rammed to a thickness of 3 inches.

The concrete shall consist of not less than one part cement to six parts of clean sharp sand or gravel.

On the concrete filling shall be laid a finishing layer one inch thick, consisting of one part cement and two parts of very clean, sharp sand. The said finishing layer shall in all cases be finished with a granular surface with a wooden float.

To secure a true line for the edges of the walk 2x4 strips shall be solidly staked down parallel to grade and on the true line of the walk, these strips to be removed when the walk is finished for use.

The concret filing shall be tamped thoroughly till the water comes to the surface, then the finishing layer shall be immediately spread on in thin coats thoroughly rammed into the concrete, each coat being troweled until the water appears on the surface, the top surface being only troweled sufficiently to leave it smooth. The foundation shall be thoroughly wet while being rammed.

The joints for the blocks shall be made in the concrete and then in the finishing layer directly above those in the concrete.

Only Portland cement shall be used in the construction of walks and shall be in every respect the equal of the best grades of German Portland cement. The concrete filling shall be made from the same cement as the finishing layer.

And the owners and occupants of said lots and premises are hereby required to do the necessary grading therefor and to construct said sidewalk according to the provision of this resolution, under the supervision of the street commissioner, said walk to be completed within 10 days from personal service, upon the owner or occupant of said described land, of a copy of this resolution, and in case of any default in the construction and completion of said walk, as herein directed, the street commissioner is hereby ordered to have said walk constructed, and payment therefor shall be required of the owner of said above described land, and the expense thereof assessed and levied upon said land in the same manner as other taxes.

Moved and supported that the above resolution be accepted and adopted.

Ayes—VanWinkle, Sherman, Magers, Lowry, Teachout, Slater. Carried.

[The balance of council proceedings will be published in next week's issue.]

Village Local

CHURCH AFFAIRS

WORK BEING DONE IN OUR CHURCHES.

What is accomplished through the Social Life.

FRIEND'S CHURCH.

The church is being repainted this week.

No Junior Christian Endeavor will be held during August.

Mrs J. N. Satterthwaite and Joseph are visiting in Onsted.

Mrs. Mary C. Wood spoke at Raisin Valley Sunday morning.

Mrs. Richard Sedgewick of Richard, Ind., is the guest of Miss Anne Swan.

There will be no services Sunday on account of Quarterly meeting at Raisin Valley.

The business meeting of the Christian Endeavor society is to be held Tuesday evening at the home of Miss Anna Satterthwaite

Miss Anne Swan has returned from a summer term at the University of Chicago to spend the remainder of the summer in Tecumseh

UNIVERSALIST CHURCH.

Miss Ila Odell is spending the week in Adrian with relatives.

Miss Maud Fetterman of Adrian spent Sunday at Fred Odell's.

We are pleased to hear that Mrs. Fred Stitt is slowing gaining.

Miss Lydia McNeil left yesterday to spend a few days in Detroit.

Parish meeting Sunday afternoon at 4:30. Sunday school at 5 o'clock.

Mr. William Smith who was hurt by the Lake Shore engine is slowly improving.

Charles Silvers and wife of Clinton were guests of Friend McNeil and wife Sunday.

Mr and Mrs. George Hawkes are spending the week with Detroit and Jackson friends.

Mrs. Clara Getchel and Kittie Bowers left Tuesday for a two weeks visit with friends in Marshal.

Mr. and Mrs. J. G. McIntyre came Sunday to spend several weeks at the home of Henry Sweet.

METHODIST CHURCH.

There was a splendid attendance at prayer meeting Wednesday evening and a good service.

We are glad to see Mrs. Dr. Barnes again in the services. She has been breathing Canadian air, and for a change, found it cheering.

These are orderly and profitable services and all our Christian people will do well to stand by the pastors in this, their earnest endeavor to extend the work and influence of the church.

Mr. and Mrs. Ward returned last Friday from Bay View and report a good meeting. They found quite a change from the cool breezes of Little Traverse Bay and the intense heat of Tecumseh.

The theme for Sunday morning will be "The Pastor—The man. The message. The method." In the evening we will join in the street service and would welcome as many as care to come. These services are full of promise of good things. Prof. Lackey will preach and Mr. Roscoe Swift of Adrian will conduct the singing. Let our people rally.

BAPTIST CHURCH.

Mrs Lester spent the first of the week at C. H. Bramble.

Mrs. Sheldon has had the electric lights put in her home.

The ladies are planning for a missionary tea in the near future.

Miss Florance Bryan is staying at Will Waldron's for a few days.

Work is progressing rapidly on Harry Moore's new house on Chicago st.

The superintendent and wife were absent from the S. S. last Sunday.

Rev. Kamm and family left yesterday for New Buffalo where they will spend their vacation.

The latest news from Chas. Mc. Neil, who is at Ann Arbor for treatment, is on the whole encouraging.

At the B. Y. P. U. Sunday evening Mary Snedicor finished giving her report of the meeting at Cleveland.

Mesdames North, Finch and Sheldon go to Sand lake Saturday to remain a week with the Dignified Dozen.

Mr. and Mrs. O. M. McBride and daughter of Marshall, Mich., were shaking hands with old friends Sunday.

A large number gathered at the prayer service Wednesday evening and after a pleasant time socially, light refreshments were served

During the month of August the pulpit will be occupied Sunday morning by the following people in the order named. Mrs. Wiley, Rev. Gregg and Mr. Fisher of Adrian and Frank Hurst.

PRESBYTERIAN CHURCH.

Mr. Fox will supply the pulpit in the morning, August 23rd.,

At the men's class Sunday the subject will be "What Is the Church For." All men invited.

Next winter the Young People's work will be enlarged by the organization of a mission band and a mission study class.

Workmen this week have rehung the main entrance doors to the church, so that they swing out, in accordance with the law.

The musical evenings which proved so interesting and helpful last winter will be continued beginning in the fall, once a month.

The Mission society will hold its July meeting Friday evening at 7:30 with Mrs Lou Waldron. All the member of the society are urged to be present.

During the next few weeks there is to be special music each Sunday at the opening exercises of the Bible school. Next Sunday the Junior Dept. will contribute a special number.

The Messenger Boys spent Monday cleaning up the ball ground in the park.

MISS ANNIE CATRON.

CATARRH MADE LIFE A BURDEN TO ME.

MISS ANNIE CATRON, 927 Main St., Cincinnati, Ohio, writes:

"As I have found Peruna a blessing for a severe case of catarrh of the head and throat which I suffered from for a number of years, I am only too pleased to give it my personal endorsement.

"Catarrh, such as I suffered from, made life a burden to me, my *breath was offensive, stomach bad, and my head stopped up* so that I was usually troubled with a headache, and although I tried many so-called remedies, nothing gave me permanent relief. I was rather discouraged with all medicines when Peruna was suggested to me.

"However, I did buy a bottle, and before that was finished there was a marked change in my condition. Much encouraged I kept on until I was *completely cured* in a month's time, and I find that my general health is also excellent."

People who prefer solid medicines should try Peruna tablets. Each tablet represents one average dose of Peruna.

Man-a-lin the Ideal Laxative.

They are to have a series of games with Clinton. Earl Brown will have charge of the work during the pastor's absence.

Sixteen new names have been added to the cradle roll recently. Several have been promoted from the cradle roll to the primary leaving the membership of the two departments Primary 63, Cradle Roll 51.

The pastor is preparing a series of sermons on "Christianity and Its Rivals" a study of the Beliefs that have opposed Christianity and their testimony to Christianity's truth. These sermons will be delivered to the evening congregation.

Prof. Lackey of Adrian college will preach at the morning service next Sunday. Prof. Lackey is a young man and a fluent and able preacher. The public is invited to hear him. Mr. Lackey will supply two Sundays, and this week will also preach at the Union street service.

During the pastor's vacation the midweek service will be in charge of laymen. The topics and leaders are as follows, July 29, "Jesus' Vacation Hours," Mrs. A. Wilson; Aug. 5, "Jesus' Vacation Hours," Mrs. J. J. Orr; Aug. 12, "The Duty of Forgiveness," H. S. Waring; Aug. 19, "Lessons From Ruth," Mrs. A. H. Halliday; Aug. 26, "The Kingdom of God," C. A Slayton.

Some Accident Claims.

The chairman of an insurance company instanced claims which might arise that were little expected. Among them he mentioned claims from a domestic servant who swallowed her false teeth while eating, a manageress who poisoned her hands from constantly handling copper coins, a housekeeper who, sitting down on a darning needle, was surprised to see it work out at her ankle, an underkeeper shot by poachers and accidents arising from walking in sleep, falling out of the window and the separation of a cat from the tender mercies of a dog.—London Telegraph.

NIAGARA FALLS
ANNUAL EXCURSION
AUG. 20
$4.50 ROUND TRIP

Tickets good going on special train leaving TECUMSEH at 2:55 p. m. and returning to leave the Falls until August 31.

Side Trips

Toronto, $1.55; Alexandria Bay, $7 10; Montreal, $10.65, and Quebec $14.90 higher than fare to the Falls.

Apply to agents for full particulars also copy of special Niagara Falls excursion folder.

LAKE SHORE RY.

Detroit Headquarters
—FOR—
MICHIGAN PEOPLE

GRISWOLD HOUSE
AMERICAN PLAN, $3.00 TO $5.00 PER DAY
EUROPEAN PLAN, $1.00 TO $3.00 PER DAY

Strictly modern and upto-date hotel, in the very heart of the retail shopping district of Detroit, corner Griswold and Grand River Ave., only one block from Woodward Ave. cars passing the door. First and Fourth car pass by the door. When you visit Detroit stop at the Griswold House.

POSTAL & MOREY, Props.

BASE BALL

SOUTHERN MICHIGAN LEAGUE

Standing.

	Won.	Lost.	Pct.
Saginaw	48	30	.615
Kalamazoo	41	37	.526
Tecumseh	40	39	.506
Battle Creek	41	40	.506
Jackson	39	39	.500
Lansing	39	41	.487
Flint	37	44	.457
Bay City	31	47	.377

Pearl Miller of Toledo, who has been playing with Saginaw in the South Michigan League, during this season leads with a fielding average of 1.000 and a batting average of .354. He has played 34 games. Miller injured his knee while sliding the other day and has been out of the game, but will join the Saginaw team here tomorrow.

In a terrible slugging match Tuesday afternoon, the Indians won the second game with Kalamazoo by a score of 9 to 8 in 12 innings.

A total of 38 hits were made during the game, with five two baggers and four triples.

Method and Doty were hit hard. Cote and Streeter made several sensational plays in left garden.

McDonald was taken sick and was replaced by Lagoe. Score:

Kalamazoo.

	AB	R	H	PO	A	E
Martin, c	7	1	6	2	0	1
Andrews, 3b	5	0	1	2	3	0
Cote, lf	7	1	2	3	0	0
Furlong, cf	6	0	1	0	0	0
Kelly, rf	4	0	1	2	0	0
Bell, 2b	5	1	1	3	7	0
Ryan, 1b	6	1	1	20	1	0
Hale, ss	6	3	5	3	6	0
Method, p	5	1	2	0	5	1
Taylor, rf	2	0	1	0	0	0
Totals	53	8	21	*35	22	2

Tecumseh.

	AB	R	H	PO	A	E
Schippy, ss	5	0	0	3	3	1
Vorpagel, 3b	4	0	1	1	3	0
McDonald, cf	5	1	2	1	0	1
Streeter, lf	5	0	1	3	0	0
Wagner, 2b	6	1	2	4	8	0
Somerlott, 1b	5	2	3	16	1	0
Todd, rf	6	2	3	1	0	0
Mitchell, c	6	1	2	6	1	0
Holmquist, p	5	2	3	1	5	0
Lagoe, cf	1	0	0	0	0	0
Totals	48	9	17	36	21	2

*Two out when winning run scored.

Score by innings—

Kalamazoo	2	1	0	2	0	0	0	3	0	0	0—8
Tecumseh	0	1	0	4	0	1	0	0	2	0	1—9

Two-base hits—Cote, Hale 2, Todd 2. Three-base hits—Martin, Andrews, Bell and Hale. Sacrifice hits—Andrews 2, Method, Shippy, Somerlott. Stolen bases—Furlong, Kelly, Method, McDonald, Streeter, Wagner, Somerlott. Hit by pitcher—Bell. Bases on balls—Off Method 3. First base on errors—Kalamazoo 2. Left on bases—Kalamazoo 11, Tecumseh 8. Struck out—By Method 1; by Doty 4. Double plays—Bell to Hale to Ryan; Bell to Ryan; Somerlott to Vorpagel. Time—2:20. Umpire—Morgan.

Fully 600 people attended the ball game at the Tecumseh park last Wednesday, when the Indians crossed bats with the Kalamazoo team, for the third game of the series. This was also Tecumseh's pennant day, and the large flag, won last year, was unfurled to the breezes. Kalamazoo in last year's contest was a close second.

The Tecumseh band furnished music for the occasion, and marched across the diamond to deep center field, with the two teams, where a sixty-five foot flag pole had been raised. With the Tecumseh team, marched Village President, Jno. Combs, R. A. Heesen, Pres. of the baseball association, Will Fisher, Treas. and Arthur Pocklington, Sec. and Mgr. and Umpire Morgan.

The Kalamazoo team was led by James Frank, Pres. of the Kazoo association and Mgr. Meyers of the Kalamazoo team. With bared heads and while the band played, "Michigan, My Michigan," Pres. Heesen and Wagner, captain of the team this year, drew the pennant slowly to the top of the staff.

They marched back in a body, amid the cheers of the crowd. Village Pres. John Combs was introduced who made a nice speech, complimenting Tecumseh upon being able to support so famous a ball team.

Mr. Heesen then led the crowd in three cheers for the 1907 and 1908 baseball teams.

The game then began, with Lagoe and Taylor as opposing boxmen.

Lagoe pitched a good game, but was hit in the pinches. Score as follows;

Kalamazoo.

	AB	R	H	PO	A	E
Martin, c	4	0	0	6	1	1
Andrews, 3b	5	0	2	0	5	0
Cote, lf	5	0	2	0	0	0
Furlong, cf	3	0	1	2	0	0
Kelly, rf	4	0	1	1	0	0
Bell, 2b	4	0	0	1	5	0
Ryan, 1b	4	0	1	15	0	0
Hale, ss	3	2	1	2	2	0
Taylor, p	3	2	1	0	2	0
Totals	35	4	9	27	15	1

Tecumseh.

	AB	R	H	PO	A	E
Shippy, ss	3	0	1	2	1	0
Vorpagel, 3b	4	0	0	2	2	0
McDonald, cf	3	0	0	1	0	0
Streeter, lf	3	0	1	2	0	0
Wagner, 2b	4	0	1	3	3	0
Somerlott, 1b	3	0	0	11	1	0
Todd, rf	3	0	0	0	0	1
Mitchell, c	3	0	1	6	0	0
Lagoe, rf	3	0	0	0	3	0
Totals	29	0	4	27	10	1

Score by innings—

Kalamazoo	0	0	0	2	0	0	0	2			—4
Tecumseh	0	0	0	0	0	0	0	0	0		—0

Two-base hits—Taylor, Furlong. Sacrifice hit—Martin. Stolen bases—Andrews, Wagner. Hit by pitcher—Taylor, First base on error—Kalamazoo 1. Left on bases—Kalamazoo 8; Tecumseh 5. Bases on balls—Off Taylor 3; off Lagoe 2. Struck out—By Taylor 4; by Lagoe 3. Double plays—Andrews to Bell to Ryan. Time—1:45. Umpire—Morgan.

After holding the Saginaw team down to two hits until the 8th inning, yesterday, Holmquist was found in that inning for three hits, and as many runs. Doty replaced him, while the bases were filled, and two hits, and two bases on balls allowed three more to score in 1-3 of the inning. Todd finished the game, allowing but one hit, and no scores in 1 1-3 innings.

Tecumseh had scored in the the first and seventh and apparently had the game cinched.

Harris of Adrian played centerfield in McDonald's place, who was ill.

Saginaw.

	AB	R	H	PO	A	E
Derringer, ss	5	1	1	3	2	0
Dillon, rf	4	1	1	1	0	0
Eberts, lf	2	1	0	3	0	0
Thomas, c	4	0	1	3	1	0
Wenger, cf	2	0	0	4	0	0
Gough, 2b	4	0	2	4	2	0
Ragan, 3b	4	1	3	1	2	0
Beal, 1b	2	1	0	8	1	0
Woodmancy, p	4	1	0	0	3	0
	31	6	8	27	10	0

Tecumseh.

	AB	R	H	PO	A	E
Shippy, ss	3	1	2	4	3	0
Vorpagel, 3b	3	0	0	2	2	0
Harris, cf	4	1	1	1	1	1
Streeter, lf	3	0	1	0	0	0
Wagner, 2b	3	0	0	1	2	0
Somerlott, 1b	3	0	1	10	0	0
Todd, rf-p	4	0	1	1	1	0
Mitchell, c	3	0	0	7	2	0
Holmquist, p	2	0	0	0	2	0
Doty, p-rf	1	0	0	1	0	0
	29	2	5	27	13	1

Saginaw	0	0	0	0	0	0	6	0		—6
Tecumseh	1	0	0	0	0	1	0	0		—2

Innings pitched — Holmquist 7 1-3, Doty 1-3, Todd 1 1-3. Hits—Off Holmquist 6, Doty 1, Todd 1. Two-base hits—Streeter, Todd. Sacrifice hits—Beal, Vorpagel, Streeter. Hit by pitcher—Shippy. Left on bases—Saginaw 4; Tecumseh 5. Struck out—By Woodmancy 2; by Holmquist 4; Todd 1. Double plays—Derringer to Bell. Time—1:50. Umpire—Benedict.

That hacking cough continues
Because your system is exhausted and your powers of resistance weakened.
Take *Scott's Emulsion.*
It builds up and strengthens your entire system.
It contains Cod Liver Oil and Hypophosphites so prepared that it is easy to take and easy to digest.
ALL DRUGGISTS: 50c. AND $1.00

To Herald Subscribers

Everyone whose paper is dated 1908; will remember that their subscription can run to Sept. 1st only.

The Herald cannot carry you after that and the Post Office will throw your paper aside.

Tecumseh Herald

Early Every Evening

D. & B., Line Steamers Leave Detroit and Buffalo Daily

The large luxurious steamers Eastern States and Western States depart early every evening for their trip across Lake Erie. They arrive at their destinations early the next morning and make sure train connections to all points east and west.

On your next trip use the D & B. Water Way and be fanned by cool lake breezes all the way. Send for pamphlet and Great Lakes Map.

Address
D. & B. STEAMBOAT CO.
14 Wayne Street Detroit, Mich.

BEST THE WORLD AFFORDS.

"It gives me unbounded pleasure to recommend Bucklen's Arnica Salve," says J. W. Jenkins, of Chapel Hill, N. C. "I am convinced it's the best salve the world affords. It cured a felon on my thumb, and it never fails to heal every sore, burn or wound to which it is applied. 25c. at C. A. Wright & Son's drug store.

Coal Notice

In a few days we will receive a car of extra fine grade of

POCOHONTAS EGG

We wish to take orders at so low a price that we will not have to put a pound in our bin.

Please call or write for prices.

This coal will be higher in price Aug. 1st now is the time to get the benefit of the lowest price of the summer.

S. W. & L. E. TEMPLE

BUY YOUR

Garden Seeds

of us. This is our first season in handling them, so no old, musty seeds to offer you. Place your order now for Field Peas, Seeds Oats, and all kinds of field seeds as they will be hard to get later. We just unloaded a car of Fertilizer that will make your grain grow, at

Brown & Co.

CHEESE

Both new and old and the very best of it. Try it and be convinced.

JACOB MILLER.

NEW TIN SHOP

I have opened a Tin, Repair and Plumbing Shop in the rear of my residence, between Ottawa and Evans street, on Logan street and make a specialty of tin, plumbing and furnace work.

All orders given prompt and careful attention.

A. E. Kennedy.

Base Ball

SAGINAW vs Tecumseh

Thursday, Friday and Saturday, JULY 30, 31, AUG. 1.

Ladies' Day, Friday, July 31

Jackson vs Tecumseh

Wed., August, 5

FLINT vs TECUMSEH

Wednesday, Friday & Saturday AUGUST 6, 7 & 8, 1908.

GAMES CALLED AT 3:15

Admission 10c. Grand Stand 10c

THE OLD RELIABLE

Lilley State Bank

pays interest on time Certificates of Deposit at the rate of 3 1-2 per cent. if left six months, and 3 per cent if eft one year.

Capital Stock	$40,000.00
Stockholders Individual Liability	40,000.00
Surplus and Undivided Profits	16,500.00

LILLEY STATE BANK

LUCIUS LILLEY, Pres.

FREE ANNOUNCEMENTS.

Special meeting of Modern Woodmen Monday night. Good attendance desired.

SPECIAL NOTICES.

FOR SALE—A nice row boat in good repair. Call at Avery's store. tf.

WANTED—A boy or girl to wait table for their board at the Collier House. J. B. Collier.

LOST—A watch fob. Finder please leave at the HERALD office. Suitable reward for its return.

WANTED—Three hundred dollars well secured for one year. Write Box No 667 Tecumseh Mich.

LOST—Umbrella somewhere in the village recently, a lady's black silk umbrella, dark wood stick, with inlaid pearl section and round flat silver knob bearing in monogram the letters, L. E. W. A reward will be paid for its return to this office. Mrs. Fred B. Wood.

THE LATEST NEWS

See Temple about a Gang plow.

Rev. Ward was in Albion yesterday.

Notice Temple's ad. regarding Pocohontus coal.

New line of fancy box stationary at Gaston & Son's.

Miss Zilla Mills will visit friends in Ypsilanti over Sunday.

Huckleberries and blackberries to can at C. M. Gilbert & Co's.

John Bowen of Adrian, is visiting his sister, Mrs. Roy Whiting.

Miss Winnifred DeWolfe was a Detroit visitor Wednesday.

Monroe smoked meats and sausages fresh to day at Williamson Bros'.

Fresh caught salt Mackerel only 10c per pound at C. M. Gilbert & Co's.

Temple has sold over three cars of manure spreaders—try one this fall.

Attys Wightman and Garland Gillespie were spending the day in Adrian.

Mr. Strong and Mr. Moody of Brunswick, Ohio, are visiting Mrs. Harriet Snyder.

All hot weather goods, just what you want now, sold at discount at T. C. Harris'.

Mr. and Mrs. Charles Greenleaf and granddaughter of Onsted were in town yesterday.

Newbury Satterthwaite and J. D. Blocher are spending the day fishing at Evan's lake.

Henry Conklin returned yesterday from Clark's lake where he had a fine catch of fish.

Leslie Maurer, Floyd Marlatt and Verne Havens of Adrian, were in Tecumseh Wednesday.

Mrs. John Gibson of Marion, Mich., is a guest of her parents, Mr. and Mrs. Robert Owens, this week.

Mr. and Mrs. Gussine Cummins and daughter, are guests for a few days of Capt. and Mrs. A. D. Lawrence.

Evaporated prunes, peaches and apricots at half price while they last. AVERY & Co.

Mrs. Haggerman and son, who have been guests of Tom Mead and wife, returned to Portland, Mich., Wednesday morning.

M. Rulison and wife, Hartley Simpson and wife of Clinton, came over in the formers automobile, Monday evening

Mrs. F. D. Rector entertained her Sabbath school class last Tuesday evening for a porch picnic. Rev. and Mrs. Dunning were guests also.

Dale Hodges has bought the Saturday Evening Post agency of Roger Waring. Mr. Waring has been very successful with the magazine.

Fred D., the horse formerly owned by Fred Teachout of this place, took second place in the 2:12 pace in the Blue Ribbon races in Detroit, Thursday.

Mrs. Belle Probart, who has been visiting Mrs. Fred Teachout at Sand lake for the past two weeks, leaves tomorrow for her home in Portland, Mich.

Mrs. Eugene Camburn and Mrs. Ira Rogers will accompany the Dignified Dozen to Sand lake Saturday and spend the week with them in the Howland cottage.

Among those from Adrian who attended the ball game here Wednesday were A. J. Kaiser, Edwin Kaiser, Geo. and Will Libe, Will Stevenson, Judge O'Mealey, A. E. Palmer and James Harris.

A company of little girls enjoyed a picnic at the Globe pond yesterday, spending the afternoon there and eating a picnic supper. They were, Misses Ola Hicks of Pontiac, Tillie Collier, Hazel Priest, Michalene Hiens, Irene Shaw, and Mabel Skinner.

Mrs. Faron Anderson and Mrs. Richard Mead were hostesses at the Tecumseh Club last evening, when the Club members and friends were delightfully entertained. Among the guests from away who attended were; Mrs. Raynor Lilley, Col. and Mrs. Cummins, Miss Deacon, Mrs Hutcheson's friend, Mrs. Mary Baird of Dayton, and Mrs. A. W. Haight of Chicago.

Fresh vegetables at Williamson Bros'.

Take your old school books to Gaston & Son's.

Notice Temple's ad. regarding Pocohontus.

Fresh Celery at all times at C. M. Gilbert & Co's.

Farm Favorite or Superior Grain Drill sold by Temple.

Vern Smith of Adrian, attended the game here Wednesday.

Lee Ferguson was home from Detroit with his family last Sunday.

Now is the time to have your picture taken at the Sunbeam Studio.

Ed Holdaway has just placed an electric fan in his barber shop.

Temple has sold over 50 Dairymaid cream Separators. You need one.

Margaret O'Rilley of Macon, was a visitor here Wednesday morning.

Miss Schmidt of Adrian, visited Mr. and Mrs. James Elliott, Wednesday.

Tomatoes only 10c per can. C. M. GILBERT & Co.

J. H. Smith and E. R. Mead leave Saturday for a two weeks trip up the Soo.

One enlarged framed picture with every $6.00 dozen at the Sunbeam Studio.

Seymour Collins of Homer, Mich., visited Mr. and Mrs. O. G. Hunt yesterday.

Special on evaporated fruits while they last. AVERY & Co.

Chas. Bidwell left Tuesday evening for Indianapolis, Ind., to spend a few days.

Clarence Avery and wife of Durand, Mich., are guests of his father, Frank Avery.

Slayton & Son have secured the contract for cement on the new cemetery bridge.

Miss Jessie Avery of Detroit, was a guest of her father, Frank Avery over Sunday.

Guy Belding was spending Tuesday and Wednesday in Grand Rapids on business.

Miss Lula Aylesworth visited Mrs. Sherman Camburn in Tipton the first of the week.

Miss Mildred Coon of Blissfield, visited Miss Adalaide Putnam in Tecumseh, Wednesday.

C. E. Baker, Adv. Mgr. for Hague Park, of Jackson, Michigan was in town Wednesday.

Mr. and Mrs. Spielman of Adrian were guests Wednesday of Mr. and Mrs. D. L. Whitenack.

Fred Scutt left for Kensington, Ill., Wednesday morning for a week's visit with relatives.

Hudson is making great preparations for a Home comers week to be held Aug. 18, 19, 20.

Miss Lida Burton is taking a two weeks' vacation from Anderson and Rosacrans' store.

Ladies muslin underwear, tailored skirts and shirt waists all sold at big discount at T. C. Harris'.

Misses Albertine Boyce of Detroit, and Mildred Boyce are guests of S. W. Boyce and wife this week.

Shirley Mudgett and Raymond French of Jackson, are guests of Wm Powell and wife this week.

Harry McClure and Willis Green of Clinton, were among the spectators at the ball game Wednesday.

Miss Helen Anderson left last Tuesday afternoon for Mt. Pleasant, Mich., to visit friends for a few days.

Rev. Kamm and family left yesterday morning for New Buffalo, Mich., for a weeks visit with relatives.

John Smith of Adrian, spent Wednesday at the home of his son, Willis Smith, and attended the ball game.

Rev. and Mrs. J. W. Dunning left Wednesday morning for a four weeks' trip to Ellsworth and Bay View, Mich.

Ovid Marsh left to-day for Central lake, Mich., where he will be a leader in the state Y. M. C. A. camp for boys.

Mr. and Mrs. Clarence Avery have returned from a visit in Onsted. They were accompanied there by Miss Ruth Curry.

J. D. Shull returned home Wednesday from a two weeks' visit among relatives and friends at his old home near Marion, Pa.

Col. and Mrs. Cummins arrived here Tuesday afternoon, from Port Townsend, Mich., and will make Tecumseh their home.

Rev. W. F. Jones of Fairfield, Iowa was here Wednesday afternoon to witness the base ball game and the pennant raising.

Mrs. James Glasgow and daughters, Mrs. Boland of Adrian, and Margaret of Kalamazoo, spent Wednesday with Mrs. Guy Belding.

Prof. Lackey of Adrian will preach at the street service on Sunday evening and Mr. Roscoe Swift of Adrian will conduct the singing.

Mrs. Eugene Norcross and daughters, Eleanor of Adrian, and Mrs. Clarence Fisher of Tipton, were guests on Wednesday, of Miss Alice Wimple.

Miss Winnifred Ferguson, who has been visiting her aunt, Mrs. Guy Belding, is visiting relatives in Clinton before returning to her home in Jackson.

Stop and look in our east window at the $3.50 and $4.00 shoes and oxfords. We are closing out at $2 49. Save a dollar and 50 cents and pick them up at T. C. Harris.

Mr. and Mrs. R. W. Rundell and Mr. and Mrs. Rolland Lehr of Detroit, who have been visiting here left Wednesday morning for Manchester and Wampler's lake to spend several days.

Fred Teachout shipped, Harry H. and Tony B. here yesterday. This morning he went to Lansing with Harry H. and Royal Expedition, the latter owned by Robert Elliott, and will work them out on the Lansing tracks.

The dance given at the Witherell hall last evening was attended by about 20 couples. Music was furnished by Will Collier and Edna Lucas. Lemonade, peaches and plumes were served for refreshments. Among those who attended from out of town were John Betzer of Macon, Catherine Clark of Clinton, Baird Case of Detroit, and Mary Paxson of Chattanooga, Tenn.

Notice the Sunbeam Studio ad.

Mrs. Ed Pangle is on the sick list.

Try Gaston & Son's circulating Library.

Notice Temple's ad. regarding Pocohontus.

Sour pickles only 5c per doz. at C. M. Gilbert & Co's.

Mrs. Fred Teachout was down from the lake Thursday

Milton Jenkins is home from Chicago for a short vacation.

Spring chickens at Williamson Bros'. for your Sunday dinner.

Frank Doke of Detroit, is visiting friends in town for a few days.

Temple sells the best grades of Hard Pocohontus or Thrashing coal.

Rob French of Adrian attended the dance here Wednesday evening.

Willard Clapp of Tipton, was in town Tuesday to attend the ball game.

Miss Iva Kane of Onsted, is a guest of Miss Gladys Thielan this week.

Miss Neeley Coller returned yesterday from a two weeks' visit in Detroit.

Picnic hams only 10c per lb. C. M. GILBERT & Co.

Julius Weurth, of Manchester, attended the ball game here Wednesday.

Miss Alice Coubs is visiting Miss Elizabeth Scarlett in Macon this week.

Miss Mable Young of Deerfield, a guest of Tecumseh relatives this week.

Mrs. M. A. Brooks of Adrian, is a guest of her daughter, Mrs. J. M. Hiens.

Miss Ruth Keeney returned yesterday morning from a week's visit in Toledo.

D. H. C. Bowen of Washington Court House, O., is visiting relatives here this week.

Misses Frances Aten and Miranda Goheen were spending last Tuesday in Brooklyn.

Mrs. C. E. Colson and daughter of Napoleon, O., are guests of friends here this week.

Mrs. Philetus Young of Oak Grove, Mich., is a guest of friends here for a few weeks.

E. Lloyd Knickerbocker of Albion, is expected here to visit Lester Heesen for a few days.

Mrs. James Harris of Adrian, visited friends here and attended the ball game Wednesday.

Hiram Hopper of Howell, visited his son, Vern Hopper and family a few days this week.

Mrs. Alfred James attended the wedding of Miss Alice Stevenson in Adrian Tuesday evening.

Mrs. Frank Kennedy and daughter, Lillian are spending a few days with relatives in Monroe.

The best boy's shoe is sold by Snell and he gives a fine ball with every pair of National game shoes. Every shoe is good stock.

Mrs. D. D. Watson of North Adams, and Miss May Elroy of this place, who have been visiting relatives in Adrian returned to Tecumseh Tuesday.

Mr. and Mrs. Crone of Richmond, Ind., who are staying at their cottage at Sand lake, visited Mr. and Mrs. Wm. Alberts in Tecumseh yesterday.

Mrs. Frank Drake of LosAngeles, Calif., is visiting her aunt, Mrs. George Sisson and other relatives here. Mrs. Drake was formerly Grace Morse of Ann Arbor.

Mrs. Clarence Berlin of Raisin Center, attempted suicide yesterday morning by taking iodine. She was discovered soon after the act and the physicians summoned think she will live. No cause is given for the rash deed.

I sell best American Prints at 5c a yd. All other merchandise sold as cheap in proportion no matter what others offer you. Dry goods, carpets, shoes, etc., we are just a little under their price. T. C. HARRIS.

Miss Alma Bigelow of Marquette, Mich., a neice of Mrs. G. N. Stacy, has illustrated a book for her friend Miss Frances Matthews also of Marquette, who has written, "A Substitute Wedding Journey" and which has just been placed on sale in Marquette.

Mrs. John Mahaney entertained the Merry Widow pedro club at her home Tuesday afternoon, Florence Bennett, Mrs. Lafe Stevenson and Mrs. Mahaney winning the prizes. Refreshments of ice cream and cake followed the games. Mrs. Burt Mominee will entertain the club Wednesday afternoon.

C. S. Rogers, Dist. Passenger Agt. for the Lake Shore came up from Detroit Tuesday and completed arrangements for our Union Sunday school excursion to Detroit on August 14. Mr. J. W. Bastedo Pass. Agt. for the Santa Fe system also accompanied Mr. Rogers in the interest of his own line.

Mr. and Mrs. Abner Wilson pleasantly entertained a company of their neices and nephews at their home at a three course supper Tuesday evening at 6 o'clock. Covers were laid for Mr. and Mrs. Roy W. Rundell, and Mr. and Mrs. Rolland Lehr of Detroit, Mrs. Frank Osborn and H. E. Wilson of Columbus, O., Mrs. Howard Bredow of Glenwood, Fla., Misses Helen, Anna, Winnifred, and Edith Wilson and Orton Wilson of this place.

Herald Office Open.

The HERALD office will be open every Saturday night at 7 o'clock for the remainder of the evening to accommodate those who desire to pay for the HERALD. All accounts must be paid at once. Those who are in arrears kindly call and settle.

THE REMEDY THAT DOES.

"Dr. King's New Discovery is the remedy that does the healing others promise but fail to perform," says Mrs. E. R. Pierson, of Auburn Centre, Pa." It is curing me of throat and lung trouble of long standing, that other treatments relieved only temporarily. New Discovery is doing me so much good that I feel confident its continued use for a reasonable length of time will restore me to perfect health." This renowned cough and cold remedy and throat and lung healer is sold at C. A. Wright & Son's drug store. 50c. and $1.00. Trial bottle free.

JAMES EGAN

Body of Former Clinton Boy Found in San Francisco Bay.

REMAINS BROUGHT TO CLINTON FOR BURIAL.

The body of James Egan, formerly of Clinton, was discovered in San Francisco bay a few days ago by the life saving crew, who had been notified of his disapearance from home since July 6. It is not known whether or not it was a suicide. He was 38 years of age and had accumulated a large fortune which he has left to his sister, Anna.

Miss Egan will arrive in Clinton some time to-day with the remains and the funeral will be held from St. Dominic's church. Mr. Egan's childhood days were spent on a farm near Clinton. He was a cousin to John and Phillip Kensch, who were notified of his death.

REAL ESTATE.

The following real estate transfers were recorded this week, as reported by John A. Cancher, register of deeds:

Horace Weller to Nancy Babcock, Tecumseh village. $1,325.

Melvin Hyatt to William Becker, et al., city, $1,000.

Lida W. Billmeyer to Myron D. Billmeyer, Raisin township, section 13, 133½ acres, $2,300

William F. Bradley to Brayman W. Anthony, city, $950.

Conrad Oltgen to Jasper G. Gephart, et al., Morenci village. $1 500

Albert R. Carruth to George E. Tubbs et al., city. $1,850.

Edward Groeschow to William F. Groeschow, city. $325.

Marriage Licenses.

Arthur J. Pauter, 31, Hudson.
Lida Sawdy, 22, Hudson.
William H. Wright, 23, Blissfield.
Alma Beittelchies, 21, Adrian.
Lewis A. Walker, 33, Fitchburg, Mass.
Alice L. Stevenson, 31, Adrian
Edward Truba, 25, Detroit.
Edith Schneider, 24, Adrian.
Franc J. Vandersee, 23, Ottawa Lake.
Erma Schroeder, 19, Riga.
Arthur W. Lininger, 20, Hudson.
Mary Jane Whalon, 23, Hudson.

A Prescription for Constipation

Eminent medical authorities agree that ninety per cent of their patients suffer from ailments due to clogged bowels Constipation).

The bowels become clogged with impurities and body poisons, causing billiousness, colds, stomach trouble, headache, rheumatism, deranged liver and kidneys, etc.

A Tonic Laxative is prescribed in nearly every case. Those who need a laxative may use this prescripton with the assurance that no harmful results will follow its use. It has been given to the Public in tablet form and is known as Iron-ox (Laxative Iron-ox Tablets) and are put up in aluminum pocket cases.

The formula is wrapped around the case. The action of each ingredient is explained, that you may understand why Laxative Iron-ox Tablets are the safest Laxative to use; they strengthen the bowels, aid digestion, and keep the liver and kidneys healthy and active. We have secured the selling agency for Laxative Iron-ox Tablets and recommend them to our customers.

Had Never Seen a Burro.

The long eared burro, that hardy little animal that helped build the wonderful cog railway up Pike's peak, is considered a necessity in the far west, but is something of a curiosity "way down east" in the New England states. There is a story of the burro and a man from Maine. Here it is:

A wealthy Yankee went west last winter from Maine, leaving his family at home. His hobby was to collect quaint pieces of pottery, unique articles of furniture, bureaus, tables, desks and "whatnots." When he was ready to leave for home he found he had bought up several dray loads of curios. He chartered a car and loaded in his treasures, but there still was one end of the car that might be filled with something unique. Some one suggested that he buy a burro for his little boy to ride, which he did, and the "mountain canary" occupied the vacant space. The Yankee station agent back in Maine, when he began to unload the car, checked off each article on the bill of lading till he came to the burro. He was much puzzled, for he could not find this thing on his list. Finally he made an entry in the "remarks" column of his tally sheet as follows:

"One bureau short and one donkey over."—Kansas City Star.

The Difference.

Greene — Ninety-five-year-old Mr. Golders is determined to marry again, and his children threaten to put him into an asylum.

White—But they can't get him into my asylum. The old man is neither a lunatic nor a drunkard.

Greene—No, but he is an orphan.—Judge.

HIKE TO TIPTON

Two Girls From the Reform School Attempt to Escape.

LEAVE THE SCHOOL ABOUT 8:30 TUESDAY NIGHT.

Captured at Tipton at 4:30 A. M. Wednesday.

Misses Anna Hull and Mary Fredericks escaped from the Industrial home last Tuesday evening and took a hike over to Tipton where they were captured about 4 o'clock Wednesday morning. Messrs. Swartz and Hall, two young farmers of Tipton, captured them, returning them to the school before noon and received the reward of $25 a piece.

A Stubborn Princess.

Count de Lesdain in his "From Pekin to Sikkim," an account of a journey through the Gobi desert and Tibet, tells a story concerning a Mongolian prince which has the traditional Chinese flavor.

He is not, properly speaking, Prince of Alasham, but really Prince of Kokonor. Several years ago he went to Pekin to be married. The policy of the Pekin court, to that extent wise, consists in marrying to all the Mongol kinglets princesses of the emperor's household, thus binding them to the dynasty by the links of matrimony. The Prince of Kokonor, having married a princess, set out again with his spouse for his distant kingdom. The princess had no liking for this journey and ceaselessly lamented the distance of the country in which she was to live in future. At last, having reached the opening of the Alasham desert, she absolutely refused to go a step farther. The prince in his perplexity sent courtiers to Pekin to submit his case and to beg that his spouse might be forced to be reasonable. The reply from Pekin was that if the princess refused to go on he must settle in the place where she had stopped, and thus the Prince of Kokonor became Prince of Alasham.

Twelfth Century Manners.

According to twelfth century manners, it was considered more than rude for any one, man or woman, to look aimlessly into space or gaze at the sky for any length of time, and staring about in the street or in church was considered especially impolite. People who desired to be considered well bought up were enjoined not to wave their hands about in the air and not to place their hands upon the head or shoulders of any distinguished personage.

When standing, both men and women were exhorted to place one hand over the other near the waist. A well bred woman, also, when walking out of doors, had to place the thumb of the left hand in the buckle or string by which her cloak was fastened under her neck, while with the two fingers of the right hand she kept the cloak closed.

When on horseback, men were enjoined not to look at their legs, but straight over the horse's head. In a book of the twelfth century we read of a model young woman who "walked nicely and did not look around. She did not speak to her mother nor greet her father; neither would she look at man or woman."

Old Sword Blades.

Rough as the fighters of old were, the inscriptions which they put on their swords often showed not only considerable poetic instinct, but sentimentality. "Faithful in adversity" is such a sentence engraved on an old sword of the seventeenth century. In a collection of blades of the sixteenth century are these inscriptions:

"I quarrel." "God give me speed that my foe be beat indeed." "With this defense and God's will all my enemies I shall still." "In battle I will let myself be used." "When I my sword uplift in strife, God give the sinner eternal life." "Trust in God, bravely war; therein your fame and honor are." "Your aim alone be God's great name. Who dares deny strike thou him lame." "Every soldier fine look on this sign and use his hand for God and the land." On blades from the eighteenth century are these inscriptions: "Nothing better in the world thou hast than to hold love and friendship fast." "I serve." "A good blade I. Who would deny let him meet me, and I will hold it will cost him or blood or gold."

MI-O-NA MEANS STOMACH COMFORT.

It's of Special Value to Many Here in Tecumseh.

A notable discovery, and one that appeals especially to many people in Tecumseh, is the combination of stomach help in the Mi-o-na treatment. This preparation works wonders in cases of indigestion or weak stomach.

It acts directly upon the walls of the stomach and bowels, strengthening and stimulating them so that they readily take care of the food that is eating without distress or suffering.

So positive are the good efforts following the use of Mi-o-na that the remedy is sold by C. A. Wright under the absolute guarantee to refund the money if it fails to cure. A 50-cent box of Mi-o-na will do the good the stomach needs which is simply to make it do its own work.

TECUMSEH STATE SAVINGS BANK

3 per cent. Interest on Savings Deposits.

C. R. MILLER, President.

J. Q. LOOK, Vice President

J. H. SMITH, Cashier.

HAVE YOU a bank account? If not, WHY NOT? YOUR DEPOSIT WITH US WILL GROW.

INTEREST now due on savings deposits, bring in your pass book and have interest credited.

FARMERS;—Ask for souvenir EXPENSE BOOK.

Bargain Price ON BREAKFAST MACKEREL

We have opened a barrel of new caught fat MACKEREL and to induce you to try this delicious fish we will sell them at

10c THE LB.

GOOD FOOD FOR HOT WEATHER.

ANDERSON BROS.

Phone 91 — GROCERS — Macon Phone.

If you want something that has some class to it, see our line of

Refrigerators
Lawn Mowers
Screen Doors
Hammocks and Fishing Tackle

Satterthwaite Bros.

CLOVER BUNCHERS

People are buying clover bunchers now—The crop is good and there should be plenty of good seed if properly handled. The best way is with a clover buncher and of course you want the best. We have the Side Delivery and the American—both good buuchers at the right price.

Come in and see samples and get our prices.

Slayton & Son

We offer a few

SPECIALS

Without regard to cost

Fancy Cluster Raisins	10c per lb.
Pure Maple Sugar	15c per lb.
Imitation Maple Sugar	8c per lb.
Pulled Figs	12c per lb.
Umbrella Figs	15c per lb.
Columbia Mince Meat	5c per pkg.
I X L Starch	5c per pkg.
Standard Corn Flakes, (fresh)	7c per pkg.

Buy quick if you want these bargains.

PHONE 39 *AVERY & CO.*

MEATS

I have a full line of Meats and ask you to give me a call.

Everything to be found in an Up-to-date Market

HARRY MARSH.

WITHERELL BLOCK.

DR. P. B. HARDY

PHYSICIAN AND SURGEON

Especial attention given to diseases of the Stomach, Throat, Nose, Ear, diseases of women and General Surgery

HOURS:—12:30 P. M. to 3 P. M
6:30 P M. to 9:30 P. M.

Office over Tecumseh State Savings Bank
Telephone No. 268.

H. R. CONKLIN, M. D.

PHYSICIAN and SURGEON.

Office and Residence. 50 Chicago Street

OFFICE HOURS { 12 to 3 and 7 to 8 p. m.

Patients wishing eyes examined for spectacles will please call at noon office hour.

L. M. JONES, M. D.

PHYSICIAN AND SURGEON

Office and Residence over Satterthwait Bros'. store.

Office Hours { 3 to 5 p m. / 6:30 to 8:30 p. m.

PHONE No 11

G. V. RANDALL, M. D.

At old Office of Dr Jenkins, on Chicago Street.

Office Hours—
7:30 to 8:30 a. m.
1 to 3 and 7 to 9 p. m.

PHONE No. 297.

Save The Pieces

Lenses Matched and Frames Repaired

I will be at my office over J. J. Belcher's store every day except the 3rd Tuesday of each month.

S. P. HOSMER,
OPTICIAN.

Dental Parlors
of
W. D. REED, D. D. S.

Chicago St., Tecumseh.

Crown and Bridge work, Aluminum, Silver and Rubber plates and all of the specialties known to modern to modern dentistry. Gas or vitalized air administered.

Office over Avery & Co's store.

Dental Parlors
of
E. D. BROWN, D. D. S.

Filling, Crown, Bridge and platework Local and complete anaesthetics administered for painless extraction. Office over Orr's Drug Store. Phone, 192

A. C. AYLESWORTH,

Licensed Auctioneer, Real Estate, Stock and General Salesman.

Will attend all sales in city or country, at reasonable rates.

Headquarters and all dates made Herald office.

FRANK DAVIDSON,

Licensed Auctioneer. Farm and Stock Auctions.

Attended to promptly and in satisfactory manner. Terms reasonable.

Headquarters at Herald office where all dates are made. State 'phone 504 Rast.

Strange behavior—A vessel "hugging" the coast.

How to find a chip of the old block—Axe the block.

The highest religion is to do the lowliest things well.

TECUMSEH MARKETS

LIVE STOCK.

Steers	3½	5
Heifers	2	3
Cows	1	3
Veal calves	6½	7
Hogs No 1	4	4½
Roughs	3½	
Sheep	2	3½
Lambs	5	
Fowls	8	
Springers	17	
Ducks	9	
Turkeys	13	
Geese	7	
Old Roosters	5	

DRESSED MEATS.
Wholesale

Beef, by side	8½	10
Hogs	6	
Veal	9	
Mutton	8	
Spring lamb	12	12½
Lard	11	
Hides, green	4½	
Veal skins, green	7	
Sheep pelts	.95	1.50
Tallow	1½	8
Timothy ▼ ton	7.00	10.00
Clover ▼ ton	6.00	
Bran ▼ cwt	1.20	

GRAIN, SEED AND HAY.

Wheat	.92	.94
Oats	50	
Clover seed	11.00	12.00
Corn shelled	70	75
Corn in ear ▼ cwt	.75	80
Middlings ▼ cwt	1.50	
Corn meal ▼ cwt	1.60	

PROVISION MARKET.
Wholesale

Butter	17	20
Eggs	15	18
Beans ▲ bushel	2.20	
Potatoes	50	

Thousands Have Kidney Trouble and Never Suspect it.

Prevalency of Kidney Disease.

Most people do not realize the alarming increase and remarkable prevalency of kidney disease. While kidney disorders are the most common diseases that prevail, they are almost the last recognized by patient and physicians, *who content themselves with doctoring the effects*, while the *original disease* undermines the system.

What To Do.

There is comfort in the knowledge so often expressed, that Dr. Kilmer's Swamp-Root, the great kidney remedy, fulfills every wish in curing rheumatism, pain in the back, kidneys, liver, bladder and every part of the urinary passage. It corrects inability to hold water and scalding pain in passing it, or bad effects following use of liquor, wine or beer, and overcomes that unpleasant necessity of being compelled to go often during the day, and to get up many times during the night. The mild and the extraordinary effect of **Swamp-Root** is soon realized. It stands the highest for its wonderful cures of the most distressing cases. If you need a medicine you should have the best. Sold by druggists in fifty cent and one-dollar sizes.

You may have a sample bottle and a book that tells all about it, both sent free by mail. Address Dr. Kilmer & Co., Binghamton, N. Y. When writing mention this paper and don't make any mistake, but remember the name, Dr. Kilmer's Swamp-Root, and the address, Binghamton, N. Y.

Home of Swamp-Root.

War Against Consumption.

All nations are endeavoring to check the ravages of consumption, the "white plague" that claims so many victims each year. Foley's Honey and Tar cures coughs and colds perfectly and you are in no danger of consumption. Do not risk your health by taking some unknown preparation when Foley's Honey and Tar is safe and certain in results. The genuine is in a yellow package Sold by all druggists of Tecumseh.

A man may deceive himself, but he never fools destiny.

The older a man grows, the longer he looks at a contract before signing it.

Torturing eczema spreads its burning area every day. Doan's Ointment quickly stops its spreading, instantly relieves the itching, cures it permanently. At any drug store.

The most becoming tie for young ladies—Modesty.

We wonder if there is anyone who would accept a million dollars with the agreement that he would give up his life at the end of a year?

There's nothing so good for a sore throat as Dr. Thomas's Eclectric Oil. Cures it in a few hours. Relieves any pain in any part.

Trying times—Going to the dressmaker's.

A man isn't making money unless he is kept too busy at work to spend any.

Quick relief for Asthma Sufferers.

Foley's Honey and Tar affords immediate relief to asthma sufferers in the worst stages and if taken in time will effect a cure. Sold by all druggists of Tecumseh.

Where to recover yourself—At the tailor's.

The older a man grows, the fewer adjectives he uses.

Woman loves a clear, rosy complexion. Burdock Blood Bitters purifies the blood, clears the skin, restores ruddy, sound health.

The mournful saint works a good deal more harm than the cheerful sinner.

No man can be satisfactory. If he is accommodating, others will say he expects a whole lot of accommodation in return.

GIVING OUT.

The struggle discourages many a citizen of Tecumseh.
Around all day with an aching back;
Can't rest at night;
Enough to make any one "give out."
Doan's Kidney Pills will give renewed life.
They will cure the backache;
Cure every kidney ill.
Here is Tecumseh proof that this is so.
John B. Smith, debuty sheriff, living on East Chicago Avenue, Tecumseh, Mich., says: "I experienced a great deal of suffering from pains in the small of my back, through the loins and about the kidneys and when an attack was present it was hard for me to do my work. On bending over, I would be seized with dizzy spells, when spots of fire would flash before my eyes. I was restless at night, and in the morning would get up feeling tired and unrefreshed. I doctored a great deal, also used a number of remedies, but received no permanent benefit. Finally I read of Doan's Kidney Pills and the statements made concerning them were so convincing that I was induced to procure a box at Wright and Son's drug store. I felt great benefit after taking the contents of the first box, and thus encouraged I continued until they effected a complete cure. I will always recommend Doan's Kidney Pills to anyone I hear complaining of kidney trouble."

For Sale by all Dealers. Price 50 cents. Foster-Milburn Co., Buffalo, New York, Sole Agents for the United States.

Remember the name—Doan's—and take no other.

In advance of the mail—The engine tender.

Police men assist each other by clubbing together.

A man never gets over being a fool to a certain extent.

Our roughest experiences often arise from our smoothest tricks.

Fruitless Plants.

The knowledge that the common white potato seldom produces fruit is so widely diffused that the barrenness of the plant causes no comment. Indeed, since the tubers in a measure function as seeds we have partially transferred the name to them. It is usual to speak of potatoes intended for planting as "seed potatoes." Real potato seeds may be found, however, if one searches the potato fields long enough, and from such seeds new strains of potatoes may be raised.

The potato is not alone in its strange ways. Many other plants, of which the ground nut and lily of the valley are good examples, rarely produce seeds. It is noticeable that all such plants have other excellent and efficient means of propagation, and it may be assumed that finding one method requiring less effort than the other they have genarally adopted it.

When plants have more than one means of multiplying, as, for instance, seeds above ground and tubers or runners below ground, they usually subserve two distinct uses, those below ground serving to multiply the plant in its own locality and those above giving it a chance of gaining a foothold in distant lands.—American Botanist.

A Sponge Garden.

"My prosperity is due," said the foreigner, "to a garden, a submarine garden, a garden of sponges that I own in the Mediterranean." He twiddled his fingers so that the diamond flashed on his brown hands.

"Yes, I am very rich," he said complacently. "I cut from my garden about $30,000 worth of sponges a year. It is a large garden. From the Syrian coast it extends to—oh, an incredible distance. You didn't know we planted sponges like potatoes. Men own sponge beds in the Mediterranean as they own oyster beds in the Chesapeake bay. Only sponges are more lucrative than oysters. They fetch from $1 to $10 a pound. It takes a sponge after planting three years to mature. The best depth for a sponge garden is 150 feet."—New York Press.

DeWitt's Witch Hazel Salve is good for cuts, burns, and bruises and scratches. It is especially good for piles. Recommended and sold by all druggists

Vacation time is here again, and when you go on your holiday you will be looking for reading matter to while away an occasional lazy hour. At such times one wants something bright and entertaining, and, above all, complete. This description covers the July Lippincott's Magazine The leading novelette by Mrs. John VanVorst is entitled "Second Quality"— this name applies neither to plot nor treatment, but rather to the stripe of society people, so-called, who are for the most part foreign born.

STATE OF MICHIGAN, county of Lenawee ss. Probate Court for said County.

At a session of the Probate Court for said County, held at the Probate Office, in the City of Adrian, on the 18th day of July in the year one thousand, nine hundred and eight.

Present Harry L. Larwill, judge of probate.

In the matter of the estate of JANE M. HECK. Deceased

On reading and filing the petition, of Robert S. Moore, administrator, upon the estate of said deceased, alleging that the funeral expenses and debts of said deceased, and the expenses of administration thus far incurred, have been fully paid, and praying that his final administration account may be allowed and for such other order and decree as to this court shall seem proper.

It is ordered, that Monday, the 17th day of August, next, at nine o'clock in the forenoon, be assigned for the hearing of said petition;

And it is further ordered, that a copy of this order be published in the TECUMSEH HERALD, a newspaper printed and circulating in said county of Lenawee, for three successive weeks, previous to said day of hearing.

HARRY L. LARWILL,
(A true copy.) Judge of Probate.
E. I. Larwill. Probate Register.

STATE OF MICHIGAN, County of Lenawee, ss. Probate Court for the county of Lenawee.

At a session of the Probate Court for the County of Lenawee holden at the Probate Office in the City of Adrian, on the 2nd day of July in the year one thousand nine hundred and eight.

Present, Hon. Harry L. Larwill, judge of probate.

In the matter of the estate of STEPHEN V. R ELY, deceased.

On reading and filing the petition, duly verified, of Frances E Clarkson, daughter of deceased, praying that an instrument in writing purporting to be the last will and testament of said deceased, may be duly proved and admitted to probate and that administration of said estate may be granted to Fred'k B. Wood, the executor named in said instrument, or to some other suitable person.

It is ordered that Monday, the 3rd day of August next, at nine o'clock in the forenoon be assigned for the hearing of said petition.

And it is further ordered, that a copy of this order be published in the Tecumseh Herald, a newspaper printed and circulated in said county of Lenawee, for three successive weeks previous to said day of hearing.

HARRY L. LARWILL,
(A true copy.) Judge of Probate.
E. I. Larwill, probate register.

EXCURSIONS
to
BOSTON
July 30-Aug. 4
At Special Low Fares

Tickets good returning to leave Boston until September 16 if deposited, or until August 15 without deposit. Tickets will be sold over New York Central direct lines and also via New York City with stop-over allowed in that city on return trip. Get particulars from Lake Shore Agents or by writing J. W. DALY, Gen. Pass. Agent, Cleveland, O.

LAKE SHORE
& Michigan Southern Ry.

EXCURSION
to
CEDAR POINT
(Sandusky, O., on Lake Erie),
AUG. 2

On above date the Lake Shore Ry. will run an excursion to this noted pleasure resort. Special train leaves Tecumseh 8:57 a. m. Fare for round trip Toledo $1.00; Cedar Point $1.40

LAKE SHORE.

CORRESPONDENCE.

RIDGEWAY.

M. D. Britton and wife of Britton, Sundayed at Ed Harrisons.

Miss Marion Foote returned from her Toledo visit Saturday.

Elmer Linn was in Tecumseh on business Wednesday.

E. T. Smith and family are at their cottage at Wamplers lake.

Arthur Bradley and sister, Mrs. Martin spent Saturday at Wamplers lake.

Chas. Pocklington and family returned Saturday from the lakes.

F. L. Cook and wife came over from Detroit in their auto Friday, accompanied by A. J. Smith and Miss Gertrude Snedicor of Howell.

Lyman Howe and wife of London Sundayed at the parsonage.

Henry Pocklington is home from Clarks lake.

Lawrence Stappleye is enjoying an outing at Pleasant Lake, O.

Samuel Foote was home from Detroit Sunday.

Mrs. George Gifford of Jackson, is visiting friends in town.

Mr. David Crafft of Belleville, Mrs. D. C. Dickerson of Willis and Mrs Kirkpatrick of Oakville, were guests of Mrs. E. A. Linn Saturday.

Fred Chase of Tecumseh, Sundayed at F. Martins

Mrs. Ed Harrison spent Friday in Britton.

C. B. Dibble and wife H. C. Dibble and family, Mrs. Chancey Dibble, Lucile Kelley, Edith Lowe, Ella Montgomery-Thomas and Miss Nettie Pierce are spending the week at Wamplers lake.

James Harrison and family Sundayed at Raisin.

The gleaners will give a picnic in the Wm. R Wilsons woods Friday this week.

Ervin Barrett was up from Milan Saturday.

Mrs. Leon McRoberts has returned to Lansing.

F. L. Cook and W. L. Jones drove to Adrian, Blissfield and Toledo Monday in the formers auto.

C. M. Gove and wife and D. W. Loree and wife were guests Monday at the Rogers home north Tecumseh to visit with Mr. and Mrs. H. J. Williams of Kansas City.

Albert Arner of Monessen, Pa., was an over Sunday guest of his mother, Mrs. Louisa H. Arner.

Mrs. M. A. Wilson and son, were Adrian visitors Thursday.

Simon Gould was up from Cone Saturday.

Mrs. Martin Howe and baby of Dundee are guests at Fred Weinaevs.

Ida Weinaev Sundayed near Dundee.

Mrs. Prichard of Jackson, is visiting friends in town.

Mrs. Mike Bachman and son, Gordon and Mrs. Elmer Linn were Adrian visitors Tuesday.

R. C. Youngs and family of Clinton, are guests at J. D. Martins.

Mrs. C. C. Smith visited her daughter, in Tecumseh Wednesday.

Miss May Nelson of Hudson, has been a guest of May Jones the past few days.

Mrs. Ernest Palmer is spending a few days with her mother, in Ypsilanti.

F. L. Cook and wife returned to Detroit Wednesday.

A. J. Sutton and wife returned to Detroit Thursday.

Mildred Elkington called on Britton friends Wednesday.

Mary Curtiss of Britton, is spending a few days at Lawrence Hathaways.

Ray Hathaway arrived from Kalkaska Saturday.

Mesdames Susan Linn and Charlotte Thackeray of Britton, visited in town Wednesday.

Mrs. T. H. Allison and son were visiting Ypsilanti Friday.

Schuyler Eastlick was a Detroit passenger Saturday.

Miss Phena Palmer was in Adrian the last of the week.

Ella Murphy of Tecumseh, visited the Harrington sisters the past week.

Wm. Schoen was over from Adrian Sunday.

Mrs. Elmer Linn entertained several ladies Wednesday at 5 o'clock tea in the form of a surprise in honor of their mother, Mrs. E. A. Linn.

WAS IN POOR HEALTH FOR YEARS.

Ira W. Kelly, of Mansfield, Pa., writes: "I was in poor health for two years suffering from kidney and bladder trouble, and spent considerable money consulting physicians without obtaining any marked benefit, but was cured by Foley's Kidney Cure, and I desire to add my testimony that it may be the cause of restoring the health of others." Refuse substitutes. Sold by all druggists of Tecumseh.

HOLLOWAY.

Gladys Bowen of Tecumseh, was a guest of her little cousin, Marguerite Nixon a few days this week.

Don Osborne of Toledo, and Thomas Macham of Deerfield, were visiting Mr. and Mrs. John Macham Sunday.

Dr. Nixon and J. P. Schwab were Jackson visitors Friday.

Attorney Garland Gillespie, wife and baby of Tecumseh, were calling at A. D. Macham's, Sunday.

Mrs. A. H. Lewis is convalescing from pleurisy and neuralgia. Her mother, Mrs. Crittenden is with her for a few days.

Mrs. R. J. W. Bowen and daughter, Gladys of Tecumseh, were guests of the former's sister, Mrs. J. L. Calhoun, Saturday and Sunday.

Mr. and Mrs. Ernest Ash of Toledo, are spending their vacation with his parents, Mr. and Mrs James Ash.

The funeral services of Allen W. Leggett were held at the Free Methodist church Saturday afternoon, Rev. George Humphrey of Palmyra, officiated. Interment in Raisin cemetery.

Margaret McWilliams returned to Clinton the last of the week after a visit at the home of her uncle, Andrew McWilliams.

Mr. and Mrs. W. P. Rainey entertained Thomas Florance, wife and daughter, Bertha and Juliette Florance on Sunday.

Clyde Ash returned to Detroit Sunday after a visit at the parental home.

Mr. and Mrs. John Rainey and Mr. and Mrs. J. C. McIntyre were Adrian visitors Saturday.

Mr. and Mrs. I. W. Calhoun and son of Adrian, Mr. and Mrs. L. B. Bartholomew, Lynn Judson of Lenawee Junction, and Miss Jennie Bartholomew are spending the week at Sand lake.

Mr. and Mrs. Chas O. Smith of Ridgeway, were here Saturday attending the funeral of A. W. Leggett.

Miss Pernel Lowe and Miss Harriet Aten of Ridgeway, were calling on friends here Saturday.

Miss Minnie Ash returned Monday from a few weeks' visit in Grand Rapids.

Mrs. Robt. McWilliams entertained her friend, Mrs. Carl Nostick and son, Loraine of Adrian, a few days last week.

Arthur Cavil and friend, Mr. Davis of Toledo, were guests at Henry Cavill's part of the week.

Miss Florence Linton of Tecumseh, and Miss Mildred Linton of Britton, are spending two weeks with their aunt, Mrs. Robt McWilliams.

Miss Bertha LaPoint is the proud possessor of a new piano.

Mr. and Mrs. Robt. Filter of Britton, were guests at Fred Filter's Sunday.

Miss Floy Morris of Adrian, was a guest of Mrs. August Redline the last of the week.

George Witt, Herman Schwab and guests, Masters, Leo Schwab and Zeno Rothdow attended church in Deerfield Sunday.

Rev. Larkin and family took dinner Sunday, with Mr. and Mrs. H. R. Clark.

George and Edwin Clark visited at Mr. Blackmoor's in Onsted Sunday.

Misses Mamie Neumaier, Helen Fisher and Alma Burns of Adrian, were Sunday guests at Henry Neumaier's.

B. D. Dibble and family visited at S. V. Dibble's in Blissfield on Sunday.

Miss Jennie Dickson of Tecumseh, was spending Sunday with her aunt, Mrs. John McElroy.

Mr. and Mrs. Wm Calhoun visited their daughter in Adrian Saturday and Sunday.

Mr. and Mrs. Ira Philo and Miss Nettie Lewis entertained a company of friends Sunday evening, among whom were Miss Mary McCook of Tecumseh, and Miss Lillian McCarty of Deerfield.

JUST EXACTLY RIGHT.

"I have used Dr. King's New Life Pills for several years, and find them just exactly right," says Mr. A. A. Felton, of Harrisville, N. Y. New Life Pills relieve without the least discomfort. Best remedy for constipation, billousness and malaria. 25c. at C. A Wright & Son's drug store.

MACON.

Mrs. B. F. Pennington returned from Adrian last Saturday much improved in health.

Mrs. Maggie Palmer of Tecumseh, was the guest of her sister, Mrs. Julia Burleson and family several days last week.

Charles Allen returned to Adrian Monday after enjoying a week with Macon friends.

The Ladies Aid of the Reformed church will meet at the home of Mrs. Ella Cotton next week Wednesday August 5th. Everyone is cordially invited to come.

Chas and Will Allen with their wives enjoyed a couple of days at Wamplers lake last week.

Mrs. Lena Heininger and little son, of Saline, are spending a few days at the home of her mother, Mrs. S. J Camburn.

Mrs. Ellen Richart and Mrs. Ann Odell visited friends in Ann Arbor a few days this week.

Mr. Young of Detroit, has been here this week overseeing the work of putting up the iron fence in front of the cemetery.

Word has been received announcing the arrival of a 11½ lb. baby girl at the home of Mr. and Mrs. C. O. Biddle in Ypsilanti.

Will Harring and Miss Mattie Schaffer of Saline, were Sunday guests of Mr and Mrs. Jacob Harring.

Stimulation Without Irritation.

That is the watchword. That is what Orino Laxative Fruit Syrup does. Cleanses and stimulates the bowels without irritation in any form. Sold by all druggists of Tecumseh.

Commissioners' Notice.

STATE OF MICHIGAN, County Lenawee. ss.

In the matter of the estate of ELIZA A. MONTGOMERY, deceased.

The undersigned having been appointed by the probate court of said county, commissioners to receive, examine and adjust all claims and demands of all persons against the estate of said deceased, do hereby give notice that we will meet for that purpose at Ridgeway office of Dr. D. W. Loree in the township of Ridgeway, Lenawee county, Michigan, on the 8th day of August, 1908, and on the 8th of November, 1908, at one o'clock in the afternoon of each of said days.

And that six months from the 28th day of June, 1908, are allowed by said probate court for the creditors of said estate to present their claims to us for examination and allowance.

Dated June 29th, 1908.

CHARLES M. GOVE,
THOMAS T. FLORENCE,
Commissioners

Commissioners' Notice.

STATE OF MICHIGAN, County Lenawee. ss.

In the matter of the estate of BENSON J. GARLINGHOUSE, deceased.

The undersigned having been appointed by the probate court of said county, commissioners to receive, examine and adjust all claims and demands of all persons against the estate of said deceased, do hereby give notice that we will meet for that purpose at the office of Sylvester P. Hosmer in the village of Tecumseh, Lenawee county, Michigan, on the 6th day of August, 1908, and on the 6th of January 1909, at two o'clock in the afternoon of each of said days.

And that six months from the 6th day of July 1908, are allowed by said probate court for the creditors of said estate to present their claims to us for examination and allowance.

Dated July 6th, 1908.

DANIEL P. ANTHONY,
SYLVESTER P. HOSMER,
Commissioners.

Angel's Fad.

By ANNA MUNSON.

Copyrighted, 1908, by Associated Literary Press.

Michael Angelo Moultrie was his name, and the diminutive of "Angel" bestowed upon him by a doting mother, was well applied. At least this was the opinion of other tenants in the big Burlington apartment house.

Angel was eight years old, but he scarcely looked six, with his long golden curls and ethereal beauty. In his velvet suits he suggested some child of the Little Lord Fauntleroy period held over into an age of Buster Browns.

Mrs. Moultrie was possessed of a theory that as the child is named so the tastes incline, and she had set her heart upon his being a painter.

Angel's splotchy water colors were carefully preserved in a huge portfolio against the day they should become the priceless mementos of a world famous painter's youth.

The only child of a widowed mother, Angel was about as badly spoiled as a boy could be and yet escape the reform school, but his seraphic countenance and his big, innocent eyes had enabled him to successfully lie out of complicity in many juvenile crimes. Though the small boys of the block invariably explained that Angel was the instigator of all the mischief, even their own fond mothers believed them to be in a conspiracy to destroy the fair fame of the model child.

Angel was quick to perceive his popularity, and, with unerring instinct he found his way to those apartments where candy and cake were to be had. He seemed to know when callers with offerings of candy had visited the different young women, and his own calls were scheduled for the following day.

His one exception was Nannie Dimmick. Nannie seldom entertained callers of the sort Angel most approved. No five pound boxes of sweets lay upon her table, and no great masses of flowers scented the room, yet Angel liked best of all to visit at the Dimmick apartment, for there was a certain tenderness in Nannie Dimmick's manner of which Angel approved most highly.

"She always looks like she's going to cry," he had told his mother in an endeavor to discuss the girl's peculiar charm. "She looks like she's going to cry, but she doesn't. She just holds you tight in her arms, and you feel glad and sorry all at once."

Clearly this blending of emotions appealed to Angel, for he was a regular visitor to the Dimmick apartment, and the girl found odd comfort in his prattle.

Nannie sorely needed comfort, for the look of sadness in her eyes deepened as the weeks sped by with no word from Arthur Ryder. When he had come to her with his face aflame with happiness to tell her that he had found his chance at last, that the firm had decided to send him on a tour of the African and Asiatic countries to introduce their wares, it had seemed that fate, with kindly hands, had swept barriers from their path.

"It will be the making of me," Arthur had explained. "I start at Cape Town and work up the east coast of Africa, then cross to Asia and so up to China. It will take about eighteen months, but if I make a success I shall be taken into the firm and we can be married, dear."

Mrs. Dimmick had refused to listen to an engagement. Time enough for that when Arthur came back, she had told them. An engagement of a year and a half would be worse than useless.

It would deprive Nannie of many pleasures, and no formal engagement was really necessary. If they both were of the same mind when Arthur should return there would be no opposition to a short engagement and an early marriage.

And so Arthur had gone on his long journey with gladness in his heart, for Nannie had assured him that it did not need the formality of ring and announcement to ratify the promptings of her heart.

First had come glowing letters from London and from Cape Town, letters that breathed of hope and love, then blank silence. For more than a year not a letter in the familiar handwriting had been received, though an inquiry at the office of the firm elicited the information that Mr. Ryder was not only alive, but exceedingly well, according to his reports to the home office.

Mrs. Dimmick had stormed at what she had termed his discourtesy, but Nannie would not listen to her mother's urgings that she go more into society and forget the affront.

In spite of everything she still loved Ryder, though pride forbade her to confess that fact even to herself, and she had no heart for the bustle and stir of social events. She preferred to stay at home and tell Angel the fairy stories in which he delighted.

She was telling for the hundredth time one of his favorite tales when Mrs. Dimmick came into the room with an envelope.

"A cablegram for you," she announced coldly.

With trembling hands Nannie opened the blue and white envelope and drew out the slip. Her expression changed as she read.

"It is from Arthur," she said quietly. "He is sailing from Japan."

"Much good may it do him," was the unsympathetic reply. "This is a nice time to hear from him. It's more than a year since he stopped writing. I suppose that you will let him give you some flimsy excuse and be as crazy about him as ever."

"It will take a very excellent excuse to explain his long silence," said Nannie dully. "Unless he has some legitimate reason to offer I shall refuse to see him."

Gently she put Angel from her lap and slipped off to her room. Angel munched the last of the little cakes brought in for his refreshment and took his departure.

Some weeks later Angel, playing about the lobby, observed a stranger enter and drew near to the telephone desk to learn his destination. Angel was interested in young and good looking strangers as a possible increase in the number of purveyors of candy.

His face took on an expression of surprise as the operator returned an answer that Miss Dimmick was not at home.

"She was there a little while ago," insisted Angel, selfishly interested in the stranger's success.

The operator flashed an angry glance at him, which caused Angel to subside, and the stranger left the lobby with an air of dejection far different from the springy step with which he had entered.

The next day he came again and asked that a note be sent upstairs. He waited for the answer and read it before he turned to leave. Angel followed him to the street.

"I say," he began, "are you the fellow Miss Nannie used to like?"

"Why?" asked Ryder, parrying question with question.

"Because she's sore on you because you didn't write," continued Angel. "Are you the fellow?"

Ryder nodded. After a [illegible] hesitation Angel continued:

"On the level, I didn't mean to do nothing, but I took the letters for my collection."

"You are collecting letters?" asked Ryder, hardly comprehending the confession.

"Stamps," explained the Angel. "They were bully stamps. I didn't suppose Miss Nannie would care. Ma gets lots of letters that she throws into the fire without reading, so I hooked the ones with the funny stamps. I guess that's why she looks like she always wants to cry. I didn't think of it that way until the other day. Then I waited until I saw whether you made it up."

Ryder's face grew black as at last he realized what the boy was saying, but Angel's eyes were again his salvation, and the scowl vanished.

"Go up and tell Miss Dimmick what you have told me," commanded Ryder. "Tell her that I wrote every steamer in spite of the fact I received no replies. Tell her that I have been half frantic. Have you the letters that you can show?"

"Burned 'em," explained Angel—"that is, all except the stamps. They had no business leaving the mail out on the table where any one could swipe 'em. The elevator boy got most of the picture cards. I don't collect post cards," he added virtuously as though this were some extenuation of his fault.

Ryder paced the sidewalk while Angel went to make his confession. It was a long quarter hour, but at last Angel, his face white and scared, appeared on the steps.

"I fixed it for you," he announced, "but Mrs. Dimmick heard what I said, and I bet I get the licking of my life." And he sat down on the steps while yet he could sit to ponder on the fatal fascinations of a fad.

The Log Line.

Officers on the coastwise and foreign steamship lines are not limited to their regular duties, but are expected to answer the questions of curious passengers besides. Sometimes, however, the passengers take the matter into their own hands and instruct others more ignorant than themselves.

The purser on a well known liner tells of a lady who had made a passage before and who in consequence felt a superior knowledge of maritime things.

Several ladies were grouped in the stern, this one among them, when their attention was attracted by the log with its long line attached to the rail.

"Why, what can that be?" inquired one of the party.

"That?" said the knowing one. "Well, you see the vessel has to keep in communication with the land, and in order to tell just how far they have got on the passage they keep one end tied to the dock, and by looking at the amount of line paid out they can tell just how far they are from the other side."

"Oh!" exclaimed the other after this lucid explanation. "Well, I have always heard of the log, but I never knew what one was before. Thank you so much!"—Youth's Companion.

Fourteen Mistakes.

An English paper gives a list of what it terms "the fourteen mistakes of life." While there are undoubtedly other mistakes than those mentioned, the list is a fairly comprehensive one.

It is a great mistake to set up our own standard of right and wrong and judge people accordingly, to measure the enjoyment of others by our own, to expect uniformity of opinion in this world, to look for judgment and experience in youth, to endeavor to mold all dispositions alike, to look for perfection in our own actions, to worry ourselves and others with what cannot be remedied, not to yield in immaterial matters, not to alleviate all that needs alleviation as far as lies in our power, not to make allowances for the infirmities of others, to consider everything impossible that we cannot perform, to believe only what our finite minds can grasp, to expect to be able to understand everything.

And the last and greatest mistake of all is to live for time alone, when any moment may launch us into eternity.

It is said that the most trying moment in a girl's life is when her young man's kin call on her to pass judgment.

The great trouble with the good is, that in talking of evil, they seldom tell the truth.

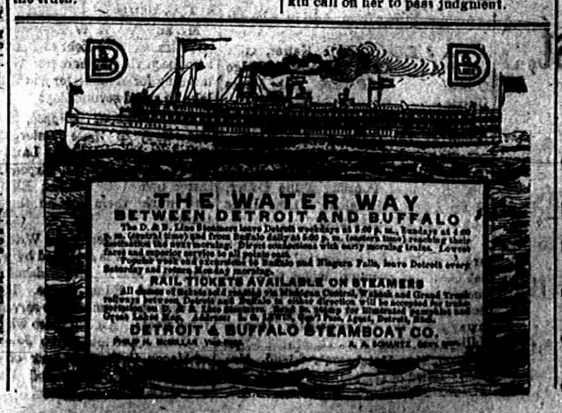

RAILROAD TIME TABLES.

Lake Shore & Michigan Southern Railroad.

Effective May 31, 1908

GOING SOUTH.

Stations	815 Daily except Sun.	809 Daily except Sun.	881 Daily except Sun.	811 Daily	813 Daily Sun. only
Jackson	6 05	10 05	3 00	8 30	7 15
Tecumseh	7 02	11 12	4 06	9 32	8 11
Adrian	7 30	11 45	4 35	9 [illegible]	8 [illegible]
Detroit	8 50	1 00	6 10		9 50
Toledo	9 40	12 10	6 14	10 30	10 20
Chicago	3 00 pm	7 00 pm	10 00 pm	4 00 pm	4 00 pm

GOING NORTH.

Stations	816 Daily except Sun.	812 Daily except Sun.	814 Daily except Sun.	810 Daily except Sun.	810 Daily Sun. only
Detroit				3 00 pm	3 30 pm
Chicago	8 00 am				
Toledo	7 10 am	12 30 pm	5 15 pm	10 [illegible] pm	8 00 pm
Adrian				7 40 pm	7 [illegible] pm
Tecumseh	8 57 am	1 25 pm	6 20 pm	8 12 pm	8 [illegible] pm
Jackson	10 04 am	2 32 pm	7 32 pm	9 28 pm	9 [illegible] pm

DUNDEE BRANCH.

GOING WEST.

Station	420 Daily except Sun.	421 Daily except Sun.	419 Daily Sun. only
Toledo			8 00 am
Adrian	8 00 am	3 30 pm	1 30 pm
Tecumseh	8 30 am	4 00 pm	2 00 pm

GOING EAST.

Station	423 Daily except Sun.	421 Daily except Sun.	420 Daily Sun. only
Tecumseh	10 05 am	6 35 pm	7 00 pm
Adrian	11 10 am	7 40 pm	8 04 pm
Toledo	12 10 pm		9 15 pm
Chicago	7 00 pm		

Tecumseh and Dundee Trains. Daily except Sunday.

LEAVE TECUMSEH.

Dundee Accommodation ..... 7 10 a m
..... 12 00 p m

ARRIVE AT TECUMSEH.

Tecumseh Accommodation ..... 8 45 a m
..... 6 00 p m

SPECIAL NOTICE

Coupon tickets can now be procured at this station over best routes to all principal cities in the United States.

G. J. ESSIG, Ticket Agent.
J. W. DALY, G. A. G. P. A. Cleveland, Ohio.

FEELING LIVER-ISH This Morning?
TAKE
THEDFORD'S
Black-Draught
Stops Indigestion Constipation
25¢
A Gentle Laxative And Appetizer

FOLEY'S KIDNEY CURE
WILL CURE YOU
of any case of Kidney or Bladder disease that is not beyond the reach of medicine. Take it at once. Do not risk having Bright's Disease or Diabetes. There is nothing gained by delay.
50c. and $1.00 Bottles.
REFUSE SUBSTITUTES.
ALL DRUGGISTS TO TECUMSEH.

Kodol For Indigestion
Our Guarantee Coupon
If after using two-thirds of a full bottle of Kodol you do not derive benefit from it you can return the bottle and the balance we will refund your money. We make this offer because we know that Kodol will do all we claim for it. We lay the following, present & in the same at the time of purchase. If it fails to satisfy after the bottle containing the balance of the medicine to the dealer from whom you bought it, and we will refund your money.
Town _____
State _____
Sign here _____
Out This Out
Digests What You Eat
And Makes the Stomach Sweet
E. C. DeWITT & CO., Chicago, Ills.
Sold by All Druggists.

Kodol For Indigestion. Relieves sour stomach, palpitation of the heart. Digests what you eat.

PATENTS
PROCURED AND DEFENDED. Send model, drawing or photo, with short state, free report, free advice, how to obtain patent, trade mark, copyright, etc. IN ALL COUNTRIES. Business direct with Washington saves time, money and often the patent.
Patent and Infringement Practice Exclusively.
Write or come to us at
625 Ninth Street, opp. United States Patent Office,
WASHINGTON, D. C.

CASNOW 8 ¢

The worst kind of sipping—gossiping.

A good place for mealing—The butcher's.

Motto for the married—Never despair.

The best illustrated paper out—A bank note.

He never finds himself who never denies himself.

They who pour out their hearts never empty them.

The rambling preacher seldom shits the green pastures.

The Tecumseh Herald.

VOL. LIX. NO. 36 — TECUMSEH, MICHIGAN, TUESDAY, AUGUST 4, 1908. — WHOLE NO. 884

To The Lakes

Everyone wants to be where it is cool during these hot days and the best way to get there is to take a rig and drive to the lakes. The place to get that rig is at

Garlinghouse's New Livery

and the prices are right.

The lake wagon will take your party up leave you and bring you back any time you wish.

O. G. Garlainghouse

PHONE 65.

Japanese Cups and Saucers

Last week we received a line of Beautiful Japanese Cups and Saucers, cheap at the regular price 35c. But for this week only, we will place them in the window at 23c each Come and get first choice for they are quick sellers.

HICKS THE Jeweler,

Watch Inspectors L. S. & M. S. and D. T. & I. Ry. — Phone 200 for Correct Time

Novelty Store

Tinware Graniteware Glassware

Crockery, and everything in each line that you could wish for. Also a good line of CANDIES at TEN CENTS PER POUND.

Ida B. Chase

Whirlwind Sale
COMMENCING To-Day at 5 A. M.
CONTINUING TO AUG. 23
PRICES CUT TO PIECES.
ALL THROUGH OUR STORE

COME TO-DAY
TO-MORROW AND EVERYDAY
There's something in it for you
ANDERSON & ROSACRANS

Store open Monday, Wednesday and Saturday nights

GIGANTIC 15 DAY SALE OF DRY GOODS

AT S. W. ANDERSON & SON'S

BEGINNING

THURSDAY, AUGUST 6, at 9 O'clock A. M.

AND POSITIVELY CLOSING

SATURDAY EVENING, AUGUST 22.

Our Entire Stock of FIRST CLASS, clean, new Merchandise will be included in this Great Sale. Prices at your mercy.

WE MUST HAVE THE MONEY

and have it quickly. We will absolutely give you the BIGGEST BARGAINS in Dry Goods we have ever had.

DON'T MISTAKE THE PLACE. - WE DO EXACTLY AS WE ADVERTISE

WE LEAD. OTHERS TRY TO FOLLOW.

NOTHING RESERVED—Everything in this Large Stock at a BIG DISCOUNT.

You all know our store and know we never offer inferior merchandise at any of our sales.

REMEMBER, THIS SALE LASTS BUT 15 DAYS

PRINTS

Our entire stock of American Printing Co's. best prints, the best goods made. Silver Grays, Indigo, Light Blue Sheeting all at 4½c yd. They will not be as cheap again.

Best Amoskeag Apron Ginghams at 5½c per yd.

DRESS GOODS

All $1.00 Dress Goods $ .79 the yard
All 1.25 " " .93 the yard
All 1.50 " " 1.09 the yard
All 1.75 " " 1.19 the yard
All 2.00 " " 1.39 the yard
All other pieces 1-4 OFF

Every piece of Dress Goods in our store, Black and Colors included.

SILKS

Our entire stock of Silks including blacks, plain colors and fancies go at

1-4 OFF

The famous Moneybak worth $1.75 for $1.27 the yd. 1 yard wide

A beautiful yd. wide Black Taffeta Silk worth $1.25, sale price 89c a yd.

NEW LACE WAISTS

A choice lot of the very latest, new fall Lace Waists all go at 20 per cent OFF.

SHEETINGS & MUSLINS

at lowest prices known for several years.

Our entire stock of Muslins, all go at 20 Per Cent Off.

BLACK PETTICOATS

ALL 25 OFF

SPECIAL—Black Petticoats worth $1.50 for 93c

CARPETS & LINOLEUMS

Best All-wool Ingrains go at 55c yd
55c Cotton Chains go at 45c yd
All other Carpets go at 20 OFF
Best 60c Linoleums go at 44c sq yd
Best 50c Linoleums go at 39c sq yd
All Room-size Rugs go at 20 OFF
Large lot $2.50 Axminster Rugs for $1.79

LINEN CRASHES

12c Crashes for 8¾c
15c Crashes for 11c
16c Crashes for 12c
18c Crashes for 14c

Best Quality Table Oilcloth at 14½c yd

SILKOLENES

15 and 12½c quality go at 9½cyd

BED SPREADS

$1.75 White Crochet Spreads $1.19
2.00 " " " 1.39
1.25 " " " .98
All other Spreads 25 Per Cent Off

Lace Curtains & Draperies

A splendid line to select from, all go at 25 off

MILLINERY

All Millinery at this Sale goes

One-Half Price

SHIRTINGS

A lot of 12½c Shirtings at

9½c yd

SHIRT WAISTS

All go at

1-3 off

SHIRT WAIST SUITS

and KIMONAS

Our entire stock at 1-3 OFF

SILK WAISTS

All go at

25 per cent Off

FANCY RIBBONS

A splendid ass't 25 per ct Off
All plain Ribbons 20 per ct Off

TABLE LINENS

Our entire stock of Table Linens and Napkins all go at

20 pr ct OFF our already low prices.

READY-TO-WEAR SKIRTS.

$4.00 Skirts $2.48
5.00 " 3.39
6.00 " 3.98
7.00 and $ 7.50 " 4.89
8.00 " 5.49
9 00 and 10.00 " 6.49
All Suits at 1-2 price
Ladies' and Misses Jackets 1-2 price

HOSIERY

Boys' and Girl's Hoisery, worth 15c a pair go at this sale for 8c a pair.

Ladies' Hosiery worth 12 and 15c per pair go at this sale for 8c a pair.

Our entire stock of Onyx Hoisery goes this sale at 20 per cent OFF.

All Lace Hose, Ladies', Men's and Children's 15c Hose 11c 35c Hose 19c 50c Hose 33c

UNDERWEAR

All Winter Underwear including Ladies' Men's and Children's go at 1-4 OFF

All Summer Underwear 20 per cent OFF.

Take Notice!

The smallest reduction we make at this saleis 20 per cent. Think what this means. Tel your friends. We must have the money and therefore sacrifice the stock.

REMEMBER THE PLACE. REMEMBER THE DAY. BE THERE EARLY.

It will cetainly pay you big. We can't enumerate all the bargains we are offering. Come and see for yourself. Everything in this large stock Discounted 20 to 50 Per Cent.

LOOK FOR THE RED SIGN IN FRONT.

Be Sure and Get in the Right Store

S. W. ANDERSON & SON

DRY GOODS, CARPETS, CLOAKS, FURS AND MILLINERY

TECUMSEH, MICHIGAN.

DON'T MISTAKE THE PLACE

T. C. HARRIS'

Midsummer Clearing Sale

OPENS AT ONCE.

A little early, but now is when you want the goods. Look everywhere else, then come see us. You will find good mdse. always just a little less in price than elsewhere. We are offering—

One lot of Silk Waists, were $4 to $6, now $1.49.
One lot of White Goods, ONE-HALF OFF.
One lot of Embroideries, ONE-HALF OFF.
One lot Lace Curtains, 20 per cent off our low price.
One lot Muslin Undewear 20 per cent off.
One lot of Silks at ONE-HALF OFF.
Muslins, Ginghams, less than you can buy elsewhere.

All broken lots of Shoes go at prices to make them move.

CARPETS, OIL CLOTH, LINOLEUM, ETC. at prices you can not afford to miss.

Come at once while the stock is complete and save money on every purchase.

T. C. HARRIS

The Herald, $1.00

THE TECUMSEH HERALD.

GEO. N. STACY,
EDITOR AND OWNER.

Subscription Rates

IN LENAWEE COUNTY

One year, payment in advance $1.00
One year, payment after 3 months 1.25

OUTSIDE LENAWEE COUNTY

One year, payment in advance $1.25
One year, payment after 3 months 1.50

There will be no Deviation from above Rates

Entered at the post office at Tecumseh, Michigan as second class matter.

Catarrh Cannot be Cured.

with LOCAL APPLICATIONS, as they cannot reach the disease. Catarrh is a blood or constitutional disease, and in order to cure it you must take internal remedies. Hall's Catarrh Cure is taken internally, and acts directly on the blood and mucous surfaces. Hall's Catarrh Cure is not a quack medicine. It was prescribed by one of the best physicians in this country for years and is a regular prescription. It is composed of the best tonics known, combined with the best blood purifiers, acting directly on the mucous surfaces. The perfect combination of the two ingredients is what produces such wonderful results in curing Catarrh. Send for testimonials free.

F. J. CHENEY & CO., Toledo, O.

Sold by all druggists, 75c

Take Hall's Family Pills for constipation.

What is the use of worrying over the "good old times"? Our times will soon be old, and then they will be the best of any we ever had.

A drawback is better than a setback

When you don't know what is best to do, just wait a bit.

When are the spices noisy? When you hear the gingersnaps.

What a New Jersey Editor says.

M. T. Lynch, Editor of the Phillipsburg, N. J., Daily Post, writes: "I have used many kinds of medicines for coughs and colds in my family but never anything so good as Foley's Honey and Tar. I cannot say too much in praise of it."

The Lord will not like the man who does not try to rise.

One day's charity is a poor balance for six days' robbery.

There are many imitations of DeWitt's Carbolized Witch Hazel Salve but just one original. Nothing else is just as good. Insist on DeWitt's. It is cleansing, cooling and soothing. Sold by druggists.

Poverty is the one luxury the rich can't afford.

Many a truthful man breaks his word [illegible]

Does your back ache? Do you have sharp pains in the side and the small of the back? This is due, usually, to kidney trouble. Take DeWitt's Kidney and Bladder Pills. They will promptly relieve weak back, backache, rheumatic pains and all Kidney and Bladder disorders. Sold and recommended by all druggists.

If you have a friend stick to him rather than stick him.

About the only thing on a farm that has an easy time is the dog.

Summer complaints and other serious ailments common in hot weather can be traced to the stomach nine times out of ten. Keep the stomach in good order right now by keeping a bottle of Kodol handy in the house all the time, but especially during this month. Take Kodol whenever you feel that you need it. That is the only time you need to take Kodol. Just when you need it; then you will not be troubled with sour stomach, belching, gas on the stomach, bloating, dyspepsia and indigestion. Sold by all druggists.

Sermons prepared for the ears never get beyond them.

There is no solution of any social problem without sympathy.

WARNING.

If you have kidney and bladder trouble and do not use Foley's Kidney Cure, you will have only yourself to blame for results, as it positively cures all forms of kidney and bladder diseases.

Use the knowledge you have and you will have all you can use.

The influence of your life depends on the affluence of your heart.

Cures baby's croup, Willie's daily cuts and bruises, mama's sore throat, grandma's lameness—Dr. Thomas' Eclectric Oil—the great household remedy.

If you wait until you are called you may be too late for breakfast.

It pays better to appreciate than it does to be appreciated by fools.

The girl who is popular with men is apt to be unpopular with other girls.

Even a fellow dog was never known to humble himself by seeking an office.

Excellent Health Advice.

Mrs. M. M. Davison of No. 379 Gifford ave., San Jose, Cal., says: "The worth of Electric Bitters as a general family remedy, for headache, biliousness and torpor of the liver and bowels is so pronounced that I am prompted to say a word in its favor, for the benefit of those seeking relief from such afflictions. There is more health for the digestive organs in a bottle of Electric Bitters than in any other remedy I know of." Sold under guarantee at C. A. Wright & Son's drug store. 50c.

Johnny: "Does the hen sit or set?" Ma: "I don't know or care, but when she cackles I want to know whether she's laying or lying."

A lazy liver leads to chronic dyspepsia and constipation—weakens the whole system. Doan's Regulets (25 cents per box) correct the liver, tone the stomach, cure constipation.

The RIDDLE GUESSER.

By BENJAMIN NICHOLSON.

Copyrighted, 1908, by Associated Literary Press.

"Don't tell me you can't make him propose!" snorted Mr. Poole, turning a scowling face on one of his daughters who was primping before a mirror. "You don't go at it right. Get him in a corner and then look at him just as much as to say, 'What are your intentions?'"

"But how are you going to get him in a corner?"

"There are hundreds of ways. Ask him what he built his new house for and keep on asking questions about it till you get him in a place he can't squirm out of. I know men are dull and mighty provoking at times, but you've got to be patient and help them along."

"Since you think it is so terribly easy to corner him I'll just give you a chance to do it," snapped Miss Leah. "I see him coming through the gate now. I'm going to run upstairs. Tell him I haven't finished dressing."

* * * * * * *

"Howdy, Mr. King? Come right in. Take off your overcoat, draw a chair up to the fire and make yourself comfortable. Leah will be down shortly. She's not quite through frizzing her hair. Right cold today, isn't it? How's the folks?"

"About as well as common. How're you all?"

"We're all able to be up and stirring around. Ma's complaining, as usual, but not much the matter with her, I guess. I see you got the last coat of paint on your new house. Must have been pretty cold up on the top of that ladder, wasn't it? Says I to Leah the other day when I got home, 'If Mr. King doesn't catch his death of cold it'll be a wonder to me!'"

"Would you believe it? She got that badly scared about you that she had her ma make up a batch of her celebrated cold cure and then asked me

"WILL YOU GIVE HER TO ME FOR MY WIFE?"

to take it over to you. But I told her that most folks had their own cold cure and wouldn't think of taking anybody else's."

"But I didn't get a cold."

"Leah will be mighty glad to hear that. 'Pa,' says she the very last thing before she went upstairs, 'if Mr. King's got a cold holler up and tell me, because I'm so worried about him.'"

"But I didn't get a cold."

"That's too bad—er—I mean, of course, it's too bad that I went and scared Leah so. But we were talking about your new house. What was your terrible rush to get that last coat of paint on? Something unusual going to happen?"

"Not that I know of. I just wanted to get through. And now at last I'm beginning to feel as if I were ready to live."

"Don't you need something besides a house? See if you can't think of something you're still short of."

"I can't say that I can."

"Something that stays in the house."

"Well, I got my ma to make out a list of the things she thought I'd need, and I turned it over to Burckey and had him fill it out."

"Maybe the thing I have in mind is not to be had at Burckey's."

"I must say if it can't be bought at Burckey's it must be something unusual. But don't tell me what it is. I'm a terrible fellow for guessing riddles and solving puzzles and such like. I never heard tell of a riddle that I couldn't guess."

"Well, a lot of men have got gray trying to solve this one. But dive in; maybe you can. I don't want to discourage you."

"Is it found in most houses?"

"No, not all. Old bachelors seem to think that they can get along without them. Whenever they do have one around it's an ugly old thing. I almost said secondhand, but caught myself just in time."

"I reckon you have one?"

"Oh, yes, four. I got one before I started housekeeping."

"Now, that's interesting! Which room do you keep it in?"

"For twenty years I tried to keep it in the kitchen, but as I didn't seem to make any headway I gave up trying. I'm just as liable to find mine in the parlor as anywhere else."

"Is it a bootjack? I don't think Burckey keeps bootjacks."

"Well, if a bootjack is supposed to make life easier for a man, then it's like one in that respect, but it's not a bootjack nor a cook stove, though it is supposed to stand around a stove a good deal and is like one in that it gets pretty warm at times."

"I reckon it couldn't be a coffeepot, for Burckey keeps them. I believe you said it made life easier for a man?"

"No, I didn't. I said it was supposed to. But the thing I said that was most to the point was that I got one before I started housekeeping and that now I've got four. Do you know, I've been expecting for some time that you were going to ask me if I wouldn't give you one so that you could begin housekeeping right."

"That's another good point. It's something that you'd give away, so I reckon it can't be worth so very much. I'll guess it yet! Now, you see if I don't!"

"Just to encourage you a little, I don't mind saying that, while I wouldn't sell it for any money, I'll give it to you just as soon as ever you ask me for it."

"Is it a stove lifter?"

Mr. Poole pushed a good sized handful of whiskers into his mouth and began to chew them angrily.

"Now, let me put all these points together," said Mr. King. "It's something that can't be bought at Burckey's, yet it's found in most every house. It's supposed to make life easier for a man and is like a bootjack in this respect. You tried for twenty years to keep yours in the kitchen, but couldn't do it, though it does stand around the stove a heap. It's something you won't sell, yet you'll give it to me just as quick as ever I ask you for it, and you've been thinking I was going to ask you for it. Now, if that's not a corker I'm no judge of riddles!"

"And you don't know what it is?" growled Mr. Poole.

"Give me another minute or two. I've got it! It's a coal scuttle!"

"Not by a darned sight! A wife, you blankety blank fool!"

"Oh, oh, and you'll give me Miss Leah? Will you, Mr. Poole? Will you give her to me for my wife?"

COUNCIL PROCEEDINGS.

The following resolution was offered by Trustee Slater.

Resolved, That the Common Council of the Village of Tecumseh does hereby require that a new sidewalk be constructed along that portion of the east line of Maumee street in this village which lies along and adjoining the west line of that parcel of land situate in the village of Tecumseh, Lenawee County and State of Michigan, and described as follows:

House and 2-3 lot 3, Original Plat.

Said walk to be 4 feet in width, on the established grade, of Portland cement, sand and gravel.

The trench shall be excavated to a depth of 10 inches at least below the established grade except for driveways and street crossings when the depth shall be at least 12 inches below the established grade.

The foundation shall consist of clean cinders or gravel entirely free from clay, thoroughly rammed to a thickness of at least of 6 inches, except for driveways and street crossings which shall be at least 8 inches.

On the foundation shall be laid a concrete filling, thoroughly rammed to a thickness of 3 inches.

The concrete shall consist of not less than one part cement to six parts of clean, sharp sand or gravel.

On the concrete filling shall be laid a finishing layer one inch thick, consisting of one part cement and two parts of very clean, sharp sand. The said finishing layer shall in all cases be finished with a granular surface with a wooden float.

To secure a true line for the edges of the walk 2x4 strips shall be solidly staked down parallel to grade and on the true line of the walk, these strips to be removed when the walk is finished for use.

The concrete filling shall be tamped thoroughly till the water comes to the surface, then the finishing layer shall be immediately spread on in thin coats thoroughly rammed into the concrete, each coat being troweled until the water appears on the surface, the top surface being only troweled sufficiently to leave it smooth. The foundation shall be thoroughly wet while being rammed.

The joints for the blocks shall be made in the concrete and then in the finishing layer directly above those in the concrete.

Only Portland cement shall be used in the construction of walks and shall be in every respect the equal of the best grades of German Portland cement. The concrete filling shall be made from the same cement as the finishing layer.

And the owners and occupants of said lots and premises are hereby required to do the necessary grading therefor and to construct said sidewalk according to the provisions of this resolution, under the supervision of the street commissioner, said walk to be completed within 10 days from personal service, upon the owner or occupant of said described land, of a copy of this resolution, and in case of any default in the construction and completion of said walk, as herein directed, the street commissioner is hereby ordered to have said walk constructed, and payment therefor shall be required of the owner of said above described land, and the expense thereof assessed and levied upon said land in the same manner as other taxes.

Moved and supported that the above resolution be accepted and adopted.

Ayes—VanWinkle, Sherman, Magers, Lowry, Teachout, Slater. Carried.

The following resolution was offered by Trustee Slater

Resolved, That the Common Council of the Village of Tecumseh does hereby require that a new sidewalk be constructed along that portion of the west line of Union street in this village which lies along and adjoining the east line of that parcel of land situate in the village of Tecumseh, Lenawee County and State of Michigan, and described as follows:

House and lot, bounded north by Kelley lot, east by Union street, south by Cemetery, west by Cregor lot.

Said walk to be 4 feet in width, on the established grade, of Portland cement, sand and gravel.

The trench shall be excavated to a depth of 10 inches at least below the established grade except for driveways and street crossings when the depth shall be at least 12 inches below the established grade.

The foundation shall consist of clean cinders or gravel entirely free from clay, thoroughly rammed to a thickness of at least of 6 inches, except for driveways and street crossings which shall be at least 8 inches.

On the foundation shall be laid a concrete filling, thoroughly rammed to a thickness of 3 inches.

The concrete shall consist of not less than one part cement to six parts of clean, sharp sand or gravel.

On the concrete filling shall be laid a finishing layer one inch thick, consisting of one part cement and two parts of very clean, sharp sand. The said finishing layer shall in all cases be finished with a granular surface with a wooden float.

To secure a true line for the edges of the walk 2x4 strips shall be solidly staked down parallel to grade and on the true line of the walk, these strips to be removed when the walk is finished for use.

The concrete filling shall be tamped thoroughly till the water comes to the surface, then the finishing layer shall be immediately spread on in thin coats thoroughly rammed into the concrete, each coat being troweled until the water appears on the surface, the top surface being only troweled sufficiently to leave it smooth. The foundation shall be thoroughly wet while being rammed.

The joints for the blocks shall be made in the concrete and then in the finishing layer directly above those in the concrete.

Only Portland cement shall be used in the construction of walks and shall be in every respect the equal of the best grades of German Portland cement. The concrete filling shall be made from the same cement as the finishing layer.

And the owners and occupants of said lots and premises are hereby required to do the necessary grading therefor and to construct said sidewalk according to the provision of this resolution, under the supervision of the street commissioner, said walk to be completed within 10 days from personal service, upon the owner or occupant of said described land, of a copy of this resolution, and in case of any default in the construction and completion of said walk, as herein directed, the street commissioner is hereby ordered to have said walk constructed, and payment therefor shall be required of the owner of said above described land, and the expense thereof assessed and levied upon said land in the same manner as other taxes.

Moved and supported that the above resolution be accepted and adopted.

Ayes—VanWinkle, Sherman, Magers, Lowry, Teachout, Slater. Carried.

The following resolution was offered by Trustee Slater:

Resolved, That the common council of the Village of Tecumseh does hereby require that a new sidewalk be constructed along that portion of the north line of Logan street in this village which lies along and adjoining the south line of that parcel of land situate in the village of Tecumseh, Lenawee county and state of Michigan, and described as follows:

Barn and lot bounded north by VanVleet lot, east by Ellis lot, south by Logan street, west by Riley lot.

Said walk to be 4 feet in width, on the established grade, of Portland cement, sand and gravel.

The trench shall be excavated to a depth of 10 inches at least below the established grade except for driveways and street crossings when the depth shall be at least 12 inches below the established grade.

The foundation shall consist of clean cinders or gravel entirely free from clay, thoroughly rammed to a thickness of at least 6 inches, except for driveways and street crossings which shall be at least 8 inches.

On the foundation shall be laid a concrete filling, thoroughly rammed to a thickness of 3 inches.

The concrete shall consist of not less than one part cement to six parts of clean, sharp sand or gravel.

On the concrete filling shall be laid a finishing layer one inch thick, consisting of one part cement and two parts of very clean, sharp sand. The said finishing layer shall in all cases be finished with a granular surface with a wooden float.

To secure a true line for the edges of the walk 2x4 strips shall be solidly staked down parallel to grade and on the true line of the walk, these strips to be removed when the walk is finished for use.

The concrete filling shall be tamped thoroughly till the water comes to the surface, then the finishing layer shall be immediately spread on in thin coats thoroughly rammed into the concrete, each coat being troweled until the water appears on the surface, the top surface being only troweled sufficiently to leave it smooth. The foundation shall be thoroughly wet while being rammed.

The joints for the blocks shall be made in the concrete and then in the finishing layer directly above those in the concrete.

Only Portland cement shall be used in the construction of walks and shall be in every respect the equal of the best grades of German Portland cement. The concrete filling shall be made from the same cement as the finishing layer.

And the owners and occupants of said lots and premises are hereby required to do the necessary grading therefor and to construct said sidewalk according to the provisions of this resolution, under the supervision of the street commissioner, said walk to be completed within 10 days from personal service, upon the owner or occupant of said described land, of a copy of this resolution, and in case of any default in the construction and completion of said walk, as herein directed, the street commissioner is hereby ordered to have said walk constructed, and payment therefor shall be required of the owner of said above described land, and the expense thereof assessed and levied upon said land in the same manner as other taxes.

Moved and supported that the above resolution be accepted and adopted.

Ayes—VanWinkle, Sherman, Magers, Lowry, Teachout, Slater. Carried.

The following resolution was offered by Trustee Slater:

Resolved, That the Common Council of the Village of Tecumseh does hereby require that a new sidewalk be constructed along that portion of the east line of Maiden Lane street in this village which lies along and adjoining the west line of that parcel of land situate in the village of Tecumseh, Lenawee County and State of Michigan and described as follows:

House and lot bounded north by Slayton lot, east by Belding lot, south by Kilbuck street, west by Maiden Lane street.

Said walk to be 4 feet in width, on the established grade, of Portland cement, sand and gravel.

The trench shall be excavated to a depth of 10 inches at least below the established grade except for driveways and street crossings when the depth shall be at least 12 inches below the established grade.

The foundation shall consist of clean cinders or gravel entirely free from clay, thoroughly rammed to a thickness of at least of 6 inches, except for driveways and street crossings which shall be at least 8 inches.

On the foundation shall be laid a concrete filling, thoroughly rammed to a thickness of 3 inches.

The concrete shall consist of not less than one part cement to six parts of clean, sharp sand or gravel.

On the concrete filling shall be laid a finishing layer one inch thick, consisting of one part cement and two parts of very clean, sharp sand. The said finishing layer shall in all cases be finished with a granular surface with a wooden float.

To secure a true line for the edges of the walk 2x4 strips shall be solidly staked down parallel to grade and on the true line of the walk, these strips to be removed when the walk is finished for use.

The concrete filling shall be tamped thoroughly till the water comes to the surface, then the finishing layer shall be immediately spread on in thin coats thoroughly rammed into the concrete, each coat being troweled until the water appears on the surface, the top surface being only troweled sufficiently to leave it smooth. The foundation shall be thoroughly wet while being rammed.

The joints for the blocks shall be made in the concrete and then in the finishing layer directly above those in the concrete.

Only Portland cement shall be used in the construction of walks and shall be in every respect the equal of the best grades of German Portland cement. The concrete filling shall be made from the same cement as the finishing layer.

And the owners and occupants of said lots and premises are hereby required to do the necessary grading therefor and to construct said sidewalk according to the provisions of this resolution, under the supervision of the street commissioner, said walk to be completed within 10 days from personal service, upon the owner or occupant of said described land, of a copy of this resolution, and in case of any default in the construction and completion of said walk, as herein directed, the street commissioner is hereby ordered to have said walk constructed, and payment therefor shall be required of the owner of said above described land, and the expense thereof assessed and levied upon said land in the same manner as other taxes.

Moved and supported that the above resolution be accepted and adopted.

Ayes—VanWinkle, Sherman, Magers, Lowry, Teachout, Slater. Carried.

The following resolution was offered by Trustee Slater:

Resolved, That the Common Council of the Village of Tecumseh does hereby require that a new sidewalk be constructed along that portion of the north line of Kilbuck street in this village which lies along and adjoining the south line of that parcel of land situate in the village of Tecumseh, Lenawee County and State of Michigan, and described as follows:

Shop and lot, bounded north by Hiley lot, east by Pearl street, south by Kilbuck street, west by Green lot.

Said walk to be 4 feet in width, on the established grade, of Portland cement, sand and gravel.

The trench shall be excavated to a depth of 10 inches at least below the established grade except for driveways and street crossings when the depth shall be at least 12 inches below the established grade.

The foundation shall consist of clean cinders or gravel entirely free from clay, thoroughly rammed to a thickness of at least of 6 inches, except for driveways and street crossings which shall be at least 8 inches.

On the foundation shall be laid a concrete filling, thoroughly rammed to a thickness of 3 inches.

The concrete shall consist of not less than one part cement to six parts of clean, sharp sand or gravel.

On the concrete filling shall be laid a finishing layer one inch thick, consisting of one part cement and two parts of very clean, sharp sand. The said finishing layer shall in all cases be finished with a granular surface with a wooden float.

To secure a true line for the edges of the walk 2x4 strips shall be solidly staked down parallel to grade and on the true line of the walk, these strips to be removed when the walk is finished for use.

The concrete filling shall be tamped thoroughly till the water comes to the surface, then the finishing layer shall be immediately spread on in thin coats thoroughly rammed into the concrete, each coat being troweled until the water appears on the surface, the top surface being only troweled sufficiently to leave it smooth. The foundation shall be thoroughly wet while being rammed.

The joints for the blocks shall be made in the concrete and then in the finishing layer directly above those in the concrete.

Only Portland cement shall be used in the construction of walks and shall be in every respect the equal of the best grades of German Portland cement. The concrete filling shall be made from the same cement as the finishing layer.

And the owners and occupants of said lots and premises are hereby required to do the necessary grading therefor and to construct said sidewalk according to the provisions of this resolution, under the supervision of the street commissioner, said walk to be completed within 10 days from personal service, upon the owner or occupant of said described land, of a copy of this resolution, and in case of any default in the construction and completion of said walk, as herein directed, the street commissioner is hereby ordered to have said walk constructed, and payment therefor shall be required of the owner of said above described land, and the expense thereof assessed and levied upon said land in the same manner as other taxes.

Moved and supported that the above resolution be accepted and adopted.

Ayes—VanWinkle, Sherman, Magers, Lowry, Teachout, Slater. Carried.

The following resolution was offered by Trustee Slater:

Resolved, That the Common Council of the Village of Tecumseh does hereby require that a new sidewalk be constructed along that portion of the south line of Logan street in this village which lies along and adjoining the north line of that parcel of land situate in the village of Tecumseh, Lenawee county and State of Michigan, and described as follows:

House and east half lot 3, block 7, Hoag's addition.

Said walk to be 4 feet in width, on the established grade, of Portland cement, sand and gravel.

The trench shall be excavated to a depth of 10 inches at least below the established grade except for driveways and street crossings when the depth shall be at least 12 inches below the established grade.

The foundation shall consist of clean cinders or gravel entirely free from clay, thoroughly rammed to a thickness of at least 6 inches, except for driveways and street crossings which shall be at least 8 inches.

On the foundation shall be laid a concrete filling, thoroughly rammed to a thickness of 3 inches.

The concrete shall consist of not less than one part cement to six parts of clean, sharp sand or gravel.

On the concrete filling shall be laid a finishing layer one inch thick, consisting of one part cement and two parts of very clean, sharp sand. The said finishing layer shall in all cases be finished with a granular surface with a wooden float.

To secure a true line for the edges of the walk 2x4 strips shall be solidly staked down parallel to grade and on the true line of the walk, these strips to be removed when the walk is finished for use.

The concrete filling shall be tamped thoroughly till the water comes to the surface, then the finishing layer shall be immediately spread on in thin coats thoroughly rammed into the concrete, each coat being troweled until the water appears on the surface, the top surface being only troweled sufficiently to leave it smooth. The foundation shall be thoroughly wet while being rammed.

The joints for the blocks shall be made in the concrete and then in the finishing layer directly above those in the concrete.

Only Portland cement shall be used in the construction of walks and shall be in every respect the equal of the best grades of German Portland cement. The concrete filling shall be made from the same cement as the finishing layer.

And the owners and occupants of said lots and premises are hereby required to do the necessary grading therefor and to construct said sidewalk according to the provisions of this resolution, under the supervision of the street commissioner, said walk to be completed within 10 days from personal service, upon the owner or occupant of said described land, of a copy of this resolution, and in case of any default in the construction and completion of said walk, as herein directed, the street commissioner is hereby ordered to have said walk constructed, and payment therefor shall be required of the owner of said above described land, and the expense thereof assessed and levied upon said land in the same manner as other taxes.

Moved and supported that the above resolution be accepted and adopted.

Ayes—VanWinkle, Sherman, Magers, Lowry, Teachout, Slater. Carried.

The following resolution was offered by Trustee Slater:

Resolved, That the Common Council of the Village of Tecumseh does hereby require that a new sidewalk be constructed along that portion of the west line of Union street in this village which lies along and adjoining the east line of that parcel of land situate in the village of Tecumseh, Lenawee county and State of Michigan, and described as follows:

House and south half lots 7 and 8, block 13, Hewitt addition.

Said walk to be 4 feet in width, on the established grade, of Portland cement, sand and gravel.

The trench shall be excavated to a depth of 10 inches at least below the established grade except for driveways and street crossings when the depth shall be at least 12 inches below the established grade.

The foundation shall consist of clean cinders or gravel entirely free from clay, thoroughly rammed to a thickness of at least 6 inches, except for driveways and street crossings which shall be at least 8 inches.

On the foundation shall be laid a concrete filling, thoroughly rammed to a thickness of 3 inches.

The concrete shall consist of not less than one part cement to six parts of clean, sharp sand or gravel.

On the concrete filling shall be laid a finishing layer one inch thick, consisting of one part cement and two parts of very clean, sharp sand. The said finishing layer shall in all cases be finished with a granular surface with a wooden float.

To secure a true line for the edges of the walk 2x4 strips shall be solidly staked down parallel to grade and on the true line of the walk, these strips to be removed when the walk is finished for use.

The concrete filling shall be tamped thoroughly till the water comes to the surface, then the finishing layer shall be immediately spread on in thin coats thoroughly rammed into the concrete, each coat being troweled until the water appears on the surface, the top surface being only troweled sufficiently to leave it smooth. The foundation shall be thoroughly wet while being rammed.

The joints for the blocks shall be made in the concrete and then in the finishing layer directly above those in the concrete.

Only Portland cement shall be used in the construction of walks and shall be in every respect the equal of the best grades of German Portland cement. The concrete filling shall be made from the same cement as the finishing layer.

And the owners and occupants of said lots and premises are hereby required to do the necessary grading therefor and to construct said sidewalk according to the provisions of this resolution, under the supervision of the street commissioner, said walk to be completed within 10 days from personal service, upon the owner or occupant of said described land, of a copy of this resolution, and in case of any default in the construction and completion of said walk, as herein directed, the street commissioner is hereby ordered to have said walk constructed, and payment therefor shall be required of the owner of said above described land, and the expense thereof assessed and levied upon said land in the same manner as other taxes.

Moved and supported that the above resolution be accepted and adopted.

Ayes—VanWinkle, Sherman, Magers, Lowry, Teachout, Slater. Carried.

The following resolution was offered by Trustee Slater:

Resolved, That the Common Council of the Village of Tecumseh does hereby require that a new sidewalk be constructed along that portion of the north line of Kilbuck street in this village which lies along and adjoining the north line of that parcel of land situate in the village of Tecumseh, Lenawee county and State of Michigan, and described as follows:

House and south half of lots 7 and 8, block 13, Hewitt addition.

Said walk to be 4 feet in width, on the established grade, of Portland cement, sand and gravel.

The trench shall be excavated to a depth of 10 inches at least below the established grade except for driveways and street crossings when the depth shall be at least 12 inches below the established grade.

The foundation shall consist of clean cinders or gravel entirely free from clay, thoroughly rammed to a thickness of at least 6 inches, except for driveways and street crossings which shall be at least 8 inches.

On the foundation shall be laid a concrete filling, thoroughly rammed to a thickness of 3 inches.

The concrete shall consist of not less than one part cement to six parts of clean, sharp sand or gravel.

On the concrete filling shall be laid a finishing layer one inch thick, consisting of one part cement and two parts of very clean, sharp sand. The said finishing layer shall in all cases be finished with a granular surface with a wooden float.

To secure a true line for the edges of the walk 2x4 strips shall be solidly staked down parallel to grade and on the true line of the walk, these strips to be removed when the walk is finished for use.

The concrete filling shall be tamped thoroughly till the water comes to the surface, then the finishing layer shall be immediately spread on in thin coats thoroughly rammed into the concrete, each coat being troweled until the water appears on the surface, the top surface being only troweled sufficiently to leave it smooth. The foundation shall be thoroughly wet while being rammed.

The joints for the blocks shall be made in the concrete and then in the finishing layer directly above those in the concrete.

Only Portland cement shall be used in the construction of walks and shall be in every respect the equal of the best grades of German Portland cement. The concrete filling shall be made from the same cement as the finishing layer.

And the owners and occupants of said lots and premises are hereby required to do the necessary grading therefor and to construct said sidewalk according to the provisions of this resolution, under the supervision of the street commissioner, said walk to be completed within 10 days from personal service, upon the owner or occupant of said described land, of a copy of this resolution, and in case of any default in the construction and completion of said walk, as herein directed, the street commissioner is hereby ordered to have said walk constructed, and payment therefor shall be required of the owner of said above described land, and the expense thereof assessed and levied upon said land in the same manner as other taxes.

Moved and supported that the above resolution be accepted and adopted.

Ayes—VanWinkle, Sherman, Magers, Lowry, Teachout, Slater. Carried.

The following resolution was offered by Trustee Slater:

Resolved, That the Common Council of the Village of Tecumseh does hereby require that a new sidewalk be constructed along that portion of the south line of Logan street in this village which lies along and adjoining the north line of that parcel of land situate in the village of Tecumseh, Lenawee county and State of Michigan, and described as follows:

House and east half lot 3, block 7, Hoag's addition.

Said walk to be 4 feet in width, on the established grade, of Portland cement, sand and gravel.

The trench shall be excavated to a depth of 10 inches at least below the established grade except for driveways and street crossings when the depth shall be at least 12 inches below the established grade.

The foundation shall consist of clean cinders or gravel entirely free from clay, thoroughly rammed to a thickness of at least 6 inches, except for driveways and street crossings which shall be at least 8 inches.

On the foundation shall be laid a concrete filling, thoroughly rammed to a thickness of 3 inches.

The concrete shall consist of not less than one part cement to six parts of clean, sharp sand or gravel.

On the concrete filling shall be laid a finishing layer one inch thick, consisting of one part cement and two parts of very clean, sharp sand. The said finishing layer shall in all cases be finished with a granular surface with a wooden float.

To secure a true line for the edges of the walk 2x4 strips shall be solidly staked down parallel to grade and on the true line of the walk, these strips to be removed when the walk is finished for use.

The concrete filling shall be tamped thorougly till the water comes to the surface, then the finishing layer shall be immediately spread on in thin coats thoroughly rammed into the concrete, each coat being troweled until the water appears on the surface, the top surface being only troweled sufficiently to leave it smooth. The foundation shall be thorougly wet while being rammed.

The joints for the blocks shall be made in the concrete and then in the finishing layer directly above those in the concrete.

Only Portland cement shall be used in the construction of walks and shall be in every respect the equal of the best grades of German Portland cement. The concrete filling shall be made from the same cement as the finishing layer.

And the owners and occupants of said lots and premises are hereby required to do the necessary grading therefor and to construct said sidewalk according to the provisions of this resolution, under the supervision of the street commissioner, said walk to be completed within 10 days from personal service, upon the owner or occupant of said described land, of a copy of this resolution, and in case of any default in the construction and completion of said walk, as herein directed, the street commissioner is hereby ordered to have said walk constructed, and payment therefor shall be required of the owner of said above described land, and the expense thereof assessed and levied upon said land in the same manner as other taxes.

Moved and supported that the above resolution be accepted and adopted.

Ayes—VanWinkle, Sherman, Magers, Lowry, Teachout, Slater. Carried.

Moved and supported that water mains be laid on Logan street from Maumee street to Division street. Carried.

Moved and supported that the bills as read be referred to the Finance Committee.

The Finance Committee reported favorably on all bills as read.

Moved and supported that the report of the Finance Committee be accepted and the Clerk instructed to draw orders for the several amounts.

Ed. Pangle, whole cement walk Mrs. Delos Love $27 12
Ed. Pangle, ¼ cement walk C. A. Slayton ... 21 78
Samuel Mobbs, ¼ cement walk J. D. Shull. 20 69

On motion council adjourned.

W. L. JONES, Clerk.

[Continuation of the proceedings of the adjourned meeting of July 24, 1908.]

Fire Incidents.

There has been several fires in Tecumseh in the past few days, and had it not been for the heroic work of several of our citizens, Tecumseh might not be on the map today. Fire started among shavings at the planning mill yesterday and several minutes of lively work were spent in fighting it.

The wheat field of Grant Schreder's burned also, having caught fire from the train. A pasture field just southwest of town, belonging to Fred Holmes caught fire from the afternoon train and was saved only by the assistance of several women, who reside in that portion of the village.

She Likes Good Things.

Mrs. Chas. E. Smith of West Franklin, Maine, says: "I like good things and have adopted Dr. King's New Life Pills as our family laxative medicine, because they are good and do their work without making a fuss about it." These painless purifiers sold at C. A. Wright & Son's drug store. 25c.

Consumption is less deadly than it used to be.

Certain relief and usually complete recovery will result from the following treatment:

Hope, rest, fresh air, and—*Scott's Emulsion.*

ALL DRUGGISTS: 50c. AND $1.00.

Lumber, Lath, Shingles, and Fence Posts.

From the MILL direct to YOU — Write for prices.

SOUTH SIDE LUMBER CO.

J. O. Crotser, Receiver. — Traverse City, Michigan

ADRIAN STATE SAVINGS BANK,

ADRIAN, MICH.

RESOURCES, - - $1,400,000.00

3 Per Cent paid on all Savings Deposits. Correspondence and personal interviews solicited.

We are now established and doing business in our own building, and cordially invite public inspection of our new quarters.

R. A. WATTS, Pres., GEO. A. WILCOX, Vice Pres., B. E. TOBIAS, Cashier

I. O. O. F.

Annual :-: Excursion

and Basket Festival

Baw Beese Park

AUG 13

Fare 80c Round Trip

Special train via Lake Shore Ry leaves Tecumseh at 7:03 a. m.

LAKE SHORE.

NIAGARA FALLS

ANNUAL EXCURSION

AUG. 20

$4.50 ROUND TRIP

Tickets good going on special train leaving TECUMSEH at 8:56 p. m. and returning to leave the Falls until August 31.

Side Trips

Toronto, $1.65; Alexandria Bay, $7.10; Montreal, $10.65, and Quebec $14.00 higher than fare to the Falls.

Apply to agents for full particulars also copy of special Niagara Falls excursion folder.

LAKE SHORE RY.

FERTILIZER

We handle the "Homested" line of Michigan Carbon Works, of Detroit. We will receive a car in a few days of three grades for wheat. Will give you plenty of time to pay for it.

Grain Drills

A great many are going to buy Fertilizer Grain Drills this fall. We sell the

Superior and Farmer's Favorite

Have some bargains in 1907 make.

S. W. & L. E. TEMPLE

BUY YOUR

Garden Seeds

of us. This is our first season in handling them, so no old, musty seeds to offer you. Place your order now for Field Peas, Seeds Oats, and all kinds of field seeds as they will be hard to get later. We just unloaded a car of Fertilizer that will make your grain grow, at

Brown & Co.

CHEESE

Both new and old and the very best of it. Try it and be convinced.

JACOB MILLER.

NEW TIN SHOP

I have opened a Tin, Repair and Plumbing Shop in the rear of my residence, between Ottawa and Evans street, on Logan street and make a specially of tin, plumbing and furnace work.

All orders given prompt and careful attention.

A. E. Kennedy.

Base Ball

Jackson vs Tecumseh

Wed., August, 5

FLINT vs TECUMSEH

Wednesday, Friday & Saturday

AUGUST 6, 7 & 8, 1908.

GAMES CALLED AT 3:15

Admission 25c. Grand Stand 10c

Early Every Evening

D. & B., Line Steamers Leave Detroit and Buffalo Daily

The large luxurious steamers Eastern States and Western States depart early every evening for their trip across Lake Erie. They arrive at their destinations early the next morning and make sure train connections to all points east and west.

On your next trip use the D & B. Water Way and be fanned by cool lake breezes all the way. Send for pamphlet and Great Lakes Map. Address

D. & B. STEAMBOAT CO.

14 Wayne Street Detroit, Mich.

THE OLD RELIABLE

Lilley State Bank

Pays interest on time Certificates of Deposit at the rate of 2 1-2 per cent. if left six months, and 3 per cent if eft one year.

Capital Stock	$40,000.00
Stockholders Individual Liability	40,000.00
Surplus and Undivided Profits	17,500.00

LILLEY STATE BANK

LUCIUS LILLEY, Pres.

FREE ANNOUNCEMENTS.

Regular meeting of Eastern Star Thursday evening, Aug 6.

The regular communication of the Tecumseh Masonic lodge Friday evening. Work in first degree.

Regular meeting of the Royal Neighbors Wednesday evening. Good attendance desired important business. Mrs. Bennetts committee will serve.

SPECIAL NOTICES.

WANTED—A boy or girl to wait table for their board at the Collier House. J. B. Collier.

LOST—A watch fob. Finder please leave at the HERALD office. Suitable reward for its return.

WANTED—Three hundred dollars well secured for one year. Write Box No 667 Tecumseh Mich.

LOST—A lap robe on the streets of Tecumseh Sunday night. Suitable reward if returned. Leave at my store. J. B. PULVER.

FOR RENT—Two desirable rooms with cellar, furnished or unfurnished, suitable for light house keeping. Inquire of A. B. McLachlin.

LOST—Umbrella somewhere in the village recently, a lady's black, silk umbrella, dark wood stick, with inlaid pearl section and round flat silver knob bearing in monagram the letters, L. E. W. A reward will be paid for its return to this office. Mrs. Fred B. Wood.

THE LATEST NEWS

Dr. Tefft was in Adrian Sunday.

Sour pickles only 5c per doz. at C. M. Gilbert & Co's.

Read Temple's add in regard to Fertilizers and Grain Drills.

Born yesterday to Mr. and Mrs. Henry McClure, a baby girl.

Friday August 7th will be ladies day at Tecumseh. Flint will play.

Picnic hams only 10c per lb.
C. M GILBERT & CO.

Miss Isabel Davis of Clinton, spent Sunday with her aunt, Miss Lucy Train.

Word has been received from Dr. Snyder, at Grass Lake, Ore., that he is improving rapidly.

Meedames Elsie Rowland and Carrie McCollum were visiting Mrs. Helen Clark in Detroit over Sunday.

Mrs Susan Alden, of Medina, O., a cousin of Mrs. Harriett Strong-Snyder's was visiting here over Sunday.

Mr. and Mrs. J. G. McIntyre of Detroit, are guests of her parents, Mr. and Mrs Henry Sweet, this week.

Master Jessie Nichols went to Raisin Center this morning for a few days visit with his cousin, Roy Hoagland.

Mildred Compton of Onsted, returned home Sunday from a few days' visit with her friend, Mrs. Byron Powers.

Miss Grace Alberts a graduate of the high school this year, will attend the U of M. this fall entering the Literary department.

Work has commenced on the bridge at the cemetery, and the workmen say it will be about six weeks before teams will be able to cross.

Mr. and Mrs. Frank Prentice of Adrian, Mrs. Snyder and daughter of Hillsdale, were guests of Mrs. Harriett Strong-Snyder Sunday.

Mrs Floyd Heesen, Mrs. Robert Moore and Mrs. J. Q. Look entertained the members of the merry go round 63 club at the home of Mrs. Moore last Friday evening.

Owing to the dust and intense heat yesterday, Elmer Mellon drew 21 loads of water for the streets during the forenoon. During ordinary weather Mr. Mellon says 21 loads is a big day's work.

A picture of Fred D, the roan pacing gelding, formerly owned by McGettigan, Bros., of Toledo, and Fred Teachout of this place, was printed in the Toledo Blade last Friday. The driver was easily recognized as Fred D. Teachout.

Miss Ethel Slayton returned last evening from a five weeks' visit at Calumet. She was accompanied by two friends, the Misses Gladys Hall and Phoebe Kerredge, who will visit at her home. They came from Calumet by boat.—Ann Arbor News.

The King's Daughters wish to announce that they have charge of the concert which is to be given Aug. 20, in the Presbyterian church. This will be under the management of Prof. Gill of Chicago, who is spending the summer here and will be a rare musical treat.

It may be interesting to owners of property, especially, in Tecumseh, to know that at one time early yesterday morning the stand pipe was empty, owing to the constant use of the water during the day on Sunday. Had there been a fire, Tecumseh would have been obliged to form a bucket brigade.

Yesterday morning J. B. Collier assumed proprietorship of the Collier House. Mr. and Mrs Channing Beardsley, who has been conducting the hotel, will remain during this week to assist Mr. Collier in getting started and then will go to Ogden Center. Mrs. Minnie Palmer of Hanover, is expected here the last of the week to take charge of the work.

Flint against Tecumseh August 6, 7, and 8.

Chas. Vedder was spending Sunday in Detroit.

Mrs. Thos. Wyrill is visiting friends in Detroit.

One new disc drill for sale cheap at P. O. Snell's.

Florence Sutton spent Sunday with friends in Toledo.

Mr. and Mrs. R. A. Heesen were in Toledo over Sunday.

Miss Vita Rude is a guest of Miss Alice Carr in Adrian.

Miss Nina Skinner spent Sunday in Toledo with relatives.

Huckleberries and blackberries to can at C. M. Gilbert & Co's.

Howard Hause of Clinton, attended the ball game here Friday.

Mr. and Mrs. Joseph VanNess were Toledo passengers Sunday.

Read Temple's add in regard to Fertilizers and Grain Drills.

Miss Emma Nyer of Ann Arbor, visited Mrs. Mattis last Friday.

Miss Sadie Ladd was here from Brooklyn Saturday and Sunday.

Mr. and Mrs. Wesley Clark and baby were spending Sunday in Toledo.

Fresh caught salt Mackerel only 10c per pound at C. M. Gilbert & Co's.

Miss Myrtle Farley of Lansing, is a guest this week of Miss Anna Saul.

Mr. and Mrs. Reuben Westfall of Mooreville, was in town yesterday.

Miss Snell of Deerfield, is a guest of her cousin, Mrs. Garland Gillespie.

Miss Leilah Weurthner was spending Sunday at her home in Manchester.

Ralph Blessing and Earl Hanham were visitors at Devil's lake Sunday.

Special on evaporated fruits while they last. AVERY & CO.

Walter Ebberly, Will Fisher and Harry Moore were Toledo visitors Sunday.

Misses Florence Bennett and Mary Watson were spending Sunday in Detroit.

Florence Linton has returned from a two weeks' visit in Britton and Holloway.

George Wilson and Ed Kilby of Clinton, attended the ball game here Saturday.

Wm. Shepard and R. J. McCarter of Adrian, were in town on business Saturday.

Mr. and Mrs. Will Bly and baby are spending the week in Adrian with relatives.

All hot weather goods, just what you want now, sold at discount at T. C. Harris'.

Miss Esther Bell of Jackson, is a guest at the home of Mr. and Mrs. John Heesen.

The Miller family re-union will be held to morrow at the home of Mr. and Mrs. Geo. Ziehr.

Mr. and Mrs. T. C. Harris and daughter Jenale are home from a ten days' trip to St. Louis, Mo.

Mr. and Mrs. Sherman Camburn of Tipton, spent Sunday with her parents, Mr. and Mrs. R. M. Boyd.

Mrs. Delmar Finch and baby of Mt. Pleasant, Iowa., are guests of her mother, Mrs. J. F. N. Bowen, this week.

Misses Mayme Harrison and Marie O'Connor of Jackson, have been visiting at the home of Mr. and Mrs. Thomas McCann.

Rev. W. F. Jones, who has been spending a few days here with friends, returned to Lake Winona Saturday morning.

Mrs. Minnie Putnam of Pontiac, arrived here Saturday to visit her sister, Mrs. Emma Ford and other friends for a few days.

Mrs. Ethel Snell is taking a week's vacation from her work at the telephone office She is visiting at Ypsilanti and Wamplers lake.

Meedames Fred Wood, A. W. Haight and son Billy, and Mrs. Mary Baird and son Bobby spent yesterday at the DeWolfe cottage, Sand lake.

Captain of Police John Hudson and wife of Jackson, were the guests over Sunday of Mrs. Hudson's brother and wife, Mr. and Mrs Geo. Neesley.

Stop and look in our east window at the $3.50 and $4.00 shoes and oxfords. We are closing out at $3.49. Save a dollar and 50 cents and pick them up at T. C. Harris.

Mr. and Mrs Paul Bowen and son, Miss Carrie Sawyer and Miss Pearl Beebe of Tipton, and Mrs J. F. N. Bowen and family are spending ten day's in the Willetts cottage at Sand lake.

Among those from Adrian who attended the ball game here Wednesday were A. J. Kaiser, Edwin Kaiser, Geo. and Will Libs, Will Stevenson, Judge O'Mealey, A E. Palmer and James Harris.

Invitations are being issued for the 2nd annual re-union of the Mattis and Lanning families to be held in Tecumseh at the home of Joseph Wilson and wife, Thursday August 20th. A picnic dinner will be served.

Misses Alma Kloffenstein, Marion Hall and Adalaide Putman and Messers Ralph Smith, Oley Hanna and Floyd Elliott are spending a week at Wamplers lake with Mrs. Henry Smith and daughter at their cottage.

Mrs. O E. Colson, who has been visiting friends here, left last Saturday for Ann Arbor to visit Mr. and Mrs. Chas. Heck. From there she will go to Detroit to join Mr. Colson, who has been in that city taking baths for rheumatism.

The body of Louis Jones, son of Gordon S. Jones of Napoleon, Mich., was found mangled on the Michigan Central tracks at Jackson at an early hour Friday morning. Mrs. Jones resided in Tecumseh several years ago, and with her sister, kept a milliner shop. Her maiden name was Jones.

The ladies of the town Federation are invited to spend the day at the Howland cottage Sand lake, for August 7. It is hoped that all will try and go. Picnic dinner. Those who wish to go in a conveyance from the livery must leave their names with Mrs. Belcher by Wednesday night.

Mrs. Tom Mingay is on the sick list.

Wilson Aldrich was in Detroit Sunday.

Albert Boyce of Detroit, visited here over Sunday.

B.A. Garlinghouse of Jackson was in town Sunday.

Fresh Celery at all times at C. M. Gilbert & Co's.

Mrs. Geo. Belding spent Sunday with Clinton friends.

E. J. Peters spent Sunday at Toledo and Cedar Point.

Perry Gilman of Dundee, was in town yesterday.

Willie Demuth of Clinton, was in town yesterday.

Jackson will play ball here on Wednesday August 5th.

Wade Frost is assisting at F. D. Avery's grocery store.

Elmer Brown and Esli Marsh were Sand lake visitors Sunday.

Raynor Bowen and Tommie Elliott are at Sand lake this week.

Mr. and Mrs. Ed Marks visited friends in Manchester over Sunday.

Miss Nettie Pierce has returned from a week's outing at Sand lake.

Miss Ina Russell returned yesterday morning from a visit in Albion.

Arthur Pocklington went to Kalamazoo Saturday night with the team.

Walter Morden and Miss Bess Babcock were Clinton visitors Sunday.

Tomatoes only 10c per can.
C. M. GILBERT & CO.

David O'Reilly and Harold Chambers visited friends in Clinton over Sunday.

Charles Ward and Ethel Fabrique of Clinton, were spending Saturday here.

Geo. Aebersold of Coldwater, is spending his vacation with friends in town.

Mr. and Mrs Floyd Heesen and Lester Heesen were spending Sunday at the lakes.

Miss Margaret Lowry and Mrs. Sadie Montgomery were Ceder Point visitors Sunday.

Alfred Travers of Adrian, joined a party of Tecumseh friends at Wamplers lake this week.

Sheldon Southwick, Fred Van Tyne, Tom Wilson and Paul Rowland spent Sunday at Cedar Point.

Mr. and Mrs. James McCann left yesterday for a two weeks' visit with relatives in Bunker Hill.

Ladies muslin underwear, tailored skirts and shirt waists all sold at big discount at T. C. Harris'.

Mrs. E. B. Wood, who has been visiting her daughter in Toledo, returned to Tecumseh yesterday noon.

Kirby Wilson returned from Springfield, O., yesterday, where he has been visiting the past two weeks.

Miss Bess Babcock will take a week's vacation from her work at the telephone office, begining next Monday.

Mr. and Mrs. R. P. Butrick of Adrian were guests over Sunday of their son, Lynne Butrick and wife.

Miss Alta Powell, Oscar Lidke, R. J. W. Bowen, wife and daughter were among Cedar Point visitors Sunday.

Evaporated prunes, peaches and apricots at half price while they last. AVERY & CO.

Mrs. C. E. Price and Mrs. Geo. Burroughs were at Devil's lake Sunday attending the Arnold family re-union.

Mrs. Alice Wiley, Mrs. Margaret Booth, Miss Mabelle Aten and Earl Wiley were spending Sunday at Sand lake.

Miss Edith Ingersoll and guest, Miss Mildred Tingley of Rollin, are guests of Miss Ingersoll's parents, Mr. and Mrs. James Ingersoll this week.

There were 2,515 deaths in Michigan during the month of June, which corresponds to an annual death rates of 11.6 per. 1,000 estimated population.

Mr. and Mrs. Bennett of Dayton, O., and Mrs. Roberts of Chicago, called on Mr. and Mrs. W. W. Shurtz last Friday. They were enroute home from Detroit.

Mr. and Mrs Faron Anderson, Mr. and Mrs. Richard Mead, Ralph Wiley, Eugene Cook, Elipha Petters and Rose Lowry were among Wampler's lake visitors Sunday.

I sell best American Prints at 5c a yd. All other merchandise sold as cheap in proportion no matter what others offer you. Dry goods, carpets, shoes, etc., we are just a little under their price T. C. HARRIS.

HAPPY RE-UNION

MRS. ANN KELLEY AND SISTER OF ALBANY, N. Y.

Meet in Tecumseh After 44 Years of Separation.

Mrs. Ann Kelley, who resides in this village near the cemetery, is enjoying a visit from her sister, Mrs. Kate Burke of Albany, N. Y., this week. This is a happy re-union for these sisters as they have been separated for 44 long years. Mrs. Kelley is about 70 years of age while her sister is past 60.

Herald Office Open.

The HERALD office will be open every Saturday night at 7 o'clock for the remainder of the evening to accommodate those who desire to pay for the HERALD. All accounts must be paid at once. Those who are in arrears kindly call and settle.

Why James Lee Got Well.

Everybody in Zanesville, O., knows Mrs. Mary Lee, of rural route 8. She writes: "My husband, James Lee, firmly believes he owes his life to the use of Dr King's New Discovery. His lungs were so severely affected that consumption seemed inevitable, when a friend recommended New Discovery. We tried it, and its use has restored him to perfect health." Dr. King's New Discovery is the King of throat and lung remedies. For coughs and colds it has no equal. The first does gives relief. Try it! Sold under guarantee at C. A. Wright & Son's drug store. 50c. and $1.00. Trial bottle free.

BASE BALL

SOUTHERN MICHIGAN LEAGUE

Standing.

	Won.	Lost.	Pct.
Saginaw	50	33	.602
Kalamazoo	45	38	.542
Jackson	43	40	.512
Tecumseh	**42**	**42**	**.500**
Battle Creek	41	43	.488
Flint	40	45	.471
Lansing	39	44	.469
Bay City	34	48	.415

Tecumseh took the second game with Saginaw last Friday with a score of 6 and 3.

Doty pitched for the locals and held the visitors to two hits until the ninth. Of the five hits made off him during the entire game, only two were clean ones.

Haylor held the locals down well until the sixth when four singles and Todd's triple gave them four scores.

In the eighth Streeter walked, Wagner bunted, Gough fumbling the ball, Somerlott's sacrifice and Todd's two bagger scored two more. Haylor retired in the eighth in favor of Gough. Score:

Saginaw.

	AB	R	H	PO	A	E
Derringer, ss	5	0	0	4	3	0
Dillon, rf	4	0	0	2	0	0
Eberts, lf	3	1	1	4	0	0
Thomas, c	3	1	2	1	0	1
Wenger, cf	3	1	1	1	1	0
Miller, 2b	4	0	0	1	6	0
Ragan, 3b	4	0	0	1	2	0
Beal, 1b	5	0	0	10	0	0
Haylor, p	3	0	0	0	1	0
Gough, p	1	0	1	0	1	0
	33	3	5	24	14	1

Tecumseh.

	AB	R	H	PO	A	E
Shippy, ss	4	0	1	1	3	1
Vorpagel, 3b	4	1	2	0	3	0
Lagoe, cf	4	0	1	2	0	0
Streeter, lf	3	2	0	4	0	0
Wagner, 2b	3	2	1	1	3	0
Somerlott, 1b	3	1	2	8	0	0
Todd, rf	3	0	2	3	0	0
Mitchell, c	3	0	0	7	0	0
Doty, p	2	0	0	1	0	0
	29	6	9	27	9	1

Saginaw 0 0 0 0 0 0 0 0 3—3
Tecumseh 0 0 0 0 0 4 0 2 *—6

Two-base hit—Todd. Three-base hit—Todd. Sacrifice hits—Wagner, Todd, Somerlott. Stolen bases—Eberts, Mitchell, Streeter, Somerlott. Left on bases—Saginaw 6; Tecumseh 1. Struck out—By Doty 7. Time—1:40. Umpire—Benedict.

Saginaw out batted and out played the Indians last Saturday, the game resulting 9 and 1 in their favor.

Green for the visitors was found for nine hits, but managed to keep them well scattered.

Lagoe started for Tecumseh but was hit freely, Todd replacing him and was also easy for the visitors.

Tecumseh's only score came in the third inning on Shippy's single and Vorpagel's three bagger. Score:

Saginaw.

	AB	R	H	PO	A	E
Derringer, ss	4	1	2	4	3	0
Dillon, rf	3	2	2	5	0	1
Eberts, lf	3	2	0	1	0	0
Thomas, c	3	1	1	8	1	0
Wenger, cf	5	1	1	3	0	0
Miller, 2b	5	1	3	1	1	0
Ragan, 3b	3	1	1	0	0	0
White 1b	5	0	0	4	0	0
Green, p	4	0	2	1	1	0
Totals	35	9	12	27	6	1

Tecumseh.

	AB	R	H	PO	A	E
Shippy, ss	5	1	1	1	1	1
Vorpagel, 3b	5	0	1	2	4	0
McDonald, cf	0	0	0	0	0	0
Doty, cf	2	0	1	4	0	1
Streeter, lf	4	0	2	2	1	0
Wagner, 2b	4	0	0	4	1	0
Somerlott, 1b	4	0	1	8	0	0
Todd, rf-p	4	0	1	1	1	1
Mitchell, c	3	0	1	3	2	0
Lagoe, p-rf	4	0	0	2	0	1
Totals	35	1	8	27	10	4

Score by innings—

Saginaw 0 0 5 0 0 3 0 1 0—9
Tecumseh 0 0 1 0 0 0 0 0 0—1

Three base hits—Ragan, Vorpagel. Two-base hits—Wenger, Miller. Sacrifice hits—Thomas, Ragan 2, Eberts 2. Hit by pitcher—Dillon. Bases on balls—Off Green 3; off Lagoe 3; off Todd 3. First base on errors—Saginaw 4; Tecumseh 1. Left on bases—Saginaw 11; Tecumseh 9. Struck out—By Green 7; by Lagoe 3. Time—2:05. Umpire—Benedict.

Kalamazoo took both games with Tecumseh Sunday, before a large crowd, by the score of 2 to 1 and second 5 to 1. The first battle was featured by the brilliant work of Taylor who pitched a fine game, and fielded well.

Tecumseh made a number of errors in both games. Score:

First game:

Tecumseh 0 1 0 0 0 0 0 0 0—1 6 3
Kalamazoo 2 0 0 0 0 0 0 0 *—2 4 1

Batteries—Holmquist and Mitchell; Taylor and Martin.

Second game:

Tecumseh 0 0 0 0 0 0 1 0 0—1 6 5
Kalamazoo 0 0 1 0 4 0 0 0 *—5 7 2

Batteries—Lagoe and Mitchell; Stelmle and Martin.

REMINISCENCES

CONCERNING OUR EARLY SETTLERS.

Written by Mrs. Harriet Strong-Snyder of the Life of Hon. Perley Bills.

It is with pleasure that the Herald publishes reminiscences of the life of so prominent a man, as Hon. Perley Bills. It seems well that these chronicles of our early prominent citizens, who were so instrumental in making Tecumseh what it is should be preserved.

Having been requested to give a glimpse of Hon. Perley Bills, my thoughts revert to my childhood days, when Mr Bills was one of the most prominent citizens of old Tecumseh, and one whose rare personality has left an ineffaceable impression in many ways, on the Lone town of his adoption.

Mr. Bills was a native of Southern Vermont. His father Hiram Bill, was of that sturdy New England stock, who tried to cultivate what soil they could find among the rocks of the Green Mountain State and where the Bill family were neighbors, and friends of my grandfather John Stoughton Strong.

After Mr. Bills graduated from an eastern institution, he concluded to move westward to what was then called "New Connecticut," or "The Great Western Reserve," and settled fourteen miles from the present beautiful city of Cleveland in a little town named Strongsville for my grandfather, who was the founder of the village.

Prof. Bills taught for sometime in the Strongsville Academy, and made it his home at my grandfather's. He was a man of fine ability, and a good instructor, also a teacher, who did not believe in his pupils being spoiled, for my father, uncles, and cousins often felt something more patent than the power of moral suasion at certain times when Perley Bills was school room "King."

In 1837, Prof. Bills became the Professor of the Tecumseh University, which for many years stood in the park opposite the present east Branch school building.

Prof. Bills was a perfect gentleman, one who gained the respect of those under his charge. He was a very particular man, and one to whom slang expressions were foreign. One glance of his keen black eyes would rebuke the rough, and tumble man of today.

Whenever you met Mr. Bills you met a gentleman of the old school type, courtly, and dignified though not devoid of humor. His wit was of the best, and cleanest kind. He was never rough, and boisterous. Mr. Bills was not only a fine instructor, but a talented lawyer, a most genial host, and a Christian in the best, and truest sense of the word. When Mr. Bills passed away, a "great man had indeed fallen," one of Tecumseh's greatest friends who was always interested in our schools, our churches, and the people within our gates.

HARRIET STRONG SNYDER.

MRS. C. R. MOTT

The remains of Mrs. C. R. Mott, mother of Rev. Edward Mott, who died at her home in Cleveland, will arrive at Raisin Center late this afternoon where the burial will take place in the Raisin Valley cemetery. Mrs. Mott resided here a few years ago and her death is mourned by numerous friends in this vicinity.

EASY TO CURE CATARRH

Just Breathe In Hyomei, the Dry Air That Kills the Germs.

You can do exactly what G. J. Sterers did by using Hyomei. Read this:

"After having suffered from chronic catarrh for years, for which I tried various remedies without success, I became almost discouraged. After reading about Hyomei, I decided to make one more effort to rid myself of the dread disease, and to my great delight I found the use of two bottles of the Inhalent sufficient to produce a complete cure. I now take pleasure in recommending this remedy to all sufferers from catarrh."—G. J. Sterers, Crown City, Ohio.

We don't simply say Hyomei will cure catarrh, but we say that C. A. Wright & Son, the druggist guarantees it to cure catarrh, or money back. He does more—he guarantees it to cure asthma, bronchitis, hay fever, coughs and colds. A complete Hyomei outfit, including inhaler, costs only $1.00, and extra bottles, if you afterwards need one, will cost but 50 cents. Hyomei is a pleasant dry air treatment. You just breathe it in, and as it passes over the inflamed membrane, it kills the germs of catarrh, and allays all inflammation.

Doty was in fine form Monday at Battle Creek allowing his opponents but four hits and winning the game by a score 2 to 1. Deneau for Battle Creek was touched for nine safe hits. The Creeketes only run came in the 6th on a wild throw to third by Somerlott. Score:

Innings	1	2	3	4	5	6	7	8	9	R	H	E
Tecumseh	0	0	0	0	0	0	1	0	—2	9	3	
Bat. Creek	0	0	0	0	0	1	0	0	0—1	4	2	

Batteries—Doty and Mitchell; Deneau and Reardon.

TECUMSEH STATE SAVINGS BANK

3 Per Cent Interest on Savings Deposits.

C. R. MILLER President.

J. Q. LOOK, Vice President

J. H. SMITH Cashier.

HAVE YOU a bank account? If not, WHY NOT? YOUR DEPOSIT WITH US WILL GROW.

INTEREST now due on savings deposits, bring in your pass book and have interest credited.

FARMERS;—Ask for souvenir EXPENSE BO OK.

Bargain Price

ON

BREAKFAST MACKEREL

We have opened a barrel of new caught fat MACKEREL and to induce you to try this delicious fish we will sell them at

10c THE LB,

GOOD FOOD FOR HOT WEATHER.

ANDERSON BROS.

Phone 91— GROCERS —Macon Phone.

If you want something that has some class to it, see our line of

Refrigerators
Lawn Mowers
Screen Doors
Hammocks and
Fishing Tackle

Satterthwaite Bros.

Grain Drills

About time for a grain drill and we have the best on the market—

The New Empire

A few good points—Strong, Light Frame.
Drives from both wheels.
Double force feed grain runs.
New improved device for regulating quantity of seed.
Call and see sample and get our price.

Slayton & Son

We offer a few

SPECIALS

Without regard to cost

Fancy Cluster Raisins	10c per lb.
Pure Maple Sugar	15c per lb.
Imitation Maple Sugar	8c per lb.
Pulled Figs	12c per lb.
Umbrella Figs	15c per lb.
Columbia Mince Meat	5c per pkg.
I X L Starch	5c per pkg.
Standard Corn Flakes, (fresh)	7c per pkg.

Buy quick if you want these bargains.

PHONE 39 AVERY & CO.

MEATS

I have a full line of Meats and ask you to give me a call.

Everything to be found in an Up-to-date Market

HARRY MARSH.

WITHERELL BLOCK.

DR. P. B. HARDY

PHYSICIAN AND SURGEON

Especial attention given to diseases of the Stomach, Throat, Nose, Ear, diseases of women and General Surgery

HOURS:—12:30 P. M. to 3 P. M. 6:30 P M. to 9:30 P. M.

Office over Tecumseh State Savings Bank Telephone No. 268.

H. R. CONKLIN, M. D.

PHYSICIAN and SURGEON.

Office and Residence 50 Chicago Street.

OFFICE HOURS { 12 to 1 and 7 to 8 p. m.

Patients wishing eyes examined for spectacles will please call at noon office hour.

L. M. JONES, M. D.

PHYSICIAN AND SURGEON

Office and Residence over Satterthwait Bros' store.

Office Hours { 3 to 5 p. m. 6:30 to 8:30 p. m.

PHONE No 11

G. V. RANDALL, M. D.

At old Office of Dr Jenkins, on Chicago Street.

Office Hours—
7:30 to 8:30 a. m.
1 to 3 and 7 to 9 p. m.

PHONE No. 297.

Save The Pieces

Glasses Mended and Frames Repaired

I will be at my office over J. J. Belcher's store every day except the 3rd Tuesday of each month.

S. P. HOSMER,

OPTICIAN.

Dental Parlors

of

W. D. REED, D. D. S.

Chicago St., Tecumseh.

Crown and Bridge work, Aluminum, Silver and Rubber plates and all of the specialties known to modern to modern dentistry. Gas or vitalized air administered.

Office over Avery & Co's store.

Dental Parlors

of

E. D. BROWN, D. D. S.

Filling, Crown, Bridge and platework Local and complete anaesthetics administered for painless extraction. Office over Orr's Drug Store. Phone, 193

A. C. AYLESWORTH,

Licensed Auctioneer, Real Estate, Stock and General Salesman.

Will attend all sales in city or country, at reasonable rates.

Headquarters and all dates made Herald office.

FRANK DAVIDSON,

Licensed Auctioneer. Farm and Stock Auctions.

Attended to promptly and in satisfactory manner. Terms reasonable.

Headquarters at Herald office where all dates are made. State 'phone 504 Rast.

For headache Dr. Miles' Anti-Pain Pills.

Dr. Miles' Anti-Pain Pills relieve Headache, Neuralgia and all Pain.

By strengthening the nerves which control the action of the liver and bowels Dr. Miles' Nerve and Liver Pills cure constipation. 50 doses 25 cents.

TECUMSEH MARKETS

LIVE STOCK.

Steers	3½	5
Heifers	2	3
Cows	1	3
Veal calves	6½	7
Hogs No 1	4	4½
Roughs	3½	
Sheep	2	3½
Lambs	5	
Fowls	7	
Springers	12	
Ducks	9	
Turkeys	18	
Geese	7	
Old Roosters	4	

DRESSED MEATS. Wholesale

Beef, by side	8½	10
Hogs	6	
Veal	9	
Mutton	8	
Spring lamb	12	12½
Lard	11	
Hides, green	4½	
Veal skins, green	7	
Sheep pelts	.25	1.50
Tallow	1½	2
Timothy ₩ ton	7.00	10.00
Clover ₩ ton	6.00	
Bran ₩ cwt	1.20	

GRAIN, SEED AND HAY.

Wheat	.92	.94
New Oats	40	
Clover seed	11.00	12.00
Corn shelled	70	75
Corn in ear ₩ cwt	.75	80
Middlings ₩ cwt	1.60	
Corn meal ₩ cwt	1.60	

PROVISION MARKET. Wholesale

Butter	20	23
Eggs	16	18
Beans ₩ bushel	2.20	
Potatoes	50	

Often The Kidneys Are Weakened by Over-Work.

Unhealthy Kidneys Make Impure Blood.

It used to be considered that only urinary and bladder troubles were to be traced to the kidneys but now modern science proves that nearly all diseases have their beginning in the disorder of these most important organs.

The kidneys filter and purify the blood—that is their work.

Therefore, when your kidneys are weak or out of order, you can understand how quickly your entire body is affected and how every organ seems to fail to do its duty.

If you are sick or "feel badly," begin taking the great kidney remedy, Dr Kilmer's Swamp-Root, because as soon as your kidneys are well they will help all the other organs to health. A trial will convince any one.

If you are sick you can make no mistake by first doctoring your kidneys. The mild and the extraordinary effect of Dr. Kilmer's **Swamp-Root**, the great kidney remedy, is soon realized. It stands the highest for its wonderful cures of the most distressing cases, and is sold on its merits by all druggists in fifty-cent and one-dollar size bottles. You may have a sample bottle by mail free, also a pamphlet telling you how to find out if you have kidney or bladder trouble. Mention this paper when writing to Dr. Kilmer & Co., Binghamton, N. Y. Don't make any mistake but remember the name, Swamp-Root, Dr Kilmer's Swamp-Root, and the address, **Binghamton, N. Y., on every bottle.**

Home of Swamp-Root.

Men Past Sixty in Danger.

More than half of mankind over sixty years of age suffer from kidney and bladder disorders, usually enlargement of prostate glands. This is both painful and dangerous, and Foley's Kidney Cure should be taken at the first sign of danger, as it corrects irregularities and has cured many old men of this disease. Mr. Rodney Bennett, Rockport, Mo., writes: "I suffered with enlarged prostate gland and kidney trouble for years and after taking two bottles of Foley's Kidney Cure I feel better than I have for twenty years, although I am now 91 years old."

If a woman imagines a man is good enough for her she knows that he is good enough for the best woman on earth.

Just because a man wears white pants about his farm work, is no sign that his milk is always pure. Handsome is that handsome does.

To feel strong, have good appetite and digestion, sleep soundly and enjoy life, use Burdock Blood Bitters, the great system tonic and builder.

No man climbs the ladder of fame with his hands in his pockets.

Some men burst their safety valve in endeavoring to be a power in the world.

DeWitt's Little Early Risers, safe, easy, pleasant, sure, little liver pills. Sold by all druggists.

Duty calls; idleness whistles.

No man ever created anything greater than himself.

The little attacks of stomach trouble and stomach disorders will undoubtedly lead to chronic dyspepsia unless you take something for a sufficient time to strengthen the stomach and give it a chance to get well. If you take Kodol in the beginning the bad attacks of Dyspepsia will be avoided, but if you allow these little attacks to go unheeded it will take Kodol a longer time to put the stomach in good condition again. Get a bottle of Kodol today. Sold by all druggists.

A strong breath comes out of a weak head.

The hypocrite is the devil's best argument.

Orino Laxative Fruit Syrup is sold under a positive guarantee to cure constipation, sick headache, stomach trouble, or any form of indigestion. If it fails, the manufacturers refund your money. What more can any one do.

Folks need what is in your heart more than what is in your hand.

The poorest man of all is the one who affects to despise the poor.

Itch! Itch! Itch!—Scratch! Scratch! Scratch! The more you scratch the worse the itch. Try Doan's Ointment. It cures piles, eczema, any skin itching. All druggists sell it.

Cheery fathers and mothers make happy boys and girls.

DANGER IN DELAY.

Kidney Diseases Are Too Dangerous for Tecumseh People To Neglect.

The great danger of kidney troubles is that they get a firm hold before the sufferer recognizes them. Health is gradually undermined. Backache, headache, nervousness, lameness, soreness, lumbago, urinary troubles, dropsy, diabetes and Bright's disease follow in merciless succession. Don't neglect your kidneys. Cure the kidneys with the certain and safe remedy, Doan's Kidney Pills, which has cured people right here in Tecumseh.

S. Erskine, barber, living on Evans st., Tecumseh, Mich., says: "For ten years I was troubled with dull, dragging pains in my back, always more severe after hard work or if I lifted anything. I was also annoyed at night by the too frequent action of the kidneys which caused me to get up a great number of times, thus greatly disturbing my rest. The secretions were highly colored and deposited a great deal of sediment. Doan's Kidney Pills were finally brought to my attention and I began taking them. They did me a world of good and I felt better and stronger than I had for a long time. I hope others having kidney trouble will try Doan's Kidney Pills and receive the same results as I did."

For Sale by all Dealers. Price 50 cents. Foster-Milburn Co., Buffalo, New York, Sole Agents for the United States.

Remember the name—Doan's—and take no other.

Napoleon and the Cobbler.

On Napoleon's arrival at Mars-la-Tours the mayor, a farmer, tried in vain to make the speech he had prepared. Bowing and scraping, he stood fascinated by Bonaparte's scrutinizing black eyes—an unhappy squirrel in the gaze of the rattlesnake. Close behind the trembling mayor stood an old shoemaker, in figure a true Don Quixote, clad in his working dress. "Why don't you speak, you fool?" he muttered from time to time to his leader. At last his patience gave way. He pushed the mayor aside, advanced, with his left hand removed his greasy cotton nightcap, which his right lifted the horn spectacles from his nose, made his bow and delivered the oration: "Emperor, you are on your way to thrash the Prussian rogues once more. I hope soon to see you return crowned with glory, and I have nothing more to say, but that Caesar and Alexander were botches in comparison with you."

The emperor laughed and inquired of the old man whether he had any sons. "Yes; four are in the army—two of these in the guards." Their names were taken down, and the honest shoemaker soon saw them raised to the rank of officers and found himself provided with a comfortable pension.

Gladstone's Peculiar Eyes.

Gladstone had peculiar eagle-like eyes. At a dinner at which he and Professor Blackie were present the two men were opposite, and when Gladstone gave in a forcible way his idea that Homer was no longer recited, but chanted, the professor cried out, "Mr. Gladstone, I don't believe a word of it!" Then he rose to argue the matter and said one sentence, but got no further. He had met Gladstone's gaze and seen his outer eyelids widened to their fullness in a steady glare, and his tongue stumbled, and he sank back into his chair in confusion. The writer concludes:

"Go to the zoo for it. Take your umbrella. Make your way to the place where eagles, vultures, falcons and such like creatures blink on their perches. Select a bird. Stare at him with insult and you will see the outer lids expand as Mr. Gladstone's did. Poke at him with your umbrella. The filmy vertical lids through which he looks at the sun and opens to paralyze his prey will part, and then you will see what Blackie saw and understand his feelings."

Hay Fever and Summer Colds.

Victims of hay fever will experience great benefit by taking Foley's Honey and Tar, as it stops difficult breathing immediately and heals the inflamed air passages, and even if it should fail to cure you it will give instant relief." The genuine is in a yellow package.

SAND LAKE

30c ROUND TRIP

DEVILS LAKE

55c ROUND TRIP

EVERY SUNDAY

Train leaves Tecumseh at 9:17 a. m. through to Addison. Connects at Addison Junction with train to and from Clark's Lake. Correspondingly low fares to all intermediate stations.

LAKE SHORE

Atlantic City EXCURSION

Including Cape May, Ocean City and Sea Isle City

AUG. 15

Via Buffalo and Lehigh Valley R. R.

Tickets good returning to leave Atlantic City until Aug 26, stop over privileges.

Special Low Fares

Particulars from Lake Shore Agts or J. W. DALY, Gen. Pass. Agt., Cleveland, O.

LAKE SHORE

If you have Headache Try One

They Relieve Pain Quickly, leaving no bad After-effects

25 Doses 25 Cents Never Sold in Bulk

DR. MILES' ANTI-PAIN PILLS FOR Headache

TAKE ONE of the Little Tablets AND THE PAIN IS GONE

FOR: NEURALGIA, SCIATICA, RHEUMATISM, BACKACHE, PAIN IN CHEST, DISTRESS IN STOMACH, SLEEPLESSNESS

CORRESPONDENCE.

CLINTON.

Miss Maragret Campbell returned Friday from Ypsilanti where she has been attending summer school.

Mr. and Mrs. W. L Smith are entertaining their son and wife and Mr. and Mrs. Avery of Detroit.

Tate & Matthews have sold their wool to Boston parties and finished shipping Friday.

Mrs Ed Martin was in Tecumseh Thursday.

Mr. and Mrs. E R. Vest spent Wednesday with their daughter, Mrs. Chas. Starrett in Tecumseh.

C. R. Teaboldt and Merritt Martin of New York city, arrived here Friday for a few days' stay with relatives, making the trip from Cleveland with their auto.

W. D. VanTuyle and Percy, Will Smith and Will McDaniels arrived home Thursday night from the races at Detroit.

James Egan's remains were brought here from San Francisco, Calif., for burial Friday morning.

Mrs. Leon Keyser entertained her brother, Bayard Case of Detroit, Thursday.

Frank Kilby and wife are the proud parents of a baby girl since July 25th

Rev. C. E. Kemp and family are at their cottage at Sand lake for a two weeks' stay.

Miss Donna Woodward visited Miss Blanch Robison at Ypsilanti from Friday till Monday.

Mrs. A. M. Kennedy and Doris are spending the week in Detroit.

Sidney Case and wife of Grand Rapids were the guests of C. J. Robison and family Thursday.

Lola Blanchard arrived home Friday night from a three weeks' stay with Cleveland relatives.

Ira VanGieson and wife left Friday for a week's sojourn at Cavanaugh lake.

Chas. Marr of Wyandotte was in town Friday to attend the funeral of James Egan.

Mrs. George Kies has been entertaining her friend, Mrs. Plumb of New York city, this week.

Mrs. Chas. Stearns of Battle Creek was the over Sunday guest of her mother and sister, Mrs. Esther Jones and Lina.

W. S. and L. W. Kimball and their familes left Monday for a month's stay at their cottage at Mullett lake.

Miss Lina Jones made Manchester a business visit Saturday.

Mrs. Claud Hause is the guest of Mrs. Marlatt in Adrian this week.

Carlton Burton arrived Thursday from the east for a visit with relatives.

Claud Hause and wife left Monday night for their home at Salt Lake, Colo.

Walter Schnerlia and sister, Emma were Detroit visitors Wednesday and Thursday.

Chas. Carroll of Detroit has been the guest of Clinton friends this week

Mrs. Will Brighton of Cambridge, was in town Friday morning.

Messers Frank and Walter Rawson and sister, Ruth went to Cleveland Thursday morning returning Friday with C. R. Teaboldt with their auto.

Mr. and Mrs E. R. Smith have been spending the week with friends at Somerville, on the St. Claire river and report a fine time.

Mrs. Tracies Ternes of Marine city, arrived Thursday morning for a visit with Clinton friends.

Mrs. Albert Ward and children left Thursday for a two weeks' stay with her daughter, Mrs. Frey of Newaygo.

John Hause was in Toledo Friday.

Mrs. Stansfield is seriously ill at the home of her daughter, Mrs. Will Muir.

The Ladies of St. Dominics church will hold an ice cream social on the church lawn Saturday evening Aug. 8. Everyone invited.

TEN YEARS IN BED.

"For ten years I was confined to my bed with disease of my kidneys," writes R. A. Gray, J. P. of Oakville, Ind. "It was so severe that I could not move part of the time. I consulted the very best medical skill available, but could get no relief until Foley's Kidney Cure was recommended to me. It has been a God-send to me."

BRITTON.

Miss Donna Exelby has been spending several days at Wampler's lake.

Miss Dorcas Zeluff has been quite ill.

Misses Floy Underwood and Viva Bachman spent last week in Milan.

Miss Carrie Bachman returned Wednesday after a week's stay at Niagara Falls.

Messrs. and Mesdames G. W. Smith, N. H. Ackley, J. H. Zeluff, and L. S. Palmer left Saturday for a week's outing at Wampler's lake.

Mesdames Susan Linn and Charlotte Thackery have been visiting in Dundee.

Mrs. Nellie Ousterhout of Tecumseh, was a recent guest at John Britton's.

Mr. and Mrs. Fred Cook of Detroit, were in town Monday evening.

Mrs. Andrew Armagast and guest spent Thursday and Friday in Milan.

Born to Mr. and Mrs. R. B. Knouse Tuesday, a son.

Miss Mable Pilbeam of Dundee, visited Miss Viola Pocklington this week.

Mrs. I. N. Pilbeam and Mrs. Frank Taylor visited the latter's son in Adrian Wednesday.

Mrs. C. M. Tucker was here the last of the week from Deerfield, visiting her daughter, Mrs. Roy Van Nest.

Mrs. Mark Coleman and son also here from Detroit visiting Miss Myria Bachman.

Mrs. Riddell and children of Milwaukee, have been spending the week with A. C. Drake.

Miss Maggie Hindes was in Tecumseh Wednesday.

The infant son of Mr. and Mrs. Chas. Spoon, died Monday afternoon of whooping cough. The funeral was held Wednesday at 10:30 at the house.

George Lee has completed the work of building the Reformed church.

Mrs. John Baxter and children of Detroit, have been spending the week with her parents, Mr. and Mrs. Thos. Craig.

Mrs. C. D. Zeluff went to Ypsilanti Wednesday.

W. B. Linn was in Tecumseh Tuesday.

Mrs. F. E. Bolton spent Saturday in Detroit.

C. D. Zeluff was in Toledo Wednesday.

Miss Flora Zeluff is visiting her brother and family in Toledo.

Dr. Watson of Detroit, was a recent visitor at J. R. Winsley's

Miss Winnie Morrell was in Tecumseh part of last week on a visit.

Mrs. Helen Gee was home from a six weeks' visit with Kansas friends.

Wilber Younglove spent several days last week with friends at Maybee.

While Kennedy's Laxative Cough Syrup is especially recommended for children, it is, of course, just as good for adults. Children like to take it because it tastes nearly as good as maple sugar. Its laxative principle drives the cold from the system by a gentle, natural, yet copious action of the bowels. Sold by all druggists.

FRANKLIN.

Miss Waldron of Tecumseh, is staying with her sister, Mrs. B. H. Foor this week.

Hoyt Whelan was in Adrian on business Tuesday.

Mr. and Mrs. Hoxie of Wampler's lake were guests of Mr. and Mrs. Davenport recently.

John Pawson has put a 'phone in his house.

Mrs A. B. Wisner and Mrs. C. V. Wisner were at Sand lake Sunday.

Harry Fisk, Mr. and Mrs. C. L. Wisner, and Miss Grace Greer of Kentucky were excursionists to Detroit Saturday. Mr. and Mrs. Wisner and Miss Greer also visited Windsor during the day.

The Congregational church at Tipton held its Sunday school picnic at Evan's lake Friday.

Harlow Welch has an attack of hay fever and asthma.

Emmet Brighton came home from Lansing Wednesday, where he has been at work since early spring.

Mr. and Mrs John Dawson entertained her brothers, Mr. and Mrs. Willard Whelan of Prospect hill, and Mr. and Mrs. Fred Whelan of Tecumseh, Sunday.

Elijah Allen was the guest of Henry and Chastina Allen Sunday. He walked up from Tecumseh, returning home in the evening.

Chas. Larzelere of Washington, D. C., is visiting his mother, Mrs. Sackett. He will remain several weeks

Mr. and Mrs. Soams of Blissfield, have been visiting at Mr. and Mrs. B. H Foor's and her sisters, Mrs. Sackett and other relatives. Mr. Soams returned to Blissfield and Mrs. Soams will return the last of the week.

Mr. and Mrs. G. W. Allen of Tipton, were camping with Mr. and Mrs. Frank Derby at the Derby cottage, Wamplers lake the last of the week.

Two women from Adrian, who were watering their horse at the tank by the Center school house drove off the bank upsetting the buggy and breaking the top. Dr. Rice was called to attend them at Tom Conlins and found that one of them had broken her nose and the other one had sprained her wrist.

Mr. and Mrs. Fred Davenport left Saturday for a two weeks' visit with their daughter, Mrs. John Fisher of Cassopolis. Mr. Fisher has just moved into their new house which is up to date in every way including electric lights.

Mrs. E. C. Wisner was a Tecumseh visitor Saturday.

Mr. and Mrs. B. H. Foor drove to Tecumseh Sunday evening.

For Sore Feet.

"I have found Bucklen's Arnica Salve to be the proper thing to use for sore feet, as well as for healing burns, sores, cuts, and all manner of abrasions," writes Mr. W. Stone of East Poland, Maine. It is the proper thing too for piles. Try it! Sold under guarantee at C. A. Wright & Son's drug store. 25c.

Niagara Falls

ANNUAL LOW FARE EXCURSION, THURSDAY, AUGUST 20

Apply to Lake Shore Agents for Special Niagara Falls booklet, giving all details.

LAKE SHORE

JACKSON AND TOLEDO

$1.00 ROUND TRIP DETROIT

85c Round Trip.

Every Sunday

Base Ball game at Detroit June 21, DETROIT vs. WASHINGTON.

Train leaves Tecumseh at 8:11 a. m for Toledo and 8:57 a. m for Jackson. Correspondingly low fares to intermediate stations including Adrian.

LAKE SHORE

A Mild Laxative For Baby's Bowels

Doctor Points Out Dangers of Pills and Cathartics

"Salts, purgatives, and violent cathartics are dangerous when given babies, children or delicate women," says a well known doctor. "Neither should they be given medicines containing narcotics for stomach or bowel troubles."

It would be well for mothers to heed this warning and keep on hand a bottle of Dr. Caldwell's Syrup Pepsin for baby and herself and for any member of the family that has need of a laxative or a stomach remedy. It is safe and pleasant to take and has cured old people of chronic constipation and dyspepsia of many years' standing, and yet is harmless for a baby as many a happy mother can testify. It brings natural daily movements, sweetens the stomach, aids digestion and stimulates the torpid liver to proper action. The children like it. Lafe Weathers, the popular hotel man in Indianapolis, says: "The children like it, we all use it and would not be without it in the house." Mrs. Mattie Crouch, Tiptonville, Tenn., cured her 8 months' old baby of indigestion with it. Mrs. Almon Willis, Jamaica, Vt., says it saved her baby's life. Mrs. A. S. Cunningham, Fresno, Calif., says she can't keep house without it. It cured her little son of rheumatism and stomach trouble.

Mrs. Flora Hebrew, Bow Creek, Kan., says: "Dr. Caldwell's Syrup Pepsin cured my little girl of constipation. I cannot recommend your splendid remedy too highly for children."

Mrs. Mary E. Young, Burlington, Ia., writes: "I cheerfully recommend it to mothers as the best laxative for children."

Mrs. Alice Miller, Canal Dover, Ohio, has used Dr. Caldwell's Syrup Pepsin with splendid results as a laxative for children.

All druggists sell it at 50c and $1.00 per bottle. Pepsin Syrup Co., 101 Caldwell Bldg., Monticello, Ill., will send a free sample to any one who has never used it and will give it a fair trial.

THE BLACK TRACKERS

Wonderful Keenness of These Natives of Australia.

USED TO TRACK CRIMINALS.

These Men Are Veritable Bloodhounds and Have a Natural Instinct For Running Down Desperadoes Who Are Fleeing From Justice.

A criminal in Australia knows that his chances for escape are nearly hopeless if a "tracker" is put upon his trail within a day after the crime is discovered. A "tracker" is a native black man having a natural instinct for running down criminals fleeing from justice. These men are veritable bloodhounds, and their strange power is possessed by no other race in the world.

So implicit is the confidence felt in them by the police that when a black starts out upon a man hunt the officer who goes with him merely follows in his wake. He does not question him or in any way interfere with him, but, leading his own horse, allows the guide to go in whatever direction he pleases, no matter how apparently reasonless his course may seem.

The most successful trackers are in Queensland, near the edge of New South Wales. They will travel any distance, animated by no feeling of hatred for their quarry, but only desirous of proving their expertness. The reward they ask is absurdly small for the long and difficult trails. A few shillings or some cheap bracelets, rings, and so on, quite satisfy them. They have no idea of the value of money. Rum is their great weakness.

Once a tracker was employed to locate some valuable trees for a timber man. He had to travel some forty miles through a forest so dense that it was necessary to cut his way through with his tomahawk. All he asked for was a bottle of rum, while the timber merchant derived over £2,000 from the sale of the trees.

The following description of a man hunt will convey a clear idea of the dangers and hardships to be endured:

In this particular case the tracker was a splendid specimen of manhood. The usual loin garments of kangaroo skin he had exchanged for a light covering of cotton cloth provided by the police. He led a horse, so as to make time in the open country districts where the runaway's footsteps could be seen from a horse. The hunt was very earnest, because the fugitive had stolen some cattle. In Australia the crime of cattle stealing is most severely dealt with and considered a serious offense.

The offender was a well seasoned bushman, cunning and acquainted with the tactics of the trackers. Furthermore, he had two days' start of his pursuers.

To accompany a chase like this is awesome, the utter silence and desolation of the woods is so depressing. Then, too, the trails are deceptive, often leading to a deserted wood camp beneath a foliage so dense that it is impossible even to catch a glimpse of the sky. Darkness closes in very quickly in the mountain regions, and by nightfall the tracker and his employer were glad to reach an "accommodation house," or rancher's home, where such as these were usually welcomed and allowed to put up for the night. At this house the officer tried to hear tidings of his man, but no one had seen him.

All the next day the black fellow led along as swiftly as possible. The way was extremely rough, and mile after mile was covered through wild silences until a stranger would surely think the guide was playing a losing game. At no time could they ride, and it was with great difficulty that they reached a sort of clearing, where the horses were tied and camp struck for the night. Tearing huge strips of bark from the trees and wrapping blankets around them, each lay on the concave surface of one for a bed and rested.

At noon the next day a bushman's cabin was reached, and there the tired horses were tethered. The hunters then proceeded on foot. Another night in the forest, and the fourth day found these intrepid hunters making their way through underbrush peculiar to Australia, called "lawyers and barristers," because its thorns and brambles catch one at every turn. Once the guide hesitated, turned back and struck off in another direction down an embankment, the rest tumbling after him.

A wild chase that must have been! Two white men following the apparently mad actions of a black fellow into places so remote that it would have been impossible to find the way out of them alone, but such is the confidence in that country in the faithfulness and ability of a tracker. He now crawled for the greater part on his hands and knees, minutely examining twigs and branches for signs of a freshly broken passageway for the fugitive. He was about ten feet ahead of the others when he gave a subdued exclamation of delight.

"I catch white feller quick!" he said and pointed to a scrap of cloth clinging to a broken twig. Four hours more and a river was reached. There in the damp earth of the bank two footprints were plainly seen.

The tracker leaped into the river and struck out for the opposite side. Emerging upon the other bank, he ran, dripping, for twenty feet or so, following footprints that had again stopped at the water's edge.

Then the trailer paused. He was plainly puzzled. What had become of the cattle thief? Had he recrossed the river or swam down as far as he could and landed on either bank, then struck into the woods again? After sharply examining the ground the troubled guide swam back and landed a few yards below his party. By his actions they saw that he had found the tracks again. The criminal had indeed crossed the river, but where had he gone after that?

Trust a tracker to solve riddles of that sort! Suddenly he began uncovering the leaves and twigs between him and the other two men until he reached them. They were sitting beneath a huge eucalyptus tree.

"White feller no foot black feller!" he said, smiling, wet and breathless. Then it was seen that the fugitive had carefully covered up his tracks by walking backward. Strange to relate, these tracks terminated under the very tree where the party were seated. But apparently the man hunt was finished. The game had vanished into space!

The tracker dashed into a thicket and hastily secured a strong, pliable vine, used by the natives to scale tree trunks too smooth to climb. This he threw about the tree and began to ascend it. The others looked on in astonishment. Up went the black until thirty feet in the air; then those below noticed that the main trunk of the tree had been broken off years before, forming a crotch for the new branches that had sprung up on either side.

A most astonishing thing happened. Reaching down into the hollow of the half dead tree trunk, the tracker seized something, at the same time shouting to the officer beneath: "Boss, boss, I catch white feller! He play possum!"

Out of the opening appeared a man's head, and a more wretched object could never have been seen. He was tousled, dirty, gaunt, half starved.

In due course he paid the penalty of his crime. He said that, knowing a tracker would be put upon his trail, he had hoped to give him the impression that he had been drowned while swimming the river.

Trackers have a horror of traveling after dark, being constantly in fear of meeting the bunyip, a fearful monster with glaring eyes, which they believe to be the spirit of an old aboriginal king who roams around the swampy land at night to catch black men. You can frighten trackers half out of their wits by telling them you will send the bunyip after them. They also believe that a giant lives on mountain tops, waiting to kill them with a club; hence they never sleep on top of a mountain or near a swamp, always pitching their brush tents, or mimis, near a dry and level spot. Their only religious belief is that a big god who has been asleep for ages will one day awaken and eat up the whole world.—Pearson's Weekly.

The Englishman's Letter.

"Whenever I get a letter with a string of unnecessary instructions for delivery on the envelope I know it is from an Englishman," said the tall girl. "He is so used to covering every scrap of space with the complex directions that prevail in his own country that he cannot understand how the simple address 'Miss Smith, 39 Blank Street, City,' will ever take a letter to its destination. In order to insure safe and expeditious delivery he adds 'East Side' or 'West Side' or 'Manhattan' or 'United States' or something else equally superfluous. The only really happy Englishman I have met in a long while was one who made the acquaintance of a girl who lives over on Staten Island. He was tickled to death when he gained permission to write to her and found she had a long address. He made it a good deal longer than it need be. He wrote '—— Avenue, Stapleton, Staten Island, Richmond County, New York, N. Y.' with irrepressible glee. He said the address was the first thing he had seen in America that made him feel at home."—New York Sun.

According to Request.

The treasurer of the Newburyport waterworks sent out his annual bills one year by mail. In the corner of the envelope was the customary request, "After five days return to Newburyport waterworks, Newburyport, Mass." What was his surprise to have a woman come into his office five days afterward and pass him an empty envelope, with the remark, "Here is your envelope, but what you want of it is more than I can see."—Lippincott's Magazine.

RAILROAD TIME TABLES.

Lake Shore & Michigan Southern Railroad.

Effective May 31, 1908

GOING SOUTH.

Stations	816 Dly except Sun.	809 Dly except Sun.	821 Dly except Sun.	811 Dly	813 Sun. only
Jackson	6 05	10 05	3 00	8 30	7 15
Tecumseh	6 32	11 32	3 28	9 25	8 11
Adrian	7 00	11 55	3 55	9 55	8 41
	a m	a m	p m	p m	a m
Detroit	8 15	1 15	5 20		11 05
	a m	p m	p m		a m
Toledo	9 40	12 10	6 15	10 30	9 50
	a m	p m	p m	p m	a m
Chicago	3 00				
	p m				

GOING NORTH.

Stations	816 Dly except Sun.	812 Dly except Sun.	814 Dly except Sun.	810 Dly except Sun.	810 Dly Sun. only
Detroit				6 00	8 00
				p m	p m
Chicago	3 00				
	a m				
Toledo	7 40	12 30	5 15	7 00	9 10
	a m	p m	p m	p m	p m
Adrian				7 25	9 35
				p m	p m
Tecumseh	8 01	1 05	6 30	7 55	9 56
	a m	p m	p m	p m	p m
Jackson	10 05	3 25	7 35	9 35	10 30
	a m	p m	p m	p m	p m

DUNDEE BRANCH.

GOING WEST.

Station	429 Dly except Sun.	421 Dly except Sun.	419 Dly Sun. only
Toledo			8 00
			a m
Adrian	8 00	3 30	8 30
	p m	p m	a m
Tecumseh	7 30	3 00	8 11
	a m	p m	a m

GOING EAST.

Station	422 Dly except Sun.	424 Dly except Sun.	420 Dly Sun. only
Tecumseh	10 43	4 55	7 50
	a m	p m	p m
Adrian	11 10	5 00	8 04
	a m	p m	p m
Toledo	12 10	6 15	
	p m	p m	
Chicago	7 00		
	p m		

Tecumseh and Dundee Trains. Daily except Sunday.

LEAVE TECUMSEH.

Dundee Accommodation ..... 7 10 a m
" " ..... 12 50 p m

ARRIVE AT TECUMSEH.

Tecumseh Accommodation ..... 8 45 a m
" " ..... 2 05 p m

SPECIAL NOTICE

Coupon tickets can now be procured at this station over best routes to all principal cities in the United States.

G. J. ZIZAN, Ticket Agent.
J. W. DALY, G. A., G. P. A., Cleveland, Ohio.

FEELING LIVER-ISH This Morning? TAKE THEDFORD'S Black-Draught Stops the gestion Constipation 25 A Gentle Laxative And Appetizer

ORINO Laxative Fruit Syrup

Pleasant to take

The new laxative. Does not gripe or nauseate. Cures stomach and liver troubles and chronic constipation by restoring the natural action of the stomach, liver and bowels.

Refuse substitutes. Price 50c.

ALL DRUGGISTS OF TECUMSEH.

Kennedy's Laxative Cough Syrup

Relieves Colds by working them out of the system through a copious and healthy action of the bowels.

Relieves coughs by cleansing the mucous membranes of the throat, chest and bronchial tubes.

"As pleasant to the taste as Maple Sugar"

Children Like It

For BACKACHE—WEAK KIDNEYS Try DeWitt's Kidney and Bladder Pills—Cure and Safe

Sold by All Druggists.

Kodol For Indigestion. Relieves sour stomach, palpitation of the heart. Digests what you eat.

PATENTS

PROCURED AND DEFENDED. Send model, drawing or photo for search, opinion free whether patentable. Our fees not due till patent is secured. Advice, how to obtain patents, trade marks, copyrights, etc., IN ALL COUNTRIES. Business direct with Washington saves time, money and often the patent. Patent and Infringement Practice Exclusively. Write or come to us at 622 Ninth Street, opp. Patent Office. WASHINGTON, D. C.

CASNOW & Co.

Dr. Miles' Anti-Pain Pills relieve pain.

The brightest thunderbolt comes from the darkest sky.

Nothing equals Dr. Miles' Anti-Pain Pills for headache, neuralgia, sciatica, etc.

The Farmer: "What are you getting up in that apple tree?" The boy: "Stummick ache, sir."

There is this about the gentleman burglar you read about: He don't last long when they catch him.

The Tecumseh Herald.

VOL. LIX. NO. 37 — TECUMSEH, MICHIGAN, FRIDAY, AUGUST 7, 1908. — WHOLE NO. 885

To The Lakes

Everyone wants to be where it is cool during these hot days and the best way to get there is to take a rig and drive to the lakes.

The place to get that rig is at

Garlinghouse's New Livery

and the prices are right.

The lake wagon will take your party up leave you and bring you back any time you wish.

O. G. Garlinghouse

PHONE 65.

Japanese Cups and Saucers

Last week we received a line of Beautiful Japanese Cups and Saucers, cheap at the regular price 35c. But for this week only, we will place them in the window at 23c each Come and get first choice for they are quick sellers.

HICKS THE Jeweler,

Watch Inspectors L S. & M S. and D. T. & I. Ry. — *Phone 200 for Correct Time*

Novelty Store

Tinware Graniteware Glassewar

Crockery, and everything in each line that you could wish for. Also a good line of CANDIES at TEN CENTS PER POUND.

Ida B. Chase

Whirlwind Sale
COMMENCING To-Day at 5 A. M.
CONTINUING TO AUG. 23
PRICES CUT TO PIECES.
ALL THROUGH OUR STORE

COME TO-DAY
TO-MORROW AND EVERYDAY
There's something in it for you
ANDERSON & ROSACRANS

Store open Monday, Wednesday and Saturday nights

GIGANTIC
15 DAY SALE
OF DRY GOODS
AT S. W. ANDERSON & SON'S

BEGINNING

THURSDAY, AUGUST 6, at 9 O'clock A. M.

AND POSITIVELY CLOSING

SATURDAY EVENING, AUGUST 22.

Our Entire Stock of FIRST CLASS, clean, new Merchandise will be included in this Great Sale. Prices at your mercy.

WE MUST HAVE THE MONEY

and have it quickly. We will absolutely give you the BIGGEST BARGAINS in Dry Goods we have ever had.

DON'T MISTAKE THE PLACE. - WE DO EXACTLY AS WE ADVERTISE

WE LEAD. OTHERS TRY TO FOLLOW.

NOTHING RESERVED—Everything in this Large Stock at a BIG DISCOUNT.

You all know our store and know we never offer inferior merchandise at any of our sales.

REMEMBER, THIS SALE LASTS BUT 15 DAYS

PRINTS

Our entire stock of American Printing Co's. best prints, the best goods made. Silver Grays, Indigo, Light Blue Sheeting all at 4½c yd. They will not be as cheap again.

Best Amoskeag Apron Ginghams at 5½c per yd.

DRESS GOODS

All $1.00 Dress Goods $ .79 the yard
All 1.25 " " .93 the yard
All 1.50 " " 1.09 the yard
All 1.75 " " 1.19 the yard
All 2.00 " " 1.39 the yard
All other pieces 1-4 OFF

Every piece of Dress Goods in our store, Black and Colors included.

SILKS

Our entire stock of Silks including blacks, plain colors and fancies go at 1-4 OFF

The famous Moneybak worth $1.75 for $1.27 the yd. 1 yard wide

A beautiful yd. wide Black Taffeta Silk worth $1.25, sale price 89c a yd.

NEW LACE WAISTS

A choice lot of the very latest, new fall Lace Waists all go at 20 per cent OFF.

SHEETINGS & MUSLINS

at lowest prices known for several years.

Our entire stock of Muslins, all go at 20 Per Cent Off.

BLACK PETTICOATS

ALL 25 OFF

SPECIAL—Black Petticoats worth $1.50 for 93c

CARPETS & LINOLEUMS

Best All-wool Ingrains go at 55c yd
55c Cotton Chains go at 45c yd
All other Carpets go at 20 OFF
Best 60c Linoleums go at 44c sq yd
Best 50c Linoleums go at 39c sq yd
All Room'size Rugs go at 20 OFF
Large lot $2.50 Axminster Rugs for $1.79

LINEN CRASHES

12c Crashes for 8½c
15c Crashes for 11c
16c Crashes for 12c
18c Crashes for 14c

Best Quality Table Oilcloth at 14½c yd

SILKOLENES

15 and 12½c quality go at..... 9½cyd

BED SPREADS

$1.75 White Crochet Spreads $1.19
2.00 " " " 1.39
1.25 " " " .98

All other Spreads 25 Per Cent Off

Lace Curtains & Draperies

A splendid line to select from, all go at 25 off

MILLINERY

All Millinery at this Sale goes

One-Half Price

SHIRTINGS

A lot of 12½c Shirtings at 9½c yd

SHIRT WAISTS

All go at 1-3 off

SHIRT WAIST SUITS and KIMONAS

Our entire stock at 1-3 OFF

SILK WAISTS

All go at 25 per cent Off

FANCY RIBBONS

A splendid ass't 25 per ct Off

All plain Ribbons 20 per ct Off

TABLE LINENS

Our entire stock of Table Linens and Napkins all go at 20 pr ct OFF our already low prices.

READY-TO-WEAR SKIRTS.

$4.00 Skirts $2.48
5.00 " 3.39
6.00 " 3.98
7.00 and $ 7.50 " 4.89
8.00 " 5.49
9.00 and 10.00 " 6.49

All Suits at 1-2 price

Ladies' and Misses Jackets 1-2 price

HOSIERY

Boys' and Girl's Hoisery, worth 15c a pair go at this sale for 8c a pair.

Ladies' Hosiery worth 13 and 15c per pair go at this sale for 8c a pair.

Our entire stock of Onyx Hoisery goes this sale at 20 per cent OFF.

All Lace Hose, Ladies', Men's and Children's 15c Hose 11c 25c Hose 19c 50c Hose 38c

UNDERWEAR

All Winter Underwear including Ladiess' Men's and Children's go at 1-4 OFF

All Summer Underwear 20 per cent OFF.

Take Notice!

The smallest reduction we make at this saleis 20 per cent. Think what this means. Tel your friends. We must have the money and therefore sacrifice the stock.

REMEMBER THE PLACE. REMEMBER THE DAY. BE THERE EARLY.

It will cetainly pay you big. We can't enumerate all the bargains we are offering. Come and see for yourself. Everything in this large stock Discounted 20 to 50 Per Cent.

LOOK FOR THE RED SIGN IN FRONT.

Be Sure and Get in the Right Store

S. W. ANDERSON & SON

DRY GOODS, CARPETS, CLOAKS, FURS AND MILLINERY

TECUMSEH, - MICHIGAN.

DON'T MISTAKE THE PLACE

T. C. HARRIS'

Midsummer Clearing Sale

OPENS AT ONCE.

A little early, but now is when you want the goods. Look everywhere else, then come see us. You will find good mdse, always just a little less in price than elsewhere. We are offering—

One lot of Silk Waists, were $4 to $6, now $1.49.
One lot of White Goods, ONE-HALF OFF.
One lot of Embroideries, ONE-HALF OFF.
One lot Lace Curtains, 20 per cent off our low price.
One lot Muslin Undewear 20 per cent off.
One lot of Silks at ONE-HALF OFF.
Muslins, Ginghams, less than you cah buy elsewhere.

All broken lots of Shoes go at prices to make them move.

CARPETS, OIL CLOTH, LINOLEUM, ETC.

at prices you can not afford to miss.

Come at once while the stock is complete and save money on every purchase.

T. C. HARRIS

The Herald, $1.00

THE TECUMSEH HERALD.

GEO. N. STACY,
EDITOR AND OWNER.

Subscription Rates

IN LENAWEE COUNTY

One year, payment in advance.....$1.00
One year, payment after 3 months.....1.25

OUTSIDE LENAWEE COUNTY

One year, payment in advance.....$1.25
One year, payment after 3 months.....1.50

There will be no Deviation from above Rates

Entered at the post office at Tecumseh, Michigan as second class matter.

Catarrh Cannot be Cured.

with LOCAL APPLICATIONS, as they cannot reach the disease. Catarrh is a blood or constitutional disease, and in order to cure it you must take internal remedies. Hall's Catarrh Cure is taken internally, and acts directly on the blood and mucous surfaces. Hall's Catarrh Cure is not a quack medicine. It was prescribed by one of the best physicians in this country for years and is a regular prescription. It is composed of the best tonics known, combined with the best blood purifiers, acting directly on the mucous surfaces. The perfect combination of the two ingredients is what produces such wonderful results in curing Catarrh. Send for testimonials free.

F. J. CHENEY & Co., Toledo, O.

Sold by all druggists, 75c.

Take Hall's Family Pills for constipation.

What is the use of worrying over the "good old times"? Our times will soon be old, and then they will be the best of any we ever had.

A drawback is better than a setback.

When you don't know what is best to do, just wait a bit.

When are the spices noisy? When you hear the gingersnaps.

What a New Jersey Editor says.

M. T. Lynch, Editor of the Phillipsburg, N. J., Daily Post, writes: "I have used many kinds of medicines for coughs and colds in my family but never anything so good as Foley's Honey and Tar. I cannot say too much in praise of it."

The Lord will not like the man who does not try to rise.

One day's charity is a poor balance for six days' robbery.

There are many imitations of DeWitt's Carbolized Witch Hazel Salve but just one original. Nothing else is just as good. Insist on DeWitt's. It is cleansing, cooling and soothing. Sold by druggists.

Poverty is the one luxury the rich can't afford.

Many a truthful man breaks his word because he stutters.

Does your back ache? Do you have sharp pains in the side and the small of the back? This is due, usually, to kidney trouble. Take DeWitt's Kidney and Bladder Pills. They will promptly relieve weak back, backache, rheumatic pains and all Kidney and Bladder disorders. Sold and recommended by all druggists.

If you have a friend stick to him rather than stick him.

About the only thing on a farm that has an easy time is the dog.

Summer complaints and other serious ailments common in hot weather can be traced to the stomach nine times out of ten. Keep the stomach in good order right now by keeping a bottle of Kodol handy in the house all the time, but especially during this month. Take Kodol whenever you feel that you need it. That is the only time you need to take Kodol. Just when you need it; then you will not be troubled with sour stomach, belching, gas on the stomach, bloating, dyspepsia and indigestion. Sold by all druggists.

Sermons prepared for the ears never get beyond them.

There is no solution of any social problem without sympathy.

WARNING.

If you have kidney and bladder trouble and do not use Foley's Kidney Cure, you will have only yourself to blame for results, as it positively cures all forms of kidney and bladder diseases.

Use the knowledge you have and you will have all you can use.

The influence of your life depends on the affluence of your heart.

Cures baby's croup, Willie's daily cuts and bruises, mama's sore throat, grandma's lameness—Dr. Thomas' Eclectric Oil—the great household remedy.

If you wait until you are called you may be too late for breakfast.

It pays better to appreciate than it does to be appreciated by fools.

The girl who is popular with men is apt to be unpopular with other girls.

Even a fellow dog was never known to humble himself by seeking an office.

Excellent Health Advice.

Mrs. M. M. Davison of No. 379 Gifford ave., San Jose, Cal., says: "The worth of Electric Bitters as a general family remedy, for headache, biliousness and torpor of the liver and bowels is so pronounced that I am prompted to say a word in its favor, for the benefit of those seeking relief from such afflictions. There is more health for the digestive organs in a bottle of Electric Bitters than in any other remedy I know of." Sold under guarantee at C. A. Wright & Son's drug store. 50c.

Johnny: "Does the hen sit or set?" Ma: "I don't know or care, but when she cackles I want to know whether she's laying or lying."

A lazy liver leads to chronic dyspepsia and constipation—weakens the whole system. Doan's Regulets (25 cents per box) correct the liver, tone the stomach, cure constipation.

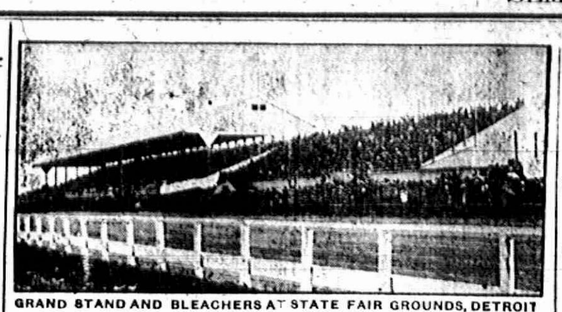

GRAND STAND AND BLEACHERS AT STATE FAIR GROUNDS, DETROIT

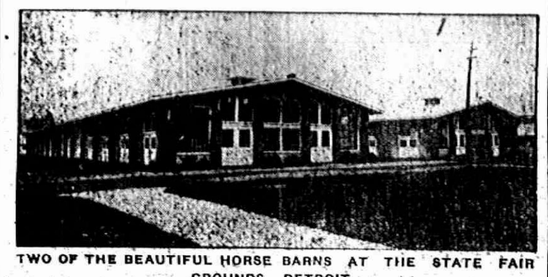

TWO OF THE BEAUTIFUL HORSE BARNS AT THE STATE FAIR GROUNDS, DETROIT.

SPELLMAN'S PERFORMING BEARS.

One of the greatest attractions for the coming state fair, which will command no little attention, is the Spellman bears, numbering seven, all trained and in charge of Mrs. Frank P. Spellman. It is the most talked of and interesting animal act in the world. Mrs. Spellman thoroughly understands her bevy of bears and has them under perfect control at all times. They do all kinds of tricks and stunts willingly. The New York Hippedrome is the biggest theater in the world. Mrs. Spellman's bears were on the program in this great Hippedrome several months. This act is absolutely free and will take place in front of the grand stand every afternoon and evening. They have been taught to ride in an automobile, and every morning they will be taken down town from the state fair grounds in a big machine and will ride about the streets of Detroit. They seem to enjoy auto riding, as they lean back in the car, paying little or no attention to anyone they pass, unless some mischievous boy attempts to bother them, when they will reach out their paws to protect themselves. This is a wonderful act, free to everybody, and should be seen to be appreciated.

THIS YEAR IT WILL BE THE MIDWAY.

The world's fair at Chicago in 1893 named the amusement feature of the big show the Midway. Since that time new names have been coined. The Glade, the Pike, the Wanderlust, etc. have gone their way. Each year when the new name has been coined it has been necessary to educate the people as to its meaning. The word Midway is known to everyone as the amusement row—the place to go for a good time, where something is constantly doing—and that is the name which will be used this year at the state fair.

The location of the Midway this year will be one street south of that of a year ago, being in direct line with the street railway depot, commencing just east of the Administration building. This space was originally intended for the Midway, but, not being easy accessible to the center of the electrical equipment, the shows were located further north.

It should be of interest and satisfaction to the exhibitors of livestock, and to the public as well, to know that during the state fair of 1908 most careful attention will be given to sanitary conditions. Every precaution will be used to see that the grounds are kept in the best of condition, and all places will be most thoroughly disinfected. It has been decided to use the celebrated disinfectant "Kreso" for this purpose. In th livestock department all stables, pens, barns, ect., for the exhibition of animals will be thoroughly disinfected before they are occupied, and a constant supervision in this respect will be carefully given throughout the entire meeting. This will prevent any contagious disease among the stock. It will also destroy all foul odors, making it both healthful and pleasant for the visitors in every respect. This forms a safeguard to the visiting public and to the exhibitors of livestock as well.

STATE BANDS AT THE FAIR.

Arrangements are being made for the engaging of bands to furnish the music at the coming state fair. For rome time past the bands from large cities have been engaged, and this year it is very apparent that the money spent for music will go to the bands located in the smaller cities out in the state.

An effort will be made to eliminate everything of a gambling nature from the state fair grounds this year, and if any gambling devices are found operating on the grounds they will be very promptly removed. It is the intention of the management to have the coming state fair free from fakes, gambling and all impositions of every description and nature.

A great effort is being made this year to cut down one-half the number of the passes which have been issued on previous years. The pass list last year ran very high and naturally robbed the society of many dollars to which they are entitled. This year only those who are absolutely entitled to the same will be taken care of.

MAKING A WHITE CITY.

The state fair buildings are undergoing a great transformation scene this year. All the buildings are receiving a coat of white paint, which adds very materially to their attractiveness. To cover these buildings with paint requires a large force of men and many barrels of paint. While the work was commenced early in the season, it will not be completed before Sept. 1st.

STATE FAIR VISITORS.

Those who contemplate attending the state fair from out in the state will be interested in knowing that they can check their wraps, umbrellas, lunches, packages, etc., just inside the gate of the main entrance. This year this will be in direct control of the state fair, and every patron may depend upon fair treatment. Packages will be absolutely safe and carefully handled.

$2,000 EACH NIGHT.

Pain's Great Display of Fireworks and War Spectacle.

One of the principal attractions at the coming state fair in Detroit, Sept. 3rd to 11th, is the great Pain's fireworks and spectacle and Manhattan Beach display of fireworks.

"Sheridan's Ride and the Battle of Cedar Creek" is the most stupendous, thrilling and realistic war spectacle ever presented by the great fireworks king, Henry J. Pain. The characters represented are: General Sherman and General Wright, U. S. A.; General Lee and General Early of the Confederate army, staff officers, signal corps, civilians, etc. The synopsis and incidents are: Camp Fire—Negro melodies and special divertisements. Discovery of spy; papers found. Signals from the mountains. Distant firing. Signaling. Confederates open fire on buildings. United States troops move forward. Papers found. Despatch of messenger. Troops retreating. Artillery in distress. Distant movements. All is life and animation. "Sheridan is coming!" Sheridan and staff dash on; the rout is turned into victory. Final, tableau.

The history of this great battle is well known to many of our readers, and no doubt many will witness its repetition in fireworks at the coming state fair.

In speaking of this great spectacle as produced at Manhattan Beach, the New York World says:

"Pain's great war spectacle, 'Sheridan's Ride,' depicting in a thrilling and truly realistic manner the 'Battle of Cedar Creek,' between the Union and Confederate armies, opened last night to 15,000 delighted spectators in a blaze of glory and gunpowder. With the early dawn comes the Gen. Early Confederate troops. They sweep down from the mountain sides, and crush the unsuspecting Federals as they sleep. Then follow the most terrible, realistic scenes of the demoralization in war. The terror stricken soldiers are rushing in the rear with but few men among them to try and stem the tide. All is retreat. Just when the destruction seems complete, Gen. Phil Sheridan dashes among the fleeing soldiers—having madly dashed to his stricken army from Winchester, twenty miles away. 'Come on boys, we're going back.' Wild cheers greeted this command. Before nightfall the battle had been fought and won by Sheridan's boys in blue."

Every performance of Pain's spectacle of "Sheridan's Ride" will be followed by a gigantic $1,000 program of Pain's Manhattan Beach fireworks.

STATE FAIR RAILROAD RATES.

The Michigan Passenger association, which governs the granting of special rates on all railroads, has decided that the rate of fare this year for the state fair at Detroit, Sept. 3rd to 11th, will be one and two-thirds one way fare. That means that if the regular railroad fare from your station to Detroit and return is $3 (seventy-five miles), the rate to the state fair this year will be going $1.50 and returning $1, or $2.50. Last year the rate was three cents per mile on most of the roads, and the railroads gave a rate of one-half fare, which for the distance mentioned above the fare would have been $2.25 for the round trip, and in order to get that rate it was necessary to buy a state fair ticket at fifty cents, which was attached to the railroad ticket. It may be seen that the rate is twenty-five cents higher this year, but the state fair coupon will be eliminaed from the railroad ticket.

Admission tickets to the state fair will be placed on sale in most of the newspaper offices in the state at the rate of thirty-five cents each, or three for $1. These will go on sale early in July and will be withdrawn Aug. 29th.

This is the first time in the history of the state fair that tickets have been placed on sale out in the state at reduced rates. Orders for tickets, if received prior to Aug. 29th, will also be filled by mail on receipt of the above price by I. H. Butterfield, secretary, Detroit, Mich.

The races on the state fair grounds will be the fastest in the history of the association. $5,000 have been expended entirely rebuilding and resurfacing the track, and it is today considered one of the fastest and best tracks in the United States, and with $12,000 hung up for purses and the entries which have already been received, it is apparent that the best races ever held in the state of Michigan will be seen on the state fair grounds during the next state fair.

Superintendent Tyler and Superintendent Watkins of the cattle and horse departments of the Michigan State Fair have arranged for a livestock parade, which will take place during the fair. It will be one of the best parades ever seen on a like occasion. These gentlemen are thoroughly familiar with what will please the livestock men of the state and are leaving no stone unturned to bring on something for attraction and interest.

There will be plenty of opportunity for the visitors at the fair this year to secure good meals. Ten churches in the city of Detroit have secured space and will furnish meals and lunches to state fair visitors. It goes without saying that church societies take great pride in furnishing good meals at reasonable prices, and they have assured the management of the fair that this year they will be better than ever.

There is a saying that people are as "homely as a mud fence." Did any one ever see a mud fence or know if there is such a thing?—Atchison Globe.

Village Local

CHURCH AFFAIRS

WORK BEING DONE IN OUR CHURCHES.

What is accomplished through the Social Life.

METHODIST CHURCH.

Prayer meeting was of unusual interest this week and the attendance very encouraging.

We regret to know that Mrs. Griswold is so seriously ill at the home of her daughter, Mrs. W. J. Waldron.

The Fourth Quarterly Conference will be held next Wednesday evening. Dr. Dawe will be present and preach.

Services next Sunday in the usual order. We will join with the other churches in the street service in the evening.

FRIEND'S CHURCH.

Will Beal has been visiting his parents at Rollin.

Miss Ruth Daniels of Onsted, spent yesterday in town.

Prayer meeting Wednesday was unusually well attended.

The Men's Bible class meets this evening at the home of Will Lee.

Mr. and Mrs. Talbert of West Liberty, Ohio, came yesterday to visit their daughter, Mrs. Wollam.

Prof. Daniel Satterthwaite of Toledo, and Miss Celia Jones of Hillsdale, attended Quarterly meeting at Raisin Valley Sunday.

Several of the ladies of the church pleasantly surprised Mrs. Andrew Wonder on her birthday and spent the afternoon with her.

C. R. Mott, Miss Frances Sheppard, and Mr. and Mrs. Edward Mott from Cleveland accompanied the body of Mrs. C. R. Mott to Raisin Valley where burial took place Tuesday evening.

BAPTIST CHURCH.

Little Kenneth Osborn celebrated his fourth birthday yesterday.

Fordyce Wiley acted as leader for the B. Y. P. U. last Sunday evening.

The monthly covenant meeting Wednesday evening, was led by Robert Moore.

Iva Waldron is spending the week with her sister, Mrs. Bert Foor of Franklin.

Mr. and Mrs. Albert Howard and daughter Lilis, are spending the week at Niagara Falls.

Miss Winifred DeWolfe left yesterday morning to spend a couple of weeks with Mrs Dr. Fletcher of Cadillac.

Mrs. Alfred James came down yesterday from Sand lake for a few days' visit with her sister, May DeWolf.

Miss Lena Van Valkenburg is having a week's vacation from her duties in Detroit and is spending it at the farm.

Miss Nona Burton of Onoway, Mich., spent the first of the week with her aunts, Miss Lyda Burton and Mrs. James McKinney.

Florance Bryan, Erva Finch, Cline Scofield, Floyd and Robert Bryan attended the Smith reunion at Wampler's lake last Saturday.

Miss Erva Finch gave a farewell party Tuesday evening for her cousin, Cline Scofield. A very pleasant time is reported by those present.

Cline Scofield started for her new home in Colorado Thursday morning. She was accompanied to Adrian by Lila Van Valkenburg and Floyd Bryan.

Delmar Finch of Mt. Pleasant, Iowa, is expected here this week. He will bring his little neice with him to spend the remainder of the vacation with her grandparents, Mr. and Mrs. O. B. Finch.

UNIVERSALIST CHURCH.

Mrs. Fred Odell spent Wednesday in Palmyra.

Miss Lydia McNeil returned home Monday evening from Detroit.

Mr. and Mrs. Friend McNeil left Tuesday to spend a few days in Clinton.

Sunday School at 5 o'clock standard time Sunday afternoons during the month of August.

Mr. and Mrs. Elroy Zimmerman attended the Crane family reunion yesterday at Napoleon, Mich.

Mr. and Mrs. George Hawkes returned Saturday from a week's visit with Detroit and Jackson friends.

Rev. Blanch Young and mother leave in a few days for Flint and Holly and other Michigan cities to spend the remainder of their vacation.

Word was received of the death at Stanton, Mich., of Mrs. Martha Boynton, widow of Rev. J. Boynton. Mrs. Boynton was an aunt of the McNeil sisters of this place.

The People's Unitarian church of Onsted, observed the twelfth anniversary of the founding of their church last Sunday. Mr and Mrs. Harding, Mr. Tansley, Edna Gaston, and Metta McKinney of this place furnished the music and Anna Ferguson gave two recitations. Dr. Julia P. Greene of Adrian, gave the welcome address in the morning and in the afternoon gave a reading, What Unitarianism Stands For. Miss Young was unable to be present as expected on account of the illness of her mother.

The following is taken from the Jackson paper.

Hanover, Mich., Aug. 1—Fire started it is believed by boys smoking, destroyed the barns of Andrew Whiting, Mrs. G. W. Tuthill, J. R. Aldman and E. R. Lamont late this afternoon. The fire started in the Whiting barn and rapidly spread to the others. The Whiting and Lamont barns were full of hay so the total loss will reach several thousand dollars. The insurance on the Whiting barn had just expired. Mr. and Mrs. Whiting were residents here a few years ago and attended our church here, we are sorry to hear of their misfortune.

PRESBYTERIAN CHURCH.

Frank Hurst has gone to join his wife and baby at Elk Rapids where he will take a short vacation from his work.

Our pastor and his wife are enjoying their vacation at a lake near Petoskey.

The average attendance in S. S. for July was 170 average collection about $3.50.

Mesdames R. B. Gillespie, A. W. Mills, J. F. W. Bowen and E. E. Camburn are spending the week at Sand lake.

Dr. J. W. Gray of Adrian college will supply the pulpit next Sunday morning. He is a fine speaker and you should hear him. Bible school will follow the morning service.

The union S. S. excursion will occur Friday, Aug. 14th., leaving here 7:30 a. m by Lake Shore Ry. for Detroit, having a boat ride to Belle Isle. Leaving Detroit at 6:30 p. m. Price $1.00. Children 50c.

The ladies of the Aid society meet every other Thursday to sew for the "Fair" which will be held this fall by which it is hoped to raise money enough to furnish the kitchen and serving room with all necessary conveniences.

Prof. Lackey of Adrian college supplied the pulpit last Sunday and gave a fine sermon. The contrast between Paul and Nero was his subject. He also spoke to a large audience at the union meeting in the evening, on the four corners.

The Missionary Circle met at Mrs. L. M. Waldron's Friday evening. About 25 in attendance. Mrs. Jno. Orr gave an interesting paper on "The Indian Tribes helped by the Board." Edith Wilson sang a solo in a very pleasing manner.

The new kitchen is now completed and will be a great convenience to the ladies in serving the suppers. It is hoped all the ladies of the church will attend the next business meeting as plans for furnishing the new range and dishes and other things needed will be discussed.

Mrs. Andrew Wilson led the prayer meeting July 20. On that evening those present were pleasantly surprised by the presence of our former pastor Rev. W. F. Jones. He preached July 26, and August 2 in Detroit for a friend. Mrs. J. J. Orr led the meeting last Wednesday evening. H. S. Waring next week.

BASE BALL

SOUTHERN MICHIGAN LEAGUE

Standing.

	Won.	Lost.	Pct.
Saginaw	50	35	.588
Kalamazoo	46	40	.535
Jackson	43	41	.512
Tecumseh	**44**	**43**	**.506**
Lansing	42	44	.488
Battle Creek	42	45	.483
Flint	42	46	.477
Bay City	35	50	.412

The Indians won the last game on Tuesday from Battle Creek, winning by a score 9 to 7. Freeland started to pitch for battle Creek and was hit hard. He was replaced in the seventh by Loughlin, who could not stop the run getting. Battle Creek could do but little with Brannick, the Indian's pitcher until the sixth. Score:

Tecumseh.....3 0 0 0 0 0 1 0 3—9 16 5
Battle Creek..1 0 0 0 0 3 3 0 0—7 10 5

Batteries—Brannick and Mitchell; Freeland, Loughlin and Reardon. Two-base hits—Giddings 2. Three-base hit—Shippy. Bases on balls—Off Brannick 2. First base on errors—Tecumseh 3; Battle Creek 3. Struck out—By Freeland 3; Brannick 4. Hit by pitcher—Holmquist. Time—1:55. Umpire—Bricelin.

"Bo" Slear brought his men down from Jackson for one game on Wednesday and the Indians took them into camp with a score of 4 and 2.

The locals scores came in the 3rd and 4th innings on a double by Fox, Streeter's three bagger, Wagner's and Todd's singles and Somerlott's sacrifice. In this inning Wagner and Todd successfully worked the squeeze play.

In the fourth a base on balls, an error and two singles gave them one more run. Only 6 hits were made off Holmquist while Dammon for the visitors was hit hard. Score:

Jackson.

	AB	R	H	PO	A	E
Parker, 2b	4	0	0	3	0	1
Blake, cf	4	0	0	2	0	0
Preston, lf	3	2	2	2	0	0
Evans, 3b	3	0	2	1	4	1
Beard, rf	4	0	1	0	1	0
Schlatter, 1b	4	0	0	10	0	0
Fabrique, ss	3	0	0	2	5	0
Walsh, c	4	0	0	4	0	0
Dammon, p	3	0	0	0	5	0
	32	2	5	24	15	2

Tecumseh.

	AB	R	H	PO	A	E
Shippy, ss	4	1	3	2	4	0
Vorpagel, 3b	3	0	1	2	3	0
Fox, cf	3	1	1	3	0	0
Streeter, lf	4	1	3	4	0	0
Wagner, 2b	4	1	1	2	3	0
Somerlott, 1b	4	0	0	10	0	0
Todd, rf	4	0	2	2	0	0
Mitchell, c	4	0	2	2	1	0
Holmquist, p	4	0	0	0	0	0
Totals	34	4	13	27	11	0

Score by innings—

Jackson.....1 0 0 0 0 1 0 0 0—2
Tecumseh.....0 0 3 1 0 0 0 0 0—4

Two-base hits—Preston, Evans 2, Fox. Three-base hits—Preston, Streeter. Sacrifice hits—Vorpagel, Fox, Somerlott. First base on error—Tecumseh 1. Left on bases—Jackson 5; Tecumseh 10. Hit by pitcher—Evans, Fabrique. Struck out—By Dammon 1; by Holmquist 2. Bases on balls—Off Dammon 2; off Holmquist 1. Time—1:40. Umpire—O'Toole.

Rain stopped the game with Flint yesterday, in the eighth inning, the score standing 2 to 0 in favor of Flint. Several times the Indians were dangerous but hits failed to come in the pinches. Somerlott's triple put him as near the home plate as anyone was able to get, during the game. Once the bases were full, and two down, but Wagner hit to the pitcher, and it was an easy out. Score as follows:

Flint.....1 0 0 0 1 0 0—2 6 0
Tecumseh.....0 0 0 0 0 0 0—0 8 1

Batteries—Krapp and Sullivan; Lagoe and Mitchell. Three-base hit—Somerlott. Sacrifice hits—McLafferty, Wagner. Left on bases—Flint 4; Tecumseh 6. Bases on balls—Off Krapp 3; Lagoe 1. Struck out—By Krapp 4; Lagoe 10. Time—2:00. Umpire—Bricelin.

Is Pe-ru-na Useful for Catarrh?

Should a list of the ingredients of Peruna be submitted to any medical expert, of whatever school or nationality, he would be obliged to admit without reserve that each one of them was of undoubted value in chronic catarrhal diseases and had stood the test of many years' experience in the treatment of such diseases. THERE CAN BE NO DISPUTE ABOUT THIS WHATEVER. Peruna is composed of the most efficacious and universally used herbal remedies for catarrh. Every ingredient of Peruna has a reputation of its own in the cure of some phase of catarrh.

Peruna brings to the home the COMBINED KNOWLEDGE OF SEVERAL SCHOOLS OF MEDICINE in the treatment of catarrhal diseases; brings to the home the scientific skill and knowledge of the modern pharmacist; and last but not least, brings to the home the vast and varied experience of Dr. Hartman, in the use of catarrh remedies, and in the treatment of catarrhal diseases.

The fact is, chronic catarrh is a disease which is very prevalent. Many thousand people know they have chronic catarrh. They have visited doctors over and over again, and been told that their case is one of chronic catarrh. It may be of the nose, throat, lungs, stomach or some other internal organ. There is no doubt as to the nature of the disease. The only trouble is the remedy. This doctor has tried to cure them. That doctor has tried to prescribe for them.

BUT THEY ALL FAILED TO BRING ANY RELIEF.

Dr. Hartman's idea is that a catarrh remedy can be made on a large scale, as he is making it; that it can be made honestly, of the purest drugs and of the strictest uniformity. His idea is that this remedy can be supplied directly to the people, and no more be charged for it than is necessary for the handling of it.

No other household remedy so universally advertised carries upon the label the principal active constituents, showing that Peruna invites the full inspection of the critics.

SAND LAKE

Messers John and Wm. Thorpe of Rochester, N. Y. are guests at the Willett's cottage.

Mr. Edgar Drake of Adrian, has bought the Heinzman cottage on the East Shore.

Mr. and Mrs. Chas. Slayton of Tecumseh, spent Tuesday at the lake.

Mrs. Howland has been adding a fireplace to her Log Cabin.

Mrs. Dr. Andrews, Miss Pearl Cook and Pansy Youngs of Chicago, were visiting at Willett's cottage this week

Miss Sadie Ladd was stopping at Teachout's cottage from Monday till Thursday, when she left for a visit with her parents near Brooklyn.

Mr. and Mrs. P. W. A. Fitzsimmons and Mr. and Mrs. Raynor Brewer were at Sand lake Tuesday.

Lavern Smith of Adrian, came to the lake Wednesday in his auto.

Master Milton Wilcox at the Allbury cottage, gave a birthday party last Monday evening. Prizes were won by Vesta Wilson and Charles Teachout

Mrs Elmer Putnam spent Wednesday in Adrian.

Mrs Josephine Willett and family who have been spending the summer at their cottage on the east shore returned to Adrian Friday.

Florence and Marion Rosacrans, Frank and Kenneth Ward visited the lake Wednesday afternoon.

Mr. and Mrs. Lloyd Bartholmew, Mr. and Mrs. Webb Calhoun have been spending the week at the Howland cottage.

Mrs. J. C. Probart, who has been a guest at the Teachout cottage for two weeks, left for Tecumseh Thursday.

Mr. and Mrs. Otto Crone spent Thursday in Tecumseh.

The Dignified Dozen of Tecumseh, are occupying the Howland cottage.

Mrs. Dr. McKitterick of Kenton, O, has joined her family and the Armstrong family at their "Camp Macarm" in Putnam's grove.

Mr. Will Hall and Peabody Hall of Cincinnati, John Rogers, Roger and Rodney Peabody of New York City, are guests at Hotel Putnam for a few weeks.

Mr. Armstrong of "Camp Macarm" returned Sunday night to Kenton, O.

Mr. Frank Priddy of Adrian, spent Sunday with his family at the Priddy cottage.

Mr. George Dewey of Toledo, spent Sunday with his family at the North Shore Hotel.

Mr. Spencer Comstock of Toledo, is a guest at Hotel Putnam.

Mrs J J Putnam who has been spending some time in Adrian returned to the lake Tuesday.

Thomas Elliott, jr. and Raynor Bowen are guests at Hotel Putnam.

Sunday visitors at the lake from Tecumseh were Mr. and Mrs. Richard Mead, Mr. and Mrs. Faron Anderson, Mr. and Mrs. Floyd Heesen and Lester Heesen.

The Bowen family of Tecumseh, are occupying the Willett cottage for ten days.

Fred Teachout, who has been spending a few days with his family left Sunday evening for Lansing and Flint.

Early Every Evening

D. & B., Line Steamers Leave Detroit and Buffalo Daily

The large luxurious steamers Eastern States and Western States depart early every evening for their trip across Lake Erie. They arrive at their destinations early the next morning and make sure train connections to all points east and west.

On your next trip use the D & B. Water Way and be fanned by cool lake breezes all the way. Send for pamphlet and Great Lakes Map.

Address

D. & B. STEAMBOAT CO.

14 Wayne Street Detroit, Mich

Consumption is less deadly than it used to be.

Certain relief and usually complete recovery will result from the following treatment:

Hope, rest, fresh air, and—*Scott's Emulsion.*

ALL DRUGGISTS: 50c. AND $1.00.

Lumber, Lath, Shingles, and Fence Posts.

From the MILL direct to YOU Write for prices.

SOUTH SIDE LUMBER CO.

J. O. Crotser, Receiver, Traverse City, Michigan

ADRIAN STATE SAVINGS BANK,

ADRIAN, MICH.

RESOURCES, - - $1,400,000.00

3 Per Cent paid on all Savings Deposits. Correspondence and personal interviews solicited.

We are now established and doing business in our own building, and cordially invite public inspection of our new quarters.

R. A. WATTS, Pres., GEO. A. WILCOX, Vice Pres., B. E. TOBIAS, Cashier

COUNCIL PROCEEDINGS.

Council chambers, village of Tecumseh.

Regular meeting held August 3, 1908. President Combs in the chair.

Present: Trustees Slater, VanWinkle, Lowry, Sherman.

Absent: Teachout, Magers.

Minutes of the regular meeting held July 20, 1908 were read and approved.

The Committee on Fire and Fire limits reported that they had decided to move the hose cart from Brownville to the Council Building.

Moved and supported that the report of the Committee on Fire and Fire limits be accepted. Carried.

The Marshal reported that the following sidewalks should be rebuilt: Theodore Karcher, west side Evans street; Jacob Cheever, west side Evans street.

Moved and supported that the report of the Marshal be accepted and notice served on property owners. Carried.

The Street Commissioner presented his report showing work done in the village from July 20, 1908, to August 1, 1908 as follows:

Corporation Team 11 days.	
Albert Haire, 5 days, 5 hrs	$19.25
B. G. Swift, 1 day	3.50
Samuel Mobbs, 3 days, 5 hrs	12.25
Milburn Kayser, 1 day	3.50
Will Dove, 4 days, 5 hrs	19.75
Paul Bowen, 3 days, 5 hrs	12.25
Richard Putnam, 5 hrs	1.75
Hand labor.	
Clay Owens, 10 days, 5 hrs	18.88
Burt Pritchard, 4 days	8.75
James Riley, 10 days	17.50
John Mull, 10 days	17.50
E. H. Deming, 11 days	19.25
Floyd Owens, 11 days	19.25

Moved and supported that the report of the Street Commissioner be accepted and orders drawn for the several amounts. Carried.

The Street Committee recommended that the channel of the creek be straightened according to the agreement with Mr. L. I. Bidwell.

Moved and supported that the report of the Street Committee be accepted. Carried.

Moved and supported that a new fence be built on the water works grounds. Carried.

Moved and supported that the petition of taxpayers requesting water mains to be laid on Pottawatamie street from Maumee to Division streets and on Division street from Pottawatamie to Chicago streets be accepted and placed on file. Carried.

The Village Attorney, called attention to an error in the amount, of the sidewalk tax of Mr. F. E. Bradley and asked correction of the same, whereupon, after report of the Clerk who had fully investigated the matter, and on recommendation of the Finance Committee, the following resolution was adopted:

RESOLVED, That the Village Treasurer is hereby authorized and directed to credit Mr. F. E. Bradley upon payment of his sidewalk tax with an amount which shall leave the tax to be paid three-fourths of the correct measurement of the walk, at 11c per square foot, (or $24.88), plus interest thereon since the laying of said walk.

The Water Committee recommended that H. Brewer & Co. be permitted to use meters in their new factory.

Moved and supported that the recommendation of the Water Committee be accepted and adopted. Carried.

The following resolution was unanimously adopted

RESOLVED, That owing to the extreme drought deminishing the water supply, and the very serious danger from fires, all use of village water for sprinkling of streets and lawns by individual consumers, is hereby prohibited except for two hours each day, viz: Between seven o'clock and eight o'clock in the forenoon and six o'clock and seven o'clock in the afternoon, this to apply to all consumers whether paying flat rate or on meter: And that in case of any failure in the strict observance of this restriction, the committee on waterworks is hereby directed to forthwith cut off the supply of water to the parties so offending: That these restrictions shall continue until further action of the Council: That the Clerk shall, by distribution of hand bills, give notice of the adoption of this resolution to the citizens of this village at earliest possible time.

Moved and supported that the bond of Davis Brown in the sum of $1000.00 with H. Brewer and Co. as sureties be approved and accepted. Carried.

Moved and supported that the Clerk be instructed to purchase six water meters. Carried.

Moved and supported that the bills as read be referred to the Finance Committee. Carried.

The Finance Committee reported favorably on all bills as read with the exception of sidewalk bills of Robert Orr and W. D. Ross and recommend that those two bills be paid when they furnish a gaurantee to the Village.

Moved and supported that the report of the Finance Committee be accepted and the Clerk instructed to draw orders for the several amounts. Carried.

Park & McKay, Co., supplies	$ 72.49
H. Moeller, Mfg. Co.	38.27
Roe-Stephens, Mfg. Co.	82.00
A. J. Montgomery, freight	5.99
L. S. & M. S., freight	61.84
Thos. Shurts, 80 rods trench and 4 days labor	54.50
Will Lee, labor	4.00
Tecumseh Electric Co., water works for May and July	1.47
Tecumseh Electric Co., light council building for July	5.20
Tecumseh Electric Co., street lights for July	304.49
Scully Steel and Iron Co., floor plates sidewalks	74.90
W. L. Jones, telephone	60
John B. Smith, office carnival week	14.00
Tecumseh Herald, printing council proceedings	28.60
Tecumseh News, printing council proceedings	30.25
G. E. Field, printing report book for Health officer	5.00
Hayden Milling Co., feed	5.25
Ed Pangle, crossing and approaches Democrat and Pottawatamie streets	83.82
Ed Pangle, ¼ cement walk Mrs. Ed Pangle	10.40
Ed Pangle, ¼ cement walk Mrs. Pritchard	11.20
Ed Pangle ¼ cement walk Albert Hyde	5.44
Sam. Mobbs, cement gutter H. L. Jones building Evans street	19.84
Frees an Gove, hay	7.05
Robert Orr, ¼ cement walk Pottawatamie street	11.20
W. D. Ross, ¼ cement walk Kilbuck st.	10.23

On motion council adjourned Carried.

W. L. JONES, Clerk.

She Likes Good Things.

Mrs. Chas. E. Smith of West Franklin, Maine, says: "I like good things and have adopted Dr. King's New Life Pills as our family laxative medicine, because they are good and do their work without making a fuss about it." These painless purifiers sold at C. A. Wright & Son's drug store. 25c.

MY WIFE SUFFERED SEVEN YEARS WITH SCIATIC RHEUMATISM CURED BY SWANSON'S "5-DROPS"

writes P. S. Baxter, Kyneville, Fla.

Mr. Baxter writes: "My wife suffered with Sciatic Rheumatism for seven years. She was in a very bad condition. After using "5-Drops" for three months it made a permanent cure. This was several years ago and she is still well

STOPS THE PAINS

caused by Rheumatism, Lumbago, Sciatica, Neuralgia, Kidney Trouble and Kindred diseases.

"5-DROPS" taken internally ride the blood of the poisonous matter and acids which are the direct cause of these diseases. Applied externally it relieves almost instantly when rubbed in, while pain, inflammation and soreness are quickly driven out by purifying the blood, dissolving the poisonous substance and removing it from the system.

A TRIAL BOTTLE FREE

If you are suffering with Rheumatism, Lumbago, Sciatica, Neuralgia, Kidney Trouble or any kindred disease, write to us for a trial bottle of "5-DROPS" and test it yourself.

"5-DROPS" is entirely free from opium, cocaine, morphine, alcohol, laudanum and other similar ingredients.

Large Size Bottle "5-DROPS" (300 Doses) $1.00. For Sale by Druggists.

SWANSON RHEUMATIC CURE COMPANY
Dept. 30 180 Lake Street, Chicago

FERTILIZER

We handle the "Homested" line of Michigan Carbon Works, of Detroit. We will receive a car in a few days of three grades for wheat. Will give you plenty of time to pay for it.

Grain Drills

A great many are going to buy Fertilizer Grain Drills this fall. We sell the

Superior and Farmer's Favorite

Have some bargains in 1907 make.

S. W. & L. E. TEMPLE

BUY YOUR

Garden Seeds

of us. This is our first season in handling them, so no old, musty seeds to offer you. Place your order now for Field Peas, Seeds Oats, and all kinds of field seeds as they will be hard to get later. We just unloaded a car of Fertilizer that will make your grain grow, at

Brown & Co.

CHEESE

Both new and old and the very best of it. Try it and be convinced.

JACOB MILLER.

NEW TIN SHOP

I have opened a Tin, Repair and Plumbing Shop in the rear of my residence, between Ottawa and Evans street, on Logan street and make a specialty of tin, plumbing and furnace work.

All orders given prompt and careful attention.

A. E. Kennedy.

Base Ball

FLINT vs TECUMSEH

Thursday, Friday & Saturday

AUGUST 6, 7 & 8, 1908.

GAMES CALLED AT 3:15

Admission 25c. Grand Stand 10c

Detroit Headquarters FOR MICHIGAN PEOPLE

GRISWOLD HOUSE

EUROPEAN PLAN, $1.00 TO $3.00 PER DAY

Entirely modern and up-to-date hotel, in the very heart of the retail shopping district of Detroit. Cars transfering to all parts of the City and Suburban Lines pass the door. Cars for Belle Isle, Grand River Avenue, Gratiot Avenue, Woodward Ave., Jefferson, Fort and Fort East cars pass by the door. Cars for Walkerville and Windsor pass the door. Cars for Grosse Pointe, Grand Boulevard and Belle Isle transfer to all points.

POSTAL & MORETT, Props.

THE OLD RELIABLE

Lilley State Bank

Pays interest on time Certificates of Deposit at the rate of 2 1-2 per cent. if left six months, and 3 per cent if eft one year.

Capital Stock	$40,000.00
Stockholders Individual Liability	40,000.00
Surplus and Undivided Profits	17,500.00

LILLEY STATE BANK

LUCIUS LILLEY, Pres.

FREE ANNOUNCEMENTS.

The Womens' Foreign Missionary society will hold their fourth quarterly tea meeting in the church Thursday, August 13. Business meeting at 2:30 p. m. in the west parlor. Mite box opening.

SPECIAL NOTICES.

FOR RENT—Desirable house and lot on West Logan street. FRED WRIGHT. For particulars enquire of F. D Avery.

LOST—A lap robe on the streets of Tecumseh Sunday night. Suitable reward if returned. Leave at my store. J. B. PULVER.

FOR RENT—Two desirable rooms with cellar, furnished or unfurnished, suitable for light house keeping Inquire of A. B. McLachlin.

LOST—Umbrella somewhere in the village recently, a lady's black, silk umbrella, dark wood stick, with inlaid pearl section and round flat silver knob bearing in monogram the letters, L. E. W. A reward will be paid for its return to this office. Mrs. Fred B. Wood.

THE LATEST NEWS

Fine box stationary at B. J. Pulver's.

Pictures enlarged at the Sunbeam Studio.

Tooth brushes from 5c up at B. J. Pulver's.

Sour pickles only 5c per doz. at C. M. Gilbert & Co's.

Frank Hammond is spending a couple of days in Detroit.

Mrs. George Knapp is visiting old friends here this week.

Gaston & Son are selling their Hammocks at a great reduction.

Read Temple's add in regard to Fertilizers and Grain Drills.

Mr. and Mrs. Stevens of Clinton were guests of Alice Wimple yesterday.

Miss Ada Wagner of Detroit, is a guest of her father, Henry Wagner.

Ralph and Giles Wiley attended a party at Wamplers lake Wednesday.

Picnic hams only 10c per lb.
C. M. GILBERT & CO.

Eugene Camburn is visiting his daughter, Mrs Clyde Smith in Adrian.

Special sale of refrigerators and hammocks while they last at Satterthwaite's.

Creekside potatoes, white, smooth, and cook up mealy. Ask about them at Lowry's.

Fancy dressed fowls, springers and ducks at Williamson Bros'. for your Sunday dinner.

Ladies muslin underwear, tailored skirts and shirt waists all sold at big discount at T. C. Harris'.

Miss Ruby Williamson of Brooklyn, N. Y. arrived here last evening to visit relatives for a few weeks.

Olive oil, white and black mustard, celery and dill seed at B. J. Pulver's.

Mrs. Fred Packard and children of Detroit, are guests of her parents, Mr. and Mrs C. H. Bartholomew.

Frank Bates of Ypsilanti, arrived here last evening to visit at the home of Andrew Wilson for a week.

Mrs. Guy Belding spent yesterday in Adrian, and attended a party given at the home of Mrs. Boland last evening.

Mr and Mrs. Augustine Cummins and daughter, who have been visiting here, left yesterday for their home in Chicago.

I buy and sell new and second hand school books. B J. Pulver.

Wm Burlingame has returned from Cadillac where he went to see Harvey Merritt, who has been sick. Mr. Merritt is very much improved in health.

In order to give the out of town people a chance to see that famous film "Damon and Pythias" I have decided to run it to night and Saturday at the opera house.

A racing matinee will be given at Clinton to morrow afternoon where a number of Tecumseh horses will be entered. The Free for-all promises to be the best of the season.

There are all kinds of good coffees but none so good as Kar-a van that rich creamy kind, 30 cents to 40 cents a pound. We also carry a fresh supply of White House. WILLIAMSON BROS'.

Miss Deacon, who has been visiting Mrs. P. A. Hutcheson, has returned to her home in Philadelphia, Pa. Mrs. Hutcheson and son, Philo accompanied her as far as Niagara Falls, going by boat from Detroit.

Mr. and Mrs. Ed Pritchard Jr. entertained a company of young friends yesterday in honor of their son, Donald and Miss Mable Clark, yesterday being the fifth birthday of each of the little ones A supper was served at 5:30.

I sell best American Prints at 5c a yd. All other merchandise sold as cheap in proportion no matter what others offer you. Dry goods, carpets, shoes, etc., we are just a little under their price T. C. HARRIS.

Lamont Rowland, who has been visiting his mother here for a few days, left last evening for his home in Tomah, Wis. He was accompanied by his brother, Paul Rowland and Lester Hosson, who will be his guests for a couple of weeks.

Toilet soap at B. J. Pulver's.

One new disc drill for sale cheap at P. O. Snell's.

Fresh Celery at all times at C. M. Gilbert & Co's.

Mr. and Mrs. John Austin spent Sunday at Detroit.

Miss Adah Linn of Britton, was in town Tuesday.

All kinds of amateur work done at the Sunbeam Studio.

Miss Mina Young of Oak Grove, is a guest of relatives here.

Ernie Elliott of Toledo, is visiting his parents here this week.

Call at Satterthwaite Bros', Fly Nets, Whips, and Turf goods.

LaVern Dove of Newburg, is visiting at Mt. Clemens this week.

Seymour Boyd is clerking at S. W. Anderson's during the sale.

Charles Slayton and wife are spending a few days at Sand lake.

For fine watch, clock, and jewelry repairing go to Gaston & Son's.

Read Temple's add in regard to Fertilizers and Grain Drills.

Mr. and Mrs. Fred Scnif of Washington, are guests of Mrs. Young.

Miss Harriett Lyons of Buffalo. N. Y. s the guest of Mrs. John Austin.

Fresh caught salt Mackerel only 10c per pound at C. M. Gilbert & Co's.

Mrs. James Riley of Clinton, is very ill, with little hopes of her recovery.

Robert McClelland has purchased Orville G. for a family driving horse.

Miss Margaret Linton is a guest of relatives in Lake View, O., for ten days.

Miss Marion Hall is home from a few days stay at Smith cottage, Sand lake.

Misses Margaret Lowry and Hattie Boland are spending a week at Devil's lake.

For full value in paint use "New Era" and "chi namel" at Satterthwaite Bros'.

Mr. and Mrs. Raynor Lilley returned Friday from a few days' visit in Toledo.

All hot weather goods, just what you want now, sold at discount at T. C. Harris'.

Bert Price and Wilson Aldrich were at Wamplers lake Wednesday to attend a dance.

In buying olive oil it costs but very little more to get the best. For sale at B. J. Pulver's.

Mrs. J. M. Hiens was spending Tuesday in Adrian with her mother, Mrs. M. A. Brooks.

Mr. and Mrs. W. B. Slear of Jackson, were here yesterday for the Tecumseh—Jackson game.

Lamont Rowland of Tomah, Wis., is visiting his mother, Mrs. Elsie Rowland this week.

Mr. and Mrs. Fred Josenhans of Blissfield, are guests of her mother, Mrs. Mrs. Emma Ford.

Mrs. Ben Hunt and Mary Paxson are spending a month with friends in Detroit and Dundee.

Miss Mary Meyer is home from Buffalo, Wy., where she has been spending the past six weeks.

Mr. and Mrs. Elroy Zimmerman attended the Crane family re-union at Napoleon, yesterday.

Mrs. Mary McClintock of Lansyburg, has been visiting Mrs. N. A. Howland for a couple of weeks.

A. T. Lipes and wife of Fort Wayne, Ind., are guests for a few days of Mr. and Mrs. Alva Spayde.

The members of Mrs. B. Hurrey's Sabbath school class were spending yesterday at Sand lake.

Miss Winifred DeWolfe left yesterday for Cadillac to spend two weeks with Mrs. Frank Fletcher.

Miss Florence Keyser is spending the week at Wamplers lake with a party of friends from Ridgeway.

The Century Post Company installed a furnace in the brick residence of Fred B. Wood on Union St. last week.

Don't miss "Damon and Pythias" at the opera house to-night and Saturday. The picture will be explained as shown.

Mr. and Mrs. Alva Spayde and their guests, Mr. and Mrs A. T. Lipes have returned from a two days stay at Evans lake.

The Railroad commissioners of the Lake Shore stopped at Tecumseh Tuesday while making a tour of inspection in their special car.

Stop and look in our east window at the $3.50 and $4 00 shoes and oxfords. We are closing out at $3.49. Save a dollar and 50 cents and pick them up at T. C. Harris.

Clare Kimball and wife, Dr Mattison, Harry McClure, Charles Sliver, of Clinton, Bradley Scudder and daughter of Macon, attended the Jackson—Tecumseh ball game Wednesday.

Little Miss Mildred Russel left Tuesday afternoon for Battle Creek for a two weeks' visit with her aunt Mrs. J. E. Tingle. While there she will also visit Miss Olive Louise McBride.

Dr. and Mrs. P. B. Hardy have returned from New Orleans, and Texas, where they have been spending the past three weeks. They report a very pleasant trip, the weather being cool the entire time.

Miss Esther Bell who has been visiting relatives here for a week, returned to her home in Jackson Tuesday evening. She was accompanied by Miss Doris Anderson who will visit there several days.

The ice cream social given by the band boys last Saturday night was very successful, and the boys realized a nice sum which will help pay the expense of their trip to Lansing. They will give another social in the near future.

The Merry Widow pedro club met with Mrs. Bert Mominee last Wednesday afternoon. Prizes were given to Mesdames Mahoney, Nye and Mominee. Refreshments of ice cream and cake were served. The club will meet with Mrs. Boos next Wednesday.

Frank and Kenneth Ward, Eugene Rosacrans and Fred VanTyne leave tomorrow for Eaton Rapids, where they have expressed three canoes. Monday they will start down the Grand River to Grand Rapids, a distance of 250 miles in canoe. They will be gone about ten days.

Best paint sold at B. J. Pulver's.

New view post cards at Gaston & Son's.

All kinds fresh vegetables at Williamson Bros'.

P. W. A. Fitzsimmons was a Detroit passenger yesterday.

Special price on spring chickens Saturday at Williamson Bros'.

Mrs. Luther Smith of Blissfield, is a guest of Mrs. Wm. LaBounty.

Mrs. W. B. Slear of Jackson, is a guest of her mother, Mrs. James Elliott.

Dr. C. A. Waldron left this morning for Chesaning, Mich for a short business trip.

"Damon and Pythias" will be repeated at the opera house to-night and Saturday.

Mr. and Mrs. Jacob Mull and son, of Manchester are in town for a couple of days.

Miss Helen Anderson returned home Wednesday from a visit in Mt. Pleasant, Mich.

Mrs Caswell and daughter, Mrs. Geo. Gurnea of Flint, are guests to-day of Mrs. Whittier.

Mr. and Mrs. Dan Austin of Adrian, are guests of her parents, Mr. and Mrs. William Smith.

Mr. and Mrs. Ilet of Toledo, have been guests of Mr. and Mrs. W. H. Barrett for several days.

Tomatoes only 10c per can.
C. M. GILBERT & CO.

George Winterstein of Macon, was in town this morning enroute to Chippewa lake for a ten days visit.

Mr. and Mrs. Levi Hayden and children left Tuesday afternoon for Bois Blanc to attend a millers convention.

Mrs. W. F. Ford and children and Mrs. Barbara Knisle of Blissfield, who have been guests of Mr and Mrs. Wm. LaBounty have returned home

Rexall straw hat cleaner 10c a box at B. J. Pulver's.

Misses Alice Cutting, Minnie Aebersold, Amy Kingan and Lamb, who have been attending summer school at Ypsilanti, returned to Tecumseh last evening.

Mr. and Mrs. Henry Wilson and family, Mr. and Mrs. Aldrick and daughter, of Akron, O., Mr. and Mrs. F. A. Osborne and daughter of Columbus, O., and Marion Hall of this place will leave to morrow for Sand lake to spend a week at the Howland cottage.

New Commercial School.

The Commercial and Short-hand department of Hillsdale College will open September 8, in rooms expressly constructed for commercial classes, under the principalship of Prof. M. T. Skinner, who has had the best of training and wide experience in organizing and administering Commercial schools. Mrs. L. W. Skinner, in charge of the short-hand and typewriting, is an expert in her field and has had long experience in teaching. The subjects will include bookkeeping, banking, short-hand (Chartier, Pitmanic Graham, and Gregg systems), typewriting, correspondence, commercial arithmetic, penmanship, business practice, etc. The college library, gymnasium, literary, musical and Christian associations, elocution, drawing, painting, athletics, lectures, and other features of general college life, offer rare advantages for commercial and short-hand students. For tuition and other information, address "Secretary of the College," or Prof. M T. Skinner, Hillsdale, Mich.

For Sore Feet.

"I have found Bucklen's Arnica Salve to be the proper thing to use for sore feet, as well as for healing burns, sores, cuts, and all manner of abrasions," writes Mr. W. Stone of East Poland, Maine. It is the proper thing too for piles. Try it! Sold under guarantee at C. A. Wright & Son's drug store. 25c.

Commissioners Notice.

STATE OF MICHIGAN, county Lenawee, ss.

In the matter of the estate of MARY KEYSER, deceased.

The undersigned having been appointed by the probate court of said county, commissioners to receive, examine and adjust all claims and demands of all persons against the estate of said deceased, do hereby give notice that we will meet for that purpose at the law office of Garland R. Gillespie in the township of Tecumseh, Lenawee county, Michigan, on the 3 at day of August, 1908, and on the 1st of February, 1909, at ten o'clock in the forenoon of said days.

And that six months from the 30th day of July, 1908, are allowed by said probate court for the creditors of said estate to present their claims to us for examination and allowance.

Dated July 30th, 1908.

GARLAND R. GILLESPIE,
JAMES HENDERSON,
Commissioners.

His Gentle Reproof.

The London newspapers used to make a distinction between a simple notice of a death, for which they charged 5 shillings, and a brief obituary, for which they demanded seven and sixpence. One day Dr. Thomas Hume called at the office of a morning journal and silently placed upon the counter the announcement of the death of a friend, together with 5 shillings. The clerk glanced at the paper, tossed it to one side and said gruffly, "Seven and six!" "I have frequently," answered Hume, "had occasion to publish these simple notices, and I have never before been charged more than 5 shillings." "Simple!" repeated the clerk without looking up. "There's an added line, 'universally beloved and deeply regretted,' isn't there? Seven and six." Hume produced the additional half crown and laid it deliberately by the others, observing in his most solemn tone, "Congratulate yourself, sir, that this is an expense which your executors will never be put to."

Worth It.

A certain gentleman who is of a jovial disposition is also very big and stout, his weight being somewhere in the neighborhood of twenty stone. On leaving a friend's house one evening he was just about to hire a cab to take him home when his host offered him the loan of his carriage. The visitor accordingly dismissed the cabman, tendering at the same time a shilling for the uncommenced journey. To his astonishment, cabby asked for another sixpence.

"What do you mean?" demanded the gentleman angrily. "The fare would only have been a shilling if I had actually gone all the way."

"That's right enough," cabby replied, with an ingratiating smile, "but just think o' the fright me an' the 'orse 'ad when you 'ailed us."—London Mail.

LETTER

George Witherell, Son of Mr. and Mrs. William Witherell.

WRITES AN INTERESTING ACCOUNT OF HIS TRAVELS SINCE JOINING THE ARMY.

The Following Letter Was Written in Camp at Fort Russell, Cheyenne, Wy.

Fort Russell, Cheyenne, Wy,
July 16, 1908.

Dear mother and all:

Just received your letter and will say, I am always glad to hear from home.

This has been a busy time here as I am on target practice every day.

We get up at 4 o'clock, eat breakfast and get to the target range and begin firing at sunrise, continuing until 12 when dinner is called.

Col. Taylor, then allows four hours rest in the P. M.

A soldier besides drilling target practice and doing guard duty, has to pay respects to his country, every morning.

First call at 5:15 then at 5:30 the cannon fires when the flag is raised and all soldiers fall out for roll call and the trumpeter blows respect to the colors.

At 6 o'clock P. M. all fall out and trumpeters sound the colors, gun fires and the band plays, "Star Spangle Banner."

Lights out at 9 o'clock. We have just had muster this morning, when we prepare as for heavy marching, step outside where Major Blatchford looks us over.

Every man besides being clean in person with clean clothing must have his rifle in good condition and leave his locker tidy, for after inspection outside, the Major goes through each room.

We have the name of being the cleanest, best drilled company in the Regiment.

Our officers get the credit, for they are all fine men.

Our captain treats his men with the greatest respect and is always doing some kindness, which makes us all cheer heartily for him when we get the chance.

The Fort is very pretty with its fine buildings. And just now the cottonwood trees are looking their best.

That is the only tree that grows here but is better than the miles of dusty prairie after leaving the Fort.

We have three flowing wells which send water twenty five feet in the air. Cheyenne is not so fortunate however, for the small stream, which supplies water often dries up in the hot weather, causing much suffering among the cattle

We have about eight hundred soldiers and and two hundred officers beside their families.

We are getting ready for a two hundred mile hike up the mountains so will take this along and write again soon.

Camp Bennet, Crawford, Wy.,
July 20, 1908.

You will see by the heading we have arrived at new quarters.

I wish you might be here to enjoy the sights with me.

We are ten thousand feet above sea level and of course the air is so light we don't run far at a time, without being glad to sit down and get our breath.

We are surrounded by mountains, Jack Rabbits, Mountains Lions, etc, the latter more dangerous, and the captain has issued orders that no man should leave camp without a firearm.

Two of our men started up the mountain after a rain, the other eve, and soon a dense fog came up.

The captain became worried, called the company together and started a search.

We marched along firing our rifles once in awhile. Fortunately they had pistols with them and answered.

We then built a huge bonfire, sending light up the mountains for a mile or two and they finally came straggling in and we all returned to camp thankful we were all together.

It has taught us a lesson and no one goes out now excepting on sunshiney days.

Rains are not the only things we enjoy however.

Last eve we had a hail storm doing great damage to tents and frightening the horses so they broke loose and ran for shelter.

The only way to get them together was to give the stable call. As all cavalry horses are trained to obey orders, they soon came up by twos and threes and huddled about the trumpeter expecting to be fed.

This morning we had a real snowball battle which sounds rather funny for July.

We are being joined every day by other Regiments and also medical staff and hospitable corps.

The signal corps from Fort Omaha putting up telegraph lines from the camp to Denver and surrounding cities.

They also use wireless telegraphy and I have been helping them some. I would like to transfer, so I could help them and stand a chance of a position when I serve my time.

But the captain doesn't like to transfer. He says when he gets a company drilled and they behave as well as the most of his men do he don't approve of transfers.

He is a good fellow however and is always ready to help and perhaps I may hope

Well I guess I have told you everything of interest excepting that I am well and happy.

And as ever your loving son.
GEORGE WITHERELL.

SHOWERS

Came Tuesday Night, and Brought Relief to the Masses.

Many were Heavy Losers from Damage Caused by Lightning.

Temporary relief from the long continual hot spell came Tuesday night about 6:30 when the warm west wind finally succeeded in blowing up a storm and which continued through the greater part of the night. While it brought its benefits to the masses, to some it brought trouble.

Frank Davidson, east of Tecumseh, Chas. Lyttle near Pennington's corners, and Patrick Hughes of Macon, were perhaps the heaviest losers. Lightning struck a tree about ten rods from Mr. Davidson's house, killing three cows. A horse belonging to Mr. Lyttle was struck and killed. The barn on the farm of Patrick Hughes near Macon was struck by lightning during the first storm and was completely destroyed with contents.

FIRE

Three Barns and Two Stacks of Straw Belonging to John Grey, Burned to the Ground.

Caught from Traction Engine While They were Threshing.

Three barns and two stacks of straw beloning to John Grey, a mile south of Tecumseh were burned to the ground Wednesday afternoon. Mr. Grey was threshing and sparks from the engine set the stacks and barns on fire.

PENMANSHIP LESSENS

Prof. E. H. Connor will open his writing school at the Central high school, Thursday August 13. Lessons from nine to ten o'clock every morning. Tuition for one pupil, $1.50; two pupils in same family, $2 50. Parents sending pupils admitted free. Prof. Connor carries with him excelent recommendactions from the boards of education and principals of schools, wherever he has taught. An evening class will be organized, if desired, for those who are unable to attend during the day. Special attention is paid to children.

Herald Office Open.

The HERALD office will be open every Saturday night at 7 o'clock for the remainder of the evening to accommodate those who desire to pay for the HERALD. All accounts must be paid at once. Those who are in arrears kindly call and settle.

AUCTION SALE OF FURNITURE

Being unable to move my furniture on account of the long distance to my home in the west, I will sell on Saturday afternoon, August 8th, on corner of Chicago and Railroad streets. Consisting of choice collection of household goods all being nearly new and in good condition. MRS. L. ROGERS.

TEN YEARS IN BED.

"For ten years I was confined to my bed with disease of my kidneys," writes R. A. Gray, J. P. of Oakville, Ind. "It was so severe that I could not move part of the time. I consulted the very best medical skill available, but could get no relief until Foley's Kidney Cure was recommended to me. It has been a God-send to me."

TO THE PUBLIC.

We know the Guarantee on Mi-o-na Stomach Tablets is Genuine.

Mi o na Stomach Tablets, the quick-acting cure for indigestion, is guaranteed—

To stop flatulence.
To cure stomach troubles
To build up the system.
To make digestion strong.
To cure the worst case of stomach troubles—or money back.

What Mi-o-na Stomach Tablets did for Mrs. Brewer of Whiteland, Ind., they will do for you. Read what she writes: "I was a chronic sufferer with stomach trouble for years and the best doctors could give me no lasting relief. After using Mi-o na I can now eat anything and feel cured."

C A. Wright & Son's drug store, sell Mi-o-na under an absolute guarantee to refund the money unless it cures. Try a 50 cent box.

TECUMSEH STATE SAVINGS BANK

3 Per Cent Interest on Savings Deposits.

C. R. MILLER, President.
J. Q. LOOK, Vice President
J. H. SMITH, Cashier.

HAVE YOU a bank account? If not, WHY NOT?
YOUR DEPOSIT WITH US WILL GROW.
INTEREST now due on savings deposits, bring in your pas book and have interest credited.
FARMERS;—Ask for souvenir EXPENSE BOOK.

Bargain Price

ON

BREAKFAST MACKEREL

We have opened a barrel of new caught fat MACKEREL and to induce you to try this delicious fish we will sell them at

10c THE LB.

GOOD FOOD FOR HOT WEATHER.

ANDERSON BROS.

Phone 91 GROCERS Macon Phone.

The Hallock Fireless Cooker.

Saves Fuel, Worry, Labors Faithfully while you slumber.
See it at

Satterthwaite Bros.

FERTILIZER

When you sow your wheat you want to use a good fertilizer to obtain the best results. When we say good we mean one that analizes up to the requirements of the law.

We have this, Swifts Superphosphate for all kinds of grain and soil and all who have used it are more than satisfied. Ask us for names of many satisfied users.

We will have a car very soon.

Slayton & Son

Do not forget that we are agents for

Chase & Sanborn's

Teas and Coffees

Money will not buy anything better than

Chase & Sanborn's Goods

PHONE 39 *AVERY & CO.*

MEATS

I have a full line of Meats and ask you to give me a call.

Everything to be found in an Up-to-date Market

HARRY MARSH.

WITHERELL BLOCK.

DR. P. B. HARDY

PHYSICIAN AND SURGEON

Especial attention given to diseases of the Stomach, Throat, Nose, Ear, diseases of women and General Surgery

HOURS:—12:30 P. M. to 3 P. M. 6:30 P. M. to 9:30 P. M.

Office over Tecumseh State Savings Bank Telephone No. 268.

H. R. CONKLIN, M. D.

PHYSICIAN and SURGEON.

Office and Residence. 50 Chicago Street.

OFFICE HOURS { 12 to 3 and 7 to 8 p. m.

Patients wishing eyes examined for spectacles will please call at noon office hour.

L. M. JONES, M. D.

PHYSICIAN AND SURGEON

Office and Residence over Satterthwait Bros'. store.

Office Hours { 3 to 5 p. m. 6:30 to 8:30 p. m.

PHONE NO 11

O. V. RANDALL, M. D.

At old Office of Dr Jenkins, on Chicago Street.

Office Hours—
7:30 to 8:30 a. m.
1 to 3 and 7 to 9 p. m.

PHONE NO. 297.

Save The Pieces

Lenses Matched and Frames Repaired

I will be at my office over J. J. Belcher's store every day except the 3rd Tuesday of each month.

S P. HOSMER,
OPTICIAN.

Dental Parlors
of
W. D. REED, D. D. S.

Chicago St., Tecumseh.

Crown and Bridge work, Aluminum, Silver and Rubber plates and all of the specialties known to modern dentistry. Gas or vitalized air administered.

Office over Avery & Co's store.

Dental Parlors
of
E. D. BROWN, D. D. S.

Filling, Crown, Bridge and platework Local and complete anaesthetics administered for painless extraction. Office over Orr's Drug Store. Phone, 192

A. C. AYLESWORTH,

Licensed Auctioneer, Real Estate, Stock and General Salesman.

Will attend all sales in city or country, at reasonable rates.

Headquarters and all dates made Herald office.

FRANK DAVIDSON,

Licensed Auctioneer. Farm and Stock Auctions.

Attended to promptly and in satisfactory manner. Terms reasonable.

Headquarters at Herald office where all dates are made. State 'phone 504 Rast.

For headache Dr. Miles' Anti-Pain Pills.

Dr. Miles' Anti-Pain Pills relieve Headache, Neuralgia and all Pain.

By strengthening the nerves which control the action of the liver and bowels Dr. Miles' Nerve and Liver Pills cure constipation. 50 doses 25 cents.

TECUMSEH MARKETS

LIVE STOCK.

Steers	3½	5
Heifers	2	3
Cows	1	3
Veal calves	6½	7
Hogs No 1	4	4½
Roughs	3½	
Sheep	2	3½
Lambs	5	
Fowls	7	
Springers	12	
Ducks	9	
Turkeys	13	
Geese	7	
Old Roosters	4	

DRESSED MEATS.
Wholesale

Beef, by side	8½	10
Hogs	6	
Veal	9	
Mutton	8	
Spring lamb	12	12½
Lard	11	
Hides, green	4½	
Veal skins, green	7	
Sheep pelts	.25	1.50
Tallow	1½	3
Timothy ₩ ton	7.00	10.00
Clover ₩ ton	6.00	
Bran ₩ cwt	1.20	

GRAIN, SEED AND HAY.

Wheat	.92	.94
New Oats	40	
Clover seed	11.00	12.00
Corn shelled	70	75
Corn in ear ₩ cwt	.75	80
Middlings ₩ cwt	1.60	
Corn meal ₩ cwt	1.60	

PROVISION MARKET.
Wholesale

Butter	20	23
Eggs	18	19
Beans ₩ bushel	2.20	
Potatoes	50	

Often The Kidneys Are Weakened by Over-Work.

Unhealthy Kidneys Make Impure Blood

It used to be considered that only urinary and bladder troubles were to be traced to the kidneys but now modern science proves that nearly all diseases have their beginning in the disorder of these most important organs.

The kidneys filter and purify the blood—that is their work.

Therefore, when your kidneys are weak or out of order, you can understand how quickly your entire body is affected and how every organ seems to fail to do its duty.

If you are sick or "feel badly," begin taking the great kidney remedy, Dr Kilmer's Swamp-Root, because as soon as your kidneys are well they will help all the other organs to health. A trial will convince any one.

If you are sick you can make no mistake by first doctoring your kidneys. The mild and the extraordinary effect of Dr. Kilmer's **Swamp-Root**, the great kidney remedy, is soon realized. It stands the highest for its wonderful cures of the most distressing cases, and is sold on its merits by all druggists in fifty-cent and one-dollar size bottles. You may have a sample bottle by mail free, also a pamphlet telling you how to find out if you have kidney or bladder trouble. Mention this paper when writing to Dr. Kilmer & Co., Binghamton, N. Y. Don't make any mistake, but remember the name, Swamp-Root, Dr Kilmer's Swamp-Root, and the address, Binghamton, N. Y., on every bottle.

Home of Swamp-Root.

Men Past Sixty in Danger.

More than half of mankind over sixty years of age suffer from kidney and bladder disorders, usually enlargement of prostate glands. This is both painful and dangerous, and Foley's Kidney Cure should be taken at the first sign of danger, as it corrects irregularities and has cured many old men of this disease. Mr Rodney Burnett, Rockport, Mo., writes: "I suffered with enlarged prostate gland and kidney trouble for years and after taking two bottles of Foley's Kidney Cure I feel better than I have for twenty years, although I am now 91 years old."

If a woman imagines a man is good enough for her she knows that he is good enough for the best woman on earth.

Just because a man wears white pants about his farm work, is no sign that his milk is always pure. Handsome is that handsome does.

To feel strong, have good appetite and digestion, sleep soundly and enjoy life, use Burdock Blood Bitters, the great system tonic and builder.

No man climbs the ladder of fame with his hands in his pockets.

Some men burst their safety valve in endeavoring to be a power in the world

DeWitt's Little Early Risers, safe, easy, pleasant, sure, little liver pills. Sold by all druggists.

Duty calls; idleness whistles.

No man ever created anything greater than himself.

The little attacks of stomach trouble and stomach disorders will undoubtedly lead to chronic dyspepsia unless you take something for a sufficient time to strengthen the stomach and give it a chance to get well. If you take Kodol in the beginning the bad attacks of Dyspepsia will be avoided, but if you allow these little attacks to go unheeded it will take Kodol a longer time to put the stomach in good condition again. Get a bottle of Kodol today. Sold by all druggists.

A strong breath comes out of a weak head.

The hypocrite is the devil's best argument.

Orino Laxative Fruit Syrup is sold under a positive guarantee to cure constipation, sick headache, stomach trouble, or any form of indigestion. If it fails, the manufacturers refund your money. What more can any one do.

Folks need what is in your heart more than what is in your hand.

The poorest man of all is the one who affects to despise the poor.

Itch! Itch! Itch!—Scratch! Scratch! Scratch! The more you scratch the worse the itch. Try Doan's Ointment It cures piles, eczema, any skin itching. All druggists sell it.

Cheery fathers and mothers make happy boys and girls.

DANGER IN DELAY.

Kidney Diseases Are Too Dangerous for Tecumseh People To Neglect.

The great danger of kidney troubles is that they get a firm hold before the sufferer recognizes them. Health is gradually undermined. Backache, headache, nervousness, lameness, soreness, lumbago, urinary troubles, dropsy, diabetes and Bright's disease follow in merciless succession. Don't neglect your kidneys. Cure the kidneys with the certain and safe remedy, Doan's Kidney Pills, which has cured people right here in Tecumseh.

S. Erskine, barber, living on Evans st., Tecumseh, Mich., says: "For ten years I was troubled with dull, dragging pains in my back, always more severe after hard work or if I lifted anything. I was also annoyed at night by the too frequent action of the kidneys which caused me to get up a great number of times, thus greatly disturbing my rest. The secretions were highly colored and deposited a great deal of sediment. Doan's Kidney Pills were finally brought to my attention and I began taking them. They did me a world of good and I felt better and stronger than I had for a long time. I hope others having kidney trouble will try Doan's Kidney Pills and receive the same results as I did."

For Sale by all Dealers. Price 50 cents. Foster-Milburn Co., Buffalo, New York, Sole Agents for the United States.

Remember the name—Doan's—and take no other.

WHO OWNS THE STATE FAIR?

There seems to be some misunderstanding in whom the ownership of the Michigan State Fair is vested. It is owned by the Michigan State Agricultural society, organized under the laws of the state, and anybody can become a member on the payment of $1, and when that person becomes a member, he or she has just the same rights, so far as the state fair is concerned, as any living person. When we say anybody can become a member we mean, in the broadest sense of the word, any man, woman or child, no matter what age or color. It is a fair for all the people, governed by the people, and it always will be. It is, therefore, apparent that every person living in Michigan should take an interest in making a success of this great fair. Your officers are working hard to make it a credit to the state, and they need the assistance of all of you. Just think what a mighty influence the state fair would yield if every loyal citizen would do his share to make it a success.

If you have anything that you think is worthy of exhibiting, send it to the fair. You may secure some valuable premiums. If you have nothing to exhibit, arrange to attend the fair, and urge your friends to attend.

EDITORS' DAY IN SEPTEMBER.

Tuesday, Sept. 8, is to be Editors' day at the Michigan State Fair. That was agreed upon at a conference between George T. Campbell of the Owosso Argus; G. H. Mitchell of the Birmingham Eccentric and President Fred Postal and Business Manager James Slocum of the Agricultural society. The committee in charge on the part of the editors consists of Mr. Campbell, Mr. Mitchell, Daniel Dyer of the Caseville Critic and Milo W. Whitaker of the Jackson Patriot. Mr. Dyer originated the idea, but was unable to be present.

President Postal and Mr. Slocum will do their part of the entertaining. The editors and their families will be shown everything there is in the big fair grounds, from the prize stock to the Midway, from the big cheese to the airship.

In the afternoon a section of the grand stand will be reserved for them, and they will be witnesses of what promises, with the new stake events, to be splendid racing. The society will be hosts at dinner after the races, then in the evening the guests will have seats at the big fireworks spectacle, "Sheridan's Ride."

A VISIT TO THE MOON.

Is Such a Thing Within the Bounds of Possibility?

Can men visit the moon? In any age but the present, says Professor Ernest Green Dodge, A. M., this question if seriously asked would have been answered by a chorus of jeers. So far beyond the pale of possibilities has the visiting of other worlds always appeared that writers of fiction have felt free to treat the idea sportively, describing thrilling journeys through space in impossible vehicles.

Nevertheless the thought of exploring distant planets, pausing en route to view the farther side of the moon, so tantalizingly turned from us, is one that fires the human imagination most profoundly. The worst that can be said is that it now looks as difficult to us as the crossing of the great Atlantic must once have appeared to the naked savage upon its shore. The impossibility of the savage became the triumph of Columbus, and the day dream of the nineteenth century may become the achievement even of the twentieth.

A body on the earth's equator is traveling with the earth's rotation at a speed of more than a thousand miles an hour. If relieved of gravity it would not fly suddenly off, like a cannon ball, and disappear into space. For several seconds its rise from the surface of the earth would be so slow as to be practically imperceptible owing to the small difference between a straight tangent line and the earth's slow curvature. Gradually, however, its apparent upward velocity would increase so as to lift it some sixty-five yards the first minute and more than a hundred miles the first hour. It would travel 239,000 miles, the distance between the earth and the moon, in ten days, and if suitably exposed to the earth's attraction, acting as a brake, while screened from that of the moon, its landing could be made gentle and safe. Strangely enough, the unturning attitude of the lunar surface in relation to the earth makes the return voyage absolutely impossible save by a tedious roundabout journey of many months, involving the circumnavigation of Mars.

The query may now arise, "What is the moon good for, even if man succeeds in reaching it?"

We know it to be a barren, rocky world, without air or moisture, unspeakably cold at night and below the freezing point even at noon. However, men could abide there for a time in thick walled, air tight houses and could walk out of doors in air tight divers' suits. Scientists would find in the lunar wastes a fresh field for exploration. Astronomers could plant their telescopes there, free from their most serious hindrance, the earth's atmosphere. Tourists of the wealthy and adventurous class would not fail to visit the satellite, and costly hotels must be maintained for their accommodation. Then it is quite probable that veins of previous metals, beds of diamonds and an abundance of surphur might be discovered on a world of so highly volcanic a character.

The foregoing may seem filled with "the stuff that dreams are made of," yet most of the assertions are based on the hard facts of mathematics and physics. History is not always particular to follow the precise path laid out for it by prophets, yet in the long run it never fails to achieve larger things than the seer dared to predict.—New York World.

Potter Wasps at Work.

The family Eumenidae, or solitary wasps, consists of some curious workers. Some are miners and dig tiny tunnels in the earth; some are carpenters and cut channels in wood and then divide the space into chambers by partitions of mud; some build oval or globelike mud nests on branches or twigs. This home may be partitioned into several tiny rooms, into which are put various small insects captured by the mother wasp and upon which the young wasps feed.—St. Nicholas.

While Kennedy's Laxative Cough Syrup is especially recommended for children, it is, of course, just as good for adults. Children like to take it because it tastes nearly as good as maple sugar. Its laxative principle drives the cold from the system by a gentle, natural, yet copious action of the bowels. Sold by all druggists.

CORRESPONDENCE.

HOLLOWAY.

Rev. Herbert L. Holdy, of St. Charles, Mich., was attending the Quarterly meeting of the Friends Sunday at Raisin Valley and preached here in the public hall Sunday afternoon.

Rev. Dunning is expected to be absent on his vacation and Rev. McKee of Quincy, Mich., is expected to fill the pulpit at the Presbyterian church Sunday morning.

Mrs. Dell Vedder and Mrs. W. J. Taylor and son Charles, of Adrian, were spending a day recently with Mr. and Mrs. W. M. Calhoun.

Mrs. Chas. Brown of Raisin Valley, was a caller in this place one day last week.

Chas. Pfund and family and Mr. and Mrs. Herman Morine attended the Pfund family reunion at Walbridge park, Toledo, on Saturday.

Miss Olive Bloomer, who has been ill about two weeks, is reported better at this writing.

Mr. Gaines concluded his visit with friends here and returned to Bristol, Tenn.

Miss Edna Giles of Blissfield, was a guest for a few days, at the home of her brother, B. E. Giles and left here for Toledo Wednesday.

Mrs. Fred Maight of Jasper, and Mrs. Clarence Speller of Adrian, were guests of Mrs. Bernard Russell, Friday.

Willis Hall of Blissfield, was a caller at G. W. Riley's Saturday.

J. P. Schwab and family were calling at Robt. McWilliam's east of town Wednesday.

Mr. and Mrs. Burt Pocklington visited at Fenton Smith's in Britton, Sunday.

Mrs. Fred Steele spent Sunday with Mr. and Mrs. Fox near Wellsville.

Miss Amelia Witt spent Sunday in Adrian.

Miss Isabel Clark and cousin, George Clark spent Sunday with friends near Dundee.

Miss Sena Brosamer is spending a few days in Detroit.

Mr. and Mrs. G. W. Riley were Adrian visitors Friday.

August Redline and family and Will McWilliams and family visited at Earl Pocklington's near Britton Sunday.

Mrs. Anna Sewell and daughter, Miss Bertha LaPoint spent Sunday with the latter's grandparents, Mr. and Mrs. Joseph LaPoint in Deerfield.

Mrs August Redline and daughter were visiting at Herman Protter's near Deerfield, Saturday.

Mr. and Mrs. Horace Carpenter of Fairfield, were calling at Bernard Russell's Sunday, while on their way to Ypsilanti to visit their daughter.

Ira Wilmuth of Little Hope, was calling on Miss Edna Giles Sunday at the home of her brother.

Miss Nora Mitchell is spending two weeks with friends in Toledo.

Miss Alice Stretch of Adrian, is with her sister, Mrs. George Holloway for a few weeks.

Mrs. Irene Belding—Zarring and little son arrived here from Chicago Friday evening, for a visit with old friends.

Mrs. Ella Pardee of Park Lake, Mich., came Monday evening to visit her mother, Mrs. John Lewis and other relatives.

Will Stoops and little daughter of Kunkle, Ohio, were at the home of Section foreman Kuney on Sunday.

Prof. Young and wife of Clinton, and Mr. and Mrs Frank Green of Adrian, were guests at the Lane home Friday.

Miss Bernice Isley of Dundee, came Monday to spend her vacation with her grandmother, Mrs. Eliza West and uncle, Levi Coffin and family.

Will Delano is re-decorating the interior of his store with a fresh coat of paint.

David McWilliams of Clinton, was calling in this vicinity Sunday.

A. D. Macham is preparing to build cement porches on the north side of his residence in place of the old ones.

Miss Ellen Atwell, R. G. Rixom and wife, Rev. Larkin and family, Mr. and Mrs. Albert Smith and others will be in attendance at the camp meeting at Milan this week.

The Palmyra and Raisin township Sunday School convention will be held at Palmyra on Saturday.

Miss Anna Anderson of North Adams, was a guest of Miss Florence McElroy part of last week.

Misses Mae and Marion Kopke and and Mary Bloomer went to Dundee Tuesday to visit relatives for a few days.

Mr. and Mrs. John King and two daughters visited friends at Jasper the last of the week.

Joe Alexander of Reedsburg, Wis., was an over Sunday guest at John McElroy's

Misses Irene and Bertine Rogers returned Sunday from a few days' visit at the home of Ed Illenden in Madison township.

Hay Fever and Summer Colds.

Victims of hay fever will experience great benefit by taking Foley's Honey and Tar, as it stops difficult breathing immediately and heals the inflamed air passages, and even if it should fail to cure you it will give instant relief." The genuine is in a yellow package.

RIDGEWAY.

M. A. Allison and C. D. Reeves of Azalia, called on friends Sunday.

Miss Lulu Palmer is visiting her grandparents in Toledo.

Sam Foote and Glenn Smith were home from Detroit Sunday.

Miss Frances Pocklington spent from Thursday to Monday at Wampler's lake.

C. S. Foote was in Adrian Wednesday.

Cyrus and David Underwood were in Toledo Monday.

Misses Lillian Orr, Carrie Palmer, Pearl Wood, and Fern and Alice Lowe went to Wamplers lake Saturday for a week.

Miss Mary Rohler of Pentecost, is a guest of Leota Aten.

E. J. Smith was up from Milan Friday. He left Monday for a trip to Niagara Falls.

Dr. Mincer of Chicago, was in town Monday.

Mrs. Claude Wixom and children of Tecumseh, called on Mrs. B. F. Martin Friday.

Mildred and Merle Elkington spent Friday in Britton.

Mrs. T. H Allison and Paul returned from Ypsilanti Saturday.

Several ladies from here attended the Maccabee picnic at Bailey's Park, Palmyra Wednesday.

J. B. Gilmore is painting W. F. Pocklington's barns.

Smith Pocklington called on friends near Tecumseh Sunday.

Ray Smith visited friends in Adrian the past week.

Rosalind and Sylvia Andrews are visiting Detroit friends.

Arthur and Gale Russell Sundayed in Adrian.

Mrs. Kate Ousterhout has been granted a widows pension from her husband, the late J. B Ousterhout.

Miss Edith Kniffen has returned from Cone.

Earle Beevers rides in a fine new buggy.

Mrs. Minnie Boland of Adrian, has been a guest of Mrs. Henry McCarbery the past few days.

Chas. Montgomery was down from Tecumseh Friday on business.

Fern Lowe returned Friday from Dryden.

O. L. Rappleye returned from Ohio Monday.

Rev. Camburn is entertaining his mother from Adrian.

Mrs. Glascow and daughter of Adrian, visited friends here the past week.

Mrs. Southard returned to Jackson Saturday.

Miss Anna Anderson of North Adams, is a guest of Miss Myrtle Barrett.

Mr. and Mrs Fred Priellipp were up from East Holloway Monday

Mrs. Jefferson Kelly of Tecumseh, spent the first of the week with Mrs. J. E. Baker.

Frank Drake was up from Dundee Monday.

O. L. Rappleye left for Detroit Tuesday eve.

Miss Rhoda Palmer went to Wamplers lake Wednesday to remain until Sunday.

Dr. Burdeno of Britton, called in town Monday.

Miss Flossie Wyatt of Adrian, spent the past few days with the Palmer sisters.

Albert Arner returned to Monessen Monday.

Prof. E. A. Wilson has returned to Bay View.

J. R. Blanchard and daughter of Clinton, called in town Monday.

Mrs. Harry Martin and three children of Chicago, are spending a few days at Michael Martins.

Mrs. Tamar Pocklington Sundayed at Onsted with her son, Albert.

Rose McCarbery is visiting near Cone.

Marie Sample Sundayed with friends near Tecumseh.

Jasper Brown was up from Britton Tuesday.

J. E. Baker was in Adrian Wednesday.

Why James Lee Got Well.

Everybody in Zanesville, O., knows Mrs. Mary Lee, of rural route 8. She writes: "My husband, James Lee, firmly believes he owes his life to the use of Dr. King's New Discovery. His lungs were so severely affected that consumption seemed inevitable, when a friend recommended New Discovery. We tried it, and its use has restored him to perfect health." Dr. King's New Discovery is the King of throat and lung remedies. For coughs and colds it has no equal. The first does gives relief. Try it? Sold under guarantee at C. A. Wright & Son's drug store. 50c. and $1.00. Trial bottle free.

STATE OF MICHIGAN, county of Lenawee ss. Probate Court for said County.

At a session of the Probate Court for said County, held at the Probate Office, in the City of Adrian, on the 18th day of July in the year one thousand, nine hundred and eight.

Present Harry L. Larwill, judge of probate. In the matter of the estate of JANE M. HECK, Deceased

On reading and filing the petition, of Robert S. Moore, administrator, upon the estate of said deceased, alleging that the funeral expenses and debts of said deceased, and the expenses of administration thus far incurred, have been fully paid, and praying that his final administration account may be allowed and for such other order and decree as to this court shall seem proper.

It is ordered, that Monday, the 17th day of August, next, at nine o'clock in the forenoon, be assigned for the hearing of said petition.

And it is further ordered, that a copy of this order be published in the TECUMSEH HERALD, a newspaper printed and circulating in said county of Lenawee, for three successive weeks previous to said day of hearing.

HARRY L. LARWILL,
(A true copy.) Judge of Probate.
E. I. Larwill, Probate Register.

Commissioners' Notice.

STATE OF MICHIGAN, County Lenawee ss.

In the matter of the estate of ELIZA A. MONTGOMERY, deceased.

The undersigned having been appointed by the probate court of said county, commissioners to receive, examine and adjust all claims and demands of all persons against the estate of said deceased, do hereby give notice that we will meet for that purpose at Ridgeway, office of Dr. D. W. Loree in the township of Ridgeway, Lenawee county, Michigan, on the 8th day of August, 1908, and on the 8th of November 1908, at one o'clock in the afternoon of each of said days.

And that six months from the 28th day of June, 1908, are allowed by said probate court for the creditors of said estate to present their claims to us for examination and allowance.

Dated June 29th, 1908.

CHARLES M. GOVE,
THOMAS T. FLORENCE,
Commissioners

Commissioners' Notice.

STATE OF MICHIGAN, County Lenawee ss.

In the matter of the estate of BENSON J. GARLINGHOUSE, deceased.

The undersigned having been appointed by the probate court of said county, commissioners to receive, examine and adjust all claims and demands of all persons against the estate of said deceased, do hereby give notice that we will meet for that purpose at the office of Sylvester P. Hosmer in the village of Tecumseh, Lenawee county, Michigan, on the 6th day of August, 1908, and on the 6th of January 1909, at two o'clock in the afternoon of each of said days.

And that six months from the 6th day of July 1908, are allowed by said probate court for the creditors of said estate to present their claims to us for examination and allowance.

Dated July 6th, 1908.

DANIEL P. ANTHONY,
SYLVESTER P. HOSMER,
Commissioners.

MICHIGAN BUILDING ON STATE FAIR GROUNDS.

THIS BEAUTIFUL BUILDING WAS AT THE ST. LOUIS WORLD'S FAIR, TAKEN DOWN AND REMOVED TO STATE FAIR GROUNDS, DETROIT.

35,000 CHILDREN.

Children's Day at the Michigan State Fair.

It is estimated that at least 35,000 children will avail themselves of the invitation of the Michigan State Fair to be their guests Friday, Sept. 4th. This day has been set aside as Children's Day, and every child in Michigan under the age of twelve years who comes to the gate that day will be admitted free, no ticket being required. Most of the schools open the following Tuesday, and this will be the last gala day for the young people before they settle down to hard school work.

A program, prepared expressly for the little folks, will be announced later which provides for one continuous round of pleasure from morning until night. The little folks are not interested in horse racing, so there will be no racing on that day, and in order that they will be home in the evening, there will be no fireworks display that night, but there will be enough going on to make it a happy, busy day for the children. Jack Dallas, the most daring airship navigator in the country, will make two flights in his big airship, sailing about the grounds, high in the air, though always within view.

This is the first time since the location of the state fair in Detroit that children have been admitted free, and no doubt it will be one of the liveliest, merriest days of the big fair, because they will be on pleasure bent, and there will be something doing every minute.

IMPLEMENT DEPARTMENT LOOKS BRIGHTER.

V. V. Green, superintendent of the implement and machinery department of the Michigan State Fair, reports that space which has been assigned to his department is well taken, and present indications are that every foot of available space will be gone before the fair opens. The 1907 machinery exhibit was very large, in fact it was supposed to be as extensive as could ever be made; but this year it is very apparent that the number of exhibits will be greatly increased, and there are a number of new things never before shown which will be seen at the coming fair. There is no department of the state fair that is of such educational interest to the farmer as the machinery department. Superintendent Green, who is secretary and treasurer of the Union Transfer and Storage company of Detroit, is thoroughly versed in the handling of all kinds of machinery, having spent the greater portion of his life at that business, and it may be depended upon that he will maintain the highest possible standard in his department, which will be appreciated by the farmers of the state.

GREAT CHANGE IN FOUR YEARS.

Four years have brought about great changes in the state fair grounds at Detroit. Where this beautiful white city now stands was only a barren space of farm lands. The great transformation scene has certainly been wonderful. To all appearances one would think the great improvements had been going on for years. The grounds are covered with large and commodious buildings, which have been built with permanency in view. The grounds have been graded, walks and roads built, and shrubbery, which was planted four years ago, has since done much toward beautifying the grounds, making them a credit to the state. The work of making improvements still progresses, a large number of men being employed at this time and will be until the opening of the great show, that the grounds may be in the holiday attire.

The grounds lie just west of the Detroit, Grand Haven & Milwaukee railroad and the Pontiac and Flint Interurban railway and attract great attention from the thousands of passengers who pass the grounds daily, and who can form only a favorable opinion of this great enterprise which is doing so much along educational lines for the people of Michigan.

Arrangements are being made with the International Stock Food company of Minneapolis, Minn., to have Dan Patch pace one mile against his own time, making an earnest endeavor to break his record, which is the fastest in the world today, 1:55¼, and it is thought that on the new fast track at the state fair grounds it will be possible for him do so. Mr. Savage says that Dan is in strictly first class condition, and he believes he will go faster this year than ever before.

Ample provisions have been made for the accommodation of thousands of visitors who will visit the fair from Sept. 3rd to 11th. All hotels and boarding houses are preparing to take in extra people.

THE BIGGEST EVER.

A New Feature of the Coming State Fair.

Secretary Butterfield of the state fair says that never were the prospects so encouraging as this year for exhibits, and he has held this office for the past fifteen years and is in a position to know. Entries are coming in earlier, and more of them. The interest in the big fair seems to increase each year, and the great difficulty now is to take good care of all the exhibits with the present facilities. It was thought when the present buildings were erected that they would answer all purposes for years to come, but there is already a lack of buildings to house all exhibits which are shown.

Exhibitors and visitors will be especially interested in knowing that this year a catalog containing a list of all the entries, the number, the owners, location, attractions, places where meals are served, prices, race program, Midway attractions, arrival and departure of trains and, in fact, everything the visitor wants to know about the big fair will be issued. These may be had on the grounds.

Entries on livestock close much earlier this year, in order to get the list in the catalog, the closing date being Aug. 10. Secretary Butterfield will be very glad to furnish all and any information desired regarding the coming fair.

AIRSHIP FLIGHTS BOTH DAY AND NIGHT.

One of the attractions of the coming state fair at Detroit, Sept. 3rd to 11th, will be the flights of the great Strobel airship, which will not only fly about the fair grounds twice every day, but will also leave the fair grounds, fly around the city hall, eight miles distant, and return to the grounds, a trip of sixteen miles.

The two daylight trips will be made when the weather conditions are favorable, it being understood that successful flights cannot be made when high winds prevail, hence no set time can be made for the start. One flight will be made about the grounds each night, and the big ship will be followed by a searchlight.

The ship will be in charge of Jack Dallas, the most daring airship navigator in the country, and one of the only two men who have ever attempted to make night flights. Dallas made daily flights at Jacksonville, Fla., all last winter, and made for himself an enviable record, having made successful flights when it was thought almost impossible to make the start on account of high winds.

The tent in which the airship is housed is 40x80 and 30 feet high, which will give one an idea of its size. The airship starts upon its flight from its resting place in the big tent and, after flying about the grounds for a time, returns without assistance and lights in its resting place.

The airship will be on exhibition to visitors during the entire fair.

NEARLY KILLED THEIR KEEPER.

One of the best Midway attractions at the state fair last year was the Mundy animal show, which is the second largest independent animal show in the country. The second day of the fair, while trying to separate two of his lions engaged in a fierce fight, Prince, his largest lion, turned on Mr. Mundy, sinking his fangs deep into his thigh and left arm. The fight was fierce, and, having only a small whip at his command, he was unable to cope with the enraged beast. While pinioned on the floor of the cage, with the fangs of the lion imbedded in his right hip, he was handed a chair, but the lion broke this in an instant. An iron bar was thrust at the lion, prying his jaws apart, and Mr. Mundy was liberated, removed from the cage and taken to the hospital. His recovery was very slow, and he was laid up for five months. Today he carries a useless left arm, and on his right hip is a deep pit, as large as a teacup, as a result of the attack.

Mundy has two wild animal shows on the road. Last year his small show was on the Midway. This year he has contracted with Manager Slocum for his big wild animal show, and he will be first on the Midway. Mr. Mundy will be in charge.

$5,000 WORTH OF CEMENT WALKS.

The Michigan State Fair association is building $5,000 worth of cement walks, leading from the entrance near Woodward avenue to the grand stand, and also about the grounds. These walks are broad and will accommodate many people. In case of damp weather they will be a great convenience for the visitors who travel from one part of the grounds to another.

RAILROAD TIME TABLES.

Lake Shore & Michigan Southern Railroad.

Effective May 31, 1908

GOING SOUTH.

Stations	816 Dly except Sun.	809 Dly except Sun.	881 Dly except Sun	811 Dly except	818 Sun. only
Jackson	6 05	10 05	5 00	8 20	7 15
Tecumseh	am 7 00	am 11 04	pm 5 55	pm 8 55	am 8 11
Adrian	7 33	11 35	6 30		9
Detroit	am 11 50	am	pm 8 40		am 11 05
Toledo	2 50	pm 12 10	7 15	10 30	1 50
Chicago	pm 3 00	pm	pm	pm	am

GOING NORTH.

Stations	816 Dly except Sun.	812 Dly except Sun.	814 Dly except Sun.	810 Dly except Sun.	810 Sun only
Detroit				5 00	6 30
Chicago	3 00			pm	pm
Toledo	am 7 40	12 30	5 15	7 00	8 10
Adrian	am	pm	pm	pm	pm 7 00
Tecumseh	8 51	1 25	6 20	8 16	8 55
Jackson	am 10 05	pm 2 35	pm 7 35	pm 9 30	pm 10 10

DUNDEE BRANCH.

GOING WEST.

Station	429 Dly except Sun.	421 Dly except Sun.	419 Sun. only
Toledo			5 00
Adrian	5 50	8 20	pm 2 35
Tecumseh	pm 6 20	pm 9 00	am 3 17
	7 30	7 00	am
	am	pm	am

GOING EAST.

Station	422 Dly except Sun.	424 Dly except Sun.	420 Sun. only
Tecumseh	10 48	4 35	7 10
Adrian	am 11 10	pm 5 00	pm 8 04
	12 10	6 15	9 15
	pm	pm	pm
Toledo		7 00	
		pm	

Tecumseh and Dundee Trains, Daily except Sunday.

LEAVE TECUMSEH.

Dundee Accommodation ..... 7 10 a m
" " ..... 12 20 p m

ARRIVE AT TECUMSEH.

Tecumseh Accommodation ..... 8 45 a m
" " ..... 2 40 p m

SPECIAL NOTICE

Coupon tickets can now be procured at this station over best routes to all principal cities in the United States.

G. J. SIZER, Ticket Agent
J. W. DALY, G. A. G. P. A. Cleveland, Ohio.

FEELING LIVER-ISH This Morning?
TAKE
THEDFORDS Black-Draught
Stops Indigestion Constipation
25c
A Gentle Laxative And Appetizer

ORINO
Laxative Fruit Syrup
Pleasant to take
The new laxative. Does not gripe or nauseate. Cures stomach and liver troubles and chronic constipation by restoring the natural action of the stomach, liver and bowels.
Refuse substitutes. Price 50c.
ALL DRUGISTS OF TECUMSEH.

Kennedy's Laxative Cough Syrup
Relieves Colds by working them out of the system through a copious and healthy action of the bowels.
Relieves coughs by cleansing the mucous membranes of the throat, chest and bronchial tubes.
"As pleasant to the taste as Maple Sugar"
Children Like It
For BACKACHE—WEAK KIDNEYS Try DeWitt's Kidney and Bladder Pills—Sure and Safe
Sold by All Druggists.

Kodol For Indigestion. Relieves sour stomach, palpitation of the heart. Digests what you eat.

PATENTS
PROCURED AND DEFENDED. Send model, drawing or photo, with description, for free advice, how to obtain patents, trade marks, copyrights, etc., in ALL COUNTRIES. Business direct with Washington saves time, money and gives the patent.
Patent and Infringement Practice Exclusively. Write or come to us at
624 Ninth Street, opp. United States Patent Office, WASHINGTON, D. C.
CASNOW & CO.

Dr. Miles' Anti-Pain Pills relieve pain.

The brightest thunderbolt comes from the darkest sky.

Nothing equals Dr. Miles' Anti-Pain Pills for headache, neuralgia, sciatica, etc.

The Farmer: "What are you getting up in that apple tree? The boy: Stummick ache, sir."

There is this about the gentleman burglar you read about: He is out if they catch him.

The Tecumseh Herald.

VOL. LIX. NO. 38 — TECUMSEH, MICHIGAN, TUESDAY, AUGUST 11, 1908. — WHOLE NO. 886

ONLY

10 Days Left

TO TAKE ADVANTAGE OF THOSE

GIGANTIC BARGAINS

IN

Dry Goods and Carpets.

Everything in this large stock at Big Discounts.

Sale Closes Saturday Night, August 22, 1908.

S. W. Anderson & Son.

"THE STORE THAT TREATS YOU FAIR"

Store Open Evenings.

OUR STORE
A BARGAIN COUNTER
UNTIL AUG. 23rd

ALL 16 BUTTON LENGTH
LADIES' SILK GLOVES
WAS $1.50 NOW
98 CTS
Come To-Day

See our Wash Goods Counter at 10c
Compare our Ladies' Black Hose at 7c
with any you can find at twice the price.

Anderson & Rosacrans

Store open Monday, Wednesday and Saturday nights

T. C. HARRIS'

Midsummer Clearing Sale

OPENS AT ONCE.

A little early, but now is when you want the goods. Look everywhere else, then come see us. You will find good mdse. always just a little less in price than elsewhere. We are offering—

One lot of Silk Waists, were $4 to $6, now $1.49.
One lot of White Goods, ONE-HALF OFF.
One lot of Embroideries, ONE-HALF OFF.
One lot Lace Curtains, 20 per cent off our low price.
One lot Muslin Undewear 20 per cent off.
One lot of Silks at ONE-HALF OFF.
Muslins, Ginghams, less than you can buy elsewhere.

All broken lots of Shoes go at prices to make them move.

CARPETS, OIL CLOTH, LINOLEUM, ETC.
at prices you can not afford to miss.

Come at once while the stock is complete and save money on every purchase.

T. C. HARRIS

The Herald, $1.00

Engraved Stationery.

We have just replenished our stock of engraved stationery so that now we have your initial at 25c a tablet. This paper is a fine grade of Linen with a dye stamped initial and is the best paper for the money you can buy. We also carry a good line of tablets from 5c scratch tablets to the Highland Linen. Give them a trial and be pleased.

HICKS THE Jeweler,

Watch Inspectors. L. S. & M. S. and D. T. & I. Ry. — Phone 200 for Correct Time

STRIKES FIRE ON A TRAIN.

Three Men Killed and Eleven Injured in Alabama.

LOG POT ACROSS THE TRACK.

Assailants Poured Out Volleys From Ambush When Passenger Train Bearing Non Union Men Failed to Be Ditched by Obstruction—Troops Hurried to Scene—Eight Negroes Arrested.

Birmingham, Ala., Aug. 10.—Three men were instantly killed and eleven injured, two of whom will probably die, when striking miners fired into a passenger train on the Birmingham Mineral railroad at Blochton in the morning at 2 o'clock. The dead:

CONDUCTOR JOE T. COLLINS.
O. Z. DENT, deputy sheriff.
WILLARD HOWELL, non union miner.

The injured: Major F. H. Dodge, superintendent of safety, Tennessee Coal company, wounded in hand and leg; E. E. Cox, superintendent of the mines, Tennessee Coal company, slightly wounded in knee; A. E. Cross, chief clerk superintendent's office, wounded in arm and knee; J. C. Johnson, deputy sheriff, slightly wounded; A. C. Bryant, deputy sheriff, slightly wounded; J. B. Cornett, deputy sheriff, wounded in back; W. H. McAuley, soldier, slightly wounded; M. A. Pearson, soldier, wounded in left shoulder; J. C. Martin, wounded in head, back and arm; A. J. Myer, laborer, wounded in leg; Robert Sigmon, wounded in arm and breast.

The train was a special bearing non union men to the Brocton mines under guard of soldiers and deputies. On the outskirts of the town the engineer suddenly saw a log across the track and at once a fusillade was fired into the train. The engineer did not stop, but let the cowcatcher throw the log off the tracks and put on full speed.

Dogs Put on Trail.

The place where the attack was made was in a cut, the ground being on a level with the lower part of the windows. The assailants, behind the rocks above, poured down a murderous fire directly into the windows and at the engineer. Practically every window in the train was broken, and shots struck all parts of the engine and cab. The train proceeded to Blocton, and the dead and injured were returned to Birmingham. Dogs were hurried to the scene and took trails through the woods directly to the union headquarters. Eight negroes were arrested, and other arrests are expected.

Conductor Collins came here from Washington, D. C., four years ago. The body has been sent to Frederick, Md., for bureal.

Governor Comer held a conference with Lieutenant Colonel Hubbard, commanding the militia, and another company hurried to Blocton. All is reported quiet here at present.

The trouble has caused widespread indignation, and a general demand is being made that more vigorous steps be taken looking to the preservation of order. While no disturbances have been reported in the district, other than the Blocton affair, the situation is regarded as the most grave since the inauguration of the strike, over a month ago.

King Edward Takes His Vacation.

London, Aug. 10.—King Edward will leave this afternoon on his annual visit to Marienbad, where he will rest after his long and arduous social duties during one of the most strenuous seasons London has witnessed in years. Exceptional interest is taken in the trip, as King Edward will meet Emperor William at Cronberg, Prussia, Tuesday, and Emperor Francis Joseph at Ischl, Austria, Wednesday, on the way to his favorite watering place. That the visits to the two emperors will not be wholly private in character is suggested by the fact that Sir Charles Hardinge, permanent under secretary to the foreign office, who always accompanies the king on diplomatic missions, will be present on both occasions. King Edward's aim, it is believed, is to endeavor to convince the German and Austrian emperors that the British policy is not aimed at the isolation or injury of any other power.

Nine Fishermen Perish.

Halifax, N. S., Aug. 11.—The Gloucester (Mass.) fishing schooner Maggie and May, Captain Erick McCathran, was run down and sunk by the German school ship Freya, Captain Hass, sixty miles southeast of Halifax, and Captain McCalhran and eight of the crew of the schooner were drowned. Four men were rescued. A dense fog prevailed.

CANDIDATES NOMINATED.

Primary Returns in Illinois Are Nearly Complete.

RETURNS CAME VERY SLOW.

No Accurate Estimates Could Be Made Even Twenty-Four Hours After Polls Closed—Democrats Nominate Adlai Stevenson and Republicans Charles Deneen For Governor—Results All Estimated.

Chicago, Aug. 10.—Illinois Democratic state ticket:

Endorsed for United States senator—Lawrence B. Stringer.
Nominated for governor—Adlai E. Stevenson.
Lieutenant governor—E. A. Perry.
Secretary of state—X. F. Beidler.
Auditor—Ralph Jeffreis.
Treasurer—J. B. Mount.
Attorney general—R. C. Hall.

Republican state ticket:

Endorsed for United States senator—Albert J. Hopkins or George E. Foss.
Governor—Charles S. Deneen. (Returns incomplete.)
Lieutenant governor—J. G. Oglesby or F. L. Smith.
Secretary of state—James A. Rose.
Auditor—J. S. McCullough.
Treasurer—Andrew Russel.
Attorney general—William Stead.

The result of the primary election, as far as it is accurately known in regard to the state officers, is given in the foregoing lists.

Never since political returns were carried by messengers on foot, by ox teams and canal boats have definite figures been so greatly delayed on any Illinois voting as in the primaries of Saturday.

Twenty-four hours after the polls closed it was impossible to give accurate returns on the vote for senatorial endorsement, or the gubernatorial nomination on the Republican ticket. The vote was so close, and the returns so scanty, that accurate statements in relation to these two contests were impossible.

The returns on the Democratic ticket were even more slow than those on the Republican candidates. They, however, seemed to run in one direction, so that an estimate of the result was possible.

The vote for the Republican senatorial endorsement in Chicago and Cook county was: Senator, A. J. Hopkins, 40,358; William E. Mason, 39,917; George E. Foss, 50,252, giving Foss a plurality over Hopkins of 9,894. In the state outside of Cook county the contest seemed to be fairly even between Hopkins and Foss, with Mason falling far to the rear.

The general returns were perhaps a shade in favor of Hopkins, but whether his vote in the other counties will enable him to overcome the strong lead gained by Foss in Cook county (Chicago) is not yet known, and it will probably be another twenty-four hours before a positive statement can be made on the result.

As to the Democratic senatorial endorsement, Stringer won easily in every county in the state so far as heard from.

Big Rifle Shoot Begins.

Cleveland, Aug. 10.—The annual rifle shoot by members of the state guards and the United States army and navy began at Camp Perry, the national range, today. Lieutenant Colonel Robert K. Evans, general staff, is executive officer in charge of the range. The shoot by the national guard of Ohio for the state championship will continue until Thursday. On the 14th the National Rifle association contests will begin and continue until Aug. 24, when the national match between the various state guards and the army and navy will begin. All told, there will be sixty-nine events. Every state, the Philippines and Hawaii will send competing teams except Florida, Idaho and Nevada. The tournament will be, it is claimed, the largest ever held in this country.

Trains Kill Two Men.

Detroit, Mich., Aug. 10.—An unidentified man supposed to be a hobo stealing a ride out of the city, fell under and was crushed to death by the wheels of an out going Wabash freight train. The accident occurred near Dearborn avenue, Eighteenth ward. Samuel Russell, twenty-four years old, employed by Millenbach Bros., a teamster living at 766 Hubbard avenue, met fatal injury under the car wheels of a Michigan Central train at the Michigan Central crossing of Hubbard avenue.

AGED MOTHER TELLS OF THEFT.

Son Heaped Sorrow on Old Woman's Head.

ADMITS SON STOLE JEWELS.

Officers Recover $5,000 Worth of Jewels Stolen From Mrs. E. A. Bowd of Lansing While at Detroit Hotel—Precious Stones Had Been Mailed to Address Officers Refuse to Reveal.

Detroit, Mich., Aug. 10.—Mrs. Bennett, an aged woman admits her son Benjamin, night wathchman at the Normandie hotel, stole the $5,000 worth of jewels from the room of Mrs. E. A. Bowd of Lansing while the latter was a guest at the hotel. She says that the jewelry was in the mails and on its way to the owner when the package was intercepted by the police.

Mrs. Bennett sobbed as she told her story at the police station. When first approached, she flatly denied that she knew anything whatsoever about the theft. Several times in her conversation, when she felt inclined to reveal the truth, members of the family advised her to remain silent.

"I might as well tell it all," she finally burst out. "The police know it, and what is the use of keeping it still?"

Then Mrs. Bennett told of her son bringing the jewels to the house at 675 Jos. Campau avenue and of his hiding them in a ball of yarn.

"When Benjamin confessed, I did not know what to do with the jewels," she said. "I wanted to return them to Mrs. Bowd, and I though the best way to do it was to send them through the mails. I took the jewels down to my daughter's house, and we addressed them to Mrs. E. A. Bowd, care of the Normandie. Then I gave the package to my granddaughter, and she dropped it in the box.

"I wish that I had died twenty years ago and this disgrace would never have been brought upon us," the mother continued. "Ben has always been a good boy, and they may send him to the penitentiary," and she buried her face in her hands.

A few days ago Mrs. Bowd's husband offered a reward of $1,000 for the recovery of the missing valuables.

Carefully wrapped, sealed and addressed to a person whose name is being suppressed by the police, the diamonds stolen from Mrs. Bowd in the Hotel Normandie, July 30, were recovered from a mail box on Jefferson avenue by police detectives.

Bennet, the night porter at the hotel, after three times foiling members of the detective force, finally broke down and confessed the whole affair when he was shown the proofs that Messrs. Downey and Fox "had it on" him and that he would not be allowed to walk out of the station for the fourth time after being brought in on suspicion.

Charles Schneider, a bell boy at the hotel, has also been taken into custody and charged with complicity in the crime, though Bennett was the actual robber. Schneider, it is stated by the police, accepted some of the stolen property from Bennett.

May Rehabilitate Fort Mackinac.

Mackinac Island, Mich., Aug. 10.—Senator William Alden Smith has promised to have the war department rehabilitate old Fort Mackinac and garrison troops there. Predicated upon this, the business men have under consideration a proposition to bond the city to enough to seat from 3,000 to 4,000 persons. Senator Smith has already discussed this project with the war department. "It is the one historic spot in this country," he said, "that has been under three flags, and it should be preserved."

Fleet Officers Welcomed.

Auckland, N. Z., Aug. 10.—Admiral Sperry, commander in chief of the United States Atlantic fleet, and his officers received official welcome to Australasian waters today at the hands of Prime Minister Sir Joseph George Ward on behalf of the government. The landing was made at the newly erected quay at the foot of Queen street. Grouped about the prime minister were the members of the cabinet and other officials. Immense crowds saw the reception.

Four Children Die in Fire.

New York, Aug. 10.—Four children lost their lives and five persons were seriously injured in a fire which practically destroyed a five story tenement building on East One Hundred and Twelfth street this morning.

CRACK SHOTS.

Several National Guard Men Will Attend Contest at Camp Perry.

Detroit, Mich., Aug. 10.—As a result of the trial shooting at Camp Wagner, the following members of the Michigan national guard were selected to compete in the annual national contest to be held at Camp Perry, Ohio: As regulars, Lieutenant B. Meade of Calumet, Private L. F. Parmley of Kalamazoo, Captain W. Kalinbach of Grand Rapids, Sergeant W. H. Canbay of Cheboygan, Captain Charles A. Howard of Grand Rapids, Captain P. Patterson of Sault Ste. Marie, Corporal Fred Houser of Ann Arbor, Private Frank Mie of Owosso, Lieutenent A. B. Farley and Sergeant E. A. Lampier of Kalamozoo, Captain C. A. Mathews of Sault Ste. Marie and Sergeant F. M. Saunders of Ishpeming; as alternates, Sergeant G. Breisford of Big Rapids, Lieutenant Charles Lahmann of Owosso and Lieutenant Daniel Parnell of Sault Ste. Marie were selected.

The team will practice here until Aug. 19, when they will depart for Camp Perry. The following officers were elected: Team captain Brigadier General Carl A. Wagner; team coach, Colonel G. B. McCaughn of Owosso; range officers, Major Carl R. Stewart of Grand Rapids and Major H. H. Britton of Ypsilanti; team spotter, Major M. J. Phillips of Owosso.

MICHIGAN BRIEFS.

Absent from home for ten years, Gerrit Brace, a cowboy, recognized his parents in the audience when a wild west show exhibited in Muskegon, and a happy reunion followed.

The expense to Oakland county of the trial of two liquor cases last week was more than $900. James Simon of Rochester was not acquitted, but the jury disagreed. B. V. Woodward of Pontiac was acquitted.

The Pontiac Buggy company has been entertaining Crawford & Van Clive of Kansas City and eight of their traveling salesmen. The firm is the manager of the Emerson Newton company, one of the largest wholesale houses in the west.

John Phillip Kirn of Ann Arbor is dead, aged sixty-six years. Two weeks ago Mr. Kirn suffered a sunstroke and ever since has laid in a semi conscious condition. A widow survives.

Leland is to have a Chautauqua course beginning Monday, Aug. 17 and closing Saturday, Aug. 22. S. E. Blackwood, who has had charge of the details, has secured exceptionally high talent, and if this course meets with success, it will be an annual feature, these Chautauqua assemblies being held in but few points in the state.

W. B. Warren, fifty-eight years, a city employe of Battle Creek, was probably fatally injured by being struck by a Grand Trunk passenger train. Warren was walking on the double track right-of-way and thought the train was approaching on another track than the one he was walking on. His right arm and his hip were broken, and he is believed to have received internal injuries that may cause death.

Two Police Officers Murdered.

Methuen, Mass., Aug. 10.—Covered with bruises, indicating that they had been beaten to death in the performance of their duties, the bodies of Charles H. Emerson and Frank McDermott, members of the Methuen police department, were found on the outskirts of this town after a search of several hours. The two officers were sent out at night in an effort to catch petty marauders. It is believed that while the two officers were following the man or men they suspected of thieving, they were attacked from ambush.

Roosevelt Will Aid Farmer.

Oyster Bay, N. Y., Aug. 10.—With a view to bringing about better social, sanitary and economic conditions on American farms, President Roosevelt has requested four experts on country life to make an investigation in the whole matter and report to him with recommendations for improvements. The report and recommendations with any additional recommendations which the president himself may desire to make, will be incorporated in a message which the president will send to congress probably early next year.

Lad Killed by Cave-in.

Albion, Mich., Aug. 10.—Harry Greenman, young son of Mr. and Mrs. Tate Greenman of this city, lost his life, and his two little playmates, Roland Greenman, a cousin, and Floyd Merritt, narrowly escaped the same fate as the result of a cave-in at a gravel pit, where they were at play. An overhanging ledge of earth became loosened and fell upon the lads. Workmen rushed to the rescue and succeeded in uncovering Roland Greenman and the Merritt boy at once.

ADRIAN STATE SAVINGS BANK,
ADRIAN, MICH.

RESOURCES, - - $1,400,000.00

3 Per Cent paid on all Savings Deposits. Correspondence and personal interviews solicited.

We are now established and doing business in our own building, and cordially invite public inspection of our new quarters.

R. A. WATTS, Pres., GEO. A. WILCOX, Vice Pres., B. E. TOBIAS, Cashier

Lumber, Lath, Shingles, and Fence Posts.

From the MILL direct to YOU — Write for prices.

SOUTH SIDE LUMBER CO.

J. O. Crotser, Receiver. — Traverse City, Michigan

To Herald Subscribers

Everyone whose paper is dated 1908; will remember that their subscription can run to Sept. 1st only.

The Herald cannot carry you after that and the Post Office will throw your paper aside.

Tecumseh Herald

The Herald, $1.00

THE TECUMSEH HERALD.

GEO. N. STACY,
EDITOR AND OWNER.

Subscription Rates

IN LENAWEE COUNTY

One year, payment in advance.....$1.00
One year, payment after 3 months.....1.25

OUTSIDE LENAWEE COUNTY

One year, payment in advance.....$1.25
One year, payment after 3 months.....1.50

There will be no Deviation from above Rates

Entered at the post office at Tecumseh, Michigan as second class matter.

Catarrh Cannot be Cured.

with LOCAL APPLICATIONS, as they cannot reach the disease. Catarrh is a blood or constitutional disease, and in order to cure it you must take internal remedies. Hall's Catarrh Cure is taken internally, and acts directly on the blood and mucous surfaces. Hall's Catarrh Cure is not a quack medicine. It was prescribed by one of the best physicians in this country for years and is a regular prescription. It is composed of the best tonics known, combined with the best blood purifiers, acting directly on the mucous surfaces. The perfect combination of the two ingredients is what produces such wonderful results in curing Catarrh. Send for testimonials free.

F. J. CHENEY & CO., Toledo, O.

Sold by all druggists, 75c.

Take Hall's Family Pills for constipation.

What is the use of worrying over the "good old times"? Our times will soon be old, and then they will be the best of any we ever had.

A drawback is better than a setback.

When you don't know what is best to do, just wait a bit.

When are the spices noisy? When you hear the gingersnaps.

What a New Jersey Editor says.

M. T. Lynch, Editor of the Phillipsburg, N. J., Daily Post, writes: "I have used many kinds of medicines for coughs and colds in my family but never anything so good as Foley's Honey and Tar. I cannot say too much in praise of it."

The Lord will not like the man who does not try to rise.

One day's charity is a poor balance for six days' robbery.

There are many imitations of DeWitt's Carbolized Witch Hazel Salve but just one original. Nothing else is just as good. Insist on DeWitt's. It is cleansing, cooling and soothing. Sold by druggists.

Poverty is the one luxury the rich can't afford.

Many a truthful man breaks his word because he stutters.

Does your back ache? Do you have sharp pains in the side and the small of the back? This is due, usually, to kidney trouble. Take DeWitt's Kidney and Bladder Pills. They will promptly relieve weak back, backache, rheumatic pains and all Kidney and Bladder disorders. Sold and recommended by all druggists.

If you have a friend stick to him rather than stick him.

About the only thing on a farm that has an easy time is the dog.

Summer complaints and other serious ailments common in hot weather can be traced to the stomach nine times out of ten. Keep the stomach in good order right now by keeping a bottle of Kodol handy in the house all the time, but especially during this month. Take Kodol whenever you feel that you need it. That is the only time you need to take Kodol. Just when you need it; then you will not be troubled with sour stomach, belching, gas on the stomach, bloating, dyspepsia and indigestion. Sold by all druggists.

Sermons prepared for the ears never get beyond them.

There is no solution of any social problem without sympathy.

WARNING.

If you have kidney and bladder trouble and do not use Foley's Kidney Cure, you will have only yourself to blame for results, as it positively cures all forms of kidney and bladder diseases.

Use the knowledge you have and you will have all you can use.

The influence of your life depends on the affluence of your heart.

Cures baby's croup, Willie's daily cuts and bruises, mama's sore throat, grandma's lameness—Dr. Thomas' Eclectric Oil—the great household remedy.

If you wait until you are called you may be too late for breakfast.

It pays better to appreciate than it does to be appreciated by fools.

The girl who is popular with men is apt to be unpopular with other girls.

Even a fellow dog was never known to humble himself by seeking an office.

Excellent Health Advice.

Mrs. M. M. Davison of No. 379 Gifford ave., San Jose, Cal., says: "The worth of Electric Bitters as a general family remedy, for headache, biliousness and torpor of the liver and bowels is so pronounced that I am prompted to say a word in its favor, for the benefit of those seeking relief from such afflictions. There is more health for the digestive organs in a bottle of Electric Bitters than in any other remedy I know of." Sold under guarantee at C. A. Wright & Son's drug store. 50c.

Johnny: "Does the hen sit or set?" Ma: "I don't know or care, but when she cackles I want to know whether she's laying or lying."

A lazy liver leads to chronic dyspepsia and constipation—weakens the whole system. Doan's Regulets (25 cents per box) correct the liver, tone the stomach, cure constipation.

Willieboy's Wading...

By LULU JOHNSON.

Copyrighted, 1908, by Associated Literary Press.

Willieboy was having the time of his young life. He had made the startling discovery that the joys of wading through the water without getting his feet wet were as nothing to the greater joy of wading through water which came over the top of the rubber boots.

The cold water was refreshing to feet tired and burning from the double heat of thick felt lining and impervious rubber. Then, too, the gurgling sound produced by the movement of the foot within the boot and the pull of the water as he pushed forward—each was a separate joy.

This joy, alas, was threatened with extermination by the unexpected approach of his sister. Willieboy turned his back upon the shore and affected a deep absorption in the expanse of the lake.

It was barely possible that Nell might not recognize him if he kept his

WITHOUT ANOTHER WORD BANNISTER STRODE INTO THE WATER.

back turned. So he stared out over the lake with an intenseness that proved his undoing, for his sister was attracted by the motionless little figure and stopped to see what held the child's attention for so long.

Both she and Arthur Bannister paused and strained their eyes in an endeavor to discover what the interesting object might be, and, failing to see anything unusual in the appearance of the lake or the general view, they turned their attention to the small figure.

Detection would have been instantaneous if Willieboy had not taken the precaution to exchange coats with a neighbor boy early in the morning.

More than once the ruse had led to escape in some adventure, since the owner of the coat was able to prove an alibi. This time it proved futile, however, and Willieboy's own indiscretion proved his undoing.

Peeping from the corner of his eye, he saw that the lake shore as far as the next turn was deserted, and unwisely he decided that Nell and Arthur had passed around the curve and out of sight.

He was chuckling at his own cleverness when the smile froze upon his lips, for as he turned he confronted his sister, whose voice rose in shrill command that he come out at once.

"Won't," declared Willieboy.

"You'll get a whipping if you don't come out this instant," said Nell firmly.

Willieboy smiled knowingly as he shook his head. Whether he came or not, punishment was now inevitable, so he might as well enjoy his fun to the utmost before he came forth to be soundly thrashed.

"You'll catch your death of cold," warned Nell, and Willieboy smiled afresh. The home treatment for colds was a delicious compound in which molasses figured largely, and Willieboy enjoyed having colds, even at the cost of pain in the throat and a feeling as though Maggie had put a flatiron on his chest.

"Are you coming?" demanded Nell as Willieboy's smile widened.

"No," said Willieboy, with impolite brevity.

"If I have to come and get you"—warned Nell.

Willieboy was moved to unseemly mirth and even Arthur smiled beneath his mustache at the idea of Nell in her pretty spring frock wading into the muddy waters of the lake after her truant brother.

But Willieboy was again his own undoing, for his calm defiance now moved Nell to tears, and Bannister slipped off his coat.

"William," he thundered, "if you don't come ashore this instant I'll come after you!"

Willieboy eyed him for an instant as though to size up his determination, and the delay was fatal, for without another word Bannister strode into the water.

Slowly Willieboy backed away until he reached the edge of the bank beyond, where the bottom shelved sharply downward. There was a cry from Nell, an exclamation from Bannister, and Willieboy went over backward into the deep water of the channel.

Down, down he went, the boots preventing his rising again to the top, and the cry of terror which he sought to voice became a mere bubble before it reached the surface. Then he felt something strike him, a hand grasped his collar, and Willieboy knew no more until he woke in his own little bed at home and looked up into his mother's eyes, red rimmed from weeping.

"Did he get me?" demanded Willieboy. His mother nodded.

"Arthur always gets what he goes after," said Willieboy contentedly. "If he'd waited I was coming in."

The boy dropped off to sleep again. But Nell, coming down the hall, heard the words, and she flushed softly. Arthur Bannister had a habit of getting what he wanted. At times it seemed to Nell as if he wanted her, and the thought brought a soft flush to her cheeks and a happy smile to her lips.

But in the days that followed the rescue of Willieboy it seemed as if Bannister had changed his mind, for, though he was a frequent caller and his eyes glowed with admiration as they rested upon Nell, he did not speak the words that hovered upon his tongue.

Still more significant was the fact that he no longer maneuvered to rid himself of the presence of Willieboy when that trouble brewer appeared upon the scene.

One afternoon the boy was sitting upon Bannister's lap as the latter waited for Nell to come downstairs, and with the curiosity of youth Willieboy was pursuing his investigations. The recent rescue of a pretty girl from the lake and a subsequently announced engagement between the rescued and rescuer had roused the boy's curiosity.

"We can't be engaged, can we?" demanded the child.

"Not very well," admitted Bannister, with a laugh.

"But you saved me," persisted the boy. "We ought to be engaged! Why don't you be engaged to Nell instead? That would be nicer."

For an instant Bannister forgot that he was speaking to a child.

"That was a bad day's work for me, Willieboy. I'm glad I saved you, but now my hands—and tongue—are tied."

"Willieboy!"

The child started at the odd note in his sister's voice. "Don't bother Mr. Bannister any longer," she continued. And as Willieboy fled Bannister sprang to his feet, with a glad light in his eyes. He knew that she had heard and understood. Willieboy's rescue did not stand between them, after all.

A WALPOLE ANECDOTE.

To Save the Woman's Life She Couldn't Recall Who Told It.

"I heard a very funny story the other night about Horace Walpole," said Mrs. Blake. "I wish I could remember who told it. Henry, can you remember? Was it Mr. Sellers?"

"No," said Blake stiffly; "it wasn't Sellers."

"I wonder if it could have been Mr. Windsor?"

"No," repeated Blake; "it wasn't Windsor."

Before Mr. Blake had a chance to express an affirmative or negative opinion of that hazard as to the source of the Walpole anecdote Mr. Barton came in. Mrs. Blake, being by that time sure of herself, tried on him her recipe for winning universal affection.

"Oh, Mr. Barton," she said, "I am very glad to see you. I have hardly stopped laughing since I saw you the last time."

Mr. Barton, a cadaverous man with solemn eyes, looked rather foolish.

"Indeed?" he said. "May I ask what about?"

"Over that funny story you told about Horace Walpole," said Mrs. Blake.

"M-m-m—Horace Walpole?" stammered Mr. Barton. "I am afraid you must have got me mixed up with somebody else. I don't know the first thing about Horace Walpole, and if I did know anything funny about him I couldn't tell it. To tell a funny story is beyond my powers. Even if it was funny to start with it wouldn't be by the time I got through with it."

Mrs. Blake's spirits were somewhat dashed by her fiasco in finding an owner for the Walpole story, but she bore up courageously, and later when Mr. Markham came in she drew him out of earshot of Mr. Barton and dilated on the pleasure his story of Horace Walpole had given her. Mr. Markham was not cast in the funeral mold that gave to Mr. Barton his grave aspect, but he protested himself totally incapable of telling a funny story about Horace Walpole or anything else.

Presently Mrs. Blake left the room to prepare the sandwiches. Mr. Blake followed her.

"For the love of the Lord," he said, "don't make a fool of yourself again by trying to get some other idiot in there to father that Walpole story. I told you that yarn myself."

Mrs. Blake stood still, with carving knife poised in air.

"You?" she said incredulously. "And it was so clever too."—New York Times.

ELIJAH AND THE RAVENS.

A Story Which Did Not Fit This Particular Minister's Case.

North Carolina probably never produced an abler preacher than Dr. Francis L. Hawkes, who once was pastor of Grace Episcopal church, New York. Short, thick set, swarthy, black eyed and black haired, he was a striking personage. He was not only a great pulpit orator, but considered the best reader in the New York episcopacy. His rather luxurious family deterred him from accepting a bishopric, which would have otherwise been tendered. One day a delegation from a Buffalo church waited upon him and invited him to accept a pastorate in that city.

"Well, gentlemen, other things being satisfactory, the question of acceptance narrows down to a business matter," said Dr. Hawkes. "What salary do you offer?"

"Dr. Hawkes," said the spokesman, "we recognize that you have a high reputation and are willing to be liberal. Our recent pastor received $2,500, but on account of your standing we have decided to offer you $3,500."

"My good man," cried the doctor, "do you know what salary I am receiving here?"

"No, sir."

"I get $15,000 and this parsonage, and, as I have an expensive family, I do not see my way clear to accept your offer."

The spokesman looked rather sheepish, but made another essay.

"If we had known that, sir, we would undoubtedly have looked elsewhere, but you should remember that the work of the Lord must be done, and, as for providing for your family, you know the story of Elijah and the ravens."

"Now, my friends," responded the clergyman quizzically, "I have made the Bible my study ever since I was twenty-eight. I have read it through carefully and prayerfully over 100 times. I remember the raven incident perfectly, but nowhere can I find any reference to the Lord's providing for young Hawkes."

Both Guilty.

The man who prided himself on his keen perceptions watched the witness on the stand with intensity and nodded his head vigorously at the closing words of the bewildered witness.

"That man's concerned in it," said the keen observer to his friend. "Didn't you notice how his eyes shifted around?"

"How about this next one?" inquired the friend.

"He's guilty of something," asserted the keen observer. "No man stares at people in that bold, defiant way if he has a clear conscience."—Youth's Companion.

A FRIGHT IN MIDAIR

Going Up in a Balloon and Coming Down in a Parachute.

THE AGONY OF A FIRST TRIP

Experience and Sensations of an Acrobat Who Took the Place of a Professional Aeronaut in an Emergency. The Dash Through Space.

I once went up in a balloon and came down in a parachute. Something went wrong, and all the money in the world doubled would not induce me to make the experiment again.

One grows strangely accustomed to dangers as an acrobat, and when it was suggested that I should earn $25 in as many minutes by taking the place of a parachutist who had fallen ill at the last minute I jumped at the chance.

It was at a large country fair. The laughing crowd had probably never seen a balloon go up. As the great silk bag gradually swelled a silence fell upon the onlookers.

The sick parachutist's manager patted me on the back and said it was money easily earned. I agreed then.

"Keep cool," he said, "and, whatever you do, don't look down except to judge your distance from the earth. You see that tower? It is about a thousand yards away. When you are that distance up pull the check string and shut your eyes."

A dull murmur rose as the ropes were cast off and I felt my feet leave the ground. The upward movement was gentle, and a great cheer came up to me until the band drowned it.

I hardly heard the cheering or the band. The involuntary murmur still rang in my ears. Perhaps my nerves were upset, possibly it was intuition, but from the moment I was drawn up from the ground I felt the conviction that grim trouble lay ahead.

Ignoring the oft repeated instructions, I looked down. How slowly the balloon went up! Could it be possible that I had not gone more than a hundred yards? The giant overhead became a living thing, intent on torturing the puny mortal who had trusted his life to it. I knew I dared not leap before I was high enough, for the parachute takes 100 feet sometimes to open.

I shut my eyes and tried to count to kill time, but the figures became jumbled, and I looked down again. A swallow skimmed past underneath. Far below there was a sea of upturned faces, and the music floated up distinctly. The balloon seemed to have stopped rising, and for an eternity I tried to gauge the height.

Again the band stopped, and I was in a silent world. The crowd of breathless specks far beneath was getting full value for its money. The only noise I heard was the beating of the blood through my head. I was afraid. It was the first real fear I had ever felt in my work.

When the supreme moment came I pulled the string without realizing what I was doing.

What years I lived in those next few seconds. An appalling nausea and a wild desire to live came with the first terrible rush, and my heart stood still as I looked eagerly aloft. The ropes of the parachute had twisted, and I was falling to instant death.

Grasping the ropes in a clutch of steel, I shook them frantically. Half the huge parachute bellied out with a noise like a pistol shot, and the speed of the fall was lessened with a jar.

Again I shook the death trap. The ropes were sliding at a snail's pace, and bit by bit the parachute was opening. Still I fell far too fast. I could not breathe, and my hands seemed to be refusing to hold on.

Bang! The last fold had opened out, and I was saved. Dizzy and numb with fear, I held on tightly, wondering whether I should faint before I touched the ground. That, and that only, was my thought as I sailed through the space. I had almost lost consciousness when my feet touched the ground gently. And then I collapsed.—Buffalo Times.

A Drawback.

"My!" exclaimed little Billy as he gazed at the lithograph. "I'd like to be a giraffe. Just think how easily you could 'rubber' over the baseball fence."

"That's all right," replied Tommy, "but there is another time when you wouldn't want to have a neck like a giraffe."

"When is that?"

"Why, in the mornings when your ma begins to scrub your neck with soap and water."—Chicago News.

Objectionable.

"I don't see why Goodley should be so unpopular with you all. He never speaks ill of any one."

"No, but he's one of those very smug fellows who can say 'Oh, yes, Jones seemed very happy when I saw him last,' and say it in such a way as to give the impression that Jones was horribly drunk."—Philadelphia Press.

A Spoiled Compliment.

Little Elmer—Mamma says you are a duck of a doctor. Pompous M. D. (greatly pleased)—Indeed! How did she come to say that? Little Elmer—Oh, she didn't say it just that way, but I heard her tell papa you were a quack.—Chicago News.

Ruskin's injunction to his servants: "Call me from my study whenever there is a beautiful sunset or any unusual appearance in the sky or landscape."

Cost of Courtesy.

The adage "Courtesy costs nothing" would if true offer sufficient reason to insure its observance by practically every member of the commercial community, it being fairly obvious to most of us that courtesy is an excellent lubricant for the machinery in business. To be always courteous in business, however, requires a very considerable expenditure of mental effort, which very few of us are capable of sustaining at all times.—Magazine of Commerce.

Bismarck's Love of Nature.

Speaking of the country and the long walks he took daily, Bismarck said he loved nature, but the amount of life he saw awed him, and it took a great deal of faith to believe that an "all seeing eye" could notice every living atom when one realized what it meant. "Have you ever sat on the grass and examined it closely? There is enough life in one square yard to appall you," he said.—Lady Randolph Churchill.

MAN SHOULD NOT DIE

There Is No Physiological Reason For Death.

THE BODY IS SELF RENEWING

Perfect Diet and Mode of Living Would Insure Exact Balance Between Bodily Waste and Renewal and Would Mean Physical Immortality.

"The last enemy that shall be destroyed is death," said the Scriptures, yet if some man attempted seriously to reassert this ancient truth today we would look upon him as a mad prophet indeed. Yet the time will come when men will be able to believe this promise of the Bible, although they may never see it literally fulfilled.

Death some day will be acknowledged to be as unnatural in the economy of the creative plant as are sin and suffering. But whether or not in some millennium period mortal man will be able to forego the gross process of physical dissolution in becoming a spiritual body is a purely metaphysical question that does not enter here. What does interest us is the question, occupying the greatest scientific minds today, whether the body as such cannot be retained in perfect condition indefinitely.

William A. Hammond, one of the great authorities, answers it by saying, "There is no physiological reason why man should die."

Thomas J. Allen, M. A., LL. D., writing in a similar strain, says: "The human body is not like a machine which must wear out by constant disintegration, for it is self renewing. It is a simple, scientific fact that we get an entirely new body every few years, estimated at from three to seven. Every day is a birthday, for the process of waste and renewal never ceases. Perfect balance betwen elimination and renewal would avoid permanent waste."

There is no doubt that when we become more enlightened and understand perfectly the laws that govern and determine our physical lives and when we conform to these religiously life will be immeasurably prolonged.

The decay of the body as evidenced in old age is unnatural. The aesthetic within us recoils in merely contemplating its approach. We feel that there must be something self perpetrative in the change when the strong color in a healthy man and the fresh beauty in a pure woman take their departure, when the bloom on the cheeks fade, when the brilliant light within the eyes grows dim and the full, red lips become pale and fallen.

Medical science has pointed out the physiological cause of these conditions. Probably the time will come when it will be able to point out the manner of avoiding them.

We know that the body grows old because of the existence of an imperfect balance between the waste which the body accumulates and the amount it is able to throw off. During youth the balance is perfect, because the body has more than its normal vitality and strength to throw off the waste matter, but as we grow older this perfect balance becomes destroyed from one cause or another.

The strength that should go to eliminating impurities from the body is not husbanded, but rather squandered in different ways. Then, too, we eat and drink those things that cause excessive waste. An impure diet composed of foods containing uric acid, such as meat, or of drinks containing poisons, such as tea and coffee, taxes the eliminative powers, and when the time comes when these give way a state of imperfect elimination has set in, and the wastes in part are deposited in the system, settling in the arteries and joints of the body and accumulating until they become obstructive elements.

The blood stream circulates imperfectly, and when once this condition exists bad functioning of every organ of the body results, and old age and death gradually ensue.

Mind, too, has a great deal to do in hastening or retarding the unpleasant signs of physical decay. Mental science has satisfactorily demonstrated that mean, narrow, selfish and unpleasant thoughts act destructively on the tissues of the body, while thoughts of a wholesome and positive character act constructively.

And when the curtains of "the windows of the soul" are drawn, when the temple's door is closed and a final silence is within, when the spirit passes the threshold to take up a newer and finer edifice of its own creation, science assures us that the body lives on. Here at least physical immortality is an assured fact.

Theology has irreligiously taught us that the body returns to inanimate dust. The religious answer of science is that it returns to God. The latest word in the field of biology is that all nature, including the all mother soil, is animated and hallowed with the divine principle of life.

More than this, matter is indestructible and eternal. There is not an atom that can be lost in all the universe. For this reason our bodies do not really die. They are in the care of the angels of the elements.

The peculiar cellular arrangement that formed them into a beautiful body may be caused to disintegrate through the action of the oxygen upon it, time may change the position of the atoms composing it, but the latter still contain within themselves the sacred and eternal principle of life as much as does the soul, and they exist only to enter into new and perhaps more beautiful combinations of life.—Health.

The Devil's Advocate.

In connection with the Roman Catholic ceremony of canonization there is an official called "the devil's advocate." When the church is ready to proceed with the steps preliminary to the canonization, an able man is appointed to assail the memory of the candidate and to bring against him all possible charges, which the other side must satisfactorily dispose of. This accuser is known as the "devil's advocate," and not until he is silenced by the disproof of his charges can the canonization be accomplished.

They Own the Soft Impeachment.

In an address to the Canadian club in Montreal, Mr. James Bryce said: "I do not think it would be advisable for me to say much, for I have the good fortune to be a Scotchman myself. I won't pursue the theme of what contributions Scotchmen should be able to make to Canada's literature and science, for the very simple reason which was given by a friend of mine, who said, 'I never argue with Scotchmen that they are a great nation—they admit it.'"

BASE BALL

SOUTHERN MICHIGAN LEAGUE

Standing.

	Won.	Lost.	Pct.
Saginaw	58	37	.593
Kalamazoo	49	42	.538
Jackson	45	43	.511
Tecumseh	48	47	.489
Lansing	45	46	.495
Battle Creek	44	47	.484
Flint	45	47	.489
Bay City	37	55	.422

Flint won the second game of the series today by a score of 4 to 3.

The game was an exciting one throughout but Weeder had a little the best of it, the Indians being unable to get on to his curves. Shippy featured with several fine plays, especially a fine running catch.

Doty was in the box for the Indians but was batted hard by the visitors. Krapp started the ball rolling for Flint in the second inning when he drove the ball in to the left garden. It bounded over the fence thus giving Krapp a home run. Flint scored two again in the third on Weeder's single, a sacrifice, Doty's error, Fulton's single, a wild pitch and an outfield fly and one in the sixth on Hildebrand's double and Krapp's single.

The Indians scored one in the third when Shippy singled, stole second and scored on Weeder's error; again in the sixth on Streeter's single and Fox's two bagger. Score:

Flint.

	AB	R	H	PO	A	E
Hadley, ss	3	0	0	1	3	1
Fulton, 3b	4	1	1	1	4	0
McLafferty, 1b	3	0	1	13	0	0
Hildebrand, cf	4	1	2	2	0	0
Stilwell 2b	4	0	0	4	3	0
Krapp, lf	4	1	2	1	0	0
Railing, rf	4	0	2	3	0	0
Sullivan, c	3	0	1	2	3	0
Weeder, p	4	1	1	0	2	1
Totals	33	4	10	27	15	2

Tecumseh.

	AB	R	H	PO	A	E
Shippy, ss	2	1	1	4	5	0
Vorpagel, 3b	3	0	1	2	3	0
McDonald, cf	4	0	0	3	0	0
Streeter, lf	4	1	1	0	0	0
Wagner, 2b	3	0	0	1	1	0
Fox, rf	4	0	1	1	0	0
Somerlott, 1b	4	0	0	13	2	1
King, c	3	1	1	1	3	0
Doty, p	3	0	0	1	1	1
	30	3	5	*26	15	2

*Weeder out, bunting third strike.

Score by innings—

Flint	0	1	2	0	0	1	0	0	0	4
Tecumseh	0	0	1	0	1	1	0	0	0	3

Two-base hits—Hildebrand, Sullivan, Fox. Home run—Krapp. Sacrifice hits—Hadley, McLafferty, Vorpagel, Shippy. Stolen bases—Shippy 2, Vorpagel. Bases on balls—Off Weeder 4; off Doty 1. Left on bases—Flint 4; Tecumseh 6. Struck out—By Weeder 1; Doty 4. Wild pitch—Doty. Time—1:40. Umpire—Bricelin.

Tecumseh failed to connect with Tom Railing last Saturday and were beaten by the Flint aggregation to the time of 8 and 4. Krapp relieved Railing in the last two innings.

The Indians first scores came in the 5th on a base on balls, a single and a double. In the seventh on a two bagger and two singles. Several times they looked dangerous but failed to hit in the pinches. Score:

Flint.

	AB	R	H	PO	A	E
Hadley, 2b	4	1	2	1	4	0
Hamilton, ss	3	2	0	3	3	0
Fulton, 3b	5	1	2	3	3	0
McLafferty, 1b	4	1	3	12	0	0
Hildebrand, cf	5	1	1	2	0	0
Stilwell, lf	5	1	3	5	0	0
Krapp, rf-p	3	1	0	0	0	0
Sullivan, c	3	0	0	0	0	0
Railing, p rf	4	0	3	0	1	0
Totals	36	8	14	*26	11	0

Tecumseh.

	AB	R	H	PO	A	E
Shippy, ss	3	0	1	2	5	0
Vorpagel, 3b	4	0	1	3	5	0
McDonald, cf	4	0	0	0	0	0
Streeter, lf	2	0	0	2	0	0
Wagner, 2b	3	1	1	4	2	1
Fox, rf	4	0	0	1	0	0
Somerlott, 1b	4	2	2	9	0	1
King, c	4	0	1	5	1	0
Brannick, p	3	1	1	1	4	0
Totals	31	4	7	27	17	3

*Brannick out for bunting third strike foul.

Score by innings—

Flint	3	0	0	0	1	2	0	0	2	8
Tecumseh	0	0	0	2	0	2	0	0	0	4

Two-base hits—McLafferty, Stilwell, Railing 2, Shippy, King, Somerlott. Three-base hit—Vorpagel. Sacrifice hits—Hamilton, McLafferty, Krapp 2, Sullivan, Brannick. Stolen bases—Streeter, Fulton 2, McLafferty. Bases on balls—Railing 2; Krapp 1; Brannick 2. Struck out—By Brannick 4. Left on bases—Flint 6; Tecumseh 5. Time—1:45. Umpire—Bricelin.

The Indians won from Lansing Sunday by a score of 10 to 6. Holmquist was in the box for the Indians and after allowing five runs for the Senators in the second inning settled down and not another hit was registered against him during the game. Stops by Wagner, Love and Morrissey and running catches by Burns, Lawrence and Streeter helped to brighten up the otherwise uninteresting game. Score:

Innings	1	2	3	4	5	6	7	8	9	R	H	E
Tecumseh	0	4	2	0	0	3	0	1	0	10	19	0
Lansing	1	5	0	0	0	0	0	0	0	6	7	0

Batteries—Holmquist and King; Mason, Hogan and Harris.

Lansing won two games from the Indians yesterday, the first by a score of 5 to 1 and the second by a score of 3 to 2. Hughey pitched splendid and was never in danger. Lagoe started to pitch for Tecumseh but was replaced by Brannick before the first inning was completed. Fox featured with a running catch Pierce and Lagoe were the opposing pitchers in the second game. In the ninth inning after being called out at third on an attempted steal, Fox attempted to assault the umpire and was taken from the grounds by the police but was later released. Fox featured in the second game with a home run.

Consumption is less deadly than it used to be. Certain relief and usually complete recovery will result from the following treatment: Hope, rest, fresh air, and—Scott's Emulsion.

ALL DRUGGISTS: 50c. AND $1.00.

MAD STEER

Made Things Lively at Clinton.

For two days past McAdam & Co. had been trying to drive a steer from the Gadd farm, north of Clinton, to their slaughter house, but to no avail. Tuesday the animal got away and returned home, and Wednesday broke the rope and in a mad condition made things lively in town. Mason Richmond was walking down town Wednesday afternoon with a bundle under his arm and not seeing the animal started to cross Litchfield street on Jackson street, when the infuriated steer, which was resting under a large tree in Alonzo Mills' yard, made a dive for him. He was missed, however, but badly frightened, and with shrieks of horror everyone left the street. The animal was finally placed in Richmond's barn.

MIDSUMMER MEETING TOWN FEDERATION CLUB.

At Howland Cottage Sand Lake.

The Tecumseh Town Federation Womans' Clubs held their midsummer meeting at Sand lake at Mrs. Howland's Sunflower cottage last Friday, August 7.

Two loads and some private conveyances were well filled with club folks, and forty ladies sat down to a picnic dinner, three tables being twice laid for them.

After dinner, and a short business meeting, the ladies were invited to the hotel dance hall, where Mrs. Fred Wood kindly arranged a little musical program for their entertainment.

Several fine numbers were given—Mr. Ellsworth Ellis, Mr. and Mrs. O. C. Krone of Richmond, Ind., and Mrs. Watts of Adrian forming a new quartet whose singing was enjoyed by about a hundred people from the nearby cottages. It was an appreciative audience and many encores were responded to in solos and duets.

The remainder of the afternoon was spent in visiting and boating and all voted it a very enjoyable occasion.

The next meeting will be held at the home of Mrs. John F. Hicks, November 7.

ROUND ABOUT US.

Leon Peterson, a 9-year-old Brooklyn boy, went into the pond below the Jefferson mill last Wednesday and pulled out Elizabeth Bessey, a 13-year-old girl, who was drowning.—Onsted News.

The sale of the cement plant took place as advertised Tuesday and was purchased by John W. Bennett of Ann Arbor. The whistle of the plant sounded for the first time in several months, a few hours after the sale closed.—Saline Observer.

On Friday someone shot a horse belonging to Chas. Mudge, living on the Pentecost farm near Devils lake. The animal ran as far as Pentecost village before it finally dropped in its tracks. The officers are investigating to find out who shot the animal and arrests may follow.—Adrian Times.

Lightning during Tuesday nights storm struck the barn of Mrs. G. J. Nisly, tore off some shingles, but did not fire the building. At the farm of Francis Gould south of town, a bolt came down near the house and tore a new lawn swing which was standing under a large tree, all to bits, but did no damage to tree or anything else. Several barns in the northwest part of the county were burned.—Saline Observer.

While threshing was in progress on the farm of Charles Smith in London township last Friday, the strawstack caught fire from the engine and soon spread to the barn, destroying it, with contents, consisting of about 20 tons of hay, a new binder, etc. It being very dry, the fire spread rapidly and was soon blazing in an adjoining field. The wind was in the opposite direction at the time and the house was saved. The loss was about $1,000.—Milan Leader.

Ward Lyons, youngest son of Mr. and Mrs. I. M. Lyons and a grandson of Ex-Supervisor Harshman, was struck on the head by a pitched ball during the game here Saturday. At the time he did not appear to be much hurt and resumed his place in the game until the finish. During Saturday night, however, he got worse and his condition became serious, causing great anxiety to the family and his numerous friends. He is improving at present, however.—Petersburg Sun.

Backward, turn backward, oh, time in your flight; make me a kid again, just for tonight; with the freckles and warts I possessed long ago, and the dear little stone bruise that grew on my toe. Give me back my old bite with its dog-fennel ball, for the kind I fly now always lands me in jail. Back to the river once more let me roam till the gloaming arrives, and when I get home take me out in the woodshed and there let me dance to the tune father played on the seat of my pants.—Ripley, O., Bee.

Deputy Sheriff Shaw, in company with Sheriff Cooper of Hudson, left Monday evening for Joliet, Ill., to see about Mr. Stone, who endeavored to pass a bogus check upon one of the merchants in town, and who succeeded in passing a check on a merchant at Hudson. He tried the same game in Joliet and was taken into custody. The officers from here identified him as the man they wanted, but were obliged to wait until he had a hearing and had served his time there. Sheriffs Shaw and Cooper returned yesterday.—Bliss field Advance.

While seated on the top of the stage coach with the driver during a trip from Silverton to Ouray a few years ago, a young easterner became exceedingly nervous. As they were traveling along a hillside, with a ravine several hundred feet deep within a couple of feet of the road, the young tenderfoot suddenly turning to the driver, asked: "Do people fall over there very often?" A broad grin spread over the driver's face as he rolled his wad of tobacco from one cheek to the other, and, looking up with a merry twinkle in his eye, exclaimed: "Naw; only once."—Ex.

Carlton, the oldest son of Mr. and Mrs. James Runciman had a narrow escape from death and was seriously injured in a runaway Wednesday. He was doing some work with a team and had stepped onto the wagon tongue when he slipped and fell at the horses heels. This caused them to kick and run, and Carlton was struck on the head and neck by their flying hoofs several times. The wagon, which was a heavy farm one, ran over him, and he was dragged nearly thirty rods before the team was stopped. His injuries consist of a number of broken ribs and many bruises, and it will be quite a little time before he will be able to be about.—Chelsea Standard.

She Likes Good Things.

Mrs. Chas. E. Smith of West Franklin, Maine, says: "I like good things and have adopted Dr. King's New Life Pills as our family laxative medicine, because they are good and do their work without making a fuss about it." These painless purifiers sold at C. A. Wright & Son's drug store. 25c.

Early Every Evening

D. & B., Line Steamers Leave Detroit and Buffalo Daily

The large luxurious steamers Eastern States and Western States depart early every evening for their trip across Lake Erie. They arrive at their destinations early the next morning and make sure train connections to all points east and west.

On your next trip use the D. & B. Water Way and be fanned by cool lake breezes all the way. Send for pamphlet and Great Lakes Map.

Address

D. & B. STEAMBOAT CO.
14 Wayne Street Detroit, Mich.

I. O. O. F.
Annual :-: Excursion
and Basket Festival
Baw Beese Park
AUG 13
Fare 80c Round Trip
Special train via Lake Shore Ry leaves Tecumseh at 7:08 a. m.
LAKE SHORE.

MY WIFE SUFFERED SEVEN YEARS WITH SCIATIC RHEUMATISM CURED BY SWANSON'S "5-DROPS"

Mr. Baxter writes: "My wife suffered with Sciatic Rheumatism for seven years. She was in a very bad condition. After using "5-Drops" for three months it made a permanent cure. This was several years ago and she is still well.

FERTILIZER

We handle the "Homested" line of Michigan Carbon Works, of Detroit. We will receive a car in a few days of three grades for wheat. Will give you plenty of time to pay for it.

Grain Drills

A great many are going to buy Fertilizer Grain Drills this fall. We sell the

Superior and
Farmer's Favorite

Have some bargains in 1907 make.

S. W. & L. E. TEMPLE

BUY YOUR

Garden Seeds

of us. This is our first season in handling them, so no old, musty seeds to offer you. Place your order now for Field Peas, Seeds Oats, and all kinds of field seeds as they will be hard to get later. We just unloaded a car of Fertilizer that will make your grain grow, at

Brown & Co.

CHEESE

Both new and old and the very best of it. Try it and be convinced.

JACOB MILLER.

NEW TIN SHOP

I have opened a Tin, Repair and Plumbing Shop in the rear of my residence, between Ottawa and Evans street, on Logan street and make a specialty of tin, plumbing and furnace work.

All orders given prompt and careful attention.

A. E. Kennedy.

PENMANSHIP LESSENS.

Prof. E. H. Conuor will open his writing school at the Central high school, Thursday August 13. Lessons from nine to ten o'clock every morning. Tuition for one pupil, $1.50; two pupils in same family, $2 50 Parents sending pupils admitted free. Prof. Conuor carries with him excelent recommendations from the boards of education and principals of schools, wherever he has taught. An evening class will be organized, if desired, for those who are unable to attend during the day. Special attention is paid to children.

Detroit Headquarters
—FOR—
MICHIGAN PEOPLE

GRISWOLD HOUSE
AMERICAN PLAN, $2.00 TO $3.00 PER DAY
EUROPEAN PLAN, $1.00 TO $3.00 PER DAY

Strictly modern and absolute fireproof, in the very heart of the retail district, one block south of Depot, corner Congress and Grand River Aves., only one block from Woodward Ave. Surface, Elevated and Subway cars pass by the hotel. Direct line from this Depot stop at the Griswold House.

POSTAL & MOREY, Props.

THE OLD RELIABLE

Lilley State Bank

Pays interest on time Certificates of Deposit at the rate of 2 1-2 per cent. if left six months, and 3 per cent if eft one year.

Capital Stock	$40,000.00
Stockholders Individual Liability	40,000.00
Surplus and Undivided Profits	17,500.00

LILLEY STATE BANK

LUCIUS LILLEY, Pres.

FREE ANNOUNCEMENTS.

Royal Neighbors will have a special meeting Tuesday evening August 11.

The B. Y. P. U. will have a sale of home baked goods at Miss Pierce's milliner store Saturday, Aug. 17.

The Protective Legion will meet Thursday night instead of Friday night of this week. Business of importance.

SPECIAL NOTICES.

FOR SALE—Desirable house and lot on West Logan street. PARD WRIGHT. For particulars enquire of F. D Avery.

LOST—A lap robe on the streets of Tecumseh Sunday night. Suitable reward if returned. Leave at my store. J. B. PULVER.

FOR RENT—Two desirable rooms with cellar, furnished or unfurnished, suitable for light house keeping Inquire of A. B. McLachlin.

FOR SALE—An A. number one good road horse. Six years old. Cheap for cash or negotiable paper. Enquire of W. M. WARD, TECUMSEH MICH.

LOST—Umbrella somewhere in the village recently, a lady's black, silk umbrella, dark wood stick, with inlaid pearl section and round flat silver knob bearing in monogram the letters, L. R. W. A reward will be paid for its return to this office. Mrs. Fred B. Wood.

THE LATEST NEWS

New style back comb at Gaston & Son's

One new disc drill for sale cheap at P. C. Snell's.

Miss Hazel Hall spent Sunday in Adrian and Jasper.

Mrs. Lottie Biggins visited relatives in Clinton yesterday.

Miss Florence Pinkstone of Clinton, was in town yesterday.

Miss Shirley VanGieson of Clinton, is visiting friends in town.

Call at Satterthwaite Bros'. Fly Nets, Whips, and Turf goods.

Mrs. Mary Gould who has been quite ill is able to be out again.

Red Cross teas are the best. Call for sample at C. M. Gilbert & Co's.

Mrs. Fred Hayes and Julia Hayes of Clinton, were in town Saturday.

Miss Fern Bassett of Adrian is visiting her, sister, Mrs. C. V. Vedder.

Get some of that nice bacon.
C. M. GILBERT & CO.

Miss Margaret Lowry returned from a week's visit at Devil's lake, Sunday.

All hot weather goods, just what you want now, sold at discount at T. C. Harris'.

Sam MacMeekin of Petersburg, is the guest of his daughter, Mrs. Isaac Sloane.

Albert Skinner attended the Tecumseh-Manchester game at Wamplers lake Sunday.

Harry Crane and Fritz McAdams of Clinton, have been spending a few days in town.

Mrs. Tunison and son, Robert of Adrian, are visiting friends in town for a few days.

Mrs Helen Moffet of Grand Rapids, is the guest of her parents Mr. and Mrs. James Riley.

Fred Schnessler went to Buffalo, N. Y., Sunday where he will remain for a few days' visit.

Mrs. Bert Mominee and daughter, are visiting Mrs. Bert Bice of Quincy, for a few days.

John Watson is spending a week with his brother, James Watson and family in Adrian.

E. J Peters spent Sunday with his wife and children, who are visiting relatives in Homer, Mich.

Miss Margaret Haire has returned home from Adrian where she has been taking treatment for rheumatism.

Mrs. H. W. Whaley entertained Mr. and Mrs. Smalley of Whiteville, Mich., and Mr. and Mrs. Ragless of Adrian, Saturday and Sunday.

The Independent team played Manchester at Wamplers lake Sunday and won by a score of 11 to 2 Over 600 people witnessed the game.

Mrs. E. C. Brown is reported to be getting along nicely this and withstood the shock very well. Mr. Brown is expected home tomorrow.

Mrs. Florence Smith has returned from Elizabeth, N Y., where she has been spending the past two months with Mrs Robert Moir and family.

Born to Mr. and Mrs. E. E. Kinter of Painsville, O., August 8, a son. Mother and babe are doing well. Mrs. Kintner was formerly Miss Adelaide Lankin of Franklin, Mich.

Wednesday afternoon Misses Lena and Mabel Lockwood, Ila O'Dell and Orman Babcock had an experience they do not wish to repeat. They went over back of Charles Patterson to wade in Evans Creek, where the water as they supposed was shallow. Mr. Patterson heard one of the children scream in a little while and ran to the water, in time to see Lena Lockwood and Ila O'Dell going down the second time. He rescued both of them as they came up, however, and found they had fallen into a hole 13 feet deep. The girls were pretty well scared.

WANTED POULTRY

Will Load Car Alive, Friday Aug. 23 And Saturday A. M Aug. 29. Pay On These Dates, Fowls 8 Cents, Ducks 7½Cents, Cox 4½ Cents. Considering High Cost Of Feed And The Fact That Above Prices Will Not Better Before Jan. 1St, Believe This Should Interest All Those Who Have Poultry To Sell. Call And See Us. Remember We Buy All The Year Round. WILLIAMSON BROS'

Sour pickles only 5c per doz. at C. M. Gilbert & Co's.

Marion Foote of Ridgeway, was in town yesterday.

Fred Teachout went to Lansing yesterday morning.

Robert Boyd attended the show in Jackson Saturday.

Mary Watson visited friends in Adrian over Sunday.

Burt Price was a Manchester visitor Saturday evening.

Clyde Kelly of Holloway, was in town on business yesterday.

Miss Ethel Brownson of Brooklyn, was home over Sunday.

Fine watch, clock and jewelry repairing at Gaston & Son's.

Harold Birdsall of Adrian, called on friends in town Sunday.

Mr. and Mrs. W. D. Reed and baby spent Sunday at Clinton.

Miss Florence Keyser assisted at S W. Anderson's Saturday.

Miss Martha Wilson visited friends in Manchester over Sunday.

Gus Weurther of Manchester called on friends in town Saturday.

Alma Kolffenstein attended the ball game at Wamplers lake Sunday.

Miss Landon and Floyd Slater attended the show in Jackson Saturday.

Mrs. Chas. Patterson and Mrs. Ed Newburn spent Saturday in Detroit.

Mrs Ben Hindes and granddaughter, Claire Cornell spent Sunday in Toledo.

For full value in paint use "New Era" and "chi namel" at Satterthwaite Bros'.

Fred Priest of Jackson, visited his parents, Mr. and Mrs. Lon Priest over Sunday.

Mrs. Clem Hardenburg and daughter, Alice called on friends in Manchester yesterday.

Albert Skinner played with the Clinton band Saturday night at the ice cream social.

Alfred and Elbert Williams of Perrysburg, O., are guests of relatives here this week.

Ladies muslin underwear, tailored skirts and shirt waists all sold at big discount at T. C. Harris'.

Mr. and Mrs. Alec Ashley and baby have returned from a visit with his parents near Petersburg.

Mrs. Alva Spayde and daughter Bess, Mr. and Mrs. A T. Lipes attended the races in Clinton yesterday.

Mrs. W. B. Slear returned to Jackson Sunday after a week's visit with her mother, Mrs. James Elliott.

Henry VanDuser, who has been working in Jackson, is home for a visit with his mother, Mrs. Kittie VanDuser.

Mrs M. E. Corey and daughter, Minnie of Woon socket, are expected here this week to spend some time.

Mr. and Mrs. Rayner Lilley left Friday for Put-in-Bay where they expect to spend a couple of months

Alva Spayde's horse won second in the 2:40 trot at Clinton Saturday. Chas. Bidwell's horse finished third.

Mrs. Ida Brown returned to Jackson Saturday after spending a few days here with her daughter, Mrs. S. B. Simmons.

Mrs. Lon Haight has rented the Slayton cottage at Sand lake for a week. Mr. Haight of Chicago, spent Sunday with her.

Misses Carol Kemp of Ypsilanti, Florence Rossacrans, Lulu Aylesworth and Bess Babcock are spending a week at Wamplers lake.

Mr. and Mrs. F. E. R. Jones and mother Mrs. Aaron Jones of Chicago arrived here Sunday to visit at John Smith's for a month.

Misses Florence Betz, Hattie Kohlman and Harry Kohlman of Palmyra, were guests of Miss Minnie Wonders over Sunday.

Mr. and Mrs. A. T Lipes who have been guests of Mr. and Mrs. Alva Spayde, returned to their home in Fort Wayne, Ind., Sunday.

Mrs. Charles Deery and two children, Miss Agnes Riley will accompany Miss Teresa Deery to Jackson Wednesday for the remainder of the week.

Miss Carol Kemp of Ypsilanti, was a guest of friends here over Sunday She left yesterday for Wamplers lake to spend the week with friends.

Miss Katherine Anderson returned Saturday night from Alpena, Mich., where she has been spending the summer with her cousin, Mrs. Hicks.

F. A. Osborne of Columbus, O., arrived here Friday evening, and left Saturday for Sand lake to spend the week with his family in the Howland cottage.

Miss Anna Wilson is enjoying a three weeks, vacation from her work at this office. She will spend some time at Sand lake, also visiting friends in Adrian and Ann Arbor.

Shelly Chase, Verdi Skinner, Harry Wells, Hiram Gove, John McCaughn, Earl Hanham, Lilah Miller, Ione Sisson, Katheryn Hayes and Nina Skinner were among the Clinton visitors Saturday evening.

I sell best American Prints at 5c a yd. All other merchandise sold as cheap in proportion no matter what others offer you. Dry goods, carpets, shoes, etc., we are just a little under their price — T. C. HARRIS.

Ellsworth Ellis, Fred VanTyne, Eugene Rossacrans, Frank and Kenneth Ward left Sunday for Eaton Rapids where they will be joined by Curry Hicks and will make the trip from Eaton Rapids to Grand Rapids in a canoe.

Mrs. J. F. N. Bowen, Ralph and Percy and Miss Carrie Sawyer, who have been spending the week in the Slayton cottage Sand lake returned home Sunday. Mr. and Mrs. Paul Bowen, who have also been of the party return yesterday.

Walter Lowry was a Jackson visitor Sunday.

Miss Eva McCollum of Clinton was in town yesterday.

Wm. Mellon of Franklin, visited at John Sherman's Sunday.

Katherine Clark of Clinton, called on friends in town Saturday.

Bertie Clark of Clinton, was a guest David O'Rilley Thursday.

Mrs. Alma Tate of Clinton, called on friends in town yesterday.

Mrs. Guy Belding was an Adrian visitor Friday and Saturday.

Mrs. Miller of Manton visited Mrs. Hiram Westcott Wednesday.

W. H. VonDusko of Jackson, Mich., was in town on business Saturday.

Picnic hams only 10c per lb.
C. M. GILBERT & CO.

Thomas Denney of Portland, Ind., is visiting friends in town for a few days.

Special sale of refrigerators and hammocks while they last at Satterthwaite's.

Miss Lyda VanDuzer and Paul Basset attended Buffalo Bill in Jackson Saturday.

Mr. and Mrs. Adolph Heesen left today for South Bend, Ind., to remain a few weeks

Mrs. Alta McNamara of Freeda, Mich., is visiting her parents, Mr. and Mrs. Frank Bradley.

Mrs. Fred Wood leaves to-night for Sand lake to spend a few days with Mrs. Lon Haight.

Mr. and Mrs. P. W. A Fitzsimmons and Nerissa attended Buffalo Bill at Jackson Saturday.

Mrs. E. B. Wood and Mrs. Ed Baird are spending the day with Mrs. Lon Haight at Sand lake.

Mr and Mrs. Herbert Ryde of Monessen, Pa., are guests at the home of Mr. and Mrs. Wm. Powell.

Mr. and Mrs. E. C Brown went to Detroit Saturday where Mrs. Brown will undergo an operation.

Joseph Smith is expected home Wednesday from the Soo, where he has been spending the past two week.

The sewing circle composed of a number of little girls enjoyed a picnic at the Globe pond Saturday.

Meedames L. Whitney Strong and Theron Taylor of Seville, O., are guests of Mrs. Harriet Strong-Snyder.

Mr. and Mrs. Alfred James Sr. have have been spending a few days' with Alfred James Jr. at Sand lake.

Will Whiting is around town on crutches this week. He stepped on a rolling stone and spraind his ankle.

Mr. and Mrs. A. L. Brazee returned home Sunday from a week's outing at Wamplers lake with Mrs. H. E. Stout.

Don't forget the concert at the Presbyterian church Aug. 20, under the direction of Prof. Gill. Tickets 25 cents.

Mrs. O. C. Krone of Richmond, Ind., is down from Sand lake visiting Mrs. Alberts and Mrs. Howland for a few days.

Mr. and Mrs. Richard Moilles spent Sunday at Sand lake, with Mr. and Mrs. Henry Wilson at the Howland cottage.

Mrs. R. W. Innis of Kalamazoo, who is staying at Devils lake for a week, visited Mr. and Mrs. George Ziehr last Thursday evening.

Mrs, Burridge, who has been visiting her son, Chas. Burridge for some time, returned to her home in Baltimore this morning.

Mrs. W. H. Pavey and two children of Hilledale, who have been guests of Mr. and Mrs. George Ziehr, returned to their home this morning.

Mr. and Mrs Frank Conrad are spending a few days at the Demuth cottage, Sand lake with Mr. and Mrs. Edward Mock of Toledo.

Mrs. Pulver will entertain the W. C. T. U. on Friday of this week, at 2:30 p m. Program "Equal Suffrage" prepared by Mrs. A. B Smith.

Mesdames Chas. Eggeston of Pentecost and Arilda Eggeston of Cleveland, O., were spending Saturday and Sunday with Hiram Westcott and family.

Miss Florence Babcock is the winner of the silver set in the opera house contest. The set will be presented to Miss Babcock at eight o'clock this evening.

Stop and look in our east window at the $3.50 and $4.00 shoes and oxfords. We are closing out at $2.49. Save a dollar and 50 cents and pick them up at T. C. Harris.

Miss Martha Caldwell has resigned her position as teacher at the West branch school, and will go west to spend a year. It is expected that her parents, Mr and Mrs. Richard Caldwell will accompany her.

The Miller family re-union, which was held at the home of Mr. and Mrs. George Ziehr last Wednesday was attended by about thirty relatives. Among those who remained over until Thursday were Mrs. Baker, Mrs. Rasey and daughter Beth of Charlotte, Mrs Ira Miller and daughter Blanche, Miss States of Reading, and Della Crisp and wife of Hudson.

Great preparations are being made and the singers are all working overtime to insure the success of the concert to be given at the Presbyterian church, Aug. 20, for the benefit of the King's Daughters under the direction of Prof. Gill of Chicago. It having been the pleasure of the writer to hear some of the rehearsals, the HERALD can promise the public an unusual treat. The numbers will all be given by home talent and some are concerted selections from Grand Opera with four and six voices. Remember the date

Why James Lee Got Well.

Everybody in Zanesville, O., knows Mrs Mary Lee, of rural route 8. She writes: "My husband, James Lee, firmly believes he owes his life to the use of Dr King's New Discovery., His lungs were so severely affected that consumption seemed inevitable, when a friend recommended New Discovery. We tried it, and its use has restored him to perfect health." Dr. King's New Discovery is the King of throat and lung remedies. For coughs and colds it has no equal. The first does gives relief. Try it? Sold under guarantee at C. A. Wright & Son's drug store. 50c. and $1.00. Trial bottle free.

Merry widow hat pins at Gaston & Son's.

Born to Mr. and Mrs. Harold Nessel Sunday, a 13lb. boy.

Mrs Selina Shimmons visited friends in Clinton over Sunday.

Latest style in Bracleta at Gaston & Son's.

Mrs. Fred Stitts, who underwent an operation in Detroit, is home

Fresh caught salt Mackerel only 10c per pound at C. M. Gilbert & Co's.

T. C. Harris left yesterday morning on a business trip to Walkerville, Canada.

C. W. Brown of Battle Creek is visiting his sister Mrs Simmons for a few days

Frank Kingan and wife of Bay City, are guests of the former's mother this week

Mrs. Mattie Sherman of Toledo, and Miss May Pluss spent Sunday at John Sherman's.

P. A Hutchison and Richard Mead left yesterday morning on a business trip to Toledo.

Mrs. Martha Hornbaker and Mr. and Mrs James Day visited at Wm. Biddle's in Macon Sunday.

Wm. Underwood of Britton, and John Sherman are having a few days outing at Wamplers lake.

Mr. and Mrs. Bassett and son Roy have returned from an extended visit with friends and relatives in Canada and other places.

OBITUARY

EDMOND WILLIAMSON.

Well Known Resident of Tecumseh Dead.

Edmond Williamson, a well known and respected citizen of Tecumseh died Sunday morning at 7 o'clock at the home of his daughter, Mrs. James Potter. He has been ill for several weeks and although the end was sudden it had been expected. Death was due to erterio felericos. Mr. Williamson was 83 years old and is survived by only one child at whose home he died, when his wife died several years ago he made his home with his daughter where he remained up to the time of his death.

The funeral will be held from the house Tuesday afternoon at 1:30, Rev. Ward officiating. Burial at Brookside.

ORSON AUSTIN.

Old Pioneer, Aged 90 Years, Dead.

Orson Austin, died Friday night at 8:30 of acute catarrhal gastritis, aged 90 years. He was a soldier of 1860-'65 in the 1st. Mich. Light Artillery, Co F. He was a man of excellent habits and sturdy constitution and continued to be active in his accustomed pursuits until long past the age at which men ordinarily drop out of the ranks of the workers. The funeral was held from the home of Mr. Crosby, in the east part of town, Sunday afternoon at 3 o'clock under the auspices of the G. A. R. with burial at Brookside. Rev Ward officiated. He leaves three sons of Wisconsin to mourn his death.

MRS. NOEL AVERY.

Mrs. Noel Avery, a former resident of this place died last week of cancer. She lived here about a year ago with her daughter Mrs. May Gould. They moved to Harrison, Clare county where she lived at the time of her death.

Hog Went Mad.

A hog belonging to Milburn Keysor, who resides in the west part of town, went mad Sunday, and had to be shot. A few weeks ago Mr. Keysor had a large hog die and it is thought it was mad. When this one commenced to act peculiar a veterinary was called who declared the animal was mad and it was shot at once.

New Commercial School.

The Commercial and Short-hand department of Hillsdale College will open September 8, in rooms expressly constructed for commercial classes, under the principalship of Prof. M. T. Skinner, who has had the best of training and wide experience in organizing and administering Commercial schools. Mrs. L. W. Skinner, in charge of the short-hand and typewriting, is an expert in her field and has had long experience in teaching. The subjects will include bookkeeping, banking, short-hand (Chartier, Pitmanic Graham, gg Gradae systems), typewriting, correspondence, commercial arithmetic, penmanship, business practice, etc. The college library, gymnasium, literary, musical and Christian associations, elocution, drawing, painting, athletics, lectures, and other features of general college life, offer rare advantages for commercial and short-hand students. For tuition and other information, address "Secretary of the College," or Prof. M. T. Skinner, Hillsdale, Mich.

REMINISCENCES

Written by Mrs. C. A. Stacy, of the Naming of Tecumseh and Her First Fourth Spent Here.

Reminiscences written by Mrs. C. A Stacy shortly before her death for her son George.

In reading Mrs. E. B. Wood's interesting history of the early settlements of Tecumseh reminds me of many incidents that occurred after my coming twelve years after the first settler, which I had nearly forgotten.

Her speaking of the discussion the settlers had regarding the fitness of the name Tecumseh, for the town, shows their decision to have been a very appropriate one, as he was not only a friendly Indian but was the chief of the tribe, who lived, hunted and died and was buried on these grounds where we now dwell, their burying ground being a part of the now Stacy farm, lying between the house and the creek.

In 1856-7 during the building of the house, in grading up the grounds and ploughing a ditch on the south side of the road for improvement of the lot and road, was raised a quantity of bones representing a race larger than anyone living here. Physicians were notified to come and see if they were worth saving. Drs. Baldwin, Patterson, Hamilton and Palmer decided they were worth preserving and took them away with the understanding that they should put up one skeleton for Mrs. Stacy to put in the garret of their new house, when it was finished.

The Drs. said the arm bones were two inches longer than James Eddy's the tallest man then living in the town.

Among the bones was found a piece of a blanket, some feathers and with them the bones of a dog which indicated that a chief's bones were among them, which was reasonable to suppose were the bones of Tecumseh himself.

For many rods in front of the house and along the creek there is still a different sound of wagons passing, like the going over a bridge, doubtless, from the remaining bones still in the ground.

For a description of my first 4th of July in Tecumseh, I will refer to my diary of the date.

July 4, 1839. We had company from the east, uncle John Walker and cousin John Beckwith, also cousin Marvin Nash and wife. I was a good deal surprised the day before on seeing them drive up, to our gate accompanied by Alphonso, we had a good visit with them. They left about 9 o'clock a. m.

At 11 o'clock I went to the Episcopal church, where the people of Tecumseh met for the celebration. Then the most interesting part of the exercises were performed. After the ladies were all quietly seated in the body pews, the procession of gentlemen came in, seated themselves and the exercises commenced. First with sacred music by the choir, then a prayer was made by the Rev. M. Blood, followed by music by the Tecumseh Band. Mr. Champion then read the Declaration, music followed. An oration was delivered by Alphonso. The choir sung another selection and the exercises were closed by a benediction from the Rev. Mr. Pratt.

I then went with Alphonso to the Peninsular House and partook of an excellent dinner prepared by Mr. Blanchard

Not long after the party was politely requested to repair to the parlor where we saw married Mr. Charles Hewitt to Miss Mary Tibbitts.

In the evening we rejoined the party at the new Michigan House and took tea with them, spent sometime in the ball room and got home twenty minutes before the clock struck twelve.

It was the first celebration I ever attended in Michigan also the first I have ever had the pleasure of attending with Alphonso. I enjoyed myself well.

DIED.

The infant daughter of Mr. and Mrs. Henry McClure died at their home this morning, aged one week.

SPECULATION MUST CEASE

There's a Sure Cure for Asthma, Bronchitis, Coughs, Colds and Catarrh, so Why Should People Speculate.

Remember, Hyomei will cure the above named diseases or C. A. Wright & Son's drug store will give you your money back. Go to them and ask for a Hyomei outfit, which consists of a bottle of Hyomei (a very liberal supply) and a pocket inhaler that will last a life-time. The whole outfit only costs $1.00, and if at any time afterward you need another bottle of Hyomei to use with your inhaler, it will only cost you 50 cents. Ask them about it. They will recommend it.

"I think your Hyomei is a grand medicine; it has done for me what doctors could not do, and I've tried everything. I had such a bad cough, and nothing I took did me any good. I tried your inhaler, and I never had anything help me so much or so quick. Wishing you long and prosperous lives, I remain, your true friend, Saba Sheline, Metz, Ind."

TECUMSEH
STATE SAVINGS BANK

3 Per Cent Interest on Savings Deposits.

C. R. MILLER, President.
J. Q. LOOK, Vice Pres
J. H. SMITH, Cashier.

HAVE YOU a bank account? If not, WHY NOT? YOUR DEPOSIT WITH US WILL GROW. INTEREST now due on Savings Deposits. Bring in your pass book and have interest credited. FARMERS—Ask for souvenir EXPENSE BOOK.

Bargain Price
ON
BREAKFAST MACKEREL

We have opened a barrel of new caught fat MACKEREL and to induce you to try this delicious fish we will sell them at

10c THE LB.

GOOD FOOD FOR HOT WEATHER.

ANDERSON BROS.
Phone 91--- GROCERS --Macon Phone

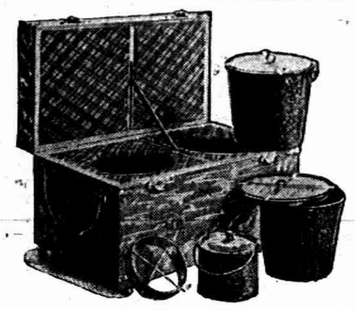

The Hallock Fireless Cooker.

Saves Fuel, Worry, Labors Faithfully while you slumber.
See it at

Satterthwaite Bros.

FERTILIZER

When you sow your wheat you want to use a good fertilizer to obtain the best results. When we say good we mean one that analizes up to the requirements of the law.
We have this, Swifts Superphosphate for all kinds of grain and soil and all who have used it are more than satisfied. Ask us for names of many satisfied users.
We will have a car very soon.

Slayton & Son

Do not forget that we are agents for

Chase & Sanborn's
Teas and Coffees

Money will not buy anything better than
Chase & Sanborn's Goods

PHONE 39 AVERY & CO.

MEATS

I have a full line of Meats and ask you to give me a call.

Everything to be found in an Up-to-date Market

HARRY MARSH.
WITHERELL BLOCK.

DR. P. B. HAPOY

PHYSICIAN AND

Especial attention given diseases of the Stomach, Throat, Nose Ear, diseases of women and General Surgery

HOURS: 12:30 P. M. to 3 P. M. 6:30 P. M. to 9:30 P. M.

Office over Tecumseh State Savings Bank Telephone No. 268.

H. R. CONKLIN, M. D.

PHYSICIAN and SURGEON.

Office and Residence. 50 Chicago Street.

OFFICE HOURS { 12 to 1 and 7 to 8 p. m.

Patients wishing eyes examined for spectacles will please call at noon office hour.

L. M. JONES, M. D.

PHYSICIAN AND SURGEON

Office and Residence over Satterthwait Bros'. store.

Office Hours { 3 to 5 p. m. 6:30 to 8:30 p. m.

PHONE NO 11

G. V. RANDALL, M. D.

At old Office of Dr. Jenkins, on Chicago Street.

Office Hours—
7:30 to 8:30 a. m.
1 to 3 and 7 to 9 p. m.

PHONE NO. 297.

Save The Pieces

Lenses Matched and Frames Repaired

I will be at my office over J. J. Belcher's store every day except the 3rd Tuesday of each month.

S P. HOSMER, OPTICIAN.

Dental Parlors

of

W. D. REED, D. D. S.

Chicago St., Tecumseh.

Crown and Bridge work, Aluminum, Silver and Rubber plates and all of the specialties known to modern to modern dentistry. Gas or vitalized air administered.

Office over Avery & Co's store.

Dental Parlors

of

E. D. BROWN, D. D. S.

Filling, Crown, Bridge and platework Local and complete anaesthetics administered for painless extraction. Office over Orr's Drug Store. Phone, 192

A. C. AYLESWORTH,

Licensed Auctioneer, Real Estate, Stock and General Salesman.

Will attend all sales in city or country, at reasonable rates.

Headquarters and all dates made Herald office.

FRANK DAVIDSON,

Licensed Auctioneer. Farm and Stock Auctions.

Attended to promptly and in satisfactory manner. Terms reasonable.

Headquarters at Herald office where all dates are made. State 'phone 504 East.

For headache Dr. Miles' Anti-Pain Pills.

Dr. Miles' Anti-Pain Pills relieve Headache, Neuralgia and all Pain.

By strengthening the nerves which control the action of the liver and bowels Dr. Miles' Nerve and Liver Pills cure constipation. 50 doses 25 cents.

TECUMSEH MARKETS

LIVE STOCK.

Steers	3½	5
Heifers	2	3
Cows	1	3
Veal calves	6½	7
Hogs No 1	4	4½
Roughs	3½	
Sheep	2	3½
Lambs	5	
Fowls	7	
Springers	12	
Ducks	9	
Turkeys	13	
Geese	7	
Old Roosters	4	

DRESSED MEATS.
Wholesale

Beef, by side	8½	10
Hogs	6	
Veal	9	
Mutton	8	
Spring lamb	12	12½
Lard	11	
Hides, green	4½	
Veal skins, green	7	
Sheep pelts	.25	1.50
Tallow	1½	3
Timothy ▼ ton	7.00	10.00
Clover ▼ ton	6.00	
Bran ▼ cwt	1.20	

GRAIN, SEED AND HAY.

Wheat	.92	.94
New Oats	40	
Clover seed	11.00	12.00
Corn shelled	70	75
Corn in ear ▼ cwt	.75	80
Middlings ▼ cwt	1.50	
Corn meal ▼ cwt	1.60	

PROVISION MARKET.
Wholesale

Butter	20	22
Eggs	16	19
Beans ▲ bushel	2.20	
Potatoes	50	

The Cause of Many Sudden Deaths.

There is a disease prevailing in this country most dangerous because so deceptive. Many sudden deaths are caused by it—heart disease, pneumonia, heart failure or apoplexy are of en the result of kidney disease. If kidney trouble is allowed to advance the kidney-poisoned blood will attack the vital organs, causing catarrh of the bladder, or the kidneys themselves break down and waste away cell by cell.

Bladder troubles almost always result from a derangement of the kidneys and a cure is obtained quickest by a proper treatment of the kidneys. If you are feeling badly you can make no mistake by taking Dr. Kilmer's **Swamp-Root**, the great kidney, liver and bladder remedy.

It corrects inability to hold urine and scalding pain in passing it, and overcomes that unpleasant necessity of being compelled to go often through the day, and to get up many times during the night. The mild and the extraordinary effect of Swamp-Root is soon realized. It stands the highest for its wonderful cures of the most distressing cases.

Swamp-Root is pleasant to take and is sold by all druggists in fifty-cent and one-dollar size bottles. You may have a sample bottle of this wonderful new discovery and a book that tells all about it, both sent free by mail. Address, Dr. Kilmer & Co., Binghamton, N. Y. When writing mention reading this generous offer in this paper. Don't make any mistake, but remember the name, Swamp-Root, Dr. Kilmer's Swamp-Root, and the address, Binghamton, N. Y., on every bottle.

Men Past Sixty In Danger.

More than half of mankind over sixty years of age suffer from kidney and bladder disorders, usually enlargement of prostate glands. This is both painful and dangerous, and Foley's Kidney Cure should be taken at the first sign of danger, as it corrects irregularities and has cured many old men of this disease. Mr Rodney Burnett, Rockport, Mo., writes: "I suffered with enlarged prostate gland and kidney trouble for years and after taking two bottles of Foley's Kidney Cure I feel better than I have for twenty years, although I am now 91 years old."

If a woman imagines a man is good enough for her she knows that he is good enough for the best woman on earth.

Just because a man wears white pants about his farm work, is no sign that his milk is always pure. Handsome is that handsome does.

To feel strong, have good appetite and digestion, sleep soundly and enjoy life, use Burdock Blood Bitters, the great system tonic and builder.

No man climbs the ladder of fame with his hands in his pockets.

Some men burst their safety valve in endeavoring to be a power in the world

DeWitt's Little Early Risers, safe, easy, pleasant, sure, little liver pills. Sold by all druggists.

Duty calls; idleness whistles.

No man ever created anything greater than himself.

The little attacks of stomach trouble and stomach disorders will undoubtedly lead to chronic dyspepsia unless you take something for a sufficient time to strengthen the stomach and give it a chance to get well. If you take Kodol in the beginning the bad attacks of Dyspepsia will be avoided, but if you allow these little attacks to go unheeded it will take Kodol a longer time to put the stomach in good condition again. Get a bottle of Kodol today. Sold by all druggists.

A strong breath comes out of a weak head.

The hypocrite is the devil's best argument.

Orino Laxative Fruit Syrup is sold under a positive guarantee to cure constipation, sick headache, stomach trouble, or any form of indigestion. If it fails, the manufacturers refund your money. What more can any one do.

Folks need what is in your heart more than what is in your hand.

The poorest man of all is the one who affects to despise the poor.

Itch! Itch! Itch!—Scratch! Scratch! Scratch! The more you scratch the worse the itch. Try Doan's Ointment. It cures piles, eczema, any skin itching. All druggists sell it.

Cheery fathers and mothers make happy boys and girls.

DANGER IN DELAY.

Kidney Diseases Are Too Dangerous for Tecumseh People To Neglect.

The great danger of kidney troubles is that they get a firm hold before the sufferer recognizes them. Health is gradually undermined. Backache, headache, nervousness, lameness, soreness, lumbago, urinary troubles, dropsy, diabetes and Bright's disease follow in merciless succession. Don't neglect your kidneys. Cure the kidneys with the certain and safe remedy, Doan's Kidney Pills, which has cured people right here in Tecumseh.

S. Erskine, barber, living on Evans st., Tecumseh, Mich., says: "For ten years I was troubled with dull, dragging pains in my back, always more severe after hard work or if I lifted anything. I was also annoyed at night by the too frequent action of the kidneys which caused me to get up a great number of times, thus greatly disturbing my rest. The secretions were highly colored and deposited a great deal of sediment. Doan's Kidney Pills were finally brought to my attention and I began taking them. They did me a world of good and I felt better and stronger than I had for a long time. I hope others having kidney trouble will try Doan's Kidney Pills and receive the same results as I did."

For Sale by all Dealers. Price 50 cents. Foster-Milburn Co., Buffalo, New York, Sole Agents for the United States.

Remember the name—Doan's—and take no other.

A CHEMICAL FURY.

Fluorine Is a Rabid Gas That Nothing Can Resist.

The fury of the chemical world is the element fluorine, although, strangely enough, it exists peacefully in company with calcium in fluorspar and also in a few other compounds.

Although this element was known and named a good while ago, it long resisted the efforts of chemists to isolate it—that is, prepare it in a pure state, unmixed chemically with other substances—for the instant the compound containing it was torn apart the free fluorine attacked and combined with whatever substance composed the vessel containing it. It was finally isolated by the great French chemist Moissan.

Fluorine is a rabid gas that nothing can resist. It combines with all metals, explosively with some, or if they are already combined with some other nonmetallic element it mercilessly tears them away from it and takes them to itself.

In uniting with sodium, potassium, calcium, magnesium and aluminium the metals become heated, even to redness, by the fervor of its embrace. Iron filings slightly warm burst into brilliant scintillations when exposed to it. Manganese does the same. Even the noble metals, which at melting heat proudly resist the fascinations of oxygen, succumb to this chemical siren at moderate temperatures.

Glass is devoured at once and water ceases to be water by contact with this gas, which, combined with its hydrogen, at the same moment forms the acrid, glass dissolving hydrofluoric acid and liberates ozone.

Even hydrofluoric acid eats into and destroys every known substance except platinum and lead.—Exchange.

Glaciers.

It has been demonstrated that the glacier does not move in one block, but flows, accommodating itself to the channel in which it moves. Professor Tyndall planted a row of sticks in a straight line across a glacier, and after a few days the line had become a crescent, with the concavity upward, showing that the middle of the glacier moved faster than the sides, just as in a river the stream is stronger in the center.

JACKSON AND TOLEDO

$1.00 ROUND TRIP DETROIT

85c Round Trip.

Every Sunday

Base Ball game at Detroit June 21, DETROIT vs. WASHINGTON.

Train leaves Tecumseh at 8:11 a. m. for Toledo and 8:57 a. m for Jackson Correspondingly low fares to intermediate stations including Adrian.

LAKE SHORE

SAND LAKE

30C ROUND TRIP

DEVILS LAKE

55C ROUND TRIP

EVERY SUNDAY

Train leaves Tecumseh at 9:17 a. m. through to Addison. Connects at Addison Junction with train to and from Clark's Lake. Correspondingly low fares to all intermediate stations.

LAKE SHORE

Nervous Break-Down

Nerve energy is the force that controls the organs of respiration, circulation, digestion and elimination. When you feel weak, nervous, irritable, sick, it is often because you lack nerve energy, and the process of rebuilding and sustaining life is interfered with. Dr. Miles' Nervine has cured thousands of such cases, and will we believe benefit if not entirely cure you. Try it.

"My nervous system gave away completely, and left me on the verge of the grave. I tried skilled physicians but got no permanent relief. I got so bad I had to give up my business. I began taking Dr. Miles' Restorative Nervine. In a few days I was much better, and I continued to improve until entirely cured. I am in business again, and never miss an opportunity to recommend this remedy." MRS. W. L. BURKS, Myrtle Creek, Oregon.

Your druggist sells Dr. Miles' Nervine, and we authorize him to return price of first bottle (only) if it fails to benefit you.

Miles Medical Co., Elkhart, Ind.

CORRESPONDENCE.

BRITTON.

Charles and Leona Roller and Ada Miller of Rodney, Ont, came Saturday for a weeks visit with relatives.

Miss Addie Henderson of Detroit, is the guest of her aunt, Mrs. Charles Lester.

Rev Bolton and wife are entertaining their daughter. Mrs. John Bafer of Peru, Ind.

J R Winsley and wife were in Adrian over Sunday.

Andrew Cheever and family spent the last of the week at Wamplers lake

Mrs R S. Underwood and Mrs. Riddell were Adrian passengers Monday.

Mr. and Mrs. Ray Smith visited in in Deerfield Sunday.

Mrs. Howard Hause returned to Clinton Monday after a two weeks' visit here with relatives.

Earl Kiffen was home from Detroit over Sunday.

Charlie Wright was here from Ann Arbor over Sunday.

Mrs. James DuBois was in Clinton Monday and Tuesday.

W. B. Linn and Alf Linn fished at Wamplers lake from Thursday until Monday.

Dr. Burdnow moved his family to Monroe Monday where he has, located.

Albert Armagast and family of Macon spent Sunday at Andrew Armagast's.

Mrs. Rice of Clio, is a guest of her sister, Mrs. C. B. Exelby.

Frank Hoagland and Charles Craig and their families are spending the week at Wamplers lake in W. B. Linn's cottage.

Miss Myrtle Babcock was in Macon last week visiting Misses Edith and Anna Daisher.

John Gibson and wife of Marion, visited here last week.

Burglars entered the home of Leroy D. Britton Thursday night and stole a gold watch, a ring and 85c in money but failed to get $40 which was in the room. No trace of the burglars have been found.

Jasper Brown of Tecumseh, and Howard Brown of Devil's lake were over Sunday guests of their parents Charles Brown and wife.

Mrs. C. E. Exelby returned home Saturday from a months visit with relatives at Clio, and Durand.

The Exelby and Underwood reunion will be held at J. T. Exelby's.

Miss Ada Linn was in Tecumseh Tuesday.

The farm house of Edgar Daykin 1½ miles south east of town burned to the ground Tuesday. The contents were most all saved. It was insured.

C. H. Thompson and W. B. Linn were in Milan and Ann Arbor Thursday on business

Mr. Bert Nichols of Adrian, spent Sunday with his mother, Mrs. Susan Linn.

Vena and Hazel Temple and Rilla Helm are spending the week at Wamplers lake.

Ben Pulver of Tecumseh, was in town Monday.

Mr. and Mrs. Ernest DuBois spent from Friday till Tuesday at Wamplers lake.

Mrs. James Wright of Ann Arbor came Wednesday for a few days visit.

Miss Viva Bachman is spending the week with Mise Veva Hendershot near Tecumseh.

Mrs. A. S. Hughes and children of Detroit were here Saturday.

Miss Sadie Colbath of Hudson, has been the guest of Miss Hattie Allen this week.

Miss Anna Anderson of North Adams, is here for a two weeks' visit with Miss Mary Curtiss.

Fred DuBois, who has been here the past month visiting, returned Thursday to his home in Rochester, N. Y.

TEN YEARS IN BED.

"For ten years I was confined to my bed with disease of my kidneys," writes R. A. Gray, J. P. of Gakville, Ind. "It was so severe that I could not move part of the time. I consulted the very best medical skill available, but could get no relief until Foley's Kidney Cure was recommended to me. It has been a God-send to me."

CLINTON.

Prof. R. C. Young and family left the first of the week for their new home at Manton, Mich.

Miss Lizzie Roff of Washington, D. C. is the guest of B J. Hause and family.

I. L. Grinnell and family of Detroit, spent the first of the week with their sisters and their families here. Returning they were accompanied by Misses Edith VanGieson and Cora Johnson.

Miss Blanch Robison returned Thursday from Ypsilanti where she has been attending summer school.

Wilbur Dillingham of Detroit, has been spending a few days with Clinton relatives.

D. Woodard attended the Pioneer meeting in Adrian.

Charles Smith and wife of California, are the guests of the former's sister, Mrs. Fred Kilby.

Born to Hartley Simpson and wife, a daughter.

Mr. Carey of the granite works in Manchester was in town on business Friday.

Miss Ida Mills is home from Ypsilanti.

Miss Etta Judge entertained a company of girl friends Tuesday evening.

L. W. Kimball and W. S. Kimball and Miss Beth are enjoying an outing at Mullet lake in the northern part of the state.

Mrs. James Riley and Mrs. Stansfield have been in very poor health during the week, but both are repotted to be more comfortable at present.

Saline and Clinton played ball Friday afternoon. The Ginnivan band attended and furnished music. The score was 8 to 2 in favor of Clinton.

Mrs. John Tuttle Sr. is entertaining relatives from Vermont and from Flint, Mich.

Mrs. Albert Green spent Monday in Manchester.

Rev. C. C. Kemp and family are enjoying an outing at Sand lake.

Mrs. Frank Hogan and son, James returned Thursday evening from a four weeks stay with her people at Bellefontaine, O.

Guy Gibson and family have returned from Cleveland and are the guests of Mrs. Margaret Monroe and Mrs. Hiram Saxton. Mr. Gibson has a position with the McConnell Dry goods Co. at Adrian and he and his family will move to that city.

Miss Cora Iveson iwas brought home from Detroit Wednesday and is suffering from muscular rheumatism.

E. L. Parker and Laura have returned from their visit at Hessel, Mich., and report Carl to be much better.

Claude Hause and wife returned to Salt Lake City, Utah.

Mrs. A. M. Kennedy and Doris returned the first of the week from their Detroit visit.

Mrs. E. A. Winder is on the sick list.

Charles Starrett and wife of Tecumseh have been spending the week with her people.

Mrs. Jas. Hallitt and son, Sprague are visiting in Bothwett, Canada. They will return by way of Niagara Falls and Buffalo.

Rev. J. H. Halladay has returned from his vacation and held services as usual Sunday.

Fred Bostedor and wife of Eaton Rapids, are the guests of Mrs. Ewing and other relatives.

Ira VanGieson and family have returned from a few days spent at Cavanaugh lake.

Mrs. George Kies spent Thursday in Jackson.

Frank Brown and family and E. S. Tate and wife entertained B. S. Mosher and wife of Jackson, Thursday.

For Sore Feet.

"I have found Bucklen's Arnica Salve to be the proper thing to use for sore feet, as well as for healing burns, sores, cuts, and all manner of abrasions," writes Mr. W. Stone of East Poland, Maine. It is the proper thing too for piles. Try it! Sold under guarantee at C. A. Wright & Son's drug store. 25c.

DUNDEE.

Ernest Wahl has returned from Monroe.

Mrs. James Linn is visiting her daughter in Columbus, Ohio.

O. Rankin and wife have returned to their home in Elyria, Ohio.

The Brown family reunion will be held at the home of Chas. Brown on Riley street.

Frank Miller upon being frightened while riding with Dr. Richardson jumped out of the buggy and was injured quite badly, but is better now.

The Electric Theatre was crowded to the fullest extent last week. The attraction was the Passion play and Mrs Henry promises to have other attractions fully as good. There is always a crowded house.

Denias Smith stabbed Walter Holmes in self-defense when Walter was pounding him almost to death. Mr. Smith is an old man 76 years of age while Holmes is a strong young man about 30. They had come to town and visited the different saloons and Walter was in bad temper and an ugly drunk.

E. A. Rogers has been to Ann Arbor and had an operation for his eyes. There was found to be a sac or abscess just above the nasal passages attached to the frontal bone of the cranium. The operation lasted over an hour but when completed proved to be a mass of fibre, decayed, and the sac about the size of a bean. His eyes having troubled him for sometime it was feared that he would be blind. But now his eyes are already better. Since writing we have learned that another abscess or tumor has been found and the operation will be done to-day in Ann Arbor.

While Kennedy's Laxative Cough Syrup is especially recommended for children, it is, of course, just as good for adults. Children like to take it because it tastes nearly as good as maple sugar. Its laxative principle drives the cold from the system by a gentle, natural, yet copious action of the bowels. Sold by all druggists.

FRANKLIN.

Harry Daniels of Pentecost and Miss Murray of Jerome, were guests of Mr. and Mrs. S. V. Wisner Monday.

E. C. Wisner is shingling a shed.

Ezra Simmons is shingling his house on the Andrew Wilson farm.

Leon Waldron of Tecumseh, is spending the week with his sister, Mrs. B. H. Foor.

Mrs. Alton Whelan was an Adrian visitor Saturday.

Wm. Beebe of Tipton, went to Adrian Wednesday with a big load of cheese.

Miss Bertha Taylor drove to Tecumseh Saturday p. m. to meet her brother John, who had just come in from Detroit.

John Taylor of Detroit, is spending the last week of his vacation with relatives here.

Mr. Burleson of Macon, was a guest at Mr. Sacketts Sunday. He came up in his automobile.

Chas. Larzelere of Washington, D. C., has been spending some days with relatives in Macon this week.

Mr. and Mrs. C. L. Wisner and Mr Mrs S. V. Wisner attended the funeral of Mrs. Geo. Kirkwood in Sharon Sunday p. m. Mrs. Kirkwood died at the homepathic hospital at Ann Arbor, July 30th, after undergoing two operations from which she had rallied and was apparently doing well. She leaves her husband, two children, a mother, two brothers, George and Louis Wisner, a sister, Mrs. Ida Stringham of Ohio, and many other relatives and friends

How to Cure Your Piles

Due Often To Carelessness or Neglect and Stubborn to Cure

"The knife is not always necessary to cure even desperate cases of piles," says a physician whose years and experience make him an authority. "Indeed," he says further, "I have known some very aggravated cases of long standing cured by a simple home remedy that restored to the bowels easy natural daily movements."

And the doctor is right, as many letters from cured people in various parts of the country prove. If sufferers from piles, rectal tumors and ulcers would try Dr. Caldwell's Syrup Pepsin they would often save themselves the terrible pain and danger and the heavy expense of a severe surgical operation.

Piles are often due to constipation and are always aggravated by it. Easy natural movements of the bowels such as are invariably produced by this famous laxative without pain or gripe do much to restore a normal, healthy condition to the bowels and thus cure piles.

M. H. Miller, Mowequa, Ill., says: "I have been troubled all my life with piles brought on by constipation. I tried many doctors and numerous remedies, but found no relief until I used Dr. Caldwell's Syrup Pepsin. I have used it as a laxative and stomach remedy for the past nine years and have no more trouble with piles." H. N. John, Minneapolis, Kan., says he suffered for four years with piles which were so bad that he could not work. Four bottles of Dr. Caldwell's Syrup Pepsin cured him, and he says he has not been bothered since.

Dr. Caldwell's Syrup Pepsin is a safe sure remedy for constipation, restoring easy natural daily movements in the worst old chronic cases, yet so mild and pleasant to take mothers give it to their babies with splendid results. It is sold by all druggists at 50c and $1.00 per bottle. Pepsin Syrup Co., 202 Caldwell Bldg., Monticello, Ill., will send a free sample to anyone who has not used it and will give it a fair trial.

MACON.

Mrs. James Burdett has been quite poorly again the past week.

Mr. John L. Jackson was called to Adrian Tuesday by the serious illness of his daughter, Mrs. LaVern Randall.

Miss Laura Smith of Republic, was the guest of Mrs Frank Mickel and Mrs. Elva Richart a few days last week.

Mrs. Will Chambers and daughter, May went to Ypsilanti Sunday to see Miss Laurel who has been quite ill.

Miss Ellen Burleson spent Thursday and Friday with her mother, Mrs. Julia Burleson.

Jeery Burleson who has been in poor health for some time went Friday to LaPeer for treatment. His mother and Mrs. Oscar Palmer accompanied him and remained over till Monday.

A large delegation of young people from Macon are rusticating at Wamplers lake this week.

During the severe electrical storm last Tuesday night Pat Hughes barn was struck by lightning and burned to the ground.

Miss Neely Coller of Tecumseh, has been visiting at Lewis Coller.

The ladies of the M. E. church will hold an ice cream social at the school grounds Friday evening, August 14.

Hay Fever and Summer Colds.

Victims of hay fever will experience great benefit by taking Foley's Honey and Tar, as it stops difficult breathing immediately and heals the inflamed air passages, and even if it should fail to cure you it will give instant relief." The genuine is in a yellow package.

Prepare For G. A. R. Encampment.

Toledo, O., Aug. 10.—With the location, just made, of the department of Oregon, the entire forty-four departments of the Grand Army of the Republic now have headquarters in this city for the forty-second national encampment of the Grand Army of the Republic to be held here Aug. 31 to Sept. 5. The reports from departments show that about 30,000 men, who average sixty-seven years of age, will be in the line of parade.

Catholic Socities in Convention.

Boston, Aug. 10.—With a solemn high mass sung in the cathedral of the Holy Cross, the seventh national convention of the American Federation of Catholic Societies opened in this city. There were fully 3,000 people in attendance at the religious services. The sermon was delivered by the archbishop of the diocese, Most Rev. William H. O'Connell, D. D., and seated in the sanctuary were Bishop James A. McFaul of Trenton, N. J., and Bishop Regis Canevin of Pittsburg, Pa., besides several monsignors and some fifty visiting priests from all parts of the country.

Dover Has Resigned.

New York, Aug. 10.—Elmer Dover has resigned as secretary of the Republican national committee. Chairman Hitchcock has appointed William Hayward, chairman of the Republican state committee of Nebraska, as his successor.

Her Mild Ambition.

"You expect your boy to become a good man?"

The mother's face fell.

"He is not a brilliant child," she made answer doubtfully. "No, I think I shall have to be content if he attains only a moderate success—becomes a very rich man, say, or something like that."—Puck.

A Scratch.

"How does Mrs. Sleigh get on in the club?"

"Oh, she always comes up to the scratch."

"Of course she does—the cat!"—Kansas City Newsbook.

TWO AUTOISTS KILLED.

Machine Went Over Embankment Near Toledo.

Toledo, O., Aug. 10.—When an automobile plunged over a steep embankment on the Mitchaw road, two and a half miles west of Sylvania, Charles W. Pohlmann, a wealthy Cleveland importer and merchant tailor, and Father George Vahey, pastor of Columbkill's parish, Cleveland, were instantly killed beneath the car. Mrs. Pohlmann, her daughter, Florence, and F. C. Dietzel, a Cleveland dentist, were in the touring car, but were saved from injury by the high back of the tonneau.

The automobile landed at the bottom of the embankment, bottom side up. The priest's head was crushed between the edge of the car and a huge stone. Mr. Pohlmann, who was driving the machine, was entangled in the steering gear, the wheel crushing into his chest. Death came to Father Vahey instantly, and Mr. Pohlmann lived less than a minute. Pohlmann's neck was probably broken and his chest crushed.

F. C. Dietzel struggled from under the tonneau, assisted the women out and then examined the bodies of the two men in the front of the car. Realizing the men were dead, the dentist seated the women on the bank and ran half a mile to the home of Stephen Eley, where he found four or five men who were willing to return to the wreck with him. In the meantime Miss Pohlman had fainted, and she was carried to the Eley farmhouse and doctors summoned from Sylvania. Mrs. Pohlmann refused to leave the scene until the dead body of her husband was released from the wreck.

EACH SEEKS TAFT'S SUPPORT.

Faction Leaders In West Virginia Go to Him.

Hot Springs, W. Va., Aug, 10.—The acute Republican problem in West Virginia is being made the subject of a conference at Hot Springs. Both the Swisher and Scheer factions are represented. Swisher is the regular Republican nominee for governor, and Scheer is running for the same office at the head of an independent Republican faction. Each wing has made application for the support of the Republican national committee, and the pilgrimage to Mr. Taft's headquarters is for the purpose of getting a decision.

Efforts have been made by each faction while Mr. Taft has been here to get him to identify himself with one side or the other, but he has positively refused to become involved.

The matter of campaign arrangements for West Virginia is one which comes directly under the jurisdiction of Frank H. Hitchcock, who is expected to reach Hot Springs the first of this week. The delegation representing the state who are here includes Senators Elkins and Scott, Representatives Hughes and Gaines and Messrs. Swisher and Scheer.

BRYAN'S NOTIFICATION.

This Important Event Takes Place at Lincoln Wednesday.

Lincoln, Neb., Aug. 10.—For the third time in his political career, W. J. Bryan will be notified on Wednesday of his nomination for the presidency of the United States by the Democratic party. It will be the chief political event of the present week. The notification ceremonies will take place on the grounds of the state capitol here and will be attended by John W. Kern, Mr. Bryan's running mate; Norman E. Mack, chairman of the Democratic national committee; members of the notification committee, and many other prominent Democrats.

Congressman Henry D. Clayton, who was chairman of the convention at Denver which placed Mr. Bryan in nomination, will deliver the notification speech, to which Mr. Bryan will respond in a speech setting forth the issues of the campaign. Mr. Bryan will give a dinner to the notification committee in the evening.

Chairman Mack is expected here early in the week, immediately after a meeting of the various heads of the sub committees of the Democratic national committee at which tentative plans for the campaign will be formulated.

Chicago, Aug. 10.—Ways and means of financing the Democratic campaign have just been discussed at length at a meeting of Chairman Mack of the national committee; Governor Charles N. Haskell of Oklahoma, treasurer of the committee; Colonel Moses C. Wetmore of St. Louis, chairman of the finance committee, and Millard Dunlap of Illinois, formerly treasurer of the national committee. No definite decision was reached, and the question of raising a fund of sufficient proportions to maintain an effective campaign will be brought at once for solution at a meeting of the various heads of the sub committees.

Some people only believe half of what they hear, and then invariably select the wrong half.—New York Telegram.

RAILROAD TIME TABLES.

Lake Shore & Michigan Southern Railroad.

Effective May 31, 1908

GOING SOUTH.

Stations	815 Dly except Sun.	809 Dly except Sun.	821 Dly except Sun	811 Dly	813 Sun. only
Jackson	6 05	10 00	3 00	6 30	7 15
	a m	a m	p m	p m	a m
Tecumseh	7 00	11 04	3 55	7 25	8 11
	a m	a m	p m	p m	a m
Adrian	7 33	11 35	3 53		9
	a m	a m	p m		a m
Detroit	11 19		5 40		11 05
	a m		p m		a m
Toledo	8 40	12 10	4 15	10 30	9 50
	a m	p m	p m	p m	a m
Chicago	3 00				
	p m				

GOING NORTH.

Stations	816 Dly except Sun.	812 Dly except Sun.	874 Dly except Sun.	814 Dly except Sun.	810 Dly Sun. only
Detroit				4 00	6 30
				p m	p m
Chicago	3 00				
	a m				
Toledo	7 40	12 30	5 15	7 00	8 10
	a m	p m	p m	p m	a m
Adrian				7 43	8 30
				p m	p m
Tecumseh	8 47	1 35	6 20	8 16	9 25
	a m	p m	p m	p m	p m
Jackson	10 05	2 55	7 35	9 35	10 30
	a m	p m	p m	p m	p m

DUNDEE BRANCH.

GOING WEST.

Station	429 Dly except Sun.	421 Dly except Sun.	419 Dly Sun. only
Toledo			8 00
			a m
Adrian	5 50	3 30	5 55
	a m	p m	a m
Tecumseh	6 20	4 00	6 25
	a m	p m	a m

GOING EAST.

Station	422 Dly except Sun.	431 Dly except Sun.	420 Dly Sun. only
Tecumseh	10 43	6 55	7 10
	a m	p m	p m
Adrian	11 10	8 00	7 54
	a m	p m	p m
Toledo	12 10		8 15
	p m		p m
Chicago	7 00		
	p m		

Tecumseh and Dundee Trains. Daily except Sunday.

LEAVE TECUMSEH.

Dundee Accommodation ..... 7 10 a m
" " ..... 12 30 p m

ARRIVE AT TECUMSEH.

Tecumseh Accommodation ..... 8 45 a m
" " ..... 2 40 p m

SPECIAL NOTICE

Coupon tickets can now be procured at this station over best routes to all principal cities in the United States.

G. J. ZIEGER, Ticket Agent.
J. W. DALY, C. A. G. P. A. Cleveland, Ohio.

FEELING LIVER-ISH This Morning? TAKE THEDFORD'S Black-Draught Stops Indigestion—Constipation 25¢ A Gentle Laxative And Appetizer

ORINO Laxative Fruit Syrup

Pleasant to take

The new laxative. Does not gripe or nauseate. Cures stomach and liver troubles and chronic constipation by restoring the natural action of the stomach, liver and bowels.

Refuse substitutes. Price 50c. ALL DRUGGISTS OF TECUMSEH.

Kennedy's Laxative Cough Syrup

Relieves Colds by working them out of the system through a copious and healthy action of the bowels.

Relieves coughs by cleansing the mucous membranes of the throat, chest and bronchial tubes.

"As pleasant to the taste as Maple Sugar"

Children Like It.

For BACKACHE—WEAK KIDNEYS Try DeWitt's Kidney and Bladder Pills—Sure and Safe

Sold by All Druggists.

Kodol For Indigestion. Relieves sour stomach, palpitation of the heart. Digests what you eat.

PATENTS

PROCURED AND DEFENDED, and trade marks, drawing or photo, for expert search and free report. Free advice, how to obtain patents, trade marks, copyrights, etc., IN ALL COUNTRIES. Business direct with Washington saves time, money and often the patent. Patent and Infringement Practice Exclusively. Write or come to us at 625 Ninth Street, opp. United States Patent Office, WASHINGTON, D. C.

CASNOW & Co.

Dr. Miles' Anti-Pain Pills relieve pain.

The brightest thunderbolt comes from the darkest sky.

Nothing equals Dr. Miles' Anti-Pain Pills for headache, neuralgia, sciatica, etc.

The Farmer: "What are you getting up in that apple tree?" The boy: Stummick ache, sir."

There is this about the gentleman burglar you read about: He isn't if they catch him.

The Tecumseh Herald.

VOL. LIX. NO. 39 — TECUMSEH, MICHIGAN, FRIDAY, AUGUST 14, 1908. — WHOLE NO. 887

ONLY

7 Days Left

TO TAKE ADVANTAGE OF THOSE

GIGANTIC BARGAINS

IN

Dry Goods and Carpets

Everything in this large stock at Big Discounts.

Sale Closes Saturday Night, August 22, 1908.

S. W. Anderson & Son.

"THE STORE THAT TREATS YOU FAIR"

Store Open Evenings.

OUR STORE
A BARGAIN COUNTER
UNTIL AUG. 23rd

ALL 16 BUTTON LENGTH
LADIES' SILK GLOVES
WAS $1.50 NOW
98 CTS
Come To-Day

See our Wash Goods Counter at 10c
Compare our Ladies' Black Hose at 7c
with any you can find at twice the price.

Anderson & Rosacrans

Store open Monday, Wednesday and Saturday nights

$ MONEY SAVED $
For the Consumer

T. C. HARRIS IS CLOSING OUT

all Summer Goods at prices you can not afford to miss.

All novelties in White Goods at 25 per ct discount.
All Shirt Waists at 33 1-3 per ct discount.
One lot of White Goods at ONE-HALF OFF.
Muslin Underwear goes at from 10 to 25 discount.
$3.50 Gingham Shirt Waist Suits go at $2.49.
15 and 12½c Dress Ginghams go at 10c per yd.
Discount on all Laces, Embroideries, Trimmings, Ribbons, etc. All broken lots of Children's and Misses' Shoes—just what you want for school shoes—worth from $1.25 to $2.00, at 59c to 79c per pr. All Summer Shoes and Oxfords must be closed out at a big discount.

You will save money on every dollar's worth of Dry Goods, Notions, Carpets, Linoleum, Curtains, Boots, Shoes, Rubbers, etc., in making your purchases of T. C. Harris. Nothing but best of merchandise in stock.

Call at once and get first choice.

T. C. HARRIS

The Herald, $1.00

Engraved Stationery.

We have just replenished our stock of engraved stationery so that now we have your initial at 25c a tablet. This paper is a fine grade of Linen with a dye stamped initial and is the best paper for the money you can buy. We also carry a good line of tablets from 5c scratch tablets to the Highland Linen. Give them a trial and be pleased.

HICKS THE Jeweler,

Watch Inspectors, L. S. & M. S. and D. T. & I. Ry. — Phone 200 for Correct Time

WONDERFUL SIGHTS VIEWED

Officers of the American Fleet Visit New Zealand's Wonders.

GUESTS OF PRIME MINISTER.

Attend Ceremonies of Opening of New Government Bath—Also Pay Visit to Assemblage of Maori Tribesmen. Natives Dance and Give Them Priceless Heirlooms.

Auckland, N. Z., Aug. 13.—Wonderful sights were seen by Rear Admiral Sperry and the contingent of officers of the American fleet, who spent today at Rotorua and adjacent places in the thermal district—New Zealand's wonderland it has been aptly named—as the guests of Prime Minister Ward and a delegation of members of parliament.

Besides attending the ceremonies incident to the opening of the new governmnt bath and receiving a hearty, though unique, welcome by a great assemblage of Maori tribesmen, an opportunity was afforded the Americans of visiting many of the strange freaks of nature in the neighborhood—

REAR ADMIRAL SPERRY.

great and small geysers, the roaring steam pit at Tikitere and the multicolored lakes of hot, cold and temperate water.

The village of the Maoris was also an attraction to many of the officers, who keenly enjoyed the sights they saw there. Even the nearby cemetery, where lie the bodies of many Europeans killed in the eruption of 1886, was not forgotten, for many of the Americans made respectful visits there.

After the ceremonies of inaugurating the new bath had been completed, the Maoris in large numbers, dressed in their weird costumes, greeted the American admiral and his officers. The Americans greatly enjoyed the strange scene and were charmed by the suppleness and grace of the dancers.

The Maoris presented Admiral Sperry and the American officers with many priceless tribal heirlooms.

HELD FOR MURDER.

Hassin Nemmer, the Turk, Charged With Killing Shashem Boy.

Chicago, Aug. 13.—Hassin Nemmer has been held by a coroner's jury on the charge of murdering Tuffa Shashem, a Syrian lad, whose body was recovered piecemeal a fortnight ago from various places, including Mud lake and the drainage canal.

Witnesses told stories which pointed strongly toward the guilt of Nemmer. According to the testimony, he was a degenerate. He had threatened "to kill the Shashem family and drink its blood." Tuffa Shashem was last seen alive entering Nemmer's room. Nemmer on that night was seen in the place where the dismembered body was found later. He was carrying a bundle of considerable weight. Blood stains were found on articles in his room.

Nemmer is a Turk. He is also a devout Mussulman. Nemmer insists that he is innocent of the crime charged against him.

Six Killed by Gun Explosion.

Toulon, France, Aug. 13.—Six persons were killed and eighteen injured in a gun explosion aboard the gunnery school ship Courrenne, off Les Salins d'Hyeres. The accident occurred while a number of recruits were receiving instructions in handling a 164 millimeter gun, the breech of which blew out. Three of those wounded are in a desperate condition.

Armory Collapses; One Killed.

Calumet, Mich., Aug. 13.—The Calumet Light Guards' old armory fell, killing Otto Malli, aged forty-three, father of a family of three children. Three other men sustained painful injuries, but will probably recover.

PLUNGED ON WITH PILOT GONE

Grand Trunk Train Goes Miles Without Engineer.

HE HAD FALLEN FROM CAB.

Fireman Finally Discovers His Absence—Charles Strong Lies Unconscious in Battle Creek Hospital. Had Been in Grand Trunk Service Twenty-Five Years.

Battle Creek, Mich., Aug. 13.—Dashing along at the rate of sixty miles an hour, minus its engineer and with the fireman all unconscious of the terrible peril in which he and 300 passengers rode, the Grand Trunk flyer, eastbound, careened, guideless, for four miles.

Then the fireman discovered that no hand was on the throttle; that the engineer was lost. He threw on the air and brought the train to a stop.

Four miles back, his body broken and his head a frightful mass of wounds, lay Charles Strong, the engineer.

It was reported at Nichols hospital, whither he was removed, that he has a mere chance for his life. How the accident occurred is unknown, for Strong has never regained full consciousness.

The fireman gives the following detail:

"I went to the back of the tender to throw some big lumps of coal forward. Strong was up on his side of the cab, watching the track ahead.

"We had left Battle Creek behind and were approaching West Penfield, where there is an easy curve.

"Up on the coal pile, I braced myself for the curve. We took it as usual, and I went on with my work. When I finished, I went back to the cab—Strong was gone.

"He wasn't out on the runboard. He may have leaned out of the window or from the gangway to look for a hot box."

The flyer backed up until the engineer was found. He was carried to the nearest station and rushed in an undertaker's wagon to Battle Creek. His left arm and left leg are broken, one shoulder crushed and skull fractured.

He has been in the Grand Trunk service twenty-five years without an accident.

Veterans Forego Primaries.

Marshall, Mich., Aug. 13.—At the eighteenth annual reunion of the Calhoun county veteran battalion here Wednesday, over 200 old soldiers being present, it was voted to let the primary election, Sept. 1, go by default and accompany the department commandery of Michigan in a body to the national encampment at Toledo, Aug. 31, by special train, as escort to Department Commander Foote. Addresses at the camp fire Wednesday afternoon were made by Judge Winsor and Mayor Leedle of Marshall, Colonel O. A. Janes, Detroit; Captain E. P. Allen, Ypsilanti; Rev. C. E. Hoag, Battle Creek, and Congressman Townsend and Gardner.

Leaped Into the Sea.

Detroit, Mich., Aug. 13.—Curtis M. Barker, son of K. C. Barker, mayor of Detroit when King Edward, then the Prince of Wales, visited this city a half century ago, has been drowned in California, in almost the exact manner in which his father met his death in local waters thirty-three years ago. Barker leaped from his yacht into the sea during a fit of mental derangement. He was out cruising, as his father had been more than a generation ago. The chief point of difference between the two accidents is that whereas the son jumped into the waves of his own accord, the father fell into the water during a stroke of apoplexy.

Train Struck Street Car.

Detroit, Mich., Aug. 13.—A fast Grand Trunk passenger train, inbound, struck a Harper avenue street car at the track crossing of that street near Van Dyke road, outside the city limits. The car was smashed and the passengers hurled in every direction. The conductor and motorman of the car and four passengers were hurt, only one seriously. The engineer of the train was not hurt.

Will Take Thaw to Pittsburg.

Pittsburg, Aug. 13.—Harry Kendall Thaw has been adjudged a bankrupt by Referee in Bankruptcy W. R. Blair. No date has been fixed for the first creditors' meeting. It is stated on the best authority that Thaw will be brought to his native city during the bankruptcy proceedings.

DEFINITELY DECIDED NOW.

Taft to Make No Speech Outside of Cincinnati.

WON'T TOUCH STATE AFFAIRS.

Republican Nominee Will Not Mix in Local Contentions—Secretary Wilson, Secretary Straus, Governor Hughes and Dr. John Wesley Will Deliver Addresses.

Hot Springs, Va., Aug. 13.—"Everything was as harmonious as possible, and no one was laid across my knee and spanked."

This was W. H. Taft's genial remark in concluding a detailed account of his all day conference Wed- with Frank H. Hitchcock, Republican national chairman, and Arthur I. Vorys, his chief of staff.

Chairman Hitchcock announced after the first conference, which continued for three hours, that it could be stated in a formal and official manner that Mr. Taft would make no speeches outside the city of Cincinnati during the campaign. On his way from Hot Springs to Cincinnati, the last of the month, Mr. Taft will make a side trip in Ohio, the arrangements for which have been completed, but the details are withheld for the present. No political speeches will be made on this trip.

It was also officially announced that Mr. Taft would continue the policy he has already adopted and followed of not mixing in local political contentions in any state, or of taking any part whatever in behalf of any candidate for nomination for a state office. This announcement is intended as an answer, first, to the demand that Mr. Taft decide the merits of the contestants in the West Virginia split and, second, that he express a preference for or against Governor Hughes in the New York state gubernatorial situation. Taking up the narrative of the day's work, Mr. Taft said:

Maine and Vermont.

"We went over the situation in every state where it is recognized that a vigorous campaign must be made. Particular attention was given to Maine and Vermont, not because of any doubt as to the situation in these states, but because the election is held earlier than in other states. Governor Hughes, it was stated, undoubtedly would be one of the speakers in these two states, in addition to his acceptance of an invitation to open the Ohio campaign at Youngstown Sept. 5. Secretary James Wilson of the department of agriculture has consented to speak in Vermont and Maine, likewise Secretary Straus of the department of commerce and labor and Rev. Dr. John Wesley, pastor of the Metropolitan Temple, New York.

"We went over and discussed," continued Mr. Taft, "the distribution and division of work of the various bureaus of the national campaign organization. We discussed and arranged the details of the campaign in Ohio."

Between the two conference which were held with Mr. Taft, Mr. Hitchcock was closeted with Senators Elkins and Scott and Mr. Swisher, nominee for governor, all of West Virginia. Mr. Hitchcock listened to the situation as presented, but said he gave no indication of any action on his part.

Prominent Detroiter Dead.

Detroit, Mich., Aug. 13.—Richard R. Elliott, historiographer of Detroit, and a resident of the city since 1834, is dead at his home, 57 Piquette avenue. He was nearly eighty-five years old.

Baldwin Meets With Mishap.

Washington, Aug. 13.—Captain T. S. Baldwin made the first official speed trial of his military dirigible before the army board at Fort Myer Wednesday. When within a mile of the finishing line, a secondary wire connecting the coil of the engine with the commutator broke, and the motor stopped. The accident prevented any possibility of making the speed required by the contract, but Captain Baldwin has two more trials in which to demonstrate its speed.

Plan to Receive Athletes.

New York, Aug. 13.—This city will take on a gala appearance the day the American Olympiad victors return. At a special meeting of the board of aldermen a resolution was adopted asking the mayor to issue a proclamation ordering the national colors to be displayed on all public buildings. All citizens will also be requested to decorate their houses and places of business. There will be a big parade in honor of the occasion.

MITCHEELL SEES ROOSEVELT

He and Others Call at Oyster Bay to Discuss Matters.

Oyster Bay, N. Y., Aug. 13.—The guests at Sagamore Hill Wednesday included State Senator Raines, author of the liquor license law which bears his name; John Mitchell, whose present activities in behalf of labor are in the capacity of manager of the trade agreement department of the National Civic federation, and Ralph M. Easley, chairman of the executive council of the same general body.

Senator Raines came to see the president upon a personal matter involving two army officers. Naturally, politics in general were touched upon. Later the senator expressed the entirely personal opinion that the president looked with favor upon the political status of Governor Hughes, but Mr. Raines was quick to add that the chief executive was taking no part in the campaign for the Republican gubernatorial nomination in New York state.

The visit of the former president of the United Mine Workers had incited considerable interest because of the activity in the national campaign of Samuel Gompers. But Mr. Mitchell, upon leaving Sagamore Hill, said that politics were not mentioned. Mr. Easley and he, he said, came to Oyster Bay to invite the president to address the National Civic federation at its annual meeting in New York city on Dec. 14, or some time about the middle of the month. President Roosevelt, he said, did not accept the invitation because he was in doubt whether he would be able to keep the engagement if made. The plans of the federation's trade agreement were also discussed.

NOTHING MARRED PROCEEDINGS.

Festivities at Lincoln Moved Off Without Mishap.

Lincoln, Neb., Aug. 13.—The ceremony of notification to William Jennings Bryan, Wednesday, was conducted without a single incident to mar the proceedings. The police arrangements were excellent. Realizing that the request of police force was not sufficient to cope with the great crowd, the adjutant general of the state, at the request of Mayor Frank Brown, ordered out the Second Nebraska regiment, and with their assistance perfect order was maintained.

The speech of Mr. Bryan concluded the ceremonies, and he and Mr. Kern retired to the capitol, where they held a public reception.

Last night Mr. and Mrs. Bryan entertained the members of the notification committee at a dinner at their home at Fairview. The party was served by Mrs. Ruth Bryan Leavitt and Miss Grace Bryan, daughters of the host and hostess; Mrs. Spangler and Mrs. T. F. Allen, niece and sister-in-law, respectively, of the Democratic candidate, and Mrs. Winger.

Omaha, Neb., Aug. 13.—Chairman Mack of the Democratic national committee has authorized a denial of a report that the national committee had received a fund of $3,000,000 left over from the last Democratic campaign. The report is without foundation, Mr. Mack said.

INDORSE DEMOCRATS.

Colorado Federation of Labor Declares That Republicans Have Insulted Labor.

Denver, Colo., Aug. 13.—The Colorado Federation of Labor, in convention, by a viva voca vote, has endorsed the Democratic party in the national campaign.

The endorsement was given after the reading of a long communication from President Samuel Gompers and members of the executive council of the American Federation of Labor, in which the Republican party was declared to have "insulted" labor and the Democratic party to have given the laboring men all that was asked of it, and calling upon laboring men generally to support the party which had favored them. On motion of P. J. Devault of Denver, the communication was "received and concurred in."

The convention was thrown into turmoil when some of the delegates charged that the convention had been jobbed and the federation pledged to support the Democratic party contrary to the wish of many members, but efforts to procure a reconsideration of the action was unavailing.

Their First Fire.

Mt. Clemens, Mich., Aug. 13.—The new fire department got its baptism of fire Wednesday when the Mt. Clemens Steam Laundry went up in smoke. It is believed to have been struck by lightning, for it was just after a dazzling flash that flames were seen issuing from the building. The laundry was one of the principal industries of the town.

At J. J. BELCHER'S

SHOE STORE

You will find some

BIG BARGAINS

IN

SUMMER FOOTWEAR

All Oxfords and Canvas Shoes and broken lots go for from 10 TO 50 PER CENT DISCOUNT.

Children's Rubber Sole Canvas Shoes up to 10½ for 33c A PAIR.

All Men's Canvas Shoes price $1.50 now 99c a Pair

Lots of time yet to wear these goods before putting on winter shoes.

J. J. BELCHER,
SHOEMAN.

To Herald Subscribers

Everyone whose paper is dated 1908; will remember that their subscription can run to Sept. 1st only.

The Herald cannot carry you after that and the Post Office will throw your paper aside.

Tecumseh Herald

THE TECUMSEH HERALD.

GEO. N. STACY,
EDITOR AND OWNER.

Subscription Rates

IN LENAWEE COUNTY

One year, payment in advance.....$1 00
One year, payment after 6 months.....1 25

OUTSIDE LENAWEE COUNTY

One year, payment in advance.....$1.25
One year, payment after 3 months.....1.50

There will be no Deviation from above Rates

Entered at the post office at Tecumseh, Michigan as second class matter.

Catarrh Cannot be Cured.

with LOCAL APPLICATIONS, as they cannot reach the disease. Catarrh is a blood or constitutional disease, and in order to cure it you must take internal remedies. Hall's Catarrh Cure is taken internally, and acts directly on the blood and mucous surfaces. Hall's Catarrh Cure is not a quack medicine. It was prescribed by one of the best physicians in this country for years and is a regular prescription. It is composed of the best tonics known, combined with the best blood purifiers, acting directly on the mucous surfaces. The perfect combination of the two ingredients is what produces such wonderful results in curing Catarrh. Send for testimonials free.

F. J. CHENEY & CO., Toledo, O.

Sold by all druggists, 75c.

Take Hall's Family Pills for constipation.

What is the use of worrying over the "good old times"? Our times will soon be old, and then they will be the best of any we ever had.

A drawback is better than a setback.

When you don't know what is best to do, just wait a bit.

When are the spices noisy? When you hear the gingersnaps.

What a New Jersey Editor says.

M. T. Lynch, Editor of the Phillipsburg, N. J., Daily Post, writes: "I have used many kinds of medicines for coughs and colds in my family but never anything so good as Foley's Honey and Tar. I cannot say too much in praise of it."

The Lord will not like the man who does not try to rise.

One day's charity is a poor balance for six days' robbery.

There are many imitations of DeWitt's Carbolized Witch Hazel Salve but just one original. Nothing else is just as good. Insist on DeWitt's. It is cleansing, cooling and soothing. Sold by druggists.

Poverty is the one luxury the rich can't afford.

Many a truthful man breaks his word because he stutters.

Does your back ache? Do you have sharp pains in the side and the small of the back? This is due, usually, to kidney trouble. Take DeWitt's Kidney and Bladder Pills. They will promptly relieve weak back, backache, rheumatic pains and all Kidney and Bladder disorders. Sold and recommended by all druggists.

If you have a friend stick to him rather than stick him.

About the only thing on a farm that has an easy time is the dog.

Summer complaints and other serious ailments common in hot weather can be traced to the stomach nine times out of ten. Keep the stomach in good order right now by keeping a bottle of Kodol handy in the house all the time, but especially during this month. Take Kodol whenever you feel that you need it. That is the only time you need to take Kodol. Just when you need it; then you will not be troubled with sour stomach, belching, gas on the stomach, bloating, dyspepsia and indigestion. Sold by all druggists.

Sermons prepared for the ears never get beyond them.

There is no solution of any social problem without sympathy.

WARNING.

If you have kidney and bladder trouble and do not use Foley's Kidney Cure, you will have only yourself to blame for results, as it positively cures all forms of kidney and bladder diseases.

Use the knowledge you have and you will have all you can use.

The influence of your life depends on the affluence of your heart.

Cures baby's croup, Willie's daily cuts and bruises, mama's sore throat, grandma's lameness—Dr. Thomas' Eclectric Oil—the great household remedy.

If you wait until you are called you may be too late for breakfast.

It pays better to appreciate than it does to be appreciated by fools.

The girl who is popular with men is apt to be unpopular with other girls.

Even a fellow dog was never known to humble himself by seeking an office.

Excellent Health Advice.

Mrs. M. M. Davison of No. 379 Gifford ave., San Jose, Cal., says: "The worth of Electric Bitters as a general family remedy, for headache, biliousness and torpor of the liver and bowels is so pronounced that I am prompted to say a word in its favor, for the benefit of those seeking relief from such afflictions. There is more health for the digestive organs in a bottle of Electric Bitters than in any other remedy I know of." Sold under guarantee at C. A. Wright & Son's drug store. 50c.

Johnny: "Does the hen sit or set?" Ma: "I don't know or care, but when she cackles I want to know whether she's laying or lying."

A lazy liver leads to chronic dyspepsia and constipation—weakens the whole system. Doan's Regulets (25 cents per box) correct the liver, tone the stomach, cure constipation.

SEEKING A SIGN.

By MILDRED COLEMAN.

Copyrighted, 1905, by Associated Literary Press.

"Look out!" warned Letty. "It's the worst sort of luck to spin a chair around like that."

Travis, who had been twirling a light chair, hastily set it down on all four legs. This was not that he feared the hoodoo, but the consternaton on Letty's face indicated her discomfort. And to make Letty unhappy was furthest from his thoughts.

"Don't set it down!" shrieked Letty. "You must turn the chair the other way until you wind the bad luck again."

Dutifully Travis "wound up" his evil fortune and turned to the girl.

"Look here, Letty," he pleaded; "let's forget signs for a minute and get down to something more interesting than superstitions. You told me last Friday that I might have my answer today."

Letty's face colored softly.

"It's such bad luck to propose on Friday!" she asserted solemnly.

"So it seems," agreed Travis, "as it has kept me in suspense since then. You know that I love you, dear, and that it has always been my great wish to win you for my wife. Is the answer 'Yes,' Letty?"

Travis, looking into the half veiled eyes, could read therein the struggle the girl was having with her own heart and then the gradual submission of her shyness to her love. He could almost see the formation of the word that would bring to him the happiness he sought when with a little cry of terror Letty sprang to her feet, her eyes dilated with tears and her hand pressed against the heart that beat so rapidly.

"Can't you hear it, Jim?" she cried.

"Hear what?" Travis strained his ears for some sound. Yet nothing

"I'M GOING TO MAKE ONE LAST EFFORT."

save the faint flare of brass instruments could he hear.

"It's a funeral," explained Letty, "a military funeral, and they are playing a dead march."

"You would scarcely expect them to play a waltz," reminded Travis. "Dead marches are written for funerals, you know."

"But think of the omen," persisted Letty. "Jim, if I should say 'Yes' one of us would die before the wedding."

"It's awfully kind of you to save my life," said Travis, with a smile that found no reflection in his heart. "It's really good of you, Letty, but I'm perfectly willing to take chances."

"I am not," was the answer in deadened tones. "Don't you realize what a bad omen it is, Jim?"

"It certainly is a bad omen if it means that you will not marry me just because a funeral procession happens to be passing down the next street," agreed Travis.

He did not argue. Letty was adorable, but she was wedded to a belief in signs, and it now looked as if his avowal of love had been rendered fruitless by the funeral procession at the very instant when he had read his triumph in her eyes. Letty loved him—that he knew—but it was useless to argue when she was so obsessed by the fear of the omen.

It was two weeks before Travis renewed his suit. In the interval he had come and gone, as usual. He and Letty had been to the theater and driving, but not a word had Travis breathed of the subject that was nearest to his heart.

He found the girl that Friday afternoon sitting pensively in the window seat.

The soft breeze from the south blew into the room the fragrance of the blossoms, and the mellow sunlight glinted on the velvety green of the growing verdure. It was an ideal day, and Letty responded sensitively to the promise of new life.

Almost before she knew that he had entered Travis had reached her side and had taken her hand in his strong grasp.

"I'm going to make one last effort to win my happiness, Letty," he said softly. "I have tried to accept your dictum, but I cannot see the value of your superstitions. Won't you reconsider, dear?"

Letty's face matched the tints of the pink and white apple blossoms she had pinned in her blouse as with half averted head she sought to combat her superstitious fears.

From the next room came the rasping sounds of a phonograph, and the record was "When We Are Married." It had been Letty's favorite in the old days, and her eyes brightened as the familiar strains were borne in upon her consciousness.

When to this was added a second sign as an itinerant band struck up the wedding march from "Lohengrin" her doubts were fully dispelled. With a little cry of gladness she held out her hands to Travis, who caught them in his own.

A few minutes later a determined tapping at the door roused them from their dream of bliss. Letty's brother, Bob, stuck his tousled head inside the door.

"I say, Mr. Travis," he began diffidently, "you couldn't let me have that quarter now, could you? The boys are going down to the store to get the baseball uniforms, and if I had that quarter I could go with them."

"Mr. Travis does not owe you a quarter," said Letty sharply. "If you want money ask mother for it."

"Sure, he owes me a quarter," maintained Bob stoutly. "I was comin' down the street, an' he told me if I'd put that old record in the phonograph an' start it up pretty soon after he came in he'd give me a quarter. He was talkin' to the bandman on the corner"—

"The bandman? And he told you to do that?" asked Letty, with interest.

Bob nodded as he received a coin from Travis, and then he vanished from the room.

"Since you must have a sign I made my own," explained Travis, anxiously searching her face.

"And I'm glad you did," said Letty simply, her face still aglow with happiness.

Making Himself Secure.

After the funeral of an old woman in a remote Yorkshire hamlet her sons and daughters made a vigorous search for her will, but without success, although they knew that she had prepared one shortly before her death.

"What's ta done wi' it, Jock?" the eldest son asked the youngest, who, being unmarried and a great dunce, had always hung on to his mother's apron strings. "Tha's been in t' house all this time, wi' nobody to watch thee, an' it looks a bit fishy. Hast'ta burnt it?"

Jock violently refuted the charge.

"Why, Ah nobbut 'ad it in my 'ands once," he declared.

"Ah, then, tha allmits there wor a will?" cried the eldest brother triumphantly.

"Of coorse there wor!" Jock frankly confessed. "She gave it to me t' day afore she died, but Ah couldn't read a word of it, so Ah took it art an' buried it to keep it safe. Ah'm not going to let any brothers an' sisters get ahead o' me. When Ah've learnt to read for me sen Ah shall dig that will up, but not a day earlier!"

And they had to "have the law on him" before he would divulge the hiding place of the document.

In Praise of Tea.

Kienlung, the Chinese poet, was a prolific writer, and of all his poems his immortal "Praise of Tea" is most widely remembered. Written in exquisite characters, it decorates half the old cups, plates and fans of his period. Thus it runs:

"Place upon a gentle fire the tripod whose color and form tell of a far antiquity and fill it with water of molten snow. Let it seethe till it would be hot enough to whiten fish or to redden a crab. Then pour it into a cup upon the tender leaves of a selected tea tree. Let it rest till the mists which freely rise have formed themselves into thicker clouds and until these have gradually ceased to weigh upon the surface and at last float away in vapor, then deliberately sip the delicious liquor. It will drive away all the causes of disquietude that come to trouble us. You may taste and you may feel, but never can you express in words or song that sweet tranquillity we draw from the essence thus prepared."

Mast Bread.

In Saxon and mediaeval times, even after the introduction of wheat and other cereals, there can be little doubt that acorns were regularly used by the poorer peasants for the purposes of making bread, and not only in seasons of scarcity, but as a general article of food. Oak trees were then chiefly valued because of the acorns which they produced.

In Anglo-Saxon records for the year 1116, which is described as "a very calamitous year, the crops being spoiled by the heavy rains, which came on just before August and lasted till Canflemas," it is expressly mentioned as an aggravation of the "heavy time" that "mast was also so scarce this year that none was to be heard of in all this land or in Wales."

The days of mast bread are happily gone forever, and even barley bread, in common use during severe winters not so many years ago, has now everywhere given place to that of "the finest wheat flour."—London Spectator.

THE MASTERPIECE.

It Is Produced on the Average at the Age of Fifty.

The "summum bonum" of a man's life—who shall say when or what it is in any given case? It becomes almost a work of supererogation to attempt to designate any single act or performance as the one most valuable in any man's career. Reduced to the ultimate, it becomes, after all, only the expression of an individual opinion, save in those striking instances in which by general consent a certain achievement is recognized as the man's greatest work. No one would deny that in "Paradise Lost" Milton attained the highest expression of his mentality, that Wellington achieved his greatest fame when he won the field of Waterloo, that Bacon's "Novum Organum" is his greatest accomplishment and that "Don Quixote" exceeds anything else that Cervantes ever did. In other life records one act may appear equal to another at different stages in the man's development, or to one observer the influence of one deed may far outweigh that of another, and contrariwise. This difficulty has been exceedingly hard to overcome and without any attempt at dogmatism, but with the earnest desire to ascertain the truth as far as may be possible, has the decision been made in the disputable records.

Having been arranged in this manner, the records give an average age of fifty for the performance of the masterwork. For the workers the average age is forty-seven and for the thinkers fifty-two. Chemists and physicists average the youngest at forty-one; dramatists and playwrights, poets and inventors follow at forty-four; novelists give an average of forty-six, explorers and warriors forty-seven, musical composers and actors forty-eight, artists and divines occupy the position of equilibrium at fifty, essayists and reformers stand at fifty-one, physicians and surgeons line up with the statesmen at fifty two, philosophers give an average of fifty-four, astronomers and mathematicians, satirists and humorists reach fifty-six, historians fifty-seven and naturalists and jurists fifty-eight. As may be noted, there is a rearrangement of the order at this time, but the thinkers, as before and as would naturally be expected, attain their full maturity at a later period than the workers.

The corollary is evident. Provided health and optimism remain, the man of fifty can command success as readily as the man of thirty. Health plus optimism read the secret of success; the one God given, the other inborn also, but capable of cultivation to the point of enthusiasm.—W. A. Newman Dorland in Century.

Village Local

CHURCH AFFAIRS

WORK BEING DONE IN OUR CHURCHES.

What is accomplished through the Social Life.

UNIVERSALIST CHURCH.

Miss Mary Whitelock spent Friday at Sand lake.

Sunday school at 5 o'clock next Sunday afternoon.

Mr. Fred Odell and family spent Sunday in Deerfield.

Miss Lydia McNeil is spending a few days with Mrs. Mills at Tipton.

Miss Viola Zeluff is spending the week with Britton friends at Wamplers lake.

Mrs. Caroline Smalledge has been entertaining her son and family of Adrian this week.

Mrs J. G. McIntyre and Mrs Ethel Mathias left for Britton yesterday to spend Sunday.

FRIEND'S CHURCH.

Miss Anne Swan is in Battle Creek for a short time.

Prof. Daniel Satterthwaite of Toledo is visiting among Tecumseh friends and relatives.

Mrs. J. N. Satterthwaite is visiting in Marshall and Perry is in Chicago for a week or two.

The Christian Endeavor business meeting postponed from last week on account of the storm was held Tuesday evening at the home of Anna Satterthwaite.

Special topics have been adopted for the Christian Endeavor meetings of the next six weeks. For next Sunday evening the topic is What does Christ want of our society? What does He want of me? Leader, Anna Young.

PRESBYTERIAN CHURCH.

Miss Helen Lamb of Detroit is visiting her sister Mrs. F. D. Hammond.

Prayer meeting next Wednesday evening will be in charge of Mrs. Halladay.

Ladies Aid society met in church parlors yesterday sewing and business meeting.

Word comes from our pastor that he is having a very restfull and pleasant vacation.

Mrs. J. E. Waring is visiting her daughter Mrs. Will Ingersoll in Rochester, N. Y.

We sympathize with Mr. and Mrs. Henry McClure whose infant daughter died last Tuesday.

Sena Drew and Lydia Price have been visiting Fred Teachout's family at their cottage. Mrs. J. F. Bowen and family were obliged to come home on account of Percy's sickness.

Dr. J. W. Gray of Adrian college, who gave us such a fine sermon last Sunday morning, will speak for us again next Sunday. Bible school will follow the morning service as usual. The singing is much improved under Prof. Gill's direction.

Quite a number of our people are enjoying themselves at Sand lake this week. Among them are the families of Henry and Andrew Wilson, Mesdames E. B. Wood, Fred Wood and Ed. Baird.

BAPTIST CHURCH.

Mrs. Harrison is enjoying a visit with her sister and family.

Mrs. Ella Sheldon entertained Mrs. Holdridge over Sunday.

Fred Sheldon, wife and children were Sand lake visitors Saturday.

Miss Lyda Burton is entertaining her cousin Mrs. Adelaide Perry of Hastings.

Ben Roberts is taking a week's vacation from Anderson & Rosacrans' store.

Mr and Mrs. Albert Howard returned from their eastern trip Wednesday.

Mrs. Chilson of Ann Arbor spent Sunday with her daughter Mrs. Harry Moore.

A large number of our S. S. are taking advantage of the excursion into Detroit today.

The B. Y. P. U. held their regular monthly business meeting with Mr and Mrs. Harrison.

Mr. and Mrs. Henry Scofield and daughter Maud leave next week for a visit in the east.

Mrs. VanValkenburg and daughter Lena have gone to Manistee to spend a week with Mrs. Dr. Speele.

The B. Y. P. U. will have a sale of home baked goods tomorrow afternoon at 1:30 at Miss Pierce's millinery rooms.

Miss Lou Hendryx of Coldwater is visiting friends and relatives for a couple of weeks. She sang Sunday in the choir.

Gladys Darling, who has been spending sometime in Detroit, has returned to Tecumseh and is living with Mr. and Mrs. Will Fisher.

She Likes Good Things.

Mrs. Chas. E. Smith of West Franklin, Maine, says: "I like good things and have adopted Dr. King's New Life Pills as our family laxative medicine, because they are good and do their work without making a fuss about it." These painless purifiers sold at C. A. Wright & Son's drug store. 25c.

Smoothing It Over.

Irate Individual—I'm going to square matters with you right now! You've been telling it around that I lie!

The Other Man—Nothing of the sort. All I have said about you is that you are habitually unveracious.

Irate Individual (calming down)—Oh, I don't mind that, if that's all. I acknowledge I do get that way once in awhile. But how can a fellow help it when everybody insists on treating him?—Chicago Tribune.

A Scrap of History.

"General Washington, the soldiers of the Continental army are men of iron," exclaimed the Marquis de Lafayette in admiration.

"And as an concequence," remarked the great commander with a sly twinkle, "they are hard at work pressing the redcoats."—Woman's Home Companion.

BASE BALL

SOUTHERN MICHIGAN LEAGUE

Standing.

	Won.	Lost.	Pct.
Saginaw	56	37	.602
Kalamazoo	51	43	.543
Jackson	47	44	.516
Tecumseh	**47**	**48**	**.495**
Flint	47	49	.485
Lansing	45	49	.479
Battle Creek	45	49	.479
Bay City	38	56	.404

Mrs. Tyrus Cobb had a little more strenuous reception than was planned, upon her first appearance at the grounds in Detroit. The bride of the champion batter sat in the stand with his mother Sunday watching her husband for the first time. She was not discovered by the crowd until Ty smashed out a three-bagger, where upon he looked towards her. The thousands took the cue and when the game was over Mrs. Cobb found she could not leave the grounds as every entrance was blocked by a crowd. At length a carriage was called and the Georgian with his bride, mother and sister, after a half hour's waiting escaped through a little doorway in the right field fence.

Lansing out hit the Indians at Lansing Tuesday and had men on in every inning, but Holmquist was cool under fire and a bad bound of a hit which later turned into a run gave the Indians a victory by a 3 to 2 score. Hughey went to bat for Hogan in the ninth and pitched the last inning. Two double plays by the Senators at critical times and a stop by Shippy which spoiled a run were the fielding features. Score:

Innings	1	2	3	4	5	6	7	8	9	R	H	E
Tecumseh	0	0	2	0	0	1	0	0	0	3	5	2
Lansing	1	0	0	1	0	0	0	0	0	2	11	1

Batteries—Holmquist and King; Hogan, Hughey and Harris.

The Indians inability to hit when hits were needed yesterday lost their game for them at the hands of Flint by a score of 4 to 3. Weeder pitched a good game until the last few innings when he weakened and allowed three runs in the last two innings. Lagoe struck out seven men in the last five innings. King had his hand injured in the third inning and was replaced by Fox. Score:

Innings	1	2	3	4	5	6	7	8	9	R	H	E
Tecumseh	0	0	0	0	0	0	0	1	2	3	9	2
Flint	0	1	1	0	0	0	1	1	*	4	6	0

Batteries — Lagoe, King and Fox; Weeder and Hildebrand.

The Indians had a change of luck yesterday and won from Flint by a score of 10 to 4. Farrell for Flint, had poor support and was hit hard. Bunched hits and errors, gave the Indians three runs in the third and four in the fifth. Flint got four hits in the fourth which netted three scores. Score:

Tecumseh.

	AB	R	H	PO	A	E
Shippy, 2b	5	3	4	2	4	1
Vorpagel, 3b	4	1	1	2	0	0
McDonald, cf	5	0	3	4	0	0
Fox, c	5	2	1	4	0	0
Wagner, ss	5	0	1	2	6	0
Streeter, lf	4	0	1	3	0	0
Somerlott, 1b	4	0	2	8	0	0
Lagoe, rf	4	2	1	1	0	0
Holmquist, p	4	2	1	1	1	1
Totals	41	10	15	27	11	2

Flint.

	AB	R	H	PO	A	E
Hadley, 2b	5	0	0	1	4	1
Hamilton, ss	5	0	0	3	0	1
Fulton, 3b	4	1	2	3	2	0
Bowser, cf	5	0	3	1	0	0
McLafferty, 1b	4	1	1	12	1	1
Stilwell lf	4	1	0	0	0	2
Krapp, rf	3	1	1	1	0	0
Sullivan, c	4	0	2	5	2	0
Farrell, p	4	0	1	1	5	0
Totals	33	4	10	27	15	2

Score by innings—

Flint	0	0	0	3	1	0	0	0	0	—4
Tecumseh	0	0	3	0	4	0	0	1	2	—10

Two-base hits—Shippy 2, McDonald, Fox, Fulton. Three-base hits—Sullivan, Vorpagel. Stolen bases—Fox 2, Wagner, Krapp. Bases on balls—Off Holmquist 2. Struck out—By Holmquist 3; by Farrell 4. Hit by pitcher—Vorpagel. Time—2:05. Umpire—Ebner.

ADRIAN FAILED TO GET BAY CITY FRANCHISE.

Average of the Independents Compiled.

Tuesday noon a meeting was held at Bay City for the purpose of disposing of the Bay City baseball franchise. Adrian was very anxious to land a birth in the Southern Michigan League but failed to be represented at the meeting. Owosso, Muskegon and Mt. Clemens bid strongly for it.

It looks as though this would be Adrian's last chance to get a franchise as Tecumseh promises to stick and everything else seems solid.

So many requests have been made that the number of games won and lost by the Adrian Independents be figured up that the average of the team has been compiled for the first time. The total number of games played has been 40 and of these the locals have won 28, and tied 1.

STORM.

Great Deal of Damage Done by Wednesday's Storm.

The severe storm of Wednesday caused quite a good deal of damage around town. A tree was struck by lightning near the power house and falling on the wires broke them all down. A tree was struck near Robert Stretch's house and split down the centre. Half of it fell against the telephone pole knocking it over and both falling on the house. Both telephone and electric light wires were broken down.

The pennant pole at the ball grounds was also struck and shattered. Other damage was done to fruit trees, blowing some of them over and shaking the fruit off from others.

ALL RUN DOWN.

Miss Delia Stroebe, who had Completely Lost Her Health, Found Relief from Peruna at Once.

Read What She Says:

MISS DELIA STROEBE, 710 Richmond St., Appleton, Wis., writes: "For several years I was in a run-down condition, and I could find no relief from doctors and medicines. I could not enjoy my meals, and could not sleep at night. I had heavy, dark circles about the eyes.

"My friends were much alarmed. I was advised to give Peruna a trial, and to my joy I began to improve with the first bottle. After taking six bottles I felt completely cured. I cannot say too much for Peruna as a medicine for women in a run-down condition."

Peruna Did Wonders.

Mrs. Judge J. F. Boyer, 1421 Sherman Ave., Evanston, Ill., says that she became run down, could neither eat nor sleep well, and lost flesh and spirit. Peruna did wonders for her, and she thanks Peruna for new life and strength.

Man-a-lin the Ideal Laxative.

CHARLES N. HASKELL GOVERNOR OF OKLAHOMA ONCE FAMILIAR FIGURE ON OUR STREETS.

New Treasurer of Democratic National Committee.

Charles N. Haskell, Governor of Oklahoma, has been chosen as treasurer of the Democratic National committee. He has a special interest in that Oklahoma is the only state in the Union in which the safety of deposits in banks is guaranteed by law as recommended by the Democratic platform. He has given much study to the subject of finance and is a lawyer, although he has not confined his operations altogether to his legal practice, but has been active in the industrial developement of Oklahoma, especially in the building of railway lines. Gov. Haskell was formerly Promoter of the Lima Northern R. R. and at that time was a frequent visitor at his brother Geo. Haskell, who was then a resident of Tecumseh.

SAND LAKE.

Dr. and Mrs. Stafford and Dr. and Mrs. Wood of Adrian are spending the week at Sand lake.

The Misses Lydia Price and Sena Drew, who have been guests at the Teachout cottage, returned to Tecumseh Saturday.

Mrs. Wm. Kies and son Joseph of Elkhart, who have spending the summer at their cottage on the North Shore, have returned home.

The Forest and Stream Club of Columbus, O., came to their club house on the North Shore Wednesday.

Mrs. J. F. Jones and Mr. and Mrs. Otis Peavey have returned to Adrian.

Mrs. A. J. Farrah of Florida and guests Miss Lou Wilson of Chelsea and Mrs. Mary Smith of Florida, who have spent some time at the lake, went to Adrian Tuesday.

Spencer Comstock, who was a guest at Hotel Putnam, has returned to Toledo.

Gene Knapp of Adrian is spending the week at the lake.

Mr. and Mrs. Joseph Skinner have returned to Adrian after an outing at the lake.

Mrs. Fred Moreland returned to her cottage after a few days in Adrian.

Mrs. Hurry's Sunday school class enjoyed an outing at Sand lake Thursday.

Messrs. and Mesdames Henry Wilson and daughter Edith, Frank Osborne and daughter Margaret and brother of Columbus, O., and Miss Marian Hall are staying in the Howland cottage.

Mrs Wm. Sheldon and daughter Caroline, who are spending sometime at their cottage, went to Adrian Friday for a few days.

The Shalk family of Richmond, Ind., are in the Log Cabin.

Mr. George Dewey of Toledo, Ohio, spent Sunday with his family at the North Shore Hotel.

Mrs. Dr. McKitterick and Mrs. Armstrong of "Camp Macaren" entertained the young people of the South and East Shore to a straw ride and dance at Wamplers lake Wednesday night.

Mr. Irving Frich of Adrian returned to the lake Monday.

Mr. and Mrs. Richard Molles spent Sunday with Henry Wilson and family at the Howland cottage.

Mr. Otto Krone of Richmond, Indiana, was called home Saturday.

Mr. and Mrs John Fitch of Adrian and Mr. and Mrs. Wm. Fitch and children of Toledo spent Sunday at the Teachout cottage.

The Dignified Dozen, who have spent the week in the Howland cottage, returned home Saturday.

Mrs. Otto Krone went to Tecumseh Saturday to spend spend Sunday with Mrs. Wm. Albert.

Fred Teachout spent Sunday with his family at their cottage.

Miss Sadie Ladd, who has been visiting her parents near Brooklyn, arrived at the Teachout cottage Monday.

Consumption is less deadly than it used to be.

Certain relief and usually complete recovery will result from the following treatment:

Hope, rest, fresh air, and—Scott's Emulsion.

ALL DRUGGISTS: 50c. AND $1.00.

ADRIAN STATE SAVINGS BANK,

ADRIAN, MICH.

RESOURCES, - - - $1,400,000.00

3 Per Cent paid on all Savings Deposits. Correspondence and personal interviews solicited.

We are now established and doing business in our own building, and cordially invite public inspection of our new quarters.

R. A. WATTS, Pres., GEO. A. WILCOX, Vice Pres., B. E. TOBIAS, Cashier

Lumber, Lath, Shingles, and Fence Posts.

From the MILL direct to YOU — Write for prices.

SOUTH SIDE LUMBER CO.

J. O. Crotser, Receiver. — Traverse City, Michigan

GRAND

Concert

FOR THE BENEFIT OF

King's Daughters

By Howe Talent Under the Direction of

Prof. Gill, of Chicago

A FINE PROGRAM

6 NOS. FROM GRAND OPERA

Presbyterian Church, Aug. 20

at 8 p. m. — TICKETS 25c

COUNCIL PROCEEDINGS.

Council chamber, village of Tecumseh.

Special meeting called to consider the bond of the Central Engineering Co.

President Combs in the chair.

Present: Trustees VanWinkle, Sherman, Lowry, Slater, Magers.

Absent: Teachout.

Moved and supported that the bond of the Central Engineering Co. in the sum of one thousand dollars, with the Aetna Security Co. as sureties, be accepted and approved.

Ayes: VanWinkle, Sherman, Lowry, Slater, Magers. Carried.

Moved and supported that the certified check of the Central Engineering Co. be returned to them. Carried.

On motion council adjourned.

W. L. JONES, Clerk.

A Model Servant.

Master—Here—er—has my whatsername come?

Man—Yessir.

Master—Yes—well, then, hop over to th—er—that club with the silly name and tell Mr.—er—Thingummy I shan't be able to fix up that—er—um—d'you see? And then get hold of that book—er—with the yellow cover and look out a train to—er—to—er—oh you know!

Man—Yessir.—Punch.

Two Wise Ones.

The young man carefully removed the cigars from his vest pocket and placed them on the piano. Then he opened his arms. But the young girl did not flutter to them. "You," she said coldly, "have loved before."—Chicago Record-Herald.

He Evidently Had One.

"What is a pessimist, pa?"

"A man who has a note to meet."—New York Press.

At the Barn Party.

"These country dances are enjoyable, after all, aren't they?"

"I tell you, the old fashioned dances are the reel thing."—Baltimore American.

Early Every Evening

D. & B., Line Steamers Leave Detroit and Buffalo Daily

The large luxurious steamers Eastern States and Western States depart early every evening for their trip across Lake Erie. They arrive at their destinations early the next morning and make sure train connections to all points east and west.

On your next trip use the D. & B. Water Way and be fanned by cool lake breezes all the way. Send for pamphlet and Great Lakes Map.

Address

D. & B. STEAMBOAT CO.

14 Wayne Street — Detroit, Mich

LABOR DAY

EXCURSION

to

CHICAGO

SEPT. 5

$3.60 ROUND TRIP

Tickets good going on special train leaving Tecumseh at 7:08 a. m., returning from Chicago on regular trains until Sept 7, inclusive; also special train leaving at 9:30 p. m., Sept. 7. Tickets will not be good returning on trains leaving Chicago at 8:35 a. m., 3:00 a. m., 9:00 a. m., 2:30 p. m. and 5:30 p. m.

LAKE SHORE.

Notice!

OUR ADD NEXT WEEK FOR

Bargains

IN

Superior and Farmer's Favorite

Grain Drills

S. W. & L. E. TEMPLE

BUY YOUR

Garden Seeds

of us. This is our first season in handling them, so no old, musty seeds to offer you. Place your order now for Field Peas, Seeds Oats, and all kinds of field seeds as they will be hard to get later. We just unloaded a car of Fertilizer that will make your grain grow, at

Brown & Co.

CHEESE

Both new and old and the very best of it. Try it and be convinced.

JACOB MILLER.

NEW TIN SHOP

I have opened a Tin, Repair and Plumbing Shop in the rear of my residence, between Ottawa and Evans street, on Logan street and make a specialty of tin, plumbing and furnace work.

All orders given prompt and careful attention.

A. E. Kennedy.

Base Ball

KALAMAZOO vs TECUMSEH

Monday, Tuesday & Wednesday, AUGUST 17, 18 & 19, 1908.

LANSING vs Tecumseh

Thursday, Friday and Saturday, AUGUST 20, 21 & 22, 1908.

Ladies' Day, Friday, August 21.

GAMES CALLED AT 3:15

Admission 25c. Grand Stand 10c.

Detroit Headquarters FOR MICHIGAN PEOPLE

GRISWOLD HOUSE

AMERICAN PLAN, $2.50 TO $3.50 PER DAY
EUROPEAN PLAN, $1.00 TO $2.50 PER DAY

Strictly modern and up-to-date hotel, in the very heart of the retail district, one block of Depot, corner Griswold and Grand River Ave., only one block from Woodward Ave. Excellent Cuisine. The Finest Foot-rest cafe in the business connection with Detroit. Stop of the Colonial Express.

POSTAL & MOREY, Props.

THE OLD RELIABLE

Lilley State Bank

Pays interest on time Certificates of Deposit at the rate of 2 1-2 per cent. if left six months, and 3 per cent if eft one year.

Capital Stock	$40,000.00
Stockholders Individual Liability	40,000.00
Surplus and Undivided Profits	17,500.00

LILLEY STATE BANK

LUCIUS LILLEY, Pres.

FREE ANNOUNCEMENTS.

SPECIAL NOTICES.

FOR SALE—One double harness enquire of H. A. Bond. Two houses west of Friend's church.

FOR SALE—Desirable house and lot on West Logan street. FRED WRIGHT. For partiglars enquire of F. D Avery.

FOR SALE—An A. number one good road horse. Six years old. Cheap for cash or negotiable paper. Enquire of W. M. WARD, TECUMSEH MICH.

THE LATEST NEWS

Best paint sold at B. J. Pulver's.

Band concert at 7 o'clock Saturday night.

Latest style in Braclets at Gaston & Son's.

Miss Ada Swift is visiting friends in Cement City.

Rexall straw hat cleaner 10c a box at B. J. Pulver's.

Miss Nina Sloan of Clinton, was in town Tuesday.

Mrs. Joe Griffiths is visiting friends in Mansfield. O.,

Fine watch, clock and jewelry repairing at Gaston & Son's.

Mr. and Mrs. E. H. Deming will spend Sunday in Adrian.

Dan Anthony is home from Windsor, Canada, for a weeks' visit.

Get some of that nice bacon.
C. M. GILBERT & CO.

Olive oil, white and black mustard, celery and dill seed at B. J. Pulver's.

We have just received some of those fine osage melons. WILLIAMSON BROS

Miss Margaret O'Reilly and cousin, Miss Cross are visiting in Detroit today.

Miss Myrtle Travis of Lansing, is the guest of Miss Mabel Hollister for a few days.

Miss Rachel Edgerton of Fremont, Ohio, is the guest of Miss Jennie Harris.

All hot weather goods, just what you want now, sold at discount at T. C. Harris'.

Mrs. Larna C. Morris of Eldora, Kansas, is visiting at the home of Ira Rogers.

Special sale of refrigerators and hammocks while they last at Satterthwaite's.

Mrs. George Duncan of Elkhart, Ind., is the guest of Mr. and Mrs Chas. Dickinson

Watch Temple's ad next week for bargains on Grain Drills Inperior and Farmers favorite.

Edgar Doty was in town Wednesday enronte to his home in Whittaker, to rest up over Sunday.

Mrs. Clyde Smith and daughter, LuAlta have returned from a visit with friends in Belvidere.

E. C. Brown returned from Detroit Wednesday evening. He reports Mrs. Brown to be getting along nicely.

Rev. C. Marven and wife returned to Bay City this morning after a week's visit with her parents, Mrs. L. D. Dewey.

Mr. and Mrs Abner Wilson and daughter. Mrs. Howard Bredow left today for Sand lake where they will spend a week.

Russel McClure of Detroit, who has been visiting friends here for the past few days has gone to Clinton for a visit with relatives

Tom Clark and sister of Brooklyn, N. Y., are visiting Mr. and Mrs. Tom McCann of Tecumseh, and David O-Reilly of Macon.

Sant Cutting, Anna Cutting, Mr. and Mrs. Richard Moilles and Mr. and Mrs. Henderson and family spent Wednesday at Sand lake.

Miss Carrie Hoffman, who has been visiting her sister, Mrs. Fred Schusseler for the past week, returned to her home in Chelsea, yesterday.

Miss Lulu Owen and Mrs. Elmer Stoffet of Ann Arbor, arrived yesterday for a visit with their parents, Mr. and Mrs. J. W. Owen

Mr. and Mrs. Clyde Smith and daughter, who have been visiting here for some time, will return to their home in Woodstock, Sunday.

Will Cross and daughter of Long Island, have been guests at the home of Tom McCann. Mr. Cross was called home suddenly on business.

Have you ever used the economy fruit jar. It is the only jar that you can depend on to keep your fruit Call and ask us about them. WILLIAMSON BROS.

Twenty couples attended the dance at Witherell hall last night and enjoyed a pleasant evening. Music was furnished by Edna Lucas and Percy Heidenrich.

Stop and look in our east window at the $3.50 and $4.00 shoes and oxfords. We are closing out at $2.49. Save a dollar and 50 cents and pick them up at T. C. Harris.

WANTED POULTRY

Will Load Car Alive, Friday Aug. 28 And Saturday A. M. Aug. 29. Pay On These Dates, Fowls 8 Cents, Ducks 7½Cents, Cox 4½ Cents. Considering High Cost Of Feed And The Fact That Above Prices Will Not Better Before Jan. 1St, Believe This Should Interest All Those Who Have Poultry To Sell. Call And See Us. Remember We Buy All The Year Round. WILLIAMSON BROS'

Toilet soap at B. J. Pulver's.

Mrs. Cornelia Sanford is very sick.

Rev. Ward spent Wednesday in Detroit.

New style back comb at Gaston & Son's.

One new disc drill for sale cheap at P. O. Snell's.

Chas. Skinner was in Detroit on business Thursday.

Miss Bess Semark of Clinton, was in town Thursday.

Col. and Mrs. Cummins spent Wednesday in Toledo.

Will Hard of Clinton, called on Roy Codling Wednesday.

Misses Tootie Pieper and Minnie Wells were in town Tuesday.

The officers are out shooting all dogs that have no muzzles on.

Alma Tate of Clinton, called on friends in town Thursday.

George McDermott of Clinton, called on friends in town Tuesday.

Ben Roberts is taking a vacation from Anderson & Rossman's store.

Get Monroe Smoked meats and sausages at Williamson Bros.

Miss Alice Mills of Onsted, is visiting friends in town for a few days.

Red Cross teas are the best. Call for sample at C. M. Gilbert & Co's.

Mrs. S. D. Crisp of Fort Worth, Texas, is visiting Mrs. G. W. Jackson.

Mr. and Mrs Will Bly have returned from a visit with Adrian friends.

Fresh caught salt Mackerel only 10c per pound at C. M. Gilbert & Co's.

Miss Mildred Collar and Fred Bliesta of Adrian, spent Tuesday in town.

Mr. Donnelly of Clinton was in town on business Tuesday and Wednesday.

I buy and sell new and second hand school books. B. J. Pulver.

Miss Kathrine Clark of Clinton, is the guest of Grace Alberts for a few days

For full value in paint use "New Era" and "chi-namel" at Satterthwaite Bros'.

Elmer E Snedicor of Chinook, Montana, is home for a visit with his parents

Tribou LeBaron, who has been abroad for the past six weeks, starts for home the 16th.

In buying olive oil it costs but very little more to get the best. For sale at B. J. Pulver's.

Mrs Ellis and daughter, Agnes of Hillsdale, are visiting at B. C. Ellis's for a few days.

Miss Gertrude Bowen of Adrian came up yesterday for a few days visit with friends in town.

Miss Alice Combs and John Scarlett visited Mrs. Leora Camburn in Tipton, Tuesday evening.

Watch Temple's ad next week for bargains on Grain Drills. Inperior and Farmers favorite.

Mr. and Mrs. Guernsey Carleton and children of Adrian, are visiting friends in town for a few days.

Ladies muslin underwear, tailored skirts and shirt waists all sold at big discount at T. C. Harris'.

Mr. and Mrs. Frank Conrad returned from a few days' stay with Mr. and Mrs. Mock at Sand lake Tuesday.

Mr. and Mrs. James Noone and little son, of Kalamazoo, are guests of her parents, Mr. and Mrs. James Riley.

Mrs Cora Brighton, who has been working in one of the hotels at Clark's lake came home sick Wednesday evening.

Mr. and Mrs. Harry Cumins and baby girl of Keewaunee, Wis, visited Wednesday with their aunt, Lucy Train.

Mrs. Colson and daughter, Charlotte, who have been visiting friends here for several days, returned to their home in Napoleon, O., Tuesday.

Mr. G. R. Newsome and family start to day for Boyne City, Petoskey, and other points of interest and expect to be gone two or three weeks.

Mrs. Bidwell and daughter, Hazel have returned to their home in Detroit after a several weeks' visit here with the former's father, George Keysor.

Misses Alice Mills, Florence Keyser, Leota Aten and Iva Waldron were among those who went to Adrian Thursday to take the teachers exammation.

The Maple City Granite Co., of Adrian, have just erected in Brookside cemetery, monuments of beautiful designs to James Stitt, Jefferson Kelly, Ida Coller, and Mrs. Zach Cook.

Miss Myrtle Farley, who has been visiting Miss Anna Saul for the past week returned to her home in Lansing Tuesday morning. She was accompanied by Miss Saul and Harry Todd.

Mr. and Mrs. W. B. Hancock of Alpine, Texas, are visiting Mr. and Mrs J. H. Smith and friends for a few days. Mrs. Hancock was Miss Bertha Monoghan formerly a teacher in the Tecumseh schools for six years.

The lack of rain during the month of July has caused severe damage to corn, beans, potatoes, sugar-beets and pastures, their condition being below that of one year ago. The other crops are above the average of one year ago—Michigan Crop Report.

Miss Teresa Deery, who has been spending the past two weeks here with her brother, Chas. Deery and family, returned to her home in Jackson Wednesday. She was accompanied by Mrs. Mrs. Deery and two children, George and Teresa, who will remain for an extended visit.

Mrs. J. Boos entertained the Merry Widow club last evenig, cards being the feature of the evening. Mrs. Boos won first prize, Mrs. Iva March second, and Mrs. Lafe Stevenson the consolation. Refreshments were served. The club will be entertained by Mrs. Ed Hand in two weeks.

Percy Bowen is on the sick list.

Fine box stationary at B. J. Pulver's.

Merry widow hat pins at Gaston & Son's.

Tooth brushes from 5c up at B. J. Pulver's.

Mrs. Elizabeth Smith spent Thursday in Detroit.

The Tecumseh Independents will play at Milan to-day.

Sour pickles only 5c per doz. at C. M. Gilbert & Co's.

Glenn Sherwood of Clinton, was in town yesterday.

W. A. Love of Adrian is a guest at the Coller house.

Rev. Dr. Dove of Ann Arbor, was in town Wednesday.

T. C. Harris has returned from a visit in Walkerville, Canada.

Call at Satterthwaite Bros'. Fly Nets, Whips, and Turf goods.

Mrs. Bert Boyd of Clinton, was a Tecumseh caller yesterday.

Mrs. Childs Wells of Clinton, called on friends in town Tuesday.

Vera Tunnison of Adrian, is visiting friends in town for a few days.

Mrs. VanDeMark of Clinton, called on friends in town Wednesday.

Assistant Secretary Fisher of Adrian, will fill the Bapist pulpit Sunday.

Will Caldwell of New York City, arrived for a visit with his parents.

Don't forget to be present at the band concert at 7 o'clock Saturday night.

Margaret O. Reilly of Macon, was the guest of her brother, David, Tuesday.

Bert Lowe, Ernest Daisher and John Boland spent yesterday at Twin lake.

Picnic hams only 10c per lb.
C. M GILBERT & CO.

Mrs. Doane Fosdick and baby of Saline, are visiting her mother, Mrs. Samuel Shutts.

Mr. and Mrs. Andrew Wilson and family left Wednesday morning for a week's stay at Sand lake.

Mr. and Mrs. Will Kingman and Mrs Kloffenstein went to Wamplers lake Thursday for a short stay.

Miss Harriett Hurrey is expected home from Petoskey, to day where she has been visiting for some time.

Mrs. G. R. Dayton and son returned to their home in Detroit yesterday after a week's visit with her husband.

Mrs. Charles Sloan and son, who have been visiting friends here have returned to their home in Adrian.

Miss Gretta Brengan of Toledo, is spending a few days with Mr. and Mrs. Wilson McClure and other friends.

Miss Fern Hanford returned from Detroit Wednesday evening where she has been visiting for the past to weeks.

Mr. and Mrs. Roy Whiting attended the wedding of Mrs. Whiting's brother, Albert Bowen and May A. Hagan at Adrian Wednesday evening.

Mrs. Oliver Avery and Mrs. Bert Nichols spent Tuesday at Mr. and Mrs. Hoagland's at Raisin Center. Jessie Nichols came home with them.

Tickets for the King's Daughters concert, August 20, will be on sale Monday at Orr's and Wright's Drug stores, Hick's jewelry store, Coller's, music store, and S. W. Anderson's. Tickets 25 cents.

I sell best American Prints at 5c a yd. All other merchandise sold as cheap in proportion no matter what others offer you. Dry goods, carpets, shoes, etc., we are just a little under their price T. C. HARRIS.

Marriage Licenses.

Wm. J. Phipps, 22, Adrian.
Lulu L Warner, 18, Adrian.
Purl Jermeay, 22, Adrian.
Mabel Schwartz, 18, Adrian.
Leslie J. Johnston, 26, Washington.
Louise M. Baker, 26, Rollin.
Albert W. Bowen, 22, Adrian.
May A. Hagan, 21, Adrian.
Chas. G. Emmons, 54, Ogden.
Lelia Wotring, 34, Ogden.
Francis H. Ellenwood, 21, Wheatland.
Alva C. Belcher, 18, Rollin.
Claude B. Hawley, 23, Rome, Mich.
Blanche M. Denston, 20, Cambridge.
David Linton, 30, Monessen, Pa.
Melba Sloan, 22, Tecumseh.
William W. Caine, 70, Leipsic, Ohio.
Mary E. Breckbrowner, 54, Hudson.
Clyde G. Gormley, 26, Metamora.
Florence E. Prentiss, 26, Adrian.
Horace Frank Wyatt, 53, Adrian.
Mary Marie Buzza, 43, Adrian.

New Commercial School.

The Commercial and Short-hand department of Hillsdale College will open September 8, in rooms expressly constructed for commercial classes, under the principalship of Prof. M. T. Skinner, who has had the best of training and wide experience in organizing and administering Commercial schools. Mrs. L. W. Skinner, in charge of the short-hand and typewriting, is an expert in her field and has had long experience in teaching. The subjects will include bookkeeping, banking, short-hand (Chartier, Pitmanic Graham, gg Grndae systems), typewriting, correspondence, commercial arithmetic, penmanship, business practice, etc. The college library, gymnasium, literary, musical and Christian associations, elocution, drawing, painting, athletics, lectures, and other features of general college life, offer rare advantages for commercial and short-hand students. For tuition and other information, address "Secretary of the College," or Prof. M T. Skinner, Hillsdale, Mich.

Why James Lee Got Well.

Everybody in Zanesville, O., knows Mrs. Mary Lee, of rural route 8. She writes: "My husband, James Lee, firmly believes he owes his life to the use of Dr King's New Discovery. His lungs were so severely affected that consumption seemed inevitable, when a friend recommended New Discovery. We tried it, and its use has restored him to perfect health." Dr. King's New Discovery is the King of throat and lung remedies. For coughs and colds it has no equal. The first does gives relief. Try it? Sold under guarantee at C. A. Wright & Son's drug store. 50c. and $1.00. Trial bottle free.

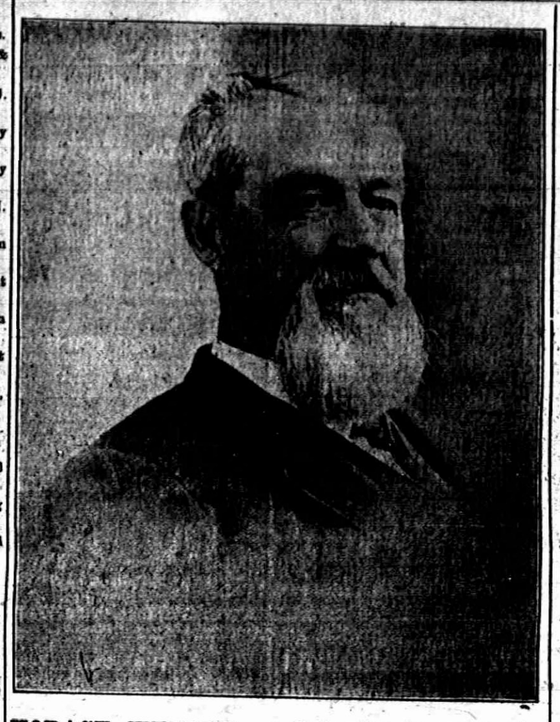

HORACE WELLER CELEBRATES

His 90th Birthday To-day.

ONCE A PROMINENT BUSINESS MAN, NOW RETIRED.

Hale and Hearty and May be Seen on the Streets of Tecumseh Any Day.

Mr. Weller is one of the few who reach this age.

"This is my birthday, and a happier one was never mine."

There are very few people at the age of 90 years able to give truthful utterance to this sentiment of Longfellow's but Mr. Horace Weller is one of the few.

We all desire to live long; but no one desires to be old, and while Mr. Weller can count many years of life, he has had the happiness of never growing old.

He has always been a great reader, interested in politics and able to attend to all of his own affairs. Some one has said one cannot be truly happy until after his sixtieth year. If this is true, Mr. Weller has had more than his share of happiness. He is an enthusiastic Mason and in an early day was the leader in the Masonic partics that were the events of the season in Tecumseh.

Born in New York state, August 14, 1818. For 25 years he engaged in the dry goods business at Seneca Falls.

Then while traveling through the west passed through Tecumseh and was so charmed with the place decided to settle here, which he did in '63, engaging in the grocery business occupying the store that Ben Pulver now ownes. In '73 he retired from active business life.

Mr. Weller was one of the most active men in soliciting subscriptions for the building of the Opera House, and much credit is due him that we have one.

We are sure every member of the "One Big Family" rejoices with Mr. Weller that he has been able to live so long and useful a life and with the Herald wishes him much happiness in attaining, what so few of us do, the 90 birthday.

MAD DOG

HIRAM GOVE BITTEN,

Taken to Ann Arbor for Treatment.

About a month ago a dog belonging to Ernest Updyke, a farmer living west of town bit two hogs belonging to Hollis Whelan. One of the hogs was taken sick and died quite suddenly and it was then supposed that it was mad. Later the other hog began to develope suspicious symptoms such as foaming at the month. Mr. Whelan then called a veterinary, who declared the hog to be mad. Hiram Gove, a son of Arthur Gove was bitten in the hand by the same dog and Tuesday morning was taken to Ann Arbor to receive the Pasteur treatment. The dog was shot.

Wednesday a dog went mad on the Smith farm and a horse, a cow and dog were bitten. Later both dogs were shot.

FINDS CATTLE DEAD.

Wesley Keysor Makes Startling Discovery.

Wesley Keysor, a farmer residing a short distance from this place, made a startling discovery on his farm Sunday morning, when he found eight of his young cattle lying dead in a field where they had been pasturing. He had not been near his cattle for several days until Sunday when he went to salt them. He found the bodies of eight young cattle in a bad stage of decomposition. From their appearance it was supposed that they were struck by the lightning during the severe storm Tuesday night

Mr. Keysor's loss is about $350. He carried some insurance on the cattle with a farmer's insurance company.

HARD CHEST NUT COAL

How to tell how much coal a box or bin holds get the number of cubic feet on the inside of your box or bin and multiply by 25 the number of lbs. in a cubic foot will give you the number of lbs. you have in your box or bin.

FRAYER REUNION

Enjoyed by Fifty Guests.

The Frayer family reunion was held Wednesday at the home of Charles Tunison, north of Tecumseh Fifty guests were present and everyone reported a most enjoyable time. A business meeting was held in the afternoon at which it was decided that the reunion should be held next year at the home of Truman Peters. The following officers were elected:

President, Martin Frayer.

Treasurer and secretary, Frank Tunison of Adrian.

GOV. FRED M. WARNER

at Tecumseh, Tuesday, August 18, at 9 A. M.

Governor Fred M. Warner and Lieutenant Governor Patrick H. Kelley will be in this city Tuesday, August 18 at 9 a. m. and will give an address to the citizens of Tecumseh and Lenawee county. It is hoped that a good crowd will be out to greet Gov. Warner and the Lieutenant Governor. Everyone is cordially invited.

THE STRENUOUS LIFE

Pulls so Hard on the Stomach it Must Have Help.

The stress and strain of the strenuous life in both city and country makes stomach troubles. Five people suffer today where one did ten years ago with sick headache, dizziness, flatulence, distress after eating, specks before the eyes, bloating, nervousness, sleeplessness and the many other symptoms of indigestion.

All who are suffering with stomach troubles, and that means at least two out of three in Tecumseh and other towns, should use Mi-o-na stomach tablets Nothing else is as safe, yet effective; nothing else can be so thoroughly relied upon to relieve all troubles from indigestion as Mi-o-na.

So reliable is Mi o na that C.A. Wright & Son's drug store with every 50 cent box they sell, give a guarantee to refund the money unless the remedy cures.

TECUMSEH STATE SAVINGS BANK

3 Per Cent Interest on Savings Deposits.

C. R MILLER, President.
J. Q. LOOK, Vice Pres
J. H. SMITH, Cashier.

HAVE YOU a bank account?- If not, WHY NOT? YOUR DEPOSIT WITH US WILL GROW. INTEREST now due on Savings Deposits. Bring in your pass book and have interest credited. FARMERS—Ask for souvenir EXPENSE BOOK.

Bargain Price

ON

BREAKFAST MACKEREL

We have opened a barrel of new caught fat MACKEREL and to induce you to try this delicious fish we will sell them at

10c THE LB.

GOOD FOOD FOR HOT WEATHER.

ANDERSON BROS.

Phone 91--- GROCERS ---Macon Phone

The Hallock Fireless Cooker.

Saves Fuel, Worry, Labors Faithfully while you slumber. See it at

Satterthwaite Bros.

Horse Collars.

We have the largest stock of Horse Collars in town and can surefit you out in any size or style.

Come in and try us when needing a Collar.

Prices from $1-25 to $4.00 each.

Slayton & Son

If You Like

a can of Beans occasionaly, but do not want to pay 15c try a can of our new line of

Plain Pork and Beans

OR

Baked Beans, Tomato Sauce

OR

Dutch Red Kidney Beans

Add one to your next order. PRICE ONLY 10 CENTS

PHONE 39 AVERY & CO.

MEATS

I have a full line of Meats and ask you to give me a call.

Everything to be found in an Up-to-date Market

HARRY MARSH.

WITHERELL BLOCK.

THE TECUMSEH HERALD.

GEO. N. STACY,
EDITOR AND OWNER.

Subscription Rates

IN LENAWEE COUNTY

One year, payment in advance.....$1.00
One year, payment after 3 months.....1.25

OUTSIDE LENAWEE COUNTY

One year, payment in advance.....$1.25
One year, payment after 3 months.....1.50

There will be no Deviation from above Rates

Entered at the post office at Tecumseh, Michigan as second class matter.

Catarrh Cannot be Cured.

with LOCAL APPLICATIONS, as they cannot reach the disease. Catarrh is a blood or constitutional disease, and in order to cure it you must take internal remedies. Hall's Catarrh Cure is taken internally, and acts directly on the blood and mucous surfaces. Hall's Catarrh Cure is not a quack medicine. It was prescribed by one of the best physicians in this country for years and is a regular prescription. It is composed of the best tonics known, combined with the best blood purifiers, acting directly on the mucous surfaces. The perfect combination of the two ingredients is what produces such wonderful results in curing Catarrh. Send for testimonials free.

F. J. CHENEY & CO., Toledo, O.

Sold by all druggists, 75c.

Take Hall's Family Pills for constipation.

What is the use of worrying over the "good old times"? Our times will soon be old, and then they will be the best of any we ever had.

A drawback is better than a setback.

When you don't know what is best to do, just wait a bit.

When are the spices noisy? When you hear the gingersnaps.

What a New Jersey Editor says.

M. T. Lynch, Editor of the Phillipsburg, N. J., Daily Post, writes: "I have used many kinds of medicines for coughs and colds in my family but never anything so good as Foley's Honey and Tar. I cannot say too much in praise of it."

The Lord will not like the man who does not try to rise.

One day's charity is a poor balance for six days' robbery.

There are many imitations of DeWitt's Carbolized Witch Hazel Salve but just one original. Nothing else is just as good. Insist on DeWitt's. It is cleansing, cooling and soothing. Sold by druggists.

Poverty is the one luxury the rich can't afford.

Many a truthful man breaks his word because he stutters.

Does your back ache? Do you have sharp pains in the side and the small of the back? This is due, usually, to kidney trouble. Take DeWitt's Kidney and Bladder Pills. They will promptly relieve weak back, backache, rheumatic pains and all Kidney and Bladder disorders. Sold and recommended by all druggists.

If you have a friend stick to him rather than stick him.

About the only thing on a farm that has an easy time is the dog.

Summer complaints and other serious ailments common in hot weather can be traced to the stomach nine times out of ten. Keep the stomach in good order right now by keeping a bottle of Kodol handy in the house all the time, but especially during this month. Take Kodol whenever you feel that you need it. That is the only time you need to take Kodol. Just when you need it; then you will not be troubled with sour stomach, belching, gas on the stomach, bloating, dyspepsia and indigestion. Sold by all druggists.

Sermons prepared for the ears never get beyond them.

There is no solution of any social problem without sympathy.

WARNING.

If you have kidney and bladder trouble and do not use Foley's Kidney Cure, you will have only yourself to blame for results, as it positively cures all forms of kidney and bladder diseases.

Use the knowledge you have and you will have all you can use.

The influence of your life depends on the affluence of your heart.

Cures baby's croup, Willie's daily cuts and bruises, mama's sore throat, grandma's lameness—Dr. Thomas' Eclectric Oil—the great household remedy.

If you wait until you are called you may be too late for breakfast.

It pays better to appreciate than it does to be appreciated by fools.

The girl who is popular with men is apt to be unpopular with other girls.

Even a fellow dog was never known to humble himself by seeking an office.

Excellent Health Advice.

Mrs. M. M. Davison of No. 379 Gifford ave., San Jose, Cal., says: "The worth of Electric Bitters as a general family remedy, for headache, billousness and torpor of the liver and bowels is so pronounced that I am prompted to say a word in its favor, for the benefit of those seeking relief from such afflictions. There is more health for the digestive organs in a bottle of Electric Bitters than in any other remedy I know of." Sold under guarantee at C. A. Wright & Son's drug store. 50c.

Johnny: "Does the hen sit or set?" Ma: "I don't know or care, but when she cackles I want to know whether she's laying or lying."

A lazy liver leads to chronic dyspepsia and constipation—weakens the whole system. Doan's Regulets (25 cents per box) correct the liver, tone the stomach, cure constipation.

SEEKING A SIGN.

By MILDRED COLEMAN.

Copyrighted, 1908, by Associated Literary Press.

"Look out!" warned Letty. "It's the worst sort of luck to spin a chair around like that."

Travis, who had been twirling a light chair, hastily set it down on all four legs. This was not that he feared the hoodoo, but the consternaton on Letty's face indicated her discomfort. And to make Letty unhappy was furthest from his thoughts.

"Don't set it down!" shrieked Letty. "You must turn the chair the other way until you wind the bad luck again."

Dutifully Travis "wound up" his evil fortune and turned to the girl.

"Look here, Letty," he pleaded; "let's forget signs for a minute and get down to something more interesting than superstitions. You told me last Friday that I might have my answer today."

Letty's face colored softly.

"It's such bad luck to propose on Friday!" she asserted solemnly.

"So it seems," agreed Travis, "as it has kept me in suspense since then. You know that I love you, dear, and that it has always been my great wish to win you for my wife. Is the answer 'Yes,' Letty?"

Travis, looking into the half veiled eyes, could read therein the struggle the girl was having with her own heart and then the gradual submission of her shyness to her love. He could almost see the formation of the word that would bring to him the happiness he sought when with a little cry of terror Letty sprang to her feet, her eyes dilated with tears and her hand pressed against the heart that beat so rapidly.

"Can't you hear it, Jim?" she cried.

"Hear what?" Travis strained his ears for some sound. Yet nothing

"I'M GOING TO MAKE ONE LAST EFFORT."

save the faint flare of brass instruments could he hear.

"It's a funeral," explained Letty, "a military funeral, and they are playing a dead march."

"You would scarcely expect them to play a waltz," reminded Travis. "Dead marches are written for funerals, you know."

"But think of the omen," persisted Letty. "Jim, if I should say 'Yes' one of us would die before the wedding."

"It's awfully kind of you to save my life," said Travis, with a smile that found no reflection in his heart. "It's really good of you, Letty, but I'm perfectly willing to take chances."

"I am not," was the answer in deadened tones. "Don't you realize what a bad omen it is, Jim?"

"It certainly is a bad omen if it means that you will not marry me just because a funeral procession happens to be passing down the next street," agreed Travis.

He did not argue. Letty was adorable, but she was wedded to a belief in signs, and it now looked as if his avowal of love had been rendered fruitless by the funeral procession at the very instant when he had read his triumph in her eyes. Letty loved him—that he knew—but it was useless to argue when she was so obsessed by the fear of the omen.

It was two weeks before Travis renewed his suit. In the interval he had come and gone, as usual. He and Letty had been to the theater and driving, but not a word had Travis breathed of the subject that was nearest to his heart.

He found the girl that Friday afternoon sitting pensively in the window seat.

The soft breeze from the south blew into the room the fragrance of the blossoms, and the mellow sunlight glinted on the velvety green of the growing verdure. It was an ideal day, and Letty responded sensitively to the promise of new life.

Almost before she knew that he had entered Travis had reached her side and had taken her hand in his strong grasp.

"I'm going to make one last effort to win my happiness, Letty," he said softly. "I have tried to accept your dictum, but I cannot see the value of your superstitions. Won't you reconsider, dear?"

Letty's face matched the tints of the pink and white apple blossoms she had pinned in her blouse as with half averted head she sought to combat her superstitious fears.

From the next room came the rasping sounds of a phonograph, and the record was "When We Are Married." It had been Letty's favorite in the old days, and her eyes brightened as the familiar strains were borne in upon her consciousness.

When to this was added a second sign as an itinerant band struck up the wedding march from "Lohengrin" her doubts were fully dispelled. With a little cry of gladness she held out her hands to Travis, who caught them in his own.

A few minutes later a determined tapping at the door roused them from their dream of bliss. Letty's brother, Bob, stuck his tousled head inside the door.

"I say, Mr. Travis," he began diffidently, "you couldn't let me have that quarter now, could you? The boys are going down to the store to get the baseball uniforms, and if I had that quarter I could go with them."

"Mr. Travis does not owe you a quarter," said Letty sharply. "If you want money ask mother for it."

"Sure, he owes me a quarter," maintained Bob stoutly. "I was comin' down the street, an' he told me if I'd put that old record in the phonograph an' start it up pretty soon after he came in he'd give me a quarter. He was talkin' to the bandman on the corner"—

"The bandman? And he told you to do that?" asked Letty, with interest.

Bob nodded as he received a coin from Travis, and then he vanished from the room.

"Since you must have a sign I made my own," explained Travis, anxiously searching her face.

"And I'm glad you did," said Letty simply, her face still aglow with happiness.

Making Himself Secure.

After the funeral of an old woman in a remote Yorkshire hamlet her sons and daughters made a vigorous search for her will, but without success, although they knew that she had prepared one shortly before her death.

"What's ta done wi' it, Jock?" the eldest son asked the youngest, who, being unmarried and a great dunce, had always hung on to his mother's apron strings. "Tha's been in t' house all this time, wi' nobody to watch thee, an' it looks a bit fishy. Hast ta burnt it?"

Jock violently refuted the charge.

"Why, Ah nobbut 'ad it in my 'ands once," he declared.

"Ah, then, tha admits there war a will?" cried the eldest brother triumphantly.

"Of coorse there wor!" Jock frankly confessed. "She gave it to me t' day afore she died, but Ah couldn't read a word of it, so Ah took it art an' buried it to keep it safe. Ah'm not going to let any brothers an' sisters get ahead o' me. When Ah've learnt to read for me sen Ah shall dig that will up, but not a day earlier!"

And they had to "have the law on him" before he would divulge the hiding place of the document.

In Praise of Tea.

Kienlung, the Chinese poet, was a prolific writer, and of all his poems his immortal "Praise of Tea" is most widely remembered. Written in exquisite characters, it decorates half the old cups, plates and fans of his period. Thus it runs:

"Place upon a gentle fire the tripod whose color and form tell of a far antiquity and fill it with water of molten snow. Let it seethe till it would be hot enough to whiten fish or to redden a crab. Then pour it into a cup upon the tender leaves of a selected tea tree. Let it rest till the mists which freely rise have formed themselves into thicker clouds and until these have gradually ceased to weigh upon the surface and at last float away in vapor, then deliberately sip the delicious liquor. It will drive away all the causes of disquietude that come to trouble us. You may taste and you may feel, but never can you express in words or song that sweet tranquillity we draw from the essence thus prepared."

Mast Bread.

In Saxon and mediaeval times, even after the introduction of wheat and other cereals, there can be little doubt that acorns were regularly used by the poorer peasants for the purposes of making bread, and not only in seasons of scarcity, but as a general article of food. Oak trees were then chiefly valued because of the acorns which they produced.

In Anglo-Saxon records for the year 1116, which is described as "a very calamitous year, the crops being spoiled by the heavy rains, which came on just before August and lasted till Candlemas," it is expressly mentioned as an aggravation of the "heavy time" that "mast was also so scarce this year that none was to be heard of in all this land or in Wales."

The days of mast bread are happily gone forever, and even barley bread, in common use during severe winters not so many years ago, has now everywhere given place to that of "the finest wheat flour."—London Spectator.

THE MASTERPIECE.

It Is Produced on the Average at the Age of Fifty.

The "summum bonum" of a man's life—who shall say when or what it is in any given case? It becomes almost a work of supererogation to attempt to designate any single act or performance as the one most valuable in any man's career. Reduced to the ultimate, it becomes, after all, only the expression of an individual opinion, save in those striking instances in which by general consent a certain achievement is recognized as the man's greatest work. No one would deny that in "Paradise Lost" Milton attained the highest expression of his mentality, that Wellington achieved his greatest fame when he won the field of Waterloo, that Bacon's "Novum Organum" is his greatest accomplishment and that "Don Quixote" exceeds anything else that Cervantes ever did. In other life records one act may appear equal to another at different stages in the man's development, or to one observer the influence of one deed may far outweigh that of another, and contrariwise. This difficulty has been exceedingly hard to overcome and without any attempt at dogmatism, but with the earnest desire to ascertain the truth as far as may be possible, has the decision been made in the disputable records.

Having been arranged in this manner, the records give an average age of fifty for the performance of the masterwork. For the workers the average age is forty-seven and for the thinkers fifty-two. Chemists and physicists average the youngest at forty-one; dramatists and playwrights, poets and inventors follow at forty-four; novelists give an average of forty-six, explorers and warriors forty-seven, musical composers and actors forty-eight, artists and divines occupy the position of equilibrium at fifty, essayists and reformers stand at fifty-one, physicians and surgeons line up with the statesmen at fifty two, philosophers give an average of fifty-four, astronomers and mathematicians, satirists and humorists reach fifty-six, historians fifty-seven and naturalists and jurists fifty-eight. As may be noted, there is a rearrangement of the order at this time, but the thinkers, as before and as would naturally be expected, attain their full maturity at a later period than the workers.

The corollary is evident. Provided health and optimism remain, the man of fifty can command success as readily as the man of thirty. Health plus optimism read the secret of success; the one God given, the other inborn also, but capable of cultivation to the point of enthusiasm.—W. A. Newman Dorland in Century.

Village Local

CHURCH AFFAIRS

WORK BEING DONE IN OUR CHURCHES.

What is accomplished through the Social Life.

UNIVERSALIST CHURCH.

Miss Mary Whitelock spent Friday at Sand lake.

Sunday school at 5 o'clock next Sunday afternoon.

Mr. Fred Udell and family spent Sunday in Deerfield.

Miss Lydia McNeil is spending a few days with Mrs. Mills at Tipton.

Miss Viola Zeluff is spending the week with Britton friends at Wamplers lake.

Mrs Caroline Smalledge has been entertaining her son and family of Adrian this week.

Mrs J. G. McIntyre and Mrs Ethel Mathias left for Britton yesterday to spend Sunday.

FRIEND'S CHURCH.

Miss Anne Swan is in Battle Creek for a short time.

Prof. Daniel Satterthwaite of Toledo is visiting among Tecumseh friends and relatives.

Mrs. J. N. Satterthwaite is visiting in Marshall and Perry is in Chicago for a week or two.

The Christian Endeavor business meeting postponed from last week on account of the storm was held Tuesday evening at the home of Anna Satterthwaite.

Special topics have been adopted for the Christian Endeavor meetings of the next six weeks. For next Sunday evening the topic is What does Christ want of our society? What does He want of me? Leader, Anna Young.

PRESBYTERIAN CHURCH.

Miss Helen Lamb of Detroit is visiting her sister Mrs. F. D. Hammond

Prayer meeting next Wednesday evening will be in charge of Mrs. Halladay.

Ladies Aid society met in church parlors yesterday sewing and business meeting

Word comes from our pastor that he is having a very restfull and pleasant vacation.

Mrs. J. E. Waring is visiting her daughter Mrs. Will Ingersoll in Rochester, N. Y.

We sympathize with Mr. and Mrs. Henry McClure whose infant daughter died last Tuesday.

Sena Drew and Lydia Price have been visiting Fred Teachout's family at their cottage. Mrs. J. F. Bowen and family were obliged to come home on account of Percy's sickness.

Dr. J. W. Gray of Adrian college, who gave us such a fine sermon last Sunday morning, will speak for us again next Sunday. Bible school will follow the morning service as usual. The singing is much improved under Prof. Gill's direction.

Quite a number of our people are enjoying themselves at Sand lake this week. Among them are the families of Henry and Andrew Wilson, Mesdames E. B Wood, Fred Wood and Ed. Baird.

BAPTIST CHURCH.

Mrs. Harrison is enjoying a visit with her sister and family.

Mrs. Ella Sheldon entertained Mrs. Holdridge over Sunday.

Fred Sheldon, wife and children were Sand lake visitors Saturday.

Miss Lyda Burton is entertaining her cousin Mrs. Adelaide Perry of Hastings.

Ben Roberts is taking a week's vacation from Anderson & Roseacrans' store.

Mr and Mrs. Albert Howard returned from their eastern trip Wednesday.

Mrs. Chilson of Ann Arbor spent Sunday with her daughter Mrs. Harry Moore.

A large number of our S. S. are taking advantage of the excursion into Detroit today.

The B. Y. P. U. held their regular monthly business meeting with Mr and Mrs. Harrison.

Mr. and Mrs. Henry Scofield and daughter Maud leave next week for a visit in the east.

Mrs. VanValkenburg and daughter Lena have gone to Manistee to spend a week with Mrs. Dr. Speele.

The B. Y. P. U. will have a sale of home baked goods tomorrow afternoon at 1:30 at Miss Pierce's millinery rooms.

Miss Lou Hendryx of Coldwater is visiting friends and relatives for a couple of weeks. She sang Sunday in the choir.

Gladys Darling, who has been spending sometime in Detroit, has returned to Tecumseh and is living with Mr. and Mrs. Will Fisher.

She Likes Good Things.

Mrs. Chas. E. Smith of West Franklin, Maine, says: "I like good things and have adopted Dr. King's New Life Pills as our family laxative medicine, because they are good and do their work without making a fuss about it." These painless purifiers sold at C. A. Wright & Son's drug store. 25c.

Smoothing It Over.

Irate Individual—I'm going to square matters with you right now! You've been telling it around that I lie!

The Other Man—Nothing of the sort. All I have said about you is that you are habitually unveracious.

Irate Individual (calming down)—Oh, I don't mind that, if that's all. I acknowledge I do get that way once in awhile. But how can a fellow help it when everybody insists on treating him?—Chicago Tribune.

A Scrap of History.

"General Washington, the soldiers of the Continental army are men of iron," exclaimed the Marquis de Lafayette in admiration.

"And as a consequence," remarked the great commander with a sly twinkle, "they are hard at work pressing the redcoats."—Woman's Home Companion.

BASE BALL

SOUTHERN MICHIGAN LEAGUE

Standing.

	Won.	Lost.	Pct.
Saginaw	56	37	.602
Kalamazoo	51	43	.543
Jackson	47	44	.516
Tecumseh	**47**	**48**	**.495**
Flint	47	49	.485
Lansing	45	49	.479
Battle Creek	45	49	.479
Bay City	38	56	.404

Mrs. Tyrus Cobb had a little more strenuous reception than was planned, upon her first appearance at the grounds in Detroit. The bride of the champion batter sat in the stand with his mother Sunday watching her husband for the first time. She was not discovered by the crowd until Ty smashed out a three-bagger, where upon he looked towards her. The thousands took the cue and when the game was over Mrs. Cobb found she could not leave the grounds as every entrance was blocked by a crowd. At length a carriage was called and the Georgian with his bride, mother and sister, after a half hour's waiting escaped through a little doorway in the right field fence.

Lansing out hit the Indians at Lansing Tuesday and had men on in every inning, but Holmquist was cool under fire and a bad bound of a hit which later turned into a run gave the Indians a victory by a 3 to 2 score. Hughey went to bat for Hogan in the ninth and pitched the last inning. Two double plays by the Senators at critical times and a stop by Shippy which spoiled a run were the fielding features. Score:

Innings	1	2	3	4	5	6	7	8	9	R	H	E
Tecumseh	0	3	2	0	0	1	0	0	0	3	5	2
Lansing	1	0	0	1	0	0	0	0	0	2	11	1

Batteries—Holmquist and King; Hogan, Hughey and Harris.

The Indians inability to hit when hits were needed yesterday lost their game for them at the hands of Flint by a score of 4 to 3. Weeder pitched a good game until the last few innings when he weakened and allowed three runs in the last two innings. Lagoe struck out seven men in the last five innings. King had his hand injured in the third inning and was replaced by Fox. Score:

Innings	1	2	3	4	5	6	7	8	9	R	H	E
Tecumseh	0	0	0	0	0	0	1	2	-3	9	2	
Flint	0	1	1	0	0	0	1	1	*-4	6	0	

Batteries — Lagoe, King and Fox; Weeder and Hildebrand.

The Indians had a change of luck yesterday and won from Flint by a score of 10 to 4. Farrell for Flint, had poor support and was hit hard. Bunched hits and errors, gave the Indians three runs in the third and four in the fifth. Flint got four hits in the fourth which netted three scores. Score:

Tecumseh.

	AB	R	H	PO	A	E
Shippy, 2b	5	3	4	2	4	1
Vorpagel, 3b	4	1	1	2	0	0
McDonald, cf	5	0	3	4	0	0
Fox, c	5	2	1	4	0	0
Wagner, ss	5	0	1	2	6	0
Streeter, lf	4	0	1	3	0	0
Somerlott, 1b	4	0	2	8	0	0
Lagoe, rf	4	2	1	1	0	0
Holmquist, p	4	2	1	1	1	1
Totals	41	10	15	27	11	2

Flint.

	AB	R	H	PO	A	E
Hadley, 2b	5	0	0	1	4	1
Hamilton, ss	5	0	0	3	0	1
Fulton, 3b	4	1	2	3	2	0
Bowser, cf	5	0	3	1	0	0
McLafferty, 1b	4	1	1	12	1	1
Stilwell lf	4	1	0	0	0	2
Krapp, rf	3	1	1	1	0	0
Sullivan, c	4	0	2	5	2	0
Farrell, p	4	0	1	1	5	0
Totals	33	4	10	27	15	2

Score by innings—

Flint	0	0	0	3	1	0	0	0	0	—4
Tecumseh	0	0	3	0	4	0	0	1	2	—10

Two-base hits—Shippy 2, McDonald, Fox, Fulton. Three base hits—Sullivan, Vorpagel. Stolen bases—Fox 2, Wagner, Krapp. Bases on balls—Off Holmquist 2. Struck out—By Holmquist 3; by Farrell 4. Hit by pitcher—Vorpagel. Time—2:05. Umpire—Ebner.

ADRIAN FAILED TO GET BAY CITY FRANCHISE.

Average of the Independents Compiled.

Tuesday noon a meeting was held at Bay City for the purpose of disposing of the Bay City baseball franchise. Adrian was very anxious to land a birth in the Southern Michigan League but failed to be represented at the meeting. Owosso, Muskegon and Mt. Clemens bid strongly for it.

It looks as though this would be Adrian's last chance to get a franchise as Tecumseh promises to stick and everything else seems solid.

So many requests have been made that the number of games won and lost by the Adrian Independents be figured up that the average of the team has been compiled for the first time. The total number of games played has been 40 and of these the locals have won 28, and tied 1.

STORM.

Great Deal of Damage Done by Wednesday's Storm.

The severe storm of Wednesday caused quite a good deal of damage around town. A tree was struck by lightning near the power house and falling on the wires broke them all down. A tree was struck near Robert Stretch's house and split down the centre. Half of it fell against the telephone pole knocking it over and both falling on the house. Both telephone and electric light wires were broken down.

The pennant pole at the ball grounds was also struck and shattered. Other damage was done to fruit trees, blowing some of them over and shaking the fruit off from others.

ALL RUN DOWN.

Miss Della Stroebe, who had Completely Lost Her Health, Found Relief from Pe-ru-na at Once.

Read What She Says:

MISS DELLA STROEBE, 710 Richmond St., Appleton, Wis., writes: "For several years I was in a run-down condition, and I could find no relief from doctors and medicines. I could not enjoy my meals, and could not sleep at night. I had heavy, dark circles about the eyes.

"My friends were much alarmed. I was advised to give Peruna a trial, and to my joy I began to improve with the first bottle. After taking six bottles I felt completely cured. I cannot say too much for Peruna as a medicine for women in a run-down condition."

Pe-ru-na Did Wonders.

Mrs. Judge J. F. Boyer, 1421 Sherman Ave., Evanston, Ill., says that she became run down, could neither eat nor sleep well, and lost flesh and spirit. Peruna did wonders for her, and she thanks Peruna for new life and strength.

Man-a-lin the Ideal Laxative.

CHARLES N. HASKELL GOVERNOR OF OKLAHOMA ONCE FAMILIAR FIGURE ON OUR STREETS.

New Treasurer of Democratic National Committee.

Charles N. Haskell, Governor of Oklahoma, has been chosen as treasurer of the Democratic National committee. He has a special interest in that Oklahoma is the only state in the Union in which the safety of deposits in banks is guaranteed by law as recommended by the Democratic platform. He has given much study to the subject of finance and is a lawyer, although he has not confined his operations altogether to his legal practice, but has been active in the industrial developement of Oklahoma, especially in the building of railway lines. Gov. Haskell was formerly Promoter of the Lima Northern R. R. and at that time was a frequent visitor at his brother Geo. Haskell, who was then a resident of Tecumseh.

SAND LAKE.

Dr. and Mrs. Stafford and Dr. and Mrs. Wood of Adrian are spending the week at Sand lake.

The Misses Lydia Price and Sena Drew, who have been guests at the Teachout cottage, returned to Tecumseh Saturday.

Mrs. Wm. Kies and son Joseph of Elkhart, who have spending the summer at their cottage on the North Shore, have returned home.

The Forest and Stream Club of Columbus, O., came to their club house on the North Shore Wednesday.

Mrs. J. F. Jones and Mr. and Mrs. Otis Peavey have returned to Adrian.

Mrs. A. J Farrah of Florida and guests Miss Lou Wilson of Chelsea and Mrs. Mary Smith of Florida, who have spent some time at the lake, went to Adrian Tuesday.

Spencer Comstock, who was a guest at Hotel Putnam, has returned to Toledo.

Gene Knapp of Adrian is spending the week at the lake.

Mr. and Mrs. Joseph Skinner have returned to Adrian after an outing at the lake.

Mrs. Fred Moreland returned to her cottage after a few days in Adrian.

Mrs. Hurry's Sunday school class enjoyed an outing at Sand lake Thursday.

Messrs. and Mesdames Henry Wilson and daughter Edith, Frank Osborne and daughter Margaret and brother of Columbus, O., and Miss Marian Hall are staying in the Howland cottage.

Mrs Wm. Sheldon and daughter Caroline, who are spending sometime at their cottage, went to Adrian Friday for a few days.

The Shalk family of Richmond, Ind., are in the Log Cabin.

Mr. George Dewey of Toledo, Ohio, spent Sunday with his family at the North Shore Hotel.

Mrs. Dr. McKitterick and Mrs. Armstrong of "Camp Macaren" entertained the young people of the South and East Shore to a straw ride and dance at Wamplers lake Wednesday night.

Mr. Irving Frich of Adrian returned to the lake Monday.

Mr. and Mrs. Richard Molles spent Sunday with Henry Wilson and family at the Howland cottage.

Mr. Otto Krone of Richmond, Indiana, was called home Saturday.

Mr. and Mrs John Fitch of Adrian and Mr. and Mrs. Wm. Fitch and children of Toledo spent Sunday at the Teachout cottage.

The Dignified Dozen, who have spent the week in the Howland cottage, returned home Saturday.

Mrs. Otto Krone went to Tecumseh Saturday to spend spend Sunday with Mrs. Wm. Albert.

Fred Teachout spent Sunday with his family at their cottage.

Miss Sadie Ladd, who has been visiting her parents near Brooklyn, arrived at the Teachout cottage Monday.

Consumption is less deadly than it used to be.

Certain relief and usually complete recovery will result from the following treatment:

Hope, rest, fresh air, and—*Scott's Emulsion.*

ALL DRUGGISTS: 50c. AND $1.00.

ADRIAN STATE SAVINGS BANK,

ADRIAN, MICH.

RESOURCES, - - $1,400,000.00

3 Per Cent paid on all Savings Deposits. Correspondence and personal interviews solicited.

We are now established and doing business in our own building, and cordially invite public inspection of our new quarters.

B. A. WATTS, Pres., GEO. A. WILCOX, Vice Pres., B. E. TOBIAS, Cashier

Lumber, Lath, Shingles, and Fence Posts.

From the MILL direct to YOU — Write for prices.

SOUTH SIDE LUMBER CO.

J. O. Crotser, Receiver. — Traverse City, Michigan

GRAND

Concert

FOR THE BENEFIT OF

King's Daughters

By Howe Talent Under the Direction of

Prof. Gill, of Chicago

A FINE PROGRAM

6 NOS. FROM GRAND OPERA

Presbyterian Church, Aug. 20

at 8 p. m. — TICKETS 25c

COUNCIL PROCEEDINGS.

Council chamber, village of Tecumseh.

Special meeting called to consider the bond of the Central Engineering Co.

President Combs in the chair.

Present: Trustees VanWinkle, Sherman, Lowry, Slater, Magers.

Absent: Teachout.

Moved and supported that the bond of the Central Engineering Co. in the sum of one thousand dollars, with the Aetna Security Co. as sureties, be accepted and approved.

Ayes: VanWinkle, Sherman, Lowry, Slater, Magers. Carried.

Moved and supported that the certified check of the Central Engineering Co. be returned to them. Carried.

On motion council adjourned.

W. L. JONES, Clerk.

A Model Servant.

Master—Here—er—has my whatsername come?

Man—Yessir.

Master—Yes—well, then, hop over to th—er—that club with the silly name and tell Mr.—er—Thingummy I shan't be able to fix up that—er—um—d'you see? And then get hold of that book—er—with the yellow cover and look out a train to—er—to—er—oh you know!

Man—Yessir.—Punch.

Two Wise Ones.

The young man carefully removed the cigars from his vest pocket and placed them on the piano. Then he opened his arms. But the young girl did not flutter to them. "You," she said coldly, "have loved before."—Chicago Record-Herald.

He Evidently Had One.

"What is a pessimist, pa?"

"A man who has a note to meet."—New York Press.

At the Barn Party.

"These country dances are enjoyable, after all; aren't they?"

"I tell you, the old fashioned dances are the reel thing."—Baltimore American.

Early Every Evening

D. & B., Line Steamers Leave Detroit and Buffalo Daily

The large luxurious steamers Eastern States and Western States depart early every evening for their trip across Lake Erie. They arrive at their destinations early the next morning and make sure train connections to all points east and west.

On your next trip use the D. & B. Water Way and be fanned by cool lake breezes all the way. Send for pamphlet and Great Lakes Map.

Address

D. & B. STEAMBOAT CO.

14 Wayne Street — Detroit, Mich

LABOR DAY

EXCURSION

to

CHICAGO

SEPT. 5

$3.60 ROUND TRIP

Tickets good going on special train leaving Tecumseh at 7:03 a. m., returning from Chicago on regular trains until Sept 7, inclusive; also special train leaving at 9:30 p. m. Sept. 7. Tickets will not be good returning on trains leaving Chicago at 8:35 a. m., 3:00 a. m., 9:00 a. m., 3:30 p. m. and 5:30 p. m

LAKE SHORE.

Notice!

OUR ADD NEXT WEEK FOR

Bargains

IN

Superior and Farmer's Favorite

Grain Drills

S.W. & L.E. TEMPLE

BUY YOUR

Garden Seeds

of us. This is our first season in handling them, so no old, musty seeds to offer you. Place your order now for Field Peas, Seeds Oats, and all kinds of field seeds as they will be hard to get later. We just unloaded a car of Fertilizer that will make your grain grow, at

Brown & Co.

CHEESE

Both new and old and the very best of it. Try it and be convinced.

JACOB MILLER.

NEW TIN SHOP

I have opened a Tin, Repair and Plumbing Shop in the rear of my residence, between Ottawa and Evans street, on Logan street and make a specialty of tin, plumbing and furnace work.

All orders given prompt and careful attention.

A. E. Kennedy.

Base Ball

KALAMAZOO vs TECUMSEH

Monday, Tuesday & Wednesday, AUGUST 17, 18 & 19, 1908.

LANSING vs Tecumseh

Thursday, Friday and Saturday, AUGUST 20, 21 & 22, 1908.

Ladies' Day, Friday, August 21.

GAMES CALLED AT 3:15

Admission 25c. Grand Stand 10c.

Detroit Headquarters FOR MICHIGAN PEOPLE

GRISWOLD HOUSE

AMERICAN PLAN, $2.00 TO $3.00 PER DAY
EUROPEAN PLAN, $1.00 TO $2.50 PER DAY

Strictly modern and absolute head, in the very heart of the retail district of Detroit, across Grand Circus Park and Grand River Ave., only one block from Woodward Ave. Patronize The Griswold Restaurant, one of the best places to eat in Detroit, stop at the Griswold Hotel.

POSTAL & MOREY, Props.

THE OLD RELIABLE

Lilley State Bank

Pays interest on time Certificates of Deposit at the rate of 2 1-2 per cent. if left six months, and 3 per cent if eft one year.

Capital Stock	$40,000.00
Stockholders Individual Liability	40,000.00
Surplus and Undivided Profits	17,500.00

LILLEY STATE BANK

LUCIUS LILLEY, Pres.

FREE ANNOUNCEMENTS.

SPECIAL NOTICES.

FOR SALE—One double harness enquire of H. A. Bond. Two houses west of Friend's church.

FOR SALE—Desirable house and lot on West Logan street. PAUL WEIMUT. For particulars enquire of F. D. Avery.

FOR SALE—An A. number one good road horse. Six years old. Cheap for cash or negotiable paper. Enquire of W. M. WARD, TECUMSEH MICH.

THE LATEST NEWS

Best paint sold at B. J. Pulver's.

Band concert at 7 o'clock Saturday night.

Latest style in Bracletes at Gaston & Son's.

Miss Ada Swift is visiting friends in Cement City.

Rexall straw hat cleaner 10c a box at B. J. Pulver's.

Miss Nina Sloan of Clinton, was in town Tuesday.

Mrs. Joe Griffiths is visiting friends in Mansfield, O.,

Fine watch, clock and jewelry repairing at Gaston & Son's.

Mr. and Mrs. E. H. Deming will spend Sunday in Adrian.

Dan Anthony is home from Windsor, Canada, for a weeks' visit.

Get some of that nice bacon.
C. M. GILBERT & CO.

Olive oil, white and black mustard, celery and dill seed at B. J. Pulver's.

We have just received some of those fine osage melons. WILLIAMSON BROS

Miss Margaret O'Reilly and cousin, Miss Cross are visiting in Detroit today.

Miss Myrtle Travis of Lansing, is the guest of Miss Mabel Hollister for a few days.

Miss Rachel Edgerton of Fremont, Ohio, is the guest of Miss Jennie Harris.

All hot weather goods, just what you want now, sold at discount at T. C. Harris'.

Mrs. Larna C. Morris of Eldora, Kansas, is visiting at the home of Ira Rogers.

Special sale of refrigerators and hammocks while they last at Satterthwaite's.

Mrs. George Duncan of Elkhart, Ind., is the guest of Mr. and Mrs. Chas. Dickinson

Watch Temple's ad next week for bargains on Grain Drills Inperior and Farmers favorite.

Edgar Doty was in town Wednesday enroute to his home in Whittaker, to rest up over Sunday.

Mrs. Clyde Smith and daughter, LuAlta have returned from a visit with friends in Belvidere.

E. C. Brown returned from Detroit Wednesday evening. He reports Mrs. Brown to be getting along nicely.

Rev. C. Marven and wife returned to Bay City this morning after a week's visit with her parents, Mrs. L. D. Dewey.

Mr. and Mrs Abner Wilson and daughter, Mrs. Howard Bredow left today for Sand lake where they will spend a week.

Russel McClure of Detroit, who has been visiting friends here for the past few days has gone to Clinton for a visit with relatives.

Tom Clark and sister of Brooklyn, N. Y., are visiting Mr. and Mrs. Tom McCann of Tecumseh, and David O-Reilly of Macon.

Sant Cutting, Auna Cutting, Mr. and Mrs. Richard Moilles and Mr. and Mrs. Henderson and family spent Wednesday at Sand lake.

Miss Carrie Hoffman, who has been visiting her sister, Mrs. Fred Schusseler for the past week, returned to her home in Chelsea, yesterday.

Miss Lulu Owen and Mrs. Elmer Stoffiet of Ann Arbor, arrived yesterday for a visit with their parents, Mr. and Mrs. J. W. Owen

Mr. and Mrs. Clyde Smith and daughter, who have been visiting here for some time, will return to their home in Woodstock, Sunday.

Will Cross and daughter of Long Island, have been guests at the home of Tom McCann. Mr. Cross was called home suddenly on business.

Have you ever used the economy fruit jar. It is the only jar that you can depend on to keep your fruit Call and ask us about them. WILLIAMSON BROS.

Twenty couples attended the dance at Witherell hall last night and enjoyed a pleasant evening. Music was furnished by Edna Lucas and Percy Heidenrich.

Stop and look in our east window at the $3.50 and $4.00 shoes and oxfords. We are closing out at $2.49. Save a dollar and 50 cents and pick them up at T. C. Harris.

WANTED POULTRY

Will Load Car Alive, Friday Aug. 28 And Saturday A. M. Aug. 29. Pay On These Dates, Fowls 8 Cents, Ducks 7½Cents, Cox 4½ Cents. Considering High Cost Of Feed And The Fact That Above Prices Will Not Better Before Jan. 1St, Believe This Should Interest All Those Who Have Poultry To Sell. Call And See Us. Remember We Buy All The Year Round. WILLIAMSON BROS'

Toilet soap at B. J. Pulver's.

Mrs. Cornelia Sanford is very sick.

Rev. Ward spent Wednesday in Detroit.

New style back comb at Gaston & Son's.

One new disc drill for sale cheap at P. O. Snell's.

Chas. Skinner was in Detroit on business Thursday.

Miss Bess Semark of Clinton, was in town Thursday.

Col. and Mrs. Cummins spent Wednesday in Toledo.

Will Hard of Clinton, called on Roy Codling Wednesday.

Misses Tootie Pieper and Minnie Wells were in town Tuesday.

The officers are out shooting all dogs that have no muzzles on.

Alma Tate of Clinton, called on friends in town Thursday.

George McDermott of Clinton, called on friends in town Tuesday.

Ben Roberts is taking a vacation from Anderson & Rosacran's store.

Get Monroe Smoked meats and sausages at Williamson Bros.

Miss Alice Mills of Onsted, is visiting friends in town for a few days.

Red Cross teas are the best. Call for sample at C. M. Gilbert & Co's.

Mrs. S D. Crisp of Fort Worth, Texas, is visiting Mrs. G. W. Jackson.

Mr. and Mrs Will Bly have returned from a visit with Adrian friends.

Fresh caught salt Mackerel only 10c per pound at C. M. Gilbert & Co's.

Miss Mildred Collar and Fred Bliesta of Adrian, spent Tuesday in town.

Mr. Donnelly of Clinton was in town on business Tuesday and Wednesday.

I buy and sell new and second hand school books. B. J. Pulver.

Miss Kathrine Clark of Clinton, is the guest of Grace Alberts for a few days.

For full value in paint use "New Era" and "chi-namel" at Satterthwaite Bros'.

Elmer E Snedicor of Chinook, Montana, is home for a visit with his parents

Tribou LeBaron, who has been abroad for the past six weeks, starts for home the 16th.

In buying olive oil it costs but very little more to get the best. For sale at B J. Pulver's.

Mrs Ellis and daughter, Agnes of Hillsdale, are visiting at B. C. Ellis's for a few days.

Miss Gertrude Bowen of Adrian came up yesterday for a few days visit with friends in town.

Miss Alice Combs and John Scarlett visited Mrs. Leora Camburn in Tipton, Tuesday evening.

Watch Temple's ad next week for bargains on Grain Drills. Inperior and Farmers favorite.

Mr. and Mrs. Guernsey Carleton and children of Adrian, are visiting friends in town for a few days.

Ladies muslin underwear, tailored skirts and shirt waists all sold at big discount at T. C. Harris'.

Mr. and Mrs. Frank Conrad returned from a few days' stay with Mr. and Mrs. Mock at Sand lake Tuesday.

Mr. and Mrs. James Noone and little son, of Kalamazoo, are guests of her parents, Mr. and Mrs. James Riley.

Mrs Cora Brighton, who has been working in one of the hotels at Clark's lake came home sick Wednesday evening.

Mr. and Mrs. Harry Cumins and baby girl of Keewaunee, Wis, visited Wednesday with their aunt, Lucy Train.

Mrs. Colson and daughter, Charlotte, who have been visiting friends here for several days, returned to their home in Napoleon, O., Tuesday.

Mr. G. R. Newsome and family start to day for Boyne City, Petoskey, and other points of interest and expect to be gone two or three weeks.

Mrs. Bidwell and daughter, Hazel have returned to their home in Detroit after a several weeks' visit here with the former's father, George Keyser.

Misses Alice Mills, Florence Keyser, Leota Aten and Iva Waldron were among those who went to Adrian Thursday to take the teachers examination.

The Maple City Granite Co., of Adrian, have just erected in Brookside cemetery, monuments of beautiful designs to James Stitt, Jefferson Kelly, Ida Collier, and Mrs. Zach Cook.

Miss Myrtle Farley, who has been visiting Miss Anna Saul for the past week returned to her home in Lansing Tuesday morning. She was accompanied by Miss Saul and Harry Todd.

Mr. and Mrs. W. B. Hancock of Alpine, Texas, are visiting Mr. and Mrs J. H. Smith and friends for a few days. Mrs. Hancock was Miss Bertha Monoghan formerly a teacher in the Tecumseh schools for six years.

The lack of rain during the month of July has caused severe damage to corn, beans, potatoes, sugar-beets and pastures, their condition being below that of one year ago. The other crops are above the average of one year ago—Michigan Crop Report.

Miss Teresa Deery, who has been spending the past two weeks here with her brother, Chas. Deery and family, returned to her home in Jackson Wednesday. She was accompanied by Mrs. Mrs. Deery and two children, George and Teresa, who will remain for an extended visit.

Mrs. J. Boos entertained the Merry Widow club last evenig, cards being the feature of the evening. Mrs. Boos won first prize, Mrs. Iva Marsh second, and Mrs. Lafe Stevenson the consolation. Refreshments were served. The club will be entertained by Mrs. Ed Hand in two weeks.

Percy Bowen is on the sick list.

Fine box stationary at B. J. Pulver's.

Merry widow hat pins at Gaston & Son's.

Tooth brushes from 5c up at B. J. Pulver's.

Mrs. Elizabeth Smith spent Thursday in Detroit.

The Tecumseh Independents will play at Milan to-day.

Sour pickles only 5c per doz. at C. M. Gilbert & Co's.

Glenn Sherwood of Clinton, was in town yesterday.

W. A. Love of Adrian is a guest at the Collier house.

Rev. Dr. Dove of Ann Arbor, was in town Wednesday.

T. C. Harris has returned from a visit in Walkerville, Canada.

Call at Satterthwaite Bros'. Fly Nets, Whips, and Turf goods.

Mrs. Bert Boyd of Clinton, was a Tecumseh caller yesterday.

Mrs. Childs Wells of Clinton, called on friends in town Tuesday.

Vera Tunnison of Adrian, is visiting friends in town for a few days.

Mrs. VanDeMark of Clinton, called on friends in town Wednesday.

Assistant Secretary Fisher of Adrian, will fill the Baptist pulpit Sunday.

Will Caldwell of New York City, arrived for a visit with his parents.

Don't forget to be present at the band concert at 7 o'clock Saturday night.

Margaret O,Reilly of Macon, was the guest of her brother, David, Tuesday.

Bert Lowe, Ernest Daisher and John Boland spent yesterday at Twin lake.

Picnic hams only 10c per lb.
C. M GILBERT & CO.

Mrs. Doane Foedick and baby of Saline, are visiting her mother, Mrs. Samuel Shutts.

Mr. and Mrs. Andrew Wilson and family left Wednesday morning for a week's stay at Sand lake.

Mr. and Mrs. Will Kingman and Mrs Kloffenstein went to Wamplers lake Thursday for a short stay.

Miss Harriett Hurrey is expected home from Petoskey, to day where she has been visiting for some time.

Mrs. G. R. Dayton and son returned to their home in Detroit yesterday after a week's visit with her husband.

Mrs. Charles Sloan and son, who have been visiting friends here have returned to their home in Adrian.

Miss Gretta Brengan of Toledo, is spending a few days with Mr, and Mrs. Wilson McClure and other friends.

Miss Fern Hanford returned from Detroit Wednesday evening where she has been visiting for the past to weeks.

Mr. and Mrs. Roy Whiting attended the wedding of Mrs. Whiting's brother, Albert Bowen and May A. Hagan at Adrian Wednesday evening.

Mrs. Oliver Avery and Mrs. Bert Nichols spent Tuesday at Mr. and Mrs. Hoagland's at Raisin Center, Jessie Nichols came home with them.

Tickets for the King's Daughters concert, August 20, will be on sale Monday at Orr's and Wright's Drug stores, Hick's jewelry store, Coller's, music store, and S. W. Anderson's. Tickets 25 cents.

I sell best American Prints at 5c a yd. All other merchandise sold as cheap in proportion no matter what others offer you. Dry goods, carpets, shoes, etc., we are just a little under their price T. C. HARRIS.

Marriage Licenses.

Wm. J. Phipps, 22, Adrian.
Lulu L Warner, 18, Adrian.
Purl Jermeay, 22, Adrian.
Mabel Schwartz, 18, Adrian.
Leslie J. Johnston, 26, Washington.
Louise M. Baker, 26, Rollin.
Albert W. Bowen, 22, Adrian.
May A. Hagan, 21, Adrian.
Chas. G. Emmons, 54, Ogden.
Lella Wotring, 34, Ogden.
Francis H. Ellenwood, 21, Wheatland.
Alva C. Belcher, 18, Rollin.
Claude B. Hawley, 23, Rome, Mich.
Blanche M. Denston, 20, Cambridge.
David Linton, 80, Moneesson, Pa.
Melba Sloan, 23, Tecumseh.
William W. Caine, 70, Leipsic, Ohio.
Mary E. Breckbrowner, 54, Hudson.
Clyde G. Gormley, 26, Metamora.
Florence E. Prenties, 26, Adrian.
Horace Frank Wyatt, 53, Adrian.
Mary Marie Buxza, 43, Adrian.

New Commercial School.

The Commercial and Short-hand department of Hillsdale College will open September 8, in rooms expressly constructed for commercial classes, under the principalship of Prof. M. T. Skinner, who has had the best of training and wide experience in organizing and administering Commercial schools. Mrs. L. W. Skinner, in charge of the short-hand and typewriting, is an expert in her field and has had long experience in teaching. The subjects will include bookkeeping, banking, short-hand (Chartier, Pitmanic Graham, gg Grudae systems), typewriting, correspondence, commercial arithmetic, penmanship, business practice, etc. The college library, gymnasium, literary, musical and Christian associations, elocution, drawing, painting, athletics, lectures, and other features of general college life, offer rare advantages for commercial and short-hand students. For tuition and other information, address "Secretary of the College," or Prof. M T. Skinner, Hillsdale, Mich.

Why James Lee Got Well.

Everybody in Zanesville, O., knows Mrs. Mary Lee, of rural route 8. She writes: "My husband, James Lee, firmly believes he owes his life to the use of Dr King's New Discovery. His lungs were so severely affected that consumption seemed inevitable, when a friend recommended New Discovery. We tried it, and its use has restored him to perfect health." Dr. King's New Discovery is the King of throat and lung remedies. For coughs and colds it has no equal. The first does gives relief. Try it! Sold under guarantee at C. A. Wright & Son's drug store. 50c. and $1.00. Trial bottle free.

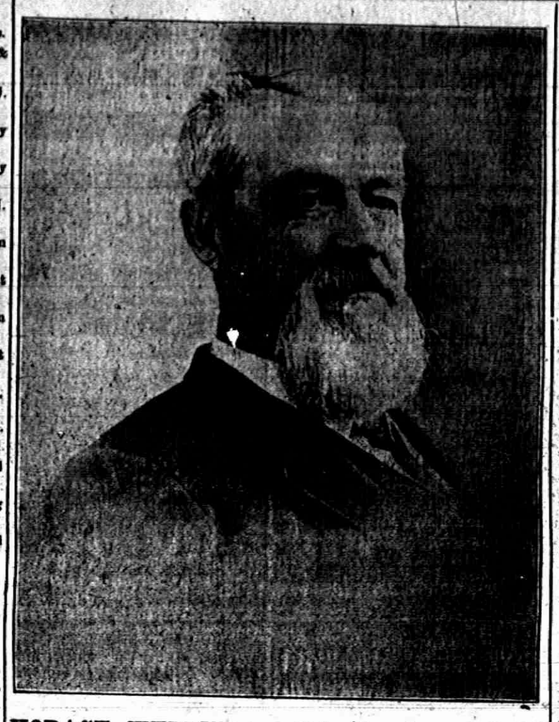

HORACE WELLER CELEBRATES

His 90th Birthday To-day.

ONCE A PROMINENT BUSINESS MAN, NOW RETIRED.

Hale and Hearty and May be Seen on the Streets of Tecumseh Any Day.

Mr. Weller is one of the few who reach this age.

"This is my birthday, and a happier one was never mine."

There are very few people at the age of 90 years able to give truthful utterance to this sentiment of Longfellow's but Mr. Horace Weller is one of the few.

We all desire to live long; but no one desires to be old, and while Mr. Weller can count many years of life, he has had the happiness of never growing old.

He has always been a great reader, interested in politics and able to attend to all of his own affairs. Some one has said one cannot be truly happy until after his sixtieth year. If this is true, Mr. Weller has had more than his share of happiness. He is an enthusiastic Mason and in an early day was the leader in the Masonic parties that were the events of the season in Tecumseh.

Born in New York state, August 14, 1818. For 25 years he engaged in the dry goods business at Seneca Falls.

Then while traveling through the west passed through Tecumseh and was so charmed with the place decided to settle here, which he did in '68, engaging in the grocery business occupying the store that Ben Pulver now owns. In '73 he retired from active business life.

Mr. Weller was one of the most active men in soliciting subscriptions for the building of the Opera House, and much credit is due him that we have one.

We are sure every member of the "One Big Family" rejoices with Mr. Weller that he has been able to live so long and useful a life and with the Herald wishes him much happiness in attaining, what so few, of us do, the 90 birthday.

MAD DOG

HIRAM GOVE BITTEN.

Taken to Ann Arbor for Treatment.

About a month ago a dog belonging to Ernest Updyke, a farmer living west of town bit two hogs belonging to Hollis Whelan. One of the hogs was taken sick and died quite suddenly and it was then supposed that it was mad. Later the other hog began to develope suspicious symptoms such as foaming at the month. Mr. Whelan then called a veterinary, who declared the hog to be mad. Hiram Gove, a son of Arthur Gove was bitten in the hand by the same dog and Tuesday morning was taken to Ann Arbor to receive the Pasteur treatment. The dog was shot.

Wednesday a dog went mad on the Smith farm and a horse, a cow and dog were bitten. Later both dogs were shot.

FINDS CATTLE DEAD.

Wesley Keysor Makes Startling Discovery.

Wesley Keysor, a farmer residing a short distance from this place, made a startling discovery on his farm Sunday morning, when he found eight of his young cattle lying dead in a field where they had been pasturing. He had not been near his cattle for several days until Sunday when he went to salt them. He found the bodies of eight young cattle in a bad stage of decomposition. From their appearance it was supposed that they were struck by the lightning during the severe storm Tuesday night

Mr. Keysor's loss is about $350. He carried some insurance on the cattle with a farmer's insurance company.

HARD CHEST NUT COAL

How to tell how much coal a box or bin holds get the number of cubic feet on the inside of your box or bin and multiply by 25 the number of lbs. in a cubic foot will give you the number of lbs. you have in your box or bin.

FRAYER REUNION

Enjoyed by Fifty Guests.

The Frayer family reunion was held Wednesday at the home of Charles Tunison, north of Tecumseh Fifty guests were present and everyone reported a most enjoyable time. A business meeting was held in the afternoon at which it was decided that the reunion should be held next year at the home of Truman Peters. The following officers were elected:

President, Martin Frayer.

Treasurer and secretary, Frank Tunison of Adrian.

GOV. FRED M. WARNER

at Tecumseh, Tuesday, August 18, at 9 A. M.

Governor Fred M. Warner and Lieutenant Governor Patrick H. Kelley will be in this city Tuesday, August 18 at 9 a. m. and will give an address to the citizens of Tecumseh and Lenawee county. It is hoped that a good crowd will be out to greet Gov. Warner and the Lieutenant Governor. Everyone is cordially invited.

THE STRENUOUS LIFE

Pulls so Hard on the Stomach It Must Have Help.

The stress and strain of the strenuous life in both city and country makes stomach troubles. Five people suffer today where one did ten years ago with sick headache, dizziness, flatulence, distress after eating, specks before the eyes, bloating, nervousness, sleeplessness and the many other symptoms of indigestion.

All who are suffering with stomach troubles, and that means at least two out of three in Tecumseh and other towns, should use Mi-o-na stomach tablets. Nothing else is as safe, yet effective; nothing else can be so thoroughly relied upon to relieve all troubles from indigestion as Mi-o-na.

So reliable is Mi o na that C. A. Wright & Son's drug store with every 50 cent box they sell, give a guarantee to refund the money unless the remedy cures.

TECUMSEH STATE SAVINGS BANK

3 Per Cent Interest on Savings Deposits.

C. R MILLER, President.
J. Q. LOOK, Vice Pres
J. H. SMITH, Cashier.

HAVE YOU a bank account? If not, WHY NOT? YOUR DEPOSIT WITH US WILL GROW. INTEREST now due on Savings Deposits. Bring in your pass book and have interest credited. FARMERS—Ask for souvenir EXPENSE-BOOK.

Bargain Price

ON

BREAKFAST MACKEREL

We have opened a barrel of new caught fat MACKEREL and to induce you to try this delicious fish we will sell them at

10c THE LB.

GOOD FOOD FOR HOT WEATHER.

ANDERSON BROS.

Phone 91--- GROCERS ---Macon Phone

The Hallock Fireless Cooker.

Saves Fuel, Worry, Labors Faithfully while you slumber. See it at

Satterthwaite Bros.

Horse Collars.

We have the largest stock of Horse Collars in town and can sure-fit you out in any size or style.

Come in and try us when needing a Collar.

Prices from $1-25 to $4.00 each.

Slayton & Son

If You Like

a can of Beans occasionaly, but do not want to pay 15c try a can of our new line of

Plain Pork and Beans

OR

Baked Beans, Tomato Sauce

OR

Dutch Red Kidney Beans

Add one to your next order. PRICE ONLY 10 CENTS

PHONE 39 AVERY & CO.

MEATS

I have a full line of Meats and ask you to give me a call.

Everything to be found in an Up-to-date Market.

HARRY MARSH.

WITHERELL BLOCK.

DR. P. B. HAPOY

PHYSICIAN AND SURGEON

Especial attention given diseases of the Stomach, Throat, Nose Ear, diseases of women and General Surgery

HOURS:—12:30 P. M. to 3 P. M. 6:30 P. M. to 9:30 P. M.

Office over Tecumseh State Savings Bank Telephone No. 268.

H. R. CONKLIN, M. D.

PHYSICIAN and SURGEON.

Office and Residence, 50 Chicago Street.

OFFICE HOURS { 12 to 1 and 7 to 8 p. m.

Patients wishing eyes examined for spectacles will please call at noon office hour.

L. M. JONES, M. D.

PHYSICIAN AND SURGEON

Office and Residence over Satterthwai Bros'. store.

Office Hours { 3 to 5 p. m. 6:30 to 8:30 p. m.

PHONE No 11

G. V. RANDALL, M. D.

At old Office of Dr. Jenkins, on Chicago Street.

Office Hours—
7:30 to 8:30 a. m.
1 to 3 and 7 to 9 p. m.

PHONE No. 297.

Save The Pieces

Leases Matched and Frames Repaired

I will be at my office over J. J Belcher's store every day except the 3rd Tuesday of each month.

S P. HOSMER,

OPTICIAN.

Dental Parlors

of

W. D. REED, D. D. S.

Chicago St., Tecumseh

Crown and Bridge work, Aluminum, Silver and Rubber plates and all of the specialties known to modern to modern dentistry. Gas or vitalized air administered.

Office over Avery & Co's store.

Dental Parlors

of

E. D. BROWN, D. D. S.

Filling, Crown, Bridge and platework Local and complete anaesthetics administered for painless extraction. Office over Orr's Drug Store. Phone, 192

A. C. AYLESWORTH,

Licensed Auctioneer, Real Estate, Stock and General Salesman.

Will attend all sales in city or country, at reasonable rates.

Headquarters and all dates made Herald office.

FRANK DAVIDSON,

Licensed Auctioneer. Farm and Stock Auctions.

Attended to promptly and in satisfactory manner. Terms reasonable.

Headquarters at Herald office where all dates are made. State 'phone 504 Rast.

For headache Dr. Miles' Anti-Pain Pills.

Dr. Miles' Anti-Pain Pills relieve Headache, Neuralgia and all Pain.

By strengthening the nerves which control the action of the liver and bowels Dr. Miles' Nerve and Liver Pills cure constipation. 50 doses 25 cents.

TECUMSEH MARKETS

LIVE STOCK.

Steers	3½	5
Heifers	2	3
Cows	1	3
Veal calves	5½	6
Hogs No 1	4½	5
Roughs	3½	
Sheep	2	3½
Lambs	5	
Fowls	7	
Springers	12	
Ducks	9	
Turkeys	13	
Geese	7	
Old Roosters	4	

DRESSED MEATS.
Wholesale

Beef, by side	7½	9
Hogs	6	
Veal	9	
Mutton	8	
Spring lamb	12	12½
Lard	11	
Hides, green	4½	
Veal skins, green	7	
Sheep pelts	.25	1.50
Tallow	1½	3
Timothy ₹ ton	7.00	10.00
Clover ₹ ton	6.00	
Bran ₹ cwt	1.20	

GRAIN, SEED AND HAY.

Wheat	.92	.94
New Oats	40	
Clover seed	11.00	12.00
Corn shelled	70	75
Corn in ear ₹ cwt	.75	80
Middlings ₹ cwt	1.60	
Corn meal ₹ cwt	1.60	

PROVISION MARKET.
Wholesale

Butter	20	28
Eggs	17	20
Beans ▲ bushel	2.20	
Potatoes	1.00	

The Cause of Many Sudden Deaths.

There is a disease prevailing in this country most dangerous because so deceptive. Many sudden deaths are caused by it—heart disease, pneumonia, heart failure or apoplexy are often the result of kidney disease. If kidney trouble is allowed to advance the kidney poisoned blood will attack the vital organs, causing catarrh of the bladder, or the kidneys themselves break down and waste away cell by cell.

Bladder troubles almost always result from a derangement of the kidneys and a cure is obtained quickest by a proper treatment of the kidneys. If you are feeling badly you can make no mistake by taking Dr. Kilmer's **Swamp-Root,** the great kidney, liver and bladder remedy.

It corrects inability to hold urine and scalding pain in passing it, and overcomes that unpleasant necessity of being compelled to go often through the day, and to get up many times during the night. The mild and the extraordinary effect of Swamp-Root is soon realized. It stands the highest for its wonderful cures of the most distressing cases.

Swamp-Root is pleasant to take and is sold by all druggists in fifty-cent and one-dollar size bottles. You may have a sample bottle of this wonderful new discovery and a book that tells all about it, both sent free by mail. Address, Dr. Kilmer & Co., Binghamton, N. Y. When writing mention reading this generous offer in this paper. Don't make any mistake, but remember the name, Swamp-Root, Dr. Kilmer's Swamp-Root, and the address, Binghamton, N. Y., on every bottle.

Men Past Sixty in Danger.

More than half of mankind over sixty years of age suffer from kidney and bladder disorders, usually enlargement of prostate glands. This is both painful and dangerous, and Foley's Kidney Cure should be taken at the first sign of danger, as it corrects irregularities and has cured many old men of this disease. Mr Rodney Burnett, Rockport, Mo., writes: "I suffered with enlarged prostate gland and kidney trouble for years and after taking two bottles of Foley's Kidney Cure I feel better than I have for twenty years, although I am now 91 years old."

If a woman imagines a man is good enough for her she knows that he is good enough for the best woman on earth.

Just because a man wears white pants about his farm work, is no sign that his milk is always pure. Handsome is that handsome does.

To feel strong, have good appetite and digestion, sleep soundly and enjoy life, use Burdock Blood Bitters, the great system tonic and builder.

No man climbs the ladder of fame with his hands in his pockets.

Some men burst their safety valve in endeavoring to be a power in the world

DeWitt's Little Early Risers, safe, easy, pleasant, sure, little liver pills. Sold by all druggists.

Duty calls; idleness whistles.

No man ever created anything greater than himself.

The little attacks of stomach trouble and stomach disorders will undoubtedly lead to chronic dyspepsia unless you take something for a sufficient time to strengthen the stomach and give it a chance to get well. If you take Kodol in the beginning the bad attacks of Dyspepsia will be avoided, but if you allow these little attacks to go unheeded it will take Kodol a longer time to put the stomach in good condition again. Get a bottle of Kodol today. Sold by all druggists.

A strong breath comes out of a weak head.

The hypocrite is the devil's best argument.

Orino Laxative Fruit Syrup is sold under a positive guarantee to cure constipation, sick headache, stomach trouble, or any form of indigestion. If it fails, the manufacturers refund your money. What more can any one do.

Folks need what is in your heart more than what is in your hand.

The poorest man of all is the one who affects to despise the poor.

Itch! Itch! Itch!—Scratch! Scratch! Scratch! The more you scratch the worse the itch. Try Doan's Ointment It cures piles, eczema, any skin itching. All druggists sell it.

Cheery fathers and mothers make happy boys and girls.

DANGER IN DELAY.

Kidney Diseases Are Too Dangerous for Tecumseh People To Neglect.

The great danger of kidney troubles is that they get a firm hold before the sufferer recognizes them. Health is gradually undermined. Backache, headache, nervousness, lameness, soreness, lumbago, urinary troubles, dropsy, diabetes and Bright's disease follow in merciless succession. Don't neglect your kidneys. Cure the kidneys with the certain and safe remedy, Doan's Kidney Pills, which has cured people right here in Tecumseh.

S. Erskine, barber, living on Evans st., Tecumseh, Mich., says: "For ten years I was troubled with dull, dragging pains in my back, always more severe after hard work or if I lifted anything. I was also annoyed at night by the too frequent action of the kidneys which caused me to get up a great number of times, thus greatly disturbing my rest. The secretions were highly colored and deposited a great deal of sediment. Doan's Kidney Pills were finally brought to my attention and I began taking them. They did me a world of good and I felt better and stronger than I had for a long time. I hope others having kidney trouble will try Doan's Kidney Pills and receive the same results as I did."

For Sale by all Dealers. Price 50 cents. Foster-Milburn Co., Buffalo, New York, Sole Agents for the United States.

Remember the name—Doan's—and take no other.

CORRESPONDENCE.

HOLLOWAY.

Miss Bernice Isley returned to her home in Dundee Monday morning

Dr. Nixon made a business trip to Detroit Monday.

Richard Dronillard was in Deerfield Sunday.

Mr. and Mrs. Chas. Lossing are entertaining their daughter-in-law and little daughter of Bowling Green, O.

Mr. and Mrs. Sawyer and little daughter, were guests of Mr. and Mrs. E. Dronillard and family.

Mr. and Mrs. Ira Wilson and son, Clare were in Milan Sunday attending camp meeting

Rev. McKee preached to a large attendance Sunday at the Presbyterian church.

Mrs. Elizabeth Florence of New York, is visiting Mr. and Mrs. T. F. Florence.

Miss Jennie Bartholomew and Lynn Judson of Lenawee Junction, called on Mae Kopke Sunday.

Mr. and Mrs. Hallenbeck entertained his parents, brother and sister of Geneva, Saturday and Sunday.

Miss Winifred Morrell of Britton, was a guest of Florence McElroy Sunday.

Mr and Mrs. Nest of Tipton, were visiting at F. Kopke's Sunday.

The children and grand children of Allen Dawson celebrated his birthday at the home Saturday. Ice cream and cake was served in the morning.

Mr. and Mrs. Andrew Cheever and two sons, Clyde and Clarence of Britton, were visiting Mr and Mrs Will Binns and family Sunday.

Miss Belle McKee was visiting friends here last week.

Miss Hartman is visiting Miss Minnie Ash.

Mr. and Mrs. Chas. Slayton were guests of J L. Richard Sunday.

C S. and Conrad Atwell went to Milan Monday morning to attend a Free Methodist camp meeting.

Miss Jennie Bartholomew entertained Bernice Isley and Maud Rainey to tea Saturday afternoon.

Mrs. Frank Silver and Miss Nonie Driver of Deerfield, were guests of Miss Della Kerr Thursday.

Mrs. W. J Mitchell entertained her sister, from Madison part of last week

Misses Minnie Ash, Hartman, Florence Green, Messers. Ed Myern, Harvey Dawson and Perley Ash spent Friday at Sand lake.

Rev. Brown will preach from chart, in the public hall Sunday at the usual time.

Mr. and Mrs Raynor Benedict of Tecumseh, visited Mr. and Mrs. Wm. Calhoun Saturday.

Dr. Nixon took an automobile trip to Ann Arbor Saturday, to be present when Harold Carpenter underwent his xamination for removal of a growth on his right arm, caused by a diseased bone. A. H. Lewis accompanied him.

Mr. and Mrs. J. Gaffner were callers in Monroe Sunday evening.

Hugh McElroy of Clinton, and Alex. Bailey of Pittsburg, Pa., spent Friday and Saturday at the home of John McElroy.

Miss Lulu Whitmarsh has been visiting Dorothy Doty.

Dr. Nixon's mother and sister, Miss Victoria Nixon is visiting here.

Samuel Anderson of North Adams, spent Tuesday with his cousin and family J. McElroy.

The Mission Band Girls gave their annual ice cream social at the Presbyterian Parsonage Thursday evening Candy was sold and a program given. Recitations were given by Blanch Rogers, Alice Richard and Florence McElroy. Singing by Joe Alexander. Music by Bell McKee.

Mrs. Pardee, John Lewis, Elmer Lewis and daughter, Edna were in Pontiac last week attending the Lewis reunion.

TEN YEARS IN BED.

"For ten years I was confined to my bed with disease of my kidneys," writes R. A. Gray, J. P. of Gakville, Ind. "It was so severe that I could not move part of the time I consulted the very best medical skill available, but could get no relief until Foley's Kidney Cure was recommended to me. It has been a God-send to me."

RIDGEWAY.

E. C. Barnes, wife and son, Sundayed with E. T. Smith at their cottage at Wamplers lake.

Glenn Smith and Sam Foote were home from Detroit Sunday.

Russell Smith of Britton, was in town Wednesday.

Mrs. W. E. Allen and son, Charles of Britton, Sundayed in town

Mrs. Julia Pocklington is ill

Mrs. S. L Rappleye was in Ypsilanti Friday.

Mrs. S. L. Rappleye visited Britton friends Tuesday.

Mrs. Rachel Hart of Britton, is spending the week in town.

E. T. Smith and family returned Monday from their stay at Wamplers lake.

Mrs. Wm. Clarkson of Macon, called in town Sunday.

Dr. J. W. Nixon of Holloway, was in town Monday.

H. L Pocklington and Miss Lenzner of Ann Arbor, were over Sunday guests at the home of Elmer Linn.

Robert McCoy of Tecumseh, was in town on business Tuesday.

Miss Edith Kniffen was in Cone Friday.

Chas Bartholomew of Holloway, will be in Ridgeway next week Tuesday to do all kinds of tinning and repair work.

Mrs Hiram Sweet has returned to her home in Adrian.

Obe Graely is home from Dundee.

Donald Sweet, Monday while working on the bailer got his limb pretty well bruised, it was first thought to be broken but found latter the bone was splintered.

Mrs. Nellie Pocklington and Belle Wood returned Friday from Clarks lake.

S. J. Anderson was here from North Adams over Sunday.

Mrs Harriett Kelly was over from Holloway.

While Kennedy's Laxative Cough Syrup is especially recommended for children, it is, of course, just as good for adults. Children like to take it because it tastes nearly as good as maple sugar. Its laxative principle drives the cold from the system by a gentle, natural, yet copious action of the bowels. Sold by all druggists.

MACON.

Miss Alice Fritz—Gerald of Brooklyn, is visiting at Tip Crittenden's.

Mrs. Will Sears and daughter, Bertha, of Dundee, are visiting Macon friends.

Elmer Cumburn and family have been spending a couple of days at Wamplers lake.

Mrs. Bradley Scudder and daughter, Gertrude and Mrs. Lizzie Davenport and daughter, Rena went to Wamplers lake Saturday. Mr. Scudder and the boys returned home with them.

Mrs Mable DePuy and daughter, of Saline, are visiting Macon friends.

Mr. J. L. Jackson went to Adrian Tuesday and Mrs. Jackson came back with him Tuesday night.

John Avery was home from Tecumseh over Sunday.

Miss Mae Chambers is spending a couple of weeks in Ypsilanti with her sister, who is quite ill.

For Sore Feet.

"I have found Bucklen's Arnica Salve to be the proper thing to use for sore feet, as well as for healing burns, sores, cuts, and all manner of abrasions," writes Mr. W. Stone of East Poland, Maine. It is the proper thing too for piles. Try it! Sold under guarantee at C. A. Wright & Son's drug store. 25c.

THE CHARTER OAK.

Bells Tolled and Funeral Dirges Played When It Fell.

The charter oak of Hartford was a white oak. The story goes that when James, duke of York, ascended the throne of England and sent Andros to take away all colonial charters Connecticut alone refused to surrender hers. Andros was furious over this defiance, and Oct. 31, 1687, he returned to the assembly hall of Hartford with a body of soldiers and demanded instant surrender of the charter, which lay in a box on the table. A hot discussion followed. Finally Andros stretched out his hand to seize the disputed paper. Then the candles were suddenly extinguished, and the people who had gathered on the street outside rushed in a disorderly crowd into the hall. There was a period of wild confusion in the dark, and when the candles were finally relighted no charter was to be found. It had been removed by Captain Wadsworth and concealed in the oak, which ever afterward bore its name.

The oak was even then old. "When the first settlers were clearing their land the Indians begged that it might be spared. 'It has been the guide of our ancestors for centuries,' they said, 'as to the time of planting our corn. When the leaves are the size of a mouse's ears, then is the time to put seed into the ground.' The Indians' request was granted, and the tree, afterward becoming the custodian of the lost charter, became famous for all time. It fell in a windstorm Aug. 21, 1856, and so deeply was it venerated that at sunset on the day of its fall the bells of the city were tolled and a band of music played funeral dirges over its ruins.

At the time of its fall its circumference one foot from the ground was twenty-five feet, and it was estimated to be over 600 years old.—Kansas City Star.

Proud.

"So you enjoy seeing your boy play football."

"I should say I do," answered Farmer Corntossel. "It makes me right proud to see him out there an' realize that he is the young feller I was once able to whip."—Washington Star.

Actions are the raiment of the man. —Herodotus.

STATE OF MICHIGAN, county of Lenawee ss. Probate Court for said County.

At a session of the Probate Court for said County, held at the Probate Office, in the City of Adrian, on the 18th day of July in the year one thousand, nine hundred and eight.

Present Harry L. Larwill, Judge of probate.

In the matter of the estate of JANE M. HECK, Deceased

On reading and filing the petition, of Robert S. Moore, administrator, upon the estate of said deceased, alleging that the funeral expenses and debts of said deceased, and the expenses of administration thus far incurred, have been fully paid, and praying that his final administration account may be allowed and for such other order and decree as to this court shall seem proper.

It is ordered, that Monday, the 17th day of August, next, at nine o'clock in the forenoon, be assigned for the hearing of said petition.

And it is further ordered, that a copy of this order be published in the TECUMSEH HERALD, a newspaper printed and circulating in said county of Lenawee, for three successive weeks previous to said day of hearing.

HARRY L. LARWILL, Judge of Probate.

(A true copy.)
E. I. Larwill, Probate Register.

Commissioners Notice.

STATE OF MICHIGAN, county Lenawee, ss.

In the matter of the estate of MARY KEYSER, deceased.

The undersigned having been appointed by the probate court of said county, commissioners to receive, examine and adjust all claims and demands of all persons against the estate of said deceased, do hereby give notice that we will meet for that purpose at the law office of Garland R. Gillespie in the township of Tecumseh, Lenawee county, Michigan, on the 31st day of August, 1908, and on the 1st of February, 1909, at ten o'clock in the forenoon of said days.

And that six months from the 30th day of July, 1908, are allowed by said probate court for the creditors of said estate to present their claims to us for examination and allowance.

Dated July 30th, 1908.

GARLAND R. GILLESPIE,
JAMES HENDERSON,
Commissioners.

Commissioners' Notice.

STATE OF MICHIGAN, County Lenawee, ss.

In the matter of the estate of STEPHEN V. R. ELY, deceased.

The undersigned having been appointed by the probate court of said county, commissioners to receive, examine and adjust all claims and demands of all persons against the estate of said deceased, do hereby give notice that we will meet for that purpose at the office of Sylvester P. Hosmer in the village of Tecumseh, Lenawee county, Michigan, on the 7th day of September, 1908, and on the 6th of February, 1909, at two o'clock in the afternoon of each of said days.

And that six months from the 7th day of August, 1908, are allowed by said probate court for the creditors of said estate to present their claims to us for examination and allowance.

Dated August 7th, 1908

SYLVESTER P. HOSMER,
ALFRED JAMES,
Commissioners.

THE ONLY AND ORIGINAL MICHIGAN

STATE FAIR

ORGANIZED FIFTY-NINE YEARS AGO

DETROIT —September— 3 TO 1908 11

The largest collection of the state's products and resources ever shown has been assembled for the fifty-ninth annual state fair and a liberal education is furnished the tens of thousands of visitors who will throng the big 145-acre beautiful ground to view the fruits of toil which have been gathered from the farm, the factory, the home and mother earth. $30,000 in premiums has been provided for competitors in the various departments.

LIVE STOCK PARADE Through the grounds, 11 to 12 noon, September 3, 9 and 10. Be sure to witness the Judging Contests in the Live Stock Department for young men of this state under 20 years of age.

IMPLEMENTS and VEHICLES Ten big carriage manufacturers will make exhibits of their goods. Over a hundred implements and machinery manufacturers, comprising the largest in the United States have taken every available inch of space in that department.

LIVE STOCK EXHIBIT The best cattle, horses, swine and sheep have been entered and all barns, stalls, sheds will be filled.

BIG POULTRY SHOW of last year will be repeated with many new entries.

HORTICULTURAL DEPT. Look for the results of the favorable season in this state for fruits and kindred products.

FAST NEW TRACK RACES

$14,000 for Race Purses

will be among the attractive features of the fair. The track is one of the fastest in the country.

18 EVENTS ARE ON THE RACING CARD.

VISIT THE GREAT MIDWAY Many of the best attractions from the New York hippodrome and the country's biggest parks will locate on the Midway. Everything will be clean and nothing of an objectionable nature will be permitted on the grounds.

FRED POSTAL, President
L. H. BUTTERFIELD, Secretary
A. J. ROBERTY, Gen'l Supt.
JAMES SLOCUM, Business Mgr.

DAN PATCH, 1:55¼

The fastest harness horse in the world will endeavor to break his own record Tuesday, September 8th. Mr. Hersey, his driver, says that he has never been in better condition to do it, and our new track is the fastest in the United States. No extra charge for this event.

FREE SHOWS There will be free shows in front of grand stand between race heats and intermissions in the evening. These shows include:

SPELLMAN'S TROUPE OF PERFORMING BEARS
JAMES E. HARDY, HIGH WIRE KING
DALLAS SHEEP AND DOGS
BALDWIN'S AERIAL ARTISTS
WOODFORD'S PERFORMING DOGS AND PONIES
MALVERN ACROBATIC TROUPE
CLIFFITTS' COMEDY BAR ACT

DARING JACK DALLAS

will make 21 flights with his big air ship—three daily, two by daylight, one at night followed by a powerful searchlight. Jack Dallas is the only living person who dares to make flights at night.

14 STATE BANDS Fourteen state bands; besides a well known Detroit band, will make music for those who go to the fair.

CHILDREN'S DAY Friday, Sept. 4, has been set aside as Children's Day, and that day every child under 12 years, will be admitted to the grounds free of charge. Many novel entertainments will be provided for the children.

LABOR DAY EXERCISES Will be held on the grounds Monday, September 7th. Noted speakers will be present. This will be Michigan's greatest Labor Day demonstration.

SPELLMAN'S PERFORMING BEARS

The most wonderful troupe of performing bears in the world direct from the New York hippodrome, may be seen free every afternoon and evening. They will be taken about the streets of Detroit every forenoon in a big automobile.

GRAND DISPLAY OF FIREWORKS The latest and best creation of Henry Pain, the world-renowned fireworks expert and originator of outdoor spectacles, is a dramatic and realistic rendition of "Sheridan's Ride or the Battle of Cedar Creek." None who come to the fair should miss seeing this MARVELOUS PATRIOTIC SPECTACLE. Commences Saturday night, September 5, continuing for five nights. Every evening following the battle scene, there will be given a brilliant collection of fireworks, embracing some of the most startling designs ever brought to the state. Thousands of dollars were spent in providing this display.

REDUCED FARES ON RAILROADS All railroads have granted reduced fares for those coming to the state fair, and visitors who leave the trains down in the city are carried direct to the main entrance for one five cent fare. Everything looking to the safety and comfort of visitors has been installed on the grounds.

SHOOTING THE SUN.

Simplest Way of Locating a Ship's Position at Sea.

The average transatlantic traveler displays very little interest in the navigation of the vessel beyond watching the ship's officers, sextant in hand, making observations, says a writer in Travel Magazine. Very few have any idea of the process by means of which the modern navigator is enabled to accurately place the ship's position at a stated time on the chart. Out of sight of land a ship's geographical position is determined either by keeping a careful record of the course steered and the distance run, known as dead reckoning, or by the combined use of chronometer and sextant—that is, by observation of the heavenly bodies. The operation of finding the latitude and longitude of observation can be performed in a number of ways, of which the simplest and most convenient is by measuring the altitude of the sun above the horizon at noon, as is indicated on the vernier of the sextant and spoken of at sea as "shooting the sun." An arithmetical computation by the aid of logarithms is thus quickly made which shows exactly how far the ship is north or south of the equator, or, in other words, the latitude.

Finding the longitude, however, is a somewhat longer process. An observation is made either in the forenoon or afternoon, the chronometer time of the horizon contact of the sun's image being noted. A calculation is then made which gives the exact time at the spot where the ship happens to be, and, as the chronometer carried aboard shows the exact time at Greenwich, the prime meridian of longitude, the difference between the two expresses in hours and minutes (easily convertible into degrees and miles) the distance east or west of Greenwich.

Having thus, roughly speaking, found the latitude and longitude, a dot placed on the chart at the exact point where the lines of latitude and longitude cross denotes the ship's position.

GENERAL MARKETS.

Detroit Grain Market.

Detroit, Aug. 12.

WHEAT—No. 1 white, 92½c; No. 2 red, 93½c; Sept., 94c; Dec., 96¾c; May, $1 01.

CORN—No. 3 mixed, 80½c; No. 3 yellow, 83c.

OATS—No. 3 white, 49½c.

RYE—No. 2, 76c.

BEANS—Spot, $2 65; Oct., $2 10.

CLOVER—Oct., $7 90; March, $7 85.

Chicago Grain Market.

Chicago, Aug. 12.

WHEAT—Sept., 77½c; Dec., 94⅞c; MaMy, 99⅛c.

CORN—Sept., 77½c; Dec., 65c; May, 63½c.

OATS—Sept., 47⅝c; Dec., 47⅞c; May, 49⅞c.

Chicago Livestock Market.

Chicago, Aug. 12.

CATTLE—Beeves, $3 65@7 75; Texans, $3 50@5 70; cows and heifers, $1 60@5 70; stockers and feeders, $2 40@4 50.

HOGS—Mixed, $6 20@6 82; pigs, $5 30@5 90.

SHEEP—lambs, $3 25@6 25; yearlings, $4@4 70.

East Buffalo Livestock Market.

East Buffalo, Aug. 12.

CATTLE—Slow.

HOGS—Heavy, $6 80@5 70; yorkers, $6 65@6 80; pigs, $5 75@5 90.

SHEEP—yearlings, $4 25@5; lambs, $4@6 35.

CALVES—$5 50@7 25.

Hay Fever and Summer Colds.

Victims of hay fever will experience great benefit by taking Foley's Honey and Tar, as it stops difficult breathing immediately and heals the inflamed air passages, and even if it should fail to cure you it will give instant relief." The genuine is in a yellow package.

DID NOT KILL SELF.

Finding of Jury In Schlimmer Case Denotes Foul Play.

Jackson, Mich., Aug. 13.—The jury in the inquest into the death of Charles Schlimmer, the Michigan Central fireman who was found dead near his home with a bullet hole through his head, a week ago Tuesday, has brought in a verdict stating that the man met his death by a bullet fired by someone unknown to them, and that he did not commit suicide. No warrant was issued, and the prospects are that none will be unless new developments are secured by the police.

The body of Schlimmer was exhumed and an autopsy performed by Dr. Williams. It was found that the bullet which caused death was of a 32 caliber, but entered the head about an inch and a half back of the right ear, and was in such a position that the man, in the estimation of the physician, could not have fired it himself. The hole was a large, ragged one, and the leaden ball had been torn to pieces penetrating the skull. Part of it was lodged between the sections of the brain and the remainder was scattered through the wound.

The hole was not powder marked, nor the hair singed. Pieces of the skull were carried into the brain by the missle.

At no stage of the proceedings did the testimony warrant a finding of death by suicide. The stories of Dillon, Cliskey and Sullivan, told on the stand and to the police previous to the inquest, were conflicting.

Child Frightened to Death.

Marshall, Mich., Aug. 13.—The seven-months-old daughter of Mrs. Earl Shull was frightened to death here following the narrow escape of its mother by drowning. Mrs. Shull and Miss Henderson of Mount Pedro, O., her guest, were thrown into the river when a rowboat, in which they were seated, tied to the dock, filled with water as the latter attempted to reach over the side to grasp the dock. Frank Krauss, who was passing in a launch, managed to rescue the women, but both collapsed on the dock, and the child, frightened at the condition of its mother, also collapsed and died.

Find Babe's Body in River.

Detroit, Mich., Aug. 13.—The body of a fully developed girl baby has been found floating in River Rouge. After an examination, County Physicians Stapleton and Grimes assert the child was thrown into the water while alive. The naked corpse was discovered at the foot of Clay avenue, near the mouth of a sewer. The doctors say that it was but a few hours old. There were no marks of violence except a slight abrasion on the right knee. Drowning apparently caused death.

King's Visit Highly Important.

London, Aug. 13.—The visits paid by King Edward to Emperor Williams at Cronberg and to Emperor Francis Joseph at Ischl, while not likely to lead to any formal diplomatic transactions, are considered highly imporant in official circles as affecting the relations of Great Britain, Germany and Austria-Hungary. There have been many reports concerning the conversations of the monarchs and the representatives of the foreign offices of the three countries, but officials in London said that meet of these statements could be dismissed as without particular value. It is quite enough for them that the relations have so improved of recent months that for the second year in succession King Edward has found it possible to visit the two emperors and discuss with them whatever in European politics was interesting at the moments, discussions which they believe must end in still better understandings.

Venezuela In Deplorable Condition.

San Juan, P. R., Aug. 13.—Dr. C. W. Vogel, surgeon in the United States health and marine service, has just sailed on the steamer San Juan for New York. He takes with him a report of his investigation of the bubonic plague in Venezuela, where, he said, conditions are deplorable. The Venezulan officials and merchants, according to Dr. Vogel, declined to give him any information, and the foreign consuls were also reticent. The surgeon said President Castro ordered the suppression of the true state of affairs, though he admitted that the plague existed.

Fifty Autos Burn Up.

Chicago, Aug. 13.—More than fifty automobiles and taxicabs were destroyed in a fire which consumed a one story brick building at 1710-1718 Indiana avenue, occupied by C. A. Cooy & Co. as a garage. The fire started with an explosion and spread so rapidly the building was almost entirely destroyed before the arrival of the firemen. The total loss is $500,000.

Predicts Bountiful Grape Crop.

Dowagiac, Mich., Aug. 13.—C. E. Dunham, manager of the Southern Michigan Fruit association, predicts a bountiful grape harvest, the estimate being 3,000 cars for the belt. During the bustest part of the season the association expects to ship seventy-five carloads a day.

Catholic Convention Ends.

Boston, Aug. 13.—The American Federation of Catholic Societies finished its seventh annual convention by re-electing Edward Feeney of Brooklyn president, selecting Pittsburg for next year's meeting and completing its platform.

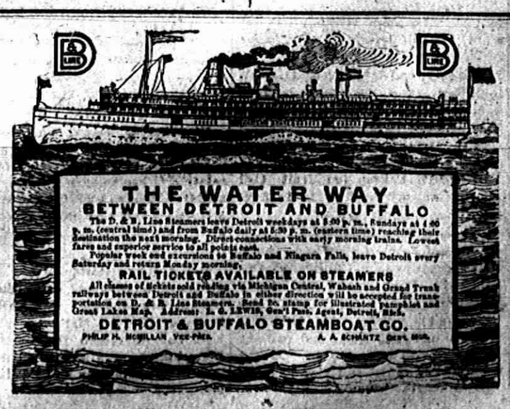

RAILROAD TIME TABLES.

Lake Shore & Michigan Southern Railroad.

Effective May 31, 1908

GOING SOUTH.

Stations	818 Daily except Sun.	809 Daily except Sun.	881 Daily except Sun.	811 Daily	818 Sun. only
Jackson	6 05	10 05	2 00	6 30	7 15
Tecumseh	7 00	11 04	3 04	7 33	8 11
Adrian	7 33	11 38	3 30		8
Detroit	8 55	12 55	4 40		11 05
Toledo	9 40	12 10	5 15	10 30	9 50
Chicago	3 00 pm				

GOING NORTH.

Stations	816 Daily except Sun.	812 Daily except Sun.	814 Daily except Sun.	810 Daily except Sun.	810 Sun only
Detroit				1 00 pm	4 30 pm
Chicago	3 00 am				
Toledo	7 40 am	12 30 pm	5 15 pm	7 00 pm	8 00 pm
Adrian				7 45 pm	8 30 pm
Tecumseh	8 17 am	1 24 pm	6 20 pm	8 18 pm	9 22
Jackson	10 05 am	3 05 pm	7 25 pm	9 15 pm	10 30 pm

DUNDEE BRANCH.

GOING WEST.

Station	429 Daily except Sun.	421 Daily except Sun.	419 Sun only
Toledo			8 00 am
Adrian	6 50 am	3 00 pm	9 25
Tecumseh	7 30 am	4 00 pm	10 17 am

GOING EAST.

Station	422 Daily except Sun.	431 Daily except Sun.	420 Sun only
Tecumseh	10 42 am	4 55 pm	7 40 pm
Adrian	11 10 am	5 00 pm	8 04 pm
Toledo			9 15 pm
Chicago	7 00 pm		

Tecumseh and Dundee Trains. Daily except Sunday.

LEAVE TECUMSEH.

Dundee Accommodation ..... 7 10 a m
" " ..... 12 00 p m

ARRIVE AT TECUMSEH.

Tecumseh Accommodation ..... 8 45 a m
" " ..... 5 40 p m

SPECIAL NOTICE

Coupon tickets can now be procured at this station over best routes to all principal cities in the United States.

G. J. ZIEGE, Ticket Agent
J. W. DALY, G. A. G. P. A. Cleveland, Ohio.

FEELING LIVER-ISH This Morning?

TAKE

THEDFORD'S Black-Draught

Stops Indigestion Constipation 25¢

A Gentle Laxative And Appetizer

ORINO

Laxative Fruit Syrup

Pleasant to take

The new laxative. Does not gripe or nauseate. Cures stomach and liver troubles and chronic constipation by restoring the natural action of the stomach, liver and bowels.

Refuse substitutes. Price 50c.

ALL DRUGGISTS OF TECUMSEH.

Kennedy's Laxative Cough Syrup

Relieves Colds by working them out of the system through a copious and healthy action of the bowels.

Relieves coughs by cleansing the mucous membranes of the throat, chest and bronchial tubes.

"As pleasant to the taste as Maple Sugar"

Children Like It.

For BACKACHE—WEAK KIDNEYS Try DeWitt's Kidney and Bladder Pills. Sure and Safe

Sold by All Druggists.

Kodol For Indigestion. Relieves sour stomach, palpitation of the heart. Digests what you eat.

PATENTS

PROCURED AND DEFENDED. Send model, drawing or photo, with description for free report. Free advice, how to obtain patents, trade marks, copyrights, etc. IN ALL COUNTRIES. Business direct with Washington saves time, money and often the patent.

Patent and Infringement Practice Exclusively. Write or come to us at 655 Ninth Street, opp. United States Patent Office. WASHINGTON, D. C.

CA·SNOW & Co.

Dr. Miles' Anti-Pain Pills relieve pain.

The brightest thunderbolt comes from the darkest sky.

Nothing equals Dr. Miles' Anti-Pain Pills for headache, neuralgia, sciatica, etc.

The Farmer: "What are you getting up in that apple tree?" The boy: Stummick ache, sir."

There is this about the gentleman burglar you read about: He isn't, if they catch him.

The Tecumseh Herald.

VOL. LIX. NO. 40 — TECUMSEH, MICHIGAN, TUESDAY, AUGUST 18, 1908. — WHOLE NO. 887

ONLY

4 Day Left

TO TAKE ADVANTAGE OF THOSE

GIGANTIC BARGAINS

IN

Dry Goods and Carpets

Everything in this large stock at Big Discounts.

Sale Closes Saturday Night, August 22, 1908.

S. W. Anderson & Son.

"THE STORE THAT TREATS YOU FAIR"

Store Open Evenings.

Our Sale Continued

UNTIL AUG. 23rd

Don't Miss

Our Special Values this week in

Ladies' Wool Dress Skirts

worth $5.00 to $8.50,

Now $2.90 to $3.90.

Remember--Long Silk Gloves, $1.50 kind, now 98c.

Anderson & Rosacrans

Store open Monday, Wednesday and Saturday nights

$ MONEY SAVED $

For the Consumer

T. C. HARRIS IS CLOSING OUT

all Summer Goods at prices you can not afford to miss.

All novelties in White Goods at 25 per ct discount.
All Shirt Waists at 33 1-3 per ct discount.
One lot of White Goods at ONE-HALF OFF.
Muslin Underwear goes at from 10 to 25 discount.
$3.50 Gingham Shirt Waist Suits go at $2.49.
15 and 12½c Dress Ginghams go at 10c per yd.
Discount on all Laces, Embroideries, Trimmings, Ribbons, etc. All broken lots of Children's and Misses' Shoes—just what you want for school shoes—worth from $1.25 to $2.00, at 59c to 79c per pr. All Summer Shoes and Oxfords must be closed out at a big discount.

You will save money on every dollar's worth of Dry Goods, Notions, Carpets, Linoleum, Curtains, Boots, Shoes, Rubbers, etc., in making your purchases of T. C. Harris. Nothing but best of merchandise in stock.

Call at once and get first choice.

T. C. HARRIS

The Herald, $1.00

Hello! is this 200?

I understand that you have just received a new line of Bracelets, Signet Rings and Necklaces. Is that correct?

"It surely is and you will not find a prettier bracelet in town than ours with the Cameo set in it. I know you will want to see a beautiful Garnet necklace too, set in solid gold. I won't try to tell you of any more of our new goods but let you see for yourself."

"Thank you, I shall, Good-bye. We are never to busy to answer the phone.

HICKS THE Jeweler,

Watch Inspectors L. S. & M. S. and D. T. & I. Ry. — Phone 200 for Correct Time

GRAND JURY TO LOCATE BLAME.

Begins Investigation of Race Riots in Springfield.

MANY TROOPS KEEP ORDER.

Negroes Take Refuge in Arsenal. Two Hundred Fear to Stay in Their Homes—Others Flee and, Penniless, Wander Through Country and Make Trouble For People Along the Way.

Springfield, Ill., Aug. 17.—A special grand jury is to investigate the rioting and began deliberations today under the direction of State's Attorney Frank Hatch of San Ganon county. The scope of the inquiry will be wide, and an effort will be made to fasten responsibility for the disturbances on individuals who are under suspicion.

Two deaths of injuries sustained in previous mob fights, the attempted cutting of the fire alarm wires, the exoneration of Private J. B. Klein, Company A, First Illinois infantry, by a court of inquiry for the killing of Earl Nelson at Kankakee Saturday and the pursuit of a mob by guardsmen were the chief Sunday developments in the race war in Springfield.

Wire Cutting Frustrated.

The attempt to cut telephone and fire alarm wires leading into the city hall was not successful. A policeman saw three men on top of an outbuilding, trying to reach the lines overhead. He turned in an alarm to the headquarters of General Wells, commanding a provisional brigade, and the latter despatched a wagon-load of soldiers to the scene. They arrived before the trio had done any damage. The wire cutters fled, leaving their nippers behind. They escaped.

"Private J. B. Klein had been placed as one of a guard of the baggage car on the first section of the Illinois Central train which brought the First infantry to Springfield. At Kankakee, four young men, according to the report, climbed to the front platform and attempted to enter the car. Klein barred the way, using the only weapon available, a bayonet.

The arsenal is crowded with negro refugees from Springfield and surrounding towns. About 200 men, women and children are sheltered in the building and sleep on the floor, or in chairs. They endure the hardships of these quarters rather than face the prospect of staying in their homes, beset with momentary fear of attack.

Use Wagons For Troops.

Colonel Sanborn and General Wells, commanding two provisional brigades which have been formed here, increased the mobility of their forces by using farm wagons. General Wells had ten vehicles and Colonel Sanborn as many more.

"Just as good as horses," said General Wells. "When we get an alarm, I just order my 'Shafter cavalry' into the wagon and they are off in no time."

At a conference in the governor's office, steps were taken to notify the negro residents of the suburban districts to come into the state arsenal. The scattered settlements extending around the outskirts of the city present too great a field for even the big body of troops here now. The authorities are a bit worried by the conditions in the outside sections.

Scores of negroes have left Springfield, either on foot or by trolley cars, the latter class riding as far as their means permitted and then striking across country. These tramping companies, aimless and penniless, are causing some complaint from the communities through which they pass.

Honors For American Prelates.

Rome, Aug. 27.—Cardinal Gibbons has left here for Switzerland. He was accompanied by Mgr. O'Connell, bishop of Washington; the Rev. Louis O'Donovan of Baltimore and Mgr Germano Straniero, who in 1886, as papal ablegate, brought him the cardinal's red hat. A number of friends were at the station to see the cardinal off. Just before leaving he was informed that the pope had granted his request and had appointed the following ecclesiastics as domestic prelates to the pontiff, entitling them to be called "monsignor": Rev. T. S. Lee, rector of St. Matthews, Washington, D. C.; Rev. James F. Mackin of St. Paul's, Washington; Rev. George Devine of St. Johns, Baltimore; Rev. William E. Starr of Corpus Christi, Baltimore. A higher honor, it was announced, has been reserved for the Right Rev. O. B. Corrigan, vicar general of Baltimore.

EVANS GOES ON RETIRED LIST.

"Fighting Bob" Tuesday Concludes 48 Years of Service.

MOHONK LAKE TO CELEBRATE.

Naval Hero and His Family Are Spending Summer There—Many Prominent Persons to Be Present, Including Governor Hughes and Former Secretary of the Navy Paul Morton.

Mohonk Lake, N. Y., Aug. 17.—On Tuesday evening Rear Admiral Robley D. Evans, "Fighting Bob," will have concluded forty-eight years of service in the United States navy, and at the age of sixty-two he will go on the retired list. The admiral, unable to use one foot because of the illness which compelled him to leave the fleet in San Francisco harbor—a reminder of the wound received at Fort Fisher forty-three years ago—but mentally alert and vigorous, is at Lake Mohonk House, where he and his family are spending the summer.

The guests of the hotel are planning a celebration befitting the official close of a remarkable naval career. Elaborate exercises have been arranged. J. Edward Simmons, president of the New York chamber of commerce, will preside and deliver an address, and Andrew S. Draper, commissioner of education of the state of New York, on behalf of the guests, will present to Admiral Evans a magnificent loving cup provided by popular subscription. Letters from the president of the United States, many admirals of the navy, and other distinguished men will be read. The hotel will be attractively decorated, and in the parlor, where the exercises will be held, will be two flags: One, the flag that floated over the Iowa when that vessel, under the command of Admiral Evans, took part in the battle of Santiago; the other the flag of the Connecticut under which the admiral made the voyage from Hampton Roads to San Francisco.

REAR ADMIRAL R. D. EVANS.

Several Prominent Men.

A distinguished audience will be present to do honor to the hero of the occasion. Among those already present or expected are: Colonel H. L. Scott, commandant at West Point; Rear Admiral R. R. Ingersoll, Commodore E. O. Benedict, Chief Engineer William L. Baille, U. S. N.; Colonel Robert M. Thompson and General Anson G. McCook, U. S. A.; Governor Hughes of New York and Paul Morton, former secretary of the navy.

Washington, Aug. 17.—With the retirement from active service next Tuesday of Rear Admiral Evans, the United States navy loses one of the most picturesque figures that every trod a quarter deck. Forty-five years have gone by since Evans, as a young ensign, received his baptism of fire at Fort Fisher, during the civil war. During that span of years he has served his country gallantly, well earning the reward of rest which a grateful people give.

It has been his fortune to command the greatest fleet of fighting ships ever assembled under the American flag.

Entered Academy in 1860.

Born in Floyd county, Va., Aug. 18, 1846, sixty-two years ago, he came to Washington five, at the age of eleven, with his uncle, a newspaper man, upon the death of his father, Dr. Samuel Andrew Jackson Evans. Securing an appointment to the naval academy from the territory of Utah, he entered that institution Sept. 15, 1860. He was graduated in 1863 and served with honor throughout the remainder of the civil war. He became a lieutenant in 1866, a lieutenant commander two years later and a commander in 1876. He reached the grade of captain in 1893, and as such officer served through the Spanish-American war, commanding the battleship Iowa at the battle of Santiago. He was promoted to the rank of rear admiral in 1905.

Boy Accidentally Kills Himself.

Pontiac, Mich., Aug. 17.—Pulling his shotgun toward him by the muzzle, Fred J. Nite, a farmer, living one mile west of here, received the charge in his abdomen and died in a few minutes. Young Nite had been shooting blackbirds with a companion about the same age, and the boys were in a boat when the accident occurred. A flock of birds flew over them, and young Nite grabbed for his gun, which was discharged as he drew it over the edge of the boat.

Don't Eat Too Much Meat.

Lansing, Mich., Aug. 17.—The state board of health issues the following: "Grains, fruits and vegetables; these, with plenty of cold water to drink, constitute the proper food for hot weather. Eggs and a very limited amount of meat may be used. But meat three times a day and seven days a week is killing people. Cut out meat and see how much better you feel at the end of a month."

MICHIGAN BRIEFS.

For bravery displayed in venturing into Keweenaw bay with a heavy sea running and rescuing four Bataga men, whose sailboat had capsized, a movement has been started at Houghton to secure for Captain Michael Shanahan of the schooner Armstrong a Carnegie medal.

Detroit has a representative aboard the United States flagship Minnesota in nineteen-year-old Edgar Johnson, who enlisted a year ago last April, and is now enjoying a trip around the world. Johnson, in a recent letter to his mother, Mrs. William Degen of 421 La Salle street, expressed great enthusiasm for the service.

Hope college, at Holland, will be visited next month by one of its three Japanese graduates, Rev. Motoirtero Ohgimi, who has been engaged in evangelistic work in the Orient for twenty-six years. Rev. Ohgimi will be accompanied by Marquis Yamanjoti, son of Prince Ikeda, who will be entered as a student in Hope college.

While sleeping on a sidetrack in the Bay City Pere Marquette yards, Wesley Williams, a former railroad employe, was run over by a freight car shunted by a switch engine and instantly killed. Williams had lost one arm and had a paper which showed that he had been soliciting from railroad men for funds with which to obtain an artifical hand.

Frank Hagen, a well known and wealthy farmer, near Ann Arbor, was held up by a man at a lonely spot on the Travers road while on his way home from the city. Hagen accuses Charles Bachtle, a former employe, and Bachtle is in jail. Hagen says Bachtle threatened his life with a big stone unless he gave up his money. Instead of delivering, Hagen jumped from his wagon and notified the police, who arrested Bachtle.

Three small boys, coasting down a hill at Grand Haven in a cart, collided with a moving Grand Rapids, Grand Haven & Muskegon interurban car at the foot of the hill. Abraham Wildhoff, six years old, was instantly killed and fearfully mangled. His body was wound around the truck and motor in such a manner that a wrecking car had to be brought there from Fruitport before the car could be moved and his body extricated.

While digging on his lot, a summer cottager at Hess lake, a resort three miles southeast of Newaygo, experienced some astonishment when his spade struck against the bones of what seems to have been a whole family of Indians. The circle of heads was complete, even to a supposed pair of twins. A comparison of the Indian skulls with that of the average American leaves no doubt in the mind of the finder and his friends that the discovered skeletons were once an Indian household.

Will Wage Fight In Northwest.

Chicago, Aug. 17.—A campaign to swing the northwestern states into the Democratic column is outlining by the Democratic national committee, and Chairman Mack is contemplating a trip to the west to rally the leaders of the party along the Pacific coast to vigorous action. Reports received at Democratic headquarters here indicate, the leaders say, that Montana and other states in the Rocky mountain region form a promising battleground for the Democrats. John H. Atwood, head of the speakers' bureau, said that he would be prepared to send many well known speakers into the western territory to wage a lively campaign in every debatable district. Chairman Mack expects to make his western trip during the latter part of September.

CATCH ALLEGED COIN MAKERS.

United States Officials Make Three Arrests at St. Ignace.

EVIDENCE AGAINST BROTHERS

Complete Counterfeiting Outfit Found in Homes of Herman, William and August Schimmelpfennig—Capture Was Melodramatic—One Has Practically Made a Confession to the Officers.

Detroit, Mich., Aug. 17.—United States Secret Service Agent Elmer A. Gormon, who was recently placed in charge of the Michigan district, has just returned to Detroit after apprehending and placing under arrest three men charged with being members of a gang of counterfeiters who have flooded the country in the vicinity of St. Ignace, Mich., with spurious coins.

The three brothers arrested are now being held in the St. Ignace jail, awaiting the action of the grand jury. The men under arrest are Herman, William and August Schimmelpfennig, ages thirty-seven, twenty-nine and twenty-five, respectively.

The arrest of the three men is considered one of he most important that has been made in this section of the country in many years. Mr. Gormon, before leaving St. Ignace, says he succeeded in obtaining from Herman a practically complete confession. The officer now has in his possession a large quantity of counterfeiting material taken from the houses occupied by the three men. Dies, molds, metal, acids and all of the receptacles and articles used in the manufacture of bad coin are now in the office of Agent Gormon in Detroit. The material will be held as evidence until the trial of the prisoners begins.

Details of the apprehension of the three brothers are melodramatic in the extreme. In relating the story of the capture, he said:

Melodramatic Affair.

"After I was convinced that the time was ripe to make an arrest, I was driven to a place called Moran, twelve miles from St. Ignace. I was accompanied by City Marshal Frank Grondin, and as we drove into the little camp, the latter said: 'There's one of the fellows we want, standing near that saloon.' I hustled out to him and placed him under arrest. He offered no resistance.

"The man at first stoutly denied any knowledge of counterfeiting operations, and when I asked him where he lived, he gave vague answers. I soon learned the location of his home, however, and we were driven immediately to that place."

Arriving at the spot where the three brothers reside, the officers found three small shacks. All the brothers are married, and it was in August's place that the counterfeiting is said to have been carried on.

William and August, the other brothers, unaware that anything exciting was transpiring in their midst, were quietly at work in a garden in the rear of the three cottages. After satisfying himself that there was no counterfeiting material in Herman's place, Officer Gormon ran out and confronted the other two men. They threw up their hands at the point of a gun and, after a severe sweating, are said to have admitted their complicity in the nefarious business.

"Jig Is Up."

"Well, I guess the jig is up," August, the youngest member of the trio, is alleged to have said, "and you'll find the stuff over in my place."

When the officers searched his house, they found all of the material, including files of an expensive kind, which were used in shaping the coins to represent good money.

Molds and dies, which were used in manufacturing the coins, were found hidden in a stove. Agent Gormon searched for several hours before finding this bit of evidence, as all of the brothers remained uncommunicative.

Qualifies As Candidate.

Lansing, Mich., Aug. 17.—Lieutenant Governor Patrick H. Kelley has filed sufficient petitions with the secretary of state to secure a place on the primary ballot. Senator Carl Keyes of the Fifteenth district and F. R. Ming of the Cheboygan district have qualified for the primary. All primary petitions to be filed with the secretary of state or with county clerks must be in the hands of these officials by 4 o'clock this afternoon. It is not sufficient that the papers be deposited in the mail at that time.

Look forward, not backward. Do not repay slander with slander. If a serpent stings you, do not bite back at him.—Exchange.

At J. J. BELCHER'S

SHOE STORE

You will find some

BIG BARGAINS

IN

SUMMER FOOTWEAR

All Oxfords and Canvas Shoes and broken lots go for from 10 TO 50 PER CENT DISCOUNT.

Children's Rubber Sole Canvas Shoes up to 10½ for 33c A PAIR.

All Men's Canvas Shoes price $1.50 now 99c a Pair

Lots of time yet to wear these goods before putting on winter shoes.

J. J. BELCHER,

SHOEMAN.

To Herald Subscribers

Everyone whose paper is dated 1908; will remember that their subscription can run to Sept. 1st only.

The Herald cannot carry you after that and the Post Office will throw your paper aside.

Tecumseh Herald

THE TECUMSEH HERALD.

GEO. N. STACY,
EDITOR AND OWNER.

Subscription Rates

IN LENAWEE COUNTY

One year, payment in advance.....$1.00
One year, payment after 3 months.....1.25

OUTSIDE LENAWEE COUNTY

One year, payment in advance.....$1.25
One year, payment after 3 months.....1.50

There will be no Deviation from above Rates

Entered at the post office at Tecumseh, Michigan as second class matter.

Catarrh Cannot be Cured.

with LOCAL APPLICATIONS, as they cannot reach the disease. Catarrh is a blood or constitutional disease, and in order to cure it you must take internal remedies. Hall's Catarrh Cure is taken internally, and acts directly on the blood and mucous surfaces. Hall's Catarrh Cure is not a quack medicine. It was prescribed by one of the best physicians in this country for years and is a regular prescription. It is composed of the best tonics known, combined with the best blood purifiers, acting directly on the mucous surfaces. The perfect combination of the two ingredients is what produces such wonderful results in curing Catarrh. Send for testimonials free.

F. J. CHENEY & CO., Toledo, O.

Sold by all druggists, 75c.

Take Hall's Family Pills for constipation.

What is the use of worrying over the "good old times"? Our times will soon be old, and then they will be the best of any we ever had.

A drawback is better than a setback.

When you don't know what is best to do, just wait a bit.

When are the spices noisy? When you hear the gingersnaps.

What a New Jersey Editor says.

M. T. Lynch, Editor of the Phillipsburg, N. J., Daily Post, writes: "I have used many kinds of medicines for coughs and colds in my family but never anything so good as Foley's Honey and Tar. I cannot say too much in praise of it."

The Lord will not like the man who does not try to rise.

One day's charity is a poor balance for six days' robbery.

There are many imitations of DeWitt's Carbolized Witch Hazel Salve but just one original. Nothing else is just as good. Insist on DeWitt's. It is cleansing, cooling and soothing. Sold by druggists.

Poverty is the one luxury the rich can't afford.

Many a truthful man breaks his word because he stutters.

Does your back ache? Do you have sharp pains in the side and the small of the back? This is due, usually, to kidney trouble. Take DeWitt's Kidney and Bladder Pills. They will promptly relieve weak back, backache, rheumatic pains and all Kidney and Bladder disorders. Sold and recommended by all druggists.

If you have a friend stick to him rather than stick him.

About the only thing on a farm that has an easy time is the dog.

Summer complaints and other serious ailments common in hot weather can be traced to the stomach nine times out of ten. Keep the stomach in good order right now by keeping a bottle of Kodol handy in the house all the time, but especially during this month. Take Kodol whenever you feel that you need it. That is the only time you need to take Kodol. Just when you need it; then you will not be troubled with sour stomach, belching, gas on the stomach, bloating, dyspepsia and indigestion. Sold by all druggists.

Sermons prepared for the ears never get beyond them.

There is no solution of any social problem without sympathy.

WARNING.

If you have kidney and bladder trouble and do not use Foley's Kidney Cure, you will have only yourself to blame for results, as it positively cures all forms of kidney and bladder diseases.

Use the knowledge you have and you will have all you can use.

The influence of your life depends on the affluence of your heart.

Cures baby's croup, Willie's daily cuts and bruises, mama's sore throat, grandma's lameness—Dr. Thomas' Eclectric Oil—the great household remedy.

If you wait until you are called you may be too late for breakfast.

It pays better to appreciate than it does to be appreciated by fools.

The girl who is popular with men is apt to be unpopular with other girls.

Even a fellow dog was never known to humble himself by seeking an office.

Excellent Health Advice.

Mrs. M. M. Davison of No. 379 Gifford ave., San Jose, Cal., says: "The worth of Electric Bitters as a general family remedy, for headache, biliousness and torpor of the liver and bowels is so pronounced that I am prompted to say a word in its favor, for the benefit of those seeking relief from such afflictions. There is more health for the digestive organs in a bottle of Electric Bitters than in any other remedy I know of." Sold under guarantee at C. A. Wright & Son's drug store. 50c.

Johnny: "Does the hen sit or set?" Ma: "I don't know or care, but when she cackles I want to know whether she's laying or lying."

A lazy liver leads to chronic dyspepsia and constipation—weakens the whole system. Doan's Regulets (25 cents per box) correct the liver, tone the stomach, cure constipation.

Sally, T. C.

By W. F. BRYAN.

Copyrighted, 1908, by Associated Literary Press.

Sarah Henrietta Westervelt was the name entered in the register of the ivy clad church, and in her baby days she was called Sally. But from the day her Cupid's arch of a mouth learned to frame intelligent sentences Jack Hardy had dubbed her the "town crier."

The nickname was so apt that it stuck, being reduced for simplicity's sake to T. C. Even during those stern minutes in the library with her father he often dropped the sober Sarah for the more universal T. C.

T. C.'s nickname was due to her genius for the dissemination of bits of gossip best forgotten. Her mind seemed naturally to empty itself of all information, and young Hardy altered an old saw into "What goes in T. C.'s ear comes out of her mouth."

As T. C. grew in understanding the habit got her more firmly in its grip. Instead of learning to appreciate the value of reticence, her wider scope of knowledge served only the better to equip her for the gathering of sundry bits of gossip which she would blurt out at the most inopportune occasions until not only her family, but her friends, came to regard her with an affection that was not unmixed with terror.

T. C., being a sensitive little soul, grieved in secret and made earnest vows that she would tattle no more.

HE GATHERED HER TROUBLESOME LITTLE SISTER TO HIS BREAST.

She meant to mend her ways, but at the first opportunity her store of knowledge would roll out unchecked and unrealized.

It was to Jack Hardy that she always went for sympathy and advice when these revelations and their consequences hung heavy over her head. Though Jack had given her the odious nickname, he made partial atonement by never employing it.

To him she was "Peterkin," and, though frequently he was a sufferer from her disclosures, he was ever ready with advice, sympathy or candy, as the occasion seemed to demand, for he alone apparently realized that her fault was temperamental and not the result of maliciousness.

T. C. fairly worshiped Hardy, yet all the little intimate details of his courtship of her sister Nell leaked out along with the rest of her chatter, and there were times when Hardy's forbearance was put to a hard test. It was characteristic of the man that even the personal experience did not abate his sympathy for T. C., not even when he proposed to Nell and was given a negative answer.

When Nell made hysterical reference to another girl he felt that he had T. C. to thank for this, yet his office still was her haven of refuge, and she stoutly denied that she had said anything about some other woman.

Hardy's questions had to be discreetly framed if he did not wish the fact of his rejection to become common talk, and he could not press the investigation. Instead he sought absorption in work, but the practice of a country lawyer seldom proves absorbing, and Hardy grew thin and white while he waited and hoped for a clearing up of the trouble.

He was sitting idly at his desk one afternoon when T. C. poked her head into the doorway and, finding that he was alone, entered boldly.

"What is it, Peterkin?" he asked, printing a kiss on the child's troubled face. "Have you been telling the minister what your father said when he was asked to contribute to the chancel fund, or did you explain to the guests at the party that the salad was made with canned lobster?"

"Worse 'an that," was the doleful declaration as T. C. snuggled against the broad shoulder. "The school committee visited this afternoon. Mr. Sprague asked us what love was, and I told him it was the way the principal acted with Miss Saunders. They all laughed, but Miss Squires got red in the face, and I was expelled. It is the truth," she added defiantly. "He kisses her when he thinks no one can see him, and she calls him 'Georgie.' I wouldn't call any man with whiskers 'Georgie,' like a little boy."

"Wait until you grow up," admonished Hardy. "But, see here, Peterkin, I know Mr. Torrance very well. Perhaps I can beg you off if you promise to keep out of his love affairs in future."

"You just bet I will!" declared T. C. with unction. "Lovers are funny people. There's Nell just crying her eyes out because you carry some other girl's picture in your watch."

"What do you know about that picture?" asked Hardy tensely. "Did you tell Nell about that?"

"I saw it one day when you left your watch on the desk," explained T. C. "I didn't tell Nell. I just said it was funny that you had another girl's picture in your watch when Nell's new pictures are so much prettier."

Hardy sprang up from his desk and set T. C. upon her feet.

"Look here, Peterkin," he proposed. "You take this dime and find a place where you can get ice cream soda. Don't be in too much of a hurry to drink it. Better get two. Meantime I'll slip over to the house and sort of prepare them for the news that you are expelled."

T. C. gurgled a delighted assent, and presently they emerged from the office building, and T. C. went skipping along to the candy store, while Jack made for the Westervelt home.

Nell was sitting on the shade plazza as he came up the path. As she saw him she rose to her feet, but it was too late for a graceful retreat. He sprang up the steps and caught her hand.

"Don't go in," he pleaded. "Let's sit out here. It is more pleasant."

"Shall I call father?" she asked. "He is in the library."

"I hope to see him before I go," declared Hardy meaningly. "But first I want to speak to you."

Nell flushed at the suggestion, but she resumed her place in the rocker, and Jack drew a chair to her side.

"When I asked you to marry me you said something about another girl," he began, plunging directly into the subject. "At the time I suspected that T. C. might be able to explain the allusion, but I did not dare question her too closely lest I give forth more information than I obtained. She let it out today. Was it because of that other girl in my watch that you refused me, Nell?"

"No woman cares to be counted second best," was the defensive reply. "Have you changed the photograph again?"

"I have not changed," he said slowly, "but I want you to see it."

He held the watch toward her with the back case open. She saw the likeness of a gentle faced woman who somehow suggested an earlier period in spite of the modern photography. Silently she passed it back to Hardy and waited for an explanation.

"This is my father's watch," he began. "The picture is that of my mother. When she died we had only an old painting of her. Father had it copied, and they made a splendid job of it. That is why I have another woman's picture in my case. When you spoke of 'the other woman' I could not know that Sally had been investigating my watch. She found it on my desk one day. I just learned this and understood your feeling of resentment."

"I supposed that you knew and had no explanation to offer."

"And you will give me another answer now?" he asked as he gained possession of her hand.

An hour later a freckled face thrust itself above the hedge of the Westervelt lawn; then, seeing Hardy on the piazza, T. C. came boldly forward.

"Did you fix it, Jack?" she demanded. Hardy blushed.

"I was fixing another of your scrapes," he explained. "Nell, Peterkin has been expelled from school, but I have promised to see Torrance in her behalf. Meanwhile I have promised that she will not be scolded."

"I couldn't scold her this afternoon," said Nell as he gathered her troublesome little sister to her breast. "You make a great deal of trouble for people, T. C., sometimes, but then again you set them right."

"I'm not to blame that there isn't any stopper to my brain," was the aggrieved explanation. "Jack knows that. That's why he fixed things for me all right."

"You're a dear," said Nell and Jack in chorus, and for once the town crier had the comfortable feeling that she was appreciated.

Going to School in Burma.

Shortly after the native college was opened at Rangoon the head, the Rev. Dr. Marks, says in the Church Family Paper that the king of Burma came to him and asked if he would teach some of his sons. When he agreed the king asked, "What ages do you like them at?"

"From twelve to fourteen."

The king turned to one of his assistants and commanded:

"Bring all my sons between twelve and fourteen to me."

Nine princes came in.

Four came to school the next day, each riding on an elephant and with two golden umbrellas. Each also was escorted by forty soldiers. Afterward the whole nine came, so there were nine princes, nine elephants, eighteen golden umbrellas and 360 soldiers.

Unlike Mary's lamb, Dr. Marks says, the elephants stayed outside, but when the princes came into the schoolroom all the other boys threw themselves flat down with their faces to the ground. It was forbidden for any one to stand or sit in the presence of princes.

Dr. Marks found this state of things very inconvenient and put the matter to the princes. They talked the situation over and made up their minds what to do.

"You fellows may get up," one of the princes said. "You need not be frightened."

"After that," says Dr. Marks, "we had very little difficulty on the score of etiquette."

Freaky Mental Notes.

"Have you ever noticed what strange memoranda man's mind makes?" asked the observant inquisitor. "You have met people who cannot remember 2424 except as a number which they call 'twice 1212.' That's an ordinary case, but I think I got across a champion freak mind the other day when I was looking up a man who has been dead for some fifteen years. I got to his neighborhood and began questioning the old timers. 'Yes, I remember Charley Johnson well enough, sure I do,' said one old fellow. Then I wanted to know what Charley Johnson's trade had been. 'H'm, Charley Johnson's trade?' answered my informant in a perplexed tone. 'Charley Johnson's trade? Well, darn it, what was his trade now? What did Charley do, anyway? Just wait a minute. I know that there is something here in the house that will remind me what his trade was. Just let me look around a minute. Let us see, what was it now? That's right, that's right; there I have it. Charley was a baker. That's right. You see that there picture over there? It has some Dutch writing under it. That reminds me of Dutch cake and makes me think of it that Charley was a baker.' Now, what do you think of that? Why couldn't that freak mind just as easily remember that Charley was a baker as remembering the laborious process for refreshing its memory?"—Philadelphia Record.

Dreamers.

There was never so much need for real dreamers as there is today. The business man, caring only for "his beef, his beer and his pew in eternity," will laugh scornfully and want to know how his balance sheet would appear did he give way to dreaming, forgetting that his operations originated years ago in the vaguest visions; also that happiness is not a necessary compliment of a heavy cash box.—London Academy.

Can't Afford Him Now.

Lily Bell—No, Rufus, Ah cain't marry yo' jest yet awhile. Y'll hab to wait. Rufus—Why for mus' I wait, Lily Bell? Lily Bell—'Cause three of the families mammy washes for done quit her, an' now she sca'cely makes 'nough to support me an' paw.—Judge.

A GLIMPSE OF TANGIER

The Oddities of This Famous City of the Moors.

ITS QUEER, WINDING LANES.

No Wheeled Vehicles Are to Be Found There, and the Street of the Christians, the Main Thoroughfare, Is Only Twenty Feet in Width.

First impressions of a city like Tangier are difficult to give because of their enormous confusion. It is a variegated and kinetoscopic picture that one recalls of events since one's arrival, full of motion and color, but devoid of order or sequence. It is as hard to arrange one's ideas as to assemble one's coins of American, English, Spanish and Moorish mints, reduce them to pesetas and centimos and get back the right change when making a purchase.

From the pier one passes into and up the main thoroughfare, or Street of the Christians, and here your first idea of Tangier itself begins. Bare legs, flowing robes, red fezes, white turbans, donkeys, mules, men, women, children and produce pass before the eyes, and a babel fills the ears.

The Street of the Christians is the widest in town, averaging twenty feet. Others are ten, eight or as little as six. All are paved with rough cobblestones, and of course there is no room for sidewalks. Wheeled vehicles there are none, either in Tangier or elsewhere in the country. Men and donkeys jostle and push each other without ceremony, but with a certain comity and mutual respect that comes of long and close association. While your head is turned a donkey with water casks protruding from both sides of his back will bump them against you, sending you careening against another patient beast laden—always overladen, it may be said—with bags of grain.

Houses are of masonry plastered outside and usually calcimined with a slightly bluish tint to reduce the glare otherwise of unrelieved white. Mostly they are two and three stories in height, many with such windows as they have opening upon an inside court and only narrow peepholes looking out upon the street. This, taken together with the narrowness of the highways, makes it hard to distinguish architectural landmarks as you go about. From either side of the Street of the Christians queer lanes branch out and wind and cross and double and end with tantalizing frequency in a blank wall. Finding one's way is beset with difficulties and following directions hopeless.

Soon after arrival I decided to visit the American consulate. I fixed it upon the map as about two minutes' walk and dismissed my Moorish guide with scorn when he offered to accompany me. An hour later I was thankful merely to find myself again on the Street of the Christians and had forgotten all about the American consulate. The next day I was humble enough to let the guide show me the way.

Guides here are numerous, but, outside of a narrow limit, worthless on account of their slight acquaintance with English or any other tongue except Spanish and their native Arabic and their inability or disinclination to do for you what you want. Their main object seems to be to take you on donkey rides when you would rather walk and divide your pesetas with the drive or steer you into cafes, where they order coffee which you do not want, but for which, as an American and therefore a millionaire, you are expected to pay.

On the other hand, one cannot well do without these guides, because he cannot ask a question of two words on the street or even pause to read a sign before he is surrounded by a dozen interpreters—interrupters would be better—donkey drivers, street venders and beggars, each of whom thinks himself entitled to half a peseta for merely offering his services.

So, after all, it is as well to be bled by the guides, because while they are with you they drive off the other parasites, wishing to preserve your pesetas for their own better purposes, and it is a question of suffering at the hands of one rather than otherwise supporting the whole town.

As an instance of the cosmopolitan character of the town, the owner of my hotel is an Englishman whose wife is a Spaniard born in Tangier. The French, British, German and Spanish governments maintain separate postoffices, but all take the money of the others. The first letter I mailed I took to the German postoffice, tendered English money in payment and got back Spanish in change. If one has occasion to send considerable mail it pays, I have been assured, to buy stamps in Moorish money, because all coin is accepted at its face value at the postoffices, but Moorish is so depreciated for commercial purposes that it can be secured upon the most favorable terms of all from the money changers.

Every "dog of a Christian" in Morocco is living here by the tolerance of a people which is little different now from what it was a thousand years ago, when the Moslem hordes swept across northern Africa and into Europe until halted by Charles Martel on the field of Tours. This tolerance, it is true, is one of long standing in the coast cities and likely to continue, but it must not be forgotten that it is a tolerance none the less and that these people are capable of both vild and wonderful deeds when aroused, as the record of their invasions and the civilization of Andalusia attests.—Arthur H. Warner in New York Post.

The Tarantula.

Whether the tarantula is ever a death dealer or not is a disputed point. However, there seems to be no doubt that the bite of this spider-like creature inflicts one of the most painful wounds that the human body can endure. Stolid Indians who have borne the tortures of the sun dance without flinching have been known to roll upon the ground and shriek in agony when bitten by a tarantula, which leaves a livid scar that never grows dim. It is possible that the tarantula bite sometimes proves fatal, although it is difficult to find a well authenticated instance of this kind.—Chicago Inter Ocean.

She Knew.

Applicant—No, ma'am; I couldn't work in a house where there were children. Mrs. Keephouse—But we advertised for a girl who understood children. Applicant—I do understand 'em, ma'am. That's why I won't work where they are.—Illustrated Bits.

Thy purpose firm is equal to the deed.—Young.

BASE BALL

SOUTHERN MICHIGAN LEAGUE

Standing.

	Won.	Lost.	Pct.
Saginaw	59	38	.608
Kalamazoo	52	46	.531
Jackson	49	45	.521
Lansing	48	50	.490
Tecumseh	**48**	**51**	**.485**
Battle Creek	47	51	.480
Flint	47	53	.475
Bay City	40	57	.412

The Indians failed to brave the twirling of Krapp Friday and lost by a score of 6 to 1. Tecumseh made a good start but could not keep it up. Shippy landed one for a home run which was the only score the Indians made. Score:

Innings	1	2	3	4	5	6	7	8	9	R	H	E
Tecumseh	1	0	0	0	0	0	0	0	0	1	5	1
Flint	0	0	2	0	1	0	2	1	*	6	9	0

Batteries—Holmquist and Fox; Krapp and Sullivan.

In a pitchers battle Sunday Woodmancy for Saginaw triumphed over Holmquist, by a score of 6 to 5. Both pitchers were hit rather freely but the Saginaw fielders backed up their man to better results. A large crowd witnessed the struggle. Score:

Innings	1	2	3	4	5	6	7	8	9	R	H	E
Tecumseh	0	0	0	4	0	0	1	0	0	5	10	0
Saginaw	0	0	1	3	0	2	0	0	0	6	13	4

Batteries—Holmquist and King; Woodmancy, Neuschaefer and Cadman.

The Indians took the first game of the series yesterday when they shut Kalamazoo out by a score of 2 to 0. Brannick allowed but four hits, three of which were of the scratch order. Stemile for Kalamazoo was wild. The Indians put up an errorless game. Score:

Kalamazoo.

Martin, c	3	0	0	6	1	0
Andrews, ss	4	0	0	0	1	0
Cote, lf	4	0	1	2	0	0
Furlong, cf	3	0	0	3	0	0
H. Taylor, 3b	3	0	0	2	3	0
Kelly, rf	4	0	1	0	0	0
Bell, 2b	3	0	1	4	1	1
Ryan, 1b	2	0	0	7	0	2
Stemile, p	3	0	1	0	2	0
Totals	29	0		24	8	3

Tecumseh.

	AB	R	H	PO	A	E
McDonald, cf	3	1	2	2	0	0
Vorpagel, 3b	3	0	0	0	4	0
Shippy, 2b	3	0	1	3	3	0
Fox, c	3	0	0	3	0	0
Wagner, ss	3	0	0	1	2	0
Streeter, lf	4	0	0	1	0	0
Somerlott, 1b	1	0	0	12	0	0
Mitchell, c	2	0	1	3	1	0
Brannick, p	3	1	1	2	5	0
Totals	25	2	5	27	14	0

Score by innings—

Kalamazoo	0	0	0	0	0	0	0	0	—0
Tecumseh	1	0	0	0	0	0	0	1	*—2

Two-base hit—Cote. Sacrifice hits—McDonald, Shippy. Hit by pitcher—Furlong, H. Taylor. Bases on balls—Off Stemile 5; off Brannick 2. Left on bases—Kalamazoo 6, Tecumseh 7. Struck out—By Stemile 2; Brannick 3. Double plays—Brannick to Mitchell to Somerlott; Vorpagel to Shippy to Somerlott. Time—1:40. Umpire—Ebner.

Advertised Letters.

Remaining uncalled for at the Tecumseh post office August 18, 1908.

Marcin Babienski, Reatha B. Bramton, Fred Howlur, James McLellan, Miss Gertrude Patterson, Mrs. Oscar Woodbeck.

All calling for above letters please say "advertised."

CHAS. BIDWELL, Jr. P. M.

Why James Lee Got Well.

Everybody in Zanesville, O., knows Mrs. Mary Lee, of rural route 8. She writes: "My husband, James Lee, firmly believes he owes his life to the use of Dr. King's New Discovery. His lungs were so severely affected that consumption seemed inevitable, when a friend recommended New Discovery. We tried it, and its use has restored him to perfect health." Dr. King's New Discovery is the King of throat and lung remedies. For coughs and colds it has no equal. The first does gives relief. Try it! Sold under guarantee at C. A. Wright & Son's drug store. 50c. and $1.00. Trial bottle free.

MY WIFE SUFFERED SEVEN YEARS WITH SCIATIC RHEUMATISM CURED BY SWANSON'S "5-DROPS"

writes P. S. Baxter, Kyneville, Fla.

Mr. Baxter writes: "My wife suffered with Sciatic Rheumatism for seven years. She was in a very bad condition. After using "5-Drops" for three months it made a permanent cure. This was several years ago and she is still well.

STOPS THE PAINS caused by Rheumatism, Lumbago, Sciatica, Neuralgia, Kidney Trouble and kindred diseases.

"5-DROPS" taken internally rids the blood of the poisonous matter and acids which are the direct causes of these diseases. Applied externally it affords almost instant relief from pain, while permanent results are being effected by purifying the blood, dissolving the poisonous substance and removing it from the system.

A TRIAL BOTTLE FREE

If you are suffering with Rheumatism, Lumbago, Sciatica, Neuralgia, Kidney Trouble or any kindred disease, write to us for a trial bottle of "5-DROPS" and test it yourself.

"5-DROPS" is entirely free from opium, cocaine, morphine, alcohol, laudanum and other similar ingredients.

Large Size Bottle "5-DROPS" (200 Doses) $1.00. For Sale by Druggists.

SWANSON RHEUMATIC CURE COMPANY
Dept. 60 180 Lake Street, Chicago

BIDED HIS TIME.

Patience and Persistence of the East Indian Trader.

The patience of certain Indian traders is almost beyond belief. However, as a virtue is seldom a simple and single hearted affair, but usually consists of a mixture of several motives, it is safe to conclude that greed mingled with a good share of obstinacy goes to make up the measure of these peddlers' patience. It thus becomes only a passive form of the persistence which belongs to the skillful trader everywhere. A. D. McCormick in "An Artist in the Himalayas" gives an account of a transaction in which he had a part.

He was camping in the mountain region, and merchants were continually coming to his tent in the hope of disposing of their wares. They did not seem to mind if their goods were not bought.

"Only just look at this beautiful worrik, sahib," said one.

"I am too busy," replied Mr. McCormick.

"Oh, I don't mind. I'll wait."

At the end of the day there was the trader.

"I want to show sahib this beautiful ring."

"I don't want any ring," insisted "sahib." "Go!"

"But, sahib, I sell this ring very cheap."

"I tell you I don't want it!"

"I wait, hazor (highness). If sahib only see the ring he will buy."

The next morning he was seated about 100 yards from the tent, gazing into space. Two hours later he was in the same position. At nightfall he was still there. Mr. McCormick could stand it no longer. "Show me the ring!" he called. "What do you want for it?"

"Oh, hazor, it is a beautiful ring! I made it my-self!"

"Here, you old scandal, this isn't a stone—it's a piece of glass!"

"Oh, sahib, e-stone is good e-stone. Gil-lass, no!"

"Well, what do you want for it, you swindle?"

"Fifty rupees."

"Make tracks quick! I wouldn't give more than ten!"

The next day the merchant reappeared, offering the ring for 45 rupees; the day after he came down to twenty; the third his price was ten.

"Sahib sa'i he wou'd give ten!" he insisted.

Mr. McCormick finally in desperation handed out 10 rupees, and the trade went away smiling, having fairly bored his way to success.

The Source Told All.

"What'd Jimmy give yer fer yer birthday?"

"This here brass ring."

"How'd yer know it ain't nothin' but brass?"

"He give it ter me."—Cleveland Leader.

Early Every Evening

D. & B., Line Steamers Leave Detroit and Buffalo Daily

The large luxurious steamers Eastern States and Western States depart early every evening for their trip across Lake Erie. They arrive at their destinations early the next morning and make sure train connections to all points east and west.

On your next trip use the D. & B. Water Way and be fanned by cool lake breezes all the way. Send for pamphlet and Great Lakes Map.

Address

D. & B. STEAMBOAT CO.
14 Wayne Street Detroit, Mich

Consumption is less deadly than it used to be.

Certain relief and usually complete recovery will result from the following treatment:

Hope, rest, fresh air, and—*Scott's Emulsion.*

ALL DRUGGISTS: 50c. AND $1.00.

Lumber, Lath, Shingles, and Fence Posts.

From the MILL direct to YOU Write for prices.

SOUTH SIDE LUMBER CO.

J. O. Crotser, Receiver. Traverse City, Michigan

GRAND Concert

FOR THE BENEFIT OF

King's Daughters

By Home Talent, under the Direction of

Prof. Gill, of Chicago

A FINE PROGRAM

6 NOS. FROM GRAND OPERA

Presbyterian Church, Aug. 20

at 8p. m. TICKETS 25c

King's Daughters Concert.

PROGRAM.

PART FIRST.

1. Piano Duet—"Martha" ..... *Flotow*
   MRS. WOOD AND MRS. HODGES.
2. Aria—from the "Magic Flute" ..... *Mozart*
   MR. FLOYD SLATER.
3. Song—"He of All the Best, the Noblest" ..... *Schumann*
   MISS NELLIE MINGAY.
4. (a)—"Under the Rose" ..... *Fisher*
   (b)—"Noon and Night" ..... *Hawley*
   MR. JOHN KEENEY.
5. (a)—"Twilight"—Composed for the Ladies' Quartette by Prof. Gill.
   (b)—"Annie Laurie" ..... *Buck*
   MRS. HODGES, MRS. MEAD, MISS MAGERS, MISS KREIDLER.
6. Song—"Even Bravest Heart May Swell", from Faust. *Gounod*
   MR. ELLSWORTH ELLIS.
7. Aria—"In Questa Tomba" ..... *Beethoven*
   MISS MARY KREIDLER.
8. Sextette—from "Lucia di Lammermoor" ..... *Donizetti*
   MISS MAGERS, MRS. MEAD, MR. DICKINSON, MR. KEENEY, MR. SLATER, AND MR. ELLIS.

PART SECOND.

1. Organ Solo—Selected—
   MRS. J. Q. LOOK.
2. Duet—"Haste, Crimson Morning" ..... *Donizetti*
   MESSRS. ELMER AND PERCY SLAYTON.
3. Song—"Sunshine Song" ..... *Grieg*
   MRS. R. S. MOORE.
5. Duet—"Nay, Bid Me Not" ..... *Mosart*
   MRS. MEAD AND MR. PULVER.
5. Aria—"Elizabeth's Prayer" from Tannhauser ..... *Wagner*
   MISS EDYTHE MAGERS.
6. Sacred Song—"Ave Maria" ..... *Bach-Gounod*
   MISS JENNIE HARRIS.
   With Violin, Organ and Piano Accompaniment.
7. Quartette—"Good Night", from Martha ..... *Flotow*
   MRS. MOORE, MISS KREIDLER, MR. PULVER, MR. SLATER.

Bargains

Owing to the transferring of Grain Drills from Jackson to Detroit, those on hand are to be closed out by Sept. 1st.

Below Cost.

Some of the Bargains are

Farmers Favorite	11 Disc plain	$65
" "	10 Hoe feet	70
" "	10 Hoe plain	55
" "	9 "	50
" "	11 "	60
Superior	11 Hoe feet	75
"	11 Disc plain	65
"	10 Hoe feet	78
"	9 Disc plain	45

These drills are all new, latest make. We can only guarantee price while they last in stock.

S. W. & L. E. TEMPLE

BUY YOUR

Garden Seeds

of us. This is our first season in handling them, so no old, musty seeds to offer you. Place your order now for Field Peas, Seeds Oats, and all kinds of field seeds as they will be hard to get later. We just unloaded a car of Fertilizer that will make your grain grow, at

Brown & Co.

CHEESE

Both new and old and the very best of it. Try it and be convinced.

JACOB MILLER.

NEW TIN SHOP

I have opened a Tin, Repair and Plumbing Shop in the rear of my residence, between Ottawa and Evans street, on Logan street and make a specialty of tin, plumbing and furnace work.

All orders given prompt and careful attention.

A. E. Kennedy.

Base Ball

KALAMAZOO vs TECUMSEH

Monday, Tuesday & Wednesday, AUGUST 17, 18 & 19, 1908.

LANSING vs Tecumseh

Thursday, Friday and Saturday, AUGUST 20, 21 & 22, 1908.

Ladies' Day, Friday, August 21.

GAMES CALLED AT 3:15

Admission 25c. Grand Stand 10c.

FREE ANNOUNCEMENTS.

Regular meeting of the Rebekah's Friday night.

The Farmers Union have their picnic Tuesday, August 25, in McConnell's grove. All are invited.

The Ladies Aid society of the M. E. church will sell baked goods at Marsh's market Saturday, August 22.

The members of Quick Legion, No. 1156 N.P.L. are invited at Adrian Friday at 8 p.m., Aug. 21. National President Scott will be there.

SPECIAL NOTICES.

PLUMS FOR SALE—Enquire of Geo. Washington.

WANTED—A roll top office desk. GARLINGHOUSE, Livery.

THE OLD RELIABLE

Lilley State Bank

Pays interest on time Certificates of Deposit at the rate of 2 1-2 per cent. if left six months, and 3 per cent if eft one year.

Capital Stock	$40,000.00
Stockholders Individual Liability	40,000.00
Surplus and Undivided Profits	17,500.00

LILLEY STATE BANK

LUCIUS LILLEY, Pres.

FOR SALE—One double harness enquire of H. A. Bond. Two houses west of Friend's church.

FOR SALE—Desirable house and lot on West Logan street. PAUL WARNER. For particulars enquire of F. D. Avery.

FOR SALE—An A. number one good road horse. Six years old. Cheap for cash or negotiable paper. Enquire of W. M. WARD, TECUMSEH MICH.

THE LATEST NEWS

Dr. Steinhoff spent Sunday in Clinton.

New style back comb at Gaston & Son's

Mrs. Fred Teachout was down from Sand lake Sunday.

John Pennington of Macon, called on friends in town yesterday.

Miss Annie Cutting went to Battle Creek Saturday for a visit.

John Harry of Hillsdale, is visiting Mr. and Mrs. Fred Aldrich.

Ralph Wiley is taking a week's vacation from the City bakery.

Earl Wiley is visiting friends at Lima, O., during his vacation.

Fresh caught salt Mackerel only 10c per pound at C. M. Gilbert & Co's.

Mr. and Mrs Frank Rude are taking a two weeks' vacation trip in Indiana.

Picnic hams only 10c per lb.
C. M GILBERT & CO.

Miss Margaret Prelipp of Adrian, is visiting her sister, Mrs. John Mitchell.

Mrs. Slack of Seneca, N. Y., is spending a few days with Mrs. Wesley Clark.

Frank Hurst has returned from an extended visit in Elk Rapids and other places.

Special sale of refrigerators and hammocks while they last at Satterthwaite's.

Misses Bernice Sisson, Grace Alberts and David O'Reiley spent Sunday in Clinton.

Percy Slater has returned from Buffalo, N. Y., where he has been working for some time.

Thos. Aicken will pay 9c for old hens and from 10 to 12c for young chicks. Call and see him.

Miss Alice Sudborough and Harry Jerrells of Adrian, were guests of Miss Alice Combs Friday.

Watch Temple's ad next week for bargains on Grain Drills. Superior and Farmers favorite.

Mrs. Gretchel and Kittie Bowers returned yesterday from a visit with friends at Battle Creek.

Ladies muslin underwear, tailored skirts and shirt waists all sold at big discount at T. C. Harris'.

Mr. and Mrs. N. B. Keyser are spending a week with a party of friends from Bridgewater at Evans lake.

Mr. and Mrs. Wm. Alberts and daughter Grace, left Saturday for Sand lake where they will spend a week.

The Farmers' Picnic will be held at O'Toole's landing, Devil's lake, Aug. 27. Everyone cordially invited to attend.

Miss Ala Smith returned to her home in Blissfield this afternoon after spending three weeks with Mrs. Wm. LaBounty.

Ellsworth Ellis, Fred VanTyne, Kenneth and Frank Ward and Eugene Rosacrans have returned from their canoe trip.

Hear that exquisite prayer sung by Elizabeth in "Lannhauser," as interpreted by Miss Edyth Magers, next Thursday night.

Misses Nettie and Mayme Kaiser Edna Smith and Don Heesen, Henry Smith and Roy Codling spent Sunday at the Smith cottage, Sand lake.

Norway's greatest composer, Edward Grieg, will be represented in the "Sunshine Song," on Thursday night's program at the Presbyterian church.

The 25th annual meeting of the Chain lake Baptist Association at Dowagiac. State president of Womens Missionary society will also present a paper before the same.

One of the most beautiful numbers on the program for Thursday night's concert in the Bach—Gounod "Ave Maria" with organ, violin and piano accompaniment.

The King's Daughters wish to thank the business men who have responded so nobly to their requests for advertisements for the programs for Thursday night's concert. Let the public respond as well and come one and all.

Vice Presidential candidate Sherman has written Edward Fremsdorf that it will be impossible for him to speak at the Farmers' Picnic at Devil's lake this month as his physician has ordered that he make no speeches outside of New York State this month.

Mrs. John Combs and daughter Alice, start Thursday for Philadelphia and are going by way of Detroit, to Buffalo, remaining there about ten days and then going on to Philadelphia where Mrs. Combs will remain four weeks and Miss Alice will spend the winter. She will enter the Art school, taking lessons in water color and painting.

WANTED POULTRY

Will Load Car Alive, Friday Aug. 28 And Saturday A. M. Aug. 29. Pay On These Dates, Fowls 8 Cents, Ducks 7½Cents, Cox 4½ Cents. Considering High Cost Of Feed And The Fact That Above Prices Will Not Better Before Jan. 1St, Believe This Should Interest All Those Who Have Poultry To Sell. Call And See Us. Remember We Buy All The Year Round. WILLIAMSON BROS'

Will Reed spent Sunday in Clinton.

Latest style in Braclets at Gaston & Son's.

Fred Wood was in Saline on business Friday.

Mrs. E. B. Wood returned to Toledo Saturday.

Will Hicks was a Manchester caller Saturday.

One new disc drill for sale cheap at P. C. Snell's.

Mrs. Breigel spent Sunday with friends in Manchester.

Sour pickles only 5c per doz. at C. M. Gilbert & Co's.

Raynor Scudder of Macon, was in town Saturday.

Ed Baird of Dayton, O., spent Sunday with his wife.

Mrs. Lon Haight has returned from her stay at Sand lake.

Mrs. E. B. Wood has returned from her stay at Sand lake.

Fine watch, clock and jewelry repairing at Gaston & Son's.

Mrs. Horace Weller is quite ill in the hospital at Kalamazoo.

Call at Satterthwaite Bros'. Fly Nets, Whips, and Turf goods.

Alfred Travers of Adrian, spent Sunday with friends in town.

Mr. Rickey of Evanston, is visiting his cousin, Richard Gillespie.

Leroy Blood of Lansing is visiting friends in town for a few days.

Clarence Barber of Lapeer, is visiting his aunt, Mrs. Fred Schuesseler.

Geo. Codling of Cleveland, is spending a week with friends in town.

234 tickets were sold for the Sunday School Excursion to Detroit Friday.

Mr and Mrs Byron Powers and son Ernest, spent Sunday at Devil's lake.

Mr. and Mrs. James McCann have returned from a visit at Bunker Hill

Get some of that nice bacon.
C. M. GILBERT & CO.

Misses Mary Watson and Florence Bennett spent Saturday in Manchester.

Misses Katheryn Hayes and Nina Skinner spent Saturday in Manchester.

Miss May Jones of Ridgeway, spent Sunday at the home of Richard Gillespie.

Chas. and Albert Skinner played with the Clinton band at Manchester Saturday.

Mrs. H. E. Rice came here yesterday from Chicago for a visit with Mrs. F. A. Rice.

The Tecumseh Independents will play ball with Brooklyn at Wamplers lake Thursday.

Misses Keeney and Alice Wimple are spending a week at Mackinac Island and Chicago.

Bert Lawrence and wife and Ed Hand and wife are spending a few days at Devil's lake.

Claude Mattis and Robert McClellan attended the race matinee at Adrian Saturday afternoon.

Watch Temple's ad next week for bargains on Grain Drills Superior and Farmers favorite.

Mrs. Joe Warring has returned from a week's visit with Will Ingersoll in in Rochester, N. Y.

Charles Deery is spending a few days in Jackson with his family, who are visiting relatives there.

Miss Florence Keyser returned from Adrian Saturday where she has been attending the teachers examination.

Mrs. Chas. Whittier and two children Lyle and Merle, of Battle Creek, are visiting at Mrs. Stephen Whittier's for a few days.

Mr. and Mrs. Harley Snyder and little daughter, of Wauseon, spent Sunday with her parents, Mr. and Mrs. John Hughes.

Friday's Herald stated that Will Cross and daughter, were visiting at Tom McCann's. They were visiting at the home of Tom Hanley instead.

Miss Loana Cowan of Blissfield, was in town Friday to bid Miss Caldwell good-bye. Miss Caldwell will leave shortly for her new home in the west.

Mrs. B. J. Garlinghouse spent Friday in Detroit where she bade her father, Adam Grey and aunt good-bye. They left yesterday for Manitobia to be gone for four weeks.

Mr. and Mrs. Henry Wilson and family, Mr. and Mrs. Frank Osborne and daughter Margaret, of Columbus, O., have returned from a week's outing at Sand lake.

I sell best American Prints at 5c a yd. All other merchandise sold as cheap in proportion no matter what others offer you. Dry goods, carpets, shoes, etc., we are just a little under their price. T. C. HARRIS.

Mrs. A. T. Gage, who was visiting at the home of Will Gibson and was injured by falling down celler cracking a small bone in the neck and badly straining the ligaments has been moved to the home of her daughter, Mrs. George Davidson who is caring for her.

The contract has been let for fire escapes on the high school, Maccabee hall and opera house. The escapes are to be of iron with a rail on each side and wire netting to prevent the children falling through. We notice other people are also taking steps in the same direction Dundee is now having their fire escapes made in Toledo for the Opera house.

Mr. Charles S. Strong of Prairie Depot, Wood County, O., was a Sunday guest of his cousin, Mrs. Hattie Strong Snyder. Mr. Strong is president of the Home Saving's Bank of that town. He has erected three fine business blocks in Prairie Depot, and is the owner of what is called the "Finest residence" in Wood County. Since Mr. Strong spent the year of 1874 in this village in the employ of Strong & McNair he has been a resident of many places but he always considers Tecumseh as the gem home town of our country.

REMINISCENCES

Written by Mrs. N. H. Howland in Remembrance of Early Friendship Between Quincy Wood and B. L. Baxter.

In reminiscences of early settlers to one written by Mr. Tiffany of the late Hon. B. L. Baxter could well be supplemented by a little poem which was written by J. Quincy A. Wood and inscribed to Mr. Baxter who was his early and lasting friend.

Quincy Wood lived just west of town in the brick farm home on the turnpike now known as the Thomas Boyd farm—B. L. Baxter, his brother Walter J. Baxter and Quincy Wood were all working their way through college and built themselves a log hut in the woods just about where the Cincinnati Northern R. R. crosses the Stitt farm and here they lived one winter and perhaps more by cutting cord wood and clearing up the land in that section.

Studying Greek and Latin at night by the light of a burning rag in a dish of lard and eating frozen pork and corn bread at meal times. Of these times, Quincy Wood says: "The muse she was our common mother and filled our chalices with dew."

Surmounting all these hardships all three of these men became distinguished in various ways and the friendship formed in their early struggle for an education which they could not have had except by their own effort was always cherished.

As late in their lives as '95 the Sauk Rapids, Minn., Sentinel published the following beautiful poem by Quincy Wood dedicated to his early friend

Where are they of the present school opportunities, who can love so long or write so well.

BY J. QUINCY A. WOOD.

There lives within my memory old
A worthy Name, revered by me;
His inner Life has ne'er been told,
And I would tell it worthily.

A worthy Name in strife and peace,
Of love and song and precept bold;
And e'er his life and mine surcease,
I'll run through his a Thread of Gold.

He was my junior in the birth,
But my Preceptor in all things:
A man of finest moulded earth,
With soul of eager soaring wings.

In Song, he was my elder brother,
In precept, my discourser true;
The Muse—she was our common mother,
And filled our chalices with dew.

We sipped at Poesy's Chrystal fount,
Together toiled; together slept;
We saw Fame on his shining mount,
And turned our eyes away and wept.

No cloud obscured his youthful day,
No vapor chilled his tempered fire;
No song of bird on summer spray,
Was sweeter than his tender lyre

He loved all pure and lovely things,
And voiced them in his faultless strain;
He gave to Thought poetic wings,
Nor deemed such pastimes wholly vain.

His Muse was like the woodland spring,
Whose limped currents flow unknown,
And to the silent shadow sing,
And to its fronded fountain lone,

He was heroic in his faith;
He spared no strength, nor pains, nor time;
The powers of Evil felt his scath;
For God and Truth he stood sublime.

In conflict, swift and eloquent,
His tongue and pen bore equal sway,
And with a stubborn logic rent
The mis-conceptions of his day.

His Charity was large and free;
He tried professions by their deeds;
From no encounter did he flee,
Where Truth and Human Rights had needs.

In peace, a gentle loving soul,
In strife, a brave, but generous foe;
He warred against th' Inebriat's Bowl,
And dealt it many a sturdy blow.

A worthy Name, revered by me,
Deep written on my memory old;
Than his, no Inner Life could be
More worthy of a Thread of Gold.

Merry widow hat pins at Gaston & Son's.

Doane Fosdick of Saline, spent Sunday with his wife.

Red Cross teas are the best. Call for sample at C. M. Gilbert & Co's.

For full value in paint use "New Era" and "chi-namel" at Satterthwaite Bros'.

All hot weather goods, just what you want now, sold at discount at T. C. Harris'.

Mrs. W. I. Ford of Blissfield, is spending a few days with Mrs. T. D. Ford, who is ill.

Miss Margaret Hair returned from Adrian Saturday night where she has been taking treatment for rheumatism.

The sextette from "Lucia," one of the most noted of musical compositions will be given Thursday night by six of the best voices in town.

Mrs. D. H. C. Bowen returned to her home in Washington Court House, O., Saturday evening after a visit with friends and relatives here.

The Anthony Fence started up full force yesterday morning with the business out look very good. The orders are coming in a great deal faster than has been anticipated.

August number of the Atlantic Monthly, the first issue to appear under the imprint of The Atlantic Monthly Company, is full of fresh and inviting material. Charles D. Stewart, the well-known author of "The Fugitive Blacksmith," writes "The Story of Bully," a stirring and full blooded tribute to one of man's most useful servants, the ox. The description of the tug of war in which Bully conquered his rival is as fine a piece of descriptive writing as has appeared for many months. A touch of foreign travel interest is added by the annual letter from France by Stoddard Dewey, and a brilliant descriptive article by Mary A. Chamberlain on "Life in an Indian Compound." Lucy S. Consult contributes a striking essay on "Voices," which, with the verse and an unusually sprightly Contributors' Club, completes an issue of exceptionally varied attractiveness.

She Likes Good Things.

Mrs. Chas. E. Smith of West Franklin, Maine, says: "I like good things and have adopted Dr. King's New Life Pills as our family laxative medicine, because they are good and do their work without making a fuss about it." These painless purifiers sold at C. A. Wright & Son's drug store. 25c.

BROWNIE CONTEST

C. A. WRIGHT & SON OFFERS $18.00 IN PRIZES.

Amateurs Take Notice, and Enter the Contest For the Benefit of Friends and Customers.

For the benefit of our friends and customers owning Brownie Cameras in the various sizes, we have arranged a competitive, competition, anyone living in Tecumseh or the immediate vicinity owning a brownie may enter.

Mounted prints only are to be used in the contest—not negatives.

Any competitor may enter as many prints as he may desire, but only one prize will be awarded to anyone person.

Contestants must do all work connected with print, that is take the picture, develope the film and make the print.

Points to be considered in judging merits of prints are selection of subject—neatness and workmanship.

The judges will be three skillful local amateurs not interested in contest.

There must be no writing on prints or mounts. Inclose in a sealed package and write name and address on outside. Contest closes September 25, and the results will be announced October 1.

First Prize—Folding Brownie No. 3, value $9.00

Second Prize—Folding Brownie No. 2, value $5.00.

Third Prize—Brownie Inlarging Camera, value $2.00.

Fourth Prize—Film negative Album, value $1.00.

To the next five best. One dollar worth of Kodak merchandise as selected

GOV. WARNER SYMPHONY IN GRAY.

Gov. Warner arrived in his auto at 9 o'clock this morning. His speech was given in front of T. C. Harris' store. Mr. Warner is a fine looking man of middle age, dressed in gray clothes, and crowned with gray hair. His auto, following the color scheme, was also in gray. We will refrain from saying that the speech was in gray also. His first argument was in favor of third term for Governor, citing Gov. Deneen of Illinois, who has just been elected Governor again and when he serves his time will have served Illinois eight years. He next touched upon the two cent fare, the taxation of railroads and the taxation of electric light and telephone companies.

He also took up the subject of the primary school fund. At the close of his remarks he was heartily cheered by the crowd. He was followed by Lieut Gov Kelley who, the minute you saw his smile you would recognize his nationality and know his name was Kelly. He gave the more effective speech of the two. Possibly the speakers may have drawn an inspiration from the surrounding scenery but if they had, they would have given a baseball speech instead as baseball shirts were gally floating from the windows of the Barrett House and the baseball sign in front of them. But all in all the people seemed to thoroughly enjoyed the speeches of both Gov. Warner and Lieut. Gov. Kelly.

Another Case Taken to Ann Arbor to Receive Pasteur Treatment.

The little son of Ernest Updyke was taken to Ann Arbor Friday forenoon to receive the Pasteur treatment. He was bitten by their dog which went mad. Hiram Gove, who is in Ann Arbor receiving treatment, was bitten by the same dog. The dog was taken to Adrian and shot about two weeks ago.

HARD CHEST NUT COAL

How to tell how much coal a box or bin holds get the number of cubic feet on the inside of your box or bin and multiply by 25 the number of lbs. in a cubic foot will give you the number of lbs. you have in your box or bin.

New Commercial School.

The Commercial and Short-hand department of Hillsdale College will open September 8, in rooms expressly constructed for commercial classes, under the principalship of Prof. M. T. Skinner, who has had the best of training and wide experience in organizing and administering Commercial schools. Mrs. L. W. Skinner, in charge of the short-hand and typewriting, is an expert in her field and has had long experience in teaching. The subjects will include bookkeeping, banking, short-hand (Chartier, Pitmanic Graham, gg Grndae systems), typewriting, correspondence, commercial arithmetic, penmanship, business practice, etc. The college library, gymnasium, literary, musical and Christian associations, elocution, drawing, painting, athletics, lectures, and other features of general college life, offer rare advantages for commercial and short-hand students. For tuition and other information, address "Secretary of the College," or Prof. M. T. Skinner, Hillsdale, Mich.

Sports Day at Manchester.

Manchester held their sports day Saturday, Aug. 15. Although they were rather unfortunate in their choice of a day on account of the threatening weather still a large crowd attended.

The morning was spent in speeches by prominent men and music by the Clinton and Manchester bands.

In the afternoon races and dancing were enjoyed. The balloon ascension was a failure. The balloon had risen but a short distance in the air when a rent in the bag appeared and the gas began to pour out. The aeronant saw his danger and immediately cut loose. He alighted on the sloping roof of a house and fell from there on the roof of the porch The crowd held their breath expecting to see him seriously hurt but fortunately he escaped with a few bruises. Fire works and a dance were the features of the evening. Boos' Orchestra of Jackson furnishing the music. Everyone report a good time.

Discouraging for Sunday School Committee.

How often do we have it proved to us, that after we know we can possess a certain thing, it loses its value, and never was it better demonstrated than at the Sunday school excursion of Aug. 14. Out of a membership of 500 scholars, there were just 33 half fare tickets sold, certainly discouraging for those who have been placed in charge.

Cosner-Page.

Miss Florence Page of Tecumseh, and Anderson Cosner of Angola, Ind., were united in marriage by Dean Channer at Christ church rectory in Adrian on Thursday afternoon. The bride is the daughter of Mr. and Mrs. C. A Page of this place and her many friends extend their best wishes. The groom is an employes of the Lake Shore railway.

Mr. and Mrs. Cosner will make their home with the parents of the bride for the present.

Judge and Mrs. Stone, Mr. and Mrs. Harry Phillips and son Hubert, and Mrs. Ellis and daughter Agnes, of Hillsdale, spent Sunday at the home of Ben Ellis.

CURES COUGHS AND COLDS

Hyomei Gives Relief in 10 Minutes—Cures Over Night.

Everybody knows, or ought to know, that Hyomei is recognized among scientists as the specific for Catarrh, Asthma, Bronchitis and Hay Fever, but there are a great many people who do not know that Hyomei will cure a cough or a cold in less than 24 hours.

But everyone should know that the soothing, balmy and antiseptic air of Hyomei when breathed over the raw and inflamed membrane of the nose and throat will instantly allay the inflammation, and will effect a prompt cure.

Complete Hyomei outfit, including inhaler, costs only $1.00 at C. A. Wright & Son's drug store, extra bottles, if afterwards needed, will cost but 50 cents.

Joseph M. Harbaugh, Heldredge, Neb., writes: "I have used your Hyomei in my family for two years or more, and find it one of the best remedies we ever used for a cold or sore throat. We find that it gives quick relief in cases of catarrh."

ADRIAN STATE SAVINGS BANK,

ADRIAN, MICH.

RESOURCES, - - $1,400,000.00

3 Per Cent paid on all Savings Deposits. Correspondence and personal interviews solicited.

We are now established and doing business in our own building, and cordially invite public inspection of our new quarters.

R. A. WATTS, Pres., GEO. A. WILCOX, Vice Pres., B. E. TOBIAS, Cashier

TECUMSEH STATE SAVINGS BANK

3 Per Cent Interest on Savings Deposits.

C. R. MILLER, President.
J. Q. LOOK, Vice Pres
J. H. SMITH, Cashier.

HAVE YOU a bank account? If not, WHY NOT? YOUR DEPOSIT WITH US WILL GROW. INTEREST now due on Savings Deposits. Bring in your pass book and have interest credited. FARMERS—Ask for souvenir EXPENSE BOOK.

Canned Meats

are both economical and good in hot weather. We have a complete stock of the best

Prime Roast Beef, Corned Beef, Brisket Beef, Lamb Tongues, Lunch Tongue, Potted Chicken, Potted Ham and Tongue, Hamburg Steak.

Try them, they will please you.

ANDERSON BROS.

Phone 91--- GROCERS ---Macon Phone

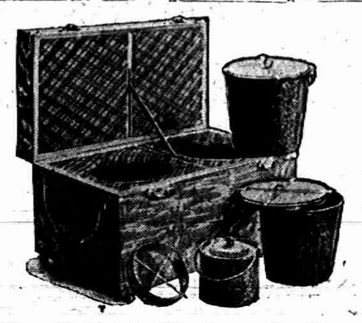

The Hallock Fireless Cooker.

Saves Fuel, Worry, Labors Faithfully while you slumber. See it at

Satterthwaite Bros.

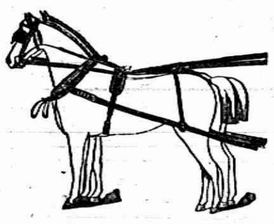

HARNESS

We have a fine stock of both light and heavy single and double harness. We have Armstrong & Graham's Harness, made of extra good leather and fully gnaranteed. Our price will fit your purse--Try us.

Slayton & Son

If You Like

a can of Beans occasionaly, but do not want to pay 15c try a can of our new line of

Plain Pork and Beans

OR

Baked Beans, Tomato Sauce

OR

Dutch Red Kidney Beans

Add one to your next order. PRICE ONLY 10 CENTS

PHONE 39 AVERY & CO.

MEATS

I have a full line of Meats and ask you to givs me a call.

Everything to be found in an Up-to-date Market

HARRY MARSH.

WITHERELL BLOCK.

DR. P. B. HAPOY

PHYSICIAN AND SURGEON

Especial attention given
Issases of the Stomach, Throat, Nos
Ear, diseases of women an.
General Surgery

HOURS:—12:30 P. M. to 3 P. M.
6:30 P. M. to 9:30 P. M.

Office over Tecumseh State Savings Bank
Telephone No. 268.

H. R. CONKLIN, M. D.

PHYSICIAN and SURGEON.

Office and Residence 50 Chicago Street.

OFFICE HOURS { 12 to 3 and 7 to 8 p. m.

Patients wishing eyes examined for spectacles will please call at noon office hour.

L. M. JONES, M. D.

PHYSICIAN AND SURGEON

Office and Residence over Satter)wa Bros'. store.

Office Hours { 3 to 5 p. m. / 6:30 to 8:30 p. m.

PHONE No 11

G. V. RANDALL, M. D.

At old Office of Dr. Jenkins, on Chicago Street.

Office Hours—
7:30 to 8:30 a. m.
1 to 3 and 7 to 9 p. m.

PHONE No. 297.

Save The Pieces

Lenses Matched and Frames Repaired

I will be at my office over J. J. Belcher's store every day except the 3rd Tuesday of each month.

S P. HOSMER,
OPTICIAN.

Dental Parlors

of

W. D. REED, D. D. S.

Chicago St., Tecumseh.

Crown and Bridge work, Aluminum, Silver and Rubber plates and all of the specialties known to modern to modern dentistry. Gas or vitalized air administered.

Office over Avery & Co's store.

Dental Parlors

of

E. D. BROWN, D. D. S.

Filling, Crown, Bridge and platework Local and complete anaesthetics administered for painless extraction. Office over Orr's Drug Store. Phone, 192

A. C. AYLESWORTH,

Licensed Auctioneer, Real Estate, Stock and General Salesman.

Will attend all sales in city or country, at reasonable rates.

Headquarters and all dates made Herald office.

FRANK DAVIDSON,

Licensed Auctioneer. Farm and Stock Auctions.

Attended to promptly and in satisfactory manner. Terms reasonable.

Headquarters at Herald office where all dates are made. State 'phone 504 Rast.

For headache Dr. Miles' Anti-Pain Pills.

Dr. Miles' Anti-Pain Pills relieves Headache, Neuralgia and all Pain.

By strengthening the nerves which control the action of the liver and bowels Dr. Miles' Nerve and Liver Pills cure constipation. 66 doses 25 cents.

TECUMSEH MARKETS

LIVE STOCK.

Steers	3½	5
Heifers	2	3
Cows	1	3
Veal calves	5½	6
Hogs No 1	4½	5
Roughs	3½	
Sheep	2	3½
Lambs	5	
Fowls	7	
Springers	12	
Ducks	9	
Turkeys	13	
Geese	7	
Old Roosters	4	

DRESSED MEATS.
Wholesale

Beef, by side	7½	9
Hogs	6	
Veal	9	
Mutton	8	
Spring lamb	12	12½
Lard	11	
Hides, green	4½	
Veal skins, green	7	
Sheep pelts	.25	1.50
Tallow	1½	3
Timothy ▼ ton	7.00	10.00
Clover ▼ ton	6.00	
Bran ▼ cwt	1.20	

GRAIN, SEED AND HAY.

Wheat	.92	.94
New Oats	40	
Clover seed	11.00	12.00
Corn shelled	70	75
Corn in ear ▼ cwt	.75	80
Middlings ▼ cwt	1.60	
Cornmeal ▼ cwt	1.60	

PROVISION MARKET.
Wholesale

Butter	20	23
Eggs	17	20
Beans ▲ bushel	2.20	
Potatoes	1.00	

DO YOU GET UP WITH A LAME BACK?

Kidney Trouble Makes You Miserable.

Almost everybody who reads the news papers is sure to know of the wonderful cures made by Dr Kilmer's Swamp Root, the great kidney, liver and bladder remedy.

It is the great medical triumph of the nineteenth century; discovered after years of scientific research by Dr. Kilmer, the eminent kidney and bladder specialist, and is wonderfully successful in promptly curing lame back, uric acid, catarrh of the bladder and Bright's Disease, which is the worst form of kidney trouble.

Dr. Kilmer's **Swamp-Root** is not recommended for everything but if you have kidney, liver or bladder trouble it will be found just the remedy you need. It has been tested in so many ways, in hospital work and in private practice, and has proved so successful in every case that a special arrangement has been made by which all readers of this paper may have a sample bottle sent free by mail, also a book telling more about Swamp-Root, and how to find out if you have kidney or bladder trouble. When writing mention reading this generous offer in this paper and send your address to Dr. Kilmer & Co., Binghamton, N. Y. The regular fifty-cent and one-dollar size bottles are sold by all good druggists. Don't make any mistake, but remember the name, Swamp-Root, Dr. Kilmer's Swamp-Root, and the address, Binghamton, N. Y., on every bottle.

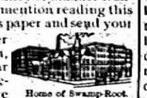

Home of Swamp-Root.

Men Past Sixty In Danger.

More than half of mankind over sixty years of age suffer from kidney and bladder disorders, usually enlargement of prostate glands. This is both painful and dangerous, and Foley's Kidney Cure should be taken at the first sign of danger, as it corrects irregularities and has cured many old men of this disease. Mr Rodney Burnett, Rockport, Mo., writes: "I suffered with enlarged prostate gland and kidney trouble for years and after taking two bottles of Foley's Kidney Cure I feel better than I have for twenty years, although I am now 91 years old."

If a woman imagines a man is good enough for her she knows that he is good enough for the best woman on earth.

Just because a man wears white pants about his farm work, is no sign that his milk is always pure. Handsome is that handsome does.

To feel strong, have good appetite and digestion, sleep soundly and enjoy life, use Burdock Blood Bitters, the great system tonic and builder.

No man climbs the ladder of fame with his hands in his pockets.

Some men burst their safety valve in endeavoring to be a power in the world

DeWitt's Little Early Risers, safe, easy, pleasant, sure, little liver pills. Sold by all druggists.

Duty calls; idleness whistles.

No man ever created anything greater than himself.

The little attacks of stomach trouble and stomach disorders will undoubtedly lead to chronic dyspepsia unless you take something for a sufficient time to strengthen the stomach and give it a chance to get well. If you take Kodol in the beginning the bad attacks of Dyspepsia will be avoided, but if you allow these little attacks to go unheeded it will take Kodol a longer time to put the stomach in good condition again. Get a bottle of Kodol today. Sold by all druggists.

A strong breath comes out of a weak head.

The hypocrite is the devil's best argument.

Orino Laxative Fruit Syrup is sold under a positive guarantee to cure constipation, sick headache, stomach trouble, or any form of indigestion. If it fails, the manufacturers refund your money. What more can any one do.

Folks need what is in your heart more than what is in your hand.

The poorest man of all is the one who affects to despise the poor.

Itch! Itch! Itch!—Scratch! Scratch! Scratch! The more you scratch the worse the itch. Try Doan's Ointment It cures piles, eczema, any skin itching. All druggists sell it.

Cheery fathers and mothers make happy boys and girls.

DANGER IN DELAY.

Kidney Diseases Are Too Dangerous for Tecumseh People To Neglect.

The great danger of kidney troubles is that they get a firm hold before the sufferer recognizes them. Health is gradually undermined. Backache, headache, nervousness, lameness, soreness, lumbago, urinary troubles, dropsy, diabetes and Bright's disease follow in merciless succession. Don't neglect your kidneys. Cure the kidneys with the certain and safe remedy, Doan's Kidney Pills, which has cured people right here in Tecumseh.

S. Erskine, barber, living on Evans st., Tecumseh, Mich., says: "For ten years I was troubled with dull, dragging pains in my back, always more severe after hard work or if I lifted anything. I was also annoyed at night by the too frequent action of the kidneys which caused me to get up a great number of times, thus greatly disturbing my rest. The secretions were highly colored and deposited a great deal of sediment. Doan's Kidney Pills were finally brought to my attention and I began taking them. They did me a world of good and I felt better and stronger than I had for a long time. I hope others having kidney trouble will try Doan's Kidney Pills and receive the same results as I did."

For Sale by all Dealers. Price 50 cents. Foster-Milburn Co., Buffalo, New York, Sole Agents for the United States.

Remember the name—Doan's—and take no other.

THE TURNED UP MUSTACHE.

It Originated in Spain at the Court of Philip IV.

The German emperor, William II., is generally regarded as the inventor of the turned up mustache. This is true only as far as introducing it as a fashion. It was invented at the court of Philip IV., about 1625. That monarch was the first to wear his mustache turned upward. From the Spanish court the fashion spread over all Europe. Charles I. of England, Philip's brother-in-law, and many members of the Austrian Hapsburgs adopted it. It came to Belgium and was introduced into Germany by the Spanish soldiers during the Thirty Years' war.

It was also found in Sweden as well as in France under Louis XIII. Under Louis XIV. the beard went out of fashion, and during the time of Rococo the elegant world knew only clean shaven faces until the French revolution brought the mustache again into use. But nowhere except in its Spanish home did the mustache rise so extravagantly as with the German emperor and his imitators.

In Spain all kinds of artificial means, such as bandages and coverings, were employed to compel the mustache to keep this unnatural upward position, and in looking at the paintings of Velasquez or Murillo one can easily understand that without such coercive measures a true full blooded Spaniard could never have realized his ideal mustaches.—Minneapolis Journal.

In the House of Commons.

In the days of Burke, Pitt and Fox members of the house of commons used to relieve the tedium of debate by sucking oranges and cracking nuts while lying full length on the benches, and Brougham made his great six hours' speech on law reform in 1828 with a hatful of oranges by his side for refreshment. Joseph Hume found solace in pears, which he took from his bulging pockets and munched by the hour, leaning the while against his favorite post. No wonder oranges were so popular, since their vender (one of them, at any rate) was a picturesque girl who used to sit with her wares in the lobby, attired in a "sprigged muslin gown with a gauze neckerchief" or in the glory of "clean white silk stockings, Turkey leather shoes and pink silk petticoat, becomingly short."—Westminster Gazette.

SAND LAKE

30c ROUND TRIP

DEVILS LAKE

55c ROUND TRIP

EVERY SUNDAY

Train leaves Tecumseh at 9:17 a. m. through to Addison. Connects at Addison Junction with train to and from Clark's Lake. Correspondingly low fares to all intermediate stations.

LAKE SHORE

JAKSON AND TOLEDO

$1.00 ROUND TRIP

DETROIT

85c Round Trip.

Every Sunday

Base Ball game at Detroit June 21, DETROIT vs. WASHINGTON.

Train leaves Tecumseh at 8:11 a. m. for Toledo and 8:57 a. m. for Jackson. Correspondingly low fares to intermediate stations including Adrian.

LAKE SHORE

Why Suffer?

If you suffer pain from any cause, Dr. Miles' Anti-Pain Pills will relieve it—and leave no bad after-effects. That's the important thing. Neither do they create a habit. More often the attacks become less frequent, or disappear altogether. Dr. Miles' Anti-Pain Pills have no other effect except to relieve pain and quiet nervous irritation.

"We are never without Dr. Miles' Anti-Pain Pills. My husband and son, aged 15 were always subject to sick headache until we began using these Pills, and they have broken them up entirely. Don't think they have had to use them for six months. I recommend them to every one. A few weeks ago I heard an old lady friend was sick. I went to see her. She was down with LaGrippe, and nearly crazy with awful backache. I gave her one of the Anti-Pain Pills and left another for her to take in a short time. They helped her right away, and she says she will never be without them again. Last winter my husband was taken with pluetisy on both sides, and I know he would have died if it hadn't been for the Pills. In less than half an hour he was sweating, and went to bed and slept."
MRS. G. H. WEBB,
Austinburg, Ohio.

Your druggist sells Dr. Miles' Anti-Pain Pills, and we authorize him to return the price of first package (only) if it fails to benefit you.

Miles Medical Co., Elkhart, Ind

CORRESPONDENCE.

BRITTON.

C. B. Exelby was in Adrian Wednesday.

Miss Knouse returned to her home in Toledo Wednesday after a month's visit with her brother, R. B Knouse.

Miss Catherine Coryell of Pontiac, came the last of the week for a visit with relatives.

Misses Gladys and Omah Tallman left the last of the week for an indefinite stay in Ada, Ohio.

Will Pocklington of Detroit, came Saturday for a week's vacation.

Mrs. Della Van Nest is spending the week with her son Bert and family in Navarre.

Paul Clement and wife were at Wamplers lake Saturday and Sunday.

Misses Marion Pocklington, Flora Zeluff, Anna Smith and Beruice Underwood are spending the week at O. B. Lenardson cottage, Wamplers lake.

Mrs. Mercen and baby of Detroit, are guests at Chas. Rubert's.

Fay Wiggens was in Toledo over Sunday.

Again death visited the home of Mr. and Mrs. Chas. Spoon and took away the two months old grandson Raynor. The funeral was held Sunday afternoon at the house and was conducted by Rev. J. W. Bolton. Burial at Ridgeway.

A. C. Drake and daughter, Mrs Geo. Riddell and children went to Detroit Monday for a few days' visit with friends.

Ray Smith and wife visited Mr. and Mrs Will Kingsbury near Deerfield Saturday.

Willis Palmer, Ralph McComb, Russel Smith and Millard Cheever spent Sunday at Wamplers lake.

Miss Floy Underwood was at Raisin Center over Sunday.

Mesdames John and James DuBois are spending the week with their neice at Wheeler, Mich.

Charlie Rothfuss of Blissfield, was a guest Sunday at Arthur VanVleet's.

John Underwood of Bowling Green, is visiting here for a few days at his parents, Mr. and Mrs. James Underwood's.

Miss Alice Exelby, Amy Gibson and Myrtle Bachman went to Wamplers lake Sunday for a week.

W. J. Helm and family entertained on Sunday Wm. Lankin of Franklin, and Miss Mina Payne of Saranac.

Floyd Bolton and sister, Mrs. John Barber, were in Detroit Monday.

Mrs. Bert Nichols, who has been visiting her parents, Mr. and Mrs. Alexander Peters, returned to her home in Adrian Friday.

Rev. O. L Steffey was in Milan Saturday.

Fred Myers, Arthur Palmer and Web Underwood and their familes are spending the week at W. B. Linn's cottage at Wamplers lake.

Miss Bernice Isley of Dundee, visited friends here Saturday.

Miss Annie Gibson of Marion, came Sunday for a visit at W. F. Exelby's.

George Exelby left Sunday for a visit with John Gibson and family at Marion.

Miss Sylvia Pilbeam is visiting in Dundee with her sister, Mrs. Will Pupard.

Miss Margaret Rubadeau of Tecumseh is a guest of her grandmother, Mrs Helen Gee.

L. A. Babcock was in Tecumseh Wednesday.

M. D. Britton is moving the house he purchased of A. Gogeline on the lot west of the Reformed church and when completed will be occupied by Prof. Sutton and family. Mr. Collins of Maybee, is doing the work.

Mrs. Tom Campbell and daughter, Phone of Detroit, came Friday for an indefinite stay at the home of her parents, Mr. and Mrs. John Exelby.

C. H Thomson and W. B. Linn was in Milan Thursday.

R. S. Moore was down from Tecumseh Friday.

The Exelby and Underwood reunion was held at the pleasant home of C. B. Exelby Saturday where 75 enjoyed it A bountiful dinner was served. Those from out of town were John Underwood and family of Bowling Green, Mrs. Walter Hayner and daughter Glendora, of Ypsilanti, Glendora Gibson of Deerfield, Mrs. Tom Campbell and daughter Alfrona, and Lorane Exelby of Detroit, Mr. and Mrs. Raynor Benedict of Tecumseh, Charles Underwood and wife of Grand Chelan, and Arline, Charlie and David Underwood of Ridgeway. After a meeting was held Mr. and Mrs. L. A. Babcock invited them to meet at their home next year.

Miss Anna Gibson of Marion, is a guest of her cousin, Alice Exelby this week.

TEN YEARS IN BED.

"For ten years I was confined to my bed with disease of my kidneys," writes R. A. Gray, J. P. of Gakville, Ind. "It was so severe that I could not move part of the time. I consulted the very best medical skill available, but could get no relief until Foley's Kidney Cure was recommended to me. It has been a God send to me."

FRANKLIN.

Andrew Taylor of Tecumseh, was the guest of his brother, George Sunday night

Mrs. Jane Semark of Clinton, was the guest of Mrs. Rossetta Billington from Friday until Monday.

Mr. and Mrs. Mason of Adrian, visited their neice, Mrs. Earl Allen Sunday.

A miscelaneous shower occured at Mrs. Frank Fisher in honor of Miss Laura Wilson Wednesday. Twenty three were present. An elaborate luncheon was served.

John Taylor returned to Detroit Saturday night.

Earl Allen lost a good horse Saturday. It accidentally got too much green clover.

Mr. and Mrs. E. J. Whelan are taking a three months' trip to California. They left home Wednesday p. m. spent the night with Frank Billington in Adrian, and left for California Thursday a. m. Their first stop will be in Neb., with Mr. and Mrs Wm. Wisner.

The Cambridge and Tipton Farmers club met at Putnams landing Sand lake Saturday.

Mr. and Mrs. Everett Case entertained at dinner Sunday his parents, Mr. and Mrs Case of Adrian, Mr. and Mrs. C. L. Wisner and Mrs Alton Whelan.

Miss Bertha Taylor went to Detroit Monday for several days stay.

Carl Wisner came over from Chicago Saturday returning on the 9:30 train from Clinton Sunday night.

Mrs. Jessie Traser arrived at Tipton Monday from Chicago for several weeks' stay with her grandparents, Mr. and Mrs. Exra Simmons.

Mr. and Mrs. T. H. Davenport returned from their visit with their children, Mr. and Mrs. Fisher at Cassopolis, Monday.

The children of Mrs. Lizzie Fisher of Riga, Nina and Willis, are spending several days with Mr. and Mrs. Exra Simmons.

Mr. and Mrs. E. J. Whelan and Mrs. C. T. Wisner were Tecumseh visitors Tuesday.

Mrs. Alexander of Chicago, spent several days at John Thielan's.

Miss Irene Skeese is spending the week with her aunt, Chastina Allen.

B H. Foor is hauling cream for the Fisk creamery.

Mr. and Mrs. Waldron were guests at B. H. Foor's Sunday.

Miss Laura Wilson will leave for her home in Saginaw County, Monday. She has been the guest of honor at three showers, one at Mrs. Clarence Fisher's, a china shower, one at Mrs. Frank Fisher's and Friday evening a shower at Mrs. Bert Pouchers. Miss Wilson has received many pretty and valuable gifts in china, silver and linen.

For Sore Feet.

"I have found Bucklen's Arnica Salve to be the proper thing to use for sore feet, as well as for healing burns, sores, cuts, and all manner of abrasions," writes Mr. W. Stone of East Poland, Maine. It is the proper thing too for piles. Try it! Sold under guarantee at C. A. Wright & Son's drug store. 25c.

CLINTON.

Rev. and Mrs. C. C. Kemp returned home Wednesday from their Sand lake outing.

Chas. Gadd, sr. celebrated his ninetieth birthday Wednesday.

Litchfield street has been plowed up and graded preparatory to putting in a new cement walk from Jackson street west.

Clarence Case and family and I. M. Robison of Manchester and Barrett Robison of Ypsilanti were guests of C. J. Robison and family Tuesday.

Mrs. J. V. Hettinger has been spending a few days in Detroit this week.

Elias Depuy, Wesley Keysor, Buel Johnson, Will Dewey and their wives go to Evans lake Sunday for a week's stay at Demuth's cottage.

Miss Blanche Bigham is home from Kalamazoo for a visit.

Leon Keysor has sold his interest in the meat market to the McAdams boys. The firm will be known as McAdams Bros.

Ralph Halliday has a new Ford auto.

Emmett Allen who resides north of town is building on and remodeling his house.

Frank Don of Detroit is the guest of relatives here.

G. A. Kies, Harry McClure and their wives, Fred Koernig and family, Mrs. Geo. Lancaster and children are spending a week at the Kies cottage, Sand lake.

Will Muir and family were called to Hillsdale Thursday by the serious illness of the former's sister Mrs. Carrie Johnson.

Mrs. Ella Whalon and daughter Vinnie of Jackson visited H. P. Downs and wife recently.

Mrs. Geo. Freese and Laura left Saturday for the northern part of the state to seek relief from hay fever.

Mrs. Fred Tag had the misfortune to fall down cellar while at the home of her daughter Mrs. Charles Anglemyer east of town Monday night. As yet she is unable to be brought home.

Miss Kate Tag has returned from a two weeks' stay in Adrian and Chicago.

Miss Lon Brown of Saginaw is the guest of her brother Frank and family.

Misses Felta DeHaven and Bessie Semark were in Toledo with Germantown, Ohio friends Thursday.

Miss Catherine Clark attend a dance in Tecumseh Thursday evening.

Mrs. Frank Hogan is entertaining Mr. and Mrs. Sullivan and daughter of Chicago. Mrs. S. is a sister of Mrs. Hogan.

Rush Ohlinger of Toledo is visiting his sister Mrs. Ralph Halladay.

Miss May of Detroit is the guest of Miss Hazel Clark.

Miss Lucy Cramer of Baraboo, Wis., is the guest of her sister Mrs. Frankie Muir.

A surprise party was given Don Palmer and wife Wednesday evening by the Hogan family.

Misses Margaret Campbell and Blanche Robison were in Adrian latter part of the week taking teachers examination.

W. D VanTuyle and wife are enjoying a pleasure trip along the coast of Maine and at Atlantic City.

While Kennedy's Laxative Cough Syrup is especially recommended for children, it is, of course, just as good for adults. Children like to take it because it tastes nearly as good as maple sugar. Its laxative principle drives the cold from the system by a gentle, natural, yet copious action of the bowels. Sold by all druggists.

DUNDEE.

The Slayton reunion was held at the home of Henry Fornice on Monroe street Aug. 11.

The Free Fall Festival will be held in Dundee, Aug. 27, 28, and 29. This is the first of the kind ever held in Dundee and many are looking forward to a grand time of meeting old friends as there will be no fair in September. The Festival will command the crowd.

Mr. Ratka's bull dog bit one of his boys in the face. Dr. E. E. Richardson was called and reports that the wound is very bad.

Mrs A. M. Ritter is very sick at the present writing.

G. T. Burroughs and family took dinner with Mrs Costello and Mrs. Flint last Sunday.

Wm. Wells and wife are entertaining their son's wife this week.

Misses Alice and Edith Daly returned from Monroe Monday evening. Mrs. Daly is entertaining company this week.

The Ann Arbor railroad, according to report, has again passed into the hands of Harry W. Ashly, Wellington, R. Burt and Joseph Ramsey, who owned the road years ago when in the days of prosperity. We understand also that the road is to be improved all along the line.

We were among the favored ones who received a bouquet of the beautiful Egyptian Lotus blossoms which were sent here by Mrs. Wm. Greening. We were made more than joyful over their beauty and perfume.

Hay Fever and Summer Colds.

Victims of hay fever will experience great benefit by taking Foley's Honey and Tar, as it stops difficult breathing immediately and heals the inflamed air passages, and even if it should fail to cure you it will give instant relief." The genuine is in a yellow package.

How to Cure Constipation

Simple Home Remedy That Is Safe and Pleasant.

Few people escape constipation. Catching cold, over eating, worry, lack of exercise, failure to answer promptly the calls of nature, diseased or weakened system or strong medicines may cause it. The too common practice of taking salts or pills or some such violent cathartic has always done more harm than good. They make the bowels act quickly and violently simply because they irritate them, and leave them in a worse condition than before.

What is needed is a mild easy herb laxative, that gives regular daily movements in all cases, yet does not pain or gripe, and which will strengthen the bowels and tone up the system instead of depleting it.

Dr. Caldwell's Syrup Pepsin taken at night before going to bed will bring an easy pleasant natural movement in the morning even in the most obstinate cases and without any bad effects. No pain, no gripe and it is so safe and pleasant to take, mothers give it to their babies with splendid results. It is an aid to digestion and tones up the system as well as cures bowel trouble. Dr. L. M. Covey, Savannah, Tenn., writes: "I get better results from it than any Pepsin I ever used." Dr. T. Jones, Osgood, Mo., says: "I consider Dr. Caldwell's Syrup Pepsin the best of all laxatives." Mrs. Almon Willis, Jamaica, Vt., says: "I truly believe it saved my little boy's life." Rev. A. J. Fletcher, Rutherford, Tenn., says: "I am 60 years old and your Syrup Pepsin has cured me of dyspepsia and bowel trouble."

W. D. Jackson, Burns Station, Tenn., says: "I was afflicted with constipation and dyspepsia for nine years, and found no relief until I used Dr. Caldwell's Syrup Pepsin." All druggists sell it at 50c and $1.00 per bottle.

We are glad to send a free sample to any reader of this paper who has never used it and will give it a fair trial. Write today to Pepsin Syrup Co., 303 Caldwell Bldg., Monticello, Ill.

WREN SHERMAN IS TOLD.

Elaborate Program Will Be Carried Out at Utica Tuesday.

Utica, N. Y., Aug. 17.—No event in the history of Utica has brought forth decorations so elaborate or plans so extensive for a single day as those for Tuesday, when Congressman J. S. Sherman will be officially notified that he has been nominated by the Republican party for the office of vice president. All this part of the state will help to celebrate the event.

The festivities will begin at 7 a. m., when a salute of nineteen guns will be fired, to be followed two hours later with a parade through the principal streets. At 11 o'clock the notification committee, escorted by the Conkling Unconditionals, a marching club, will proceed behind a band of 100 pieces to the home of Mr. Sherman, on Genesee street.

The notification exercises will take place about noon.

A platform has been erected at the Sherman home, where the decorations are elaborate. Senator Julius C. Burrows of Michigan, the chairman of the notification committee, will address Mr. Sherman, and the latter will respond. Secretary Root, a warm friend of Mr. Sherman, will also deliver an address, as will Mayor Thomas Wheeler of Utica, Charles S. Symonds, chairman of the citizens' reception committee, and President M. W. Stryker of Hamilton college. These and invited guests will be entertained at luncheon following the ceremonies.

During Tuesday afternoon at Utica park a program will be given, including a state league baseball game, races and a balloon ascension. Music will be rendered by a chorus and bands. The visitors and Mr. Sherman will pass in review in front of the grandstand, prior to the field sports.

At 6 o'clock Mr. Sherman will give a dinner to the notification committee and invited guests at the Yahnundasis Golf Club House. At 7:30 band concerts, an electrical display, a fancy drill by the Conkling Unconditionals and fireworks will add to the scenes of gayety.

PASSING ON THE BALDWIN BALLOON.

Government Officials Will Next Witness Aeroplane Tests.

Washington, Aug. 17.—Today the board of signal corps officers who have been conducting the airship tests at Fort Myer are in session to pass finally upon the Baldwin motor balloon, which fulfilled the endurance requirement in Saturday's flight of two hours' duration.

Orville Wright is expected to arrive here Tuesday. His aeroplane will probably arrive on the same day, and it is likely that one or two preliminary flights will be made during the week.

The Wright brothers' contract with the government is for a heavier-than-air flying machine, and the specifications call for a more pretentious construction than Captain Baldwin's motor balloon.

For a speed of forty miles an hour, twice that required of the dirigible, the Wright brothers will receive $25,000. A 10 per cent bonus will be paid for each additional mile, while the machine will be rejected if the maximum speed is less than thirty-six miles.

Orville Wright will fly the machine in the official trials, but he will be required to take an assistant with him, in addition to sufficient fuel for a flight of 125 miles. An endurance test will be required, in which the machine must remain in the air for an hour, and under perfect control.

TAFT IS GOING FISHING.

Will Be Guest of Middle Bass Club, Near Put-in-Bay.

Hot Springs, Va., Aug. 17.—Candidate Taft and party will leave Virginia Hot Springs Friday, Aug. 28, for a week's fishing in Lake Erie, at the end of which he will go to Cincinnati Sept. 5th or 6th, to remain until election day.

Mr. and Mrs. Taft will be the guests of the Middle Bass club, the headquarters of which are on Middle Bass island, a short distance out in Lake Erie from Put-in-Bay. The club claims distinction for having had as members Presidents Hayes, Garfield and McKinley and being the host on a number of occasions of President Cleveland. Mr. Taft is fond of fishing and has been induced to believe that the change for a week from the mountains to the lake will put just the proper edge on his condition of fitness for the front porch work he is to do in his native city.

Arrangements are nearing completion for the one political event in which Mr. Taft is to participate before leaving here, the rally of Virginia Republicans next Friday. John A. Nooh and H. T. Voorhees of Staunton, Va., in charge of the arrangements, have informed Mr. Taft that the railroad excursions alone will bring 5,000 Virginians to the mountains to hear Mr. Taft speak.

There are nettles everywhere, but the smooth, green grasses are more common still.—Mrs. Browning.

RAILROAD TIME TABLES.

Lake Shore & Michigan Southern Railroad.

Effective May 31, 1908

GOING SOUTH.

Stations	315 Daily except Sun.	309 Daily except Sun.	821 Daily except Sun.	311 Daily	313 Sun. only
Jackson	6 00	10 05	3 00	5 30	7 15
Tecumseh	a m 7 08	a m 11 01	p m 4 05	p m 6 38	a m 8 11
Adrian	a m 7 33	a m 11 26	p m 4 30	p m 7 03	a m 8 36
Detroit	a m 11 50	a m p m	8 40		a m 11 05
Toledo	a m 12 40	p m 12 10	9 15	10 20	a m 12 05
Chicago	a m 3 00 p m	p m	p m	p m	a m

GOING NORTH.

Stations	310 Daily except Sun.	312 Daily except Sun.	314 Daily except Sun.	316 Daily except Sun.	310 Sun. only
Detroit				3 00 p m	4 00 p m
Chicago	3 00 a m				
Toledo	7 40 a m	12 30 p m	5 15 p m	7 00 p m	8 10 p m
Adrian				7 40 p m	8 50 p m
Tecumseh	8 01	1 26	6 20	8 15	9 25
Jackson	8 35 a m	2 00 p m	7 00 p m	8 55 p m	10 05 p m

DUNDEE BRANCH.

GOING WEST.

Station	429 Daily except Sun.	421 Daily except Sun.	419 Sun. only
Toledo			8 00 a m
Adrian	8 50 a m	3 30 p m	9 55 a m
Tecumseh	9 20 a m	4 00 p m	10 25 a m
	7 30 a m	7 00 p m	9 17 a m

GOING EAST.

Station	422 Daily except Sun.	424 Daily except Sun.	420 Sun. only
Tecumseh	10 43 a m	4 55 p m	7 40 p m
Adrian	11 15 a m	5 00 p m	8 04 p m
Toledo	12 10 p m	6 15 p m	9 15 p m
Chicago	7 00 a m		

Tecumseh and Dundee Trains. Daily except Sunday.

LEAVE TECUMSEH.

Dundee Accommodation ..... 7 10 a m
" " ..... 12 30 p m

ARRIVE AT TECUMSEH.

Tecumseh Accommodation ..... 8 45 a m
" " ..... 3 40 p m

SPECIAL NOTICE

Coupon tickets can now be procured at this station over best routes to all principal cities in the United States.

G. J. SIMON, Ticket Agent.
J. W. DALY, G. A. G. P. A. Cleveland, Ohio.

FEELING LIVER-ISH This Morning? TAKE THEDFORDS Black-Draught Stops Indigestion Constipation 25¢

A Gentle Laxative And Appetizer

ORINO Laxative Fruit Syrup

Pleasant to take

The new laxative. Does not gripe or nauseate. Cures stomach and liver troubles and chronic constipation by restoring the natural action of the stomach, liver and bowels.

Refuse substitutes. Price 50c.
ALL DRUGGISTS OF TECUMSEH

Kennedy's Laxative Cough Syrup

Relieves Colds by working them out of the system through a copious and healthy action of the bowels.

Relieves coughs by cleansing the mucous membranes of the throat, chest and bronchial tubes.

"As pleasant to the taste as Maple Sugar"

Children Like It

For BACKACHE—WEAK KIDNEYS Try DeWitt's Kidney and Bladder Pills. Sure and Safe

Sold by All Druggists.

Kodol For Indigestion. Relieves sour stomach, palpitation of the heart. Digests what you eat.

PATENTS

PROCURED AND DEFENDED. Send model, drawing or photo for expert search and free report. Free advice how to obtain patents, trade marks, copyrights, etc. IN ALL COUNTRIES. Business direct with Washington saves time, money and often the patent. Patent and Infringement Practice Exclusively. Write or Come to 655 Ninth Street, Opp. United States Patent Office. WASHINGTON, D. C.

CASNOW

Dr. Miles' Anti-Pain Pills relieve pain.

The brightest thunderbolt comes from the darkest sky.

Nothing equals Dr. Miles' Anti-Pain Pills for headache, neuralgia, sciatica, etc.

The Farmer: "What are you getting up in that apple tree?" The boy: Stummick ache, sir."

There is this about the gentleman burglar you read about: He isn't if they catch him.

The Tecumseh Herald.

VOL. LIX. NO. 41 — TECUMSEH, MICHIGAN, FRIDAY, AUGUST 21, 1908. — WHOLE NO. 889

ONLY

2 Days Left

TO TAKE ADVANTAGE OF THOSE

GIGANTIC BARGAINS

IN

Dry Goods and Carpets

Everything in this large stock at Big Discounts.

Sale Closes Saturday Night, August 22, 1908.

S. W. Anderson & Son.

"THE STORE THAT TREATS YOU FAIR"

Store Open Evenings.

Our Sale Continued

UNTIL AUG. 23rd

Don't Miss

Our Special Values this week in

Ladies' Wool Dress Skirts

worth $5.00 to $8.50,

Now $2.90 to $3.90.

Remember--Long Silk Gloves, $1.50 kind, now 98c.

Anderson & Rosacrans

Store open Monday, Wednesday and Saturday nights

$ MONEY SAVED $

For the Consumer

T. C. HARRIS IS CLOSING OUT

all Summer Goods at prices you can not afford to miss.

All novelties in White Goods at 25 per ct discount.
All Shirt Waists at 33 1-3 per ct discount.
One lot of White Goods at ONE-HALF OFF.
Muslin Underwear goes at from 10 to 25 discount.
$3.50 Gingham Shirt Waist Suits go at $2.49.
15 and 12½c Dress Ginghams go at 10c per yd.
Discount on all Laces, Embroideries, Trimmings, Ribbons, etc. All broken lots of Children's and Misses' Shoes—just what you want for school shoes—worth from $1.25 to $2.00, at 50c to 70c per pr. All Summer Shoes and Oxfords must be closed out at a big discount.

You will save money on every dollar's worth of Dry Goods, Notions, Carpets, Linoleum, Curtains, Boots, Shoes, Rubbers, etc., in making your purchases of T. C. Harris. Nothing but best of merchandise in stock.

Call at once and get first choice.

T. C. HARRIS

The Herald, $1.00

Hello! is this 200?

I understand that you have just received a new line of Bracelets, Signet Rings and Necklaces. Is that correct?

"It surely is and you will not find a prettier bracelet in town than ours with the Cameo set in it. I know you will want to see a beautiful Garnet necklace too, set in solid gold. I won't try to tell you of any more of our new goods but let you see for yourself."

"Thank you, I shall, Good-bye. We are never too busy to answer the phone."

HICKS THE Jeweler,

Watch Inspectors L. S. & M. S. and D. T. & I. Ry. — Phone 200 for Correct Time

HOPE TO CLEAR LENNON GIRL.

Friends Inclined to Believe Duffy Guilty One.

LAWYER ENGAGED FOR HER.

Reported Unfortunate Saginaw Young Lady Has Given Revised Account of Death of Her Babe—Authorities Abandon Search For Third Person in the Case.

Saginaw, Mich., Aug. 20.—With the advent of a lawyer into the case of Miss Myrtle E. Lennon, being held in the Central police station here without a warrant, pending the clearing up of a mystery of the drowning of her babe in the Saginaw river on the night of Aug. 6, it has assumed an entirely different aspect. Fred L. Traverse has been secured by friends of the young woman to take care of her case, and, following several extended conferences with her, he announces himself as satisfied that there will be no doubt of securing her acquittal of the charge of murdering or being accessory to the death of her infant child, should such a charge be made against her.

While Chief Kain and the prosecuting attorney's office refuse to give out any definite information which would lead to a conclusion as to the guilt of Joseph Duffy, it is pretty clearly understood, not only in police circles but outside, that the police believe they have a chain of evidence which would convict Duffy, and which will free the girl.

It is hinted that during the past few days Miss Lennon has given a revised account of the occurrences on the night on which the child was drowned, a story which the authorities believe to be the true version of the affair, yet a story which conflicts greatly with her first telling of the affair, to which it is believed she held simply to shield Duffy.

The belief is fast gaining ground that Miss Lennon had the baby with her when she met Duffy on the eventful night she left the hospital and had not lost it over the rail of the bridge as she first claimed. If this is so, it is intimated that it suggests a possible reason why the authorities felt sure enough of their ground to make a complaint of straight murder against Duffy when it became necessary to make a complaint to hold him against the writ of habeas corpus which his attorney swore out for him a week ago.

Another thing which is important is the fact that the police have given up any search or any possibility of there having been a third person connected with the case.

Heavy Bail Demanded of Campbell.

Jackson, Mich., Aug. 20.—Arraigned on three counts, two charging embezzlement and one forgery, Robert Campbell was examined before Justice Jenks in police court. On the embezzlement charges he waived examination and was bound over to the circuit court. On the forgery charge he demanded an examination. Evidently Justice Jenks intended that Campbell should have no chance to repeat his performance of forfeiting his bail bond, as he fixed the total amount of bail for the three charges at $27,000. Campbell went back to jail.

An Otter Breeding Farm.

Menominee, Mich., Aug. 20.—Lewis and Edward Parrett, Palestine farmers, have been granted permission by State Game Warden Pierce to catch live otter for an otter breeding farm they intend to lay out on the shores of Hayward lake, ten miles east of Stephenson, this county. The Parretts already have a small number of the little valuable fur bearing animals in captivity. This will be the only otter farm in the state. Otters are becoming scarcer each year, and the value of their furs corresponding ly increasing.

Explosion Won't Be Probed.

Detroit, Mich., Aug. 20.—The explosion aboard the steamer Leelanau, which caused the death of Mrs. Isabelle A. LaBonte and injury to many other persons, will not be investigated. The vessel, which operated on Leelanau lake, near Traverse City, was not on navigable waters of the United States, as designated by the law, and does not come under the jurisdiction of the federal steamboat inspectors, according to a telegram received from the local inspectors of the Grand Haven district by Captain C. H. Westcott, supervising steamboat inspector at Detroit.

HALF MILLION WELCOME 'EM.

Arrival of Fleet at Sydney Signal For Demonstration.

VESSELS REACH THERE TODAY

Australian Port Was Reached in the Early Morning—Thousands Staid Up All Night in Anticipation of Arrival—Guns Boom Salutes—Officials Exchange Visits.

Sydney, N. S. W., Aug. 20.—Early this morning a thin veil of smoke on the horizon signalled to the watchers on the coast the approach of the American warships, and at 5:35 official notification was sent out that the fleet had been sighted. It was yet twenty miles ouside of Sydney harbor, but this word, which had been awaited eagerly by tens of thousands, stirred Australians like a call to arms, and almost instantly those who had not already left the city to take up points of vantage along the bays were moving in droves to line the quays, the rooftops and other places on the harbor front, to watch the coming of the warships of the new world.

The day broke bright and clear, and so intense was the interest in the American ships of war that half the populace remained awake the entire night, and thousands and thousands of them, long before the night was over, were on their way to the hilltops outside of the city limits, where they congregated seemingly in unbroken lines along the coast from Bondi Beach to Manly.

Beautiful Sight.

It is estimated that hardly less than half a million people assembled to give the visitors a royal welcome. Sydney harbor, with its innumerable bays, coves and branches, never looked more beautiful, nor did the American sailors ever witness a more inspiring sight than that which met their eyes as the white ships came through the cannel, past the great headlands, into Port Jackson.

A hundred thousand people, the greatest single assemblage of all, gathered on the south heads, where a magnificent view of the whole scene was to be had. Hundreds of craft of all kinds moved up and down even at that early hour, decorated in every conceivable manner with flags and bunting.

In perfect alignment, the flagship Connecticut leading, with Rear-Admiral Sperry on the bridge, the warships came out of the horizon. Passing in through the Sydney heads in double column, at intervals of 400 yards, the ships looked to have a world of speed and power under their glistening sides. The fleet was attended by convoy steamers and was greeted with a roar of salutes from the forts as it steamed slowly along. The thousands ashore and afloat added their cheers to swell the noisy welcome, and countless British and American flags were flung to the breeze.

The American ships boomed forth a salute to the forts and the port, and as soon as they were safely moored at their anchorage, official visits were exchanged.

HURRAH FOR JOHNSON!

Minnesota Democrats Cheer For Over an Hour, Then Nominate Him.

Minneapolis, Minn., Aug. 20.—The Democratic state convention stampeded for Governor Johnson and nominated him for re-election with a rush, after a remarkable demonstration lasting over an hour. When the roll call of counties was made for nomination, Aitkin county yielded to Ramsey county (St. Paul), and Mayor D. W. Lawler of St. Paul took the platform, and at the conclusion of ten words he mentioned the name of John A. Johnson.

One of the wildest demonstrations ever seen in a Democratic state convention in Minnesota ensued. Hennepin county (Minneapolis) tore up its standard and started a wild march about the hall. Everybody else then seemed to join in. Some delegates grouped themselves on the stage about the picture of Governor Johnson. Band music added to the pandemonium, and candidates yelled and cheered for Johnson. Minute after minute sped by, but still the delegates yelled excitedly, waved banners, carried the picture of Governor Johnson about the hall and put on a duplication of the demonstration given to Bryan at Denver.

As soon as the effervescence had subsided sufficiently, the governor was named unanimously for gubernatorial candidate.

Happy is the man who does all the good he talks of.—Italian Proverb.

AGAIN FLEEING FROM THE TOWN

Springfield Negroes In Fear as Troops Are Withdrawn.

MORE REFUGEES IN ARSENAL.

Adjutant General Scott Declares There Is No Ground For Alarm. Special Grand Jury Has Examined Two Score Witnesses—No Returns Have Been Made.

Springfield, Ill., Aug. 20.—Fear and terror prevailed in the homes of Springfield negroes. The departure of four regiments of infantry, two more organizations having been sent home today, has caused consternation among the colored residents.

"The mob will be here sure if these soldiers go away," they say. Delegations have been organized and sent to the state, county and city officials to prevent against a relaxation of the military regime. The auhorities are making efforts to quiet this feeling, but only partially succeed.

Scores of the terror stricken blacks have sought refuge in the arsenal. The exodus of negroes, which has begun to abate, has been renewed. The children and aged who were driven to the open suffered heavily, and it is feared that many of them will succumb to the hardships.

Adjutant General Scott insists that there is no good ground for the fear of the negroes.

This opinion has been endorsed in other quarters. It is asserted that 1,500 men can easily hold the advantage that the larger body of troops has gained, and the addition of the cavalry has increased the mobility of the troops to such a degree that the presence of the full force is absolutely unnecessary.

The special grand jury has examined nearly two score witnesses, but has made no returns of the proceedings. Unusual precautions as to secre- and testimony of the persons who cy have been taken, and the identity have appeared to give information against rioters have been carefully guarded.

Another coal mine has been closed because the whites and negroes refused to work alongside each other under ground.

BLAME HAINS BROTHERS.

Coroner's Jury Returns Verdict In Case of William Annis.

New York, Aug. 20.—After being out twenty-two minutes, a coroner's jury brought in a verdict that William E. Annis, who was killed last Saturday at Bayside, L. I., came to his death as the result of pistol wounds inflicted by Captain Peter C. Hains, Jr., U. S. A., aided and abetter by Thornton Hains, his literary brother.

Only two witnesses were called, C. H. Roberts of Flushing, who testified that he was standing on the club house float when he heard the report of a pistol shot and saw Captain Hains, in a kneeling position, clinging to the drooping body of Annis as he emptied the contents of his revolver into it, and Coroner's Physician W. G. Frey, who testified that Annis came to his death from the bullet wounds.

Before the inquest, John F. McIntyre, chief counsel for the Hains brothers, made the following statement to the press:

"In answer to the statement made by Mrs. Hains that she was made to sign a confession of her connection with William E. Annis while under the influence of drugs, I wish to say that my clients and their distinguished father have told me that there were four witnesses present when the confession was made, one of them being a prominent New York lawyer. These witnesses will testify at the trial.

"When Captain Hains was called back from the Philippines, he questioned his wife regarding rumors he had heard about her, and he became convinced that his suspicions were wrong. Later, he said, facts developed which made him demand the confession from his wife, and she made it.

"Captain Hains denies that he sent letters to Annis challenging him to a duel. Stories to this effect are absurd."

That both Captain Hains and his brother, T. Jenkins Hains, were suffering from some form of emotional insanity will probably be the defense offered in their trial.

Much Easier.

Candidate of Ideals — Wouldn't you rather be right than president? Practical Friend—Certainly! It is so much easier to be right.—Baltimore American.

HEARD WIFE SHOOT SELF.

New York Man Rushes Into House and Commits Suicide—He Dies Kissing Her.

New York, Aug. 20.—Believing her husband was about to leave her forever, Mrs. Edward H. Hacker committed suicide by shooting herself. Her husband, who had bade her good-bye after a series of altercations and started from the Hague court apartment house, where they lived, heard the shot and ran back to their flat.

Upon beholding the lifeless body of his wife he was overcome with grief and remorse, and, locking the door of the apartment, he picked up the revolver with which she had killed herself and ended his own life by shooting himself three times. When the superintendent of the building and employes broke down the door they found husband and wife dead, Hacker with his arms clasped about his wife's neck and his lips close to her cheek, as though he died while trying to kiss her.

For a day and a night Hacker and his wife had been quarreling. They had been married a little less than two years, and it seems that Hacker was insanely jealous of his wife.

Hacker was employed by the McCall Pattern company and is said to have been well-to-do.

DISCUSSING ISSUES OF THE CAMPAIGN.

Number of Prominent Men at Luncheon With Roosevelt.

Oyster Bay, N. Y., Aug. 20.—Several men prominent in national Republican politics are gathered in Oyster Bay today as the guests at luncheon of President Roosevelt. They include Chairman Frank H. Hitchcock of the national committee and James S. Sherman, candidate for vice president. Among the subjects under consideration are certain important issues to be discussed during the campaign.

New York, Aug. 20.—At the Republican headquarters Wednesday there was a conference between Chairman Hitchcock, Charles F. Brooker of Connecticut and William L. Ward of New York, both members of the executive committee of the national committee; George R. Sheldon, the treasurer, and Governor J. Franklin Fort of New Jersey. They talked over the question of finances and the division of work between members of the advisory committee, the personnel of which will be announced probably on Saturday.

In addition to the advisory committee of nine members which will aid Treasurer Sheldon and Assistant Treasurer Fred C. Upham, Chicago, in collecting funds, there will be a financial committee in each state and territory. Each national committeeman has been empowered to select a man to organize a committee in each state and to serve as the chairman thereof. There are no restrictions on the size of the committees, and it is likely that a man will be named for every city and for many of the towns.

An effort was made by Mr. Hitchcock to communicate with Senator Foraker of Ohio, who was in New York city on business, but he had gone to Washington.

Before leaving the city, the senator indicated that he would speak in support of the Republican ticket if invited to do so.

Discussing the Ohio situation, Senator Foraker repeated that he felt humiliated at not having been invited to speak at Youngstown on Sept. 5, at the opening of the Ohio campaign.

NO ONE RIDES HIM,

Bryan's Mule Hurls Correspondent From His Back.

Fairview, Lincoln, Neb., Aug. 20.—The advent to the Bryan farm of the trick mule which was presented to William J. Bryan by the Minnesota State Agricultural society was made memorable because of an incident which has just occurred. The mule and an eastern newspaper correspondent were the central figures. When announcement was first made of the fact that the animal had been presented, the particular correspondent served notice that he would be the first to ride it.

The correspondent is nursing a sore head and a bruised leg, suffered when hurled into the air by the mule, which had been trained to permit no one to ride it. Mr. Bryan witnessed the proceedings and exhibited a good deal of solicitude for the writer. The mule was taken back into the stable and there is every likelihood that it will not be permitted to display any more of its talents.

When Mr. Bryan starts on his ten days trip, he will have completed nearly all the set speeches that he will make during that time. He denied himself to all visitors, desiring to utilize every available moment in completing his work.

At J. J. BELCHER'S

SHOE STORE

You will find some

BIG BARGAINS

IN

SUMMER FOOTWEAR

All Oxfords and Canvas Shoes and broken lots go for from 10 TO 50 PER CENT DISCOUNT.

Children's Rubber Sole Canvas Shoes up to 10½ for 33c A PAIR.

All Men's Canvas Shoes price $1.50 now 99c a Pair

Lots of time yet to wear these goods before putting on winter shoes.

J. J. BELCHER,

SHOEMAN.

To Herald Subscribers

Everyone whose paper is dated 1908; will remember that their subscription can run to Sept. 1st only.

The Herald cannot carry you after that and the Post Office will throw your paper aside.

Tecumseh Herald

THE TECUMSEH HERALD.

GEO. N. STACY,
EDITOR AND OWNER.

Subscription Rates

IN LENAWEE COUNTY

One year, payment in advance.....$1 00
One year, payment after 3 months.....1 25

OUTSIDE LENAWEE COUNTY

One year, payment in advance.....$1 25
One year, payment after 3 months.....1 50

There will be no Deviation from above Rates

Entered at the post office at Tecumseh, Michigan as second class matter.

Catarrh Cannot be Cured.

with LOCAL APPLICATIONS, as they cannot reach the disease. Catarrh is a blood or constitutional disease, and in order to cure it you must take internal remedies. Hall's Catarrh Cure is taken internally, and acts directly on the blood and mucous surfaces. Hall's Catarrh Cure is not a quack medicine. It was prescribed by one of the best physicians in this country for years and is a regular prescription. It is composed of the best tonics known, combined with the best blood purifiers, acting directly on the mucous surfaces. The perfect combination of the two ingredients is what produces such wonderful results in curing Catarrh. Send for testimonials free.

F. J. CHENEY & Co., Toledo, O.

Sold by all druggists, 75c.

Take Hall's Family Pills for constipation.

What is the use of worrying over the "good old times"? Our times will soon be old, and then they will be the best of any we ever had.

A drawback is better than a setback.

When you don't know what is best to do, just wait a bit.

When are the spices noisy? When you hear the gingersnaps.

What a New Jersey Editor says.

M. T. Lynch, Editor of the Phillipsburg, N. J., Daily Post, writes: "I have used many kinds of medicines for coughs and colds in my family but never anything so good as Foley's Honey and Tar. I cannot say too much in praise of it."

The Lord will not like the man who does not try to rise.

One day's charity is a poor balance for six days' robbery.

There are many imitations of DeWitt's Carbolized Witch Hazel Salve but just one original. Nothing else is just as good. Insist on DeWitt's. It is cleansing, cooling and soothing. Sold by druggists.

Poverty is the one luxury the rich can't afford.

Many a truthful man breaks his word because he stutters.

Does your back ache? Do you have sharp pains in the side and the small of the back? This is due, usually, to kidney trouble. Take DeWitt's Kidney and Bladder Pills. They will promptly relieve weak back, backache, rheumatic pains and all Kidney and Bladder disorders. Sold and recommended by all druggists.

If you have a friend stick to him rather than stick him.

About the only thing on a farm that has an easy time is the dog.

Summer complaints and other serious ailments common in hot weather can be traced to the stomach nine times out of ten. Keep the stomach in good order right now by keeping a bottle of Kodol handy in the house all the time, but especially during this month. Take Kodol whenever you feel that you need it. That is, the only time you need to take Kodol. Just when you need it; then you will not be troubled with sour stomach, belching, gas on the stomach, bloating, dyspepsia and indigestion. Sold by all druggists.

Sermons prepared for the ears never get beyond them.

There is no solution of any social problem without sympathy.

WARNING.

If you have kidney and bladder trouble and do not use Foley's Kidney Cure, you will have only yourself to blame for results, as it positively cures all forms of kidney and bladder diseases.

Use the knowledge you have and you will have all you can use.

The influence of your life depends on the affluence of your heart.

Cures baby's croup, Willie's daily cuts and bruises, mama's sore throat, grandma's lameness—Dr. Thomas' Eclectric Oil—the great household remedy.

If you wait until you are called you may be too late for breakfast.

It pays better to appreciate than it does to be appreciated by fools.

The girl who is popular with men is apt to be unpopular with other girls.

Even a fellow dog was never known to humble himself by seeking an office.

Excellent Health Advice.

Mrs. M. M. Davison of No. 379 Gifford ave., San Jose, Cal., says: "The worth of Electric Bitters as a general family remedy, for headache, biliousness and torpor of the liver and bowels is so pronounced that I am prompted to say a word in its favor, for the benefit of those seeking relief from such afflictions. There is more health for the digestive organs in a bottle of Electric Bitters than in any other remedy I know of." Sold under guarantee at C. A. Wright & Son's drug store. 50c.

Johnny: "Does the hen sit or set?" Ma: "I don't know or care, but when she cackles I want to know whether she's laying or lying."

A lazy liver leads to chronic dyspepsia and constipation—weakens the whole system. Doan's Regulets (25 cents per box) correct the liver, tone the stomach, cure constipation.

A Crossed Trail

By CLARISSA MACKIE.

Copyrighted, 1908, by Associated Literary Press.

Pink Luscom rode out of the corral with slack rein and drooping head. Care sat upon his broad shoulders and dulled the genial light in his gray eyes. Cummings, seated on the doorstep of the bunk house, hooted derisively at his mate.

"You look like you was goin' a courtin', Pink," he grinned.

Luscom turned a scowling brow as he slapped the rawboned sorrel with a bronzed hand.

"Drop it!" he growled crustily.

The sorrel struck a long, swinging gait, and presently horse and rider disappeared beyond a rise of ground, only to reappear in gradually diminishing perspective until suddenly they vanished altogether.

"What's the matter with Pink?" asked Rozzy Jones in constrained tones from within the bunk house. "He looks like trouble has got him good and plenty."

Cummings clasped his hands about his knees and rocked to and fro in an ecstasy of delight.

"He's going to see the Widder Todd," he chuckled.

Jones rushed to the door with razor in one hand and a lank cheek lathered from brow to chin. "The Widder Todd!" he gasped. "Why, what's he goin' to see her for?"

"He don't know—she sent for him this mornin'," returned Cummings mirthfully. "I expect Pink overreached himself t'other night at the dance. Miss Hennie Porter, she wouldn't look at Pink all the evenin'. She was dancin' and flirtin' with a long cheeked, flap eared jackass, and poor Pink he set up to the Widder Todd and courted her most particular all the evenin' with one eye on Miss Hennie and you, and I reckon that he said some serious thing to the widder—kinder absent-like."

"Widder Todd wouldn't look at Pink Luscom!" snorted Jones irritably.

"Seems like she looked at him considerable t'other night and enjoyed it sufficient to send for him this mornin'," drawled Cummings.

Jones disappeared, and there was the sound of vigorous and renewed scraping of his leathern cheek. Doc Cummings chewed the stem of his pipe reflectively. Presently he craned a curious head toward the interior of the house. "See here, Romeo, if there's anything I can do to help you just you sing out. Shall I catch up a hoss for you?"

"I SAY, ROZZY, YOU AIN'T SORE ABOUT THE WIDDER?"

"Shut up!" retorted Jones in a strangled tone.

"Them there white winged collars is bad for the voice, Rozzy. You sound like you was chokin'. I reckon you'll wear that baby blue crisscross necktie you bought at Widder Todd's store. I hear that baby blue is Miss Hennie's fav'rite color!"

There was no response from within, and presently Jones, attired as gorgeously as Pink Luscom had been a half hour ago, strode haughtily past the man on the doorstep and into the corral, where he proceeded to catch a mount. In a trice he came tearing through the gate on a fiery little black mare, his long legs dangling in close proximity to the burned grass.

He, too, shot a resentful scowl toward the jeering man on the doorstep, and then he disappeared over the rise of ground, his dark figure silhouetted against the copper glory of the evening sky.

"There's Widder Todd a-settin' great store by Rozzy and as mad as a wet hen at him. So she's makin' up to Pink, who's dippy about Miss Hennie. Miss Hennie, she's mad at Pink, and so she flirts desperate with Rozzy, who's made at the widder. And they're all mad and jealous of one another, and if somebody don't shake 'em up there's bound to be some more mismated marriages in Seven Forks. O Lordy!" Cummings filled his pipe and lounger over to the cook house and joined a social group about the fire.

Rozzy Jones did not look at the copper glory of the sunset. With moody eyes fixed on the well worn trail, he noted reluctantly the diminishing miles that lay between him and the crossroads. Here, instead of pursuing his customary course toward the town and the domicile of the fascinating widow, he must turn to the right and take the cross trail to Porter's, where Miss Hennie awaited him and would appear to be disappointed, after all, when he did come.

There had been several calls such as this one was destined to be, and he frankly confessed to himself that Miss Hennie bored him. Now, the widow! Jones swore softly and dug a spurred heel into the little mare's flank. There was an onward rush, and he came upon the crossroads with a scatter of loose gravel and flying hoofs.

Seated on the back of a rawboned sorrel was Pink Luscom. His very attitude suggested indecision. The sorrel's head was turned toward the town, while Pink's gray eyes gazed wistfully up the cross trail which led to Porter's. His frown deepened as Jones drew his horse to a standstill and glared aggressively at him.

Jones broke the silence at last.

"'Pears like you'd lost the trail!" he sneered, heading his beast up the cross trail.

Pink winced. A dark red settled down over his bronzed face.

"I reckon I can find it without any help from you," he drawled.

"I ain't seen you lixin' to do it!" cried Jones tantalizingly.

"Mebbe I don't want to. The trail to Seven Forks ain't a bad one."

"You don't seem in no hurry to take it!" snapped Jones.

Luscom's hand sought his hip. "I reckon we might as well have it out now," he said calmly.

"I'd be plum glad to oblige you!"

Jones had whipped out a weapon and wheeled his horse about.

"I'd like to shake first, Rozzy," said Luscom gravely, holding out a big brown paw.

Jones grasped it eagerly. "We've been good friends up to now, Pink," he said regretfully, "and I'm sorry it's come to this, but when two fellers cross each other's trail, why"— He paused and looked past his rival toward the town.

Luscom was staring at him furiously, and then a strange light broke over his good looking face.

"I say, Rozzy, you ain't sore about the widder?"

"What do you think?" Jones stared defiantly at the other man. "Miss Hennie, she's all right. But she and me don't set no great store by each other. She says come, and the widder says go, so there ain't nothin' for a feller to do."

Luscom was lighting a cigarette with trembling fingers. "There's only one thing to do, Rozzy Jones," he said solemnly. "Just don't cross my trail, and I won't cross yours. The widder, she don't want to talk about nothin' but Rozzy, while Miss Hennie and me uster hit it off first rate, and I reckon if you'll just move aside I'll pike along up to Porter's."

Jones grinned happily as they passed one another, and just as each disappeared in a cloud of dust along his own particular trail two brown hands were waved in friendly farewell.

* * * * * * *

When he heard the news Dock Cummings waved a deprecating hand.

"What else could you expect from fellers what wore white wing collars and crisscross baby blue neckties?" he asked.

All He Lacked.

A pitcher belonging to a professional baseball club, who thought he was not getting his share of the limelight of publicity, went one day to the captain and manager to make his "kick." Being of a somewhat choleric disposition, which had got him into trouble more than once, he spoke with feeling.

"Cap," he said, "you're not giving me a square deal, and you know it."

"What's the matter, Bill?"

"You know what's the matter, cap. I haven't been in the box for three weeks. You know I can play ball. I've got every outcurve, inshoot, upshoot and drop there is in the business. I've got everything that any other pitcher has. I can put on speed, and I can send 'em in slow. I can get 'em right over the plate every time I want to. Haven't I got as good control of the ball as any fellow you know of?"

"Yes, Bill," said the captain, "you have. When you get as good control of your temper as you have of the ball I'll use you, all right. Don't you be uneasy about that, Bill."

Bill went away deep in thought, and it was not very long after that conversation that he "got into the game" again.—Youth's Companion.

Two Ugly Snakes.

These two snakes, the hamadryad and the cobra, cause the great annual death roll of India from snake bite, about 22,000 people last year. One reason for this great death roll is that Hindoos and Buddhists will not kill the snakes, as it is against their religion to take life. The cobra will go away from you usually, except in the nesting season, and then he will attack you on sight if you disturb him or his mate. It is at this time that so many deaths take place among the Malays and Siamese, as it is coincident with the rice planting season, and the peasants are busily at work in the rice fields. The cobra will bite under water, and many people are bitten on the foot or heel while planting rice. Death usually takes place in an hour or less. I have known a large buffalo to be bitten and die in fifteen minutes. It must have been bitten directly in a vein.

In the Malay peninsula and in Siam no one ever walks abroad after dark without a lamp or torch, as it proves almost suicidal to do so.—Medical Journal.

Up to Date.

"How'd you get here, old man?"

"In my airship."

"Road good?"

"Cloudy."—Puck.

A FIREPROOF TREE.

The Chaparro, One of South America's Natural Curiosities.

On the vast plains of Colombia and the north of South America, called savannas, which are parched with heat except during the rainy season, there is one of the greatest of natural curiosities, a tree called the chaparro, which is fireproof.

It is the custom of the Colombian herdsmen to clear the ground by means of fire for the new vegetation, which springs up so luxuriantly in these regions after the rainy season. But not even the intense heat of a prairie fire affects the chaparro tree. It survives the flames to afford a welcome shade in an otherwise treeless country.

It is a small tree, seldom growing to more than twenty feet in height, with a girth of about three feet. It owes its curious immunity from fire to the nature of its hard, thick bark. The bark lies on the trunk in loose layers, which do not readily conduct heat to the more delicate parts of the structure.

The natives believe that this tree grows only where gold is abundant in the soil below, and it certainly is common in auriferous districts.—Westminster Gazette.

History of Smallpox.

Smallpox appears to have been first described by Rhazes, an Arabian physician living about 900 A. D. It was introduced into southern Europe in the time of the crusades and slowly spread into the more northern regions. In 1517 it was carried from Spain to Santo Domingo and thence to Mexico, where it is said to have swept off 8,500,000 of the natives. It spread rapidly all over the new world, and whole villages and even tribes of Indians were carried off by it.

Easier.

"That house I have taken from you," said the dissatisfied tenant, "is horribly drafty. When I am sitting in the middle of the room my hair blows all over my head. Can't you do something to the windows?"

"Don't you think, sir," replied the house agent suavely, "it would be easier and cheaper for you to get your hair cut?"—London Telegraph.

Village Local

CHURCH AFFAIRS

WORK BEING DONE IN OUR CHURCHES.

What is accomplished through the Social Life.

METHODIST CHURCH.

The pastor will be glad to receive Advocate money before going to Conference. Services for next Sunday will be as follows:

9 a. m.—Live feast.
10 a. m.—Sacrament of the Lord's Supper, reception of members and etc
11.30 a. m.—Sunday School.
3 p. m.—Flower Beams.
6 p. m.—Epworth League.
7 p. m.—Street preaching.

FRIEND'S CHURCH.

L. D. Kenyon's mother is a guest at his home.

A Sunday school picnic is being planned, to be held soon.

Miss Merle Kenyon is home from summer school at Ypsilanti.

Miss Stella Satterthwaite of Toledo spent Friday in Tecumseh.

The Missionary society meeting was held Thursday afternoon at the home of Mrs. Wonder.

UNIVERSALIST CHURCH.

Charles Silvers and wife of Clinton were in town Tuesday.

Sunday school next Sunday at five o'clock in the afternoon.

Mrs. George Hanford spent Wednesday with friends in Adrian.

Mrs Louise Taft of West Adrian called on the McNeil sisters Saturday.

Miss Viola Zeluff left Wednesday to visit friends in Hudson for a few days.

Percy McNeil has been spending a few days with his grandmother Mrs. Ransom Mills in Tipton.

Mrs. Clara Getchell and Kittie Bowers have returned from a three weeks' visit with friends in Marshall.

Mrs. Fred Whelan has been entertaining Mrs. Bertha Smith and daughter Jessie of Ypsilanti this week.

PRESBYTERIAN CHURCH.

Mrs. J. E Waring has returned from Rochester, N. Y., where she visited her daughter Mrs. Will Ingersoll.

Frank Hurst and family have returned from a visit at his father's and he is ready for Y. M. C. A. work again.

The Misses Alice Wimple and Emma Keeney are spending a week in Chicago with Mrs. Thos Perry, going by boat from Toledo.

Our former past Rev. H. K Fox, Ph D of Covington, Ind., will speak to us next Sunday morning. Will be pleased to hear his voice again.

The prayer meeting this week was very interesting and well attended. Mrs. Halladay led and the subject was, "Lessons from the book of Ruth."

The topic for midweek prayer service is "The Kingdom of God." How is it like and unlike the kingdom of men? A study in Jesus' teaching, leader, C. A. Slayton.

BAPTIST CHURCH.

Jonah Waldron led the midweek prayer service.

Mrs. Fannie Bryan and son Floyd were Tipton visitors Sunday.

Clara Waldron and Florance Bryan are attending a house party given by Mildred Boyce.

Mrs. Chilson, who has been visiting her daughter Mrs. Harry Moore, returned to Ann Arbor Wednesday.

Lester Westcott of Rouge River spent the last of the week with his parents Mr. and Mrs. Hiram Westcott.

Mr and Alf. James of Sand lake and Mr. and Mrs. Burt of Detroit took dinner with Mae DeWolf Tuesday.

Alex VanValkenburg and family attended the funeral of Mrs. John VanValkenburg at Tipton Sunday afternoon.

Dr. North and wife entertained Mr. Fisher of Adrian, the Y. M. C. A. man, who spoke at the Baptist church Sunday morning.

Miss Lue Hendryx has returned to Coldwater, after spending a couple of weeks among relatives and friends here. She will teach in Escanoba the coming year.

Marriage Licenses.

Ford Sawyer, Weston, 35; Althea Gaddy, Jasper, 25.

John E. Clark, Medina, 38; Cora B. Kagay, Medina, 33.

Alonzo Dickerson, Blissfield, 21; Edna M. Gates, Jasper, 18.

Anderson Cosner, Tecumseh, 19; Florence Page, Tecumseh, 19.

Fred Bowen Cadmus, 21; Lottie Glassner, Clayton, 20.

Raymond S. Lister, Trenton, 32; Ida E Aiggins, Deerfield, 23.

Delmer W. Bryan, Adrian, 23; Mayme Gelenius, Adrian, 23.

Robert E. Jones, Morenci, 18; Addie Wheeler, Carlton, 19.

Howell H. Goff, Blissfield, 39; Bertha M. Heinrich, Blissfield, 31.

Robert K Snyder, Toledo, 23; Virginia, Robiadek, Toledo, 21.

SPECIAL
REDUCED FARES
TO
TOLEDO
AUGUST 28-31
ACCOUNT
G. A. R.
43rd NATIONAL ENCAMPMENT
Tickets good returning until September 15, or by deposit until October 15. Particulars from Agents
LAKE SHORE

BASE BALL

SOUTHERN MICHIGAN LEAGUE

Standing.

	Won.	Lost.	Pct.
Saginaw	59	41	.590
Kalamazoo	54	47	.535
Jackson	51	47	.520
Lansing	50	51	.495
Tecumseh	**50**	**52**	**.490**
Battle Creek	49	52	.485
Flint	48	54	.471
Bay City	42	59	.416

Tecumseh lost to Kalamazoo Tuesday by a score of 3 to 2. Doty and Method were the opposing pitchers and the honors were about even. The game was marred by constant wrangling with the umpire. Martin was benched for disputing the umpire. Cote, taking his place and E. Taylor, the position in the left garden. Manager Myers was put off the grounds for the same offense. Score:

Kalamazoo.

	AB	R	H	PO	A	E
Martin, c	2	0	0	2	0	0
Andrews, ss	5	0	1	1	3	0
Cote, lf-c	5	2	2	2	0	1
Furlong, cf	4	1	3	2	0	0
H. Taylor, 3b	3	0	0	1	4	0
Kelly, rf	4	0	1	1	0	0
Bell, 2b	4	0	0	3	3	0
Ryan, 1b	4	0	1	14	1	0
Method, p	4	0	1	0	4	1
E. Taylor, lf	2	0	1	1	0	0
Totals	37	3	10	27	15	2

Tecumseh.

	AB	R	H	PO	A	E
McDonald, cf	4	0	2	1	0	0
Vorpagel, 3b	3	0	0	1	5	1
Shippy, ss	4	0	1	1	3	1
Fox, c	4	1	1	0	0	0
Wagner, 2b	4	0	1	4	2	0
Streeter, lf	4	1	1	2	0	0
Somerlott, 1b	4	0	1	13	1	0
Mitchell, c	4	0	1	8	0	0
Doty, p	3	0	0	1	5	1
Totals	34	2	8	27	16	3

Score by innings—

Kalamazoo	0 0 1 0 2 0 0 0 0—3
Tecumseh	0 1 0 0 0 0 0 0 1—2

Three-base hits—Streeter, Fox. Sacrifice hits—H. Taylor, E. Taylor. Stolen bases—Furlong 2, McDonald, Wagner, Somerlott. Bases on balls—Off Method 1. Struck out—By Method 2; by Doty 1. Left on bases—Kalamazoo 9; Tecumseh 6. Wild pitches—Method, Doty. Time—1:40. Umpire—Ebner.

The Indians won the last of the series Wednesday by a score of 3 to 2. Sage and Holmquist were the men in the box and eight hits and three passes were registered against each. Somerlott was injured in a collision between himself and Fox in the seventh and was replaced by Lagoe. Wagner featured with several difficult stops of hard drives and Shippy and Vorpagel did some fast work in the infield. Cote featured with a home run in the third inning. Score:

Kalamazoo.

	AB	R	H	PO	A	E
Martin, c	5	1	2	2	0	1
Andrews, ss	4	0	1	3	0	1
Cote, lf	4	1	1	3	0	0
Furlong, cf	4	0	0	3	0	0
H. Taylor, 3b	4	0	2	1	3	0
Kelly, rf	4	0	0	3	0	0
Bell, 2b	4	0	1	1	2	0
Ryan, 1b	3	0	0	7	0	0
Sage, p	3	0	1	0	0	0
*E. Taylor	1	0	0	0	0	0
Totals	36	2	8	†26	8	2

Tecumseh.

	AB	R	H	PO	A	E
McDonald, cf	4	0	1	1	0	0
Vorpagel, 3b	3	0	0	1	5	0
Shippy, ss	1	1	0	4	1	0
Fox, rf	2	1	1	0	0	0
Wagner, 2b	3	0	0	2	5	0
Streeter, lf	4	0	1	1	0	0
Somerlott, 1b	2	1	2	11	0	0
Mitchell, c	4	0	0	2	0	0
Holmquist, p	4	0	3	1	9	1
Lagoe, 1b	1	0	0	4	0	1
Totals	28	3	8	27	20	2

*E. Taylor batted for Sage in ninth.
†Wagner out, hit by batted ball.

Score by innings—

Kalamazoo	1 0 1 0 0 0 0 0 0—2
Tecumseh	0 0 0 1 2 0 0 0 *—3

Two-base hits—H. Taylor, Andrews. Home run—Cote. Sacrifice hits—Andrews, Vorpagel, Fox, Wagner. Stolen bases—McDonald, Shippy, Somerlott, Wagner, Holmquist. Hit by pitcher—Shippy 2. Bases on balls—Off Sage 3; off Holmquist 3. Struck out—By Holmquist 2. Double plays—Kelly to Ryan. Wild pitch—Sage. Left on bases—Kalamazoo 10; Tecumseh 9. Time—1:40. Umpire—Ebner.

The Indians won the first of the series from Lansing yesterday by a score of 2 to 1. It was one of the best and most brilliant ball games seen here this season. Pierce and Lagoe were the opposing pitchers and the honors were about evenly divided. Wagner featured with a difficult play which probably saved the game. Lawrence featured for the Senators with a fine one handed catch. Kearney made one for Lansing in the second on a pass and Love's double. Shippy scored in the first on a walk, steal, Vorpagel's sacrifice and a single by Fox and again in the eighth on a single by himself and Lagoe, Vorpagel's sacrifice and Wagner's single. Score:

Lansing.

	AB	R	H	PO	A	E
Burns, lf	5	0	1	1	0	0
Nipple, 1b	5	0	1	10	1	1
Thomas, ss	4	0	0	3	1	0
Morrissey, 2b	4	0	1	0	2	0
Lawrence, cf	2	0	1	4	0	0
Kearney, rf	2	1	1	1	0	0
Love, 3b	4	0	1	1	2	0
Harris, c	4	0	1	4	1	0
Pierce, p	4	0	0	0	5	0
	34	1	7	24	11	1

Tecumseh.

	AB	R	H	PO	A	E
Shippy, ss	3	2	2	4	1	0
Vorpagel, 3b	2	0	0	2	2	0
Fox, cf	3	0	2	0	0	0
Streeter, lf	4	0	0	1	0	0
Wagner, 2b	4	0	1	0	5	0
Holmquist, 1b	3	0	0	15	0	1
Mitchell, c	3	0	0	3	1	0
Brannick, rf	3	0	0	0	0	0
Lagoe, p	2	0	1	1	4	1
Totals	27	2	6	*26	13	2

*Pierce out, bunted third strike.

Score by innings—

Lansing	0 1 0 0 0 0 0 0 0—1
Tecumseh	1 0 0 0 0 0 0 0 1 *—2

Two-base hits—Love, Harris, Shippy. Sacrifice hits—Kearney, Vorpagel 2. Stolen bases—Nipple, Morrissey, Shippy. Hit by pitcher—Lawrence. Bases on balls—Off Pierce 4; Lagoe 2. Left on bases—Lansing 10; Tecumseh 7. Struck out—By Pierce 2; by Lagoe 2. Time—1:45. Umpire.

MAN-A-LIN
THE IDEAL LAXATIVE MADE FROM

Copyright 1908, by The Manalin Co.

Excellent Remedy for
CONSTIPATION
And the Many Ailments Resulting Therefrom. Useful in Overcoming
Colds and Headaches
Requiring a
LAXATIVE
To Dispel Them. It Has a Gentle Action on the KIDNEYS, LIVER and BOWELS.
Those who prefer can obtain Man-a-lin in tablet form.
THE MAN-A-LIN CO., COLUMBUS, OHIO, U. S. A.

OLD CLOTHES IN AFRICA.

The Natives Often Make Dreadful Mistakes With European Attire.

The "ol' clo' man" is a familiar figure in American streets and one by no means without picturesqueness, but no American dealer in old clothes has established a business of such extent of interest as that of John Hyman of London, whose specialty is to purchase showy costumes and discarded military and official uniforms for disposal in the orient and Africa.

Even the retiring lord mayors of London have become almost by official tradition his customers, and the cocked hat, gold laced coat and knee breeches at which during one season London has gazed with awe in the famous pageant of the lord mayor's procession are likely the next season to delight the eyes of darkest Africa upon the proud person of a darkest African.

"I have visited most of the great oriental bazars and watched our goods being purchased," says Mr. Hyman. "I have seen blacks solemnly walking around with waistcoats buttoned behind instead of before and even men wearing ladies' costumes. I have seen enormously big fellows in clothes so small I could not imagine for the life of me how they got into them or how they could get out again unless the stitching gave way."

The Prince de Joinville when off the Gabun coast once received on his ship an official visit from two chiefs, father and son, who must, one would think, have been Mr. Hyman's customers. They were known as Big Denis and Little Denis, and each owned for ceremonial occasions a military uniform.

That of Big Denis was a French general's, which his wives managed to get him into. That of Little Denis was a hussar's, and its intricate cut, numerous buttons, straps and buckles and painfully small size proved quite too much for him. He sent the prince a despairing message begging help, and a relief party of delighted midshipmen was sent to dress him and bring him aboard.

They fulfilled their errand; but, with the mischievousness of their kind, they so tightened every fastening of his overtight attire that the poor youth was nearly bursting with combined pride and suffocation when he arrived, and it was evident he could never be got out of his unwonted finery by any method less drastic than cutting him out.

Still, no manner of wearing a complete costume ever equals in comic effect some of the savages' combinations of unrelated items. One venerable African chieftain received his European guests with an antiquated evening shoulder cape of pink flowered satin and spangles worn about his waist as an apron, while his white wool was martially crowned by a military helmet.

Still another conducted important negotiations with an exploring party clad simply and impressively in a lady's large Gainsborough hat, a pair of cavalry boots and a necklace of glistening tin ornaments used to decorate Christmas trees.—Youth's Companion.

Greatest Trip of the Great Lakes

The Large D. & B. Line Steamers Cross Lake Erie Daily

The journey between Detroit and Buffalo on the luxurious D. & B. Line steamers, is the most delightful fresh-water trip in America. The cabins of these boats are furnished elegantly, the staterooms are comfortable and the service is the best. Then remember, the fare is three dollars less than the all-rail fare. Send two cent stamp for folder and Great Lakes Map.

Address
D. & B. STEAMBOAT CO.
2 Wayne Street Detroit, Mich

Consumption is less deadly than it used to be. Certain relief and usually complete recovery will result from the following treatment:

Hope, rest, fresh air, and—Scott's Emulsion.

ALL DRUGGISTS: 50c. AND $1.00.

Lumber, Lath, Shingles, and Fence Posts.

From the MILL direct to YOU Write for prices.

SOUTH SIDE LUMBER CO.

J. O. Crotser, Receiver. Traverse City, Michigan

ADRIAN STATE SAVINGS BANK,
ADRIAN, MICH.

RESOURCES, - - $1,400,000.00

3 Per Cent paid on all Savings Deposits. Correspondence and personal interviews solicited.

We are now established and doing business in our own building, and cordially invite public inspection of our new quarters.

R. A. WATTS, Pres., GEO. A. WILCOX, Vice Pres., B. E. TOBIAS, Cashier

Fall Festival

TO BE HELD UPON THE STREETS OF

DUNDEE, MICH

August 27, 28, 29

Everything Clean, Moral and Up-to-Date

Feature Acts Afternoon and Evening

A Continuous Whirl of Pleasure

Everyday a Big Day

Too Cheap To Miss.

COUNCIL PROCEEDINGS.

Council chambers, village of Tecumseh.

Regular meeting held August 17, 1908.

President Combs in the chair.

Present: Trustees VanWinkle, Sherman, Magers, Lowry.

Absent: Teachout, Slater.

Minutes of the adjourned meeting held July 24, 1908 were read and approved.

Minutes of the regular meeting held August 3, 1908 were read and approved.

Minutes of the special meeting held August 7, 1908 were read and approved.

The Street Commissioner presented his report showing work done in the village from August 3, 1908 to August 15, 1908 as follows:

Corporation Team 13 days. Albert Haire, 6 days $17.70
B. G. Swift, 4 days 5 hrs 15.75

Hand labor.

Clay Owens, 10 days 17.50
Burt Pritchard, 9 days 15.75
James Riley, 3 days, 3 hrs 6.13
John Mull, 10 days 17.50
E. H. Deming, 7 days, 5 hrs 13.13
Floyd Owens, 3 days, 4 hrs 16.63

Moved and supported that the report of the Street Commissioner and orders drawn for the several amounts. Carried.

The Village Treasurer presented his report showing Total taxes collected $19,859 80; Total tax uncollected $2,060.26 and asked for an extension of time to collect the balance outstanding.

Moved and supported that Village Treasurer be granted until the 7th of September to collect outstanding taxes. Carried.

Moved and supported that the bills as read be referred to the Finance Committee. Carried.

The Finance Committee reported favorably on all bills as read.

Moved and supported that the report of the Finance Committee be accepted and the Clerk instructed to draw orders for the several amounts. Carried.

William Bunell, labor	1[illegible]
H. W. Sherman, lumber and labor	8.00
Frank Herring, delivery water notices	1.50
Vincent Wood, printing water notices	1.75
Thos. Shurts, 25½ rods fence	44.62
S. J. Slater, la[illegible] 3¼ hrs	13.00
1 hours labor 2 [illegible]	1.50
Sam. Mobbs, ¼ cement walk H W. Conklin	4[illegible]
Sam. Mobbs, ¼ cement walk G. R. Gillespie	7.[illegible]
Ed Pangle ¼ cement walk G. R. Mise	12.05
Ed Pangle, crossing and approaches Evans and Cummins streets	25.22

On motion council adjourned. Carried.

W. L. JONES, Clerk.

She Likes Good Things.

Mrs. Chas. E. Smith of West Franklin, Maine, says: "I like good things and have adopted Dr. King's New Life Pills as our family laxative medicine, because they are good and do their work without making a fuss about it." These painless purifiers sold at C. A. Wright & Son's drug store. 25c.

LABOR DAY
EXCURSION
to
CHICAGO
SEPT. 5
$3.60 ROUND TRIP

Tickets good going on special train leaving Tecumseh at 7:03 a. m., returning from Chicago on regular trains until Sept 7, inclusive; also special train leaving at 9:30 p. m. Sept. 7. Tickets will not be good returning on trains leaving Chicago at 8:25 a. m., 8:00 a. m., 9:00 a. m., 9:30 p. m. and 5:30 p. m.

LAKE SHORE.

Bargains

Owing to the transferring of Grain Drills from Jackson to Detroit, those on hand are to be closed out by Sept. 1st.

Below Cost.

Some of the Bargains are

Farmers Favorite	11 Disc plain	$65
" "	10 Hoe fert	70
" "	10 Hoe plain	65
" "	9 "	60
" "	11 "	60
Superior	11 Hoe fert	75
"	11 Disc plain	65
"	10 Hoe fert	78
"	9 Disc plain	45

These drills are all new, latest make. We can only guarantee price while they last in stock.

S. W. & L. E. TEMPLE

BUY YOUR

Garden Seeds

of us. This is our first season in handling them, so no old, musty seeds to offer you. Place your order now for Field Peas, Seeds Oats, and all kinds of field seeds as they will be hard to get later. We just uploaded a car of Fertilizer that will make your grain grow, at

Brown & Co.

CHEESE

Both new and old and the very best of it. Try it and be convinced.

JACOB MILLER.

NEW TIN SHOP

I have opened a Tin, Repair and Plumbing Shop in the rear of my residence, between Ottawa and Evans street, on Logan street and make a specialty of tin, plumbing and furnace work.

All orders given prompt and careful attention.

A. E. Kennedy.

BaseBall

LANSING vs Tecumseh

Thursday, Friday and Saturday, AUGUST 20, 21 & 22, 1908.

Ladies' Day, Friday, August 21.

GAMES CALLED AT 3:15

Admission 25c. Grand Stand 10c.

Detroit Headquarters FOR MICHIGAN PEOPLE

GRISWOLD HOUSE

EUROPEAN PLAN, $1.00 TO $3.00 PER DAY

Newly painted and modeled hotel, in the very heart of the retail district. Ten min. to Depots, Union Depot and Grand Rapids Auto Line only one block from Woodward Ave. Woodward, Jefferson and Fort-street cars pass the door. Direct car line with Detroit zoo at the Grand Rapids Depot.

POSTAL & MOREY, Props.

THE OLD RELIABLE

Lilley' State Bank

Pays interest on time Certificates of Deposit at the rate of 2 1-2 per cent. if left six months, and 3 per cent if eft one year.

Capital Stock	$40,000.00
Stockholders Individual Liability	40,000.00
Surplus and Undivided Profits	17,500.00

LILLEY STATE BANK

LUCIUS LILLEY, Pres.

FREE ANNOUNCEMENTS.

Regular meeting of the Rebekah's Friday night.

The Farmers Union have their picnic Tuesday, August 25, in McConnell's grove. All are invited.

The Ladies Aid society of the M. E. church will sell baked goods at Marsh's market Saturday, August 22.

Special meeting Tecumseh Lodge No. 60 F. and A. M. Friday evening, Aug. 21. Work in E. A. and F. C. Degrees.

The members of Quick Legion, No. 1156 N.P.L. are invited at Adrian Friday at 3 p.m., Aug. 21. National President Scott will be there.

SPECIAL NOTICES.

PLUMS FOR SALE—Enquire of Geo. Washington.

WANTED—A roll top office desk. GARLINGHOUSE, Livery.

FOR SALE—One double harness enquire of H. A. Bond. Two houses west of Friend's church.

FOR SALE—Desirable house and lot on West Logan street. FRED WALDRT. For particulars enquire of F. D. Avery.

FOR SALE—An A. number one good road horse. Six years old. Cheap for cash or negotiable paper. Enquire of W. M. WARD, TECUMSEH MICH.

THE LATEST NEWS

Best paint sold at B. J. Pulver's.

New style back comb at Gaston & Son's.

Fresh fish at Miller's meat market next week.

Pink Lewis of Toledo, was in town Wednesday.

Sour pickles only 5c per doz. at C. M. Gilbert & Co's.

Geo. McDermott of Clinton was in town yesterday.

Frank Keeney of Chicago, is visiting his father, Joe Keeney.

Call at Satterthwaite Bros'. Fly Nets, Whips, and Turf goods.

Born to Mr. and Mrs. Vivian of Ridgeway, Wednesday, a daughter.

Fresh caught salt Mackerel only 10c per pound at C. M. Gilbert & Co's.

George Aebersold of Coldwater, is spending a few days with his parents.

A good game may be expected between Jackson and Tecumseh Monday.

Mr. and Mrs. Jarrett of Buffalo, are visiting Mrs. Inez Morley for a few days.

If you want second hand school books an early call at B. J. Pulver's will save you money.

If you intend to buy a grain drill within the next five years read Temple's ad this issue.

Glenn Randall is home from Ann Arbor where he has been attending summer school.

Misses Mary Hosmer, Frances Roseborough and Mrs. Blackmar have returned to Freeport, Ill.

Mrs. A. F. Gray and son Preston of Birmingham, Mich., are visiting Mrs. Ben Garlinghouse for a few days.

Miss Leona Beebe of Tipton, attended the 1905 picnic Wednesday, also the dance at Witherell hall in the evening.

W. A. Gregg has moved to Polson, Montana, which is on the Flathead reservation and which he describes as a fine country.

Lester Westcott of Rouge River, who has been spending several days with his parents Mr. and Mrs H. H. Westcott and other relatives, returned home Wednesday.

Geo. L. Graves seems not to have lost his interest in old Tecumseh as he enjoys the semi weekly HERALD so much that he has again subscribed for the paper.

The HERALD received a card from H. A. Hall, who has been taking a 65 mile ride through Russia. He is having a delightful time and expects to leave shortly for Spain.

Mrs. John Pentecost and Mrs Kane of Onsted, are chaperoning a party of young ladies at the Howland cottage. Marian Roseorans and Beth Satterthwaite are among them.

Mrs. Clarence Mills and little son of Iowa, called on Mrs. Fred McCreery. Mrs. Mills was formerly Miss Mamie Fletcher of Ridgeway, and a sister of Will Fletcher of Holloway.

Mr. and Mrs. A. W. James, who are spending the summer at Sand lake, were in town Tuesday with Mr. and Mrs. Lon Burt of Detroit, who have been visiting them at Sand lake since Friday.

I sell best American Prints at 5c a yd. All other merchandise sold as cheap in proportion no matter what others offer you. Dry goods, carpets, shoes, etc., we are just a little under their price. T. C. HARRIS.

Mrs. L. Band, who has been at the home of her mother, Mrs. E. B. Wood for the past two months, left for Gratiot Beach, Port Huron, Wednesday for a week's visit on her way home to Dayton, Ohio. Her sister, Mrs. L. S. Ketcham of Toledo, will accompany her to Gratiot Beach.

WANTED POULTRY

Will Load Car Alive, Friday Aug. 28 And Saturday A. M. Aug. 29, Pay On These Dates, Fowls 8 Cents, Ducks 7½ Cents, Cox 4½ Cents. Considering High Cost Of Feed And The Fact That Above Prices Will Not Better Before Jan. 1St, Believe This Should Interest All Those Who Have Poultry To Sell. Call And See Us. Remember We Buy All The Year Round. WILLIAMSON BROS'

Egg plants at Avery & Co's.

Jackson vs Tecumseh Monday, Aug. 24.

Home grown melons at Williamson Bros'.

Latest style in Bracelets at Gaston & Son's.

Mrs. Fred Howland has returned from Jackson.

Sale on summer shoes at Belcher's shoe store.

Fresh fish at Miller's meat market next week.

New and second hand school books at B. J. Pulver's.

Leslie Marlatt of Adrian, was in town Tuesday.

Mrs. E. C. Codling on her mother in Clinton Tuesday.

Miss Ruth Keeney has returned from her trip to the Soo.

Mrs. Martha Rising called on friends in Adrian Tuesday.

Get some of those shoe bargains at Belcher's shoe store.

Fine watch, clock and jewelry repairing at Gaston & Son's.

Mr. and Mrs. C. A. Wright are spending a few days in Detroit.

Mr. Volks of Chicago is the guest of John Keeney for a few days.

Murray Brownson is spending a few days with friends in Saginaw.

Red Cross teas are the best. Call for sample at C. M. Gilbert & Co's.

Miss Katheryn Hayes is spending a few days at her home in Clinton.

Picnic hams only 10c per lb.
C. M. GILBERT & CO.

Warner Bates of Edon, O., is a guest at the home of E. C. Brown this week.

Mrs. Chas. Cummins of Detroit, is visiting at the home of A. D. Lawrence.

Slates, pencils, tablets, and everything in school supplies at B. J. Pulver's.

For full value in paint use "New Era" and "chi-namel" at Satterthwaite Bros'.

Mr. and Mrs. Jacob Brown of Frankfort, Ind., are visiting at Fred Howland's.

All hot weather goods, just what you want now, sold at discount at T. C. Harris'.

S. W. Anderson has sold some beautiful rugs for the furnishing of the I. O. O. F. hall.

California oranges at Avery & Co's.

Truman Fowler has moved his family on a farm three miles outside of Manchester.

If you intend to buy a grain drill within the next five years read Temple's ad this issue.

B. P. Anderson is spending a few days in Detroit with his daughter, Mrs. Clyde Barber.

L. C. Blood and wife of Lansing, were spending the first of the week at Chas. Blood's.

Mr. and Mrs. James Ingersoll left yesterday for Rochester, N. Y., to visit their son Will.

Thos. Aicken will pay 9c for old hens and from 10 to 12c for young chicks. Call and see him.

Fancy dressed springers and fowls Saturday. Let us have your order.
WILLIAMSON BROS.

Instead of Mrs. Weller as was stated, it was Mrs. Horace Eaton who was operated upon for appendicitis at Kalamazoo.

Mr. and Mrs. Louis B. Hull of Allegheny, Pa., who are staying with Mrs. Hull's grandfather in the country visited Mrs. Shull Thursday.

Bert Mills of Streeter, Ill., came Tuesday to visit his parents, Mr. and Mrs. A. W. Mills. He left Wednesday for a short visit in Ann Arbor.

Members of the Monday club are requested to meet Saturday evening at 7 o'clock at the home of Mrs. Alfred James to consider important County matters.

Miss Lula Owen and Mrs. Elmer Stofflett, who have been spending a week with their parents, Mr. and Mrs. J. W. Owen, returned to Ann Arbor Wednesday.

Mrs J. D. Blocher and son, who have been spending some time here, returned to their home in Dayton, O., yesterday morning. They were accompanied by her father, Mr. Conklin.

Edgar Ide is expected here from Detroit the last of the week. He will take his little daughter Katherine home with him, who has been spending three weeks with her grandmother, Mrs. Ide.

Mrs. Fred Howland entertained Monday in honor of her father's birthday. Those from out of town were Mr. and Mrs. Leroy Blood of Lansing, and Mr. and Mrs. Albert Blood and Florence and Harold of Toledo.

The members of the Research Circle and all those who wish to join the coming year will hold their annual midsummer meeting at the home of Mrs. Ira Rogers, Tuesday evening, Aug. 25. The program for 08–09 will be assigned and there is other business of importance. Everyone try and be there promptly at 7 o'clock.

The Ecutive board meeting of the County Federation of clubs met in Adrian at Mrs. Frank P. Dodge's 84 S. Maine street, Aug. 15, to arrange about having a Women's Congress at the County Fair. This is something that has been tried in Hillsdale and was very successful and the ladies are agitating the subject to be tried at the County Fair.

Mr. and Mrs. J. V. Gohsen entertained in honor of R. J. Rickey of Evanston, Ill., the following company Saturday evening, Aug. 15. Mr. and Mrs. R. B. Gillespie, Mr. and Mrs. John Gillespie, Mr. and Mrs. Lewis Waldron, Mr. and Mrs. Jas. Aten, Mrs. Frank Aten, Mrs. Clyde Smith and daughter of Woodstock, Canada, and Mrs. M. J. Cameron of Portland, Mich.

Sweet grapes at AVERY & Co's.

Monroe sausages at Williamson Bros'.

Merry widow hat pins at Gaston & Son's.

Band concert at 7 o'clock Saturday evening.

One new disc drill for sale cheap at P. O. Snell's.

Shoes mended on short notice at Belcher's shoe store.

Mrs. Thorn Gardner is the guest of Mrs. H. D. Cutting this week.

Don't forget to hear the band concert at 7 o'clock Saturday evening.

Lou Fabrique and Willis Green of Clinton were in town Thursday.

Misses Tossie and Laura Pieper of Clinton were in town yesterday.

Mrs. Carrie Bush of Osseo is visiting at the home of Mrs. John Lucas.

The Independents won from Brooklyn yesterday by a score of 3 to 1.

Thisteline is sure death to Canada thistles, for sale at B. J. Pulver's.

Get Monroe smoked sausages at Williamson Bros', they are fine.

Get some of that nice bacon.
C. M. GILBERT & CO.

V. D. Stevens of Hillsdale, was in town yesterday calling on old friends.

Olive oil, white and black mustard, celery and dill seed at B. J. Pulver's.

James Patterson of Kalamazoo, spent yesterday at the home of C. F. Patterson.

Dr. and Mrs. P. B. Hardy left yesterday afternoon for New York to be gone a week.

Special sale of refrigerators and hammocks while they last at Satterthwaite's.

Miss Sarah Ray of Chicago, is spending a few days at the home of C. F. Patterson.

Crawford peaches at AVERY & CO's.

Frank Camburn of Ann Arbor, attended the dance at Witherell hall Wednesday evening.

Miss Mary Kohler and Roy Herring are spending the week with Miss Amy Redman in Jackson

Mrs. Edna Dahl, formerly Miss Edna Beardsley is the guest of Miss Loana Stacy at Stacyhome.

Mrs. Harrison, who has been visiting at Mrs. Tom McCann's, has returned to her home in Jackson.

Mrs. Hurst and baby have returned from Marquette where they have been spending the summer.

Ladies muslin underwear, tailored skirts and shirt waists all sold at big discount at T. C. Harris'.

Mrs. S. W. Anderson's Sunday school class enjoyed a picnic on the church lawn yesterday afternoon.

Andrew Wilson and family, who have been spending a week at Sand lake, returned home Wednesday.

Miss May Fettaly, who has been visiting Miss Maud Saul, returned to her home in Coldwater this morning.

"Homestead fertilizer which S. W. & L. E. Temple sell is very popular their car just received is nearly sold out.

Mr. and Mrs. Robt. Orr and children will visit in Indiana a few days with Mrs. Maude Clar and other friends.

Mr. and Mrs. Geo. Codling and children left yesterday for Cleveland. They will stop off at Adrian on their way.

We are dressing poultry and will be able to furnish you with a nice springer or fowl. WILLIAMSON BROS.

Burt Price accompanied the Independents to Wamplers lake yesterday and remained for the dance in the evening.

Mrs. Pentecost and mother, Mrs. Julia Kemp left yesterday for an extended visit at Duck lake, Albion and Ypsilanti.

Courtney Brown, who has been visiting his sister, Mrs. S. B. Simmons, returned to his home in Battle Creek Tuesday.

Forty-eight couple enjoyed the dance at Witherell hall Wednesday evening. Music was furnished by Mayme Kaiser and Will Coller.

Miss Alta Powell is taking a week's vacation from her duties at S. W. Anderson's store. She is spending part of it in Jackson.

Mrs. Howland calls a special meeting of Town Federation at her house, Monday at 4 o'clock. Business pertaining to financial matters.

Miss Marie and Paul Juengel of Bay City, and Louise Sabrofsky of Sturgis, who have been guests at the home of Louis Snyder, returned to their homes Wednesday.

Among those from here who attended the Gifford reunion in Adrian Wednesday were: Meedames Lou Priest, Nellie Lucas and daughter, John Blessing and three children.

Earl Moon, the 15 year old son of G. A. Moone living out in the country was milking a cow when it turned and kicked him. He was thrown against the fence and his left elbow crushed so that he may be crippled for life.

H. W. T. Goetz, wife and baby of Saginaw, Mich., Henry and Claire Beland, Fred Beland and daughter Florence of Macon, Edwin Beland of Petersburg, and Mr. and Mrs. Fred Beland of Richville, Mich., have been guests at the home of Mr. and Mrs. John Wyrill.

Mrs. Helen Griswold.

Mrs. Helen Griswold died at her home Wednesday night. The funeral will be held from the house today at one o'clock, Rev. Ward officiating.

Editor HERALD:—

I am sure you would not knowingly misrepresent anything to members of the Big Family so call your attention to the item in your issue of the 18th "how to find the amount of hard nut coal in your bin." You say multiply the number of cubic feet in bin by 35 the number of pounds in a foot and you will have quantity. I tried a cubic foot of nut coal and found it weighed 54 pounds so you see the rate you give is not correct. Kindly correct your statement as it would do injustice to coal dealers.

Yours truly
SLAYTON & SON.

The article was handed in by one of our subscribers and the figures read 52 instead of 35.

SUCCESSFUL CONCERT GIVEN BY PROF. GILL.

Every Number Enjoyed by Large Audience Financially a Success.

The concert given by Prof. Gill for the King's Daughters was successfully given at the Presbyterian church last evening. Each number seemed to be thoroughly appreciated by the large audience that filled the church. Financially it was a success the receipts being about $100. We are sure everyone appreciates Prof. Gill's untiring energy in perfecting his pupils for this concert and we hope he will come here again next summer.

"A Grand River Voyage."

One of the most beautiful trips in the state was the one made recently by myself and five other young men. Having sent our canoes to Eaton Rapids by a previous train we made the start from there Monday morning and arrived at Grand Rapids Saturday morning. From the latter town we returned home by train. The distance covered by canoes was about 250 miles, accomplished in 5 days 3 hours. The best previous time for the trip, known to the writer, was seven days.

The entire trip was beautiful, but if any portion was more noticeable than another, in this respect, it was the section between these two places which is 6 miles by land and by river thirty miles, all rapids. Everyone else this year had portaged between these two towns except our party, we preferring to shoot the rapids. To me it was the most enjoyable part of the trip. Besides the above mentioned towns on the river, the principal ones were Lansing and Ionia. We managed to pass through both of these places without being detained. We attended the double-header baseball game between our home team and Lansing at Lansing, and rendered such excellent support to "our pride," that we made them lose both games

The party making this trip were Curry Hicks, Frank and Kenneth Ward, Eugene Roscrans, Fred VanTyne and Ellsworth Ellis.

Class Reunion.

The class of 1905, which has always boasted that it was the most loyal and lively class which ever was graduated from Tecumseh high school, held its annual reunion Wednesday afternoon, August 19. After an auto ride they embarked in the launch Red Wing for a trip up the river from the Red pond. In a pleasant spot a delicious lunch was spread and a corn roast indulged in. A water melon feed enlivened the home trip. Pleasant school day memories were recalled and class songs sung. Of the thirteen members of the class there were present nine: Leona Beebe, Minnie Lowry, Maud Saul, Eolah Brown, Alice Satterthwaite, Kenneth Anderson, Arnet Garlinghouse, Floyd Bowen and Webb Kay, two guests, Miss Fetterly of Coldwater and Warner Bates.

75 West Virginia st.,
San Jose, Cal.,
August 13, '08.

Mr. Richard Goodall's death occurred at his home in San Jose at 1:30 a. m. Monday, August 10th surrounded by his family. His son writes.

Father was born at Nottingham, England, August 14, 1833, coming to America when 19 years of age. He enlisted in the U. S. regulars in the early fifties and for several years served his country taking an active part in the fierce Sioux Indian wars at the time of the Massacre of the settlers in Dakota and Minnesota.

In the year 1860 he was united in marriage to Miss Rhoda Packard at New Haven, O., coming to Tecumseh in the fall of '61.

Of his life during his 44 years of residence in Tecumseh, you are as well, if not better informed then I knowing of his strong active Christian life as a member and leader of the Methodist church and his character as a citizen.

For the benefit of his own and family's health he moved to San Jose, Cal., about three years ago, the climate bringing him renewed vigor and prospects of many years more on this earth, but God willed different.

During the early morning hours of the August 8th he suddenly became unconcious and after only a few short hours passed quietly away leaving behind, to comfort the aching hearts of a loving wife and two sons Walter and Fred, the happy peaceful smile of the dying Christian.

FRED G. GOODALL

Why James Lee Got Well.

Everybody in Zanesville, O., knows Mrs. Mary Lee, of rural route 8. She writes: "My husband, James Lee, firmly believes he owes his life to the use of Dr. King's New Discovery. His lungs were so severely affected that consumption seemed inevitable, when a friend recommended New Discovery. We tried it, and its use has restored him to perfect health." Dr. King's New Discovery is the King of throat and lung remedies. For coughs and colds it has no equal. The first does gives relief. Try it! Sold under guarantee at C. A. Wright & Son's drug store. 50c. and $1.00. Trial bottle free.

SAND LAKE.

Meadames E B. Wood and Edward Baird and son visited the lake Tuesday.

Mrs. Dr. Brown and son are guests of Mrs. A. W. Haight at the Slayton cottage.

Romyne Nisle of the "Farm," Wamplers lake attended the dance at Putnam's Tuesday evening.

Mr. and Mrs. James Henderson and family, Mr. and Mrs Richard Molles, Misses Anna and Sant Cutting visited Sand lake Wednesday.

Miss Helen Mason of Chicago is the guest of Mrs. Vorhees on the west shore.

Mr. Will Coller was the guest of Mr. Henry Wilson at the Howland cottage.

Mr. Andrew Wilson and family are occupying the Willett cottage for a week.

Orlon Wilson, Allen Eccles and Clare Hazlett are camping in Putnam's grove.

Messrs. and Meadames Byron Carlton, Chester Haynes and Florence of Adrian are stopping at the North Shore Hotel.

Mrs. Dr. Matthews of Kenton, Ohio, who is visiting at "Camp Macarm," returned from Ypsilanti Wednesday.

Mrs. Bases of Toledo, who has been spending the summer at their cottage, returned home Friday.

Dr. Travis and wife of Germantown, O., are stopping at Hotel Putnam.

Mrs. Williams and son Edward of Richmond, Ind., are also guests at Hotel Putnam.

Miss Irene Priddy entertained the young people on the beach at the Priddy cottage Wednesday evening.

G. R Merriam, wife and daughter, E. E. Rutledge and wife of Kenton, O., are spending the week at the Bennett cottage.

John Pentecost, wife and daughter Gladys Thielan, John Kane, wife and daughter Iva. Misses Blum of Onsted, Marion Roscrans and Caroline Sterns of [illegible] are in the Howland cottage for a week.

Mrs. Otto Crane of the East Shore went to Tecumseh Thursday to spend a few days with Mrs. Wm. Albert, returned Saturday with her to the lake.

Mr. and Mrs. Frank Priddy celebrated their eightieth anniversary at their cottage Saturday evening.

The Misses Clementine Ayers and Addie Lanning were guests at the North Shore Hotel.

Kenneth Hay spent Sunday at the lake.

Abner Wilson and wife, Dr. Pauline Bredow, Frank Bates and Frank Camburn are guests of Andrew Wilson at the Howland cottage.

Miss Louise Knapp of Adrian is visiting at the Hart cottage.

Fred Koernig, Harry McClure and their wives, Meedames Geo. Kies and Geo. Lancaster of Clinton are staying for a week at the Kies cottage on the North Shore.

Fred Teachout, who spent Saturday with his family at his cottage, left Sunday for Lansing.

A party of ten teachers from the Adrian Industrial Home held a picnic at Putnam's grove Friday.

Charles Whitney, wife and son of Adrian spent Sunday at the lake.

The Misses Elizabeth and Edythe Chamberlin, Paul Bartlett and Nelson Farley of Toledo are guests at Hotel Putnam.

BaseBall

Jackson vs Tecumseh

Mon., Aug. 24

HOW IS YOUR STOMACH?

Easy Way to Strengthen It and Get Well.

A good digestive system, one that acts so that you do not know that you have a stomach, is God's birthright to every man—to every woman.

If digestion is weak, if food turns into gas, if you suffer after eating, if you are sleepless, nervous and out of sorts—then the stomach is diseased and prompt action should be taken.

W. A. Ennis, a well known builder in Syracuse, tells an easy way to strengthen the stomach and get well when he writes: "Mi-o-na Stomach Tablets have done more for me in one week than all the doctors the two years I was under their care. Thanks to Mi-o-na, I can work once more, the first time in over a year."

It is an easy thing to strengthen the stomach and cure indigestion by using Mi-o-na. Get a 50 cent box from C. A. Wright & Son's drug store with their guarantee to refund the money unless the remedy does all that is claimed for it.

TECUMSEH STATE SAVINGS BANK

3 Per Cent Interest on Savings Deposits.

C. R. MILLER, President.
J. Q. LOOK, Vice Pres
J. H. SMITH, Cashier.

HAVE YOU a bank account? If not, WHY NOT? YOUR DEPOSIT WITH US WILL GROW. INTEREST now due on Savings Deposits. Bring in your pass book and have interest credited. FARMERS—Ask for souvenir EXPENSE BOOK.

Canned Meats

are both economical and good in hot weather. We have a complete stock of the best

Prime Roast Beef, Corned Beef, Brisket Beef, Lamb Tongues, Lunch Tongue, Potted Chicken, Potted Ham and Tongue, Hamburg Steak.

Try them, they will please you.

ANDERSON BROS.

Phone 91— GROCERS —Macon Phone

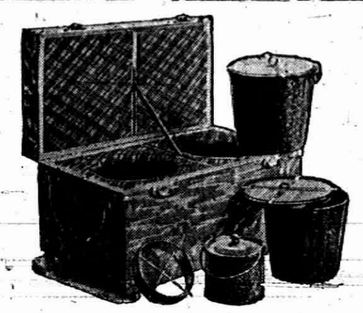

The Hallock Fireless Cooker.

Saves Fuel, Worry, Labors Faithfully while you slumber. See it at

Satterthwaite Bros.

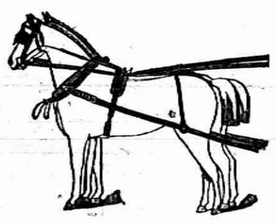

HARNESS

We have a fine stock of both light and heavy single and double harness. We have Armstrong & Graham's Harness, made of extra good leather and fully gnaranteed. Our price will fit your purse--Try us.

Slayton & Son

If You Like

a can of Beans occasionaly, but do not want to pay 15c try a can of our new line of

Plain Pork and Beans
OR
Baked Beans, Tomato Sauce
OR
Dutch Red Kidney Beans

Add one to your next order. PRICE ONLY 10 CENTS

PHONE 39 AVERY & CO.

MEATS

I have a full line of Meats and ask you to give me a call.

Everything to be found in an Up-to-date Market

HARRY MARSH.

WITHERELL BLOCK.

DR. P. B. HAPOY

PHYSICIAN AND SURGEON

Especial attention given
Iseases of the Stomach, Throat, Noe
Ear, diseases of women an.
General Surgery

HOURS:—12:30 P. M. to 3 P. M.
6:30 P M. to 9:30 P. M.

Office over Tecumseh State Savings Bank
Telephone No. 268.

H. R. CONKLIN, M. D.

PHYSICIAN and SURGEON.

Office and Residence, 50 Chicago Street.

OFFICE HOURS { 12 to 3 and 7 to 8 p. m.

Patients wishing eyes examined for spectacles will please call at noon office hour.

L. M. JONES, M. D.

PHYSICIAN AND SURGEON

Office and Residence over Satler Bros'. store.

Office Hours { 3 to 5 p. m.
6:30 to 8:30 p. m.

PHONE No 11

G. V. RANDALL, M. D.

At old Office of Dr Jenkins, on Chicago Street.

Office Hours—
7:30 to 8:30 a. m.
1 to 3 and 7 to 9 p. m.

PHONE NO. 297.

Save The Pieces

Lenses Matched and Frames Repaired

I will be at my office over J. J. Belcher's store every day except the 3rd Tuesday of each month.

S P. HOSMER,

OPTICIAN.

Dental Parlors

of

W. D. REED, D. D. S.

Chicago St., Tecumseh.

Crown and Bridge work, Aluminum, Silver and Rubber plates and all of the specialties known to modern to modern dentistry. Gas or vitalized air administered.

Office over Avery & Co's store.

Dental Parlors

of

E. D. BROWN, D. D. S.

Filling, Crown, Bridge and platework Local and complete anaesthetics administered for painless extraction. Office over Orr's Drug Store. Phone, 192

A. C. AYLESWORTH,

Licensed Auctioneer, Real Estate, Stock and General Salesman.

Will attend all sales in city or country, at reasonable rates.

Headquarters and all dates made Herald office.

FRANK DAVIDSON,

Licensed Auctioneer. Farm and Stock Auctions.

Attended to promptly and in satisfactory manner. Terms reasonable.

Headquarters at Herald office where all dates are made. State 'phone 504 East.

For headache Dr. Miles' Anti-Pain Pills.

Dr. Miles' Anti-Pain Pills relieve Headache, Neuralgia and all Pain.

By strengthening the nerves which control the action of the liver and bowels Dr. Miles' Nerve and Liver Pills cure constipation. 50 doses 25 cents.

TECUMSEH MARKETS

LIVE STOCK.

Steers	3½	5
Heifers	2	3
Cows	1	3
Veal calves	5½	6
Hogs No 1	4½	5
Roughs	3½	
Sheep	2	3½
Lambs	5	
Fowls	7	
Springers	12	
Ducks	9	
Turkeys	13	
Geese	7	
Old Roosters	4	

DRESSED MEATS.
Wholesale

Beef, by side	7½	9
Hogs	9	
Veal	9	
Mutton	9	
Spring lamb	13	14
Lard	11	
Hides, green	5	
Veal skins, green	7	
Sheep pelts	.25	1.50
Tallow	1½	3
Timothy ⅌ ton	7.00	10.00
Clover ⅌ ton	6.00	
Bran ⅌ cwt	1.20	

GRAIN, SEED AND HAY.

Wheat	.92	.94
New Oats	45	
Clover seed	11.00	12.00
Corn shelled	70	75
Corn in ear ⅌ cwt	.75	80
Middlings ⅌ cwt	1.60	
Corn meal ⅌ cwt	1.70	

PROVISION MARKET.
Wholesale

Butter	20	23
Eggs	17	20
Beans ⅌ bushel	2.20	
Potatoes	1.00	

DO YOU GET UP WITH A LAME BACK?

Kidney Trouble Makes You Miserable.

Almost everybody who reads the newspapers is sure to know of the wonderful cures made by Dr Kilmer's Swamp Root, the great kidney, liver and bladder remedy.

It is the great medical triumph of the nineteenth century; discovered after years of scientific research by Dr. Kilmer, the eminent kidney and bladder specialist, and is wonderfully successful in promptly curing lame back, uric acid, catarrh of the bladder and Bright's Disease, which is the worst form of kidney trouble.

Dr. Kilmer's **Swamp-Root** is not recommended for everything but if you have kidney, liver or bladder trouble it will be found just the remedy you need. It has been tested in so many ways, in hospital work and in private practice, and has proved so successful in every case that a special arrangement has been made by which all readers of this paper, who have not already tried it, may have a sample bottle sent free by mail, also a book telling more about Swamp-Root, and how to find out if you have kidney or bladder trouble. When writing mention reading this generous offer in this paper and send your address to Dr. Kilmer & Co., Binghamton, N. Y. The regular fifty-cent and one-dollar size bottles are sold by all good druggists. Don't make any mistake, but remember the name, Swamp-Root, Dr. Kilmer's Swamp-Root, and the address, Binghamton, N. Y., on every bottle.

Home of Swamp-Root.

Men Past Sixty in Danger.

More than half of mankind over sixty years of age suffer from kidney and bladder disorders, usually enlargement of prostate glands. This is both painful and dangerous, and Foley's Kidney Cure should be taken at the first sign of danger, as it corrects irregularities and has cured many old men of this disease. Mr Rodney Burnett, Rockport, Mo., writes: "I suffered with enlarged prostate gland and kidney trouble for years and after taking two bottles of Foley's Kidney Cure I feel better than I have for twenty years, although I am now 91 years old."

If a woman imagines a man is good enough for her she knows that he is good enough for the best woman on earth.

Just because a man wears white pants about his farm work, is no sign that his milk is always pure. Handsome is that handsome does.

To feel strong, have good appetite and digestion, sleep soundly and enjoy life, use Burdock Blood Bitters, the great system tonic and builder.

No man climbs the ladder of fame with his hands in his pockets.

Some men burst their safety valve in endeavoring to be a power in the world

DeWitt's Little Early Risers, safe, easy, pleasant, sure, little liver pills. Sold by all druggists.

Dpty calls; idleness whistles.

No man ever created anything greater than himself.

The little attacks of stomach trouble and stomach disorders will undoubtedly lead to chronic dyspepsia unless you take something for a sufficient time to strengthen the stomach and give it a chance to get well. If you take Kodol in the beginning the bad attacks of Dyspepsia will be avoided, but if you allow these little attacks to go unheeded it will take Kodol a longer time to put the stomach in good condition again. Get a bottle of Kodol today. Sold by all druggists.

A strong breath comes out of a weak head

The hypocrite is the devil's best argument.

Orino Laxative Fruit Syrup is sold under a positive guarantee to cure constipation, sick headache, stomach trouble, or any form of indigestion. If it fails, the manufacturers refund your money. What more can any one do.

Folks need what is in your heart more than what is in your hand.

The poorest man of all is the one who affects to despise the poor.

Itch! Itch! Itch!—Scratch! Scratch! Scratch! The more you scratch the worse the itch. Try Doan's Ointment It cures piles, eczema, any skin itching. All druggists sell it.

Cheery fathers and mothers make happy boys and girls.

DANGER IN DELAY.

Kidney Diseases Are Too Dangerous for Tecumseh People To Neglect.

The great danger of kidney troubles is that they get a firm hold before the sufferer recognizes them. Health is gradually undermined. Backache, headache, nervousness, lameness, soreness, lumbago, urinary troubles, dropsy, diabetes and Bright's disease follow in merciless succession. Don't neglect your kidneys. Cure the kidneys with the certain and safe remedy, Doan's Kidney Pills, which has cured people right here in Tecumseh.

S. Erskine, barber, living on Evans st., Tecumseh, Mich., says: "For ten years I was troubled with dull, dragging pains in my back, always more severe after hard work or if I lifted anything. I was also annoyed at night by the too frequent action of the kidneys which caused me to get up a great number of times, thus greatly disturbing my rest. The secretions were highly colored and deposited a great deal of sediment. Doan's Kidney Pills were finally brought to my attention and I began taking them. They did me a world of good and I felt better and stronger than I had for a long time. I hope others having kidney trouble will try Doan's Kidney Pills and receive the same results as I did."

For Sale by all Dealers. Price 50 cents. Foster-Milburn Co., Buffalo, New York, Sole Agents for the United States.

Remember the name—Doan's—and take no other.

GENERAL WORTH.

His Monument In New York and Why It Is There.

"Everybody who lives in New York knows or ought to know by this time where the Worth monument is, but how many know what it's all about," said a New Yorker to a group of friends who were standing in front of the monument in Madison square.

"I should say," he went on, "that more persons pass by here every day than by any other spot in Manhattan, excepting Nassau and Frankfort streets, yet I'll wager that most of you do not know who Worth was."

"Pooh!" remarked the only non-New Yorker in the group, who had just come down from Albany and hadn't been in Madison square but once before in his life. "Worth was with Pope in the Army of the Potomac and was killed when he was with Sherman in the march through Georgia."

"Oh, you're way off there, John," interrupted another. "I can see near the base in big bronze letters:

"By the Corporation
of the
City of New York,
1857.
Honor the Brave."

The year 1857 settled the Army of the Potomac and marching through Georgia guess.

One of the onlookers has been a guest of a nearby hotel for several years. He knew it all—at least he thought he did.

"That monument," he said, "was erected to the memory of General Worth, who won great fame with Scott during our war with Mexico. Am I right?"

"Right you are," said the onlooker who had started the talk, "but," he continued, "why did the city of New York take such a special interest in his memory as to build that monument in his honor?"

"That's easy," was the reply of the ancient guest of the nearby hotel. "It was because Worth was born in this city and the city was proud of him as one of her distinguished sons."

About this time along strolled a tall man who was apparently acquainted with the onlookers and had heard the last question and the answer. There was a broad grin on his face. He was a former inspector of police.

He put in a question or two, and in answering not one of the group could tell whether Worth was killed in battle or where he was buried. But all agreed that he was born in New York city.

"Just come over to the monument and take a look at the north side slab and get posted," said the ex-inspector. And the group went with him. This is what they read on the slab, and they all afterward acknowledged that then and there they had read it for the first time in their lives:

Under this Monument
Lies the Body of
WILLIAM JENKINS WORTH,
Born in Hudson, N. Y.,
March 1, 1794.
Died in Texas
May 7, 1849.

The fact is that not one person in ten thousand in crossing to or from Fifth avenue to Broadway takes the Twenty-fifth street crossing on the monument side, and therefore few persons other than tourists ever stop to read what is on the slab. It so happens, too, that the sunlight seldom touches that side of the monument. Moreover, as the slab and bronze letters on it are very dark, passersby seldom give it any notice.

"If out of a dozen New Yorkers who have lived nearly all their lives within a stone's throw of this monument only one knew that General Worth fought in the Mexican war and none knew that his body lies under the monument, how few of the millions who pass by it every year ever heard of the general's name?"

That was the remark the ex-inspector made to the group of New Yorkers after they had read the slab.—New York Sun.

HIS TURN CAME.

The Way the Liquor Man Got Even With the Bank Teller.

Many years ago there lived in Rutland, Vt., two men who bore the same name, which name we will call W. O. Jones. One of these men was a dapper young bank teller; the other was engaged in running a cigar store with a saloon attachment in the rear. This was in the days of prohibition in Vermont. Every three or four weeks the latter Jones would be haled into the police court and fined for liquor selling, which was chronicled regularly in the daily papers. The bank teller grew nervous about it, and one morning this announcement appeared: "W. O. Jones, the popular young bank teller of the Rutland National bank, wishes it to be understood that he is in no way connected with the saloon keeper and hopes their names may not be confounded."

Now, it transpired that a few months afterward this young teller failed to appear one morning at his accustomed window at the bank. Upon a hasty examination it was found that $15,000 or more of the funds of the bank had also disappeared. The wires were called into requisition immediately, and after a few days he was located in Denver. It was the old story. He was brought back, incarcerated, tried, etc.

It was now the saloon keeper's turn, and this notice was duly published in the same paper that issued the previous one: "W. O. Jones, the widely known business man of Merchants' row, wishes it to be understood that he is in no way connected with W. O. Jones, the defaulting bank teller now in jail, and hopes their names may not be confounded."—Exchange.

The Too Fat.

Fat hens, being wretched layers, are always sold off by farmers.

The early Romans banished all useless persons, including the fat in this category.

Ovid, in his "Art of Love," says, "Keep ever slender and supple, for the fat have no success with women."

The Gentoo tribe enter their houses by a hole in the roof of a certain prescribed size, and they who grow too bulky to enter by this hole are slain as useless and lazy.

In England it was once the law to put the fat to death—"All dronkittis, fatt gluttonis and consumers of vitallis more nor was necessary to the sustentation of men, were tane, and first commandit to swelly their fonth of guhat drink they pleatit, and incontinent tairafter was drounit in ane fresche rever."—New Orleans Times-Democrat.

Hay Fever and Summer Colds.

Victims of hay fever will experience great benefit by taking Foley's Honey and Tar, as it stops difficult breathing immediately and heals the inflamed air passages, and even if it should fail to cure you it will give instant relief." The genuine is in a yellow package.

CORRESPONDENCE.

RIDGEWAY.

Mrs. Elizabeth Hatton arrived from Detroit Tuesday for a visit with Mrs. Sarah Rappleye.

Miss May Jones Sundayed in Tecumseh with Miss Gillespie.

Miss Fern DePuy left Wednesday for a trip to places East.

E. J Smith returned Monday from his trip to Canada and Niagara Falls.

Ford Babcock is here from Detroit.

Mrs. Chas. Sloan and son Donald and friend Miss Lena Helle of Adrian are guests at W. F. Pocklington's.

J. R Pocklington was over from Ann Arbor Sunday.

Miss Mabel Church of Ann Arbor was a guest the past few days of Mrs. T. H. Allison.

Alger Allison Sundayed at Azalia.

Leah and Flossie Allison of Azalia are spending the week at T. H. Allison's.

B. F. Martin and family Sundayed at Tecumseh.

Miss Mills of Onsted was a Sunday guest of Mr. and Mrs. Elmer Linn.

Miss Camburn of Adrian Sundayed at the parsonage.

Freeman Gove and wife of North Adrian Sundayed at C. M. Gove's.

W. E. Allen was up from Britton Sunday.

Fred Wellnaen and wife Sundayed near Dundee.

George Squires and wife were Adrian visitors Saturday.

Dr. Loree is building a cement platform and steps in front of his store buildings.

J. E. Baker returned from Alto Monday accompanied by his little son Douglas, who spent several weeks there.

W. J. Andrews, C. Lowe, Mrs. C. S. Foote and their families are at Wamplers lake this week.

Leon Wilson and Francis Pocklington spent Tuesday at Sand lake.

O. L. Rappleye was home from Detroit Friday, returning Saturday.

Miss Eleanor Fiske of Toledo was a guest of Mrs S. L. Rappleye the last of the week. Miss Irons of Toledo joined her here Saturday. They both returned Sunday.

Mrs. Susan Ball of Wixom is a guest of Mrs S. L. Rappleye.

Master Charlie Allen of Britton spent Saturday with his grandmother Mrs. Helen Hiscock.

S. J Boyce and family of Tecumseh were Sunday guests at J. F. Gilmore's.

John McRoberts of Lansing is visiting relatives and friends here.

Miss Lila Miller of Tecumseh spent Wednesday with Dorothy Martin.

J. D. Martin is taking a vacation this week from his mail service.

Miss Lillian Russell of Cone is visiting at James McCarbery's.

Miss Eula Underwood is visiting in North Adams.

Mrs Coral Trainor is here from Waldron.

Mr. and Mrs E T. Smith entertained the past few days Mesdames Howard Predmore of Buffalo, N. Y., E. A Tanke of New York, E Kurz and Ernest Gluck of Youngstown, O.

Ed. Harrison and wife, Frank Pocklington and Mrs. John Hardman were in Adrian Tuesday.

J. J. Harrington and wife were in Adrian Monday.

The Misses Lena and Hattie Pocklington of Holloway called in town Sunday.

Richard Lewis of Marcellers is visiting at Joe Coon's.

Forb Babcock and Art Smith are spending Friday at Wamplers lake.

Ernest Elkington and family attended the Gifford family reunion at Adrian Wednesday.

Miss Joseph of Bavaria, O, is a guest of Mr. and Mrs. Curtiss Beach.

The Wood sisters Sundayed in Tecumseh with Miss Nettie Pierce.

Rachel Hart has returned to her home in Britton.

Several from here attended the Smith Lister reunion at Britton Thursday.

Mrs. Angie Helm of Britton visited Mrs. M. A. Wilson Saturday.

Lamont Pocklington and Clyde Kelley were at Manchester Saturday.

Mesdames Nellie Pocklington and Mary Isbel attended a missionary tea at Mrs. C. A Pocklington's Wednesday afternoon.

E. Harrison and wife were in Adrian on business Thursday.

Dr. and Mrs. Loree left Thursday for a trip to Canada for a couple of weeks. This was the Dr.'s Bay Hood home.

Miss Marian Pocklington of Britton spent Wednesday at J. J. Harrington's.

TEN YEARS IN BED.

"For ten years I was confined to my bed with disease of my kidneys," writes R. A. Gray, J. P. of Gakville, Ind. "It was so severe that I could not move part of the time. I consulted the very best medical skill available, but could get no relief until Foley's Kidney Cure was recommended to me. It has been a God send to me."

HOLLOWAY.

Mrs. Jane Kelly entertained her neice of Hudson over Sunday.

Mr. and Mrs. James Ash were Sunday guests of William Dawson and family.

Mrs. A. Machan and Miss Sarah Baker were Deerfield callers Sunday.

Mr. and Mrs. James Moore were Sunday guests at the home of Robert Moore's.

J. McElroy and Alexander Baillie were Adrian passengers Saturday.

Mrs. Osborne of Toledo was visiting her parents Mr. and Mrs J. Machan Saturday. She left Sunday for Deerfield to visit relatives there.

K. G. Holloway and A. T. Carpenter called on the latter's son Harold Sunday in Ann Arbor.

Miss Alice McIntyre of Macon was visiting relatives here over Sunday.

Mr. and Mrs. C. A. Anthony and daughter and Mr. and Mrs. J L Calhoun were entertained by Dr. and Mrs. Nixon Friday, in honor of their house guests Mrs. Nixon and daughter Miss Victoria of Watford, Ont.

Miss Hattie Pocklington left Tuesday for Wampler's lake to spend the week with friends from Clinton.

Jerome Carpenter was here Sunday visiting friends.

Miss Anna Drouillard left Monday for Battle Creek where she will make an extended visit with her sister and family.

A number from here attended the Holloway-Brifton game Saturday at Britton. The score being 1 to 8 in favor of Britton.

Walter McAlonan of Detroit is the guest of Will McElroy this week.

The Mission Band Girls met with Mabel King Saturday afternoon.

Mr. and Mrs. F. Kopke and family attended the Kelly-Denesmore reunion in Tecumseh Wednesday which was held at Ernest Coller's.

Miss Lena Pocklington is home from Tecumseh.

Esther Hartman and Minnie Ash spend one day last week at Paul Cook's in Palymra.

Mr. and Mrs. Joe Larberdee of Deerfield visited at the home of E. Drouillard Sunday.

Mrs. Nixon and daughters Victoria and Margariete were visiting relatives in Adrian last week.

Mrs. Ira Wilson entertained her mother and sister Mrs. Adelia Chaffe and daughter Alta of Adrian last week.

The Ladies Aid society gave their social at the home of T. Florence Thursday last week. There were about 130 in attendance. The ladies made $12. There were visitors there from Ridgeway, Detroit, Tecumseh and Britton.

Miss Sarah Stewart of Clinton called at the home of Will Binn's Saturday.

Mrs. Ira Wilson received the news of the death of her cousin Miss Marie Kinney of Ill. last week.

Mrs. S. Linn of Britton has been visiting at the home of T. Florence.

Mr. and Mrs Jay Morse of Tecumseh were visiting at home of James McIntyre last week.

While Kennedy's Laxative Cough Syrup is especially recommended for children, it is, of course, just as good for adults. Children like to take it because it tastes nearly as good as maple sugar. Its laxative principle drives the cold from the system by a gentle, natural, yet copious action of the bowels. Sold by all druggists.

MACON.

Miss Gertrude Scudder is visiting friends in Ann Arbor.

Hollis and Kenneth Frost have the whooping cough.

Miss Alice Bradley of Tecumseh was visiting Miss Mary Morden the first of the week

Mr. and Mrs. Holdaway of Tecumseh spent Sunday at Dr. Morden's.

Miss Laurel Chambers, who has been quite ill at the home of her aunt in Ypsilanti was removed to her home in Macon last week and at last reports was doing nicely.

Mrs. George Lane went to Detroit Tuesday to spend a week with her nephews and other relatives.

Rose and Willie Burleson are enjoying a week with friends in Ypsilanti.

Miss Addie Crittenden spent several days last week with Mrs Cora Fitzgerld of Brooklyn.

M. V. Sickly who has been in Wisconsin for the past four months returned to his home Wednesday. Mrs Sickly and her sister Mrs. Lindsley will come about the first of September.

There will be quarterly meeting at M. E. church next Sunday and the probations will be taken in full membership.

Mrs. LaVern Randall who has been a great sufferer from gastritus was taken to Harper Hospital Detroit last Tuesday where she was operated upon Thursday morning. At last reports she was doing nicely.

Dr. W. S. Morden experienced quite a lively run away one day last. As he was returning from a trip out on the Saline road his horse became frightened at a place where they were putting in a new bridge and started out on a lively run. The buggy was completely demolished and the Dr. came out with a few scratches. It was certainly a miraculous escape.

Tuesday, August 11, Mr. Will Harring and Miss Mattie Schaffer were united in marriage at the home of the bride's mother at Lansing. About fifty relatives and friends being present to witness the ceremony. They left immediately after the wedding for a two weeks visit with Mr. Harring's sister in New Jersey.

Mrs. Lester Coller is visiting friends at Tecumseh and Adrian this week.

The Misses Florence Hendershot and Wilma Camburn have been visiting Mrs. Carrie Payne in Ypsilanti the fore part of the week.

Mrs. Jacob Harring was in Lansing several days last week. She went to attend the wedding of her son Will.

For Sore Feet.

"I have found Bucklen's Arnica Salve to be the proper thing to use for sore feet, as well as for healing burns, sores, cuts, and all manner of abrasions," writes Mr. W. Stone of East Poland, Maine. It is the proper thing too for piles Try it! Sold under guarantee at O A. Wright & Son's drug store. 25c.

Commissioners' Notice.

STATE OF MICHIGAN, County Lenawee.

In the matter of the estate of STEPHEN V. R. ELY, deceased.

The undersigned having been appointed by the probate court of said county, commissioners to receive, examine and adjust all claims and demands of all persons against the estate of said deceased, do hereby give notice that we will meet for that purpose at the office of Sylvester P. Hosmer in the village of Tecumseh, Lenawee county, Michigan, on the 7th day of September, 1908, and on the 6th of February 1909, at two o'clock in the afternoon of each of said days.

And that six months from the 7th day of August, 1908, are allowed by said probate court for the creditors of said estate to present their claims to us for examination and allowance.

Dated August 7th, 1908

SYLVESTER P. HOSMER,
ALFRED JAMES,
Commissioners.

Ends Life in Barrel of Water.

Kalamazoo, Mich., Aug. 20.—In a fit of despondency, Mrs. John McCuddin, aged sixty, ended her life by plunging head foremost into a half filled rain barrel standing behind her home. Her body was found some time later by her little granddaughter Mrs. McCuddin had been suffering from melancholia for some time.

Pardons Slayers of "Night Riders."

Frankfort, Ky., Aug. 20.—Following his declared intention of offering immunity to any one who was forced to kill while defending lives or property against "Night Riders," Governor Willson has granted a pardon to Walter Duncan, convicted of shooting and killing Newt Hazlett, at Jacksonville, in June, and a pardon to Riley Harrold, indicted as an accessory. Both men are prominent farmers. Hazlett was shot as he was riding along the road alone. He was reputed to be a leader of the "Night Riders."

Denby Settles Panama Claims.

New York, Aug. 10.—Congressman Edwin Denby of Michigan and Judge E. C. Bumpus of Boston, members of a committee of four sent to Panama to adjust claims against the United States government for land taken by the government in connection with the building of the Panama canal, arrived from Colon on the steamer Tagus. They reported little difficulty in arriving at amicable agreements with Panaman claimants.

Annie Peck Is Safe.

Lima, Peru, Aug. 20.—After suffering terrible hardships, Miss Annie S. Peck of Providence, R. I., the mountain climber, returned from her trip up Mount Huascaran. She was given an enthusiastic reception, for it was feared that she had met with some accident.

A MAN'S HAT.

Why Is It Always Regarded as a Fit Subject For Jokes?

"I wonder why it is," says a young gentleman who spends most of his leisure time studying human nature at a populous street corner, "that a man's hat is always regarded as a fit subject for jokes? Anything that happens to his shoes is a serious matter, and, although his vest, especially if it is out of the usual in design or color, is sometimes made the subject of pointed remarks, disaster to any other garment is regarded as a matter of sympathy.

"But if he goes to church and puts down his hat at the end of his pew, where somebody kicks a dent in it and knocks it five feet down the aisle, or if he places it carefully beside him in a lecture room or theater and a preoccupied young woman comes in and sits down on it people laugh without seeming to feel the slightest sympathy for him or his sky piece.

"A man chasing his hat through the street on a windy day will always attract a grinning, unsympathetic crowd ready to lay bets on the distance the hat will travel before he catches up or on the amount of damage it will sustain before it is finally recovered, and so irritated does the owner become when he finds his vicious dabs and grabs at it greeted with ironical applause that he generally forgets to thank the man who stops it by stamping on it and hands it back. I believe Joe Miller perpetrated jokes about chasing the hat, but the heavy felts and cocked hats of Miller's time did not lend themselves readily to joking purposes, for when those old fashioned headpieces were blown off they dropped to the ground and stayed there. A panama, a stovepipe or even a derby may run and fly by turns from Broadway to the postoffice and attract as much attention as a runaway team."—St. Louis Globe-Democrat.

Soldiers in Battle.

Those who have taken part in a battle have confessed that were it not for the shouting and the noise they would lose their nerves and run away. There is always an interval of cowardice in the soldier, but it is quickly overcome, and he fights grimly, unmindful of impending death. Bands were, of course, invented to raise the spirits of soldiers. Martial music, whether from the drum or the bugle, has done a great deal in saving campaigns. Nobody can fight in a cold blooded manner, and in the excitement of a general engagement the most nervous of fighters recover wonderfully.

A BURMESE RAT TRAP.

The Rodents Will Eagerly Enter It and Cannot Get Out.

Rats may readily be induced to jump or drop into any receptacle, especially if it affords them adequate concealment, and they do this without one lingering suspicion of their inability to reach the only existing outlet when the time for retreat approaches.

Thus traps on this principle may readily be designed and are obviously preferable to our rat traps where the animals are numerous.

In Burma, where the rats are a perfect pest, they use a jar trap, which is thus described by a traveler:

"The common Pegu jar I used was about one and a half or two feet deep and fourteen or fifteen inches broad, and a hole was punched in the shoulder just large enough for a rat to enter.

"There was about six or seven inches of paddy (rice in husk) in the jar, which was then buried to within about eight inches of the top. The mouth of the jar was then closed with a board and a stone.

"A quantity of old timber joists and straw were in the outhouse and no end of rat holes everywhere around.

"With this contrivance he caught seventy-two rats in one night. The rats can readily enter, but they cannot climb the smooth sides of the jar to escape.—London Family Herald.

Folly is never long pleased with itself.—German Proverb.

THIRTEEN HURT.

Dynamite Charge Explodes While Men Were Drilling in River Bottom.

Detroit, Mich., Aug. 20.—While drilling in the river bottom for blasting purposes, at Lime Kiln crossing, a short distance down the river, opposite Amherstburg, Ont., a charge of dynamite exploded, and as a result thirteen men were injured, one of them seriously. The men were in the employ of the Sullivan Dredging company of Buffalo.

The dynamite boat Destroyer was blown to pieces and the injured men taken from the water by tugs and other boats which were near at hand.

One man named Stephen Autin was hit on the head by falling steel. His skull is fractured, and he will probably die. Others more or less injured are:

Gilbert Moreaci, Ernest McGee, A. A. Mello, Gilbert Bellecoure, John Bellecoure, John Morey, fireman; Joe Merrifield, blacksmith; Oscar Prilot, Elmer Carpenter, a Detroit man; Edward Dornan, David Long, John Morin and Paul Trudale, United States government inspector from Madison, Wis.

The accident was caused by a misunderstanding between the day and night shifts of workmen employed on the drill. The night men had just quit work, and the day men had taken their places. Just before knocking off for the night, the men had been engaged in sinking a cartridge into a newly bored hole. The hole was too small, and the charge was drawn out, the hole made larger and the charge resunk ready for exploding.

The day crew, supposing that the hole had not yet been charged, inserted a new cartridge and started to tamp it home immediately on top of the old charge, with the resultant explosion.

DEALERS SEEK REBATES.

Hay Men Want Money Refunded on Damaged Produce Returned.

Flint, Mich., Aug. 20.—The eighth annual convention of the Michigan Hay association is in session at the Hotel Dresden here, and M. H. Meacham of Holly, president of the association, presided over the first business session, at which an address of welcome was delivered by Mayor H. O. Spencer. Other speakers were: President of the National Hay association, Maurice Netzer of Monroeville, Ind.; E. Steen of Baltimore, Md.; F. M. Sheffield, Detroit, and Burdick Potter, Fenton.

The committee on transportation, through J. A. Heath of Lenox, reported that negotiations had been entered into by the committee with the interstate commerce commission in the hope of securing a ruling whereby railroads would again be permitted to grant rebates on shipments of hay damaged in transit, in pursuance of a practice which obtained before the interstate commerce law went into effect.

Allegan Farmers Picnic.

Allegan, Mich., Aug. 20.—The Allegan County Farmers' Picnic association held their annual picnic at Riverside park, Allegan, Wednesday. It was attended by several hundred farmers from various parts of the county. Hon. D. E. McClure of Lansing gave an address on the Grange and its teachings. Hon. Mortimer Whitehead of New Jersey, past Grange lecturer, gave a lengthy and entertaining address as to how the Grange was teaching the farmers how to mind their own business.

Veteran Allegan Woman Dies.

Allegan, Mich., Aug. 20.—Mrs. F. L. Hickok, a pioneer of this city, well known and highly respected, is dead, after a short illness of complications. She was sixty years old. Three children, Mrs. C. F. Davison, Fenner Van Auken of Allegan and Mrs. Dr. Aiken of Chicago, and her husband survive.

Prominent Muskegon Man Drowns.

Muskegon, Mich., Aug. 20.—While fishing in a small rowboat, Scott Howell, sixty years old, a prominent citizen and business man here, overturned the boat he was in by stepping on one side and was drowned about 1 o'clock this morning.

Kern Speaks in Milwaukee.

Milwaukee, Aug. 20.—John W. Kern, Democratic candidate for vice president, accompanied by an Indianapolis delegation and Mayor Rose of Milwaukee, arrived Wednesday, and he was welcomed at the station by a number of prominent Democrats any many persons who were anxious to see the vice presidential nominee. The occasion for Mr. Kern's visit was a picnic given at Wonderland park under the auspices of the Associated Rose clubs of Milwaukee, to whom he delivered an address last night. The picnic was attended by thousands of Democrats from Milwaukee and nearby towns. Addresses were also made by A. J. Ayleward and A. J. Schmidt, candidates for nomination for govern or in the Democratic primaries.

Demands Surrender of Morocco City.

Tangier, Morocco, Aug. 20.—Mtoung, a military leader in the service of Abd-el-Aziz, the sultan of record, is encamped outside the walls of Morocco city, according to news which has just reached here from the interior. He has given the city three days in which to surrender. Abd-el-Aziz, with the main army, is eight hours away.

Useless Worry.

It frequently happens that a woman worries a great deal over the question of calling on another woman who does not care in the least whether she calls or not.—Chicago Record-Herald.

RAILROAD TIME TABLES.

Lake Shore & Michigan Southern Railroad.

Effective May 31, 1908

GOING SOUTH.

Stations	815 Daily except Sun.	809 Daily except Sun.	891 Daily except Sun.	811 Daily	813 Sun. only
Jackson	6 05	10 06	3 00	4 50	7 15
	a m	a m	p m	p m	a m
Tecumseh	7 00	11 04	3 55	5 35	8 11
	a m	a m	p m	p m	a m
Adrian	7 33	11 35	4 30		8
	a m	a m	p m		a m
Detroit	11 10		6 40		11 05
	a m		p m		a m
Toledo	8 40	12 10	4 15	10 30	9 50
	a m	p m	p m	p m	a m
Chicago	3 00				
	p m				

GOING NORTH.

Stations	810 Daily except Sun.	812 Daily except Sun.	814 Daily except Sun.	816 Daily except Sun.	810 Sun. only
Detroit				6 00	8 00
				p m	p m
Chicago	3 00				
	a m				
Toledo	7 40	12 30	5 15	7 00	9 10
	a m	p m	p m	p m	p m
Adrian				7 50	9 50
				p m	p m
Tecumseh	8 07	1 35	5 50	8 16	9 18
Jackson	10 05	3 25	7 35	9 45	10 50
	a m	p m	p m	p m	p m

DUNDEE BRANCH.

GOING WEST.

Station	423 Daily except Sun.	421 Daily except Sun.	419 Sun. only
Toledo			8 00
			a m
Adrian	6 50	3 30	9 30
	a m	p m	a m
Tecumseh	7 10	4 00	9 15
	a m	p m	a m

GOING EAST.

Station	422 Daily except Sun.	424 Daily except Sun.	420 Sun. only
Tecumseh	10 42	4 55	7 50
	a m	p m	p m
Adrian	11 10	5 00	8 04
	a m	p m	p m
Toledo	12 20		9 15
	p m		p m
Chicago	7 00		
	p m		

Tecumseh and Dundee Trains, Daily except Sunday.

LEAVE TECUMSEH.

Dundee Accommodation..... 7 15 a m
..... 12 00 p m

ARRIVE AT TECUMSEH.

Tecumseh Accommodation..... 8 45 a m
..... 2 40 p m

SPECIAL NOTICE

Coupon tickets can now be procured at this station over best routes to all principal cities in the United States.

G. J. Zemp, Ticket Agent
J. W. Daly, G. A. G. P. A. Cleveland, Ohio.

FEELING LIVER-ISH This Morning?

TAKE

THEDFORD'S Black-Draught

Stops Indigestion Constipation 25¢

A Gentle Laxative And Appetizer

ORINO Laxative Fruit Syrup

Pleasant to take

The new laxative. Does not gripe or nauseate. Cures stomach and liver troubles and chronic constipation by restoring the natural action of the stomach, liver and bowels.

Refuse substitutes. Price 50¢. ALL DRUGGISTS OF TECUMSEH.

Kennedy's Laxative Cough Syrup

Relieves Colds by working them out of the system through a copious and healthy action of the bowels.

Relieves coughs by cleansing the mucous membranes of the throat, chest and bronchial tubes.

"As pleasant to the taste as Maple Sugar"

Children Like It.

For BACKACHE—WEAK KIDNEYS try DeWitt's Kidney and Bladder Pills—Cure and Cure

Sold by All Druggists.

Kodol For Indigestion. Relieves sour stomach palpitation of the heart. Digests what you eat.

PATENTS

PROCURED AND DEFENDED. Send model, drawing or photo for expert search and free report. Free advice, how to obtain patents, trade marks, copyrights, etc., IN ALL COUNTRIES. Business direct with Washington saves time, money and often the patent. Patent and Infringement Practice Exclusively. Write or come to us at 624 Ninth Street, opp. United States Patent Office, WASHINGTON, D. C.

C. A. SNOW & CO.

Dr. Miles' Anti-Pain Pills relieve pain.

The brightest thunderbolt comes from the darkest sky.

Nothing equals Dr. Miles' Anti-Pain Pills for headache, neuralgia, sciatica, etc.

The Farmer: "What are you getting up in that apple tree?" The boy: Stummick ache, sir."

There is this about the gentleman burglar you read about: He is not if they catch him.

The Tecumseh Herald.

VOL. LIX. NO. 42 — TECUMSEH, MICHIGAN, TUESDAY, AUGUST 25, 1908. — WHOLE NO. 890

Special Low Prices

ON

Shirt Waists 33⅓ OFF

Shirt Waist Suits 33⅓ OFF

Long Silk Gloves 33⅓ OFF

A Fine Line to Select from.

WATCH

FOR OUR

NEW FALL MILLINERY

A Slendid Line Opening Soon.

S. W. Anderson & Son.

"THE STORE THAT TREATS YOU FAIR"

Store Open Evenings.

Ladies' Tailor Made Suits and Skirts Just Placed On Sale

Anderson & Rosacrans

Store open Monday, Wednesday and Saturday nights

$ MONEY SAVED $

For the Consumer

T. C. HARRIS IS CLOSING OUT

all Summer Goods at prices you can not afford to miss.

All novelties in White Goods at 25 per ct discount.
All Shirt Waists at 33 1-3 per ct discount.
One lot of White Goods at ONE-HALF OFF.
Muslin Underwear goes at from 10 to 25 discount.
$3.50 Gingham Shirt Waist Suits go at $2.49.
15 and 12½c Dress Ginghams go at 10c per yd.
Discount on all Laces, Embroideries, Trimmings, Ribbons, etc. All broken lots of Children's and Misses' Shoes—just what you want for school shoes—worth from $1.25 to $2.00, at 50c to 79c per pr. All Summer Shoes and Oxfords must be closed out at a big discount.

You will save money on every dollar's worth of Dry Goods, Notions, Carpets, Linoleum, Curtains, Boots, Shoes, Rubbers, etc., in making your purchases of T. C. Harris. Nothing but best of merchandise in stock.

Call at once and get first choice.

T. C. HARRIS

The Herald, $1.00

We have just received a New Line

of inexpensive Enameled Pins to be worn in pairs on Oxford Bows or singly on belt or collar. They are the newest thing and will not fail to interest you. We also draw your attention to our new Bracelets. Call and let us show you some beauties.

HICKS THE Jeweler,

Watch Inspectors, L. S. & M. S. and D. T. & I. Ry. — Phone 200 for Correct T[illegible]e

ST. CLAIR FLATS RESORT BURNS

Famous Rushmere Clubhouse Destroyed by Flames.

LOSS WILL EXCEED $50,000

Was Insured for $25,00—Efforts to Save Structure Were Fruitless, as Building Was a Frame Affair and Burned Like Tinder—May Be Rebuilt.

Detroit, Mich., Aug. 24.—The Rushmere club building at St. Clair Flats was completely destroyed by fire Sunday afternoon. Not a stick of the old place was left, and with it went all the other buildings except the boathouses, a small storehouse and the acetylene tank which happened to be far enough removed from the fire to escape.

The house was crowded with guests, all the rooms but two being occupied, but it is believed that all were warned in time and not a life was lost, and neither was anybody injured. But there were many narrow escapes, and many examples of people gone daft from the danger and excitement. Women ran crying about the grounds, wringing their hands and demanding information of the safety of their loved ones.

The fire was spectacular in the extreme. The Flats were crowded with visitors. Within a few moments at least 100 boats of all descriptions were swarming about the place and crowding the river in front of the burning building.

The fire began about 4 o'clock. It originated in the kitchen from a kettle of lard which either boiled over or was accidentally knocked over, it is said. At any rate, it was over in some fashion, and in a flash the kitchen was ablaze. Some said that one of the kitchen helpers tried to carry the blazing lard out of the house and throw it into the water and that, at every step this person scattered fire about the place. Others held that when the burning lard was discovered water was thrown on it in large quantities and that this scattered the fire.

And it developed so fast that the porter had barely time to rush up stairs and wake the night watchman when the whole back portion of the building was in flames. It was already in this condition when the neighbors from the nearest points arrived. Still, with good hose and plenty of water it is likely that the better portion of the structure would have been saved.

But with no fighting apparatus in the house save some hand grenades, with little water in the tank which supplied the club, and with no means of applying, all efforts to save the structure were fruitless. The house was built entirely of wood and also it had oiled floors and all the other elements of a tinder box. The rapidity of the destruction may be assumed from the fact that within little more than 30 minutes from the time the alarm was given until the American flag floating from the staff on the tower burned loose and went whirling high into the air. Fifty minutes after the fire began the Benton, a vessel lying nearest the conflagration, began to use her hose to play upon herself to prevent her smoking sides from springing into a blaze.

C. W. Kotcher, president of the club, said as he sadly viewed the scene after the first was burned out: "The house was appraised last spring at $65,000, and we have only $25,000 insurance. C. J. George, a member of the club, said: "I do not know whether we will rebuild. We have a bond issue of $10,000 and that much of the insurance must, of course, go toward their liquidation, but it may be that we will rebuild and try to re-establish the club on more conservative basis than heretofore. I do not know. It is certainly the best site for here for a club."

Forest Fires Destroy Timber.

Menominee, Mich., Aug. 24.—The extreme dry weather during the past six weeks has been the cause of numerous fires in the woods. Considerable loss to the growing timber and the burning up of the humus covering of the soil has been the result. The creeks and rivers are very low and in many cases dried up. Most of the fires were started by farmers who were burning stumps and bush on their clearings, the wind carrying the flames to the woods, where the fire soon got beyond control. State Fire Warden Pierce has ordered County Fire Warden A. B. Dodell to take prompt measures to prevent the spread of fires and to arrest all persons who carelessly set fires in the woods, and prosecute them.

REPORT ON THE CANAL

President Roosevelt Is Pleased With Commission's Work.

COLONEL GOETHALS IS UPHELD

Devoted Largely to a Statistical Outline of the Work That Has Been Accomplished, and the Work That Remains to Be Done.

Oyster Bay, N. Y., Aug. 24.—President Roosevelt has just made public a report to him on August 6 by a special commission consisting of James Bronson Reynolds, Samuel B. Donnelly and Henry Beach Needham, regarding conditions in Panama. The commission was appointed April 25 last to "investigate conditions, especially as regards labor and accommodations on the Isthmus of Panama."

The president is pleased with the report. He expresses particular pleasure over the fact that the commission upholds the administration of Colonel George W. Goethals, chairman of the Isthmian canal commission, and the president has had a copy of the report mailed to Colonel Goethals, requesting that the recommendations made by the commission be put into effect immediately so far as possible. The president will submit the report to congress with appropriate recommendations.

To a great extent the report is devoted to a statistical outline of the work that has been accomplished, the work that remains to be done, the physical possibilities with the equipment now in use, and the number of men at present employed. The commission reports that it "inspected the entire line of the canal excavation from La Boca, the southern or Pacific terminus, to Cristobal, the northern or Caribbean terminus, and traveled through the excavation several times, interviewing the men at work." In indicating the scope of the inspection, the commission reports that it visited the government workshops, construction plants, warehouses, shipyards, dredges, commissary stores, living quarters, hotels, messes, kitchens, camps, schools, clubhouses, courts, police stations and the convalescent home at Taboga."

ARRESTED FOR BIG SUB-TREASURY THEFT

Former Assorting Teller Taken Into Custody.

Chicago, Aug. 24.—The mystery of the theft of $173,000 from the United States sub-treasury a year and a half ago, one of the largest losses the government has ever suffered in this manner, is believed to have been solved by the arrest of George W. Fitzgerald. Others are believed to have been implicated in the crime which for months completely baffled government secret service men.

Fitzgerald was an assorting teller under Assistant United States Treasurer William Boldenweck. Suspicion at the time of the theft, Feb. 20, 1907, rested on him, but so plausible was his story and so intense his apparent interest in discovering the real culprit that interest ceased to center in him. Much work was done on the theory that the crime had been perpetrated by a colored man. Fitzgerald was discharged from the government employ for culpable negligence in allowing such a theft to be consummated under his very eyes. The money stolen had been used and was tied in packages, some having been marked for destruction at Washington.

It is alleged Fitzgerald attracted attention to himself by his extravagant speculations. He will not talk on the matter.

The theft created a sensation throughout the country, and congress at the last session was asked and refused to release Assitant Treasurer Boldenweck from liability, although it was promised that congress would again consider the matter at its next session.

Chicago, Aug. 24.—Edward R. Litzinger, formerly a candidate for the office of state's attorney, and an intimate friend and counsel of Fitzgerald, while refusing to go into details of the case, expressed his belief in his client's innocence and termed the arrest "ridiculous and absurd."

STAMBOUL IN FAMES

Fire Sweeps Over Mohammedan Section of Constantinople.

MANY HOMES WERE DESTROYED

Started in Afternoon and for Six Hours Sweeps Over the Ancient Section of the City, Destroying Everything in Its Path.

Constantinople, Aug. 24.—Fire broke out Sunday afternoon in the Stamboul quarter, and within a very brief period a terrible conflagration was raging. A strong wind carried the flames at great speed, and for six hours they swept over the section, destroying 1,500 houses and shops. The fire was still burning at 9 o'clock at night, but the wind had decreased considerably.

Stamboul is the Mohammedan part of the city. Within its wall are the Seraglio, the principal mosques, the mausoleums of the sultans, the baths, the bazaars, the public offices of the government and the existing remains of ancient Constantinople. It is divided for administrative purposes into large number of quarters. Separate quarters are allotted to the Armenians, the Greeks and the Jews.

In 1865 the quarters were destroyed by fire and these have now been laid out in good streets. The general appearance of the old streets is that of a city built of wood. Many of the buildings, however, are of much more solid construction, some of brick and some of brick and stone.

Stamboul covers the whole area enclosed by the Theodosian walls of Constantinople, and its main streets follow the lines of those of the ancient city.

YOUNG WOMAN SUICIDES.

Miss Winifred Parsons Takes Her Own Life in Paris.

Paris, Aug. 24.—Miss Winifred Parsons, the daughter of the late Charles Parsons, president of the Rome, Watertown & Ogdensburg railroad, New York, who died in 1904, was found dead with a bullet wound in her head Sunday in her apartment in the Avenue Iena. The police say that the case is one of suicide, while friends of the dead girl declare that the shooting was an accident. Owing to the desire of friends and relatives to give the tragedy as little publicity as possible, the affair at first appeared wrapped in mystery.

It was learned, however, that the girl had been suffering from melancholia since the death of her fiance, a young Frenchman, Emile Maas, who died four months ago from consumption. Miss Parsons was found dead in bed at noon today by a maid who entered the room with her breakfast. The girl's right hand clutched a revolver, a bullet from which had penetrated the brain.

Homage for Athletes.

New York, Aug. 24.—Homage such as rarely has been paid a band of athletes will be rendered the victorious American Olympic team this week. The last of the athletes will arrive by the Mauretania Friday morning, and that afternoon the team will visit Oyster Bay where President Roosevelt will receive its members. Saturday a great demonstration in their honor has been arranged in New York. A monster parade of ten divisions, comprising athletic, military and civic bodies, and escorted by numerous bands, will march from Forty-sixth street to the city hall.

Norwegian Steamer Sinks.

Bergen, Norway, Aug. 24.—The Norwegian steamer, Folgefonden, from Bergen to Haugesund on the west coast of Norway, was wrecked near Skoneviks and sank in three minutes. The steamer carried seventy passengers, and it is believed that forty of them were drowned. Fifteen bodies have been recovered. The captain of the steamer was among those saved.

Will Be Notified Aug. 24.

New York, Aug. 24.—Thomas L. Hisgen, candidate for president of the Independence party, and John Temple Graves, that party's candidate for vice president, will on Saturday next at the rooms of the National Independence club here, be notified of their nomination. Charles A. Walsh, secretary of the National Independence party committee, will make the notification address.

ABD-EL-AZIZ UNSEATED.

His Brother, Mulai Hafid, Is New Sultan of Morocco.

Tangier, Aug. 24.—The defeat of the sultan, Abd-el-Aziz, by the forces of his brother, Mulai Hafid, has been confirmed. The sultan of record was surprised on the night of August 19, and most of his troops deserted to the side of the usurping sultan after the firing of a few shots. Reports indicate that the defeat of Abd-el-Aziz was due largely to the betrayal of his own tribesmen. Mulai Hafid has been proclaimed sultan of Morocco at Tangier, and announcement of the proclamation has been telegraphed to all parts of the country. All of the officials who previously have been under the rule of Abd-el-Aziz in this city declare that they have accepted Mulai Hafid as their leader, thereby making him supreme in all the large cities of Morocco.

Paris, Aug. 24.—News of the proclamation as sultan of Muali Hafid is taken here to mark the complete triumph of the usurping sultan and the downfall of Abd-el-Aziz, the sultan of record, who, according to the latest reports, has definitely given up the struggle and announced his intention of retiring to Damascus, where he will await the turn in the tide of fortune before he raises his standard again.

Pacific Fleet Off on Cruise.

San Francisco, Aug. 24.—Seven cruisers of the Pacific fleet, under command of Admiral W. L. Swinburne, will said today on a cruise to Hawaii and Samoa. Each cruiser will have a torpedo boat destroyer to tow, and for that reason the cruise is looked upon as important. An experimental trip of the cruisers to San Diego and return, towing torpedo boats, was made some two months ago, and the success of that trip led to the decision to attempt the present long one to the south seas. At 10 a. m. today the cruisers passed through the Golden Gate in single column formation, the torpedo boat destroyers running abreast of them.

Sailors Attend Church.

Sydney, N. S. W., Aug. 24.—Four thousand men of the American fleet were permitted ashore Sunday, and many of these, including 134 officers, attended church. The services were impressive and special music had been arranged in honor of the Americans. Great crowds lined the streets and took quite as much interest in the American sailors as on the first day of their arrival. A banquet was given at night in the town hall by the Catholics to 1,200 men and officers of the fleet, which was attended by the federal ministers, judges and other officials.

Despondent Man Suicides.

Greenville, Mich., Aug. 24.—Despondent because of poor health, Emiel Jensen, twenty-four years old, who lived here with his parents, Mr. and Mrs. Hans Jensen, hanged himself to a rafter in the barn of his brother, Godfrey Jensen, on the latter's farm, six miles west of here. His body was discovered by his brother. Jensen had been in failing health for two years. Sunday morning he visited his brother, and in the evening, when he did not appear for supper, a search was made for him.

Crushed to Death by Tank.

Grand Rapids, Mich., Aug. 24.—Crashing to the ground at the Kent county farm Saturday afternoon, a hundred foot tower of steel rods and braces, supporting a big water tank from which the home was to get fire protection, killed one man and severely injured another. The tank had been filled with water and as the structure was not quite completed, some of the braces still being lacking, it is thought the premature filling of it brought it down.

Three Old Residents Die.

Kalamazoo, Mich., Aug. 24.—Colonel H. B. Bunker, Charles Burt and William F. Shutt, three old residents of this county, have died. Colonel Bunker was seventy-one years old and a resident this county most of his life. He died near Ostemo. Charles Burt was seventy-years old and a farmer of Portage township all his life. W. F. Shutte was fifty-five years old and has been a farmer and merchant in Richland for twenty-five years.

Mistook Toadstools for Mushrooms.

Rochester, Mich., Aug. 24.—Eliaha Matteson, his daughter, two sons, little granddaughter and Roy Goodwin, who lives with them, ate heartily of what they supposed were mushrooms at supper and shortly after all were taken violently ill. Physicians remained with the family all night and they are out of danger. It is thought the family ate toadstools.

Veteran Drops Dead.

Sault Ste. Maries, Mich., Aug. 24.—Sergeant James Mackin, veteran of the civil war, dropped dead while crossing the lower gate of the Poe lock. Mackin had been a resident of the Soo for many years. He spent most of his time at the locks.

ADRIAN STATE SAVINGS BANK,

ADRIAN, MICH.

RESOURCES, - - $1,400,000.00

3 Per Cent paid on all Savings Deposits. Correspondence and personal interviews solicited.

We are now established and doing business in our own building, and cordially invite public inspection of our new quarters.

R. A. Watts, Pres., Geo. A. Wilcox, Vice Pres., B. E. Tobias, Cashier

Lumber, Lath, Shingles, and Fence Posts.

From the MILL direct to YOU — Write for prices.

SOUTH SIDE LUMBER CO.

J. O. Crotser, Receiver. — Traverse City, Michigan

To Herald Subscribers

Everyone whose paper is dated 1908; will remember that their subscription can run to Sept. 1st only.

The Herald cannot carry you after that and the Post Office will throw your paper aside.

Tecumseh Herald

THE TECUMSEH HERALD.

GEO. N. STACY,
EDITOR AND OWNER.

Subscription Rates

IN LENAWEE COUNTY.

One year, payment in advance.....$1 00
One year, payment after 6 months.....1 25

OUTSIDE LENAWEE COUNTY

One year, payment in advance.....$1 25
One year, payment after 3 months.....1 50

There will be no Deviation from above Rates

Entered at the post office at Tecumseh, Michigan as second class matter.

Catarrh Cannot be Cured.

with LOCAL APPLICATIONS, as they cannot reach the disease. Catarrh is a blood or constitutional disease, and in order to cure it you must take internal remedies. Hall's Catarrh Cure is taken internally, and acts directly on the blood and mucous surfaces. Hall's Catarrh Cure is not a quack medicine. It was prescribed by one of the best physicians in this country for years and is a regular prescription. It is composed of the best tonics known, combined with the best blood purifiers, acting directly on the mucous surfaces. The perfect combination of the two ingredients is what produces such wonderful results in curing Catarrh. Send for testimonials free.

F. J. CHENEY & CO., Toledo, O.

Sold by all druggists, 75c.

Take Hall's Family Pills for constipation.

What is the use of worrying over the "good old times"? Our times will soon be old, and then they will be the best of any we ever had.

A drawback is better than a setback.

When you don't know what is best to do, just wait a bit.

When are the spices noisy? When you hear the gingersnaps.

What a New Jersey Editor says.

M. T. Lynch, Editor of the Phillipsburg, N. J., Daily Post, writes: "I have used many kinds of medicines for coughs and colds in my family but never anything so good as Foley's Honey and Tar. I cannot say too much in praise of it."

The Lord will not like the man who does not try to rise.

One day's charity is a poor balance for six days' robbery.

There are many imitations of DeWitt's Carbolized Witch Hazel Salve but just one original. Nothing else is just as good. Insist on DeWitt's. It is cleansing, cooling and soothing. Sold by druggists.

Poverty is the one luxury the rich can't afford.

Many a truthful man breaks his word because he stutters.

Does your back ache? Do you have sharp pains in the side and the small of the back? This is due, usually, to kidney trouble. Take DeWitt's Kidney and Bladder Pills. They will promptly relieve weak back, backache, rheumatic pains and all Kidney and Bladder disorders. Sold and recommended by all druggists.

If you have a friend stick to him rather than stick him.

About the only thing on a farm that has an easy time is the dog.

Summer complaints and other serious ailments common in hot weather can be traced to the stomach nine times out of ten. Keep the stomach in good order right now by keeping a bottle of Kodol handy in the house all the time, but especially during this month. Take Kodol whenever you feel that you need it. That is the only time you need to take Kodol. Just when you need it, then you will not be troubled with sour stomach, belching, gas on the stomach, bloating, dyspepsia and indigestion. Sold by all druggists.

Sermons prepared for the ears never get beyond them.

There is no solution of any social problem without sympathy.

WARNING.

If you have kidney and bladder trouble and do not use Foley's Kidney Cure, you will have only yourself to blame for results, as it positively cures all forms of kidney and bladder diseases.

Use the knowledge you have and you will have all you can use.

The influence of your life depends on the affluence of your heart.

Cures baby's croup, Willie's daily cuts and bruises, mama's sore throat, grandma's lameness—Dr. Thomas' Eclectric Oil—the great household remedy.

If you wait until you are called you may be too late for breakfast.

It pays better to appreciate than it does to be appreciated by fools.

The girl who is popular with men is apt to be unpopular with other girls.

Even a fellow dog was never known to humble himself by seeking an office.

Excellent Health Advice.

Mrs. M. M. Davison of No. 379 Gifford ave., San Jose, Cal., says: "The worth of Electric Bitters as a general family remedy, for headache, biliousness and torpor of the liver and bowels is so pronounced that I am prompted to say a word in its favor, for the benefit of those seeking relief from such afflictions. There is more health for the digestive organs in a bottle of Electric Bitters than in any other remedy I know of." Sold under guarantee at C. A. Wright & Son's drug store. 50c.

Johnny: "Does the hen sit or set?" Ma: "I don't know or care, but when she cackles I want to know whether she's laying or lying."

A lazy liver leads to chronic dyspepsia and constipation—weakens the whole system. Doan's Regulets (25 cents per box) correct the liver, tone the stomach, cure constipation.

The Short Cut.

By MARTHA COBB SANFORD.

Copyrighted, 1908, by Associated Literary Press.

When Marjorie opened her sewing room window to let in the brisk morning breeze the picture she made in her white dress, framed by the climbing vines, was refreshing enough to make any passer by look up a second time. One did, though Marjorie was quite unaware of the fact.

Her thoughts were as far away as the shadowy mountains beyond which she had lived her old and happier life. For several years now Marjorie's world had been on this side of the hills, so she sighed, sat down by the open window and began sewing interminable yards of lace on strips of fine muslin. The stitches were microscopic, as befitted the trousseau of a "daughter of the rich."

Half an hour later a whistle as spontaneous as a bird's trill made her jump up and again look out of the window.

In the young man swinging down the road Marjorie recognized one of the summer guests. He opened the gate and came down the path toward her window.

In her haste to escape being caught in the very act of provincial curiosity Marjorie dropped her thimble. It struck a stone on the edge of the walk and, with a metallic ring, bounded off into the garden. The young man rescued it most gallantly.

"It isn't every day a young man finds

"DON'T YOU LOVE ME? DON'T YOU WANT TO BE MY WIFE?"

thimbles growing in a garden," he said, significantly dropping the silver trifle into her hand.

Now, Marjorie understood perfectly well his reference to Peter Pan's calling kisses thimbles, but she feigned ignorance. Diverting as such audacity might be, she must not encourage it, wherefore she said "Thank you" with austere courtesy.

"You are Miss Marjorie Phillips, are you not?" asked the unperturbed young man. "I started out very early this morning to find you."

Marjorie glanced at the thimble, which unconsciously she had slipped on its proper finger.

"There's no denying the evidence," she said, with a pensive little smile which crept straight into the young man's heart.

"I have a message for you, Miss Phillips, from my cousin, or, rather," he corrected, smiling up at her, "a request to make. Julia—Miss Robbins—has a friend visiting her and wants to know at what time she may bring her down this afternoon to see the things you are making. There; I think I got that right. Does it sound rational?"

"Quite intelligent," laughed Marjorie. "Please tell Miss Robbins that the exhibit will be ready any time after 2, which means"—

"Oh, I know," broke in the loquacious message bearer. "It means that I mustn't bother you any longer." Then he added mischievously: "I came by here an hour ago on my way to the postoffice, but was too scared to come in. It was lucky you dropped the thimble just when you"—

But at the word "thimble" Marjorie took flight.

"Well," called Julia Robbins as Overton reached the steps of the luxuriously appointed porch, "did you deliver my message to the village sewing girl?"

Before replying Overton lit a cigarette with exasperating deliberation.

"Yes," he answered at length. "I gave your message to Miss Phillips, and she says you and Miss Morton may come any time after 2."

"Upon my word!" exclaimed the astonished Julia. "'We may come,' and 'Miss Phillips,' indeed!"

"Look here, Julia Robbins," returned Overton feelingly, "I think it's an outrage for a little flower of a girl like that to be sewing her eyes out for another girl who happens to have money and can"—

"Stop right there," commanded Julia. "Catherine here will think you're a hot headed Socialist. Would you have me sewing my own eyes out perchance, dear cousin?"

"Well, perhaps I am a bit hasty, Julia," admitted Overton good naturedly. "Forgive me and tell me what you know about this little Miss Phillips."

"Nothing romantic, Garret, I assure you. Her family used to come here summers, I believe. And after her father died a bankrupt the girl took in sewing for the summer folks. Does that fire your young imagination?"

"And she supports herself and her mother?" inquired Garret, with cutting directness.

"Why, I suppose so," answered Julia languidly.

Whereupon, with a careless "Well, goodby; I'm off for a day's fishing," Overton sauntered away with little comprehension of the feminine consternation he was leaving behind him.

Julia was the first to recover.

"Don't you care, Catherine," she said defiantly. "We'll nip that little romance in the bud."

Several days later, upon catching sight of Marjorie at the window, Overton swung open the little cottage gate and called out cheerily, "Lost any more thimbles, Miss Phillips?"

Marjorie, her color mounting high, pretended not to hear and continued sewing with nervous haste.

"You have another message from Miss Robbins?" she asked politely.

"Not on your life!" was the unexpected reply. "I came on my own account this time, Miss Phillips. I want to ask you some questions."

"I'm very busy, Mr. Overton."

Garret noted the knowledge of his name. He remembered that he had not mentioned it at their first interview. So she had been making inquiries about him! She was more interested than she appeared.

"Do all girls think these frippery things a—a necessary matrimonial asset?" he asked, indicating with a nod the piles of snowy thin stuff on the chairs about her.

"Your cousin and Miss Morton are not exceptions, I think."

As she mentioned the girl's name Marjorie watched Overton's face closely, but there was no betrayal of any personal interest.

"Do you make a specialty of trousseaux?" was his next question.

"It looks as though I should have to," Marjorie answered. "As soon as I have finished your cousin's there will be one to make for Miss Morton, I understand."

"Really!" was Overton's surprised exclamation. "Who's the man, may I ask? You have evidently been taken into confidence."

"I've evidently been taken in," was Marjorie's scarcely audible reply as, with flushed cheeks, she gathered up her sewing and left the window.

"Well, by Jupiter!" exclaimed Overton as the truth of the situation dawned upon him. "So that's the game!"

Every morning thereafter, rain or shine, Overton bade Marjorie "Good morrow" at her window, for he had discovered that through her garden lay a short cut to the village postoffice. Marjorie, on her part, failed to hang out a "No Trespassing" sign, though common sense told her that she ought to do so.

But one sunny morning Overton, impatient, threw discretion and conventions to the wind.

"Little Miss Marjorie," he said pleadingly, "do you suppose I could persuade you to make a trousseau for—for my wife to be?"

The color flashed rebelliously into Marjorie's cheeks, and tears gathered in her eyes. One daring little drop slipped over her lashes and fell upon Garret's hand.

"Why, what is this, dearest? You're not crying? Don't you love me? Don't you want to be my wife? I thought"—

For answer the tired girl dropped her head on his hands, which still held hers, and sobbed softly.

But Overton understood.

"Marjorie," he said lovingly, "look up at me, little one."

Very shyly Marjorie lifted her pretty, tumbled head, then drew away from the window with frightened haste.

"They are watching us," she whispered from behind the curtains, "your cousin and her friend."

"I'm glad of it," Garret replied, with a laugh. "Do you think if I should come back tonight, sweetheart, that we could find any—thimbles—in the garden?"

"It will be pretty dark," she answered softly, "but—I'll help you."

Origin of the Cravat.

While every man wears a cravat, there is probably not one in a thousand who could in an offhand way tell you how it came about that men first placed such an ornament about their collars. The word cravat came into our language about 1636. Prior to that year a feature of the uniform of the Austrian cavalry was a wide band of coarse linen worn in folds around the neck under their short hussar jackets. This cavalry organization was called the Cravatte, its members being styled the Cravattes. Later in the seventeenth century France recruited a regiment of cavalry, adopting for it the uniform of the Austrian regiment recruited in Croatia, calling it the Royal Cravattes. Later in England the word cravat was applied to a neckerchief. After the battle of Steenkerke, in Flanders, in 1692, an English officer brought home the steamkirk, a long flowing neckscarf. The neckwear today is clearly traceable to the steamkirk and the modification it underwent.—Sartorial Art Journal.

A Proper Pride.

Farmer Green—D'ye remember thet ornary little Pimpernell boy thet helped me with th' haylin' last year? I give him $18 a month an' found. Well, he's got to be a right smart ball pitcher, an' t'other day a feller came along an' offered him $3,000 to finish out th' season with a perfesshnal club.

The City Boarder—Well, well! He jumped at it, of course?

Farmer Green—Not yet. Sandy Pimpernell may be a freckle faced runt, but he's got a proper pride about him too. He says thet he don't know as he cares to be tied up to any team thet looks like it might be a tail ender.—Cleveland Plain Dealer.

THE NECK RUFF.

It Reached Its Full Glory in the Sixteenth Century.

One of the most peculiar and interesting evolutions in historic fashion is the growth and development of the ruff in England. This ruff began its career as a humble little something like a tuck running along the top of the chemisette from shoulder to shoulder. You can see it grow in the portraits of royal personages slowly, but surely, like a great linen flower opening its plaited petals from generation to generation. During the reign of Henry VII. it was scarcely more than a budding excrescence, but with Henry VIII. it had outgrown its tuck stage to the extent of reaching up to the ears and was beginning to sport a mild flare. Those were the days of such strict sumptuary laws that in order to wear black gemet you must be royal, to wear sable you must outrank your viscount neighbor, to wear marten or velvet trimmings you must be able to show an income of over 200 marks a year. The reign of Edward VI. and Queen Mary merely fostered the ruff without encouraging it to any greater development. But Queen Elizabeth, seeing in it possibilities for offsetting her red hair and clear skin, fanned it into vigorous life. In the sixteenth century the ruff burst into full bloom. Men and women, even tiny princesses, were overshadowed by the stiff rays of the ruff on all great occasions. Even over France, Germany and Italy it spread its white pinions and held unquestioned sway until it fell with the Roundheads.

Won in Spite of His Lawyer.

A once well known attorney used to tell a good story on himself. He had been retained to defend a counterfeiter and advised him to plead guilty. His client did so, and as there was in the mind of the court a fixed idea that if a prisoner pleads guilty he does so because he has no attorney the judge asked him why he made that plea.

"Because my lawyer told me to."

"Did he give you any reason for it?"

"Yes. He told me I would have no show before this judge."

The court flared up and ordered a plea of not guilty to be entered, and the counterfeiter was acquitted.

POSTAGE STAMPS.

Waste and Carelessness That Enrich Uncle Sam.

"If we waste other things the way we do stamps," said a stamp clerk the other day, "we Americans are just about the most wasteful people on the face of the earth.

"Uncle Sam is much more than half a million dollars in pocket every year as a result of carelessness in the use of stamps. The government never loses anything by such carelessness and always gains.

"How many stamps do you put loose in a drawer of your desk or in a corner of your pocketbook and never think of again until you come across them, aged and torn, while rummaging about months later? Then they are tossed into the wastebasket.

"Lots of people are careless about putting stamps on envelopes and paper wrappers. The result is that often before the stamp has been canceled it has fallen off and the letter is held up at the other end of the line until postage is paid.

"A great many more folks put on too much postage. They slap on two or three stamps to a package that requires only one. They are too busy or too indolent to take the trouble to have the package weighed and find out how much postage the package requires.

"If too little postage is put on a letter, Uncle Sam simply holds it up at the other end until the postage due has been paid. But if too much is put on Uncle Sam simply pockets the excess to which he is not entitled and says nothing."—Chicago Tribune.

WATCH THE CELLAR.

If Not Clean It Is a Breeding Place For Sickness.

Underground cellars ought to be done away with. They are relics of a dark age. More sickness originates in them, physicians claim, than anywhere else about the place. They cannot be kept in sanitary condition while vegetables are constantly decaying there. The place for a cellar is above ground and outside the dwelling. Leave the basement for the furnace, the coal bin and a general storeroom. An above ground cellar is more convenient in every way. Your vegetables can be stored with less than half the labor when you do not have to go up and down stairs with them. You can keep an above ground cellar clean with but little trouble, while the underground one, being difficult to get at, will be neglected nine times out of ten and allowed to become a source of infection to the family above it.

Ventilation and temperature are much more controllable in such a building than in an old fashioned underground cellar, which obliges the housewife to use up so much strength in climbing stairs. Locate it convenient to the kitchen, with which it can be connected in winter by an inclosed passageway. Watch the cellar. Remember, the doctor who immediately asked, when called to treat a case of typhoid fever, if there was decaying cabbage in the cellar. There was. Keep the cellar sweet and clean and see that it is frequently aired.—Suburban Life.

A Mountain of Alum.

In China, twelve and a half miles from the village of Llouchek, there is a mountain of alum which in addition to being a natural curiosity is a source of wealth for the inhabitants of the country, who dig from it yearly tons of alum. The mountain is not less than ten miles in circumference at its base and has a height of 1,940 feet. The alum is obtained by quarrying large blocks of stone, which are first heated in great furnaces and then in vats filled with boiling water. The alum crystallizes out and forms a layer about six inches in thickness. This layer is subsequently broken up into blocks weighing about ten pounds each.

Travel as Teacher.

"Travel forms the young" is a French proverb. So it does, and it also helps a teacher to become formative. Travel is good for teachers professionally, because travel is a teacher itself. But travel is good for everybody who is hale and sane. "There's fools o' fowk what never haves their toes off their doorsteps, little brother," a gypsy said to me forty years ago. I am glad I have never been one of those.—J. H. Yoxall, M. P., in T. P.'s Weekly.

Not Superstitious.

"Do you believe in ghosts?" asked the man who resents all superstition.

"No, suh," answered Erastus Pinkley. "An' all I's hopin' is dat dem ghos'es will lemme stay dat way 'stid o' comin' aroun' tryin' to convince me."—Washington Star.

A Different Proposition.

Pompous Director (hotly)—Why did you refuse to give my son a fair chance to show what he could do? Don't you believe in introducing young blood in the business? Superintendent—I do, but not young bloods.—Puck.

Out of the Usual.

"I have something novel in the way of a melodrama."

"State your case."

"The blacksmith is a rascal, while the banker is as honest as the day is long!"—Louisville Courier-Journal.

Outspoken.

Mrs. Garrulous—I was outspoken in my sentiments at the club this afternoon. Her Husband—I can't believe you. Who outspoke you, my dear?—London Mail.

Memory.

If it should be asked what possession I most valued, I would say some beautiful memory. Memory is possession. It is the only thing on earth that is absolutely ours, which no one can take from us. We can produce and enjoy it in a crowd of uncongenial people as easily as if we were alone. No noise can drown its voice; no distance can dim its clearness. Strength, hope, beauty, everything else, may pass. Memory will stay.—Selected.

The Ignorance of Youth.

She—You said that I was necessary to your happiness. He—I was young then and very ignorant. I had no conception of relative values. She—What do you mean? He—I mean that I didn't know a necessity from an affliction.—Cleveland Plain Dealer.

Worse Than Waiting.

"Are you waiting for me, dear?" she said, coming downstairs at last, fixing her hat.

"Waiting?" exclaimed the impatient man. "No; not waiting—sojourning."—Yonkers Statesman.

Happy is the man who does all the good he talks of.—Italian Proverb.

FANTAN AT MACAO.

Gambling Houses of the Monte Carlo of the East.

Macao, a Portuguese-Chinese port at the mouth of the Canton river, in China, is the Monte Carlo of the east. One must wait until evening to see the famous "fantan" houses. The interiors are brilliantly lighted with oil lamps (for Macao boasts neither electricity nor gas) and furnished with costly Canton blackwood elaborately carved and upholstered in velvet. There are two floors. The cooly class remains on the ground floor, where the actual games take place, but in the room above, immediately over the table in the room below, there is a square "well" with a rail around it and a narrow table furnished with betting books and pencils, cigarettes, etc.

The visitor may take a seat and look down at the game, which really seems fair and simple. A man sits at the head of the table with a huge heap of brass "cash" before him and a slender wand in his hand. He takes up a handful of the coin and puts it on the table, covering it with a brass hat. Then the betting begins, the bets being laid on the number 1, 2, 3 or 4, after which the banker takes up the hat and counts out the cash in fours, separating them with his cane, the number left when the last "four" is removed being the subject of the betting. These houses, numerous as they are, make an enormous income and are a source of large revenue to Macao.—Exchange.

JAPANESE PAGODAS.

Enormous Pendulums Render These Old Structures Earthquake Proof.

The only old structures in Japan which seem to be earthquake proof are the pagodas, which were erected before the temples. There are many which are 700 or 800 years old and as solid as when first built.

There is a reason for this, and it lies in their construction. A pagado is practically a framework of heavy timbers which starts from a wide base and is in itself a substantial structure, but rendered still more stable by a peculiar device. Inside the framework and suspended from the apex is a long, heavy beam of timber two feet thick or more. This hangs from one end of the four sides. Four more heavy timbers, and if the pagoda be very lofty still more timbers, are added to these. The whole forms an enormous pendulum, which reaches within six inches of the ground.

When the shock of an earthquake rocks the pagoda the pendulum swings in unison and keeps the center of gravity always at the base of the framework. Consequently the equilibrium of the pagoda is never disturbed, and this is the explanation of the great age of many of them, when from their height one would suppose them to be peculiarly susceptible to the effects of the earthquake.

France and Fourteen.

So far as France is concerned, it is the number fourteen that has played a conspicuous and portentous part in her history. On May 14, 1554, the Rue de la Ferronnierre was enlarged by order of Henri II., and four times fourteen years later Henri IV. was assassinated there by Ravaillac—namely, on May 14, 1610. Henri had lived four times fourteen years, fourteen weeks and four times fourteen days—that is, fifty-six years and five months. Then Henri's son, Louis XIII., died May 14, 1643, the same day and month as his father. And 1643 added together equals fourteen, just as 1553, the year of the birth of Henri IV., equals fourteen. Louis XIV. ascended the throne 1643, which, added together, equals fourteen, and similarly the year of his death (1715) equals fourteen.—London P. T. O.

Kept Them All on Edge.

One of the favorite devices of Lord Nelson when ships were cruising in company was to signal to a given craft that Lieutenant Smith or Staff Engineer Brown or Captain of Marines Jones was to take charge, on the assumption that all his superior officers on board had been put out of action. The author of "Trafalgar Refought" says that the result was very good, for no one knew when he might be called upon to take command, and every one therefore made a point of trying to make himself fit to carry out the duty should it ever be assigned to him.

Selfish Etiquette.

Some rules in an old book on etiquette seem to encourage a practice commonly called "looking out for No. 1." Here are two of them:

When cake is passed do not finger each piece, but with a quick glance select the best.

Never refuse to taste of a dish because you are unfamiliar with it or you will lose the taste of many a delicacy while others profit by your abstinence, to your lasting regret.

An Electric Dance.

Take a pane of glass—a broken one will do—and secure it by placing the ends between the leaves of two large books, letting the glass be two inches from the table. Cut from lightweight writing paper, or, better still, from tissue paper, dolls, dogs and other figures. Place them on the table beneath the glass. Rub the glass vigorously with a silk handkerchief, and the figures will cut all kinds of antics.

FOR REALISM.

Robert Louis Stevenson's Injunction to a Small Nephew at Play.

A story about Robert Louis Stevenson not generally known, according to the New York Sun, is told by Mrs. Stevenson's grandson, Austin Strong.

When Mr. Strong was a little chap Mr. Stevenson liked to sit propped up in bed to watch him at play in the next room. And often it happened that the bigger boy of the two would make suggestions for the make believe games and insist that they be carried out too.

One day Austin had arranged some chairs in a row, playing that they were ships, and he, standing on the front, was the captain. For a long time he proudly walked the deck of his vessel, encountered pirates and weathered all kinds of storms until he felt the floor positively heave under his feet.

Mr. Stevenson looked on in perfect silence, but complete absorption, no doubt playing the whole thing much the harder of the two. Finally Austin got tired of his vessel, climbed off his chair and began walking across the room to some object which had attracted his interest.

This was too much for his uncle. Still deep in the game, Mr. Stevenson rose in his sickbed and shouted excitedly at the recalcitrant sea captain:

"Swim, —— you, swim!"

SAND LAKE.

Mrs. Hill of Toledo, mother of Prof. Carl Hill, came to Sand lake Monday for an indefinite visit.

Mr. Roy Huddleston, brother of Mrs. Elmer Putnam, came Monday for a visit at Hotel Putnam.

Andrew Wilson and family, who have occupied the Willett cottage for a week, returned to Tecumseh Wednesday.

Mrs. Dr. McKitrick and daughter Anita, Mrs. William Armstrong and daughter Thelma and Mrs. Dr. Matthews of "Camp Macarm," who have spent the summer here, broke camp Thursday and returned to their home in Kenton, Ohio.

Thirteen couples from Wamplers lake attended the dance at Putnam's Tuesday night.

Miss Helen Mason of Chicago, who has been a guest at the Voorhees cottage on the West shore, returned home Wednesday.

Mrs. Ralph Kirk and daughters of Adrian have returned to their home, after an outing at Sand lake.

The Forest and Stream club of Columbus, who have spent several weeks at their club house on the North shore, have returned home.

Leslie Marlatt, Kenneth Wesley and Richard Larwell spent Wednesday with Charles Teachout at their cottage.

Kenneth Ward, Thomas Elliott, jr. and Miss Bernice Sisson spent Thursday at the lake.

Harriet and Charles Teachout entertained the young people of Sand lake at their cottage Wednesday evening. About 30 were present.

Mrs. James Miller and children of Adrian are guests at Hotel Putnam.

The Misses Gladys and Mabel Dersham of Adrian were guests of Miss Gertrude Miller a few days at Hotel Putnam.

Mr. George Dewey of Toledo, Ohio, spent Saturday with his family at the North Shore Hotel.

A party of ten cottages on the East shore attended the Brooklyn merchants' picnic at Wamplers lake Thursday and attended the ball game.

The Misses Harrison of Columbus, O., are stopping at Hotel Putnam.

Merle Ayers of Adrian, who has been Fred Dersham's guest at the Owls' Nest," returned home Saturday.

Henry Hart of Adrian, who has spent the summer at the Hart cottage, returned to Adrian Saturday.

Mrs. Otto Krone of Richmond, Ind., returned home Friday, after spending the summer at their cottage on the East shore.

Mr. William Albert and Grace and Miss Bernice Sisson are week end guests of Mrs. Albert, who is spending sometime at the Krone cottage.

Kyle Armstrong and Donald McKitrick of Kenton, O., who have spent the summer here in camp, returned home Saturday.

Miss Sadie Ladd, who has spent several weeks at the Teachout cottage, left Saturday for Morenci and Ann Arbor.

Herbert Watts and family have closed their cottage for the season and returned to their home in Adrian.

Cunningham and family of Rome Center are occupying the Willett cottage for a week.

The Misses Marian Rosacrans, Iva Kane and Gladys Tielan gave a marshmallow roast Friday evening.

Mr. and Mrs. George Jones of Adrian are spending a few days at their cottage.

Mrs. Williams and son Edward of Richmond, Ind., who have been guests at Hotel Putnam for two weeks, returned home Monday.

Mrs. Fred Rosacrans and Marjorie spent Saturday at the Howland cottage.

Mrs. Shalk, son and daughter, who have been two weeks in the Log Cabin, returned to Richmond, Ind., Saturday.

The Pawson reunion was held Saturday at Putnam's grove. There was a large attendance.

Mr. and Mrs. P. W. A. Fitzsimmons and daughter Nerissa and Miss Lydia Babcock spent Sunday at the lake.

She Likes Good Things.

Mrs. Chas. E. Smith of West Franklin, Maine, says: "I like good things and have adopted Dr. King's New Life Pills as our family laxative medicine, because they are good and do their work without making a fuss about it." These painless purifiers sold at C. A. Wright & Son's drug store. 25c.

Greatest Trip of the Great Lakes

The Large D. & B. Line Steamers Cross Lake Erie Daily

The journey between Detroit and Buffalo on the luxurious D & B. Line steamers, is the most delightful fresh water trip in America. The cabins of these boats are furnished elegantly, the staterooms are comfortable and the service is the best. Then remember, the fare is three dollars less than the all rail fare. Send two cent stamp for folder and Great Lakes Map.

Address
D. & B. STEAMBOAT CO.
2 Wayne Street Detroit, Mich

At Last!

A REMEDY FOR YOUR RED STOVE TOP

We guarantee one application of STOVINK will keep it black more than a month. STOVINK will not burn off, peel off or rub off. One cent a week will keep your stove black without any work. No smell and is not explosive. A child can apply it. 25c.

Satterthwaite Bros.

Consumption is less deadly than it used to be. Certain relief and usually complete recovery will result from the following treatment: Hope, rest, fresh air, and—Scott's Emulsion.

ALL DRUGGISTS: 50c. AND $1.00.

Sale Still On

There is yet time to secure some of the bargains we are offering in Summer Footwear.

In addition to discount on all Low Shoes we include all odd pairs and broken lots of regular footwear, also line of Misses' High Cut Tan Shoes for school $1.85 value for $1.25 these are Bargains. Some white Oxfords cheap, buy the girl a pair of these for evening occasions she will need them many times this fall and winter. We have some broken sizes in good Shoes.

We will sell cheap Oxfords for Men, Women, Boys big reductions. If you want some shoes come here and let us show you what we can do. We want to make room for Fall and Winter Shoes.

Good Shoe Mender at Our Store.

Babies fitted without getting mad.

J. J. BELCHER,
SHOEMAN.

Fall Festival

TO BE HELD UPON THE STREETS OF

DUNDEE, MICH

August 27, 28, 29

Everything Clean, Moral and Up-to-Date

Feature Acts Afternoon and Evening

A Continuous Whirl of Pleasure

Everyday a Big Day

Too Cheap To Miss.

MY WIFE SUFFERED SEVEN YEARS WITH SCIATIC RHEUMATISM CURED BY SWANSON'S "5-DROPS"

writes P. S. Baxter, Kynesville, Fla.

Mr. Baxter writes: "My wife suffered with Sciatic Rheumatism for seven years. She was in a very bad condition. After using '5-Drops' for three months it made a permanent cure. This was several years ago and she is still well.

STOPS THE PAINS

caused by Rheumatism, Lumbago, Sciatica, Neuralgia, Kidney Trouble and kindred diseases.

"5-DROPS" takes internally rids the blood of the poisonous matter and acids which are the direct causes of these diseases. Applied externally it affords almost instant relief from pain, while permanent results are being effected by purifying the blood, dissolving the poisonous substance and removing it from the system.

A TRIAL BOTTLE FREE

If you are suffering with Rheumatism, Lumbago, Sciatica, Neuralgia, Kidney Trouble or any kindred disease, write to us for a trial bottle of "5-DROPS" and test it yourself.

"5-DROPS" is entirely free from opium, cocaine, morphine, alcohol, laudanum and other similar ingredients.

Large Size Bottle "5-DROPS" (300 Doses) $1.00. For Sale by Druggists.

SWANSON RHEUMATIC CURE COMPANY
Dept. 50 115 Lake Street, Chicago

Ideal husband—a creation of dreams,
Dear to girls' hearts as chocolate creams;
Each one expects her prince to find,
And each one has her particular kind.
Listen a moment, and I'll tell to you
How mine will look and what he'll do:
Ugly? oh, no! he's very fine-looking,
Shows at a glance he's no crank about cooking;
Blond and big, with a smile so sunny,
A chum—a companion—with just enough money
Not to be "rich man, poor man, beggar, or thief";
Dearly I should love this man for my chief.—The Designer.

General Kuropatkin's Memoirs of the Russo-Japanese War, which were suppressed by the Russian authorities, furnish the leading article in the September McClure's. General Kuropatkin makes striking charges concerning the causes of the war, and remarkable revelations concerning the great policies of the Russia Empire. The fiction in the number is unusually diversified and attractive.

SPECIAL REDUCED FARES TO TOLEDO

AUGUST 28-31

ACCOUNT

G. A. R.

43nd NATIONAL ENCAMPMENT

Tickets good returning until September 15, or by deposit until October 15. Particulars from Agents

LAKE SHORE

Bargains

Owing to the transferring of Grain Drills from Jackson to Detroit, those on hand are to be closed out by Sept. 1st.

Below Cost.

Some of the Bargains are

Farmers Favorite	11 Disc plain	$65
" "	10 Hoe fert	70
" "	10 Hoe lain	55
" "	9 "	50
" "	11 "	60
Superior	11 Hoe fert	75
"	11 Disc plain	65
"	10 Hoe fert	78
"	9 Disc plain	45

These drills are all new, latest make. We can only guarantee price while they last in stock.

S. W. & L. E. TEMPLE

COAL!

The old reliable coal dealers, Brown & Co., will deliver you first class coal in large or small quantities. Call them up—Phone 290, 2 rings.

Brown & Co.

CHEESE

Both new and old and the very best of it. Try it and be convinced.

JACOB MILLER.

NEW TIN SHOP

I have opened a Tin, Repair and Plumbing Shop in the rear of my residence, between Ottawa and Evans street, on Logan street and make a specialty of tin, plumbing and furnace work.

All orders given prompt and careful attention.

A. E. Kennedy.

Base Ball

BAY CITY vs Tecumseh

Tues., Wed., Thurs. and Friday, AUG. 25, 26, 27, 28, 1908.

Ladies' Day, Thursday, Aug. 27

GAMES CALLED AT 3:15

Admission 25c. Grand Stand 10c.

Detroit Headquarters —FOR— MICHIGAN PEOPLE

GRISWOLD HOUSE

AMERICAN PLAN, $2.50 TO $3.00 PER DAY
EUROPEAN PLAN, $1.00 TO $2.50 PER DAY

Strictly modern and up-to-date hotel in the very heart of the retail shopping district of Detroit, opposite Campus Martius and Grand River Avenue, only one block from Woodward Ave., Detroit's main thoroughfare, yet by the house quiet enough to rest and sleep. When in Detroit you will find this a most desirable place to stop. Cuisine and Service unexcelled. Rates reasonable. Ladies traveling alone or with children will find this house

DR. P. B. HAPOY

PHYSICIAN AND SURGEON

Especial attention given
Iseases of the Stomach, Throat, Noe
Ear, diseases of women an.
General Surgery

HOURS:—12:30 P. M. to 3 P. M.
6:30 P M. to 9:30 P. M.

Office over Tecumseh State Savings Bank
Telephone No. 268.

H. R. CONKLIN, M. D.

PHYSICIAN and SURGEON.

Office and Residence. 50 Chicago Street.

OFFICE HOURS { 12 to 1 and 7 to 8 p. m.

Patients wishing eyes examined for spectacles will please call at noon office hour.

L. M. JONES, M. D.

PHYSICIAN AND SURGEON

Office and Residence over Satterlee Bros'. store.

Office Hours { 3 to 5 p. m.
6:30 to 8:30 p. m.

PHONE NO 11

G. V. RANDALL, M. D.

At old Office of Dr. Jenkins,
on Chicago Street.

Office Hours—
7:30 to 8:30 a. m.
1 to 3 and 7 to 9 p. m.

PHONE NO. 297.

Save The Pieces

Lenses Matched and Frames Repaired

I will be at my office over J. J. Belcher's store every day except the 3rd Tuesday of each month.

S. P. HOSMER,
OPTICIAN.

Dental Parlors
of
W. D. REED, D. D. S.

Chicago St., Tecumseh.

Crown and Bridge work, Aluminum, Silver and Rubber plates and all of the specialties known to modern to modern dentistry. Gas or vitalized air administered.

Office over Avery & Co's store.

Dental Parlors
of
E. D. BROWN, D. D. S.

Filling, Crown, Bridge and platework Locals and complete anaesthetics administered for painless extraction. Office over Orr's Drug Store. Phone, 192

A. C. AYLESWORTH,

Licensed Auctioneer, Real Estate, Stock and General Salesman.

Will attend all sales in city or country, at reasonable rates.

Headquarters and all dates made Herald office.

FRANK DAVIDSON,

Licensed Auctioneer. Farm and Stock Auctions.

Attended to promptly and in satisfactory manner. Terms reasonable.

Headquarters at Herald office where all dates are made. State 'phone 504 Rast.

For headache Dr. Miles' Anti-Pain Pills.

Dr. Miles' Anti-Pain Pills relieve Headache, Neuralgia and all Pain.

By strengthening the nerves which control the action of the liver and bowels Dr. Miles' Nerve and Liver Pills cure constipation. 50 doses 25 cents.

TECUMSEH MARKETS

LIVE STOCK.

Steers	3½	5
Heifers	2	3
Cows	1	3
Veal calves	5½	6
Hogs No 1	4½	5
Roughs	3½	
Sheep	2	3½
Lambs	5	
Fowls	7	
Springers	12	
Ducks	9	
Turkeys	13	
Geese	7	
Old Roosters	4	

DRESSED MEATS.
Wholesale

Beef, by side	7½	9
Hogs	9	
Veal	9	
Mutton	9	
Spring lamb	13	14
Lard	11	
Hides, green	5	
Veal skins, green	7	
Sheep pelts	.25	1.50
Tallow	1½	3
Timothy ₩ ton	7.00	10.00
Clover ₩ ton	6.00	
Bran ₩ cwt	1.20	

GRAIN, SEED AND HAY.

Wheat	.92	.94
New Oats	45	
Clover seed	11.00	12.00
Corn shelled	70	75
Corn in ear ₩ cwt	.75	80
Middlings ₩ cwt	1.50	
Chop meal ₩ cwt	1.70	

PROVISION MARKET.
Wholesale

Butter	20	23
Eggs	17	20
Beans ₩ bushel	2.20	
Potatoes	1.00	

Women as Well as Men Are Made Miserable by Kidney and Bladder Trouble.

Kidney trouble preys upon the mind, discourages and lessens ambition, beauty, vigor and cheerfulness soon disappear when the kidneys are out of order or diseased.

Kidney trouble has become so prevalent that it is not uncommon for a child to be born afflicted with weak kidneys. If the child urinates too often, if the urine scalds the flesh, or if, when the child reaches an age when it should be able to control the passage, it is yet afflicted with bed-wetting, depend upon it, the cause of the difficulty is kidney trouble, and the first step should be towards the treatment of these important organs. This unpleasant trouble is due to a diseased condition of the kidneys and bladder and not to a habit, as most people suppose.

Women as well as men are made miserable with kidney and bladder trouble, and both need the same great remedy. The mild and the immediate effect of **Swamp-Root** is soon realized. It is sold by druggists, in fifty-cent and one-dollar size bottles. You may have a sample bottle by mail free, also a pamphlet telling all about Swamp-Root, including many of the thousands of testimonial letters received from sufferers cured. In writing Dr. Kilmer & Co., Binghamton, N. Y., be sure and mention this paper. Don't make any mistake, but remember the name, Swamp-Root, Dr. Kilmer's Swamp-Root, and the address, Binghamton, N. Y., on **every bottle.**

Home of Swamp-Root.

Men Past Sixty in Danger.

More than half of mankind over sixty years of age suffer from kidney and bladder disorders, usually enlargement of prostate glands. This is both painful and dangerous, and Foley's Kidney Cure should be taken at the first sign of danger, as it corrects irregularities and has cured many old men of this disease. Mr. Rodney Burnett, Rockport, Mo., writes: "I suffered with enlarged prostate gland and kidney trouble for years and after taking two bottles of Foley's Kidney Cure I feel better than I have for twenty years, although I am now 91 years old."

If a woman imagines a man is good enough for her she knows that he is good enough for the best woman on earth.

Just because a man wears white pants about his farm work, is no sign that his milk is always pure. Handsome is that handsome does.

To feel strong, have good appetite and digestion, sleep soundly and enjoy life, use Burdock Blood Bitters, the great system tonic and builder.

No man climbs the ladder of fame with his hands in his pockets.

Some men burst their safety valve in endeavoring to be a power in the world

DeWitt's Little Early Risers, safe, easy, pleasant, sure, little liver pills. Sold by all druggists.

Duty calls; idleness whistles.

No man ever created anything greater than himself.

The little attacks of stomach trouble and stomach disorders will undoubtedly lead to chronic dyspepsia unless you take something for a sufficient time to strengthen the stomach and give it a chance to get well. If you take Kodol in the beginning the bad attacks of Dyspepsia will be avoided, but if you allow these little attacks to go unheeded it will take Kodol a longer time to put the stomach in good condition again. Get a bottle of Kodol today. Sold by all druggists

A strong breath comes out of a weak head.

The hypocrite is the devil's best argument.

Orino Laxative Fruit Syrup is sold under a positive guarantee to cure constipation, sick headache, stomach trouble, or any form of indigestion. If it fails, the manufacturers refund your money. What more can any one do.

Folks need what is in your heart more than what is in your hand.

The poorest man of all is the one who affects to despise the poor.

Itch! Itch! Itch!—Scratch! Scratch! Scratch! The more you scratch the worse the itch. Try Doan's Ointment It cures piles, eczema, any skin itching. All druggists sell it.

Cheery fathers and mothers make happy boys and girls.

DANGER IN DELAY.

Kidney Diseases Are Too Dangerous for Tecumseh People To Neglect.

The great danger of kidney troubles is that they get a firm hold before the sufferer recognizes them. Health is gradually undermined. Backache, headache, nervousness, lameness, soreness, lumbago, urinary troubles, dropsy, diabetes and Bright's disease follow in merciless succession. Don't neglect your kidneys. Cure the kidneys with the certain and safe remedy, Doan's Kidney Pills, which has cured people right here in Tecumseh.

S. Erskine, barber, living on Evans st., Tecumseh, Mich., says: "For ten years I was troubled with dull, dragging pains in my back, always more severe after hard work or if I lifted anything. I was also annoyed at night by the too frequent action of the kidneys which caused me to get up a great number of times, thus greatly disturbing my rest. The secretions were highly colored and deposited a great deal of sediment. Doan's Kidney Pills were finally brought to my attention and I began taking them. They did me a world of good and I felt better and stronger than I had for a long time. I hope others having kidney trouble will try Doan's Kidney Pills and receive the same results as I did."

For Sale by all Dealers. Price 50 cents. Foster-Milburn Co., Buffalo, New York, Sole Agents for the United States.

Remember the name—Doan's—and take no other.

THEY WENT TO CHURCH.

A Bit of Strategy That Won For the Minister.

"When Bishop Wilmer was rector of the little Protestant Episcopal church at Upperville, Va.," said a Virginia minister, "he was much worried by the nonattendance at service on Sundays of the majority of the young men of the community. On inquiry he found that instead of going to church they were in the habit of playing marbles for stakes. Marbles in those days, it must be remembered, was a much more serious game than it is now, occupying much the same position in the realm of sports as do billiards and pool in these days.

"Bishop Wilmer, then a 'parson' not well known, determined to break up this practice. He himself had been an expert marble player in his boyhood. Accordingly one Saturday he came across a number of the young men engaged in a game. The good bishop asked several questions and finally challenged the lot to play him for 'keeps.' They readily consented.

"Much to their astonishment, the young minister won steadily, and soon they had to go to the stores to replenish their stock. Toward the close of the afternoon Mr. Wilmer had won every marble in the town of Upperville. Putting his winnings in a bag, he remarked as he walked away, 'Now, gentlemen, since you can't play marbles tomorrow I hope to see you all at church.' And he did."—New York Tribune.

THE IVORY HUNTER.

Troubles Begin When He Has to Get Ivory Out of the Jungle.

First catch your ivory, then get it home—if you can. A man's troubles have barely begun when the tusks of the fallen monsters are chopped out, wrapped in sacking and taken back to camp. Each weighs 50 or even 100 pounds. I have seen specimens that are on record as tipping the scales at 250 pounds. Suppose I have got together $100,000 worth of fine ivory. I am perhaps a thousand miles from anywhere with this load of 50,000 or 60,000 pounds. There are no railroads, no wheeled vehicles, even no draft animals. The stuff must be carried across the wilds of Africa on the backs of native porters, who think nothing of dropping their loads and deserting if the fancy happens to seize them. The worst of the hunting is nothing to what such a homeward march may mean. I have had my men shot down by hostile tribes from ambush with poisoned arrows. I have seen them die in agony from the bites of noxious insects. I have been attacked by bands of Dinkas, who knew the value of ivory as well as I did and who tried to help themselves to mine.—Everybody's Magazine.

The Burnt Cork Circle.

"Mistah Middleman, Ah has ah riddle."

"Mr. Bones, we shall be delighted to have you propound it."

"Yessah, but hit ain't nothin' lak dat. Ah jest desires to ax yo' what am de difference between ah storekeeper whose business is improvin' an' a man who selects feathers fo' sofa pillows?"

"That's a pretty hard nut to crack, Mr. Bones. Now, what is the difference between a storekeeper whose business is improving and a man who selects feathers for sofa pillows?"

"De storekeeper's business is pickin' up, an' de other man's business is pickin' down."

"Mr. T. N. Orr will sing the pathetic ballad, 'He Married Himself to a Marcel Wave, an' Now He's All at Sea.'"—Harper's Weekly.

Swankers.

A number of our contemporaries appear to be somewhat exercised as to the precise meaning of the word "swank." Swank, though usually called by other names, is the leading characteristic of Englishmen. Frenchmen used to talk of "perfidious Albion." It was simply another way of calling us swankers. To swank is, broadly, to make the thing that is not seem as the thing that is.—London Globe.

Not.

"Shall we marry, darling, or shall we knot?" was the short and witty line an ardent lover dispatched to the idol of his heart.

But, where the strangeness of the matter comes in, the girl replied: "I shall not. You may do as you please."

Moral Lesson Lost.

"Good for Squillips! I hear that since he quit drinking he has got rich."

"It's too bad to spoil that story, but it's the other way. Since he got rich he has quit drinking."—Chicago Tribune.

Hay Fever and Summer Colds.

Victims of hay fever will experience great benefit by taking Foley's Honey and Tar, as it stops difficult breathing immediately and heals the inflamed air passages, and even if it should fail to cure you it will give instant relief." The genuine is in a yellow package.

Weak Heart Action

There are certain nerves that control the action of the heart. When they become weak, the heart action is impaired. Short breath, pain around heart, choking sensation, palpitation, fluttering, feeble or rapid pulse, and other distressing symptoms follow. Dr. Miles Heart Cure is a medicine especially adapted to the needs of these nerves and the muscular structure of the heart itself. It is a strengthening tonic that brings speedy relief. Try it.

"For years I suffered with what I thought was stomach trouble, when the doctors told me I had heart trouble. I had tried many remedies, when the Dr. Miles' almanac came into my hands, and I concluded to try Dr. Miles' Heart Cure. I have taken three bottles, and now I am not suffering at all. I am cured and this medicine did it. I write this in the hope that it will attract the attention of others who suffer as I did."
MRS. D. BARRON,
894 Main St., Covington, Ky.

Your druggist sells Dr. Miles' Heart Cure, and we authorize him to return price of first bottle (only) if it fails to benefit you.

Miles Medical Co., Elkhart, Ind

CORRESPONDENCE.

CLINTON.

Mrs. Leon Clark and daughter of Chicago, are the guests of E. S. Tate and wife.

T. L. Parker and family and Miss Lillian Robison are spending the week at Knowles cottage, Wamplers lake.

Mr. and Mrs F. L. Woodward were the over Sunday guests of Brooklyn relatives.

E. L. Parker and family spent Saturday at Wamplers lake.

Mrs Clarence Mills and son of Iowa, are the guests of her brother Ed Winder, and at R. B. Mills.

Miss Rena Mills of Battle Creek, is spending the week with her parents.

The Misses Donna Woodward, Lola Blanchard, Blanch Robison, Gladys Brown, Cathrine Clark, Vivian Halliday Etta Judge, Mary Clark, Margaret Campbell and Genevieve Hallaway of Tecumseh, Mesdames Chas Clark and Allen Bartlett left Wednesday for a weeks' stay at the Kemp cottage Sand lake.

Miss Laura Parker is entertaining her friend, Dorothy Brugger of South Bend, Ind.

Miss Ina Mills returned Thursday from her Tecumseh visit.

Miss Opal Hogan who has been seriously ill the past week is reported on the gain.

G. R. Belding of Tecumseh, delivered a load of furniture at Merritt Martins Wednesday.

Bernice Blanchard who had an operation on her throat at St. Mary's Hospital, Detroit is reported better.

Will Stevenson and family of Milan, are spending the week with Clinton relatives

Mrs. A. B. VanDeMark is on the sick list.

Mrs. Carrie Johnson of Detroit, is seriously ill at the home of her sister, Mrs. Chas. Parker of Hillsdale. Mrs. Johnson was formerly Miss Carrie Muir of this village.

Mr. and Mrs. W. D. VanTuyle are enjoying a months trip to Nova Scotica for the benefit of Mr. VanTuyle's health.

J. S. Townsend returned to his home in White Cloud Friday evening.

Mrs. Ed Kilby visited her sister, Mrs. Lonis Jones in Tecumseh Friday and Saturday.

Mrs. Tom Yate of Kinde, Mich, is the guest of her parents Mr. and Mrs. Thos. Kirk since Thursday.

Clayton Johnson and wife of Detroit, are the guests of his parents, Mr. and Mrs. Frank Johnson.

Fred VanDeMark and family are spending the week at their cottage at Sand lake.

Mrs. Dan Davis is on the sick list.

Rev. and Mrs. C E. Kemp left Thursday for a two weeks' visit with Canada relatives.

E. R. Smith made Adrian a business visit Thursday.

Mrs. Paul Rynd and children, of Monroe, arrived Thursday for a weeks' visit with L. B. Hittle and other relatives

Mrs. Eva Powers left Thursday for a ten days visit at Niagara Falls.

Mr. and Mrs E. R Smith are entertaining Mr. and Mrs. Ed Russel of Mason since Thursday.

Miss Margaret Robison of Ypsilanti, is the guest of Mrs. Mary Robison at C. Clark's.

TEN YEARS IN BED.

"For ten years I was confined to my bed with disease of my kidneys," writes R. A. Gray, J. P. of Oakville, Ind. "It was so severe that I could not move part of the time. I consulted the very best medical skill available, but could get no relief until Foley's Kidney Cure was recommended to me. It has been a God send to me."

DUNDEE.

Johnson & Lynn the contractors who have just completed their paving job here, leaving one of the nicest strips of pavement of any in the state, have returned to their homes at Paulding, O., where they are engaged in putting in a stone country road.

Bert Rogers has returned to his law business at Duluth, Minn, after a short visit at his parental home.

The Free Fall Festival to be held on the street of Dundee August 27, 28, 29, bids fair to be one of the most enjoyable affairs of its kind held in Dundee in a long time. Thursday will be general sports with liberal cash prize for all races etc. Friday will be Lodge day with a good prize for the best drill teams etc. and Saturday will be childrens and parade day, shows and consessions of all kind will be here in abundance. as well as good free attractions such as high dive, wire walking and ballon ascensions. The music for the festival will be furnished by the Dundee band who will play some of the latest as well as the best music obtainable.

Miss Mary Clark is visiting friends in Toledo.

Mrs. Wm. McNeil and daughters, are visiting in Monroe.

The annual reunion of the Ball family was held Wednesday, at the home of Frank Miller on Main St. Decorations were displayed in abundance, as were the good things at the banquet and the good cheer through out the day. All are in hopes that the Balls will continue to roll with out damage or interruption.

Elmer Coffee, wife and three children have been the guests of friends and relatives here the past week

F. Wright and family are enjoying a short vacation at the lake

Lyman Young and family are here from LaGrange, Ind., for a short visit.

Dr. LeRoy Lewis the eye specialist of Ann Arbor, was in town and announces that his business has nearly doubled to what it was a year ago.

The family of the Plier factory proprietor, Mr. Hansom, are rejoicing over the arrival of a handsome 10 pound boy, over which Mr. Handsome is more elated than he is with the success he has accomplished with his new Pliers.

Henry Parmeter residing on Main street and who has been confined to his home for the past few years, was called to his last rest on Monday. Mrs Parmeter's friends all bear sympathy for her in her husband's long confinement and death.

While Kennedy's Laxative Cough Syrup is especially recommended for children, it is, of course, just as good for adults. Children like to take it because it tastes nearly as good as maple sugar. Its laxative principle drives the cold from the system by a gentle, natural, yet copious action of the bowels. Sold by all druggists.

BRITTON.

Miss Mary Curtiss was a guest at John Stewart's near Clinton Sunday.

Miss Hazel Lusty returned home from Canada Saturday.

C H. Thompson was in Milan Wednesday on business

Mr. and Mrs. L A. Babcock, Earl and Myrtle Babcock, Miss Hazel Lusty and Miss Hazel Exelby are spending the week at the Linn cottage Wamplers lake.

Leon Exelby and Faunt Lenardson are at the Lenardson cottage Wamplers lake this week.

The Hoagland reunion was held at the home of Charles Hoagland Saturday at west Dundee a good attendance was present.

Mrs. Lavern Smith and Mrs. E. G. Price were in Tecumseh Wednesday.

Will McIntyre was up from Dundee Saturday.

Ed McCrate of Columbus Grove, O., is a guest of Ralph McComb.

Mr. and Mrs. F. E. Bolton were in Toledo Thursday.

Mr. and Mrs. Edgar Exelby and children, Mr. and Mrs. Richard Wiggens of Toledo, are at the Exelby cottage Wamplers lake this week.

C. H. Thompson and Miss Ada Linn spent Sunday at Wamplers lake.

Miss Bessie Bowerman returned home to Blissfield Monday.

The Linn reunion was held at the home of Mr. and Mrs. Clarence Exelby with a good attendance.

J. W. Calhoun and family of Adrian, visited Thursday at John Britton's.

Ernest Elkington and Everet Exelby and their familes went to Adrian Wednesday to attend the Gifford reunion which was held at the home of Mr. and Mrs. Bert Nickols.

Miss Grace Hoagland and Miss Kate Underwood visited Miss Theressa Morgan in Brooklyn last week.

Mrs. Arthur VanVleet is entertaining her mother, Mrs. Thompson of Maumee, Ohio.

Misses Mary Cheever and Hazel Risen went to Franklin Thursday for a week's visit with relatives.

M. D. Britton has his house moved in the lot west of the M. E. church.

Miss Carrie Bachman is spending the the week in Macon with her brother and family.

Mrs. F. E. Morrell and Wineford, left Thursday for a two weeks' visit in Kalkaska

For Sore Feet.

"I have found Bucklen's Arnica Salve to be the proper thing to use for sore feet, as well as for healing burns, sores, cuts, and all manner of abrasions," writes Mr. W. Stone of East Poland, Maine. It is the proper thing too for piles. Try it! Sold under guarantee at C. A. Wright & Son's drug store. 25c.

JACKSON
AND
TOLEDO
$1.00 ROUND TRIP
DETROIT
85c Round Trip.
Every Sunday
Base Ball game at Detroit June 21,
DETROIT vs. WASHINGTON.
Train leaves Tecumseh at 8:11 a. m. for Toledo and 8:57 a. m for Jackson. Correspondingly low fares to intermediate stations including Adrian.
LAKE SHORE

SAND LAKE
30c ROUND TRIP
DEVILS LAKE
55c ROUND TRIP
EVERY SUNDAY
Train leaves Tecumseh at 9:17 a. m. through to Addison. Connects at Addison Junction with train to and from Clark's Lake. Correspondingly low fares to all intermediate stations.
LAKE SHORE

Stomach Muscles In Old Age

How Old People May Retain or Restore Good Health

Usually the bowels are not as active in middle or advanced years as in youth. Just as the eyes grow dim, the skin wrinkled, the hair gray, the muscles flabby, so do the internal organs show their age if we could but see them.

However we sometimes find a person whose age is near the meted threescore and ten and yet his step is springing, his eye keen, his flesh firm, his appetite good and his bowels regular, and upon close questioning you will find a life's history of right-living, good food, keen appetite, perfect digestion and regular bowel action.

Regular bowels and proper digestion of the food we eat is absolutely necessary to the enjoyment of good health by old or young. If the readers of this article are interested, we are glad to tell them how they can restore good health and prolong their lives.

Step into a drug store and purchase a bottle of Dr. Caldwell's Syrup Pepsin. It will cleanse the bowels of any waste matter that has clogged them up and restore to them strength and nerve force for regular natural daily action. It aids digestion by stimulating the stomach and digestive glands to a proper and sufficient secretion of the fluids necessary to perfect digestion. It acts on the liver and kidneys in a mild, quiet yet effective manner. Rev. A. J. Fletcher, of Rutherford, Tenn., is 80 years old, and it cured him of 40 years of dyspepsia. W. W. Sterling, Sioux City, Ia., says: "Dr. Caldwell's Syrup Pepsin is the best medicine I ever used and I am 82 years old." B. F. Thompson, Shenandoah, Ia., says: "I suffered 15 years with dyspepsia and it cured me." It is certain and effective in the most obstinate old cases, and yet mild and safe for the most delicate woman or child. All druggists sell it at 50c and $1.00 per bottle. Pepsin Syrup Co., 304 Caldwell Bldg., Monticello, Ill., is glad to send a free sample to any one who has never used it and will give it a fair trial.

Eight Hurt in Auto Accident.

Titusville, Pa., Aug. 24.—An automobile containing nine Pittsburgers, turned turtle at Harmonsburg, near here, Sunday when running at the rate of fifty miles an hour. Eight persons were injured. J. B. Badger, owner and driver, suffered contusions about the face and head. Miss Estella Feldsman sustained internal injuries. Both are seriously hurt.

Three Hours in Clouds.

Dayton, O., Aug. 24.—Clinging desperately to a trapeze bar, Miss May Plummer, of Springfield, O., was lost in the clouds for three hours Saturday. The girl lost her nerve when the balloon had reached the proper altitude for the drop and was carried several miles east of the city, where she landed exhausted in a field.

Another Record for Sheridan.

Dundalk, Ireland, Aug. 24.—At the athletic games here Sunday, Martin J. Sheridan, of the Irish-American Athletic club, beat the world's record with the discus, free style, throwing the sphere 142 feet 5 inches. The discus was the one used at the Olympic games in London. The former record, which was held by Sheridan, was 136 feet 1-3 inch.

Daughter Finds Father's Body.

Flint, Mich., Aug. 24.—Presumably because of the continued illness of his wife and his own poor health, Loyal J. Turney, aged fifty-two years, committed suicide in the barn of the farm of O. F. Perry, his father-in-law, in Flint township. The body was discovered by his eight year old daughter. Mr. Turney formerly lived in Davison.

Spinach Omelet.

Make a puree of spinach in the usual way—that is to say, after having boiled it till tender chop it very fine and rub it through a coarse wire sieve, season with salt and pepper, stir over the fire and add two ounces of butter and a little cream. Take two tablespoonfuls of the spinach and stir it into four eggs which have been previously beaten, yokes and whites separately. Add a little piece of shallot which has been rubbed through the sieve, and salt and pepper to taste. When thoroughly mixed put the whole into an omelet pan with two ounces of butter and fry a pale brown. Serve very hot.—Bystander.

False Hair.

False hair was first regularly worn in England by Queen Elizabeth, who had upward of fifty wigs of different kinds for her private use. After her death a few women adopted the French fashion of wearing wigs, but it was not until the restoration that wigs, or, more correctly speaking, periwigs, came to be extensively worn by the sterner sex. These were introduced in the court of Louis XIV., where a natural head of hair was not considered sufficiently luxuriant for the artificial tastes of the times. The term "periwig" is a corruption of the French perruque. Wigs were originally adopted not as a remedy for baldness, but in the interest of personal cleanliness. The laws of ancient Egypt compelled all males to shave the head and beard. This explains why turbans were not worn by the Egyptians, the bushy artificial hair being regarded as a sufficient protection against the heat of the sun. The Romans, on the contrary, wore wigs because they were naturally bald.—St. Louis Republic.

What Displeased Him.

Two hunters were making their way across a lush meadow after a rain. The ground was moist and soggy, but their feet by quick stepping could be prevented from sinking more than ankle deep.

Suddenly the one in advance disappeared up to his neck in a narrow stream that, owing to the luxuriant growth on the bank, he had observed only as he stepped into it. With difficulty he pulled himself out and began wringing the water from his garments.

"Well, darn a country," he remarked, with feeling, "where they set their creeks up edgewise and hide 'em in the grass."—Philadelphia Ledger.

MAY WITHHOLD FUNDS.

United States Threatens to Discontinue Maintenance.

Grand Rapids, Mich., Aug. 24.—Commandant George H. Turner, of the Soldiers' home has completely changed his mind concerning the action of the board of directors in confiscating old soldiers' pensions exceeding $14. Up till the present time Commandant Turner has held that the board was justified in taking such action, and in an interview stated that only the scum of the Grand Army of the Republic were inmates of the home.

Following the advice received by Governor Warner to the effect that the United States government would discontinue the maintenance fee of $100 per head per annum if the inmates' funds were confiscated, Commandant Turner has switched his opinion. A meeting of the board of directors will be held Wednesday and action on the matter will probably be taken then.

Bryan to Visit Detroit.

Detroit, Mich., Aug. 24.—William Jennings Bryan will speak in Detroit Tuesday night, September 22. Word to this effect was received by Judge William F. Connolly Sunday morning from National Committeman E. O. Wood, of Flint. Bryan will speak in the afternoon at Ann Arbor, his subject being "Democracy's Appeal to Young Men." His subject in Detroit will be "Democracy, the Equal Protector of Labor and Capital." He speaks at Buffalo before coming to this state.

Ore Cars in Collision.

Norway, Mich., Aug. 24.—Forty-one cars on the Northwestern, at Spread Eagle, north of Iron Mountain, were demolished and track tied up for a number of hours when one section of an ore train broke in two and collided with the section following. The cars were loaded with iron, and when they parted a flagman was sent back to stop the section following, but the brakes refused to work. No one was injured.

Faces Serious Charge.

Grand Rapids, Mich., Aug. 24.—William Grady, eighteen years old, and Ivan Tumjama, seventeen years old, are being held by the police pending an investigation of the story Effie Robinson, the fourteen year old girl who disappeared from her home. The girl claims she was held captive in the woods outside the city, and lived for three days in a hole in the ground beneath an uprooted tree. She alleges that the two young men attacked and assaulted her.

Ward's Trial Set for Sept. 21.

Newaygo, Mich., Aug. 24.—John M. Ward, charged with the murder of his wife, waived examination in justice court here and was bound over to the circuit court for trial, Sept. 21. The courtroom was thronged when Ward was arraigned and many followed him back to the jail in an effort to secure a glimpse of him. Ward denies that he attempted suicide by drinking poison.

Octogenarian Struck by Car.

Jackson, Mich., Aug. 22.—Charles Schwartzmeir, eighty years old, a resident of Grass Lake, was struck by a suburban car here Sunday, but escaped unhurt. The old man was crossing the track and failed to see the approaching car. He was hurled to one side of the track, but arose practically unhurt.

Arrested on Girl's Complaint.

Grand Rapids, Mich., Aug. 24.—Robert Jakey has been arrested on the complaint of Eva J. Austin eighteen yeas old, who recently became the wife of a man sixty-five years old, and is being held on a statutory charge.

MICHIGAN BRIEFS.

Mrs. H. T. Gignon, of Milwaukee, en route to her home from a visit in Detroit, died on Grand Trunk train No. 13, at Royal Oak from a sudden attack of heart disease.

Caught under a sawlog which fell from a southbound train at Manton, O. W. Brigham, about fifty years old, a section hand on the Grand Rapids & Indiana railroad, was so terribly crushed that he lived only an hour.

One of the automobiles with the Bradley campaigners was ditched near Ionia, while running down hill at a thirty-five mile clip. The machine was badly damaged, but no one was injured.

James Lawrence, four years old, of Battle Creek, was killed by a trolley car which struck him and rolled him along with the fender until his legs, back and skull were fractured. The wheels did not pass over the child, but death was almost instantaneous.

R. E. Olds, the auto manufacturer of Lansing, and Professor Pickering, the Harvard astronomical observer, will make a balloon ascension from North Adams, Mass., some day this week. Pickering hopes to reach a hight that will enable him to make important observations.

While hauling a merry-go-round from Hudson to Devil's Lake, Samuel Reed, aged fifty, was percipitated to the ground under the horses' feet by the breaking of the wagon seat. The team started forward and one of the wheels of the heavily loaded wagon passed over Reed's head, crushing his skull and killing him instantly.

Honesty is the best policy, but it is the sort of policy that has no surrender value.—Philadelphia Inquirer.

RAILROAD TIME TABLES.

Lake Shore & Michigan Southern Railroad.

Effective May 31, 1908

GOING SOUTH.

Stations	315 Daily except Sun.	309 Daily except Sun.	321 Daily except Sun	311 Daily	313 Sun. only
Jackson	6 00	10 05	3 00	8 00	7 15
	a m	a m	p m	p m	a m
Tecumseh	7 03	11 04	3 56	8 56	8 11
	a m	a m	p m	p m	a m
Adrian	7 35	11 35	4 30		8 47
	a m	a m	p m		a m
Detroit	11 10		6 50		11 05
	a m		p m		a m
Toledo	12 20	12 10	7 15	10 50	12 50
	p m	p m	p m	p m	a m
Chicago	3 00				
	p m				

GOING NORTH.

Stations	316 Daily except Sun.	312 Daily except Sun.	314 Daily except Sun.	314 Daily except Sun.	310 Sun only
Detroit				3 00	4 30
				p m	p m
Chicago	3 00				
	p m				
Toledo	7 40	12 30	5 15	7 00	8 00
	a m	p m	p m	p m	p m
Adrian			6 00	7 45	9 35
			p m	p m	p m
Tecumseh	8 17	1 05	6 30	7 15	9 25
	a m	p m	p m	p m	p m
Jackson	8 55	2 15	7 25	7 55	10 30
	a m	p m	p m	p m	p m

DUNDEE BRANCH.

GOING WEST.

Station	439 Daily except Sun.	421 Daily except Sun.	419 Daily except Sun.
Toledo			8 00
			a m
Adrian	5 50	3 30	9 35
	a m	p m	a m
Tecumseh	7 00	4 45	9 17
	a m	p m	a m

GOING EAST.

Station	432 Daily except Sun.	434 Daily except Sun.	420 Sun. only
Tecumseh	10 45	6 55	7 50
	a m	p m	a m
Adrian	11 10	7 30	8 04
	a m	p m	p m
Toledo	12 10		9 15
	p m		p m
Chicago	7 00		
	p m		

Tecumseh and Dundee Trains.
Daily except Sunday.

LEAVE TECUMSEH.

Dundee Accommodation	7 45 a m
" "	12 30 p m

ARRIVE AT TECUMSEH.

Tecumseh Accommodation	8 45 a m
" "	2 40 p m

SPECIAL NOTICE

Coupon tickets can now be procured at this station over best routes to all principal cities in the United States.

G. J. ERNST, Ticket Agent
J. W. DALY, C. A. G. P. A. Cleveland, Ohio.

FEELING LIVER-ISH This Morning?
TAKE
THEDFORD'S
Black-Draught
Stops Indigestion Constipation
25¢
A Gentle Laxative And Appetizer

ORINO
Laxative Fruit Syrup
Pleasant to take
The new laxative. Does not gripe or nauseate. Cures stomach and liver troubles and chronic constipation by restoring the natural action of the stomach, liver and bowels.
Refuse substitutes. Price 50c.
ALL DRUGGISTS OF TECUMSEH.

Kennedy's Laxative Cough Syrup
Relieves Colds by working them out of the system through a copious and healthy action of the bowels.
Relieves coughs by cleansing the mucous membranes of the throat, chest and bronchial tubes.
"As pleasant to the taste as Maple Sugar"
Children Like It.
For BACKACHE—WEAK KIDNEYS Try DeWitt's Kidney and Bladder Pills—Sure Cure Sold by All Druggists.

Kodol For Indigestion.
Relieves sour stomach, palpitation of the heart. Digests what you eat.

PATENTS
PROCURED AND DEFENDED.
Trade Marks, Copyrights and Free reports. Free advice, how to obtain patents. Trade Marks, copyrights, etc. IN ALL COUNTRIES.
Business direct with Washington saves time, money and often the patent.
Patent and Infringement Practice Exclusively.
Write or come to us at
555 Ninth Street, opp. United States Patent Office,
WASHINGTON, D. C.
CA SNOW &

Dr. Miles' Anti-Pain Pills relieve pain.

The brightest thunderbolt comes from the darkest sky.

Nothing equals Dr. Miles' Anti-Pain pills for headache, neuralgia, sciatica, etc.

The Farmer: "What are you getting up in that apple tree?" The boy: Stummick ache, sir."

There is this about the gentleman burglar you read about: He isn't, if they catch him.

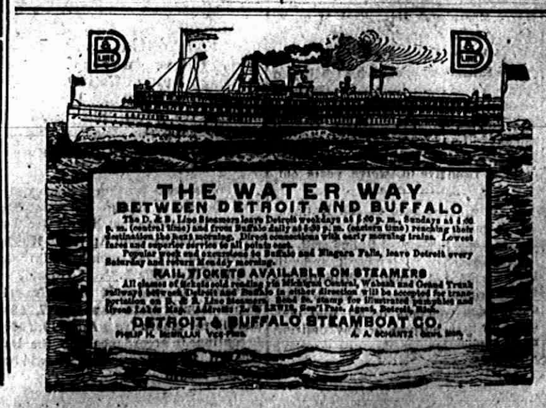

The Tecumseh Herald.

VOL. LIX. NO. 48 — TECUMSEH, MICHIGAN, FRIDAY, AUGUST 28, 1908. — WHOLE NO. 891

Special Low Prices

ON

Shirt Waists 33⅓ OFF

Shirt Waist Suits 33⅓ OFF

Long Silk Gloves 33⅓ OFF

A Fine Line to Select from.

WATCH

FOR OUR

NEW FALL MILLINERY

A Slendid Line Opening Soon.

S. W. Anderson & Son.

"THE STORE THAT TREATS YOU FAIR"

Store Open Evenings.

Ladies' Tailor Made Suits and Skirts Just Placed On Sale

Anderson & Rosacrans

Store open Monday, Wednesday and Saturday nights

$ MONEY SAVED $

For the Consumer

T. C. HARRIS IS CLOSING OUT

all Summer Goods at prices you can not afford to miss

All novelties in White Goods at 25 per ct discount.
All Shirt Waists at 33 1-3 per ct discount.
One lot of White Goods at ONE-HALF OFF.
Muslin Underwear goes at from 10 to 25 discount.
$3.50 Gingham Shirt Waist Suits go at $2.49.
15 and 12½c Dress Ginghams go at 10c per yd.
Discount on all Laces, Embroideries, Trimmings, Ribbons, etc. All broken lots of Children's and Misses' Shoes—just what you want for school shoes—worth from $1.25 to $2.00, at 59c to 79c per pr. All Summer Shoes and Oxfords must be closed out at a big discount.

You will save money on every dollar's worth of Dry Goods, Notions, Carpets, Linoleum, Curtains, Boots, Shoes, Rubbers, etc., in making your purchases of T. C. Harris. Nothing but best of merchandise in stock.

Call at once and get first choice.

T. C. HARRIS

The Herald, $1.00

We have just received a New Line

of inexpensive Enameled Pins to be worn in pairs on Oxford Bows or singly on belt or collar. They are the newest thing and will not fail to interest you. We also draw your attention to our new Bracelets. Call and let us show you some beauties.

HICKS THE Jeweler,

Watch Inspectors L. S. & M. S. and D. T. & I. Ry. — Phone 209 for Correct Time

ADRIAN STATE SAVINGS BANK,

ADRIAN, MICH.

RESOURCES, - - $1,400,000.00

3 Per Cent paid on all Savings Deposits. Correspondence and personal interviews solicited.

We are now established and doing business in our own building, and cordially invite public inspection of our new quarters.

R. A. WATTS, Pres., GEO. A. WILCOX, Vice Pres., B. E. TOBIAS, Cashier

Lumber, Lath, Shingles, and Fence Posts.

From the MILL direct to YOU — Write for prices.

SOUTH SIDE LUMBER CO.

J. O. Crotser, Receiver. — Traverse City, Michigan

OVER THIRTY MINERS KILLED

Twenty-Five Bodies Already Recovered by Searching Party.

ALL HAD BEEN SUFFOCATED

Rescuers Found That None of the Miners in the Hailey-Ola Disaster Met Death by Burning—Fire Extinguished After Battle.

McAlaster, Okla, Aug. 27.—More than thirty miners were suffocated Wednesday morning in Hailey-Ola coal mine No. 1, near Haileyville, fourteen miles east of McAlaster, when fire destroyed the hoisting shaft and air shaft and cut off air from the men below.

Twenty-five dead bodies were removed from the mine, following a successful three-hours' battle with the flames. It is believed that six or eight more will be brought out. Twenty-five mules were suffocated and some of their bodies were burned.

Explorations in the channels revealed that none of the men met death by burning, but that all were suffocated. It is impossible for the rescuers to get far from the base of the main shaft, and it probably will be hours before a thorough search of the entire mine can be made. Some of the channels are three-quarters of a mile long.

Infantry Team Wins Trophy.

Camp Perry, O., Aug. 27.—The United States infantry team won the congress by winning the United States army rifle team match Wednesday. The infantry's score was 3,224. The second prize, the Hilton trophy and $200 in cash, went to the navy team, which scored 3,210. A score of 3,180, made by the cavalry team, gave the cavalry third place, the bronze trophy, "the soldier of Marathon," and $150 in cash. The marine corps was fourth with 3,117 and won $10 in cash. Fifth place and $75 in cash was won by the Wisconsin team, with a score of 3,073, which also heads the National Guard teams. All of the high honors were taken by the regular army service teams.

Up to War Department.

Washington, Aug. 27.—John R. Early, the leper who is being kept in quarantine on the east branch of the Potomac, may be taken in charge by the officials of the war department if it can be established that he contracted the disease while a member of the United States army. It is believed Early contracted leprosy while serving in the Philippines. G. Gillet Thomas, president of the North Carolina state board of health, has therefore suggested to Deputy Health Officer McLean, of the District of Columbia, that the war department be asked to assume charge of the leper. The government has no leper colony at present where the man can be cared for.

President at Library Dedication.

Jordanville, N. Y., Aug. 27.—With a ceremony in which the president of the United States took a prominent part, the Jordanville public library was Wednesday presented to the people of this community, the donors being Douglas Robinson, of Mohawk and New York, Mrs. Robinson and Harriet D. Wolryche Whitmore, Mr. Robinson's sister, who had erected it in memory of Mr. Robinson's father and mother, Douglas and Fannie Robinson. This little village was thoroughly awake to the importance of the occasion, which was given an added touch of distinction by the presence of Secreary of State Elihu Root and James S. Sherman, Republican vice-presidential candidate.

Drowns in Sewer.

New York, Aug. 27.—John Lynch, a sewer department employe, had one of his feet caught beneath a cellar pipe while working in a sewer Wednesday, and was drowned. Two companions had gone with Lynch into the narrow manhole to open checked pipes, stood on the iron ladder leading into the sewer and saw the man engulfed by the waters, despite their frantic efforts to drag him out.

Wade Ellis Accepts.

Washington, Aug. 27.—Wade H. Ellis, now attorney-general of Ohio, has been tendered by the president and has accepted the position of assistant to the attorney-general, recently held by Milton D. Purdy. Mr. Ellis will assume the duties of his new position as soon as the business of his present office, which will require his attention for some weeks, will permit.

PROBATE JUDGE ON THE RACK

Prosecuting Attorney of Lapeer County Starts Investigation.

CLAIM HE TOOK ILLEGAL FEES

Amount Involved May Reach $1,000, It Is Said—Judge Brown Has Held Office Eight Years—Expert Accountant Scrutinizing Books.

Lapeer, Mich., Aug. 27.—An investigation in which Prosecuting Attorney Ben Reed is acting has been started into the affairs of Judge of Probate Elmer A. Brown. Julius A. Dresser, expert accountant, of Detroit, is making the investigation. Judge Brown continues to discharge the duties of his office as usual.

The particular thing alleged against the judge, so Prosecutor Reed says, is charging fees ranging from $1 to $10 without authority of law. The prosecutor says further that the explanation for some of the disputed charges is that other judges made them, while for some more the explanation is not so explicit.

The amount involved may reach $1,000, and may be considerably less. The exact sum will not be known until the accountant has gone over the books for the eight years during which Brown has been judge of probate. He began work on the books Tuesday.

Judge Brown was a farmer in Marathon township when first elected in 1900, and it is said he never studied governor alone has power to remove a probate judge from office. It was but a few days ago that the prosecutor got the first information that led to the investigation. Judge Brown was a candidate for renomination for a third term, but has now withdrawn.

Railroad to New Coal Fields.

Owosso, Mich., Aug. 27.—The New Haven Coal company has interested eastern capital in building a railroad from Owosso to its mines at Six Mile Creek, six miles north of this city. The company has asked the city to build a bridge across Shiawassee river and give it a right of way in the city to make a possible connection with the Ann Arbor railroad tracks. The request is being favorably considered, as the road will open up a rich farming country and make Owosso an important coal and produce market. It is also proposed to extend the road to New Lothrop in this county, which is now reached by a stage, and to make connections with the Hazelton coal fields, which are being developed by a company largely composed of Flint capitalists.

Two Babes Drink Poison.

Standish, Mich., Aug. 27.—The infant son of Remi Dupey is dead and another child, three years old, is dying from the effects of drinking concentrated lye from a cup which the mother had left on the kitchen table. The Dupey family live on a farm four miles west of here. The mother left the lye, which she had been using for cleaning purposes, on the kitchen table, while she was busy in another room. The two little children managed to climb up on the table and secure the cup. The baby died in a few hours, and little hope is entertained of saving the life of the older child.

Lay Claim to Mackinac Island.

Mackinac Island, Mich., Aug. 27.—Attorneys for the heirs of the late Edgar Conklin, of Cincinnati, O., are about to bring suit claiming nearly all of Mackinac Island for the latter. A few years ago Mrs. C. M. Conklin, while in Mackinac, saw a picture of Edgar Conklin, her uncle, in a shop. When she asked who he was she was told that he had once owned nearly the whole island, and that his heirs, if he had any, were entitled to it. Attorneys began an inevstigation and now say they have ample proof that present holders of ground have not ample title to it.

Iron Ore Found on Farm.

South Lyon, Mich., Aug. 27.—Outside capitalists, whose names are not known, have purchased 163 acres of farming land from James Duncan, near here, for $10,400, and have started to prospect for iron ore. Pieces of ore of good quality are scattered all around the land, and after digging down a few feet the prospectors discovered one very large piece of ore. They say it has not yet been ascertained whether this is an indication of just surface ore or whether a large vein exists on the property.

Folly is never long pleased with itself.—German Proverb.

FLOODS DELAY MAIL SERVICE

Numerous Washouts Occur on Railroads in Southern States.

LOSS OF LIFE IS REPORTED

Georgia Central Loses Two Miles of Track — Waterworks Plant at Athens, Ga., Under Water—Many Bridges Destroyed.

Washington, Aug. 27.—The flooded conditions in the south have caused some serious interruptions to the railroad mail service. Reports received from Atlanta by the postoffice department show a serious break at Greers, S. C., on the railway dispatch line between Atlanta and Greensboro, which the southern railroad officials promise will be repaired today. Also, on the Seaboard Air line at Garlington, S. C., and the Savannah river bridge, whence all mails pass on the route between Hamlet and Atlanta, the service is interrupted between Asheville, N. C., and Charleston, S. C., there are several points where the railroad tracks have been washed away and numerous washouts have been reported to the department in South Carolina and Eastern Georgia.

AUGUSTA IS UNDER WATER

Atlanta, Ga., Aug. 27.—The floods culminated Wednesday in the breaking of the big dam six miles from Augusta which diverts the water from the Savannah river into the canal at that point.

The big bridge across the Savannah river went down in the rush of waters and the dam at the locks seven miles above the city collapsed, adding to the flood.

Telephone reports from Augusta, Ga., indicate that three people have been drowned. The main streets of the city are under ten or twelve feet of water, and many business houses have been abandoned. The newspapers were unable to issue their regular editions. Street car service has been abandoned. The damage in the state may reach $500,000.

Athens, Ga., Aug. 27.—The waterworks plant is under water. Four bridges near the city and one in the city limits have been destroyed. The total damage in this vicinity will reach $25,000. No trains have been able to reach here since Monday night. Two miles of track on the Central of Georgia railroad have been washed away.

As a result of the flood in the Ocononee river the Athens cotton mills have been forced to close down.

Wanders Helpless in Mountains.

Estes Park, Colo, Aug. 27.—After wandering helpless and dazed in the mountains, without food and shelter for nearly forty-eight hours, Judge Roderick Rombauer, of St. Louis, jurist and author, staggered into the Drake hotel Wednesday. With careful nursing, Judge Rombeaur, who is seventy-four years old, is expected to soon recover. He became separated from the members of the party with which he started from Halet Glacier, and which he left to make the ascent of Hages peak Monday at noon.

BRIEF DISPATCHES.

Rev. Johannes R. Frich, one of the pioneer ministers of the Norwegian Lutheran synod, and for years one of the leading men in the church, died at St. Paul Wednesday, aged seventy-three.

A special from Goshen, Va., says: F. J. Falkenback, chemist for the Goshen Iron company, was drowned late Wednesday afternoon while boating with N. R. E. Fenton, treasurer of the same company.

A special from Stone Mountain, Ga., says: J. J. Chaffee, twenty-five years old, said to be an associate editor of the Augusta Ga., Herald, accidentally shot himself in the abdomen while on a Georgia railroad train near here, Wednesday afternoon. It is believed he is fatally shot.

MacRena Kavorzo, of Walden, Alaska, nineteen years old, confesses that she induced George Pestriakoff, whom she loved, to kill her husband, Peter S. Kavorzof, a woodsman, at their home on Afoguak Island. Pestriakoff said he sought to deliver the woman from the terror in which she lived.

Look forward, not backward. Do not repay slander with slander. If a serpent stings you, do not bite back at him.—Exchange.

HELD UP RACING.

Owners Refused to Start Horses While Governor Hughes Was Present.

Ballston, N. Y., Aug. 27.—For an hour and a half yesterday afternoon the openly expressed hostility of owners of trotting horses taking part in the events at the Saratoga county fair foward Governor Charles E. Hughes held up the racing program at the fair grounds here.

Governor Hughes was a visitor at the fair, and addressed a big gathering which gave him a hearty greeting and an attentive hearing. The governor's presence on the grounds, however, was resented by the hose owners, who have taken exception to the governor's efforts to suppress betting on the race tracks of the state. As a consequence they refused to start their horses while the executive was on the grounds.

Bryan Gets Hearty Reception.

Salem, Ill., Aug. 27.—No crowd of equal size or enthusiasm ever before turned out in this city, the birthplace of William J. Bryan, as did that of Wednesday, when the Democratic candidate stopped over to greet his old friends and neighbors. The whole population was on hand early to extend a hearty welcome when Mr. Bryan reached here at 6:30 o'clock in the morning. They were augmented later in the day by thousands who came in on special trains. The principal event of the day was a speech by Mr. Bryan from a platform in the court house grounds. While Mr. Bryan was talking the crowd made up a purse of $300 and handed it to him as a campaign contribution. He left at 3:50 for Topeka, stopping en route for several hours at St. Louis and Kansas City.

Tony Pastor Is Dead.

Elmhurst, L. I., Aug. 27.—Antonio (Tony) Pastor, the theatrical manager, died Wednesday night after an illness of several weeks. He was seventy-one years old. Tony Pastor was taken ill August 10 last and failing but the doctors did not hold out any hope for recovery. During his illness letters, telegrams and cards poured into Kerry cottage, his home here, from all parts of the country, and lately messages from Europe began to arrive. Tony Pastor was one of the best known theatrical managers in the country. He was born in New York in 1837, and made his first appearance on the stage with a minstrel troupe at the age of nine years.

A MEMORIAL TO FARRAGUT

Admiral Dewey Unveils Tablet at Portsmouth.

Portsmouth, N. H., Aug. 27.—Some 3,000 shipmates, relatives, friends and admirers of Admiral David Glasgow Farragut, Wednesday, paid a tribute to the memory of the hero of many battles of the sea in the dedication of a memorial tablet in the Portsmouth navy yard. The commandant's house at the navy yard, where the famous fighter died, was the scene of the exercises, and Admiral George Dewey, who served with Farragut, lifted the covering from the tablet. The exercises were very simple. The chaplain of the yard, Rev. Frank Thompson, offered prayer, after which Admiral Dewey stepped to the front and following a few extemporaneous words unveiled the tablet. The memorial bears this inscription:

"Died in this house, August 14, 1870, David Glasgow Farragut, admiral in the United States navy. Faithful and fearless."

In oposite corners of the tablet are displayed the United States seal and the regulation anchor of the United States navy.

The naval band played a hymn and salutes were fired by the navy yard battery. An address was then given by former Assistant Secretary of the Navy Frank W. Hackett.

The reading of a letter from Rear Admiral J. C. Watson, retired, of Louisville, Ky., brought the exercises to a close.

Michigan Paper at Auction.

New York, Aug. 27.—In furtherance of the program adopted in July by the American Newspaper Publishers' association for periodical offerings of news print paper at public auction to ascertain the open market price for paper, John Norris, the chairman of the committee on paper, announces that a public auction of fifteen carloads of news print paper, 300 tons in all, will be held in New York city, September 2. Ten carloads will be the product of the Cheboygan (Mich.) paper mill, and five cars from J. R. Booth mill, Ottawa, Canada.

Youth and Advice.

Naturally youth doesn't listen to advice. One has to make mistakes for forty or fifty years before one begins to suspect that such things are possible.—Indianapolis News.

To Herald Subscribers

Everyone whose paper is dated 1908; will remember that their subscription can run to Sept. 1st only.

The Herald cannot carry you after that and the Post Office will throw your paper aside.

Tecumseh Herald

DR. P. B. HAPOY

PHYSICIAN AND SURGEON

Especial attention given diseases of the Stomach, Throat, Nose Ear, diseases of women and General Surgery

HOURS:—12:30 P. M. to 3 P. M. 6:30 P M. to 9:30 P. M.

Office over Tecumseh State Savings Bank Telephone No. 268.

H. R. CONKLIN, M. D.

PHYSICIAN and SURGEON.

Office and Residence. 50 Chicago Street.

OFFICE HOURS { 12 to 3 and 7 to 8 p. m.

Patients wishing eyes examined for spectacles will please call at noon office hour.

L. M. JONES, M. D.

PHYSICIAN AND SURGEON

Office and Residence over Satterlee Bros'. store.

Office Hours { 3 to 5 p. m. 6:30 to 8:30 p. m.

PHONE NO 11

G. V. RANDALL, M. D.

At old Office of Dr. Jenkins, on Chicago Street.

Office Hours—
7:30 to 8:30 a. m.
1 to 3 and 7 to 9 p. m.

PHONE No. 291.

Save The Pieces

Lenses Matched and Frames Repaired

I will be at my office over J. J. Belcher's store every day except the 3rd Tuesday of each month.

S. P. HOSMER,
OPTICIAN.

Dental Parlors of W. D. REED, D. D. S.

Chicago St., Tecumseh.

Crown and Bridge work, Aluminum, Silver and Rubber plates and all of the specialties known to modern to modern dentistry. Gas or vitalized air administered.

Office over Ayery & Co's store.

Dental Parlors of E. D. BROWN, D. D. S.

Filling, Crown, Bridge and platework Local and complete anaesthetics administered for painless extraction. Office over Orr's Drug Store. Phone, 192

A. C. AYLESWORTH,

Licensed Auctioneer, Real Estate, Stock and General Salesman.

Will attend all sales in city or country, at reasonable rates.

Headquarters and all dates made Herald office.

FRANK DAVIDSON,

Licensed Auctioneer. Farm and Stock Auctions.

Attended to promptly and in satisfactory manner. Terms reasonable.

Headquarters at Herald office where all dates are made. State 'phone 504 East.

For headache Dr. Miles' Anti-Pain Pills.

Dr. Miles' Anti-Pain Pills relieve Headache, Neuralgia and all Pains.

By strengthening the nerves which control the action of the liver and bowels Dr. Miles' Nerve and Liver Pills cure constipation. 50 doses 25 cents.

TECUMSEH MARKETS

LIVE STOCK.

Steers	3½	5
Heifers	2	3
Cows	1	3
Veal calves	5½	6
Hogs No 1	4½	5
Roughs	3½	
Sheep	2	3½
Lambs	5	
Fowls	7	
Springers	12	
Ducks	9	
Turkeys	13	
Geese	7	
Old Roosters	4	

DRESSED MEATS.
Wholesale

Beef, by side	7½	9
Hogs	9	
Veal	9	
Mutton	9	
Spring lamb	13	14
Lard	11	
Hides, green	5	
Veal skins, green	7	
Sheep pelts	.25	1.50
Tallow	1½	3
Timothy ₹ ton	7.00	10.00
Clover ₹ ton	6.00	
Bran ₹ cwt	1.20	

GRAIN, SEED AND HAY.

Wheat	.92	.94
New Oats	45	
Clover seed	11.00	12.00
Corn shelled	70	75
Corn in ear ₹ cwt	.75	80
Middlings ₹ cwt	1.50	
Cracked ₹ cwt	1.70	

PROVISION MARKET.
Wholesale

Butter	20	23
Eggs	17	20
Beans ₹ bushel	2.20	
Potatoes	1.00	

Women as Well as Men Are Made Miserable by Kidney and Bladder Trouble.

Kidney trouble preys upon the mind, discourages and lessens ambition; beauty, vigor and cheerfulness soon disappear when the kidneys are out of order or diseased.

Kidney trouble has become so prevalent that it is not uncommon for a child to be born afflicted with weak kidneys. If the child urinates too often, if the urine scalds the flesh, or if, when the child reaches an age when it should be able to control the passage, it is yet afflicted with bed-wetting, depend upon it, the cause of the difficulty is kidney trouble, and the first step should be towards the treatment of these important organs. This unpleasant trouble is due to a diseased condition of the kidneys and bladder and not to a habit as most people suppose.

Women as well as men are made miserable with kidney and bladder trouble, and both need the same great remedy. The mild and the immediate effect of **Swamp-Root** is soon realized. It is sold by druggists, in fifty-cent and one-dollar size bottles. You may have a sample bottle by mail free, also a pamphlet telling all about Swamp-Root, including many of the thousands of testimonial letters received from sufferers cured. In writing Dr. Kilmer & Co., Binghamton, N. Y., be sure and mention this paper. Don't make any mistake, but remember the name, Swamp-Root, Dr. Kilmer's Swamp-Root, and the address, Binghamton, N. Y., on **every bottle.**

Men Past Sixty in Danger.

More than half of mankind over sixty years of age suffer from kidney and bladder disorders, usually enlargement of prostate glands. This is both painful and dangerous, and Foley's Kidney Cure should be taken at the first sign of danger, as it corrects irregularities and has cured many of men of this disease. Mr. Rodney Burnett, Rockport, Mo., writes: "I suffered with enlarged prostate gland and kidney trouble for years and after taking two bottles of Foley's Kidney Cure I feel better than I have for twenty years, although I am now 91 years old."

If a woman imagines a man is good enough for her she knows that he is good enough for the best woman on earth.

Just because a man wears white pants about his farm work, is no sign that his milk is always pure. Handsome is that handsome does.

To feel strong, have good appetite and digestion, sleep soundly and enjoy life, use Burdock Blood Bitters, the great system tonic and builder.

No man climbs the ladder of fame with his hands in his pockets.

Some men burst their safety valve in endeavoring to be a power in the world

DeWitt's Little Early Risers, safe, easy, pleasant, sure, little liver pills. Sold by all druggists.

Duty calls; idleness whistles.

No man ever created anything greater than himself.

The little attacks of stomach trouble and stomach disorders will undoubtedly lead to chronic dyspepsia unless you take something for a sufficient time to strengthen the stomach and give it a chance to get well. If you take Kodol in the beginning the bad attacks of Dyspepsia will be avoided, but if you allow these little attacks to go unheeded it will take Kodol a longer time to put the stomach in good condition again. Get a bottle of Kodol today. Sold by all druggists

A strong breath comes out of a weak head.

The hypocrite is the devil's best argument.

Orino Laxative Fruit Syrup is sold under a positive guarantee to cure constipation, sick headache, stomach trouble, or any form of indigestion. If it fails, the manufacturers refund your money. What more can any one do.

Folks need what is in your heart more than what is in your hand.

The poorest man of all is the one who affects to despise the poor.

Itch! Itch! Itch!—Scratch! Scratch! Scratch! The more you scratch the worse the itch. Try Doan's Ointment It cures piles, eczema, any skin itching. All druggists sell it.

Cheery fathers and mothers make happy boys and girls.

DANGER IN DELAY.

Kidney Diseases Are Too Dangerous for Tecumseh People To Neglect.

The great danger of kidney troubles is that they get a firm hold before the sufferer recognizes them. Health is gradually undermined. Backache, headache, nervousness, lameness, soreness, lumbago, urinary troubles, dropsy, diabetes and Bright's disease follow in merciless succession. Don't neglect your kidneys. Cure the kidneys with the certain and safe remedy, Doan's Kidney Pills, which has cured people right here in Tecumseh.

S. Erskine, barber, living on Evans st., Tecumseh, Mich., says: "For ten years I was troubled with dull, dragging pains in my back, always more severe after hard work or if I lifted anything. I was also annoyed at night by the too frequent action of the kidneys which caused me to get up a great number of times, thus greatly disturbing my rest. The secretions were highly colored and deposited a great deal of sediment. Doan's Kidney Pills were finally brought to my attention and I began taking them. They did me a world of good and I felt better and stronger than I had for a long time. I hope others having kidney trouble will try Doan's Kidney Pills and receive the same results as I did."

For Sale by all Dealers. Price 50 cents. Foster-Milburn Co., Buffalo, New York, Sole Agents for the United States.

Remember the name—Doan's—and take no other.

THEY WENT TO CHURCH.

A Bit of Strategy That Won For the Minister.

"When Bishop Wilmer was rector of the little Protestant Episcopal church at Upperville, Va.," said a Virginia minister, "he was much worried by the nonattendance at service on Sundays of the majority of the young men of the community. On inquiry he found that instead of going to church they were in the habit of playing marbles for stakes. Marbles in those days, it must be remembered, was a much more serious game than it is now, occupying much the same position in the realm of sports as do billiards and pool in these days.

"Bishop Wilmer, then a 'parson' not well known, determined to break up this practice. He himself had been an expert marble player in his boyhood. Accordingly one Saturday he came across a number of the young men engaged in a game. The good bishop asked several questions and finally challenged the lot to play him for 'keeps.' They readily consented.

"Much to their astonishment, the young minister won steadily, and soon they had to go to the stores to replenish their stock. Toward the close of the afternoon Mr. Wilmer had won every marble in the town of Upperville. Putting his winnings in a bag, he remarked as he walked away, 'Now, gentlemen, since you can't play marbles tomorrow I hope to see you all at church.' And he did."—New York Tribune.

THE IVORY HUNTER.

Troubles Begin When He Has to Get Ivory Out of the Jungle.

First catch your ivory, then get it home—if you can. A man's troubles have barely begun when the tusks of the fallen monsters are chopped out, wrapped in sacking and taken back to camp. Each weighs 50 or even 100 pounds. I have seen specimens that are on record as tipping the scales at 250 pounds. Suppose I have got together $100,000 worth of fine ivory. I am perhaps a thousand miles from anywhere with this load of 50,000 or 60,000 pounds. There are no railroads, no wheeled vehicles, even no draft animals. The stuff must be carried across the wilds of Africa on the backs of native porters, who think nothing of dropping their loads and deserting if the fancy happens to seize them. The worst of the hunting is nothing to what such a homeward march may mean. I have had my men shot down by hostile tribes from ambush with poisoned arrows. I have seen them die in agony from the bites of noxious insects. I have been attacked by bands of Dinkas, who knew the value of ivory as well as I did and who tried to help themselves to mine.—Everybody's Magazine.

The Burnt Cork Circle.

"Mistah Middleman, Ah has ah riddle."

"Mr. Bones, we shall be delighted to have you propound it."

"Yessah, but hit ain't nothin' lak dat. Ah jest desires to ax yo' what am de difference between ah storekeeper whose business is improvin' an' a man who selects feathers fo' sofa pillows?"

"That's a pretty hard nut to crack, Mr. Bones. Now, what is the difference between a storekeeper whose business is improving and a man who selects feathers for sofa pillows?"

"De storekeeper's business is pickin' up, an' de other man's business is pickin' down."

"Mr. T. N. Orr will sing the pathetic ballad, 'He Married Himself to a Marcel Wave, an' Now He's All at Sea.'"—Harper's Weekly.

Swankers.

A number of our contemporaries appear to be somewhat exercised as to the precise meaning of the word "swank." Swank, though usually called by other names, is the leading characteristic of Englishmen. Frenchmen used to talk of "perfidious Albion." It was simply another way of calling us swankers. To swank is, broadly, to make the thing that is not seem as the thing that is.—London Globe.

Not.

"Shall we marry, darling, or shall we knot?" was the short and witty line an ardent lover dispatched to the idol of his heart.

But, where the strangeness of the matter comes in, the girl replied: "I shall not. You may do as you please."

Moral Lesson Lost.

"Good for Squillips! I hear that since he quit drinking he has got rich."

"It's too bad to spoil that story, but it's the other way. Since he got rich he has quit drinking."—Chicago Tribune.

Hay Fever and Summer Colds.

Victims of hay fever will experience great benefit by taking Foley's Honey and Tar, as it stops difficult breathing immediately and heals the inflamed air passages, and even if it should fail to cure you it will give instant relief." The genuine is in a yellow package.

Weak Heart Action

There are certain nerves that control the action of the heart. When they become weak, the heart action is impaired. Short breath, pain around heart, choking sensation, palpitation, fluttering, feeble or rapid pulse, and other distressing symptoms follow. Dr. Miles Heart Cure is a medicine especially adapted to the needs of these nerves and the muscular structure of the heart itself. It is a strengthening tonic that brings speedy relief. Try it.

"For years I suffered with what I thought was stomach trouble, when the doctors told me I had heart trouble. I had tried many remedies, when the Dr. Miles' almanac came into my hands, and I concluded to try Dr. Miles' Heart Cure. I have taken three bottles, and now I am not suffering at all. I am cured and this medicine did it. I write this in the hope that it will attract the attention of others who suffer as I did."
MRS. D. BARRON,
804 Main St., Covington, Ky.

Your druggist sells Dr. Miles' Heart Cure, and we authorize him to return price of first bottle (only) if it fails to benefit you.

Miles Medical Co., Elkhart, Ind

CORRESPONDENCE.

OLINTON.

Mrs. Leon Clark and daughter of Chicago, are the guests of E. S. Tate and wife.

T. L. Parker and family and Miss Lillian Robison are spending the week at Knowles cottage, Wamplers lake.

Mr. and Mrs. F. L. Woodward were the over Sunday guests of Brooklyn relatives.

E. L. Parker and family spent Saturday at Wamplers lake.

Mrs. Clarence Mills and son of Iowa, are the guests of her brother Ed. Winder, and at R. B. Mills.

Miss Rena Mills of Battle Creek, is spending the week with her parents.

The Misses Donna Woodward, Lola Blanchard, Blanch Robison, Gladys Brown, Cathrine Clark, Vivian Halliday Etta Judge, Mary Clark, Margaret Campbell and Genevieve Halladay of Tecumseh, Mesdames Chas Clark and Allen Bartlett left Wednesday for a weeks' stay at the Kemp cottage Sand lake.

Miss Laura Parker is entertaining her friend, Dorothy Brugger of South Bend, Ind.

Miss Ina Mills returned Thursday from her Tecumseh visit.

Miss Opal Hogan who has been seriously ill the past week is reported on the gain.

G. R. Belding of Tecumseh, delivered a load of furniture at Merritt Martins Wednesday.

Bernice Blanchard who had an operation on her throat at St. Mary's Hospital, Detroit is reported better.

Will Stevenson and family of Milan, are spending the week with Clinton relatives.

Mrs. A. B. VanDeMark is on the sick list.

Mrs. Carrie Johnson of Detroit, is seriously ill at the home of her sister, Mrs. Chas. Parker of Hillsdale. Mrs. Johnson was formerly Miss Carrie Muir of this village.

Mr. and Mrs. W. D. VanTuyle are enjoying a months trip to Nova Scotica for the benefit of Mr. VanTuyle's health.

J. S. Townsend returned to his home in White Cloud Friday evening.

Mrs. Ed Kilby visited her sister, Mrs. Louis Jones in Tecumseh Friday and Saturday.

Mrs. Tom Yate of Kinde, Mich., is the guest of her parents Mr. and Mrs. Thos. Kirk since Thursday.

Clayton Johnson and wife of Detroit, are the guests of his parents, Mr. and Mrs. Frank Johnson.

Fred VanDeMark and family are spending the week at their cottage at Sand lake.

Mrs. Dan Davis is on the sick list.

Rev. and Mrs. C. E. Kemp left Thursday for a two weeks' visit with Canada relatives.

E. R. Smith made Adrian a business visit Thursday.

Mrs. Paul Rynd and children, of Monroe, arrived Thursday for a weeks' visit with L. B. Hittle and other relatives

Mrs. Eva Powers left Thursday for a ten days visit at Niagara Falls.

Mr. and Mrs E. R. Smith are entertaining Mr. and Mrs. Ed Russel of Mason since Thursday.

Miss Margaret Robison of Ypsilanti, is the guest of Mrs. Mary Robison at C. Clark's.

TEN YEARS IN BED.

"For ten years I was confined to my bed with disease of my kidneys," writes R. A. Gray, J. P. of Oakville, Ind. "It was so severe that I could not move part of the time. I consulted the very best medical skill available, but could get no relief until Foley's Kidney Cure was recommended to me. It has been a God send to me."

DUNDEE.

Johnson & Lynn the contractors who have just completed their paving job here, leaving one of the nicest strips of pavement of any in the state, have returned to their homes at Paulding, O., where they are engaged in putting in a stone country road.

Bert Rogers has returned to his law business at Duluth, Minn., after a short visit at his parental home.

The Free Fall Festival to be held on the street of Dundee August 27, 28, 29, bids fair to be one of the most enjoyable affairs of its kind held in Dundee in a long time. Thursday will be general sports with liberal cash prize for all races etc. Friday will be Lodge day with a good prize for the best drill teams etc. and Saturday will be children's and parade day, shows and concessions of all kind will be here in abundance, as well as good free attractions such as high dive, wire walking and ballon ascensions. The music for the festival will be furnished by the Dundee band who will play some of the latest as well as the best music obtainable.

Miss Mary Clark is visiting friends in Toledo.

Mrs. Wm. McNeil and daughters, are visiting in Monroe.

The annual reunion of the Ball family was held Wednesday at the home of Frank Miller on Main St. Decorations were displayed in abundance, as were the good things at the banquet and the good cheer through out the day. All are in hopes that the Balls will continue to roll with out damage or interruption.

Elmer Coffee, wife and three children have been the guests of friends and relatives here the past week

F. Wright and family are enjoying a short vacation at the lake

Lyman Young and family are here from LaGrange, Ind., for a short visit.

Dr. LeRoy Lewis the eye specialist of Ann Arbor, was in town and announces that his business has nearly doubled to what it was a year ago.

The family of the Plier factory proprietor, Mr. Hansom, are rejoicing over the arrival of a handsome 10 pound boy, over which Mr. Handsome is more elated than he is with the success he has accomplished with his new Pliers.

Henry Parmeter residing on Main street and who has been confined to his home for the past few years, was called to his last rest on Monday. Mrs Parmeter's friends all bear sympathy for her in her husband's long confinement and death.

While Kennedy's Laxative Cough Syrup is especially recommended for children, it is, of course, just as good for adults. Children like to take it because it tastes nearly as good as maple sugar. Its laxative principle drives the cold from the system by a gentle, natural, yet copious action of the bowels. Sold by all druggists.

BRITTON.

Miss Mary Curtiss was a guest at John Stewart's near Clinton Sunday.

Miss Hazel Lusty returned home from Canada Saturday.

C. H. Thompson was in Milan Wednesday on business.

Mr. and Mrs. L. A. Babcock, Earl and Myrtle Babcock, Miss Hazel Lusty and Miss Hazel Exelby are spending the week at the Linn cottage Wamplers lake.

Leon Exelby and Faunt Lenardson are at the Lenardson cottage Wamplers lake this week.

The Hoagland reunion was held at the home of Charles Hoagland Saturday at west Dundee a good attendance was present.

Mrs. Lavern Smith and Mrs. E. G. Price were in Tecumseh Wednesday.

Will McIntyre was up from Dundee Saturday.

Ed McCrate of Columbus Grove, O., is a guest of Ralph McComb.

Mr. and Mrs. F. E. Bolton were in Toledo Thursday.

Mr. and Mrs. Edgar Exelby and children, Mr. and Mrs. Richard Wiggens of Toledo, are at the Exelby cottage Wamplers lake this week.

C. H. Thompson and Miss Ada Linn spent Sunday at Wamplers lake.

Miss Bessie Bowerman returned home to Blissfield Monday.

The Linn reunion was held at the home of Mr. and Mrs. Clarence Exelby with a good attendance.

J. W. Calhoun and family of Adrian, visited Thursday at John Britton's.

Ernest Elkington and Everet Exelby and their familes went to Adrian Wednesday to attend the Gifford reunion which was held at the home of Mr. and Mrs. Bert Nickols.

Miss Grace Hoagland and Miss Kate Underwood visited Miss Theresa Morgan in Brooklyn last week.

Mrs. Arthur VanVleet is entertaining her mother, Mrs. Thompson of Maumee, Ohio.

Misses Mary Cheever and Hazel Risen went to Franklin Thursday for a week's visit with relatives.

M. D. Britton has his house moved in the lot west of the M. E. church.

Miss Carrie Bachman is spending the the week in Macon with her brother and family.

Mrs. F. E. Morrell and Wineford, left Thursday for a two weeks' visit in Kalkaska

For Sore Feet.

"I have found Bucklen's Arnica Salve to be the proper thing to use for sore feet, as well as for healing burns, sores, cuts, and all manner of abrasions," writes Mr. W. Stone of East Poland, Maine. It is the proper thing too for piles. Try it! Sold under guarantee at C. A. Wright & Son's drug store. 25c.

JACKSON AND TOLEDO
$1.00 ROUND TRIP
DETROIT
85c Round Trip.
Every Sunday
Base Ball game at Detroit June 21, DETROIT vs. WASHINGTON.
Train leaves Tecumseh at 8:11 a. m. for Toledo and 8:57 a. m for Jackson. Correspondingly low fares to intermediate stations including Adrian.
LAKE SHORE

SAND LAKE
30c ROUND TRIP
DEVILS LAKE
55c ROUND TRIP
EVERY SUNDAY
Train leaves Tecumseh at 9:17 a. m. through to Addison. Connects at Addison Junction with train to and from Clark's Lake. Corresponding ly low fares to all intermediate stations.
LAKE SHORE

Stomach Muscles In Old Age

How Old People May Retain or Restore Good Health

Usually the bowels are not so active in middle or advanced years as in youth. Just as the eyes grow dim, the skin wrinkled, the hair gray, the muscles flabby, so do the internal organs show their age if we could but see them.

However we sometimes find a person whose age is near the meted threescore and ten and yet his step is springlike, his eye keen, his flesh firm, his appetite good and his bowels regular, and upon close questioning you will find a life's history of right-living, good food, keen appetite, perfect digestion and regular bowel action.

Regular bowels and proper digestion of the food we eat is absolutely necessary to the enjoyment of good health by old or young. If the readers of this article are interested, we are glad to tell them how they can restore good health and prolong their lives.

Step into a drug store and purchase a bottle of Dr. Caldwell's Syrup Pepsin. It will cleanse the bowels of any waste matter that has clogged them up and restore to them strength and nerve force for regular natural daily action. It aids digestion by stimulating the stomach and digestive glands to a proper and sufficient secretion of the fluids necessary to perfect digestion. It acts on the liver and kidneys in a mild, quiet yet effective manner. Rev. A. J. Fletcher of Rutherford, Tenn., is 80 years old, and it cured him of 60 years of dyspepsia. W. W. Sterling, Sioux City, Ia., says: "Dr. Caldwell's Syrup Pepsin is the best medicine I ever used and I am 88 years old." E. F. Thompson, Shenandoah, Ia., says: "I suffered 15 years with dyspepsia and it cured me." It is certain and effective in the most obstinate old cases, and yet mild and safe for the most delicate woman or child. All druggists sell it at 50c and $1.00 per bottle. Pepsin Syrup Co., 304 Caldwell Bldg., Monticello, Ill., is glad to send a free sample to any one who has never used it and will give it a fair trial.

Eight Hurt in Auto Accident.

Titusville, Pa., Aug. 24.—An automobile containing nine Pittsburgers, turned turtle at Harmonsburg, near here, Sunday when running at the rate of fifty miles an hour. Eight persons were injured. J. B. Badger, owner and driver, suffered contusions about the face and head. Miss Estella Feldsman sustained internal injuries. Both are seriously hurt.

Three Hours in Clouds.

Dayton, O., Aug. 24.—Clinging desperately to a trapeze bar, Miss May Plummer, of Springfield, O., was lost in the clouds for three hours Saturday. The girl lost her nerve when the balloon had reached the proper altitude for the drop and was carried several miles east of the city, where she landed exhausted in a field.

Another Record for Sheridan.

Dundalk, Ireland, Aug. 24.—At the athletic games here Sunday, Martin J. Sheridan, of the Irish-American Athletic club, beat the world's record with the discus, free style, throwing the sphere 142 feet 5 inches. The discus was the one used at the Olympic games in London. The former record, which was held by Sheridan, was 138 feet 1-3 inch.

Daughter Finds Father's Body.

Flint, Mich., Aug. 24.—Presumably because of the continued illness of his wife and his own poor health, Loyal J. Turney, aged fifty-two years, committed suicide in the barn of the farm of O. F. Perry, his father-in-law, in Flint township. The body was discovered by his eight year old daughter. Mr. Turney formerly lived in Davison.

Spinach Omelet.

Make a puree of spinach in the usual way—that is to say, after having boiled it till tender chop it very fine and rub it through a coarse wire sieve, season with salt and pepper, stir over the fire and add two ounces of butter and a little cream. Take two tablespoonfuls of the spinach and stir it into four eggs which have been previously beaten, yokes and whites separately. Add a little piece of shallot which has been rubbed through the sieve, and salt and pepper to taste. When thoroughly mixed put the whole into an omelet pan with two ounces of butter and fry a pale brown. Serve very hot.—Bystander.

False Hair.

False hair was first regularly worn in England by Queen Elizabeth, who had upward of fifty wigs of different kinds for her private use. After her death a few women adopted the French fashion of wearing wigs, but it was not until the restoration that wigs, or, more correctly speaking, periwigs, came to be extensively worn by the sterner sex. These were introduced in the court of Louis XIV., where a natural head of hair was not considered sufficiently luxuriant for the artificial tastes of the times. The term "periwig" is a corruption of the French perruque. Wigs were originally adopted not as a remedy for baldness, but in the interest of personal cleanliness. The laws of ancient Egypt compelled all males to shave the head and beard. This explains why turbans were not worn by the Egyptians, the bushy artificial hair being regarded as a sufficient protection against the heat of the sun. The Romans, on the contrary, wore wigs because they were naturally bald.—St. Louis Republic.

What Displeased Him.

Two hunters were making their way across a lush meadow after a rain. The ground was moist and soggy, but their feet by quick stepping could be prevented from sinking more than ankle deep.

Suddenly the one in advance disappeared up to his neck in a narrow stream that, owing to the luxuriant growth on the bank, he had observed only as he stepped into it. With difficulty he pulled himself out and began wringing the water from his garments.

"Well, darn a country," he remarked, with feeling, "where they set their creeks up edgewise and hide 'em in the grass."—Philadelphia Ledger.

MAY WITHHOLD FUNDS.

United States Threatens to Discontinue Maintenance.

Grand Rapids, Mich., Aug. 24.—Commandant George H. Turner, of the Soldiers' home has completely changed his mind concerning the action of the board of directors in confiscating old soldiers' pensions exceeding $14. Up till the present time Commandant Turner has held that the board was justified in taking such action, and in an interview stated that only the scum of the Grand Army of the Republic were inmates of the home.

Following the advice received by Governor Warner to the effect that the United States government would discontinue the maintenance fee of $100 per head per annum if the inmates' funds were confiscated, Commandant Turner has switched his opinion. A meeting of the board of directors will be held Wednesday and action on the matter will probably be taken then.

Bryan to Visit Detroit.

Detroit, Mich., Aug. 24.—William Jennings Bryan will speak in Detroit Tuesday night, September 22. Word to this effect was received by Judge William F. Connolly Sunday morning from National Committeman E. O. Wood, of Flint. Bryan will speak in the afternoon at Ann Arbor, his subject being "Democracy's Appeal to Young Men." His subject in Detroit will be "Democracy, the Equal Protector of Labor and Capital." He speaks at Buffalo before coming to this state.

Ore Cars in Collision.

Norway, Mich., Aug. 24.—Forty-one cars on the Northwestern, at Spread Eagle, north of Iron Mountain, were demolished and track tied up for a number of hours when one section of an ore train broke in two and collided with the section following. The cars were loaded with iron, and when they parted a flagman was sent back to stop the section following, but the brakes refused to work. No one was injured.

Faces Serious Charge.

Grand Rapids, Mich., Aug. 24.—William Grady, eighteen years old, and Ivan Tumjama, seventeen years old, are being held by the police pending an investigation of the story Effie Robinson, the fourteen year old girl who disappeared from her home. The girl claims she was held captive in the woods outside the city, and lived for three days in a hole in the ground beneath an uprooted tree. She alleges that the two young men attacked and assaulted her.

Ward's Trial Set for Sept. 21.

Newaygo, Mich., Aug. 24.—John M. Ward, charged with the murder of his wife, waived examination in justice court here and was bound over to the circuit court for trial, Sept. 21. The courtroom was thronged when Ward was arraigned and many followed him back to the jail in an effort to secure a glimpse of him. Ward denies that he attempted suicide by drinking poison.

Octogenarian Struck by Car.

Jackson, Mich., Aug. 22.—Charles Schwartzmeir, eighty years old, a resident of Grass Lake, was struck by a suburban car here Sunday, but escaped unhurt. The old man was crossing the track and failed to see the approaching car. He was hurled to one side of the track, but arose practically unhurt.

Arrested on Girl's Complaint.

Grand Rapids, Mich., Aug. 24.—Robert Jakey has been arrested on the complaint of Eva J. Austin eighteen yeas old, who recently became the wife of a man sixty-five years old, and is being held on a statutory charge.

MICHIGAN BRIEFS.

Mrs. H. T. Gignon, of Milwaukee, en route to her home from a visit in Detroit, died on Grand Trunk train No. 13, at Royal Oak from a sudden attack of heart disease.

Caught under a sawlog which fell from a southbound train at Manton, O. W. Brigham, about fifty years old, a section hand on the Grand Rapids & Indiana railroad, was so terribly crushed that he lived only an hour.

One of the automobiles with the Bradley campaigners was ditched near Ionia, while running down hill at a thirty-five mile clip. The machine was badly damaged, but no one was injured.

James Lawrence, four years old, of Battle Creek, was killed by a trolley car which struck him and rolled him along with the fender until his legs, back and skull were fractured. The wheels did not pass over the child, but death was almost instantaneous.

R. E. Olds, the auto manufacturer of Lansing, and Professor Pickering, the Harvard astronomical observer, will make a balloon ascension from North Adams, Mass., some day this week. Pickering hopes to reach a hight that will enable him to make important observations.

While hauling a merry-go-round from Hudson to Devil's Lake, Samuel Reed, aged fifty, was percipitated to the ground under the horses' feet by the breaking of the wagon seat. The team started forward and one of the wheels of the heavily loaded wagon passed over Reed's head, crushing his skull and killing him instantly.

Honesty is the best policy, but it is the sort of policy that has no surrender value.—Philadelphia Inquirer.

RAILROAD TIME TABLES.

Lake Shore & Michigan Southern Railroad.

Effective May 31, 1908

GOING SOUTH.

Stations	815 Dly except Sun.	809 Dly except Sun.	831 Dly except Sun	811 Dly	813 Sun. only
Jackson	6 05	10 05	3 00	8 00	7 15
Tecumseh	7 03	11 34	4 28	9 28	8 41
Adrian	7 33	11 56	4 56	9 56	9
	a m	a m	p m	p m	a m
Detroit	11 10		6 50		11 05
Toledo	a m 8 20	12 10	p m 7 15	10 00	a m 9 50
Chicago	a m 3 00	p m	p m	p m	a m
	p m				

GOING NORTH.

Stations	816 Dly except Sun.	812 Dly except Sun.	814 Dly except Sun.	818 Dly except Sun.	810 Sun only
Detroit				6 00	8 00
				p m	p m
Chicago	3 00				
	a m				
Toledo	7 40	12 30	5 15	7 00	8 50
Adrian	a m	p m	p m	p m	p m
				7 40	9 20
				p m	p m
Tecumseh	8 07	1 25	5 30	7 54	9 31
Jackson	8 33	1 50	5 55	8 19	10 00
	a m	p m	p m	p m	p m

DUNDEE BRANCH.

GOING WEST.

Station	429 Dly except Sun.	421 Dly except Sun.	419 Dly Sun. only
Toledo			8 00
			a m
Adrian	5 50	8 30	8 30
Tecumseh	7 30	9 05	9 17
	a m	p m	a m

GOING EAST.

Station	423 Dly except Sun.	421 Dly except Sun.	420 Sun. only
Tecumseh	10 45	4 55	7 50
	a m	p m	p m
Adrian	11 10	5 00	8 04
	a m	p m	p m
Toledo	12 10		9 15
	p m		p m
Chicago	7 00		
	p m		

Tecumseh and Dundee Trains. Daily except Sunday.

LEAVE TECUMSEH.

Dundee Accommodation ..... 7 10 a m
" " ..... 12 00 p m

ARRIVE AT TECUMSEH.

Tecumseh Accommodation ..... 8 45 a m
" " ..... 3 40 p m

SPECIAL NOTICE

Coupon tickets can now be procured at this station over best routes to all principal cities in the United States.

G. L. Darby, General Ticket Agent
J. W. Daly, G. A. G. P. A. Cleveland, Ohio.

FEELING LIVER-ISH This Morning? TAKE THEDFORD'S Black-Draught Stops Indigestion Constipation 25c
A Gentle Laxative And Appetizer

ORINO Laxative Fruit Syrup
Pleasant to take
The new laxative. Does not gripe or nauseate. Cures stomach and liver troubles and chronic constipation by restoring the natural action of the stomach, liver and bowels.
Refuse substitutes. Price 50c.
ALL DRUGGISTS OF TECUMSEH.

Kennedy's Laxative Cough Syrup
Relieves Colds by working them out of the system through a copious and healthy action of the bowels.
Relieves coughs by cleansing the mucous membranes of the throat, chest and bronchial tubes.
"As pleasant to the taste as Maple Sugar"
Children Like It
For BACKACHE—WEAK KIDNEYS Use DeWitt's Kidney and Bladder Pills—Sure and Safe
Sold by All Druggists.

Kodol For Indigestion. Relieves sour stomach, palpitation of the heart. Digests what you eat.

PATENTS
PROCURED AND DELIVERED. Send free report of search for patents, how to obtain patents, trade marks, free opinion, how to obtain copyrights, etc. IN ALL COUNTRIES. Business direct with Washington and every thing saving time and often the patent. Patent and Infringement Practice Exclusively. Write or come to us at 908 Ninth Street, opp. United States Patent Office. WASHINGTON, D. C.
GASNOW &

Dr. Miles' Anti-Pain Pills relieve pain.

The brightest thunderbolt comes from the darkest sky.

Nothing equals Dr. Miles' Anti-Pain Pills for headache, neuralgia, sciatica, etc.

The Farmer: "What are you getting up in that apple tree?" The boy: Stummick ache, sir."

There is this about the gentleman burglar you read about: He isn't if they catch him.

The Tecumseh Herald.

VOL. LIX. NO. 43 — TECUMSEH, MICHIGAN, FRIDAY, AUGUST 28, 1908. — WHOLE NO. 891

Special Low Prices

ON

Shirt Waists 33⅓ OFF

Shirt Waist Suits 33⅓ OFF

Long Silk Gloves 33⅓ OFF

A Fine Line to Select from.

WATCH

FOR OUR

NEW FALL MILLINERY

A Slendid Line Opening Soon.

S. W. Anderson & Son.

"THE STORE THAT TREATS YOU FAIR"

Store Open Evenings.

Ladies' Tailor Made Suits and Skirts Just Placed On Sale

Anderson & Rosacrans

Store open Monday, Wednesday and Saturday nights

$ MONEY SAVED $
For the Consumer

T. C. HARRIS IS CLOSING OUT

all Summer Goods at prices you can not afford to miss

All novelties in White Goods at 25 per ct discount.
All Shirt Waists at 33 1-3 per ct discount.
One lot of White Goods at ONE-HALF OFF.
Muslin Underwear goes at from 10 to 25 discount.
$3.50 Gingham Shirt Waist Suits go at $2.49.
15 and 12½c Dress Ginghams go at 10c per yd.
Discount on all Laces, Embroideries, Trimmings, Ribbons, etc. All broken lots of Children's and Misses' Shoes—just what you want for school shoes—worth from $1.25 to $2.00, at 59c to 79c per pr. All Summer Shoes and Oxfords must be closed out at a big discount.

You will save money on every dollar's worth of Dry Goods, Notions, Carpets, Linoleum, Curtains, Boots, Shoes, Rubbers, etc., in making your purchases of T. C. Harris. Nothing but best of merchandise in stock.

Call at once and get first choice.

T. C. HARRIS

The Herald, $1.00

We have just received a New Line

of inexpensive Enameled Pins to be worn in pairs on Oxford Bows or singly on belt or collar. They are the newest thing and will not fail to interest you. We also draw your attention to our new Bracelets. Call and let us show you some beauties.

HICKS THE Jeweler,

Watch Inspectors L. S. & M. S. and D. T. & I. Ry. — Phone 200 for Correct Time

OVER THIRTY MINERS KILLED

Twenty-Five Bodies Already Recovered by Searching Party.

ALL HAD BEEN SUFFOCATED

Rescuers Found That None of the Miners in the Hailey-Ola Disaster Met Death by Burning—Fire Extinguished After Battle.

McAlaster, Okla., Aug. 27.—More than thirty miners were suffocated Wednesday morning in Hailey-Ola coal mine No. 1, near Haileyville, fourteen miles east of McAlaster, when fire destroyed the hoisting shaft and air shaft and cut off air from the men below.

Twenty-five dead bodies were removed from the mine, following a successful three-hours' battle with the flames. It is believed that six or eight more will be brought out. Twenty-five mules were suffocated and some of their bodies were burned.

Explorations in the channels revealed that none of the men met death by burning, but that all were suffocated. It is impossible for the rescuers to get far from the base of the main shaft, and it probably will be hours before a thorough search of the entire mine can be made. Some of the channels are three-quarters of a mile long.

Infantry Team Wins Trophy.

Camp Perry, O., Aug. 27.—The United States infantry team won the national trophy and $300 offered by congress by winning the United States army rifle team match Wednesday. The infantry's score was 3,224. The second prize, the Hilton trophy and $200 in cash, went to the navy team, which scored 3,210. A score of 3,180, made by the cavalry team, gave the cavalry third place, the bronze trophy, "the soldier of Marathon," and $150 in cash. The marine corps was fourth with 3,117 and won $10 in cash. Fifth place and $75 in cash was won by the Wisconsin team, with a score of 3,073, which also heads the National Guard teams. All of the high honors were taken by the regular army service teams.

Up to War Department.

Washington, Aug. 27.—John R. Early, the leper who is being kept in quarantine on the east branch of the Potomac, may be taken in charge by the officials of the war department if it can be established that he contracted the disease while a member of the United States army. It is believed Early contracted leprosy while serving in the Philippines. G. Gillet Thomas, president of the North Carolina state board of health, has therefore suggested to Deputy Health Officer McLean, of the District of Columbia, that the war department be asked to assume charge of the leper. The government has no leper colony at present where the man can be cared for.

President at Library Dedication.

Jordanville, N. Y., Aug. 27.—With a ceremony in which the president of the United States took a prominent part, the Jordanville public library was Wednesday presented to the people of this community, the donors being Douglas Robinson, of Mohawk and New York, Mrs. Robinson and Harriet D. Wolryche Whitmore, Mr. Robinson's sister, who had erected it in memory of Mr. Robinson's father and mother, Douglas and Fannie Robinson. This little village was thoroughly awake to the importance of the occasion, which was given an added touch of distinction by the presence of Secreary of State Elihu Root and James S. Sherman, Republican vice-presidential candidate.

Drowns in Sewer.

New York, Aug. 27.—John Lynch, a sewer department employe, had one of his feet caught beneath a cellar pipe while working in a sewer Wednesday, and was drowned. Two companions had gone with Lynch into the narrow manhole to open checked pipes, stood on the iron ladder leading into the sewer and saw the man engulfed by the waters, despite their frantic efforts to drag him out.

Wade Ellis Accepts.

Washington, Aug. 27.—Wade H. Ellis, now attorney-general of Ohio, has been tendered by the president and has accepted the position of assistant to the attorney-general, recently held by Milton D. Purdy. Mr. Ellis will assume the duties of his new position as soon as the business of his present office, which will require his attention for some weeks, will permit.

PROBATE JUDGE ON THE RACK

Prosecuting Attorney of Lapeer County Starts Investigation.

CLAIM HE TOOK ILLEGAL FEES

Amount Involved May Reach $1,000, It Is Said—Judge Brown Has Held Office Eight Years—Expert Accountant Scrutinizing Books.

Lapeer, Mich., Aug. 27.—An investigation in which Prosecuting Attorney Ben Reed is acting has been started into the affairs of Judge of Probate Elmer A. Brown. Julius A. Dresser, expert accountant, of Detroit, is making the investigation. Judge Brown continues to discharge the duties of his office as usual.

The particular thing alleged against the judge, so Prosecutor Reed says, is charging fees ranging from $1 to $10 without authority of law. The prosecutor says further that the explanation for some of the disputed charges is that other judges made them, while for some more the explanation is not so explicit.

The amount involved may reach $1,000, and may be considerably less. The exact sum will not be known until the accountant has gone over the books for the eight years during which Brown has been judge of probate. He began work on the books Tuesday.

Judge Brown was a farmer in Marathon township when first elected in 1900, and it is said he never studied law. He is about sixty years old. The governor alone has power to remove a probate judge from office. It was but a few days ago that the prosecutor got the first information that led to the investigation. Judge Brown was a candidate for renomination for a third term, but has now withdrawn.

Railroad to New Coal Fields.

Owosso, Mich., Aug. 27.—The New Haven Coal company has interested eastern capital in building a railroad from Owosso to its mines at Six Mile Creek, six miles north of this city. The company has asked the city to build a bridge across Shiawassee river and give it a right of way in the city to make a possible connection with the Ann Arbor railroad tracks. The request is being favorably considered, as the road will open up a rich farming country and make Owosso an important coal and produce market. It is also proposed to extend the road to New Lothrop in this county, which is now reached by a stage, and to make connections with the Hazelton coal fields, which are being developed by a company largely composed of Flint capitalists.

Two Babes Drink Poison.

Standish, Mich., Aug. 27.—The infant son of Remi Dupey is dead and another child, three years old, is dying from the effects of drinking concentrated lye from a cup which the mother had left on the kitchen table. The Dupey family live on a farm four miles west of here. The mother left the lye, which she had been using for cleaning purposes, on the kitchen table, while she was busy in another room. The two little children managed to climb up on the table and secure the cup. The baby died in a few hours, and little hope is entertained of saving the life of the older child.

Lay Claim to Mackinac Island.

Mackinac Island, Mich., Aug. 27.—Attorneys for the heirs of the late Edgar Conklin, of Cincinnati, O., are about to bring suit claiming nearly all of Mackinac Island for the latter. A few years ago Mrs. C. M. Conklin, while in Mackinac, saw a picture of Edgar Conklin, her uncle, in a shop. When she asked who he was she was told that he had once owned nearly the whole island, and that his heirs, if he had any, were entitled to it. Attorneys began an investigation and now say they have ample proof that present holders of ground have not ample title to it.

Iron Ore Found on Farm.

South Lyon, Mich., Aug. 27.—Outside capitalists, whose names are not known, have purchased 163 acres of farming land from James Duncan, near here, for $10,400, and have started to prospect for iron ore. Pieces of ore of good quality are scattered all around the land, and after digging down a few feet the prospectors discovered one very large piece of ore. They say it has not yet been ascertained whether this is an indication of just surface ore or whether a large vein exists on the property.

Folly is never long pleased with itself.—German Proverb.

FLOODS DELAY MAIL SERVICE

Numerous Washouts Occur on Railroads in Southern States.

LOSS OF LIFE IS REPORTED

Georgia Central Loses Two Miles of Track — Waterworks Plant at Athens, Ga., Under Water—Many Bridges Destroyed.

Washington, Aug. 27.—The flooded conditions in the south have caused some serious interruptions to the railroad mail service. Reports received from Atlanta by the postoffice department show a serious break at Greers, S. C., on the railway dispatch line between Atlanta and Greensboro, which the southern railroad officials promise will be repaired today. Also, on the Seaboard Air line at Darlington, S. C., and the Savannah river bridge, whence all mails pass on the route between Hamlet and Atlanta, the service is interrupted between Asheville, N. C., and Charleston, S. C., there are several points where the railroad tracks have been washed away and numerous washouts have been reported to the department in South Carolina and Eastern Georgia.

AUGUSTA IS UNDER WATER

Atlanta, Ga., Aug. 27.—The floods in the Carolinas and Georgia culminated Wednesday in the breaking of the big dam six miles from Augusta which diverts the water from the Savannah river into the canal at that point.

The big bridge across the Savannah river went down in the rush of waters and the dam at the locks seven miles above the city collapsed, adding to the flood.

Telephone reports from Augusta, Ga., indicate that three people have been drowned. The main streets of the city are under ten or twelve feet of water, and many business houses have been abandoned. The newspapers were unable to issue their regular editions. Street car service has been abandoned. The damage in the state may reach $500,000.

Athens, Ga., Aug. 27.—The waterworks plant is under water. Four bridges near the city and one in the city limits have been destroyed. The total damage in this vicinity will reach $25,000. No trains have been able to reach here since Monday night. Two miles of track on the Central of Georgia railroad have been washed away.

As a result of the flood in the Ocononee river the Athens cotton mills have been forced to close down.

Wanders Helpless in Mountains.

Estes Park, Colo., Aug. 27.—After wandering helpless and dazed in the mountains, without food and shelter for nearly forty-eight hours, Judge Roderick Rombauer, of St. Louis, jurist and author, staggered into the Drake hotel Wednesday. With careful nursing, Judge Rombeaur, who is seventy-four years old, is expected to soon recover. He became separated from the members of the party with which he started from Halet Glacier, and which he left to make the ascent of Hages peak Monday at noon.

BRIEF DISPATCHES.

Rev. Johannes R. Frich, one of the pioneer ministers of the Norwegian Lutheran synod, and for years one of the leading men in the church, died at St. Paul Wednesday, aged seventy-three.

A special from Goshen, Va., says: F. J. Falkenback, chemist for the Goshen Iron company, was drowned late Wednesday afternoon while boating with N. E. E. Fenton, treasurer of the same company.

A special from Stone Mountain, Ga., says: J. J. Chaffee, twenty-five years old, said to be an associate editor of the Augusta Ga., Herald, accidentally shot himself in the abdomen while on a Georgia railroad train near here, Wednesday afternoon. It is believed he is fatally shot.

MacRena Kavorzo, of Waldez, Alaska, nineteen years old, confesses that she induced George Pestriakoff, whom she loved, to kill her husband, Peter S. Kavorzof, a woodsman, at their home on Afoguak Island. Pestriakoff said he sought to deliver the woman from the terror in which she lived.

Look forward, not backward. Do not repay slander with slander. If a serpent stings you, do not bite back at him.—Exchange.

HELD UP RACING.

Owners Refused to Start Horses While Governor Hughes Was Present.

Ballston, N. Y., Aug. 27.—For an hour and a half yesterday afternoon the openly expressed hostility of owners of trotting horses taking part in the events at the Saratoga county fair toward Governor Charles E. Hughes held up the racing program at the fair grounds here.

Governor Hughes was a visitor at the fair, and addressed a big gathering which gave him a hearty greeting and an attentive hearing. The governor's presence on the grounds, however, was resented by the hose owners, who have taken exception to the governor's efforts to suppress betting on the race tracks of the state. As a consequence they refused to start their horses while the executive was on the grounds.

Bryan Gets Hearty Reception.

Salem, Ill., Aug. 27.—No crowd of equal size or enthusiasm ever before turned out in this city, the birthplace of William J. Bryan, as did that of Wednesday, when the Democratic candidate stopped over to greet his old friends and neighbors. The whole population was on hand early to extend a hearty welcome when Mr. Bryan reached here at 6:30 o'clock in the morning. They were augmented later in the day by thousands who came in on special trains. The principal event of the day was a speech by Mr. Bryan from a platform in the court house grounds. While Mr. Bryan was talking the crowd made up a purse of $300 and handed it to him as a campaign contribution. He left at 3:50 for Topeka, stopping en route for several hours at St. Louis and Kansas City.

Tony Pastor Is Dead.

Elmhurst, L. I., Aug. 27.—Antonio (Tony) Pastor, the theatrical manager, died Wednesday night after an illness of several weeks. He was seventy-one years old. Tony Pastor was taken ill August 10 last, and failed rapidly. He rallied several times, but the doctors did not hold out any hope for recovery. During his illness letters, telegrams and cards poured into Kerry cottage, his home here, from all parts of the country, and lately messages from Europe began to arrive. Tony Pastor was one of the best known theatrical managers in the country. He was born in New York in 1837, and made his first appearance on the stage with a minstrel troupe at the age of nine years.

A MEMORIAL TO FARRAGUT

Admiral Dewey Unveils Tablet at Portsmouth.

Portsmouth, N. H., Aug. 27.—Some 3,000 shipmates, relatives, friends and admirers of Admiral David Glasgow Farragut, Wednesday, paid a tribute to the memory of the hero of many battles of the sea in the dedication of a memorial tablet in the Portsmouth navy yard. The commandant's house at the navy yard, where the famous fighter died, was the scene of the exercises, and Admiral George Dewey, who served with Farragut, lifted the covering from the tablet. The exercises were very simple. The chaplain of the yard, Rev. Frank Thompson, offered prayer, after which Admiral Dewey stepped to the front and following a few extemporaneous words unveiled the tablet. The memorial bears this inscription:

"Died in this house, August 14, 1870, David Glasgow Farragut, admiral in the United States navy. Faithful and fearless."

In oposite corners of the tablet are displayed the United States seal and the regulation anchor of the United States navy.

The naval band played a hymn and salutes were fired by the navy yard battery. An address was then given by former Assistant Secretary of the Navy Frank W. Hackett.

The reading of a letter from Rear Admiral J. C. Watson, retired, of Louisville, Ky., brought the exercises to a close.

Michigan Paper at Auction.

New York, Aug. 27.—In furtherance of the program adopted in July by the American Newspaper Publishers' association for periodical offerings of news print paper at public auction to ascertain the open market price for paper, John Norris, the chairman of the committee on paper, announces that a public auction of fifteen carloads of news print paper, 300 tons in all, will be held in New York city, September 2. Ten carloads will be the product of the Cheboygan (Mich.) paper mill, and five cars from J. R. Booth mill, Ottawa, Canada.

Youth and Advice.

Naturally youth doesn't listen to advice. One has to make mistakes for forty or fifty years before one begins to suspect that such things are possible.—Indianapolis News.

ADRIAN STATE SAVINGS BANK,

ADRIAN, MICH.

RESOURCES, - - $1,400,000.00

3 Per Cent paid on all Savings Deposits. Correspondence and personal interviews solicited.

We are now established and doing business in our own building, and cordially invite public inspection of our new quarters.

R. A. Watts, Pres., Geo. A. Wilcox, Vice Pres., B. E. Tobias, Cashier

Lumber, Lath, Shingles, and Fence Posts.

From the MILL direct to YOU — Write for prices.

SOUTH SIDE LUMBER CO.

J. O. Crotser, Receiver. — Traverse City, Michigan

To Herald Subscribers

Everyone whose paper is dated 1908; will remember that their subscription can run to Sept. 1st only.

The Herald cannot carry you after that and the Post Office will throw your paper aside.

Tecumseh Herald

THE TECUMSEH HERALD.

GEO. N. STACY,
EDITOR AND OWNER.

Subscription Rates

IN LENAWEE COUNTY.

One year, payment in advance.....$1.00
One year, payment after 3 months.... 1.25

OUTSIDE LENAWEE COUNTY

One year, payment in advance.....$1.25
One year, payment after 3 months..... 1.50

There will be no Deviation from above Rates

Entered at the post office at Tecumseh, Michigan as second class matter.

Catarrh Cannot be Cured.

with LOCAL APPLICATIONS, as they cannot reach the disease. Catarrh is a blood or constitutional disease, and in order to cure it you must take internal remedies. Hall's Catarrh Cure is taken internally, and acts directly on the blood and mucous surfaces. Hall's Catarrh Cure is not a quack medicine. It was prescribed by one of the best physicians in this country for years and is a regular prescription. It is composed of the best tonics known, combined with the best blood purifiers, acting directly on the mucous surfaces. The perfect combination of the two ingredients is what produces such wonderful results in curing Catarrh. Send for testimonials free.

F. J. CHENEY & CO., Toledo, O.

Sold by all druggists, 75c.

Take Hall's Family Pills for constipation.

What is the use of worrying over the "good old times"? Our times will soon be old, and then they will be the best of any we ever had.

A drawback is better than a setback.

When you don't know what is best to do, just wait a bit.

When are the spices noisy? When you hear the gingersnaps.

What a New Jersey Editor says.

M. T. Lynch, Editor of the Phillipsburg, N. J., Daily Post, writes: "I have used many kinds of medicines for coughs and colds in my family but never anything so good as Foley's Honey and Tar. I cannot say too much in praise of it."

The Lord will not like the man who does not try to rise.

One day's charity is a poor balance for six days' robbery.

There are many imitations of DeWitt's Carbolized Witch Hazel Salve but just one original. Nothing else is just as good. Insist on DeWitt's. It is cleansing, cooling and soothing. Sold by druggists.

Poverty is the one luxury the rich can't afford.

Many a truthful man breaks his word because he stutters.

Does your back ache? Do you have sharp pains in the side and the small of the back? This is due, usually, to kidney trouble. Take DeWitt's Kidney and Bladder Pills. They will promptly relieve weak back, backache, rheumatic pains and all Kidney and Bladder disorders. Sold and recommended by all druggists.

If you have a friend stick to him rather than stick him.

About the only thing on a farm that has an easy time is the dog.

Summer complaints and other serious ailments common in hot weather can be traced to the stomach nine times out of ten. Keep the stomach in good order right now by keeping a bottle of Kodol handy in the house all the time, but especially during this month. Take Kodol whenever you feel that you need it. That is the only time you need to take Kodol. Just when you need it; then you will not be troubled with sour stomach, belching, gas on the stomach, bloating, dyspepsia and indigestion. Sold by all druggists.

Sermons prepared for the ears never get beyond them.

There is no solution of any social problem without sympathy.

WARNING.

If you have kidney and bladder trouble and do not use Foley's Kidney Cure, you will have only yourself to blame for results, as it positively cures all forms of kidney and bladder diseases.

Use the knowledge you have and you will have all you can use.

The influence of your life depends on the affluence of your heart.

Cures baby's croup, Willie's daily cuts and bruises, mama's sore throat, grandma's lameness—Dr. Thomas' Eclectric Oil—the great household remedy.

If you wait until you are called you may be too late for breakfast.

It pays better to appreciate than it does to be appreciated by fools.

The girl who is popular with men is apt to be unpopular with other girls.

Even a fellow dog was never known to humble himself by seeking an office.

Excellent Health Advice.

Mrs. M. M. Davison of No. 379 Gifford ave., San Jose, Cal., says: "The worth of Electric Bitters as a general family remedy, for headache, billousness and torpor of the liver and bowels is so pronounced that I am prompted to say a word in its favor, for the benefit of those seeking relief from such afflictions. There is more health for the digestive organs in a bottle of Electric Bitters than in any other remedy I know of." Sold under guarantee at C. A. Wright & Son's drug store. 50c.

Johnny: "Does the hen sit or set?" Ma: "I don't know or care, but when she cackles I want to know whether she's laying or lying."

A lazy liver leads to chronic dyspepsia and constipation—weakens the whole system. Doan's Regulets (25 cents per box) correct the liver, tone the stomach, cure constipation.

Chadwick's Choice.

By JANET GREGG.

Copyrighted, 1908, by Associated Literary Press.

After ten years of fried bacon and salt pork the pendulum swung to its opposite extreme for David Chadwick. The goddess of fortune, whom he had long wooed in vain, now turned her face with truly feminine caprice. From bacon and corn bread Dave had been advanced almost overnight to a New York hotel, where his day's board would have bought provisions for a month during his prospecting period.

And still Dave was not satisfied. He did not like what he termed "fussy" foods, and the very length of the bill of fare deprived him of his appetite.

Then it was that Nell Horton came as an angel of deliverance and led him to her home in the suburbs, where Dave devoured all that was put before him and rejoiced in the absence of a bill of fare.

"I don't suppose that this modest meal will appeal to you," said Nell with ostentatious modesty. "We are plain people on [illegible] after your grand hotel it must seem skimpy, but when I saw you on the avenue I said to myself, 'I'll bet that's Dave Chadwick, and I'm going to ask him home, no matter what he may think.' You haven't changed a mite, Dave, since you left Lawrence."

Now, it is pleasant for a man who realizes that he is beginning to look old to be told that he does not differ in appearance after fifteen years, and for the first time Dave decided that Nell was looking remarkably young herself.

He could not know that Nell had carefully studied the numerous pictures of the new Croesus in the newspapers and had haunted the vicinity of his hotel for days before she had encountered him, apparently by chance, in front of the place.

The Hortons had known Dave in his early life, before he had gone west to seek and eventually find fortune. When the papers had taken up the newly made multimillionaire, as the week before they had taken up the newly born baby elephant of the circus, Nell had read all the stories and had determined that Dave and his millions should become her property.

"He always was a dumb fool," she told her mother. "If we can get hold of him before the others do I'll be married to him before the end of the month. Did you see what the paper said the other day about his cooking bacon in his room and getting the halls all smelly? He's sick of the French stuff the hotels all have, and there is no one to give him what he wants because he does not know where to look for it. We'll have him over here to dinner, and—well, he'll want to come again."

"LOOK ME STRAIGHT IN THE FACE AND SAY THAT AGAIN."

Mrs. Horton had nodded approvingly upon her well preserved daughter, and so the campaign was begun.

They were fortunate in the possession of a dependent relative. The Hortons had an income, small, but assured, and when Cleon Blake had died penniless they had permitted his daughter, Dora, to enter their household nominally as a member of the family, but in reality as a superior cook.

It was she who had cooked the dinner which had so pleased Chadwick and which brought him frequently to the little house. The men who were promoting his syndicate insisted that he must not remove from the hotel to a boarding house where his simpler needs could be suited, and it was only at the Hortons' that he could escape that terrible menu card, with its restaurant French and its overrich sauces.

He did not always want steaks and roasts, and the knowledge that there were good things on the bill which he could not translate only added to his dissatisfaction.

It was after an especially trying meal at the hotel that Dave armed himself with a box of violets and sallied forth to propose to Nell. He had slowly come to the conclusion that Nell was no longer as young as she pretended to be, but she offered escape from the hotel, and he was sick of the place—sick of its cuisine, its grinning bellboys, its servile waiters and its arrogant clerks.

His business sponsors at least could not object if he married and established a home for himself.

It was a long trip uptown, and much of his courage had oozed away when at last he found himself on the Hortons' stoop. He was rather glad that the maid came to the door. It was a certain sign that Nell was not home, else she would have rushed to the door with ostentatious welcome. This little maid he decidedly approved of.

"They will be back in an hour," said the girl. "They have only gone downtown on a shopping tour, and they will be so sorry to have missed you. Won't you wait?"

Chadwick hesitated and was lost. He went into the little parlor and picked out the most comfortable chair. The girl paused at the door.

"Can I get you anything before I go?" she asked solicitously. "The morning paper is upstairs. I can get it in a moment."

"I'd rather talk," said Chadwick comfortably. He was hungry for congenial companionship, and the little maid was very different from Nell. Sometimes Dave grew a little tired of Nell and her bold flattery.

"I can't stop," cried the girl. "It is baking day, and I have the oven full."

"When Miss Horton does all the cooking?" reminded Chadwick. "I shall have to investigate."

He had been so frequent a caller that he knew from which door Nell was accustomed to put in an appearance, her sleeves rolled up and an adorable dab of flour on her saucy chin. Ignoring the frightened protests of the little maid, he pushed his way into the kitchen.

In her embarrassment Dora had forgotten that Nell had claimed the cookery for her own and that upon this talent she had counted for the winning of Chadwick. Now that the cat was out of the bag the probabilities were that Nell would turn her cousin into the street. She inherited a shrewish temper from her mother, and Dora knew that the two women would be implacable.

Chadwick sniffed the spicy odors and turned to the girl.

"So you are the fairy of the kitchen?" he said.

"Nell does all the work. I just watch the things when she goes downtown," denied Dora hastily.

Chadwick put one finger under the dimpled chin and raised the face that he might look straight into the gray eyes.

"Look me straight in the face and say that again," he commanded.

The long lashes fell over the troubled eyes as Dora struggled to make her denial convincing. Chadwick laughed.

"Look here," he said as he released her chin. "I came out here today to ask the hand of the woman who had made me comfortable. It is not that I cared so much about what I had to eat. It is not that I can get a dinner here without having to fight three waiters and the maitre d'hotel. That wasn't what appealed to me, though they do say that the way to a man's heart is through his stomach. That sounds funny, but really a man doesn't marry just a cook.

"I wanted the woman who of all the million people in this big town cared enough for old friendship to come and rescue me from the maitre and the menu. It wasn't just the idea of dinner, but the home. I want a home of my own, and I wanted her to run it for me. But it seems that she did not tell the truth about the cooking. I guess the rest of it is pretty much of the same piece of goods, and it won't stand the wash. It's you I want, little woman, not because you can cook—I don't know just what it is, but I want you.

"You slip on your hat, and we can run down to city hall and get a license and a wedding certificate in no time at all."

"Why, you don't even know my name!" cried the startled girl.

"I can guess," was the prompt reply. "I'm not so forgetful of the man who gave me my first start as not to be able to trace his likeness in Cleon Blake's daughter. They told me that they did not know where you were, and today when I recognized you it was that which first suggested the falsehoods they have been telling and led me to investigate the kitchen. We can pay them back for their food. They'll be content so long as they get a lot of presents. Will you come, Dora?"

Something in his tones appealed to the girl, and she looked into the eager eyes that searched her blushing face. She had been sorry for Chadwick, and pity is akin to love. He read his answer in her eyes, and a great light of gladness came into his own as he bent and reverently kissed the tip of the dainty ear, for her face was hidden against his strong shoulder.

Schools For Animals.

"You never heard of schools for animals? Well, that shows your ignorance," said the professor.

"There is an elephants' school in Siam," said he. "Young elephants are taught in it to take up and carry in their trunks great teakwood logs—no easy task, for the logs require delicate balancing. They are taught to kneel, to answer to the various strokes of the ankus, or goad, and, like saddle horses, they learn several gaits. Pets' schools abound the world over. There are schools for white mice, for monkeys, for song birds, not to mention the famous phonograph school for teaching parrots to talk that is the pride of Philadelphia. The big dealers in wild animals usually run small schools where lions, tigers, bears and leopards are taught simple tricks. Such schools are very profitable. Where an untamed lion, salable only to zoos or menageries, fetches but $250 or so, a broken one will easily fetch double."

A SHORT SPEECH.

Made by an Indian Chief in Reply to a Government Agent.

Od Shah-bah-Skong, the head chief of Mille Lac, brought all his warriors to defend Fort Ripley in 1862. The secretary of the interior and the governor and legislature of Minnesota promised these Indians that for this act of bravery they should have the special care of the government and never be removed.

A few years later a special agent was sent from Washington to ask the Ojibways to cede their lands and remove to a country north of Leech lake. The agent asked my help. I said:

"I know that country. I have camped on it. It is the most worthless strip of land in Minnesota. The Indians are not fools. Don't attempt this folly. You will surely come to grief."

He called the Indians in council and said:

"My red brothers, your great father has heard how you have been wronged. He said, 'I will send them an honest man.' He looked in the north, the south, the east and the west. When he saw me, he said, 'This is the honest man whom I will send to my red children.' Brothers, look at me! The winds of fifty-five years have blown over my head and silvered it with gray, and in all that time I have never done wrong to any man. As your friend I ask you to sign this treaty."

Old Shah-bah-Skong sprang to his feet and said:

"My friend, look at me! The winds of more than fifty winters have blown over my head and silvered it with gray, but they have not blown my brains away."

That council was ended.

Alms From a Tomb.

A remarkable custom which has been uninterruptedly in force for 300 years is yearly observed at Ideford, a secluded parish a few miles from Chudleigh. It is that of picking up alms from the donor's tomb in the churchyard. The rector and churchwarden stand at one end of the tomb, upon the flat top of which they place coins. The recipients of the charity come up one by one to the other end of the tomb and pick up the money.—London Standard.

Village Local

CHURCH AFFAIRS

WORK BEING DONE IN OUR CHURCHES.

What is accomplished through the Social Life.

UNIVERSALIST CHURCH.

Sunday school at five o'clock in the afternoon next Sunday.

Mrs F. A. McNeil spent Friday at the home of the McNeil sisters.

Mrs. Carl Chittenden of Adrian was a guest of Mrs. F. E. Smallidge Friday.

Mrs. Elroy Zimmerman has been entertaining a niece from Clinton this week.

Mrs. William Smallidge attended the 18th Michigan reunion at Adrian Wednesday.

Mrs. C. M. Mabee went to Adrian Wednesday to attend a family reunion. She returned home Thursday.

PRESBYTERIAN CHURCH.

The last of the Union Open Air services will be held on the four comers next Sunday evening.

Rev Dunning and wife have returned from their northern trip and are spending a few days at his father's home.

Prof. Lackey of Adrian college will occupy the pulpit next Sunday morning. Bible school will follow morning service.

Prof. Gill, who has been leading the singing in our Bible school this summer, left for Chicago on Tuesday. In bidding the school good bye last Sunday, he expressed his pleasure in being in the S. S. work again. He has been a great help in our singing and we hope to have him with us next year.

FRIEND'S CHURCH.

Margaret Ayres is visiting at Norwalk, O.

Mrs. Katie Clark led prayer meeting Wednesday evening.

Laura Comfort intends entering Earlham college this fall.

Prof. Will Beal returned to his home in Jacksonville, Illinois Tuesday.

Lowa Howe is spending part of her vacation with Mr. and Mrs Asa Howe in Macon.

Alice Satterthwaite is attending a student conference of the Young Women's Christian Association at Lake Geneva, Wisconson.

Rev. E. A. Wollam, Vincent Wood, Anna Young and Edith Ingersoll are attending Ohio yearly meeting at Damascus, Ohio.

The Friends' Sunday schools of Raisin Valley, Raisin Center and Tecumseh held a picnic near Sutton yesterday. About seventy-five reported a splendid time.

METHODIST CHURCH.

Less than two weeks to conference, let every part of the church work be properly completed for the year.

The conference this year will be held at Calumet and Bro. Sedweek will be conference host.

One estimate of conference was that it was the place where the preachers met once a year to sway sermons.

Another statement was that it is the place when the preachers get their appointments and disappointments

Twenty-five in the business mens' class last Sunday.

We will greatly miss Mrs. Griswold in her accustomed place.

Services in their usual order next Sunday.

The last street service will be held next Sunday evening. We would ask a liberal offering to meet expenses. Thus far the statement is as follows. Total expense printing drayage and etc. for nine services $15.50. Collection last Sunday evening $3 77. bal. $12.73. Please help all you can.

BAPTIST CHURCH.

Mrs. Harrison spent day Wednesday in Britton.

Mr. Geo. Towers, brother-in-law of Mrs. Pulver is visiting her.

Mrs. Pulver attended a reunion of her family at Jackson last week.

Frank Hurst, Y. M. C. A. secretary, will speak at the Baptist church next Sunday morning.

Delmar Finch, wife and baby returned to their home in Mt. Pleasant, Iowa, Monday morning.

Mrs. Oscar Burton and daughter, Mrs. VanAntwerp of Jackson visited with Mrs. Melville Sisson last week.

Mrs. Tom Yake of Kinda, Mich. and Mrs. J. E. Baries of Manchester were over Sunday guests of Mrs. A. S. VanWinkle.

The ladies mission circle met with Mrs. Bryan Wednesday afternoon: the study subject was Italian missions led by Miss Libbie Chase.

Mr. B. A. Osborn of Saginaw came down to attend the reunion of the 18th Michigan and is visiting at Mrs. A. C. Bryan's and W. O. Osborn's.

Geo. Phelps, wife and daughter Beulah of Batavia, N. Y., returned home the last of the week after spending a pleasant time with Mrs. Ella Sheldon.

D. C. Starks of Port Jarvis, N. Y. and Mrs. E. A. Swift of Batavia, N. Y., brother and sister of Mrs. Sheldon are also visiting her and will remain for sometime.

Melville Sisson, who is working in Ann Arbor, came home Friday night to attend the Bryan family reunion held at the home of Burt Slater, Saturday, August 22.

The editors of Everybody's Magazine, adopting an ingenious method of getting the Venezuelan row before the public, have selected an advocate for the prosecution, and one for the defense, and have appointed their readers the jury. George W. Crichfield opens with a startling array of charges backed up by great eloquence and fervor. He leaves one with a feeling that under cover of the Monroe doctrine Castro is committing crimes that ought to cause war. And then Colvin B. Brown steps in and paints Castro as a patriot who has had everything against him from the start

REUNION

JOHN AND MARY MOORE'S DESCENDANTS.

Fifty-eight Guests Participated in the Happy Day.

History tells us that a New Year's present was sent to this world on 24th day of January, 1794. The light of day dawned upon this gift, and it was nourished and cherished and the wee sapling became a great tree, its branches spreading to all most every state.

It was in the year 1792 on the 18th day of December. Just as sweet a twig was born and grew to womanhood. These dear babes were raised and educated in Lancaster county, Pa., amongst the valley and hills of Valley Forge, where there had been many sorrowful days. "God said it was not well for man to be alone." On the 17th day of November, 1812, that John and Mary promised to be true to each other, and according to Friends ceremony became husband and wife. From this union, there where ten branches spread their leaves over this green earth, and on the 20th day of August, 1908, there where two hundred and twenty-eight large trees, small trees, and twenty-nine saplings all growing and enjoying the blessing of life.

For the past eleven years these offsprings have had reunions keeping in memory the dear ones long since passed away. It was by a standing invitation that the twelfth reunion convened at cousin Garrison and wife at Bellevire, Mich., August 20.

The previous day relatives arrived from Fhingley, Ill., Springfield, Ohio, Pontiac, Ann Arbor, Tecumseh, Adrian, Bay City, Battle Creek and surrounding country, to renew old acquaintance and form new ones.

The weather was as usual pleasant, a cool fresh breeze prevailed, which was so refreshing after the severe warm weather. The center attraction was the presence of our only Aunt Hannah. The rest were cousins and their children and grandchildren.

The gala day dawned upon us so clear and bright, from early morning until noon relatives came by groups and the air was full of love, joy and laughter, each one doing their best in making this a successful gathering at our past president's home.

At noon 58 guests were escorted to the M. E. church where a bountiful dinner was served by the Ladies Aid. About 2 p. m. our President C. W. Moore called a business meeting. Address of Welcome was given by Cousin Garrison sr., also his wife. An ernest prayer was invoked by Garrison Moore, jr., thanking our Heavenly Father for this yearly gathering, and the blessing we enjoy. The general routine of business was transacted, interspersed with songs and recitations, one by Mrs. Roy Moore in particular on temperance, a reading, deserves especial mention. The life's history of Mary Ann Simmons (nee Moore) was read by her daughter Mrs. A. S. Hanley.

The same officers were re-elected for the ensuing year. "God be with you" led by Dr. Lee Haight was sung. Benediction by A. L. Moore of Pontiac.

This closed the exercises, after supper one by one of the relatives said good bye, each hoping we might meet again next year. The day was delightfully finished by a Marsh Mellow roast in the evening at the beautiful home of Dr. Lee Haight's, who assisted in entertaining his cousins.

Mr. C. W. Moore, President.
Mrs. A. S. Hanley, Secretary and Treasurer.

Bryan Family Reunion.

Last Saturday occurred the fourth annual reunion of the Bryan family at the pleasant home of Mr. and Mrs. B. J. Slater.

A bountiful dinner was served to about forty guests and was followed later in the afternoon by ice cream and cake.

The following officers were elected for the ensuing year:

President, B. J. Slater.
Vice-president, James Kennedy.
Secretary and treasurer, Erva Finch.

A program had been provided consisting of the following numbers.

Piano Solo—Erva Finch.
Recitation—Lela Sisson.
Solo—Floyd Slater.
Reading—Mrs. Newton Bryan.
Reading—Mrs. A. C. Bryan.
Music—Robert Bryan.
Reading—Q. B. Finch.
Solo—Floyd Slater.

During the past year the family has lost one of its older members, Mr. Geo. Bryan of Macon.

Mrs. Burton and daughter kindly extended an invitation to meet next year at Hyde Park, Jackson After a pleasant afternoon spent in renewing acquaintances the company separated anticipating a delightful day and a pleasant reunion in 1909.

The guests from out of Tecumseh were Mrs. Jennie Burton and daughter Mrs. VanAntwerp of Jackson, Delmer Bryan and wife of Adrian, Fred Slater, daughter Clara and son Homer of Tipton, D. B. Finch and wife of Mt. Pleasant, Iowa, Mrs. Hunt and Mary Paxon of Chattanooga, Tenn.

Mattis-Lanning Families Reunion.

On Thursday, August 20, occurred the second annual reunion of the Mattis-Lanning families at the pleasant home of Mr. and Mrs. Jos. Wilson. A large tent had been spread, and by noon 85 guests were seated at the two long tables, laden with a bountiful dinner. After satisfying the inner man, each made himself comfortable beneath the canopy and all were called to order, by the President Jos. Lanning.

"Blest be the tie that binds" was sung by the company after which prayer was offered by O. M. Gove.

The secretary's report was then read after which the following programme was given:

Violin Solo—Glenn Lanning.
Rec.—C. V. L. Harrison.
Rec.—Mabel Allison.
Music—Florence Clark.
Reading—Mrs. Frank Mattis.
Solo—Lucy Harrison.
Rec.—Mrs. John Vedder.

Mrs. Elizabeth H. Martin

HAD FRONTAL HEADACHES
EYES BOTHERED ME
DROPPING IN MY THROAT

MRS. ELIZABETH H. MARTIN, 333 Bowen Avenue, Chicago, Ill., Chaplain Garfield Circle, writes:

"Peruna has been a blessing to our family for a good many years, as we have all used it off and on for colds and catarrh, and I have given it to all of my children with the best of results.

"I found that a cold left me with catarrh of the head in a very bad form. My head was stopped up, I had frontal headaches, my eyes bothered me, and there was a nasty dropping in my throat which nauseated me and made it impossible many times for me to eat my breakfast.

"As soon as I began to use Peruna I found it relieved me, my head soon cleared up and in a remarkably short time I was rid of catarrh.

"I can, therefore, give my personal experience with your valuable medicine, and am pleased to do so."

People who prefer solid to liquid medicines can now secure Peruna tablets, which contain the medicinal ingredients of Peruna.

Man-a-lin the Ideal Laxative.

Chips—Matile Wilson.
Rec.—Metha Allison.
Rec.—Nellie Wilson.
Music—Glen and Addie Lanning.
Closing Song—We'll never say "Good bye."

Following the programme the following officers were elected for next year.

Pres.—Chas. Brown.
Vice Pres.—C. M. Gove.
Sec. and Treas.—Mrs. Lilly Harrison.

After appointment of various committees, Mr. and Mrs. Clarence Allison cordially invited all to meet with them on the third Thursday of August 1909.

IN MEMORIAM OF HELEN M. GRISWOLD.

A Resident of Tecumseh for 58 Years.

Mrs. Helen M. Griswold was born on June 24, 1830, near Elmyra, N. Y.

Her maiden name was Fitsimmons with her parents she came to Michigan in 1836 and located in Hillsdale county. In 1850 she married George Griswold and settled near the village of Tecumseh where they lived for 42 years, moving into the village in 1892.

Mr. Griswold died, July 14, 1893, and Mrs. Griswold, August 20, 1908.

Three children were born unto them Hattie, the eldest who died when 4 years old. Isabel (Mrs. W. J. Waldron) of this place and Alice (Mrs. Crane) of Portland, Oregon.

For 40 years she has been a teacher in the Methodist Sunday school here. She was a charter member of the local W. F. M. So and of the L. A. So.

Quiet and undermonstrative in manner. Clear in her thought and loyal to her conviction, hers was an influence strong and abiding.

Fully conscious of her approaching departure she eagerly awaited it in full confidence of hope and bright anticipation of the future.

The funeral services were conducted at her late residence by Rev. W. M. Ward. Burial at Brookside.

General Kuropatkin's Memoirs of the Russo-Japanese War, which were suppressed by the Russian authorities, furnish the leading article in the September McClure's. General Kuropatkin makes striking charges concerning the causes of the war, and remarkable revelations concerning the great policies of the Russia Empire. The fiction in the number is unusually diversified and attractive.

From whatever point of view one regards the September number of The Ladies' World, it must be declared satisfactory. The stories, of which there are seven or eight, are, in human interest, above the average magazine story; the special articles are particularly timely, and the household, fashion and other departments have that up-to-date look that convincingly appeals to the feminine mind.

A Prescription for Constipation.

Eminent medical authorities agree that ninety per cent of their patients suffer from ailments due to clogged bowels Constipation).

The bowels become clogged with impurities and body poisons, causing billiousness, colds, stomach trouble, headache, rheumatism, deranged liver and kidneys, etc.

A Tonic Laxative is prescribed in nearly every case. Those who need a laxative may use this prescripton with the assurance that no harmful results will follow its use. It has been given to the Public in tablet form and is known as Iron-ox (Laxative Iron-ox Tablets) and are put up in aluminum pocket cases.

The formula is wrapped around the case. The action of each ingredient is explained, that you may understand why Laxative Iron-ox Tablets are the safest Laxative to use; they strengthen the bowels, aid digestion, and keep the liver and kidneys healthy and active. We have secured the selling agency for Laxative Iron-ox Tablets and recommend them to our customers.

Consumption is less deadly than it used to be.

Certain relief and usually complete recovery will result from the following treatment:

Hope, rest, fresh air, and—*Scott's Emulsion.*

ALL DRUGGISTS: 50c. AND $1.00.

Sale Still On

There is yet time to secure some of the bargains we are offering in Summer Footwear.

In addition to discount on all Low Shoes we include all odd pairs and broken lots of regular footwear, also line of Misses' High Cut Tan Shoes for school $1.85 value for $1.25 these are Bargains. Some white Oxfords cheap, buy the girl a pair of these for evening occasions she will need them many times this fall and winter. We have some broken sizes in good Shoes.

Wewill sell cheap Oxfords for Men, Women, Boys big reductions. If you want some shoes come here and let us show you what we can do. We want to make room for Fall and Winter Shoes.

Good Shoe Mender at Our Store.

Babies fitted without getting mad.

J. J. BELCHER,
SHOEMAN.

BASE BALL

SOUTHERN MICHIGAN LEAGUE

Standing.

	Won.	Lost.	Pct.
Saginaw	63	44	.588
Kalamazoo	59	49	.546
Jackson	55	50	.524
Tecumseh	**55**	**54**	**.505**
Battle Creek	53	54	.495
Lansing	52	56	.418
Flint	50	58	.463
Bay City	43	65	.398

The Indians gave Bay City a shut out Tuesday with a score of 11 to 0. Woods started for Bay City but was hit so hard that he was replaced by Dillon. Doty for the Indians was effective in keeping the hits well scattered. Fox replaced Mitchell in the fourth and Lagoe took Fox's place in the right field. Score:

Innings....1 2 3 4 5 6 7 8 9	R	H	E
Bay City.....0 0 0 0 0 0 0 0 0—	0	9	3
Tecumseh...2 4 1 0 3 0 1 0 *—	11	13	2

Batteries—Woods, Dillon and Newcombe; Doty, Mitchell and Fox. Two-base hits—Shippy 2, Wagner. Three-base hits—Wagner, Streeter. Left on bases—Bay City 7; Tecumseh 2. Struck out—By Woods 1, by Dillon 1, by Doty 3. Time—1:40. Umpire—Bricelin.

The Indians won the second game of the series with Bay City Wednesday by a score of 9 to 3. Maire started to pitch for Bay City but was benched for disputing the umpire and Woods took his place. Gosshom, a new pitcher was tried out by the home team and although rather wild, looks promising. Score.

Innings....1 2 3 4 5 6 7 8 9	R	H	E
Bay City.....1 0 1 0 0 0 0 1 0—	3	4	3
Tecumseh...1 0 2 0 3 2 1 0 *—	9	11	0

Batteries—Maire, Woods and Newcombe; Gosshom and Mitchell. Two-base hits—Shippy, Streeter, Wagner, Kendall. Three base hits—Fox, Kendall. Left on bases—Bay City 5; Tecumseh 7. Struck out—By Woods 1; by Gosshom 4. Time—1:45. Umpire—Bricelin.

The Indians won the third game from Bay City yesterday by a score of 4 to 2. Maire was in the box for the visitors and was found for ten hits. Hull for the Indians pitched brilliant ball holding Bay City down to two singles. Streeter featured at the bat, making two doubles, both occurring when men were on the sacks. Mitchell had his hand hurt in the eighth and Fox took his place while Lagoe went to the right garden.

Innings. ..1 2 3 4 5 6 7 8 9	R	H	E
Bay City....0 0 0 0 0 0 0 0 2—	2	2	1
Tecumseh...1 0 2 0 0 0 1 0 *—	4	10	2

Batteries—Maire and Newcombe; Hull and Mitchell. Two-base hits—Streeter 2. Left on bases—Bay City 4; Tecumseh 5. Struck out—By Maire 2; by Hull 4. Bases on balls—Off Maire 3; off Hull 3. Time—1:45. Umpire—Ebner.

SPECIAL
REDUCED FARES
TO
TOLEDO
AUGUST 28-31
ACCOUNT
G. A. R.
43rd NATIONAL ENCAMPMENT
Tickets good returning until September 15, or by deposit until October 15. Particulars from Agents
LAKE SHORE

Lippincott's Magazine "pursues the even tenor of its way" regardless of summer's heat or financial panic, each successive number being just as big, just as carefully edited, just as wholly satisfying. The September issue has for its leading feature a stirring detective novel by Nevil Monroe Hopkins—"The Investigation at Holman Square." It is published complete, of course, as is everything in Lippincott's. Dr. Hopkin's story has to do with a mysterious murder in New York City. His hero, a young electrician, becomes mixed up in it in a perfectly innocent way, yet he is placed under arrest and for a time finds himself in a serious position. The girl he loves is likewise brought under suspicion, as are a number of others.

Ideal husband—a creation of dreams,
Dear to girls' hearts as chocolate creams;
Each one expects her prince to find,
And each one has her particular kind.
Listen a moment, and I'll tell to you
How mine will look and what he'll do:
Ugly? oh, no! he's very fine-looking,
Shows at a glance he's no crank about cooking;
Blond and big, with a smile so sunny,
A chum—a companion—with just enough money
Not to be "rich man, poor man, beggar or thief";
Dearly I should love this man for my chief.—The Designer.

She Likes Good Things.

Mrs. Chas. E. Smith of West Franklin, Maine, says: "I like good things and have adopted Dr. King's New Life Pills as our family laxative medicine, because they are good and do their work without making a fuss about it." These painless purifiers sold at C. A. Wright & Son's drug store. 25c.

Greatest Trip of the Great Lakes

The Large D. & B. Line Steamers Cross Lake Erie Daily

The journey between Detroit and Buffalo on the luxurious D. & B. Line steamers, is the most delightful fresh-water trip in America. The cabins of these boats are furnished elegantly, the staterooms are comfortable and the service is the best. Then remember, the fare is three dollars less than the all-rail fare. Send two cent stamp for folder and Great Lakes Map.

Address
D. & B. STEAMBOAT CO.
2 Wayne Street Detroit, Mich

LABOR DAY
EXCURSION
to
CHICAGO
SEPT. 5
$3.60 ROUND TRIP

Tickets good going on special train leaving Tecumseh at 7:03 a. m., returning from Chicago on regular trains until Sept 7, inclusive; also special train leaving at 9:30 p. m. Sept. 7. Tickets will not be good returning on trains leaving Chicago at 8:25 a. m., 9:00 a. m., 9:00 a. m., 9:30 p. m. and 5:30 p. m.

LAKE SHORE.

INCREASE THE

WHEAT CROP

By using the "Homestead" line of Fertilizer, manufactured at Detroit by people who understand what should be used in this section. Upon their recomendation (based on years of successful experience) we bought their grades for the different kinds of soil, for wheat ONLY.

Why should you expect one kind to answer for all kinds of soil.

Sand needs more Potash.

Heavy Soil needs more Phosphorus Acid and Nitrogen.

Buy "Homestead" and get what your soil needs

Our second car is now in transit.

S. W. & L. E. TEMPLE

COAL!

The old, reliable coal dealers, Brown & Co., will deliver you first class coal in large or small quantities. Call them up—Phone 290, 2 rings.

Brown & Co.

CHEESE

Both new and old and the very best of it. Try it and be convinced.

JACOB MILLER.

NEW TIN SHOP

I have opened a Tin, Repair and Plumbing Shop in the rear of my residence, between Ottawa and Evans street, on Logan street and make a specialty of tin, plumbing and furnace work.

All orders given prompt and careful attention.

A. E. Kennedy.

A New Chemical Discovered

That Will Not Burn Off Of A Red Hot Stove

You can put it on the top of your cook stove and it will blacken those lids a dead black and they will stay black for months.

You don't have to polish STOVINK; just paint it on.

You can't rub it off, nor will it burn off; one application lasts from one to two months.

STOVINK is not explosive and will not in any way injure your stove. All dealers. 25 cents.

Satterthwaite Bros.

Detroit Headquarters —FOR— MICHIGAN PEOPLE

GRISWOLD HOUSE

AMERICAN PLAN, $2.00 TO $3.50 PER DAY
EUROPEAN PLAN, $1.00 TO $2.50 PER DAY

Strictly modern and metropolitan hotel, in the very heart of the retail shopping district of Detroit, across Campus Martius and Grand River Ave., only one block from Woodward Ave. Jefferson, Third and Fourth car lines pass by the house. When you visit Detroit stop at the Griswold House.

POSTAL & MOREY, Props.

THE OLD RELIABLE

Lilley State Bank

Pays interest on time Certificates of Deposit at the rate of 2 1-2 per cent. if left six months, and 3 per cent if eft one year.

Capital Stock	$40,000.00
Stockholders Individual Liability	40,000.00
Surplus and Undivided Profits	17,500.00

LILLEY STATE BANK

LUCIUS LILLEY, Pres.

FREE ANNOUNCEMENTS.

An ice cream social, Saturday night, R. S. Moore's lawn, benefit B. Y. P. U. Everybody come.

The B. Y. P. U. Society will give an ice cream social Saturday evening on R. S. Moore's lawn. 5 and 10 cent dishes will be served Every body come.

SPECIAL NOTICES.

PLUMS FOR SALE—Enquire of Geo. Washington.

WANTED—A roll top office desk. GARLINGHOUSE, Livery.

FOR SALE—Desirable house and lot on West Logan street. FRED WRIGHT. For particulars enquire of F. D Avery.

FOR SALE—Double house and lot formerly owned and occupied by Mrs. M. A. Freeman. For particulars inquire of J. J. FREEMAN.

LOST—A package of goods purchased of S. W. Anderson & Son last Saturday evening, was placed in the wrong carriage by owner. The pkg was tied in front of the Barrett Hotel Finder will please return to S. W. Anderson & Son.

THE LATEST NEWS

Shoes mended at Belchers.

Sweet grapes at AVERY& Co's.

Some bargains in shoes at Belcher's Shoe Store.

Fresh fish at Miller's meat market next week.

Geo. VanTyne was an Adrian caller Wednesday.

P. L. Dunkenson of Adrian, was in town Wednesday.

School books, new and second hand now ready at Gaston & Son's.

Red Cross teas are the best. Call for sample at C. M. Gilbert & Co's.

Misses Agnes Riley and Jennie Drake spent Thursday at Devil's lake.

Miss Loraine Miller of Ann Arbor, is the guest of Miss Nellie Mingay.

Thisteline is sure death to Canada thistles, for sale at B. J. Pulver's.

Fresh caught salt Mackerel only 10c per pound at C. M. Gilbert & Co's.

Mrs Bell of Toledo, is a guest of her sister Mrs. C V. Vedder, for a few days.

We have 600 Elm crates at 13 cents each while they last SLAYTON & SON.

Fred Schill of Manchester, attended the Bay City—Tecumseh game Wednesday.

If you want second hand school books an early call at B. J. Pulver's will save you money.

Mrs. J. H. Linn of Williamston, is visiting her sister, Mrs. James McCann for a few days.

Burt Price and Roy VanWinkle attended the dance at Sand Lake Wednesday evening.

Nate Bailey and wife of Jackson, have been spending a few days with Hermon Bailey.

Flave Avery went to Saline Wednesday to visit Mr. and Mrs. Doane Fosdick for a few days.

Mrs. H A Perry who has been visiting Mrs Palmer has returned to her home in Parma, Mich.

Miss Velma VanVleet, who has been visiting Miss Alma Tansley has returned to her home in Battle Creek.

Will Lowrie returned to his home in Battle Creek yesterday after a few days visit with his mother, Mrs. Ed Loomis.

Claude McConnell who has been spending a few days here with friends, returned to his home in Jackson yesterday.

Eugene Cook has severed his connection with the Mark's Theater and expects to leave in a week for Detroit where he has a fine position.

Mrs. Harrison and daughter Mamie, and Marie Connell have returned to their home in Jackson after an extended visit with Mrs. Tom McCann.

Miss Flossie Blane and Mrs. A. R. Arner, returned to their home in Alleghan yesterday afternoon after a short visit with friends here.

The Acuma Garage having changed hands all bills are payable to the new firm and the prompt settlement of the same will be greatly appreciated.

Mrs. Russell Southward and three children, Flossie, Ada and Charlie, also Mr. Newton Ostrander of Sylvania O., visited at Mrs. Anna Youngs Sunday.

Miss Rachel Edgerton returned to her home in Freemont, O., yesterday morning. She was accompanied by Miss Jennie Harrison who will visit for a few days.

I sell best American Prints at 5c a yd. All other merchandise sold as cheap in proportion no matter what others offer you. Dry goods, carpets, shoes, etc., we are just a little under their price T. C. HARRIS.

Among those who attended the Farmer's Picnic at Devil's lake yesterday were Miss Fern Bassett, Mrs. Bell Mr. and Mrs. Geo. Ziehr, Mrs. Joe Emery, Misses Hattie Boland, Edith Shull, Grace Neeley and Vita Rude, John Combs, Met Conklin and Moore Conklin.

WANTED POULTRY

Will Load Car Alive, Friday Aug. 28 And Saturday A. M. Aug. 29, Pay On These Dates, Fowls 8 Cents, Ducks 7½ Cents, Cox 4½ Cents, Considering High Cost Of Feed And The Fact That Above Prices Will Not Better Before Jan. 1St, Believe This Should Interest All Those Who Have Poultry To Sell. Call And See Us. Remember We Buy All The Year Round. WILLIAMSON BROS'

School Shoes at Belchers.

Egg plants at Avery & Co's.

Ed Marks spent yesterday in Adrian.

Some good things for your feet at Belcher's.

Ora O'Reilly of Macon was in town yesterday.

It will pay you to read Belcher's Shoe Store add.

Fresh fish at Miller's meat market next week.

One new disc drill for sale cheap at P. C. Snell's.

The Friends held their picnic at Sutton yesterday.

Sour pickles only 5c per doz. at C. M. Gilbert & Co's.

New and second hand school books at B. J. Pulver's.

Mrs. Alma Tate of Clinton, was in town Wednesday.

Buy those school books and supplies at Gaston & Son's.

Paul Bassett is spending a few days at his home in Adrian

Mrs. Price and Mrs. Burroughs are spending the day in Adrian.

Will Stevenson of Blissfield, called on friends in town Wednesday.

Lamont Austin of Detroit is visiting friends in town for a few days.

Ida Shafer of Dundee, is the guest of Miss Edith Shull for a few days.

Will Fisher left last night for Oden, Mich., on a trip for his hay fever.

Miss Helen Bills of Alma, Mich., is visiting Miss Beth Satterthwaite

We have a few hammocks left we will sell at cost. SLAYTON & SON.

A number of young people enjoyed a picnic at the Globe pond yesterday.

Mrs. Frank Turner and Mrs. Geo. Stacy are spending the day in Adrian.

California oranges at Avery & Co's.

Born to Mr. and Mrs. Henry Kempf Thursday, August 20, a 11 pound boy.

Get some of that nice bacon. C. M. GILBERT & CO.

Lester Heesen has returned from a visit with Lamont Rowland at Tomah, Wis.

Slates, pencils, tablets, and everything in school supplies at B. J Pulver's.

Mrs Anna Youngs is improving the looks of her house with a new coat of paint.

Mrs. E. C. Codling spent Wednesday with her mother, Mrs Marstellar, of Clinton.

Miss Ada Owen left yesterday for Ann Arbor to spend a few days with relatives.

Mr. Volks who has been visiting John Keeney returned to his home in Chicago Wednesday.

Miss Gertrude Boyd, a former resident of this place is quite ill with typhoid fever.

Tom Brannick, who has been released by Tecumseh, returned to his home in Jackson yesterday.

Mr. and Mrs. Edward Widney of Albany, N. Y., are visiting his mother, Mrs. Alfred James.

Edith Ingersoll and Rev. Wollan are attending the yearly meeting of the friends at Damascus.

Barlett pears for sale cheap. William Smith three blocks north of East Branch school house.

The Royal Neighbors will raffel their silk quilt at the Woodmen hall Saturday, August 26, at 8:20.

Ladies muslin underwear, tailored skirts and shirt waists all sold at big discount at T. C. Harris'.

Perry Satterthwaite has returned from an extended visit at Chicago, Ypsilanti and Kalamazoo.

Mrs. Clarence Witherell and daughter Lillian, and Mrs. Will Coller left Wednesday for a visit at Lansing and Perry.

Complete line of Fall and Winter suitings, over-coatings and trouserings now in. Call and see them. J. M. JONES & SON.

Dr. L. F. Kingan and wife, who have been visiting at the home of Emma Kingan returned to their home in Bay City Wednesday.

Rev. Bowers, who has been visiting his daughter, Mrs. John Nyland for the past few days, returned to his home in Cornnna, yesterday.

Miss Jennie Owen has returned from an eight weeks' visit at Hudson. She was accompanied by her sister, Mrs C. O. Bovee who will remain for a short visit.

Rev. and Mrs. Wm. Bigelow Pope announce the marriage of their daughter, Jane McCabe to Mr. Aiden Marvin Highley on Saturday, August 22, 1908 at Monroe Mich.

The school board have purchased an elegant piano through Mr. Jansen of New York. It was made to order for the school and is one of the finest in town. It is an upright grand and was placed in the school to day.

The Merry Widow club met with Mrs. Ed Hand Wednesday evening. An enjoyable evening was spent in cards. Mrs. Lafe Stevens winning the first prize and Mrs Will Meeker the second. The club will met next time with Mrs. Bennett.

Nine young ladies of Clinton, pleasantly surprised Mrs. Imo Starrett Tuesday afternoon The party consisted of Mrs George Service, Julia Stern, Ina and Rena Mills, Mary Clark and cousin Lena Hunniston, Phylis Bowen and cousin Rittie Valentine, Inez Halladay and Alice Cutting who joined them here.

Mr. and Mrs. Andrew Wilson pleasantly entertained the cousins at tea Tuesday evening. Those who participated were Annie, Winnie, Helen, Vesta and Edith Wilson, Mrs. Frank Osborne and Halleck Wilson of Columbus, O., and Mrs. Howard Bredow of Glenwood, Fla.

Best paint sold at B. J. Pulver's.

Crawford peaches at AVERY & Co's

Some bargains in shoes at Belchers

Buy those school books and supplies at Gaston & Son's.

Mr. and Mrs. Floyd Heesen spent yesterday at Sand lake.

Mrs. Alfred James Jr. is down from Sand lake for a few days.

Frank Turner of Flint, arrived Wed- for a short visit with relatives.

Mrs. Chas. Heck of Ann Arbor, is visiting Mrs. Robt. McClellan.

Mrs. A. F. Moxwell of Chicago, is a guest at the home of Jerome Snow.

Picnic hams only 10c per lb. C. M. GILBERT & CO.

Miss Bess Pulver is visiting her sister, Mrs. Chas. Ruthruff of Willis, Mich.

Olive oil, white and black mustard, celery and dill seed at B. J. Pulver's.

Dr. and Mrs. Hardy returned Wednesday evening from their eastern trip.

The Williamson's are occuppying the Hayden cottage at Sand lake for a week.

All hot weather goods, just what you want now, sold at discount at T. C. Harris'.

"Farmers" if you are undecided what kind of fertilizer to use read Temple's ad in this issue.

A number from here attended the Tecumseh and Tipton K. of P. picnic held at Wamplers lake Wednesday.

Mr. and Mrs. W. A. Brown attended the Brown reunion yesterday held at the home of Chas. Brown in Dundee.

A POOR GROCER.

Audubon's Lame Attempt to Succeed as a Merchant.

It is not generally remembered that the worldwide reputation of Audubon as a naturalist incidentally is due to his failure to establish himself permanently as a Missouri grocery merchant and dealer in the best brands of Kentucky whisky.

In 1810 he and Ferdinand Rozier of St. Genevieve loaded a keel boat at Louisville, Ky., with 310 barrels of whisky and groceries and started down the Ohio and Mississippi to St. Genevieve to open a grocery store. The trip was made during the winter, and the streams were so full of ice that the boat was drawn up against the bank and winter quarters were established just below Cape Girardeau. When St. Genevieve was reached, after the opening of navigation, the firm of Audubon & Rozier opened their store and did a prosperous business. But the business was done by Rozier, for Audubon preferred the woods to the counter and devoted more of his time to sketching and stuffing birds than he did to marketing the 310 barrels of Kentucky bourbon or any other groceries. This led to a dissolution of the partnership. On April 11, 1811, Audubon, convinced of his unfitness for business, sold out to Rozier and took up the work for which he was better fitted than any one who had lived before or who has lived since and from a fourth rate grocer became the great ornithologist. The grocery business which Audubon abandoned grew until finally it "extended throughout all of upper Louisiana."—Kansas City Star.

A WOMAN OF QUICK WIT.

Susan B. Anthony Never Lacked a Ready Reply.

Few lives so lend themselves to dramatic narration as Susan B. Anthony's, says the Delineator. It ranged from tragedy to comedy, with scattered bits of melodrama, she ever in the center of the stage. With her everything was always intensely realistic—not acting.

Miss Anthony had a peculiar faculty of condensing a whole speech into a single sentence. For instance, when she heard men lamenting that the profession of teacher was not respected as much as the other professions, "Do you not see that so long as society says woman has not brains enough to be a doctor, lawyer or minister, but has plenty to be a teacher, every man of you who condescends to teach tacitly admits before all Israel and the sun that he has no more brains than a woman?" And when Horace Greeley said to her at Albany, "You know the ballot and bullet go together—if you vote, are you ready to fight?" instantly she retorted, "Yes, Mr. Greeley, just as you fought in the late war—at the point of a goose quill!" Again, when she was talking on divorce and the Rev. A. D. Mayo, thinking to annihilate her, said, "You are not married; you have no business to be discussing marriage," "Well, Mr. Mayo," she answered, "you are not a slave; suppose you quit lecturing on slavery!"

Hairs in the Watch.

"Well, sir, I had to send my watch downtown to have it cleaned out again," said an east side barber the other day. "I have to send my watch to the repair shop about once a month, and there is absolutely nothing the matter with it, except that it is full of hairs. I do not understand how the hairs can get into the works and behind the hands and mix up in the mainspring and every place as they do in my timepiece. I watched myself one month as closely as I could, and I swear I never opened the back of it. Yet at the end of the month I unscrewed the back lid, and it was full of little fine hairs. I always keep it in my pocket when I am cutting hair, but I don't see how any hairs get into the watch. Yet they must, because they are always there." — Columbus Dispatch.

A New Definition.

The class was studying grammar. "Now," said the teacher, "can any one give me a word ending with 'ous,' meaning full of, as in 'dangerous,' full of danger, and 'hazardous,' full of hazard?"

There was silence in the class for a moment. Then a boy sitting in the front row put out his hand.

"Well, John," said the teacher, "what is your word?"

"Please, sir," came the reply, "'pious,' full of pie."

His Reasoning.

De Tough—I want to return this dog to the gent what owns him. I seen his ad. in the paper. The Lady—How did you guess it was a "gent" that put the ad. in? De Tough—'Cause it said, "No questions asked."—London Pick-Me-Up.

The Trouble.

Grouch — The Rev. Mr. Smiley's scheme to pass around the cigars and let the men smoke during services has proved a failure. Blink—What was the trouble? Grouch—His wife bought the cigars.—Cleveland Plain Dealer.

HON. B. BRADLEY, AUDITOR GENERAL AND HON. CLYDE I. WEBSTER

Addressed Tecumsehites at 8 A. M. Thursday, August 27th.

The Hon. B Bradley, auditor general and Hon. Clyde I. Webster arrived in Adrian last evening and came here this morning in an auto at 8 a. m. It was rather an early hour but about 200 Tecumsehites were assembled to hear the speech. He addressed them from a large platform erected on the four corners and was introduced by Dr. North. He first took up the subject of economy and public expenditures, believing in our state institutions for the unfortunate but not in the extravagant expenditure of money. He advocated economy especially in the sending out of personal literature by state officials at state expense. Believing as Governor Warner did, he stated that telegraph and telephone companies should be taxed just as other property is taxed. His next subject was the selling of state lands where taxes have not been paid for years and dwelling strongly on the collection of back taxes. He was followed by the Hon. Clyde I. Webster of Detroit who gave nearly all his attention to the third term proposition.

Their addresses were necessarily very brief as they took the 9 o'clock train for Devils lake to attend the Farmers' Picnic. While Mr. Bradley had not the well groomed look of Governor Warner, he had a bright pleasing contenance and his speech seemed to be well received.

NOTICE.

The Acuma Garage has changed hands from Joseph Griffith to Wilson & Dillingham. Both of these men are practical mechanics coming here highly recommended from Packard Motor Car Co. of Detroit. They are putting in a good line of automobile supplies, all kinds of light machine, steam engine and boiler work, also all kinds of plumbing work done. They guarantee satisfaction.

Primary Election Notice.

To the qualified enrolled electors of the township of Tecumseh, county of Lenawee and state of Michigan.

Pursuant to the provisions of Act No. 4 of the Public Acts of the extra session of 1907, notice is hereby given that a primary election will be held on Tuesday, Sept. 1st., 1908 for the purpose of nomination of candidates for the office of governor and lieutenant governor of said state by the qualified enrolled electors of all political parties.

Also for the election by the Republican party of delegates to the county convention to be held for the purpose of choosing delegates to the state convention for the nomination of candidates for state officers.

Also to nominate by direct vote a candidate for the office of congressman from the second congressional district of which the township of Tecumseh forms a part.

Also to nominate by direct vote a candidate for the office of senator in the state legislature from the nineteenth senatorial district of which the township of Tecumseh forms a part.

Also to nominate by direct vote a candidate for the office of representative in the state legislature from the second representative district of which the township of Tecumseh forms a part.

Also to nominate by direct vote candidates for the county officers in the county of Lenawee.

And the polls of said election will be open at 7 o'clock in the forenoon and remain open until 5 o'clock in the afternoon of said day of election.

LEON ROSACRANS, Township Clerk.

Primary Enrollment.

Notice is hereby given that the enrollment Board of the Township of Tecumseh, County of Lenawee and State of Michigan will be in session at the Council building on Saturday, August 29, 1908, from 9 o'clock a. m. until 5 o'clock p. m. for the purpose of enrolling the names of all legal voters, members of whatever political party, who may make proper application for such enrollment.

LEON ROSACRANS, Township Clerk.

Why James Lee Got Well.

Everybody in Zanesville, O., knows Mrs. Mary Lee, of rural route 8. She writes: "My husband, James Lee, firmly believes he owes his life to the use of Dr. King's New Discovery. His lungs were so severely affected that consumption seemed inevitable, when a friend recommended New Discovery. We tried it, and its use has restored him to perfect health." Dr. King's New Discovery is the King of throat and lung remedies. For coughs and colds it has no equal. The first does gives relief. Try it? Sold under guarantee at C. A. Wright & Son's drug store. 50c. and $1.00. Trial bottle free.

AN INTERESTING ACCOUNT OF A MASSACHUSETTS HOMESTEAD.

Written by Mrs. Harriet B. Snyder.

A Member of this Family now Living in Tecumseh.

In America where changes are constantly taking place, it is very seldom that even two generations of the same family are born, live, and die in the same house.

It would seem strange to many people, to know that there are a few time stained frame houses in New England that have existed over two centuries, and been occupied by members of the same family during that long period.

The Fairbanks Homestead was built at Dedham, Massachusetts in 1636. It is a very ancient looking house, with many gable like, slanting roofs, approaching the gothic in style, and is very rambling, and picturesque. It is now in the possession of the Massachusetts D. A. R's.

The last of the Fairbanks line to inhabit this old time mansion, was an elderly lady, who had lived there from childhood, and who was very reluctant to leave her dear old home around which so many endearing memories had clustered for over two hundred years.

Vice President Fairbanks has been very much interested in the historical homestead of his ancestors, which is the oldest frame dwelling house in America that was built and inhabited by English speaking people.

The mother of the late Mr. Artemas Fairbanks Rice and grandmother of Mrs. Edward Pritchard, sr of Tecumseh was also a member of this Fairbanks family.

HARRIET B. SNYDER

FIRE.

Small Damage Done.

Wednesday evening a fire started in the residence of A. W. Mills but was extinguished before any damage was done. Wilfred, a son of Mr. Mills saturated a piece of cotton with oil in order to send up a toy balloon. In some way it became ignited and the room was set a fire.

EIGHT BILLION DOLLAR CROP

is what the Agricultural Department estimates the selling price of all the crops in the United States this year. Michigan is going to get her share. We are inviting farmers who appreciate the advantage of having business relations with a safe, sound bank to call and see us. Our interests are mutual.

Artificial Teeth.

It is certain that the ancients had a knowledge of dentistry, but it is difficult to determine when or by whom the use of artificial teeth was introduced. Herodotus says that the Egyptians had "dentists for the teeth." In the British museum there are various dental instruments which had been found in the ruins of Pompeii, and Galen in the second century describes the method of extracting teeth by means of forceps. Belzoni says that artificial teeth were in use in antiquity, since he found some specimens in the catacombs.

Modern dentistry admits that the first to teach how to make artificial teeth was the Arabian Albucasis, and in his work "Al Tarif" are drawings of instruments used for this purpose.

The earliest known allusion to artificial teeth is by Martialis in the first century:

You use without a blush false teeth and hair,
But, Laelia, your squint is past repair.
—Minneapolis Journal.

They're All Old.

"I am about," said the speaker, "to tell a story which I believe is new to most of you."

"Gee," interrupted a little man at the end of the banquet hall, "that fellow would believe anything!"—Chicago Record-Herald.

WAR DECLARED

Who Will Enlist In This Popular Movement?

War has been declared by our leading druggists.

They are going to fight stomach troubles with Mi-o-na Tablets. They feel so sure of success that they guarantee to refund the price of any 50 cent box that does not give satisfaction and do all that is claimed for it.

Mi-o-na is an absolute strengthener and cure for the stomach and digestive organs.

If you suffer with headache, dizziness, palpitation, bad taste in the mouth, nervousness, coated tongue, distress after eating, try Mi-o-na.

It will not be long before all these symptoms have disappeared and you are strong and well.

C. A. Wright & Son's drug store sell Mi-o-na under an absolute guarantee to refund the money unless it cures.

TECUMSEH STATE SAVINGS BANK

3 Per Cent Interest on Savings Deposits.

C. R MILLER, President.
J. Q. LOOK, Vice Pres
J. H. SMITH, Cashier.

HAVE YOU a bank account? If not, WHY NOT? YOUR DEPOSIT WITH US WILL GROW. INTEREST now due on Savings Deposits. Being in your pass book and have interest credited. FARMERS—Ask for souvenir EXPENSE BOOK.

HONEY CURED

LUNCH HAM

at 14c per lb.

PICNIC HAMS

at 10c per lb.

Should attract your attention. We have a fresh invoice of these meats and they are both cheap and good.

ANDERSON BROS.

Phone 91 --- GROCERS --- Macon Phone

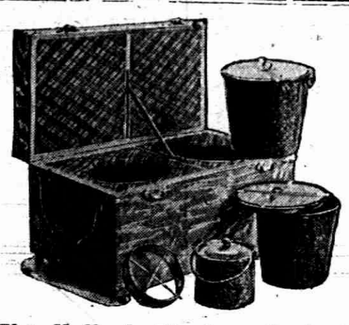

The Hallock Fireless Cooker.

Saves Fuel, Worry; Labors Faithfully while you Slumber. See it at

Satterthwaite Bros.

FERTILIZER

Our car of Swift's Superphosphate for grain is going fast, The reason is plain.

It is the best and cheapest, quality considered, on the market.

Come in and get your supply for fall and see the results.

Slayton & Son

If You Like

a can of Beans occasionaly, but do not want to pay 15c try a can of our new line of

Plain Pork and Beans

OR

Baked Beans, Tomato Sauce

OR

Dutch Red Kidney Beans

Add one to your next order. PRICE ONLY 10 CENTS

PHONE 39 AVERY & CO.

MEATS

I have a full line of Meats and ask you to give me a call.

Everything to be found in an Up-to-date Market

HARRY MARSH.

WITHERELL BLOCK.

DR. P. B. HAPOY

PHYSICIAN AND SURGEON

Especial attention given
Issases of the Stomach, Throat, Nos
Ear, diseases of women an.
General Surgery

HOURS:—12:30 P. M. to 3 P. M.
6:30 P M. to 9:30 P. M.

Office over Tecumseh State Savings Bank
Telephone No. 268.

H. R. CONKLIN, M. D.

PHYSICIAN and SURGEON.

Office and Residence 50 Chicago Street.

OFFICE HOURS { 12 to J and 7 to 8 p. m.

Patients wishing eyes examined for spectacles will please call at noon office hour.

L. M. JONES, M. D.

PHYSICIAN AND SURGEON

Office and Residence over Satterlee Bros'. store.

Office Hours { 8 to 5 p m
6:30 to 8:30 p m.

PHONE NO 11

G. V. RANDALL, M. D.

At old Office of Dr Jenkins,
on Chicago Street.

Office Hours—
7:30 to 8:30 a. m.
1 to 3 and 7 to 9 p. m.

PHONE NO. 267.

Save The Pieces

Lenses Matched and Frames Repaired

I will be at my office over J. J. Belcher's store every day except the 3rd Tuesday of each month.

S P. HOSMER,
OPTICIAN.

Dental Parlors
of
W. D. REED, D. D. S.

Chicago, St., Tecumseh.

Crown and Bridge work, Aluminum, Silver and Rubber plates and all of the specialties known to modern to modern dentistry. Gas or vitalized air administered.

Office over Avery & Co's store.

Dental Parlors
of
E. D. BROWN, D. D. S.

Filling, Crown, Bridge and platework Local and complete anaesthetics administered for painless extraction. Office over Orr's Drug Store. Phone, 192

A. C. AYLESWORTH,

Licensed Auctioneer, Real Estate, Stock and General Salesman.

Will attend all sales in city or country, at reasonable rates.

Headquarters and all dates made Herald office.

FRANK DAVIDSON,

Licensed Auctioneer. Farm and Stock Auctions.

Attended to promptly and in satisfactory manner. Terms reasonable.

Headquarters at Herald office where all dates are made. State 'phone 504 East.

For headache Dr. Miles' Anti-Pain Pills.

Dr. Miles' Anti-Pain Pills relieve Headache, Neuralgia and all Pain.

By strengthening the nerves which control the action of the liver and bowels Dr. Miles' Nerve and Liver Pills cure constipation. 50 doses 25 cents.

TECUMSEH MARKETS

LIVE STOCK.

Steers	3½	5
Heifers	2	3
Cows	1	3
Veal calves	5½	6
Hogs No 1	4½	5
Roughs	3½	
Sheep	2	3½
Lambs	5	
Fowls	7	
Springers	12	
Ducks	9	
Turkeys	13	
Geese	7	
Old Roosters	4	

DRESSED MEATS.
Wholesale

Beef, by side	7½	9
Hogs	9	
Veal	9	
Mutton	9	
Spring lamb	13	14
Lard	11	
Hides, green	5	
Veal skins, green	7	
Sheep pelts	.25	1.50
Tallow	1½	3
Timothy ▼ ton	7.00	10.00
Clover ▼ ton	6.00	
Bran ▼ cwt	1.20	

GRAIN, SEED AND HAY.

Wheat	.92	.94
New Oats	45	
Clover seed	11.00	12.00
Corn shelled	70	75
Corn in ear ▼ cwt	.75	80
Middlings ▼ cwt	1.60	
Corn Meal ▼ cwt	1.70	

PROVISION MARKET.
Wholesale

Butter	20	23
Eggs	17	20
Potatoes ▲ bushel	2.20	
Pork Red	1 00	

Women as Well as Men Are Made Miserable by Kidney and Bladder Trouble.

Kidney trouble preys upon the mind, discourages and lessens ambition; beauty, vigor and cheerfulness soon disappear when the kidneys are out of order or diseased.

Kidney trouble has become so prevalent that it is not uncommon for a child to be born afflicted with weak kidneys. If the child urinates too often, if the urine scalds the flesh, or if, when the child reaches an age when it should be able to control the passage, it is yet afflicted with bed-wetting, depend upon it, the cause of the difficulty is kidney trouble, and the first step should be towards the treatment of these important organs. This unpleasant trouble is due to a diseased condition of the kidneys and bladder and not to a habit as most people suppose.

Women as well as men are made miserable with kidney and bladder trouble, and both need the same great remedy. The mild and the immediate effect of **Swamp-Root** is soon realized. It is sold by druggists, in fifty-cent and one-dollar size bottles. You may have a sample bottle by mail free also a pamphlet telling all about Swamp-Root, including many of the thousands of testimonial letters received from sufferers cured. In writing Dr. Kilmer & Co., Binghamton, N. Y., be sure and mention this paper. Don't make any mistake, but remember the name, Swamp-Root, Dr. Kilmer's Swamp-Root, and the address, Binghamton, N. Y., on every bottle.

Home of Swamp-Root.

Men Past Sixty In Danger.

More than half of mankind over sixty years of age suffer from kidney and bladder disorders, usually enlargement of prostate glands. This is both painful and dangerous, and Foley's Kidney Cure should be taken at the first sign of danger, as it corrects irregularities and has cured many old men of this disease. Mr Rodney Burnett, Rockport, Mo., writes: "I suffered with enlarged prostate gland and kidney trouble for years and after taking two bottles of Foley's Kidney Cure I feel better than I have for twenty years, although I am now 91 years old."

If a woman imagines a man is good enough for her she knows that he is good enough for the best woman on earth.

Just because a man wears white pants about his farm work, is no sign that his milk is always pure. Handsome is that handsome does.

To feel strong, have good appetite and digestion, sleep soundly and enjoy life, use Burdock Blood Bitters, the great system tonic and builder.

No man climbs the ladder of fame with his hands in his pockets.

Some men burst their safety valve in endeavoring to be a power in the world.

DeWitt's Little Early Risers, safe, easy, pleasant, sure, little liver pills. Sold by all druggists.

Duty calls; idleness whistles.

No man ever created anything greater than himself.

The little attacks of stomach trouble and stomach disorders will undoubtedly lead to chronic dyspepsia unless you take something for a sufficient time to strengthen the stomach and give it a chance to get well. If you take Kodol in the beginning the bad attacks of Dyspepsia will be avoided, but if you allow these little attacks to go unheeded it will take Kodol a longer time to put the stomach in good condition again. Get a bottle of Kodol today. Sold by all druggists.

A strong breath comes out of a weak head.

The hypocrite is the devil's best argument.

Orino Laxative Fruit Syrup is sold under a positive guarantee to cure constipation, sick headache, stomach trouble, or any form of indigestion. If it fails, the manufacturers refund your money. What more can any one do.

Folks need what is in your heart more than what is in your hand.

The poorest man of all is the one who affects to despise the poor.

Itch! Itch! Itch!—Scratch! Scratch! Scratch! The more you scratch the worse the itch. Try Doan's Ointment. It cures piles, eczema, any skin itching. All druggists sell it.

Cheery fathers and mothers make happy boys and girls.

DANGER IN DELAY.

Kidney Diseases Are Too Dangerous for Tecumseh People To Neglect.

The great danger of kidney troubles is that they get a firm hold before the sufferer recognizes them. Health is gradually undermined. Backache, headache, nervousness, lameness, soreness, lumbago, urinary troubles, dropsy, diabetes and Bright's disease follow in merciless succession. Don't neglect your kidneys. Cure the kidneys with the certain and safe remedy, Doan's Kidney Pills, which has cured people right here in Tecumseh.

S. Erskine, barber, living on Evans st., Tecumseh, Mich., says: "For ten years I was troubled with dull, dragging pains in my back, always more severe after hard work or if I lifted anything. I was also annoyed at night by the too frequent action of the kidneys which caused me to get up a great number of times, thus greatly disturbing my rest. The secretions were highly colored and deposited a great deal of sediment. Doan's Kidney Pills were finally brought to my attention and I began taking them. They did me a world of good and I felt better and stronger than I had for a long time. I hope others having kidney trouble will try Doan's Kidney Pills and receive the same results as I did."

For Sale by all Dealers. Price 50 cents. Foster-Milburn Co., Buffalo, New York, Sole Agents for the United States.

Remember the name—Doan's—and take no other.

MISLEADING NAMES.

Terms In Science That Belie the Products to Which They Apply.

There are terms in certain departments of science that positively misname the products to which they are applied.

The word "oil" in its more comprehensive and indiscriminate uses is made to include hydrocarbons, like petroleum, and also many other substances that have an oily appearance, like "oil of vitriol," which is not oil at all, but sulphuric acid.

Strictly speaking, the mineral oils, including all petroleum products, are not oil, although we speak of "coal oil" and "kerosene oil."

The best classifications of oils do not include mineral hydrocarbons, like naphtha, paraffin and petroleum, but treat only the two well defined groups—fixed oils and fats and the essential or volatile oils.

"Copperas" is not copper, but sulphate of iron. "Salt of lemon" has nothing to do with the fruit of the lemon tree, but is potassium binoxalate or potash treated with oxalic acid.

"Carbolic acid" is not an acid, but a phenol. In structure it is allied to the alcohols and has only slight acid properties. "Soda water" has no trace of soda. "Sulphur acid" contains no sulphur. "Sugar of lead" is innocent of sugar.

"Cream of tartar" has nothing to do with cream nor "milk of lime" with milk. "German silver" is a stranger to silver, and "black lead" is not lead at all, but graphite. "Mosaic gold" is a sulphide of tin.

These misleading names have come down from the vocabulary of an early and inexact chemistry. As popular science extends the old terms are yielding to the more scientific nomenclature.

JOKED HIMSELF IN.

How "Private" John Allen Got Himself Elected to Congress.

Here is Champ Clark's defense of humor, if it needs one:

"The dry-as-dusts solemnly asseverate that humor never did any good. Now, let's see. How did 'Private' John Allen of Mississippi get to congress? Joked himself in. One bit of humor sent him to Washington, a national lawmaker. Opposing him for the congressional nomination was the Confederate General Tucker. They met on the stump. General Tucker closed one of his speeches as follows:

"'Seventeen years ago tonight, my fellow citizens, after a hard fought battle on yonder hill, I bivouacked under yonder clump of trees. Those of you who remember as I do the times that tried men's souls will not, I hope, forget their humble servant when the primaries shall be held.'

"That was a strong appeal in those days, but John raised the general at his own game. 'My fellow citizens,' he said, 'what General Tucker says to you about bivouacking under yonder clump of trees is true. It is also true, my fellow citizens, that I was a vedette picket and stood guard over him while he slept. Now, then, fellow citizens, all you who were generals and had privates to stand over you while you slept vote for General Tucker, and all of you who were privates and stood guard over the generals while they slept vote for Private John Allen.' The people caught on, took John at his word and sent him to congress, where he stayed until the world was filled with his renown."

Aid For the Explorer.

"Peary," said a geographer of Chicago, "never started on one of his exploring expeditions without receiving by mail and express all sorts of packages from cranks—cowhide underwear, tea tablets, medicated boots and what not.

"Peary once told me that George Ade a few days before the start of one trip wired him to expect an important package by express.

"The package came. It was labeled:

"'To be opened at the farthest point north.'

"Peary opened it at once, however. It was a small keg, inscribed:

"'Axle greese for the pole.'"

Shouldn't Overfeed Hubby.

Hint for young wives who desire to have their husbands retain their boyish, slender figures: In an address at Vienna on the subject of food Professor Karl Van Noorden, one of the greatest medical experts in Europe, uttered an emphatic protest against wives who overfeed their husbands. He declared that the reason so many begin to get fat immediately after they have married is that their wives give them their favorite dishes on every possible occasion.

An Inducement.

"Is there anything I can do," cried an exasperated west side mother, "to induce you to go to bed?"

"Yep," responded the small boy promptly.

"Well, for goodness' sake, what is it?"

"Lemme stay up an hour longer."—Cleveland Leader.

His Mark.

Hewitt—Gruet can't write his own name. Jewett—I know it. Whenever he sees a man showing another man how to make a cross on an Australian ballot he thinks he is forging his signature.—New York Press.

The Pampered Pets.

"Hortense, call up Mr. De Millyuns and ask for Fido."

"Yes, me lady."

"Carlo wishes to bark to him over the telephone."—Washington Herald.

If the brain does not sow corn, it plants thistles.—German Proverb.

His Support.

A young colored man in Washington who passed with credit a civil service examination was immediately certified for appointment to the treasury department. His old mother, a darky of the antebellum type, insisted upon accompanying him to witness his taking of the oath of office. When the official charged with the swearing in of the new clerk put to him the usual formula with reference to "supporting the constitution of the United States" the old ladies eyes were seen to bulge with astonishment. But she said nothing till she and her son were outside, when, turning to him, she solemnly observed:

"I didn't wanter say nothin' in there, Joe, but 'deed, honey, I don't see how youse goin' to suppote de United States when you ain't been able till now to suppote your folkses."—St. Paul Pioneer Press.

"Why in the name of goodness," exclaimed a man to an acquaintance, "do you keep taking out your watch? Going to catch a train?"

"Well, no," answered the other. "To tell you the truth, I haven't seen my watch for a long time."

CORRESPONDENCE.

HOLLOWAY.

Mrs. Rice of Chicago, who is visiting in Tecumseh, spent Friday and Saturday at the home of J. L. Richard.

Mr. Fred Rogers of Enid, Oklahoma, is visiting his brother, Edgar Rogers.

Those from here who attended the Graham reunion in west Raisin the 19th were Mr. and Mrs. W. J. Mitchell and family, John and Will Calhoun, W. Kerr and daughter Della and Florence McElroy, Mr. and Mrs Youngs of La Grange, Ind., were also present.

The children in Dist. No. 7 held a picnic last week Tuesday at the home of their teacher Miss Older in North Adrian.

Mr. and Mrs. Wm. Dawson were Sunday guests at the home of Paul Cook's in Palymra.

Miss Hattie Loper left Sunday morning for Cleveland.

Mrs. A. H. Lewis and son O. J. Bartholomew, Mrs. W. Brainerd and sister, Mrs. Geltschall of Tecumseh, Miss Ella Atwell, Mrs. R. J. Bixom and Mr. and Mrs. Elmer Lewis and son, Irving went to Niagra Falls last week.

Mr. and Mrs. L. Harrison of Adrian, called at the home of Fred Kopke's Sunday.

Edgar Rogers, and his brother, Fred, who is visiting here spent Sunday in Lansing.

Mrs. Margaret Miller and daughter Alice, and Mrs. L. T. Lochner of Adrian, were calling on Mrs. Wm. Calhoun and Della Kerr one day last week.

Mrs. Irene Zaring returned to her home in Chicago the last of the week after a few weeks visit with friends.

Mrs. M. Gorden from Brooklyn, Mich., is assisting Mrs. Calhoun Sr. with her household duties.

Mr. John Rennil who has been on the sick list is improving.

Mr. and Mrs. B. E. Giles spent Sunday with relatives in Blissfield.

Miss Alma Rogers of Lenawee Junction, spent over Sunday with Jennie Harold Carpenter returned home Friday evening from Ann Arbor.

Mr. and Mrs. John Schwab were Deerfield callers Sunday.

A genuine suprise was perpetrated on John Calhoun on last week Thursday evening, it being his natal day, About thirty were present. The evening was spent in visiting. Refreshments were served. Those present from away were Mrs. Zaring from Chicago, Mr. and Mrs. Charles Baird and daughter, Melba, from Adrian, and Mr. Fred Rogers from Enid, Oklahoma.

Jesse Billington of Adrian, is visiting Irene and Bernice Rogers for a few day.

Mr. and Mrs. Wm. Cox attended the Cox reunion in Hillsdale last week.

Mr. and Mrs. John Bruggert and family and Miss Lily Marine were Sunday guests at the home of L. J. Marine Jr.

Mrs. E. Rogers and mother, Mrs. O. E. Carpenter spent Sunday in Manchester.

Mrs. M. D. Billmeyer and Mrs. H Carvill entertained the Soap Club at the home of the former's Friday afternoon. The time was spent in a ball throwing contest, Mrs Russell winning the first prize and Miss Phund the consolation. Refreshments were served.

Mrs. Mary Boyd and daughter, Ira, of Tecumseh, visited at the home of J. McElroy's Monday.

Wm. Kerr was an Adrian visitor Saturday.

TEN YEARS IN BED.

"For ten years I was confined to my bed with disease of my kidneys," writes R. A. Gray, J. P. of Gakville, Ind. "It was so severe that I could not move part of the time. I consulted the very best medical skill available, but could get no relief until Foley's Kidney Cure was recommended to me. It has been a God send to me."

MACON.

Mr. and Mrs. Charles Morgan went to Azalia Monday for a few days visit.

Miss Gertrude Scudder, who has been visiting friends in Ann Arbor returned to her home in Macon Sunday.

Mr. and Mrs. Erwin Conklin spent Sunday with Tecumseh friends.

Miss Vera Ellis of Adrian, has been visiting at Frank Thomas.

Mr. and Mrs. Irving Downing of Britton, called on Macon friends Sunday.

Miss Mary Morden spent a few days with Tecumseh friends last week.

Mrs. Minnie Clymer is on the sick list.

Mrs. Ellora Wilkins of Clinton, called on Macon friends Sunday.

Mrs Rachel Mills of Leslie, is visiting at Rolf Mills.

Miss Vera Hendershot of Tecumseh, visited at Frank Day's over Sunday.

Rollo Wilkins left Monday to visit his uncle, at Breckenridge.

Parker Allen has been in Ohio, the past two weeks building siols.

Mr. and Mrs. Lewis Coller and daughter, Arlene, left the first of the week to visit friends at Portland, Shepherdsville and Detroit. They expect to be gone about two weeks

Mr. and Mrs. Percy Morgan left Tuesday to visit friends at St Johns and Detroit.

Mr. Wilmot Collins had the misfortune to fall off the barn Monday afternoon breaking a thigh. It might have proved more serious had he not fallen in the straw.

Mr. and Mrs. Geo. Wilson and family of Clinton, spent Sunday with Mr. and Mrs. Clate Ellis.

The village school will begin September 7, with Mr. Leo Porcher of Sand Creek as Principle and Miss Mary Houseman of Britton, as Primary teacher.

Mr. and Mrs. Walter Bailey and daughters went to Ann Arbor Thursday where Mrs. Bailey and daughters will visit friends while Mr. Bailey takes a trip to Niagra Falls.

David Howell of Lansing, was calling on Macon friends Monday. He came to attend a reunion of the Bond school District. Mr. Howell taught his first term of school in the Bond school District.

A large party was held at the home of Mrs. Erwin Conklin Wednesday in honor of Mrs. Caius Triplet of Bangor, Maine, and Miss Elva Hichart, who expects to return to Republic, soon to resume her school work.

Mr. M. V. Sickly has been spending several days with his sister Mrs. Chas. Lamb of Blissfield.

The Ladies of the Reformed church will hold a Shadow Social at the home of Mr. and Mrs. David Preston Wednesday evening September 2nd.

Merle Miller of Toledo, is spending several days with his cousin, Edmond Sage.

For Sore Feet.

"I have found Bucklen's Arnica Salve to be the proper thing to use for sore feet, as well as for healing burns, sores, cuts, and all manner of abrasions," writes Mr. W. Stone of East Poland, Maine. It is the proper thing too for piles. Try it! Sold under guarantee at C. A. Wright & Son's drug store. 25c.

RIDGEWAY.

Harold and Hartley Harrison were in Britton Saturday.

Chas. Martin was here from Brooklyn the past week.

Wyman Lanning of Toledo is here for a few days.

Ethel Russell returned to Adrian Monday.

Cyrus Underwood and family spent Saturday at Wamplers lake.

G. H. Winchip and wife were over from Adrian Sunday.

A little daughter is at the home of Mr. and Mrs. George Beanfien.

Mrs. Ella Allison and son Paul were Azalia visitors Sunday.

Miss Lillian Orr has gone to Detroit to the wholesale millinery house.

Leah and Flossie Allison returned to Azalia Saturday.

Mrs. Delos Bush of Osseo was a guest of Mrs. E. A. Eikington last week.

Mack Randall had the misfortune to loose a horse Tuesday, it was kicked by another horse so badly it had to be killed.

Mrs. A. McHaeney returned Sunday from Clinton.

Ed Harrison and wife were in Adrian Saturday.

L. S. Palmer and wife were up from Britton Friday.

James Barlow fished at Wamplers lake Saturday.

Fred Smith was in Cone Saturday.

Simeon Gould of Cone was in town Tuesday, enroute to Lansing to attend the M. P. conference.

Roy Harrison and wife of Tecumseh called in town Sunday.

Rev. Camburn and family spent Monday and Tuesday at Wamplers lake with C. S. Foote and family.

Miss Pearl Wood has been engaged to teach in the Sutfin District near Clinton.

Leon Wilson and Miss Francis Pockington were spending Sunday with Miss Mattie Wilson of East Holloway.

Ford and Donald Babcock returned to Detroit Thursday.

Mr. Joseph Pennington of Grand Rapids was a guest the past week of his niece Mrs. Daniel Allen.

Miss Carrie Bachman and Mrs. Edgar Dakin and daughters of Britton called in town Sunday.

Mr. and Mrs. Cooper of Rea visited at George Beanfien's Sunday.

Will Anderson is here from North Adams.

Rosa Beanfien returned Sunday from her Rea visits.

Mrs. Chancey Dibble, Lucile Kelley and C. B. Dibble and wife left Thursday for a week's stay at Alma and Cedar lake.

Several from here attended the Dibble family reunion at Henry Clarkes, Holloway Wednesday.

The annual reunion of the Swick Hatt and Retan families were held at the home of Mr. and Mrs. Joseph Wiggins Thursday of this week.

Remember the township Sunday school convention in the church here Friday of next week September 4.

Miss Carrie Palmer went to Toledo Monday to the wholesale millinery house.

A E Palmer was in Jackson Tuesday and Wednesday to attend the Post Masters convention.

Mrs A. E. Palmer was in Toledo Monday.

While Kennedy's Laxative Cough Syrup is especially recommended for children, it is, of course, just as good for adults. Children like to take it because it tastes nearly as good as maple sugar. Its laxative principle drives the cold from the system by a gentle, natural, yet copious action of the bowels. Sold by all druggists.

FRANKLIN.

Grant Ogden of Tipton, has a brother and wife visiting him that he had not seen for twenty five years. Ira Ogden lives in California, but has been traveling around the world and has recently been in Japan.

The infant daughter of Mr. and Mrs Herbert Munger is having a hard struggle with whooping cough.

C. L. and C. V. Wisner and Mr. and Mrs S. N. Wisner were Adrian visitors Saturday

S W. Allen and Cecil Billington were fishing at Twin lakes Friday.

Wilfred Allen played in the band at Manchester Sports day, Aug. 15.

Mrs Alton Whelan spent the day with her parents near Adrian Wednesday.

Earl Allen bought a fine three year old colt in Iron Creek Tuesday.

Mr and Mrs. Chas. DePuy, Mr. and Mrs Kiser, and Mr. and Mrs. Johnson of Clinton, are half of a party, who are occupying the Demuth cottage at Evans lake this week.

Mr. and Mrs. E. J. Whelan were in Bladen, Neb., Aug. 18, visiting with relatives.

Mr. and Mrs. Watson Hunt left Thursday on the excursion for Niagara Falls.

Mr. and Mrs. Cecil Billington of Detroit, are spending their vacation with parents and relatives.

Mr. and Mrs. Will Gibbs are at their Tipton home from Chicago.

Mr. and Mrs. Chas. Doty of Detroit, are guests of Mr. and Mrs. Wright Doty.

Carl V. Wisner came over Saturday from Chicago and is spending the week with his family at Mrs. A. B. Wisner's.

Mr. and Mrs. P. F. Beebe of Tipton, gave a dinner party Saturday to a few friends, Mr. and Mrs. Gibbs of Chicago, Mr. and Mrs. Stocking of Raisin Valley Mr. and Mrs. Cecil Billington of Detroit, and relatives from Tipton and vicinity were present.

Hay Fever and Summer Colds.

Victims of hay fever will experience great benefit by taking Foley's Honey and Tar, as it stops difficult breathing immediately and heals the inflamed air passages, and even if it should fail to cure you it will give instant relief." The genuine is in a yellow package.

DUNDEE.

Mrs. John Shertzer nee Miss Pearl Damon of Dewey, Okla., is here visiting her mother and old schoolmates here in her home town.

Mrs. James Cook and Mrs. Emery Aten have returned from visiting relatives in Adrian and Tecumseh.

Mrs. Clara Casada is entertaining company from Detroit this week.

E. C. Post of Ann Arbor, visited Dundee friends last week.

Mrs. Irving Pettit and daughter, have returned from Bellville.

Mrs. Fred Mosher and daughter, have returned from Toledo.

L. J. Ostrander and wife attended the reunion of the Ostrander family in Detroit at the home of James Collins.

Mrs. A. J. Richards has gone to Grand Rapids and will return with a Fall Stock of millinery goods.

The Grange picnic was well attended and all report a good time.

Commissioners' Notice.

STATE OF MICHIGAN, County Lenawee, ss.

In the matter of the estate of STEPHEN V. R. ELY, deceased.

The undersigned having been appointed by the probate court of said county, commissioners to receive, examine and adjust all claims and demands of all persons against the estate of said deceased, do hereby give notice that we will meet for that purpose at the office of Sylvester P. Hosmer in the village of Tecumseh, Lenawee county, Michigan, on the 7th day of September, 1908, and on the 6th of February, 1909, at two o'clock in the afternoon of each of said days.

And that six months from the 7th day of August, 1908, are allowed by said probate court for the creditors of said estate to present their claims to us for examination and allowance.

Dated August 7th, 1908.

SYLVESTER P. HOSMER,
ALFRED JAMES,
Commissioners.

Counterfeiting Dies Found.

Portland, Mich., Aug. 27.—Digging in a gravel bed on the farm of Joseph Lawless, a mile north of Collins, Ben Borton, of that place, came upon a cut glass jar containing ten copper dies for making counterfeit money. Nine of them were for coining half dollars. Borton at once turned them over to the local authorities, who notified the federal officers at Grand Rapids. The dies bore dates from 1876 to 1880, and it is thought that they were used about the latter date.

Will Not Commit Himself.

New York, Aug. 27.—Chairman Frank B. Hitchcock, of the Republican national committee, Wednesday declined to discuss the New York state primaries with respect to any probable effect they might have on the governorship nomination, and later upon the national ticket in New York state. He insisted that he had not committed himself in any manner on the governorship, and said that he did not think he was called upon to do so.

Will Decide Golf Championship.

Hamilton, Mass., Aug. 27.—Over the famous green of the Myopia Hunt will be played during the next two days the fourteenth open golf championship of America, with an entry list of more than four score American, Canadian and English players, including past national champions, and the present title holder, Alex Ross, of the Brae Burn Country club, of Newton.

As a result of an attempt by Lavin and William Webb, brothers, of Tulsa, Okla., to carry out a threat to attack J. V. Culpepper, David Webb is dead, William Webb fatally wounded and Culpepper is seriously injured. The trouble, which was the culmination of an old feud, came to a head last night when the brothers assaulted Culpepper in his store, threatening to return tonight. Culpepper armed himself with a shotgun and when the Webbs entered the door he opened fire. He himself was stabbed by William Webb.

Wealth a Burden.

"Do you find great wealth a burden?"

"Sometimes," answered Mr. Cumtox. "There's never any telling when mother and the girls are going to invest in a touring car or a steam yacht or a foreign nobleman or some such form of worriment and responsibility."—Washington Star.

Will Sue Wilson Family.

Port Huron, Mich., Aug. 27.—Receiver H. G. Snover, of the United Home Protectors' fraternity, has filed a disclosure bill in the circuit court against Grant Wilson, his wife, Josephine, and the former's mother, Jennie B. Wilson, claiming that Grant Wilson, son of the ex-secretary of the association, who is now in Ionia reformatory, and his wife had borrowed money from the trustees of the association on two notes the sum of $5,700 giving a mortgage on the Wilson home in Military street, and that the sum of $3,538.38 is due on one note and $939.04 on the other. The receiver asks that the property be sold and that the proceeds be used to pay the notes.

Student Sent to Prison.

Ann Arbor, Mich., Aug. 27.—Clyde Lewis, the U. of M. law student and secretary of the class of 1910, broke down and wept Wednesday after he had been sentenced to serve ninety days in the Detroit house of correction for the theft of law books. Burglary charges may be made against Lewis when the students return this fall. He is accused of having broken into the rooms of several and having stolen books from many of them.

Fire Truck Turns Turtle.

Ithaca, Mich., Aug. 27.—During an exhibition run of the Ithaca fire department, the tongue of the ladder truck came out and the wagon turned turtle. The driver, Charles Coleman, was the only one seriously hurt. He was hurled to the ground and taken home badly bruised.

Bees Fatally Sting Horse.

Lansing, Mich., Aug. 27.—Attacked by two swarms of bees, a team of horses belonging to Frank Running, a milk dealer, were so severely stung that it is likely one of them will die. Running himself came in contact with the insects, but by beating a hasty retreat managed to escape with swollen hands and face.

Stricken in Church.

Bay City, Mich., Aug. 27.—While attending devotions at the Catholic church, Mrs. John Dichard was stricken with apoplexy and died three hours later. Her husband is on the barge Tempest. She was about forty-five years old.

MICHIGAN BRIEFS.

Work has been started on a $50,000 theater to be built at Kalamazoo by H. G. Fuller.

Martin Phillips, a well known resident of Leslie, and a veteran and pensioner of the civil war, is dead at the age of sixty-six.

Charles Gardner and Edward Minie, of Port Huron, were badly scalded when the valve of an engine blew out at the thresher works where they are employed.

Thomas J. Murphy, the Hotel Downey (Lansing) bellboy, accused of the theft of $2,000 from Dr. J. S. Townsend, of Detroit, was discharged after an examination.

Grant Meirell, a young aeronaut, landed on the glass roof of a greenhouse while making a parachute drop at Reed's lake and was painfully cut.

While John Blue, a farmer living near White Pigeon, was plowing Tuesday, one of his horses fell into an open well and was so badly injured that it died a few hours later.

About seventy clergymen were present at the opening of the Michigan conference of the Michigan Protestant church in Lansing. The appointments will be announced Saturday.

Mentally unbalanced by a recent sunstroke, John Ross, aged fifty-eight, of Grand Rapids, attacked and badly slashed his wife. Neighbors came to her assistance and Ross fled toward the river and is believed to have drowned himself.

Sparks from a threshing engine set fire to a wheat stack on the farm of Russell C. Potter, six miles north of Marshall, Tuesday afternoon, and it spread rapidly. A gang of 200 men fought the fire, and one wheat stack was drawn out of range of the flames by the engine. The loss is estimated at $600.

Work on the Michigan United electric line connecting Jackson with Lansing by way of Leslie and Mason, is progressing rapidly. Grading to within a mile south of Leslie is completed, and a second gang is working near Rives Junction. Most of the line between Lansing and Mason is graded and the rails laid.

Old Inventor Is Dead.

Boston, Aug. 27.—The death is announced at the home of his daughter in Brookline, of John James Greenough, inventor and former superintendent of the patent office at Washington. He was the first to take out a patent on a sewing machine, invented the first shoe pegging machine and assisted in the construction of the first electric locomotive. He held the position of superintendent of the patent office from 1837 until 1841. He was ninety-six years of age. He leaves several children, one son being Colonel George G. Greenough, U. S. A.

Cigarette Smoking Prohibited.

Little Rock, Ark., Aug. 27.—F. B. Easley, superintendent of the Arkansas division of the Rock Island railroad, Wednesday issued a bulletin notifying all employes that cigarette smoking would not be permitted and that the violators would be discharged.

Honesty is the best policy, but it is the sort of policy that has no surrender value.—Philadelphia Inquirer.

RAILROAD TIME TABLES.

Lake Shore & Michigan Southern Railroad.

Effective May 31, 1908

GOING SOUTH.

Stations	815 Dly except Sun.	809 Dly except Sun.	831 Dly except Sun.	811 Dly	813 Sun. only
Jackson	6 05	10 00	2 00	5 00	7 15
Tecumseh	6 30	11 02	2 32	5 32	8 11
	a m	a m	p m	p m	a m
Adrian	7 03	11 35	3 00		9
	a m	a m	p m		a m
Detroit	11 35		6 40		11 05
	a m		p m		a m
Toledo	8 40	12 10	4 15	10 30	1 50
	a m	p m	p m	p m	a m
Chicago	3 00				
	p m				

GOING NORTH.

Stations	810 Dly except Sun.	812 Dly except Sun.	814 Dly except Sun.	816 Dly except Sun.	810 Dly only
Detroit				6 00	8 30
				p m	p m
Chicago	3 00				
	a m				
Toledo	7 40	12 30	5 15	7 00	9 05
	a m	p m	p m	p m	p m
Adrian				7 40	9 50
				p m	p m
Tecumseh	8 57	1 35	6 30	8 15	9 55
	a m	p m	p m	p m	p m
Jackson	10 05	2 32	7 25	9 25	10 50
	a m	p m	p m	p m	p m

DUNDEE BRANCH.

GOING WEST.

Station	423 Dly except Sun.	421 Dly except Sun.	419 Sun. only
Toledo			8 00
			a m
Adrian	5 50	8 30	8 30
	a m	p m	a m
Tecumseh	7 30	7 00	9 11
	a m	p m	a m

GOING EAST.

Station	422 Dly except Sun.	424 Dly except Sun.	420 Sun. only
Tecumseh	10 49	4 55	7 40
	a m	p m	p m
Adrian	11 10	5 00	8 04
	a m	p m	p m
Toledo	12 10		9 15
	p m		p m
Chicago	7 00		
	p m		

Tecumseh and Dundee Trains. Daily except Sunday.

LEAVE TECUMSEH.

Dundee Accommodation ..... 7 10 a m
" ..... 12 00 p m

ARRIVE AT TECUMSEH.

Tecumseh Accommodation ..... 8 45 a m
" ..... 6 00 p m

SPECIAL NOTICE

Coupon tickets can now be procured at this station over best routes to all principal cities in the United States.

G. J. KEEFE, Ticket Agent
J. W. DALY, G. A. G. P. A. Cleveland, Ohio.

FEELING LIVER-ISH This Morning?
TAKE
THEDFORD'S Black-Draught
Stops Indigestion Constipation
25¢
A Gentle Laxative And Appetizer

ORINO
Laxative Fruit Syrup
Pleasant to take
The new laxative. Does not gripe or nauseate. Cures stomach and liver troubles and chronic constipation by restoring the natural action of the stomach, liver and bowels.
Refuse substitutes. Price 50c.
ALL DRUGGISTS OF TECUMSEH.

Kennedy's Laxative Cough Syrup
Relieves Colds by working them out of the system through a copious and healthy action of the bowels.
Relieves coughs by cleansing the mucous membranes of the throat, chest and bronchial tubes.
"As pleasant to the taste as Maple Sugar."
Children Like It.
For BACKACHE—WEAK KIDNEYS Try DeWitt's Kidney and Bladder Pills—Sure and Safe
Sold by All Druggists.

Kodol For Indigestion. Relieves sour stomach, palpitation of the heart. Digests what you eat.

PATENTS
PROCURED AND DEFENDED. Correspondence invited. Advice free as to patentability. Send for our guide book, How to Obtain Patents, Trade Marks, etc., in ALL COUNTRIES. Business direct with Washington saves time, money and often the patent.
Patent and Infringement Practice Exclusively.
Write or come to us at
822 Ninth Street, opp. United States Patent Office,
WASHINGTON, D. C.
C.A.SNOW & CO.

Dr. Miles' Anti-Pain Pills relieve pain.

The brightest thunderbolt comes from the darkest sky.

Nothing equals Dr. Miles' Anti-Pain Pills for headache, neuralgia, sciatica, etc.

The Farmer: "What are you getting up in that apple tree?" The boy: Stummick ache, sir."

There is this about the gentleman burglar you read about: He isn't if they catch him.

The Tecumseh Herald.

VOL. LIX. NO. 44 — TECUMSEH, MICHIGAN, TUESDAY, SEPTEMBER 1, 1908. — WHOLE NO. 892

All this Week

Shirt Waists and Shirt Waist Suits 1-3 off

Long Silk Gloves 1-3 off

x

New Fall Millinery

Mrs. Myrtle Andrews and Miss Lena Foster have arrived from Chicago and other millinery centers with the most complete line of beautiful Millinery ever shown in Tecumseh. Watch our windows. All are cordially invited to the

OPENING Sept. 15, 16 and 17.

S. W. Anderson & Son.

"THE STORE THAT TREATS YOU FAIR"

Store Open Evenings.

LOOK

WE HAVE THEM

Ladies' Tailor Made Suits & Skirts

Also 40 Skirts to close at about Half Price. If in need of a Skirt, Pick One

Anderson & Rosacrans

Store open Monday, Wednesday and Saturday nights

$ MONEY SAVED For the Consumer $

T. C. HARRIS IS CLOSING OUT

all Summer Goods at prices you can not afford to miss.

All novelties in White Goods at 25 per ct discount.
All Shirt Waists at 33 1-3 per ct discount.
One lot of White Goods at ONE-HALF OFF.
Muslin Underwear goes at from 40 to 25 discount.
$3.50 Gingham Shirt Waist Suits go at $2.49.
15 and 12½c Dress Ginghams go at 9c per yd.
Discount on all Laces, Embroideries, Trimmings, Ribbons, etc. All broken lots of Children's and Misses' Shoes—just what you want for school shoes—worth from $1.25 to $2.00, at 59c to 79c per pr. All Summer Shoes and Oxfords must be closed out at a big discount.

You will save money on every dollar's worth of Dry Goods, Notions, Carpets, Linoleum, Curtains, Boots, Shoes, Rubbers, etc., in making your purchases of T. C. Harris. Nothing but best of merchandise in stock.

Call at once and get first choice.

T. C. HARRIS

The Herald, $1.00

School Time Again.

Vacaction is nearly over and school begins next week. It is time to stock up in Tablets, Pencils, Erasers, Pens, Ink, Note-books, etc. We carry a good line and invite your trade. Give us a trial. They are all right.

Yours for school supplies,

HICKS THE Jeweler,

Watch Inspectors, L. S. & M. S. and D. T. & I. Ry. — Phone 200 for Correct Time

HOUSES FOR THE VETERANS.

Tents Abandoned at The Encampment This Year.

SOLDIERS POUR INTO TOLEDO.

All Visitors Will Be Housed and Sleep on Comfortable Beds — California Delegates Bring Carloads of Wine and Fruit—Official Program Begins Tonight.

Toledo, O., Aug. 31.—Veterans of the civil war are pouring into Toledo today from all directions, for the purpose of attending the forty-second national encampment of the Grand Army of the Republic. The veterans declare this encampment will go down in history with a most laudatory chapter devoted to a committee which abandoned the traditional tents and domiciled the old soldiers under real roofs and on real beds. The veterans who visit Toledo this year run no risk of colds and rheumatism from sleeping on the straw-strewn ground or from dew-soaked canvas. All will be adequately housed.

Not only are the principal business streets elaborately decorated, but the residences, stores and hotels follow suit. The California delegation has arrived, 400 strong, on a special train. Small parties from nearby towns are coming in by trolley. A great incursion of veterans and their friends and families is taking place today. No accurate forecast of their numbers can be made at this time, but the local committee is prepared to care for from 75,000 to twice that number.

The Californians, headed by General Howard M. Merrell, arrived on a train of sixteen cars, being in three sections, including two cars of fruit and California wines. They were given quarters at the various hotels and at private homes.

The campaign for the office of commander-in-chief is in full swing, three of the candidates—former Governor Van Zant, of Minnesota; Livingston Dickason, of Illinois, and Colonel Henry M. Nevius, of New Jersey—being on the ground. Colonel Nevius is counting on a solid vote from the east, because of the fact that the present commander-in-chief is a western man—Charles G. Burton, of Missouri.

The official program will begin tonight with a public reception at Memorial hall, and maneuvers by the naval militia on the river.

Bryan in St. Paul.

St. Paul, Minn., Aug. 31.—William J. Bryan, Democratic candidate for president, arrived today on another speechmaking tour. He will speak at the state fair grounds, his remarks dealing with the subject of governmental extravagance. Three other speeches will be delivered before he returns home Thursday. These will be at Fargo and Grand Forks, N. D., and Sioux Falls, Ia.

BRIEF DISPATCHES.

The east and west will come together when the international congress on tuberculosis convenes in Washington next month. Delegates will be present from every civilized country on the map.

George J. Perry, United States marshal of the Third division of Alaska, has been advised by the attorney general that the president has ordered his removal from office for disobedience of orders.

Director Ralph, of the bureau of engraving and printing in Washington, is making noteworthy progress in getting out the new notes under the emergency currency act passed at the last session of congress. About $95,000,000 have already been printed and delivered to the treasury.

An edict has been issued by the Chinese government setting forth in detail the stages that will be reached each year in the conversion of the form of government in China to the foreign system, and assuring the people, in the name of the emperor, that a constitution will be granted nine years hence. An edict issued last year promised a constitution within a decade.

"Women must remove their hats if they wish to witness performances at the Gaiety theater, in New York, during the season which opens at that house this week. The purchaser for every ticket for Monday night and subsequent performances will find that by the acceptance of the ticket he or she has entered into an agreement "That if the lady, now same, she will remove her hat upon request of any employe of the management."

BAMES POLICE OF BALTIMORE.

Chief Woodruff of Atlantic City Desires Their Aid.

SHOOTING STILL A MYSTERY.

Charles Roberts, Who Was Shot While in Rolling Chair With Mrs. W. S. S. Williams, Still Alive—Robbery Theory Scouted by Officials—Mrs. Williams Goes Home.

Atlantic City, N. J., Aug. 31.—Little or no progress has been made in solving the mysterious board walk shooting of last Wednesday night. Charles B. Roberts, Jr., of Baltimore, the victim of the affair that is proving so puzzling to the Atlantic City police, lies in the city hospital hovering between life and death.

Pending the result of Mr. Roberts' wound, the authorities are almost at a standstill. If Mr. Roberts lives two weeks longer he will recover. This is all the surgeons can say. There is no change in Mr. Roberts' condition today. He survived the operation in good shape.

Chief of Police Malcolm Woodruff discussed the case with apparent frankness. "Despite reports to the contrary," he said, "we have not changed our line of inquiry, and so far as we in this city are concerned, we have neither sought a blood relative of Mrs. W. S. S. Williams, the woman who was with Mr. Roberts at the time he was called from his rolling chair and shot down on the board walk, nor have we made any inquiry as to his present whereabouts. I have as yet received no report from Baltimore that satisfies me with the result of investigations in that city. I believe that the Baltimore police could clear up the question of Mr. Williams' whereabouts on the night of the shooting in a convincing manner and in a very short while if they chose to do so. But we are not getting the complete co-operation that I had hoped for.

"I understand that a near relative of Mrs. Williams is connected with the Baltimore police board. I do not know that this has had any effect upon the investigation."

"Have you definitely cast aside the highway robbery theory?" Chief Woodruff was asked. The reply was a question to the interviewer. "Would a highway robber deliberately shoot a man who was not offering the slightest resistance to his demands? After holding up his victim in a lonely spot, would a robber, after shooting, run away with no thought of the $1,500 in jewels and money that were invitingly at his mercy?"

Mrs. Williams has left Atlantic City and returned to her home at Long Green Valley, near Baltimore.

FIRE IN NEW ORLEANS.

Two Million Dollars Worth of Wholesale Houses Burn.

New Orleans, Aug. 31.—Fire which broke out in the center of the commercial quarter has swept over portions of three blocks, destroying a large number of wholesale houses, manufacturing plants and small stores.

Originating at Bienville and Charles streets, the flames worked their way north as far as Conti street and went towards Royal, bringing about a loss of between one and two million dollars before they were finally subdued.

Several circumstances combined to give the fire a headway hard to overcome. When the alarm was turned in the New Orleans firemen were in the midst of their annual picnic at a suburban park, and the engines and patrols responded with a mere handful of men. It was fully an hour before the department was in a position to make anything like a successful fight against the fire, and even then the water supply was inadequate.

Wouldn't Let Sailors Dance.

Oyster Bay, N. Y., Aug. 31.—Several sailors from the president's yacht Sylph, which is stationed here under Lieutenant Roger Williams for the president's use during his vacation, were refused admittance to a dancing pavilion in the village Saturday night. The pavilion is attached to the Inside Inn, Oyster Bay's only seashore hotel, and is open to the public. There were a large number of persons dancing when the sailors in uniform appeared. They made an attempt to go on the floor, but were prevented from doing so by an attendant. A long argument followed, the sailors claiming that the uniform of the United States navy should not bar them from any place. The sailors are all picked men and no trouble has been experienced from them anywhere in the village this summer.

CAMPBELL AND WIFE BURIED.

Masons Didn't Participate in Wife Slayer's Funeral.

PUBLIC WAS NOT ADMITTED.

Last Rites Over Unfortunate Wife Held This Morning—Rev. E. P. Bennett Officiates at Both Services—Her Remains Taken to Croswell—

Port Huron, Mich., Aug. 31.—The funeral of Captain Elmer E. Campbell, the lake captain who on Friday afternoon killed himself after murdering his wife in front of their home at Twelfth street and Miller avenue, was held Sunday morning from the residence. The funeral of Mrs. Campbell was held this morning.

The services Sunday morning were private and while the dead wife-slayer was prominent in Masonic circles, that order did not participate. There were about 300 people gathered in front of the house. The Rev. E. P. Bennett, of the First Methodist church, and Rev. Lyford, of the North End church, officiated. Rev. Bennett delivered the sermon and Rev. Lyford the prayer, but neither referred in any way to the tragedy.

Those who were admitted to the house were only immediate friends and they filled the little room. The body of Campbell lay in a small room adjoining, which he used as a den, while the remains of Mrs. Campbell were in the little front parlor. The body was interred in Lakeside cemetery.

The funeral of Mrs. Campbell this morning was public. Rev. Bennett officiated, and after the ceremony the body was taken to Croswell, her old home, where another service will be held, the same pastor accompanying the remains. The pallbearers are from the local Woman's Auxiliary of the Woodmen, in which she was prominent. Many people were present.

It was thought that Campbell had a brother, but such is not the case. The murderer left no will, and as his wife survived him about twenty minutes, the property will go to her sister and father. Campbell carried a $1,000 policy in the Modern Maccabees, and his other property interests amounted to about $3,000. The residence was recorded in the joint names of husband and wife.

The theory that Campbell had contemplated the murder of his wife for some time is wrong, as it has been learned that the revolver with which the shooting was done was purchased during the noon hour Friday, only a few moments after Campbell had told his friend, Police Clerk Ray Stockwell, that he thought everything would be all right in his domestic affairs soon, the inference being that he expected matters would be straightened out at a lawyers' meeting which was to have been held at the time the shooting occurred. Undoubtedly Campbell contemplated suicide, as he carried the poison on his person for months, but never carried firearms.

Alleges Girl Got His Money.

Muskegon, Mich., Aug. 31.—Suit has been started here by Everett Beldman, a prominent young Muskegon man, against Miss Mary Brown to recover $500 in cash which he alleges he instrusted to her care. They were to have been married, Beldman claims, and he gave the girl his money. She later broke the engagement and refused to refund the cash, he says.

Cadillac Clerk Kills Self.

Cadillac, Mich., Aug. 31.—After writing a note to his sweetheart, Herbert Lampman, twenty-one years old, a clerk at Brown's restaurant, went to his room and shot himself. He had been lately operated on for appendicitis and had been in ill health. It is believed this was his reason for committing suicide. His parents live at Lake City.

Hitchcock Goes to Chicago.

New York, Aug. 31.—Chairman Frank H. Hitchcock, of the Republican national committee, has left New York for Chicago, where he will consult with the managers of the western campaign. The western members of the executive committee will all be present, and also a number of the men appointed recently to serve on the advisory committee, which is to assist the treasurer of the national committee in gathering funds for the campaign. Mr. Hitchcock expects to be in New York again on Thursday or Friday.

General Alexander Stewart Dies.

New Orleans, Aug. 31.—News has just reached New Orleans of the death at Biloxi, Miss., of Lieutenant General Alexander P. Stewart, one of the last two surviving lieutenant generals of the confederacy. He was eighty-seven years old.

MANAGER WANTED.

Chairman Mack Finds Difficulty in Choosing Man for Eastern Headquarters.

New York, Aug. 31.—While scores beseige headquarters daily and press their claims for positions to aid the party, Norman E. Mack, chairman of the national Democratic committee, finds himself today searching for a chairman of the subcommittee to run the Democratic campaign in the east, and he has been hunting for nearly a month.

The selection of an eastern Democratic campaign manager has been threshed over frequently in the party councils in the west, and Mr. Bryan was called upon for a suggestion. After much consideration it was deemed best that than an eastern man, preferably from New York, be chosen. National committeemen conferring with Chairman Mack agreed that the eastern manager must be a man who had never been prominently identified with any previous faction in the party and one who could weld together any opposing factions now existing in the east.

"The selecting of an eastern campaign manager has ben no easy task," said Mr. Mack, "and while I hope to name the man sometime this week, no one has been settled upon for the place. New York is going to see the liveliest presidential campaign that has been witnessed in many years, and the eastern manager will have much to do in consequence. I am depending much in this campaign on the rare judgment of Senator Culberson, chairman of the advisory committee, who will probably spend the major portion of the next two months in this city."

ADMIRAL SPERRY IS APPRECIATIVE.

Gratified at Warm Welcome Received in Australia.

Melbourne, Monday, Aug. 31.—Rear Admiral Sperry, commander of the American fleet, expresses himself as highly appreciative of the warm welcome extended to himself and the men under him and the kindly greeting of the Australians, both at Sydney and at Melbourne, has developed a feeling of gratification throughout the fleet. All are looking forward with pleasure to developmetns of the week, of which this is the official landing day. The weather is fine and hospitality promises to be abundant.

Sunday was set down on the program as a "free day," nothing in the way of formal entertainments having been arranged for the visitors, but nevertheless those who came ashore from the warships managed to spend some enjoyable hours driving and sightseeing. Seventeen military trains arrived Sunday morning from the various centers throughout the country, bringing into Melbourne a large body of cavalry, which will participate in the grand review on Thursday.

Twenty-five hundred men of the ships were given shore leave Sunday, of which 1,000 marched through Collins street to St. Patrick's cathedral, where pontifical mass was held at noon. The streets were thronged with spectators, who gave the men a hearty welcome. After the services in the church were ended the men were served with lunch in the cathedral hall.

Special services were held in all the Protestant churches and later the Melbourne Automobile club in 100 cars, took the officers of the fleet to view the points of interest. During the course of the afternoon numerous private entertainments were given.

Kaiser Rejoices in Peace.

Strassburg, Aug. 31.—At a banquet here last evening, Emperor William in proposing a toast said:

"I rejoice to be able to express to you my deepest conviction that the peace of Europe is not in danger. It rests upon too solid foundations to be easily upset by incitements and calumnies provoked by envious and ill-disposed individuals.

"Firm security exists, in the first place, in the consciences of the princes and statesmen of Europe, who know and feel that they are responsible to God for the lives and property of the people entrusted to their leadership. On the other hand, it is the will and desire of the peoples themselves to make themselves useful by tranquilly pursuing the development of the magnificent achievements of a progressive civilization and to measure their strength in peaceful rivalry."

William G. Primeau, formerly a singer of ballads in a Lansing theater, has been arrested in Chicago on a charge of having attempted to sell a girl as a white slave. Dispatches say the girl's name is Ida Pair. Primeau left Lansing a week ago with a St. Johns girl. He is married, his wife now residing in Grand Rapids.

D. L. Whitenack & Co.

Hardware Merchants

ADRIAN STATE SAVINGS BANK,

ADRIAN, MICH.

RESOURCES, - - $1,400,000.00

3 Per Cent paid on all Savings Deposits. Correspondence and personal interviews solicited.

We are now established and doing business in our own building, and cordially invite public inspection of our new quarters.

R. A. WATTS, Pres., GEO. A. WILCOX, Vice Pres., B. E. TOBIAS, Cashier

Lumber, Lath, Shingles, and Fence Posts.

From the MILL direct to YOU — Write for prices.

SOUTH SIDE LUMBER CO.

J. O. Crotser, Receiver. — Traverse City, Michigan

Remember

The Herald comes to you twice a week; containing the news of the town and country round about us.

ALL for the sum of $1.00 per year.

SUBSCRIBE NOW.

Tecumseh Herald

THE TECUMSEH HERALD.

GEO. N. STACY,
EDITOR AND OWNER.

Subscription Rates

IN LENAWEE COUNTY

One year, payment in advance.....$1.00
One year, payment after 6 months.....1.25

OUTSIDE LENAWEE COUNTY

One year, payment in advance.....$1.25
One year, payment after 6 months.....1.50

There will be no Deviation from above Rates

Entered at the post office at Tecumseh, Michigan as second class matter.

How's This?

We offer One Hundred Dollars Reward for any case of Catarrh that cannot be cured by Hall's Catarrh Cure.

F. J. CHENEY & Co., Toledo, O.

We, the undersigned, have known F. J. Cheney for the last 15 years, and believe him perfectly honorable in all business transactions and financially able to carry out any obligations made by his firm.

WALDING, KINNAN & MARVIN,
Wholesale Druggists, Toledo, O.

Hall's Catarrh Cure is taken internally, acting directly upon the blood and mucous surfaces of the system. Testimonials sent free. Price 75 cents per bottle. Sold by all Druggists.

Take Hall's Family Pills for constipation.

What is the use of worrying over the "good old times"? Our times will soon be old, and then they will be the best of any we ever had.

One of the worst features of kidney trouble is that it is an insidious disease and before the victim realize his danger he may have a fatal malady. Take Foley's Kidney Cure at the first sign of trouble as it corrects irregularities and prevents Bright's disease and diabetes.

A drawback is better than a setback.

When you don't know what is best to do, just wait a bit.

When are the spices noisy? When you hear the gingersnaps.

DeWitt's Carbolized Witch Hazel Salve is recommended as the best thing to use for piles It is, of course, good for anything where a salve is needed. Beware of imitations Sold by all druggists.

The Lord will not like the man who does not try to rise.

One day's charity is a poor balance for six days' robbery.

Many people suffer a great deal from Kidney and Bladder troubles. During the past few years much of this complaint has been made unnecessary by the use of DeWitt's Kidney and Bladder Pills. They are antiseptic and are highly recommended for weak back, backache, rheumatic pains, inflammation of the bladder and all other annoyances due to weak kidneys. They are sold by the druggists.

Poverty is the one luxury the rich can't afford.

Many a truthful man breaks his word because he stutters.

Kodal will, without doubt, make your stomach strong and will almost instantly relieve you of all the symptoms of indigestion. It will do this because it is made up of the natural digestive juices of the stomach so combined that it completely digests the food just as the stomach will do it, so you see Kodal can't fail to help you and help you promptly. It is sold here by all druggists

If you have a friend stick to him rather than stick him.

About the only thing on a farm that has an easy time is the dog.

Doan's Regulets cure constipation without griping, nausea, nor any weakening effect. Ask your druggist for them. 25 cents per box.

Sermons prepared for the ears never get beyond them.

There is no solution of any social problem without sympathy.

For any pain, from top to toe, from any cause, apply Dr. Thomas' Eclectric oil. Pain can't stay where it is used.

Use the knowledge you have and you will have all you can use.

The influence of your life depends on the affluence of your heart.

How to get Strong.

P. J. Daly of 1247 W. Congress St., Chicago, tells of a way to become strong: He says: "My mother, who is old and was very feeble, is deriving so much benefit from Electric Bitters, that I feel it's my duty to tell those who need a tonic and strengthening medicine about it. In my mother's case a marked gain in flesh has resulted, insomnia has been overcome, and she is steadily growing stronger." Electric Bitters quickly remedy stomach, liver and kidney complaints. Sold under guarantee at C. A. Wright & Son's drug store 50c.

If you wait until you are called you may be too late for breakfast.

It pays better to appreciate than it does to be appreciated by fools.

The girl who is popular with men is apt to be unpopular with other girls.

Even a fellow dog was never known to humble himself by seeking an office.

The New Pure Food and Drug Law

We are pleased to announce that Foley's Honey and Tar for coughs, colds and lung troubles is not affected by the National Pure Food and Drug law as it contains no opiates or other harmful drugs, and we recommend it as a safe remedy for children and adults.

Johnny: "Does the hen sit or set?" Ma: "I don't know or care, but when she cackles I want to know whether she's laying or lying."

The Last Straws.

By Carl Williams.

Copyrighted, 1908, by Associated Literary Press.

Though the windows were opened to the fullest, no breath of air seemed to enter. The awning ropes hung limp and lifeless. The scallops that were bound in gay braid did not stir.

From the hall came the clatter of the cleaners as they worked in other offices already emptied of workers, and once or twice one of the women poked her head through the open door to see how soon she could get in to clean room No. 802.

Stella bent wearily over the typewriter, her flying fingers writing in the addresses from a huge list on the desk beside her, while at a nearby table the office boy slipped in the circulars which the envelopes were intended to carry.

To Stella it had seemed the last straw when just before closing time the office manager had brought her the voluminous list and had ordered her to see that the circulars were sent out that evening. He was going out of town and had left early.

The other clerks had slipped out as soon as he had disappeared, and with only the assistance of the boy she had to send out 300 circulars. In his hurry to get away the manager had not even left the usual "supper money," so she would get nothing to eat until she reached her boarding house. It would be long after the regular dinner hour, and she would be lucky to get anything at all.

It was nearly 8 when the last envelope swallowed up the last circular

THE CONDUCTOR'S VOICE WAS HARD AND UNFRIENDLY.

and she was free to go. The elevator had stopped running, so she and her helper faced a walk down eight flights of stairs. For the third time in as many hours Stella told herself that this was the last straw.

She was not used to the grinding toil of the city, and even the regular work came hard. When her father had died and his wife had followed him to the grave within a few months all of the little savings had gone to the physician and the undertaker.

Stella faced the task of self support bravely enough, but there were times when her overtired nerves were rubbed to rawness and even the little things of life bore heavily upon her.

The extra work coming at the close of a particularly trying day had exhausted her vitality. Listlessly she climbed aboard an uptown car and sank into a seat, glad that the home going rush was over and that she did not have to stand up all the way.

The approach of the conductor roused her from her absorption, and she opened her purse. As she glanced into the change compartment she gave a cry of dismay. The pocketbook, never well filled, even on pay days, was bare of coin.

Feverishly she tumbled its contents into her lap, replacing the articles after shaking them out one by one, but the 85 cents which had been there when she returned from lunch had disappeared.

"That bluff don't go!" The conductor's voice was hard and unfriendly. He had had a row with the inspector on the last trip, and his ill humor had not yet subsided.

"You'll have to pay or get off," he added as Stella looked up with the tears trembling on the heavy fringe of lashes. "We don't have to take tears for tickets. Got the coin?"

Not daring to trust her voice, Stella shook her head and thought of the three mile walk ahead of her. The other last straws became insignificant in the face of the new trouble.

The conductor reached up to pull the rope, but across the aisle a man rose and checked him.

"Don't get off, miss."

Stella looked up into the friendly face and smiled her thanks through her tears.

"I've got the change handy."

"You must let me send you the money," she said. "I am very greatly obliged to you."

"I forget where I live," was the unblushing statement. "Just you forget it, too, until you see some one that needs a nickel real bad and tell 'em I sent it."

He sank back in his seat, rejoicing in the fact that Stella's confusion prevented her glancing across the aisle, which enabled him to regard her steadily without embarrassment.

Disappointed at the turn affairs had taken, the conductor retired to the rear platform to devise new names for the inspector, and Stella looked out of the window with a new sense of contentment.

Nine months she had lived in the city, and this was the first time that any one in the throngs of men and women had paused in the rush of the workaday world to be friendly. Coming at a time when the last straw had nearly had the effect of breaking her spirit, if not her back, the courtesy was doubly welcome.

She turned suspicious, however, when she rose to leave the car and found that her companion was following her. He read her thoughts with quick comprehension.

"I live on this street," he explained, with a frank smile. "I live at 237."

"I live at 240," she cried, blushing to find that she was pleased to know that he lived nearby.

"Skerry's?" he asked. "I say, I know the old lady. If I come over after dinner will you let her introduce us and go out trolley riding? It's nice to ride up to the bridge. There's sure to be a breeze there."

Stella nodded. If the particular Mrs. Skerry was willing to act as sponsor, surely a trolley ride was proper. Stella beamed on the young man.

"My name's Jack Murray," he went on, anticipating the introduction.

"Mine's Stella Meade," she volunteered in return. "I'll be glad to go riding with you, Mr. Murray. I'd hate to stay in the house. This has been such a dreadful day. When the manager told me to stay and get out a lot of circulars it seemed like the last straw that broke the camel's back. Then the idea of walking home seemed worse than that."

"Last straws may break camels' backs," he said, with a smile, "but we ain't camels, you see. There's always some one hanging around to lift the load when it gets too heavy."

Stella flashed him a grateful glance as she stopped in front of her boarding place and watched him cross the street to the flathouse where he lived with his mother. Mrs. Skerry, sitting by the basement window in the deserted dining room, graciously called her to come in.

While the tired girl ate the half warmed food her landlady dilated on the good qualities of the Murrays. Mrs. Murray was a member of the same church society to which the boarding mistress belonged, and the son she thoroughly approved of.

Not until after 11 did they get back from the trolley ride, for there was a park beside the bridge which was the terminus of all pleasure rides. They had to dance a little, and Jack twice treated her to ice cream. As they stood on the steps of her boarding place the man looked down into her face.

"And you'll let me call for you again soon?" he asked. "Don't wait until the straws make too heavy a load."

Stella nodded an assent.

"There aren't going to be any more straws," she declared. "I guess the only straw was loneliness, and I'm not lonely now."

"And you're not going to be if I can help it," was the hearty reply, and Stella's heart beat faster as she realized that soon she would be neither lonely nor alone. Unlike the camel's load, her last straw had led to happiness.

Bargains in Babies.

Among the deacons of a Presbyterian church in an Ohio town was a good old gentleman familiarly known as "Uncle Thomas." Although too deaf to hear, he was always in his accustomed seat at church, and his zeal in religious work was untiring. Owing to a shortage of song books in the Sabbath school some additional ones were ordered by "Uncle Thomas," who apprised the pastor of their arrival, and the latter agreed to announce the fact from the pulpit on Sunday morning.

The pastor made the promised announcement, among others, concluding with this one:

"Parents wishing their children baptized will please present them at the close of the service."

The good deacon jumped to his feet and in the loud voice peculiar to the deaf bawled out, "Those who haven't any can get them at my house for 50 cents apiece!"

As "Uncle Thomas" and his wife had always been childless this startling information almost broke up the meeting.—Success Magazine.

The Dog.

The dog is man's most faithful friend. A man may lie, but a dog won't; a man may get drunk, a man may slander his neighbor, a man may embezzle and defraud, a man may borrow money, a man may steal money, a man may go into politics, a man may knife his best friend, a man may run people down with an automobile, a man may gamble himself to ruin, a man may waste his substance in riotous living, a man may go to heaven, but a dog won't. Can these things be truthfully spoken of the other friends man has about him? There is a strong affinity between man and the dog. It must be the affinity of contrast. Yet any man will resent being called a dog. Possibly the dog would resent being called a man if he understood—I do not know. I only know that the maxim works but one way, and if we should say, "Man is the dog's most faithful friend," there would be many to cavil, saying that it was mighty rough on the dog.—Success Magazine.

FISHES' FACES.

The Fascination They Have For One Lover of Nature.

Did you ever stop to examine the expression on the face of a fish? I do not mean of some notoriously grotesque fish, but of just any plain seafaring fish. I confess that the fascination for me is the same whether I stand in front of some great collection of little monstrosities like that in the Naples aquarium or whether I sit by my dining room window and contemplate the goldfish in my little boy's glass bowl. People watch the monkeys at the zoo and remark how human they are, how sly and crafty the old ones, how cute and playful the young ones. But for steady company give me the fish. How restful they are with their mouthings, as regular as if they were governed by a balance wheel. How quiet, too, for not one word of murmured protest or of chattering fault finding do they inflict upon us! How philosophical as they bask in the sun the livelong day or seek the occasional shade of the modest sprig of greens which forms the conventional garnishing of their watery abode! How easily gratified are their simple tastes! Surely with their good manners, their quiet deportment and their stoical bearing goldfish are the ideal companions of the mature man. Monkeys and dogs and kittens may amuse the children by their tricks and antics, but only the grown man can appreciate the solid qualities of the fish's character as written upon his features.—Atlantic Monthly.

Will Remember His Friends.

When Patrick McGinnagan became a member of the Chicago police force a delegation of his friends burst in upon him while he was at dinner and presented him with a handsome night stick in honor of his popularity and their esteem. Completely bewildered by this unexpected token, the new policeman nevertheless struggled to his feet and stammered his appreciation.

"Friends, ye have upset me wid yr kindness," he said, flourishing the night stick. "Oi'll try an' do me duty wid this little shillalah, and I hope an' thrust thot ivry man her'll live t' feel its infoolince."

One Fish Didn't Grow.

A number of men were telling of remarkable catches off Atlantic City, and one of them said that one day he caught a very small cod, and, not caring to take home such a little fellow, he took a piece of copper wire, ran it through the tail of the fish, and on one end of the wire he attached a copper tag with his name scratched upon it. "The next year when I was off there," continued the man, "I got a heavy pull on the line, and after five minutes' fighting landed a twelve pound cod, and there on its tail was my tag."

"That reminds me of a similar experience off there," said another man. "I caught one of those small cod, and I wanted to hang some sort of identification on it, but I couldn't find anything in the copper tag line from one end of the boat to the other. I did find, however, a little tin whistle in one of my pockets, and, running a wire through the tail of the fish, I hung on the whistle and threw the cod back into the water.

"The following year I got a most peculiar bite on my hook, and after pulling in the line I got the surprise of my life. There was the same little cod. He hadn't grown an inch, but hanging on his tail was a long fog horn."—Philadelphia Press.

Put Through His Paces.

The wealthy Briton is confessedly the most fastidious man living as to the quality of his personal domestic service. The concentrated energy with which an Englishman will rebuke his servant for an offense so slight that the average American fails to observe it bears out the above statement. Those who propose changing servants are not content with references and a perfunctory interview with the man or maid under consideration, but insist upon a full dress rehearsal of both manners and appearance. The servant in livery is put through all his paces, must display the size of his calves, the haughtiness of his pose as well as breeding in handling a card, announcing a guest or serving at the table. Nothing is taken for granted. The master and the mistress sit by and discuss the points of groom or butler as they would those of a high priced horse or valuable dog. Domestics are taken with great seriousness by the upper class Englishmen, and for that reason nothing is left to luck in peopling the servants' hall.

Wink at Some Things.

"When you have mastered the gentle art of winking," said Lord Beaconsfield, "you hold the key to success in your hands."

Every one's personality is made up of trivial failings and trivial talents. Foster the good qualities in your friends and subordinates and wink at those failings so dear to their possessors. Not to see everything is a rule which will strengthen friendships and help you to get the best results from your fellow workers.

"He is no good," said the great Napoleon of one of his officers. "He is continually looking into the privates' stew pot!"

"I want a man who can keep his eye on the ultimate result and ignore little failings, never mind how aggravating," said Nelson. And General Gordon once remarked that the man who lost his temper because a private's boot lace was tied loosely on the day of a battle did more to lose the day than all the enemy's guns.

The Mysterious Gegenschien.

There is visible in the night sky, under favorable circumstances, a faint light, rounded in outline and situated always exactly opposite to the place of the sun. It is called the "gegenschien" and is one of the most inexplicable objects known to astronomers. According to a scientist, it may be a sort of cometary or meteoric satellite attending the earth. He supposes it to be composed of a cloud of meteors, situated about 1,000,000 miles from the earth and revolving around it in a period of just one year, so that the sun and the meteors are always on opposite sides of the earth. He estimates that the size of this ghostly satellite may be nearly the same as that of the planet Jupiter—viz, about 86,000 miles in diameter.

Court and Witness Agree.

An amusing incident occurred in one of the New York courts the other day. The lawyer for the defense was making a very lengthy cross examination of an old lady when he was interrupted by the judge with the remark, "I think you have exhausted this witness."

"Yes, judge," she exclaimed, "I do feel very much exhausted."

Quick Change.

"Who," she asked, "is that scrawny, bowlegged, ridiculous looking person talking to Miss Rockingham?"

"That is Count Briscspicknitzel."

"Oh! What an aristocratic, noble bearing he seems to have now that he has shifted his position so that the light strikes him properly!"—Chicago Record-Herald.

The Cowslip.

"I saw a cowslip by the river's brim," said the long haired boarder who had just returned from a stroll.

"I hope 'twan't one of my cows," said the practical farmer. "Did she slip clear in?"

A Surprise.

When a woman calls her husband up by telephone without his knowing who she is, she is always surprised to see how politely he addresses her at first.—Somerville Journal.

Since time is not a person we can overtake when he is gone, let us honor him with mirth and cheerfulness of heart while he is passing.—Goethe.

Bird Structure.

Birds belong to the vertebrates, or backboned animals. They are distinguished from the rest of the vertebrates by the graceful outlines of their bodies, by their clothing of feathers, toothless jaws and the fore limbs, or wings, being adapted to flying. Nature has made many wonderful provisions in the bird, especially in the formation and arrangement of the bones. These are compact and in many cases hollow, thus combining lightness with strength. The first bone of the backbone is so freely jointed to the skull that birds can turn their heads around and look directly back.

Marital Persiflage.

"I must confess," remarked Mrs. Drabbe, "I don't believe there ever was a really perfect man."

"Well," replied Mr. Crabbe, "I suppose that's because Eve wasn't made first."

"How do you mean?"

"Well, if Eve had been made first she would have bossed the job of making Adam."—Philadelphia Press.

PROSPERITY

SEEMS TO REIGN IN TECUMSEH.

Judging From the Improvements, Hard Times Have Forgotten the Indians Town.

Buildings Have Been Completed, and More Are Underway.

While there has been so much talk of business depression and hard times, it seems to have passed Tecumseh by. Lenawee county is the banner agricultural county and it is bound to bring prosperity to its inhabitants.

We thought it might be of interest to Herald readers to note the many improvements and sale of property in Tecumseh of recent date, which indicates anything but hard times to us.

Tecumseh has always prided herself on her well kept homes, and a great deal of money has been expended upon them this year. New homes are being built and many pieces of property changing hands, beside the additions being built to a great many homes.

Brewers foundry are building this year. The main building will be 329 feet long and 90 feet wide, the foundry 100x60 feet. Storage house 50x60 feet.

The Anthony Fence are building two warehouses one 60x30 and the other one 100x60.

The Presbyterian church people are enjoying a new kitchen.

F. E. Bradley, west of town, has built a nice farm home, and Al. VanWinkle has completed a fine home on Union St.

Charles Usburn is building an eight room frame house on Chicago St, Geo. Kempf having the contract, and Harry Moore is erecting a pretty, seven room, including bath, frame house on West Chicago St., Fred O'Dell having the contract for this one.

Robert Hastings has just completed a new frame home on West Kilbuck St., and LaVern Bidwell has recently built a large frame house on his farm near the cemetery.

Will Fisher, C. H. Williamson, C. A. Wright, James Boyce, and Mrs. Max Osborn have recently added porches to their houses.

Among those who have painted their houses recently are: Guy Belding, Mrs. Geo. Cadwell, Charles Burridge, Mrs. Davidson, James McCann, Nettie Southworth, Fred Teachout, Misses McNair, Robert Stretch, Will Fisher, Henry Wilson and Mary Allen. The Quaker church has also been painted recently. Considerable property has changed hands.

Mrs. Jennie Hall has disposed of her property on Main St., to C. M. Drake, who will erect a $4,000 house upon this lot. J. N. Satterthwaite bought the William H. Osborn house on Union St., and James Boyce bought the VanWinkle house and the DeWolfe barn.

Horace Weller has recently sold two houses, one to Mrs Babcock, another to Lynne Hardenburg and Clinton parties are negotiating for the third one. Horace Westcott sold one of his houses to Mrs. Max Osborn. Several others are negotiating for property.

Sidewalks are being re-built, and a number of new ones are being laid. Two new bridges and the extension of the water mains made the taxes high for property owners, but every one seemed equal to the occasion.

SYMPTOMS OF RABIES.

Signs by Which You May Know When a Dog Is Really Mad.

Hydrophobia is so rare and terrifying that its symptoms and treatment are little understood. As a matter of fact, the commonly accepted expression of madness in a dog is often misleading. The real mad dog does not shun water, as it is said. On the contrary, mad dogs often rush to the water and drink it eagerly, if they are able to swallow. The mad dog does not froth at the mouth. It does not run amuck, snapping at everything in its path. What, then, are the indications of the mad dog? To those familiar with a given dog the surest symptom and the one which should excite closest attention is a distinct and unaccountable change in the dog's disposition, a staid dog becoming excitable and a frisky one dull. That condition does not necessarily mean rabies, but it is suspicious, and if in addition the dog has trouble in swallowing, as though it seemed to have a bone in its throat, beware! That dog should be instantly tied up, because if it be rabies it takes but a day or two for ferocious instincts to develop. The unmistakable evidence, however, of a dog with rabies is the sticky, whitish saliva which covers the teeth and shows on the drawn lips. The eyes glare and are red; the dog has paroxysms of running fury, during which it barks hoarsely, which alternate with periods of temporary exhaustion. — Caspar Whitney in Outing.

BORED AND PLUGGED.

The Truthful Story of a Ship Struck by Lightning.

"In Duluth down on the docks some days ago some fresh water Ancient Mariners were talking of adventures on the raging main," began an old steamship man. "'Captain H.,' said one, 'it seems to me I've heard somewhere that your vessel was once struck by lightning while sailing, sailing over the bounding main?'

"'Yep, twice,' said Captain H. 'Happened off Point Aux Barques 'bout fifteen years ago. We were joggin' 'long when a thunderstorm overtook us, and the very first flash of lightnin' struck the deck amidships and bored a hole as big as my right leg right down through the bottom of the vessel.'

"'And she foundered, of course?'

"'No, sir. The water began rushin' in, and she would have foundered, but there came a second flash, and a bolt struck my foreto' gallant mast. It was cut off near the top, turned bottom end up, and as it came down it entered the hole and plugged it up as tight as a drum. When we got down to drydock we simply sawed off either end and left the plug in the planks.'"—Washington Herald.

A Sure-enough Knocker.

J. O. Goodwin of Reidsville, N. C., says: "Bucklen's Arnica Salve is a sure-enough knocker for ulcers. A bad one came on my leg last summer, but that wonderful salve knocked it out in a few rounds. Not even a scar remained." Guaranteed for piles, sores, burns, etc. 25c at C. A. Wright & Son's drug store.

REUNION

The Strong Family.

The Strong family reunion was held Wednesday, August 26th at Chippewa Lake, Chippewa, Medina Co., Ohio.

There have been many deaths in this family within the past year, and many friends were in their far western homes, and could not meet with their relatives on this occasion, thus the number was much smaller than in the past, for there were only thirty-eight persons in attendance at beautiful Lake Chippewa.

This line of the Strong family are the direct descendants of Return, and Sarah Warham Strong. Sarah Warham was a daughter of the celebrated Puritan minister, Rev. John Warham.

Return Strong was born at Windsor, Conn. in 1640, and became a very prosperous business man in that city, dying at the age of 85 years.

He was a son of "Elder" John, and Abigail Ford Strong. Mr. John Strong was of English ancestry, and born in Taunton, England. Mr. and Mrs. John Strong sailed from Plymouth, England, March, 1630 in the ship "Mary, and John" landing at Hull, Mass. in May, 1630, just ten years after the arrival of the Mayflower.

Mrs. Strong dying soon after coming to this country, Mr. John Strong then married Abigail, daughter of Thomas Ford.

Mr. Strong was the pioneer settler of several towns, going first to what is now called Dorchester, Mass., from there he went to Hingham, Mass., (which contains a very ancient church). His next home was at Taunton, Mass. He then went to Windsor, Conn. After remaining there sometime he moved with his large family to Northampton, Mass., and this beautiful city has always been called the Home of the Strong family of America.

Elder John Strong was the father of eighteen children, two of whom were born in England, and sixteen in New England

He was chosen "Ruling Elder" of the Northampton church, and was the proprietor of a very large tannery and regarded as one of the most influential men of the town. He died in that city at the age of 94 years.

It is said when John Strong first called to see the daughter of Thomas Ford with the intention of her becoming Mrs. John Strong that for some reason the fair Abigail was not pleased with the young widower, and refused him, but Mr. Strong had not gone far from the house when she repented and called "Return Strong."

It is evident he returned for one of their sons (our ancestor) was named "Return" in memory of their courtship experience.

There have been many Johns, and Abigails in the Strong family since that day, but "alack the woo'in o'it" for the John's did not always return, or the Abigails request it.

HATTIE STRONG SNYDER.

ATHLETIC MEET

Y. M. C. A. of Lenawee County Hold Annual Meet

AT HUDSON, SATURDAY, SEPTEMBER 12.

Three Grades of Events Have Been Arranged.

The annual meet of the Lenawee County Y. M. C. A. will be held in Hudson, Saturday, Sept. 12. Boys from all the Associations of the County Y. M. C. A. will participate in the events of the meet making this one of the most interesting days of the year. There will three grades of events, one for boys under 105 pounds, classed as juniors; one for boys under 120 pounds, classed as intermediates, and one for those weighing more than 120 pounds. To be eligible to compete in the events of the meet one must have been a member of the Association he represents previous to March 15, 1908, and have his local Association dues paid up to the date of the meet. All entrees, including the name of the person and the events he wishes to enter, must be sent to Archie Maybee, Hudson, before Sept. 9.

The field and track meet will take place on the race track. In the morning a game of baseball to decide the County championship for Juniors will be played at Island Park, and in the afternoon at the close of the meet a championship game will be played by the seniors. The events will begin at 10:00 a. m. and 1:00 p. m. Below is given a list of the different events. For further information write Tom Howes, Hudson or F. R. Hurst, Tecumseh.

JUNIORS—50 and 100 yd. dashes, running high and running broad jumps, standing broad jump, pole vault, ½ mile relay (4 men).

INTERMEDIATES—50, 100, 220, and 440 yd. runs, shot put, pole vault, running high and running broad jumps, ½ mile relay (4 men).

SENIORS—100, 220, 440, and 880 yd. runs, shot put, pole vault, running high and running broad jumps, standing high kick, 1 mile relay.

BAND TOURNAMENT.

Tecumseh Band Attend Tournament at Lansing.

Win Ninth Prize.

The band tournament held in Lansing last week was attended by thirty-five bands, all of them being professionals but Tecumseh, the Indian band being the next to the smallest one present. They had but 14 members, while all of the others ranged with from 20 to 40 members.

The list of prizes awarded are as follows: Hastings, $200; Saginaw, 175; Adrian, 150; Bellevue, 125; Howell, 100; Grayling, 80; Waterloo, 60; Hopkins, 45; Tecumseh, 35; Shaftsburg, 30

The band boys are proud to win even the ninth prize and deserve a great deal of praise, considering the professional players they came in contact with. They returned to Tecumseh Friday.

The effect of *Scott's Emulsion* on thin, pale children is magical.

It makes them plump, rosy, active, happy.

It contains Cod Liver Oil, Hypophosphites and Glycerine, to make fat, blood and bone, and so put together that it is easily digested by little folk.

ALL DRUGGISTS: 50c. AND $1.00.

BASE BALL

SOUTHERN MICHIGAN LEAGUE

Standing.

	Won.	Lost.	Pct.
Saginaw	65	47	.580
Kalamazoo	69	49	.554
Jackson	68	53	.527
Tecumseh	**56**	**57**	**.496**
Battle Creek	55	56	.495
Lansing	53	59	.473
Flint	53	59	.434
Bay City	45	67	.403

Tecumseh played at Kalamazoo last Saturday, and were beaten by the score of 3 and 2. The Indians scored two in the 6th, Kazoo tying in the 8th, and passing them in the ninth. The game was interesting, and full of ginger. Score:

Innings	1	2	3	4	5	6	7	8	9	R	H	E
Tecumseh	0	0	0	0	2	0	0	0	0	2	4	1
Kalamazoo	0	0	0	0	0	0	0	2	1	3	9	2

Batteries—Holmquist and Mitchell; Sage and Hycoop. Two base hits—Fox, Hale. Struck out—By Holmquist 6; by Sage 5. Bases on balls—Off Sage 3. Left on base hits—Tecumseh 4; Kalamazoo 4. Time—1:30. Umpire—Bricelin.

Clever base running gave Kalamazoo a victory over the Indians Sunday the score standing 3 and 2. Hull pitched for the Indians opposing Method. Wagner featured for Tecumseh in the field. Score:

Innings	1	2	3	4	5	6	7	8	9	R	H	E
Tecumseh	1	0	0	1	0	0	0	0	0	2	3	3
Kalamazoo	0	0	0	1	0	2	0	0	0	3	9	5

Batteries—Hull and Mitchell; Method and Hycoop. Three-base hit—Bell. Left on bases—Tecumseh 8; Kalamazoo 3. Struck out—By Method 2. Bases on balls—Off Method 2. Time—2:00 Umpire—Bricelin.

Kalamazoo could do nothing with Lagoe Monday, he held them to three hits, the Indians winning by a score of 4 to 0. Steimle was found for 11 hits. Only one of the Sox reached third, and after the second inning not a man hit safely until the ninth. Tecumseh played a star game in the field. Score.

Innings	1	2	3	4	5	6	7	8	9	R	H	E
Tecumseh	0	0	0	0	0	3	1	0	0	4	11	0
Kalamazoo	0	0	0	0	0	0	0	0	0	0	3	1

Batteries—Lagoe and Mitchell; Steimle and Hycoop. Struck out—By Lagoe 2; by Steimle 1. Bases on balls—Off Steimle 4. Left on bases—Tecumseh 8; Kalamazoo 3. Time—1:40. Umpire—Bricelin.

Greatest Trip of the Great Lakes

The Large D. & B. Line Steamers Cross Lake Erie Daily

The journey between Detroit and Buffalo on the luxurious D. & B. Line steamers, is the most delightful fresh-water trip in America. The cabins of these boats are furnished elegantly, the staterooms are comfortable and the service is the best. Then remember, the fare is three dollars less than the all-rail fare. Send two cent stamp for folder and Great Lakes Map.

Address
D. & B. STEAMBOAT CO.
2 Wayne Street Detroit, Mich.

DETROIT FAIR
LOW FARE EXCURSIONS
Tickets on sale Sept. 3 to 10, good returning until Sept. 12.
LAKE SHORE

MY WIFE SUFFERED SEVEN YEARS WITH SCIATIC RHEUMATISM CURED BY SWANSON'S "5-DROPS"

writes P. S. Baxter, Knoxville, Fla.

Mr. Baxter writes: "My wife suffered with Sciatic Rheumatism for seven years. She was in a very bad condition. After using '5-Drops' for three months it made a permanent cure. This was several years ago and she is still well

STOPS THE PAINS

caused by Rheumatism, Lumbago, Sciatica, Neuralgia, Kidney Trouble and kindred diseases.

"5-DROPS" takes internally rids the blood of the poisonous matter and acids which are the direct causes of these diseases. Applied externally it affords almost instant relief from pain, while permanent results are being effected by purifying the blood, dissolving the poisonous substance and removing it from the system.

A TRIAL BOTTLE FREE

If you are suffering with Rheumatism, Lumbago, Sciatica, Neuralgia, Kidney Trouble or any kindred disease, write to us for a trial bottle of "5-DROPS" and test it yourself.

"5-DROPS" is entirely free from opium, cocaine, morphine, alcohol, laudanum and other similar ingredients.

Large Size Bottle "5-DROPS" (300 Doses) $1.00. For Sale by Druggists.

SWANSON RHEUMATIC CURE COMPANY
Dept. 30 174 Lake Street, Chicago

The first part of Gertrude Atherton's new novel "The Gorgeous Isle" is the initial feature of the September number of The Smart Set. In this the author surpasses her well-known style and shows her power of telling a love-story in strange setting—the scene is a West Indian isle—and in high lights. As a pleasant contrast follows "The Courage of Kittie," by Lilian Bell, revealing how a society girl, full of grit and humor, cures and captures a difficult person as a father-in-law. "The Better Right" by Johnson Morton is a very strong story with a new and fine motif. Altogether, the September Smart Set more than justifies its title.

Of far reaching interest and importance in the September Century is the discussion of "The Future Wheat Supply of the United States," by Edward C. Parker, of the University of Minnesota Agricultural Experiment Station. Since writing the article Mr. Parker has been called to Manchuria by the Chinese authorities to organize an experiment station. Two notable biographical articles in September Century are William H. Crook's reminiscences of "Andrew Johnson in the White House" (written by Margarita Spalding Gerry), and "The Early Life of Robert Fulton," by Alice Crary Sutcliffe, great-granddaughter of the inventor. "The Reminiscences of Lady Randolph Churchill" are in September, as in the previous months, an absorbingly interesting feature of the Century Magazine.

The September Atlantic illustrates strikingly the wide range of interest which this magazine covers. This issue opens with a brilliant exposition of the needs and problems of present day American life under the title, "Social Reconstruction To day," by John Martin. Two other papers of unusual significance treat distinctly American problems. "The Heart of the United States," by James P. Munroe, describes and estimates the throbbing life of the Middle West, and R. S. Spears in "The Moods of the Mississippi," writes a paper of extraordinary interest on this greatest of American water ways. Charles A. Conant contributes a timely article upon "The Regulation of the Stock Exchange," and Ray Morris's paper, "Enforced Railroad Competition," will be of special interest to every business man and manufacturer.

FIRE.

Barns Belonging to Will Richmond North of Clinton Burn to the Ground.

Three large barns belonging to Will Richmond of Clinton, were burned to the ground last Saturday while they were threshing. The barns contained 120 tons of hay, grain, tools and farm implements, very little being saved. Mr. Richmond was well insured.

Advertised Letters.

Remaining uncalled for at the Tecumseh post office September 1, 1908.

Miss Freda Blatchford, H. C. Fox, Mrs. Irma J. Kelley, Joseph Menlenburg, C. Olander, Tecumseh Produce Co., Mrs. Perry Woodworth.

All calling for above letters please say "advertised."

CHAS. BIDWELL, JR. P. M.

OLIN FAMILY
22nd ANNUAL
EXCURSION
to
CLEVELAND
$5.10 ROUND TRIP AND
BUFFALO
$7.35 Round Trip
Thurs., Sept. 24
Train leaves Tecumseh at 2:55 p. m.
For any further particulars apply to ticket agents or write J. W. DALY G. P. A., Cleveland, O.
LAKE SHORE

LABOR DAY
EXCURSION
to
CHICAGO
SEPT. 5
$3.60 ROUND TRIP
Tickets good going on special train leaving Tecumseh at 7:03 a. m., returning from Chicago on regular trains until Sept 7, inclusive; also special train leaving at 9:30 p. m. Sept. 7 Tickets will not be good returning on trains leaving Chicago at 6:35 a. m., 8:00 a. m., 9:00 a. m., 3:30 p. m. and 5:30 p. m
LAKE SHORE.

INCREASE THE

WHEAT CROP

By using the "Homestead" line of Fertilizer, manufactured at Detroit by people who understand what should be used in this section. Upon their recomendation (based on years of successful experience) we bought their grades for the different kinds of soil, for wheat ONLY.

Why should you expect one kind to answer for all kinds of soil.

Sand needs more Potash.

Heavy Soil needs more Phosphorus Acid and Nitrogen.

Buy "Homestead" and get what your soil needs

Our second car is now in transit.

S. W. & L. E. TEMPLE

COAL!

The old, reliable coal dealers, Brown & Co., will deliver you first class coal in large or small quantities. Call them up—Phone 290, 2 rings.

Brown & Co.

CHEESE

Both new and old and the very best of it. Try it and be convinced.

JACOB MILLER.

NEW TIN SHOP

I have opened a Tin, Repair and Plumbing Shop in the rear of my residence, between Ottawa and Evans street, on Logan street and make a specialty of tin, plumbing and furnace work.

All orders given prompt and careful attention.

A. E. Kennedy.

A New Chemical Discovered

That Will Not Burn Off Of A Red Hot Stove

You can put it on the top of your cook stove and it will blacken those lids a dead black and they will stay black for months.

You don't have to polish STOVINK, just paint it on.

You can't rub it off, nor will it burn off; one application lasts from one to two months.

STOVINK is not explosive and will not in any way injure your stove. All dealers, 25 cents.

Satterthwaite Bros.

Detroit Headquarters —FOR— MICHIGAN PEOPLE

GRISWOLD HOUSE

AMERICAN PLAN, $2.00 TO $3.00 PER DAY
EUROPEAN PLAN, $1.00 TO $2.50 PER DAY

Quickly reaches and outside local, in the very heart of the retail district of Detroit, across Campus Martius and Grand River Ave., only one block from Woodward Ave. Patronage, 75 per cent permanent, can pass by the hundreds of people who visit Detroit stop at the Griswold House.

POSTAL & SHOREY, Props.

THE OLD RELIABLE

Lilley State Bank

Pays interest on time Certificates of Deposit at the rate of 2 1-2 per cent. if left six months, and 3 per cent if eft one year.

Capital Stock	$40,000.00
Stockholders Individual Liability	40,000.00
Surplus and Undivided Profits	17,500.00

LILLEY STATE BANK

LUCIUS LILLEY, Pres.

FREE ANNOUNCEMENTS.

SPECIAL NOTICES.

FOR SALE—Desirable house and lot on West Logan street. FRED WAGNER. For particulars enquire of F. D Avery.

FOR SALE—Double house and lot formerly owned and occupied by Mrs. M. A. Freeman. For particulars inquire of J. J. FREEMAN.

LOST—A package of goods, purchased of S. W. Anderson & Son last Saturday evening, was placed in the wrong carriage by owner. The rig was tied in front of the Barrett Hotel Finder will please return to S. W. Anderson & Son.

THE LATEST NEWS

School books at Gaston's.

The best melons are on ice at C. M. Gilbert & Co.'s

James Elliott of Lansing, is home for a few days.

Mrs. Selina Shimmans was in Clinton Sunday and Monday.

The members of the class of 1907 are spending the day at Sand lake.

The best bacon you will find at C. M. Gilbert & Co.'s for only 17 cents.

Patrick Blair attended the encampment at Toledo yesterday.

When you have clover seed for sale see. MOORE BRO'S.

Mr. and Mrs. Clarence Symonds were spending Sunday in Adrian with friends.

All hot weather goods, just what you want now, sold at discount at T. C. Harris'.

Fred Priest of Jackson, is a guest of his parents, Mr. and Mrs Lou Priest this week.

Farmers: See us before you sell your poultry. WILLIAMSON BRO'S.

William Osborne is spending the day in Toledo and attending the G. A. R. encampment.

M. E. Conklin is home from Dayton, O., where he has been visiting Mr. and Mrs. J. D. Blocher.

Mrs. Robt. Codling of Tipton, was here Monday morning enroute to Cleveland to visit relatives.

Mr. and Mrs. Will Coller returned Sunday evening from a visit with friends at St. John, Mich.

John Scarlett left last evening for Chicago and Havana, Ill., for a weeks visit with friends and relatives.

Mr. and Mrs. Ed Newburn and Mr. and Mrs. J. D. Robbins are spending the week in Slayton cottage Sand lake.

Kenneth Hay is the guest of relatives in Detroit this week. He will also visit friends at Ann Arbor before returning home.

Misses Lovi and Mary Snedicor, Blanch and Florence Keyser attended the teachers institute in Adrian last Friday.

Mr. and Mrs. James Ingersoll are home from Rochester, N. Y. where they have been visiting their son, Will Ingersoll and wife.

Miss Alice Wimple arrived home Monday evening from a two weeks' trip around the lakes. She also visited friends at Freeport, Ill.

Mr and Mrs. Fred Jones and mother Mrs Jones, of Chicago, returned home Saturday evening after a pleasant here with relatives the past week.

Mrs. Mary Pillsbury of Palmasola, Fla., arrived here last evening to visit at the home of her brother, George Belding. Mrs. Pillsbury resided here several years ago.

Mr. and Mrs. Frank Allen and two children, Harry and Edith left to day for their home in Battle Creek, after visiting Mrs. Geo. Church of this place and relatives in Ridgeway.

Mrs E. C. Brown, who was operated upon a couple of weeks ago at Harper hospital, Detroit, was not so well according to last reports. It is hoped she will be able to return home in two weeks.

Mrs. Thomas Mote and two sons, Thomas and Moreland, left to day for their home in Wabash, Ind They have been spending several days at the home of the former's brother, George Church.

Mr. and Mrs. Faron Anderson, Mr. and Mrs. Richard Mead and Mr. and Mrs. Harry Moore of this place, and Mrs Earl Mann of Richmond, Ind., returned Sunday from a weeks' stay at the Farm Wamplers lake

H. E. Hand, proprietor of the Club hotel at Devil's lake is to be complimented for always having good dances. On Thursday night, Aug 27, there were 225 couples. He will give another dance Thursday, Sept. 3rd, music by Willette orchestra of Adrian.

Dr. and Mrs. W. F. McNamara and two children, who have been visiting Mr. and Mrs. F. E. Bradley left Saturday for their home in Freda, Mich. They were accompained by the doctors sister, Miss Ruth McNamara, a nurse at the University Hospital Ann Arbor, who will make them a week's visit.

School books at Gaston's.

Jacob Brown was in Jackson Sunday.

Just received car Jackson nut MOORE BRO'S.

Harold Skinner is visiting relatives in Clinton.

Miss Zilla Mills is visiting friends in Ypsilanti.

Howard Shurtz is very sick with typhoid fever.

One new disc drill for sale cheap at P. O. Snell's.

Fred Teachout was a Detroit passenger yesterday.

Andrew Wilson was in Clinton yesterday on business.

Mackerel only 10 cents per. pound at C. M. Gilbert & Co.'s.

The best grade of timothy seed for sale MOORE BRO'S.

Mrs. P. E. Feigntner was spending Sunday in Manchester.

Miss Myrna Service spent Saturday with friends in Detroit.

Picnic Hams only 10 cents per. pound at C. M. Gilbert & Co.'s.

Miss Ethel Fabrique of Clinton, spent Saturday at Anna Saul's.

Arlene and Geraldine Gillespie are ill with the whooping cough.

Bottom prices on peaches and pears for canning at Williamson Bro's

B. J. Pulver and P. A. Hutcheson were spending Sunday in Jackson.

Miss Mildred Welch of Clinton, was a guest of Anna Schreder over Sunday.

Miss Mabel Waring went to Port Huron Saturday for a few days' visit

Henry Wagner is taking his vacation from duties with the Spapde Shoe Co.

Mrs. J. E. Rowland left yesterday to visit Toledo relatives for a few weeks

Miss Metta McKinney returned Sunday evening from a few days' visit in Norvell.

R. C. Douthitt of the Adrian Daily Telegram is in town for a few days on business.

Walter Ferguson of Brooklyn, spent Sunday with his daughter, Mrs. Guy Belding.

Switches, coronet braids, puffs, and pompadours on sale at Miss Hough's millinery store.

Mrs. Henry Wilson has been quite sick with neuralgia, but is reported better at present.

Ladies muslin underwear, tailored skirts and shirt waists all sold at big discount at T. C. Harris'.

F. B. Wood, wife and son Ellsworth, who have been spending a week at Sand lake returned home to-day.

Mr. and Mrs. William Wonders, Arthur, Minnie and Vern are home from a visit in Battle Creek.

Mr. and Mrs. Will Kingman and Flave Avery spent Sunday in Clinton with Mr. and Mrs. Fabrique.

Mrs. Clarence Montgomery and sister, Miss Margaret Lowry were guests of friends in Clinton on Sunday.

Mr. and Mrs. Fred Aldrich and Wilson returned from a week's visit at Wamplers lake Sunday evening.

Mrs. Mary Codling left yesterday morning to visit Mr. and Mrs. George Codling in Cleveland for a week.

Mr. and Mrs. A. D. Lawrence left this morning for Toledo to attend the Grand Army National encampment.

Mr. and Mrs. Stanley Sheets of Napoleon, O., are here to attend the funeral of Mrs. Sheets' sister, Miss Vetrice Ellis.

Misses Anna Wilson and Sadie Ladd, who have been visiting Mr. and Mrs. J. R. Ladd in Ann Arbor, have returned home.

Mrs. Howard Bredow left to day for her home in Glenwood, Fla., after a two months visit here with her parents, Mr. and Mrs. Abner Wilson.

Mr. and Mrs. G. R. Gillespie and three children, Mr. and Mrs. R. B. Gillespie and Grace have returned from a week's stay at the Finch cottage, Devil's lake.

Mr. and Mrs. Lavern Heesen of New Brighton, Pa., who have been visiting relatives here, went to Ann Arbor last Friday to visit Mrs. Heesen's sister, Mrs. A. C. Kirk.

Mrs. F. A. Osborne and daughter Margaret, who have been spending the summer in Tecumseh with Mr. and Mrs. Henry Wilson, returned to Columbus, O., Friday noon.

Mrs. Harriett Kaiser two daughters, Nettie and Mayme, Edna Smith, Lulu Aylesworth, and Messers Donald Heesen Henry Smith, Findley DeSpelder and Roy Codling are spending a week at the Witherell cottage Sand lake.

Dr. B. F. Snyder, and Mr. Bert Gray have arrived at St. Louis, Mo. They are enroute for Chattanooga, Tenn., where they intend to spend some time on Lookout mountain. They have had a grand western tour, are well and in fine spirits.

Mr. and Mrs. Frank Turner and two children left Sunday for their home in Flint. Mrs. Turner and the children have been visiting Mrs. George Stacy for the past four weeks, Mr. Turner spending the latter part of the last week with them.

Mr. and Mrs. Alfred James and two daughters, Helen and Winnifred, who have been spending the summer at the DeWolfe cottage, Sand lake, returned to Tecumseh yesterday. They will visit here for a few days before returning to their home in Detroit.

On Tuesday evening, August 25, the Research Circle held its mid-summer meeting at the home of Ira Rogers. The hostess was honored by an unusally full attendance and six new members were voted into the Circle. Also two old members were re-installed. Light refreshments completed a very enjoyable evening.

The "Jannsen" piano recently purchased for the Tecumseh high school is a beautiful instrument of unpolished oak, mission style made to order for are schools by B. H. Jannsen of New York City whose pianos are deservedly popular. It has been pronounced by critics who have tried it as an instrument of finest quality with a rare sweetness of tone. The piano was bought with money earned and given by the pupils and a very liberal donation from Mr. Jannsen.

School books at Gaston's.

David O'Reilley spent Sunday in Clinton.

Walter Morden was in Macon over Sunday.

J. R. Fowler returned to Toledo Sunday evening.

Mr. and Mrs. Louis Schneider were spending Sunday in Detroit.

Don't buy a corn binder until you see the Osborne. MOORE BRO'S.

Get fruit cans at C. M. Gilbert & Co.'s Mason. Seal fast and economy.

Mr. and Mrs. P. W. A. Fitzsimmons left Saturday afternoon for a short lake trip.

Mrs. C. H. Beardsley and Miss Margaret Haire spent Sunday in Ogden Center.

Miss Amy Redman of Jackson, will visit Miss Margaret Haire the last of this week.

B. A. Heesen and wife returned from a visit at South Bend, Ind., yesterday afternoon.

Miss Jennie Drake left for Stricker, O., Saturday to visit Mrs. Ferd Juillard for a few days.

Frank Snedicor, T. C. Harris and family will attend the encampment in Toledo, to morrow.

We still have some of those sour pickles at only 5cents per. dozen C. M. GILBERT & CO.

Mr. and Mrs. Clarence Witherell are spending a couple of weeks at Perry Mich., with relatives.

Mr. and Mrs. George Ziehr were spending Sunday in Adrian with Mr. and Mrs Will Hayes.

Miss Carrie Sawyer returned home from a visit with Miss Lillian Avery in Adrian Sunday evening.

Miss Ada Owen is home from Ann Arbor, where she has been visiting her sister, Mrs. Elmer Stofflett.

Mrs. Minnie Bentley of Detroit, has been a guest at the home of Mr. and Mrs. Hiram Westcott this week.

Miss Mary Morden of Macon, Mich., left yesterday for Trenton, Mich., where she will teach in the sixth grade during the coming year.

George VanTyne and Harold McClure, Mr. and Mrs. William Jay were Toledo passengers yesterday to attend the G. A. R. encampment.

Mrs. Charles Heck, who has been visiting relatives here, left Sunday for a few days visit in Adrian before returning to her home in Ann Arbor.

The Acuma Garage having changed hands all bills are payable to the new firm and the prompt settlement of the same will be greatly appreciated.

Mr. and Mrs. A. W. Haight and son, who have been spending the summer in Tecumseh at the Meyers home on Union Street returned to Chicago Sunday evening.

Mrs. Hiram Westcott was called to Manton, Mich., Friday on account of the death of her grandson, Ralph Cook aged 3 years. The funeral of the little one was held at 3 p. m. Saturday.

Mrs. Myrtle Andrews and her sister, Miss Lena Foster will have charge of the millinery department in the store of Seaton W. Anderson & Son. Opening of Fall millinery, Sept. 12th 16th. and 17th.

Adam Seid who has been spending a few days with J. D. Shull left Monday noon for Toledo to attended the encampment. Mr. Seid and Mr. Shull were comrades in Company G. Penn. Reg. 8th Calvalry.

I sell best American Prints at 5c a yd. All other merchandise sold as cheap in proportion no matter what others offer you. Dry goods, carpets, shoes, etc., we are just a little under their price. T. C. HARRIS.

Dr. and Mrs. O. F. Tefft were in Adrian last Friday. Mrs. Tefft attended a meeting of the program committee to plan for the Woman's Congress to be held at the County Fair in Adrian. They met with Mrs. John E. Carr, who is chairman of the committee.

DAVID HAGGART

Clinton Man Attempts Suicide by Cutting Throat.

Although Better This Morning, His Death Is Expected Any Moment.

David Haggart of Clinton, attempted suicide yesterday morning by cutting his throat with a razor, slashing two arteries and the windpipe. Mr. Haggart was addicted to the morphine habit. Reports from there this morning say that he seemed brighter, but he cannot possibly recover.

EIGHT BILLION DOLLAR CROP

is what the Agricultural Department estimates the selling price of all the crops in the United States this year. Michigan is going to get her share. We are inviting farmers who appreciate the advantage of having business relations with a safe, sound bank to call and see us. Our interests are mutual.

NOTICE.

The Acuma Garage has changed hands from Joseph Griffith to Wilson & Dillingham. Both of these men are practical mechanics coming here highly recommended from Packard Motor Car Co. of Detroit. They are putting in a good line of automobile supplies, all kinds of light machine, steam engine and boiler work, also all kinds of plumbing work done. They guarantee satisfaction.

A Paying Investment.

Mr. John White of 88 Highland Ave., Houlton, Maine, says: "Have been troubled with a cough every winter and spring. Last winter I tried many advertised remedies, but the cough continued until I bought a 50c. bottle of Dr. King's New Discovery; before that was half gone, the cough was all gone. This winter the same happy result has followed; a few doses once more banished the annual cough. I am now convinced that Dr. King's New Discovery is the best of all cough and lung remedies." Sold under guarantee at C. A. Wright & Son's drug store. 50c. and $1.00. Trial bottle free.

SAND LAKE.

The Epworth League of Tipton, is spending a week at the Howland cottage on the East shore.

Mr. Fred Moreland and family who have spent the summer at their cottage have returned to Adrian.

Miss Vesta Wilson, who has spent the summer at Sand lake, the guest of Miss Harriett Teachout, returned home Tuesday.

Mrs. Mary Williams and son Edward of Richmond, who have been guests at Hotel Putman for three weeks, returned home Thursday.

Mr. and Mrs. Geo Davis and daughter of Bronson, who were guests of Mr. and Mrs. Skinner at their cottage left for their home Wednesday.

Mr. Alfred James and family of Detroit, who have spent the summer at the DeWolfe cottage left Monday for Tecumseh where they will visit a week before returning to Detroit.

Mr. and Mrs. Wm. VanAntwerp and Mr. and Mrs. John Sherman and family are spending this week at the Teachout cottage.

Lysle and Leland Wesley, Henry Hart and Merle Ayres of Adrian visited Sand lake Tuesday.

Mrs. Charles Clark of Clinton, is chaperoning a crowd of young ladies of Clinton, at the Kemp cottage on the North shore.

H. V. C. Hart's family have closed their cottage for the season and returned to Adrian.

Mrs Wm. Voorhees and children, Louise and Louis, who have spent the summer at their cottage on the West shore, returned to their home in Toledo Saturday.

Mr. and Mrs. Wm. Cunningham, who have been occupying the Willetts for a week, left for their home near Rome Center Wednesday.

Mrs. Wm. Albert and daughter Grace are at the Krone cottage for three weeks

Mr and Mrs. Birdseye are visiting at the Priddy cottage. The Hutton family of Richmond, Ind., who have spent the summer at their cottage on the North Shore, have returned home.

Mrs. Dersham, son Fred and daughter Marguerite and Mrs. Rothfus, who have spent some time at Witherall's cottage, returned to Adrian Saturday.

Mr and Mrs G. R. Merriam and Mr. and Mrs. E. E. Rutledge and daughter of Kenton, O., who were occupying the Bennett cottage returned Thursday to their homes.

Mr. and Mrs. Swain and Roy Huddleston of Medina, O., came to the lake in their automobile to visit their sister, Mrs. E. E Putnam. They returned Tuesday.

Mr. Stahl of Kenton, O., who has spent some time at the lake, returned home Thursday.

Mrs. J. J. Putnam went to Onsted Wednesday for a visit with Mrs. Campbell, returning Thursday.

Mr. and Mrs. George Webber and three sons, who have spent the summer at the North Shore hotel, returned to Toledo Tuesday.

Misses Edythe and Elizabeth Chamberlin and Paul Bartlett and Nelson Farley, who have spent two weeks at Hotel Putnam left for Toledo Thursday.

Mr. and Mrs. George Kies, Mr. and Mrs. Harry McClure, Mr. and Mrs. Fred Koernig and children and Mrs. Geo. Lancaster and chidren of Clinton, who have been ten days at the Kies cottage on the North Shore, returned home Wednesday.

Mr. and Mrs. James Miller and children, who have been guests at Hotel Putnam for two weeks, have returned to Adrian.

Mrs. Fred Teachout and Charles and Harriet, who have spent the summer at their cottage on the East Shore, returned to Tecumseh Tuesday.

Mr. and Mrs. Edgar Drake and son Donald, who have spent the summer at their cottage, left for Adrian Thursday.

Earl Wales and a party of young people from Tipton and Springville have been occupying the Howland cottage the past week.

Mrs. Will Waldron and Wilfred took dinner with Mrs Howland at the Log Cabin on Saturday.

Mr. and Mrs. R. N. Lowe and daughter Roberta, are spending the week at Mrs. Howland's cottage, Sand lake.

BOWEN—LOWRY.

The marriage of Edwin Lowry of this place to Miss Shirley Bowen of Rollin, took place at the bride's parents, Mr. Mrs. J. W. Bowen on Thursday, Rev. W. D. Way officiating. Only the members of the bride's parents were present. After a short wedding journey they returned to Tecumseh. They will be at home after Sept. 15 in Miss Kyle's house on Maiden Lane. Mr. and Mrs. Lowry are both well and favorably known in Tecumseh and the HERALD joins with their many friends in wishing them a happy married life.

G. A. R.

FORTY SECOND NATIONAL ENCAMPMENT AT TOLEDO.

William H. Taft, Republican Presidential Nominee to be There Wednesday.

Large Delegations From Tecumseh in Attendance.

Toledo is welcoming the Veterans of the Civil War at the Forty second National encampment this week. It was estimated that 50,000 strangers had arrived in Toledo by Monday noon.

William H. Taft, republican presidential nominee, will arrive in Toledo to-morrow from Middle Bass, O., and will review the parade of the Grand Army and address the veterans.

Among those who are in attendance are, S. P. Hosmer and daughter Sena. Alva Spayde, Henry Wagner, J. D. Shull, Mr. and Mrs. Thomas Hanley, Will Lanning and Mr. and Mrs. Wm. Jay.

Vetrice Ellis.

The death of Miss Vetrice Ellis, daughter of Mrs. Willard Ferguson of Brownville, of cerebra spinal meningitis, occurred at 11 o'clock on Saturday. She was 12 years of age, and was loved by a large circle of friends.

The funeral was held at 2 o'clock at the house Monday afternoon, Rev. Ward officiating. Burial at Clinton.

Beside her mother and father, she leaves five brothers and two sisters to mourn her untimely death. They are Milton and Labon of Tecumseh, George and Roes of Battle Creek, Thomas of Cambridge, Mrs. Marie Sheets of Napoleon, O., and Mrs. Maude Baird of this place. At the funeral Miss Metta McKinney and Mrs Ella Hodges sweetly rendered "It is well with my soul," and Go Bury Thy Sorrow. Six little friends of the deceased bore the casket from the house.

Among those from out of town who attended were: Milton Ward and daughter of Morenci, Ab Ward and daughter, Mr. and Mrs. Gray, Mrs. Sanford, Mrs. Laban Ward, Mr. and Mrs. Reddick, A. Middlebrook, Mr. and Mrs Anthony, Abe Anthony and Mrs. Lisle Gibson of Clinton.

MERRITT HAND

The infant son of Mr. and Mrs. Seth Hand of Cambridge Junction, died at their home Monday noon of Typhoid fever, aged 3½ years. The funeral will occur at the Cambridge church at 3 o'clock Wednesday, burial at the Junction.

Tecumseh Grange.

The regular meeting of Tecumseh grange will be held in the hall Friday eve, Sept. 4. It is hoped there will be a good turnout after the summer vacation. Let us all take hold of the work and have good interesting meetings for the next six months. Pomona will give her program which is as follows:

Open by each member stating some value or benefit the grange has been to him.

Music—Erva Finch.

Reading—Florance Bryan.

Paper—Burbank and his Work, Mrs. Harris.

Reading—Mrs. Hall.

Music—Young people.

Talk—The Home Orchard, Mr. Boyce.

Original story—Clara Waldron.

Question—Should boys be taught to cook and girls be taught the use of simple tools? Mr. Bramble, Mrs. Wm. Waldron and others.

Music— Mrs. Bryan.

Penny drill.

After the program refreshments and games will be indulged in.

FIFTEEN YEARS OF AGONY

Will You Continue to Suffer From Catarrh in the Face of This Testimony?

"I suffered for fifteen years with catarrhal troubles so bad that I had to leave the sea. I could not lie down at night to sleep, on account of the constant catarrhal dropping. I went to two different hospitals for treatment, but without any lasting benefit. I was constantly raising yellow and green phlegm, and the trouble was so unbearable and nauseating that I was ashamed to go out in company. I have used only two bottles of Hyomei, and have been cured by the remedy. It has made full and complete recovery." CAPT. WILLNEF.

Hyomei is a dry, healing, antiseptic air, extracted from the Eucalyptus groves of Australia. It is a pleasure to use Hyomei, because you do not take it into the stomach; you simply breathe in this germ-killing air, and relief is immediate, and complete recovery comes in a few days. Hyomei outfit, including an inhaler that will last a lifetime, costs $1.00. If it does not cure your catarrh, asthma, bronchitis, coughs or colds, C. A. Wright & Son's drug store will give you your money back.

TECUMSEH STATE SAVINGS BANK

3 Per Cent Interest on Savings Deposits.

C. R. MILLER, President.

J. Q. LOOK, Vice Pres

J. H. SMITH, Cashier.

HAVE YOU a bank account? If not, WHY NOT? YOUR DEPOSIT WITH US WILL GROW. INTEREST now due on Savings Deposits. Bring in your pass book and have interest credited. FARMERS—Ask for souvenir EXPENSE BOOK.

HONEY CURED

LUNCH HAM

at 14c per lb.

PICNIC HAMS

at 10c per lb.

Should attract your attention. We have a fresh invoice of these meats and they are both cheap and good.

ANDERSON BROS.

Phone 91--- GROCERS --Macon Phone

The Hallock Fireless Cooker.

Saves Fuel, Worry; Labors Faithfully while you Slumber. See it at

Satterthwaite Bros.

FERTILIZER

Our car of Swift's Superphosphate for grain is going fast, The reason is plain.

It is the best and cheapest, quality considered, on the market.

Come in and get your supply for fall and see the results.

Slayton & Son

If You Like

a can of Beans occasionaly, but do not want to pay 15c, try a can of our new line of

Plain Pork and Beans

OR

Baked Beans, Tomato Sauce

OR

Dutch Red Kidney Beans

Add one to your next order. PRICE ONLY 10 CENTS

PHONE 39 AVERY & CO.

MEATS

I have a full line of Meats and ask you to give me a call.

Everything to be found in an Up-to-date Market

HARRY MARSH.

WITHERELL BLOCK.

DR. P. B. HAPDY

PHYSICIAN AND SURGEON

Especial attention given
Iseases of the Stomach, Throat, Noe
Ear, diseases of women an.
General Surgery

HOURS:—12:30 P. M. to 3 P. M.
6:30 P M. to 9:30 P. M.

Office over Tecumseh State Savings Bank
Telephone No. 268.

H. R. CONKLIN, M. D.

PHYSICIAN and SURGEON.

Office and Residence. 50 Chicago Street.

OFFICE HOURS { 12 to 3 and 7 to 8 p. m.

Patients wishing eyes examined for spectacles will please call at noon office hour.

L. M. JONES, M. D.

PHYSICIAN AND SURGEON

Office and Residence over Satler Bros'. store.

Office Hours { 3 to 5 p. m.
6:30 to 8:30 p. m

PHONE No 11

G. V. RANDALL, M. D.

At old Office of Dr. Jenkins,
on Chicago Street.

Office Hours—
7:30 to 8:30 a. m.
1 to 3 and 7 to 9 p. m.

PHONE No. 297.

Save The Pieces

Lenses Matched and Frames Repaired

I will be at my office over J. J. Belcher's store every day except the 3rd Tuesday of each month.

S P. HOSMER,
OPTICIAN.

Dental Parlors

of

W. D. REED, D. D. S.

Chicago St., Tecumseh.

Crown and Bridge work, Aluminum, Silver and Rubber plates and all of the specialties known to modern to modern dentistry. Gas or vitalized air administered.

Office over Avery & Co's store.

Dental Parlors

of

E. D. BROWN, D. D. S.

Filling, Crown, Bridge and platework Local and complete anaesthetics administered for painless extraction. Office over Orr's Drug Store. Phone, 192

A. C. AYLESWORTH,

Licensed Auctioneer, Real Estate, Stock and General Salesman.

Will attend all sales in city or country, at reasonable rates.

Headquarters and all dates made Herald office.

FRANK DAVIDSON,

Licensed Auctioneer. Farm and Stock Auctions.

Attended to promptly and in satisfactory manner. Terms reasonable.

Headquarters at Herald office where all dates are made. State 'phone 504 Rast.

For headache Dr. Miles' Anti-Pain Pills.

Dr. Miles' Anti-Pain Pills relieve Headache, Neuralgia and all Pain.

By strengthening the nerves which control the action of the liver and bowels Dr. Miles' Nerve and Liver Pills cure constipation. 50 doses 25 cents.

TECUMSEH MARKETS

LIVE STOCK.

Steers	3½	5
Heifers	2	3
Cows	1	3
Veal calves	5½	6
Hogs No 1	4½	5
Roughs	3½	
Sheep	2	3½
Lambs	5	
Fowls	7	
Springers	12	
Ducks	9	
Turkeys	13	
Geese	7	
Old Roosters	4	

DRESSED MEATS.
Wholesale

Beef, by side	7½	9
Hogs	9	
Veal	9	
Mutton	9	
Spring lamb	13	14
Lard	11	
Hides, green	5	
Veal skins, green	7	
Sheep pelts	.25	1.50
Tallow	1½	3
Timothy ▼ ton	7.00	10.00
Clover ▼ ton	6.00	
Bran ▼ cwt	1.20	

GRAIN, SEED AND HAY.

Wheat	.92	.94
New Oats	45	
Clover seed	11.00	12.00
Corn shelled	70	75
Corn in ear ▼ cwt	.75	80
Middlings ▼ cwt	1.50	
Corn Meal ▼ cwt	1.70	

PROVISION MARKET.
Wholesale

Butter	20	23
Eggs	17	20
Beans ▲ bushel	2.20	
Potatoes	1.00	

Thousands Have Kidney Trouble and Never Suspect it.

Prevalency of Kidney Disease.

Most people do not realize the alarming increase and remarkable prevalency of kidney disease. While kidney disorders are the most common diseases that prevail, they are almost the last recognized by patient and physicians, *who content themselves with doctoring the effects*, while the *original disease* undermines the system.

What To Do.

There is comfort in the knowledge so often expressed, that Dr. Kilmer's Swamp-Root, the great kidney remedy, fulfills every wish in curing rheumatism, pain in the back, kidneys, liver, bladder and every part of the urinary passage. It corrects inability to hold water and scalding pain in passing it, or bad effects following use of liquor, wine or beer, and overcomes that unpleasant necessity of being compelled to go often during the day, and to get up many times during the night. The mild and the extraordinary effect of Swamp-Root is soon realized. It stands the highest for its wonderful cures of the most distressing cases. If you need a medicine you should have the best. Sold by druggists in fifty-cent and one-dollar sizes.

You may have a sample bottle and a book that tells all about it, both sent free by mail. Address Dr. Kilmer & Co., Binghamton, N. Y. When writing mention this paper and don't make any mistake, but remember the name, Dr. Kilmer's Swamp-Root, and the address, Binghamton, N. Y.

Home of Swamp-Root.

Cured Hay Fever and Summer Cold

A. J. Nusbaum, Batesville, Indiana, writes: "Last year I suffered for three months with a summer cold so distressing that it interfered with my business. I had many of the symptoms of hay fever, and a doctor's prescription did not reach my case, and I took several medicines which seemed to only aggravate my case. Fortunately I insisted upon having Foley's Honey and Tar in the yellow package, and it quickly cured me. My wife has since used Foley's Honey and Tar with the same success."

If a woman imagines a man is good enough for her she knows that he is good enough for the best woman on earth.

Just because a man wears white pants about his farm work, is no sign that his milk is always pure. Handsome is that handsome does.

Dyspepsia is America's cure. Burdock Blood Bitters conquers dyspepsia every time. It drives out impurities, tones the stomach, restores perfect digestion, normal weight, and good health.

No man climbs the ladder of fame with his hands in his pockets.

OF INTEREST TO MANY

Foley's Kidney Cure will cure any case of kidney or bladder trouble that is not beyond the reach of medicine. No medicine can do more.

Some men burst their safety valve in endeavoring to be a power in the world

DeWitt's Little Early Risers are small pills, easy to take, gentle and sure. Sold by all druggists.

Duty calls; idleness whistles.

No man ever created anything greater than himself.

Kodal will, in a very short time, enable the stomach to do the work it should do, and the work it should do is to digest all the food you eat. When the stomach can't do it Kodal does it for it and in the meantimes the stomach is getting stronger and able to take up its regular natural work again. Kodal digests all you eat. It makes the stomach sweet and it is pleasant to take. It is sold here by all druggists.

A strong breath comes out of a weak head.

The hypocrite is the devil's best argument.

Healthy kidneys filter the impurities from the blood, and unless they do this good health is impossible. Foley's Kidney Cure makes sound kidneys and will positively cure all forms of kidney and bladder disease. It strengthens the whole system.

Folks need what is in your heart more than what is in your hand.

The poorest man of all is the one who affects to despise the poor.

Itching, bleeding, protruding or blind piles yield to Doan's Ointment. Chronic cases soon relieved, finally cured. Druggists all sell it.

Cheery fathers and mothers make happy boys and girls.

A COMMON ERROR.

The Same Mistake is Made by Many Tecumseh People.

It's a common error
To plaster the aching back.
To rub with liniments rheumatic joints.
When the trouble comes from the kidneys.

Doan's Kidney Pills cure all kidney ills.

Clark Decker, living at 130 West Maumee st., Adrian, Mich., says: "Before I used Doan's Kidney Pills I had such severe backaches that it was often difficult for me to move about and many times when getting up from a chair or a stooped position, I was compelled to place my hands to my hips and rise gradually. At night I could not sleep well and though I using many remedies and plasters my condition failed to improve. Learning of Doan's Kidney Pills I procured a box at Wright & Son's drug store and they brought me prompt relief. I continued used them until completely cured."

Plenty more proof like this from Tecumseh people. Call at C. A. Wright & Son's drug store and ask what their customers report.

For Sale by all Dealers. Price 50c. Foster-Milburn Co., Buffalo, N. Y. Sole Agents for the United States.

Remember the name—Doan's—and take no other.

BUYING A RING.

A Story They Tell In Japan to Illustrate Occidental Love.

"The Japanese marry out of esteem and trust to the coming of love afterward," said a Japanese lady. "With us when love comes it lasts. We have a song that we like to sing—'I want to live to ninety-nine years, and you must live to be a hundred, so that we may be happy while our hair grows gray.'

"That is better," she continued, "than the love that comes swiftly and as swiftly flies away again. They tell in Japan a story illustrative of this transitory love—the love of your west.

"A tourist, they say, was touring Brittany. He came to Quimper, and he found in the Place Publique beside the river an old woman selling trinkets.

"'What is the price of this?' he asked, taking up an antique ring of silver and sapphires.

"'Is it for your wife or for your sweetheart?' said the old woman.

"'For my sweetheart.'

"'Fifty francs!'

"'Fifty francs! Nonsense!' And the tourist turned angrily away.

"'Come back,' said the old woman. 'Take it for ten. You've been lying to me, though. You have no sweetheart. Had the ring been for another you'd have bought it at once without regard to its price.'

"'I will take it,' said the tourist, smiling. 'Here are the 10 francs.'

"So the old woman wrapped the ring up.

"'But you haven't a wife either,' she grumbled. 'If it had been for her you'd have beaten me down to 5 francs. Oh, you men!'"

NATURE'S LITTLE SHIP.

A Curious Jellyfish Endowed With a Movable Sail.

While man makes the largest ocean vessels, nature makes the smallest. This is a species of jellyfish, found only in tropical seas, which has a sail.

The part of the fish under the water looks like a mass of tangled threads, while the sail is a tough membrane, shaped like a shell and measuring quite five inches and sometimes more across. The fish can raise or lower this sail at will.

Wise sailors let this curiosity of nature alone, for each of the threads composing its body has the power of stinging, the results of which are very painful and often dangerous. This power defends it from porpoises, albatrosses and other natural enemies.

It has no other means of locomotion than its sail, and when seen skimming bravely along the surface of the water it looks more like a child's toy boat than a living creature out in search of food.—London Saturday Review.

Treating Them All Alike.

There was only one thing in the world of which Eben Ransom thoroughly approved; that was hard, steady work. "I hope," said the philanthropic spinster who was spending a fortnight at the Ransom farm, "I do hope, Mr. Ransom, that you treat all your men alike; give them all equal advantages and wages. I find a varying standard, if I may use the expression, makes so much trouble and discontent among laborers in any field of work."

Mr. Ransom surveyed her gravely and nodded assent.

"You're right there, ma'am," he said dryly after a moment. "There is just one rule for the folks that work for me. 'Begin as early and keep it up as late as there's light to go by, and you'll get your one-fifty a day, unless the times are unusual hard, when I make it one-twenty-five.'

"But I tell you, ma'am, you can't get as many fellers to work on an equal basis nowadays as you might think."

Her Modest Request.

When Andrew D. White was minister to Germany he received some queer letters from Americans. Perhaps the funniest of all was a mandatory epistle from an old lady living in the west, who inclosed in her letter four pieces of white linen, each some six inches square. "We are going to have a fair in our church," she wrote, "and I am making an autograph quilt. I want you to get me the autographs of the emperor, the empress and the crown prince and tell them to be very careful not to write too near the edge of the squares, as a seam has to be allowed for putting them together."

Look forward, not backward. Do not repay slander with slander. If a serpent stings you, do not bite back at him.—Exchange.

HOW TO AVOID APPENDICITIS

Most victims of appendicitis are those who are habitually constipated. Orino Laxative Fruit Syrup cures chronic constipation by stimulating the liver and bowels, and restores the natural action of the bowels. Orino Laxative Fruit Syrup does not nauseate or gripe and is mild and pleasant to take. Refuse substitutes.

Are You Sick?

Much sickness is due to a weak nervous system. Yours may be. If it is, you cannot get well until you restore nerve strength Your nervous system is nature's power house; the organs of your body get their power from it. If the power is not there, the action of the organs is weak, and disease (sickness) follows. Dr. Miles' Nervine cures the sick because it soothes the irritated and tired nerves and gives the system a chance to recuperate. Try it, and see if you do not quickly feel its beneficial effect.

"I was given up to die by a leading doctor. Got one of Dr. Miles' books and found that Dr. Miles' Nervine fit my case. From the very first dose I took I got better. I am better now than I have been for years, and do all my own work on the farm. That's what Dr. Miles' Nervine has done for me, and I am glad to recommend it to others."
JOHN JAMES, Riverton, Nebr.

Your druggist sells Dr. Miles' Nervine, and we authorize him to return price of first bottle (only) if it fails to benefit you.

Miles Medical Co., Elkhart, Ind

CORRESPONDENCE.

OLINTON.

Mrs Mary Staib is entertaining her son, and family of Ypsilanti, this week.

Miss Laura Parker and friend from South Bend, returned Sunday from a few days' outing at Wamplers lake.

C J. Robison and Geo. Lancaster were in Ann Arbor Friday attending the races.

Miss Rena Mills is home from Battle Creek enjoying a vacation.

Oley Blanchard has been on the sick list

G. A Kies and wife and Mrs F. L Woodward returned from Sand lake, Saturday.

Albert Matthews has rented the cider mill of John Hause for the season.

Mrs Louise Shoemaker of Chicago, has been spending a few days with her parents, Ed VanDeMark and wife.

Miss Edith Barnes is visiting her brother, Willis and family in Toledo.

Mrs. Leman Bailey was called to Milan the first of the week, by the illness of her father.

E. Odgen is visiting his brother, at Fort Wayne Ind.

Henry Calhoun of Spokane, Wash., is the guest of his father, and shaking hands with old acquaintances.

Hartley Edwards and wife of Armada having been spending the week with Dr. B. R. Summer and wife.

Mrs. Geo. Seagraves and son, Victor, of Reedsbury, Wisconsin, are visiting Clinton friends.

Mr. and Mrs. Harry McClure and Fred Koerning joined Mrs. Koerning and children at Sand lake Saturday.

The crowd of young ladies who have been at "Breyes Nook" Sand lake returned Wednesday.

Mrs Eliza Slack of Ovid, N. Y. and Miss Judith Halliday have been visiting in Napoleon this week.

Frank Parker and family and Miss Lillian Robison returned from Wamplers lake Monday.

Geo. Freese attended the Postmasters convention at Jackson first of the week.

L H Bailey is taking E. Ogden's place as engineer at the Woolen mill during the latters absence.

Mrs. Frank Woodward spent Thursday and Friday at the Kies cottage Sand lake with Mrs. G. A. Kies.

G. R. Belding was up from Tecumseh Friday.

Bess and Eugene Brown and Frank Rawson and wife attended the Kirchoffer reception in Manchester Friday evening.

E. A. Clark of Chicago, is in town.

Mr. Barnard of Detroit, has been the guest of Miss Hazel Clark this week.

Miss Maud Alexander of Toledo, and Mrs. O. Alexander of Tecumseh, were the guests of Mrs. M. D. Alexander this week.

John and Luella Palmer have gone to Rives Junction, Jackson county where they have been engaged to teach school.

Miss Marie Schooler was in Detroit this week looking up fall and winter styles in Millinery.

Mrs. E. R. Smith has been the guest of Saline friends this week.

Dr. D. M. Mattison and family spent Thursday at Wamplers lake.

H. E. Bowen and wife were in Toledo during the week.

Mrs. Lafayette Young is visiting friends in Jackson, Detroit and Saginaw.

When you have a cold you may be sure that it has been caused indirectly by constipation and consequently you must first of all take something to move the bowels. This is what has made Kennedy's Laxative Cough Syrup so successful and so generally demanded. It does not constipate like most of the old fashioned cough cures, but on the order hand it gently moves the bowels and at the same time heals irritation and allays inflammation of the throat. Sold by all druggists.

FRANKLIN.

Mrs. Sackett and her sister, Mrs. Scott, who has been visiting relatives in Toledo, will be the guests of their brother, Noah Foor while in Chelsea before leaving for Mrs. Scott's home in Roscommons County.

Mr. and Mrs. Lane of Holloway, have been visiting at Mrs. Mary Whelan's this week.

Mr. and Mrs. E. J. Whelan were reported last at Denver.

Hudson Davenport of Tecumseh, visited at his father's home Sunday.

The Snook family reunion occured at Geo. Snooke's in Raisin, Thursday.

Mrs. Seth Simmons left last Saturday for a week's visit with her sister, Mrs. Wm. Dickinson in Fowler, Ind Miss Bertha Taylor is keeping house in her absence.

The Camburn family reunion was held at Tipton Grange hall Wednesday.

Wilford Allen attended his grandmother Warner's family reunion at Jonesville Thursday.

Mr. and Mrs O. L. Wisner were Adrian visitors Monday.

Mr. and Mrs. Roy Luce, who were married at the home of the bride's parents, Mr. and Mrs. David Wilson of Saginaw County on Thursday returned to Tipton Friday. They are now camping at the lakes.

Mr. and Mrs. C. V. Wisner were Clinton visitors Monday.

The Pawson family held their reunion at Sand lake Saturday.

Mrs. Rose Slater came up from Ogden Friday for the Pawson reunion.

Mr. and Mrs G. W. Allen entertained their children Sunday at their home in Tipton.

Mr. and Mrs. Cecil Billington and Ray left for their home in Detroit Monday.

Kenneth Davenport of Tecumseh, visited his grandparents, Mr. and Mrs. F. H. Davenport last week.

C. V. Wisner and baby Catherine and Miss Grace Greer returned to Chicago Wednesday.

Mr. and Mrs. S. N. Wisner were in Adrian Friday.

Chas. Larzelere returned to his duties in Washington, D. C. Monday.

Mr. and Mrs. B. F. Foor and her father's family, Mr. and Mrs. J. R. Waldron of Tecumseh, spent Friday at Sand lake.

Mrs. Sackett left Friday for Chelsea where she will join her sister, Mrs. Scott and return with her to her home in Roscommons County for a visit.

Mr. and Mrs. Alton Whelan and the Lewis families of Tipton, attended the Snook family reunion at Mr. Snook's in Raisin.

James Hunter of Chicago, is visiting at F. H. Davenport's.

Mrs. Robinson and daughter, Mrs. Burr of Blissfield, visited at Mr. and Mrs. Davenport's the first of the week.

The Center school opens Monday with Miss Satterlee as teacher.

Hoyt Whelan's new house is approaching completion. Several men are at work on it every day.

They Take The Kinks Out.

"I have used Dr. King's New Life Pills for many years, with increasing satisfaction. They take the kinks out of stomach, liver and bowels, without fuss or friction," says N.H. Brown of Pittsfield, Vt. Guaranteed satisfactory at C. A. Wright & Son's drug store. 25c.

BRITTON.

Mr. and Mrs. D. W. Smith entertained the Lester reunion at their pleasant home on south street Friday.

Mr. and Mrs John Stone of Hillsdale, Mr. and Mrs. Will Rendison of Addison were guests at Charles DeBolo's Wednesday.

Mrs. F. B. Bauer of Adrian, visited here the past week.

Mr. and Mrs. Lavern Ousterhout entertained the Beever reunion Thursday.

Mr. and Mrs. C. L. Lowe of Detroit, spent Sunday here.

Mr. and Mrs Edmund Smith, Mr. and Mrs. John Zeluff fished at Wamplers lake Tuesday and Wednesday.

Mr. and Mrs. Joe Wiggens entertained the Swick and Battan reunion Thursday.

Miss Lena Wright of Dundee visited at A. W Lee's last week.

Miss Minnie Lavender is visiting at Walter Burnham's in Fayette, Ohio.

Charles Nickerson and family of Toledo were guests at E.G. Price's from Sunday until Tuesday.

Dr. Lusty and wife spent Saturday night with Dr. Hendershot and wife in Tecumseh and they also spent Sunday at Wamplers lake.

Miss Ada Linn called in Ridgeway Sunday.

B. Rauch and family of Tecumseh, called at N. H. Achly's Sunday.

Mr. and Mrs. D. R. Wiggens returned to their home in Toledo Monday.

Rev. Camburn of Ridgeway, called in town Saturday.

James Underwood spent Friday with her daughter, Mrs. Will McMillan, in Milan.

Mrs. Quick went to Mt. Pleasant Friday for a few days visit.

Miss Helen Underwood went to Ann Arbor Friday to visit her grandparents Mr. and Mrs. James Haight.

Misses Hazel Bestame of Adrian, and Grace Tucker of Deerfield, are guests at Ray VanNest's.

Dr. McDonald of Petersburg, was in town Saturday.

Mr. and Mrs Edgar Exelby and Mildred will remain another week at Wamplers lake on account of the illness of Fay Wiggens who is their guest.

Mr. and Mrs. Walter Exelby and children of Mayville, and Mr. and Mrs Perly Exelby and son. of Bronson, are guests of their parents, Mr. and Mrs J. T. Exelby.

Mrs. Drake of Blissfield, spent Sunday with her daughter. Mrs. D. W. Smith.

C. H. Thomson and Miss Ada Linn were in Milan Tuesday.

SAND LAKE
30c ROUND TRIP
DEVILS LAKE
55c ROUND TRIP
EVERY SUNDAY
Train leaves Tecumseh at 9:17 a. m. through to Addison. Connects at Addison Junction with train to and from Clark's Lake. Correspondingly low fares to all intermediate stations.
LAKE SHORE

Keep Your Bowels Open

A Safe Certain Home Remedy that Is Sold By All Druggists

A fact any doctor will verify is that constipated people suffer most from disease. Regular bowel action is absolutely necessary to health. People who are constipated either part or all of the time must use something to make their bowels move. This should not be a violent purgative or a cathartic that merely tears its way through the bowels emptying them of waste matter for the time but leaving them in a weakened state that prolonges the constipated condition. Dr. Caldwell's Syrup Pepsin is an easy, pleasant, natural laxative that removes the waste matter and establishes regular, daily movements without pain, or gripe.

Children and delicate women should never be given strong physic for it not only weakens the bowels but the entire system, a Dr. Caldwell's Syrup Pepsin serves as a tonic and an aid to digestion as well as a laxative that is certain in its effect upon the most obstinate old cases and yet safe and pleasant for a baby. With the first few doses the ill effects of constipation, such as dyspepsia, indigestion, liver trouble, biliousness, flatulency, sour stomach, sick headache, bloated stomach, etc., quickly disappear. It is a remedy that should be in every home for every member of the family at some time has need of a safe, sure laxative.

Mrs. J. C. Cooper, Chicago, Ill., writes: "I use Dr. Caldwell's Syrup Pepsin for myself and family. I keep it on hand constantly, as I find it to be a most pleasant laxative and is all you claim for it."

Sarah J. Hobson, Eureka Springs, Ark., says: "I would have been dead had it not been for Dr. Caldwell's Syrup Pepsin. It is the best medicine I ever used for constipation, indigestion and biliousness."

M. R. Zerkel, Troy, Ohio, considers it the best known laxative for children.

We are glad to send a free sample to any one who has not used it and will give it a fair trial. Write today to Pepsin Syrup Co., 305 Caldwell Bldg., Monticello, Ill. All druggists sell it at 50c and $1.00 per bottle.

MICHIGAN BRIEFS.

Collapsing in an attack of heart trouble, from which he never rallied, half an hour after he had sold the grocery he operated for twenty-five years, Gerritt Wagoner, seventy years old, and a resident of Muskegon for fifty-four years, is dead.

Emerging from forty years' mysterious absence, Emanuel Cardy surprised his sister, Mrs Julia Barton, of Ecorse, a suburb of Detroit. Cardy was raised in the township, but at the beginning of the civil war he enlisted in the army and that was the last heard from him.

William Deweerd, an employe of the National Biscuit company, of Grand Rapids, drowned in Reed's lake while on his way to a picnic of the company's employes at Manhattan beach. He and Marinus Van Sterien were in the boat which tipped over. Deweerd was 29 years old and leaves a young widow.

The decomposed body of Mrs. Alice L. Donahue, 1226 Second street, Oakland, Cal., who disappeared from her home on June 1, has been found near her home. Gus Allsted was arrested on the charge of murder. Mrs. Donahue was a prominent society woman. Allsted was arrested because he had a brooch that belonged to Mrs. Donahue. He said he found the piece of jewelry in a neighbor's yard.

The Alphabet.

The great Phoenician alphabet, the parent of every form of European writing and of the scripts of Persia, Arabia and India as well, owes but little to Egypt. It is true that in the construction of their alphabet the Phoenicians made use of certain hieratic characters found in their trade dealings with Egypt, but this fact in no way detracts from the glory of the invention which belongs to the "Yankees of antiquity."—New York American.

A Woman's Era.

"If I were a man!" is surely a very unnecessary cry these days. The epoch of the man is past. The twentieth century is the era of the woman.

There is with a few very slight exceptions nothing that a woman as a woman cannot do, and do every bit as well as if she were a man.—London P. T. O.

The Real Sequence.

Mrs. Premiere—You always get a new gown before you go away on a visit, don't you? Mrs. Seconde—No. I always go away on a visit after I get a new gown.—Woman's Home Companion.

Manners carry the world for a moment, character for all time.

JACKSON
AND
TOLEDO
$1.00 ROUND TRIP
DETROIT
85c Round Trip.
Every Sunday
Base Ball game at Detroit June 21, DETROIT vs. WASHINGTON.
Train leaves Tecumseh at 8:11 a. m. for Toledo and 8:57 a. m for Jackson. Correspondingly low fares to intermediate stations including Adrian.
LAKE SHORE

UNVEIL MONUMENTS.

Elaborate Ceremonies Carried Out in Honor of Deceased Woodmen.

Port Huron, Mich., Aug. 31.—At a given signal in Lakeside cemetery Sunday afternoon the draperies covering twenty monuments over the graves of a like number of deceased members of the Woodmen of the World fell from their hangings. The occasion brought together nearly 500 members of the order from Detroit, Mt. Clemens and some of the nearby towns.

The members of the order met in Woodmen hall at 1:30 o'clock and with the local band and a second one from Mt. Clemens marched to Pine Grove park, from which place special cars on the traction line conveyed them to the cemetery.

The services were held at one of the monuments of the cluster and when the signal came those stationed at the others drew the ropes and the flags which had been draped around the pieces of marble were lowered simultaneously. The ceremonies were elaborate and the speakers were numerous, embracing nearly all of the sovereign officers of the order, headed by Sovereign Commander J. C. Root of Omaha, Neb., and including fifteen others.

Carrie Nation Quits Detroit.

Detroit, Mich., Aug. 31.—"Good-by, the next time I come to Detroit I trust I will find the moral tone of your municipality considerably elevated." This was the parting shot of Mrs. Carrie Nation, the saloon smasher, as she left the Library Park hotel last evening to take the boat for Cleveland. It had been announced that Mrs. Nation would make a tour of the downtown saloons Sunday and in some instances insist upon closing the doors. The anticipated trouble did not materialize, however.

Falls into Slip and Drowns.

Houghton, Mich., Aug. 31.—Joseph Alke, fifty-eight years old, employed as a store delivery teamster, fell into a slip at the Crozee shipyards while attempting to reach a harbor tug, and was drowned. His twelve-year-old son was with him, but owing to the darkness did not realize what his father's cries meant and made no effort to save him. The body was recovered.

TAFT AT MIDDLE BASS.

Will Put in Week Fishing and Playing Golf.

Middle Bass Island, O., Aug. 31.—William H. Taft and party have arrived at the Middle Bass club. The fourteen speeches which Mr. Taft delivered Saturday in the unexpected campaigning he did on the trip through his native state from Virginia Hot Springs, left their impress on his voice, but aside from the hoarseness and his declaration that he felt a little tired, he said he was little the worse for wear.

While the week on the fishing grounds is primarily for recreation, it is understood several political conferences may be held. Representative J. Warren Keifer, of Ohio, is at the club. On Wednesday Mr. Taft will go to Toledo to address the national encampment of the Grand Army of the Republic. This speech will not be political.

The Taft family is quartered in one of the cottages. The candidate will divide his time between fishing for bass and playing his favorite game of golf.

Blue Sunday at Atlantic City.

Atlantic City, N. J., Aug. 31.—A real blue Sunday came to Atlantic City yesterday. Many persons familiar with the history of this far famed resort have been inclined to doubt the possibility of such a thing, but Sunday every one of the 220 saloons and hotel bars were closed. They were closed alike to bonafide guests as well as to strangers just arrived. It is said that this was the fourth time in the fifty-four years of its existence that a drinkless day had been experienced in Atlantic City. A bulletin posted at police headquarters stated: "Saloons all closed. No troops in town." Another bulletin, officially signed by the chief of police consisted of a card on which was printed: "In 1861 it was 'hold the fort.' Today it's Fort hold you." Governor Fort's proclamation of last week containing his threat to send troops to the seashore in the event of a further violation of the Sunday closing law had its effect.

Becomes President of Panama.

Panama, Aug. 31.—The electoral proceedings which began last January and which for so long a time threatened the peace of the republic has ended happily. Dr. Augusto Boyd, chairman of the national jury of elections, has delivered to Senor Don Jose Domingo de Obaldia the document setting forth the final count of the votes of the whole republic, which makes his the constitutional successor of President Manuel Amador. To celebrate this event Senor Obaldia was given a banquet by the most prominent Panamans and foreigners on the Isthmus, at which the president-elect was the object of many felicitations. The national assembly will convene on September 1.

Fall Elections in Vermont.

Montpelier, Vt., Aug. 31.—With the national politicians as critical spectators, Vermont will set the pace on Tuesday for the fall elections, by voting for governor, congressmen and members of the legislature, which will choose at the next session a successor to the late Senator Redfield Proctor.

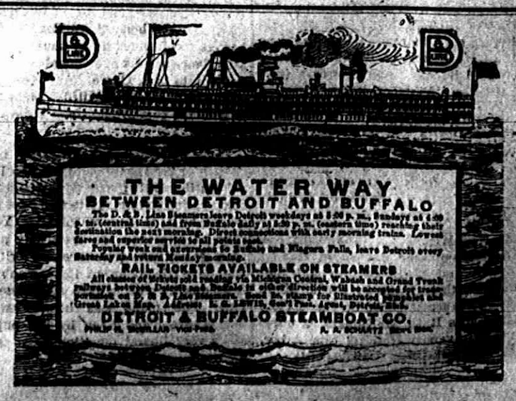

RAILROAD TIME TABLES.

Lake Shore & Michigan Southern Railroad.

Effective May 31, 1903

GOING SOUTH.

Stations	815 Dly except Sun.	809 Dly except Sun.	891 Dly except Sun.	811 Dly except Sun.	813 Sun. only
Jackson	6 04	10 06	3 00	5 00	7 15
	a m	a m	p m	p m	a m
Tecumseh	7 03	11 04	4 05	6 05	8 11
Adrian	7 32	11 33	4 35	6 35	8 40
	a m	a m	p m		a m
Detroit	11 10		8 40		11 05
	a m		p m		
Toledo	8 40	12 10	5 15	10 20	8 50
	a m	p m	p m	p m	a m
Chicago	2 00				
	p m				

GOING NORTH.

Stations	816 Dly except Sun.	812 Dly except Sun.	814 Dly except Sun.	814 Dly except Sun.	810 Sun only
Detroit				4 00	6 40
				p m	p m
Chicago	8 00				
	a m				
Toledo	7 40	12 30	5 15	7 00	8 00
	a m	p m	p m	p m	p m
Adrian				7 46	8 50
				p m	p m
Tecumseh	8 57	1 25	6 30	8 11	9 23
	a m	p m	p m	p m	p m
Jackson	10 04	2 32	7 35	9 20	10 30
	a m	p m	p m	p m	p m

DUNDEE BRANCH.

GOING WEST.

Station	429 Dly except Sun.	421 Dly except Sun.	419 Sun. only
Toledo			8 00
			a m
Adrian	8 30	3 30	9 38
	a m	p m	a m
Tecumseh	7 30	4 00	9 17
	a m	p m	a m

GOING EAST.

Station	423 Dly except Sun.	421 Dly except Sun.	420 Sun. only
Tecumseh	10 42	4 56	7 50
	a m	p m	p m
Adrian ...Ar...	11 10	5 00	8 04
	a m	p m	p m
Toledo	12 10		9 15
	p m		p m
Chicago	7 00		
	p m		

Tecumseh and Dundee Trains.
Daily except Sunday.

LEAVE TECUMSEH.

Dundee Accommodation ..... 7 10 a m
" " ..... 12 20 p m

ARRIVE AT TECUMSEH.

Tecumseh Accommodation ..... 8 45 a m
" " ..... 3 40 p m

SPECIAL NOTICE

Coupon tickets can now be procured at this station over best routes to all principal cities in the United States.

G. J. Ecker, Ticket Agent.
J. W. Daly, C. A., G. F. A. Cleveland, Ohio.

FEELING LIVER-ISH This Morning?
TAKE
THEDFORD'S
Black-Draught
Stops Indigestion Constipation
25¢
A Gentle Laxative And Appetizer

Kodol For Indigestion
Our Guarantee Coupon
If, after using two-thirds of a dollar bottle of Kodol, you can honestly say it has not benefited you, we will refund your money. Try Kodol today on this guarantee. Pick out and sign the following, present it to the dealer at the time of purchase. If it fails to satisfy you return the bottle containing one-third of the medicine to the dealer from whom you bought it, and we will refund your money.
Town _____
State _____
Sign here _____
Cut This Out
Digests What You Eat
And Makes the Stomach Sweet
E. C. DeWITT & CO., Chicago, Ill.
ALL DRUGGISTS OF TECUMSEH.

FOLEY'S HONEY AND TAR
The original LAXATIVE cough remedy.
For coughs, colds, throat and lung troubles. No opiates. Non-alcoholic. Good for everybody. Sold everywhere.
The genuine FOLEY'S HONEY and TAR is a Yellow package. Refuse substitutes.
Prepared only by Foley & Company, Chicago.
Sold by All Druggists.

Kodol For Indigestion. Relieves sour stomach, palpitation of the heart. Digests what you eat.

PATENTS
PROCURED AND DEFENDED. Send models, drawing or photo for search, advice and report. Free advice how to secure patents, trade marks, copyrights, etc. IN ALL COUNTRIES. Business direct with Washington saves time, money and often the patent.
Patent and Infringement Practice Exclusively.
Write or come to us at
818 Ninth Street, opp. United States Patent Office.
WASHINGTON, D. C.
CASNOW &

Dr. Miles' Anti-Pain Pills relieve pain.

The brightest thunderbolt comes from the darkest sky.

Nothing equals Dr. Miles' Anti-Pain Pills for headache, neuralgia, sciatica, etc.

The Farmer: "What are you getting up in that apple tree?" The boy: Simmmick ache, sir."

There is this about the gentleman burglar you read about: He let's it if they catch him.

The Tecumseh Herald.

VOL. LIX. NO. 45 — TECUMSEH, MICHIGAN, FRIDAY, SEPTEMBER 4, 1908. — WHOLE NO. 893

All this Week

Shirt Waists and Shirt Waist Suits

1-3 off

Long Silk Gloves

1-3 off

x

New Fall Millinery

Mrs. Myrtle Andrews and Miss Lena Foster have arrived from Chicago and other millinery centers with the most complete line of beautiful Millinery ever shown in Tecumseh. Watch our windows. All are cordially invited to the

OPENING Sept. 15, 16 and 17.

S. W. Anderson & Son.

"THE STORE THAT TREATS YOU FAIR"

Store Open Evenings.

LOOK

WE HAVE THEM

Ladies' Tailor Made Suits & Skirts

Also 40 Skirts to close at about Half Price. If in need of a Skirt, Pick One

Anderson & Rosacrans.

Store open Monday, Wednesday and Saturday nights

$ MONEY SAVED For the Consumer $

T. C. HARRIS IS CLOSING OUT

all Summer Goods at prices you can not afford to miss

All novelties in White Goods at 25 per ct discount.
All Shirt Waists at 33 1-3 per ct discount.
One lot of White Goods at ONE-HALF OFF.
Muslin Underwear goes at from 10 to 25 discount.
$3.50 Gingham Shirt Waist Suits go at $2.49.
15 and 12½c Dress Ginghams go at 10c per yd.
Discount on all Laces, Embroideries, Trimmings, Ribbons, etc. All broken lots of Children's and Misses' Shoes—just what you want for school shoes—worth from $1.25 to $2.00, at 59c to 79c per pr. All Summer Shoes and Oxfords must be closed out at a big discount.

You will save money on every dollar's worth of Dry Goods, Notions, Carpets, Linoleum, Curtains, Boots, Shoes, Rubbers, etc., in making your purchases of T. C. Harris. Nothing but best of merchandise in stock.

Call at once and get first choice.

T. C. HARRIS

The Herald, $1.00

School Time Again.

Vacation is nearly over and school begins next week. It is time to stock up in Tablets, Pencils, Erasers, Pens, Ink, Note-books, etc. We carry a good line and invite your trade. Give us a trial. They are all right.

Yours for school supplies,

HICKS THE Jeweler,

Watch Inspectors, L. S. & M. S. and D. T. & I. Ry. — Phone 200 for Correct Time

STATE FAIR OPENED TODAY

Michigan's Fifty-Ninth Annual Exhibit a Humdrum.

LARGE CROWD FOR FIRST DAY

Manager Slocum Congratulated for Excellent Showing Made—Advance Sale of Tickets Record Breaker—New Features for Comfort of Visitors.

Detroit, Mich., Sept. 1.—The fifty-ninth annual Michigan state fair opened this morning to an unusually large first day crowd. The fair this year promises to be the most successful ever held, and great credit is due the officers of the fair association for their efforts in the splendid improvements that is noticeable.

Manager Slocum was on the grounds early today and was the recipient of many congratulations on the excellent showing he has made.

Since locating permanently on the present site, improvements have been made each year and one of the first to strike the visitor's eye is the changed appearance of the grounds. Last year a vast amount of work was done on the race track, and gradually it is being transformed into a great and beautiful park. The landscape work is showing up in grand shape and here and there are noticed many new features for the convenience and comfort of visitors.

The sale of tickets out in the state closes today and will go on record as the biggest ever.

Jack Dallas, the aeronaut, has lost his balloon by fire. But the management of the fair have, through the accident, been able to secure Lincoln Beachy to make the daily flights. He's down in Florida now, making trips through the air. He left on a special train Wednesday night, and will be ready for the first flight Saturday. Bachy is one of America's foremost aeronauts, and if weather conditions are favorable will attempt some daring feats in his ship of the air.

Peter Abt, of the East End ambulance company, will conduct the state fair hospital. The hospital tent and ambulance tent are located near the administration building.

Three bands will be on the grounds daily. Two Detroit organizations have been secured and fourteen from other towns and cities will be here at different times during the fair week.

A Six minute service is being iven by the Detroit United Railway company, gradually increasing until the cars run every thirty seconds on Saturday. The fireworks display, Saturday night, will draw a large crowd and the street car company will do its best to handle the people by stacking cars at various points along the line.

Exhibits have been coming in until the buildings are packed. Superintendent George Kelly, of the swine department, demands that another building be erected for his department before another year. There are 956 hogs in now and more coming and already temporary pens are being built out of doors to accommodate the overflow.

The Midway shows are all placed at last. There are forty-one of them. All the big attractions which make the fair circuit are in the list, including a menagerie, a wild west show, a nunny south, a musical show, an Igorrote village, an historical picture show, a mill swing, a merry-go-round and hosts of other attractions.

Warner Thanks His Friends.

Farmington, Mich., Sept. 3.—In a statement to the press relative to his defeat, Governor Warner said: "A primary election is for the purpose of having the people decide for themselves whom they wish to represent their parties. They should abide by the result of the primary. That is what I will do. I thank my friends for what they did for me throughout the state and am glad, at least, that the result is so close. It was the adverse vote in the cities which defeated me."

Falls From Dock and Drowns.

Detroit, Mich., Sept. 3.—Falling from the dock into the river at Rodgers's roadhouse, Miss Marie Reinke, twenty-five, of 83 Maybury Grand avenue, was drowned. Mary Reinke, a cousin, and William Haused and Fred Iles, who were with her, saw Miss Reinke struggling in the water, but nothing, it is alleged, was done to save her. Fifteen minutes later her body was recovered.

Horse Frightened; Man Killed.

Calumet, Mich., Sept. 3.—Albert Hall, aged fifty, married, was killed by being thrown from a heavy wagon in Laurium. The team became frightened at a steam roller. Hall leaves a large family.

HIS AIRSHIP COLLAPSED.

Aeronaut Fell 500 Feet to His Death.

WIFE SAW HIM KILLED.

Terrible Accident at Fair in Maine—Daring Aeronaut Saw It Too Late to Save His Own Life—Spine Broken.

Waterville, Me., Sept. 3.—In full view of 25,000 horrified spectators assembled on the Central Maine Fair grounds here, Charles Oliver Jones, the well known aeronaut of Hammondsport, N. Y., fell a distance of 500 feet to his death. Among the witnesses of the frightfully plunge were Mrs. Jones and child, and they were almost the first to reach the side of the dying man. The aeronaut died an hour and a half after the accident.

Jones had been at the fair grounds with his dirigible balloon "Boomerang," known as a Strobel airship, since Monday.

When the aeronaut reached a height of more than 500 feet on his fatal flight, the spectators were amazed to see small tongues of flame issuing from under the gas bag in front of the motor. At this time the balloon had passed out of the fair grounds. Many persons in the great crowd endeavored to apprise Jones of his danger, but several minutes elapsed before he noticed the fire. Then he grasped the rip cord and by letting out gas, endeavored to reach the earth. The machine had descended but a short distance when a sudden burst of flame enveloped the gas bag, the framework immediately separating from the bag.

Jones fell with the frame of his motor, and when the spectators reached him he was lying under it. The gas bag was completely destroyed.

The physicians who were in the crowd found that Jones had no chance to survive, as he was injured internally, and his spine was broken.

Hudspeth Chosen by Mack.

New York, Sept. 3.—The organization of the eastern department of the Democratic national committee has been completed. National Committeeman Robert S. Hudspeth, of New Jersey, had been chosen vice chairman of the committee to manage the campaign in the east, with a sub-committee of twenty members composed of national committeemen and prominent Democrats of the east to assist him. Chairman Mack further announced that John E. Lamb, of Indiana, had been made vice chairman of the executive committee, and that George W. Greene, national comitteeman of Rhode Island, had been chosen vice chairman of the committee on club organization. Herman Ridder, of New York, has been made head of the publicity bureau in the eastern headquarters, and John J. Kennedy, of Buffalo, has been selected as secretary of the national committee here.

Let Water Out of Canal.

Joliet, Ill., Sept. 3.—Unknown persons dynamited the Illinois bank of the Illinois and Michigan canal at Channahon, twelve miles southwest of Joliet. The breach made by the explosion is 100 feet long. The district is flooded and the entire section of the canal from Joliet to Channahon is emptied of water. Boats are stranded, fish by thousands cover the bottom of the canal, navigation is tied up and factories using power furnished by the canal have closed. The dynamiting is the result of a fight between the canal commissioners and the state on one side, and the villages of Channahon and Troy on the other side, over the bridge question. The state refused to build or repair broken down bridges.

Mysteriously Murdred.

Omaha, Sept. 3.—Dr. Frederick T. Rustin, one of the best known surgeons in the west, was shot and killed as he entered his home early in the morning. There is not a single clue to the murderer. Dr. Rustin had remained out late for the election returns. His wife was awakened by a pistol shot and rushed down stairs and but on the porch and found him sitting in a chair, "I have been shot," he said, then lapsed into unconsciousness and died.

Turner Out of Danger.

Turner, Mich., Sept. 3.—After four days of hard fighting to save the town from destruction by forest fires, it is believed that it is now out of danger unless strong winds arise. There are fires all through the northern part of Arenac county for a radius of thirty miles about here, however. The air, filled with smoke, is almost suffocating.

FORAKER AND TAFT MEET.

Once Political Enemies Put Aside Differences.

SHAKE HANDS BEFORE CROWD.

Dramatic Incidents at National G. A. R. Encampment—Presidential Nominee Reviews Parade—Michigan Made Good Showing—Over 8,000 in Line.

Toledo, O., Sept. 3.—For an hour or more Wednesday the grand parade of the Grand Army of the Republic, with its attendant throngs served merely as the background—the scenery of as dramatic an incident as has enlivened a political campaign in some years, namely, the public meeting of William H. Taft and his erstwhile rival, Senator Joseph Benson Foraker.

The Republican leader and his antagonist, politically of the pre-convention canvass, met in the official reviewing stand, shook hands, smiled, and exchanged greetings, while from thousands of throats came cheer after cheer as the significance of the incident dawned upon the beholders.

Mr. Taft arrived from Middle Bass Island on Commodore Richardson's power boat, "Jassamine," at 10:30 o'clock in the morning. His progress along the streets in an automobile, accompanied by General Corbin, President Lewis, of the Middle Bass Fishing club, and Mayor Whitlock, was a continued ovation. The thousands in the reviewing stand stood when he entered, and for some time after he had become seated.

"Hello, Senator."

When Senator Foraker entered the stand, Mr. Taft held out his hand, smiling. The two grasped each other in a firm handclasp.

"Hello, senator," remarked Mr. Taft.

"I'm glad to see you, judge; been taking some exercise at the springs?"

"Yes, and feeling fine."

And so on, according to those who stood near by and caught snatches of the conversation above the blare of music and the roar of applause.

It was nearly 3 o'clock when the big G. A. R. parade concluded, and after a brief visit to his hotel, Mr. Taft went to the Lyceum theater to attend the reception given by the Lincoln Republican club. He was joined there by Senator Foraker and Gov. Harris. Here again the evidence of the official sealing of the political breach between the two leaders was vigorously applauded.

The parade was remarkable for the absence of accidents and cases of exhaustion, and for the good order which prevailed, not only among the dense crowds along the line of march, but throughout the city.

Estimates of the number of veterans in line varied from 8,000 to three times that number, but it is doubtful if there were more than 12,000. Fully half of the veterans wore the badges of either Michigan or Ohio. Some of the veterans, wise in experience of parades, carried camp stools over their arms, and whenever there was a halt they promptly sat down, to the envy of the crowd.

Veteran Sailors Danced.

The first amusing incident of the march came with the marching past of the Rhode Island detachment. Two veterans, in sailor suits and each carrying a broom bearing the placard, "Who won the battle of '61 and 65? We did," danced along the way and were the targets of many flowers. The Berdan sharpshooters carried their name on a twelve foot cloth sustained by poles at each end and borne by two men. The wind being brisk, propelled the bearers forward faster than they cared to go.

The Fourth Michigan carried a pole on top of which was an imprisoned rooster. On the sides of the coop was the boast, "We captured Jeff Davis."

"We swept the ocean; you keep it clean," was an admonition, the display of which repeatedly called forth cheers.

While there were details of the picture which appealed strongly to sympathy for declining years, it was on the whole a cheerful sight. For the most part the step of the men was firm. Many and many a veteran, vowing himself good for another war, pranced and danced along, to the vast approval of his comrades.

French Professor—Ah, yes, mademoiselle, you spick so French wisout no least accent. Miss Breezy—Do I, really? French Professor—Oh, yes—sat bee, wisout so least French accent.

INDIANA WORRIES 'EM.

That State Will Receive Special Attention From Republicans.

Chicago, Sept. 3.—Chairman Hitchcock, of the Republican national committee, has decied to visit both Indiana and Ohio on his return trip to New York. He will leave Chicago tonight for Indianapolis and will confer with Vice President Fairbanks on Friday. He expects to leave the same evening for Toledo, O., and will visit Mr. Taft on Middle Bass island on Saturday.

The Indiana situation is giving the officials of the national committee some concern, and that state will receive special attention. James P. Goodrich, the chairman of the Indiana state committee, has been in conference with Chairman Hitchcock several times in the last two days, and he was anxious that the chairman stop there before he returned to the east. Mr. Fairbanks intends to make a large number of speeches under the auspices of the Republican national committee, and Mr. Hitchcock will confer with him about speaking dates.

When Mr. Hitchcock meets Mr. Taft on Saturday it is expected that all cause for friction over the management of the campaign in Ohio will be removed.

Bryan Hears Self Speak.

Sioux City, Iowa, Sept. 3.—Addressing a Democratic rally here last night, William J. Bryan, Democratic candidate for the presidency, denounced Coleman Dupont, of Delaware, and Senator Bois Penrose, of Pennsylvania, members of the Republican executive committee, as not being expected to become reformers because as he charged, all of their affiliation was with the trusts. Having traveled the entire night and day, through Minnesota and a part of Iowa, where he received enthusiastic receptions, Mr. Bryan arrived here shortly before 8 o'clock last night. From the rear platform of the train at various places he shook hands with hundreds of persons and made several talks. During a two-hour stay in St. Paul between trains, Mr. Bryan took breakfast in an uptown cafe, which he reached after a brisk walk. On the way back, he observed in a music store windows an announcement that the stock included phonographic records of his speech on guaranty of bank deposits, and of Mr. Taft on injunctions in labor disputes. He entered the place and at his request both records were reproduced. His own remarks were heard first, and as the last word died away, he smilingly remarked: "I am now convinced."

Wright in No Hurry to Fly.

Washington, Sept. 3.—Step by step, giving each detail careful attention and taking every precaution to prevent an accident, Orville Wright is preparing for the first flight of his aeroplane at Fort Myer. Mr. Wright evinces no desire to hasten the time of the official flights. General Oliver, assistant secretary of war; General Allen, chief signal officer; General Duval, of the general staff corps; Augustus Post, secretary of the Aero Club of America, and a crowd of 500 expectant persons, cosmopolitan in its character, gathered on the drill ground at Fort Myer Wednesday in anticipation of the propsed flight of the aeroplane. They were doomed to disappointment, however.

Courtmartial Ordered.

Washington, Sept. 3.—By direction of the president, a general courtmartial embracing in its membership one major-general, six brigadiers and six colonels, will meet at Fort Wayne, Mich., on Tuesday, September 29, "for the trial of such persons as may be brought before it." Major General Frederick D. Grant will head the court. Great secrecy is maintained at the war department as to the identity of the officers to be ordered before the court for trial, but in view of the high rank of the officers comprising it the assumption is that the proposed trial or trials involves an officer or officers of a higher rank than that of captain.

Ambassador Hill Gives Dinner.

Berlin, Sept. 3.—The American ambassador, David Jayne Hill, gave a dinner Wednesday night in honor of Senator Nelson W. Aldrich, of Rhode Island, chairman of the sub-committee of the national monetary commission; H. P. Davison, vice president of the First National bank of New York, and G. M. Reynolds, of Chicago, all of whom are here for the purpose of studying German banking business.

Two Women Shot.

Scranton, Pa., Sept. 3.—In a strike riot at Dunmore Mrs. Adam Kayalko and Mrs. Anna Cordlach, wives of miners, were shot by state policemen while the women were standing on the back porch of the Kavalko home. Onlookers declare it was the result of recklessness. Neither is seriously hurt. The police rode away after the shooting. County Detective Rafferty has gone to the scene to investigate with a view, it is said, of arresting members of the state police if the circumstances in his judgment warrant such action.

D. L. Whitenack & Co.

Hardware Merchants

ADRIAN STATE SAVINGS BANK,

ADRIAN, MICH.

RESOURCES, - - $1,400,000.00

3 Per Cent paid on all Savings Deposits. Correspondence and personal interviews solicited.

We are now established and doing business in our own building, and cordially invite public inspection of our new quarters.

R. A. Watts, Pres., Geo. A. Wilcox, Vice Pres., B. E. Tobias, Cashier

Lumber, Lath, Shingles, and Fence Posts.

From the MILL direct to YOU — Write for prices.

SOUTH SIDE LUMBER CO.

J. O. Crotser, Receiver. — Traverse City, Michigan

Remember

The Herald comes to you twice a week; containing the news of the town and country round about us.

ALL for the sum of $1.00 per year.

SUBSCRIBE NOW.

Tecumseh Herald

THE TECUMSEH HERALD.

GEO. N. STACY,
EDITOR AND OWNER.

Subscription Rates

IN LENAWEE COUNTY

One year, payment in advance.....$1.00
One year, payment after 6 months.....1.25

OUTSIDE LENAWEE COUNTY

One year, payment in advance.....$1.25
One year, payment after 3 months.....1.50

There will be no Deviation from above Rates

Entered at the post office at Tecumseh, Michigan as second class matter.

How's This?

We offer One Hundred Dollars Reward for any case of Catarrh that cannot be cured by Hall's Catarrh Cure.

F. J. CHENEY & Co., Toledo, O.

We, the undersigned, have known F. J. Cheney for the last 15 years, and believe him perfectly honorable in all business transactions and financially able to carry out any obligations made by his firm.

WALDING, KINNAN & MARVIN,
Wholesale Druggists, Toledo, O.

Hall's Catarrh Cure is taken internally, acting directly upon the blood and mucous surfaces of the system. Testimonials sent free. Price 75 cents per bottle. Sold by all Druggists.

Take Hall's Family Pills for constipation.

Almost any man hates snobbishness until he has environment and opportunity to practice it himself.

One of the worst features of kidney trouble is that it is an insidious disease and before the victim realize his danger he may have a fatal malady. Take Foley's Kidney Cure at the first sign of trouble as it corrects irregularities and prevents Bright's disease and diabetes.

Don't let the old job hamper—that is if you have found a better.

Heaven, according to a small boy's idea, is a place where nobody washes his face.

DeWitt's Carbolized Witch Hazel Salve is recommended as the best thing to use for piles. It is, of course, good for anything where a salve is needed. Beware of imitations. Sold by all druggists.

The first requisite to being a good cook is securing a good provider.

Self conceit is like brandy—we don't like to see the effect of it in the other fellow, but it feels good at home.

Many people suffer a great deal from Kidney and Bladder troubles. During the past few years much of this complaint has been made unnecessary by the use of DeWitt's Kidney and Bladder Pills. They are antiseptic and are highly recommended for weak back, backache, rheumatic pains, inflammation of the bladder and all other annoyances due to weak kidneys. They are sold by the druggists.

Anybody can be good, but it takes a genius to be good and not be dull.

Of course all philosophy of life is simply to live, but the question seems to be, Who lives?

Kodal will, without doubt, make your stomach strong and will almost instantly relieve you of all the symptoms of indigestion. It will do this because it is made up of the natural digestive juices of the stomach so combined that it completely digests the food just as the stomach will do it, so you see Kodal can't fail to help you and help you promptly. It is sold here by all druggists

Kissing goes by the board when the chaperon knows her business.

Doan's Regulets cure constipation without griping, nausea, nor any weakening effect. Ask your druggist for them. 25 cents per box.

We would be entirely willing to look for the good traits of the people we don't like if it were not such discouraging work.

For any pain, from top to toe, from any cause, apply Dr. Thomas' Eclectric oil. Pain can't stay where it is used.

Not only is a sucker born every minute; but, once a sucker, always a sucker.

How to get Strong.

P. J. Daly of 1247 W. Congress St., Chicago, tells of a way to become strong: He says: "My mother, who is old and was very feeble, is deriving so much benefit from Electric Bitters, that I feel it's my duty to tell those who need a tonic and strengthening medicine about it. In my mother's case a marked gain in flesh has resulted, insomnia has been overcome, and she is steadily growing stronger." Electric Bitters quickly remedy stomach, liver and kidney complaints. Sold under guarantee at C. A. Wright & Son's drug store 50c.

The man who gets something for nothing and secures a patent on the process has laid the foundation for another big trust.

The New Pure Food and Drug Law

We are pleased to announce that Foley's Honey and Tar for coughs, colds and lung troubles is not affected by the National Pure Food and Drug law as it contains no opiates or other harmful drugs, and we recommend it as a safe remedy for children and adults.

Poverty is accounted a blessing by some proverb makers, but most of us find or imagine it is one that we could be happy without.

A Sure-enough Knocker.

J. C. Goodwin of Reidsville, N. C., says: "Bucklen's Arnica Salve is a sure-enough knocker for ulcers. A bad one came on my leg last summer, but that wonderful salve knocked it out in a few rounds. Not even a scar remained." Guaranteed for piles, sores, burns, etc. 25c. at C. A. Wright & Son's drug store

A Matter Of Honor.

By Clarissa Mackie.

Copyrighted, 1908, by Associated Literary Press.

"I am very sorry," began Helen in evident distress, "but"—

Richard Hilton held up a restraining hand.

"Don't go on. I know what you mean," he said heavily. He was staring at the third finger of her left hand, where a curious ring scattered prismatic rays of light in the June sunshine.

She followed his glance toward the ring, and her cheek flushed hotly.

"Of course it is Littleton, after all," he said as if stating an undeniable fact. Then, with a slight bow, he turned and walked away down the sandy shore.

Miss Vincent looked after him with dazed brown eyes and a strangely numb feeling in her heart. When he had rounded the lighthouse point and disappeared within the shadow of the tall structure she shivered a little, as if with cold. She had been perched among the bowlders under the sheltering cedar clothed banks when Hilton had found her an hour before, and still she sat there after his departure with wistful, dreamy eyes fixed on the flashing sails beyond the breakwater.

"Hello, little cousin! Been looking everywhere for you. I might have guessed you'd be somewhere by the sad sea waves." Jeffrey Littleton swung himself to a seat beside her and gathered a handful of white pebbles from the crannies of the rocks.

He was a slightly built, rather good looking young man with eyes placed a trifle close together and a small rosebud mouth like a girl's. He caught Miss Vincent's sun browned hand with an air of possession that changed to consternation as she pulled it hastily away.

"I am only your fourth cousin, Jeffrey," she said petulantly.

"It is quite evident that you wish the relationship was still more distant," he said ruefully. He took careful aim at a stone down on the water's edge and shot a white pebble downward. "How do you like Miss Wendell?" he asked with elaborate carelessness.

"She is charming!" cried Helen en-

"WON'T YOU KEEP THAT, HELEN, JUST FOR REMEMBRANCE?"

thusiastically. "I like her immensely. You know we were at school together, although in different classes."

"Handsome—what do you think?" Jeffrey asked.

"She is lovely," said Miss Vincent, looking curiously at him. For the first time since their engagement three years before Jeffrey was showing interest in another woman.

How gladly she would have welcomed the diversion during the last twelve months of her awakening to what love really meant! But, no; Jeffrey had been a devoted lover, apparently blind to her growing indifference toward him.

The fact that their betrothal was a family affair and as yet unannounced would have made it easier for her to have told him the truth and thus broken off the engagement, but a certain pity for him had stilled the words that had so often trembled on her lips, for only since the advent of Richard Hilton into her world had she known what love was—that sweet upland path that one knows instinctively leads to heights of bliss—heights whence it takes a lifetime to descend.

It was the old story of a pledged word and a love come too late. She had turned Hilton away and—Jeffrey was speaking again in a slow, hesitating way, very unlike his usual manner.

"You remember that day in Rome when we were looking in the window of old Riconi, the goldsmith, and we both saw the—ring?" He touched her finger gently with one hand.

"Yes," she said, a little breathlessly. It was not often that Jeffrey spoke of such matters. Their engagement had been singularly free from sentiment.

"And you admired its quaint setting, and so I bought it and we called it an engagement ring," he went on lightly. "It is needless to relate that the houses of Vincent and Littleton rejoiced greatly and that our boy and girl attachment settled into a Darby and Joan—flatness." There was a tinge of bitterness in his voice that caused an uplifting of her pretty brows.

"And?" she suggested haughtily.

"I have thought perhaps you might have tired of me and wanted your freedom, only—your conscience—you know you have a conscience, little cousin"—

"I am sorry, Jeffrey, that my 'conscience,' as you call it, has been the means of binding you to an unwelcome contract. No; do not speak," she said coldly. "It is true that I would never have been the one to break the engagement because my word is my law, and"— Her voice broke suddenly.

"I thought you'd be pleased," cried Jeffrey in consternation. "You know—Hilton—you see"— He stammered confusedly as she started to her feet.

"Be still!" she said in a low, passionate voice. "Don't you know that you are too late now? Why didn't you jilt me before?" She sank back on the rocks and buried her face in her hands with a little sobbing cry.

Jeffrey reddened darkly at her words. He scrambled down from the bowlders and stood on the beach before her. "I am very sorry, Helen. I know you think I'm a cad, but—I cannot explain. You may understand some day."

"Wait," she said scornfully, lifting a tearful face to his. "You must understand that I am not breaking my heart over your desertion. It is because I have just sacrificed a lifetime of happiness for such as you!"

She drew the brilliant ring from her finger and held it toward him.

"Won't you keep that, Helen, just for remembrance?" he asked awkwardly.

"I cannot," she said coldly, and it dropped into his reluctant hand. Presently he found himself following clearly defined footprints in the damp sand. They skirted the beach and circled the lighthouse. When they ceased Jeffrey found himself face to face with Richard Hilton.

"Hello, Hilton!" he said genially, evading the other man's miserable eyes. "Going down the beach? If you are I wish you'd just take this handkerchief to my cousin—Miss Vincent. She's sitting on the rocks beyond the point." He held out a morsel of cobweb and lace.

Hilton hesitated.

"I don't know," he said doubtfully. "You see, I'm waiting for the 4:30 train. I'm going back to the city tonight. Important business"—

"Well, all right. You see, I'm going to take that same train myself—must catch the Lucretia tomorrow morning—going abroad for three years, and"—

"I guess I'll have time to run up there with it," said Hilton eagerly. "Goodby, old man! Hope you have a good time. Goodby." He swung around the point with the fluttering handkerchief in his hand. Jeffrey followed his going with a strange smile on his lips.

He opened his clinched right hand and disclosed the curious little ring which Helen had returned to him. As he looked at it his full lips stiffened into straight, hard lines. He lifted his hand, and there were a flash of gold and a sparkle of flame before the jewel disappeared in the oncoming green waves.

"Goodby, everything!" he muttered grimly. Then he turned and walked briskly toward the railroad station.

The Barber Hit It.

On one of his visits to London Joachim, the great violinist, entered a barber shop for a shave. The barber did not know him and eyed his flowing locks with the air of a man who knew just what he would do to them when he got his customer in the chair.

"Hair cut, sir?" he demanded, with a tone that called for an affirmative answer.

The virtuoso signified his perfect satisfaction with the length of his hirsute adornment.

"Just a little long at the back," the barber insinuated as he adjusted the cloth.

Joachim explained that he liked it that way, and the tonsorial artist was silent for awhile.

"Rather thin on top, sir," he said, conveying his own idea that to sacrifice length to thickness was poor policy. But Joachim glared at the barber and tossed his lionlike mane. The barber scraped away for awhile in a moody, discontented fashion. But it was hard to discountenance him.

"Better let me trim the edges for you, sir. Just half an inch all around."

Joachim remained firm, however, and then the barber, losing what little tact and ingenuity he had, vented his feelings in the most scathing expression of contempt that suggested itself to his tonsorial mind with:

"Well, of course, if you want to look like a German musician it's nobody's business but your own."

Profitable Litigation.

On the boundary line of two farms in an Austrian village there is a large gooseberry bush, from which the two farmers have for years gathered the product. "What grows on my side is mine, and you may have the rest," was the agreement.

Three years ago the neighbors had a misunderstanding, and this came to a climax when the gooseberries became ripe. A lawsuit followed, and appeals were made to higher judicial bodies. The final decision has just been recorded in an Austrian paper.

Each party is to have the right to pick the berries which grow on his side of the line, just as it was originally, but neither may destroy the bush. The costs are charged half to each litigant. Each farmer had to pay 225 krone. The yearly yield of the bush is worth about one-half krone, and the judge told the fighting farmers:

"With good luck it will take you only 800 years to make the bush pay. Take good care of it."

Africans and the Locomotive.

The children of the desert were filled with awe when first the silence of the primeval solitude was broken by the puffing of the steam engine. Down at the other end of the Cape to Cairo line the simple Matabele, when first confronted by a locomotive, were certain that the strange machine was worked by the labor of an indefinite number of oxen, which they assumed were shut up inside; hence, when the engine stopped, they gathered in curious crowds, waiting to see the door open and the oxen come out, nor could they for many days be persuaded that the power of the locomotive could come from other than the strength of the ox.

The Arabs of the Sudan, more imaginative than the Matabele, saw in the fire horses of the railway one of the Djinns of the "Arabian Nights" harnessed by the magic of the infidel to the long train of cars. The steam engine was to them a living, sentient being, of which belief there is curious evidence in the fact that on one occasion a sheik made an impassioned remonstrance against the cruelty of making so small an engine draw so huge a train.

Composite Names.

"One of the differences between the east and the northwest," said a Puget sounder, "is the names of places, and the Skikomishes, the Snohomishes, the Snoqualmies, the Wahkiakums and the lot of them give a man funny feelings, and when he runs across Bucoda, on the Northern Pacific railroad in Pierce county, Wash., he doesn't know whether it is Chinook or Siwash or what. But it is none of them—like Kenova, in West Virginia, which is near the junction of Kentucky, Ohio and Virginia, or Delmar, where Delaware and Maryland come together. Bucoda is a composite name, and its story is simple enough. When the Northern Pacific came in a town sprang up, and it must have a name. There were Indian names in plenty, but something more novel was wanted, so Messrs. Buckley, Coulter and Davis, all Northern Pacific officials, put their heads together first and their names later, and the name Bu-co-da was evolved, with an etymology very apparent to any one who is at all informed in terminology. Bucoda it has remained, and it is not half bad as names go in the Puget sound country."

Village Local

CHURCH AFFAIRS

WORK BEING DONE IN OUR CHURCHES.

What is accomplished through the Social Life.

FRIEND'S CHURCH.

Rev. Joa Chancey of Columbus, O., will preach at the Friends church Sunday morning at 10 o'clock. Also in the evening at 7 o'clock. Other services as usual.

PRESBYTERIAN CHURCH.

Mr. and Mrs. Dunning returned from their vacation Tuesday.

At the morning service Sunday the pastor will preach on "The Last Step."

Rally day will be observed by the church and Bible school early in October.

Evening services will be resumed next Sunday. The pastor will preach on "Qualities of Kingship." Special music choir.

The session of the church will meet at the pastor's study Monday evening, to elect delegates to Presbytery and transact other business.

The messenger boys will hold their first meeting of the Reason on Monday, Sept. 14. New membership tickets will be issued at Bible school Sunday morning.

The pastor desires to meet the members of the men's class and any others interested, in the class room after service Sunday, to discuss plans for work during the winter.

UNIVERSALIST CHURCH.

Dr. Julia P. Greene of Adrian was in town Monday.

Mrs. Chas. Silvers of Clinton spent Wednesday with her mother.

Miss Young and mother have returned home from their vacation trip.

Miss Viola Zeluff left Wednesday to visit friends in Toledo for a few days.

Miss Lydia McNeil and aunt are spending a few days in Jackson with relatives.

Romeyn Nisle of Wamplers lake is attending the High school at Manchester this year.

Leon McNeil and son of New Carlyle is expected tomorrow to spend Sunday at the home of F. A. McNeil.

Otis Sisson, wife and daughter Vera, the Misses Franc Hyde and Mary Whitelock spent Wednesday at Wamplers lake.

We are sorry to hear that Mr. Homer Bickford of Adrian had the misfortune to run a pitchfork into one of his legs a few days ago.

Miss Ada Safford of Plymouth, state president of the Y. P. C. U. spent Friday afternoon with Mary Whitelock and called on several of our people.

Bible study Thursday evening at the parsonage. All members and friends of our church are urgently requested to be present at these opening services.

Dr. J. I. Mabee and wife of Rockwood are expected tonight to spend a few days with Mrs. C. M. Mabee. Dr. Mabee has been the army surgeon on the army transport, Sherman which made regular trips between San Francisco and Manila for the past few years.

Rev. Blanche Young, minister—Regular services will be resumed Sunday, Sept. 6. There will be no morning service during the month of September. Sunday school at noon. Christian Union meeting at 6 p. m., Miss Sarah McNeil leader. Subject of the evening discourse. Not ruined, but incomplete souls.

BAPTIST CHURCH.

Rev. Kamm and family are expected home this week.

Miss Gladys Harrison was an Adrian visitor last week.

Mrs. Jolly has returned home from her visit in Detroit.

Miss Pierce was absent from the Primary class Sunday.

Mr. and Mrs. Bert Foor were down from Franklin the first of the week.

Miss Frank Webster of Adrian visited her brother and family over Sunday.

Miss Ida Miller of Princeton, Kentucky, is the guest of Mrs. Blanche Fisher.

Will Osborn attended the National G. A. R. Encampment at Toledo Tuesday.

The McConnell family hold a reunion Wednesday at the home of Lee McConnell.

The annual Sunday school picnic was held yesterday on Mr. Charles Snedicor's lawn.

Mesdames Will Fisher and Robert Moore spent Wednesday and Thursday in Toledo.

Mrs. Alf. James, jr. and daughters Helen and Winifred are at the DeWolf home for a few days.

Clara Waldron taught class in S. S. for Lila VanValkenburg, who was visiting in Britton Sunday.

Elmer Snedicor of Omaha led the opening exercises of the monthly covenant meeting Wednesday evening.

The Al VanWinkle family went to Jackson yesterday to attend the VanWinkle reunion which was held at Vandercook lake.

Friends of Mrs. D. C. Corwin of Detroit will be sorry to hear of Mr. Corwin's accident: he fell from a building sustaining internal injuries.

Mr. Chas. H Heaton, the state sec'y of the B. Y. P. U. will have charge of the Sunday evening Young People's meeting. It is an important meeting and everyone is cordially invited to be present.

Word was received here Friday of the death of little Ralph, son of Mr. and Mrs. Bert Cook of Manton. Mrs. Hiram Westcott left for Manton that night to attend the funeral which was held Saturday afternoon.

The pastor will occupy the pulpit both morning and evening. Morning worship with preaching at 10 o'clock. Theme—"In the shade of the apple tree"; Bible school at 11:15 a. m. B. Y. P. U. prayer meeting at 6 p.m. The subject for the evening sermon will be "Comfort in temptation." Every one is cordially invited

REUNION

A Colonial Family.

The Ellsworth family were very prominent people during the colonial period of our country, and were residents of Hartford, and Windsor, Conn.

Hon. Oliver Ellsworth was Chief Justice of the United States Supreme Court for several years.

In 1807, Judge Ellsworth held the deed for over thirteen thousand acres of land, in what was then called "New Connecticut" or the great "Western Reserve," now constituting a large portion of the state of Ohio.

The Connecticut Land Company paid the state of Connecticut the sum of $1,200,000 for the land contained within the confines of the "Western Reserve."

My grandfather John, Stoughton Strong then of Marlborough, Vermont, but formerly of Stafford, Conn., was appointed by Gov. Caleb Strong and the Ellsworths as their agent to attend to this land purchase in the there far west.

His business relations with these eastern parties was the direct reason of his leaving his home in Vermont, and several business interests, then, to become a genuine pioneer in the wilds of Ohio in 1816.

During the past few years the heirs of Judge Oliver Ellsworth have given his fine Colonial Homestead at Windsor, Conn., erected by him in 1745, to the society of the Connecticut, Daughters of the American Revolution.

Near this historical mansion, there were formerly thirteen grand old trees, named for the thirteen original states.

During the Civil War, when South Carolina seceded from the Union, the tree that was named for this state was struck by lightning, and shattered.

In the kitchen of the homestead is a solid stone plink of which the D. A. R.'s are very proud.

Three years ago Mrs. Fairbanks, the wife of our Vice President was entertained in this colonial mansion by Mrs. E. A. Fuller of Suffield, Conn., and other D. A. R.'s.

Quite recently the Ellsworth family held their reunion at Devils lake. There were sixty-eight persons in attendance who came from different states.

The immediate family of the Lonave hero of the Rebellion was represented by Mrs. George Burroughs, nee Alice Ellsworth of Tecumseh.

The ladies of Ellsworths time commemorated the gallant Lonaves, and the heroic daring of the boy soldier in taking down the Rebel flag, by wearing a pretty jacket called "The Lonave." Music and poems were also composed in his honor.

HARRIETT STRONG-SNYDER.

TWO VERSIONS.

Story of the Climb as Told by the Tourist and the Guide.

"He was touring the Bernese Oberland. At the Bear hotel in Grindewald a mountaineer sat in the hall, a glass of beer before him and his feet, in their hobnailed mountain boots, extended toward the fire. The mountaineer had just made an ascent of the Tiger, and he talked like this about it:

"'Well, well, well, a climb indeed—four hours of incessant step cutting with an ax on an ice slope as smooth as glass and as steep as a wall. Look at this bunch of edelweiss. I spied it on the edge of a dreadful precipice. My guide refused to let me pluck it; said it was madness. For his part, he would not risk his life so foolishly. But at last, what with eloquence and an offer of 200 francs, I persuaded him to come along. The advance was awful. One misstep meant death. But I secured the flower, when suddenly the guide's foot slipped, he fell and began to roll toward the edge. But I thrust my ax firmly into the ice and, bracing myself, seized the rope that bound us together, and—the man was saved.'

"And at the same time in the hotel kitchen the guide was giving another version of the ascent in words like these:

"'Well, well, what a customer! Another like that chap and I give up the business. From the start he was faint and dizzy. In fact, wherever any real climbing began we had to carry him like a sack of meal. And mean! Refused us a single penny extra for all our extra trouble. Last of all, he begged for the sprig of eidelweiss I wore in my hat, and I was fool enough to let him have it.'"—New York Times.

An Unaccountable Failing.

It was a severe trial to Mr. Harding that his only son's memory was not all that could be desired. "Where in the world he got such a forgetful streak from is beyond me," said the exasperated father to his wife on one occasion.

"What has he forgotten now?" asked Mrs. Harding, with eyes downcast and a demure expression.

"The figures of the last return from the election on the bulletin board." And Mr. Harding inserted a finger in his collar as if to loosen it and shook his head vehemently. "Looked at 'em as he came past not half an hour ago, and now can't tell me.

"As I said to him, 'If you're so stupid you can't keep a few simple figures in your head, why don't you write 'em down on a piece of paper, as I do, and have done all my life, long before I was your age?'"

A Candle Trick.

Let a candle burn until it has a good long snuff, then blow it out with a sudden puff. A bright wreath of white smoke will curl up from the hot wick. Now, if a flame be applied to this smoke, even at a distance of two or three inches from the candle, the flame will run down the smoke and rekindle the wick in a very fantastic manner. To perform this ceremony nicely there must be no draft or "banging" doors while the mystic spell is rising.

His Fate.

The race of consequential vergers is not yet extinct. Dean Pigoe has a story about one of them, who, when a bishop asked him at what point he was to make his appearance, replied:

"First I take the choir people to their places, and then, after they are seated, I return for you, my lord, and conduct you to the halter."—London Telegraph.

Expected Reduction.

Grandpa Macpherson—How many do two and two make, Donald? Donald—Six. Grandpa—What are you talking about? Two and two make four. Donald—Yes, I know, but I thought you'd "beat me down"—a bit.—London Punch.

U. S. DISPENSATORY

Describes the Principal Ingredients Contained in Pe-ru-na.

Are we claiming too much for Peruna when we claim it to be an effective remedy for chronic catarrh? Have we abundant proof that Peruna is in reality such a catarrh remedy? Let us see what the United States Dispensatory says of the principal ingredients of Peruna.

Take, for instance, the ingredient hydrastis canadensis, or golden seal. The United States Dispensatory says of this herbal remedy, that it is largely employed in the treatment of depraved mucous membranes, chronic rhinitis (nasal catarrh), atonic dyspepsia (catarrh of the stomach), chronic intestinal catarrh, catarrhal jaundice (catarrh of the liver), and in diseased mucous membranes of the pelvic organs. It is also recommended for the treatment of various forms of diseases peculiar to women.

Another ingredient of Peruna, corydalis formosa, is classed in the United States Dispensatory as a tonic. So also is cubeba classed as a stomachic and as a tonic for the mucous membranes.

Cedron seeds is another ingredient of Peruna, an excellent drug that has been very largely overlooked by the medical profession for the past fifty years. The seeds are to be found in very few drug stores. The United States Dispensatory says of the action of cedron that it is used as a bitter tonic and in the treatment of dysentery, and in intermittent diseases as a substitute for quinine.

Oil of copaiba, another ingredient of Peruna, is classed by the United States Dispensatory as a mild stimulant and diuretic. It acts on the stomach and intestinal tract. It acts as a stimulant on the genito-urinary membranes. Useful in chronic cystitis, chronic dysentery and diarrhea, and some chronic diseases of the liver and kidneys.

Send to us for a free book of testimonials of what the people think of Peruna as a catarrh remedy. The best evidence is the testimony of those who have tried it.

BASE BALL

SOUTHERN MICHIGAN LEAGUE

Standing.

	Won.	Lost.	Pct.
Saginaw	67	48	.583
Kalamazoo	63	53	.548
Jackson	62	53	.544
Tecumseh	58	58	.500
Battle Creek	56	58	.491
Lansing	55	60	.478
Flint	54	61	.470
Bay City	45	71	.388

Battle Creek won a loose and hard hitting game from the Tecumseh Chiefs at Battle Creek on Tuesday, by the score of 8 to 6. The Creekits got to Doty in their half of the sixth getting five hits and three runs and winning the game in the next inning, on three safe hits. Features of the game were the double steal by Fox and Wagner, the hitting of Deneau and a home run by Freeland. Score:

Innings	1	2	3	4	5	6	7	8	9	R	H	E
Tecumseh	0	0	0	2	3	1	0	0	0	6	9	4
Battle Creek	1	2	0	0	0	3	2	0	*	8	13	1

Batteries—Doty and Mitchell; Freeland and Reardon.

On Wednesday, Tecumseh turned the tables on Battle Creek, by hitting McCain, the twirler of the Battle Creek team, for 17 hits and nine runs. Battle Creek tied the score in the seventh inning, but the Indians came back in the eighth for five runs. The three base hit by Holmquist, and the stopping of a hard grounder by Deneau were features. Score:

Innings	1	2	3	4	5	6	7	8	9	R	H	E
Tecumseh	1	0	0	0	3	0	0	5	0	— 9	17	3
Battle Creek	0	1	0	0	0	2	1	1	0	— 5	9	1

Batteries—Holmquist and Mitchell; McCain and Reardon.

By bunching hits off Payne yesterday the Indians won the third game from Battle Creek, by a score of 10 and 5, making it two games out of the three. As a result Tecumseh holds 4th place this morning. After Goeshorn had allowed ten hits, Lagoe went in holding them to 4 hits and no runs in three innings. Score:

Innings	1	2	3	4	5	6	7	8	9	R	H	E
Tecumseh	0	0	0	4	3	0	2	0	1	—10	13	0
Battle Creek	0	1	0	0	8	1	0	0	0	— 5	14	3

Batteries—Goeshorn, Lagoe and Mitchell; Payne and Reardon.

CONDUCTOR BURTON OF THE D. T. & M. TAKEN SICK YESTERDAY.

Conductor Burton of Marshall, who has been taking Cond. Everette place on the Dundee run D. T. & M., for the past two weeks was taken suddenly ill Thursday morning, just before starting out on his run.

Dr. Hardy was called and it was found that the conductor had suffered a slight stroke of paralysis. He was taken to the Barnett House and will be taken home this afternoon. Claude Wixsom has charge of the run.

Commissioners' Notice.

STATE OF MICHIGAN, County Lenawee, ss.

In the matter of the estate of STEPHEN V. R. ELY, deceased.

The undersigned having been appointed by the probate court of said county, commissioners to receive, examine and adjust all claims and demands of all persons against the estate of said deceased, do hereby give notice that we will meet for that purpose at the office of Sylvester P. Hosmer in the village of Tecumseh, Lenawee county, Michigan, on the 7th day of September, 1908, and on the 6th of February 1909, at two o'clock in the afternoon of each of said days.

And that six months from the 7th day of August, 1908, are allowed by said probate court for the creditors of said estate to present their claims to us for examination and allowance.

Dated August 7th, 1908

SYLVESTER P. HOSMER,
ALFRED JAMES,
Commissioners.

Daughter (entering)—And look here, Ethel, you mustn't encourage that young man to stay so late every night. It's disgraceful. What does your mother say about it? Ethel—She says men haven't altered a bit, dad.

Don't try to take up all the room in the middle of the road. There are numerous travelers on the highway who need a little room themselves.—Atlanta Constitution.

The effect of *Scott's Emulsion* on thin, pale children is magical.

It makes them plump, rosy, active, happy.

It contains Cod Liver Oil, Hypophosphites and Glycerine, to make fat, blood and bone, and so put together that it is easily digested by little folk.

ALL DRUGGISTS! 50c. AND $1.00.

How Long Do Dreams Last?

How long do dreams last? A German savant is investigating the matter. But there is scarcely a doit who could not give him points and has not dreamed centuries in seconds. The dream, it may be stated, comes in the few seconds before the awakening and has no relation to time or space. This is clear enough to the man who has ever been placed under an anaesthetic for a short while and found time and space eliminated.

As an experiment this writer was placed under a whiff of chloroform by a doctor. Absolute unconsciousness supervened, then a return of consciousness, the questions of the universe, up through layers of consciousness, with always the feeling, "Now I have solved it," and the "No" and the "Yes" alternating through centuries of thought, and then the quizzical face of the doctor, remembered after a million years. "How long have you been under?" The experimenter struggled up and saw the doctor with his watch in hand. "Ten seconds," the doctor said, and the dreamer had been outside time for a time that has no measure.—London Chronicle.

A Great Artist Enraged.

Alma-Tadema has told a story of the fate of two unsuccessful pictures of his student days. One of them was returned unsold by the committee of the Brussels exhibition in 1850. The subject was a house on fire, with people rescuing the victims. The artist's fellow students were asked into Alma-Tadema's studio and were invited to jump through the canvas, the owner of it leading the way by leaping head first through the oily flames.

The other unsuccessful effort was a large sized square picture that came back again and again to its creator's easel until at last it was cut out of its frame and given to an old woman to use as a table cover.

The picture was praised by at least one person who appreciated its excellence, so Alma-Tadema used to declare, for the old woman was wont to remark that it was much better than those common oilcloth things that always let the water through, as the picture of Alma-Tadema's making was a good thick one, with plenty of paint on it.—Minneapolis Journal.

The Supposed Life on Mars.

Not only do the observations we have scanned lead us to the conclusion that Mars at this moment is inhabited, but they land us at the further one that these denizens are of an order whose acquaintance was worth the making. Whether we ever shall come to converse with them in any more instant way is a question upon which science at present has no data to decide. More important to us is the fact that they exist, made all the more interesting by their precedence of us in the path of evolution. Their presence certainly ousts us from any unique or self centered position in the solar system, but so with the world did the Copernican system the Ptolemaic, and the world survived this deposing change. So may man. To all who have a cosmoplanetary breadth of view it cannot but be pregnant to contemplate extra mundane life and to realize that we have warrant for believing that such life now inhabits the planet Mars.—Professor Lowell in Century.

A Big Snowfall.

The heaviest fall of snow that ever took place in England occurred in 1615. The snow commenced falling on the 16th of January, 1615, and continued every day until the 12th of March following. It covered the earth to such a depth that passengers, both horse and foot, passed over gates, hedges and walls, which had been obliterated by the white sheet. On the 12th of March it began to decrease and so by little and little consumed and wasted away till the 28th of May.

A heavy fall occurred in Scotland in 1620, the snow falling thirteen days and nights with little or no intermission.

One of the heaviest falls on a single day occurred on the 21st of February, 1762, the snow in some places being from ten to twelve feet deep.

Vigorous Youngsters.

Lady—I am looking for a governess for my children.

Manager of Intelligence Office—Didn't we supply you with one last week?

"Yes."

"Well, madam, according to her report you don't need a governess; you need a lion tamer."

$1000.00

Given for any substance injurious to health found in food resulting from the use of

Calumet Baking Powder

AMUSEMENTS.

"The Cow-Puncher" one of the best plays of the season opens at the New Bradley opera house on Friday, Sept. 11. It is by Hal Reid and under the direction of W. F. Mann, which is a guarantee of its merits. One of the most amusing incidents in the piece and something unique in the way of an entrance occurs in the first act. The cow boys are assembled in front of the ranch house awaiting the arrival of the new owner, a young girl from the East, who is expected on the stage coach. Hearing the approach of the stage, they prepare to give the tenderfoot a genuine Western welcome, by showing her a mock lynching. Throwing a noose around the Mexican's neck, they string him up to a tree as Geraldine steps from the coach, expecting her to faint or show some signs of feminine weakness. But she cooly calls their attention to the fact that the noose is fastened under the right ear and suggests that they change it to the left as the man would hang easier. This turns the laugh on the boys and establishes her a warm favorite at once.

Greatest Trip of the Great Lakes

The Large D. & B. Line Steamers Cross Lake Erie Daily

The journey between Detroit and Buffalo on the luxurious D. & B. Line steamers, is the most delightful fresh-water trip in America. The cabins of these boats are furnished elegantly, the staterooms are comfortable and the service is the best. Then remember, the fare is three dollars less than the all-rail fare. Send two cent stamp for folder and Great Lakes Map.

Address
D. & B. STEAMBOAT CO.
2 Wayne Street Detroit, Mich

OLIN FAMILY
22nd ANNUAL
EXCURSION
to
CLEVELAND
$5.10 ROUND TRIP AND
BUFFALO
$7.35 Round Trip
Thurs., Sept. 24

Train leaves Tecumseh at 2:55 p. m.
For any further particulars apply to ticket agents or write J. W. DALY G. P. A., Cleveland, O.

LAKE SHORE

DETROIT FAIR
LOW FARE EXCURSIONS
Tickets on sale Sept. 8 to 10, good returning until Sept. 12.
LAKE SHORE

Detroit Headquarters
—FOR—
MICHIGAN PEOPLE

GRISWOLD HOUSE
AMERICAN PLAN, $3.00 TO $5.00 PER DAY
EUROPEAN PLAN, $1.00 TO $3.00 PER DAY
Centrally modern and remodeled hotel, in the very heart of the retail shopping district of Detroit, across Campus Martius from Grand River Avenue, only one block from Woodward Ave., Jefferson Ave. The best transfer carriages for the Grand Trunk Ry. Pass the Detroit stop on the Grand Trunk Ry.
POSTAL & MORNY, Props.

LABOR DAY
EXCURSION
to
CHICAGO
SEPT. 5
$3.60 ROUND TRIP

Tickets good going on special train leaving Tecumseh at 7:03 a. m., returning from Chicago on regular trains until Sept. 7, inclusive; also special train leaving at 9:30 p. m. Sept. 7. Tickets will not be good returning on trains leaving Chicago at 8:35 a. m., 8:00 a. m., 9:00 a. m., 2:30 p. m. and 5:30 p. m.

LAKE SHORE.

INCREASE THE

WHEAT CROP

By using the "Homestead" line of Fertilizer, manufactured at Detroit by people who understand what should be used in this section. Upon their recomendation (based on years of successful experience) we bought their grades for the different kinds of soil, for wheat ONLY.

Why should you expect one kind to answer for all kinds of soil.

Sand needs more Potash.

Heavy Soil needs more Phosphorus Acid and Nitrogen.

Buy "Homestead" and get what your soil needs

Our second car is now in transit.

S. W. & L. E. TEMPLE

COAL!

The old, reliable coal dealers, Brown & Co., will deliver you first class coal in large or small quantities. Call them up—Phone 290, 2 rings.

Brown & Co.

CHEESE

Both new and old and the very best of it. Try it and be convinced.

JACOB MILLER.

NEW TIN SHOP

I have opened a Tin, Repair and Plumbing Shop in the rear of my residence, between Ottawa and Evans street, on Logan street and make a specialty of tin, plumbing and furnace work.

All orders given prompt and careful attention.

A. E. Kennedy.

At Last!

A REMEDY FOR YOUR RED STOVE TOP

We guarantee one application of STOVINK will keep it black more than a month. STOVINK will not burn off, peel off or rub off. One cent a week will keep your stove black without any work. No smell and is not explosive. A child can apply it. 25c.

Satterthwaite Bros.

BaseBall

Last Leauge Games of the Season.

Jackson vs Tecumseh

Tuesday, September 8.

FLINT vs Tecumseh

Wed. and Thurs., Sept. 9 and 10.

GAMES CALLED AT 3:15

Admission 25c. Grand Stand 10c.

THE OLD RELIABLE

Lilley State Bank

Pays interest on time Certificates of Deposit at the rate of 1-2 per cent. if left six months, and 3 per cent if eft one year.

Capital Stock	$40,000.00
Stockholders Individual Liability	40,000.00
Surplus and Undivided Profits	17,500.00

LILLEY STATE BANK

LUCIUS LILLEY, Pres.

FREE ANNOUNCEMENTS.

The Ladies of the B.Y.P. U. will hold a home baked goods and apron sale, Saturday morning and afternoon at Miss Pierce's millinery shop.

The annual metting of the Womans Foreign Missionary Society will be held in the west parlor of the church, Thursday Sept. 10 at 2:30 Election of officers.

SPECIAL NOTICES.

FOR SALE—Desirable house and lot on West Logan street. PAUL WAGNER. For particulars enquire of F. D Avery.

FOR SALE—Desirable house and lot on corner Pottowatamie and Ottowa street For particulars enquire at residence.

FOR SALE—Double house and lot formerly owned and occupied by Mrs. M. A. Freeman. For particulars inquire of J. J. FREEMAN.

LOST—A package of goods, purchased of S. W. Anderson & Son last Saturday evening, was placed in the wrong carriage by owner. The rig was tied in front of the Barrett Hotel Finder will please return to S. W. Anderson & Son.

THE LATEST NEWS

Pure spices at Avery's.

Bradley Scudder spent Wednesday in Toledo.

School books and school supplies at Gaston's.

When you have clover seed for sale see. MOORE BRO'S.

Picnic Hams only 10 cents per. pound at C. M. Gilbert & Co.'s.

Henry Hart of Adrian, visited Miss Helen James here yesterday.

Misses Lou and Rhoba Arner were spending yesterday in Toledo.

Miss Mary Kohler of Tipton, is visiting friends in town this week.

Mr. and Mrs. Harrison Smith were Toledo passengers Wednesday.

Mrs. Margaret Dickenson was an Adrian visitor yesterday afternoon.

Miss Lelia Rogers was clerking at Hick's jewelry store Wednesday.

Thisteline is sure death to Canada thistles, for sale at B. J. Pulver's.

Get fruit cans at C.M. Gilbert & Co.'s Mason. Seal fast and economy.

Farmers: See us before you sell your poultry. WILLIAMSON BRO'S.

Mrs. Levi Hayden and two children were spending Wednesday in Toledo.

Miss Sadie Ladd went to Detroit yesterday afternoon for a couple of days' visit.

The latest and best makes in Fall and winter rubbers just opened at T. C. Harris'.

Miss Florence Aten spent yesterday in Tipton with her uncle, Joseph Platt and wife.

If you want second hand school books an early call at B. J. Pulver's will save you money.

Beautiful new Fall and Winter dress goods and dress trimings just open at T. C. Harris.

Miss Keyser will learn the millinery trade at Miss Hough's, commencing her work next week.

Mrs Bert Foor and baby of Evan's lake visited her mother, Mrs. J. K. Waldron Wednesday.

Mrs. Arthur Babcock, nee Ethel Hampton of Tipton, is a guest of Miss Mabel Mills this week.

Miss E. Loraine Miller, who has been a guest of Miss Nellie Mingay returned to Ann Arbor yesterday.

Miss Lelah Rogers will teach school this fall in the Comfort district, beginning her work next week.

Born Monday August, 31st to Mr. and Mrs. Lee McElderry at Columbus Grove, O., a 9 pound girl.

Mrs. Sherman Camburn of Tipton, spent Wednesday here with her parents, Mr. and Mrs. R. M. Boyd.

To introduce FLY RIBBONS we will sell 2 five cent packages for five cents. Avery & Co.

Will Coller of this place, and Hazel Harrington of Macon, will play for a dance at Evans lake Saturday evening.

Rev. and Mrs. J. W. Dunning came home Tuesday night from a months visit at Fifth and Intermediate lakes

Earl Smith of Reed City, who will take Mr. Stewart's place at the high school the coming year, arrived here Wednesday.

The latest in fall and winter shoes in all best makes, W. L. Douglas, Packard & Field, Pingree and Ulit & Dunn just opened at T. C. Harris'.

Be on the safe side, put your fruit up in the economy jars, guarantee your fruit will not spoil. Pints 90c, quarts $1.00 per doz. WILLIAMSON BROS.

Mrs. Rueben Gould has returned from Plymouth where she visited her son and family. Her granddaughter Gladys, accompanied her here for a short visit.

Miss Bessie Leonard of Jackson was in town yesterday enroute home from a visit with her cousins, the families of Will VanAntwerp and John Sherman who are staying at the Teachout cottage, Sand lake.

Peaches cheap at Avery's.

Best paint sold at B. J. Pulver's.

Just received car Jackson nut MOORE BRO'S.

School books and school supplies at Gaston's.

George Ziehr was a Toledo passenger Wednesday.

Fred Teachout was a Clinton visitor Wednesday.

One new disc drill for sale cheap at P. O. Snell's.

Miss Agnes Riley is spending the week in Jackson.

John Snow is clerking at F. D. Avery's this week.

Mrs. Leonard Mangus has been quite sick the past week.

Mrs. O. H. Beardsley was a Toledo visitor Wednesday.

The best grade of timothy seed for sale MOORE BRO'S.

Mackerel only 10 cents per. pound at C.M. Gilbert & Co.'s.

Mr. and Mrs. M. Smeltzer were Toledo visitors Tuesday.

Alfred James was a Detroit passenger Tuesday afternoon.

Mrs. Milburn Keyser and son are guests of friends in Hudson.

Mrs. George Ziehr went to Jerome Wednesday for a week's visit.

Mrs. Cynthia Hoag is spending a few days with relatives in Adrian.

Mrs. Frank Wiley and Giles were spending Wednesday in Toledo.

Bottom prices on peaches and pears for canning at Williamson Bro's

Come in and let us show you the new Economy jar. WILLIAMSON BROS.

Miss Eva McRoss of Adrian, spent yesterday with Miss Nettie Pierce.

Pure cider vineger and white wine vineger. Avery & Co.

Mass will be celebrated at the Woodmen Hall, Wednesday, Sept. 9, at 8 a. m.

Slates, pencils, tablets, and everything in school supplies at B. J. Pulver's.

Dr. Conklin has been confined to the house a couple of days on account of sickness.

Mrs. Alva Spayde and daughter, Bess were spending Wednesday in Toledo at the encampment.

Mr. and Mrs. S. W. Anderson and daughter, Helen were spending Wednesday in Adrian.

We still have some of those sour pickles at only 5cents per. dozen C. M. GILBERT & Co.

Miss Jessie Avery, who has been visiting her parents, returned to Detriot yesterday morning.

School books and school supplies at Gaston's.

Miss Grace Blood, who has been visiting Mrs. Clarence Symonds, left Wednesday for her home in Chicago.

Ladies Fall and Winter coats the Printzess the finiest made garments to be had just opened at T. C. Harris.

Mr. and Mrs. Earl Updyke are moving their household goods into the west half of Miss Alice Wimple's house.

All kinds of fancy dressed fowls and springers Saturday. WILLIAMSON BROS.

Miss Sarah Ray, who has been spending a week at Charles Patterson's returned to Monroe Thursday morning.

The Post office will be closed on Labor day except from 6:30 a. m. to 10:00 a. m. No R. F. D. service on that day.

Miss Mary Dingman, who has been a guest of her sister, Mrs. Fitzsimmons in Lansing, returned to Tecumseh Tuesday noon.

Mrs. L. C. Blood, who has been a guest of her parents, Mr. and Mrs. Hudson Conkling, returned to Lansing Wednesday.

Miss Winnifred DeWolfe returned home Wednesday evening from an extended visit with Mrs. Frank Fletcher in Cadillac.

R. A. Heesen returned home yesterday morning from Toledo, where he had been to visit his brother, Alfred Heesen who is quite.

Complete line of Fall and Winter suitings, over-coatings and trouserings now in. Call and see them. J. M. JONES & SON.

Miss Carrie Hammond of Toledo, arrived Tuesday evening and will trim for Miss Julia Hough during the coming millinery season.

Starling and Milton Wilcox of Columbus, O., who have been spending the summer at Sand lake, visited Charles Teachout Wednesday.

Miss Margaret Morrison of Elk Rapids, Mich., arrived here Wednesday and will teach in the primary department the coming year.

Mrs. J. F. Jenkins and daughter, Mrs. Florence Lockwood and baby, went to South Bend, Ind., the latter's home Thursday morning.

Clare Cramb received word Wednesday of the death of his grandmother, Mrs. Jessie Cramb in Brooklyn. The funeral will be held Friday.

Remember in buying your Fall and winter goods, in our line we will save you money and sell you nothing but the best merchandise. T. C. HARRIS.

Miss Ina Russell has accepted a position as trimmer in the millinery establishment of A. W. Aldrich in Adrian and will begin work next week.

Do you want a bargain? A new eleven hoe Grain Drill for $40 and a right good Deering Corn Binder for $35. SLAYTON & SON.

Esmund Cleary has resigned his position as clerk at the Lake Shore freight office, to accept a similiar position with the Michigan Central at St. Thomas, Ont. Leo M. Bowen of Fayette, O., is filling the position here.

Mr. and Mrs. Charles Patterson, Mr. and Mrs. Raynor Anderson, Miss Katherine Anderson and Newbury Satterthwaite spent Wednesday at Sand lake with Mr. and Mrs. Newburn at the Slayton cottage.

The 15th Mich. Inft. will have a reunion in Deerfield the 11th of Sept. and all soldiers of that regiment are requested to be present. There is some comfort to meet all old comrades and their families and hear the campfire stories.

Dressed poultry at Williamson Bros'.

School books and school supplies at Gaston's.

Chas Riley has moved into the Cannon house.

New and second hand school books at B. J. Pulver's.

The best melons are on ice at C. M. Gilbert & Co.'s

Laurence Hayes of Clinton was in town yesterday.

Get Monroe smoked meats and sausages at Williamson Bros'.

Don't buy a corn binder until you see the Osborne. MOORE BRO'S.

The Baptist Sunday school had a picnic at Mr. Snedicor's Thursday.

The best bacon you will find at C. M. Gilbert & Co.'s for only 17 cents.

Miss Catherine Clark of Clinton, has been spending a few days in town.

Olive oil, white and black mustard, celery and dill seed at B. J. Pulver's.

Mrs. Frank Cannon entertained a party of friends Thursday afternoon.

New Fall and Winter goods in all departments just opened at T. C. Harris.

Mrs. Nixon left Wednesday for a two weeks' visit with her parents near Detroit.

Miss Mae Plues spent T[illegible]day in Detroit in the interest of her millinery business.

Mr. and Mrs. Geo. Seitz and daughter Mary, attended Sports day at Blissfield, Thursday.

Mr. and Mrs. M. G. Bangs of Oil City are guests of Mr. and Mrs. Richard Mead this week.

C. E. Triplett of Bangor, Me., is in town and repairing his house occupied by Bert Nichols.

Mr. and Mrs. P. W. A. Fitzsimmons returned Wednesday evening from their pleasant lake trip.

Miss Humphrey and Mrs. Whitmarsh of Lenawee Junction spent yesterday with Miss Alice Wimple.

Mrs. Julia Rosebrugh of Freeport, Ill., is expected here to-day to visit at the home of S. P. Hosmer.

Miss Blanch Plues has returned to her home in Saginaw after spending the summer with her sister here.

Fred Hendershot Supt. of the Grand Lodge schools is spending a week with his father, John M. Hendershot.

Mrs L. B. Thompson and Mrs. A. B. Titus are spending a few days at the National encampment at Toledo.

Mrs. Clarence Dixon and daughter, Miss Hazel Tice of Macon, spent Wednesday with Mrs. N. E. Matteson.

Mr. and Mrs. Will Brown and two children of Wichita, Kas., are guests of Mr. and Mrs. R. M. Boyd this week.

Bargains in mill-end remnants at Miss Pierce's millinery store. EVA MCROSS.

Miss Florence Babcock will leave tomorrow morning for Chicago to spend a week with her sister, Mrs. Emil Fellin.

Mrs. Margaret Dickenson has received her line of fall samples of goods and wishes her customers to call and inspect them.

Services will be resumed at the Episcopal church next Sunday. Morning services at 10 a m. Sunday school at 11 o'clock.

Miss Katheryn Hayes, who has been assisting with the work at the HERALD office during the summer, returned to her home in Clinton last evening.

Remember in buying your rubbers we sell none but the best makes, Snag Proof, Goodyear, Glove Ball Bond at lowest prices. T. C. HARRIS

Miss Hallie Widney, who has been spending the summer with her mother, Mrs. Alfred James, left this morning for Duluth, Minn., to resume her teaching.

Mr. and Mrs. S. B. Richards spent Saturday and Sunday at Sand lake. Miss Madge, who has been spending several weeks there, returned with them.

Miss Maude Hagen, Mrs. Snedicor and son Donald of Adrian were guests of Mrs. Jacob Brown yesterday. They were enroute home from a visit in Jackson.

Mrs. N. E. Matteson and Mrs. Oliver Avery went to Britton Thursday to meet Miss Florence Conger of Alpena, who will visit a few days with her grandmother.

Mrs. John Heesen and Mrs. Elsie Rowland left Thursday for Spring Lake, where they will be guests of Mrs. Clark of Chicago, for a week, at her cottage, Woodlawn Terrace. They will be joined at Clinton by Mrs. Tate who will also be one of the party.

Dr. N. L. Sage, graduate of the American School of Osteopathy, Kirksville, Mo., under Dr. A. T. Still, founder of the Science, will be in Tecumseh, Wednesday, Sept. 9 to make arrangements for treating patients one or two days of each week at S. A. Haight's residence.

THIMBLE PARTY.

Miss Mabel Mills entertained a few friends at her home yesterday afternoon at a Thimble party in honor of Mrs. Arthur Babcock of Manitou Beach.

MARRIAGE ANNOUNCEMENT

Cards are out announcing the marriage of Misl Mary Morgan, daughter of Mr. and Mrs. W. H. Morgan to Earl W. Munshaw, on Tuesday evening, Sept 15th., at 7 o'clock at the home of the brides parents in Ann Arbor. Miss Morgan was formerly a Macon girl, and is quite well known here.

A Paying Investment.

Mr. John White of 38 Highland Ave., Houlton, Maine, says: "Have been troubled with a cough every winter and spring. Last winter I tried many advertised remedies, but the cough continued until I bought a 50c. bottle of Dr. King's New Discovery; before that was half gone, the cough was all gone. This winter the same happy result has followed; a few doses once more banished the annual cough. I am now convinced that Dr. King's New Discovery is the best of all cough and lung remedies." Sold under guarantee at C. A. Wright & Son's drug store. 50c. and $1.00. Trial bottle free.

PRIMARY ELECTION

Still a Guess, Warner or Bradley.

Returns This Morning Show Warner to Lead with 1,013 Plurality.

Five Precincts to Hear From Yet.

When the returns of the primary election from all over the state came Tuesday night, it was thought Bradley had been nominated for governor, and at noon on Wednesday. James Elliott, telephoned here that he had carried Michigan by about 3,000 votes. This morning's papers from Detroit claim that the total vote for Warner is 87,860. Total vote for Bradley 86,847, giving Warner a plurality of 1,013, and there are still five precincts to hear from.

The vote in this county was 1,689 for Bradley, and 1,087 for Warner.

In the county offices, L. L. Knowles was nominated for sheriff; Fred A. Acker for clerk; Hope Welch for drain commissioner; William W. King for register of deeds, William L. Baldwin for representative.

The result in Tecumseh was as follows:

	1st Prec.	2nd Prec.
Governor		
James B. Bradley, R	92	115
Horatio S. Earle, R	4	6
Fred M. Warner, R	11	19
Lawton T. Hemans, D	5	
John W. Gray, P	2	
Lieutenant Governor		
Patrick H. Kelley, R	82	101
Henry C. Carpenter, P	2	
Congressman		
Charles E. Townsend, R	94	122
State Senator		
Fred B. Kline, R	84	106
Representative, 1st district		
Wm. L. Baldwin, R	33	31
Jas. W. Wightman, R	73	105
Judge of Probate		
Harry L. Larwill, R	94	117
Sheriff		
Joel Bragg, R	10	6
Artemas W. Cooper, R	12	23
George B. Hines, R	60	70
L. Lafayette Knowles, R	22	31
Clerk		
Fred A. Acker, R	75	83
Wm. C. Strobeck, R	23	35
Treasurer		
Wm. Britton, R	91	112
Register of Deeds		
Squire Johnson, R	16	19
Wm. W. King, R	33	59
John A. Poucher, R	45	43
Prosecuting Attorney		
Burton L. Hart, R	87	113
Circuit Court Commissioner		
Leland F. Bean, R	78	74
Charles A. Wilson, R	64	80
Drain Commissioner		
James A. Ward, R	24	47
Hope Welch, R	51	48
Rezin A. Welch, R	15	22
Coroners		
Henry W. Stevens, R	97	105
Barnard P. Thomas, R	62	69
Surveyor		
Charles S. Keating, R	85	103

MASONIC SCHOOL OF INSTRUCTION.

Grand Lecturer, Frank O. Gilbert, will hold a school of instruction at Tecumseh, on the afternoon and evening of Sept. 9. Onsted lodge will confer the 1st degree at 2:30 p.m. and the second degree will be given by the Clinton lodge. Dinner will be served at 6 o'clock. The Tecumseh lodge will confer the 3rd degree at 7:30.

DAVID HAGGART.

David Haggart, who attempted suicide last Monday morning by cutting his throat, died from his wounds Wednesday evening. Mr. Haggart was about 42 years of age and naturally a bright and intelligent fellow. He was a morphine fiend and had been trying to stop the habit which accounts for his rash act. He owned a nice farm just west of Clinton. The sympathy of many friends go out to the wife and daughter, Mrs. Eva Blatchford, who are left to mourn.

BROWNVILLE.

Miss Norah Camburn of Macon called at Mrs. Hornbaker's Tuesday.

Miss. Lena Washburn and brother Leon are spending a few weeks at Grand Rapids and Muskegon.

Miss Ethel Lindsley of Macon called on Mrs. Jas. Day Monday.

Mrs. Alvah White and son Clifford spent Sunday in Clinton.

Lee Lewis and wife of Brooklyn visited at Chas. Underwood's Sunday.

FARMERS ARE REALIZING

that a conservative bank is more than a place just to deposit money. We loan this money on safe security and it is used in business, giving employment to the people who buy what the farmer has to sell. Your idle money ought to be "earning its keep."

THE OLD NATIONAL BANK, Battle Creek, Mich.

TECUMSEH STATE SAVINGS BANK

3 Per Cent Interest on Savings Deposits.

C. R MILLER, President.

J. Q. LOOK, Vice Pres

J. H. SMITH, Cashier.

HAVE YOU a bank account? If not, WHY NOT? YOUR DEPOSIT WITH US WILL GROW. INTEREST now due on Savings Deposits. Bring in your pass book and have interest credited. FARMERS—Ask for souvenir EXPENSE BOOK.

SOCIAL

FIVE O'CLOCK TEA

Miss Marion Hall entertained a company of friends at her home in Brownville this afternoon at a five o'clock tea.

MARSHMALLOW ROAST.

Miss Nellie Mingay gave a marshmallow roast to a few friends at her home Tuesday evening in honor of Miss Lorein Miller of Ann Arbor.

NEIGHBORHOOD PARTY

Monday evening Leo Smith entertained three of his former playmates at supper. Covers were laid for Fred and Neil Rentscheler, and Leland Harrison.

EVENING PARTY

Miss Mildred Welch of Clinton, entertained a company of friends at her home last evening. Miss Anna Schreder Ralph Bowen and Ed Schreder of Tecumseh, were in attendance.

STAG PARTY

Roy and Clarence Sherman entertained a company of friends at their home last evening. Those who enjoyed the pleasant affair were: Ralph, Giles and Earl Wiley, Ralph Smith, Clare Payne, Clare Hazlett, Albert VanDoren, and Paul Bassett.

DANCING PARTY

Twelve couple attended a party given at Witherell hall Wednesday evening where Miss Edna Lucas and Will Coller furhished the music for the dances. Helen Bills of Alma, Clarence Stark weather and Tennie Billington of Tipton, were in attendance.

MARSH MALLOW ROAST.

A number of young people enjoyed a marsh mallow roast last evening on the banks of Evans Creek. Those who enjoyed the pleasant affair were: Misses Ruth Ward, Harriett Teachout, Hazel Stahler, Bonnie Brown, Vesta Wilson and Messrs Glen and Raynor Bower, Dale Hodges, Roger Anthony and Perry Satterthwaite.

PICNIC DINNER.

Starling and Milton Wilcox of Columbus, O., Misses Helen and Winnifred James, Vesta Wilson, Charles and Harriett Teachout enjoyed a picnic dinner on the banks of Evans Creek Wednesday noon. The young people have been spending the summer at Sand lake and the afternoon's enjoyment was a farewell party.

MERRY WIDOW PEDRO CLUB.

Mrs. Charles Bennett pleasantly entertained the members of the Merry Widow pedro club at her home Wednesday afternoon. Prizes were given to Mrs. Will Meeks, Mrs. Bennett and Mrs. John Mahaney. Refreshments were served at the close of the games. The club will be entertained by Mrs. Martha Nye next Wednesday afternoon.

LADIES NIGHT AT THE CLUB.

Mrs. Raynor Anderson and Miss Katherine Anderson were hostesses at the Tecumseh club last evening, delightfully entertaining the guests at cards. A dainty luncheon was served and the evenings enjoyment closed, with dancing. Those present from away were: Mesdames Mann of Richmond, Ind., Allen Bell of Bonne Terre, Mo., Alfred James of Detroit, Miss Winnifred DeWolfe of Kirksville, Mo., and Mr and Mrs M. G. Bangs of Oil City.

RALPH EDWIN COOK.

Ralph Edwin, the little son of Mr. and Mrs. Bert Cook, died at their home in Manton Thursday evening, August 27, of bowel trouble after an illness of a few days.

Little Ralph was a very sweet child, to know him was to love him and during his suffering he was patient never a murmur escaped his lips. His only wish was for papa, mamma and sister to be near him.

During the 3 years, 1 month and 9 days of his life he has been a constant joy to all around him and has left a precious memory for those who are called to mourn his loss.

"We will not say goodby but in a brighter clime bid him good morning."

CURE THE CAUSE

How to Remedy Much of the Suffering in Tecumseh.

Half of the sickness and suffering in Tecumseh come from a weak stomach. Cure the cause by using Mi-o-na Stomach Tablets and be well and happy.

Even the most chronic cases yield to Mi-o-na. W. C. Worrell, connected with the Lake Shore Railroad for years, says: "For fifteen years I had acute stomach trouble and nothing helped me. A friend recommended Mi-o-na and two boxes entirely cured me."

Cure the cause of your suffering and be well and happy.

If the stomach is weak and you have indigestion, flatulence, dizziness, headache, etc., get a 50-cent box of Mi-o-na from C. A. Wright & Son's drug store. They give an absolute guarantee to refund the money unless Mi-o-na cures.

HONEY CURED

LUNCH HAM

at 14c per lb.

PICNIC HAMS

at 10c per lb.

Should attract your attention. We have a fresh invoice of these meats and they are both cheap and good.

ANDERSON BROS.

Phone 91 ··· GROCERS ··· Macon Phone

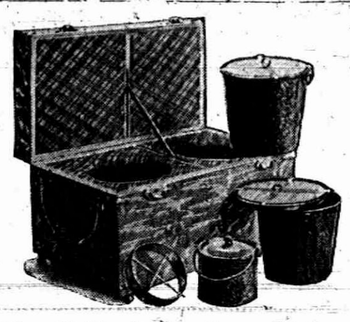

The Hallock Fireless Cooker.

Saves Fuel, Worry; Labors Faithfully while you Slumber. See it at

Satterthwaite Bros.

Clover Bunchers

There is going to be a lot of Clover Seed this year, if properly handled and the way to handle it is with a buncher.

We have the Side Delivery, a buncher that delivers the clover at the side, out of the way of the horses so that none is trampled out and lost. It is easily adjusted to any mower and can be used as a buncher or a windrower.

Come in and see sample.

Slayton & Son

We sell the best

VINEGAR

that money will buy

Please bring your jug with your order or have it ready for the delivery-man when he takes balance of order.

We also have the best Spices and everything you need for pickling.

PHONE 39 AVERY & CO.

MEATS

I have a full line of Meats and ask you to give me a call.

Everything to be found in an Up-to-date Market

HARRY MARSH.

WITHERELL BLOCK.

DR. P. B. HAPDY

PHYSICIAN AND SURGEON

Especial attention given Iseases of the Stomach, Throat, Nos Ear, diseases of women an, General Surgery

HOURS:—12:30 P. M. to 3 P. M. 6:30 P. M. to 9:30 P. M.

Office over Tecumseh State Savings Bank Telephone No. 268.

H. R. CONKLIN, M. D.

PHYSICIAN and SURGEON.

Office and Residence, 50 Chicago Street.

OFFICE HOURS { 12 to 3 and 7 to 8 p. m.

Patients wishing eyes examined for spectacles will please call at noon office hour.

L. M. JONES, M. D.

PHYSICIAN AND SURGEON

Office and Residence (1st Suitt Iws Bros', store.

Office Hours { 3 to 5 p m / 6:30 to 8:30 p m.

PHONE No. 11

G. V. RANDALL, M. D.

At old Office of Dr Jenkins, on Chicago Street.

Office Hours—
7:30 to 8:30 a. m.
1 to 3 and 7 to 9 p. m.

PHONE No. 297.

Save The Pieces

Lenses Matched and Frames Repaired

I will be at my office over J. J. Belcher's store every day except the 3rd Tuesday of each month.

S P. HOSMER, OPTICIAN.

Dental Parlors

of

W. D. REED, D. D. S.

Chicago St., Tecumseh.

Crown and Bridge work, Aluminum, Silver and Rubber plates and all of the specialties known to modern to modern dentistry. Gas or vitalized air administered.

Office over Avery & Co's store.

Dental Parlors

of

E. D. BROWN, D. D. S.

Filling, Crown, Bridge and platework Local and complete anaesthetics administered for painless extraction. Office over Orr's Drug Store. Phone, 192

A. C. AYLESWORTH,

Licensed Auctioneer, Real Estate, Stock and General Salesman.

Will attend all sales in city or country, at reasonable rates.

Headquarters and all dates made Herald office.

FRANK DAVIDSON,

Licensed Auctioneer. Farm and Stock Auctions.

Attended to promptly and in satisfactory manner. Terms reasonable.

Headquarters at Herald office where all dates are made. State 'phone 504 East.

For headache Dr. Miles' Anti-Pain Pills.

Dr. Miles' Anti-Pain Pills relieve Headache, Neuralgia and all Pain.

By strengthening the nerves which control the action of the liver and bowels Dr. Miles' Nerve and Liver Pills cure constipation. 50 doses 25 cents.

TECUMSEH MARKETS

LIVE STOCK.

Steers	3½	5
Heifers	2	3
Cows	1	3
Veal calves	5½	6
Hogs No 1	4½	5
Roughs	3½	
Sheep	2	3½
Lambs	5	
Fowls	8½	
Springers	11	
Ducks	9	
Turkeys	15	
Geese	7	
Old Roosters	4	

DRESSED MEATS.
Wholesale

Beef, by side	7½	9
Hogs	9	
Veal	9	
Mutton	9	
Spring lamb	13	14
Lard	11	
Hides, green	5	
Veal skins, green	7	
Sheep pelts	.25	1.50
Tallow	1½	3
Timothy ₩ ton	7.00	10.00
Clover ₩ ton	6.00	
Bran ₩ cwt	1.20	

GRAIN, SEED AND HAY.

Wheat	.92	.94
New Oats	48	
Clover seed	11.00	12.00
Corn shelled	75	80
Corn in ear ₩ cwt	.40	
Middlings ₩ cwt	1.50	
Corn meal, ₩ cwt	1.70	

PROVISION MARKET.
Wholesale

Butter	20	23
Eggs	17	20
Beans ▲ bushel	2.20	
Potatoes	1.00	

Thousands Have Kidney Trouble and Never Suspect it.

Prevalency of Kidney Disease.

Most people do not realize the alarming increase and remarkable prevalency of kidney disease. While kidney disorders are the most common diseases that prevail, they are almost the last recognized by patient and physicians, *who content themselves with doctoring the effects*, while the *original disease* undermines the system.

What To Do.

There is comfort in the knowledge so often expressed, that Dr. Kilmer's Swamp-Root, the great kidney remedy, fulfills every wish in curing rheumatism, pain in the back, kidneys, liver, bladder and every part of the urinary passage. It corrects inability to hold water and scalding pain in passing it, or bad effects following use of liquor, wine or beer, and overcomes that unpleasant necessity of being compelled to go often during the day, and to get up many times during the night. The mild and the extraordinary effect of **Swamp-Root** is soon realized. It stands the highest for its wonderful cures of the most distressing cases. If you need a medicine you should have the best. Sold by druggists in fifty-cent and one-dollar sizes.

You may have a sample bottle and a book that tells all about it, both sent free by mail. Address Dr. Kilmer & Co., Binghamton, N. Y. When writing mention this paper and don't make any mistake, but remember the name, Dr. Kilmer's Swamp-Root, and the address, Binghamton, N. Y.

Home of Swamp-Root.

Cured Hay Fever and Summer Cold

A. J. Nusbaum, Batesville, Indiana, writes: "Last year I suffered for three months with a summer cold so distressing that it interfered with my business. I had many of the symptoms of hay fever, and a doctor's prescription did not reach my case, and I took several medicines which seemed to only agravate my case Fortunately I insisted upon having Foley's Honey and Tar in the yellow package, and it quickly cured me. My wife has since used Foley's Honey and Tar with the same success."

When a man's wife tells him what she thinks of him she doesn't do anything of the sort.

He is an undeserving wretch who dodges what is coming to him and keeps roaring for his due.

Dyspepsia is America's cure. Burdock Blood Bitters conquers dyspepsia every time. It drives out impurities, tones the stomach, restores perfect digestion, normal weight, and good health.

When lawyers are minding their own business they are prying into somebody else's.

OF INTEREST TO MANY

Foley's Kidney Cure will cure any case of kidney or bladder trouble that is not beyond the reach of medicine. No medicine can do more.

The man who knows how to manage a woman, doesn't.

DeWitt's Little Early Risers are small pills, easy to take, gentle and sure. Sold by all druggists.

Whatever else you do when you start out to criticise your friend, talk about something else.

Kodal will, in a very short time, enable the stomach to do the work it should do, and the work it should do is to digest all the food you eat. When the stomach can't do it Kodal does it for it and in the meantimes the stomach is getting stronger and able to take up its regular natural work again. Kodal digests all you eat. It makes the stomach sweet and it is pleasant to take. It is sold here by all druggists.

Some people envy the man who pays his bills promptly, and some consider him foolish.

Healthy kidneys filter the impurities from the blood, and unless they do this good health is impossible. Foley's Kidney Cure makes sound kidneys and will positively cure all forms of kidney and bladder disease. It strengthens the whole system.

It would save much guessing and straining if the psychological moment would always wear its label.

Itching, bleeding, protruding or blind piles yield to Doan's Ointment. Chronic cases soon relieved, finally cured. Druggists all sell it.

The courage of many a man lies wholly in his bank account.

Some girls find the most distressing thing about a broken engagement to be the giving back the diamond ring.

A COMMON ERROR.

The Same Mistake is Made by Many Tecumseh People.

It's a common error
To plaster the aching back,
To rub with liniments rheumatic joints.
When the trouble comes from the kidneys.

Doan's Kidney Pills cure all kidney ills.

Clark Decker, living at 130 West Maumee st., Adrian, Mich., says: "Before I used Doan's Kidney Pills I had such severe backaches that it was often difficult for me to move about and many times when getting up from a chair or a stooped position, I was compelled to place my hands to my hips and rise gradually. At night I could not sleep well and though I using many remedies and plasters my condition failed to improve. Learning of Doan's Kidney Pills I procured a box at Wright & Son's drug store and they brought me prompt relief. I continued used them until completely cured."

Plenty more proof like this from Tecumseh people. Call at C. A. Wright & Son's drug store and ask what their customers report.

For Sale by all Dealers. Price 50c. Foster-Milburn Co., Buffalo, N. Y. Sole Agents for the United States.

Remember the name—Doan's—and take no other.

FIRES SWEEP NORTH.

Only Rain Will Prevent Further Heavy Losses.

Lake City, Mich., Sept. 3.—Forest fires are raging fiercely in Pioneer township, Missaukee. The old pine slashings have already been swept and the flames are entering the standing timber. The country is in a parched condition from the lack of rain and despite the efforts of the settlers and lumbermen considerable headway has already been made. Nothing but a heavy downpour can prevent widespread destruction.

Vast quantities of lumber and saw logs, including Iverson's saw mill and buildings, together with the home of many farmers, have been consumed. Upwards of 800,000 feet of lumber piled at the mill was destroyed, together with 10,000 cords of wood at the mill of Mitchell Bros. The damage is over $50,000.

The wind has shifted, thus relieving the danger to the village, but watchers have been posted should it again change.

Flames still sweep through Cheboygan, Charlevoix, Presque Isle, Otsego, Antrim, Montmorency, Alpena and down into Missaukee and Manistee.

Au Gres, Mich., Sept. 3.—Hundreds of lumbermen are at work drawing out the logs banked in the bush in the vicinity of Wheeler's Spur and Olmstead. The fires which have been raging for the past wek are drawing into close proximity to the standing timber, and all efforts to check their spread have been fruitless. Vast acres of slashings have been swept and the loss is heavy.

Gaylord, Mich., Sept. 3.—More than 100 square miles of pine slashings have been burned in this vicinity. The fires are still raging fiercely between here and Johannsburg.

Two Killed by a Train.

Bay City, Mich., Sept. 3.—A laundry wagon driven by John Guntermann, aged fifty-five, was struck by a Michigan Central train, instantly killing Harold Eckman, aged seven, who accompanied him. Guntermann died in the hospital. It is supposed that they were engaged in a conversation and did not see the train approach.

Falls to His Death.

Cleveland, Sept. 3.—Plunging forty feet from the bridge on which he was working, William Schroeder, structural ironworker of Saginaw, Mich., was dashed to death. Schroeder landed squarely on his head on a stone. The stone was broken into bits.

Beggars on Horseback.

"'Whoa, thar,' he says, pullin' up his hoss, and then he whines:

"'For the love o' charity, kind gent, would ye be so good as to gimme a crust o' bread for meself and a handful o' oats for the old mare?'"

The sailor smiled thoughtfully and stirred his ice cream soda with a long spoon.

"Yes, Hal," he resumed, "there's actual beggars on horseback in Roosia. They travels from town to town in caravans. They beg grub for themselves and fodder for their nags, just as I been tellin' ye.

"O' course, in the Argentine, where a hoss don't cost a song, it's only natural ye should see beggars on horseback, and I ain't sayin' nothin' about that. But in China they ride, too, while there's a Maltese beggar down Malta way what even drives a spring wagon an' takes his gal along. Interrupts his canoodlin' to ask you for a copper to stave off starvation, then starts right in again where he left off."—New Orleans Times-Democrat.

HOW TO AVOID APPENDICITIS

Most victims of appendicitis are those who are habitually constipated. Orino Laxative Fruit Syrup cures chronic constipation by stimulating the liver and bowels, and restores the natural action of the bowels. Orino Laxative Fruit Syrup does not nauseate or gripe and is mild and pleasant to take. Refuse substitutes.

SAND LAKE
30c ROUND TRIP
DEVILS LAKE
55c ROUND TRIP
EVERY SUNDAY

Train leaves Tecumseh at 9:17 a. m. through to Addison. Connects at Addison Junction with train to and from Clark's Lake. Correspondingly low fares to all intermediate stations.

LAKE SHORE

JACKSON
AND
TOLEDO
$1.00 ROUND TRIP
DETROIT
85c Round Trip.
Every Sunday

Base Ball game at Detroit June 21, DETROIT vs. WASHINGTON.

Train leaves Tecumseh at 8:11 a. m. for Toledo and 8:57 a. m for Jackson. Correspondingly low fares to intermediate stations including Adrian.

LAKE SHORE

CORRESPONDENCE.

HOLLOWAY.

Mr. and Mrs. Clayton Raymond and little daughter, Thelma, of Delray, who have been visiting their cousins, Mrs. A. D. Macham, Mrs. James Lane and others returned to their home Tuesday morning.

Miss Mary Hannock from Wamplers lake is spending a few days with old friends and neighbors in this vicinity.

Miss Sarah Baker went to Adrian Saturday and in company with Mrs Nichols will spend two weeks at Sand lake.

Mrs. Brainard returned Saturday from a ten days visit with her son, Charles Burns and family in Buffalo.

H. H. Atwell of Palmyra, was a caller in this place Saturday.

Harold Carpenter returned Thursday evening from a two days visit with his aunt in Britton.

Mrs. J. W. Nixon and daughters, Hortense and Mildred, Mr. and Mrs. K. G. Holloway and Miss Etta Carpenter were among the Tecumseh visitors Friday.

Mr. and Mrs. Birnard Russell and daughter, Esther DeLight were Adrian visitors Sunday.

Mr. and Mrs. Eugene Drouillard were spending Sunday with friends in Deerfield.

Mr. and Mrs. John Kerr Jr. of Cadmus, were guests at William Kerr's Saturday night and Sunday.

Miss Mammie McClellan of Ridgeway was visiting her sister, Miss Margretta last week.

Mrs. W. P. Rainey and children and the Misses Anna and Ella Rainey were spending last week at the Britton cottage at Wamplers lake. Mr Rainey went over Saturday evening and returned with them Sunday.

Mrs. James Ash and two daughters, went to Hillsdale Friday for a two weeks' visit

Mrs. Norman McConnell and baby of Ridgeway, are spending the week at the McClellan home.

Marshall Drouillard was an over Sunday visitor in Adrian.

Mr. and Mrs. Ben Haggard are the proud parents of a little daughter, born August, 30th.

Mr. and Mrs. B. D. Dibble and son, Donald, were calling on Mr. and Mrs. James Dibble of West Adrian.

Mr. and Mrs Will McWilliams were calling at John Linton's in Tecumseh Sunday.

Miss Fern Bovee returned to Rome Center after a two weeks' visit in this vicinity.

Mrs. Larkin returned to her home at Jasper Friday after a few days visit with her children, Rev. Larkin and Mrs. Hollenbach. Hazel Larkin accompanied her for a few days visit.

Mrs. R. G. Rixom and Miss Ellen Atwell returned Saturday from their trip to Buffalo and Atlanta, N. Y.

Mr. and Mrs. Charles Lister of Britton, were the guests Saturday of Mr. and Mrs. Robert McWilliam's.

Damon Haley is spending a few days at Bowling Green, O.

Mr. and Mrs. Ernest Carring Miss Millie Haley, Mr. and Mrs. August Redline and Joseph LaPoint were spending Sunday in Detroit.

Miss Amelia Witt and Alvan LaPoint were among the county seat visitors Monday.

Mr. J. Steel and family of Eaka, O., are guests at Fred Steel's.

Robert LaPoint returned Friday night from a three weeks' stay in Montana.

James Foley and family of Macon, were Suday guests at Robert LaPoint's.

Miss Margaret Prelipp and Miss Bertha Hines returned to Adrian Monday morning after a two weeks' stay at their respective homes east of this place.

Rev. H. B. Dunning, pastor of the Presbyterian church administered the rite of Baptism Sunday morning to Veda Messler, daughter of Mr. and Mrs. George Messler, Mildred V. daughter, of Dr. and Mrs. J. W. Nixon, Allen M. son of Mr. and Mrs H. E. Giles, Ronald K. and Wilfred sons of Mr. and Mrs. K. G. Holloway. Geo. Messler united with the church by letter and his wife by confession of faith.

Clayton Raymond and family visited relatives in Tecumseh Friday and Saturday.

Mr. Younglove of Milan, has purchased the general store of Will Delano.

Mr. and Mrs. James McIntyre were Detroit visitors from Saturday until Monday.

Gordan Lewis and family of Blissfield, were guests at the paternal home Friday.

Willie Anderson of North Adams, was a guest at John McElroy's Friday and Saturday.

Mary Bloomer is on the sick list.

Miss Cecil Swift of Tecumseh, was a guest at the home of her brother, Charles Swift Sunday.

Mrs. Archie Dawson spent Saturday and Sunday at the home of her parents, Mr. and Mrs. E M. Lewis.

Mrs. A. H. Lewis and son, C. H. Bartholmew returned Monday evening from a trip to Atlanta, Geneva and other places in New York.

RIDGEWAY.

Frank Allen and family returned to Battle Creek Tuesday.

Mrs. Frank Barrett and children left Tuesday for Parkersburg, West Virginia for a visit with her parents.

Henry Gifford and wife are in Toledo.

George Gifford arrived here from Jackson Tuesday.

C. S. Foote and family returned from their stay at Wamplers lake Monday.

Millard Allison of Azalia called in town Sunday.

Floyd Allen was up from Britton Monday.

J.F. Gilmore went to Toledo Tuesday to attend the Encampment.

Mr. and Mrs. W. L. Jones were in Dundee Friday.

Shirley Allison returned to Azalia Sunday.

Mr. and Mrs. Fred Teal are moving here from Sycamore, O., and settling in Mrs. H. P. Barnes' house.

Mrs. Angie Helm is here from Britton.

James Gibson is visiting at the home of Cyrus Underwood.

Joe Gregg and wife of Cone called in town Sunday.

School will begin next Tuesday.

Jacob Barrett is in Toledo.

T. M. Birdsall and family of Tecumseh Sundayed at C. C. Smith's.

Mr. and Mrs. Frank Southard, jr. of Jackson spent the past week with his sister Mrs. Ella Allison.

Miss Leota Aten will teach in the Harrington school the coming term.

Mrs. John Hardman spent the past few days at Eders with her aunt and Kalamazoo with her brother.

Miss Carrie Pulneer has returned from her week's stay in Toledo.

Miss Fern Lowe Sundayed in Tecumseh.

Wyman Lanning returned to Toledo Saturday.

C. M. Gove and family are spending the week in Toledo.

Leon Wilson spent Tuesday at Sand lake.

Dr. Nixon was over from Holloway Saturday.

Mrs. S. P. Smith visited her sister at Farmington Thursday.

Dr. and Mrs. Loree returned from their Ontario visit Wednesday.

Ed Harrison was in Britton Tuesday for the day on business.

Mrs. A. T. Camburn is entertaining her brother and sister of Stockbridge.

Morris Harrington and family are spending the week at Wamplers lake.

G. E. Smith was home from Detroit Sunday.

Mrs. W. C. Delisle has returned to her home in Detroit.

Miss Tressa Morgan began teaching Monday in the Billmeyer school.

When coming down stairs Thursday morning Mrs. M. A. Wilson fell and broke the arm above wrist and received many cuts and bruises, her many friends hope for her safe recovery.

There will be a union of the Epworth League and preaching service next Sunday eve beginning at the regular hour for league service, the sermon will follow immediately after the league lesson study without any intermission. Subject for the league service. Our charge it being the league rally day. Suitable exercises will be had and all our young people are urged to be present and identify themselves with the league work for the coming conference year.

They Take The Kinks Out.

"I have used Dr. King's New Life Pills for many years, with increasing satisfaction. They take the kinks out of stomach, liver and bowels, without fuss or friction," says N.H. Brown of Pittsfield, Vt. Guaranteed satisfactory at C. A. Wright & Son's drug store. 25c.

DUNDEE.

Mr. and Mrs. McDugall have returned from Carlton.

Eugene Stevens and wife have returned from their trip to the lakes in northern Michigan.

Mr. and Mrs. Bowman have returned to Ann Arbor.

Mrs. Oscar McBride and son have returned from Trenton.

Miss Hazel McDougall entertained Misses Hazel and Bessie Hess from Carlton last week.

A. W. Chase of Columbus Grove, O., has been here to visit relatives and the carnival held here during the past week.

Misses Lulu and Susie Mugg entertained relatives during the carnival week from Lindeley, O.

Mrs. Helstern and daughter of Detroit, have been visiting relatives here during the past week.

The dances held at the opera house were attended by the best people in this vicinity and all had good times.

The Free Fall Festival held in Dundee last week was a complete success. You could shake hands with someone all the time that you had not seen for years, and there were good things to be bought at the different lunch counters to please the good appetite that many brought write them. The music by the Dundee band showed that Dundee possessed talent as well as good looks. Yes! good looks! for wasn't the business places all decorated. The high dive was made by Hi Hinkle.

The balloon ascension each night was fine, two ascensions were made by Hi Hinkle and one was made by Susan Raymond each doing the work fine. The rope walking was good and caused some of the ladies to tremble. Each day there was something doing and the crowds came in all kinds of rigs and autos were everywhere. The fun producer was there in the shape of confetti and it was sold to all who wanted to get even with someone who had thrown confetti on them. The young ladies and old ladies heads were decorated with it. The lady to get a prize for being the oldest lady was Mrs. Sophie Hoffman aged 93, prize $1.00. The oldest gentleman was Geo. Winters aged 88, prize $1.00. For the person coming the farthest to visit the festival the prize of $2.50 was Mrs. John Shertzer of Dewry, Oklahoma. The prize of $1.50 was C. F. W. Rawson of Paola, Kansas. The prize of $1.00 was won by Mrs. E. E. Ware of Independence, Kansas. The Gold Dust kids attended the Festival.

No Man is Stronger Than His Stomach

A strong man is strong all over. No man can be strong who is suffering from weak stomach with its consequent indigestion, or from some other disease of the stomach and its associated organs, which impairs digestion and nutrition. For when the stomach is weak or diseased there is a loss of the nutrition contained in food, which is the source of all physical strength. When a man "doesn't feel just right," when he doesn't sleep well, has an uncomfortable feeling in the stomach after eating, is languid, nervous, irritable and despondent, he is losing the nutrition needed to make strength.

Such a man should use Dr. Pierce's Golden Medical Discovery. It cures diseases of the stomach and other organs of digestion and nutrition. It enriches the blood, invigorates the liver, strengthens the kidneys, nourishes the nerves, and so GIVES HEALTH AND STRENGTH TO THE WHOLE BODY.

You can't afford to accept a *secret* nostrum as a substitute for this non-alcoholic medicine of known composition, not even though the urgent dealer may thereby make a little bigger profit. Ingredients printed on wrapper.

When you have a cold you may be sure that it has been caused indirectly by constipation and consequently you must first of all take something to move the bowels. This is what has made Kennedy's Laxative Cough Syrup so successful and so generally demanded. It does not constipate like most of the old fashioned cough cures, but on the order hand it gently moves the bowels and at the same time heals irritation and allays inflammation of the throat. Sold by all druggists.

MACON.

One more Sunday before Conference.

Charlie Thomas was under the doctor's care the fore part of the week.

Miss Nellie Wilson of Tecumseh, was an over Sunday guest of Miss Dora Clymer.

Alva Hunter spent a couple of days in Britton the first of the week with his aunt, Mrs. Helen Gee.

Mrs. Deal Thomas of Leonidas is among Macon friends.

Miss Mary Morden left the first of the week for Trenton, Wayne County where she will begin her duties as teacher.

Mrs. May Higgins visited Deerfield friends over Sunday.

Mrs. Ellen Richart and daughter Elva and Mrs. C. B. Mickle spent Monday with Mrs. J. A. DeSpelder and mother at Tecumseh.

Mrs. J. L. Jackson went to Detroit Tuesday to see her daughter, Mrs. Lavern Randall, who has been in Harper hospital for the last three weeks.

Miss Ellen Burleson of Monroe, and Mrs. Lawrence of Clinton, visited their mother, Mrs. Burleson.

Harry Pennington was overcome by the heat and smoke during the burning of Will Richmond's barn in Clinton Saturday. He is recovering and will be as well as usual in a few days.

Mr. and Mrs. Sumner Collins are visiting at the home of Mr. Collin's mother, Mrs. Rachel Howell.

Miss Sue Langan spent Saturday and Sunday with Mrs. Sarah Schutts in Tecumseh.

Edward Miller and family returned to Detroit Tuesday.

Edward Miller and John Crittenden with their families enjoyed an outing at Wampler's lake the latter part of last week.

Mr. and Mrs. P. K. Allen went to Toledo Tuesday to the Soldier's Encampment.

Miss Elva Richart has returned to the Upper Peninsula where she has been engaged in school work for the past twenty years.

M. V. Sickly has returned from Blissfield where he has been spending a couple of weeks with his sister, Mrs. Charles Lamb.

Revilo Sage and family took in the Sunday school excursion to Detroit Thursday.

BRITTON.

Mrs Tom Cambell and daughter, returned to Detroit Sunday.

Will Higgens and family of Milan, spent Thursday at J. T. Exelby's.

Miss Ada Linn was in Adrian Friday.

Miss Lydia Price and Miss Sena Drew of Tecumseh, were guests at E. G. Price's Thursday.

Mrs. Drake and daughter, Agnes of Blissfield, have rented Mrs. Susan Linn's house and will move there this week.

Mr. and Mrs. O. B. Lenardson and Dr. and Mrs. Lusty were at Wamplers lake Friday and Saturday.

Mr. and Mrs. Bert Nichols of Adrian, spent Sunday at Susan Linn's.

Mr. and Mrs. James Wheley and children of Adrian, were over Sunday guests at John Wheley's.

Mrs. Bidman of Chicago, is a guest of her sister, Mrs. H. Martin.

Ed Bachman was home from Adrian over Sunday.

Mr. and Mrs. Elmer Exelby returned to their home in Mayville Friday.

Edgar Daykin and family spent Sunday at Mike Bachman's in Macon.

CUTS BRADLEY'S COUNT.

Further Returns Are in Favor of Warner.

Detroit, Mich., Sept. 3.—That Dr. James B. Bradley received the Republican nomination for governor by a plurality of considerably less than 2,000 over Fred M. Warner is indicated by late returns. Muskegon county, which was expected to greatly increase Bradley's lead, came through with a plurality of 731.

Although the few districts from which the total returns have not yet been received, are for the most part pro-Warner, their pluralities can serve but to cut down the difference between the victor and the vanquished.

The home counties of both Warner and Bradley stood by them well. Warner carried Oakland, where he lives, by something around 1,600, and Bradley carried Eaton, his home, by about 1,300. Earle carried two counties, Keweenaw and Kalkaska.

Warner carried fifty counties or over, and Bradley but a little more than thirty. The upper peninsula returns Warner from 3,000 to 5,000.

For the Democratic nomination only one candidate was voted for, Lawton T. Hemans. He is of course nominated, although his vote is even less than Earle's.

In but a comparatievly few senatorial districts were there contests. William A. Collins, for the Bay-Midland-Arenac district, leads Henry H. Aplin by a few hundred, with about one-third of the districts to be heard from. In the Barry-Eaton-Clinton district Representative Loren D. Dickinson beat Dr. Bradley's home senator, Karl Keyes, by 450 without Clinton's vote.

State Highway Commissioner Horatio S. Earle announces that he will resign his office the first of January. This is in accordance with a promise he declares he made early in the campaign.

Eaton Rapids, Mich., Sept. 3.—Auditor General Bradley has reached home.

"Do you think I'm nominated?" was his query when asked to express himself. "Yes, I guess I am. Of course I'm grateful. It has been a hard fight. The voters have expressed their choice, and now we ought to keep at it till we have a state wide primary law."

STOREKEEPER IS MURDERED.

Shot Down by Supposed Robbers Who Escape.

Detroit, Mich., Sept. 3.—Daniel Walser, fifty-six yars old, a confectioner, was murdered at 10:30 o'clock last night at 705 Woodward avenue, which is his place of business and where he also resided alone.

He was shot twice, one bullet penetrating his left chest and the other striking his right arm. Information in the possession of the police leads to the belief that the crime was committed by two men and that the motive was burglary.

Charles F. Hartman, who conducts a grocery at 751 Woodward avenue, arrived near the place of the tragedy in time to see the old man fall face downward to the sidewalk. He saw two men run towards the Woodward avenue terraces and they disappeared in the darkness.

The victim was conveyed in the ambulance to Harper hospital, where he died.

Sherman Guest of Welsh Singers.

Richfield Springs, N. Y., Sept. 3.—James S. Sherman, the Republican candidate for the vice presidency, was the guest of honor of the Welsh societies at their national eisteddfod Wednesday, and all the village was decorated with flags and bunting in honor of his presence. Mr. Sherman received an ovation everywhere he went. Nearly a thousand singers participated in the festivities.

Pacific Fleet Reaches Honolulu.

Honolulu, Sept. 3.—The Pacific fleet has arrived in the harbor. The towing of torpedo boat destroyers by the cruisers of the fleet was proved more or less of a success in the cases of the Preole and Perry, which did not part their lines during the voyage from San Francisco. The Whipple was obliged once to slacken speed because of a changing line. The lines to the four remaining tows parted once or twice in each istance.

RAILROAD TIME TABLES.

Lake Shore & Michigan Southern Railroad.

Effective May 31, 1908

GOING SOUTH.

Stations	815 Daily except Sun.	809 Daily except Sun.	831 Daily except Sun	811 Daily	813 Sun. only
Jackson	6 05	10 05	3 00	3 00	7 15
	a m	a m	p m	p m	a m
Tecumseh	7 00	11 04	4 05	3 55	8 11
	a m	a m	p m	p m	a m
Adrian	7 33	11 35	5 30		8
	a m	a m	p m		a m
Detroit	11 10		8 50		11 05
	a m		p m		a m
Toledo	12 40	12 10	6 15	10 30	2 50
	a m	p m	p m	p m	a m
Chicago	3 00				
	p m				

GOING NORTH.

Stations	816 Daily except Sun.	812 Daily except Sun.	814 Daily except Sun.	814 Daily except Sun.	810 Daily except Sun.
Detroit				3 00	9 30
				p m	p m
Chicago	3 00				
	a m				
Toledo	7 40	12 30	6 15	7 00	10 00
	a m	p m	p m	p m	p m
Adrian				7 55	10 50
				p m	p m
Tecumseh	8 47	1 44	6 20	8 11	11 35
	a m	p m	p m	p m	p m
Jackson	9 25	2 22	7 25	8 52	12 50
	a m	p m	p m	p m	a m

DUNDEE BRANCH.

GOING WEST.

Station	423 Daily except Sun.	421 Daily except Sun.	419 Daily except Sun.
Toledo			6 00
			a m
Adrian	5 50	2 20	8 35
	a m	p m	a m
Tecumseh	6 20	2 50	9 11
	a m	p m	a m

GOING EAST.

Station	422 Daily except Sun.	420 Daily except Sun.	420 Sun. only
Tecumseh	10 45	6 15	7 50
	a m	p m	p m
Adrian	11 10	6 00	8 04
	a m	p m	p m
Toledo	12 10		9 15
	p m		p m
Chicago	7 00		
	p m		

Tecumseh and Dundee Trains. Daily except Sunday.

LEAVE TECUMSEH.

Dundee Accommodation ..... 7 20 a m
" " ..... 12 30 p m

ARRIVE AT TECUMSEH.

Tecumseh Accommodation ..... 8 45 a m
" " ..... 5 40 p m

SPECIAL NOTICE

Coupon tickets can now be procured at this station over best routes to all principal cities in the United States.

G. J. Emery, Ticket Agent.
J. W. Daly, C. A. G. P. A. Cleveland, Ohio.

FEELING LIVER-ISH This Morning?
TAKE
THEDFORDS Black-Draught
Stops Indigestion Constipation
25¢
A Gentle Laxative And Appetizer

Kodol For Indigestion
Our Guarantee Coupon

If after using two-thirds of a full bottle of Kodol, you can honestly say it has not benefited you, we will refund your money. Try Kodol today on this guarantee. Fill out and sign the following, present it to the dealer at the time of purchase. If it fails to satisfy you return the bottle containing one-third of the medicine to the dealer from whom you bought it, and we will refund your money.

Town _____
State _____
Sign here _____

Digests What You Eat
And Makes the Stomach Sweet
E. C. DeWITT & CO., Chicago, Ill.
ALL DRUGGISTS OF TECUMSEH.

FOLEY'S HONEY AND TAR
The original LAXATIVE cough remedy.
For coughs, colds, throat and lung troubles. No opiates. Non-alcoholic. Good for everybody. Sold everywhere.
The genuine FOLEY'S HONEY and TAR in a Yellow package. Refuse substitutes.
Prepared only by Foley & Company, Chicago.
Sold by All Druggists.

Kodol For Indigestion. Relieves sour stomach, palpitation of the heart. Digests what you eat.

PATENTS
PROCURED AND DEFENDED. Send Models, Sketches or photos for free report. Free advice, how to obtain patents, trade marks, copyrights, etc., IN ALL COUNTRIES. Business direct with Washington saves time, money and often the patent.
Patent and Infringement Practice Exclusively.
Write or come to us at
815 Ninth Street, opp. Patent Office,
WASHINGTON, D. C.
CA·SNOW.

Dr. Miles' Anti-Pain Pills relieve pain.

The brightest thunderbolt comes from the darkest sky.

Nothing equals Dr. Miles' Anti-Pain Pills for headache, neuralgia, sciatica, etc.

The Farmer: "What are you getting up in that apple tree?" The boy: Stummick ache, sir."

There is this about the gentleman burglar you read about: He isn't it they catch him.

The Tecumseh Herald.

VOL. LIX. NO. 45 — TECUMSEH, MICHIGAN, TUESDAY, SEPTEMBER 8, 1908. — WHOLE NO. 894

New Goods

Arriving every day. We will be glad to show you. Prices always the lowest.

Fall Millinery Opening

TUESDAY, WEDNESDAY, THURSDAY,
Sept. 15, 16 and 17.
Everybody cordially invited.
MRS. ANDREWS & CO.

UP STAIRS at

S. W. Anderson & Son.

"THE STORE THAT TREATS YOU FAIR"

Store Open Evenings.

WE WANT

To inform your mind

THAT

we are ready to show

YOU

FALL GOODS IN ALL LINES.

Beautiful Dress Goods,
Ladies' Tailor-Made Suits,
Carpets and Rugs,
Plain and Fancy Bed Blankets,

In fact everything you may need for comfort for Fall and Winter, 1908 and 1909.

Anderson & Rosacrans.

Store open Monday, Wednesday and Saturday nights

$ MONEY SAVED $
For the Consumer

T. C. HARRIS IS CLOSING OUT

all Summer Goods at prices you can not afford to miss

All novelties in White Goods at 25 per ct discount.
All Shirt Waists at 33 1-3 per ct discount.
One lot of White Goods at ONE-HALF OFF.
Muslin Underwear goes at from 10 to 25 discount.
$3.50 Gingham Shirt Waist Suits go at $2.49.
15 and 12½c Dress Ginghams go at 10c per yd.
Discount on all Laces, Embroideries, Trimmings, Ribbons, etc. All broken lots of Children's and Misses Shoes—just what you want for school shoes—worth from $1.25 to $2.00, at 59c to 79c per pr. All Summer Shoes and Oxfords must be closed out at a big discount.

You will save money on every dollar's worth of Dry Goods, Notions, Carpets, Linoleum, Curtains, Boots, Shoes, Rubbers, etc., in making your purchases of T. C. Harris. Nothing but best of merchandise in stock.

Call at once and get first choice.

T. C. HARRIS

The Herald, $1.00

One More Big Sale.

Now is just the time to buy your Luncheon Sets for Autumn spreads and parties. We have a big line of the Dennison Lunch Sets and Doilies, in three sizes, that we are closing out at greatly reduced prices. We do not want to carry them over, so YOU may have the advantage of this reduction.

They will be on sale in our west window Wednesday. Remember the place.

HICKS THE Jeweler,

Watch Inspectors. L. S. & M. S. and D. T. & I. Ry. — Phone 200 for Correct Time

BIG RACE FOR HOMES

Cherokee Strip Opening to Be Elaborately Commemorated.

OLD HORSES ARE TO PARADE.

Surviving Steeds That Took Part in Contest in Which One Hundred and Sixty Acre Homesteads Were the Prizes—Experiences of Two Contestants.

Twenty-five horses, each over twenty years old, will be the feature of a parade in Perry, Okla., on Sept. 16, when the opening of the Cherokee strip will be commemorated, the fifteenth anniversary of the biggest horse race on record, in which the prizes were 160 acre homesteads. These old horses are survivors of the thousands that participated in that race and each represents a home won for his owner.

The great majority of them have not for years felt a halter about their necks, having earned their unfettered freedom by the prizes they won back in 1893. Stiff kneed, unable to move much faster than a walk, they will be the center attraction of the celebration.

While the anniversary of the Cherokee strip opening is celebrated annually, preparations are being made to observe the day on a more elaborate scale this year, says a Guthrie (Okla.) correspondent of the New York Sun. Celebrations will also be held at Blackwell, Ponca City, Alva, Bond Creek, Cherokee, Medford, Newkirk and other towns in the strip, but the main event will be at Perry, because of the old horse feature. Other features of the day will be 10,000 ice cold watermelons to be given gratis to the crowd, a barbecue, a live stock and agricultural show, and addresses by politicians.

A worse day than that Sept. 16, 1893, when the strip was opened to white settlement, is not remembered in northern Oklahoma. The wind was blowing a hurricane from the south, and the air was thick with sand, dust and smoke, which so begrimed the people that it was impossible after a short time for a man to recognize even his own brother.

From the point where the Arkansas river crosses into Oklahoma, the river being the dividing line within Oklahoma between the Cherokee strip on the west and the Kaw, Ponca and Otsego Indian nations on the east, and westward for many miles along the Kansas boundary was a solid mass of men and women, horses and vehicles of every kind, all crowded close to the line waiting for the signal that would begin the great race for homes. On the strip side of the line were stationed United States cavalrymen to prevent any one crossing the line ahead of time.

The refusal of one man from somewhere back east to wait for the signal to start cost him his life. He was on the boundary line just west of the Otoe Indian school reservation and was mounted on one of the speediest horses in the crowd. Breaking out of the line only a few minutes before the signal was given, the stranger started into the strip at full speed.

The cavalryman on guard at that point called to the stranger to halt, but the order was ignored, the horse being urged to faster speed. Then the cavalryman fired and shot the man through the head. The man fell from his horse dead. The cavalryman was afterward tried and acquitted.

Exactly at noon the signal was given by the cavalrymen for the start, and great crowds broke into the race like a cavalry charge. The eager rush for homes was on, and within a few hours the Cherokee strip, where in the morning there was not a white man excepting the soldiers, had a population of thousands.

The towns sprang up rapidly. One of the closest to the Kansas line was the town site of Blackwell. Up to 2 p. m. it was a stretch of raw prairie, but when the sun went down there was a tented city of 2,000 people. Business was opened in tents, banking was done, a postoffice established, hotels furnished—all in tents.

In the crowd that made the race was a party of Missourians from Macon county, and James Robison, now living at Tonkawa, relates an interesting incident that occurred while the race was at its hottest. They arrived on the southern Kansas line about a week before the opening, and Robison and his friends employed the time in getting their horses ready.

Each day they took the horses out, walked them for a time, then trotted them several miles, ending each day's exercise with a five mile gallop. The animals were in good condition, and each won a good claim. In behalf of that day Robison says:

"The funniest incident I saw during the run was a man riding an old white mule. For a saddle he had had quilts strapped on the mule with a surcingle. To urge the mule to his best speed the rider was using some things that looked like a geometrick, and at every jump he struck the mule with the stick.

"I called the attention of the other boys with me to the sight, and one of them laughed so hard that he fell from his horse, delaying him for some time. I do not know whatever became of the man and the white mule, for we left them behind several miles north of Blackwell.

"The contest that day was certainly a great sight. Had I not obtained a foot of land I would have considered the experiences of the race worth all it cost me. The plunging, foaming, snorting horses, the excited riders waving to and fro, some struggling to retain their seats in the saddles, some leaning away forward and urging their horses to greater speed, some yelling to companions, others cursing strangers who blocked the way, still others shouting with laughter at ridiculous incidents, garments flapping in the wind, hair flying wildly—all this presented a spectacle never to be forgotten."

Ex-Congressman Rhodes of the Thirteenth Missouri district was one of the men who made the race. He was just out of school when the time for the opening came, and he was in Arkansas City, Kan., several weeks ahead of time. His roommate was Jere Johnson, editor-owner of the Republican-News-Journal at Newkirk. Of his experience Johnson says:

"When we went to Rhodes' room he showed us his preparations for the race. He had an ax and a hatchet, a secondhand Winchester rifle, a big haversack and a canteen made by soldering two dishpans together. He put on his accouterments for our edification, and we duly approved thereof.

"We didn't know anything about the new country, but we coached Rhodes where to get off the first train that was run down the Santa Fe when the signal for the start was given. He followed our directions and got off the train at Kildare, running like a fleet footed deer, handicapped and weighed down as he was, and then he sat down on a claim in Turkey Creek canyon, about the roughest piece of ground in Kay county.

"He remained in the canyon until nightfall, and then a lone coyote made him believe he was surrounded with wild beasts. He fled to Kildare, and to this day when we feel blue and need a laugh we remember the howl of hawhaws from the crowd at the tent grocery whenever Rhodes would tell his experiences getting a claim, winding up always with the remark that the 'dum' wolves drove him off.

"Rhodes did not remain long in Oklahoma, leaving it in disgust and returning to Missouri. Where he located his claim near Kildare is now the center of the main Oklahoma wheat belt, and that claim from which he was frightened by coyotes is today worth more than $6,000."

ROCKEFELLER'S ANCESTORS.

Barons in France, and John D. Was Not the Original Money Maker.

At the annual reunion of the Rockefeller Family association in Albany the other day there was read the report of Dr. Aaron R. Lewis, who last year was commissioned to trace the Rockefeller family history in Europe.

Dr. Lewis reported that his researches resulted in the discovery that the ancestors of the Rockefellers in southern France were barons and that the south of France ancestry dates back further than any of the other branches. The German branch, which heretofore had been considered the original branch, is merely a branch of the French family.

Dr. Lewis said he had traced the Rockefeller ancestry back to 950 A. D. He found in the little village of Fahr twelve families of the name of Rockefeller, who told him to tell the American Rockefellers that they need never be ashamed of their German cousins, as they were all law abiding, peaceful and industrious citizens.

Dr. Lewis' investigation also reveals the fact that John D. was not the original money maker of the family, as he found in France coins of the year 1500 A. D. made by the titled Rockefellers and bearing their name. Many of the Huguenot members of the family fled to Germany under the persecution of Louis XIII., thus establishing the family in that country.

The coat of arms of the Rockefeller family consists of two rocks on red fields and two horns on white fields with a helmet as a crest and a Latin motto which, being translated, means "None more faithful." This coat of arms dates back to 1250 A. D. Dr. Lewis, however, during his researches discovered a still older Rockefeller coat of arms, dated 1050 A. D., having for its motto "Honor remains with me; it is sufficient."

A Woman's Heroism.

History has presented few examples of greater heroism than that of Mrs. S. J. Rooke, the telephone operator of Folsom, N. M., who, when warned by a resident of the hills to flee for her life from the flood speeding to engulf the valley, rejected the opportunity to save herself and employed the hour that intervened between the warning received and her own death by drowning in calling up subscribers by telephone and acquainting them of their danger. More than forty families have already acknowledged their lives were saved through the magnificent courage of the frail woman, whose lifeless body with the telephone headpiece still adjusted to her ears, was found twelve miles down the canyon.

LONG OCEAN HIGHWAY

Governor Fort Proposes Boulevard Along New Jersey Coast.

STATE TO BUILD AND OWN IT.

Pictures in a Speech an Unbroken City Along One Hundred and Twenty-seven Miles of Coast From Atlantic Highlands to Cape May in Fifty Years' Time.

At a dinner given in his honor at the West End cottages, Long Branch, the other night by prominent north Jersey ocean front property owners Governor John Franklin Fort of New Jersey unfolded his plans for an ocean boulevard extending from Atlantic Highlands to Cape May.

In Governor Fort's campaign last fall he promised the people of New Jersey, among other things, that if elected he would use the influence of his office to bring about, if possible by means of state aid, the construction of an ocean drive such as he discussed at the recent dinner. The governor referred to the coast as Jersey's greatest asset.

"I am a great believer in the New Jersey coast," the governor declared. "Legislation must be general and restrictions as liberal as is consistent with good government. From Sandy Hook to Cape May light there are 127 miles of coast land for residences and as fine a surf for bathing as can be found anywhere in the world. In fifty years our children will see practically an unbroken city along this coast and living in it 2,500,000 people during at least three months in the year. Anything and everything that the state can do to insure to those now here and those to come greater attractions should be done.

"This condition necessitates roads, and the condition of our roads will probably have more to do with determining the success of the future of the coast than any other single thing. Save at the Highlands there are no hills to encounter and no rocks to blast in road construction on our entire coast. Besides that, in the small hills just back of the coast nature has placed as fine gravel for road building as can be found anywhere. Given these two natural advantages, the level land and the road material, it should not be difficult or expensive to build and keep up our coast roads.

"All the New Jersey coast towns should be linked together by a single road system and all inland towns of the state, from county seat to county seat, from Newton, in Sussex, to Cape May, there should be a continuous highway. These two highways, the one on the east coast and the inland one, should in my view be under state supervision and built where not now built at state expense and hereafter maintained by the state without cost to the local municipality. To insure this being done the municipal governments will no doubt voluntarily transfer the control of such a road to the state. They probably would do this gladly if they were relieved from local taxation as a result.

"The cost of this enterprise will not be prohibitive. It is believed that the entire work, including all necessary bridging, with the widening where necessary of existing roads and the completion of the roadbed from curb to curb, can be done inside of an expenditure of $400,000. So also would the expense of repair of the proposed state road from county town to county town be reduced under the state road department. It is estimated that the cost of keeping both these ways in repair after they are once in good order will be about $1,000 a mile.

"These roads of necessity will be used very greatly for automobile travel. The figures which I am given by the automobile department of the state show that the revenue from licenses and fees under our present automobile laws will not be less than $175,000 a year. By utilizing a portion of these fees under legislative authority, if it can be obtained, we shall have the revenue to repair these great highways through the state."

Referring to the objection raised by the Ocean Grove association to the proposed boulevard, the governor said:

"A solution of the problem here may be found in slightly lowering the roadway at certain streets and by the fencing in of the roadway and the construction over it of footpaths, so that it will not in any way interfere with Ocean Grove's seclusion."

The governor said he should not discuss the question of automobile legislation beyond saying that he had in view a suggestion looking to united action, through their governors, by the states of Connecticut, New York, New Jersey, Pennsylvania, Delaware and Maryland in the matters of licensing and speed regulation.

Old School Bookseller.

With the death of John Salked of London there has passed away one of the last of the old school of booksellers whose premises were a favorite resort of literary men. Mr. Salked, who was eighty-one years of age, had dealings with Macaulay, Carlyle, Gladstone and others.

MOVE FOR NEW FLAG.

Why Cleveland Architect Wants Old Glory Remodeled.

NOT SYMMETRICAL, HE SAYS.

John Eisenman Would Put Field of Stars in Center Instead of Corner of Bunting—Wants Original Thirteen Stars Colored Red—Says His Plan Will Allow For Future Growth.

John Eisenman, an architect in Cleveland, O., proposes to remodel the star spangled banner. He has started a movement to that end which will soon reach congress in formal fashion. As an architect Eisenman says the flag is not symmetrical. Besides, it has other faults. What the G. A. R. veterans who carried the banner into battle will say to the remodeling effort is another story.

Eisenman has drawn a plan for a new flag, a flag that will be symmetrical. He will give this design to the United States government. The principal change he wants is dropping the union, the blue, star spotted field, from the upper left hand corner to the middle of the bunting, says the Cleveland Plain Dealer. In the Eisenman design this union has stripes above as well as below it. In addition to this the architect proposes to color the original thirteen stars red and make them six pointed, leaving the stars for the other states white and five pointed as they now are. The original flag, which carried but thirteen stars, had six pointed ones.

Still another modification urged by Eisenman is the representation of the territories, possessions and District of Columbia by white disks located among the white stars that stand for the states. Arizona, New Mexico, Alaska, Hawaii, Porto Rico, the Philippines and any other odd bits of territory acquired in the future would be entitled to disks. At present the blue field carries stars only for states actually within the Union.

Eisenman's arguments is that his scheme will allow for all future growth by the United States. If Arizona and New Mexico are admitted, for instance, it will not be necessary to rearrange the design of the union, as the case is now. Just turn a disk already on the blue field into a five pointed star and there you are. Moreover, his symmetrical design will admit of enlarging the union in a fashion to retain the proportions of the flag. With the present flag the union has been growing as new states have been added, while the rest of the flag retained the same size as before.

Artists have objected that decorators could use the flag in but one position because it would otherwise appear with the union upside down, in which position it is a signal of distress. Mr. Eisenman argues that his design would permit decorators twisting and turning the folds in any fashion. In answer to the objection that this robs the standard of its utility as a distress signal he explains that ships which wish to use it so can fly it at half mast.

In the last congress Representative Ansberry of the Fifth Ohio district introduced a bill to rearrange the design of the union. A constituent of his had devised an arrangement of the stars that would always be symmetrical and allow for the addition of as many as congress may please without having this symmetry disturbed. The last congress showed no disposition to consider the Ansberry flag very carefully. Eisenman in spite of this has hope that his plan will appear so sensible that the statesmen will hasten to wave the Eisenman flag and relegate that of Betsy Ross to historical museums.

The Cleveland architect, to be sure, has some experience with flags and legislative bodies. When Eisenman designed the Ohio building for the Pan-American exposition he asked for the Ohio flag to fly above it. He found that no Ohio flag existed. To remedy that defect Mr. Eisenman designed one and subsequently persuaded the legislature to adopt it. The Ohio Eisenman flag has two stripes, red and white, with a trangular union of blue which contains a round red O with a white center.

The peculiar shape of this union and the fancied resemblance of this round red O to a cherry led some cynic to dub this ensign the "cocktail flag."

Hall of Fame For Navy Men.

The body of John Paul Jones is not to occupy alone the new chapel crypt at the Naval academy in Annapolis, Md. It will also contain memorial tablets or statuary commemorative of officers of the United States navy who in time of war have rendered such important and distinguished service to the nation as to mark them the leading naval officers of their time. This particular class of memorials will never under any circumstances be accepted or installed in the crypt until at least five years after the death of the officers in question.

World's Largest Hotel.

A hotel is being built at Berlin which will be the largest in the world.

Jewel Stoves and Ranges

D. L. Whitenack & Co.

ADRIAN STATE SAVINGS BANK,

ADRIAN, MICH.

RESOURCES, - - $1,400,000.00

3 Per Cent paid on all Savings Deposits. Correspondence and personal interviews solicited.

We are now established and doing business in our own building, and cordially invite public inspection of our new quarters.

R. A. WATTS, Pres., GEO. A. WILCOX, Vice Pres., B. E. TOBIAS, Cashier

Lumber, Lath, Shingles, and Fence Posts.

From the MILL direct to YOU — Write for prices.

SOUTH SIDE LUMBER CO.

J. O. Crotser, Receiver. — Traverse City, Michigan

Remember

The Herald comes to you twice a week; containing the news of the town and country round about us.

ALL for the sum of $1.00 per year.

SUBSCRIBE NOW.

Tecumseh Herald

THE TECUMSEH HERALD.

GEO. N. STACY,
EDITOR AND OWNER.

Subscription Rates

IN LENAWEE COUNTY

One year, payment in advance.....$1.00
One year, payment after 3 months.....1.25

OUTSIDE LENAWEE COUNTY

One year, payment in advance.....$1.25
One year, payment after 3 months.....1.50

There will be no Deviation from above Rates

Entered at the post office at Tecumseh, Michigan as second class matter.

How's This?

We offer One Hundred Dollars Reward for any case of Catarrh that cannot be cured by Hall's Catarrh Cure.

F. J. CHENEY & Co., Toledo, O.

We, the undersigned, have known F. J. Cheney for the last 15 years, and believe him perfectly honorable in all business transactions and financially able to carry out any obligations made by his firm.

WALDING, KINNAN & MARVIN,
Wholesale Druggists, Toledo, O.

Hall's Catarrh Cure is taken internally, acting directly upon the blood and mucous surfaces of the system. Testimonials sent free. Price 75 cents per bottle. Sold by all Druggists.

Take Hall's Family Pills for constipation.

Almost any man hates snobbishness until he has environment and opportunity to practice it himself.

One of the worst features of kidney trouble is that it is an insidious disease and before the victim realize his danger he may have a fatal malady. Take Foley's Kidney Cure at the first sign of trouble as it corrects irregularities and prevents Bright's disease and diabetes.

Don't let the old job hamper—that is if you have found a better.

Heaven, according to a small boy's idea, is a place where nobody washes his face.

DeWitt's Carbolized Witch Hazel Salve is recommended as the best thing to use for piles It is, of course, good for anything where a salve is needed. Beware of imitations Sold by all druggists.

The first requisite to being a good cook is securing a good provider.

Self conceit is like brandy— we don't like to see the effect of it in the other fellow, but it feels good at home.

Many people suffer a great deal from Kidney and Bladder troubles. During the past few years much of this complaint has been made unnecessary by the use of DeWitt's Kidney and Bladder Pills. They are antiseptic and are highly recommended for weak back, backache, rheumatic pains, inflammation of the bladder and all other annoyances due to weak kidneys. They are sold by the druggists.

Anybody can be good, but it takes a genius to be good and not be dull.

Of course all philosophy of life is simply to live, but the question seems to be, Who lives?

Kodal will, without doubt, make your stomach strong and will almost instantly relieve you of all the symptoms of indigestion. It will do this because it is made up of the natural digestive juices of the stomach so combined that it completely digests the food just as the stomach will do it, so you see Kodal can't fail to help you and help you promptly. It is sold here by all druggists

Kissing goes by the board when the chaperon knows her business.

Doan's Regulets cure constipation without griping, nausea, nor any weakening effect. Ask your druggist for them. 25 cents per box.

We would be entirely willing to look for the good traits of the people we don't like if it were not such discouraging work.

For any pain, from top to toe, from any cause, apply Dr. Thomas' Eclectric oil. Pain can't stay where it is used.

Not only is a sucker born every minute; but, once a sucker, always a sucker.

How to get Strong.

P. J. Daly of 1247 W. Congress St., Chicago, tells of a way to become strong: He says: "My mother, who is old and was very feeble, is deriving so much benefit from Electric Bitters, that I feel it's my duty to tell those who need a tonic and strengthening medicine about it. In my mother's case a marked gain in flesh has resulted, insomnia has been overcome, and she is steadily growing stronger." Electric Bitters quickly remedy stomach, liver and kidney complaints. Sold under guarantee at C. A. Wright & Son's drug store 50c.

The man who gets something for nothing and secures a patent on the process has laid the foundation for another big trust.

The New Pure Food and Drug Law

We are pleased to announce that Foley's Honey and Tar for coughs, colds and lung troubles is not affected by the National Pure Food and Drug law as it contains no opiates or other harmful drugs, and we recommend it as a safe remedy for children and adults.

Poverty is accounted a blessing by some proverb makers, but most of us find or imagine it is one that we could be happy without.

A Sure-enough Knocker.

J. C. Goodwin of Reidsville, N. C., says: "Bucklen's Arnica Salve is a sure-enough knocker for ulcers. A bad one came on my leg last summer, but that wonderful salve knocked it out in a few rounds. Not even a scar remained." Guaranteed for piles, sores, burns, etc. 25c. at C. A. Wright & Son's drug store.

THE GRAMPUS GOURMET.

This Marine Monster's Prey Is the Bowhead Whale.

"Of all the gourmets on land or water," said the captain, "commend me to the grampus."

The ladies at the captain's table looked with inquiring smiles at the handsome sailor.

"The grampus," he went on, "is a kind of overgrown shark or a kind of undersized fighting whale. You can take your choice. At any rate, he is a terrible creature to meet with if you happen to be aquatic.

"He and his mate travel together. Sometimes they have a friend along—big, fine, strong chap, as such friends usually are. And their game is the bowhead whale.

"When they find a whale they go at him. They stick to him invincibly. They punch and thump till he is as limp as a rope of seaweed with exhaustion. Then, by means of one horrible deed, they show their unexampled gluttony.

"They take hold of the whale's lower lip; they hang their weight on it until it drops open. Then in go their heads, disappearing inside that great red mouth, that warm, moist cavern of scarlet, and they eat in there the whale's tongue, a tender morsel, very rich and delicate.

"The tongue consumed, they go on their way again, leaving the whale to die slowly."—New Orleans Times-Democrat.

WHITE ISLAND.

Its Strange Lakes, Sulphur Fumes and Clouds of Steam.

White Island, a New Zealand natural wonder, derives its name from the clouds of white steam in which it appears to be continually enveloped. Its area is only 600 acres and its height about 880 feet above the sea level.

In form and color it is like a reposing camel, while its interior, with its gray, weather beaten, almost perpendicular cliffs, recalls the Coliseum at Rome. Overhanging the southern landing place stands a column of rock closely resembling a sentinel, which has been dedicated to the memory of Captain Cook. The water of the island is of a pale green hue, and anything dipped into it becomes of a red brick color. The fumes of sulphur are always plainly perceptible.

On a fine moonlight night a wonderful sight is afforded to any one who will sit in an open boat in one of the lakes of the island. Covering an area of fifty acres is an immense caldron, hissing and snorting and sending forth volumes of poisonous steam, while all chances of egress appear to be denied by the steep, silent and gloomy cliffs.—British Australian.

Flying Fish.

Interesting are the habits of the flying fish, that queer denizen of the sea found principally in the region of the trade winds. "Does it rise from the sea like a bird?" you ask. No. It shoots out of the waves like an arrow, and with outspreading wings sails on the wind in graceful curves, rising sometimes, one might say, to the height of fifteen feet, but not often so high, and then, lowering, it again touches the crest of a wave and renews its flight. This operation may be repeated till it covers a distance, say, of 500 yards in the case of the stoutest on the wing, though very often not half that distance is covered. A ship sailing through the trade winds will often be visited on dark nights by flying fish which hit the sails or rigging and fall on deck, where of course they soon give up life.—St. Nicholas.

Sponges Are Sunstruck.

The sponge being an animal, it is necessary to kill it. This is done by exposing it for several hours on the broad decks of the boats. In summer sponges soon die, but in winter take a long time owing to weaker force of the sun. After death they are brought ashore and put in the cradles. These are inclosures made on the seashore by setting stakes a little apart from each other. The ebb and flow of the tide wash the animal matter from the sponges, and the work is completed by manual labor. They are then taken to the packing house, graded, strung, baled and dispatched to their destination.—Pall Mall Gazette.

Perfectly Correct.

A shopkeeper had stuck up a notice in glaring colors and very large letters: Selling Off! Must Close on Saturday!"

On Friday he was asked by a friend: "What! Are you selling off again?"

"Certainly. All the shopkeepers are selling off, ain't they?"

"Of course they are. But you say, 'Must close on Saturday.'"

"Certainly I must. You would not have me keep open on Sunday, would you?"

Effective at All Hours.

"I've got the finest gardens in this part of the country," boasted the newly made millionaire. "Right in the center of them is the most expensive sundial in the world."

"A sundial is all right during the day," remarked a listener. "It's useless at night."

"Mine isn't," retorted the millionaire proudly. "I've got mine surrounded with electric lights."—Bohemian Magazine.

Stones and Bricks.

Mrs. O'Hoolihan—This payper says there do be ser-rmons in sthones. Phwhat d' yez think av thot? O'Hoolihan—Oi dunno about the ser-rmons, but many a good ar-rgument has coom out av a brick, Oi'm thinkin'.—Exchange.

Good Intentions.

"The question is as to the intent of the law."

"That's easy. The intent of the law is to make business for the lawyers."—Syracuse Herald.

Fatalities.

"Yes," said the beauteous young thing, "when I asked papa if I might go mountain climbing he took my head off. But I had my own way, of course, and finally the crowd got started, and you know they made me put on a lot of wraps and things that simply suffocated me. And about halfway up I slipped and fell over a cliff and broke my neck! Indeed, yes. And when they had lifted and pulled me back on the trail I absolutely died from pain. But before long I was able to go on to the top, but by the time we were almost there I collapsed and sat down, for I could never breathe again. But they made me pull myself together and in time we got to the summit, and there it was so cold I froze to death! Oo-ooh! And I was glad, I can tell you, when we came down at last, and as soon as they got me home I went to bed, dead from exhaustion."—Independent.

OLD TIME ZOOLOGY.

The Queer Insects Lawson Discovered in North Carolina.

In the Raleigh state library is an interesting old volume presented by President Madison in 1831. This quaint book is the first history of North Carolina, written in 1711 by "John Lawson, Gent," a surveyor general of the lords proprietors. The history is well worth reading, but perhaps the most entertaining portion of its many pages is that in which Mr. Lawson describes the flora and fauna of the new country. He is evidently the ancestor of the railway conductor who decided that, according to the rules of the road, "dogs is dogs and cats is dogs, but turtles is insects."

"We will next treat of Beasts," says the historian. "The chief are the Buffelo, or Wild Beef; the Tyger; the Bever; and the Bearmouse. The Buffelo is a Wild Beast of America which has a Bunch on his Back. These monsters are found to weigh (as I am informed by a Traveller of Credit) from 1100 to 2400 weight.

"The Bat or Bearmouse is the same as in England. I have put this among the Beasts as partaking of both the Nature of the Bird and the Mouse. Now I shall proceed to the known Insects of the Place.

"Insects of North Carolina: Allegators, Rattlesnakes, Frogs, Vipers, Tortols, Terebin, Rottenwood Worms (etc.).

"The Allegator is the same as the Crocodile. After the Tall of the Allegator is removed from the Body it will move freely for several Days. I have named these among the Insects because they lay Eggs, and I did not know well where else to put them."

FERN LEAVES.

They Are Valuable For Preserving Articles of Food.

The fern plant, which grows almost everywhere, is an excellent preservative for packing articles of food, fruit, etc. People who have lived in England know that the English have used it successfully for many years. Valuable fruit, fresh butter, etc., are no longer seen in the English markets packed in grapevine leaves, but almost always in fresh fern leaves, which keep the articles excellently. This is done where grapevine leaves are to be had in abundance. Every one posted well in botany knows the high preservative power of fern leaves with reference to vegetable and animal substances.

On the Isle of Man fresh herrings are packed in ferns and arrive on the market in as fresh a condition as when they were shipped. Potatoes packed in ferns keep many months longer than others packed only in straw. Experiments made with both straw and fern leaves in the same cellar showed surprising results in favor of ferns. While the potatoes packed in straw mostly showed signs of rotting in the spring, those in ferns were as fresh as if they had just been dug.

Fresh meat is also well preserved by fern leaves. It would seem as if the highly preservative qualities of fern leaves are due to their high percentage of salt. No larvae, maggots, etc., approach ferns, as the strong odor keeps them away.—New York Times.

Postmaster Not to Be Hurried.

A nobleman's new land agent and steward, who went to live on the estates about fifteen miles from Granada, sent letters to the village postoffice every day for three weeks, but got no replies. Thinking this very strange, he rode over to the village and interviewed the postmaster.

"Oh," exclaimed the postmaster, "you are the new agent on the ducal estates! Well, your letters are all safe. The villagers rarely write letters, and as I have to ride on my donkey four miles to the railway station to catch the mail train you don't suppose for one moment, do you, that I am going to undertake this pilgrimage every day with your stupid letters? I have them all here in a broken jug, and when the jug gets full I shall take a ride to the station and post the whole lot at once."

Couldn't Keep Track of Them.

Martin Littleton, the famous lawyer of New York, is one of a family of nineteen children, so they say, born to a heritage of poverty and pluck. When he was a small lad down in Texas he fell into the creek one day, and Michael, the next younger brother, ran whimpering to Littleton, the elder: "Dad, dad! Martin is drowning!"

"Martin, Martin!" repeated the father of nineteen. Then he turned dubiously to his wife.

"Nora," he inquired anxiously, "have we a Martin?"

It Grew and Grew.

"My pa caught a wonderful fish," said little Willie. "After it was dead it kept on growing."

"It couldn't do such a thing."

"Oh, yes, it did, for every time pa told about it it was bigger than it was before."

What He Meant.

Housewife—Why don't you get a job and keep it? Hobo—I'm like de little bird dat keeps flyin' from limb to limb. Housewife—G'wan! You're only a bum! How could you fly from limb to limb? Hobo—I mean de limbs o' de law, mum.—Bohemian.

A Puzzle.

"Why should a man want to lead a double life?"

"I give it up. One existence has enough perplexities, it would really seem."—Kansas City Journal.

Ambition is pitiless. Every merit that it cannot use is contemptible in its eyes.—Joubert.

Compass For Russian Soldiers.

Every soldier in the Russian army is to be provided with a pocket compass with a luminous needle, and 300,000 compasses, costing £80,000 ($400,000), have already been ordered.

Money Shower For Charivari Party.

George Wingfield and his bride, who was Banker Murphy's daughter of San Francisco, recently returned to Goldfield, Nev., from a wedding tour in southern California, where they were entertained by the elite, and now occupy apartments in the Consolidated Mines office building. A charivari party assembled below Goldfield's tallest office structure the evening of their homecoming, and when the noise of the tomtoms and ill-tuned band started the millionaire mine owner stepped to the fourth story window and showered the crowd with silver dollars. The music stopped when the money dropped, and the "society" people in the party scrambled wildly for a share of the spoils. News of Wingfield's generosity spread around Goldfield, and a second crowd waited on him quite late. He again appeared with a shower of dollars. It is said that he gave away $700 in this way.

PHARAOH THE OPPRESSOR.

This Is the Rameses Who Looms Over the Egypt of Today.

Like a cloud, a great golden cloud, a glory impending that will not, cannot, be dissolved into the ether, he (Rameses) loomed over the Egypt that is dead; he looms over the Egypt of today. Everywhere you meet his traces; everywhere you hear his name. You say to a tall young Egyptian, "How big you are growing, Hassan!"

He answers, "Come back next year, my gentleman, and I shall be like Rameses the Great."

Or you ask of the boatman who rows you, "How can you pull all day against the current of the Nile?" And he smiles, and, lifting his brown arm, he says to you, "Look; I am as strong as Rameses the Great."

This familiar fame comes down through some 3,220 years. Carved upon limestone and granite, now it seems engraven also on every Egyptian heart that beats not only with the movement of shadoof or is not buried in the black soil fertilized by Hapi. Thus can inordinate vanity prolong the true triumph of genius and impress its own view of itself upon the minds of millions. This Rameses is believed to be the pharaoh who oppressed the children of Israel.—Robert Hichens in Century.

THE LANGUAGE PUZZLE.

China's Forty Thousand Signs and Symbols to Perplex the Linguist.

The language known as Wen-li is the medium by which the classical books of China have been handed down. It is par excellence the written language of China, but it is not generally understood by the great mass of the people. The spoken language—namely, Mandarin—may also be written, and there is a good deal of colloquial literature in Mandarin. Versions of the Bible in the local patois have also been produced in several districts of the southwest, where the dialects are very numerous and diverse.

In the Chinese written language there are over 40,000 distinct characters or symbols, and this vast number is being constantly increased by the addition of new characters to represent new scientific words and modern ideas.

Although the Chinese are considered a literary people and have naturally a desire for education, yet owing to the extreme difficulty of mastering the Chinese characters it is estimated that only one in ten of the population can read or write.—Contemporary Review.

Storm Talk.

"Shipwreck affects people in odd ways," said the captain, beaming brightly on the two rows of ladies at his table in the saloon.

The wind roared, a great wave shook the boat, and a matron, with a low cry, received a plate of hot soup in her lap.

"An Indian colonel," the captain resumed, "rushed to the bathroom when his boat sprung aleak and drowned himself in the tub out of sheer terror.

"There was an Anglo-Indian actor who broke a pretty girl's leg by hurling his heavy cabin trunk down into the lifeboat on her. Of course we slung the trunk overboard at once, but there was the broken leg, not so easy to get rid of.

"Some men in a wreck proceed to get drunk. They think if they secretly drink a lot they'll appear very game. The result is that when the rescuing party arrives these men are lying paralyzed about the deck."—New Orleans Times-Democrat.

Still Susceptible.

He was a nervous, fidgety young man, and he looked with considerable apprehension at the woman next him, who held a baby, its face covered with a thick veil. The baby gave now and then a sharp cry, which the woman evidently tried to suppress.

At last, after many anxious glances, the young man spoke.

"Has—has that baby any—anything contagious?" he asked.

The woman looked at him with a mixture of scorn and pity.

"'Twouldn't be for most folks," she said in a clear, carrying tone, "but maybe 'twould for you. He's teething."

The Adventurous Feline.

"Hello! Is this the electric company? Do you take cats down? Yes, cats! One is on a pole and crying just terribly. She must have been up there a week, for she's just as thin— What? Oh, this is Fifty-ninth avenue! A big dog is barking at her, too, and she— What street? Why, I don't know. I don't live on this street, do I? Oh, yes, of course! Bristol street, the druggist says. Oh, will you? You are so good! And a man just said she is playing with the transformer and might short circuit herself or something. Well, thank you very much. I am so glad! Goodby!"—Success Magazine.

The Considerate Wife.

"Mrs. Rogers is a perfect slave to her husband."

"What does she do?"

"Would you believe it? Every year on his birthday she gets up in time to eat breakfast with him."—Judge's Library.

Short Memory.

"My wife," growled Hadley, "is the most forgetful woman."

"Indeed!" queried his friend politely.

"Yes. She can never remember in the morning where I left my pipe the night before."—Philadelphia Press.

Make yourself a sheep and the wolves will eat you.—Italian Proverb.

Any one with a love of queer names should study the names of past lord mayors of London. Besides one or two that are merely uncommon and did not belong to men of any distinction, such as Sir Richard Spaa, mayor in 1482, there are some that deserve notice also for the sake of those who bore them. There was Sir John Brugges in 1520, whose ancestor fought at Agincourt, when, curiously enough, the name had the more modern form of Brydges. There was Alderman Micajah Perry in 1739, who laid the first stone of the Mansion House, and Sir Benjamin Hamet, who was fined £1,000 in 1797 for refusing to act as mayor—positively a cheap way of getting out of it.

The most appropriately named lord mayor seems, however, to have been the cheerful Sir Robert Viner, who entertained Charles II. and drank the king's health so often as to become unduly merry. The king tactfully sought to retire, but Viner plucked him by the sleeve and vowed he should "stay and take the other bottle!" Charles II., never at a loss, complied, murmuring, "He that is drunk is as great as a king."—St. James' Gazette.

REMINISCENCES

The History of the Growth of a Neighborhood in the Early Days.

JUST A LOOK BACKWARD.

It was a wide eyed and wondering little girl, that landed in Tecumseh some 50 years ago, and also a very surprised one for when the journey to far away Michigan was planned in the home in New York, visions of the wild lands and wilder Indians presented themselves to the group of school girls and boys, who looked upon us in wonder as daring such a trip.

But lo and behold a pretty little village with everything civilized and up to date It was in the month of March, and we rode to the depot over fences and through drifts of snow, such as Tecumseh has never seen. Men and ox teams had worked faithfully to cut a road. Nor was March as spring like as here in the west for we rode from the depot through a little mud and slush left by a gentle rain of the night before.

Our first home was in the house now owned by Mrs. Helen Clark, and the house just south of Mrs. Whittiers was then used as a wagon shop below, and a paint shop above, and was considered quite a business proposition. Mrs. Gilman's house was a carpenters shop, occupied by Uncle Murray, whose new brick house on the corner of Chicago and Maiden lane was considered one of the finest in the village. A little old house on the corner east, was occupied by the Methodist minister, at one time the Presbyterian.

Later Aunt Lucia Gray, a maiden lady kept a select school, in the small house just back of Mr. Shutts. On the corner where the M. E. church stands was the old temperance house, and my earliest recollection is of the time, when Mr. Clark, Mrs. Cummins father was running it.

Our neighbor east was Mrs. Blodgett, a sister of Mrs. Cummins; west was the home of James Osborn, this being a part of the home where Mrs. Jackson now lives.

Across the street north lived Mr. and Mrs. Jessie Young, and later Grandpa Cummins, lived in the house west, where the Presbyterian parsonage is now located.

Mr. Webster Anderson was then living in the house now occupied by Mr. Lowe, but soon moved away, and Mr. E. B. Wood succeeded him. On the block north of us was the home of the Croseman's and my first real girl acquaintance was with Anuette and Emma. The rest of the block was the part of an orchard. But a few years brought great changes. I can remember the old hopyard, that extended from the corner of Mrs. Wood's present home, nearly up to the home of Charles Bidwell. This house stood close to the street, and later we occupied it for a year, while building our present home.

Here we watched the growth of the street, Mrs. Webster first built her little home, then D. C. Larned built the cottage where William Powell now resides, Later, in war times, Mr. Hendryx built the house now owned by Charles Patterson. It was a large frame and was roofed and boarded up, without a door or window, and stood for a long time before it was again in the hands of the carpenter. The march of improvement has wrought many wonders, in our neighborhood, and it would take pages to recount them.

My first school days were spent in the old university. Just a few weeks, and we were a proud lot of school children, when we took possession of our new schoolhouse, now our Central School.

But I weary you and so reminisce no longer. L. J. T.

REUNION

Messmates of 38th Ohio Veteran Volunteer Infantry Meet in Toldeo.

Alva Spayde One of the Number.

We clip the following item from Thursday's Toledo Blade. Mr. Weamer came to Tecumseh and visited Mr. Spayde on Friday.

I. R. Weamer, one of four brothers, who enlisted from three states during the war, came from Chicago Wednesday to march in the parade with his old regiment, the 38th Ohio Veteran Volunteer Infantry. For the first time since the regiment was mustered out, July 29, 1865, Weamer found three of his mess mates. A mess, in military parlance, means six men who eat together. Four of this particular six marched together in the parade yesterday. One of the missing is dead, and the sixth may be dead also, for all trace of him has been lost. Weamer's mesmates, who held a reunion of their own on Wednesday, were Webb Freece and Rob Babcock of Napoleon, O., and A. Spayde of Tecumseh, Mich.

Awed by the Beau.

When Beau Brummel, the celebrated dandy, was, in consequence of his fallen fortunes, residing at Calais, he had occasion to visit Paris. Through the kindness of the consul at the former place he was enabled to accompany a king's messenger to the capital and thus travel free of expense. When the messenger returned, the consul was curious to know how he and his aristocratic companion had fraternized upon the road. "What kind of a traveling companion did you find Mr. Brummel?" asked he. "Oh, a very pleasant one, indeed, sir; very pleasant," replied the messenger. "Ah! And what did he say?" "Say, sir? Nothing! He slept the whole way." "Slept the whole way! Do you call that being pleasant? Perhaps he snored!" The messenger acknowledged that Brummel did so, but immediately, as if fearful of casting an improper reflection upon so great a personage, he added, with great gravity, "Yet I can assure you, sir, Mr. Brummel snored very much like a gentleman!"—Argonaut.

No Heredity About It.

Gerald—My father was an old salt. Geraldine—That's funny. You are a young fresh.

A covetous man makes no friends.—Cingalese Proverb.

BASE BALL

SOUTHERN MICHIGAN LEAGUE

Standing.

	Won.	Lost.	Pct.
Saginaw	69	51	.575
Kalamazoo	67	53	.558
Jackson	65	54	.546
Tecumseh	62	58	.517
Battle Creek	58	60	.492
Lansing	58	62	.483
Flint	54	66	.450
Bay City	46	73	.380

At Jackson, Sept. 5 on Saturday.

Innings	1	2	3	4	5	6	7	8	9	R	H	E
Tecumseh	1	0	0	0	0	1	0	0	2	4	6	0
Jackson	0	0	0	1	0	0	0	1	1	3	5	1

Batteries—Holmquist and Mitchell; Kearney, Walsh and Beard. Two-base hits—Beard, Streeter. Three-base hits—Vorpagel, Lagoe, Kearney, Blake. Bases on balls—Off Holmquist 2; off Kearney 2. Struck out—By Holmquist 7; by Kearney 7. Left on bases—Tecumseh 5; Jackson 4. Time—1:45. Umpire—Brickelin.

The Tecumseh Indians played the leaders of the South Michigan League last Sunday at Saginaw, and won by a score of 12 to 3.

Hull who started pitching for the Chiefs, was taken out in the 3rd inning, Lagoe going in, allowing the Saginaw met but two hits during the entire game.

The game was slow, and was called at the end of the eighth on account of darkness. Cadman of Saginaw broke the thumb of his right hand on a foul tip for the third time this season. Score:

Innings	1	2	3	4	5	6	7	8	R	H	E
Tecumseh	2	0	0	1	3	2	3	1	12	14	1
Saginaw	2	0	1	0	0	0	0	0	3	7	5

Batteries—Hull, Lagoe and Mitchell; Kneesl, Cadman and Thomas. Two-base hits—Vorpagel, Streeter, Somerlott, Wagner, Kneesl. Struck out—By Lagoe 6; by Kneesl 3. Left on bases—Tecumseh 7, Saginaw 6. Umpire—O'Toole. Attendance 500. Time—2:55.

Tecumseh took both games from Bay City yesterday, the first by a score of 5 to 1 and the second 3 to 1. Doty pitched both games and was in fine form, coming out with a total of eight hits in the two games, giving two bases on balls and striking out 15 men. Score:

FIRST.

Innings	1	2	3	4	5	6	7	8	9	R	H	E
Tecumseh	0	0	0	0	0	8	0	2	0	5	9	2
Bay City	0	0	0	0	0	0	1	0	0	1	3	1

Batteries—Doty and Mitchell; Clinton and Newcombe. Two-base hit—Shippy. Left on bases—Tecumseh 2; Bay City 6. Bases on balls—Off Doty 2; off Clinton 1. Struck out—By Doty 7. Time—1:45. Umpire—Morgan.

SECOND.

Innings	1	2	3	4	5	6	7	8	9	R	H	E
Tecumseh	0	0	0	0	1	2	0	0	—	3	9	0
Bay City	0	0	0	0	1	0	0	0	—	1	5	7

Batteries—Doty and Mitchell; Mullin, Woods and Newcombe. Two base hits—Shippy, Vorpagel, Streeter, Bensley. Home run—Mullin. Left on bases—Tecumseh 12; Bay City 4. Struck out—By Doty 8; by Mullin 8, by Woods 2. Time—1:45. Umpire—Morgan.

The Milan team crossed bats with the Tecumseh town team last Saturday, in one of the best games of baseball even seen in Tecumseh.

The pitching of Wilson for Tecumseh was a feature. He struck out nine men, gave no bases on balls, and allowed but 6 hits. Following is the score:

Gauntlett out on infield fly.

One out when winning run was scored.

	1	2	3	4	5	6	7	8	9	10	11	12	13	14	R	H	E
Milan	0	0	0	0	0	1	0	0	0	0	0	0	0	0	—	1	6	5
Tecumseh	0	0	0	0	0	1	0	0	0	0	0	0	0	2	—	3	8	4

Batteries—Clark and R. Loveland; Wilson and VanWinkle. Runs—Gauntlett—1; H. Hanna, Bronson—2. Two-base hits—Stimpon, Boland. Three-base hit—H. Hanna. Struck out—By Wilson 9; by Clark 3. Stolen bases—Loveland, Stimpon 2, H. Hanna, Bronson. Umpire—R. V. Wilson.

FIRE

RAWHIDE, NEVADA, NEARLY WIPED OFF THE EARTH.

Three Thousand People Without Home or Food.

The Hustler Office Was Saved.

Word comes from Rawhide, Nev., that on Friday, Sept. 4, the city was almost wiped out by fire, which started in Dr. Gardner's office in the Rawhide drug company building. The entire business portion of the city was burned except the Rawhide Hustler Newspaper office, where Carl Updyke, formerly of this place, is employed

The first building to burn was the hardware, in which were two tons of dynamite

A famine is feared as grocery stores and supply houses were wiped out. Three thousand people are homeless and many without food

The loss in property is $750,000.

The city was only nine months old, but had grown rapidly in that time.

Plans are well under way to rebuild.

Detroit Headquarters
—FOR—
MICHIGAN PEOPLE

GRISWOLD HOUSE
EUROPEAN PLAN, $2.00 TO $3.00 PER DAY
EUROPEAN PLAN, $1.00 TO $2.00 PER DAY

Quickly reached and equitably located, in the very heart of the retail district of the City of Detroit, across Campus Martius and Grand River Ave., only one block from Woodward Ave. Famous Tuxedo Lunch Counter rates gain by the thousand. When you visit Detroit stop at the Griswold House.

POSTAL & SHOREY, Props.

The effect of *Scott's Emulsion* on thin, pale children is magical.

It makes them plump, rosy, active, happy.

It contains Cod Liver Oil, Hypophosphites and Glycerine, to make fat, blood and bone, and so put together that it is easily digested by little folk.

ALL DRUGGISTS; 50c. AND $1.00.

New Bradley Opera House,

Friday, Sept. 11th,

F. W. MANN Presents LOUIE RAMSDELL in the Most Wholesome Western Play Ever Written,

"The Cow Puncher"

3rd SUCCESSFUL SEASON.

A THRILLING ARIZONA COWBOW STORY

Complete Scenic Production and Electric Effects carried by the Company

BLACK CHAMBERS,
The Champion Lariat Spinner of America will give Free Street Exhibition at 4 o'clock.

5 Big Specialty Acts and the Renowned Cowboy Quartette

WATCH FOR THE MAN WITH THE ROPE

Prices—25, 35 and 50c. Few best seats at 75c. Seats at Orr's.

What He Did Know.

St. Thomas' Episcopal church, in Fifth avenue, has under its jurisdiction an east side chapel. One of the features of the chapel is a gymnasium, in which boys are trained in all of the branches of physical culture. Some of the boys are quicker in this sort of training than they are in the more polite talk of the west side boys.

The rector of St. Thomas', the Rev. Dr. Stires, visits the chapel frequently and is fond of talking with the lads about their work. He said to one little fellow who hails from near the East river:

"Well, my son, they tell me you won quite a victory in your last contest with the boys of a rival school."

"I don't know 'bout that, but w'en we went up ag'in dat bunch from St. Pat's we put it all over 'em, and dey ain't never peeped since."—New York Sun.

The Ugliest Beast.

Probably the ugliest beast in the world is a monkey, a grewsome looking animal called the bearded saki. This is so utterly grotesque a beast that it would scarcely be safe to let a child or nervous person see it. The ugliness is not of an amusing kind, but of an evil, sinister nature. The beast has a sort of beard and a countenance unlike anything else in shape and lines. The monkey itself is not particularly savage, but is so hideous that the natives of its country, South America, say that no beast of prey, however hungry, will tackle it. Even a hungry jaguar will starve in a cageful of sakis.

Missed a Chance.

"But, Tommy," said his mother, "you asked for two cakes and I gave them to you. Aren't you satisfied?"

"No, I ain't," growled Tommy. "You was so easy I'm kickin' meself now 'cause I didn't ask fur four."—Philadelphia Press.

Driven to Drink.

Artist—My next picture at the academy will be entitled "Driven to Drink." His Friend—Ah, some powerful portrayal of baffled passion, I suppose? Artist—Oh, no; it's a horse approaching a water trough!

DETROIT FAIR
LOW FARE EXCURSIONS
Tickets on sale Sept. 3 to 10, good returning until Sept. 12.
LAKE SHORE

MY WIFE SUFFERED SEVEN YEARS WITH SCIATIC RHEUMATISM CURED BY SWANSON'S "5-DROPS"

writes P. B. Baxter, Kyneville, Fla.

Mr. Baxter writes: "My wife suffered with Sciatic Rheumatism for seven years. She was in a very bad condition. After taking "5-Drops" for three months is made a permanent cure This was several years ago and she is still well

STOPS THE PAINS

caused by Rheumatism, Lumbago, Sciatica, Neuralgia, Kidney Trouble and kindred diseases.

"5-DROPS" takes internally rids the blood of the poisonous matter and acids which are the direct cause of these diseases. Applied externally it affords almost instant relief from pain, while permanent results are being effected by purifying the blood, dissolving the poisonous substance and removing it from the system.

A TRIAL BOTTLE FREE

If you are suffering from Rheumatism, Lumbago, Sciatica, Neuralgia, Kidney Trouble or any kindred disease, write to us for a trial bottle of "5-DROPS" and test it yourself.

"5-DROPS" is entirely free from opium, cocaine, morphine, alcohol, laudanum and other similar ingredients.

Large Size Bottle "5-DROPS" (300 Doses) $1.00.

For Sale by Druggists.

SWANSON RHEUMATIC CURE COMPANY
Dept. 66 175 Lake Street, Chicago

AMUSEMENTS.

"The Cow-Puncher" one of the best plays of the season opens at the New Bradley opera house on Friday, Sept. 11. It is by Hal Reid and under the direction of W. F. Mann, which is a guarantee of its merits. One of the most amusing incidents in the piece and something unique in the way of an entrance occurs in the first act. The cow boys are assembled in front of the ranch house awaiting the arrival of the new owner, a young girl from the East, who is expected on the stage coach. Hearing the approach of the stage, they prepare to give the tenderfoot a genuine Western welcome, by showing her a mock lynching. Throwing a noose around the Mexican's neck, they string him up to a tree as Geraldine steps from the coach, expecting her to faint or show some signs of feminine weakness. But she cooly calls their attention to the fact that the noose is fastened under the right ear and suggests that they change it to the left as the man would hang easier. This turns the laugh on the boys and establishes her a warm favorite at once.

PAYNE—LAMKIN.

A very pretty wedding was solemnized at the home of Mr. and Mrs. Horace Lamkin last Wednesday evening, Sept. 2, when the latter's sister, Mina D. Payne of Saranac, became the wife of William O. Lamkin of Franklin. Rev. F. W. Kamm performed the ceremony in the presence of about forty guests, using the beautiful ring service. The bride was lovely in a gown of white batiste with lace trimmings and carried bride roses. The groom wore the conventional black. Mrs. Ernest Harris, sister of the bride, acted as brides maid and wore a gown of pink silk mull and carried pink roses. Mr. Harris acted as best man. After congratulations a delicious wedding supper was served, The diping room was trimmed in pink, the front parlor in green and pink, and the back parlor in green. The couple received many beautiful presents

The out of town guests were: Mrs. Anne Payne of Saranac, mother of the bride, Mr. and Mrs. Ernest Harris of Kalamazoo, Mr. and Mrs. Verne Payne and family of Ionia, and Mr. and Mrs. W. J. Helm and family of Britton. Mr. and Mrs. Lamkin will reside on the Lamkin homestead in Franklin. Both have a large circle of friends, who join in wishing them a long, happy, and prosperous wedded life.

The law is out on waterfowl, duck, snipe and woodcock from September 1 to January 1. Quail and partridges may be shot from October 15 to November 30. Muskrat, mink, skunk and coon are animals protected by law during September and October, when their fur is of no value.—Ex.

Greatest Trip of the Great Lakes

The Large D. & B. Line Steamers Cross Lake Erie Daily

The journey between Detroit and Buffalo on the luxurious D. & B. Line steamers, is the most delightful fresh water trip in America. The cabins of these boats are furnished elegantly, the staterooms are comfortable and the service is the best. Then remember, the fare is three dollars less than the all-rail fare. Send two cent stamp for folder and Great Lakes Map.

Address
D. & B. STEAMBOAT CO
2 Wayne Street Detroit, Mich

OLIN FAMILY

INCREASE THE

WHEAT CROP

By using the "Homestead" line of Fertilizer, manufactured at Detroit by people who understand what should be used in this section. Upon their recomendation (based on years of successful experience) we bought their grades for the different kinds of soil, for wheat ONLY.

Why should you expect one kind to answer for all kinds of soil.

Sand needs more Potash.

Heavy Soil needs more Phosphorus Acid and Nitrogen.

Buy "Homestead" and get what your soil needs.

Our third car is now in transit.

S. W. & L. E. TEMPLE

COAL!

The old reliable coal dealers, Brown & Co., will deliver you first class coal in large or small quantities. Call them up—Phone 290, 2 rings.

Brown & Co.

CHEESE

Both new and old and the very best of it. Try it and be convinced.

JACOB MILLER.

NEW TIN SHOP

I have opened a Tin, Repair and Plumbing Shop in the rear of my residence, between Ottawa and Evans street, on Logan street and make a specialty of tin, plumbing and furnace work.

All orders given prompt and careful attention.

A. E. Kennedy.

A NEW CHEMICAL DISCOVERED

That you can put on top of your stove as you would stove polish but you don't have to polish it. Just paint it on and one application will last for months even if your stove becomes red hot every day. It's called STOVINK and is absolutely guaranteed to keep your stove in fine condition without any work. STOVINK sells for twenty-five cents and will give more stove satisfaction than than a dozen boxes of stove polish. Also destroys just as water dissolves salt.

Satterthwaite Bros.

Base Ball

Last Leauge Games of the Season.

Jackson vs Tecumseh

Tuesday, September 8.

FLINT vs Tecumseh

Wed. and Thurs., Sept. 9 and 10.

GAMES CALLED AT 3:15

Admission 25c. Grand Stand 10c.

THE OLD RELIABLE

Lilley State Bank

Pays interest on time Certificates of Deposit at the rate of 2 1-2 per cent. if left six months, and 3 per cent if eft one year.

Capital Stock	$40,000.00
Stockholders Individual Liability	40,000.00
Surplus and Undivided Profits	17,500.00

LILLEY STATE BANK

LUCIUS LILLEY, Pres.

FREE ANNOUNCEMENTS.

National Protective Legion Friday night.

Presbyterian church supper next Thursday night from 5 to 7.

The W. C. L. U. will meet with Mrs. Miner on Friday of this week at 2:30 p. m. Program Anti Nalcotics prepared by Mrs. Meda Russell.

The regular business meeting of the B.Y.P.U. society will be held at the home of Mrs. B. J. Roberts, Sept. 10. A large attendance is desired.

Initiation and annual meeting of Eastern Star, Thursday evening. Sept. 10. All officers requested to be in their places promptly at 7 o'clock.

The annual meeting of the Womans Foreign Missionary society will be held in the west parlor of the church Thursday, Sept. 10 at 2:30. Election of officers.

SPECIAL NOTICES.

FOR SALE—A Round Oak Range used only one year too large for my use. Enquire of R. V. WILSON.

FOR SALE—Desirable house and lot on corner Pottowattamie and Ottowa street. For particulars enquire at residence.

FOR SALE—Double house and lot formerly owned and occupied by Mrs. M. A. Freeman. For particulars inquire of J. J. FREEMAN.

FOUND—A childs gold chain in the cemetery. Owner may have the same by calling at the home of Mrs. Henrietta Munger, proving property and paying for this notice.

THE LATEST NEWS

Pure spices at Avery's.

Floyd Smith spent Sunday in Petersburg.

School books and school supplies at Gaston's.

O G Brisbin came home from Detroit Saturday.

At the New Bradley Friday night, The Cow-Puncher.

The best grade of timothy seed for sale MOORE BRO'S.

Mrs. W. F. Sisson of Blissfield, is visiting friends in town.

Picnic Hams only 10 cents per. pound at C. M. Gilbert & Co.'s.

Fred Shultz of the Barrett hotel was a Detroit visitor Saturday.

Miss Grace Gillespie visited May Jones in Ridgeway over Friday.

Mrs. Raynor Anderson and Mrs. J. F. Hicks spent Saturday in Toledo.

David Boyd and wife are visiting relatives near Lansing this week.

Get fruit cans at C.M. Gilbert & Co's Mason. Seal fast and economy.

New Fall and Winter goods in all departments just opened at T. C. Harris.

Ell Marsh, Kenneth Ward, Earl Smith and Glen Kemp were in Blissfield last Friday.

Mr. and Mrs George Belding and Mrs. Mary Pillsbury were Clinton visitors Friday.

Mrs. Florence Sisson and daughter Ione, and Robert Elliott were spending Saturday in Detroit.

Misses Alice Cutling and May Lowry returned from a few days' visit in Detroit Friday evening.

Mrs. Wilson McClure went to Lansing this morning to visit her daughter, Mrs. Donald Reid for a week.

Bargains in mill-end remnants at Miss Pierce's millinery store.

EVA MOROSS.

Miss May Jones of Ridgeway, was in town Saturday enroute to Kalamazoo where she visited friends over Sunday.

Remember in buying your Fall and winter goods, in our line we will save you money and sell you nothing but the best merchandise. T. C. HARRIS.

Do you want a bargain? A new eleven hoe Grain Drill for $40 and a right good Deering Corn Binder for $85. SLAYTON & SON.

Mrs Pentecost and mother Mrs. Julia Kemp returned home Saturday after a pleasant sojourn at Duck lake, and also visited friends at Albion, Jackson and Ypsilanti.

Mr. and Mrs. Claire Draper and two children, and Mrs. Fred Draper and daughter Queena, of Jackson, are the guests of Mrs. E. E. Howard and Mrs Geo. Neesley.

E. H. Marshall has just returned from a visit at Fayette, O., with his father. Mr. Marshall is working for the L. S. & M. S. R. R Co. at the D. T. & M. office in Tecumseh.

John Sommerlott, Tecumseh's first baseman in the South Michigan League, went to Fort Wayne, Ind., Friday to visit his family. He reports a 10 lb. boy who arrived recently.

Mr. and Mrs. Will Brown and two children, who have been spending several days here with Mr. and Mrs. R. M. Boyd, left Saturday morning for Chicago where they will spend the winter.

To the Farmers:

If you have wheat and use flour, if you want feed grinding done, if you want seed wheat cleaned we respectfully ask you to come and give us a trial and whether your business consists of two bushels or twenty bushels we promise you our best efforts to make you a satisfied customer. D. GRATZ & SON.

Peaches cheap at Avery's.

New Bradley, Friday, Sept. 11.

Just received car Jackson nut MOORE BRO'S.

J. Q. Look was spending Friday in Toledo.

Miss Leona Beebe spent Thursday in Lansing.

School books and school supplies at Gaston's.

Frank Hurst was a Hudson visitor last Friday.

One new disc drill for sale cheap at P. C. Snell's.

Mackerel only 10 cents per. pound at C.M. Gilbert & Co.'s.

Mrs. Fred Teachout is in Detroit this week attending the Fair.

Mrs. J. M. Hiens and baby were spending Friday in Adrian.

Bert Rice of Coldwater, is spending a few days here with friends.

Mrs. James Eccles and Florence were spending Friday in Adrian.

Fred Teachout went to Detroit yesterday to attend the State Fair.

Mr. and Mrs. Vern Hopper were spending Sunday in Jackson.

Dr. H. R. Conklin will go to Chicago on Sept. 14 for a month's stay.

Don't buy a corn binder until you see the Osborne. MOORE BRO'S.

Andrew Taylor and family were guests of relatives in Clinton Sunday.

Mr. and Mrs. Comfort Chase and son were Detroit passengers Friday.

Mr. and Mrs A. D. Lawrence arrived home from Toledo this morning.

The best bacon you will find at C. M. Gilbert & Co.'s for only 17 cents.

Louis Jones, wife and baby spent Sunday with relatives in Clinton.

School books and school supplies at Gaston's.

Frank Camburn of Ann Arbor, visited friends here Sunday and Monday.

Chas. Scott of Britton, was a guest of Mrs. A. B. Pennock over Sunday.

Miss Nina Skinner spent Sunday with Miss Katheryn Hayes in Clinton.

Bert Mills, who has been visiting in Ann Arbor, has returned to Tecumseh.

Misses Eolah and Bonnie Brown and Maud Saul were spending Sunday at the lakes.

Beautiful new Fall and Winter dress goods and dress trimings just open at T. C. Harris.

Mrs. Eusebia Burtless of Tipton, is a guest this week at the home of Henry Wilson and wife.

Mrs. Geo. W. Jackson, who has been spending a few days in Adrian, returned home last Thursday.

Mr. and Mrs. Albert Anderson and son of Adrian, visited Mrs. John Anderson and family, Sunday.

Mrs. Samuel Shutts went to Saline Saturday to spend Sunday with her daughter, Mrs. Doan Fosdick.

Misses Marion Rosacrans and Helen Bills returned home Thursday evening from a few days' visit in Toledo.

E. C. Brown was spending Sunday at Harper hospital, Detroit, with Mrs. Brown, who is improving rapidly.

Ladies Fall and Winter coats the Printzess the finest made garments to be had just opened at T. C. Harris.

Miss Eolah Brown went to Marshall yesterday morning, where she will teach in the eighth grade again this year.

A. Van Winkle and family went to Vandercook lake Thursday to attend a re-union of the Van Winkle families.

To introduce FLY RIBBONS we will sell 2 five cent packages for five cents. Avery & Co.

Miss Ethel Brownson of Brooklyn, was spending Saturday and Sunday with her mother, Mrs. Richard Putnam.

Miss Bess Cupples, who has been spending the summer here, has returned to her school work at Ludington, Mich.

You will never be disappointed if you use Blue Ribbon flour. You have tried the rest so buy the best Blue Ribbon flour.

Mr. and Mrs. Harry Rosacrans of Toledo, were spending Sunday here with his parents, Mr. and Mrs. Fred Rosacrans.

Mrs. J. O. Eaton has returned from her visit with relatives at Kalamazoo and reports Mrs. H. B Eaton much improved.

Miss Ethelyn Garlinghouse has secured a position in the 4th grade at Otsego and left last Saturday morning for that place.

Tribou LeBaron of Toledo, spent Sunday with his sister, Mrs Inez Morley. Mr. LeBaron has just returned from a trip abroad.

Miss Genevelve Halladay left last Friday for Deckerville, Mich., where she will teach English and History in the high schools.

Harry Sisson of Detroit, has returned home after a three weeks' visit with his grandmother, Mrs. George Sisson and other friends.

Mr. and Mrs. B. Hurrey were in Detroit Friday to meet their daughter Harriett, who returned from an extended visit at Bay View.

S. W. & L. E. Temple are certainly selling the fertilizer this Fall. Have their third car in transit. Notice their ad regarding the same.

Miss Anna Swan left last Friday for York State, where she will visit with her sister Mary, before going to her school at Germantown, Pa.

Remember in buying your rubbers we sell none but the best makes, Snag Proof, Goodyear, Glove Ball Bond at lowest prices. T. C. HARRIS

Miss Maude Hart of Eaton Rapids, came Friday afternoon and began her work yesterday morning in the schools. She spent Saturday and Sunday with Miss Edith Cotton in Macon.

Misses Florence Rosacrans, Bess Babcock and Messrs Frank Ward and Fred Van Tyne enjoyed a conoe trip down the River Raisin last Friday afternoon to Sutton, returning on the evening train.

Mrs. Charles Swartz, mother of Mrs. Frank French of this place, died at her home in Adrian township, Friday morning at 7:10 o'clock of tuberculosis. The funeral will be held from the home Sunday at 2 p. m.

Bert Price spent Labor Day in Jackson.

J. H. Smith was a Detroit visitor yesterday.

Floyd Slater is spending a week in Detroit.

School books and school supplies at Gaston's.

Albert Lowry was a Toledo visitor Saturday.

Miss Lucy Train was a Detroit passenger Sunday.

O. G. Brisbin came home from Detroit Saturday.

The best melons are on ice at C. M. Gilbert & Co.'s

B. A. Garlinghouse of Jackson, was in town yesterday.

Dr. and Mrs Reed were spending Sunday in Clinton.

When you have clover seed for sale see. MOORE BRO'S.

Miss Edith Wilson sang at the Royal theatre last evening.

Kenneth Ward was a Detroit passenger yesterday morning.

Henry Wagner was visiting relatives in Detroit over Sunday.

Walter Morden and David O'Reilley spent Sunday in Jackson.

Remember "The Cow-Puncher" at the New Bradley Friday night.

Ben Moran and Arthur Lehr of Adrian, were in town Sunday.

Chas. Skinner of Macon, was in town Saturday enroute to Chicago.

Paul and Ralph Bowen attended the State Fair at Detroit yesterday.

Lester Collyer went to Chicago last Saturday to buy his holiday line.

Rev. W. M Ward is attending the Conference at Calumet this week.

Pure cider vinegar and white wine vinegar. Avery & Co.

Mildred Linton of Britton, spent Sunday with her friend, Florence Linton.

B. P. Anderson visited his daughter, Mrs. Clyde Barber in Detroit Sunday.

The latest and best makes in Fall and winter rubbers just opened at T. C. Harris'.

Mrs D. B Boland of Adrian spent Sunday and Monday with Mrs. Guy Belding.

Miss Kilbourn of Battle Creek, returned home after a short visit with Mrs. Abbie Fisher.

Jay Kenyon and Kirby Wilson have gone to Detroit to enter the D. B. U. for a year's work.

Miss Winnifred DeWolfe leaves next Thursday for Kirksville, Mo., to resume her school work.

Albert Boyce returned to Detroit yesterday afternoon after a two days visit here with relatives

We still have some of those sour pickles at only 5cents per. dozen C. M. GILBERT & CO.

Mrs. B. F. Hunt and Miss Mary Paxson left Sunday night for their home in Chattanooga, Tenn.

Mr. and Mrs. R. N. Lowe have returned from a week's stay in the Log Cabin at Sand lake.

Mrs. Alfred James and daughters, Winnifred and Helen left yesterday for their home in Detroit.

Mr. and Mrs. J. D. Robbins and Mr. and Mrs. J. E. Newburn returned from a week's stay at Sand lake.

Mr. and Mrs. Henry Stevens went to Dayton, O., Saturday morning to visit their daughter, Mrs. George Chapman over Sunday.

Complete line of Fall and Winter suitings, over-coatings and trouserings now in. Call and see them. J. M. JONES & SON.

The "Cow Puncher" at the New Bradley opera house on Friday, Sept. 11. One of the best plays of the season. Be sure and see it.

Misses Ruth Camburn of Macon, and Mona Hale of Saline, were here Saturday to attend the Milan—Tecumseh base ball game.

Catcher "Skin" Harris, who is playing ball with Lansing, has been taken to the hospital, where he is very ill with typhoid fever.

Hal Reid has written a stirring and adventurous play entitled "The Cow Puncher," which may be seen at the New Bradley Sept. 11.

The latest in fall and winter shoes in all best makes, W. L. Douglas, Packard & Field, Pingree and Ultz & Dunn just opened at T. C. Harris'.

Fifteen couples from Tecumseh attended a dance given at Lewis hall in Tipton last Friday evening. Music was furnished by a Wolfe Creek orchestra.

The Cow Puncher, is a play with a well defined purpose and an underlying thread of delightful humor. Be sure and see it at the New Bradley Friday night.

Fred Bamforth of Cincinatti, O., visited his neice, Sarah Platt over Sunday. They spent Sunday in Detroit, Mr. Bamforth going to his home yesterday morning.

Mr. and Mrs. J. E. Newburn, who have been spending several weeks with her parents, Mr. and Mrs. J. D. Robbins, left yesterday noon for their home in Cleveland.

A picked nine from Tecumseh went to Clinton Friday afternoon and played against the Clinton Tigers, the Tigers winning by a score of 21 to 6. The Tecumseh team consisted of Leslie Ward 1b, Howard Wilson rf, Barton Dove 3b, Leo Smith 2b, Harold Halladay lf, Seymour Orr p, Clare Dickenson cf, Kenneth Snedicor c, and Kenneth Lowry ss.

A Paying Investment.

Mr. John White of 38 Highland Ave., Houlton, Maine, says: "Have been troubled with a cough every winter and spring. Last winter I tried many advertised remedies, but the cough continued until I bought a 50c. bottle of Dr. King's New Discovery; before that was half gone, the cough was all gone. This winter the same happy result has followed; a few doses once more banished the annual cough. I am now convinced that Dr. King's New Discovery is the best of all cough and lung remedies." Sold under guarantee at C. A. Wright & Son's drug store. 50c. and $1.00. Trial bottle free.

Garth Sangers of Milan, was in town Saturday.

Mrs. J. D. Shull was an Adrian visitor Tuesday.

Mr. and Mrs. Hicks have rented furnished rooms in the DeWolfe house.

S. W. Anderson & Son have just installed a National Cash Register in their store.

Mrs. John Tucker and Bert Reynolds of Clinton, were in town yesterday on business.

Mr. and Mrs. Rose and two children went to Pontiac Sunday to visit relatives for a few days.

Mr. and Mrs. G. R. Newsome and two children have returned from a three weeks' trip to Petoskey.

Miss Winnifred Johnson is learning the milliner's trade with Mrs. Andrus at Anderson & Son's store.

Miss Mayme Kaiser returned to her work at Coller's music store this morning after a week's stay at the lakes.

Mrs. Hennegan and Mrs. Heesen of Springfield, O., who have been visiting Mr. and Mrs Tom Wilson, have returned home.

Will Van Antwerp and wife and John Sherman and wife, who have been staying at the Teachout cottage for a week, returned home last evening.

Dr. and Mrs. Mabee, who have just returned from the Phillipines, are visiting his mother, Mrs. C. M Mabee, enroute to their new home in the south.

Mrs. Jacob Arner and daughter, Miss Lottie Arner returned to Detroit this morning after a pleasant visit of a few days with Mr. and Mrs. Will Barrett.

Two hundred Fort Wayne soldiers passed through Tecumseh Monday morning on their cross country hike from Toledo to Detroit. Their provisions were carried in covered wagons.

Miss Mary Tyson is teaching in the Hurrey district this year, Grace Quackenbush in the Excelsor district, Leota Aten at Ridgeway, Lelah Rogers in the Comfort district and Florence Keyser at Cone.

Flave Avery left Monday for his home in Salida, Colo. He has been spending the summer here with relatives. Mr. and Mrs Will Kingman and Mrs. Nellie Fabrique and daughter of Clinton accompanied him as far as Adrian.

A letter from Mr. and Mrs. Chas. Voegele received at this office yesterday morning says they are well and are stopping at the Merriam hotel, Omaha, Neb., and that the HERALD will reach them at this address twice a week.

Robert Elliott's horse, Royal Expedition won the 3 year old stake race in Detroit yesterday afternoon, purse $500. The horse was driven by F. D. Teachout. This is the first time Royal Expedition has ever raced, and the time made was 2:21¼.

Miss Ella Hand of Devil's lake was married last Thursday in Adrian to Otis Travers of Cement City. Miss Hand is the daughter of H. E. Hand and wife formerly of Tecumseh. The best wishes of many Tecumseh friends are extended to her.

Miss Marion Hall entertained a company of friends at 5 o'clock tea at her home in Brownville last Friday evening. Covers were laid for: Helen James of Detroit, Edna Kingman of Morenci, Miss Triplett of Bangor, Me., Josephine Hayden, Marion Rosacrans, Florence Keyser, Gladys Thielan, Blanch Keyser, Lelah Rogers, Adah Denny, Alma and Ruth Kloffenstien, Edith and Vesta Wilson and Harriett Teachout.

In the athletic meet of the Lenawee county Y. M. C. A. which will be held on the race track at Hudson next Saturday there will be contestants from eight towns in the county, boys of all sizes participating in the events of the day. At ten in the morning there will be a ball game for juniors and in the afternoon at 2:30 a game will be played by the seniors. This is the last of the out door athletics of the county Y. M. C. A. for the summer and will be largely attended by those interested in the athletics of the association.

REV. W. M. WARD.

The Board in Behalf of the M. E. Congregation Extend an Invitation to Return.

The official board at the M. E. church in behalf of the congregation extended Rev. W.M. Ward a hearty invitation to return to the Tecumseh church for another years work. The business men's class of which Mr. Ward is the leader also extended to him a unanimous invitation to return and again take charge of the class.

FARMERS ARE REALIZING

that a conservative bank is more than a place just to deposit money. We loan this money on safe security and it is used in business, giving employment to the people who buy what the farmer has to sell. Your idle money ought to be "earning its keep."

THE OLD NATIONAL BANK, Battle Creek, Mich.

PIANO RECITAL

Given by the Pupils of Mrs. E. C. Codling.

Assisted by Miss Magers, Miss Kreidler and Miss Mingay.

On Friday Evening at 7:30 O'clock.

The pupils of Mrs. E C. Codling gave a piano recital at her home last Friday evening at 7:30 o'clock Friends, relatives and parents of the pupils, numbering fifty, were present, and thoroughly enjoyed the delightful program.

Mrs. Codling was assisted by Miss Edith Magers, soprano; Miss Mary Kreidler, contralto; Miss Nellie Mingay, reader. The following program was rendered:

1. Piano Duet: French Dances—Myrna Service and Mrs. Codling.
2. Piano Solo: Little Fairy Waltz—Harold Miller.
3. Piano Duet: Evening—Leora Reiser and Mrs. Codling.
4. Vocal Solo: It was a Dream—Miss Mary Kreidler.
5. Piano Solo: A Strange Country—Agnes Mcintyre.
6. Violin Solo—Mr. Duaine Service.
7. Piano Solo: Dorothy—Ruth Kloffenstein.

PART SECOND.

1. Piano Trio: The Secret — Ruth Kloffenstein, Angie Wilson, Agnes McIntyre.
2. Vocal Solo, with Violin Obligato—Miss Edith Edith Magers and Mr. J. Duaine Service.
3. Piano Solo: In the Sunshine—Angie Wilson.
4. Piano Duet: March Solemnis!—Lucile Miller and Mrs. Codling.
5. Piano Solo: Second Valse—Miss Roberts
6. Reading: Selected—Miss Mingay.
7. Piano Solo: (a) Adagio Sonate No 2. (b) Curious Story—Myrna Service.
8. Piano Duet: Ventre et Terre—Mi s Roberts and Mrs. Codling.

TECUMSEH PUBLIC SCHOOLS

Open this Morning with the Uusual Large Attendance.

But Three Changes in the List of Teachers this Year.

School began this morning in earnest, the teachers meeting the classes and assigning the lessons yesterday. The rooms are again filled, the usual large number of foreign pupils attending

The number attending school in Tecumseh this year is 423, 67 of this number being foreign pupils.

Those who have the work in charge are:

Flora H. Hartbeck—Supt.

HIGH SCHOOL.

B. Earle Smith—Science and Mathematics.

Nellie D. Mingay—Latin and English.

Edna C. Peck—History and English.

Mabel D. Mills—Natural Sciences and History.

GRAMMAR DEPARTMENT—CENTRAL BUILDING.

Alice S. Wimple—Eighth Grade.

Jessie M. B. Allen—Seventh Grade.

EAST BRANCH SCHOOL

Edyth K. Colton—Sixth Grade.

Julia E Gilmore—Fifth Grade.

Maud Hart—Third and Fourth Grades.

Margaret Morrison—First and Second Grades.

WEST BRANCH SCHOOL.

Miss Sonkie—Third and Fourth Grades.

L. Loanna Cowan—First and Second Grades.

NORTH BRANCH SCHOOL.

Alice L. Cutting—First, Second and Third Grades.

Harriet C. Wilbur—Vocal Music and Drawing.

SINCERE THANKS

If You Have Catarrh, Asthmas or Bronchitis, Read What Thankful People Say About Hyomei

Mrs. M. A. Drake, Utica, N. Y., writes: "I could not speak above a whisper, I inhaled Hyomei, and it gave me instant relief. Hyomei will cure Catarrh and Bronchitis if used as directed."

Lodwick Edwards, 1323 Madison ave., Columbus, O., writes: "I will let you know what your Hyomei inhaler did for me. It cured me of my Bronchitis all right. I feel very thankful to you for your valuable medicine."

Mrs. Bertha Weekly, Pleasantville, Pa., writes: "I want you to know I used your Hyomei for Hay Fever with good results, having suffered with it for many years, and this is the first thing I ever found that ever gave me any relief."

Hyomei will cure Catarrh, Bronchitis, Hay Fever, Asthma, Coughs or Colds, and C. A. Wright & Son's drug store will give you your money back if it don't. It is a pleasant remedy, and gives relief instantly. Just breathe it in through the pocket inhaler that comes with every $1.00 outfit. Extra bottles for subsequent treatment are only 50 cents.

TECUMSEH STATE SAVINGS BANK

3 Per Cent Interest on Savings Deposits.

C. R. MILLER, President.

J. Q. LOOK, Vice Pres

J. H. SMITH, Cashier.

HAVE YOU a bank account? If not, WHY NOT? YOUR DEPOSIT WITH US WILL GROW. INTEREST now due on Savings Deposits. Bring in your pass book and have interest credited. FARMERS—Ask for souvenir EXPENSE BOOK.

HONEY CURED

LUNCH HAM

at 14c per lb.

PICNIC HAMS

at 10c per lb.

Should attract your attention. We have a fresh invoice of these meats and they are both cheap and good.

ANDERSON BROS.

Phone 91 --- GROCERS --- Macon Phone

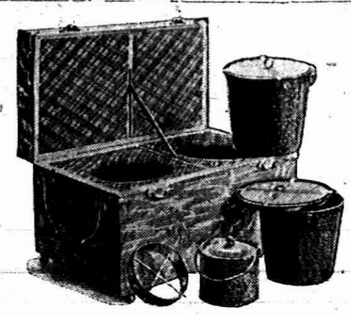

The Hallock Fireless Cooker.

Saves Fuel, Worry; Labors Faithfully while you Slumber. See it at

Satterthwaite Bros.

Clover Bunchers

There is going to be a lot of Clover Seed this year, if properly handled and the way to handle it is with a buncher.

We have the Side Delivery, a buncher that delivers the clover at the side, out of the way of the horses so that none is trampled out and lost. It is easily adjusted to any mower and can be used as a buncher or a windrower.

Come in and see sample.

Slayton & Son

We sell the best

VINEGAR

that money will buy

Please bring your jug with your order or have it ready for the delivery-man when he takes balance of order.

We also have the best Spices and everything you need for pickling.

PHONE 39 AVERY & CO.

MEATS

I have a full line of Meats and ask you to givs me a call.

Everything to be found in an Up-to-date Market

HARRY MARSH.

WITHERELL BLOCK.

DR. P. B. HAPDY

PHYSICIAN AND SURGEON

Especial attention given
Iseases of the Stomach, Throat, Nos
Ear, diseases of women an.
General Surgery

HOURS:—12:30 P. M. to 3 P. M
6:30 P M. to 9:30 P. M.

Office over Tecumseh State Savings Bank
Telephone No. 265.

H. R. CONKLIN, M. D.

PHYSICIAN and SURGEON.

Office and Residence, 50 Chicago Street.

OFFICE HOURS { 12 to 3 and 7 to 8 p. m.

Patients wishing eyes examined for spectacles will please call at noon office hour.

L. M. JONES, M. D.

PHYSICIAN AND SURGEON

Office and Residence (last Spitler Bros' store.

Office Hours { 3 to 5 p m
6:30 to 8:30 p m.

PHONE No 11

G. V. RANDALL, M. D.

At old Office of Dr. Jenkins,
on Chicago Street.

Office Hours—
7:30 to 8:30 a. m.
1 to 3 and 7 to 9 p. m.

PHONE No. 297.

Save The Pieces

Lenses Matched and frames Repaired

I will be at my office over J. J. Belcher's store every day except the 3rd Tuesday of each month.

S P. HOSMER,
OPTICIAN.

Dental Parlors
of
W. D. REED, D. D. S.

Chicago St., Tecumseh.
Crown and Bridge work, Aluminum, Silver and Rubber plates and all of the specialties known to modern to modern dentistry. Gas or vitalized air administered.
Office over Avery & Co's store.

Dental Parlors
of
E. D. BROWN, D. D. S.

Fillings, Crown, Bridge and platework Local and complete anaesthetics administered for painless extraction. Office over Orr's Drug Store. Phone, 192

A. C. AYLESWORTH,

Licensed Auctioneer, Real Estate, Stock and General Salesman.

Will attend all sales in city or country, at reasonable rates.

Headquarters and all dates made Herald office.

FRANK DAVIDSON,

Licensed Auctioneer. Farm and Stock Auctions.

Attended to promptly and in satisfactory manner. Terms reasonable.

Headquarters at Herald office where all dates are made. State 'phone 504 East.

For headache Dr. Miles' Anti-Pain Pills.

Dr. Miles' Anti-Pain Pills relieve Headache, Neuralgia and all Pain.

By strengthening the nerves which control the action of the liver and bowels Dr. Miles' Nerve and Liver Pills cure constipation. 50 doses 25 cents.

TECUMSEH MARKETS

LIVE STOCK.

Steers	3½	5
Heifers	2	3
Cows	1	3
Veal calves	6½	7
Hogs No 1	5½	6
Roughs	3½	
Sheep	2	3½
Lambs	5	
Fowls	8	9
Springers	10	
Ducks	8	
Turkeys	15	
Geese	7	
Old Roosters	4	

DRESSED MEATS.
Wholesale

Beef, by side	7½	9
Hogs	9	
Veal	10	
Mutton	9	
Spring lamb	13	14
Lard	11	
Hides, green	5	
Veal skins, green	7	
Sheep pelts	.25	1.50
Tallow	1½	3
Timothy ℔ ton	7.00	10.00
Clover ℔ ton	6.00	
Bran ℔ cwt	1.20	

GRAIN, SEED AND HAY.

Wheat	.91	.93
New Oats	48	
Clover seed	11.00	12.00
Corn shelled	75	80
Corn in ear ℔ cwt	.40	
Middlings ℔ cwt	1.50	
Corn meal ℔ cwt	1.70	

PROVISION MARKET.
Wholesale

Butter	22	25
Eggs	18	21
Potatoes per bushel	2.00	
Potatoes	1.00	

Often The Kidneys Are Weakened by Over-Work.

Healthy Kidneys Make Impure Blood

It used to be considered that only urinary and bladder troubles were to be traced to the kidneys but now modern science proves that nearly all diseases have their beginning in the disorder of these most important organs.

The kidneys filter and purify the blood—that is their work.

Therefore, when your kidneys are weak or out of order, you can understand how quickly your entire body is affected and how every organ seems to fail to do its duty.

If you are sick or "feel badly," begin taking the great kidney remedy, Dr Kilmer's Swamp-Root, because as soon as your kidneys are well they will help all the other organs to health. A trial will convince any one.

If you are sick you can make no mistake by first doctoring your kidneys. The mild and the extraordinary effect of Dr. Kilmer's **Swamp-Root**, the great kidney remedy, is soon realized. It stands the highest for its wonderful cures of the most distressing cases, and is sold on its merits by all druggists in fifty-cent and one-dollar size bottles. You may have a sample bottle by mail free, also a pamphlet telling you how to find out if you have kidney or bladder trouble. Mention this paper when writing to Dr. Kilmer & Co., Binghamton, N. Y. Don't make any mistake, but remember the name, Swamp-Root, Dr Kilmer's Swamp-Root, and the address, Binghamton, N. Y., on every bottle.

Home of Swamp-Root.

Cured Hay Fever and Summer Cold

A. J. Nusbaum, Batesville, Indiana, writes: "Last year I suffered for three months with a summer cold so distressing that it interfered with my business. I had many of the symptoms of hay fever, and a doctor's prescription did not reach my case, and I took several medicines which seemed to only aggravate my case. Fortunately I insisted upon having Foley's Honey and Tar in the yellow package, and it quickly cured me. My wife has since used Foley's Honey and Tar with the same success."

When a man's wife tells him what she thinks of him she doesn't do anything of the sort.

He is an undeserving wretch who dodges what is coming to him and keeps roaring for his due.

Dyspepsia is America's curse. Burdock Blood Bitters conquers dyspepsia every time. It drives out impurities, tones the stomach, restores perfect digestion, normal weight, and good health.

When lawyers are minding their own business they are prying into somebody else's.

OF INTEREST TO MANY

Foley's Kidney Cure will cure any case of kidney or bladder trouble that is not beyond the reach of medicine. No medicine can do more.

The man who knows how to manage a woman, doesn't.

DeWitt's Little Early Risers are small pills, easy to take, gentle and sure. Sold by all druggists.

Whatever else you do when you start out to criticise your friend, talk about something else.

Kodal will, in a very short time, enable the stomach to do the work it should do, and the work it should do is to digest all the food you eat. When the stomach can't do it Kodal does it for it and in the meantimes the stomach is getting stronger and able to take up its regular natural work again. Kodal digests all you eat. It makes the stomach sweet and it is pleasant to take. It is sold here by all druggists.

Some people envy the man who pays his bills promptly, and some consider him foolish.

Healthy kidneys filter the impurities from the blood, and unless they do this good health is impossible. Foley's Kidney Cure makes sound kidneys and will positively cure all forms of kidney and bladder disease. It strengthens the whole system.

It would save much guessing and straining if the psychological moment would always wear its label.

Itching, bleeding, protruding or blind piles yield to Doan's Ointment. Chronic cases soon relieved, finally cured. Druggists all sell it.

The courage of many a man lies wholly in his bank account.

Some girls find the most distressing thing about a broken engagement to be the giving back the diamond ring.

A COMMON ERROR.

The Same Mistake is Made by Many Tecumseh People.

It's a common error
To plaster the aching back,
To rub with liniments rheumatic joints.
When the trouble comes from the kidneys.

Doan's Kidney Pills cure all kidney ills.

Clark Decker, living at 130 West Maumee st., Adrian, Mich., says: "Before I used Doan's Kidney Pills I had such severe backaches that it was often difficult for me to move about and many times when getting up from a chair or a stooped position, I was compelled to place my hands to my hips and rise gradually. At night I could not sleep well and though I using many remedies and plasters my condition failed to improve. Learning of Doan's Kidney Pills I procured a box at Wright & Son's drug store and they brought me prompt relief. I continued used them until completely cured."

Plenty more proof like this from Tecumseh people. Call at C. A. Wright & Son's drug store and ask what their customers report.

For Sale by all Dealers. Price 50c. Foster-Milburn Co., Buffalo, N. Y. Sole Agents for the United States.

Remember the name—Doan's—and take no other.

WARNER OF SUBMARINES.

Special Flag to Mark Spot Where They Are Submerged.

Hereafter ship captains entering and sailing from New York will keep a sharp lookout for a craft flying a flag with a black fish on a white background surrounded by a red border. The flag will indicate that a submarine boat is working in the vicinity.

The secretary of the navy, through T. B. Saunders, acting commissioner of the bureau of navigation, recently sent to the customs officers of the port of New York official notification with a description of the flag for the benefit of the merchant marine.

The flag will be flown from the mast of a tender, or what is known as a "parent" ship, which always attends a submarine during experiments. It will mean that if a sailing vessel or steamship does not give the locality a wide berth there is the possibility of the submarine coming up underneath the merchant vessel and doing all sorts of damage.

It is said that the official notification recently issued will precede the holding of a series of trials by submarine boats in New York harbor. No submarine has yet dived in the waters of New York bay.

Checking Women's Bouquets.

In the checking room of a New York theater several large bouquets were standing in vases full of water. "They belong to people in the audiecce," said the maid in attendance. "It seems the fashion now for women to carry huge bouquets to the theater. But I can't see what good they do anybody, since nobody sees them except myself. If they were kept in the auditorium they would wither during the performance, so in order to keep them fresh till the end of the play they are checked along with hats and wraps."

HOW TO AVOID APPENDICITIS

Most victims of appendicitis are those who are habitually constipated. Orino Laxative Fruit Syrup cures chronic constipation by stimulating the liver and bowels, and restores the natural action of the bowels. Orino Laxative Fruit Syrup does not nauseate or gripe and is mild and pleasant to take. Refuse substitutes.

SAND LAKE
30c ROUND TRIP
DEVILS LAKE
55c ROUND TRIP
EVERY SUNDAY

Train leaves Tecumseh at 9:17 a. m. through to Addison. Connects at Addison Junction with train to and from Clark's Lake. Correspondingly low fares to all intermediate stations.

LAKE SHORE

JACKSON
AND
TOLEDO
$1.00 ROUND TRIP
DETROIT
85c Round Trip.
Every Sunday

Base Ball game at Detroit June 21, DETROIT vs. WASHINGTON.

Train leaves Tecumseh at 8:11 a. m. for Toledo and 8:57 a. m for Jackson Correspondingly low fares to intermediate stations including Adrian.

LAKE SHORE

Pain
Weakens

Headache, rheumatism, neuralgia, or pains of any nature weaken the system—they are a strain upon the nerves. Almost instant relief can be obtained by taking Dr. Miles Anti-Pain Pills, and without any bad after-effects. Take one on first indication of an attack—it will ward it off. They are a pleasant little tablet, sold by druggists everywhere, 25 doses 25 cents; never sold in bulk.

"I was subject to constant headaches for a period of four years. At times I was almost unfitted for the work in which I am engaged, that of station agent. Through the advice of a friend I tried Dr. Miles' Anti-Pain Pills, and the result has been that I have entirely eradicated my system of those continuous headaches that follow a continual mental strain. They have done for me all that is claimed for them."
O. L. RUSSELL,
Agt. C. & N. W. Ry., Battle Creek, Ia.

"I have used Dr. Miles' Anti-Pain Pills for a year now for neuralgia and find there is nothing like them. They surely have been a blessing to me." MRS. M. J. HAMILTON, Upper Alton, Ills.

Your druggist sells Dr. Miles' Anti-Pain Pills, and we authorize him to return the price of first package (only) if it fails to benefit you.

Miles Medical Co., Elkhart, Ind

CORRESPONDENCE.

CLINTON.

George A. Kiel and wife returned today from a few days' stay with E. A. Clark and wife at their Spring lake home.

The funeral of David Haggart was held Saturday afternoon from the family residence with burial at Riverside. The sympathy of the comunity goes out to the sorrowing family and relatives

Miss Bess Brown returned to Detroit Friday afternoon to resume her duties as teacher at Highland Park.

Miss Gertrude Schmitt, a former Clinton girl, and Charles Venners of Detroit, were married at the bride's home in Adrian Saturday

Reginald Blatchford of Caro, was calling on old friends in the village recently.

Miss Cora Iveson has returned to Detroit.

Miss Elizabeth Graham of Lum, visited at the home of Geo. Hard recently.

Henry Kainer is here working with his father in the barber shop.

Rev. C. C. Kemp and wife have returned from their Canadian visit and report a very pleasant trip.

Linford Hunter and family are here from Monessen, Pa., visiting his people.

Leo Bowen, son of H E. Bowen has the position as clerk in the freight office at the L. S. & M.S. depot in Tecumseh

G. R. Belding and wife of Tecumseh, and Mrs. Mary Pillsburg of Florida, were in town Friday afternoon.

F. L. Woodward, wife and daughter Donna, were the guests of Detroit relatives from Sunday until Tuesday.

Mrs. E. L. Parker and Carl have returned from Hessel where they have been spending the summer.

L. W. Kimball and family have returned from their outing at Mullet lake.

Miss Carrie Laften of Ypsilanti, arrived here Saturday and has begun making preparations for her duties as teacher of the 7th and 8th grades in our schools.

Rev. J. H. Ashby and family have been enjoying a week's outing at Wamplers lake.

Mrs. P. M. V. Kausch and daughter Dorothy, are visiting her brothers and sisters in Detroit and Windsor.

F. E. Sherwood and wife of Casnovia, were the guests of old Clinton friends the first of the week. Mr. Sherwood was of the firm of Sherwood & Foster, who conducted a drug store here several years ago.

Miss Lillian Robison went to Manchester Thursday for a few days' stay with her cousin, Stella Case.

Mrs. L. B. Hittle and children are visiting Wauseon relatives.

Mrs M. C. Reeves came over from Ann Arbor being called here by the sad bereavement of her sister Aggie and daughter.

A reunion of the Silvers family was held at the home of Mrs. Jacob Smith Thursday.

Miss Alice Taft arrived here Monday from Weston where she has been for the summer vacation.

Miss Edith Roper is visiting relatives in Detroit and Canada.

Richard Green of Iron Creek passed away last night, aged over 80. His death was due to pneumonia. He is survived by two adopted daughters.

Peter B. Sutfin was in Manchester Friday on business.

Obe Alvord has moved his household into the upstair rooms in the Carrie Hogan house on Church street. Wm. Muir and family will move into the Stansfield house soon.

W. D. Van Tuyle and wife have returned from their trip to Novia Scotia.

Miss Etta Judge and Mrs. Andrew McDermott were in Tecumseh Thursday.

When you have a cold you may be sure that it has been caused indirectly by constipation and consequently you must first of all take something to move the bowels. This is what has made Kennedy's Laxative Cough Syrup so successful and so generally demanded. It does not constipate like most of the old fashioned cough cures, but on the order hand it gently moves the bowels and at the same time heals irritation and allays inflammation of the throat. Sold by all druggists.

He Kept Count.

A famous animal trainer was talking to a reporter in New York. He said:

"The secret of animal training is gentleness. Nothing sudden or brusque must be done. An unexpected caress may anger an animal more than a kick in the ribs. Sudden, brusque, unexpected things never go, no matter how well they are meant. Once I was showing in Scotland. We trainers supped one night with a Scotch admirer. The old man was the soul of hospitality, but I admit I was rather startled when he leaned toward me and said:

"'Stick in, man Conklin, stick in. Yer frien' Coot's twa muffins abeld o' ye.'"

Translated.

"Habiliments For Infants" is a sign in a clothing store in Boston. A western visitor, seeing it, stopped in amazement.

"What does that mean?" he asked his better acquainted fellow westerner.

"That?" said the other. "Oh, that is Boston dialect for kids' duds."—Housewife

HE ATE THE SOAP.

Garland Would Have Swallowed It If It Had Killed Him.

Augustus H. Garland, who was attorney general under President Cleveland, was very fond of practical jokes and during his term of service in the senate frequently turned the laugh on his colleagues. Senators Voorhees and Vest, with whom he was very friendly, finally determined to turn the tables. Mr. Garland had a habit, like Voorhees, of munching candy, and Vest and Voorhees made it up between them to take advantage of his fondness for sweets to play their trick. They had some tempting looking chocolate caramels prepared, with the interior filled with brown soap. These they took to the senate chamber, and Voorhees placed them on his desk. The lid being off, when Mr. Garland sauntered down the aisle he noticed them at once.

"What have you there, Dan?" he inquired.

Voorhees looked up carelessly from his writing and responded: "Caramels. Help yourself."

Garland needed no second invitation and, picking up two or three, placed one in his mouth. Steadily he chewed away, his face betraying no sign of the conflict within him. This alarmed Voorhees, who went to Vest's desk and said:

"He's eating them, Vest! What shall we do? The stuff will kill him sure!"

Senator Vest replied that it could do no more than make him sick. Garland swallowed the stuff, although he was foaming at the mouth from the soapsuds. He related the incident afterward with great gusto and said he would have swallowed it if it had killed him.

FLY FOGS IN INDIA.

A Plague That at Times Makes Life Unbearable In Calcutta.

One of the evils of Calcutta is the plague of green flies, from which the whole city suffers at certain times in the year. The happy hunting time of these minute insects is during the late autumn and early winter. They are a serious nuisance both in and out of doors. They wing their way through all the open doors into the houses and into every room, making life unbearable.

Like most insects, the little green flies havel a great affection for the flame. On occasion the inhabitants have found it necessary to put out all the gaslights, even at a public dinner, and to take their meals practically in deep gloom, illuminated only by flickering candles.

Naturally it is not at all pleasant to go on eating with dense clouds of insects swarming overhead or, roasted to death, falling about one in pattering showers.

They seem to spring into existence from nowhere. Perhaps it is almost dusk when the lights of the street lamps are becoming visible. Then suddenly the air, which a moment before was quite clear, is full of myriads of green flies, drifting in misty patches and obscuring the street lamps.

Often the number of insects which have been scorched to death is so great that little heaps of them collect inside the lamps, while bucket loads have to be swept up from the roads next morning.—London Answers.

Judging a Melon.

Is there any way for a purchaser to tell a good melon without cutting and testing it? That is exactly what an expert melon grader is expected to do, to judge the flavor of the melon as well as the size. The best external indication in a netted Gem and melons of similar type is a golden greenish color, the melon being deeply ribbed and thickly overlaid with rather coarse gray netting, the edges of which rise perpendicularly from the surface. The melon should be heavy. There should be no ragged or broken stem to indicate that the melon was torn from the vine before it was ripe enough to part freely. If one follows these points he is pretty sure to get the perfection of melon produced by the quality of the seed planted. If the seed has come from a tasteless melon the result will be disappointing even with thorough culture and the best care in picking and shipping.—Baltimore American.

Bore and Critic Both.

Midnight came and still the bore remained.

"Do you like music?" asked the beautiful girl just to break the monotony.

"Passionately fond of it," replied the bore. "In fact, music will always carry me away."

She rushed over to the piano and played several popular airs.

"You are still here," she said, turning on the stool.

"Yes," yawned the bore.

"But I thought you said music always carried you away?"

"So I did—music!"—Dundee Advertiser.

The Value of a Good Memory.

If men only realized how great an asset in life is a retentive memory they would take care to see that their children's were properly trained. The simplest method consists in learning every day a few lines by heart. None of our faculties can be trained so easily as that of memory. — Stuttgart Familienblatt.

The Pantomime.

"Pop, what is a pantomime?"

"A pantomime is a piece in which no one speaks."

"I shouldn't think a piece with no women in it would be interesting."—Yonkers Statesman.

If you want to know how old a woman is, just ask her sister-in-law.—Atchison Globe.

Impostor and Malefactor.

Carlyle used to tell of an old Scotchwoman who, speaking to her family, said: "There's twa sons, baith doin' weel in Glasgie. T'ane's an impostor, and t'ither's a malefactor." It was found that she meant "upholsterer" and "manufacturer."

A Maori Name.

A seaside resort in the Hawke's bay district of New Zealand is called by the charming Maori name Tamatauka-tangihangakoauau. But this is only an abbreviation. The full name is Tamatauwhakatangihangakoauaotanenuiararangikitanatahu. The translation is, "The hill on which Tanenuiarangi (the husband of heaven) played his flute to his beloved."—Auckland Letter.

They Take The Kinks Out.

"I have used Dr. King's New Life Pills for many years, with increasing satisfaction. They take the kinks out of stomach, liver and bowels, without fuss or friction," says N.H. Brown of Pittsfield, Vt. Guaranteed satisfactory at C. A. Wright & Son's drug store. 25c.

How to Cure Liver Trouble

Keep Your Bowels Regular and Your Stomach Sweet

People sometimes imagine when they have liver trouble or are bilious that the main thing to do is to take physic. Taking pills and keeping your bowels regular are two very different matters. The use of a violent cathartic does not mean the cure of constipation or the establishment of regular movements. A physic is an emergency remedy, but never a bowel treatment. If the bowels do not move regularly there is a reason deeper seated than the mere cleansing up that is removed by a dose of salts or pills.

When that drowsy, tired feeling, with the coated tongue, the dull head pains, the sour stomach, the sallow complexion, constipated bowels and touches of fever come on it is time to take a medicine that will act on the bowels gently and mildly, cleansing and strengthening them, stir up the liver and aid the stomach in digesting the food.

Dr. Caldwell's Syrup Pepsin does this every time. Take a few doses and see how quickly the drowsy feeling leaves, regular bowel movements come back, with a good appetite and perfect digestion, and you soon feel like your old self. It does not gripe nor pain, it acts smoothly mildly and is very pleasant to take. Wm. Hinchman, Manick, Mich., says: "I was troubled with indigestion and liver trouble. I have used Dr. Caldwell's Syrup Pepsin with fine results. It is a perfect laxative and I now feel as strong and well as formerly." Wm. Block, Niantic, Ill., says: "Dr. Caldwell's Syrup Pepsin is the best remedy I ever used for liver complaint or constipation."

Mrs. R. H. Brown, Addington, Ind. Ter., was troubled with torpid liver and constipation. Dr. Caldwell's Syrup Pepsin gave her prompt relief. All druggists sell it at 50c and $1.00 per bottle.

Pepsin Syrup Co., 306 Caldwell Bldg., Monticello, Ill., is glad to send a free sample to anyone who has never used it and will give it a fair trial.

FAIRNESS SARGENT'S HOBBY.

Methods of the Labor Leader and Commissioner General of Immigration.

Frank Pierce Sargent, commissioner general of immigration, who recently died in Washington, was one of the most forceful characters in the field of labor, immigration and allied questions in the United States.

The keynote of Mr. Sargent's success as a labor leader and of his selection as commissioner general of immigration was that he studied both the demands of the workingman and the counter contentions of the employers and decided definitely and clearly what in his judgment would be a fair solution of the difficulty and then worked indefatigably to secure such a settlement.

"Sargent is daft on being fair. What we want is to tis up this road and make the Vanderbilts dance to our music!" exclaimed an agitator at a meeting of New York Central firemen during the great railroad strike in 1894, when the hotheads would have paralyzed pretty nearly every railroad system in America, but Mr. Sargent steadily resisted their desire to strike and gained his point and ultimately the gratitude of the men, whom he saved from a serious false move.

Fairness of labor to capital may be set down as Frank P. Sargent's fundamental rule of action, and so wedded was he to this principle that it amounted to a hobby, which he mounted when he first entered the Brotherhood of Locomotive Firemen out in Phenix, Ariz., and which he had ridden ever since.

Probably it is for this that President Roosevelt, himself a man of many hobbies, selected Mr. Sargent to be commissioner general of immigration and to better the conditions that prevailed in that important department of the public service.

Mr. Sargent first came into the arena as grand master of the Brotherhood of Locomotive Firemen in 1886, when organized labor was intoxicated with the sense of its power and when the tendency of labor leaders was to be extravagant in their demands and rash in their methods. The strike was in the heyday of its glory, and conciliation was not to be thought of until one side or the other had received a knockdown blow.

At once Mr. Sargent became a strong conserving influence. He never spoke in the language of the agitator, whose catch phrases he abhorred and condemned. He led the way in teaching organized labor to regard contracts made with employers as sacred and binding. He argued that the rights of employers were to be respected and that thus workingmen would gain more surely the recognition of their own rights. He had no patience with the idea that those who toiled with their hands were the only producers, and he was one of the great heralds of the doctrine of the mutuality of the interests of capital and labor which culminated in the formation of the National Civic federation's promising committee on arbitration, of which Mr. Sargent was a member.

Instead of sitting in his office at Peoria, Ill., and attending to the grievance of the locomotive firemen through subordinates and by correspondence, Mr. Sargent was constantly on the move, hearing the complaints of the men in person and carrying each case, so far as he could, to the proper railroad official and settling it by personal conference.

Sleeves to Fasten Up the Arm.

Women of American society are swarming home from Europe, perhaps a little bit tired of its pleasures and certainly ready to take up fall festivities in their own country. One bit of news the wise ones have brought back from Paris is that sleeves on many gowns this winter will fasten from the shoulder to the wrist. The style will be carried out in coats and in afternoon house gowns. To compensate for this freak, however, many of the winter's dresses will be fastened in the front.

LORD SACKVILLE'S CANDOR.

Reporter's Experience With British Diplomat Dismissed by Cleveland.

Lionel Sackville-West, second Baron Sackville, who recently died at Knole Park, Seven Oaks, his country seat in England, was British minister to the United States from 1881 to 1888. At the request of President Cleveland he was recalled in October, 1888.

Lord Sackville's dismissal by Mr. Cleveland practically ended his diplomatic career, for since 1888 he was never intrusted with any important diplomatic mission. He lived quietly the life of a country gentleman and seldom appeared in London society.

"It was quite characteristic of Sackville-West," said a newspaper man some years ago, "to write that foolish letter to an unknown correspondent. A few years ago—I think it was at the time Henry Villard invited the lords of creation to witness the driving of the last spike in the Northern Pacific railroad—the then British minister stopped a few hours in Chicago. A host of newspaper men were at the hotel watching for a chance to interview him. There was something special they wanted to have him talk about. I believe it was Congressman Finerty's dynamite speech in the house. Anyhow it was something relating to the Irish dynamiters and much talked of in the newspapers just then. The reporters were somewhat shy about intruding boldly on Great Britain's plenipotentiary to the United States, more especially as various high cockalorums were engrossing his attention at the time, but one of them finally mustered up cheek enough to accost Mr. West in the corridor and introduced himself as the representative of the Chicago Tribune. Mr. West was the pink of courtesy. He listened gravely to the reporter's remarks, replied freely to his questions, then walked up and down the corridor with him, chatting volubly all the time, while the other reporters stood in a group afar off, filled with envy and wonder, and finally sat down on an ottoman with him and talked for a solid hour. The reporter, of course, did not dare to make notes, but he did succeed in getting the frankest and fullest possible statement of Mr. West's personal opinion of the Irish dynamiters in the United States and of the Irish question as affecting American politics. Not only that, but he succeeded in keeping Mr. West all to himself until train time arrived, and Mr. West had to escort his daughter to the carriage, thereby depriving the other reporters of the possibility of an interview. Mr. West's unhesitating frankness and freedom of speech on that occasion make me say that it was quite characteristic of him to step blindly into the trap laid for him in the Pomona letter."

WATERFOWL PROTECTION.

Hunting Ground to Be Converted Into Home For Wild Birds.

Three hundred square miles of the favorite hunting grounds for waterfowl in the United States will soon be converted by the National Association of Audubon Societies in New York city into a protected home for the numerous breeds gradually undergoing extermination for commercial purposes. The two tracts presented by the government for this purpose are in Oregon and California, about the Klamath, Malheur and Harney lakes.

Whole races of the wild fowl, persecuted by seekers after plumes and food for the markets, will be restored, say the officers of the Audubon society, if the people of the country will do their share in the great work of preserving these natural scavengers, whose taste for food is one of the chief preventives of plague and pestilence in the sections they inhabit. An exhaustive study of conditions has been made by men who for three years have explored the wild places where the birds live, braving the danger of semisavage bands of poachers as well as the difficulties of the country, to secure the information upon which the president has recently acted.

NEW MAIL WAGON.

Rural Letter Carrier Builds Vehicle For Shelter While Roads Are Muddy.

Exposed as they are to inclement weather, sometimes heavy storms, and confronted with muddy and oftimes almost impassable roads, the army of rural carriers throughout the United States has figured out various devices for minimizing discomforts. One of the latest is a vehicle specially improvised for shelter of the occupant. Many of the vehicles used on long routes are open buggies, but a carrier at Sullivan, Ill., has sent to the postoffice department at Washington a picture of a wagon he has built.

The carrier is boxed in over two wheels, there being windows in front and at the sides, permitting freedom of movement in driving and in reaching out to the mail boxes along the roads. The craft, according to the modest report of the builder, is constructed for shelter while the roads are in muddy condition, but he adds that it is not a success for the reason that it arouses such curiosity on the part of patrons that it delays him from one to two hours on each trip to furnish explanations of it.

Beans Worth Two Millions.

The harvest of lima beans began on the McLaughlin ranch at Springville, near Oxnard, Cal., the other day and marks the start of one of the largest harvests in a number of years. A conservative estimate of the amount of beans to be thrashed in Ventura county this season is 700,000 bags. The next two months will be devoted to garnering this crop, which represents a value of something like $2,240,000 at present prices. The thrashers will enter the fields in a few weeks.

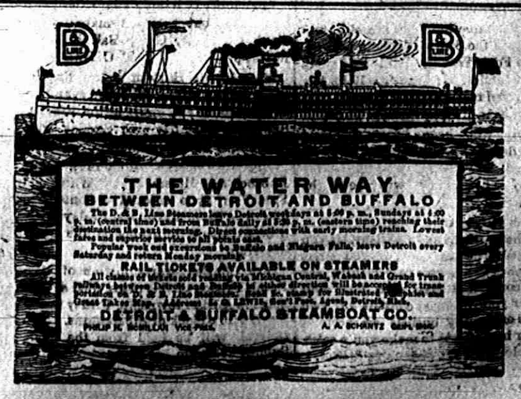

RAILROAD TIME TABLES.

Lake Shore & Michigan Southern Railroad.

Effective May 21, 1905

GOING SOUTH.

Stations	818 Dly except Sun.	809 Dly except Sun.	881 Dly except Sun.	811 Dly	813 Sun only
Jackson	6 05	10 05	2 00	8 00	7 15
Tecumseh	7 00	11 01	2 56	8 55	8 11
Adrian	7 23	11 25	3 20	9 18	8 34
Detroit	8 55	12 55	4 50	10 50	10 05
Toledo	9 40	12 10	5 15	10 20	9 55
Chicago	3 00 pm				

GOING NORTH.

Stations	816 Dly except Sun.	812 Dly except Sun.	814 Dly except Sun.	818 Dly except Sun.	810 Dly except Sun.
Detroit				6 00 pm	6 30 pm
Chicago	3 00 am				
Toledo	7 40 am	12 30 pm	5 15 pm	7 00 pm	8 00 pm
Adrian				7 45 pm	8 30 pm
Tecumseh	8 57 am	1 35 pm	6 20 pm	8 17 pm	9 03 pm
Jackson	10 05 am	2 55 pm	7 25 pm	9 25 pm	10 20 pm

DUNDEE BRANCH.

GOING WEST.

Station	429 Dly except Sun.	421 Dly except Sun.	419 Sun. only
Toledo			8 00 am
Adrian	5 50 pm	8 30 pm	9 20 am
Tecumseh	7 00 pm	9 00 pm	9 17 am

GOING EAST.

Station	422 Dly except Sun.	424 Dly except Sun.	420 Sun. only
Tecumseh	10 43 am	4 55 pm	7 00 am
Adrian	11 10 am	5 00 pm	9 04 am
Toledo	12 10 pm		9 15 am
Chicago	7 00 pm		

Tecumseh and Dundee Trains. Daily except Sunday.

LEAVE TECUMSEH.

Dundee Accommodation ..... 7 10 a m
" " ..... 12 30 p m

ARRIVE AT TECUMSEH.

Tecumseh Accommodation ..... 8 45 a m
" " ..... 5 40 p m

SPECIAL NOTICE

Coupon tickets can now be procured at this station over best routes to all principal cities in the United States.

G. J. Kreis, Ticket Agent
J. W. Daly, C. A. G. P. A. Cleveland, Ohio.

FEELING LIVER-ISH This Morning?
TAKE
THEDFORD'S Black-Draught
Stops Indigestion Constipation
25¢
A Gentle Laxative And Appetizer

Kodol For Indigestion

Our Guarantee Coupon

If, after using two-thirds of a dollar bottle of Kodol, you can honestly say it has not benefited you, we will refund your money. Try Kodol today on this guarantee. Fill out and sign the following, present it to the dealer at the time of purchase. If it fails to satisfy you return the bottle containing one-third of the medicine to the dealer from whom you bought it, and we will refund your money.

Town _____
State _____
Sign here _____ Cut This Out

Digests What You Eat
And Makes the Stomach Sweet
E. C. DeWITT & CO., Chicago, Ills.
ALL DRUGGISTS OF TECUMSEH.

FOLEY'S HONEY AND TAR
The original LAXATIVE cough remedy.
For coughs, colds, throat and lung troubles. No opiates. Non-alcoholic. Good for everybody. Sold everywhere.
The genuine FOLEY'S HONEY and TAR is a Yellow package. Refuse substitutes.
Prepared only by Foley & Company, Chicago.
Sold by All Druggists.

Kodol For Indigestion. Relieves sour stomach, palpitation of the heart. Digests what you eat.

PATENTS
PROCURED AND DEFENDED, trade marks, trade names, labels, copyrights, etc. IN ALL COUNTRIES. Business direct with Washington saves time, money and often the patent. Patent and Infringement Practice Exclusively. Write or come to us at 655 Ninth Street, opp. United States Patent Office, WASHINGTON, D. C.
CASNOW.

Dr. Miles' Anti-Pain Pills relieve pain.

The brightest thunderbolt comes from the darkest sky.

Nothing equals Dr. Miles' Anti-Pain Pills for headache, neuralgia, sciatica, etc.

The Farmer: "What are you getting up in that apple tree?" The boy: Stummick ache, sir."

There is this about the gentleman burglar you read about: He isn't if they catch him.

The Tecumseh Herald.

VOL. LIX. NO. 46 — TECUMSEH, MICHIGAN, FRIDAY, SEPTEMBER 11, 1908. — WHOLE NO. 895

New Goods

Arriving every day. We will be glad to show you. Prices always the lowest.

x

Fall Millinery Opening

TUESDAY, WEDNESDAY, THURSDAY, Sept. 15, 16 and 17.

Everybody cordially invited.

MRS. ANDREWS & CO.

UP STAIRS at

S. W. Anderson & Son.

"THE STORE THAT TREATS YOU FAIR"

Store Open Evenings.

One More Big Sale.

Now is just the time to buy your Luncheon Sets for Autumn spreads and parties. We have a big line of the Dennison Lunch Sets and Doilies, in three sizes, that we are closing out at greatly reduced prices. We do not want to carry them over, so YOU may have the advantage of this reduction.

They will be on sale in our west window Wednesday. Remember the place.

HICKS THE Jeweler,

Watch Inspectors L. S. & M. S. and D. T. & I. Ry. — Phone 200 for Correct Time

Jewel Stoves and Ranges

D. L. Whitenack & Co.

WE WANT

To inform your mind

THAT

we are ready to show

YOU

FALL GOODS IN ALL LINES.

Beautiful Dress Goods,
Ladies' Tailor-Made Suits,
Carpets and Rugs,
Plain and Fancy Bed Blankets,

In fact everything you may need for comfort for Fall and Winter, 1908 and 1909.

Anderson & Rosacrans.

Store open Monday, Wednesday and Saturday nights

ADRIAN STATE SAVINGS BANK,

ADRIAN, MICH.

RESOURCES, - - $1,400,000.00

3 Per Cent paid on all Savings Deposits. Correspondence and personal interviews solicited.

We are now established and doing business in our own building, and cordially invite public inspection of our new quarters.

R. A. WATTS, Pres., GEO. A. WILCOX, Vice Pres., B. E. TOBIAS, Cashier

$ MONEY SAVED For the Consumer $

T. C. HARRIS IS CLOSING OUT

all Summer Goods at prices you can not afford to miss.

All novelties in White Goods at 25 per ct discount.
All Shirt Waists at 33 1-3 per ct discount.
One lot of White Goods at ONE-HALF OFF.
Muslin Underwear goes at from 10 to 25 discount.
$3 50 Gingham Shirt Waist Suits go at $2.49.
15 and 12½c Dress Ginghams go at 10c per yd.
Discount on all Laces, Embroideries, Trimmings, Ribbons, etc. All broken lots of Children's and Misses' Shoes—just what you want for school shoes—worth from $1.25 to $2.00, at 59c to 79c per pr. All Summer Shoes and Oxfords must be closed out at a big discount.

You will save money on every dollar's worth of Dry Goods, Notions, Carpets, Linoleum, Curtains, Boots, Shoes, Rubbers, etc., in making your purchases of T. C. Harris. Nothing but best of merchandise in stock.

Call at once and get first choice.

T. C. HARRIS

Lumber, Lath, Shingles, and Fence Posts.

From the MILL direct to YOU — Write for prices.

SOUTH SIDE LUMBER CO.

J. O. Crotser, Receiver. — Traverse City, Michigan

The Herald, $1.00

WRIGHT BREAKS ALL RECORDS

Makes Two Flights Each of an Hour's Duration.

HE TAKES ALONG COMPANION.

Wizard of Air Performs Wonderful Feats at Fort Myer—Great Man-Built Bird Follows Aerial Course About Field With Ease and Agility. Many Witness Experiments.

Washington, Sept. 10.—Orville Wright, in three phenomenal flights at Fort Myer, Wednesday, established new aeroplane records that not only assure the success of the official trials before the army board, but indicate that aerial flight is now only a matter of development. War, on land and sea, will find in the aeroplane a valuable means of reconnaisance, and possibly carnage.

Two flights of approximately one hour each, another flight in which two men were whirled through the air for upwards of six minutes were the achievements of the Wright brothers' aeroplane yesterday. That the flights, record breaking as they were, will

ORVILLE WRIGHT.

even be surpassed by Orville Wright during his trials at Fort Myer is confidently predicted.

The first flight, made in the morning, in which the machine circled the drills grounds at the fort 57 times in 57 minutes and 31 seconds, was surpassed in the evening, when a flight of 62 minutes and 15 seconds was made.

Lahm Goes Along.

Not satisfied with breaking all distance and time records for a heavier-than-air machine, Mr. Wright took Lieutenant Frank P. Lahm, the aeronaut of the signal corps, for a spin around the drill grounds, making a new record for a two man flight. All this happened so quickly that the spectators, among whom were members of the cabinet and high officers of the army and navy, could hardly realize that history had been made and that a new era in the progress of the civilized world was begun.

The morning flight was witnessed by only a handful of enthusiasts, but the news spread so rapidly that fully a thousands people gathered on the military reservation to see the afternoon event.

The machine rose gracefully into space and sailed over the greensward of the drill grounds. Higher and higher it arose, turned at a slight angle as the aviator brought it around at the far side of the field and raced along at a high speed.

There was hardly a quiver in the first few rounds of the field, Mr. Wright evidently having the steering apparatus well in hand. Rising and lowering at will, the sight of the man-built bird was most impressive. Round after round the machine travelled, presenting somewhat the appearance of an automobile racing about an imaginary course in the air. The aviator paid little heed to anything but his levers which control the machine.

When Mr. Wright saw that he had stayed aloft for over an hour, the time required in order for him to fulfill his contract with the government, he made for the earth.

As Mr. Wright stepped from the seat and removed his goggles, he was greeted with lusty cheers. Lieutenant Selfridge, who operated the first successful aeroplane of the Aerial Experiment association at Hammondsport, N. Y., was the first to congratulate Mr. Wright.

Many Grasp Wright's Hand.

Secretary Metcalf of the navy, Secretary of War Wright and numerous army and navy officers, together with enthusiasts from every walk of life, gathered about the wizard of the air to grasp his hand. As three cheers were given, Wright calmly gave orders for replacing the machine on the starting track to prepare for another flight.

Turning to Lieutenant Lahm, one of the leading aeronauts of the army, Mr. Wright said:

"How would you like to go up with me?"

It was an invitation that needed no repetition. With the two men, Mr. Wright and Lieutenant Lahm in their places, the start was made at 6:42, the machine apparently rising from the ground as easily with its increased burden as it had with only the inventor aboard.

After the sixth lap around the field, a beautiful landing was made within 100 feet of the aerial garage where the machine is sheltered.

Mr. Wright, as usual, displayed no emotion, but Lieutenant Lahm was enthusiastic.

To the crowd that surrounded him after landing from the second flight, Mr. Wright appeared to be the coolest man around and entirely free from nervousness, nor did he show any signs of fatigue.

STAID BY NELSON TWENTY-ONE ROUNDS

Gans Fails to Win the Championship Belt.

Colma Arena, San Francisco, Sept. 10.—Battling Nelson clinched his claim to the lightweight pugilistic championship by defeating Joe Gans for the second time at Colma Wednesday afternoon. The fight ended in the twenty-first round, when Gans, beaten down by a succession of blows from his sturdy conquerer, failed to get to his feet within the count of ten.

The veteran colored fighter was severely punished, but the champion, too, bore the marks of battle. From the first clang of the gong to the last moment, Nelson forced the fighting, never giving ground and gradually battering down his older and less vigorous opponent.

Gans succumbed in the twenty-first round, after being unmercifully licked. Nelson in this round rained right and left to the jaw and body, and Gans sank to the floor. Mechanically, the now defeated fighter watched Referee Eddie Smith wave his hands, apparently too far gone to hear him count. Not until the count of ten was finished did Gans, ashen pale, his face terribly cut and his eyes glassy, attempt to rise. He realized, however, that it was too late and feebly declared: "I have positively fought my last battle."

The fight was spectacular, and at no time did it appear that Gans had a chance to win.

PET DOG HAD BOY'S CAP.

Mystery of Disappearance of Chicago Lad Deepened.

Chicago, Sept. 10.—The mystery of the disappearance of Perry Paul Elliott, a twelve-year-old boy, for whom the police have been searching since Friday, has been complicated by the return of Perry's pet dog, Spot, with the boy's cap between his teeth. What seemed to be the stains of blood were on the cap. Shortly afterward, a note demanding $500 for the return of the boy was slipped under the door.

Mrs. Elliott, the boy's mother, told the police that she had deserted the boy's father years ago and had been duped into a mock marriage with one Charles Pillars, with whom she lived at Traverse City, Mich., until she came to Chicago and married Harry Thomas, a telegraph operator. Pillars, she said, appeared from time to time and on four occasions kidnapped her son, whom she recovered only after much trouble. She suspects Pillars in the present case, she told the police, but did not know whether the bloodstained cap indicated that the boy had been murdered, or if it was a ruse of the kidnapper to secure money.

The dog Spot followed the scent three blocks from the Elliott home and then appeared baffled. The police of Angel and Traverse City, where Pillars is supposed to live, have been notified of the case.

Cholera in St. Petersburg.

St. Petersburg, Sept. 10.—The fact that Asiatic cholera exists in St. Petersburg has been established beyond doubt. The body of a woman who died in this city supposedly from this disease has been examined and the bacilli of cholera found. The present weather conditions are favorable to the spread of the disease, and the authorities are making preparations for a rapid increase in the number of cases. Six suspected cases are now in hospitals.

The fool who is silent passes for wise.—French Proverb.

IS WELCOMED TO ENGLAND.

Cardinal Vannutelli Comes in Name of Pope.

HE ADDRESSES THE PRELATES

Impressive Scene at Westminister Cathedral—Great Edifice Was Filled, and Thousands Were Unable to Obtain Admittance—Prelate Will Preside Over Eucharistic Congress.

London, Sept. 10.—With all the solemn splendor of the Roman Catholic church, Cardinal Vincenzo Vannutelli, the pope's legate, was formally received by the prelates who have gathered here for the eucharistic congress, over which he will preside. The reception took place last evening in Westminister cathedral.

Every seat in the cathedral, which is capable of accommodating 8,000 persons, was occupied. The galleries were crowded, and in the streets thousands waited for hours to get a glimpse of the pope's representative.

Cardinal Vannutelli, with the attending priests, walked from the archbishop's house, a block from the cathedral, through lines of cheering

CARDINAL VANNUTELLI.

people, including hundreds of priests who came from almost every country in the world to attend the congress. A fanfare of trumpets announced his arrival to those within the edifice, and the immense congregation rose to greet him.

The papal legate was received by Archbishop Bourne.

The legate then addressed the prelates, of whom there were a greater number present than have gathered in one place in England in centuries. The cardinal spoke in Latin. In a few eloquent words, he thanked England for the reception given the delegates and said that the purpose of the congress was to honor the eucharistic and exalt its worship.

Archbishop Bourne replied in English, welcoming the papal legate.

The solemn benedict of the holy sacrament brought the impressive service to a close.

WILL INVADE WEST.

Democrats Intend to Put Up Vigorous Fight Along Coast.

Chicago, Sept. 10.—With the object of perfecting an organization and developing plans for an aggressive campaign in the Pacific coast states, a meeting of the national committeemen and state chairmen of California, Oregon and Washington has been called by National Chairman Mack to meet in Portland, Ore., Sept. 16.

The call was issued following a conference of Mr. Mack and National Committeeman M. A. Miller of Oregon, who discussed in a general way a plan to make an effective campaign in the far west.

Mr. Mack is convinced from the reports which were made at the national committee meeting Tuesday that there is an excellent chance of bringing the Pacific coast states into the Democratic column if a fight is made.

Vice Presidential Candidate John W. ern is expected to make several speeches west of the Rocky mountains, and Senator Gore of Oklahoma and Theodore A. Bell, who was the permanent chairman of the Denver convention, will also make speeches in the far western territory. While no definite announcement has been made at headquarters, it is generally believed by the national committeemen here that the latter part of October will find Mr. Bryan campaigning along the Pacific coast.

Oh, what a goodly outside falsehood hath!—Shakespeare.

FOREST FIRES STILL RAGING.

Situation in Michigan Has Not Improved.

GREAT AREAS SWEPT OVER.

Mines Shut Down—Fires Rage Within Limits of Rose City—Woman Near Turner Had Narrow Escape—Entire Population of Omar Is Out Fighting Flames.

Houghton, Mich., Sept. 10.—The greatest amount of damage from forest fires in this section was done near Ahmeek, where six fire departments and hundreds of volunteers fought the flames many hours. The Allouez and Ahmeek mines were shut down. Help was called from points as far south as Red Jacket.

Calumet, Mich., Sept. 10.—Though the miners at the Ahmeek, Kearsarge and Allouez mining locations are still fighting the flames, it is believed that the towns will be saved unless the wind increases to a gale. Many farm houses and the town of Sidnaw, between Rockland and Mass City in Ontonagon county, are threatened.

Reports received here indicate that all of northern Michigan is flame-swept, the fires covering several hundred square miles. It is impossible to estimate the damage at this time.

Traverse City, Mich., Sept. 10.—The beautiful Shah-Sko-Ke-Zhik grounds of the Methodist Indian Camping association are threatened with destruction by forest fires, which broke out in the woods of Kehl's resort adjoining. If the wind is favorable the camp may be saved.

West Branch, Mich., Sept. 10.—Word received from Rose City, a small town fifteen miles north of West Branch, says that forest fires have been raging inside the city limits since Tuesday night. If a heavy wind should spring up the whole city of 800 inhabitants will probably be destroyed, as it has no fire protection.

Turner, Mich., Sept. 10.—Mrs. Jane Gee, wife of a farmer living four miles east of this place, had a narrow escape from death while fighting forest fires. In trying to keep the flames from their home, Mrs. Gee's clothing became ignited. She screamed for help, but her husband, who is an invalid, was overcome by fright and fainted. Neighbors heard the woman's cries and extinguished the flames. Mrs. Gee was severely burned, but will recover.

The fires, which it was thought were under control, are sweeping through the woods with renewed fury.

Standish, Mich., Sept. 10.—Fred Metevia, a farmer living four miles southwest of this city, has been burned out, losing his barns and house. H. Cilley lost his home near here, with hay and implements. The factory and other mills closed down here Wednesday, and the men and a large number of Standish citizens are out fighting fires.

If the wind changes to the west fires will sweep a number of farmer's buildings a little northwest of town.

Omer, Mich., Sept. 10.—Omer is entirely surrounded by fire, and a heavy gale is blowing. The entire population is fighting the fire on the outskirts. A call was received for aid from Robinson, a settlement two miles north of here. Farm houses and barns at Olmstead Crossing have burned.

Bryan Begins Invasion of East.

Evansville, Ind., Sept. 10.—William Jennings Bryan visited Evansville today. He addressed a big crowd. Mr. Bryan's invasion of the east has begun. He will travel in a private car until the trip is concluded Sept. 29, at Lincoln, Neb. Accompanying him are former Governor W. S. Jennings of Florida, Robert S. Rose, secretary; four newspapermen and A. E. Manning, who will look after the comfort of the party. Governor Jennings will have the complete management of the car. While in West Virginia and Maryland, Mr. Bryan will seize the opportunity to confer with the Democratic county chairmen of those states, the meetings having been arranged by John W. Thompson of Alabama, head of the organization bureau, who will be represented by Governor Jennings and will give several talks on organization work.

Belgium Annexes Congo.

Brussels, Sept. 10.—To an accompaniment of cries from the Conservatives of "Long live the king," the Belgian senate has adopted the Congo annexation treaty and the colonial charter.

Remember

The Herald comes to you twice a week; containing the news of the town and country round about us.

ALL for the sum of $1.00 per year.

SUBSCRIBE NOW.

Tecumseh Herald

THE TECUMSEH HERALD.

GEO. N. STACY,
EDITOR AND OWNER.

Subscription Rates

IN LENAWEE COUNTY

One year, payment in advance.....$1.00
One year, payment after 3 months..... 1.25

OUTSIDE LENAWEE COUNTY

One year, payment in advance.....$1.25
One year, payment after 3 months..... 1.50

There will be no Deviation from above Rates

Entered at the post office at Tecumseh, Michigan as second class matter.

How's This?

We offer One Hundred Dollars Reward for any case of Catarrh that cannot be cured by Hall's Catarrh Cure.

F. J. CHENEY & CO., Toledo, O.

We, the undersigned, have known F. J. Cheney for the last 15 years, and believe him perfectly honorable in all business transactions and financially able to carry out any obligations made by his firm.

WALDIN, KINNAN & MARVIN,
Wholesale Druggists, Toledo, O.

Hall's Catarrh Cure is taken internally, acting directly upon the blood and mucous surfaces of the system. Testimonials sent free. Price 75 cents per bottle. Sold by all Druggists.

Take Hall's Family Pills for constipation.

Almost any man hates snobbishness until he has environment and opportunity to practice it himself.

One of the worst features of kidney trouble is that it is an insidious disease and before the victim realize his danger he may have a fatal malady. Take Foley's Kidney Cure at the first sign of trouble as it corrects irregularities and prevents Bright's disease and diabetes.

Don't let the old job hamper—that is if you have found a better.

Heaven, according to a small boy's idea, is a place where nobody washes his face.

DeWitt's Carbolized Witch Hazel Salve is recommended as the best thing to use for piles. It is, of course, good for anything where a salve is needed. Beware of imitations. Sold by all druggists.

The first requisite to being a good cook is securing a good provider.

Self conceit is like brandy—we don't like to see the effect of it in the other fellow, but it feels good at home.

Many people suffer a great deal from Kidney and Bladder troubles. During the past few years much of this complaint has been made unnecessary by the use of DeWitt's Kidney and Bladder Pills. They are antiseptic and are highly recommended for weak back, backache, rheumatic pains, inflammation of the bladder and all other annoyances due to weak kidneys. They are sold by the druggists.

Anybody can be good, but it takes a genius to be good and not be dull.

Of course all philosophy of life is simply to live, but the question seems to be, Who lives?

Kodal will, without doubt, make your stomach strong and will almost instantly relieve you of all the symptoms of indigestion. It will do this because it is made up of the natural digestive juices of the stomach so combined that it completely digests the food just as the stomach will do it, so you see Kodal can't fail to help you and help you promptly. It is sold here by all druggists

Kissing goes by the board when the chaperon knows her business.

Doan's Regulets cure constipation without griping, nausea, nor any weakening effect. Ask your druggist for them. 25 cents per box.

We would be entirely willing to look for the good traits of the people we don't like if it were not such discouraging work.

For any pain, from top to toe, from any cause, apply Dr. Thomas' Eclectric oil. Pain can't stay where it is used.

Not only is a sucker born every minute; but, once a sucker, always a sucker.

How to get Strong.

P. J. Daly of 1247 W. Congress St., Chicago, tells of a way to become strong: He says: "My mother, who is old and was very feeble, is deriving so much benefit from Electric Bitters, that I feel it's my duty to tell those who need a tonic and strengthening medicine about it. In my mother's case a marked gain in flesh has resulted, insomnia has been overcome, and she is steadily growing stronger." Electric Bitters quickly remedy stomach, liver and kidney complaints. Sold under guarantee at C. A. Wright & Son's drug store. 50c.

The man who gets something for nothing and secures a patent on the process has laid the foundation for another big trust.

The New Pure Food and Drug Law

We are pleased to announce that Foley's Honey and Tar for coughs, colds and lung troubles is not affected by the National Pure Food and Drug law as it contains no opiates or other harmful drugs, and we recommend it as a safe remedy for children and adults.

Poverty is accounted a blessing by some proverb makers, but most of us find or imagine it is one that we could be happy without.

A Sure-enough Knocker.

J. C. Goodwin of Reidsville, N. C., says: "Bucklen's Arnica Salve is a sure-enough knocker for ulcers. A bad one came on my leg last summer, but that wonderful salve knocked it out in a few rounds. Not even a scar remained." Guaranteed for piles, sores, burns, etc. 25c. at C. A. Wright & Son's drug store.

The Baking Powder Story in a nut-shell.

Adulteration, Impurity, Unhealthfulness — Cheap Baking Powder

High Price, Indifferent Leavening, Residue of Rochelle Salts — Trust Baking Powder

Most Leavening Power, Purest Ingredients, Moderate Price — CALUMET BAKING POWDER

Received Highest Award
World's Pure Food Exposition
Chicago, 1907.

Some Ducats and a Daughter.

By HOWARD FIELDING.

Copyright, 1907, by C. W. Hooke.

WHEN Alfred Southerland, broker of State street, Boston, discovered that he had been robbed, he put the case into the hands of Edgar Dunton. The latter had been a member of the Massachusetts detective force that used to be called the state police, but had resigned and set up in business for himself.

Securities valued at about $90,000 were missing from one of the safes in Southerland's office. There was nothing to show when they had been taken, but they had not all been abstracted at the same time. It was probable that the safe had been "visited" on four or five occasions. There had been no breaking of locks or drilling of holes.

This fact put four men under suspicion, but Dunton's investigation speedily cleared two of them. The others were Mr. Rand, the cashier, and Mr. Packard, his assistant. Both were past fifty, of excellent reputation, quite clear of debt or speculative entanglement and altogether the most unlikely men for such a deed that could well be imagined. Moreover, it was Mr. Packard who had discovered the theft. He had immediately reported it to Mr. Rand, and the two of them had laid the matter before Mr. Southerland. Yet one or the other of these men or Mr. Southerland himself must have taken the securities from the safe, if the thing had been done at all.

Now, there could be no doubt that the securities were missing, and if they had not been taken from the safe it must be because they had never been in it. Could this be possible?

Mr. Southerland had been out of health. For several months he had been under a doctor's orders to take things easy, and he had been spending two or three days each week at his country place in Marblehead. There is no rest, however, for the financier. Instead of living out of doors, as he had promised the doctor, he had conducted many important negotiations, and he admitted, in response to Dunton's questions, that all the missing securities had been delivered to him at his home in Marblehead and brought to the city by him.

There was a young man named Reginald Varney who had an office for stenography and typewriting in the same building with Southerland & Co. He had done some work for Mr. Southerland in a notably satisfactory manner and had made a favorable impression personally, being a handsome fellow of exceptionally good address. Thus it fell out that when Mr. Southerland found himself in need of a secretary at his Marblehead house he had employed Varney.

It was physically possible that this young man might be the culprit in the

"YOU'LL WASTE YOUR TIME ON THE VARNEY THEORY."

case. He would have been in a position to know of the delivery of bonds and other securities to Mr. Southerland at the country place and to have abstracted some of them from the satchel in which the broker was accustomed to carry them to Boston.

Varney had not lived in Boston very long. He was supposed to have come from New York, wherefore Detective Dunton communicated with a professional brother in the metropolis, by whom Varney's record was hastily investigated. It appeared that he had left New York under a cloud, having been summarily discharged from a position in a broker's office.

Coincidently with the receipt of this report one of the stolen bonds turned up in New York. It had been cleverly negotiated by means of a trick in which a messenger boy had played the most conspicuous role, a perfectly innocent agent, of course. The real trickster had got away with the sale price of the bond, a little more than a thousand dollars.

Could Varney have made a flying trip to New York for this purpose? In order to answer this question the detective decided to ask the young man a few questions, though he had hitherto avoided meeting him. In fact, Dunton had not visited the Marblehead residence, but had depended upon a veiled questioning of Southerland for such information as he desired. At this stage of the case, however, a personal investigation seemed necessary, and he accordingly paid a visit to the broker in his summer home.

Up to this point Dunton had not disclosed his theory of the robbery, and now, when he told Southerland of his suspicions, he was amazed to learn that Varney had been dismissed from Southerland's employ suddenly about ten days before and that nothing was known of him since that time. Why had he been discharged? A personal difference; he had been disrespectful.

"You'll waste your time if you work on the Varney theory," said the broker. "I advise you to leave him out of it."

Dunton returned to Boston and endeavored to locate Varney at the young man's office, where two or three assistants were carrying on the business, but he learned that Varney was seldom there, and his house address could not be obtained. In view of this situation the detective decided to take up the clews in New York, including Varney's record there.

Accordingly Dunton telegraphed his professional brother in the metropolis that he would be in that city at 3 o'clock on the following afternoon, and he received a reply directing him to go to a certain address, engage a room and expect a call at 5 o'clock. The address was not far from the Grand Central station, where Dunton's train set him down a little after 3, and a few minutes later he had engaged what is called a back parlor in a very ordinary boarding house.

There was time for a bit of work before the hour of the appointment, and Dunton did not linger in his new quarters. As he approached the street door on his way out a key was thrust into the lock from the other side. The form of a woman was dimly visible through the ground glass panel, and Dunton, who was in no hurry to encounter any of the other lodgers, halted sharply, but before he could begin a retreat the door swung open and the woman entered. Dunton noticed in the first glance that she was young and strikingly attractive, that she was smartly dressed and had been heavily veiled, but at the moment of entering the house she had pushed up the veil to the brim of her hat.

She stopped stock still and looked at him as if dazed. He saw that she took in her breath with a fluttering gasp.

To be continued.

REPUBLICAN COUNTY CONVENTION.

In Session at Adrian, Tuesday Afternoon.

The Republican county convention was in session Tuesday afternoon in Adrian.

R. A. Woolsey and Willis Hurlbut were appointed tellers, and delegates were chosen.

Following is a list of the delegates chosen to attend the state convention:

City of Adrian, 1st ward—M. H. Hoisington.
2nd ward—Chas. Winne.
3rd ward—T. M. Joslin.
6th ward—Fred Albright.
Town of Adrian—David Voorhees.
Blissfield—Robert McWilliams.
Clinton—J. L. Burt.
Franklin—Sidney Kimball.
City of Hudson—Milton Bryant.
Town of Macon—B. F. Scudder.
Ogden—Geo. W. Wilt.
Raisin—L. McConnell.
Ridgeway—Chas. W. Culbertson.
Rome—P. M. Bates.
Tecumseh—B. A. Rauch.

The following comprise the county committee.

City of Adrian, 1st ward—Chas. T. Furse.
Town of Adrian—G. W. Rogers.
Blissfield—Robert McWilliams.
Cambridge—Geo. B. Hines.
Clinton—E. L. Parker.
Deerfield—Joel Bragg.
Franklin—Chas. A. Evans.
Hudson—W. H. Knox.
City of Hudson—A. W. Cooper.
Town of Macon—B. S. Scudder.
Ogden—W. S. Wotring.
Palmyra—H. F. Atwell.
Raisin—William F. Raymond.
Ridgeway—William Rinn.
Rollin—A. W. Brown.
Rome—J. F. Chase.
Tecumseh—H. W. Stevens.

Marriage Licenses.

Geo. M. Clement, 24, Norvell.
Gladys Woodard, 18, Adrian.
Edward Raymond, 54, Blissfield.
Nellie Lawson, 36, Blissfield.
Otis Traver, 19, Cement City.
Ella Hand, 17, Devil's lake.
Wm. F. Pashby, 63, Constantine, Mich.
Emma N. Boyer, 46, Hudson.
Ludwig E. Silverhorn, 23, Riga.
Lena Jasmund, 19, Riga.
Wm. F. Teade, 23, Ridgeway.
Ida Ott, 19, Ridgeway.
Jesse L. Coller, 21, Tecumseh.
Florence Babcock, 20, Tecumseh.
Llewellyn E. Welch, 22, Onsted.
Eva Aten, 19, Onsted.

Village Local

CHURCH AFFAIRS

WORK BEING DONE IN OUR CHURCHES.

What is accomplished through the Social Life.

FRIEND'S CHURCH.

Rev. Jas W. Chancery of Columbus, O., who preached at the Friends church last Sunday has received a unaminous call to become pastor the coming year.

Regular service at the Friends church next Sunday morning at 10 o'clock. The pastor will preach. C. E at 6 o'clock. Vincent Wood leader. Topic What does consecration mean. We will join in the union service at the Baptist church in the evening.

METHODIST CHURCH.

The pastor left Monday to attend the annual conference, held this year at Calumet.

Mr. Swift, who has charge of the Beulah Home Farm at Boyne City, will occupy the pulpit next Sunday morning, assisted by several boys from the home. He will also speak to the boys class at the Sunday school hour. He will also speak at a union service in the evening at the Baptist church and Monday night there will be a concert in the Presbyterian church. Everybody welcome.

The W. F. M. S. held their annual meeting in the church parlors Thursday afternoon. The following officers were elected for the coming year:

President—Miss Carrie Sawyer.
Vice president—Mrs. B. Hurrey.
Recording secretary—Mrs. John Linton.
Corresponding secretary — Mrs. L. Barnes.
Treasurer—Mrs. P. C. Snell.
Assistant treasurer—Mrs. Bartholomew.

UNIVERSALIST CHURCH.

Miss Lydia McNeil and aunt returned Tuesday from Jackson where they have been visiting for a few days.

Mr. and Mrs. McIntyre returned to Detroit Sunday after spending several weeks at the home of Henry Sweet.

F. E. Smallidge is working on a boat this month which makes regular trips between Toledo and Put-in-Bay.

Mrs. Ethel Mathias and Mrs. F. E. Smallidge spent Thursday with friends in Britton.

Dr. J. I. Mabee and wife returned to their home in Rockwood Tuesday, going by the way of Adrian and Jasper.

Lee Ferguson spent a few days at his father's the first of the week.

Hellen Henry of Toledo has been spending a few days at her grandfather's Joseph Tilden west of town.

Leon McNeil and son of New Carlyle, O., returned to their home Monday after spending a few days at the home of Friend McNeil.

Ella Mathias was on the sick list the first of the week.

We were glad to welcome Leland Pratt back to our Sunday school after a year's absence.

The choir furnished excellent music for the opening service Sunday evening. A duet by the Misses Gaston and McKinney was especially enjoyed.

The state convention of the Universalist Y. P. C. U. will be held at Plymouth Saturday, Sept. 19.

Rev. Blanche Young, minister—There will be no morning service but Sunday school will convene at noon as usual. The Christian Union meeting will be held at 6 p. m.; Topic, "Seeds of Kindness," Miss Loana Stacy, leader. At 7 o'clock the pastor will speak on the man. Bible study at the parsonage Thursday evening.

BAPTIST CHURCH.

Mr. Heaton, state secretary of the B. Y. P. U., conducted the meeting of this society Sunday evening.

The sale of baked goods and aprons at Miss Pierce's rooms Saturday netted the young ladies about $11.

Ed Bennett, wife and three children from Toledo came up Sunday and will visit sometime with Mr. and Mrs. Will Osborn.

Mrs. Albert Howard was called to Kalamazoo Tuesday, to see her mother, who is very ill at the home of her daughter.

Miss Ethel Garlinghouse left Saturday for Otsego, where she will teach the coming year.

Miss Mary Snedicor begins teaching in the Waldron district this fall.

Mr. and Mrs. Wright of Jamestown, N. D. were week end visitors of the former's cousin A. S. VanWinkle.

Miss Florence VanWinkle returned home Thursday from a long visit with her sister Mrs. Ernest Pangborn of Marshall.

The B. Y. P. U. held their regular monthly business meeting at B. J. Robert's Thursday evening, they give a reception at the same place to Mr. and Mrs. Will Lampkin this evening.

Mrs. Clarissa Stewart has returned from a visit in Jackson with her nephew.

Mr. Frank Harrison will lead the B. Y. P. U. prayer meeting next Sunday eve.

Winifred DeWolf and Arnet Garlinghouse left yesterday to resume their school duties at Kirksville, Mo. Miss Winifred will visit in Detroit for a few days and Arnet will stop over in Chicago.

Miss Winifred Morrell of Britton is attending school here again this year.

Mrs. Chas. McNeil has gone to Ann Arbor to visit her husband for a few days.

PRESBYTERIAN CHURCH.

Hurrah! Hurrah! Hurrah!

The Beulah Boys from Beulah home will be in Tecumseh Sunday evening and Monday. At the Baptist church Sunday evening they will give a sacred program. Monday evening one of their entertainments at the Presbyterian church. There will be no admission but offerings will be taken for their work.

The September supper committee served the first supper from the new kitchen last evening. The ladies were very much pleased with the new quarters. The kitchen has been equipped with new dishes, a fine Jewel range and everything complete. All the bills have been paid.

The men's class has appointed a committee to organize the class on a permanent basis. The men will voted last Sunday to assume the expenses of the Sunday evening service.

The pastor was in Cadmus Wednesday where he delivered an address to a Young People's Rally, on "The How of Young People's Work."

A session meeting was held Monday evening, when the work of the year was reviewed and plans laid for the coming winter.

The evening congregation will listen this winter to a chorus choir of mixed voices.

Seymour Boyd, Wade Frost, Fred Dickenson and Roger Waring, our boys quartette will leave Monday for Alma college where they will be in school this year.

Our Sunday School Rally will be held early in October.

The ladies have voted to hold both a Fair and Rummage Sale this winter.

The men's class Sunday will take up the subject "Character," with the following program: "What is Character?"; "What is the Relation of Calling and Character?"; "Character as a Business Asset"; "Book Review"; "The Fight for Character"; "Christ and Character." Discussion "Which contributes most to success Health Character, brains or money."

Usual services Sunday morning worship 10 a.m. Sermon on "The Question of Duty." Bible school and men's class at 11:15. Young people's meeting at 6, the pastor will lead. Union service in Baptist church in evening.

MRS. TOWNSEND DEAD.

Mother of Congressman Passed Away Sunday Afternoon.

After a long and painful illness, Mrs. Eunice Townsend, mother of Congressman Chas. E. Townsend, passed away at her home, 411 West Washington st., Jackson Sunday afternoon at 3:30. She was 79 years of age.

Eunice Parmeter was a native of New York, but came to Michigan in the early days, and the family home was established near Concord. When she had grown to womanhood she became the wife of James Townsend, a farmer, and on the little farm near Concord three children were born—two sons and a daughter. Her youngest son, Charles E., is the only survivor, his sister dying in childhood, and a brother, Isaac, at the age of 30.

While she has been in poor health for some time, the malady which finally caused her death afflicted her about a year ago. Almost her last appearance in public was at the Lincoln club banquet, in the Masonic temple. Congressman Legare of South Carolina, in the course of his address, delivered an eloquent tribute to Congressman Townsend and his mother, and the old lady in the balcony experienced full reward for her life of self-denial and solicitude. She was endowed with many of the traits which have made Mr. Townsend famous and idolized her youngest son.

Funeral services were held Tuesday morning at 9 o'clock.

More Than Equal.

Lady—You look robust. Are you equal to the task of sawing wood? Tramp—Equal isn't the word, mum. I'm superior to it. Good mornin'!—Chicago News.

BASE BALL

SOUTHERN MICHIGAN LEAGUE

Standing.

	Won.	Lost.	Pct.
Saginaw	71	51	.595
Kalamazoo	68	55	.553
Jackson	67	55	.549
Tecumseh	**63**	**60**	**.516**
Battle Creek	62	61	.504
Lansing	57	61	.483
Flint	54	68	.443
Bay City	46	77	.374

In a long and uninteresting game here last Tuesday, Jackson won from the locals by the score of 7 to 1. Holmquist, usually a stumbling block to Jackson was wild and his support ragged while Latham was in fine form and allowed but three hits. Tecumseh's score in the seventh was on Wagner's hit, a passed ball and Somerlott's single. Score:

Innings	1	2	3	4	5	6	7	8	9	R	H	E
Jackson	0	0	0	3	0	1	3	0	0	7	6	1
Tecumseh	0	0	0	0	0	0	1	0	0	1	3	5

Batteries—Holmquist and Mitchell; Latham and Beard.

The Indians took the first game of the series with Flint, Wednesday, in a close and rather exciting game. Railing was on the fining line for the visitors, and was hit hard through out for a total of 16 hits, five in one inning. Hull for the locals, was more effective until the eighth inning, but felt he was weakening, and asked to be taken out. Gosshorn replaced him. Hamilton was sent to the bench in the fourth inning, McLafferty taking his place a short. Score.

Innings	1	2	3	4	5	6	7	8	9	R	H	E
Flint	0	1	1	0	1	0	2	1	—	7	10	5
Tecumseh	1	0	0	1	3	1	1	1	* —	8	16	2

Batteries—Hull, Gosshorn and Mitchell; Reiling and Sullivan.

Flint maintained her reputation as a Jonah to the Indians yesterday by taking the second of the series, of games with Tecumseh, score 6 and 2. The defeat was due to the pitching of "Rubber" Krapp who held them to one clean hit, and two scratches. Lagoe was hit hard Mitchell was benched by the umpire after the third inning, Fox taking his place behind the bat, and Doty playing in right garden. Tecumseh scored two in the sixth on bases on balls given to Fox and Somerlott, Streeter beat out an infield hit, and Holmquist's singled scored Fox and Streeter. Score:

Innings	1	2	3	4	5	6	7	8	9	R	H	E
Flint	1	0	1	1	0	0	2	0	1 —	6	10	1
Tecumseh	0	0	0	0	0	2	0	0	0 —	2	3	2

Batteries—Lagoe, Mitchell and Fox; Krapp and Sullivan.

FOR HAY FEVER.

Peruna is Sometimes Used With Excellent Results.

A CASE IN POINT.

MISS MAYME E. SMITH.

MISS MAYME E. SMITH, 444 East Mound St., Columbus, Ohio, writes: "Have used Peruna for catarrh and hay fever. The results being remarkable, I can highly recommend it to all who are suffering with the above diseases. I am happy to be able to say it has helped me wonderfully."

What is known as hay fever is in reality endemic catarrh, a catarrhal condition of the nose, throat, sometimes the bronchial tubes, induced by some local irritant.

The irritation is generally due to vegetal emanations of some sort. Hay has been suspected as being the cause of this malady, hence its name, hay fever. It has been attributed to rag weed and other vegetation also. It is a very capricious disease, coming and going. A medicine that will help one case may not help another. Such treatment has always been very uncertain and unsatisfactory.

Peruna helps some cases without a doubt, although it is not claimed to be an infallible remedy for such cases.

Man-a-lin the Ideal Laxative.

COUNCIL PROCEEDINGS.

Council chamber, village of Tecumseh.

Regular meeting held September 7, 1908.

Present: President pro tem Slater, Trustees Sherman, VanWinkle, Lowry.

Absent: President Combs, Trustees Magers, Teachout.

Minutes of the regular meeting held Aug. 17, 1908, were read and approved.

The Street Commissioner presented his report showing work done in the corporation from August 18 to September 5, 1908, as follows:

Team labor

Corporation team 17 days	
Albert Hains, 3 days	$28.00
B. J. Swift, 4 days 5 hours	15.75
Sam Mobbs, 5 days	17.50
Will Dove, 1 day	3.50

Hand labor

Clay Owens, 17 days	29.75
Burt Pritchard, 17 days	29.75
John Mull, 16 days	28.00
E. H. Deming, 17 days	29.75
Floyd Owens, 17 days	29.75
John June, 1 day	1.75

Moved and supported that the report of the Street Commissioner be accepted and orders drawn for the several amounts. Carried.

The following resolution was offered by Trustee VanWinkle:

Resolved, that the Common Council of the Village of Tecumseh, does hereby require that a new sidewalk be constructed along that portion of the east line of Maumee street in this village which lies along and adjoining the west line of that parcel of land situate in the village of Tecumseh, Lenawee county and state of Michigan, and described as follows:

House and west ½ lot 3, Original Plat.

Said walk to be 4 feet in width, on established grade, of Portland cement, sand and gravel.

The trench shall be excavated to a depth of 10 inches at least below the established grade except for driveways and street crossings when the depth shall be at least 12 inches below the established grade.

The foundation shall consist of clean cinders or gravel entirely free from clay, thoroughly rammed to a thickness of at least 6 inches, except for driveways and street crossings which shall be at least 8 inches.

On the foundation shall be laid a concrete filling, thoroughly rammed to a thickness of 3 inches.

The concrete shall consist of not less than one part cement to six parts of clean, sharp sand or gravel.

On the concrete filling shall be laid a finishing layer one inch thick, consisting of one part cement to two parts of very clean, sharp sand. The said finishing layer shall in all cases be finished with a granular surface with a wooden float.

To secure a true line for the edges of the walk 2x4 strips shall be solidly staked down parallel to the grade and on the true line of the walk, these strips to be removed when the walk is finished for use.

The concrete filling shall be tamped thoroughly till the water comes to the surface, then the finishing layer shall be immediately put on in thin coats thoroughly rammed into the concrete, each coat being troweled until the water appears on the surface, the top surface being only troweled sufficiently to leave it smooth. The foundation shall be thoroughly wet while being rammed.

The joints for the blocks shall be made in the concrete and then in the finishing layer directly above those in the concrete.

Only Portland cement shall be used in the construction of walks and shall be in every respect the equal of the best grades of German Portland cement. The concrete filling shall be made from the same cement as the finishing layer.

And the owners and occupants of said lots and premises are hereby required to do the necessary grading therefor and to construct said sidewalk according to the provisions of this resolution, under the supervision of the street commissioner, said walk to be completed within ten days from personal service upon the owner or occupant of said described land, of a copy of this resolution, and in case of any default in the construction and completion of said walk, as herein directed, the street commissioner is hereby ordered to have said walk constructed, and payment therefor shall be required of the owner of said above described land, and the expense thereof assessed and levied upon said land in the same manner as other taxes.

Ayes: VanWinkle, Sherman, Lowry, Slater. Nays: None. Carried.

The following resolution was offered by Trustee VanWinkle:

Resolved, that the Common Council of the village of Tecumseh does hereby require that a new sidewalk be constructed along that portion of the east line of Democratic street in this village which lies along and adjoining the west line of that parcel of land situate in the village of Tecumseh, Lenawee county and state of Michigan, and described as follows:

House and lot 4, block 12, Hoag's addition.

Said walk to be 4 feet in width, on the established grade, of Portland cement, sand and gravel.

The trench shall be excavated to a depth of 10 inches at least below the established grade except for driveways and street crossings when the depth shall be at least 12 inches below the established grade.

The foundation shall consist of clean cinders or gravel entirely free from clay, thoroughly rammed to a thickness of at least 6 inches, except for driveways and street crossings, which shall be at least 8 inches.

On the foundation shall be laid a concrete filling, thoroughly rammed to a thickness of 3 inches.

The concrete shall consist of not less than one part cement to six parts of clean, sharp sand or gravel.

On the concrete filling shall be laid a finishing layer one inch thick, consisting of one part cement and two parts of very clean, sharp sand. The said finishing layer shall in all cases be finished with a granular surface with a wooden float.

To secure a true line for the edges of the walk 2x4 strips shall be solidly staked down parallel to grade and on the true line of the walk, these strips to be removed when the walk is finished for use.

The concrete filling shall be tamped thoroughly till the water comes to the surface, then the finishing layer shall be immediately spread on in thin coats thoroughly rammed into the concrete, each coat being troweled until the water appears on the surface, the top surface being only troweled sufficiently to leave it smooth. The foundation shall be thoroughly wet while being rammed.

The joints for the blocks shall be made in the concrete and then in the finishing layer directly above those in the concrete.

Only Portland cement shall be used in the construction of walks and shall be in every respect the equal of the best grades of German Portland cement. The concrete filling shall be made from the same cement as the finishing layer.

And the owners and occupants of said lots and premises are hereby required to do the necessary grading therefor and to construct said sidewalk according to the provisions of this resolution, under the supervision of the street commissioner, said walk to be completed within ten days from personal service upon the owner or occupant of said described land, of a copy of this resolution, and in case of any default in the construction and completion of said walk, as herein directed, the street commissioner is hereby ordered to have said walk constructed, and payment therefor shall be required of the owner of said above described land, and the expense thereof assessed and levied upon said land in the same manner as other taxes.

Ayes: VanWinkle, Sherman, Lowry, Slater. Nays: None. Carried.

The following resolution was offered by Trustee VanWinkle:

Whereas, the necessity for conserving the water supply which existed earlier in the summer having past:

Be it resolved, that the resolution adopted by this Council on the 3rd day of August, A. D. 1908, restricting the use of lawn sprinklers to the hours of from seven o'clock a. m. to eight o'clock a. m. and from six o'clock p. m. to seven o'clock p. m. be and is hereby reconsidered; and patrons of the village water works are hereby permitted to use lawn sprinklers during the hours provided by the ordinance entitled "An ordinance to provide for the management of the Village Water Works and regulate the use of water therefrom," passed February 5, A. D. 1906.

Moved and supported that the resolution as read be adopted. Carried.

Moved and supported that the Village Treasurer be granted until the 5th day of October to collect outstanding taxes. Carried.

Moved and supported that the Clerk correspond with McGormly & Wynkoop, P. C. Storms, Jenks & Dresser and the Central Engineering Co. in regard to cost of a new bridge on Mill street near the Episcopal church, the bridge to be 53 feet between abutments, with 16 foot roadway and 5 foot sidewalk. Carried.

Moved and supported that the bills as read be referred to the Finance Committee. Carried.

The Finance Committee reported favorably on all bills as read.

Moved and supported that the report of the Finance Committee be accepted and the Clerk instructed to draw orders for the several amounts. Carried.

Ed. Pangle, whole cement walk Heesen estate	$ 45.76
Ed. Pangle, whole cement walk Heesen estate	89.76
Ed. Pangle, crossing and approach Kilbuck and Union streets	24.54
Ed. Pangle, crossing and approaches VanBuren and Kilbuck streets	34.14
Ed. Pangle, whole cement walk James Ingersoll	44.66
Ed. Pangle, ¼ cement walk J. R. Haley estate	14.85
Ed. Pangle, ¼ cement walk Ira Rogers	3.80
N. G. Emerson, oil	.72
Tecumseh Electric Co., lights for council building, August	6.65
Tecumseh Electric Co., street lights for August	318.86
Brown & Co., straw	17.08
Hayden Milling Co., feed	41.45
O. G. Garlinghouse, livery 3 days for Marshal	3.00
Moore Bros., oats	53.35
Elmer Mellen, extra labor	1.00
Lenawee Lumber Co., lumber	9.38
Tecumseh Herald, printing Council proceedings	22.75
Thos. Shurts, 22¾ rods trench	45.50
Thos. Shurts, 24 rods trench	36.00
Thos. Shurts, 21 rods 3 feet trench	31.75
Moore Bros., coal	82.51
Tecumseh Electric Co., lights for Water Works, August	.60
Union Water Meter Co., 6 water meters	75.60
Sam Mobbs, ¼ cement walk T. A. Lowry	.55
Sam Mobbs, whole cement walk Mrs. J. M. Ingersoll	42.24
Sam Mobbs, whole cement walk Misses McCowan	33.46

Moved and supported that the teamster be instructed to purchase a new tongue for hose wagon.

On motion council adjourned until Monday evening, September 14, 1908.

W. L. JONES, Clerk.

The law is out on waterfowl, duck, snipe and woodcock from September 1 to January 1. Quail and partridges may be shot from October 15 to November 30. Muskrat, mink, skunk and coon are animals protected by law during September and October, when their fur is of no value.—Ex.

The effect of Scott's Emulsion on thin, pale children is magical.

It makes them plump, rosy, active, happy.

It contains Cod Liver Oil, Hypophosphites and Glycerine, to make fat, blood and bone, and so put together that it is easily digested by little folk.

ALL DRUGGISTS; 50c. AND $1.00.

The GREATEST and BEST

FAIR AT ADRAIN

SEPT. 21-26

Equal to a State Fair for Live Stock Exhibits.
Seven Large Exhibition Buildings.
Over $3,000.00 in Speed Events.
An Immence Carnival of Entertainment and Sports.
It's Popular because all who go are edified, entertained and pleased.
It's Great Agricultural Features are Maintained.
It's New Departure this year is the Greatly Enlarged Grand Stand with a great big Stage Platform in front for an elaborate line of Free Attractions Daily.
The renowned LaCroix Bro's Aerial Equilibrists.
The unexcelled Corbet Bro's Comedy Acrobatic Feats.
The World Famous Miss Dolly LaTow Supreme Rolling Globe Artist.
Sampson Potter the real Hercules in Muscular Strength.

Low Rates and Special Service on all Railroads

See Special Bills and Local Agents

Everybody go to Adrian this year and see for Yourselves

OLIN FAMILY
22nd ANNUAL
EXCURSION
to
CLEVELAND
$5.10 ROUND TRIP AND
BUFFALO
$7.35 Round Trip
Thurs., Sept. 24

Train leaves Tecumseh at 8:55 p. m.
For any further particulars apply to ticket agents or write J. W. DALY G. P. A., Cleveland, O.

LAKE SHORE

INCREASE THE

WHEAT CROP

By using the "Homestead" line of Fertilizer, manufactured at Detroit by people who understand what should be used in this section. Upon their recommendation (based on years of successful experience) we bought their grades for the different kinds of soil, for wheat ONLY.

Why should you expect one kind to answer for all kinds of soil.

Sand needs more Potash.

Heavy Soil needs more Phosphorus Acid and Nitrogen.

Buy "Homestead" and get what your soil needs.

Our third car is now in transit.

S. W. & L. E. TEMPLE

COAL!

The old, reliable coal dealers, Brown & Co., will deliver you first class coal in large or small quantities. Call them up—Phone 290, 2 rings.

Brown & Co.

CHEESE

Both new and old and the very best of it. Try it and be convinced.

JACOB MILLER.

NEW TIN SHOP

I have opened a Tin, Repair and Plumbing Shop in the rear of my residence, between Ottawa and Evans street, on Logan street and make a specialty of tin, plumbing and furnace work.

All orders given prompt and careful attention.

A. E. Kennedy.

A NEW CHEMICAL DISCOVERED

That you can put on top of your stove as you would stove polish but you don't have to polish it. Just paint it on and one application will last for months even if your stove becomes red hot every day. It's called STOVINK and is absolutely guaranteed to keep your stove in fine condition without any work. STOVINK sells for twenty-five cents and will give more stove satisfaction than a dozen boxes of stove polish. Also destroys rust as water dissolves salt.

Satterthwaite Bros.

Detroit Headquarters FOR MICHIGAN PEOPLE

GRISWOLD HOUSE

AMERICAN PLAN, $2.50 TO $3.00 PER DAY
EUROPEAN PLAN, $1.00 TO $2.00 PER DAY

Strictly modern and absolute land, in the very heart of the retail district. Cor. Griswold and Congress streets, opposite Campau Square. Grand River Ave. cars pass the door. Woodward Ave. Jefferson, Fort and Fort-Mack cars pass by the house. Depot 7 minutes walk. Ten minutes walk to the Central Theatre.

POSTAL & MOREY, Props.

THE OLD RELIABLE

Lilley State Bank

Pays interest on time Certificates of Deposit at the rate of 2 1-2 per cent. if left six months, and 3 per cent if eft one year.

Capital Stock	$40,000.00
Stockholders Individual Liability	40,000.00
Surplus and Undivided Profits	17,500.00

LILLEY STATE BANK

LUCIUS LILLEY, Pres.

FREE ANNOUNCEMENTS.

Regular meeting of the Lady Maccabees Monday night.

The missionary Society of the Episcopal church will hold their first meeting of the season at the home of Mrs. T. C. Harris next Tuesday afternoon.

Class No. 3 of the Presbyterian church will serve ice cream and cake on the Collier House lawn Saturday night for the benefit of Beulah Home for boys.

SPECIAL NOTICES.

FOR SALE—A Round Oak Range used only one year too large for my use. Enquire of R. V. WILSON.

FOR SALE—Desirable house and lot on corner Pottowattamie and Ottowa street For particulars enquire at residence.

FARM FOR SALE—One hundred and fifty-one (151) acres in Jackson county. Will take small place near Clinton or Tecumseh in exchange. Address Box 22, Napoleon, Mich.

FARM FOR RENT—An 80 acre farm in Macon township, with good buildings, fences, water, orchard and roads, for rent after April 1, 1909. 8½ of NE¼, Sec. 13, T. 5 S, 5E. Only experienced man with farming outfit need apply. Prefer long time lease. Write CHARLES R HENRY, Alpena, Mich.

THE LATEST NEWS

Peaches cheap at Avery's.

Mrs. Jas. Day spent Tuesday in Macon.

School books and school supplies at Gaston's.

J R. Kennedy was a Clinton visitor Sunday.

The best grade of timothy seed for sale MOORE BRO'S.

Mrs. Hornbaker is visiting relatives in Macon and Ann Arbor.

Milton Jenkins of Chicago, is in town a few days on business.

Fine watch, clock and jewelry repairing at Gaston & Son's.

Picnic Hams only 10 cents per. pound at C. M. Gilbert & Co.'s.

One grind only the choicest wheat grown in Blue Ribbon flour.

All kinds of fancy dressed fowls and springers at Williamson Bros'.

Dr. Sage at Tecumseh Wednesdays and Saturdays from 8 to 12 a. m.

Ed Marlatt of Adrian, was in town on business Wednesday and Thureday.

Get fruit cans at C.M. Gilbert & Co.'s Mason. Seal fast and economy.

Slates, pencils, tablets, and everything in school supplies at B. J. Pulver's.

Miss Sarah Best of Adrian, is the guest for several days, of Mrs. J. O. Eaton.

Mr. and Mrs. Ed Molat of Adrian, were visiting at Hiram Westcott's Wednesday.

Miss Virgiline Simmons is home from a week's visit with her uncle, James C. Brown.

If you want second hand school books an early call at B. J. Pulver's will save you money.

Mrs. Geo. Clement nee Maude Voorhees of Monroe, is a guest this week of Mrs. Clyde Heck.

Mrs. E. S. Reynolds and daughter Irene of Chicago, are guests of their aunt, Mrs. Horace Weller.

Robt. Everett and wife returned to Baltimore, Monday after a seven weeks' visit at the home of Chas. Everett.

Mrs. Raynor Anderson will leave next Monday for a two weeks' visit with relatives in Milwaukee, Wis.

Ladies Fall and Winter coats the Printzess the finiest made garments to be had just opened at T. C. Harris.

Bargains in mill-end remnants at Miss Pierce's millinery store.

EVA MOROSS.

Our prices on peaches are the lowest see us before you buy, we can save you money. WILLIAMSON BROS.

Mr. and Mrs. G. H. Church spent the first of the week in Detroit attending the ballgames and the Fair and visiting friends.

Help the Boys of Beulah Home by going to the Ice Cream social on the Collier house lawn, Saturday night, Sept. 12.

Mr. and Mrs. George Belding and Mrs. Mary Pillsbury were spending yesterday in Clinton with Merritt Martin and wife.

Mrs. Anna Harris of Chicago, arrived here Wednesday evening and is visiting at the home of her father, Joseph Osborn in Macon.

Mr. Maidlow and daughters, Mrs. Anderson and Miss Fanny Maidlow of Ottowa, O., visited at John Nemire's the first of the week.

Mr. and Mrs. Robt. Rollison, Mrs. Marshall and Phyllis Bowen of Clinton, attended the meeting of the Eastern Star here last evening.

Remember in buying your rubbers we sell none but the best makes, Snag Proof, Goodyear, Glove Ball Bond at lowest prices. T. C. HARRIS.

Comrade William Smith had the misfortune to fall from a step ladder while picking pears last Tuesday afternoon, breaking two ribs and otherwise injuring himself. He is confined to the bed.

Just received car Jackson nut MOORE BRO'S.

School books and school supplies at Gaston's.

New and second hand school books at B. J. Pulver's.

Blue Ribbon flour is tried and true its made for you.

Miss Comstock of Ypsilanti, is a guest of Miss Mabel Mills.

Mackerel only 10 cents per. pound at C.M. Gilbert & Co.'s.

Miss Leona Beebe of Tipton, visited friends here Tuesday.

Fine watch, clock and jewelry repairing at Gaston & Son's.

Don't buy a corn binder until you see the Osborne. MOORE BRO'S.

The best bacon you will find at C. M. Gilbert & Co.'s for only 17 cents.

Thistoline is sure death to Canada thistles, for sale at B. J. Pulver's.

Mr. and Mrs. Sam Richards are spending the week with Detroit friends.

Miss Adah Schaeffer of Dundee, is a guest of Miss Edith Shull this week.

Charles Benedict and family of Adrian, visited friends here Monday.

Miss Julia Hough and Miss Hammond were in Toledo Tuesday, on business.

Fancy Bartlett pears at a low price. WILLIAMSON BROS.

Olive oil, white and black mustard, celery and dill seed at B. J. Pulver's.

Albert Deming spent Tuesday and Wednesday at the State Fair in Detroit.

Pure cider vineger and white wine vineger. Avery & Co.

New Fall and Winter goods in all departments just opened at T. C. Harris.

Mrs. L. B. Thompson went to Detroit Thursday for a week's visit with relatives.

W. K. Yuhill of Wilmington, Del., is visiting his daughter, Mrs. P. A. Hutchenson.

The latest and best makes in Fall and winter rubbers just opened at T. C. Harris'.

Miss Ora Harmon of Ann Arbor, is a guest for a few days of Miss Harriet Hurrey.

Mr. and Mrs Frank Rawson of Clinton, attended the ball game here last Tuesday.

Bert Nichols and Leon Williamson attended the State Fair in Detroit last Tuesday.

Mrs. Chas. Avery of Concord, is visiting Mrs. Norman Mattison and daughter Mrs. O. Avery.

Miss Bernice Hall is trimming during the fall and winter millinery season for Miss Nettie Pierce.

Mrs. Jamess Elliott has been spending a few days in Jackson with her daughter, Mrs. W. B. Slear.

Mr. and Mrs. C. R. DeWolfe of Toledo, were guests yesterday at the home of Alva Spayde and wife.

Mrs. Linford Hunter and two children of Monessen, Pa., are guests of her father, Eugene Hodges.

Mrs. Ed Bennett and three children of Toledo, are guests of Mr. and Mrs. W. O. Osborn this week.

Mr. and Mrs. J. Q Look went to Detroit yesterday morning to spend a couple of days at the State Fair.

Miss Agnes Riley returned from Jackson Wednesday, where she has been spending the past ten days

Miss Helen Bills left yesterday for her home in Saginaw after a visit of several weeks with friends here.

Miss Winnifred Wilson left to-day for Harbor Springs where she will teach in the 6th grade the coming year.

Try the Economy jar for peaches, Pints 90c, quarts $1.00 per doz. WILLIAMSON BROS.

Miss Ruth Daniels of Onsted, a graduate of the Tecumseh high school '07 will attend Hillsdale college this year.

Mr. and Mrs. J. H. Smith were called to Onsted yesterday by the serious illness of Mrs. Smith's father, Robert Rogers.

Mrs. Goodrich of Hudson, Mrs. D. E. Kingman and daughter Edna of Morenci, were guests of Will Kingman and wife over Sunday.

Paul Rowland, who has been a guest of his brother, Lamont Rowland in Tomah, Wis., for the past five weeks, returned home Tuesday.

Mrs. Clyde Heck will entertain a company of friends at her home this evening in honor of her friend, Mrs. Geo. Clement of Monroe.

School books and school supplies at Gaston's.

About twenty couples attended the dance at Witherell hall Wednesday evening, music being furnished by Will Coller and Mayme Kaiser.

Arnet Garlinghouse left yesterday for Kirksville, Mo., to resume his studies at the school of Osteopathy. He will stop in Chicago enroute.

Orton Wilson returned home from West Detroit Tuesday evening, where he worked a couple of days for the telegraph operator in that place.

Earl Stewart, principal of the schools here last year, was in town yesterday enroute to Lake Odessa, where he will teach during the coming year.

Mr. and Mrs. Harvey Teal were here Wednesday enroute from Ridgeway to Alvordton, O, where Mr. Teal will teach during the coming year.

Horace Eaton went to Kalamazoo, to visit Mrs. Eaton, who has been in the hospital in that city where she underwent an operation for appendicitis.

Mrs. Lawrence Ketcham's sister, Mrs. Baird, will return Thursday to her home in Dayton, after a summer in Toledo and northern Michigan.—Toledo Blade.

Remember in buying your Fall and winter goods, in our line we will save you money and sell you nothing but the best merchandise. T. C. HARRIS.

F. D. Harrison has sold his barber shop on Railroad street to Albert Schreder. Mr. Harrison is travelling salesman for McLain, Black & Co. carrying the Rogers silverware.

Rev. John J. Donoher and Simon I. Ryan, Jesuits, will conduct a Mission in St Dominic's church Clinton beginning Sunday next at 10 a.m. Exercises will be held throughout the week. All are cordially invited, non-Catholics and Catholics.

Pure spices at Avery's.

Best paint sold at B. J. Pulver's.

Finest quality in Blue Ribbon flour.

School books and school supplies at Gaston's.

One new disc drill for sale cheap at P. O. Snell's.

The best melons are on ice at C. M. Gilbert & Co.'s

Ralph Wiley and Ralph Smith spent the day in Detroit.

When you have clover seed for sale see. MOORE BRO'S.

Eugene Rossacrans is spending a couple of weeks at Duluth, Minn.

Peaches, peaches, peaches, at lowest prices. WILLIAMSON BRO'S.

Henry Katner of Clinton, was in town Wednesday for the Flint—Tecumseh ball game.

Beautiful new Fall and Winter dress goods and dress trimings just open at T. C. Harris.

The Tecumseh town team played in Milan yesterday, winning the game by the score of 8 to 0.

We still have some of those sour pickles at only 5cents per. dozen C. M. GILBERT & CO.

To introduce FLY RIBBONS we will sell 2 five cent packages for five cents. Avery & Co.

Fred Teachout and Robt. Elliott's horses, Central G. and Royal Expedition arrived here from Detroit this morning.

The latest in fall and winter shoes in all best makes, W. L. Douglas, Packard & Field, Pingree and Ultz & Dunn just opened at T. C. Harris'.

Mrs. Rosebrugh, who has been a guest of S. P. Hosmer and daughter Sena, returned to her home in Freeport, Ill., Thursday afternoon.

The new high school building at Adrian is nearly completed and will be dedicated Sept. 25. Pres. Angell of Ann Arbor, will give the address.

Mrs. James Patterson of Kalamazoo, was here yesterday enroute to her home. She had been attending the Morse family re-union at Dundee.

Mr. and Mrs. Harris and Mr. and Mrs. Wm. Palmer of Milan, were guests yesterday, of Dr. and Mrs. O. F. Tefft. They drove over in their auto in the afternoon.

Mrs. M. E. Corey and daughter, Miss Minnie Corey of Woonsocket, R. I., arrived here last evening to spend the winter. They have rented rooms in Mrs. Fisher's house

James Harris, mngr. of the Adrian Independent ball team, was in town Tuesday. He is making arrangements with the Tecumseh League team to play a series of games at the close of the League season.

Mrs. Harriett Kaiser, Misses Nettie and Mayme Kaiser, Edna Smith, Lula Aylesworth, and Messrs Finley DeSpelder, Henry Smith, Roy Codling and Don Heesen, who have been spending a week in the Witherell cottage at Sand lake returned home Tuesday evening.

Mrs. Martha Nye pleasantly entertained the Merry Widow Pedro club at her home last Wednesday afternoon. Prizes were given to Mrs. Frank Mattis, Mrs. Will Meeks, and Mrs. Bert Mominee. Dainty refreshments completed the pleasant time. Mrs. Jennie Collins will entertain the club next Wednesday.

Rev. E. A. Wollam, pastor of the Friends church has tendered his resignation which has been accepted. Rev. and Mrs. Wollam will leave in a short time for Chicago where he will attend the Moody Bible Institute the coming year. Mr. Wollam has been in Tecumseh the past four years and his many friends regret to have him leave.

BABCOCK—COLLER.

The marriage of Miss Florence Babcock to Lester Coller of this place, took place in Adrian Tuesday morning at 8 o'clock at the M. E. parsonage. Rev. Ramsdell performing the ceremony. Mr. and Mrs. Coller were returning from Chicago where they had been visiting a few days at the home of Mrs. Emil Fellin, the bride's sister. Tuesday evening, J. B. Coller, father of the groom, gave an informal reception for them at the Coller house, entertaining friends of both bride and groom. The Tecumseh band of which Mr. Coller is a member were present and furnished music for the occasion. Refreshments were served for the company at Aldrich's ice cream parlors. Mrs. Coller has been employed at the Telephone office for the past years and has made many friends in Tecumseh. Mr. Coller is one of Tecumseh's promising young business men having purchased the photographer's business of Lester Abrams and has been very successful in his chosen work. The best wishes of a host of friends are extended them.

Some Meteors.

One of the earliest known meteors fell in 204 B. C. in Phrygia, where for a long time it was worshiped. It was carried to Rome and was supposed to be a messenger from the gods. Livy describes a shower of meteoric stones. The people were greatly alarmed, and the senators were demoralized and declared a fine days' festival to propitiate the gods. There is at Mecca a meteorite which fell in 600 A. D. and is still worshiped by the faithful.

NOTICE.

Sealed Bids will be received for the sale of the house formerly occupied by Mrs. H. M. Griswold on Shawnee st., until Sept. 19th. Please state price and terms of payment. For further particulars enquire of Mrs. W. J. Waldron. Phone 707.

A Paying Investment.

Mr. John White of 38 Highland Ave., Houlton, Maine, says: "Have been troubled with a cough every winter and spring. Last winter I tried many advertised remedies, but the cough continued until I bought a 50c. bottle of Dr. King's New Discovery; before that was half gone, the cough was all gone. This winter the same happy result has followed; a few doses once more banished the annual cough. I am now convinced that Dr. King's New Discovery is the best of all cough and lung remedies." Sold under guarantee at C. A. Wright & Son's drug store. 50c. and $1.00. Trial bottle free.

HOMESTEAD

of John and Priscilla Alden Owned, for 245 Years by their Decendants.

The Home of the Couple that Longfellow has Immortalized in his Poem. "The Courtship of Miles Standish."

Across the Bay from old Plymouth, Mass., on the banks of Blue Fish river, in the village of Duxbury, (Mass.), stands a very ancient looking frame dwelling house.

With not even a hint of the Corinthian style of architecture called "the Colonial," which prevailed at a later period. The extreme plainness of the time stained Homestead with its straight outlines, and uniquely shingled exterior would naturally attract the attention of a stranger.

The main part of the building is quite large, consisting of two stories with an attic. There are also two additions to the house, one at the side, the other at the back of the structure.

If the tourist looks for beauty, about this old time place, he would look in vain, and be much surprised to learn that it once sheltered a Mayflower couple that the poet Longfellow has immortalized in his beautiful poem "the Courtship of Myles Standish," and is called "the Alden Homestead" built in 1653, and next to the Fairbanks homestead in Dedham, Mass., is the most ancient frame dwelling house that has been inhabited by English speaking people on the American continent.

We look at this lone monument of the Pilgrims with pride and revevence. The entire building reminds one of the character of its builders in its angular primness, also of their wonderful endurance, and stability. We enter the house from a small vine covered porch.

At the right of the little hall is the parlor, or best room of our ancestors. It is a good sized room (25x25) and at one time contained the big chimney and fire place of the homestead, which has vanished, and given place to a more modern grate.

At the left of the hall you enter the living room, from this the little bed room in the warmest nook of the house, which John and Priscilla are said to have occupied, and where they died. We then enter the dining room, and kitchen of the house. We will climb the narrow ladder like stairs over the shoulder of the chimney to the four sleeping rooms above.

Everywhere the roughness of the wood work tells of a long ago period when the timbers that compose this dwelling were hewn out of the wilderness with only a few primitive tools to assist the workmen in their efforts towards house building. The windows consist of small glass panes, and are protected by outside blinds of more modern origin.

Thoughts of its great antiquity is what makes the Alden homestead priceless also that it was built of such remarkable iron like material that it has stood like the cedars of Lebanon, resisting all attacks of the elements.

If those walls could talk what a wonderful story they would tell about the tall handsome Dane, among whose golden curls threads of silver now mingled, and the wife of his youth, the beautiful French girl, the favorite of the Mayflower-Priscilla Molines.

For 245 years the John Alden homestead has been gathering history and it has come down to "The Alden Kindred of America" with its remarkable memories of the past, of far more value than the marble structures of today with all their magnificence.

This homestead was the third and last home of "the Cooper of the Mayflower," which was shared with "Priscilla the maiden of Plymouth."

The first cabin stood near the foot of Burial Hill, where the fair matron Priscilla sang her first cradle song to Elizabeth (called Betty) the first born daughter of Plymouth, and of New England.

The next house was erected on the Duxbury farm, not far from the present Alden homestead. Part of the quaint woodwork of this house, is said to form a portion of the present structure.

This homestead has during all these 245 years been in the possession of the immediate family of Jonathan (son of John and Priscilla) whose term of proprietorship is unprecedented in American history.

The statement in the article regarding the Fairbanks Homestead at Dedham, Mass., should have read the Property of the Fairbank Family of America and not the Mass' D. A. R's.

HARRIETT STRONG-SNYDER.

KEEP YOUR DOLLARS BUSY

just the same way that you keep your fields busy or your horses busy. Let your idle money earn 4 per cent interest for you. It will be loaned on safe security in this community, where it will help business and distribute prosperity at home.

THE OLD NATIONAL BANK, Battle Creek, Mich.

WRECK

Two Killed and Three Injured in the Lake Shore Collision.

Near Chase's Crossing at 6 O'clock Last Night.

Work Train Crashes into Rear of Combination Train.

Two men were killed and three injured in a Lake Shore wreck, when a work train crashed into the rear of the combination passenger and freight trains shortly after 6 o'clock, last night at Chase's crossing eight miles south of here.

John Huddler, 55, of Toledo, conductor of the combination train.

Cortland Prince, aged 20 of Jackson, brakeman of the combination train, are dead.

The conductor received a fractured skull, and died in a few minutes.

Young Prince was killed instantly.

The collision is thought to have been caused by a misunderstanding of orders and it occurred on a curve where the forward train could not be seen until too late to avoid the wreck.

The dead and injured were taken to Adrian.

The Lake Shore trains on the Jackson branch ran over the D., T. & I. from Adrian.

RURAL CARRIES

Met in Adrian Labor Day to Elect Officers.

Monday morning at 10:30 the rural letter carriers met at the post office for the purpose of electing their officers for the ensuing year. The day for the convention was changed from the first Monday in September to the last Sunday in August. The following officers were elected:

Pres.—A. H. Bump, Hudson.
Vice Pres.—W. C. Ladd, Clayton.
Sec.—F. J. Hughes, Hudson.
Treas.—B. M. Colegrove, Morenci.
Executive Com.—I. T. Kest, Morenci; Stanley Clark, Sand Creek; R. A. Halliday, Clinton.
Delegate to State Convention—B. M. Colegrove, Morenci.
Alternate—W. C. Ladd, Clayton.

MASONIC SCHOOL OF INSTRUCTION.

Grand Lecturer, Frank O. Gilbert held a school of instruction in Tecumseh last Wednesday afternoon and evening. The Onsted lodge conferred the 1st degree work at 2:30 p. m. which was followed by the 2nd degree work by the Clinton lodge. Both teams did the work well and received a great many compliments from the members of other lodges. At 6 o'clock a dinner was served, fifty visiting Masons from Clinton, Onsted and Milan being present. In the evening at 7:30 the Tecumseh degree team did the third degree work which was followed by a smoker.

EASTERN STAR OFFICERS.

The regular meeting of the Tecumseh Chapter O. E. S. was held last evening. The following officers were elected for the coming year:

W. M.—Anna Cutting.
W. P.—R. A. Heesen.
A. M.—Cora Teachout.
Sec.—Nannie Kyle.
Treas.—Elsie Orr.
Cond.—Florence Montgomery.
A. C.—Edna Belding.

A supper was served at the close.

Herald Office Open.

The HERALD office will be open every Saturday night at 7 o'clock for the remainder of the evening to accommodate those who desire to pay for the HERALD. All accounts must be paid at once. Those who are in arrears kindly call and settle.

MI-O-NA MEANS STOMACH COMFORT

It's of Special Value to Many Here in Tecumseh.

A notable discovery, and one that appeals especially to many people in Tecumseh, is the combination of stomach help in the Mi-o-na treatment. This preparation works wonders in cases of indigestion or weak stomach.

It acts directly upon the walls of the stomach and bowels, strengthening and stimulating them so that they readily take care of the food that is eaten without distress or suffering.

So positive are the good effects following the use of Mi-o-na that the remedy is sold by C. A. Wright & Son's drug store under an absolute guarantee to refund the money if it fails so cure. A 50 cent box of Mi-o-na will do the good the stomach needs, which is simply to make it do its own work.

TECUMSEH STATE SAVINGS BANK

3 Per Cent Interest on Savings Deposits.

C. R MILLER, President.
J. Q. LOOK, Vice Pres
J. H. SMITH, Cashier.

HAVE YOU a bank account? If not, WHY NOT? YOUR DEPOSIT WITH US WILL GROW. INTEREST now due on Savings Deposits. Bring in your pass book and have interest credited. FARMERS—Ask for souvenir EXPENSE BOOK.

HONEY CURED

LUNCH HAM

at 14c per lb.

PICNIC HAMS

at 10c per lb.

Should attract your attention. We have a fresh invoice of these meats and they are both cheap and good.

ANDERSON BROS.

Phone 91 GROCERS Macon Phone

The Hallock Fireless Cooker.

Saves Fuel, orr y; Labors Faithfully while you Slumber. See it at

Satterthwaite Bros.

FERTILIZER

If you want a CHEAP Fertilizer we can't sell you for we don't sell that kind.

If you want a GOOD Fertilizer that will be cheap in price, quality considered see us about it. We have Swift's Superphosphate for all kinds of grain and grass

Slayton & Son

We sell the best

VINEGAR

that money will buy

Please bring your jug with your order or have it ready for the delivery-man when he takes balance of order.

We also have the best Spices and everything you need for pickling.

PHONE 39 AVERY & CO.

MEATS

I have a full line of Meats and ask you to give me a call.

Everything to be found in an Up-to-date Market

HARRY MARSH.

WITHERELL BLOCK.

DR. P. B. HAPDY

PHYSICIAN AND SURGEON

Especial attention given
Iseases o the Stomach, Throat, Nos
Ear, diseases of women an.
General Surgery

HOURS:—12:30 P. M. to 3 P. M
6:30 P M. to 9:30 P. M.

Office over Tecumseh State Savings Bank
Telephone No. 205.

H. R. CONKLIN, M. D.

PHYSICIAN and SURGEON.

Office and Residence. 50 Chicago Street

OFFICE HOURS { 12 to 3 and 7 to 8 p. m.

Patients wishing eyes examined for spectacles will please call at noon office hour.

L. M. JONES, M. D.

PHYSICIAN AND SURGEON

Office and Residence on Sutherland's Bros'. store.

Office Hours { 3 to 5 p m. / 6:30 to 8:30 p. m.

PHONE No 11

G. V. RANDALL, M. D.

At old Office of Dr Jenkins,
on Chicago Street.

Office Hours—
7:30 to 8:30 a. m.
1 to 3 and 7 to 9 p.-m.

PHONE No. 297.

Save The Pieces

Lenses Matched and Frames Repaired

I will be at my office over J. J. Belcher's store every day except the 3rd Tuesday of each month.

S P. HOSMER,
OPTICIAN.

Dental Parlors
of
W. D. REED, D. D. S.

Chicago St., Tecumseh.
Crown and Bridge work, Aluminum, Silver and Rubber plates and all of the specialties known to modern to modern dentistry. Gas or vitalized air administered.
Office over Avery & Co's store.

Dental Parlors
of
E. D. BROWN, D. D. S.

Filling, Crown, Bridge and platework Local and complete anaesthetics administered for painless extraction. Office over Orr's Drug Store. Phone, 192

A. C. AYLESWORTH,

Licensed Auctioneer, Real Estate, Stock and General Salesman.

Will attend all sales in city or country, at reasonable rates.

Headquarters and all dates made Herald office.

FRANK DAVIDSON,

Licensed Auctioneer. Farm and Stock Auctions.

Attended to promptly and in satisfactory manner. Terms reasonable.

Headquarters at Herald office where all dates are made. State 'phone 504 East.

For headache Dr. Miles' Anti-Pain Pills.

Dr. Miles' Anti-Pain Pills relieve Headache, Neuralgia and all Pains.

By strengthening the nerves which control the action of the liver and bowels Dr. Miles' Nerve and Liver Pills cure constipation. 50 doses 25 cents.

TECUMSEH MARKETS

LIVE STOCK.

Steers	3½	5
Heifers	2	3
Cows	1	3
Veal calves	6½	7
Hogs No 1	5½	6
Roughs	3½	
Sheep	2	3½
Lambs	5	
Fowls	8	9
Springers	10	
Ducks	8	
Turkeys	15	
Geese	7	
Old Roosters	4	

DRESSED MEATS.
Wholesale

Beef, by side	7½	9
Hogs	9	
Veal	10	
Mutton	9	
Spring lamb	13	14
Lard	11	
Hides, green	5	
Veal skins, green	7	
Sheep pelts	.25	1.50
Tallow	1½	3
Timothy ₹ ton	7.00	10.00
Clover ₹ ton	6.00	
Bran ₹ cwt	1.20	

GRAIN, SEED AND HAY.

Wheat	.91	.93
New Oats	48	
Clover seed	11.40	12.50
Corn shelled	75	80
Corn in ear ₹ cwt	.40	
Middlings ₹ cwt	1.60	
Corn meal ₹ cwt	1.70	

PROVISION MARKET.
Wholesale

Butter	22	25
Eggs	18	21
Beans ₹ bushel	2.20	
Potatoes	1.00	

Often The Kidneys Are Weakened by Over-Work.

Healthy Kidneys Make Impure Blood

It is now to be considered that only urinary and bladder troubles were to be traced to the kidneys but now modern science proves that nearly all diseases have their beginning in the disorder of these most important organs.

The kidneys filter and purify the blood—that is their work.

Therefore, when your kidneys are weak or out of order, you can understand how quickly your entire body is affected and how every organ seems to fail to do its duty.

If you are sick or "feel badly," begin taking the great kidney remedy, Dr Kilmer's Swamp-Root, because as soon as your kidneys are well they will help all the other organs to health. A trial will convince any one.

If you are sick you can make no mistake by first doctoring your kidneys. The mild and the extraordinary effect of Dr. Kilmer's **Swamp-Root**, the great kidney remedy, is soon realized. It stands the highest for its wonderful cures of the most distressing cases, and is sold on its merits by all druggists in fifty-cent and one-dollar size bottles. You may have a sample bottle by mail free, also a pamphlet telling you how to find out if you have kidney or bladder trouble. Mention this paper when writing to Dr. Kilmer & Co., Binghamton, N. Y. Don't make any mistake, but remember the name, Swamp-Root, Dr Kilmer's Swamp-Root, and the address, Binghamton, N. Y., on every bottle.

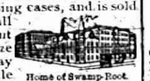

Home of Swamp-Root.

Cured Hay Fever and Summer Cold

A. J. Nusbaum, Batesville, Indiana, writes: "Last year I suffered for three months with a summer cold so distressing that it interfered with my business. I had many of the symptoms of hay fever, and a doctor's prescription did not reach my case, and I took several medicines which seemed to only aggravate my case. Fortunately I insisted upon having Foley's Honey and Tar in the yellow package, and it quickly cured me. My wife has since used Foley's Honey and Tar with the same success."

When a man's wife tells him what she thinks of him she doesn't do anything of the sort.

He is an undeserving wretch who dodges what is coming to him and keeps roaring for his due.

Dyspepsia is America's curse. Burdock Blood Bitters conquers dyspepsia every time. It drives out impurities, tones the stomach, restores perfect digestion, normal weight, and good health.

When lawyers are minding their own business they are prying into somebody else's.

OF INTEREST TO MANY

Foley's Kidney Cure will cure any case of kidney or bladder trouble that is not beyond the reach of medicine. No medicine can do more.

The man who knows how to manage a woman, doesn't.

DeWitt's Little Early Risers are small pills, easy to take, gentle and sure. Sold by all druggists.

Whatever else you do when you start out to criticise your friend, talk about something else.

Kodal will, in a very short time, enable the stomach to do the work it should do, and the work it should do is to digest all the food you eat. When the stomach can't do it Kodal does it for it and in the meantimes the stomach is getting stronger and able to take up its regular natural work again. Kodal digests all you eat. It makes the stomach sweet and it is pleasant to take. It is sold here by all druggists.

Some people envy the man who pays his bills promptly, and some consider him foolish.

Healthy kidneys filter the impurities from the blood, and unless they do this good health is impossible. Foley's Kidney Cure makes sound kidneys and will positively cure all forms of kidney and bladder disease. It strengthens the whole system.

It would save much guessing and straining if the psychological moment would always wear its label.

Itching, bleeding, protruding or blind piles yield to Doan's Ointment. Chronic cases soon relieved, finally cured. Druggists all sell it.

The courage of many a man lies wholly in his bank account.

Some girls find the most distressing thing about a broken engagement to be the giving back the diamond ring.

A COMMON ERROR.

The Same Mistake Is Made by Many Tecumseh People.

It's a common error
To plaster the aching back,
To rub with liniments rheumatic joints.
When the trouble comes from the kidneys.

Doan's Kidney Pills cure all kidney ills.

Clark Decker, living at 130 West Maumee st., Adrian, Mich., says: "Before I used Doan's Kidney Pills I had such severe backaches that it was often difficult for me to move about and many times when getting up from a chair or a stooped position, I was compelled to place my hands to my hips and rise gradually. At night I could not sleep well and though I using many remedies and plasters my condition failed to improve. Learning of Doan's Kidney Pills I procured a box at Wright & Son's drug store and they brought me prompt relief. I continued used them until completely cured."

Plenty more proof like this from Tecumseh people. Call at C. A. Wright & Son's drug store and ask what their customers report.

For Sale by all Dealers. Price 50c. Foster-Milburn Co., Buffalo, N. Y. Sole Agents for the United States.

Remember the name—Doan's—and take no other.

A Bad Guess.

John Hawtrey was one of England's famous whipping schoolmasters. At Eton in autumn the small boys used to buy chestnuts and roast them in a shovel over the fire. One day a boy named F., who was a great favorite of Hawtrey's, had a lot of chestnuts and as a special favor was allowed to make use of the pupil room fire while the boys were all studying. Hawtrey was going in and out of the room while we were working, and on one occasion, coming in rather quietly, he caught sight of F. kneeling over the fire arranging his chestnuts. The boy's position was irresistible to any lover of the art of chastisement. Not seeing his face and supposing it was one of the other boys stealing the chestnuts, John Hawtrey quietly took his cane from his desk and, creeping forward on tiptoe, gave the wretched F. a most tremendous whack. The boy jumped up with a yell, his hands clapped behind him. Then the tutor saw who he was and said, embracing him:

"Oh, my poor boy! I am so sorry! I thought it was another boy stealing your chestnuts."

We, of course, were all delighted and roared with laughter.—London Graphic.

Danton and the Organ Grinders.

Paris has more than once made war on organ grinders. There, as here, they have their enemies and also their champions. The war, however, is an old one, and politicians had time to attend to it even at the height of the revolution.

No less a man than Danton then took the part of the musicians.

"Citizens," he cried from the tribunal, "I hear that an attempt is being made to prevent the organ grinders of Barbary from playing their tunes as usual. Do you think, then, that the streets of Paris are too gay? Have the people of Paris too many songs on their lips? One after another our liberties are being wrested from us. Leave us at least the liberty of listening to the organs of Barbary, of hearing from them our favorite songs and refrains."

Danton was guillotined for reasons with which this speech had nothing to do, but the oration containing these sentiments was the last that he had the opportunity of delivering as a member of the convention.—Westminster Gazette.

Hotel Accommodations in India.

All over the world Indian hotels have a bad name to any one who has been used to a moderate degree of comfort and good feeding. They are for the most part a disgrace. Why people should have to pay from 10 rupees to 25 rupees a day in the cold season and from 7 rupees to 12 rupees a day in the hot season without receiving comfort and good feeding seems at first difficult to answer. As a rule, the feeding is most inferior, badly served up, tablecloths and napkins frequently dirty, not to speak of the knives, forks, spoons and tumblers. Bedrooms are badly looked after, and unless one has a very smart bearer it is difficult to receive proper attention. All this should not be for such prices as people pay. In many third rate boarding houses in England one could get presumably as good as what is got in some of the so called first class hotels in Calcutta.—India Public Health.

The Artistic Poison.

Passing by other drugs, each of which has its own way of making people crazy, we come to what may be truly termed the artistic poison. This is, says Dr. William H. Thomson in Everybody's Magazine, the mescal button, which grows on a low cactus in the valley of the Rio Grande and fortunately is scarce and hard to get. Chewing this button causes the most gorgeously colored scenes to appear before the entranced vision, far surpassing, according to descriptions, the most magnificent sunsets. It would seem to be the drug for landscape painters, but unfortunately, whatever other things drugs do, they never increase efficiency. It was first discovered among the Kiowa tribe of Indians, who used it in their religious rites till missionaries induced the government to remove the Indians from where they could get it.

Lightning and Thunder.

By counting the number of seconds in the interval between lightning and thunder it is possible to figure approximately how far from the observer is the scene of the storm. Sound travels 1,100 feet a second, so multiply the number of seconds by 1,100, which will give the distance in feet from the point where the lightning flashed. For example, if ten seconds have elapsed the distance away will be 11,000 feet, or a little over two miles. It might be added that, as light and lightning travel so much faster than sound, if one survives after hearing the crashing peal he can be sure he is safe. Remembrance of this will dissipate terror.

No Cause to Be Discouraged.

Mr. Youngpop—My little girl is nearly two years old and hasn't learned to talk yet. Mr. Henpeckke—Don't let that worry you. My wife says she didn't begin to talk until she was nearly three, and now—

—Philadelphia Record.

Sacrificed to the Nile.

The ancient Egyptians, if they did not worship the river Nile, held it in great veneration and even dread. The Nile had its appointed priests, festivals and sacrifices, and if its rising was delayed for a single day a beautiful young girl was thrown into its waters and drowned in order to appease the god's anger and secure his favors.

JACKSON
AND
TOLEDO
$1.00 ROUND TRIP
DETROIT
85c Round Trip.
Every Sunday
Base Ball game at Detroit June 21, DETROIT vs. WASHINGTON.
Train leaves Tecumseh at 8:11 a. m. for Toledo and 8:57 a. m. for Jackson. Correspondingly low fares to intermediate stations including Adrian.
LAKE SHORE

CORRESPONDENCE.

HOLLOWAY.

Mrs. Amos Sheriff of Sutton and Miss Cora Miles of Gasport, N. Y., were in Toledo the last of the week.

Mrs Ed. Mattis and mother Mrs. Ed Wilson of Tecumseh were callers at the Eillmeyer home Sunday.

John McElroy, wife and daughters Florence and Gene were spending Sunday at Robert Moore's.

Mrs. James Ash and daughters Marion and Genevieve returned Friday from a visit at Quincy.

The Dibble family spending Sunday at the home of Mr. Ousterhout near Britton.

Mr. and Mrs. F. P. Kishpaugh, the Misses Gallager and Della Kerr went to Onsted Friday to visit relatives and spent Saturday at Wolf lake.

Fred Rogers, who has been a guest of his brother E. R. Rogers for sometime departed Monday for his home at Enid, Oklahoma.

Alonzo West and H J. Riley and their families returned Saturday from a week's stay at Wamplers lake.

Mr. and Mrs W. P. Rainey entertained her parents Mr. and William Britton of Adrian Monday.

Miss Edith Rockwell of Lenawee Junction spent the day Thursday with Mrs. Will Dawson.

Mr. and Mrs. Albert Dawson are at the home of their daughter Mrs. Clarence Bliss in Adrian. Mrs. Dawson is taking treatment of Prof. Wallace for rheumatism.

Mr. Greenwald of Adrian visited Miss Elsie Laper Sunday.

Geo. Riley and August Redline and their wives spent Thursday with Mr. and Mrs. S. V. Dibble in Blissfield.

Ira Wilson and family were at the home of Mrs Amos Sheriff near Sutton Sunday.

Mr. and Mrs F.P. Kishpaugh and the Misses Belva Gallager and Beatrice Smith have been spending a week at the home of William Kerr and departed Tuesday for their home in Lansing.

The Misses Alice Richard, Blanche Rogers and Lulu Rhinehart returned to the High school in Tecumseh this week.

Miss Dorothy Doty returned to Ludington Friday where she is attending school.

Walter McAlonan returned to Detroit Monday after a three weeks' visit at the home of John McElroy and friends in Britton.

James Woods and son Doyle of Detroit were at the home of the former's sister Mrs. George Meslers over Sunday.

James Bloomer and Will McClellan are on the sick list.

Frank Rogers of Lansing was visiting over Sunday at the home of his brother E R Rogers.

Miss Helen Fowler returned to Adrian this week to resume her studies at the High school.

The ladies social will be held Thursday at the home of Mr. and Mrs. John Rainey.

Mrs Thomas Florance is entertaining her friend Mrs. Lorey of Dundee, N. Y.

Miss Minnie Ash went to Adrian Monday, to commence learning dressmaking of Mrs. Quick.

Ernest Rixom went to Spring Arbor Monday to begin school in the Spring Arbor Seminary.

Mr. and Mrs John Gafner were spending Sunday at Albert Marins' at Deerfield.

Mr. and Mrs C. W. Westmore arrived in Detroit the last of the week from their summers visit in England.

Miss Jennie Bartholomew returned from the wholesale house in Detroit Monday, she also purchased her fall stock of millinery goods

C. J. Bartholomew was in Ridgeway Tuesday as usual.

When you have a cold you may be sure that it has been caused indirectly by constipation and consequently you must first of all take something to move the bowels. This is what has made Kennedy's Laxative Cough Syrup so successful and so generally demanded. It does not constipate like most of the old fashioned cough cures, but on the order hand it gently moves the bowels and at the same time heals irritation and allays inflammation of the throat. Sold by all druggists.

RIDGEWAY.

Mesdames C. A. Pocklington and John Hendman spent Saturday in Adrian.

Alfred Thornton of Hanarden, Iowa, is a guest at the F.E. Pocklington home.

Mrs. Will Allen was up from Britton Sunday.

Miss May Jones Sundayed at Kalamazoo.

Samuel Foote is home from Detroit this week.

Mr. and Mrs. Guy McMullen was here from Milan Friday.

Curtis Beach and family Sundayed near Tipton.

Mrs. John Hardman left for her future home of Eustis Floriday Wednesday.

Mrs. Sweet of Stockbridge and Mrs. Camburn of Adrian are at the parsonage while Rev. and Mrs. Camburn are at conference.

Miss Albertine Pocklington has secured a position with Beal's millinery store in Adrian and will also take a term of music of Prof. Myers.

Mesdames S. L. Linn and F. C. Pocklington of Britton visited in town Tuesday.

Miss Tressa Morgan Sundayed with Fern Lowe.

Miss Belle Wood has gone to Tecumseh to learn dressmaking.

Prof. and Mrs. H. D. Teal are here from a few days preparing to move to Ohio.

C M. Culbertson and family of Adrian Sundayed at C. W. Culbertson's.

Ray and Ella May Hathaway spent the past week at Kalkaska.

Schuyler Easlick had charge of the depot Tuesday in the absence of Martin, the operator.

Friends here are receiving announcements of the marriage of H. Lee Pocklington of Ann Arbor, to Miss Clara Lenzler which will take place at the home of the bride's parents, Mr. and Mrs. C. O. Lenzler at Cass City, Mich., Sept. 15, 1908.

HOW TO AVOID APPENDICITIS

Most victims of appendicitis are those who are habitually constipated. Orino Laxative Fruit Syrup cures chronic constipation by stimulating the liver and bowels, and restores the natural action of the bowels. Orino Laxative Fruit Syrup does not nauseate or gripe and is mild and pleasant to take. Refuse substitutes.

MACON.

E L Burdett lost a valuable horse last Saturday.

Mrs. Frank Kennedy and daughter of Tecumseh, were over Sunday guests of Mrs. Julia Burleson and family.

Frank Thomas has had his home newly painted, Frank Cullen and Otto Burleson of Clinton, doing the work.

John Anderson and family visited friends in Tecumseh over Sunday.

Tuesday evening, Sept. 15, occurs the marriage of Miss Mary E. Morgan, older daughter of Mr. and Mrs. Will Morgan, to Earl W. Munshaw at their home in Ann Arbor. Miss Bertha Rhodes will act as bridesmaid.

Ellsworth Collins, Ruth Camburn, Jesse Scudder, Richard Pennington and Rena Davenport are attending school in Tecumseh this year.

Elwin Camburn met an auto on his return from the soldier camp Tuesday and his horse jumped and threw him out of the buggy breaking several ribs and giving him a terrible shaking up. He was doing well at last reports.

The peaceful little town of Macon completely aroused fell in line to protect the town when two companies of U. S. Regulars of Co. D. and G. of the Seventh U. S. Infantry made their appearance Monday morning, but the town soon capitulated and the soldiers marched in and pitched their camp in the little field of J. M. Pennington where in a few minutes appeared a city of canvas consisting of ten tents for the soldiers and three tents for the officers and two tents for the cooking.

The train consisted of four wagons drawn by four mules each, two mounts for the officers. The soldiers had the freedom of the place and they made use of their freedom although in a very orderly way. They proved by their conduct that they were gentlemen. In the army these soldiers were commanded by Capt. Anderson and his lieutenants.

They arrived here about seven o'clock from Adrian having marched two or three miles out of their way by not keeping the direct road. They remained in camp until about four o'clock Tuesday morning when all was astir and tents came down, wagons were loaded and they filed into the road bidding goodbye to Macon and began the line of march to Ann Arbor. Many came in from the country to see real soldier life in camp.

They Take The Kinks Out.

"I have used Dr. King's New Life Pills for many years, with increasing satisfaction. They take the kinks out of stomach, liver and bowels without fuss or friction," says N.H. Brown of Pittsfield, Vt. Guaranteed satisfactory at C. A. Wright & Son's drug store. 25c.

STATE OF MICHIGAN, The Probate Court for the County of Lenawee.

At a session of said Court held at the Probate Office in the City of Adrian, in said County, on the 8th day of September, A. D. 1908.

Present, Hon. Harry L. Larwill, Judge of Probate.

In the matter of the estate of THOMAS BOYD, Deceased.

On reading and filing the petition, duly verified, of John L. Calhoun, executor of the last will of said deceased praying that he may be authorized, empowered and licensed to sell the Real Estate described in said petition at private sale, for reasons therein stated.

It is Ordered, That Monday, the 5th day of October, next, at nine o'clock in the forenoon, be assigned for the hearing of said petition.

And it is Further Ordered, that a copy of this order be published in the Tecumseh Herald, a newspaper printed and circulating in said County of Lenawee, for three successive weeks previous to said day of hearing.

HARRY L. LARWILL,
(A True Copy) Judge of Probate.
E. I. Larwill, Probate Register.

SAND LAKE
30c ROUND TRIP
DEVILS LAKE
55c ROUND TRIP
EVERY SUNDAY
Train leaves Tecumseh at 9:17 a. m. through to Addison. Connects at Addison Junction with train to and from Clark's Lake. Corresponding low fares to all intermediate stations.
LAKE SHORE

Honored by Women

When a woman speaks of her silent secret suffering she trusts you. Millions have bestowed this mark of confidence on Dr. R. V. Pierce, of Buffalo, N. Y. Everywhere there are women who bear witness to the wonder-working, saving power of Dr. Pierce's Favorite Prescription—which saves the suffering sex from pain, and successfully grapples with woman's weaknesses and disorders.

IT MAKES WEAK WOMEN STRONG
IT MAKES SICK WOMEN WELL.

No woman's appeal was ever misdirected or her confidence misplaced when she wrote for advice, to the WORLD'S DISPENSARY MEDICAL ASSOCIATION, Dr. R. V. Pierce, President, Buffalo, N. Y.

Dr. Pierce's Pleasant Pellets induce mild natural bowel movement once a day.

MICHIGAN BRIEFS.

Melvin Davis, aged fifteen, son of a Dundee grocer, was kicked in the face by a horse which he was driving. His condition is serious.

Edward Steel, a D. & M. freight conductor, lost an arm and died at Alpena from gangrene. He leaves a widow and two children.

Rev. Alfred Curry, aged seventy-five years, one of the oldest Baptist ministers in the state, is dead at his home. He was engaged in active ministerial work for forty-eight years.

Residents of Owosso are circulating petitions calling on the railroads that enter that city to erect a suitable union railway station. The railway commission will be asked to exert pressure on the roads.

Oscar Downs, a baker, was found dead in bed at Lansing. A bottle of whisky containing a large quantity of potassium cyanide, found at his bedside, leads to the belief that he took his own life.

Sherman W. Morris, the "lone highwayman" who was arrested in Lansing while trying to dispose of a diamond and taken back to Colorado for trial, has been convicted of murder and sentenced to life imprisonment.

Arthur Ricks, an employe of the Almo Manufacturing company of Hillsdale, was severely burned during a fire in the testing room of the company. The fire started when the ignition wire from the engine fell into a gasoline tank, causing the fluid to explode.

Cannon Will Reply to Gompers.

Danville, Ill., Sept. 10.—Speaker Joseph G. Cannon of the national house of representatives will open his eighteenth campaign for re-election to congress in this city, his home town, tonight with a speech. He will reply to an attack made upon him by Samuel Gompers, president of the American Federation of Labor, who was the principal speaker at the Labor day celebration at Chicago. Mr. Cannon is expected to discuss the issues of the national campaign.

Attacked Them With Ax.

Wilmington, Del., Sept. 10.—During a fit of temporary insanity, Pearson Tally, sixty years old, attacked his wife, his adopted daughter, Edith Johanson, and her husband, Andrew Johanson, and inflicted such serious wounds with a broad ax that the victims are not expected to live. Talley is under arrest, and he says he cannot account for his deed.

The Flight of a Great Nebula.

One of the most striking spectacles revealed by telescopes is that of the great nebula in Orion. In the complexity of its glowing streams, spirals and strangely shaped masses, intercepted by yawning black gaps and sprinkled over with stars arranged in suggestive groups and lines, it has few rivals in the heavens. The impression of astonishment made by the sight of this nebula is heightened by knowledge of its enormous size. The entire solar system would appear as a tiny speck beside it. Yet this tremendous aggregation of nebulous clouds and starry swarms has been proved by the researches of the astronomers of the Lick observatory to be flying away from the earth and the sun at the rate of eleven miles in every second. But so vast is its distance that a hundred years reveal no visual effects of the great nebula's swift retreat. If it were near by it would seem to become rapidly smaller.—Chicago Record Herald.

The Artless Red Indian.

The influence of the fur trader and the mission schools has had a marked effect upon the Ontario Indians. They have to a large extent adopted modern dress, and many of the young men can be found at work in the sawmills and as river drivers. The women, too, manage to keep step with their lords in this march toward civilized appearance. I have seen moccasined feet peeping from beneath the folds of velvet gowns of royal purple. On the bank of Rainy river I came upon a community of wigwams and tepees. About an open fire crouched three old hags, filthy and hideous, but in the door of a tepee not ten feet away stood a young squaw, perhaps a daughter of one of the hags, doing her hair with a curling iron.—Wide World Magazine.

Waiting.

Jack—By the way, how is your suit with Miss Cashleigh progressing? Tom—Slowly. I'm playing a waiting game just now. Jack—A waiting game? Tom—Yes; I'm waiting for her to change her mind.

Punishment.

"Pop!"
"Yes, my son."
"Did mamma ever punish you?"
"Well, she married me, my boy."—Yonkers Statesman.

BREEDERS PROTEST.

Manner of Competing at Fair This Year is Unsatisfactory.

Detroit, Mich., Sept. 10.—Breeders of cattle, sheep and swine who are exhibiting at the state fair, this year are up in arms because the premium list has been altered this year, and they are threatening that this will be the last Detroit fair at which they will exhibit if the old classification is not restored.

A petition, drawn up by the cattlemen and passed among the breeders, received over forty signatures in short order, all of whom are demanding a radical change in the way the prizes are being awarded.

Before this year competitors were divided into two classes—Michigan breeders and breeders from outside the state. There was a special set of prizes for Michigan breeders, and these classes were open to Michigan exhibitors alone. Alongside of these classes were the open classes, in which Michigan breeders competed with outsiders.

This year there are no exclusively Michigan classes, and Michigan men can take no prizes unless they enter into competition with breeders from all parts of the country. It is against this that they are protesting.

At the fair association caucus old officers and the executive committee were renominated after hot contests in two cases. C. A. Floyd of Holland, who was expected to take the place of N. J. Whelan on the executive committee, refused the offer. Mr. Whelan was willing to accept the job if it came to him, and Floyd would not compete against him.

WOMAN BLACK HAND.

Mystery at Bessemer Has Been Cleared.

Bessemer, Mich., Sept. 10.—The mystery of the "Black Hand" which has been terrorizing Italian business men here for months has been solved. The desperado who has been threatening death and destruction to those who did not comply with the demands for money is Mrs. Frank Galler, a well educated Italian woman and the mother of four children.

One of the men who received a threatening letter notified the police, who laid a trap. Complying with the instructions contained in the letter, a box containing money was deposited near Powder Mill creek, while five officers lay in wait.

At 4 o'clock in the morning the officers saw a woman creep cautiously along the road, seize the box and run. The officers pursued, and the woman was finally captured, proving to be Mrs. Galler. The woman's husband was also arrested. Galler asserts tht he know nothing of what his wife was doing. He cannot read or write.

Fairbanks Menominee's Guest Today.

Menominee, Mich., Sept. 10.—Vice President Fairbanks, United States Senator William Alden Smith, Senator Isaac Stephenson and many notables are the guests of the city of Menominee today. A grand military review in which Wisconsin and Michigan militia and naval reserves took part was one of the features. The day will close with a banquet of 500 covers, given by the citizens' committee to the distinguished visitor.

Saws Neck With Bread Knife.

Grand Rapids, Mich., Sept. 10.—Stillwell H. Matthews, aged forty-five, a traveling man who had been worrying over poor health, went into the back yard at his home, on South Fuller street, and nearly severed his head from his body with a saw edge bread knife. He was found dead in a pool of blood by his wife a few minutes later.

Grants Long Term Franchise.

Ypsilanti, Mich., Sept. 10.—The city council has granted a thirty year franchise to the Washtenaw Light & Power company. General Manager Hemphill says that this clears the way for building a large modern power and light plant, and that $60,000 will be expended in the construction of a plant and in the improvement of the Huron river.

Cummings Still in Jail.

Ionia, Mich., Sept. 10.—William Cummings, the Clarksville pastor who eloped with his wife's sister, is still confined in the county jail. Cummings' father has returned to Sterling, Ill., and since the bail was raised from $500 to $2,000 no one has made an effort to secure his release.

Lilley Nominated For Governor.

New Haven, Conn., Sept. 10.—Congressman George E. Lilley of "submarine probe" fame was nominated for governor, and F. B. Weeks for lieutenant governor by the Republican convention here.

RAILROAD TIME TABLES.

Lake Shore & Michigan Southern Railroad.

Effective May 31, 1908.

GOING SOUTH.

Stations	815 Daily except Sun.	803 Daily except Sun.	831 Daily except Sun.	811 Daily	813 Sun. only
Jackson	6 05	10 05	3 00	8 20	7 15
Tecumseh	7 20	11 01	7 18	9 38	8 31
Adrian	a m	a m	p m	p m	a m
	7 43	11 25	3 50		9 05
Detroit	a m	a m	p m		a m
	11 10		6 40		11 05
Toledo	a m	p m	a m		a m
	1 40	12 10	11 10	10 30	1 50
Chicago	3 00 p m			p m	a m

GOING NORTH.

Stations	818 Daily except Sun.	812 Daily except Sun.	814 Daily except Sun.	810 Daily except Sun.	810 only
Detroit				8 00 p m	4 30 p m
Chicago	3 00 a m				
Toledo	7 40 a m	12 30 p m	5 15 p m	7 00 p m	8 00 p m
Adrian				7 55 p m	8 50 p m
Tecumseh	8 47 a m	1 35 p m	6 20 p m	8 11 p m	9 25 p m
Jackson	10 05 a m	2 55 p m	7 35 p m	9 26 p m	10 50 p m

DUNDEE BRANCH.

GOING WEST.

Station	429 Daily except Sun.	431 Daily except Sun.	419 Sun. only
Toledo			8 00 a m
Adrian	6 50 a m	3 20 p m	6 30 p m
Tecumseh	8 20 a m	4 55 p m	8 17 a m

GOING EAST.

Station	422 Daily except Sun.	421 Daily except Sun.	420 Sun. only
Tecumseh	10 43 a m	6 55 p m	7 50 p m
Adrian	11 10 a m	7 20 p m	8 04 p m
Toledo	12 10 p m		9 15 p m
Chicago	7 00 p m		

Tecumseh and Dundee Trains.
Daily except Sunday.

LEAVE TECUMSEH.

Dundee Accommodation ..... 7 10 a m
" " ..... 11 50 p m

ARRIVE AT TECUMSEH.

Tecumseh Accommodation ..... 8 45 a m
" " ..... 7 40 p m

SPECIAL NOTICE.

Coupon tickets can now be procured at this station over best routes to all principal cities in the United States.

G. J. Ernst, Ticket Agent
J. W. Davis, G. A. G. P. A. Cleveland, Ohio.

FEELING LIVER-ISH This Morning?
TAKE
THEDFORD'S
Black-Draught
Stops Indigestion Constipation
25¢
A Gentle Laxative And Appetizer

Kodol For Indigestion
Our Guarantee Coupon

If, after using two-thirds of a dollar bottle of Kodol, you can honestly say it has not benefited you, we will refund your money. Try Kodol today on this guarantee. Fill out and sign the following, present it to the dealer at the time of purchase. If it fails to satisfy you return the bottle containing one-third of the medicine to the dealer from whom you bought it, and we will refund your money.

Town _____
State _____
Sign here _____ Cut This Out

Digests What You Eat
And Makes the Stomach Sweet
E. C. DeWITT & CO., Chicago, Ill.
ALL DRUGGISTS OF TECUMSEH.

FOLEY'S HONEY AND TAR
The original LAXATIVE cough remedy.
For coughs, colds, throat and lung troubles. No opiates. Non-alcoholic. Good for everybody. Sold everywhere.
The genuine FOLEY'S HONEY and TAR is in a Yellow package. Refuse substitutes.
Prepared only by Foley & Company, Chicago.
Sold by All Druggists.

Kodol For Indigestion. Relieves sour stomach, palpitation of the heart. Digests what you eat.

PATENTS
PROCURED AND DEFENDED. Send model, drawing or photo for search and free report. Free advice, how to obtain patents, trade marks, copyrights, etc. IN ALL COUNTRIES. Business direct with Washington saves time, money and often the patent.
Patent and Infringement Practice Exclusively.
Write or come to us at
815 Ninth Street, opp. United States Patent Office.
WASHINGTON, D. C.
CA SNOW

Dr. Miles' Anti-Pain Pills relieve pain.

The brightest thunderbolt comes from the darkest sky.

Nothing equals Dr. Miles' Anti-Pain Pills for headache, neuralgia, sciatica, etc.

The Farmer: "What are you getting up in that apple tree?" The boy: Stummick ache, sir."

There is this about the gentleman burglar you read about: He isn't if they catch him.

The Tecumseh Herald.

VOL. LIX. NO. 47 — TECUMSEH, MICHIGAN, TUESDAY, SEPTEMBER 15, 1908. — WHOLE NO. 896

COME TO OUR

Millinery Opening

THIS WEEK

Tues., Wed. and Thursday

x

ALSO HAVE A LOOK AT OUR

Large New Line

OF

ROOM RUGS

The Largest line we have ever shown at prices the Lowest.

S. W. Anderson & Son.

"THE STORE THAT TREATS YOU FAIR"

Store Open Evenings.

2000

Ladies Wanted

to call and see our New Stock of

Ladies Tailored Suits

Also a new price on all Suits

$25.00 Suits for $20.00

20.00 Suits for 15.00

If we can not fit, will have made to your measure

JUST OPENING

NEW 1908 and 1909

Ladies' & Children's

COATS

Come take your pick.

Anderson & Rosacrans.

Store open Monday, Wednesday and Saturday nights

$ MONEY SAVED $

For the Consumer

T. C. HARRIS IS CLOSING OUT

all Summer Goods at prices you can not afford to miss.

All novelties in White Goods at 25 per ct discount.
All Shirt Waists at 33 1-3 per ct discount.
One lot of White Goods at ONE-HALF OFF.
Muslin Underwear goes at from 10 to 25 discount.
$3.50 Gingham Shirt Waist Suits go at $2.49.
15 and 12½c Dress Ginghams go at 10c per yd.
Discount on all Laces, Embroideries, Trimmings, Ribbons, etc. All broken lots of Children's and Misses' Shoes—just what you want for school shoes—worth from $1.25 to $2.00, at 59c to 79c per pr. All Summer Shoes and Oxfords must be closed out at a big discount.

You will save money on every dollar's worth of Dry Goods, Notions, Carpets, Linoleum, Curtains, Boots, Shoes, Rubbers, etc., in making your purchases of T. C. Harris. Nothing but best of merchandise in stock.

Call at once and get first choice.

T. C. HARRIS

The Herald, $1.00

CHAFING DISH DAYS

It is nearly time for college to open, so once more Chafing Dishes are in demand. All who are interested are invited to see our new line, just received.

We have two especially beautiful ones in Brass and Copper, with the mission finished handles. Also a heavy mission tray with brass handles, copper flagon and flame shield and a new line of spoons and forks. Let us show them to you.

HICKS THE Jeweler,

Watch Inspectors L. S. & M. S. and D. T. & I. Ry. — Phone 200 for Car

ROOSEVELT ANSWERS BRYAN

Names Taft as His Political Heir and Successor.

"OUR POLICIES ARE ALIKE."

The President, in a Letter to Conrad Kohrs, a Cattleman of Helena, Mont., Asserts That the Wage Earner and Capitalist Alike Would Be Safe Under Taft as President—Upholds the Ex-Judge's Action in Labor Injunction Cases.

Oyster Bay, N. Y., Sept. 14.—President Roosevelt made public today a letter sent to Conrad Kohrs of Helena, Mont., an old time cattleman and a leading citizen of the state, in which he states why laboring men and capitalists alike should vote for the election of William H. Taft for president. Mr. Roosevelt wrote the letter as a reply to Mr. Bryan's recent statement that he alone was the true heir to Mr. Roosevelt politically and was his natural successor to the presidency. The president's friendship for Mr. Kohrs, a pioneer citizen of the northern Rocky Mountain section, dates from twenty years ago, when both men were members of the Montana Stock Growers' association. Mr. Roosevelt's letter in part is as follows:

"The last few years have seen a great awakening of the public conscience and the growth of a stern determination to do away with corruption and unfair dealing, political, economic, social. It is urgently necessary that this great reform movement is healthy if it is marked by periods of frenzied advance, followed, as such periods of frenzied advance must always be, followed, by equally violent periods of reaction. The true friend of reform is the man who steadily perseveres in righting wrongs, in warring against abuses, but whose character and training are such that he never promises what he cannot perform, that he always a little more than makes good what he does promise, and that, while steadily advancing, he never is led into foolish excesses.

In Mr. Taft we have a man who combines all of these qualities to a degree which no other man in our public life since the civil war has surpassed. To a flaming hatred of injustice, to a hearty sympathy with the oppressed, he unites courage, both moral and physical, of the very highest type and a kindly generosity which makes him feel that his fellow countrymen are his friends and brothers.

Safety For Business Man and Laborer.

"The honest man of means, the honest and law abiding business man, can feel safe in his hands. The honest wageworker, the honest laboring man, the honest farmer, the honest mechanic or small trader or man of small means, can feel that in a peculiar sense Mr. Taft will be his representative because of the very fact that he has the same scorn for the demagogue that he has for the corruptionist and that he would treat threats of personal violence from a mob with the unmoving and lofty indifference with which he would front the bitter anger of the wealthiest corporations.

"Mr. Taft and I have the same views as to what is demanded by the national interest and honor. There is no fight for decency and fair dealing which I have waged in which I have not had his heartiest and most effective sympathy and support, and the policies for which I stand are his policies as much as mine.

"Let Mr. Taft be judged by what he has himself done and by what the administration, in which he has played so conspicuous a part, has done.

"Mr. Taft can be trusted to exact justice from the railroads for the very reason that he can be trusted to do justice to the railroads.

"While in all proper ways railroad rates must be kept low, we must always remember that we have no right and no justification to reduce them when the result is the reduction of the wages of the great army of railroad men. The man who promises to raise the wages of railroad employes to the highest point and at the same time to reduce rates to the lowest point is promising what neither he nor any one else can perform, and if the effort to perform it were attempted disaster would result to both shipper and wageworker and ruin to business interests. The man to trust in such a matter as this is the man who, like Judge Taft does not promise too much, but who could not be swayed from the path of duty. He will not favor a ruinous experiment like government ownership of railways.

Applies to All Trusts.

"What is said as to his attitude on the railway question applies to the whole question of the trusts.

"If there is one body of men more than another whose support I feel I have a right to challenge on behalf of Judge Taft it is the wageworkers of the country. A fairer and truer representative they cannot find within the borders of the United States. He will do everything in his power for them except to do that which is wrong.

"Mr. Taft has been attacked because of the injunctions he delivered while on the bench. I am content to rest his case on these very injunctions. Most assuredly he never has yielded and never will yield to threat or pressure of any sort, as little if it comes from labor as if it comes from capital.

"His record as a judge makes the whole country his debtor.

"As for the attack upon his injunctions in labor disputes I ask that the injunctions be carefully examined. I ask that every responsible and fair minded member of a labor organization read these injunctions for himself. If he will do so he will heartily approve of them and will recognize this further astonishing fact that the principles laid down by Judge Taft which laboring people are asked to condemn are the very principles now embodied in the laws of every responsible labor organization. They mark the judge who rendered them as standing for the rights of the whole people. As far as daylight is from darkness so far is such a judge from the time server, the truckler to the mob or the cringing tool of great, corrupt and corrupting corporations.

"Let all fair minded men, wageworkers and capitalists alike consider yet another fact. In one of his decisions Judge Taft upheld in the strongest fashion and for the first time gave full vitality to the principle of the employers' liability for injuries done workmen. This was before any national law on the subject was enacted.

"On the bench Judge Taft showed the two qualities which make a great judge—wisdom and moral courage. They are also the two qualities which make a great president."

Bryan Wouldn't Speak Sunday.

Baltimore, Sept. 14.—William J. Bryan is a visitor to Baltimore today, whence he arrived from the summering place of Deer Park, where he spent Sunday. Yesterday Mr. Bryan put his stamp of approval on Sunday political speech making. Without his knowledge, the residents around Mountain Lake park were notified to assemble there at 3 o'clock to hear him talk. Over 1,200 of them gathered while Mr. Bryan at Deer Park was protesting to a local committee that he would make no speech. He finally was prevailed upon to take the three mile drive and shake hands with those in the assemblage with the understanding that he should not speak, and this he did.

Meets in Washington.

Washington, Sept. 14.—By the end of this week hundreds of delegates will have arrived to attend the sessions of the international congress on tuberculosis, which opens Monday, Sept. 21. This fighting force of the world, as regards the white plague, will spend three weeks in this city. All sessions will be held in the National Museum building. From every civilized country in the world the delegates or "congressists," as they are technically termed, are coming.

Taft's Tour Begins Sept. 23.

Cincinnati, Sept. 14.—William H. Taft's first campaigning tour will begin Wednesday, Sept. 23, if the candidate's present desires are observed.

Voting in Maine Today.

Portland, Me., Sept. 14.—With the Republicans confident and the Democrats hopeful and with clearly defined issues of local, rather than of national importance, the voters of Maine are today casting their ballots for governor, congressmen, state auditor, members of the legislature and county officials. In addition they are asked to accept two proposed amendments to the state constitution, both dealing with the initiative and the referendum.

BRIEF DISPATCHES.

David Newton, a negro of Brookshire, Tex., charged with implication in the murder of John Buchtrin, a white man, was taken from the jail by a mob and hanged.

The Australian premier, Alfred Deakin, is taking steps to induce the British government to despatch a fleet to Australia as soon as that can be conveniently done.

Miss Willie Bullinger of Charlotte, N. C., nineteen years old, was stabbed to death by Lon Rader, aged twenty-one years, while she was seated at the organ playing the closing hymn at Sunday school. Rader used a pocket knife. He is now in the Newton jail. Rader has been an insane asylum. He said he had killed the girl because she was a witch.

CROWD JEERED THE PRELATES

Shocking Demonstration in London Against Catholics.

GREAT PARADE TAKES PLACE.

Eucharistic Congress Ends With Procession Headed by Pope's Legate. Throng in Streets Equalled Occasion of Queen's Funeral—Processior Broken Up For Time.

London, Sept. 14.—A great procession of Catholic clergy, which brought the eucharistic congress to an end, was held Sunday afternoon amid scenes such as the English churchmen who planned it had never anticipated. Cardinal Vannutelli, the pope's legate, walked at the head of the procession, wearing his scarlet robes and hat, but not carrying the host. He was accompanied by a concourse of cardinals, archbishops and bishops who also were attired in unceremonial robes instead of vestments, which originally it had been proposed they should wear.

No such throngs of people have been seen in London since Queen Victoria's funeral, if even then. The purpose of Archbishop Bourne, the head of the Westminster diocese, and his associates, who arranged the program, had been to have the host carried through the streets in the rear of Westminster cathedral, so that the

CARDINAL GIBBONS.

great body of Catholics who were unable to participate in any of the services within the cathedral should have an opportunity of joining in the observances and of seeing all the high ecclesiastics present in London on this memorable occasion.

The route of the procession was laid through the quiet streets adjacent to the cathedral, and, but for the unexpected partisan strife which discussion of this ceremony brought on, it probably would have been solemnized quietly and in a reverent atmosphere. The great majority of those who attempted to witness the spectacle, however, apparently were attracted by curiosity, and a small part were openly and demonstratively hostile. The Catholic element cheered heartily while the procession passed by and throughout the route, but there was heard also considerable "booing," such as the English people use in theaters to express displeasure at any of the plays.

At one or two points in the parade the processionists had practically to force a passage trough the crowds, which broke through the police lines. The crush was frightful. Many women and not a few men fainted, and those who were found wilfully pushing and jostling were carried away in police wagons. The parade was broken up for a time.

After the procession had re-entered the cathedral, Cardinal Vannutelli appeared on the high balcony in gorgeous robes and elevated the host, while the thousands of Catholics outside the building reverently knelt.

Preceding the procession Sunday morning, the final sermon of the congress was preached by Cardinal Gibbons of the United States and was listened to with rapt attention by the great audience that filled Westminster.

"There's only one thing the armless wonder can't do with his feet," said the showman.

"What's that?" asked a spectator.

"Put on his gloves," answered the showman.

Mingle a little gayety with your grave pursuits.—Horace.

COLLISION ON PERE MARQUETTE

One Fatally Injured and Fifteen Others Hurt.

EXCURSION TRAIN IN MIXUP.

Crashed Into Freight Near Waverly, Excursion Was Running Slow on Account of Dense Smoke From Forest Fires—Crews of Both Trains Saw Danger and Leaped.

Holland, Mich., Sept. 14.—One man was probably fatally injured and fifteen other persons slightly hurt in a head-on collision between a special excursion train and a freight on the Pere Marquette one and one-half miles east of this city. But for dense smoke from the forest fires, which necessitated the excursion train running very slow, one of the most disastrous wrecks in the history of Michigan would have resulted.

The freight, known as 153, bound for Muskegon, was shoving a string of cars from the main line on to a siding when the special from Grand Rapids to St. Joseph and Benton Harbor, carrying 300 excursionists, crashed into it, completely demolishing both engines and telescoping the baggage and smoking car. The engine of the special was thrown into the ditch.

Going Down Grade.

The accident occurred a half mile east of the town of Waverly. The passenger train was traveling down a grade only eighteen miles an hour, faster time being impossible. Engineer Vanderbelt, leaning from the cab window, peering ahead into the heavy mantle of smoke, saw the freight loom up but a hundred yards in front of him. Quickly applying the emergency brakes, he shouted a warning to his fireman, Clarence Mates, and both men jumped.

Vanderbelt landed on his feet and then plunged head foremost into the cinders along the tracks. His left ankle was broken, his face pounded almost to a pulp, and it is believed he is internally injured. He is at the home of relatives in this city, and his death is expected. Mates sustained badly lacerated knees.

The exact cause of the wreck is not known, but it is said the freight was not supposed to be on the main line at that time. It was stretched half way around the switch, although orders had been issued giving the special the right of way. As the special was five minutes late, no cause can be assigned for the presence of the freight.

That many were no killed or seriously injured is miraculous. The telescoped smoker carried forty passengers. All of those injured except the engineer and fireman were riding in this coach. Engineer C. Kraft and Conductor A. Hines, with the fireman of the freight, jumped before the crash and escaped uninjured. Five cars of the freight were reduced to kindling wood.

MICHIGAN BRIEFS.

While hauling logs to a sawmill, D. E. Cady, a Rochester teamster, was severely, perhaps fatally, hurt, his load tipping over and throwing him violently to the ground. Although no bones were broken, he received serious internal injuries.

Battery A, field artillery, of Lansing, under command of Captain R. C. Vandercook, started Sunday for Sparta, Wis., to engage in target practice with the Fourth United States artillery under Major T. Bentley Mott. A train of fifteen cars was required to transport the guns, horses, men and equipment.

Leslie Sweet, fourteen-years-old son of W. A. Sweet of Hartford, was instantly killed at Rush lake by an accidental discharge of a rifle. Sweet, with other boys, was coming ashore to go home. Sweet took hold of the gun by the muzzle to take it from the boat. The trigger caught and the bullet entered his head.

Mrs. Ella Tharrett of Warren and Miss Marian Smith of Flint were thrown from a carriage by a runaway horse while out driving. Mrs. Tharrett was painfully injured about the head and shoulders and was rendered unconscious for half an hour. Her condition is serious. Miss Smith escaped with a few bruises.

Lawrence Hogan, a farmer near Muskegon, is near death suffering with tetanus, the result of being bitten, it is alleged, in a fight with a man named Leon Cribley. Hogan and Cribley have repeatedly quarreled over a cow poisoning case, and the two mixed up. Cribley is said to have grabbed Hogan and sunk his teeth into his left arm.

Jewel Stoves and Ranges

D. L. Whitenack & Co.

ADRIAN STATE SAVINGS BANK,

ADRIAN, MICH.

RESOURCES, - - $1,400,000.00

3 Per Cent paid on all Savings Deposits. Correspondence and personal interviews solicited.

We are now established and doing business in our own building, and cordially invite public inspection of our new quarters.

R. A. WATTS, Pres., GEO. A. WILCOX, Vice Pres., B. E. TOBIAS, Cashier

Lumber, Lath, Shingles, and Fence Posts.

From the MILL direct to YOU — Write for prices.

SOUTH SIDE LUMBER CO.

J. O. Crotser, Receiver. — Traverse City, Michigan

Remember

The Herald comes to you twice a week; containing the news of the town and country round about us.

ALL for the sum of $1.00 per year.

SUBSCRIBE NOW.

Tecumseh Herald

THE TECUMSEH HERALD.

GEO. N. STACY,
EDITOR AND OWNER.

Subscription Rates

IN LENAWEE COUNTY.

One year, payment in advance.....$1.00
One year, payment after 3 months.....1.25

OUTSIDE LENAWEE COUNTY

One year, payment in advance.....$1.25
One year, payment after 3 months.....1.50

There will be no Deviation from above Rates

Entered at the post office at Tecumseh, Michigan as second class matter.

How's This?

We offer One Hundred Dollars Reward for any case of Catarrh that cannot be cured by Hall's Catarrh Cure.

F. J. CHENEY & CO., Toledo, O.

We, the undersigned, have known F. J. Cheney for the last 15 years, and believe him perfectly honorable in all business transactions and financially able to carry out any obligations made by his firm.

WALDINNAN & MARVIN,
Wholesale Druggists, Toledo, O.

Hall's Catarrh Cure is taken internally, acting directly upon the blood and mucous surfaces of the system. Testimonials sent free. Price 75 cents per bottle. Sold by all Druggists.

Take Hall's Family Pills for constipation.

Almost any man hates snobbishness until he has environment and opportunity to practice it himself.

One of the worst features of kidney trouble is that it is an insidious disease and before the victim realize his danger he may have a fatal malady. Take Foley's Kidney Cure at the first sign of trouble as it corrects irregularities and prevents Bright's disease and diabetes.

Don't let the old job hamper—that is if you have found a better.

Heaven, according to a small boy's idea, is a place where nobody washes his face.

DeWitt's Carbolized Witch Hazel Salve is recommended as the best thing to use for piles. It is, of course, good for anything where a salve is needed. Beware of imitations. Sold by all druggists.

The first requisite to being a good cook is securing a good provider.

Self conceit is like brandy—we don't like to see the effect of it in the other fellow, but it feels good at home.

Many people suffer a great deal from Kidney and Bladder troubles. During the past few years much of this complaint has been made unnecessary by the use of DeWitt's Kidney and Bladder Pills. They are antiseptic and are highly recommended for weak back, backache, rheumatic pains, inflammation of the bladder and all other annoyances due to weak kidneys. They are sold by the druggists.

Anybody can be good, but it takes a genius to be good and not be dull.

Of course all philosophy of life is simply to live, but the question seems to be, Who lives?

Kodal will, without doubt, make your stomach strong and will almost instantly relieve you of all the symptoms of indigestion. It will do this because it is made up of the natural digestive juices of the stomach so combined that it completely digests the food just as the stomach will do it, so you see Kodal can't fail to help you and help you promptly. It is sold here by all druggists

Kissing goes by the board when the chaperon knows her business.

Doan's Regulets cure constipation without griping, nausea, nor any weakening effect. Ask your druggist for them. 25 cents per box.

We would be entirely willing to look for the good traits of the people we don't like if it were not such discouraging work.

For any pain, from top to toe, from any cause, apply Dr. Thomas' Eclectric oil. Pain can't stay where it is used.

Not only is a sucker born every minute; but, once a sucker, always a sucker.

How to get Strong.

P. J. Daly of 1247 W. Congress St., Chicago, tells of a way to become strong: He says: "My mother, who is old and was very feeble, is deriving so much benefit from Electric Bitters, that I feel it's my duty to tell those who need a tonic and strengthening medicine about it. In my mother's case a marked gain in flesh has resulted, insomnia has been overcome, and she is steadily growing stronger." Electric Bitters quickly remedy stomach, liver and kidney complaints. Sold under guarantee at C. A. Wright & Son's drug store. 50c.

The man who gets something for nothing and secures a patent on the process has laid the foundation for another big trust.

The New Pure Food and Drug Law

We are pleased to announce that Foley's Honey and Tar for coughs, colds and lung troubles is not affected by the National Pure Food and Drug law as it contains no opiates or other harmful drugs, and we recommend it as a safe remedy for children and adults.

Poverty is accounted a blessing by some proverb makers, but most of us find or imagine it is one that we could be happy without.

A Sure-enough Knocker.

J. C. Goodwin of Reidsville, N. C., says: "Bucklen's Arnica Salve is a sure-enough knocker for ulcers. A bad one came on my leg last summer, but that wonderful salve knocked it out in a few rounds. Not even a scar remained." Guaranteed for piles, sores, burns, etc. 5c. at C. A. Wright & Son's drug store.

Some Ducats and a Daughter.

By HOWARD FIELDING.

Copyright, 1907, by C. W. Hooke.

"'So,' said she, 'you've caught me,' and with that she fell at his feet in a profound swoon.

For some minutes the natural human impulse to give aid was stronger in Dunton than all other feelings. Amazement was forced to the background of his consciousness, while sympathy rushed to the front; nor had he any time for such reflections as would have been appropriate to his calling. Whom had he caught? What had this beautiful girl been guilty of that she should faint at the sight of a detective? How did she know who Dunton was? He would have staked his life that he had never seen her. Did she mistake him for somebody else? No; there was perfect recognition in her glance.

Assisted or at least accompanied by the landlady, who had heard the sound of the fall, Dunton carried the unconscious girl into the room which he had just engaged and laid her upon the couch. Then he summoned a physician from an adjoining house. Meanwhile he had learned only that the girl had taken a room in the house that morning and given the name of Mary Stone.

A little later, however, when the doctor had taken charge of the case upon the medical side, Dunton was able to give his undivided attention to that aspect of it which appertained to his own profession. Miss Stone had carried a small black shopping bag, and it had fallen upon the floor of the hall. Dunton thought himself privileged to examine its contents, and the first thing he found was a roll of bills amounting to almost a thousand dollars. Delving deeper, he came upon a small green memorandum book, which bore upon its first page the name of Mildred Southerland.

Dunton was aware that Mr. Southerland had a daughter named Mildred, but he had not seen her on his single visit to Marblehead. It was clear, however, that she must have seen him and known his errand. Meeting him thus after her flight from home, how could she doubt that he had pursued and passed her and, having learned her destination, had awaited her there?

"This is a very bad business," said the detective to himself, "and it's up to me to see that it gets no worse."

Miss Southerland had been carried into Dunton's room because the one which she had engaged was up two flights of stairs, Dunton had learned from the landlady, and he knew also that the girl had brought a small trunk with her. To get into this room and to open the trunk cost only the labor of picking two easy locks, and the result amply justified the exertion. In the trunk there was a sealed packet, and in the packet were all the stolen securities except the one bond that had been sold.

When this investigation was completed Dunton returned to the lower hall, where he awaited the appearance of the doctor.

"The young lady will do very well now," said that gentleman. "You are a friend"—

"A friend of the family," said the detective.

"She seems to have been laboring under a severe nervous strain," continued the doctor. "I understand that she desires to see you."

Dunton knocked on the door of the back parlor and was invited to enter. He found Miss Southerland reclining in an easy chair and seemingly not much the worse for her experience. The extraordinary beauty and seeming innocence of the girl knocked hard upon the detective's heart.

"Here is your shopping bag," said he. "It contains a little book with your name."

"My name," she repeated. "Yes."

"I think we ought to take the 5 o'clock train back to Boston," said Dunton. "Do you wish to say anything to me before we start?"

"What can I say?"

"Why did you rob your father?"

The girl stared at him, her eyes growing larger and brighter. She rose slowly, and as she did so she pulled open the little black bag.

"Do you mean to tell me," she cried, "that my father mentioned this paltry money, that he thought of these miserable dollars? My ducats and my daughter! Here, take it back to him!"

She snatched the money out of the bag and flung it against Dunton's breast. The loose roll of bills seemed to burst like a bomb, and the air was full of the national currency.

"I ventured to suppose," said the girl, with scorn, "that he had sent you after

"YOUR MAN'S IN THE HOUSE NOW."

me and not after my quarterly allowance," and she laughed bitterly.

Dunton looked keenly into her eyes during an interval of silence.

"How did you know that I was a detective?" he asked at last.

"Mr. Varney told me so," she replied. "He was at Marblehead when I was there?"

"Yes; in the garden."

"And you were with him? A secret meeting—I see, I see. He had been discharged because of his attentions to you?"

"Why, of course!"

"What did Mr. Varney say to you about me?"

"He said that my father had engaged you to watch me to see whether I had any communication with Mr. Varney. But you must know all this. Why do you ask these questions?"

"Did you know of any other reason why your father should employ a detective?"

"No."

"He did not mention a robbery?"

"No."

"You knew nothing about it?"

"Certainly not. What do you mean?"

"One moment, please. Did Mr. Varney intrust a packet to you?"

"Yes; it contains documents relating to his dead father's estate."

The detective drew the packet from under his coat and laid it on the table. The girl quickly extended her hand, and as she touched the packet Dunton laid his hand on hers.

"Wait," said he. "Have you married him?"

"No."

"Have you seen him since you left your father's house?"

"No."

The detective released her hand and raised his own to his forehead.

"I am not a religious man ordinarily," said he, "but when I thank God I mean it. Now look at that—at those papers relating to Mr. Varney's estate."

"Why, these are bonds!" exclaimed the girl.

"Right," said he; "$89,000 worth, stolen from your father. Mr. Varney did not want to be caught with the goods on him, as we say in my business, so he gave them to you. And you knew nothing. When you saw me, you thought I had come to interrupt an elopement?"

"Certainly."

"I suppose Mr. Varney used to live in this house," said Dunton, and the girl nodded. "That's why he sent you here, and it's why my correspondent advised me to come, thinking that I might pick up a clew in the house. And so we met, and"—

He was interrupted by a cautious tap at the door. It was the professional brother.

"Your man's in the house now," said that worthy. "He's gone upstairs. He asked for a Miss Stone, and a servant told him where her room was."

"Go up and get him," said Dunton. "I want him for robbery. Take him to headquarters. I haven't time to see him now. I've got to escort this lady back to Boston on the 5 o'clock train. And as to her"—he laid his finger on his lips.

Remains to Be Seen.

"What's in here?" asked the tourist.

"Remains to be seen," responded the guide as he led the way into the morgue.—Jester.

KNOWN BY NICKNAMES.

Places Where a Genuine Surname Is Never Even Heard.

In many places in Great Britain, and especially in some of the fishing villages of Cornwall and of certain parts of Scotland, such a thing as a genuine surname is never even heard. Every man in the place is known by a nickname.

In most of these villages this has been brought about originally by the fact that all the inhabitants have only had very few surnames among them. One or two prevailing families have represented the population and have married and intermarried till trying to distinguish a man by his surname has only created confusion. And even some of the nicknames have begun to act in the same way. At a village not very far from Wick the writer knows of some fishermen who had originally been nicknamed "Dumpy" and had left so many descendants that other specific nicknames had been necessary to distinguished which of the "Dumpys" was meant on given occasions.

At another village not far from this one several nicknames have in the same way become the only known family names. The writer was once in the general shop here when a small boy came in and asked for some article, stating that it was for Blower.

"Blower?" said the shopkeeper. "Which Blower? There are scores of Blowers?"

The child answered at once:

"It's for 'Bowleggit' Blower, 'Red Lugged' (eared) Blower's laddie."—London Answers.

THE COCA PLANT.

Its Leaves Used as an Invigorant in South America.

Coca is the South American invigorant. The shrub from which the coca leaves are obtained grows under favorable conditions to a height of about four meters. It is cultivated in Peru and Bolivia.

At the time the crop is gathered the seeds are sown in beds, when they germinate and grow, and in two months the growing plants reach a height of about a foot. The leaves, grown in the proper sunlight and shade, are yellowish, small and thick.

This is the kind of leaf that is preferred for chewing by persons using the leaf as a stimulant, fortifier and preventive of sleep and fatigue in the performance of arduous work, inasmuch as they prevent rheumatism, from which miners suffer when working in mines that contain much water. Indians who masticate the leaves of this plant can work twenty-four hours without eating or sleeping.

Coca leaves are used by the natives when engaged in long and fatiguing journeys and by soldiers when subject to hardships and privations. They may be used with all kinds of food and are said to cure dyspepsia, either taken as an infusion in the shape of tea or by masticating the leaves. The life of the plant when perfect is eighty years.—Chicago Tribune.

Milking the Cow.

"Milkmen have different ways of managing their cows, but generally they feed each cow and begin milking as soon as the cow begins to eat," says a dairyman. "The milker hurries to get through, too, because if the cow finishes her breakfast before the milker has done his work she extorts more feed by holding back her milk, so must be fed again to keep her in good humor. Some milkmen do their milking first and then feed immediately, and cows that are accustomed to this treatment generally give down their milk cheerfully, for they know that milking is a prelude to the feeding. It all depends on habit and the way the cows are treated, for a cow is much smarter than she looks and more grateful than most persons would believe. So long as the cows know they are not going to be struck or beaten they will neither kick nor hook. An experienced milkman will never allow any loud talking or excitement about his barns, for the quieter the cows are kept the greater the quantity of milk and the easier the work."—St. Louis Globe-Democrat.

EXPENSIVE TEA.

The Famous Golden Tip and the Way It Is Obtained.

The tea looked like golden floss silk, like shredded golden satin, like the fluff of dandelions dyed gold. "And is this tea?" said the reporter.

"This," the tea merchant answered, "is the best tea in the world, and it is worth $90 or more a pound, for this, sir, is the famous Golden Tip. I'll tell you why it is so costly.

"Every chest of the best dollar and a half tea contains some handfuls of undeveloped leaves of small, gold tipped leaves called Flowery Pekoe. Sort out from a chest these leaves; wrap them, a handful at a time, in a square of satin; shake the satin lightly; empty the leaves back into the chest. Clinging to the satin remain a few golden shreds, a golden fluff, a golden lint. You brush it off carefully into a jar. You cull more handfuls of undeveloped leaves from another chest, and, shaking them up in the satin, you are again rewarded with some more golden fluff.

"That is Golden Tip, and by the time you have obtained in this tedious manner a pound of it it is no wonder that the exquisite product is worth $90, or $100, is it?" He shook the tea about in its Satsuma jar. "The fluffy golden stuff shimmered like satin. "Only emperors drink it," he said. "A cup costs more than a bottle of champagne."—New York Press.

CAPE COD.

A Nomadic Piece of Land That Is Constantly Changing.

Cape Cod itself is sand and, like everything of a desert nature, is nomadic. Like the Arab, it is always silently stealing away, so that the appearance of the peninsula constantly changes. The prevailing winds in the winter being from the north, the sand is blown south; in summer it is blown t'other way. But, the winter winds being stronger, the land is gradually working south. Monomoy, at the lower end, used to be an island, its extremity being called Cape Malabar, a name not used now—why I cannot say. This island of Monomoy is rapidly growing toward Nantucket, it having advanced some five miles in the last fifty years. One of the Rubes told me that his father used to fish where the light is now. Of course you can always strain Rube talk and pick out about 50 per cent sediment, but the old charts show that the point is working south fast.—From "Knocking About Cape Cod," by T. F. Daly, in Outing Magazine.

Sarsaparilla.

The druggist was serving a couple of men with sarsaparilla.

"Did you ever stop to think where this delicious stuff comes from?" he asked.

"Sassafras, isn't it?" they hazarded.

"Sassafras nothing," said the druggist. "Sarsaparilla is made of zarza roots, and zarza roots come from the Amazonas swamps of Brazil.

"Fearful swamps they are—smelly black mud, mosquitoes in millions, snakes and crabs, heat, poison, orchids, fever. And here the natives camp for weeks at a time gathering zarza roots for the sarsaparilla trade. The vine runs along the ground, the roots are located, and half of them are taken, the remaining half being carefully covered with soil again, so that they will sprout for next year.

"It is because sarsaparilla, like quinine, grows in fever soil that it is good for fever."

Progress.

"Yes," said Mrs. Malaprop, "my boy is doing first rate at school. I sent him to one o' them alimentary schools, and his teacher says he's doing fine. He's a first class sculler, they tell me, and is head of his class in gastronomy, knows his letters by sight and can spell like one o' these deformed spellers down to Washington."

"What's he going to be when he grows up?"

"He wants to be an undertaker, and I'm inclined to humor him, so I've told the confessor to pay special intention to the dead languages," said the proud mother.—Harper's Weekly.

Not a Flier.

"What bird is it," asked the school inspector, "that is found in Africa and, although it has wings, cannot fly?"

The class was unable to answer this very puzzling question. Thinking to encourage them, the inspector offered a sixpence to the little boy or girl who could tell him. After a brief hesitation a little girl of five years put up her hand.

"Well, my little dear," said the inspector, "what is it?"

"Please, sir, a dead un."—London Fun.

Alarming.

"Now, don't tell me any story about misfortune an' wantin' to be a hard worker an' all that," said the hard faced lady. "I can see right through you."

"Gracious!" said Dismal Dawson. "I know I ain't had nothin' to eat for three days, but I didn't know it had thinned me down like that."

The Greater Danger.

There was never a more conscientious young man than Eben Soule, and when he found how much absorbed he had become with the mere idea of playing in the town band he consulted his minister. "Do you reckon I could give up all that time to music without falling from grace?" he asked anxiously.

The good old Methodist had a saving sense of humor. He saw that his parishioner was much distressed between his wishes and his conscience, but the minister smiled on him nevertheless.

"It's the horn you're asked to play, I hear," he said. "Ever had much experience with it, Eben?"

"Never tried it but once, but I like the sound of it first rate," said the young man.

"M'm!" said the minister. "Well, I think you needn't be afraid of falling from grace on account of it, but I do hope you'll manage things so your family and neighbors won't have to pass through the fiery temptation of hearing you practice too often, Eben."—Exchange.

Few Words.

He had gone to ask her father for her hand in marriage.

"Well, sir, what is it?" snapped out the old man. "Remember, I am a man of few words."

"I don't care if you are a man of only one word, if it's the right one," replied the suitor.

He got the girl.

Right in a Sense.

"That waiter's an idiot!"

"What's the matter now?"

"I asked him to bring me a water cracker."

"Well?"

"And here he brings an ice pick!"—Cleveland Leader.

COME TO TOLEDO

Lay your plans now to come to Toledo Monday, Sept 28 and remain during the GALA WEEK.

This is Toledo's invitation to you. She wants you to come and enjoy yourself for one solid week with no home cares to mar your complete pleasure.

Make up your mind to come and then come.

Be Toledo's guest. Enjoy her genial hospitality and her regal entertainment during Retail Merchants' Fall Exhibition week, beginning

Monday, Sept. 28

The whole city will enter into the spirit of the occasion. Special attractions every evening.

AIRSHIP FLIGHT EVERY DAY

All this FREE to Toledo's guests. By special arrangement the railroads have conceded low rates. Program for the week:—

Monday Evening, Sept. 28

Illuminated Automobile Parade. 200 automobiles, gaily decorated, will traverse streets, fairly ablaze with red fire.

Tuesday Evening, Sept. 29

Exhibition Mile Run, through streets again illuminated with red fire, by the Toledo Fire Department

Wednesday Evening, Sept. 30

Grand River Carnival and Water Fireworks. 150 boats, all decked out with thousands of electric lights, led by a barge, discharging fireworks in profusion. A magnificent river spectacle.

Thursday Evening, Oct. 1

Great Civic and Military Parade—Floats, Automobiles, Pretty Girls, Marching Soldiers, Bands of Music.

Every Day Tony Nassr, the Daring Aeronaut, will Ascend in His Airship from a Central Location.

All the stores will be handsomely decorated and display their fall and winter goods. Splendid opportunity to combine business with a delightful pleasure trip at the most enjoyable season of the year.

See your R. R. Agt. for full particulars about special rates.

RETAIL MERCHANTS BOARD. Chamber of Commerce, Toledo, Ohio.

OBITUARY

MISS S. L. STOCKING.

Miss S. L. Stocking, only sister of W. P. Stocking of 245 Elm ave., died suddenly at the Hollenbeck home Los Angeles, at six o'clock Wednesday morning, September 2nd.

Miss Stocking was 81 years old, had been an invalid and a member of the home for the past twelve years. The immediate cause of her death was a fall the 29th of August, which broke her hip. From this injury she did not rally and was only conscious at very short intervals

Miss Stocking was a graduate of Clover Street Seminary, Rochester, N. Y., in 1856, and for many years she was a teacher in the colleges and seminaries of Southern Michigan and Illinois.

She was buried in Evergreen cemetery, Los Angeles, in that part of it purchased by Mrs. Hollenbeck for the members of the home.—Daily Press, Long Beach, Calif.

Miss Stocking will be remembered by many of the older residents of Tecumseh as the elder daughter of Deacon Amos Stocking and only sister of Miss Fannie Stocking. Miss Sarah Stocking was born at Mount Morris, N. Y., July 22, 1827.

After graduating she was a teacher in the Tecumseh schools for a number of years. Many of her old pupils in Michigan and Illinois are now residents of Los Angeles and have been her best friends, visiting her often in the Home doing very much to add to her comfort and happiness in her declining years. Her suffering after her fall was more than her frail constitution could stand.

Dr. S E Wishard who was pastor of the Presbyterian church in Tecumseh 47 years ago and of whose family she was a member for seven years while in Illinois officiated at the funeral and his daughter's sang. The floral offerings were many and appropriate. By her death W. P. Stocking is the sole survivor of Amos Stockings family. He is in his 67th year and is a resident of Long Beach, Calif.

Detroit Headquarters FOR MICHIGAN PEOPLE.

GRISWOLD HOUSE
AMERICAN PLAN, $2.50 TO $3.00 PER DAY
EUROPEAN PLAN, $1.00 TO $2.00 PER DAY

Centrally modern and exclusive hotel, in the very heart of the retail shopping district of Detroit, corner Griswold and Grand River Aves., only one block from Woodward Ave., Jefferson, Tillotson and Fort-street cars pass by the door. When you visit Detroit stop at the Griswold House.

POSTAL & MORRIS, Props.

A NEW CHEMICAL DISCOVERED

That you can put on top of your stove as you would stove polish but you don't have to polish it. Just paint it on and one application will last for months even if your stove becomes red hot every day. It's called STOVINK and is absolutely guaranteed to keep your stove in fine condition without any work. STOVINK sells for twenty-five cents and will give more stove satisfaction than than a dozen boxes of stove polish. Also destroys just as water dissolves salt.

Satterthwaite Bros.

The law is out on waterfowl, duck, snipe and woodcock from September 1 to January 1. Quail and partridges may be shot from October 15 to November 30. Muskrat, mink, skunk and coon are animals protected by law during September and October, when their fur is of no value.—Ex.

MY WIFE SUFFERED SEVEN YEARS WITH SCIATIC RHEUMATISM CURED BY SWANSON'S "5-DROPS"

writes P. B. Baxter, Kyncsville, Fla.

Mr. Baxter writes: "My wife suffered with Sciatic Rheumatism for seven years. She was in a very bad condition. After using "5-Drops" for three months is made a permanent cure. This was several years ago and she is still well

STOPS THE PAINS

caused by Rheumatism, Lumbago, Sciatica, Neuralgia, Kidney Trouble and kindred diseases.

"5-DROPS" takes internally rids the blood of the poisonous matter and acids which are the direct cause of these diseases. Applied externally it affords almost instant relief from pain, while permanent results are being effected by purifying the blood, dissolving the poisonous substances and removing it from the system.

A TRIAL BOTTLE FREE

If you are suffering with Rheumatism, Lumbago, Sciatica, Neuralgia, Kidney Trouble or any kindred disease, write to us for a trial bottle of "5-DROPS" and test it yourself.

"5-DROPS" is entirely free from opium, cocaine, morphine, alcohol, laudanum and other similar ingredients.

Large Size Bottle "5-DROPS" (300 Doses) $1.00. For Sale by Druggists.

SWANSON RHEUMATIC CURE COMPANY
Dept. 50 . . . 124 Lake Street, Chicago

The effect of *Scott's Emulsion* on thin, pale children is magical.

It makes them plump, rosy, active, happy.

It contains Cod Liver Oil, Hypophosphites and Glycerine, to make fat, blood and bone, and so put together that it is easily digested by little folk.

ALL DRUGGISTS: 50c. AND $1.00.

The GREATEST and BEST

FAIR AT ADRAIN

SEPT. 21-26

Equal to a State Fair for Live Stock Exhibits.
Seven Large Exhibition Buildings.
Over $3,000.00 in Speed Events.
An Immence Carnival of Entertainment and Sports.
It's Popular because all who go are edified, entertained and pleased.
It's Great Agricultural Features are Maintained.
It's New Departure this year is the Greatly Enlarged Grand Stand with a great big Stage Platform in front for an elaborate line of Free Attractions Daily.
The renowned LaCroix Bro's Aerial Equilibrists.
The unexcelled Corbet Bro's Comedy Acrobatic Feats.
The World Famous Miss Dolly LaTow Supreme Rolling Globe Artist.
Sampson Potter the real Hercules in Muscular Strength.

Low Rates and Special Service on all Railroads.

See Special Bills and Local Agents

Everybody go to Adrian this year and see for Yourselves

SALUBRIOUS SEPTEMBER

THE MOST DELIGHTFUL MONTH FOR A. D. & B. LAKE TRIP

In September the weather is perfect and the rush of the excursion business has abated enabling you to enjoy your trip with the best of service and accommodations. If you have wisely deferred your vacation until now the D & B. Lake Line has daily regular trips and special week-end outings which will interest you.

Send for illustrated pamphlet and Great Lakes Map

Address,
D. & B. "TRANSIT CO.,
Detroit, Mich.

OLIN FAMILY
22nd ANNUAL
EXCURSION
to
CLEVELAND
$5.10 ROUND TRIP AND
BUFFALO
$7.35 Round Trip
Thurs., Sept. 24

Train leaves Tecumseh at 2:55 p. m.
For any further particulars apply to ticket agents or write J. W. DALY G. P. A., Cleveland, O.

LAKE SHORE

INCREASE THE

WHEAT CROP

By using the "Homestead" line of Fertilizer, manufactured at Detroit by people who understand what should be used in this section. Upon their recomendation (based on years of successful experience) we bought their grades for the different kinds of soil, for wheat ONLY.

Why should you expect one kind to answer for all kinds of soil.

Sand needs more Potash.

Heavy Soil needs more Phosphorus Acid and Nitrogen.

Buy "Homestead" and get what your soil needs.

Our third car is now in transit.

S. W. & L. E. TEMPLE

COAL!

The old, reliable coal dealers, Brown & Co., will deliver you first class coal in large or small quantities. Call them up—Phone 290, 2 rings.

Brown & Co.

CHEESE

Both new and old and the very best of it. Try it and be convinced.

JACOB MILLER.

NEW TIN SHOP

I have opened a Tin, Repair and Plumbing Shop in the rear of my residence, between Ottawa and Evans street, on Logan street and make a specialty of tin, plumbing and furnace work.

All orders given prompt and careful attention.

A. E. Kennedy.

NEW BRADLEY OPERA HOUSE

Fri., Sept. 18th

W. F. MANN PRESENTS J. J. SWARTWOOD IN THE RURAL PLAY OF QUALITY

Meadow Brook Farm

A Story of the New Hampshire Hills

Nature's Beauty Spot

SPECIAL SCENERY ELECTRICAL EFFECTS AN UNUSAL CAST

Prices:-25-35-50-75 cents

Seats at Orr's Drug Store.

ADRIAN FAIR

Low Fare Excursion Tickets on sale Sept. 21, 22, 23, 24, 25 and 26, good returning Sept. 28.

LAKE SHORE

THE OLD RELIABLE

Lilley State Bank

Pays interest on time Certificates of Deposit at the rate of 2 1-2 per cent. if left six months, and 3 per cent if eft one year.

Capital Stock	$40,000.00
Stockholders Individual Liability	40,000.00
Surplus and Undivided Profits	17,500.00

LILLEY STATE BANK

LUCIUS LILLEY, Pres.

FREE ANNOUNCEMENTS.

The Tecumseh Grange will meet next Friday evening and a program will be given.

The September committee will serve supper in the M. E. church on Thursday from 5 to 7 o'clock. Business meeting at 4. It has been voted that every lady in the church belongs to this business committee and are desired to be present.

SPECIAL NOTICES.

FOR SALE—Double and White Narcissus bulbs 1c a piece. Phone 14.
MRS. WILL ECCLES.

FOR SALE—Desirable house and lot on corner Pottowatamie and Ottowa street for particulars enquire at residence.

FARM FOR SALE—One hundred and fifty-one (151) acres in Jackson county. Will take small place near Clinton or Tecumseh in exchange. Address Box 22, Napoleon, Mich.

FARM FOR RENT—An 80 acre farm in Macon township, with good buildings, fences, water, orchard and roads, for rent after April 1, 1909. 8½ of NE¼, Sec. 13, T. 5 S, 5E. Only experienced man with farming outfit need apply. Prefer long time lease. Write
CHARLES R. HENRY, Alpena, Mich.

THE LATEST NEWS

Pure spices at Avery's.

Chas. Wagner is spending the day in Toledo.

Edgar Doty left to day for his home in Whittaker.

A fine line of wedding presents at Gaston & Son's.

Mackerel only 10 cents per. pound at C.M. Gilbert & Co.'s.

Vincent Bloomfield visited at A. B. McLachlin's yesterday.

Don't buy a corn binder until you see the Osborne. MOORE BRO'S.

Mr. and Mrs. Fred Streeter left yesterday for their home in Toledo.

Mr. and Mrs. A. Newton spent the day with friends at Strasburg.

Get fruit cans at C.M. Gilbert & Co.'s Mason. Seal fast and economy.

C. H. Lilley of Detroit, called here to see John Gaston on business Monday.

George Adamson of Toledo visited his mother Mrs. Nellie Adamson over Sunday.

The latest and best makes in Fall and winter rubbers just opened at T. C. Harris'.

Miss Mabel Hollister leaves next Wednesday for Detroit and Pontiac to visit over Sunday.

Mr. and Mrs. Will Eccles returned Friday from a three weeks' stay at Wamplerslake.

Robt. Vorpagel, Tecumseh's third baseman in the South Michigan League is visiting relatives in Detroit.

To introduce FLY RIBBONS we will sell 2 five cent packages for five cents.
Avery & Co.

Prof. Wallace will be in Tecumseh on Thursday for treatment, in rooms, over Mrs. J. G. Hanford's millinery shop, from 11 to 4.

Remember in buying your Fall and winter goods, in our line we will save you money and sell you nothing but the best merchandise. T. C. HARRIS.

G. R. Gillespie, Wm. Gaston, Robt. Boyd, James McCann, F. B Wood, Robt. Stretch and Boratio Keyser are in Adrian to-day attending the Democratic County convention.

Don't forget "Meadow Brook Farm" will be at the New Bradley, Friday evening. This play deals with a people great in simplicity and whose hearts are bursting with love, truth and honesty.

Yesterday, A. D. Lawrence, Benonia Bowen and Comrade Wm. Smith, who were prisoners at Andersonville during the war, met on the streets in the afternoon. Mr. Bowen was formerly from Tipton, but of late years has been west. He is visiting relatives in Tipton and spent yesterday with A. D. Lawrence.

Mrs. Clyde Heck entertained a company of friends at her home Friday evening in honor of her guest, Mrs. Geo. Clement of Monroe, at a chafing dish party. Those who enjoyed Mrs. Heck's hospitality were Mrs. Claude Wixom, Mrs. Clement, Mrs. Matt Snell, Mrs. Clarence Montgomery, and Misses Sadie Ladd, Edna Gaston and Metta McKinney.

B J. Pulver's window attracted a great deal of attention last Friday and Saturday, as the White Eagle Medicine Company had their soaps and medicines on display there. Beside these there were articles of bead work, belts made from rattle snake skin and numerous other things. The center of attraction was the box containing four live diamond rattlers.

The members of the Merry-Go-Round pedro club of which Mr. and Mrs. R. A. Heesen are members, gave them a gentle reminder of their 20th wedding anniversary last Friday evening, the occasion also being the birthday of Mrs. Heesen. About twenty five guests called at their home and spent the evening with them. A lunch of fruit was served. Mr. and Mrs. Heesen received a number of beautiful presents. Mrs. Arthur Hall of Toledo, was present from out of town.

E. J. Peters spent Sunday in Jackson.

Tom Denniston was in Detroit Sunday.

New view post cards at Gaston & Son's.

Clare Hazlett was spending Friday in Detroit.

Mrs. Alec Reid was a Detroit visitor Sunday.

John Hendgen returned to Toledo Saturday.

Rev. Dunning was in Adrian Friday afternoon.

Mrs. Geo. Sisson is spending the week in Detroit.

H. E. Wilson was a Clinton visitor Wednesday.

Will Hicks was home from Ypsilanti over Sunday.

The best melons are on ice at C. M. Gilbert & Co.'s

Chas. Waring of Toledo, was spending Sunday at home.

Mrs. Sutfin is visiting her son M. H. Sutfin in Ann Arbor.

Snell is selling a fine line of school, work and fine shoes.

When you have clover seed for sale see. MOORE BRO'S.

Tony Simons and mother were spending Sunday in Clinton.

Fine watch, clock and jewelry repairing at Gaston & Son's.

John and Edna Gaston were spending Sunday in Battle Creek.

The best bacon you will find at C. M. Gilbert & Co.'s for only 17 cents.

Dr. Sage at Tecumseh Wednesdays and Saturdays from 8 to 12 a. m.

Pure cider vineger and white wine vineger. Avery & Co.

Miss Harriet Thornton of Sturgis is a guest at the home of E. J. Peters.

Eating potatoes 85c per bushel.
SLAYTON & SON.

Dr. H. R. Conklin left yesterday morning for Chicago for a month's stay.

Mr. and Mrs. Wm. Jay returned Saturday from a two weeks' stay in Toledo.

New Fall and Winter goods in all departments just opened at T. C. Harris.

John Scarlett returned Friday from a ten days trip to Havana and Chicago, Ill.

H. E. Wilson and Miss Marion Hall were among Detroit passengers Saturday.

Mrs. L. A. Barnes is visiting at the home of Wm. Doty in Ann Arbor this week.

Fred J. Howland of Jackson, was spending Sunday with his wife and family.

Mrs. E. B. Wood, who has been visiting in Toledo, returned to her home, here, yesterday.

Miss Aggie McWilliams, who has been visiting her parents, returned to Detroit Sunday morning.

R. A. Heesen and wife went to Toledo yesterday morning to spend the day with Al Heesen and wife.

Miss Ina Russell left yesterday for Adrian, to begin her work as trimmer in Aldrich's millinery shop.

If you are not using Blue Ribbon flour we are anxious to have you try it. Order a sack of your grocer.

Ladies Fall and Winter coats the Printzess the finest made garments to be had just opened at T. C. Harris.

Bargains in mill-end remnants at Miss Pierce's millinery store.
EVA MCROSS.

Lou Priest is moving into Gustine Sisson's house on east Chicago street recently vacated by Matt Snell and wife.

Mrs. John Mead and two children of Detroit came up Sunday evening to visit at the home of her father Robert Elliott.

Mrs. J. J. Freeman left Saturday morning for London, Ont., to visit her daughter Mrs. Albert Reason for a few days.

Mr. and Mrs. Fred Teachout have returned from Detroit where they have been spending the past week at the State Fair.

Mr. and Mrs. George Oakley of Wauseon, came Thursday to visit over Sunday at the home of Mr and Mrs. Geo. Ziehr.

Miss Ora Harmon returned to Ann Arbor Saturday morning, after a pleasant visit at the home of Miss Harriett Hurrey.

At the New Bradley Friday evening "Meadow Brook Farm" will be interpreted by a clever cast headed by J. J. Swartwood.

Miss Edith Wilson returned to St. Thomas, Ont., Saturday morning where she will enter Alma college for another year's work.

Mr. and Mrs. Frank Drake will return to Los Angeles, Calif., this week, having spent a number of weeks here with relatives and friends.

Mr. and Mrs O. E. Triplett and children left Friday for Bangor, Me., after spending the summer here with Mrs. Triplett's father, Dr. Howell.

Mrs. Carrie McCollum, who has been spending the past two weeks at Spring lake, the guest of Mrs. Clark of Chicago, returned home Sunday evening.

Mrs. C. A. Wright and Mrs. Allen Bell, who have been spending the past week in Detroit at the State Fair, returned to Tecumseh Friday night.

Remember in buying your rubbers we sell none but the best makes, Snag Proof, Goodyear, Glove Ball Bond at lowest prices. T. C. HARRIS

Frank Scheeley, Miss Bertha Scheeley, Miss Vera Warisna Lombard and Mrs. Geo. W. Lombard of Jackson spent Sunday with Mr. and Mrs. Fred Howland.

Elsie Rixom, Wade Jones, Herbert Temple, J. M. Hiens, J. J. Freeman and Paul Rowland attended the Tecumseh-Jackson baseball game at Jackson Saturday.

Mr. and Mrs. Paul Bowen and son Dale, Miss Pearl Beebe, Fred Teachout and son Charles, John Bonough and Arthur Babcock attended the races in Clinton Saturday.

Mrs. Fred Aldrich entertained a company of friends at her home Saturday evening. Progressive pedro was the diversion, five tables being played, prizes going to Mrs. Geo. Oakley of Wauseon, O., and Miss Lizzie Smith. At the close of the games a dainty two course luncheon was served.

Peaches cheap at Avery's.

Just received car Jackson nut MOORE BRO'S.

E. H. Marshall spent Sunday at Palmyra.

Wm. Parker was spending Sunday in Jackson.

Miss Nina Skinner spent Sunday in Manchester.

Waterman Ideal fountain pen at Gaston & Son's.

Miss Martha Wilson visited in Adrian over Sunday.

Miss Ethel Deming was in Adrian over Sunday.

J. W. Wightman was an Adrian visitor yesterday.

Inferior to none, Superior to most is Blue Ribbon flour.

The best grade of timothy seed for sale. MOORE BRO'S.

Miss Florence Pinkstone of Clinton, was in town Saturday.

Fine watch, clock and jewelry repairing at Gaston & Son's.

Picnic Hams only 10 cents per. pound at C. M. Gilbert & Co.'s.

Mr. and Mrs. James Silvers were Toledo passengers this morning.

Mrs. Hart of Eaton Rapids, mother of Miss Maude Hart, was her guest over Sunday.

Chas. Cummins of Detroit, was a guest of A. D. Lawrence and wife over Sunday.

Mrs. Raynor Anderson left yesterday morning for Milwaukee, Wis., to visit relatives.

Mr. and Mrs. Lamb of Palmyra, N. Y., are guests of Mr. and Mrs. E H. Halliday.

Mr. and Mrs. Adolph Breitenweisher of Toledo, are guests of Mr. and Mrs. Robt. Moore.

Beautiful new Fall and Winter dress goods and dress trimings just open at T. C. Harris.

We still have some of those sour pickles at only 5cents per. dozen C M. GILBERT & CO.

Alvin C. Brazee left yesterday morning for Kalamazoo, to attend college during the coming year.

Miss Marie Bramble is attending college at Kalamazoo this year having left for that place yesterday.

Ira Rogers was in Onsted over Sunday, called there by the serious illness of his father, Robt. Rogers.

Miss Comstock of Ypsilanti, who has been a guest of Mabel Mills, returned to her home yesterday afternoon.

"Meadow Brook Farm" a clever pastoral play, will be given at the New Bradley Friday evening, Sept. 18.

Hazel Harrington of Macon and Will Coller of Tecumseh played for a dance at Evans lake Saturday night, where 40 couples attended.

The latest in fall and winter shoes in all best makes, W. L. Douglas, Packard & Field, Pingree and Ultz & Dunn just opened at T. C Harris'.

Mrs. J. W. Dunning entertained the members of Miss Alice Cutting's class at her home last Friday evening. Refreshments were served.

Mesdames J. A. DeSpelder and Eugene Camburn went to Ann Arbor today to attend the wedding of Mary Morgan to Earl Munshaw, which takes place tonight.

Miss Elouise Waring, who has been spending the summer abroad, returned to Tecumseh yesterday, and leaves today for Alma, where she will teach the coming year.

Mrs. George Clement, who has been visiting Mrs. Ina Heck for the past week, returned to her home in Monroe yesterday morning. Mr. Clement came up for over Sunday.

J. C. Wilson of Ann Arbor is visiting his son A. M. Wilson of the Wilson & Dillingham Garage Co. Mr. Wilson will leave in a few weeks for Salt Lake City to spend several months.

E J. Shandley, father of Earl Shandley of this place, died at his home in Adrian last Friday night, of a complication of diseases. The funeral was held yesterday at 2:30 at the house

Mr. and Mrs. Richard Mead entertained a number of their friends at a "frog leg" supper last Friday evening at Wilson's restaurant. Covers were laid for Mr. and Mrs. Faron Anderson, Mrs. Earl Mann, Harry Moore and wife and Mrs. Ella Hodges.

The coroner's jury assigned the cause of the wreck, between a mixed local and a work train on the Lake Shore last Thursday night, which resulted in two deaths, to the negligence of the work of the train crew and to the railroad company in not enforcing all of its rules.

Seven students left Tecumseh yesterday morning for three different colleges. They were Marie Bramble and Alvin Brazee, who go to Kalamazoo college; Elmer Snedicor to Dennison University; Seymour Boyd, Wade Frost, Roger Waring and Fred Dickenson to Alma college.

Tecumseh Indians closed the baseball season, Sunday at Battle Creek, losing the game to the Crickets, thus tying with them for fourth place. Saginaw won the pennant easily, Kalamazoo came in for second place, and Jackson third. Tecumseh has five games with Adrian, beginning next Wednesday

About thirty friends and members of the B. Y. P. U. gave a reception last Friday night at the home of Mr and Mrs. B J. Roberts in honor of Mr. and Mrs. Wm. Payne. Refreshments were served after the evening of music. Miss Rilla Helm of Britton, and Mrs. Payne of Saranac, were the out of town guests

A Paying Investment.

Mr. John White of 88 Highland Ave., Houlton, Maine, says: "Have been troubled with a cough every winter and spring. Last winter I tried many advertised remedies, but the cough continued until I bought a 50c. bottle of Dr. King's New Discovery; before that was half gone, the cough was all gone. This winter the same happy result has followed; a few doses once more banished the annual cough. I am now convinced that Dr. King's New Discovery is the best of all cough and lung remedies." Sold under guarantee at C. A. Wright & Son's drug store. 50c. and $1.00. Trial bottle free.

REMINISCENCES

Interesting Account of the Pioneer Days in the Life of B. J. Bidwell.

Mr. Birdsell Jason Bidwell left his eastern home at Colebrook, Conn. in 1834, and sailed away through the Erie canal, and over Lake Erie, like the Grecian hero whose name he bore, in search of the "Golden Fleece," which he expected to find in far away Michigan.

If we could look down the valley of Time for seventy-four long years, we would see among the strangers who arrived in our little town, a slender, active young man about twenty-four years of age.

This gentleman was quite a contrast to the Mr. Bidwell the majority of Tecumseh people remember, when he departed on his last long journey "to that bourn from which no traveler returns" (in 1892). Then the foot steps had become slow, and the "ear dull of hearing," for he had passed the four score limit of mans little span.

When Mr. Bidwell first came to Tecumseh he was considered a fine dancer, and taught the young people of the village this graceful accomplishment. Mr. Bidwell soon convinced the inhabitants that he could use his head to even a far better advantage than his heels.

In many respects he may be regarded as the Russell Sage of Tecumseh. He was such a shrewd financier, and successful business man.

Mr. Bidwell was the proprietor of the Bidwell block, and for many years our most prominent merchant, in the store now occupied by Harris & Co.

He conducted his large mercantile establishment, operated a large Tannery in Brownville and was at the same time extensively engaged in farming, and raising fancy stock on a large scale. His farm products, and fancy stock always won the blue ribbon at the state, and county fairs.

Mr. Bidwell was also largely interested in the Banking business of the place.

In his political views he was a staunch Republican, and in religious sentiments a Presbyterian.

Though a man of but few words, what he said was generally to the point.

A person once inquired of him why he did not attend the Wednesday evening prayer service with his wife?

Mr. Bidwell said "he thought husband, and wife were one," and as we had been told "to watch, and pray," Mrs. Bidwell went to church "to pray," and he remained at home, "to watch."

In his business relations he was an honest man, and often jocular with those in his employ.

He was very proud of his fine homestead, and pretty wife (Elizabeth Angelia Cushing, of Townsend Vermont) and was never more happy than when he was surprising her with some beautiful article for home, or personal use.

When Mr. Bidwell was nearing the half century mile stone, he would at times become the center of attraction at evening parties by.

Giving a Clog, at a lively jog,
Then cut a "Pigeons Wing"
And dance "The Highland Fling"

He was sympathetic, but at the same time would conceal such tendencies by an indifferent manner, and doubtless thought it the best policy not "To let his left hand know, what his right hand doeth."

HARRIETT STRONG SNYDER.

AMUSEMENTS.

W.F. Mann, the well-known producer and manager, has added another laurel to his credit when he succeeded in getting possession of "Meadow-Brook Farm," a Pastoral play dealing with New England types, by L B. Parker. The incidents in "Meadow-Brook Farm" are supposed to transpire in the village of Ienhurst on the Cathedral Hills, in New Hampshire.

"Meadow-Brook Farm" will be seen at the New Bradley opera house on Friday, Sept. 18th, with an excellent cast headed by J. J. Swartwood.

GRAPES.

Wm. Smith, 3 blocks north of East branch school house, on Maumee street, will sell grapes in the vineyard at 1½c per pound or 2c per pound delivered.

Comrade Smith, who was quite badly injured in a fall received while picking pears, a week ago, was up town for the first time Monday afternoon.

NOTICE.

Sealed Bids will be received for the sale of the house formerly occupied by Mrs. H. M. Griswold on Shawnee st., until Sept. 19th. Please state price and terms of payment. For further particulars enquire of Mrs. W. J. Waldron. Phone 707.

KEEP YOUR DOLLARS BUSY

just the same way that you keep your fields busy or your horses busy. Let your idle money earn 4 per cent interest for you. It will be loaned on safe security in this community, where it will help business and distribute prosperity at home.

THE OLD NATIONAL BANK,
Battle Creek, Mich.

REV. W. A. WARD,

Pastor of the M. E. Church in Tecumseh.

APPOINTED TO TAKE THE WORK AT LAURIUM, U. P.

Other Appointments of the Ann Arbor District Below.

Rev. W. A. Ward, who has been pastor of the Methodist for the past four years, has received an appointment to Laurium, U. P., at a greatly increased salary.

Laurium is a place of 5,000 connected with Calumet by trolley, and Mr. Ward is to be congratulated upon receiving the appointment. Mr. Ward has been attending conference at Calumet, and telegraphed here yesterday of his appointment.

Mr. Ward and family have made many friends in Tecumseh during their stay here, all of whom regret to have them leave, but wish them all success in their new home.

Rev. J. Stanley Shaw, who has held pastorates in both Detroit and Monroe, will take charge of the work here.

Rev. Ward will preach for his new congregation next Sunday, returning to Tecumseh for his family next week. Miss Lena and Kenneth Ward expect to remain here until after the holidays.

Other appointments in the Ann Arbor district are:

William Dawe—Presiding Elder.
D. H. Ramsdell—Adrian.
A. W. Stalker—Ann Arbor.
A. B. Sutcliff—Blissfield.
J. D. Halladay—Clinton.
E. R. Rice—Deerfield.
H. R. Beatty—Dundee.
W. H. Smith—Manchester.
E. L. Moon—Monroe.
A. T. Camburn—Ridgeway.
J S. Shaw—Tecumseh.
M. C. Hawks—Ypsilanti.

No appointment has been made for Tipton.

BEULAH HOME.

School and Home for Homeless Boys at Boyne City.

Herman L. Swift, proprietor and manager of the Beulah Home for Boys at Boyne City, with four of the boys from the home, left this morning for Grand Rapids, after a three days stay in Tecumseh.

Meetings were held in each of the three churches, Methodist, Baptist and Presbyterian. Mr. Swift telling about the home, and the boys singing and speaking.

Collections were taken amounting to $185.63, which will go towards a new building; a school and a home for the younger lads.

BOWLING ALLEY RE-OPENED.

Closed Since July 4th, Will Open Now with New Proprietors.

Messrs. Beck of Blairsville, Pa., and Shaw of Jackson have rented the building formerly occupied by Fred Miller, and will start a first class bowling alley, pool room and penny arcade. Mr. Shaw has had no experience in the business, but Mr. Beck has spent a number of years in the work, and has successfully conducted the alleys at Hague Park, Jackson, during the past summer.

Advertised Letters.

Remaining uncalled for at the Tecumseh post office September 15, 1908.

Inez Cook, Art L. Eaton, Alfred Hare, Chas. Heaton, Chas. Olander.

All calling for above letters please say "advertised."

CHAS. BIDWELL, Jr. P. M.

EASY TO CURE CATARRH

Just Breathe in Hyomei, the Dry Air that Kills the Germs.

You can do exactly what G. J. Sterers did by using Hyomei. Read this:

"After having suffered from chronic catarrh for years, for which I tried various remedies without success, I became almost discouraged. After reading about Hyomei, I decided to make one more effort to rid myself of the dread disease, and to my great delight I found the use of two bottles of the Inhalent sufficient to produce a complete cure. I now take pleasure in recommending this remedy to all sufferers from catarrh."—G. J. Sterers, Crown City, Ohio.

We don't simply say Hyomei will cure catarrh, but we say that C. A. Wright & Son, the druggist guarantees it to cure catarrh, or money back. He does more—he guarantees it to cure asthma, bronchitis, hay fever, coughs and colds. A complete Hyomei outfit, including inhales, costs only $1.00, and extra bottles, if you afterwards need one, will cost but 50 cents. Hyomei is a pleasant dry air treatment. You just breathe it in, and as it passes over the inflamed membrane, it kills the germs of catarrh, and allays all inflammation.

TECUMSEH STATE SAVINGS BANK

3 Per Cent Interest on Savings Deposits.

C. R. MILLER, President.
J. Q. LOOK, Vice Pres
J. H. SMITH, Cashier.

HAVE YOU a bank account? If not, WHY NOT? YOUR DEPOSIT WITH US WILL GROW. INTEREST now due on Savings Deposits. Bring in your pass book and have interest credited. FARMERS—Ask for souvenir EXPENSE BOOK.

You Want the Best of

Cinnamon, Cloves, Allspice
Mustard, Mixed Spice
Pickling Vinegar, Cider Vinegar, etc

When you tackle that picking job and we can fix you out with the best material that will insure success.

ANDERSON BROS.

Phone 91 ... GROCERS ... Macon Phone

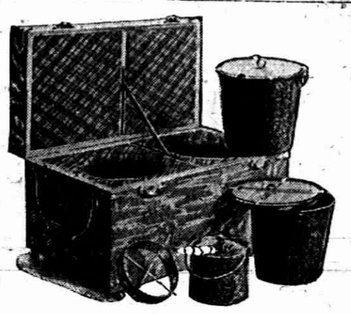

The Hallock Fireless Cooker.

Saves Fuel, Worry; Labors Faithfully while you Slumber. See it at

Satterthwaite Bros.

KindlinG

We have had quite a call for kindling wood put up in bundles, so have put in a supply, we can sell at 8c per bundle or 5 bundles for 35c.

We also have sack charcoal at 15c per sack.

Slayton & Son

We sell the best

VINEGAR

that money will buy

Please bring your jug with your order or have it ready for the delivery-man when he takes balance of order.

We also have the best Spices and everything you need for pickling.

PHONE 39 AVERY & CO.

MEATS

I have a full line of Meats and ask you to give me a call.

Everything to be found in an Up-to-date Market

HARRY MARSH.

WITHERELL BLOCK.

DR. P. B. HAPDY

PHYSICIAN AND SURGEON

Especial attention given diseases o the Stomach, Throat, Noe Ear, diseases of women an. General Surgery

HOURS:—12:30 P. M. to 3 P. M. 6:30 P. M. to 9:30 P. M.

Office over Tecumseh State Savings Bank Telephone No. 268.

H. R. CONKLIN, M. D.

PHYSICIAN and SURGEON.

Office and Residence. 50 Chicago Street.

OFFICE HOURS { 12 to 3 and 7 to 8 p. m.

Patients wishing eyes examined for spectacles will please call at noon office hour.

L. M. JONES, M. D.

PHYSICIAN AND SURGEON

Office and Residence over Satterlee Bros'. store.

Office Hours { 3 to 5 p. m. 6:30 to 8:30 p. m.

PHONE NO 11

G. V. RANDALL, M. D.

At old Office of Dr. Jenkins, on Chicago Street.

Office Hours—
7:30 to 8:30 a. m.
1 to 3 and 7 to 9 p. m.

PHONE No. 297.

Save The Pieces

Lenses Matched and Frames Repaired

I will be at my office over J. J. Belcher's store every day except the 3rd Tuesday of each month.

S P. HOSMER,
OPTICIAN.

Dental Parlors
of
W. D. REED, D. D. S.

Chicago St., Tecumseh.

Crown and Bridge work, Aluminum, Silver and Rubber plates and all of the specialties known to modern to modern dentistry. Gas or vitalized air administered.

Office over Avery & Co's store.

Dental Parlors
of
E. D. BROWN, D. D. S.

Filling, Crown, Bridge and platework Local and complete anaesthetics administered for painless extraction. Office over Orr's Drug Store. Phone, 192

A. C. AYLESWORTH,

Licensed Auctioneer, Real Estate, Stock and General Salesman.

Will attend all sales in city or country, at reasonable rates.

Headquarters and all dates made Herald office.

FRANK DAVIDSON,

Licensed Auctioneer. Farm and Stock Auctions.

Attended to promptly and in satisfactory manner. Terms reasonable.

Headquarters at Herald office where all dates are made. State 'phone 504 Rest.

For headache Dr. Miles' Anti-Pain Pills.

Dr. Miles' Anti-Pain Pills relieve Headache, Neuralgia and all Pain.

By strengthening the nerves which control the action of the liver and bowels Dr. Miles' Nerve and Liver Pills cure constipation. 50 doses 25 cents.

TECUMSEH MARKETS

LIVE STOCK.

Steers	3½	5
Heifers	2	3
Cows	1	3
Veal calves	6½	7
Hogs No 1	5½	6
Roughs	3½	
Sheep	2	3½
Lambs	5	
Fowls	8	8½
Springers	9	10
Ducks	7	8
Turkeys	15	
Geese	7	
Old Roosters	4	

DRESSED MEATS.
Wholesale

Beef, by side	7½	9
Hogs	9	
Veal	10	
Mutton	9	
Spring lamb	12	13
Lard	11	
Hides, green	5	
Veal skins, green	7	
Sheep pelts	.25	1.50
Tallow	1½	3
Timothy ℔ ton	7.00	10.00
Clover ℔ ton	6.00	
Bran ℔ cwt	1.20	

GRAIN, SEED AND HAY.

Wheat	.91	.93
New Oats	48	
Clover seed	4.00	5 00
Corn shelled	75	80
Corn in ear ℔ cwt	.40	
Middlings ℔ cwt	1.50	
Corn meal ℔ cwt	1.70	

PROVISION MARKET.
Wholesale

Butter	22	25
Eggs	18	21
Potatoes ℔ bushel	2.90	
Potatoes	1.00	

The Cause of Many Sudden Deaths.

There is a disease prevailing in this country most dangerous because so deceptive. Many sudden deaths are caused by it—heart disease, pneumonia, heart failure or apoplexy are often the result of kidney disease. If kidney trouble is allowed to advance the kidney-poisoned blood will attack the vital organs, causing catarrh of the bladder, or the kidneys themselves break down and waste away cell by cell.

Bladder troubles almost always result from a derangement of the kidneys and a cure is obtained quickest by a proper treatment of the kidneys. If you are feeling badly you can make no mistake by taking Dr. Kilmer's **Swamp-Root**, the great kidney, liver and bladder remedy.

It corrects inability to hold urine and scalding pain in passing it, and overcomes that unpleasant necessity of being compelled to go often through the day, and to get up many times during the night. The mild and the extraordinary effect of Swamp-Root is soon realized. It stands the highest for its wonderful cures of the most distressing cases.

Swamp-Root is pleasant to take and is sold by all druggists in fifty-cent and one-dollar size bottles. You may have a sample bottle of this wonderful new discovery and a book that tells all about it, both sent free by mail. Address, Dr. Kilmer & Co., Binghamton, N. Y. When writing mention reading this generous offer in this paper. Don't make any mistake, but remember the name, Swamp-Root, Dr. Kilmer's Swamp-Root, and the address, Binghamton, N. Y., on every bottle.

Cured Hay Fever and Summer Cold

A. J. Nusbaum, Batesville, Indiana, writes: "Last year I suffered for three months with a summer cold so distressing that it interfered with my business. I had many of the symptoms of hay fever, and a doctor's prescription did not reach my case, and I took several medicines which seemed to only aggravate my case. Fortunately I insisted upon having Foley's Honey and Tar in the yellow package, and it quickly cured me. My wife has since used Foley's Honey and Tar with the same success."

When a man's wife tells him what she thinks of him she doesn't do anything of the sort.

He is an undeserving wretch who dodges what is coming to him and keeps roaring for his due.

Dyspepsia is America's cure. Burdock Blood Bitters conquers dyspepsia every time. It drives out impurities, tones the stomach, restores perfect digestion, normal weight, and good health.

When lawyers are minding their own business they are prying into somebody else's.

OF INTEREST TO MANY

Foley's Kidney Cure will cure any case of kidney or bladder trouble that is not beyond the reach of medicine. No medicine can do more.

The man who knows how to manage a woman, doesn't.

DeWitt's Little Early Risers are small pills, easy to take, gentle and sure. Sold by all druggists.

Whatever else you do when you start out to criticise your friend, talk about something else.

Kodal will, in a very short time, enable the stomach to do the work it should do, and the work it should do is to digest all the food you eat. When the stomach can't do it Kodal does it for it and in the meantimes the stomach is getting stronger and able to take up its regular natural work again. Kodal digests all you eat. It makes the stomach sweet and it is pleasant to take. It is sold here by all druggists.

Some people envy the man who pays his bills promptly, and some consider him foolish.

Healthy kidneys filter the impurities from the blood, and unless they do this good health is impossible. Foley's Kidney Cure makes sound kidneys and will positively cure all forms of kidney and bladder disease. It strengthens the whole system.

It would save much guessing and straining if the psychological moment would always wear its label.

Itching, bleeding, protruding or blind piles yield to Doan's Ointment. Chronic cases soon relieved, finally cured. Druggists all sell it.

The courage of many a man lies wholly in his bank account.

Some girls find the most distressing thing about a broken engagement to be the giving back the diamond ring.

A COMMON ERROR.

The Same Mistake Is Made by Many Tecumseh People.

It's a common error
To plaster the aching back,
To rub with liniments rheumatic joints.
When the trouble comes from the kidneys.

Doan's Kidney Pills cure all kidney ills.

Clark Decker, living at 130 West Maumee st., Adrian, Mich., says: "Before I used Doan's Kidney Pills I had such severe backaches that it was often difficult for me to move about and many times when getting up from a chair or a stooped position, I was compelled to place my hands to my hips and rise gradually. At night I could not sleep well and though I using many remedies and plasters my condition failed to improve. Learning of Doan's Kidney Pills I procured a box at Wright & Son's drug store and they brought me prompt relief. I continued used them until completely cured."

Plenty more proof like this from Tecumseh people. Call at C. A. Wright & Son's drug store and ask what their customers report.

For Sale by all Dealers. Price 50c. Foster-Milburn Co., Buffalo, N. Y. Sole Agents for the United States.

Remember the name—Doan's—and take no other.

GENERAL MARKETS.

Detroit Grain Market.

Detroit, Sept. 12.

WHEAT—No 1 white, 96c; No. 2 red, 97c; Dec., 99¼c; May, $1 02½.

CORN—No. 3 mixed, 81½c; No. 3 yellow, 83½c.

OATS—No 3 white, 52c.

RYE—No. 2, 75c.

BEANS—Sept., $2 40; Oct., $2 12.

CLOVER—Oct., $5 50; March, $5 75.

Chicago Grain Market.

Chicago, Sept. 12.

WHEAT—Sept., 98½c; Dec., 98c; May, $1 01½.

CORN—Sept., 81c; Dec., 69⅛c; May, 66⅝c.

OATS—Sept., 49¼c; Dec., 50¼c; May, 52⅝c.

Detroit Livestock Market.

Detroit, Sept. 11.

CATTLE—Light to good butcher steers and heifers, $3 50@4; mixed butchers' fat cows, $3 25@3 50; canners, $1 50@2; common bulls, $2 50@3; good shippers' bulls, $3 25@3 50; common feeders, $3 50@3 75; good, well bred feeders, $3 75@4; stockers, $3@3 50.

SHEEP AND LAMBS—Best lambs, $5 25@5 75; fair to good lambs, $4 50@5; light to common lambs, $3 50@4; fair to good butcher sheep, $3@3 75; culls and common, $2@3.

HOGS—Light to good butchers, $6 40@6 60; pigs, $5@5 50; light yorkers, $5 25@5 35; roughs, $4 75@5.

Chicago Livestock Market.

Chicago, Sept. 12.

CATTLE—Beeves, $4 75@7 80; cows and heifers, $3@5 50; stockers and feeders, $2 60@4 50.

HOGS—Market strong to 5c higher; with best at top price of year; choice heavy shippers, $7@7 10; butchers, $6 90@7 10; light mixed, $6 50@6 75; choice light, $6 75@6 95; packing, $6 40@6 85; pigs, $6 75@7;.

SHEEP—Market steady; sheep, $3 50@4 65; lambs, $4 75@6; yearlings, $4 @4 85.

East Buffalo Livestock Market.

East Buffalo, Sept. 12.

CATTLE—Slow.

HOGS—Heavy, $6 75@7 50; yorkers, $6 75@7 25; pigs, $6@6 15.

SHEEP—Steady; best lambs, $6@6 15; yearlings, $4 50@4 80; wethers, $4 50@4 75; ewes, $4@4 25; calves, $4 50@8 75

SAND LAKE
30c ROUND TRIP
DEVILS LAKE
55c ROUND TRIP
EVERY SUNDAY

Train leaves Tecumseh at 9:17 a. m. through to Addison. Connects at Addison Junction with train to and from Clark's Lake. Correspondingly low fares to all intermediate stations.

LAKE SHORE

JACKSON
AND
TOLEDO
$1.00 ROUND TRIP
DETROIT
85c Round Trip.
Every Sunday

Base Ball game at Detroit June 21, DETROIT vs. WASHINGTON.

Train leaves Tecumseh at 8:11 a. m. for Toledo and 8:57 a. m. for Jackson. Correspondingly low fares to intermediate stations including Adrian.

LAKE SHORE

Heart Troubles

The heart may be weak just the same as the eyes, stomach or other organs. It often happens that a person is born with a weak heart. Then again disease, fevers, over-exertion, anxiety, nervousness, rheumatism, etc. weaken the heart. The result is shortness of breath, palpitation, pain in the heart, or in some of the nerves of the chest or abdomen. The heart should be strengthened with a tonic, and for this nothing equals Dr. Miles' Heart Cure.

"I had LaGrippe last fall as I thought in a mild form. I was weak, tired feeling, and short of breath; could hardly go about, and a good deal of the time sort of an asthmatic breathing and extremely nervous. I began taking Dr. Miles' Heart Cure and Nervine and now I feel so much better in every way. I am so thankful that I began taking this medicine, and shall not hesitate to tell others how much good it has done me."
MRS. F. J. NORTON,
Freeville, New York.

Your druggist sells Dr. Miles' Heart Cure, and we authorize him to return price of first bottle (only) if it fails to benefit you.

Miles Medical Co., Elkhart, Ind

CORRESPONDENCE.

CLINTON.

Mrs. E. Hutchings of Ceresco, was the guest of Rev T. H. Carey and wife recently.

R. M. Rulison and wife have returned from a two weeks' stay with relatives in St. Joseph.

Miss Gladys Brown entertained Miss Elizabeth Schmitt of Adrian, Wednesday.

Patrick Hughes has sold his farm to Frank McGuire, consideration, $3,900.

L. H. Bailey is assistant at the electric light plant.

Frank E. Palmer and wife of Bay City were the guests of his brother Don, and family recently.

The village will be lighted by electricity day and night beginning Oct. 1, for six days if it is found profitable the night service will continue.

The ladies of St. John's church will hold their annual harvest supper at the Town hall next Saturday evening.

Harry Shoemaker of Toledo, called on E. Van DeMark and wife Thursday.

Mrs. Carrie Johnson, daughter A. F. Muir, died at the home of her sister in Hillsdale Thursday, from cancer.

C. F. Clark is home for a few days' visit.

Wade Frost of Tecumseh, was the guest of Miss Blanche Robison Wednesday evening.

C. F. Larzelere of Adrian, was calling on Clinton friends Thursday.

Don Crane is quite ill, threatened with pneumonia.

F. H. Tag and family of Adrian, have been visiting Clinton relatives and friends recently.

Mrs. Frank Gray has returned from a several weeks' visit with Cleveland friends.

Edward Larzelere and wife are entertaining the latter's sister and neice of Geneva, N. Y.

C. W. Lankton of Dewitt, is the guest of his son Clark and family.

Mrs. Selina Shimans was up from Tecumseh Friday night.

Among those who took in the trip to Niagara Falls and Detroit were Clyde Knight and wife.

Wm. Sellick and wife of Paw Paw, are spending a few days with E. F. Muir and family.

Charles Parker and family were called here from Hillsdale the latter part of the week by the death of her sister.

Frank Parker and wife returned Saturday from a couple of days' stay in Detroit.

G. A. Kies and wife have returned from their outing at Spring Lake.

Mrs. Kate Howland of Brooklyn, and daughter, Mrs Belle Sherwood of Oregon, are the guests of Clinton relatives for a few days.

H. P. Downs was in Ann Arbor recently where he under went an operation for the removal of a cataract from his eye. The sight was found to be entirely gone.

Barrett Robison, wife and daughter of Ypsilanti, came Saturday for a visit with his brother Charles and family.

Eugene Brown and John Clark left Monday for Alma where they will attend college this year.

Prof. Houghton was in Tecumseh Thursday on business.

When you have a cold you may be sure that it has been caused indirectly by constipation and consequently you must first of all take something to move the bowels. This is what has made Kennedy's Laxative Cough Syrup so successful and so generally demanded. It does not constipate like most of the old fashioned cough cures, but on the order hand it gently moves the bowels and at the same time heals irritation and allays inflammation of the throat. Sold by all druggists.

BRITTON.

A party of young people enjoyed a marshmallow roast in the woods Thursday evening.

Mrs. James Hindes returned home Thursday from a three weeks' visit in Attica.

Mr. and Mrs. L. Bannister are entertaining her mother, Mrs. Harrison of Lapeer.

Mrs. H. Martin was a Toledo visitor last Tuesday.

Mr. and Mrs. F. E. Pocklington returned home last week from a month's visit in the northern part of the state.

Miss Flora Zeluff is spending the week in Toledo visiting her brother Eugene and family.

Mr. and Mrs. John Britton attended the G. R. reunion in Toledo last week

S. S. Archer was up from Dundee Monday.

Mrs. Lena Heath and children of Detroit, have been spending a few days with relatives here.

Fern Lowe of Ridgeway, was in town Friday.

Mrs. Nina Smallage of Tecumseh, was the guest of her cousin, Mrs. W. E Allen, Thursday and Friday.

Glen Underwood and wife were Adrian visitors Thursday.

Mr. and Mrs. Chas. Rupert are entertaining Mrs. Briggs and sons of Detroit.

The Tecumseh Independents came down Friday afternoon and played a game with the Maccabee team of this place defeating them by score of 16 to 5.

Miss Lela Hoagland of Blissfield, is spending a few days with her parents.

Mr. and Mrs. Geo. Quick returned home Tuesday night from their trip to Mackinac Island and the Soo.

Miss Flor Underwood went to Raisin Center Saturday, where she will teach the coming year.

Miss Phoena Palmer left Saturday for Adrian where she will teach again in the city schools.

There were 80 tickets sold over the Wabash here Monday and 91 Tuesday for the State Fair at Detroit.

Mrs Walter Swick was a Tecumseh visitor Friday.

The Maccabee ball team of Britton, went to Tecumseh Monday and played the return game with the Independents and were defeated by a score of 9 to 8.

C. D. Zeluff and wife were Toledo visitors Wednesday and Thursday of last week.

M. Bachman and family of Macon, were here Friday.

Supervisor C. L. Lowe of Ridgeway, was in town Saturday.

L. S. Palmer is recovering from his attack of lumbago.

Mrs. W. B. Swick was a Milan visitor Friday.

Mrs. Norman Laskey of Cowe, spent Friday with Mrs. Chas. Beasley.

Mrs. Frank Brown and son Harold, are in the northern part of the State visiting her sons.

T. V. Hoagland attended the encampment at Toledo a part of last week.

How to Cure Indigestion

Well Known Family Physician Gives Good Advice.

"When a person cannot eat ordinary food without discomfort afterward, when he has heartburn, sick headache, gas on the stomach, water brash, belches his sour food, and this condition has continued for a week or more, it certainly is time to do something and do it quickly. That's what a popular physician recently said to the writer. "First thing you know you'll have dyspepsia if you don't," said he.

The quickest and best way to regain your normal condition is to step into the drug store and buy a 50c bottle of Dr. Caldwell's Syrup Pepsin. It gives natural, daily movements to the bowels, and that is usually where more than half the trouble lies. Then it aids digestion, sweetens the stomach, acts on the liver and is a general system tonic.

Postmaster Ridgill, of Bruceville, Tex., had such a severe attack of dyspepsia that his stomach, liver and bowels seemed almost paralyzed, but a few doses of Dr. Caldwell's Syrup Pepsin relieved him and today he is well as ever. Maude Hall, Alpena, Mich., says that one bottle cured her of a very severe case of indigestion. A. L. Espich, Chief of Police, New Philadelphia, Ohio, says: "I find Dr. Caldwell's Syrup Pepsin the best remedy for indigestion I ever used. I would not be without it." Rev. A. J. Fletcher, Rutherford, Tenn., is now 86, and yet it cured him of stomach trouble of 40 years' standing. Mrs. Mattie Crouch, Hickerville, Tenn., cured her five months' old baby of indigestion with it so you see that while it is so effective it will cure cases of long standing of dyspepsia and constipation in old people, it is perfectly safe for babies, and it is pleasant to take, and does not pain or gripe.

All druggists sell it at 50c and $1.00 per bottle. Pepsin Syrup Co., 307 Caldwell Bldg., Monticello, Ill., are glad to send a free sample to any one who has not used it and will give it a fair trial.

They Take The Kinks Out.

"I have used Dr. King's New Life Pills for many years, with increasing satisfaction. They take the kinks out of stomach, liver and bowels, without fuss or friction," says N.H. Brown of Pittsfield, Vt. Guaranteed satisfactory at C. A. Wright & Son's drug store. 25c.

FRANKLIN.

Rev. and Mrs. Albert Alverson, late of Romulous, passed through here last week enrout for Rives Junction where their son Floyd, lives. Rev. Alverson has been stationed in Romulous for two years past and has now been transfered to Ingham Co. They spent a night with their brother, E. C. Wisner.

Tipton Grange is arranging for an exhibit at the Adrian Fair.

Dr. Tuttle of Clinton, was called Wednesday to prescribe for Mrs. S. V. Wisner, who had an attack of pleurisy. Mrs. Wisner is recovering.

Mrs. Daniels and Dorothy of Pentecost, were caring for her daughter, Mrs. S. V. Wisner Thursday.

Mrs. Ogden of Tipton, was calling on Mrs. S. V. Wisner Friday.

A post card received from Mr. and Mrs. E. J. Whelan, Sept. 5, was mailed at Santa Barbara. The picture was a woman on a pair of scales and it said "On the weigh" (home).

Mr. and Mrs. Davenport and S. V. Wisner were Tipton callers Friday evening.

Alton Whelan was in Adrian Saturday.

Miss Bertha Taylor was sewing at J. Kemp's in Tipton Saturday.

Miss Lulu Cotts has charge of the house work at Geo. Taylor's.

Mr. and Mrs. B. H. Foor were Tecumseh visitors Saturday.

Hoyt Whelan's house work goes steadily on, next week may see the finish.

Ezra Simmons, Lon Billington, Buford Derby, Grover Swartz of Tipton, and Frank Fisher returned from the State Fair Thursday.

Mrs. Schofield of Tecumseh, visited her neice, Mrs. B. H. Foor Friday.

Mrs. C. V. Wisner and Victor returned to Chicago Monday via Jackson and Battle Creek.

Mr. and Mrs. Geo. Taylor's little daughter has been named Pauline Elizabeth. Mother and baby are doing nicely.

HOW TO AVOID APPENDICITIS

Most victims of appendicitis are those who are habitually constipated. Orino Laxative Fruit Syrup cures chronic constipation by stimulating the liver and bowels, and restores the natural action of the bowels. Orino Laxative Fruit Syrup does not nauseate or gripe and is mild and pleasant to take. Refuse substitutes.

DUNDEE.

Once more the Morse family have had the pleasure of meeting and holding a family reunion, at the beautiful farm home of Harvey P. Morse, Sept. 5th on Saturday last we were one of the favored ones to enjoy the reunion of the Morse family and meet once more our old friends.

The day was one of the best we ever saw and we think it was made for our own especial use.

At 9 a. m. the people began to come and as a few of the relatives had arrived the day before to those who came in the morning it looked fine to see so many cheerful faces to welcome them after the beautiful ride from town.

On arriving at the Morse homestead we found that the house and grounds had been decorated with the fall grasses and golden rod. With the addition of white chrysanthemums the colors of white green and gold, we noticed everywhere even the napkins at the table were decorated with golden rod and all corresponded with the color scheme.

The tables groaned beneath their weight of good things and many people groaned after dinner

There was chicken pie and fried chicken for all, pies, cakes, salads of all descriptions, fruits, home grown grapes and melons

Well! we have seen melons before but never did we see melons in such a profusion and many complained of eating too much but it seemed

That we just had to quit

For we couldn't eat another bit.

After dinner we listened to kind words of welcome from our hostess Mrs Harvey P. Morse which were very nice and we all agreed that she knew how to entertain her friends royally. Mrs. Eugene Richardson, daughter of Harvey P. Morse and wife read an address giving a short description of the Morse family.

Then there were songs by Mrs. Emery Stowell accompaning herself on the piano, George B. Flint accompanied by his wife as pianist also Mrs. Leah Loo with Mrs. Flint as pianist and Mrs. Geo. B. Flint gave a piano seclection and her son Homer, aged 7 years, whistled while she accompanied him on the piano.

A recitation by Kenneth Davidson aged 10 years which was good.

Eugene Richard with a violin his daughter Lucile with a violin accompanied by Mrs. Richardson on the piano was good.

A poem was read by Virgil VanDeVentor.

There was dancing by those who used to dance together years ago.

Annie Laurie and other old songs were sung by some of the old associates.

Those who were there were our host and hostess Harvey P. Morse and wife and their two daughters Mrs. Leah Loo who lives at home, Mr. and Mrs. Eugene Richardson, nee Mable Morse and their three daughters Lucile, Arline and Lucy of Ida; Jay Morse a nephew of Harvey P. Morse and wife of Tecumseh; Mrs. Martha Gage nee Mattie Morse of Buffalo, N. Y.; Mrs. James Paterson nee Ida Morse of Kalamazoo; Mrs. Marsh Simons nee Ella Morse of Elkhart, Ind.; Mrs. Hattie Schellmire, Mr. and Mrs. Ackerman, Herbert G. Conklin and wife and Harry Waltz of Toledo, O.; Mrs. May Sones of Milan; Mrs. Myrtle Monimee, Mrs. McIntyre, George Davidson and family of Tecumseh; George Rathbun and wife of Ann Arbor; Miss Peters of Cleveland, O.; L. B. Smith, Emery Stowell, Dr. Unger, L. J. Ostrander, A. D. Tuisman and their wives, Mesdames Preston, Rose Flint, George Walker, Thomas Brandt and Eads, George B. Flint, wife and son, N. D. Curtiss a brother of Mrs. H. P. Morse and wife, J. F. Slayton, Mrs. Fred Sloman and children Virgil and Art VanDeVentor all of Dundee.

Children never like to wait when older people are eating and Mrs. Morse ever thoughtful prepared a table for them and these are their names; Willie Sloman and Elizabeth, Lucy Richardson, Esther Tuisman, Arline Richardson, Homer Flint, Francis Monimee, Harold Davidson and Kenneth.

Mr. Rathke carried the people from town and back again making many trips and his little boy came over with his yearling colt, and cart and took one of the boys for a ride which pleased them all.

Pictures were taken of the crowd and all departed saying it was one of the best times of their lives.

A letter was read from Mrs. Ella Randal nee Ella Plank from North Scituate Beech, Mass., also a letter from Mrs. Morse of Findley, N. Y., the only Morse left of the old stock

Mrs. James Brown nee Carrie Morse of Buffalo, N. Y., was unable to come on account of ill health and Mrs Myra Gage nee Myra Morse of Tecumseh had a fall sometime ago and she could not come. They were both sisters of Harvey P. Morse.

Mesdames Paterson, Gage, Simons and R. Flint visited the old stonehouse that used to be the Morse homestead.

Every room was looked at and old stories told, water was drunk from the old well. But the walk from the gate to the house was mana of the daisies both pink and white that used to smile at us when we went up the walk and when we arrived at the door we were always sure of a welcome from Mrs. Morse and the girls.

Tender Touch.

A man who is rough and awkward at everything else will show a delicacy and skill greater than any woman's when he has to patch a ten dollar bill.—Atchison Globe.

DEPUTY KILLS MAN.

Sheriff Inclined to Believe His Under Officer Did Right Thing.

Detroit, Mich., Sept. 14.—Herbert Green, otherwise known as Peter Duffy, was shot twice and fatally wounded in a struggle with Archie Colland, a special deputy sheriff at the Pere Marquette crossing of the Ford road, just north of Michigan avenue on the west city limits. Colland was arrested and taken to Vinewood police station and afterward turned over to Sheriff Burns and Deputy Sheriff McDermott.

He asserted that the shooting was necessary to save his own life, as the maniac had a large clasp knife.

Green died later in St. Mary's hospital. Whether charges will be brought against Colland is not known. Sheriff Burns is inclined to believe that the shooting of Green was justified.

Woman's Clothes Caught Fire.

Imlay City, Mich., Sept. 14.—Converted into a human torch by the ignition of the fumes of a pot of varnish which she was heating upon a gasoline stove in her home here, Mrs. James Forsyth ran screaming from the house with her clothes in flames into the house of a neighbor, where she fell unconscious upon the floor. Before the flames were extinguished by those who came to her assistance, all of her clothes were burned off, and she was frightfully burned all over the head and body. Death ended her suffering a few hours later.

Drops Dead In His Home.

Ypsilanti, Mich., Sept. 14.—Chester L. Yost, former mayor of this city, noted as a horseman and for many years engaged in the livery and carriage business, died suddenly from heart disease. His health had been poor for some time, but he had been able to attend to business. Soon after arising in the morning he complained of feeling ill, and, as he started for his easy chair, he fell and expired. Mr. Yost had a reputation as an auctioneer, and his service as a starter of races were in demand.

Campaign For Pure Products.

Kalamazoo, Mich., Sept. 14.—The board of health commissioners has decided to begin an active campaign for absolutely pure milk, meats and vegetables, and unless orders, as issued by the board, are carried out a number of prosecutions may follow. The city has three health inspectors. Complaints of watered milk have had the attention of the board, and it has been announced that there would be no more of it, or impure foods of any kind, if every dealer in the city had to be prosecuted.

Railroad Fireman Ends Life.

Jackson, Mich., Sept. 14.—William E. Bergh, a Michigan Central fireman, has committed suicide, first taking laudanum and then turning on the gas in the room as he lay down to take his last sleep. He had been dead some hours when the body was found. Although Bergh earned good pay, he was deeply in debt and had been sued. He also had trouble with his wife.

Strange Woman Kills Self.

Grand Rapids, Mich., Sept. 14.—A young woman known as Nellie Davis went into the pavilion in Lincoln park and swallowed a large dose of carbolic acid. She died in agony on the way to the hospital. She was a stranger here, and the police have been unable to locate her relatives or friends.

Thirty-four Hurt In Wreck.

Meadville, Pa., Sept. 14.—Thirty-four persons were injured in the wreck of Erie train No. 4, Chicago to New York express, at Geneva, Pa., the wreck, railroads officials believe, being due to enemies of the company opening a switch. Thirty-one of the injured were passengers, and three were railroad employes. A majority of the former were Italian and Greek laborers. It is not believed that any of the victims will die.

Rain Coming.

Washington, Sept. 14.—The weather bureau has issued a special forecase as follows:

The first well defined disturbance of the present season is approaching the north Pacific coast, and a West Indian storm is advancing toward our southeastern coast. This combination may produce abundant rains in the drought stricken districts of the north central and east central states before the end of the present week.

The loss of one spring chicken by John Bennett, a farmer near Flint, has caused a lot of trouble for three men. Two were arrested and dealt with severely for stealing the chicken, and a third, Ira Speer, eighteen years old, after evading officers by hiding near Springport for two days, gave himself up and was fined $29 for being implicated in the theft

Man and the Motor.

"Yep," said Uncle Rooster as he soberly traced in the glass the increasing whiteness of his hair and beard and the remarkable deepening and spreading of his innumerable facial wrinkles—"yep, man is like the motor car, by gulnee."

"How so?" inquired the city nephew.

"Because," said Uncle Rooster, "by the time he's got in good workin' order in all his bearin's an' paid fur hisself to the last installment an' learnt to do his daily run with ease an' certainty an' never a breakdown, why, he's antiquated by that time, the noo models is out, an' there's nothin' fur him but the shelf."—New York Press.

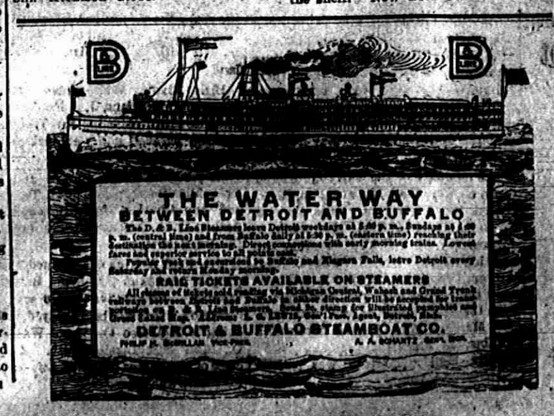

RAILROAD TIME TABLES.

Lake Shore & Michigan Southern Railroad.

Effective May 31, 1908

GOING SOUTH.

Stations	815 Day except Sun.	809 Day except Sun.	821 Day except Sun.	811 Day	813 Day Sun. only
Jackson	6 05	10 00	3 00	8 00	7 15
Tecumseh	6 m	11 04	7 26	8 38	8 11
Adrian	6 28	11 26	7 50	9 00	8 41
Detroit	7 15	a m	p m	9 45	11 05
	a m			a m	a m
Toledo	8 40	12 10	9 11	10 30	9 50
	a m	p m	p m	p m	a m
Chicago	3 00				
	p m				

GOING NORTH.

Stations	816 Day except Sun.	812 Day except Sun.	814 Day except Sun.	814 Day except Sun.	810 Day Sun. only
Detroit				6 00	6 00
				p m	p m
Chicago	3 00				
	p m				
Toledo	7 40	12 20	5 15	7 00	8 03
	a m	p m	p m	p m	p m
Adrian				7 42	8 30
				p m	p m
Tecumseh	8 51	1 26	6 00	8 17	9 05
	a m	p m	p m	p m	p m
Jackson	10 05	2 35	7 35	9 35	10 35
	a m	p m	p m	p m	p m

DUNDEE BRANCH.

GOING WEST.

Station	429 Day except Sun.	421 Day except Sun.	419 Day Sun. only
Toledo			6 00
			a m
Adrian	8 30	3 30	8 38
	a m	p m	a m
Tecumseh	9 00	3 55	9 11
	a m	p m	a m

GOING EAST.

Station	423 Day except Sun.	421 Day except Sun.	420 Day Sun. only
Tecumseh	10 48	4 35	7 50
	a m	p m	p m
Adrian	11 10	5 00	8 04
	a m	p m	p m
Toledo	12 10		9 15
	p m		p m
Chicago	7 00		
	p m		

Tecumseh and Dundee Trains. Daily except Sunday.

LEAVE TECUMSEH.

Dundee Accommodation ..... 7 10 a m
" " ..... 12 30 p m

ARRIVE AT TECUMSEH.

Tecumseh Accommodation ..... 8 45 a m
" " ..... 5 40 p m

SPECIAL NOTICE

Coupon tickets can now be procured at this station over best routes to all principal cities in the United States.

G. J. Emens, Ticket Agent.
J. W. Daly, C. A. G. P. A. Cleveland, Ohio.

FEELING LIVER-ISH This Morning?
TAKE
THEDFORD'S Black-Draught
Stops Indigestion Constipation
25¢
A Gentle Laxative And Appetizer

Kodol For Indigestion

Our Guarantee Coupon

If, after using the contents of a dollar bottle of Kodol, you can honestly say it has not benefited you, we will return your money. Buy Kodol today on this guarantee. Pick out the man the following present if by the Kodol at the time of purchase. If it fails to satisfy you return the bottle containing one-third of the medicine to the dealer from whom you bought it, and we will refund your money.

Town _____
State _____
Sign here _____ Cut This Out

Digests What You Eat
And Makes the Stomach Sweet
E. C. DeWITT & CO., Chicago, Ill.
ALL DRUGGISTS OF TECUMSEH.

FOLEY'S HONEY AND TAR
The original LAXATIVE cough remedy.
For coughs, colds, throat and lung troubles. No opiates. Not a cathartic. Good for everybody. Sold everywhere.
The genuine FOLEY'S HONEY and TAR is in a Yellow package. Refuse substitutes.
Prepared only by Foley & Company, Chicago.
Sold by All Druggists.

Kodol For Indigestion. Relieves sour stomach, palpitation of the heart. Digests what you eat.

PATENTS
PROCURED AND DEFENDED. Send model, drawing or photo, with description for free report. Free advice how to obtain patents, trade marks, copyrights, etc. IN ALL COUNTRIES. Business direct with Washington two years' time, money saved, often the patent.
Patent and Infringement Practice Exclusively.
Write or come to us at
625 Eighth Street, opp. United States Patent Office,
WASHINGTON, D. C.
GASNOW & CO.

"Dr. Miles' Anti-Pain Pills relieve pain.

The brightest thunderbolt comes from the darkest sky.

Nothing equals Dr. Miles' Anti-Pain Pills for headache, neuralgia, sciatica, etc.

The Farmer: "What are you getting up in that apple tree?" The boy: Stummick ache, sir."

There is this about the gentleman burglar you read about: He isn't if they cut it him.

The Tecumseh Herald.

VOL. LIX. NO. 48 — TECUMSEH, MICHIGAN, FRIDAY, SEPTEMBER 18, 1908. — WHOLE NO. 897

COME TO OUR

Millinery Opening

THIS WEEK

Tues., Wed. and Thursday

x

ALSO HAVE A LOOK AT OUR

Large New Line

OF

ROOM RUGS

The Largest line we have ever shown at prices the Lowest.

S. W. Anderson & Son.

"THE STORE THAT TREATS YOU FAIR"

Store Open Evenings.

2000

Ladies Wanted

to call and see our New Stock of

Ladies Tailored Suits

Also a new price on all Suits

$25.00 Suits for $20.00

20.00 Suits for 15.00

If we can not fit, will have made to your measure

JUST OPENING

NEW 1908 and 1909

Ladies' and Children's

COATS

Come take your pick.

Anderson & Rosacrans.

Store open Monday, Wednesday and Saturday nights

$ MONEY SAVED $

For the Consumer

T. C. HARRIS IS CLOSING OUT

all Summer Goods at prices you can not afford to miss.

All novelties in White Goods at 25 per ct discount.

All Shirt Waists at 33 1-3 per ct discount.

One lot of White Goods at ONE-HALF OFF.

Muslin Underwear goes at from 10 to 25 discount.

$350 Gingham Shirt Waist Suits go at $2.49.

15 and 12½c Dress Ginghams go at 10c per yd.

Discount on all Laces, Embroideries, Trimmings, Ribbons, etc. All broken lots of Children's and Misses' Shoes—just what you want for school shoes—worth from $1.25 to $2.00, at 59c to 79c per pr. All Summer Shoes and Oxfords must be closed out at a big discount.

You will save money on every dollar's worth of Dry Goods, Notions, Carpets, Linoleum, Curtains, Boots, Shoes, Rubbers, etc., in making your purchases of T. C. Harris. Nothing but best of merchandise in stock.

Call at once and get first choice.

T. C. HARRIS

The Herald, $1.00

CHAFING DISH DAYS

It is nearly time for college to open, so once more Chafing Dishes are in demand. All who are interested are invited to see our new line, just received.

We have two especially beautiful ones in Brass and Copper, with the mission finished handles. Also a heavy mission tray with brass handles, copper flagon and flame shield and a new line of spoons and forks. Let us show them to you.

HICKS THE Jeweler,

Watch Inspectors L. S. & M. S. and D. T. & I. Ry. — Phone 200 for Central Time

BOTH ASK A RECOUNT.

Bradley and Warner File Petitions With Board.

BRADLEY ALLEGES FRAUD.

Makes No Specific Allegations—Warner Issues Statement—He Demands Recount—In Order to Teach Opposition Lesson—Wants Votes Looked Over in Cities.

Lansing, Mich., Sept. 17.—When the state canvassing board met here Wednesday to take up the official canvass of the vote cast at the recent primary election for candidates for governor and lieutenant governor, Dr. J. D. Bradley filed a petition for a recount of the vote in certain specified precincts in Gratiac, Huron, Alger, Menominee, Marquette and Lapeer counties.

Dr. Bradley's petition made no specific allegations of fraud, merely stating that he had reason to believe that frauds had been committed. Dr. Bradley was represented before the board by Attorneys Watts S. Humphrey of Saginaw and Charles W. Nichols of Saginaw, while Alex Groesbeck of Detroit represented Governor Warner.

At a later hour Governor Warner filed a request for a recount of the vote in the cities of Saginaw, Muskegon, Kalamazoo, Sturgis, Jackson, wards One and Twelve, Grand Rapids, and the townships of Pinconning, Bay county; Zilwaukee, Saginaw county; Leslie, Ingham county.

In his petition the governor alleges that in some instances votes cast for Warner were counted for Hoartio S. Earle, state good roads commissioner, who was the third candidate in the field for the Republican nomination; that ballots were wrongfully thrown out as mutilated, and that both Mr. Bradley and Mr. Earle were credited in the returns with more votes than they received. Governor Warner in his petition says that according to the tabulation of the county canvassing boards the total returns in the state for governor was as follows:

Warner, 88,337; Bradley, 86,725, and Earle, 26,444, a plurality for Warner of 1,562.

The canvassing board will not give out its figures on the returns until it has completed its work.

Governor Warner has given out a statement in which he says:

"Everyone who has had any experience in elections knows that it is not unlikely that slight errors have been made in counting the ballots and tabulating the returns from some of the precincts of the state. It is hardly probable, however, that such mistakes have all been made in my favor, and only in precincts where the voters were in favor of my candidacy.

"If a crime has been committed I should not have the slightest objection to a recount of every precinct in the state by the board of state canvassers. That action, however, is a visible impossibility between now and the time ballots must be printed and would result in prevent the Republican candidate for governor, whoever he might be, from making his campaign, and might result even in depriving the Republican state ticket of a hearing at the coming general election.

"I realize that in a recount flaws resulting from tabulation, errors in printing, etc., are apt to fall upon candidates about in proportion to their vote. For this reason I have thought best to file a petition asking for a recount in a few cities which gave Dr. Bradley large majorities and in which the chances for clerical errors are equally as possible as in the counties named in Dr. Bradley's petition.

"I do not believe that the recount will show any material change on the face of the returns. As the count progresses and the facts develop, I am satisfied that all parties concerned will be willing to discontinue and stop the expense to the state and allow the campaign to go forward without any unnecessary delay."

Hanged in Singular Manner.

Menominee, Mich., Sept. 17.—Edward Gecham, sixteen years old, a nephew of William Demarche, met with one of the strangest accidents ever recorded here while visiting on his uncle's farm Wednesday. The boy was fond of riding horseback. Returning from a canter, he rode into the barn without dismounting. His head crashed against a beam, and he was thrown into a halter hanging nearby with the result that he was strangled to death before he could be released.

THREE TOURS TO BE MADE.

Plans For Taft's Campaigns Completed.

TRAVEL IN SPECIAL TRAIN.

Two Other Prominent Speakers Will Go With Him—Bryan Traverses New York State—Crowds Greet Him on Every Hand—Made Seventeen Speeches Wednesday.

Cincinnati, Sept. 17.—Judge William H. Taft will make three campaign tours. His first will begin here Sept. 23 and end Oct. 7 at Galesburg, Ill. The trip will take him through Wisconsin, Minnesota, North and South Dakota, Iowa, Nebraska, Colorado, Kansas and Missouri. He will make one or more speeches in each of these states and fill in with numerous short addresses from the rear platform of his special train.

The second trip, which will be arranged in detail later, will take him to Kentucky, Tennessee and possibly North Carolina.

The last trip will be in the east. New York city will be visited, and a speech will be made in the northern part of the Empire state. It has been decided that New England will not be included in this trip, but speeches will be made in Maryland, Pennsylvania, West Virginia and Ohio, which will bring the candidate back to his native city for the election.

This plan of campaign for the Republican presidential candidate was decided on Wednesday at an important conference between Judge Taft, Chairman Hitchcock of the Republican national committee, Senator Dixon of Montana, director of the western speakers' bureau; Charles Nagle, national committeeman from Missouri and in charge of the Chicago Republican headquarters; Robert A. Ballinger, member from Washington of the advisory committee, and A. I. Vorys.

At the conclusion of the conference, Judge Taft expressed himself as highly gratified that the details of the first trip had been settled and that others had been determined upon.

Judge Taft will travel in a special train, and with him will be two other speakers of national repute. While it has not been determined definitely who these will be, it was stated here that Senator Dolliver of Iowa would likely be one. During the trip the arrangements for the meetings will be in charge of local committeemen, and local speakers will also be invited on the train at various places.

Rochester, N. Y., Sept. 17.—A speech by William J. Bryan, Democratic candidate for president, in this city last night on "Mr. Taft and his peers," and two overflow talks, formed the climax of an eventful day in the present campaign. Arriving here shortly after 6 o'clock, and met by thousands of persons, Democracy's leader was accorded an ovation.

Along with him from Syracuse came the new Democratic nominee for governor of New York, Lewis Stuyvesant Chanler, who was literally lifted out of an automobile in the street on to the car because of the great throng which had assembled to catch a view of Mr. Bryan.

On Mr. Bryan's arrival the party was taken in an automobile to the Genesse Valley Country club for dinner.

The principal speech last night was in Convention hall, where the Democratic state convention had just finished its labors, and which was packed to the doors, with several thousands on the outside, unable to gain admittance. Mr. Bryan was accorded a great demonstration by his audience.

Starting from Weehawken, N. J., at 8:45 o'clock, Mr. Bryan's journey through the Empire state was a triumphant one. Everywhere along the line of the West Shore and New York Central railroads immense crowds turned out. At each place a speech was insisted on, and when he had gotten through for the day he had spoken seventeen times.

Louisville, Ky., Sept. 17.—John W. Kern, the Democratic candidate for vice president, was the guest Wednesday of the citizens of Louisville and Kentucky, receiving a hearty welcome from a great crowd of people at the state fair grounds, where he delivered a non-partisan address. Mr. Kern's visit was made under the auspices of the Kentucky Colonels, a Democratic marching club.

Oh, what a goodly outside falsehood hath!—Shakespeare.

ENTERTAINS HIS NEIGHBORS

President's Home Scene of Lively Gathering Today.

VILLAGE IS DEPOPULATED.

Chief Executive and Mrs. Roosevelt Greet Visitors—Light Refreshments Served—Chorus of German Singers Furnishes Music—Invitations Extended People Through Ministers.

Oyster Bay, N. Y., Sept. 17.—Natives of this village, with gladness in their hearts, are having a glorious time, for it is the day of all days for Oyster Bay. Practically every person in the village, be he exalted in station or the most lowly, is in attendance at a reception at President Roosevelt's mansion on Sagamore Hill. President and Mrs. Roosevelt greeted the townspeople and light refreshments were served.

When it became known last night that President Roosevelt intended to give a reception to his neighbors and friends, the news spread quickly, and soon every one was talking about the affair and making preparations.

Eight years ago Mrs. Roosevelt invited the townspeople to a reception at Sagamore Hill, and on that occasion a huge punch bowl, kept well filled, stood where all could conveniently reach it, and each of the 2,000 or more persons who attended the reception was permitted to keep the punch glasses as souvenirs.

Unfortunately, on that occasion a large number of persons who did not reside in Oyster Bay, and who had no claim upon Mr. Roosevelt's hospitality, mixed with the natives and attended the reception. The throng was so great that some of the natives were kept in the background. President Roosevelt prevented the same thing happening today. He asked the ministers of the different congregations to extend for him his invitation to the people.

Oyster Bay is almost depopulated. Sagamore Hill is three miles from the center of the village.

In the way of entertainment, the president secured the services of the German Saengerbund of Hicksville, L. I., and this locally famous group of singers was stationed on the veranda of the president's mansion and sang during the reception.

Perished in Arctic.

San Francisco, Sept. 17.—The bark entine Fremont, which arrived from the Arctic, brought news of the probable death of four members of the crew who deserted on May 16 and started to reach Unalaska. They were Manuel Lorenz, Leon Walser, John Jorgensen and James McDonald. They started on their perilous trip late one night during the height of a storm. Search was made for them, but without success, and several days later the dory they had occupied was picked up at Dublin bay. It is believed that all of the men perished. They had been dissatisfied for some time over the amount of their spring allowance.

Retired Merchant Accidentally Shot.

Montclair, N. J., Sept. 17.—John Leonard, a retired iron and steel merchant, was fatally shot under peculiar circumstances at his home here Wednesday. Walker Phillips, Mr. Leonard's private secretary, on his way to the house found a revolver in the street, and it was with this weapon that Mr. Leonard met his death. Phillips told the police that his aged employer asked to see the revolver when he was told of it, and that it exploded in his hand while he was examining it. The bullet entered his body over the heart. Phillips was placed under arrest, though the police are inclined to credit his story.

Excitement Killed Colored Preacher.

Lexington, Ky., Sept. 17.—Rev. W. J. Hawkins, pastor of the colored First Baptist church and retiring moderator of the Baptist General Association (colored) of Kentucky, one of the most noted negroes in the state, died suddenly of heart disease, the result of excitement growing out of a riot created at his home by a member of the Lexington state guard company. The guardsman accused Hawkins' son of selling liquor and tried to arrest him and later attacked the Hawkins residence. Hawkins was highly regarded.

The fool who is silent passes for wise.—French Proverb.

START UP AFRESH.

Ameek, Mining Town, May Be Destroyed by Forest Fires.

Calumet, Mich., Sept. 17.—Ahmeek, a populous mining town five miles north of here, is threatened again with destruction. Reports say forest fires have broken out afresh, and if wind arises widespread damage is certain. People have packed their belongings and are ready to leave. A few miles further north, Ojibway is experiencing anxiety, fires being near the mining location. The Calumet and Hecla and Tamarack Mining companies have men fighting the fires near their pumping plants on the Lake Superior shore, five miles northwest of here.

A special from Houghton says forest fires, extending over sixty miles of timber land, have broken out again in Houghton. A thick pall of smoke, hanging over the copper country, has made navigation on Portage lake difficult.

A special from Menominee says:

After smouldering for a week, the forest fires north of Green bay and extending as far as Marinette and Menominee, have broken out afresh, and mills and lumber yards which were considered out of danger from the flames are again threatened. At Shermanville, Menominee county, 300 fire drilled employes of the Wisconsin Land and Timber company beat back the flames which attacked the yards of the company.

Call For Independence Convention.

Kalamazoo, Ich., Sept. 17.—O. Q. Defrance of Kalamazoo, chairman of the provisional state committee of the independent party, has issued a call for a state convention to be held in Grand Rapids Sept. 30, at 10 o'clock in the morning. According to the provision of the call, the basis of representation shall be two delegates at large for each county and in addition thereto one delegate for each 10,000 votes or major fraction thereof, cast for all political parties for the office of governor at the election of 1906. The convention call outlines the principles of the Hearst party. Chairman Defrance declares there is a large and independent floating vote in Michigan, which they expect to get.

Gave Skin to Save Child.

Holland, Mich., Sept. 17.—Edward Van Putten of Zeeland, who received severe wounds several weeks ago as a result of falling into a bonfire, was declared a hopeless case by the attending physician unless enough living skin could be obtained from a healthy person to cover the wounds. A neighbor, Q. Huyser, offered to have the necessary skin removed from his leg, and the operation was performed successfully. The child is now on the road to recovery.

Veteran Says He Was Abused.

Saginaw, Mich., Sept. 17.—White haired and stooped by seventy-seven years and wearing a tattered, blue uniform, James McMillan, veteran of the civil war, was picked up while roaming the streets. McMillan ran away from the Soldiers' home in Grand Rapids and was trying to reach an old friend, Otis Thompson, who he says lives somewhere in Michigan. McMillan alleges he was abused and ill-treated at the Grand Rapids institution and refuses to go back.

Myrtle Lennon Admitted to Bail.

Saginaw, Mich., Sept. 17.—Miss Myrtle E. Lennon has been admitted to bonds in $500. Since the finding of her infant son in the river and the arrest of Joseph Duffy, charged with its paretage and death, Miss Lennon has been held as a witness for the prosecution. A relative of the girl became her bondsman.

Lad Dies of Lockjaw.

Union City, Mich., Sept. 17.—Notwithstanding the fact that there is now a successful treatment for tetanus, James Dodson, the thirteen-year-old grandson of Mrs. James Fulver, living near this city, died Wednesday in agony from lockjaw. While going barefoot the lad stepped on a rusty nail.

Freight Law Valid.

Lansing, Mich., Sept. 17.—The supreme court has handed down a decision declaring the maximum freight rate law of 1870 to be constitutional. This law provides for a maximum freight rate on carload shipments where the haul is a short one, and it has always been fought by the railroads.

To Sell Glazier Building.

Ann Arbor, Mich., Sept. 17.—The Glazier office building, which is the largest here, will be sold at public auction on Nov. 12, according to notices which are now posted about the city. The building is owned by Frank P. Glazier, ex-treasurer of state.

Saw the Sights of the Town.

Resident—Have you seen the sights of the town?

Stranger—Yes. All morning I sat in the hotel front window watching them walk by.—Lippincott's.

Jewel Stoves and Ranges

D. L. Whitenack & Co.

ADRIAN STATE SAVINGS BANK,

ADRIAN, MICH.

RESOURCES, - - $1,400,000.00

3 Per Cent paid on all Savings Deposits. Correspondence and personal interviews solicited.

We are now established and doing business in our own building, and cordially invite public inspection of our new quarters.

R. A. WATTS, Pres., GEO. A. WILCOX, Vice Pres., B. E. TOBIAS, Cashier

Lumber, Lath, Shingles, and Fence Posts.

From the MILL direct to YOU — Write for prices.

SOUTH SIDE LUMBER CO.

J. O. Crotser, Receiver. — Traverse City, Michigan

Remember

The Herald comes to you twice a week; containing the news of the town and country round about us.

ALL for the sum of $1.00 per year.

SUBSCRIBE NOW.

Tecumseh Herald

THE TECUMSEH HERALD.

GEO. N. STACY,
EDITOR AND OWNER.

Subscription Rates

IN LENAWEE COUNTY.

One year, payment in advance.....$1.00
One year, payment after 3 months.....1.25

OUTSIDE LENAWEE COUNTY

One year, payment in advance.....$1.25
One year, payment after 3 months.....1.50

There will be no Deviation from above Rates

Entered at the post office at Tecumseh, Michigan as second class matter.

How's This?

We offer One Hundred Dollars Reward for any case of Catarrh that cannot be cured by Hall's Catarrh Cure.

F. J. CHENEY & Co., Toledo, O.

We, the undersigned, have known F. J. Cheney for the last 15 years, and believe him perfectly honorable in all business transactions and financially able to carry out any obligations made by his firm.

WALDINNAN & MARVIN,
Wholesale Druggists, Toledo, O.

Hall's Catarrh Cure is taken internally, acting directly upon the blood and mucous surfaces of the system. Testimonials sent free. Price 75 cents per bottle. Sold by all Druggists.

Take Hall's Family Pills for constipation.

Almost any man hates snobbishness until he has environment and opportunity to practice it himself.

One of the worst features of kidney trouble is that it is an insidious disease and before the victim realize his danger he may have a fatal malady. Take Foley's Kidney Cure at the first sign of trouble as it corrects irregularities and prevents Bright's disease and diabetes.

Don't let the old job hamper—that is if you have found a better.

Heaven, according to a small boy's idea, is a place where nobody washes his face.

DeWitt's Carbolized Witch Hazel Salve is recommended as the best thing to use for piles. It is, of course, good for anything where a salve is needed. Beware of imitations Sold by all druggists.

The first requisite to being a good cook is securing a good provider.

Self conceit is like brandy—we don't like to see the effect of it in the other fellow, but it feels good at home.

Many people suffer a great deal from Kidney and Bladder troubles. During the past few years much of this complaint has been made unnecessary by the use of DeWitt's Kidney and Bladder Pills. They are antiseptic and are highly recommended for weak back, backache, rheumatic pains, inflammation of the bladder and all other annoyances due to weak kidneys. They are sold by the druggists.

Anybody can be good, but it takes a genius to be good and not be dull.

Of course all philosophy of life is simply to live, but the question seems to be, Who lives?

Kodal will, without doubt, make your stomach strong and will almost instantly relieve you of all the symptoms of indigestion. It will do this because it is made up of the natural digestive juices of the stomach so combined that it completely digests the food just as the stomach will do it, so you see Kodal can't fail to help you and help you promptly. It is sold here by all druggists

Kissing goes by the board when the chaperon knows her business.

Doan's Regulets cure constipation without griping, nausea, nor any weakening effect. Ask your druggist for them. 25 cents per box.

We would be entirely willing to look for the good traits of the people we don't like if it were not such discouraging work.

For any pain, from top to toe, from any cause, apply Dr. Thomas' Eclectric oil. Pain can't stay where it is used.

Not only is a sucker born every minute; but, once a sucker, always a sucker.

How to get Strong.

P. J. Daly of 1247 W. Congress St., Chicago, tells of a way to become strong: He says: "My mother, who is old and was very feeble, is deriving so much benefit from Electric Bitters, that I feel it's my duty to tell those who need a tonic and strengthening medicine about it. In my mother's case a marked gain in flesh has resulted, insomnia has been overcome, and she is steadily growing stronger." Electric Bitters quickly remedy stomach, liver and kidney complaints. Sold under guarantee at C. A. Wright & Son's drug store. 50c.

The man who gets something for nothing and secures a patent on the process has laid the foundation for another big trust.

The New Pure Food and Drug Law

We are pleased to announce that Foley's Honey and Tar for coughs, colds and lung troubles is not affected by the National Pure Food and Drug law as it contains no opiates or other harmful drugs, and we recommend it as a safe remedy for children and adults.

Poverty is accounted a blessing by some proverb makers, but most of us find or imagine it is one that we could be happy without.

A Sure-enough Knocker.

J. C. Goodwin of Reidsville, N. C., says: "Bucklen's Arnica Salve is a sure-enough knocker for ulcers. A bad one came on my leg last summer, but that wonderful salve knocked it out in a few rounds. Not even a scar remained." Guaranteed for piles, sores, burns, etc. 5c. at C. A. Wright & Son's drug store.

Capt. Schwickardi Writes

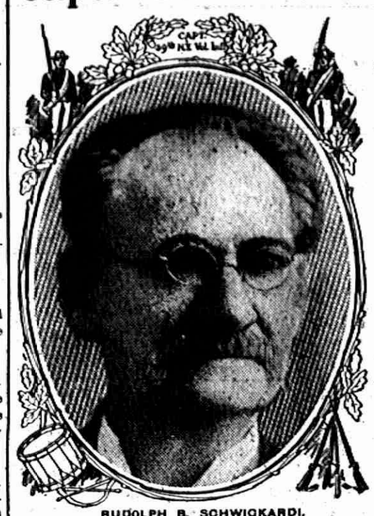

RUDOLPH B. SCHWICKARDI.

"I Have the Fullest Confidence in the Efficacy of Pe-ru-na."

A War Veteran's Tribute to Pe-ru-na.

Rudolph B. Schwickardi, Capt. 39th N. Y. Vol. Inf., writes from 1818 G St., N. W., Washington, D. C., as follows:

"Having the fullest confidence in the efficacy of Peruna, both as a tonic and as a remedy for catarrhal trouble, I commend its use in the strongest possible terms. It should be in every household."

War Left Ailments.

Mr. William J. Lees, 3501 Morgan St., St. Louis, Mo., member Frank P. Blair Post No. 1, Grand Army of the Republic, and ex-Commander of the U. S. S. Benton Miss. Squadron, writes:

"The war left me with a complication of *stomach, liver and kidney troubles*, and I decided to take Peruna for my affliction. I began to use it about five years ago at the earnest solicitation of some friends. At that time I was only able to be up about half of the time, and my health was simply miserable. I consider a bottle off and on is a preventive.

"I certainly do endorse your remedy, and am glad to do so."

Helped From Chronic Catarrh.

Capt. Lemuel M. Hutchinson, Montpelier, Vt., writes:

"It gives me pleasure to write you this letter at this time on account of the good your Peruna has done me when I was quite done up with a very bad cold.

"I could hardly perform my ordinary duties, but from the use of Peruna I am almost restored to health. I am quite convinced that it has helped me from chronic catarrh, to which I am subject. It has also benefited my throat.

"I can truly recommend it as the best all-round medicine it has been my privilege to become acquainted with.

"Of this I am quite convinced from my own experience."

Mr. W. C. Rollins, Prairie View, Texas, Secretary of the State Normal and Industrial College of Texas, writes that for years he had chills and fever, and after taking Peruna his appetite returned, he became stronger, the fever left him, and he is now in excellent health and vigor.

Pe-ru-na Tablets.

Some people prefer to take tablets, rather than to take medicine in a fluid form. Such people can obtain Peruna tablets, which represent the medicinal ingredients of Peruna. Each tablet is equivalent to one average dose of Peruna.

Village Local

CHURCH AFFAIRS

WORK BEING DONE IN OUR CHURCHES.

What is accomplished through the Social Life.

METHODIST CHURCH.

Rev. J. S. Shaw is unable to be here Sunday, but will be here one week from Sunday.

FRIEND'S CHURCH.

Regular services at the Friends church Sunday both morning and evening. The pastor will preach. Topic for the C. E. meeting is, God's plan for our lives. E. A. Wollam leader.

UNIVERSALIST CHURCH.

Mr. and Mrs. Elroy Zimmerman left yesterday to visit friends in Grand Rapids and other Michigan cities.

Mrs. Charles Silvers spent a couple of days at the home of Friend McNeil the first of the week.

Mrs. Clara Boynton of Adrian arrived here Wednesday to visit her nieces, the McNeil sisters

Frank McNeil formerly of this place now of Caro, Mich., had the misfortune to lose his barn in the forest fires, also burned his hands, so that it is feared that he will lose both hands

Mr. and Mrs. F. E. Smalldge were on the sick list the first of the week.

We are glad to report Mrs. Friend McNeil as some better this week.

Our Sunday school will hold a picnic on the church lawn tomorrow afternoon.

Rev. Blanche Young, minister: No morning service. Sunday school at noon. Y. P. C. U. meeting at 6 o'clock, leader Annie Ferguson; topic, Strengthening the church. Subject of the evening discourse, The Duty of Thinking. Bible study at the parsonage Thursday evening. All are cordially welcome at any of these services.

EPISCOPAL CHURCH.

The committee on Home Baking will resume it's work this month.

Miss Edith Magers sang "The Land of My Dreams" during the offatory Sunday afternoon.

C. C. Kemp, rector—Services Sunday morning at 10 a. m., followed by Sunday school at 11:30. Friday evening service at 7 followed by choir practice.

The monthly missionary tea was held at the home of Mrs. T. C. Harris on Tuesday at 3 p. m., fifteen being in attendance. Mr. Kemp read a paper on the subject of church work in Mexico and Mrs. R. N. Lowe read an interesting article on Brazil. Those assisting Mrs. Harris were: Mrs. Eugene Harris and Mrs. Adamson.

Rev. and Mrs. Kemp were calling on parishioners in town Tuesday afternoon.

Miss Helen Lamb of Detroit attended our four o'clock service last Sunday.

St. Peters is very glad to welcome back Mesdames Corey, Cummings and Miss Minnie Corey three of its former members

While on his vacation in August Rev. Kemp visited his old home at Grimsby, Canada. He had not seen his boy hood home in over thirty years.

Mrs. William Albert and daughter Grace have returned from an extended stay at Sand Lake.

BAPTIST CHURCH.

Miss Marie Bramble left Monday for Kalamazoo college.

Elmer Snedicor has gone to Granville, Ohio to attend college.

Grandma North entertained the following ladies at tea last week: Mesdames Clarissa Stewart, Aylesworth, Lester, A. C. Bryan, the Misses Lydia McNeil, Effie Yawyer, Dr. North and wife.

Rev. Kamm was called to New Buffalo the last of the week, on account of the death of his father; Frank Hurst occupied the pulpit Sunday morning.

Mrs. Lydia McIntyre entertained the Ladies Bible Class at her home Wednesday afternoon: the class presented their teacher, Miss Julia Hough with an Oxford bible as a token of their love and esteem.

Chas. McNeil, after a pleasant visit at home, has returned to Ann Arbor where he has been for seven weeks taking treatment.

Mrs. Preston and daughter Hazel of Tipton were week end visitors at Mrs. Fannie Bryan's.

Mrs. A C Bryan received word last week of the death of her aunt Mrs. Enveline McLerd at the home of her daughter Mrs. Geo. Taylor, Bakersfield, Calif. Mrs. McLerd was a former pastor's wife and will be remembered by the older members of the church.

Sunday morning worship with preaching at 10 a.m. Theme, "The Comforter"; Bible school to follow. The B. Y. P. U. meeting will be held in connection with the 7 o'clock service. Dr. L. G North will give an address on "How to take care of the body"; your are cordially invited to come and bring your friends.

PRESBYTERIAN CHURCH.

The Messenger Boys held their first meeting Tuesday evening with 22 present. The boys will play volley ball this winter in their athletics supplemented by quoits, boxing and gymnasium apparatus. They will take up in their lessons some nature studies from the Bible. Harry Chiverall was elected President; Chas. Teachout, vice president and Seymour Orr, sec'y-treas. It was voted to send a barrel of canned fruit to the Beulah boys at Thanksgiving time.

The annual meeting of the congregation will be held the first Tuesday in October when seats will be resigned and other business transacted. A special committee from the Ladies' society will serve dinner from 5 to 7 and the meeting will be held at 7.

The girls of Miss Cutting's class have organized themselves into a girls mission band and club, and will meet Sunday afternoons to study Alaska. Mrs. Dunning will have charge of the study hour assisted by Miss Cutting.

Next Sunday the committee appointed from the men's class to draft a constitution will make its report. All the men of the church are urged to be present at this meeting and formulate plans of the organization.

Sunday morning the pastor will preach a sermon to old people. This sermon is addressed to all who are over 50. A special invitation is made to all who have passed the half hundred mark, even if feelings tell you, you are 50 years young.

At the evening service next Sunday the new Chorus Choir will sing. The choir will consist of twelve voices: Messrs. Dickinson, Slayton and Harold Brown, tenors; Misses Magers, Sonke and Landon, sopranos; Miss Kreidler and Mrs. Andrus, alto; Messrs Slater, Percy Slayton and Earl Brown, bass They will sing "Saviour Breathe an Evening Blessing." Miss Magers will sing the solo.

Usual services Sunday. In the morning the pastor will preach on "Westward of Fifty." Bible school at 11:15. Men's class subject, "Is the Church a Dying Institution," J. Q. Look leader. Young people's meeting at 6 p.m. Evening service: first of a series of sermons of "Practical Christianity," "The Religion of Manhood."

REUNION

CO. B. 9TH MICHIGAN CAVALRY.

Met on Wednesday at the Home of A. D. Lawrence.

Have you noticed that smile, on the face of A. D. Lawrence. The smile of the full moon does not half tell the story. An increase in the family? Yes. Three full grown boys and their wives.

True they are, Boys, or were boys in 1861 to 1865. All of Co. B. 9th Mich. Cavalry: Elmer Bowen, Benonia Bowen, Andrew Fuller and A. D. Lawrence.

Benonia Bowen and A. D. Lawrence were captured near Macon, Ga., while burning cotton. And only the timely charge of the 10 Ohio Cavalry saved them from immediate death. And for 7 long months they endured the horrors of Andersonville. Elmer Bowen and Andrew Fuller went with "Uncle Billy" to the sea. If you could but hear them tell of the hair breadth escapes; the hard riding, fighting and the tricks played on each other you would wonder that they are here today to tell us about it.

You will remember that from Chattanooga to the sea "Uncle Billy's." Boys were never forced to stop. Take your map and start at Knoxville, Tenn. They, with the rest of Burnsides army, were surrounded and with hardly anything to eat but shelled corn. They held Longstreets veterans at bay till "Uncle Billy came to their rescue. And then on to Atlanta Dalton, Dug Gap Resaca, Tanner's Ferry Andersonville, Kingston, Big Shanty, Kinnesaw mountain and on to Atlanta. There these boys helped to put the Hood (Gehl) over this Rebel Army. To hear these tried and true soldiers tell of it, surely puts to shame, the story that a fellow told to Desdamonia.

Get Al to tell you about a crock of pickled apples, that he bought (?) and took to camp. Ask him how he likes "honey." These "veterans" do not forget their comrades that are gone: often, very often, they will tell of Capt. James Cairns, Lieut. James Wood and others. This comrade was killed at such a place; this one died in the hospital. "All good boys."

Mrs. Lawrence, tells us that dinner is waiting. And such a good dinner. I was afraid the "boys" might over do the matter. Well all I have got to say is that if they fought half as hard as they ate, they were "jim dandys."

WASHINGTON LETTER.

(From Our Regular Correspondent.)

Washington, D. C., Sept. 12, 1908.

Not for several years has the Capital experienced such an early awakening from its summer stupor as is promised this year. Contrary to all expectations based on late experience that each year would see fashionable and official folk lingering longer over their vacations, next week, the second in September, will see the President and his family established in the White House and a large contingent of the Diplomatic and officicial sets back in the city. The White House has been put in readiness for the President and the annual cleaning which requires nearly all of the summer and thirty thousand dollars has been completed. The mansion, has had a coat of paint outside and been thoroughly renovated in the interior in a way to make a New England housekeeper's soul thrill with joy, though in a manner so extravagant as to fill her with dismay. Certains rooms are carpeted anew each year, and though the amount of entertaining taat is done during the winter and spring does give the carpets severe wear it is doubtful if the President or any other man would buy new carpets without making some efforr to see what cleaning and remaking and other expedients might be tried to make the old ones look better than when they were new. In the case of the White House though the President has nothing to say about it, Mrs. Roosevelt may express a desire for a few more books in her wardrobe, or suggest a re arrangement of the furniture but the purchases are made by order of the Superintendent of Public Buildings and Grounds and he is responsible for seeing that the thirty thousand dollars a year appropriated by Congress for the up keep of the White House shall be expended to the last cent. Among the odd items in the bill for the summers refurbishing each year is a new cooking range for the large kitchen where all of the State dinners are prepared. For people who regard a kitchen range as a life time possession to be passed down with the house to future generations a new cook stove each and every year seems a reckless and incomprehensible extravagance but perhaps they don't think so along Fifth Avenue and Newport either. On the other hand it may be seen that a course of petty economies might soon result in an unhygienic and uncomfortable house for the President so that Congress has always been liberal in its appropriation for that purpose.

Among the most important changes in the Diplomatic circle this winter will be that caused by the death of Baron von Sternberg the German Ambassador. His successor has not yet been named but there is general regret over the loss of the von Sternbergs who were quite popular. The Baroness was a Kentucky girl, rather famous for her beauty in spite of the fact that she was lame. The Baron suffered from cancer of the face which made it necessary for him to wear bandages about his left cheek and neck for a couple of years before his death. The Baroness is returning to this city to remove her personal effects from the Embassy prior to the coming of the new Ambassador and it is said that she will live here permanently though if she has decided to do so it must have been without much reflection. To be at one time the wife of the German Ambassador with a great house and a liberal income will make very painful the inevitable neglect she will experience as the widow of a mass soon forgotten, who must live on the thirty five hundred dollar pension accorded her by the German government.

HIGH SCHOOL NOTES.

Tuesday afternoon a meeting of the High School Athletic Association was held and the following officers elected: President, Thomas Elliott; vice president, Faunt Leonardson; treasurer and manager, Mr. Smith; student manager, Perry Satterthwaite; secretaly, Lydia Babcock. Miss Mills was elected manager of the Basket Ball team and Lydia Babcock, captain. About 25 new members have been taken in this year.

Miss Marian Hall was absent from school Wednesday morning.

The class in German has begun it's years work with "Hoher als die Kirche."

A meeting of the last year's Junior class was held Wednesday afternoon to settle some business which was left over from last year.

The Young Womens Christian Association entertained the girls of the High School Thursday evening at the home of Beth Satterthwaite. Refreshments were served.

Prof. Lemon gave a lecture on astronomy before the teachers and pupils of the Tecumseh schools last Wednesday, the branch schools being closed from 10:30 to 11:30.

Miss Ruth Ward has left school, and is preparing to go to her new home at Laurium, Mich.

Miss Vesta Wilson was absent Wednesday morning on account of sickness.

A PRETTY HOME WEDDING

Was the Marriage of Miss Mary Morgan to Earl W. Munshaw in Ann Arbor Tuesday Evening.

A very pretty wedding occurred at the home of the bride's parents Mr. and Mrs Wm. H. Morgan, 604 South Thayer st., Tuesday evening, when their daughter, Miss Mary Morgan, became the bride of Earl W. Munshaw. The house was prettily decorated for the occasion, in pink and white, and in the parlor, where the ceremony was performed, were palms and garlands.

The service began at 7 o'clock. Dr. J. Leslie French officiated and the ring service was used. The bride was given away by her father. The Lohengrin wedding march was played by Miss Florence Beach. Miss Alice Morgan, a sister of the bride, and Miss Bertha Rhodes of Macon were the bridemaids, and Ben. Krause and Jas. Munshaw of Grand Rapids, the latter a cousin of the groom, were groomsmen.

The bride were a handsome gown of white silk and carried a large boquet of white flowers. Miss Morgan wore a white dotted mull dress and Miss Rhodes a white silk. Both carried pink flowers. After the service supper was served.

Mr. and Mrs. Munshaw left Tuesday evening for Detroit and from there will go to Cleveland, Buffalo and Niagara Falls, to be gone a couple of weeks. They will be at home at 604 South Thayer at, after October 1

The ceremony Tuesday night was witnessed by about 100 relatives and friends, including guests from Grand Rapids, Adrian, Macon, Louisville, Ky., Detroit, Holloway and Tecumseh.

The groom is a Grand Rapids boy and is a junior law of the U. of M. The bride is an Ann Arbor girl, her parents having removed here from Macon.

Bulls.

"Ladies and gentlemen," said an Irish manager to an audience of three, "as there is nobody here I'll dismiss you all. The performance of this night will not be performed, but will be repeated tomorrow evening."

COME TO TOLEDO

Lay your plans now to come to Toledo Monday, Sept 28 and remain during the GALA WEEK.

This is Toledo's invitation to you. She wants you to come and enjoy yourself for one solid week with no home cares to mar your complete pleasure.

Make up your mind to come and then come.

Be Toledo's guest. Enjoy her genial hospitality and her regal entertainment during Retail Merchants' Fall Exhibition week, beginning

Monday, Sept. 28

The whole city will enter into the spirit of the occasion. Special attractions every evening.

AIRSHIP FLIGHT EVERY DAY

All this FREE to Toledo's guests. By special arrangement the railroads have conceded low rates. Program for the week:—

Monday Evening, Sept. 28

Illuminated Automobile Parade. 200 automobiles, gaily decorated, will traverse streets, fairly ablaze with red fire.

Tuesday Evening, Sept. 29

Exhibition Mile Run, through streets again illuminated with red fire. by the Toledo Fire Department

Wednesday Evening, Sept. 30

Grand River Carnival and Water Fireworks. 150 boats, all decked out with thousands of electric lights, led by a barge, discharging fireworks in profusion. A magnificent river spectacle.

Thursday Evening, Oct. 1

Great Civic and Military Parade—Floats, Automobiles, Pretty Girls, Marching Soldiers, Bands of Music.

Every Day Tony Nassr, the Daring Aeronaut, will Ascend in His Airship from a Central Location.

All the stores will be handsomely decorated and display their fall and winter goods. Splendid opportunity to combine business with a delightful pleasure trip at the most enjoyable season of the year.

See your R. R. Agt. for full particulars about special rates

RETAIL MERCHANTS BOARD. Chamber of Commerce, Toledo, Ohio.

One Good Feature.

"I am not adroit. Each day I do something that makes me worry."

"That's bad."

"Well, each new worry makes me forget the worry of yesterday. It might be worse."—Kansas City Journal.

Cynical.

Sillicus—What do you consider is the proper time for a man to marry? Cynicus—Oh, I suppose when he hasn't anything else to worry him.—Philadelphia Record.

Before accepting a favor look for the string that may be tied to it.—Atchison Globe.

Here's One

That you can put on the top of a stove and will not burn or rub off. You can get your stove red hot every day for one month and Stovink will keep it black.

It is the only preparation known that will stay on red hot iron.

Give your stove one coat of Stovink no shining necessary and it will stay black and in a fine condition for from 30 to 60 days. There is absolutely nothing else like it and we guarantee every bottle. At your dealer, 25c.

Satterthwaite Bros.

SALUBRIOUS SEPTEMBER

THE MOST DELIGHTFUL MONTH FOR A D. & B. LAKE TRIP

In September the weather is perfect and the rush of the excursion business has abated enabling you to enjoy your trip with the best of service and accommodations. If you have wisely deferred your vacation until now the D. & B. Lake Line has daily regular trips and special week-end outings which will interest you.

Send for illustrated pamphlet and Great Lakes Map.

Address,
D. & B. STEAMBOAT CO.,
Detroit, Mich.

OLIN FAMILY
22nd ANNUAL
EXCURSION
to
CLEVELAND
$5.10 ROUND TRIP AND
BUFFALO
$7.35 Round Trip
Thurs., Sept. 24

Train leaves Tecumseh at 9:55 p. m.

For any further particulars apply to ticket agents or write J. W. DALTON, G. P. A., Cleveland, O.

LAKE SHORE

The GREATEST and BEST
FAIR AT ADRAIN
SEPT. 21-26

Equal to a State Fair for Live Stock Exhibits.
Seven Large Exhibition Buildings.
Over $3,000.00 in Speed Events.
An Immence Carnival of Entertainment and Sports.
It's Popular because all who go are edified, entertained and pleased.
It's Great Agricultural Features are Maintained.
It's New Departure this year is the Greatly Enlarged Grand Stand with a great big Stage Platform in front for an elaborate line of Free Attractions Daily.
The renowned LaCroix Bro's Aerial Equilibrists.
The unexcelled Corbet Bro's Comedy Acrobatic Feats.
The World Famous Miss Dolly LaTow Supreme Rolling Globe Artist.
Sampson Potter the real Hercules in Muscular Strength.

Low Rates and Special Service on all Railroads.

See Special Bills and Local Agents

Everybody go to Adrian this year and see for Yourselves

WOMEN AT THE FAIR

Will Have Important Place--Make Thing Comfortable

Lenawee County Federation of Clubs Will Provide a Resting Place for All.

The Lenawee County Fair association, through the Lenawee County Federation of Woman's clubs this year inaugurated as an experiment, a woman's congress—a place where the farm visitors may drop in and rest and at the same time be entertained by good speakers, who have a real message for them. Arrangements have been made for tent space somewhere between the entrance and the dining hall, and the public is cordially invited to drop in, and see what the Woman's congress is, for themselves. The program, which is largely educational, will include six addresses, music, recitations, readings, etc.

The law is out on waterfowl, duck, snipe and woodcock from September 1 to January 1. Quail and partridges may be shot from October 15 to November 30. Muskrat, mink, skunk and coon are animals protected by law during September and October, when their fur is of no value. Ex.

This is the trade-mark of
Scott's Emulsion
and is on every bottle of it sold in the world—which amounts to several millions yearly.

Why—Because it has made so many sickly children strong and well—given health and rosy cheeks to so many pale, anæmic girls and restored to health so many thousands in the first stages of Consumption.

Send this advertisement, together with name of paper in which it appears, your address and four cents to cover postage, and we will send you a Complete Handy Atlas of the World.

SCOTT & BOWNE, 409 Pearl St., N. Y.

INCREASE THE

WHEAT CROP

By using the "Homestead" line of Fertilizer, manufactured at Detroit by people who understand what should be used in this section. Upon their recommendation (based on years of successful experience) we bought their grades for the different kinds of soil, for wheat ONLY.

Why should you expect one kind to answer for all kinds of soil.

Sand needs more Potash.

Heavy Soil needs more Phosphorus Acid and Nitrogen.

Buy "Homestead" and get what your soil needs.

Our third car is now in transit.

S. W. & L. E. TEMPLE

COAL!

The old, reliable coal dealers, Brown & Co., will deliver you first class coal in large or small quantities. Call them up—Phone 290, 2 rings.

Brown & Co.

CHEESE

Both new and old and the very best of it. Try it and be convinced.

JACOB MILLER.

NEW TIN SHOP

I have opened a Tin, Repair and Plumbing Shop in the rear of my residence, between Ottawa and Evans street, on Logan street and make a specialty of tin, plumbing and furnace work.

All orders given prompt and careful attention.

A. E. Kennedy.

NEW BRADLEY OPERA HOUSE

Fri., Sept. 18th

W. F. MANN PRESENTS J. J. SWARTWOOD IN THE RURAL PLAY OF QUALITY

Meadow Brook Farm

A Story of the New Hampshire Hills

Nature's Beauty Spot

SPECIAL SCENERY ELECTRICAL EFFECTS AN UNUSAL CAST

Prices: 25-35-50-75 cents

Seats at Orr's Drug Store.

ADRIAN FAIR

Low Fare Excursion Tickets on sale Sept. 21, 22, 23, 24, 25 and 26, good returning Sept. 28.

LAKE SHORE

THE OLD RELIABLE

Lilley State Bank

Pays interest on time Certificates of Deposit at the rate of 2 1-2 per cent. if left six months, and 3 per cent if eft one year.

Capital Stock	$40,000.00
Stockholders Individual Liability	40,000.00
Surplus and Undivided Profits	17,500.00

LILLEY STATE BANK

LUCIUS LILLEY, Pres.

FREE ANNOUNCEMENTS.

The Eagles will have special meeting Monday evening. Everyone turn out.

Tecumseh Chapter, O. E. S. will install their officers next Tuesday evening at 7:30. Each member may bring a friend.

The ladies of the B. Y. P. U. will hold another home baked goods sale at Marsh's meat market Saturday morning and afternoon.

All members are requested to be present at the next regular meeting of the I. O. O. F. Tuesday, Sept. 22. Business of importance demands your attention. There will be practice meeting every evening except Saturday and Sunday evenings, for the next 2 weeks. All members come.

SPECIAL NOTICES.

FOR SALE CHEAP—One second hand surrey good as new. Enquire of Dr. F. O. Tefft. Phone.

FOR SALE—Double and Single White Narcissus bulbs 15 a piece. Phone 18. MRS. WILL ECCLES.

FOUND—A fountain pen. Owner may have same by proving property and pay for this ad. EARL COLLER.

FOR SALE—Desirable house and lot on corner Pottowattamie and Ottowa street For particulars enquire at residence.

FARM FOR SALE—One hundred and fifty-one (151) acres in Jackson county. Will take small place near Clinton or Tecumseh in exchange. Address Box 22, Napoleon, Mich.

FOR SALE—Bedroom suit, couch, sideboard, 6 dining room chairs, 1 table, rocking chairs, steel range and heating stove, at private sale at my residence on East Chicago st JOSEPH GRIFFITH.

FARM FOR RENT—An 80 acre farm in Macon township, with good buildings, fences, water, orchard and roads, for rent after April 1, 1909. 8½ of NE¼, Sec. 13, T. 5 S, 5E. Only experienced man with farming outfit need apply. Prefer long time lease. Write CHARLES R. HENRY, Alpena, Mich.

THE LATEST NEWS

Opera House tonight.

Fancy box stationary at Gaston's.

John Hicks is home from Ypsilanti.

Band concert to-night at 7:00 o'clock.

Only the best fruit to can at Avery's.

The best sausage made at Williamson Bros'.

Just received car Jackson nut MOORE BRO'S.

T. C. Harris was a Toledo passenger this morning

Hafry Lee was an Adrian visitor yesterday afternoon.

Snell is selling a fine line of school, work and fine shoes.

Miss May Taylor of Cleveland is here for a few days' visit.

Don't buy a corn binder until you see the Osborne. MOORE BRO'S.

Born Sunday to Mr. and Mrs. Casper Rowe in Jackson, a daughter.

The best bacon you will find at C. M. Gilbert & Co.'s for only 17 cents.

Thistetine is sure death to Canada thistles, for sale at B. J. Pulver's.

Mr. and Mrs. Hiram Hopper returned to their home in Howell this morning.

Miss May Lowry left Wednesday night for Grand Rapids to visit a few days.

The latest and best makes in Fall and winter rubbers just opened at T. C Harris'.

Mrs Cavel of Toronto, Ont., came here to day to visit her friend Mrs. Geo. Tiffany.

Elmer Wilson of Tipton, will leave next week for Los Angeles, Calif., to spend the winter.

Mr. and Mrs. Joseph Griffith are preparing to go to Los Angeles, Calif., to spend the winter.

We still have some of those sour pickles at only 5cents per. dozen C. M. GILBERT & CO.

Miss Ruth Cummins, who has just returned from an Alaskan trip, arrived in Tecumseh Tuesday evening.

Barrett Bros. will improve the hotel building by enlarging rooms on third floor. Work will begin at once.

Fresh lot of sugar cured hams, bacon and picnics just received. WILLIAMSON BROS.

Mrs Laman Barnes, who has been visiting relatives in Ann Arbor, returned to Tecumseh Wednesday afternoon.

Another home baked goods sale. Marsh's meat market, Saturday morning and afternoon. Benefit B. Y. P. U.

Mrs Geo. Tiffany and Miss Louise Phelps have been spending a couple of days in Detroit, the guest of Miss Phelps brother from Marquette.

Mr and Mrs. O. E. Williamson entertained the members of the family at a 6 o'clock dinner last evening in honor of Mr. Williamson's birthday.

Remember in buying your Fall and winter goods, in our line we will save you money and sell you nothing but the best merchandise. T. C. HARRIS.

The Y. W. C. A. entertained the young ladies of the high school at the home of Beth Satterthwaite last evening on Union street, at a "stunt" party. Refreshments were served

Mrs. H. M. Burridge left Thursday for Baltimore, Md., for an extended visit with relatives. She was accompanied as far as Toledo by Mr. and Mrs. Chas. Burridge and son Gaston.

Opera House tonight.

Ernest Daisher is quite sick.

Blue Ribbon flour is unexcelled.

Chix and fowls at Williamson Bros'.

Best spices for pickling. Avery & Co.

Mrs. James Pocklington is again very sick.

Fancy dressed poultry at Williamson Bros'.

George Ziehr was a Toledo visitor Wednesday.

Wm. Britton of Adrian, was in town Wednesday.

Fred Teachout was a Toledo passenger yesterday.

"Meadow-Brook Farm" at the New Bradley tonight.

O. G. Brisbin attended the races in Monroe yesterday.

When you have clover seed for sale see. MOORE BRO'S.

Mackerel only 10 cents per. pound at C.M. Gilbert & Co.'s.

Mr. and Mrs. Floyd Bell were visitors in Jackson over Sunday.

Tickets for the show to-night can be secured at B. J. Pulver's.

Donald Heesen is playing ball with Tecumseh against Adrian.

Miss Helen Wilson returned home Wednesday from Ann Arbor.

Miss May Jones of Ridgeway was spending Wednesday in town.

Mrs. E. C. Codling visited friends in Clinton Wednesday afternoon.

Mr. and Mrs. B. A. Heesen attended the races in Monroe yesterday.

Mr. and Mrs. Willard Crittenden of Tipton, were in town yesterday.

Curry Hicks of Ann Arbor, was in town Wednesday and Thursday.

Get fruit cans at C.M. Gilbert & Co 's Mason. Seal fast and economy.

Roy Codling and Samuel Mobbs were Clinton visitors Wednesday evening.

Olive oil, white and black mustard, celery and dill seed at B. J. Pulver's.

New Fall and Winter goods in all departments just opened at T. C. Harris.

Dr. Dean Loree and son of Ann Arbor, visited Mrs Abbie Fisher here yesterday.

Roy Van Winkle went to Lansing Wednesday to attend the M. A. C the coming year.

Mr. and Mrs. Floyd Heesen returned Wednesday evening from a week's visit at Sand lake.

Mrs. Chas. Klappick and baby of Monroe, are guests of her parents, Mr. and Mrs. A. Titus.

Misses Lydia Price, and Sena Drew went to Holloway Wednesday to spend a week with relatives.

Mr. and Mrs. Fred Pocklington and son of Dundee spent Sunday with Mr and Mrs. John Mahaney.

Mr. and Mrs. Geo. Kempf left yesterday morning for Petoskey and other places for a ten days' visit.

Ladies Fall and Winter coats the Printzess the finest made garments to be had just opened at T. C. Harris.

Wade Jones, Herbert Temple, Thomas Wilson and Al Van Winkle were in Adrian for the ball game Wednesday.

Mrs. A. A. Hall and son Marvel, returned to Toledo Tuesday, after spending several days here with relatives

We are selling lots of Deering Corn Binders; we have a few more left Temple Grocery Co.

Mrs. H. E. Stout returned home Wednesday from Wamplers lake where she has been spending the summer months.

Mr. and Mrs. A. O. Howard attended the funeral of Mrs. Howard's mother, Mrs. Wiley, in Kalamazoo on Wednesday.

Mr. and Mrs. Elroy Zimmerman left Thursday for an extended trip to Elsie, Alma, Howard City and other Central Michigan cities.

About ten couples attended the dance at Witherell hall Wednesday evening where music was furnished by Will Coller and Mabel Aten.

Miss Margaret Waldron, who has been spending several weeks in Chicago the guest of her aunt, returned to Tecumseh Tuesday afternoon.

Mrs. Florence Conklin and baby, who have been visiting her parents, Mr. and Mrs. James E. Lowry, returned home to Jackson Wednesday evening.

Comfort Chase, James Eccles, Louis Jones and Ernie Anderson went to Sand lake Thursday afternoon to spend several days at the Teachout cottage.

Mr. and Mrs. Alva Spayde and daughter Bess, and Mr. and Mrs. R. A Heesen were guests of Mr. and Mrs. Alf. James on Tuesday evening at supper.

Remember in buying your rubbers we sell none but the best makes, Snag Proof, Goodyear, Glove Ball Bond at lowest prices. T. C. HARRIS

Mrs. Samuel McClure is moving into Mrs. Nellie Adamson's rooms on Union street and Mrs. Adamson will spend the winter with her sister, Mrs. Will Meyers.

Among Toledo business visitors Wednesday were P. W. A. Fitzsimmons, E. Roy Mead, Misses Lizzie Beamish, Lyda Burton, Metta McKinney and Mr. and Mrs. Geo. Ziehr.

Mrs. J. J. Freeman, who has been spending several days with her daughter, Mrs. Albert Reason, returned home last evening. Mrs. Reason and baby accompanied her for a short visit.

Mr. and Mrs. Thomas McCann, Mrs. James McCann, Mrs. Thompson and Mrs. Tony Simon were among Clinton visitors Wednesday evening to attend the meeting at the Catholic church.

Mrs. Wilson McClure, who has been visiting in Lansing, returned home Wednesday noon. She was accompanied by her daughter, Mrs. Donald Reid and son, who will visit here several days.

Grover Gillen, who last Sundays closed his season's work as one of the pitchers on the Toledo ball team, was in the city Tuesday calling on friends. He was over at Saline the first of the week visiting his parents.—Ann Arbor Daily News.

Cards are out announcing the marriage of Clarissa, daughter of Mr. and Mrs. Louis B. Bellaire, to Mr. Datus Lagoe on Wednesday, Sept. 30, at 8 o'clock at the Catholic Rectory in Cadillac. Mr. Lagoe played on the Tecumseh base ball team during the past season.

Opera House tonight.

Try Gaston's silver polish.

Best paint sold at B. J. Pulver's.

Waterman Ideal fountain pen at Gaston & Son's.

The best melons are on ice at C. M. Gilbert & Co.'s

Tonight at the New Bradley "Meadow-Brook Farm."

The best grade of timothy seed for sale. MOORE BRO'S.

Picnic Hams only 10 cents per. pound at C. M. Gilbert & Co.'s.

Get Monroe smoked meats and sausages at Williamson Bros'.

Mr. and Mrs. Ed Loomis are moving into Mrs. Helen Clark's house.

Roy DeWolfe of Ann Arbor, was here yesterday enroute to Sand lake.

Dr. Sage at Tecumseh Wednesdays and Saturdays from 8 to 12 a. m.

Mrs. Augusta Aylesworth of Sand lake, was in Tecumseh Tuesday.

Fred Teachout went to Toledo yesterday morning to attend the races.

If you will in Blue Ribbon flour you can't fail to appreciate its excellence.

We buy only the best H. and E. Sugar, Avery & Co.

Mrs. Hiram Cahill was called to West Caro, O., to-day by the illness of her nephew.

Beautiful new Fall and Winter dress goods and dress trimings just open at T. C. Harris.

It is rumored that on the first of October, the D. T. & I will run their regular schedule of trains

Bargains in mill-end remnants at Miss Pierce's millinery store. EVA MOROSS.

Misses Rhoba and Louise Arner entertained at tea Wednesday evening, Mary Osgood, Jennie Harris and May Jones

We have another McCormick Corn Binder we will sell cheap Temple Grocery Co.

Ambrose Arner and wife of Edgerton, O., and Mr. Libbie Hatton of Detroit, are guests of Misses Rhoba and Louise Arner.

Mrs. Edith Kingman, who has been clerking at S. W. Anderson & Son's the past summer, is taking several weeks' vacation.

Ronald Crane will leave Monday for Philadelphia where he will be assistant teacher in English at the University the coming year.

The latest in fall and winter shoes in all best makes, W. L. Douglas, Packard & Field, Pingree and Ultz & Dunn just opened at T. C Harris'.

Mr. and Mrs. Seaton Norcross of Ann Arbor, are the proud parents of a baby girl. Mr. Norcross was formerly a Tipton boy and attended the Tecumseh high school.

A party of young people from Tecumseh enjoyed a canoe trip down the River Raisin Thursday, cooking their own dinner and returning home in the evening.

Rev. J. Stanley Shaw, who comes here to take the pastorate at the M. E. church, was formerly ass't. pastor of the Central M. E. church, Detroit, and also pastor of the Burn's Ave. church.

Mr. and Mrs. A. D Lawrence entertained at dinner on Wednesday, Mr and Mrs. Benonia Bowen of Iowa, Elmer Bowen and wife of Detroit, Andrew Fuller and wife of Hillsdale, S. P. Hosmer and daughter Sena.

The Merry Widow pedro club was entertained at the home of Mrs. Jennie Collins, Wednesday afternoon. Prizes were given to Mrs. Bennett, Miss Florence Bennett and Mrs. Ed Hand. Refreshments were served at the close of the games. Mrs. Fred Marsh will entertain the club next week.

A public reception was given Rev. and Mrs. B. W. Huntsman of the Church of Christ in Adrian last Monday evening in honor of their decision to remain in Adrian another year. Rev. Huntsman is an Australian and delivered a lecture in Tecumseh on Australia under the auspices of the ladies of the Research Circle.

The temperature for August averaged nearly normal. The weather was generally warm during the first two decades, but there were some cool nights during the first half of the third decade. Light frost occurred in the interior part of the northern counties on the 25th. The drouth that continued from July was partially broken in the Lower Peninsula during the first week and generous rains fell during the second decade. The precipitation for the month was generally light in the Upper Peninsula and northern half of the Lower Peninsula, but more than the normal amount occurred over most of the southern counties.

MRS. NANCY M. WILEY.

Mrs. Nancy M. Wiley died at Bronson hospital Monday afternoon at 2:20. She is survived by five children, Mrs. Rickett of this city, Otis of Grand Rapids, Mrs. Albert Howard of Tecumseh, Fordice of Cheboygan, and Forbes of Detroit. The funeral, which will be private, will be held from the home of her daughter, Mrs. Rickett, on Wheaton avenue.—Kalamazoo Telegraph.

WIT AND WISDOM CLUB.

The business meeting of the Wit and Wisdom club will meet with Miss Dingman, Sept. 21, at 8 o'clock. Roll call—Summer Reminiscences. Election of new members.

GRAPES.

Wm. Smith, 3 blocks north of East branch school house, on Maumee street, will sell grapes in the vineyard at 1½c per pound or 20 per pound delivered.

A Paying Investment.

Mr. John White of 38 Highland Ave., Houlton, Maine, says: "Have been troubled with a cough every winter and spring. Last winter I tried many advertised remedies, but the cough continued until I bought a 50c. bottle of Dr. King's New Discovery; before that was half gone, the cough was all gone. This winter the same happy result has followed; a few doses once more banished the annual cough. I am now convinced that Dr. King's New Discovery is the best of all cough and lung remedies." Sold under guarantee at C. A. Wright & Son's drug store. 50c. and $1.00. Trial bottle free.

HEAVY LOSS

Sustained by Ernest Lauterhahn in Forest Fires.

$5,000 Worth of Timber and Cord Wood Burn on Farm near Trappe City, Wisconsin.

Word was received here yesterday of the heavy loss sustained by Ernest J. Lauterhahn in the forest fires. The greater part of the timber and cord wood on his farm near Trappe City, Wis. was burned last Friday, and his loss is estimated at $5,000. The buildings were saved only by a change of the wind.

Mr. Lauterhahn will be remembered by many as he worked for LaVern Barrett in the Masonic Temple barber shop about two years ago. Since leaving Tecumseh he held a position in Milwaukee, Wis., finally investing in land near Trappe City. His many friends here, are grieved to learn of his loss.

Toledo, Ohio (Special Correspondence) —Sept. —There's a rare treat in store for Toledo's visitors during the week of Sept. 28 to October 3rd, at which time the first great annual exhibition week will be observed. The idea of this week is to have every door open in the city for the amusement of all who come. In other words Toledo is to put on her entertainment raiment during that week, invite the nation to come to Toledo, and show her guests what a real good time they can have in this great city.

In addition to the decorating of the town and the thousand and one attractions that it will have to offer for the delectation of the hosts that are going to come, there will be eight or ten gigantic features during the week, any one of which would repay a trip of many miles, all of which are free. Among other things on the free list there will be a mammoth automobile parade such as has never been seen before in this country.

Fully 700 machines are expected to be in line and most of them will be decorated in spectacular style. Many to them will be built up in the shape of floats to resemble various things while all of them will carry myriads of lights so that the effect of the miles of cars running through the city between long lines of fireworks and colored lights while the horns sirens and whistles vie with each other in an effort to drown out the bands, will be a sight never to be forgotten.

Thousands of dollars will be spent by the entrants in this great spectacle which is certain to surpass anything that has ever before been held in this city. In order to make this of more than local interest the management has extended the invitation to any auto owner in your city who cares to enter and participate for the prizes they are welcome to come.

A thrilling spectacle that will be arranged also for this week is an illuminated fire run at night. The down town streets will be roped off and the entire fire department, police department and ambulance service will take part in the greatest mimic fire run imaginable. The wagons will all be equipped with lights and fireworks and the dashing and plunging horses running madly between thousands of people will make a great spectacle.

It is expected that at least 150,000 people will attend the Exhibition week and helt to boost this section of the state in the eyes of the country.

FALL OPENING.

Beginning Saturday, Sept. 19, 1908. A full line of up today millinery. Miss Mae S. Plues.

No Question as to the Superiority of CALUMET Baking Powder

Received Highest Award World's Pure Food Exposition Chicago, 1907.

Y. M. C. A. ATHLETIC MEET.

The Athletic of the Lenawee County Y. M. C. A. held in Hudson, Saturday brought together 50 boys and young men from four different towns of the county. Athletes from Hudson, Addison, Morenci and Bliesfield participated in the different events. Hudson won the meet for Juniors and intermediates, while Addison won the Senior events. Bliesfield captured the Junior baseball championship in the morning game while the Senior championship was captured by Hudson. No Tecumseh athletes took part in the meet owing to the railroad connections and the fact that it was during the first week of school.

DEMOCRATIC BANQUET IN ADRIAN, OCT. 8.

The Democratic banquet will be held in Adrian, Oct. 8. Speakers have been secured for the occasion. They are Senator John Sharp Williams of Mississippi; Hon. J. H Atwood, Kas., candidate for Gov., L. T. Hemans of Mason and Congressman Bert Cochran.

D., T. & I. NOTES SOLD.

A block of Detroit, Toledo and Ironton notes were sold this week in New York at $6.00, the total amount of the bunch being $333,000 00. The notes were knocked off at public auction to highest bidder. The sale gives clear title to the notes, and really is another step toward the organization of the property, once more.

PROBART—GRAHAM.

The marriage of Miss Florence E Probart, daughter of Mr. and Mrs. J. C. Probart of Portland, Mich., to John Thomas Graham took place Wednesday afternoon at 3 o'clock at the home of the bride's parents. Mr. and Mrs. Graham will be at home after Nov. 1st at 418 East Oak street, Fort Collins, Colo. Mrs. Graham will be remembered by many here, as she is a neice of Mrs. Fred Teachout's, and has often visited here.

TO THE PUBLIC

We know the Guarantee on Mi-o-na Stomach Tablets is Genuine.

Mi-o na Stomach Tablets, the quick-acting cure for indigestion, is guaranteed—

To stop flatulence.
To cure stomach troubles
To build up the system.
To make digestion strong.
To cure the worst case of stomach troubles—or money back.

What Mi-o-na Stomach Tablets did for Mrs. Brewer of Whiteland, Ind, they will do for you. Read what she writes: "I was a chronic sufferer with stomach trouble for years and the best doctors could give me no lasting relief. After using Mi-o-na I can now eat anything and feel cured."

C. A. Wright & Son's drug store sell Mi-o-na under an absolute guarantee to refund the money unless it cures. Try a 50 cent box.

4 PER CENT INTEREST FROM

October 1st

On all deposits made in our Savings Department before

October 6th

OLD NATIONAL BANK

BATTLE CREEK, MICH.

This Bank has paid Cash on demand to every depositor for 57 years

United States Depositary. Resources $3,000,000.00

TECUMSEH STATE SAVINGS BANK

3 Per Cent Interest on Savings Deposits.

C. R. MILLER, President.

J. Q. LOOK, Vice Pres

J. H. SMITH, Cashier.

HAVE YOU a bank account? If not, WHY NOT? YOUR DEPOSIT WITH US WILL GROW.

INTEREST now due on Savings Deposits. Bring in your pass book and have interest credited.

FARMERS—Ask for souvenir EXPENSE BOOK.

You Want the Best of

Cinnamon, Cloves, Allspice

Mustard, Mixed Spice

Pickling Vinegar, Cider Vinegar, etc

When you tackle that picking job and we can fix you out with the best material that will insure success.

ANDERSON BROS.

Phone 91 GROCERS Macon Phone

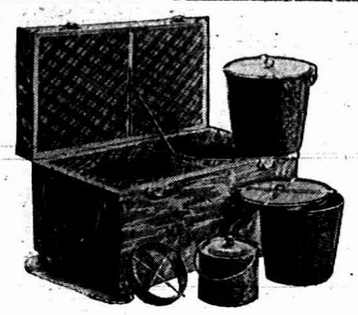

The Hallock Fireless Cooker.

Saves Fuel, orry; Labors Faithfully while you Slumber.

See it at

Satterthwaite Bros.

Keep Klean!

We have just taken the agency for Orange-Cedar Sweeping Compound a preparation to be sprinkled on Carpets Rugs, Linoleum or Wood Floors. It dry cleans and makes no dust and is also death to moths and disease-breeding germs. Sold in bulk and packages. Try it and see the result.

Slayton & Son

Many people have discovered that we that we have the right kind of goods for the season of the year

BEST

FRUIT CANS
CIDER VINEGAR
WHITE WINE VIN'G'R
H. & E. SUGAR
SPICES

In fact the best of everything in our line. W. S. T. B. means "We Sell the Best" and it is strictly true.

PHONE 39 AVERY & CO.

MEATS

I have a full line of Meats and ask you to give me a call.

Everything to be found in an Up-to-date Market

HARRY MARSH.

WITHERELL BLOCK.

DR. P. B. HAPDY

PHYSICIAN AND SURGEON

Especial attention given
Issases o the Stomach, Throat, Noe ;
Ear, diseases of women an.
General Surgery

HOURS:—12:30 P. M. to 3 P. M.
6:30 P. M. to 9:30 P. M.

Office over Tecumseh State Savings Bank
Telephone No. 288.

H. R. CONKLIN, M. D.

PHYSICIAN and SURGEON.

Office and Residence. 50 Chicago Street.

OFFICE HOURS { 12 to 3 and 7 to 8 p. m.

Patients wishing eyes examined for spectacles will please call at noon office hour.

L. M. JONES, M. D.

PHYSICIAN AND SURGEON

Office and Residence two Setterlin Bros'. store.

Office Hours { 3 to 5 p. m.
6:30 to 8:30 p. m.

PHONE No 11

G. V. RANDALL, M. D.

At old Office of Dr. Jenkins,
on Chicago Street.

Office Hours—
7:30 to 8:30 a. m.
1 to 3 and 7 to 9 p. m.

PHONE No. 297.

Save The Pieces

Lenses Matched and Frames Repaired

I will be at my office over J. J. Belcher's store every day except the 3rd Tuesday of each month.

S P. HOSMER,
OPTICIAN.

Dental Parlors
of
W. D. REED, D. D. S.

Chicago St., Tecumseh.
Crown and Bridge work, Aluminum, Silver and Rubber plates and all of the specialties known to modern to modern dentistry. Gas or vitalized air administered.
Office over Avery & Co's store.

Dental Parlors
of
E. D. BROWN, D. D. S.

Filling, Crown, Bridge and platework Local and complete anaesthetics administered for painless extraction. Office over Orr's Drug Store. Phone, 192

A. C. AYLESWORTH,

Licensed Auctioneer, Real Estate, Stock and General Salesman.
Will attend all sales in city or country, at reasonable rates.
Headquarters and all dates made Herald office.

FRANK DAVIDSON,

Licensed Auctioneer. Farm and Stock Auctions.
Attended to promptly and in satisfactory manner. Terms reasonable.
Headquarters at Herald office where all dates are made. State 'phone 504 East.

For headache Dr. Miles' Anti-Pain Pills.

Dr. Miles' Anti-Pain Pills relieve Headache, Neuralgia and all Pains.

By strengthening the nerves which control the action of the liver and bowels Dr. Miles' Nerve and Liver Pills cure constipation. 50 doses 25 cents.

TECUMSEH MARKETS

LIVE STOCK.

Steers	3½	5
Heifers	2	3
Cows	1	3
Veal calves	6½	7
Hogs No 1	5½	6
Roughs	3½	
Sheep	2	3½
Lambs	5	
Fowls	8	8½
Springers	9	10
Ducks	7	8
Turkeys	15	
Geese	7	
Old Roosters	4	

DRESSED MEATS.
Wholesale

Beef, by side	7½	9
Hogs	9	
Veal	10	
Mutton	9	
Spring lamb	12	13
Lard	11	
Hides, green	5	
Veal skins, green	7	
Sheep pelts	.25	1.50
Tallow	1½	3
Timothy ₹ ton	7.00	10.00
Clover ₹ ton	6.00	
Bran ₹ cwt	1.30	

GRAIN, SEED AND HAY.

Wheat	.91	.93
New Oats	48	
Clover seed	4.00	5 00
Corn shelled	75	80
Corn in ear ₹ cwt	.40	
Middlings ₹ cwt	1.50	
Corn meal ₹ cwt	1.70	

PROVISION MARKET.
Wholesale

Butter	22	25
Eggs	18	21
Beans ₹ bushel	2.00	
Potatoes	1.00	

The Cause of Many Sudden Deaths.

There is a disease prevailing in this country most dangerous because so deceptive. Many sudden deaths are caused by it—heart disease, pneumonia, heart failure or apoplexy are often the result of kidney disease. If kidney trouble is allowed to advance the kidney-poisoned blood will attack the vital organs, causing catarrh of the bladder, or the kidneys themselves break down and waste away cell by cell.

Bladder troubles almost always result from a derangement of the kidneys and a cure is obtained quickest by a proper treatment of the kidneys. If you are feeling badly you can make no mistake by taking Dr. Kilmer's **Swamp-Root**, the great kidney, liver and bladder remedy.

It corrects inability to hold urine and scalding pain in passing it, and overcomes that unpleasant necessity of being compelled to go often through the day, and to get up many times during the night. The mild and the extraordinary effect of Swamp-Root is soon realized. It stands the highest for its wonderful cures of the most distressing cases.

Swamp-Root is pleasant to take and is sold by all druggists in fifty-cent and one-dollar size bottles. You may have a sample bottle of this wonderful new discovery and a book that tells all about it, both sent free by mail. Address Dr. Kilmer & Co., Binghamton, N. Y. When writing mention reading this generous offer in this paper. Don't make any mistake, but remember the name, Swamp-Root, Dr. Kilmer's Swamp-Root, and the address, Binghamton, N. Y., on every bottle.

Cured Hay Fever and Summer Cold

A. J. Nusbaum, Batesville, Indiana, writes: "Last year I suffered for three months with a summer cold so distressing that it interfered with my business. I had many of the symptoms of hay fever, and a doctor's prescription did not reach my case, and I took several medicines which seemed to only agravate my case. Fortunately I insisted upon having Foley's Honey and Tar in the yellow package, and it quickly cured me. My wife has since used Foley's Honey and Tar with the same success."

When a man's wife tells him what she thinks of him she doesn't do anything of the sort.

He is an undeserving wretch who dodges what is coming to him and keeps roaring for his due.

Dyspepsia is America's curse. Burdock Blood Bitters conquers dyspepsia every time. It drives out impurities, tones the stomach, restores perfect digestion, normal weight, and good health.

When lawyers are minding their own business they are prying into somebody else's.

OF INTEREST TO MANY

Foley's Kidney Cure will cure any case of kidney or bladder trouble that is not beyond the reach of medicine. No medicine can do more.

The man who knows how to manage a woman, doesn't.

DeWitt's Little Early Risers are small pills, easy to take, gentle and sure. Sold by all druggists.

Whatever else you do when you start out to criticise your friend, talk about something else.

Kodal will, in a very short time, enable the stomach to do the work it should do, and the work it should do is to digest all the food you eat. When the stomach can't do it Kodal does it for it and in the meantimes the stomach is getting stronger and able to take up its regular natural work again. Kodal digests all you eat. It makes the stomach sweet and it is pleasant to take. It is sold here by all druggists.

Some people envy the man who pays his bills promptly, and some consider him foolish.

Healthy kidneys filter the impurities from the blood, and unless they do this good health is impossible. Foley's Kidney Cure makes sound kidneys and will positively cure all forms of kidney and bladder disease. It strengthens the whole system.

It would save much guessing and straining if the psychological moment would always wear its label.

Itching, bleeding, protruding or blind piles yield to Doan's Ointment. Chronic cases soon relieved, finally cured. Druggists all sell it.

The courage of many a man lies wholly in his bank account.

Some girls find the most distressing thing about a broken engagement to be the giving back the diamond ring.

A COMMON ERROR.

The Same Mistake Is Made by Many Tecumseh People.

It's a common error
To plaster the aching back,
To rub with liniments rheumatic joints.
When the trouble comes from the kidneys.

Doan's Kidney Pills cure all kidney ills.

Clark Decker, living at 130 West Maumee st., Adrian, Mich., says: "Before I used Doan's Kidney Pills I had such severe backaches that it was often difficult for me to move about and many times when getting up from a chair or a stooped position, I was compelled to place my hands to my hips and rise gradually. At night I could not sleep well and though I using many remedies and plasters my condition failed to improve. Learning of Doan's Kidney Pills I procured a box at Wright & Son's drug store and they brought me prompt relief. I continued used them until completely cured."

Plenty more proof like this from Tecumseh people. Call at C. A. Wright & Son's drug store and ask what their customers report.

For Sale by all Dealers. Price 50c. Foster-Milburn Co., Buffalo, N. Y. Sole Agents for the United States.

Remember the name—Doan's—and take no other.

A PICTURE ROMANCE.

The Frame That Startled Delacroix in the Paris Salon.

Eugene Delacroix, founder of the French romantic school of art, was very poor in his youth. His first picture of note was his "Dante and Virgil," painted when he was only twenty years old. It was extremely large, containing several figures the size of life, and to buy the canvas and colors took all the money Delacroix had. A frame was out of the question, but a good natured carpenter gave the young artist four strips of lath, of which Delacroix made a rude framework for his masterpiece, which he then sent to the salon. But he had hardly a hope that his picture would be accepted.

On opening day Delacroix went to the salon, but failed to find his painting. He was wandering disconsolately about, when he noticed a great crowd before a picture. He drew near. It was his "Dante and Virgil." But it was in a magnificent, richly gilded frame, as fine a product of the picture mounter's art as could be found in Paris. Astonished, he sought Baron Gros, head of the examining committee. As soon as young Delacroix introduced himself Gros seized his hand and congratulated him with true Gallic enthusiasm. "But," stammered Delacroix, "how about that splendid frame? I had no money to frame it, and"—

"Make your mind easy," said the baron. "Your lath frame fell to pieces, but the committee was determined that such a chef-d'oeuvre as you have painted should be placed on exhibition, and we framed your 'Dante' at our own expense."—Exchange.

HISSING AND ENCORES.

Origin of These Two Customs of the Playhouse.

Hissing in playhouses had its origin in Paris in 1830 on the occasion of the presentation of Fontenelle's tragedy, "Aspar." Prior to that time suffering audiences were wont to yawn audibly and fall asleep when the apathy of the actors and performances justified that course. But on this occasion the indignant audience, driven to desperation by the platitudes of Aspar, voiced their anger by hisses, which drove the actors into temporary retirement, according to the testimony of the poet Roi, who alludes to the incident in his "Brevet de la Calotte." Hissing thereafter became fashionable.

The first encore noted in the annals of the stage was accorded to Livius Andronicus, a Roman actor. He was popular with the masses and was called back so often to repeat his speeches that he in self defense brought a boy to declaim for him while he himself applied the gestures. While encores became the rage in subsequent ages, it is known that Andronicus' plan of hiding an understudy before him before the audience to share his honors has not generally been adopted by Thespians.—Show World.

Without danger danger cannot be surmounted.—Publius Syrus.

They Take The Kinks Out.

"I have used Dr. King's New Life Pills for many years, with increasing satisfaction. They take the kinks out of stomach, liver and bowels, without fuss or friction," says N.H. Brown of Pittsfield, Vt. Guaranteed satisfactory at C. A. Wright & Son's drug store. 25c.

STATE OF MICHIGAN, The Probate Court for the County of Lenawee.
At a session of said Court held at the Probate Office in the City of Adrian, in said County, on the 8th day of September, A. D. 1908.
Present, Hon. Harry L. Larwill, Judge of Probate.
In the matter of the estate of THOMAS BOYD, Deceased.
On reading and filing the petition duly verified, of John L. Calhoun, executor of the last will of said deceased praying that he may be authorized, empowered and licensed to sell the Real Estate described in said petition at private sale, for reasons therein stated.
It is Ordered, That Monday, the 5th day of October, next, at nine o'clock in the forenoon, be assigned for the hearing of said petition.
And it is Further Ordered, that a copy of this order be published in the Tecumseh Herald, a newspaper printed and circulating in said County of Lenawee, for three successive weeks previous to said day of hearing.
HARRY L. LARWILL, Judge of Probate.—
(A True Copy)
E. I. Larwill, Probate Register.

SAND LAKE
30c ROUND TRIP
DEVILS LAKE
55c ROUND TRIP
EVERY SUNDAY
Train leaves Tecumseh at 9:17 a. m. through to Addison. Connects at Addison Junction with train to and from Clark's Lake. Correspondingly low fares to all intermediate stations.
LAKE SHORE

JACKSON AND TOLEDO
$1.00 ROUND TRIP
DETROIT
85c Round Trip.
Every Sunday
Base Ball game at Detroit June 21, DETROIT vs. WASHINGTON.
Train leaves Tecumseh at 8:11 a. m. for Toledo and 8:57 a. m. for Jackson. Correspondingly low fares to intermediate stations including Adrian.
LAKE SHORE

CORRESPONDENCE.

HOLLOWAY.

Wm. Cox went to Livingstone county N. Y., last week for a visit.

Mrs. Elizabeth Luce of Blissfield, was visiting friends here for a few days.

Miss Florence Cavil has returned from a few days' visit in Monroe.

J. L. Richard was at Devils lake the first of the week, surveying.

Benton Dunning is home from the U. of M. for a vacation.

Mr. and Mrs. Ed Onsterhont and daughter Gladys of Petersburg, were Saturday guests at Chas. Swifts.

Mrs. M. Nixon of Owosso, and daughter, Mrs. A. Evans of Laingsburg, Mich., and Mr. and Mrs. Richardson and daughter Dorothy of Tipton, visited Sunday at the home of their cousin, John McElroy.

Mrs. Ella Purdee of Park Lake, and neice, Miss Edna Lewis visited another neice, of Mrs. Pardee's, Mrs. Archie Dawson Friday.

Mrs. Wm. Cox was spending Sunday with Mrs. Fenton Smith in Britton.

Ernest Rixom was ill and came home from Spring Arbor for over Sunday.

Mrs. Louis Losey returned to her home at Dandee, N. Y., after spending a week with Mrs. Thomas Florance.

Mr. and Mrs. Ernest Palmer, Edward Palmer and family and Chas. Lowe and family were entertained Saturday evening at the home of Mr. and Mrs. Guy Pocklington.

James Bloomer and daughter Olive, visited his brother in Britton, Sunday.

Thomas Florance and family were Blissfield callers Saturday.

E W. Isley and wife of Dundee, spent Sunday night with Dr. and Mrs. J. W. Nixon and returned to their home Monday after a few days' visit at the home of her mother.

Misses Fern Lowe and Tressie Morgan attended church in Tecumseh Sunday.

Mr. and Mrs. Fred Fagan and Thomas Florance and family were entertained Sunday by Mr. and Mrs. Ira Wilson.

Mrs. Geo. Haggart of Fairfax, Okla., was a guest at the Robt McWilliam home east of the village the last of the week.

Mr. and Mrs. Walter Millerd of Britton, were Sunday guests at Bert Pocklington's

G. T. Clark of Toledo, was at the Edwin Clarke home a few days the first of the week.

Mr. Clanda of Adrian, spent Sunday at Chas. Brosamer's

Joe Fischer and family and John Kern and family of Adrian, were at the home of their wives' parents, Mr. and Mrs. Henry Neumaier Sunday.

Mr. and Mrs. Alvah Waring moved to Tecumseh last week.

Fred Ash and family of Adrian, were guests at the home of James Ash Sunday.

Mrs. Adaline Holdridge has returned from a week's visit in Detroit.

Miss Nora Mitchell commenced giving music lessons in Tecumseh and Clinton again last week after her vacation.

Mrs. Chidester of Detroit, is a guest of her laughter, Mrs. Clarence Holdridge.

Conrad Lowe of Ridgeway, was a Sunday caller at James McIntyre's.

Miss Ethel Loper returned Friday from a few days' stay in Cleveland, O., with her sister, Miss Hattie, who went on Saturday from the wholesale house in Cleveland, to her work as trimmer in Minerva, O., where she was employed last season.

When you have a cold you may be sure that it has been caused indirectly by constipation and consequently you must first of all take something to move the bowels. This is what has made Kennedy's Laxative Cough Syrup so successful and so generally demanded. It does not constipate like most of the old fashioned cough cures, but on the order hand it gently moves the bowels and at the same time heals irritation and allays inflammation of the throat. Sold by all druggists.

MACON.

Mrs. Deal Thomas returned to her home at Leonidas the first of the week.

A little daughter came Sept. 10 to abide with Mr. and Mrs. Lewis Skinner.

Mr. and Mrs. Geo Day of Azalia, were guests of C. L. Morgan and wife last Sunday.

Mrs. Sarah A. Howell of Ann Arbor, is visiting Mrs. Ellen Richart and other Macon relatives.

Walter Morden was home from Tecumseh over Sunday.

Mrs. Emma D'xon entertained her sister, Miss Ella Mae Allen of Alpena, last week.

Miss Blanche Ganoung was home from Detroit last week.

A large number of Macon relatives and friends attended the Morgan—Munshaw wedding in Ann Arbor last Tuesday.

Mrs. Chas Allen and little son of Adrian, are spending a couple of weeks with her parents, Mr. and Mrs John Sones. Mr. Allen came over Saturday p. m. and returned Sunday evening.

The 26 year old colt of Elwin Camburn's again became frightened at an automobile and ran away last Sunday afternoon, making the second time within a week. His son Ernest, and Charley Whetsel were in the buggy and when one of the lines broke they jumped out. Ernest escaped injury but Charley suffered a broken wrist which will lay him up for a couple of months.

Mrs. Deal Thomas and Miss Rebecca J. Thomas were guests of Mrs. Barbara Sutton near Tecumseh one day last week.

Willis Burleson has been spending a few days in Clinton with his brother Lawrence, and wife

Mrs. M. V. Sickly and Mrs. Matilda Lindsley returned from Wisconsin last Tuesday.

HOW TO AVOID APPENDICITIS

Most victims of appendicitis are those who are habitually constipated. Orino Laxative Fruit Syrup cures chronic constipation by stimulating the liver and bowels, and restores the natural action of the bowels. Orino Laxative Fruit Syrup does not nauseate or gripe and is mild and pleasant to take. Refuse substitutes.

DODGING THE SPEAKER.

One of the First Cases of Filibustering in Congress.

One of the first instances of filibustering occurred in 1805 just after the impeachment trial of the Hon. Samuel Chase, one of the associate justices of the supreme court. A quarrel arose over the payment of witnesses. The house of representatives would pass no bill which provided for the payment of those summoned by Chase. The senate would pass no bill which did not, and a conference followed. Each refused to yield, and the bill was lost.

John Randolph then attempted in the closing hours of the session to have the witnesses for the managers of the trial paid out of the contingent fund of the house. But the Federalists were ready. They hurried from the room, and when the vote was taken the speaker announced no quorum. Members were thereupon summoned from the lobby and committee rooms. Hardly were they in their seats when a message from the president was announced, and while the clerk was reading it the Federalists again left the room, so that when the resolution was a second time called up there was again no quorum. Once more the sergeant at arms went into the lobby, and once more the members came in. But an enrolled bill was reported, and while the speaker was signing it the Federalists a third time slipped out. The announcement of no quorum which followed was greeted with shouts of laughter. Randolph in a great passion desisted, and late on the evening of Sunday, March 3, 1805, the Eighth congress ended.—Baltimore American.

SCIENCE AND TEARS.

Weapon of the Heroine Coolly Analyzed by French Chemist.

One does not care to have one's tears analyzed like a patent food or medicine and to associate them with chemical substances, but we are nothing if not practical nowadays, and every shred of romance, poetry and sentiment is remorselessly wrenched from us for scientific purposes.

A French journal devoted to matters of this kind has been telling us not only of what tears are composed, but exactly the effect that is produced on brain and body when we shed them.

So henceforth when we read that the heroine's "beautiful eyes were suffused with tears," that "in a moment she was weeping passionately on his shoulder," we shall know that by a kind of shower bath arrangement a mixture of albuminoid, water and chemical substances was let loose at the back of her skull, thus dulling the nerve centers and really giving her relief.

However, it does not sound romantic, and mere man is likely to imagine that the fair one is really suffering doubly when all this happens.—Gentlewoman.

Not So Funny After All.

On one of the cruises out of Rockland we ran into Castine, Me., where crowds of visitors boarded the ship. One old grizzled farmer fell into the hands of a youngster from Montana. For the time being ventilators became torpedo tubes, those "sticks" up in the air were to hold up fog nets, the ropes were clotheslines, the engines ran by radium, and the Hartford was the fastest ship afloat.

The old man seemed deeply interested, especially in the chute for getting overboard, the legs and arms that might be adrift in action and the value for letting out whatever water might run into the ship. When he finally went over the side he was profuse in his thanks. Turning to his escort, he drew out his card, on which was engraved, "— —, Rear Admiral, U. S. N., Retired," and said, "The old ship has changed since I commanded her."—Army and Navy Life.

The Whole Business.

A very young housekeeper went to market to purchase a spring chicken. After selecting one and inquiring the price she said:

"Isn't 3 shillings rather high? The poulterer in our road only charged me 2s. 9d. the other day."

"With the feet on?" asked the salesman.

"No. I believe, now you mention it, the feet were cut off," she replied, with some hesitation.

"I thought so," said the man at the stall. "When we sell a fowl here, ma'am, we sell it feet and all."—London Scraps.

Insect Notes.

The slow flapping of a butterfly's wing produces no sound. When the movements are rapid, a noise is produced which increases with the number of vibrations. Thus the house fly, which produces the sound of F, vibrates its wings 21,120 times a minute, or 335 times a second, and the bee, which makes a sound of A, as many as 26,400 times, or 440 times a second. A tired bee hums on E and therefore, according to theory, vibrates its wings only 330 times a second.

Experience.

Johnny—Smokin' cigarettes is dead sure ter hurt yer. Jimmy—G'on! Where did yer git dat idee? Johnny—From pop. Jimmy—Aw, he wuz jist stringin' yer. Johnny—No, he wuzn't stringin' me. He wuz strappin' me. Dat's how I know it hurts.—Philadelphia Press.

Wearing Apparel.

Customs Officer (to woman traveler from the continent)—I thought you said, madam, there was nothing but wearing apparel in your trunk. What about these three bottles of cognac? "Oh, those," said the lady, "are my night caps."—Tit-Bits.

STOMACH LIVER LUNGS

Each of the chief organs of the body is a link in the Chain of Life. A chain is no stronger than its weakest link, the body no stronger than its weakest organ. If there is weakness of stomach, liver or lungs, there is a weak link in the chain of life which may snap at any time. Often this so-called "weakness" is caused by lack of nutrition, the result of weakness or disease of the stomach and other organs of digestion and nutrition. Diseases and weaknesses of the stomach and its allied organs are cured by the use of Dr. Pierce's Golden Medical Discovery. When the weak or diseased stomach is cured, diseases of other organs which seem remote from the stomach but which have their origin in a diseased condition of the stomach and other organs of digestion and nutrition, are cured also.

The strong man has a strong stomach. Take the above recommended "Discovery" and you may have a strong stomach and a strong body.

GIVEN AWAY.—Dr. Pierce's Common Sense Medical Adviser, new revised Edition, is sent *free* on receipt of stamps to pay expense of mailing *only*. Send 21 one-cent stamps for the book in paper covers, or 31 stamps for the cloth-bound volume. Address Dr. R. V. Pierce, Buffalo, N. Y.

BRIEF DISPATCHES.

The representatives of the German and Italian steamship lines at a conference held in Berlin have decided to raise the rates at once between Mediterranean ports and New York $10.

A powder magazine used by the Samples Mining company, McAlester, Okla., was struck by lightning. The explosion killed one miner and seriously injured eight others. The explosion shook the country for a radius of several miles.

According to an order issued at the war department in Washington, a reward of $50 will be paid in cases where a deserter is delivered by a civil officer or civilian at a military post, or at such other places as may be designated for his delivery by proper military authority. It also provides that amount will include full consideration for all expenses incurred in such apprehension and delivery.

The average wages per hour in the principal manufacturing and mechanical industries in the country were 3.7 per cent higher in 1907 than in 1906, while retail prices of food were 4.2 per cent higher, according to the July report of the bureau of labor in Washington. The regular hours of labor per week were four-tenths of one per cent lower, and the number of employes in establishments investigated by the bureau showed an increase of 1 per cent.

An institution to provide education which shall be of especial usefulness to men and women entering business will be established in the town of Ipswich, Mass., under the will of John B. Brown of Ipswich and Chicago, which has been filed for probate in Salem, Mass. Personal bequests amounting to about $75,000 are made, and the residue of an estate estimated at more than a million dollars is left for the foundation of this institution. Dr. Joseph Fairhill of Chicago is named as one of the trustees to carry out the plan.

Three Gubernatorial Aspirants.

Concord, N. H., Sept. 17.—Today the Republicans of New Hampshire are in state convention to select a candidate for governor. There are three aspirants to the nomination—Rosecrans W. Pillsbury from Londonderry; Bertram Ellis of Keene, speaker of the state house of representatives, and Henry B. Quinby of Laconia. The supporters of all three candidates expressed the utmost confidence in the outcome.

Actress Took Poison.

Detroit, Mich., Sept. 17.—Disappointed in love and left without funds, Florence Blake, an actress twenty years old, who has been stopping for several weeks at 308 Randolph street, attempted suicide by taking a quantity of chloral hydrate. Despite her efforts to prevent, Dr. Z. I. Nairin succeeded in reviving the girl.

Women Barbers.

In Gay's "Journey to Exeter," published in 1715, it is told how after passing "Morcombe's lake" the travelers reach Axminster, where they sleep. The next morning—

We rise; our beards demand the barber's art.

A female enters and performs the part.
The weighty golden chain adorns her neck,
And three gold rings her skillful hands bedeck;
Smooth o'er our chin her easy fingers move,
Soft as when Venus stroked the beard of Jove.

—London Notes and Queries.

American Success.

The reason of the enormous success of the Americans, the reason of their growing wealth and power on the continent of Europe, is their willingness to take risks. They are brave and are prepared to shoulder responsibility. When a merchant fails in business, banks are found to advance him money to put him on his feet again. Not so in England. A bankrupt is a pariah; the banks will not give him the least help. His failure creates a terrible fuss.—Frenchman in Pall Mall Gazette.

His Last Question.

The counsel for the opposition had been bullying the witness for an hour or more when he finally asked:

"Is it true that there are traces of insanity in your family?"

"It would be folly to deny it," replied the witness. "My great-grandfather, who was studying for the ministry, gave it up to become a lawyer."

His Case.

Mrs. Spenders—Oh, John, I saw a sign in Bargain & Co.'s window today that reminded me of what I am most in—

Mr. Spenders—(interrupting hastily)—I, too, saw a sign in their window that reminded me of what I am. It read, "Reduced to 49 cents."—New York Journal

MAY NOT QUIT.

Bishop Spalding Will Likely Retain Office.

Peoria, Ill., Sept. 17.—The Right Rev. John Lancaster Spalding, bishop of the diocese of Peoria, may continue at the head of the church in this section in spite of the resignation he recently forwarded to the church authorities at the Vatican in Rome. This decision was reached at a meeting of the eleven irremovable priests of the diocese, who were called in conference at the bishop's residence. These eleven irremovables are the priests who would be called upon to recommend three priests from whom the Pope would select a successor to the bishop in the event that his resignation was accepted. It was decided to recommend to the Pope that the resignation of Bishop Spalding be refused.

Entertaining Fleet's Crews.

Albany, West Australia, Sept. 17.—There was a reception and dance on board the battleship Connecticut Wednesday, given by the officers in return for the hospitality that they have received on shore. Among those present were the governor and the premier of western Australia. There were about 100 other guests, and the occasion was an unqualified success. There were sports on shore in the afternoon for the entertainment of the American seamen. James Jackson Coughlin, a seaman on the battleship Illinois, was killed Wednesday by a fall while engaged in coaling ship. His home was Bristol, Conn. The departure of the fleet for Manila has been postponed until Sept. 18.

Submarine Made Deep Dive.

Newport, R. I., Sept. 17.—It has been learned that while the five submarines were preparing for their attack on the cruiser Yankee in Buzzards Bay Friday, the submarine Octopus was submerged to the depth of 107 feet. She had on board Lieutenant Charles E. Courtney and a crew of ten men. As far as knows this is one of the deepest dives that has ever been made under similar conditions.

Death List Reaches Nine.

Sedalia, Mo., Sept. 17.—Two additional deaths have occurred as a result of the explosion of 300 pounds of powder and dynamite in a freight car at Windsor, Mo. This brings the total death list up to nine. Physicans state that A. F. Herschberger, the freight conductor who is accused of causing the explosion by attempting a practical joke, will recover.

Connecticut's Democratic Ticket.

Hartford, Conn., Sept. 17.—The Democratic state convention Wednesday named Judge A. Heaton Robertson of New Haven for governor. The rest of the ticket is as follows: Lieutenant governor, Rollin U. Tyler; secretary of state, Andrew J. Broughel; state treasurer, George Mischler; state controller, John M. Brady; congressman at large, Christopher Avery.

Hearst and Hisgen in Louisville.

Louisville, Ky., Sept. 17.—The Kentucky campaign of the Independence party was opened last night at Phoenix Hill park by Thomas L. Hisgen, the candidate for president, and William R. Hearst. It was the first public appearance in Louisville of either of the speakers, and each was given a cordial welcome by the crowd of 1,500 people.

Rescue Insane Inmates From Fire.

Amityville, L. I., Sept. 17.—Not realizing their danger, ninety insane prisoners of the Long Island home, one of the largest insane asylums in the state, fought against being removed from a section of the main building Wednesday, when that structure caught fire. Sixty keepers were compelled to use force to get the unfortunate men and women to safety, and for several minutes there was a scene of the wildest excitement. The loss will be $20,000.

Mistook Brother For Bear.

Escanaba, Mich., Sept. 17.—Mistaken for a bear while hunting in the woods near here Wednesday, Charles Hoberkamp, nineteen years old, was accidentally shot by his brother, his left arm being shattered at the elbow.

Made Good Their Escape.

Ionia, Mich., Sept. 17.—Nothing has been heard of the four convicts who escaped from the Michigan asylum for the criminal insane Saturday night, and the most diligent search has failed to reveal any trace of them.

No man who will not make an effort for himself need apply for aid to his friends.—Demosthenes.

RAILROAD TIME TABLES.

Lake Shore & Michigan Southern Railroad.

Effective May 31, 1908

GOING SOUTH.

Stations	315 Daily except Sun.	309 Daily except Sun.	331 Daily except Sun.	311 Daily	315 Daily except Sun.
Jackson	8 05	10 05	2 00	4 00	7 15
Tecumseh	8 38	10 38	2 33	4 33	7 51
Adrian	9 03	11 03	3 00	5 00	8 20
Detroit	9 55 am	11 55 am	3 55 pm	5 55 pm	9 15 pm
Toledo	10 50 am	12 10 pm	4 15 pm	10 20 pm	10 10 pm
Chicago	6 00 pm		9 00 pm	9 00 pm	6 00 am

GOING NORTH.

Stations	312 Daily except Sun.	316 Daily except Sun.	314 Daily except Sun.	310 Daily	310 Daily except Sun.
Detroit				8 00 pm	8 00 pm
Chicago	8 00 am				
Toledo	7 40 am	12 20 pm	5 15 pm	7 00 pm	8 00 pm
Adrian	8 25 am	1 05 pm	5 50 pm	7 45 pm	8 45 pm
Tecumseh	8 57 am	1 35 pm	6 20 pm	8 15 pm	9 15 pm
Jackson	10 05 am	2 38 pm	7 25 pm	9 25 pm	10 25 pm

DUNDEE BRANCH.

GOING WEST.

Station	429 Daily except Sun.	421 Daily except Sun.	419 Daily except Sun.
Toledo			5 00 pm
Adrian	8 50 am	3 30 pm	6 05 pm
Tecumseh	9 25 am	4 05 pm	6 40 pm

GOING EAST.

Station	422 Daily except Sun.	421 Daily except Sun.	420 Daily except Sun.
Tecumseh	10 45 am	5 05 pm	7 50 pm
Adrian	11 20 am	5 40 pm	8 05 pm
Toledo	12 10 pm	6 00 pm	9 15 pm
Chicago	7 00 pm		

Tecumseh and Dundee Trains.
Daily except Sunday.

LEAVE TECUMSEH.

Dundee Accommodation ..... 7 10 a m
" " ..... 12 30 p m

ARRIVE AT TECUMSEH.

Tecumseh Accommodation ..... 8 45 a m
" " ..... 2 40 p m

SPECIAL NOTICE

Coupon tickets can now be procured at this station over best routes to all principal cities in the United States.

G. J. ZIEGLER, Ticket Agent
J. W. DALY, C. A. G. P. A. Cleveland, Ohio.

FEELING LIVER-ISH This Morning?
TAKE
THEDFORD'S Black-Draught
Stops Indigestion Constipation
25
A Gentle Laxative And Appetizer

Kodol For Indigestion
Our Guarantee Coupon
If, after using two-thirds of a full bottle of Kodol, you can honestly say it has not benefited you, we will refund your money. Try Kodol today on this guarantee. Fill out and sign the following, present it to the dealer at the time of purchase. If it fails to satisfy you return the bottle containing one-third of the medicine to the dealer from whom you bought it, and we will refund your money.
Town _____
State _____
Sign here _____ Cut This Out
Digests What You Eat
And Makes the Stomach Sweet
E. C. DeWITT & CO., Chicago, Ill.
ALL DRUGGISTS OF TECUMSEH.

FOLEY'S HONEY AND TAR
The original LAXATIVE cough remedy.
For coughs, colds, throat and lung troubles. No opiates. Non-alcoholic. Good for everybody. Sold everywhere.
The genuine FOLEY'S HONEY and TAR is in a Yellow package. Refuse substitutes.
Prepared only by Foley & Company, Chicago.
Sold by All Druggists.

Kodol For Indigestion. Relieves sour stomach, palpitation of the heart. Digests what you eat.

PATENTS
PROCURED AND DEFENDED. Send for our free report, showing of how we secure patents, trade marks, copyrights, etc. IN ALL COUNTRIES. Business direct with Patent Office saves time, money and often the patent. Patent and Infringement Practice Exclusively. Write or come to us at 815 Ninth Street, opp. United States Patent Office, WASHINGTON, D. C.
CASNOW &

Dr. Miles' Anti-Pain Pills relieve pain.

The brightest thunderbolt comes from the darkest sky.

Nothing equals Dr. Miles' Anti-Pain Pills for headache, neuralgia, sciatica, etc.

The Farmer: "What are you getting up in that apple tree?" The boy: Stummick ache, sir."

There is this about the gentleman burglar you read about: He is'nt if they catch him.

The Tecumseh Herald.

VOL. LIX. NO. 49 — TECUMSEH, MICHIGAN, TUESDAY, SEPTEMBER 22, 1908. — WHOLE NO. 898

New Dress Goods FOR FALL

We have just opened the largest and most comprehensive line of Dress Goods that it's ever been our pleasure to show you-Embracing all the newest weaves and colorings at most attractively low prices.

We will be more than pleased to show you and cordially invite you to call and inspect them.

S. W. Anderson & Son.

"THE STORE THAT TREATS YOU FAIR"

COATS FURS SUITS

Carpets, Rugs, Dress Goods and Silks

Ready For You at

Anderson & Rosacrans.

Store open Monday, Wednesday and Saturday nights

$ MONEY SAVED For the Consumer $

T. C. HARRIS IS CLOSING OUT

all Summer Goods at prices you can not afford to miss.

All novelties in White Goods at 25 per ct discount.
All Fancy Waists at 33 1-3 per ct discount.
One lot of White Goods at ONE-HALF OFF.
Muslin Underwear goes at from 10 to 25 discount.
$350 Gingham Shirt Waist Suits go at $2.49.
15 and 12½c Dress Ginghams go at 10c per yd.
Discount on all Laces, Embroideries, Trimmings, Ribbons, etc. All broken lots of Children's and Misses' Shoes—just what you want for school shoes—worth from $1.25 to $2.00, at 59c to 79c per pr. All Summer Shoes and Oxfords must be closed out at a big discount.

You will save money on every dollar's worth of Dry Goods, Notions, Carpets, Linoleum, Curtains, Boots, Shoes, Rubbers, etc., in making your purchases of T. C. Harris. Nothing but best of merchandise in stock.

Call at once and get first choice.

T. C. HARRIS

The Herald, $1.00

Have You a Nice Bake Dish and Crumb Tray?

We have some fine new ones that you will like. Some Bake Dishes with black handles, stag handles or all nickel. Some of our Crumb Trays have scrapers with black handles and some have brushes with nickel handles.

In short, we are sure of pleasing you. Come and see us before you buy.

HICKS THE Jeweler,

Watch Inspectors L. S. & M. S. and D. T. & I. Ry. — *Phone 200 for Correct Tim*

ANNIVERSARY A TRAGEDY.

James Waffle Crime at Holland a Startling One.

HE EVADED SHERIFF'S POSSE.

Shot Aged Father and Sister Immediately Upon His Arrival Home For Visit—Because Refused Loan of $50. Pistol With Murder Bent Man Used Found by Brother.

Holland, Mich., Sept. 21.—Mrs. Noel Gilmore, who was shot twice in the back when she grappled with her brother, James G. Waffle, a painter of Detroit, in an effort to prevent him from killing his aged father, Lord Waffle, lies in a precarious condition, and physicians have given up all hopes of her recovery. Waffle, who was out of danger, is reported to be doing nicely.

When James Waffle came to Holland Saturday it was at the invitation of his father and mother. The father had sent his son the money for his railroad fare, as it was the wish of both he and the aged mother that their boy attend the fiftieth anniversary of their wedding. The little home was modestly decorated for the occasion, and all had planned a happy reunion.

Instead, the homestead where many happy childhood days had been spent by the children was turned into a scene of excitement and sadness. James came home, but the moment he entered the little house it could be seen there was something changed within him. His eyes sparkled; he was nervous, and, without even speaking kindly to his father and mother, he made a demand for $50. The father refused, asking the son's reason for wanting money so soon upon his return. This angered James, and flying into a fit of passion, he drew a revolver and fired two shots. One of the bullets inflicted a fatal wound, and the old man dropped to the floor.

Twice Wounded in Back.

The sister, Mrs. Gilmore, ran, crying, toward her murderous brother. When she reached his side he leveled fire on her. She, too, fell, blood oozing from two deep wounds in her back.

All the time the aged and careworn mother stood helplessly looking on. She made no attempt to prevent him from killing her husband and daughter because of her extremely nervous and excited condition.

Waffle, after he had wounded his father and sister, ran from the house and headed for the outskirts of the city. A brother, Fred, followed, but James had disappeared in the railroad yards.

The sheriff and his posse have been working day and night since the attack, which will undoubtedly terminate in murder, but no trace of Waffle had been found. Marshal Sumner has joined the hunt and has with him several bloodhounds, which have been placed on the man's trail. Fifty dollars reward has also been offered for the apprehension of the man.

The revolver with which Waffle shot his father and sister was found by the roadside, several hundred feet from the aged couple's home by the brother, who gave chase as Waffle ran. Fred, carrying the gun on his trip back to the house, was arrested as the man who did the shooting, but he told his story and released.

Waffle, the wounded man, has lived a retired life for several years, while Mrs. Gilmore is the wife of a prominent butcher of this place.

The son resided at 311 Trumbull avenue, Detroit, and is a painter.

Fruitful Conference.

St. Joseph, Mich., Sept. 21.—Now nearing its close, the seventy-third session of the annual Michigan conference of the Methodist Episcopal church will go down in church history as one of the best attended and most fruitful so far held. Interest in the closing sessions is now centered about the appointments which will be made for the coming year. There will be some radical changes, it is expected.

May Have New Power Plant.

Charlotte, Mich., Sept. 21.—Superintendent Zimmerman of the Michigan Power company went over this territory in an automobile Sunday with a view of constructing a power line to light the streets of Charlotte, Bellevue and Olivet. The private contracts at Bellevue and Charlotte have expired, and Olivet is anxious to install a modern plant.

A CALAMITY TO COUNTRY,

Such Would Be Non Election of William Taft.

SO DECLARES ROOSEVELT.

President Writes Important Letter to Congressman McKinley in Behalf of Candidacy of Republican Nominee. Urges Disinterested Citizens to Take Up Cause—A Vigorous Appeal.

Oyster Bay, N. Y., Sept. 21.—President Roosevelt, in a letter to William B. McKinley, chairman of the Republican congressional committee, made public Sunday appeals to disinterested citizens to join with the national Republican committee and the congressional committee in a movement to elect William H. Taft as president and a Republican congress to support him. After reviewing some of the important legislation of the past seven years, the president declares that Mr. Taft and the Republican candidates for congress seek election on a platform which specifically pledges the party to continue and develop the policies which have been acted upon for seven years past.

All the aid that can be given to perpetuate the policy of the government as now carried on, the president says, should be given by every good citizen, as it is far more than a partisan matter.

The president's letter reads in part as follows:

"Sagamore Hill, Oyster Bay, N. Y., Sept. 9, 1908.

"My Dear Sir: I have received your letter of Aug. 28th. I agree with all that you say as to the amount of affirmative and contructive legislation for the social and economic benefit of our people which has been accomplished by the congress during the last seven years.

Necessary to Elect Taft.

"It is urgently necessary, from the standpoint of the public interest, to elect Mr. Taft, and a Republican congress which will support him; and they seek election on a platform which specifically pledges the party, alike in its executive and legislative branches, to continue and develop the policies which have been not merely profest but acted upon during these seven years. These policies can be successfully carried through only by the hearty co-operation of the president and the congress in both its branches, and it is therefore peculiarly important that there should obtain such harmony between them. To fail to elect Mr. Taft would be a calamity to the country; and it would be folly, while electing him, yet at the same time to elect a congress hostile to him, a congress which under the influence of partisan leadership would be certain to thwart and baffle him on every possible occasion. To elect Mr. Taft, and at the same time elect a congress pledged to support him is the only way in which to perpetuate the policy of the government as now carried on. I feel that all the aid that can be given to this policy by every good citizen should be given; for this is far more than a merely partisan matter.

"I hope that every disinterested private citizen, whose sole concern in politics is to have the right kind of a man carry out the right kind of policy, will join in backing up your committee as well as the national committee in this movement. No service is as effective, as valuable, as the disinterested service given in such manner by men whose one concern is for the triumph of the principles in which they believe; and I appeal with all the strength there is in me to such men to give such support.

"Sincerely yours,

"THEODORE ROOSEVELT.

"Hon. William B. McKinley, Chairman Republican Congressional Committee, St. James Building, New York, N. Y."

Big Military Tournament.

St. Joseph, Mo., Sept. 21.—The biggest military tournament ever attempted by the war department of the United States began in St. Joseph today and continues a week. For nearly a week 50,000 regulars have been encamped at Camp Everett Peabody, on the shore of Lake Contrary. Brigadier General Charles Morton, commander of the department of the Missouri, is the commanding officer. Secretary of War Wright, Major General Bell and other prominent army officers will be here. The soldiers will compete for prizes aggregating $5,000 cash.

Fred—Last night as you stood in the moonlight I couldn't help but think how much I would like to kiss you. Freda—Well, the poet says, "The thought of yesterday is the action of today."

IN THE GRASP OF CHOLERA.

Dread Disease Spreads Like Wildfire in St. Petersburg.

THE DEAD LIE UNBURIED.

Hospitals Overcrowded, and Physicians Sorely Handicapped Owing to Lack of Facilities—City Is Dirty. Neighboring Countries Alarmed. Raise Quarantines Against Russians.

St. Petersburg, Sept. 21.—St. Petersburg is in the grasp of the Asiatic cholera, which already has exceeded in severity and numbers the visitation of 1893. The disease is increasing daily at an alarming rate, and unless the authorities show in the future a much greater degree of ability to cope with the situation than they have in the past, there is every reason to fear that it will get out of hand.

The government has threatened to apply the provisions of martial law, and this threat has driven the municipality officials to bend all their energies to the campaign of clearing the city of the scourge. The aldermanic council Sunday voted a preliminary sum amounting to $250,000 to enlarge the hospital space, to purchase and distribute disinfectants, the supply of which in St. Petersburg is well nigh exhausted, and to expedite the interment of bodies which has been notoriously slow. The dead houses are overcrowded, and many corpses lie unburied.

Stops Sale of Liquor.

Under his authority as prefect of St. Petersburg, General Drachefsky has prohibited the sale of liquor throughout the city until Sept. 22. This action has been taken in order to diminish alcoholic excesses, which materially increase the liability to cholera in St. Petersburg.

A good beginning was made Sunday, when public schools were transformed into hospital wards. The situation, which has always been serious since the very first case was reported, assumes graver aspect from the appearance Sunday of a very virulent type of the disease, in two cases of which death followed within fifteen minutes of the first symptoms.

Official statistics posted show that from Saturday noon until Sunday noon there were 393 cases and 141 deaths, this being the largest number so far officially announced. It is feared that the cholera will make further gains for at least another fortnight, this being figured on the basis of former epidemics.

Stolypin Reprimands Officials.

Premier Stolypin has sharply reprimanded the municipal officials for the appalling conditions. At Obuchoff hospital, which he visited on Saturday, he found that three bath rooms were doing service for 300 patients.

Practically nothing has been done up to the present to put the city's market places in a sanitary condition. They are places of indescribable filth, with the atmosphere reeking with foul odors. As a city, St. Petersburg is woefully unsanitary.

The disease made its first appearance among the poor people herded in wretched tenements, but it is now spreading to the better classes, and it has broken out in the barracks among the troops.

Germany has become alarmed at the spread of the disease, and the German authorities have taken precautions to prevent its crossing the frontier. Austria has done the same thing; Sweden and other nearby countries have declared a quarantine against Russia, and France is ready to meet any exigency that may arise.

Fisheries Congress Convenes.

Washington, Sept. 21.—Practically all of the leading countries of the world will be represented at the fourth international fisheries congress which convenes in this city tomorrow with a program mapped out for five days. President Roosevelt is honorary president of the congress and will receive at the White House the 500 delegates or more who will participate in the deliberations of the gathering. The congress was organized in Paris in 1900 and has brought about important investigations, discoveries and inventions concerning fisheries.

Curious Attend Bradbury's Funeral.

Alpena, Mich., Sept. 21.—Attended by several hundred curious people, besides relatives and friends, the funeral of George Bradbury, who committed suicide last Thursday after he had killed his sweetheart, Gertrude Priest, was held from the home of Lorenzo Wiggins, a brother-in-law of the dead man, Sunday afternoon.

BURLETSON IS MUM.

But Depositors in Parma Bank Are Less Uneasy.

Jackson, Mich., Sept. 21.—The uneasiness which has been caused at Parma because of the closing of the Farmers' & eMrchants' bank, of which William H. Burletson is cashier, has considerably lessened.

Burletson still refuses to give out any statement regarding the condition of the institution, and with him at Parma is Senator Nichols, who for the present is acting as his legal adviser. Nichols will not advance any information either, and he has warned each stockholder and depositor personally not to talk publicly on the bank trouble.

A meeting of stockholders and depositors was to have been held Sunday, at which time an offer made by Burletson to the effect that he would pay 100 cents on the dollar to every depositor and stockholder if they would take over the bank property at a figure of $4,000 was to have been discussed, but, according to several stockholders who attended an informal gathering in Burletson's home, no deal was talked of.

A stockholders' meeting with the state banking department at Lansing today will, it is thought, throw more light on the bank trouble. The whole situation, as viewed by stockholders, in a nutshell is that Burletson has mixed the deposits of the Parma bank with his two private banks at Hanover and Pittsford, and that the bookkeeping in all three institutions has been faulty.

It was learned Sunday that the Parma Creamery company has had differences with the bank controlled by Burletson of late, its claim being that its deposit credits were not correct. The creamery company, it is said, asserts that it has $1,400 to $1,700 more in the bank than is shown on the bank records.

Burletson, with his attorneys, went to Lansing on the first train this morning.

MICHIGAN BRIEFS.

Socialism is to have its inning in Detroit Sept. 27, when Eugene V. Debs, the Socialistic presidential candidate, will come to that city on his "red special."

As the T. & W. limited car was entering Adrian, a man stepped out on the rear platform. His hat blew off, and it is supposed he attempted to save it. He fell off the rear steps and was picked up dead by the train crew. The man was identified as Edward Larkins, an Adrian carpenter.

William Smith Lamborn is dead at the U. of M. hospital. Mr. Lamborn, who is a man of eighty years and feeble, was taking a walk, and while crossing a culvert he stopped to tie his shoe and lost his balance, falling a distance of fifteen feet. His head struck stones beneath.

The body of the middle-aged woman found floating near the Detroit Boat club, in Detroit, has been identified as that of Mrs. Rosa Slack, forty-one years old, of 1143 Bellevue avenue of that city. Despondency over the death of her husband was the cause of the woman having drowned herself.

The five-year-old daughter of Mr. and Mrs. John O. Butler of Charlotte, playfully tied a cord around the neck of her six-weeks' old sister, who was lying on a bed, and then either pushed or attempted to lift the baby off the bed. "Baby naughty," said the little girl to her mother, who went into the room to find the infant strangled to death.

GIVES HEARST LIE.

Governor Haskell Challenges His Statements on Platform and in Press.

Chicago, Sept. 21.—Governor Haskell of Oklahoma last night gave out a telegram which he said he had sent to William Randolph Hearst. In part he said:

"Sir: You are stating in speech and press in substance that during the year 1899, when Attorney General Frank S. Monett of Ohio had several cases pending in the supreme court of that state against the Standard Oil company, that I sought to influence him to dismiss those suits. I have said, and now repeat, that your statement is absolutely false, and that I never had any relations of any kind or character with the Standard Oil company.

"For the purpose of forever settling this infamous slander which you are circulating in your newspapers and on the stump, I now propose that a committee of five, or any three of them, composed of the editors of the Springfield (Mass.) Republican, the Chicago Journal, The New York World, the Indianapolis News and the St. Louis Republic be selected to hear you and me under oath and all other evidence they may desire as to the truth or falsity of your charge at the earliest possible moment and render their decision to the public in writing."

Jewel Stoves and Ranges

D. L. Whitenack & Co.

ADRIAN STATE SAVINGS BANK,

ADRIAN, MICH.

RESOURCES, - - - $1,400,000.00

3 Per Cent paid on all Savings Deposits. Correspondence and personal interviews solicited.

We are now established and doing business in our own building, and cordially invite public inspection of our new quarters.

R. A. WATTS, Pres., GEO. A. WILCOX, Vice Pres., B. E. TOBIAS, Cashier

Lumber, Lath, Shingles, and Fence Posts.

From the MILL direct to YOU — Write for prices.

SOUTH SIDE LUMBER CO.

J. O. Crotser, Receiver. — Traverse City, Michigan

Remember

The Herald comes to you twice a week; containing the news of the town and country round about us.

ALL for the sum of $1.00 per year.

SUBSCRIBE NOW.

Tecumseh Herald

THE TECUMSEH HERALD.

GEO. N. STACY,
EDITOR AND OWNER.

Subscription Rates

IN LENAWEE COUNTY

One year, payment in advance.....$1.00
One year, payment after 3 months..... 1.25

OUTSIDE LENAWEE COUNTY

One year, payment in advance.....$1.25
One year, payment after 3 months..... 1.50

There will be no Deviation from above Rates

Entered at the post office at Tecumseh, Michigan as second class matter.

How's This?

We offer One Hundred Dollars Reward for any case of Catarrh that cannot be cured by Hall's Catarrh Cure.

F. J. CHENEY & Co., Toledo, O.

We, the undersigned, have known F. J. Cheney for the last 15 years, and believe him perfectly honorable in all business transactions and financially able to carry out any obligations made by his firm.

WALDINNAN & MARV N,
Wholesale Druggists, Toledo, O.

Hall's Catarrh Cure is taken internally, acting directly upon the blood and mucous surfaces of the system. Testimonials sent free. Price 75 cents per bottle. Sold by all Druggists.

Take Hall's Family Pills for constipation.

Almost any man hates snobbishness until he has environment and opportunity to practice it himself.

One of the worst features of kidney trouble is that it is an insidious disease and before the victim realize his danger he may have a fatal malady. Take Foley's Kidney Cure at the first sign of trouble as it corrects irregularities and prevents Bright's disease and diabetes.

Don't let the old job hamper—that is if you have found a better.

Heaven, according to a small boy's idea, is a place where nobody washes his face.

DeWitt's Carbolized Witch Hazel Salve is recommended as the best thing to use for piles. It is, of course, good for anything where a salve is needed. Beware of imitations Sold by all druggists.

The first requisite to being a good cook is securing a good provider.

Self conceit is like brandy—we don't like to see the effect of it in the other fellow, but it feels good at home.

Many people suffer a great deal from Kidney and Bladder troubles. During the past few years much of this complaint has been made unnecessary by the use of DeWitt's Kidney and Bladder Pills. They are antiseptic and are highly recommended for weak back, backache, rheumatic pains, inflammation of the bladder and all other annoyances due to weak kidneys. They are sold by the druggists.

Anybody can be good, but it takes a genius to be good and not be dull.

Of course all philosophy of life is simply to live, but the question seems to be, Who lives?

Kodal will, without doubt, make your stomach strong and will almost instantly relieve you of all the symptoms of indigestion. It will do this because it is made up of the natural digestive juices of the stomach so combined that it completely digests the food just as the stomach will do it, so you see Kodal can't fail to help you and help you promptly. It is sold here by all druggists

Kissing goes by the board when the chaperon knows her business.

Doan's Regulets cure constipation without griping, nausea, nor any weakening effect. Ask your druggist for them. 25 cents per box.

We would be entirely willing to look for the good traits of the people we don't like if it were not such discouraging work.

For any pain, from top to toe, from any cause, apply Dr. Thomas' Eclectric oil. Pain can't stay where it is used.

Not only is a sucker born every minute; but, once a sucker, always a sucker.

How to get Strong.

P. J. Daly of 1247 W. Congress St., Chicago, tells of a way to become strong: He says: "My mother, who is old and was very feeble, is deriving so much benefit from Electric Bitters, that I feel it's my duty to tell those who need a tonic and strengthening medicine about it. In my mother's case a marked gain in flesh has resulted, insomnia has been overcome, and she is steadily growing stronger." Electric Bitters quickly remedy stomach, liver and kidney complaints. Sold under guarantee at C. A. Wright & Son's drug store. 50c.

The man who gets something for nothing and secures a patent on the process has laid the foundation for another big trust.

The New Pure Food and Drug Law

We are pleased to announce that Foley's Honey and Tar for coughs, colds and lung troubles is not affected by the National Pure Food and Drug law as it contains no opiates or other harmful drugs, and we recommend it as a safe remedy for children and adults.

Poverty is accounted a blessing by some proverb makers, but most of us find or imagine it is one that we could be happy without.

A Sure-enough Knocker.

J. C. Goodwin of Reidsville, N. C., says: "Bucklen's Arnica Salve is a sure-enough knocker for ulcers. A bad one came on my leg last summer, but that wonderful salve knocked it out in a few rounds. Not even a scar remained." Guaranteed for piles, sores, burns, etc. 50. at C. A. Wright & Son's drug store

The Valedictorian

A Commencement Day Story

By FRANK H. SWEET.

Copyright, 1907, by Frank H. Sweet.

"I'VE no patience with your sky-scrapin' notions about educatin' up girls!" As Silas loosened the baked earth about the strawberry vines with his trowel he gave that emphatic jerk of the head that Elizabeth called nodding his chin. "'Stead of gallivantin' off to college, Kit had a sight better stayed at home helpin' you."

Elizabeth packed away a sigh among the red berries that her quick fingers were laying in precise little rows in their square boxes. "Some girls is spry with their hands, Si, and some with their minds." She looked up, smiling, the glow on her thin cheeks other than that of the sun parching the thirsty

"KIT HAD A SIGHT BETTER STAYED AT HOME HELPING YOU."

ground. "Think of the child keeping books summers, taking only a skimpy two weeks' rest, and yet standing at the head of her class—why, Si, she deserves the handsomest white frock we can buy her!"

"Shucks! I'd like to meet the fool woman—I bet a round silver dollar it was a woman—that invented graduatin'. Now Kit's got her le'rnin' why can't she come home peaceable without makin' a brass band circus of herself?" The chin nodded excitedly. "I know them graduatin' shows! They squeeze you into a hotbed crowded with chairs, and there you sit shut up tight in a boiled shirt, your best clothes smellin' of the moth balls that have been in 'em since the last funeral, the sweat streamin' down your face like the creeks in a freshet."

"Perhaps," said Elizabeth shyly, "'tisn't the ups and downs that make life, but the way you take them—the thin ears of corn along with the full." She placed the last filled box in the waiting space of the drawer and slowly straightened her stiff, aching body. "I know it's been a bad year, Si, but fixings for her commencement means so much to a girl, and Kitty couldn't save up for them. It was hard enough to make both ends meet anyway. If you could just strain a point for the frock, if"—

"I told you," interrupted Silas, "I hadn't the money to spend on any such foolishness, and that ends it." The chin wagged vehemently. "I'll not be pestered to death about it, neither—you understand?"

Elizabeth turned to the house in silence. She did understand. She had been Silas' wife thirty years. But the tightly closed lips were not closed in meekness, and the faded gray eyes flashed. The child should have her fixings somehow—yes, even if her mother had to take— Elizabeth sank into a kitchen chair, the corners of her mouth quivering, her hands dropped helplessly in her lap. Then, as though ashamed of a weakness, she sprang to her feet and resolutely hastened upstairs into her bedchamber.

She gave a swift, stealthy glance over her shoulder as she knelt before her opened bureau drawer, pulling out from the toe of a knitted slipper a small wad wrapped in an old glove. Breathlessly she emptied her treasure trove, pennies, nickels and dimes falling softly upon the bills that her proud fingers had counted out on the floor. Nine dollars and eighty-seven cents was the measure of her opportunity for self denial, the means to fulfill her heart's desire, for the radiant purpose to attend Kitty's commencement had been a golden dream bridging in happiness the loneliness, toil and hardships of the past three years, and to that end she had industriously hoarded every cent that she could call her own, rising an hour earlier busy summer mornings to pick wild berries for the doctor's wife, sitting up winter nights to manufacture tomato pincushions for the Christmas trade at the Hillsboro store. She gathered the money in her hands, hugging it to her breast. "Kitty's to speak a piece," she sobbed. "The child's going to speak a piece, and her mother won't be there."

The hot, tedious days lengthened, and Elizabeth went through her routine of duties with the soulless precision of a machine.

"Are you under the weather, mother?" asked Silas an evening two weeks later as he sat absorbed in the drowsy comfort of his pipe, his chair tilted back against the house, his slippered feet crossed upon the porch railing. "You seem sort of tuckered out."

Elizabeth looked away as she answered. She dared not trust too much to the deepening twilight. The next day would be that of Kitty's graduation.

"Shucks," ejaculated Silas, "that was the gate's click! Who can be comin' this time of night? Why, if it ain't the doctor's wife!"

"Mrs. Farland?" Self reproach mingled with tenderness in the questioning. In the stress of her own unhappiness she had forgotten the anguish that her dear little friend must be suffering as she looked forward to the morrow, for during the first years at college Ethel Farland had been Kitty's classmate and only the preceding summer, one of typhoid at Hillsboro, had the sweet young life been called to a higher school. Elizabeth's bitterness shriveled in shame, and, holding out her arms, she ran down the path. No words passed between the two women. The unaccustomed kiss, the outstretching thoughts of each mother heart, was speech enough.

"Don't disturb yourself, Silas," said Mrs. Farland gently as they came up to the porch. "No, Betty, dear, I can't stay." Her voice fluttered nervously. "I came only to give you—this." She slipped an envelope into Elizabeth's astonished hand, pressing it with trembling fingers. "The express passes through Hillsboro at 6:15 and gets to Centerville at 10. The commencement exercises don't begin till half past, you know. It's my own ticket—the one I'd have bought for myself if—if things had happened different. This is the only way you can help me bear tomorrow, Betty."

She turned from the spellbound woman on the porch and darted up the path. The gate clicked. The dark silence was broken by the hooting of an owl. In a patch of sky above the shadowing branches of the trees shone a star.

Sleepless hours of happy planning, fitful dreams of thrilling adventure, and Elizabeth's night had slipped into dawn. For a moment of ecstasy she lingered at her window, eyes uplifted to the glory flushing the eastern sky; then she stole downstairs to a hundred little commonplace deeds of love, from giving the chickens fresh water to cutting a pie for Silas' lunch.

After they had hurried through breakfast, Elizabeth chattering so much that she forgot to eat, Silas glumly acquiescent in his wife's "fool hankerin' after graduatin' shows," came the excitement of dressing. Standing before her cracked mirror, her shaking hands tying the black lace veil with its elaborate border about the dingy straw bonnet trimmed in purple ribbon and red currants, she proudly surveyed herself, glad that she had yielded to Silas five years ago and bought a cinnamon brown alpaca instead of the coveted gray, because it looked more "partyfied" for the present occasion.

She who had for years experienced no more exhilarating motion than a jolting ride in the farm wagon passed through the whirl on the express in a trance. But a shock of awakening came when the express had left her

"I CAME ONLY TO GIVE YOU—THIS."

upon the Centerville platform. She had supposed that Kitty, with the other graduates, would be at the station to see the train come in, and, not finding her, she stood bewildered, with the frightened eyes of a lost child.

"Looking for some one, mother?" called a laughing voice.

With a start she turned toward a nearby wagon, where a boy sat smiling at her.

"I was sort of looking for Kitty, though she didn't know I was coming," she explained. "You see, it's Kitty's commencement, and"—

"Oh, you're one of the college crowd, are you? You'd better get a move on you! Your train's twenty minutes late, you know."

"Late!" cried Elizabeth. "Why, we came flying! Is it very far to walk?" she asked, looking helplessly to right and left. "Kitty speaks a piece. I can't miss that!"

The urchin's smile broadened into a grin. Then an impulse of chivalry stirred the thoughtless boy heart. "Say, you climb up beside me. I'll drive you there in a jiffy."

The hall was crowded when Elizabeth entered, but a smiling usher with a rose in his buttonhole found her a seat just as the band began to play

To be continued.

A CEYLON PLAGUE.

The Land Leeches Are Worse Than the Snakes or Mosquitoes.

It is nearly always the case that exceedingly beautiful countries are overrun by different kinds of pests. Beautiful Ceylon has mosquitoes said to be the most adroit and audacious in the world and snakes and a thousand more plagues of poor human beings, but the worst of them all is a species of leech. The Ceylon land leech is a thin creature about two inches long and very nimble and flexible. It will crawl up a man's leg and, traveling underneath the clothing, will climb as high as the throat. These leeches do not crawl like the leeches that are known to medicine, but rear themselves up on their tails to watch for prey and walk off to attack it with amazing rapidity. In walking through the jungle hosts of them may be seen by the roadside, where they wait to victimize cattle. Horses, it is said, are driven half wild by them, as also are palanquin bearers and coolies, whose bare legs are their favorite resort, the men's hands being too engaged to pull them off. The leeches may be seen hanging round their ankles, from which tiny trickles of blood run over the foot.—London Standard.

That Voice.

Before Marriage—"Oh, my darling, your voice is as musical to me as a vesper bell whose tones fall softly on the perfumed air. Speak again and say those words, my beloved, for I could listen to your voice until the stars are extinguished into everlasting night."

After Marriage—"I've had enough of your clapper, old woman, and if you don't shut up I'll leave the house."—London Globe.

His Glasses.

Once that genial comedian Peter Dailey consulted an oculist about his eyes. His nose was small, and he couldn't keep on the glasses with which the oculist was trying to fit him. "You are not used to glasses, Mr. Dailey," said the oculist. "Oh, yes, I am," replied Mr. Dailey, "but not so high up!"

REMINISCENCES

W. P. Stocking Writes Concerning the Early Days of Tecumseh.

On the 17th of last January I left those of the Herald readers, who paid me the compliment of reading my letters, standing on the street corner in Brownville I presume, however, that they have forgotten the incident long before this.

I now ask them to complete our walk over there and let me tell them of some of the people, places and events as I remember them today. I have spoken of some of the men whom I remember. Of my schoolmates I remember the Denel boys and their sister "Tiny," the William Rowland girls, the Chas. Rowland boys, Sammy Southwick, or Southworth a VanTyne boy, Nate Boughton who had a little "sure enough store" in his father's front yard which seemed to some of us younger chaps a wonderful establishment and rendered "Nate" the envied of all of us who aspired to such a high position in life. How plainly I can see the little store so clean and neat inside and out with its row of candy jars filled with their tempting sweets which we so longed to possess but lacking the pennies required to purchase we could only look and long, for "Nate" was "keeping store" for profit and not for fun or for pins. Among the places

I last remember was the old dilapidated two story building across from Brows Tavern west in the east end of the upper story of which school was "kept" before the brick building was built, and when the school was taught by a man whom I so disliked that I became one of the worst truants in town.

This brings me to speak of the places where I spent many hours of many days when my folks supposed I was in school and so successful was I in my truantcy that my father was wise in "catching me at it," and this he did by setting one of the taunary hands to watch me.

Another of my hiding places was Mr. VanTynes cabinet shop where I spent many hours watching the workmen. I have yet in my possession a black walnut box made for me by a German workman in the shop. I had it made for my sister Fannie who kept it until her death when it came to me. Over the inside of the cover there still remains a strip of paper pasted there by me and on which is written in a boyish hand with an attempt to "flourish" my capitals these words. "To Sister Fannie, William. Remember The Giver."

I prize the box as souviner of my boyhood days, and ways. The same man made another box for me which I "traded" to Walace Gray for something, but do not recall what, and the last time I was in Tecumseh some fifteen years ago I saw the box which he then possessed and I presume has it yet. I remember the old railroad bridge, or parts of it spanning the neck of the pond and from which some reckless fellow, whose name I do not remember, used to jump and dive into the pond. I remember the drowning of the Brown boys one Thanksgiving morning through air holes in the ice. I remember the freshet which carried away the road letting the water through, which carried logs from the saw mill yards through the windows of the woolen mill below after under mining it and toppling over on one side, came near serving the old Red mill and saw mill in like manner. When in the work of repairing the road way and dam, a span of fine horses were drowned. I remember it took weeks to repair the damage to the road and to property. To my knowledge the woolen mill was never repaired.

It was during that summer that I had my first experience at farming and worked for a man by the name of Gilbert whose family consisted of himself and wife and three little girls. His farm was east of the then Patchen farm, later owned by Mr. Robberts.

I well remember my first night on the road with a team. About mid night I was called up and sent into town for Dr. Baldwin. Arriving at his house and waking him he told me if he went I would have to take him out and bring him back. That made three trips over the road that night and say, it seemed an awful long road and awfully lonesome. It was the visit of the stork. How plainly I can see the little brick and frame house back from the road on a little knowl, and the little old board shanty at the rear which was my room, how plainly I can hear the owls and the whippoor wills and the circkets which made the nights so long and lonesome to me for I had not been in the habit of living in the country or being away from home nights unless I was staying with Walace Gray or Darius Porter.

That summer I had my first lessons in mowing, raking and binding and cradling. That was the beginning and the end of my farming until I took up ranching, which is only another name for one kind of farming, here in Calif. I think I have said enough about my boyhood days and will close with thanks to the Editor for the space given me in the Herald and to the readers for their patient forbearence

W. P. STOCKING,
245 Elm Ave.,
Long Beach Calif.

WOMEN AT THE FAIR

Will Have Important Place--Make Thing Comfortable

Lenawee County Federation of Clubs Will Provide a Resting Place for All.

The Lenawee County Fair association, through the Lenawee County Federation of Woman's clubs this year inaugurates as an experiment, a woman's congress—a place where the farm visitors may drop in and rest and at the same time be entertained by good speakers, who have a real message for them. Arrangements have been made for tent space somewhere between the entrance and the dining hall, and the public is cordially invited to drop in, and see what the Woman's congress is, for themselves. The program, which is largely educational, will include six addresses, music, reciitations readings, etc.

COME TO TOLEDO

Lay your plan snow to come to Toledo Monday, Sept 28 and remain during the GALA WEEK.

This is Toledo's invitation to you. She wants you to come and enjoy yourself for one solid week with no home cares to mar your complete pleasure.

Make up your mind to come and [illegible] then come.

Be Toledo's guest. Enjoy her genial hospitality and her regal entertainment during Retail Merchants' Fall Exhibition week, beginning

Monday, Sept. 28

The whole city will enter into the spirit of the occasion. Special attractions every evening.

AIRSHIP FLIGHT EVERY DAY

All this FREE to Toledo's guests. By special arrangement the railroads have conceded low rates. Program for the week:—

Monday Evening, Sept. 28

Illuminated Automobile Parade. 200 automobiles, gaily decorated, will traverse streets, fairly ablaze with red fire.

Tuesday Evening, Sept. 29

Exhibition Mile Run, through streets again illuminated with red fire. by the Toledo Fire Department

Wednesday Evening, Sept. 30

Grand River Carnival and Water Fireworks. 150 boats, all decked out with thousands of electric lights, led by a barge, discharging fireworks in profusion. A magnificent river spectacle.

Thursday Evening, Oct. 1

Great Civic and Military Parade—Floats, Automobiles, Pretty Girls, Marching Soldiers, Bands of Music.

Every Day Tony Nassr, the Daring Aeronaut, will Ascend in His Airship from a Central Location.

All the stores will be handsomely decorated and display their fall and winter goods. Splendid opportunity to combine business with a delightful pleasure trip at the most enjoyable season of the year.

See your R. R. Agt. for full particulars about special rates

RETAIL MERCHANTS BOARD. Chamber of Commerce, Toledo, Ohio.

POSTMASTER

AT HOLLOWAY DIED YESTERDAY AFTERNOON.

Lloyd Bartholomew, Postmaster and Proprietor of General Store.

Succumbed to Ptomaine Poisoning Monday Afternoon.

Lloyd Bartholomew, postmaster and proprietor of the general store at Holloway, died at his home in that village yesterday afternoon after suffering for nearly two weeks with ptomaine poisoning.

About two years ago Mr. Bartholomew married Miss Bertha Machem, daughter of A. D. Machem in Holloway and have since made that town their home.

Mrs. Bartholomew, about two weeks ago, went to the University Hospital in Ann Arbor, for an operation.

Her husband accompanied her, and while there he was taken ill with the disease, which cost his life.

Mrs. Bartholomew, unable to be with her husband at the last, was brought home last night, and was scarcely able to make the journey.

The funeral will be held Wednesday afternoon from the house at 2 o'clock, Burial at Holloway.

Pepsin, Saliva and Gastric Juice.

Pepsin, the principal agent in the digestion of food, is a powerful solvent stored up in the walls of the stomach and only poured forth when its assistance is needed. When pure, this fluid is perfectly neutral, neither acid nor alkaline, and appears to be unable to exert any action without the presence of an acid. Such acid is supplied in the gastric juice, secreted by the gastric follicles covering the coating of the stomach. The saliva is merely for the purpose of moistening the food, thus preparing it for the action of the pepsin and gastric fluids.—New York American.

Shawls.

An Indian or a Persian shawl used to be considered one of the finest feminine possessions in the world, and they were handed down from mother to daughter as prized heirlooms. But now if you gave a young woman even a very elegant shawl, costing possibly hundreds of dollars, as many did, she would turn up her beautiful nose at it and if she used it at all would make a portiere out of it for her cozy corner. She would never think of wearing it, even if it were the only thing she had.—Argonaut.

Lighting the Nest.

There dwells in upper Burma a bird with the high sounding name of Newcouris baza, but which is really a sort of blackbird. It is conspicuously clever, at least in one curious particular, for it actually lights up its nest artificially. To do this it works up a lot of clay into balls and sticks these balls all over with living fireflies in such a way that, although the fireflies are held captive, they shine all the same. The Newcouris baza then decorates its nest with half a dozen or so of these balls by hanging them round. The balls last for only a few days and are then replaced by others, and so on all through the nesting season.

Two Styles.

Thug—I'm going to land you one in de mug, see?

Professor—Er! How surprising it is that the clarity of expression so necessary to literary diction may at times be attained by the veriest paucity of those descriptive elements which have so enriched our language!—Chicago News.

MY WIFE SUFFERED SEVEN YEARS WITH SCIATIC RHEUMATISM CURED BY SWANSON'S "5-DROPS"

writes P. S. Baxter, Kynesville, Fla.

Mr. Baxter writes: "My wife suffered with Sciatic Rheumatism for seven years. She was in a very bad condition. After using "5-Drops" for three months it made a permanent cure. This was several years ago and she is still well

STOPS THE PAINS

caused by Rheumatism, Lumbago, Sciatica, Neuralgia, Kidney Trouble and kindred diseases.

"5-DROPS" taken internally rids the blood of the poisonous matter and acids which are the direct cause of these diseases. Applied externally it affords almost instant relief from pain, while permanent results are being effected by purifying the blood, dissolving the poisonous substance and removing it from the system.

A TRIAL BOTTLE FREE

If you are suffering with Rheumatism, Lumbago, Sciatica, Neuralgia, Kidney Trouble or any kindred disease, write to us for a trial bottle of "5-DROPS" and test it yourself.

"5-DROPS" is entirely free from opium, cocaine, morphine, alcohol, laudanum and other similiar ingredients.

Large Size Bottle "5-DROPS" (300 Doses) $1.00. For Sale by Druggists.

SWANSON RHEUMATIC CURE COMPANY
Dept. 50 170 Lake Street, Chicago

OLIN FAMILY
22nd ANNUAL
EXCURSION
to
CLEVELAND
$5.10 ROUND TRIP AND
BUFFALO
$7.35 Round Trip
Thurs., Sept. 24

Train leaves Tecumseh at 2:55 p. m.

For any further particulars apply to ticket agents or write J. W. DALY G. P. A., Cleveland, O.

LAKE SHORE

The GREATEST and BEST

FAIR AT ADRAIN

SEPT. 21-26

Equal to a State Fair for Live Stock Exhibits.
Seven Large Exhibition Buildings.
Over $3,000.00 in Speed Events.
An Immence Carnival of Entertainment and Sports.
It's Popular because all who go are edified, entertained and pleased.
It's Great Agricultural Features are Maintained.
It's New Departure this year is the Greatly Enlarged Grand Stand with a great big Stage Platform in front for an elaborate line of Free Attractions Daily.
The renowned LaCroix Bro's Aerial Equilibrists.
The unexcelled Corbet Bro's Comedy Acrobatic Feats.
The World Famous Miss Dolly LaTow Supreme Rolling Globe Artist.
Sampson Potter the real Hercules in Muscular Strength.

Low Rates and Special Service on all Railroads.

See Special Bills and Local Agents

Everybody go to Adrian this year and see for Yourselves

The law is out on waterfowl, duck, snipe and woodcock from September 1 to January 1. Quail and partridges may be shot from October 15 to November 30. Muskrat, mink, skunk and coon are animals protected by law during September and October, when their fur is of no value.—Ex

Detroit Headquarters FOR MICHIGAN PEOPLE

GRISWOLD HOUSE
AMERICAN PLAN, $3.50 TO $5.00 PER DAY
EUROPEAN PLAN, $1.00 TO $3.00 PER DAY

Quickly reached and suitable hotel, in the very heart of the retail shopping district of Detroit, across Campus Martius and Grand River Ave., only one block from Woodward Ave. Interurban Electric Railway transfers pass by the door. When you visit Detroit stop at the Griswold House.

POSTAL & MOREY, Props.

This is the trade-mark of

Scott's Emulsion

and is on every bottle of it sold in the world—which amounts to several millions yearly.

Why—Because it has made so many sickly children strong and well—given health and rosy cheeks to so many pale, anaemic girls and restored to health so many thousands in the first stages of Consumption.

Send this advertisement, together with name of paper in which it appears, your address and four cents to cover postage, and we will send you a "Complete Handy Atlas of the World."

SCOTT & BOWNE, 409 Pearl St., N.Y.

INCREASE THE

WHEAT CROP

By using the "Homestead" line of Fertilizer, manufactured at Detroit by people who understand what should be used in this section. Upon their recommendation (based on years of successful experience) we bought their grades for the different kinds of soil, for wheat ONLY.

Why should you expect one kind to answer for all kinds of soil.

Sand needs more Potash.

Heavy Soil needs more Phosphorus Acid and Nitrogen.

Buy "Homestead" and get what your soil needs.

Our third car is now in transit.

S. W. & L. E. TEMPLE

COAL!

The old, reliable coal dealers, Brown & Co., will deliver you first class coal in large or small quantities. Call them up—Phone 290, 2 rings.

Brown & Co.

CHEESE

Both new and old and the very best of it. Try it and be convinced.

JACOB MILLER.

PLUMBING

Winter is coming on and how about that furnace. Remember I make a specialty of plumbing and furnace work. Shop at the rear of my residence, between Ottowa and Evans Streets on Logan Street.

I also do all kinds of repairing and tin work. All orders will be given prompt and carefull attention.

A. E. Kennedy.

AGENTS!

An opportunity to make big money; $200 monthly from an investment of $5.00. Experience not necessary. Don't reply unless you mean business.

For particulars at once write

HAYDEN, GRIFFIN & CO.
TOLEDO, OHIO

SALUBRIOUS SEPTEMBER

THE MOST DELIGHTFUL MONTH FOR A D. & B. LAKE TRIP

In September the weather is perfect and the rush of the excursion business has abated enabling you to enjoy your trip with the best of service and accommodations. If you have wisely deferred your vacation until now the D. & B. Lake Line has daily regular trips and special week-end outings which will interest you.

Send for illustrated pamphlet and Great Lakes Map

Address,
D. & B. STEAMBOAT CO.,
Detroit, Mich

ADRIAN FAIR

Low Fare Excursion Tickets on sale Sept. 21, 22, 23, 24, 25 and 26, good returning Sept. 28.

LAKE SHORE

THE OLD RELIABLE

Lilley State Bank

Pays interest on time Certificates of Deposit at the rate of 2 1-2 per cent. if left six months, and 3 per cent if eft one year.

Capital Stock	$40,000.00
Stockholders Individual Liability	40,000.00
Surplus and Undivided Profits	17,500.00

LILLEY STATE BANK

LUCIUS LILLEY, Pres.

FREE ANNOUNCEMENTS.

Meeting of the Royal Arcanum, Wednesday night. Applications for membership to be attended to.

All Oddfellows are requested to meet at the hall every night this week to learn the new work and get ready for Britton.

The Sewing Circle of Presbyterian Aid society will meet for work at 2 p. m. on Thursday. Business meeting at 4 o'clock.

The ladies of St. Peters church will hold a home baking sale, Saturday, Sept. 26, at Marsh's meat market beginning at 1:30 p. m.

The regular meeting of the Phytian Sisters Wednesday evening meeting called promptly at 7 o'clock. Refreshments and an interlainment.

The Ladies of the Home Missionary society of the Methodist church will meet with Mrs. F. J. Temple, Thursday of this week at 2:30 p. m. sharp.

All members are requested to be present at the next regular meeting of the I. O. O. F. Tuesday, Sept. 22. Business of importance demands your attention. There will be practice meeting every evening except Saturday and Sunday evenings, for the next 2 weeks. All members come.

SPECIAL NOTICES.

FOR SALE CHEAP—One second hand surrey good as new. Enquire of Dr. F. O. Tefft. Phone.

LOST—Gold Class pin; colors, "gold white; lettering, "A. H. S. '05." Finder please leave at Post office.

FOR SALE—Double and Single White Narcissus bulbs 1c a piece. Phone 18.
MRS. WILL ECCLES.

FOR SALE—Desirable house and lot on corner Pottowattamie and Ottowa street For particulars enquire at residence.

NOTICE—Beginning Sept. 23 we will make cider every day except Sunday. Giving everyone the cider from their own apples.
The Goheen Cider Milling Co.

FOR SALE—Double house and lot formerly owned and occupied by Mrs. M. A. Freeman. For particulars inquire of
9-22-1 mo. J. J. FREEMAN.

FARM FOR SALE—One hundred and fifty-one (151) acres in Jackson county. Will take small place near Clinton or Tecumseh in exchange. Address Box 22, Napoleon, Mich.

FARM FOR RENT—An 80 acre farm in Macon township, with good buildings, fences, water, orchard and roads, for rent after April 1, 1909. S½ of NE¼, Sec. 13, T. 5 S, 5E. Only experienced man with farming outfit need apply. Prefer long time lease. Write
CHARLES R. HENRY, Alpena, Mich.

THE LATEST NEWS

Best spices for pickling. Avery & Co.

Miss Madge Richards is able to be about again.

Albert Marsh of Bellville was home over Sunday.

Best Lean Bacon only 15c. at C. M. Gilbert & Co.'s.

Miss Alta Packard was a Toledo visitor over Sunday.

New things in cut glass and sterling silver at Gaston's

Mr. Bonner of Chicago, visited B. J. Pulver over Sunday.

Miss Nina Skinner was a Clinton visitor this morning.

When you have clover seed for sale see. MOORE BRO'S

Alfred Travers of Ann Arbor was spending Sunday in town.

Fred Teachout came home from Monroe Saturday morning

Rudolph Marhle of Manchester was visiting friends here Sunday.

James Waldron returned to Lansing to attend M. A. C. again this year.

Fred Priest of Jackson is spending a weeks vacation here with his parents.

Ralph Wiley has severed his connections with the City bakery, as clerk.

John Kemp is moving into the H. C. Conklin house vacated by Chas. Riley.

Alfred James was called to Britton Saturday morning on account of the fire.

The latest and best makes in Fall and winter rubbers just opened at T. C Harris'.

Harry Dunn of Greenwood, Miss., was spending Sunday and Monday here with friends.

Miss Dalina Mull of Evans lake was called here to care for her grandmother who is very ill.

Mrs. Chas Avery, who has been visiting Mrs Norman Mattison for sometime, has returned to Concord.

Bargains in mill-end remnants at Miss Pierce's millinery store.
EVA MOROSS.

Mr and Mrs. Martin Crossman and two children of Toledo, are guests at the home of Mr. and Mrs. H. L. Jones.

Mrs. E. O. Brown, who was operated upon a month ago at Harper hospital Detroit, was brought home yesterday, much improved in health.

Miss Lilly VanWatson of Monroe, who has been visiting Mrs. Clarence Dixon in Macon, is staying with her sister Mrs. Frank Kennedy this week.

Remember in buying your rubbers we sell none but the best makes, Snag Proof, Goodyear, Glove Ball Bond at lowest prices. T. C. HARRIS.

Mrs. F. E Bradley pleasantly entertained at tea on Friday evening. Covers were laid for Mesdames Ruesink, and Eusebia Burtless of Tipton, Armenia Alexander, Henry and Abner Wilson and Mason Camburn.

Edgar Doty is home from Adrian.

Only the best fruit to can at Avery's.

Sunday dinners at the Collier House. 25c.

Just received car Jackson nut MOORE BRO'S.

Mrs. Fred Howland spent Sunday in Jackson.

Miss Ethel Deming was in Adrian over Sunday.

Mrs. J. D. Shull was a Clinton visitor yesterday.

Miss Alice Cutting was an Adrian visitor Saturday.

Kenneth Hay attended the ball game in Adrian Saturday.

J. F. Hicks of Ypsilanti, spent Sunday here with friends.

C. R. Miller of Adrian, was in town Saturday on business.

8 lbs Jersey Sweet Potates for 25c. at C. M. Gilbert & Co.'s.

The Tecumseh band will play for the Adrian Fair to morrow.

Mrs. Clara Boynton of Adrian, is a guest of the Misses McNeil.

Don't buy a corn binder until you see the Osborne. MOORE BRO'S.

Miss Maud Hart spent Sunday with her parents, in Eaton Rapids.

Miss Addie Butrick of Ypsilanti, is a guest of friends here this week.

Miss Elizabeth Russell is spending a week with her sister, in Toledo.

Miss Ethel Slayton of Ann Arbor, is a guest of friends here this week.

Mrs. Thos. Wyrill is improving her property with a new cement walk.

New Fall and Winter goods in all departments just opened at T. C. Harris.

Mrs. J. G. Neesley is visiting friends at Jackson, Marshall and Battle Creek.

Look over Gaston & Son's wedding presents. There are a number of bargains.

Miss Bess Frost was a guest over Sunday of Mr. and Mrs. James Murphy in Toledo.

Louis Jones and James Eccles returned Saturday from the Teachout cottage, Sand lake.

Buy the Ball, Mason Jars at C. M Gilbert & Co.'s, Pint 60c., quart 65c., ½ gallon 75c.

Beautiful new Fall and Winter dress goods and dress trimings just open at T. C. Harris.

Miss Nina Skinner is enjoying a two weeks' vacation from her work at the HERALD office.

Charles Skinner and son Albert, attended the band concert in Clinton Saturday night.

Miss Reah Ballard of Lima, is a guest of Miss Florence Linton, and other friends in town.

The Lake Shore Ry. have decided to discontinue the Sunday train to Detroit after next Sunday September, 27.

The Brownie contest which has been running at Wright & Son's drug store, will be continued until October 15.

We have another McCormick Corn Binder we will sell cheap.
Temple Grocery Co.

Miss Bess Kennedy, who has been a guest of Miss Beth Widney returned to her home in Adrian Saturday afternoon.

Mrs. F. E. Bradley and daughter Alice, were spending Sunday at Lake Odessa, with the former's son, Elvin Bradley.

Carl Updyke of Rawhide, Nev., arrived here yesterday morning to visit his parents, Mr. and Mrs. James Updyke.

Mr. and Mrs. Jessie Smith of Detroit, visited Mrs. C. H. Beardsley Saturday enroute to Adrian to spend Sunday with relatives.

W. C. Rogers of Clinton, was in town Monday enroute to Onsted having been called there by the death of his brother, Robert Rogers.

Mrs. J. K. DeSpelder and Mrs. Eugene Camburn came home from Ann Arbor Saturday where they have been spending the past week.

The many friends of Miss Beth Brotherton will be pained to learn of her serious illness with typhoid fever, at her home in Carterville, Ill

Remember in buying your Fall and winter goods, in our line we will save you money and sell you nothing but the best merchandise. T. C. HARRIS.

Mr. and Mrs. B. Hurrey and daughter Harriett, leave next Thursday for New York City to visit their son, Clarence Hurrey and wife for a month

Edith Shull, Lena Foster, Hazel Zimmerman, John Scarlett, Donald Wright and Leon Williamson enjoyed a picnic-supper at Blood's bridge Friday evening.

Mrs. Clement Hardenburg of Ann Arbor, has been spending a few days in town. She was accompanied home by Miss Dorothy Saums of Detroit, who has been visiting here.

Mrs. A. Hardenburg, who has been spending the past five months in Rochester and Prattsville, N. Y. returned home Friday. Clement Hardenburg of Ann Arbor, went to New York last week to accompany his mother here.

Lamont Pocklington was arrested Sunday at his home in Ridgeway, for being drunk and disorderly. This was his second offence within a year and the penalty is 65 days in the House of Correction. He was taken to Detroit yesterday.

Among the fans who attended the base ball games at Adrian Sunday were Ellamentha Ellis, Wade Jones, Tom Wilson, Levi Hayden, E. R. Mead, Dr. W. A. Fitzsimmons, John Gaston, Herbert and Vern Russell, Vern Hopper, Will Dove, Will Drake, Fred Cook, Otto Garlinghouse, Albert Schreder, Herbert Temple, Floyd Williamson, and Floyd Heesen, John Hazlett, Henry Smith and Geo. Church.

Miss Wilson was the charming hostess at a beautifully appointed dinner last Wednesday evening. Places were laid for ten and a splendid course dinner was served. The table was most artistically decorated and the place cards very attractive. The occasion was Miss Zimmerman's birthday and she was given the guest of honor chair. The above item was clipped from a Kalispell paper, where Miss Stella Zimmerman is staying.

Toilet paper 5c and 10c grades at Gaston & Son's.

The best grade of timothy seed for sale. MOORE BRO'S.

Miss Helen Anderson was a Detroit passenger this morning.

Mr. and Mrs. Joseph Griffith leave tomorrow for Los Angles Calif.

Louis Schippicasse returned to his home in Ann Arbor this morning.

We buy only the best H. and E. Sugar.
Avery & Co.

Mr. and Mrs. Harvey Welling of Detroit spent Sunday with Mr. and Mrs. Geo. Church.

Some more of those nice Mackerel at only 10 cents per pound at C. M. Gilbert & Co.'s.

Walter Morden is taking a week's vacation from his work at S. W. Anderson & Son's.

Henry Wilson and Will Coller returned Friday from a two days fishing trip at Wamplers lake.

Mr. and Mrs. C. F. Sizer were attending the meeting of the Pioneer Society in Adrian yesterday.

The Kings Daughters are contemplating a Lecture Course this year, to begin about the middle of October.

Mr. and Mrs. Alonzo Welch of Ypsilanti, spent Saturday and Sunday with his sister, Mrs. Wesley Keyser.

Ladies Fall and Winter coats the Printzess the finest made garments to be had just opened at T. C. Harris.

Mr. and Mrs. Arthur Bigelow of Marquette, arrived here to day and will visit at Stacyhome for several days.

Mr. and Mrs. C. M. Drake of Pittsburg, Pa., and Charles Robison of Clinton, called on friends here today.

We are selling lots of Deering Corn Binders; we have a few more left.
Temple Grocery Co.

Theodore Holmquist, who has been playing ball with Tecumseh this year left this morning for his home in Ludington.

Mr. and Mrs. Ray Pringle and son Harold, and B. A. Garlinghouse of Jackson, visited Mrs. Margaret Garlinghouse over Sunday.

The latest in fall and winter shoes in all best makes, W. L. Douglas, Packard & Field, Pingree and Ultz & Dunn just opened at T. C Harris'.

Kirby Wilson is home from the Detroit Business University for a few days on account of an injury he received to his eye, while playing ball.

Mrs. Eliza Grideley of Washington, D. C. mother of Admiral Grideley of the Spanish American War, and Mrs. Nellie Griffeth of Lawrence, Kan., are guests of Mr. and Mrs. Ed Pritchard, Sr.

Mr. and Mrs. Forrest Harkness of Jackson, and Mrs Margaret English of Manchester, were guests of Mr. and Mrs. A. S. VanWinkle on Sunday, Mrs. Harkness and Mrs. English being sisters of Mrs. VanWinkle's.

ROBERT ROGERS

Robert Rogers died at his home in Onsted Monday afternoon at 4 o'clock, after an illness of three weeks, due to a stroke of apoplexy from which he only partially rallied.

Mr. Rogers was 77 years of age. He is survived by his wife and five children, three of whom are residents of Tecumseh. They are, Mrs. H. S. Waring, Mrs. Joseph Smith, and Ira Rogers of this place, Burt and Cecil Rogers of Onsted.

Mr. Rogers was one of the best known residents of Cambridge township, owning a large farm east of Springville, and retiring about five years ago, on account of failing health.

He was a man of excellent habits, fine moral character and a sturdy constitution.

The grief felt over the close of his long career is widespread and sincere. His best monument will be the good report that he has left behind him in the community in which he has lived for so many years.

The funeral will be held to morrow afternoon at the house, and will be conducted by the Adrian Commandery No. 4, Knight Templars, of which body he was a respected member.

MRS. OSCAR THROOP

Mrs. Oscar Throop died at her home in Detroit, Wednesday September 16, after an illness of only a few days, aged 31 years. The remains were taken to Milan on Friday for burial. Mr. and Mrs. Throop were residents of Tecumseh for some time, Mr. Throop being employed by the D. T. & I. railroad company. Many friends here sympathise with the husband in his affliction

A PLAY IN A THOUSAND.

"Quincy Adams Sawyer" a unique drama of most telling qualities.

When this famous rural drama is presented at the New Bradley opera house, Monday, Oct. 5, it will be found to be presented by an admirable company, every member of which has been selected with special regard for his or her fitness for the role played.

Advertised Letters.

Remaining uncalled for at the Tecumseh post office September 22, 1908.

Mrs Arnold, Mrs. Harriet Kenyon, Leon Letlen, Eldie Miller, Mrs. Emma Proctor, Mrs. Sisson.

All calling for above letters please say "advertised."
CHAS. BIDWELL, Jr. P. M.

GRAPES.

Wm. Smith, 3 blocks north of East branch school house, on Maumee street, will sell grapes in the vineyard at 1½c per pound or 2c per pound delivered.

A Paying Investment.

Mr. John White of 88 Highland Ave., Houlton, Maine, says: "Have been troubled with a cough every winter and spring. Last winter I tried many advertised remedies, but the cough continued until I bought a 50c. bottle of Dr. King's New Discovery; before that was half gone, the cough was all gone. This winter the same happy result has followed; a few doses once more banished the annual cough. I am now convinced that Dr. King's New Discovery is the best of all cough and lung remedies." Sold under guarantee at C. A. Wright & Son's drug store. 50c. and $1.00. Trial bottle free.

CONVENTION

Democrats Met in Tecumseh Saturday.

NOMINATE CANDIDATE FOR FIRST DISTRICT TO LEGISLATURE.

Ex-Sheriff John Ifland Received the Nomination.

The Democratic convention of the First District of Lenawee county met at the Council rooms in this village last Saturday afternoon at 1:30 o'clock, to nominate a candidate for this district to the legislature.

The townships in the district were all represented except Clinton.

Rev. Geo. Scarlett of Macon was made chairman of the convention and A. R. Clark of Deerfield, Secretary.

There were 57 votes cast, Ex-Sheriff John Ifland of Riga township received the nomination by a large majority.

Mr. Ifland has been sheriff of the county and supervisor of Riga township.

RAYMOND CROSSMAN,

Son of Arthur Crossman of Omaha, Neb., Established a Great Record in College.

Will Attend U. of M. at Ann Arbor This Fall.

Miss Lucy Train is in receipt of a paper from Omaha, Neb., which contains an article concerning Raymond Crossman, accompanied by his picture.

Raymond Crossman is the son of Arthur Crossman formerly of Tecumseh. The article referred to Mr. Crossman's college days, saying that the attendance at Bellevue college this year promised to be one of the largest in the history of the college, and no small part of it was due to the efficient work of field representative Raymond M. Crossman.

He was born in Atkinson, Neb., where he graduated at the head of his class in the High school. He is one of the young men who will long be remembered at Bellevue for his leadership in social and athletic work, as he took an active part in the different college societies, was a prominent worker in the Y. M. C. A., star catcher of the 'varsity baseball team and captain during part of his college course. He graduated at the head of his class of 1908, and was class orator. He was also a member of the debating team which defeated Doane college in the 1908 contest.

This fall Mr. Crossman will enter the university at Ann Arbor, Mich., where he will study law.

Ill-health and Trade Conditions Causes Closing of Well Known Drug Firm. J. J. Orr.

Regretted by Many Friends.

It is a matter of universal regret that the failure of health of John J. Orr coupled with trade conditions, has caused the closing of his drug store. Mr. Orr has tried to run a strictly drug business, but in this age when other interests have combined almost always with the drug business, it did not prove successful. Although not heavily involved, and wishing to protect his creditors in the best and most honest way he filed an application in the United States court, in bankruptcy.

His many friends extend their sympathy. He has the good wishes of every one in this community, and also of his creditors, all of whom have expressed their regret of his difficulty.

FIRE

HEAVY LOSS AT BRITTON.

Five Stores Burn, Loss Estimated at About $13,000, Partially Insured.

No Fire Protection, but Bucket Brigades Fight Flames.

The village of Britton suffered from a fire last Friday evening, that destroyed the greater part of the business section of town, entailing a loss of 13,000, with a few thousand insurances.

The fire started about 11:30 in the Maccabee hall, above A. C. Drake's drug store, and an alarm turned in immediately. The cause of the fire is not yet known, but the Lady Maccabees held a meeting until 10 30 p m. and used lamps with which to light their hall.

The property destroyed consists of B. J. Beasley's furniture store; Louis Knabush, saloon.

A. C. Drake, drug store. Building owned by W. W. and C. B. Exelby.

G. L. Gripton, hardware store. Store owned by W. W. and C. B. Exelby.

Britton has no fire protection, so a bucket brigade was formed to fight the flames, and save surrounding property. Many from Tecumseh answered the call for help.

MISSIONARY CIRCLE OF THE PRESBYTERIAN CHURCH

The Missionary Circle of the Presbyterian church will meet at Dr. Frost's, Friday evening September 25, at 7:30 o'clock.

Topic—Pacific Coast.

Leader—Mrs. Theo. Crane.

A message from the Golden Gate—Miss Dingman.

Missions in California—Mrs. C. A. Slayton.

Reading—Pacific Coast Sky Pilots.

HAWKING MACHINES

Catarrh Sufferers are Nothing But Hawking, Spitting and Blowing Machines, Says an Authority.

Is it possible that in these days when cleanliness and sanitary reform is being preached in the churches, schools and at public gatherings, that thousand of people will continue to suffer from catarrh, when there is an absolutely certain remedy always on hand.

Hyomei (pronounced High-o-me) is a pleasant, medicated and antiseptic air. Breathe it in and it will cure catarrh. It will stop foul breath, watery eyes, and crusts in the nose, in a few days.

It is guaranteed by C. A. Wright & Son's drug store to do it or money back, and such a guarantee ought to be strong enough for anybody.

Entirely Cured by Hyomei.

Having suffered from catarrh for about two years, and having tried numerous remedies without any satisfactory results, I finally tried Hyomei, and am glad to state that after using about one and one-half bottles I am entirely cured I have recommended it to others with satisfactory results.—C. N. Lindsy, 407 East First Ave., Mitchell, S. D.

A complete Hyomei outfit, consisting of a strong, hard rubber pocket inhaler and a bottle of Hyomei, costs only $1, and extra bottles if afterwards needed, cost only 50 cents each at C. A. Wright & Son's drug store or direct, by mail, charges prepaid, from Booth's Hyomei Co., Buffalo, N. Y.

Hyomei also cures Asthma, Bronchitis, Coughs and Colds, Croup of infants, and any inflammatory disease of the respiratory tract.

4 PER CENT INTEREST FROM

October 1st

On all deposits made in our Savings Department before

October 6th

OLD NATIONAL BANK
BATTLE CREEK, MICH.

This Bank has paid Cash on demand to every depositor for 57 years

United States Depositary. Resources $3,000,000.00

TECUMSEH STATE SAVINGS BANK

3 Per Cent Interest on Savings Deposits.

C. R. MILLER, President.
J. Q. LOOK, Vice Pres
J. H. SMITH, Cashier.

HAVE YOU a bank account? If not, WHY NOT? YOUR DEPOSIT WITH US WILL GROW. INTEREST now due on Savings Deposits. Bring in your pass book and have interest credited. FARMERS—Ask for souvenir EXPENSE BOOK.

You Want the Best of

Cinnamon, Cloves, Allspice
Mustard, Mixed Spice
Pickling Vinegar, Cider Vinegar, etc

when you tackle that pickling job and we can fix you out with the best material that will insure success.

ANDERSON BROS.
Phone 91— GROCERS —Macon Phone

Guns, Rifles and Ammunition

Foot Ball Goods

Agency for A. G. SPALDING & BROS.

Athletic Goods

Satterthwaite Bros.

Potato Digger

It will soon be time to dig the late potatoes and the easiest and best way is with an O. K. Champion 2-Horse Elevator Digger.

A few reasons why----

1.-It is the simplest digger made.
2.-It will do what we claim.
3.-Two Horses will do the work.
4.-It is well made.

Last But Not Least--It is sold for a price that any farmer can afford to own his own machine. Call and see sample.

Slayton & Son

Many people have discovered that we have the right kind of goods for the season of the year

BEST

FRUIT CANS
CIDER VINEGAR
WHITE WINE VIN'G'R
H. & E. SUGAR
SPICES

In fact the best of everything in our line. W. S. T. B. means "We Sell the Best" and it is strictly true.

PHONE 39 AVERY & CO.

Meat: Meat: Meat!

Fresh and Salt Meats

of the BEST and it will suit you

HARRY MARSH.
WITHERELL BLOCK.

DR. P. B. HAPDY

PHYSICIAN AND SURGEON

Especial attention given
Iseases o the Stomach, Throat, Noe
Ear, diseases of women an.
General Surgery

HOURS:—12:30 P. M. to 3 P. M.
6:30 P M. to 9:30 P. M.

Office over Tecumseh State Savings Bank
Telephone No. 268.

H. R. CONKLIN, M. D.

PHYSICIAN and SURGEON.

Office and Residence. 50 Chicago Street.

OFFICE HOURS { 12 to 3 and 7 to 8 p. m.

Patients wishing eyes examined for spectacles will please call at noon office hour.

L. M. JONES, M. D.

PHYSICIAN AND SURGEON

Office and Res idence (ver Seiler Bros'. store.

Office Hours { 3 to 5 p. m.
6:30 to 8:30 p. m.

PHONE NO 11

G. V. RANDALL, M. D.

At old Office of Dr. Jenkins, on Chicago Street.

Office Hours—
7:30 to 8:30 a. m.
1 to 3 and 7 to 9 p. m.

PHONE NO. 297.

Save The Pieces

Lenses Matched and Frames Repaired

I will be at my office over J. J. Belcher's store every day except the 3rd Tuesday of each month.

S P. HOSMER,
OPTICIAN.

Dental Parlors
of
W. D. REED, D. D. S.

Chicago St., Tecumseh.
Crown and Bridge work, Aluminum, Silver and Rubber plates and all of the specialties known to modern dentistry. Gas or vitalized air administered.
Office over Avery & Co's store.

Dental Parlors
of
E. D. BROWN, D. D. S.

Filling, Crown, Bridge and platework Local and complete anaesthetics administered for painless extraction. Office over Orr's Drug Store. Phone, 192

A. C. AYLESWORTH,

Licensed Auctioneer, Real Estate, Stock and General Salesman.
Will attend all sales in city or country, at reasonable rates.
Headquarters and all dates made Herald office.

FRANK DAVIDSON,

Licensed Auctioneer. Farm and Stock Auctions.
Attended to promptly and in satisfactory manner. Terms reasonable.
Headquarters at Herald office where all dates are made. State 'phone 504 Rast.

For headache Dr. Miles' Anti-Pain Pills.

Dr. Miles' Anti-Pain Pills relieve Headache, Neuralgia and all Pain.

By strengthening the nerves which control the action of the liver and bowels Dr. Miles' Nerve and Liver Pills cure constipation. 50 doses 25 cents.

TECUMSEH MARKETS

LIVE STOCK.

Steers	3½	5
Heifers	2	3
Cows	1	3
Veal calves	6½	7
Hogs No 1	5½	6
Roughs	3½	
Sheep	2	3½
Lambs	5	
Fowls	8	8½
Springers	9	10
Ducks	7	8
Turkeys	15	
Geese	7	
Old Roosters	4	

DRESSED MEATS.
Wholesale

Beef, by side	7½	9
Hogs	9	
Veal	10	
Mutton	9	
Spring lamb	12	13
Lard	11	
Hides, green	5	
Veal skins, green	7	
Sheep pelts	.25	1.50
Tallow	1½	3
Timothy ₽ ton	7.00	10.00
Clover ₽ ton	6.00	
Bran ₽ cwt	1.20	

GRAIN, SEED AND HAY.

Wheat	.91	.93
New Oats	.48	
Clover seed	4.00	5 00
Corn shelled	75	80
Corn in ear ₽ cwt	.40	
Middlings ₽ cwt	1.50	
Corn meal ₽ cwt	1.70	

PROVISION MARKET.
Wholesale

Butter	22	25
Eggs	18	21
Beans ₽ bushel	2.20	
Potatoes	1.00	

DO YOU GET UP WITH A LAME BACK?

Kidney Trouble Makes You Miserable.

Almost everybody who reads the newspapers is sure to know of the wonderful cures made by Dr Kilmer's Swamp Root, the great kidney, liver and bladder remedy.

It is the great medical triumph of the nineteenth century; discovered after years of scientific research by Dr. Kilmer, the eminent kidney and bladder specialist, and is wonderfully successful in promptly curing lame back, uric acid, catarrh of the bladder and Bright's Disease, which is the worst form of kidney trouble.

Dr. Kilmer's **Swamp-Root** is not recommended for everything but if you have kidney, liver or bladder trouble it will be found just the remedy you need. It has been tested in so many ways, in hospital work and in private practice, and has proved so successful in every case that a special arrangement has been made by which all readers of this paper, who have not already tried it, may have a sample bottle sent free by mail, also a book telling more about Swamp-Root, and how to find out if you have kidney or bladder trouble. When writing mention reading this generous offer in this paper and send your address to Dr. Kilmer & Co., Binghamton, N. Y. The regular fifty-cent and one-dollar size bottles are sold by all good druggists. Don't make any mistake, but remember the name, Swamp-Root, Dr. Kilmer's Swamp-Root, and the address, Binghamton, N. Y., on every bottle.

Home of Swamp-Root.

Cured Hay Fever and Summer Cold

A. J. Nusbaum, Batesville, Indiana, writes: "Last year I suffered for three months with a summer cold so distressing that it interfered with my business. I had many of the symptoms of hay fever, and a doctor's prescription did not reach my case, and I took several medicines which seemed to only aggravate my case. Fortunately I insisted upon having Foley's Honey and Tar in the yellow package, and it quickly cured me. My wife has since used Foley's Honey and Tar with the same success."

When a man's wife tells him what she thinks of him she doesn't do anything of the sort.

He is an undeserving wretch who dodges what is coming to him and keeps roaring for his due.

Dyspepsia is America's cure. Burdock Blood Bitters conquers dyspepsia every time. It drives out impurities, tones the stomach, restores perfect digestion, normal weight, and good health.

When lawyers are minding their own business they are prying into somebody else's.

OF INTEREST TO MANY

Foley's Kidney Cure will cure any case of kidney or bladder trouble that is not beyond the reach of medicine. No medicine can do more.

The man who knows how to manage a woman, doesn't.

DeWitt's Little Early Risers are small pills, easy to take, gentle and sure. Sold by all druggists.

Whatever else you do when you start out to criticise your friend, talk about something else.

Kodal will, in a very short time, enable the stomach to do the work it should do, and the work it should do is to digest all the food you eat. When the stomach can't do it Kodal does it for it and in the meantimes the stomach is getting stronger and able to take up its regular natural work again. Kodal digests all you eat. It makes the stomach sweet and it is pleasant to take. It is sold here by all druggists.

Some people envy the man who pays his bills promptly, and some consider him foolish.

Healthy kidneys filter the impurities from the blood, and unless they do this good health is impossible. Foley's Kidney Cure makes sound kidneys and will positively cure all forms of kidney and bladder disease. It strengthens the whole system.

It would save much guessing and straining if the psychological moment would always wear its label.

Itching, bleeding, protruding or blind piles yield to Doan's Ointment. Chronic cases soon relieved, finally cured. Druggists all sell it.

The courage of many a man lies wholly in his bank account.

Some girls find the most distressing thing about a broken engagement to be the giving back the diamond ring.

A COMMON ERROR.

The Same Mistake is Made by Many Tecumseh People.

It's a common error
To plaster the aching back,
To rub with liniments rheumatic joints.
When the trouble comes from the kidneys.

Doan's Kidney Pills cure all kidney ills.

Clark Decker, living at 130 West Maumee st., Adrian, Mich., says: "Before I used Doan's Kidney Pills I had such severe backaches that it was often difficult for me to move about and many times when getting up from a chair or a stooped position, I was compelled to place my hands to my hips and rise gradually. At night I could not sleep well and though I using many remedies and plasters my condition failed to improve. Learning of Doan's Kidney Pills I procured a box at Wright & Son's drug store and they brought me prompt relief. I continued used them until completely cured."

Plenty more proof like this from Tecumseh people. Call at C. A. Wright & Son's drug store and ask what their customers report.

For Sale by all Dealers. Price 50c. Foster-Milburn Co., Buffalo, N. Y. Sole Agents for the United States.

Remember the name—Doan's—and take no other.

GREAT CELEBRATION.

Philadelphia to Commemorate Its Founding.

Philadelphia, Sept. 21.—Beginning with special religious services in all the churches, this city will, during the week of Oct. 4, be the scene of one of the most pretentious and magnificent celebrations in commemoration of its founding that has marked the history of this or any other American municipality. The entire week from Oct. 4 to 10 has been set aside for the celebration and officially designated "Founders' week." It will be observed as a holiday.

Among the multitudinous events that will mark the celebration will be a naval display on the Delaware river in which a score of United States warships will be seen, a military parade in which more than 25,000 soldiers, sailors, marines, national guardsmen and others will participate; an industrial parade, a parade of police and firemen of this and other municipalities, and a historical pageant that for color, variety, illustrative power and magnificence will probably not be equalled for years to come.

This pageant, beginning with the arrival of the Swedish settlers, the Dutch settlers and the coming into the Delaware river of William Penn upon the ship Welcome, will practically give the entire history of the city.

Bryan and Parker Confer.

Albany, N. Y., Sept. 21.—Important conferences bearing on the political situation, both national and state, were held Sunday by William J. Bryan and Alton B. Parker at Esopus, and with former United States Senator David B. Hill at Wolferts Roost, near this city.

Saw Fleet Pass.

Perth, Western Australia, Sept. 21.—The American fleet of battleships passed this coast Sunday morning on the long run to Manila. The fleet was proceeding in two columns, the Connecticut and Louisiana leading. The warships turned to the west about 1 o'clock, and a large number of pleasure craft, crowded with sightseers, followed them for some twenty miles to sea.

SAND LAKE
30c ROUND TRIP
DEVILS LAKE
55c ROUND TRIP
EVERY SUNDAY

Train leaves Tecumseh at 9:17 a. m. through to Addison. Connects at Addison Junction with train to and from Clark's Lake. Correspondingly low fares to all intermediate stations.

LAKE SHORE

JACKSON
AND
TOLEDO
$1.00 ROUND TRIP
DETROIT
85c Round Trip.
Every Sunday

Base Ball game at Detroit June 21, DETROIT vs. WASHINGTON.

Train leaves Tecumseh at 8:11 a. m. for Toledo and 8:57 a. m. for Jackson. Correspondingly low fares to intermediate stations including Adrian.

LAKE SHORE

Rheumatism

Do you want to get rid of it? If so, take Dr. Miles Nervine modified as directed in pamphlet around bottle. In addition to the direct curative properties it has a soothing effect upon the nervous system by which the rheumatic pains are controlled, and rest and sleep assured. It has made many cures of this painful disease, some of them after years of suffering. If it will cure others why not you. If your case is complicated, write us for advice, it costs you nothing and may save you prolonged suffering.

"I was so crippled that I could scarcely walk. After having my shoes on for an hour or two I could manage to walk by suffering the pain. Then I began to have pains all through my system. My doctor told me I had an acute attack of inflammatory rheumatism. I read about Dr. Miles' Nervine, bought a bottle and I commenced to get better from the start and for the past six months have scarcely any pain, and am able to walk as well as ever."
JAS. H. SANDERS,
P. O. Box 5, Rockaway, N. J.

Your druggist sells Dr. Miles' Nervine, and we authorize him to return price of first bottle (only) if it fails to benefit you.
Miles Medical Co., Elkhart, Ind

CORRESPONDENCE.

BRITTON.

When in Tecumseh go to Coller House for meals 25c

Mrs Eugene Cheever spent Friday with her sister, Mrs. Sophia Lee in Macon.

Mr. and Mrs. John Taylor entertained a lady friend from California the last of the week.

Misses Laura Courtney and Francis Exelby went to Albion Saturday where the latter will attend college.

Henry Bamm and family entertained his two brothers and their families from Dundee Sunday.

E. G. Price was a Tecumseh visitor Saturday.

Leah Brown of Adrian, spent Friday at Chas. Brown's.

Miss Mae Plues of Tecumseh, was calling on friends here Friday.

Mrs. D. J. Curtiss and Mary visited friends in Adrian Friday.

Mrs. Geo. Quick is home after a three weeks' visit with Jackson relatives.

M. D. Britton has the wall all completed under the house he recently moved.

Frank Hoagland and family spent Sunday with relatives near Cone.

Eugene Zeluff of Toledo, was here the first of the week visiting his people, Mr. and Mrs. John Zeluff.

G. L. Gripton is puting a hot water heater in his residence.

Miss Anna Gibson of Marion, was a Sunday and Monday visitor at Frank Gibson's.

Zeluff and Lee have their cane mill all ready for business and ground out their first batch of sugar cane last Thursday.

Mrs. Hasenflue of Blissfield, spent Thursday with her friend, Mrs. H. Martin.

Miss Rilla Helm was a Tecumseh visitor Friday.

Rev. and Mrs. J. W. Bolton were in Adrian Friday.

Mrs. D. C. Rappleye and Miss Mattie of Ypsilanti, are guests at C. D Zeluff's for a few days.

W. L. Exelby, wife and children, Hazel and George, went to Detroit Friday in their auto to attend the Fair.

Mrs. Arden Veeley and son of Ypsilanti, are visiting at her parents, Mr. and Mrs. John Winsley.

Rev. E. L. Steffey moved his household goods back to Adrian Friday. He will attend college there again this year, but will still have charge of the M. P. church here.

John Britton and wife, Wm. Underwood and wife, and John Zeluff and wife returned Monday from Wamplers lake.

Mrs. Susan Linn, in company with Libbie Linn of Ridgeway, visited friends near Dundee from Saturday until Monday.

Bert Bachman and wife of Rea, spent Sunday with his folks, Mr. and Mrs. Henry Bachman.

Miss Margaret Hindes left Saturday for a two weeks' visit with relatives in Canada.

Mrs. Web Underwood has been entertaining her mother, Mrs. Holcomb of North Adams.

The ladies of the M. P. church served dinner in the church parlors Tuesday.

At the Christian church Sunday, Mrs. Reed of Adrian, favored with a solo both morning and evening.

Mrs. D. C. Rappleye, Miss Mattie and Mrs. C. D. Zeluff visited friends in Ridgeway Tuesday.

HOW TO AVOID APPENDICITIS

Most victims of appendicitis are those who are habitually constipated. Orino Laxative Fruit Syrup cures chronic constipation by stimulating the liver and bowels, and restores the natural action of the bowels. Orino Laxative Fruit Syrup does not nauseate or gripe and is mild and pleasant to take. Refuse substitutes.

RIDGEWAY.

Orange blossoms.

John Collins of Rea, Sundayed here with his brother, Wm. Collins.

Mrs. Elizabeth Hutton went to Brooklyn Friday, for a visit.

Mrs. E. A. Linn is spending a week near Azalia.

Misses May Jones and Mame Osgood were guests of Miss Rhoba Arner in Tecumseh Wednesday.

R. L. Southard of Ypsilanti, is a guest of Mrs. T. H. Allison, his sister.

F. S and G. E. Smith were here from Detroit Sunday.

Miss Marion Foote spent Tuesday and Wednesday in Tecumseh.

Prof. and Mrs. Harvey Teal moved to Ohio Friday, where he will teach.

Cyrus Underwood and Ed Harrison attended convention in Adrian Tuesday.

S. C. Easlick Sundayed in Milan.

W. F. Pocklington was in Adrian Monday.

Miss Albertine Pocklington was home from Adrian Sunday.

Rev. A. T. Camburn has been retained to preach here the coming year.

Ervin Barnes and family Sundayed in Adrian.

Word received from Mrs. John Herdman states that she reached Florida and was met at Jacksonville by her husband.

Dr. I. D. Loree and little son Douglas of Ann Arbor, were guests at Dr. D. W. Loree's Tuesday.

Fred Wellnaen and family were at Dundee Wednesday.

Wm Kniffin was up from Cone Monday.

Geo. Beaubien has been on the sick list the past week.

Mrs. Daisy Barnes visited her father at Azalia Friday.

Mrs. F. R. Gorton and sons have returned to Ypsilanti.

Mrs. D. C. Rappleye and daughter Mattie, of Ypsilanti, were calling in town Tuesday.

Ed Harrison and family called in Britton Sunday.

Harvey Hindes and wife attended the races at Clinton Saturday.

C. S. Foote was in Raisin on business Tuesday.

Miss Julia Gilmore was presented with a beautiful bible from the members of her Sunday school class Sunday.

Jacob Barrett has returned from his Toledo visit.

Maurice Kelley was in Detroit, last week.

Mrs. Fred Aten returned from her Detroit visit Wednesday.

When you have a cold you may be sure that it has been caused indirectly by constipation and consequently you must first of all take something to move the bowels. This is what has made Kennedy's Laxative Cough Syrup so successful and so generally demanded. It does not constipate like most of the old fashioned cough cures, but on the order hand it gently moves the bowels and at the same time heals irritation and allays inflammation of the throat. Sold by all druggists.

FRANKLIN.

Mr. and Mrs. Abram Hunt returned Saturday from visiting friends near Monroe.

Mr. and Mrs. S. V. Wisner visited at Pentecost Sunday at her parents and with her brother Arthur of Chicago who is spending his vacation here.

Mrs. Ogden was an Adrian visitor Tuesday.

Mrs John Thielan was in Onsted Monday where visited her sister Mrs. Wood and called on friends.

Clarence Wisner took a load of lumber to Adrian Monday to get it dressed, returning with the same in the evening.

Mr. and Mrs. Kish Pawson are the happy grandparents of a little granddaughter born to Mr. and Mrs. Frank Reede Sept. 12th.

Mr. and Mrs. Bert Aten of Adrian were over Sunday guests of T. Davenport's.

Mrs. Virgil Moore spent some days with her husband's people at Wamplers lake last week.

Mrs. Alton Whelan was the guest of her parents Mr. and Mrs. Snook Sunday.

Mrs. Inez VanTuyle and family visited at her aunt's Sunday.

Miss Mary Tyson teaches at the pink school.

Mrs. G. W. Allen of Tipton has an attack of muscular rheumatism.

Miss Hazel Tyson has entered Tecumseh high school.

E J. Whelan and wife returned from their trip through the west to California Thursday. They arrived in Adrian Wednesday evening where they remained for the night with Mrs. Whelan's brother Frank Billington.

Mrs. Sackett returned from a two week's visit with a sister in Roscommons county Monday.

Miss Lottie Snook, who has been visiting at her sister's Mrs. Nettie Whelan since Sunday returned to her home Thursday on receipt of a message that her mother was ill and needed her help.

They Take The Kinks Out.

"I have used Dr. King's New Life Pills for many years, with increasing satisfaction. They take the kinks out of stomach, liver and bowels, without fuss or friction," says N.H. Brown of Pittsfield, Vt. Guaranteed satisfactory at C. A. Wright & Son's drug store. 25c.

OLINTON.

Wm. Muir, jr. and family have moved into the Stansfield house.

Miss Ina Palmer will teach in the the Devey District north of town this year, begining Monday.

Raynor Marshall has been seriously ill with appendicitis.

C. M. Drake and family of Philadelphia, came down from Manchester and spent Friday with C. J. Robison and family.

Miss Agnes Riley of Tecumseh, spent Friday with Miss Kittie Noone.

Percy VanTuyle has returned to Gambier, Ohio, to resume his studies at Kenyon college.

Manchester and Clinton C. H. S. played ball at the Park Friday which resulted in a score of 8 to 2 in favor of the home team.

Robt. Rederick Sr. has bought out the Nickle Theater.

Charles Barnesdale and wife will live on the Frank Gray farm the coming year and Ed Lancaster and family have moved back to town.

Mr. Summer of Grand Rapids, is the guest of Clifford Johnson for a few days.

L. B. Hittle is spending the week in Wauseon Ohio, Morenci and Fayette.

Born to Mr. and Mrs. Floyd Mensing Sunday, a son.

Robert Crosby and Walter McQuire have returned from Dakota.

St. John's Altar Guild met on Monday evening with Misses Blanch and Lillian Robison.

Prof. Houghton and family will occupy the Charles Barnesdale house on Chicago street.

Mrs. Frank Hogan is entertaining a sister from Ohio.

Miss Wealthy House is home from Jackson.

Don Osborne and wife have rented the Ellis house recently vacated by Chas Donnelly and family.

H. H. Green of Paines Hollow, N. Y. is the guest of his daughter, Mrs. G. W. Freese.

W. D. VanTuyle and Dr. John L. Tuttle have returned from a week's stay in New York City.

Mrs. Thomas Kirk is on the sick list.

Mrs. Pillsbury returned to Tecumseh Thursday after a few days stay with Mrs. Sarah Stevens.

Mrs. Hortense Kennedy has returned with her sisters, the Misses Severans from Spanaway, Washington and will spend the winter with them.

Joe Jackson is attending school at Olivet this year.

A few more cases of whooping cough are reported.

Mr. and Mrs. Wright of Pittsburg, Pa., have been the guests of Mrs. Anna Campbell this week.

Mrs. Herschburg of Cleveland is visiting her daughter Mrs. C. C. Kemp.

Prof. Houghron spent Sunday with his family at Drion

Mrs. W. H. Katner accompanied by her little niece went to Weston Friday for a few days stay with Mrs. Breese.

Women Inclined To Constipation

Great Care Should Be Taken Not to Use Violent Cathartics

Women, owing to their peculiar functions, are more or less liable to constipation and many of them owe their confined ill health to the pill habit. A well known physician says the majority of cases of foul breath, bad complexion, disordered stomach, sick headache and female weakness to constipation and the constant use of violent cathartics to overcome it.

We believe women will be glad to learn of a safe reliable bowel and stomach remedy that is pleasant to take and that the first few doses will certainly produce natural daily movements without pain or gripe and in a short time establish a permanent cure. It is so effective it has cured cases of 40 years' standing and yet so mild and safe thousands of mothers give it to their babies. Jennie Gresham, Nashville, Tenn., says: "I suffered almost death with torpid liver and indigestion and Dr. Caldwell's Syrup Pepsin gave me quick relief." Sister M. Berchmans, of Mt. St. Mary's Academy, Oklahoma City, says: "We have found Dr. Caldwell's Syrup Pepsin a satisfactory as a gentle laxative and stomach tonic." Mrs. Myrtle Mather, Chicago, says: "My daughter was troubled since birth with constipation and sick headache. Dr. Caldwell's Syrup Pepsin cured her." Mrs. W. M. Powers, New Philadelphia, Ohio, says: "It is the best remedy for constipation and stomach trouble I have ever used." Mrs. R. H. Brown, Addington, Okla., says it gave her prompt relief from constipation and torpid liver. Mrs. Isabella Wheeler, Freetown, Ind., says: "Twenty-three years ago I was taken with stomach trouble. Three years ago I had become so weak I could hardly walk. I took Dr. Caldwell's Syrup Pepsin and today am as well as ever." Druggists sell it at 50c and $1.00 per bottle.

We are glad to send a free sample to any one who has not used it and will give it a fair trial. Address Pepsin Syrup Co., 308 Caldwell Bldg., Monticello, Ill.

TELEPOST BUYS ATLANTIC TELEGRAPH

Official Announcement Is Made by President Sellers.

New York, Sept. 21.—By purchasing control of the Atlantic Telegraph company the new telegraph company, the Telepost, has acquired the use of a working line over 150 miles long, from Boston to Portland, Me.

President H. Lee Sellers of the Telepost company made the following announcement today:

"It is true that we have acquired control of the Atlantic lines from Boston to Portland and will immediately install our rapid automatic system of telegraphy on this line, accepting business at our uniform rate of twenty-five cents for twenty-five words, five cents for each additional ten words. The Western Union's Boston-Portland rate is thirty cents for ten words.

"Our Boston-Portland service will be an object lesson in the possibilities of 1,000 words a minute telegraphy at lower rates than the public has ever dreamed of. Mr. Delany's invention, which we control exclusively, introduces a new era in wire transmission, both in respect to speed and economy. We are able to utilize the full capacity of the wires by machines which send and receive at speeds of 1,000 words a minute. The old wire companies are limited by hand transmission to a small fraction of this speed. That is the explanation of the superiority of the Telepost system and of our lower rates.

"Portland will be the starting point westward of our transcontinental trunk line, on which we are actively at work. Our plans for the opening up of other territories are well advanced, but we are not now ready to announce details. The fulfillment of these plans, however, will soon become evident to the public, just as in the case of the Atlantic lines, when all our arrangements are completed.

"The Atlantic lines touch Lowell, Lawrence and other Massachusetts cities, besides Dover and Portsmouth, N. H., and several Maine towns. We shall have five offices in Boston and expect to get more than our share of the 10,000 messages that pass daily between Portland and Boston."

Cholera Spreads in Manila.

Manila, Sept. 21.—Fifty-eight new cases of cholera and nineteen deaths are reported for the twenty-four hours ended at 8 o'clock this morning. The infected areas in the city and suburbs are spreading somewhat, but the health officers are still confident that they will be able speedily to gain control of the situation. Governor General Smith has summoned a special meeting of the members of the Philippine commission to discuss the plague situation and to lay plans for an extension of the campaign now waging against the disease.

The fool who is silent passes for wise.—French Proverb.

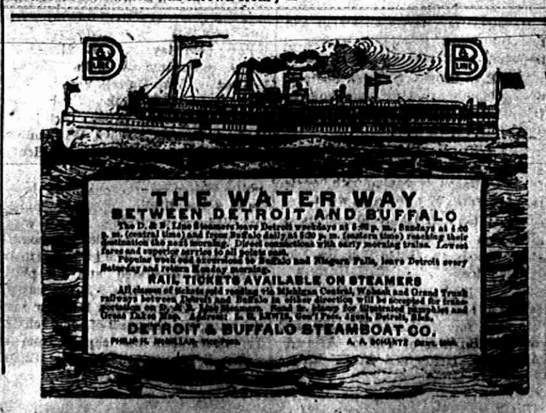

almost everyone.

The auto was decorated with old shoes we suppose for good luck.

The newly wedded pair will be at home when they come back in the Sherwood house on Tecumseh St.

Miss McBride has been the best and most popular post office clerk that we ever had and has always lived here.

While Harry Strang has been an electritrion here for sometime and came here from Addison and has made for himself many friends.

FORAKER OUT OF IT.

Taft Would Not "Hit a Man When He Is Down."

Cincinnati, Sept. 21.—United States Senator Joseph B. Foraker has cancelled all of his speaking engagements in the campaign, it has been learned. In a written request to National Chairman Frank H. Hitchcock he asked to be relieved from the appointments which had been arranged for him by the national speakers' bureau, and in a communication to State Chairman Williams of the Ohio Republican committee he made the same request as to the engagements which had been arranged for him in Ohio.

As to Senator Foraker's senatorial candidacy, the Associated Press is authorized to state the senator's position as follows:

"Senator Foraker will leave the selection of his successor to the legislature, but will do all in his power to see that a Republican legislature is elected."

In addition to this information, Senator Foraker told his friends that he should at the proper and convenient opportunity make a speech in answer to the Hearst charges and in defense of himself, and then he would campaign the entire state in behalf of his senatorial candidacy.

When the Hearst-Foraker controversy materialized, it developed that Taft at once took the position that the joint engagement in Ohio with himself and Foraker must be cancelled. It has also developed that the candidate received insistent advice to take the initiative in the cancelling of the arrangements and that his reply, it is said, was emphatic in this language:

"If it would win me every vote in the United States, I cannot hit a man when he is down."

RAILROAD TIME TABLES.

Lake Shore & Michigan Southern Railroad.

Effective May 21, 1905

GOING SOUTH.

Stations	315 Dly except Sun.	309 Dly except Sun.	381 Dly except Sun.	311 Dly	313 Sun. only
Jackson	6 05	10 05	3 00	8 30	7 15
	a m	a m	p m	p m	a m
Tecumseh	7 00	11 04	3 55	9 25	8 11
Adrian	7 33	11 35	4 30	p m	8 47
	a m	a m	p m		a m
Detroit	11 10	1 45	7 15		11 05
	a m		p m		p m
Toledo	1 20	3 15	8 15	10 30	1 50
	a m	p m	p m	p m	a m
Chicago	3 00				
	p m				

GOING NORTH.

Stations	310 Dly except Sun.	312 Dly except Sun.	314 Dly except Sun.	316 Dly except Sun.	310 Sun only
Detroit				6 00	8 20
				p m	p m
Chicago	3 00				
	a m				
Toledo	7 40	12 30	5 15	7 00	8 00
	a m	p m	p m	p m	p m
Adrian				7 40	8 50
				p m	p m
Tecumseh	8 47	1 35	6 20	8 14	9 38
Jackson	9 05	2 00	7 25	8 35	10 20
	a m	p m	p m	p m	p m

DUNDEE BRANCH.

GOING WEST.

Station	429 Dly except Sun.	421 Dly except Sun.	419 Sun. only
Toledo			8 00
			a m
Adrian	5 50	3 20	9 30
	a m	p m	a m
Tecumseh	7 30	4 05	9 17
	a m	p m	am

GOING EAST.

Station	422 Dly except Sun.	424 Dly except Sun.	420 Sun. only
Tecumseh	10 46	4 55	7 40
	a m	p m	p m
Adrian	11 10	5 00	8 04
	a m	pm	pm
Toledo	12 10		9 15
	p m		pm
Chicago	7 00		
	p m		

Tecumseh and Dundee Trains.
Daily except Sunday.

LEAVE TECUMSEH.

Dundee Accommodation ..... 7 10 a m
" " ..... 12 00 p m

ARRIVE AT TECUMSEH.

Tecumseh Accommodation ..... 8 45 a m
" " ..... 5 40 p m

SPECIAL NOTICE

Coupon tickets can now be procured at this station over best routes to all principal cities in the United States.

G. J. Ziegler, Ticket Agent
J. W. Daly, C. A. G. P. A. Cleveland, Ohio.

FEELING LIVER-ISH This Morning?
TAKE
THEDFORD'S Black-Draught
Stops Indigestion Constipation
25¢
A Gentle Laxative And Appetizer

Kodol For Indigestion
Our Guarantee Coupon

If, after using two-thirds of a dollar bottle of Kodol, you can honestly say it has not benefited you, we will refund your money. Take Kodol today on this guarantee. Fill out and sign the following coupon and keep it in the dealer at the time of purchase. If it fails to satisfy you return the bottle containing one-third of the medicine to the dealer from whom you bought it, and we will refund your money.

Town _____
State _____
Sign here _____
Cut This Out

Digests What You Eat
And Makes the Stomach Sweet
E. C. DeWITT & CO., Chicago, Ill.
ALL DRUGGISTS OF TECUMSEH.

FOLEY'S HONEY AND TAR
The original LAXATIVE cough remedy.
For coughs, colds, throat and lung troubles. No opiates. Non-alcoholic. Good for everybody. Sold everywhere.
The genuine FOLEY'S HONEY and TAR is in a Yellow package. Refuse substitutes.
Prepared only by Foley & Company, Chicago.
Sold by All Druggists.

Kodol For Indigestion. Relieves sour stomach, palpitation of the heart. Digests what you eat.

PATENTS
PROCURED AND DEFENDED. Send model, drawing or photo, for search and free report. Free advice, how to obtain patents, trade marks, copyrights, etc., IN ALL COUNTRIES.
Business direct with Washington saves time, money and often the patent.
Patent and Infringement Practice Exclusively.
Write or come to us at
535 Ninth Street, opp. United States Patent Office,
WASHINGTON, D. C.
CASNOW & Co.

Dr. Miles' Anti-Pain Pills relieve pain.

The brightest thunderbolt comes from the darkest sky.

Nothing equals Dr. Miles' Anti-Pain Pills for headache, neuralgia, sciatica, etc.

The Farmer: "What are you getting up in that apple tree?" The boy: Stummick ache, sir."

There is this about the gentleman burglar you read about: He is'nt if they catch him.

The Tecumseh Herald.

VOL. LIX. NO. 30 — TECUMSEH, MICHIGAN, FRIDAY, SEPTEMBER 25, 1908. — WHOLE NO. 899

New Dress Goods FOR FALL

We have just opened the largest and most comprehensive line of Dress Goods that it's ever been our pleasure to show you-Embracing all the newest weaves and colorings at most attractively low prices.

We will be more than pleased to show you and cordially invite you to call and inspect them.

S. W. Anderson & Son.

"THE STORE THAT TREATS YOU FAIR"

COATS FURS SUITS

Carpets, Rugs, Dress Goods and Silks

Ready For You at

Anderson & Rosacrans.

Store open Monday, Wednesday and Saturday nights

1908 FALL AND WINTER 1909

I am still at the old stand of Harris & Hiteshu and will continue to give you a hundred cts. in value for every dollars worth of merchandise you purchase.

Our store is full to over flowing in up-to-date New Goods consisting of

Staple and Fancy Dress Goods, Notions, Trimmings Ladies' and Gents' Furnishings, Ladies', Misses' and Childrens' Coats, Carpets, Curtains, Draperies, Shades, Linoleums, Oil Cloth, Boots, Shoes, Rubbers, Felts, Knit Goods, etc

We sell nothing but the best makes of Shoes direct from the Manufactors—W. L. Douglas, Burt & Packard, Pingree, Utz & Dunn and other Standard Makes.

We are closing out all broken lots of Shoes at prices to make them move. We are also closing out all broken lots of Underwear.

To save money come and see us. We will use you nicely and ask you to come again We know you will come.

T. C. HARRIS

The Herald, $1.00

Have You a Nice Bake Dish and Crumb Tray?

We have some fine new ones that you will like. Some Bake Dishes with black handles, stag handles or all nickel. Some of our Crumb Trays have scrapers with black handles and some have brushes with nickel handles.

In short, we are sure of pleasing you. Come and see us before you buy.

HICKS THE Jeweler,

Watch Inspectors L. S. & M. S. and D. T. & I. Ry. — Phone 200 for Correct Time

COMES BACK AT BRYAN.

Roosevelt Makes Answer to Nebraskan's Telegram.

AGAIN ASSAILS GOV. HASKELL.

Declares Him Unfit to Associate With. Condemns Him For Conduct in Connection with Various Matters—Haskell Replies—Democrats May Dismiss Him As Treasurer of National Committee.

Washington, Sept. 24.—President Roosevelt last night, following upon a prolonged conference with members of the cabinet at the White House, prepared and gave out his reply to William J. Bryan, the Democratic candidate, relative to W. R. Hearst's charges that Governor Haskell, treasurer of the Democratic committee, had represented Standard Oil interests both in Ohio and Oklahoma. Mr. Bryan had demanded proof of the charges, promising that in the event of their substantiation Governor Haskell would be eliminated from the campaign.

Dismissing the Ohio case, which involved an allegation of attempted bribery, with the explanation that he had made no direct charge against Governor Haskell as regards that particular instance, President Roosevelt takes up the matter of the Prairie State Oil & Gas company and argues that Governor Haskell's action in stopping legal proceedings begun by the attorney general of Oklahoma demonstrates conclusively that he was controlled by the great corporation to which the Oklahoma company was a subsidiary.

Utterly Unfit.

After contrasting Mr. Bryan's defense of Governor Haskell as against Judge Taft's repudiation of Foraker in connection with Hearst's charges against the Ohio senator, the president proceeds to declare that Governor Haskell's utter unfitness for association with any man anxious to appeal to the American people on a moral issue is abundantly shown by other acts of his as governor of Oklahoma. The president condemns Governor Haskell's conduct in connection with various matters as disgraceful and scandalous and calls special attention to what he describes as "prostituting to base purposes the state university."

This fresh charge against the governor rests on an article in the "Outlook," from which the president quotes, and which, he says, forms the conclusion that Governor Haskell is unworthy of any position in public life.

The latter portion of Mr. Roosevelt's deliverance is devoted to criticism of Mr. Bryan's plan for regulating the trusts, which he characterizes as a measure that sounds more radical than any advocated by the Republicans, but which in practice would not work. Concluding, Mr. Roosevelt declares that no law defying corporation has anything to fear from Mr. Bryan "save that it would suffer from the the general paralysis of business", which would follow Democratic success.

Submitted to Cabinet.

The president spent almost the entire day Wednesday in getting the letter in shape. An hour was given to make a rough draft of it, which was submitted to Secretary Garfield and Postmaster General Myer, both of who made suggestions as to portions of the communications. About 3 o'clock in the afternoon, all of the members of the cabinet, now in the city, Secretaries Wilson, Straus, Metcalf, Wright and Garfield and Postmaster General Myer, met with the president in the cabinet room at the executive offices for a conference on the subject, which lasted until after 5 o'clock.

Two hours more was required to make certain minor changes before Secretary Loeb gave it to the press.

Deeming the reply too long to be sent by wire, the method of communication Mr. Bryan had employed in his challenge to the president, it was forwarded by mail to the Democratic candidate at Lincoln, Neb.

Guthrie, Okla., Sept. 24.—Governor Charles N. Haskell last night issued a statement to the Associated Press in reply to President Roosevelt's letter to William J. Bryan dealing with charges against Mr. Haskell.

The Prairie Oil & Gas company charges Governor Haskell declared to be a "joke on Roosevelt's sincerity," asserting that he had done "nothing which could reasonably be construed as the Standard Oil subsidiary operating in this state only that it already possessed under a franchise granted it by Secretary Hitchcock."

Governor Haskell said in part:

"The president tried to waive his charge of last Monday aside by saying: 'I will make no allusion to that.' He drops this subject because his original statement was untruthful, and he must know from what he knows and tried to find in Ohio that I spoke the truth when I said that I never in all my life had any interest in connection with, nor service for, that (the Standard Oil) company.

"Mr. Roosevelt, I hope to speak in Ohio soon. May I hope to divide the time with some partisan of yours, or Prince William, who will defend your action in this instance?"

Mr. Haskell, in the course of his statement, accuses the president of favoring the Standard Oil company in certain cases.

New York, Sept. 24.—It became known at Democratic headquarters last night that several national committeemen are preparing to use every influence to bring about the removal of Governor Charles N. Haskell from the office of treasurer of the national committee.

This is a result of publication of charges that Mr. Haskell, as governor of Oklahoma, declined to permit the state to prosecute the Prairie Oil company, a subsidiary company of the Standard Oil company.

Charges that Governor Haskell had been identified with several railroad promotions in this city, which are said to have been unfortunate in the matter of consummation, are said to have also tended to increase the feelings of these national committeemen that the time has about come for Governor Haskell to resign from the committee or be removed.

Columbus, O., Sept. 24.—When the letter of President Roosevelt in reply to Mr. Bryan's telegram was shown to him last night, Mr. Bryan took it, but, without reading the contents, said:

"I'm too tired tonight. It will keep until morning."

TAFT IN CHICAGO.

Big Crowd Greets Him—Made Two Addresses Last Night.

Chicago, Sept. 24.—A crowd which blocked most of the passageways of the Lasalle street station, waved flags with the candidate's picture on them and fairly drowned the music of a band with its cheers greeted William H. Taft on his arrival at Chicago Wednesday. All along the streets on the way to the Auditorium annex the laudation continued. At the hotel Mr. Taft was closeted with Chairman Hitchcock of the national committee and other campaign chieftains for some time.

Mr. Taft stopped at George Ade's farm on the way and made a speech to a big crowd. An urgent telegram from Indiana Harbor, requesting a ten minutes' stop and promising a good crowd from that place and Hammond, was complied with, and the promise of the crowd was fulfilled.

After the conference here with Mr. Hitchcock, Mr. Taft was taken to Republican headquarters in the Harvester building and met the headquarters force.

Mr. Taft, in two addresses last night, opened what his leaders declared would be from now on an aggressive campaign. Speaking before the Railway Men's Independent Taft club in Orchestra hall, Mr. Taft paid his respects to union labor, dealing particularly with decisions in labor cases rendered by him when judge.

A large crowd, forming an overflow meeting in Michigan avenue, surrounded Mr. Taft as he reached Orchestra hall, which was already well packed. Standing in his automobile, Mr. Taft delivered an informal address to the street auditors. He referred to Mr. Bryan and Samuel Gompers as "among those people who are always full of enthusiasm for union labor when they are running for an office." "But," continued Mr. Taft, "you've got to get men like Theodore Roosevelt when you want them to do things."

Old Man Kills Self.

Grand Rapids, Mich., Sept. 24.—Neighbors going to the home of William Loden, aged eighty, who lived alone two miles north of Middleville, found his body lying on the floor with the top of his head blown completely off. The aged man had ended his life with a shotgun. He had been despondent ever since his daughter died last winter.

Child Fatally Burned.

Detroit, Mich., Sept. 24.—While burning a pile of rubbish in a vacant lot near her home, little three-year-old Myrtle Landis, daughter of Mr. and Mrs. Joseph Landis, 46 Navarre street, was burned so badly that she died a few hours afterwards.

Allegan Fair Opens.

Allegan, Mich., Sept. 24.—The fifty-sixth annual Allegan county fair opened here Wednesday to immense crowds. Aside from large displays in floral hall, the free attractions are great drawing cards.

ROCKEFELLER AN AUTHOR.

Contributes Series of Articles to Periodical.

DEFENDS HIS OIL COMPANY.

Declares Business Was "Done In Fair Spirit, With Due Consideration For Everyone's Rights" and No Attempt Made to Crush Other Concerns — Says Corporations Have Come to Stay.

New York, Sept. 24.—John D. Rockefeller appears for the first time in the role of an author in a series of articles in "Some Random Reminiscences of Men and Events," the first of which will appear on Friday in the October issue of "The World's Work."

Mr. Rockefeller says at the outset that on a rainy morning, when golf is wanting, "I am tempted to become a garrulous old man, and tell some stories of men and things which have happened in an active life." He refers to the extent to which he has been associated with interesting people, especially in the business world.

Mr. Rockefeller speaks of the development of the Standard Oil company and says that the plan of selling direct to the consumer and the exceptionally rapid growth of the business "bred a certain antagonism which, I suppose, could not have been avoided." Of the direct selling to the consumer, he says:

"This was done in a fair spirit and with due consideration for everyone's rights. We did not ruthlessly go after

JOHN D. ROCKEFELLER.

the trade of our competitors and attempt to ruin it by cutting prices or instituting a spy system."

If any of the employes of the company were overzealous in going after sales, he says that they acted in violation of the expressed and known wishes of the company. Further on, he says:

"It is a common thing to hear people say that this company has crushed out its competitors. Only the uninformed could make such an assertion. It has, and always has had, and always will have, hundreds of active competitors."

In discussing "The Modern Corporation," Mr. Rockefeller says:

"Beyond question, there is a suspicion of corporations. There may be reason for such suspicions very often; for a corporation may be moral or immoral, just as a man may be moral or the reverse; but it is folly to condemn all corporations because some are bad, or even to be unduly suspicious of all because some are bad. But, the corporation in form and character has come to stay—that is a thing that may be depended upon."

BRYAN IN COLUMBUS.

Makes No Reference to Haskell Charges While Speaking There.

Columbus, O., Sept. 24.—Twelve speeches to enormous crowds marked the second entry of William J. Bryan, democratic candidate for president, in Ohio during the present campaign. His concluding speech was made here last night to an overflow crowd of 20,000 persons, while just previously he had addressed the largest audience that ever assembled in Memorial hall.

Mr. Bryan's appearance on the platform created a scene of the wildest enthusiasm. Everyone had a chance to hear Democratic arguments. While Mr. Bryan was speaking, Judge Harmon, Democratic candidate for governor of the state, John J. Lentz and others were addressing the crowd outside. In none of his remarks did Mr. Bryan touch on the bribery charge against Governor Haskell. During the day in this city, the Democratic candidate for president spoke to 4,000 precinct committeemen.

RECOUNT AGAIN IS DEFERRED.

Decision of Supreme Court Is Awaited..

BRADLEY ASKS A MANDAMUS.

Would Compel Board to Investigate Allegations of Fraud in Enrollment. Warner Asks Writ of Prohibition to Prevent Board Going Back to Returns—One Township Recounted.

Lansing, Mich., Sept. 24.—The Republican gubernatorial recount in which Auditor General J. B. Bradley is seeking to overcome the 1,500 plurality of Governor Warner in the recent primary was again deferred by the state board of canvassers Wednesday until next Monday, pending a decision by the supreme court upon a petition of Dr. Bradley's lawyers for a mandamus compelling the board to investigate allegations of fraud in the enrollment of voters preceding the primary election.

At the same time Governor Warner's attorneys decided to apply to the supreme court for a writ of prohibition to prevent the board from going back of the returns.

The supreme court will hear arguments in the matter Friday morning at 10 o'clock.

Only one township was recounted Wednesday—Oliver township, Huron county. Of 160 votes for governor in this township it appeared that fourteen were cast by voters who had enrolled on Aug. 31, which was not properly an enrollment day. On the advice of Attorney General Bird, these fourteen ballots were withdrawn from the box. The result of the recount in this township was a net gain of ten for Dr. Bradley. The board has notified the 118 election officials now here to go home and remain until notified to appear again.

New Railroad Assured.

Marshall, Mich., Sept. 24.—That a new railroad will be built joining Bay City, Marshall, Lansing, Olivet and other cities and terminating at Mount Eagle, O., is now assured. H. E. Holton, president of the Columbus, Marshall & Northwestern, who is interested in the project, left Wednesday for New York city, where bonds for the new railway are being floated. Before leaving he said: "Work on the new road will be begun between now and May 1, next year. The proposition has been under way for over ten years, and its construction is a surety."

Sentenced For Grand Larceny.

Battle Creek, Mich., Sept. 24.—B. W. Brown of Milwaukee pleaded guilty to grand larceny before Judge North in the circuit court here Wednesday and was sentenced to Jackson for from two and one half to five years, with a recommendation of four and one-half years. Brown passed a worthless check on the Clifton House management here July 5, and a charge of obtaining money under false pretenses was first preferred against him. In consideration of the less serious charge being made, he pleaded guilty.

Ask Aid For Slain Keeper's Family.

Jackson, Mich., Sept. 24.—Members of the Prison Officers' association are sending out circular letters to legislative candidates all over the state, asking them, in case they are elected, to support a measure which will be introduced in the next legislature providing an appropriation for the family of George A. Ferris, the keeper who was stabbed to death by Archie Woodin, an insane convict, several months ago. The family, who are now at Marquette, are in destitute circumstances.

Blind Girl Back Again.

Marshall, Mich., Sept. 24.—Though ordered by Attorney General Bird to admit Mary Raymond, the blind six-year-old Marshall child, the superintendent of the state school here has refused to do so, and the girl has been sent back to Marshall for the second time. It is charged that the girl's case is refused because she would need extra attention. The rules of the institution exempt it from caring for any blind person. The probate court will likely investigate.

Town Surrounded by Fire.

Standish, Mich., Sept. 24.—Forest fires surround Crump, a little village a few miles southwest of here. Two houses and a schoolhouse have already burned, and one woman, Mrs. J. Barcley, is supposed to have burned to death. A call for help was sent to Linwood and Pinconning. The roads through the woods are a roaring furnace, leading out in all directions, and more fatalities are certain.

Jewel Stoves and Ranges

D. L. Whitenack & Co.

ADRIAN STATE SAVINGS BANK,

ADRIAN, MICH.

RESOURCES, - - $1,400,000.00

3 Per Cent paid on all Savings Deposits. Correspondence and personal interviews solicited.

We are now established and doing business in our own building, and cordially invite public inspection of our new quarters.

R. A. WATTS, Pres., GEO. A. WILCOX, Vice Pres., B. E. TOBIAS, Cashier

Lumber, Lath, Shingles, and Fence Posts.

From the MILL direct to YOU — Write for prices.

SOUTH SIDE LUMBER CO.

J. O. Crotser, Receiver. — Traverse City, Michigan

Remember

The Herald comes to you twice a week; containing the news of the town and country round about us.

ALL for the sum of $1.00 per year.

SUBSCRIBE NOW.

Tecumseh Herald

THE TECUMSEH HERALD.

GEO. N. STACY,
EDITOR AND OWNER.

Subscription Rates

IN LENAWEE COUNTY.

One year, payment in advance.....$1.00
One year, payment after 3 months.....1.25

OUTSIDE LENAWEE COUNTY

One year, payment in advance.....$1.25
One year, payment after 3 months.....1.50

There will be no Deviation from above Rates

Entered at the post office at Tecumseh, Michigan as second class matter.

How's This?

We offer One Hundred Dollars Reward for any case of Catarrh that cannot be cured by Hall's Catarrh Cure.

F. J. CHENEY & Co., Toledo, O.

We, the undersigned, have known F. J. Cheney for the last 15 years, and believe him perfectly honorable in all business transactions and financially able to carry out any obligations made by his firm.

WALDINNAN & MARV N,
Wholesale Druggists, Toledo, O.

Hall's Catarrh Cure is taken internally, acting directly upon the blood and mucous surfaces of the system. Testimonials sent free. Price 75 cents per bottle. Sold by all Druggists.

Take Hall's Family Pills for constipation.

Almost any man hates snobbishness until he has environment and opportunity to practice it himself.

One of the worst features of kidney trouble is that it is an insidious disease and before the victim realize his danger he may have a fatal malady. Take Foley's Kidney Cure at the first sign of trouble as it corrects irregularities and prevents Bright's disease and diabetes.

Don't let the old job hamper—that is if you have found a better.

Heaven, according to a small boy's idea, is a place where nobody washes his face.

DeWitt's Carbolized Witch Hazel Salve is recommended as the best thing to use for piles. It is, of course, good for anything where a salve is needed. Beware of imitations. Sold by all druggists.

The first requisite to being a good cook is securing a good provider.

Self conceit is like brandy—we don't like to see the effect of it in the other fellow, but it feels good at home.

Many people suffer a great deal from Kidney and Bladder troubles. During the past few years much of this complaint has been made unnecessary by the use of DeWitt's Kidney and Bladder Pills. They are antiseptic and are highly recommended for weak back, backache, rheumatic pains, inflammation of the bladder and all other annoyances due to weak kidneys. They are sold by the druggists.

Anybody can be good, but it takes a genius to be good and not be dull.

Of course all philosophy of life is simply to live, but the question seems to be, Who lives?

Kodal will, without doubt, make your stomach strong and will almost instantly relieve you of all the symptoms of indigestion. It will do this because it is made up of the natural digestive juices of the stomach so combined that it completely digests the food just as the stomach will do it, so you see Kodal can't fail to help you and help you promptly. It is sold here by all druggists

Kissing goes by the board when the chaperon knows her business.

Doan's Regulets cure constipation without griping, nausea, nor any weakening effect. Ask your druggist for them. 25 cents per box.

We would be entirely willing to look for the good traits of the people we don't like if it were not such discouraging work.

For any pain, from top to toe, from any cause, apply Dr. Thomas' Eclectric oil. Pain can't stay where it is used.

Not only is a sucker born every minute; but, once a sucker, always a sucker.

How to get Strong.

P. J. Daly of 1247 W. Congress St., Chicago, tells of a way to become strong: He says: "My mother, who is old and was very feeble, is deriving so much benefit from Electric Bitters, that I feel it's my duty to tell those who need a tonic and strengthening medicine about it. In my mother's case a marked gain in flesh has resulted, insomnia has been overcome, and she is steadily growing stronger." Electric Bitters quickly remedy stomach, liver and kidney complaints. Sold under guarantee at C. A. Wright & Son's drug store. 50c.

The man who gets something for nothing and secures a patent on the process has laid the foundation for another big trust.

The New Pure Food and Drug Law

We are pleased to announce that Foley's Honey and Tar for coughs, colds and lung troubles is not affected by the National Pure Food and Drug law as it contains no opiates or other harmful drugs, and we recommend it as a safe remedy for children and adults.

Poverty is accounted a blessing by some proverb makers, but most of us find or imagine it is one that we could be happy without.

A Sure-enough Knocker.

J. C. Goodwin of Reidsville, N. C., says: "Bucklen's Arnica Salve is a sure-enough knocker for ulcers. A bad one came on my leg last summer, but that wonderful salve knocked it out in a few rounds. Not even a scar remained." Guaranteed for piles, sores, burns, etc. 25c. at C. A. Wright & Son's drug store.

Fortune Telling

Does not take into consideration the one essential to woman's happiness—womanly health.

The woman who neglects her health is neglecting the very foundation of all good fortune. For without health love loses its lustre and gold is but dross.

Womanly health when lost or impaired may generally be regained by the use of Dr. Pierce's Favorite Prescription.

This Prescription has, for over 40 years, been curing delicate, weak, pain-wracked women, by the hundreds of thousands and this too in the privacy of their homes without their having to submit to indelicate questionings and offensively repugnant examinations.

Sick women are invited to consult Dr. Pierce by letter *free*. All correspondence held as sacredly confidential. Address World's Dispensary Medical Association, R. V. Pierce, M. D., President, Buffalo, N. Y.

DR. PIERCE'S GREAT FAMILY DOCTOR BOOK, The People's Common Sense Medical Adviser, newly revised up-to-date edition 1000 pages, answers *in Plain English* hosts of delicate questions which every woman, single or married, ought to know about. Sent *free*, in plain wrapper to any address on receipt of 21 one-cent stamps to cover mailing only, or in cloth binding for 31 stamps.

The Valedictorian

A Commencement Day Story

By FRANK H. SWEET.

Copyright, 1907, by Frank H. Sweet.

and the graduating class trooped upon the stage.

After much fumbling she threw back her veil and, putting on her "specs," gazed in delight and awe at the young girls seated there, all in a flutter of excitement and fluffy white dresses.

"It looks like the pear orchard abloom," she confided to the lady beside her. She leaned forward, her lips parted, her breath coming in little gasps. "That's Kitty—there in the middle—the one with the sunshiny hair. She's going to speak a piece." Her hand trembled upon the lady's arm. "Why have they hung those pink

"MOTHER!" CRIED KITTY. "YOU DEAR FRAUD!"

sashes over the stage? And, see; there's a pink bow on every girl's chest!"

"The class colors," was the smiling answer.

"It looks like"— Elizabeth stopped abruptly. Again she stood at her window, eyes uplifted to the wonder and the beauty of the early morning. That was the meaning behind it all—the commencement of a new day in the sky; the commencement of a new striving and achieving in these young lives; rose colored dreams and ambitions, ribbons of dawn fluttering with hope and promise in every little graduate's heart.

Kitty's "piece" came at last. She had been elected valedictorian of her class. Elizabeth listened spellbound. To this idolizing judge every thought in it was inspired by genius, every sentence a poem in prose, while through the whole reading ran flashlights of the child herself—Kitty with her first doll hugged in her fat little arms, Kitty with her first medal won at the Hillsboro school fastened upon her proudly heaving breast, Kitty with her hair done up for the first time and the last tuck out of her Sunday dimity. And when the good natured house burst into applause Elizabeth longed to stand on her chair and shout, "She's mine, all mine!"

After the benediction's hush bubbled over a reaction of chatter and laughter.

"Look at the freak in front of you"—the carelessly high voice drifted over Elizabeth's shoulder—"red currants, purple ribbons and a dress handed down from the ark! A country mother, I suppose, bobbing up at commencement to humiliate a poor little graduate!"

A crimson [illegible] burned Elizabeth's cheek. There was a mist before her eyes, and an [illegible] gripped her throat. But so strong was her habit of unselfishness that she was scarcely conscious of her pain. Her one thought was to slip away before humiliating Kitty.

The opening of the nearby side door promised instant escape, and she hastened toward it. She did not know that the band was playing. She did not notice the graduates filing down to the same door. She did not hear the muttered protests of the people that she passed.

"One moment, madam." At the door an usher laid a detaining hand upon her sleeve.

She shrank back as though the dazzling white line approaching were an apparition of horror. There she stood, motionless, trapped in a crowd where Kitty could not fail to recognize her—and be humiliated! And yet a sudden joy leaped in her heart as she felt Kitty's eyes upon her. It had been so many months since she had had the child in her arms! With these conflicting emotions she breathlessly waited. The white line flashed on unbroken. Kitty had passed her by.

"Madam, you may go now."

Elizabeth stared vacantly at the usher and tottered out of the hall. Life had ended. Kitty—the pride, the promise of all past years—no longer belonged to her, but to this gay outside world where she was an intruder. "The child" was ashamed of her mother!

She stumbled on. There was a white blur upon her stinging eyes where the graduates flocked on the campus, then a detached white figure with outstretched arms darting toward her.

"Mother!" cried Kitty. "You dear fraud, you pretending you couldn't come! When I discovered you I almost broke ranks and ruined the march!"

"But—but, Kitty," faltered Elizabeth, "people are looking, and"—

"I don't care if the whole world sees me hugging you!" laughed Kitty, with a rapturous kiss. "Oh, muzzer, guess what? I've got the Hillsboro school! I can live at home, and we'll have a servant, and—and you need only twirl your thumbs for the rest of your life! But come, honey, I want to introduce you to all the [illegible]

TOOTHACHE.

About the Worst Torture That Ever Afflicted Mankind.

"You of the younger generation," said the dentist severely, "don't appreciate the importance of the conquest of toothache that dentistry has made.

"Toothache is the worst torture that ever afflicted mankind. Its pains—'lancinating' they are technically called—are worse than the pains of cancer. Worse than cancer; that is the truth. I have heard it from physicians; I have heard it from three old people whom cancer finally killed. They all said that the pain of cancer at its worst was mild beside the pain of the worst toothache.

"Toothache drove De Quincy to opium eating. De Quincy, too, says in his 'Opium Eater'—like all dentists, I have the passage by heart:

"'No stronger expression of toothache's intensity and scorching fierceness can be imagined than this fact, that within my private knowledge two persons who had suffered alike under toothache and cancer have pronounced the former to be on the scale of torture by many degrees the worse. In both there are at times lancinating pangs—keen, glancing, arrowy radiations of anguish—and upon these the basis of comparison is rested, paroxysm against paroxysm, with the result that I have stated.'"—New Orleans Times-Democrat.

A VERY PRETTY LETTER.

The Story of Byron's Proposal to Miss Milbanke.

Byron's proposal to his wife, Miss Milbanke, was made after sordid discussion and study and lacked all impulse. Lady Melbourne, who stood in his confidence, observing how cheerless and unsettled his mind and prospects were, strenuously advised him to marry. She suggested a certain lady, but Lord Byron fancied the idea of marrying Miss Milbanke.

"No," said Lady Melbourne; "Miss Milbanke will not suit you. In the first place, she has no fortune now, and you want money immediately. In the next place, you want a person who will have great admiration for your genius; she has too great an admiration for herself."

"Well," said Byron, "as you please."

And, sitting down, he wrote a letter to the lady recommended by Lady Melbourne. He received a refusal.

"Now, you see," said he, "Miss Milbanke is to be the person, after all. I will write to her."

As soon as he had finished his friend, still remonstrating, read the note and observed:

"Well, really, this is a very pretty letter. It is a pity it should not go."

"Then it shall go," exclaimed Byron. And, so saying, he sealed and sent the fiat of his unhappy fate.

Rapid Transit.

An express on a certain railroad was tearing away at a wild and awe inspiring rate of six miles an hour, when all of a sudden it stopped altogether. Most of the passengers did not notice the difference, but one of them happened to be somewhat anxious to reach his destination before old age claimed him for its own. He put his head through the window to find that the cause of the stop was a cow on the track. After awhile they continued the journey for half an hour or so, and then—another stop.

"What's wrong now?" asked the impatient passenger of the conductor.

"A cow on the track."

"But I thought you drove it off."

"So we did," said the conductor, "but we caught up with it again."—Ladies' Home Journal.

The Cheapest Way.

"That tobacco ye're smokin' hae a richt bonnie smell, Wullie," said the Caledonian tradesman.

"Aye!" assented Willie. "An' it's guid tobacco and cheap. In fact, I get it cheaper than the tobacconist hissel'!"

"Hoots, mon!" exclaimed the knowing tradesman. "That's an impossibeelity! Ye canna' get it cheaper than the tobacconist hissel'! It isna likely."

"Aye, but I do," asserted Willie, lowering his voice. "Ye see, there happens to be a brither o' my ain wife's in the shop!"

Breaking It Gently.

"I understand, sir, that you are the possessor of a swollen fortune."

"Well," gruffly answered the beautiful girl's father, "what is that to you?"

"I merely thought that I would give you due notice of my intention to help take the swelling out of it. Myrtle and I are going to be married."—Chicago Record-Herald.

Terrible Tests.

"So you are still looking for an honest man?"

"I am," answered Diogenes.

"What is the lantern for?"

"That's to test him with. I am going to lend him the lantern, and if he brings that back I'm going to try him with an umbrella."—Washington Star.

Agreed.

He (at the end of fishing story)—My word, it was a monster. 'Pon my soul, I never saw such a fish in my life!

She—No; I don't believe you ever did.—Punch.

The Squeeze.

Wifey—I got into an awful jam at that bargain sale. Hubby—Indeed! Wifey—Yes; all the money I had was squeezed out of my purse.

HOLES IN GLASS.

They Are Too Tiny to See, but Air Can Work Through Them.

Ordinary tumblers will hold water because the globules of water are too big to squeeze through the glass. But glass is as full of holes as a sponge, and air blows right through it because the specks of air are smaller than the holes.

Put a bell into a big globe of glass, seal up the vessel, pump out all the air, then ring the bell inside, and you hear nothing. There is not air enough in the globe to carry a sound. But lay the globe aside for a month or so, and, no matter how carefully you have sealed up the neck, you will find that you then can hear the bell when you ring it. Air has got into that globe. Enough anyway to carry a sound has leaked in through the substance of the glass.

The ordinary incandescent lamp is a glass globe with the air pumped out, and after a few months sufficient air leaks through to dim the light which comes from the thread of electrified charcoal inside.

We can make plenty of vessels to hold water, but nothing has been made which will hold air without any leakage. The air sneaks in through holes which are too small for the human mind to imagine.

In fact, everything leaks.—London Answers.

THE END OF THE WORLD.

A Theory That It Will Come by Fire Caused by Friction.

As to the length of time the earth is likely to last, the calculations are that it will not cease to be active for a good many millions of years, such activity not, however, necessarily supposing that life as we know it now will always be possible, the eventuality of a universal ice age being always a contingency that may occur again in the history of the globe.

It is interesting to note that in this connection a Swedish mystic called Stromberg has declared that the world would never know another ice age, but that it was now running out its course to the end. Its existence, he declared, would endure as long as fire burned in the earth's bowels—that is, until the whole mass shall have become solidified. The internal fires, he said, provided the link which maintained the earth in the sun's sphere of attraction. When this attraction shall fail, the earth, according to the Swede, will cease to revolve and will fall away, only to disappear by fire caused by friction, thus verifying the Biblical prophecy. As, however, the process of cooling down entirely will take some billions of years, the nervous person will note that there is really no immediate cause for alarm.—New York World.

Paid Up.

A year or two ago the son of a prominent banker of Iowa undertook, with all the brashness and confidence of youth, the launching of a new morning paper in a town already well supplied with newspapers.

It was understood by his friends that the young man had, in fact, started his enterprise on "a shoestring"—a few hundred dollars advanced by his father. So it was with much facetiousness that the youthful proprietor and editor was approached from day to day by the aforesaid friends. "So you call yourself an editor!" exclaimed one of them, with affected contempt.

"Of course I do," returned the brash young owner. "I'm the whole thing on this paper. And I don't owe a cent therefor."

"Everybody knows," continued his tormentor, "that you got $200 from your father to start the thing."

"Sure!" said the proprietor and editor. "Furthermore, the old man's subscription for the Beacon is marked paid a hundred years ahead on my books!"

Long Flights of Birds.

Birds of passage make their longest flight somewhere near Bering strait. A naturalist says that probably the longest continuous flight made by the feathered travelers in their peregrinations is accomplished by some of the shore and water birds that rest in the islands of Bering sea and spend the winter at Hawaii and Fanning island, 2,200 miles away. As some of the birds live entirely on the shore and are probably unable to rest on the surface of the water, they must accomplish the whole distance in a single flight, yet they make their way to their destination with absolute precision.—Chicago Tribune.

Cheese Crackers.

Cheese crackers are better when made the day they are to be eaten. Use American grated cheese and saltine crackers. For each two tablespoonfuls allow one of creamed butter, rubbing them together till perfectly smooth. Spread evenly on the wafers and set them in a moderate oven to glaze the cheese. Watch carefully to prevent burning. There is nothing nicer to serve with a plain salad.—New York Post.

Obedient English Husbands.

Despite all the admonitions to perfect obedience which have for decades been carefully instilled into the feminine mind, it is an undoubted fact that this is an age not of obedient wives, but of obedient husbands. Some obey through love, some through fear and others through a desire for peace, but all are alike, insomuch that they are docile to a degree undreamed of in the middle ages or even in the Victorian era of Dundreary whiskers and baggy trousers.—London Gentlewoman.

Detroit Headquarters
FOR
MICHIGAN PEOPLE

GRISWOLD HOUSE
AMERICAN PLAN, $2.50 TO $3.50 PER DAY
EUROPEAN PLAN, $1.00 TO $2.00 PER DAY

Strictly modern and uptodate hotel, in the very heart of the retail shopping district of Detroit, corner Griswold and Grand River Aves., only one block from Woodward Ave. Jefferson, Third and Fourth car lines pass by the house. When you visit Detroit stop at the Griswold House.

POSTAL & MORRY, Props.

Village Local

CHURCH AFFAIRS

WORK BEING DONE IN OUR CHURCHES.

What is accomplished through the Social Life.

UNIVERSALIST CHURCH.

Rev. Blanche Young, minister: There will be no morning service during Sept.; but Sunday school will convene as usual at noon. Y. P. C. U. meets at 6 o'clock, Mrs. Getchell leader; Topic, Courage. Subject of the evening discourse, at 7 o'clock, "Every Day Religion." Special music. Bible study at the parsonage Thursday evening.

EPISCOPAL CHURCH.

C. C. Kemp, rector—Services Sunday at 4 p. m. Sunday school at 11:30 a. m. Service Friday night at 7, followed by choir practice at 7:30.

Teachers meeting was held last Tuesday evening at the home of Miss Louise Phelps.

Miss Minnie Corey has kindly consented to take charge of Miss Alice Combs' class during her absence in Philadelphia, Penn.

The Sunday school looses two of it's teachers.

Saturday the Misses Grace Albert and Jennie Harris leave for Ann Arbor and their work in the University.

The Parish sympathizes with Mrs. Cora Sisson one of its former members in the loss of her mother Mrs. A. Bliven of Blissfield, which occurred last Friday afternoon. Rev. C.C. Kemp took charge of the funeral which occurred Monday afternoon at 2:30 from her home in Blissfield.

Rev. Kemp took tea with Dean Channer in Adrian Monday night.

Mrs Herschburg of Cleveland, O., is the guest of her daughter Mrs. C. C. Kemp of Clinton.

BAPTIST CHURCH.

Lincoln Stevens and wife of Beacon Hill are visiting Dr. and Mrs. North.

We are always glad when Miss Metta McKinney assists in the choir and the duet sung last Sunday morning by Miss Metta and Mrs. Moore was especially enjoyed.

Ed Culver, a nephew of Timothy Mills, spent Sunday at the Bryan home.

James Waldron left Monday for the M. A. C. at Lansing.

Dr. North gave an interesting talk on "health" at the church Sunday evening.

The B. Y. P. U. have been having a contest, with the young men on one side and the young ladies on the other, to see which could raise the most money in a given time, the young men now out and were given a banquet at the church parlors Tuesday evening, it was a thoroughly enjoyable time for all present

Election of officers for the Ladies society for the coming year, resulted as follows:

President—Mrs. Kay.
Vice president—Mrs. Fannie Bryan.
Secretary—Mrs. Dr. North.
Treasurer—Mrs. Feightner.

This is a good list of officers and we hope they will accomplished something during the year.

PRESBYTERIAN CHURCH.

Next Sunday morning the Bible school will hold its annual Rally day when it is planned to have every scholar, in the school present. An interesting program has been prepared that assures a rousing time. The Rally will be held at the usual hour of Bible school. A souvenir bookmark will be presented to members of the older classes and a pin to primary and junior. An offering will be made toward mission work in Michigan.

The young people's work for this winter will be of a different character than heretofore. The young people are divided into groups for the study of church history, the Bible, missons and social questions the church is facing. A new program for the Sunday meeting is being published that is very attractive.

The messenger boys will meet Monday night at the usual hour.

Mrs. Albert Reason will sing at the Sunday morning service.

At the prayer meeting service a helpful hour was spent in reviewing what many Bible characters gained and lost by serving the true God.

Opportunity will be given next Sunday at the Rally service for the baptism of children. Parents will notify the pastor.

At the evening service the pastor will preach the second of the sermons on practical religion, "Truth, Purity, Love." The chorus choir will sing. Miss Kreidler will sing the solo.

Usual services Sunday. In the morning the pastor will preach on "Weary Christians." Bible school rally at 11:15. The men's class will meet as usual. Election of officers. Dr. North will address the class on "The Care of the Body." Young people's meeting at 6 prompt. Subject, "Children of the Bible." Girls club at the same hour. Evening service at 7.

A Cool Thief.

One summer afternoon an exceptionally well dressed stranger was seen to enter the front gate of a house in a wealthy neighborhood. He walked to the door and tried to open it with a key. As he could not do so he went around to a window and, pushing it open, climbed in through it. It was a suspicious proceeding, but as the man was dressed in the height of fashion the officer on the beat thought that it was the owner of the house, who, having forgotten his key, had used the window as his means of entrance. However, the officer thought it best to watch the place for awhile to see if anything out of the way might occur. A short time later, emerging from the front door, the stranger stopped as if some one had spoken to him from within, and, saying "Yes, Bess, I have my key this time," he lifted his hat and walked slowly away. Some hours later, when the real owner of the house returned, the policeman learned that his first suspicions had been correct, for the well dressed stranger had walked off with the jewelry and everything of value that he could lay his kid gloved hands upon.—Chicago Tribune.

COUNCIL PROCEEDINGS.

Council chambers, village of Tecumseh.

Adjourned meeting held September 14, 1908.

President Combs in the chair.

Present: Trustees VanWinkle, Lowry, Sherman, Slater, Magers.

Absent: Teachout.

Moved and supported that Slayton & Son be ordered to build a new sidewalk in front of their property on Evans st., the walk to be of the same width as walks on each side of their property. Carried.

Moved and supported that council go into executive session. Carried.

Moved and supported that council adjourn.

W. L. JONES, Clerk.

Council chambers, village of Tecumseh.

Regular meeting held September 21, 1908.

President Combs in the chair.

Present: Trustees Slater, VanWinkle, Lowry, Magers, Sherman, Teachout.

Minutes of the regular meeting held September 7, 1908, were read and approved.

Minutes of the adjourned meeting held September 14, 1908 were read and approved.

The Marshal recommended that new sidewalks be built in front of the following described property Chas. Snell on Logan street, William Richmond Maiden Lane street, Julia S. Luce Maiden and Lane street, H. C. Conklin south side of Pottawatamie street.

Moved and supported that the Marshals report be accepted and notices served on the property owners. Carried.

The Street Commissioner presented his report showing work done in the Corporation from Sept. 5 to Sept. 19 as follows:

Corporation Team 11 days, 5 hours.
Albert Haire, 6 days.....$21.60
B. G. Swift, 1 day.....3.50

Hand labor.

Clay Owens, 10 days, 5 hours.....$18.38
Burt Pritchard, 7 days, 5 hours.....13.13
John Mall, 7 days, 5 hours.....13.13
E. H. Demlar 9 days, 5 hours.....16.63

Moved and supported that the Street Commissioners report be accepted and orders drawn for the several amounts. Carried.

The following resolution was offered by Trustee Sherman.

STATE CLEVELAND.

Resolved, That the Common Council of the Village of Tecumseh does hereby require that a new sidewalk be consructed along that portion of the east line of Maumee street in this village which lies along and adjoining the west line of that parcel of land situate in the village of Tecumseh, Lenawee County and State of Michigan, and described as follows:

House and north ½ lots 85 and 86 Original Plat.

Said walk to be 4 feet in width, on the established grade, of Portland cement, sand and gravel.

The trench shall be excavated to a depth of 10 inches at least below the established grade except for driveways and street crossings when the depth shall be at least 12 inches below the established grade.

The foundation shall consist of clean cinders or gravel entirely free from clay, thoroughly rammed to a thickness of at least 6 inches, except for driveways and street crossings which shall be at least 8 inches.

On the foundation shall be laid a concrete filling, thoroughly rammed to a thickness of 3 inches.

The concrete shall consist of not less than one part cement to six parts of clean, sharp sand or gravel.

On the concrete filling shall be laid a finishing layer one inch thick, consisting of one part cement and two parts of very clean, sharp sand. The said finishing layer shall in all cases be finished with a granular surface with a wooden float.

To secure a true line for the edges of the walk 2x4 strips shall be solidly staked down parallel to grade and on the true line of the walk, these strips to be removed when the walk is finished for use.

The concrete filling shall be tamped thoroughly till the water comes to the surface, then the finishing layer shall be immediately spread on in thin coats thoroughly rammed into the concrete, each coat being trowled until the water appears on the surface, the top surface being only trowled sufficiently to leave it smooth. The foundation shall be thoroughly wet while being rammed.

The joints for the blocks shall be made in the concrete and then in the finishing layer directly above those in the concrete.

Only Portland cement shall be used in the construction of walks and shall be in every respect the equal of the best grades of German Portland cement. The concrete filling shall be made from the same cement as the finishing layer.

And the owners and occupants of said lots and premises are hereby required to do the necessary grading therefor and to construct said sidewalk according to the provisions of this resolution, under the supervision of the street commissioner, said walk to be completed within 10 days from personal service, upon the owner or occupant of said described land, of a copy of this resolution, and in case of any default in the construction and completion of said walk, as herein directed, the street commissioner is hereby ordered to have said walk constructed, and payment therefor shall be required of the owner of said above described land, and the expense thereof assessed and levied upon said land in the same manner as other taxes.

Moved and supported that the above resolution be accepted and adopted.

Ayes—VanWinkle, Sherman, Magers, Lowry, Teachout, Slater. Carried.

Moved and supported that the bills as read be referred to the Finance Committee. Carried.

The Finance Committee reported favorably on all bills as read.

Moved and supported that the report of the Finance Committee be accepted and the Clerk instructed to draw orders for the several amounts. Carried.

Ed Pangle ½ cement walk Mrs. M. Wyrill	7.36
Ed Pangle whole cement walk Leonard Magers	14.80
Ed Pangle whole cement walk Mieses Mc. Cowan	32.80
Ed Pangle whole cement walk Chas. Snell	29.81
Oscar Hooten, 7 days labor, running engines while Chas. Hooten was laying water mains	14.00
J. C. Smith, 1 day labor	2.00
A. W. Pocklington, oil	.75
Tecumseh News, printing council proceeding	22.75
Clifford Austin, 28 rods trench	35.00
Thos. Shurts, 30 rods trench	45.00

Moved and supported that two water troughs be purchased as near like the one on the corner of Adrian and Chicago streets as possible Carried.

Moved and supported that the Street Commissioner be instructed to build a new plank sidewalk on Chicago street from Division to Eastern streets. Carried.

Moved and supported that the contract for building the new bridge on Mill street over Evans creek be awarded to the Central Engineering Co. of Detroit, Michigan according to plans and specifications now on file in the Clerk's office at a cost $1,550.00 on condition that they furnish a bond in the sum of $1,500.00 with surities to be approved by the Council, conditional for the protection of laborers and material men and to recieve performance of contract, payment to be made in the sum of $1000 00 when the balance $550.00 to be paid when bridge is accepted, the bridge to be completed by the first day of November.

Ayes—VanWinkle, Sherman, Magers, Lowry, Slater. Nay—Teachout Carried.

On motion council adjourned Carried

W. L. JONES, Clerk.

The law is out on waterfowl, duck, snipe and woodcock from September 1 to January 1. Quail and partridges may be shot from October 15 to November 30. Muskrat, mink, skunk and coon are animals protected by law during September and October, when their fur is of no value.—Ex

4 PER CENT INTEREST FROM

October 1st

On all deposits made in our Savings Department before

October 6th

OLD NATIONAL BANK
BATTLE CREEK, MICH.

This Bank has paid Cash on demand to every depositor for 57 years

United States Depositary. Resources $3,000,000.00

Right It—

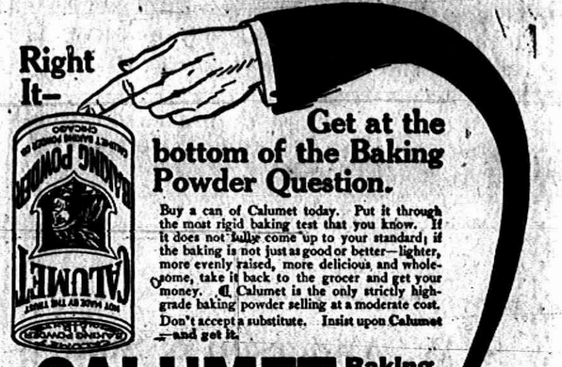

Get at the bottom of the Baking Powder Question.

Buy a can of Calumet today. Put it through the most rigid baking test that you know. If it does not fully come up to your standard, if the baking is not just as good or better—lighter, more evenly raised, more delicious and wholesome, take it back to the grocer and get your money. Calumet is the only strictly high-grade baking powder selling at a moderate cost. Don't accept a substitute. Insist upon Calumet—and get it.

CALUMET Baking Powder

Received Highest Award World's Pure Food Exposition, Chicago, 1907.

BLOOD

We live by our blood, and on it. We thrive or starve, as our blood is rich or poor. There is nothing else to live on or by.

When strength is full and spirits high we are being refreshed—bone, muscle and brain, in body and mind—with continual flow of rich blood. This is health.

When weak, in low spirits, no cheer, no spring, when rest is not rest and sleep is not sleep, we are starved; our blood is poor; there is little nutriment in it.

Back of the blood is food, to keep the blood rich. When it fails, take

SCOTT'S EMULSION

It sets the whole body going again—man, woman and child.

Send this advertisement, together with name of paper in which it appears, your address and four cents to cover postage, and we will send you a "Complete Handy Atlas of the World." SCOTT & BOWNE, 409 Pearl St., New York

AGENTS!

An opportunity to make big money; $200 monthly from an investment of $5.00. Experience not necessary. Don't reply unless you mean business.

For particulars at once write

HAYDEN, GRIFFIN & CO.
TOLEDO, OHIO

JACKSON AND TOLEDO

$1.00 ROUND TRIP DETROIT

85c Round Trip.

Every Sunday

Base Ball game at Detroit June 21, DETROIT vs. WASHINGTON.

Train leaves Tecumseh at 8:11 a. m. for Toledo and 8:57 a. m for Jackson. Correspondingly low fares to intermediate stations including Adrian.

LAKE SHORE

SALUBRIOUS SEPTEMBER

THE MOST DELIGHTFUL MONTH FOR A D. & B. LAKE TRIP

In September the weather is perfect and the rush of the excursion business has abated enabling you to enjoy your trip with the best of service and accommodations. If you have wisely deferred your vacation until now the D. & B. Lake Line has daily regular trips and special week-end outings which will interest you.

Send for illustrated pamphlet and Great Lakes Map.

Address,
D. & B. STEAMBOAT CO.,
Detroit, Mich.

SAND LAKE

30c ROUND TRIP

DEVILS LAKE

55c ROUND TRIP

EVERY SUNDAY

Train leaves Tecumseh at 9:17 a. m. through to Addison. Connects at Addison Junction with trains to and from Clark's Lake. Correspondingly low fares to all intermediate stations.

LAKE SHORE

INCREASE THE

WHEAT CROP

By using the "Homestead" line of Fertilizer, manufactured at Detroit by people who understand what should be used in this section. Upon their recomendation (based on years of successful experience) we bought their grades for the different kinds of soil, for wheat ONLY.

Why should you expect one kind to answer for all kinds of soil.

Sand needs more Potash.

Heavy Soil needs more Phosphorus Acid and Nitrogen.

Buy "Homestead" and get what your soil needs.

Our third car is now in transit.

S. W. & L. E. TEMPLE

COAL!

The old, reliable coal dealers, Brown & Co., will deliver you first class coal in large or small quantities. Call them up—Phone 290, 2 rings.

Brown & Co.

CHEESE

Both new and old and the very best of it. Try it and be convinced.

JACOB MILLER.

PLUMBING

Winter is coming on and how about that furnace. Remember I make a specialty of plumbing and furnace work. Shop at the rear of my residence, between Ottowa and Evans Streets on Logan Street.

I also do all kinds of repairing and tin work. All orders will be given prompt and carefull attention.

A. E. Kennedy.

NEW BRADLEY OPERA HOUSE

Thurs. Oct. 1st

TRAVEL WITH

LYMAN H. HOWE

PERSONALY CONDUCTED

WORLD TOURS

IN MOVING PICTURES MADE

SUPREMELY REAL

TO

INDIA
ITALY
SICILY
FRANCE
ENGLAND
NIAGARA

SEE THE

THRILLING STEEPLECHASE,
BRILLIANT MILITARY PAGEANT.
UNIQUE BIRD and ANIMAL LIFE.
BEAUTIEUL SAVOY.
NEW REEDHAM ORPHAN DRILL.
SULPHUR DRILL.
PHYSICAL PHENOMENA.

MANY OTHERS.
REAL COMEDY

Seats on sale PULVER'S DRUG STORE

PRICES:--25--35--50 cents.

THE OLD RELIABLE

Lilley State Bank

Pays interest on time Certificates of Deposit at the rate of 2 1-2 per cent. if left six months, and 3 per cent if eft one year.

Capital Stock	$40,000.00
Stockholders Individual Liability	40,000.00
Surplus and Undivided Profits	17,500.00

LILLEY STATE BANK

LUCIUS LILLEY, Pres.

FREE ANNOUNCEMENTS.

The ladies of St. Peters church will hold a home baking sale, Saturday, Sept. 26, at Marsh's meat market beginning at 1:30 p. m.

All members are requested to be present at the next regular meeting of the I. O. O. F. Tuesday, Sept. 22. Business of importance demands your attention. There will be practice meeting every evening except Saturday and Sunday evenings, for the next 2 weeks. All members come.

SPECIAL NOTICES.

FOR SALE CHEAP—One second hand surrey good as new. Enquire of Dr. F. O. Tefft. Phone.

LOST—Gold Class pin; colors, "gold white; lettering, "A. H. S. '05." Finder please leave at Post office.

FOR SALE—Double and Single White Narcissus bulbs 1c a piece. Phone 13. MRS. WILL ROOLES.

FOR SALE—Desirable house and lot on corner Pottowattamie and Ottowa street For particulars enquire at residence.

NOTICE—Beginning Sept. 23 we will make cider every day except Sunday. Giving everyone the cider from their own apples. The Gobeen Cider Milling Co.

FOR SALE—Double house and lot formerly owned and occupied by Mrs. M. A. Freeman. For particulars inquire of J. J. FREEMAN. 9-23-1 mo.

LOST—An Eastern Star pin, somewhere between my residence and Masonic hall last Tuesday night. Finder please leave at Herald office. M. SMELTZER.

FARM FOR SALE—One hundred and fifty-one (151) acres in Jackson county. Will take small place near Clinton or Tecumseh in exchange. Address Box 22, Napoleon, Mich.

FARM FOR RENT—An 80 acre farm in Macon township, with good buildings, fences, water, orchard and roads, for rent after April 1, 1909. 8½ of NE¼, Sec. 13, T. 5 S, 5E. Only experienced man with farming outfit need apply. Prefer long time lease. Write CHARLES R HENRY, Alpena, Mich.

THE LATEST NEWS

Best paint sold at B. J. Pulver's.

Chix and fowls at Williamson Bros'.

Only the best fruit to can at Avery's.

Fancy dressed poultry at Williamson Bros'.

Edith Ingersoll is home from Rollin, Mich., this week.

When you have clover seed for sale see. MOORE BRO'S

Miss Metta McKinney clerked at Gaston & Son's yesterday.

8 lbs Jersey Sweet Potates for 25c. at C. M. Gilbert & Co.'s.

Thisteline is sure death to Canada thistles, for sale at B. J. Pulver's.

Beautiful new Fall and Winter dress goods and dress trimings just open at T. C. Harris.

Lyman H. Howe will again visit Tecumseh on Thursday, Oct. 1st at the New Bradley.

Michael Smeltzer left yesterday afternoon to spend some time with relatives in Seneca, N. Y.

Miss Grace Alberta left this morning for Ann Arbor, where she will attend the University this fall.

Mrs. Jennie Blanchard and Willie Louie of Battle Creek, are guests of their mother, Mrs. Ed Loomis.

Miss Clara Bangs went to Cleveland this afternoon to spend a couple of weeks with Mrs. Sam McClure.

Misses Helen Lamb and Jennie Harris leave Monday morning for Ann Arbor to resume their work at the U. of M.

Mrs. J. L. Trann, who has been visiting her brother, Alfred Heesen and wife in Toledo, arrived here last evening for a two weeks stay.

Mr and Mrs Raynor Brewer returned yesterday afternoon from a two months trip to Chicago, Ill., Milwaukee, Wis., and Mackinac.

Remember in buying your Fall and winter goods, in our line we will save you money and sell you nothing but the best merchandise. T. C. HARRIS.

Mrs. Jennie Bangs went to her home in Oil City, Pa., yesterday after spending a few weeks' here with her mother, Mrs. Samuel McClure and other relatives.

Mrs. Ann Bliven, mother of Mrs. W. F. Sisson, died at her home in Blissfield Saturday. The funeral was held Monday, Mrs. M. A. Zimmerman of Tecumseh attending.

The Modern Woodmen will initiate a large class next Monday night in the I. O. O. F. hall, followed by a banquet. Several of the state officers will be present, and a good attendance is desired.

Ladies ask to see the Yankee Princess coat of ladies and Misses the latest in Fall and Winter coats. Manufactured by Prins & Beldman the best makers of ladies coats in the U. S. Sold only by T. C. HARRIS.

At the Regular meeting of the Pythian Sisters Wednesday evening. A minstrel show was enjoyed at the close of the work. Mrs. John Belcher acted as interlocutor and songs were rendered by Metta McKinney, Edith Magers, Nellie Mingay and Michaleue Hiens. The end men were Mesdames George Ziehr, Guy Belding, May Hiens, Clyde Heck, Fred Aldrich and O. G. Hunt. At the close of the program, a committee, with Mrs. Ernest Coller as chairman served refreshments.

Best spices for pickling. Avery & Co.

The best sausage made at Williamson Bros'.

Just received car Jackson nut MOORE BRO'S.

F. W. A. Fitzsimmons was a Jackson visitor Tuesday.

Best Lean Bacon only 15c. at C. M. Gilbert & Co.'s.

John Damico of Toledo, was in town on business Tuesday.

Tickets for the show to-night can be secured at B. J. Pulver's.

Don't buy a corn binder until you see the Osborne. MOORE BRO'S.

Mr. and Mrs. Ben Ellis left yesterday for a short visit at Olivet, Mich.

New Fall and Winter goods in all departments just opened at T. C. Harris.

Howard Matthews lost a valuable horse Tuesday evening, of blood poisoning.

Miss Jennie Voorhees of Monroe, is a guest of Mrs. Clyde Heck, for a few days.

Mr. and Mrs. B. Hurrey and daughter Harriett, left yesterday for New York City.

The latest and best makes in Fall and winter rubbers just opened at T. C Harris'.

Bowling alley and pool room on Evans street will open Saturday, Beck and Shaw.

Mrs. A. D. Lawrence left yesterday morning for a few days visit in Chicago.

Miss Lulu Aylesworth began work yesterday morning as clerk at the post office.

Buy the Ball, Mason Jars at C. M Gilbert & Co.'s, Pint 60c., quart 65c., ½ gallon 75c.

Mrs. Campbell and daughter, of Toledo, are guests of Mr. and Mrs. Fred Marsh this week.

The Kings Daughters are contemplating a Lecture Course this year, to begin about the middle of October.

Miss Ethel Slayton of Ann Arbor, who has been visiting relatives here for several days, has returned home.

Mrs. W. S. Dickenson was called to Elkhart Wednesday afternoon on account of the illness of her sister.

Rev. and Mrs. W. M. Ward and children leave to-morrow morning for their new home in Laurium, Mich.

The Brownie contest which has been running at Wright & Son's drug store, will be continued until October 15.

Fresh lot of sugar cured hams, bacon and picnics just received.

WILLIAMSON BROS.

Miss Alma Tansley went to Adrian yesterday morning for a few days visit with friends, and to attend the Fair.

Bargains in mill-end remnants at Miss Pierce's millinery store.

EVA MOROSS.

E J. Peters has purchased the Helen M. Griswold house on Shawnee Street and will take possesion in a few weeks.

Mrs. Kittie Crane, who has been a guest of her sister, Mrs. Will Waldron, left yesterday for her home in Denver, Colo.

Mrs. Clyde Barber and baby of Detroit, are expected here to-day to visit her parents, Mr. and Mrs. B. P. Anderson.

The Lake Shore & Michigan Southern carried 476 passengers on the morning train at 7:30, into Adrian in four coaches.

A farewell reception for Rev. and Mrs. Wollam will be given at the home of Mr. and Mrs. J. N. Satterthwaite this evening.

The calenders for the Research Circle are ready for distribution and may be had by going either to Belcher's Shoe Store or the Library.

Roger Waring of Alma College, was home Wednesday, having been called here by the death of his grandfather, Robert Rogers of Onsted.

Charles Sweet, George Cook, Charles Augustus, Messrs Smith and Austin of Ypsilanti called on B. J. Pulver here yesterday enroute to the Adrian fair.

Remember in buying your rubbers we sell none but the best makes, Snag Proof, Goodyear, Glove Ball Bond at lowest prices. T. C. HARRIS.

Mrs. Allen Bell left yesterday morning for her home in Bonne Terre, Mo., after a pleasant visit of several weeks here with her sister, Mrs. C. A. Wright.

Will Rogers and wife and son Floyd, and Mrs. Alma Tate of Clinton, were in town Wednesday morning enroute to Onsted to attend the funeral of Robt. Rogers.

Earl Rector, Mrs. F. D. Rector and son Fred, and Mr. and Mrs. Guy Nemire attended the funeral of Lloyd Bartholmew in Holloway Wednesday afternoon.

Miss Jennie Drake returned Tuesday evening from a visit in Detroit. She will leave in a few days for Striker, Ohio, where she will work in a milliner establishment.

A farewell reception, to which the members of the M. E. church and men's class are invited, will be tendered Rev. and Mrs. Ward at the home of Mr. and Mrs. Fred Rosacrans tonight.

Miss Bess Babcock and Mrs. Sherman Cambarn will entertain a company of friends next Tuesday evening, at the home of Mr. and Mrs. Robert Boyd, in honor of Miss Mabel Hollister.

Lyman H. Howe who will be at the New Bradley Thursday evening Oct. 1st may be regarded as an International reporter. Instead of recording the news by pen or pencil, he does it through the medium of the moving picture camera.

The Merry Widows were entertained at the home of Mrs. Fred Marsh Wednesday afternoon. Three tables of pedro were played progressively, prizes going to Mrs. Boos, Mrs. Meeks and Mrs. Service. Light refreshments were served. Mrs. Will Meeks will entertain the club next week.

Mr. Joseph Brush and family of Richmond, Ind., who own a cottage at Sand lake, have recently purchased the house formerly owned by John J. Orr on Democratic and Pottawattamie Streets, and removed to this place to make their home. Miss Brush will be an addition to our musical circle, as she has been singing in one of the prominent Richmond churches.

The best grade of timothy seed for sale. MOORE BRO'S.

All kinds of fancy dressed fowls and springers at Williamson Bros'.

Mrs. Wm. Wyrill of Union City is visiting relatives and friends in town.

We buy only the best H. and E. Sugar. Avery & Co.

Olive oil, white and black mustard, celery and dill seed at B. J. Pulver's.

P. W. A. Fitzsimmons and John Combs were Detroit passengers this morning.

Some more of those nice Mackerel at only 10 cents per pound at C. M. Gilbert & Co.'s.

Mrs. Phoebe Kelsey, who has been visiting relatives in Milan, has returned to Tecumseh.

Miss Bertha Potter is spending the day with friends in Adrian and will attend the Fair.

Miss Beryl Hurlbut, who has been visiting friends here returned to Detroit this morning.

Ladies Fall and Winter coats the Printzess the finest made garments to be had just opened at T. C. Harris.

Mrs. F. E. Hillman left yesterday for Alexander, N. Y. and other eastern points to visit friends and relatives.

Lyman H. Howe will be at the New Bradley, Thursday, Oct. 1st with a new and fascinating program. No one can afford to miss it.

The Bowling alley and pool room, on Evans street, recently purchased by Beck and Shaw, will be open to the public to-morrow.

The latest in fall and winter shoes in all best makes, W. L. Douglas, Packard & Field, Pingree and Ultz & Dunn just opened at T. C Harris'.

DAVID BAUER.

The remains of David Bauer, brother of Lawrence Bauer, were brought here last evening, and the funeral was held from the undertaking rooms of Rauch and Williamson at 3:30 this afternoon, Rev. Kamm of the Baptist church officiating.

A PLAY IN A THOUSAND.

"Quincy Adams Sawyer" a unique drama of most telling qualities.

When this famous rural drama is presented at the New Bradley opera house, Monday, Oct. 5, it will be found to be presented by an admirable company, every member of which has been selected with special regard for his or her fitness for the role played.

Herald Office Open.

The HERALD office will be open every Saturday night at 7 o'clock for the remainder of the evening to accommodate those who desire to pay for the HERALD. All accounts must be paid at once. Those who are in arrears kindly call and settle.

GRAPES.

Wm. Smith, 3 blocks north of East branch school house, on Manmee street, will sell grapes in the vineyard at 1½c per pound or 2c per pound delivered.

RAT CATCHERS.

One of the Methods by Which They Make Big Hauls.

"Rat catchers, like horse tamers, try to make a mystery of their trade," said a zoo keeper.

He pointed toward the large gray rats that played about the corners of the carnivora house.

"But they can't mystify me in any phase of the rat question," he went on. "Living as I do, surrounded by an army of the largest, finest rats, I know the animals too thoroughly. I could set up as a successful rat catcher tomorrow.

"This is the way the men work. They go to the infested place late at night with a pair of tongs, a powerful lantern and a lot of bags.

"They walk softly about in the darkness, and they make a low, chattering, whistling noise, like this."

At the sound all the rats in the corners of the big room looked at the keeper inquiringly. He went on:

"This is the signal whereby a rat tells his mates that he has hit on good feeding. That sound made in the dark gathers rats as molasses gathers flies. The catcher, having made it, opens his strong lantern, the rats are dazed by the light, and he picks them up with his tongs and drops them in his bag.

"Of course there are other ways to catch rats, but of the secret, mysterious ones this is the best."—Exchange.

Lucky Future Generations.

There is a saying of Carlyle that the greatest hope of our world lies in the certainty of heroes being born into it. That is indeed a glorious certainty, but the reference might be enlarged. Birth itself, we venture to say, not of heroes only, but of the generations in their succession, is the infinitely hopeful thing. It is the guarantee that the world will never grow old; that it will never stand still; that no halt is to be called in its eternal progress.—Christian World.

Sure Sign.

"Don't sell that man another drink," ordered the boss.

"He's all right," argued the barkeep. "He ain't full."

"No; but he's beginning to tell what a nice family he comes of."—Louisville Courier-Journal.

A. Russel Peabody Dead.

New York, Sept. 24.—A. Russel Peabody, one of the attorneys who had a leading part in the defense of Harry K. Thaw for the murder of Stanford White, died suddenly Wednesday in Babylon, L. I., of pneumonia. He had been ill only since Saturday.

A Paying Investment.

Mr. John White of 38 Highland Ave., Houlton, Maine, says: "Have been troubled with a cough every winter and spring. Last winter I tried many advertised remedies, but the cough continued until I bought a 50c. bottle of Dr. King's New Discovery; before that was half gone, the cough was all gone. This winter the same happy result has followed; a few doses once more banished the annual cough. I am now convinced that Dr. King's New Discovery is the best of all cough and lung remedies." Sold under guarantee at C. A. Wright & Son's drug store. 50c. and $1.00. Trial bottle free.

PUBLIC INSTALLATION

Officers of Tecumseh Chapter, Order of the Eastern Star are Installed.

Tuesday Evening at 7:30, the Hall Was Filled With Members and Friends.

PROGRAM RENDERED AND REFRESHMENTS SERVED.

A public installation of the officers of Tecumseh Chapter, Order of the Eastern Star was held Tuesday evening in the Masonic Hall. The meeting was called to order and Mrs. J. F. Hicks gave a short history of the Tecumseh Chapter.

Mrs. Ella Anderson, past worthy matron of the chapter acted as Installing Officer, assisted by Mrs. Fanny Bryan as Marshal and Mrs. J. F. Hicks as Chaplain. The impressive ceremonies of installation were beautifully done. Mrs. J. Q. Look presided at the piano.

The officers installed were:

Worthy Matron—Anna Cutting.
Worthy Patron—R. A. Heesen.
Assoc. Matron—Cora Teachout.
Treas.—Elsie Orr.
Sec.—Nannie Kyle.
Conductress—Florence Montgomery.
Assoc. Cond.—Edna Belding.
Chaplain—Ella James.
Marshal—Tina Hopper.
Ada—Anna Wilson.
Ruth—Lulu Aylesworth.
Esther—Ollie Hendershott.
Martha—Nellie Adamson.
Electa—May Hiens.
Warder—Dora Bowen.
Sentinel—William Jordan.
Organist—Ethel Keyser.

At the close of the installation, worthy matron, Anna Cutting, said as she took the chair, that as the goat had refused to be present at public meetings she deemed it no more than right that he he should be remembered, and gave a "toast" for him. A short program as follows was then given:

Duet—Percy and Elmer Slayton.
Solo—John Keeney.
Reading—F. J. Temple.
Duet—Mrs. Anna Mead and B. J. Pulver.
Solo—Floyd Slater.

Refreshments were served to the 250 members and their friends, in the dining hall, with Miss Edith Cotton as chairman of the committee.

The menu consisted of ice cream-cake-wafers and frappe.

HIGH SCHOOL NOTES.

Tests next week.

School closed Thursday on account of the Fair.

The High school girls pratice basket ball after school every night, there being 16 in the pratice games.

Lynne Rogers attended the funeral of his grandfather, Robert Rogers, at Onsted Wednesday.

Reah Ballard of Lima, O., and Hazel Crane of Palmyra, visited at the high school Monday.

LeRoy Bramble '08 visited school Tuesday.

Charles Teachout, Vesta Wilson, Eva Allen and Henry Raymond were absent from school on Wednesday.

Elmer Brown played with the Tecumseh band in Adrian Wednesday.

Miss Iva Kane and Marshall Reed visited at their homes in Onsted over Sunday.

BIRTHDAY SURPRISE.

As last Tuesday was Mrs. Robert Crosby's birthday, quite a company of her neighbors and old-time friends went in to spend the afternoon with her.

The gathering was planned as a surprise for Mrs. Crosby who lives alone.

The ladies, wishing to express their sympathy and esteem, took advantage of her birthday to invade her home and to leave substantial tokens of their good will. A great many who could not be present sent gifts and greetings, especially the Methodist ladies who remembered the years when she never allowed a Sabbath to pass without brightening the pulpit with beautiful flowers.

Just before the picnic supper was served Miss Lucy Train read a beautiful poem of greeting and presentation.

FOUND DEAD.

William W. Gaston of Petersburg, son of William Gaston of this place, was found dead in Adrian yesterday afternoon.

Deceased leaves a wife in Petersburg, parents, two sisters and a brother who reside in Tecumseh.

The remains were brought here this morning, and a private funeral will be held from the house tomorrow morning. Burial at Brookside.

OLD SOLDIER KILLED BY CAR

DAVID BAUER WAS CARRYING PAIL OF MILK ACROSS STREET.

David Bauer, aged 75, of 84 Randolph street, was killed by a car on Clifford, near Sibley street this forenoon. He was crossing the single track in his shirt-sleeves carrying a pail of buttermilk. He apparently had failed to observe the approach of the car, was knocked down by the fender, beneath which he was carried along for some little distance, receiving a blow on the head from the sharp scraper before the front wheels.

So completely was his body entangled under the front part of the car that the motorman had to back up to free the body. Since there were still signs of life the old man was conveyed to St. Mary's hospital in the East End ambulance.

He expired, however, almost immediately after his arrival at the institution.

Bauer was an old soldier and had only recently been readmitted to the Soldiers' Home in Grand Rapids.

On his person a pocketbook containing $75, believed to be his pension money, was found. The name Anna Whitaker was engraved on the pocketbook.—Detroit Journal.

David Bauer, was a brother of Lawrence Bauer of this place, and who with his son Frank Bauer of Britton went to Detroit yesterday morning to make arrangements for the burial.

A PROGRAM OF UNLIMITED SCOPE

That the heights of instruction and entertainment to be attained in moving pictures are unlimited, is conclusively proven by Lyman H. Howe's new program to be seen at the New Bradley Opera House on Thursday Oct. 1st. It includes a ramble through picturesque Naples; A drive through Rome; An automobile trip through beautiful Savoy (France): A tour through India—Bombay, Calcutta, Benares and Darjelling, and an impressive military review in London. It depicts the dangers of Steeplechasing in England; The weird effects of Physical Phenomena; The stirring sports of Australians; Quaint episodes of animal and bird life; Sulphur mining in Sicily; A new drill by the Reedham Orphans; Niagara in winter, etc.

THE THEATER FORGOTTEN

How The Realites of a Popular Rural Play Stimulate Imagination

To those who followed the career of the great rural play "Quincy Adams Sawyer" to the extent of witnessing a large number of its preformances, the most notable feature of the drama is the power that certain of its scenes exert upon the audiences in compelling illusion. Especially is this true of the famous husking bee scene, in which color and humor of the rural festivity are so vividly presented as to make this portion of the preformance an example of the art which conceals art, and hence perfect. At the New Bradley, Monday Oct. 5.

YOU CAN'T CURE CONSTIPATION

by taking purgatives, salts, or other drugs that act harshly or violently upon the stomach or bowels.

Ask any doctor, and he will tell you that purgatives of any character distend the bowels and weaken the elastic tissue.

To cure constipation, remove the cause. The cause of constipation is indigestion. If your food digested properly it would continue on from the stomach through the bowels, and would be eliminated without effort and with regularity.

Mi-o-na tablets cure constipation by curing your indigestion. It is not a purgative. It is a stomach tonic and more—it tones up, strengthens, invigorates, refreshes and injects new life into the worn out muscles of the stomach, and in a short time makes the stomach hardy enough to digest anything you eat. It is a powerful yet harmless stomach tonic, and its resistless influence on the stomach is astonishing.

Try Mi-o-na for constipation. One box will cure you of indigestion; two boxes will relieve you of constipation; and best of all, Mi-o-na is such an economical remedy. A large box only costs 50 cents, and then, if you are not satisfied with results C. A. Wright & Son, the druggist will give you your money back.

Mi-o-na cures all stomach disorders whether acute or chronic, such as dyspepsia, vomiting, over-indulgence of the night before, sea or car sickness, stomach sickness of prospective mothers, etc.

Read this from the president of a New York corporation:

"I have been a terrible sufferer from dyspepsia and gastritis for two years. The most eminent physicians prescribed for me with no effect. I have been absolutely cured by your Mi-o-na tablets. The first one gave me a relief almost incredible. Very gratefully yours, Herbert H. Taylor, 501 West 143rd Street, New York city."

TECUMSEH STATE SAVINGS BANK

3 Per Cent Interest on Savings Deposits.

C. R MILLER, President.
J. Q. LOOK, Vice Pres
J. H. SMITH, Cashier.

HAVE YOU a bank account? If not, WHY NOT? YOUR DEPOSIT WITH US WILL GROW. INTEREST now due on Savings Deposits. Bring in your pass book and have interest credited. FARMERS—Ask for souvenir EXPENSE BOOK.

You Want the Best of

Cinnamon, Cloves, Allspice
Mustard, Mixed Spice
Pickling Vinegar, Cider Vinegar, etc

when you tackle that pickling job and we can fix you out with the best material that will insure success.

ANDERSON BROS.

Phone 91--- GROCERS --Macon Phone

Guns, Rifles and Ammunition

Foot Ball Goods

Agency for A. G. SPALDING & BROS.

Athletic Goods

Satterthwaite Bros.

Potato Digger

It will soon be time to dig the late potatoes and the easiest and best way is with an O. K. Champion 2-Horse Elevator Digger.

A few reasons why----

1.-It is the simplest digger made.
2.-It will do what we claim.
3.-Two Horses will do the work.
4.-It is well made.

Last But Not Least--It is sold for a price that any farmer can afford to own his own machine. Call and see sample.

Slayton & Son

Many people have discovered that we have the right kind of goods for the season of the year

BEST

FRUIT CANS
CIDER VINEGAR
WHITE WINE VIN'G'R
H. & E. SUGAR
SPICES

In fact the best of everything in our line. W. S. T. B. means "We Sell the Best" and it is strictly true.

PHONE 39 AVERY & CO.

Meat: Meat: Meat!

Fresh and Salt Meats

of the BEST and it will suit you

HARRY MARSH.

WITHERELL BLOCK.

DR. P. B. HAPDY

PHYSICIAN AND SURGEON

Especial attention given diseases of the Stomach, Throat, Nose, Ear, diseases of women and General Surgery

HOURS:—12:30 P. M. to 3 P. M. 6:30 P. M. to 9:30 P. M.

Office over Tecumseh State Savings Bank Telephone No. 268.

H. R. CONKLIN, M. D.

PHYSICIAN and SURGEON.

Office and Residence. 50 Chicago Street.

OFFICE HOURS { 12 to 3 and 7 to 8 p. m.

Patients wishing eyes examined for spectacles will please call at noon office hour.

L. M. JONES, M. D.

PHYSICIAN AND SURGEON

Office and Residence over Satterthwaite Bros'. store.

Office Hours { 3 to 5 p. m. 6:30 to 8:30 p. m.

PHONE No 11

G. V. RANDALL, M. D.

At old Office of Dr. Jenkins, on Chicago Street.

Office Hours—
7:30 to 8:30 a. m.
1 to 3 and 7 to 9 p. m.

PHONE No. 297.

Save The Pieces

"Lenses Matched and Frames Repaired"

I will be at my office over J. J. Belcher's store every day except the 3rd Tuesday of each month.

S. P. HOSMER,

OPTICIAN.

Dental Parlors

of

W. D. REED, D. D. S.

Chicago St., Tecumseh.

Crown and Bridge work, Aluminum, Silver and Rubber plates and all of the specialties known to modern to modern dentistry. Gas or vitalized air administered.

Office over Avery & Co's store.

Dental Parlors

of

E. D. BROWN, D. D. S.

Filling, Crown, Bridge and platework. Local and complete anaesthetics administered for painless extraction. Office over Orr's Drug Store. Phone, 192

A. C. AYLESWORTH,

Licensed Auctioneer, Real Estate, Stock and General Salesman.

Will attend all sales in city or country, at reasonable rates.

Headquarters and all dates made Herald office.

FRANK DAVIDSON,

Licensed Auctioneer. Farm and Stock Auctions.

Attended to promptly and in satisfactory manner. Terms reasonable.

Headquarters at Herald office where all dates are made. State 'phone 504 East.

For headache Dr. Miles' Anti-Pain Pills.

Dr. Miles' Anti-Pain Pills relieve Headache, Neuralgia and all Pain.

By strengthening the nerves which control the action of the liver and bowels Dr. Miles' Nerve and Liver Pills cure Constipation. 50 doses 25 cents.

TECUMSEH MARKETS

LIVE STOCK.

Steers	3½	5
Heifers	2	3
Cows	1	3
Veal calves	6½	7
Hogs No 1	5½	6
Roughs	3½	
Sheep	2	3½
Lambs	5	
Fowls	8	8½
Springers	9	10
Ducks	7	8
Turkeys	15	
Geese	7	
Old Roosters	4	

DRESSED MEATS.
Wholesale

Beef, by side	7½	9
Hogs	9	
Veal	10	
Mutton	9	
Spring lamb	12	13
Lard	11	
Hides, green	5	
Veal skins, green	7	
Sheep pelts	.25	1.50
Tallow	1½	3
Timothy ℔ ton	7.00	10.00
Clover ℔ ton	6.00	
Bran ℔ cwt	1.20	

GRAIN, SEED AND HAY.

Wheat	.91	.93
New Oats	48	
Clover seed	4.00	5.00
Corn shelled	75	80
Corn in ear ℔ cwt	.40	
Middlings ℔ cwt	1.50	
Corn meal ℔ cwt	1.70	

PROVISION MARKET.
Wholesale

Butter	22	25
Eggs	18	21
Beans ℔ bushel	2.20	
Potatoes	1.00	

DO YOU GET UP WITH A LAME BACK?

Kidney Trouble Makes You Miserable.

Almost everybody who reads the newspapers is sure to know of the wonderful cures made by Dr. Kilmer's Swamp-Root, the great kidney, liver and bladder remedy.

It is the great medical triumph of the nineteenth century; discovered after years of scientific research by Dr. Kilmer, the eminent kidney and bladder specialist, and is wonderfully successful in promptly curing lame back, uric acid, catarrh of the bladder and Bright's Disease, which is the worst form of kidney trouble.

Dr. Kilmer's **Swamp-Root** is not recommended for everything but if you have kidney, liver or bladder trouble it will be found just the remedy you need. It has been tested in so many ways, in hospital work and in private practice, and has proved so successful in every case that a special arrangement has been made by which all readers of this paper, who have not already tried it, may have a sample bottle sent free by mail, also a book telling more about Swamp-Root, and how to find out if you have kidney or bladder trouble. When writing mention reading this generous offer in this paper and send your address to Dr. Kilmer & Co., Binghamton, N. Y. The regular fifty-cent and one-dollar size bottles are sold by all good druggists. Don't make any mistake, but remember the name, Swamp-Root, Dr. Kilmer's Swamp-Root, and the address, Binghamton, N. Y., on every bottle.

Home of Swamp-Root.

Cured Hay Fever and Summer Cold

A. J. Nusbaum, Batesville, Indiana, writes: "Last year I suffered for three months with a summer cold so distressing that it interfered with my business. I had many of the symptoms of hay fever, and a doctor's prescription did not reach my case, and I took several medicines which seemed to only aggravate my case. Fortunately I insisted upon having Foley's Honey and Tar in the yellow package, and it quickly cured me. My wife has since used Foley's Honey and Tar with the same success."

When a man's wife tells him what she thinks of him she doesn't do anything of the sort.

He is an undeserving wretch who dodges what is coming to him and keeps roaring for his due.

Dyspepsia is America's cure. Burdock Blood Bitters conquers dyspepsia every time. It drives out impurities, tones the stomach, restores perfect digestion, normal weight, and good health.

When lawyers are minding their own business they are prying into somebody else's.

OF INTEREST TO MANY

Foley's Kidney Cure will cure any case of kidney or bladder trouble that is not beyond the reach of medicine. No medicine can do more.

The man who knows how to manage a woman, doesn't.

DeWitt's Little Early Risers are small pills, easy to take, gentle and sure. Sold by all druggists.

Whatever else you do when you start out to criticise your friend, talk about something else.

Kodal will, in a very short time, enable the stomach to do the work it should do, and the work it should do is to digest all the food you eat. When the stomach can't do it Kodal does it for it and in the meantimes the stomach is getting stronger and able to take up its regular natural work again. Kodal digests all you eat. It makes the stomach sweet and it is pleasant to take. It is sold here by all druggists.

Some people envy the man who pays his bills promptly, and some consider him foolish.

Healthy kidneys filter the impurities from the blood, and unless they do this good health is impossible. Foley's Kidney Cure makes sound kidneys and will positively cure all forms of kidney and bladder disease. It strengthens the whole system.

It would save much guessing and straining if the psychological moment would always wear its label.

Itching, bleeding, protruding or blind piles yield to Doan's Ointment. Chronic cases soon relieved, finally cured. Druggists all sell it.

The courage of many a man lies wholly in his bank account.

Some girls find the most distressing thing about a broken engagement to be the giving back the diamond ring.

A COMMON ERROR.

The Same Mistake is Made by Many Tecumseh People.

It's a common error
To plaster the aching back,
To rub with liniments rheumatic joints.
When the trouble comes from the kidneys.

Doan's Kidney Pills cure all kidney ills.

Clark Decker, living at 130 West Maumee st., Adrian, Mich., says: "Before I used Doan's Kidney Pills I had such severe backaches that it was often difficult for me to move about and many times when getting up from a chair or a stooped position, I was compelled to place my hands to my hips and rise gradually. At night I could not sleep well and though I using many remedies and plasters my condition failed to improve. Learning of Doan's Kidney Pills I procured a box at Wright & Son's drug store and they brought me prompt relief. I continued used them until completely cured."

Plenty more proof like this from Tecumseh people. Call at C. A. Wright & Son's drug store and ask what their customers report.

For Sale by all Dealers. Price 50c. Foster-Milburn Co., Buffalo, N. Y. Sole Agents for the United States.

Remember the name—Doan's—and take no other.

BURLETSON TALKS.

Assures Creditors They Will Be Paid Dollar For Dollar.

Jackson, Mich., Sept. 24.—W. H. Burletson, cashier of the closed Hanover, Parma and Pittsford banks, was placed under arrest Wednesday morning on a warrant issued on complaint of State Banking Commissioner Zimmerman, who charges Burletson with falsifying the books of the banks and other violations of the banking laws. Burletson was taken into custody at his home in Parma and taken out of the village before residents knew of it.

Burletson was brought here and occupies an upper cell in the criminal ward of the jail. He appeared cheerful while being interviewed. This is the first statement he has made:

"I am not worrying one particle about this matter because there is nothing to it. I went away and took my son to college in Virginia, and if I had been at home this matter would never have been heard from.

"None will lose a dollar if the matter is handled rightly even now. If I had been home I could have satisfied the banking officers in half a day and regulated everything which might have looked suspicious. It was my plan to make Parma my home, and for that reason I purchased a fifty-seven acre farm north of Parma, where I intended to live as soon as I had organized the private banks at Hanover and Pittsford in the state institutions.

"I figured that with the three banks going nicely I would have an income of nearly $3,000 a year, and my work would simply be to oversee. To this end I was striving to get about five or six stockholders for each bank, and for that reason I purchased the stock of President C. W. Bullen. It would assist to realize my general plan. I am asking favors of none in this matter and am making no effort to secure bail. My attorney will be here, and my trouble will come out with myself on top of the heap. By that I mean that everyone will be paid dollar for dollar."

Two Young Men Drown.

Caro, Mich., Sept. 24.—The bodies of Floyd Mettleton, twenty-eight, and his half-brother, William Montle, thirty, have been found at the bottom of the river near here by a searching party. The two young men lived with their sister, Mrs. Nettie Nichols, in Caro. Tuesday morning they left to go fishing. When they did not return at night, Mrs. Nichols informed the authorities. Their capsized boat was found lodged on the shore, with a straw hat floating near by. The river was dragged, and their bodies located near the boat, in seven feet of water. Near by, on the bank, was found a bird which had been shot, and its wing broken. It is supposed that the young men shot the bird, and in their excitement overturned the boat.

SQUABBLE ENDS.

West Virginia Lincoln Republicans Withdraw Their Ticket.

Charleston, W. Va., Sept. 24.—The bitter feud in the Republican party in West Virginia, following the dual conventions and rival state tickets placed in the field last July, headed respectively by Secretary of State C. W. Swisher and State Auditor Arnold C. Scherr, was ended last night, when, following the withdrawal of Swisher Monday night, Mr. Scherr and his fellow candidates on the Lincoln Republican ticket agreed to retire in favor of the new candidate of the regular Republicans, William E. Glasscock. The other state candidates of the regular faction stand as nominated here last July. The state ticket as it now stands follows:

For governor—William E. Glasscock of Monongalia county.

Secretary of state—Stuart F. Reed of Harrison county.

Auditor—John S. Darst of Jackson county.

Superintendent of schools—M. F. Shawkey of Kenawaha county.

State treasurer—E. L. Long of McDowell county

Attorney general—William G. Conley of Preston county.

The Lincoln Republican candidates who retired are: Arnold C. Scherr for governor, T. T. McDougal for secretary of state, A. R. Stallings for attorney general, C. N. Snodgrass for state treasurer, P. W. Morris for auditor and A. S. Bell for superintendent of schools.

The action withdrawing the Lincoln ticket was decided upon at a meeting last night of the Lincoln Republican state committee, which was attended by prominent Republicans.

Cholera Among Upper Classes.

St. Petersburg, Sept. 24.—The Asiatic cholera is spreading day by day. It is now appearing in the upper classes of society, which up to the present time had considered themselves immune. Twenty-four cases have been reported in Peterhof. The imperial family is expected soon to return to the Peterhof palace from its cruise in Finnish waters. One case has been discovered in the palace of Prince Alexander Oldenburg, a cousin of the emperor. Among the cases in St. Petersurg today is that of Court Councillor Nechiporenko.

Kern Defends Haskell.

Baltimore, Sept. 24.—Before two large audiences in widely separated sections of the city last night, John W. Kern, the Democratic nominee for the vice presidency, took up the cudgels in defense of Governor Haskell of Oklahoma against the charges made by W. R. Hearst of former affiliation with the Standard Oil company and roundly scored President Roosevelt for his letter on the subject. He spoke first at the Princess theater in east Baltimore and later at Cross Street Market hall, in the southern portion of the city.

Falls to His Death.

New York, Sept. 24.—Dr. John A Hegeman was killed last night by falling out of a window of his apartment on the fourth floor of an apartment house in Seventy-ninth street.

Car Kills Old Man.

Detroit, Mich., Sept. 24.—David Bauer, aged seventy-five, 84 Randolph street, was walking across Clifford street near Cass avenue when he was struck by a Fourteenth car and sustained injuries which caused his death while in the East End ambulance on the way to St. Mary's hospital.

CORRESPONDENCE.

HOLLOWAY.

Mrs Lloyd Bartholmew returned from Ann Arbor Monday evening She was accompanied as far as Jackson by her cousin, Miss Jennie Gillespie.

Archie Dawson and wife called on his mother, at the Wallace Sanitarium in Adrian Sunday, they report her as improving

Ted Ketchem, a traveling salesman, visited his mother over Sunday at the home of William Doty.

Mr. and Mrs. Perry Sudborough entertained at tea on Friday, Mr. and Mrs. J. L. Richards and Mr. and Mrs. Frank Hoagland and two sons.

Gordon Lewis and family of Blissfield, were guests at the parental home on Sunday.

Members of the Aid society met at the home of William Doty Thursday to work on a quilt to be put in a missionary box to besent to the Indians in Oklahoma.

Joseph Pooley and daughter of Wellsville were guests at Chas. Lewis's the last of the week.

The Misses Ethel and Elsie Loper returned to Adrian Friday.

Mrs. George Johnson came from Kalamazoo, in response to a telephone message that her brother, Lloyd Bartholmew was very low. She arrived about an hour before his death.

Miss Minnie Ash was home from Adrian over Sunday.

George Mesler and family have returned from their trip to Lansing and Mason.

Mr. and Mrs James McIntyre and grandson, Jammie, visited at Ellis McIntyre in Macon Saturday and Sunday.

Mrs. Hichenham and three little children of Whittaker, were guests of Mrs. Caney one day the last of the week.

Mr. and Mrs. Clarence Holdridge were county seat visitors Friday.

Preperations are being made by the Presbyterian Sunday school for Rally Day the first Sunday in October.

Mrs. W. M. Calhoun is ill.

Mrs. J. W. Calhoun and little son, were guests at W. R Rainey's a couple of days last week.

Mr. and Mrs. Elmer Riley returned to Adrian Sunday evening after visiting his parents.

Thomas Macham of Deerfield, was calling at A. D Macham's Tuesday.

Mr. and Mrs. H. J. Clark were attending a suprise on Nathan Dibble in Saline Tuesday.

Mrs. George Davis is on the sick list.

Mrs. W. P. Rainey and guest, Mrs. J. W. Calhoun were Britton visitors Friday.

In response to a telephone message C. W. Westmore arrived here Monday evening from Norvell and is taking charge of the business at the post office, and is assisted by Harold Carpenter.

Mrs. L. B. Bartholmew who was to return from the U. of M. hospital Tuesday, was called home Monday on account of the serious illness of her husband, but whose death occured a few hours before her arrival.

Leo Pfund is attending the High School in Palmyra.

Miss Sylvia Pilbeam of Britton, is with her sister, Mrs. W. M. Calhoun. Miss Ellen Atwell is also assisting in the care of Mrs. Calhoun.

August Redline moved his family to Palmyra Wednesday.

Lloyd Bartholmew while in Ann Arbor the 13th was poisoned by eating meat at his boarding place, he was very ill when he arrived at his mothers home Tuesday evening. Dr. Loree of Ann Arbor, who was in the village Wednesday called on him with Dr. Nixon, the family physician, but he remained very ill the remainder of the week and on Sunday. Early Monday morning he seemed a trifle better, but was taken suddenly worse in a little while. Dr. Treat of Adrian was called in council with Dr. Nixon and it was found that an operation was necessary. When Dr. Stephenson and Dr. Treat came in the afternoon they found him so much worse that he could not be operated upon. His demise occured in the evening about 6 o'clock. Funeral was held from his late residence at 2 o'clock Wednesday afternoon. An obituary notice will appear later.

HOW TO AVOID APPENDICITIS

Most victims of appendicitis are those who are habitually constipated. Orino Laxative Fruit Syrup cures chronic constipation by stimulating the liver and bowels, and restores the natural action of the bowels. Orino Laxative Fruit Syrup does not nauseate or gripe and is mild and pleasant to take. Refuse substitutes.

DUNDEE.

The Dundee band goes to Adrian this week Friday.

Mrs. Myra Herman of Carlton, was here over Sunday visiting her sister, Mrs. Calvin Clark and family.

Mrs. Samanthy Costello entertained Mrs. McGee from Jackson last week.

Manager of Southland Sextette, S. R. Overstreet was here Monday with James H. Worsham Tenor soloist, Jack Lockett 2nd tenor, Mrs. Ruth Holmes Soprano soloist, Mrs Mabelle Talbert Contralto soloist, Jerry C. Anderson Baritone soloist, Miss Pearl Bledsol Pianoist. Everyone was pleased with the entertainment, and the Congregational church was full and all enjoyed the evening.

Harvey Morse is at Dr. E. E. Richardson's being treated. His health fails very fast.

When you have a cold you may be sure that it has been caused indirectly by constipation and consequently you must first of all take something to move the bowels. This is what has made Kennedy's Laxative Cough Syrup so successful and so generally demanded. It does not constipate like most of the old fashioned cough cures, but on the order hand it gently moves the bowels and at the same time heals irritation and allays inflammation of the throat. Sold by all druggists.

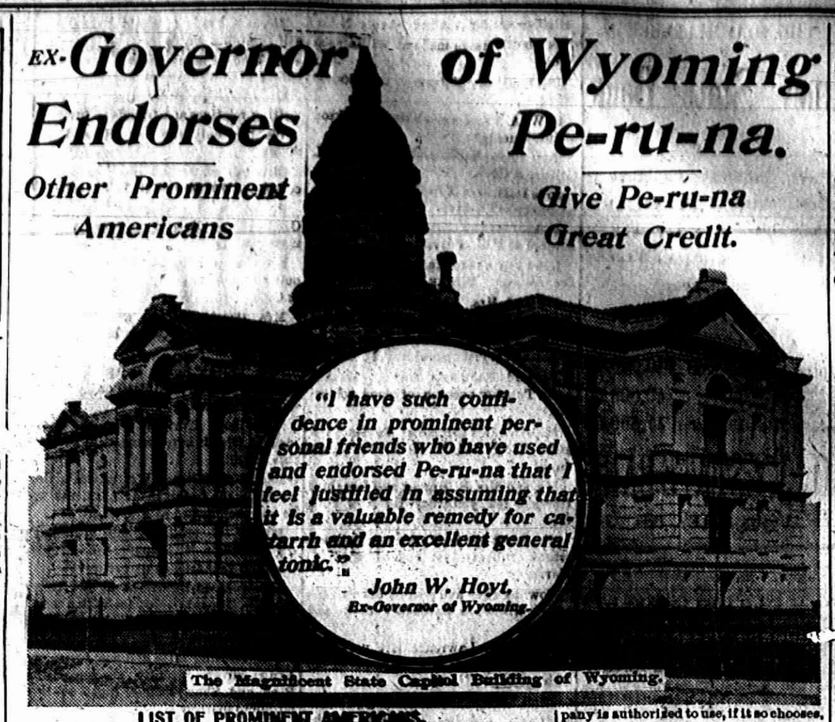

LIST OF PROMINENT AMERICANS.

Gen. W. H. Parsons, Confederate Army, ex-State Senator, Texas.
Col. Bailey, of Washington, D. C., Labor Organizations and U. V. L.
Col. Patten, of Washington, D. C., Military and Masonic Orders.
Hon. R. S. Ryan, of Alaska, Ex-Member English House of Parliament.
Congressman Cale, of Alaska, well known on Pacific Slope.

Gen. W. H. Parsons.

Gen. W. H. Parsons is ex-State Senator and ex-Special Judge of the Supreme Court of Texas, also Brigadier General in Confederate Army. In a recent letter from 925 H St., N. W., Washington, D. C., this prominent gentleman says:

"Upon the recommendation of personal friends and many strong testimonials as to the efficacy of Peruna in the treatment of the numerous symptoms of the *la grippe* with which I have been afflicted for four months past, I have been induced to undergo a treatment with this justly celebrated formula. I feel a decided change for the better after using it only one week. It is especially good in *toning up the stomach* and has had a *decided effect upon my appetite*. I therefore feel much encouraged that I am on the road to complete restoration.

"My numerous friends in Texas, where I have had the honor to command a brigade of her Veteran Cavalry in a four years' war, may accept this voluntary testimonial to the *merits of Peruna* as a sense of obligation on my part for its wonderful efficacy."

Col. Wm. Bailey.

William Bailey, 58 T St., N. E., Washington, D. C., Past Col. Enc. No. 89, Union Veteran Legion, and prominently identified with many of the great labor protective associations in Chicago and New York, and Secretary of one of the largest associations in the former city, had for nearly thirty years been afflicted with kidney troubles.

Within a short period he has been persuaded to try Peruna, and his present healthy condition is attributed to his judicious use of that great remedy. Washington climate is notoriously bad for kidney and liver troubles, yet by a judicious use of the remedy he is now quite cured and in excellent physical condition.

This brief statement of facts, without exaggeration or hyperbole, appears to tell the whole story, which the Peruna Company is authorized to use, if it so chooses, believing, as I do, that by so doing it will be for the general good.—Wm. Bailey.

Col. C. L. Patten.

Col. C. L. Patten, 509 T St., N. W., Washington, D. C., a Lieutenant in the Old Guard, an exclusive organization composed of soldiers of distinction who fought in the civil war, and a Thirty-second degree Mason, writes as follows:

"Knowing I used Peruna, and desire to recommend your remedy as an invigorating *spring tonic;* also one of the best remedies that I ever tried for coughs, colds and catarrhal complaints."

Hon. R. S. Ryan.

Hon. R. S. Ryan, now residing in Nome, Alaska, was formerly a member of the English House of Parliament, and Secretary to the late Irish patriot, Charles Stewart Parnell. His Washington address is New Willard Hotel, Washington, D. C. He writes: "I have used Peruna and can recommend your remedy as a very effective cure for colds and catarrhal complaints."

Hon. Thomas Cale.

Hon. Thomas Cale, elected to Congress from Alaska, is well known on the Pacific slope, where he has resided. His Washington address is 1312 9th St., N. W., Washington, D. C. He writes: "I can cheerfully recommend Peruna as a very efficient remedy for *coughs and colds.*"

MACON.

When in Tecumseh go to Collier House for meals 25c

Bert Savy has been visiting friends at Portland, Mich.

J. L. Jackson went to Adrian Tuesday to see his daughter Mrs. L. W. Randall, who has just returned from a six weeks sojourn in Harper Hospital.

The W. H. M. S. will hold a shadow social, Friday evening, Oct. 9th at the home of Mr. and Mrs. Childs. Each lady is requested to bring a box containing supper for two. Everyone invited.

Miss Dora Clymer has a new piano.

P. K. Allen and wife were guests of Geo. Rendel and family near Cone Sunday.

Calvin and Sarah Koebbe of Freedom spent Friday with their brother John.

Mr. and Mrs. Will Fowler of Saline spent Tuesday at Dr. Morden's.

There has been no school here since Tuesday on account of the fair.

They Take The Kinks Out.

"I have used Dr. King's New Life Pills for many years, with increasing satisfaction. They take the kinks out of stomach, liver and bowels, without fuss or friction," says N.H. Brown of Pittsfield, Vt. Guaranteed satisfactory at C. A. Wright & Son's drug store. 25c.

RIDGEWAY.

Mrs. Dickinson of Tecumseh was in town on business Tuesday.

Ethel and Eva Collins were up from Rea Wednesday.

Rev. Camburn and family and Mrs. Sweet visited Adrian friends Thursday.

Mrs. W. C. Delisle is here from Detroit.

Dr. D. W. Loree and wife left Tuesday for a visit with Mr. and Mrs. Martin L Palmer at Lincoln, Nebraska and will also visit Mr. and Mrs H. J. Williams at Kansas City before their return.

Miss Fern Lowe Sundayed in Raisin.

Chas Lowe and wife were in Adrian Sunday.

Anna Collins is here from Rea attending school.

E. T. Pocklington and wife are here from Kalamazoo for a few days.

Henry Clark and wife of Holloway were in town Tuesday.

Mrs. G. W. Jackson of Tecumseh Sundayed with Mrs. W. H. Arner.

Mrs. E A Linn returned from Azalia Saturday.

The L. C. S. members met Monday and elected the following officers for the coming year: President, Mrs Martha Andrews; vice president, Mrs. Etta Palmer; sec. and treas., Miss Fern Depuy; chairman of ex-committee, Mrs. C. M. Gove.

Alger Allison Sundayed at Azalia.

Philip Sisson is spending a week near Azalia.

D. W. Smith of Britton was in town Wednesday.

Mrs. E. Hatton returned from Brooklyn Monday.

Mrs. S. Ball is visiting Tecumseh friends a few days.

F. J. Temple of Tecumseh called in town Monday.

John Houseman of St. Johns arrived here Tuesday for several weeks' stay.

Henry Pocklington and wife spent part of the week at Clarks lake.

All persons interested is a singing class are requested to meet at the church next Tuesday eve at 7:30.

H. C. Wilson is up from Blissfield this week.

BRITTON.

Mrs. Helen Gee went to Hudson Friday to see her nephew Ben Haggart, who is ill with blood poisoning.

The Misses Florence and Lulu McComb gave a pleasant evening to a company of friends Friday. A jolly good time with out door games, followed by an old fashioned taffy pull was indulged in.

Leon Exelby left Sunday for Lansing where he will attend M. A. C. for the coming year.

A good sized crowd of young people enjoyed a dancing party in Lenardson hall Friday night.

Mrs. Will Higgins and daughter of Milan came up Tuesday and stayed with her parents Mr. and Mrs. J. T. Exelby, returning Wednesday.

Will Westcott and Ben Pulver of Tecumseh were in town Saturday, witnessing the big fire.

Miss Flora Zeluff returned home Saturday from a three weeks' visit with her brother family of Toledo.

Mike Bachman and family of Macon spent Sunnay with Edgar Daykin and family.

N.H. Ackley and wife spent Saturday with their daughter Mrs. John King in Raisin.

Will Winsley and wife of Adrian spent Sunday with his people Mr. and Mrs. J. R. Winsley.

Mrs. Amanda Pilbeam spent Friday in Tecumseh.

Jas. Underwood and wife and Miss Bernice and Gladys Swick spent Thursday with Mr. and Mrs. Wm. McMullen near Milan.

Mrs. Libbey of Dundee is spending a few days with her daughter Mrs. John Cook.

Mrs. John Redmond returned to her home in Chicago Friday after a three weeks' visit with her sister Mrs. H. Martin.

Alf. James of Tecumseh was called here Saturday to look over the damage done by the fire.

John King and family of Raisin spent Sunday at N. H. Ackley's.

There were crowds of strangers in town Saturday and Sunday viewing the remains after the fire.

Bert Bachman and Irvin Smith and their wives of Rea were Sunday visitors at Henry Bachman's

Clarence Boyd and family of Detroit spent Sunday with his parents Mr. and Mrs. David Boyd.

Wayne Hendershott and family of Macon was Sunday visitors at Chas. Craig's.

Lewis Knabusch was in Detroit Friday.

N. H. Ackley and John Zeluff were near Petersburg Friday.

Mrs. Thomas Adams and son Murice were Adrian visitors Friday.

Leon Veeley of Ypsilanti has started a shoe shop in the rooms over the bank.

Miss Imo Britton of Adrian visited her grandparents Friday.

Jas. Harrison and wife of Ridgeway were Sunday guests of Mr. and Mrr. James Underwood.

Amos Unnderwood has started his barber shop in the hotel office.

Bert Miller of Macon is painting M.D. Britton's tenant house.

Miss Sylvia Pilbeam spent part of last week with her sister in Holloway.

Miss Myrtle Bachman visited Mr. and Mrs. Ed. Mark in Tecumseh over Sunday.

A. C. Kimball & Co. of Chicago shipped a car load of live poultry from this place Friday.

STATE OF MICHIGAN, The Probate Court for the County of Lenawee.

At a session of said Court held at the Probate Office in the City of Adrian, in said County, on the 6th day of September, A. D. 1906.

Present, Hon. Harry L. Larwill, Judge of Probate.

In the matter of the estate of THOMAS BOYD, Deceased.

On reading and filing the petition, duly verified, of John L. Calhoun, executor of the last will of said deceased praying that he may be authorized, empowered and licensed to sell the Real Estate described in said petition at private sale, for reasons therein stated.

It is Ordered, That Monday, the 5th day of October, next, at nine o'clock in the forenoon, be assigned for the hearing of said petition.

And it is Further Ordered, that a copy of this order be published in the Tecumseh Herald, a newspaper printed and circulating in said County of Lenawee, for three successive weeks previous to said day of hearing.

HARRY L. LARWILL, Judge of Probate.

(A True Copy)
E. I. Larwill, Probate Register.

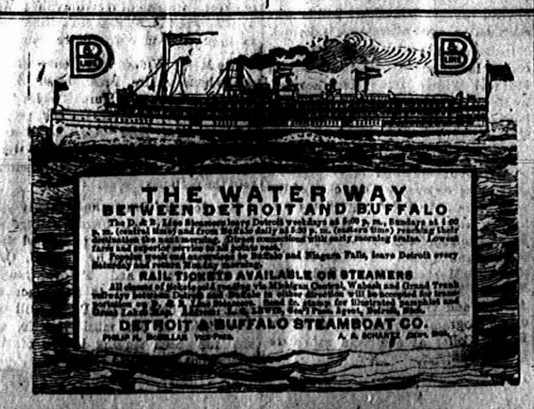

RAILROAD TIME TABLES.

Lake Shore & Michigan Southern Railroad.

Effective May 31, 1903

GOING SOUTH.

Stations	815 Dly except Sun.	809 Dly except Sun.	831 Dly except Sun.	811 Dly	813 Sun. only
Jackson	6 05	10 05	2 20	7 00	7 15
Tecumseh	7 00	11 04	3 18	7 55	8 11
Adrian	7 23	11 35	3 50		8
	a m	a m	p m	p m	a m
Detroit	8 55	a m	5 05		9 55
	11 10		6 40		11 15
Toledo	a m		p m		a m
	12 10	12 10	7 15	10 30	12 30
Chicago	a m	p m	p m	p m	am
	3 00 p m				

GOING NORTH.

Stations	816 Dly except Sun.	812 Dly except Sun.	814 Dly except Sun.	810 Dly except Sun.	810 Sun only
Detroit				5 00	6 30
				p m	p m
Chicago	3 00				
	a m				
Toledo	7 40	12 30	5 15	7 00	8 10
	A m	p m	p m	p m	p m
Adrian				7 40	8 50
				p m	p m
Tecumseh	8 57	1 25	6 20	8 16	9 26
	a m	p m	p m	p m	p m
Jackson	10 05	2 32	7 25	9 35	10 35
	a m	p m	p m	p m	p m

DUNDEE BRANCH.

GOING WEST.

Station	429 Dly except Sun.	421 Dly except Sun.	419 Sun. only
Toledo			8 00
			a m
Adrian	5 50	3 30	5 30
	a m	p m	p m
Tecumseh	7 30	4 00	6 17
	a m	p m	pm

GOING EAST.

Station	42 Dly except Sun.	421 Dly except Sun.	420 Sun. only
Tecumseh	10 43	4 55	7 50
	a m	p m	p m
Adrian	11 10	5 00	8 04
	a m	p m	p m
Toledo	12 10		9 15
	p m		p m
Chicago	7 00		
	p m		

Tecumseh and Dundee Trains. Daily except Sunday.

LEAVE TECUMSEH.

Dundee Accommodation ..... 7 10 a m
..... 12 30 p m

ARRIVE AT TECUMSEH.

Tecumseh Accommodation ..... 8 45 a m
" " ..... 3 40 p m

SPECIAL NOTICE

Coupon tickets can now be procured at this station over best routes to all principal cities in the United States.

G. J. SIMER Ticket Agent
J. W. DALY, C. A. G. P. A. Cleveland, Ohio.

FEELING LIVERISH This Morning?
TAKE
THEDFORD'S Black-Draught
Stops Indigestion Constipation
25¢
A Gentle Laxative And Appetizer

Kodol For Indigestion

Our Guarantee Coupon

If, after using two-thirds of a full size bottle of Kodol, you can honestly say it has not benefited you, you will refund your money. Buy Kodol today on this guarantee. Fill the blank and sign the following, present it to the dealer at the time of purchase. If it fails to satisfy you return the bottle containing one-third of the medicine to the dealer from whom you bought it, and we will refund your money.

Town _____
State _____
Sign here _____ Cut This Out

Digests What You Eat
And Makes the Stomach Sweet
E. C. DeWITT & CO., Chicago, Ill.
ALL DRUGGISTS OF TECUMSEH.

FOLEY'S HONEY AND TAR
The original LAXATIVE cough remedy.
For coughs, colds, throat and lung troubles. No opiates. Non-alcoholic. Good for everybody. Sold everywhere.
The genuine FOLEY'S HONEY and TAR is a Yellow package. Refuse substitutes.
Prepared only by Foley & Company, Chicago.
Sold by All Druggists.

Kodol For Indigestion. Relieves sour stomach, palpitation of the heart. Digests what you eat.

PATENTS
PROCURED AND DEFENDED. Send model, drawing or photo, with description for opinion as to patentability. For over fifty years we have been preparing patent applications, prosecuting rejected cases, securing patents, trade marks, copyrights, etc., IN ALL COUNTRIES. Business direct with Washington saves time, money and often the patent.
Patent and Infringement Practice Exclusively.
Write or come to us at
625 Ninth Street, opp. United States Patent Office.
WASHINGTON, D. C.
C. A. SNOW & CO.

Dr. Miles' Anti-Pain Pills relieve pain.

The brightest thunderbolt comes from the darkest sky.

Nothing equals Dr. Miles' Anti-Pain Pills for headache, neuralgia, toothache, etc.

The Farmer: "What are you getting up in that apple tree?" The boy: Stummick ache, sir."

There is this about the gentleman burglar you read about. He's not if they catch him.

The Tecumseh Herald.

VOL. LIX. NO. 52 — TECUMSEH, MICHIGAN, FRIDAY, OCTOBER 2, 1908. — WHOLE NO. 901

New Dress Goods FOR FALL

We have just opened the largest and most comprehensive line of Dress Goods that it's ever been our pleasure to show you-Embracing all the newest weaves and colorings at most attractively low prices.

We will be more than pleased to show you and cordially invite you to call and inspect them.

S. W. Anderson & Son.

"THE STORE THAT TREATS YOU FAIR"

CLOAK and FUR OPENING THIS WEEK COME MAKE YOUR SELECTIONS

Anderson & Rosacrans.

Store open Monday, Wednesday and Saturday nights.

1908 FALL AND WINTER 1909

I am still at the old stand of Harris & Hiteshu and will continue to give you a hundred cts in value for every dollars worth of merchandise you purchase.

Our store is full to over flowing in up-to-date New Goods consisting of

Staple and Fancy Dress Goods, Notions, Trimmings, Ladies' and Gents' Furnishings, Ladies', Misses' and Childrens' Coats, Carpets, Curtains, Draperies, Shades, Linoleums, Oil Cloth, Boots, Shoes, Rubbers, Felts, Knit Goods, etc

We sell nothing but the best makes of Shoes direct from the Manufacturer—W. L. Douglas, Burt & Packard, Pingree, Utz & Dunn and other Standard Makes.

We are closing out all broken lots of Shoes at prices to make them move. We are also closing out all broken lots of Underwear.

To save money come and see us. We will use you nicely and ask you to come again We know you will come.

T. C. HARRIS

The Herald, $1.00

It is Quality that Counts

In our line of China, we have pieces of as fine quality as you would care to see, Hand-painted, Gold Decorated, Japanese, etc. We have a fine line of beautiful pottery also which we will be glad to show you at any time.

HICKS THE Jeweler,

Watch Inspectors. L. S. & M. S. and D. T. & I. Ry. — Phone 200 for Correct Tim

DEMOCRATS IN SAGINAW.

Holding State Convention In New Auditorium Today.

LUCKING TEMPORARY CHAIRMAN

Makes Ringing Speech, Vigorously Condemning Republican Administration For Its Extravagance and Robbery of People's Rights—Candidates For Offices Are Lively.

Saginaw, Mich., Oct. 1.—In the magnificent new $150,000 Auditorium, at 11 o'clock this morning, convened the state Democratic convention.

Long before the convention was called to order, the delegates began to pour into the magnificent hall, principally to inspect the new structure and incidentally to chat with one another on the political situation throughout the state and country.

The Auditorium fills a long felt want in Saginaw. Made possible by the philantrophy of W. R. Burt and T. E. Door, well known lumberman, it proved itself today to be all that could be desired of such a building. The platform is ample, and the floor and balconies sufficiently large enough to accommodate all who desired to enter, either as delegate or visitor.

When the convention was called to order, the building was well filled, and a goodly number of prominent Democrats occupied platform seats, conspicuous among them being Lawton T. Hemans, nominated Democratic candidate for governor at the recent primary election.

Temporary Chairman Lucking's opening address was forceful and convincing. His listeners followed his words with close attention, now and again signifying their approval with applause, often forcing the speaker to pause for several minutes.

Mr. Lucking spoke in part as follows:

"The Republican administration, in spite of all its vaunting and boastfulness, ends in failure, collapse and panic. We arraign it before the bar of public opinion and indict it for high crimes, incompetency and disregard of popular rights. We specify:

"It is the most extravagant and wasteful administration in the world's history, while the country is in the midst of panic and depression; extravagance and panic, twin sisters of Republicanism, stalk throughout the land. It is now spending more than $1,000,000,000 a year, which is seventeen times as much as when it came into power, while the population has increased less than three times.

Maintains Spies.

"With millions of citizens suffering from hard times, it has created this last year 24,000 new officeholders, at an annual charge of over $16,000,000. It has created and maintains the most extensive system of bureaucracy in the world—the most oppressive, tyrannous and irresponsible of governments, with an army of spies and inspectors prying into the private affairs of citizens.

"It has created the highest tariff barriers known to history, at the command of greedy trusts, whose wretched servant it has always been, in return for campaign funds with which it has corrupted the elections.

"It has builded and fostered the greatest private monopolies ever known. It carefully protects those trusts and private monopolies so that they may sell their products to foreigners at lower prices than to our own people—an unspeakable outrage.

"It stand for militarism and war; for colonialism and aggrandisement; for the conquest of unwilling peoples and holding them as subjects, against all the fundamental principles of liberty. It has loaded the burdens of militarism on land and sea, on the backs of the people.

"For thirty years past it has elevated business above mankind and legislated for the 'interests' instead of the people. It has shouted violently against 'malefactors of great wealth,' but punished never one—all the time secretly taking their campaign contributions.

"It solicited and received $100,000 from the Standard Oil company in 1904 on the promise of being conservative and later demanded $250,000 more; which being refused, it prosecuted for a $29,000,000 fine—a record of perfidy and dishonor unparalleled. It defeated publicity of campaign contributions both in congress and national convention, thus revealing its set purpose to continue the purchase of elections.

Threatens Courts.

"It abuses and threatens the courts if they dare decide against the wishes of the administration. It has degraded to lower house of congress to a mere machine for registering the will of one man—the speaker.

"It has striven to destroy the independence of the states.

"Not content with regulating all the affairs of the nation and the people, from the size of their families to the way they spell the language, during its term for which it has some warrant from the people, the executive has, with South American daring and audacity, dictated who shall be his successor and is now prostituting the great powers of his office in the active management of a partisan political campaign.

"Nobody charges that the mass of Republican voters deliberately support or even suffer these things to be. It is the Republican organization which is responsible—and the only cure is to vote it out of power.

"Nobody pretends that the Democratic party is spotless, that it has no black sheep, that it is above just criticism. But we do insist that it stands for better things, for higher ideals, for practicable reform and for cleaner government.

"The Democratic party stands for the election of United States senators by direct vote of the people, the gateway to all reforms and all good government.

"For publicity of campaign contributions, thus heading off sinister influences attempting to exploit the government and preventing the use of vast sums of debauch elections.

"For a tariff revision downwards, a genuine reduction of those tariffs which increase the cost of living and which create and build up the hungry monsters known as trusts.

"For a safe and practicable plan of bank depositors guaranty, whereby bank panics and runs on banks shall be a thing of the past.

Destroy Monopolies.

"For the destruction of those private monopolies which control the necessaries of life, crush competition and destroy the small independent dealers of the land.

"For the prevention of future creation of trusts by sending to jail a few trust magnates as an example and a warning.

"For trial by jury in indirect contempts. It stands for trial by jury. It believes that jurors in the main are honest, and that they will stand for good government.

"For economy of administration and a reduction of the frightful burden of taxes.

"For an income tax, that great wealth may bear its just proportion of the expenses of government.

"It stands for the toiling millions; for the men and women who work with their hands, and it promises, if entrusted with power, to give to labor a representative in the cabinet of the president.

"All of these things are opposed by the Republican party. Most of them have been voted down by it. It has had eleven years of uninterrupted power. It has failed. It is stale. It is time for a change.

"And, if we may judge by the panic stricken condition of our enemy; by the sudden change of plans; by the sudden conversion of the of the candidate to tail-end speeches and to phonograph debate; by the deposition of the national chairman in the midst of the battle, and by the vociferous shoutings from the White House, the people are going to make a change."

A ticket, with the exception of governor, will be nominated. At the primaries something like 250 men received votes for lieutenant governor. Edward Ryan got more than any of the rest, but his total was less than 300. He didn't get 40 per cent, so the convention will have to nominate a lieutenant governor. Ryan will undoubtedly be chosen, although the name of C. L. Henry of Alpena is heard mentioned for the place.

Three men are in the field for state treasurer. They are: R. J. Whaley of Flint, Charles V. Taylor of Pontiac, E. L. Tinney of Cass City. For supreme court justice, James O. Hara of Benton Harbor is here seeking the nomination. Ex-Mayor W. W. Todd of Jackson is hustling for auditor general, and George Tierney of Roscommon for state land commissioner. Ex-Judge Tucker of Mt. Clemens and Frank O. Gafney of Cadillac are spoken of for attorney general.

The convention will elect a new state central committee of twenty-four members and also two presidential electors at large and twelve district electors.

BRIEF DISPATCHES.

The Aero Club of America will head a movement to collect funds to purchase a memorial to be erected over the grave of Lieutenant Thomas E. Selfridge, killed in the accident to the Wright aeroplane at Fort Myer.

While New York business men are complaining that the supply of office boy timber of the right sort is very scant the Childrens' Aid society has set itself the task of making good the deficiency. It will start a training class for office and errand boys.

The honeymoon of Miss Silvey Speer, the Atlanta (Ga.) heiress, richest and handsomest girl in the city, who eloped with her father's chauffeur, Russel Thomas, was brief. They were arrested and the young bride brought back. The Speers will try

KERN ON EVILS OF TARIFF.

He Believes It Has Brought Great Wealth to Few.

SPEAKS TO SAGINAW PEOPLE.

Many Delegates to State Convention Hear Democratic Vice Presidential Nominee Point Out Wherein Country Would Be Benefited Through Reduction of Tariff.

Saginaw, Mich., Oct. 1.—John W. Kern, the Democratic candidate for vice president, spoke here last night upon the evils of the protective tariff system before an audience that fairly packed the immense new Auditorium, just completed at a cost of $150,000. It was the formal opening to the public of the building.

The city is crowded with Democratic delegates and visitors from all over the state. The crowd that filled the hall last night was a thoroughly representative one. The Auditorium was erected by the citizens of Saginaw, aided by the generosity of Wellington R. Burt and T. E. Door, wealthy lumbermen of the city, and was barely completed in time for last night's meeting.

Only Few Hold Wealth.

Speaking of the great fortunes which he declared had been amassed by reason of protected industries, Mr. Kern said: "I could remember when I was a boy that the number of millionaires in the country could be counted upon the fingers of my two hands. At that time the men who had felled the forests, tilled the soil and created the wealth of the country profited by their own endeavors. Wealth was fairly evenly distributed among those who had produced it. As the years have rolled by, the wealth has been slipping out of the pockets of the many into the pockets of the few, until today we have the spectacle of a nation with 80,000,000 people, with 15,000,000 voters, wherein less than 30,000 men own more than half the wealth that has been produced in the last hundred years."

If this state of affairs has been brought about by unjust laws, he said, it is for the voters to remedy the evil by their ballots in the coming election.

For an illustration of the birth of the protective tariff, Mr. Kern harked back to the civil war times, when the needs of the nation called for special taxes to meet the extraordinary expenses of the nation.

"There was only one source of revenue," he said, "and that was a tax on the people. First they put a tax upon the bankers, next upon the incomes of the rich, then upon lawyers—$10 a year. I was old enough to get one year of that myself. Then there was a $10 tax upon doctors; then came a stamp tax, requiring all documents to be taxed. And, when the revenue from these sources proved insufficient, they put a tax upon every article of necessity to the widows of the men who were fighting the battle of the nation. When the war was over, and there was no longer necessity for the tax, it was proposed to remove it. And they did. All gone now but one, the tax on the life of the nation—the great wealth producers."

It was found, he said, that the burden, being spread so thinly over so many articles, it was not so burdensome as the other war taxes, and the people could stand it. It was found, he said, that foreign articles could be taxed 40 per cent of their value in the custom house and the tax added to the price the people had to pay, and the people would pay it.

Took Advantage of Tariff.

"Then these gentlemen discovered that, taking advantage of the tariff wall, they could raise the price of the goods manufactured by them to a point just below the price of the imported article with the tariff added, and the difference in price would go from the pockets of the consumer into their own pockets. They became very rich. Then it was that the money began slipping from the pockets of the many into the pockets of the few, and they favored legislation that would perpetuate the system and opposed any effort to take the tax off the great body of the people."

Lawton T. Hemans of Mason, Mich., Democratic candidate for governor, spoke at the close of Mr. Kern's address on state issues.

Mr. Kern left early this morning for his tour of the southern states.

Turkish Steamer Sunk; 140 Drown.

Smyrna, Turkey, Oct. 1.—A Turkish steamship ran down the steam ferry boat Stambul outside the harbor Wednesday. One hundred and forty persons were drowned.

SAYS HE SEEKS TO EVADE ISSUE

Haskell Gives Out Long Letter to Roosevelt.

HE CREATED VESTED RIGHTS.

Oklahoma's Governor Declares Chief Executive Granted Franchise to Oil Company Before Statehood—Accuses Him of Enlarging on Magazine Article and Other Things.

Guthrie, Okla., Oct. 1.—Governor Charles N. Haskell, formerly treasurer of the Democratic national committee, has given out a long letter to President Roosevelt, repeating his published defense to the charges made against him. The letter in part reads:

"Your attack upon me finally rested upon my conduct toward the Prairie Oil & Gas company in this state. I have said that you were responsible for granting a franchise before statehood, thereby creating vested rights. You seek to evade the issue and create wrong impressions. You said the interior department had no power, except where crossing an Indian reservation. You would have your readers believe that Indian territory was then conducting its own government and that only parts of the same were Indian reservations.

"Mr. Roosevelt, you know it is not true; you know that all the land was Indian land, without county, township or territorial government. What halo of integrity surrounded you last week, like the mist, has faded away, and the interior department holds the record which convicts you.

"You granted the franchise at the solicitation of Senator Depew, and a few days thereafter received $260,000 in cash for your campaign fund.

"You charged me with having attempted to bribe the attorney general of Ohio. That was presumably nine years ago. You have abandoned that position.

"In touching on the state university question you pretended to quote from the Outlook magazine, but how dishonestly you enlarged on the magazine article.

"Your charge that I vetoed a child labor law you have not apologized for, notwithstanding you knew that I did it with the approval of union labor, and that our constitution, which you said was 'so bad your opinion of it would not look well in print,' contains more detail and child labor legislation than all you have recommended to the New York legislature as governor or the congress of the United States as president."

TAFT IN LINCOLN.

Received Hearty Welcome in Bryan's Home Town.

Lincoln, Neb., Oct. 1.—William H. Taft made eleven speeches in Nebraska Wednesday before reaching Lincoln, and five speeches in Lincoln last night. His audiences throughout were large and enthusiastic, and his reception in Lincoln, Bryan's home town, was made particularly gratifying to him by the enthusiasm and friendliness exhibited by the immense crowds which greeted him at all points. Excursion trains came to Lincoln from any places in the state during the day, and the city was alive with bands, marching clubs and general campaign exhibition and excitement.

Mr. Bryan, whose plan was to reach the city Wednesday forenoon, had changed his schedule so as to bring him in at 1 o'clock this morning. This change precluded any possible meeting between the candidates. The one disappointing feature of the Taft demonstration in Lincoln was the bad condition of the voice of the candidate. He had talked continually throughout the day in the open air, and this, added to the strain he has been under for the last eight days, made him decidely hoarse. The main meeting last night was held at the Auditorium, which was crowded.

Bryan Ends Western Campaign.

Creston, Ia., Oct. 1.—Traversing the southeastern and southern portions of Iowa all day, in an ordinary coach, William J. Bryan last night concluded his wirlwind speaking tour of more than three weeks at this place, where a big open-air meeting was held. When he took a late train for Lincoln, Neb., he had delivered during the day fifteen speeches to immense crowds. In all of these talks he devoted himself principally to a discussion of the platforms of the two parties, with special reference to publicity of campaign contributions, election of senators by direct vote and the tariff.

Jewel Stoves and Ranges

D. L. Whitenack & Co.

ADRIAN STATE SAVINGS BANK,

ADRIAN, MICH.

RESOURCES, - - $1,400,000.00

3 Per Cent paid on all Savings Deposits. Correspondence and personal interviews solicited.

We are now established and doing business in our own building, and cordially invite public inspection of our new quarters.

R. A. WATTS, Pres., GEO. A. WILCOX, Vice Pres., B. E. TOBIAS, Cashier

Lumber, Lath, Shingles, and Fence Posts.

From the MILL direct to YOU — Write for prices.

SOUTH SIDE LUMBER CO.

J. O. Crotser, Receiver. — Traverse City, Michigan

Remember

The Herald comes to you twice a week; containing the news of the town and country round about us.

ALL for the sum of $1.00 per year.

SUBSCRIBE NOW.

Tecumseh Herald

THE TECUMSEH HERALD.

GEO. N. STACY,
EDITOR AND OWNER.

Subscription Rates

IN LENAWEE COUNTY.

One year, payment in advance.....$1.00
One year, payment after 3 months.....1.25

OUTSIDE LENAWEE COUNTY

One year, payment in advance.....$1.25
One year, payment after 3 months.....1.50

There will be no Deviation from above Rates

Entered at the post office at Tecumseh, Michigan as second class matter.

$100 Reward $100

The readers of this paper will be pleased to learn that there is at least one dreaded disease that science has been able to cure in all its stages, and that is Catarrh. Hall's catarrh is the only positive cure now known to the fraternity. Catarrh being a constitutional disease, requires a constitutional treatment. Hall's Catarrh Cure is taken internally, acting directly upon the blood and mucous surfaces of the system, thereby destroying the foundation of the disease, and giving the patient strenght by building up the constitution and assisting nature in doing its work. The proprietors have so much faith in its curative powers that they offer One Hundred Dollars for any case that it fails to cure. Send for list of testimonials. Address F. J. CHENEY & Co., Toledo O. Sold by Druggists, 75c.

Take Hall's Family pills for constipation.

When a man tells a girl she is beautiful she believes though she may know he's the most atrocious liar in seven states.

Itching, torturing skin eruptions, disfigure, annoy, drive one wild. Doan's Ointment brings quick relief and lasting cures. Fifty cents at any drug store.

The more some people want, the less the rest of us seem to get.

There is nothing little to the really great in spirit.—Dickens.

Are You Only Half Alive?

People with kidney trouble are so weak and exhausted that they are only half alive. Foley's Kidney Remedy makes healthy kidneys, restores lost vitality, and weak, delicate people are restored to health. Refuse any but Foley's. Sold by all druggists.

He has no force with men who has no faith in them.

It is always a wise thing to take something your own size, even in so small a matter as buying your shoes.

At any time when your stomach is not in good condition, you should take Kodol, because Kodol digests all the food you eat, and it supplies health and strength for the stomach in that way. You take Kodol just for a little while when you have slight attacks of Indigestion, and you take it just a little longer in order to get relief from severe attacks of Indigestion or Nervous Dyspepsia. Try Kodol today. Sold by all druggists.

Love does not stop at the boundaries of liking.

Burns, bruises and scratches, big and little cuts or in fact anything requiring a salve, are best and quickest soothed and healed by DeWitt's Carbolized Witch Hazel Salve. The best salve for piles. Be sure you get DeWitt's. Sold by all druggists.

Many a man believes in eternal punishment—for his neighbor.

Sometimes it is ambition and sometimes it is just an impersonal good natured desire to see how things will work out.

Would Mortgage the Farm.

A farmer on Rural Route 2, Empire, Ga., W. A. Floyd by name, says: "Bucklen's Arnica Salve cured the two worst sores I ever saw: one on my hand and one on my leg. It is worth more than its weight in gold. I would not be without it if I had to mortgage the farm to get it." Only 25c. at C. A. Wright & Son's drug store.

Don't hand your friends a lemon: treat them to lemonade.

For the noblest man that lives there still remains a conflict.—Garfield.

Saved His Boy's Life.

"My three year old boy was badly constipated, had a high fever and was in an awful condition. I gave him two doses of Foley's Orino Laxative and the next morning the fever was gone and he was entirely well. Foley's Orino Laxative saved his life." A. Wolkush, Casimer, Wis. Sold by all druggists.

Turn thyself to the true riches, and learn to be content with little.

Many a man comes home expecting a good dinner, and all he gets is a cold shoulder.

DeWitt's Little Early Risers, the famous little liver pills. They are small, sure, safe pills. Sold by all druggists.

Some men consider a thing really homely if it is intolerably ugly.

You can bet on any thing in this world, and it is always a safe bet that you will lose.

Everybody's friend—Dr. Thomas' Eclectric Oil. Cures toothache, earache, sore throat. Heals cuts, bruises, scalds. Stops any pain.

You can't expect a man to remember everything, and, singularly enough, nobody does but his wife.

Some of us are afraid to ride in automobiles for fear of an accident and others for fear of the bills.

Afraid of Ghosts

Many people are afraid of ghosts. Few people are afraid of germs. Yet the ghost is a fancy and the germ is a fact. If the germ could be magnified to a size equal to its terrors it would appear more terrible than any fire-breathing dragon. Germs can't be avoided. They are in the air we breathe, the water we drink.

The germ can only prosper when the condition of the system gives it free scope to establish itself and develop. When there is a deficiency of vital force, languor, restlessness, a sallow check, a hollow eye, when the appetite is poor and the sleep is broken, it is time to guard against the germ. You can fortify the body against all germs by the use of Dr. Pierce's Golden Medical Discovery. It increases the vital power, cleanses the system of clogging impurities, enriches the blood, puts the stomach and organs of digestion and nutrition in working condition, so that the germ finds no weak or tainted spot in which to breed. "Golden Medical Discovery" contains no alcohol, whisky or habit-forming drugs. All its ingredients printed on its outside wrapper. It is not a secret nostrum but a medicine of known composition and with a record of *40 years of cures*. Accept no substitute—there is nothing "just as good." Ask your neighbors.

A Parlor Car Puzzle.

By HOWARD FIELDING.

Copyright, 1907, by C. W. Hooke.

IT is important to know how the people were placed when this thing happened. The pretty girl sat in seat No. 7 and was thus about midway of the car, on the left side looking forward. Directly in front of her, in seat No. 5, was a lean, tall, lithe man of forty years, with scanty dark hair and gray eyes. He was dressed in a style of quiet elegance. A panama hat hung from the gilded peg over his head, and a neat traveling bag was on the floor beside him. He seemed to be dozing.

I occupied seat No. 9, and behind me were a woman and her son, an unpleasant child, of a very dull countenance, but as restless as a scared jackal in a cage. Opposite me, in No. 10, was Mortimer Belden, whom I have known some years. He is a rich man and looks the part. Before and behind him, in seats 8 and 12, were young men of much the same type as himself. They were strangers to each other and to us.

The pretty girl had boarded the train at Albany, had immediately opened a book and, except for an occasional glance out of the window, had not for a single moment ceased to read. We were some miles beyond Utica when she closed her book and laid it upon the window ledge. A few minutes later I heard her utter a faint cry. She bent forward and studiously regarded the floor. Then she stepped out into the aisle for a more comprehensive view, and I thought that she had spied the object of her search, for she knelt quickly beside her chair. But when she raised her head her glance encountered mine, and I perceived instantly that she had not succeeded. A pretty bewilderment was in her big brown eyes, and as she turned them again to the floor I saw her wink rapidly, as a child does when its vision seems at fault.

At this juncture the young animal from seat No. 13 arrived upon the scene with a startling suddenness and yet not running.

"Lost anything?" said he in that flat and whining voice, as of the educated

"LOST ANYTHING?" SAID HE IN THAT FLAT VOICE.

pig talking through its snout, which is rapidly becoming the typical speech of New York.

The pretty girl looked up with something like a shudder, and I observed that she deftly changed her position so as to exclude the boy from a too intimate participation in her search.

"Yes," she replied, and, oh, the heavenly difference of her tone, so round and rich and human! "I have lost a ring."

"Le' me help yer find it," whined the boy, and at this we all interfered simultaneously.

She received our attentions graciously and simply.

"It's very odd," she said. "I dropped the ring right down in front of me. Can it have rolled back under my chair?"

Mortimer Belden arose from the floor at this, and his face was the color of a ripe tomato as a result of scanning the carpet at close range.

"It's not there now," said he.

Nevertheless we all repeated Belden's performance, and then with equal particularity we examined the region under and around chair No. 5. The result was entirely negative.

For my own part, I was thoroughly convinced that the ring had gone in the direction of No. 5, for, though I had not been looking at the young lady at the exact moment of her mishap, I knew what her attitude had been, and this seemed to preclude the possibility of the ring having rolled in any direction. It could not have caught in her gown, for the skirt was absolutely plain.

I had noticed the trinket on her finger. It was a pretty little diamond of about a carat and a half and had been worn on what is called the engagement finger—doubly precious, no doubt, and surely not to be lost in this ridiculous manner. There was not a cranny in which it could be hidden; there were no dark shadows, for the hour was 4 of a summer afternoon and the day very bright. Six of us—not to count the bad boy, who was viewed with suspicion by all and had been kept upon the outskirts—had searched twenty square feet of floor space in vain. The situation began to be painful, for if the ring was not on the floor it was in somebody's pocket.

Already I had observed my friend Belden to be eying the three strangers critically, and now he edged away toward the forward end of the car with the distinguished looking gentlemen who had occupied seat No. 5. Obviously they were about to hold a consultation, and at the sight an idea came into my head.

I turned toward the pretty girl and was much gratified to perceive that my

"SHE BEGGED ME TO BE EXPLICIT."

desire for private conversation was shared by her. She must have been perfectly sure that the ring was not on the floor, for she abandoned the spot without hesitation and followed me to the rear of the coach, where she graciously consented to accept my sympathy and my card. I learned that she was Miss Myrtle Leigh and that she lived in Syracuse.

"Do you suppose that dreadful little boy could have found my ring?" she asked. "And yet how could he? I don't understand it at all."

"My suspicions incline in another direction," said I, "and for rather an odd reason."

She begged me to be explicit.

"There happens to be on this train," said I, "a detective from New York, really quite a celebrated fellow in his way. His name is Anderson. I know him quite well. He passed through our car just after we left Albany, but I did not make any sign of recognition because he didn't. That's the etiquette with detectives. They share with ladies the precedence in the matter of bowing to their acquaintances. He saw and recognized me, of course, and he also saw and recognized, with quite a different feeling, the man who sat in front of you, in seat No. 5."

"Oh, my!" she exclaimed in a hushed voice. "You don't mean he knew him for a—a criminal!"

To be contnued.

Liberty.

The spirit of liberty is indeed a bold and fearless spirit, but it is also a sharp sighted spirit. It is a cautious, sagacious, discriminating, farseeing intelligence. It is jealous of encroachment, jealous of power, jealous of man. It demands checks, it seeks for guards, it insists on securities, it intrenches itself behind strong defenses and fortifies itself with all possible care against the assaults of ambition and passion. It does not trust the amiable weaknesses of human nature, and therefore it will not permit power to overstep its prescribed limits, though benevolence, good intent and patriotic purpose come along with it. Neither does it satisfy itself with flashy and temporary resistance to illegal authority. Far otherwise. It seeks for duration and permanence. It looks before and after, and, building on the experience of ages which are past, it labors diligently for the benefit of ages to come.—Daniel Webster.

The Blue Sky.

The blue sky which reveals itself as the hemispherical vault of the firmament in the absence of clouds is the far depths of the air sending back to the observer some part of the solar illumination which they receive. The light thus returned to the eye is "blue" simply because the particles of the air are of such exceedingly diminutive size that they can effectively deal with only the smallest of the luminous vibrations—that is, with the "blue" undulations. There are a few faint intermingings of the other colored rays in the blue of the sky, but they are in such trifling quantity that the blue swallows them up.

Freezing Flesh.

It is a curious fact that, although dwellers in northern climes must have known for ages that a low temperature preserves flesh from putrefaction, it never seems to have struck any one that this natural fact could be turned to artificial advantage until Lord Bacon stuffed the historic chicken with snow and thereby caught a chill which killed him. It is perhaps even more curious that an experiment resulting in the death of one of the most eminent men in the world should not have called any attention to an already well known principle which might have been readily turned to great advantage. As a matter of fact, it was not until the year 1875, 249 years after Lord Bacon's fatal experiment, that freezing was practically employed as a method of preserving flesh. This was the commencement of the frozen meat trade between America and England. Four years later a dry air refrigerator was perfected.

Village Local

CHURCH AFFAIRS

WORK BEING DONE IN OUR CHURCHES.

What is accomplished through the Social Life.

PRESBYTERIAN CHURCH.

The program for young people's meeting for Sunday night will be as follows:

Song and prayer service.
Program on "Character."
Character and reputation—Pastor.
Occupation and character—Earl Rector.
Character building, review of Dr. DeMotte's lecture—Bessie Scarlett.
Jesus and character—Gladys Thielan.
Solo.

The annual meeting of the Sunday School Board for the election of officers will be held in the lecture room of the church tomorrow, Saturday evening at 7 o'clock. All officers and teachers expected to be present.

Rally day last Sunday was largely attended there being 230 scholars present besides a large number of visitors. An offering of $13 was made for Michigan Home Missions.

Two new classes of girls donated from the junior department will be organized Sunday. Mrs. J. J. Freeman and Miss Elizabeth Widney will be the new teachers.

Next Sunday diplomas and seals will be presented to over forty members of the Bible school who have had a record of 90 per cent during the past year.

The State Missionary society of our church will meet at Jackson next Wednesday Mesdames Slayton, Dunning, Rector and Hurst will attend.

The annual report of the church and societies will be published in Tuesday's Herald.

The Missionary Circle met at the home of Mrs. Frost last Friday evening. The meeting was well attended and the program was on California Missions.

The girls club is fixing up the gallery room in the church for their Sunday night meetings

The annual meeting of our church and congregation will be held next Tuesday. As usual supper will be served from 5 to 7 o'clock and the meeting will be held at 7 promptly with an interesting program of music and the reports. Printed copies of the reports will be handed out. Seats will be assigned. Every member of the church and every attendant, or person interested is invited to be present.

Circumstances have compelled Mr. Coombs to postpone his talk to the men's class for one week. He will speak on October 11. The program for Oct. 11 will be given Sunday as follows:

Temperance Conditions in the south—Abner Wilson.
A Review of Prof. Munsterberg's article in August McClures—S W. Anderson.
Reading—Judge Morse's Reasons.
General Discussion.

There will be the usual services Sunday. In the morning the pastor will preach on, "Three Messages from Universal History." Bible school and men's class at 11:15. Young peoples meeting at 6 p m At the evening service, music by the Chorus choir and solo by Miss Magers. The pastor will preach on "The Sin of Being Too Good."

INITIAL SERMON, SUBJECT GOD'S FOURSQUARE IDEAL.

Text Rev. 21:16. The city lieth four square. The length is as great as the breadth. The length, breadth and heighth are equal.

We are living in an age of untold wealth and abounding opportunity. In an age of leisure and manifold luxury and fashion. In an age of invention, novelty and pleasure. In an age of mammoth ambitions and gigantic achievements. We are in an age of unbounded prosperity. Our own land is a land of inconceivable wealth. The God who giveth all increase hath been exceeding lavish with his bounty. From prairie and from valley from the rugged hills of New England and the cotton fields of the south, from the valleys that stand thick with corn and the prairies that wave with the golden, wheat, mighty harvests have just been gathered and now crowd the storehouses of the nations. Even the waste places in the latter days of fulfilled prophesy, bud and blossom as the rose. Our vast irrigation system has made the water to touch the secret vitality of dust and sand and turned the arid wastes into fruitful fields.

And then what a teeming population we have, with an addition of nearly a million and a quarter of immigrants every year.

And what industry! Factories whose whirr and hum seem to begrude the weekly pause for sabbath rest. Laboring men are better paid today than the average clergyman and according to secretary Wilson they eat better food than was the privilege of Queen Elizabeth to enjoy.

Then what mighty public undertakings! The panama canal, the deepening of the Erie canal, a projected inland waterway to parallel the eastern seaboard, every effort possible being put forth to enable manufacture and transportation to make use of the mighty labor forces of our land.

There can be no question but that we rest on splendid foundations a foundation that would permit of the building of a structure as high as the very heavens. America is God's last experiment with the human race and if America fails, the race has failed. Now God built the republic on the solid foundation of righteousness. That foundation was inlaid by such diamond men as the pilgrim fathers, the heroes of the colonial days. Geo. Washington and the fathers who bought our liberty and framed our constitution. A. Lincoln and the men who gave their lives to save the union and free the slave, William McKinley and the jewels that flashed beneath the shimmer of the spirit of 98, and gave to Cuba her liberty and to the Philippines her opportunity and within all these men, and underlying all these mighty movements was the spirit of a firm faith in God. O historically we have fine foundations! The under lying strata upon which we are builded is alright. But what about the superstructure we are raising? What about our height. The four square ideal by which God measures the nations demands that we be as tall as we are long or broad. How near to heaven are we builded? Near enough to breath her atmosphere, get the ozone from her crystal seas and the bracing breeze from the eternal hills?

Well let us see. During the last two years, men of America have stood bewildered and amazed at the long list of conspicuous exposures of human character. We have seen the uncovering of hidden dishonesties and infidelities, a revelation of the most disgraceful standards of commercial honor and an almost incredible abuse of financial responsibility by men whom we had thought were above reproach.

We have seen the moral delinquincies of those one time trusted men subjected to the pitilessness of publicity and the whole structure of modern society has experienced a most cruel shock a most unwelcome blow.

Then when we bweep the world with our vision, what a wonderful thing to think that there is not an army in all the world that is firing a shot against an organized foe. From the viewpoint of a man, looking through the lens of American prosperity, one might be tempted to believe that the golden age was almost here.

But the man who looks beneath the surface of things, the man who hears the vast fumblings in the commercial world and the angry murmurs of organized labor and has seen the sin and degradation of millions of our citizens whose cries and moans are drowned by babel sounds of the workers upon our mighty tower of material progress, the man I say who is cognizant of those forces and listens to those discords, knows that there is something wrong somewhere. The hum of the world's progress lacks rythm. We don't conform to God's ideal.

Now God has an ideal for us. John caught a vision of it when he saw the New Jerusalem descending from God out of heaven and in describing his vision he said, "the city lieth four square, the length thereof is as great as the breadth; the length, breadth and heighth are equal." In other words there is a foursquare ideal to which this world must conform before it can be said to have attained that splendid culmination that God has set before it.

Now the task that I have set before myself for this morning is to interpret that foursquare ideal and apply it to our nation, our church and ourselves. As a nation we must be foursquare. As a church we must be foursquare. As individuals we must be foursquare.

That noted English divine, F. B. Meyer says that length refers to humanity's power of advance, the energy with which men throw themselves forward in the line of progress That breadth may be interpreted as the expansion of the heart of man, which is capable of the most cosmopolitan sympathies and heighth I believe may be interpreted as man's reach heavenward and his power of spiritual appreciation and appropriation.

This undoubtedly is explained by the fact that we live in an age of splendid culminations. We have been in the habit of speaking of progress in both the organic and the inorganic world as being made by the slow stages of a constant evolution. But modern science has entirely exploded that theory. Advance is not made by long drawn out evolutionary processes, but rather by great convulsive leaps. It is true perhaps that ages have been spent in storing up forces and getting ready for the leap forward. But when the time arrived the leap was sudden God dropped the spark that ignited the assembled materials, and a mighty power was generated that broke the old bands asunder and the world leaped to a higher stage of completeness. This is beyond all doubt the story of the earth's upbuilding. There have been long periods of quietly storing up forces, then suddenly came the earthquake, the avalance, the glacier, a mighty world convulsion and when quiet was again restored the earth found herself in a new epoch

Now this is likewise true of humanity's progress History is but the story of her great convulsive leaps forward. Decades, generations and even centuries passed and humanity apparently stood still, but at last came the day when God saw that all things were ready, he dropped the spark that ignited the accumulated forces and humanity jumped to a higher stage of existence.

Why the very movements of our streets is a symbol of our progress. We have electric cars elevated in the air, on the surface and below the surface of the ground, electric haulage on the streets, automobiles, auto cycles, baloons racing above our heads and now come the announcement that soon we will be speeding along a single rail at the rate of 150 miles an hour. The world is mad with a mania for speed. If they want a thing they want it quick. If they want to go any place they want to annihilate both time and distance.

Nor is this progress along the line of the mechanical alone but in every sphere, social, religious, political, and in every land, humanity is leaping forward. We live in a marvellous age. Japan has on modern clothes. China is at the tailors getting fitted. India is catching a vision of self government, while Russia grows louder and louder in her demand for the toga of free citizenship. The pent up forces of civic liberty and political freedom are breaking the old bands the world over. Politically and socially the world is leaping forward.

And the same thing is true in the religious world. Both pulpit and pew have felt the tremor of a new life and are alert and on the wing, and as a consequence, to harmonize with the spirit of the new age, theology is reshaping its dogma, recasting its formularies and restating its message. We must keep in touch with the progressive revelation that God is giving in history and in science. But the theology of today is sane and conservative. Thank God we have taken a leap forward of late that has left the destructive critic of a decade ago entirely in the rear and in the new position we now occupy we see more clearly that ever, that the Divine Christ is the world's only hope, and this Divine book the world's greatest legacy.

We have the length, but what about the breadth. We interpret breadth to mean, the expansion of the heart. How big is America's heart today? Well let us see. Let earthquake, famine pestilence or calamity of any kind, touch any race or nation beneath heavens dome and like magic America's purse strings relax and our people share their brother's burden.

When our brother irritate each other, and the fires of passion rise into the flames of war, with paining heart we watch their conflict till the right opportunity presents itself, and then we let the man famed for his use of the big stick which he wields so mightily against corporation greed and political chicanery stepin with his big heartedness, which is but typical of the big heart of his big country offer his services to effect a reconciliation. Our nation is always conspicuous in conventions called for the promotion of peace. * * *

Now as I am a Methodist, speaking in a methodist church to methodist people, it will be pardonable if I restrict myself to our own church. I love the M. E. church and am proud of her record. I am in sympathy with her institutions and rejoice in her success. But while I love my church I want everybody else to love the church of their choice. I don't want to turn Baptists into Methodists, nor congregationalists into Presbyterians. Every one of the great historic denominations has its place. Each has been entrusted with either its own special truth or its special way of emphasizing it and I think we dishonor ourselves when we pretend that conscientious differences are of no account. We must not expect uniformity. It is an impossibility in America for the American spirit loves above all things the free play of individual forces and men will always demand the right to band together for religious purposes as conviction may guide them. But while union is not probable and possibly not desirable, still federation is, and while denominations are many, religion is one and no one has a right to belong to a narrow church. I claim to belong to the church of all good men every where by whatever name they may be known. But I am proud of my own church. I want everybody else to be proud of theirs and I want my church to be long and broad and tall.

The sermon closed with a strong appeal for the local church to measure up to this foursquare ideal. It must still have power to advance, breadth in its sympathy and a firm grasp in spiritual entities. D. STANLEY SHAW.

Where Bullets Flew.

David Parker of Fayette, N. Y., a veteran of the civil war, who lost a foot at Gettysburg, says: "The good Electric Bitters have done is worth more than five hundred dollars to me. I spent much money doctoring for a bad case of stomach trouble, to little purpose. I then tried Electric Bitters, and they cured me. I now take them as a tonic, and they keep me strong and well." 50c. at C A Wright & Son's drug store

Scott's Emulsion

of Cod Liver Oil with Hypophosphites should always be kept in the house for the following reasons:

First—Because, if any member of the family has a hard cold, it will cure it.

Second—Because, if the children are delicate and sickly, it will make them strong and well.

Third—Because, if the father or mother is losing flesh and becoming thin and emaciated, it will build them up and give them flesh and strength.

Fourth—Because it is the standard remedy in all throat and lung affections.

No household should be without it.

Send this advertisement, together with name of paper in which it appears, your address and four cents to cover postage, and we will send you a "Complete Handy Atlas of the World."

SCOTT & BOWNE, 409 Pearl St., New York

Substitutes.

Doctor—Have you given him the champagne and oysters, as I ordered? Patient's Wife—Well, no, sir, I couldn't afford that, so I got him some ginger beer and whelks instead. Do it matter, sir?—London Telegraph.

Reminders.

Counsel (to witness)—Now, allow me to remind you of what happened to Balaam. Witness—Certainly. But allow me to remind you that it was the ass that warned him.

Let us be of good cheer, remembering that the misfortunes hardest to bear are those which never come.—Lowell.

It Tastes Good and Creates Strength

Vinol

the famous cod liver and iron medicine, without oil. Vinol is much better than cod liver oil and emulsions, because, while it contains all the medicinal value they do, it disagrees with no one. As a body builder and strength creator for old people, delicate children, after sickness, and for stubborn coughs and colds Vinol is unequaled.

Special for Fall

Having so many calls for Lace Curtain Stretchers we have purchased a large quantity of them and by so doing got an extra price so we can sell them

At $1.00 Each

Of course your curtains need washing and if you have never used a set you will call it money well spent.

Guy E. Belding

4 PER CENT INTEREST FROM

October 1st

On all Deposits made in our Savings Department before

October 6th

OLD NATIONAL BANK
BATTLE CREEK, MICH.

This Bank has paid Cash on demand to every depositor for 57 years

United States Depository. Resources $3,000,000

Report of the Condition
—of the—

Lilley State Bank

At Tecumseh, Michigan, at the close of business Sept. 23, 1908, as called for by the Commissioner of the Banking Department.

Resources.	Dollars.
Loans and discounts	$109872 38
Bonds, mortgages and securities	71233 39
Overdrafts	261 10
Furniture and fixtures	1650 00
Due from banks in reserve cities	10039 61
U.S. and National Bank currency	10025 00
Gold coin	4935 00
Silver coin	895 00
Change drawer	25 16
Checks, and other cash items	183 33
Total	208932 55

Liabilities.	Dollars.
Capital stock paid in	$40000 00
Surplus fund	10000 00
Undivided profits, net	8089 27
Commercial deposits	78843 47
Certificates of deposit	1089 81
Savings certificates	103957 80
Total	208932 55

STATE OF MICHIGAN, County of Lenawee, ss.

I, F. J. Temple, Cashier of the above named bank, do solemnly swear that the above statement is true to the best of my knowledge and belief. F. J. TEMPLE, Cashier.

Subscribed and sworn to before me this 29th day of Sept., 1908.

My commission expires May 25, 1910. HERBERT S. TEMPLE, Notary Public.

Correct—Attest:
LUCIUS LILLEY,
W. D. REED,
P. W. A. FITZSIMMONS, } Directors.

Gulls and Clams.

The discussion continues between those who think that all the acts of the lower animals are satisfactorily explained by the hypothesis of inherited instinct and those who hold that there is an element of intelligence, if not of reasoning, in these things. W. L. Finley, in a work on American birds, mentions an observation of his which may perhaps be explained either way, but which in any case is interesting. A gull seized upon a clam and, rising to a height of about fifteen feet, allowed it to fall upon hard ground. The clam kept its mouth shut. Again the gull rose with it to the same height and dropped it once more, with the same result. This operation was repeated fifteen times, when at last the shock had the desired effect, the shell was opened, and the gull enjoyed its dainty contents.

The Bachelors' Excuses.

At a wedding breakfast the bachelors were called upon to give their reasons for remaining single. The following were among the reasons given:

"I am like the frog in the fable who, though he loved the water, would not jump into the well because he could not jump out again."

"I am too selfish and honest enough to admit it."

"I prefer, on the one hand, liberty, refreshing sleep, the opera, midnight suppers, quiet seclusion, dreams, cigars, a bank account and club to, on the other hand, disturbed rest, cold meat, baby linen, soothing sirup, rocking horses, bread pudding and empty pockets."

"I have a twin brother, and we have never had a secret from one another. He is married."

Suspicious.

A man entered a Tenderloin drug store the other day and asked for a telephone, says the New York Tribune. He was evidently from out of town. "Do I pay you first or afterward?" he asked the clerk when the instrument in question was pointed out to him. "You call your number, and then put your dime in the slot," snapped the clerk. The stranger was suspicious. "In that hole there?" he asked, looking all around the telephone and fingering the slot dubiously. "Yes." "I guess not," said he, turning away, with decision. "I ain't lookin' fer no savin's bank."

Saw Him With Her Own Eyes.

"It is too bad," said Mrs. Oldcastle, "that our curate seems likely to be a valetudinarian all his life."

"Why, he ain't, is he?" replied her hostess as she toyed with her diamond studded lorgnette. "I'm almost sure I seen him eatin' beefsteak at the dinner in the parish house night before last."—Chicago Record.

AGENTS!

An opportunity to make big money; $200 monthly from an investment of $5.00. Experience not necessary. Don't reply unless you mean business. For particulars at once write:

HAYDEN, GRIFFIN & CO.
TOLEDO, OHIO

JACKSON AND TOLEDO

$1.00 ROUND TRIP EVERY SUNDAY

Train leaves Tecumseh at 8:57 a. m. for Jackson, and at 8:11 a. m. for Toledo. Correspondingly low fares to intermediate stations.

LAKE SHORE.

Detroit Headquarters FOR MICHIGAN PEOPLE

GRISWOLD HOUSE
EUROPEAN PLAN, $1.00 TO $2.50 PER DAY

Strictly modern and absolutely fireproof. In the very heart of the entertainment district. Cadillac Square, overlooking the Grand River Avenue car lines from Woodward Ave. Between The Grand Trunk and Depots and by far the most Delightful Place to Dine in the City. Cuisine and Service Unexcelled. Ample Parking Space Free.

POSTAL & MORRY, Props.

STATE OF MICHIGAN, The Probate Court for the County of Lenawee.

At a session of said Court held at the Probate Office in the City of Adrian, in said County, on the 8th day of September, A. D. 1908.

Present, Hon. Harry L. Larwill, Judge of Probate.

In the matter of the estate of THOMAS BOYD, Deceased.

On reading and filing the petition, duly verified, of John L. Calhoun, executor of the last will of said deceased praying that he may be authorized, empowered and licensed to sell the Real Estate described in said petition at private sale, for reasons therein stated.

It is Ordered, That Monday, the 5th day of October, next, at nine o'clock in the forenoon, be assigned for the hearing of said petition.

And it is Further Ordered, that a copy of this order be published in the Tecumseh Herald, a newspaper printed and circulating in said County of Lenawee, for three successive weeks previous to said day of hearing.

HARRY L. LARWILL, Judge of Probate.

(A True Copy)
E. L. Larwill, Probate Register.

NOTICE

The "Hist" Potato Digger is the most complete digger on the market, has more desirable points than any three diggers sold. It's not the cheapest in price but is by far the best in quality.

The Field is the place to realize the best worth of a Potato Digger.

Call and see sample.

S. W. & L. E. TEMPLE

COAL!

The old, reliable coal dealers, Brown & Co., will deliver you first class coal in large or small quantities. Call them up—Phone 290, 2 rings.

Brown & Co.

CHEESE

Both new and old and the very best of it. Try it and be convinced.

JACOB MILLER.

PLUMBING

Winter is coming on and bow about that furnace. Remember I make a specialty of plumbing and furnace work. Shop at the rear of my residence, between Ottowa and Evans Streets on Logan Street.

I also do all kinds of repairing and tin work. All orders will be given prompt and carefull attention.

A. E. Kennedy.

NEW BRADLEY OPERA HOUSE

Mon., Oct. 5th

SPECIAL ENGAGEMENT

Big Scenic Production in Play Form

—OF—

"The Best New England Story Ever Written."

"It is as sweetly natural as the breath of the fields." Philadelphia Record.

QUINCY ADAMS SAWYER

—OR—

Mason's Corner Folks

LARGE AND EXCELLENT COMPANY

"One great big laugh from beginning to end, and the sweetest love story ever told."

Seats on sale PULVER'S DRUG STORE

PRICES:--25--35--50 cents.

THE OLD RELIABLE

Lilley State Bank

Pays interest on time Certificates of Deposit at the rate of 3 1-2 per cent. if left six months, and 3 per cent if eft one year.

Capital Stock	$40,000.00
Stockholders Individual Liability	40,000.00
Surplus and Undivided Profits	18,000.00

LILLEY STATE BANK

LUCIUS LILLEY, Pres.

FREE ANNOUNCEMENTS.

The Tecumseh Grange will hold its regular meeting Friday evening, Oct. 2. The good Roads question will be discussed.

The Oct. supper at the Universalist church will be held on the fifth Thursday, Oct. 29, instead of the fourth, on account of the state convention.

The regular monthly meeting of the Women's Foreign Missionary society will be held Thursday, Oct. 8, in the west parlor of the M. E. church at 2:30 p. m.

SPECIAL NOTICES.

FOR Sale Cheap—A good work and driving horse. GARLINGHOUSE LIVERY.

FOR SALE—Two horses cheap if taken at once. HOWARD MATTHEWS.

NOTICE TO FARMERS—Get your cider made at Goheen's Cider Mill.

FOR SALE CHEAP—One second hand surrey good as new. Enquire of Dr. F. O. Tefft. Phone.

FOR SALE—Desirable house and lot on corner Pottowattamie and Ottowa street For particulars enquire at residence.

FOR SALE—A nice cushion tire top buggy, nearly new. Enquire of RALPH G. BOWEN.

FOUND—On West Chicago street, 2 log chains. Owner may have the same by calling at my residence and paying for this notice. F. S. SHELDON.

FOR SALE—Double house and lot formerly owned and occupied by Mrs. M. A. Freeman. For particulars inquire of 9-22-1 mo. J. J. FREEMAN.

POTATOES—That you can eat, smooth skin c ok dry and mealy, will take orders for a limited quantity. Phone 156 2 Rings. ABNER WILSON.

FARM FOR SALE—One hundred and fifty-one (151) acres in Jackson county. Will take small place near Clinton or Tecumseh in exchange. Address Box 22, Napoleon, Mich.

LOST—Ladies black pocket book between Tipton and Tecumseh, Sat., Sept. 26. Containing a sum of money and a gold watch. Reward if returned to Mrs. Nellie Thielan, Tipton.

FOR SALE—Corsets—I have the agency for the Tailor made girl, a front lacing corset, fitted to the figure. Anyone desiring such a corset notify me by phone, No 218. MRS. J. J. ORR.

FARM FOR RENT—An 80 acre farm in Macon township, with good buildings, fences, water, orchard and roads, for rent after April 1, 1909. S½ of NE¼, Sec. 18, T. 5 S., 5E. Only experienced man with farming outfit need apply. Prefer long time lease. Write CHARLES B HENRY, Alpena, Mich.

THE LATEST NEWS

Cauliflower at C. M. Gilbert's.

Best spices for pickling. Avery & Co.

M. Doke of Elkart, was in town today.

Fountain pens. New line at Gaston & Son's.

Quincy Adams Sawyer, Monday Oct. 5.

F. E. Hurst was a Clinton visitor this morning.

Cauliflowers, cabbages, celery, pepper's at Lowery's.

Ernest Daisher, who has been very sick, is gaining slowly.

At the New Bradley Monday night, Quincy Adams Sawyer.

Don't fail to read Temples add in regard to potatoe diggers.

B A Garlinghouse of Jackson, was in town Tuesday on business.

Try some of our fine pork sausage, fresh shipment received to-day.

Rauch and Williamson attended a funeral in Britton this morning.

Best Mason fruit cans. Pts 60c., qts. 65c, and 2 qts. 75c., at C M. Gilbert's.

We want your apples, all kinds at all prices. Call and see us. MOORE BRO'S.

Mrs. Robert Crosby spent Sunday in Detroit with her son, Joseph Crreby and wife.

Otto Johnson of the Mapel City Granite company was in town to-day on business.

Buy your seats at Pulvers now for the Quincy Adams Sawyer play Monday night at the New Bradley.

I have just received a nice line of ladies shirt waists, also underwear for women and children. MRS. P. C. SNELL.

Dr. W. A. Frost, Dr. L. G North, O. A. Slayton, T. A. Lowry and F. R. Hurst attended a meeting of the County Committee in Adrian Thursday afternoon.

Mr. and Mrs. Edwin Perry of Denver, Colo., were guests of his sister, Mrs P. C. Snell the first of the week. Mrs. Snell had not seen her brother before in twenty years.

Mrs A. M. Bigelow, who has been a guest of Mrs. G. N. Stacy leave tomorrow for Howell to visit Mrs. Jay Bigelow over Sunday. Monday she will leave for her home in Marquette.

At the opening reception given at Alma college Tuesday evening, The Tecumseh Boys quartet sang again and again to a repeated encore. The Weekly Almamian contained the following: It is hoped that this quartet in our midst will soon feel the call of serenading, since night lends additional charm to quartet singing.

The Y. M. C. A. will hold their first meeting next Sunday afternoon, the subject for discussion being, "The new Man in College His Start." Wade Frost will lead.

All Oysters, no water at Lowry's.

Only the best fruit to can at Avery's.

Dressed poultry at Williamson Bros'.

Mrs. James Pocklington is quite sick.

Quincy Adams Sawyer, Monday Oct. 5.

Leon Rosacrans was a Detroit visitor Wednesday.

Lester Heesen was in Toledo on bust. Wednesday.

Mrs. J. J. Belcher is spending a few days in Leslie.

Expect car of Cannel coal this week. MOORE BRO'S.

Born to Mr. and Mrs. Wade Jones yesterday, a girl.

James McCann attended the Hillsdale Fair on Wednesday.

Jersey Sweet Potates only 35c. per peck at C. M. Gilbert's.

Frank Pierce of Adrian, was in town on business Wednesday.

Born Wednesday night to Mrs. Oliver Avery, a five pound girl.

Don't fail to read Temples add in regard to potatoe diggers.

Mrs. Ernie Elliott is home from a visit with friends in Saline.

Mrs. S. W. Temple is very sick with blood poisoning in her hand.

Arthur Pocklington is suffering from blood poisoning in his hand.

Fine watch, clock and jewelry repairing done at Gaston & Son's

Harold Kolkloesch came home from Toledo Wednesday evening.

Mesdames G. Stacy and A. M. Bigelow were in Toledo Wednesday.

Red Cross tea and Telpers coffee are the best on the market. Sold by C. M. GILBERT.

B. J. Pulver and Leon Williamson were attending the fair in Hilledale yesterday.

The greatest hit of the season at the New Bradley Monday night, Quincy Adams Sawyer.

Mrs. John Whelan and daughter, of Detroit, are guests of her mother, Mrs. B. F. Reynolds.

Mrs. Elmer Blessing went to Lansing yesterday morning to remain until Saturday with friends.

Mrs. Robert Rogers of Onsted, came here Wednesday to visit her daughter. Mrs. H. S. Waring.

Mrs. Woodard and Donna of Clinton, and Mrs Rude of Detroit were in town on business Wednesday.

Will Coller of this place and Mrs. Florence Henry of Dundee. will play for a dance at Evans lake to-night

Mr. and Mrs. George Belding and Mrs. Mary Pillsbury have been spending a couple of days in Ann Arbor.

Mrs. Frank Wiley, who has been spending a few days in Napoleon, O, returned home Wednesday evening.

Bargains in mill-end remnants at Miss Pierce's millinery store. EVA MOROSS.

B. A. Rauch was in Detroit Tuesday to attend the Republican State Convention as a delegate from Lenawee Co.

Mrs. Robert Moore and son went to Toledo Wednesday to attend the Home Comers Festivites held there this week.

Mrs. E W. Mason and two children of Owosso, are expected here Saturday to visit Mr. and Mrs. Wm. Gaston over Sunday.

W. A. Yukell of Wilmington, Del., who has been visiting his daughter, Mrs. P A. Hutcheson, has returned to his home.

Mrs Sullivan and daughter Virginia, of Chicago, and Mrs. Frank Hogan and son of Clinton, spent Thursday in town with friends.

Ten couple attended the dance at Witherell hall Wednesday evening. Miss Mayme Kaiser and Will Coller furnished music.

Mr. and Mrs. Lincoln Stevens returned to their home in Beacon Hill Wednesday, after a pleasant visit at the home of Dr. and Mrs. L. G. North.

Mrs. Donald Reid and baby, who have been guests of her parents, Mr. and Mrs Wilson McClure returned to their home in Lansing yesterday morning.

Mrs. G. J. Boos entertained a few friends at a thimble party and six o'clock dinner yesterday afternoon in honor of her guest Mrs. E. J. Weis.

On Monday evening Miss Bess Frost entertained a company of ten young ladies at a handkerchief shower given in honor of Miss Mabel Hollister. A two course supper was served.

Earl Wiley, who sang at the Bijou in Adrian a short time ago, is singing at the Marks Theater in this city. Mr. Wiley has a fine voice, and his success on the stage is very gratifying to his friends.

Ladies ask to see the Yankee Princess coat of ladies and Misses the latest in Fall and Winter coats. Manafactured by Prinz & Beidman the best makers of ladies coats in the U. S. Sold only by T. C. HARRIS.

Miss Helen Anderson left to-day for her school work in New York City. She was accompanied by her mother, Mrs. S. W. Anderson and aunt, Miss Mary Anderson, as far as Buffalo and the Falls making the trip from Detroit by boat.

Wednesday afternoon at the home of Mrs. Will Meeks, the Merry Widow pedro club was entertained. Prizes were given to Mrs. Meeks, Florence Bennett and Mrs. Mominee. Refreshments were served. Mrs. Frank Maitis will entertain the club next week.

A crowded house greeted the Lyman H. Howe's moving pictures at the New Bradley last evening, and everyone was more than pleased with the pictures. Howe is very popular with people of this village, and his announcement of returning here again later in the season was greeted with applause.

Mr. and Mrs. A. C. Aylesworth entertained a company of friends Wednesday, the occasion being the celebration of their 35th wedding anniversary. Forty guests were served at dinner. The place cards were hearts with the dates 1873—1908 with their initials upon them. They received a large number of nice presents. It was late in the afternoon when the company dispersed each one wishing the host and hostess many more such happy days.

Fresh Baltimore Oysters in bulk at Lowry's.

Andrew Taylor was a Clinton visitor Wednesday.

Cider apples 25c per 100 pounds MOORE BRO'S.

Tom Brannick of Jackson, was in town Tuesday.

Mrs. Will Todd of Sand lake was in town yesterday.

Floyd Elliott attended the fair at Hilledale yesterday.

Quincy Adams Sawyer at the New Bradley Monday night

Mrs. Rose Richards, who has been very sick is some better.

Gaston & Son will give you some great bargains in watches.

Get tomatoes to can at C. M. Gilbert's. He has the good ones.

Mrs. Jacob Brown and two children, are visiting friends in Jackson.

Mrs. Edward J. Weis of Toledo, O., is visiting at the home of G. J. Boos.

We buy only the best H. and E. Sugar. Avery & Co.

We will pay highest price for bulk apples, potatoes, clover seed. MOORE BRO'S.

Mr. and Mrs. Will Coller will spend next week in the Witherell cottage Sand lake.

R. Collins, barber for Albert Schreder went to his home in Homer, Tuesday for a few days visit.

Kar-a-van coffee, that rich, creamy kind. 5 grades 20c to 40c a pound. WILLIAMSON BROS'.

Daniel Swift of Clinton, has purchased the Weller house in Maiden lane, and will move here shortly.

Read the book then witness the play of Quincy Adams Sawyer at the New Bradley next Monday night.

Mr. and Mrs. Raynor Anderson and son, have been spending the week at "The Farm" at Wamplers lake.

Mrs T. C. Harris was called to Freemont, O., yesterday afternoon on account of the illness of her mother.

HIGH SCHOOL NOTES.

Caroline Sterns was absent from school Monday morning.

The Misses Mable Hollister and Lena Ward visited Tuesday afternoon at the high school

Blanch Keysor was absent from school Thursday on account of illness.

Judith Crane has been out of school this week.

Miss Ware of Great Bend, New York, visited school Tuesday.

Marion Rosacrans, Marian Hall, and Henry Raymond were out of school Thursday.

Begining with next week the second and third hour classes in the morning will be interchanged.

There is a foot-ball pratice every afternoon after school. It is expected that the team this year will be stronger than it ever has been before.

The English 3 class has begun to read "The Lilyla of the King".

NO D., T. & I. TRAINS.

Traffic on D., T. & I. Will Not be Resumed.

Wednesday an Official Bulletin Was Sent out to that Effect.

Wednesday it was officially announced along the D. T. & I railway that trains would run over the Toledo route as they have been doing for the past year. The company have been running a through passenger and freight trains via Toledo having the Wabash and Toledo Terminal right of track during the past year.

A short time ago it was rumored that the D. T. & I people would resume the use of the road between Napoleon and Dundee, which has been practically abandoned during the past year, but the announcement of Wednesday kills all expectations in that line.

It is not known now, if the road ever intends to do anything again.

For Miss Hollister

At the home of Mr. and Mrs. Robert Boyd on Tuesday evening, Mrs. Sherman Camburn entertained a number of young lady friends in honor of Miss Mabel Hollister, who leaves next Tuesday for Butle', Oregon. where her marriage to Fred Frost, son of Dr. and and Mrs. W. A. Frost, of this place will occur.

Mrs Camburn was assisted in entertaining by Miss Bess Babcock. The bride received a number of packages contents of which she will not know until she is aboard the train. The evening was spent in singing love songs and writing telegrams to the bridegroom. A supper was served to the sixteen guests.

WIT AND WISDON CLUB

The Wit and Wisdom Club will meet at the home of Dr. E D. Brown, Monday evening Oct. 5th, at 7:45 sharp.

Leader—Mrs. Brown.

A study of the Repnblican and Democratic platform—H. C. Conkling.

Oklahoma—A new state built on a new idea

Table talk—Does America need a larger Navy?

Roll call—Incidents on the trip of the fleet

MONDAY CLUB

The opening meeting of the Monday Club will be held at the home of Mrs. J D. Shull next Monday. A lunch will be served at 1:00 p. m. followed by a short program.

Had a Close Call.

Mrs. Ada L. Croom, the widely known proprietor of the Croom Hotel, Vaughn, Miss., says: "For several months I suffered with a severe cough, and consumption seemed to have its grip on me, when a friend recommended Dr. King's New Discovery. I began taking it, and three bottles affected a complete cure." The fame of this life saving cough and cold remedy, and lung and throat healer is world wide. Sold at C. A. Wright & Son's drug store. 50c. and $1.00. Trial bottle free.

Calumet Baking Powder

The only high-class Baking Powder sold at a moderate price.

Utilizing Sharks' Teeth.

The natives on some of the Pacific islands, being provided with neither metals nor any stone harder than the coral rocks of which the atolls they inhabit are composed, would seem badly off, indeed, for material of which to make tools or weapons were it not that their very necessity has bred an invention no less ingenious than curious and effective. This is nothing less than the use of sharks' teeth to give a cutting edge to their wooden knives and swords. The mouth of the shark contains 300 teeth arranged in five rows, all closely lying upon each other, except the outer row, and so constructed that as one tooth is broken or lost another takes its place. The teeth are not only pointed and keen edged, but are finely and regularly serrated, so that the cutting power is greatly increased. Indeed, so great a faculty have these teeth for wounding that the implements and weapons upon which they are used have to be handled with great care. The Kingmill islanders make many strange articles of sharks' teeth.

A Monster of Learning.

The famous Cardinal Mezzofanti knew an amazing number of languages and dialects. Perhaps he is best known to the modern English reader from the eulogy to be found in one of Byron's memoranda, published by Moore.

"Your literary everyday man and I," says Byron, "never went well in company, especially your foreigner, whom I never could abide. I don't remember a man among them whom I ever wished to see twice, except perhaps Mezzofanti, who is a monster of learning, the Briareus of parts of speech, a walking polyglot and, more, who ought to have existed at the time of the tower of Babel as universal interpreter. He is indeed a marvel—unassuming also. I tried him in all the tongues of which I knew a single oath (or adjuration to the gods against postboys, savages, Tartars, boatmen, sailors, pilots, gondoliers, muleteers, camel drivers, vetturini, postmasters, posthorses, post houses, post everything), and, egad, he astounded me, even to my English."

His Plan Was Simple.

Frederick the Great once requested his generals to submit to him plans of campaign for a supposititious case. Hans Joachim von Ziethen, the famous cavalry general, produced a queer diagram in black ink. It represented a big blot in the center, intersected by two black lines, whose four terminals ended each in a smaller blot. The king was furious and upbraided his old comrade in arms bitterly for what he considered disrespect.

In explanation Von Ziethen said: "Why, your majesty, I am the large blot in the center. The enemy is any one of the four smaller blots. He can march upon me from the right or left, from the front or rear. If he does I simply advance upon any of the four lines and lick him where I find him."

Frederick was satisfied.

Statistics.

In all probability the first administrative act of the first regular government was to number its fighting men and to ascertain as nearly as was possible what amount of taxition could be levied on the rest of the community. As human society grew more highly organized there can be no doubt that a very considerable body of official statistics must have come into existence. We know that such was the case in Greece, Rome and Egypt, but it was not until within the last two or three centuries that systematic use of the information available began for purposes of investigation rather than mere administration.—New York American.

Businesslike England.

The English are not a revengeful people. They forget everything after a fight in their eagerness to trade with their late enemy. It is not so much the spirit of forgiveness of sins which prompts them as the spirit of pushing trade. That is the central impulse in their being.—Dublin Irish Homestead.

Where He Was Slow.

"Alexander the Great conquered the entire world."

"Yes," answered Mr. Dustin Stax, "He conquered it, but some of us moderns could have shown him a thing or two about making it pay dividends."—Washington Star.

Her Adored One.

Father—You can't have him! Daughter—Oh, papa, you once said you could deny me nothing! Father—Well, he comes as near being "nothing" as anything I know of.

A Paradox.

"Since Footlight inherited a fortune he is a paradox."

"What's the answer?"

"He is both the richest and poorest actor on the stage."

The Submarine Crew.

Not until you have gone down in a submarine and seen the crew at work can you say you have seen the limit to which it is possible to drill human creatures. No crack company of a regiment, no fire company in any of our big cities, not even the engine force on a man-of-war, is under such discipline as the crew of a submarine. The navy department and the men themselves realize that months are required before even the most capable group of ten can be made to work as a unit, perfect as clockwork. There is no time to "break in" crews when once war is declared, and for this reason the submarine service is continually and incessantly in war practice. Practice runs in the ordinary sense do not exist. Each time the boat stands out to sea she goes as if for business, the scenes you see being exactly like those that would be enacted were the vessel bent upon actually sinking an enemy.—St. Nicholas.

No Help Wanted.

Scene, a courtroom. A big, burly artisan is brought in by the bailiff and placed in the dock. He is a regular Hercules in point of stature and is brought up on a charge of assault. It is evidently his first appearance in court.

When he enters the magistrate is busy with his papers, but presently looks up hurriedly and, turning to the prisoner, exclaims:

"Have you engaged any one to defend you?"

"What's that?" asks the prisoner; then, collecting himself, he adds: "I don't want anybody. Come on, any half dozen of you!"—London Answers.

Origin of "Pall Mall."

"Pall Mall (pronounced pell mell) comes from palle maile, an ancient game supposed to have been played on the present site of Pall Mall by Norman monks, by whom it was introduced into England.

The observant Pepys in his famous diary makes mention of it thus:

"April 2, 1661. Into St. James' park, where I saw the Duke of York playing at Pelemele, the first time that ever I saw the sport."

How Britain Trains Her Sons.

Home life in England lacks the intimacy and the charming sentimentality of German family life. The sons of England have to leave home early in life to go out into the wide world and fight for themselves. They become independent, responsible men much earlier than our sons do.—Berliner Tageblatt.

Two Sides.

She—If a man loves his wife as much as she loves him he will stop wasting his money on cigars if she asks him. He—Yes, but if his wife loves him as much as she ought to love a man who loves her enough to stop if she asks him she won't ask him.—Puck.

Gave Him Up.

"The doctors have given Johnson up."

"Dear me, is he as ill as that?"

"No; he's quite well. That's why they've given him up."

Quite Refined.

Mrs. Caller—Are your new neighbors refined? Mrs. Nextdoor—I should say so! They never borrow anything but our silver and cut glass.—Chicago News.

"Flattery is like a fairy tale. Even though one does not believe it, one listens willingly to it."

A GOOD STOMACH

Means Good Health, Cheerfulness, Ambition, Persistency and Success

Relief is not cure; opium will stop the most excrutiating pain, but it won't cure the disease.

And it's just the same with alleged dyspepsia cures which contain pepsin. The pepsin will help to digest the food, but the stomach is left in worse condition than it was before.

You don't want pepsin to digest your food; you want the natural juices of your stomach to digest your food. If you have dyspepsia or any stomach trouble, you want to make your stomach so strong that it will digest its own food.

You can make your stomach so strong that you can eat what you want and all you want any time you want it, without distress

Mi-o-na will cure your dyspepsia or any other stomach trouble by building up the flabby walls, and making the stomach so strong that it will digest food without artificial aid.

In other words, Mi-o-na cures dyspepsia by removing the cause.

C A. Wright & Son are the agents for Mi-o na in Tecumseh and they say to every reader of Herald whose stomach is weak, who has indigestion or dyspepsia, that Mi o-na is guaranteed to cure or money back.

The price is only 50c a box, and one box is all you need to prove that you are on the right road to health and happiness.

"I can't say enough for Mi o-na tablets; they have done more for me in one week than all the doctors have for the two years I have been under their care, and I will do all I can to recommend it to my friends. You can also use my name in your ad, if you like, for Mi o na is better than gold to me. I am like a new man, and am able to work once more for the first time in over a year."—W. A. Ennis, 328 Green st, Syracuse, N. Y.

TECUMSEH STATE SAVINGS BANK

3 Per Cent Interest on Savings Deposits.

C. R MILLER, President.

J. Q. LOOK, Vice Pres

J. H. SMITH, Cashier.

HAVE YOU a bank account? If not, WHY NOT? YOUR DEPOSIT WITH US WILL GROW. INTEREST now due on Savings Deposits. Bring in your pass book and have interest credited. FARMERS—Ask for souvenir EXPENSE BOOK.

LOOK OUT

FOR THOSE FINE BULK

OYSTERS

We shall begin the season SATURDAY and receive them fresh from Baltimore twice a week.

ALL OYSTERS, NO WATER

ANDERSON BROS.

Phone 91--- GROCERS Near Main

Substitute for Shingles

Protect your buildings with High Grade Roofing Material. We have the

"Paroid" "NoTar" "Neponset"

all stictly guaranteed. We are also distributors of "GRAPHITE ELASTIC ROOFING PAINT" the best for the purpose that is produced.

Satterthwaite Bros.

Potato Diggers

IT PAYS THE FARMER TO BUY THE O. K. CHAMPION DIGGER

BECAUSE It is built with the view to lessen the expense of maintenance, by having only a few wearing parts and these are so constructed as so cause the least possible friction, making possible for two horses to do the work where other diggers need four.

The fact that the O. K. Champion Digger is easily handled by one team and does the work as well, sufficient cause for any farmer to consider before buying any other but the O. K. Champion.

See sample and get our price.

Slayton & Son

Many people have discovered that we have the right kind of goods for the season of the year

BEST

FRUIT CANS
CIDER VINEGAR
WHITE WINE VIN'G'R
H. & E. SUGAR
SPICES

In fact the best of everything in our line. W. S. T. B. means "We Sell the Best" and it is strictly true.

PHONE 39 AVERY & CO.

Meat: Meat: Meat!

Fresh and Salt Meats

of the BEST and it will suit you

HARRY MARSH.

WITHERELL BLOCK.

DR. P. B. HAPDY

PHYSICIAN AND SURGEON

Especial attention given
Iseases o the Stomach, Throat, Nos, Ear, diseases of women an. General Surgery

HOURS:—12:30 P. M. to 3 P. M.
6:30 P M. to 9:30 P. M.

Office over Tecumseh State Savings Bank
Telephone No. 268.

H. R. CONKLIN, M. D.

PHYSICIAN and SURGEON.

Office and Residence. 50 Chicago Street.

OFFICE HOURS { 12 to 3 and 7 to 8 p. m.

Patients wishing eyes examined for spectacles will please call at noon office hour.

NORMAN L. SAGE, M. D.

OSTEOPATHIC PHYSICIAN.

Detroit, Mich.

At Tecumseh—Wednesday and Saturday A. M., at residence of SAMUEL HAIGHT.

G. V. RANDALL, M. D.

At old Office of Dr Jenkins, on Chicago Street.

Office Hours—
7:30 to 8:30 a. m.
1 to 3 and 7 to 9 p. m.

PHONE NO. 297.

Save The Pieces

Lenses Matched and Frames Repaired

I will be at my office over J. J. Belcher's store every day except the 3rd Tuesday of each month.

S P. HOSMER,
OPTICIAN.

Dental Parlors
of
W. D. REED, D. D. S.

Chicago St., Tecumseh.

Crown and Bridge work, Aluminum, Silver and Rubber plates and all of the specialties known to modern dentistry. Gas or vitalized air administered.

Office over Avery & Co's store.

Dental Parlors
of
E. D. BROWN, D. D. S.

Filling, Crown, Bridge and platework Local and complete anaesthetics administered for painless extraction. Office over Orr's Drug Store. Phone, 192

A. C. AYLESWORTH,

Licensed Auctioneer, Real Estate, Stock and General Salesman.

Will attend all sales in city or country, at reasonable rates.

Headquarters and all dates made Herald office.

FRANK DAVIDSON,

Licensed Auctioneer. Farm and Stock Auctions.

Attended to promptly and in satisfactory manner. Terms reasonable.

Headquarters at Herald office where all dates are made. State 'phone 504 Rast.

For headache Dr. Miles' Anti-Pain Pills.

Dr. Miles' Anti-Pain Pills relieve Headache, Neuralgia and all Pain.

By strengthening the nerves which control the action of the liver and bowels Dr. Miles' Nerve and Liver Pills cure constipation. 50 doses 25 cents.

TECUMSEH MARKETS

LIVE STOCK.

Steers	3½	5
Heifers	2	3
Cows	1	3
Veal calves	6½	7
Hogs No 1	5½	6
Roughs	3½	
Sheep	2	3½
Lambs	5	
Fowls	8	8½
Springers	9	10
Ducks	7	8
Turkeys	15	
Geese	7	
Old Roosters	4	

DRESSED MEATS.
Wholesale

Beef, by side	7½	9
Hogs	9	
Veal	10	
Mutton	9	
Spring lamb	12	13
Lard	11	
Hides, green	5	
Calf skins, green	7	
Sheep pelts	.25	1.50
Tallow	1½	3
Timothy ₹ ton	7.00	10.00
Clover ₹ ton	6.00	
Bran ₹ cwt	1.20	

GRAIN, SEED AND HAY.

Wheat	.94	.96
New Oats	47	
Clover seed	4.00	5.00
Corn shelled	75	80
Corn in ear ₹ cwt	.40	
Middlings ₹ cwt	1.50	
Corn meal, ₹ cwt.	1.70	

PROVISION MARKET.
Wholesale

Butter	22	25
Eggs	20	23
Beans ₹ bushel	2.20	
Potatoes	1.00	

Women as Well as Men Are Made Miserable by Kidney and Bladder Trouble.

Kidney trouble preys upon the mind, discourages and lessens ambition; beauty, vigor and cheerfulness soon disappear when the kidneys are out of order or diseased.

Kidney trouble has become so prevalent that it is not uncommon for a child to be born afflicted with weak kidneys. If the child urinates too often, if the urine scalds the flesh, or if, when the child reaches an age when it should be able to control the passage, it is yet afflicted with bed-wetting, depend upon it, the cause of the difficulty is kidney trouble, and the first step should be towards the treatment of these important organs. This unpleasant trouble is due to a diseased condition of the kidneys and bladder and not to a habit as most people suppose.

Women as well as men are made miserable with kidney and bladder trouble, and both need the same great remedy. The mild and the immediate effect of **Swamp-Root** is soon realized. It is sold by druggists, in fifty-cent and one-dollar size bottles. You may have a sample bottle by mail free, also a pamphlet telling all about Swamp-Root, including many of the thousands of testimonial letters received from sufferers cured. In writing Dr. Kilmer & Co., Binghamton, N. Y., be sure and mention this paper. Don't make any mistake, but remember the name, Swamp-Root, Dr. Kilmer's Swamp-Root, and the address, Binghamton, N. Y., on every bottle.

Home of Swamp-Root.

Do not let anyone tell you that something else is just as good as DeWitt's Kidney and Bladder Pills because there isn't anything just as good for weak back, backache, rheumatic pains, inflammation of the bladder, or any Kidney and Bladder disorder. A week's trial will convince you. Sold by all druggists.

They are raising melons in Alaska. Great! Now, perhaps, we'll be able to get them cold enough.

Foley's Honey and Tar cures coughs quickly, strengthens the lungs and expels colds. Get the genuine in a yellow package. Sold by all druggists.

But "common sense" sounds so hopelessly middleaged!

After a heavy meal, take a couple of Doan's Regulets, and give your stomach, liver and bowels the help they will need. Regulets bring easy, regular passages of the bowels.

One cook in the kitchen is worth two dozen who promised to "consider the situation."

Married Man in Trouble

A married man who permits any member of the family to take anything except Foley's Honey and Tar, for coughs, colds and lung trouble, is guilty of neglect. Nothing else is as good for all pulmonary troubles. The genuine Foley's Honey and Tar contains no opiates and is in a yellow package. Sold by all druggists.

Men can forgive a blue stocking if she lath a pretty foot.

Many ills come from impure blood. Can't have pure blood with faulty digestion, lazy liver and sluggish bowels. Burdock Blood Bitters strengthens stomach, bowels and liver, and purifies the blood.

We aren't even looking at the lovely scenery we're passing today in our impatience to get to tomorrow.

A JEWELER'S EXPERIENCE.

C. R. Kluger, The Jeweler, 1060 Virginia Ave, Indianapolis, Ind., writes: "I was so weak from kidney trouble that I could hardly walk a hundred feet. Four bottles of Foley's Kidney Remedy cleared my complexion, cured my backache and the irregularities disappeared, and I can now attend to business every day, and recommend Foley's Kidney Remedy to all sufferers, as it cured me after the doctors and other remedies had failed. Sold by all druggists

The ghost of a kiss he didn't get will flee like an alluring nymph before a man all the days of his life.

Kodal is a combination of the natural digestive juices and it digests all classes of good and every kind of food, so you see it will do the work that the stomach itself does. The only difference between it and the stomach is the stomach can get out of order and Kodol cannot, but Kodol can put the stomach into good order. Buy Kodol today. It is guaranteed. Sold by all druggists.

The golden age when the good things of the world will be distributed among the masses of the people is forecasted for 1950. All right. Call us.

OF UNTOLD VALUE.

The Information Contained in This Citizen's Statement is Priceless.

The hale, the hearty, the strong can afford to toss this paper to one side impatiently when they read the following, but any sufferer in Tecumseh who has suffered hours of torture caused by kidney complaint will stand in his own light if he does not follow the valuable advice offered here.

Mrs. Sarah Austin, living on Pearl st., Tecumseh, Mich., says: "I used Doan's Kidney Pills and think very highly of them. For sometime I was bothered with kidney trouble. I had distressing pains in my hips and could not get my proper sleep at night on account of the frequent action of the kidneys. I passed a great deal of gravel in my secretions, and at times it was almost impossible to stand the pain. I doctored with different physicians, but only received temporary relief, and when Doan's Kidney Pills were brought to my attention, I began taking them. The results of their use were most satisfactory, in fact, they effected a complete cure. I am glad to endorse such a reliable remedy as Doan's Kidney Pills"

For Sale by all Dealers. Price 50c. Foster-Milburn Co., Buffalo, N. Y. Sole Agents for the United States.

Remember the name—Doan's—and take no other.

ONLY SIX DELEGATES.

Independence League Nominates Its Ticket In Convention at Grand Rapids.

Grand Rapids, Mich., Oct. 1.—The Independence league state convention was held here Wednesday. There were but six delegates in attendance. They nominated a full state ticket and electors. Resolutions were adopted affirming the national platform. Following is the ticket:

Governor—A. W. Nichols, Montcalm.

Lieutenant governor—C. H. Douglas, Branch.

Secretary of state—H. A. Love, Calhoun.

State treasurer—W. A. Clauser, Berrien.

Auditor general—William W. Rowley, Jackson.

Attorney general—Thomas D. Adams, Kent.

Superintendent of public instruction—Miss Lucia Harrison, Ottawa.

Land commissioner—T. E. Niles, Antrim.

Member of board of education—W. S. Lanehart, Muskegon.

The electoral ticket is as follows: At large, C. P. Sterns, Kent; Edward Doyen, Clinton; E. Haywood, St. Joseph. First district, W. J. Cushway, Wayne. Second district, George Whitmore, Jackson. Third district, George Gerould, Kalamazoo. Fourth district, John J. Beams, Berrien. Fifth district, R. L. Horton, Kent. Sixth district, Charles Lamb, Genesee. Eighth district, John E. Long, Tuscola. Ninth district, William J. Hall, Mason. Tenth district, F. F. French, Iosco. Eleventh district, Thad King, Kalkaska. Twelfth district, P. Lowry, Delta.

NAME STATE TICKET.

Prohibitionists Hold Their State Convention at Lansing.

Lansing, Mich., Oct. 1.—The Prohibitionists here Wednesday nominated the following state ticket:

Secretary of state—George Parmeter, Petoskey.

Treasurer—George B. Wadham, Jr., Detroit.

Auditor general—Henry W. Wallace, Perry.

Land commissioner—Wesley Richards, Carleton.

Attorney general—Marvin H. Walker, Grand Rapids.

Superintendent of public instruction—J. P. Ward, Hillsdale.

Member state board of education—Elmer Hauser, Detroit.

Justice of supreme court—W. H. B. Fox, Mt. Clemens.

The nominees for governor and lieutenant governor were made at the recent primaries.

In their platform they declare allegiance to the national platform and ask for a revision of the election law, for the prohibition of the liquor traffic and a central board of control for all state institution and good roads.

A water wagon parade was a feature of the convention. Aaron S. Watkins, nominee for vice president, rode in a loading wagon on his way to the convention hall to address the delegates.

MICHIGAN BRIEFS.

The private bank in Bentley, owned by Gladwin parties, was robbed by yeggmen, at night, who blew open the safe and got away with the contents without leaving any clue. Bentley is in the extreme northern part of Bay county.

A committee of five representing the university and the various religious organizations in Ann Arbor has been hard at work for the past six months arranging a new course in the U. of M. This course is to be the scientific and constructive study of religion.

Alleging she was tricked into a bogus marriage on the beach at St. Joseph, Mrs. Belle Talkington, who claims to be a relative of the late Potter Palmer of Chicago, has obtained the arrest of Edward Donohue, a wealthy Chicago meat packer. The man she accuses of posing as the justice of peace is also under arrest.

A petition has been filed in the probate court asking that Mrs. Nellie Bishop, a widow, be committed to an asylum. Mrs. Bishop is the woman who some time ago tried to swear out a complaint in the police court against Rev. Frank Fitchett of the Simpson M. E. church in Detroit, whom she alleged had winked at her in church. Her complaint was not entertained, and since that time it is said she has been annoying the minister, and it is said she made threats against him.

Will Combat Attack on Railroads.

New York, Oct. 1.—Manufacturers of railroad material, representing hundreds of millions of dollars in capital, met at the Waldorf Astoria hotel Wednesday to form an organization to combat the attacks on railroads from legislative and other sources. As a direct consequence of the general attacks which have been made on railroads, it was stated that some of the firms manufacturing railroad material have suffered losses amounting to 75 per cent.

Kermit Roosevelt couldn't kill the last wild buffalo bull in the west. Guided to it by Seth Bullock on his recent hunt he had his rifle raised and then lowered it, declaring it would not be his gun that wiped out the wild buffalo. The animal is dangerous and is to be killed this fall anyway.

For ten years William O. K. Newell, New York, has been searching for the grave of his sister, Mrs. G. F. Smith, who died near Princeton Junction, N. J., in 1898. Her husband and Newell did not agree, and Smith refused to tell Newell where Mrs. Smith was buried. Newell vowed he would find it if it took the remainder of his life and finally located it in Flushing cemetery.

PISO'S
Throat and Lungs
need just the protecting, healing effect of Piso's Cure. If you have a cough or cold, right or wrong, begin taking Piso's Cure today and continue until you are well. Cures the cough while it is fresh, when a few doses of Piso's Cure may be all that you will need. Pleasant to take. Free from opiates and harmful ingredients.
At all druggists, 25 cts.
25 cts. 25 cts.
CURES

TOWER'S FISH BRAND WATERPROOF OILED CLOTHING
looks better-wears longer-and gives more body comfort because cut on large patterns, yet costs no more than the just as good kinds
SUITS $3.00 SLICKERS $3.00
SOLD EVERYWHERE
Every garment bearing the sign of the fish is guaranteed waterproof
TOWER'S FISH BRAND
CATALOG FREE
A. J. TOWER CO. BOSTON U.S.A.
TOWER CANADIAN CO. LIMITED TORONTO CAN.

CORRESPONDENCE.

HOLLOWAY.

Lloyd Bliss Bartholmew of Holloway, was born in the house in which his parents were married, in Naples, N. Y., January 21, 1878. He came to Michigan to reside in 1891. He attended the Holloway school and later was a student at the Tecumseh high school for a while, before entering upon a business career. He married on June 27, 1907, Bertha, the elder daughter of Mr. and Mrs. A. D. Macham of Holloway. Mr. Bartholmew was a young man of uncommon ability, of sterling integrity, genial and courteous, he won the love and esteem of all who knew him. In his home life he has ever been dutiful, kind and thoughtful far beyond the average. He leaves to mourn his demise his wife, grandmother, Mrs. Crittenden, his father and mother, Mr. and Mrs. A. H. Lewis, one brother Charles J., and two sisters, Jennie L. of Holloway, and Mrs. Johnson of Kalamazoo, and numerous other relatives.

The funeral was held Wednesday afternoon at 2 o'clock, and was one of the largest funerals ever held in Holloway. Rev. J. C. McKee of Quincy, who officiated at his wedding, conducted the funeral services, assisted by Rev. H. B. Dunning. A peculiar and touching coincidence was that he died from a similar complaint and at the same age as his father. Many beautiful floral tributes of love and esteem covered the casket including tributes from the knights and ladies of the Maccabees, of which order he was a prominent member. Among those from out of town to attend the funeral were Mr. and Mrs. Geo. Johnson of Kalamazoo, Mrs. Osborne and son Don, of Toledo, Mr. and Mrs. Jack Eagan of Detroit, Mr. and Mrs. Harry Osgood of Deerfield, and many from Adrian, Tecumseh and Britton. The sorrowing ones have the heartfelt sympathy of all in their affliction.

R. B. Gillespie and wife of Tecumseh, were guests at A. D. Macham's Sunday.

Communion services will be held at the Presbyterian church Sunday. Rally day will also be observed at the Sunday school.

Benton Dunning returned to the U. of M. Saturday.

Mrs Arnold and son Norman, visited at Ed Hoag's in Raisin Valley Sunday.

Mrs. Geo. Holloway returned from Adrian Saturday, after spending a few days with her sister who is ill

J. L. Richard was at Seneca Monday and Tuesday surveying.

Mr. and Mrs. J. L. Calhoun returned Saturday from a few days stay in Adrian with her sister.

Mr. and Mrs. Will Delano are the proud parents of a baby girl, born September 28.

Florence McElroy went to Clinton Sunday to spend the week with her aunt, Miss Mae McElroy.

Mrs. E. M. Lewis and guest Mrs. Gorden Lewis of Blissfield spent Saturday with the former's sister. Mrs. Joseph Bowerman, near Raisin Center.

Miss Hattie Pocklington was home from Adrian over Sunday.

Mrs. Pilbeam of Britton, came Monday to visit at the home of W. M. Calhoun.

Mrs. Ella Pardee returned to her home at Park Lake last week.

Mrs. J. L. Richard was presented, by her parents Mr. and Mrs. B. I. Laing, with a new surrey.

Mr. and Mrs. Frank Fuller and children of Tecumseh, were guests of her mother Mrs. Elnora Loper, on Sunday.

Mrs. Geo. Johnson returned to her home in Kalamazoo Monday.

Sylvester Clark has returned from Toledo.

Miss Helen Fowler was home over Sunday from the Adrian high school.

Mrs. Osborne and son, returned to Toledo Saturday.

H. F. Schwab and family were spending Sunday in Deerfield

Jacob Barrett of Ridgeway, is at the home of his daughter, Mrs. Henry Gifford.

Kennedy's Laxative Cough Syrup is used nearly every where, because it not only heals irritation of the throat and stops the cough, but it drives the cold out of the system through its laxative principle by assuring a free and gentle action of the bowels, and that is the only way to cure a cold. You can't cure it as long as you are constipated. Insist upon Kennedy's Laxative Cough Syrup. Sold by all druggists

RIDGEWAY.

Mesdames E. A. Linn and J. E. Baker called at Britton Saturday.

J R Pocklington was over from Ann Arbor Friday.

Mrs. D. C. Morehouse is here from Toledo.

Chas. Martin was down from Brooklyn Sunday.

Sheldon Chase was down from Tecumseh Friday.

Mr. and Mrs. H. C. Wilson and son of Blissfield, visited Mrs. M. A. Wilson the last of the week.

Mrs. Lillian Schacher has returned to Fort Wayne.

J. C. Howell, formerly principal of our schools, has recently finished the Law course at Ann Arbor and is now a full fledged attorney at Adrian, ready to help keep the worthy people out of jail and we hope to prevent as many divorces as possible.

Albertine Pocklington is home from Adrian this week.

Mrs. Frank Allen of Battle Creek, and Mrs. Geo. Church of Tecumseh, visited their father, Wm. Ransom Tuesday, who is very low.

Bertha Miller and Lillian Schombary returned Friday from an Adrian visit.

G. E. Smith was in from Detroit Sunday.

The children and grandchildren of Mrs J. B Pattison gave her a surprise Friday evening, in honor of her 71st birthday.

Martin Lowe and family of Dundee, Sundayed at Fred Wellnaer's.

Mrs. M. A. Graves is in Cleveland.

A little daughter was born last Tuesday evening, to Mr. and Mrs. Ed Palmer. She has been named Jenevive Evelyn.

Lillie Wellnaer was up from Dundee Sunday.

Mrs. F. R. Gorton was over from Ypsilanti the last of the week.

F. L. Cook of Detroit, was calling on friends in town Friday.

Mr. Henry Karcher and son, Theo. and Mrs. Fred Miller Sundayed in Chicago.

John Segar and wife of Jackson, were in town the past week.

The funeral of Harry Smith, for several years our tin smith here, was held in the M. E. church Tuesday afternoon at 2:30.

The Misses Lola and Bernice Blanchard of Clinton, was in town Saturday.

Arthur Southard and wife of Cleveland, visited her sister, Mrs. Theodore Allison Saturday.

Miss Helen Malby of Tipton spent Saturday at Frank Sweet's.

Carl Ames and Ed Perkins Sundayed at William Collin's.

Philip Sisson has returned from Azalia.

Wm. Riggs has sold his house and black smith shop at Azalia and moved to his farm in London township.

Ervin Barrett and Miss Gladys Gregory of Milan, visited in town part of this week.

Treesa Morgan was over from Raisin Sunday.

Fred Smith is spending the week at Detroit.

H. Lee Pocklington of Ann Arbor was a guest Monday night of Elmer Linn.

Miss Marion Foote has returned to Ypsilanti to resume her school work.

Mrs. W. W. Ambrose has returned from Cleveland.

OBITUARY

Harry Smith was born in the city of London England over 60 years ago, the eldest of 7 sons and 4 daughters. They settled in Kingston Ontario, then the capal of Canada. Here he worked in his father's jewelry store, which business is still conducted by two of his brother's. He was twice married and his widow and three sons still survive him, one by the first marriage and two by the last. He came to this section of this country some 27 years ago and since his residence in our midst has won the respect and esteem of everyone.

Mr. and Mrs. Eugene Pilbeam of Cone, visited at Schuyler Easlick's Sunday.

Webb Underwood and family are at Hillsdale.

Woman Interrupts political speaker

A well dressed woman interrupted a political speaker recently by continually coughing. If she had taken Foley's Honey and Tar it would have cured her cough quickly and expelled the cold from her system. The genuine Foley's Honey and Tar contains no opiates and is in a yellow package. Refuse substitutes. Sold by all druggists.

MACON.

Miss Ethel Lindsley will have charge of the young people's meeting next Sunday evening.

Will Harring and wife have been here the past week visiting friends and packing their household furniture to ship to Detroit, where they will make their future home.

Mrs. Ellen Richart and Mrs. Sarah Howell went to Tecumseh Wednesday to spend the remainder of the week with their brother, Geo. Howell

Geo. Lane went to Otter Lake last Saturday.

Sam Chambers was among Macon friends this week.

L. R. Hatch and family of Manchester visited friends in this vicinity the latter part of the week.

Remember the W. H. M. S. box social at the home of Mr. and Mrs. Childs Friday, Oct. 9th.

Mrs. Gertrude Conklin and daughter, of Tecumseh were over Sunday guests of Irwin Conklin and family.

J. C. Howell, formerly of this place, having graduated at Ann Arbor, has recently hung out his shingle as an Attorney in Adrian. His old friends wish him well.

Mrs. Carvin died last Friday, of old age, at the home of her daughter, Mrs. Peter Snauble. The remains were taken to Saline where the funeral services were held. They have the sympathy of their Macon friends.

James Chambers has purchased 8 acres of land off the Pennington farm, which lays just north of C. L. Morgan's place and will set a part of it out to small fruit and use the remainder of it for a truck patch.

John Betser is nursing some sore hands, which were quite badly bruised and cut, by getting mixed up in a runaway Sunday night.

The Macon village school took 3rd prize at the Adrian fair, which entitles them to a $15 library.

The Ladies Aid Society of the Reform church will hold their next meeting at the home of Mrs Lizzie Davenport Wednesday afternoon, Oct 7.

PE-RU-NA RECEIVES PRAISE

For Relieving Such Symptoms as Debility, Backache and Headache.

Mrs. Tressie Nelson, 609 North 5th Ave., Nashville, Tenn., writes: "As Peruna has done me a world of good I feel in duty bound to tell of it, in hopes that it may meet the eye of some who has suffered as I did.

"For five years I really did not know what a perfectly well day was, and if I did not have headache, I had backache or a pain somewhere and really life was not worth the effort I made to keep going.

MRS. TRESSIE NELSON.

"A good friend advised me to use Peruna and I was glad to try anything, and I am very pleased to say that six bottles made a new woman of me and I have no more pains and life looks bright again."

There are a great many phases of *woman's ailments* that require the assistance of the surgeon.

But by far the greatest number of *such cases are amenable to correct medicinal treatment.*

A vast multitude of women have been relieved from the ailments peculiar to their sex through the use of Peruna as prescribed by Dr. Hartman.

He receives many letters from all parts of the country relating to subjects of vital interest to womankind.

Of the vast multitude of women Dr. Hartman treats annually, only a small per cent. of them consider it necessary to write to the Doctor at all.

While it is not affirmed that Peruna will relieve every case of this kind, it is certainly *the part of wisdom for every woman so afflicted to give Peruna a fair trial.*

Mrs. Joseph Lacelle, 124 Bronson St., Ottawa, East, Ontario, Canada, writes:

"I suffered with *backache and headache* for over nine months and nothing relieved me until I took Peruna. This medicine is by far better than any other medicine for these troubles. A few bottles relieved me of my miserable, half-dead, half-alive condition.

"*I am now in good health,* have neither ache nor pain, nor have I had any for the past year. If every suffering woman would take Peruna, they would soon know its value and never be without it."

Mrs. M. Kilner, 2643 E. 86th St., S. E., Cleveland, Ohio, writes:

"I am enjoying good health since taking your medicine. I had suffered for a good many years previous to taking Peruna, and ever since I can say that *I do not know what headache or neuralgia is.* I can most assuredly say that anybody afflicted with catarrh in any form can be cured by taking Peruna."

DUNDEE.

Carlton Clark of Auburn, Ind., is here visiting his father, Calvin Clark and family.

Dodge Bristol and Harry Strang and their brides have gone to housekeeping.

Mrs. Mary Dutton died at the age of 85 last week.

Homer, son of Mrs. Geo. B. Flint, was bitten on the arm by a bull dog owned by H. P. Morse last Friday.

The Dundee band played for the Adrian Fair last Friday.

Emery Bearth and daughter, have gone to Missouri and Kansas to visit relatives.

Mrs. Helen Galloway has returned from Milan.

Mrs. D. G. Wilson is entertaining her mother, Mrs Dr. R. T. Reynolds and a sister, Mrs. J. H. VanHoughton of Geneva, N. Y. and a neice, Mrs J Harrington and son of Buffalo, N. Y. Mrs. Harrington has returned to Buffalo, but the other ladies will remain sometime.

A Healthy Family.

"Our whole family has enjoyed good health since we began using Dr. King's New Life Pills, three years ago," says L. A. Bartlet of Rural Route 1, Guilford, Maine. They cleanse and tone the system in a gentle way that does you good. 25c. at C. A. Wright & Son's drug store.

More Questions for Supreme Court.

Lansing, Mich., Oct. 1.—In Wednesday's recount proceedings before the state board of canvassers the returns from five townships in Huron county were examined. Warner lost seventy-seven votes and Bradley thirty-two.

The ballots from Caseville township were thrown out, and three legal questions were raised upon which the decision of the supreme court will be asked. Haggling over technical legal details took up much time. The supreme court will be asked to decide whether ballots on which inspectors have placed their initials with a lead pencil may be counted, also as to whether directions of law must be followed by election board in sealing boxes, if the ballots are to be recounted, or whether if boxes are so sealed as to prevent their being tampered with, but not as explicitly directed by the law, they can be recounted. The court will be asked to direct the board regarding these propositions without an issue being framed.

Followed Copy.

Father (to little son returning from horseback ride)—Got a fall, did you? Well, I hope you didn't cry like a baby. Son—No, dad, I didn't cry. I just said one word—the same as you'd have said. —Punch.

Another Authority.

Mr. Howe—I suppose you have studied all the authorities on social and economic questions? Mr. Wise—Not quite all. My daughter's graduation essay is not out yet.—Life.

A MICROSCOPE.

How It Opens Up the Wonders of the World of Nature.

If you want to keep your boy out of mischief, give him a microscope, not one of the elaborate, intricate, expensive affairs that the bacteriologists use when hunting for germs, but a common one with two or three lenses that revolve on a pivot and fold into a cover which protects them from injury when carried in the pocket.

There is no better way of interesting the boy in the wonders of the natural world than this simple contrivance, which opens to his eyes visions of a universe of which he knew nothing. Seen through the microscope, the most insignificant flower becomes a thing of wonderful beauty. The interior of a nasturtium is a fairy cavern, showing a dozen different tints and hues of color, with dainty white stalactites and stalagmites almost touching each other midway between floor and roof.

He will find monsters, too, for the head of an ant seen through a microscope is a terrible object, and he cannot help thinking what an awful aspect such a creature would present if it were as big as a horse. He has heard about the creatures that are to be found in water from a stagnant pool. He will find them for himself and show them to other boys, and all his crowd will become interested and bring in things to look at and wonder about. He may not develop into a Darwin, but if he has any faculty of observation at all it will be sharpened by what he sees, and he will learn that there is more in nature than what we discern on the surface.—St. Louis Globe-Democrat.

SILENT CRANES.

A Nature Story by One of the Mount Taurus Climbers.

The mountaineer glanced complacently at his hard calves.

"We climbers," he said, "up there on the white heights see lots of things worth seeing. I tell you we could if we wanted to outdo the nature fakirs without deviating from the truth. For instance, take the Mount Taurus cranes. Do you know the cranes of Mount Taurus?

"Well, these birds are great chatterers. They chatter, chatter, chatter, as they fly. Hanged if they're not worse than women! Up on the heights the eagles lie in wait for them, hidden behind crags or ice blocks. They don't have to show themselves at all. Their ears, not their eyes, tell them of the cranes' approach, and, swooping down on those bundles of feathers and noise, they take home a mess of crane for dinner.

"With their chatter and babble and gossip the cranes of Mount Taurus give themselves away in that still air to the eagles, and in all eagle households crane is the staple dish.

"But the old cranes fly without a sound—never a word out of them as they sail and wheel in the blue air. That seems against nature, and it is against nature. The old cranes restrain their innate love of talk fly with large stones in their mouths.

"Shoot one of these crafty and silent birds and you will find his beak tightly closed upon a large stone."—Exchange.

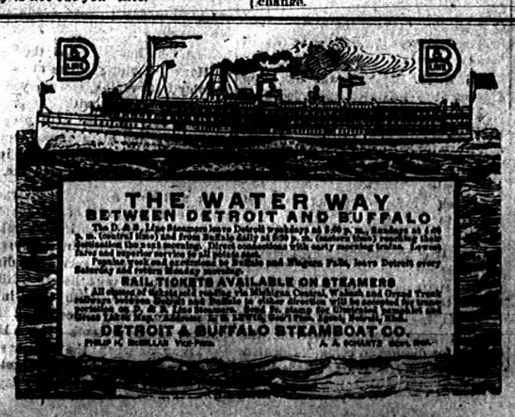

RAILROAD TIME TABLES.

Lake Shore & Michigan Southern Railroad.

Effective May 31, 1908

GOING SOUTH.

Stations	816 Daily except Sun.	809 Daily except Sun.	831 Daily except Sun.	811 Daily except Sun.	813 Sun. only
Jackson	6 05	10 00	3 00	8 30	7 15
Tecumseh	6 30	10 25	3 25	8 55	8 11
Adrian	7 00	11 00	4 00	9 25	8 41
Detroit	7 55	11 55	4 55	10 20	9 35
Toledo	8 45	12 45	5 45	11 10	10 25
Chicago	11 15		8 10		11 05
	6 00 am	12 10 pm	9 15 pm	10 30 pm	7 50 am
	6 45 am	1 00 pm	9 55 pm	11 15 pm	8 40 am
	8 00 pm		11 00 pm		9 45 am

GOING NORTH.

Stations	810 Daily except Sun.	812 Daily except Sun.	814 Daily except Sun.	818 Daily except Sun.	810 Sun only
Detroit	8 00 am		1 00 pm	6 00 pm	6 00 pm
Chicago	8 00 am		7 00 pm		
Toledo	7 40 am	12 20 pm	6 15 pm	1 00 pm	8 10 pm
Adrian	8 25 am	1 05 pm	7 00 pm	1 45 pm	8 55 pm
Tecumseh	8 47 am	1 25 pm	7 20 pm	2 07 pm	9 15 pm
Jackson	9 25 am	2 00 pm	7 55 pm	2 45 pm	9 50 pm

DUNDEE BRANCH.

GOING WEST.

Station	423 Daily except Sun.	421 Daily except Sun.	419 Sun. only
Toledo			8 00 am
Adrian	6 50 am	3 30 pm	9 30 am
Tecumseh	7 20 am	7 00 pm	10 17 am

GOING EAST.

Station	422 Daily except Sun.	420 Daily except Sun.	420 Sun. only
Tecumseh	10 45 am	4 55 pm	7 50 pm
Adrian	11 10 am	5 00 pm	8 04 pm
Toledo	12 10 pm		9 15 pm
Chicago	7 00 pm		

Tecumseh and Dundee Trains. Daily except Sunday.

LEAVE TECUMSEH.

Dundee Accommodation ..... 7 10 a m
" " ..... 12 00 p m

ARRIVE AT TECUMSEH.

Tecumseh Accommodation ..... 9 45 a m
" " ..... 2 45 p m

SPECIAL NOTICE

Coupon tickets can now be procured at this station over best routes to all principal cities in the United States.

G. J. Emery, Ticket Agent
J. W. Daly, C. A. G. P. A. Cleveland, Ohio.

FEELING LIVER-ISH This Morning?
TAKE
THEDFORD'S Black-Draught
Stops Indigestion Constipation
25¢
A Gentle Laxative And Appetizer

Kodol For Indigestion
Our Guarantee Coupon
If, after using two bottles of a dollar bottle of Kodol, you can honestly say it has not benefited you, we will refund your money. Try Kodol today on this guarantee. Fill out and sign the following coupon in the dealer at the time of purchase. If it fails to satisfy you return the bottle containing one-third of the medicine to the dealer from whom you bought it, and we will refund your money.
Town _____
State _____
Sign here _____ Cut This Out
Digests What You Eat
And Makes the Stomach Sweet
E. C. DeWITT & CO., Chicago, Ill.
ALL DRUGGISTS OF TECUMSEH.

FOLEY'S HONEY AND TAR
The original LAXATIVE cough remedy.
For coughs, colds, throat and lung troubles. No opiates. Non-alcoholic. Good for everybody. Sold everywhere.
The genuine FOLEY'S HONEY and TAR is in a Yellow package. Refuse substitutes.
Prepared only by Foley & Company, Chicago.
Sold by All Druggists.

Kodol For Indigestion. Relieves your stomach, palpitation of the heart. Digests what you eat

PATENTS
PROCURED AND DEFENDED. Send model, drawing or photo, with description for free report as to patentability. Free advice. Our fees not due until patent is secured. Highest references. Three years' practice. Patents procured in all countries. Trade Marks, Copyrights, etc. IN ALL INDUSTRIES. Business direct with Washington saves time, money and often the patent. Patent and Infringement Practice Exclusively. Write or come to us at 918 Ninth Street, near United States Patent Office. WASHINGTON, D. C.
C. A. SNOW & CO.

Dr. Miles' Anti-Pain Pills relieve pain.

The brightest thunderbolt comes from the darkest sky.

Nothing equals Dr. Miles' Anti-Pain Pills for headache, neuralgia, sciatica, etc

The Farmer: "What are you getting up in that apple tree?" The boy: Stommick ache, sir."

There is this about the gentleman burglar you read about: He isn't if they catch him.

The Tecumseh Herald.

VOL. LIX. NO. 53 — TECUMSEH, MICHIGAN, TUESDAY, OCTOBER 6, 1908. — WHOLE NO. 902

NEW
Suits & Cloaks
NEW
Dress Goods
and Trimmings

WE WANT TO SHOW YOU

S. W. Anderson & Son.

"THE STORE THAT TREATS YOU FAIR"

BUY
BLANKETS
NOW
SPECIAL
SALE
ON ALL
FLANNELETTE
BLANKETS
FOR NEXT
10 DAYS

Anderson & Rosacrans.

Store open Monday, Wednesday and Saturday nights

1908 FALL AND WINTER 1909

I am still at the old stand of Harris & Hiteshu and will continue to give you a hundred cts. in value for every dollars worth of merchandise you purchase.

Our store is fill to over flowing in up-to-date New Goods consisting of

Staple and Fancy Dress Goods, Notions, Trimmings Ladies' and Gents' Furnishings, Ladies', Misses' and Childrens' Coats, Carpets, Curtains, Draperies, Shades, Linoleums, Oil Cloth, Boots, Shoes, Rubbers, Felts, Knit Goods, etc

We sell nothing but the best makes of Shoes direct from the Manufactors—W. L. Douglas, Burt & Packard, Pingree, Utz & Dunn and other Standard Makes.

We are closing out all broken lots of Shoes at prices to make them move. We are also closing out all broken lots of Underwear.

To save money come and see us. We will use you nicely and ask you to come again. We know you will come.

T. C. HARRIS

The Herald, $1.00

Another Special Sale of China

Watch our West window the rest of this week.

IT WILL PAY YOU

HICKS THE Jeweler,

Watch Inspectors, L. S. & M. S. and D. T. & I. Ry. — Phone 200 for Correct Time

AUTO STEARING GEAR BROKE.

One Killed and Four Others Hurt Near Holland.

ALL FROM GRAND RAPIDS.

Prominent Clothier, Richard Brink, Was Taking Wife and Friends Out For Ride—Machine Turned Completely Over—Unfortunate Man Was Pinned Beneath Car—One of Best Known Men in State.

Holland, Mich., Oct. 5.—While on an auto trip from Grand Rapids to Holland Sunday, Richard Brink, proprietor of a large clothing store in Grand Rapids, was accidentally killed.

He together with his wife, Mr. and Mrs. W. H. Midland and Mrs. W. B. Penbrook, all of them residents of Grand Rapids, were in the auto, and, while driving down hill near Holland, the steering gear broke. Mr. Brink lost control of the machine, and the auto turned bottom side up in a ditch. Mr. Brink was almost instantly killed, but the rest of the party escaped with slight injuries.

The party with one exception was buried beneath the machine. Brink was pinned between the wreckage, the steering gear preventing him from extricating himself. His ribs were crushed in, and he was heard to mutter, "Turn off the gasoline and get me out from under this." He was dead when pulled from beneath the car, ten minutes later.

Mrs. Brink managed to escape injury and, crawling from under the splintered car, she ran to a farmer's home and summoned help. Mrs. Penbrook and Mr. and Mrs. Middleton were released from their uncomfortable position beneath the car, and it will stand that the farmer had sustained slight injuries. She was able to walk unaided, however.

The body of Brink was removed to Holland by Coroner Maabs, who had been called, and it was shipped to the family home in Grand Rapids today. Death, according to Coroner Maabs, was accidental.

The spot at which Brink lost his life was almost within a stone's throw of where he was born some forty-nine years ago.

Brink was probably one of the best known men in western Michigan, he having been engaged in business in Grand Rapids for many years. He was commonly known as "Dick" Brink and was considered the best friend the laboring class of the western part of the state had.

Besides a widow, he leaves one son, aged eighteen years.

Jury Deepens Mystery.

Benton Harbor, Mich., Oct. 5.—The coroner's jury in the case of Elizabeth Baker, the Three Oaks woman who came to her death after taking carbolic acid under unusual circumstances, in rendering a verdict has deepened the mystery in the case. The verdict, after being delayed several days, was to the effect that the deceased came to her death by taking carbolic acid or some other poison. The phrase "some other poison" is what is bothering the prosecuting attorney and officers. Physicians who administered to the woman testified that they observed symptoms of opiate poisoning, but were unable to determine whether the acid was the direct cause of death.

Body Washed Ashore.

Harrisville, Mich., Oct. 5.—The dead body of a man was washed ashore about a mile south of Harrisville. He was about five feet five inches in height, weighed about 130 pounds and had light hair and mustache. He had not been in the water long. There was nothing on his person to identify him.

Dies of Tetanus.

White Pigeon, Mich., Oct. 5.—The wife of J. Mark Harvey, Jr., postmaster at Constantine, is dead of tetanus. A child was born to Mr. and Mrs. Harvey about a week ago. Blood poisoning set in, and later lockjaw developed.

Masquerraded As Man Fifteen Years.

New York, Oct. 5.—Mary Johnson of California is a prisoner at Ellis Island for violating the laws of New York in wearing men's clothing. For fifteen years she has masqueraded in male attire under the name of "Frank Woodhull" because she felt that as a "man" she could better earn her living.

Estimated 80,000 Perished in Flood.

Allahabad, India, Oct. 5.—The latest reports from Hyderabad estimate the dead casualties at 80,000. Order is being gradually restored and the bodies buried.

PHILADELPHIA'S BIRTHDAY.

Historic City Celebrates Anniversary of Its Founding

BY FAMOUS WILLIAM PENN.

Observances Began With Ringing of Bells and Services of Praise—Fleet of War Vessels There—City Beautifully Decorated — Attractions of Wide Scope to Be Produced.

Philadelphia, Oct. 5.—From out the historic old belfry of Independence hall, where once the liberty of a newborn nation was proclaimed, there came Sunday the peals of a bell to signal the opening of the most unique and significant civic celebration the country has ever witnessed. Bells and chimes in all of the city churches joined in the bronze-tongued chorus, and Philadelphia was aroused at dawn to a realization of the advent of Founders' week, the 225th anniversary of the founding of the city by William Penn.

Profound services of praise and thanksgiving held in the churches Sunday are being followed today and will be followed throughout all of the week by a succession of great pageants which promise to eclipse anything of the kind heretofore attempted. Not since the famous centennial celebration of 1876 have the citizens of Philadelphia been aroused to such a pitch of enthusiasm. The history of the city, too, is so closely allied with the history of te American people as to give national scope to the commemorative features of the celebration.

Penn's Statue Illuminated.

The down town streets are thronged with thousands of visitors, and the buildings, which by day are a mass of waving colors, are at night brilliantly outlined in the fire of countless electric bulbs. The immense city hall building is the center of interest and the most spectacular of all the decorated structures. This great architectual pile has been fairly smothered in flags, bunting and ingenious electrical devices, while as a climax to the plan, at night half a dozen powerful searchlights are trained upon the colossal statue of Penn which surrounds the tower. The heroic bronze figure of the city's founder stands out in dazzling brilliance.

The Founders' week celebration as a whole is the most pretentious undertaking this city has ever attempted. The program is crowded with interesting and spectacular events. The attractions are of the widest possible scope, but all have been arranged with the central idea of showing the progress of the city from its founding, nearly a hundred years before the signing of the Declaration of Independence, down to the present day.

The historical pageant of Friday next is being looked forward to as perhaps the most interesting of the parades which will be held daily. Thursday has been set apart as naval day, and there are now anchored in the harbor practically every naval vessel in commission on this side of the world.

An outdoor historical drama, "Philadelphia," is to be presented each evening on Franklin field.

Leaped Into Canal.

Benton Harbor, Mich., Oct. 5.—Afflicted with an ailment which doctors had pronounced incurable, Charles Zimmerman, a carpenter, fifty-five years old, ended his life by jumping into the canal here. Zimmerman had told friends of his plight and often said he "guessed it would soon be over." A coroner's jury will investigate the circumstances surrounding his death.

MICHIGAN BRIEFS.

C. W. Owen, one of the most prominent farmers living near Bellevue, is dead in the University hospital at Ann Arbor, from the shock of an operation. Owen was kicked by a horse last summer, and his injury was such as to make an operation necessary.

"I am sick and cannot work, so must die." After writing this note, Frank Vogli, twenty years old, of Kalkaska, went to the barn and shot himself with a shotgun, pulling the trigger with his toe. He lived with his mother and a sister.

Albert Stahl narrowly escaped death while driving across the tracks of the Fort Wayne branch of the Lake Shore railroad, one mile south of Montgomery, Hillsdale county. Stahl's team was killed, his wagon wrecked, and he was thrown about thirty feet, but was uninjured. About one year ago, at the same crossing, he lost a team which was struck by the same train.

WAR IN THE NEAR EAST.

Prince Ferdinand to Proclaim Bulgarian Independence.

WILL TAKE TITLE OF CZAR.

Emperor Francis Joseph Lays Claim to Two Austro-Hungarian Provinces. Either Action Violates Treaty of Berlin—Armies Swiftly Mobilizing Near Borders.

London, Oct. 5.—Events which threaten to change the political face of Europe are crystallizing with lightning rapidity. Almost overnight the horizon of the near east, which seemed gradually to be assuming a peaceful appearance, has become crowded with war clouds.

News has reached here from several sources that two definite strokes are impending which cannot fail to bring matters to a crisis and perhaps force an immediate war. One is a proclamation by Prince Ferdinand of

PRINCE FERDINAND.

the independence of Bulgaria, which will include Rumelia taking for himself the title of czar. The other is an announcement of Austria-Hungary of the practical annexation of the provinces of Bosnia and Herzegovina as appanages of the Austro-Hungarian crown.

Either action will be equivalent to the tearing up of the treaty of Berlin, while Prince Ferdinand's course seems almost certain to precipitate a war between Bulgaria and Turkey.

Both armies are reported to be quickly and swiftly mobilizing near the borders. Bulgaria is said to be busy buying up munitions and horses on an extensive scale.

HURRICANE SWEPT OVER MANILA.

Battleship Fleet In Gale Blowing 100 Miles an Hour.

Manila, Oct. 5.—The Atlantic battleship fleet has safely outridden a hurricane which swept Manila bay for twelve hours and did much damage ashore.

Typhoon signals were displayed early Sunday morning, but the storm broke over the bay suddenly and unexpectedly at noon. It was impossible to hoist the cutters and the launches belonging to the fleet because of the danger of smashing them against the steel sides of the battleships, and the little craft were sent scurrying inside the breakwater into the Pasig river, where they remained all night. The storm quickly increased in intensity, and the torrential rains shut in the ships.

At 8 o'clock Sunday night, the storm had reached its height and gradually calmed down until midnight, when it was comparatively calm, although heavy seas swept across the harbor. During the storm all the battleships had steam up, ready for any emergency. Rear Admiral Sperry finally ordered the flagship Connecticut and the Kansas, Minnesota, Vermont, Virginia and Ohio under way. They were close to the breakwater, and Admiral Sperry feared they might drag anchors. The six vessels steamed down close to Cavite, where they anchored.

At times the wind blew at the rate of 100 miles an hour. All communication ashore was cut off. It was impossible during the height of the storm to see the warships through the haze of rain and spray. On shore it was dangerous to go about. Several carriages were overturned by the wind, trees were blown down, wires were prostrated, and several buildings were unroofed.

PRESIDENT SCORES AVERY,

In Open Letter Declares Him Unfit For Office.

Washington, Oct. 5.—Following the order of President Roosevelt removing Lincoln Avery, collector of customs at Port Huron, Mich., and Charles A. Bailey, special agent of the treasury at that place, for pernicious political activity, a letter has been made public by Secretary Cortelyou which may be taken as a restatement of the policy of the administration in cases involving violations of the civil service regulations from partisan motives.

The letter says in part:

"To the Secretary of the Treasury:

"I desire that my action be given as wide publicity as possible. This so that all other collectors and heads of bureaus or offices may be warned in the matter.

"I regard the offense as gross. The hardship and suffering entailed on people of small salary is set forth in touching manner in the letter of complaint. A government employe in the classified service who is deprived by lawful authority of power to exercise political activity is entitled to absolute immunity for failure to pay assessments or perform political service.

"He (Avery) is unfit to discharge the duties of his office, and I shall forthwith remove him. (Signed)

"THEODORE ROOSEVELT."

Negro Perished In Detroit Fire.

Detroit, Mich., Oct. 5.—Fire which broke out in the Lewis block, on Griswold street between Larned and Congress, shortly before midnight almost completely gutted the building and resulted in the loss of one life, John Moss, a colored man. How the fire started is unknown. Moss had entered the building a short time before, and it is thought that he had been sleeping. He had evidently been aroused and attempted to escape, but was overcome by the smoke. The body was found near the door, quite badly burned.

Much-Wanted Man Arrested.

Vassar, Mich., Oct. 5.—Jack McKeen, for whom officers have been looking since Aug. 7, has been arrested here by Deputy Humes and Marshal Dennis. McKeen is wanted on two charges, wife desertion and assault on an officer at Park Lake. He put up a stiff fight when the officers went to take him, but was overpowered. Sheriff Kidder of Rose City took the prisoner back to the county where he will be tried.

Thomas Lawson Injured.

Egypt, Mass., Oct. 5.—Thomas W. Lawson, the well known financier, was thrown from his carriage while driving near North Scituate late Sunday and severely injured by the fall and by being kicked by the horse.

VISITS DETROIT.

Ancient and Honorable Artillery Arrived There Today.

Detroit, Mich., Oct. 5.—The Ancient and Honorable Artillery company of Massachusetts, an organization older that the nation itself, arrived in this city this morning for its semi-annual meeting, which will last until Tuesday night, when a banquet will be given, the members leaving early Wednesday morning for home. The charter of the organization calls for two meetings each year, one on the first Monday in June and the other the first Monday in October. The spring meeting is always held at home, while in the fall the artillerymen visit other cities.

The men, numbering 275, accompanied by a band of thirty-five pieces, came on a special train equipped with with a commissary car. From the depot they were escorted to the Hotel Pontchartrain by the Detroit regiment, M. N. G., and by the Detroit post, G. A. R. This, with the march to the depot at the time of their departure, will be the only parade given.

In the marches many seeming irregularities are seen. For instance, a man in colonel's uniform marching in the ranks with a private, or a sailor walking beside a volunteer infantryman. This is made possible by the fact that the charter allows the members to wear the uniform of any branch to which they or any of their ancestors have belonged.

In the ranks is also seen a man eighty-three years old, carrying an old musket. He is Sergeant Wentworth of Boston, and he has been in military life for the last sixty years. He is a civil war veteran, as is Colonel Weldon, also of Boston.

The organization elects officers every spring, using what they call the drum head election. It is held on Boston common, and all the ballots are deposited on the drum. Then they are counted and the winners announced.

Better Clothing

For Less Money

That advantage we offer over other stores better clothing for less money. Easy to do it because we buy in large quantities and for spot cash. The "hard to please" are easily satisfied here. Our stock is new--styles are the very latest--greatest possible variety of fabrics, colors and patterns. And we guarantee the wearing quality of every garment sold. We sell the famous CLOTHCRAFT CLOTHING the best clothing made.

Men's Suits $5.00 to $20
Men's Overcoats 5.00 to 22

One of these prices no doubt fits yours purse: now come in and see how well we can fit you with a Suit or Overcoat. We duplicate excellent made-to-measure clothing at one-half the cost. Inspection proves it.

We sell the Hillsdale Galloway fur coat. Best coat made for the money, each coat is fully guaranteed by us.

Compare—it concerns your own pocketbook.

McCann Bros.

THE ONE PRICE CLOTHIERS — Store Open Evenings

Special for Fall

Having so many calls for Lace Curtain Stretchers we have purchased a large quantity of them and by so doing got an extra price so we can sell them

At $1.00 Each

Of course your curtains need washing and if you have never used a set you will call it money well spent.

Guy E. Belding

Jewel Stoves and Ranges

D. L. Whitenack & Co.

ADRIAN STATE SAVINGS BANK,

ADRIAN, MICH.

RESOURCES, - - $1,400,000.00

3 Per Cent paid on all Savings Deposits. Correspondence and personal interviews solicited.

We are now established and doing business in our own building, and cordially invite public inspection of our new quarters.

R. A. WATTS, Pres., GEO. A. WILCOX, Vice Pres., B. E. TOBIAS, Cashie

Lumber, Lath, Shingles, and Fence Posts.

From the MILL direct to YOU — Write for prices.

SOUTH SIDE LUMBER CO.

J. O. Crotser, Receiver. — Traverse City, Michigan

THE TECUMSEH HERALD.

GEO. N STACY,
EDITOR AND OWNER.

Subscription Rates

IN LENAWEE COUNTY

One year, payment in advance $1.00
One year, payment after 3 months 1.25

OUTSIDE LENAWEE COUNTY

One year, payment in advance $1.25
One year, payment after 3 months 1.50

There will be no Deviation from above Rates

Entered at the post office at Tecumseh, Michigan as second class matter.

$100 Reward $100

The readers of this paper will be pleased to learn that there is at least one dreaded disease that science has been able to cure in all its stages, and that is Catarrh. Hall's catarrh is the only positive cure now known to the fraternity. Catarrh being a consitutional disease, requires a constitutional treatment Hall's Catarrh Cure is taken internally, acting directly upon the blood and mucous surfaces of the system, thereby destroying the foundation of the disease, and giving the patient strenght by building up the constitution and assisting nature in doing its work. The proprietors have so much faith in its curative powers that they offer One Hundred Dollars for any case that it fails to cure. Send for list of testimonials. Address F. J. CHENEY & Co., Toledo O. Sold by Druggists, 75c.

Take Hall's Family pills for constipation.

When a man tells a girl she is beautiful she believes though she may know he's the most atrocious liar in seven states.

Itching, torturing skin eruptions, disfigure, annoy, drive one wild. Doan's Ointment brings quick relief and lasting cures. Fifty cents at any drug store.

The more some people want, the less the rest of us seem to get.

There is nothing little to the really great in spirit.—Dickens.

Are You Only Half Alive?

People with kidney trouble are so weak and exhausted that they are only half alive. Foley's Kidney Remedy makes healthy kidneys, restores lost vitality, and weak, delicate people are restored to health. Refuse any but Foley's Sold by all druggists.

He has no force with men who has no faith in them.

It is always a wise thing to take something your own size, even in so small a matter as buying your shoes.

At any time when your stomach is not in good condition, you should take Kodol, because Kodol digests all the food you eat, and it supplies health and strength for the stomach in that way. You take Kodol just for a little while when you have slight attacks of Indigestion, and you take it just a little longer in order to get relief from severe attacks of Indigestion or Nervous Dyspepsia. Try Kodol today. Sold by all druggists.

Love does not stop at the boundaries of liking.

Burns, bruises and scratches, big and little cuts or in fact anything requiring a salve, are best and quickest soothed and healed by DeWitt's Carbolized Witch Hazel Salve. The best salve for piles. Be sure you get DeWitt's. Sold by all druggists.

Many a man believes in eternal punishment—for his neighbor.

Sometimes it is ambition and sometimes it is just an impersonal good natured desire to see how things will work out.

Would Mortgage the Farm.

A farmer on Rural Route 2, Empire, Ga., W. A. Floyd by name, says: "Bucklen's Arnica Salve cured the two worst sores I ever saw: one on my hand and one on my leg. It is worth more than its weight in gold. I would not be without it if I had to mortgage the farm to get it." Only 25c. at C. A. Wright & Son's drug store.

Don't hand your friends a lemon: treat them to lemonade.

For the noblest man that lives there still remains a conflict.—Garfield.

Saved His Boy's Life.

"My three year old boy was badly constipated, had a high fever and was in an awful condition. I gave him two doses of Foley's Orino Laxative and the next morning the fever was gone and he was entirely well. Foley's Orino Laxative saved his life." A. Wolkush, Casimer, Wis. Sold by all druggists.

Turn thyself to the true riches, and learn to be content with little.

Many a man comes home expecting a good dinner, and all he gets is a cold shoulder.

DeWitt's Little Early Risers, the famous little liver pills. They are small, sure, safe pills. Sold by all druggists.

Some men consider a thing really homelier if it is intolerably ugly.

You can bet on any thing in this world, and it is always a safe bet that you will lose.

Everybody's friend—Dr. Thomas' Eclectric Oil. Cures toothache, earache, sore throat. Heals cuts, bruises, scalds. Stops any pain.

You can't expect a man to remember everything, and, singularly enough, nobody does but his wife.

Some of us are afraid to ride in automobiles for fear of an accident and others for fear of the bills.

A Parlor Car Puzzle.

By HOWARD FIELDING

Copyright, 1907, by C. W. Hooke

"The idea flashed through my mind," I replied. "You see, I've been about with Anderson and others of his profession quite a bit for the interest of it, and I know their ways. Of course this is rather a wild accusation, for, upon my word, I don't see how the fellow could have got the ring without your seeing him, and yet I think I'd better hunt up Anderson and try to get a word with him. He's still on the train, for I've seen him since we left Utica. He went forward just after we pulled out."

Miss Leigh was naturally indisposed to accuse any one or even to begin a police investigation under such circumstances, but she agreed with me that Mr. Anderson's advice would certainly be helpful.

The man whose reputation I had so recklessly assailed was not in view when Miss Leigh and I returned to our seats. Belden told me that he had gone forward, and he added, with a laugh, "He thinks you got it."

"I? Blast him!"

"What do you think?"

"I think he got it."

"Well, you're even on that," said Belden, and the idea seemed to amuse him.

"Now, look here," said I; "I have my reasons, but there's no time to tell you what they are. I may give you a surprise presently. You keep your eye on that panama hat and the grip over there. This train stops at Glendon, and we're within two minutes of the place now. If that fellow tries to get off, stop him."

"What?" gasped Belden.

"Well, if you don't dare do that, delay him. Keep your eye on him. I'll be back inside the two minutes."

I hurried forward through the train, which was already slowing down for the Glendon station, but I did not find Anderson. Annoyed by this failure, I returned more slowly, keeping a sharper eye upon my fellow passengers, but the detective had disappeared. Obviously he must have got to the rear of the train without my seeing him, perhaps while I and the others were pawing around on the floor and bumping one another's head.

The train had come to a stop by the time that I reached our car, but the bag and the panama hat were still in view, and Belden was on guard. Miss Leigh, however, was not visible. Belden said she had gone "aft." I also went "aft." I went to the end of the train, but I did not find Anderson nor Miss Leigh nor the man from seat No. 5. It seemed to be a day when not only diamond rings, but people, were able to lose themselves with unexampled facility.

When I re-entered our car, Belden had vanished. I glanced hastily toward seat No. 5. The hat and grip were still there.

"Your friend's gone to find the conductor," said the man in seat No. 12. "At least I think so. He asked me if I remembered which way the conductor went. He seemed rather excited."

At this moment the man in seat No. 8 rose hastily. In fact, he came up as if propelled by a spring. He turned toward us, leaning with one hand upon the chair back. The other hand was at his breast. His mouth hung open; his eyes stared.

"My pocketbook!" he gasped.

Instinctively I thrust my hand inside my waistcoat, where in a pocket which I had always thought to be beyond the reach of thieves I had been accustomed to carry the bulk of my immediate funds. The pocket was empty.

The man in No. 12 looked from one to the other of us, and he grinned. His hands were in his trousers pockets.

"My money's all right," said he. "I didn't have much, but"— He paused and then suddenly clapped his hand to his tie. "By jingo! My pin's gone!"

"He touched me for better than a thousand," said No. 8, and I saw him moisten his dry lips with his tongue.

"I suppose there's no doubt"— I began, and finished the sentence by pointing to seat No. 5.

"Nonsense," said No. 12. "It was the girl. She made the bluff of dropping the ring, knowing what we'd do, and while we were all butting our heads against the furniture and she was reaching over us, pointing out likely places— Oh, oh, oh! What a set of easy marks!"

"But where's the man?" I demanded.

"There are his things," retorted No. 12. "He's still on the train. But where's the girl?"

"Miss Leigh was kind enough to permit a sort of introduction between herself and me," said I. "I may perhaps claim the right to defend her, since there is no one else here who knows her at all, and I would like it to be understood that nothing further must be said which touches her good name and that what has been said must be withdrawn."

No. 12 looked me in the eye. He was firm in his opinion and a man of nerve. I could see him hardening his heart for a reply that would create a very strained situation. Then suddenly his expression changed to one of astonishment. He was looking over my shoulder. I turned and saw Miss Leigh. Behind her was Belden, and behind him was Anderson. The conductor brought up the rear.

To be continued.

He Would Return.

"Fifty dollars is the price," said the magistrate, "and I hope, sir, never to see you here again."

"Never to see me here again? Why, you're not resigning, are you?"

And with a nonchalant laugh Tooring-Karr threw a crisp fifty dollar bill to the clerk, entered his waiting ninety horsepower racer and set out to break another speed law.—New York Press.

His Principal Occupation.

The art photographer had visited the farm. "I want to make an exhaustive study of this particular bit of landscape," he said, "and would like to have your hired man retain his present position on the fence there. Can he sit still?" "For days at a time," replied the farmer."—Cleveland Plain Dealer.

Not Paying For Holes.

"Yes, sir," said the druggist, "we have all sorts of porous plasters. What sort do you want?"

"Well—er—which kind has the fewest holes in it?" asked Stinjay. "I want to get my money's worth."

BANKRUPT SALE

$250,000 Heavy Failure

Cohen Bros. & Co. Manufacturer's Clothing Stock of Cincinnati.

There is no make of high grade Clothes in America better known than the ELITE. They are catered for the best only. Everything they turned out had a pile of style. A portion of this mammoth stock has been shipped to

TECUMSEH, MICH. IN THE LARGE VACANT STORE ON EAST CHICAGO ST., in the Mills Block.

Entire Stock to be turned into Cash in 3 Days Only at Less than 43 Cents on the Dollar.

Doors open for this BIG BANKRUPT SALE at 9:00 o'clock a. m., Thursday, Oct. 8, 1908 and will POSITIVELY CLOSE SATURDAY Night, Oct. 10, at 9:30

Store Open Evenings until 9 p. m.

Look for the Big Red Sign---"Mfg. Bankrupt Sale"---You can't miss it.

Car Fare Paid on all Purchases over $10.

Don't come until Thursday, October 8th. Keep this and wait

Stock must, shall and will be sold. This means the greatest slaughter of prices ever heard of. No price slashing like this. Never happened before. You surely can't afford to miss this grand opportunity to save big money on useful and desirable goods The prices have been torn to pieces; cost not being considered. The one and only aim is to turn stock into cash. We strongly advise you to attend this sale. Witness the frightful breakdown in prices. Witness the sensational sacrifice in values. The sensation of the day, wonder of the hour. No matter how the weather is, the doors open for this Bankrupt Sale. Let nothing keep you away. Such a sale has never been held by any Clothing House in MICHIGAN. Read the price list. Don't overlook one item. Bring this ad. with you and we will prove to you that we do everything as advertised. Bear in mind the place, day and date. We guarantee every garment, every piece of goods and statement herein made.

Men's and Young Men's Suits and Overcoats, sold everywhere at $7.50. Bankrupt sale price $2.90

Men's and Young Men's Suits and Overcoats, sold everywhere at $9.90. Bankrupt sale price $3.90

Men's and Young Men's Suits and Overcoats, sold everywhere at $11.00 Bankrupt sale price $4.90

Men's and Young Men's Suits and Overcoats sold everywhere at $15.50. Bankrupt sale price $6.90

Men's and Young Men's Suits and Overcoats, sold everywhere at $19.00. Bankrupt sale price $8.90

Men's and Young Men's Suits and Overcoats sold everywhere at $22.00 Bankrupt sale price $10.90

Men's and Young Men's High Art Tailor Made Suits and Overcoats. Sold everywhere at $25.00 Bankrupt sale price $12.90

Men's and Young Men's Tailor Made Finest Worsted Suits, sold everywhere at $28.00. Bankrupt sale price $13.90

$1.25 Men's and Young Men's Pants Bankrupt Sale price 49c

$1.50 Pants. Bankrupt Price 69c

$2.00 Pants. Bankrupt Price 98c

$1.75 Men's Pants. Sale Price 79c

$3.00 Men's Pants. Sale Price $1.49

$4 Fine Men's Pants $1.98

$5 Fine Worsted Pants $2.98

$5 Tailor-Made Pants $3.49

Boy's and Children's Suit and Overcoats sold everywhere at $2.00 Bankrupt sale price 98c

$2.50 Boy's and Children's Suits and Vests $1.19

$4.00 Boy's and Children's Suits and Overcoats $1.98

$3.50 Boy's and Children's Suits and Overcoats $1.49

$4.00 Boy's Suits and Overcoats $2.98

The entire stock was manufactured for the FALL and WINTER trade of 1908, therefore every garment is new in style and quality. It will pay you to come 50 miles to attend this sale.

Merchants wishing to purchase any of this merchandise must call between 8 and 9 a. m. Friday only.

Mail orders will receive prompt attention. Enclose Stamps, Express or Money Orders.

Nothing reserved. Entire stock must be TURNED INTO CASH in 3 days only.

Do not enter unless you see the Big Sign—Manufacturers Bankrupt Sale.

POSITIVELY 3 DAYS Only

LOOK FOR THE BIG RED SIGN

In the Large Vacant Store in the Mills Block, East Chicago St.

Manufacturers' Bankrupt Clothing Sale,

Tecumseh, - - Michigan.

WASHINGTON LETTER.

(From Our Regular Correspondent.)

Washington, D. C., Sept. 26, 1908.

The Tuberculosis Congress is now in session in Washington and the habitues of the streets and hotels notice a sprinkling of serious looking men evidently non-American and talking strange lingoes, or when they attempt to ask a direction or other question in English using an accent that betrays them as French, German, Italian, Russian, Spanish or Scandinavian as the case may be These are the physicians who have come across the seas by scores as delegates to the Congress now sitting in session in the New National museum. This great building is the setting for numerous exhibits such as are used in the United States and foreign countries in an effort to eradicate tuberculosis or to cure those affected with the scourage. Statistics show that until recently one death in every ten was caused by it; now it is said that not more than one in fifteen die from consumption and medical specialists are many of them so sanguine as to hold out the hope that in fifteen or twenty years the disease will be eradicated in the United States and Europe. It was in 1882 that the famous Dr. Koch who is present at this convention discovered the bacillus tuberculosis. There is no specific medicine that will cure those affected, but fresh air, good food and cheerful surroundings are the potent forces through which these gentlemen hope in time to triumph over the enemy.

Charles Wilson, a patient at the Tuberculosis hospital here has offered himself as a subject for the test to be made early next week by Dr. Detrie of Buda Pesth to demonstrate whether it is possible to determine the type, degree and stage of the infection. The test consists of the inoculation of the deadly tubercule bacilli and is of course attended by grave danger. It may not seem an important or a very courageous act on the part of the man but greater love and greater heroism hath no man than that he give his life for another, the thing that Wilson is offering to do with this difference that if he should die and the experiment succeed he would be a sacrifice for the good of many thousands of sufferers Only those associated with consumptives and knowing the tenacity with which they cling to life can fully appreciate the real heroism of a man who after having held out to him the hope of regained health is still willing to submit himself for the test for the advancement of the war against the deadly disease.

* * *

There is now in Washington another large convention called the Fisheries Congress. This one also largely composed of delegates from foreign countries. They are met here for the purpose of considering questions relating to the propagation and preservation of food fishes and it may be mentioned en passant that it is universally conceded that the United States has done more than any other country in this direction.

* * *

There are likely to be some lively times when Congress reassembles and the Congressman and Senators who are odorous of kerosene take their seats again in the Capitol. Nothing more terrifying to a Member of Congress now can be intimated of him that he has some connection with the Standard Oil transactions and there are no doubt some who are almost afraid to even burn the midnight oil for fear of endangering their reputations. "Light, more light" the innocent ones are crying but the body as a whole strongly prefers it to be electric or gas or sunlight,—anything, but the sort of illumination by Standard Oil in which Mr. Hearst is so unfeelingly showing them up.

A feature of peculiar interest in McClure's Magazine for October, following as it does Professor Hugo Munsterberg's article on Prohibition and Social Psychology," is a paper by Dr. Henry Smith Williams on "Alcohol and the Individual." Another interesting feature is a collection of letters of Augustus Saint-Gaudens, giving an intimate view of the period of the famous sculptor's greatest triumph.

An important article in the October Woman's Home Companion is entitled "Seeking Shelter in New York." "Five dollars in my purse, a few plain clothes in my bag, an ordinary school education behind me, and New York, with its boundless opportunities, ahead of me," that is the beginning of the adventures in New York of Lucy Green. They are real adventures of a real girl, who tells her story to readers of the Companion.

Where Bullets Flew.

David Parker of Fayette, N. Y., a veteran of the civil war, who lost a foot at Gettysburg, says: "The good Electric Bitters have done is worth more than five hundred dollars to me. I spent much money doctoring for a bad case of stomach trouble, to little purpose. I then tried Electric Bitters, and they cured me. I now take them as a tonic, and they keep me strong and well." 50c. at C. A. Wright & Son's drug store.

SCHOOL SHOES

Our line of School Shoes for both boys and girls was never more complete than NOW. The children need good footwear for the damp, cool fall weather that will soon be here.

COME TO US and we will fit them out with the best your money can buy

The Spayde Shoe Co.

TECUMSEH, MICHIGAN.

P. S.—We are agents for the Ball Band, Goodyear Glove and Gold Seal Rubbers.

Clearing Sale of

MONUMENTS

THE MICHIGAN GRANITE CO. offer every monument in their large stock at greatly reduced prices. No goods carried over this winter. We prefer to clean everything out and keep our men employed this winter.

Now is your opportunity to get BARGAINS in monuments and markers. Nothing reserved in this sale.

Yours for Honest Work and Material,

The Michigan Granite Co.,

Opposite City Hall. Adrain, Michigan.

Too Particular.

The finical customer at the fish market pointed at a sign in the window with this inscription upon it: "Anjovis."

"What does that mean?" he asked. "What is an anjovis?"

"Anjovis," answered the proprietor, "are little fishes. Didn't ye never hear of 'em?"

"You mean anchovies, don't you?"

"Not unless you want to buy some, sir," sternly spoke the proprietor. "If a man wants to buy my fish he can call 'em what he durn pleases. When I'm puttin' up signs on my fish I'll call 'em what I durn please, and anybody who don't like 'em don't have to look at 'em, sir."

The finical customer muttered an apology and escaped further trouble by purchasing a dime's worth of smoked herring, a harmless, unassuming fish about whose name there could be no possible dispute.—Chicago Tribune.

The Elephant at Bay.

Twenty years of experience tells me that a whole regiment of lions cannot produce the same moral effect as one twelve foot African tusker when he cocks his big, sail-like ears, draws himself up to his full height and looks at you, letting off at the same time a blood curdling scream, while in all probability others invisible to you are stampeding on all sides with the din and vibration of an earthquake. Surrounded in a dense jungle by a herd of elephants, they seem to block out the whole horizon. One I measured was actually sixteen feet from edge of ear to edge of ear. No wonder my insignificant self seemed to shrivel and my huge express rifle to dwindle into a mere pea shooter. Try as I will on such occasions, I can never overcome my sense of terror and always feel inclined to throw down my elephant gun and run for safety till I drop.—W. G. Fitz-Gerald in Success Magazine.

The Too Faithful Dog.

A party of young Australians wanting a fish dinner filled a bottle with dynamite, attached a waterproof fuse and flung it into a pool in a creek. One of them had a retriever who had been taught to retrieve anything flung into the water, and the bottle had hardly touched the surface before Watch was after it. They yelled at him to leave it alone, but he paid no attention and soon was swimming shoreward with the fizzing bomb in his mouth. The young men ran for their lives, and the poor beast, thinking it all a great joke, came galloping after. He was within twenty yards of the hindmost when there was a stunning crash. Two of the men were thrown down, though, fortunately, not badly hurt. But of the unfortunate dog hardly a trace was left.—Fry's Magazine.

The Strainer.

It was the first time she had ever used a telephone, and the drug clerk detected the fact by the nervous way in which she held the receiver.

"Dear me!" she exclaimed timidly. "Why are all those sievelike holes in the mouthpiece?"

"They are there for a purpose," replied the drug clerk solemnly.

"What purpose?"

"Why, so you can strain your voice."

And she was so embarrassed she forgot the number she was to call up.

How It Works Out.

"I never tell funny stories in my speeches," remarked Senator Sorghum.

"The audience always enjoys them."

"Yes. A man hears you tell a funny story, and he thinks it is so good he tries to remember it. He regards you as a first rate fellow and feels thankful to you for giving him a new one. Then he tells it to the first friend he meets, and as he isn't a good story teller the friend doesn't laugh. Then he tries it on the blase hotel clerk and the stolid drug store man and several others, and by the time he gets home he concludes you have passed him a gold brick. He not only refuses to vote for you, but tells all his friends he doesn't think it's dignified to keep in office a man who tells funny stories."—Washington Star.

Here's One

That you can put on the top of a stove and will not burn or rub off. You can get your stove red hot every day for one month and Stovink will keep it black.

It is the only preparation known that will stay on red hot iron.

Give your stove one coat of Stovink no shining necessary and it will stay black and in a fine condition for from 30 to 60 days. There is absolutely nothing else like it and we guarantee every bottle. At your dealer, 25c.

Satterthwaite Bros.

Herald Office Open.

The HERALD office will be open every Saturday night at 7 o'clock for the remainder of the evening to accommodate those who desire to pay for the HERALD. All accounts must be paid at once. Those who are in arrears kindly call and settle.

With this issue The Designer doubles in shape and size. It also doubles in merit. It begins to be a bigger and a better Magazine. It will henceforth give you more material and finer material than heretofore.

YIELDS A GOOD HARVEST.

Regardless of the weather. A crop of dollars planted in a Savings account at this Bank will yield an annual harvest of 4 per cent compound interest. The longer you leave it, the bigger the yield. Bring your account to a safe conservative bank with a record for fair dealing.

THE OLD NATIONAL BANK,
Battle Creek, Mich.

MY WIFE SUFFERED SEVEN YEARS WITH SCIATIC RHEUMATISM CURED BY SWANSON'S "5-DROPS"

Mr. Baxter writes: "My wife suffered with Sciatic Rheumatism for seven years. She was in a very bad condition. After using "5-Drops" for three months it made a permanent cure. This was several years ago and she is still well

STOPS THE PAINS caused by Rheumatism, Lumbago, Sciatica, Neuralgia, Kidney Trouble and kindred diseases.

"5-DROPS" takes internally rids the blood of the poisonous matter and acids which are the direct cause of these diseases, quickly, pleasantly and almost immediately relieves the pain, while permanent results are being effected in purifying the blood, dissolving the poisonous substance and removing it from the system.

A TRIAL BOTTLE FREE

If you are suffering with Rheumatism, Lumbago, Sciatica, Neuralgia, Kidney Trouble or any kindred disease, write to us for a trial bottle of "5-DROPS" and test it yourself.

"5-DROPS" is entirely free from opium, cocaine, morphine, alcohol, laudanum and other similar ingredients.

Large Size Bottle "5-DROPS" (300 Doses) $3.00. For Sale by Druggists.

SWANSON RHEUMATIC CURE COMPANY
Dept. 40 180 Lake Street, Chicago

NOTICE

The "Hist" Potato Digger is the most complete digger on the market, has more desirable points than any three diggers sold. It's not the cheapest in price but is by far the best in quality.

The Field is the place to realize the best worth of a Potato Digger.

Call and see sample.

S. W. & L. E. TEMPLE

COAL!

The old, reliable coal dealers, Brown & Co., will deliver you first class coal in large or small quantities. Call them up—Phone 290, 2 rings.

Brown & Co.

CHEESE

Both new and old and the very best of it. Try it and be convinced.

JACOB MILLER.

PLUMBING

Winter is coming on and how about that furnace. Remember I make a specialty of plumbing and furnace work. Shop at the rear of my residence, between Ottowa and Evans Streets on Logan Street.

I also do all kinds of repairing and tin work. All orders will be given prompt and carefull attention.

A. E. Kennedy.

AGENTS!

An opportunity to make big money; $200 monthly from an investment of $5.00, Experience not necessary. Don't reply unless you mean business.

For particulars at once write:

HAYDEN, GRIFFIN & CO.
TOLEDO, OHIO

Detroit Headquarters
—FOR—
MICHIGAN PEOPLE

GRISWOLD HOUSE
AMERICAN PLAN, $2.00 TO $3.00 PER DAY
EUROPEAN PLAN, $1.00 TO $2.50 PER DAY

Quickly reached and equally local, in the very heart of the retail district, the Grand River, Avenue only one block from Woodward Ave. Patronized by the best people who go to the Theatres, Churches and the Detroit due at the Grand Opera House.

POSTAL & SWOBODA, Props.

THE OLD RELIABLE

Lilley State Bank

Pays interest on time Certificates of Deposit at the rate of 2 1-2 per cent. if left six months, and 3 per cent if eft one year.

Capital Stock	$40,000.00
Stockholders Individual Liability	40,000.00
Surplus and Undivided Profits	18,000.00

LILLEY STATE BANK

LUCIUS LILLEY, Pres.

FREE ANNOUNCEMENTS.

Regular meeting of the Eagle Wednesday night. Work and supper.

Regular meeting of Eastern Star, Thursday evening, Oct. 6, at 7 o'clock.

Regular meeting Tecumseh Chapter No. 42, R. A. M., Wednesday night. Work in Mark degree.

There will be a meeting of all the young men of the High school over 14 years of age in the Y. M. C. A. rooms Thursday evening at 7:30.

The Oct. supper at the Universalist church will be held on the fifth Thursday, Oct. 29, instead of the fourth, on account of the state convention.

The regular monthly meeting of the Women's Foreign Missionary society will be held Thursday, Oct. 8, in the west parlor of the M. E. church at 2:30 p. m.

The annual business meeting of the Ladies' Aid Society of the Presbyterian church will be held on Thursday afternoon at 2 o'clock. Election of officers. The ladies will meet on the same day at 2 o'clock for regular sewing meeting.

SPECIAL NOTICES.

FOR SALE—Two horses cheap if taken at once. HOWARD MATTHEWS.

NOTICE TO FARMERS—Get your cider made at Goheen's Cider Mill.

For Sale Cheap—A good work and driving horse. GARLINGHOUSE Livery.

FOR SALE CHEAP—One second hand surrey good as new. Enquire of Dr. F. O. Tefft. Phone.

FOR SALE—Desirable house and lot on corner Pottowattamie and Ottowa street For particulars enquire at residence.

FOR SALE—A nice cushion tire top buggy, nearly new. Enquire of RALPH G. BOWEN.

FOR SALE—Double house and lot formerly owned and occupied by Mrs. M. A. Freeman. For particulars inquire of 9-22-1mo. J. J. FREEMAN.

POTATOES—That you can eat, smooth skin cook dry and mealy, will take orders for a limited quantity. Phone 156 2 Rings. ABNER WILSON.

FARM FOR SALE—One hundred and fifty-one (151) acres in Jackson county. Will take small place near Clinton or Tecumseh in exchange. Address Box 22, Napoleon, Mich.

FOR SALE—Corsets—I have the agency for the Tailor made girl, a front lacing corset, fitted to the figure. Anyone desiring such a corset notify me by phone, No 318. MRS. J. J. ORR.

FARM FOR RENT—An 80 acre farm in Macon township, with good buildings, fences, water, orchard and roads, for rent after April 1, 1909. 35½ of NE¼, Sec. 13, T. 4 S, 5E. Only experienced man with farming outfit need apply. Prefer long time lease. Write CHARLES B. HENRY, Alpena, Mich.

Valuable Farm for Sale—The subscribers offer for sale on favorable terms, the farm known as the Conkling homestead farm, being the southeast quarter of section eleven in the township of Raisin. H. W. CONKLING, H. C. CONKLING.

THE LATEST NEWS

Cauliflower at Avery's.

New view post cards at Gaston & Son's.

Will Ross was a Toledo passenger Sunday.

Vern Smith of Adrian, was in town Sunday.

Mrs. Edith Kingman spent Sunday in Clinton.

Cider apples 25c per 100 pounds MOORE BRO'S.

John Camburn of Ann Arbor, was in town Saturday.

Mrs. Joseph Hanford was a Toledo visitor yesterday.

Will Kingman visited relatives at Battle Creek over Sunday.

Mrs. Jennie VanAtta of Napoleon, O., visited in town over Sunday.

Mr. and Mrs Joseph VanNess were spending Sunday at Sutton, Mich.

Mr. and Mrs. Robert Orr and family were spending Sunday in Blissfield.

Misses Lelah Rogers and Mary Tyson were Adrian visitors Saturday.

Best Mason fruit cans. Pts. 60c., qts. 65c., and 2 qts. 75c., at C. M. Gilbert's.

Mrs. C. M. Burlingame of Sturgis, is a guest this week, of Miss Elizabeth Smith.

Mr. and Mrs. George Ziehr were spending Sunday with relatives in Charlotte.

Red Cross tea and Telpers coffee are the best on the market. Sold by C. M. GILBERT.

John Sherman returned home Saturday from a few days business trip to Stanton, Mich.

Fred Zimmerman of Saline, was in town over Sunday visiting his sister, Mrs Ed Marks.

Mrs. James Boyd and daughter Gertrude of Warsaw, Ind., are guests of relatives here this week.

Mr. and Mrs. Alva Spayde left Sunday for Bourbon, Ind., to attend the fair and Home Comers week.

Mrs. Florence Snow and neices Mildred and Donna Clark were spending Saturday and Sunday in Jackson.

Bargains in mill-end remnants at Miss Pierce's millinery store. EVA MCBOSS.

Mrs. Albert Rezson and baby left yesterday for their home in London, Ont., after a two weeks' visit with her parents, Mr. and Mrs. J. J. Freeman. Mrs Freeman accompanied her as far as Detroit.

Malaga Grapes at Avery's.

School supplies at Gaston & Son's.

Mrs Polly Mattis was a Clinton visitor Sunday.

Chas. Waring of Toledo, was home over Sunday

Mrs. James Aten was a Clinton visitor Saturday.

Expect car of Cannel coal this week. MOORE BRO'S.

Clarence Palmer of Clinton, was in town Saturday.

Walter Morden spent Sunday at his home in Macon.

Miss Alice Cutting was a Clinton visitor Saturday.

Mr. and Mrs. Chas. Starrett spent Sunday in Clinton.

Ben Ellis has been assisting at Harris' store for a few days.

Kenneth Hay was a Detroit visitor on business Saturday.

Jersey Sweet Potatoes only 35c. per peck at C. M. Gilbert's.

Misses Alice Taft and Kittie Sauer of Clinton were in town Saturday.

Mr. and Mrs. Ben Ellis returnd home Friday from their visit in Olivet.

Mrs. Levi Hayden and Josephine were spending Saturday in Toledo.

Misses Sonkie and Margaret Morrison were spending Saturday in Jackson.

Lard tubs only 10 cents each. Avery & Co.

Mrs. Selina Shimman went to Indianapolis Sunday morning for a week's visit.

Mr. and Mrs. Blake Blatchford of Clinton, were in town Saturday afternoon.

We will pay highest price for bulk apples, potatoes, clover seed. MOORE BRO'S.

Mrs. Robert McWilliams of Blissfield, is a guest of Mr. and Mrs. Wm. Gaston.

Miss May Garlinghouse went to Battle Creek last Saturday to visit for a few days.

L. C. Rowley of Lansing, former editor of the Lansing Journal, was in town Thursday.

Have your jewelry repaired at Gaston & Son's.

Harold Chambers of Macon, attended the play, Quincy Adams Sawyer here last evening.

R. N. Lowe went to Indianapolis, Ind., and St. Louis, Mo., Friday night on a business trip.

Mrs. L. G. Coleman of Detroit, is a guest of her sister, Mrs. W. W. Whiting this week.

Mrs. S. W. Anderson returned last night from her trip to Buffalo and Niagara Falls.

Mrs. Harriett Kaiser and Mrs. Tom McCann were spending Saturday afternoon in Clinton.

Jay Kenyon, who is attending the Detroit Business Institute, was home for over Sunday.

Mrs. Will Todd, Mrs. Bates and Mrs. Wright were down from Sand lake Friday afternoon.

Mrs. Kate Culver of Hudson, has been a guest of Mrs. James Updyke for a few days this week.

Mr. and Mrs. H. B. Raymond of Jackson, visited at the home of Will Powell over Sunday.

Mr. and Mrs. John Lowe of Adrian, were guests over Sunday of Mr. and Mrs Arthur Harding.

The W. C. T. U. will meet with Mrs. Meda Russell on Friday afternoon. A program will be given.

Mr. and Mrs. Ed Holdaway were spending Sunday with Arthur McCollum and family in Macon.

Mrs. Robt. Moore and son returned from Toledo Saturday afternoon where they have been spending a few days.

The Tecumseh Driving Club will give a free racing matinee at the Bills race track, Tecumseh, Thursday, Oct. 15.

Thomas Kearney, John Duffey, Fred MacComber and Mr. Cornell of Ann Arbor, called on F. B. Wood Friday.

I have just received a nice line of ladies shirt waists, also underwear for women and children. MRS. P. C. SNELL.

Orton Wilson went to West Detroit Friday afternoon where he will relieve one of the operators at the Lake Shore depot for a week.

Mr. and Mrs. C. H. VanTyne and family of Ann Arbor, were guests of his parents, Lawrence VanTyne and wife over Sunday.

Miss Nina Skinner, who has been taking a two weeks' vacation from her work at the HERALD office, returned yesterday morning.

Miss Mary Morden, who is teaching at Wyandotte, was here Saturday. She spent Sunday with her parents, Dr. and Mrs. W. M. Morden in Macon.

W. W. Whiting went to Ann Arbor Friday to consult physicians in regard to his ankle which he sprained during the summer and which does not improve.

Mr. and Mrs. LaVern Greenfield have moved their household goods to Milan. Mr. Greenfield resigned the position he held at the Hessen foundry and will work in a foundry in Milan.

Ladies ask to see the Yankee Princess coat of ladies and Misses the latest in Fall and Winter coats. Manufactured by Prinz & Beidman the best makers of ladies coats in the U. S. Sold only by T. C. HARRIS.

Miss Katheryn Hayes, who has been working for the past two weeks at the HERALD office, went to Brooklyn this morning, where she will relieve Miss Ethel Brownson at the Exponent office for four weeks.

Mesdames Guy Belding, Nellie Adamson, George Blessing of this place, and Mrs. Frank Pawson of Tipton, went to Kalamazoo this morning to attend the State Convention of Pythian Sisters held there this week.

Quincy Adams Sawyer, the attraction at the New Bradley last evening, was well attended and the audience had the pleasure of witnessing one of the cleanest plays of New England life ever before seen in Tecumseh. The pleasing points were the simple, sweet love affairs of the young folks and the naturalness that pervades the entire play.

Cauliflower at C. M. Gilbert's.

Birthday souveniers at Gaston & Son's.

Frank Pierce of Adrian, was in town to-day.

Mrs. J. J. Belcher was an Adrian visitor this morning.

Get tomatoes to can at C. M. Gilbert's. He has the good ones.

Fred Roescrans went to Chicago this morning for a short business trip.

Malaga and other grapes. Avery & Co.

B. A. Garlinghouse of Jackson, was in town on business this morning.

We want your apples, all kinds at all prices. Call and see us. MOORE BRO'S.

Leon Benedict of Detroit, is spending his vacation with his parents, Mr. and Mrs. C. W. Benedict.

Mrs. Lynne Wolfe and two children of Detroit, is expected here Wednesday to visit Mrs. Abner Wilson.

James Lowry goes to Kalamazoo to-day, representative to K. of P. Grand Lodge in session there Wednesday and Thursday.

Mrs. Rose Burrows and Miss Allie Owens were called to Marion, Mich., Saturday by the sickness and death of Miss Anna Gibson.

Word has been received that Wallace, son of Rev. and Mrs. W. F. Jones, who is ill with typhoid fever, is improving. The many friends of Mr. and Mrs. Jones rejoice with them.

Harry Dunn, who has been visiting friends here for the past week, left for his home in Greenwood, Miss., Sunday. Mr. and Mrs. Chas. Patterson and Miss Kathryn Anderson accompanied him to Adrian.

Mr. and Mrs. C. H. Bramble and Mr. and Mrs. Amenzo VanValkenburg are in attendance to-day at the County Grange convention held at Forrester's hall in Adrian to elect delegates to the state convention.

Miss Mabel Hollister left this morning for Portland, Oregon, where her marriage to Fred Frost will occur on Saturday. They will make their future home in Butler, Oregon. Dr. Frost accompanied her to Adrian.

Ruth Schuler, Tillie Groeb, Lester McCombs, Vivian Fherman, Pearl Hayes of Clinton, Wilfred Allen of Tipton, Mr. and Mrs. Granville Mills, Mr. and Mrs. Gabriel Mills, Harold Chambers and Ora O' Reilley of Macon, attended the Quincy Adams Sawyer play here last evening.

Marjorie Ethelyn Boyce, in honor of her eighth birthday, entertained her classmates and friends Saturday afternoon. Those present were Dora Lee, Margretta and Ruth Gibson, Leon and John Snyder, Paul Nobles, Maggie Gregg, Irene Kehoe, Wendel and Donna Cleveland, Fern, LaVern and Walter Murphy. The afternoon was spent with music and games, after which refreshments were served.

TOY FACTORY TO BE SOLD.

Chattel Mortgage Foreclosure. Property Sold Thursday Morning.

The Tecumseh State Savings Bank are foreclosing the chattel mortgage on the Tecumseh manufacturing company to cover all of its assets and the sale will occur Thursday mornig at 9 o'clock at the Toy factory when the machinery wil be sold to the highest bidder.

Y. M. C. A. OFFICERS.

Last Thursday the Y. M. C. A. met in their rooms to elect officers, which resulted as follows:

Pres.—Earl McNeil.
Vice Pres.—Ovid Marsh.
Treas.—Lynne Hoag.
Rec Sec.—Percy Bowen.
Sec.—Dale Hodges.

The timely note of the October Century is struck by the Hon. Seih Low's article on "The Writ of Injunction as a Party Issue." A biographical feature of more than usual interest and importance is an appreciation of "Lombroso, Prophet and Criminologist," by Guglielmo Ferrero, who is soon coming to America to lecture and be a guest at the White House. Of special appeal to women is an account of "The White House Collection of Presidential Ware," by Mrs. Abby G. Baker, under whose direction this interesting historical collection is nearing completion. The number is beautiful with three pages in color from Jules Guerin's paintings of "The Spell of Egypt," showing the Island of Philae.

October marks the real beginning of the fall campaign in Magazinedom, and cal's forth the strongest efforts of publishers and editors. Lippincott's responds by bringing out an especially good number for October. The complete novel is of an unusual type, with Hawaii as a background. The writer, Miss Jessie Kaufman, lived for some time in this "Paradise of the Pacific," and she gives us a most realistic picture of life there. There is the usual array of clever short stories, the most noteworthy being "The School-mother," by Owen Oliver.

The October number of Everybody's contains a notable collection of stories and verse. Eleanor Hallowell Abbott contributes "Something that Happened in October," a strong story of the Maine woods—a story that has mystery and power and "creepiness" about it. "The Hiding of Black Bill," a Western tale of a real "hold-up man" who doesn't miss any tricks, is told by O. Henry in his most whimsical style.

Duty is what you have to do, but hate doing.

The wise man takes advice, the fool gives it.

Had a Close Call.

Mrs. Ada L. Croom, the widely known proprietor of the Croom Hotel, Vaughn, Miss., says: "For several months I suffered with a severe cough, and consumption seemed to have its grip on me, when a friend recommended Dr. King's New Discovery. I began taking it, and three bottles affected a complete cure." The fame of this life saving cough and cold remedy, and lung and throat healer is world wide. Sold at C. A. Wright & Son's drug store. 50c. and $1.00. Trial bottle free.

MONDAY CLUB

Gave Their Opening Meeting for the Year at the Home of Mrs. J. D. Shull.

Toasts and Music After the Luncheon Made a Delightful Program.

IN THE INTEREST OF THE "WET" AND "DRY" THE LADIES START THE MOVEMENT.

One of the most successful club afternoons ever given in Tecumseh, was given at the home of Mrs. J. D. Shull, yesterday afternoon, when the members of the Monday club and guests were invited to assemble at 1:30 for luncheon.

The tables were beautifully lamined with salvia blossoms, its green foliage lending an additional charm. Sixty guests were seated at the tables and the four course luncheon was served by a committee of 13 ladies, with Mrs. Henry Wilson as chairman. At the conclusion of the luncheon, a program of toasts, interspersed with music, was given with Mrs. William Alberts, as toastmistress. Toasts were responded to by Mrs. C. A. Wright, "Our Clubs"; Mrs. J. F. Hicks, "Our Town"; Miss Frensdorf of Hudson, "The American Women"; Mrs. Dodge of Adrian, "Our Sister Club"; Mrs. Belcher, "Fraternal Feeling"; Mrs. Charles Clark of Clinton, "Our Latest Acquisition." The ladies trio, Mrs Mead, Mrs. Hodges, and Miss Magers sang twice, and Miss Magers very sweetly rendered a solo.

During the serving Miss Edith Shull played twice and Miss Hazel Zimmerman whistled. Mrs Alberts gave the following toast, "In acknowledgement of the gracious hospitality of our hostess Mrs. Shull, we wish to drink her health. In view of the recent temperance movement, which has spread over the country we drink it in clear sparkling water. May its rays brighten our friendship and never diminish its luster, and in the words of the immortal Rip VanWinkle may she live long and prosper," and the guests drank to their hostess health. Among the guests from out of town were Mrs. Carr and Mrs. Dodge of Adrian the latter now president of the county Federation of Women's clubs, Mrs. Charles Clark and Mrs. Alma Tate of Clinton, and Miss Florence Frensdorf of Hudson.

OBITUARY

WILLIAM RANSOM.

William Ransom, father of Mrs. Geo. Church of this place, died at his home in Ridgeway yesterday afternoon at 5 o'clock. The funeral will be held from the house to-morrow at 2 o'clock.

ALONZO TURNER.

Alonzo Turner of Andersonville, Geo., died at his home in that city, Sept. 18, and was buried in the soldiers burying ground at Andersonville. Mr. Turner will be remembered by many of the older residents of this place as he resided here about 15 years ago. He married Mrs. Francis Terry of Macon, an aunt of J. B. Coller.

MRS. RAWSON.

The death of Mrs. Rawson, mother of Mrs. T. C. Harris occurred at the family home in Freemont, O., Saturday morning. Mrs. Rawson has been ill for the past four years, being confined to her bed most of the time. Mrs. Harris was with her at the last and Mr. Harris left for Freemont Saturday noon. The funeral was held Monday.

ANNA GIBSON.

Word was received here Saturday morning of the death of Anna Gibson, oldest child of Mr. and Mrs. John Gibson of Marion, Mich. Miss Gibson was born on the farm near Deerfield 25 years ago.

Of the four children born to Mr. and Mrs. Gibson, two boys are living, the younger child, Mary, having passed away about four years ago.

The remains were brought to Tecumseh yesterday, and laid beside the sister, at Brookside.

Services were held at the home of Robert Owens, yesterday afternoon at 2 o'clock. Miss Gibson visited her grandparents Mr. and Mrs. Robert Owen, only two weeks ago, and although she had not been feeling well for some time, she was confined to the bed but a few days, when death came to her relief.

Friends here extend sympathy to the sorrowing relatives in their bereavement.

SERIOUS ILLNESS.

C. R. Miller of Adrian is Very Ill.

C. R. Miller, who was taken ill on the streets of Adrian last week Wednesday lies critically ill at his home in that city.

No hopes are entertained for his recovery.

LECTURE COURSE

UNDER THE AUSPICES OF THE KING'S DAUGHTERS.

Subject, Other Worlds Than Ours, Beginning Oct. 23.

Forrest Ray Moulton, Ph. D., Assistant Professor of Astronomy, University of Chicago, is the Lecturer.

These lectures are fully illustrated stereopticon views which are the products of the best efforts of the greatest observatories in the world and show more than one could see during many months of residence at an observatory. The interpretations are for the thoughtful and intelligent person without special knowledge of the subject. They consist of six lectures given every two weeks.

A. W. MILLS.

Raises Fourth Crop of Alfalfa from Same Ground in One Season.

A. W. Mills has just harvested his fourth crop of Alfalfa from the same ground this season. This cutting was much of it from twenty inches to two feet high. A sample can be seen at the store of Satterthwaite Bros. Although these roots are but one year old, a close estimate indicates that when this crop is gathered, very close to, if not quite, five tons per acre, of very choice, cured hay will have been secured.

We are glad to know that many of our farmers are getting started in raising this best number of the clover family.

SUNDAY SCHOOL

Officers Elected at the Presbyterian Church for the Ensuing Year.

Last Saturday night in the parlors of the Presbyterian church, the following officers were elected to serve the Sunday school for the ensuing year:

Supt.—T. A. Lowry.
Vice Supt.—C. A. Slayton.
1st Asst.—Emery Haviland.
2nd Asst.—Anna Wilson.
Sec'y and Treas.—Percy F. Slayton.
Enrollment Sec'y—Edith F. Gray.
Birthday Sec'y—Bessie Spayde.
Home Dept. Supt.—Mrs. Holliday.
Home Dept. Asst.—Mrs J. L. Anderson.
Home Dept. Sec'y and Treas.—Margaret Waldron.
Primary Supt.—Mrs. S. W. Anderson.
Primary Asst.—Miss Ernestine Anderson.
Junior Supt.—Mrs. Hiens.
Book Custodians — Leon McLachlin, Wilfred Mills.
Music Com. — Mr. Dickinson, Dr. Frost, Mrs. Look.

There were 296 scholars enrolled in the Sunday school, and an average attendance of 183. There are 105 members of the Home Department, and 46 on the cradle roll.

FREE ADDRESS AT GRANGE HALL.

Hon. Clark Baldwin of Adrian, will give a talk to the citizens of Tecumseh at Grange hall, Thursday evening at 7:30. Subject, Why the New Constitution should be adopted.

HAWKING MACHINES

Catarrh Sufferers are Nothing But Hawking, Spitting and Blowing Machines, Says an Authority.

Is it possible that in these days when cleanliness and sanitary reform is being preached in the churches, schools and at public gatherings, that thousand of people will continue to suffer from catarrh, when there is an absolutely certain remedy always on hand.

Hyomei (pronounced High-o-me) is a pleasant, medicated and antiseptic air. Breathe it in and it will cure catarrh. It will stop foul breath, watery eyes, and crusts in the nose, in a few days.

It is guaranteed by C. A. Wright & Son's drug store to do it or money back, and such a guarantee ought to be strong enough for anybody.

Entirely Cured by Hyomei.

Having suffered from catarrh for about two years, and having tried numerous remedies without any satisfactory results, I finally tried Hyomei, and am glad to state that after using about one and one-half bottles I am entirely cured I have recommended it to others with satisfactory results —C. N. Lindsy, 407 East First Ave., Mitchell, S. D

A complete Hyomei outfit, consisting of a strong, hard rubber pocket inhaler and a bottle of Hyomei, costs only $1, and extra bottles if afterwards needed, cost only 50 cents each at C. A. Wright & Son's drug store or direct, by mail, charges prepaid, from Booth's Hyomei Co., Buffalo, N. Y.

Hyomei also cures Asthma, Bronchitis, Coughs and Colds, Croup of infants, and any inflammatory disease of the respiratory tract.

TECUMSEH
STATE SAVINGS BANK

3 Per Cent Interest on Savings Deposits.

C. R. MILLER, President.
J. Q. LOOK, Vice Pres
J. H. SMITH, Cashier.

HAVE YOU a bank account? If not, WHY NOT? YOUR DEPOSIT WITH US WILL GROW. INTEREST now due on Savings Deposits. Bring in your pass book and have interest credited. FARMERS—Ask for souvenir EXPENSE BOOK.

LOOK OUT

FOR THOSE FINE BULK

OYSTERS

We shall begin the season SATURDAY and receive them fresh from Baltimore twice a week.

ALL OYSTERS, NO WATER

ANDERSON BROS.
Phone 91— GROCERS Main St.

Substitute for Shingles

Protect your buildings with High Grade Roofing Material. We have the

"Paroid" "NoTar" "Neponset"

all strictly guaranteed, We are also distributors of "GRAPHITE ELASTIC ROOFING PAINT" the best for the purpose that is produced.

Satterthwaite Bros.

Potato Diggers

IT PAYS THE FARMER TO BUY THE O. K. CHAMPION DIGGER

BECAUSE It is built with the view to lessen the expense of maintenance, by having only a few wearing parts and these are so constructed as so cause the least possible friction, making possible for two horses to do the work where other diggers need four.

The fact that the O. K. Champion Digger is easily handled by one team and does the work as well, sufficient cause for any farmer to consider before buying any other but the O. K. Champion.

See sample and get our price.

Slayton & Son

Many people have discovered that we have the right kind of goods for the season of the year

BEST

FRUIT CANS
CIDER VINEGAR
WHITE WINE VIN'G'R
H. & E. SUGAR
SPICES

In fact the best of everything in our line. W. S. T. B. means "We Sell the Best" and it is strictly true.

PHONE 39 AVERY & CO.

Meat: Meat: Meat!

Fresh and Salt Meats

of the BEST and it will suit you

HARRY MARSH.

WITHERELL BLOCK.

DR. P. B. HAPDY

PHYSICIAN AND SURGEON

Especial attention given diseases of the Stomach, Throat, Nose, Ear, diseases of women and General Surgery

HOURS:—12:30 P. M. to 3 P. M. 6:30 P. M. to 9:30 P. M.

Office over Tecumseh State Savings Bank Telephone No. 268.

H. R. CONKLIN, M. D.

PHYSICIAN and SURGEON.

Office and Residence 50 Chicago Street.

OFFICE HOURS { 12 to 3 and 7 to 8 p. m

Patients wishing eyes examined for spectacles will please call at noon office hour.

NORMAN L. SAGE, M. D.

OSTEOPATHIC PHYSICIAN.

Detroit, Mich.

At Tecumseh—Wednesday and Saturday A. M., at residence of SAMUEL HAIGHT.

G. V. RANDALL, M. D.

At old Office of Dr. Jenkins, on Chicago Street.

Office Hours—
7:30 to 8:30 a. m.
1 to 3, and 7 to 8 p. m.

PHONE NO. 297.

Save The Pieces

Lenses Matched and Frames Repaired

I will be at my office over J. J. Belcher's store every day except the 3rd Tuesday of each month.

S. P. HOSMER,
OPTICIAN.

Dental Parlors

of

W. D. REED, D. D. S.

Chicago St., Tecumseh.

Crown and Bridge work, Aluminum, Silver and Rubber plates and all of the specialties known to modern dentistry. Gas or vitalized air administered.

Office over Avery & Co's store.

Dental Parlors

of

E. D. BROWN, D. D. S.

Filling, Crown, Bridge and platework. Locals and complete anaesthetics administered for painless extraction. Office over Orr's Drug Store. Phone, 192

A. C. AYLESWORTH,

Licensed Auctioneer, Real Estate, Stock and General Salesman.

Will attend all sales in city or country, at reasonable rates.

Headquarters and all dates made Herald office.

FRANK DAVIDSON,

Licensed Auctioneer.—Farm and Stock Auctions.

Attended to promptly and in satisfactory manner. Terms reasonable.

Headquarters at Herald office where all dates are made. State 'phone 504 Rest.

For headache Dr. Miles' Anti-Pain Pills.

Dr. Miles' Anti-Pain Pills relieve Headache, Neuralgia and all Pain.

By strengthening the nerves, which control the action of the liver and bowels Dr. Miles' Nerve and Liver Pills cure constipation. 50 doses 25 cents.

TECUMSEH MARKETS

LIVE STOCK.

Steers	3½	5
Heifers	2	3
Cows	1	3
Veal calves	6½	7
Hogs No 1	5½	6
Roughs	3½	
Sheep	2	3½
Lambs	5	
Fowls	8	9
Springers	9	10
Ducks	7	8
Turkeys	15	
Geese	7	
Old Roosters	5	

DRESSED MEATS.
Wholesale

Beef, by side	7½	9
Hogs	9	
Veal	10	
Mutton	9	
Spring lamb	12	13
Lard	11	
Hides, green	5	
Veal skins, green	7	
Sheep pelts	.25	1.50
Tallow	1½	3
Timothy ℔ ton	7.00	10.00
Clover ℔ ton	6.00	
Bean ℔ cwt	1.90	

GRAIN, SEED AND HAY.

Wheat	.94	.96
New Oats	.47	.48
Clover seed	4.00	5.00
Corn shelled	75	80
Corn in ear ℔ cwt	.90	
Middlings ℔ cwt	1.50	
Corn meal ℔ cwt	1.70	

PROVISION MARKET.
Wholesale

Butter	22	25
Eggs	20	23
Beans ℔ bushel	2.90	
Potatoes	.50	.60

Thousands Have Kidney Trouble and Never Suspect it.

Prevalency of Kidney Disease.

Most people do not realize the alarming increase and remarkable prevalency of kidney disease. While kidney disorders are the most common diseases that prevail, they are almost the last recognized by patient and physicians, who content themselves with doctoring the effects, while the original disease undermines the system.

What To Do.

There is comfort in the knowledge so often expressed, that Dr. Kilmer's Swamp-Root, the great kidney remedy, fulfills every wish in curing rheumatism, pain in the back, kidneys, liver, bladder and every part of the urinary passage. It corrects inability to hold water and scalding pain in passing it, or bad effects following use of liquor, wine or beer, and overcomes that unpleasant necessity of being compelled to go often during the day, and to get up many times during the night. The mild and the extraordinary effect of Swamp-Root is soon realized. It stands the highest for its wonderful cures of the most distressing cases. If you need a medicine you should have the best. Sold by druggists in fifty-cent and one-dollar sizes.

You may have a sample bottle and a book that tells all about it, both sent free by mail. Address Dr. Kilmer & Co., Binghamton, N. Y. When writing mention this paper and don't make any mistake, but remember the name, Dr. Kilmer's Swamp-Root, and the address, Binghamton, N. Y.

Home of Swamp-Root.

Do not let anyone tell you that something else is just as good as DeWitt's Kidney and Bladder Pills because there isn't anything just as good for weak back, backache, rheumatic pains, inflammation of the bladder, or any Kidney and Bladder disorder. A week's trial will convince you. Sold by all druggists.

They are raising melons in Alaska. Great! Now, perhaps, we'll be able to get them cold enough.

Foley's Honey and Tar cures coughs quickly, strengthens the lungs and expels colds. Get the genuine in a yellow package. Sold by all druggists.

But "common sense" sounds so hopelessly middleaged!

After a heavy meal, take a couple of Doan's Regulets, and give your stomach, liver and bowels the help they will need. Regulets bring easy, regular passages of the bowels.

One cook in the kitchen is worth two dozen who promised to "consider the situation."

Married Man In Trouble

A married man who permits any member of the family to take anything except Foley's Honey and Tar, for coughs, colds and lung trouble, is guilty of neglect. Nothing else is as good for all pulmonary troubles. The genuine Foley's Honey and Tar contains no opiates and is in a yellow package. Sold by all druggists.

Men can forgive a blue stocking if she hath a pretty foot.

Many ills come from impure blood. Can't have pure blood with faulty digestion, lazy liver and sluggish bowels. Burdock Blood Bitters strengthens stomach, bowels and liver, and purifies the blood.

We aren't even looking at the lovely scenery we're passing today in our impatience to get to tomorrow.

A JEWELER'S EXPERIENCE.

C. R. Kluger, The Jeweler, 1060 Virginia Ave., Indianapolis, Ind., writes: "I was so weak from kidney trouble that I could hardly walk a hundred feet. Four bottles of Foley's Kidney Remedy cleared my complexion, cured my backache and the irregularities disappeared, and I can now attend to business every day, and recommend Foley's Kidney Remedy to all sufferers, as it cured me after the doctors and other remedies had failed. Sold by all druggists.

The ghost of a kiss he didn't get will flee like an alluring nymph before a man all the days of his life.

Kodal is a combination of the natural digestive juices and it digests all classes of good and every kind of food, so you see it will do the work that the stomach itself does. The only difference between it and the stomach is the stomach can get out of order and Kodol cannot, but Kodol can put the stomach into good order. Buy Kodol today. It is guaranteed. Sold by all druggists.

The golden age when the good things of the world will be distributed among the masses of the people is forecasted for 1950. All right. Call us.

OF UNTOLD VALUE.

The Information Contained in This Citizen's Statement is Priceless.

The pale, the hearty, the strong can afford to toss this paper to one side impatiently when they read the following, but any sufferer in Tecumseh who has suffered hours of torture caused by kidney complaint will stand in his own light if he does not follow the valuable advice offered here.

Mrs. Sarah Austin, living on Pearl st., Tecumseh, Mich., says: "I used Doan's Kidney Pills and think very highly of them. For sometime I was bothered with kidney trouble. I had distressing pains in my hips and could not get my proper sleep at night on account of the frequent action of the kidneys. I passed a great deal of gravel in my secretions; and at times it was almost impossible to stand the pain. I doctored with different physicians, but only received temporary relief, and when Doan's Kidney Pills were brought to my attention, I began taking them. The results of their use were most satisfactory, in fact, they effected a complete cure. I am glad to endorse such a reliable remedy as Doan's Kidney Pills."

For Sale by all Dealers. Price 50c. Foster-Milburn Co., Buffalo, N. Y. Sole Agents for the United States.

Remember the name—Doan's—and take no other.

The New Watch.

The young man drew forth a fine gold watch.

"Please regulate this," he said.

"A birthday present, eh?" said the watchmaker. "Now, listen, and I'll give you some pointers about how to keep th's watch in fine condition.

"Wind it in the morning instead of at night.

"At least once a year have it oiled. Remember that its balance swings 18,000 times a year, all on one little drop of oil. A wheelbarrow wouldn't stand such treatment. It would shriek for lubrication, but the small voice of the watch cannot be heard.

"After mending or cleaning examine your watch's screw heads and frames. If they are scratched the workman has been careless. He is a man to be avoided. Patronize him no more.

"Don't grumble if your mainspring breaks. This accident is due to some unknown condition of the weather. There are mainspring epidemics, like influenza ones. Just now such an epidemic is afoot. I have taken out sixty fractured mainsprings this week."—New Orleans Times-Democrat.

He Got It.

He had the air of a man who was particularly well satisfied with himself.

"I tell you," he said, "there's nothing like having sickness in the family to convince a man that he can do a good many things that he never would have dared to attempt before. Now, today I am going to buy a gown for my little girl. Her mother can't get out, you know, and so I am going to do it myself."

On the day following he had the air of a man who was particularly dissatisfied with himself.

"What's the matter?" he was asked. "Couldn't you get that gown?"

"Couldn't I get it!" he repeated. "Couldn't I get it! Hang it all, the trouble is that I did get it!"

"Something wrong with it?"

"Something! If it was only 'something' I wouldn't mind. My taste is wrong, my judgment is wrong, the color is wrong, the size is wrong and the price is wrong."—Chicago Post.

Seeing Ourselves.

"The man who can pick out the best picture of himself is a rare bird," said a photographer. "Even an author, who is reputedly a poor judge of his own work, exercises vast wisdom in selecting his best book compared with the person who tries to choose his best photograph. Every famous man or woman who has been photographed repeatedly has his favorite picture. Usually it is the worst in the collection. It shows him with an unnatural expression sitting or standing in an unnatural attitude.

"The inability to judge of his best picture must be due to the average man's ignorance as to how he really looks, or perhaps it can be partly attributed to a desire to look other than he does. A stout man will swear that the photograph most nearly like him is one that makes him look thin, a thin man the one that makes him look stout. The solemn man selects the jolliest picture, the jovial man the most cadaverous.

Spelled In Full.

"We had an editor in chief on our paper years ago who was a stickler for no abbreviations," said a veteran newspaper man. "He didn't believe in abbreviating anything but the word mister. The names of states had to be spelled out. One time one of the boys wrote a news story which contained this clause: 'And Mozart's mass was played.' The proofreader who got the story had been under the exacting direction of that editor for years, too many years to allow any proper name to get by him without being spelled out, so when he came to this 'mass' he 'rung' the word, and it came out 'Mozart's Massachusetts.'"—Omaha Bee.

JACKSON AND TOLEDO

$1.00 ROUND TRIP EVERY SUNDAY

Train leaves Tecumseh at 8:57 a. m. for Jackson, and at 8:11 a. m. for Toledo. Correspondingly low fares to intermediate stations.

LAKE SHORE.

Neuralgia Pains

Are the result of an abnormal condition of the more prominent nerve branches, caused by congestion, irritation, or disease. If you want to relieve the pain try Dr. Miles Anti-Pain Pills. They often relieve when everything else fails. They leave no disagreeable after-effects. Just a pleasurable sense of relief. Try them.

"I have neuralgia headache right over my eyes, and I am really afraid that my eyes will burst. I also have neuralgia pain around my heart. I have been taking Dr. Miles' Anti-Pain Pills recently and find they relieve these troubles quickly. I seldom find it necessary to take more than two tablets for complete relief."
MRS. KATHERINE BARTON
1117 Valley St, Carthage, Mo.

"I have awful spells of neuralgia and have doctored a great deal without getting much benefit. For the last two years I have been taking Dr. Miles' Anti-Pain Pills and they always relieve me. I have been so bad with neuralgia that I sometimes thought I would go crazy. Sometimes it is necessary to take two of them, but never more and they are sure to relieve me." MRS. FERRIER,
2434 Lynn St., Lincoln, Neb.

Your druggist sells Dr. Miles' Anti-Pain Pills, and we authorize him to return the price of first package (only) if it fails to benefit you.
Miles Medical Co., Elkhart, Ind

CORRESPONDENCE.

CLINTON.

Henry Stevens and wife of Tecumseh, accompanied by the former's nephew Fred and wife of Detroit, were in town Thursday.

Mrs. T. H Carey and H. R. Downs were in Tecumseh Thursday calling on friends.

The ladies of the N. G. O. pedro club met with Mrs. E. VanDeMark on Monday evening to organize for the winter.

D. B. Bainbridge was in Detroit on business Wednesday.

Miss Jennie VanTuyle is assisting at the phone office.

The body of John Rogers was brought here from Milan Saturday for burial the services being held at the M. E. church.

Miss Freda Blatchard is suffering from a sprained ankle which resulted from basket ball pratice.

Miss Blanch Bigham has returned to Detroit after several weeks' stay with her mother.

Roy Teabolt and family returned to New York City Friday morning.

Elwin Kirk has a position in Ann Arbor.

The Ladies of the M. E. church held a missionary tea Friday afternoon at the home of Mrs. Frank Parker.

Mrs. Millard Hunter has been quite ill of late but is improving at present.

Mrs. Ralph Halladay has returned from a visit with her people in Toledo.

C. M. Hall has sold his three year old black driver to Wm. Monk.

James Hogan has been in Chicago on business the past week.

Kate Hulett has returned from an extended visit with relatives in Newaygo.

Robert Boyd is spending the week with Pittsburg friends.

The Steffen Bro's have received a new electric purifying machine and are busy getting it in working order.

Donna Woodward is assisting at the post office.

C. E. Corwin was an Adrian passenger Wednesday morning.

The Ladies Working society will meet with Miss Christine Burton on Wednesday.

Mrs. E. S. Tate was in Tecumseh Friday afternoon.

Mrs. P. C. Smith and Eva Hinsdale are the guests of relatives in Albion.

Mrs. Eleanor Marsteller was spending the week with her daughter, Mrs. E. C. Codling of Tecumseh.

Eck Blatchard and Leon Keysor are preparing the east half of the Freese store for a bowling alley.

Mrs. Chas. Donnelly and children returned to Union City Saturday after a few days' stay with her people.

Mrs. Grace Rector is here from Washington visiting her parents, Geo. DePuy and wife.

Mrs. Chas. Silvers was in Tecumseh Friday.

George Sturns home from Cleveland, Ohio.

Mrs. Edgar Randall died Friday morning at her home west of town. She is survived by two daughters and one son. The funeral was held Sunday with burial at Napoleon.

Kennedy's Laxative Cough Syrup is used nearly every where, because it not only heals irritation of the throat and stops the cough, but it drives the cold out of the system through its laxative principle by assuring a free and gentle action of the bowels, and that is the only way to cure a cold. You can't cure it as long as you are constipated. Insist upon Kennedy's Laxative Cough Syrup. Sold by all druggists.

FRANKLIN.

There was another magnificent display of Aurora Borealis Tuesday night.

Miss Bertha Taylor was sewing for Mrs. Florence Simmons last week.

Mr. and Mrs. Davenport drove to Wamplers lake Wednesday, visiting at Jode Hoxie's. They report all well except Mrs. Rena Hoxie who has been very poorly for the past year.

Miss Gander of Onsted displays millinery goods at Ogden's store Tipton Wednesdays.

Mr. and Mrs C. L. Wisner entertained at dinner Sunday: Everett Case, Alton Whelan, Earl Allen and their wives.

Mrs. A. B. Wisner and Miss Hulda Wisner went to Augusta Friday.

Mrs. John Thielan lost her pocket book and watch Saturday morning while on her way to Tecumseh. A reward is offered for its return.

Wm. Beebe unloaded a car of burned wheat at Tipton Wednesday.

Mrs. Truesdale of Tecumseh, is assisting Mrs. Hoyt Whelan in house work.

Miss Chastina Allen is quite indispose d.

Mr. Daniels of Pentecost, visited his daughter, Mrs. G. N. Wisner Wednesday.

While Earl Burtless clover huller was at work in E. C. Wisner's barn it became evident from the smell that something was getting hot, no fire could be located so the work proceeded, until the huller began to smoke quite lively, then the smoke was located and extinguished without causing much damage. One of the teeth had got loose and struck on another tooth and the friction had started the blaze.

Mr. and Mrs. Simeon Whelan left Tipton Sept 21, for Quincy to take part in the 11th cavalry. From Quincy they went to Robert Davenports, near Litchfield. They found Mr. Davenport better in some ways tho not able to be out of bed. His daughter Hattie, who has been very ill for some time and helpless for six weeks' has been taken to Wallace Sanitarium in Adrian. Mr. and Mrs Whelan returned to Tipton Tuesday.

Woman Interrupts political speaker

A well dressed woman interrupted a political speaker recently by continually coughing. If she had taken Foley's Honey and Tar it would have cured her cough quickly and expelled the cold from her system. The genuine Foley's Honey and Tar contains no opiates and is in a yellow package. Refuse substitutes. Sold by all druggists.

BRITTON.

Britton has another shoe shop. People can get their shoes repaired while they wait.

Earl Babcock was in Ypsilanti Friday.

Dr. P. B. Hardy was down Thursday from Tecumseh.

Mrs. Frank Miller called on friends in town Friday.

Miss Myrtle Lee has a fine piano purchased of I. W. Calhoun.

Miss Mary Mills of Stratsburg was visiting relatives in town Saturday.

Deputy Sheriff Frank Gibson was at the fair in Adrian last week.

Mr. and Mrs Ed Bauchman have two little girls that came to gladden their home. Twins, they arrived Saturday night.

Harley Holet and Burt Hart of Adrian were in town Friday on business.

John Emus of Adrian was a caller in town Friday.

Burt Allen has commenced to claw the brick from his burned shop and will rebuild as soon as possible.

G. L. Gripton is cleaning the ground where his shop stood and will commence to build another this week.

Bort Allen's barber shop is now located over the bank.

Miss Mary Curtiss visited in Clinton from Friday until Sunday.

Riley Covell of Dundee visited his daughter Mrs. A. C. Utman the last of the week.

James Haight and wife came Saturday for an over Sunday visit with their children.

Mrs. Paul Clement visited her parents Mr. and Mrs. Rankin near Dundee Sunday.

Miss Jenning and Lathrop spent Wednesday with friends at Adrian college.

Since the fire people have found how very inconvenient it is to be without a telephone. W. L. Exelby expects to have it in running order in a few days.

John Sherman of Tecumseh was in town the first of the week on business.

Ed Bauchman was town over Sunday.

C. H. Thompson had business in Adrian Thursday.

280 tickets sold at this station on Thursday and 180 on Friday for the fair at Adrian.

Britton was well represented at the fair every day last week.

Edgar Daykin and family have moved to his tenant house on the farm.

C. H. Thompson has gone to Milan for an indefinate stay.

A Healthy Family.

"Our whole family has enjoyed good health since we began using Dr. King's New Life Pills, three years ago," says L. A. Bartlet of Rural Route 1, Guilford, Maine. They cleanse and tone the system in a gentle way that does you good. 25c. at C. A. Wright & Son's drug store.

Radical.

"I hear that your new school superintendent is rather radical."

"He is that," responded Farmer Haw. "He's cut out the higher head-work and the perforated tattling, and he's advising teachers to handle the children according to the rules of common sense. Oh, yes! Our new superintendent is radical, all right."—Louisville Courier-Journal.

Ambiguous.

Parishioner (a little worse for liquor) —I hearsh you preash las' night.

New Minister—You didn't hear much, I fancy.

"Thaz what I thought myself."—London Pick-Me-Up.

Inquisitive.

"One half of the world doesn't know how the other half lives," observed the moralizer.

"How provoking!" exclaimed Mrs.

Scott's Emulsion

of Cod Liver Oil with Hypophosphites should always be kept in the house for the following reasons:

First—Because, if any member of the family has a hard cold, it will cure it.

Second—Because, if the children are delicate and sickly, it will make them strong and well.

Third—Because, if the father or mother is losing flesh, and becoming thin and emaciated, it will build them up and give them flesh and strength.

Fourth—Because it is the standard remedy in all throat and lung affections.

No household should be without it.

Send this advertisement, together with name of paper in which it appears, your address and four cents to cover postage, and we will send you a "Complete Handy Atlas of the World."

SCOTT & BOWNE, 409 Pearl St., New York

How to Cure Your Piles

Due Often To Carelessness or Neglect and Stubborn to Cure

"The knife is not always necessary to cure even desperate cases of piles," says a physician whose years and experience make him an authority. "Indeed," he says further: "I have known some very aggravated cases of long standing cured by a simple home remedy that restored to the bowels easy natural daily movements."

And the doctor is right, as many letters from cured people in various parts of the country prove. If sufferers from piles, rectal tumors and ulcers would try Dr. Caldwell's Syrup Pepsin they would often save themselves the terrible pain and danger and the heavy expense of a severe surgical operation.

Piles are often due to constipation and always aggravated by it. Easy natural movements of the bowels such as are invariably produced by this famous laxative without pain or gripe do much to restore a normal, healthy condition to the bowels and thus cure piles.

M. H. Miller, Moweaque, Ill., says: "I have been troubled all my life with piles brought on by constipation. I tried many doctors and numerous remedies, but found no relief until I used Dr. Caldwell's Syrup Pepsin. I have used it as a laxative and stomach remedy for the past nine years and have no more troubles with piles." E. N. John, Minneapolis, Kan., says he suffered for four years with piles which were so bad that he could not work. Four bottles of Dr. Caldwell's Syrup Pepsin cured him, and he says he has not been bothered since.

Dr. Caldwell's Syrup Pepsin is a safe sure remedy for constipation, restoring easy natural daily movements in the worst old chronic cases, yet so mild and pleasant to take mothers give it to their babies with splendid results. It is sold by all druggists at 50c and $1.00 per bottle. Pepsin Syrup Co., 302 Caldwell Bldg., Monticello, Ill., will send a free sample to anyone who has not used it and will give it a fair trial.

SATURDAY FOOTBALL RESULTS.

West.

Michigan, 16; Case, 6.
Minnesota, 6; Lawrence, 6.
Chicago, 39; Purdue, 0.
Wooster, 3; O. S. U., 0.
Indiana, 16; Depauw, 0.
Washington, 0; Carleton, 0.
Notre Dame, 39; Hillsdale, 0.
Vanderbilt, 32; Maryville, 0.

East.

Pennsylvania, 16; Bucknell, 0.
Harvard, 16, Maine, 0.
Yale, 6; Syracuse, 0.
Cornell, 11; Hamilton, 0.
Navy, 18; Rutgers, 0.
Dartmouth, 23; Mass. Aggies, 0.
West Point, 5; Tufts, 0.
Carlisle Indians, 12; State College, 5.
Brown, 6; Colgate, 0.
West Virginia, 22; Westminister, 0.
Carnegie Tech., 12; Waynesburg, 0.
Wash. and Jeff., 11; West. Reserves, 0.

State.

Ypsi High, 23; Detroit Western High, 0.
Muskegon High, 35; Plainwell High, 0.
Hudson High, 9; Adrian, 5.
Owosso, 26; Alma, 0.
Albion High, 18; Battle Creek Independents, 0.
Arthur Hill, 0; Bay City, Eastern, 0.
Port Huron, 27; Flint High, 0.
Houghton High, 51; Hancock, 4.
Cadillac High, 27; Reed City, 0.
M. A. C., 51; Flint Mutes, 0.
Lansing High, 36; Kalamazoo, 4.
Benton Harbor, 26; Grand Rapids, 0.
Mt. Pleasant High, 17; Ithaca, 6.
Kalamazoo, College, 5; McFadden School, 0.
Charlotte, 16; Marshall, 4.
Ann Arbor, 24; Battle Creek, 0.
D. U. S., 74; Tenton High, 0.
Detroit Central High, 37; Detroit Eastern High, 0.

The Other Great Man.

Dr. Russell Cool of California happened to suppress an epidemic of measles while on a vacation trip to Tahiti, and Chief Oreaori gratefully invited him to a banquet in his primitive palace. The south sea potentate and his white guest sat amiably on the floor and dined off roast pig and other native delicacies served on broad leaves and eaten with the fingers. After dinner host and guest adjourned to seats outside the palace, lit long, fat, black cigars and gazed out over the moonlit Pacific. In the eyes of Chief Oreaori, Robert Louis Stevenson, who did so much to improve the condition of the south sea islanders, was the greatest white man that ever lived. The chief related to Dr. Cool many incidents to illustrate Stevenson's kindness, then asked a score of questions about the health of Stevenson's widow and of his stepchildren. When the last question had been answered there followed a long period of silence. The two friends puffed slowly at their cigars and luxuriously regarded the radiant tropic moonlight glowing upon rustling palm fronds and the silvery ocean. Then Oreaori turned to the doctor and demanded, "Now tell me about John L. Sullivan!"—Harper's Weekly.

Thought He Had Fled.

A prominent member of a German-American society told a story about a German friend of his who was taken ill. For many days the German was close to death, but after a time he showed improvement in condition. The doctor told the German's wife that her husband might have anything to eat that he liked.

The German expressed a desire for limburger cheese, and the wife, being a generous woman and pleased at the improvement and in order that her husband might have a nibble at any time he had a taste for it, put some cheese in every room in the house. It is easy to imagine the aroma.

The next morning the doctor called at the house, and as soon as he opened the door he asked:

"When did he die?"—Hartford Post.

A Hard Job.

"Didn't you say six months ago that if Miss Tipkins wouldn't marry you you would throw yourself into the deepest part of the sea? Now, Miss Tipkins married some one else three months ago and yet you haven't"—

"Oh, it's easy to talk, but let me tell you it is not such an easy matter to find the deepest part of the sea."

GRAND RECEPTION.

Fleet Will Receive It on Its Coming Visit to Japan.

Tokio, Oct. 5.—Japan is planning to give the American battleship fleet a welcome that shall eclipse in splendor and enthusiasm any of the previous receptions tendered the American vessels on their voyage around the world. The arrival of the fleet at Manila has given a stimulus to the interest in their forthcoming visit here, and the preparation for the constant entertainment of the American officers and men are now completed.

The vessels are due here Oct. 17 and will remain a week. When the sixteen warships steam into Yokohama harbor, the salutes of their guns will be answered in kind from sixteen battleships of the Japanese navy. These vessels already are at anchor off Yokohama.

The occasion is regarded in Tokio as inaugurating a new page in the history of the relations between the two countries. The entertainments and receptions will begin at Yokohama and continue there for two days before the scene of hospitality is removed to Tokio. At the special wish of the emperor, Admiral Sperry is to be entertained and will reside for four days at one of the imperial palaces at the capital. The program provides for the constant entertainment of officers and men, and everything will be free.

MEETS IN CHICAGO.

Deep Waterways Convention Will Be Addressed by Presidential Nominees.

Chicago, Oct. 5.—The national deep waterway convention, organized to promote the building of an inland ship waterway from Lake Michigan through the Mississippi river to the Gulf of Mexico, will open in Chicago on Wednesday for a three days' session.

Delegates, including governors, members of congress, engineers and prominent men from all parts of the country are expected to be present. It is announced that 3,000 acceptances to invitations have been received. W. H. Taft and W. J. Bryan are to be among the speakers. Both of these candidates have expressed their sympathy with the project. Mr. Taft will speak at 11 o'clock on Wednesday morning, while Mr. Bryan will speak at the same hour on the following morning.

The slogan of the conference is "Fourteen feet through the valley," and the demand will be that a fourteen foot channel be provided by the government from Chicago to New Orleans via the Illinois and the Mississippi rivers.

Reported Roosevelt Will Campaign.

Fairview, Lincoln, Neb., Oct. 5.—That President Roosevelt fully intends to take the stump in favor of the candidacy of Mr. Taft is the information received at Fairview from the east. It was said that the advices came from persons on whom reliance could be placed and were to the effect that Mr. Roosevelt is planning to make at least six speeches in the course of a trip from the Atlantic to the Pacific.

BRIEF DISPATCHES.

The cholera epidemic in St. Petersburg is being kept well in hand, considering the hold it had on the city before proper measures to prevent its spread were taken.

Rabbi Solomon H. Sonnenschein is dead, in St. Louis, Mo., of apoplexy. Dr. Sonnenschein first officiated at a Jewish temple in Budapest, Hungary, but fifty years ago he was called to Sharre Emeth temple, St. Louis. At the time of his death he was editor of Die Wahrheit, a monthly magazine.

The United States produced 60 per cent more coal than Great Britain in 1907, over 100 per cent more than Germany and, exclusive of Great Britain, produced more coal than all other countries of the world combined. The geological survey at Washington, in a report just issued on the world's production of coal, estimates such production at 1,029,194,109 short tons, of which the United States furnished almost 40 per cent.

The work of the country life commission appointed by the president last August is fairly under way. The president intends to send a special message to congress on the necessity for improvement in the conditions of rural life, and he has requested the commission to report its findings to him before the end of December, in order that he may have time to study them before sending in his recommendations for legislation.

A monument has just been inaugurated to Bernard Lazare at Niems, France. He wrote the first pamphlet demanding justice for Dreyfus. Single-handed he aroused the interest of Scheurer-Kestner, Zola and others who took such an important part in the movement to establish the innocence of the accused officer. Major Dreyfus sent excuses, regretting that he was "unable to be present to render homage to my sincere friend."

An explosion of gas at the plant of the Pittsburg Plate company's works No. 2, at Tarentum, a suburb of Pittsburg, has resulted in a loss by fire of $500,000 and has thrown 800 men out of employment. W. A. Long, a watchman, was knocked down by the explosion, bruised about the body and internally injured. Half of the plant is in ruins. The fire was caused by the bursting of one of the joints of the main gas line into the works from the high pressure of gas.

A Man's Idea.

A man's idea of a becoming hat for his wife is a hat that costs $1.39.—Nashville American.

RAILROAD TIME TABLES.

Lake Shore & Michigan Southern Railroad.

Effective May 31, 1908

GOING SOUTH.

Stations	815 Daily except Sun.	809 Daily except Sun.	831 Daily except Sun.	811 Daily	813 Daily Sun. only
Jackson	6 05	10 05	2 00	6 00	7 15
Tecumseh	7 00	11 00	2 55	6 55	8 11
Adrian	7 18	11 18	3 13	7 13	8 29
Detroit	8 00	12 00	4 00	8 00	9 15
	a m	a m	p m	p m	a m
Toledo	11 10		6 40		11 05
	a m		p m		a m
Chicago	2 40	12 10	9 15	10 20	2 50
	a m	p m	p m	p m	a m
	3 00 p m				

GOING NORTH.

Stations	816 Daily except Sun.	812 Daily except Sun.	814 Daily except Sun.	818 Daily except Sun.	810 Daily Sun. only
Detroit				6 00	8 00
				p m	p m
Chicago	9 00				
	a m				
Toledo	7 40	12 30	5 15	7 00	8 50
	a m	p m	p m	p m	p m
Adrian				7 40	9 30
				p m	p m
Tecumseh	8 07	1 05	5 20	8 15	10 05
	a m	p m	p m	p m	p m
Jackson	10 05	2 55	7 25	9 50	10 55
	a m	p m	p m	p m	p m

DUNDEE BRANCH.

GOING WEST.

Station	429 Daily except Sun.	421 Daily except Sun.	419 Daily Sun. only
Toledo			8 00
			a m
Adrian	6 50	3 30	9 35
	a m	p m	a m
Tecumseh	7 20	4 05	9 17
	a m	p m	a m

GOING EAST.

Station	420 Daily except Sun.	422 Daily except Sun.	420 Daily Sun. only
Tecumseh	10 42	4 55	7 00
	a m	p m	p m
Adrian	11 10	5 00	7 04
	a m	p m	p m
Toledo	12 10		8 15
	p m		p m
Chicago	7 00		
	p m		

Tecumseh and Dundee Trains. Daily except Sunday.

LEAVE TECUMSEH.

Dundee Accommodation ..... 7 10 a m
" " ..... 12 00 p m

ARRIVE AT TECUMSEH.

Tecumseh Accommodation ..... 8 45 a m
" " ..... 5 40 p m

SPECIAL NOTICE

Coupon tickets can now be procured at this station over best routes to all principal cities in the United States.

G. J. ESSER, Ticket Agent
J. W. DALY, C. A. G. P. A. Cleveland, Ohio.

FEELING LIVER-ISH This Morning?
TAKE
BEECHAM'S
Black-Draught
Stops Indigestion Constipation
25c
A Gentle Laxative And Appetizer

Kodol For Indigestion

Our Guarantee Coupon

It also aids materially in the digestion of other foods. If after using two-thirds of a dollar bottle of Kodol, you can honestly say it has not benefited you, we will refund your money. Try Kodol today on this guarantee. Fill out and sign the following, present it to the dealer at the time of purchase. If he fails to satisfy you return the bottle containing one-third of the medicine to the dealer from whom you bought it, and we will refund your money.

Town _____
State _____
Sign here _____
Cut This Out

Digests What You Eat And Makes the Stomach Sweet
E. C. DeWITT & CO., Chicago, Ill.
ALL DRUGGISTS OF TECUMSEH.

FOLEY'S HONEY AND TAR

The original LAXATIVE cough remedy.

For coughs, colds, throat and lung troubles. No opiates. Non-alcoholic. Good for everybody. Sold everywhere.

The genuine FOLEY'S HONEY and TAR is in a Yellow package. Refuse substitutes.

Prepared only by Foley & Company, Chicago.

Sold by All Druggists.

Kodol for Indigestion. Relieves sour stomach, palpitation of the heart. Digests what you eat.

PATENTS

PROCURED AND DEFENDED. Send free report, explaining how to obtain patents, trade marks, copyrights, etc. IN ALL COUNTRIES. Business direct with Washington saves time, money and often the patent.

Patent and Infringement Practice Exclusively. Write or come to us at 815 Hobart Bldg., opp. United States Patent Office, WASHINGTON, D. C.

CASHMAN

Dr. Miles' Anti-Pain Pills relieve pain.

The brightest thunderbolt comes from the darkest sky.

Nothing equals Dr. Miles' Anti-Pain Pills for headache, neuralgia, nervous, etc.

The Farmer: "What are you getting up in that apple tree?" The boy: Stummick ache, sir."

There is this about the gentleman burglar you read about: He isn't if they catch him.

The Tecumseh Herald.

VOL. LIX. NO. 54 — TECUMSEH, MICHIGAN, FRIDAY, OCTOBER 9, 1908. — WHOLE NO. 903

NEW
Suits & Cloaks
NEW
Dress Goods
and Trimmings

WE WANT TO SHOW YOU

S. W. Anderson & Son.

"THE STORE THAT TREATS YOU FAIR"

BUY
BLANKETS
NOW
SPECIAL
SALE
ON ALL
FLANNELETTE
BLANKETS
FOR NEXT.
10 DAYS

Anderson & Rosacrans.

Store open Monday, Wednesday and Saturday nights

Fall's
Smartest
Styles

The richest and choicest of patterns await you here, as a result of our determination to supply you with the "classiest" apparel.

Our Suits and Overcoats will appeal to all who can appreciate the highest expressions of skill and newness in clothes building.

The beautiful models, the splendid woolens, the immense range, of choice fabrics bear testimony that *"Clothes of Quality"* are excelled by none, and equaled only by the top-notch custom tailor.

Suits and Overcoats $12.00 to $20.00.

THE NEWEST HATS

HEESEN & HEESEN.

Another Special Sale of China

Watch our West window the rest of this week.

IT WILL PAY YOU

HICKS THE Jeweler,

Watch Inspectors L. S. & M. S. and D. T. & I. Ry. — *Phone 200 for Correct Time*

TAFT AND BRYAN AT A BANQUET.

Nominees For Presidency Meet at Spread in Chicago.

HAVE CHAT DURING MEAL.

Crowd Which Attended Affair Given by Chicago Association of Commerce Cheered Wildly As They Saw Nominees Exchanging Pleasantries—Each Makes Speech.

Chicago, Oct. 8.—W. J. Bryan and W. H. Taft, rival candidates for the presidency of the United States, met last night at the fourth annual banquet of the Chicago Association of Commerce. The meeting is said to have been the first of its kind.

Mr. Bryan, having been in Chicago all day, was the first to arrive at the banquet hall in the Auditorium hotel. Mr. Taft, having delivered a speech at the opening of the deep waterways convention in the forenoon, went to Galesburg, Ill., to deliver another address during the afternoon and returned to Chicago after the banquet was well under way.

Intense interest in the meeting had been manifested since it first became known that the two candidates were to meet in public, and every seat in three banquet halls, thrown together

WILLIAM H. TAFT.

for the occasion, was occupied when the first course was served, save only a commodious chair reserved for Mr. Taft.

At the speakers' table during the speechmaking were the following:

Lafayette McWilliams, T. P. Shonts, H. N. Higginbotham, John V. Farwell, Walter H. Wilson (representing Mayor Busse), Dr. Emil G. Hirsch, David R. Forgan, Mr. Taft, President Richard C. Hall of the Chicago Association of Commerce, Mr. Bryan, A. C. Bartlett, Governor Deneen of Illinois, John G. Shedd, Charles Wacker, President Kavanaugh of the Deep Waterways association and Don Farnsworth.

As our splitting shout gave warning of the arrival of Mr. Taft, Mr. Bryan, in common with everyone else, arose and looked toward the entrance. A huge frame, moving like a ship amongst a swarm of tugs, was moving slowly up the narrow aisle between

WILLIAM J. BRYAN.

two tables. Those at a distance occasionally could catch a glimpse of a smiling face acknowledging greetings. A policeman in uniform and assistants in plain clothes aided in the progress of the distinguished guest. Mr. Bryan, who had ceased in the destruction of some sort of shop sugar masquerading under a French name, shook his head slowly as his political rival drew near, smiling slightly.

The dramatic moment which had been anticipated with such deep interest was soon over. Mr. Bryan's hand awaited that of Mr. Taft. A single lingering pressure, a word or so which none could overhear because of the tumult, and the Republican leader passed on to a chair at the right of Mr. Hall. The cheering continued for a minute or so after those at the speakers' table had taken their seats. At the first moment the noise subsided, Mr. Bryan, leaning to one side and smiling broadly, asked Mr. Taft if he had had a good day.

This display of friendliness on the part of the two candidates stirred the crowd to renewed cheering, and words were useless in the din. Mr. Taft stroked his throat for answer. Then Taft laughed, and the applause increased.

It took music by the orchestra and a song by the guests to restore a semblance of quiet. When talking in ordinary tones became possible the two candidates entered into an animated conversation, in which President Hall joined.

The speeches of both Mr. Taft and Mr. Bryan at the banquet were nonpartisan. This was in consonance with the wishes of the Chicago Association of Commerce, which is a nonpartisan organization.

When the last course of the dinner had been served, both of the distinguished guests were kept busy signing menu cards. Meantime the banquet hall remained in good natured disorder. The orchestra played incessantly, working the brasses and drums to the limit, but the music was almost drowned in the babel of shouts and songs. Through it all the two candidates labored with smiling fortitude signing their names.

The speeches of both nominees reflected their desires to see a deep waterway through the Chicago canal and Mississippi to the gulf, and each referred to the presence of the other before beginning his prearranged address.

Mr. Bryan, who spoke first, said:

"Mr. Chairman, Judge and Gentlemen: I appreciate the honor of being present on this occasion. I think that it is a good omen when we can lay aside partisan feeling on an occasion like this and, forgetting the things that separate us, remember the things that are more numerous and more important that unite us in the bonds of common citizenship. I think I can see signs of progress in places.

"When I first began to run for president there were no occasions of this kind. I think I note a larger charity, a broader liberality and a more kindly feeling than has some times prevailed in the past. Here the chairmen of the representative committees meet, willing even in the heat of campaign to pause for a moment in the giving out of estimates. Here the treasurers of the respective committees suspend for a moment the investigation of the business conditions of those who send in checks. And here 'two distinguished' citizens at large meet, both uncertain as to which will be confined.

"I am glad to meet at this board one who has been honored by his party with leadership in a great campaign. I am glad to testify to my appreciation of his abilities and his virtues. If I am successful the victory will be the greater to have won from such, and if I am defeated the sorrow will be less to have been defeated by such."

Mr. Taft spoke thus:

"Mr. Chairman, Mr. Bryan and Gentlemen of the Chicago Association of Commerce: I have only begun to run for the presidency, and I am glad to begin when the political amenities of the campaign are better understood.

"I am exceedingly glad to meet my distinguished opponent and fellow guests and to forget the rivalries and disputes of the campaign in this most inspiring hospitality. And I reciprocate in every way and to the full extent his kindly and courteous words of respect and good will."

Garfield's Son College President.

Williamstown, Mass., Oct. 8.—Harry Augustus Garfield of the class of '85, son of President James A. Garfield, was inducted Wednesday into the office of president of Williams college. Seventy-five college presidents had accepted invitations to be present, and the ceremony of induction was witnessed by men prominent in civil and professional life. The state was represented by Governor Guild. James Bryce, ambassador of Great Britain, was also present, as well as United States Senator Crane and President Garfield's three brothers, Secretary of the Interior Garfield, Irvin McDowell Garfield and Abram Garfield, all Williams college men. The only living former president of Williams college, Rev. Dr. Franklin Carter, was an interested spectator. The services in the chapel were conducted by the Rev. Francis E. Dewey of Minneapolis and President Woodrow Wilson of Princeton university and others delivered congratulatory addresses.

Buffalo, N. Y., Oct. 8.—One fireman was killed and eight were injured in the collapse of the burning walls of a small grain elevator on Broadway last night. The elevator and a flour and feed mill owned by A. Nowak & Son were destroyed.

CRETE UNITES WITH GREECE.

Mediterranean Island Forsakes Flag of Turkey.

RETURNS TO MOTHERLAND.

Wild Scenes in Streets of Canea. Thousands of Subjects Assemble and Adopt Resolutions Expressing Their Desires — Turkey Protests Against Bulgaria's Proclamation.

Canea, Island of Crete, Oct. 8.—A decree announcing the union of Crete with Greece was published here last evening. Events leading up to the climax followed each other throughout the day with dramatic rapidity. The town was bedecked, and early in the morning people began flocking in from all directions. There was much firing of guns and revolvers, with plenty of cheering, but perfect order prevailed. Mussulmans mingled with Christians freely and unmolested.

At 2 o'clock in the afternoon a great demonstration in favor of union with Greece occurred on the military review grounds. More than 100,000 people, one of the largest crowds ever seen here, gathered at this place.

Speeches were made by various representatives, who declared that the peaceful political revolution which they had assembled to consummate was not directed against the powers, which had been the island's benefactors, but solely at proclaiming the island's union with the motherland. They called upon the government to act henceforth in the name of the free kingdom of Greece.

Then thousand men, thereupon, marched, singing and shouting, to the various consulates, leaving at each of them a written copy of resolutions adopted. They then surged to the governor's palace and lowered the flag of Crete, raising the Greek flag in its place.

A special issue of the government journal was distributed at 5 o'clock last evening, containing the decree signed by five councilors

Constantinople, Oct. 8.—The Turkish government has sent to the powers a circular, protesting against the Bulgarian proclamation and asking the powers what steps they mean to take looking to the re-establishment of order in Bulgaria and the maintenance of Turkey's interests, which were guaranteed by the treaty of Berlin. Great Britain, in reply to the notification of Austria-Hungary's proposed annexation of Bosnia and Herzegovina, has refused its sanction to this action and has practically requested the Austro-Hungarian government to reconsider it.

The history of Crete since its conquest in 1669 by the Turks is a record of frequently recurring insurrections. In 1898 the powers set up there an autonomous government under the nominal suzerainty of Turkey, and Prince George of Greece was appointed high commissioner. The prince later was superceded by M. Zaimis, formerly prime minister of Greece. A large proportion of the island population of 300,000 is Christian.

The people of Crete have time and again voiced their desire for union with Greece. The last time was in 1905, when, through a provisional national assembly, the union of Crete with Greece was proclaimed, and the powers were implored not to support the existing autocratic regime. The powers would not acquiesce, and foreign troops were sent to the island to put down the movement. This was done successfully, and in May of that year the last Greek flags were removed from Crete by international troops.

BRIEF DISPATCHES.

John W. Richardson, a young farmer near Norfolk, Va., shot and killed his sister-in-law, Miss Josephine Cromwell, his father-in-law, Beverley Cromwell, and ended his own life after he had killed his father-in-law's horse. A shotgun was the weapon used.

Twenty-five men were drowned as the result of the foundering of a French fishing schooner on the Grand Banks, off Miquelon, in a heavy gale. The sole survivor was the captain of the vessel, who managed to cling to some planks for several hours. He has lost his reason.

Fleeced of $20,000 by a ring of gamblers operating a fashionable apartment house in Los Angeles, Charles W. Clark, son of former Senator W. A. Clark of Montana, has appealed to the city authorities. Young Clark declares he had lost that sum in "markers" playing roulette, when he discovered that the wheel was being manipulated.

COURT TURNS DOWN BRADLEY.

He Cannot Now Bring Additional Precincts.

WARNER MEN ARE CONCERNED.

Court May Yet Hold That Pencil Initialed Ballots Cannot Be Counted. Lexington Township, Sanilac County, Ballots May Also Be Thrown Out—Canvassing Board Resumed Counting Today.

Lansing, Mich., Oct. 8.—The supreme court Wednesday afternoon affirmed the position taken by the state board of canvassers in holding that Bradley's attorneys cannot have additional precincts brought before the board for a recount in the controversy over the Republican gubernatorial nomination.

This is a victory for the Warner faction, but despite it Warner men are somewhat concerned over the possibilities by reason of what may happen in case the court holds with the Bradley attorneys that ballots on which inspectors placed initials with lead pencils cannot be counted.

Deputy Secretary of State Mears has checked over the recount, and it shows that Warner lost 248 by reason of ballots thrown out by the board, and he stands to lose 940 more in case the court throws out the pencil marked ballots. Warner's plurality was 1,685.

In addition to the losses so far, it is expected that Lexington township, Sanilac county, will be thrown out because the ballots of two precincts were placed in one box and reduce it sixty-eight more. There is the vote of Spalding township, Menominee county, to be subtracted, the vote there having been taken on voting machines, which the court says was illegal. This adds 116 more to Warner losses, only leaving him a margin of 312 votes, with forty-seven precincts yet to count under the Bradley petition.

Warner men say they have information that ballots were initialed in ink in most of the townships yet to be canvassed and assert they are safely in the lead. The fact that the supreme court only decided one question leads some of the interested ones to infer that there is a difference of opinion among justices on the question of pencil marked ballots.

In memorandum filed the court states that an opinion will be filed later on this and other questions. The language of the statute relative to initialing ballots wih pen and ink is very direct and mandatory in view of some of the attorneys appearing in the case, but their opponents rely to quite an extent on the fact that if the section is held to be mandatory many voters will be disfranchised by reason of clerical error of inspectors in not obeying the law, and it is doubtful whether the section will be so construed by the court.

The recount was resumed this morning. It is deemed probable that the Warner attorneys will desire to have the board send for boxes from precincts covered by their petition in order to overcome the losses.

Pythians Elect Officers.

Kalamazoo, Mich., Oct. 8.—The grand lodge, Knights of Pythias, in session here Wednesday afternoon, chose Lansing as their next place of meeting. The following officers were elected: Grand chancellor, Ira G. Curry, Owosso; grand vice chancellor, Fred C. Wetmore, Cadillac; grand prelate, Frank T. Kuhn, Mt. Clemens; grand keeper of records and seal, William E. Hampton, Chalevoix; grand master of exchequer, Charles E. Neahr, Grand Rapids; grand master at arms, Victor E. Hawkins, Jonesville; grand inner guard, Charles W. Nichols, Lansing; grand outer guard, Hugh E. Bender Walker, Ypsilanti; grand trustee, C. W. Smith, Lapeer.

Train Mangles Farmer.

West Branch, Mich., Oct. 8.—Max Balfant, a farmer living on a homestead north of this city, was killed Wednesday afternoon by the northbound Michigan Central passenger train. He was under the influence of liquor, it is said, and was carried by his station and got off at St. Helen. He started to walk back to his home, but laid down on the track and went to sleep. His body was terribly mangled, his head and legs being cut off.

Wabeno Badly Scorched.

Menominee, Mich., Oct. 8.—At 2 o'clock Wednesday morning a fire, starting from unknown causes at Wabeno, a small village near this city, destroyed the hotel belonging to J. Chicotts, a meat market owned by E. O. Smith, a saloon and bowling alley owned by Ralph Dloytto and several residences nearby. The loss is about $50,000 and is only partly covered by insurance.

Better Clothing

For Less Money

That advantage we offer over other stores better clothing for less money. Easy to do it because we buy in large quantities and for spot cash. The "hard to please" are easily satisfied here. Our stock is new--styles are the very latest--greatest possible variety of fabrics, colors and patterns. And we guarantee the wearing quality of every garment sold. We sell the famous CLOTHCRAFT CLOTHING the best clothing made.

Men's Suits $5.00 to $20
Men's Overcoats 5.00 to 22

One of these prices no doubt fits yours purse: now come in and see how well we can fit you with a Suit or Overcoat. We duplicate excellent made-to-measure clothing at one-half the cost. Inspection proves it.

We sell the Hillsdale Galloway fur coat. Best coat made for the money, each coat is fully guaranteed by us.

Compare—it concerns your own pocketbook.

McCann Bros.

THE ONE PRICE CLOTHIERS — Store Open Evenings

Special for Fall

Having so many calls for Lace Curtain Stretchers we have purchased a large quantity of them and by so doing got an extra price so we can sell them

At $1.00 Each

Of course your curtains need washing and if you have never used a set you will call it money well spent.

Guy E. Belding

Jewel Stoves and Ranges

D. L. Whitenack & Co.

ADRIAN STATE SAVINGS BANK,

ADRIAN, MICH.

RESOURCES, - - $1,400,000.00

3 Per Cent paid on all Savings Deposits. Correspondence and personal interviews solicited.

We are now established and doing business in our own building, and cordially invite public inspection of our new quarters.

R. A. WATTS, Pres., GEO. A. WILCOX, Vice Pres., B. E. TOBIAS, Cashr.

Lumber, Lath, Shingles, and Fence Posts.

From the MILL direct to YOU — Write for prices.

SOUTH SIDE LUMBER CO.

J. O. Crotser, Receiver. — Traverse City, Michigan

THE TECUMSEH HERALD.

GEO. N. STACY,
EDITOR AND OWNER.

Subscription Rates

IN LENAWEE COUNTY

One year, payment in advance.....$1.00
One year, payment after 3 months.....1.25

OUTSIDE LENAWEE COUNTY

One year, payment in advance.....$1.25
One year, payment after 3 months.....1.50

There will be no Deviation from above Rates

Entered at the post office at Tecumseh, Michigan as second class matter.

$100 Reward $100

The readers of this paper will be pleased to learn that there is at least one dreaded disease that science has been able to cure in all its stages, and that is Catarrh. Hall's catarrh is the only postive cure now known to the fraternity. Catarrh being a consitutional disease, requires a constitutional treatment Hall's Catarrh Cure is taken internally, acting directly upon the blood and mucous surfaces of the system, thereby destroying the foundation of the disease, and giving the patient strenght by building up the constitution and assisting nature in doing its work. The proprietors have so much faith in its curative powers that they offer One Hundred Dollars for any case that it fails to cure. Send for list of testimonials. Address F. J. CHENEY & Co., Toledo O. Sold by Druggists, 75c.

Take Hall's Family pills for constipation.

When a man tells a girl she is beautiful she believes though she may know he's the most atrocious liar in seven states.

Itching, torturing skin eruptions, disfigure, annoy, drive one wild. Doan's Ointment brings quick relief and lasting cures. Fifty cents at any drug store.

The more some people want, the less the rest of us seem to get.

There is nothing little to the really great in spirit.—Dickens.

Are You Only Half Alive?

People with kidney trouble are so weak and exhausted that they are only half alive. Foley's Kidney Remedy makes healthy kidneys, restores lost vitality, and weak, delicate people are restored to health. Refuse any but Foley's Sold by all druggists.

He has no force with men who has no faith in them.

It is always a wise thing to take something your own size, even in so small a matter as buying your shoes.

At any time when your stomach is not in good condition, you should take Kodol, because Kodol digests all the food you eat, and it supplies health and strength for the stomach in that way. You take Kodol just for a little while when you have slight attacks of Indigestion, and you take it just a little longer in order to get relief from severe attacks of Indigestion or Nervous Dyspepsia. Try Kodol today. Sold by all druggists.

Love does not stop at the boundaries of liking.

Burns, bruises and scratches, big and little cuts or in fact anything requiring a salve, are best and quickest soothed and healed by DeWitt's Carbolized Witch Hazel Salve. The best salve for piles. Be sure you get DeWitt's. Sold by all druggists.

Many a man believes in eternal punishment—for his neighbor.

Sometimes it is ambition and sometimes it is just an impersonal good natured desire to see how things will work out.

Would Mortgage the Farm.

A farmer on Rural Route 2, Empire, Ga., W. A. Floyd by name, says: "Bucklen's Arnica Salve cured the two worst sores I ever saw: one on my hand and one on my leg. It is worth more than its weight in gold. I would not be without it if I had to mortgage the farm to get it." Only 25c. at C. A. Wright & Son's drug store.

Don't hand your friends a lemon: treat them to lemonade.

For the noblest man that lives there still remains a conflict.—Garfield.

Saved His Boy's Life.

"My three year old boy was badly constipated, had a high fever and was in an awful condition. I gave him two doses of Foley's Orino Laxative and the next morning the fever was gone and he was entirely well. Foley's Orino Laxative saved his life" A. Wolkush, Casimer, Wis. Sold by all druggists.

Turn thyself to the true riches, and learn to be content with little.

Many a man comes home expecting a good dinner, and all he gets is a cold shoulder.

DeWitt's Little Early Risers, the famous little liver pills. They are small, sure, safe pills. Sold by all druggists.

Some men consider a thing really homelier if it is intolerably ugly.

You can bet on any thing in this world, and it is always a safe bet that you will lose.

Everybody's friend—Dr. Thomas' Eclectric Oil. Cures toothache, earache, sore throat. Heals cuts, bruises, scalds. Stops any pain.

You can't expect a man to remember everything, and, singularly enough, nobody does but his wife.

Some of us are afraid to ride in automobiles for fear of an accident and others for fear of the bills.

When You Think

Of the pain which many women experience with every month it makes the gentleness and kindness always associated with womanhood seem to be almost a miracle. While in general no woman rebels against what she regards as a natural necessity there is no woman who would not gladly be free from this recurring period of pain.

Dr. Pierce's Favorite Prescription makes weak women strong and sick women well, and gives them freedom from pain. It establishes regularity, subdues inflammation, heals ulceration and cures female weakness.

Sick women are invited to consult Dr Pierce by letter, *free*. All correspondence strictly private and sacredly confidential. Write without fear and without fee to World's Dispensary Medical Association, R. V. Pierce, M. D., President, Buffalo, N. Y.

If you want a book that tells all about woman's diseases, and how to cure them at home, send 21 one-cent stamps to Dr. Pierce to pay cost of mailing *only*, and he will send you a *free* copy of his great thousand-page illustrated Common Sense Medical Adviser—revised, up-to-date edition, in paper covers. In handsome cloth-binding, 31 stamps.

WILLIAM H. TAFT AND PACIFIC COMMERCE

The Constructive Genius of Our Oriental Trade-Empire.

Carried the Torch of Civilization to Antipodes—Made Secure Our Far Eastern Commercial Supremacy.

During the past ten years, under a constructive Republican policy, the United States has assumed a position in the Pacific Ocean which is destined to give her the bulk of the vast commerce of the countries situated on the greatest body of water on the globe.

Some of the things accomplished by the party of enlightened freedom and patriotism have been: The securing of the open door in China; the preservation of the integrity of the Chinese Empire; the acquisition of the Philippines; the establishment of coaling stations across the Pacific and finally the transfer of the American fleet of battleships from the Atlantic to the Pacific to modestly remind the Oriental nations that, having assumed the position of a world power in the Pacific, we are prepared to maintain it against all comers.

America and Japan in Pacific.

Two wars have caused the whole world to realize that the Pacific Ocean is to be the scene of the greatest human activities in the future. The war of the United States with Spain gave us possessions which bring us within speaking distance of Asia, and the Russo-Japanese war revealed Japan to the world as a powerful and progressive nation, whose future sphere of action would of necessity be within the boundaries of the ocean separating America from the Orient.

Taft a Constructive Statesman.

The Honorable William H. Taft has been one of the chief advisers and strongest advocates of the Republican administration policy during this formative and historic period. He has been a pioneer, not only along the lines of statecraft, which have had for their object the development of our western states, but he has given particular attention to the situation in the Orient with reference to the future commerce between those far away countries and the Pacific coast of America.

In his own inimitable way and uniting a unique personality with the highest authority as a diplomat, he poured oil on the troubled waters in Japan and changed the political storm there raging, into a placid sunshine of peace. In China he created such enthusiasm as the Orientals have never shown to any other visitor and left that empire with the belief on their part that the United States is not only ready to enter into commercial reciprocity, but to still stand as China's friend and lend its influence to see that she gets justice from those who would violate her territorial integrity.

Taft and Oriental Trade.

In his Shanghai speech, addressing a body of influential merchants, diplomats and Chinese government officials, Mr. Taft spoke in part as follows:

"We do not complain of loss of trade that results from the employment of great enterprise, ingenuity or attention to the demands of the Chinese market, or the greater business acumen shown by our competitors. We would have the right to protest at being secluded from the trade of China by reason of our insistence of the policy of the Open Door. The acquiescence in this policy of all the nations interested has been so unhesitating and emphatic that it is hardly worth while to speculate upon the probable action of the United States in case the interests of American merchants are placed in jeopardy, and how far the United States would go in the protection of its Chinese trade, I cannot say. It is clear, however, that our merchants are being roused to the importance of the Chinese trade and they would view with deep concern any and all political obstacles which menace that expansion.

"This feeling is likely to find expression in the action of the American government. The United States and the other powers favor the open door, and if they are wise they will encourage the Empire to take long steps in administrative and governmental reform, the development of the resources of China, and the improvement of the welfare of the people. To do this would add to China's strength and position as a self-respecting government and aid her in preparing to resist possible foreign aggression in the seeking of undue and exclusive proprietary privileges. Thus no foreign aid will be required to enforce the open door and the policy of equal opportunity for all."

History Making Happenings.

During recent Republican administrations we have built up an export trade with the Far East of something like $150,000,000 per year. We have landed an army on Chinese territory, and have been drawn willy-nilly into the vortex of the Far Eastern question. During the period policies have been formulated which have compelled us to take a hand in momentous negotiations. We have definitely enrolled the Far East among the objects of our commercial and diplomatic solicitude. Things have changed much during this ten years of Republican rule.

The United States has come into possession of the Philippines and all the political and strategical responsibilities entailed by this movement. The participation in, and suppression of, the Boxer rebellion, the expanding recognition of the supreme importance to the future of American trade, of the open door, the realization that, with the exception of Japan, no country is so well situated as the United States, industrially and geographically, to make the most and the best of the development of China. These and other events have transformed American indifference to the fortunes of the Far East into a real, live, tingling and vigilant concern.

Logical Commercial Events.

It did not need the Chinese boycott of American goods, or the outbreak of the trouble with Japan over the immigration question, to convince an impartial onlooker that America's relations with the powers of the Far East would, before long, be more immediate, of greater moment and possibly of greater hazard than our relations with the powers of Europe. The American fleet has foreshadowed the systematic assertion of American power in the Pacific. American interests in that ocean, commercial, political and territorial, have been neglected far too long.

Father of the Philippines.

Mr. Taft is in a sense the father of the Philippines. It has been his kindly, constructive statesman's hand that evolved order out of their original chaos. In his report submitted to Congress, as a result of his visit to the Philippines to be present at the opening of their first Assembly, he made four recommendations. First—action by Congress admitting to the United States Philippine products under such conditions that they would not interfere with American tobacco and sugar industries; second, the removal of restrictions as to acquiring mining claims and lands; third, further legislation authorizing the government to carry on an agricultural bank, which is now authorized only as a private enterprise; fourth, the repeal of the law applying to the Islands the coastwise laws of the United States.

Philosophy of Development.

Our nation has grown by obeying the instinct of development. We are to-day entitled to be called Greater America, but that greatness will be lost if we forget the political philosophy which has made us great—expansion of American thought, territory, mechanical skill, civilization and philosophy. This is an auspicious time for the creation and development of our export trade. The unexplored and undeveloped markets of Asia furnish the opportunity. All other fields have been occupied, and to attempt to wrest them from other nations would be of doubtful expediency. In the Orient the commercial possibilities exceed the dreams of the optimist.

Are the American people ready to abandon such a situation and leave it to the mercy of the Democratic party with its failure of fifty years looking at us from the past?

THE YOUNG REPUBLICAN.

In a business sense the young voters who have come forward since 1904 have more at stake than any other class in rendering a right decision. Their active lives are ahead. They have more years to live, and are now laying the foundations of their business careers. National policies and conditions are of the highest consequence to them. Perhaps they are farmers. If so, let them ask the older generation how farmers fared under the last Democratic administration. Let them take the market reports of to-day and compare them with the prices that prevailed when Mr. Bryan made his crusade for free silver and hurled defiance at President Cleveland because he stood by the gold standard. At the same time Bryan denounced the Republican party for its protectionist as well as sound money position. Perhaps the first voter is to engage in manufacturing or mining, as wage-earner or otherwise. Does he want his American rate of wages and the industry he chooses reasonably protected against foreign competition? If he does Mr. Bryan's leadership will take him in the opposite direction.—St. Louis Globe-Democrat.

The Tide of Prosperity.

The tide of prosperity may ebb and flow, but the great waves of industrial wealth will continue to grow in volume with ever-increasing comfort and happiness to our contented people, who will soon number 100,000,000. And because of our intelligent and skillful labor, made so because of good wages and good living, we shall make better fabrics and build stronger structures—that in spite of their higher cost in the beginning will be cheaper in the end and will be wanted by the people in every corner of the earth. So that we shall capture the markets of the world in greater volume without ever sacrificing our home market, the foundation of our national wealth and progress.—Hon. James S. Sherman.

Henry Gassaway Davis, who was defeated with Parker four years ago, is wiser as well as older. He says he sees no hope for the Democracy, and thinks Parker is again wasting valuable time in making speeches.—St. Louis Globe-Democrat.

It is interesting to note to how great an extent Governor Hughes is commanding the support of Democrats in New York State.—Springfield Republican.

Anyway, Mr. Taft never tried to steal Mr. Bryan's government ownership raiment.—Omaha Bee.

A Vegetarian.

First Deacon—Our new pastor must be a vegetarian.

Second Deacon—Why do you think so?

First Deacon—There doesn't seem to be any meat in his sermons.—Philadelphia Ledger.

Village Local

CHURCH AFFAIRS

WORK BEING DONE IN OUR CHURCHES.

What is accomplished through the Social Life.

METHODIST CHURCH.

Mrs. Will Waldron returned Friday night from a weeks visit in Montgomery, Hillsdale county.

UNIVERSALIST CHURCH

Rev. Blanche Young, minister—No morning service. Sunday school at noon. Christian Union meeting at 6 p m, leader Miss Lydia McNeil. Topic—The Eternal Goodness. 1 John 4: 7-12. Evening service at 7 o'clock, subject of discourse "A Glimpse at the Present Status of the Temperance Cause." Bible study Thursday evening at the residence of the Misses McNeil.

EPISCOPAL CHURCH.

C. C. Kemp, rector—Services Sunday at 4 p. m. Sunday school at 11:30 a m. Service Friday night at 7, followed by choir practice at 7:30. Members of the chior are especially requested to be present at this Friday night practice.

Mr. Kemp left Thursday to attend the convocation of the Southern Dioeses of Michigan which is being held in Detroit.

Mrs. C. W. Temple, who has been critically ill with blood poisoning, is improving nicely.

The parishioners were looking forward to having Bishop Williams with them next Sunday it being the 75th anniversary of the church of this village. However it is doubtful if the Bishop will be able to attend.

There will be a meeting of the Altar Guild at the home of the President, Mrs. R. N. Lowe next Monday night at 7 o'clock. Good attendance is desired.

The young ladies of the Parish have undertaken the building of a choir room and under the name of Alpha Chapter will give a series of entertainments, which we trust will be well patronized.

The Altar Guild had their first meeting of the year, Monday evening, at the residence of Mrs Hicks As Miss Zimmerman resigned as president, Mrs. Lowe was elected to fill the vacancy.

BAPTIST CHURCH.

At the Baptist church—Usual services with preaching both morning and evening. Bible school at 11:15. B. Y. P. U. prayer meeting at 6 p. m. Midweek prayer meeting Wednesday evening at 7 o'clock.

Miss Ivah Waldron will lead the B. Y. P. U. meeting Sunday evening, subject "Commending Our Society."

Mr. and Mrs. A. C. Bryan were visiting in Ottawa and Lima, Ohio the last of the week.

The Ladies Aid society held their first social last Thursday under very auspicious circumstances and we are looking forward to a very profitable and pleasant year.

Mrs. Mary Jolly, who has been spending sometime in Detroit, with her daughter Mrs. Lawrence Brown, has returned to Tecumseh for the winter.

Will Osborn and Herbert Richart went to Britton Wednesday evening with the Oddfellows to organize a new lodge at that place.

Mrs. Albert Aylesworth perpetrated a very pleasant surprise on her mother Aylesworth Wednesday afternoon, by inviting fifteen ladies into tea: the very boutiful supper was served by Miss Lulu Aylesworth and Mrs. Will Mobbs.

We are glad to hear that Mrs. Chas. McNeil receives very encouraging reports from her husband, who is taking treatment at the hospital in Ann Arbor.

Mrs. Harry Moore left yesterday for Ann Arbor to visit her parents.

Geo. Kay spent Sunday with his brother in Norvell.

Charlie McIntyre of Dundee visited his mother last Sunday.

PRESBYTERIAN CHURCH.

There will be the usual services Sunday. In the morning the pastor will preach on "The Two Ways." Bible school and men's class at 11:15. Young people's meeting at 6 p. m. "A Study of Palestine Geography" with stereopticon pictures. Girls' club at same hour. Musical program in evening.

The Ladies Aid society of the Presbyterian church held a meeting Thursday afternoon to elect officers for the ensuing year. The election resulted as follows:

Pres.—Mrs. S. W. Anderson.
Vice Pres.—Mrs. A. W. Mills.
Sec.—Miss Sena Drew.
Treas.—Mrs. J. W. Dunning.

Sunday evening will be given the first of the winter musical programs, by the choir. The choir will be assisted by Mr. Ellis, and the program will be as follows:

Hymn—Make Your Life a Song.
Hymn—Praise Him Praise Him.
Anthem—"I Will Extol Thee"—Flaris choir.
Solo—"O Precious Saviour Hear Our Prayer"—Mascagni, Miss Kreidler.
Duet—"In the Cross of Christ We Glory"—Howe, Miss Magers, Mr. Ellis
Solo—"Just As I Am"—Hawley, Mr. Slater.
Anthem—"Nearer My God to Thee"—Sweneg, choir.
Solo — "Jerusalem" — Mendelssohn, Miss Magers.
Duet—"Lead Kindly Light"—Lansing, Mr. Dickenson, Mr. Slater.
Solo — "Hosanna" — Jules Grainer, Mr. Ellis.
Hymn—"Saviour Again to Thy Dear Name."

PRESBYTERIAN ANNUAL REPORT.

The annual meeting of the Presbyterian church and society was held Tuesday afternoon and evening. The ladies served supper from 5 to 7 and the assigning of pews etc. took place at 7 At the meeting held in the evening the annual reports was presented. The session's report shows a membership of 450, forty seven being added during the past year. The treasurer's report shows that $3546.60 has been raised for local support this past year, with an estimate of $3383 for the coming year. In the church benevolences, $29.50 has been disbursed from the poor Fund, $36 00 to ministerial relief; 197 to Home missions; 195 to foreign missions; 36 to education; 60 to freedmen; 24 to college aid; 36 to church erection; 24 to Sunday school work and publication, leaving a balance of $98.08 in the benevolence treasury.

The ladies society has raised about $800 during the past year and has expended in the interest of the church $777.83; 134 to choir; 539 for new kitchen and 50.36 incidutal There is a balance in the treasury of 60.96. The work of this society for the past year has been remarkable.

The young peoples department shows a membership of 61, 22 in the Sunday prayer circle, 18 in the girls club and 26 in the messenger boys. $27.47 has been raised for local work and $9.05 sent to missions.

The Bible school shows an enrollment of 453 in all departments. In the main school 303 as follows: Primary 67, Junior 36, Intermediate 41, Senior 130 and Business men's class 29. There has been an average attendance for the year of 189. There has been raised $383.80 of which 119 33 belongs to the mission fund. The treasurer's book shows a balance of $71.49. The Home department has an enrollment of 105 scholars and 9 visitors. Offerings have amounted $39. The cradle roll numbers 47.

The birthday fund has netted $34.69 and disbursements have amounted to 14, leaving a balance of 10.

The ladies mission circle has raised $208.88 for the past year of which 48 went to foreign missions; 53 to home misions; 18 to freedmen; 80 to the church fund, leaving a balance of 9.88.

Altogether the year has been one of great activity. Sunday congregations have been large, prayer meetings well attended and activity and interest in all departments.

Card of Thanks.

We wish to extend our heartfelt thanks to our friends and neighbors, who so kindly assisted us in our recent bereavement, also to the Rev. Camburn, choir and those who presented the beautiful flowers.

MRS. WM. RANSOM,
MR. GEO. L. RANSOM,
MR. AND MRS. GEO. CHURCH AND FAMILY,
MR. AND MRS FRANK ALLEN AND FAMILY.

MONDAY CLUB.

The Monday club will meet at its usual meeting place in the library building next Monday afternoon with Mrs. Sylvia Davidson as leader. The subject of study is Mexico and the program is as follows:

What is known of ancient Mexico previous to the discovery by the Spaniards, and what are the evidences of civilization during the Toltec and Aztec periods—Mrs. Codling.

Who was Hernando Cortez? Describe his early expeditions on Mexican soil and first conquests. Mrs. Finch.

Who was Montezuma? Guatamozin? Outline the general subjugation of the Aztecs by the Spaniards. Mrs. T. C. Harris.

RESEARCH CIRCLE

The Tecumseh Research circle will hold their first meeting of the season next Tuesday afternoon at the home of Mrs. M. Smeltzer. The subject of study this year is United States with a few miscellaneous topics.

The program to be given next Tuesday afternoon is as follows:

President's Message—Mrs. J. J. Belcher.
Our ExPresidents—Mrs. Kennedy.
Music—"Our Own United States."

Consolidation of the clinton and Tecumseh I. O. O. F. Lodges.

The consolidation of the Clinton I. O. O. F. Lodge with the Tecumseh lodge took place at the Tecumseh lodge last evening. Officers were elected as follows:

N. G.—Samuel Mobbs
V. G.—Byron Hodges
R S—R V. Wilson.
F. S.—H L. McClure.
Treas—Lester Rogers.

Representatives to Grand Lodge at Lansing—John J. Belcher and Wm. Alberts.

Alternates—F. G. Heesen and B. A. Rauch.

Where Bullets Flew.

David Parker of Fayette, N. Y., a veteran of the civil war, who lost a foot at Gettysburg, says: "The good Electric Bitters have done is worth more than five hundred dollars to me. I spent much money doctoring for a bad case of stomach trouble, to little purpose. I then tried Electric Bitters, and they cured me. I now take them as a tonic, and they keep me strong and well." 50c. at C. A. Wright & Son's drug store.

Does the Baby Thrive

If not, something must be wrong with its food. If the mother's milk doesn't nourish it, she needs *Scott's Emulsion*. It supplies the elements of fat required for the baby. If baby is not nourished by its artificial food, then it requires

SCOTT'S EMULSION

Half a teaspoonful three or four times a day in its bottle will have the desired effect. It seems to have a magical effect upon babies and children. A fifty-cent bottle will prove the truth of our statements.

Send this advertisement, together with name of paper in which it appears, your address and four cents to cover postage, and we will send you a "Complete Handy Atlas of the World."

SCOTT & BOWNE, 409 Pearl St., New York

MRS. GRIDLEY

Mother of Capt. Chas. Gridley, Who Lost His Life During the Spanish-American War, While Commanding Admiral Dewey's Flagship.

PAID HILLSDALE AND TECUMSEH, HER FORMER HOMES, A VISIT IN SEPTEMBER.

Over 80 Years of Age, But Holds a Position in the General Land Office in Washington.

The mother of a dead hero should always be interesting to the nation for which he died.

Washington can boast of the wives and daughters of heroes and immortal patriots, but Mrs Ann Eliza Gridley, mother of the brave man to whom Dewey gave his memorable command, occupies a particularly tender spot in the municipal affections. Mrs Gridley is one of the large brigade of Uncle Sam's grand old women who have passed the four score mark and are still doing useful work in his service. She relates that she has been only twenty-eight years in her present position in the general land office. But she is proud of her work there, and though there are many who think little of a nation which allows the mothers of its heroes to toil in extreme old age, Mrs. Gridley does not share this opinion.

Her work is to place the red seal on every document which goes out of the general land office, and then stamps it. She has done this work so long that she is able to do 4 or 500 documents in one day, and any one who is not used to the work, can not come near that record.

Mrs. Gridley has been attending the Grand Army of the Republic at Toledo, held there during September, and came up to Tecumseh her former home for a few days visit. At the time Judge Stacy lived in the house where Lucius Lilley now resides, Mrs. Gridley lived in the Morris Hyde house across the road north.

Mrs. Gridley is one of the few remaining army nurses, and is still active in the society and devoted to all patriotic projects. Her husband was an invalid and could not join the army to save the Union, but her two sons died.

Mrs. Gridley enlisted with the nurses from Hillsdale, her home town, and was sent at once to the front.

The Spanish-American war robbed her of her oldest son, Charles, and later his only son was killed on the Missouri. Charles was the commander of Dewey's flagship, the Olympias and Admiral Dewey has been particularly kind to the aged mother.

Mrs. Gridley resides with her only surviving son, L. E. Gridley in a comfortable home in Washington. She attended the encampment at Toledo with him, and went over to Hillsdale, her old home, to visit before coming to Tecumseh.

Mrs. Gridley is fragile and short with a gentle, refined demeanor. She is getting a little stooped and her movements are slower and she does not hear as well as she did a few years ago. But she scorns ear trumpets and her glasses have not particularly powerful lenses. She takes a keen interest in life, in politics, in people and affairs and her heart is many decades younger than the calendar of her career proclaims.

NEW I. O. O. F. LODGE AT BRITTON.

Tecumseh team doing the work on a class of 34 candidates.

A new I. O. O. F. lodge was instituted at Britton Wednesday afternoon by Grand Master Kennedy of Mt. Pleasant, assisted by Past Grand Master Williamson of Tecumseh.

In the evening about forty from Tecumseh went down where the work of the three degrees of the order was exemplified by the Tecumseh team upon a class of thirty-four candidates. A banquet was held in the hotel at Britton at twelve o'clock.

The new lodge starts out with bright prospects, and it is expected that they will soon have one of the best working orders in the county.

TAFT'S SERVICE TO LABOR.

Destroyed the Old English Law Assumption that Union Labor Is a Conspiracy.

(From the Emporia (Kan.) Gazette.

The simple fact is that no man has done more to place union labor on a sound, square, law-abiding, respected footing than William H. Taft by his decisions in labor cases. Both employers and employed have acknowledged the justice of his decisions and learned to abide by them, and to-day there is not an intelligent worker or fair-minded employer who would seek to abrogate them.

Judge Taft lifted union labor from the doubt and uncertainty as to its rights which had before prevented and gave it a standing which it has ever since retained, and which has proved under his rulings, secure against all attack. The old assumption, derived from England, that union labor is a conspiracy, and that workers could be prevented from leaving railway or other employment at their will, was swept away forever by Judge Taft so far as the United States is concerned, and when an attempt was made, years later, to revive the principle, Judge Taft's decision was quoted successfully by the labor side to defeat the plea.

Mr. Taft was and is labor's friend, because he is absolutely just, and would no more permit wrong to be done to the poorest laborer in the land than he would to any one else. And the honest, law-abiding workers asks and expects no more than this.

Bryan, we learn from a Democratic contemporary, is giving the East a good scare. Bryan's scares, however, never hurt anybody but Bryan.—Philadelphia Press.

Mr. Taft says that he stands on his record. No particular credit to Taft in that. Anybody would be glad to stand on the kind of record he has.—Topeka Capital.

Nature teaches us to love our friends, but religion teaches us to love our enemies.—French Proverb.

Clearing Sale of

MONUMENTS

THE MICHIGAN GRANITE CO. offer every monument in their large stock at greatly reduced prices. No goods carried over this winter. We prefer to clean everything out and keep our men employed this winter.

Now is your opportunity to get BARGAINS in monuments and markers. Nothing reserved in this sale.

Yours for Honest Work and Material,

The Michigan Granite Co.,
Adrain, Michigan.

Opposite City Hall.

1908 FALL AND WINTER 1909

I am still at the old stand of Harris & Hiteshu and will continue to give you a hundred cts. in value for every dollars worth of merchandise you purchase.

Our store is full to over flowing in up-to-date New Goods consisting of

Staple and Fancy Dress Goods, Notions, Trimmings Ladies' and Gents' Furnishings, Ladies', Misses' and Childrens' Coats, Carpets, Curtains, Draperies, Shades, Linoleums, Oil Cloth, Boots, Shoes, Rubbers, Felts, Knit Goods, etc

We sell nothing but the best makes of Shoes direct from the Manufactors—W. L. Douglas, Burt & Packard, Pingree, Utz & Dunn and other Standard Makes.

We are closing out all broken lots of Shoes at prices to make them move. We are also closing out all broken lots of Underwear.

To save money come and see us. We will use you nicely and ask you to come again. We know you will come.

T. C. HARRIS

Remember

The Herald comes to you twice a week; containing the news of the town and country round about us. ALL for the sum of $1.00 per year.

SUBSCRIBE NOW.

Tecumseh Herald

The Herald, $1.00

A NEW DEAL

By an arrangement with the American Steel and Wire Co., we can sell you

American Fence

on spring terms, that is you pay for it on or before April 15, 1909 with no interest—Think Of It.
You can put up your fence this fall while you have more time than in the spring. Your ground is harder, can stretch fence tighter than in the spring when ground is always soft.
Call and get prices, all Styles.
Sold two carloads last spring.

S. W. & L. E. TEMPLE

FRESH BULK OYSTERS

AT

MILLER'S MARKET

FOR

35c a Quart.

JACOB MILLER.

PLUMBING

Winter is coming on and how about that furnace. Remember I make a specialty of plumbing and furnace work. Shop at the rear of my residence, between Ottowa and Evans Streets on Logan Street.

I also do all kinds of repairing and tin work. All orders will be given prompt and carefull attention.

A. E. Kennedy.

AGENTS!

An opportunity to make big money; $200 monthly from an investment of $5.00, Experience not necessary. Don't reply unless you mean business.

For particulars at once write:

HAYDEN, GRIFFIN & CO.
TOLEDO, OHIO

Detroit Headquarters
—FOR—
MICHIGAN PEOPLE

GRISWOLD HOUSE
AMERICAN PLAN, $2.00 TO $3.00 PER DAY
EUROPEAN PLAN, $1.00 TO $2.50 PER DAY

Strictly modern and up-to-date hotel, in the very heart of the retail shopping district of Detroit, corner Griswold and Grand River Ave., only one block from Woodward Ave. Patrons, Tuller and Fort-street cars pass by the house. Visit our cafe. Detroit stop of the "Grand" Flyer.

POSTAL & MOREY, Props.

Univers ity Extension Course.

"Other Worlds Than Ours"

A Course of Six Illustrated Lectures on Astronomy, by

Forest Ray Moulton, Ph.D

Given under the auspices of the Society of King's Daughters,

TECUMSEH, MICHIGAN

Reserved Seat Tickets $1.50.

1	Our Nearest Neighbor—The Moon.
2	The Earth-Like Planets—Mercury, Venus and Mars.
3	The Great Planets—Jupiter, Saturn, Uranus and Neptune.
4	The Sun, Comets and Meteors
5	The Nebular Hypothesis.
6	The Sidereal Universe.

THE OLD RELIABLE

Lilley State Bank

Pays interest on time Certificates of Deposit at the rate of 2 1-2 per cent. if left six months, and 3 per cent if eft one year.

Capital Stock	$40,000.00
Stockholders Individual Liability	40,000.00
Surplus and Undivided Profits	18,000.00

LILLEY STATE BANK

LUCIUS LILLEY, Pres.

FREE ANNOUNCEMENTS.

The Ladies Auxiliary of G. A. R. will serve a chicken pie supper Saturday, Oct. 17th.

The Oct. supper at the Universalist church will be held on the fifth Thursday, Oct. 29, instead of the fourth, on account of the state convention.

SPECIAL NOTICES.

FOR SALE—Six acres of corn in shock. G. B. GARLINGHOUSE.

FOR SALE—Shropsh're ramp, yearlings and lambs. J. E. Gray.

FOR SALE—Two horses cheap if taken at once. HOWARD MATTHEWS.

NOTICE TO FARMERS—Get your cider made at Goheen's Cider Mill.

FOR SALE CHEAP—One second hand surrey good as new. Enquire of Dr. F. O. Tefft. Phone.

FOR SALE—Desirable house and lot on corner Pottowattamie and Ottowa street For particulars enquire at residence.

FOR SALE—A nice cushion tire top buggy, nearly new. Enquire of RALPH G. BOWEN.

FOR SALE—Large Garland base burner stove also a Railroad shop stove, soft coal burner. Inquire of JACOB MILLER.

FOR SALE—Double house and lot formerly owned and occupied by Mrs. M. A. Freeman. For particulars inquire of J. J. FREEMAN. 9-22-1 mo.

POTATOES—That you can eat, smooth skin c ok dry and mealy, will take orders for a limited quantity. Phone 156 2 Rings. ABNER WILSON.

FARM FOR SALE—One hundred and fifty-one (151) acres in Jackson county. Will take small place near Clinton or Tecumseh in exchange. Address Box 22, Napoleon, Mich.

FOR SALE—Corsets—I have the agency for the Tailor made girl, a front lacing corset, fitted to the figure. Anyone desiring such a corset notify me by phone, No 818. MRS. J. J. ORR.

FARM FOR RENT—An 80 acre farm in Macon township, with good buildings, fences, water, orchard and roads, for rent after April 1, 1909. 8½ of NE¼, Sec. 13, T. 4 S, 4E. Only experienced man with farming outfit need apply. Prefer long time lease. Write CHARLES R HENRY, Alpena, Mich.

Valuable Farm for Sale—The subscribers offer for sale on favorable terms the farm known as the Conkling homestead farm, being the southeast quarter of section eleven in the township of Raisin.
H. W. CONKLING,
H. C. CONKLING.

THE LATEST NEWS

Cauliflower at C M. Gilbert's

Best paint sold at B. J. Pulver's.

Buy that clock at Gaston & Son's.

Fancy chix and fowls at Williamson Bros'.

Expect car of Cannel coal this week. MOORE BRO'S.

Miss Myrtle Reynolds of Dundee, was in town Thursday.

Call and examine Gaston & Son's new line of bracelets.

It will pay you to read Temple's ad on the new fence deal.

Tickets for the show to-night can be secured at B J. Pulver's

Miss Russell of Toledo, is visiting Miss Viola Zeluff this week.

Mr. and Mrs. A. S. Cummins were Detroit passengers yesterday.

Mr and Mrs. A. C. Aylesworth are spending the day at Evans lake.

Pauline and Walter Schneirla of Clinton, were in town Wednesday.

Oysters, those large juicy ones without the water. WILLIAMSON BROS.

Lard tubs only 10 cents each.
Avery & Co

Miss May Garlinghouse has returned from a several days' visit in Battle Creek.

Red Cross tea and Telpers coffee are the best on the market. Sold by C. M. GILBERT.

The Y. W. C. A. held a social meeting last evening at the home of Miss Gladys Thielan.

Raymond Mills, who is working for the Success magazine in northern Ohio, is home for a few days.

Mrs. Wm. Gaston, Miss Edna Gaston and little Alice Hall will go to Sturgis to-morrow to visit over Sunday.

The sale of the machinery at the Toy factory which was to have taken place yesterday, was postponed until Oct. 21.

Mr. and Mrs. John Lanning and Mr. and Mrs. Bert Lanning of Raleigh, were guests at Chas. Mattis' in Brownville Sunday.

J. F. Hicks of Tecumseh, put up fifty-six sets of lightning rods within three miles of Ann Arbor, in twenty-four hours this week.—Ann Arbor News.

Mr. and Mrs. C. S. Benedict and daughter Bessie, and Miss Ethel Deming came over from Adrian Sunday to visit the latter's parents, Mr. and Mrs. E. H. Deming.

Mrs. Arthur Hall and son came out from Toledo Wednesday for a visit of several days at Will Fisher's. Mrs. Fisher entertained most delightfully, several guests Wednesday, to spend the day.

Mrs F. M. Aylesworth entertained a company of ladies at the home of her son, A. C. Aylesworth on west Chicago street, Wednesday night. A four course dinner was served, covers being laid for fifteen.

Malaga Grapes at Avery's.

Mrs. Alexander Reid spent yesterday in Adrian.

Sausage that is sausage at Williamson Bros'.

Mrs. Parker of Clinton, was in town Wednesday.

New line of books in Gaston's circulating library.

Cider apples 25c per 100 pounds MOORE BRO'S.

Mrs. Earl Shandley was an Adrian visitor yesterday.

Mrs. LaVern Bidwell is spending several days in Detroit.

Mrs. Edith Lamkin was a Blissfield visitor Wednesday.

Kate Tag of Clinton, was in town Wednesday afternoon.

It will pay you to read Temple's ad on the new fence deal.

Jersey Sweet Potatoes only 35c. per peck at C. M. Gilbert's.

C. S. Wolcott of Battle Creek was in town Tuesday on business.

Olive oil, white and black mustard, celery and dill seed at B. J. Pulver's.

Best Mason fruit cans. Pts. 60c, qts. 65c, and 2 qts. 75c, at C. M. Gilbert's.

P. W. A. Fitzsimmons has been spending several days in Chicago on business.

We will pay highest price for bulk apples, potatoes, clover seed. MOORE BRO'S.

Mr. and Mrs. Harry Moore are moving into their new home on West Chicago street.

Miss Metta McKinney began clerking at the jewelry store of Wm. Gaston & Son's yesterday.

Ralph and Frank Taylor of Toledo were guests at Chas. Benedict's two days of last week.

Harold Anderson has gone to Detroit to work in the dry goods store of Newcombe Endicotte & Co.

Miss Joanna Tear returned from Ann Arbor Wednesday, where she has been visiting friends for a few days

Mrs. L. G. Coleman returned to Detroit yesterday after a short visit with her sister, Mrs. W. W. Whiting.

Mrs. Sam Shutts, who has been spending a few days with her daughter in Saline, returned home Wednesday.

Mrs. Clarence Everhart and baby of Battle Creek, are guests of Mr. and Mrs. Henry Cutting here this week.

The Lake Shore will run an excursion to Detroit next Sunday which will probably be the last one this season.

Darius Curtis and wife of Britton were in town yesterday enroute to Jerome, Mich., for a few days' visit.

Fancy Smock peaches, 25 bu. Let us have your order.
WILLIAMSON BROS.

Miss Jennie Gillespie, who has just completed her three three year course in nursing at the University hospital, Ann Arbor, returned home yesterday.

Mrs. Addison Burton and two children of Onaway, are guests of Mr. and Mrs. James McKinney a few days this week.

Mrs. Lafayette Stevenson was called to Lima, O., last Saturday by the serious illness of her brother, Wm. Flurry.

I have just received a nice line of ladies shirt waists, also underwear for women and children. MRS. P. O. SNELL.

C. L. Rowe of Jackson, and W. S. Kimball of Clinton, attended a meeting of the county committee Y. M. C. A. here Tueday.

Mrs. R. W. Mason and son, who have been guests at the home of Mr. and Mrs. Wm. Gaston, returned to their home in Owosso Wednesday.

Mesdames C. A. Slayton, J. W. Dunning, F. D. Rector and F. C. Hurst are in Jackson for a couple of days attending the State Missionary Society convention.

T. C. Harris, who has been spending several days in Freemont, O., on account of the death of Mrs. Harris' mother, Mrs. Rawson, returned home Wednesday afternoon.

Mrs. Wm. Ide will go to Detroit Saturday to meet LaVern Ide, who is enroute from the coast where he spent the summer, to New York City. Mrs Ide remains with them over Sunday.

The HERALD has received several letters from people who have sent money to the Boulder fund and received no receipt for the same. This is very annoying to those sending money from a distance.

Mrs. John Linton entertained a small company at tea Tuesday evening. Covers were laid for the Misses Addie, Lydia, Sarah and Tensie McNeil, Mrs Abner Stewart and Mrs. Wm. Wyrill of Union City, Mich.

Quoting from Sante Fe, New Mexico, they state that the large audiences listen to truths which are stranger than fiction and saw pictures which are more beautiful than art. The lecturer being Prof. Moulton of Chicago.

Mrs. Mary Tallman has closed her cottage at Silver Lake and gone to Mt. Morris, N. Y., to spend the winter. Mrs. Fanny Stuart of Ocean Springs, Miss., spent the summer with her, returning south when Mrs. Tallman closed her cottage.

It is said of Dr. Moulton, who is to give the course of lectures on "Other Worlds Than Ours," that he is an ideal scientific lecturer. He possesses the rare ability of imparting real solid information without making an hour seem like an hour and a half.

Mrs. Frank Mattis entertained the members of the Merry Widow pedro club at her home last Wednesday afternoon. Prizes were given to Mrs. Fred Marsh, Mrs. John Mahaney and Mrs. Edna Shandley. Refreshments were served. Miss Florence Bennett will entertain the club next week.

Among those who attended the Democratic Banquet held in Adrian last evening were, Wm. Gaston, Isaac Sloan Thomas Wilson, James McCann, W. W. Whiting, J. H. Smith, Frank Clarkson, F. B. Wood, G. B. Garlinghouse, B. A. Garlinghouse, Will Barrett, Minor Davidson, R. B. Gillespie, Fred Frayer, W. W. Shurts, Milburn Keyser John Cadmus, Sidney Cadmus, John Mahaney, E. C. Brown, John Pentecost Vern Pratt and Wade Jones.

Cauliflower at Avery's.

Oysters fat and juicy at Williamson Bros'.

Look over Gaston & Son's line of wedding presents.

Miss Nettie Keyser visited at Mrs. Hazel Roberts' Tuesday.

Mr. and Mrs. R. A. Heesen were Toledo passengers Wednesday.

Get tomatoes to can at C. M. Gilbert's. He has the good ones.

Thisteline is sure death to Canada thistles, for sale at B. J. Pulver's.

Engineer Harry Miller and family are preparing to move to Napoleon, O

Malaga and other grapes.
Avery & Co.

We want your apples, all kinds at all prices. Call and see us. MOORE BRO'S.

Mr. and Mrs. Frank Anglemire of Clinton, called at her father's, Brant Roberts Sunday afternoon.

Bargains in mill-end remnants at Miss Pierce's millinery store.
EVA MOROSS.

Ladies ask to see the Yankee Princess coat of ladies and Misses the latest in Fall and Winter coats. Manufactured by Prinz & Beldman the best makers of ladies coats in the U. S. Sold only by T. C. HARRIS.

The passenger trains on the D. T. & I. will be put back on next Monday. Trains will pass Tecumseh going to Detroit at 7:41 a. m. and 3:41 p. m. and returning from Detroit at 10:32 a. m. and 6:47 p. m.

Mrs. Maud Bolton nee Munch, of Fordyce, Pa., who has been visiting friends here, went to her mother's home in Holloway yesterday for a visit. Mrs. Bolton taught in the Tecumseh schools here 3 years ago.

Monroe smoked meats and sausage, bulk pork sausage, link pork sausage, smoked pork sausage, ham sausage, liver sausage, head cheese, bologna, frankfurts, pressed ham. Sold only by Williamson Bros.

Clarence Montgomery of Los Animas, Colo., is visiting relatives here. Mrs. Montgomery has been visiting her parents, Mr. and Mrs. John Lowry during the past summer. They will return home in November.

Earl Silvers and two sisters, Francis and Laura Silvers of Crystal Lake, Mich., are guests of their uncle, James Silvers and wife for a couple of weeks. The young people have just closed a successful season on the road with a vaudeville company.

A crowd of young people enjoyed a marsh mallow roast at the Quaker mill last evening. Those attending it were Misses Edith Shull, Lena Foster, Hazel Zimmerman, Miss Russell of Toledo, Bess Babcock and Mrs. Andrus, Messrs. B. J. Pulver, Paul Rowland, Raymond Mills, John Keeney, Webster Kay, Leon Williamson, Walter Morden and John Scarlet.

Tecumseh people will be pleased to know that a Tecumseh lady brought home literally a basketful of Blue cards from the Adrian Fair. Mrs Will Fisher had a very beautiful exhibit of hand painted china there, taking fifty one first premiums on china painting and six second premiums on water colors. Mrs. Fisher is a pupil of Geo. Leykauf of Detroit, widely known for his artistic work and famous as a teacher, she will soon have a display of her china in S. W. Anderson & Son's store. Several pupils from Adrian are coming to take lessons of her.

MISS WEALTHY HOUSE.

Miss Wealthy House died at her home in Clinton this morning of typhoid fever, aged 19 years and 6 months. The funeral will be held at the home of her sister, Mrs. Lyman Thomas at 2 o'clock sun time, Rev. Kemp will have charge of the services. The many friends in Tecumseh are saddened by her untimely demise.

KING'S DAUGHTERS ELECTION OF OFFICERS.

The King's Daughters held their first fall meeting at the home of Mrs. S. W. Anderson Wednesday evening. Officers were elected as follows:

Pres.—Mrs. S. W. Anderson.
Vice Pres—Mrs. P. W. A. Fitzsimmons.
Treas.—Mrs. J J Freeman.

The King's Daughters have planned the Lecture Course this season, the proceeds to be used for charitable purposes.

Both Sides of Political Questions to be Presented by Herald During the Next 30 Days.

The Herald, being an independent paper, will present both sides of the political questions which confront the nation, from time to time, until election in November.

NEW D., T. & I. PASSENGER SCHEDULE.

Commencing Monday, Oct. 12th the Detroit, Toledo and Ironton Ry. will operate two passenger trains in each direction between Detroit and Napoleon, passing through Tecumseh, Adrian and Wauseon. Service to and from Toledo will be discontinued Ask Agents for particulars.

YIELDS A GOOD HARVEST.

Regardless of the weather. A crop of dollars planted in a Savings account at this Bank will yield an annual harvest of 4 per cent compound interest. The longer you leave it, the bigger the yield. Bring your account to a safe conservative bank with a record for fair dealing.
THE OLD NATIONAL BANK,
Battle Creek, Mich.

Had a Close Call.

Mrs. Ada L. Croom, the widely known proprietor of the Croom Hotel, Vaughn, Miss., says: "For several months I suffered with a severe cough, and consumption seemed to have its grip on me, when a friend recommended Dr. King's New Discovery. I began taking it, and three bottles effected a complete cure." The fame of this life saving cough and cold remedy, and lung and throat healer is world wide. Sold at C. A. Wright & Son's drug store. 50c. and $1.00. Trial bottle free.

GOLDEN WEDDING

Mr. and Mrs. T. I. Ford Celebrate the 50th Anniversary of Their Marriage.

Four children are present with their families to help celebrate.

On Tuesday, October 6th, 1858, in the village of Blissfield occurred the marriage of Miss Mary Stone to Theodore Ford, and last Tuesday at their home in Tecumseh friends and relatives gathered to help them celebrate the fiftieth anniversary of their marriage.

Miss Mary Stone was born in Canada in 1841 but was raised in Williamston, Mass., where her parents moved shortly after her birth.

Mr. Ford was born in Towanda, Pa., in 1832, and moved to Blissfield when a young man. He learned the blacksmiths and wagon makers trade when about 19 years of age, but after his marriage to Miss Stone, they resided on a farm near Blissfield which they purchased in a few years, and only recently disposed of the property. Seven years ago they moved to Tecumseh, where they own a comfortable home on West Kilbuck St.

Four children have blessed this union, all of whom were here to spend the day at the parental home. They are W. I. Ford of Blissfield, Hal C. Ford of Adrian, Mesdames John Wells and William LaBounty of Tecumseh

The house decorations were gold and white. Dinner was served at noon, and the table fairly groaned with the good old fashioned meal. Ice cream and cake was served later in the day.

Among the guests who were present were: Mr. and Mrs. L. T. Goff of Blissfield, Mr. Goff being present at the marriage of Mr and Mrs. Ford. Mr. Goff was then 13 years of age and his father, Squire Goff performed the ceremony. He was present also, at the silver wedding. Mr. and Mrs. Gladd DeShetler and son LeRoy, Mrs. Dr. Cook, Leo DeShetler of Toledo, Mr. and Mrs. Peter DeShetler of Dundee, Mr. and Mrs. W. I. Ford and children of Blissfield, Hal C. Ford and wife of Adrian, George DeShetler and wife of Macon, Jasper Berry and wife, Mr. and Mrs. William LaBounty of East Tecumseh, Mrs. John Wells and Harry, Mr. and Mrs. Omar Everhart and Mr. and Mrs. Ed Mattis of Tecumseh.

Mr. and Mrs. Ford are enjoying good health, and their many friends wish they may live to celebrate many more as happy anniversaries. Mr. Ford is the only survivor of a family of nine children.

SWITCH BOARD

Flourishing Condition of the Telephone Company of Tecumseh.

DEAN ELECTRIC CO. WILL INSTALL A NEW SWITCH BOARD.

Many Improvements Will be Made and Every Thing Put in a First Class Condition.

The meeting of the directors of the Tecumseh Telephone Company held Tuesday resulted in the signing with the Dean Electric Co. of Elyria, O., for a new switch board.

The board is a magneto, self-restoring, drop with all the modern improvements and has a capacity of 450 lines.

With the board, and the work of getting the line in shape, and other minor improvements will cost about $2,000. As soon as the operators become accustomed to the new board, the company feel sure that they can give the quickest and best of service.

The Dean Company have just installed a board in Detroit, which is considered the largest in the world.

The Tecumseh switch board will be in operation in about thirty days.

SEVENTY FIFTH ANNIVERSARY

ST. PETERS CHURCH WILL CELEBRATE ITS SEVENTY-FIFTH ANNIVERSARY NEXT SUNDAY.

Services Held at 4 O'clock, Original Sermon Preached and Original Clerical Vestment Worn.

Rev. Dr. Lester Founder of the Church of Tecumseh.

On Sunday, October 11, St. Peters church of Tecumseh will celebrate the 75th anniversary of the laying of the corner stone of the church.

Special services will be held at 4 o'clock in the afternoon.

The original sermon preached at that time will be read and the original clerical vestments worn by Dr. Lester, the founder of the church, will be worn by Rev C. C. Kemp of Clinton.

The gown worn by Dr. Lester at this time was of a beautiful Irish silk, and has been carefully preserved during all of these years.

Rev. Dr. Lester was one of the first missionaries in Michigan establishing churches in Adrian, Monroe, Cambridge, Clinton and Tecumseh.

He was a man of wealth as well as great religious zeal and he will be remembered by many of the older residents of Tecumseh, as a man of fine stature, pure white hair and long beard, large brown eyes, and possessing a soft and silvery voice. It has been said by members of his congregation that they would rather hear Dr. Lester read a hymn than to listen to their choir sing it.

He owned a cottage at Sand lake, which his family still retain.

The wise man takes advice, the fool gives it.

You Can't Cure Constipation

by taking purgatives, salts, or other drugs that act harshly or violently upon the stomach or bowels.

Ask any doctor, and he will tell you that purgatives of any character distend the bowels and weaken the elastic tissue.

To cure constipation, remove the cause The cause of constipation is indigestion. If your food digested properly it would continue on from the stomach through the bowels, and would be eliminated without effort and with regularity.

Mi-o-na tablets cure constipation by curing your indigestion. It is not a purgative. It is a stomach tonic and more—it tones up, strengthens, invigorates, refreshes and injects new life into the worn out muscles of the stomach, and in a short time makes the stomach hardy enough to digest anything you eat. It is a powerful yet harmless stomach tonic, and its resistless influence on the stomach is astonishing.

Try Mi-o-na for constipation. One box will cure you of indigestion; two boxes will relieve you of constipation; and best of all, Mi-o-na is such an economical remedy. A large box only costs 50 cents, and then, if you are not satisfied with results, C. A. Wright & Son, the druggist will give you your money back.

Mi-o-na cures all stomach disorders whether acute or chronic, such as dyspepsia, vomiting, over indulgence of the night before, sea or car sickness, stomach sickness of prospective mothers, etc.

Read this from the president of a New York corporation:

"I have been a terrible sufferer from dyspepsia and gastritis for two years. The most eminent physicians prescribed for me with no effect. I have been absolutely cured by your Mi-o-na tablets The first one gave me a relief almost incredible. Very gratefully yours, Herbert H. Taylor, 501 West 143rd Street, New York City."

TECUMSEH
STATE SAVINGS BANK

3 Per Cent Interest on Savings Deposits.

O. R. MILLER, President.
J. Q. LOOK, Vice Pres
J. H. SMITH, Cashier.

HAVE YOU a bank account? If not, WHY NOT?
YOUR DEPOSIT WITH US WILL GROW.
INTEREST now due on Savings Deposits. Bring in your pass book and have interest credited.
FARMERS—Ask for souvenir EXPENSE BOOK.

LOOK OUT

FOR THOSE FINE BULK

OYSTERS

We shall begin the season SATURDAY and receive them fresh from Baltimore twice a week.

ALL OYSTERS, NO WATER

ANDERSON BROS.
Phone 91 — GROCERS — Near Plat

Substitute for Shingles

Protect your buildings with High Grade Roofing Material. We have the

"Paroid" "NoTar" "Neponset"

all strictly guaranteed. We are also distributors of "GRAPHITE ELASTIC ROOFING PAINT" the best for the purpose that is produced.

Satterthwaite Bros.

PoultrySupplies

Now is the time to commence feeding the poultry in order to get high prices for the eggs.

We have a full supply of Poultry Supplies—Egg Foods, Roup, Cholera, and Gape Cures, Louse Powders, Charcoal Meal, Cracked Corn, Wheat and in fact everything needed to keep poultry in condition and produce eggs.

Slayton & Son

Many people have discovered that we have the right kind of goods for the season of the year

BEST

FRUIT CANS
CIDER VINEGAR
WHITE WINE VIN'G'R
H. & E. SUGAR
SPICES

In fact the best of everything in our line. W. S. T. B. means "We Sell the Best" and it is strictly true

PHONE 39 — AVERY & CO.

Meat: Meat: Meat!

Fresh and Salt Meats

of the BEST and it will suit you

HARRY MARSH.
WITHERELL BLOCK.

DR. P. B. HAPDY

PHYSICIAN AND SURGEON.

Espec' ttention given diseases of the 8 omach, Throat, Nose, Ear, diseases of women and General Surgery

HOURS:—12:30 P. M. to 3 P. M. 6:30 P M. to 9:30 P. M.

Office over Tecumseh State Savings Bank Telephone No. 966.

H. R. CONKLIN, M. D.

PHYSICIAN and SURGEON.

Office and Residence, 50 Chicago Street.

OFFICE HOURS { 12 to 3 and 7 to 8 p. m

Patients wishing eyes examined for spectacles will please call at noon office hour.

NORMAN L. SAGE, M. D.

OSTEOPATHIC PHYSICIAN.

Detroit, Mich.

At Tecumseh—Wednesday and Saturday A. M., at residence of SAMUEL HAIGHT.

G. V. RANDALL, M. D.

At old Office of Dr Jenkins, on Chicago Street.

Office Hours—
7:30 to 8:30 a. m.
1 to 3 and 7 to 9 p. m.

PHONE NO. 297.

Save The Pieces

Lenses Matched and Frames Repaired

I will be at my office over J. J. Belcher's store every day except the 3rd Tuesday of each month.

S P. HOSMER,

OPTICIAN.

Dental Parlors

of

W. D. REED, D. D. S.

Chicago St., Tecumseh.

Crown and Bridge work, Aluminum, Silver and Rubber plates and all of the specialties known to modern dentistry. Gas or vitalized air administered.

Office over Avery & Co's store.

Dental Parlors

of

E. D. BROWN, D. D. S.

Filling, Crown, Bridge and platework Local and complete anaesthetics administered for painless extraction. Office over Orr's Drug Store. Phone, 192

A. C. AYLESWORTH,

Licensed Auctioneer, Real Estate, Stock and General Salesman.

Will attend all sales in city or country, at reasonable rates.

Headquarters and all dates made Herald office.

FRANK DAVIDSON,

Licensed Auctioneer. Farm and Stock Auctions.

Attended to promptly and in satisfactory manner. Terms reasonable.

Headquarters at Herald office where all dates are made. State 'phone 504 Rest.

For headache Dr. Miles' Anti-Pain Pills.

Dr. Miles' Anti-Pain Pills relieve Headache, Neuralgia and all Pains.

By strengthening the nerves which control the action of the liver add bowels Dr. Miles' Nerve and Liver Pills cure constipation. 50 doses 25 cents.

TECUMSEH MARKETS

LIVE STOCK.

Steers	3½	5
Heifers	2	3
Cows	1	3
Veal calves	6½	7
Hogs No 1	5½	5½
Roughs	3½	
Sheep	2	3½
Lambs	5	
Fowls	8	9
Springers	9	10
Ducks	7	8
Turkeys	15	
Geese	7	
Old Roosters	5	

DRESSED MEATS.
Wholesale

Beef, hog side	7½	9
Hogs	8	
Veal	10	
Mutton	9	
Spring lamb	12	13
Lard	11	
Hides, green	5	
Veal skins, green	7	
Sheep pelts	.95	1.50
Tallow	1½	3
Timothy ℔ ton	7.00	10.00
Clover ℔ ton	6.00	
Bran ℔ cwt	1.20	

GRAIN, SEED AND HAY.

Wheat	.95	.97
New Oats	.47	.48
Clover seed	4.00	5.00
Corn shelled	75	80
Corn in ear ℔ cwt	.90	
Middlings ℔ cwt	1.50	
Corn meal ℔ cwt	1.70	

PROVISION MARKET.
Wholesale

Butter	22	25
Eggs	20	23
Potatoes per bushel	2.00	
Potatoes	.50	

Thousands Have Kidney Trouble and Never Suspect it.

Prevalence of Kidney Disease.

Most people do not realize the alarming increase and remarkable prevalency of kidney disease.

While kidney disorders are the most common diseases that prevail, they are almost the last recognized by patient and physicians, *who content themselves with doctoring the effects*, while the *original disease* undermines the system

What To Do.

There is comfort in the knowledge so often expressed, that Dr. Kilmer's Swamp-Root, the great kidney remedy, fulfills every wish in curing rheumatism, pain in the back, kidneys, liver, bladder and every part of the urinary passage. It corrects inability to hold water and scalding pain in passing it, or bad effects following use of liquor, wine or beer, and overcomes that unpleasant necessity of being compelled to go often during the day, and to get up many times during the night. The mild and the extraordinary effect of Swamp-Root is soon realized. It stands the highest for its wonderful cures of the most distressing cases. If you need a medicine you should have the best. Sold by druggists in fifty-cent and one-dollar sizes.

You may have a sample bottle and a book that tells all about it, both sent free by mail. Address Dr. Kilmer & Co., Binghamton, N. Y. When writing mention this paper and don't make any mistake, but remember the name, Dr. Kilmer's Swamp-Root, and the address, Binghamton, N. Y.

Home of Swamp-Root

Do not let anyone tell you that something else is just as good as DeWitt's Kidney and Bladder Pills because there isn't anything just as good for weak back, backache, rheumatic pains, inflammation of the bladder, or any Kidney and Bladder disorder. A week's trial will convince you. Sold by all druggists.

They are raising melons in Alaska. Great! Now, perhaps, we'll be able to get them cold enough.

Foley's Honey and Tar cures coughs quickly, strengthens the lungs and expels colds. Get the genuine in a yellow package. Sold by all druggists.

But "common sense" sounds so hopelessly middleaged!

After a heavy meal, take a couple of Doan's Regulets, and give your stomach, liver and bowels the help they will need. Regulets bring easy, regular passages of the bowels.

One cook in the kitchen is worth two dozen who promised to "consider the situation."

Married Man in Trouble

A married man who permits any member of the family to take anything except Foley's Honey and Tar, for coughs, colds and lung trouble, is guilty of neglect. Nothing else is as good for all pulmonary troubles. The genuine Foley's Honey and Tar contains no opiates and is in a yellow package. Sold by all druggists.

Men can forgive a blue stocking if she hath a pretty foot.

Many ills come from impure blood. Can't have pure blood with faulty digestion, lazy liver and sluggish bowels. Burdock Blood Bitters strengthens stomach, bowels and liver, and purifies the blood.

We aren't even looking at the lovely scenery we're passing today in our impatience to get to tomorrow.

A JEWELER'S EXPERIENCE.

C. R. Kinger, The Jeweler, 1060 Virginia Ave., Indianapolis, Ind., writes: "I was so weak from kidney trouble that I could hardly walk a hundred feet. Four bottles of Foley's Kidney Remedy cleared my complexion, cured my backache and the irregularities disappeared, and I can now attend to business every day, and recommend Foley's Kidney Remedy to all sufferers, as it cured me after the doctors and other remedies had failed. Sold by all druggists

The ghost of a kiss he didn't get will flee like an alluring nymph before a man all the days of his life.

Kodol is a combination of the natural digestive juices and it digests all classes of good and every kind of food, so you see it will do the work that the stomach itself does. The only difference between it and the stomach is the stomach can get out of order and Kodol cannot, but Kodol can put the stomach into good order. Buy Kodol today. It is guaranteed. Sold by all druggists.

The golden age when the good things of the world will be distributed among the masses of the people is forecasted for 1990. All right. Call us.

OF UNTOLD VALUE.

The Information Contained in This Citizen's Statement is Priceless.

The hale, the hearty, the strong can afford to toss this paper to one side impatiently when they read the following, but any sufferer in Tecumseh who has suffered hours of torture caused by kidney complaint will stand in his own light if he does not follow the valuable advice offered here.

Mrs. Sarah Austin, living on Pearl st., Tecumseh, Mich., says: "I used Doan's Kidney Pills and think very highly of them. For sometime I was bothered with kidney trouble. I had distressing pains in my hips and could not get my proper sleep at night on account of the frequent action of the kidneys. I passed a great deal of gravel in my secretions, and at times it was almost impossible to stand the pain. I doctored with different physicians, but only received temporary relief, and when Doan's Kidney Pills were brought to my attention, I began taking them. The results of their use were most satisfactory, in fact, they effected a complete cure. I am glad to endorse such a reliable remedy as Doan's Kidney Pills."

For Sale by all Dealers. Price 50c. Foster-Milburn Co., Buffalo, N. Y. Sole Agents for the United States.

Remember the name—Doan's—and take no other.

MICHIGAN BRIEFS.

The village of Augusta is tied up by an epidemic of diphtheria, schools, lodges and other public places being closed, with the danger of a general quarantine imminent.

In a clash between freshmen and sophomores of the U. of M., John McHale, a freshman student from Escanaba, received a broken shoulder and Don Osborn, another freshman from Owosso, had his chin laid open.

Carl F. Brong, a U. of M. student, was given the limit fine of $50 and $5.55 costs by Justice Doty. Brong is a freshman student from Lockport, N. Y. He was caught in the act of taking one of the red lights from an obstruction in the street.

The large creditors of the Glazier Stove company of Chelsea, principally Detroit banks, who bought in the plant at receiver's sale, have organized the Chelsea Stove & Manufacturing company to take over and operate the plant. The capitalization is $400,000.

Samuel Gompers, president of the American Federation of Labor, will speak at a Democratic and union labor rally in the Light Guard armory, Detroit, Thursday, Oct. 15. Mr. Gompers in this address will sound the keynote of the labor man's position in the pending presidential contest.

The fact has leaked out that the ballot boxes at Saginaw containing the votes cast in the primary election to nominate a Republican candidate for governor were not sealed when returned to the city clerk. This means that, under the ruling made by the state canvassing board, none of the votes cast in Saginaw city can be recounted.

The Farmers' & Merchants' bank of Sherwood, a private corporation, owned by H. Seymour & Son, is not open for business, and it has been given out that the suspension would have to be permanent. Large loans to local enterprises and the failure of the State bank at Athens about a month ago, which had been the cause of constant withdrawals of deposits ever since, are the principal causes.

Rev. George B. Stocking of Lansing, a prominent Universalist divine, has announced that he and his wife have severed connection with that church and will unite with the Methodist Episcopal. He will enter the Methodist ministry if possible. He was ordained in 1872 and has preached in Lansing and churches in other cities of the country. He is past sixty-eight years of age.

ELEVATOR EXPLODED.

Eight Persons Killed In Village of Richland, Vt.

Richford, Vt., Oct. 8.—With a concussion which shook the entire village, a large grain elevator, having a capacity of 500,000 bushels, exploded late Wednesday, causing the death of seven workmen and a woman. The explosion blew off the entire roof of the building, scattering timbers in all directions, and almost instantly flames burst out all over the structure. Twenty-one men were employed in the building, of whom seven are missing and undoubtedly perished All lived in Richford.

Mrs. John Jellfore, who was walking with a companion along the Canadian Pacific railroad tracks, close to the elevator, was burned to death, and an unknown woman, who was with her, was burned so seriously that her life is despaired of.

The elevator was owned jointly by the Canadian Pacific and Boston & Maine railroads and was occupied by the Quaker Oats company of Chicago. The flames, which are supposed to have been started by spontaneous combustion in the dry dust of the grain, spread so quickly that the limited fire apparatus of the village was of no avail

The heat set fire to a flour shed near the elevator, and the shed, together with seventy-five freight cars standing near it, were burned.

STATE OF MICHIGAN, County of Lenawee, ss. Probate Court for the county of Lenawee.

At a session of the Probate Court for the County of Lenawee holden at the Probate Office in the City of Adrian, on the 8th day of October in the year one thousand nine hundred and eight.

Present, Hon. Harry L. Larwill, judge of probate.

In the matter of the estate of FRANK M. WILEY, deceased.

On reading and filing the petition, duly verified, of Alice M Wiley, widow of said deceased, praying that an instrument in writing purporting to be the last will and testament of said deceased, may be duly proved and admitted to probate and that administration of said estate may be granted to petitioner, or some other suitable person.

It is ordered that Monday, the 2nd day of November next, at nine o'clock in the forenoon be assigned for the hearing of said petition.

And it is further ordered, that a copy of this order be published in the Tecumseh Herald, a newspaper printed and circulated in said county of Lenawee, for three successive weeks previous to said day of hearing.

HARRY L. LARWILL, Judge of Probate.

(A true copy.)
E. I. Larwill, probate register.

JACKSON AND TOLEDO

$1.00 ROUND TRIP

EVERY SUNDAY

Train leaves Tecumseh at 8:57 a. m. for Jackson, and at 8:11 a. m. for Toledo. Correspondingly low fares to intermediate stations.

LAKE SHORE.

PISO'S

AN UNSURPASSED REMEDY!

Piso's Cure is an unsurpassed remedy for coughs, colds, incipient consumption, hoarseness and throat and lung affections. It goes direct to the seat of the trouble and generally reduces healthy conditions. Mothers can give their children Piso's Cure with perfect confidence in its effective powers and freedom from opiates. Famous for half a century.

At all druggists, 25 cts.

25 cts CURE 25 cts

CORRESPONDENCE.

HOLLOWAY.

Miss Springer of Toledo, and Mrs. Fuller of Eaton Rapids, were entertained Saturday and Sunday by Mrs. Juliette Florance.

Mrs. Elizabeth Binns is visiting her daughter, Mrs. Anna Reed of Cadmus.

Mr. and Mrs. A. B. Hart returned to Detroit Sunday evening after spending a week with his sister, Mrs. H. J. Riley and family.

Mr. and Mrs. Edgar VanVleet of Tecumseh, were Sunday guests of Mr. and Mrs. Wm Cox.

Hugh Hendershot of Detroit, is at M. D. Billmeyer's.

Mrs. Preston from New York state is a guest of Mr. and Mrs. John Moore and other relatives.

Mrs. Maude Bolton was a guest at the home of James Ash over Sunday.

Several from this vicinity attended the funeral of Miss Anna Gibson at Tecumseh Monday.

George Gordon was home from Adrian over Sunday.

Miss Elsie Loper and gentleman friend from Adrian were Sunday callers at the home of her mother, Mrs. Elnora Loper.

Mr. and Mrs. Will Britton and grandson, Gilford Calhoun of Adrian, were at the home of W. P. Rainey Sunday.

John Gordon and Wm. Cox were in Tecumseh Saturday, the former visited his brother.

Harold Schuster and Miss Burdett Burnette of Detroit, were Sunday guests at H. J. Riley's.

Miss Tressie Morgan and sister of Brooklyn, spent Sunday with Mrs. Rappleye near Ridgeway.

Mrs. James McIntyre and grandson Jamie, were spending Saturday in Tecumseh.

Mr. and Mrs. Guy Pocklington had as Sunday guests, their nephew and wife, Mr. and Mrs. Ira Steele.

Mrs. Ira Wilson and Mrs. James Bloomer were visiting the former's mother at Adrian Center Sunday.

Rally day at the Presbyterian Sunday school was largely attended, twenty-six visitors were present. Music was furnished by the Raisin Center male quartett assisted by Misses Minnie Ash and Mary Anderson.

A. D. Macham and A. H. Lewis were Britton callers on Monday.

Mrs. Mande Bolton of Fordyce, Penn., is at the home of her parents, Mr. and Mrs. Solomon Munch for an extended visit.

The ladies met at the home of Mrs. Wm. Doty Friday afternoon, and the two quilts, one made by the Mission girls and one by the ladies' society were tied.

Mrs. Miller and daughter, Miss Alice of Adrian, were Sunday guests of Miss Della Kerr.

Miss Jennie Dickson of Tecumseh, was spending a week with Mrs. John McElroy.

Miss Etta Carpenter was an Adrian shopper Friday.

Alfred Lewis was at James Lane's Friday, and Mrs. Jack Eagan and baby returned with him to his home in Macon.

Mr. and Mrs. Rowley Crabb and daughter Geraldine of Milan, and Mr. and Mrs. Herman Marine, Mrs. John Marine sr. and daughter Lilly were Sunday guests at W. M. Marine's

Ezra Hoxie of Hudson, was a guest of his sister, Mrs. Jane Kelley Saturday and Sunday.

Dr. Nixon and family were calling on relatives in Tecumseh Sunday.

Rev. Peters of Hudson, who was called to preach the funeral sermon of Miss Bertha Linn of Ridgeway, preached here in the Methodist church Sunday morning and all were pleased to listen to a sermon by their former pastor.

Mrs. C. W. Westmore returned to Norvell Friday after spending a week with friends in this vicinity, her husband returned a few days previous.

Mr. and Mrs A. D. Macham were at Mr. Gillespie's in Tecumseh Sunday.

Mrs. Leslie Wetherby of Adrian, was at the home of her mother, Mrs Crabb a few days the last of the week.

Sarah Ulrich, Agnes Neumaier and Eddie Witt are attending school in Adrian.

Mr. and Mrs. Elmer Riley of Adrian, were over Sunday guests of their parents, Mr. and Mrs Geo. Riley.

Mr. and Mrs. H. J. Clark entertained at dinner on Sunday, Rev. and Mrs. Peters of Hudson, and Earl Pocklington and family of Britton

Alonzo Lidster and family and Mr. and Mrs. Burt Pocklington were entertained after church Sunday at the home of Mr. and Mrs B. D. Dibble.

H. F. Schwab and family, J. P. Schwab and Miss Helen Neumaier were Deerfield callers Sunday.

Dr. and Mrs J. W. Nixon were Adrian business callers Tuesday afternoon.

Woman Interrupts political speaker

A well dressed woman interrupted a political speaker recently by continually coughing. If she had taken Foley's Honey and Tar it would have cured her cough quickly and expelled the cold from her system. The genuine Foley's Honey and Tar contains no opiates and is in a yellow package. Refuse substitutes. Sold by all druggists.

RIDGEWAY.

Wm. Barrett was in Raisin Monday.

Floyd Smith was in from Detroit Sunday.

Richard Cadmus arrived here from Harvey, Ill., for several weeks' stay.

Mrs. John Hoag of Toledo, is with her daughter, Mrs. Ed Palmer.

E. T. Pocklington and wife returned Tuesday to Kalamazoo.

Miss Letha Morgan of Brooklyn, Sundayed in town.

Curtis Beach has purchased Miss S. A. VanVleet's building across from the school house.

Mrs. Will Fletcher was over from Holloway Tuesday.

Mrs Ellen Slaght, after several months' stay here, returned Wednesday to her home in Lodi, York state, Seneca Co.

Mrs. E. Hutton spent Monday with Tecumseh friends.

Chas. Rankin and wife of Dundee, were in town Sunday.

Mrs E. G. Morehouse returned to Toledo Tuesday.

Mr. and Mrs. Will Southard of Jackson, spent part of the past week with his sister, Mrs. Theodore Allison.

Claude Allison is here from Azalia.

Alfred Thornton returned to his home in South Dakota after a visit with his aunt, Mrs F. E. Pocklington.

Eddie Smith has returned to his school work at Ann Arbor.

Mrs. E. A. Linn spent Wednesday in Tecumseh.

Miss Tressa Morgan was over from Raisin Sunday.

Wm. Ransom passed away Monday p. m after several weeks' illness. Funeral at 2 p. m. from the home Wednesday.

Mrs. Martha Vandeventer of Ithaca was in town Sunday.

Ernest Dubois and wife of Britton, were in town Sunday.

Geo. Winterstein returned Saturday from Chippewa Lake.

Mrs. Lewis Waldron of Tecumseh, was a guest of Mrs. W. H. Arner Tuesday.

Mrs. Ashbel Chesl of Battle Creek, was here Wednesday to attend the funeral of her grandfather, Wm. Ransom.

Clarence Montgomery is here from Colorado visiting his mother and other friends.

Mrs. Chancey Dibble is quite ill.

Chas. Bartholomew, the tinner is over from Holloway every Tuesday.

Frank Clark has returned from his Detroit visit.

Clare Beland was over from Macon Monday eve.

Mr. and Mrs. Frank Allen and family of Battle Creek, and Mr. and Mrs. Geo. Church and family of Tecumseh, were here Wednesday to attend the funeral of Wm. Ransom.

Mrs. G. W. Jackson was down from Tecumseh Sunday.

H. C. Wilsop came up from Blissfield Wednesday.

Simeon Gould was up from Cone Wednesday.

Bernice Blanchard was down from Clinton Saturday.

Earle Murphy of Tecumseh, was a Sunday guest of Miss Carrie Palmer.

Miss Rhoda Palmer, S. O. Easlick, John Winterstein and Arthur Smith attended the play at Tecumseh Monday eve.

Mrs. Minor Miller is caring for Mrs. Chancy Dibble.

Miss Mame Smith went to Tecumseh Wednesday morning to work in Wilson's restaurant.

Miss Nettie Pierce was down from Tecumseh Tuesday.

Orrin Beevers and wife will give a dance at their home Friday eve of this week.

Maude Barrett visited Lou Russell in Macon Tuesday.

Gladys Gregory returned to Milan Saturday.

Mrs. Lillian Miller of Macon, called on friends in town Wednesday.

Several from here attended the church fair at Britton Wednesday.

Kennedy's Laxative Cough Syrup is used nearly every where, because it not only heals irritation of the throat and stops the cough, but it drives the cold out of the system through its laxative principle by assuring a free and gentle action of the bowels, and that is the only way to cure a cold. You can't cure it as long as you are constipated. Insist upon Kennedy's Laxative Cough Syrup. Sold by all druggists.

MADON.

Mrs. Sarah Austin of Tecumseh, has been visiting her daughters and their families here the past week.

Wm. Pratt came over from Ypsilanti Saturday night and returned Sunday taking with him his little grandson, Dale Biddle, who has been staying with his uncle and aunt here for the past three or four months.

M V Sickly and Wm. Thomas went to Adrian and Blissfield one day last week. The latter purchased a house at Blissfield.

Geo. Lane has been treating his residence to a new coat of paint.

Walter Bailey and family were Saline visitors last Sunday.

Miss Mary Morden, who teaches at Trenton, Wayne Co., was home Saturday and Sunday.

Alva Hunter visited her aunt in Britton the latter part of last week.

Mrs. Anna Richmond is having her farm residence newly painted. Frank Cullen and Otto Burleson of Clinton, are doing the work.

Frank and John Camburn of Ann Arbor were home over Sunday.

A Healthy Family.

"Our whole family has enjoyed good health since we began using Dr. King's New Life Pills, three years ago," says A. Bartlet of Rural Route 1, Gainford, Maine. They cleanse and tone the system in a gentle way that does you good. 25c at O. A. Wright & Son's drug store

Nothing Equals Pe-ru-na For Serious Kidney Trouble.

So Writes John N. Watkins, St. Louis, Mo.

Read What Mr. Clow, of Colorado, Says. A Man Over Seventy Years Old.

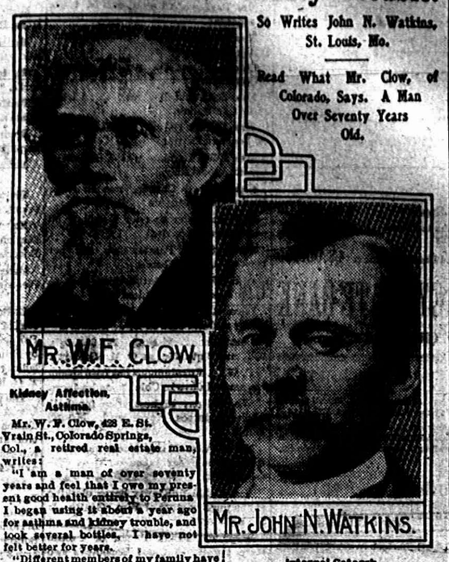

Kidney Affection, Asthma.

Mr. W. F. Clow, 423 E. St. Vrain St., Colorado Springs, Col., a retired real estate man, writes:

"I am a man of over seventy years and feel that I owe my present good health entirely to Peruna. I began using it about a year ago for asthma and kidney trouble, and took several bottles. I have not felt better for years.

"Different members of my family have used it also, and have only words of praise to speak for Peruna."

Attributes Health to Pe-ru-na.

William Dailey, 56 I St., N. E., Washington, D. C., Past Col. Encampment No. 60, Union Veteran Legion, and prominently identified with many of the great labor protective associations in Chicago and New York, and Secretary of one of the largest associations in the former city, had for nearly thirty years been afflicted with kidney troubles. Within a short period he has been persuaded to try Peruna and his present healthy condition is attributed to his judicious use of that great remedy. He considers himself now quite cured and in excellent physical condition.

Internal Catarrh.

Mr. John N. Watkins, 3133 Shenandoah Ave., St. Louis, Mo., writes:

"Among all the greatly advertised medicines for kidney and bladder trouble there is nothing which equals Peruna. I suffered for several years with this trouble, spent hundreds of dollars on doctors and medicine and all to no purpose, until I took Peruna.

"One bottle did me more good than all the others put together, as they only poisoned my system. Peruna cured me. I used it for four months before a complete cure was accomplished, but am truly grateful to you. The least I can do in return is to acknowledge the merits of Peruna."

People Who Object to Liquid Medicines Should Buy Peruna Tablets

GROWTH OF WEALTH PER CAPITA.

Doctrine that the Poor Are Growing Poorer Shown to Be False.

(From the Los Angeles Times.)

In 1820 the savings banks of the United States held $1,188,576. This was a poor country then compared with now. The amount was only an average of 12 cents for the population of that time. That amount of average economy was very small.

Now the people of this country have $3,000,878,945 in savings banks. This is an average for the whole population of this time of over $42. The actual depositors have an average of $420 to their credit. In 1820 only 8,000 persons in the country were rich enough to have a savings bank account. Now there are 8,093,311.

When James Buchanan, the last Democratic President in a long line, went into office, there was about $100,000,000 in the savings banks of the United States. By 1870, after fighting out the great war, the people, under Republican rule for twenty years, had $400,000,000 in the savings banks. When the next Democratic President took his seat in 1893, the savings of the people had passed the billion point. By 1898 the savings had doubled again.

So there it is. In 1820 there were only about 8,000 people rich enough to have a savings bank account. Now there are over 8,000,000. In 1820 the savings were 12 cents per capita; now they are over $42.

That the poor grow poorer and the richer richer in this country is as true as any other Populistic notion.

Bryan.

He talks in the morning, and talks in the night;
He talks when he's wrong and he talks when he's right;
He talks in the office and talks in the hall,
He talks in the church and he talks at the ball.
He talks to the Senate and talks to the House,
He talks to the people as poor common souse;
He talks to the press and he talks to the crowd,
He talks and he talks with a voice long and loud;
Like an old clapper will he'll sound to the end
And die disappointed for office and friend!

—John A. Joyce in Baltimore American.

Roosevelt on Taft.

I hope and believe that all far sighted citizens who wish to see this country prosperous in material things will support Mr. Taft, but above all I ask for support for his because he stands for the moral uplift of the nation, because his deeds have made good his words, and because the policies to which he is committed are of immeasurable consequence alike to the honor and interest of the whole American people.

What is home without a mortgage!

WED IN JACKSON.

Warden Armstrong's Daughter Marries South Bend Man.

Jackson, Mich., Oct. 8.—A wedding of quite importance here took place Wednesday evening, when Miss Katherine Armstrong, daughter of Warden and Mrs. Armstrong of the reformatory, was united in marriage to Richard O. Morgan of South Bend, Ind. The ceremony was performed sharply at 6:30 o'clock.

Miss Ann Bennett of Jackson was bridesmaid, and Shurley Reynolds of South Bend was best man. After a wedding supper the couple left on a trip through the east. Luzzi's orchestra of Detroit furnished music for the occasion.

Present at the ceremony were Governor Warner and wife, Lieutenant Governor Kelly and wife, Secretary of State Prescott and wife and son, Mr. and Mrs. Richard O. Morgan, grandfather of the groom, of Bloomington, Ill., and other relatives.

WILL NOT SPEAK,

Roosevelt Declines to Take to Stump in Taft's Behalf.

Washington, Oct. 8.—President Roosevelt has announced that he would make no speeches in support of the candidacy of William H. Taft for the presidency, as there was no necessity for such action. This declaration was made during a call of Senator Hemenway of Indiana, one of a series of conferences at the White House at which the general political situation was under review.

Mr. Hemenway asked the president regarding the report that he would take the stump. The president replied that he had received numerous requests to do so, but he thought it was unnecessary and made the unequivocal statement that he would not make any speeches.

Plan Demonstration For Cardinal.

Baltimore, Oct. 8.—All arrangements have been made to give Cardinal Gibbons, who arrived at New York Wednesday from Europe on the the steamship Caronia, a great reception when he reaches Baltimore, next Saturday. The cardinal is expected to remain in New York until Saturday morning and will be escorted to his home city by a delegation of priests and prominent Catholic laymen of the diocese, arriving here over the Baltimore & Ohio railroad some time during the afternoon. At Mount Royal station he will be met by Governor Grothers and his military staff and Mayor Mahool, who will deliver addresses of welcome to the returned prelate. A parade will take place, in which will appear delegations from the Catholic parishes of Baltimore and elsewhere, including uniformed bodies.

Betting in the Nursery.

"Mamma," said her boy, "I just made a bet."

"What was it?" she asked.

"I bet Billy my cap against two shoe buttons that you'd give me a penny to get some apples with. You don't want me to lose my cap, do you?"

He got the penny.—Philadelphia Inquirer.

RAILROAD TIME TABLES.

Lake Shore & Michigan Southern Railroad.

Effective May 31, 1908

GOING NORTH.

Stations	818 Daily except Sun.	408 Daily except Sun.	811 Daily except Sun.	813 Daily except Sun.	815 Daily only
Jackson	6 00	10 00		3 00	7 15
Tecumseh	7 25	11 25	1 27	3 25	7 50
Adrian	7 45	11 45	1 45	p m	8 10
Detroit	8 45	a m	2 50		9 10
Toledo	9 20	12 10	3 15	10 30	9 45
Chicago	1 00 p m		9 00 p m	5 00 p m	4 00 a m

GOING SOUTH.

Stations	810 Daily except Sun.	812 Daily except Sun.	814 Daily except Sun.	816 Daily except Sun.	810 Sun only
Detroit				7 00 p m	8 00 a m
Chicago	8 00 p m				
Toledo	7 00	12 30	5 15	7 00	4 00
Adrian	8 00	p m	p m	8 00	5 00
Tecumseh	8 21	1 25	5 30	8 21	5 22
Jackson	9 25	2 25	6 35	9 25	6 22

DUNDEE BRANCH.

GOING WEST.

Station	439 Daily except Sun.	431 Daily except Sun.	419 Sun only
Toledo			6 00
Adrian	6 50	2 30	8 10
Tecumseh	7 20	3 00	9 10
	a m	p m	a m

GOING EAST.

Station	432 Daily except Sun.	434 Daily except Sun.	420 Sun only
Tecumseh	10 43	4 55	7 40
Adrian	a m	p m	p m
	11 10	5 25	8 10
Toledo	a m	p m	p m
	12 10 p m	6 15 p m	9 15 p m
Chicago	7 00 p m		

Tecumseh and Dundee Trains. Daily except Sunday.

LEAVE TECUMSEH.

Dundee Accommodation ..... 7 30 a m, 12 00 m, 5 55 p m

ARRIVE AT TECUMSEH.

Tecumseh Accommodation ..... 8 45 a m, 2 40 p m, 6 40 p m

SPECIAL NOTICE

Coupon tickets can now be procured at this station over best routes to all principal cities in the United States.

G. J. REED, Ticket Agent.
J. W. DALY, G. A. G. P. A. Cleveland, Ohio.

FEELING LIVER-ISH This Morning?

TAKE

A Gentle Laxative And Appetizer

Kodol For Indigestion

Our Guaranteed Coupon

It costs little (two-thirds of a dollar a bottle) to try Kodol for indigestion and dyspepsia, but we will refund your money if Kodol does not relieve you. Fill out the blanks and present this coupon when you make the purchase. It is fair to assume you know the kind of dyspepsia you have, and will be able to answer the questions. Take the coupon with you when you buy Kodol, and we will refund your money.

Town _____

State _____

Sign here _____ Cut This Out

Digests What You Eat And Makes the Stomach Sweet

E. C. DeWITT & CO., Chicago, Ill.

ALL DRUGGISTS OF TECUMSEH.

FOLEY'S HONEY AND TAR

The original LAXATIVE cough remedy

For coughs, colds, croup and lung troubles. No opiates. Contains no opiates. Good for everybody. Sold everywhere.

The genuine FOLEY'S HONEY and TARRAR in a yellow package. Refuse substitutes.

Prepared only by Foley & Company, Chicago.

Sold by All Druggists.

Kodol For Indigestion Relieves the uneasiness, distress, palpitation of the heart. Digests what you eat.

PATENTS

PROCURED AND DEFENDED. Send model, sketch or photo for free report on patentability. All business strictly confidential. Our fees not due until patent is allowed. INVENTORS' GUIDE, or How to Obtain Patents, sent free. Patents taken out through us are described in the World's Progress, a 32-page illustrated weekly paper, sent free. Patent and Infringement Practice Exclusively. Write us about your invention. Address, Evidence of Conception, Patent Office Decisions, Patent Laws and Rules Sent Free. Patents taken out through us are described in the World's Progress, a 32-page illustrated weekly paper, sent free. Address

DR. P. B. HAPDY

PHYSICIAN AND SURGEON

Especial attention given diseases of the Stomach, Throat, Nose, Ear, diseases of women and General Surgery

HOURS.—12:30 P. M. to 3 P. M. 6:30 P. M. to 9:30 P. M.

Office over Tecumseh State Savings Bank Telephone No. 268.

H. R. CONKLIN, M. D.

PHYSICIAN and SURGEON.

Office and Residence, 50 Chicago Street.

OFFICE HOURS { 12 to 3 and 7 to 8 p. m.

Patients wishing eyes examined for spectacles will please call at noon office hour.

NORMAN L. SAGE, M. D.

OSTEOPATHIC PHYSICIAN.

Detroit, Mich.

At Tecumseh—Wednesday and Saturday A. M., at residence of SAMUEL HAIGHT.

G. V. RANDALL, M. D.

At old Office of Dr Jenkins, on Chicago Street.

Office Hours—
7:30 to 8:30 a. m.
1 to 3 and 7 to 9 p. m.

PHONE NO. 297.

Save The Pieces

Lenses Matched and Frames Repaired

I will be at my office over J. J. Belcher's store every day except the 3rd Tuesday of each month.

S. P. HOSMER,

OPTICIAN.

Dental Parlors

of

W. D. REED, D. D. S.

Chicago St., Tecumseh.

Crown and Bridge work, Aluminum, Silver and Rubber plates and all of the specialties known to modern dentistry. Gas or vitalized air administered.

Office over Avery & Co's store.

Dental Parlors

of

E. D. BROWN, D. D. S.

Filling, Crown, Bridge and platework Local and complete anaesthetics administered for painless extraction. Office over Orr's Drug Store. Phone, 192

A. C. AYLESWORTH,

Licensed Auctioneer, Real Estate, Stock and General Salesman.

Will attend all sales in city or country, at reasonable rates.

Headquarters and all dates made Herald office.

FRANK DAVIDSON,

Licensed Auctioneer. Farm and Stock Auctions.

Attended to promptly and in satisfactory manner. Terms reasonable.

Headquarters at Herald office where all dates are made. State 'phone 504 East.

For headache Dr. Miles' Anti-Pain Pills.

Dr. Miles' Anti-Pain Pills relieve Headache, Neuralgia and all Pains.

By strengthening the nerves which control the action of the liver and bowels Dr. Miles' Nerve and Liver Pills cure constipation. 50 doses 25 cents.

TECUMSEH MARKETS

LIVE STOCK.

Steers	3½	5
Heifers	2	3
Cows	1	3
Veal calves	5½	7
Hogs No 1	5½	5½
Roughs	3½	
Sheep	2	3½
Lambs	5	
Fowls	8	9
Springers	9	10
Ducks	7	8
Turkeys	15	
Geese	7	
Old Roosters	5	

DRESSED MEATS.
Wholesale

Beef, by side	7½	9
Hogs	8	
Veal	10	
Mutton	9	
Spring lamb	12	13
Lard	11	
Hides, green	5	
Veal skins, green	7	
Sheep pelts	.25	1.50
Tallow	1½	3
Timothy ₹ ton	7.00	10.00
Clover ₹ ton	6.00	
Bran ₹ cwt	1.20	

GRAIN, SEED AND HAY.

Wheat	.95	.97
New Oats	.47	.48
Clover seed	4.00	5.00
Corn shelled	75	80
Corn in ear ₹ cwt	.90	
Middlings ₹ cwt	1.50	
Corn meal ₹ cwt	1.70	

PROVISION MARKET.
Wholesale

Butter	22	25
Eggs	20	23
Beans ₹ bushel	2.20	
Potatoes	.50	

Thousands Have Kidney Trouble and Never Suspect it.

Prevalency of Kidney Disease.

Most people do not realize the alarming increase and remarkable prevalency of kidney disease. While kidney disorders are the most common diseases that prevail, they are almost the last recognized by patient and physicians, who content themselves with doctoring the effects, while the origin of disease underminds the system.

What To Do.

There is comfort in the knowledge so often expressed, that Dr. Kilmer's Swamp-Root, the great kidney remedy, fulfills every wish in curing rheumatism, pain in the back, kidneys, liver, bladder and every part of the urinary passage. It corrects inability to hold water and scalding pain in passing it, or bad effects following use of liquor, wine or beer, and overcomes that unpleasant necessity of being compelled to go often during the day, and to get up many times during the night. The mild and the extraordinary effect of **Swamp-Root** is soon realized. It stands the highest for its wonderful cures of the most distressing cases. If you need a medicine you should have the best. Sold by druggists in fifty-cent and one-dollar sizes.

You may have a sample bottle and a book that tells all about it, both sent free by mail. Address Dr. Kilmer & Co., Binghamton, N. Y. When writing mention this paper and don't make any mistake, but remember the name, Dr. Kilmer's Swamp-Root, and the address, Binghamton, N. Y.

Home of Swamp-Root

Do not let anyone tell you that something else is just as good as DeWitt's Kidney and Bladder Pills because there isn't anything just as good for weak back, backache, rheumatic pains, inflammation of the bladder, or any Kidney and Bladder disorder. A week's trial will convince you. Sold by all druggists.

They are raising melons in Alaska. Great! Now, perhaps, we'll be able to get them cold enough.

Foley's Honey and Tar cures coughs quickly, strengthens the lungs and expels colds. Get the genuine in a yellow package. Sold by all druggists.

But "common sense" sounds so hopelessly middleaged!

After a heavy meal, take a couple of Doan's Regulets, and give your stomach, liver and bowels the help they will need. Regulets bring easy, regular passages of the bowels.

One cook in the kitchen is worth two dozen who promised to "consider the situation."

Married Man in Trouble

A married man who permits any member of the family to take anything except Foley's Honey and Tar, for coughs, colds and lung trouble, is guilty of neglect. Nothing else is as good for all pulmonary troubles. The genuine Foley's Honey and Tar contains no opiates and is in a yellow package. Sold by all druggists.

Men can forgive a blue stocking if she hath a pretty foot.

Many ills come from impure blood. Can't have pure blood with faulty digestion, lazy liver and sluggish bowels. Burdock Blood Bitters strengthens stomach, bowels and liver, and purifies the blood.

We aren't even looking at the lovely scenery we're passing today in our impatience to get to tomorrow.

A JEWELER'S EXPERIENCE.

C. R. Kluger, The Jeweler, 1060 Virginia Ave., Indianapolis, Ind., writes: "I was so weak from kidney trouble that I could hardly walk a hundred feet. Four bottles of Foley's Kidney Remedy cleared my complexion, cured my backache and the irregularities disappeared, and I can now attend to business every day, and recommend Foley's Kidney Remedy to all sufferers, as it cured me after the doctors and other remedies had failed. Sold by all druggists

The ghost of a kiss he didn't get will flee like an alluring nymph before a man all the days of his life.

Kodol is a combination of the natural digestive juices and it digests all classes of good and every kind of food, so you see it will do the work that the stomach itself does. The only difference between it and the stomach is the stomach can get out of order and Kodol cannot, but Kodol can put the stomach into good order. Buy Kodol today. It is guaranteed. Sold by all druggists.

The golden age when the good things of the world will be distributed among the masses of the people is forecasted for 1950. All right. Call us.

OF UNTOLD VALUE.

The Information Contained in This Citizen's Statement is Priceless.

The hale, the hearty, the strong can afford to toss this paper to one side impatiently when they read the following, but any sufferer in Tecumseh who has suffered hours of torture caused by kidney complaint will stand in his own light if he does not follow the valuable advice offered here.

Mrs. Sarah Austin, living on Pearl st., Tecumseh, Mich., says: "I used Doan's Kidney Pills and think very highly of them. For sometime I was bothered with kidney trouble. I had distressing pains in my hips and could not get my proper sleep at night on account of the frequent action of the kidneys. I passed a great deal of gravel in my secretions, and at times it was almost impossible to stand the pain. I doctored with different physicians, but only received temporary relief, and when Doan's Kidney Pills were brought to my attention, I began taking them. The results of their use were most satisfactory, in fact, they effected a complete cure. I am glad to endorse such a reliable remedy as Doan's Kidney Pills."

For Sale by all Dealers. Price 50c. Foster-Milburn Co., Buffalo, N. Y. Sole Agents for the United States.

Remember the name—Doan's—and take no other.

MICHIGAN BRIEFS.

The village of Augusta is tied up by an epidemic of diphtheria, schools, lodges and other public places being closed, with the danger of a general quarantine imminent.

In a clash between freshmen and sophomores of the U. of M., John McHale, a freshman student from Escanaba, received a broken shoulder and Don Osborn, another freshman from Owosso, had his chin laid open.

Carl F. Brong, a U. of M. student, was given the limit fine of $50 and $5.55 costs by Justice Doty. Brong is a freshman student from Lockport, N. Y. He was caught in the act of taking one of the red lights from an obstruction in the street.

The large creditors of the Glazier Stove company of Chelsea, principally Detroit banks, who bought in the plant at receiver's sale, have organized the Chelsea Stove & Manufacturing company to take over and operate the plant. The capitalization is $400,000.

Samuel Gompers, president of the American Federation of Labor, will speak at a Democratic and union labor rally in the Light Guard armory, Detroit, Thursday, Oct. 15. Mr. Gompers in this address will sound the keynote of the labor man's position in the pending presidential contest.

The fact has leaked out that the ballot boxes at Saginaw containing the votes cast in the primary election to nominate a Republican candidate for governor were not sealed when returned to the city clerk. This means that, under the ruling made by the state canvassing board, none of the votes cast in Saginaw city can be recounted.

The Farmers' & Merchants' bank of Sherwood, a private corporation, owned by H. Seymour & Son, is not open for business, and it has been given out that the suspension would have to be permanent. Large loans to local enterprises and the failure of the State bank at Athens about a month ago, which had been the cause of constant withdrawals of deposits ever since, are the principal causes.

Rev. George B. Stocking of Lansing, a prominent Universalist divine, has announced that he and his wife have severed connection with that church and will unite with the Methodist Episcopal. He will enter the Methodist ministry if possible. He was ordained in 1872 and has preached in Lansing and churches in other cities of the country. He is past sixty-eight years of age.

ELEVATOR EXPLODED.

Eight Persons Killed in Village of Richland, Vt.

Richford, Vt., Oct. 8.—With a concussion which shook the entire village, a large grain elevator, having a capacity of 500,000 bushels, exploded late Wednesday, causing the death of seven workmen and a woman. The explosion blew off the entire roof of the building, scattering timbers in all directions, and almost instantly flames burst out all over the structure. Twenty-one men were employed in the building, of whom seven are missing and undoubtedly perished. All lived in Richford.

Mrs. John Jellifore, who was walking with a companion along the Canadian Pacific railroad tracks, close to the elevator, was burned to death, and an unknown woman, who was with her, was burned so seriously that her life is despaired of.

The elevator was owned jointly by the Canadian Pacific and Boston & Maine railroads and was occupied by the Quaker Oats company of Chicago. The flames, which are supposed to have been started by spontaneous combustion in the dry dust of the grain, spread so quickly that the limited fire apparatus of the village was of no avail.

The heat set fire to a flour shed near the elevator, and the shed, together with seventy-five freight cars standing near it, were burned.

STATE OF MICHIGAN, County of Lenawee, ss. Probate Court for the county of Lenawee.

At a session of the Probate Court for the County of Lenawee holden at the Probate Office in the City of Adrian, on the 8th day of October in the year one thousand nine hundred and eight.

Present, Hon. Harry L. Larwill, judge of probate.

In the matter of the estate of FRANK M. WILEY, deceased.

On reading and filing the petition, duly verified, of Alice M. Wiley, widow of said deceased, praying that an instrument in writing purporting to be the last will and testament of said deceased, may be duly proved and admitted to probate and that administration of said estate may be granted to petitioner, or some other suitable person.

It is ordered that Monday, the 2nd day of November next, at nine o'clock in the forenoon be assigned for the hearing of said petition.

And it is further ordered, that a copy of this order be published in the Tecumseh Herald, a newspaper printed and circulated in said county of Lenawee, for three successive weeks previous to said day of hearing.

HARRY L. LARWILL, Judge of Probate.

(A true copy.)
E. I. Larwill, probate register.

JACKSON AND TOLEDO $1.00 ROUND TRIP EVERY SUNDAY

Train leaves Tecumseh at 8:57 a. m. for Jackson, and at 8:11 a. m. for Toledo. Correspondingly low fares to intermediate stations.

LAKE SHORE.

PISO'S CURE

AN UNSURPASSED REMEDY!

Piso's Cure is an unsurpassed remedy for coughs, colds, bronchitis, asthma, hoarseness and throat and lung affections. It goes direct to the seat of the trouble and speedily restores healthy conditions. Mothers can give their children Piso's Cure with perfect confidence it contains no poisons nor opiates. Famous for half a century.

At all druggists, 25 cts.

25 CTS

CORRESPONDENCE.

HOLLOWAY.

Miss Springer of Toledo, and Mrs. Fuller of Eaton Rapids, were entertain- Saturday and Sunday by Mrs. Juliette Florance.

Mrs. Elizabeth Blaus is visiting her daughter, Mrs. Anna Reed of Cadmus.

Mr. and Mrs. A. B. Hart returned to Detroit Sunday evening after spending a week with his sister, Mrs. H. J. Riley and family.

Mr. and Mrs. Edgar VanVleet of Tecumseh, were Sunday guests of Mr. and Mrs. Wm Cox.

Hugh Hendershot of Detroit, is at M. D. Billmeyer's.

Mrs. Preston from New York state is a guest of Mr. and Mrs. John Moore and other relatives.

Mrs. Maude Bolton was a guest at the home of James Ash over Sunday.

Several from this vicinity attended the funeral of Miss Anna Gibson at Tecumseh Monday.

George Gordon was home from Adrian over Sunday.

Miss Elsie Loper and gentleman friend from Adrian were Sunday callers at the home of her mother, Mrs. Elnora Loper.

Mr. and Mrs. Will Britton and grandson, Gilford Calhoun of Adrian, were at the home of W. P. Rainey Sunday.

John Gordon and Wm. Cox were in Tecumseh Saturday, the former visited his brother.

Harold Schuster and Miss Burdett Burnette of Detroit, were Sunday guests at H. J. Riley's.

Miss Tressie Morgan and sister of Brooklyn, spent Sunday with Mrs. Rappleye near Ridgeway.

Mrs. James McIntyre and grandson Jamie, were spending Saturday in Tecumseh.

Mr. and Mrs. Guy Pocklington had as Sunday guests, their nephew and wife, Mr. and Mrs. Ira Steele.

Mrs. Ira Wilson and Mrs. James Bloomer were visiting the former's mother at Adrian Center Sunday.

Rally day at the Presbyterian Sunday school was largely attended, twenty-six visitors were present. Music was furnished by the Raisin Center male quartett assisted by Misses Minnie Ash and Mary Anderson.

A. D. Macham and A. H. Lewis were Britton callers on Monday.

Mrs. Maude Bolton of Fordyce, Penn., is at the home of her parents, Mr. and Mrs. Solomon Munch for an extended visit.

The ladies met at the home of Mrs. Wm. Doty Friday afternoon, and the two quilts, one made by the Mission girls and one by the ladies' society were tied.

Mrs. Miller and daughter, Miss Alice of Adrian, were Sunday guests of Miss Della Kerr.

Miss Jennie Dickson of Tecumseh, was spending a week with Mrs. John McElroy.

Miss Etta Carpenter was an Adrian shopper Friday.

Alfred Lewis was at James Lane's Friday, and Mrs. Jack Eagan and baby returned with him to his home in Macon.

Mr. and Mrs. Rowley Crabb and daughter Geraldine of Milan, and Mr. and Mrs. Herman Marine, Mrs. John Marine sr. and daughter Lilly were Sunday guests at W. M. Marine's.

Ezra Hoxie of Hudson, was a guest of his sister, Mrs. Jane Kelley Saturday and Sunday.

Dr. Nixon and family were calling on relatives in Tecumseh Sunday.

Rev. Peters of Hudson, who was called to preach the funeral sermon of Miss Bertha Linn of Ridgeway, preached here in the Methodist church Sunday morning and all were pleased to listen to a sermon by their former pastor.

Mrs. C. W. Westmore returned to Norvell Friday after spending a week with friends in this vicinity, her husband returned a few days previous.

Mr. and Mrs. A. D. Macham were at Mr. Gillespie's in Tecumseh Sunday.

Mrs. Leslie Wetherby of Adrian, was at the home of her mother, Mrs. Crabb a few days the last of the week.

Sarah Ulrich, Agnes Neumaier and Eddie Witt are attending school in Adrian.

Mr. and Mrs. Elmer Riley of Adrian, were over Sunday guests of their parents, Mr. and Mrs. Geo. Riley.

Mr. and Mrs. H. J. Clark entertained at dinner on Sunday, Rev. and Mrs. Peters of Hudson, and Earl Pocklington and family of Britton.

Alonzo Lidster and family and Mr. and Mrs. Burt Pocklington were entertained after church Sunday at the home of Mr. and Mrs. B. D. Dibble.

H. F. Schwab and family, J. P. Schwab and Miss Helen Neumaier were Deerfield callers Sunday.

Dr. and Mrs. J. W. Nixon were Adrian business callers Tuesday afternoon.

Woman Interrupts political speaker

A well dressed woman interrupted a political speaker recently by continually coughing. If she had taken Foley's Honey and Tar it would have cured her cough quickly and expelled the cold from her system. The genuine Foley's Honey and Tar contains no opiates and is in a yellow package. Refuse substitutes. Sold by all druggists

RIDGEWAY.

Wm. Barrett was in Raisin Monday.

Floyd Smith was in from Detroit Sunday.

Richard Cadmus arrived here from Harvey, Ill., for several weeks' stay.

Mrs. John Hoag of Toledo, is with her daughter, Mrs. Ed Palmer.

E. T. Pocklington and wife returned Tuesday to Kalamazoo.

Miss Letha Morgan of Brooklyn, Sundayed in town.

Curtis Beach has purchased Miss S. A. VanVleet's building across from the school house.

Mrs. Will Fletcher was over from Holloway Tuesday.

Mrs. Ellen Slaght, after several months' stay here, returned Wednesday to her home in Lodi, York state, Seneca Co.

Mrs. E. Hutton spent Monday with Tecumseh friends.

Chas. Rankin and wife of Dundee, were in town Sunday.

Mrs. E. G. Moorehouse returned to Toledo Tuesday.

Mr. and Mrs. Will Southard of Jackson, spent part of the past week with his sister, Mrs. Theodore Allison.

Claude Allison is here from Azalia.

Alfred Thornton returned to his home in South Dakota after a visit with his aunt, Mrs. F. E. Pocklington.

Eddie Smith has returned to his school work at Ann Arbor.

Mrs. E. A. Linn spent Wednesday in Tecumseh.

Miss Tressa Morgan was over from Raisin Sunday.

Wm. Ransom passed away Monday p. m. after several weeks' illness. Funeral at 2 p. m. from the home Wednesday.

Mrs. Martha Vandeventer of Ithaca was in town Sunday.

Ernest Dubois and wife of Britton, were in town Sunday.

Geo. Wintersteen returned Saturday from Chippewa Lake.

Mrs. Lewis Waldron of Tecumseh, was a guest of Mrs. W. H. Arner Tuesday.

Mrs. Ashbel Cheal of Battle Creek, was here Wednesday to attend the funeral of her grandfather, Wm. Ransom.

Clarence Montgomery is here from Colorado visiting his mother and other friends.

Mrs. Chauncey Dibble is quite ill.

Chas. Bartholomew, the tinner is over from Holloway every Tuesday.

Frank Clark has returned from his Detroit visit.

Clare Beland was over from Macon Monday eve.

Mr. and Mrs. Frank Allen and family of Battle Creek, and Mr. and Mrs. Geo. Church and family of Tecumseh, were here Wednesday to attend the funeral of Wm. Ransom.

Mrs. G. W. Jackson was down from Tecumseh Sunday.

H. C. Wilson came up from Blissfield Wednesday.

Simeon Gould was up from Cone Wednesday.

Bernice Blanchard was down from Clinton Saturday.

Earle Murphy of Tecumseh, was a Sunday guest of Miss Carrie Palmer.

Miss Rhoda Palmer, S. C. Easlick, John Wintersteen and Arthur Smith attended the play at Tecumseh Monday eve.

Mrs. Minor Miller is caring for Mrs. Chauncy Dibble.

Miss Mame Smith went to Tecumseh Wednesday morning to work in Wilson's restaurant.

Miss Nettie Pierce was down from Tecumseh Tuesday.

Orrin Beevers and wife will give a dance at their home Friday eve of this week.

Maude Barrett visited Lou Russell in Macon Tuesday.

Gladys Gregory returned to Milan Saturday.

Mrs. Lillian Miller of Macon, called on friends in town Wednesday.

Several from here attended the church fair at Britton Wednesday.

Kennedy's Laxative Cough Syrup is used nearly every where, because it not only heals irritation of the throat and stops the cough, but it drives the cold out of the system through its laxative principle by assuring a free and gentle action of the bowels, and that is the only way to cure a cold. You can't cure it as long as you are constipated. Insist upon Kennedy's Laxative Cough Syrup. Sold by all druggists.

MACON.

Mrs. Sarah Austin of Tecumseh, has been visiting her daughters and their families here the past week.

Wm. Pratt came over from Ypsilanti Saturday night and returned Sunday taking with him his little grandson, Dale Biddle, who has been staying with his uncle and aunt here for the past three or four months.

M. V. Sickly and Wm. Thomas went to Adrian and Blissfield one day last week. The latter purchased a house at Blissfield.

Geo. Lane has been treating his residence to a new coat of paint.

Walter Bailey and family were Saline visitors last Sunday.

Miss Mary Morden, who teaches at Trenton, Wayne Co., was home Saturday and Sunday.

Alva Hunter visited her aunt in Britton the latter part of last week.

Mrs. Anna Richmond is having her farm residence newly painted. Frank Cullen and Otto Burleson of Clinton, are doing the work.

Frank and John Camburn of Ann Arbor, were home over Sunday.

A Healthy Family.

"Our whole family has enjoyed good health since we began using Dr. King's New Life Pills, three years ago," says L. A. Bartlet, of Rural Route 1, Guilford, Maine. They cleanse and tone the system in a gentle way that does you good. 25c at C. A. Wright & Son's drug store.

Nothing Equals Pe-ru-na For Serious Kidney Trouble.

So Writes John N. Watkins, St. Louis, Mo.

Read What Mr. Clow, of Colorado, Says. A Man Over Seventy Years Old.

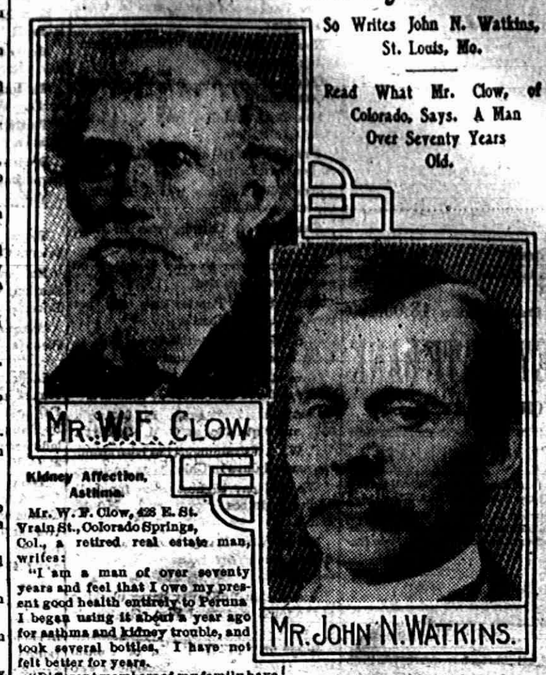

Kidney Affection, Asthma.

Mr. W. F. Clow, 628 E. St. Vrain St., Colorado Springs, Col., a retired real estate man, writes:

"I am a man of over seventy years and feel that I owe my present good health entirely to Peruna. I began using it about a year ago for asthma and kidney trouble, and took several bottles. I have not felt better for years.

"Different members of my family have used it also, and have only words of praise to speak for Peruna."

Attributes Health to Pe-ru-na.

William Bailey, 58 I St., N. E., Washington, D. C., Past Col. Encampment No. 6, Union Veteran Legion, and prominently identified with many of the great labor protective associations in Chicago and New York, and Secretary of one of the largest associations in the former city, had for nearly thirty years been afflicted with kidney troubles.

Within a short period he has been persuaded to try Peruna, and his present healthy condition is attributed to his judicious use of that great remedy. He considers himself now quite cured and in excellent physical condition.

Internal Catarrh.

Mr. John N. Watkins, 3133 Shenandoah Ave., St. Louis, Mo., writes:

"Among all the greatly advertised medicines for kidney and bladder trouble there is nothing which equals Peruna. I suffered for several years with this trouble, spent hundreds of dollars on doctors and medicine and all to no purpose, until I took Peruna.

"One bottle did me more good than all the others put together, as they only poisoned my system. Peruna cured me. I used it for four months before a complete cure was accomplished, but am truly grateful to you. The least I can do in return is to acknowledge the merits of Peruna."

People Who Object to Liquid Medicines Should Buy Peruna Tablets

GROWTH OF WEALTH PER CAPITA.

Doctrine that the Poor Are Growing Poorer Shown to Be False.

(From the Los Angeles Times.)

In 1820 the savings banks of the United States held $1,138,576. This was a poor country then compared with now. The amount was only an average of 12 cents for the population of that time. That amount of average economy was very small.

Now the people of this country have $3,690,878,945 in savings banks. This is an average for the whole population of this time of over $42. The actual depositors have an average of $429 to their credit. In 1820 only 3,695 persons in the country were rich enough to have a savings bank account. Now there are 8,588,811.

When James Buchanan, the last Democratic President in a long line, went into office, there was about $100,000,000 in the savings banks of the United States. By 1870, after fighting out the great war, the people, under Republican rule for twenty years, had $850,000,000 in the savings banks. When the next Democratic President took his seat in 1883, the savings of the people had passed the billion point. By 1893 the savings had doubled again.

So there it is. In 1820 there were only about 3,000 people rich enough to have a savings bank account. Now there are over 8,000,000. In 1820 the savings were 12 cents per capita; now they are over $42.

That the poor grow poorer and the rich richer in this country is as true as any other Populistic notion.

Bryan.

He talks in the morning and talks in the night;
He talks when he's wrong and he talks when he's right;
He talks in the office and talks in the hall,
He talks in the church and he talks at the ball.
He talks to the Senate and talks to the House,
He talks to the people as poor common souse;
He talks to the press and he talks to the crowd,
He talks and he talks with a voice loud and loud;
Like an old clapper mill he'll sound to the end,
And die disappointed for office and friend!

—John A. Joyce in Baltimore American.

Roosevelt on Taft.

I hope and believe that all far sighted citizens who wish to see this country prosperous in material things will support Mr. Taft, but above all I ask for support for him because he stands for the moral uplift of the nation, because his deeds have made good his words, and because the policies to which he is committed are of immeasurable consequence alike to the honor and interest of the whole American people.

What is home without a mortgage?

WED IN JACKSON.

Warden Armstrong's Daughter Marries South Bend Man.

Jackson, Mich., Oct. 8.—A wedding of quite importance here took place Wednesday evening, when Miss Katherine Armstrong, daughter of Warden and Mrs. Armstrong of the reformatory, was united in marriage to Richard O. Morgan of South Bend, Ind. The ceremony was performed sharply at 6:30 o'clock.

Miss Ann Bennett of Jackson was bridesmaid, and Shurley Reynolds of South Bend was best man. After a wedding supper the couple left on a trip through the east. Liuzzi's orchestra of Detroit furnished music for the occasion.

Present at the ceremony were Governor Warner and wife, Lieutenant Governor Kelly and wife, Secretary of State Prescott and wife and son, Mr. and Mrs. Richard O. Morgan, grandfather of the groom, of Bloomington, Ill., and other relatives.

WILL NOT SPEAK,

Roosevelt Declines to Take to Stump in Taft's Behalf.

Washington, Oct. 8.—President Roosevelt has announced that he would make no speeches in support of the candidacy of William H. Taft for the presidency, as there was no necessity for such action. This declaration was made during a call of Senator Hemenway of Indiana, one of a series of conferences at the White House at which the general political situation was under review.

Mr. Hemenway asked the president regarding the report that he would take the stump. The president replied that he had received numerous requests to do so, but he thought it was unnecessary and made the unequivocal statement that he would not make any speeches.

Plan Demonstration For Cardinal.

Baltimore, Oct. 8.—All arrangements have been made to give Cardinal Gibbons, who arrived at New York Wednesday from Europe on the the steamship Caronia, a great reception when he reaches Baltimore, next Saturday. The cardinal is expected to remain in New York until Saturday morning and will be escorted to his home city by a delegation of priests and prominent Catholic laymen of the diocese, arriving here over the Baltimore & Ohio railroad some time during the afternoon. At Mount Royal station he will be met by Governor Crothers and his military staff and Mayor Mahool, who will deliver addresses of welcome to the returned prelate. A parade will take place, in which will appear delegations from the Catholic parishes of Baltimore and elsewhere, including uniformed bodies.

Betting in the Nursery.

"Mamma," said her boy, "I just made a bet."

"What was it?" she asked.

"I bet Billy my cap against two shoe buttons that you'd give me a penny to get some apples with. You don't want me to lose my cap, do you?"

He got the penny.—Philadelphia Inquirer.

RAILROAD TIME TABLES.

Lake Shore & Michigan Southern Railroad.

Effective May 31, 1908

GOING SOUTH.

Stations	815 Daily except Sun.	805 Daily except Sun.	891 Daily except Sun.	311 Daily except Sun.	815 Sun. only
Jackson	6 05	10 05	3 00	8 00	7 15
Tecumseh	[illegible]	[illegible]	[illegible]	[illegible]	[illegible]
Adrian	[illegible]	[illegible]	[illegible]	pm	[illegible]
Detroit	11 50 am	1 40 am	7 15 pm	1 40	11 50
Toledo	3 40 am	12 10 pm	8 15 pm	10 10 pm	3 00 am
Chicago	8 00 pm				

GOING NORTH.

Stations	818 Daily except Sun.	812 Daily except Sun.	814 Daily except Sun.	810 Daily except Sun.	810 Sun only
Detroit				6 00 pm	8 00 pm
Chicago	8 00 am				
Toledo	7 40 am	12 30 pm	5 15 pm	7 00 pm	8 00 pm
Adrian				7 40 pm	8 40 pm
Tecumseh	8 37 am	1 55 pm	6 30 pm	8 17 pm	9 18 pm
Jackson	10 05 am	3 20 pm	7 55 pm	9 45 pm	10 55 pm

DUNDEE BRANCH.

GOING WEST.

Station	429 Daily except Sun.	421 Daily except Sun.	419 Sun. only
Toledo			5 00 am
Adrian	6 50 am	3 30 pm	8 35 am
Tecumseh	7 30 am	4 05 pm	9 11 am

GOING EAST.

Station	422 Daily except Sun.	424 Daily except Sun.	420 Sun. only
Tecumseh	10 43 am	4 55 pm	7 50 pm
Adrian	11 10 am	5 00 pm	8 04 pm
Toledo	12 10 pm		9 15 pm
Chicago	7 00 pm		

Tecumseh and Dundee Trains, Daily except Sunday.

LEAVE TECUMSEH.

Dundee Accommodation ..... 7 10 a m
" " ..... 12 30 p m

ARRIVE AT TECUMSEH.

Tecumseh Accommodation ..... 8 45 a m
" " ..... 2 40 p m

SPECIAL NOTICE

Coupon tickets can now be procured at this station over best routes to all principal cities in the United States.

G. J. Zemp, Ticket Agent
J. W. Daly, O. A. G. P. A. Cleveland, Ohio.

FEELING LIVER-ISH This Morning? TAKE THEDFORDS Black-Draught Stops Indigestion Constipation 25¢ A Gentle Laxative And Appetizer

Kodol For Indigestion

Our Guarantee Coupon

If after using two-thirds of a dollar bottle of Kodol you can honestly say it has not benefited you, we will refund your money. Buy Kodol today on this guarantee. Fill out and sign the following present it to the dealer at the time of purchase. If it fails to satisfy you return the bottle containing the third of the medicine to the dealer from whom you bought it, and we will refund your money.

Town _____
State _____
Sign here _____
Cut This Out

Digests What You Eat And Makes the Stomach Sweet
E. C. DeWITT & CO., Chicago, Ill.
ALL DRUGGISTS OF TECUMSEH.

FOLEY'S HONEY AND TAR

The original LAXATIVE cough remedy

For coughs, colds, throat and lung troubles. No opiates. Non-alcoholic. Good for everybody. Sold everywhere.

The genuine FOLEY'S HONEY and TAR is a Yellow package. Refuse substitutes.

Prepared only by Foley & Company, Chicago.

Sold by All Druggists.

Kodol for Indigestion Relieves sour stomach, flatulence, palpitation of the heart. "Digests what you eat."

PATENTS

PROCURED AND DEFENDED. Send model, drawing or photo, with description, for free report as to patentability. Our fees not due till patent is allowed. INVENTORS ADVISED FREE. Highest references. Best services. Patents procured by us advertised free in Inventive Age, a monthly journal. Write us. Address, in all countries, Lacey and Lacey, Patent Lawyers, Established 1869. Patent and Infringement Practice Exclusively. Write us or come to see us. Adj. Main Street, opp. United States Patent Office. WASHINGTON, D. C.

CASNOW & Co.

Dr. Miles' Anti-Pain Pills relieve pain.

The brightest thunderbolt comes from the darkest sky.

Nothing equals Dr. Miles' Anti-Pain Pills for headache, neuralgia, sciatica, etc.

The Farmer: "What are you getting up in that apple tree?" The boy: "Stummick ache, sir."

There is this about the gentleman burglar you read about: He isn't if they catch him.

The Tecumseh Herald.

VOL. LIX. NO. 55 — TECUMSEH, MICHIGAN, TUESDAY, OCTOBER 13, 1908. — WHOLE NO. 904

LADIES'

Tailored Suits

Ladies', Misses' and Children's

CLOAKS

All the Very Latest Cuts & Colorings

We have not only the largest but without question the finest line to pick from and our prices are the very lowest.

Come See For Yourself

We Will Be Glad To Show You.

S. W. Anderson & Son.

"THE STORE THAT TREATS YOU FAIR"

Coats
Suits
Furs
Carpets
and
Special Sale of
BLANKETS
WHERE

Anderson & Rosacrans.

Store open Monday, Wednesday and Saturday nights

Fall's Smartest Styles

The richest and choicest of patterns await you here, as a result of our determination to supply you with the "classiest" apparel.

Our Suits and Overcoats will appeal to all who can appreciate the highest expressions of skill and newness in clothes building.

The beautiful models, the splendid woolens, the immense range, of choice fabrics bear testimony that *"Clothes of Quality"* are excelled by none, and equaled only by the top-notch custom tailor.

Suits and Overcoats $12.00 to $20.00

THE NEWEST HATS

HEESEN & HEESEN,

BUY YOUR

WATCHES, CLOCKS, JEWELRY, BOOKS, SILVER, CHINA, STATIONERY, POST CARDS

OF

HICKS THE Jeweler,

Watch Inspectors L. S. & M. S. and D. T. & I. Ry. — *I Have 200 for Correct Time*

DETROIT LOST SECOND GAME.

Remarkable Contest Pulled Off In Chicago.

NOT SCORE UP TO EIGHTH.

Pitcher Donovan Weakened in Next to Last Inning, and Chicago Champs Tallied Up Six—Detroit Succeeds in Landing One Run Home in Ninth Inning.

Chicago, Oct. 12.—After eight innings of clockwork baseball Sunday, "Wild Bill" Donovan, premier pitcher of the champions of the American league, weakened under the prolonged strain, and the Chicago world's champions captured their second game of the present series, 6 to 1.

Detroit's hopes, which were high after seven innings, in which Chicago had made only one hit, were dashed in the eighth. In that sensational portion of the game, Donovan was hit for a home run, a triple, a double and three singles. Incidentally, he walked one man and allowed another to score on a wild pitch. Overall, on the contrary, was steady throughout the game, holding the Tigers to four hits and one run. That run marked Detroit's despairing effort in their half of the ninth.

Pitchers Did Good Work.

Nothing could have exceeded the excellence of Donovan's work up to that fatal eighth. He had speed, an assortment of curves which he mixed up in baffling style, and he cut the corners with the greatest precision and speed. He had the best of Chicago's batsmen swinging wild and twice struck out the redoubtable Kling. Not until the sixth did the world's champs connect with his wizard curves. Overall's pitching, too, was masterly. He was found for only four scattered hits, no two of which came in the same inning, and one of which had to be counted because Messrs. Overall and Kling both went after Schaefer's bunt, and, each stopping for the other to field it, it went for a hit. He issued passes twice.

Up to the eighth, the game was a pitchers' battle, with both sides for the most part going out one, two, three. There was comparatively little noise. The spectators were too highly keyed by the neck-and-neck struggle to indulge in much cheering.

Here is the manner in which the last two innings were played, which shows how Chicago scored her six.

Eight innings—Detroit: Downs struck out. Donovan, in attempting to bunt, sent a pop-up just in front of the plate, and Kling captured it. McIntyre went out, Evers to Chance. No runs.

Chicago: Steinfeldt struck out. Schaefer made a fine one-handed pick-up of Hofman's weak grounder, but threw low, and Hofman was safe, although Rossman made a phenomenal stop of the throw. Tinker hit into the right field bleachers for a clean home-run, sending Hofman in ahead of him. Kling doubled into the overflow crowd in short left. Overall went out, Donovan to Rossman, Kling taking third. Kling scored a moment later on Sheckard's single over second. Sheckard stole second. Evers beat out a cleanly handled bunt, and Sheckard went to third. Evers stole second. Schulte tripled to left center, scoring Sheckard and Evers, and come home himself on a wild pitch. Chance walked and stole second. Steinfeldt flew out to left. Six runs.

Ninth inning—Detroit: D. Jones, who batted for O'Leary, took first on balls. He went to second on Crawford's out, Evers to Chance. Cobb singled to center, and Jones scored. Rossman hit to Tinker, who retired Cobb at second and doubled Rossman at first. One run. The score:

CHICAGO	AB	R	H	O	A	E
Sheckard, lf.	4	1	1	3	0	0
Evers, 2b.	4	1	1	0	6	0
Schulte, rf.	4	1	1	1	0	0
Chance, 1b.	3	0	0	13	1	0
Steinfeldt, 3b.	4	0	0	1	1	0
Hofman, cf.	3	1	1	0	0	0
Tinker, ss.	3	1	1	2	3	1
Kling, c.	3	1	1	8	0	0
Overall, p.	3	0	1	0	3	0
Totals	31	6	7	27	14	1

DETROIT	AB	R	H	O	A	E
McIntyre, lf.	4	0	0	3	0	0
O'Leary, ss.	3	0	0	1	1	0
Crawford, cf.	4	0	0	4	0	0
Cobb, rf.	4	0	1	1	0	0
Rossman, 1b.	4	0	0	8	1	0
Schaefer, 3b.	3	0	2	0	1	0
Schmidt, c.	3	0	1	7	0	0
Downs, 2b.	3	0	0	0	4	0
Jones,*	0	1	0	0	0	0
Donovan	2	0	0	0	1	1
Totals	29	1	4	24	8	1

*—Batted for O'Leary in ninth.

Chicago	0	0	0	0	0	0	0	6	0	—6
Detroit	0	0	0	0	0	0	0	0	1	—1

Two base hit—Kling. Three base hit—Schulte. Home run—Tinker. Sacrifice hit—Donovan. Stolen bases—Sheckard, Evers, Chance. Double plays—Tinker and Chance; Downs, O'Leary and Rossman. Left on bases—Chicago, 2; Detroit, 4. First base on balls—Off Overall, 2; off Donovan, 1. First base on errors—Chicago, 1. Struck out—By Overall, 5; Donovan, 1. Wild pitch—Donovan. Time—1:24. Umpires—Klem and Connolly. Attendance—17,760.

Detroit, Mich., Oct. 12.—The Tigers lost the first game of the world's series last Saturday to the Chicago Cubs, score 10 to 6. On a diamond more suitable for football, the Bennett field being made wet and soggy by a continual downpour of rain, the teams wallowed in the mud for nine long innings, at times both teams having a lead on the other.

With the score 6 to 5, the ninth inning opened, but, sad to relate, the game Detroiters were swooped down upon for a total of five runs, which lost the game. Reulbach, Overall and Brown pitched for the Cubs; Killian and Summers did the act for Detroit.

SATURDAY'S FOOTBALL RESULTS.

State.

Muskegon High, 12; Detroit Central, 0.
Grand Rapids High, 6; Englewood High, 6.
Port Huron High, 12; Detroit Western, 6.
Jackson High, 21; Kalamazoo, 5.
Houghton High, 6; Lansing High, 0.
Ypsilanti Normals, 6; Flint Mutes, 0.
Ferris Institute, 9; Big Rapids, 0.
Marshall, 4; Athens, 0.
College of Mines Fresh., 0; Sophs., 0.
Charlevoix High, 16; Boyne City, 6.
Mt. Pleasant, 13; Cadillac High, 0.
Coldwater High, 23; Holland High, 0.
Pontiac High, 18; Ypsilanti High, 0.
Saginaw East High, 28; Arthur Hill, 2.
D. U. S., 52; Detroit Eastern High, 0.

West.

Michigan, 0; M. A. C., 0.
Chicago, 29; Indiana, 6.
Minnesota, 15; Ames, 0.
Illinois, 6; Marquette, 6.
Nebraska, 20; Grinnell, 5.
Ohio State, 16; Denison, 2.
Purdue, 40; Earlham, 0.
Notre Dame, 64; Franklin, 0.
Kenyon college, 20; Ohio Wesleyan university, 0.
Wisconsin, 35; Lawrence, 0.

East.

U. of P., 6; Penn State, 0.
Indians, 12; Syracuse, 0.
Yale, 16; Holy Cross, 0.
Harvard, 10; Williams, 0.
Princeton, 0; Lafayette, 6.
Brown, 12; Bowdoin, 0.
West Point, 33; Trinity, 0.
Cornell, 23; Oberlin, 10.
Annapolis, 22; Dickinson, 0.
Amherst, 0; U. of Vermont, 0.
Colgate, 12; Hobart, 0.
Beloit, 6; Lake Forest, 6.
Yale Freshmen, 5; Phillips Andover, 0.
Union college, 0; Westeyan, 0.
U. of Pittsburg, 27; Bethany, 0.
Washington and Jefferson, 13; Westminster, 0.
Hopkins, 10; Maryland Aggies, 0.
Dartmouth, 18; Tufts, 0.
Andover, 5; Yale Fresh., 0.
Princeton Fresh., 12; Exeter, 0.

TAFT ON LONG TRIP.

Left Cincinnati This Morning For His Final Tour.

Cincinnati, Oct. 12.—The Taft special train, bearing William H. Taft, left Cincinnati at 7 o'clock this morning for three days in Ohio, three days in the south, next Sunday in Washington, a day in New Jersey and Maryland, another in Ohio, three days in Indiana, a week in New York, with a closing meeting of the campaign in Youngstown on the night before election and then home to vote.

Preceding the start on this, his final effort of the campaign, the candidate expressed himself as not only fit for the duties which devolve upon him, but confident of the result of the campaign. Again he said, as he did during his western trip: "I shall be elected president of the United States."

United States Senator William Alden Smith of Michigan is accompanying and assisting the candidate in his work in Ohio, and Lesle M. Shaw, formerly secretary of the treasury, will travel with Mr. Taft in the south.

Falling Ax Struck Her.

York, Pa., Oct. 12.—Mrs. E. S. Sechrist of Yoe, this county, is in a serious condition from a deep gash in her head several inches long, inflicted in a most unusual manner. She was chopping wood in the yard, and as she swung the ax it caught in a washline. The elasticity of the line caused the ax to bound from her hands, and, whirling about, it descended like a tomahawk, the blade gashing her head.

Lads Started to Walk to Cleveland.

Detroit, Mich., Oct. 12.—Having received word that her two sons, Fred and Herman Rosenau, aged twelve and nine years, were captured by the local police after they started on a long tramp to join her, their mother, Mrs. August Kleinsmith of Cleveland, hurried to Detroit to see what she could do for them. Fred and Herman were living with their stepmother at 554 Meldrum avenue. They stole a jar of jam from the larder and, fearing a whipping, began their hike to their mother in Cleveland. She was remarried to Kleinsmith only six weeks ago, but the youngsters were willing to face a stepfather. The police, however, intercepted them. In the juvenile court, Fred was sentenced to the state reformatory to remain until he reaches the age of seventeen, while Herman was allowed to return home with his own father.

TRAIN CUT OFF HIS LIMBS.

Detroit Man Meets Terrible Death at Owosso.

TRIED TO CATCH MOVING TRAIN

Missed His Grip and Was Thrown Under Wheels—Arthur Nichols of Bay City Drowns While Returning From Duck Hunting Trip—Skiff Capsized While in Tow of Launch.

Owosso, Mich., Oct. 12.—William Marrah, aged thirty-six years, residing at 1392 Twelfth street, Detroit, received injuries at the Grand Trunk station here from which he died at the home of a friend.

Marrah, who was a varnisher in the employ of the Wolverine Table company of Detroit, came here to look after some property interests. He intended returning on a Grand Trunk excursion train and went to the station. While talking to some acquaintances, the train started to move, and Marrah ran to catch it. He reached for the iron grip on the side of the train, but missed it and was thrown beneath the wheels. Both legs were taken off at the knees.

He was unconscious when picked up, and, although it was at first thought he would recover, the shock proved too great, and he succumbed a few hours after the accident.

Marrah roomed and took his meals at the above Detroit address, and while here he told friends that he was married. He displayed a photograph of a young woman whom he said was his wife. No one knew of his having been married.

He was a member of the Modern Woodmen of America.

Bay City, Mich., Oct. 12.—While duck hunting in the bay, Arthur J. Nichols, twenty years old, of this place, was drowned, and another, Chris Selker, narrowly escaped a like fate.

Nichols and Selker were returning in a skiff from a few hours' hunt, and in order to make the trip quicker they got a hitch onto a naptha launch. Nichols attempted to change his seat, and this overturned the frail craft. Both men were thrown into the water, but Selker came up near the boat and clung to it until the occupants of the launch reached him. Nichols went down almost immediately and was not seen again. The body has not been found.

Detroit Man Reported Killed.

Winnipeg, Man., Oct. 12.—It has been reported that Oliver Curwood, an author of Detroit, Mich., who recently went into the Hudson bay wilds for a Detroit publishing firm, was killed by Indian in the Lac La Ronge country. Details are lacking. The mounted police are investigating, and their report is expected within a few days.

National Committeeman Dies.

Chicago, Oct. 12.—Word was received last night by Democratic National Chairman Norman E. Mack of the death, at Moberley, Mo., of Democratic National Committeeman W. E. Rothwell. Mr. Mack appointed a committee to attend the funeral at Moberley.

BRIEF DISPATCHES.

After having been shut down for some time, the Evansville Cotton mills at Evansville, Ind., resumed operations. Employment will be given to several hundred employes.

William M. Potts, a football player at Cannonsburg, Pa., who was injured in a game on Oct 3, is dead. Potts was twenty-one years old. He was kicked on the head.

General Eppa Hunton, ex-United States senator, and one of the last surviving generals of the Confederate army, is dead in Richmond, Va., aged eighty-five years.

Mrs. Charlottee Decker of Tyre, Seneca county, N. Y., is dead at the age of 110 years, lacking one month and sixteen days. There was much comment when, at the age of 103 years, Mrs. Decker married her third husband.

The health department of Chicago, in a report just issued, says that the dust and soot in the atmosphere in Chicago, as shown by tests just taken, are three times as great in quantity as in the atmosphere of London.

Jim and Frank Davis, negroes who were charged with having shot and probably fatally wounded John C. Kendall, a conductor of the Illinois Central railroad, were taken from the jail at Lulu, Miss., by a mob and hanged.

AERONAUTS HAD NARROW ESCAPE

Two Americans In Bennett Contest Fall 2,000 Feet.

THEIR BALLOON COLLAPSED.

Great Silk Bag Finally Formed Itself Into Parachute, and Men's Lives Were Saved.—Thousands of People in Suburbs of Berlin Witnessed Accident—Third International Balloon Cup Race is On.

Berlin, Oct. 12.—The international balloon race, which started Sunday from the suburb of Schmargendorf, was the occasion of a thrilling accident, two American aeronauts having a miraculous escape from death. The American balloon Conqueror, the only American built craft in the contest, having on board A. Holland Forbes and Augustus Post, less than two minutes after the start, burst at an altitude of 4,000 feet. For 2,000 feet it shot down like a bullet, and then the torn silk bag spread out like a parachute, and the rapidity of the descent was checked. Coming close to the earth, however, the basket smashed into the roof of a house, but the two men escaped with but slight injuries.

The race, in which twenty-three balloons participated, representing Great Britain, France, Germany, the United States, Switzerland, Italy, Belgium and Spain, started at 3 o'clock in the afternoon, in the presence of at least 30,000 spectators. The sunshine was brilliant, and the heat was that of summer. Amid the strains of "America" and volleys of cheers, the first balloon was sent away. It was the America II., under command of James C. McCoy, who was accompanied by Lieutenant Voghmann. The balloon was decorated with the stars and stripes, and it sailed away to the southeast at a rapid pace, the aeronauts waving their hats.

A representative of each of the other nations followed the American balloon in succession at intervals of two minutes, the national hymn of the respective country ringing forth as the ropes were cast loose.

Cry of Horror From Crowd.

The second batch of eight balloons was led by Forbes in the Conqueror, which was started with some difficulty owing to a gusty wind and too much ballast. But eventually it shot up and reached a high altitude in an incredibly short period, the basket swaying violently. Then, almost instantly, a cry of horror arose from the crowd, who saw the silk collapse and shouted, "The balloon is ripping up!"

The thousands who had gathered stood for a moment petrified. Some turned away, fainting, as they saw the balloon falling with lightning-like rapidity. At the same time, showers of sand and appurtenances of the balloon shot downward with equal rapidity, and then daylight was seen through the envelope, great ragged edges of the silk showing on either side.

"They are killed!" went in a hushed whisper through the crowd; but, shortly, the remainder of the envelope appeared to take first a triangular shape and then was transformed into a sort of prachute at the top of the net, and the progress of the wrecked balloon was considerably arrested.

It came down slower and slower, meanwhile being swept by the wind for to the southeast, and finally disappeared from view behind a block of houses. The suspense among the crowds was terrible. But a few minutes later a telephone message was received from Friedenau which announced that the men had landed and had not been seriously injured. A great sigh of relief went up among the people, who threw their hats in the air for joy. The other balloons were sent up, after a brief delay, without further accident.

All the competitors in the race are provided with rations for three days. This is the third international balloon cup race for the James Gordon Bennett trophy.

M'GURRIN DOESN'T KNOW.

Had Not Heard of Charges Against Brigadier General Bates.

Grand Rapids, Mich., Oct. 12.—Replying to a rumored investigation regarding charges alleged to have been made against Brigadier General Robert J. Bates of Sault Ste. Marie, Adjutant General McGurrin said:

"I know of no investigation into matters pertaining to Brigadier General Bates, and as far as my knowledge goes there is no feeling against him in the M. N. G. At Camp Harrison we were on friendly terms, and no movement to oust him from the militia was talked of. There were no political discussions that I was aware of, either."

Better Clothing

For Less Money

That advantage we offer over other stores better clothing for less money. Easy to do it because we buy in large quantities and for spot cash. The "hard to please" are easily satisfied here. Our stock is new--styles are the very latest--greatest possible variety of fabrics, colors and patterns. And we guarantee the wearing quality of every garment sold. We sell the famous CLOTHCRAFT CLOTHING the best clothing made.

Men's Suits $5.00 to $20
Men's Overcoats 5.00 to 22

One of these prices no doubt fits yours purse: now come in and see how well we can fit you with a Suit or Overcoat. We duplicate excellent made-to-measure clothing at one-half the cost. Inspection proves it.

We sell the Hillsdale Galloway fur coat. Best coat made for the money, each coat is fully guaranteed by us.

Compare—it concerns your own pocketbook.

McCann Bros.

THE ONE PRICE CLOTHIERS — Store Open Evenings

CHAIRS **CHAIRS** CHAIRS

Can show you bargains in Chairs of all kinds. Good Dinner Chairs with either Cobbler or Wood Seat and Brace Arm,

AT $5.00 PER SET

Remember to bring your pictures here to have them framed.

Guy E. Belding

Jewel Stoves and Ranges

D. L. Whitenack & Co.

ADRIAN STATE SAVINGS BANK,

ADRIAN, MICH.

RESOURCES, - - $1,400,000.00

3 Per Cent paid on all Savings Deposits. Correspondence and personal interviews solicited.

We are now established and doing business in our own building, and cordially invite public inspection of our new quarters.

R. A. WATTS, Pres., GEO. A. WILCOX, Vice Pres., B. E TOBIAS, Cashier

Lumber, Lath, Shingles, and Fence Posts.

From the MILL direct to YOU — Write for prices.

SOUTH SIDE LUMBER CO.

J. O. Crotser, Receiver. — Traverse City, Michigan

THE TECUMSEH HERALD.

GEO. N. STACY,
EDITOR AND OWNER.

Subscription Rates

IN LENAWEE COUNTY

One year, payment in advance.....$1.00
One year, payment after 3 months.....1.25

OUTSIDE LENAWEE COUNTY

One year, payment in advance.....$1.50
One year, payment after 3 months.....1.50

There will be no Deviation from above Rates

Entered at the post office at Tecumseh, Michigan as second class matter.

$100 Reward $100

The readers of this paper will be pleased to learn that there is at least one dreaded disease that science has been able to cure in all its stages, and that is Catarrh. Hall's catarrh is the only positive cure now known to the fraternity. Catarrh being a consitutional disease, requires a constitutional treatment Hall's Catarrh Cure is taken internally, acting directly upon the blood and mucous surfaces of the system, thereby destroying the foundation of the disease, and giving the patient strenght by building up the constitution and assisting nature in doing its work. The proprietors have so much faith in its curative powers that they offer One Hundred Dollars for any case that it fails to cure. Send for list of testimonials. Address F. J. CHENEY & CO., Toledo O. Sold by Druggists, 75c.

Take Hall's Family pills for constipation.

When a man tells a girl she is beautiful she believes though she may know he's the most atrocious liar in seven states

Itching, torturing skin eruptions, disfigure, annoy, drive one wild. Doan's Ointment brings quick relief and lasting cures. Fifty cents at any drug store.

The more some people want, the less the rest of us seem to get.

There is nothing little to the really great in spirit.—Dickens.

Are You Only Half Alive?

People with kidney trouble are so weak and exhausted that they are only half alive. Foley's Kidney Remedy makes healthy kidneys, restores lost vitality, and weak, delicate people are restored to health. Refuse any but Foley's. Sold by all druggists.

He has no force with men who has no faith in them.

It is always a wise thing to take something your own size, even in so small a matter as buying your shoes.

At any time when your stomach is not in good condition, you should take Kodol, because Kodol digests all the food you eat, and it supplies health and strength for the stomach in that way. You take Kodol just for a little while when you have slight attacks of Indigestion, and you take it just a little longer in order to get relief from severe attacks of Indigestion or Nervous Dyspepsia. Try Kodol today. Sold by all druggists.

Love does not stop at the boundaries of liking.

Burns, bruises and scratches, big and little cuts or in fact anything requiring a salve, are best and quickest soothed and healed by DeWitt's Carbolized Witch Hazel Salve. The best salve for piles. Be sure you get DeWitt's. Sold by all druggists.

Many a man believes in eternal punishment—for his neighbor.

Sometimes it is ambition and sometimes it is just an impersonal good natured desire to see how things will work out.

Would Mortgage the Farm.

A farmer on Rural Route 2, Empire, Ga., W. A. Floyd by name, says: "Bucklen's Arnica Salve cured the two worst sores I ever saw: one on my hand and one on my leg. It is worth more than its weight in gold. I would not be without it if I had to mortgage the farm to get it." Only 25c. at C. A. Wright & Son's drug store.

Don't hand your friends a lemon: treat them to lemonade.

For the noblest man that lives there still remains a conflict.—Garfield.

Saved His Boy's Life.

"My three year old boy was badly constipated, had a high fever and was in an awful condition. I gave him two doses of Foley's Orino Laxative and the next morning the fever was gone and he was entirely well. Foley's Orino Laxative saved his life." A. Wolkush, Casimer, Wis. Sold by all druggists.

Turn thyself to the true riches, and learn to be content with little.

Many a man comes home expecting a good dinner, and all he gets is a cold shoulder.

DeWitt's Little Early Risers, the famous little liver pills. They are small, sure, safe pills. Sold by all druggists.

Some men consider a thing really homelier if it is intolerably ugly.

You can bet on any thing in this world, and it is always a safe bet that you will lose.

Everybody's friend—Dr. Thomas' Eclectric Oil. Cures toothache, earache, sore throat. Heals cuts, bruises, scalds. Stops any pain.

You can't expect a man to remember everything, and, singularly enough, nobody does but his wife.

Some of us are afraid to ride in automobiles for fear of an accident and others for fear of the bills.

TRUST RIDDEN PARTY

Republican Leaders Should Be in Courts for Acting Anti-Trust.

THE WEST COOL TO TAFT

Forgery of Ex-President Cleveland's Name by Republicans.

Mr. Taft Carries Three Press Agents on a Luxurious Train and Has to Send Out Postal Cards to Get People to Greet Him in the Cities.

Chicago, Ill., Oct. 1.—Special.—Congressman Ollie James, of Kentucky, who made the speech of the Denver convention in seconding the nomination of Mr. Bryan, has arranged speaking dates in Illinois, Indiana, Ohio, Kansas and Nebraska. Mr. James is a popular speaker, and there are as many demands for his appearance on the stump as any other campaign orator. While a visitor at Democratic National headquarters this week, he said:

"Bryan will be elected president in November by the greatest land slide the country has ever known. The record breaking crowds that greeted Mr. Bryan in Judge Taft's home city and state bespoke the sentiment of voters throughout the nation."

Ex-President Cleveland's Name Forgery.

"The dishonest and corrupt method the Republican party is resorting to in its desperation to defeat Mr. Bryan should cause all honest men to rebuke it," continued Mr. James. "The circulation of the pretended article by Grover Cleveland against Mr. Bryan shows to what extent the Republican party is willing to go in order to entrench in power for four years longer the agents of monopoly and the servants of plutocracy. They were willing not only to desecrate the memory of Mr. Cleveland, but to forge his name to an assault upon Mr. Bryan as well as an arraignment of the Democratic party. A party that is willing to desecrate the dead and prostitute the memory of a great ex-president will hesitate at nothing that is necessary. We may expect them again to invade the trust funds of widows and orphans held by insurance companies; we may expect them again to write other letters to 'My dear Harriman,' who was a director in thirty railroad corporations, corporations that had created a trust upon transportation and monopolized the highways of commerce, telling Harriman we are practical men and asking him to gather up a quarter of a million dollars to be used to elect the Republican party. What difference can the people distinguish between the Standard Oil company sending $50,000 to Senator Foraker to buy up newspapers and further the cause of the Republican party, and Harriman, who at the behest of President Roosevelt, got the trusts and monopolies to contribute $250,000 to be used directly on the voters, except that in the first instance Senator Foraker returned the money to the Standard Oil when he found out he could not purchase the newspapers? But Roosevelt allowed the Republican party to use the money that Harriman contributed to aid in his election. If the President desires in some way to make amends he should at least see that his party returns the money which Harriman contributed, to the widows and orphans of the insurance companies whose funds were depleted by a conscienceless band of pirates in the interest of the Republican party.

Republican Treasurer Trust Magnate.

"The treasurer of the Republican campaign fund is a well known trust magnate, a director in many monopolies; he is a force and power in Wall street. Mr. Wm. Nelson Cromwell who, we are informed, contributed $50,000 to the Republican campaign fund, is also a director in many trusts that the Roosevelt party should have before the courts answering indictments for violating the anti-trust law rather than contributing to the Republican campaign fund.

"Mr. DuPont has resigned, the papers tell us, from the chairmanship of the Speakers Bureau. I presume he resigned from the Speakers Bureau so he could give more time to the preparation of his defense for the violation of the anti-trust law."

The fact that the alleged letter from Ex-President Cleveland, published originally in the New York Times, is a forgery, created no surprise at Democratic headquarters. From the very first the publication of this letter in one of the most partisan papers supporting Judge Taft was regarded as a campaign trick. After exploiting the forgery in Republican papers, campaign managers of that party had this misrepresentation of the dead president circulated as a campaign document. The New York Times has been forced to admit that it defamed Mr. Clevelands' memory when it published the fake interview. Very naturally, Mrs. Cleveland and the executor of the late Ex-Presidents' estate have come forward and exposed this most villainous misrepresentation of the memory of a dead president within the history of the nation.

Speaking of the exposure of the Times stery. Mr. Josephus Daniels, chairman of the Press Bureau, said:

"I was in New York when the Times printed the fraudulent Cleveland letter. To my mind, it bore upon its face the evidence that it was a crude forgery, doing violence to the known sentiments of Mr. Cleveland. I found that most of Mr. Cleveland's friends and nearly all the newspaper men believed it to be a fake. Mrs. Cleveland has protected the memory of her distinguished husband by her course in the matter, for the letter, as published, did violence to his utterances and to his public career. I was informed at the time that the forged letter was offered to the New York Herald and to the New York World, but they refused to touch it. The New York Times has a good motto—"All the news that's fit to print."—It would do well to add—"no fake stories printed that other journals refuse."—Those Republicans who have been spending money derived from trusts to circulate the fraudulent Cleveland letter must, if honest, spend as much money to circulate pamphlets saying that the letter they circulated was a clumsy fraud."

Post Card System.

When Mr. Taft learned that the mountain would not come to Mahomet, he decided that Mahomet must go to the mountain. When he found that the people would not come to him and listen to his speeches from the golf links at Hot Springs and from the front porch of Brother Charlie's palatial residence in Cincinnati, he determined to go out among the people.

Apparently, however, there is grave fear among the Republican leaders that their candidate will not be gladly received by the people. In order to overcome this difficulty and in an effort to bring out a crowd to greet Mr. Taft, the Chicago managers have found it necessary to send out postal card notices to the faithful, begging them to go to the railroad station and give the distinguished visitor "a cordial welcome." During the past few days prominent Republicans have received the following notice from Fred W. Upham, assistant treasurer of the Republican National Committee:

Chicago, September 21, 1908.

Hon. Wm. H. Taft, the Republican party's candidate for president and the people's choice, will arrive in Chicago, Wednesday (September 23) evening at 5 o'clock, at the La Salle Street station of the L. S. & M. S. Ry. Please be at the station with your friends and give him a cordial welcome. It will be Mr. Taft's first visit since the famous convention which nominated him for president. Very truly yours.

Fred. W. Upham.

Small Hall for Taft.

To give Mr. Taft an opportunity to explain his attitude toward labor and his injunction record, in a city where hundreds of thousands of laboring men are interested in what he has to say, the Republicans selected a hall with a capacity of less than 2,000 and provided for admission by card only, in order than none but those who agree with him might be allowed to enter. This hall was selected in the heart of the business section after an option on a hall with 15,000 capacity in the center of the working men's district had been refused. The inference is plain that the Republican managers feared to have their candidate appear in a distinctively laboring district where all who would might come and hear, lest the great welcome planned for might be turned into a demonstration for his political opponent, or that Mr. Taft might be asked embarrassing questions.

Stumping Fails Flat.

The fact of the matter is that Mr. Taft's stumping experiment has fallen flat; he has produced absolutely no enthusiasm among the voters, and he has said or done nothing which will improve his chances. Republicans are unable to conceal their feelings of disappointment over the poor showing which their candidate has made. Mr. Taft's progress thus far, and the manner in which he has been received is complete vindication of those Republican leaders who, from the first opposed the plan of having him take to the rear platform. They advocated a front porch campaign wherein the candidate should be kept in the background, and others allowed to make his canvass upon Roosevelt's record. The advocates of a stumping campaign prevailed, however, and now they are sorry it was ever begun.

Elegance vs. Simplicity.

The contrast between the Democratic simplicity with which Mr. Bryan has traveled and the elegance of the Taft accommodations on rail, is as marked as the contrast between the size and enthusiasm of the audiences which have greeted the Democratic candidate, and those which Mr. Taft has addressed. While one great New York newspaper which is supporting Mr. Taft and which maintains a press association service has refused to have a correspondent with Mr. Bryan, ample accommodations are afforded aboard the Taft special for the special correspondents of all the large papers. In addition, for the first time in the history of any campaign, Mr. Taft is carrying with him three press agents paid by the national committee for the purpose of influencing public opinion.

Hired Press Agents.

Notwithstanding all this, the reports come from all along the line that Mr. Taft's receptions have been remarkably chilly, and that the audience have been indifferent to his speeches and involved explanations of his attitude upon public questions. At George Ade's Indiana farm a large crowd was gathered because a harvest festival had been advertised. The people expected a free feast from the "full dinner pail," but were disappointed when they were charged 25 cents for dinner while they waited for the appearance of the candidate. When he did come before them he talked about a larger navy, a stronger army and coast defences, something in which they had little interest, while he ignored the live issues of tariff revision, injunctions, guarantee of bank deposits, publicity of campaign funds, and other questions about which they desired to hear his views. The result was that Mr. Taft's speech was received with inattention and a lack of anything which approached enthusiasm. Impartial newspaper correspondents report that the meeting was not a success. Mr. Bryan is outdrawing Judge Taft by 5 to 1.

Senator Crane Trust Ally.

The appearance of Senator W. Murray Crane, of Massachusetts, upon the Republican scene as chief "advisor" of Chairman Hitchcock in the management of Mr. Taft's campaign, is regarded as further unmistakable evidence of the alliance of the Republican party with the trust interests for the election of Taft. Senator Crane may not be very well known by the farmers and laboring men of the west, but he has a very extensive and intimate acquaintance in Wall street and with the trust protected interests of the east. He belongs to that little coterie of men who rule the United States senate. He is the principal advisor of Senator Nelson W. Aldrich, of Rhode Island, who stands at the head of the Standard Oil list of senators. Senator Crane is second in command.

The failure of Chairman Hitchcock's campaign for Taft made it necessary for the Republicans to form a closer relationship with the trusts in order to procure funds with which to carry on their propaganda. No man is better suited to do the cementing than is Senator Crane. He is a Republican of high standing and is a trust magnate. His interests lie with those who are monopolists and with the trusts.

"When a man wants an excuse," said Charles Kingsley, "the devil will soon fit him with a good one."

WASHINGTON LETTER.

(From Our Regular Correspondent.)

Washington, D. C., Oct 8, 1908

While the Tuberculosis Congress is first and foremost a serious gathering of the most distinguished of the members of the medical profession throughout the world, it is also the occasion of some notable social affairs and entertainments given in Washington in honor of the delegates. It is rare indeed that September and early October see anything of the social whirl here, but as busy a day as society folk ever see in mid-winter was spent Wednesday and Thursday when at least three great receptions were in progress between four o'clock and midnight. The President and Mrs. Roosevelt will entertain at an evening reception for them also when there will be a general re-union of cabinet ministers, foreign diplomats and attaches and the smart set generally. Secretary Root gave a dinner Thursday night in honor of these delegates, at which his guests numbered 300. It was given at a hotel as there is no private house in the city which would accommodate such a number. Dr. Koch had the place of honor at Mr. Root's right, as the most distinguished guest, though there were other cabinet officers, ambassadors, millionaries, and a sprinkling of senators.

Among the well known participants in the social functions of the week was Mrs. Wm. H. Taft, wife of the presidential candidate. Mrs. Taft has just returned from Bryn Mawr where she entered her daughter in college. She has been visiting Miss Boardman, who is at the head of the National Red Cross Society, a young woman of much ability, the daughter of a multi-millionaire, and herself a social leader.

Miss Helen Taft who is entering Bryn Mawr this year, and who will be the next young lady of the White House if her father is elected, is the same age as Ethel Roosevelt who has done with unimportant and tedious matters like school and who will make her debut this year. Mrs. Taft is rather inclined toward the "high brows" however, and while she is devoted to society and bridge whist herself she is taking out her intellectual ambitions on her only daughter. Young Charles has also been shipped to boarding school to get him out of the political and social atmosphere. Charles is not an angel and the flattery and cajolery he received on a trip around the world and later as the son of the most promising candidate for President, came near effectively spoiling a naturally healthy and wholesome boy or as one of the newspaper attaches of the Taft suite espressed it "made him the rottenest kid outside of the reform school." Mr. and Mrs. Taft were both averse to his being pushed forward but neither was in a position, nor had the time, to keep him in the background, so a boarding school was sensibly decided upon as a means of reducing him to normal state.

The East Side of New York, with all its poverty and suffering, possesses a remarkable intellectual life, says Mabel Agnes Lorenz in the October Smart Set. In the cafes and tea-rooms of this section may be found the exiled brain and spirit of the whole Slav world, influencing silently but effectively tremendous changes in the political life of Southern Europe. In "Where Exiled Russia Eats" Miss Lorenz draws an attractive picture of a phase of life in the metropolis known to but few outside of its little purlieus.

The live wire of practical interest runs through the October Atlantic, vitalizing all its articles and illuminating its varied pictures of life. John Bates Clark continues the Atlantic's study of Socialism by an article on "Education and the Socialisto Movement." With pungent criticism and pertinent suggestion an able New York editor discusses optimistically the question which is the daily despair of the thouhtful—"Is an Honest Newspaper Possible?" William H. Allen explains convincingly the work of the Bureau of Municipal Research in "A National Fund for Efficient Democracy." "The Farmers' Union and the Tobacco Pool," by John L. Mathews, explains the tobacco crisis in Kentucky. This, and a clear discussion of the principle of "Competition," by Henry Holt, are articles which no student of political economy should fail to read.

MY WIFE SUFFERED SEVEN YEARS WITH SCIATIC RHEUMATISM CURED BY SWANSON'S "5-DROPS"

writes P. S. Baxter, Kyneville, Fla.

Mr. Baxter writes: "My wife suffered with Sciatic Rheumatism for seven years. She was in a very bad condition. After using '5-Drops' for three months it made a permanent cure. This was several years ago and she is still well.

STOPS THE PAINS caused by Rheumatism, Lumbago, Sciatica, Neuralgia, Kidney Trouble and kindred diseases.

"5-DROPS" taken internally rids the blood of the poisonous matter and acids which are the direct causes of these diseases. Applied externally it affords almost instant relief from pain, while permanent results are being effected by purifying the blood, dissolving the poisonous substance and removing it from the system.

A TRIAL BOTTLE FREE

If you are suffering with Rheumatism, Lumbago, Sciatica, Neuralgia, Kidney Trouble or any kindred disease, write to us for a trial bottle of "5-DROPS" and test it yourself.

"5-DROPS" is entirely free from opium, cocaine, morphine, alcohol, laudanum and other similar ingredients.

Large Size Bottle "5-DROPS" (300 Doses) $1.00. For Sale by Druggists.

SWANSON RHEUMATIC CURE COMPANY
Dept. 50 1726 Lake Street, Chicago

Does the Baby Thrive

If not, something must be wrong with its food. If the mother's milk doesn't nourish it, she needs *Scott's Emulsion*. It supplies the elements of fat required for the baby. If baby is not nourished by its artificial food, then it requires

SCOTT'S EMULSION

Half a teaspoonful three or four times a day in its bottle will have the desired effect. It seems to have a magical effect upon babies and children. A fifty-cent bottle will prove the truth of our statements.

Send this advertisement, together with name of paper in which it appears, your address and four cents to cover postage, and we will send you a "Complete Handy Atlas of the World."

SCOTT & BOWNE, 409 Pearl St., New York

PROTECTING DEPOSITS IN BANKS.

An Ohio Example of Taft's Position and Oklahoma's Proof of Bryan's Position.

One of the planks of the Denver platform favors guaranteed bank deposits. Mr. Bryan addressed the Ohio legislature in February favoring guaranteed deposits. Former Governor Herrick subsequently addressed the legislature in reply to Mr. Bryan, opposing any such protection for banks and bank depositors.

Mr. Taft, in his speech of acceptance, denounced the plank of the Denver platform, which declares for a national law for banks similar to the Oklahoma law for state banks, thereby coinciding in the views of Mr. Herrick and opposing the views of Mr. Bryan.

Below are two dispatches showing what Mr. Bryan stands for and what Mr. Taft stands for:

THE OHIO WAY.

Cleveland, O., Aug. 17.—The creditors' committee, charged with an investigation of the affairs of the defunct Farmers and Merchants' bank, the cashier of which, Henry W. Gazell, is under arrest charged with embezzlement, tonight reported that the depositors will be forced to shoulder a loss of $415,000.

The report, made in a meeting of 2,800 depositors, charged the deficit to Gazell, alleging his speculations proved disastrous to the institution.

TAFT STANDS FOR THIS.

THE OKLAHOMA WAY.

Guthrie, Okla., May 21.—Within one hour from the time H. H. Smock, Oklahoma banking commission, had taken charge of the International Bank of Colgate he had authority to pay the depositors in full, though the bank's cash and available funds in other banks fell $22,000 short of the total amount of deposits. The commissioner was able to do this under the operation of the new banking law, and this is the first time it has been called into use.

BRYAN STANDS FOR THIS.

On Again, Off Again.

A young New York artist who is almost as noted for his convivial tendencies as he is for his genius was recently asked by a friend:

"What does your wife think of these spells? I should think she would not submit to them."

"When I have a spree," confessed the intemperate one frankly, "she is just as good to me as any one possibly could be. She takes care of me and nurses me back to decency with a kindness that is superhuman—it is angelic and beyond belief.

"But once I am sober again she begins to nag me to promise her, and swear to her that I never, never, never again will drink a drop, and she keeps at me so determinedly and so persistently that—by Jove—she makes me so desperate that I have to go and fill up again so I can forget it."

Her Name.

One needs patience to succeed as a teacher of the young, as this brief dialogue in one of our elementary schools may show:

Scholar—I've left home now, ma'am. I'm living with my auntie.

Teacher—What's her name?

"She's called after me—Fanny."

"Yes, but what's her other name?"

"She has no other."

"But what does the woman next door call her?"

"She doesn't speak to the woman next door."

Well Tested.

"Do you consider your nerve is sufficiently steady to fit you for an airship navigator?"

"Well, I've been out in a canoe with a nervous fat girl."—Cleveland Plain Dealer.

Married Man's Progress.

The first year after marriage man holds his wife fondly, the second year he holds the baby awkwardly, and every year after that he holds his tongue sensibly.—Dallas News.

Stumping Competition.

That competition is at least the backbone if not the life of trade is illustrated by the big city department stores, especially those located in the same district, where rivalry runs high and the efforts to attract trade are studied with particular care in time of depression. That this same incentive for progress is not given to stores in the country may be one cause—or is it effect?—of the degeneration of some of our rural districts in the east. One of the heads of a prominent New York concern who spent a vacation in New England last summer went to the local "general store" to buy a few yards of a certain cloth.

"We don't keep it," said the storekeeper.

"Why not?" was the reply. "This is a staple. How can you get along without it?"

"Waal," was the indifferent explanation, "we jest can't keep it. I laid in some a short spell ago, but it was bought out, and every time I've got some it only gets sold. There's no use trying to keep it here!"—System.

REMINISCENCES

In Regard to the Life of Dr. Patterson.

ANECDOTES TOLD BY MRS. E. B. WOOD.

How often it is that in some one little characterastic the key-note to a person's character is sounded, and in looking up, in the old records, to find something in regard to Dr. Patterson, all that could be found was a card printed in an old Tecumseh Directing of '68 which read "Dr. Patterson Physician and Surgeon."

He had a strong dislike to have a picture taken or to appear in print, but as he was one of the first settlers in Tecumseh, it was on account of this retiring nature, that we find no record of him.

He was born at Easton, Pa., 1804. He graduated and began practice in western New York but on account of the feeling against masons at that time in that state (the Morgan episode had just occurred) he started west and came to Monroe, Mich. and from thence overland to Tecumseh in 1826 where on account of the handsome country and beautiful flowers, he decided to locate—settling here shortly after the town was founded.

He was married in 1837 to Frances A. Wright and built the house now one door south of the Council Building, but at that time standing on the location now occupied by McCann's clothing store. To this house he took his bride and in it all his children were born.

Dr. Patterson was the grandson of Gen. Alexander Patterson who was quartermaster general on the staff of George Washington during the Revolution.

In 1875 he purchased a farm in Virginia at Westham Locks nine miles from Richmond where he intended to spend the winter months; and here he died two years later at the age of 73.

Dr. Patterson was for several years the only physician in Tecumseh and his keen sense of humor carried him over many a rough place.

During those hard days it needed health, strength and courage to face the dangers that were every day occurring, went hunger, Indians, bears, wolves, fever and ague, comprised the experience of that time. One year there was a very severe out break of malarial disorders, and there were not enough of those who were well to take care of the sick, Dr. Patterson rode day and night from log house, to log house, cooking their meals, and giving them medicine, and the people were so poor that it was a sore problem with them, how they could pay him for his services.

Mr. Benjamin VanCamp, who came here in 1830 and lived here for 25 years, says, that some of the settlers saved as much medicine as they could from his prescriptions, and when they grew better, asked the doctor, "if he would take back what they had saved, and allow them for it in their bills."

The doctor was kind hearted, and did so, and when he had accumulated a large amount, he said he put it in a jug poured in some whiskey to preserve it, and, whenever he had a case that he could not handle he gave doses from the jug, and took his chances on the result.

Col. McNair was to marry Miss Betsey Sobenson in May 1832. There was no minister nearer than Ypsilanti, so they invited six couples of their friends to accompany them, among them being Dr. Patterson and Miss Frances Wright but unfortunately they had been having a lover's quarrel, and the doctor would not invite Miss Frances, but could not be happy without her and persuaded Col. McNair to take her, knowing we suppose that she would have to ride home with him as the Col. would wish to be with his bride. Evidently things were smoothed out as they were married shortly afterwards.

Dr. Patterson thought it important to collect the data for history, while the actors and witnesses were still alive, his own mind being stored with interesting facts. He gave an address before the Raisin Valley Historical Society, and tells how the name of "Tecumseh" came to be applied to the village. He says:

"When Musgrove Evans, Austin E. Wing and others were partaking of a rural dinner, in quite a primitive way, under the branches of a spreading oak that grew near the center of our old village ground—then without a name or a permanent white inhabitant—the question arose: 'What shall we call this embryo village?' Evans remarked, after objecting to several other names as too romantic, far-fetched, or meaningless, 'Why not call it Tecumseh?' 'That will not answer', replied one of the party, 'Tecumseh fought for the British and was a British Indian.' 'Thee is mistaken,' quietly answered Friend Musgrove, 'Tecumseh fought on his own account and for his own people. Tecumseh was nature's Indian.' 'That's a fact,' exclaimed Wing, 'and one of nature's noblest specimens of a red man.' This emphatic remark decided the question, and before rising from their rural repast out village had a name."

Dr. Patterson practised his profession here nearly fifty years, one cannot but think of the many pictures that hung on memory's wall, as a physician's life is so inter woven with the lives of the people, but he is at rest.

"Rest, rest a perfect rest
Shed over the brow and breast.
His face is toward the west
The purple land."

The October Review of Reviews has three important illustrated articles dealing with the Presidential contest,—"Mr. Bryan's Third Campaign," by Josephus Daniels, chairman of the Democratic National Committee's press bureau; "The Management of the Taft Campaign," by Walter Wellman; and Chairman Frank Harris Hitchcock," by Snell Smith.

Where Bullets Flew.

David Parker of Fayette, N. Y., a veteran of the civil war, who lost a foot at Gettysburg, says: "The good Electric Bitters have done is worth more than five hundred dollars to me. I spent much money doctoring for a bad case of stomach trouble, to little purpose. I then tried Electric Bitters, and they cured me. I now take them as a tonic, and they keep me strong and well." 50c. at C. A. Wright & Son's drug store.

Footwear both Handsome and Healthful

This is an invitation to visit our store and inspect the "Dr. Jeager Health Shoes for Women."

Beautiful footwear containing therapeutic and comfort features found in no other shoe.

We will be pleased to show you this new health Shoe.

The Spayde Shoe Co.,
TECUMSEH, MICH.

$4.00

Clearing Sale of

MONUMENTS

THE MICHIGAN GRANITE CO. offer every monument in their large stock at greatly reduced prices. No goods carried over this winter. We prefer to clean everything out and keep our men employed this winter.

Now is your opportunity to get BARGAINS in monuments and markers. Nothing reserved in this sale.

Yours for Honest Work and Material,

The Michigan Granite Co.,
Adrain, Michigan.

OPPOSITE CITY HALL.

1908 FALL AND WINTER 1909

I am still at the old stand of Harris & Hiteshu and will continue to give you a hundred cts. in value for every dollars worth of merchandise you purchase.

Our store is full to over flowing in up-to-date New Goods consisting of

Staple and Fancy Dress Goods, Notions, Trimmings Ladies' and Gents' Furnishings, Ladies', Misses' and Childrens' Coats, Carpets, Curtains, Draperies, Shades, Linoleums, Oil Cloth, Boots, Shoes, Rubbers, Felts, Knit Goods, etc

We sell nothing but the best makes of Shoes direct from the Manufactors—W. L. Douglas, Butt & Packard, Pingree, Utz & Dunn and other Standard Makes.

We are closing out all broken lots of Shoes at prices to make them move. We are also closing out all broken lots of Underwear.

To save money come and see us. We will see you nicely and ask you to come again. We know you will come.

T. C. HARRIS

Remember

The Herald comes to you twice a week; containing the news of the town and country round about us, ALL for the sum of $1.00 per year.

SUBSCRIBE NOW.

Tecumseh Herald

The Herald, $1.00

A NEW DEAL

By an arrangement with the American Steel and Wire Co., we can sell you

American Fence

on spring terms, that is you pay for it on or before April 15, 1909 with no interest—Think Of It.
You can put up your fence this fall while you have more time than in the spring. Your ground is harder, can stretch fence tighter than in the spring when ground is always soft.
Call and get prices, all Styles.
Sold two carloads last spring.

S. W. & L. E. TEMPLE

FRESH BULK OYSTERS AT MILLER'S MARKET FOR

35c a Quart.

JACOB MILLER.

PLUMBING

Winter is coming on and how about that furnace. Remember I make a specialty of plumbing and furnace work. Shop at the rear of my residence, between Ottowa and Evans Streets on Logan Street.

I also do all kinds of repairing and tin work. All orders will be given prompt and careful attention.

A. E. Kennedy.

AGENTS!

An opportunity to make big money; $200 monthly from an investment of $5.00, Experience not necessary. Don't reply unless you mean business.
For particulars at once write:

HAYDEN, GRIFFIN & CO.
TOLEDO, OHIO

Detroit Headquarters —FOR— MICHIGAN PEOPLE

GRISWOLD HOUSE
AMERICAN PLAN, $2.00 TO $3.00 PER DAY
EUROPEAN PLAN, $1.00 TO $2.00 PER DAY

Strictly modern and absolute hotel. In the very heart of the retail shopping district of Detroit, across Campus Martius and Grand River Ave., only one block from Woodward Ave. Excellent Table and Service, cuisine by the month. When you visit Detroit stop at the Griswold House.

POSTAL & SHOREY, Props.

University Extension Course.

"Other Worlds Than Ours"

A Course of Six Illustrated Lectures on Astronomy, by

Forest Ray Moulton, Ph.D

Given under the auspices of the Society of King's Daughters,

TECUMSEH, MICHIGAN

Reserved Seat Tickets $1.50.

1	Our Nearest Neighbor—The Moon.
2	The Earth-Like Planets—Mercury, Venus and Mars.
3	The Great Planets—Jupiter, Saturn, Uranus and Neptune.
4	The Sun, Comets and Meteors
5	The Nebular Hypothesis.
6	The Sidereal Universe.

THE OLD RELIABLE

Lilley State Bank

Pays interest on time Certificates of Deposit at the rate of 2 1-2 per cent. if left six months, and 3 per cent if left one year.

Capital Stock	$40,000.00
Stockholders Individual Liability	40,000.00
Surplus and Undivided Profits	18,000.00

LILLEY STATE BANK

LUCIUS LILLEY, Pres.

FREE ANNOUNCEMENTS.

Committee No. 3 will serve supper in the M. E church on Thursday, Oct. 15th from 5 to 7 p. m.

The Rebekahs will serve a supper in the I. O. O. F. hall, Wednesday, Oct. 28. Everybody come.

The Ladies Auxiliary of G. A. R. will serve a chicken pie supper in their rooms Saturday night from 4:30 to 7.

Grand Lecturer Arthur H. McClond of Detroit will give a school of instruction for the Blanchard council, R. & S. M. Friday night.

The Oct. supper at the Universalist church will be held on the fifth Thursday, Oct. 29, instead of the fourth, on account of the state convention.

SPECIAL NOTICES.

FOR SALE—Six acres of corn in shock. G. B. GARLINGHOUSE.

FOR SALE—Shropshire rams, yearlings and lambs. J. E. Gray.

FOR SALE—Two horses cheap if taken at once. HOWARD MATTHEWS.

FOR SALE CHEAP—One second hand surrey good as new. Enquire of Dr. F. O. Tefft. Phone.

FARM FOR SALE—50 acres with buildings 1 mile from corporation. CHAS. BLOOD.

FOR SALE—Desirable house and lot on corner Pottowatamie and Ottowa street For particulars enquire at residence.

FOR SALE—Double house and lot formerly owned and occupied by Mrs. M. A. Freeman. For particulars inquire of J. J. FREEMAN. 9-22-1mo.

FOR SALE—Corsets—I have the agency for the Tailor made girl, a front lacing corset fitted to the figure. Anyone desiring such a corset notify me by phone, No 218. MRS. J. J. ORR.

Valuable Farm for Sale—The subscriber offers for sale on favorable terms, the farm known as the Conkling homestead farm, being the southeast quarter of section eleven in the township of Raisin.
H. W. CONKLING,
H. C. CONKLING.

WANTED—Success Magazine requires the services of a man in Tecumseh to look after expiring subscriptions and to secure new business by means of special methods unusually effective; position permanent; prefer one with experience, but would consider any applicant with good natural qualifications; salary $1.50 per day, with commission option. Address, with references, R. C. Peacock, Room 102, Success Magazine Bldg., New York.

THE LATEST NEWS

Cauliflower at C. M. Gilbert's

Elmer Slayton was spending Sunday in Detroit.

Cider apples 25c per 100 pounds MOORE BRO'S.

Mrs. Selina Shimmans was a Toledo visitor Sunday.

It will pay you to read Temple's ad on the new fence deal.

Jersey Sweet Potates only 35c. per peck at C. M. Gilbert's.

Thomas Wilson was a Detroit passenger Saturday morning.

Miss Maude Rogers spent Sunday with friends in Eaton Rapids.

Lard tubs only 10 cents each.
Avery & Co.

Leon Keyser and family of Clinton spent Sunday at W. B Keyser's in Newburg.

Harry Brown was absent from Belding's store Saturday on account of sickness.

New thing in cut glass and silver piece for wedding presents at Gaston & Son's.

Mrs Arthur Hall of Toledo has been a guest the past week of Mrs. Will Fisher.

Both straight and select oysters at Lowry's. We make a specialty of oysters.

The ladies auxilliary will serve a chicken pie supper, Saturday in their rooms. Price 20c.

Charcoal for quick fires is used largely in the fall. Temple sells the best at 12c per bag delivered.

Alva Spayde and wife returned Friday night from a weeks visit with friends at Bourbon, Ind.

Fancy winter apples wanted. See us if you have any to sell.
WILLIAMSON BROS.

Mrs James Clark and son Wesley were in Clinton Sunday to attend the funeral of Miss Welthea Hause.

Bargains in mill-end remnants at Miss Pierce's millinery store.
EVA MCROSS.

Mrs Edith Kingman will have charge of the art department at S. W. Anderson & Son's during Miss Hosmer's absence.

Tickets for sale at Pulver's drug store. School children $1.00 for the course. Books at the library pertaining to the lecture.

Miss Sena Hosmer will leave next Thursday morning for Freeport, Ill. for a two weeks stay. She will stop in Chicago on her way home, to buy goods for the holidays.

New York's loss of the pennant is partly attributed to Fred Merkle, a young player, who caused the argument on Sept 23, which robbed New York of a victory from the Cubs and made possible the game of yesterday in which the Cubs triumphed. Merkle failed to touch second base when a hit was made in the last inning. He played with Tecumseh last season.—Detroit Journal.

Malaga Grapes at Avery's.

Fresh chestnuts at Lowry's grocery.

J. B. Collier was a Detroit passenger yesterday.

Albert Lowry was a Toledo passenger Saturday.

Miss Jessie Allen was a Detroit visitor Saturday.

Chas. Bidwell was in Detroit on business Monday.

Expect car of Cannel coal this week. MOORE BRO'S.

Miss Florence Keyser was an Adrian visitor Saturday.

Mrs. Margaret Dickenson was a Clinton visitor to day.

Mrs. Fred Howland was a Jackson visitor over Sunday.

Mrs. Myrtle Andrus was in Jackson Monday on business.

It will pay you to read Temple's ad on the new fence deal.

Mrs. Margaret Garlinghouse was a Jackson visitor Friday.

Miss Nettie Pierce was a Toledo passenger yesterday morning.

Miss Ethel Brownson went to Jackson yesterday to spend the day.

Scove Walker of Jackson, was in town calling on friends Friday.

Mrs. Ida Spencer of Detroit, is a guest of her sister, Mrs. Willis Smith.

Miss Eolah Brown, who is teaching at Marshall, was home over Sunday.

Malaga and other grapes.
Avery & Co.

Try Gaston's circulating library 5c the first day and 3c each additional day.

Mrs. A. W. Van Buren of Battle Creek is a guest of her sister, Mrs. Ed Loomis.

Best Mason fruit cans. Pts. 60c., qts. 65c, and 2 qts. 75c., at C. M. Gilbert's.

Tribou LeBaron of Toledo, visited his sister, Mrs. Inez Morley over Sunday.

Mr. and Mrs. Geo. Ziehr were guests of relatives in Wauseon, O., over Sunday.

Joseph Rockwood of Stony Creek, spent Saturday with friends in Brownville.

We will pay highest price for bulk apples, potatoes, clover seed. MOORE BRO'S.

Dr. and Mrs. Jarvis of London, Ont., are guests of her aunt, Mrs. Laman Barnes.

Mrs. John Spafford of Manchester, visited Mr. and Mrs. Geo. Field over Sunday.

Burt Price was in Manchester Friday night to attend a dance given at Arbelter hall.

Red Cross tea and Telpers coffee are the best on the market. Sold by C. M. GILBERT.

Carl Smith of Chicago, and Gladys Hubbard of Adrian, were guests of Alta Powell Sunday.

Mrs. Robert L. Rogers left last Friday for Venango, Pa., for a month's visit with relatives.

Chas. Seitz returned home Friday evening after a few days' visit with Battle Creek friends.

Mrs. James Clark and son Wesley were in Clinton Sunday for the funeral of Miss Welthea House.

Mr. and Mrs. Geo. Chapman of Dayton, O., were guests of Mr. and Mrs. Henry Stevens over Sunday.

Mrs. H. R. Conklin went to Chicago Saturday night, where the doctor has been spending the past month.

Mr. and Mrs. Sherman Camburn of Tipton, spent Sunday here with her parents, Mr. and Mrs. R. M. Boyd.

Mesdames S. B. Richards and Bert Nichols and the Misses Nina Mull and Mabel Kempf spent Monday in Clinton.

I have just received a nice line of ladies shirt waists, also underwear for women and children. MRS. P. O. SNELL.

Mr. and Mrs. Ed Sisson and two children, Mary and Edna of Detroit, returned home yesterday after spending a few weeks here with relatives and friends.

Mr. and Mrs. Foster of Quincy, Mich., visited their daughters, Miss Lena Foster and Mrs. Myrtle Andrus over Sunday.

Miss Nina Mull returned to her home near Clinton Monday, after a very pleasant visit with her aunt, Mrs. S. B. Richards.

There will be a meeting at the Y. M. C. A. rooms Thursday. Dr. North will speak on "How to Preserve the Body." All boys over 14 years of age are invited.

Misses Nina Mull, Mabel Kempf and Mayme Smith and Messrs Charles and Dick Seitz and Clarence Sherman attended a dance at Ridgeway Friday evening.

Herbert Russell went to Adrian for the foot ball game Saturday with the Albion team. His cousin, Roy Hague, who plays on the Albion team, came home with him and spent Sunday.

Dr. B. F. Snyder and Bert Gray are in Florida, but expect very soon to exchange the flowers, fruits and sunshine of that land for the frost painted leaves and cool waves of old Tecumseh.

The large plate glass window in the front of the post office has been broken. It is thought that some careless person has thrown his wheel against it, the handlebars striking the glass and cracking it.

Invitations are out for the marriage of May, daughter, of Mr. and Mrs. Fred J. Kopke, to Edwin Clement of Adrian, to take place at the home of the bride's parents in Holloway, Wednesday, Oct. 21 at 5 o'clock.

Ladies ask to see the Yankee Princess coat of ladies and Misses the latest in Fall and Winter coats. Manufactured by Prinz & Beidman the best makers of ladies coats in the U. S. Sold only by T. C. HARRIS.

Miss Jennie Gillespie, who has finished her course at the University hospital Ann Arbor, returned home Saturday. She was accompanied by Miss Jeannette Price of Ann Arbor, who is making a few days' visit here.

Mr. and Mrs. Clyde Barber and baby returned to Detroit Monday morning after a pleasant visit here with her parents, Mr. and Mrs. B. P. Anderson. Mrs. Barber has been spending the past two weeks here and Mr. Barber came up for over Sunday.

Cauliflower at Avery's.

J. D. Shull was a Detroit visitor Monday.

Vern Hopper went to Detroit this morning.

Fine oysters without water, try them at Lowry's.

Abner Wilson was a Brooklyn visitor this morning.

Look over Gaston & Son's line of wedding presents.

John Schreder was an Adrian passenger this morning.

Mr. and Mrs. Wm. Mobbs spent Sunday in Ypsilanti.

Rev. D. S. Shaw was a Manchester visitor yesterday.

Guy Belding went to Kalamazoo Saturday on business.

Mr. and Mrs. John Combs were Adrian vistors yesterday.

The condition of O. R. Miller of Adrian, remains the same.

Mrs. John B Smith is visiting her brother in Williamston.

W. A. Porter of Stanwood, spent Saturday with T. C. Harris.

F. B. Wood and Henry Stevens were Adrian visitors Monday.

Get tomatoes to can at C. M. Gilbert's. He has the good ones.

Farmers. When your poultry is ready for market see Williamson Bros.

We want your apples, all kinds at all prices. Call and see us. MOORE BRO'S.

Mrs. Ray Vest of Clinton, visited her daughter, Mrs. Charles Starrett Saturday.

Mrs. S. W. Temple, who has been very sick with blood poisoning, is slowly improving.

Miss Flora Hartbeck and Mrs. Margaret Garlinghouse were Toledo visitors Saturday.

Mrs. Margaret Phelps and baby of Marshall, are guests of her mother, Mrs. Wm. Clarkson.

Do you know there is to be a Hallowe'en party Witherall hall on Thursday evening, Oct. 29?

Willis Smith was called to Adrian last Saturday by the serious illness of his father, John Smith.

P. W. A. Fitzsimmons went to Detroit this morning to attend the ball game, Detroit vs Chicago.

The only grade of hard coal Temple sells is the Plymouth. Also have a large assortment of soft coal and wood.

Miss Edith Ingersoll of Rollin, is at the home of her parents, Mr. and Mrs James Ingersoll this week, quite sick.

Mr. and Mrs. Richard Caldwell leave next Monday for Morenzi, Ariz., to spend the winter with their daughter and son.

Miss Bascom of Cleveland, returned to her home this morning after a pleasant visit here with her friend, Mrs. Abbie Fisher.

Miss Anna Cutting went to Jackson to-day to attend the Grand Chapter Order of the Eastern Star in session there this week.

The Tecumseh band will give a supper and dance at Witherell hall, Wednesday, Oct. 21. Dance and supper $.50. Supper alone $.15.

Mrs. Chas. Slayton has invited the girls in her Sunday school class to spend Friday and Saturday in her cottage at Sand lake.

Mr. and Mrs Paul Bowen and son Dale, went to Washington Court House, O., last Saturday for a three weeks' visit with relatives.

Mr. and Mrs. Clarence Montgomery left Monday for their home in Los Animas, Colo. Mrs. Montgomery has been spending the summer here.

Mrs. Mary Pillsbury, who has been a guest of her brother, Geo. Belding and wife for several weeks, left this afternoon for her home in Tampa, Fla.

Mrs. Clarence Everhart and baby, who have been guests of her parents, Mr. and Mrs. H. D. Cutting, returned to her home in Battle Creek to-day.

Miss Marion Wood, who has been visiting her sister, Mrs. W. H. Westcott, left for an extended visit with her uncle, W. W. Wood of Lexington, Ken.

The bridge at the cemetery is completed and the Central Engineering Co. have commenced work on the Brownville bridge below the Episcopal church.

Thomas Gould of East Jordan, Mich., has been spending a few days here with friends. Mr. Gould was a former resident here, but has not visited here in 17 years.

The Tecumseh band will give a supper in Witherell hall, Wednesday, Oct. 21, followed by a dance. Supper from 5 till 7—15c. Dance and supper $.50. Everybody welcome.

Mesdames Guy Belding, Geo. Blessing, Nellie Adamson and Mrs. Frank Pawson returned Friday from Kalamazoo where they have been attending the convention of the Pythian Sisters.

Miss Jennie Gillespie pleasantly entertained a company of friends at her home Monday evening in honor of her friend, Miss Jeannette Price of Ann Arbor. A pleasant evening was enjoyed.

The first of the series of afternoon Bridge under the management of the Alpha Chapter girls will be held Wednesday, Oct. 14 at the home of Mrs. Abbie Fisher. Hours from 2 to 5. Those who have not purchased their tickets can do so at the house.

On account of the large number of Eastern Stars desiring to attend the Grand Chapter at Jackson, Wednesday evening, the Lake Shore have decided to put a passenger coach on the extra freight due to leave Jackson at 11:30. This will accommodate those in Tecumseh, Clinton and Manchester, who desire to attend the meetings there on Wednesday.

Had a Close Call.

Mrs. Ada L. Croom, the widely known proprietor of the Croom Hotel, Vaughn, Miss., says: "For several months I suffered with a severe cough, and consumption seemed to have its grip on me, when a friend recommended Dr. King's New Discovery. I began taking it, and three bottles affected a complete cure." The fame of this life saving cough and cold remedy, and lung and throat healer is world wide. Sold at C. A. Wright & Son's drug store. 50c. and $1.00. Trial bottle free.

WEDDING BELLS

RING IN FAR-OFF PORTLAND.

To Herald the Marriage of Two Well Known Tecumseh People, Mabel Hollister to Frederick Frost.

A pretty romance was consumated Saturday evening, at Portland, Oregon, when the marriage of Frederick Danforth Frost to Mabel Ethel Hollister took place.

The bride and groom were both graduates of the Tecumseh High School in the class of 1903. The same year, they both entered college, Miss Hollister entering the state Normal at Ypsilanti, where she graduated and then taught in the public schools in Bad Axe, which position she gave up to join Mr. Frost in Oregon.

Mr. Frost entered Alma college, spending his freshman year there and his sophomore year at the U. of M. His eyes failed him and he found it was necessary to give up his college course, and he spent the next year in Adrian as secretary of the Y. M. C. A. It was while thus employed that he became interested in the inducements the west held out for young men and left for Oregon in the fall of 1907, where he has since been. Miss Hollister left Tecumseh last Tuesday morning, Mr. Frost meeting her at Portland, where their marriage took place spending a few days in that city, they left for their future home in Butler.

Mrs. Frost was one of Tecumseh's most charming young ladies, possessing the qualities that makes the true and good woman. Both bride and groom were members of the Presbyterian church in this village, and were both popular in religious and social circles. The Herald joins their many friends in wishing them a long life of happiness.

WEST BRANCH CROWDED.

Miss Alice Cutting Assists Miss Cowan Through Morning Session.

The school board have made arrangements, whereby Miss Alice Cutting teacher of the North branch, assists Miss Loana Cowen at the west branch in the first and second grades until 10:00 each morning.

Miss Cowen's room is crowded, there being over 50 pupils while Miss Cutting has only 15 enrolled at the north branch. School calls at the north branch at 10:30.

MERCHANTS CLOSING DEAL.

We, the undersigned merchants of Tecumseh will close our respective stores at 7 (standard time) commencing Oct. 15th excepting Saturday nights and ten nights before Xmas. After Xmas to close at 6 until April 1, 1909.

The following at 6 p. m.: Anderson & Rosacrans, The Spayde Shoe Co., T. C. Harris, Ida B. Chase, Mrs. J. Hanford, Mae S. Pluss, Miss Pierce, Miss J. A. Hough.

The following at 7 p. m: Heesen & Heesen, McCann Bros, Satterthwaite Bros.

Y. M. C. A. PROGRAM.

Last Thursday a short program was given in the Y. M. C. A. rooms as follows:

Mandolin Solo—Chas Teachout.
Reading—Dale Hodges
Benefits of the Y. M. C. A. for young men—Earl McNeil.
Team work—Mr. Smith.
County Y. M. C. A. work—Mr. Hurst.

LOUIS HASKINS.

Louis Haskins died in Kalamazoo last Saturday morning aged 68 years. The remains were taken to his home in Raisin Saturday night, where the funeral was held from the house this afternoon

NEW D., T. & I. PASSENGER SCHEDULE.

Commencing Monday, Oct. 12th the Detroit, Toledo and Ironton Ry. will operate two passenger trains in each direction between Detroit and Napoleon, passing through Tecumseh, Adrian and Wauseon. Service to and from Toledo will be discontinued. Ask Agents for particulars.

DIVIDING THE CROP.

This bank treats its depositors liberally and "on the square." It pays them 4 per cent compound interest during "financial plenty" and "financial drought." Wouldn't you prefer to deal with a bank that has over fifty-seven years of stability behind it? Think it over.

THE OLD NATIONAL BANK,
Battle Creek, Mich.

Mr. and Mrs. A. J. Hodges of Washington, D. C, and Mrs. Pollock of Adrian visited Mr. and Mrs David Linton over Sunday.

STATE Y. M. C. A. CONFERENCE FOR BOYS.

The sixth annual Y. M. C. A. Conference for the boys of Michigan will be held at Lansing, November 6, 7 and 8. At this convention will be gathered boys from all parts of the state for a three days conference on religious problems that confront the boy life of Michigan. Speakers of ability from different parts of the United States will be present to make this one of the strongest conventions in the history of the association. The most noted speakers at the conference will be David R. Porter and R. T. Hill of New York City, and F. M. Mohler of Canton, China. Boys from the different associations of the state will discuss questions of interest in boys' work in high school, city, and country life, bringing out the most essential things in a strong sane religious effort for their fellows. One of the most interesting events of the convention will be the illustrated lecture on boys' work by Mr. Hill of New York. The meetings will begin on Friday afternoon, Nov. 6, and will close with a Sunday evening service conducted by L. E. Buell, State Secretary of the Young Men's Christian Associations.

The Associations of Lenawee County have always received great benefit from these conventions, always having had a large delegation present. At the convention held in Jackson last year there were fifty representatives of the Lenawee County Associations present, almost a third of the entire state delegation. This year there will be representatives of all associations in the county at the annual gathering.

MICHIGAN CROP REPORT.

The final estimated yield of wheat in the State, southern and central counties is 18 and in the northern counties 16 bushels per acre. The quality is excellent and owing to favorable weather during harvest the crop was secuted in good condition. The estimated total yield for the State is approximately 12,000,000 bushels, which is 1,500,000 more than the estimate for 1907. The total number of bushels of wheat marketed by farmers in September at 123 flouring mills is 202,645 and at 104 elevators and to grain dealers 173,893, or a total of 376,538 bushels. The estimated acreage of rye harvested is 351,500 and estimated yield 5,272,500 bushels. Of barley 74,995 and yield 1,649,890 Oats harvested is 1,392,650 acres and the yield is 40,386,850 bushels. Corn acreage harvested is 1,638,850 and estimated yield 49,165,500 bushels.

LECTURE STUDIES

By Prof. Forrest Ray Moulton, Ph. D.

Six Lectures for $1.50.

The King's Daughters have secured the services of Prof. Forrest Ray Moulton of Chicago, to give a series of 6 lectures on astronomy, for $1.50 for the entire course. The proceeds will be used for charity.

Prof. Moulton has a clear forcible and interesting manner of presenting his subject. The interest in his lectures invariably increases as the course progresses. Any one pratonizing the series, will be receiving a great deal of benefit, beside helping a glorious cause.

Duty is what you have to do, but hate doing.

A SURPRISED MINISTER

Hyomei Cured Bronchial Catarrh After He had Given Up in Despair.

"For many years I have been a sufferer from bronchial catarrh, and had despair of anything like a cure. Judge of my pleasant surprise when I first used Hyomei, which brought complete relief Hyomei has been a veritable godsend" —Rev. Charles Hartley, Sardinia, Ohio.

There are many readers of the Herald, who are suffering from catarrh, either nasal or bronchial. Many of these despair of ever being cured. They have soaked their stomachs with nostrums until they are disgusted with all medicines, and are now traveling their miserable way, allowing the devilish germs of catarrh to sap them of their health, energy and vitality.

But let us reason together, C. A. Wright & Son, the druggist, has a guaranteed remedy for catarrh, colds, coughs, bronchitis, croup, and all inflammatory diseases of the nose, throat and bronchial tubes The name of this remarkable remedy is Hyomei, and if it doesn't cure C. A. Wright & Son will give you your money back.

Hyomei (pronounced High-o-me) is medicated air; you just breathe it through the inhaler over the inflamed and germ ridden membrane, and its soothing antiseptic properties will allay the inflammation, destroy the germs, and restore the entire respiratory tract to its normal conditions.

A complete Hyomei outfit, including a hard rubber inhaler, costs but $1 00, and an extra bottle of Hyomei, if afterwards needed, costs but 50 cents. See C. A. Wright & Son about it today.

TECUMSEH STATE SAVINGS BANK

3 Per Cent Interest on Savings Deposits.

C. R MILLER, President.
J. Q. LOOK, Vice Pres.
J. H. SMITH, Cashier.

HAVE YOU a bank account? If not, WHY NOT?
YOUR DEPOSIT WITH US WILL GROW.
INTEREST now due on Savings Deposits. Bring in your pass book and have interest credited.
FARMERS—Ask for souvenir EXPENSE BOOK.

LOOK OUT

FOR THOSE FINE BULK

OYSTERS

We shall begin the season SATURDAY and receive them fresh from Baltimore twice a week.

ALL OYSTERS, NO WATER

ANDERSON BROS.
Phone 91 — GROCERS — Near Pine

Substitute for Shingles

Protect your buildings with High Grade Roofing Material. We have the

"Paroid" "NoTar" "Neponset"

all strictly guaranteed. We are also distributors of "GRAPHITE ELASTIC ROOFING PAINT" the best for the purpose that is produced.

Satterthwaite Bros.

FEED

We have a full stock of Feeds ready for the winter months consisting of Oil Meal, Cotton Seed Meal, Beet Pulp, Gluten Feed, Bran, Midlings, Corn, Oats, Barley also Ground Feed and Meal.

We will have a car of Cotton Seed Meal, Nov. 1, and can make low price in ton lots from car.

Slayton & Son

Many people have discovered that we have the right kind of goods for the season of the year

BEST

FRUIT CANS
CIDER VINEGAR
WHITE WINE VIN'G'R
H. & E. SUGAR
SPICES

In fact the best of everything in our line. W. S. T. B. means "We Sell the Best" and it is strictly true.

PHONE 39 AVERY & CO.

Meat: Meat: Meat!

Fresh and Salt Meats

of the BEST and it will suit you

HARRY MARSH.

WITHERELL BLOCK.

DR. P. B. HAPDY

PHYSICIAN AND SURGEON

Especial attention given diseases of the Stomach, Throat, Nose, Ear, diseases of women and General Surgery

HOURS:—12:30 P. M. to 3 P. M. 6:30 P. M. to 9:30 P. M.

Office over Tecumseh State Savings Bank Telephone No. 268.

H. R. CONKLIN, M. D.

PHYSICIAN and SURGEON.

Office and Residence. 50 Chicago Street.

OFFICE HOURS { 12 to 3 and 7 to 8 p. m

Patients wishing eyes examined for spectacles will please call at noon office hour.

NORMAN L. SAGE, M. D.

OSTEOPATHIC PHYSICIAN.

Detroit, Mich.

At Tecumseh—Wednesday and Saturday A. M., at residence of SAMUEL HAIGHT.

G. V. RANDALL, M. D.

At old Office of Dr Jenkins, on Chicago Street.

Office Hours—
7:30 to 8:30 a. m.
1 to 3 and 7 to 9 p. m.
PHONE No. 297.

Save The Pieces

Lenses Matched and Frames Repaired

I will be at my office over J. J. Belcher's store every day except the 3rd Tuesday of each month.

S P. HOSMER,
OPTICIAN.

Dental Parlors
of
W. D. REED, D. D. S.

Chicago St., Tecumseh.
Crown and Bridge work, Aluminum, Silver and Rubber plates and all of the specialties known to modern dentistry. Gas or vitalized air administered.
Office over Avery & Co's store.

Dental Parlors
of
E. D. BROWN, D. D. S.

Filling, Crown, Bridge and platework Local and complete anaesthetics administered for painless extraction. Office over Orr's Drug Store. Phone, 192

A. C. AYLESWORTH,

Licensed Auctioneer, Real Estate, Stock and General Salesman.
Will attend all sales in city or country, at reasonable rates.
Headquarters and all dates made Herald office.

FRANK DAVIDSON,

Licensed Auctioneer. Farm and Stock Auctions.
Attended to promptly and in satisfactory manner. Terms reasonable.
Headquarters at Herald office where all dates are made. State 'phone 504 East.

For headache Dr. Miles' Anti-Pain Pills.

Dr. Miles' Anti-Pain Pills relieve Headache, Neuralgia and all Pain.

By strengthening the nerves which control the action of the liver and bowels Dr. Miles' Nerve and Liver Pills cure constipation. 50 doses 25 cents.

TECUMSEH MARKETS

LIVE STOCK.

Steers	3½	5
Heifers	2	3
Cows	1	3
Veal calves	6½	7
Hogs No 1	5½	5½
Roughs	3½	
Sheep	2	3½
Lambs	5	
Fowls	8	9
Springers	9	10
Ducks	7	8
Turkeys	15	
Geese	7	
Old Roosters	5	

DRESSED MEATS.
Wholesale

Beef, by side	7½	9
Hogs	8	
Veal	10	
Mutton	9	
Spring lamb	12	13
Lard	11	
Hides, green	5	
Veal skins, green	7	
Sheep pelts	.95	1.50
Tallow	1½	8
Timothy ₹ ton	7.00	10.00
Clover ₹ ton	6.00	
Bran ₹ cwt	1.20	

GRAIN, SEED AND HAY.

Wheat	.95	.97
New Oats	.47	.48
Clover seed	4.60	5.00
Corn shelled	75	80
Corn in ear ₹ cwt	.90	
Middlings ₹ cwt	1.60	
Corn meal, ₹ cwt	1.70	

PROVISION MARKET.
Wholesale

Butter	22	25
Eggs	20	23
Beans ₹ bushel	2.90	
Potatoes	.60	

Often The Kidneys Are Weakened by Over-Work.

Healthy Kidneys Make Impure Blood.

It used to be considered that only urinary and bladder troubles were to be traced to the kidneys but now modern science proves that nearly all diseases have their beginning in the disorder of these most important organs.

The kidneys filter and purify the blood—that is their work.

Therefore, when your kidneys are weak or out of order, you can understand how quickly your entire body is affected and how every organ seems to fail to do its duty.

If you are sick or "feel badly," begin taking the great kidney remedy, Dr Kilmer's Swamp-Root, because as soon as your kidneys are well they will help all the other organs to health. A trial will convince any one.

If you are sick you can make no mistake by first doctoring your kidneys. The mild and the extraordinary effect of Dr. Kilmer's **Swamp-Root**, the great kidney remedy, is soon realized. It stands the highest for its wonderful cures of the most distressing cases, and is sold on its merits by all druggists in fifty-cent and one-dollar size bottles. You may have a sample bottle by mail free, also a pamphlet telling you how to find out if you have kidney or bladder trouble. Mention this paper when writing to Dr. Kilmer & Co., Binghamton, N. Y. Don't make any mistake, but remember the name, Swamp-Root, Dr Kilmer's Swamp-Root, and the address, Binghamton, N. Y., on every bottle.

Home of Swamp-Root.

Do not let anyone tell you that something else is just as good as DeWitt's Kidney and Bladder Pills because there isn't anything just as good for weak back, backache, rheumatic pains, inflammation of the bladder, or any Kidney and Bladder disorder. A week's trial will convince you. Sold by all druggists.

They are raising melons in Alaska. Great! Now, perhaps, we'll be able to get them cold enough.

Foley's Honey and Tar cures coughs quickly, strengthens the lungs and expels colds. Get the genuine in a yellow package. Sold by all druggists.

But "common sense" sounds so hopelessly middleaged!

After a heavy meal, take a couple of Doan's Regulets, and give your stomach, liver and bowels the help they will need. Regulets bring easy, regular passages of the bowels.

One cook in the kitchen is worth two dozen who promised to "consider the situation."

Married Man in Trouble

A married man who permits any member of the family to take anything except Foley's Honey and Tar, for coughs, colds and lung trouble, is guilty of neglect. Nothing else is as good for all pulmonary troubles. The genuine Foley's Honey and Tar contains no opiates and is in a yellow package. Sold by all druggists.

Men can forgive a blue stocking if she hath a pretty foot.

Many ills come from impure blood. Can't have pure blood with faulty digestion, lazy liver and sluggish bowels. Burdock Blood Bitters strengthens stomach, bowels and liver, and purifies the blood.

We aren't even looking at the lovely scenery we're passing today in our impatience to get to tomorrow.

A JEWELER'S EXPERIENCE.

C. R. Kluger, The Jeweler, 1060 Virginia Ave., Indianapolis, Ind., writes: "I was so weak from kidney trouble that I could hardly walk a hundred feet. Four bottles of Foley's Kidney Remedy cleared my complexion, cured my backache and the irregularities disappeared, and I can now attend to business every day, and recommend Foley's Kidney Remedy to all sufferers, as it cured me after the doctors and other remedies had failed. Sold by all druggists

The ghost of a kiss he didn't get will flee like an alluring nymph before a man all the days of his life.

Kodal is a combination of the natural digestive juices and it digests all classes of good and every kind of food, so you see it will do the work that the stomach itself does. The only difference between it and the stomach is the stomach can get out of order and Kodol cannot, but Kodol can put the stomach into good order. Buy Kodol today. It is guaranteed. Sold by all druggists.

The golden age when the good things of the world will be distributed among the masses of the people is forecasted for 1960. All right. Call us.

OF UNTOLD VALUE.

The Information Contained in This Citizen's Statement is Priceless.

The hale, the hearty, the strong can afford to toss this paper to one side impatiently when they read the following, but any sufferer in Tecumseh who has suffered hours of torture caused by kidney complaint will stand in his own light if he does not follow the valuable advice offered here.

Mrs. Sarah Austin, living on Pearl st., Tecumseh, Mich., says: "I used Doan's Kidney Pills and think very highly of them. For sometime I was bothered with kidney trouble. I had distressing pains in my hips and could not get my proper sleep at night on account of the frequent action of the kidneys. I passed a great deal of gravel in my secretions, and at times it was almost impossible to stand the pain. I doctored with different physicians, but only received temporary relief, and when Doan's Kidney Pills were brought to my attention, I began taking them. The results of their use were most satisfactory, in fact, they effected a complete cure. I am glad to endorse such a reliable remedy as Doan's Kidney Pills."

For Sale by all Dealers. Price 50c. Foster-Milburn Co., Buffalo, N. Y. Sole Agents for the United States.

Remember the name—Doan's—and take no other.

COULDN'T STAND SHELDON.

Even Lt.-Gov. Woodruff, a Trust Character, Said the Present Treasurer of the National Committee, Would Jeopardize the State Ticket.

George R. Sheldon, treasurer of the Republican National committee, whose trust interests are well known, was compelled, under fire, to withdraw from the New York state ticket in the fall of 1902 when he was eager to accept the office of Lieutenant-Governor. His connections with the trusts and especially those owned and dominated by J. Pierpont Morgan and other favored trusts, became such an issue at that time that Governor B. B. Odell fought against his name being placed on the ticket. Odell even went so far as to wire Timothy Woodruff that he would not run on the same state ticket with Sheldon. United States Senator Thomas C. Platt was determined to have Sheldon on the ticket and informed the Republican leaders at the state convention at Saratoga that Sheldon's name would remain on the slate. The wires between the convention city and Albany were kept hot and, finally, Governor Odell was compelled to take a train for Saratoga in order to prevent Sheldon's name from appearing on the ticket. Governor Odell went direct to Senator Platt's home in Saratoga and, after a conference which lasted until 2 o'clock in the morning, Platt yielded and Sheldon's name was withdrawn and F. W. Higgins was nominated for the office sought by George R. Sheldon.

When it was announced that Sheldon would not be on the ticket three hundred delegates in front of Platt's house cheered the glad tidings.

Lieut.-Gov. Woodruff, when asked at that time why he objected so strongly to Sheldon, said:—

"I have no personal animosity toward Mr. Sheldon. I believe that the objections that have been raised to him are of the gravest sort and that they jeopardize the state ticket."

Gov. Odell had this to say a day before Sheldon's name was taken off the slate:

"I fought against George R. Sheldon because his business connections imperiled the whole ticket."

The New York World has cartoons showing a Standard Oil can taking the place of the dome in a picture of the Capitol at Washington. Good! It is another evidence that the people do not rule at Washington, but that the trusts rule through the agency of the Republican party. As to legislation, Mr. Sherman, candidate for vice-president, said "The Republican party is willing and ready to accept full responsibility." Exactly. And the Standard Oil and other trusts rule through that party. The only way to prevent such rule is to elect Bryan.

Many Died of Cholera.

Washington, Oct. 12.—Approximately 12,000 deaths from cholera in the Philippines since Jan. 1 of this year are announced in a detailed report.

Fire of unknown origin was discovered in the loft of the White House stables, causing $15 damage. But for the prompt work of the stable keeper and his assistant the building, in which are is housed several of the president's thoroughbreds, would have been destroyed.

A new record in wireless telegraphy is reported by the United States Wireless Telegraph company, which, from its San Francisco station on Russian hill, established communication with the Kuhuku station on the island of Oahu, one of the Hawaiian group. The distance to Honolulu is 2,200 miles.

JACKSON AND TOLEDO

$1.00 ROUND TRIP, EVERY SUNDAY

Train leaves Tecumseh at 8:57 a. m. for Jackson, and at 8:11 a. m. for Toledo. Correspondingly low fares to intermediate stations.

LAKE SHORE.

Sleep

Sleep is nature's rebuilding period, when the energy used by the brain, muscles and organs is renewed. If you lose sleep, your system is robbed of the strength sleep should give. Continued loss of sleep multiplies this loss until you become a physical wreck. Dr. Miles' Nervine quiets the irritated nerves and brings refreshing, invigorating sleep. Nervine contains no opiates, and therefor leaves no bad after-effects.

"For over two years I suffered untold agonies; my friends thought I was going crazy. I could not sleep nor rest at all. I tried different doctors, but failed to find relief. My head would ache all the time; I was like one drunk; could not concentrate my mind, and was so restless and worried that sleep was out of the question. After taking one bottle of Dr. Miles' Nervine I felt wonderfully changed. I am now on my third bottle and am gaining all the time. I can lie down and sleep like a child, and am able to do my work."
MRS. MAY SCOTT, English, Ind.

Your druggist sells Dr. Miles' Nervine, and we authorize him to return price of first bottle (only) if it fails to benefit you.

Miles Medical Co., Elkhart, Ind

CORRESPONDENCE.

BRITTON.

Wallace B. Linn was in Adrian Friday.

Mr. and Mrs. C. B. Exelby spent Thursday and Friday with Mr. and Mrs. Wm. Niverson in Adrian.

Miss Luella Haynes was in Tecumseh Friday.

L. Knabush has moved to the C. R. BuBois house.

W. F. Exelby and family, Frank Gibson and wife, D. J. Curtis and family, Eugene Cheever and wife, Mrs. Edgar Exelby, and Mildred, Mr. and Mrs Geo. Price, Miss Bernice Underwood and C. J. Smith were among those who attended the funeral of Miss Anna Gibson in Tecumseh Monday.

David Gibson and wife and Mrs. McDonald and daughter of Deerfield, were in town Monday.

Mrs. Lyman Hause of Clinton, was in town Thursday.

Mrs. Arthur VanVleet returned home from Adrian Wednesday night, where she has been to have treatment for her little son at Jones' sanitarium.

C. H. Thompson was home from Milan between trains Wednesday evening.

Mrs. Myron VanNest, who has been ill the past two weeks, is much better.

L. S. Palmer and son were at Wamplers lake the first of the week looking for a site to build a cottage.

J. C. Abbot of Goshen, Ind., visited his sister, Mrs. J. W. Bolton the first of the week.

Web. Underwood and family returned home from Hillsdale Monday, where they have been attending the Fair.

Mrs. Benj Lamkin of Franklin, is a guest of her daughter, Mrs. W. J. Helm.

Mr. and Mrs. John Britton returned home from Hillsdale Thursday.

Mr. and Mrs. W. J. Clark spent Sunday and Monday at Wamplers lake.

Filter Bros. are busy on the new house for Edgar Dayken to replace the one that was burned in August.

A. C. Drake has gone to Kilwankee to spend the winter with his daughter, Mrs. Geo. Riddle.

Work has commenced to rebuild the stores that were burned a short time ago.

Rev. and Mrs. Peters of Hudson, were here the first of the week visiting at L. S. Palmer's.

The I. O. O. F. was organized here Wednesday evening in the new hall over the Post office by Grand Master Kennedy of Mt. Pleasant, assisted by Past Grand Master Williamson of Tecumseh. There was a class of 34 candidates. Supper was served at the hotel to 80. 40 members were present from Tecumseh and also visitors from Adrian Dundee and Milan. All report a fine time.

Kennedy's Laxative Cough Syrup is used nearly every where, because it not only heals irritation of the throat and stops the cough, but it drives the cold out of the system through its laxative principle by assuring a free and gentle action of the bowels, and that is the only way to cure a cold. You can't cure it as long as you are constipated. Insist upon Kennedy's Laxative Cough Syrup. Sold by all druggists.

CLINTON.

Mrs. James Halliday is entertaining Mrs. Alice Richmond Case of Duluth.

Miss Addie Ellis is visiting her sister, Mrs. Alonzo Mills.

Miss Marie Schooler was in Blissfield first of the week.

The first foot ball game of the season was played here Friday afternoon between Blissfield and Clinton. The visitors won by a score of 22 to 0. We are hoping to develope a strong team though as the season advances.

Miss Ruth Calhoun attended the wedding of C. J. Josenhans and Miss Violet Sweet in Saline recently.

Mrs. Eva Hinsdale has been spending a week in town with her neice, Mrs. Frank Rawson.

M. F. McClure has been in West Unity, O., recently, attending the reunion of his regiment.

Wm. Richmond's new barn is nearing completion. Fred Sherwood is doing the work.

Mrs. M. F. Hunter is recovering from a several weeks' serious illness.

E. B. Stetler of Denver, Colo., was the guest of Miss Donna Woodward Sunday and Monday.

The Misses Bostedor are repairing the Addie Ward house which they bought recently and will soon occupy.

Rev. C. C. Kemp attended the Southern Convocation meetings held at Henrietta Thursday and Friday.

Miss Freda Blatchford, who sprained her ankle while playing basket ball, is able to be about in a wheel-chair.

Miss Susie Fisher is recovering from a few days' illness.

Charley Country is home from Detroit for a few days' stay.

The N. G. O. Pedro club will hold its first meeting Friday evening with Miss Christine Burton.

Miss Agnes Dillon of Fenton, is the guest of Clinton friends.

Mrs. Mollie Woodward and son Harold, of Detroit, who have been the guests of D. Woodward and family, returned home Saturday by way of Ann Arbor.

Chas. Starrett and wife of Tecumseh, have been the guests of their parents most of the week.

Mr. Foreman of Ann Arbor, was the guest of Miss Beth Kimball over Sunday.

Dr. H. B. Greene has been on the sick list for a few days, but is improving.

Chas. Priest and wife of Mancelona, are the guests of Mrs Elvira Priest and daughter.

E. A. Eddy and wife have returned from their Cleveland visit.

Miss Wealtha House died Friday morning of typhoid fever after only a few days' illness. The funeral services were held Sunday from the residence of her sister, Mrs. Lyman Thomas.

Mrs. Mate Rood, who has been visiting D. Woodward and family, went to Manchester Saturday for a few days' stay with her aunt, Mrs A. Stringham.

The last matinee of the season will be held Saturday, Oct. 17.

Mrs W. D. VanTuyle gave a missionary tea Wednesday evening and a large crowd attended. About $11.00 was realized which will benefit the Episcopal missionary society.

Mrs. Edgar Halladay of Napoleon, visited her sister, Mrs. E. A. Eddy the first of the week.

Mr. and Mrs. Barrett Robison and daughter returned to Ypsilanti Saturday after a visit with C. J. Robison and family.

Mis. Lugean Packer and son are the guests of her parents in Burr Oak.

Woman interrupts political speaker

A well dressed woman interrupted a political speaker recently by continually coughing. If she had taken Foley's Honey and Tar it would have cured her cough quickly and expelled the cold from her system. The genuine Foley's Honey and Tar contains no opiates and is in a yellow package. Refuse substitutes. Sold by all druggists.

FRANKLIN.

Mrs Leon Allen and S. N. Wisner were Tecumseh visitors Thursday.

Miss Leta Wilson of Oakley, sister of Mrs. Roy Luce, is assisting with housework at S. N. Wisner's.

Mrs. Otis Whelan and Mrs. Sim Whelan visited Wallace's sanitarium in Adrian Saturday.

Mr. and Mrs. Bert Aten of Adrian were Sunday visitors of their parents.

Mr. and Mrs. E. J. Whelan, Mr. and Mrs. Alton Whelan and Miss Leta Wilson attended the Quincy Adams Sawyer play in Tecumseh.

Mr. and Mrs. Davenport attended the funeral of their aunt, Mrs. Irene Hoxie Thursday, at Wamplers lake. Mrs. Hoxie, who was one of the pioneers of Franklin, and 88 years old, died at the home of her son Ed, at 4 a. m. Tuesday morning. Burial in Iron Creek cemetery.

Mrs. Stella Munger of Osceola Co., is visiting her son Herbert, and other relatives.

Mrs. Alton Whelan visited her parents in Raisin Valley Wednesday.

Mrs. Rosetta Billington spent several days last week with Mr. and Mrs. Milo Stocking of Raisin Valley. Mr. Stocking is reported in poor health.

Miss Bon Wells of Woodville, O., was married last week to Rollin Morris of Toledo. Mrs Morris is at present in Wallace's sanitarium wrestling with a severe attack of asthma.

Mr. and Mrs. J. K. Waldron of Tecumseh, visited at B. H. Foor's Tuesday.

E. C. Wisner was a Tipton visitor Wednesday.

Mrs. Earl Allen was in Clinton Wednesday, a caller at the Woolen Mill.

Mrs. A. B. Wisner went to Augusta Friday returning Saturday.

Subscription to one of the local papers was sent Tuesday to Miss Ella Whelan of Oakland, Cal., and Mark Whelan, Neb.

A Healthy Family.

"Our whole family has enjoyed good health since we began using Dr. King's New Life Pills, three years ago," says L. A. Bartlet of Rural Route 1, Guilford, Maine. They cleanse and tone the system in a gentle way that does you good. 25c. at C. A. Wright & Son's drug store

DUNDEE.

Mrs. F. Allgeier of Fort Wayne, has returned home after visiting relatives here.

The latest news from little Will Brandt at the U. of M. hospital was that he was improving.

Mrs. Dorr Stowell entertained company from Wi'lis, Mich., during the past week.

Mrs Jane Moore has returned from Detroit.

Mrs. Alma Wardle of Oakville, visited friends here last week.

Lee VanVleet and Miss Jennie Scott, both of Rea, were married Sept. 30, Rev. Beatty officiating.

Rev. Beatty and family have moved into the M. E. parsonage.

Mrs. Ed Carney has gone to Nebraska to visit relatives.

H. C. Spaulding has returned from Detroit.

Mrs. S. Hanson of Ida, visited friends here last week.

Geo. Walker was home last week.

The Main street Sunshine society surprised Mrs Dr. E. E. Richardson on Monday, Oct. 5, it being her birthday. About 35 ladies were present and they carried a bountiful lunch a remembrance in the shape of a handsome berry dish, a cake plate and a silver meat fork. Mrs. Carrie Silbaugh of Sheldon, helped entertain the ladies with a recitation which was fine.

William Jones, who tried to avenge the death of President Garfield by shooting at his assassin, Guiteau, killed John A. McPherson, a discharged member of the marine corps. McPherson was killed on Bates farm, near Brookland, on the outskirts of Washington. Jones is in custody.

Women Inclined To Constipation

Great Care Should Be Taken Not to Use Violent Cathartics

Women, owing to their peculiar functions, are more or less liable to constipation and many of them owe their continued ill health to the pill habit. A well known physician says the majority of cases of foul breath, bad complexion, disordered stomach, sick headache and female weakness to constipation and the constant use of violent cathartics to overcome it.

We believe women will be glad to learn of a safe reliable bowel and stomach remedy that is pleasant to take and that the first few doses will certainly produce natural daily movements without pain or gripe and in a short time establish a permanent cure. It is so effective it has cured cases of 40 years' standing and yet so mild and safe thousands of mothers give it to their babies. Jennie Gresham, Nashville, Tenn., says: "I suffered almost death with torpid liver and indigestion and Dr. Caldwell's Syrup Pepsin gave me quick relief." Sister M. Berchmans, of Mt. St. Mary's Academy, Oklahoma City, says: "We have found Dr. Caldwell's Syrup Pepsin satisfactory as a gentle laxative and stomach tonic." Mrs. Myrtle Mather, Chicago, says: "My daughter was troubled since birth with constipation and sick headache. Dr. Caldwell's Syrup Pepsin cured her." Mrs. W. M. Powers, New Philadelphia, Ohio, says: "It is the best remedy for constipation and stomach trouble I have ever used." Mrs. R. H. Brown, Addington, Okla., says it gave her prompt relief from constipation and torpid liver. Mrs. Isabella Wheeler, Freetown, Ind., says: "Twenty-three years ago I was taken with stomach trouble. Three years ago I had become so weak I could hardly walk. I took Dr. Caldwell's Syrup Pepsin and today am as well as ever." Druggists sell it at 50c and $1.00 per bottle.

We are glad to send a free sample to any one who has not used it and will give it a fair trial. Address Pepsin Syrup Co., 308 Caldwell Bldg., Monticello, Ill.

DO THE PEOPLE RULE?

All the Recent Publications Convince the Voters that Trusts Control Legislation.

After all the excitement over the publication of the Standard Oil letters, showing that trusts control legislation, has reached the stage where the voters sift the wheat from the chaff of sensational publications, what will be the logical conclusion in the minds of the voters? It will be:—

1—That the people do not rule because the national law-makers legislate to suit the trusts. More trusts exist today than ever, the people suffer more from them, and they practice more extortion.

2—That the party in power is the party through which the trusts rule. The Republican party is now in power. It writes all the national laws. In a speech in the last Congress, Mr. Sherman (candidate for Vice-President), declared that the Republican party assumed all responsibility for everything that has been done and for what has not been done. That is right. The trusts write the tariff laws passed by Republican votes. If the magnates are not punished criminally, it is because Republican officials fail in their duties. For eleven years the Democrats have had no power to frame Federal laws or to execute a Federal statute. If everything in America is all right as to Federal laws for eleven years, the Republican party deserves the credit. If "evils have crept in" the Republicans are responsible. The only hope for a change lies in the election of Bryan.

Suppose some individual Democrat has been employed by a trust. He could not get a law passed, he could not get "an immunity bath," he could do nothing effectively for the trusts unless a majority of the Republican Congressmen favored the trust measures. The Republican orators can not escape responsibility by trying to pick out some Democrat who has been employed by a trust. Recent disclosures prove that the people do not rule, but that the trusts owe their existence and fatness to Republican laws and Republican officials.

SHAKING DOWN THE TRUSTS.

Chas. G. Dawes Visits Wall Street and Promises Republican Party Will Be Good.

Under New York date line of Sept. 19 the daily papers of the country publish a dispatch from which the following is taken:

"The visit of Charles G. Dawes, of Chicago (formerly Comptroller of the Currency), had more influence than anything else in arousing Wall street uneasiness. Mr. Dawes came to New York primarily to raise money for the Republican congressional campaign committee, and he gave the people he called upon very clearly to understand that the Republican majority in the house is in danger.

"Wall street has steeled itself against the importunities of political canvassers for funds, but Mr. Dawes' visit was unquestionably impressive. The people who saw and heard him were convinced that he really meant what he said when he announced that unless means were taken to arrest the current and change the situation the Democrats would swing into control of the popular branch of congress and probably elect a president. Mr. Dawes did not confine his visit alone to bankers and financiers. He devoted a good share of his attention to leading representatives of the manufacturing interests. He carried away some money, but not nearly as much as he had hoped for."

The Republican National committee says it gets no money from the Standard Oil company. Does that concern, then, give its money direct to Republican candidates?

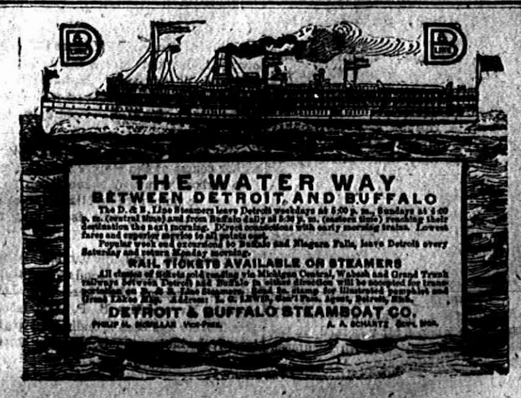

MICHIGAN BRIEFS.

John S. Morrison, fifty-seven years old, one of the pioneers of the copper country and a large and wealthy lumber operator, is dead at Calumet.

Rev. A. Raymond Johns, for the last four years pastor of the Wyandotte Methodist church, has been assigned to the Court Street Methodist church at Flint by Bishop Hamilton.

Lamont W. Richards, manager of the Wenona Beach resort of Bay and Riverside park, Saginaw, one of the best known amusement men in the middle west, is dead at his home in Bay City.

Upon opening for business in the morning, Sturn, Kull & Sturn of Monroe discovered that their place of business had been burglarized during the night. Jewelry, notions and several suits of clothes were taken. The police have no clue.

A new pension district in Michigan with Bay City as its headquarters has been created, and J. T. Towan, special pension examiner, has been transferred from Virginia to that district. The new district will include the Tenth district and the eastern part of the upper peninsula. The headquarters were formerly at Saginaw.

Residents of East Grand Rapids who raise garden truck for the Grand Rapids market have been suffering from the depredations of three deer which escaped some time ago from an enclosure at the Michigan soldiers' home. The market men have presented their claims to the state board of auditors, asking for $100.

The arrival of Professor L. A. Jacobs of Graysville, Tenn., to take charge of the Adventist school at Petoskey marks the beginning of a movement that will make Petoskey the center of Adventist effort in this state, second only to Battle Creek in importance. Elder Bristol, superintendent of the literary propaganda, has long been located at Petoskey, where a fine church and an office building are maintained, and now ground has been broken for a larger school and office building.

Court Drops Penciled Ballot Question.

Lansing, Mich., Oct. 12.—The supreme court won't decide the question whether the use of lead pencils in marking the initials of inspectors on election ballots renders them void. Chief Justice Grant having so informed the clerk of the court. The point was raised on mandamus proceedings commenced by Dr. Bradley in contesting the nomination of Governor Warner, but, the recount having been abandoned, the court was pleased to take judicial notice of the fact and dismiss a proceedings that was giving the judges some concern. This leaves nothing for the canvassing board to do but issue a certificate of nomination to Governor Warner, placing his plurality at 1,415, a loss of about 400 votes from the original returns, as the result of the recount.

Didn't Know Pistol Was Loaded.

Detroit, Mich., Oct. 12.—After playfully snapping a supposedly empty revolver at his wife and one of his children, Abraham Stein, a grocer, living at 266 Hastings street, turned the weapon on himself, snapping the trigger, and laughingly told his wife to watch while he did it again. "There's a bullet in that gun," Mrs. Stein shouted at him, but Mr. Stein paid no attention to her, putting the muzzle of the revolver into his mouth, laughing, and pulling the trigger. There was a loud report, and he fell to the floor. He died in St. Mary's hospital.

Students to See Play.

Ann Arbor, Mich., Oct. 12.—U. of M. students will have an opportunity to see Charles Rann Kennedy's "The Servant in the House," an English play which the witnessing of has long been desired by the several thousand students of the university. The production will be given through the generosity of Henry Miller of this place, who will bring the company here on Sunday next from Chicago. The play will be presented by the original company, including Walter Hampden and Tyrone Tower of Chicago.

GENERAL MARKETS.

Detroit Grain Market.

Detroit, Oct. 10.

WHEAT—No. 1 white, $1 03; No. 2 red, $1 03½; Dec., $1 04½; May, $1 07½.

CORN—No. 3 mixed, 79c; No. 3 yellow, 81c.

OATS—No. 3 white, 52¼c.

RYE—No. 2, 78c.

BEANS—Spot, $2 20; Nov., $2 20.

CLOVER—Spot, $5 25; March, $5 45.

Chicago Grain Market

Chicago, Oct. 10.

WHEAT—Dec., $1 01⅝; May, $1 04½; July, 98⅝c.

CORN—Dec., 64¾c; May, 64½c; July, 63⅝c.

OATS—Dec., 49½c; May, 51½c; July, 47¼c.

Chicago Livestock Market.

Chicago, Oct. 10.

CATTLE—Beeves, $3 40@7 35; cows and heifers, $1 60@5 35; stockers and feeders, $2 60@4 60.

HOGS—Light, $5 75@6 50; mixed, $5 85@6 65; heavy, $5 90@6 70; pigs, $3 25@5 50.

SHEEP—Native, $250@4 40; western, $2 60@4 40; yearlings, $4 40@5; lambs, $4@6 10.

East Buffalo Livestock Market

East Buffalo, Oct.

CATTLE—Slow.

HOGS—Heavy corn fed, $6 10@6 25; best yorkers, $5 70@6; light, $5 25@5 50; pigs, $5@5 25.

SHEEP—Lambs, $6 15@6 25; culls, $4 50@4 85; common, $3@3 75; yearlings, $4 50@4 85; wethers, $4 25@4 50; ewes, $4@4 25.

RAILROAD TIME TABLES.

Lake Shore & Michigan Southern Railroad.

Effective May 31, 1903

GOING SOUTH.

Stations	315 Daily except Sun.	809 Daily except Sun.	381 Daily except Sun.	311 Daily	313 Sun. only
Jackson	6 05	10 05	3 00	3 30	7 15
Tecumseh	6 32	10 34	3 28	3 56	7 41
Adrian	7 03	11 04	3 46	4 26	8 11
Detroit	7 53	11 55	4 30	5 10	9 00
Toledo	9 20	12 10	5 15	10 20	9 50
Chicago	4 00 pm	9 00 pm	10 00 pm	10 00 pm	7 00 am

GOING NORTH.

Stations	316 Daily except Sun.	312 Daily except Sun.	314 Daily except Sun.	310 Daily except Sun.	310 Sun only
Detroit				6 00 pm	8 30 pm
Chicago	8 00 am				
Toledo	7 40 am	12 30 pm	5 15 pm	7 00 pm	8 10 pm
Adrian	8 08 am	1 25 pm	6 20 pm	8 16 pm	9 25 pm
Tecumseh	8 37 am	1 55 pm	6 55 pm	8 45 pm	9 55 pm
Jackson	10 05 am	3 20 pm	8 25 pm	9 30 pm	10 35 pm

DUNDEE BRANCH.

GOING WEST.

Station	429 Daily except Sun.	421 Daily except Sun.	419 Sun. only
Toledo			8 00 am
Adrian	5 50 pm	3 20 pm	6 35 am
Tecumseh	6 20 pm	3 50 pm	7 05 am
	7 30 am	4 56 pm	8 17 am

GOING EAST.

Station	422 Daily except Sun.	424 Daily except Sun.	420 Sun. only
Tecumseh	10 43 am	4 55 pm	7 40 pm
Adrian	11 10 am	5 00 pm	8 04 pm
Toledo	12 10 pm		9 15 pm
Chicago	7 00 pm		

Tecumseh and Dundee Trains, Daily except Sunday.

LEAVE TECUMSEH.

Dundee Accommodation ..... 7 10 a m
" " ..... 12 20 p m

ARRIVE AT TECUMSEH.

Tecumseh Accommodation ..... 8 45 a m
" " ..... 2 40 p m

SPECIAL NOTICE

Coupon tickets can now be procured at this station over best routes to all principal cities in the United States.

G. J. KEBB, Ticket Agent
J. W. DALY, G. A. G. P. A. Cleveland, Ohio.

FEELING LIVER-ISH This Morning?

TAKE

THEDFORDS Black-Draught

Stops Indigestion Constipation 25¢

A Gentle Laxative And Appetizer

Kodol For Indigestion

Our Guarantee Coupon

If, after using two-thirds of a dollar bottle of Kodol, you can honestly say it has not benefited you, we will refund your money. Try Kodol today on this guarantee. Fill out and sign the following, present it to the dealer at the time of purchase. If it fails to satisfy you return the bottle containing one-third of the medicine to the dealer from whom you bought it, and we will refund your money.

Town _____
State _____
Sign here _____
Cut This Out

Digests What You Eat

And Makes the Stomach Sweet

E. C. DeWITT & CO., Chicago, Ill.

ALL DRUGGISTS OF TECUMSEH.

FOLEY'S HONEY AND TAR

The original LAXATIVE cough remedy.

For coughs, colds, throat and lung troubles. No opiates. Non-alcoholic. Good for everybody. Sold everywhere.

The genuine FOLEY'S HONEY and TAR is in a Yellow package. Refuse substitutes.

Prepared only by Foley & Company, Chicago.

Sold by All Druggists.

Kodol For Indigestion, Relieves sour stomach, palpitation of the heart. Digests what you eat.

PATENTS

PROCURED AND DEFENDED. Send model, drawing or photo. for search and free report. Free advice how to obtain patents, trade marks, copyrights, etc. IN ALL COUNTRIES. Patents secured by us advertised at our expense, sold without charge, profits shared. Patent and Infringement Practice Exclusively. Write or come to us at 625 Ninth Street, opp. United States Patent Office. WASHINGTON, D. C.

CASNOW & Co.

Dr. Miles' Anti-Pain Pills relieve pain.

The brightest thunderbolt comes from the darkest sky.

Nothing equals Dr. Miles' Anti-Pain Pills for headache, neuralgia, sciatica, etc.

The Farmer: "What are you getting up in that apple tree?" The boy: Stummick ache, sir."

There is this about the gentleman burglar you read about: He isn't if they catch him.

The Tecumseh Herald.

VOL. LIX. NO. 58 — TECUMSEH, MICHIGAN, FRIDAY, OCTOBER 23, 1908. — WHOLE NO. 907

LADIES'

Tailored Suits

Ladies', Misses' and Children's

CLOAKS

All the Very Latest Cuts & Colorings

We have not only the largest but without question the finest line to pick from and our prices are the very lowest.

Come See For Yourself

We Will Be Glad To Show You.

S. W. Anderson & Son.

"THE STORE THAT TREATS YOU FAIR"

Silk Sale

TAFFETA SILKS worth from 75c to $1.25 now

59 to 98c

Anderson & Rosacrans.

Store open Monday, Wednesday and Saturday nights

OUR CLOTHING

(Ready-to-Wear)

typifies the highest ideals of

GENTLEMEN'S APPAREL FOR FALL AND WINTER

Why not purchase your apparel from a satisfactory store—one of integrity, where in rules QUALITY that you can depend upon, styles that please in fullest measure, prices that are fair to all concerned?

Our new Fall Suits and Overcoats (M. Wile & Co., Makers) prove most conclusively that distinctiveness is a point of excellence thoroughly covered in our line at

$12.00 to $20.00

HATS

New Fall and Winter Shapes in

Derbys & Soft Hats

STYLES TO SUIT EVERYONE

HEESEN & HEESEN,

Just Received

another new line of stationery:-Dainty boxes of Note Paper, different styles
Children's Party Invitation Paper. Gentlemen's Club Stationery.
Besides several other especially good styles for ordinary use.

PRICES RIGHT — QUALITY, THE BEST

HICKS THE Jeweler,

Watch Inspectors L. S. & M. S. and D. T. & I. Ry.

PUTS IT UP TO GOMPERS.

President Attacks Democratic Anti-Injunction Plank.

"MEANS ABSOLUTELY NOTHING"

Chief Executive Draws Comparison Between Democratic Plank and "Remedy" Bill Filed in House and Indorsed by Gombers and Federation of Labor—He Invites Bryan to Discuss Issue.

Washington, Oct. 22.—Campaign literature has been enriched by a letter from President Roosevelt addressed to United States Senator Philander C. Knox of Pennsylvania, in which Mr. Roosevelt pays his respects to Samuel Gompers, president of the Federation of Labor. Speaking at Philadelphia on Tuesday, Senator Knox took issue with Mr. Gompers on the question of the attitude of organized labor in the present campaign, and the president's letter is in support of Mr. Knox's views.

Mr. Roosevelt said in part:

"White House, Oct. 21, 1908.

"My Dear Senator Knox:

"The daily papers of Oct. 13 contain an open letter from Mr. Samuel Gompers, president of the American Federation of Labor, appealing to workingmen to vote for Mr. Bryan.

"In that letter are certain definite statements which interest the wider American public quite as much as those to whom Mr. Gompers makes his appeal.

"Mr. Gompers asserts that the judiciary of this country is destroying Democratic government and substituting therefor an irresponsible and corrupt despotism in the interest of corporate power, and he further makes clear that the means by which he believes this alleged despotism has been set up in the place of democracy is by the process of injunction in the courts of equity.

Republicans Turned Him Down.

"Mr. Gompers in his letter states that his appeal to the Republican convention at Chicago for remedy against the injunction was denied, and he then goes on to state not only that the Democratic party promised a remedy, but promised him the particular remedy that he had already asked of congress."

The president here quotes the Democratic anti-injunction plank. Continuing, he says:

"This is the plank that promises the 'remedy' against injunctions which Mr. Gompers asked of Mr. Bryan's party. In actual fact, it means absolutely nothing; no change of the law could be based on it; no man without inside knowledge could foretell how any judge would decide in any given case, as the plank apparently leaves each judge free to say when he issues an injunction in a labor case whether or not it is a case in which an injunction would issue if labor were not involved. Yet this plank is apparently perfectly clear to Mr. Gompers, and in his letter to his followers he indicates beyond question just what he understands it to mean. He asserts that he has the requisite inside knowledge. His statement that Mr. Bryan's party (for it was Mr. Bryan who dictated the platform) pledged itself to those remedies which labor had already submitted to congress is a perfectly clear and definite statement.

"The 'remedies' which Mr. Gompers has already submitted to congress are matters of record, and the identification of his 'remedy' against injunctions in labor disputes is easy and certain. This 'remedy' is embodied in house bill No. 54 of the first session of the Sixtieth congress, the complete text of which is hereto appended.

The "Remedy."

"First: After forbidding any federal judge to issue a restraining order for an injunction in any labor dispute except to prevent irreparable injury to property or property rights, it specifically provides that 'no right * * * to carry on business of any particular kind, or at any particular place, if at all, shall be construed, held, considered or treated as property or as constituting a property right.'

"Second: It provides that nothing agreed upon or done by two or more parties in connection with a labor dispute shall constitute a conspiracy or other criminal offense, or be prosecuted as such unless the thing agreed upon or done would be unlawful if done by a single individual.

"The bill here described is not only the 'remedy' that Mr. Gompers has 'already submitted to congress,' but it is the one and only 'remedy' which he and those associated with him in his present movement have announced that they will accept in the matter of his grievance against the courts on the injunction issue.

"The counsel for the American Federation of Labor and Mr. Gompers, its president, are both on record to this effect.

"This bill, then, and none other, represents exactly the relief that Mr. Gompers demands in the way of anti-injunction legislation; and, if the statement in his letter is correct, this bill represents what Mr. Bryan and his party are pledged to in the matter of anti-injunction legislation.

Does Mr. Bryan Accept It?

"The injunction plank in the Bryanite platform may sound vague and hazy, but there is nothing vague and hazy about this bill.

"Does Mr. Bryan accept it as such?

"Mr. Bryan should state publicly whether he, in fact, accepts the principle of this bill, which is the official program of Mr. Gompers and those who stand with him.

"Mr. Gompers announces publicly that Bryan's party has made this program its own. Is Mr. Gompers correct in this statement?

"Mr. Bryan failed in his letter of acceptance to discuss this labor plank of his party's platform. So far as I am aware he has failed to discuss it since. There should be such a discussion as a matter of common fairness, not only to labor, but all citizens alike.

"Mr. Taft has repeatedly explained exactly where he stands in this matter of regulating injunctions. Mr. Gompers' public statements as to what his party has promised makes it imperative that Mr. Bryan declare himself."

ATTEND GARDEN PARTY.

Mayor of Tokio Entertains Soldiers From Fleet.

Tokio, Oct. 22.—Today 4,000 soldiers from the fleet came to Tokio and attended a garden party at Habyia park, given by Y. Osaki, mayor of Tokio. At the same time the officers were entertained at luncheons given by the mayor and by Prince Shimadazu, later attending a garden party at the British embassy. Many of the officers were entertained at the home of the president of the Nippon Yusen Kaisha, a Japanese steamship company. Later today all commissioned officers of the fleet will attend a theatrical performance to be given at Kabuki theater, the largest playhouse in Tokio. At this gathering, President Shibusawa of the Japanese welcome society will speak.

Admiral Sperry and the other admirals of the fleet will leave Tokio for Yokohama on Friday, but the last feature of the city's entertainment of the Americans will be given by Baran Kaneko, president of the American Friends society, on Friday night, and Rear Admiral Emory will remain in Tokio to represent Admiral Sperry. The reception will be held at the rooms of the Maple club, and Baron Kaneko will then present to Admiral Sperry, through Admiral Emory, a relic of Commodore Perry's visit to Japan.

The dinner and ball given last evening in honor of the visit of the American fleet of battleships by Premier Katsura at his residence brought together about 1,500 prominent persons, including all the American officers who were invited to the ball. The guests at the dinner, however, were confined to those holding official positions. There were no set speeches. Premier Katsura proposed the health of President Roosevelt and American Ambassador O'Brien that of the emperor of Japan. A toast to the fleet by the premier was responded to by Rear Admiral Sperry.

At the ball American officers danced with wives and daughters of Japanese, the majority of whom were dressed in European costumes.

Carried Out to Sea.

New Haven, Conn., Oct. 22.—While trying to cross the harbor in a small boat from Morris cove to Savin rock, at night, Howard B. Welch of West Haven and Charles A. Prindle of this city were carried out into the Long Island sound by the wind and tide and were later picked up by the steamer Richard Peck, bound for New York on her regular trip. A message received from Welch from New York states that Prindle had died from exposure after they were taken aboard the steamer.

Governor Suspends Hunting Season.

Montpelier, Vt., Oct. 22.—In the hope of preventing more forest fires in Vermont, Governor Charles H. Prouty issued a proclamation today suspending the hunting season in this state until Nov. 8th. This will be done under authority of an emergency bill rushed through both branches of the legislature and signed by the governor yesterday.

Black River, Mich., Oct. 22.—The fire situation in Alcona township is alarming. R. D. Nicholson has lost his barn and his entire crops, together with all his farm machinery. Clarence Scribor's farmhouse was destroyed, and the family barely escaped with their lives. While the people extended temporary help, something will have to be done to aide them over during the coming winter. Other farmers in the vicinity are not in position to extend more than temporary help, as most everyone has suffered more or less.

THREE HUNDRED LIKELY DEAD.

Storm in Cagayan Valley of Philippines Devastating.

HEAVY TYPHOON AND RAINS.

Rivers Rose to Great Height and Swept Everything Before Them. Americans at Aparri Formed Brigade and Saved Scores of Natives—Reported Cholera Is Among Refugees.

Manila, Oct. 22.—Belated reports indicate that a storm on Oct. 12 in the Cagayan valley was the worst and most destructive within the memory of living inhabitants of the valley. The official figures are not yet available, as many places have not been heard from, but it seems certain that the number of dead will reach 300.

There was a heavy typhoon and torrential rains throughout the valley and in the mountains. The rivers were flooded, and in many places they rose to a height of thirty feet, sweeping everything before them in their path to the sea. Hundreds of animals and houses were swept away by the waters.

At Aparri, which was almost all under water, the American residents, headed by Lieutenants Treadway and Clark, Postmaster Foss and Engineer Clark, formed a brigade which rescued scores of natives, taking many off their houses, which were floating down the river.

The government has despatched a coast guard cutter to investigate conditions and organize relief.

It is reported that cholera has broken out among the refugees.

NINE MICHIGAN HEROES.

Carnegie Hero Fund Commission Awards Them Medals.

Pittsburg, Oct. 22.—The Carnegie Hero Fund commission, at its quarterly meeting just held, recognized forty-eight persons as having performed acts of heroism deserving recognition under the rules governing the fund provided by Mr. Carnegie. Each of these persons was awarded a medal—bronze, silver or gold—and a number of them were also awarded cash for educational or other purposes. The cash awards made amount to about $4,000.

In the awards just made nine go to Michigan. They follows:

Erwin J. Roller, Manchester, bronze medal and $2,000 for education; Edward A. Biber, Lansing, bronze medal and $2,000 for education; Ward W. Bennett, Glen Haven, silver medal and $1,000 towards home; Philo G. Plummer, Lansing, silver medal, $600 disablement benefits and $1,400 to pay debts; Jens Jensen, Oakhill, bronze medal and $1,000 for home; Walter S. Slear, Tecumseh, bronze medal; Elbert Gibson, Riverdale, silver medal and $50 a month to his widow and $5 a month for each minor child; August Schultz, Brainerd, silver medal and $50 a month to his widow and $5 a month for each minor child; Frederick Hiser, Wessel, silver medal and $250 disablement benefits.

Sent English Girl Back Home.

New York, Oct. 22.—Abundantly supplied with money and jewelry, Miss Ray Bucey, an attractive English girl, who said she was presented to the court of King Edward last season, has been sent back to England on the steamer Mauretania. Miss Bucey arrived here last Friday on the same steamer, and among her fellow passengers was J. H. Alport. Upon receipt of a cablegram from Alport's father, the immigration authorities detained the young man to await the government's decision in the case and sent the young woman back home. Miss Bucey was indignant at her treatment, which she characterized as outrageous.

Prisoners Get Out; One Escaped.

Coldwater, Mich., Oct. 22.—A bold jail delivery has occurred here, one prisoner escaping. Robert Brisbane, who was being held for trial for larceny, called to the sheriff's wife and asked for a mop and pail of water to scrub the corridor of the cell rooms. When the woman opened the big iron doors to hand in the cleaning utensils Brisbane, with Melbert Hopkins and David Mawhood, two Jackson prisoners, who were brought here a few days ago as witnesses in a case, shoved her to one side and rushed into the jail yard and made for the railroad yards. Hopkins and Mawhood were caught after a chase of several blocks, but Brisbane made good his escape.

Nature teaches us to love our friends, but religion teaches us to love our enemies.—French Proverb.

CONDITIONS IMPROVED.

Back-Firing Has Saved Settlements in Soo District.

MUCH HARDWOOD BURNED.

Lapczinsky Family, Near Grand Lake, Did Not Perish—Supervisors Declare 1,200 People Are Destitute. Railroad Officials Say More—Sufferers Near Alpena Neglected.

Sault Ste. Marie, Mich., Oct. 22.—Reports from the country indicate conditions in the fire zone are slightly improved. Back-firing around small towns and stripping of the surrounding country has been so thorough that now there is nothing to burn near the settlements.

The damage from now on will be confined mostly to the destruction of timber, which will undoubtedly continue until rain comes. Sugar island, which has been the center of attention for twenty-four hours, reports conditions better. While hundreds of acres burned over and many homes were threatened, back-firing and wetting roofs saved many farmhouses from destruction. It is estimated that seventy-five square miles of hardwood in that country have been burned.

Alpena, Mich., Oct. 22.—Marin Lapczinsky, his wife and two children, missing since last week Thursday, and thought to be either burned to death or drowned in Grand lake, have been located at the cottage of Bliss Stebbins on the lake shore, where they have been for several days.

Fourteen cabins are either finished or in process of erection in the village of Metz and many more in the surrounding country.

Over 1,000 Destitute.

Reports differ as to the number of destitute people. The supervisors, who have been through the country declare that 1,200 is a correct estimate. The books of the railroad officials, however, show that many more have applied for aid than were listed by the supervisors and are inclined to place the total at about 1,500.

Several attempts to graft provisions were discovered and frustrated by railroad officials. Many who obtained food and clothing at Metz came to Posen with the same tale of woe that won sympathy in the former case. The distributors at Metz, however, had provided Posen with a duplicate list of those aided and the supplies given them. Confronted with these lists, the greedy ones looked sheepish and drove away.

James Snowdy, president of the Presque Isle supervisors, declares that many who are demanding aid have money in Alpena banks. He is investigating the assessment rolls and will list all those who have money enough to keep them through the winter.

The D. & M. ran an excursion from Cheboygan to Metz. About 300 people came down and saw the scenes of devastation.

Suffering Child Cared For.

A pitiful case of injury and destitution was revealed when Eva Turah, a fourteen-year-old girl, walked from her father's farm to the station at Posen and asked for help. The girl was clad in a thin dress, the only garment left to her. Her lower limbs were terribly burned, and each step cost her terrible pain. Nevertheless, she had walked two miles.

The railroad men fought with one another to fit out the child with clothing and attend to her wants in the way of food. She will be brought to Alpena and cared for until her burns heal. The Turah family lost all their possessions in the fire and came to Posen for aid.

So much attention has been paid to Presque Isle county that much suffering near Alpena has gone unnoticed. There are seventeen destitute families near Bolton who will be cared for. Many supplies destined for Metz have been stopped at Alpena and will be sent where they will do the most good.

Several insurance companies' men are on the ground figuring the losses.

Calumet, Mich., Oct. 22.—After a desperate all night fight, the residents of Red Ridge and $1,000,000 worth of mining property were saved from a forest fire which threatened it.

The fire spread for half a mile on two sides of the village and threatened the big stamp mills of the Baltic and the Atlantic mines. Several hundred miners and villagers attacked the blaze and succeeded in holding it in check until a favorable wind saved the property.

No War Material For Servians.

Vienna, Oct. 22.—The government published an order today prohibiting the export of guns, ammunition, horses or any war material to Servia.

Better Clothing

For Less Money

That advantage we offer over other stores better clothing for less money. Easy to do it because we buy in large quantities and for spot cash. The "hard to please" are easily satisfied here. Our stock is new--styles are the very latest--greatest possible variety of fabrics, colors and patterns. And we guarantee the wearing quality of every garment sold. We sell the famous CLOTHCRAFT CLOTHING the best clothing made.

Men's Suits $5.00 to $20
Men's Overcoats 5.00 to 22

One of these prices no doubt fits yours purse: now come in and see how well we can fit you with a Suit or Overcoat. We duplicate excellent made-to-measure clothing at one-half the cost. Inspection proves it.

We sell the Hillsdale Galloway fur coat. Best coat made for the money, each coat is fully guaranteed by us.

Compare—it concerns your own pocketbook.

McCann Bros.

THE ONE PRICE CLOTHIERS — Store Open Evenings

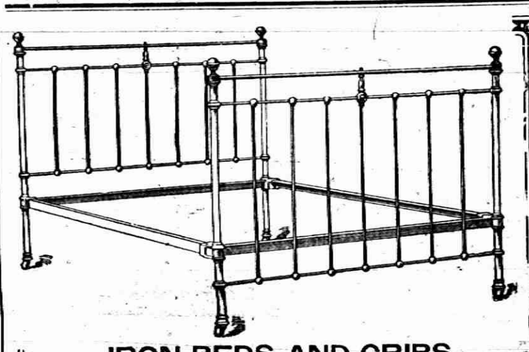

IRON BEDS AND CRIBS.

All metal and regular woven wire and coil wire springs. Mattresses in all grades and the best for your money, at

Guy E. Belding

WATCH this Space for Next Week's AD.

ADRIAN STATE SAVINGS BANK,

ADRIAN, MICH.

RESOURCES, - - $1,400,000.00

3 Per Cent paid on all Savings Deposits. Correspondence and personal interviews solicited.

We are now established and doing business in our own building, and cordially invite public inspection of our new quarters.

R. A. WATTS, Pres., GEO. A. WILCOX, Vice Pres., B. E. TOBIAS, Cashier

THE TECUMSEH HERALD.

GEO. N. STACY,
EDITOR AND OWNER.

Subscription Rates

IN LENAWEE COUNTY.

One year, payment in advance.....$1.00
One year, payment after 3 months.....1.25

OUTSIDE LENAWEE COUNTY

One year, payment in advance.....$1.25
One year, payment after 3 months.....1.50

There will be no Deviation from above Rates

Entered at the post office at Tecumseh, Michigan as second class matter.

$100 Reward $100

The readers of this paper will be pleased to learn that there is at least one dreaded disease that science has been able to cure in all its stages, and that is Catarrh. Hall's catarrh is the only positive cure now known to the fraternity. Catarrh being a consitutional disease, requires a constitutional treatment Hall's Catarrh Cure is taken internally, acting directly upon the blood and mucous surfaces of the system, thereby destroying the foundation of the disease, and giving the patient strenght by building up the constitution and assisting nature in doing its work. The proprietors have so much faith in its curative powers that they offer One Hundred Dollars for any case that it fails to cure. Send for list of testimonials. Address F. J. CHENEY & Co., Toledo O. Sold by Druggists, 75c.

Take Hall's Family pills for constipation.

When a man tells a girl she is beautiful she believes though she may know he's the most atrocious liar in seven states.

Itching, torturing skin eruptions, disfigure, annoy, drive one wild. Doan's Ointment brings quick relief and lasting cures. Fifty cents at any drug store.

The more some people want, the less the rest of us seem to get.

There is nothing little to the really great in spirit.—Dickens.

Are You Only Half Alive?

People with kidney trouble are so weak and exhausted that they are only half alive. Foley's Kidney Remedy makes healthy kidneys, restores lost vitality, and weak, delicate people are restored to health. Refuse any but Foley's. Sold by all druggists.

He has no force with men who has no faith in them.

It is always a wise thing to take something your own size, even in so small a matter as buying your shoes.

At any time when your stomach is not in good condition, you should take Kodol, because Kodol digests all the food you eat, and it supplies health and strength for the stomach in that way. You take Kodol just for a little while when you have slight attacks of Indigestion, and you take it just a little longer in order to get relief from severe attacks of Indigestion or Nervous Dyspepsia. Try Kodol today. Sold by all druggists.

Love does not stop at the boundaries of liking.

Burns, bruises and scratches, big and little cuts or in fact anything requiring a salve, are best and quickest soothed and healed by DeWitt's Carbolized Witch Hazel Salve. The best salve for piles. Be sure you get DeWitt's. Sold by all druggists.

Many a man believes in eternal punishment—for his neighbor.

Sometimes it is ambition and sometimes it is just an impersonal good natured desire to see how things will work out.

Would Mortgage the Farm.

A farmer on Rural Route 2, Empire, Ga., W. A. Floyd by name, says: "Bucklen's Arnica Salve cured the two worst sores I ever saw: one on my hand and one on my leg. It is worth more than its weight in gold. I would not be without it if I had to mortgage the farm to get it." Only 25c. at C. A. Wright & Son's drug store.

Don't hand your friends a lemon: treat them to lemonade.

For the noblest man that lives there still remains a conflict.—Garfield.

Saved His Boy's Life.

"My three year old boy was badly constipated, had a high fever and was in an awful condition. I gave him two doses of Foley's Orino Laxative and the next morning the fever was gone and he was entirely well. Foley's Orino Laxative saved his life." A. Wolkush, Casimer, Wis. Sold by all druggists.

Turn thyself to the true riches, and learn to be content with little.

Many a man comes home expecting a good dinner, and all he gets is a cold shoulder.

DeWitt's Little Early Risers, the famous little liver pills. They are small, sure, safe pills. Sold by all druggists.

Some men consider a thing really homelier if it is intolerably ugly.

You can bet on any thing in this world, and it is always a safe bet that you will lose.

Everybody's friend—Dr. Thomas' Eclectric Oil. Cures toothache, earache, sore throat. Heals cuts, bruises, scalds. Stops any pain.

You can't expect a man to remember everything, and, singularly enough, nobody does but his wife.

Some of us are afraid to ride in automobiles for fear of an accident and others for fear of the bills.

Dr. Pierce's Favorite Prescription

Is the best of all medicines for the cure of diseases, disorders and weaknesses peculiar to women. It is the only preparation of its kind devised by a regularly graduated physician—an experienced and skilled specialist in the diseases of women.

It is a safe medicine in any condition of the system. THE ONE REMEDY which contains no alcohol and no injurious habit-forming drugs and which creates no craving for such stimulants. THE ONE REMEDY so good that its makers are not afraid to print its every ingredient on each outside bottle-wrapper and attest to the truthfulness of the same under oath.

It is sold by medicine dealers everywhere, and any dealer who hasn't it can get it. Don't take a substitute of unknown composition for this medicine of KNOWN COMPOSITION. No counterfeit is as good as the genuine and the druggist who says something else is "just as good as Dr. Pierce's" is either mistaken or is trying to deceive you for his own selfish benefit. Such a man is not to be trusted. He is trifling with your most priceless possession—your health—may be your life itself. *See that you get what you ask for.*

"MY RECORD IS A SUFFICIENT ANSWER."

—W. J. Bryan, in Letter to President Roosevelt.

Copyright, 1908, American Journal Examiner.

—From New York Journal.

TO MIDDLE WEST AND ROCKY MOUNTAIN STATES REPUBLICANS.

You want Mr. Taft and Mr. Sherman elected, and they cannot be elected unless the Republican National Committee has sufficient money to pay the legitimate expenses of the campaign. It costs money to maintain an organization. It requires money to pay for printing, postage, salaries or stenographers and clerks at headquarters, traveling expenses of speakers and numerous other details that go to make the campaign end successfully. Congress, as you know, has passed a law making it unlawful for us to solicit money from corporations. We must depend upon the contributions of individual voters. If every Republican in this Western Division would contribute one dollar to the campaign fund, we will be able to do all the things that the voters want done; we will be able to elect Taft and Sherman. Will you help? If so, please send one dollar to the chairman of your State Finance Committee, whose name appears in the list following, or send it direct to me and you will receive the official receipt of the Republican National Committee. Respectfully,

FRED W. UPHAM,
Assistant Treasurer.

Contributions may be sent by check or money order to any of the following named chairmen of the various State finance committees:

Colorado, Hon. Whitney Newton, Denver.
Idaho, Hon. Frank F. Johnson, Wallace.
Illinois, Col. Frederick H. Smith, Peoria.
Iowa, Hon. Lafayette Young, Des Moines.
Kansas, Hon. Frank E. Grimes, Topeka.
Michigan, Hon. John N. Bagley, Detroit.
Missouri, Hon. O. L. Whitelaw, 409 North Second street, St. Louis.
Montana, Hon. Thomas A. Marlow, Helena.
Nebraska, Hon. John C. Wharton, Omaha.
New Mexico, Hon. J. W. Reynolds, Santa Fe.
North Dakota, Hon. James A. Buchanan, Buchanan.
Oregon, Dr. H. W. Coe, Portland.
South Dakota, Hon. O. W. Thompson, Vermillion.
Washington, Hon. James D. Hoge, Seattle.

Or to Fred W. Upham, Assistant Treasurer, 234 Michigan avenue, Chicago, Illinois.

Summary of Wages Earned

In Thirteen Different Trades in the United States and Europe.

	U. S. A.	Great Britain.	France.	Germany.	Belgium.
Blacksmiths' weekly wage ...	$ 16.52	$ 9.74	$ 9.12	$ 6.92	.....
Boilermakers' weekly wage...	15.95	9.63	8.14	6.29	$ 4.21
Bricklayers' weekly wage....	20.26	9.80	6.36	6.37	4.05
Carpenters' weekly wage....	17.79	10.03	7.64	6.44	3.52
Compositors' weekly wage...	22.33	8.97	6.51	7.05	4.77
Hod carriers' weekly wage...	13.74	6.00	4.03	4.97	2.97
Iron moulders' weekly wage..	17.30	10.13	7.46	6.50	3.94
Laborers' weekly wage	9.38	5.70	5.40	4.46	3.07
Machinists' weekly wage	15.15	9.39	7.42	7.33	.....
Painters' weekly wage	16.90	8.60	6.14	5.85	3.26
Plumbers' weekly wage	21.70	9.93	7.35	5.62	3.84
Stonecutters' weekly wage...	20.70	9.77	7.09	5.76	3.35
Stonemasons' weekly wage ..	22.89	10.39	7.24	6.64	4.22
Total	$236.61	$118.31	$90.50	$79.30	$40.80
Average weekly wage.....	$ 18.20	$ 9.10	$ 6.96	$ 6.10	$ 3.66

IN OTHER WORDS

In the United States for every $1.00 a man earns in the 13 trades—
He earns ..... 50 cents in Great Britain
He earns ..... 38 cents in France
He earns ..... 34 cents in Germany
He earns ..... 20 cents in Belgium
—Taking the 4 European countries and averaging them—for every $1.00 the American workmen earns under Republican protection.

THE EUROPEAN WORKMAN EARNS 36 CENTS.

TAFT AND EMPLOYERS' LIABILITY.

His Decision in the "Voight Case" Forerunner of Present Humane Statute.

A striking service to humanity which William H. Taft rendered in his judicial career is recalled by Eugene F. Ware, former Commissioner of Pensions, in a letter to the Kansas City Star. Mr. Ware refers to what was known as the "Voight case," which was decided by Judge Taft in 1897. Judge Taft's decision, although overruled by the United States Supreme Court, is really the pioneer of a section of the present employers' liability law, which was passed through the efforts of President Roosevelt and a Republican Congress, and approved April 22, 1908.

Voight was an express messenger who, to get his job, had to sign an agreement releasing the express company from liability in case he was injured or killed. The express company had a contract with the railroad exempting the railroad from liability in the event of injury to an express messenger. Voight was severely injured, and sued the railroad for damages on the ground of gross negligence, arguing that the railroad company could not make a contract evading its responsibility.

Judge Taft gave Voight a judgment of $6,000 and costs, holding that the express company had no right to make such contracts; that they were oppressive, unreasonable and unjust, and were against public policy, and further that the railroad company owed to the express messenger the same public duty which it owed to a passenger.

The path blazed out by Judge Taft was followed in the new law referred to, which provides "That any contract, rule, regulation or device whatsoever, the purpose or intent of which shall be to enable any common carrier to exempt itself from any liability created by this act, shall to that extent be void."

I have often wondered how every man loves himself more than all the rest of men.—Antonius.

There is nothing more frightful than ignorance in action.—Goethe.

Village Local

CHURCH AFFAIRS

WORK BEING DONE IN OUR CHURCHES.

What is accomplished through the Social Life.

UNIVERSALIST CHURCH.

Rev. Blanche Young, minister—Sunday, Oct. 25 No morning service. Sunday school at 11 a. m. Christian Union meeting at 6 p. m. Leader, Miss Sarah McNeil, Topic, "Christian Citizenship." Evening service at 7 o'clock Subject, "Gleanings from a Notable Convention." There will be special music at this service. Bible study Friday evening at the residence of the Misses McNeil.

The many friends of Mrs. Nellie Crossman will be pleased to learn that she has returned to Tecumseh to make her home with her son Truman Crossman, after spending three years taking care of an invalid sister in Dundee, Mich.

FRIEND'S CHURCH.

There will be the regular preaching services Sunday morning and evening. Junior meeting at 3:30 and Christian Endeavor at 6 p. m. All are welcome.

Medical missions were interestingly discussed at the missionary society Thursday afternoon. The meeting was held at the home of Mrs. Frank Avery and there was a good attendance.

The subject of the C E Sunday evening is, missions in Persia and a study of the life of Fidelia Fiske.

The Friendly Bible class met on Thursday evening at the home of Mr. Samuel Mobbs After the class discussion a social hour and refreshments were enjoyed.

The subject of the Wednesday evening service was, Promises of the Old Testament. The members were asked to each give one.

Last Friday evening about seventy-five members of the congregation gathered at the home of the pastor and his wife to welcome them in the church. Music and refreshments were enjoyed and a souvenir of the occasion was given to Rev. and Mrs Chaney.

METHODIST CHURCH.

Sunday is Rally Day in the Sunday school. We don't want simply a spasm, we want a rally. When the day is over we want the effect to be permant. It is a rally, not for a Sunday, but the winter's campaign. In view of the above the pastor will preach in the morning on "Family Religion." His evening topic will be "The Call of the Wild."

Don't forget the Woman's Foreign Missionary Convention at Clinton next week. The dates are Oct. 27-28.

New programmes of the Business Men's Class for the coming quarter are just published. We would be glad to have everyman in Tecumseh, who is not attached to any other school get a copy of this programme and enjoy an hour with us every Sunday from 11:30 to 12:30.

Next Sunday being Rally Day the class will not take up a topic as usual but will meet with the main school and listen to the programme. The same will be true of the Young Men's Class.

Prayer meeting topic next week "Jesus as a Guest."

BAPTIST CHURCH.

Miss Carrie D. Millspaugh, a former teacher in our schools, spent the first of the week among Tecumseh friends, being the guest of Mr. and Mrs. A. O. Howard. She is located at Portland, Oregon and is General Superintendent of Missions in eight of the Western States. At present she is having a vacation, which she has been spending in Michigan, Ohio and New York. Miss Millspaugh reports Mrs. Hamilton as much improved in health and enjoying life at Lucas, Oregon.

Mr. Chas. McNeil and daughter Ella are visiting Mr. McNeil at Ann Arbor for a few days.

Dr. and Mrs. North are attending the Baptist State Convention at Lansing this week.

Webb Kay leaves Big Rapids Friday, to become a pupil in the Ferris Institute.

Miss May DeWolf has returned from a few days' visiting at Sand lake.

Mr. C. H. Bramble had charge of the Young People's prayer meeting Sunday evening, and gave a very interesting talk on the subject "Giving."

Mr. and Mrs. Burton Foor were guests Sunday of Mr. and Mrs. J. K. Waldron.

Rev. F. W. Kamm left Monday for Lansing, to attend the Baptist State Convention, while there he will be entertained at the home of Mr. Grant Toms.

Mrs. O. B. Finch is spending the week in Traverse City as a delegate from the Monday Club, to the State Federation of Clubs, which meets in convention at that city this week.

Mrs. Jolly has returned from a weeks' visit with her aunt in Tipton.

Supt. Jay Morse gave a very interesting report Sunday morning of the S. S. convention held in Blissfield last week.

Mrs. A. C. Bryan is representing the Research Circle at the State Federation of Clubs at Traverse City this week. She will be joined on Saturday by Mr. Bryan and they will remain over Sunday for a visit with friends.

Mrs Lawrence Brown of Detroit is visiting her mother Mrs. Jolly.

In the absence of the pastor, Mr. O. B. Finch took charge of the prayer meeting Wednesday evening.

PRESBYTERIAN CHURCH.

At the men's class last Sunday President Combs addressed the men on "Village Improvements." The address and resolutions passed by the class will be published next week.

The girls club has papered and furnished its room in the church this week and now has a very cosy place for its meetings

The ladies society is having fine success in the sale of the calendars. The calendar is a very pretty and useful one.

At the men's class next Sunday Mr. O. L. Palmer, manager of the Monarch Fence Co. of Adrian will lead in a discussion of "The Christian Ballot." Mr. Palmer is a business man and will give a business man's view of what ought to be a Christian's attitude in every party on election day. All men are invited.

Attendance at Bible school is keeping up finely since Rally Day, 210 being present last Sunday.

Beginning a week from Sunday the pastor will give a series of evening Sermons on "Alternatives of Faith."

Usual services Sunday. In the morning the pastor will preach on "The Rich Man and Lazarus." Bible school and men's class at 11:15. Young people's meeting at 6 p. m. Evening worship at 7 p m. The pastor will preach on "The Right Attitude Toward Failure." Special music by choir.

A rally for the young people of the church will be held in the near future with a banquet and program. Further notice next week.

The pastor was in attendance at the meeting of the Michigan Synod at Pontiac last week and was elected clerk of that body.

At the Young People's meeting Sunday afternoon there will be a program upon the Bible.

"How We Got Our Bible"—Helen Wilson.

Book Review—"The Bible as Good."
Reading—Carolyn Stearns.
General Participation — Favorite verses and Why.

There will be special music.

Sunday afternoon the pastor will address the men's meeting of the Adrian Y. M. C. A. at Adrian.

The mission society will meet with Mrs. Dunning next week for the regular meeting. The ladies are holding neighborhood meetings for sewing evenings.

How To Gain Flesh

Persons have been known to gain a *pound a day* by taking an ounce of *Scott's Emulsion*. It is strange, but it often happens.

Somehow the ounce produces the pound; it seems to start the digestive machinery going properly, so that the patient is able to digest and absorb his ordinary food which he could not do before, and that is the way the gain is made.

A certain amount of flesh is necessary for health; if you have not got it you can get it by taking

SCOTT'S EMULSION

Send this advertisement, together with name of paper in which it appears, your address and four cents to cover postage, and we will send you a "Complete Handy Atlas of the World."

SCOTT & BOWNE, 409 Pearl St., New York

KOPKE-CLEMENT.

A pretty home wedding took place at the home of Mr. and Mrs. Fred Kopke in Holloway Wednesday evening, when their daughter May was united in marriage to Edwin Clement of Adrian. Wagner's Lohengrin was played by Miss Nora Mitchell and as the sweet strains of the march floated through the rooms the bridal couple unattended, took their places. Miss Marion Kopke, sister of the bride, acted as ring bearer. Rev. J. A. DeSpelder of Maurice, Iowa, performed the impressive service which united these two lives for the remainder of their life's journey.

The bride's gown was of white persian lawn lace trimmed and she carried a handsome shower bouquet of pink carnations. After hearty congratulations the guests, sixty-five in number, were invited to the dining room where a two course dinner was served, Mrs. Mattie of Tecumseh, catering. Mr. and Mrs. Clement left on the evening train for Detroit for a short wedding trip, Mrs Clement travelling in a suit of brown with hat to match. They will be at home in a short time at 127 East Maumee street, Adrian, Mich., where the groom holds a responsible position with the Lamb Fence Co. Both Mr. and Mrs. Clement have a wide circle of friends in Tecumseh who extend congratulations. Newton Satterthwaite and family, Miss Libbie Satterthwaite, Edith Magers and Will Hanna of Tecumseh, were in attendance.

CLUB NOTES.

The ladies of the Research Circle will meet next Tuesday evening at the home of Mrs. Abner Wilson. The following program will be given:

Leader—Mrs. Kennedy.
Music.
Washington, the National Capitol—Miss Sawyer.
National Cemeteries—Mrs. Mingay.
Review: The Lady of the Decoration—Mrs. Freeman.
Music.
Roll Call—Character Sketches.

HAD QUIT WORK
READY TO GIVE UP IN DESPAIR
Restored to Health By Vinol

"I was sick, run-down and finally had to give up work. After trying a number of remedies and several physicians, I was just about ready to give up in despair. I saw Vinol advertised and decided to try it, and it has done more good for me than all other means combined. It has built me up and restored my strength until I now feel twenty years younger, and am able to attend to my work again as usual." Job Jeavons, 1036 Lind street, Wheeling, W. Va.

The reason Vinol is so successful in such cases is because it contains tonic iron and all of the strengthening blood-making and body-building elements of cod liver oil, but no oil.

Vinol is unexcelled as a strength creator for old people, delicate children, weak, run-down persons, and after sickness—and is the best known remedy for coughs, colds and bronchitis.

We return your money if Vinol fails to give satisfaction.

VINOL is sold in Tecumseh by C. A. Wright & Son, Druggists.

WASHINGTON LETTER.

(From Our Regular Correspondent.)

Washington, D. C., Oct 17, 1908

An unusual number of changes in the Diplomatic corps in Washington will be made this winter owing to the death, transfer resignation and in one case removal of the diplomats who have represented the different countries in the United States. The most important change will be that made in the German Embassy. The late Ambassador, Speck von Sternberg died during the summer and his successor has not been named as yet It is believed that the Kaiser is hesitating about the appointment as he regards it of the utmost importance to find a man who will be acceptable to this Government and one who will do everything possible to sustain and promote the entente between the two countries. As the result of the elections would make a great deal of difference as to the Ambassador from Germany who would be most acceptable at the White House, it is believed that the Kaiser will not make his appointment until after it is known whether Bryan or Taft is to be the next President. Mexico has just announced that Ambassador Creel is to retire in the near future and there will be a new representative from that country. Turkey has already appointed an ambassador, the first of that rank to come to this country. The new representative is Diakazim Bey who for the last sixteen years has been Minister at Bucharest. The president Minister from Panama is to become a member of President Obaldia's Cabinet and it is probable that the Secretary of the Legation here will succeed him. It is rumored that Viscount de Alte of Portugal, Baron de Rosen of Russia, and Dr Wu of China may all be replaced but these changes are not offically announced as yet. Minister Corea of Nicaragua was believed to have retired when he left the city for his home last summer with his young American wife and new baby and most of his household goods but as he is on his way back to Washington it is now believed he will serve at lease another year. So many changes in Diplomatic circles in one season is quite unusual and is causing considerable perturbation in smart society which looks to the legations and embassies for much of its most interesting entertainment.

* * *

An interesting ruling regarding the real definition of "family" has just been made by the Civil Service Commission here and parents may be surprised to learn that their children who have left the parental roof and branched out for themselves no longer belong to the "family." It is doubtful if any mother in the land can be persuaded to believe that because a son has married and moved around the corner he is no longer one of the family, but the Commission so rules it. The Civil Service law forbids the appointment in the executive departments of more than two members of a family but there has always been some confusion as to what might be legally construed as a family, and the present ruling relieves the situation by explaining that a family consists only of those who live under the same roof with the pater families and that when sons and daughters become the heads of new establishments they cease to be part of the father's family.

Coming Oct. 24. "Nobody's Claim."

A melo-drama with a strong story of deep heart interest that holds the audience from start to finish and sends them away from the theatre satisfied that they have seen a play well worthy of their time and attention is "Nobody's Claim."

The touching story of the life of little Madge, from the time we find her a homeless mountain waif in the first act, to the time she marries Ward Devereaux in the last, is one that strongly appeals to every woman's heart, while the comedy element is of the bright catchy kind that keeps the audience in the best of humor throughout.

Far out over the western hills, out in the land of the setting sun, where the sun shines mostly, and the rain makes the wild flowers smell all the sweeter, are laid the scenes of "Nobody's Claim." The struggle of the out law band known as "Owls" against the U. S. Soldiers, the pretty little romantic love story of Ward Devereaux and Madge the mountain waif, and the troubles of the Irish Major and Calademus, the colored angel of the camp, all go to form a dramatic story of musical interest. Strong dramatic climaxes, sensational incidents and sparkling comedy are so nicely blended that we forget the theatre and see only the primative children of the hills as they are in real life. Holden Bros., big production of this great play will come to New Bradley opera house, on Saturday, Oct. 24 for one night. Don't miss this one.

LOWRY-TEMPLE.

A wedding of much interest to their wide circle of friends, was that of Miss Julia Lowry to Herbert Temple, which occurred Wednesday evening, at the home of the brides parents, Mr. and Mrs. James Lowry on Shawnee street at 6 o'clock

Rev. J. Wirt Dunning of the Presbyterian church, pronounced the ceremony which united the lives of the estimable young people

The wedding was a quiet one witnessed only by the immediate families of both bride and groom. After congratulations a wedding supper was served.

Mr. and Mrs. Temple left on the evening train for a short wedding trip and will be at home, soon, in the Rector house on Shawnee street.

Both Mr. and Mrs. Temple graduated from the Tecumseh High School in the class of 1900, and have always made this village their home. Numerous friends extend congratulations, wishing them a long, and prosperous married life.

Where Bullets Flew.

David Parker of Fayette, N. Y., a veteran of the civil war, who lost a foot at Gettysburg, says: "The good Electric Bitters have done is worth more than five hundred dollars to me. I spent much money doctoring for a bad case of stomach trouble, to little purpose. I then tried Electric Bitters, and they cured me. I now take them as a tonic, and they keep me strong and well." 50c. at C. A. Wright & Son's drug store.

The real test is in the baking.

Other Baking Powders may make broad claims, but when it comes to the production of real delicious biscuit, cakes and pastry

CALUMET
BAKING POWDER

proves its real worth. This is because of its much greater leavening power and the strict purity of its ingredients.

It costs only a trifle more than the cheap and big can brands and much less than the Trust Baking Powders.

Received Highest Award
World's Pure Food Exposition
Chicago, 1907.

Clearing Sale of

MONUMENTS

THE MICHIGAN GRANITE CO. offer every monument in their large stock at greatly reduced prices. No goods carried over this winter. We prefer to clean everything out and keep our men employed this winter.

Now is your opportunity to get BARGAINS in monuments and markers. Nothing reserved in this sale.

Yours for Honest Work and Material,

The Michigan Granite Co.,
Adrain, Michigan.

OPPOSITE CITY HALL.

1908 FALL AND WINTER 1909

I am still at the old stand of Harris & Hiteshu and will continue to give you a hundred cts. in value for every dollars worth of merchandise you purchase.

Our store is full to over flowing in up-to-date New Goods consisting of

Staple aud Fancy Dress Goods, Notions, Trimmings Ladies' and Gents' Furnishings, Ladies', Misses' and Childrens' Coats, Carpets, Curtains, Draperies, Shades, Linoleums, Oil Cloth Boots, Shoes, Rubbers, Felts, Knit Goods, etc

We sell nothing but the best makes of Shoes direct from the Manufactors—W. L. Douglas, Burt & Packard, Pingree, Utz & Dunn and other Standard Makes.

We are closing out all broken lots of Shoes at prices to make them move. We are also closing out all broken lots of Underwear.

To save money come and see us. We will use you nicely and ask you to come again. We know you will come.

T. C. HARRIS

Our FALL and WINTER Stock of

HORSE BLANKETS
PLUSH ROBES
FUR ROBES

Of which we have many choice Patterns.

Call and see them.

D. L. Whitenack & Co.

New Bradley Opera House

3 NIGHTS 3

Beginning Monday, Oct. 26th

THAT REAL SHOW

Culhane's Comedians

IN REPERTOIRE

Entire Change of Plays and Specialties at every Preformance

OPENING PLAY MON. NIGHT

For a Girl's Love

5 BIG VAUDEVILLE ACTS 5

Ladies Free Monday Night. PRICES:-10, 20 and 30 cents

A NEW DEAL

By an arrangement with the American Steel and Wire Co., we can sell you

American Fence

on spring terms, that is you pay for it on or before April 15, 1909 with no interest—Think Of It. You can put up your fence this fall while you have more time than in the spring. Your ground is harder, can stretch fence tighter than in the spring when ground is always soft.
Call and get prices, all Styles.
Sold two carloads last spring.

S. W. & L. E. TEMPLE

FRESH BULK OYSTERS AT MILLER'S MARKET FOR

35c a Quart.

JACOB MILLER.

PLUMBING

Winter is coming on and bow about that furnace. Remember I make a specialty of plumbing and furnace work. Shop at the rear of my residence, between Ottowa and Evans Streets on Logan Street.

I also do all kinds of repairing and tin work. All orders will be given prompt and carefull attention.

A. E. Kennedy.

NEW BRADLEY OPERA HOUSE

ONE NIGHT ONLY

Sat., Oct. 24th

The Great Western Melodrama

Nobodys Claim

Greatest of all Western Plays

PRICES:--25--35--50 cents.

Seats on sale PULVER'S DRUG STORE

LOOK WHO'S HERE!

A NEW MAN IN TOWN

With new and up-to-date novelties in photography.

JUST FOR FUN

Those crazy little photos are just as popular as ever

25 for 25c, 5 Positions

The Daintiest The Cutest The Prettiest The Funniest
Little Photos in 5 Positions
A Hat On, A Hat Off, A Smile On, A Smile Off or any old way.

Just the thing to make up a collection of your schoolmates and friends. Stick them on Cards, Letters, Invitations, Bookmarks, Plates, Ribbons, Fans, Lockets, etc.

Photo Post Cards are all the go you know that's so. 25c is all you pay for 8 Swell Post Cards any time, Come everybody Rain or Shine.

THE CUTE STUDIO,
BIDWELL BLK. Tecumseh, Mich.

THE OLD RELIABLE

Lilley State Bank

Pays interest on time Certificates of Deposit at the rate of 2 1-2 per cent. if left six months, and 3 per cent if left one year.

Capital Stock	$40,000.00
Stockholders Individual Liability	40,000.00
Surplus and Undivided Profits	18,000.00

LILLEY STATE BANK

LUCIUS LILLEY, Pres.

FREE ANNOUNCEMENTS.

Good big attendance requested at the I. O. O. F. meeting Friday night. Business of importance.

The Rebekahs will serve a supper in the I. O. O. F. hall, Wednesday, Oct. 28. Everybody come.

The ladies of the Universalist church will serve a chicken pattie supper in the church Thursday, Oct. 29.

Saturday, Oct. 24, the ladies of St. Peters' church will hold a home baking sale at Marsh's meat market at 1:30 p. m.

SPECIAL NOTICES.

FOR SALE—A good organ. Inquire at this office.

FOR SALE—Shropshire rams, yearlings and lambs. J. E. Gray.

FARM FOR SALE—50 acres with buildings 1 mile from corporation. CHAS. BLOOD.

LOST—Tiger and white cat, answers to the name of spot. A reward is offered if returned to Shaw at Bowling Alley.

FOR SALE—One large Range used a little. Cheap if taken soon. Too large for room reason for selling. W. L. COLLER.

FOR SALE—Plenty of good brick and tile at Comfort's brick yard now. Also shropshire rams for sale. A. A. COMFORT.

LOST—On Thursday a pair of child's gold rim glasses. Finder please return to Mrs. E. N. Lowe and receive reward.

ROOMS TO RENT—7 rooms for rent on the corner of Logan and VanBuren streets known as John Cook, estate. Enquire at residence.

WANTED—Experienced clerks for dry goods store apply at the Coller house. WILLIAM PALMAN

WANTED—By man and wife, 2 furnished rooms for light housekeeping apply at Williamson Bros FRED NORTON.

FOR SALE—Double house and lot formerly owned and occupied by Mrs. M. A. Freeman. For particulars inquire of J. J. FREEMAN.

FOR SALE—A good Surry and one Horse Harness. If not sold before next Saturday; will then be sold at Auction on the street. H. W. CONKLING.

FOR SALE—Corsets—I have the agency for the Tailor made girl, a front lacing corset, fitted to the figure. Anyone desiring such a corset notify me by phone. No 218. MRS. J. J. ORR.

WANTED—Board and room in a respectable private family for an old lady 78 years old where she will have home comforts and be well taken care of. Address giving full particular's C Herald office.

Valuable Farm for Sale—The subscribers offer for sale on favorable terms, the farm known as the Conkling homestead farm, being the southeast quarter of section eleven in the township of Raisin.
H. W. CONKLING,
H. C. CONKLING.

NOTICE—Mrs. William Bush of Sylvania will be the guest of Mrs. Homer Whaley of Union st., Thursday and Friday, Oct. 22-23. Mrs Bush will be pleased to meet the ladies of this city and will give a decorated china display of holiday novelties. Hours Thursday 2 p. m. to 9 p. m. Friday 10 a. m. to 1:30 p. m.

THE DEMOCRATIC COUNTY TICKET.

We, the undersigned Candidates for office, on the DEMOCRATIC TICKET Beg leave hereby to solicit your support on Nov. 3, 1908. Yours for Democratic success.

For President of the United States
WILLIAM JENNINGS BRYAN
of Nebraska.

For Vice President of the United States
JOHN WORTH KERN of Indiana.

DEMOCRATIC STATE TICKET

For Governor of Michigan,
LAWTON T. HEMANS of Mason.

For Representative in Congress,
JAMES C. HENDERSON of Ann Arbor.

LEGISLATIVE TICKET

For State Senator—Nineteenth District,
ALISTER B. STAUP of Adrian.

For Representative in the Legislature—First District,
JOHN C. IFFLAND of Riga.

For Representative in the Legislature—Second District,
HENRY H. HOWES.

DEMOCRATIC COUNTY TICKET

For Sheriff,
FRANK J. ULRICH, Adrian City.

For County Treasurer,
GEORGE R. HOLLOWAY of Raisin.

For County Clerk,
GEORGE M. JONES, Adrian City.

For Register of Deeds,
FRANK SHIEBEL of Adrian.

For Prosecuting Attorney,
VERNE C. AMBERSON of Blissfield.

For Circuit Court Commissioners,
HENRY I. BOURNS,
JOHN C. HOWELL.

For Drain Commissioner,
THOMAS STADLER of Blissfield.

For County Surveyor,
JOHN L. RICHARDS of Tecumseh.

For Coroners,
RICHARD I. BONNER, DR. GEO. B. M. SEGER of Adrian.

THE LATEST NEWS

Nice line of candies at Hiens'.

All oysters, no water at Avery's.

Mrs. Hillman is reported very sick.

John Mull is very sick at his home in Brownville.

Dressed poultry every day at Williamson Bros'.

New buckwheat at Avery's.

Fresh candy just in at Hiens'.

Wedding souvenirs at Gaston & Son's.

T. C. Harris was in Toledo Friday on business.

Mrs. C. F. Sizer was an Adrian visitor Tuesday.

Bulk oysters, large and juicy at Williamson Bros'.

A. W. Warner of Adrian, was in town Tuesday.

Expect car of Cannel coal this week. MOORE BRO'S

Mrs. Comstock is spending several days in Adrian.

Justice Wightman was an Adrian visitor Wednesday.

Mr. and Mrs. Faron Anderson were in Adrian Tuesday.

Miss Lizzie Beamish was in Adrian over Tuesday night.

Bert Garlinghouse was down from Jackson Wednesday.

Abner Wilson left for St. Louis, Mo., on business Wednesday.

Mrs. James Leonard spent Tuesday with Mrs. John Sherman.

Self raising buckwheat and Whole Wheat, 10c a sack at Lowry's.

New buckwheat and pure homemade maple syrup at Williamson Bros'.

Seasonable good buckwheat and oysters. AVERY & CO.

Miss Katherine Anderson and Mrs. M. E. Corey were Toledo visitors Wednesday.

We will pay highest price for bulk apples, potatoes, clover seed. MOORE BRO'S

Mrs Waldworth and Miss Helen Snyder of Manchester were in town Tuesday.

Miss Edith Ingersoll, who has been very sick with appendicitis, is slowly improving.

Harry Temple of Detroit, was here Wednesday to attend the wedding of his brother.

Mrs. T. C. Harris and daughter Jennie, were spending Wednesday in Ann Arbor.

Look over Gaston & Son's line of silver and cut glass, just the thing for wedding presents.

James Boyce of Ridgeway, will make his home with his nephew, John Sherman in Brownville.

Mrs. H. C. Ford of Adrian, came over Monday to help care for Mrs. T. D. Ford, who is quite ill

Joseph Brush, wife and daughter went to Adrian and Hillsdale Wednesday on a business trip.

Mrs. Geo. Field and two children and Mrs. Robt. McCoy are spending a week with relatives in Macon.

Telphers coffees and Red Cross teas, the best coffees and teas sold. C. M. GILBERT.

Mrs. Kate Cleveland of Detroit, is spending a few days in Tecumseh with Mrs. M. A. Zimmerman.

Bargains in mill-end remnants at Miss Pierce's millinery store. EVA MCROSS.

Mrs. R. M. Boyd and mother, Mrs. Brown, who have been visiting in Chicago, Ill., returned home Wednesday evening.

Mrs. L. M. Waldron was called to Ridgeway Saturday to care for an aunt, Mrs. Wm. Arner, who is ill with pneumonia.

Kenneth Anderson left Wednesday afternoon for Northern Michigan where he will travel for the Success Publishing Company.

Thomas Murphy is a candidate for director for 4th District in the Farmers' Mutual Insurance Co., to be held in Adrian, Monday, Oct. 26.

Mr. and Mrs. B. Hurry and Harriett, who have been visiting relatives in New York City for the past three weeks, are expected home to-day.

Mrs. Lynne Butrick was called to Franklin the first of the week to care for her mother, Mrs Spaulding, who is very ill with pneumonia.

Mr. and Mrs. Shaw are moving into the H. L. Jones house on east Chicago street. Mr. Shaw is one of the proprietors of the bowling alley.

Mrs Ella Bell of Jackson, and Mrs. Arthur Hall of Toledo, were here yesterday to attend the party given at the home of Mrs. John Heesen.

Mrs. Brownell, who has been spending several weeks in Holloway with Mr. and Mrs. Laing, will leave for her home in Plymouth Saturday.

Henry McClure and J. J. Belcher returned home from Lansing Thursday, where they have been attending the State Convention of the Odd Fellows.

Mr. and Mrs. Will Ross and children who have been visiting relatives in Jamestown, N. Y., for the past three months, returned to Tecumseh Tuesday.

Mrs. Henry Mull returned to her home in Defiance, O., accompanied by her parents, Mr. and Mrs. Geo. W. Bly, where they will make their future home.

Mrs. O. B. Finch and Mrs. Carrie Bryan went to Traverse City Tuesday, as delegates from the Monday club and Research Circle to the State Federation of Women's Clubs.

Mrs Fred Wood and son, Ellsworth Ellis and Miss May DeWolfe returned from Sand lake Tuesday evening, where they have been spending a few days in the DeWolfe cottage.

Three nights of up to date "Repertoire" will be given at the opera house with the week beginning Monday, Oct. 26 by Culhane's Comedians at popular prices 10c, 20c, and 30c. This is a guaranteed attraction and they promise a fine line of new plays, new specialties, new features. Monday night as is usually the custom with popular priced companies. Ladies will be admitted free.

The jury in the case of Mrs. Benj. C. Morris formerly of Tecumseh, vs the Detroit, Toledo & Ironton railway Tuesday at Adrian, rendered a verdict for the plaintiff of $3,000. Mrs. Morris' husband, an engineer, was killed about three years ago near Naomi, O., the rotten ties allowing the rails to spread, tipping his engine over onto him. Smith Baldwin & Alexander represented the plaintiff, and Benj. F. Warren one of the receivers of the road, acted as general counsel for defendants.

See Hiens' line of candies.

Sweet cider at Williamson Bros'.

Corn Syrup in bulk, full quart for 10c at Lowry's.

Monroe sausages fresh to-day at Williamson Bros'.

Cider apples 25c per 100 pounds MOORE BRO'S.

Prof. L. R. Taft of M. A. C. was in town yesterday.

Miss Hattie Boland is visiting relatives in Monroe.

Flat Rock buckwheat is the best. 10 lbs. for 35c at Lowry's.

Pure buckwheat sold at C. M. Gilbert's, both Dundee and Gratz.

Shrp Shavr Razors at Gaston & Son's for 25c, call and inspect them.

Chas. Richards of Marshall, has been visiting his brother, S. B. Richards.

Seal shipped oysters, solid meats, the best there are, sold at C. M. Gilbert's.

We want your apples, all kinds at all prices. Call and see us. MOORE BRO'S.

Mrs. Mary Tuttle of Camden, N. Y., is a guest of Mrs. S. W. Anderson this week.

Miss Linna Robinson of Clinton, was a guest of Mrs. John Sherman last Saturday.

C. M. Gilbert has the best bacon, Hammond Standish & Co's. Excelsior bacon.

Mrs. Blaisdell of Manchester, visited her daughter, Mrs. John Erhlenbush here Tuesday.

The fire escapes for the high school have arrived and will be put on the buildings at once.

There will be a base ball meeting at the council rooms at 7:30 Monday evening. No money wanted.

Something we could not get last year, R. B. Davis Dundee buckwheat. AVERY & CO.

Mr. and Mrs. Lukens and daughter went to Detroit Tuesday for a two weeks' visit with relatives.

Leave your order for walnuts with us, we can furnish them for 50c per bushel. WILLIAMSON BROS.

Dr. and Mrs. B. F. Snyder spent Sunday in Clinton. Tuesday in Adrian, Thursday in Manchester and to day in Jackson.

Wm. Smith sent to the HERALD office a spray filled with ripe red raspberries of second growth. Mr. Smith picked enough for their dinner Wednesday.

Miss Alma Cogswell of Wolfe Point, Montana, neice of Robt. Stretch, and Mrs. Hugh Campbell of Adrian, were guests of friends here Wednesday and Thursday.

The Tecumseh band cleared $31.40 with their supper and dance given at Witherell hall Wednesday evening. About 35 couples were in attendance at the dancing party.

Ladies ask to see the Yankee Princess coat of ladies and Misses the latest in Fall and Winter coats. Manufactured by Prinz & Beldman the best makers of ladies coats in the U. S. Sold only by T. C. HARRIS.

The marriage of Boyd Belcher to Miss Grace Erskine will take place in San Francisco, Calif., Monday, Oct. 26. Both young people were formerly from Tecumseh and are now traveling with the Joshua Perkins Theatrical company. While playing in Spokane, Wash., last week, they took dinner with the family of C. D. Smith.

Word was received from Engineer Harry Miller and wife, who recently moved to Napoleon, O., that their youngest son Herbert, met with a serious accident a few days ago. He jumped from his father's engine while it was slowing down, his foot slipping under the wheels cutting the toes off. The letter did not state whether or not his foot was mangled in any way, and their many friends here hope for the best.

FROZEN

Joseph Graves, Nephew of Mrs. Delos Whitenack of This Place.

FOUND FROZEN AT CHESTER, MONTANA.

Had Been Herding Sheep for Three Months.

Delos Whitenack received word here last evening that Joseph Graves was frozen to death in Chester, Mont., Oct. 20, where he had been the past three months herding sheep. Joe Graves was a nephew of Mrs. D. L. Whitenack of this place and of Mrs. Conselyea of Manitou Beach, Devil's lake. For several years he had made his home with Mrs. Conselyea. He was 19 years of age. Mr. Whitenack has made arrangements to have the body brought to Tecumseh and the remains will be buried in Bogart cemetery in the township of Adrian.

NOTICE OF ELECTION.

Notice is hereby given that an election will be held in the township of Tecumseh, county of Lenawee, state of Michigan, on Tuesday, the 3rd day or November, A. D. 1908, for the purpose of electing the following officers:

President and Vice President of the United States.

Governor and Lieutenant Governor of the State of Michigan.

Congressman from the Second Congressional District.

Senator for State Legislature from Nineteenth Senatorial District.

Representative for State Legislature from First Representative District.

Candidates for County Offices in the County of Lenawee.

The polls of election in the township of Tecumseh will be held at the place designated as follows, viz: Council Building, 1 Precinct east, 2 Precinct west.

The polls will be open at 7 o'clock in the forenoon of said Tuesday, November 3rd, A. D. 1908, or as soon thereafter as may be, and will be closed at 5 o'clock in the afternoon of that day.

Dated at Tecumseh, Mich., October 15th A. D 1908.

LEON F. ROSACRANS,
Township Clerk

Had a Close Call.

Mrs. Ada L. Croom, the widely known proprietor of the Croom Hotel, Vaughn, Miss., says: "For several months I suffered with a severe cough, and consumption seemed to have its grip on me, when a friend recommended Dr. King's New Discovery. I began taking it, and three bottles affected a complete cure." The fame of this life saving cough and cold remedy, and lung and throat healer is world wide. Sold at C. A. Wright & Son's drug store. 50c. and $1.00. Trial bottle free.

Absolutely PURE

ROYAL BAKING POWDER

The only baking powder made from Royal Grape Cream of Tartar, the officially approved ingredient for a wholesome, high-class powder

There is greater deception in the sale of baking powders than ever before. Closely observe the label and be certain of getting Royal.

CONGRESSMAN CHARLES E. TOWNSEND.

Mr. Townsend is the Republican nominee for congress from the second district. He has made an enviable record, during his three terms in the national house of representatives at Washington and is certainly deserving of a big majority at the election Nov. 3. In congress he has always been one of President Roosevelt's staunchest supporters and has in numerous instances been in direct charge of the president's measures before congress.

Mr. Townsend represents all the people of the second district and solicits the support of all friends of good government. Let us make his election unanimous Nov. 3.

L. CASS MILLER.

A former Tecumseh boy and graduate from the Tecumseh high school, a candidate for representative in the next Kansas Legislature from Pratt Co. L. Cass Miller was born in Macon, son of the Hon. Stephen V. Miller. He attended Tecumseh high school and was graduated with high honors in 1866 and was one of the best students ever graduated from this school. He also was graduated from the Mich. State Normal in 1870 and was for 10 or 12 years one of the most successful and best known instructors in Mich. Afterwards for 10 years, he was Editor and publisher of the Livingston Republican of Howell. About 20 years ago he moved to Pratt, Kans., where he has become a most honored and successful citizen. It will be a pleasure for his old Michigan friends to hear of his election. He is an honest capable, fearless man, who has won the honor. Such men as L. Cass Miller are needed in our Legislature and we wish him success, he deserves it.

BANK

DIRECTORS MET WEDNESDAY TO ELECT OFFICERS.

J. Q. Look Was Made President in Place of C. R. Miller Deceased.

A meeting of the directors of the Tecumseh State Savings Bank was held at the bank Wednesday afternoon for the purpose of electing a president, that office having recently been made vacant by the death of Capt. C. R. Miller of Adrian. J. Q. Look, vice-president of the bank was elected to fill the office of president and Dr. L. G. North was chosen vice president. Mr. Look has also been appointed administrator of the C. R. Miller estate.

MASS MEETING

Citizens of Tecumseh Meet at the Council Rooms Tuesday Evening.

The citizens of Tecumseh met in the Council rooms Tuesday evening at 7:30, to devise plans to aid the fire sufferers in the north. About thirty five responded to the call. John Combs was elected president, Fred Rosacrans, secretary and F. D. Avery, treasurer. A soliciting committee was appointed by the chair, consisting of Leon Rosacrans, Faron Anderson, Thomas Wilson and Eugene Service, and a purse of $40.00 was raised in a few minutes.

Culhane's Comedians.

The above well known company of players will be the attraction at the New Bradley opera house, for three nights beginning Monday, Oct. 26, presenting a line of plays that are new to the patrons of this popular playhouse, producing the plays in a manner that will win the theatregoers favor and patronage. The acting company is a competent one in every way, composed of people who are fully capable to play the parts assigned them. The play selected for the opening bill for Monday, Oct 26 is a comedy drama of more than ordiary merit, entitled "For A Girl's Love," a play of college life in three acts, full of bright, clean comedy, with a touch of heart interest here and there, telling a pretty love story. In addition to the play five big vaudeville acts are presented between the acts at each and every performance. On Monday night as is the custom, with all week stand companies, ladies will be admitted free. Popular prices 10-20-30c, will prevail during the engagement of this company.

IS THIS A SQUARE DEAL?

C. A. Wright & Son the Druggist will Give You Your Money Back if MI-O-NA Does Not Cure Dyspepsia.

C. A. Wright & Son makes this square deal offer because he is authorized to do so by the makers of Mi-o-na tablets, and he is willing to have this statement appear in the Herald because he knows the offer is genuine.

And while it may be that there are about 8 cases in 100 that are too far gone for Mi-o-na to cure, we are willing and ready to take all the chances, and if Mi-o-na does not cure, any dyspeptic can have his money back.

Even with this liberal offer, C. A. Wright & Son will not have to refund but a very small percentage, because the 8 incurable dyspeptics will find so much relief in Mi-o-na that they will once again look upon the sunny side of life, and will continue to use Mi-o-na.

Now, reader, you may say how can the makers of Mi-o-na make such an offer? How do they know that 92 per cent. of the users will be cured, and that the other 8 per cent, or the incurables, will be relieved?

Why, it's all very simple. We've made this same offer in 1000 towns before we made it here, and we have figured out the percentages, so that when we make the statement we know it to be absolutely true

"Mi-o-na tablets are truly great for anyone that has stomach trouble. I can not praise them too highly for what they have done for me."—Mrs. W. D. Bennett, Bucksport, Me.

The price is only 50 cents a box.

TECUMSEH STATE SAVINGS BANK

3 Per Cent Interest on Savings Deposits.

C. R. MILLER, President.
J. Q. LOOK, Vice Pres.
J. H. SMITH, Cashier.

HAVE YOU a bank account? If not, WHY NOT? YOUR DEPOSIT WITH US WILL GROW. INTEREST now due on Savings Deposits. Bring in your pass book and have interest credited. FARMERS—Ask for souvenir EXPENSE BOOK.

PAN CAKES

are seasonable this frosty weather. We have fresh Pan Cake Material

Gratz Pure Buckwheat
Mckenzie Pan Cake Flour
Self Rising Whole Wheat Flour
ALSO
Maple Syrup and Honey

ANDERSON BROS.
Phone 91--- GROCERS --Macon Phone

Substitute for Shingles

Protect your buildings with High Grade Roofing Material. We have the

"Paroid" "NoTar" "Neponset"

all strictly guaranteed. We are also distributors of "GRAPHITE ELASTIC ROOFING PAINT" the best for the purpose that is produced.

Satterthwaite Bros.

FENCE.

We sell the ANTHONY, the best made, and can sell you good fence now, to be paid for April 15th, 1909.

Why not buy a good grade of fence, one that will last a lifetime, instead of paying a little less and buying twice?

See our fence and get prices. Special prices on odd size rolls.

Slayton & Son

New Buckwheat Flour

We have Pure Buckwheat Flour From

D. Gratz & Son, Tecumseh

and

R. B. Davis, Dundee

Either one is Guaranteed. Try it and if not perfectly satisfactory we will refund your money.

PHONE 39 AVERY & CO.

Meat: Meat: Meat!

Fresh and Salt Meats

of the BEST and it will suit you

HARRY MARSH.
WITHERELL BLOCK.

DR. P. B. HAPDY

PHYSICIAN AND SURGEON

Especial attention given diseases of the Stomach, Throat, Nose, Ear, diseases of women and General Surgery

HOURS.—12:30 P. M. to 3 P. M. 6:30 P. M. to 9:30 P. M.

Office over Tecumseh State Savings Bank Telephone No. 268.

H. R. CONKLIN, M. D.

PHYSICIAN and SURGEON.

Office and Residence, 50 Chicago Street.

OFFICE HOURS { 12 to 3 and 7 to 8 p.m

Patients wishing eyes examined for spectacles will please call at noon office hour.

NORMAN L. SAGE, M. D.

OSTEOPATHIC PHYSICIAN.

Detroit, Mich.

At Tecumseh—Wednesday and Saturday A. M., at residence of SAMUEL HAIGHT.

G. V. RANDALL, M. D.

At old Office of Dr Jenkins, on Chicago Street.

Office Hours—
7:30 to 8:30 a. m.
1 to 3 and 7 to 9 p. m.
PHONE NO. 297.

Save The Pieces

Lenses Matched and Frames Repaired

I will be at my office over J. J. Belcher's store every day except the 3rd Tuesday of each month.

S P. HOSMER,
OPTICIAN.

Dental Parlors

of

W. D. REED, D. D. S.

Chicago St., Tecumseh.

Crown and Bridge work, Aluminum, Silver and Rubber plates and all of the specialties known to modern dentistry. Gas or vitalized air administered.

Office over Avery & Co's store.

Dental Parlors

of

E. D. BROWN, D. D. S.

Filling, Crown, Bridge and platework Local and complete anaesthetics administered for painless extraction. Office over Orr's Drug Store. Phone, 192

A. C. AYLESWORTH,

Licensed Auctioneer, Real Estate, Stock and General Salesman.

Will attend all sales in city or country, at reasonable rates.

Headquarters and all dates made Herald office.

FRANK DAVIDSON,

Licensed Auctioneer. Farm and Stock Auctions.

Attended to promptly and in satisfactory manner. Terms reasonable.

Headquarters at Herald office where all dates are made. State 'phone 504 East.

For headache Dr. Miles' Anti-Pain Pills.

Dr. Miles' Anti-Pain Pills relieve Headache, Neuralgia and all Pain.

By strengthening the nerves which control the action of the liver and bowels Dr. Miles' Nerve and Liver Pills cure constipation. 50 doses 25 cents.

TECUMSEH MARKETS

LIVE STOCK.

Steers	3½	5
Heifers	2	3
Cows	1	3
Veal calves	6½	7
Hogs No 1	5½	5¾
Roughs	3½	
Sheep	2	3½
Lambs	5	
Fowls	8	9
Springers	9	10
Ducks	7	8
Turkeys	15	
Geese	7	
Old Roosters	5	

DRESSED MEATS.
Wholesale

Beef, by side	7½	9
Hogs	8	
Veal	10	
Mutton	9	
Spring lamb	12	13
Lard	11	
Hides, green	5	
Veal skins, green	7	
Sheep pelts	.25	1.50
Tallow	1½	2
Timothy ℔ ton	7.00	10.00
Clover ℔ ton	6.00	
Bran ℔ cwt	1.20	

GRAIN, SEED AND HAY.

Wheat	.95	.97
New Oats	.47	.48
Clover seed	4.00	5.00
Corn shelled	75	80
Corn in ear ℔ cwt	.90	
Middlings ℔ cwt	1.60	
Corn meal ℔ cwt	1.70	

PROVISION MARKET.
Wholesale

Butter	22	25
Eggs	20	23
Beans ♣ bushel	2.20	
Potatoes	.50	

The Cause of Many Sudden Deaths.

There is a disease prevailing in this country most dangerous because so deceptive. Many sudden deaths are caused by it—heart disease, pneumonia, heart failure or apoplexy are often the result of kidney disease. If kidney trouble is allowed to advance the kidney-poisoned blood will attack the vital organs, causing catarrh of the bladder, or the kidneys themselves break down and waste away cell by cell.

Bladder troubles almost always result from a derangement of the kidneys and a cure is obtained quickest by a proper treatment of the kidneys. If you are feeling badly you can make no mistake by taking Dr. Kilmer's **Swamp-Root**, the great kidney, liver and bladder remedy.

It corrects inability to hold urine and scalding pain in passing it, and overcomes that unpleasant necessity of being compelled to go often through the day, and to get up many times during the night. The mild and the extraordinary effect of Swamp-Root is soon realized. It stands the highest for its wonderful cures of the most distressing cases.

Swamp-Root is pleasant to take and is sold by all druggists in fifty-cent and one-dollar size bottles. You may have a sample bottle of this wonderful new discovery and a book that tells all about it both sent free by mail. Address, Dr. Kilmer & Co., Binghamton, N. Y. When writing mention reading this generous offer in this paper. Don't make any mistake, but remember the name, Swamp-Root, Dr. Kilmer's Swamp-Root, and the address, Binghamton, N. Y., on every bottle.

Do not let anyone tell you that something else is just as good as DeWitt's Kidney and Bladder Pills because there isn't anything just as good for weak back, backache, rheumatic pains, inflammation of the bladder, or any Kidney and Bladder disorder. A week's trial will convince you. Sold by all druggists.

They are raising melons in Alaska. Great! Now, perhaps, we'll be able to get them cold enough.

Foley's Honey and Tar cures coughs quickly, strengthens the lungs and expels colds. Get the genuine in a yellow package. Sold by all druggists.

But "common sense" sounds so hopelessly middleaged!

After a heavy meal, take a couple of Doan's Regulets, and give your stomach, liver and bowels the help they will need. Regulets bring easy, regular passages of the bowels.

One cook in the kitchen is worth two dozen who promised to "consider the situation."

Married Man in Trouble

A married man who permits any member of the family to take anything except Foley's Honey and Tar, for coughs, colds and lung trouble, is guilty of neglect. Nothing else is as good for all pulmonary troubles. The genuine Foley's Honey and Tar contains no opiates and is in a yellow package. Sold by all druggists.

Men can forgive a blue stocking if she hath a pretty foot.

Many ills come from impure blood. Can't have pure blood with faulty digestion, lazy liver and sluggish bowels. Burdock Blood Bitters strengthens stomach, bowels and liver, and purifies the blood.

We aren't even looking at the lovely scenery we're passing today in our impatience to get to tomorrow.

A JEWELER'S EXPERIENCE.

C. R. Kluger, The Jeweler, 1060 Virginia Ave., Indianapolis, Ind., writes: "I was so weak from kidney trouble that I could hardly walk a hundred feet. Four bottles of Foley's Kidney Remedy cleared my complexion, cured my backache and the irregularities disappeared, and I can now attend to business every day, and recommend Foley's Kidney Remedy to all sufferers, as it cured me after the doctors and other remedies had failed. Sold by all druggists.

The ghost of a kiss he didn't get will flee like an alluring nymph before a man all the days of his life.

Kodal is a combination of the natural digestive juices and it digests all classes of good and every kind of food, so you see it will do the work that the stomach itself does. The only difference between it and the stomach is the stomach can get out of order and Kodol cannot, but Kodol can put the stomach into good order. Buy Kodol today. It is guaranteed. Sold by all druggists.

The golden age when the good things of the world will be distributed among the masses of the people is forecasted for 1950. All right. Call us.

OF UNTOLD VALUE.

The Information Contained in This Citizen's Statement is Priceless.

The hale, the hearty, the strong can afford to toss this paper to one side impatiently when they read the following, but any sufferer in Tecumseh who has suffered hours of torture caused by kidney complaint will stand in his own light if he does not follow the valuable advice offered here.

Mrs. Sarah Austin, living on Pearl st., Tecumseh, Mich., says: "I used Doan's Kidney Pills and think very highly of them. For sometime I was bothered with kidney trouble. I had distressing pains in my hips and could not get my proper sleep at night on account of the frequent action of the kidneys. I passed a great deal of gravel in my secretions, and at times it was almost impossible to stand the pain. I doctored with different physicians, but only received temporary relief, and when Doan's Kidney Pills were brought to my attention, I began taking them. The results of their use were most satisfactory, in fact, they effected a complete cure. I am glad to endorse such a reliable remedy as Doan's Kidney Pills."

For Sale by all Dealers. Price 50c. Foster-Milburn Co., Buffalo, N. Y. Sole Agents for the United States.

Remember the name—Doan's—and take no other.

Wounded In Fight, Dies.

Detroit, Mich., Oct. 22.—Frank Lisowski, shot in the left breast during a free-for-all fight at Riopelle street and Garfield avenue on the night of Oct. 4, is dead in his home, 932 Frederick street. John Kiminski, 849 Rivard street, who has been under arrest since the shooting, will be charged with murder. He admits firing the shot, but pleads self-defense, Detective Redmond said.

Swindler Gets Long Sentence.

New York, Oct. 22.—Frank C. Marrin, formerly a well-known Brooklyn lawyer, who was convicted of swindling Mrs. Caroline Barry, a widow, out of $80,000, has been sentenced to twenty years in state's prison. The swindle took place thirteen years ago.

"Everybody Was Mean to Her."

Chicago, Oct. 22.—Elsie Lenhardt, twelve years old, has committed suicide at her home. The child left a note saying that "everybody was mean to her" and then turned on the gas in her room, where later she was found dead.

Four Sailors Burned to Death.

Newburgh, N. Y., Oct. 22.—Four men were burned to death here in a fire which has completely destroyed the steamer New York of the Hudson River Day line.

BRYAN AGAINST WOOL GROWERS.

Proposed Policies of Democracy Would Wreck Wool Growing Industry.

McKinley was elected through a number of Rocky Mountain states which had voted for Cleveland. These states were Democratic because of the large mining population. They turned to McKinley on account of the severe punishment they had received by placing wool on the free list during the four years of the life of the Wilson Tariff act, which on the theory of free raw material swept away the duty upon wool, and this nearly destroyed the wool growing industry of the United States; and if it had not been saved by the Dingley act, which restored the McKinley duties upon wool, the industry by this time would have been wiped out in the United States. Bryan hopes to carry Wisconsin, which is a wool growing state, and the Rocky Mountain wool growing states which voted for Cleveland the last time. Apparently he expects the wool growers to overlook the fact that the Republican platform expresses and defines protection to American industries, particularly mentioning the farmer, who is a wool grower.

Bryan's election would be a menace to the wool grower in two ways. The Democratic party has defined its attitude toward wool as a raw material, although it is the finished product of the farmer. It takes a whole year to grow a fleece of wool, and in this climate, where sheep are fed in winter, they are fed crops, which represent labor and high-priced American labor, whereas the competitor of the American wool grower is the wool grower of the Southern Hemisphere (Australasia, the Argentine Republic and South Africa), who has the advantage of perennial pasture, and owing to this advantage, the cost of wool growing is only one-half of that of the American wool grower who, in the states enumerated, have to feed their sheep in the winter.

Another way to destroy the American wool grower would be by the destruction of the American Woolen Company, which consumes 40 per cent of American wool, on the ground that it is a trust. The American Woolen Company is composed of what were formerly some of the largest mills of the United States. They are thus what Bryan would denominate a "trust," and as his platform boldly declares that the products of trusts should be put on the free list, he would destroy the market for what American wool would be left.

Then, again, if, in order to strike at the trust, he removes the duty upon "manufacturers of wool," he destroys the other 60 per cent of the independent mills outside of the American Woolen Company, or, in other words, those that are not in the trust. The Bryan policy spells ruin alike to wool growers and wool manufacturers.—American Economist.

Fun Missed In Air Traveling.

It may be a great achievement for a balloon to travel at the rate of seventy-five miles per hour, but what is the fun in skipping along at that rate when you cannot see the telegraph poles or constables whiz past? The pleasure in speed is in passing things that stand still or go slower.—Boston Advertiser.

STATE OF MICHIGAN, County of Lenawee ss. Probate Court for the county of Lenawee.

At a session of the Probate Court for the County of Lenawee holden at the Probate Office in the City of Adrian, on the 5th day of October in the year one thousand nine hundred and eight.

Present, Hon. Harry L. Larwill, judge of probate.

In the matter of the estate of FRANK M. WILEY, deceased.

On reading and filing the petition, duly verified, of Alice M. Wiley, widow of said deceased, praying that an instrument in writing purporting to be the last will and testament of said deceased, may be duly proved and admitted to probate and that administration of said estate may be granted to petitioner, or some other suitable person.

It is ordered that Monday, the 2nd day of November next, at nine o'clock in the forenoon be assigned for the hearing of said petition.

And it is further ordered, that a copy of this order be published in the Tecumseh Herald, a newspaper printed and circulated in said county of Lenawee, for three successive weeks previous to said day of hearing.

HARRY L. LARWILL, Judge of Probate.

(A true copy.)
E. I. Larwill, probate register.

JACKSON

$1.00 ROUND TRIP

EVERY SUNDAY

Train leaves Tecumseh at 8:57 a. m. for Jackson, Correspondingly low fares to intermediate stations.

LAKE SHORE.

CORRESPONDENCE.

HOLLOWAY.

C. W. Westmore was a caller in town Monday morning. He has purchased a stock of goods in Fayette, O.

Dr. Nixon and family were calling on relatives in Tecumseh Sunday.

Mr. and Mrs B. E. Giles made a business trip to Toledo Friday.

Mrs. Crittenden returned Thursday from a two months' visit with relatives in Kalamazoo, Leonidas and other places.

Miss Etta Carpenter was an over Sunday guest of Miss Cushing in Adrian.

Mrs. Clarence Holdridge returned Friday from a few days' visit with her mother in Detroit.

Mrs. Osborne of Madison, was a guest of her daughter, Mrs. W. J. Mitchell a few days last week.

Miss Helen Fowles of the Adrian high school was home over Sunday.

Mr. and Mrs. John Kerr Jr. of Cadmus, were at the home of Wm. Kerr a couple of days last week.

Miss Ruth Retan of Adrian, was an over Sunday guest of Mrs. Otis Chaffee.

Miss Tressie Morgan visited friends in Jackson from Friday until Monday.

Mr. and Mrs. Will Delano were Adrian visitors Sunday.

Andrew McWilliams attended the races at Clinton Saturday.

James McIntyre is on the sick list and Mrs. Day, who has been ill, remains about the same.

Mr. and Mrs. Chas. A. Pocklington had as Sunday guests, Mr. and Mrs. Guy Pocklington and children, Mr. and Mrs. Chas. Sloan and son of Adrian, Mr. and Mrs. Henry Pocklington, Mr. and Mrs. James Hatch of Macon, and Mrs. W. D. Pocklington and daughter Bertine.

Mr. and Mrs. Thomas Florance entertained on Sunday, Mr. and Mrs. Geo. Hayward and Burt Bartholomew of Tecumseh.

Mr. and Mrs. Elizabeth Binns returned Saturday from a visit with her son at Auburn, Ind.

Mr. and Mrs. Robt. Westgate of Adrian, were calling on Mr. and Mrs. M. D. Billmeyer Sunday.

Mr. and Mrs. Eugene Drouillard were at John Stewart's at Clinton Saturday and Sunday.

Mr. and Mrs. Chas. Smith returned Sunday from a few days' visit with his sister at Milan.

Miss Isabel and Edwin Clark entertained on Sunday, Fenton Smith and family of Britton, and J. P. Schwab and family.

Mr. and Mrs. Robt. McWilliams attended the County Sunday school convention at Blissfield Thursday.

Arthur VanVleet and family of Britton, spent Sunday at the home of Wm. Cox.

Mr. and Mrs. W. M. Calhoun had as Sunday guests, his parents, Mr. and Mrs. Calhoun.

Morris Kelley of Ridgeway, was spending a day recently with his brother-in-law, Wm. Cox.

Mr. and Mrs. Geo. Riley entertained on Sunday, Mr. and Mrs. S. V. Dibble of Blissfield, and Mr. and Mrs. Elmer Riley of Adrian.

Clyde Ash of Detroit, was home over Sunday.

Mrs Whelan of Tipton, was visiting Mrs. James Lane and Mrs. James McIntyre last week.

Miss Anna Drouillard is with her sister, Mrs. Joe Isaacson of Battle Creek.

Joe Fisher and family, John Kern and family, Albert Allgaier and Misses Mayme, Clara and Agnes Neumaier of Adrian, were Sunday guests at Henry Neumaier's.

John Linton of Tecumseh, was at the home of Robt. McWilliams several days last week.

Gordon Lewis and family have returned to their home at Deerfield after spending a few days at the home of his father, E. M. Lewis.

Miss Pink Wolring of Ogden, was an over Sunday guest of Mrs. Archie Dawson.

Mr. and Mrs. J. L. Richard entertained the ladies' social Thursday afternoon.

H. F. Schwab and family were at the home of her people in Deerfield Sunday.

Mr. and Mrs. Frank Pocklington of Britton, were guests recently, of Mr. and Mrs. Wm. Cox.

Mrs. Anna Haggart and baby were in Ann Arbor Friday to visit her husband.

W. D. McIntyre and family were visiting relatives at Macon and Urania Saturday and Sunday.

Mr. and Mrs. Nathan Tripp and two children of Palmyra, were guests of relatives here Saturday and Sunday.

Mr. and Mrs. Rhinehart and son Forest of Roscommon county, and Mrs. S. Ovens of Deerfield, were guests at Chas. Swift's part of last week.

Florence McElroy, Hazel Hall and Royal McElroy were visiting friends at Clinton Sunday.

Miss Lulu Rhinehart is reported on the sick list, threatened with appendicitis at the home of her sister, Mrs. Chas. Swift.

Mr and Mrs. Archie Dawson invited a number of relatives and friends in Saturday evening to help celebrate their first wedding anniversary. Games were a feature of the evening's entertainment also numerous selections from the phonograph. A two course luncheon was served and a fine time was enjoyed by all.

Woman Interrupts political speaker

A well dressed woman interrupted a political speaker recently by continually coughing. If she had taken Foley's Honey and Tar it would have cured her cough quickly and expelled the cold from her system. The genuine Foley's Honey and Tar contains no opiates and is in a yellow package. Refuse substitutes. Sold by all druggists

BRITTON.

Mr. and Mrs. Wm. Britton were here from Adrian Sunday.

Mrs. Lizzie Britton spent Sunday in Tecumseh.

J. R. Miller and wife of Detroit, visited at W. J. Clark's last week.

Rev. Bolton has resigned as pastor of the Christian church and expects to leave Nov. 15 for his new pastorate in North Carolina.

Mrs. Craig and Mrs Frank Hoagland were in Adrian Wednesday.

The D. T. & I. railroad resumed trains over the Lake Shore track and have made this a flag station which makes it very convenient

David Gibson of Deerfield, was here Monday to see his sister, Mrs. Walter Exelby, who is ill.

C. B. Exelby, W. B Linn and Alf. Linn were in Adrian Friday.

Mr. and Mrs. Mike Biggs of Dundee visited here Friday and Saturday.

Mr. and Mrs. C. D. Zeluff were in Detroit Friday.

Miss Ada Linn spent Thursday in Milan.

Mr and Mrs. L. S. Palmer and Mr and Mrs. John Zeluff were in Adrian Friday.

Mrs. Edgar Exelby and Mildred and Mrs. Fenton Smith were in Milan Tuesday.

Dr. McDonald of Petersburg, was called to see Mrs. Walter Exelby Monday night.

Loree Niverson of Adrian, spent Sunday here

The Ladies' Aid society of the M. P. church spent Wednesday in Adrian with Rev. and Mrs. Sieffey.

The Maccabees have purchased the W. B. Linn store building and will occupy the second story as a lodge soon, and the first as a dining room. We have not learned where Ernest DuBois will have his furniture room.

Mrs. Walter Exelby is critically ill at this writing.

Mr. and Mrs. Chas. Lenardson and Mr. and Mrs. Gray of Blissfield, called in town Sunday.

Mrs. Clement and Jessie and Mrs. H. Martin attended the wedding of Ed Clement and Miss May Kopke at Holloway Wednesday.

Mrs. Will Curry has typhoid fever.

Misses Phoebe Knight of Tecumseh, and Jessie Valentine of Peekskill, N. Y., called on friends here Saturday while enroute to Northville.

Mr. and Mrs. Bert of Adrian, spent Sunday with Mrs. Susan Linn.

Mrs. Sam Underwood and Mrs. John Exelby were in Adrian Monday.

Mrs. Will Higgins of Milan, visited at J. T. Exelby's Tuesday.

Earl Babcock was home from Ypsilanti over Sunday.

Mr. and Mrs. C. H. Logan of Columbus Grove, O., spent last week with Mr. and Mrs. Simon McComb.

Mrs. F. E. Morrell left Wednesday for a few days' visit with her neice, Mrs. Jennie Foreman in Ann Arbor.

Mr. Ingerham and family of Dundee, are living in Henry Taylor's house. He is the new cobbler.

Mrs Andrew Arbogast entertained her sister from Milan Tuesday.

Mrs. Geo. Quick visited her parents in Jackson last week.

Miss Vena Temple was home from Ypsilanti over Sunday.

James Jones has a lame hand caused by having a stick of timber fall on it.

The Filter brothers have commenced on the rebuilding of the store.

Kennedy's Laxative Cough Syrup is used nearly every where, because it not only heals irritation of the throat and stops the cough, but it drives the cold out of the system through its laxative principle by assuring a free and gentle action of the bowels, and that is the only way to cure a cold. You can't cure it as long as you are constipated. Insist upon Kennedy's Laxative Cough Syrup. Sold by all druggists

RIDGEWAY.

Mrs. W. H Arner is quite ill.

Mrs. Celia Howe of Jackson, is spending a few days with Mrs. W. H. Arner.

Mrs. G. W. Jackson was down from Tecumseh the first of the week.

Mrs. L M. Waldron returned to Tecumseh Saturday.

Miss Marion Foote was home from Ypsilanti Sunday.

Fern Lowe returned from Ann Arbor Monday.

Mrs. W. E. Allen was up from Britton Sunday.

Frank Barrett has gone to Parkersburg, W. Va.

Wm. Barrett was in Macon Tuesday.

Leon Wilson is suffering from an abscess on the face.

Marion Pocklington of Britton, is spending part of the week at J. J. Herrington's.

Mrs. T. V. Hoagland was up from Britton Tuesday.

Arthur Bradley left Tuesday for California.

Mrs. Fred Fagan was down from Tecumseh Sunday.

Mrs. John Hoag Sundayed in Tecumseh.

Chas. Sutton and wife were in Ann Arbor the first of the week.

James Harrison and family Sundayed in Adrian.

Alfred Mapes and wife of Hudson, Sundayed with his brother, A. S. Mapes.

Wm. Collins, Marie Sample, St. George and Smith Pocklington were in Adrian Saturday.

Mr. and Mrs. Chas. Sloan and Donald were over from Adrian Sunday.

M. A. Allison of Azalia called at T. H. Allison's Sunday.

Mrs. V. L. Jones left Tuesday for Brooklyn, N. Y.

Dr. Randall was down from Tecumseh Saturday.

Elmer Linn, wife and daughter returned from their Adrian visit Friday eve.

Misses Myrtle Barrett and Hazel Harrington spent Thursday evening in Milan.

Geo. Dibble and wife of Adrian Sundayed at C. M. Gove's.

M. D. Britton and wife of Britton, Sundayed at Eli Harrison's.

Fred Chace Sundayed in Detroit.

J. W. Baker is here from Alto, Mich.

Ervin Graday was up from Rea Monday.

The Epworth League will give a Halloween penny social in Loree hall Friday night of next week. Oct. 30. Everyone invited.

C. S. Foote was in Saline Sunday.

Mrs. Bailey of Holloway is spending a few days with Mrs. F. E. Pocklington.

Mrs. Ed Harrison and aunt, Mrs. Waldron spent Wednesday in Britton.

Geo. Clark spent the last of the week at Wamplers lake.

Roy Mark, wife and baby spent Sunday at the home of Horace Barrett and wife.

P. C. Clement of Britton, called in town Monday.

A Healthy Family.

"Our whole family has enjoyed good health since we began using Dr. King's New Life Pills, three years ago," says L. A. Bartlet of Rural Route 1, Guilford, Maine. They cleanse and tone the system in a gentle way that does you good. 25c. at C. A. Wright & Son's drug store

Woman Took Paris Green.

Greenville, Mich., Oct. 22.—Mrs. Ethel Bauman, aged thirty-two, took paris green and was found dead in her bedroom She had helped Mrs. Albert McIntyre, a neighbor, with her work and remarked that she was tired of life and that she might as well kill herself and child. Her reason was that her husband did not seem to care for her. Nothing more was thought of her remark until she was found dead.

Train Kills Deaf Man.

Detroit, Mich., Oct. 22.—John Oestrite, aged fifty-five, an inmate of the Wayne county asylum at Eloise, was struck and instantly killed by a M. C. R. R. passenger train near Rinkster. Oestrite was out for a morning walk on the railroad tracks. He was slightly deaf and did not hear the rapidly approaching train.

Put Safeblowers to Flight.

Mayville, Mich., Oct. 22.—In a pitched battle between three yeggmen who had blown open the safe of the village postoffice early in the morning and several citizens of this place, the safeblowers were driven off, leaving $300 in money lying on the floor of the postoffice. One of the robbers was shot and left a trail of blood behind.

Tennessee Mob Lynches Negro.

Chattanooga, Tenn., Oct. 22.—A mob took a negro, N. Stover, from two deputies at Harsell, La., and lynched him. Stover was charged with having attempted to assault Miss White, the daughter of a farmer.

PISO'S CURES WHERE ALL ELSE FAILS. Best Cough Syrup. Tastes Good. Use in time. Sold by druggists. CURE

A VILLAGE HOME

Where Pe-ru-na Is Used As An All-Round Reliable Family Medicine.

Fountainville, Pa., Feb. 16, 1902.

S. B. Hartman, M. D.

Dear Sir: I have been thinking of writing to you for some time to let you know what Peruna did for me.

I am 57 years old. I lost my health about six or seven years ago. I first had dyspepsia and employed different doctors.

Last year I injured one of my kidneys. I had one of the best doctors for that. He put me to bed, not to move for two weeks.

I slowly recovered, but was so weak and prostrated that I could walk but a short distance. In fact I had to keep quiet.

I took several remedies, but obtained no relief. I also had catarrh in some form.

My wife advised me to take Peruna, and it is with pleasure that I can say that by taking one and one-half bottle of your Peruna, it cured me and I feel all right. I send this with many thanks to you, as I enjoy life again.

My wife has also been taking your Peruna for asthma and it helps to relieve her. We keep your Peruna in the house constantly. Again I say I thank you for Peruna.

Sincerely yours,
PHILIP KRATZ.

Fountainville, Pa., Nov. 9, 1903.

Dr. S. B. Hartman.

Dear Sir: I have good health now and your valuable medicine gave me good health. I have had no doctor for some time, as I do not need any. When I take cold I take Peruna and in a short time I am all right. My wife is subject to asthma. She takes Peruna at that time, and she has had no need for a doctor for some time. With many thanks for your medicine, we remain,

Sincerely yours,
PHILIP KRATZ.

Fountainville, Pa., April 16, 1903.

Dr. S. B. Hartman.

Dear Sir: We have Peruna in the house all the time and when we think we need it, we take it. We are about sixty years old and have not called a doctor to our place for some years.

We go out in all kinds of weather and sometimes when we go on a trip we take Peruna along. A preventive is better than a cure. That has been our experience.

I had poor health some years ago and when I found your medicine I hit the right thing. We both thank you for your good medicine.

Sincerely yours,
PHILIP KRATZ.

Witness to Signatures.

I, John Donnelly, Mayor of Doylestown, Pa., have been acquainted with Mr. Philip Kratz for 25 years. I know him to be an honorable and useful citizen. He, in my presence, signed the above statements concerning Peruna, which I have every reason to believe are true in all particulars.

SIGNED, } JOHN DONNELLY, Esq.

ZIMMERMAN SAW GLAZIER.

Son of Bankrupt Says Commissioner Suggested Dubious Deal to His Father.

Chelsea, Mich., Oct. 22.—That Banking Commissioner Henry M. Zimmerman visited Frank P. Glazier's home at Kavanaugh lake and suggested a method by which the transactions of Glazier with his Chelsea and Dexter banks might be made to appear right was the sworn statement of Harold M. Glazier, son of the former state treasurer, in his examination before Referee in Bankruptcy Harlow P. Davock here Wednesday afternoon.

In the testimony of Harold Glazier, it is declared, attorneys for Frank P. Glazier plainly displayed one line of defense on which they hope to clear their client in the criminal proceedings set for trial in the Ingham county court next month.

The statement of Harold Glazier in regard to Zimmerman came at the very conclusion of an all day's examination of members of the Glazier family to reveal the hidden assets of the bankrupt. Questions by Attorney Sawyer, representing Glazier, brought out the sensational statement of the son.

The daughter and wife of Mr. Glazier were also on the stand during the day. Mrs. Glazier admitted having burned the books of 1907 of the Glazier Stove company at the Glazier country home.

In spite of the arguments of the attorneys to the contrary, Referee Davock at the close of the day's hearing, set Nov. 5 as the date when Glazier himself must appear for examination. Attorneys Gorman and Sawyer argued strongly that their client is not able physically to be examined, but Attorney Oxtoby, who represents the Security Trust company, persisted that the limit of delay had been reached, and the court finally decided in favor of the latter.

State Baptists Elect Officers.

Lansing, Mich., Oct. 22.—At the meeting of the Michigan State Baptists' association the following officers were elected: L. A. Smith, Alma, president; J. C. Gates, Detroit, first vice president; Dr. A. W. Wishart, Grand Rapids, second vice president; Rev. Ira Smith, Soo, third vice president; Dr. E. A. Chapman, Saginaw, fourth vice president; Smith Young, Lansing, fifth vice president; George A. Ward, Royal Oak, secretary; N. B. Ackley, Detroit, treasurer; T. T. Leete, Jr., Detroit, auditor. Alpena was selected as the meeting place for 1909.

Murderer Creighton Dies In Jail.

Owen Sound, Ont., Oct. 22.—J. Parish Creighton, condemned to be hanged on Dec. 3 for the murder of his wife and two daughters, daughter and granddaughters of a Port Huron judge, is dead in the county jail. Physicians say the symptoms are those of phosphorous poisoning. The victims of Creighton were the daughter and granddaughters of Judge E. W. Harris of that city. Creighton was the second husband of Mrs. Creighton. He became a victim of drink and killed his family while temporary crazed with liquor.

Believed Four Perished In Lake.

Traverse City, Mich., Oct. 22.—Patrick Hury and his wife and Peter Swanson and his son, fishermen living on North Manitou island, are believed to have lost their bearings in the pall of smoke which overhangs Lake Michigan and to have perished in the gale which raged over the lake Monday. The four left their homes in a launch Monday afternoon to take up some nets. Nothing has been heard from them.

Caring For Sister Kills Her.

Coldwater, Mich., Oct. 22.—Mrs. Judson Bassett is dead of nervous prostration caused by caring for her sister Ida, who was nearly killed in January by their brother, Vernor Nettleton, who hacked her terribly with a razor before committing suicide. Miss Ida is in a critical mental and physical condition, and Judson Bassett also is dangerously ill.

RAILROAD TIME TABLES.

Lake Shore & Michigan Southern Railroad.

Effective May 31, 1908.

GOING SOUTH.

Stations	815 Dly except Sun.	809 Dly except Sun.	831 Dly except Sun	811 Dly	813 Sun. only
Jackson	6 05	10 05	3 00	8 00	7 15
	a m	a m	p m	p m	a m
Tecumseh	7 03	11 04	4 03	8 23	8 11
	p m	a m	p m	p m	a m
Adrian	7 33	11 35	4 30		8
	a m	a m	p m		a m
Detroit	11 18		8 40		11 05
	a m		p m		a m
Toledo	8 40	12 10	5 15	10 30	9 50
	a m	p m	p m	p m	a m
Chicago	3 00				
	p m				

GOING NORTH.

Stations	816 Dly except Sun.	812 Dly except Sun.	814 Dly except Sun.	810 Dly except Sun.	810 Sun only
Detroit				5 00	6 00
				p m	p m
Chicago	3 00				
	a m				
Toledo	7 40	12 30	5 15	7 00	8 50
	a m	p m	p m	p m	p m
Adrian				7 40	8 30
				p m	p m
Tecumseh	8 07	1 25	6 30	8 16	9 25
	a m	p m	p m	p m	p m
Jackson	10 05	2 30	7 25	9 25	10 50
	a m	p m	p m	p m	p m

DUNDEE BRANCH.

GOING WEST.

Station	429 Dly except Sun.	421 Dly except Sun.	419 Dly except Sun.
Toledo			5 00
			a m
Adrian	5 50	3 20	8 30
	a m	p m	a m
Tecumseh	7 30	4 00	9 11
	a m	p m	a m

GOING EAST.

Station	422 Dly except Sun.	424 Dly except Sun.	420 Dly except Sun.
Tecumseh	10 43	4 55	7 50
	a m	p m	p m
Adrian	11 10	5 00	8 04
	a m	p m	p m
Toledo	12 10		9 15
	p m		p m
Chicago	7 00		
	p m		

Tecumseh and Dundee Trains. Daily except Sunday.

LEAVE TECUMSEH.

Dundee Accommodation ..... 7 10 a m
" " ..... 12 30 p m

ARRIVE AT TECUMSEH.

Tecumseh Accommodation ..... 8 45 a m
" " ..... 5 40 p m

SPECIAL NOTICE

Coupon tickets can now be procured at this station over best routes to all principal cities in the United States.

O. J. ERNA, Ticket Agent
J. W. DALY, C. A. G. P. A. Cleveland, Ohio.

FEELING LIVER-ISH This Morning?

TAKE

THEDFORD'S Black-Draught

Stops Indigestion and Constipation

25¢ ALL DRUGGISTS

A Gentle Laxative And Appetizer

Kodol For Indigestion

Our Guarantee Coupon

If, after using two-thirds of a dollar bottle of Kodol, you can honestly say it has not benefited you, we will refund your money. Try Kodol today on this guarantee. Fill out and sign the following, present it to the dealer at the time of purchase. If it fails to satisfy you return the bottle containing one-third of the medicine to the dealer from whom you bought it, and we will refund your money.

Town _____

State _____

Sign here _____ Out This Out

Digests What You Eat And Makes the Stomach Sweet

E. C. DeWITT & CO., Chicago, Ill.

ALL DRUGGISTS OF TECUMSEH.

FOLEY'S HONEY AND TAR

The original LAXATIVE cough remedy.

For coughs, colds, throat and lung troubles. No opiates. Non-alcoholic. Good for everybody. Sold everywhere.

The genuine FOLEY'S HONEY and TAR is in a Yellow package. Refuse substitutes.

Prepared only by Foley & Company, Chicago.

Sold by All Druggists.

Kodol For Indigestion. Relieves sour stomach, palpitation of the heart. Digests what you eat.

PATENTS

PROCURED AND DEFENDED. Send model, drawing or photo. for expert search and free report. Free advice, how to obtain patents, trade marks, copyrights, etc., IN ALL COUNTRIES. Business direct with Washington saves time, money and often the patent. Patent and Infringement Practice Exclusively. Write or come to us at 655 Ninth Street, opp. United States Patent Office. WASHINGTON, D. C.

C.A.SNOW & CO.

Dr. Miles' Anti-Pain Pills relieve pain.

The brightest thunderbolt comes from the darkest sky.

Nothing equals Dr. Miles' Anti-Pain Pills for headache, neuralgia, sciatica, etc

The Farmer: "What are you getting up in that apple tree?" The boy: Stummick ache, sir."

There is this about the g

The Tecumseh Herald.

VOL. LIX. NO. 59 — TECUMSEH, MICHIGAN, TUESDAY, OCTOBER 27, 1908. — WHOLE NO. 908

LADIES'

Tailored Suits

Ladies', Misses' and Children's

CLOAKS

All the Very Latest Cuts & Colorings

We have not only the largest but without question the finest line to pick from and our prices are the very lowest.

Come See For Yourself

We Will Be Glad To Show You.

S. W. Anderson & Son.

"THE STORE THAT TREATS YOU FAIR"

Don't Miss the **Silk** and **Blanket** SALE at

Anderson & Rosacrans.

Store open Monday, Wednesday and Saturday nights

A Good Point

to remember about our Overcoats is that they are hand-tailored, which means that they will fit perfectly and retain their shape until worn out. Our coats never lose their shape—that you can depend on. They are the best the most skilled tailors can produce, and they are built for service as well as for appearance, and they give the best of both.

Style without exaggeration.
Woolen without adulteration
Workmanship without a flaw

Style, fabric or price are optional with you—we provide a variety that exhausts the subject.

Overcoats from $8 to $20

A great big showing of Sweater Vests—All Kinds Colors and Styles

$1.00 to $6.00

HEESEN & HEESEN,

FOR THE AUTUMN BRIDE.

We have everything to make her happy, from the invitation to the last ornament for her pretty new home. Beautiful Pottery Brass Goods, Shiny Cut Glass and Silver.

Don't forget to buy your Bridal Gifts of

HICKS THE Jeweler,

Watch Inspectors L. S. & M. S. and D. T. & I. Ry. — Phone 200 for Correct Time

EASILY UNDERSTOOD

Mr. Bryan Shows Why the Individual Favors Protection of Bank Deposits.

A MATTER OF INTELLIGENCE

Banks Should Attend to the Banking Business and Not the Government.

No issue in this campaign appeals more strongly to the individual than the protection of bank deposits. Thousands and thousands of republicans will vote for Mr. Bryan on account of this one issue, which he has presented so clearly to the people of the nation.

In a recent speech Mr. Bryan presented this issue in a simple and most convincing way. He said:

"Of the many policies proposed in our platform, the protection of bank depositors is the simplest and most easily understood. Why, my friends, this question is so easily understood that I suppose there is not a person in this audience who is not able to understand it. I do not mean that every one, everywhere, can understand it. I draw the line here: When every person reaches the period of intellectual development, where he is able to see that when a man puts his money in the bank he ought to be able to get it again, he ought to have intelligence enough to understand this subject; but until he gets to this point I do not know how to reach him. I take it for granted, however, that you are all sufficiently advanced to be able to understand that when you put your money in a bank you ought to be able to get it out again. Now, my friends, there are just two questions to be considered in this matter. One of these I have given you. The other question is, who must make it secure? Our position is that as the banks make their profits out of the people's money, the bankers ought to give the insurance the people require. Now, I had supposed that that was a self evident truth and that it would not be denied.

"I have made no speech without discussing the guaranty of bank deposits in all parts of the country. After I had made my speech in Baltimore, explaining our system and presenting our arguments in support of it, my attention was called to an advertisement in one of the papers. In my speech I had said that you could insure your house, you could insure your life, you could insure your buggy or your barn, but that you could not insure your money. And in this advertisement my language was quoted and the advertisement went on to say that I was mistaken, for a certain fidelity company was prepared to insure deposits. And then I found out how they do it down there. You put your money in a bank, and then go and get somebody to insure it so that you can get it out of the bank again. I believe the time has come to compel all the banks to stand back of the banks and make good the presumption upon which you deposit your money in the bank.

"Now, my friends, you may ask if the banks are not now sufficiently secured. That is what the bankers say. They will even tell you that only occasionally a bank fails, but the trouble is that we cannot tell in advance which bank is going to fail. Look at the notice they hang up. Does it say, 'this bank will fail?' No, the notice says 'this bank is closed,' and if bankers follow out this plan I will agree not to urge this insuring of deposits. Let the bank give notice three months in advance of a failure so the people can get their money out before the failure.

"Do you think the banks are sufficiently secure now? The postmaster general says, in his report in favor of the postal savings bank, that we are sending millions of dollars to Europe to be deposited in government savings banks there, and the people who send their money there would rather send it across an ocean three thousand miles wide than to risk the banks of this country. I say to you that we ought to make our banks here so secure that money will not be driven out of the United States to find a safe place of deposit. That money which is driven to Europe ought to be kept here and used in the business of this country. Not only does money go to Europe, but money goes into hiding, and this is about the time of year when we discover some of it. You will see in the paper every once in a while that Mrs. So and So for the first time this fall made a fire and was mortified to find that her husband, without her knowledge, had been using it as a bank. A man in New York said last fall, when the panic was on, that a billion dollars was in hiding under carpets. I do not know whether that estimate is too high or too low, but I know this, that if I were a banker I would be ashamed to have an old rag carpet running rivalry with me as a safety deposit vault, in time of danger.

"If any man says that the banks are sufficiently secure I will remind him that there is not a national bank in the United States that can get a dollar of Uncle Sam's money without putting up security. The state demands security; the county demands security; the city demands security; and each village demands security; and the fraternal orders are now demanding security, and I believe the time has come when the farmer, the merchant and the laboring man should have security when they put their money in a bank.

"In Oklahoma they have had this plan in operation for now some six months. I learned of one failure there and in forty-two minutes after the bank suspended, the man in charge had an order from the government to pay every depositor in full, and the business went on without interruption. And when he telephoned out to the farmers and said to them, 'The bank has suspended, come in and get your money,' they answered, 'We are busy with the crops now, we will be in in a few days.' Is it the way you do here in your state when a bank gets shaky? Is it the way you do when a bank suspends? No! the very rumor that a bank is a little uncertain makes a rush of depositors, and they make it insolvent whether it was insolvent or not.

"This plan protects the depositors; it protects the community, and it is good for the bank as well.

"I would rather see the banks attend to the banking business than to have it transferred to the government, and because I prefer to have the banking business done by the banks rather than by the government, I urge the guaranty of deposits as the easiest solution of our difficulties."

No War Material For Servians.

Vienna, Oct. 22.—The government published an order today prohibiting the export of guns, ammunition, horses or any war material to Servia.

The Cry of Politicians.

The best service that can be rendered for permanent prosperity is to rebuke the assumption which certain politicians continually are seeking to create in the public mind, that continued prosperity depends on the success of a particular political party.

Our form of government contemplates changes from time to time, and nothing is so disastrous as to instill in the people's minds the belief that there is danger to business in changing a portion of the officers of our government.

If the people cannot change their officers without creating a panic, then the logical step is to go to a monarchy, which, of course, none advocates.

But for the blessed Dingley tariff American newspapers could buy news print paper in Canada for $1.75. On this side they are paying all the way from $2.35 to $2.60. Canadian paper is as good as the domestic product and the labor employed in making it is as well paid as that on this side the border.—Johnstown Democrat.

Nature teaches us to love our friends, but religion teaches us to love our enemies.—French Proverb.

A Word from Mr. Bryan.

WILLIAM JENNINGS BRYAN

Lincoln Neb
Oct 26-1908

Fellow Citizens:

The campaign is drawing to a close; the issues have been set forth in the platforms; the arguments of the candidates have been presented; and the verdict is about to be rendered. Every State in the Union shows Democratic gains, and there is no doubt of a Democratic victory if all who favor our policies vote and have their votes counted.

I write to urge you to see to it that every Democratic vote in your precinct is polled early and counted. We deserve a popular majority as well as a majority in the electoral college, and your vote is needed to offset a Republican vote some where else, even if not needed in your locality. Work! Vote! And then you can rejoice the more heartily in the victory.

Yours truly
W. J. Bryan

REPUBLICANS HOWL CALAMITY

Seek to Destroy Public Confidence in Futile Effort to Defeat Bryan.

Facing inevitable defeat and with a full knowledge of the fact that Bryan's election is as certain as anything reasonably can be in politics, the Republicans have been forced to resort to the last refuge of political cowards—to the calamity howl. They are now engaged in telling the country that panic and ruin will follow the election of Mr. Bryan. Instead of being patriotic citizens anxious to restore business confidence—a confidence which has been lost under a Republican administration—to subserve their own political selfish purposes they are vainly endeavoring to prolong the present business depression. The question naturally suggests itself: Why is it necessary to restore confidence? Why is it necessary to bring back business prosperity? What has become of confidence, what has become of prosperity? Both, under a Republican administration, have disappeared. Why is another Republican administration necessary to insure a return of confidence and prosperity?

The very same men who, today, are going about the country still further destroying confidence by preaching calamity, are the men, who, four years ago, said that the Republican party must be successful in order that there might be prosperity. The Republican party was successful, but instead of bringing prosperity it brought panic, business depression and commercial stagnation. Whatever may be said of the present panic, it cannot be denied that it is a Republican panic. The Republican party is in full possession of the government and must accept the responsibility. How, then, can a continuation of the Republican party in power cure the evils from which the business community and the laboring man now suffer? Let the Republicans howl about their own panic, and not make false predictions about what will happen under a Democratic administration. They predicted prosperity four years ago, and proven false prophets. Why, then, should any sane man accept their premonitions now when they say that Bryan's election would bring business troubles. Business troubles are already here. What business men want is a cure for them, not a prolongation of the disease by the same sort of treatment which has produced the ailment.

Because business men and laboring men both know that a Republican administration has produced panic, they will not be deceived again by these false cries of Republican calamity howlers. They know that William Jennings Bryan is an honest man; they know that he will give the public an honest administration. They know that the calamity howl is for the sole purpose of deception.

RAILROAD EMPLOYES VS. MR. TAFT.

The Brotherhood of Locomotive Engineers' Journal, in May, 1893, said: "Judge Taft's decision proclaims members of the B. of L. E. a band of conspirators."

Also, "We can not accept Judge Taft's decision in any other light than treason to republican institutions and the liberties of the people. It is, will be, and ought to be denounced and repudiated by all liberty loving men."

* * * The impudent falsehood that trusts and monopolies cheapen products and benefit the consumer is disproved by the fact that the price of commodities controlled by these monsters has been arbitrarily increased for no cause except to pay dividends on fictitious capital by methods that make larceny respectable. * * *
—Ex-Senator John J. Ingalls.

A University in Politics.

Josephus Daniels, chairman of the Democratic publicity bureau, commented as follows on the appearance of Prof. J. Laurence Laughlin of the University of Chicago as a stump speaker attacking the guaranty of bank deposits:

"It is not surprising," said he, "to see a professor of the University of Chicago on the stump opposing a measure so beneficial to the poor man as the guaranty of bank deposits. John D. Rockefeller and the other Standard Oil manufacturers can not be expected to favor Mr. Bryan's plans.

"Doubtless Mr. Rockefeller has communicated to the university which his money supports and has indicated that he would be gratified to have the university do effective work for the candidate he favors in this campaign."

Henry Clews, the Wall street publicity agent, has taken the stump for Taft. This typical representative of Wall street declares that Bryan is unsafe and that Judge Taft will make an ideal president. A few days ago he addressed a big crowd of eastern bankers and, of course, opposed the guaranty of bank deposits. Mr. Clews declared that the guaranty bank plank is "socialistic in its tendency and a far cry from true democratic principles, which oppose excessive centralization of power."

Taft and his supporters are insisting that if Bryan should be elected a hostile senate would defeat Democratic aims. This is an admission that they are false in their claim that the people rule, as Bryan says they should. Paste that in your hat.—Johnstown Democrat.

Better Clothing

For Less Money

That advantage we offer over other stores, better clothing for less money. Easy to do it because we buy in large quantities and for spot cash. The "hard to please" are easily satisfied here. Our stock is new—styles are the very latest—greatest possible variety of fabrics, colors and patterns. And we guarantee the wearing quality of every garment sold. We sell the famous CLOTHCRAFT CLOTHING the best clothing made.

Men's Suits	$5.00	to	$20
Men's Overcoats	5.00	to	22

One of these prices no doubt fits yours purse: now come in and see how well we can fit you with a Suit or Overcoat. We duplicate excellent made-to-measure clothing at one-half the cost. Inspection proves it.

We sell the Hillsdale Galloway fur coat. Best coat made for the money, each coat is fully guaranteed by us.

Compare—it concerns your own pocketbook.

McCann Bros.

THE ONE PRICE CLOTHIERS — Store Open Evenings

Plants and Cut Flowers.

Let us have your orders for Plants and Cut Flowers. We have arrangements for regular shipments of Cut Flowers, so always have fresh ones on hand and will order pieces of any kind on short notice. If you do not see any in the window, ask for them. We have them in the cellar,

Guy E. Belding

WATCH this Space for Friday's AD.

ADRIAN STATE SAVINGS BANK,

ADRIAN, MICH.

RESOURCES, - - $1,400,000.00

3 Per Cent paid on all Savings Deposits. Correspondence and personal interviews solicited.

We are now established and doing business in our own building, and cordially invite public inspection of our new quarters.

R. A. WATTS, Pres., GEO. A. WILCOX, Vice Pres., B. B. TOBIAS, Cashier

THE TECUMSEH HERALD.

GEO. N. STACY,
EDITOR AND OWNER.

Subscription Rates

IN LENAWEE COUNTY.

One year, payment in advance.....$1.00
One year, payment after 3 months.....1.25

OUTSIDE LENAWEE COUNTY

One year, payment in advance.....$1.25
One year, payment after 3 months.....1.50

There will be no Deviation from above Rates

Entered at the post office at Tecumseh, Michigan as second class matter.

$100 Reward $100

The readers of this paper will be pleased to learn that there is at least one dreaded disease that science has been able to cure in all its stages, and that is Catarrh. Hall's catarrh is the only postive cure now known to the fraternity. Catarrh being a constitutional disease, requires a constitutional treatment Hall's Catarrh Cure is taken internally, acting directly upon the blood and mucous surfaces of the system, thereby destroying the foundation of the disease, and giving the patient strenght by building up the constitution and assisting nature in doing its work. The proprietors have so much faith in its curative powers that they offer One Hundred Dollars for any case that it fails to cure. Send for list of testimonials. Address F. J. CHENEY & Co, Toledo O. Sold by Druggists, 75c.

Take Hall's Family pills for constipation.

When a man tells a girl she is beautiful she believes though she may know he's the most atrocious liar in seven states.

Itching, torturing skin eruptions, disfigure, annoy, drive one wild. Doan's Ointment brings quick relief and lasting cures. Fifty cents at any drug store.

The more some people want, the less the rest of us seem to get.

There is nothing little to the really great in spirit.—Dickens.

Are You Only Half Alive?

People with kidney trouble are so weak and exhausted that they are only half alive. Foley's Kidney Remedy makes healthy kidneys, restores lost vitality, and weak, delicate people are restored to health. Refuse any but Foley's. Sold by all druggists.

He has no force with men who has no faith in them.

It is always a wise thing to take something your own size, even in so small a matter as buying your shoes.

At any time when your stomach is not in good condition, you should take Kodol, because Kodol digests all the food you eat, and it supplies health and strength for the stomach in that way. You take Kodol just for a little while when you have slight attacks of Indigestion, and you take it just a little longer in order to get relief from severe attacks of Indigestion or Nervous Dyspepsia. Try Kodol today. Sold by all druggists.

Love does not stop at the boundaries of liking.

Burns, bruises and scratches, big and little cuts or in fact anything requiring a salve, are best and quickest soothed and healed by DeWitt's Carbolized Witch Hazel Salve. The best salve for piles. Be sure you get DeWitt's. Sold by all druggists.

Many a man believes in eternal punishment—for his neighbor.

Sometimes it is ambition and sometimes it is just an impersonal good natured desire to see how things will work out.

Would Mortgage the Farm.

A farmer on Rural Route 2, Empire, Ga., W. A. Floyd by name, says: "Bucklen's Arnica Salve cured the two worst sores I ever saw: one on my hand and one on my leg. It is worth more than its weight in gold. I would not be without it if I had to mortgage the farm to get it." Only 25c. at C. A. Wright & Son's drug store.

Don't hand your friends a lemon: treat them to lemonade.

For the noblest man that lives there still remains a conflict.—Garfield.

Saved His Boy's Life.

"My three year old boy was badly constipated, had a high fever and was in an awful condition. I gave him two doses of Foley's Orino Laxative and the next morning the fever was gone and he was entirely well. Foley's Orino Laxative saved his life." A. Wolkusb, Casimer, Wis. Sold by all druggists.

Turn thyself to the true riches, and learn to be content with little.

Many a man comes home expecting a good dinner, and all he gets is a cold shoulder.

DeWitt's Little Early Risers, the famous little liver pills. They are small, sure, safe pills. Sold by all druggists.

Some men consider a thing really homelier if it is intolerably ugly.

You can bet on any thing in this world, and it is always a safe bet that you will lose.

Everybody's friend—Dr. Thomas' Eclectric Oil. Cures toothache, earache, sore throat. Heals cuts, bruises, scalds. Stops any pain.

You can't expect a man to remember everything, and, singularly enough, nobody does but his wife.

Some of us are afraid to ride in automobiles for fear of an accident and others for fear of the bills.

JOHN COMBS

PRESIDENT OF THE VILLAGE EXPRESSES HIS VIEWS ON VILLAGE IMPROVEMENT.

Able Paper Read Before the Men's Class of the Presbyterian Church Sunday, October 18.

He Makes a Plea for Better Treatment of Public Officials, Sewer, Improvement of Parks and Good Streets.

At a meeting of the Presbyterian Business Men's class held Sunday, October 18, at which 45 of the representative men of the village were present, President John H. Combs read the following paper. After a discussion of the measures proposed the following resolution was adopted unanimously:

"That we, present at this meeting, agree heartily with our president in his suggestions for the improvement of our village, and hereby pledge ourselves to support the projects indicated in this paper, in every way, when the council shall deem it wise to carry the same into force, and urge upon our fellow citizens to aid in this project. That this paper may have a wider reading that the editors of the Tecum-News and Tecumseh Herald be requested to publish it in their columns."

PUBLIC OFFICE, PUBLIC UTILITIES AND THEIR MANAGEMENT.

I am a firm believer in public ownership of all public utilities and have always considered a public office a public trust and any official a servant of the people.

I believe in a government "of the people, for the people and by the people" in genuine old Abe Lincoln fashion. From many years experience in local public office and with local public affairs dealing with township, county and state, my views may be somewhat at variance with those of many citizens of much wider knowledge and greater experience.

We all know there are many abuses, many violations of trust, many forms of so-called grafting, much unjust and unnecessary legislation, both local and state, and a general lack of confidence between the official and his constituency. For whatever deplorable or unsatisfactory condition of affairs may exist in either city, town, county, state or nation, the officials and the people, in my judgment, are both to blame, one as much as the other.

The affairs of this nation, large or small, are under the control of the people and it is in their power to shape and demand legislation, to make or to destroy, to change or modify any form of self-government. The average public official starts out with good intentions. He accepts his office with a grateful appreciation of what the dear, good people have done for him and he enters upon the duties of his position thoroughly imbued with the idea that he will serve his people faithfully, attend their every want, obey their slightest desires, and that he will be a loyal, helping factor in saving his country.

He hopes, intends and fully expects to satisfy everybody, but alas, for his rosy dreams and his visions of glory, he usually winds up by never satisfying anybody. Measures come up upon which he must act, that are favored by one faction and opposed by another. He finds himself criticised, condemned, abused, vilified, ridiculed, and accused of about everything in the calendar of crimes. The rich want one thing, the poor want another; the capitalist demands what the laborer hates; the prohibitionist desires what the saloonist refuses to allow; the farmer demands what the manufacturer can never grant, and the great corporations expect protection all the time at the expense of the general public. The official is blamed if he does, and blamed if he don't. His fine haired views of public service fade away like mist before the rising sun.

He is bombarded with unreasonable requests, hounded by the citizen who always knows just exactly how things should be done. He is ridiculed by the curbstone orator, torn into shreds by the calamity howler, criticised by the knocker, and paralyzed and pulverized by the ever-present scandal monger and gossip. In fact, the public official of modern times is not sleeping on a bed of roses and his pathway is not strewn with flowers. He sometimes becomes cynical in his views, hasty and unwise in his decisions, and he is apt to grow sordid and narrow in defending his own actions.

Did you ever stop to think that perhaps an unreasoning and unreasonable public had made him so? Did you ever stop to think that unjust, unwise and unnecessary criticism by people who really know nothing at all about the real conditions, the true reasons, or the good intentions behind the act has led to the failure of much good legislation and much needed public improvements in nearly every city and village in this country? To my mind, there is only one safe, sane or satisfactory course for a public officer to pursue—be honest and satisfy his own conscience before he attempts to satisfy anything or anybody else. Use his best judgment, follow the dictations of his own conscience in working for what he honestly considers the best interests of his people, his city or his country, and let all the criticism, all the abuse, the kicks and the knocks run off his mind like water from a duck's back.

Then when he is retired to private life he will at least be satisfied with himself, if no one else is, and while he is in a splendid position to extend his heartfelt sympathy to his successor, he can say unto himself that he would never again accept any office on the face of the wide earth, but he is glad he did the best he could with the one he had. So much for the public official of modern times, who, be he little or be he great, has about the same conditions confronting him.

I believe I am expected to state some of my views concerning our own village affairs. Let me say, that I believe in economy in the administration of all public affairs. Economy does not mean penuriousness, nor does it mean stinginess. As I interpret it, it means careful and judicious expenditure of money. Public improvements cost money and plenty of it if they are done right. If the public has these benefits and conveniences to use and enjoy then the public must expect to pay for them. Any council, or corporation, or board of control who do not spend money, can make no improvements, can accomplish nothing, can give the people nothing. Bridges and buildings, sewers, water mains and pavements have never yet been built of clear hot air, with any degree of satisfaction.

Each and every citizen in this community, or any other community, should be interested in public improvements and in the progressive advancement of his town, state or nation. It can truly be said that life is divided into three classes—youth, middle age and old age. Youth is filled with joy and exultation, exuberant in spirit, with rose colored visions of victories to win, living in the joyous present, heedless of the cares of tomorrow. Middle age has had some experience. It has not the rosy optimistic ideas of youth, nor has it settled down to the usual narrow, sordid, selfish views of old age. Middle age is progressive, wide awake, energetic, active, working, wants to do things, and have things that our friends and neighbors have and enjoy, wants to be up to date and accomplish things and at the same time desires to use care and prudence and reasonable economy. Old age has passed through both stages of rosy visions and energetic progression, and usually settles down to the idea that the present and rising generation, don't really need any public improvements anyhow. The good old things were plenty good enough years ago, and ought to be good enough now, and old age will always cling with pathetic tenderness to the good old days when the new-fangled, hifalutin, foolish ideas about modern improvements did not prevail, nor even exist. It therefore clearly devolves upon middle age to do things now, and to accomplish results.

Our fair little village is fortunate in many respects, because of its natural beauty and natural location, but it needs modern and up to date conveniences. The necessity for a complete sanitary sewer system is too well known and has been too recently discussed and cussed, to need mention here. It is like some other subjects, that grow tender and improve with age. I trust the subject of sewer for our village is not dead, but only sleeping and that it may come up for consideration until our public spirited citizens will carry it to completion.

I would also like to see a pavement on the two business blocks of Chicago St. and on all of Evans St. between the two railroad stations. What adds more to the beauty, convenience or pride of a city or village, than broad, clean smooth pavements on its principal business and residence streets? The commercial value of a pavement on Evans St. would be worth all it would cost, but this will never be appreciated until it is built.

It was my good fortune to attend the last annual convention of the State Municipal League, held at Manistee last June. I listened to reports from representatives from scores of cities and villages all over Michigan and I was surprised, pleased nd gratified to hear of the great improvements either underway or finished, in our municipalities. Nearly every village had undertaken something, had accomplished something and had completed some much needed public improvement for its citizens use and comfort. Things were discussed, advanced and favored at that meeting that would surely give many of Tecumseh's citizens cold chills, paralysis or heart failure, and yet those same improvements had been adopted and were a proven success in scores of villages and cities less favorable for operation than Tecumseh. Much was said upon the subject of beautifying our cities and villages, of taking spots that had been an ugly eye sore for years and at a small expense making them places of beauty and cleanliness.

We have a railroad running through our town with all passenger trains coming to a full stop in the heart of the business section. These trains carry thousands upon thousands of strangers across our little town every year. The ordinary traveler has a rubber neck and he looks out upon our streets and asks what town is this? This is Tecumseh. Now it comes to pass that, coming from either direction the passenger cars are stopped directly in front of our four alleys, three f them private alleys, not under the control of the village at all. During the fall and winter and late into the balmy spring, the rubber necked tourist can look from the car window and see a very choice collection of ash heaps and old rubbish, old boxes and barrels, flying papers by the cart load and small out buildings by the dozen. If the window is open, the travelers sensitive nostrils are greeted by odors, that by no means emanate from a garden of roses.

Is the traveler impressed with Tecumseh? Most assuredly, and the odor remains as a part of his impression. No sewer to remove unsightly buildings foul odors, and filth, or to encourage out business men to have the same pride at his back door that he does at the front.

And these same trains slowly pass a public park in front of our high school building. It looks more like a hay field now, than it does like a park. What would be the travelers impression of our town if he could look out upon a neat and well kept park, with nice cement walks running through it, with beautiful flower beds in it, with pretty rustic seats placed in it, with the grass kept green and closely cut, and a possible fountain or two? What would be his first impression? Don't you gentlemen believe it would be worth all it would cost? Don't you believe that hundreds of our citizens, both old and young would enjoy sitting there Sunday afternoons and hot summer evenings, to watch the fountains and enjoy the cooler air? Don't you believe we would all be a little gladder that we lived in old Tecumseh? Don't you believe it would advertise our town in a happy and creditable manner? And still, some, would of course object because of the awful expense. It seems to me, gentlemen, that instead of spending from two to three thousand dollars every season for base ball purpose, if that amount of money could now be spent to improve and beautify our little town, that it would be just as well for all concerned.

I fully appreciate the fact that base ball has gained us a splendid reputation as "the biggest little town on earth," and by no means would I discredited the game, but I desire to call attention to the fact that there are other things that might need attention.

Following my idea of public ownership of public utilities. I believe that Tecumseh should own, operate, and control her own lighting system. I believe it would be cheaper for our citizens, that we would have better service and that it would be much more satisfactory than the present plan. I am opposed to long time franchises of any kind or character that are in any way connected with, or involve the public service in any town, city, or village. These are only suggestions, gentlemen, which it seems to me, the citizens of Tecumseh should honestly and squarely consider. There are many other points, I would like to bring out for your consideration, but I have already detained you too long. I believe there should be a free fair and impartial, discussion of all public questions at all times. I don't believe we should go out to the barn, or way out behind some shed, or down cellar, and then talk in whispers about this or that public improvement, just because it might jar the nerves of some one who trades at our store or with whom we do business. Reforms don't come in a day, nor a month, nor a year, but when public sentiment and necessity demand it, these improvements come quite readily, and when the improvement is made, and its comforts and conveniences understood and the necessity for it is realized and proven, then the gossip says, "it should have been done long before," and the cheerful knocker smiles blandly and says, "I told you so."

As long as I am a resident of Tecumseh, it is my home, my town, my native land, and her interests are my interests and I shall cheerfully and willingly support any public improvement that will in any degree enhance the commerical value of our village or add in any way to the comfort or welfare of our citizens.

JOHN H. COMBS.

MEDALS FOR HEROES

CARNEGIE HERO FUND COMMISSION HAND OUT MEDALS.

To Those Who Have Performed Some Act of Bravery.

W. B. Slear of Tecumseh is Awarded for Saving Life of Harry Creger.

The Carnegie Hero Fund Commission Monday morning handed down 48 awards for bravery. Among the list four were given to Michigan braves. One to Walter S Slear, Tecumseh, Mich., for saving the life of Harry Creger, a lad of eleven years, who was skating on the red mill pond in Tecumseh, Mich., Sunday, Dec. 9, 1906.

Application was made to Carnegie by the citizens of Tecumseh for a medal. Beside this he was given a purse of money, and a handsome gold watch, beautifully engraved.

Mr. Slear received the following letter from F. M. Wilmot, manager of the Carnegie Hero Fund Commission:

PITTSBURGH, PA., Oct. 21, 1908.

Mr. Walter S. Slear,
510 West Crawford St.,
Elkhart, Indiana.

Dear Sir:—

Through the courtesy of Mr. P. W. A. Fitzsimmons, of Tecumseh, Michigan, the attention of the Carnegie Hero Fund Commission has been called to an act performed by you, by which, on December 9th, 1906, you saved Harry C. Creger from death by drowning in Red Mill Pond, at Tecumseh, Michigan. Your case, after a thorough investigation, was considered at a meeting of the Commission held this afternoon, and I have much pleasure in informing you that, in recognition of your heroism on that occasion, the Commission awarded you a bronze medal.

I will be obliged if you will kindly advise me without delay, by letter bearing your own signature, whether or not you wish to accept the Commission's award. If your reply is affirmative, the medal will be ordered, and delivered to you as soon as it has been received from the manufacturers.

Yours very truly,
Manager.

Edwin J. Roller of Manchester, who rescued Will Lehman, who had broken through the ice in the upper pond about three years ago, received $3,000 in cash for educational purposes, beside a bronze medal.

Others in Michigan who received rewards for their bravery are Edward A. Biber, Lansing, bronze medal and $3,000; Philo G. Plummer, Lansing, Mich., silver medal and $3,000.

State Federation of Women's Clubs Elect Officers.

The Michigan State Federation of Women's Clubs in session at Traverse City last Thursday, elected the following officers:

President, Mrs. Florence G. Mills, Kalamazoo; first vice-president, Mrs. Lucy Williams, Lapeer; second vice-president, Mrs. Elnora Chamberlain, Hartford; recording secretary, Mrs. Chas. T. Williams, Grand Rapids; corresponding secretary, Miss Kate Carlyle, Saginaw. The directors are: Mrs. Cora B. Arthur, Detroit; Miss Maud Gilchrist, Lansing; Mrs. Sarah Diamond, Flint and Mrs. W. H. Verners, Menominee.

Hillsdale was chosen as the next meeting place.

Herald Office Open.

The HERALD office will be open every Saturday night at 7 o'clock for the remainder of the evening to accommodate those who desire to pay for the HERALD. All accounts must be paid at once. Those who are in arrears kindly call and settle.

How To Gain Flesh

Persons have been known to gain a *pound a day* by taking an ounce of *Scott's Emulsion*. It is strange, but it often happens.

Somehow the ounce produces the pound; it seems to start the digestive machinery going properly, so that the patient is able to digest and absorb his ordinary food which he could not do before, and that is the way the gain is made.

A certain amount of flesh is necessary for health; if you have not got it you can get it by taking

SCOTT'S EMULSION

Send this advertisement, together with name of paper in which it appears, your address and four cents to cover postage, and we will send you a "Complete Handy Atlas of the World."

SCOTT & BOWNE, 409 Pearl St., New York

DIED AFTER LONG ILLNESS

John O. Riley of Tecumseh Succumbs to Tuberculosis.

John C. Riley quietly passed away Sunday morning at 8:15 on Oct. 18th, at his home on Logan street, after a long suffering from tuberculosis of the lungs. Although Mr. Riley's death has been expected momentarily for the past week it comes as a terrible shock to his family and friends.

John C. Riley was the son of Mr. and Mrs. James Riley. He was born in Tecumseh July 21, 1874, and has always made his home in Tecumseh, with the exception of a short time spent in Blissfield, where he was in the cigar manufacturing business.

For sixteen years he was an employe in the J. J. Freeman cigar factory in Tecumseh. He started to work in this shop when a boy and it was there he learned his trade. His poor health compelled him to give up his work in the shop.

In June, 1906, Mr. Riley went into the hotel business and for a year was proprietor of the Vendoma. After giving up the hotel he went to Blissfield, where he opened a cigar factory, but a few months later he had to give up the business, his health being so poor, and returned to his home at Tecumseh.

May 29, 1903, he was united in marriage to Anna Karr, who survives him.

Mr. Riley possessed a cheerful, happy disposition and made many friends. During his long sickness he was a patient sufferer. He was a member of the Sir Knights of Maccabees and the Cigarmakers union.

Besides a large circle of friends he is survived by a widow, father and mother, four sisters, Mrs. Peter Zumsteg of Grand Rapids, Mrs. James Noone of Kalamazoo, Mrs. Charles Deery and Miss Agnes Riley of Tecumseh, and two brothers, James Riley of Clinton and Thomas Riley of Tecumseh.

The funeral was conducted from his late home Tuesday afternoon at 2 o'clock in the presence of many sorrowing friends and relatives.

The casket was completely covered with beautiful flowers sent by sympathizing friends. The services were conducted under the auspices of the Sir Knights of Maccabees. Rev. Cheney delivered the sermon.

The remains were carried from the home by Messers Albert Heindrich, O. C. Wood, Hugh Hanna, Bert Lawrence, Frank Kennedy and Comfort Chase.

The Sir Knights and members of the Cigarmakers union attended in a body. The remains were laid to rest at Brookside cemetery.

Among those present from out of town were Mrs. Peter Zumsteg of Grand Rapids, Mr. and Mrs James Noone of Kalamazoo, James Riley and two children of Clinton, Mr. and Mrs. George Kilbury and two sons, Mr. and Mrs. LaVerne Greenleaf, two daughters Francis and Leora of Ousted, Mindred Greenleaf of Lansing, Mrs. Theodore Reese, Mrs. John Reese and Miss Hattie Vershum, Mr. and Mrs. Jacob Kleinest and Mrs. George Kleinest and daughter of Riga, Mrs. John Mooney and two sons of Milan, Mr. and Mrs. Charles McCarbery of Macon, Mrs. Charles Dennison of Cone, Mrs. David Boyd and daughter of Lake Ridge, Mrs. Mary Noone of Clinton.

We extend our sincere thanks to those who so kindly assisted us during the sickness and death of our loved husband, son, and brother. We wish to thank especially the Sir Knights of Maccabees, Cigarmakers and Royal Neighbors. Signed

MRS. JOHN RILEY,
MR. AND MRS. JAMES RILEY
AND FAMILY.

The Bite of a Dog.

"I want to say a few words about hydrophobia," said a physician. "When an animal bites through clothing there is little or no danger of infection. The virus is on the teeth of the animal and when the person bitten has received the wound through a layer of clothing there is little danger.

"The virus on the teeth is left in the clothing and is communicated to the person bitten. Rabid dogs or other animals are not like reptiles. They have no hollow teeth through which poison may be communicated. It must be introduced directly into the system of the victim.

"Therefore, when a supposedly rabid dog bites a person, if the bite is not on an exposed part of the body he should have no fear."—Washington Post.

Cured the Dryness.

Mother—How did papa's new book get in this condition? Bobby—Why, mamma, I heard papa say last night that the book was too dry for him. So I put it in the bathtub and let the water run.

Slow, but Not Sure.

"Your daughter is not engaged to young Johnson yet, then? I suppose it is a case of slow and sure?"

"Well, yes—he is slow, and she is not at all sure!"

CONGRESSMAN CHARLES E. TOWNSEND.

Mr. Townsend is the Republican nominee for congress from the second district. He has made an enviable record, during his three terms in the national house of representatives at Washington and is certainly deserving of a big majority at the election Nov. 3. In congress he has always been one of President Roosevelt's staunchest supporters and has in numerous instances been in direct charge of the president's measures before congress.

Mr. Townsend represents all the people of the second district and solicits the support of all friends of good government. Let us make his election unanimous Nov. 3.

SOCIAL.

Forty relatives and friends gathered at the home of Mr. and Mrs. Bert Crittenden in Tipton last Wednesday evening to witness the marriage of their daughter Helen to Chauncy Pentecost also of Tipton. Rev Blair of Jackson performed the ceremony at 8 o'clock.

The bride and groom received their guests and mingled with them until the appointed hour, when, unattended, they took their places before a bower of ferns and myrtle, where the marriage vows were spoken.

The bride was becomingly gowned in cream crepe de chene, and carried a large bouquet of bride's roses. After congratulations a three course supper was served.

Mr. and Mrs. Pentecost left Thursday for Lima, O., to visit relatives for a few days, after which they will return to Tipton, and take up their abode in the new house, which Mr. Pentecost has just completed and furnished for his bride.

Both bride and groom have many friends in Tecumseh, the bride graduating from the Tecumseh High School in 1906 They were the recipients of a large number of presents.

Among those from away who were here to attend the wedding were: Mr. and Mrs. Louis Lurch and three children of Howell, Mr. and Mrs. John Pentecost of Tecumseh, Dr. Stafford and wife of Adrian, Chauncey Cooper and Robert Compton of Ousted.

Mrs. John Heesen and Mrs. Floyd Heesen entertained one hundred guests at the home of Mrs. John Heesen Thursday evening at an elaborate 5 o'clock tea followed by six handed pedro. Mrs. Codling, Mrs. Raynor Brewer and Miss Gillespie were the successful contestants and carried away the prizes. The decorations were in autumn leaves. The guests from out of town were Mrs. Arthur Hall of Toledo, Mrs. Perley Skinner and Miss Ella Primrose of London, O., Mrs. Chas. Bell of Jackson and Mrs. E. C. Tate of Clinton.

Twenty-five couples attended the leap year dance given by the Pythian Sisters at their hall Friday evening to help celebrate the 20th anniversary of the Supreme lodge. Dancing was enjoyed until a late hour, music being furnished by Metta McKinney, Will Coller and Clarence Witherell. A supper was served. Mr. and Mrs. Robt. Codling and George Sanford of Tipton, were present.

Mrs. Geo. Teachout entertained a company of friends at her home last Thursday in honor of her birthday. A delightful supper completed the pleasant afternoon.

Mrs. John Heesen was hostess at a 5 o'clock tea Friday evening, entertaining about fifty friends.

AUCTION!

Philip Kehoe, having purchased the property of Arthur W. Barber, three and one-half miles northeast of Tecumseh, known as the Oak Grove Farm, will sell at Public Auction, on Monday, Nov. 2, 1908, at 12:30 p. m. sharp, the following described property:

5 horses, 1 span brown horses, 8 and 9 years old, weight about 2700; 1 span black mares (one with foal) and 1 sucking colt, 6 head of cattle, 4 milch cows, 1 yearling steer, 3 yearling heifers, 1 heifer calf, 6 months old, 11 breeding ewes, 1 ram, 10 shoats, top buggy, 2 wide tired wagons (one nearly new), 2 set of double work harness, set single harness, 2 plows, 1 spring-tooth drag, 1 lever drag, 1 spike-tooth drag, 2 two-horse cultivators, 1 planet cultivator, 3 hay and stock racks, 1 empire grain drill, deering hay rake, deering binder, mower, hay fork, rope and pulleys, Thomas hay loader, pair bob sleighs, land roller, 75 tons hay, 18 rows of shocked corn, 80 rods long, quantity of household goods and other articles to numerous too mention. Terms of sale.

All sums of $10.00 and under, CASH, all sums over $10.00, 12 months' credit with approved Bankable notes at 6 per cent interest. All articles must be settled for before being removed from the premises. 2 per cent discount for cash.

PHILIP KEHOE.
H. SCHOFIELD, Auc.

Where Bullets Flew.

David Parker of Fayette, N. Y., a veteran of the civil war, who lost a foot at Gettysburg, says: "The good Electric Bitters have done is worth more than five hundred dollars to me. I spent much money doctoring for a bad case of stomach trouble, to little purpose I then tried Electric Bitters, and they cured me. I now take them as a tonic, and they keep me strong and well." 50c. at C. A. Wright & Son's drug store.

Shoes to Suit Many Minds

Very seldom that two women want shoes alike. Our selection this fall is very broadspread.

Straight tops—wave tops, crescent tops. All leathers—Tan Russia, Dull, Patent, Vici Kid.

Straight, wide and swing lasts

Whatever we offer you is absolutely correct.

The Spayde Shoe Co.

TECUMSEH, MICHIGAN.

Clearing Sale of

MONUMENTS

THE MICHIGAN GRANITE CO. offer every monument in their large stock at greatly reduced prices. No goods carried over this winter. We prefer to clean everything out and keep our men employed this winter.

Now is your opportunity to get BARGAINS in monuments and markers. Nothing reserved in this sale.

Yours for Honest Work and Material,

The Michigan Granite Co.,
Adrain, Michigan.

OPPOSITE CITY HALL.

1908 FALL AND WINTER 1909

I am still at the old stand of Harris & Hiteshu and will continue to give you a hundred cts. in value for every dollars worth of merchandise you purchase.

Our store is full to over-flowing in up-to-date New Goods consisting of

Staple and Fancy Dress Goods, Notions, Trimmings Ladies' and Gents' Furnishings, Ladies', Misses' and Childrens' Coats, Carpets, Curtains, Draperies, Shades, Linoleums, Oil Cloth Boots, Shoes, Rubbers, Felts, Knit Goods, etc

We sell nothing but the best makes of Shoes direct from the Manufactors—W. L. Douglas, Burt & Packard, Pingree, Utz & Dunn and other Standard Makes.

We are closing out all broken lots of Shoes at prices to make them move. We are also closing out all broken lots of Underwear.

To save money come and see us. We will use you nicely and ask you to come again. We know you will come.

T. C. HARRIS

Our FALL and WINTER Stock of

HORSE BLANKETS
PLUSH ROBES
FUR ROBES

Of which we have many choice Patterns.

Call and see them.

D. L. Whitenack & Co.

New Bradley Opera House
3 NIGHTS 3
Beginning Monday, Oct. 26th
THAT REAL SHOW
Culhane's Comedians
IN REPERTOIRE
Entire Change of Plays and Specialties at every Preformance
OPENING PLAY MON. NIGHT
A Daughter of the West - - - - TO-NIGHT
5 BIG VAUDEVILLE ACTS 5
Ladies Free Monday Night. PRICES:-10, 20 and 30 cents

FENCE FACTS

⅘ of all fence sold is the American—Why you get quality and ⅘ of all wire used for fence is made by the American Steel Wire Co., if you doubt this ask "The Other Agent" where the wire comes from his fence is made of.

Farmers like and buy the American, for this reason we have sold more fence than any other agent. Please call get prices on spring terms, also have a car of Fence Posts in transit.

S. W. & L. E. TEMPLE

FRESH BULK OYSTERS

AT

MILLER'S MARKET

FOR

35c a Quart.

JACOB MILLER.

PLUMBING

Winter is coming on and how about that furnace. Remember I make a specialty of plumbing and furnace work. Shop at the rear of my residence, between Ottowa and Evans Streets on Logan Street.

I also do all kinds of repairing and tin work. All orders will be given prompt and carefull attention.

A. E. Kennedy.

Detroit Headquarters FOR MICHIGAN PEOPLE

GRISWOLD HOUSE

AMERICAN PLAN, $2.00 TO $3.00 PER DAY
EUROPEAN PLAN, $1.00 TO $3.00 PER DAY

Quietly modern and up-to-date hotel, in the very heart of the retail shopping district of Detroit, corner Griswold and Grand River Avenue, only three blocks from Woodward Ave. Tp-car lines. Fine and Famous cuisine you can't beat. When you visit Detroit stop at the Griswold House.

POSTAL & MOREY, Props.

LOOK WHO'S HERE!

A NEW MAN IN TOWN

With new and up-to-date novelties in photography

JUST FOR FUN

Those crazy little photos are just as popular as ever

25 for 25c, 5 Positions

The Daintiest The Cutest The Prettiest
The Funniest
Little Photos in 5 Positions
A Hat On, A Hat Off, A Smile On, A Smile Off or any old way.

Just the thing to make up a collection of your schoolmates and friends. Stick them on Cards, Letters, Invitations, Bookmarks, Plates, Ribbons, Fans, Lockets, etc.

Photo Post Cards are all the go you know that's so. 25c is all you pay for 8 Swell Post Cards any time. Come everybody Rain or Shine.

THE CUTE STUDIO,

SIDWELL BLK. Tecumseh, Mich.

THE OLD RELIABLE

Lilley State Bank

Pays interest on time Certificates of Deposit at the rate of 2 1-2 per cent. if left six months, and 3 per cent if left one year.

Capital Stock -	$40,000.00
Stockholders Individual Liability - -	40,000.00
Surplus and Undivided Profits	18,000.00

LILLEY STATE BANK

LUCIUS LILLEY, Pres.

FREE ANNOUNCEMENTS.

The Rebekahs will serve a supper in the I. O. O. F. hall, Wednesday, Oct. 28. Everybody come.

The ladies of the Universalist church will serve a chicken pattie supper in the church Thursday, Oct. 29.

SPECIAL NOTICES.

FOR SALE—Shropshire ramp, yearlings and lambs. J. M. Gray.

FARM FOR SALE—80 acres with buildings 1 mile from corporation. CHAS. BLOOD.

LOST—On Thursday a pair of child's gold rim glasses. Finder please return to Mrs. S. N. Lowe and receive reward.

WANTED—Experienced clerks for dry goods store apply at the Collar house. WILLIAM PALMAN.

FOR SALE—At your own price—Light single wagon, 2 wheel barrow, stone boat at Barrett house. B. F. WARD.

FOR SALE—Double house and lot formerly owned and occupied by Mrs. M. A. Freeman. For particulars inquire of J. J. FREEMAN.

FOR SALE—Corsets—I have the agency for the Tailor made girl, a front lacing corset, fitted to the figure. Anyone desiring such a corset notify me by phone. No 218. MRS. J. J. ORR.

WANTED—Board and room in a respectable private family for an old lady 78 years old where she will have home comforts and be well taken care of. Address giving full particular's O Herald office.

LOST—A week ago, a tan teddy bear, somewhere between the cemetery and McNeil's. It was a child's pet and if the finder will please leave at the Herald office, they will receive a suitable reward.

Valuable Farm for Sale—The subscribers offer for sale on favorable terms, the farm known as the Conkling homestead farm, being the southeast quarter of section eleven in the township of Raisin. H. W. CONKLING, H. C. CONKLING.

NOTICE—Mrs. William Bush of Sylvania will be the guest of Mrs. Homer Whaley of Union st. Thursday and Friday, Oct. 29-30. Mrs. Bush will be pleased to meet the ladies of this city and will given decorated china display of holiday novelties. Hours Thursday 2 p. m. to 9 p. m. Friday 10 a. m. to 1:30 p. m.

THE DEMOCRATIC COUNTY TICKET.

We, the undersigned Candidates for office, on the DEMOCRATIC TICKET Beg leave hereby to solicit your support on Nov. 3, 1908. Yours for Democratic success.

For President of the United States
WILLIAM JENNINGS BRYAN
of Nebraska.

For Vice President of the United States
JOHN WORTH KERN of Indiana.

DEMOCRATIC STATE TICKET

For Governor of Michigan,
LAWTON T. HEMANS of Mason.

For Representative in Congress,
JAMES C. HENDERSON of Ann Arbor.

LEGISLATIVE TICKET

For State Senator—Nineteenth District,
ALISTER B. STAUP of Adrian.

For Representative in the Legislature—
First District,
JOHN O. IFFLAND of Riga.

For Representative in the Legislature—
Second District,
HENRY H. HOWES.

DEMOCRATIC COUNTY TICKET

For Sheriff,
FRANK J. ULRICH, Adrian City.

For County Treasurer,
GEORGE R. ROLLOWAY of Raisin.

For County Clerk,
GEORGE M. JONES, Adrian City.

For Register of Deeds,
FRANK SHIEBEL of Adrian.

For Prosecuting Attorney,
VERNE C. AMBERSON of Blissfield.

For Circuit Court Commissioners,
HENRY I. BOURNS,
JOHN C. HOWELL.

For Drain Commissioner,
THOMAS STADLER of Blissfield.

For County Surveyor,
JOHN L. RICHARDS of Tecumseh.

For Coroners,
RICHARD I. BONNER, DR. GEO. B. M. SEGER of Adrian.

THE LATEST NEWS

Opera house to-night.

New buckwheat at Avery's.

Nice line of candies at Hiens'.

B. G. Goff is quite sick this week.

Hallow'een souvenirs at Gaston & Son's.

Notice Temple's new ad on fence facts.

Corn Syrup in bulk, full quart for 10c at Lowry's.

Mrs. Faron Anderson was an Adrian visitor Saturday.

Miss Helen McIntyre is very sick with scarlet fever.

John Mull, who has been very sick, is slowly improving.

Mrs. Edith Kingman visited her husband in Battle Creek over Sunday.

Seal shipped oysters, solid meats, the best there are, sold at C. M. Gilbert's.

Mr. and Mrs. Harry Rossoraus of Toledo, were visiting relatives here over Sunday.

Fresh candy just in at Hiens'.

See the play at the opera house to-night.

Toilet paper 5c and 10c grade at Gaston & Son's.

Miss Metta McKinney was a Jackson visitor Monday.

Mrs. W. D. Reed and baby were in Clinton over Sunday.

Miss Nina Graves visited her mother in Coldwater Sunday.

Dwight Clarkson was home from the U. of M. over Sunday.

A. C. Brazee was home from Kalamazoo college over Sunday.

Pure buckwheat sold at C. M. Gilbert's, both Dundee and Gratz.

Seats are going fast for the play at the opera house to-night.

Miss Hazel Roberts spent Tuesday with her sister in Clinton.

Mrs. Hendershot of Clinton, is a guest of Mrs. Geo Belding.

J. F. Hicks and son Will, returned to Ypsilanti Monday morning.

Self raising buckwheat and Whole Wheat, 10c a sack at Lowry's.

S. W. & L. E. Temple have their third car of American fence in transit.

Herbert Temple and wife returned from a short wedding trip Saturday.

Miss Sarah Platt visited her brother, Joseph Platt in Tipton over Sunday.

Seasonable good buckwheat and oysters. AVERY & CO.

Miss Viola Zeluff went to Toledo Saturday to visit relatives for a few days

Mr. and Mrs. E. R. Vest of Clinton, visited Chas Starrett and wife Sunday.

A. C. Aylesworth, John Schreder and Will Gibson were Adrian visitors Monday.

Rev. J. D. DeSpelder of Maurice, Iowa, is visiting his family for a few days.

C. M. Gilbert has the best bacon, Hammond Standish & Co's. Excelsior bacon.

Mrs. Hannah Margison returned Thursday from a three weeks' visit in Adrian.

See Temple before buying coal or wood if you consider quality and price combined.

Mrs. Frank Gilmore and daughter Miss Lulu, spent Tuesday with Mrs. S. W. Boyce.

Mrs. J. F. Hicks returned from Detroit Thursday, where she had been spending a few days.

Mrs. Thomas Perry of Chicago, is spending a week here with her brother, Joseph Keeney and family.

Mrs. Ad. Burton nee Lily Gobeen of Onaway, was a guest of Mrs. J. L Van Doren the first of the week.

Something we could not get last year, R. B. Davis Dundee buckwheat. AVERY & CO.

John Gibson of Marion, Mich., was called here Saturday on account of the death of his sister, Mrs. Walter Exelby.

The Methodist congregation will give their pastor, Rev. Shaw and wife a reception at the church Thursday evening.

Mr. and Mrs. A. J. McGrew of St. Paul, Minn., are guests of her parents, Mr. and Mrs. Frank Snedicor for a few weeks.

Mrs. Ernest Pangborn of Marshall, has been spending several days with her parents, Mr. and Mrs. A. S. Van Winkle.

Mrs. Chas. Benedict and Mrs. J. L. VanDoren attended the church social at John Richard's in Holloway Thursday afternoon.

Mrs. Richard Moiles returned home Saturday from Lansing where she had been as delegate to the Rebekah lodge convention.

Mr. and Mrs. Frank Conrad are moving their household goods to Grand Rapids where they will make their future home.

Miss Ethel Brownson, who has been enjoying a three weeks' vacation, has returned to her work in the Brooklyn Exponent office.

Mrs. Walter Exelby, sister of Will Gibson of this place, died at her home in Britton Friday. The funeral was held Sunday afternoon.

Mr. and Mrs. Edgar L. Ide and daughter Katherine of Detroit, were visiting their mother, Mrs. Wm. Ide from Friday until Monday.

Miss Zilla Mills came home from Grand Rapids Saturday evening, where she has been spending several weeks with her sister, Mrs. Claude Crittenden.

Alvin Smith died at his home in Clinton last Friday, aged 80 years. The funeral was held Sunday. He leaves a daughter, Mrs. James Ferrick of Clinton.

Mrs. Clara King of North Baltimore, O., and Mrs. Mary Wright of Honolulu, Hawaiian Island, are visiting their aunt and cousins at the home of Mr. and Mrs. Wm. B. Mellon.

Mrs. Joseph Spaulding, mother of Mrs. Lynne Patrick, Mrs. Willis Smith and Mrs. Mangus of this place, died at her home in Tipton Sunday night at 8:30. Funeral Wednesday.

Howard Matthews has purchased the restaurant on east Chicago street of Thomas Wilson, and took possesion last Saturday. Mr. Wilson will continue his restaurant at the D. T. & I. depot.

Ladies ask to see the Yankee Princess coat of ladies and Misses the latest in Fall and Winter coats. Manufactured by Prins & Beldman the best makers of ladies coats in the U. S. Sold only by T. C. HARRIS.

Word was received here yesterday that Rev. Jones, former pastor of the Presbyterian church of Tecumseh, now of Fairfield, Iowa, is preparing to move his family to Pipestone, Minn., in November, where he has received a very flattering offer from the Presbyterian church in that city.

The first of the series of the six illustrated lectures on astronomy was given at the New Bradley opera house last Friday night, by Prof. Moulton of Chicago. His subject on Friday night was "Our Nearest Neighbor, The Moon." Prof. Moulton delighted his hearers with his interesting and instructive talk which was nicely illustrated by the stereopticon pictures. On Nov. 6, Prof. Moulton will speak on "The Earth-like Planets—Mercury, Venus and Mars."

See Hiens' line of candies.

All oysters, no water at Avery's.

Safety Razors at Gaston & Son's 25c.

Don't buy fence posts until you see Temple.

Geo. Still of Napoleon, O., was in town to day.

Flat Rock buckwheat is the best. 10 lbs. for 35c at Lowry's.

Miss Helen McCoy is the new apprentice at the News office.

Wedding presents at Gaston & Son's. Call and inspect them.

Mr. and Mrs. Eugene Camburn were in Adrian over Sunday.

Dr. and Mrs. B. F. Snyder were visiting in Jackson Monday.

Danny McGettigan of Toledo, spent Monday with Fred D. Teachout.

J. H. Combs went to Columbus, O., this noon for a few days on business.

Programs to be given out Friday evening at 9 o'clock, cotillion at 10:30.

Mrs. Wyrill and daughter, Mrs. John Linton spent the afternoon in Clinton.

Duaine Service and Miss Nellie Mingay were in Manchester Monday evening.

Mrs. M. E. Covey and Miss Minnie have been spending a few days in Detroit.

Mrs. Chas. Ruthruff of Willis, is a guest of her mother, Mrs. S. E. Pulver this week.

Chicken Patti supper at the Universalist church, Thursday from 5 until all are served, 15c.

Mr. and Mrs. Chauncy Pentecost of Tipton, returned from their trip to Lima last evening.

Mrs. Emma Cox of Cone, is very sick. She is a sister of Dan Barnes, well known in Tecumseh.

There will be a meeting of the Pioneer society at the home of Richard Gillespie Friday night at 7:30.

Bargains in mill-end remnants at Miss Pierce's millinery store. EVA MCROSS.

Mrs. A. D. Lawrence and Mrs. Geo. Tiffany are spending a couple of days in Detroit with Mrs. Cummins.

Telphers coffees and Red Cross teas, the best coffees and teas sold. C. M. GILBERT.

Hallow'een Party Friday evening at Witherell hall. Tickets including supper $1.50, on sale at Coller's Music store.

"For a Girl's Love" played at the opera house last night drew a big house. To-night they play, "Daughter of the West."

Orton Wilson went to West Detroit this morning to relieve the night operator at the Lake Shore ticket office for one week.

Henry Smith has purchased "Red Wing" the launch owned by Webb Kay, which has been on the Red pond during the past summer.

Mr. and Mrs. Will Lowry and daughter went to Raisin Center this morning to attend the funeral of Mrs. Lowry's neice, Mrs. Forrest Keeney.

Miss Mabel Ager, who has been a guest for a few days at the home of Eugene Service, returned to her home in Manchester Monday afternoon.

Mrs. A. D. Burton and 3 children, who have been visiting Mr. and Mrs. James McKinney here for a few days, leave to-morrow for Warwick, South Dakota.

Thomas Murphy was elected director for the 4th District of the Farmers' Mutual Insurance Company at their meeting in Adrian Monday. Over 200 were present.

Chas. Wagner of Toledo, was in town last evening for the meeting of the base ball association. There was nothing decided upon at this meeting and another one will be called in a few days.

Mr. B. J. Garlinghouse and two sons spent Friday and Saturday with Mrs. Garlinghouse's father in Detroit. Mr. Gray and sister have just returned from a two months' visit in Manitoba.

On the second page of this issue of the HERALD will be found the paper written and read by John H. Combs before the Men's Class of the Presbyterian church on "Improvement of Our Village."

Dave Richardson came over from Adrian Saturday and changed his plea from not guilty to guilty of assault and battery with which he had been charged. He was given 65 days in the Detroit House of Correction.

All former residents of Franklin, are invited to meet at the home of Eugene Camburn Thursday evening, Oct 29, at 7:30, to complete arrangements for forming a Franklin club. Each one is requested to give a reminiscence of Franklin.

SELECTING A BANK.

You should use as good judgment in selecting a bank as you would in selecting soil or seed. A bank that for fifty-seven years has paid every depositor cash on demand regardless of financial droughts, should be the bank for your savings. Let us send our booklet, "Banking By Mail."

THE OLD NATIONAL BANK,
Battle Creek, Mich.

REGISTRATION NOTICE.

To the Electors of the Township of Tecumseh, County of Lenawee, State of Michigan:

Notice is Hereby Given, That a meeting of the Board of Registration of the Township above named will be held at the Council Building in said Township, on Saturday, the 31st day of October, A. D. 1908.

For the purpose of Registering the names of all such persons who shall be possessed of the necessary qualifications of electors, and who may apply for that purpose; and that said Board of Registration will be in session on the day and at the place aforesaid, from 9 o'clock in the forenoon until 1 o'clock in the afternoon, and from 3 o'clock until 5 o'clock in the afternoon, for the purpose aforesaid.

Dated, this fifth day of October, A. D. 1908.

By Order of the Official Board of Registration.

L. F. ROSACRANS,
Clerk of said Township.

Had a Close Call.

Mrs. Ada L. Croom, the widely known proprietor of the Croom Hotel, Vaughn, Miss., says: "For several months I suffered with a severe cough, and consumption seemed to have its grip on me, when a friend recommended Dr. King's New Discovery. I began taking it, and three bottles affected a complete cure." The fame of this life saving cough and cold remedy, and lung and throat healer is world wide. Sold at C. A. Wright & Son's drug store. 50c. and $1.00. Trial bottle free.

Absolutely PURE

ROYAL

BAKING POWDER

The only baking powder made from Royal Grape Cream of Tartar, the officially approved ingredient for a wholesome, high-class powder

There is greater deception in the sale of baking powders than ever before. Closely observe the label and be certain of getting Royal.

RELIEF FUND.

Money and Clothing Solicited for the Fire Sufferers in Northern Michigan.

TECUMSEH, MICH., Oct. 26, 1908.

In behalf of the Relief Association recently formed in this village, we wish to thank the people of Tecumseh and vicinity for their generous donations of money, clothing and supplies for the relief of the fire sufferers in northern Michigan.

$130.34 was collected and more than 1000 lbs of clothing, bedding, etc. donated. After careful inquiry as to where to send these supplies, where they would do the most good, we were informed by the Free Press and other Detroit authorities, that nearly all supplies and money collected in that city, including the Red Cross donations, were sent to Mayor William McKnight of Alpena and that he, with a committee of reliable citizens were using every care and precaution and their best judgment in disposing of all money or supplies sent to them.

A draft for the amount above named was sent the Mayor of Alpena today, and the goods sent to him by freight. The shipment was made free of charge via L. S. & M. S. R. R. for which we wish to thank our local agent, Mr. A. B. McLaughlin whose efforts secured the concession.

We also wish to personally thank the society of King's Daughters and every member of our soliciting committee for the excellent and efficient work done by them.

We believe that we may all full justly proud of the prompt action taken by our village and the prompt and generous response of so many of our citizens when called upon for assistance.

While not a large amount for any of us, we can fell that Tecumseh has done her share in proportion to other cities and villages and that she has again demonstrated the willingness of her citizens to help those who are destitute and suffering.

JOHN H. COMBS, President,
FRED ROSACRANS, Secretary,
FRANK AVERY, Treasurer.

The following letter was sent to Mrs. Fred Aylesworth in the country, who gathered up supplies for the people in the north:

October 23, 1908.

Mrs. Fred Aylesworth,
Tecumseh, Mich., R. F. D.

Dear Madam:—

As you may already known an association was formed and committee appointed in this village Tuesday evening for the purpose of raising funds and supplies to relieve the fire sufferers in northern Michigan.

In behalf of this association, its officers and committee, I write to acknowledge the very generous donation contributed from your locality. We wish to extend our best thanks to yourself and Mrs. Allison, and all others who may have helped you in the matter. We wish also to compliment you upon your kindly interest and most prompt action in extending this relief.

The supplies will be taken care of and placed where they will do the most good. It is certainly a most worthy cause and we can feel proud of the generous manner in which the people of Tecumseh and vicinity have responded to our call for help.

Again thanking you, and with very best regards, I remain

Yours very truly,
President of Village

Officers for Anthony Fence Company Elected.

At a meeting of the stock-holders of the Anthony Fence Company the following officers were elected:

Pres.—P. W. A. Fitzsimmons.
Vice Pres.—D. P. Anthony.
Sec., Treas. and Mgr.—E R. Mead.
Sales Mgr.—J. H. Combs.
Directors—J. Q. Look, P. W. A. Fitzsimmons, J. D Shull, D. P. Anthony, J. H. Combs, E. R. Mead, L. G. North.

MISSIONARY SOCIETY OF THE PRESBYTERIAN CHURCH.

The program and social meeting of the Missionary society of the Presbyterian church will be held at the parsonage Friday evening at 7 o'clock.

Topic—South America.
Leader—Mrs. J. W. Dunning.
Central Brazil Missions—Mrs. Milburn Keyser.
Superstitions of South American People—Mrs. Dunning.

JOSEPH GRAVES.

The body of Joseph Graves arrived here from Chester, Mont., yesterday at eleven o'clock, and services were held from the home of Mr. and Mrs. Delos Whitenack at 12:30, Rev. Dunning officiating. Burial at the Bogart cemetery, Adrian township. Those from away who came to attend the funeral were Chas. Graves of Montana, Miss Delia Graves of Grabel, Ind., brother and sister of the deceased, Mrs. Elias Conselyea and Myra of Manitou Beach.

WHY SUFFER?

Breathe Hyomei and Kill the Loathsome Catarrh Germs.

Just as long as you have catarrh your nose will itch, your breath will be foul, you will hawk and spit, and you will do other disgusting things because you can't help yourself. The germs of catarrh have got you in their power; they are continually and persistently digging into and irritating the mucous membrane of your nose and throat. They are now making your life miserable; in time they will sap your entire system of its energy, its strength, its vigor and vitality.

If you do not kill the loathsome germs of catarrh, their desperate assaults will in time undermine your reason, rob your brain of its brilliancy and activity, and leave you not only a physical but a mental wreck.

This picture is not overdrawn; the writer has seen thousands of just such cases. He has personally experienced the demoralizing results that come from the ravishing attacks of the horrible catarrh germs, the greatest pest of civilized nations.

But there is one remedy that will kill the germs and cure catarrh, and that is Hyomei, the Australian dry air treatment. There may be other remedies, but they are not guaranteed as C. A. Wright & Son, the druggist, will guarantee Hyomei to cure catarrh, or money back. Don't delay this pleasant antiseptic treatment. Every day you allow these germs to exist in your system brings you nearer to complete demoralization. C. A. Wright & Son will sell you a complete Hyomei outfit for only $1.00. Ask him about it. It is also guaranteed to cure bronchitis, asthma, coughs, colds and hay fever.

TECUMSEH STATE SAVINGS BANK

3 Per Cent Interest on Savings Deposits.

C. R. MILLER, President.
J. Q. LOOK, Vice Pres.
J. H. SMITH, Cashier.

HAVE YOU a oank account? If not, WHY NOT? YOUR DEPOSIT WITH US WILL GROW. INTEREST now due on Savings Deposits. Bring in your pass book and have interest credited. FARMERS—Ask for souvenir EXPENSE BOOK.

New Prunes
New Figs
New Chestnuts
New Halibut

New Goods all the Time Everything Up-to-Date at

ANDERSON BROS.

Phone 91--- GROCERS --Macon Phone

Substitute for Shingles

Protect your buildings with High Grade Roofing Material. We have the

"Paroid" "NoTar" "Neponset"

all strictly guaranteed. We are also distributors of "GRAPHITE ELASTIC ROOFING PAINT" the best for the purpose that is produced.

Satterthwaite Bros.

FEED.

Don't Forget

that we will have a car of Cotton Seed Meal on track about Nov. 5th. A Special price, if taken from car, for cash. If you want some, let us know and we will let you know when it comes.

A complete line of all other feeds always in stock.

Slayton & Son

New Buckwheat Flour

We have Pure Buckwheat Flour From

D. Gratz & Son, Tecumseh

and

R. B. Davis, Dundee

Either one is Guaranteed. Try it and if not perfectly satisfactory we will refund your money.

PHONE 39 AVERY & CO.

Meat: Meat: Meat!

Fresh and Salt Meats

of the BEST and it will suit you

HARRY MARSH.

WITHERELL BLOCK.

DR. P. B. HAPDY

PHYSICIAN AND SURGEON

Especial attention given diseases of the Stomach, Throat, Nose, Ear, diseases of women and General Surgery

HOURS:—12:30 P. M. to 3 P. M. 6:30 P. M. to 9:30 P. M.

Office over Tecumseh State Savings Bank Telephone No. 268.

H. R. CONKLIN, M. D.

PHYSICIAN and SURGEON.

Office and Residence. 50 Chicago Street.

OFFICE HOURS. 12 to 3 and 7 to 8 p. m.

Patients wishing eyes examined for spectacles will please call at noon office hour.

NORMAN L. SAGE, M. D.

OSTEOPATHIC PHYSICIAN,

Detroit, Mich.

At Tecumseh—Wednesday and Saturday A. M., at residence of SAMUEL HAIGHT.

G. V. RANDALL, M. D.

At old Office of Dr. Jenkins, on Chicago Street.

Office Hours—
7:30 to 8:30 a. m.
1 to 3 and 7 to 9 p. m.

PHONE No. 297.

Save The Pieces

Lenses Matched and Frames Repaired

I will be at my office over J. J. Belcher's store every day except the 3rd Tuesday of each month.

S P. HOSMER,
OPTICIAN.

Dental Parlors

of

W. D. REED, D. D. S.

Chicago St., Tecumseh.

Crown and Bridge work, Aluminum, Silver and Rubber plates and all of the specialties known to modern dentistry. Gas or vitalized air administered.

Office over Avery & Co's store.

Dental Parlors

of

E. D. BROWN, D. D. S.

Filling, Crown, Bridge and platework. Local and complete anaesthetics administered for painless extraction. Office over Orr's Drug Store. Phone, 192

A. C. AYLESWORTH,

Licensed Auctioneer, Real Estate, Stock and General Salesman.

Will attend all sales in city or country, at reasonable rates.

Headquarters and all dates made at Herald office.

FRANK DAVIDSON,

Licensed Auctioneer. Farm and Stock Auctions.

Attended to promptly and in satisfactory manner. Terms reasonable.

Headquarters at Herald office where all dates are made. State 'phone 504 East.

For headache Dr. Miles' Anti-Pain Pills.

Dr. Miles' Anti-Pain Pills relieve Headache, Neuralgia and all Pain.

By strengthening the nerves which control the action of the liver and bowels Dr. Miles' Nerve and Liver Pills cure constipation. 50 doses 25 cents.

TECUMSEH MARKETS

LIVE STOCK.

Steers	3½	5
Heifers	2	3
Cows	1	3
Veal calves	6½	7
Hogs No 1	5½	5½
Roughs	3½	
Sheep	2	3½
Lambs	5	
Fowls	8	9
Springers	9	10
Ducks	7	8
Turkeys	15	
Geese	7	
Old Roosters	5	

DRESSED MEATS.
Wholesale

Beef, by side	7½	9
Hogs	8	
Veal	10	
Mutton	9	
Spring lamb	12	13
Lard	11	
Hides, green	5	
Veal skins, green	7	
Sheep pelts	.35	1.50
Tallow	1½	3
Timothy ℔ ton	7.00	10.00
Clover ℔ ton	6.00	
Bran ℔ cwt	1.20	

GRAIN, SEED AND HAY.

Wheat	.95	.97
New Oats	.47	.48
Clover seed	4.00	5.00
Corn shelled	75	80
Corn in ear ℔ cwt	.90	
Middlings ℔ cwt	1.50	
Corn meal ℔ cwt	1.70	

PROVISION MARKET.
Wholesale

Butter	28	25
Eggs	30	28
Beans ℔ bushel	2.20	
Potatoes	.50	

DO YOU GET UP WITH A LAME BACK?

Kidney Trouble Makes You Miserable.

Almost everybody who reads the newspapers is sure to know of the wonderful cures made by Dr Kilmer's Swamp Root, the great kidney, liver and bladder remedy.

It is the great medical triumph of the nineteenth century; discovered after years of scientific research by Dr. Kilmer, the eminent kidney and bladder specialist, and is wonderfully successful in promptly curing lame back, uric acid, catarrh of the bladder and Bright's Disease, which is the worst form of kidney trouble.

Dr. Kilmer's Swamp-Root is not recommended for everything but if you have kidney, liver or bladder trouble it will be found just the remedy you need. It has been tested in so many ways, in hospital work and in private practice, and has proved so successful in every case that a special arrangement has been made by which all readers of this paper, who have not already tried it, may have a sample bottle sent free by mail, also a book telling more about Swamp-Root, and how to find out if you have kidney or bladder trouble. When writing mention reading this generous offer in this paper and send your address to Dr. Kilmer & Co., Binghamton, N. Y. The regular fifty-cent and one-dollar size bottles are sold by all good druggists. Don't make any mistake, but remember the name, Swamp-Root, Dr. Kilmer's Swamp-Root, and the address, Binghamton, N. Y., on every bottle.

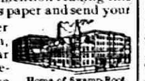

Home of Swamp-Root.

Do not let anyone tell you that something else is just as good as DeWitt's Kidney and Bladder Pills because there isn't anything just as good for weak back, backache, rheumatic pains, inflammation of the bladder, or any Kidney and Bladder disorder. A week's trial will convince you. Sold by all druggists.

They are raising melons in Alaska. Great! Now, perhaps, we'll be able to get them cold enough.

Foley's Honey and Tar cures coughs quickly, strengthens the lungs and expels colds. Get the genuine in a yellow package. Sold by all druggists.

But "common sense" sounds so hopelessly middleaged!

After a heavy meal, take a couple of Doan's Regulets, and give your stomach, liver and bowels the help they will need. Regulets bring easy, regular passages of the bowels.

One cook in the kitchen is worth two dozen who promised to "consider the situation."

Married Man in Trouble

A married man who permits any member of the family to take anything except Foley's Honey and Tar, for coughs, colds and lung trouble, is guilty of neglect. Nothing else is as good for all pulmonary troubles. The genuine Foley's Honey and Tar contains no opiates and is in a yellow package. Sold by all druggists.

Men can forgive a blue stocking if she hath a pretty foot.

Many ills come from impure blood. Can't have pure blood with faulty digestion, lazy liver and sluggish bowels. Burdock Blood Bitters strengthens stomach, bowels and liver, and purifies the blood.

We aren't even looking at the lovely scenery we're passing today in our impatience to get to tomorrow.

A JEWELER'S EXPERIENCE.

C. R. Kluger, The Jeweler, 1060 Virginia Ave., Indianapolis, Ind., writes: "I was so weak from kidney trouble that I could hardly walk a hundred feet. Four bottles of Foley's Kidney Remedy cleared my complexion, cured my backache and the irregularities disappeared, and I can now attend to business every day, and recommend Foley's Kidney Remedy to all sufferers, as it cured me after the doctors and other remedies had failed. Sold by all druggists.

The ghost of a kiss he didn't get will flee like an alluring nymph before a man all the days of his life.

Kodol is a combination of the natural digestive juices and it digests all classes of good and every kind of food, so you see it will do the work that the stomach itself does. The only difference between it and the stomach is the stomach can get out of order and Kodol cannot, but Kodol can put the stomach into good order. Buy Kodol today. It is guaranteed. Sold by all druggists.

The golden age when the good things of the world will be distributed among the masses of the people is forecasted for 1950. All right. Call us.

OF UNTOLD VALUE.

The Information Contained in This Citizen's Statement is Priceless.

The hale, the hearty, the strong can afford to toss this paper to one side impatiently when they read the following, but any sufferer in Tecumseh who has suffered hours of torture caused by kidney complaint will stand in his own light if he does not follow the valuable advice offered here.

Mrs. Sarah Austin, living on Pearl st., Tecumseh, Mich., says: "I used Doan's Kidney Pills and think very highly of them. For sometime I was bothered with kidney trouble. I had distressing pains in my hips and could not get my proper sleep at night on account of the frequent action of the kidneys. I passed a great deal of gravel in my secretions, and at times it was almost impossible to stand the pain. I doctored with different physicians, but only received temporary relief, and when Doan's Kidney Pills were brought to my attention, I began taking them. The results of their use were most satisfactory, in fact, they effected a complete cure. I am glad to endorse such a reliable remedy as Doan's Kidney Pills."

For Sale by all Dealers. Price 50c. Foster-Milburn Co., Buffalo, N. Y. Sole Agents for the United States.

Remember the name—Doan's—and take no other.

Always Waning.

A Frenchman who apparently has a good deal of time on his hands has been amusing himself by reckoning up the number of kisses he has given his wife during the first twenty years of his married life.

He finds that in the first year he dispensed about 100 kisses a day, or, say, allowing for birthdays and legal and church holidays, about 36,700 in the year.

In the second year this number was reduced by half and in the third year to ten a day, while in the fifth year his better half had to be content with two a day, one in the morning and one in the evening.

What happened in the fifth year is "wrapped in mystery," but at the same rate of "progression" he probably arrived eventually at one kiss on the first of January every leap year.

Freedom of the Press.

The battle for a free press in the full modern sense was fought out between 1764 and 1771, beginning with the prosecution of Wilkes for attacking Bute in the North Briton and ending with the successful resistance to the proclamation by which the commons had forbidden the publication of their debates. Six printers who had infringed the proclamation were summoned to the bar of the house. Five obeyed, and the messenger of the house was sent to arrest the sixth. The lord mayor sent the messenger to prison. The house of commons sent the lord mayor to the Tower, but he was released at the next prorogation, and the day on which he left the Tower marked the end of the last attempt to silence the press.—New York American.

"Going Out to See a Man."

"Going out to see a man" was the invention of Artemus Ward. One night in the winter of 1865, when the humorist was about half through his lecture, he paralyzed his audience with the announcement that they would have to take a recess of fifteen minutes so as to enable him to go across the street to "see a man." H. R. Tracey, the editor of the Washington Republican, was in the audience and, seeing an opportunity to improve upon the joke, penciled these lines and sent them to the platform:

"Dear Artemus—If you will place yourself under my guidance, I'll take you to 'see a man' without crossing the street."

Artemus accepted the invitation, and while the great audience impatiently but with much amusement awaited the reappearance of the humorist the latter was making the acquaintance of Aman, a well known restaurant keeper at that time, and luxuriating at a well laden refreshment board. Of course everybody "caught on to" the phrase, and men became fond of getting up between the acts and "going out to see Aman." The restaurateur's business from that time forward boomed. Men who would ordinarily sit quietly through an entertainment and behave themselves allowed themselves to be influenced by the contagion.—Louisville Courier-Journal.

Function of Next Administration.

(Judge Taft at St. Louis, October 6.)

"The function of the next administration is not to be spectacular in the enactment of great statutes laying down new codes of morals, or asserting a new standard of business integrity, but its work lies in the details of furnishing men and machinery to aid the hand of the Executive in making the supervision of the transactions so close, so careful, so constant, that the business men engaged in it may know promptly when they are transgressing the line of lawful business limitations and may be brought up standing whenever this occurs and may be prosecuted where the violations of law are flagrant and defiant, and promptly restrained and penalized."

JACKSON

$1.00 ROUND TRIP

EVERY SUNDAY

Train leaves Tecumseh at 8:57 a. m. for Jackson. Correspondingly low fares to intermediate stations.

LAKE SHORE.

CORRESPONDENCE.

CLINTON.

Madison Lane and wife are visiting their daughter, Mrs. Will Stevenson in Milan.

Born to Jasper Cullen and wife Tuesday, a girl.

S. W. Demuth has brightened up his place of business by a fresh coat of paint.

E. B. Steffler of Jackson, was the guest of Miss Donna Woodward Friday.

Geo. Roper has gone to Oklahoma where he will visit his uncle and try to regain his health.

E. R. Vest has bought the Wm. Wade farm which is situated north of town.

Robt. Thresher and family has moved back to Woodward's peach and apple orchard.

Guy E. Belding was in town Saturday morning making arrangements for Mr. Smith's burial.

Wm. Gadd was in Blissfield on business Thursday.

Mrs. Mary Schrieder of Kalamazoo, is the guest of Wm. Gadd and wife.

Next Saturday evening the Baptist society will give their annual chicken pie supper.

Geo. M. Dorr and Miss Isabel Davis were married at the bride's home Thursday.

Mrs. C. E. Harrison is enjoying a ten days' visit with Cass City friends.

Mrs. L. H. Bailey visited her mother in Azalia this week.

Mrs. Lewis Clark is entertaining her sister, Mrs. Hummiston of Lake View.

Mrs. F. Sprague of Dayton, O., is the guest of her cousin, Mrs. Jennie Tuttle.

Mrs. F. E. Rawson entertained a number of ladies Wednesday evening for her aunt, Mrs. Eva Hinsdale.

Mrs. Mary Rood returned to Detroit Friday afternoon after a visit of several weeks with D. Woodward and family.

Asa Smith, who has been in poor health for some time, passed away Friday afternoon. He leaves one son, Arthur and a daughter, Mrs. James Farrick.

Burk Rynd and wife are the proud parents of a baby boy born the 22nd.

St. John's Working society will meet with Mrs. Edward VanDeMark on Wednesday.

Miss Catherine Fisk of Kalamazoo, was the guest of Miss Alice Tafft over Sunday.

About $205 was raised for the sufferers from the northern fires, load after load of hay was bailed also a great deal of clothing was collected to be sent.

Prof. Houghton was in Detroit a few days during the week on business.

A. M. Kennedy spent the first of the week with his family.

Mrs. Spalding of Franklin, is very ill with pneumonia.

Chas. Starrett and wife of Tecumseh will reside on the Will Wad farm recently purchased by her father.

Miss Ida Brown has returned to Saginaw after an extended stay with her brother Frank and wife.

S. W. Demuth is spending the week at his Evan's lake home.

A cement sidewalk was laid to the south of the Woodward residence this week.

Woman Interrupts political speaker

A well dressed woman interrupted a political speaker recently by continually coughing. If she had taken Foley's Honey and Tar it would have cured her cough quickly and expelled the cold from her system. The genuine Foley's Honey and Tar contains no opiates and is in a yellow package. Refuse substitutes. Sold by all druggists.

FRANKLIN.

A ten pound boy arrived bright and early Monday morning to make glad the home of Mr. and Mrs. Hoyt Whelan. Mrs. Harrison is nursing the patients. Mother and child doing well.

O. Remington of Tipton, who has been seriously ill, is better.

Miss Irene Skeese and Harry Van Tuyle spent Saturday night and Sunday with their aunt, Chastina Allen.

Merill Estabrook drove over to call on Henry Allen Monday.

Mrs. A. S. Wisner and E. O. Wisner drove to Sharon, the guests of Mrs Eliza Wisner and Geo. Kirkwood.

Mr. and Mrs. Hudson Robinson of Reading, brother of Mrs. Frank Davenport, are guests of Mr. and Mrs. Davenport this week.

Mr. and Mrs. S. V. Wisner drove to Pentecost Sunday.

Henry Allen got kicked in the chest by a horse Saturday, but he isable to be about.

Mrs. Daniels and Dorothy assisted Mrs. S. N. Wisner Monday and Tuesday.

While at the P. O. in Tipton Thursday, Mrs. G. W. Allen was taken very ill. She managed to get as far as Mr. Luce's from which place she was carried home in an unconscious condition.

Mrs. Joseph Spalding, who has been very ill with pneumonia, was a little better Thursday and hope was entertained for her recovery. She has made a brave fight against fearful odds. Dr. John Tuttle of Clinton, has visited her twice daily. Her daughters, Mrs. Ida Spencer of Ann Arbor, and Mrs. Grace Butrick of Tecumseh, and Will Spalding have been in constant attendance.

The funeral of John Smith of Adrian, an old and highly respected former resident of Franklin, occured at the Congregational church Thursday. There was a large gathering of people.

Miss Floy Lancaster is helping Mrs. S. N. Wisner with her work.

Miss Helen Crittenden was married to Chauncy Pentecost at her parents' home in Tipton Wednesday evening. There was a large wedding.

The ladies of the Congregational church of Tipton, will furnish dinner on election day.

Mr and Mrs. C. L. Wisner and Mr. and Mrs. Alton Whelan were guests of Mr. and Mrs. Wright Doty Sunday.

Miss Chastina and Wilford Allen were Clinton visitors Wednesday. Miss Allen consulted Dr. Tuttle, her health is poor.

Kennedy's Laxative Cough Syrup is used nearly every where, because it not only heals irritation of the throat and stops the cough, but it drives the cold out of the system through its laxative principle by assuring a free and gentle action of the bowels, and that is the only way to cure a cold. You can't cure it as long as you are constipated. Insist upon Kennedy's Laxative Cough Syrup. Sold by all druggists

DUNDEE.

Mrs. Myra Herman of Carlton, visited her sister, Mrs. Clark over Sunday.

Calvin Clark visited his son in Raisinville Sunday.

Mrs. Ida Williams is in Milan visiting her mother.

J. F. Slayton and family visited Lotus Grove during the past week.

The Dundee band is making preparations for a minstrel show to be given in the opera house at Dundee, Oct. 29. Do you like a minstrel show, if so go and hear them.

Mrs. Henry Ball is improving some.

There never was so many sparrows nor so many leaves so thick on the ground as there has been this fall.

Mr. and Mrs. Knaggs of Toledo, visited relatives here over Sunday.

A Healthy Family.

"Our whole family has enjoyed good health since we began using Dr. King's New Life Pills, three years ago," says L. A. Bartlet of Rural Route 1, Guilford, Maine. They cleanse and tone the system in a gentle way that does you good. 25c. at C. A. Wright & Son's drug store

FARMERS RESENT COERCION

Resolutions Passed by Indiana Toilers Condemn Statements of President Sharples — Endless Chain Among Farmers.

Chairman Mack was informed by wire today that at a meeting of representative farmers of Washington township, Marion county, Indiana, the following resolutions were adopted, and it was also agreed to form an endless chain among the farmers of the country:

Whereas, The Associated Press has sent out a statement issued by P. M. Sharples, president of the Sharples Separator Company of Westchester, Pa., saying that the hour Bryan is elected the Sharples works will close down, and

Whereas, Such statements as this will intensify the present financial panic and will also tend to bring on, if possible, other and greater financial calamity; therefore, be it

Resolved, That as farmers who have the good of our country at heart, we deeply deplore such unwarranted statements, and believing they are made for partisan purposes to intimidate and influence voters, we herewith denounce all firms making this and similar announcements, as narrow and bigoted, and in these times as disloyal to the best business interests of the nation, and in as much as the persons and firms now resorting to these unfair and unpatriotic methods maintain their businesses by patronage of democrats as well as republicans, we condemn these methods as an insult to any democratic patron which ought to be, and which we hope will be, resented.

Resolved, That we hereby call upon the farmers of the nation, irrespective of party, who believe in fair play, to unite with us through their organization and as individuals, in crushing out this unwise and indiscreet spirit which would sacrifice the country's welfare for party success. (Signed) Albert Blue, chairman; Ross S. Ludlow, secretary.

SPECIAL INTERESTS VERSUS EQUAL RIGHTS.

In every utterance and every statement made so far Mr. Taft has shown great concern for the welfare of the TRUSTS and SPECIAL INTERESTS.

He is afraid that the guaranty of bank deposits will be a burden on a few big bankers. That thousands of small depositors may lose everything does not worry him.

He is afraid that a reduction of the tariff may hurt protected industries. He does not worry for the consumer, who bears the burden of the heavy tax.

He is afraid to oppose the TRUSTS, for he considers them a benefit. He does not mind the extortion they practice upon the public.

He is opposed to a jury trial in contempt and injunction cases because the SPECIAL INTERESTS want the unfair injunction process continued. The "Father of the Injunction" does not worry because the laborer may not get a square deal.

The Republican candidate believes in an income tax only when the present oppressive means of taxation fail to furnish enough revenue. In other words, he believes that the wealthy should not be taxed until the resources of the masses are exhausted. Not a word from Mr. Taft because the masses bear an unjust share of the burden of taxation.

Mr. Taft stands for the favored FEW and SPECIAL INTERESTS.

Mr. Bryan stands for the PEOPLE as opposed to the INTERESTS.

Mr. Taft stands for PLUTOCRACY as opposed to DEMOCRACY.

Mr. Bryan stands for EQUAL RIGHTS as opposed to SPECIAL PRIVILEGES.

WITH WHICH DO YOU STAND?

How to Cure Liver Trouble

Keep Your Bowels Regular and Your Stomach Sweet

People sometimes imagine when they have liver trouble or are bilious that the main thing to do is to take physic.

Taking pills and keeping your bowels regular are two very different matters. The use of a violent cathartic does not mean the cure of constipation or the establishment of regular movements. A physic is an emergency remedy, but never a bowel treatment. If the bowels do not move regularly there is a reason deeper seated than the mere clogging up that is removed by a dose of salts or pills.

When that drowsy, tired feeling, with the coated tongue, the dull headache, the sour stomach, the sallow complexion, constipated bowels and touches of fever come on it is time to take a medicine that will act on the bowels gently and mildly, cleansing and strengthening them, stir up the liver and aid the stomach in digesting the food.

Dr. Caldwell's Syrup Pepsin does this every time. Take a few doses and see how quickly the drowsy feeling leaves, regular bowel movements come back, with a good appetite and perfect digestion, and you soon feel like your old self. It does not gripe nor pain, it acts smoothly, mildly and is very pleasant to take. Wm. Hinchman, Mesick, Mich., says: "I was troubled with indigestion and liver trouble. I have used Dr. Caldwell's Syrup Pepsin with fine results. It is a perfect laxative and I now feel as strong and well as formerly." Wm. Block, Niantic, Ill., says: "Dr. Caldwell's Syrup Pepsin is the best remedy I ever used for liver complaint or constipation." Mrs. R. H. Brown, Addington, Ind. Ter., was troubled with torpid liver and constipation. Dr. Caldwell's Syrup Pepsin gave her prompt relief. All druggists sell it at 50c and $1.00 per bottle.

Pepsin Syrup Co., 306 Caldwell Bldg., Monticello, Ill., is glad to send a free sample to anyone who has never used it and will give it a fair trial.

STRAUS GIVES REASONS

The New York Merchant and Philanthropist Declares Election of Bryan Means Business Prosperity.

Nathan Straus, the great New York merchant and philanthropist, in announcing his reasons for supporting Mr. Bryan, said:

"I feel sure that he will be elected, and I say, as a business man, one who is as much interested perhaps as any, in the general prosperity of the country, as one who is bound to feel personally any lack of prosperity among the masses, that I believe his election will be a benefit to all the country, and to all of the people. Those that talk otherwise, those that predict panic and disaster, as the result of the election of an honest man, chosen by an honest majority of the people, are narrow minded and short-sighted, or pretend to believe that which they know is not true, or they are seeking to obscure the real and vital issues of the campaign. Mr. Bryan will make a safe, reliable, conscientious president, a president for all of the people, the rich and the poor, the big man and the little. He will represent the American people, not any class, and for that reason I shall work for him until election and vote for him on election day."

Against Laboring Men.

While William H. Taft is traveling about Ohio and elsewhere making frantic appeals for the support of laboring men, his running mate on the Republican ticket, James S. Sherman, is giving his endorsement to the statement that "labor unions are composed largely of anarchists, socialists and demagogues." Mr. Sherman heard the organized wage worker of the country thus denounced by a trust magnate who presided at a meeting where he spoke, and gave approval of the sentiment expressed. When Mr. Sherman appeared recently at Akron, Ohio, the meeting which he addressed was presided over by O. C. Barber, president of the Diamond Match Company. Mr. Barber introduced Mr. Sherman to the audience. In doing so he made use of the following language, as stenographically reported:

"One of the main reasons for the success of the Diamond Match Company is that its directors HAVE NEVER TOLERATED UNION LABOR IN ITS SHOP. THEY HAVE ALWAYS BEEN OPEN. We have had no one to dictate to us what wages we shall pay, what men we shall hire, and what hours our employes shall work. LABOR UNIONS TODAY ARE COMPOSED LARGELY OF ANARCHISTS, SOCIALISTS AND DEMAGOGUES."

THE ADMITTED SUPREMACY OF AMERICA.

is chiefly due to the fact that its workmen are better fed than those of any other country.

In the Spanish-American War it was "the man behind the gun" who made the American victory so quick and decisive.

And it is due to "the man behind the gun" in the factory—the workman—that American manufacturing is capturing the markets of the world.

The American workman can do more work and better work than any other workman because he is full of energy and vim—because of his better food, clothing and home conditions.

THE REPUBLICAN PARTY has protected him against the cheap labor of Europe.

THE REPUBLICAN PARTY has by wise and far-seeing laws built up American trade to such an extent that the American workman is paid almost three times the wages of European workmen.

If the working men of the United States want these conditions to continue they will vote for the party which has created high wages, namely

THE REPUBLICAN PARTY.

Some of the Democratic newspapers recognize the situation well enough to begin already to pick out Cabinet officers for President Taft, but that is something that President Taft can do much better himself.—Philadelphia Press.

MACK SEES VICTORY

Democratic National Chairman Declares That Bryan Will Carry East and West.

REPORTS SHOW RISING TIDE

Ohio, Indiana and New York in the Democratic Column.

Norman E. Mack, chairman of the Democratic national committee, is confident of the election of Mr. Bryan as president. In a statement summing up the situation he said:

"Three weeks ago it was apparent that the tide had turned toward Democracy, and that every outward evidence pointed to a Democratic victory in November. The situation is far better now than then, and I am confident in the belief that Mr. Bryan will be elected president. In fact, the campaign, from the Democratic viewpoint, has steadily improved with each succeeding week. As Mr. Bryan has presented the issues in various sections of the country, the people have become more and more convinced that his election is for the permanent prosperity and best interests of the nation.

"Of the many reports I have received from the various states there has not been one discouraging to our cause. On the other hand, all of our information has indicated that there will be a remarkable decrease in the Republican vote, and this statement applies alike to the banner Republican state of Pennsylvania as well as to states like New York, Ohio, and Indiana. Mr. Bryan will not only receive the majority of the electoral vote, but one of the greatest popular votes ever given a candidate.

Says Fight is Won.

"The fight is won, but we must keep everlastingly at it for the remaining two weeks of the campaign. Our reports have been of such an encouraging nature that I have at times had fears least some of those on duty would, in their enthusiasm, let up in the fight, and my parting word to those at headquarters is that they continue their efforts just as aggressively as if the contest had to be won in the declining days of the campaign.

"The Democratic party has a greater membership than the Republican party. The only question with us in recent years has been to get our folks together in harmonious and united phalanx. I do not believe there is a Democrat in the entire country who is outside of the breastworks in this campaign, and that is the greatest reason to my mind why Mr. Bryan will be inaugurated president on March 4 next. I will not attempt to give figures, but I will say now that New York, Ohio, and Indiana are Democratic this year, and my prediction does not take into consideration a number of other states that will swing from the Republican to the Democratic column on election day."

Republicans Pass the Lie.

Republican campaign managers have been endeavoring to create the impression that James Duncan, first vice president of the American Federation of Labor, is not in sympathy with the labor movement advocated by Mr. Gompers, urging union labor to support its friends and defeat its enemies in the present campaign. Mr. Duncan was advised of this fact and asked to state his attitude in the matter. His reply is explicit and gives the lie to the Republican managers who have been seeking to place him in a false light.

List of Trust Allies.

The Republican national committee is sending out a letter asking for "cash contributions," in which the declaration is made that "the election of Judge Taft and James S. Sherman is essential to the welfare of the country."

The letter is of interest by reason of the character of the men whose names appear on the letterhead, and who make this appeal. Here are the men who sign the letter informing the people of the country that Bryan's election will be dangerous:

Charles F. Brooker, head of the brass trust and vice president of the New York, New Haven & Hartford railroad, against which a government suit is now pending in the Federal courts.

Charles Nagel, of Missouri, one of the general attorneys of the Standard Oil company. This Standard Oil representative is in charge of Republican national campaign headquarters in Chicago.

Frank O. Lowden, multi-millionaire son-in-law of the late George M. Pullman, and now head of the great Pullman Palace Car trust, to which the traveling public pays tribute.

T. Coleman Du Pont, the head of the powder trust, which is fighting a suit against dissolution.

Boise Penrose, the political "boss" of the corrupt political machine in Pennsylvania.

George R. Sheldon, the personal representative of J. Pierpont Morgan, in the capacity of director in all his trust companies, and who collected trust money for the election of Governor Hughes of New York.

William Nelson Cromwell, the legal representative of Edward H. Harriman and probably the greatest trust lawyer in the United States.

Fred W. Upham, the "fat fryer" for the Republican party in the west, and the man who wrote letters to corporations whose property he assessed by virtue of his position as a member of the board of review in Chicago.

Farmers and Business Men Know.

This is a fine outfit to advise the farmers and business men in the west how to vote. Two of the signers are heads of corporations which are fighting for their existence in the courts. Of course these men think Bryan's election dangerous; that is natural when one becomes acquainted with their connections. But there is not a legitimate business man in the nation, small or large, who has any reason to fear a Democratic victory.

THE GREAT EXPLAINER.

Here is a copy of a poster, headed "Laboring Men—Attention!" which has been circulated in advance of Judge Taft's appearance in a number of cities:

Come out and hear
HON. WILLIAM H. TAFT
Republican candidate for President.

HE WILL EXPLAIN
how he secured his appointment as United States judge through the influence of Senator Foraker, the attorney of the Standard Oil company.

HE WILL EXPLAIN
why, as United States judge, he put railroad men and mechanics in jail by means of his INJUNCTION process.

HE WILL EXPLAIN
why he is opposed to giving the laboring man a trial by a jury

HE WILL EXPLAIN
to you why the capitalistic class and the trusts and the syndicates of Wall street are supporting him, while the laboring men are opposing him, almost to a man.

By Order of the Committee.

RAILROAD TIME TABLES.

Lake Shore & Michigan Southern Railroad.

Effective May 31, 1908

GOING SOUTH.

Stations	818 Dly except Sun.	809 Dly except Sun.	831 Dly except Sun	811 Dly except Sun	819 Sun. only
Jackson	6 05	10 05	3 03	8 00	7 15
Tecumseh	7 03	11 03	4 00	9 00	8 11
Adrian	7 32	11 35	4 30		8 40
	a m	a m	p m		a m
Detroit	8 55		5 50		10 05
	a m		p m		a m
Toledo	9 40	12 10	6 15	10 30	9 50
	a m	p m	p m	p m	a m
Chicago	3 00				
	p m				

GOING NORTH.

Stations	816 Dly except Sun.	812 Dly except Sun.	814 Dly except Sun.	810 Dly except Sun.	810 Sun only
Detroit				4 00	8 30
				p m	p m
Chicago	3 00				
	a m				
Toledo	7 40	12 30	5 15	7 00	8 00
	a m	p m	p m	p m	p m
Adrian				7 48	8 50
				p m	p m
Tecumseh	8 57	1 25	6 20	8 14	9 26
	a m	p m	p m	p m	p m
Jackson	10 04	2 35	7 25	9 20	10 35
	a m	p m	p m	p m	p m

DUNDEE BRANCH.

GOING WEST.

Station	429 Dly except Sun.	421 Dly except Sun.	419 Sun. only
Toledo			3 00
			p m
Adrian	6 50	3 30	8 30
	a m	p m	a m
Tecumseh	7 30	4 00	9 17
	a m	p m	a m

GOING EAST.

Station	422 Dly except Sun.	420 Dly except Sun.	420 Sun. only
Tecumseh	10 05	4 05	7 40
	a m	p m	p m
Adrian	11 10	5 00	8 04
	a m	p m	p m
Toledo	12 10		9 15
	p m		p m
Chicago	7 00		
	p m		

Tecumseh and Dundee Trains. Daily except Sunday.

LEAVE TECUMSEH.

Dundee Accommodation ..... 7 10 a m
" " ..... 11 00 p m

ARRIVE AT TECUMSEH.

Tecumseh Accommodation ..... 8 45 a m
" " ..... 2 40 p m

SPECIAL NOTICE

Coupon tickets can now be procured at this station over best routes to all principal cities in the United States.

G. J. ZIMM, Ticket Agent
J. W. DALY, C. A. G. P. A. Cleveland, Ohio.

FEELING LIVER-ISH This Morning?

TAKE

THEDFORDS Black-Draught

Stops Indigestion Constipation 25¢

A Gentle Laxative And Appetizer

Kodol For Indigestion

Our Guarantee Coupon

If after using two-thirds of a full bottle of Kodol, you can honestly say it has not benefited you, we will refund your money. Buy Kodol today on this guarantee. Fill out and sign the following, present it to the dealer at the time of purchase. If it fails to satisfy you return the bottle containing one-third of the medicine to the dealer from whom you bought it, and we will refund your money.

Town _____

State _____

Sign here _____ Out this Out

Digests What You Eat And Makes the Stomach Sweet

E. C. DeWITT & CO., Chicago, Ill.

ALL DRUGGISTS OF TECUMSEH.

FOLEY'S HONEY AND TAR

The original LAXATIVE cough remedy.

For coughs, colds, croup and lung trouble. No opiates. Non-nauseous. Good for everybody, everywhere.

The genuine FOLEY'S HONEY and TAR is in a Yellow package. Refuse substitutes.

Prepared only by Foley & Company, Chicago.

Sold by All Druggists.

Kodol Dyspepsia Indigestion. Relieves sour stomach, palpitation of the heart. Digests what you eat.

PATENTS

PROCURED AND DEFENDED. Send model, drawing or photo, for expert search and free report. Free advice, how to secure patents, trade marks, copyrights, etc. IN ALL COUNTRIES. Business direct with Washington saves time, money and often the patent. Patent and Infringement Practice Exclusively. Write or come to us at 625 Ninth Street, opp. United States Patent Office, WASHINGTON, D. C.

C.A.SNOW & CO.

Dr. Miles' Anti-Pain Pills relieve pain.

The brightest thunderbolt comes from the darkest sky.

Nothing equals Dr. Miles' Anti-Pain Pills for headache, neuralgia, sciatica, etc

The Farmer: "What are you getting up in that apple tree?" The boy: Stummick ache, sir."

There is this about the gentleman burglar you read about. He is'nt if they catch him.

The Tecumseh Herald.

VOL. LIX. NO. 60 — TECUMSEH, MICHIGAN, FRIDAY, OCTOBER 30, 1908. — WHOLE NO. 909

LADIES'

Tailored Suits

Ladies', Misses' and Children's

CLOAKS

All the Very Latest Cuts & Colorings

We have not only the largest but without question the finest line to pick from and our prices are the very lowest.

Come See For Yourself

We Will Be Glad To Show You.

S. W. Anderson & Son.

"THE STORE THAT TREATS YOU FAIR"

Don't Miss the Silk and Blanket SALE at

Anderson & Rosacrans.

Store open Monday, Wednesday and Saturday nights

A Good Point

to remember about our Overcoats is that they are hand-tailored, which means that they will fit perfectly and retain their shape until worn out. Our coats never lose their shape—that you can depend on. They are the best the most skilled tailors can produce, and they are built for service as well as for appearance, and they give the best of both.

Style without exaggeration.
Woolen without adulteration
Workmanship without a flaw

Style, fabric or price are optional with you—we provide a variety that exhausts the subject.

Overcoats from $8 to $20

A great big showing of Sweater Vests—All Kinds Colors and Styles

$1.00 to $6.00

HEESEN & HEESEN,

FOR THE AUTUMN BRIDE.

We have everything to make her happy, from the invitation to the last ornament for her pretty new home. Beautiful Pottery Brass Goods, China, Cut Glass and Silver.
Don't forget to buy your Bridal Gifts of

HICKS THE Jeweler,

Watch Inspectors. L. S. & M. S. and D. T. & I. Ry. — Phone 200 for Correct Time

TO PUNISH THE "NIGHT RIDERS."

Special Grand Jury Convenes in Union City, Tenn., Today.

UNDER MILITARY PROTECTION.

District of Reelfoot Lake Is Under Complete Military Domination. Trouble Originated Over Right of Men to Fish in Lake—Governors of Several States May Confer and Devise Plans to Fight "Night Raiders."

Memphis, Tenn., Oct. 26.—What may happen this week as a result of the investigation of "Night Rider" depredations in the northwestern part of Tennessee is a matter of conjecture. Today, with the convening of the circuit court for Obio county in special session at Union City to investigate the death of Quinten Rankin, who was killed by a "Night Rider" band in the vicinity of Reelfoot lake, that region is under the complete domination of military rule.

Five companies of the state national guard will be at the disposal of Colonel Tatom to enforce martial law, and it is purposed to gather in every member of the band. To aid the militia the adjoining counties have been drawn on for armed bands of picked men. Should this force be inadequate to cope with the situation, it is declared that the entire military force of the state will be concentrated if necessary.

In the Reelfoot lake region the lake itself is the source of contention which brought forth the activity of the "Night Rider" organization. It was contended by those living near the lake that it was their right to ply their vocation as fishermen in its waters without molestation, while the owner of the land on the shores of the lake took an opposite view. In the courts the latter, the Western Tennessee Land company, of which Captain Rankin and Colonel R. Z. Taylor of Trenton were the organizers, was upheld.

Warnings Followed.

Then followed "Night Rider" warnings, threatening death to those who opposed the wishes of the members of the band. It was on the first visit in many months to the lake region that Captain Rankin was killed. Men connected with or supporting the land owners have been forced to leave their homes, and others who refused to obey the warnings were punished corporally.

Of a number of men arrested ten are held, and it is promised that sufficient evidence will be furnished to the grand jury to bring about the indictment of every member of the "Night Rider" organization. The court is under the military protection of a company of militia that was sent from Nashville especially for this service.

Governors of several states of the south have approved of a suggestion of Governor Patterson that a conference of the executives of the different states be held and plans devised whereby they can act in concert in an effort to destroy "Night Rider" organizations. Governor Noel of Mississippi, Governor Pindall of Arkansas and Governor Willson of Kentucky have already expressed themselves in approval of the proposed conference. Nearly all southern states have suffered from the operations of the mysterious organizations.

BRIEF DISPATCHES.

The bubonic plague has broken out with redoubled violence in Terceira, one of the Azores islands.

Major Edward Murphy Robinson, prominent at the local bar and in politics in Mobile, Ala., has committed suicide by blowing out his brains at his home.

A magnificent hospital, built by the Japanese government, has just been opened in Seoul, Korea. It is one of the finest institutions in the far east and includes a school of medicine.

Three train thieves, believed to be Americans, who were known under the names of Bert, Bertha and Cauda, have been sent to prison in Rheims, France, for thirteen months for robbing passengers on express trains.

Albert Bell's twelve-year-old schoolboy, was shot and instantly killed by his sixteen-year-old brother, Raymond, while hunting in Wildwood park, near Harrisburg, Pa. With the brothers were three other boys, one of whom, without saying anything to any one, slipped a cartridge into the rifle, which was the only weapon they had. Later on, Raymond playfully pointed the rifle at his brother and pulled the trigger. The youth fell to the ground with a bullet in his brain.

GRAND FINISH TO CAMPAIGN.

Great Will Be Demonstrations In Every State This Week.

LEADING PARTIES VERY ACTIVE

Giving Special Attention to New York, Ohio and Indiana—Nominees Both in East—Prominent Campaigners and Politicians Enlisted on Each Side For Last Great Efforts.

New York, Oct. 26.—The political campaign, which is now to enter upon its last week, is to have a real whirlwind finish. From the highest to the lowest, all the spellbinders of all the parties will be out in force during the next six days, and wavering voters will be urged by eloquent advocates of the several causes to cast their ballots "right."

In practically every state in the Union rallies and mass meetings almost without number have been arranged, but it is in New York, with its large number of electoral votes at stake, that the real battle will be waged. There, practically all the leading candidates will concentrate their efforts, ably assisted by a large number of the country's most forceful and resourceful campaigners. Ohio and Indiana also will be given considerable attention, particularly by the two leading parties.

Members of Cabinet Out.

Among the speakers who will urge the voters of Ohio to support Mr. Taft will be several members of President Roosevelt's cabinet, Secretaries Root and Garfield and Postmaster General Meyer, and the Republican presidential candidate himself will deliver two formal addresses himself at Cleveland and Youngstown on Saturday. Vice President Fairbanks will head the Republican forces in Indiana, which will include Senators Beveridge and Hemenway, Edward H. Ozmun, consul general of the United States at Constantinople; J. L. Griffin, United States consul at Liverpool, and Representative Gardner of Michigan. William J. Bryan, after four days in New York state, will close his long, hard campaign by a series of speeches in Ohio, Illinois and Indiana.

Both Mr. Taft and Mr. Bryan were in this city last night. All the forces the Democratic national committee can summon will be brought to bear to secure the electoral vote of New York state for William J. Bryan. Led by the presidential candidate himself, who will speak four days in this state, an army of speakers will be sent into every county and town to spread the doctrine and appeal for votes for the ticket. Mr. Bryan went to the cities and towns in the southern tier Saturday, and, after two days' campaigning in this city and district, he will stump cities and towns that fringe the east shore of the Hudson river, which seldom are visited by Democratic candidates in search of support.

All the prominent campaigners the Democratic state and national committees can enlist have been sent to the sixty-two counties of New York state and to the doubtful states of the middle west. Among the leading speakers in New York state for the week will be ex-Judge Alton B. Parker, John Sharp Williams, Senator Bacon of Georgia, Governor Hoke Smith of Georgia, Governor J. H. Higgins of Rhode Island and Governor Ansel of South Carolina.

Many Mass Meetings.

The Republican wind-up of the campaign in New York city calls for twenty-two mass meetings, to be addressed by speakers of national reputation; a parade of the Republican clubs of Greater New York and a big parade of the Business Men's Republican association.

The big Republican event of the week will be the Madison Square Garden meeting, on Wednesday night, at which Mr. Taft and Governor Hughes will be the principal speakers. The other speakers will be Senator William Alden Smith of Michigan, George A. Knight of California and United States Assistant District Attorney H. A. Atwood of Chicago. General Horace Porter will preside.

Other Republican meetings of the week will be addressed by Secretary of State Root, Secretary of the Treasury Cortelyou, Secretary of Commerce and Labor Straus, Attorney General Bonaparte, James S. Sherman, the vice presidential candidate; Senator Dolliver, Congressman Herbert Parsons of New York, Congressman J. Francis Burke of Pennsylvania and others

Rain Ends Forest Fires.

Alpena, Mich., Oct. 26.—Heavy rains have extinguished the forest fires and driven away the smoke.

DICKIE FLAYS OFFICIALS.

Attacks Warner and Detroit Office Holders.

ALSO TAKES JAB AT HEMANS.

Declares Them All Influenced by Saloon Element — Liquor Influence Must First Be Trampled Down Before State Can Have Decent Administration, He Declares.

Albion, Mich., Oct. 26.—President Samuel Dickie of Albion college, speaking before an audience of several hundred people in W. C. T. U. hall Sunday night, flayed the politicians of the entire state as well as his own county—Calhoun.

"The saloons now play such a big part in politics that the state of Michigan is unable to get good, square and just officials," he said. "They hold a controling interest, so to speak, in the election of certain candidates to office. Until they and their power are crushed we will not have men who can accomplish anything that will give justice to all."

Not only did Governor Warner and his Democratic opponent, Lawton T. Hemans, come in for a share of the attack, but the college president, before delving far in his bit of oratory, took a shot at some of Detroit's city officials. Police Commissioner Smith of Detroit, Prosecuting Attorney Yerkes of Wayne county and his staff of assistants were scored left and right for the part they played in the recent trial of R. E. Moore, a Detroit saloonkeeper, for alleged violation of the liquor law. Moore was brought into court on ten complaints made against him by the committee of 100, which claimed that he had repeatedly kept his thirst parlor open after the hour prescribed by law. A jury acquitted Moore, and this is what Dr. Dickie has to say regarding the verdict:

Jurors Were Perjurers.

"Each member of that jury is a self-confessed and a self-advertised perjurer. They acquitted that man when, in all the testimony offered, there was not one particle that pointed to anything save guilt. I suspect that they were selected for one purpose, and that is well enough known."

He then branched off in an attack on Commissioner Smith, who he declared were in a class with Prosecutor Yerkes and Governor Warner when they refused to further prosecute the case, the latter because he ignored the petition from the committee of 100 which called for the removal of Smith because of failure to carry out the duties of his office.

"No, the people of the state of Michigan will not and cannot have a decent administration until this saloon rule influence is trampled down by the good, honest administrative-inclined candidates," continued Dr. Dickie. In substance he said that under the present conditions no man, Warner or Hemans, can give the state the administration it should have.

"The saloon is so strong politically that you cannot do anything with it," he reiterated.

The college president came out with something entirely unlooked for by those who attended the meeting, it not being dreamed that he would lead an attack against the state executive official. His subject was "Temperance entirely and the power of the saloon along political lines."

Domestic Gets Judgment of $227.50.

Muskegon, Mich., Oct. 26.—Mrs. Jennie Webb, a domestic, has been given a judgment of $227.50 in her suit against Mrs. Frances Depew of Detroit. The jury deliberated eight hours before reaching a verdict. The judgment put an end to a legal battle, four times fought out in the courts. A peculiar incident in connection with the case is the fact that the final judgment was $37 in excess of the one granted at the first trial, which the defendant sought to relieve herself of by appealing to a higher court. Mrs. Webb claimed $300 from Mrs. Depew for wages she would have earned had not the latter discharged her.

Campaign Train Starts Thursday.

Lansing, Mich., Oct. 26.—The Democratic state central committee announces from its headquarters here that its special campaign train will leave Pontiac Thursday morning at 8 o'clock. Stops will be made at Rochester, 8:30 a.m.; Romeo, 9; 02; Armada, 9:29; Lennox, 10; Port Huron, 10:50; Avoca, 12; Yale, 12:28 p. m.; Brown City, 1:51; Marlette, 2:21; Clifford, 2:4; Mayville, 3:18; Vassar, 3:45; Saginaw, 4:47, and Flint in the evening. Lawton T. Hemans, the Democratic candidate for governor, and many of the candidates on the state ticket will be aboard the train.

ELECTION IN CANADA.

Electing New Parliament Today—Indications Are Liberals Will Win.

Montreal, Oct. 26.—A general election is being held today throughout the dominion of Canada to choose a new parliament, the eleventh since the confederation of the provinces of British North America in 1867.

At present the Liberal party, led by Sir Wilfrid Laurier, holds control of the Canadian government, as it has done for the past twelve years, and nothing has developed during the five

SIR WILFRID LAURIER, PREMIER OF CANADA.

weeks' campaign just closed to indicate to the impartial observer that a change is imminent. Most authorities, however, agree that the Liberals will be shorn of some of their strength should they again be retured to power.

The Liberals had a majority of sixty-six members in the last parliament. Their leaders say they will be satisfied with half that number in the new one. Conservative leaders and Conservative newspapers are not placing an estimate on the size of the majority which they expect their party to achieve. The Toronto World, an independent newspaper with Conservative leanings, predicts that the next parliament will be Conservative with a majority of six votes.

PATENT MODELS NOT TO BE DESTROYED.

Commissioner Moore Refutes Current Rumor.

Washington, Oct. 26.—Commissioner Edward B. Moore of the patent office denies that there has been any intention on the part of the secretary of the interior or any one else to destroy the models of patents accumulated by the government up to 1880, when mechanical drawings were substituted for models in the filing of claims by inventors. Widespread publicity has been given to statements that this collection of 157,000 models would be destroyed or scattered, and many protests against such action have been received here.

Mr. Moore explained that congress during the last session created a commission consisting of Secretary Garfield, Commissioner of Patents Moore and Secretary Walcott of the Smithsonian institution to place these models in some government building, where rent for storage would be saved.

"The entire collection," said Mr. Moore, "has been catalogued, boxed and labelled and is now stored in the basement of the patent office, where it will be kept until finally removed to the new national museum building, now nearly completed, where the law directs the models shall be lodged under the control of the commissioner of patents as heretofore. The model cases were sold, there being no further use for them, as they did not conform to the new building.

"The models are valuable for evidence in numerous suits in courts," added Mr. Moore, "where the earlier drawings in mechanical cases are not clear, and large sums of money have been saved to the government by having such evidence."

Reduce Bail to $2,000.

Marshall, Mich., Oct. 26.—Circuit Court Commissioner L. S. Page has reduced the bail of Floyd Huller from $10,000 to $2,000, and his father, William Huller of Leroy township, will try to furnish it. Huller is the former schoolteacher who is charged with assault upon is father one night last spring.

Hugh McGuire, a well known resident of Camp Hill, a suburb of Pittsburg, was killed by highway robbers between that place and Carnegie at night. He was rendered unconscious by a blow on the head and then thrown into a creek, where he drowned. McGuire had drawn his pay and is thought to have had about $30 in his

Better Clothing

For Less Money

That advantage we offer over other stores better clothing for less money. Easy to do it because we buy in large quantities and for spot cash. The "hard to please" are easily satisfied here. Our stock is new--styles are the very latest--greatest possible variety of fabrics, colors and patterns. And we guarantee the wearing quality of every garment sold. We sell the famous CLOTHCRAFT CLOTHING the best clothing made.

Men's Suits $5.00 to $20
Men's Overcoats 5.00 to 22

One of these prices no doubt fits yours purse: now come in and see how well we can fit you with a Suit or Overcoat. We duplicate excellent made-to-measure clothing at one-half the cost. Inspection proves it.

We sell the Hillsdale Galloway fur coat. Best coat made for the money, each coat is fully guaranteed by us.

Compare—it concerns your own pocketbook.

McCann Bros.

THE ONE PRICE CLOTHIERS — Store Open Evenings

Plants and Cut Flowers.

Let us have your orders for Plants and Cut Flowers. We have arrangements for regular shipments of Cut Flowers, so always have fresh ones on hand and will order pieces of any kind on short notice. If you do not see any in the window, ask for them. We have them in the cellar,

Guy E. Belding

The Name of the New Store IS

THE PEOPLE'S STORE

MILLS BLOCK — TECUMSEH, MICHIGAN — MILLS BLOCK

It will be open *Saturday, October 31, 1908,* with a full line of

DRY GOODS

Men's aad Ladies' Furnishing Goods,
Men's, Ladies' and Children's Shoes,
and we offer

SPECIAL BARGAINS

For the next Three Days—Saturday, Monday and Tuesdaay, Oct. 31 and Nov. 2 and 3, 1908.

Below we give a few of the many Bargains:—

Men's 50c and 65c Fleece Lined Shirts and Drawers during these 3 days	39c
Men's $1.00 and $1.50 Wool Fleece and All Wool Shirts, only during this sale	59c
25c and 35c Boys' Fleece Lined Shirts and Drawers during these 3 days	19c
Ladies' 50c Fleece Lined Shirts and Pants, during this sale	35c
Men's 25c Hose during this sale	15c
Children's 15c Hose during this sale	10c
7c Calico	5c
10c Flannelettes	8c
12½c and 15c Flannelettes	10c
Men's 50c Working Shirts	39c

And many other Bargains. Get acquainted and make your home at the Peoples Store. We guarantee every article you buy as represented. It will pay to trade at

PALMAN'S
People's Store
The Store That Saves You Money

The Herald, $1.00

THE TECUMSEH HERALD.

GEO. N. STACY,
EDITOR AND OWNER.

Subscription Rates

IN LENAWEE COUNTY.

One year, payment in advance.....$1.00
One year, payment after 3 months.....1.25

OUTSIDE LENAWEE COUNTY

One year, payment in advance.....$1.25
One year, payment after 3 months.....1.50

There will be no Deviation from above Rates

Entered at the post office at Tecumseh, Michigan as second class matter.

$100 Reward $100

The readers of this paper will be pleased to learn that there is at least one dreaded disease that science has been able to cure in all its stages, and that is Catarrh. Hall's catarrh is the only positive cure now known to the fraternity. Catarrh being a consitutional disease, requires a constitutional treatment. Hall's Catarrh Cure is taken internally, acting directly upon the blood and mucous surfaces of the system, thereby destroying the foundation of the disease, and giving the patient strenght by building up the constitution and assisting nature in doing its work. The proprietors have so much faith in its curative powers that they offer One Hundred Dollars for any case that it fails to cure. Send for list of testimonials. Address F. J. CHENEY & Co., Toledo O. Sold by Druggists, 75c.

Take Hall's Family pills for constipation.

When a man tells a girl she is beautiful she believes though she may know he's the most atrocious liar in seven states.

Itching, torturing skin eruptions, disfigure, annoy, drive one wild. Doan's Ointment brings quick relief and lasting cures. Fifty cents at any drug store.

The more some people want, the less the rest of us seem to get.

There is nothing little to the really great in spirit.—Dickens.

Are You Only Half Alive?

People with kidney trouble are so weak and exhausted that they are only half alive. Foley's Kidney Remedy makes healthy kidneys, restores lost vitality, and weak, delicate people are restored to health. Refuse any but Foley's. Sold by all druggists.

He has no force with men who has no faith in them.

It is always a wise thing to take something your own size, even in so small a matter as buying your shoes.

At any time when your stomach is not in good condition, you should take Kodol, because Kodol digests all the food you eat, and it supplies health and strength for the stomach in that way. You take Kodol just for a little while when you have slight attacks of Indigestion, and you take it just a little longer in order to get relief from severe attacks of Indigestion or Nervous Dyspepsia. Try Kodol today. Sold by all druggists.

Love does not stop at the boundaries of liking.

Burns, bruises and scratches, big and little cuts or in fact anything requiring a salve, are best and quickest soothed and healed by DeWitt's Carbolized Witch Hazel Salve. The best salve for piles. Be sure you get DeWitt's. Sold by all druggists.

Many a man believes in eternal punishment—for his neighbor.

Sometimes it is ambition and sometimes it is just an impersonal good natured desire to see how things will work out.

Would Mortgage the Farm.

A farmer on Rural Route 2, Empire, Ga., W. A. Floyd by name, says: "Bucklen's Arnica Salve cured the two worst sores I ever saw: one on my hand and one on my leg. It is worth more than its weight in gold. I would not be without it if I had to mortgage the farm to get it." Only 25c. at C. A. Wright & Son's drug store.

Don't hand your friends a lemon: treat them to lemonade.

For the noblest man that lives there still remains a conflict.—Garfield.

Saved His Boy's Life.

"My three year old boy was badly constipated, had a high fever and was in an awful condition. I gave him two doses of Foley's Orino Laxative and the next morning the fever was gone and he was entirely well. Foley's Orino Laxative saved his life." A. Wolkush, Casimer, Wis. Sold by all druggists.

Turn thyself to the true riches, and learn to be content with little.

Many a man comes home expecting a good dinner, and all he gets is a cold shoulder.

DeWitt's Little Early Risers, the famous little liver pills. They are small, sure, safe pills. Sold by all druggists.

Some men consider a thing really homelier if it is intolerably ugly.

You can bet on any thing in this world, and it is always a safe bet that you will lose.

Everybody's friend—Dr. Thomas' Eclectric Oil. Cures toothache, earache, sore throat. Heals cuts, bruises, scalds Stops any pain.

You can't expect a man to remember everything, and, singularly enough, nobody does but his wife.

Some of us are afraid to ride in automobiles for fear of an accident and others for fear of the bills.

A Clean Man

Outside cleanliness is less than half the battle. A man may scrub himself a dozen times a day, and still be unclean. Good health means cleanliness not only outside, but inside. It means a clean stomach, clean bowels, clean blood, a clean liver, and new, clean, healthy tissues. The man who is clean in this way will look it and act it. He will work with energy and think clean, clear, healthy thoughts.

He will never be troubled with liver, lung, stomach or blood disorders. Dyspepsia and indigestion originate in unclean stomachs. Blood diseases are found where there is unclean blood. Consumption and bronchitis mean unclean lungs.

Dr. Pierce's Golden Medical Discovery

prevents these diseases. It makes a man's insides clean and healthy. It cleans the digestive organs, makes pure, clean blood, and clean, healthy flesh.

It restores tone to the nervous system, and cures nervous exhaustion and prostration. It contains no alcohol or habit-forming drugs.

Constipation is the most unclean uncleanliness. Dr. Pierce's Pleasant Pellets cure it. They never gripe. Easy to take as candy.

UNAMERICAN EFFORTS HURT BRYAN.

Men of Organized Labor Refuse to Be Driven to the Polls as Slaves.

Wage Earners Everywhere Recognize Taft as Their Friend and Sympathizer and Ask What Bryan Has Ever Done for Their Cause.

The effort of Samuel Gompers to pack, seal and deliver the union labor vote to Bryan, the publisher afraid to use the union label, has failed. The influence of Gompers' advice is typified in the following quotation from the Labor World, one of the leading journals of organized labor in the United States:

"By all means let every wage worker in the land use his own judgment in voting, and if he does so, and before voting secures a knowledge of the will-o'-the-wisp career of W. J. Bryan and of his associations with such foes of organized labor as Governor Haskell he most certainly will not vote for Bryan."

Writing from Cairo, Ill., to the Labor World, R. L. Finney, organizer for the American Federation of Labor, says:

"You can place old Illinois in the Taft column and add my name to the list of endorsements."

Practical Unionism Demands Taft.

A few days ago James L. Feeney of Philadelphia, president of the Elevator Constructors' National Union, delivered a speech on Bryan and his party in which he made the following important statements:

"I am not here as a Republican, and I am not here as a Democrat, but as a practical union man it is my duty to uphold the party candidates whom I know and believe to be for the best interests of the cause I advocate. No man can accuse me of turning my back on organized labor. For twenty years I have been active in the movement, and I intend to continue so, and to-night, when I publicly announce my preference for the Republican ticket, I know they have in the past been labor's friend, and I believe will also be labor's best friend in the future.

"I was at one time an advocate of the Democratic party. The Democratic party has been tried by the American people, and it has been found wanting."

Taft's Labor Record.

In the October Steam Shovel and Dredge, official journal of the union, T. J. Dolan, editor of the journal and secretary-treasurer of the organization, has written an editorial commending Mr. Taft's fairness to the members of that union. The editorial says:

"Mr. Taft had direct charge of the construction of the Panama Canal, and in all his official acts and personal relations with members and officers of our brotherhood on that work he always has shown himself fair and just.

"When contractors showed a disposition to disregard or violate the eight hour law Mr. Taft started prosecutions against these contractors through the United States Attorney General's office. When an effort was made this year to cut wages at Panama Mr. Taft used his influence to prevent it.

"We have the utmost confidence, in case of his election to the presidency, of the continuance of the fair and just policies toward organized labor that prevailed while he was Secretary of War."

Denies Gompers' Right to Dictate.

H. K. Daugherty, a member of the Spanish Treaty Claims Commission, has made public in Washington a letter from James S. Clark, one of the vice presidents of the United Mine Workers, in which Mr. Clark comes out strongly for Mr. Taft and declares that Gompers has no right to dictate to labor.

Believing that the election of W. H. Taft means more to the wage worker of the United States than the election of William J. Bryan, Edward Hannan, a member of the Central Labor Council of Seattle and a union carpenter in good standing in Seattle Local 131, has declared for Taft and the Republican ticket, and will ask that his friends cast their votes for the Republican candidates.

Appeal for Funds Causes Bitterness.

The action of Gompers in sending a circular letter to the various unions throughout the country appealing for money with which "to help the friends and defeat the enemies of labor"—in other words, to support William Jennings Bryan and oppose William H. Taft for the presidency—is being condemned bitterly by labor men.

James R. Ryan, delegate to the C. F. U. from the Photo Engravers' Union No. 1, said that his union would not contribute a dollar to Gompers' fund. Alfred J. Boulton, leading member of the Stereotypers' Union, said that his union would not take any action on the circular. "I fought for Bryan in 1896," he said, "but I am against him this year."

Albert Abrahams of the Pressmen's Union, asked this question: "What's the use of the laboring men contributing a few thousand dollars to the Democratic party when that party will get hundreds of thousands of dollars, if not millions, from the Standard Oil Company?" Adolph Krieger of Local No 476, United Brotherhood of Carpenters and Joiners, is bitterly opposed to the action of Gompers. Elias Wolf, of the Cigarmakers' Union No. 90, said: "If other unions are fools enough to get money for Bryan my union won't."

Victor Buhr, member of the Amalgamated Painters, said: "The cheapest painters are being employed for contracts given out by the Democratic politicians of this city. The Democratic politicians fill the taxicabs, driven by strike breakers, with police while a little boy gets shot to death."

I have often wondered how every man loves himself more than all the rest of men.—Antonius.

QUESTIONS BRYAN PREFERS TO IGNORE

Seven P[illegible] Queries Propo[illegible] the [illegible]cratic Candida[illegible]

Failed to Answer Any of Questions.

Prior to his recent speech at Omaha Mr. Bryan had propounded to him the following pertinent questions by the Omaha Bee. Mr. Bryan did not see fit to attempt to answer any of them.

1. You, Mr. Bryan, are making much of Democratic friendship for labor. Why is it that practically no legislation to protect labor has been enacted in the Southern States in which Democrats have absolute control? Why are there no child labor laws in the South? Why are there no laws to protect women wage earners in the South? You and your fusion friends had absolute executive and legislative control of Nebraska for several years. Why was no legislation to protect labor passed then? Why did the wage workers of Nebraska have to wait for succeeding Republican legislatures to remove the $5,000 death damage limit, to get an equitable employer's liability act and to get a child labor law?

2. You, Mr. Bryan, are trying to make your paramount issue, "Shall the people rule?" The most advanced step toward popular rule has been through the direct primary. Why is it, Mr. Bryan, that your fusion friends when in complete control did not give Nebraska a direct primary law? Why is it that the Republicans of Nebraska had to secure the direct primary law over the opposition of the Democrats? Why is it that the progressive Republican States have enacted direct primary laws to bring the filling of offices closer to the people, while in the Democratic States of the South direct primary laws have been enacted avowedly to disfranchise the people?

3. You, Mr. Bryan, are bidding for office on your anti-trust remedies. Why is it that all the effective legislation against illegal combinations has been enacted by Republican congresses and for the most part by Republican State legislatures, while the Democratic States have no effective anti-trust legislation?

4. You, Mr. Bryan, are bidding for labor votes by promising to abolish the writ of injunction in labor disputes. Do you not know that injunction abuses have been chargeable as much to State courts as to federal courts? Can you name a single Democratic State which has passed a law to prevent the abuse of injunction by State courts? Why was no such law passed in Nebraska when your fusion friends were in complete control?

5. You, Mr. Bryan, are bidding for votes on your scheme of bank deposit guaranty. Oklahoma is the only State that has put such a law on its statute books. Why have none of the other Democratic States enacted deposit guaranty laws? You, especially, introduced such a bill into Congress in the early 90's. Why did you not get your fusion friends to enact the bill as a State law when they were in complete control of Nebraska? A deposit guaranty bill, which you endorsed, was offered in Congress last winter as a substitute for the Vreeland bill, but only a handful of the Democratic Congressmen voted for it, the remaining others voting against it or refusing to vote. The only Democratic Congressman from Nebraska was one of those who refused to vote. If your endorsement of that bill was unable to make these Democratic Congressmen vote for it last winter, how will you be able to make them vote for it next winter?

6. You, Mr. Bryan, are trying to make much of the popular election of United States Senators. We have the statement of Mr. Tibbles, made three years ago, that a large sum of money, said to be $15,000 or $20,000, was contributed by "Ryan, Belmont & Co." in 1904, through your brother-in-law toward your campaign for United States Senator in Nebraska. Is Mr. Tibbles mistaken in his assertions? If so, why did you not correct them long ago? If not, why did you not put your name on the ballot as a candidate for Senator and ask a vote of popular preference under the Nebraska law which gives you that right? Why did the Democrats refuse to submit candidates for United States Senator to popular vote in Nebraska in 1898, in 1900 and 1904?

7. You, Mr. Bryan, are making much of publicity of campaign contributions. Nebraska has a campaign publicity law, but it was enacted, as you know, by a Republican Legislature after your fusion State administration had failed to pass such a law. Why is it, Mr. Bryan, that your brother-in-law and Democratic campaign managers have persistently and willfully violated the Nebraska campaign publicity law? Why, if you are so devoted to campaign fund publicity, were you so insistent that the $50,000 contribution to your campaign made by the Bennett will should be kept secret?

The Hon. John W. Kern, Democratic candidate for vice-president, who visited this city yesterday, was "starred" in large headlines in "The Evening Post" as "an optimist." Anybody who can travel these days on a railroad pass has good reason for being "an optimist."—New York Tribune.

There's no phosphorescence in nowers to speak of, but they may lighten up many a darkened spot in life.—Manchester Union.

Village Local

CHURCH AFFAIRS

WORK BEING DONE IN OUR CHURCHES.

What is accomplished through the Social Life.

FRIEND'S CHURCH.

On Sunday morning there will be the meeting for worship followed by Sunday school. Junior service in the afternoon at 3 o'clock. Christian Endeavor at 6 p. m. and evening meeting a 7 o'clock. All are welcome.

Mr. Benjamin Sutton and wife of Cascade, Montana, visited relatives and friends over Sunday.

Mrs. Peter Young, who has been quite ill, is able to be about again.

The subject for next Wednesday evening service will be a continuation of the topic, Personal Work and bring some one with you.

The Thursday circle met with Mrs. Samuel Mobbs this week. Next Thursday the meeting will meet at the home of Mrs. Benjamin Hein's. All members are especially urged to attend.

One week from Sunday is the annual session of the Quarterly meeting at Tecumseh.

The pastor and wife entertain the Friendship Bible Class this evening at an oyster supper. After supper the members will take up the subject for the evening, Noah and the Flood. The class is following a course in Old Testament Studies.

METHODIST CHURCH.

Sunday School Rally last Sunday was well attended and a good program was rendered.

The Official Board met Monday night and transacted current business

Sunday morning the pastor will preach on "The Quiet Heart, or Peace Through Christ." In the evening on "Christian Citizenship, and the Privileges and Responsibilities of the Ballot." At the morning service Mrs. Shaw will sing "The Ninety and Nine" by Edward Campion.

At the Sunday school. Judge Wightman will address the Young Men's Class on "Some Political Issues" and Lynn Hoag will lead the discussion.

The Men's Class begin a new quarter, the theme for which is "The Naming of the Desciples" The topic tomorrow is "The Healing of the Demoniac Boy or the Necessity of Faith." Messrs E. L. Russell, H. B. Eaton, B. A Rauch and A. M. Waring will lead the discussion.

Epworth League at 6 p. m. Topic, "Learning in the School of Christ."

Epworth League Convention at Dundee, Nov. 3 and 4.

A large number of our ladies attended the W. F. M. S. convention at Clinton, Tuesday and Wednesday.

The Misses Smith and Nellie Beck were received into membership last Sunday.

Rev. D. Stanley Shaw is one of the speakers at the Epworth League convention at Dundee, next week.

BAPTIST CHURCH.

Dr. North has been spending a few days among old friends in Parma.

Mrs. O. B. Finch was a guest over Sunday of her brother in Cadillac.

Winnifred Morrell is out of school on account of illness.

A little daughter came to the home of Mr. and Mrs. J. M. Crane on Thursday of last week.

Mrs. Chas. McNeil has received very encouraging news from her husband who is in the hospital in Ann Arbor. The doctors consider him decidedly better.

LeRoy Bramble goes to Kalamazoo on Friday to be the guest of his sister Marie, and attend the Hollowe'en party given by college students.

Alvin Brazee has been obliged to take a vacation from his work in Kalamazoo college on account of poor health.

Mr. Kamm reports a fine time at the State Convention held at Lansing, the meeting being one of the best ever held. A report of it was given at the Wednesday night prayer meeting.

"Rev. B. S Hudson of Hastings, Neb., called at the Herald office on Oct. 31. Like all sons of Michigan, he loves to come occasionally, and the folks at home are glad to see him, Bro. Hudson has been greatly blessed in his work in Nebraska."—Michigan Christian Herald.

Rev. C. E. Connely, formerly pastor here, is now editor of the Michigan Christian Herald published in Detroit.

EPISCOPAL CHURCH.

In the absence of Miss Corey, Miss Phelps took her class.

Mr. Kemp took tea with Mr. and Mrs. Hicks on Saturday eve.

Mrs. S W. Temple is much improved.

Mrs. Pocklington is able to be out again.

The monthly meeting of the missionary circle met with Mrs Pritchard. Several interesting papers were read and the treasurer was instructed to send at once the sum set aside for Foreign Missions.

The first of the series of monthly socials, given by the Altar Guild will be held on Tuesday evening, Nov. 3, at the home of Mrs. J. F. Hicks'.

The birthday bag at the Sunday school is being watched with much interest by the children. They hope to have enough by Christmas to bring joy to other little folks.

C. C. Kemp, rector—Services Sunday morning at 10 o'clock followed by Sunday school at 11 30. Midweek services Friday evening at 7 o'clock.

Bishop Williams of Detroit will give the sermon on Sunday morning and expects to administer the rite of confirmation.

George Adamson of Toledo attended service Sunday, with his mother.

During the offertory last Sunday, Mr. Dickenson sang "Rock of Ages." It was much appreciated by all.

The Misses Mingay, Nettie Keyser and Edna Smith were missed from the choir on Sunday.

Master Perry Hayden carried the cross Sunday.

Little Camilla Hayden and Gracie Pritchard have joined the choir and lead the Processional

Medames Tiffany, Corey and Miss Corey arrived home from Detroit Wednesday evening.

The second afternoon, given by the Alpha Chapter, was held Wednesday afternoon at Mrs. Fisher's. The next afternoon will be held November 11.

PRESBYTERIAN CHURCH.

Next Sunday being temperance Sunday, there will be given at the Bible school hour a special program appropriate to the day, as follows:

Music, "Loyalty to Christ"—School.
Reading—Responsive.
Song, "Our Country's Flag"—Choir.
Recitation, "Tommy's Logic"—Wilfred Orr.
Recitation—Six boys of Primary Dept.
Song, "When We Shall Vote"—Junior Dept.
Music, "Twentieth Century Song"—School.
Reading—Bible truths.
Recitation, "Rats"—Sara Linton.
Song, "Victory"—School.
Recitation, "Little Nellie Tells Her Mother"—Ruth Hastings.
Offering.
Closing Song.

All are invited to attend this session of the school and parents and scholars urged to be present.

At the Young People's meeting next Sunday evening there will be given the first of a series of programs on Church History as follows:

"The Founding of the Christian Church"—Alice Cutting.
"Map Talk on Early Churches"—Allie Landon.
"Some Leaders of the Early Church"—Nina Graves.
"The Outline of Church History"—Pastor.
Quotations from book of acts.

At the Men's class Sunday, C. A Slayton will lead in a discussion of church activities—"Revivals—The support of the church—What the pew expects of the pulpit—What the pulpit expects of the pew." All men are invited.

A new "Tecumseh" furnace has been put in the manse this week. The ladies society bore the expense of the new plant.

The evening choir is practicing on Handel's "Hallelujah Chorus," and Farmer's Mass "Great and Marvellous," which will be given at the Sunday evening services.

Cards were issued this week announcing the evening services for November and December. Get one from the literature table Sunday.

Bible school attendance last Sunday 209. Let's keep the average over 200.

Usual services Sunday. In the morning the pastor will preach on the "Parable of the Tares." Bible school and Men's class at 11:15. Young People's meeting at 6. Programs above. In the evening, first of four sermons on "Alternatives of "Faith," "Atheism"

All are delighted that Mrs LaVein Bidwell is again able to take her place in the choir after a few months rest.

The young people of the church will give a "Ghost Party" at the church next Thursday night, November 5. All come masked and enter the labyrinth at the red light.

Herald Office Open,

The HERALD office will be open every Saturday night at 7 o'clock for the remainder of the evening to accommodate those who desire to pay for the HERALD. All accounts must be paid at once. Those who are in arrears kindly call and settle.

We Sell

Vinol

on the positive guarantee that if it does not give satisfaction we will return the entire amount of money paid us for it.

We ask all those who are run-down, nervous, debilitated, aged or weak, and every person suffering from stubborn colds, hanging-on coughs, bronchitis or incipient consumption to try Vinol with this understanding.

C. A. WRIGHT & SON, Druggists, Tecumseh.

Scott's Emulsion

of Cod Liver Oil is the means of life and enjoyment of life to thousands: men, women and children.

When appetite fails, it restores it. When food is a burden, it lifts the burden.

When you lose flesh, it brings the plumpness of health.

When work is hard and duty is heavy, it makes life bright.

It is the thin edge of the wedge; the thick end is food. But what is the use of food when you hate it and can't digest it?

Scott's Emulsion of Cod Liver Oil is the food that makes you forget your stomach.

Send this advertisement, together with name of paper in which it appears, your address and four cents to cover postage, and we will send you a "Complete Handy Atlas of the World."

SCOTT & BOWNE, 409 Pearl St., New York

MRS. JOSEPH SPALDING.

The funeral of the late Mrs. Joseph Spalding, whose death occurred Sunday evening, Oct. 25 was held at her late home on Wednesday. The Rev. Ashby of the Congregational church of Clinton officiating.

Mrs Spalding, whose maiden name was Pauline Lee, was born Jan. 5, 1835 in Shenango, Seneca Co., N. Y.

She came with her parents to Mich. in 1837.

United with the M. E. church at about the age of 16, receiving a letter from the church after she married and came to her late home. Although unable to attend church of late years her daily walk of life proved she was living the Christian faith.

At the age of 22 she was united in marriage with Joseph Spalding on June 20, 1857 and settled on the farm, which has since been her home. Amid trying circumstances, beginning housekeeping in a loghouse surrounded by forest trees, and having the care of three small children of her husband's former wife, two of whom are still living and helped to comfort her declining years.

Mrs. Spalding was the mother of eight children, six of whom, two sons and four daughters, with an aged husband are left to mourn her loss.

During her two weeks of patient suffering from pneumonia, she was tenderly cared for by two daughters and a son.

Mrs. Spalding was a kind and affectionate wife and mother, ever thoughtful and considerate for the welfare of others.

Her smiling pleasant face bringing sunshine where-er she went.

Dear Mother, we shall miss you,
The voice we loved is stilled.
A place is vacant in our home
Which never can be filled.

OUR NEW MINISTER.

Pretty good testimony of the high favor in which a play is held by the community when enquiries as to the date of its re engagement begin to find their way to a box-office months and months before the play is due. Denman Thompson and Geo. W. Ryer's comedy, "Our New Minister" is just now enjoying this good fortune locally. Since the announcement of the contemplated return of the piece got into print, every day brings a question mark as to the date to the local management. It is now advertised to appear at the New Bradley opera house for the last time on Monday, Nov. 9.

SHERMAN-SMITH.

The marriage of Clarence Sherman to Miss Mayme Smith of Ridgeway, took place at the Methodist parsonage by Rev. Stanley Shaw. Mr. and Mrs. Sherman will reside in Tecumseh where they have numerous friends, who extend congratulations.

PLANT THE RIGHT SEED

in the right place. A bank that will produce for you a crop of interest every year must be good soil. We divide the profits with depositors. Your idle money placed in this Bank will earn 4 per cent. compound interest. Start a Savings account now. All business transacted with us is confidential.

TRUE PARTY TEST.

Record of Republican Party Entitles It to Confidence.

Before the New York State convention Secretary of State Elihu Root said:

"We have a record which forbids discouragement or doubt in the performance of our task. We can turn to the administrations now drawing to a close, both in the State and in the nation, and with confidence ask every American voter to say whether they have not met all the great fundamental requisites of good government, whether they do not justify the belief that it is best for the country to keep in power the party which is responsible for them and is entitled to the credit for them. Have not these administrations within the state and within the nation been honest? Have they not been capable? Have they not been efficient? Have they not set before all the people of America examples of pure, high-minded and patriotic service in public office? Have they not raised the standard of public duty which the young men of America set for themselves? Have they not done us honor before the world?

These are the true tests by which to determine whether it is wise to confide to the world? These are the true tests by which to determine whether it is wise to continue a political party in power."

SHIFTING OPINIONS.

Bryan on Rail Ownership To-day and Two Years Ago.

TO-DAY.

To-day Mr. Bryan, in expressing his views of government ownership of railroads, said:

"I do not desire government ownership. I hope that the railroads will permit regulation. Mr. Taft's and my position only differ in that Mr. Taft has more faith than I have in the willingness of the railroads to be regulated."

TWO YEARS AGO.

Upon his return from his world tour Mr. Bryan said on Aug. 30, 1906, in a speech in New York:

"I have already reached the conclusion that railroads partake so much of the nature of a monopoly that they must ultimately become public property and be managed by public officials in the interests of the whole community in accordance with the well-defined theory that public ownership is necessary where competition is impossible. * * *

"The ownership and operation of the local lines by the several State governments is not only feasible but it suits itself to the conditions existing in the various States."

Where Bullets Flew.

David Parker of Fayette, N. Y., a veteran of the civil war, who lost a foot at Gettysburg, says: 'The good Electric Bitters have done is worth more than five hundred dollars to me. I spent much money doctoring for a bad case of stomach trouble, to little purpose. I then tried Electric Bitters, and they cured me. I now take them as a tonic, and they keep me strong and well." 50c. at C. A. Wright & Son's drug store.

Clearing Sale of

MONUMENTS

THE MICHIGAN GRANITE CO. offer every monument in their large stock at greatly reduced prices. No goods carried over this winter. We prefer to clean everything out and keep our men employed this winter.

Now is your opportunity to get BARGAINS in monuments and markers. Nothing reserved in this sale.

Yours for Honest Work and Material,

The Michigan Granite Co.,
Adrain, Michigan.

OPPOSITE CITY HALL.

1908 FALL AND WINTER 1909

I am still at the old stand of Harris & Hiteshu and will continue to give you a hundred cts. in value for every dollars worth of merchandise you purchase.

Our store is full to over-flowing in up-to-date New Goods consisting of

Staple and Fancy Dress Goods, Notions, Trimmings Ladies' and Gents' Furnishings, Ladies', Misses' and Childrens' Coats, Carpets, Curtains, Draperies, Shades, Linoleums, Oil Cloth Boots, Shoes, Rubbers, Felts, Knit Goods, etc

We sell nothing but the best makes of Shoes direct from the Manufactors—W. L. Douglas, Burt & Packard, Pingree, Utz & Dunn and other Standard Makes.

We are closing out all broken lots of Shoes at prices to make them move. We are also closing out all broken lots of Underwear.

To save money come and see us. We will use you nicely and ask you to come again. We know you will come.

T. C. HARRIS

Our FALL and WINTER Stock of

HORSE BLANKETS
PLUSH ROBES
FUR ROBES

Of which we have many choice Patterns.
Call and see them.

D. L. Whitenack & Co.

ADRIAN STATE SAVINGS BANK,
ADRIAN, MICH.

RESOURCES, - - $1,400,000.00

3 Per Cent paid on all Savings Deposits. Correspondence and personal interviews solicited.

We are now established and doing business in our own building, and cordially invite public inspection of our new quarters.

R. A. WATTS, Pres., GEO. A. WILCOX, Vice Pres., B. E. TOBIAS, Cashier

AUCTION!

Philip Kehoe, having purchased the property of Arthur W. Barber, three and one half miles northeast of Tecumseh, known as the Oak Grove Farm, will sell at Public Auction, on Monday, Nov. 2, 1908, at 12:30 p. m. sharp, the following described property:

5 horses, 1 span brown horses, 8 and 9 years old, weight about 2700; 1 span black mares (one with foal) and 1 suckling colt, 8 head of cattle, 4 milch cows, 1 yearling steer, 3 yearling heifers, 1 heifer calf, 6 months old, 11 breeding ewes, 1 ram, 10 shoats, top buggy, 2 wide tired wagons (one nearly new), 2 set of double work harness, set single harness, 2 plows, 1 spring-tooth drag, 1 lever drag, 1 spike-tooth drag, 2 two-horse cultivators, 1 planet cultivator, 2 hay and stock racks, 1 empire grain drill, deering hay rake, deering binder, mower, hay fork, rope and pulleys, Thomas hay loader, pair bob sleighs, land roller, 75 tons hay, 18 rows of shocked corn, 80 rods long, quantity of household goods and other articles too numerous too mention. Terms of sale.

All sums of $10.00 and under, CASH, all sums over $10.00, 12 months' credit with approved Bankable notes at 6 per cent interest. All articles must be settled for before being removed from the premises. 2 per cent discount for cash.

PHILIP KEHOE.
H SCHOFIELD, Auc.

NEW BUILDING

New Home of the Detroit Journal.

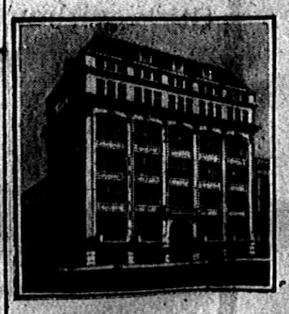

The new building of The Detroit Journal is the most artistic in the whole business district of Detroit. The basement is of Bedford stone and the walls of white enameled terra cotta. The roof is tiled. The floors are of hardwood and the interior fittings of mahogany finish. It is the highest, airiest, most commodious newspaper building in the country.

THE DETROIT JOURNAL,
Detroit, Mich.

FENCE FACTS

Three-fourths of all fence sold is the American—Why? You get Quality and Price combined.

Seven-eighths of all wire used for fence is made by the American Wire and Steel Co. If you doubt this ask the "other fence agent" where the wire comes from his fence is made of.

Farmers Like and Buy the American.

For this reason we have sold more fence than any other agent.

Please calla nd get prices on spring terms.

We have a car of Fence Posts in transit.

S. W. & L. E. TEMPLE

FRESH BULK OYSTERS

AT

MILLER'S MARKET

FOR

35c a Quart.

JACOB MILLER.

PLUMBING

Winter is coming on and how about that furnace. Remember I make a specialty of plumbing and furnace work. Shop at the rear of my residence, between Ottowa and Evans Streets on Logan Street.

I also do all kinds of repairing and tin work. All orders will be given prompt and carefull attention.

A. E. Kennedy.

Detroit Headquarters
—FOR—
MICHIGAN PEOPLE

GRISWOLD HOUSE
EUROPEAN PLAN, $1.00 TO $3.00 PER DAY

Quickly reached and valuable hotel, in the very heart of the retail shopping district of Detroit, corner Griswold and Grand River Aves., only one block from Woodward Ave. Cars, Tuns and Fourteenth cars pass by the door. When you visit Detroit stop at the Griswold House.

POSTAL & MOREY, Props.

Did You Get Yours?

IF NOT. WHY NOT?

25 Photos 25c, 5 Positions

Your Photo on a Post Card

3 for 25c

Hurry, Don't Wait, or You Will Be Late. Here till Nov. 4 only

THEN GOOD-BYE

THE CUTE STUDIO,

SIDWELL BLK. Tecumseh, Mich.

THE OLD RELIABLE

Lilley State Bank

Pays interest on time Certificates of Deposit at the rate of 2 1-2 per cent. if left six months, and 3 per cent if left one year.

Capital Stock -	$40,000.00
Stockholders Individual Liability	40,000.00
Surplus and Undivided Profits	18,000.00

LILLEY STATE BANK

LUCIUS LILLEY, Pres.

FREE ANNOUNCEMENTS.

Regular meeting of the Royal Arcanum, next Monday night. Initiation.

SPECIAL NOTICES.

FOR SALE—Shropshire rams, yearlings and lambs. J. E. Gray.

FARM FOR SALE—80 acres with buildings 1 mile from corporation. CHAS. BLOOD.

FOR SALE—At your own price—Light single wagon, 2 wheel barrows, stone boat at Barrett house. R. P. WARD.

FOR SALE—Double house and lot formerly owned and occupied by Mrs. M. A. Freeman. For particulars inquire of J. J. FREEMAN.

NOTICE—Sealed bids will be received for my property on Maumee corner of Shawnee until Nov. 12. House open for inspection. P. O. Box 69. MRS. KATE CLEVELAND.

FOR SALE—Corsets—I have the agency for the Tailor made girl, a front lacing corset, fitted to the figure. Anyone desiring such a corset notify me by phone. No 218. MRS. J. J. ORR.

WANTED—Board and room in a respectable private family for an old lady 78 years old where she will have home comforts and be well taken care of. Address giving full particular's O Herald office.

Valuable Farm for Sale—The subscribers offer for sale on favorable terms, the farm known as the Conkling homestead farm, being the southeast quarter of section eleven in the township of Raisin.
H. W. CONKLING,
H. C. CONKLING.

Presbyterian Church

Sunday Evenings at 7.

Sermons on

"Alternatives of Faith"

SUNDAY, NOV. 1—

"Atheism"

Anthem by Chorus Choir—
"Blessed be the Name of the Lord"—*Adams.*

MISS MAGERS will sing—
"Glory to Thee, My God"—*Gounod.*

Musical Evenings: Nov. 22, Dec. 20 and 27.

Other sermons on:—"Agnosticism," "Christ, an Imposter, a Fanatic, a Fraud." The Bible an Ordinary Book, a Forgery, a Dream." "The Christian Life, a Sham."

All Invited — Seats Free

THE LATEST NEWS

See Hiens' line of candies.

Best paint sold at B. J. Pulver's.

All oysters, no water at Avery's.

Buy that clock at Gaston & Son's.

Notice Temple's new ad on fence facts.

Harry Lee was in Clinton Friday on business.

Corn Syrup in bulk, full quart for 10c at Lowry's.

Oysters that are large and juicy at Williamson Bros'.

Pure buckwheat sold at C. M. Gilbert's, both Dundee and Grats.

The latest and best makes in Fall and winter rubbers just opened at T. C. Harris'.

Mrs. L. H. Cook of Litchfield, is spending a few days with her sister, Mrs. James Elliott.

Mrs. Raynor Brewer entertained a small company of friends at cards at her home last evening.

Dr. O. Q. Jones and Bert Mize were in Jackson Thursday to attend the meeting of the Mystic Shriners.

Mrs. Florence Henry of Dundee, and Will Coller played in Tipton for a dance at Lewis Hall last evening.

Mrs. Dell Vedder and Mrs. Charles Dobbie and little daughter Velma of Adrian, visited relatives here Thursday.

Fred Pocklington of Dundee, was in town last evening to see his mother, Mrs. James Pocklington, who is quite sick.

Dr. and Mrs. Conklin and daughter and Floyd Slater attended the Hurlburt—Slayton wedding in Detroit last evening.

Mrs. James Elliott and sister will leave on the 2:55 train Saturday, for Bairdstown, O., to visit the former's daughter, Mrs. Will O. Kaodele.

The ladies of the Baptist society will serve a chicken pie dinner Thursday, Nov. 5 at Witherell hall from 11:30 till all are served. In connection with this there will be a sale of useful articles such as comfortables, rugs, aprons and numerous other things. Dinner 30 cents.

New buckwheat at Avery's.

Fresh candy just in at Hiens'.

Mrs. Geo. Hollister is quite sick.

Sweet cider at Williamson Bros'.

Haviland China at Gaston & Son's.

Roy Blessing is home from Lansing.

Burr Wilbur of Hillsdale was in town Thursday.

R. A. Heesen was in Toledo Tuesday on business.

Hudson Conkling has been quite sick for several days.

Mrs. Fanny Comstock is visiting friends in Adrian.

Mr. and Mrs. B. F. Snyder spent Wednesday in Detroit.

Miss Margaret Haire is spending several days in Adrian.

Miss Vita Rude attended a party in Adrian Monday evening.

Miss Bernice Blanchard of Clinton was in town Wednesday.

S. W. & L. E. Temple are selling dry oak wood for $2.00 per cord.

Hair Goods—switches and puffs at Miss Hough's milliner shop.

Dr. and Mrs. B. F. Snyder were Detroit passengers Wednesday.

You must all have a piece of Fortune cake at the Hallow'een party.

Self raising buckwheat and Whole Wheat, 10c a sack at Lowry's.

Ellsworth Ellis has been spending several days this week, in Detroit.

Mr. and Mrs. Geo. Niale were down from Wamplers lake yesterday.

Mrs. Joseph Maitansch of Adrian visited friends here Wednesday.

Thisteline is sure death to Canada thistles, for sale at B. J. Pulver's.

Fred Sheldon and wife and Mr. and Mrs. Will Fisher were in Adrian Monday.

Mr. and Mrs. Fred Teachout have been spending a couple of days in Adrian.

Miss Anna Sonke will spend Saturday and Sunday at her home in Kalamazoo.

Mr. and Mrs. Millard Brown of Lima, O., are visiting relatives here for a week.

Raynor Brewer will work in the Tecumseh State Savings Bank until January 1st.

See Temple before buying coal or wood if you consider quality and price combined.

Fancy dressed poultry at Williamson Bros'. Fowls 12c, springers 13c, turkeys 13c per lb.

Mr. and Mrs. Will Gibson attended the funeral of his sister, Mrs. Exelby in Britton Sunday.

See the beautiful play Our New Minister at the New Bradley Monday evening, Nov. 9.

Cement walks have been laid in front of the residences of Henry Conkling and Miss Mary Dingman.

Telphers coffees and Red Cross teas, the best coffees and teas sold.
C. M. GILBERT.

Something we could not get last year, R. B. Davis Dundee buckwheat.
AVERY & CO.

Misses Mabel Mills, Mary Tyson, Carolyn Hall and Leiah Rogers went to Saginaw yesterday to attend the State meeting of teachers held in that city this week.

Mrs. Perley Skinner and Miss Ella Primrose, who have been guests of relatives and friends here for the past week, returned to their home in London, O., Wednesday morning.

The girls have made every effort to have their Hallow'een party to-night, a success. Dancing, cards and supper. Tickets on sale at Coller's. If you don't join the cotillion yourself, come and see the others favored.

Miss Lillian Dewey was called here Wednesday from Springfield, O., on account of the illness of her father, A. Dewey. She was accompanied by her friend, Mrs. Wellman Carney, who will remain here a few days.

Mrs. M. E. Corey and Miss Minnie Corey, Mrs. A. D. Lawrence, Mrs. Geo. Tiffany and Mrs. L. I. Bidwell returned from Detroit Wednesday evening, where they have been the guests of Mrs. Chas. Cummins for a few days.

Mesdames Lena Jones, Thomas Wyrill, B. Hurrey, Alva Waring and Joseph Eaton, Rev. and Mrs. Shaw attended the meeting of the Ann Arbor Dist. Woman's Foreign Missionay society in Clinton Tuesday and Wednesday.

James Nobles and family are getting comfortably settled in Mrs. Wm. Clarkson's tenant house. Friends are generously contributing articles to keep house and to supply things for winter to make up as far as possible for their loss by recent fire.

Among those who attended the wedding of Miss Beryl Hurlbert to Elmer Slayton in Detroit yesterday were, Mr. and Mrs. C. A. Slayton, Mr. and Mrs. J. J. Freeman, Percy Slayton, Wade Jones, Mr. and Mrs. Herbert Temple, B. J. Pulver, Donald Wright.

There were 3,380 deaths in Michigan during the month of September, which corresponds to an annual death rate of 14.7 per 1,000 estimated population, 986 were children under 1 year of age. 299 children aged from 1 to 4 years, and 781 of elderly persons aged 65 years and over.

Wm. Palman, who has rented the east store in the Mills block, has opened up and is ready for business. He carries a nice line of dry goods and shoes. Mrs. Palman and 4 children arrived here Tuesday from Toledo and are comfortably settled in the Smith house on Logan street.

A large number of Royal Neighbors and friends gave Mrs. Geo. Neesley a farewell surprise on Tuesday evening, the occasion being her departure for her future home in Marshall. Cards were the amusement of the evening. Before leaving, Neighbor Hooten in behalf of the lodge presented her with an appropriate gift. Light refreshments were served.

WIEGAND'S MORNING PRAYER

Get a copy of this very popular Meditation—50c a copy, from your dealer or direct from the publisher.
"Largest seller in United States."
ISRAZ FISCHER, Publisher, Toledo, Ohio

Nice line of candies at Hiens'.

Don't buy fence posts until you see Temple.

Robt. Carr of Detroit, was in town Wednesday.

Our New Minister at the New Bradley Monday, Nov. 9.

Mrs. Perrin and daughter were Jackson visitors Thursday.

Flat Rock buckwheat is the best. 10 lbs. for 35c at Lowry's.

R. N Lowe was a Cleveland passenger yesterday morning.

Miss Nina Skinner attended a party in Clinton last evening.

Get the habit, drink Kar-a-van coffee, sold by Williamson Bros'.

Wedding presents, Sterling silver and cut glass at Gaston & Son's.

Harry Hanford of Detroit, was in town a few hours this morning.

S. W. & L. E. Temple have their third car of American fence in transit.

Mrsr Hillman is much improved in health. Her sister is caring for her.

Olive oil, white and black mustard celery and dill seed at B. J. Pulver's.

Seal shipped oysters, solid meats, the best there are, sold at C. M. Gilbert's.

Floyd Heesen and Fred VanTyne were hunting at the lakes yesterday.

Seasonable good buckwheat and oysters. AVERY & CO.

Mrs. Louise Cutler of Adrian, was a guest Wednesday, of Mrs. Joseph Emery.

C. M. Gilbert has the best bacon, Hammond Standish & Co's. Excelsior bacon.

Fancy dressed poultry at Williamson Bros'. Fowls 12c, springers 13c, turkeys 13c per lb.

Misses Alma Tansley and Fern Bassett are clerking for Wm. Palman in the Mills block.

Mr. and Mrs. Geo. Dunn attended the funeral of their neice, Mrs. James Updyke near Clinton Thursday.

J. H. Smith, F. B. Wood and Levi Hayden were in Adrian Wednesday evening for the Bugle Corps drill.

Bargains in mill-end remnants at Miss Pierce's millinery store.
EVA MCROSS.

The Tecumseh Pythian Sisters have been invited to Tipton, Nov. 12, when the lodge at that place will celebrate their 10th anniversary.

Remember in buying your rubbers we sell none but the best makes, Snag Proof, Goodyear, Glove Ball Bond at lowest prices. T. C. HARRIS.

Miss Myra Conselyea, who has been spending several days here at the home of D. L. Whitenack and wife, returned to her home in Manitou Beach yesterday.

Henry Kurtz died at his home in Clinton Sunday. The funeral was held Wednesday. Miss Katheryn Hayes, formerly with the HERALD is a neice of the deceased.

The Culhane Stock Company which has just closed a three nights' engagement in Tecumseh attracted large crowds every evening. Every one who attended was well pleased.

Mrs. S. W. Boyce and Mrs. Thomas Boyce went to Macon to attend a birthday surprise for Mrs. Geo. Scarlett on Wednesday. After a chicken-pie dinner a purse was presented by the ladies present.

Mrs F. B. Wood entertained at tea Tuesday evening in honor of Mrs. E. B. Wood, sixteen of her intimate friends. The decorations used were carnations. Miss Edith Shull assisted with the serving.

Among those who attended the meeting of the Mystic Shriners of Southern Michigan in Jackson yesterday were R. A. Heesen, Geo. Still, A. C. Aylesworth, Raynor Brewer, Will Barrett, F. B. Wood, J. H. Smith, B. P. Anderson, James Lowry, and Levi Hayden.

Will Soon Leave Fairfield.

Rev. W. F. Jones, who resigned the pastorate of the First Presbyterian church a month or more ago, will sever his connection with the church Sunday, November 1st. He has accepted the postorate of the church of the same demonination at Pipestone, southwestern Minnesota. It is a county seat, has about 3,000 people, and is a growing and prosperous town. The salary is about that which is paid by the Fairfield church. Mr. Jones has served as pastor in this city about three years. He is a man of pleasing address, an energetic and effective worker in the pulpit and as a pastor, and has done excellent work here. Both he and Mrs. Jones have made many warm friends in the city who will regret that duty seemed to call them elsewhere. The Presbytery of Iowa will meet here October 30th to dissolve the relations between pastor and church and transfer Mr. Jones to the Mankato Presbytery.—Fairfield Ledger.

NOTICE OF ELECTION.

Notice is hereby given that an election will be held in the township of Tecumseh, county of Lenawee, state of Michigan, on Tuesday, the 3rd day or November, A. D. 1908, for the purpose of electing the following officers:

President and Vice President of the United States.

Governor and Lieutenant Governor of the State of Michigan.

Congressman from the Second Congressional District.

Senator for State Legislature from Nineteenth Senatorial District.

Representative for State Legislature from First Representative District.

Candidates for County Offices in the County of Lenawee.

The polls of election in the township of Tecumseh will be held at the place designated as follows, viz: Council Building, 1 Precinct east, 2 Precinct west.

The polls will be open at 7 o'clock in the forenoon of said Tuesday, November 3rd, A. D. 1908, or as soon thereafter as may be, and will be closed at 5 o'clock in the afternoon of that day.

Dated at Tecumseh, Mich., October 15th, A. D 1908.

LEON F. ROSACRANS,
Township Clerk.

Had a Close Call.

Mrs. Ada L. Croom, the widely known proprietor of the Croom Hotel, Vaughn, Miss., says: "For several months I suffered with a severe cough, and consumption seemed to have its grip on me, when a friend recommended Dr. King's New Discovery. I began taking it, and three bottles affected a complete cure." The fame of this life saving cough and cold remedy, and lung and throat healer is world wide. Sold at C. A. Wright & Son's drug store. 50c. and $1.00. Trial bottle free.

CLUB NOTES.

MONDAY CLUB

Monday afternoon the Monday club will devote the time to the delegates, who attended the Federation of Women's clubs in Traverse City.

WIT AND WISDOM CLUB

The Wit and Wisdom club will meet at the home of Mr. F. J. Temple's Monday evening, Nov. 2, at 7:45. Program:

Leader—Mrs. F. J. Temple.

The Carnegie Institutes of Washington.

The Olympic Games, ancient and modern.

Table Talk—Is America a Christian Nation?

Roll Call—Quotations from Robert Burns.

RESEARCH CIRCLE

The first evening meeting of the Research Circle was held at the pleasant home of Mr. and Mrs Abner Wilson on west Chicago street. A large number of the members were present and the following program was carried out. "Washington, the Capitol" by Miss Carrie Sawyer was so graphically described that it seemed as though if we were to look up the street we would surely see the Capitol and perhaps some of the presidential family. This was supplemented by the members, who had been to Washington, telling what had impressed them the most. "National Cemeteries" was a very interesting paper written by Mrs. Mingay, being unable to be present it was read by Mrs. Fannie Bryan. This was also supplemented by those who had visited some of our National cemeteries. Pictures of public men and women had been handed to some of the members the week before and at roll call they gave a character sketch of the person whose picture they had. This was followed by a Presidential contest. The members were arranged in two rows and the president asked questions about the U. S. President and ex-Presidents. Any one failing to answer the question asked her was banished to another room. It is needless to say that the "other room" was soon filled. This closed the program and the members departed feeling that the evening meetings would certainly be a success.

The Research circle at its meeting Tuesday afternoon, Nov, 3, will be led by Mrs. Linton, with program as follows:

The First American Colony—Miss Dingman.

Historic Landmarks of the United States—Mrs. Eaton.

Review—The Courtship of Miles Standish.

Name six distinguished American authors.

Roll Call.

STATE OF MICHIGAN, County of Lenawee ss. Probate Court for the county of Lenawee.

At a session of the Probate Court for the County of Lenawee holden at the Probate Office in the City of Adrian, on the 5th day of October in the year one thousand nine hundred and eight.

Present, Hon. Harry L. Larwill, judge of probate.

In the matter of the estate of FRANK M. WILEY, deceased.

On reading and filing the petition, duly verified, of Alice M. Wiley, widow of said deceased, praying that an instrument in writing purporting to be the last will and testament of said deceased, may be duly proved and admitted to probate and that administration of said estate may be granted to petitioner, or some other suitable person.

It is ordered that Monday, the 2nd day of November next, at nine o'clock in the forenoon be assigned for the hearing of said petition.

And it is further ordered, that a copy of this order be published in the Tecumseh Herald, a newspaper printed and circulated in said county of Lenawee, for three successive weeks previous to said day of hearing.

HARRY L. LARWILL,
Judge of Probate.

(A true copy.)
E. I. Larwill, probate register.

THOMAS MURPHY

Elected Director of 4th District of Farmer's Mutual Insurance Co.

Thomas Murphy of Tecumseh was elected Director of the 4th district of the Farmer's Mutual Fire Insurance Co. at Adrian last Monday after one of the hottest contests that ever took place in the election of directors since the organization of the company in 1859, winning out by 40 votes over the combined number of votes obtained by the other two candidates.

Mr. Murphy is one of Lenawee county's most prosperous farmers and is worthy of the support which was given him.

MEN'S MEETING.

Rev. J. W. Dunning Speaks Before Men's Meeting in Adrian Sunday.

An impressive and inspiring message was given by Rev. J. W. Dunning of Tecumseh, Sunday afternoon, to the Y. M. C. A. gymnasium in Adrian. His theme was, "A Man's View of What It Means to be Saved." He based his remarks upon the Scriptural text, "If any man be in Christ, he is a new creature." He closed his talk with a plea to non Christian men who were present to make a start in this new life.

A musical program under the direction of C. H. Mott was rendered.

MAKES ASTONISHING CURES

Mi-o-na Tablets Cure Dyspepsia by Promptly Removing the Cause, or Money Back.

Mi-o-na is a scientific and effective remedy for the permanent cure of indigestion.

Food is digested in the stomach be means of a churning movement of the walls of the stomach, which thoroughly mixes the food with the gastric or stomach juices.

If the muscular walls are flabby and lack tone or energy, the stomach cannot churn the food properly, and the digestive juices are not properly mixed with the food.

This causes indigestion. The common symptoms are: weight and fullness after meals, coated tongue, bad taste in mouth, discharges of wind from the mouth, and belching of sour material.

Dyspepsia cannot be cured by taking a digestor, such as pepsin, because pepsin simply digests your food artificially, and not all of the food either, for it has no effect at all on starchy food, such as potatoes, rice, oatmeal, bread, etc.

There is just one way to cure dyspepsia and stomach disorders, trivial or serious, and that is to tone up or put energy into the the stomach walls, so that they will be able to properly mix or churn the food.

Mi-o-na tablets cure stomach troubles by putting strength and energy into the stomach. They quickly arouse the stomach from its inaction, and in a short time it is able to do its work properly.

And bear in mind that when the stomach is in good condition, constipation disappears, also nervousness, drowsiness, night sweats, heartburn, etc.

C. A. Wright & Son, the druggist, sells Mi-o-na tablets under a rigid guarantee to do all that is claimed for them, or money back.

TECUMSEH STATE SAVINGS BANK

3 Per Cent Interest on Savings Deposits.

C. R. MILLER, President.
J. Q. LOOK, Vice Pres.
J. H. SMITH, Cashier.

HAVE YOU a oank account? If not, WHY NOT?
YOUR DEPOSIT WITH US WILL GROW.
INTEREST now due on Savings Deposits. Bring in your pass book and have interest credited.
FARMERS—Ask for souvenir EXPENSE BOOK.

New Prunes
New Figs
New Chestnuts
New Halibut

New Goods all the Time Everything Up-to-Date at

ANDERSON BROS.

Phone 91 ... GROCERS ... Macon Phone

Substitute for Shingles

Protect your buildings with High Grade Roofing Material. We have the

"Paroid" "NoTar" "Neponset"

all strictly guaranteed. We are also distributors of "GRAPHITE ELASTIC ROOFING PAINT" the best for the purpose that is produced.

Satterthwaite Bros.

FEED.

Don't Forget

that we will have a car of Cotton Seed Meal on track about Nov. 5th. A Special price, if taken from car, for cash. If you want some, let us know and we will let you know when it comes.

A complete line of all other feeds always in stock.

Slayton & Son

New Buckwheat Flour

We have Pure Buckwheat Flour From

D. Gratz & Son, Tecumseh

and

R. B. Davis, Dundee

Either one is Guaranteed. Try it and if not perfectly satisfactory we will refund your money.

PHONE 39 — *AVERY & CO.*

OYSTERS

Fresh Oysters all the time. Just the thing for soup on these cool fall days

For 35c per Quart.

HARRY MARSH.

WITHERELL BLOCK.

DR. P. B. HAPDY

PHYSICIAN AND SURGEON

Especial attention given diseases of the Stomach, Throat, Nose, Ear, diseases of women and General Surgery

HOURS:—12:30 P. M. to 3 P. M. 6:30 P. M. to 9:30 P. M.

Office over Tecumseh State Savings Bank Telephone No. 268.

H. R. CONKLIN, M. D.

PHYSICIAN and SURGEON.

Office and Residence, 50 Chicago Street.

OFFICE HOURS { 12 to 3 and 7 to 8 p. m

Patients wishing eyes examined for spectacles will please call at noon office hour.

NORMAN L. SAGE, M. D.

OSTEOPATHIC PHYSICIAN,

Detroit, Mich.

At Tecumseh—Wednesday and Saturday A. M., at residence of SAMUEL HAIGHT.

G. V. RANDALL, M. D.

At old Office of Dr Jenkins, on Chicago Street.

Office Hours—
7:30 to 8:30 a. m.
1 to 3 and 7 to 9 p. m.

PHONE No. 297.

Save The Pieces

Lenses Matched and Frames Repaired

I will be at my office over J. J. Belcher's store every day except the 3rd Tuesday of each month.

S P. HOSMER, OPTICIAN.

Dental Parlors

of

W. D. REED, D. D. S.

Chicago St., Tecumseh.

Crown and Bridge work, Aluminum, Silver and Rubber plates and all of the specialties known to modern dentistry. Gas or vitalized air administered.

Office over Avery & Co's store.

Dental Parlors

of

E. D. BROWN, D. D. S.

Filling, Crown, Bridge and platework Local and complete anaesthetics administered for painless extraction. Office over Orr's Drug Store. Phone, 192

A. C. WILESWORTH,

Licensed Auctioneer, Real Estate, Stock and General Saleman.

Will attend all sales in city or country, at reasonable rates.

Headquarters and all dates made Herald office.

FRANK DAVIDSON,

Licensed Auctioneer. Farm and Stock Auctions.

Attended to promptly and in satisfactory manner. Terms reasonable.

Headquarters at Herald office where all dates are made. State 'phone 504 East.

For headache Dr. Miles' Anti-Pain Pills.

Dr. Miles' Anti-Pain Pills relieve Headache, Neuralgia and all Pains.

By strengthening the nerves which control the action of the liver and bowels Dr. Miles' Nerve and Liver Pills cure constipation. 50 doses 25 cents.

TECUMSEH MARKETS

LIVE STOCK.

Steers	3½	5
Heifers	2	3
Cows	1	3
Veal calves	6½	7
Hogs No 1	5½	5½
Roughs	3½	
Sheep	2	3½
Lambs	5	
Fowls	7½	8
Springers	7½	8½
Ducks	7½	
Turkeys	13	
Geese	7	
Old Roosters	5	

DRESSED MEATS.
Wholesale

Beef, by side	7½	9
Hogs	8	
Veal	10	
Mutton	9	
Spring lamb	12	13
Lard	11	
Hides, green	5	
Veal skins, green	7	
Sheep pelts	.35	1.50
Tallow	1½	3
Timothy ℔ ton	7.00	10.00
Clover ℔ ton	6.00	
Bran ℔ cwt	1.20	

GRAIN, SEED AND HAY.

Wheat	.95	.97
New Oats	.47	.48
Clover seed	4.00	5.00
Corn shelled	75	80
Corn in ear ℔ cwt	.90	
Middlings ℔ cwt	1.60	
Corn meal ℔ cwt	1.70	

PROVISION MARKET.
Wholesale

Butter	24	25
Eggs	22	23
Beans ℔ bushel	2.40	
Potatoes	.60	

$1000.00 Given for any substance injurious to health found in food resulting from the use of

Calumet Baking Powder

Do not let anyone tell you that something else is just as good as DeWitt's Kidney and Bladder Pills because there isn't anything just as good for weak back, backache, rheumatic pains, inflammation of the bladder, or any Kidney and Bladder disorder. A week's trial will convince you. Sold by all druggists.

They are raising melons in Alaska. Great! Now, perhaps, we'll be able to get them cold enough.

Foley's Honey and Tar cures coughs quickly, strengthens the lungs and expels colds. Get the genuine in a yellow package. Sold by all druggists.

But "common sense" sounds so hopelessly middleaged!

After a heavy meal, take a couple of Doan's Regulets, and give your stomach, liver and bowels the help they will need. Regulets bring easy, regular passages of the bowels.

One cook in the kitchen is worth two dozen who promised to "consider the situation."

Married Man in Trouble

A married man who permits any member of the family to take anything except Foley's Honey and Tar, for coughs, colds and lung trouble, is guilty of neglect. Nothing else is as good for all pulmonary troubles. The genuine Foley's Honey and Tar contains no opiates and is in a yellow package. Sold by all druggists.

Men can forgive a blue stocking if she has a pretty foot.

Many ills come from impure blood. Can't have pure blood with faulty digestion, lazy liver and sluggish bowels. Burdock Blood Bitters strengthens stomach, bowels and liver, and purifies the blood.

We aren't even looking at the lovely scenery we're passing today in our impatience to get to tomorrow.

A JEWELER'S EXPERIENCE.

C. R. Kluger, The Jeweler, 1060 Virginia Ave., Indianapolis, Ind., writes: "I was so weak from kidney trouble that I could hardly walk a hundred feet. Four bottles of Foley's Kidney Remedy cleared my complexion, cured my backache and the irregularities disappeared, and I can now attend to business every day, and recommend Foley's Kidney Remedy to all sufferers, as it cured me after the doctors and other remedies had failed. Sold by all druggists.

The ghost of a kiss he didn't get will flee like an alluring nymph before a man all the days of his life.

Kodalis a combination of the natural digestive juices and it digests all classes of good and every kind of food, so you see it will do the work that the stomach itself does. The only difference between it and the stomach is the stomach can get out of order and Kodol cannot, but Kodol can put the stomach into good order. Buy Kodol today. It is guaranteed. Sold by all druggists.

The golden age when the good things of the world will be distributed among the masses of the people is forecasted for 1950. All right. Call us.

OF UNTOLD VALUE.

The Information Contained in This Citizen's Statement is Priceless.

The hale, the hearty, the strong can afford to toss this paper to one side impatiently when they read the following, but any sufferer in Tecumseh who has suffered hours of torture caused by kidney complaint will stand in his own light if he does not follow the valuable advice offered here.

Mrs. Sarah Austin, living on Pearl st., Tecumseh, Mich., says: "I used Doan's Kidney Pills and think very highly of them. For sometime I was bothered with kidney trouble. I had distressing pains in my hips and could not get my proper sleep at night on account of the frequent action of the kidneys. I passed a great deal of gravel in my secretions, and at times it was almost impossible to stand the pain. I doctored with different physicians, but only received temporary relief, and when Doan's Kidney Pills were brought to my attention, I began taking them. The results of their use were most satisfactory, in fact, they effected a complete cure. I am glad to endorse such a reliable remedy as Doan's Kidney Pills."

For Sale by all Dealers. Price 50c. Foster-Milburn Co., Buffalo, N. Y. Sole Agents for the United States.

Remember the name—Doan's—and take no other.

Snow Storm Caused Hardships.

Medicine Hat, Sask., Oct 26.—The first trains to reach Medicine Hat since last week Monday's snow storm has arrived from the east. Riders got in from the region stretching south to the United States border with fearful tales of hardship created by the storm. William Mitchell, after riding since Wednesday, arrived from a ranch, sixty miles south of here, and reported the second fatality as a result of the recent storm. Donald Cameron, sheep herder, with two others, was caught in the storm. They were forced to leave their sheep to perish and seek safety for themselves. Cameron, however, became exhausted and died. After being sixty hours without sleep and nourishment, the other men reached a ranch in safety. It is feared that many other herders have perished. Three thousand sheep were driven by the storm into Many Islands lake, and only 300 were saved.

GREEK BOY DROWNS SELF.

Lonesome For His Mother, Who Is in Native Land.

Grand Rapids, Mich., Oct. 26.—A fifteen-year-old Greek lad, George Konston, jumped from a landing into Reed's lake, drowning himself.

The boy was employed in the Grand Rapids candy kitchen by his uncle, George Parentesis. Before jumping into the lake the boy removed his shoes and hat, placed his pocketbook, containing 51 cents, in a heap near a box and then penned the following note, "Give that here, please." The boy meant for anyone finding the missive to leave it where it lay. The body was found.

George came to this country about ten months ago, and soon after his arrival in this country was sent to grammar school. He was unusually bright for a foreign boy and soon learned enough English to talk freely.

His father lives here, but his mother is in Sparta, Greece. A sister is employed in a Detroit candy store, owned by her uncle.

It is believed the boy was lonesome for his mother.

New Catholic Church Dedicated.

St. Johns, Mich., Oct. 26.—In the presence of a dozen or more priests, members of the congregation and townspeople, the new St. Joseph's Catholic church was dedicated Sunday. The dedicatory ceremony was conducted by Rev. Wittliff of Pewamo. The following prelates took part: Bishop Foley, Detroit; Rev. Andrew R. Drolling, Greenfield; Fathers Shubridge, Chicago; Hill, Lansing; Hayes, Coldwater; Patte, Tremont, O; Liederman, Fowler; Lynch, St. Johns. The services in the morning were attended by a large gathering.

Alleged Cashier Deceived Old Lady.

Jackson, Mich., Oct. 26.—That Edmond L. Cooper, cashier and one of the stockholders of the Farmers' bank at Grass Lake, took advantage of Mrs. Sarah McMasters in her old age and unsoundness of mind and induced her or deceived her into making him the main legatee in her will is the contention made by the relatives of the deceased in circuit court of this county, where the will is being hotly contested. The testimony being taken is causing a sensation in Grass Lake, and people from that village crowd the courtroom daily, listening to the developments in the case.

Fiend's Little Victim Still Alive.

Detroit, Mich., Oct. 26.—Mello Thibodeau, the six-year-old boy who was lured into a vacant house at 57 Commonwealth avenue Saturday noon by a strange man and mutilated so horribly, is still alive, and the physicians have some hope for his recovery. The boy's condition, as a matter of fact, is slightly improved. The lad's assailant is still at large. Guided only by the faint clue and meager description furnished by the victim, detectives are scouring the city.

MICHIGAN BRIEFS.

Sheriff Blake of Monroe, in Toledo, has arrested Dave Friedland, eighteen years old, of Los Angeles, Cal., and Otto Davigowski, aged twenty-one, of Toledo, on a charge of stealing a horse from Ellory Smith of Erie, ten miles from Monroe, a week ago.

As the result of the blowing out of a flue in one of the large freight engines, near Twelfth street in the Pere Marquette yards at Saginaw, Fireman August Zeitz was probably fatally hurt and Engineer Arthur Harbin seriously injured.

Monroe authorities have issued warning to the bankers and merchants of that city to be on the lookout for a check for $50 drawn in favor of A. A. Casler of Flat Rock and signed by County Clerk C. C. Reday. The check disappeared from Reday's office.

For a crime which is alleged to have occurred one year ago, Robert Colwell of Port Huron was arrested in Sarnia, Ont. Colwell is said to have robbed Charles Damm of $500. Colwell fled to the United States, and nothing more came of the case until Colwell was lured to Sarnia and arrested.

Ten minutes after returning home from a hunting trip, George Malcolm twenty-one years old, of Rochester, accidentally shot himself in the left leg with a 22 caliber rifle. While attempting to extract a cartridge which stuck in the breech of the gun, the cartridge exploded, the bullet entering the fleshy part of the leg below the knee. Blood poisoning is feared.

Frank Barnum, thirty-one years old, and Ernest Pickell, twenty years old, both of Stockbridge, lost their lives by drowning while hunting duck on Joslin lake. The young men were in a small boat about twenty rods from the shore when a flock of ducks flew over them. They both stood up in the boat to shoot, tipping the boat so that it filled with water and sank.

Cyrus Townsend Brady Resigns.

Toledo, O., Oct. 26.—Dr. Cyrus Townsend Brady of Toledo has announced his resignation as rector of the Trinity parish. He goes to Kansas City to the St. George Episcopal church. Dr. Brady, in his letter of resignation, stated the church was incorporated under the laws of Ohio, which makes it different from any parish in the country. Dr. Brady said that he could not conscientiously serve the church under existing conditions

Officers Fire on Mob of Greeks.

St. Louis, Mo., Oct. 26.—Twenty-five men and women and two policemen were injured, several seriously, in a riot that followed the arrest of William Sarkis for fighting. The struggle took place in the Greek colony at Second and Plum streets. The mob demanded that the two policemen release the prisoner. The officers fired into the crowd, but this did not stop the onslaught. Finally a riot call brought reenforcements, and the rioters were dispersed.

Epitomizing Bryanism.

Mr. Bryan is a good man and is an orator, but he is constantly seeking for a short cut to a virtuous result, to a result that is going to give us something for nothing, and there is nothing in the world within the law and within justice that gives you something for nothing, except the love of your father and mother. That does, and you find when you become a father or a mother that you have to pay out to your children the love that you got from your father or mother. It goes that way.—Judge Taft at Greensboro, N. C.

OUT OF DOOR WORKERS

Men who cannot stop for a rainy day,—will find the greatest comfort and freedom of bodily movement in TOWER'S FISH BRAND WATERPROOF OILED CLOTHING SLICKERS $3.00 SUITS $3.00

Every garment bearing the sign of the fish guaranteed waterproof. Catalog free

A. J. TOWER CO. BOSTON U.S.A. TOWER CANADIAN CO. LIMITED TORONTO CAN.

CORRESPONDENCE.

HOLLOWAY.

Mr. Younglove of Milan, has purchased the stock of goods in the general store of Wm Delano and is now doing business here.

Geo. Warner and friends made a call of a half hour at this place Thursday while on his auto trip.

Mrs. Younglove and baby are guests at the home of R. G. Hixom.

A. D. Macham is treating his residence to a coat of paint. A. H. Lewis is doing the work.

D. P. Anthony was calling on his daughter, Mrs J. W. Nixon on Sunday on his way to his home in Tecumseh.

Mrs. S. E. Doty, who has been on the sick list is convalescing.

Mr. and Mrs. W. P. Rainey and her parents, Mr. and Mrs. Will Britton of Adrian, attended the funeral of Mrs. W. L. Exelby at Britton on Sunday.

Mrs B. E. Giles and Mrs. Bertha Bartholomew were Adrian business callers Thursday.

H. H. Atwell of Palmyra, was a caller at the parental home Sunday.

Mr. and Mrs. Sutherland and daughter Dorothy of Saulte St Marie, were guests at the home of Mrs. Sutherland's brother, Dr. J. W. Nixon from Friday until Tuesday.

Mrs. Chas. Baird and daughter Melba of Adrian, were at the home of her parents, Mr. and Mrs. Wm. Calhoun on Friday.

Mrs. Ernest Ash of Toledo, and Mrs. Frank Smith of Little Hope, were Sunday callers at the home of James Ash.

Mrs. W. P. Rainey and children were calling on Mrs Guy Pocklington Saturday.

Mrs. John McClellan and daughter, Miss Margretta were spending Sunday at John Boyd's near Ridgeway.

Mrs. Frank Fuller and children from Tecumseh are spending a week with her mother, Mrs. Elnora Loper.

Miss Edith Gordon was home from Adrian over Sunday.

Mr. and Mrs. James McIntyre entertained their neice, Miss Fern Lowe on Sunday.

Miss Ethel Loper was home from Adrian over Sunday.

Mr. and Mrs Wm. Cox were spending Sunday at John VanVleet's near Ridgeway.

Miss Florence McElroy returned from Clinton Monday.

Mrs. J. C. McIntyre was an Adrian business caller Friday.

Miss Lucile Cavill is in Adrian at the home of her grandparents, who are in poor health.

Frank Randall of Clinton, was a Sunday guest of Royal McElroy.

Mrs. Chas. Lowe and Mr. and Mrs. Wm. Cox were among Adrian visitors Saturday.

Miss Elsie Loper and friend of Adrian were at the home of her mother on Sunday.

Mr. and Mrs. Will Fletcher entertained a party of about 35 little folks Saturday afternoon it being the eighth birthday of their little son Kenneth. The children were royally entertained and a bountiful supper was served. He received many pretty presents.

Mr. and Mrs. Guy Pocklington and children spent Sunday with her parents in Macon.

Mr. and Mrs. Herman Beening were entertaining his parents from Dundee on Sunday.

The funeral of Mrs. Forest Kinney was held at the Friends church at Raisin Center Tuesday forenoon.

James Bloomer and family attended the funeral of his brother, Will Bloomer of Britton, Tuesday.

The employees on the Billmeyer fruit farm presented him with a pair of gold bowed glasses and Mrs. Billmeyer and her help, Miss Lucile Cavill and Miss Richa Smith each a sterling silver spoon. Mr. Billmeyer presented each of the men as usual with their winter supply of apples.

Mrs. Burt Pocklington and Mrs. Will McWilliams were Blissfield callers Friday.

Mr. Gage of Mansfield, O., was a business caller at Robt. McWilliams' Tuesday.

Mrs. Ira Wilson and son Clare, went to Adrian Saturday to visit her mother. Mr. Wilson went Sunday and returned with them.

Mr. and Mrs. Chas. Smith entertained her parents, Mr. and Mrs. Beeves, Sunday.

Robt. McWilliams and daughter, Mrs. Haggart and baby were in Ann Arbor Wednesday to visit her husband in the hospital.

Mrs. H. F. Schwab and daughter Ida, and Miss Edith Covell were Deerfield visitors Sunday.

Ernest Meyer and Miss Foster of Chicago, were guests at Henry Neumaier's Monday.

H. F. Schwab was a Britton caller Tuesday.

Mr. and Mrs. H. J. Clark were guests of friends here Sunday.

There were between 90 and 100 entertained at the ladies' social Thursday afternoon at the home of Mr. and Mrs. J. L. Richard and a very pleasant time was enjoyed by all. An interesting feature of the occasion was the reading of a letter from Mrs. Frank Stead, who is known here as a missionary in Persia with her husband, who is well known here, his father having been a former pastor of the First Presbyterian church of Raisin.

LETTERS FROM WOMEN About Pe-ru-na.

MRS. CLARA L. MILLER. MRS. MAHALA REID.

The following testimonials represent actual experience of every-day life. They are the truthful utterances of women who have been ill and have found a reliable remedy in Peruna.

It means a great deal to the women of America to have at hand a remedy capable of giving such relief. Constipation, rheumatism, kidney trouble, bronchitis and a host of other catarrhal conditions are relieved by Peruna. At least this is what the women say. They have no object in saying such things, except to render truthful testimony to their suffering sisters.

Peruna is making such friends every day. It is the testimony of the people that has made Peruna so justly famous

Chronic Bronchitis.

Mrs. Clara L. Miller, Box 71, Columbia Sta., Seattle, Wash., formerly vice president of Skoogay Country Club, writes:

"Nine bottles of Peruna cured me of a protracted case of bronchitis. There is no superior remedy that I know of, as the action of Peruna on the vasa motor system of nerves is very beneficial. It increases the tone of the system and aids nature to perform her functions.

"I have recommended it to a number of my friends, who speak in the same high terms of it. I have certainly found it a most efficacious medicine."

Nervous, Tired and Weak.

Mrs. Christina Smukalla, 490 Winslow Ave., Buffalo, N. Y., writes: "I trust every one suffering from systemic catarrh will read this and profit by it.

"I was in a very bad condition indeed, when I began to take Peruna, and my friends as well as myself were very much alarmed over my condition. I was always nervous, could not sleep at night, my food did me no good, and I was always tired and weak. I tried several doctors, but found no relief.

"Finally I took two bottles of Peruna and felt like a different woman. However, I did not stop there, but kept on with it until I had taken several bottles, when I felt completely cured, and have remained so ever since. I can eat and sleep now."

A Good Word for Pe-ru-na.

Mrs. S. L. Jewell, R. F. D. 1, Freeport, Pa., writes:

"Having used Peruna myself for many years with beneficial effects, and observing the good it has done others of my acquaintance, I cannot but say a good word in behalf of Peruna."

Keeps Pe-ru-na in the House.

Mrs. Maria Goertz, Orienta, Oklahoma, writes: "My husband, children and myself have used your medicines, and we always keep them in the house in case of necessity. I was restored to health by this medicine, and Dr. Hartman's invaluable advice and books. People ask about me from different places, and are surprised that I can do all of my housework alone, and that I was cured by the doctor of chronic catarrh. My husband was cured of asthma, my daughter of earache and catarrh of the stomach, and my son of catarrh of the throat. When I was sick I weighed 100 pounds; now I weigh 140.

"Dr. Hartman's remedies have proven to be reliable and wonderful. Their effect upon the system is remarkable. Peruna quiets the nerves, and is a great specific for all forms of chronic catarrh.

"I am very glad to say, that I can write you that I am cured in every way of catarrh, with which I had suffered terribly for ten years. I cannot thank you enough for your advice."

Constipation, Kidney Trouble.

Mrs. Mahala Reid, Corbyville, Ont., Canada, writes:

"Your celebrated remedies have been a wonderful boon to me in my old age. I have not been in so good health for several years as now.

"I was troubled with constipation, rheumatism and kidney trouble. A little over two years ago I completely lost my health, becoming almost helpless, when a dear friend sent me your remedies, Peruna and Manalin.

"I began to take them, following the directions on the bottles. I very soon began to feel benefited by their use, and continued to take them.

"I am now completely recovered from the above ailments, in fact, better than I have been for years past.

"I cannot praise the remedies too highly and will always recommend them to others."

Pe-ru-na in Tablet Form.

For two years Dr. Hartman and his assistants have incessantly labored to create Peruna in tablet form, and their strenuous labors have just been crowned with success. People who object to liquid medicines can now secure Peruna tablets, which represent the medicinal ingredients of Peruna. Each tablet is equivalent to one average dose of Peruna.

Kennedy's Laxative Cough Syrup is used nearly every where, because it not only heals irritation of the throat and stops the cough, but it drives the cold out of the system through its laxative principle by assuring a free and gentle action of the bowels, and that is the only way to cure a cold. You can't cure it as long as you are constipated. Insist upon Kennedy's Laxative Cough Syrup. Sold by all druggists

BRITTON.

John Gibson of Marion, is visiting here.

Wallace and Ada Linn were in Clinton Thursday.

C. D. Zeluff has typhoid fever.

Wm. Blumor died Saturday night at his home three miles southeast of town of typhoid fever after a long illness, age 42 years. He leaves a wife and three small children. The funeral was held at the home Tuesday at 1 p. m. conducted by Rev. Bolton. Interment at Ridgeway.

Dr. McDonald of Petersburg, was here Friday.

Mr. and Mrs. Geo. Gunn of Ypsilanti, visited at C. D. Zeluff's Wednesday.

Mr. and Mrs. I. N. Pilbeam were in Raisinville the last of the week.

Mrs. Sarah Fitzgerald of Battle Creek is spending the week at N. H. Ackley's.

Miss Myrta Bachman visited Mr. and Mrs. Ed Marks in Tecumseh over Sunday.

Miss Carrie Bachman returned home from Toledo Friday, where she has been the past six weeks.

C. H. Thompson of Milan, was here over Sunday.

Earl Babcock was home from Ypsilanti over Sunday.

Ed Bachman was home from Hudson over Sunday.

Mr. and Mrs. Will Higgens of Milan, spent Sunday at J. T. Exelby's.

Mrs. Lizzie Britton after a six weeks' visit with relatives, returned to her home in St. John, Friday.

Mrs. Eliza Cornwell of Petersburg, spent Friday and Saturday at N. H. Ackley's.

Misses Vera Sutton, Mildred Linton and Dale Allen were home from Adrian college over Sunday.

The ladies of the M. P. church had a sewing bee at the home of Mrs. Frank Pocklington Saturday afternoon, for Mrs. John Cook, who has been ill for several months.

Millard Cheever spent Sunday in Detroit.

Wm. Niverson of Adrian, spent Sunday here.

Burton Hart, Wm. Britton and W. L. Baldwin of Adrian, called on friends here Tuesday.

L. S. Palmer and Alf. Linn fished at Wamplers lake Monday.

Miss Jennie Gibson was born in Antrim County Ireland, Dec. 28, 1856, and died at her home in Britton, Mich., Oct. 24, 1908. She came to America with her parents, brothers and sisters in 1873. Since then her father, mother and one sister have died and one sister and seven brothers are living. She was married to Walter Exelby Feb. 26, 1884. To their union three children were born two daughters, Miss Alice and Hazel and one son George, all of whom are living. She joined the Christian church of Britton Feb. 28, 1889 and has lived a constant christian life. Since coming to America she has lived in or near Britton. She was devoted to her family and by them she will be missed. The funeral was held at the home Sunday at 2 p. m. conducted by her pastor, Rev. Bolton. The pall bearers were her six brothers, John, Sam, Will, James, Frank and David Gibson, one brother in California who was present. Interment at Ridgeway.

A Healthy Family.

"Our whole family has enjoyed good health since we began using Dr. King's New Life Pills, three years ago," says L. A. Bartlet of Rural Route 1, Guilford, Maine. They cleanse and tone the system in a gentle way that does you good. 25c. at C. A. Wright & Son's drug store

MACON.

The Ladies Aid society of the Reform church will hold their next meeting at the home of Mr. and Mrs. Wm. Avery, Wednesday, Nov. 4th, 1908, dinner at 1 o'clock.

While hunting on Geo. Miller's place last Saturday, Jesse Frost had the misfortune to sprain to sprain his ankle and he was not able to walk home.

Mrs. Nellie Marshall is home from Tecumseh where she has been working at the Coller house.

Miss Sarah Koebbe of Freedom, has been visiting her brother, John Koebbe the past week.

Mr. and Mrs. John Sherman of Tecumseh, attended the funeral of J. E. Sage and called on Mrs. J. V. Burdett last Sunday.

Mr. and Mrs. Lawrence Burleson of Clinton, visited friends here last Sunday.

Mr. and Mrs. Will Niblack moved to Ypsilanti last week. They have purchased a home in that city.

Dr. Howell of Tecumseh, is visiting his daughter, Mrs. Conklin a couple of weeks.

Miss Franc Aten of Tecumseh, visited at G. D. Ellis' and Baron Pennington's the past week.

Mrs. Geo. Hendershot entertained several members of the Goheen family at dinner last Thursday. Mrs. Lilly Burton of Onaway, was among them.

The Gleaners held a foot social at the home of Mr. Dixon last week. $14.70 was realized from the sale of feet.

Mrs. Sarah Camburn has visited her daughter, Mrs. Fred Heininger of Saline, the past week. Mr. Heininger expects to move to Ann Arbor soon.

Mrs. Scarlet was given a birthday party Wednesday of this week.

Erastus Graff has returned to Macon after about two years spent in the west.

Mrs. Sadie Burdett has been confined to her bed the past two weeks

Joseph E. Sage, who for some months has been confined to the house by sickness, passed away last Friday. The funeral was held from the house Sunday afternoon. A large number of people met to pay their last respects to an old neighbor and friend. Rev. Scarlet conducted the services. A number from Clinton attended.

PISO'S

AN UNSURPASSED REMEDY!

Piso's Cure is an unsurpassed remedy for coughs, colds, bronchitis, sore throat and throat and lung affections. It goes direct to the seat of the trouble and relieves immediately. Thousands have testified that they owe their life to Piso's Cure. Sold everywhere with positive confidence in its curative powers and we invite every sufferer to try it. Pleasant for children to take. All druggists, 25 cts.

25 CTS. PISO'S CURE

Woman Interrupts Political Speaker

A well dressed woman interrupted a political speaker recently by continually coughing. If she had taken Foley's Honey and Tar it would have cured her cough quickly and expelled the cold from her system. The genuine Foley's Honey and Tar contains no opiates and is in a yellow package. Refuse substitutes. Sold by all druggists.

JOHN MITCHELL MAKES DENIAL.

Miners' Leader Says He Has Sent Out No Political Posters.

John Mitchell, for years president of the United Mine Workers, gave out a statement at Indianapolis in which he said he had sent out no posters, with picture of himself, advising union men how to vote in the coming election. Such posters, it is said, have been received by many unions. He also denied the authenticity of a dispatch printed in a Buffalo paper and purporting to come from him, in the interests of one of the presidential candidates.

"I am sure that I shall not be charged with partisanship," he says, "when I advise each citizen to examine carefully the principles and policies of the candidates; to consider seriously the effect of the election upon the nation as a whole and upon that division of society in particular to which he belongs; and having done this, it is his duty to cast his ballot in accordance with his best judgment and with the dictates of his conscience."

AS ROOSEVELT SEES BRYAN.

"You say that you have advocated more radical measures against private monopolies than either I or my party associates have been willing to undertake. You have, indeed, advocated measures that sound more radical, but they have the prime defect that in practice they would not work. I should not in this letter to you discuss your attitude on this question if you did not yourself bring it up, but as you have brought it up, I answer you that in my judgment the measures you advocate would be wholly ineffective in curing a single evil, and so far as they had any effect at all, would merely throw the entire business of the country into hopeless and utter confusion. I put Mr. Taft's deeds against your words. I ask that you be judged both by the words you wish remembered, and by the words that seemingly you and your party now desire to have forgotten. . . . . I hold it entirely natural for any great law-defying corporation to wish to see you placed in the Presidency rather than Mr. Taft. Your plans to put a stop to the abuses of these corporations are wholly chimerical. — Theodore Roosevelt."

If it is true that Roosevelt is going to take to the stump Bryan will have to take to the woods.—Philadelphia Press.

Mr. Bryan no longer refers to Mr. Roosevelt as his imitator, counterpart and understudy.—St. Louis Globe-Democrat.

RAILROAD TIME TABLES.

Lake Shore & Michigan Southern Railroad.

Effective May 31, 1908.

GOING SOUTH.

Stations	818 Dly except Sun.	808 Dly except Sun.	881 Dly except Sun.	811 Dly except Sun.	818 Dly Sun. only
Jackson	6 05	10 05	3 00	8 35	7 15
	a m	a m	p m	p m	a m
Tecumseh	7 05	11 04	3 54	9 23	8 11
Adrian	7 35	11 34	4 25		8 41
	a m	a m	p m	p m	p m
Detroit	8 45	12 45	5 40		10 05
	a m		p m		a m
Toledo	9 40	12 10	6 15	10 30	11 01
	a m	p m	p m	p m	a m
Chicago	2 00				
	p m				

GOING NORTH.

Stations	816 Dly except Sun.	812 Dly except Sun.	814 Dly except Sun.	810 Dly except Sun.	810 Dly Sun. only
Detroit				5 00	6 30
				p m	p m
Chicago	3 00				
	a m				
Toledo	7 50	12 30	6 15	7 00	8 10
	a m	p m	p m	p m	p m
Adrian				7 55	9 05
Jackson				8 25	9 35
Tecumseh	8 57	1 35	8 20	8 56	9 36
	a m	p m	p m	p m	p m
Packard	10 05	2 45	7 25	9 25	10 05
	a m	p m	p m	p m	p m

DUNDEE BRANCH.

GOING WEST.

Station	429 Dly except Sun.	421 Dly except Sun.	419 Dly Sun. only
Toledo			5 00
Adrian	8 30	8 30	2 35
	a m	p m	p m
Tecumseh	9 00	2 00	3 11
	a m	p m	p m

GOING EAST.

Station	422 Dly except Sun.	424 Dly except Sun.	420 Dly Sun. only
Tecumseh	10 43	5 55	7 40
	a m	p m	p m
Adrian	11 10	6 20	8 04
	a m	p m	p m
Toledo	12 10		9 15
	p m		p m
Chicago	7 00		
	p m		

Tecumseh and Dundee Trains Daily except Sunday.

LEAVE TECUMSEH.

Dundee Accommodation ..... 7 10 a m
" " ..... 12 00 m

ARRIVE AT TECUMSEH.

Tecumseh Accommodation ..... 8 45 a m
" " ..... 6 00 p m

SPECIAL NOTICE

Coupon tickets can now be procured at this station over best routes to all principal cities in the United States.

H. F. Smith, Ticket Agent
J. W. Daly, G. A., G. P. A., Cleveland, Ohio.

FEELING LIVER-ISH This Morning? TAKE THEDFORD'S Black-Draught Stops Indigestion Constipation 25¢

A Gentle Laxative And Appetizer

Kodol For Indigestion

Our Guarantee Coupon

If after using two dollars of a full size bottle of Kodol, you can honestly say it has not benefited you, we will return your money. We make this offer because we know that Kodol will do all we claim for it. It is to the dealer we ask the cost of purchase. If it fails to satisfy you return the bottle containing the dollar of Kodol to the dealer from whom you bought it, and we will refund your money.

Town _____

State _____

Sign here _____ Date _____

Digests What You Eat And Makes the Stomach Sweet

E. C. DeWITT & CO., Chicago, Ill.

ALL DRUGGISTS OF TECUMSEH.

FOLEY'S HONEY AND TAR

The original LAXATIVE cough remedy.

For coughs, colds, throat and lung troubles. No opiates. Non-laxative. Good for everybody. Sold everywhere.

The genuine FOLEY'S HONEY and TAR is in a Yellow package. Refuse substitutes.

Prepared only by Foley & Company, Chicago.

Sold by All Druggists.

Kodol For Indigestion. Relieves sour stomach, palpitation of the heart. Digests what you eat.

PATENTS

PROCURED OR FEE RETURNED. Send model, sketch or photo, for free report as to patentability. Free Guide, Patent Laws, Patent Sense, copyrights, etc. IN ALL COUNTRIES. Business direct with Washington saves time, money and often the patent. Patent Lawyers Practice Exclusively. Write or come to us at Patent Office. Our Book Sent Free. Highest References. Best Services. Rates Reasonable. Advice Free. Our Fees Not Due Till Patent Obtained. Send model, sketch or photo, for free opinion as to patentability. Mention this paper. Address, E. G. SIGGERS, Patent Lawyer, Washington, D. C.

CA-SNOW

Dr. Miles' Anti-Pain Pills relieve pain.

The brightest thunderbolt comes from the darkest sky.

Nothing equals Dr. Miles' Anti-Pain Pills for headache, neuralgia, sciatica, etc.

The Farmer: "What are you getting up in that apple tree?" The boy: Stummick ache, sir."

There is this about the gentleman burglar you read about: He isn't if they catch him.

The Tecumseh Herald.

VOL. LIX. NO. 61 — TECUMSEH, MICHIGAN, TUESDAY, NOVEMBER 3, 1908. — WHOLE NO. 910

LADIES'

Tailored Suits

Ladies', Misses' and Children's

CLOAKS

All the Very Latest Cuts & Colorings

We have not only the largest but without question the finest line to pick from and our prices are the very lowest.

Come See For Yourself

We Will Be Glad To Show You.

Don't fail to see the handsomest line of

MILLINERY

ever shown in Tecumseh

S. W. Anderson & Son.

"THE STORE THAT TREATS YOU FAIR"

Pyrography Outfits

AND

Stamped Woods

are now ready for your selection

Picture Department

now Complete

Come visit it

Anderson & Rosacrans.

Store open Monday, Wednesday and Saturday nights

Our FALL and WINTER Stock of

HORSE BLANKETS

PLUSH ROBES

FUR ROBES

Of which we have many choice Patterns.

Call and see them.

D. L. Whitenack & Co.

ADRIAN STATE SAVINGS BANK,

ADRIAN, MICH.

RESOURCES, - - $1,400,000.00

3 Per Cent paid on all Savings Deposits. Correspondence and personal interviews solicited.

We are now established and doing business in our own building, and cordially invite public inspection of our new quarters.

B. A. WATTS, Pres., GEO. A. WILCOX, Vice Pres., B. E. TOBIAS, Cashier

Diamonds, Watches, Rings!

WE HAVE THEM ALL.

DIAMONDS—All Styles, Grades and Prices.
WATCHES—Both Ladies' and Gentlemen's, open-face or Hunting case.
RINGS—Signet, Band and Set. We are sure we can please you.

HICKS THE Jeweler,

Watch Inspectors L. S. & M. S. and D. T. & I. Ry. — Phone 200 for Correct Time

CASTRO'S TIME LIMIT ENDS.

Netherlands Ultimatum Still Stands Unanswered

NO WAR PLANS APPARENT.

Venezuelans Confident Dutch Will Blockade Their Ports—Reported Castro Has Ordered Mobilization of Big Army—Rumored Attempt Was Made to Poison Castro.

Willemstad, Curacao, Nov. 2.—The Netherlands government fixed Nov. 1 as the limit of time for Venezuela to revoke the decree of President Castro issued on May 14 prohibiting the transshipment of goods for Venezuelan ports at Curacao. President Castro has refused to revoke this decree, but as yet, so far as is known here, the Netherlands government has not decided upon definite action.

There has been much activity here of late, but, in an interview, the governor of Curacao said that Holland ought to have assurance that Venezuela had not revoked the decree at the last hour of the day fixed, according to the ultimatum, before taking any active measures. He believed that his government had made ample preparations for any eventuality, and he added that a statement would doubtless be issued at once announcing the position of Holland and Venezuela and what action it was proposed to take.

The opinion is held among naval officers here that no direct steps by Holland would be taken within a week. The Van Heemskerck and the protected cruiser Friesland, which are now in this port, still have on board all the superfluous equipments which would be discarded in time of war. The report is current that Captain Snethlage, who is in command of the fleet, has been promoted to rear admiral.

There is no question, however, but that Venezuelans believe that the Netherlands government is preparing to blockade their ports. Advices received by the steamer Sulia from Maracaibo state that it was reported on Oct. 24 that President Castro had ordered the mobilization of 50,000 troops, to be ready Nov. 2.

Other advices reaching Willemstad again report the serious illness of President Castro, who, according to the report, was compelled to take his bed on Thursday last. There was some talk, too, of a trace of poison having been found in his food. The residents of Curacao and other Venezuelan cities look for the blockade to be inaugurated this week.

Remarkable Contests.

New York, Nov. 2.—A large number of aeronauts no Tuesday afternoon will compete in an unusual sort of aerial tournament at Morris park, Westchester. The Aeronautic society, under whose auspices the program has been arranged, declares that the exhibition of flying machines and the congress of aeronauts at the old race track will be one of the greatest the country has known. Gliding contests, wind wagon races, kite flying, balloon experiments and a free-for-all competition with flying machines are arranged for the day, with five motor cycle events at its conclusion. The aviators will compete for three distinct trophies, two of which have been offered by publishers and one by the Aeronautic society.

Robbers Attacked Him.

Detroit, Mich., Nov. 2.—"Throw up your hands or we'll blow your head off," was the command given by two men to Thomas Streeter, proprietor of a cafe at 150-152 Woodward avenue, as he was about to enter his home at 497 Fourth avenue shortly after 3 o'clock in the morning. Streeter was looking into the muzzle of two revolvers, but, instead of complying with the hold-up men's request, he stepped backward a step and dealt the larger of the pair a hard crack over the head with his cane, breaking the stick in two. At this the men pulled the triggers, and two bullets passed dangerously near Streeter's head. Streeter drew his own revolver, but it refused to work, and the two men fled, both making their escape.

Read the pain formula on a box of Pink Pain Tablets. Then ask your Doctor if there is a better one. Pain means congestion—blood pressure somewhere. Dr. Shoop's Pink Pain Tablets check head pains, womanly pains, pain anywhere. Try one, and feel 20 for 25c. Sold by all dealers.

CAMPAIGN IS AT AN END.

Republicans and Democrats Both Confident of Victory.

CHAIRMEN FIGURE BIG MARGINS

Mack Sticks to His Estimate That Bryan Will Have 333 Electoral Votes—Says Corrupt Use of Money Is Only Thing That Will Defeat His Candidate—Hitchcock Says, "Our Fight Is Won."

New York, Nov. 2.—At both Republican and Democratic headquarters in this city it has been announced that the work of the respective organizations in the campaign of 1908 was at an end. Chairman Frank H. Hitchcock of the Republican committee and National Chairman Norman E. Mack of the Democratic committee are going home to vote and will return to this city Tuesday afternoon to receive returns at headquarters. Mr. Hitchcock goes to West Newton, Mass., and Mr. Mack to Buffalo.

This is a very quiet day in the Metropolitan tower and the Hoffman House, details of correspondence left over from the flood tide rush of last week being about the only business attended to. Messrs. Mack and Hitchcock adhere to the forecasts given out on Friday and Saturday, the Democratic chairman contending that Mr. Bryan will receive 333 votes and Mr. Hitchcock announcing himself as positive in his belief that Mr. Taft will have 325 votes in the electoral college. As only 242 votes are necessary to elect, both chairmen are figuring on wide margins for their respective candidates.

In Fight to Last Minute.

While the national chairmen believe that all has been done that can be done to elect their chiefs, the candidates themselves will continue in the fight until practically the last minute. Mr. Taft, after spending Sunday in Buffalo, went this morning to Cleveland, where he will speak this afternoon, and to Youngstown, where he speaks tonight, hurrying thence to Cincinnati, to vote on Tuesday and hear the results of the election.

Mr. Bryan is putting in the day campaigning in northwestern Kansas and will be at Lincoln for a home-coming demonstration this evening.

Mr. Mack declares that "the only thing that can defeat Mr. Bryan is the corrupt use of money." He said he had sent his last instructions to state chairmen to get out their vote early and to see that it was fairly counted.

"We are through," said Chairman Hitchcock. "Our fight is won. It was made on the plans agreed upon at the beginning of the campaign."

Mr. Hitchcock announced that there had ceased to be any doubt as to Republican success in such states as Indiana, Ohio and New Jersey—all claimed by Mr. Mack—and it was added by a member of his staff that the Republican national committee is as sure of New York as it is of Pennsylvania.

Mr. Mack, in a statement just issued, has again attacked the Republican party for not immediately making its campaign contributions public.

VOTES TO SPARE.

Bryan Believes He Will Have Them After Being Elected.

Kansas City, Mo., Nov. 2.—William J. Bryan arrived in Kansas City this morning on his way to Lincoln to vote. He stayed long enough to make a thirty-minute address in Huron park, Kansas City, Kas. A reception committee from Kansas City, Kas., met Mr. Bryan at the Union station and took him in a motor car across the inter-city viaduct. After his talk, Mr. Bryan left in a special Missouri Pacific train for Lincoln.

Of the campaign results, Mr. Bryan said:

"I do not care to make any list of states in estimating the result of the election; for, while I think that the result is more certain in some states than in others, I should not want to discourage Democrats in the less certain states by making discriminations. I believe that we shall have votes to spare in the electoral college and a considerable majority of the popular vote."

STATEMENT FROM TAFT.

Assures Labor Vote He Will Not Injure Them If Elected.

Buffalo, Nov. 2.—Judge Taft caused a statement to be issued here last night as coming from him. In part it is as follows:

"It was brought to Mr. Taft's attention today that a number of labor leaders who have no sympathy with Mr. Gompers in his attempt to commit the entire vote of labor to the Democratic party were, nevertheless, in great concern lest the defeat of Mr. Bryan and Mr. Gompers, which now seems to them certain, would lead to reprisals on the part of the new administration under Mr. Taft and to a refusal on his part to continue the good work for labor which had been done by Mr. Roosevelt and, at his instance, by a Republican congress."

Speaking for himself, Mr. Taft said:

"I have been honored by Mr. Roosevelt in the last four years by being called in to assist as an advisor in respect to all the executive and legislative measures projected in his administration in the interest of labor, and I have had a very deep sympathy with all that has been done. There are other measures in the interest of labor that ought to be adopted. The sixteen-hour bill ought probably to be amended. The compensation for government employes act ought to be enlarged and liberalized, with a view to making the government liable the same way as a private employer for the injury of its workmen suffered while in its employ. It is the legitimate and approved practice of labor organizations to propose legislation of this kind to the executive for recommendation and to congress for action, and it will be a pleasant duty on my part, if elected president, as I expect to be, to consider all such labor proposals and to urge upon congress those measures approved in the Republican platform as well as such others as commend themselves to my judgment and my desire to aid labor."

Demonstration in Lincoln.

Lincoln, Neb., Nov. 2.—Tonight will see in Lincoln the greatest demonstration of the campaign in Nebraska. Mr. Bryan is expected to reach home in the early evening, and he will make his final address of the campaign, an outdoor speech, from the balcony of a hotel in the heart of the business quarter. A parade has been arranged on an elaborate scale, with all the pyrotechnic accessories that go with the closing of a presidential campaign. The Republicans, to offset the effect of the Bryan meeting, have arranged for a big demonstration and will hold two meetings, one at the auditorium and another on the state house grounds. Governor Sheldon and Senator Burkett will be the principal speakers. The Republicans have also arranged for a parade and fireworks.

Exodus From Washington.

Washington, Nov. 2.—Such an exodus from the national capital of voters entitled to the right of franchise in various states has not been known in any political campaign since that of 1896 as has been taking place in the last four or five days. President Roosevelt, Secretary Loeb and several White House attaches who hold voting residences at Oyster Bay or other places in New York will leave Washington tonight.

Hughes Is Confident.

Albany, N. Y., Nov. 2.—Governor Hughes, when asked for an expression of opinion regarding the outcome of the election in New York state, said: "I am confident that we shall win. There is no mistaking the intense interest that is felt. Thousands have been working earnestly, and all signs point to victory.

Fair Weather Election Day.

Washington, Nov. 2.—Generally fair weather for election day throughout the United States, with the possible exception of the region extending from the north Pacific coast over the northern Rocky Mountain states is predicted by the weather bureau.

Both Claim Illinois.

Chicago, Nov. 2.—"Illinois is ours," is the assertion of both Republican and Democratic leaders.

POLICE ON CARPET

Numerous Charges Against Battle Creek Officers.

Battle Creek, Mich., Nov. 2.—National politics will not cut much figure with Battle Creek's police commission Tuesday night, in view of circumstances which became known during the past few days. A large percentage of the local police department will be up for investigation on that occasion.

The two latest additions were made Sunday, through complaints to the effect that Patrolman Oscar Hyde and Patrolman Forest Winterstein became intoxicated, it is said, last Thursday, en route home, and the former fell on a railroad track, whence he was removed by the latter officer, who was at least able to stand up.

Patrolman Fred Gore is also "on the carpet" for fighting his next door neighbor and trying to arrest him later on the street, by taking advantage of his uniform; Patrolman Simo Lawler, for charges preferred by Marion Garfield, who sues him for $5,000 damages for alienation of his wife's affections; Patrolman Dan Strickland and others officers, for arresting an aged man, Asa Bloomhoff.

DELOS BLODGETT PASSES AWAY.

Pioneer Lumberman Is Dead In Grand Rapids

IN HIS EIGHTY-FOURTH YEAR.

Founded Villages of Hersey, Evart and Baldwin—Was First to Demonstrate Value of Northern Lands For Agricultural Purposes—Leaves Monument in Form of Children's Home.

Grand Rapids, Mich., Nov. 2.—Delos A. Blodgett, who for sixty years has been closely identified with the lumber industry, is dead at his home here in his eighty-fourth year.

He was born in Otsego county, N. Y., in 1825. In 1845 he made an extensive trip through the south and west. The family moved to Harvard, Ill., in 1846. In 1847 he worked in an upper Michigan sawmill. The following year he went to Muskegon and worked three seasons in lumber camps and then, with Thomas D. Stimpson as partner, began timber buying and logging on the Muskegon river. Thomas Byrne and others were in partnership with him, and at a later date they were among the heaviest operators as long as any timber remained on Muskegon river.

He founded the villages of Hersey, Evart and Baldwin and was one of the first to demonstrate the value of northern Michigan land for agricultural purposes.

Since 1881 he has lived here and was identified with banking interests here and at Muskegon, Big Rapids and Detroit. He was a delegate at large to the national Republican conventions of 1892 and 1900 and several times district delegate He was married in 1859 to Jennie S. Wood, and to this marriage were born two children, John W. Blodgett and Mrs. Edward Lowe.

His first wife died in 1890, and in 1893 Mr. Blodgett married Miss Daisy A. Peck of Atlanta, Ga., and she survives him, with three young children. He had a summer home at Mackinac, Mich., and a winter home at Daytona, Fla.

Mr. Blodgett gave freely to churches and religious works, and to charity and leaves as a monument the Blodgett Home for Children. The building will cost $150,000 and is now nearly ready for dedication.

Diekema Very Confident.

Detroit, Mich., Nov. 2.—Chairman Diekema of the Republican state central committee has issued the following statement: "Michigan Republicans will win another victory all along the line, and Michigan will contribute her usual generous share toward the great majority which the country will roll up for Taft and Sherman, and at the same time will elect Governor Warner and the entire Republican state ticket, twelve Republican congressmen and, with few exceptions, all the Republican legislative and county candidates. Precinct reports from every nook and corner of the state justify the most confident prediction that our majority will reach 100,000."

State Sunday School Convention.

Detroit, Mich., Nov. 2.—Sunday school workers from all over the country will be in Detroit during the second week of November, to attend the forty-eighth annual convention of the Michigan Sunday School association, which will have headquarters at the Woodward Avenue Baptist church. Meetings also will be held at the Woodward Avenue Congregational and the Woodward Avenue Baptist churches. More than 1,200 delegates are expected from the state. A choir of 500 voices is one of the features of the convention.

Gun Tore His Lungs to Pieces.

Bay City, Mich., Nov. 2.—Charles Wilbur, twenty years old, living in the western part of the county, was almost instantly killed by the accidental discharge of his gun while hunting. Wilbur set the gun alongside a log, and, in attempting to raise it, caught it by the muzzle, dragging it towards him. The hammers caught in the log, and both barrels were discharged into the young man's breast, tearing the lungs to pieces. He died before a physician could be summoned. With Wilbur at the time were his brother and three friends, all of whom witnessed the accident.

A clergeman write: "Preventics, those little Candy Cold Cure Tablets are working wonders in my parish." Preventics surely will check a cold, or the Grippe, in a very few hours. And Preventics are so safe and harmless. No Quinine, nothing harsh nor sickening. Fine for feverish restless children. Box of 53 at 25c. Sold by all dealers.

Quantities Quality, Values

Unequaled in variety and greatness; unsurpassed in quality, unapproachable in value giving.

Our stock of Mens and Young Men's Clothing presents opportunities that explain why we are doing the business of the town.

Here you will see every new style and at prices that will appeal to you.

CLOTHCRAFT

Suits & Overcoats

are without a rival for the price.

OVERCOATS - -	$5 to $22
SUITS - - -	$5 to $20

Compare—it concerns your own pocket book.

McCann Bros.

THE ONE PRICE CLOTHIERS — Store Open Evenings

Princess Dressers

A nice Pincess Dresser is one of the many pieces of furniture that pleases the Ladies and bring comfort to your home.

We have for our fall trade some fine pieces in this line in Quartered Oak, Birdseye Maple and Mahogany. It is not possible to describe them but they are here for your inspection.

Guy E. Belding

'Tis Time

to think of warmer clothes, our New Winter Suits and Overcoats will afford you all the Style, Warmth, and Wear--you require.

First Quality---at Moderate Prices

Suits and Overcoats from $8.00 to $20.00.

for your next Suit or Overcoat come to TECUMSEH'S CHIEF CLOTHIERS,

Heesen & Heesen

THE TECUMSEH HERALD.

GEO. N. STACY,
EDITOR AND OWNER.

Subscription Rates

IN LENAWEE COUNTY.

One year, payment in advance.....$1.00
One year, payment after 3 months.....1.25

OUTSIDE LENAWEE COUNTY

One year, payment in advance.....$1.25
One year, payment after 3 months.....1.50

There will be no Deviation from above Rates

Entered at the post office at Tecumseh, Michigan as second class matter.

STATE OF OHIO, CITY OF TOLEDO, } SS
LUCAS COUNTY

Frank J. Cheney makes oath that he is senior partner of the firm of F. J. Cheney & Co., doing business in the City of Toledo, County and State aforesaid, and that said firm will pay the sum of ONE HUNDRED DOLLARS for each and every case of Catarrh that cannot be cured by the use of Hall's Catarrh Cure. FRANK J CHENEY.

Sworn to before me and subscribed in my presence, this 6th day of December, A. D. 1886

(SEAL) A. W. GLEASON,
NOTARY PUBLIC.

Hall's Catarrh Cure is taken internally, and acts directly on the blood and mucous surfaces of the system. Send for testimonials free.

F. J CHENEY & CO., Toledo, O.
Sold by all Druggists, 75c.
Take Hall's Family Pills for constipation

Great mistake to allow Senator Forsaker to retire from the campaign. He might have been kept to the front as a horrible example.

Kodol contains the same digestive juices that are found in an ordinary healthy stomach, and there is, therefore, no question but what any form of stomach trouble, Indigestion or Nervous Dyspepsia, will yield readily yet naturally to a short treatment of Kodol. Try it today on our gurantee Take it for a little while, as that is all you will need to take. Kodol digests what you eat and makes the stomach sweet. It is sold by all druggists.

Duty is what you have to do, but hate doing.

Rheumatism promptly driven from the blood with Dr. Shoop's Rheumatic Remedy. Don't waste time with common remedies. A test will surely tell. In tablet or liquid form. Sold by all dealers.

Life's most universally admired artist is he who can draw a check.

RAW LUNGS

When the lungs are sore and inflamed, the germs of pneumonia and consumption find lodgement and multiply. Foley's Honey and Tar kills the cough germs, cures the most obstinate racking cough, heals the lungs, and prevents serious results. The genuine is in the yellow package. Sold by all druggists

Tomorrow may never come, but what's the matter with today, brother?

We soar above the world in our little balloons of Pride, and a pin prick brings us to the ground.

"Suffered day and night the torment of itching piles. Nothing helped me until I used Doan's Ointment. It cured me permanently."—Hon. John R. Garrett, Mayor, Girard, Ala.

Think of all the dreariness of living if life were all holidays.

Mind Your Business!

If you don't nobody will. It is your business to keep out of all the trouble you can and you can and will keep out of liver and bowel trouble if you take Dr. King's New Life Pills. They keep biliousness, malaria and jaundice out of your system. 25c. at C. A. Wright & Son's drug store

Convict in the Jefferson City (Mo.) penitentiary, who is a fine mathematician, has evolved a theory for the solution of numerical equations, but is unable to figure himself out under seven years.

Winter blasts, causing pneumonia, pleurisy and consumption will soon be here. Cure your cough now, and strengthen your lungs with Foley's Honey and Tar. Do not risk starting the winter with weak lungs, when Foley's Honey and Tar will cure the most obstinate coughs and colds, and prevent serious results. Sold by all druggists.

A day on the planet Jupiter is said to be as long as 50,000 American days. If we had a holiday of that length we'd never get over it.

Bruises, scratches, sores and burns that other things have failed to cure will heal quickly and completely when you use DeWitt's Carbolized Witch Hazel Salve. It is especially good for piles. Sold by all druggists.

A special meeting has been called to install Senator Forsaker as president of the Found Out Lodge of the Order of Not Yet But Soon, and there is considerable stir in the parent organization.

Harsh physics react, weaken the bowels, cause chronic constipation. Doan's Regulets operate easily, tone the stomach, cure constipation. 25c. Ask your druggist for them.

It isn't Death that we fear when we are done here; it is being sent out in the Dark alone.

Kennedy's Laxatives Cough Syrup not only heals irritation and allays inflammation, thereby stopping the cough, but it moves the bowels gently and in that way drives the cold from the system. Contains no opiates. It is pleasant to take, and children especially like the taste, as nearly like maple sugar. Sold by all druggists.

A Parlor Car Puzzle.

By HOWARD FIELDING.

Copyright, 1907, by C. W. Hooke.

Miss Leigh came straight to me.

"It was that man!" she cried. "You were right. I've got my ring again."

And she held up her hand to show it.

"After you left me I went to the rear platform of the car," she continued. "The train was stopping, and I had your words in mind. I thought that man might get off, and he did. And when I saw that he had another hat on—a soft one that must have been folded in his pocket—then I knew for sure. And I ran after him, and just as I caught him Mr. Anderson caught him too. He's in the baggage car now, and Mr. Anderson has all your things."

"Yes," said Anderson, with his peculiar drawl, "when I saw Tony Jack Wallace quitting us like that and pulling out his folder hat I knew something was queer, so I just trailed along. Nobody quicker than Tony Jack to take advantage of a little accident like the lady dropping the diamond. I'll bet he had it before it touched the floor. See him do it? Why, that man could take your shoes off your feet and you wouldn't know it. Working the trains is his specialty, and he always has a bit of fake baggage to make you think he's still aboard. I hadn't seen him in two or three years; didn't know he'd come back to this part of the country. But now he's back he'll have to stay. I've got him dead to rights this time. And now, gentlemen, if you'll name your losses I'll make good. I've got all the plunder."

"MY DEAR LITTLE RING," SAID SHE.

Miss Leigh resumed her place in seat No. 7 and I mine in No. 9, but now the two seats faced each other.

"My dear little ring!" said she. "I love it very much. It was my mother's."

She saw the look in my eye, and she laughed.

"I have to wear it on that finger," she said. "It won't fit any other."

Revealed.

An insurance agent was trying to induce a hard man to deal with to take out a policy on his house. After listening to him for an hour while he painted in vivid colors the extreme danger of fire consuming the house the hard man to deal with said:

"Do you really think it likely that my house will burn down within the time that the policy will run?"

"Certainly," replied the agent. "Have I not been trying all this time to convince you that I do?"

"Then," said the hard man to deal with, "why is your company so anxious to bet me money that it will not?"

The agent was silent and thoughtful for a moment; then he drew the other apart into an unfrequented place and whispered in his ear:

"My friend, I will impart to you a dark secret. Years ago the company disgraced me before my sweetheart. Under an assumed name I have wormed myself into its service for revenge, and as there is a heaven above us I will have its heart's blood!"

Humiliating.

Champ Clark frequently visited Washington before his election to the house and thought he was pretty well known there. On one occasion, says the Washington Star, he came to the capital on business for a client. He was surprised and pleased to meet an old friend and townsman at the hotel Mr. Clark had selected for his stay.

"Well, well, if it isn't Brown!" exclaimed Mr. Clark. "I'm glad to see you. Is there anything I can do for you?"

Then Mr. Clark took his friend by the arm and marched him to the hotel desk, saying, "I can do you a good turn, anyhow."

"Clerk," added Mr. Clark when they had reached that functionary, "this is my friend Mr. Brown. I want you to treat him right. Let him have whatever he wants, and if he gets too extravagant and runs out of cash just charge it to me."

"Why, yes," said the clerk, "I know Mr. Brown very well, sir, but who are you?"

She Got His Name.

"Little boy," asked the new teacher, "what is your name?"

"I'll have to write it for you, miss," he said hesitatingly.

"Why? My hearing is quite good! Your name, boy!"

"I'd rather not tell you."

"Surely you can't be ashamed of it?"

"No, miss, but"—

"Then we will not waste any more time, if you please! I am waiting!"

The small boy's eyes rolled wildly in their sockets, and his face became contorted with pain as he began:

"Ku-kuk-kuk-kuk-kuk-kuk-Clarence! That's my first name, miss. But my other name is Pup-pup-pup-pup-Perkins! I never stutter 'cept when I'm speaking my name, and when I'm nagged like this I get a whole lot worse, miss."

Her Way.

"I wouldn't cry like that if I were you," said a lady to little Alice.

"Well," said Alice between her sobs, "you can cry any way you like, but this is my way."—United Presbyterian.

"The Good Old Days."

How times have changed! When we were young, people had bad colds, soaked their feet in hot water and got well. Now they have grip, take quinine and feel sick all over. Then they had sore throat, wrapped a piece of fat pork in an old sock, tied it around the neck at night and went to work the next morning. Now they have tonsilitis, a surgical operation and two weeks in the house. Then they had stomach ache and took castor oil and recovered. Now they have appendicitis, a week in the hospital and six feet due east and west and six feet perpendicular. They worked then; they labor now. In those days they wore underclothes; now they wear lingerie. Then they went to a restaurant; now they go to a cafe. Then they broke a leg; now they fracture a limb. People went crazy then; they have a brain storm now. Politicians then paid good hard cash for support; now they send government garden seeds. Yes, times have changed, and we all change with the times. That's progression.—Anell Hatten in Westphalia (Kan.) Times.

Power of Plants.

Farmers are well acquainted with the fact that the roots of trees will disrupt and sometimes overturn a stone wall, but the lifting power of tender vegetables is equally surprising.

The one result which has perhaps attracted the greatest attention is the discovery that a weight of two and a half tons can be lifted by the common pumpkin in the course of its development.

Dr. Carpenter relates the story of a paving stone weighing eighty-three pounds that was raised from its bed (when joined by others on all four sides) by such a soft piece of fungi as the common mushroom. And still another and more remarkable story is added to the above.

A man had a cask of sweet wine and placed it in an empty cellar to mature. When examined several years later it had risen from the floor of the cellar to the ceiling, having been borne upward upon the tender shoots of a vine fungus with which the cellar was filled.—London Home Notes.

Catching the "Tone."

He was a well meaning young man, but as curate in a small village he had never occasion to meet the class of people who frequented the fashionable parish to which he had just been appointed.

His new rector, wishing to help him on to success, had been liberal with advice and had duly impressed him with the importance of always taking the "tone" of the people with whom he mingled. Being invited to take dinner at the mansion of one of the members of the congregation and knowing that he would have to say grace, the young curate took his cue from the conversation overheard before dinner, and when his hostess nodded meaningly in his direction he delivered himself of the following, which he considered quite in keeping with the "tone" of the guests assembled:

"O Lord, thanks awfully, jolly good feed, wot?"—London Express.

The Miser's Carpet.

"Dr. Quain, the eminent physician, full of Hibernian wit, would sometimes tell unauthorized anecdotes of his professional experiences," says Sir Algernon West in "One City and Many Men." "Once he was attending a well known man of miserly habits in Mayfair, who when very ill asked him to honestly tell him if he would ever again rise from his bed of sickness. The doctor thought he never would. 'Please ring the bell,' said the patient, and when he had secured the attendance of his housekeeper he said: 'Have the strip of carpet by my bedside, which is a good one, wrapped up and put away. I shall not want it again, and if it is left here those undertaker's men will be sure to spoil it with their dirty boots!'"

A Man's Tact.

Nobody but Mr. Henley would have asked such a question in the first place.

"Miss Fairley," he said, "if you could make yourself over what kind of hair and eyes would you have?"

"If I could make myself over," said Miss Fairley, "I would look just exactly as I do now."

"You would?" exclaimed Henley in honest surprise, and to this day he can't understand why Miss Fairley thinks him a man of little taste and less tact.

A Queer Cough Mixture.

Mrs. Delaney, so well known as an eighteenth century personage, had a strange prescription for a cough mixture. Writing to a friend in January, 1758, she says: "Does Mary cough in the night? Two or three snails boiled in her barley water or tea water or whatever she drinks might be of great service to her. Taken in time they have done wonderful cures. She must know nothing of it. They give no manner of taste. It would be best nobody should know it but yourself, and I should imagine six or eight boiled in a quart of water and strained off and put in a bottle would be a good way, adding a spoonful or two of that to every liquid she takes. They must be fresh done every two or three days; otherwise they grow too thick." A strange remedy, and one wonders whether "Mary" took it and benefited by it.

National Conversations.

If you see three men standing together on the sidewalk in any given country, you can guess the subject of their conversation. In Germany it is the army; in Russia, the bureaucracy; in France, women; in the United States, business; in England, sport, and in Turkey nothing at all.—Brussels Derniere Heure.

Indigestion

Stomach trouble is but a symptom of, and not in itself a true disease. We think of Dyspepsia, Heartburn, and Indigestion as real diseases, yet they are symptoms only of a certain specific Nerve sickness—nothing else.

It was this fact that first correctly led Dr. Shoop in the creation of that now very popular Stomach Remedy—Dr. Shoop's Restorative. Going direct to the stomach nerves, alone brought that success and favor to Dr. Shoop and his Restorative. Without that original and highly vital principle, no such lasting accomplishments were ever to be had.

For stomach distress, bloating, biliousness, bad breath and sallow complexion, try Dr. Shoop's Restorative—Tablets or Liquid—and see for yourself what it can and will do. We sell and cheerfully recommend

Dr. Shoop's Restorative
"ALL DEALERS"

The Barrel on the Sidewalk.

A barrel stood on the sidewalk, and beside it stood a man. The man was dressed in laborer's clothes and apparently was in a quandary about how to get the barrel to one of the upper floors. He scratched his head and pondered, and meanwhile a crowd began to gather.

"Rig up a derrick and hoist it by hand," suggested one man with a clay pipe in his mouth.

The man beside the barrel made no response.

"Get a rope and pulley and hitch a horse to the rope. That'll get the thing up in jig time," suggested another.

The man remained silent.

"Why in the dickens doesn't he put it on the temporary elevator and take it up that way?" asked the man with red whiskers.

"I know a better way than that," said the man with patches on his trousers. "Just rig up a boatswain's outfit, and the thing can be hauled up quick as a wink."

Suddenly the man beside the barrel took a red bandanna handkerchief from his pocket, wiped his forehead, took a chew of tobacco, put the barrel on his shoulder and carried it up to the second floor.

The barrel was empty.—Milwaukee Free Press.

Our Language Is So Explicit!

The tradesman had rendered his bill, waited a month and then wrote:

"Please, sir, I want my bill."

Back came the bill with these words:

"Certainly; here it is."

The bill was returned, and in a month the tradesman again wrote:

"Kindly send me the amount of my bill."

And the answer came promptly and politely:

"Certainly; it is $104.26."

The third month the tradesman again wrote:

"Will you send me a check for the amount of my bill?"

The answer came, with a blank, unsigned check:

"Certainly; here is the check. I have kept the amount of your bill."

The fourth month the tradesman wrote:

"I want my bill paid."

And the answer came back, "So do I."

Then the tradesman gave it up.—Ladies' Home Journal.

Is Oratory a Drawback?

The great orators have not been the most fortunate aspirants for the presidency. Webster, Clay, Douglas and Blaine were idolized by their followers, not only for their abilities and personal traits, but also for their persuasive powers of speech. Horace Greeley, candidate of the Democrats and Liberal Republicans in 1872, was not a notable orator, but was none the less an effective talker. He made a speaking tour in the latter part of the campaign, and, although his position was an anomalous one, he acquitted himself with credit, even if he was overwhelmingly defeated. Tilden, who in his free soil days made speeches, obtained his mastery by his pen, not by his tongue. Grant, who was called the silent man because he could not make a speech when he first became a candidate, learned to speak very well in public, his speech for Garfield in 1880 being a good example of his development in that direction.—Boston Globe.

"Balderdash!"

An illustration of the manners of critics in bygone days is furnished by a scathing notice once printed concerning a volume of Browning's poems. It was an early volume, and Browning was delighted to receive a letter from J. S. Mill proposing to write a notice of them in the Westminster Review. A few days later his expectations were dashed by hearing from Mr. Mill that he could not write the article, as he had been forestalled by a notice which had appeared in the Westminster Review itself. With a palpitating heart Browning rushed to his club and searched the pages of the Westminster Review, to find, to his dismay, the article which had robbed him of Mr. Mill's notice. It was to this effect: "A volume of poems by Browning—balderdash!"

Oyster Shells as Medicine.

Ground oyster shells were given by the mediaeval doctors to children suffering from rickets and scrofula. Now it appears that they were right. The shells contain lime, nitrogen, iron, sulphur, manganese, magnesia, flour, bromide, phosphoric acid and iodine, all excellent for feeble children. They say that if growing children were to take powdered oyster shells in their food the teeth would be improved.—London Answers.

Marie de' Medici.

The tastes of Marie de' Medici, wife of Henry IV. of France, were splendid, and she indulged them to the full. One of her collars of venetian point was alone "worth the eyes out of a man's head," and she had a fine store of them. Describing her as she arrayed herself on a typical occasion in a costume of carnation satin, M. Batiffol, in "The French Court in the Seventeenth Century," continues as follows:

"This arranged to her satisfaction, her jewels, of which she has quantities scattered in different cabinets, must not be forgotten nor yet her ring. Her gold bracelets, studded with seventy-two small diamonds, were purchased from Francois le Presire, jeweler of Paris, for 1,050 livres. Her earrings, two great diamonds surrounded by lesser brilliants, were made by the jeweler, Jean Subtil. Her gold watch, valued at 2,100 livres, is oval in shape and ornamented with several diamonds, and she must not forget to place in her pocket for use at mass the 'rosary of enameled gold, embellished with diamonds,' (a trifle worth 9,000 livres. And, thus adorned, the queen must yet perfume herself."

Clearing It Up.

"To which is a man more closely related," said the genealogist, "his first divorced wife's second husband or his present wife's first divorced husband?"

"So far as I can see, one is about as close as the other," said a thoughtful friend.

"So I should say," said the genealogist, "but Billy Bowen must have figured out a difference. Anyhow, when his first wife's second husband died Billy went to a ball game, but when his present wife's first husband died he went into mourning. I can't understand that."

"I can," said the thoughtful friend. "Billy's present wife was on the point of divorcing him so she could remarry her first husband. Now that he is dead she has decided to stick to Billy."

"Ah!" said the genealogist.—New York Press.

Scott's Emulsion

of Cod Liver Oil is the means of life and enjoyment of life to thousands: men, women and children.

When appetite fails, it restores it. When food is a burden, it lifts the burden.

When you lose flesh, it brings the plumpness of health.

When work is hard and duty is heavy, it makes life bright.

It is the thin edge of the wedge; the thick end is food. But what is the use of food when you hate it and can't digest it?

Scott's Emulsion of Cod Liver Oil is the food that makes you forget your stomach.

Send this advertisement, together with name of paper in which it appears, your address and four cents to cover postage, and we will send you a "Complete Rand-McNally Atlas of the World."

SCOTT & BOWNE, 409 Pearl St., New York

Golfing Feats.

The Scottish golfer who undertook for a wager to drive a ball a mile in a dozen consecutive shots probably set himself an easier task than some of his predecessors north of the Tweed.

Among the most interesting wagers of this kind was one taken in the Burgess Golfing society in 1798 that no two members could drive a ball over the spire of St. Giles' steeple. The feat was attempted by a Mr. Sceales of Leith and Mr. Smellie, a printer, each being allowed six balls, and both competitors succeeded in sending their balls well over the weathercock, a height of more than 160 feet from the ground.

Some years later Donald McLean, a writer to the Signet, won a substantial bet by driving a ball over Melville's monument, in St. Andrew square, while several Scotchmen have performed the difficult feat of driving the ball from Burntisfield links to the top of Arthur's seat, a species of golfing steeplechase which requires considerable stamina as well as skill.—Westminster Gazette.

A Little More Than Your Income.

A young man, being asked how much it cost to live in New York city, replied, "A little more than your income, whatever that is." A young city clergyman on his first round of parish calls found a family on the verge of starvation. The man had been out of work for months. He had a wife and five children, the youngest a baby. They had just eaten the last bit of food in the house. The young clergyman gave them $5 and collected for them $20 more before the day was out. A few days later he called to see about getting work for the man. They were again on the point of starving. With the $25 the woman had bought a fine new baby carriage, some coffee and sugar. When the clergyman expostulated she indignantly denied extravagance. The children had broken the old carriage, and it was necessary the baby should have a daily airing. As for the coffee it was the first they had had in weeks. They were accustomed to it and needed it.—Appleton's Magazine.

Misjudged.

A Scotsman was traveling in a third class smoking carriage on a north of England line when at a small station a fishwife with a creel opened the door. Not relishing the prospect of such company, the Scotsman said in his smoothest tones, "Ah, this is a smoking carriage, my good woman!" The fishwife took no notice, but pushed in. "My good woman, this is a smoking carriage," repeated the male passenger in louder tones. The fishwife put her creel in the corner and sat down opposite to him, and the train started. Then the woman put her hand in a pocket of her blue petticoat, took out a large black pipe, lit it, and, blowing a cloud of rank smoke that nearly suffocated her companion, remarked, "And so, my mannie, ye thocht naebody could tak' a draw but yersel'!"

A Big Swallow.

A detective was testifying in the case of a woman shoplifter whom he had arrested in her own house.

"And, your honor," said he, "when I told her the charge she turned her back to me and swallowed a purse, six suits of silk underwear, a silver candlestick and a chafing dish, and"—

"Rubbish! Are you crazy?" the magistrate interrupted.

"Excuse me. What I mean to say, your honor," explained the detective, "is that she swallowed the pawn tickets."

Stumping Competition.

That competition is at least the backbone if not the life of trade is illustrated by the big city department stores, especially those located in the same district, where rivalry runs high and the efforts to attract trade are studied with particular care in time of depression. That this same incentive for progress is not given to stores in the country may be one cause—or is it effect?—of the degeneration of some of our rural districts in the east. One of the heads of a prominent New York concern who spent a vacation in New England last summer went to the local "general store" to buy a few yards of a certain cloth.

"We don't keep it," said the storekeeper.

"Why not?" was the reply. "This is a staple. How can you get along without it?"

"Waal," was the indifferent explanation, "we just can't keep it. I laid in some a short spell ago, but it was bought out, and every time I've got some it only gets sold. There's no use trying to keep it here!"—System.

How is your Digestion.

Mrs. Mary Dowling of No. 238 8th ave., San Francisco, recommends a remedy for stomach trouble She says: "Gratitude for the wonderful effect of Electric Bitters in a case of acute indigestion, prompts this testimonial. I am fully convinced that for stomach and liver troubles Electric Bitters is the best remedy on the market to-day." This great tonic and alterative medicine invigorates the system, purifies the blood, and is especially helpful in all forms of female weakness. 50c. at C. A. Wright & Son's drug store.

OBITUARY

O. P. REMINGTON.

Oaro P. Remington died at his home in Tipton last Saturday, after a long illness, aged 83 years, 10 months and 10 days. The funeral was held Monday at 11 o'clock from the church at Tipton burial at Clinton.

ARTHUR O. CHEEVER.

Word was received here Friday from Shackleford, Mo., that Arthur O. Cheever had passed away at that place Thursday from tuberculosis. About a year ago he left for the west on account of poor health and had been in Denver and Longmont, Colo., until about three weeks ago, when he was removed to the home of his wife's parents in Shackleford, where he passed away. The burial was held at that place Saturday. The deceased was 39 years old, the son of Mrs. L. E. Priest and grandson of Jacob Cheever of this place. He was also a member of the K. O. T. M. and was well known here, leaving many friends who regret to hear of his demise and join in sympathising with his wife, mother and other relatives.

DEATH OF MISS JANE E. BOYD.

Pioneer Resident of Lenawee County Passes Away.

Miss Jane Eliza Boyd died at the residence of her nephew, David Linton, in Macon township, this county, October 23, at the advanced age of 88 years. Funeral services were conducted at the residence on Sunday, October 25, by Rev. J. A DeSpelder, an old friend and former pastor of the deceased lady. Interment was at Tecumseh cemetery.

Jane Eliza Boyd was born in Ballyhutherland, Antrim county, Ireland, June 16, 1820. She came to the United States in 1848, and to Michigan in 1855. The deceased was the last member of a family of six, namely, Thomas and Maria, long since dead, and buried in Genesee, Livingston county, N. Y.; David, Margaret and Rose Anna, who lived and died in this community and are buried in Tecumseh. During the the early part of her life she was a member of the Presbyterian church, from which she transferred her membership to the Reformed church. Although for nearly fifty years a great sufferer from illness she retained a firm belief in Christianity and an unshaken faith in God.

She remained unmarried, and since coming to Michigan, lived principally with the families of her sisters. Rose Anna Linton and Margaret Boyd, and during her last years with the family of her nephew, David Linton.

RAT CATCHERS.

One of the Methods by Which They Make Big Hauls.

"Rat catchers, like horse tamers, try to make a mystery of their trade," said a zoo keeper.

He pointed toward the large gray rats that played about the corners of the carnivora house.

"But they can't mystify me in any phase of the rat question," he went on. "Living as I do, surrounded by an army of the largest, finest rats, I know the animals too thoroughly. I could set up as a successful rat catcher tomorrow.

"This is the way the men work. They go to the infested place late at night with a pair of tongs, a powerful lantern and a lot of bags.

"They walk softly about in the darkness, and they make a low, chattering, whistling noise, like this."

At the sound all the rats in the corners of the big room looked at the keeper inquiringly. He went on:

"This is the signal whereby a rat tells his mates that he has hit on good feeding. That sound made in the dark gathers rats as molasses gathers flies. The catcher, having made it, opens his strong lantern, the rats are dazed by the light, and he picks them up with his tongs and drops them in his bag.

"Of course there are other ways to catch rats, but of the secret, mysterious ones this is the best."—Exchange.

Nature teaches us to love our friends, but religion teaches us to love our enemies.—French Proverb.

MY WIFE SUFFERED SEVEN YEARS WITH SCIATIC RHEUMATISM CURED BY SWANSON'S "5-DROPS"

writes P. S. Baxter, Kyneville, Fla.

Mr. Baxter writes: "My wife suffered with Sciatic Rheumatism for seven years. She was in a very bad condition. After using '5-Drops' for three months it made a permanent cure. This was several years ago and she is still well.

STOPS THE PAINS

caused by Rheumatism, Lumbago, Sciatica, Neuralgia, Kidney Trouble and kindred diseases.

"5-DROPS" takes internally rids the blood of the poisonous matter and acids which are the direct cause of these diseases. Applied externally it relieves almost instantly. Sold by druggists, 1 dollar per bottle, or sent direct on receipt of price, 1 dollar, by purifying the blood, discharging the poisonous substance and removing it from the system.

A TRIAL BOTTLE FREE

If you are suffering with Rheumatism, Lumbago, Sciatica, Neuralgia, Kidney Trouble or any kindred disease, write to us for a trial bottle of "5-DROPS" and test it yourself.

"5-DROPS" is entirely free from opium, cocaine, morphine, alcohol, laudanum and other similar ingredients.

Large Size Bottle "5-DROPS" (300 Doses) $1.00. For Sale by Druggists.

SWANSON RHEUMATIC CURE COMPANY
Dept. 50 178 Lake Street, Chicago.

Novelty Store

CHINA, a Complete Line. Everything You Need.

GRANITE and TINWARE

Just the thing for your kitchen. I also have a nice line of toilet sets. Prices are right and made to suit all purses.

Ida B. Chase

When You Buy Oysters Don't Pay For Water

Why should you get a pint of water with every quart of Oysters? Water is cheap—bloats and bleaches the oyster—spoils its natural flavor.

You have never known how good oysters can be unless you have had

"Sealshipt" Oysters

They are shucked into air-tight steel cans and shipped direct from the beds—packed with ice *around* the container, not in contact with the oysters. You get all solid meats. And how fresh, wholesome, appetizing and deliciously different they are!

Ask for "Sealshipt Sense," a booklet containing new and attractive ways of preparing oysters.

If your dealer doesn't sell "Sealshipt," here are some who do:

C. M. Gilbert and James Lowry & Son

The genuine "Sealshipt" Oysters are always sold from a White Porcelain Display Case bearing the "Sealshipt" trade mark in blue. This is for your protection—look for it. The "Sealshipt" Carrier System is patented. Infringements will be prosecuted to the full extent of the law.

NATIONAL OYSTER CARRIER COMPANY
South Norwalk, Connecticut.

Many Minds, Shoes to Suit.

Very seldom that two women want shoes alike. Our selection this fall is very broadspread.

Straight tops—wave tops, crescent tops. All leathers—Tan Russia, Dull, Patent, Vici Kid.

Straight, wide and swing lasts

Whatever we offer you is absolutely correct.

The Spayde Shoe Co.

TECUMSEH, MICHIGAN.

Clearing Sale of

MONUMENTS

THE MICHIGAN GRANITE CO. offer every monument in their large stock at greatly reduced prices. No goods carried over this winter. We prefer to clean everything out and keep our men employed this winter.

Now is your opportunity to get BARGAINS in monuments and markers. Nothing reserved in this sale.

Yours for Honest Work and Material,

The Michigan Granite Co.,
Adrain, Michigan.

OPPOSITE CITY HALL.

1908 FALL AND WINTER 1909

I am still at the old stand of Harris & Hiteshu and will continue to give you a hundred cts in value for every dollars worth of merchandise you purchase.

Our store is full to over flowing in up-to-date New Goods consisting of

Staple and Fancy Dress Goods, Notions, Trimmings Ladies' and Gents' Furnishings, Ladies', Misses' and Childrens' Coats, Carpets, Curtains, Draperies, Shades, Linoleums, Oil Cloth Boots, Shoes, Rubbers, Felts, Knit Goods, etc

We sell nothing but the best makes of Shoes direct from the Manufactors—W. L. Douglas, Burt & Packard, Pingree, Utz & Dunn and other Standard Makes.

We are closing out all broken lots of Shoes at prices to make them move. We are also closing out all broken lots of Underwear.

To save money come and see us. We will use you nicely and ask you to come again. We know you will come.

T. C. HARRIS

FENCE FACTS

Three-fourths of all fence sold is the American—Why? You get Quality and Price combined.

Seven-eighths of all wire used for fence is made by the American Wire and Steel Co. If you doubt this ask the "other fence agent" where the wire comes from his fence is made of.

Farmers Like and Buy the American.

For this reason we have sold more fence than any other agent.

Please calla nd get prices on spring terms.

We have a car of Fence Posts in transit.

FUEL

Everybody has got to have it. Where is the best Place to buy it?

PLYMOUTH HARD COAL

is the best mined, every ton cost us 25c more than anyother kind. Why do we not buy the "just as good" coal? If we did we could not get the quality. The result is we have a very nice coal trade

Soft Coal

We have carefully selected screened and forked coal, in nut, egg and lump sizes, at

$4.00 per ton.

Dry Wood

Different grades, no rotten or dozy, always kept under shelter, at $2.50 up.

Can we not have Your Next Order?

S.W.&L.E.Temple

FRESH BULK OYSTERS

AT

MILLER'S MARKET

FOR

35c a quart.

JACOB MILLER.

PLUMBING

Winter is coming on and how about that furnace. Remember I make a specialty of plumbing and furnace work. Shop at the rear of my residence, between Ottowa and Evans Streets on Logan Street.

I also do all kinds of repairing and tin work. All orders will be given prompt and careful attention.

A. E. Kennedy.

NEW BRADLEY OPERA HOUSE

ONE NIGHT ONLY

MON., NOV. 9

Return Engagement

OF

DENMAN THOMPSON & GEO W. RYER'S

Latest and Greatest Play of New England Life

Our New Minister

A Story of the Hardscrabble Folks

A New and Elaborate Scenic Production Eclipsing All Previous Presentations

Same Company you saw last season, same

JOSEPH CONYERS, as the CONSTABLE

PRICES:--25--50--75 and $1.00

Seats on sale PULVER'S DRUG STORE

FREE ANNOUNCEMENTS.

Regular meeting of the Eagles Wednesday night.

The Altar Guild social will be postponed until of next week.

Regular meeting of Tecumseh lodge No. 89, F. & A. M. Friday evening.

Grange meeting Friday night. Program and discussion of new road law.

Regular meeting of Eastern Star Thursday evening, Nov. 5. Business of importance to come before the chapter at this time.

The ladies of the Presbyterian church will meet Thursday afternoon at 2 o'clock at the church to prepare articles for the fair.

SPECIAL NOTICES.

FOR SALE—Shropshire rams, yearlings and lambs. J. E. Gray.

FARM FOR SALE—80 acres with buildings 1 mile from corporation. OSAR BLOOD.

FOR SALE—At your own price—Light single wagon, 2 wheel barrows, stone boat at Barrett house. R. F. WARD.

FOR SALE—Double house and lot formerly owned and occupied by Mrs. M. A. Freeman. For particulars inquire of J. J. FREEMAN.

NOTICE—Sealed bids will be received for my property on Maumee corner of Shawnee until Nov. 11. Bids to be opened at meeting. P. O. Box 68. MRS. KATE OLEVELAND.

LOST—Saturday afternoon between Stoney ln. home and the cemetery a pin thickly set with pearls—a sun burst of pearls. A liberal reward will be given. Finder return to the Herald Office.

THE LATEST NEWS

All oysters, no water at Avery's.

New Honey, 15c per pound at Lowry's.

Ed Marks was in Toledo this afternoon.

Buy that Diamond Ring at Gaston & Son's.

Hummage sale open from 9:30 a. m. to 7 p. m.

R. G. Goff is still very ill at his home west of town.

Albert Marsh of Belleville, was in town Sunday.

Dr. Randall was in Clinton on business yesterday.

John Scarlett was an Adrian visitor Monday evening.

Waterman & Conklin Fountain Pens at Gaston & Son's.

Our New Minister at the New Bradley Monday, Nov. 9.

Miss Mary Clark of Clinton, visited friends in town Sunday.

Isaac Wallcott of Toledo, is spending a few days in Tecumseh.

"Our New Minister" at the New Bradley, Monday, Nov. 9.

Dr. and Mrs. B. F. Snyder were spending the day in Adrian.

Hair Goods—switches and puffs at Miss Hough's millinery store.

Mrs. Tony Simon was visiting relatives in Toledo over Sunday.

Misses Ethel Peck and Mabel Waring were Toledo visitors Saturday.

Miss Clara Waldron is visiting relatives in Lansing for a few days.

If you want some first class coal or wood in a hurry, call up Temple.

Mr. and Mrs. Frank Fabrique, of Clinton, were in town over Sunday.

Try our 25c coffee; the best in the market. LOWRY'S GROCERY.

Mr. and Mrs. B. Hurry and daughter were in Adrian yesterday for the day.

Miss Flora Hartbeck and Miss Edith Cotton were spending Saturday in Detroit.

The latest and best makes in Fall and winter rubbers just opened at T. C. Harris'.

Tribon LeBaron of Toledo, spent Sunday here with his sister, Mrs. Inez Morley.

Mrs. Sam Shutts spent Sunday in Saline with her daughter, Mrs. Dossie Fosdick

Mrs. J. R. Hailey went to Des Moines, Iowa, Monday, for a three weeks' visit with relatives.

Telphers coffees and Red Cross teas the best coffees and teas sold. C. M. GILBERT.

Mrs. Wm. Bush of Sylvania, O., visited her friend, Mrs. Homer Whaley last Thursday and Friday.

Something we could not get last year, R. B. Davis Dundee buckwheat. AVERY & CO.

Miss Sena Hilmer, who has been spending the past two weeks in Freeport, Ill., returned home Monday afternoon.

Mrs. Thomas O. Perry, who has been spending the past week with her brother, J. R. Keeney and family, returned to her home in Chicago, Monday.

Mr. and Mrs. Morris of Woodville, Ont., are visiting Mr. and Mrs. [illegible] Davenport. Mrs. Morris was formerly Miss Bonnie Wells of Wampleo, N. Y.

New buckwheat at Avery's.

Hurry in your goods for the rummage sale.

Take that clock to Gaston & Son's for repairs.

Burt Price was spending Sunday in Jackson.

J. H. Smith was an Adrian passenger Monday.

F. S. Anderson was a Detroit visitor yesterday.

Extra good picnic hams, 10c per lb. at Lowry's.

Post cards at Gaston & Son's New local Views.

Mrs. Wm. Powell was in Jackson over Sunday.

O. R. DeWolfe of Toledo, was in town Monday.

Miss Alma Tansley was an Adrian visitor Sunday.

Miss Blanche Castle spent Sunday with friends in Manchester.

Mr. and Mrs Guy Belding were in Adrian Friday afternoon.

Miss Lulu Stabler was in Adrian for a visit over Sunday.

Mrs. Sherman Camburn of Clinton, was in town Saturday.

S. W. & L. E. Temple's car of American Fence has arrived.

J. H. Combs returned from Columbus, O., Friday evening.

Pure buckwheat sold at C. M. Gilbert's, both Dundee and Grats.

Miss Loana Cowen visited her parents in Blissfield over Sunday.

Miss Bernice Sisson of Blissfield, visited friends here Sunday.

Walter Briegal of Detroit, is a guest of his parents for a few days.

Walter Exelby and daughter Allie of Britton, were in town Friday.

Seasonable good buckwheat and oysters. AVERY & CO.

James Elliott of Lansing, came home Sunday to be on hand for election.

Mrs. Chas. Underwood went to Adrian this morning to spend the day.

Witherell's Orchestra will give a dance in Clinton Wednesday night.

Seal shipped oysters, solid meats, the best there are, sold at C. M. Gilbert's.

Al. Heesen, who has been very sick at his home in Toledo, is improving rapidly.

Mrs. Guy Belding spent Sunday with her brother, Wallace Ferguson in Jackson.

Harry Pangborn left Monday for Marshall to visit his brother for a few days.

C. M. Gilbert has the best bacon, Hammond Standish & Co's. Excelsior bacon.

B. J. Swan, who has been spending the summer in Boston, returned home Saturday.

Mrs. Alice Goodell of Manchester, spent Saturday with Mr. and Mrs. A. C. Aylesworth.

See the beautiful play Our New Minister at the New Bradley Monday evening, Nov. 9.

Mrs. M. A. Booth was called to Grand Rapids on account of the serious illness of a friend.

George Adamson of Toledo, has been spending a few days with his mother, Mrs. Nellie Adamson.

M. E. Conklin returned home Saturday night from a week's visit with relatives in Dayton, O.

Mr. and Mrs. C. E. Price and Mrs. Geo. Burroughs spent Sunday with friends at Wolfe Creek.

Miss Grace Alberts was home from Ann Arbor Sunday, to visit her parents, Mr. and Mrs. Wm. Alberts.

Mrs. E. B. Wood returned to Toledo Friday noon accompanied by Mrs. F. B. Wood, who spent the day there.

F. B. Hurst, Earl Smith and Tom Lowry were in Adrian Saturday for the Ypsilanti—Adrian foot ball game.

Bargains in mill-end remnants at Miss Pierce's millinery store. EVA MOROSS.

Col. Fitzsimmons returned to Cleveland Saturday after a pleasant visit with his son, P. W. A. Fitzsimmons and family.

The notice of the Republican rally appears in to-day's paper. It was delayed on account of the paper going to press a few hours early.

Remember in buying your rubbers we sell none but the best makes, Snag Proof, Goodyear, Glove Ball Bond at lowest prices. T. C. HARRIS.

Misses Mabel Mills, Mary Tyson, Lelah Rogers and Carolyn Hall returned from Saginaw Saturday night, where they have been attending Teachers' convention.

Miss Mayme Harrison of Jackson, was here last Friday to attend the Hallowe'en party at Witherell hall, remaining over Sunday with her aunt, Mrs. Thomas McCann.

Don't forget the second lecture on the lecture course, "The Earth-like Planets, Mercury, Venus and Mars" at the New Bradley, Friday evening, Nov. 6, by Prof. Forrest Ray Moulton.

Miss Margaret Glasgow, who for several years has been employed as stenographer in Kalamazoo, has accepted a position with the Regal Gasoline Engine Co. in Coldwater.

An interesting feature of Denman Thompson's and Geo. W. Ryer's comedy "Our New Minister" to be seen here on Monday, Nov. 9, at the New Bradley, will be the costuming of the characters.

The rummage sale of the Presbyterian church opened up this morning in rooms in the Patterson block. Ladies are requested to bring any article of clothing or furniture they wish to dispose of, to these rooms at once.

Presbyterian rummage sale now open in "The Patterson" one door east of Marks' building where it was held last year. As we may not keep open as long as usual, please bring in goods promptly. Send word to Mrs. J. F. N. Bowen if you wish them called for.

Last Friday afternoon the fifth and sixth grade girls of the East branch school played basket ball, the fifth grade girls winning, by a score of 7 and 6. The fifth and sixth grade boys at the same school engaged in a foot ball struggle, the sixth grade winning by a score of 12 to 6.

FALL WEDDING

Marriage of Two Popular Young People Takes Place in Detroit.

MISS BERYL HURLBURT TO ELMER SLAYTON OF THIS PLACE.

Other Social Events During the Past Week.

About 50 guests assembled at the home of Mrs. M. D. Hurlburt, 855 3rd ave., Detroit last Thursday evening to witness the marriage of her daughter Miss Beryl Alice to Mr. William Elmer Slayton of Tecumseh. The ceremony was performed by Rev. Walter Burnett of the Preston M. E church, who was also an old Tecumseh boy.

To the strains of Lohengrin played by Miss Ethel Slayton of Ann Arbor, the bridal party entered preceeded by little Georgiana Conklin carrying the ribbons.

Miss Pearl Hurlbert, sister of the bride acted as maid of honor and the best man was Mr. Percy Slayton, brother of the groom.

The bride wore an empire gown of cream satin messaline with duchess lace trimming and carried bride roses.

After congratulations luncheon was served after which Mr. and Mrs. Slayton left for a trip to Chicago and Lake Forest. On their return they will go to housekeeping in the house already furnished for them on Maiden Lane.

Besides the family of Mr. Slayton the out of town guests were: Dr. and Mrs. H. R. Conklin and Georgiana, Mr. and Mrs. H. S. Temple, Mesdames J. J. Orr and J. J. Freeman, Messrs B. J. Pulver, Donald Wright, Wade Jones, Lloyd Slater of Tecumseh, Mr. and Mrs. J. L. Richard of Holloway, Mrs. A. W. Slayton and Ethel of Ann Arbor, Messrs Charles Waring and George Adamson of Toledo, Miss Alice Angell of Adrian with others from Mt. Clemens, Ypsilanti and East Jordan.

Miss Hurlbert is well known here, having been a teacher in our public schools, and will need no introduction to the residents of this place. She has made many friends during her few years in Tecumseh, to whom it is a pleasure to welcome her to her life long home, in their midst.

Mr. Slayton is the junior member of the firm of Slayton & Son and except the time spent in school at Lake Forest, has lived in Tecumseh, where he has countless friends By those who know him best in this village, he is considered one of the substantial and coming young men of the county. He is the older son of C. A. Slayton, who is one of Tecumseh's most successful business men.

In Christian associations he has been an earnest worker in the Presbyterian church, where for the past few years he has assisted in the choir.

The congratulations on the happy event are numerous and the Herald is greatly pleased on this occasion to add its hearty good wishes to those being so freely extended.

Mr. and Mrs. R. A. Heesen entertained a company of friends at dinner at their home last Friday evening.

Miss Ola Hicks entertained a company of friends at her home last Saturday evening at a Hallowe'en party. The usual Hallowe'en games were played, and refreshments were served.

The Merry-go-round pedro club met Monday night with Mr. and Mrs. G. B. Garlinghouse. Sixty-three was played the prizes going to Mrs. Henry Wilson and James McCann Refreshments were served. The club will meet with Mr. and Mrs. R. A. Heesen next Monday night.

The Clinton Culture club attended the meeting of the Monday club yesterday afternoon, when they were entertained at the home of Mrs. O. B. Finch to listen to Mrs. Finch's report of the meeting of the State Federation of Women's Clubs, held at Traverse City.

Mrs. Finch gave an excellent report of the meeting, and at the close served refreshments.

Mesdames LaVern Barrett and William Barrett, entertained a company of friends at the Hotel Barrett Saturday evening at pedro. Four tables were played progressively the prizes going to Mesdames Fred Aldrich, LaVern Hopper and Harriett Kaiser.

After the games the guests were invited to the dining room, where a six course lunch was served. The table and room decorations were in keeping with Hallowe'en.

Friday night the Alpha Chapter of the Episcopal church gave a Hallowe'en leap year party at Witherell hall. The hall was prettily decorated with jack o' lanterns, yellow and green crepe paper. Music was furnished by Will Collier, Duaine Service and Mayme Keyser and the eighteen dances were heartily enjoyed by forty couples until a late hour. A two course luncheon was served. The proceeds of the party will help to build the choir room for the St. Peter's church and the young ladies realized about $30.00

Mr and Mrs. Adelbert Cairnes, who reside west of Tecumseh, entertained at dinner Friday in honor of their 30th wedding anniversary. An elegant dinner was served at noon, and the day was spent in visiting.

Shortly after dinner a fine oak dining table was delivered and presented as the gift of the guests. Mr. and Mrs Cairnes received a number of other pretty remembrances, many from friends who were unable to attend Among those who attended were: Mr. and Mrs Albert Haire, Mrs. Rose Hoag, Mr. and Mrs A. C. Aylesworth and Lulu Aylesworth, Mrs. Charles Matthews, Mr and Mrs. James Updyke, Mr. and Mrs. B. F. Reynolds, Mr and Mrs Abner Wilson of this village, Mr. and Mrs. Ambrose Welch of Clinton, Mrs. Kate Culver of Hudson, beside neighbors and friends from Tecumseh and Franklin townships.

SEVEN YEARS OF PROOF.

"I have had seven years of proof that Dr. King's New Discovery is the best medicine to take for coughs and colds and for every diseased condition of throat, chest or lungs," says W. V. Henry of Panama, Mo. The world has had thirty-eight years of proof that Dr. King's New Discovery is the best remedy for coughs and colds, la grippe, asthma, hay fever, bronchitis, hemorrhage of the lungs, and the early stages of consumption. Its timely use always prevents the development of pneumonia. Sold under guarantee at C. A. Wright & Son's drug store. 50c. and $1.00. Trial bottle free.

WELCOME FOR REV. SHAW AND FAMILY.

Given at the Methodist Church by the Members Thursday Evening.

Thursday evening a large number of the members of the Methodist church gathered in the church parlors at 7:30, to extend to Rev. and Mrs. J. S. Shaw and family a hearty welcome. After the greeting of old friends and meeting new ones, a program was given as follows:

Music.

Duet—Mesdames Hodges and Mead.

Welcome from Epworth League—Wilford Waldron.

Rec—Marjorie Rosacrans.

Violin Solo—Lynne Rogers.

Reading—Mrs. B. Hurrey.

Welcome from the Sunday School—Dr. E. D. Brown.

Song by the company, Blest be the Tie that Binds.

Refreshments of ice cream and cake was served.

Republican Rally

Held Thursday Evening at the New Bradley.

Congressman Chas. Townsend of Jackson and Burton Hart of Adrian, Speakers.

The first Republican rally of the season was held Thursday evening at the New Bradley. The Tecumseh Band furnished music on the streets and called out a large crowd, the opera house being comfortably filled. Congressman Chas. E. Townsend of Jackson and Burton Hart of Adrian expounded the campaign issues, both speeches being heartily enjoyed.

Ellsworth Ellis rendered a solo.

CHARLES WAGNER

Buys Tecumseh Baseball Team and Franchise.

Charles Wagner of Toledo, Tecumseh's second baseman and last year playing manager of the Tecumseh club, has purchased the Tecumseh franchise, players and equipment. He has already sold two of the players, outfielder Streeter and pitcher and outfielder Lange, to the Kalamazoo club of the same league.

Tecumseh will probably not be in the league next season as with the sanction of the league, Wagner will undoubtedly remove his property to some city.

The league meeting will be held at Bay City Decl.

ELECTION RETURNS

Will be Received by Telegraph at the Marks Theatre.

Election returns will be received at the Marks Nickle Theatre this evening by telegraph. The price of admission is 5 cents to all.

Herald Office Open.

The HERALD office will be open every Saturday night at 7 o'clock for the remainder of the evening to accommodate those who desire to pay for the HERALD. All accounts must be paid at once. Those who are in arrears kindly call and settle.

The wise man takes advice; the fool gives it.

QUESTIONS OF ECONOMY.

A quart of tub oysters costs you 40c It is half water. You pay 20c for a pint of water, or 80c for a quart of oysters. Rather expensive whichever way you figure it.

Isn't it more sensible to pay nearly as much for a pint of "Sealshipt" Oysters—solid meats—as you pay for a quart of watered oysters? "Sealshipt" are firm, fresh, clean—no water—no melted ice—no possible contamination. And the pint of "Sealshipt" will go as far as a quart of watered oysters—to say nothing of the fine, snappy sea-flavor.

"Sealshipt" come packed in a steel container with ice around the container—not in the oysters. We sell "Sealshipt" only, and guarantee them.

JAMES LOWRY & SON.
C. M. GILBERT.

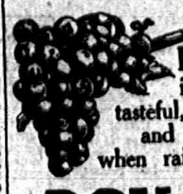

FOOD is more tasteful, healthful and nutritious when raised with

ROYAL Baking Powder

The only baking powder made with Royal Grape Cream of Tartar—made from grapes.

THE OLD RELIABLE

Lilley State Bank

Pays interest on time Certificates of Deposit at the rate of 2 1-2 per cent. if left six months, and 3 per cent if left one year.

Capital Stock	$40,000.00
Stockholders Individual Liability	40,000.00
Surplus and Undivided Profits	18,000.00

LILLEY STATE BANK

LUCIUS LILLEY, Pres.

OUR NEW MINISTER.

Pretty good testimony of the high favor in which a play is held by the community when enquiries as to the date of its re engagement begin to find their way to a box-office months and months before the play is due. Denman Thompson and Geo. W. Ryer's comedy, "Our New Minister" is just now enjoying this good fortune locally. Since the announcement of the contemplated return of the piece got into print, every day brings a question mark as to the date to the local management. It is now advertised to appear at the New Bradley opera house for the last time on Monday, Nov. 9.

PLANT THE RIGHT SEED

in the right place. A bank that will produce for you a crop of interest every year must be good soil. We divide the profits with depositors. Your idle money placed in this Bank will earn 4 per cent. compound interest Start a Savings account now. All business transacted with us is confidential.

BEST CATARRH DOCTOR

Has Cured Thoudands—Will Cure You or Money Back.

This is the little Hyomei inhaler, the little doctor that has cured many thousands of sufferers from catarrh, bronchitis, asthma, hay fever, coughs, colds, and grip.

It's so easy and pleasant to cure yourself with Hyomei. Just pour a few drops in the little inhaler, and breathe in in. The healing, soothing and antiseptic air will reach every nook and crevice of the mucous membrane of the nose and throat; will stop the irritation almost immediately; will allay the inflammation; drive out the foul odor; kill the germs and cure the disease.

"My wife has been using Hyomei for two months for catarrh and pulmonary trouble. She has received more relief and benefit than from any other treatment."—E. S. Parrett, Jeffersonville, O.

"Hyomei cured me of terrible earache and buzzing in the head. I would not be without it in the house for a single night."—Mrs. S. P. Fuller, Columbus, S. C.

C A. Wright & Son, the druggist, sells Hyomei (pronounced Hig o me) and guarantees it. A complete outfit, including inhaler, only costs $1.00, and an extra bottle of Hyomei, if afterwards needed, will cost but 50 cents.

TECUMSEH STATE SAVINGS BANK

3 Per Cent Interest on Savings Deposits.

C. R MILLER, President.

J. Q. LOOK, Vice Pres.

J. H. SMITH, Cashier.

HAVE YOU a bank account? If not, WHY NOT? YOUR DEPOSIT WITH US WILL GROW. INTEREST now due on Savings Deposits. Bring in your pass book and have interest credited. FARMERS—Ask for souvenir EXPENSE BOOK.

New Prunes
New Figs
New Chestnuts
New Halibut

New Goods all the Time Everything Up-to-Date at

ANDERSON BROS.

Phone 91--- GROCERS --Macon Phone

Substitute for Shingles

Protect your buildings with High Grade Roofing Material. We have the

"Paroid" "NoTar" "Neponset"

all strictly guaranteed. We are also distributors of "GRAPHITE ELASTIC ROOFING PAINT" the best for the purpose that is produced.

Satterthwaite Bros.

Buggies & Harness

We have a few Buggies left that we will close out at a big discount for cash if taken at once. All new up-to-date stock--a bargain.

Special prices on Single and Team Harness. Come and see what we can offer in bargains.

Slayton & Son

New Buckwheat Flour

We have Pure Buckwheat Flour From

D. Gratz & Son, Tecumseh

and

R. B. Davis, Dundee

Either one is Guaranteed. Try it and if not perfectly satisfactory we will refund your money.

PHONE 39 AVERY & CO.

OYSTERS

Fresh Oysters all the time. Just the thing for soup on these cool fall days

For 35c per quart.

HARRY MARSH.

WITHERELL BLOCK.

DR. P. B. HAPDY

PHYSICIAN AND SURGEON

Especial attention given diseases of the Stomach, Throat, Nose, Ear, diseases of women and General Surgery

HOURS:—12:30 P. M. to 3 P. M
6:30 P. M. to 9:30 P. M.

Office over Tecumseh State Savings Bank Telephone No. 268.

H. R. GONKLIN, M. D.

PHYSICIAN and SURGEON.

Office and Residence. 50 Chicago Street.

OFFICE HOURS { 12 to 3 and 7 to 8 p. m.

Patients wishing eyes examined for spectacles will please call at noon office hour.

NORMAN L. SAGE, M. D.

OSTEOPATHIC PHYSICIAN,

Detroit, Mich.

At Tecumseh—Wednesday and Saturday A. M., at residence of SAMUEL HAIGHT.

G. V. RANDALL, M. D.

At old Office of Dr Jenkins, on Chicago Street.

Office Hours—
7:30 to 8:30 a. m.
1 to 3 and 7 to 9 p. m.

PHONE NO. 297.

Save The Pieces

Lenses Matched and Frames Repaired

I will be at my office over J. J. Belcher's store every day except the 3rd Tuesday of each month.

S P. HOSMER,

OPTICIAN.

Dental Parlors

of

W. D. REED, D. D. S.

Chicago St., Tecumseh.

Crown and Bridge work, Aluminum, Silver and Rubber plates and all of the specialties known to modern dentistry. Gas or vitalized air administered.

Office over Avery & Co's store.

Dental Parlors

of

E. D. BROWN, D. D. S.

Gilting, Crown, Bridge and platework Locally and complete anaesthetics administered for painless extraction. Office over Orr's Drug Store. Phone, 192

A. C. AYLESWORTH,

Licensed Auctioneer, Real Estate, Stock and General Salesman.

Will attend all sales in city or country, at reasonable rates.

Headquarters and all dates made Herald office.

FRANK DAVIDSON,

Licensed Auctioneer. Farm and Stock Auctions.

Attended to promptly and in satisfactory manner. Terms reasonable.

Headquarters at Herald office where all dates are made. State 'phone 504 East.

For headache Dr. Miles' Anti-Pain Pills.

Dr. Miles' Anti-Pain Pills relieve Headache, Neuralgia and all Pain.

By strengthening the nerves which control the action of the liver and bowels Dr. Miles' Nerve and Liver Pills cure constipation. 50 doses 25 cents.

TECUMSEH MARKETS

LIVE STOCK.

Steers	3½	5
Heifers	2	3
Cows	1	3
Veal calves	6½	7
Hogs No 1	5½	5½
Roughs	3½	
Sheep	2	3½
Lambs	5	
Fowls	7½	8
Springers	7½	8½
Ducks	7½	
Turkeys	12	
Geese	7	
Old Roosters	5	

DRESSED MEATS.
Wholesale

Beef, by side	7½	9
Pork	8	
Veal	10	
Mutton	9	
Spring lamb	12	13
Lard	11	
Hides, green	5	
Veal skins, green	7	
Sheep pelts	.25	1.50
Tallow	2½	3
Timothy ℔ ton	7.00	10.00
Clover ℔ ton	6.00	
Bran ℔ cwt	1.20	

GRAIN, SEED AND HAY.

Wheat	.95	.97
New Oats	.47	.48
Clover seed	4.00	5.00
Corn shelled	.75	80
Corn in ear ℔ cwt	.90	
Middlings ℔ cwt	1.50	
Corn meal ℔ cwt	1.70	

PROVISION MARKET.
Wholesale

Butter	24	25
Eggs	23	23
Beans ℔ bushel	2.40	
Potatoes	.50	

Foley's Honey and Tar clears the air passages, stops the irritation in the throat, soothes the inflamed membranes, and the most obstinate cough disappears. Sore and inflamed lungs are healed and strengthened, and the cold is expelled from the system. Refuse any but the genuine in the yellow package. Sold by all druggists.

If the sea serpent really has been shot and killed off the coast of Ireland it was a very unclubby thing to do, calculated to decrease interest in our Atlantic coast resorts next year.

DeWitt's Kidney and Bladder Pills are unequaled in cases of weak back, back ache, inflammation of the bladder, rheumatic pains, and all urinary disorders. They are antiseptic and act promptly. Don't delay, for delays are dangerous. Get DeWitt's Kidney and Bladder Pills. Sold by all druggists.

That the world is changing and old beliefs being upset daily is surely evidenced when a Newark, N. J., man seeks divorce from his deaf mute wife.

A man refused an offer of $40,000 for a horse. Probably he is holding out for a kingdom.

A healthy man is a king in his own right; an unhealthy man is an unhappy slave. Burdock Blood Bitters builds up sound health—keeps you well.

Now there is to be an apple combine, but it will not come up to the old combine of the apple and the crisp upper and lower crust.

If you suffer from constipation and liver trouble Foley's Orino Laxative will cure you permanently by stimulating the digestive organs so they will act naturally. Foley's Orino Laxative does not gripe, is pleasant to take and you do not have to take laxatives continually after taking Orino. Why continue to be the salve of pills and tablets. Sold by all druggists.

The good of all creeds of all countries is comprehended in the one work, "kindness."

There are two sides to every question except the one which is most dear to your heart.

Accidents will happen, but the best regulated families keep Dr. Thomas' Eclectric Oil for such emergencies. It subdues the pain and heals the hurts.

Good Lord, help me realize that the reason I am so pharisaically good is, maybe, because the great temptation was sent not to me but to another.

Pleasant, sure, easy, safe little Pills, are DeWitt's Little Early Risers. Sold by all druggists.

It takes four syllables to spell Experience, but a long life isn't long enough to learn the meaning of the word.

If You are Over Fifty Read This

Most people past middle-age suffer from kidney and bladder disorders which Foley's Kidney Remedy would cure. Stop the drain on the vitality and restore needed strength and vigor. Commence taking Foley's Kidney Remedy today. Sold by all druggists.

If Love be dead let us bury him appropriately, to the tune of "How tedious and tasteless."

Greece is talking over the back-yard fence with Persia for the first time in 2,399 years.

It isn't so difficult to strengthen a weak Stomach if one goes at it correctly. And this is true of the Heart and Kidneys. The old fashioned way of dosing the Stomach or stimulating the Heart or Kidneys is surely wrong! Dr. Shoop first pointed out this error. "Go to the weak or ailing nerves of these organs," said he. Each inside organ has its controlling or "inside nerve." When these nerves fail then those organs must surely falter. This vital truth is leading druggists everywhere to dispense and recommend Dr. Shoop's Restorative. A few days test will surely tell. Sold by all dealers.

It is coming. Some day we will hear of rules requiring airships to turn to the right when passing.

Life is only given to us as an opportunity to show the love of which we are capable.

More of us would tell the truth and shame the Devil if we weren't afraid our friends would also be embarrassed.

DEEDS, NOT WORDS.

Tecumseh People Have Absolute Proof of Deeds at Home.

It's not words, but deeds that prove true merit.

The deeds of Doan's Kidney Pills.

For Tecumseh kidney sufferers.

Have made their local reputation.

Proof lies in the testimony of Tecumseh people who have been cured to stay cured.

Orson Austin, retired, living on Logan st., Tecumseh, Mich., says: "I hold the same high opinion of Doan's Kidney Pills today, as when I gave a testimonial in their favor some years ago. Prior to that time, I had been troubled with a very bad case of kidney disease, the distressing pains in my back and shoulders at times being almost unbearable. Rheumatism also settled in my hips and limbs and greatly increased my misery. I could not get my proper rest during night on account of the too frequent action of the kidneys, and the passages were attended by a burning sensation. I knew Doan's Kidney Pills were good for such troubles, began using them and noticed their good effects in a short time. Thus encouraged I continued taking them until a complete cure was effected. My advice to all sufferers of kidney trouble is to give Doan's Kidney Pills a trial."

For Sale by all Dealers. Price 50c. Foster-Milburn Co., Buffalo, N. Y. Sole Agents for the United States.

Remember the name—Doan's—and take no other.

French Economy.

"A man doesn't have to go to Paris to learn something about the economy of French cooks," said a janitor. "All he has to do is to get a job like mine in a house occupied mostly by French families, and he'll learn some astonishing lessons in the art of saving. Up to two months ago I was working in a building of that kind. So far as attending to the garbage was concerned, I had the easiest time of my life. There was practically no garbage. The people lived well enough, I guess. Anyhow they received packages from the butcher and grocer, but they never seemed to throw anything away. About the only thing they didn't eat was coffee grounds and potato skins and tomato cans, and there was precious little waste of even that.

"Where I am working now the families are all American. That is where the food goes to waste. The people in that house throw away enough provisions every day to feed all those French families a week."—San Francisco Chronicle.

Made the Judge Perspire.

Sir John Charles Day, the English judge who earned the title of the "hooligan's terror," died at the age of eighty-two. In the nineteen years Sir John was a judge of the high court—from 1882 to 1901—he was noted for his gift of solemn humor and for his drastic flogging sentences. In fourteen years he sentenced 137 criminals to 3,766 strokes of the cat. Once he said to a gang of Liverpool ruffians: "I am not going to give you men long terms of imprisonment, but when you go in you get twenty lashes of the cat; when you have been in nine months you get twenty lashes of the cat; before you come out you get twenty lashes of the cat. And then you can show what you have got to your friends." He was perhaps the only English judge who ever did "hard labor." While on a visit to a prison he tried the treadmill, but when he asked to be set free the guard pretended not to hear his request. The judge was perspiring freely by the time he was permitted to abandon his experiment.

Eggs Barred.

One evening a solid looking citizen, carrying a basket, bought a ticket and started to enter the opera house in a Long Island town. Just as he was going in the cover of the basket unaccountably slipped off, revealing two dozen eggs.

"Hey!" said the ticket taker. "This isn't Easter. Where you going with them eggs?"

"None o' y'r business! Here's my ticket, all paid for an' reg'lr," declared the citizen.

"Well, there don't any eggs go inside while I'm here," said the ticket taker, and then the other saw the reason his burden was suspected and roared with laughter.

He left the eggs in charge of the man at the box office and entered, and he enjoyed every moment of the show. When it was over, the manager returned the eggs to him and said:

"I was afraid you might put your foot into the basket while you were applauding."

A Little Bit Thick.

"Yes," said the old salt, "I've seen some pretty thick fogs in my time. Why, off the coast of Newfoundland the fog was sometimes so thick that we used to sit on the rail and lean against it! We were sitting one night, as usual, with our backs up against the fog, when suddenly the fog lifted, and we all went flop into the water. A bit thick, wasn't it?"

Noise.

Noise, at first cultivated in this land by the Indians, has reached its climax in the college yell. It is used at political conventions, at christenings and at women's clubs. No monument was necessary for the man who first invented noise. His work lives after him.

Noise is used by cities, which have the first call for it. They split it up into as many sounds as possible and divide it among all.

Noise varies in its volume and intensity, from embryonic and immature sawmill to a baby crying in the night.—Life.

Its Origin.

"So you don't believe in the story of Jonah and the whale?"

"No," answered Mr. Meekton thoughtfully.

"How do you suppose it originated?"

"Well, I suppose Jonah had been away from home for some time and had to tell his wife something."—Kansas City Newsbook.

His Only Want.

Billionaire's Daughter—You wrong him, papa. He does not love me for my money. He scoffs at the world's sordid eagerness for wealth. Papa—What proof have you, child? Billionaire's Daughter—Why, only last night he told me he didn't care if he was never able to make a penny in his life if he only had me.

Nervous Break-Down

Nerve energy, is the force that controls the organs of respiration, circulation, digestion and elimination. When you feel weak, nervous, irritable, sick, it is often because you lack nerve energy, and the process of rebuilding and sustaining life is interfered with. Dr. Miles' Nervine has cured thousands of such cases, and will we believe benefit if not entirely, cure you. Try it.

"My nervous system gave away completely, and left me on the verge of the grave. I tried skilled physicians but got no permanent relief. I got so bad I had to give up my business. I began taking Dr. Miles' Restorative Nervine. In a few days I was much better, and I continued to improve until entirely cured. I am in business again, and never miss an opportunity to recommend this remedy." MRS. W. L. BURKE, Myrtle Creek, Oregon.

Your druggist sells Dr. Miles' Nervine, and we authorize him to return price of first bottle (only) if it fails to benefit you.

Miles Medical Co., Elkhart, Ind

TOWER'S FISH BRAND WATERPROOF OILED CLOTHING

looks better-wears longer and gives more bodily comfort because cut on large patterns, yet costs no more than the just as good kinds

SUITS $3.00 SLICKERS $3.00

SOLD EVERYWHERE

Every garment bearing the sign of the fish guaranteed waterproof

TOWER'S FISH BRAND SLICKER

CATALOG FREE

A. J. TOWER CO. BOSTON U.S.A. TOWER CANADIAN CO. LIMITED TORONTO, CAN.

CORRESPONDENCE.

RIDGEWAY.

Mrs. E. T. Smith is in Ann Arbor this week.

Mrs. Mary Cook has returned to Tecumseh.

Mrs. C. L. Howe has returned to Jackson.

Mesdames Wyrll have gone to Tecumseh on a visit.

H. F. Barnes was in Adrian Saturday.

Smith Pocklington and Mrs. Marie St. George were married in Monroe last week Thursday.

Tamar Pocklington Sundayed at Onsted.

Mr. and Mrs. Alonzo Mills of Onsted, spent Tuesday and Wednesday in town.

Clarence Sherman and Miss Mamie Smith were married Monday eve in Tecumseh.

S. C. Smith attended the funeral of Miss Jane Boyd, Sunday.

Miss Phena Palmer was home from Adrian Sunday.

James Bloomer and wife of Raisin, were in town Sunday.

Mr. and Mrs. H. Lee Pocklington of Ann Arbor were guests of Mr. and Mrs. Elmer Linn from Saturday to Wednesday.

C. M. Gove and family Sundayed at North Adrian.

Mrs. E. Cook and daughter of Lockport, N. Y., called on J. E. Baker and family, Friday.

Kenneth Fletcher and Bertha Florance entertained several little friends at the Fletcher home in Raisin in honor of their birthdays Saturday.

Richard Cadmus is spending the week near Clinton.

E C. Barnes called in Macon Sunday.

Walter Bailey and wife of Macon, called in town Tuesday.

Mrs M. A. Graves of Sutton, is a guest at C. B. Smith's.

Mrs. C. C. Smith returned from St. Johns Saturday.

C. S. Foote was in Ypsilanti Monday.

Miss Mary Osgood returned from Ypsilanti Saturday.

J. R. Blanchard and daughter were down from Clinton Tuesday.

Martin Howe, wife and daughter were up from Dundee Sunday.

Miss Margaret Waldron was down from Tecumseh Tuesday.

Misses Hazel Harrington and Myrtle Barrett were in Milan Thursday night.

Miss Edith Kniffin has returned to Cone.

Born to Gordon Berry and wife Sunday, a daughter.

George Russell has gone to work in Hause's market.

Quarterly meeting next Sunday.

Curtis Beach is laying a cement floor in his blacksmith shop.

Cap Collins and family of Tecumseh, spent the fore part of the week with relatives here.

Mrs. John Hoag returned to Toledo Tuesday.

Miss Frances Austin of West Dundee, is staying with Mrs. J. E. Baker.

Miss MayBelle Aten was home from Tecumseh this week, with her parents.

Mrs. B. F. DePuy and daughter, S. C. Easlick and Mrs. S. J. Miller attended the funeral of Mrs. Joseph Spaulding at Franklin, Wednesday.

Ella Thomas was down from Tecumseh with her mother, Monday.

Dr. Dawe was over from Ann Arbor Wednesday.

F. S. Smith left for Detroit Sunday eve by way of Adrian.

John Gibson of Marion, was in town Sunday.

Remember the church fair to be held Nov. 13th.

Mrs. Julia Waldron left Wednesday for a visit with relatives at Battle Creek.

Mrs. W. H. Arner is on the gain.

Word comes from Mayville, Mich., of the marriage of Miss Flossie G. Mott to Mr. DeForest Eveland. Miss Mott was formerly of this place and has a large circle of friends who join in wishing her a happy and prosperous life's journey.

Mrs. Bailey of Holloway, spent the week in town.

Mr. and Mrs. Frank Barrett and children have returned to Parkersburg, West Virginia.

Ernest Hamilton of St. Joseph, called on friends in town Wednesday.

Mrs. J. O. Coon spent Tuesday near Britton.

Mrs C. M. Culbertson and little son have returned to their home in Adrian.

Mr. and Mrs. McWilliams of Clinton, were Sunday guests of Henry McCarbary and family.

Claude C. Allison went to Detroit Sunday for an indefinite stay.

Mrs. Will Pupard was up from Dundee, Thursday.

Elmer Smith was in Adrian Tuesday.

Miss Carrie Palmer is home from Fayette, O.

Fred Fagan and Fred Miller were down from Tecumseh on business Monday.

Mrs. J. D. Codmus, Mrs. James Wood, Mrs. Sidney Codmus, Mrs. James Kennedy, Mrs. Thomas Florence and Mrs. Joe Wiggins went to Dundee where she has a brother living. She Thursday and surprised Mrs. Will McIntyre by spending the day. A very pleasant time was reported.

Miss Marion Foote is home from Ypsilanti for a few days.

Mrs. Chauncy Dibble still remains very poorly.

The dance to be in Barrett's store Friday night last, fell through (not the floor). The ladies all failed to appear.

James Harrison is laid up with a lame back this week.

Mrs. John Pattison visited in Tecumseh Tuesday.

Tickling, tight Coughs, can be surely and quickly loosened with a prescription Druggists are dispensing everywhere as Dr. Shoop's Cough Remedy. And it is so very, very different than common cough medicines. No Opium, no Chloroform, absolutely nothing harsh or unsafe. The tender leaves of a harmless, lung healing mountainous shrub, gives the curative properties to Dr. Shoop's Cough Remedy. Those leaves have the power to calm the most distressing Cough and to soothe and heal the most sensitive bronchial membrane. Mothers should, for safety's sake alone, always demand Dr. Shoop's. It can with perfect freedom be given to even the youngest babes. Test it yourself! and see. Sold by all dealers.

CLINTON.

Mrs. Mary Schrieder of Kalamazoo, is visiting Mrs. Wm. Gadd and other relatives in this vicinity.

Dr W. S. Morden of Macon, was in town Friday to concil with Dr. B. A. Sumner over the case of Don Crane.

Clifford Johnson and Mr. Summer of Detroit, are the guests of the former's parents west of town.

Miss Lola Blanchard attended the teachers meeting in Saginaw the latter part of the week.

Several of the members of the Culture club attended the Monday club at Mrs. Finch's this week.

Gordon Reed and family are moving their household goods into the Clark house back of the post office.

Mrs. Darling of Jackson, spent the latter part of the week with her parents.

Mrs. Chas. Silvers was the guest of her mother in Tecumseh Thursday.

Lillian Robison and Etta Judge attended the foot ball game in Manchester Wednesday.

The Ladies' Working society will meet Wednesday, at the home of Mrs W. L. Smith.

Mrs. John Ifland of Riga, was the guest of Miss Marie Schooler Wednesday.

L. B. Hittle has received word that the Michigan, State and Bell Telephone Companies will furnish Nation, State and County election returns. The same will be published on a bulletin board at the Lancaster house.

B. O. Randall & Co. have greatly improved the looks of their store by putting in a number of new show cases.

Mrs. Jasper Cullen's health is very poor.

W. D. Van Tuyle attended the Chas. Fisk funeral in Detroit on Wednesday.

F. L. Woodward returned Thursday night from a business trip to Ohio and Indiana.

D. Woodward attended the Masonic funeral of J. H. Cummings at Holly Saturday.

Elias DePuy were called home from St. Mary, O., Thursday, by the death of Mrs James Updyke.

Mrs. Chadwick is spending the winter with her daughter, Mrs. C. J. Robison.

Mrs. C. J. Robison and Blanche were in Detroit shopping Monday.

Will Wade and family leave the first of the week for Minnesota where they will reside in the future.

The foot ball eleven played Blissfield at the latter place Friday.

Mrs. Selina Shimens was up from Tecumseh Thursday evening.

Dr. and Mrs. B. H. Sumner have returned from a month's stay in Chicago.

Mrs. Jennie Tuttle has returned from Flint where she was the guest of Mr. and Mrs. Spafford.

Ted, the 7 year old son of E. L. Parker and wife passed away Thursday at noon after a few days' illness. Death was caused by an abscess of the hip.

Miss Carrie Lafin spent Friday and Saturday with her people near Ypsilanti.

The C. E. society entertained at a hallow'een party at the church parlors Friday evening.

Miss Gladys Brown is home from Ypsilanti for a few days' stay with her parents.

You can cure dyspepsia, indigestion, sour or weak stomach, or in fact any form of stomach trouble if you will take Kodol occasionally—just at the times when you need it. Kodol does not have to be taken all the time. Ordinarily you only take Kodol now and then, because it completely digests all the food you eat, and after a few days or a week or so, the stomach can digest the food without the aid of Kodol. Then you don't need Kodol any longer. Try it today on our guarantee. We know what it will do for you. Sold by all druggists.

DUNDEE.

Miss McGee visited Mrs. Green and Costello over Sunday and returned to Tecumseh Monday afternoon.

Mrs. Mary Brown of Toledo, is in town this week.

Mr. and Mrs. L. J. Ostrander entertained Miss Powers of Toledo, this week.

Mrs. Geo. J. Shaefer goes to Toledo every Tuesday and Friday for treatment.

Wm. Borgett and wife have gone to Anfiors for a pleasure trip.

The Park Sunshine Society surprised Mrs. Jennie Green last Saturday evening. They carried refreshments and left a present for Mrs. Green to remind her that she had friends here. There was music and notations for entertainment. Mrs. Green left here on Tuesday last to go to Port Townsend, Wash., where she has a brother living. She went with the expectation that the air of Washington would be a benefit to her health. Mr. and Mrs. Nathaniel Addee and Mrs. Addee's sister, Mrs. Addie Spaulding accompanied Mrs. Green as far as Seattle, Wash., and will go to VanCouver to join their sons, Arthur and Eugene, who are in business there and have been for some time. They expect to make their home there.

Keep Your Bowels Open

A Safe Certain Home Remedy that is Sold By All Druggists

A fast day doctor will verify is that constipated people suffer most from disease. Regular bowel action is absolutely necessary to health. People who are constipated either part of all or the time must use something to make their bowels move. This should not be a violent purgative or a cathartic that sends many pass through the bowels emptying them of waste matter for the time but leaving them in a weakened state that prolongs the constipated condition. Dr. Caldwell's Syrup Pepsin is an only, pleasant, natural laxative that removes the waste matter and established regular, daily movements without pain or gripe.

Children and delicate women should never be given strong purgs for it not only weakens the bowels but the entire system. Dr. Caldwell's Syrup Pepsin serves as a tonic and as aid to digestion as well as a laxative that is certain in its effect upon the most obstinate, old cases and yet safe and pleasant for a baby. With the first few doses the ill effects of constipation, such as dyspepsia, indigestion, liver trouble, headaches, malaria, sour stomach, sick headache, bloated stomach, etc., quickly disappear. It is a remedy that should be in every home for every member of the family at some time has need of a safe, sure laxative. Mrs. J. C. Calper, Chester, Ill., writes: "I use Dr. Caldwell's Syrup Pepsin for myself and family. I keep it on hand constantly, as I find it to be a most pleasant laxative and is all you claim for it." Sarah J. Houser, Eureka Springs, Ark., says: "I would have been dead long ago not been for Dr. Caldwell's Syrup Pepsin. It is the best medicine I ever used for constipation, indigestion and biliousness." M. R. Zerbel, Troy, Ohio, considers it the best known laxative for children.

We are glad to send a free sample to any one who has not used it and will give it a fair trial. Write today to Pepsin Syrup Co., 308 Caldwell Bldg., Monticello, Ill. All druggists sell it at 50c and $1.00 per bottle.

HEXAMETHYLENETETRAMINE

The above is the name of a German chemical, which is one of the many valuable ingredients of Foley's Kidney Remedy. Hexamethylenetetramine is recognized by medical text books and authorities as a uric acid solvent and antiseptic for the urine. Take Foley's Kidney Remedy as soon as you notice any irregularities, and avoid a serious malady. Sold by all druggists.

MICHIGAN BRIEFS.

James Reynolds, foreman in the stave mill at Omer, was thrown from his buggy while driving from Omer to Twining and was badly hurt. His left shoulder was dislocated, and he was otherwise injured internally.

The Ironwood and Hurley traction system, which extends from Jessieville, a mile east of Ironwood, through Ironwood and across the Montreal river to Hurley and Gile, Wis., a distance of five miles, is to be extended to Bessemer, the county seat of Gogebic county.

A gray squirrel, weighing, it is reported, three pounds and measuring twenty-four inches from the end of the nose to the tip of the tail, was the unusual game bagged by Dennis Burns of Sagola, Dickinson county, while hunting near that place.

Jule LaBelle, who has made his home at Iron Mountain and vicinity during the past fourteen years, following the occupation of a teamster and woodsman, has received a letter from relatives in Montreal containing the information that he is one of half a dozen heirs to a fortune of $2,700,000.

The Michigan copper country has a citizen who voted for Fremont in 1856, for Lincoln in 1860 and 1864, for Grant in 1868 and 1872, for Hayes in 1876, for Garfield in 1880, for Blaine in 1884, for Harrison in 1888 and 1892, for McKinley in 1896 and 1900 and for Roosevelt in 1904. He is James Osborne of Red Jacket, who has been living in the Lake Superior district since 1847. Mr. Osborne says he will cast his fourteenth Republican presidential ballot on Tuesday.

Hallowe'en Prank May Cost Life.

Battle Creek, Mich., Nov. 3.—A prank of Hallowe'en celebrants is likely to prove fatal to aged G. K. Kirkland, Manchester street, who tripped and was thrown to the cement walk on Calhoun street as the result of a small rope being stretched across his path. Dr. Eggleston fears serious results, Kirkland being seventy years old.

Diverting Attention.

"So you favor the suit of that foreigner?"

"Yes," answered Mr. Osmrox. "I think I should rather like to have a man in the family whose English mother and the girls can criticise instead of mine."—Washington Star.

The Best Version.

Napoleon sat inadvertently upon a smoking cannon and scorched the seat of his white trousers.

"I cannot turn back now," he muttered to an aide as he hastily dismounted. (I have burned my britches behind me!"

This historic expression has been grossly corrupted by later writers.—Pathfinder.

The Supreme Test.

"You are all right," said the doctor after he had gone through with the regulation thumping and listening with his patient. "Not a trace of heart disease. Fifteen dollars, please!" The patient drew a long breath and remarked: "I am sure glad I have no heart disease. If I had, I should have dropped dead when you mentioned your fee."

CATHOLICS PARADE.

Great Demonstration Takes Place in Boston.

Boston, Nov. 3.—What was probably the greatest parade of a religious character in the history of New England brought to a close Sunday the centenary celebration of the founding of the Roman Catholic diocese of Boston, which began on Wednesday last. It is estimated that fully 40,000 men representing the Holy Name societies of the Roman Catholic churches in the five counties which constitute the diocese, with over 150 priests, participated, marching to the music of 100 bands. Thousands of spectators filled every point of vantage along the line of march.

Passing before the arch Episcopal residence on Bay State road, the parade was reviewed by Cardinal Gibbons and Archbishop William H. O'Connell, together with a number of visiting prelates, from a reviewing stand.

The day was begun with a solemn pontifical mass at the Cathedral of the Holy Cross, with Archbishop O'Connell as celebrant and Cardinal Gibbons occupying the pontifical throne within the sanctuary. Last night, in the same edifice, the Te Deum service was held.

New Bill of Lading in Effect.

Chicago, Nov. 2.—The new uniform bill of lading, approved by the interstate commerce commission, went into effect on 41½ railroads in the official classification territory Sunday. Hereafter every shipment of freight in the territory east of the Mississippi and north of the Ohio rivers must be made upon the basis of the new form, unless a shipper, objecting to the terms, agrees to pay 10 per cent more than the regular freight rates. It was customary to charge 20 per cent extra on shipments not under the old bill of lading. The new form is believed to be universally acceptable.

Pingree's Daughter in Auto Accident.

Detroit, Mich., Nov. 2.—Sherman L. Depew and his wife, Hazel Pingree Depew, daughter of the dead governor, narrowly escaped death when their light runabout was struck by a northbound Brush street car at the corner of East Warren and Antoine streets. Mrs. Depew was thrown from the machine and rendered unconscious. Although badly bruised and suffering greatly from shock, she is otherwise uninjured. Mr. Depew escaped injury save for a badly wrenched shoulder.

Lost in Wilderness.

Marquette, Mich., Nov. 2.—Jacob L. Butscher, a Marquette man, is lost in the wilderness twenty miles northwest of here. He went hunting last Friday. His gun and hat were found. A big searching party is looking for the man today.

President Issues Proclamation.

Washington, Nov. 2.—The president has issued the annual Thanksgiving proclamation, in which he pointed out the steady growth of the nation in strength, worldly power, wealth and population, and that our average of individual comfort and well-being is higher than that of any other country in the world. For this, he declares, Americans owe it to the Almighty to show equal progress in moral and spiritual things. The president designated that Thursday, Nov. 26 be observed as a day of thanksgiving.

Prospects Bright, Declares Murphy.

New York, Nov. 2.—"In my opinion," said Charles F. Murphy, leader of Tammany Hall, "the promise of Democratic success never was brighter than it is today. I predict a most substantial majority for the Democratic party in this state."

Fire in White Pigeon.

White Pigeon, Mich., Nov. 2.—The town hall, fire engine house and village jail were destroyed by fire. The blaze for a time threatened the Hart hotel and White Pigeon Journal building.

SATURDAY'S FOOTBALL RESULTS.

State.
M. A. C., 6; Wabash, 0.
Traverse City High, 0; Cadillac, 0.
Adrian, 5; Ypsilanti Normals, 0.
Lowell, 33; Greenville, 0.
Mt. Pleasant Normals, 10; Alma, 0.
M. S. D. of Flint, 6; Arthur Hill of Saginaw, 4.
Saginaw High, 29; Lansing High, 6.
Marine City, 16; Richmond, 3.
Muskegon, 54; Charlotte, 6.
Hillsdale, 34; Battle Creek, 0.
Grand Haven, 46; Allegan High, 0.
Coldwater, 6; Union City, 6.
Albion college, 21; Kalamazoo college, 0.
Detroit Central High, 29; Battle Creek High, 5.
D. A. C., 18; F. A. C. of Cleveland, 0.

West.
Michigan, 54; Vanderbilt, 6.
Illinois, 10; Indiana, 0.
Ohio State, 14; Ohio Wesleyan, 5.
Ames, 16; Missouri, 6.
Tennessee, 6; Georgia Tech., 6.
Washington university, 11; Rose Poly., 6.
Lawrence, 17; Beloit, 0.
Pittsburg, 12; St. Louis, 6.
Chicago, 29; Minnesota, 0.
Denver, 30; Creighton, 0.
Wisconsin, 9; Marquette, 6.
Purdue, 28; Depauw, 4.

East.
Pennsylvania, 25; Carnegie Tech., 4.
Cornell, 8; Annapolis, 6.
Princeton, 6; West Point, 0.
Yale, 46; Mass. Aggies, 0.
Harvard, 6; Brown, 3.
Lafayette, 6; Bucknell, 6.
Syracuse, 23; Williams, 0.
Yale Freshmen, 22; Andover, 0.
Dartmouth, 17; Amherst, 0.
Cornell, 10; Penn. State, 4.
Virginia, 37; Roanoke, 0.
Rutgers, 6; Hamilton, 4.

Watched Fifteen Years.

"For fifteen years I have watched the working of Bucklen's Arnica Salve; and it has never failed to cure any sore, boil, ulcer or burn to which it was applied. It has saved us many a doctor bill," says A. F. Hardy of East Wilton, Maine. 25c at C. A. Wright & Son's drug store.

PROTECT YOUR LUNGS

If every cough you catch settles on your lungs, you have weak lungs. Don't let the cough hang on. A "hang-on" cough is dangerous to strong lungs; deadly to weak ones. Get rid of it at the beginning with Foley's Cure. It acts promptly and effectually, allays the irritation, heals the congested lung tissue, loosens the phlegm, clears the bronchial passages and gives quick relief. For adults, for a cough, for a cold, for croup, for whooping cough, for hoarseness, for tickling throat, for bronchitis, for the worst forms of coughs, colds and other conditions that lead to consumption, Foley's Honey and Tar is the best medicine. Refuse any but the genuine in the yellow package. Sold everywhere.

RAILROAD TIME TABLES.

Lake Shore & Michigan Southern Railroad.

Effective May 31, 1908

GOING SOUTH.

Stations	815 Dly except Sun.	809 Dly except Sun.	821 Dly except Sun.	811 Dly except Sun.	815 Sun. only
Jackson	4 05	10 00	3 00	8 00	7 15
Tecumseh	4 28	11 24	3 26	8 26	7 41
Adrian	4 55	11 55	3 55	8 55	8 11
	p m	a m	p m	p m	p m
Detroit	5 45	1 00	4 50		11 05
Toledo	6 20	12 10	5 15	10 30	3 50
	a m	p m	p m	p m	a m
Chicago	9 00				6 00
	p m				p m

GOING NORTH.

Stations	816 Dly except Sun.	812 Dly except Sun.	814 Dly except Sun.	821 Dly except Sun.	810 Dly except Sun.
Detroit				6 00	6 00
				p m	p m
Chicago	3 00				
	a m				
Toledo	7 50	12 30	5 15	7 00	9 10
	a m	p m	p m	p m	p m
Adrian				7 50	10 00
Tecumseh	8 37	1 26	6 20	8 15	10 26
Jackson	10 05	2 55	7 52	9 42	11 52
	a m	p m	p m	p m	p m

DUNDEE BRANCH.

GOING WEST.

Station	422 Dly except Sun.	421 Dly except Sun.	419 Dly except Sun.
Toledo			3 00
Adrian	8 30	3 00	6 20
	a m	p m	p m
Tecumseh	9 00	3 30	6 50
	a m	p m	a m

GOING EAST.

Station	422 Dly except Sun.	421 Dly except Sun.	420 Sun. only
Tecumseh	10 45	4 55	7 10
	a m	p m	p m
Adrian	11 20	5 00	8 00
	a m	p m	p m
Toledo	12 10		9 15
	p m		p m
Chicago	7 00		
	p m		

Tecumseh and Dundee Trains. Daily except Sunday.

LEAVE TECUMSEH.

Dundee Accommodation ..... 7 10 a m
" ..... 12 00 p m

ARRIVE AT TECUMSEH.

Tecumseh Accommodation ..... 8 45 a m
" ..... 5 40 p m

SPECIAL NOTICE

Coupon tickets can now be procured at this station over both routes to all principal cities in the United States.

G. J. Kemp, Ticket Agent
J. W. Daly, C. A., G. P. A. Cleveland, Ohio.

FEELING LIVER-ISH This Morning?

TAKE

THEDFORDS Black-Draught

Stops Indigestion Constipation 25c

A Gentle Laxative And Appetizer

Kodol For Indigestion

Our Guarantee Coupon

In other words—two-thirds of a full bottle of Kodol, you can honestly say it has not helped you, you will return your money.

Name _____

State _____

Sign here _____ Cut this out

Digests What You Eat And Makes the Stomach Sweet

E. C. DeWITT & CO., CHICAGO, ILL.
ALL DRUGGISTS OF TECUMSEH.

FOLEY'S HONEY AND TAR

The original LAXATIVE cough remedy.

For coughs, colds, throat and lung troubles. No opiates. Non-alcoholic. Good for everybody. Sold everywhere.

The genuine FOLEY'S HONEY and TAR is in a Yellow package. Refuse substitutes.

Prepared only by Foley & Company, Chicago.

Sold by All Druggists.

Kodol Dyspepsia Cure

palpitation of the heart. Sold by all druggists.

PATENTS

WASHINGTON, D. C.

CASNOW

Dr. Miles' Anti-Pain Pills relieve pain.

Women's rights—but it's wrong to put such responsibilities upon us!

Headache, Neuralgia, Dr. Miles' Anti-Pain Pills, Backache, Sciatica, etc.

The Goldfield miner who left his fortune to the girl who jilted him must have been mighty glad of it.

"What is the proper way to eat watermelon?" asks the New York World. Well, just pitch in and help yourself is one way.

The Tecumseh Herald.

VOL. LIX. NO. 62 — TECUMSEH, MICHIGAN, FRIDAY, NOVEMBER 6, 1908. — WHOLE NO. 911

LADIES'

Tailored Suits

Ladies', Misses' and Children's

CLOAKS

All the Very Latest Cuts & Colorings

We have not only the largest but without question the finest line to pick from and our prices are the very lowest.

Come See For Yourself

We Will Be Glad To Show You.

Don't fail to see the handsomest line of

MILLINERY

ever shown in Tecumseh

S. W. Anderson & Son.

"THE STORE THAT TREATS YOU FAIR"

Diamonds, Watches, Rings!

WE HAVE THEM ALL.

DIAMONDS—All Styles, Grades and Prices.
WATCHES—Both Ladies' and Gentlemen's, open-face or Hunting case.
RINGS—Signet, Band and Set. We are sure we can please you.

HICKS THE Jeweler,

Watch Inspectors L. S. & M. S. and D. T. & I. Ry. — Phone 200 for Correct Time

Quantities Quality, Values

Unequaled in variety and greatness; unsurpassed in quality, unapproachable in value giving.

Our stock of Mens and Young Men's Clothing presents opportunities that explain why we are doing the business of the town.

Here you will see every new style and at prices that will appeal to you.

CLOTHCRAFT

Suits & Overcoats

are without a rival for the price.

OVERCOATS - - $5 to $22
SUITS - - - $5 to $20

Compare—it concerns your own pocket book.

McCann Bros.

THE ONE PRICE CLOTHIERS — Store Open Evenings

HEMANS LED BY WARNER.

Governor Ahead in Count For Executive Chair.

UPPER PENINSULA FOR HIM.

Estimated Northern Counties Will Give Him 20,000 Votes—Hemans' Friends Not Discouraged—Kent Proved His Banner County—Jackson, Ingham, Washtenaw and Eaton Wanted Him For Governor.

Detroit, Mich., Nov. 5.—The gubernatorial race is still undecided. Returns are slow. Figuring on reports so far made, Governor Fred M. Warner is in the lead with a plurality of 3,407. Early returns gave Lawton T. Hemans the head of the column, but his majority has been slowly cut down.

Complete returns from thirty-seven counties have been received so far, leaving forty-seven to be yet heard from before the complete vote can be recorded. Of these Governor Warner received 23,561; Hemans, 20,454.

Complete returns from Oakland county show Warner's plurality in the thirty precincts of that county to be 258, considerably reduced from the figures at first given out.

Complete returns from sixty voting districts of Wayne county, including the thirty-five county and twenty-five city districts, give Warner 9,932 votes and Hemans 8,289, a plurality for Warner of 1,643. Approximately, the sixty districts are one-third of the total of 190 districts in Wayne county, and multiplying this 1,643 lead by three gives 4,929, or about 5,000 plurality to be expected for Warner in Wayne.

That Mr. Hemans and his friends have not given up by any means is indicated by the following dispatch from Democratic State Central Chairman Winship in Saginaw:

"I am even more convinced that I was Tuesday night of Mr. Heman's election as governor. Mr. Hemans certainly received a plurality of the votes cast. In every place where we have had confirmatory messages the size of Mr. Hemans plurality has been increased.

"In Ingham county he gains 400, in Calhoun 400, in Saginaw over 600, in Ionia 400 and in Oakland practically 600. Branch, which was originally claimed by Warner, shows a vote of 653 against him, and Washtenaw is 2,000 in favor of Hemans, instead of 1,000 as we originally claimed. Clinton also is for Mr. Hemans by 1,352 instead of for the governor.

"I believe the election is close and don't care to give any exact figures on the result."

Chairman Diekema of the Republican state committee said:

"The result is close, but there is no doubt of Warner's election. We have complete returns from only a small number of counties, but partial returns from practically all. Warner will have from 5,000 to 10,000."

Alcona, Gladwin, Mackinac, Ontonagon are liable to add to Warner's majority, especially the upper peninsula counties, so that his lead should continue to increase.

Republicans all agree that Taft's great run in Wayne county was a great factor in pulling Warner through. Undoubtedly the party vote saved him.

Farmers Not Heard From.

Most of the precincts yet to be heard from throughout the state are in the farming and back sections. In these sections Warner is leading. His greatest strength at the primaries was in these sections.

James Russell, warden of the Marquette prison, and one of the owners of the Mining Journal there, wires that Warner has carried the upper peninsula by approximately 20,000. Houghton county, which went strongly for Dr. Bradley at the primaries, is reported to have given Warner 5,000 majority, while Marquette county has given him about 3,000.

The democratic state headquarters concede Houghton to him by 5,000. Also they concede him Menominee by 1,000, although no direct returns have yet been received from there.

The banner Hemans county is Kent, which gives the Democratic candidate around 8,000 majority. Jackson comes next with 5,553, while Ingham gave him 2,906 and Washtenaw 3,955. Dr. Bradley's home county of Eaton cut Warner badly. It gave a majority of 1,118 for Hemans, yet went for Taft by 455.

Warner carried his home county of Oakland by about 500, which was less than one-half what she gave him at the primaries. Saginaw went several thousand against him.

The two surprises of the election in Port Huron were the enormous vote for Mayor Bell and the way in which Davidson, for sheriff on the same ticket, ran so far behind.

Davidson had declared against a wide open Sunday, and Bell was noncommittal, and the saloon element almost to a man voted for the winning mayor and Wagensell, who defeated Daivdson.

Returns in detail from most of the counties follow:

In St. Clair county incomplete figures give Warner an estimated plurality of 650. The revised constitution was overwhelmingly carried.

In Huron county, with twenty-three out of twenty-five precincts, Warner has 2,382 to Hemans' 1,390. It is estimated that when the missing precincts have been heard from Warner's plurality will exceed 2,50. The revised constitution was easily carried.

Warner carries Genesee county by 200.

In Barry county, with twenty precincts out of twenty-two, Hemans has an estimated majority of 350. The revised constitution was carried by a strong plurality.

Alger county, eight out of nine precincts, give Warner a plurality of 679; remaining precinct of sixty-five votes will probably add twenty more.

Complete unofficial returns in Ogemaw county give Warner 504 plurality.

Total vote of Emmet county for Warner, 2,058; Hemans, 1,281. Warner's plurality, 777.

Warner gets a plurality of about 300 in Baraga county.

Antrim county complete: Warner, 1,695; Hemans, 935. Warner's plurality, 760.

Complete returns of governorship, Sanilac county: Warner, 3,685; Hemans, 2,045. Warner's plurality, 1,640.

Complete returns in Berrien county give Warner 1,000 majority.

Seventeen precincts out of twenty, one in Iosco give Warner, 985; Hemans, 895. Warner's majority will not exceed 100 in county.

Warner's plurality in Keweenaw is 950, as near as can be ascertained.

Kalkaska county complete; Warner, 949; Hemans, 593. Warner's plurality, 356.

Complete returns in Gogebic county: Warner, 2,154; Hemans, 726. Warner's majority, 1,428.

Montmorency county, seven precincts: Warner, 549; Hemans, 227. Warner's plurality, 322.

Complete returns from Leelanau county for governor give Warner, 975; Hemans, 955. Warner's plurality, 20.

Complete returns from Clare county: Warner, 1,109; Hemans, 751. Warner's plurality, 358.

Saginaw county, complete all but one township: Warner, 5,578; Hemans, 8,897. Hemans' plurality, 4,414.

Grand Traverse county: Warner, 2,326; Hemans, 1,937.

In Hillsdale county returns give Hemans 2,011 plurality over Warner.

Da)))D 3Y3E, mazoob 5a9h9M T1d,21

Returns in Osceola county show: Warner, 2,137; Hemans, 1,358. Warner's plurality, 779.

Van Buren county, complete: Taft, 4,538; Bryan, 3,211; Warner, 3,489; Hemans, 3,126. Warner's plurality, 363.

The total vote in Muskegon county, with one township to hear from, now stands: Hemans, 3,769; Warner, 3,246. Hemans' plurality, 527.

Total vote in Ionia county: Warner, 3,543; Hemans, 4,394. Hemans' plurality, 853.

The battle in Detroit for the Mayor's seat goes merrily on, still an undecided question. The complete tally in seventy-one precincts gives Breitmeyer (R.), 16,770; Thompson (D.), 11,845—a plurality of 3,926 for the Republican candidate. If the returns thus far received are any indication of the trend in the remainder of the 156 precincts, Breitmeyer will win by from 5,000 to 6,000.

Read the pain formula on a box of Pink Pain Tablets. Then ask your Doctor if there is a better one. Pain means congestion—blood pressure somewhere. Dr. Shoop's Pink Pain Tablets check head pains, womanly pains, pain anywhere. Try one, and see! 20 for 25c. Sold by all dealers.

Special Chinese Envoy Coming.

Tokyo, Nov. 5.—Tang Shao Yi, special Chinese envoy to the United States from China, today sailed for San Francisco on the steamer Mongolia, accompanied by a large suite. During his visit to Japan the envoy has been the recipient of much attention. In a public speech he said that the world had been mistaken in thinking that China was even slightly unfriendly to Japan. He asserted that a perfect understanding existed between the two countries regarding their policies, especially in Manchuria, and that all questions at issue between the two nations would be settled amicably. Among the passengers on the steamer Mongolia are the members of the United States commission to the Japanese international exposition, Frank B. Loomis, Frederick K. Stirr, Francis B. Millet, John C. O'Laughlin and W. A. Newcomb. All of the commissioners were the recipients of much attention while in Japan, each receiving a decoration from the emperor

Ambassador Reid Praises Taft.

London, Nov. 5.—Whitelaw Reid, the American ambassador, was the guest of honor at the Atlantic union dinner, given last evening to celebrate the establishment of penny postage between America and Great Britain. Speaking of the election of Mr. Taft, the ambassador said: "The character and antecedents of the president elect give the highest guarantee that the most powerful and most popular president since Lincoln is to have a judicious and able successor, trained to the business and quite competent to continue the great record made by recent administrations. Mr. Taft was brought up in an atmosphere of honorable public service, and no American doubts that his experience fits him for his new post. The incoming administration will pursue the same foreign policy with which you are familiar."

TAFT'S CABINET.

Several Names Mentioned by Political Wiseacres.

Washington, Nov. 5.—The usual cabinet slates which invariably follow the election of a new president are making their appearance, and political wiseacres are busy in forecasting the names of those who will make up President Elect Taft's official family.

Of course there is no authoritative ground whatever for the mention of specific names in connection with the cabinet, as Mr. Taft has not given the slightest intimation of his intentions, so far as can be learned. But this does not stop the usual conjecture and gossip at the various rendezvous for public men, and it is expected that various Taft cabinet slates will make their appearance from this time forward, with more or less outward appearance of probability.

In this speculative comment which is being indulged in, the name of Secretary Root is often mentioned as likely to continue at the head of the state department, if he desires to stay.

It appears to be the general impression that Secretary Luke Wright will be another cabinet officer to remain owing to the warm personal attachment existing between him and the president elect.

In the current speculation it is quite generally accepted that Frank H. Hitchcock, chairman of the Republican national committee, is included, probably as postmaster general. The defeat of Congressman Hepburn of Iowa, long chairman of the commerce committee of the house of representatives, has aroused some comment as to his availability as secretary of commerce. As to the agricultural department, the slate makers assume that an agriculturalist will be named, and as Secretary Wilson comes within the class he is also looked upon as available.

It is assumed pretty generally that Mr. Taft will look to his own state for some of his cabinet material, and and this leads to conjecture regarding ex-Governor Herrick of Ohio, whose name has been suggested in connection with the secretaryship of the treasury. The name of A. B. Hepburn of New York is also mentioned. Mr. Hepburn was formerly superintendent of the banking department of New York state and was later comptroller of the currency.

Wants Duke to Confess.

Rome, Nov. 5.—The Tribuna, which is a government organ, in an article on the marriage of the Duke of the Abruzzi, says that the majority of Italians, while preferring that the duke should marry a royal princess, do not deny that he should not follow the dictates of his own heart, but they demand that the question of his marriage to Miss Elkins be officially confirmed or denied.

Roosevelt to Become Editor.

New York, Nov. 5.—In its issue of next Saturday the Outlook will confirm the published report to the effect that President Roosevelt will be associated with that publication after his retirement from office. According to the announcement, he will be associated with the editorial staff of the Outlook after March 5, as "special contributing editor."

A clergeman write: "Preventics, those little Candy Cold Cure Tablets are working wonders in my parish." Preventics surely will check a cold, or the Grippe, in a very few hours. And Preventics are so safe and harmless. No Quinine, nothing harsh nor sickening. Fine for feverish restless children. Box of 58 at 25c. Sold by all dealers.

Princess Dressers

A Princess Dresser

is one of the many pieces of furniture that pleases the ladies and brings

Comfort to Your Home

We have for our fall trade some fine pieces in this line in

Quartered Oak, Birds-eye Maple and Mahogany.

It is impossible to describe them, but they are HERE for your inspection.

Guy E. Belding

'Tis Time

to think of warmer clothes, our New Winter Suits and Overcoats will afford you all the Style, Warmth, and Wear--you require.

First Quality---at Moderate Prices

Suits and Overcoats from $8.00 to $20.00.

for your next Suit or Overcoat come to TECUMSEH'S CHIEF CLOTHIERS,

Heesen & Heesen

Pyrography Outfits

AND

Stamped Woods

are now ready for your selection

Picture Department

now Complete

Come visit it

Anderson & Rosacrans.

Store open Monday, Wednesday and Saturday nights

1908 FALL AND WINTER 1909

I am still at the old stand of Harris & Hiteshu and will continue to give you a hundred cts. in value for every dollars worth of merchandise you purchase.

Our store is full to over-flowing in up-to-date New Goods consisting of

Staple and Fancy Dress Goods, Notions, Trimmings Ladies' and Gents' Furnishings, Ladies', Misses' and Childrens' Coats, Carpets, Curtains, Draperies, Shades, Linoleums, Oil Cloth Boots, Shoes, Rubbers, Felts, Knit Goods, etc

We sell nothing but the best makes of Shoes direct from the Manufactors—W. L. Douglas, Burt & Packard, Pingree, Utz & Dunn and other Standard Makes.

We are closing out all broken lots of Shoes at prices to make them move. We are also closing out all broken lots of Underwear.

To save money come and see us. We will use you nicely and ask you to come again. We know you will come.

T. C. HARRIS

Oysters With "Sea Tang"

Oysters with the true *oyster* flavor—the kind you've smacked your lips over at the shore.

"Sealshipt" Oysters

They are shipped in a steel container, air-tight, sealed, packed with ice around the container. No ice or water *touches* the oysters. You get solid meat—perfect and unbroken.

"Sealshipt" Oysters go further and taste *so* different!

Come and see them.

Ask for "SEALSHIPT SENSE"—a Book About Oysters

All the following dealers sell "Sealshipt"

C. M. Gilbert and James Lowry & Son

The genuine "Sealshipt" Oysters are always sold from a White Porcelain Display Case bearing the "Sealshipt" trade mark in blue. This is for your protection—look for it. The "Sealshipt" Carrier System is patented. Infringements will be prosecuted to the full extent of the law.

NATIONAL OYSTER CARRIER COMPANY
South Norwalk, Connecticut.

Find Your Winter Needs

FOR LESS MONEY

At THE PEOPLE'S STORE.

SPECIALS FOR SATURDAY

36 in. wide Henderson sheeting, worth 7c.....Saturday 5c
36 in. wide Tri-State Muslin, worth 7½c.....Saturday 6c
36 in. wide Fruit of the Loom, worth 12½c.....Saturday 8½c
36 in. wide Lonsdale Sheeting, worth 13c.....Saturday 9c
7c Calico.....Saturday 5c
10-4 Blankets, worth 95c.....Saturday 65c
11-4 Blankets worth $1.00 and $1.25...Saturday 75c and 95c
11-4 Blankets, worth $1.50 and $2.00.....Saturday $1.29

And many other bargains for your winter needs. It pays to trade at

PALMAN'S

People's Store

The Store That Saves You Money

The Herald, $1.00

THE TECUMSEH HERALD.

GEO. N. STACY,
EDITOR AND OWNER.

Subscription Rates

IN LENAWEE COUNTY

One year, payment in advance $1.00
One year, payment after 3 months 1.25

OUTSIDE LENAWEE COUNTY

One year, payment in advance $1.25
One year, payment after 3 months 1.50

There will be no Deviation from above Rates

Entered at the post office at Tecumseh, Michigan as second class matter

STATE OF OHIO, CITY OF TOLEDO, } SS
LUCAS COUNTY.

Frank J Cheney makes oath that he is senior partner of the firm of F. J. Cheney & Co., doing business in the City of Toledo, County and State aforesaid, and that said firm will pay the sum of ONE HUNDRED DOLLARS for each and every case of Catarrh that cannot be cured by the use of Hall's Catarrh Cure. FRANK J CHENEY.

Sworn to before me and subscribed in my presence, this 6th day of December, A. D. 1886.

(SEAL.) A. W. GLEASON,
NOTARY PUBLIC.

Hall's Catarrh Cure is taken internally, and acts directly on the blood and mucous surfaces of the system. Send for testimonials free.

F. J. CHENEY & CO., Toledo, O.
Sold by all Druggists, 75c.
Take Hall's Family Pills for constipation.

Great mistake to allow Senator Forsaker to retire from the campaign. He might have been kept to the front as a horrible example.

Kodol contains the same digestive juices that are found in an ordinary healthy stomach, and there is, therefore, no question but what any form of stomach trouble, Indigestion or Nervous Dyspepsia, will yield readily yet naturally to a short treatment of Kodol. Try it today on our gurantee. Take it for a little while, as that is all you will need to take. Kodol digests what you eat and makes the stomach sweet. It is sold by all druggists.

Duty is what you have to do, but hate doing.

Rheumatism promptly driven from the blood with Dr. Shoop's Rheumatic Remedy. Don't waste time with common remedies. A test will surely tell. In tablet or liquid form. Sold by all dealers.

Life's most universally admired artist is he who can draw a check.

RAW LUNGS

When the lungs are sore and inflamed, the germs of pneumonia and consumption find lodgement and multiply. Foley's Honey and Tar kills the cough germs, cures the most obstinate racking cough, heals the lungs, and prevents serious results. The genuine is in the yellow package. Sold by all druggists.

Tomorrow may never come, but what's the matter with today, brother?

We soar above the world in our little balloons of Pride, and a pin prick brings us to the ground.

"Suffered day and night the torment of itching piles. Nothing helped me until I used Doan's Ointment. It cured me permanently."—Hon. John R. Garrett, Mayor, Girard, Ala.

Think of all the dreariness of living if life were all holidays.

Mind Your Business!

If you don't nobody will. It is your business to keep out of all the trouble you can and you can and will keep out of liver and bowel trouble if you take Dr. King's New Life Pills. They keep biliousness, malaria and jaundice out of your system. 25c. at C. A. Wright & Son's drug store.

Convict in the Jefferson City (Mo.) penitentiary, who is a fine mathematician, has evolved a theory for the solution of numerical equations, but is unable to figure himself out under seven years.

Winter blasts, causing pneumonia, pleurisy and consumption will soon be here. Cure your cough now, and strengthen your lungs with Foley's Honey and Tar. Do not risk starting the winter with weak lungs, when Foley's Honey and Tar will cure the most obstinate coughs and colds, and prevent serious results. Sold by all druggists.

A day on the planet Jupiter is said to be as long as 50,000 American days. If we had a holiday of that length we'd never get over it.

Bruises, scratches, sores and burns that other things have failed to cure will heal quickly and completely when you use DeWitt's Carbolized Witch Hazel Salve. It is especially good for piles. Sold by all druggists.

A special meeting has been called to install Senator Forsaker as president of the Found Out Lodge of the Order of Not Yet But Soon, and there is considerable stir in the parent organization.

Harsh physics react, weaken the bowels, cause chronic constipation. Doan's Regulets operate easily, tone the stomach, cure constipation. 25c. Ask your druggist for them.

It isn't Death that we fear when we are done here; it is being sent out in the Dark alone.

Kennedy's Laxatives Cough Syrup not only heals irritation and allays inflammation, thereby stopping the cough, but it moves the bowels gently and in that way drives the cold from the system. Contains no opiates. It is pleasant to take, and children especially like the taste, so nearly like maple sugar. Sold by all druggists.

Not Sisters

Now and again you see two women passing down the street who look like sisters. You are astonished to learn that they are mother and daughter, and you realize that a woman at forty or forty-five ought to be at her finest and fairest. Why isn't it so?

The general health of woman is so intimately associated with the local health of the essentially feminine organs that there can be no red cheeks and round form where there is female weakness.

Women who have suffered from this trouble have found prompt relief and cure in the use of Dr. Pierce's Favorite Prescription. It gives vigor and vitality to the organs of womanhood. It clears the complexion, brightens the eyes and reddens the cheeks.

No alcohol, or habit-forming drugs is contained in "Favorite Prescription."

Any sick woman may consult Dr. Pierce by letter, free. Every letter is held as sacredly confidential, and answered in a plain envelope. Address: World's Dispensary Medical Association, Dr. R.V. Pierce, Pres., Buffalo, N.Y.

Village Local

CHURCH AFFAIRS

WORK BEING DONE IN OUR CHURCHES.

What is accomplished through the Social Life.

UNIVERSALIST CHURCH.

Rev. Blanche Young, minister—Sunday, Nov. 8. No morning service. Sunday school at 11 a. m. Christian Union meeting at 6 p. m. Leader, Miss Loana Stacy, topic "Jesus, the Son of God." Evening service at 7 o'clock, sermon by pastor. Bible study Friday evening at the residence of the Misses McNeil.

The Christian Union will give their fall supper and Christmas sale at the church Tuesday evening, Nov. 24. All our friends are requested to make some one article suitable for a Xmas gift and send it to the president Mrs. Ethel Mathias, on or before Monday, Nov. 23.

FRIEND'S CHURCH.

The monthly business meeting of the C. E was held at the home of Clark. Four new members were welcomed into the society, after the business session a time was spent in reading from a short biography of George Fox, the founder of the Friends church.

Quarterly meeting will convene in Tecumseh over Sunday. The services will be as follows: Friday afternoon meeting of Ministry and Oversight; Saturday 10:30 a. m meeting for Worship; 1:45 p. m. Business Session; 7 p. m. meeting for Worship; Sunday 10 a. m. meeting for Worship; 1:45 p m Missionary Service; 7 p. m. meeting for Worship.

It is earnestly desired that all members of the congregation make a special effort to attend the meetings both Saturday and Sunday.

There will be no Sunday school or Junior and Senior Christian Endeavor services on Sunday.

BAPTIST CHURCH.

Miss Webster of Adrian is visiting her brother and family.

Mrs Chambers of Toledo is the guest of her sister Mrs. A. Brazee.

Mr. Chas. Bemis, who has been visiting his daughter Mrs. Will Osborn, returned to his home in Temperance, O., in time to vote.

We were all so pleased to shake hands with Mrs. Benedict last Sunday: it has been a long time since she was able to attend church.

We were glad to see the faces of Mr. and Mrs. McConnell and Miss Carrie Colvin among the worshippers Sunday morning.

Miss May DeWolf will entertain Miss Jessie Ellis of Detroit over Sunday.

A report of the sale and chicken pie dinner yesterday will be given next week.

The regular monthly covenant meeting of the church was held Wednesday evening.

Mrs Jay Morse, who has been assisting in the care of her niece Helen McIntyre, has returned to her home.

Mrs Chas. McNeil was spending Sunday in Ann Arbor with her husband.

Miss Gladys Gripton entertained some of her little friends at her home Saturday afternoon.

At the Baptist church—Usual services with preaching both morning and evening. Sermon on theme "Two Important Pursuits," followed by communion service. Bible school at 11:15. B. Y. P. U. prayer meeting at 6 p. m. Evangelistic service at 7 o'clock, theme "Rest for the Restless."

EPISCOPAL CHURCH

C. C. Kemp, rector—Services Sunday at 4 p. m. Sunday school at 11:30 a. m. Service Friday night at 7, followed by choir practice.

Last Sunday being the first Sunday in the month, Holy Communion was celebrated by the Bishop assisted by Rev. Kemp.

The Altar Guild social will be held next week, notice of which will be given later.

Miss Leila Miller was baptized Friday evening.

Miss Grace Alberts spent Sunday with her parents.

Rev. Blanche Young attended service last Sunday morning.

The missionary tea has been postponed for a week.

Misses Josephine Stevens, Ola Hicks, Leila Miller and Ruth Kloffenstein were the members of the confirmation class.

Mrs. Pocklington is still very ill.

Vestryman Hayden drove to Cambridge Saturday and brought Bishop Williams over in his auto. The Bishop was entertained during his stay here at the home of Vestryman Hick's.

The Altar Guild is planning a county Fair to be given sometime in December.

Bishop Williams administered the rite of confirmation to a class of four candidates. His sermon on the Unprofitable Servant, taken from St. Matt. 85 Chap. and 30 verse, was greatly appreciated by a large congregation.

METHODIST CHURCH.

Services next Sunday as usual. Sermon theme in morning "Optimism and Progress." In the evening "In debt to everybody." Men's class will be led by G. S. Tiffany. Topic "The Greatest Disciple." W. J. Waldron, C. F. Sizer and Mr. Howe will lead the discussion. The young men's class will discuss the Topic "The Young Man with a Program." Leaders Wilfred Waldron and Robert Wilson.

Mrs. W. J. Waldron, Wilfred Waldron, Miss Azella Bennett and Rev. D. S. Shaw attended the E. L. convention at Dundee Tuesday and Wednesday and report the best convention in years.

Rev. and Mrs. W. H. Smith of Manchester and Rev. G. N. Kennedy of Hudson were visitors at the parsonage this week.

In the absence of the pastor Wednesday evening Mr. B. Hurry lead the prayer meeting which had its usual large attendance.

The following is their program for November: Nov. 15. The Young Man and his Ambitions. 3 John, 9—Lynn Rogers and Herbert Henderson; Nov. 22. The Young Man and his Meditations Phil. 4:8—Dale Hodges and Glen Griswold; Nov. 29. The Young Man and His Opportunities—Raynor Quackenbush and Elmer Brown.

The E. L. will meet at 6 p. m. Topic "Church Building a Loving Service." This is the church extension topic and will bring out some of the splendid things our church is doing along this time. Lerder Andrew Taylor.

Prayer meeting Topic next week "Our Lord as Host."

PRESBYTERIAN CHURCH.

At the men's class Sunday Mr. Boswell, sec'y of the Adrian Y. M. C. A., who spoke so interestingly last year on "The Catholic Church," will address the class on, "Men In the Making." Mr. Boswell has had a great deal of experience in dealing with boys, and his address is one of unusual interest. All men are invited.

There was a large audience last Sunday evening when the pastor preached the first of a series of sermons on, "Alternatives of Faith." Master Harold Scovill of Hudson, added to the musical program with a violin solo. Sunday evening will be the second of the series "Agnosticism," or the Creed that says, "I Don't Know." All are invited.

New prayer meeting topics for November and December, have been posted in the vestibul. Notice them when you come Sunday. Topic next week, "Conformity to This World."

The young people's meeting Sunday will be led by Miss Lulu Aylesworth; topic, "Women of the Bible."

The trustees held a meeting at the Savings Bank Tuesday evening for the months business.

The messengers boys are organizing a football team, under the leadship of Earl Brown. There will be signal practice at the regular meeting Monday. The boys are to send a barrel of canned fruit to the Beulah Boys. Will all boys bring their contribution Monday that it may be sent in time for Thanksgiving.

Usual services Sunday. In the morning the pastor will preach on "The Parable of the Treasure and the Pearl." Bible school and men's class at 11:15. Young people's meeting at 6 p m. Evening worship at 7 p. m.

Consumption

is, by no means, the dreadful disease it is thought to be—in the beginning.

It can always be stopped—in the beginning. The trouble is: you don't know you've got it; you don't believe it; you won't believe it—till you are forced to. Then it is dangerous.

Don't be afraid; but attend to it quick—you can do it yourself and at home. Take

SCOTT'S EMULSION

of Cod Liver Oil and live carefully every way.

This is sound doctrine, whatever you may think or be told; and, if heeded, will save life.

Send this advertisement, together with name of paper in which it appears, your address and four cents to cover postage, and we will send you a "Complete Handy Atlas of the World."

SCOTT & BOWNE, 409 Pearl St., New York

WASHINGTON LETTER.

(From Our Regular Correspondent.)

Washington, D. C., Oct. 24, 1908.

One of the most interesting of the many interesting persons who make Washington their temporary home is the Chinese Minister Wu Ting Fang. Dr. Wu as he is generally called is a graduate of an Amerian University and speaks English with precision and without a very marked accent. He has always worn the Mandarin costumne and the silks of his gowns and flappy trousers are the admiration and envy of women wherever he goes. He is in much demand in society where few Chinamen have been received owning to their peculiar table manners, but Dr. Wu is a cultivated gentleman and a true cosmopolitan. One of his engaging eccentricities is his open and unabashed admiration of American women and though the average Chinese gentleman has the world, even Ireland, outdone in the variety and subtlety of his flattery, it is believed that Dr. Wu is sincere in the respect he pays the American society woman at a time when that more or less anomalous creature is coming in for such a large share of the blame for all unhappy social condition. He declares that it was owing to the influence of an American society woman that he renounced all meat foods and wines and that as a result of his charged diet his life was not only saved but that he has developed the expectation of living to be one hundred years young. It is believed that this society woman is Mrs. Henderson, wife of ex-Senator Henderson of Missouri who, as one of the wealthiest women at the Capital has converted many persons of prominence to a meatless diet through her delightful luncheons and dinners, invitations for which are eagerly sought though neither meat or wine is ever served at her table. Dr. Wu, like Mrs. Henderson was rescued from semi-invalidism on account of indigestion by a reformed diet and he goes abroad in the land preaching the gospel of vegetarianism to all like sufferers.

In speaking at a vegetarian sanitarium here a few nights ago he declared that complaints with which he has suffered for twenty years had been completely cured by the abstinence from meat and champagne, both of which he had greatly enjoyed previously. He said that the three eccentricities to a successful life were pure, non flesh food and no intoxicating drinks, pure air and pure thoughts. Certainly our missionaries who go to China every year in such numbers cannot preach a better doctrine and it is interesting to have a Chinaman in our own midst who is doing such fine missionary work.

* * *

Orville Wright, the aviator whose aerodlane fell during a practice flight at Fort Meyer near Washington a few weeks ago, resulting in the death of Lieutenant Selfridge and serious injuries to himself, has so far recovered as to be able to receive visitors in his room in the United States Army Hospital at the Fort and in a month or so will begin the building of a new machine for making the test. Owing to the accident the War Department extended the time which Mr. Wright would be allowed for making the test until next June. It is believed that by that time Mr. Wright will have sufficiently recovered to make the official flights but if he is not able then they will be undertaken by his brother, Wilbur Wright whose experiments at LeMans, France have been so successful. This brother is now on his way to America having sold his machine for $100,000 to a French syndicate which is to begin manufacturing machines for sale. As these two brothers, not long ago obscure bicycle manufacturers with a little shop in Dayton, Ohio are now international notables every scrap of news about them is eagerly sought and for days after the accident to Orville Wright the bulletin boards here showed frequent announcement of his condition. The sorrow that was felt for him in his disappointment and suffering was not less than that manifested by the Germans when Count Zeppelin's air ship was wrecked and several public subscriptions for him were started at once. It developed though that Mr. Wright had the best financial backing and the men whose sympathy had been touched even to the pocket nerve were not compelled to cash in.

John Smith, the 18 years old, son of Constable John Smith, was thrown from a carriage in a runaway Tuesday evening, and sustained a broken leg. John and his brother in law, Will Service were driving home when his horse became frightened and ran, to the creamery where both were thrown out. Smith was taken home, Dr. Hardy was called and found that both bones were broken in one limb just below the knee. Mr. Service escaped with a few injuries.

SCHOOL OF DANCING.

E. C. Sturgis will open a Dancing School and Assembly in Witherell Hall, Tecumseh, Tuesday evening, Nov. 17. Class Hours 7:30. Assembly at 9. Terms $5.00 for Lessons, payable $1.00 each week until paid.

How is your Digestion.

Mrs. Mary Dowling of No. 228 8th ave., San Francisco, recommends a remedy for stomach trouble. She says: "Gratitude for the wonderful effect of Electric Bitters in a case of acute indigestion, prompts this testimonial. I am fully convinced that for stomach and liver troubles Electric Bitters is the best remedy on the market to-day." This great tonic and alterative medicine invigorates the system, purifies the blood and is especially helpful in all forms of female weakness. 50c. at C. A. Wright & Son's drug store.

Novelty Store

CHINA, a Complete Line. Everything You Need.

GRANITE and TINWARE

Just the thing for your kitchen. I also have a nice line of toilet sets. Prices are right and made to suit all purses.

Ida B. Chase

Clearing Sale of

MONUMENTS

THE MICHIGAN GRANITE CO. offer every monument in their large stock at greatly reduced prices. No goods carried over this winter. We prefer to clean everything out and keep our men employed this winter.

Now is your opportunity to get BARGAINS in monuments and markers. Nothing reserved in this sale.

Yours for Honest Work and Material,

The Michigan Granite Co.,
Adrain, Michigan.

OPPOSITE CITY HALL.

Our FALL and WINTER Stock of

HORSE BLANKETS
PLUSH ROBES
FUR ROBES

Of which we have many choice Patterns.
Call and see them.

D. L. Whitenack & Co.

C. M. DRAKE, Pres. C. J. ROBISON, Sec. and Treas.

THE CLINTON CLOTHING CO.

INCORPORATED

CLINTON, MICHIGAN

Copyright 1908
The House of Kuppenheimer
Chicago

A Fair Price

Plainly marked on each

Suit, Overcoat, Hat, Shoes or Men's Furnishings

That's the first step in the Clinton Clothing Company's method of doing business. THE NEXT. The Largest Selection of First Class Goods to be found in any store in Southern Michigan and we guarantee fit and finish. The results-satisfaction at a much lower price than can be found in most stores.

COMFORT GOES WITH QUALITY

Both are distinguished points in our kind of Clothing. A Suit may be pleasing to the eye and the fit most uncomfortable. Our Clothes are designed first with the idea of comfort and then we follow it up with the best quality of all materials and the highest grade of workmanship. The result is Comfort Clothing and Quality Clothing. THE CLINTON KIND and our prices are lower for Dependable Clothes than most stores sell inferior goods at. The same high quality which characterize our clothes is to be found throughout our entire stock.

CLINTON CLOTHING CO.

FENCE FACTS

Three-fourths of all fence sold is the American—Why? You get **Quality and Price combined.**

Seven-eighths of all wire used for fence is made by the American Wire and Steel Co. If you doubt this ask the "other fence agent" where the wire comes from his fence is made of.

Farmers Like and Buy the American.

For this reason we have sold more fence than any other agent.

Please calla nd get prices on spring terms.

We have a car of Fence Posts in transit.

FUEL

Everybody has got to have it. Where is the best Place to buy it?

PLYMOUTH HARD COAL

is the best mined, every ton cost us 25c more than anyother kind. Why do we not buy the "just as good" coal? If we did we could not get the quality. The result is we have a very nice coal trade.

Soft Coal

We have carefully selected screened and forked coal, in nut, egg and lump sizes, at

$4.00 and up per ton.

Dry Wood

Different grades, no rotten or dozy—always kept under shelter, at $2.50 up.

Can we not have Your Next Order?

S.W.&L.E.Temple

FRESH BULK OYSTERS

AT

MILLER'S MARKET

FOR

35c a quart.

JACOB MILLER.

PLUMBING

Winter is coming on and how about that furnace. Remember I make a specialty of plumbing and furnace work. Shop at the rear of my residence, between Ottowa and Evans Streets on Logan Street.

I also do all kinds of repairing and tin work. All orders will be given prompt and carefull attention.

A. E. Kennedy.

NEW BRADLEY OPERA HOUSE

ONE NIGHT ONLY

MON., NOV. 9

Return Engagement

OF

DENMAN THOMPSON & GEO W. RYER'S

Latest and Greatest Play of New England Life

Our New Minister

A Story of the Hardscrabble Folks

A New and Elaborate Scenic Production

Eclipsing all Previous Presentations

Same Company you saw last season, same

JOSEPH CONYERS, as the CONSTABLE

PRICES:--25--50--75 and $1.00

Seats on sale PULVER'S DRUG STORE

FREE ANNOUNCEMENTS.

Regular meeting of the Modern Woodmen Monday night. There will be work. Good attendance desired.

All Odd Fellows please take notice—Next Tuesday night at the regular meeting, there will be initiation. All brothers are requested to be present. Degree Team should not fail to come.

The Womans Foreign Missionary Society will hold their quarterly tea meeting at the home of Mrs. Fannie Waring Thursday afternoon, Nov. 12. Business meeting at 2:30. All are welcome.

SPECIAL NOTICES.

FOR SALE—Shropshire rams, yearlings and lambs. J. E. Gray.

FARM FOR SALE—50 acres with buildings 1 mile from corporation. CHAS. BLOOD.

NOTICE—Sealed bids will be received for my property on Maumee corner of Shawnee until Nov. 13. House open for inspection. P. O. Box 669. MRS. KATE CLEVELAND.

LOST—Saturday afternoon between Stacy home and the cemetery a pin thickly set with pearls—a sun burst of pearls. A liberal reward will be given. Finder return to the Herald Office.

THE LATEST NEWS

Fancy Cape Cod berries at Avery's.

Dr. Randall is quite sick this week.

New Honey, 15c per pound at Lowry's.

Buy that Diamond Ring at Gaston & Son's.

Chas. Dixon of Adrian, was here yesterday.

J. D. Shull was an Adrian visitor Wednesday.

Mrs Alma Tate of Clinton, was in town Thursday.

Kar-a-van, the coffee of quality, sold only by Williamson Bros.

Rev. Arthur Camburn and son of Ridgeway, were in town Thursday.

Seal shipped oysters, solid meats, the best there are, sold at C. M. Gilbert's.

Rummage sale in "The Patterson," Chicago street. Lots of good goods.

Monroe sausages are fine, try them. WILLIAMSON BROS.

Mark Mills of Macon, was in town Thursday afternoon enroute to Adrian.

Mrs. Helen Wales of Oneida, N. J., is a guest of her brother, Walter Hoag this week.

Miss Lulu Aylesworth left to-day for Ann Arbor and Ypsilanti to visit over Sunday with relatives

Mrs. David Machem returned from Clinton Thursday morning, where she has been spending a couple of days.

Miss Ruth Keeney returned Thursday from Ann Arbor where she has been visiting friends for a few days.

Mr. and Mrs. Geo. Chapman of Dayton, O., were guests of her parents, Mr. and Mrs. Henry Stevens, Wednesday.

Beautiful new Fall and winter dress goods and dress trimmings just open at T. C. Harris'.

E. C. Codling has taken a position with the Anthony Fence Co. as salesman, his territory being the eastern half of Ohio.

Mrs. Will Dickenson returned from Elkhart, Ind., yesterday, where she was called on account of the death of her sister-in-law, Mrs. Duncan.

The regular meeting of the Blanchard Council was held in the Masonic Temple Wednesday evening, the past and most excellent degrees being conferred. The work was followed by a banquet and smoker.

Monday evening the friends of Chas. B. Anthony gave him a surprise at the home of Margaret Haire in honor of his birthday. Twenty-five were present and spent a delightful evening. Refreshments were served.

The Young Woman's Christian Association have rented the basement of the library where they will hold their meetings each week. Last evening they met and discussed the convention which will be held in Hillsdale next week, Nov. 12th to 15th.

The Telephone Co. have commenced work on the new switchboard. It will be two or three weeks before the work is completed and the new board in operation. During this time subscribers must expect many interruptions of service. TEL. TEL. CO.

Elizabeth L. Jenkins, President of the Missionary Board of Ohio Yearly Meeting, will give a missionary address Sunday afternoon about 2 o'clock. She has just returned from a three years tour of the missionary stations in China and India. An interesting and instructive time is assured. Ministers from other places will be present at the quarterly meeting Saturday and Sunday. A cordial invitation is extended to every body to attend any or all of these meetings, and especially the missionary address.

Solid meat oysters at Avery's.

Take that clock to Gaston & Son's for repairs.

J. Q. Look was an Adrian visitor yesterday.

Fred Rosecrans was a Toledo visitor Wednesday.

Frank Bradley has taken out a license to shoot deer.

Wm. Palman was spending Wednesday in Toledo.

Miss Fern Bassett was an Adrian visitor Sunday.

Guy Belding was in Toledo Wednesday on business.

Kenneth Hay was in Detroit Wednesday on business.

B. A. Garlinghouse of Jackson, was in town Tuesday.

Waterman & Conklin Fountain Pens at Gaston & Son's.

Mrs. John Schredet is spending several days in Detroit.

Get some of that fine Monroe sausage at Williamson Bros'.

Mrs. Kate Cleveland was spending Wednesday in Detroit.

Merritt Martin of New York City, was in town Thursday.

S. W. & L. E. Temple's car of American Fence has arrived.

Pure buckwheat sold at C. M. Gilbert's, both Dundee and Grats.

Born to Mr. and Mrs. Tom Denniston Tuesday afternoon, a son.

Ben Moran and Arthur Lehr of Adrian, were in town Sunday.

Hair Goods—switches and puffs at Miss Hough's milliner store.

Miss Nora Shirtleff of Jackson, is a guest of Mrs. Chas. Vedder.

Mrs. Harry Langton and baby are home from a visit in Toledo.

All oysters, no water, thats the kind we sell. AVERY & CO.

Fancy dressed poultry at Williamson Bros'. Fowls 12c, springers 13c.

Mrs. Joseph VanNess is confined to the house on account of sickness.

Try our 25c coffee; the best in the market. LOWRY'S GROCERY.

Mr. and Mrs. D. Howe of Ypsilanti, are visiting her sister, Mrs. S. Haight.

Mrs. Ethel Snell and Margaret Lowry were Clinton visitors Wednesday evening.

Mr. and Mrs. Frank Conrad left yesterday for Grand Rapids, their future home.

Mr. and Mrs. Laney went to Toledo Wednesday to visit relatives for a few weeks.

Ladies—Kindly return all cream bottles belonging to Will Eccles to your grocer at once.

Mr. and Mrs. Wood and Ellsworth Ellis have been spending a couple of days in Detroit.

Mrs. Clyde Heck entertained a small company of friends at an oyster supper Tuesday evening.

Hudson Conkling went to Washington, D. C., Tuesday, to spend the winter with relatives.

Miss Edna Gaston was spending yesterday in Detroit on a combined business and pleasure trip.

Mrs. F. Smalledge went to Owosso today to join her husband, who is working in a cigar shop in that city.

Ladies, Fall and winter coats, the Printzess, the finest made garments to be had just opened at T. C. Harris'.

Mrs. Harriett Saffin, who has been spending several weeks with her son in Morenci, returned home yesterday.

Bargains in mill-end remnants at Miss Pierce's millinery store. EVA MCROSS.

Telphers coffees and Red Cross teas, the best coffees and teas sold. C. M. GILBERT.

Mrs. Wm. Wyrill returned to her home in Union City Wednesday, after a pleasant visit with relatives and friends.

Miss Delia Graves, who came here to attend her brother, Joseph Graves' funeral, returned to her home in Graybel, Ind., Tuesday.

The latest in Fall and winter shoes in all best makes, W. L. Douglas, Packard & Field, Pingree and Utz & Dunn just opened at T. C. Harris'.

Mrs. J. Q. Look entertained a company of friends at her home Thursday afternoon at bridge. Five tables were played and the afternoon closed with a delightful lunch.

Miss Harriett Hurrey went to Ann Arbor yesterday morning, where Dr. Canfield will perform an operation on her nose for the removal of an obstruction. Dr. Conklin of this place, accompanied her.

Mrs. James Noone and baby, who have been guests of Mr. and Mrs. James Riley here for a few days, went to Clinton Wednesday evening for a few days visit before returning to her home in Kalamazoo.

B. F. Swan has just returned from a six months' visit in Boston with his sisters. One sister has just resigned her position as cashier on the Youth's Companion after serving that firm for 35 years. The company made Miss Swan a present of $500.00 when she left their employ.

Misses Nina Skinner, Fern Bassett, Alma Tansley, Ione Sisson, and Ella Thomas and Messrs Bert Price, Giles and Earl Wiley, Floyd Russell, Ralph Smith, Albert VanDoren, Ralph Blessing, Hiram Gove, Albert Schreder and Clare Payne attended the dance in Clinton Wednesday evening. Another dance will be given Nov. 18.

We, the undersigned, agree to close our respective places of business every night at seven excepting Saturday nights the night before Thanksgiving and the week of Christmas from Monday, Nov. 9, to April 1, 1909.

AVERY & CO.,
C. M. GILBERT,
WILLIAMSON BROS.,
ANDERSON BROS.,
JAS. LOWRY & SONS.

WIEGAND'S MORNING PRAYER

Get a copy of this very popular Meditation—50c a copy, from your dealer or direct from the publisher.

"Largest seller in United States."

IGNAZ FISCHER, Publisher, Toledo, Ohio.

FACTS ABOUT THE ELECTION

NATIONAL

Carried by William Howard Taft....30 States

Carried by William Jennings Bryan..16 States

ELECTORAL COLLEGE.

William Howard Taft	320
William Jennings Bryan	163
Majority for Taft	159

NEW CONGRESS.

HOUSE.		SENATE	
Republicans	209	Republicans	59
Democrats	182	Democrats	33

STATE.

Governor—

Fred M. Warner	53,867
Lawton T. Hemans	44,311

Lenawee county stood 6,472 for Hemans and 4,653 for Warner.

Quoting from chairman Winship of the democratic state central committee of Saginaw:

"Nothwithstanding the claim of Warner's friends as to what counties in the north will do or have done, we do not concede the election and will not until the official vote is reviewed. We all know the history of the workings of the vote in the northern counties whenever there is a close election. We are not giving out any figures but have assurances that Hemans has a plurality of the vote polled and the Warner machine is not going to run away with the election until it is shown that our assurances are wrong.

"There are tens of thousands of republicans all over Michigan who do not believe Warner was even rightfully nominated and there are still thousands more ready to unite with the democrats to see that he must present a better claim to the election than he presented for his nomination. Just wait for the canvass of the votes."

Charles Townsend received a large plurality for congressman in the second congressional district. Plurality.

Following is Tecumseh's vote on the county officers:

Judge of Probate—		
Harry L. Larwill	243	220
Sheriff—		
L. Lafayette Knowles	226	205
Frank J. Ulrich	188	125
County Clerk—		
Fred A. Acker	238	219
George N. Jones	174	111
County Treasurer—		
William Britton	233	210
George R. Holloway	181	120
Register of Deeds—		
William W. King	236	211
Frank Schiebel	177	118
Prosecuting Attorney—		
Burton L. Hart	239	215
Verne C. Amberson	174	115
Circuit Court Commissioner—		
Leland F. Bean	237	215
Henry I. Bourns	176	115
Circuit Court Commissioner—		
Charles A. Wilson	237	213
John C. Howell	176	117
County Drain Commissioner—		
Hope Welch	231	212
Thomas Stadler	191	118
Coroner—		
Henry W. Stevens	234	215
Richard I. Bonner	177	115
Coroner—		
Barnard P. Thomas	233	215
G. B. M. Seager	175	115
County Surveyor—		
Charles S. Keating	230	221
John L. Richards	183	118

New English walnuts at Avery's.

Miss Plues was in Toledo Wednesday.

Post cards at Gaston & Son's New local Views.

Extra good picnic hams, 10c per lb. at Lowry's.

Albert Doke of Detroit, is visiting his cousin, Miss Edith Gray.

Fancy dressed poultry at Williamson Bros'. Fowls 12c, springers 13c.

If you want some first class coal or wood in a hurry, call up Temple.

Mrs. Delia Pentecost has been spending several days with friends in Britton.

C. M. Gilbert has the best bacon, Hammond Standish & Co's. Excelsior bacon.

Home baking at the rummage rooms Saturday p. m. and each Saturday during the sale.

Mrs. Will Ross and two children went to Toledo yesterday afternoon for a short visit.

Mrs. Roy Harrison entertained a comof lady friends last Saturday evening at a 5 o'clock tea in honor of Mrs. Wm. Wyrill of Union City.

All poultry for Thanksgiving trade must be delivered coming week. See us or our buyers for prices. Williamson Bros.

The Tecumseh Telephone Co. have just put up a new cable reaching from the office to Pearl street. The cable is lead and contains 100 lines.

Remember in buying your Fall and winter goods, in our line we will save you money and sell you nothing but the best merchandise. T. C. HARRIS.

At the regular meeting of the Eastern Star Thursday evening, the degrees of the order were conferred upon Francis Pocklington of Ridgeway, Mrs. Sanford Buckley, Mrs. Mary Kelley, and Mrs. Joseph Waring. After the work refreshments were served.

Mr. Tattlefy, "like name, like nature," is the way the program describes one of the most amusing of the country types of Denman Thompson and Geo. W. Ryer's Hardscrabble town comedy, "Our New Minister." A chance to see this attraction will be given Tecumseh playgoers on Monday, Nov. 9.

SEVEN YEARS OF PROOF.

"I have had seven years of proof that Dr. King's New Discovery is the best medicine to take for coughs and colds and for every diseased condition of throat, chest or lungs," says W. V. Henry of Panama, Mo. The world has had thirty-eight years of proof that Dr. King's New Discovery is the best remedy for coughs and colds, lagrippe, asthma, hay fever, bronchitis, hemorrhage of the lungs, and the early stages of consumption. Its timely use always prevents the development of pneumonia. Sold under guarantee at C. A. Wright & Son's drug store. 50c. and $1.00. Trial bottle free.

MRS. P. B. HARDY

Attending the Twenty Fourth Annual Convention.

MICHIGAN EQUAL SUFFRAGE ASSOCIATION HOLD MEETING AT BAY CITY TODAY.

Addresses Convention on the Reforms of New Zealand Tonight.

Mrs. Jennie Law-Hardy is attending the twenty fourth annual convention of the Michigan Equal Suffrage association held at Bay City yesterday and today. Mrs. Hardy will give a report on Thursday afternoon of the National—American Woman Suffrage Convention which she attended at Buffalo recently.

This evening Mrs. Hardy will also address the convention upon the Reforms of New Zeland, illustrated by the stereopticon.

OUR NEW MINISTER.

Pretty good testimony of the high favor in which a play is held by the community when enquiries as to the date of its re-engagement begin to find their way to a box-office months and months before the play is due. Denman Thompson and Geo. W. Ryer's comedy, "Our New Minister" is just now enjoying this good fortune locally. Since the announcement of the contemplated return of the piece got into print, every day brings a question mark as to the date to the local management. It is now advertised to appear at the New Bradley opera house for the last time on Monday, Nov. 9.

The latest and best makes in Fall and winter rubbers just opened at T. C. Harris'.

The Proof is in the Eating.

Wouldn't you rather pay a few cents more for an oyster that tastes like an oyster with the true irresistable salt sea-tang? That's the kind "Sealshipt" Oysters are.

The price of "Sealshipt" is a trifle higher; but the actual cost is less, because you get so much more for your money. And the delicious flavor of "Sealshipt" is beyond comparison—superior to the taste of the washed-out flabby oysters sold from tubs.

Get a pint of "Sealshipt" Oysters. See the difference for yourself. They are sold from the white porcelain case with the blue "Sealshipt" trademark.

We sell "Sealshipt" only and guarantee them.

JAMES LOWRY & SON.
C. M. GILBERT.

THE OLD RELIABLE

Lilley State Bank

Pays interest on time Certificates of Deposit at the rate of 2 1-2 per cent. if left six months, and 3 per cent if left one year.

Capital Stock	$40,000.00
Stockholders Individual Liability	40,000.00
Surplus and Undivided Profits	18,000.00

LILLEY STATE BANK

LUCIUS LILLEY, Pres.

IS THIS A SQUARE DEAL?

C. A. Wright & Son the Druggist will Give You Your Money Back if MI-O-NA Does Not Cure Dyspepsia.

C. A. Wright & Son makes this square deal offer because he is authorized to do so by the makers of Mi-o-na tablets, and he is willing to have this statement appear in the Herald because he knows the offer is genuine.

And while it may be that there are about 8 cases in 100 that are too far gone for Mi-o-na to cure, we are willing and ready to take all the chances, and if Mi-o-na does not cure, any dyspeptic can have his money back.

Even with this liberal offer, C. A. Wright & Son will not have to refund but a very small percentage, because the 8 incurable dyspeptics will find so much relief in Mi-o-na that they will once again look upon the sunny side of life, and will continue to use Mi-o-na.

Now, reader, you may say how can the makers of Mi-o-na make such an offer? How do they know that 92 per cent. of the users will be cured, and that the other 8 per cent., or the incurables, will be relieved?

Why, it's all very simple. We've made this same offer in 1000 towns before we made it here, and we have figured out the percentages, so that when we make the statement we know it to be absolutely true

"Mi-o-na tablets are truly great for anyone that has stomach trouble. I can not praise them too highly for what they have done for me."—Mrs. W. D. Bennett, Bucksport, Me.

The price is only 50 cents a box.

ADRIAN STATE SAVINGS BANK,

ADRIAN, MICH.

RESOURCES, - - $1,400,000.00

3 Per Cent paid on all Savings Deposits. Correspondence and personal interviews solicited.

We are now established and doing business in our own building, and cordially invite public inspection of our new quarters.

R. A. WATTS, Pres., GEO. A. WILCOX, Vice Pres., B. E. TOBIAS, Cashier

TECUMSEH STATE SAVINGS BANK

3 Per Cent Interest on Savings Deposits.

C. R. MILLER, President.

J. Q. LOOK, Vice Pres'

J. H. SMITH, Cashier.

HAVE YOU a oank account? If not, WHY NOT? YOUR DEPOSIT WITH US WILL GROW. INTEREST now due on Savings Deposits. Bring in your pass book and have interest credited. FARMERS—Ask for souvenir EXPENSE BOOK.

New Prunes
New Figs
New Chestnuts
New Halibut

New Goods all the Time Everything Up-to-Date at

ANDERSON BROS.

Phone 91 ... GROCERS ... Macon Phone

Substitute for Shingles

Protect your buildings with High Grade Roofing Material. We have the

"Paroid" "NoTar" "Neponset"

all strictly guaranteed. We are also distributors of "GRAPHITE ELASTIC ROOFING PAINT" the best for the purpose that is produced.

Satterthwaite Bros.

Buggies & Harness

We have a few Buggies left that we will close out at a big discount for cash it taken at once. All new up-to-date stock--a bargain.

Special prices on Single and Team Harness. Come and see what we can offer in bargains.

Slayton & Son

New Buckwheat Flour

We have Pure Buckwheat Flour From

D. Gratz & Son, Tecumseh

and

R. B. Davis, Dundee

Either one is Guaranteed. Try it and if not perfectly satisfactory we will refund your money.

PHONE 39 AVERY & CO.

OYSTERS

Fresh Oysters all the time. Just the thing for soup on these cool fall days

For 35c per quart.

HARRY MARSH.

WITHERELL BLOCK.

DR. P. B. HAPDY

PHYSICIAN AND SURGEON

Especial attention given diseases of the Stomach, Throat, Nose, Ear, diseases of women and General Surgery

HOURS:—12:30 P. M. to 3 P. M. 6:30 P. M. to 9:30 P. M.

Office over Tecumseh State Savings Bank Telephone No. 268.

H. R. CONKLIN, M. D.

PHYSICIAN and SURGEON.

Office and Residence. 50 Chicago Street.

OFFICE HOURS { 12 to 3 and 7 to 8 p. m.

Patients wishing eyes examined for spectacles will please call at noon office hour.

NORMAN L. SAGE, M. D.

OSTEOPATHIC PHYSICIAN.

Detroit, Mich.

At Tecumseh—Wednesday and Saturday A. M., at residence of SAMUEL HAIGHT.

G. V. RANDALL, M. D.

At old Office of Dr Jenkins, on Chicago Street.

Office Hours—
7:30 to 8:30 a. m.
1 to 3 and 7 to 9 p. m.

PHONE NO. 297.

Save The Pieces

Lenses Matched and Frames Repaired

I will be at my office over J. J. Belcher's store every day except the 3rd Tuesday of each month.

S P. HOSMER,
OPTICIAN.

Dental Parlors

of

W. D. REED, D. D. S.

Chicago St., Tecumseh.

Crown and Bridge work, Aluminum, Silver and Rubber plates and all of the specialties known to modern dentistry. Gas or vitalized air administered.

Office over Avery & Co's store.

Dental Parlors

of

E. D. BROWN, D. D. S.

Filling, Crown, Bridge and platework Local and complete anaesthetics administered for painless extraction. Office over Orr's Drug Store. Phone, 192

A. C. AYLESWORTH,

Licensed Auctioneer, Real Estate, Stock and General Salesman.

Will attend all sales in city or country, at reasonable rates.

Headquarters and all dates made Herald office.

FRANK DAVIDSON,

Licensed Auctioneer. Farm and Stock Auctions.

Attended to promptly and in satisfactory manner. Terms reasonable.

Headquarters at Herald office where all dates are made. State 'phone 504 East.

For headache Dr. Miles' Anti-Pain Pills.

Dr. Miles' Anti-Pain Pills relieve Headache, Neuralgia and all Pain.

By strengthening the nerves which control the action of the liver and bowels Dr. Miles' Nerve and Liver Pills cure constipation. 50 doses 25 cents.

TECUMSEH MARKETS

LIVE STOCK.

Steers	3½	5
Heifers	2	3
Cows	1	3
Veal calves	6½	7
Hogs No 1	5½	5¾
Roughs	3½	
Sheep	2	3½
Lambs	5	
Fowls	7½	8
Springers	7½	8½
Ducks	7½	
Turkeys	13	
Geese	7	
Old Roosters	5	

DRESSED MEATS.
Wholesale

Beef, by side	7½	9
Hogs	8	
Veal	10	
Mutton	9	
Spring lamb	12	13
Lard	11	
Hides, green	5	
Veal skins, green	7	
Sheep pelts	.25	1.50
Tallow	1½	3
Timothy ₹ ton	7.00	10.00
Clover ₹ ton	6.00	
Bran ₹ cwt	1.20	

GRAIN, SEED AND HAY.

Wheat	96	.98
New Oats	.47	.48
Clover seed	4.00	5.00
Corn shelled	75	80
Corn in ear ₹ cwt	.90	
Middlings ₹ cwt	1.60	
Corn meal ₹ cwt	1.70	

PROVISION MARKET.
Wholesale

Butter	24	25
Eggs	5	
Beans ₹ bushel	2.40	
Potatoes	.50	

Foley's Honey and Tar clears the air passages, stops the irritation in the throat, soothes the inflamed membranes, and the most obstinate cough disappears Sore and inflamed lungs are healed and strengthened, and the cold is expelled from the system. Refuse any but the genuine in the yellow package. Sold by all druggists

If the sea serpent really has been shot and killed off the coast of Ireland it was a very unclubby thing to do, calculated to decrease interest in our Atlantic coast resorts next season.

DeWitt's Kidney and Bladder Pills are unequaled in cases of weak back, back ache, inflammation of the bladder, rheumatic pains, and all urinary disorders. They are antiseptic and act promptly. Don't delay, for delays are dangerous. Get DeWitt's Kidney and Bladder Pills. Sold by all druggists.

That the world is changing and old beliefs being upset daily is surely evidenced when a Newark, N. J., man seeks divorce from his deaf mute wife.

A man refused an offer of $40,000 for a horse. Probably he is holding out for a kingdom.

A healthy man is a king in his own right; an unhealthy man is an unhappy slave. Burdock Blood Bitters builds up sound health—keeps you well.

Now there is to be an apple combine, but it will not come up to the old combine of the apple and the crisp upper and lower crust.

If you suffer from constipation and liver trouble Foley's Orino Laxative will cure you permanently by stimulating the digestive organs so they will act naturally. Foley's Orino Laxative does not gripe, is pleasant to take and you do not have to take laxatives continually after taking Orino. Why continue to be the salve of pills and tablets. Sold by all druggists.

The good of all creeds of all countries is comprehended in the one work, "kindness."

There are two sides to every question except the one which is most dear to your heart.

Accidents will happen, but the best regulated families keep Dr. Thomas' Eclectric Oil for such emergencies. It subdues the pain and heals the hurts.

Good Lord, help me realize that the reason I am so pharisaically good is, maybe, because the great temptation was sent not to me but to another.

Pleasant, sure, easy, safe little Pills, are DeWitt's Little Early Risers. Sold by all druggists.

It takes four syllables to spell Experience, but a long life isn't long enough to learn the meaning of the word.

If You are Over Fifty Read This

Most people past middle-age suffer from kidney and bladder disorders which Foley's Kidney Remedy would cure. Stop the drain on the vitality and restore needed strength and vigor. Commence taking Foley's Kidney Remedy today. Sold by all druggists.

If Love be dead let us bury him appropriately, to the tune of "How tedious and tasteless."

Greece is talking over the back-yard fence with Persia for the first time in 2,399 years.

It isn't so difficult to strengthen a weak Stomach if one goes at it correctly. And this is true of the Heart and Kidneys. The old fashioned way of dosing the Stomach or stimulating the Heart or Kidneys is surely wrong! Dr. Shoop first pointed out this error. "Go to the weak or ailing nerves of these organs," said he. Each inside organ has its controlling or "inside nerve." When these nerves fail then those organs must surely falter. This vital truth is leading druggists everywhere to dispense and recommend Dr. Shoop's Restorative. A few days test will surely tell! Sold by all dealers.

It is coming. Some day we will hear of rules requiring airships to turn to the right when passing.

Life is only given to us as an opportunity to show the love of which we are capable.

More of us would tell the truth and shame the Devil if we weren't afraid our friends would also be embarrassed.

DEEDS, NOT WORDS.

Tecumseh People Have Absolute Proof of Deeds at Home.

It's not words, but deeds that prove true merit.

The deeds of Doan's Kidney Pills.

For Tecumseh kidney sufferers.

Have made their local reputation.

Proof lies in the testimony of Tecumseh people who have been cured to stay cured.

Orson Austin, retired, living on Logan st., Tecumseh, Mich., says: "I hold the same high opinion of Doan's Kidney Pills today, as when I gave a testimonial in their favor some years ago. Prior to that time, I had been troubled with a very bad case of kidney disease, the distressing pains in my back and shoulders at times being almost unbearable. Rheumatism also settled in my hips and limbs and greatly increased my misery. I could not get my proper rest during night on account of the too frequent action of the kidneys, and the passages were attended by a burning sensation. I knew Doan's Kidney Pills were good for such troubles, began using them and noticed their good effects in a short time. Thus encouraged I continued taking them until a complete cure was effected. My advice to all sufferers of kidney trouble is to give Doan's Kidney Pills a trial."

For Sale by all Dealers. Price 50c. Foster-Milburn Co., Buffalo, N. Y. Sole Agents for the United States.

Remember the name—Doan's—and take no other.

Right Here —in the baking

that is where Calumet Baking Powder proves its superiority; its wonderful raising power; its never-failing ability to produce the most delicious baking—and its economy. In the baking—that is the only way you can successfully test it and compare it with the high price kinds. You cannot discredit these statements until you have tried

CALUMET

the only high grade baking powder selling at a moderate cost. $1,000.00 is offered to anyone finding the least trace of impurity in the baking, caused by Calumet.

Ask your Grocer—and insist that you get Calumet.

Received Highest Award World's Pure Food Exposition, Chicago, 1907.

EUROPE IS MUCH PLEASED.

Election of Taft Highly Satisfactory Abroad.

PAPERS PUBLISH COMMENTS.

All Are Favorable to Presidential Outcome—German Papers Print Eulogistic Reviews of Taft's Career. Japanese Publican Declares "World Must Be Congratulated on Election of Judge Taft."

Paris, Nov. 5.—News of the election of William H. Taft has been received with great satisfaction in the business world of Paris, where it is considered certain to usher in a new era of prosperity in America. French financiers already are showing more interest in American investments, and they believe that the reflex effect in Europe will be most important.

The published comments are brief, for the newspapers are engrossed with the European situation, but they are all favorable. That Mr. Taft's election means the continuation of the policies of President Roosevelt, but in a less strenuous and sensational manner, is the general opinion.

Berlin, Nov. 5.—The newspapers generally greet the election of Mr. Taft with satisfaction, and the journals read by the well informed commercial classes publish eulogistic reviews of Mr. Taft's career, with expressions of confidence in the coming administration.

The Tageblatt, radical, says:

"The election of Mr. Taft proves that the United States are not going to begin dangerous politico-economic experiments, but that they will continue to steer the same course as hitherto. This certitude should serve to bring about a conclusion of the economic crisis in America and at the same time give an upward impetus to economic conditions in the old world."

St. Petersburg, Nov. 5.—The election of W. H. Taft is popular in Russia, for the people were favorably impressed by the ability, geniality and straightforwardness of the future president as evidenced during his stay in this city.

The newspapers publish appreciative articles on Mr. Taft and congratulate America on his election.

Brussels, Nov. 5.—The newspapers here consider the election of Mr. Taft a hopeful sign of peace and prosperity in the United States. The Independence Belge says that Mr. Taft owes his victory to the fact that Democratic program was disquieting to the public after the crisis last year.

Tokyo, Nov. 5.—The Japanese newspapers all contain editorials commenting upon the results of the election in the United States. The Kokuming, which is credited with representing the views of Premier Katsura, says:

"The world must be congratulated on the election of Judge Taft, who, because of his world-wide experience, will probably prove to be the ablest president America ever elected."

Rome, Nov. 5.—All the newspapers publish lengthy reports of Mr. Taft's election and discuss it from the most friendly viewpoint. The Tribune says that with Taft as president the good relations which have existed between the United States and Italy during recent administrations will be maintained.

The Giornale d'Italia says that while the freedom of Catholicism in the United States is great, the Holy See, wishing to preserve it, believes that Mr. Taft's election gives the most promising guarantees to that end.

FEEBLE OLD LADY

Has Strength Restored By Vinol

Mrs. Michael Bloom of Lewistown, Pa., who is 80 years of age, says: "For a long time I have been so feeble that I have had to be wheeled around in an invalid's chair. I had no strength and took cold at the slightest provocation, which invariably settled on my lungs, and a cough would result. My son learned of the cod liver preparation called Vinol, and procured a bottle for me. It built up my strength rapidly, and after taking three bottles I am able to do most of my work, and I can walk a quarter of a mile easily. Every aged or weak person who requires strength should try Vinol. I am delighted with what it has done for me."

As a body builder and strength creator for old people, delicate children, weak, run-down persons, and after sickness, Vinol is unexcelled. If it fails to give satisfaction we will return your money.

VINOL is sold in Tecumseh by C. A. Wright & Son, Druggists.

CORRESPONDENCE.

FRANKLIN.

The community has been saddened by the death of three citizens all within 3 days of each other and within a mile's distance Henry Kurtz, who lives on the Geiger farm, the old Gordon Reed place, died Sunday, Oct. 25 at 8:30 p. m. of Bright's disease. Mr. Kurtz was 33 years old and leaves a wife and four children, the oldest 9 years of age, the youngest eighteen months. The funeral occured Wednesday at 2 p. m. Mr. Hause of Clinton, had charge of the arrangements, Rev. Frye of the German Lutheran church, Manchester, assisted by a brother ministers officiated. The interment was in Iron Creek cemetery. The family had but recently moved into the neighborhood from Blissfield, coming there from Pennsylvania.

Mrs. Joseph Spalding, who made such a brave fight for life, died Monday at 5:30 p. m. Oct. 26, of pneumonia. Mrs. Spalding was 73 years of age and although never very strong had, up to the time of her last sickness, been seldom ill. The funeral occured at the house Wednesday at 10 a. m. Rev. Ashby of Clinton, officiating. Mr. Hause having charge of the arrangements, Mrs. Davenport and Mrs. Ray Kemp sang and Mrs. Bert Poucher furnished the instrumental music. Burial in Clinton cemetery.

Monday the many friends of Mrs. James Updyke were shocked by a message from Saline that she was very low with diptheria at that place where she had gone to visit her father and sister Julia and Tuesday her dead body was brought home in Mr. Hause's ambulance. She had been so well the past summer that the prospects seemed bright for continued good health. The funeral occured at the house Thursday, Rev. Ashby officiating. Burial at Clinton.

Mrs. G. W. Allen of Tipton, is much better. Dr. Rice has been in attendance.

Lonnie Dibble has an attack of rheumatism.

Otis Whelan went to Woodville, O., Saturday, where Mrs. Whelan is nursing their daughter, Mrs. Allen Wells, who is still ill with fever.

Dr. Hardy called at Leon Allen's Tuesday.

Mr. and Mrs. Otis Whelan returned from Woodville, O., Wednesday.

Lynn Bunting cut a gash across his knee with an axe while working in Jewett Whelan's swamp.

Miss Vera Whelan run a machine needle through her finger while sewing Thursday. The needle point remained in the wound and had to be cut out.

Mrs. Wing of Adrian, visited at Mrs. Mary Whelan's last week.

Mr. and Mrs. Daniels of Pentecost were guests of Mr. and Mrs. S. N. Wisner after church Sunday.

Mr. and Mrs. O. L. Wisner were Sunday guests at Mr. and Mrs. Alton Whelan's.

Paul Geiger went to Deerfield Saturday, returning Monday p. m.

Tipton Grange gave a Hallowe'en party at the hall Thursday night. Will Coller of Tecumseh and Mrs. Henry of Macon furnished music. Supper was served.

Mrs. Dora Aten brought her aunt and uncle, Mr. and Mrs. Otis Whelan up from Adrian Wednesday night as they had missed their train, spending Thursday with her parents.

You can cure dyspepsia, indigestion, sour or weak stomach, or in fact any form of stomach trouble if you will take Kodol occasionally—just at the times when you need it. Kodol does not have to be taken all the time. Ordinarily you only take Kodol now and then, because it completely digests all the food you eat, and after a few days or a week or so, the stomach can digest the food without the aid of Kodol. Then you don't need Kodol any longer. Try it today on our guarantee. We know what it will do for you. Sold by all druggists.

HOLLOWAY.

Mr. and Mrs. John Rainey visited the latter's sister, Miss Jennie Mitchell in Adrian, Friday.

Mrs. Otis Chaffee visited her sister at Palmyra, Sunday.

Mrs. Geo. B. Gray of Milan, spent Saturday night and Sunday with Mrs. James McIntyre.

Mrs. Martha Lowe and Mrs. Anna Pocklington were spending Monday in Adrian.

Mr. and Mrs. Norton Lawrence of Mooreville and daughter, Mrs. Elmer Hatter of Davison, Mich., were Saturday and Sunday guests at the home of Mrs. Lawrence's sister, Mrs. Levi Coffin.

Mrs. C. W. Westmore of Fayette, O., was here a day or two the last of the week to oversee the shipping of their household goods.

The sum of $30 was missing from the store of Giles & Bartholomew one day last week and James June, who was arrested on suspicion, is reported very ill at present with throat trouble at the county jail.

Wm. Delano has moved to Adrian.

Mr. and Mrs. Will Britton of Adrian, were Sunday callers at W. Rainey's

Mr. and Mrs. J. L. Richard were in Detroit Thursday to attend the Hurlbert—Slayton wedding and remained until Friday evening.

Mr. and Mrs. James Lane returned Friday from a three weeks' visit at Monroe Falls, O.

Miss Helen Fowler was home from the Adrian high school from Friday until Sunday.

Miss Lizzie Bruin went to Tipton Monday to spend a week with Mrs. Mary Whelan.

Mrs. A. H. Lewis and daughter, Miss Jennie Bartholomew were business callers in Adrian Saturday.

Mrs. Nay went to Adrian Friday to assist in the care of her cousin, Mrs. Chas. Robinson.

Mr. and Mrs. W. M. Calhoun visited relatives at Britton, Saturday and Sunday.

Miss Florence McElroy started in school Monday at Brown's Business college in Adrian.

Mr. and Mrs. James Ash and daughters Genevieve and Marion, were visiting Sunday, at Anson Hibbard's in West Raisin.

Mrs. R. G. Rixon was entertaining her aunts, Mrs. Vandeventer and Mrs. Stevens of Dundee, a couple of days last week.

I. W. Calhoun and family of Adrian, and Miss Della Kerr were entertained to Sunday dinner at Wm. Calhoun's.

Mrs. Eliza West was visiting Mrs. Hartley of Grosvenor, part of last week.

Mr. and Mrs. John McElroy and daughter Irene, were guests of Clinton friends, Sunday.

Tickling, tight Coughs, can be surely and quickly loosened with a prescription Druggists are dispensing everywhere as Dr. Shoop's Cough Remedy. And it is so very, very different than common cough medicines. No Opium, no Chloroform, absolutely nothing harsh or unsafe. The tender leaves of a harmless, lung healing mountainous shrub, gives the curative properties to Dr. Shoop's Cough Remedy. Those leaves have the power to calm the most distressing Cough and to soothe and heal the most sensitive bronchial membrane. Mothers should, for safety's sake alone, always demand Dr. Shoop's. It can with perfect freedom be given to even the youngest babes. Test it yourself! and see. Sold by all dealers.

BRITTON.

Mrs. Pentecost of Tecumseh, is a guest at Chas. Brown's this week.

Sarah Stewart of Clinton, spent Sunday here.

Mr. and Mrs. Lewis Miller spent Saturday and Sunday in Milan with their son Henry and family.

Mrs. Kate Gripton spent Sunday in Tecumseh.

Miss Ada Dennison of Cone, visited her aunt, Mrs. Biggs, Sunday.

Mrs. A. S. Clement and Miss Jessie were in Detroit Tuesday.

Frank Pocklington was in Milan Sunday.

C. H. Thompson and W. B. Linn were in Clinton Monday on business.

Mr. and Mrs. John Winseley were in Adrian over Sunday.

Mr. and Mrs. Will Calhoun of Holloway, spent Sunday here.

O. B. Lenardson and family, Mrs. A S. Clement and Jessie visited in Blissfield, Sunday.

Claud Kniffin of Detroit, was here over Sunday.

Miss Imo Britton of Adrian, was an over Sunday guest at Lorey Britton's.

Misses Ada Linn and Carrie Bachman and Jasper Brown were in Tecumseh Tuesday.

Miss Myrta Bachman went to Detroit Tuesday for a few weeks' visit with relatives.

Miss Minnie Lanht of Cone, was here Monday, the guest of Mrs. Chas. Beasley.

Miss Ada Linn drove to Milan Sunday for C. H. Thompson, who spent Sunday and Monday here returning Monday night.

Mrs. Della Van Nest, Mrs. Will Curry and C. D. Zeluff have typhoid fever.

E. J. Exelby and wife spent Saturday in Toledo.

Mrs. B. G. Sutton was in Adrian Friday.

The Aid society of the M. P. church will meet at Mrs. C. B. Exelby's Wednesday afternoon.

Mrs. F. B. Bauer of Adrian, visited here the last of the week.

H. H. Temple was in Tecumseh, Saturday.

Mr. and Mrs. Ernest DuBois attended Master Lawrence Zeluff is spending a few weeks with his grandmother in Ypsilanti.

Mrs. H. Martin spent Friday in Blissfield.

Miss Winifred Morrell was home from Tecumseh last week on account of illness.

Walter Exelby and G. L. Gripton were in Toledo Saturday.

Simon Gould and wife of Cone, were in town Saturday.

Remember the donation for Rev. Bolton next Tuesday evening at the Christian church.

Chas. Obee of Ann Arbor, was a guest Saturday, of Miss Lillian Jennings.

Watched Fifteen Years.

"For fifteen years I have watched the working of Bucklen's Arnica Salve; and it has never failed to cure any sore, boil, ulcer or burn to which it was applied. It has saved us many a doctor bill," says A. F. Hardy of East Wilton, Maine, 25c. at C. A. Wright & Son's drug store.

DUNDEE.

The minstrel show given by the band boys of Dundee, at the opera house last Thursday evening was a complete success both as a crowded house and financial, each one doing the part assigned to them as well as professional people. It was under the direction of Geo. B. Flint, who arranged the music and program.

Ed Larry and bride have gone to Chicago to make their future home.

Mrs. W. D. May has returned to her home in Danbury, Neb.

The Hon A. M. Cummings made a democratic speech Saturday evening to a crowded house.

Mrs. M. E. Eighmey has returned to her home in B C. Canada.

Warren Dutton has improved in health.

Mrs. S. Costello returned the home of Christian Byres last Monday.

Mott has been having a grand sale for the last few days.

Word has arrived from Mrs. Green that the party going to Washington had arrived at Omaha all right.

Mrs. J. Houstan is quite sick.

Word has come from Ann Arbor that Garfield Brant's baby is getting some better.

The W. R. C social was a complete success Saturday evening.

HEXAMETHYLENETETRAMINE

The above is the name of a German chemical, which is one of the many valuable ingredients of Foley's Kidney Remedy. Hexamethylenetetramine is recognized by medical text books and authorities as a uric acid solvent and antiseptic for the urine. Take Foley's Kidney Remedy as soon as you notice any irregularities, and avoid a serious malady. Sold by all druggists.

MACON.

John Anderson and family have moved to Mayne Pennington's tenant house.

A cement walk has been laid in front of the Reformed church.

Ezra Beeser has moved his home from its foundation and is preparing to build a new one.

Hollis Frost entertained several of his schoolmates with a marshmallow roast in honor of his 9th birthday last Thursday.

Miss Ella Parker is visiting her sister Mrs. Frank Thomas She returned last week from Denver, Colo., where she has spent the past year.

Rev. Ashby of Clinton preached in the M. E. church here last Sunday on account of Rev. Halliday having a funeral to attend.

The Ladies Aid Society of the M. E. church will meet at the home of Mr. and Mrs. Parker Allen for dinner on Wednesday, Nov 11. All are cordially invited to attend.

The Epworth League of Macon will give a Hat Social at the home of Alma Camburn Tuesday evening, Nov. 10. Each lady is requested to bring a hat with the articles necessary to trim it.

Stop That Cold

To check early colds or Grippe with "Preventics" means sure defeat for Pneumonia. To stop a cold with Preventics is safer than to let it run and be obliged to cure it afterwards. To be sure, Preventics will cure grippe. A deeply seated cold, but taken early, Preventics will abort it—they break up head off these early colds. That's surely better. That's why they are called Preventics.

Preventics are laxative Cold Cures. No Quinine, no alcohol, nothing sickening. Nice for the children, and taken timely they make too. If you feel chilly, if you sneeze, if you ache all over, think of Preventics. Prevention may also save hell fever, spinal pleurisy. And don't forget your child. If there is feverishness, nighttime cough, Preventics promptly lies Preventics greatest efficiency. Sold in 25c boxes for the pocket, also in 50c boxes of 12 Preventics. Insist on your druggists giving you

Preventics

"ALL DEALERS"

WHAT "FRAZZLE" MEANS.

President Points His Questioners to Result of Election.

Washington, Nov. 5.—The president is in a very cheerful frame of mind over the result of the election. He has told the newspapermen that the election of Mr. Taft wholly carried out a prophecy made by him in a letter written to Senator Henry Cabot Lodge of Massachusetts, dated Oct. 26, 1908. In this letter the president said:

"Dear Cabot: Prophecy is very bad until after the event. Nevertheless, I must send you a line to say that I think the situation is steadily improving in Ohio. West of the Alleghenies I believe we shall have a larger popular plurality than four years ago; in other words that Taft's plurality will be greater than mine, and I think that our electoral vote will be larger east of the Alleghenies than four years ago, because I think the chances slightly favor us in Maryland, although this represents a good deal of guess work."

Over one thousand telegrams and many letters of congratulations on the result of the election have poured into the White House for President Roosevelt. He has been kept busy reading these messages and dictating replies to them.

The president said there seemed to be some doubt throughout the country regarding the meaning of the word "frazzle," which he used recently in referring to the campaign by saying: "We've got them beaten to a frazzle." He explained that it was a common word in the south and he had used it since he was a boy. "To those who do not know what is meant by the word 'frazzle,'" said the president, "the best definition I can give is to refer them to the election returns."

LIST OF CONTIBUTORS.

Republican National Committee Will Give it to the Public.

New York, Nov. 5.—In a statement given to the press, Frank H. Hitchcock, chairman of the Republican national committee, announces that a complete list of all the contributions made to the Republican campaign fund would be made public in the next few days, work already having been begun on the tabulation of the list.

The list is a very long one, Mr. Hitchcock said, and will give every contribution made. It will be issued in printed form.

Mr. Hitchcock will leave headquarters the latter part of this week for Chicago, where he will remain several days to settle up the business of the campaign in that city. On his return journey he will stop at Hot Springs, W. Va., where he will visit W. H. Taft, the president elect, for a few days, and then come to New York to close up the national headquarters here.

Mr. Hitchcock has been in communication with Mr. Taft by long distance telephone. Mr. Hitchcock said that the judge was highly elated over his sweeping victory, especially the large plurality given him by New York state.

Swedish Cashier Confessed Big Theft.

Warren, Pa., Nov. 5.—Israel Janesson, former cashier of a bank in Lindersburg, Sweden, who was arrested by a detective at Yankee Bush last Monday, has, it is alleged, made a complete confession, admitting he abstracted 127,000 kroner of the bank's funds. Janesson says most of the money was lost in speculation. Believing his shortage would soon be discovered, he says, he asked for a month's vacation and came to America with his family, who are now in Cleveland, O. He will sail for Sweden in charge of an officer Nov. 10. When arrested he had $700 in a belt around his waist and $30 in a pocket.

WHAT GRANDMA AND GRANDPA SAY IS TRUE.

They Say That Pe-ru-na is Good for Coughs, Colds, Bronchitis and Catarrh.

Good Health at Seventy-Seven.

Mrs. S. J. Edwards, Union City, Tenn., writes under date of Nov. 7, 1904, the following:

"On the 7th day of February, 1905, if I live, I will be seventy-seven years of age. I enjoy the best of health, thanks to Peruna, and have not had a spell of sickness since I began using it five or six years ago.

"I consider it the grandest medicine on earth, and whenever I feel a little badly a few doses of Peruna put me right.

"I can do as much work as I could forty years ago. I think all old people, who feel the effects of age, should benefit their health by using Peruna."

Ill the Best Part of His Life.

Mr. J. R. Prince, R. R. 2, Cattaraugus, N. Y., writes: "I am not very well satisfied with the picture that I am sending you, but when the reader looks at this picture if he could only realize that the original suffered for forty-five years, the best of his life, until your kind advice and prescription cured him, he would know from whence these wrinkles came. Next month I shall be sixty-six years old."

Nervous Prostration.

Mrs. Martha Avery, 23 Graham St., Leominster, Mass., writes:

"Four years ago I had nervous prostration. I employed several doctors. One would say I had catarrh of the stomach and bowels, another nervousness and another enlargement of the liver. My stomach was in a bad shape. There was nothing which seemed to do me much good.

"I tried other remedies, but did not gain any flesh until I commenced taking your Peruna, which built me right up. I have taken several bottles, but have not taken any now for about six weeks.

"I am seventy-three years old. I never expect to be entirely well or young again, but I am thankful for what Peruna has done for me."

Feels Ten Years Younger.

Mr. Henry Merz, 1505 West Franklin St., Evansville, Ind., writes: "When I first wrote to you I had bronchial trouble for four years, and had tried several doctors, but they could do me no good. I had pain and rattling in the chest, cough, expectoration, especially at night.

"I took Peruna, and can now say that I am entirely well. I feel ten years younger since using Peruna. I recommend Peruna to all my friends, for I was in bad condition.

"I am an old soldier and am seventy-seven years old."

People who Object to Liquid Medicines Should Buy Peruna Tablets

RAILROAD TIME TABLES.

Lake Shore & Michigan Southern Railroad.

Effective May 31, 1908

GOING SOUTH.

Stations	815 Daily except Sun.	809 Daily except Sun.	831 Daily except Sun.	811 Daily	813 Daily Sun. only
Jackson	6 05	10 06	3 00	5 30	7 15
Tecumseh	7 03 a m	11 04 a m	4 03 p m	6 28 p m	8 11 a m
Adrian	7 33 a m	11 35 a m	4 30 p m		8 41 a m
Detroit	11 10 a m		5 40 p m		11 05 a m
Toledo	8 40 a m	12 10 p m	6 15 p m	10 00 p m	9 50 a m
Chicago	3 00 pm				

GOING NORTH.

Stations	816 Daily except Sun.	812 Daily except Sun.	814 Daily except Sun.	810 Daily except Sun.	810 Daily Sun only
Detroit				6 00 pm	8 30 pm
Chicago	3 00 am				
Toledo	7 40 am	12 30 pm	5 15 pm	7 00 pm	9 00 pm
Adrian				7 45 pm	9 30 pm
Tecumseh	8 07 am	1 05 pm	6 07 pm	8 15 pm	9 58 pm
Jackson	10 05 am	2 28 pm	7 25 pm	9 30 pm	11 32 pm

DUNDEE BRANCH.

GOING WEST.

Station	429 Daily except Sun.	421 Daily except Sun.	419 Daily Sun. only
Toledo			6 00 a m
Adrian	5 50 p m	9 30 p m	8 30 a m
Tecumseh	6 20 p m	10 00 p m	9 17 a m

GOING EAST.

Station	422 Daily except Sun.	424 Daily except Sun.	420 Daily Sun. only
Tecumseh	10 03 a m	4 55 p m	7 50 p m
Adrian	11 10 a m	5 00 p m	9 04 p m
Toledo	12 10 p m		9 15 p m
Chicago	7 00 p m		

Tecumseh and Dundee Trains. Daily except Sunday.

LEAVE TECUMSEH.

Dundee Accommodation ..... 7 10 a m
" ..... 12 30 p m

ARRIVE AT TECUMSEH.

Tecumseh Accommodation ..... 8 45 p m
" ..... 5 40 p m

SPECIAL NOTICE

Coupon tickets can now be procured at this station over best routes to all principal cities in the United States.

G. J. ZERBE, Ticket Agent.
J. W. DALY, G. A. G. P. A. Cleveland, Ohio

FEELING LIVER-ISH This Morning?

TAKE

THEDFORD'S Black-Draught

Stops Indigestion Constipation 25c

A Gentle Laxative And Appetizer

Kodol For Indigestion

Our Guarantee Coupon

If, after using two-thirds of a regular bottle of Kodol, you can honestly say it has not benefited you, we will refund your money. Buy Kodol today on this guarantee. Fill out and sign the following, present it to the dealer at the time of purchase. If it fails to satisfy you return the bottle containing one-third of the medicine to the dealer from whom you bought it, and we will refund your money.

Yours _____

State _____

Sign here _____ Date This Out _____

Digests What You Eat And Makes the Stomach Sweet

E. C. DeWITT & CO., Chicago, Ill.

ALL DRUGGISTS OF TECUMSEH.

FOLEY'S HONEY AND TAR

The original LAXATIVE cough remedy.

For coughs, colds, throat and lung troubles. No opiates. Non-alcoholic. Good for everybody. Sold everywhere.

The genuine FOLEY'S HONEY and TAR is in a Yellow package. Refuse substitutes.

Prepared only by Foley & Company, Chicago.

Sold by All Druggists.

Kodol For Indigestion. Relieves sour stomach, palpitation of the heart. Digests what you eat.

PATENTS

PROCURED AND DEFENDED. Send model, drawing or photo, with description for our opinion on the patentability of your invention. Free advice how to obtain patents, trade marks, copyrights, etc. IN ALL COUNTRIES. Business direct with Washington saves time, money and often the patent.

Patent and Infringement Practice Exclusively. Write or come to us at

625 Ninth Street, opp. United States Patent Office, WASHINGTON, D. C.

CA·SNOW & Co.

Dr. Miles' Anti-Pain Pills relieve pain.

Woman's rights—but it's wrong to put such responsibilities upon us!

Nothing equals Dr. Miles' Anti-Pain Pills for headache, neuralgia, sciatica, etc

The Goldfield miner who left his fortune to the girl who killed him must have been mighty glad of it.

"What is the proper way to eat watermelon?" asks the New York World. Well, just pitch in and help yourself is one way.

BIGGS' CURE

The Tecumseh Herald.

VOL. LIX. NO. 63 — TECUMSEH, MICHIGAN, TUESDAY, NOVEMBER 10, 1908. — WHOLE NO. 912

SPECIAL LOW PRICES ALL THIS WEEK ON LADIES' Tailored Suits AND Skirts

Come In and See Them

S. W. Anderson & Son.

"THE STORE THAT TREATS YOU FAIR"

1-2 PRICE

on a lot of Misses' and Ladies' Coats. Good styles and everyone a bargain at

Anderson & Rosacrans.

Store open Monday, Wednesday and Saturday nights

For Clothes

We are the acknowledged Style Leaders because we show only the latest approved Fashions, not only in the cut of the the garments, but also in the pattern and colors of the fabrics. The Styles we show for Fall will appeal particularly to men of good taste, being distinctive in character and never over-step the limits of good form.

The shape-retaining features of our garments are the results of careful hand-tailoring—a good point.

SEE US for SWEATER COATS for Men, Boys and Children—Prices $1.00 to $6.00.

Nice line of Flannel Shirts to show you—$1.75 to $2.25.

HEESEN & HEESEN,

MUST CLOSE OUT

Our Line of Hand Bags

REGARDLESS OF COST, in order to make room for our NEW CHRISTMAS STOCK. Now is your chance to get one AT A GREAT REDUCTION.

Step in and See them.

HICKS THE Jeweler,

Watch Inspectors L. S. & M. S. and D. T. & I. Ry. — Phone 200 for Correct Time

CUBA TO HOLD AN ELECTION.

Chooses President, Vice President and Congress.

UNITED STATES TROOPS GO.

American Intervention Terminates Jan. 28.—Preparations For Election Complete—Two Parties In Field. Gomez Heads Liberals, Menocal the Conservatives — Absolute Fairness Assured.

Havana, Nov. 9.—On Saturday next elections will be held throughout the island for president, vice president, senators and representatives in the lower house of congress, to whom, according to the present program, will be committed the fate of the restored Cuban republic on the termination of the government of intervention, Jan. 28, 1909.

The troops of the United States will be withdrawn on that date, which is three days in advance of the date originally set, in order that their departure may mark the anniversary of the birth of Jose Marti, the Cuban patriot, and the great body of Cubans have striven during the last few months towards a selection of candidates who will best realize their desire for self government.

Preparations for the elections are now complete. All of the election officers have been appointed, the electoral boards organized and the last ballots distributed, and the whole island is absorbed in the outcome of the struggle for supremacy. The Conservatives are headed by General Mario Menocal and Dr. Rafael Montoro, the presidential and vice presidential candidates, respectively, while General Jose M. Gomez and his former bitter rival in the party leadership, Alfredo Zayas, are the nominees of the Liberal party, the Miguelista and Zayista factions of which finally united their forces in support of General Gomez, on the understanding that he would not be nominated for a second term.

It is assured beyond peradventure that absolute fairness will characterize the elections, about which every safeguard has been cast by the provisional government, in accordance with an elaborate election law framed by the advisory commission of which Colonel Crowder is chairman. Both of the political leaders have given absolute assurances that they will accept loyally the result of the popular verdict.

There is practically no difference in the platform of the two parties.

Governor Makes Appointments.

Lansing, Mich., Nov. 9.—Governor Warner has announced the appointment of Judge Flavious Brooke of Detroit as justice of the supreme court, succeeding William L. Carpenter. The governor also appointed James O. Murfin of Detroit to succeed Judge Brooke on the Wayne circuit bench. Other appointments announced by Governor Warner are: Members of the Mackinac island park commission, Leo M. Butzel, Detroit, and Ira A. Adams, Bellaire; members of the board of trustees of the upper peninsula asylum for the insane, J. C. Kirkpatrick, Escanaba, and R. G. Ferguson, Sault Ste. Marie.

MICHIGAN BRIEFS.

Jay S. Badgley, a rural letter carrier of Jackson was found hanging by the neck from a rafter in the barn at his residence. It is believed his mind had become unbalanced from despondency.

Daniel McCoy, former state treasurer, bank president and old time lumberman, is dead at his home in Grand Rapids. Heart trouble caused death. Mr. McCoy was born in Philadelphia in 1845 and came to Michigan in 1867.

Attorney General Bird was charged by the constitutional convention with the duty of preparing measures to give effect to the various provisions of the new constitution. The constitution having been adopted, the attorney general has commenced the work devolving upon him and will have the various bills ready for introduction in the legislature as soon as it shall be convened. About thirty-five important measures will have to be passed to give the constitution full effect.

Read the pain formula on a box of Pink Pain Tablets. Then ask your Doctor if there is a better one. Pain means congestion—blood pressure somewhere. Dr. Shoop's Pink Pain Tablets check head pains, womanly pains, pain anywhere. Try one, and seel 20 for 25c. Sold by all dealers.

GIVES ANSWER TO QUESTIONERS

President Says Taft's Religion Concerns Them Not.

MAKES REPLY IN A LETTER.

Chief Executive Declares to Request It Be Made Public For Political Purposes Is Against Principles of Our Government—Makes Appeal For Obliteration of Religious Prejudice.

Washington, Nov. 9.—"Secretary Taft's religious faith is purely his own private concern and not a matter for general discussion and political discrimination," says President Roosevelt in a letter he has just made public in which he answers numerous correspondents. The President says he deferred the publication of the letter until now to avoid any agitation likely to influence the election. The letter, in part, follows:

"My Dear Sir: I have received your letter, running in part as follows:

"'While it is claimed almost universally that religion should not enter into politics, yet there is no denying that it does, and the mass of the voters that are not Catholics will not support a man for any office, especially for president of the United States, who is a Roman Catholic.

"'Since Taft has been nominated for president by the Republican party, it is being circulated and is constantly urged as a reason for not voting for Taft that he is an infidel (Unitarian) and his wife and brother Roman Catholics. * * * If his feelings are in sympathy with the Roman Catholic church on account of his wife and brother being Catholics, that would be objectionable to a sufficient number of voters to defeat him. On the other hand, if he is an infidel, that would be sure to mean defeat. * * * I am writing this letter for the sole purpose of giving Mr. Taft an opportunity to let the world know what his religious belief is.'

Receives Many Such Letters.

"I received many such letters as yours during the campaign, expressing dissatisfaction with Mr. Taft on religious grounds.

"You ask that Mr. Taft shall 'let the world know what his religious belief is.' This is purely his own private concern, and it is a matter between him and his Maker, a matter for his own conscience; and to require it to be made public under penalty of political discrimination is to negative the first principles of our government, which guarantee complete religious liberty and the right of each man to act in religious affairs as his own conscience dictates. Mr. Taft never asked my advice in the matter, but if he had asked it, I should have emphatically advised him against thus stating publicly his religious belief.

"The demand for a statement of a candidate's religious belief can have no meaning except that there may be discrimination for or against him because of that belief. Discrimination against the holder of one faith means retaliatory discrimination against men of other faiths. The inevitable result of entering upon such a practice would be an abandonment of our real freedom of conscience and a reversion to the dreadful conditions of religious dissension which in so many lands have proved fatal to true liberty, to true religious and to all advance in civilization.

Outrage Against Liberty.

"To discriminate against a thoroughly upright citizen because he belongs to some particular church, or because, like Abraham Lincoln, he has not avowed his allegiance to any church, is an outrage against the liberty of conscience which is one of the foundations of American life. You are entitled to know whether a man seeking your suffrages is a man of clean and upright life, honorable in all his dealings with his fellows and fit by qualification and purpose to do well in the great office for which he is a candidate, but you are not entitled to know matters which lie purely between himself and his Maker.

"So much for your objections to Mr. Taft because he is a Unitarian. Now for your objection to him because you think his wife and brother to be Roman Catholics. As it happens, they are not; but if they were, or if he were a Roman Catholic himself, it ought not to affect in the slightest degree any man's supporting him for the position of president. You say that 'the mass of the voters that are not Catholics will not support a man for any office, especially for president of the United States, who is a Roman Catholic.' I believe that when you say this you foully slander your fellow countrymen. I do not for one moment believe that the mass of our fellow citizens, or than any considerable number of our fellow citizens can be influenced by such narrow bigotry as to refuse to vote for any thoroughly upright and fit man because he happens to have a particular religious creed. Such a consideration should never be treated as a reason for either supporting or opposing a candidate fo a political office.

"I believe that this republic will endure for many centuries. If so, there will doubtless be among its presidents Protestants and Catholics and very probably, at some time, Jews. I have consistently tried while president to act in relation to my fellow Americans of Catholic faith as I hope that any future president who happens to be a Catholic will act towards his fellow American of Protestant faith. Had I followed any other course I should have felt that I was unfit to represent the American people.

Yours truly,

"THEODORE ROOSEVELT.

"Mr. J. C. Martin, Dayton, O."

To Christen Big Battleship Tuesday.

Washington, Nov. 9.—A large delegation of naval officers have left here for Quincy, Mass., to attend the launching of the North Dakota, which is to be the biggest battleship in the United States navy. She will be sent down the ways and christened on Tuesday amid elaborate ceremonies. The launching probably will be the most notable of its kind ever held in this country, marking as it does an epoch in battleship construction of the world. The governor of North Dakota, with a delegation from that state, will attend, as will also officials of the state of Massachusetts.

VALUABLE FURS STOLEN.

Detroit Store Is Robbed, Probably by Amateurs.

Detroit, Mich., Nov. 9.—The wholesale fur store of Herman and Ben Marks, on the second and third floors at 74 Farrar street, was entered some time at night and between $4,000 and $5,000 worth of choice mink furs were stolen, including a quantity of storage goods.

The burglars had entered the building by means of a fire escape on an adjoining building and a ladder which enabled them to reach the roof, then they descended into the fur store through a skylight.

The fact that several valuable muffs hanging close to the goods that were stolen were left untouched leads the proprietors to believe that the job was not done by professionals. Detectives Downey and Fox are working on the case. The only clue left by the burglars was a dark lantern and several straps, which, it is thought, were to be used on telescopes, in carrying the plunder away.

Strike Didn't Stop Publication.

Cleveland, Nov. 9.—The strike of the typesetters and printers on the two local Hungarian papers, the Hungarian News and the Hungarian Szabadsag, has had the result of producing one of the most novel publications ever issued here. The Szabadzag, which, when translated, means liberty, appeared as if it had been typewritten, Typewriting was, in fact, the basis upon which the editor, E. P. Kehanyi, was able to produce his paper. He struck upon the novel idea of typing his news. The typewritten sheets then were photographed, and from the photographs printing plates were made the same as a photograph is engraved for printing. The engravings of the typewritten sheets were then placed together in consecutive order, and from these the papers were printed.

Elect Rev. French President.

Kalamazoo, Mich., Nov. 9.—The Rev. J. Leslie French, student pastor to the 815 Presbyterian students at the University of Michigan, has been re-elected president of the Michigan Christian Endeavor Union at its state convention here. Most of the other officers were re-elected. The next place of meeting will be announced later, Saginaw, Traverse City, Benton Harbor and St. Joseph being aspirants for the honor. A fund of $400 was raised by pledge to support the field secretaryship for the year.

Verdict in Two Weeks.

Washington, Nov. 9.—The result of the court-martial proceedings recently held at Fort Wayne (Mich.) will be known within two weeks at the latest. The verdict in the cases of both Colonel Cornman and Captain French has reached Judge Advocate General Davis at the war department, and he said that he expected to give the papers his indorsement and submit them to Secretary of War Wright by the last of next week.

Merchant Had Narrow Escape.

Standish, Mich., Nov. 9.—Bert S. Holland, proprietor of the Smith Hardware company at Omer was handling a loaded shotgun when it was accidentally discharged, part of the load passing through his coat. It was a narrow escape from death.

IN NATIONAL CONVENTION.

American Federation of Labor Convenes In Denver.

AN IMPORTANT GATHERING.

Indorsement of Political Program Carried on During Recent Campaign Up For Discussion—Gompers or Daniel Keefe Likely to Be Ousted—Local Leaders Declare It Will Be Keefe.

Denver, Nov. 9.—Beginning at 10 o'clock this morning at the Auditorium, the twenty-eighth annual convention of the American Federation of Labor began. It is predicted it will be the most important gathering of delegates to a convention of that body in its history. The important question to be discussed is indorsement of the political program carried out by the executive council during the recent political campaign, which has generally been referred to as Mr. Gompers' plan.

Opponents of Samuel Gompers, president of the federation, are working together in an effort to prevent his re-election. They are charging him with "pernicious political activity," and using other arguments to convince delegates that Gompers has lost his standing as a leader of workingmen and that laboring people need expect nothing from congress in the way of legislation if Gompers continues at the head of the federation.

Among those who are expected to lead the fight on the federation's president is Daniel Keefe of Detroit, president of the Longshoremen's union, who was charged with deserting the federation's legislative committee and coming out for Taft.

Although it is difficult to get the temper of the delegates at this time, local leaders laugh at the idea of defeating Gompers. They declare that not only will he be upheld, but that Keefe will be removed from his place as a vice president of the federation, while all Keefe's followers will suffer like defeat for whatever office or other preferment they may seek.

MEET IN WASHINGTON.

National Conservation of Resources to Again Be Taken Up.

Washington, Nov. 9.—Invitations to a second meeting in Washington of the governors or their representatives have just been sent out by the National Conservation of Resources commission. The date announced is Tuesday, Dec. 8. At the same time letters are going out announcing for Tuesday, Dec. 1, the first general meeting of the conservation commission itself for organization. Both these meetings are the outgrowth of the White House conference of governors last May, at which the conservation movement was launched.

At the forthcoming meeting the governors will discuss the work which the national conservation commission has been carrying on during the summer and fall. The outcome of this work is the first thorough inventory of the nation's natural resources the federal government has ever made. The inventory is now practically complete, and most of the summaries on the waters, forests, lands and minerals of the United States have been handed in by the experts who have been steadily at work on them for nearly five months.

On this inventory, which the conservation commission expects to lay before the governors, the report which President Roosevelt has requested the commission to make to him not later than Jan. 1 will be based. From present indications the December conference will be second in importance only to the conference of governors at the White House last May. Governors who cannot attend in person will send representatives, and the executives are invited to bring advisers along, as they did last spring.

The governors of more than half of the states have appointed commissions, and these commissions are now at work along the same lines in their states that the national commission is following for the whole country.

Ten Killed in Wreck in France.

Montauban, France, Nov. 9.—An express train was derailed near Grisolles. Ten persons were killed and many injured.

A clergeman write: "Preventics, those little Candy Cold Cure Tablets are working wonders in my parish." Preventics surely will check a cold, or the Grippe, in a very few hours. And Preventics are so safe and harmless. No Quinine, nothing harsh nor sickening. Fine for feverish restless children. Box of 58 at 25c. Sold by all dealers.

Quantities Quality, Values

Unequaled in variety and greatness; unsurpassed in quality, unapproachable in value giving.

Our stock of Mens and Young Men's Clothing presents opportunities that explain why we are doing the business of the town.

Here you will see every new style and at prices that will appeal to you.

CLOTHCRAFT Suits & Overcoats are without a rival for the price.

OVERCOATS - - $5 to $22
SUITS - - - $5 to $20

Compare—it concerns your own pocket book.

McCann Bros.

THE ONE PRICE CLOTHIERS — Store Open Evenings

Princess Dressers

A Princess Dresser

is one of the many pieces of furniture that pleases the ladies and brings

Comfort to Your Home

We have for our fall trade some fine pieces in this line in

Quartered Oak, Birds-eye Maple and Mahogany.

It is impossible to describe them, but they are HERE for your inspection.

Guy E. Belding

Our FALL and WINTER Stock of

HORSE BLANKETS
PLUSH ROBES
FUR ROBES

Of which we have many choice Patterns.

Call and see them.

D. L. Whitenack & Co.

1908 FALL AND WINTER 1909

I am still at the old stand of Harris & Hiteshu and will continue to give you a hundred cts in value for every dollars worth of merchandise you purchase.

Our store is full to over-flowing in up-to-date New Goods consisting of

Staple and Fancy Dress Goods, Notions, Trimmings Ladies' and Gents' Furnishings, Ladies', Misses' and Childrens' Coats, Carpets, Curtains, Draperies, Shades, Linoleums, Oil Cloth Boots, Shoes, Rubbers, Felts, Knit Goods, etc

We sell nothing but the best makes of Shoes direct from the Manufactors—W. L. Douglas, Burt & Packard, Pingree, Uts & Dunn and other Standard Makes.

We are closing out all broken lots of Shoes at prices to make them move. We are also closing out all broken lots of Underwear.

To save money come and see us. We will use you nicely and ask you to come again. We know you will come.

T. C. HARRIS

THE TECUMSEH HERALD.

GEO. N. STACY,
EDITOR AND OWNER.

Subscription Rates

IN LENAWEE COUNTY

One year, payment in advance.....$1.00
One year, payment after 3 months.....1.25

OUTSIDE LENAWEE COUNTY

One year, payment in advance.....$1.25
One year, payment after 3 months.....1.50

There will be no Deviation from above Rates

Entered at the post office at Tecumseh, Michigan as second class matter.

STATE OF OHIO, CITY OF TOLEDO, } SS
LUCAS COUNTY.

Frank J. Cheney makes oath that he is senior partner of the firm of F. J. Cheney & Co., doing business in the City of Toledo, County and State aforesaid, and that said firm will pay the sum of ONE HUNDRED DOLLARS for each and every case of Catarrh that cannot be cured by the use of Hall's Catarrh Cure. FRANK J CHENEY.

Sworn to before me and subscribed in my presence, this 6th day of December, A. D. 1886

(SEAL.) A. W. GLEASON,
NOTARY PUBLIC.

Hall's Catarrh Cure is taken internally, and acts directly on the blood and mucous surfaces of the system. Send for testimonials free.

F. J. CHENEY & CO., Toledo, O.

Sold by all Druggists, 75c.

Take Hall's Family Pills for constipation.

Great mistake to allow Senator Forsaker to retire from the campaign. He might have been kept to the front as a horrible example

Kodol contains the same digestive juices that are found in an ordinary healthy stomach, and there is, therefore, no question but what any form of stomach trouble, Indigestion or Nervous Dyspepsia, will yield readily yet naturally to a short treatment of Kodol. Try it today on our gurantee. Take it for a little while, as that is all you will need to take. Kodol digests what you eat and makes the stomach sweet. It is sold by all druggists.

Duty is what you have to do, but hate doing.

Rheumatism promptly driven from the blood with Dr. Shoop's Rheumatic Remedy. Don't waste time with common remedies. A test will surely tell. In tablet or liquid form. Sold by all dealers.

Life's most universally admired artist is he who can draw a check.

RAW LUNGS

When the lungs are sore and inflamed, the germs of pneumonia and consumption find lodgement and multiply. Foley's Honey and Tar kills the cough germs, cures the most obstinate racking cough, heals the lungs, and prevents serious results. The genuine is in the yellow package. Sold by all druggists

Tomorrow may never come, but what's the matter with today, brother?

We soar above the world in our little balloons of Pride, and a pin prick brings us to the ground.

"Suffered day and night the torment of itching piles. Nothing helped me until I used Doan's Ointment. It cured me permanently."—Hon. John R. Garrett, Mayor, Girard, Ala.

Think of all the dreariness of living if life were all holidays.

Mind Your Business!

If you don't nobody will. It is your business to keep out of all the trouble you can and you can and will keep out of liver and bowel trouble if you take Dr. King's New Life Pills. They keep biliousness, malaria and jaundice out of your system. 25c. at C. A. Wright & Son's drug store.

Convict in the Jefferson City (Mo.) penitentiary, who is a fine mathematician, has evolved a theory for the solution of numerical equations, but is unable to figure himself out under seven years.

Winter blasts, causing pneumonia, pleurisy and consumption will soon be here. Cure your cough now, and strengthen your lungs with Foley's Honey and Tar. Do not risk starting the winter with weak lungs, when Foley's Honey and Tar will cure the most obstinate coughs and colds, and prevent serious results. Sold by all druggists.

A day on the planet Jupiter is said to be as long as 50,000 American days. If we had a holiday of that length we'd never get over it.

Bruises, scratches, sores and burns that other things have failed to cure will heal quickly and completely when you use DeWitt's Carbolized Witch Hazel Salve. It is especially good for piles. Sold by all druggists.

A special meeting has been called to install Senator Forsaker as president of the Found Out Lodge of the Order of Not Yet But Soon, and there is considerable stir in the parent organization.

Harsh physics react, weaken the bowels, cause chronic constipation. Doan's Regulets operate easily, tone the stomach, cure constipation. 25c. Ask your druggist for them.

It isn't Death that we fear when we are done here; it is being sent out in the Dark alone.

Kennedy's Laxatives Cough Syrup not only heals irritation and allays inflammation, thereby stopping the cough, but it moves the bowels gently and in that way drives the cold from the system. Contains no opiates. It is pleasant to take, and children especially like the taste, so nearly like maple sugar. Sold by all druggists.

INSIDE A SUBMARINE

You Are Greeted by a Deafening, Ear Splitting Racket.

WORSE THAN A BOILER SHOP.

To Make Yourself Heard at All You Must Shout Into the Ear of a Companion—The Economy of Space and the Simplicity of Arrangements.

Climbing down ten rungs of an iron ladder into the interior of a submarine is like going into a boiler shop where there is one continuous, deafening, ear splitting racket like a dozen trip hammers chattering a tattoo amid a grind and rumble and thump of machinery as if especially designed to burst your eardrums.

At first the noise in that narrowly confined space is painful and bewildering. To make yourself at all heard you must shout into the ear of a companion. So intense is the strain, says a writer in St. Nicholas, that you marvel how day in and day out human ears can withstand the ordeal.

You find yourself inside what seems an enormous steel cigar painted a neat pearl gray, a color which is serviceable and does not dazzle the eye. Light comes to you partly through portholes and in part from incandescent lamps placed fore and aft in the darker parts of the hull.

You have expected, of course, to land in a tangle of whirling machinery that fills the inside of the boat from stem to stern, threatening with every revolution to take an arm or a leg off. Instead the first thing you see is an uninterrupted "working space," or deck, measuring 7 by 25 or 30 feet.

At the stern, far in the background, are the machines and engines. In fact, this section of the vessel is nothing but machinery, a rumbling mass of silvery steel and glittering brass revolving at the rate of 500 times a minute, so compact that you wonder how the various parts can turn without conflicting or how it is possible for human hands to squeeze through the maze to oil the machinery.

But this economy of space is as nothing to what you will see. The floor you stand on is a cover for the cells of the storage batteries wherein is pent up the electricity with which your boat will propel herself when she runs submerged. The walls amidships and the space in the bow are gigantic ballast tanks to be filled with water that will these are tool boxes and hinged bunks for the crew to sleep in.

The four torpedoes, measuring sixteen feet three inches long, eighteen inches in diameter and weighing 1,500 pounds each, are lashed end for end in pairs at either side, and directly over these are tool boxes and hinged bunks for the crew to sleep in.

The very air which is taken along to keep life in you in case the boat should be detained beneath the surface longer than usual is compressed in a steel cylinder 2,000 pounds per square inch, a pressure so intense that were the cylinder to spring a leak no larger than a pin hole and were the tiny stream of escaping air to strike a human being it would penetrate him through and through and drill a hole through an inch thick board behind him.

And yet everything about the interior arrangements of this boat is so simple that you can see at a glance its purpose. Away forward, where the tip of the cigar comes to a point, are the two torpedo tubes out of which the gunner will send his deadly projectiles seething beneath the waters at the rate of 35 knots an hour against an unsuspecting hull.

Directly under the conning tower is a platform, three feet square and elevated three feet from the deck, upon which the captain stands, head and shoulders extending into the tower, so that while at his post he is visible to the crew only from the waist line down, and at the feet of the captain and on a level with his platform is stationed another of the officers, in charge of the wheel that controls the diving rudders and the gauges that register the angle of ascent and decline and show how deep the boat is down.

The two officers are in personal communication, so that in case of heart disease or other mishap either can jump to the other man's place.

Time to Wake.

Judge Wheaton A. Gray was once harangue by the prosecuting counsel on a warm day at the end of a long harangue by the prosecuting counsel he noticed one of the jurymen asleep. As soon as the argument was completed the judge addressed the jury in this peculiar manner: "Gentlemen of the jury, the prosecuting attorney has completed his argument. Wake up and listen to the instructions of the court."—San Francisco Argonaut.

One Was Enough.

"Dad," said the white faced lad, "how many cigars does it take to hurt a boy?"

"How many have you smoked?"

"One."

"That's the number," said dad, and, taking down the strap from behind the door, he soon convinced the boy that he was right.—Cleveland Plain Dealer.

Common.

"They are quite ordinary people, aren't they?"

"Yes—keep their engagements, eat plain food, pay their bills and all that sort of thing."—Life.

The world has not yet learned the riches of frugality.—Cicero.

Easily Pleased.

If you wish to make a Baganda perfectly happy, all you need to do is to say, "Way wally," which means a sort of supremely earnest "Well done." The moment this talismanic expression has left your lips the native to whom it is addressed will probably fall on his knees, and, clasping his two hands together, will sway them from side to side as if he were playing a concertina, while all the time his face beams with a most benignant and compulsive smile, and he purrs "A—o, a—o, a—o," as much as to say, "My cup of joy is overflowing."—Winston Churchill in Strand Magazine.

The November Review of Reviews is full of timely information relative to the crisis in Turkey and the Balkans. Besides the illuminating editorial paragraphs in "The Progress of the World," there is an excellent summary of "Who's Who and What's What" in the Balkans, by E. Alexander Powell, late of the American Consular Service and Balkan correspondent of the London Evening Standard.

Village Local

TECUMSEH, MICH., Oct. 27, 1908.

Mr. Wm. McKnight,
Mayor of Alpena, Michigan.

Dear Sir:—

Enclosed you will find draft for $131.15.

Our little community, feeling a desire to help our brothers and sisters, who have been so unfortunate as to lose property by forest fires, have gathered together this little fund for the purpose of helping them.

We have been told that if it was sent to you, that you won'd see that is was placed where most needed.

Hoping that the proceeds of this money will afford as much pleasure to those receiving it as it does to us to give it, and that our litt'e gift, added to the many others that you will receive, may relieve some of the suffering.

Yours truly,
F. D. Avery.
Treasurer Fire Relief Committee.

The following letter was received by F. D. Avery:

ALPENA, MICH., Oct. 30, 1908.

Mr. F. D. Avery,
Tecumseh, Mich.

Dear Sir:—

Your esteemed favor of the 27th inst to Mayor McKnight has been handed to the Committee and we acknowledge with many thanks receipt of draft for $130.55 and 50c in stamps.

We will place this money in our general fund and beg to assure you that it will be used to very best advantage where most needed

Yours very truly,
ALPENA FIRE RELIEF COMMITTEE,
By W. B Roberson,
Chairman and Director
of Alpena Savings Bank.

DEBATE.

High School Pupils Gave Program and Debate Friday Afternoon.

The first open day of the high school was given last Friday afternoon, and a large number were in attendance. The program, in charge of Misses Nellie Mingay and Edna Peck, was as follows:

Music—Girls' Glee Club.

Essay—"The Trials of a Minister's Family"—Mary Scarlett.

Recitation—Anna Ferguson.

Piano Solo—Carl Magers.

Essay—"Coming Events"—Lynne Hoag.

Recitation—'The Skeleton in Armor"—Bonnie Brown. Musical accompaniment by Josephine Orr.

Vocal Solo—"Good-Bye, Sweet Day"—Miss Mary Kreidler.

Violin Solo—Lynn G. Rogers, piano accompaniment by Miss Maybelle Aten.

Song—"The Orange and the Black"—By the School.

The question for debate was: "Resolved that High schools should adopt a single session instead of two half day sessions"—Affirmative—Charles Teachout, Horace Gray and Gladys Thielan; Negative—Henry Hand, Alice Richards and Leland Heidenreich. The judges—Mrs. J. D. Shull, Dr. W. A. Frost and Jennie Harris, decided in favor of the affirmative.

Mrs. Mary Bettis, Mrs. Shirley Palmer of Jackson, Mrs. E. Palmer, Mrs. Ara Palmer of Brooklyn, Mrs. H. Calhoun and Mrs. M. A. Lowery of Manchester, are spending the day with Mrs. S. W. Anderson.

Gov. Fred M. Warner on Saturday, appointed Ira Adams of Bellaire, to succeed Chas. R. Miller of Adrian, as a member of Mackinac Island's State Park Commission, unexpired portion of term ending April 21, 1917.

The Addison high school foot ball team defeated the Tecumseh high school foot ball team last Saturday afternoon by a score of 6 and 5. The game was called as the visiting team were obliged to catch the afternoon train home.

The medals for the New York-Chicago relay runners arrived on Saturday at the Y. M. C. A. The medals, which have been previously described in The Telegram, are exceedingly neat souvenirs of the event, which can be owned by the participants in the race.—Adrian Telegram.

A Valuable Food.

"Sealshipt" Oysters are particularly rich in food values—nutritious but light and easily digested. One can eat heartily of them without discomfort. They can be prepared in scores of different ways, all equally tempting. They are acceptable as a single course or as an entire meal. Eaten for lunch, dinner or supper, they are always appetizing and delicious

To appreciate the real flavor and piquancy of the oyster it must be fresh. That is one reason for "Sealshipt" superiority. "Sealshipt" Oysters must be fresh because they are packed in sealed, airtight containers with ice around the the containers. No water touches the oysters. You get the natural oyster, whole and perfect.

We sell "Sealshipt" Oysters—you will find them displayed in a white porcelain case bearing the blue "Sealshipt" trade mark.

JAMES LOWRY & SON,
C. M. GILBERT.

Weak Kidneys

Weak Kidneys, surely point to weak kidney Nerves. The Kidneys, like the Heart, and the Stomach, find their weakness, not in the organ itself, but in the nerves that control and guide and strengthen them. Dr. Shoop's Restorative is a medicine specifically prepared to reach these controlling nerves. To doctor the Kidneys alone, is futile. It is a waste of time, and of money as well.

If your back aches or is weak, if the urine scalds, or is dark and strong, if you have symptoms of Brights or other distressing or dangerous kidney disease, try Dr. Shoop's Restorative a month—Tablets or Liquid—and see what it can and will do for you. Druggist recommend and sell

Dr. Shoop's Restorative

"ALL DEALERS"

FLOWER SHOW

FIRST NATIONAL EXHIBIT IN CHICAGO OPENED FRIDAY.

Elmer D. Smith Shows the New "Taft" Chrysanthemum.

More than one thousand entires have been made for the National Flower show, which began at the Coliseum in Chicago Friday. Among them Elmer Smith of Adrian has a large display and in honor of President-elect Taft, has originated a huge white chrysanthemum which he has, with the consent of the President-elect, named the "Taft" Chrysanthemum. It is a giant white bloom, fringed with foliage of dark velvety green, and was entered yesterday afternoon. Florists say that it is one of the finest flowers of its kind ever produced in America. One hundred blooms of this flower will be kept in condition throughout the show. In addition to this Mr. Smith will display 400 varieties of "mums" including practically every variety in America.

LYCEUM THEATRE.
TOLEDO, OHIO, Nov 4, 1908

Mr. Ed. L. Mark,
Manager Opera House,
Tecumseh, Mich.

Dear Sir:—

In booking Charles Grapewin in "The Awakening of Mr. Pipp" at your house, you are indeed to be congratulated in giving Tecumseh such a thoroughly high class production Mr. Grapewin is one of the very cleverest Comedians before the public today and his characterization of Mr. Pipp is one of the classics of the stage.

I have played him for many seasons at the Lyceum Theatre in this city, always to capacity business, and no artist playing this house had a wider circle of friends and admirers.

If Tecumseh knows a good thing, it will certainly buy this metropolitan attraction and give you a chance to book in other big shows.

Sincerely yours,
E. R. Kelsey,
Gen. Mgr. Lyceum and Burt Theatres,
Toledo, O.

To the Patrons of the "New Bradley."

I would like to add a few words:—I saw the above production at the Lyceum Theatre, Toledo, O., on Tuesday, Nov. 2, and can personally guarantee the attraction in every way. It is as far ahead of anything ever seen here (batring none), as day is ahead of night. In order to get this excellent company here I was obliged to guarantee them $300, which I willingly did, feeling sure that the public would appreciate the opportunity of seeing such an excellent production in their home town. Remember the date, Saturday, Nov. 14.

Yours very truly,
Ed. L. Mark, Mgr.,
New Bradley Opera House.

PALMER-EASLICK.

The marriage of Miss Rhoda I. Palmer of Ridgeway to Schuyler Easlick of Macon was solemnized in Toledo on Monday, Nov. 2. Mr. and Mrs Easlick will make their home on a farm near Ridgeway. Both bride and groom have many friends here who extend congratulations.

McCLELLEN-BROWN.

The marriage of Harry Brown to Miss Nannie McClellen, daughter of John McClellen of Holloway, occurred in Adrian on Friday at 5 o'clock at the Presbyterian parsonage, by Rev. Krapp.

Mr. and Mrs. Brown will reside in Tecumseh, where the groom holds a good position as clerk in Belding's furniture store. Their many friends extend congratulations.

SCHOOL OF DANCING.

E. C. Sturgis will open a Dancing School and Assembly in Witherell Hall, Tecumseh, Tuesday evening, Nov. 17. Class Hours 7:30. Assembly at 9. Terms $5.00 for Lessons, payable $1.00 each week until paid.

A GREAT DISCOVERY

Certain Ingredients That Really Grow Hair When Properly Combined.

Resorcin is one of the most effective germ destroyers ever discovered by science, and in connection with Beta Napthol, which is both germicidal and antiseptic, a combination is formed which destroys the germs which rob the hair of its natural nourishment, and also creates a clean, healthy condition of the scalp, which prevents the development of new germs.

Pilocarpin, although not a coloring matter or dye, is a well-known ingredient for restoring the hair to its natural color, when the loss of hair has been caused by a disease of the scalp.

These ingredients in proper combination, with alcohol added as a stimulant and for its well defined nourishing properties, perfect the most effective remedy that is known for scalp and hair troubles.

We have a remedy which is chiefly composed of these ingredients, in combination with other extremely invaluable medicinal agents. We guarantee it to positively cure dandruff and to grow hair; even though the scalp in spots is bare of hair. If there is any vitality left in the roots, it will positively cure baldness. If the scalp has a glazed shiny appearance, it's an indication that baldness is permanant, but in every other instance, baldness is curable.

We want everyone troubled with scalp disease or loss of hair to try Rexall '93' Hair Tonic. If it does not cure dandruff and grow hair to the satisfaction of the user, we will without question or quibble return every cent paid us for it. We print this guarantee on every bottle. It has effected a positive cure in 93 per cent of cases where put to a practical test.

Rexall '93' Hair Tonic is entirely unlike, and in every particular better, than anything else we know of for the purpose for which it is prescribed. We urge you to try this preparation at our entire risk. Certainly we know of no better guarantee to give you. B. J. Polver.

This is the trade-mark of
Scott's Emulsion
and is on every bottle of it sold in the world—which amounts to several millions yearly.

Why—Because it has made so many sickly children strong and well—given health and rosy cheeks to so many pale, anaemic girls and restored to health so many thousands in the first stages of Consumption.

Send this advertisement, together with name of paper in which it appears, your address and four cents to cover postage, and we will send you a "Complete Handy Atlas of the World."
SCOTT & BOWNE, 409 Pearl St., N.Y.

GHOST PARTY.

At the Presbyterian Church Thursday Evening. Election of Officers for Coming Six Months.

The Young People of the church gave a party at the church Thursday evening. The rooms were decorated with Harvest and Hollowe'en decorations, by the members of Miss Cutting's class. Games were played and refreshments of apples and popped corn served. The following officers were elected for the coming six months: President, Elizabeth Scarlett; vice president, Alice Cutting; secretary-treasurer, Gladys Thielan These with the president of the Girls' club, Messenger boys and two other representatives will constitute an executive committee.

PASSED AWAY

Adrian Editor Died Tuesday Morning.

George G. Grimes of the Adrian Press.

George G. Grimes, editor and proprietor of the Adrian Weekly Press, died at his home in that city Tuesday morning at 3 o'clock of dropsy and Bright's disease. Mr. Grimes has been a great sufferer for several months.

Mr. Grimes was born in Attica, O., Sept 11, 1859. He published weekly papers at Bandstown, and North Baltimore, O. and for 17 years conducted the Fostoria Daily Times. Three years ago he purchased the Adrian Weekly Press, and has published an excellent paper.

He leaves a wife and four children, Earl B. Grimes, Maris and Nina Grimes, and a stepson, C. E. Loomis all of Adrian. Two brothers and one sister are left to mourn also.

During Mr. Grimes residence in Adrian, he won a large circle of friends who sincerely mourn his death.

The remains were taken to Attica, O., where the funeral was held at the M. E. church on Thursday.

Advertised Letters.

Remaining uncalled for at the Tecumseh post office November 10, 1908.

Frank Greenfield, J. S. Hart, Mrs Alma Mason, Mrs. L. B. Miller, Milan Stoicheff, Miss Gladys Synder, James Tromley, Mr. Williams, T. T. Woods.

All calling for above letters please say "advertised."

CHAS. BIDWELL, Jr. P. M.

A Famous Newspaper Man.

William E. Curtis, the famous correspondent of THE CHICAGO RECORD-HERALD, writes a two-column letter for his paper every day in the year without intermission. His powers of sustained work are as great a marvel as his faculty of always making his matter interesting.

Probably no other newspaper correspondent in the country is read so regularly and eagerly by so many thousands of men and women as Mr. Curtis. Mr. Curtis has traveled several times around the world, visiting every country under the sun, and writing a larger of travel than were ever before produced by a single hand. Many of these have later been reprinted in book form. One of his latest expeditions for THE RECORD-HERALD was through Mexico, resulting in a series of letters as entertaining as those he wrote a few years ago from India, Turkey and the Holy Land. His forthcoming letters from Ireland, Russia and Germany will rival in importance and interest any of his previous contributions.

Beginning his career in Chicago as a reporter in 1872, Mr. Curtis rapidly rose to be managing editor. He resigned that position to accept a government appointment as secretary of the South American commission. So brilliantly did he perform the duties of the office that James G. Blaine, Secretary of State, placed him at the head of the Bureau of American Republics At the world's fair in Chicago he distinguished himself as the executive head of the Latin-American department. He is a member of almost every learned society in Washington and of many in Europe. It is not strange that THE RECORD HERALD prints Mr Curtis' letter every day in the first column of the front page, and that nothing but a California earthquake can displace it from that station of honor.

How is your Digestion.

Mrs. Mary Dowling of No. 228 8th ave., San Francisco, recommends a remedy for stomach trouble She says: "Gratitude for the wonderful effect of Electric Bitters in a case of acute indigestion, prompts this testimonial. I am fully convinced that for stomach and liver troubles Electric Bitters is the best remedy on the market to-day." This great tonic and alterative medicine invigorates the system, purifies the blood and is especially helpful in all forms of female weakness. 50c. at C. A. Wright & Son's drug store.

COUNCIL PROCEEDINGS.

Council chamber, village of Tecumseh.

Regular meeting held November 2, 1908.

Present: President Combs, Trustees VanWinkle, Slater, Sherman, Teachout, Lowry.

Absent: Magers.

Minutes of the regular meeting held October 5, 1908, were read and approved.

Minutes of the adjourned meeting held October 6, 1908, read and approved.

The Street Commissioner presented his report showing work done in the village from October 5, 1908, to October 31, 1908, as follows:

Team labor

Corporation team 22 days 5 hours	
Albert Haire, 16 days 5 hours	$57.35
S. G. Swift, 12 days 5 hours	47.25
Sam Mobbs, 2 days	7.00
Will Dove, 4 days 5 hours	15.75
Hand labor	
Clay Owens, 20 days	$5.00
Burt Pritchard, 20 days	35.00
George Washington, 3 days, 5 hours	6.13
John Mull, 8 days	14.00
John Carroll, 6 days, 5 hours	11.55
Albert Stahler, 5 days, 5 hours	10.15
John McCann, 19 days	33.25
E. H. Deming, 12 days 5 hours	21.57
Fred Bone, 3 days, 7 hours	5.94
James Henderson, 3 days, 7 hours	5.94
Care of lanterns at bridges	1.00
H. Smith, oil	.72
James Riley, use of scraper	2.00

Moved and supported that the report of the Street Commissioner be accepted and orders drawn for the several amounts. Carried.

Moved and supported that the bonds of the Central Engineering Co. in the sum of $1500.00 with the Aetna Indemnity Co. as surety, be approved and accepted. Carried.

Moved and accepted that the meter rates of all water meter be 10 cents per thousand gallons to date from July 1, 1908. Carried.

Moved and supported that Trustee Teachout be instructed to dispose of the second team and the brown horse of the first team and to purchase a new horse for the first team. Carried.

Moved and supported that the Public Lighting Committee be instructed to ascertain the cost of a Municipal Lighting Plant and also investigate the distance apart that the telephone and electric light wires should be and report at the next meeting. Carried.

Moved and supported that Trustee Van Winkle be instructed to arrange for a test of the Union Street bridge. Carried.

Moved and supported that the bills as read be referred to the Finance Committee. Carried.

The Finance Committee reported favorably on all bills as read.

Moved and supported that the report of the Finance Committee be accepted and the Clerk instructed to draw orders for the several amounts. Carried.

Central Engineering Co., extension Union Street bridge	$ 50.00
A. S. Van Winkle, 49 days labor, inspection of Union Street bridge	147.00
Jacob Miller, stove	5.25
Tecumseh Electric Co., street lights for October	305.20
Tecumseh Electric Co., lights for Water Works, October	.68
Tecumseh Electric Co., lights for council building, October	7.27
A. J. Montgomery, freight	7.21
Thos. Shurtz, 40 rods trench	60.00
M. A. Zimmerman, 6 days labor	12.00
Lenawee Lumber Co., lumber	10.90
Grand Rapids Meter Box Co., meter boxes	9.00
George G. Hale, supplies	13.75
Park & McKay Co., lead	50.00
A. W. Pocklington, oil	.84
Tecumseh News, printing council proceedings	22.40
Wm. Hayden Milling Co., corn and oats	13.79
R. D. Wood & Co., hydrants	74.40
Roe-Stephens Mfg. Co., water gates	32.00
Ed. Pangle, whole cement walk, Mrs. Betty Moody	44.66
Ed. Pangle, whole cement walk, Chas. Snell	44.44
Ed. Pangle, whole cement walk, Theodore Karcher	31.32
Ed. Pangle, whole cement walk, William Swift	62.70
Ed. Pangle, whole cement walk, Mrs. Kate Cleveland	47.74
Ed. Pangle, ¼ cement walk, H. C. Conkling	7.61
Ed. Pangle, ¼ cement walk, Miss Mary Dingman	3.30
Ed. Pangle, ¼ cement walk, Anthony Fence Co.	8.11
Ed. Pangle, ¼ cement walk, L. S. & M. S. R. R.	3.88
Ed. Pangle, crossing Evans and Patterson streets	27.16

On motion council adjourned.

W. L. JONES, Clerk.

A Magazine of Sterling Worth.

COMPETITION is so keen among the magazines nowadays that they simply have to keep their fictional offerings up to a high standard or go out of business. For this reason a great many good stories appear every month, and for one to stand out noticeably among its fellows, it must be of exceptional quality indeed. Such a tale, however, is the complete novel in the November LIPPINCOTT'S—"The Viper," by Will Levington Comfort.

In addition to this excellent complete novel, the November LIPPINCOTT'S contains half a dozen splendid short stories

MY WIFE SUFFERED SEVEN YEARS WITH SCIATIC RHEUMATISM CURED BY SWANSON'S "5-DROPS"

writes P. S. Baxter, Kyneville, Fla.

Mr. Baxter writes: "My wife suffered with Sciatic Rheumatism for seven years. She was in a very bad condition. After using "5-Drops" for three months it made a permanent cure. This was several years ago and she is still well

STOPS THE PAINS

caused by Rheumatism, Lumbago, Sciatica, Neuralgia, Kidney Trouble and kindred diseases.

"5-DROPS" taken internally rids the blood of the poisonous matter and acids which are the direct causes of these diseases. Applied externally it affords almost instant relief from pain, while persistent results are being achieved by purifying and filtering the blood, clearing the pelocoons and stasis and removing it from the system.

A TRIAL BOTTLE FREE

If you are suffering with Rheumatism, Lumbago, Sciatica, Neuralgia, Kidney Trouble or any kindred disease, write to us for a trial bottle of "5-DROPS" and test it yourself.

"5-DROPS" is entirely free from opium, cocaine, morphine, alcohol, laudanum and other similiar ingredients.

Large Size Bottle "5-DROPS" (300 Doses) $1.00.

For Sale by Druggists

SWANSON RHEUMATIC CURE COMPANY
Dept. 30 175 Lake Street, Chicago

Novelty Store

CHINA, a Complete Line. Everything You Need.

GRANITE and TINWARE

Just the thing for your kitchen. I also have a nice line of toilet sets. Prices are right and made to suit all purses.

Ida B. Chase

A Surprise in Store—

When you first try the most tempting—savory—fine flavored of all sea food

"Sealshipt" Oysters

Don't associate them with oysters you commonly buy. "Sealshipt" are packed without water in sealed, air-tight, steel containers. "Sealshipt" Carriers keep the oysters fresh and firm—not water-soaked. They retain all the incomparable tang of the sea.

You can't get enough of "Sealshipt." More than a surprise—a revelation.

Every housewife will want a copy of "Sealshipt Sense" with the dainty new oyster recipes—The following "Sealshipt" dealers will give you a copy:

C. M. Gilbert and James Lowry & Son

The genuine "Sealshipt" Oysters are always sold from a White Porcelain Display Case bearing the "Sealshipt" trade mark in blue. This is for your protection—look for it. The "Sealshipt" Carrier System is patented. Infringements will be prosecuted to the full extent of the law.

NATIONAL OYSTER CARRIER COMPANY
South Norwalk, Connecticut.

Unusual Comfort in a Popular Priced Shoe.

Yes, for women. You've guessed it. Talk about a dressy shoe, this one—at the price—has them all beaten. Ease in big slices—away above par. John Kelly, at our request, made this shoe for us, and in every detail it is up to specifications. Kid, with patent tip

$3.00

The Spayde Shoe Co.
TECUMSEH, MICHIGAN.

Clearing Sale of

MONUMENTS

THE MICHIGAN GRANITE CO. offer every monument in their large stock at greatly reduced prices. No goods carried over this winter. We prefer to clean everything out and keep our men employed this winter.

Now is your opportunity to get BARGAINS in monuments and markers. Nothing reserved in this sale.

Yours for Honest Work and Material,

The Michigan Granite Co.,
Adrain, Michigan.

OPPOSITE CITY HALL.

ADRIAN STATE SAVINGS BANK,
ADRIAN, MICH.

RESOURCES, - - $1,400,000.00

3 Per Cent paid on all Savings Deposits. Correspondence and personal interviews solicited.

We are now established and doing business in our own building, and cordially invite public inspection of our new quarters.

R. A. WATTS, Pres., GEO. A. WILCOX, Vice Pres., B. B. TOBIAS, Cashier

The November Everybody's.

The November Everybody's is an election number. That is, three out of the seven articles in it are particularly pertinent at this time. First of all, a real national election issue—"The Independence of the Philippines"—is discussed by William Howard Taft and William Jennings Bryan, while Eleanor Franklin Egan contributes a plain statement of the work that has been done by the United States in the Islands.

In this number, too, is published the result of the "Shadow World" Prize Competition—four of the six winning articles, chosen from a mass of more than a thousand, are printed, with notes by Hamlin Garland. These are amazing and convincing substantiation of the experiments described in Mr. Garland's series, and they are wonderfully international.

The November Atlantic.

The November Atlantic presents a range of unusual scope. Three articles deal with the great social problems of the day, "Executive Aggression," by George W. Alger, "Democracy and the Expert," by Joseph Lee, and "Anthropomania," by Wilbur Larremore. Education is represented by President Henry S. Pritchett's striking comparison of Harvard and West Point, and an interesting article by Bertha H. Smith, "Self-Government in Public Schools." In lighter vein and cram full of humor is Rev. S. M. Crothers' "On Being a Doctrinaire." More special questions of daily life find voice in "Automobile Selfishness," by Seth K. Humphrey, and in "Closing the County Home," by Josephine Humphrey.

Wind Mill

We have secured agency for

The "Baker"

the best Mill sold, why?

Has Ball-Bearing Eccentric,

Has Ball-Bearing Turntable and Tower Cap.

All working parts protected from sleet, snow, etc.

GUARANTEED

to be Stronger, more perfect by self Regulating and more Durable than any Mill sold.

Put up in a first class manner Sold on a year's time or for cash.

FENCE POSTS

We have just received a car of

White Cedar Posts

full 8 ft. in length, 4 inches and upward at the top.

Anchor Posts

full 10 ft. in length, 6 inches and upward at the top,

Prices and terms right.

We have sold our

Third Car of Fence

and will soon order another.

Get in your order to save the raise in price.

S.W.&L.E.Temple

FRESH BULK OYSTERS

AT

MILLER'S MARKET

FOR

35c a quart.

JACOB MILLER.

PLUMBING

Winter is coming on and how about that furnace. Remember I make a specialty of plumbing and furnace work. Shop at the rear of my residence, between Ottowa and Evans Streets on Logan Street.

I also do all kinds of repairing and tin work. All orders will be given prompt and carefull attention.

A. E. Kennedy.

FREE ANNOUNCEMENTS.

Regular meeting of the Protective Legion Friday night.

Tonight—I. O. O. F. hall. Initiatory work at 7:30. All come.

The Altar Guild Social will be held at the home of Mrs. R. N. Lowe this evening.

Special communication of Tecumseh lodge, No. 60, F. & A. M. Friday evening. Work in the 3rd degree. Banquet.

The Ladies of the Presbyterian church will serve supper at the church parlors Thursday afternoon, Nov. 12 from 5 to 7. Work meeting at 2 p. m. and monthly business meeting of the Aid Society at 4 o'clock.

SPECIAL NOTICES.

FARM FOR SALE—50 acres with buildings 1 mile from corporation CHAS. BLOOD.

LOST—A female bull dog, brindle back and white front legs. Return to Brabin's Livery barn and receive reward.

LOST—Saturday afternoon between Stacy home and the cemetery a pin thickly set with pearls—a sun burst of pearls. A liberal reward will be given. Finder return to the Herald Office.

THE LATEST NEWS

Solid meat oysters at Avery's.

Biram Gove was in Clinton Sunday.

Buy that ticket of Gaston & Son's.

Watch for the County Fair.

Fancy Cape Cod berries at Avery's.

C. E. Price was a Jackson visitor Saturday.

Mrs. Earl Shandley went to Adrian to visit over Sunday.

Look over Gaston & Son's line of alcohol Gas Stoves

Miss Florence Keyser was spending Saturday in Adrian.

Miss Ethel Brownson was home from Brooklyn to visit over Sunday.

Mrs. Wallace of Adrian has been spending several days with Margaret Haire.

The latest and best makes in Fall and winter rubbers just opened at T. C. Harris'.

Misses Lillian Robison and Lora Freeze of Clinton were in town Saturday afternoon.

Mr. and Mrs. R. A. Heesen returned Thursday evening from a couple of days in Detroit.

Miss Jessie Ellis of Detroit came Saturday to visit Miss May DeWolfe for several days.

Mrs. S. W. Demuth and Mrs. Mary Alexander of Clinton were in town Friday afternoon.

Mrs. Whittier and Miss Loana Stacy were spending Saturday in Adrian with Miss Harriett Whittier.

Sealshipt oysters at C. M. Gilbert's the most clean, pure and best flavored oyster sold, solid meats.

Mr. and Mrs. P. W. A. Fitzsimmons were in Dayton, O., visiting Mr. and Mrs. Ed. Baird over Sunday.

Orton Wilson went to Rockwood, Mich., yesterday morning, to relieve the operator at the Lake Shore depot there for a week.

Miss Edith Wilson is home from Alma college, St. Thomas, Ont., for a few days' visit with her parents Mr. and Mrs. Henry Wilson.

Ovid Marsh, Herbert Henderson, Dale Hodges and Frank Hurst went to Lansing Friday to attend the State Convention of the Y. M. C. A.

All poultry for Thanksgiving trade must be delivered coming week. See us or our buyers for prices.

Williamson Bros.

Misses Marion Rosacrans and Zilla Mills went to Blissfield Thursday to witnessthe football games between the Tecumseh and Deerfield High Schools.

Remember in buying your Fall and winter goods, in our line we will save you money and sell you nothing but the best merchandise T. C. HARRIS.

Jas. Lowry and Son have added to their fixtures a new, up-to date Slicing machine and are now in position to please you in slicing boiled ham, minced ham, dried beef, bacon, etc.

Prof. C. H. VanTyne, of the U. of M., gave a lecture before the Adrian Woman's club, at Everiss hall last Monday, Nov. 9, at 9 o'clock. His subject was American Political Philosophy of the 18th Century.

The Baptist Ladies cleared $75.00 Thursday, when they served a chicken pie dinner and supper at Witherell hall. They also had aprons and quilts on sale during the afternoon, which were despoed of readily.

New English walnuts at Avery's.

See the baby show at the County Fair.

Sour pickles only 5c per doz at C. M. Gilbert's.

Fred Merkle of Toledo, was in town over Sunday.

Mrs. R. M. Rulison of Clinton, was in town Monday.

Mrs. G. W. Jackson is spending the week in Macon.

Cyril Cole of Jackson, spent yesterday in Tecumseh.

Mrs. Selina Shimmans was a Clinton visitor over Sunday.

R. G. Goff, who has been very sick, is slowly improving.

Frank Ward was a Toledo passenger yesterday on business.

Walter Morden was in Jackson visiting friends on Sunday.

Will Hicks has returned home from Ann Arbor and Ypsilanti.

Ben Moran and Arthur Lehr of Adrian were in town Monday.

Mr. and Mrs. W. S. Kimball of Clinton, were in town yesterday.

Try one of those cottage hams at C. M. Gilbert's only 12½c per lb.

Chafing Dishes we have them.

Gaston & Son.

Dr. and Mrs. B. F. Snyder are spending the week in Hillsdale and Chicago.

G. J. Ziehr and wife were in Jerome Sunday to attend the funeral of a relative.

Minnie Carney and Bessie Seamark of Clinton, were in town Monday afternoon.

Mrs. Anna Grice of Dowagiac, is a guest of Mrs. W. S. Dickenson this week.

Dr. E. D. Brown was called to Brownville, Ont., Friday afternoon. He returned today.

Mrs. Ed Hand has just returned from Macon where she has been spending the past three weeks.

Mrs. Herman Ward and Mrs. Frank Anderson of St. Johns, Mich., are guests of Mrs. E. C. Brown.

Mr. and Mrs. Fred Teachout were spending Saturday and Sunday with relatives in Brooklyn.

Misses Harriett and Della Hendryx of Tipton, visited their sister, Mrs. Eugene Camburn over Sunday.

Miss Edith Wilson sang "Jesus Lover of My Soul" at the evening meeting in Presbyterian church Sunday.

Millard Brown of Lima, O., who has has been visiting relatives here, has gone to Detroit for a short visit.

Ladies, Fall and winter coats, the Printzess, the finest made garments to be had just opened at T. C. Harris'.

Mrs. Eugene Camburn went to Adrian yesterday to spend the day with her daughter, Mrs. Eva M. Smith.

Chas. E. Price has sold his house and lot on west Chicago street to Mrs. Spencer and will give possession at once.

Bargains in mill-end remnants at Miss Pierce's millinery store.

EVA MOROSS.

Mr. and Mrs. Chas. Starrett are moving to Clinton where they will reside on a farm recently purchased by E. R. Vest.

Mrs. Bessie McCaughn was called to Battle Creek Saturday on account of the serious illness of her sister, Mrs Goodrich.

M. E. Conklin left last night on a trip to Chicago and Des Moines, Iowa. On his way home he will visit his daughter at Champagne, Ill.

Remember in buying your rubbers we sell none but the best makes, Snag Proof, Goodyear, Glove Ball Bond at lowest prices. T. C. HARRIS

The Merry go round sixty three club met at the home of R. A. Heesen and wife. Eight tables were played, prizes were given to Robt. Moore and Mary Meyer.

Miss Ferne Lowe, a graduate of the Tecumseh high school, class of 1908, went to Ann Arbor Monday to enter the Homeopathic hospital where she will study to become a nurse.

Mr. and Mrs. Kendrich and family of Clinton, are moving to Tecumseh this week and will reside in Mrs. H. E. Stout's house in Brownville. Mr. Kendrich is night operator at the D. T. & I. office.

Dr. Julia P. Greene of Adrian, will speak on the subject of "Medical Temperance, Health and Heredity" at the Friends church on Friday, Nov. 13 at 2:30 p. m. She comes under the auspices of the W. C. T. U A full attendance of both men and women is invited, especially those accustomed to using patent medicine.

New dates at C. M. Gilbert's.

Mrs. Geo. Hollister is quite sick.

Coffee Maker and Percolators at Gaston & Son's.

Chas. Waring was here from Toledo over Sunday.

Harold Chambers of Macon, was in town Saturday.

Vern Fabrique of Clinton, was in town Saturday.

Frank Keeney was home from Chicago over Sunday.

Mr. and Mrs. Geo. Belding were Clinton visitors Sunday.

Mrs. John Magers, who has been very sick, is improving.

Miss Lydia Stevenson was visiting in Ridgeway over Sunday.

Miss Ethel Ames of Detroit, is visiting relatives here this week.

Mr. and Mrs. Chas Mattis visited Clarence Patterson Monday.

Will Fisher and Albert Lowry were in Toledo on business Friday.

All oysters, no water, thats the kind we sell. AVERY & CO.

Mr. and Mrs. Isaiah Mattis were guests of Bert Lanning Sunday.

Chicken patti supper at the Presbyterian church Thursday, Nov. 12.

Miss Florence Rosacrans and Frank Ward were in Ypsilanti visiting friends.

Wm. Bennett has resigned his position as night watch, to take effect Nov. 18.

Ruth Schuler, Anna Coane and Lester McCombs of Clinton were in town Sunday.

Mrs. S. F. Marstellar of Clinton, is visiting her daughter, Mrs. E. C. Codling.

Mr. and Mrs. Will Schreder returned last week from a trip to Ithaca and Mason

Mr. and Mrs. Smith of Clinton, were guests on Sunday, of Mr. and Mrs. Asa Howe.

Jas. Wilder of Elmira, N. Y., spent Sunday with his mother, Mrs. Philip Kehoe.

Mrs. Frank Ripley went to Toledo Saturday night to attend the funeral of her sister.

Beautiful new Fall and winter dress goods and dress trimmings just open at T. C. Harris'.

Misses Edith Cotton and Edna Peck were spending Sunday at the former's home in Macon.

The third of the series of afternoon bridge will be held at Mrs. Fisher's tomorrow at 2 o'clock.

Mr. and Mrs Byron Power were guests on Sunday at the home of Fred Camburn and wife in Macon.

The Lenawee County Medical Society are holding a meeting in the club rooms of the Library this afternoon.

Watch our west window, something new, will interest you.

C. M. GILBERT.

The Business Men's class of the Methodist church will give their annual banquet in the church next Friday night.

New Sterling Slicing machine at Lowry's Grocery. We solicit your patronage for anything in the line of cold meats.

The latest in Fall and winter shoes in all best makes, W. L. Douglas, Packard & Field, Pingree and Utz & Dunn just opened at T. C. Harris'.

The Alpha Chapter girls will give another dancing party at Witherell hall Thanksgiving evening. Tickets including supper $1.50 a couple. This will not be a leap year party.

Harry Hanford, manager of the surety bond department of the Raymond Insurance & Surety Bond Co., Detroit and a former Tecumseh resident, was in Adrian on Saturday, meeting the bonding committee of the board of supervisors. Hr. Hanford, Friday night, was honored with election to the office of recorder, of Detroit Commandery Knights Templars, a death causing the vacancy.

SEVEN YEARS OF PROOF.

"I have had seven years of proof that Dr. King's New Discovery is the best medicine to take for coughs and colds and for every diseased condition of throat, chest or lungs," says W. V. Henry of Panama, Mo. The world has had thirty-eight years of proof that Dr. King's New Discovery is the best remedy for coughs and colds, lagrippe, asthma, hay fever, bronchitis, hemorrhage of the lungs, and the early stages of consumption. Its timely use always prevents the development of pneumonia. Sold under guarantee at C. A. Wright & Son's drug store 50c. and $1.00. Trial bottle free.

SERIOUSLY INJURED

Thomas Murphy of Macon Falls From Ladder of Windmill.

RENDERED UNCONSCIOUS AND STILL LIES IN THAT CONDITION.

No Bones Broken But Is Suffering With Concussion of Brain.

Thomas Murphy, son of John Murphy, veterinary surgeon of Macon, fell from the ladder of the windmill at their farm home Saturday afternoon, and lies in a serious condition, still unconscious, and suffering from concussion of the brain. A blood vessel was broken back of one ear.

Mr. Murphy had been helping a brother through the day, and arrived home about 3 o'clock. After his team had been taken care, his mother asked him to turn the windmill on as they had no water.

To do this he was obliged to climb the ladder, to the top of the mill. About twenty minutes afterwards, Mrs. Murphy heard someone moaning, and found her son lying on his face some distance from the ladder. Judging from the distance he was from the bottom of the ladder, it is supposed he was near the top when he fell, but possibly struck the wires that support the windmill, thus breaking the force of the fall.

Dr. Hardy was called from Tecumseh and him as thorough an examination as it was possible to give him in his condition, and found no bones broken.

Mr. Murphy has worked his father's farm for the past two or three years, and was about 23 years of age. He is married, his wife being Miss Hattie O'Haro of Clinton township, and they have one child.

Their many friends hope for the best, and anxiously await the outcome.

RESEARCH CIRCLE

The Research Circle will meet this evening at 7:30 at the home of Mrs. Carrie Bryan. Mrs. Bryan will give her report of the State Federation meeting held at Traverse City, and Mesdames Andrew, Wilsom, Geo. Tiffany and M. Smeltzer will give a report of the County Federation held in Hudson in May.

THE OLD RELIABLE

Lilley State Bank

Pays interest on time Certificates of Deposit at the rate of 2 1-2 per cent. if left six months, and 3 per cent if left one year.

Capital Stock	$40,000.00
Stockholders Individual Liability	40,000.00
Surplus and Undivided Profits	18,000.00

LILLEY STATE BANK

LUCIUS LILLEY, Pres.

What's in McClure's.

Leading features of McCLURE'S MAGAZINE for November are: "The Fight for a New Navy," an article showing that steps have been taken to correct the mistakes in the construction of our battleships which were pointed out in McCLURE'S a year ago; "Fire—An American Extravagance," by F. W. Fitzpatrick, who says that we burn down almost as fast as we build; "What Organized Labor Wants," an interview with Samuel Gompers by George Kibbe Turner, and a history of "The Vanderbilt Fortune," by Burton J. Hendrick.

WHY SUFFER?

Breathe Hyomei and Kill the Loathsome Catarrh Germs.

Just as long as you have catarrh your nose will itch, your breath will be foul, you will hawk and spit, and you will do other disgusting things because you can't help yourself. The germs of catarrh have got you in their power; they are continually and persistently digging into and irritating the mucous membrane of your nose and throat. They are now making your life miserable; in time they will sap your entire system of its energy, its strength, its vigor and vitality.

If you do not kill the loathsome germs of catarrh, their desperate assaults will in time undermine your reason, rob your brain of its brilliancy and activity, and leave you not only a pyhsical but a mental wreck.

This picture is not overdrawn; the writer has seen thousands of just such cases. He has personally experienced the demoralizing results that come from the ravishing attacks of the horrible catarrh germs, the greatest pest of civilized nations.

But there is one remedy that will kill the germs and cure catarrh, and that is Hyomei, the Australian dry air treatment. There may be other remedies, but they are not guaranteed as C. A. Wright & Son, the druggist, will guarantee Hyomei to cure catarrh, or money back. Don't delay this pleasant antiseptic treatment. Every day you allow these germs to exist in your system brings you nearer to complete demoralization. C. A. Wright & Son will sell you a complete Hyomei outfit for only $1.00. Ask him about it. It is also guaranteed to cure bronchitis, asthma, coughs, colds and hay fever.

TECUMSEH STATE SAVINGS BANK

3 Per Cent Interest on Savings Deposits.

C. R. MILLER, President.

J. Q. LOOK, Vice Pres

J. H. SMITH, Cashier.

HAVE YOU a oank account? If not, WHY NOT?
YOUR DEPOSIT WITH US WILL GROW.
INTEREST now due on Savings Deposits. Bring in your pass book and have interest credited.
FARMERS—Ask for souvenir EXPENSE BOOK.

200 lbs.

New California Thin Shell WALNUTS

We have all kinds of nuts

DOMESTIC AND FOREIGN

ANDERSON BROS.

Phone 91 --- GROCERS --- Macon Phone

Substitute for Shingles

Protect your buildings with High Grade Roofing Material. We have the

"Paroid" "NoTar" "Neponset"

all strictly guaranteed. We are also distributors of "GRAPHITE ELASTIC ROOFING PAINT" the best for the purpose that is produced.

Satterthwaite Bros.

BLANKETS and ROBES,

We have our line of BLANKETS, ROBES AND STABLE BLANKETS now ready to show and have a very complete lot. Our quality and price are right and we can surely please you.

Come in and see what we have.

Slayton & Son

SOLID MEAT OYSTERS

Do not buy Water with your Oysters. We sell Solid Meats, and guarantee them fresh and all right in every particular.

PHONE 39 *AVERY & CO.*

SPECIAL ENGAGEMENT

New Bradley Opera House, Saturday, November 14, 1908,

Charley Grapewin in the "Awakening of Mr. Pipp."

Scene from the "Awakening of Mr. Pipp.

OYSTERS

Fresh Oysters all the time. Just the thing for soup on these cool fall days

For 35c per quart.

HARRY MARSH.

WITHERELL BLOCK.

DR. P. B. HARDY

PHYSICIAN AND SURGEON

Especial attention given diseases of the Stomach, Throat, Nose, Ear, diseases of women and General Surgery

HOURS:—12:30 P. M. to 3 P. M
6:30 P. M. to 9:30 P. M.

Office over Tecumseh State Savings Bank Telephone No. 268.

DR. H. R. CONKLIN,

PHYSICIAN AND SURGEON

Especial attention given to Diseases of the Eye and the Fitting of Glasses.

OF FICE HOURS { 12 to 3 and 7 to 8 p. m.

TELEPHONE NO. 300.

NORMAN L. SAGE, M. D.

OSTEOPATHIC PHYSICIAN,

Detroit, Mich.

At Tecumseh—Wednesday and Saturday A. M., at residence of SAMUEL HAIGHT 6

G. V. RANDALL, M. D.

At old Office of Dr Jenkins, on Chicago Street.

Office Hours—
7:30 to 8:30 a. m.
1 to 3 and 7 to 9 p. m.

PHONE NO. 297.

Save The Pieces

Lenses Matched and frames Repaired

I will be at my office over J. J. Belcher's store every day except the 3rd Tuesday of each month.

S P. HOSMER,
OPTICIAN.

Dental Parlors

of

W. D. REED, D. D. S.

Chicago St., Tecumseh.

Crown and Bridge work, Aluminum, Silver and Rubber plates and all of the specialties known to modern dentistry. Gas or vitalized air administered.

Office over Avery & Co's store.

Dental Parlors

of

E. D. BROWN, D. D. S.

Filling, Crown, Bridge and platework Local and complete anaesthetics administered for painless extraction. Office over Orr's Drug Store. Phone, 192

A. C. AYLESWORTH,

Licensed Auctioneer, Real Estate, Stock and General Salesman.

Will attend all sales in city or country, at reasonable rates.

Headquarters and all dates made Herald office.

FRANK DAVIDSON,

Licensed Auctioneer. Farm and Stock Auctions.

Attended to promptly and in satisfactory manner. Terms reasonable.

Headquarters at Herald office where all dates are made. State 'phone 504 East.

For headache Dr. Miles' Anti-Pain Pills.

Dr. Miles' Anti-Pain Pills relieve Headache, Neuralgia and all Pain.

By strengthening the nerves which control the action of the liver and bowels Dr. Miles' Nerve and Liver Pills cure constipation. 50 doses 25 cents.

TECUMSEH MARKETS

LIVE STOCK.

Steers	3½	5
Heifers	2	3
Cows	1	3
Veal calves	6½	7
Hogs No 1	5½	5½
Roughs	3½	
Sheep	2	3½
Lambs	5	
Fowls	7½	8
Springers	7½	8½
Ducks	7½	
Turkeys	13	
Geese	7	
Old Roosters	5	

DRESSED MEATS.
Wholesale

Beef, (by side)	7½	9
Hogs	8	
Veal	10	
Mutton	9	
Spring lamb	12	13
Lard	11	
Hides, green	5	
Veal skins, green	7	
Sheep pelts	.25	1.50
Tallow	1½	3
Timothy ₽ ton	7.00	10.00
Clover ₽ ton	6.00	
Bran ₽ cwt	1.20	

GRAIN, SEED AND HAY.

Wheat	96	.98
New Oats	.47	.48
Clover seed	4.00	5.00
Corn shelled	75	80
Corn in ear ₽ cwt	.90	
Middlings ₽ cwt	1.50	
Corn meal ₽ cwt	1.70	

PROVISION MARKET.
Wholesale

Butter	24	25
Eggs	25	
Beans ₽ bushel	2.40	
Potatoes	.50	

Foley's Honey and Tar clears the air passages, stops the irritation in the throat, soothes the inflamed membranes, and the most obstinate cough disappears. Sore and inflamed lungs are healed and strengthened, and the cold is expelled from the system. Refuse any but the genuine in the yellow package. Sold by all druggists.

If the sea serpent really has been shot and killed off the coast of Ireland it was a very unclubby thing to do, calculated to decrease interest in our Atlantic coast resorts next season.

DeWitt's Kidney and Bladder Pills are unequaled in cases of weak back, back ache, inflammation of the bladder, rheumatic pains, and all urinary disorders. They are antiseptic and act promptly. Don't delay, for delays are dangerous. Get DeWitt's Kidney and Bladder Pills. Sold by all druggists.

That the world is changing and old beliefs being upset daily is surely evidenced when a Newark, N. J., man seeks divorce from his deaf mute wife.

A man refused an offer of $40,000 for a horse. Probably he is holding out for a kingdom.

A healthy man is a king in his own right; an unhealthy man is an unhappy slave. Burdock Blood Bitters builds up sound health—keeps you well.

Now there is to be an apple combine, but it will not come up to the old combine of the apple and the crisp upper and lower crust.

If you suffer from constipation and liver trouble Foley's Orino Laxative will cure you permanently by stimulating the digestive organs so they will act naturally. Foley's Orino Laxative does not gripe, is pleasant to take and you do not have to take laxatives continually after taking Orino. Why continue to be the salve of pills and tablets. Sold by all druggists.

The good of all creeds of all countries is comprehended in the one work, "kindness."

There are two sides to every question except the one which is most dear to your heart.

Accidents will happen, but the best regulated families keep Dr. Thomas' Eclectric Oil for such emergencies. It subdues the pain and heals the hurts.

Good Lord, help me realize that the reason I am so pharisaically good is, maybe, because the great temptation was sent not to me but to another.

Pleasant, sure, easy, safe little Pills, are DeWitt's Little Early Risers. Sold by all druggists.

It takes four syllables to spell Experience, but a long life isn't long enough to learn the meaning of the word.

If You are Over Fifty Read This

Most people past middle-age suffer from kidney and bladder disorders which Foley's Kidney Remedy would cure. Stop the drain on the vitality and restore needed strength and vigor. Commence taking Foley's Kidney Remedy today. Sold by all druggists.

If Love be dead let us bury him appropriately, to the tune of "How tedious and tasteless."

Greece is talking over the back-yard fence with Persia for the first time in 2,399 years.

It isn't so difficult to strengthen a weak Stomach if one goes at it correctly. And this is true of the Heart and Kidneys. The old fashioned way of dosing the Stomach or stimulating the Heart or Kidneys is surely wrong! Dr. Shoop first pointed out this error. "Go to the weak or ailing nerves of these organs," said he. Each inside organ has its controlling or "inside nerve." When these nerves fail then those organs must surely falter. This vital truth is leading druggists everywhere to dispense and recommend Dr. Shoop's Restorative. A few days test will surely tell! Sold by all dealers.

It is coming. Some day we will hear of rules requiring airships to turn to the right when passing.

Life is only given to us as an opportunity to show the love of which we are capable.

More of us would tell the truth and shame the Devil if we weren't afraid our friends would also be embarrassed.

DEEDS, NOT WORDS.

Tecumseh People Have Absolute Proof of Deeds at Home.

It's not words, but deeds that prove true merit.

The deeds of Doan's Kidney Pills.

For Tecumseh kidney sufferers.

Have made their local reputation.

Proof lies in the testimony of Tecumseh people who have been cured to stay cured.

Orson Austin, retired, living on Logan st., Tecumseh, Mich., says: "I hold the same high opinion of Doan's Kidney Pills today, as when I gave a testimonial in their favor some years ago. Prior to that time, I had been troubled with a very bad case of kidney disease, the distressing pains in my back and shoulders at times being almost unbearable. Rheumatism also settled in my hips and limbs and greatly increased my misery. I could not get my proper rest during night on account of the too frequent action of the kidneys, and the passages were attended by a burning sensation. I knew Doan's Kidney Pills were good for such troubles, began using them and noticed their good effects in a short time. Thus encouraged I continued taking them until a complete cure was effected. My advice to all sufferers of kidney trouble is to give Doan's Kidney Pills a trial."

For Sale by all Dealers. Price 50c. Foster-Milburn Co., Buffalo, N. Y. Sole Agents for the United States.

Remember the name—Doan's—and take no other.

MISSOURI IS STILL IN DOUBT.

Taft Apparently Assurded of 309 Electoral Votes.

VERY CLOSE VOTE IN MARYLAND

Republican Nominee Wins by Only 136 Votes—Democrats Do Not Concede Loss of State—Taft's Plurality in New York Totals 203,495—Colorado Shifts From Doubtful Column to Democratic List.

New York, Nov. 5.—Late developments in the election situation have surprised the political leaders of both big parties, and the result may be a vindication of the judgment of the national chairman, Hitchcock, who declared that Taft would receive 325 votes in the electoral college.

Returns indicate that Taft is practically assurred of 309 votes and has a fighting chance for Missouri's eighteen, which would give him a total of two more than Mr. Hitchcock claimed. Missouri had been conceded to Bryan, and the plurality from a good part of the state, including St. Louis, just turned in, took the leaders by surprise. If this advantage is continued Missouri will be in the Taft column. It is now placed among the doubtful.

Another surprise is the close vote in Maryland, which is claimed for Taft by the margin of 136 votes only. The Democrats do not concede the loss of the state and will be satisfied with nothing short of the official count. Conceding Maryland to Taft and figuring Missouri as the one still doubtful state, Bryan has 156 members of the electoral college assured him.

The states carried by Mr. Bryan are as follows: Alabama, 11; Arkansas, 5; Colorado, 5; Florida, 5; Georgia, 13; Kentucky, 13; Louisiana, 9; Mississippi, 10; Missouri, 18; Nevada, 8; North Carolina, 12; Nebraska, 8; Oklahoma, 7; South Carolina, 9; Tennessee, 12; Texas, 18, and Virginia, 12. Total, 174.

All the rest of the states are safe for Taft with the exception of Maryland, where the issue is so close that an official count may be necessary to finally determine the result.

Bryan May Turn Senator.

National Chairman Norman E. Mack of the Democratic party has issued a statement in which he declared that he did not believe Mr. Bryan would again be a candidate for the presidency. He said he believed that the Nebraskan might be a candidate for the United States senate in 1911, provided the legislature of his state is Democratic in that year, when the first vacancy will occur.

Judge Taft's plurality in the state of New York, according to corrected returns, is 203,495, more than 28,000 in excess of President Roosevelt's plurality of four years ago. Governor Charles Evans Hughes was re-elected in New York state by 71,150. The returns as between president and governor indicate a heavy splitting of tickets.

The heavy vote in Ohio made returns extraordinarily late. Mr. Taft carried his own state, however, by 50,000 plurality, a reduction of more than 200,000 from the Roosevelt vote of four years ago. The Democratic state ticket in Ohio, headed by Judson Harmon for governor, appears to be safely elected. The state legislature, which is to choose a successor to Senator Foraker, appears to be in doubt as between the Republicans and Democrats.

In Indiana Mr. Taft was successful in carrying the state by about 8,000, but the entire Democratic state ticket, headed by Marshall for governor, was elected. The congressional delegation from the state shows a gain of seven Democrats.

The returns from West Virginia, owing to the mountainous character of the state, are slow in coming in. Enough districts have been heard from, however, to show that Mr. Taft has a safe plurality.

Colorado has shifted from the doubtful column to the Bryan list.

The best part of beauty is that which no picture can express.—Bacon.

Watched Fifteen Years.

"For fifteen years I have watched the working of Bucklen's Arnica Salve; and it has never failed to cure any sore, boil, ulcer or burn to which it was applied. It has saved us many a doctor bill," says A. F. Hardy of East Wilton, Maine, 25c. at C. A. Wright & Son's drug store.

Why Suffer?

If you suffer pain from any cause, Dr. Miles' Anti-Pain Pills will relieve it—and leave no bad after-effects. That's the important thing. Neither do they create a habit. More often the attacks become less frequent, or disappear altogether. Dr. Miles' Anti-Pain Pills have no other effect except to relieve pain and quiet nervous irritation.

"We are never without Dr. Miles' Anti-Pain Pills. My husband and son, aged 15 were always subject to sick headache until we began using these Pills, and they have broken them up entirely. Don't think they have had to use them for six months. I recommend them to every one. A few weeks ago I heard an old lady friend was sick. I went to see her. She was down with LaGrippe, and nearly crazy with awful backache. I gave her one of the Anti-Pain Pills and left another for her to take in a short time. They helped her right away, and she says she will never be without them again. Last winter my husband was taken with pleurisy on both sides, and I know he would have died if it hadn't been for the Pills. In less than half an hour he was sweating, and went to bed and slept."
MRS. G. H. WEBB,
Austinburg, Ohio.

Your druggist sells Dr. Miles' Anti-Pain Pills, and we authorize him to return the price of first package (only) if it fails to benefit you.

Miles Medical Co., Elkhart, Ind

CORRESPONDENCE.

CLINTON.

Wm. Graham has returned to his home in Brockport, N. Y.

F. L. Woodward is in Huntington, Ind., on business.

Mrs. Louisa Biglew of Jackson, is the guest of her sister, Mrs. Sarah Wastel.

Miss Edith Barnes is the guest of her brother in Toledo.

Miss Luella Palmer and her brother John, who teach at Rives Junction are home for the week.

Misses Marie Schooler and Elva Ward were in Toledo on business the first of the week.

Mrs. Child Wells has been spending the week with Onsted friends.

E. A. Clark of Chicago, is in town.

Miss Susie Fisher is seriously ill.

Mrs. Frank Muir Jr. is the guest of her people in Baraboo, Wis.

Bishop Williams was here for confirmation and confirmed a class of nine.

Clifford Johnson and John Summer, who have been visiting the former's parents for a few days, returned to Detroit Wednesday.

Miss Alice Taft entertained the thimble club Wednesday evening.

Born to Fred Ellis and wife Monday, a daughter.

St. John's annual fair and supper will be held Saturday, Dec. 12 at the Town hall.

We are all happy to hear that Miss Emma Schneirlis won first prize in a Declamation contest at Olivet college recently.

Rev. J. D. Hailliday and Sam Larzelere attended the funeral of Rev. J. M. Kerridge at Adrian the first of the week.

Mrs. S. V. Wastell is on the sick list.

Roy Blanchard of Adrian was calling on old Clinton friends recently.

Hogan and Gadd had about 1,800 feeding lambs shipped in during the week.

Chas. Clark arrived from Chicago Thursday for a few days' stay with his family.

Miss Ruth Kimball entertains the Altar Guild of St. John's church a week from Monday evening.

Mrs. Will Bostedor and daughter Pearl and son Willard of Grass Lake are visiting relatives here.

Tuesday evening, November 10 will occur the regular Grange meeting at which time the following program will be given:

Music.

Paper, Self Culture—Mrs Frank Grey.

Reading, A Young Desperado—Mrs. Addie Halladay.

Vocal solo

Paper, Tuberculosis, its care and prevention—Mrs. W. D. VanTuyle.

Music.

Cross questions and crooked answers will be given by twelve members. Light refreshments will be served at the close of the program.

Miss Laura Parker is on the sick list.

Chas. Bostedor and family left Friday afternoon for Eaton Rapids for a few days' visit.

J. V. Hettinger returned Thursday from a few days' business in Detroit and Toledo.

Will Wade left Friday night for Minnesota where he and his family will reside.

The appearance of the Clinton Clothing Co's. store has been greatly improved by a fresh coat of paint, new electric lights have also been stationed in front.

Miss Julia Dunn of Saline, is the guest of her sister, Mrs. Updyke, who resides west of town.

Don Crane, who has been so poorly is much improved in health.

Tickling, tight Coughs, can be surely and quickly loosened with a prescription Druggists are dispensing everywhere as Dr. Shoop's Cough Remedy. And it is so very, very different than common cough medicines. No Opium, no Chloroform, absolutely nothing harsh or unsafe. The tender leaves of a harmless, lung healing mountainous shrub, gives the curative properties to Dr. Shoop's Cough Remedy. Those leaves have the power to calm the most distressing Cough and to soothe and heal the most sensitive bronchial membrane. Mothers should, for safety's sake alone, always demand Dr. Shoop's. It can with perfect freedom be given to even the youngest babes. Test it yourself and see. Sold by all dealers.

RIDGEWAY.

Cap Collins and family were down from Tecumseh Tuesday and Wednesday.

Mrs. Henry McCarbary entertained her sister, Mrs. Mull of Adrian, the first of the week.

A branch with ripe raspberries was picked by Mrs. W. H. Arxter Tuesday which makes a third crop this year.

Claude and Theodore Allison were in Saline Tuesday.

Frank Smith was up from Britton Saturday.

Mrs. Jim Sowles was down from North Tecumseh Monday.

Mrs. John St. George spent the last two weeks at Ann Arbor and Milan.

Eugene Mills was down from Onsted Sunday.

Mrs. C. O. Lowe and Mrs. Lafe Pocklington were in Adrian, Monday.

Boldt Sarvey and wife of Macon, Sundayed at R. S. Houseman's.

Ray Hathaway was in Adrian Wednesday.

Sam Foote was home from Detroit, Sunday.

The Lowe children spent Sunday with their grandparents, Mr. and Mrs. Stewart in Macon.

Dr. and Mrs. Loree returned from their western trip to Nebraska, Dakota and Kansas City Wednesday.

Remember the church fair next week Friday, Nov. 13, both afternoon and evening. A fine 10c supper will be served.

Mr. and Mrs B. F. Martin entertained several friends in a delightful manner at their home Tuesday eve.

Mrs. Jeff Kelly returned to Tecumseh Monday.

Richard Cadmus has returned to his home in Harvey, Ill.

C. S. Foote was in Saline Sunday.

Guy Pocklington and wife Sundayed in Adrian.

Mrs. Elizabeth Hatton was a Tecumseh visitor Wednesday.

Miss Florence Smith was in Ann Arbor Friday.

Ed Harrison is installing a great Bell furnace in his store.

J. E. Baker attended a dinner at Grange hall Thursday.

Chas. Undewood and Miss Eula were in Adrian Saturday.

Ben Snyder has moved to the W. F. Pocklington farm.

W. F. Pocklington and family are moving to Adrian.

Mr. and Mrs. Fred Wellmen went to Sandusky, O., Wednesday for a visit with friends.

Miss Marion Foote was home from Ypsilanti the last of the week.

Mrs. F. R. Garton and sons of Ypsilanti were at the Osgood home the last of the week.

F. R. Schwede was in Detroit Monday.

Mrs. Phebe Miller of Detroit, was a Sunday guest at Elmer Linn's.

Mrs. Chancey Dibble is slowly on the gain.

The funeral of the infant son of Rev. and Mrs. Schwede was held at the home Saturday at 1 p. m.

Earle Beevers was caught in the corn husker Monday and quite badly bruised up.

A. T. Camburn was in Dundee Wednesday.

C. O. Hiscock of Detroit, is spending a few days with his mother.

You can cure dyspepsia, indigestion, sour or weak stomach, or in fact any form of stomach trouble if you will take Kodol occasionally—just at the times when you need it. Kodol does not have to be taken all the time. Ordinarily you only take Kodol now and then, because it completely digests all the food you eat, and after a few days or a week or so, the stomach can digest the food without the aid of Kodol. Then you don't need Kodol any longer. Try it today on our guarantee. We know what it will do for you. Sold by all druggists.

Killed Mother and Self.

New York, Nov. 5.—Revelation by a son to his mother of a secret marriage and parental refusal to be reconciled to it is believed to have been the impelling cause of a double tragedy in a large uptown apartment hotel here. The victims of the tragedy were Mrs. Rebecca Veit, a wealthy widow, and her only son, J. Nelson Veit, a Wall street broker, the circumstances of the affair indicating that the mother was shot by the son and the latter then took his own life by inhaling illuminating gas. Mrs. Veit was found dead in her bed from bullet wounds in her head and body, while her son was found on the floor of the bathroom in his mother's apartment, lifeless from asphyxiation. The police made the discovery that Veit, who was supposed to be single, was married secretly in October of last year.

Forbids Hazing.

Ubana, Ill., Nov. 5.—Edmund J. James of the University of Illinois has issued an address on the subject of hazing to the students, in which he declared that hazing will not be tolerated and that any student found guilty of hazing will be dismissed from the university.

"Drunk With Thy Beauty."

Charles Dickens once had an argument with a friend about Byron's expression, "Drunk with thy beauty," to which he made great objection. During the discussion the novelist gazed as if enraptured at his host's fair haired daughter, who was in the room. At last he sprang to his feet, struck a dramatic attitude, clasped his heart with his hands and stalked to the window, where he wrote on the white woodwork:

O maiden of the amber dropping hair,
Would I, Byronically, thy praise might utter!
Drunk with thy beauty, would that I might dare
To breathe out paeans, borne upon a shutter!

Vetoed Twice.

Sir Gavan Duffy, formerly speaker of the legislative assembly of Victoria, was once returned to his seat by a single vote majority. On visiting his constituents subsequently, he was received with a special warmth by an Irish fellow countryman.

"And so," said Sir Gavan Duffy to his friend, "you were one of my supporters."

"No, sir," was the reply. "I was two of them."

The Boss.

"But!" exclaimed the man of delicate sensibilities, "will your conscience permit you to do as you suggest?"

"Look here, friend!" answered the New York politician, "I am accustomed to be boss even of my own conscience."—Washington Star.

Not Modesty.

"Sometimes!" said the press humorist, "I think my jokes are rotten. I s'pose that's my modesty."

"No," explained a friend, "that's your common sense."—Louisville Courier-Journal.

They Certainly Keep It Dusted.

Women in all lands are the custodians of speech. They preserve its purity. To them must go much of the credit of the improvement in American English.—New York World.

Stomach Muscles In Old Age

How Old People May Retain or Restore Good Health.

Usually the bowels are not so active in middle or advanced years as in youth. Just as the eyes grow dim, the skin wrinkled, the hair gray, the muscles flabby, so do the internal organs show their age if we could but see them.

However we sometimes find a person whose age is near the meted three-score and ten and yet his step is sprightly, his eye keen, his flesh firm, his appetite good and his bowels regular, and upon close questioning you will find a life's history of right-living, good food, keen appetite, perfect digestion and regular bowel action.

Regular bowels and proper digestion of the food we eat is absolutely necessary to the enjoyment of good health by old or young. If the readers of this article are interested, we are glad to tell them how they can restore good health and prolong their lives.

Step into a drug store and purchase a bottle of Dr. Caldwell's Syrup Pepsin. It will cleanse the bowels of any waste matter that has clogged them up and restore to them strength and nerve force for regular natural daily action. It aids digestion by stimulating the stomach and digestive glands to a proper and sufficient secretion of the fluids necessary to perfect digestion. It acts on the liver and kidneys in a mild, quiet yet effective manner. Rev. A. J. Fletcher, of Rutherford, Tenn., is 93 years old, and it cured him of 40 years of dyspepsia. W. W. Bierling, Sioux City, Ia., says: "Dr. Caldwell's Syrup Pepsin is the best medicine I ever used and I am 88 years old." B. F. Thompson, Shenandoah, Ia., says: "I suffered 15 years with dyspepsia and it cured me." It is certain and effective in the most obstinate old cases, and yet mild and safe for the most delicate woman or child. All druggists sell it at 50c and $1.00 per bottle. Pepsin Syrup Co., 304 Caldwell Bldg., Monticello, Ill., is glad to send a free sample to any one who has never used it and will give it a fair trial.

SATURDAY FOOTBALL RESULTS.

West.

Michigan, 62; Kentucky State, 0.
California, 11; Nevada, 0.
Hamline, 18; Morninguide, 0.
St. Mary's, 6; Central, 0.
Wisconsin, 4; Minnesota, 0.
Notre Dame, 14; Indiana, 0.
Illinois, 22; Iowa, 0.
Purdue, 16; Northwest, 10.
Nebraska, 23; Ames, 17.
Missouri, 11; Drake, 8.
Marquette, 17; Lawrence, 0.
Marietta, 40; Bethany, 0.
De Pauw, 29; Illinois Normal, 16.
Rose Poly., 26; Earlham, 4.
Kansas Aggies, 13; Creighton, 0.
Wittenberg, 5; Heidelberg, 4.
Kenyon, 30; Cincinnati, 0.
Cornell (Ia.), 40; Monmouth, 6.
Beloit, 6; Knox, 6.
Case, 18; Ohio State, 8.
Western Reserve, 12; Oberlin, 5.
St. Paul, 18; Lake Forest, 11.
Washington U., 17; James Milliken, 0.

East.

Pennsylvania, 34; Lafayette, 4.
Yale, 10; Brown, 10.
Harvard, 17; Carlisle, 0.
Dartmouth, 10; Princeton, 6.
Carnell, 6; Amherst, 0.
Annapolis, 30; Villa Nova, 6.
West Point, 6; Springfield T. S., 6.
Colgate, 6; Syracuse, 0.
Pittsburg, 11; West Virginia, 0.
Williams, 0; Vermont, 0
Harvard, '12, 12; Brown, '12, 0.
Holy Cross, 6; Tufts, 0.
Trinity, 40; Wesleyan, 0.
Andover, 12; Exeter, 0.
Hamilton, 5; St Lawrence, 0.
Union, 34; Hobart, 3.
Wooster, 13; Carnegie Tech., 6.
Rensselaer P. I., 11; New York U., 0.

South.

Vanderbilt, 16; Tennessee, 9.
Suwanee, 6; St. Louis U., 6.
Tulane, 10; Baylor, 2.
Louisiana, 6; Mississippi, 6.
New Orleans, 16; U. M. S., 0.
Alabama, 4; Georgia, 0.

State.

M. A. C., 46; Olivet, 2.
Hillsdale, 12; Adrian, 10.
Hope College, 6; Ferris Institute, 0.
Mt. Pleasant, 11; Ypsi Normal, 0.
Albion, 24; Kalamazoo Normal, 0.
Kalamazoo, 16; Battle Creek P. I., 6.
Detroit Central, 10; Lansing High, 0.
Pontiac High, 12; Flint High, 0.
Muskegon, 32; Grand Haven, 0.
Escanaba, 2; Negaunee, 0.
Benton Harbor, 24; Saginaw, 0.
Lapeer High, 56; Davison High, 0.
Athens High, 16; Charlotte High, 11.
Marshall High, 60; Galesburg, 14.
West Branch High, 60; Standish, 0.
Pontiac High, 74; Olivet High, 0.
D. U. S., 68; C. U. S., 0.
D. A. C., 80; Saginaw Navy, 0.
Western High, 6; Ypsilanti High, 0.
Battle Creek High, 12; Jackson High, 12.
Grand Rapids C. H., 43; Kalamazoo High, 5.
Traverse City High, 18; Mt. Pleasant, 0.
Owosso High, 0; Ithaca High, 0.

GENERAL MARKETS.

Detroit Grain Market.

Detroit, Nov. 7.

WHEAT—No. 1 white, $1 02½; No. 2 red, $1 04; Dec., $1 04½; May, $1 07¾; July, $1 01½.
CORN—No. 3 mixed, 63c; No. 3 yellow, 65c.
OATS—No. 3 white, 53c.
RYE—No. 2, 76½c.
BEANS—Spot, $2 18; Dec., $2 24.
CLOVER—Spot, $5 40; March, $6 55.

Chicago Grain Market.

Chicago, Nov. 7.

WHEAT—Dec., $1 01⅝; May, $1 05; July, $1 00.
CORN—Dec., 61½c; May, 61½c; July, 61¼c.
OATS—Dec., 48¼c; May, 50¾c; July, 45¾c.

Chicago Livestock Market.

Chicago, Nov. 7.

CATTLE—Beeves, $3 50@7 50; cows and heifers, $1 65@5 35; stockers and feeders, $2 60@4 60.
HOGS—Light, $5 25@6 30; heavy, $5 45@6 30; pigs, $3 75@5.
SHEEP—Native, $3 60@4 70; western, $3 60@4 70; yearlings, $4 50@5 25; lambs, $4 25@6 40; western, $4 25@6 35.

East Buffalo Livestock Market.

East Buffalo, Nov. 7.

CATTLE—Steady.
HOGS—heavy, $5 90; light, $6@6 50; pigs, $4 75.
SHEEP—Best lambs, $6 40@6 50; yearlings, $4 50@4 75; wethers, $4 90@5 50; ewes, $4@4 25.

PISO'S CURE
Beware of the Cough that hangs on persistently, breaking your night's rest and exhausting you with the violence of the paroxysms. A few doses of Piso's Cure will relieve wonderfully any cough, no matter how far advanced or serious. It soothes and heals the inflamed surfaces, clears the congested air passages and the cough disappears.
At all druggists', 25 cts.

Girl Took Rose Nicotine.

Detroit, Mich., Nov. 9.—Belle Watson, twenty-two years old, swallowed the contents of two bottles of rose nicotine in a bedroom of her home at 176 Livernois avenue. Her brother, Daniel, heard moans, went to the girl's bedroom and found her lying half unconscious. She died in his arms before a physician could be summoned. Miss Watson was a victim of overwork and worry.

BRIEF DISPATCHES.

The Collingwood, the most powerful of all British battleships, and the sixth vessel of the Dreadnaught class to be placed in the water, has been successfully launched at Davenport, Eng.

William D. Cornish of New York, second vice president of the Union Pacific Railroad company, and a director in many other corporations, was found dead in his bed in Chicago at the Auditorium Annex. Death apparently was due to heart failure.

Great preparations are being made in Rome to celebrate on Nov. 16 the fiftieth anniversary of the entrance of the pope into the priesthood. On this day the pontiff will celebrate mass at St. Peters in the presence of many thousand persons.

Henry L. Parker, aged seventy-one, thirty-third degree Mason, is dead in Norwich, Conn., after an illness of twenty-eight years from locomotor ataxia. His wife was a sister of the late Stephen B. Ross, a millionaire of Chicago.

Count Joseph Heinrich Von Bernstorff has been selected by the emperor of Germany to succeed the late Baron Speck Von Sternburg as ambassador to America. The appointment has not yet been made officially, but it is understood that an official announcement will be made within two or three days.

A secret mutual protection society has been formed by German directors of museum and art galleries against dealers in spurious works of art. A blacklist of well known forgeries and forgers will be compiled and periodically circulated in a secretly printed magazine.

In response to an appeal by Jose Miguel Gomes, the Liberal candidate for the presidency of Cuba, Governor Magoon has issued a decree providing an annual pension of $5,000 during her life to the widow of the late President Thomas Estrada Palma, and $50 monthly in addition during the minority of her four children.

President Roosevelt led a party of sixty, composed mostly of high officials of the army and students of the army war college, in a five-mile tramp through Rock Creek park, near Washington. A portion of the route was up and down hills and over rough roadways, the president frequently taking the small army of pedestrians ever barbed wire fences.

While playing "wild west," Stephen Collier, eleven-year-old son of W. W. Collier, was accidentally shot by his brother, Wright, thirteen years old, and seriously wounded. The shooting occurred in the room of the boys on the big Elmdale farm owned by their father, about four miles from Pontiac.

Rounding out fifty-three years of active service of railroading, "Uncle" Dan Ketchum made his last run as conductor on the Lake Shore passenger train between Monroe and Adrian Saturday. He retires under the limited age rule of the New York Central railroad on a pension. October 12, last, "Uncle" Daniel passed his eightieth birthday.

PUNCTUATION.

Originated by Aristophanes and Revived by Charlemagne.

Punctuation by means of stops and points, so as to indicate the meaning of sentences and assist the reader to a proper enunciation, is ascribed originally to Aristophanes, a grammarian of Alexandria, Egypt, who lived in the third century B. C. Whatever his system may have been, it was subsequently neglected and forgotten, but was reintroduced by Charlemagne, the various stops and symbols being designed by Warnefried and Alcuin.

The present system of punctuation was introduced in the latter part of the fifteenth century by Aldus Manutius, a Venetian printer, who was responsible for our full stop, colon, semicolon, comma, marks of interrogation and exclamation, parenthesis and dash, hyphen, apostrophe and quotation marks. These were subsequently copied by other printers until their use became universal.

Most ancient languages were innocent of any system of punctuation. In many early manuscripts the letters are placed at equal distances apart, with no connecting link between, even in the matter of spacing, an arrangement which must have rendered reading at sight somewhat difficult.—Chicago News.

Why He Refused.

"Can I offer you a little more soup?" a lady asked her new paying guest.

"No, thanks!" was the quick reply.

"I hope you are not refusing because it is considered bad form to take two helpings of soup. We are not sticklers for etiquette."

"Oh, it isn't etiquette that I was worrying about—it was the soup!"

Saved the Dishes.

Husband—But why did you dismiss the cook this morning, when the Higgses are coming to dinner tonight? Wife—Because at 11 a. m. we had only exactly enough dishes left to set the table.—Judge.

He Knew.

"What do you expect to be when you come of age, my little man?" asked the visitor.

"Twenty-one," was the little man's reply.—Herald and Presbyter.

Used to It.

She—I suppose it would break your heart if I were to say that I can only be a sister to you. He—Not at all. I'm used to having girls say that.—Exchange.

HEXAMETHYLENETETRAMINE

The above is the name of a German chemical, which is one of the many valuable ingredients of Foley's Kidney Remedy. Hexamethylenetetramine is recognized by medical text books and authorities as a uric acid solvent and antiseptic for the urine. Take Foley's Kidney Remedy as soon as you notice any irregularities and avoid a serious malady. Sold by all druggists.

RAILROAD TIME TABLES.

Lake Shore & Michigan Southern Railroad.

Effective May 31, 1908

GOING SOUTH.

Stations	815 Daily except Sun.	805 Daily except Sun.	881 Daily except Sun.	311 Daily	218 Daily Sun. only
Jackson	6 05	10 00	3 00	3 30	7 15
Tecumseh	7 30	11 25	4 25	4 25	8 11
Adrian	7 55	11 55	4 55		8 41
	a m	a m	p m	p m	p m
Detroit	9 05		6 20		11 05
				7 10	
Toledo	9 50	12 10	7 15	10 30	9 50
	(Sun	p m	p m	p m	a m
Chicago	3 00				
	p m				

GOING NORTH.

Stations	816 Daily except Sun.	812 Daily except Sun.	814 Daily except Sun.	811 Daily except Sun.	810 Daily except Sun.
Detroit				6 00	8 00
				p m	p m
Chicago	8 00				
	a m				
Toledo	7 40	12 30	5 15	7 00	9 00
	a m	p m	p m	p m	p m
Adrian				7 55	9 55
Tecumseh	8 57	1 24	6 20	8 14	10 20
Jackson	10 05	2 30	7 25	9 45	11 32
	a m	p m	p m	p m	p m

DUNDEE BRANCH.

GOING WEST.

Station	423 Daily except Sun.	421 Daily except Sun.	419 Daily except Sun.
Toledo			8 00
			a m
Adrian	8 50	3 30	8 30
	p m	p m	a m
Tecumseh	9 20	4 00	9 17
	a m	p m	a m

GOING EAST.

Station	422 Daily except Sun.	424 Daily except Sun.	420 Daily except Sun.
Tecumseh	10 45	4 55	7 50
	a m	p m	p m
Adrian	11 10	5 00	8 04
	a m	p m	p m
Toledo	12 10		9 15
	p m		p m
Chicago	7 00		
	p m		

Tecumseh and Dundee Trains.
Daily except Sunday.

LEAVE TECUMSEH.

Dundee Accommodation ..... 7 10 a m
" " ..... 12 50 p m

ARRIVE AT TECUMSEH.

Tecumseh Accommodation ..... 8 45 a m
" " ..... 2 40 p m

SPECIAL NOTICE

Coupon tickets can now be procured at this station over best routes to all principal cities in the United States.

G. J. KUHN, Ticket Agent.
J. W. DALY, G. A. G. P. A. Cleveland, Ohio

FEELING LIVER-ISH This Morning?
TAKE
THEDFORDS Black-Draught
Stops Indigestion Constipation
25¢
A Gentle Laxative And Appetizer

Kodol For Indigestion
Our Guarantee Coupon
If, after using two-thirds of a dollar bottle of Kodol, you can honestly say it has not benefited you, we will refund your money. Signed Kodol, today, on this guarantee. Fill out and sign the following, present it to the dealer at the time of purchase. If it fails to satisfy you return the bottle containing one-third of the medicine to the dealer from whom you bought it, and we will refund your money.
Town _____
State _____
Sign here _____ Cut This Out
Digests What You Eat And Makes the Stomach Sweet
E. C. DeWITT & CO., Chicago, Ill.
ALL DRUGGISTS OF TECUMSEH.

FOLEY'S HONEY AND TAR
The original LAXATIVE cough remedy.
For coughs, colds, throat and l

The Tecumseh Herald.

VOL. LIX. NO. 64 — TECUMSEH, MICHIGAN, FRIDAY, NOVEMBER 13, 1908. — WHOLE NO. 913

SPECIAL LOW PRICES ALL THIS WEEK. ON LADIES' Tailored Suits AND Skirts

Come In and See Them

S. W. Anderson & Son.

"THE STORE THAT TREATS YOU FAIR"

MUST CLOSE OUT

Our Line of Hand Bags

REGARDLESS OF COST, in order to make room for our NEW CHRISTMAS STOCK. Now is your chance to get one AT A GREAT REDUCTION.

Step in and See them.

HICKS THE Jeweler,

Watch Inspectors L. S. & M. S. and D. T. & I. Ry. — Phone 200 for Correct Time

Quantities Quality, Values

Unequaled in variety and greatness; unsurpassed in quality, unapproachable in value giving.

Our stock of Mens and Young Men's Clothing presents opportunities that explain why we are doing the business of the town.

Here you will see every new style and at prices that will appeal to you.

CLOTHCRAFT Suits & Overcoats are without a rival for the price.

OVERCOATS - - $5 to $22
SUITS - - - $5 to $20

Compare—it concerns your own pocket book.

McCann Bros.

THE ONE PRICE CLOTHIERS — Store Open Evenings

WON'T SCOLD THE EMPEROR.

Riechstag Refuses to Send Him Address.

VON BUELOW IS SCORED.

Members Refused to Accept His Explanation With Regard to Emperor's Published Interviews—Baron Von Kiderlen-Wareliter Received With Loudly Expressed Derision.

Berlin, Nov. 12.—The most exciting debate in a long time in the riechstag has just concluded with the rejection by the majority of a proposition to send an address to the emperor, calling attention to the danger of his majesty's personal interviews in foreign politics.

The discussion brought forth strong expressions from the representatives of most of the parties.

The displeasure of the house was concentrated principally upon Chancellor Von Buelow. Members of several of the groups refused to accept the chancellor's explanation with

EMPEROR WILLIAM.

regard to the emperor's interview in the London Daily Telegraph as satisfactory, or as offering guarantees for the future, but when the proposition of addressing the emperor formally on the subject was put to the house the governmental majority did not hesitate in voting against it.

Chancellor Von Buelow listened unmoved to the personal attacks on him.

Baron Von Kiderlen-Warchter's defense of the foreign office, which was so closely identified with the "interview," was received with loudly expressed derision by the Socialists.

It was said that the emperor was receiving a full stenographic report of the proceedings at Donaueschingen, where he is the guest of Prince Von Fuerstenberg.

Read the pain formula on a box of Pink Pain Tablets. Then ask your Doctor if there is a better one. Pain means congestion—blood pressure somewhere. Dr. Shoop's Pink Pain Tablets check head pains, womanly pains, pain anywhere. Try one, and see! 20 for 25c. Sold by all dealers.

PLUNGES TO HIS DEATH.

Henry Watterson's Son Falls From Window of Building.

DEATH WAS INSTANTANEOUS.

Instantly Killed by Striking Roof of Adjoining Building—Was Thirty Years Old and Practicing Law In New York—Sad News Is Gently Broken to Father.

New York, Nov. 12.—Harvey W. Watterson, a lawyer, and younger son of Henry Watterson, editor of the Louisville Courier-Journal, has met a terrible death here. He fell from the nineteenth floor of his office building at 37 Wall street. His body shot downward for 110 feet and landed on the roof of a ten-story building adjoining. Almost every bone in his body was broken and his head crushed, and death was practically instantaneous.

While there were no eye-witnesses to the tragedy, evidently it was entirely accidental. Mr. Watterson's hat and overcoat were on his closed desk. Presumably he had attempted to lower the window and, either stumbling over the radiator which was in front of the low sill or losing his footing in some manner unknown, pitched forward and down to death on the roof below.

Mr. Watterson was thirty years old and married. He was junior member of the law firm of Wing, Russell & Watterson.

The body was removed to the Watterson home after the coroner had declared that the death of Mr. Watterson was due entirely to accident. Mrs. Watterson is prostrated with grief over her husband's tragic death.

Watterson was born and reared in Louisville, Ky.

Louisville, Ky., Nov. 12.—News of the tragic death of Harvey W. Watterson, first came to friends of the father, Henry Watterson, editor of the Courier-Journal, and they broke the news to the editor as gently as possible. Hundreds of telegrams from men of national prominence already are pouring in to him, offering condolence and sympathy.

The bond between Mr. Watterson and his son was an unusually strong one.

Mr. Watterson is not able to undertake a journey to New York, and Mrs. Harvey Watterson has been asked to bring the body to Louisville, and this probably will be done.

Teachers Meet In Detroit.

Detroit, Mich., Nov. 12.—Delegates to the Central Ohio State Teachers' association and the Ohio Manual Training and Drawing Teachers' association are arriving today for the convention in Detroit. It is expected that by Friday morning 4,000 teachers from Ohio will be here.

Says He'll Sue For $10,000.

Marshall, Mich., Nov. 12.—Prosecuting Attorney Stewart of this place states that he will begin suit for $10,000 damages against the Battle Creek Journal, charging slander during the recent election. Stewart is a Republican.

STATE CAN'T BORROW FUNDS.

Constitution Absolutely Forbids Such Proceedings.

SO SAYS ATTORNEY GENERAL.

Money Borrowed on Notes Might Be Declared Illegal—Creditors, However, Could Accept Warrants From Treasurer and Cash Them at Banks. Just As Good As Bonds.

Lansing, Mich., Nov. 12.—The state treasurer's department has gone up against a point raised by Attorney General Bird to the plan to make temporary loans from Detroit banks to meet current demands until the annual taxes, which all counties begin collecting Dec. 1, reach the state treasury.

The attorney general holds that the constitution absolutely forbids the state treasurer borrowing any such sum as is needed to tide over affairs until the December collection of taxes reach the treasury, which will be early in January. The amount required may reach $1,000,000.

True, lare sums were borrowed in 1893 and 1894 under identically the same conditions, and no objection was raised. But the fact remains that objection could have been raised, and, in the present situation, might be raised in a way to create much embarrassment.

A particularly interesting phase of the case as it now stands is that a special session of the legislature could afford no relief. A special session between now and New Year's day, when the old legislature goes out of business, would have no more constitutional right to borrow the money needed than has the state treasurer. Neither would a special session have a constitutional right to authorize the state treasurer to make a loan for the purposes for which the money is now needed.

Could Make Lot of Trouble.

The attorney general is understood to have raised the point that if the state made a loan in excess of the $50,000 that can now be made for emergency purposes and gave notes to secure the loan, any taxpayer might raise the point that such notes were unconstitutional, therefore not collectable. Of course, it is not to be assumed that the state would repudiate a loan of any kind, still persons so disposed could, by litigation, make a lot of trouble and expenses for the state as well as for those who loaned.

The outlook, however, is not by any means all clouds. It is learned that the constitutional objection can be surmounted if the banks are agreeable. A plan reported to have been suggested is for the auditor general to continue as usual issuing warrants on the state treasurer to all persons who present undisputed vouchers. Then let the persons receiving such warrants present them to any one of the banks with which an arrangement has been made and receive the face value.

The banks would not be taking the least risk, because the warrants would be as good as gilt edge bonds. The banks could deposit the warrants in the state treasury and receive their cash in January.

MAKING WAR ON SALOONISTS.

Lively Proceedings In Kalamazoo and Calhoun Counties.

Kalamazoo, Mich., Nov. 12.—Considerable of a sensation has been created here in the trial of George Dagnlea, proprietor of the French hotel, in the circuit court. Dagnlea is charged with selling liquor without a license.

The principal witnesses for the prosecution were Detective O. O. Wiard and Solon H. Benbow, the latter a well known insurance and business man. They were the cause of Dagnlea being in court, for it was through them that the evidence against the hotel man was secured.

Wiard testified that he and Benbow had taken two ladies into the French hotel and, after being taken to an upstairs room, were given beer and a lunch. The beer bottles were introduced as evidence.

The courtroom was crowded, Y. M. C. A. and W. C. T. U. workers being in attendance.

A member of the City Good Government league states that warrants have been issued against every saloonkeeper in Kalamazoo county who has violated the law in the past two years.

Battle Creek, Mich., Nov. 12.—It is acknowledged by Prosecuting Attorney L. F. Sewart that seventeen warrants have been issued for liquor law violations, fourteen having been added to the three already known. The new ones include Halladay Inn, two counts; Clifton hotel, three counts; Lou C. Weimer, Burt Peet, Michael Sharkey, John Leader, Ed Murphy and Charles Macomber, each one count. Imported detectives secured the evidence for Prosecutor Stewart, who promises to wind up his last days in office with one grand clean-up. These warrants are but a beginning, it is said.

Bandetti Partially Wreck Home.

Detroit, Mich., Nov. 12.—A can filled with gunpowder and placed on the front steps of Grillo Mercurio's frame house at 213 Larned street, east, did some damage, made considerable commotion in the Italian neighborhood and wrought consternation in Mercurio's family and among several of his boarders. The explosion occurred shortly before midnight and awakened the residents of the whole neighborhood. A few weeks ago a similar attempt was made at 1312 Rivard street, owned by Vincenzo Longo, although in that instance the damage was still less. Attempts to blackmail preceded each of these outrages, letters demanding $500, but it is apparent that in each instance the purpose of the explosion was to terrify and create fear rather than to kill or to do damage.

Admiral Miller Is Dead.

Philadelphia, Nov. 12.—Rear Admiral James M. Miller, governor of the United States Naval home in this city, is dead, aged sixty-one. He was appointed to the navy from Missouri in 1863.

A clergeman write: "Preventics, those little Candy Cold Cure Tablets are working wonders in my parish." Preventics surely will check a cold, or the Grippe, in a very few hours. And Preventics are so safe and harmless. No Quinine, nothing harsh nor sickening. Fine for feverish restless children. Box of 58 at 25c. Sold by all dealers.

Princess Dressers

A Princess Dresser

is one of the many pieces of furniture that pleases the ladies and brings

Comfort to Your Home

We have for our fall trade some fine pieces in this line in

Quartered Oak, Birds-eye Maple and Mahogany.

It is impossible to describe them, but they are HERE for your inspection.

Guy E. Belding

Thanksgiving Table Linen and Napkins

Special Values at

Anderson & Rosacrans.

Store open Monday, Wednesday and Saturday nights

1908 FALL AND WINTER 1909

I am still at the old stand of Harris & Hiteshu and will continue to give you a hundred cts. in value for every dollars worth of merchandise you purchase.

Our store is full to over-flowing in up-to-date New Goods consisting of

Staple aud Fancy Dress Goods, Notions, Trimmings Ladies' and Gents' Furnishings, Ladies', Misses' and Childrens' Coats, Carpets, Curtains, Draperies, Shades, Linoleums, Oil Cloth Boots, Shoes, Rubbers, Felts, Knit Goods, etc

We sell nothing but the best makes of Shoes direct from the Manufactors—W. L. Douglas, Burt & Packard, Pingree, Utz & Dunn and other Standard Makes.

We are closing out all broken lots of Shoes at prices to make them move. We are also closing out all broken lots of Underwear.

To save money come and see us. We will use you nicely and ask you to come again. We know you will come.

T. C. HARRIS

For Clothes

We are the acknowledged Style Leaders because we show only the latest approved Fashions, not only in the cut of the garments, but also in the pattern and colors of the fabrics. The Styles we show for Fall will appeal particularly to men of good taste, being distinctive in character and never over-step the limits of good form.

The shape-retaining features of our garments are the results of careful hand-tailoring—a good point.

SEE US for SWEATER COATS for Men, Boys and Children—Prices $1.00 to $6.00.

Nice line of Flannel Shirts to show you—$1.75 to $2.25.

HEESEN & HEESEN,

A Surprise In Store—

When you first try the most tempting—savory—fine flavored of all sea food

"Sealshipt" Oysters

Don't associate them with oysters you commonly buy. "Sealshipt" are packed without water in sealed, air-tight, steel containers. "Sealshipt" Carriers keep the oysters fresh and firm—not water-soaked. They retain all the incomparable tang of the sea.

You can't get enough of "Sealshipt." More than a surprise—a revelation.

Every housewife will want a copy of "Sealshipt Sense" with the dainty new oyster recipes—The following "Sealshipt" dealers will give you a copy:

C. M. Gilbert and James Lowry & Son

The genuine "Sealshipt" Oysters are always sold from a White Porcelain Display Case bearing the "Sealshipt" trade mark in blue. This is for your protection—look for it. The "Sealshipt" Carrier System is patented. Infringements will be prosecuted to the full extent of the law.

NATIONAL OYSTER CARRIER COMPANY
South Norwalk, Connecticut.

A Great Bargain Week AT THE PEOPLE'S STORE.

Ladies' and Men's $1.00 Outing Flannel Night Gowns 79c
Ladies' and Men's 50c Outing Flannel Night Gowns....39c
Men's 50c Working Shirts....39c

BARGAIN WEEK IN SHOES.

Men's $3.50 Shoes for..... $2.49
Patent Colt Skin, Gun Metal, Calf. Vici Kid, all hand welt soles, $3.50 Special Bargains.....2.49
Men's $2.25 Felt Lined Lace Shoes..... 1.79
Ladies' $1.25 and $1.50 Felt Lined Shoes, Special Bargain.....99

Call and see us before buying elsewhere. It pays to trade at

PALMAN'S People's Store

The Store That Saves You Money.

ADRIAN STATE SAVINGS BANK, ADRIAN, MICH.

RESOURCES, - - - $1,400,000.00

3 Per Cent paid on all Savings Deposits. Correspondence and personal interviews solicited.

We are now established and doing business in our own building, and cordially invite public inspection of our new quarters.

R. A. WATTS, Pres., GEO. A. WILCOX, Vice Pres., B. E. TOBIAS, Cashier

The Herald, $1.00

THE TECUMSEH HERALD.

GEO. N. STACY,
EDITOR AND OWNER.

Subscription Rates

IN LENAWEE COUNTY

One year, payment in advance $1.00
One year, payment after 3 months 1.25

OUTSIDE LENAWEE COUNTY

One year, payment in advance $1.25
One year, payment after 3 months 1.50

There will be no Deviation from above Rates

Entered at the post office at Tecumseh, Michigan as second class matter.

STATE OF OHIO, CITY OF TOLEDO, } SS
LUCAS COUNTY.

Frank J. Cheney makes oath that he is senior partner of the firm of F. J. Cheney & Co., doing business in the City of Toledo, County and State aforesaid, and that said firm will pay the sum of ONE HUNDRED DOLLARS for each and every case of Catarrh that cannot be cured by the use of Hall's Catarrh Cure. FRANK J. CHENEY.

Sworn to before me and subscribed in my presence, this 6th day of December, A. D. 1886

(SEAL.) A. W. GLEASON,
NOTARY PUBLIC.

Hall's Catarrh Cure is taken internally, and acts directly on the blood and mucous surfaces of the system. Send for testimonials free.

F. J. CHENEY & CO., Toledo, O.
Sold by all Druggists, 75c.
Take Hall's Family Pills for constipation.

Great mistake to allow Senator Forsaker to retire from the campaign. He might have been kept to the front as a horrible example.

Kodol contains the same digestive juices that are found in an ordinary healthy stomach, and there is, therefore, no question but what any form of stomach trouble, Indigestion or Nervous Dyspepsia, will yield readily yet naturally to a short treatment of Kodol. Try it today on our gurantee. Take it for a little while, as that is all you will need to take. Kodol digests what you eat and makes the stomach sweet. It is sold by all druggists.

Duty is what you have to do, but hate doing.

Rheumatism promptly driven from the blood with Dr. Shoop's Rheumatic Remedy. Don't waste time with common remedies. A test will surely tell. In tablet or liquid form. Sold by all dealers.

Life's most universally admired artist is he who can draw a check.

RAW LUNGS.

When the lungs are sore and inflamed, the germs of pneumonia and consumption find lodgement and multiply. Foley's Honey and Tar kills the cough germs, cures the most obstinate racking cough, heals the lungs, and prevents serious results. The genuine is in the yellow package. Sold by all druggists.

Tomorrow may never come, but what's the matter with today, brother?

We soar above the world in our little balloons of Pride, and a pin prick brings us to the ground.

"Suffered day and night the torment of itching piles. Nothing helped me until I used Doan's Ointment. It cured me permanently."—Hon. John R. Garrett, Mayor, Girard, Ala.

Think of all the dreariness of living if life were all holidays.

Mind Your Business!

If you don't nobody will. It is your business to keep out of all the trouble you can and you can and will keep out of liver and bowel trouble if you take Dr. King's New Life Pills. They keep biliousness, malaria and jaundice out of your system. 25c at C. A. Wright & Son's drug store

Convict in the Jefferson City (Mo.) penitentiary, who is a fine mathematician, has evolved a theory for the solution of numerical equations, but is unable to figure himself out under seven years.

Winter blasts, causing pneumonia, pleurisy and consumption, will soon be here. Cure your cough now, and strengthen your lungs with Foley's Honey and Tar. Do not risk starting the winter with weak lungs, when Foley's Honey and Tar will cure the most obstinate coughs and colds, and prevent serious results. Sold by all druggists.

A day on the planet Jupiter is said to be as long as 50,000 American days. If we had a holiday of that length we'd never get over it.

Bruises, scratches, sores and burns that other things have failed to cure will heal quickly and completely when you use DeWitt's Carbolized Witch Hazel Salve. It is especially good for piles. Sold by all druggists.

A special meeting has been called to install Senator Forsaker as president of the Found Out Lodge of the Order of Not Yet But Soon, and there is considerable stir in the parent organization.

Harsh physics react, weaken the bowels, cause chronic constipation. Doan's Regulets operate easily, tone the stomach, cure constipation. 25c. Ask your druggist for them.

It isn't Death that we fear when we are done here; it is being sent out in the Dark alone.

Kennedy's Laxatives Cough Syrup not only heals irritation and allays inflammation, thereby stopping the cough, but it moves the bowels gently and in that way drives the cold from the system. Contains no opiates. It is pleasant to take, and children especially like the taste, so nearly like maple sugar. Sold by all druggists.

Remedies are Needed

Were we perfect, which we are not, medicines would not often be needed. But since our systems have become weakened, impaired and broken down through indiscretions which have gone on from the early ages, through countless generations, remedies *are* needed to aid Nature in correcting our inherited and otherwise acquired weaknesses. To reach the seat of stomach weakness and consequent digestive troubles, there is nothing so good as Dr. Pierce's Golden Medical Discovery, a glyceric compound, extracted from native medicinal roots—sold for over forty years with great satisfaction to all users. For Weak Stomach, Biliousness, Liver Complaint, Pain in the Stomach after eating, Heartburn, Bad Breath, Belching of food, Chronic Diarrhea and other Intestinal Derangements, the "Discovery" is a time-proven and most efficient remedy.

The genuine has on its outside wrapper the Signature R. V. Pierce M.D.

You can't afford to accept a secret nostrum as a substitute for this non-alcoholic, medicine of KNOWN COMPOSITION, not even though the urgent dealer may thereby make a little bigger profit.

Dr. Pierce's Pleasant Pellets regulate and invigorate stomach, liver and bowels. Sugar-coated, tiny granules, easy to take as candy.

Village Local

CHURCH AFFAIRS

WORK BEING DONE IN OUR CHURCHES.

What is accomplished through the Social Life.

EPISCOPAL CHURCH

C. C. Kemp, rector—Services Sunday morning at 10 o'clock followed by Sunday school at 11 30. Midweek services Friday evening at 7 o'clock.

The Altar Guild social held on Tuesday at the home of Mrs. Lowe was well attended and everyone reported a good time.

The Missionary Circle will meet next Tuesday afternoon at 3 o'clock with Mrs. Newton.

Our regular monthly sale of home baking will be held as usual at Marsh's market on Saturday.

Mr. Kemp is attending the church convention held in Detroit.

Miss Minnie Corey is spending the week in Toledo visiting friends.

Mrs. Eugene Harris and Mrs. Ives are visiting in Detroit.

The next afternoon given by the Alpha Chapter will be held next Wednesday, Nov. 18.

Don't miss the sale of handkerchiefs at the County Fair, which the Altar Guild will give next month.

Mrs. Kemp spent Tuesday in town and with Mr Kemp took tea with the Misses Rodgers in Brownville.

UNIVERSALIST CHURCH

The Christian Union will have a fall supper and Christmas sale at the church, Tuesday evening, November 24

Rev. Blanche Young, minister—Sunday, Nov. 15 No morning service Sunday school at 11 a. m Christian Union meeting at 6 p. m Leader, Miss Whitelock, topic "Honesty, a Primary Virtue" Evening service at 7 o'clock, sermon by pastor, subject "Sowing and Reaping." Bible study Friday evening at the residence of Misses McNeil.

R. B Roe of Elyria called at the parsonage Thursday.

Mr. and Mrs. Edward Smallidge are pleasantly settled in their new home, 629 Park Ave., Owosso.

Mr. and Mrs. F. A McNeil went to Clinton Friday to visit their daughter Mrs. Chas. Silvers, Mr. McNeil returned Monday but she will make a more extended stay.

Mrs. Mabee, the Misses Hyde and Whitelock attended the Flower show in Adrian Wednesday.

Mr. and Mrs P. M. Crafts of Auburn, O., cousins of Miss Young are expected Monday at the parsonage for a week's visit.

Preparations for the Christian Union supper and Xmas sale, Nov 24, are progressing rapidly Go to Mrs Ethel Mathias' Saturday afternoon for work.

FRIEND'S CHURCH

On Sunday will be the regular morning service at 10 followed by Sunday school. The junior meeting will be at 3 p. m. C. E. at 6 and evening meeting at 7. All are welcome.

Rev. Edward Motts of Cleveland, O., Rev Daniel Whybrew of Lupton, Mich and Miss Evangeline of Columbus, O. were visiting ministers at the quarterly meeting during Saturday and Sunday. Miss Elizabeth Jenkins, the president of the Foreign Missionary society of Ohio Yearly meeting was also present. On Sunday afternoon she gave a most interesting account of her recent visit to the missions in China and India which are supported by the yearly meeting.

The ladies of the church met on Monday afternoon at the home of Mrs. Jane Satterthwaite's. Miss Jenkins gave a talk on the special features in the life and work of the missionaries at the stations in China and India

The pastor was called to Columbus on Tuesday and will be absent a few days.

The Thursday circle met at Mrs. Jane Satterthwaite's this week.

BAPTIST CHURCH.

The Lord's Supper was observed by the church Sunday morning.

Aunt Clarissa Stewart has been quite ill but is improving now.

We are glad to know that Mrs. Herbert Richards, who sprained her ankle sometime ago, is able to be around the house and will soon be out doors again.

R S. Moore is leader for the B. Y. P. U. praper service Sunday evening.

The ladies of the church are very much gratefied over the result of their chicken pie dinner and sale last week, having cleared about $90 00.

Mrs. Fannie Bryan spent the day Tuesday with Mr. and Mrs. Will Waldron.

Miss Gladys Darling is visiting friends in Onsted.

The ladies missionary society held its regular monthly meeting at Mrs Sheldon's Wednesday afternoon: the subject for study was, "Our Mission Work in Mexico" and an excellent program was arranged and given by Mrs. Sheldon. There was a very good attendance

Melvin Sisson was home the first of the week from Ann Arbor, where he has been working for sometime

Miss May DeWolf and her guest Miss Ellis of Detroit and Mr and Mrs. Chas. Patterson enjoyed an automobile ride to Adrian Monday afternoon.

METHODIST CHURCH.

Rev. D Stanley Shaw was the delegate to the State Sunday School Convention held in Detroit Wednesday, Thursday and Friday.

Mrs S. B Simmons represented the Womans Home Missionary Society at the Detroit Conference W. H. M. S. Convention in Detroit this week.

The Men's Class give their annual banquet Friday evening.

Rev J. D. Halliday of Clinton speaks on "The Gospel According to Paul Lawrence Dunbar" at the men's banquet tonight.

In the absence of the pastor Mrs. D. Stanley Shaw led the prayer meeting Wednesday night.

Mrs. Mead, who has been engaged to direct the choir, has taken hold with zest and already good music is in evidence.

Sunday morning the pastor's sermon theme will be "God's Estimate of a Man." In the evening "Bad Manners." Connoisseurs of ettiquette invited. Topic at men's class, "Forgiveness," leaders J. W. Wightman, J. I. Rogers, J. B. King, E. D Brown; Young men's class, topic, "The Young Man and His Ambitions," leaders Lynn Rogers and Herbert Henderson. Epworth League at 6 p. m. Subject, "Soul Winning A Glorious Service," leader Grace Collins

PRESBYTERIAN CHURCH.

A box of books and a barrel of canned fruit went to Beulah Home from our church this week, the former from the girls' club and the latter from the messenger boys.

Miss Edith Wilson, who was home last Sunday for a vacation, delighted the audience with a solo "Jesus Lover of My Soul."

The executive committee of the young people's society met Tuesday evening and planned work for the future. A budget for the eight months to July of $25 for church support; $10 for society support and $20 for mission.

The Bible school is planning to have a large old fashioned Christmas tree on Christmas eve.

Monthly meeting of the session will occur at the pastor's study next Tuesday evening.

At the men's class Sunday Mr. Tiffany, who has interested us so many times before, will speak on, "Alaska a land of Opportunity for Church and State." All members are urged to be present and all men are invited

The girls' club will have charge of the program at young people's meeting Sunday evening. An offering will be taken for the Girls' Mission work.

Usual services Sunday. Morning worship at 10 a. m. Bible school and men's class at 11:15. Young people's meeting at 6 p. m. Evening worship at 7 p m.

The rummage sale being conducted by the Ladies society is meeting with fine success. More goods are needed. The Fair will be held in December.

It is expected that Rev. R. H. Sidebotham of Korea, who spoke to us last year, will be here shortly with another message of the land which has been called, "The Modern Palestine." During the summer and fall Mr. Sidebotham has been addressing large audiences in the churches of New York, Philadelphia, and other cities of the east, and it is only by good fortune of a brief visit to his home in Lake City, that he can be secured.

At the evening service Sunday, instead of the Y. M. C. A. rally announced the pastor will preach a sermon to young people, "In the Days of Youth." The musical program will include a musical version of Ecclesiastis 12 by Mr. Slater; a solo by Michelene Heins and Anthem by choir. All young people are invited and older ones also. See ad. on local page.

Mr. Earl Rector of the Boys' Dept. of the Bible school, the pastor and Mrs. Dunning and Mrs. C. A. Slayton are attending the State Sunday School Convention at Detroit this week.

This is the trade-mark of

Scott's Emulsion

and is on every bottle of it sold in the world—which amounts to several millions yearly.

Why—Because it has made so many sickly children strong and well—given health and rosy cheeks to so many pale, anaemic girls and restored to health so many thousands in the first stages of Consumption.

Send this advertisement, together with name of paper in which it appears, your address and four cents to cover postage, and we will send you a "Complete Handy Atlas of the World."

SCOTT & BOWNE, 409 Pearl St., N.Y.

STATE CONVENTION FOR Y. M. C. A. BOYS OF MICHIGAN.

The State Convention for Y. M. C. A. Boys of Michigan was held in Lansing Friday, Saturday and Sunday. There were 150 boys present from all parts of Michigan for three days of discussion on the religious work of the boys of the State. Papers were read by the boys on different phases of the Y. M. C. A. work. One of the best papers at the Convention was read by Dale Hodges on Bible Study. There was a large delegation from Lenawee county. The delegates from the Tecumseh Boys' Department were Ovid Marsh, Herbert Henderson, Earl Coller and Dale Hodges.

How is your Digestion.

Mrs. Mary Dowling of No. 228 8th ave., San Francisco, recommends a remedy for stomach trouble. She says: "Gratitude for the wonderful effect of Electric Bitters in a case of acute indigestion, prompts this testimonial. I am fully convinced that for stomach and liver troubles Electric Bitters is the best remedy on the market to-day." This great tonic and alterative medicine invigorates the system, purifies the blood and is especially helpful in all forms of female weakness. 50c. at C. A. Wright & Son's drug store.

MEDICAL SOCIETY

Lenawee County Medical Society Met in Library Tuesday Afternoon.

TWENTY MEMBERS OF SOCIETY IN ATTENDANCE.

Drs. Eccles and Dean Loree Present Able Papers.

The Lenawee County Medical Society held its regular meeting at the Library in Tecumseh Nov. 10th. President, O. N. Rice of Tipton called the meeting to order at 2:30 with twenty members present as follows: Drs Rice of Tipton; Eccles, Lamley and Newcom of Blissfield; Sumner of Clinton; Loree of Ann Arbor; Loree of Ridgeway; Johnson, Jewett, Chase, Westgate and Hammond of Adrian; Westgate of Weston; Conklin, Hendershott, Frost, Jones, Hardy, Howell and North of Tecumseh.

On behalf of the Physicians League of Northern Lenawee, Dr. North extended to the visiting doctors a very hearty welcome; to which the President made a brief response.

The minutes of the last meeting followed, and two new members were voted into the society, Dr. Bland of Adrian and Dr. Riteck of Addison.

Dr. Sumner of Clinton detailed a case in his practice where measles and scarlet fever appeared within one week.

Dr. Eccles of Blissfield read a paper on, "Therapeutics of diseases of the Liver."

Dr. Dean Loree of Ann Arbor read a paper on the "Surgical treatment of Prostatic Hypertrophy."

The case of Dr. Sumners and both papers were discussed by most of those present. Both doctors presented interesting papers.

It was decided to held the next meeting, which is the societies annual meeting in Adrian, Dec. 8, and have a banquet to which all the doctors wives will be invited. The meeting here was considered a very satisfactory meeting.

MICHIGAN CROP REPORT FOR OCTOBER.

The condition of wheat as compared with an average per cent. is in the southern counties 75, in the central counties 65, in the northern counties 81 and in the State 74, the condition one year ago was 87 in the southern and northern counties, 84 in the central counties and 86 in the State. The total number of bushels of wheat marketed by farmers in October at 107 flouring mills is 207,000 and at 84 elevators and to grain dealers 169,801 or a total of 367,801 bushels. Of this amount 231,988 bushels were marketed in the southern four tiers of counties, 116,022 in the central counties and 19,291 in the northern counties. The estimated total number of bushels of wheat marketed in the three months, August-October, is 3,250,000. Fifty mills, elevators and grain dealers report no wheat marketed in October.

Herald Office Open.

The HERALD office will be open every Saturday night at 7 o'clock for the remainder of the evening to accommodate those who desire to pay for the HERALD. All accounts must be paid at once. Those who are in arrears kindly call and settle.

Novelty Store

CHINA, a Complete Line. Everything You Need.

GRANITE and TINWARE

Just the thing for your kitchen. I also have a nice line of toilet sets. Prices are right and made to suit all purses.

Ida B. Chase

Clearing Sale of

MONUMENTS

THE MICHIGAN GRANITE CO. offer every monument in their large stock at greatly reduced prices. No goods carried over this winter. We prefer to clean everything out and keep our men employed this winter.

Now is your opportunity to get BARGAINS in monuments and markers. Nothing reserved in this sale.

Yours for Honest Work and Material,

The Michigan Granite Co.,
Adrain, Michigan.

OPPOSITE CITY HALL.

Our FALL and WINTER Stock of

HORSE BLANKETS
PLUSH ROBES
FUR ROBES

Of which we have many choice Patterns.

Call and see them.

D. L. Whitenack & Co.

C. M. DRAKE, Pres. C. J. ROBISON, Sec. and Treas.

CLINTON CLOTHING CO.

INCORPORATED

CLINTON, MICHIGAN

Fishing and Advertising

Elbert Hubbard says: "The delight of Fishing comes from the uncertainty. You never know what is in a pond unless you fall in, in which you deal with a fact and romance flees." It is not difficult to carry this a little further and get pretty close to the conclusion that Fishing and Advertising have a great deal in common.

The Merchant or Manufacturer never knows what is in the pond until he gets in it, and it is just there that he begins to deal with facts and gets away from romance. The trouble is that too many advertising men make romance a part of their argument and their plans there is mighty little romance about business of any kind especially about the Clothing Business.

Don't Pay to Much for Your Fish

A great many people in the clothing business advertise Something for Nothing such as $15.00 Suits for $7.50 and so on down the line. We don't do that kind of business. We handle only dependable lines such as: Kuppenheimer Clothing, Douglas Shoes, Royal Hats Bradford Underwear all bought in large quantities for SPOT CASH and we are in position to offer you inducements that cannot be duplicated by but a very few Dealers in our lines.

YOURS FOR BUSINESS,

CLINTON CLOTHING CO.

Wind Mill

We have secured agency for

The "Baker"

the best Mill sold, why?

Has Ball-Bearing Eccentric.

Has Ball-Bearing Turntable and Tower Cap.

All working parts protected from sleet, snow, etc.

GUARANTEED

to be Stronger, more perfect by self Regulating and more Durable than any Mill sold.

Put up in a first class manner

Sold on a year's time or for cash.

FENCE POSTS

We have just received a car of

White Cedar Posts

full 8 ft. in length, 4 inches and upward at the top.

Anchor Posts

full 10 ft. in length, 6 inches and upward at the top.

Prices and terms right.

We have sold our

Third Car of Fence

and will soon order another.

Get in your order to save the raise in price.

S.W.&L.E.Temple

FRESH BULK OYSTERS

AT

MILLER'S MARKET

FOR

35c a quart.

JACOB MILLER.

PLUMBING

Winter is coming on and how about that furnace. Remember I make a specialty of plumbing and furnace work. Shop at the rear of my residence, between Ottowa and Evans Streets on Logan Street.

I also do all kinds of repairing and tin work. All orders will be given prompt and carefull attention.

A. E. Kennedy.

NEW BRADLEY OPERA HOUSE

ONE NIGHT ONLY

SAT., Nov. 14

Welcome of Distinction

CHAS. GRAPEWIN

"First Aid to the Grouch"

And his Big Bunch of Fun Providers in that Musical Comedy Classic

The Awakening of Mr. Pipp

Progressively reconstructed Everything new but the infectious "Jag"

STUNNING GIRLS

RAVISHING GOWNS

LINGERING SONG HITS

CONVINCING LAUGH FEATURES

Sensation without offense An unique innovation

The Waltz--O'Joy

Outclassing all other Startling Dance Creations, production fresh and complete

40 PEOPLE 40

CARLOAD OF SCENERY

PRICES:--50--75--$1 and $1.50

Seats on sale PULVER'S DRUG STORE

FOOT BALL

Between the Universities of

Pennsylvania and Michigan

At ANN ARBOR,

SATURDAY, NOV. 14th.

Special train via Lake Shore Ry. leaves Tecumseh at 7:41 a. m. Fare round trip 80c. Returning train leaves Ann Arbor about 4:15 p. m. or after the game.

LAKE SHORE.

Presbyterian Church

Sunday Evenings at 7.

Sermons on

"In the Days of Youth"

A sermon to YOUNG PEOPLE based on Ecclesiastics 12,

MR SLATER

will sing DUDLEY BUCK'S Musical version of this famous chapter.

Other music by Chorus Choir and Miss Michelene Hiens.

All Invited — Seats Free

FREE ANNOUNCEMENTS.

Regular meeting of the Royal Arcanum next Monday night.

Special meeting of Tecumseh Chapter No. 41, R. A. M., Wednesday evening, Nov. 18. Royal Arch work followed by banquet and smoker.

At the regular meeting of K. O. T. M. M. next Monday evening, Nov. 16, will occur the nomination of new officers for ensuing year. All members are expected to be present.

SPECIAL NOTICES.

FARM FOR SALE—60 acres with buildings 1 mile from corporation. CHAS. BLOOD.

FOR RENT—Good 100 acre farm 4 miles from Tecumseh. Good buildings and drinking water. Will rent cheap to good party. Inquire at the Herald.

CLUB RATES—Subscriptions taken for all magazines and the best clubing rates made. Special rate on the Pictorial Review. Phone 127. MISS EMMA ROGERS.

LOST—Saturday afternoon between Stacy home and the cemetery a pin thickly set with pearls—a sun burst of pearls. A liberal reward will be given. Finder return to the Herald Office.

THE LATEST NEWS

Solid meat oysters at Avery's.

Buy that clock at Gaston & Son's.

Miss Amy Kingan spent Saturday in Clinton.

Don Cleveland is in Adrian this week as juror.

John Keeney was a Jackson passenger this morning.

P. A. Hutchinson and Richard Mead are spending a few days in Detroit.

The latest and best makes in Fall and winter rubbers just opened at T. C. Harris'.

Mr. and Mrs. Jacob Rentchellar went to Napoleon to-day to attend the funeral of an uncle.

Mrs. Fred Wood and son, Ellsworth Ellis returned from a visit in Detroit Wednesday.

Mr. Green of Hillsdale, spent Thursday here with Mrs. Andrus and Miss Lena Foster.

Sealshipt oysters at C. M. Gilbert's the most clean, pure and best flavored oyster sold, solid meats.

Miss Anna Moore, who has been visiting friends here, returned to her home in Adrian, Wednesday.

Over nineteen dollars was cleared at the chicken pattí supper last evening, given at the Presbyterian church.

Ladies, Fall and winter coats, the Printzess, the finest made garments to be had just opened at T. C. Harris'.

Rev. C. O. Kemp and Mrs. Kemp were guests of the Misses Emma and Addie Rogers Tuesday night at tea.

Bargains in mill-end remnants at Miss Pierce's millinery store. EVA MCROSS.

Let us have your order early so we may select you a nice bird for your Thanksgiving dinner. Dressed Turkeys, chix, fowls, ducks and geese. Williamson Bros.

The entertainment committee of the Tecumseh Chapter O. E. S. are arranging for a minstrel show by local talent to be given in the Masonic Temple, Thursday, Dec. 3. Each member will be allowed to invite a guest and an admission fee of 10 cents to each person will be charged.

New dates at C. M. Gilbert's.

Fancy Cape Cod berries at Avery's.

Miss Nina Graves spent Sunday in Pratville.

James F. Miller of Adrian was in town Tuesday.

Mrs. Alfred James was an Adrian visitor Wednesday.

Butternut bread—100 per cent pure sold at Williamson Bros'.

Chas Benedict went to Adrian Tuesday for a couple of weeks.

Oysters fat and juicy without the water at Williamson Bros'.

Fred Aldrich is spending a couple of days hunting near Dundee.

All oysters, no water, thats the kind we sell. AVERY & CO.

Mrs. John Mead of Detroit, is visiting her sister, Mrs. Thomas Dennision.

Mrs. Geo. Fields and two children are visiting relatives in Manchester.

For wedding presents Gaston & Son have a fine line of silver and cut glass

Chas. Pangborn of Cleveland, visited his sister, Mrs. N. A. Howland, Wednesday.

Beautiful new Fall and winter dress goods and dress trimmings just open at T. C. Harris'.

Mesdames S. F. Marstellar and E. C. Codling were Clinton passengers yesterday morning.

J. J. Orr has accepted a position with B. J. Pulver and will begin his work next Monday.

Miss Jennie McClure is spending several days in Lansing with her sister, Mrs. Donald Reid.

Mrs. Rose Burrow and Miss Allie Owens are guests of Mrs. Robt. Johnson in Macon for a week.

Will Lewis and Myron Mudget left yesterday afternoon for Ogemaw county to spend a couple of weeks hunting.

Mrs. C. A. Slayton entertained the members of her Sunday school class at her home Tuesday evening at 7:30.

Brant Roberts was in Adrian Wednesday afternoon to be one of the bearers at the funeral of M. H. Higbee.

Watch our west window, something new, will interest you. C. M. GILBERT.

Miss Jennie Gillespie has returned from Charlotte where she has had charge of a typhoid case for the past two weeks.

The seats are going fast for "The Awakening of Mr. Pipp" at the opera house Saturday night. Get yours now.

Mrs. A. Lowry and Mrs. Robt. Owens spent Wednesday with the former's daughter, Mrs. Robt. Johnson in Macon.

Miss Jessie Ellis, who has been visiting Miss May DeWole the past week, returned to her home in Detroit Wednesday.

Mrs. Robt. McWilliams and daughter, Mrs. Ben Haggart and daughter Ruth, were guests at John Linton's Tuesday.

Born to Mr. and Mrs. Albert Rector in Palo Alto, Calif., Wednesday, a daughter, who will be known as Ruth Meredith.

Wednesday evening the new high school at Adrian was dedicated. President Angell of the U. of M. delivered the address.

Mrs. E. A. Smith and son LeGrand of Adrian, returned home to-day after spending a week with her brother, H. H. McElroy.

Born to Dr. and Mrs. W. S. Shipp in Battle Creek Tuesday, Nov. 10, a boy. Mrs. Shipp was formerly Miss Florence Temple of this place.

The latest in Fall and winter shoes in all best makes, W. L. Douglas, Packard & Field, Pingree and Utz & Dunn just opened at T. C. Harris'.

Earl Rector, Mrs. Chas. Slayton and Rev. and Mrs. J. W. Dunning are attending the State Sunday school convention in Detroit this week.

Miss Mary Wagner, who is working in Denver, Colo., wrote home that on Tuesday, Nov. 3, she cast her vote for President of the United States

Remember in buying your rubbers we sell none but the best makes, Snag Proof, Goodyear, Glove Ball Bond at lowest prices. T. C HARRIS

Among the songs which will be sung by Charley Grapewin at the New Bradley Saturday evening, will be "The Old Oaken Bucket for Mine" and "You'll be Sorry in the Morning," both of which were written by Mr. Grapewin.

Ladies evening at the Tecumseh Club Tuesday was enjoyed by a large number, Mesdames Levi Hayden and W. W. Whiting being the hostesses. A turkey dinner was served at 6 o'clock and cards enjoyed the remainder of the evening.

Miss Geraldine Gillespie entertained a company of friends at the home of her parents last Tuesday in honor of her third birthday. The afternoon was spent with games. Those present were Alberta, Helen, and John Deming, Edward Nyland, Bertram Updyke and Clara Wilson.

If business keeps you from seeing Charley Grapewin at the opera house Saturday night you will always regret it. Plan to go. We will hold the curtain until 8:30 for you. If you can't go get seats for your wife or sister or someone else's sister. They will certainly appreciate a good show.

Mr. and Mrs. F. E. Bradley left Tuesday for a two weeks' visit with their daughter, Mrs. W. F. McNamara in Freeda, Mich. Mr. Bradley and Dr. McNamara will join a party of hunters from the north and camp about 8 miles from Freeda where they will spend a portion of the time hunting.

The International Committee, Y. M. C. A. have sent medals to the Tecumseh boys who ran in the Relay race from New York to Chicago. Yesterday the medals were forwarded to the four Tecumseh boys who ran, Kenneth Ward at Laurium, Mich., Wade Frost, Roger Waring and Seymour Boyd at Alma College.

WIEGAND'S MORNING PRAYER

Get a copy of this very popular Meditation—40c a copy, from your dealer or direct from the publisher.

"Largest seller in United States."

IGNAZ FISCHER, Publisher, Toledo, Ohio

Ernest Dafisher is still quite sick.

New English walnuts at Avery's.

Thanksgiving post cards at Gaston & Son's.

Sour pickles only 5c per doz. at C. M. Gilbert's.

Clarence Holdridge was an Adrian visitor Wednesday.

Get some of that fine Monroe sausage at Williamson Bros'.

Miss Gladys Darling is making a two weeks' visit in Onsted.

Simeon Gould of Cone, was in town Thursday on business.

Try one of those cottage nams at C. M. Gilbert's only 12½c per lb.

Furniture and dishes now at rummage sale. Baked goods Saturday p. m.

Howard Manley is hunting this week with a party in Roscommon County.

P. W. A. Fitzsimmons and J. Q. Look are in Hillsdale on business today.

Mrs. J. M. Hiens and Jannette were spending Thursday and Friday in Adrian.

Mrs. Henry Way and Mrs. Fred Reisin spent Tuesday with Mrs. Isaiah Mattis.

Mr. and Mrs. Chas. Fowler, of Holloway, were guests at Chas. Benedict's Sunday.

The Business Men's banquet at the Methodist church will begin promptly at 7 o'clock this evening.

Millard Snellenberger, who has been visiting his sister, Mrs. Ernest Van Winkle, returned to his home in Payne, O., to-day.

An error occurred in Tuesday's HERALD in regard to the Baptist fair. The item should have read $90 cleared instead of $75.

Do not miss the play Saturday night, "The Awakening of Mr. Pipp," as you will probably not have such a chance to see a good play again this season.

Remember in buying your Fall and winter goods, in our line we will save you money and sell you nothing but the best merchandise T. C. HARRIS.

The Blissfield high school foot ball team played against the Tecumseh high school team last Wednesday, the score standing 5 to 6 in favor of the local team.

Prices at the opera house Saturday night for Charley Grapewin are 50c-75c-$1.00-$1.50 down stairs, 25c and 50c up stairs. Don't miss Grapewin. A chance of your lifetime

Jas. Lowry and Son have added to their fixtures a new, up-to-date Slicing machine and are now in position to please you in slicing boiled ham, minced ham, dried beef, bacon, etc.

L. Cass Miller, who was a candidate for representative in the Kansas Legislatnre as noted in the HERALD a few weeks ago, was elected by a large plurality over two other contestants for the same office, a democrat and an independent.

Forty members of the Tecumseh Pythian Sisters attended the celebration of the 10th anniversary of the Tipton lodge last evening. A supper was served and dancing enjoyed. Music was furnished by Mrs. Florence Henry of Dundee, and Will Coller of Tecumseh.

Among those who will attend the foot ball game in Ann Arbor Saturday afternoon are Leon Williamson, Sheldon Southwick, Wilson Aldrich, Thomas Elliott, Frank Clarkson, Lena Foster, Edith Shull, Earl Coller, Lulu Aylesworth and Ellsworth Rixom.

Among those who have taken out hunters licenses are Fred Manley, Warren Sones, M. E. Mudgett, W. E Lewis, W. H. Manley, W. F. Gragg of Tecumseh, E. S. Kimball, Tipton, Mark B. Mills, Mills Hatch and Lafe Kelley of Mrcon, G. W. Underwood, F. W. Yates of Britton.

Mrs. Belding Simmons returned last evening from a three days' stay in Detroit where she attended the annual Detroit Conference of the Woman's Home Missonary society held in the Martha Holmes Memorial church of Detroit as a delegate sent from Tecumseh auxiliary of the Methodist church.

Among those who attended the dance in Holloway last evening were Nina Skinner, Fern Bassett, Clara Stalter, Mabel Kempf, Bertha Olds, Ella Thomas and Messrs. Seman Packard, Willie Boyce, Albert and Ed Schreder, Dale Goheen, Hiram Gove, Harry Van Duser Otto Garlinghouse, Burt Price, Percy Slater, Ralph Bowen, Giles and Earl Wiley.

With the intention of feeling the local situation and getting the Tecumseh baseball franchise in Muskegon, Chas. Wagner of Toledo, who purchased Tecumseh's right and Fred Merkle, the famous New York first baseman, arrived at a meeting Tuesday night. Muskegon's prospects for landing in the Southern Michigan organization were discussed.

STATE OF MICHIGAN, The Probate Court for the County of Lenawee.

At a session of said court, held at the probate office in the City of Adrian, in said county, on the 2nd day of November, A. D. 1908.

Present: Hon. Harry L. Larwill, Judge of Probate.

In the Matter of the Estate of JOEL ROGERS, Mentally Incompetent.

Cecil E. Rogers having filed in said court his petition alleging that said Joel Rogers is a mentally incompetent person, and praying that Joseph H. Smith or some other suitable person be appointed as guardian of his person and estate,

It is Ordered, That the 7th day of December, A. D. 1908, at ten o'clock in the forenoon, at said probate office, be and is hereby appointed for hearing said petition;

It is Further Ordered, That notice thereof be given by personal service of a copy of this order upon said Joel Rogers and upon such of his nearest relatives and presumptive heirs-at-law as reside within said county, at least fourteen days previous to said day of hearing;

And it is Further Ordered, That notice thereof be given to all others of his nearest relatives and presumptive heirs-at-law by a publication of a copy of this order, for three successive weeks previous to said day of hearing in the TECUMSEH HERALD, a newspaper printed and circulated in said county.

HARRY L. LARWILL, Judge of Probate.

(A true copy).

E. I. Larwill, Register of Probate.

SEVEN YEARS OF PROOF.

"I have had seven years of proof that Dr. King's New Discovery is the best medicine to take for coughs and colds and for every diseased condition of throat, chest or lungs," says W. V. Henry of Panama, Mo. The world has had thirty-eight years of proof that Dr. King's New Discovery is the best remedy for coughs and colds, lagrippe, asthma, hay fever, bronchitis, hemorrhage of the lungs, and the early stages of consumption. Its timely use always prevents the development of pneumonia. Sold under guarantee at C. A. Wright & Son's drug store. 50c. and $1.00. Trial bottle free.

THE OLD RELIABLE

Lilley State Bank

Pays interest on time Certificates of Deposit at the rate of 2 1-2 per cent. if left six months, and 3 per cent if left one year.

Capital Stock	$40,000.00
Stockholders Individual Liability	40,000.00
Surplus and Undivided Profits	18,000.00

LILLEY STATE BANK

LUCIUS LILLEY, Pres.

AUCTION!

The undersigned will sell at Public Auction to the highest bidder on the Wm. Breele Farm in Brownville, on Wednesday, Nov. 18, 1908, at 1 p. m. sharp, the following described property: Osborn mower, One lumber wagon, pair of trucks, weeder, hay rack, double wagon box with spring seat, Morgan Spading harrow, it is the best pulverizer on the market, $40 hay tedder (good as new), hay rake, plow, drag, corn sheller, 20 feet ladder, grain cradle, 1 iron age cultivator, corn marker, 3 hand corn planters, clod crusher, an open buggy, set of double harness, some whiffletrees, a lot of loose lumber and other articles too numerous to mention.

Terms of Sale. All sums of $5.00 and under CASH, all sums over $5.00, 12 months' credit with approved Bankable notes at 6 per cent interest. All articles must be settled for before being removed from the premises.

Ellwood T. White.

Frank Davidson, Auctioner.

A SURE CROP.

Money invested in a Savings account at this Bank is sure to yield a crop of interest money. Why not plant a little of your idle money and get 4 per cent compound interest? Our Savings accounts are confidential bank accounts and you can always get "cash" any time you want it.

THE OLD NATIONAL BANK, Battle Creek, Mich.

YOUR Kind of Oysters.

"First catch your rabbit" is the way an old English recipe begins.

The modern version, applied to oysters, is "First buy "Sealshipt."

"Sealshipt" Oysters have that distinctive, salt, oyster flavor. The reason is they are packed in galvanized steel containers, sealed, airtight, with ice around the containers, but not in the oysters. No water is used. "Sealshipt" Oysters cannot bloat, nor collect dirt, nor germs.

"Sealshipt" Oysters are guaranteed. The White Porcelain Case bearing the Blue "Sealshipt" Trade-Mark, from which you buy "Sealshipt" Oysters, is your protection. You can depend on their wholesomeness, purity, freshness. You can be just as particular about your oysters as about any other food—"Sealshipt" Oysters are for particular people.

We sell "Sealshipt" only—wouldn't sell any other kind.

JAMES LOWRY & SON, C. M GILBERT.

CLUB NOTES.

MONDAY CLUB

On Monday, Nov. 16, the following program will be given at the Monday club meeting:

Mrs. A. B. Smith, leader.

What educational progress has been made in each of the twenty seven states? —Miss Loana Stacy.

Trace the development of the Mexican literature from the earliest times to the present—Miss Leva Gillespie.

What progress has been made in painting, sculpture, architecture? Give names of native artists. In what galleries are the best collections to be found? —Mrs. Wright.

WIT AND WISDOM CLUB

The Wit and Wisdom club will meet at the home of Rev. J. Wirt Dunning, Monday evening at 7:45. Program is as follows:

Mrs. Dunning, leader.

East, west, north and south—Stereopticon Pictures.

Table Talk—The Outdoor Life, night and day.

Roll Call—Where I should like to travel, and why.

RESEARCH CIRCLE

The Research Circle will meet in their rooms in Witherell hall Tuesday afternoon. Program as follows:

Leader—Mrs. Conklin.

Life among the mountain whites—Mary Whitelock.

Some strange corners of the United States—Harriett Hurrey.

Roll Call—Name six distinguished American Reformers.

MAKES ASTONISHING CURES

Mi-o-na Tablets Cure Dyspepsia by Promptly Removing the Cause, or Money Back.

Mi-o-na is a scientific and effective remedy for the permanent cure of indigestion.

Food is digested in the stomach by means of a churning movement of the walls of the stomach, which thoroughly mixes the food with the gastric or stomach juices.

If the muscular walls are flabby and lack tone or energy, the stomach cannot churn the food properly, and the digestive juices are not properly mixed with the food.

This causes indigestion. The common symptoms are: weight and fullness after meals, coated tongue, bad taste in mouth, discharges of wind from the mouth, and belching of sour material.

Dyspepsia cannot be cured by taking a digestor, such as pepsin, because pepsin simply digests your food artificially, and not all of the food either, for it has no effect at all on starchy food, such as potatoes, rice, oatmeal, bread, etc.

There is just one way to cure dyspepsia and stomach disorders, trivial or serious, and that is to tone up or put energy into the the stomach walls, so that they will be able to properly mix or churn the food.

Mi-o-na tablets cure stomach troubles by putting strength and energy into the stomach. They quickly arouse the stomach from its inaction, and in a short time it is able to do its work properly.

And bear in mind that when the stomach is in good condition, constipation disappears, also nervousness, drowsiness, night sweats, heartburn, etc.

C. A. Wright & Son, the druggist, sells Mi-o-na tablets under a rigid guarantee to do all that is claimed for them, or money back.

TECUMSEH STATE SAVINGS BANK

3 Per Cent Interest on Savings Deposits.

C. R. MILLER, President.

J. Q. LOOK, Vice Pres

J. H. SMITH, Cashier.

HAVE YOU a oank account? If not, WHY NOT? YOUR DEPOSIT WITH US WILL GROW. INTEREST now due on Savings Deposits. Bring in your pass book and have interest credited. FARMERS—Ask for souvenir EXPENSE BOOK.

200 lbs.

New California Thin Shell

WALNUTS

We have all kinds of nuts

DOMESTIC AND FOREIGN

ANDERSON BROS.

Phone 91--- GROCERS --Macon Phone

Substitute for Shingles

Protect your buildings with High Grade Roofing Material. We have the

"Paroid" "NoTar" "Neponset"

all strictly guaranteed. We are also distributors of "GRAPHITE ELASTIC ROOFING PAINT" the best for the purpose that is produced.

Satterthwaite Bros.

BLANKETS and ROBES,

We have our line of BLANKETS, ROBES AND STABLE BLANKETS now ready to show and have a very complete lot. Our quality and price are right and we can surely please you.

Come in and see what we have.

Slayton & Son

SOLID MEAT OYSTERS

Do not buy Water with your Oysters. We sell Solid Meats, and guarantee them fresh and all right in every particular.

PHONE 39 — *AVERY & CO.*

OYSTERS

Fresh Oysters all the time. Just the thing for soup on these cool fall days

For 35c per quart.

HARRY MARSH.

WITHERELL BLOCK.

DR. P. B. HARDY

PHYSICIAN AND SURGEON

Especial attention given diseases of the Stomach, Throat, Nose, Ear, diseases of women and General Surgery.

HOURS:—12:30 P. M. to 3 P. M. 6:30 P. M. to 9:30 P. M.

Office over Tecumseh State Savings Bank Telephone No. 268.

DR. H. R. CONKLIN,

PHYSICIAN AND SURGEON

Especial attention given to Diseases of the Eye and the Fitting of Glasses.

OFFICE HOURS { 12 to 3 and 7 to 8 p. m.

TELEPHONE NO. 300

NORMAN L. SAGE, M. D.

OSTEOPATHIC PHYSICIAN,

Detroit, Mich.

At Tecumseh—Wednesday and Saturday A. M., at residence of SAMUEL HAIGHT

G. V. RANDALL, M. D.

At old Office of Dr Jenkins, on Chicago Street.

Office Hours—
7:30 to 8:30 a. m.
1 to 3 and 7 to 9 p. m.

PHONE NO. 297.

Save The Pieces

Lenses Matched and Frames Repaired

I will be at my office over J. J. Belcher's store every day except the 3rd Tuesday of each month.

S P. HOSMER, OPTICIAN.

Dental Parlors of W. D. REED, D. D. S.

Chicago St., Tecumseh.

Crown and Bridge work, Aluminum, Silver and Rubber plates and all of the specialties known to modern dentistry. Gas or vitalized air administered.

Office over Avery & Co's store.

Dental Parlors of E. D. BROWN, D. D. S.

Filling, Crown, Bridge and platework Local and complete anaesthetics administered for painless extraction. Office over Orr's Drug Store. Phone, 192

A. C. AYLESWORTH,

Licensed Auctioneer, Real Estate, Stock and General Salesman.

Will attend all sales in city or country, at reasonable rates.

Headquarters and all dates made Herald office.

FRANK DAVIDSON,

Licensed Auctioneer. Farm and Stock Auctions.

Attended to promptly and in satisfactory manner. Terms reasonable.

Headquarters at Herald office where all dates are made. State 'phone 504 Rast.

For headache Dr. Miles' Anti-Pain Pills.

Dr. Miles' Anti-Pain Pills relieve Headache, Neuralgia and all Pain.

By strengthening the nerves which control the action of the liver and bowels Dr. Miles' Nerve and Liver Pills cure constipation. 50 doses 25 cents.

TECUMSEH MARKETS

LIVE STOCK.

Steers	3½	5
Heifers	2	3
Cows	1	3
Veal calves	6½	7
Hogs No 1	5½	5½
Roughs	3½	
Sheep	2	3½
Lambs	5	
Fowls	7½	8
Springers	7½	8½
Ducks	7½	
Turkeys	13	
Geese	7	
Old Roosters	5	

DRESSED MEATS.
Wholesale

Beef, (by side)	7½	9
Hogs	8	
Veal	10	
Mutton	9	
Spring lamb	12	13
Lard	11	
Hides, green	5	
Veal skins, green	7	
Sheep pelts	.25	1.50
Tallow	1½	3
Timothy ₱ ton	7.00	10.00
Clover ₱ ton	6.00	
Bran ₱ cwt	1.20	

GRAIN, SEED AND HAY.

Wheat	96	.98
New Oats	.47	.48
Clover seed	4.00	5.00
Corn shelled	75	80
Corn in ear ₱ cwt	.90	
Middlings ₱ cwt	1.50	
Corn meal ₱ cwt	1.70	

PROVISION MARKET.
Wholesale

Butter	24	25
Eggs	5	
Beans ₩ bushel	2.40	
Potatoes	50	

Foley's Honey and Tar clears the air passages, stops the irritation in the throat, soothes the inflamed membranes, and the most obstinate cough disappears. Sore and inflamed lungs are healed and strengthened, and the cold is expelled from the system. Refuse any but the genuine in the yellow package. Sold by all druggists.

If the sea serpent really has been shot and killed off the coast of Ireland it was a very unclubby thing to do, calculated to decrease interest in our Atlantic coast resorts next season.

DeWitt's Kidney and Bladder Pills are unequaled in cases of weak back, back ache, inflammation of the bladder, rheumatic pains, and all urinary disorders. They are antiseptic and act promptly. Don't delay, for delays are dangerous. Get DeWitt's Kidney and Bladder Pills. Sold by all druggists.

That the world is changing and old beliefs being upset daily is surely evidenced when a Newark, N. J., man seeks divorce from his deaf mute wife.

A man refused an offer of $40,000 for a horse. Probably he is holding out for a kingdom.

A healthy man is a king in his own right; an unhealthy man is an unhappy slave. Burdock Blood Bitters builds up sound health—keeps you well.

Now there is to be an apple combine, but it will not come up to the old combine of the apple and the crisp upper and lower crust.

If you suffer from constipation and liver trouble Foley's Orino Laxative will cure you permanently by stimulating the digestive organs so they will act naturally. Foley's Orino Laxative does not gripe, is pleasant to take and you do not have to take laxatives continually after taking Orino. Why continue to be the salve of pills and tablets. Sold by all druggists.

The good of all creeds of all countries is comprehended in the one work, "kindness."

There are two sides to every question except the one which is most dear to your heart.

Accidents will happen, but the best regulated families keep Dr. Thomas' Eclectric Oil for such emergencies. It subdues the pain and heals the hurts.

Good Lord, help me realize that the reason I am so pharisaically good is, maybe, because the great temptation was sent not to me but to another.

Pleasant, sure, easy, safe little Pills, are DeWitt's Little Early Risers. Sold by all druggists.

It takes four syllables to spell Experience, but a long life isn't long enough to learn the meaning of the word.

If You are Over Fifty Read This

Most people past middle-age suffer from kidney and bladder disorders which Foley's Kidney Remedy would cure. Stop the drain on the vitality and restore needed strength and vigor. Commence taking Foley's Kidney Remedy today. Sold by all druggists.

If Love is dead let us bury him appropriately, to the tune of "How tedious and tasteless."

Greece is talking over the back-yard fence with Persia for the first time in 2,300 years.

It isn't so difficult to strengthen a weak Stomach if one goes at it correctly. And this is true of the Heart and Kidneys. The old fashioned way of dosing the Stomach or stimulating the Heart or Kidneys is surely wrong. Dr. Shoop first pointed out this error. "Go to the weak or ailing nerves of these organs," said he. Each inside organ has its controlling or "inside nerve." When these nerves fail then those organs must surely falter. This vital truth is leading druggists everywhere to dispense and recommend Dr. Shoop's Restorative. A few days test will surely tell. Sold by all dealers.

It is coming. Some day we will hear of rules requiring airships to turn to the right when passing.

Life is only given to us as an opportunity to show the love of which we are capable.

More of us would tell the truth and shame the Devil if we weren't afraid our friends would also be embarrassed.

DEEDS, NOT WORDS.

Tecumseh People Have Absolute Proof of Deeds at Home.

It's not words, but deeds that prove true merit.

The deeds of Doan's Kidney Pills, For Tecumseh kidney sufferers. Have made their local reputation.

Proof lies in the testimony of Tecumseh people who have been cured to stay cured.

Orson Austin, retired, living on Logan st., Tecumseh, Mich., says: "I hold the same high opinion of Doan's Kidney Pills today, as when I gave a testimonial in their favor some years ago. Prior to that time, I had been troubled with a very bad case of kidney disease, the distressing pains in my back and shoulders at times being almost unbearable. Rheumatism also settled in my hips and limbs and greatly increased my misery. I could not get my proper rest during night on account of the too frequent action of the kidneys, and the passages were attended by a burning sensation. I knew Doan's Kidney Pills were good for such troubles, began using them and noticed their good effects in a short time. Thus encouraged I continued taking them until a complete cure was effected. My advice to all sufferers of kidney trouble is to give Doan's Kidney Pills a trial."

For Sale by all Dealers. Price 50c. Foster-Milburn Co., Buffalo, N. Y. Sole Agents for the United States.

Remember the name—Doan's—and take no other.

No Question as to the Superiority of CALUMET Baking Powder

Received Highest Award World's Pure Food Exposition, Chicago, 1907.

WOULD SUCCEED PLATT.

Lieutenant Governor Woodruff an Aspirant For Governorship.

Washington, Nov. 12.—That no man at this time has a clear path to the seat in the United States senate to be vacated by Senator Thomas C. Platt of New York in March, next, is evidenced as the result of several conferences on the subject at the White House and in Washington hotels.

For several days it has appeared that if Secretary of State Root decided to become an active candidate, other aspirants for the place would withdraw. Former Lieutenant Governor Timothy L. Woodruff, chairman of the New York Republican state committee, who has had ambitions to become senator for several years, has not assented to the program of eliminating all candidates except Mr. Root.

Mr. Woodruff has returned to New York, and his friends say he will give considerable thought to the situation before reaching a conclusion. He realizes that if he shies his castor into the ring, this would be the signal for numerous others to enter the ring, and that the result would be in doubt. He declined to commit himself on the subject, and none of those remaining here was authorized to speak for him.

Life Was Disappointment to Him.

Wayne, Mich., Nov. 12.—John Fitzgibbons, Jr., son of Deputy Sheriff Fitzgibbons, shot himself dead in the home of his parents here. The bullet penetrated the brain. The dead man was thirty years of age and an only son. His life has been one series of disappointments. He had trouble with his wife, and they separated. He had a cigar factory, and it burned down. His father set him up in business again but trade was dull. His health had been affected.

WAS IT ANDREE'S BODY?

Captain of American Schooner Found Grave In Northern Labrador.

Copenhagen, Nov. 12.—There is reason to believe that the body of Professor S. A. Andree, the Arctic explorer, who in 1897 made an attempt to reach the north pole in a balloon, has been found on the coast of Labrador.

A letter received here from the captain of the steamer Inga, dated Labrador, Sept. 30, reports that Captain Chalker, skipper of the American schooner Pelops of Conception bay, Newfoundland, discovered in northern Labrador a cross bearing the name "Andree," and beneath this he found a body and a box of documents.

Phipps and Wife May Make Up.

New York, Nov. 12.—Through the unexpected interest taken by Laurence C. Phipps of Pittsburg in his divorced wife, Mrs. Genevieve Phipps' narrow escape from death in Denver, in a thrilling adventure with a woman dynamiter, the friends and relatives of the divorced couple are expecting a reconciliation and remarriage. Mr Phipps has asked his Denver attorney to urge the prosecution of Mrs. Allen Read, who theatened to kill Mrs. Phipps unless she paid her $20,000.

Governor Stops Fight.

Mt. Clemens, Mich., Nov. 12.—In compliance with a telegram from Governor Warner, Sheriff Matthews has announced that the boxing show advertised for this city Friday evening would not be tolerated. The Empire Athletic club of Detroit, who promoted the enterprise, claimed to have permission from the police commission.

Gross Railway Earnings Fell Off.

Chicago, Nov. 12.—The gross earnings of the railways in the United States took an enormous drop during the last fiscal year, according to the reports filed by the various roads with the interstate commerce commission. The compilation of the figures shows a loss of $139,000,000 in gross earnings, all due, apparently, to the recent business depression.

Tickling, tight Coughs, can be surely and quickly loosened with a prescription. Druggists are dispensing everywhere as Dr. Shoop's Cough Remedy. And it is so very, very different than common cough medicines. No Opium, no Chloroform, absolutely nothing harsh or unsafe. The tender leaves of a harmless, lung healing mountainous shrub, gives the curative properties to Dr. Shoop's Cough Remedy. Those leaves have the power to calm the most distressing Cough and to soothe and heal the most sensitive bronchial membrane. Mothers should, for safety's sake alone, always demand Dr. Shoop's. It can with perfect freedom be given to even the youngest babes. Test it yourself! and see. Sold by all dealers.

LEFT ON HER DOORSTEP FOR THIS MOTHER

Mrs. A. G. Tuson, of Livermore, Cal., writes: "I picked up from my doorstep one day a little book in which I soon became very much interested. My little girl of five years of age had been troubled for a long time with loss of appetite, extreme nervousness and undue fatigue. She was all run down and in a very delicate condition.

"This little book was very comprehensively written, and told of the new method of extracting the medicinal elements of the cod's liver from the oil, eliminating the obnoxious oil which is so hard for children to take.

"'Just the thing,' said I, 'for my little daughter,' and I immediately went for a bottle of Vinol. It helped her wonderfully. She has gained rapidly in flesh and strength, and she does not take cold half so easily.

"I am extremely grateful for the good it has done her, and I hope other mothers who have weak, delicate or ailing children will be benefited by my experience and just give Vinol a trial."

VINOL is sold in Tecumseh by C. A. Wright & Son, Druggists.

CORRESPONDENCE.

HOLLOWAY.

Mr. and Mrs. James McIntyre contemplate spending the winter in Florida.

Dan Neumaier and Geo Witt were Deerfield visitors Sunday.

Mrs. B E. Giles and Mrs. Bertha Bartholomew were Toledo visitors Wednesday.

Word has been received here of the marriage of Miss Nannie McClellan and Mr. Brown of Tecumseh.

Mrs. Crittenden has moved into rooms in the James Lane house in the west part of town.

Mrs. John Britton of Britton, was a guest of Mrs. James McIntyre and her granddaughter, Mrs. W. P. Rainey, the last of the week.

W. M. Calhoun is moving to Tecumseh where he has a good position in a creamery.

Rex Osborne and bride of Toledo, were here visiting his grandparents, Mr. and Mrs John Macham and other relatives. They also visited relatives in Deerfield and returned to their home Saturday.

Mr. Valentine and family of Fairfield, and Miss Margaret Giles of Toledo, were Sunday guests of Mr. and Mrs. B E. Giles Sunday.

Miss Etta Carpenter made a business trip to Adrian Friday.

Mrs. J. L Calhoun is convalescing from her recent illness.

Dr. and Mrs. J. W. Nixon were Adrian callers Monday.

Mrs. Bertha Bartholomew was spending from Friday until Sunday with Mrs. I. W. Calhoun in Adrian.

Mr. and Mrs. Chas. Baird and daughter Melba, were guests of her parents, Mr. and Mrs. Wm. Calhoun on Sunday.

B. E. Giles and family will occupy the rooms in Mrs. Jane Kelly's house vacated by Mr. Calhoun.

Mrs. Starrin of Canandaigna, was spending last week with her sister, Mrs. James Kennedy

A. D. Macham is painting his tenant house.

Mrs. Wm. Calhoun is reported no better at present.

Leo Schwab of Monroe, is at the home of his uncle, H. F. Schwab.

Mr. and Mrs. H. J. Clark were spending Sunday with their daughter, Mrs. Earl Pocklington near Britton.

A baby daughter arrived at the home of Robt LaPoint Saturday for an indefinite stay. Mother and child doing well.

Mr. and Mrs. Burt Pocklington entertained B. D. Dibble and family and Fenton Smith and family, Sunday.

Mr. and Mrs. S. V. Dibble of Blissfield, were spending a day recently with Mr. and Mrs. Robt. LaPoint.

Mr and Mrs C. B. Exelby of Britton, were calling on Mr. and Mrs. Robt. McWilliams, Sunday.

John Witt was an Adrian visitor Sunday.

Mrs. Dunlap of Cleveland, is a guest of her neice, Miss Rebecca Preston.

W. T. Lochner of Adrian, and son George of the U. of M., were here one day the last of the week calling on relatives

Mrs. K. G. Holloway and Mrs. John Rennie were among the Adrian shoppers Satuday.

Clarence Holdridge is in Adrian this week as juryman.

Mr. and Mrs Elmer Slayton of Tecumseh, were calling on their grandparents, Mr. and Mrs. B. F. Laing Sunday.

Misses Mabel and Ethel Pooley of Wellsville, have been spending a few days with their aunt, Mrs. Chas. Lewis.

HEXAMETHYLENETETRAMINE

The above is the name of a German chemical, which is one of the many valuable ingredients of Foley's Kidney Remedy. Hexamethylenetetramine is recognized by medical text books and authorities as a uric acid solvent and antiseptic for the urine. Take Foley's Kidney Remedy as soon as you notice any irregularities, and avoid a serious malady. Sold by all druggists.

MACON.

Dr. and Mrs. Conklin of Tecumseh, spent last Sunday at Irwin Conklin's.

Mrs. Collin and son of Tecumseh, have been visiting friends here the past week.

Will Camburn came home from Ypsilanti to attend the E. L. social Tuesday night.

Wm. Crouch has moved his household goods from Robt. Hendershot's, tenant house to that of Revilo Sage's.

Mrs. Chas. Slaght and Lamont Camburn returned Tuesday from a few days visit in Ypsilanti.

Mrs. Deborah Jackson of Tecumseh, is visiting Macon friends

Mrs L W. Randall of Adrian, visited at John Jackson's and James Burdett's from Wednesday till Friday of last week. We are glad to report Mrs. Randall recovering nicely from her recent severe illness.

The "Hat Social" at Elmer Camburn's Tuesday night drew a good crowd. Raynor Seedder drew first prize and Everett Collins booby prize as trimmers. Much of the skill depended on the trimmings furnished. Proceeds, $8.00

COMELY MATRONS PRAISE PERUNA

KENTUCKY
OREGON
OHIO.

The only valuable testimony which any household remedy can have is the testimony of those who have used it. It is worse than useless to discuss Peruna from a theoretical standpoint. It is what Peruna will do, not what people say about it, that constitutes evidence. The housewives of the United States know what Peruna will do. They have tried it. They have realized its benefit in the family. They are the ones that are competent to speak of it. Self-appointed critics know nothing of it whatever.

The Testimony of These Three Housewives Demonstrates Beyond All Cavil That Peruna is a Safe and Useful Remedy.

Gained Flesh on Peruna.

Mrs. Hattie Hamilton, R. F. D. No. 2, Sparta, Ky., writes:

"I have taken two bottles of Peruna and commenced on the third one. I did not really need the third one, but thought it best to take another bottle.

"I have always weighed 102 pounds, but since I began taking Peruna I weigh 120, for the first time in all my life, and I am now thirty-three years old. Your medicine has surely done me a great deal of good, and I have recommended it to several others who have begun taking it.

"My mother, who is seventy-six years old, had grown so weak she could scarcely walk. She took two bottles of Peruna and is fleshier and looking well."

Internal Catarrh.

Mrs. M. F. Jones, of Burning Springs, Ky., writes:

"No family should ever be without Peruna, for it is an unfailing cure for colds, and it is an excellent remedy to prevent and relieve croup.

"And to speak from a standpoint of experience, I can candidly say that it is the remedy for internal catarrh. I shall not hesitate to recommend it, especially to all suffering women.

"Peruna has gained full confidence and a permanent stay in our home."

Constipation, Torpid Liver.

Mrs. Anthony Rauch, 306 N. Walnut street, Bucyrus, O., writes:

"I was suffering from obstinate constipation and torpid liver, when I took your advice and purchased six bottles of Peruna and Manalin. When I had taken only one bottle I felt much better, and since I have taken two more bottles I feel entirely well, but I will continue taking the medicine for a short time to make sure of my cure.

"I think Manalin is one of the finest remedies for constipation that I ever tried. I will never be without it. It has made me so strong. I can do a day's work and never tire. I am so glad I do not get those dizzy spells any more. I haven't had one since I took your medicine.

"I cannot thank you enough for what your medicine has done for me. All sick people should give it a fair trial."

Kidneys and Bladder.

Mrs. Gus. H. Carlson, Box 201, Ortonville, Minn., writes:

"I had catarrh of the kidneys and bladder. I have taken Peruna until now, and I do not think I need to take it any longer.

"I feel well, and my tongue is clear, and I have no bitter taste in my mouth. I am very thankful for Peruna."

Peruna Their Family Medicine.

Mrs. Anna C. Hyde, 712 E. Yamhill street, Portland, Oregon, Vice President Literary and Educational Organization of New Hampshire, writes:

"I am pleased to endorse Peruna as an all-round good family medicine, and one that is safe to give children. I give it to mine at the least suggestion of a cold, and take it myself to build up my strength and nerves.

"My sister, who is living with me, uses Peruna, too, and she is loud in its praises.

"Your medicine is certainly worthy of praise."

Backache, Headache.

Mrs. Tressie Nelson, 609 N. Fifth Ave., Nashville, Tenn., writes:

"As Peruna has done me a world of good, I feel in duty bound to tell of it, in hopes that it may meet the eye of some woman who has suffered as I did.

"For five years I really did not know what a perfectly well day was, and if I did not have headache, I had backache or a pain somewhere and really life was not worth the effort I made to keep going.

"A good friend advised me to use Peruna and I was glad to try anything, and I am very pleased to say that six bottles made a new woman of me and I have no more pains and life looks bright again."

Catarrh of Bowels.

Mrs. Maggie Durbin, 1832 North street, Little Rock, Ark., writes:

"I was troubled for five years with a chronic disease. I tried everything I heard of, but nothing did me any good. Some doctors said my trouble was catarrh of the bowels, and some said consumption of the bowels. One doctor said he could cure me. I took his medicine two months, but it did me no good.

"A friend of mine advised me to try Peruna and I did so. After I had taken two bottles I found it was helping me, so I continued its use, and it has cured me sound and well.

"I can recommend Peruna to anyone, and if anyone wants to know what Peruna did for me if they will write to me I will answer promptly."

BRITTON.

Mrs. Pheba Miller returned to her home in Detroit Thursday.

At the donation at the Christian church Tuesday evening for Rev. Bolton, $85 was raised.

Frank Hoagland returned Monday from Battle Creek where he has been to visit his brother, who is ill.

C. D. Zeluff is on the gain.

Mrs. C. B. Exelby is entertaining a cousin from Duluth.

N. E Long is the new man in the Wabash tower. They now have three men working in the tower which relieves Agent Davis from further duty there.

Miss Carrie Bachman was in Tecumseh Wednesday.

Mrs. Will Curry has been very low for a few days with pneumonia and heart trouble.

Donald Wright was down from Tecumseh Wednesday evening.

Misses Hazel and Alice Exelby were in Adrian Saturday.

Miss Grace Tucker spent Sunday in Deerfield.

Mrs. Andrew Armegast went to Toledo Friday, returning by way of Milan where she spent Saturday with relatives returning home in the evening.

Miss Margaret Hindes visited Miss Pheba Knight in Tecumseh over Sunday.

Wm. McAlonan of Detroit spent Sunday at D. W. Curtiss'.

Miss Helen Underwood spent Friday and Saturday in Adrian.

Mr. and Mrs. Wm. Rinn, Rev. and Mrs. Bolton and Mr. and Mrs. W. J. Helm attended the convention in Detroit Wednesday and Thursday.

Rev. C. I. Deyo of Lyons, O., was here Friday and Saturday visiting old friends. He went from here to Manchester.

Mr. and Mrs. John Britton were in Holloway last week visiting her granddaughter, Mrs. Wm. Rainey.

Miss Myrta Bachman is making a two weeks' visit with Mr. and Mrs. Coleman in Detroit.

Rev. J. W. Bolton shipped his household goods Friday to Greensboro, N. C., where they will locate. The family expect to leave next week.

G. W. Underwood and F. W. Yates left Monday on a hunting trip in the North woods.

The walls for the first story of the new store building are going up and the second is going up rapidly. With good weather the masons hope to finish the work next week.

The Britton Telephone Co. have elected officers for the coming year as follows:

Pres.—W. B. Swick.
Sec.—G. L. Gripton.
Treas.—Joe Wiggins.
Directors—Steven Ball, Frank Gibson.

W. L. Exelby, Mr. and Mrs. G. L. Gripton, E. J. Exelby and Mildred were at Wampler's lake Wednesday.

You can cure dyspepsia, indigestion, sour or weak stomach, or in fact any form of stomach trouble if you will take Kodol occasionally—just at the times when you need it. Kodol does not have to be taken all the time. Ordinarily you only take Kodol now and then, because it completely digests all the food you eat, and after a few days or a week or so, the stomach can digest the food without the aid of Kodol. Then you don't need Kodol any longer. Try it today on our guarantee. We know what it will do for you. Sold by all druggists.

FOOLING CHINESE.

False Reports Regarding Fleet's Visit Circulated to Satisfy Their Pride.

Peking, Nov. 12.—In order to satisfy the pride of the Chinese people, the official newspaper controlled by Grand Councillor Yuan Shai Kai explains the fact that only half the American battleship fleet—that is to say, eight vessels—visited Amoy as the guests of the Chinese goverment by declaring that the fleet was dispersed by a storm on its way to the Chinese coast and the fate of the other eight vessels is unknown.

The foreign board accepts this statement with complacency. The American legation was not consulted prior to its publication.

On account of the isolation of Amoy and the lack of proper communication, the particulars of the entertainment of the American vessels are only now filtering into the native press. The ships left Amoy Nov. 5. The government is awaiting the report of Prince Yu Lang, who represented the throne at Amoy during the festivities.

Another Big Relay Race.

Washington, Nov. 12.—President Roosevelt has agreed to accept a message to be transmitted in another relay race by Young Men's Christian association boys, to be run this time from New York to Washington. In the thirty hours' run, 1,500 boys will participate. The start will be made from New York city Friday afternoon, Nov. 20.

Warrant For Carmack's Assailant.

Nashville, Tenn., Nov. 12.—A state warrant charging him with the murder of former United States Senator E. W. Carmack has been been served on Robin Cooper at the hospital. Cooper will be removed to the county jail as soon as his condition permits.

Governor Says "Be Thankful."

Lansing, Mich., Nov. 12.—"A good world growing better every day and better opportunities than our fathers dreamed of are chief among God's blessings we have to be thankful for." This is one of the things for which the inhabitants of the state of Michigan can consistently be thankful, in the view of Governor Warner, as expressed in his Thanksgiving day proclamation, just issued. There is also a reference to the forest fire affliction thus: "Material prosperity has come to us as a people, and those upon whom the hand of affliction has been laid have realized that their lines were cast among a generous, sympathetic people who have shared with them their abundance." The day appointed for observance is, of course, Thursday, Nov. 28.

Watched Fifteen Years.

"For fifteen years I have watched the working of Bucklen's Arnica Salve; and it has never failed to cure any sore, boil, ulcer or burn to which it was applied. It has saved us many a doctor bill," says A. F. Hardy of East Wilton, Maine, 25c. at C. A. Wright & Son's drug store.

PISO'S
Beware of the Cough
that hangs on persistently, breaking your night's rest and exhausting you with the violence of the paroxysms. A few doses of Piso's Cure will relieve wonderfully any cough, no matter how far advanced or serious. It soothes and heals the irritated surfaces, clears the clogged air passages and the cough disappears.
At all druggists', 25 cts.
25 CTS. PISO'S CURE

URGES NEW LAWS.

Forestry Convention Passes Resolutions Appealing to Legislature.

Battle Creek, Mich., Nov. 12.—With differences between Professor Roth of the University of Michigan and State Game Warden Pierce in regard to forest fires only partly settled, the state forestry association closed its third annual convention here with an elaborate banquet. Officers were elected as follows: President, J. H. Bissell of Detroit; vice president, Morris Quinn of Saginaw; treasurer, William Mershon, Saginaw; treasurer, Henry Stevens, Detroit.

Resolutions were adopted urging upon the legislature the passage of laws for the protection of property and lives; that the state make use of the waste lands, and that the taxation be adjusted. They also urged that fires should be treated as public enemy and the state patrol its own land. They ask that the fire laws be made stronger and the people who set fires vigorously prosecuted, and that a part of the revenue from the sale of timber go for schools and roads. They recommended the appointment of a state forester.

MICHIGAN BRIEFS.

A movement, national in its scope, which has for its object the securing of better Sunday hours for the druggists, has reached Detroit, and many local pharmacists are working to effect a change of hours. They desire that all druggists keep open from 9 a. m. to 6:30 p. m. on the Sabbath, giving them Sunday night off. No hours are named for closing during the week.

Bernice Raymond, the little Marshall blind girl, of whom much has been said of late, has been released from the school at Coldwater, and her mother is now circulating a subscription in an effort to raise money sufficient to send her to a Milwaukee school. The parent will not permit her child to be taken to Brooklyn by the Sunshine society, which a few weeks ago stated that it would care for the girl.

Will Reorganize C. H. & D. Road.

New York, Nov. 12.—Understandings recently arrived at between the Morgan interests in the Cincinnati, Hamilton & Dayton and the Kuhn, Loeb-Harriman Blair interests in the Wheeling & Lake Erie and the Wabash Pittsburg terminal properties are expected to lead to the reorganization of the Cincinnati, Hamilton & Dayton in connection with the readjustment of the entrance of Gould lines into Pittsburg. Both the Erie and the Wabash railroads, it is understood, will figure in the general scheme.

Rheumatism

I have found a tried and tested cure for Rheumatism. Not a remedy that will straighten the distorted limbs of chronic cripples, nor turn bony growths back to flesh again. That is impossible. But I can now surely kill the pains and pangs of this deplorable disease.

In Germany with a Chemist in the City of Darmstadt, I found the last ingredient with which Dr. Shoop's Rheumatic Remedy was made a perfected, dependable prescription. Without that last ingredient, I repeatedly tested many, many cases of Rheumatism; but now, at last, I uniformly cure all curable cases of this heretofore much dreaded disease. Those painful crystals, wasted, found in Rheumatic Blood, begin to dissolve and pass away under the action of this remedy as freely as does sugar when added to pure water. And then, not dissolved, these poisonous wastes freely pass from the system, and the cause of Rheumatism is gone forever. There is now no real need—no actual excuse to suffer longer with Rheumatism. We ask, and in confidence recommend you help. We ask, and in confidence recommend

Dr. Shoop's Rheumatic Remedy
"ALL DEALERS"

Dr. Miles' Anti-Pain Pills relieve pain.

Woman's rights—but it's wrong to put such responsibilities upon us!

Nothing equals Dr. Miles' Anti-Pain Pills for headache, neuralgia, sciatica, etc

The Goldfield miner who left his fortune to the girl who jilted him must have been mighty glad of it.

"What is the proper way to eat watermelon?" asks the New York World. Well, just pitch in and help yourself is one way.

RAILROAD TIME TABLES.

Lake Shore & Michigan Southern Railroad.

Effective May 31, 1908

GOING SOUTH.

Stations	815 Daily except Sun.	809 Daily except Sun.	831 Daily except Sun	811 Daily	813 Sun. only
Jackson	6 00	10 05	3 00	8 35	7 15
Tecumseh	6 25	11 00	3 25	9 00	7 41
	7 02	11 36	4 03	9 38	8 11
Adrian	7 23	11 58	4 20		
	a m	a m	p m	p m	a m
Detroit	11 15		8 40		11 05
	a m		p m		a m
Toledo	12 20	12 10	9 15	10 30	9 50
	a m	p m	p m	p m	a m
Chicago	3 00				
	p m				

GOING NORTH.

Stations	816 Daily except Sun.	812 Daily except Sun.	814 Daily except Sun.	810 Daily except Sun.	810 Sun only
Detroit				4 00	8 30
				p m	p m
Chicago	8 00				
	a m				
Toledo	7 40	12 30	5 15	7 00	9 50
	a m	p m	p m	p m	p m
Adrian				7 40	8 30
				p m	p m
Tecumseh	8 57	1 25	6 20	8 16	9 25
	a m	p m	p m	p m	p m
Jackson	10 05	2 33	7 25	9 26	10 50
	a m	p m	p m	p m	p m

DUNDEE BRANCH.

GOING WEST.

Station	420 Daily except Sun.	421 Daily except Sun.	419 Daily except Sun.
Toledo			8 00
			a m
Adrian	8 50	3 30	9 25
	a m	p m	a m
Tecumseh	7 20	2 00	8 17
	a m	p m	a m

GOING EAST.

Station	422 Daily except Sun.	421 Daily except Sun.	420 Daily except Sun.
Tecumseh	10 42	4 05	7 50
	a m	p m	p m
Adrian	11 10	4 00	8 04
	a m	p m	p m
Toledo	12 10		9 15
	p m		p m
Chicago	1 00		
	p m		

Tecumseh and Dundee Trains. Daily except Sunday.

LEAVE TECUMSEH.

Dundee Accommodation ..... 7 10 a m
" " ..... 12 30 p m

ARRIVE AT TECUMSEH.

Tecumseh Accommodation ..... 8 45 a m
" " ..... 2 40 p m

SPECIAL NOTICE

Coupon tickets can now be procured at this station over best routes to all principal cities in the United States.

G. J. EISER, Ticket Agent
J. W. DALY, G. A. G. P. A. Cleveland, Ohio

FEELING LIVER-ISH This Morning?
TAKE
THEDFORD'S Black-Draught
Stops Indigestion Constipation
25¢
A Gentle Laxative And Appetizer

Kodol For Indigestion

Our Guarantee Coupon

If, after using two-thirds of a 75-cts bottle of Kodol, you can honestly say it has not benefited you, we will refund your money. Try Kodol today on this guarantee. Fill out and sign the following, present it to the dealer at the time of purchase. If it fails to satisfy you return the bottle containing one-third of the medicine to the dealer from whom you bought it, and we will refund your money.

Town _____
State _____
Sign here _____
Cut This Out

Digests What You Eat
And Makes the Stomach Sweet
E. C. DeWITT & CO., Chicago, Ill.
ALL DRUGGISTS OF TECUMSEH.

FOLEY'S HONEY AND TAR

The original LAXATIVE cough remedy.

For coughs, colds, throat and lung troubles. No opiates. Non-alcoholic. Good for everybody. Sold everywhere.

The genuine FOLEY'S HONEY and TAR is in a Yellow package. Refuse substitutes.

Prepared only by Foley & Company, Chicago.

Sold by All Druggists.

Kodol For Indigestion. Relieves sour stomach, palpitation of the heart. Digests what you eat.

PATENTS
PROCURED AND DEFENDED. Send model, drawing or photo for our search and free report. Free Guide Book tells how to obtain patents, trade marks, copyrights, etc., IN ALL COUNTRIES. Business direct with Washington saves time, money and often the patent.
Patent and Infringement Practice Exclusively. Write or come to us at
565 Ninth Street, opp. United States Patent Office, WASHINGTON, D. C.
C.A. SNOW & CO.

The Tecumseh Herald.

VOL. LIX. NO. 65 — TECUMSEH, MICHIGAN, TUESDAY, NOVEMBER 17, 1908. — WHOLE NO. 914

Perfection IN UNDERWEAR

Of Every Kind.

Merode Underwear

FOR LADIES

Vests, Pants and Corset Cover—50c each.
Union Suits—$1.00, 1.50, 2.00.
The equal to this beautiful Underwear is not to be found—every feature of merit for Comfort and Fit—it is sure to please you.

All Kinds of Underwear for Children.

The Celebrated Staley Underwear

FOR MEN.

Is made on the "never-wear-out" plan,—wears twice as long as other makes. Comes in Shirts, Drawers and Union Suits, $1.00, 1.25, 1.50' 1.75, 2.00.

S. W. Anderson & Son.

"THE STORE THAT TREATS YOU FAIR"

BACK COMBS...

WE have just received a fine new line of BACK COMBS, SIDE COMBS and BARRETTES. We are sure to have SOMETHING you want in this line.

POST CARDS...

YOU are also invited to inspect our new POST CARDS for PASSE PARTOUTING. They are colored, dull finish and a pretty shape.

HICKS THE Jeweler,

Watch Inspectors L. S. & M. S. and D. T. & I. Ry. — Phone 200 for Correct Time

Quantities Quality, Values

Unequaled in variety and greatness unsurpassed in quality, unapproachable in value giving.

Our stock of Mens and Young Men's Clothing presents opportunities that explain why we are doing the business of the town.

Here you will see every new style and at prices that will appeal to you.

CLOTHCRAFT Suits & Overcoats are without a rival for the price.

OVERCOATS - - - $5 to $22
SUITS - - - $5 to $20

Compare—it concerns your own pocket book.

McCann Bros.

THE ONE PRICE CLOTHIERS — Store Open Evenings

RUG MUFFS — PILLOW MUFFS

Coats and Suits

Muffs and Small Furs

All Styles and all Prices

See our Special in

BLANKETS

Silk Sale

Continued.

Anderson & Rosacrans.

Don't Put It Off Any Longer,

Get your Thanksgiving Toggery NOW.

When it comes to a Suit or Overcoat, it is a Pleasure—for us to guarantee our Clothing—because we know exactly all about the material, workmanship, style, etc. of every garment we sell. Consequently, when we make a Statement about our Clothing you may be sure it is correct and there is no risk on your part.

Suits and Overcoats—$8.00 to $20.00.

COME HERE for your THANKSGIVING FURNISHINGS The very latest TOGGERY for Fall and Winter.

HEESEN & HEESEN,

Tecumseh's Chief Clothiers

POPE PIUS CELEBRATES

Fiftieth Anniversary of Ordination Today.

THRONG IN ST. PETERS.

Great Edifice Crowded With Churchmen and Laymen As His Holiness Sings Pontificial High Mass—People Kneel to Receive His Blessing As Pope Is Carried Forward on Shoulders of the Noble Guard—Career of Head of Roman Catholic Church.

Rome, Nov. 16.—With all the hereditary pomp and ceremonial of the Roman Catholic church his holiness Pope Pius X. celebrated today the fiftieth anniversary of his ordination to the priesthood.

Devout believers thronged St. Peter's to hear the singing of the pontificial high mass of his holiness. All classes of Roman society were represented, from the high officials of the Vatican and those of the Quirinal who remain steadfast in the old faith to the street

POPE PIUS X.

beggar and small farmer of the outlying country. The singing of mass in St. Peter's by a pope has been a ceremony of rare occurrence in recent years, for the pontiff's daily administrations take place in his private chapel in the Vatican. All the high dignitaries of the church were congregated in St. Peter's, with many visiting churchmen and Roman Catholic laymen.

Great ceremonies attended the pope's entrance into the church. Seated in the sedia gestatoria, he was borne in on the shoulders of officers of the noble guard above the heads of the people, so that the congregation might behold the face of their spiritual leader. As the figure of the pontiff approached, giving the sign of benediction to the congregation, the people knelt to receive his blessing. The scene in the vast interior of the church was most impressive. In the procession that followed the pope were the college of cardinals, the archbishops, bishops, prelates of the pope's household, heads of religious communities, the Knights of Malta, the Knights of St. Gregory and members of other ancient and historic orders.

Pius X., Giuseppi Sarto, his holiness the pope, bishop of Rome and vicar of Jesus Christ, successor of St. Peter, prince of the apostles, supreme pontiff of the universal church, patriarch of the west, primate of Italy, archbishop and metropolitan of the Roman province and sovereign of the temporal dominions of the holy Roman church since Aug. 4, 1903, was born in Riese, Italy, June 2, 1635. He was educated at the diocesan seminary of Padua and ordained in 1858. He served as parish priest until 1876, when he became episcopal chancellor of the diocese of Treviso. From 1884 until 1893 he was bishop of Mantua, being elevated in the latter year to the sacred college with the title of patriarch of Venice. Five days after the death of Pope Leo XIII. he was elected pope.

Great Britain has the longest coast line of any country in Europe. Italy, Russia and France come next in the order given.

Read the pain formula on a box of Pink Pain Tablets. Then ask your Doctor if there is a better one. Pain means congestion—blood pressure somewhere. Dr. Shoop's Pink Pain Tablets check headpains, womanly pains, pain anywhere. Try one, and seal 20 for 25c. Sold by all dealers.

LIFE CONVICT KILLS SELF.

Timothy Linehan Dies in Prison at Jackson.

TRIED SUICIDE BY HANGING.

Rope Made of Sheet Broke—Blood Vessel In His Head Was Ruptured In Fall to Floor—Officials Were About to Send Him to Institution For Criminal Insane—Was Serving Life Sentence For Killing Wife

Jackson, Mich., Nov. 16.—Convict Timothy Linehan has committed suicide in prison by attempted hanging. He was serving life sentence for the murder of his wife in Detroit last July, being sentenced Oct. 8.

Linehan tore the sheet from his bed into strips and, tying the ends, formed a rope which he fastened about his neck. Making the other end fast to a bar above his cell he threw himself in a hanging position. His weight after a short time caused his improvised rope to break, and he fell to the stone floor.

A guard, attracted by a noise in Linehan's cell, discovered him and summoned the prison physician. Linehan was taken to the hospital, but it was found that he could not live, a blood vessel in his head having been ruptured.

Linehan was to have been removed to the state institution for the criminal insane at Ionia today. Dr. Pray examined him last week and pronounced him insane.

The man was fifty-nine years old and had been in ill health since his conviction in Detroit.

An inquest into the death of Linehan was held at the prison Sunday, at which time it was determined that he came to his death as the result of a suicidal attempt. The jury, before retiring, recommended that a padded cell, heretofore unprovided for, be installed in the prison.

Detoit, Mich., Nov. 16.—Linehan was taken to Jackson prison, after being convicted of slaying his wife, protest- his innocence. He declared another man, in whose company she had been on the afternoon of the crime, Wednesday, July, 29, followed them to their room, in the home of Mrs. William Leake, 54 Park place, and there fired the shots that killed Mrs. Linehan and wounded him.

The tragedy was discovered by Mrs. Leake, who peered through a window into the room and saw the woman lying on the floor and the man on the bed. She notified the police. The woman was dead, a gaping hole in her head showing where the bullet had ploughed its way through, and Linehan was in a sitting position, also shot through the head. He was rushed to St. Mary's hospital, where he denied all connection with the crime. He recovered in a short time and was later convicted.

Heney's Assailant Kills Self.

San Francisco, Nov. 16.—Morris Haas, the ex-convict, who shot and seriously wounded Francis J. Heney, prosecuting attorney, in open court, has committed suicide by shooting himself in the head in jail. Haas had concealed a small derringer in his shoe, and, after retiring, he pulled a blanket over his head, and soon after the guards were startled by a pistol shot. The would-be murderer and suicide was found lying, gasping for breath, with a small bullet hole in his head. His death must have been almost instantaneous.

Eight Dead, Many Hurt, In Fight.

Okmulgee, Okla., Nov. 16.—Eight men, including the sheriff of Okmulgee county, are dead and ten others injured as the result of a fight between white and negro citizens. The trouble was precipitated by the attempt of the sheriff to arrest two negroes. The negroes resisted arrest, and in the melee that followed the sheriff was killed. The white citizens then attempted to take the negroes, and a fight ensued. More than 200 shots were exchanged.

MICHIGAN BRIEFS.

His wife an invalid, Philip Rohm, a respected resident of Springfield township, Oakland county, became despondent and swallowed the contents of a bottle of laudanum and a bottle of carbolic acid. His son found him dead in bed.

Dr. Joseph B. Chapman of Davisburg has been sued for $11,000 damages by William A. McKinney of Detroit, administrator of the estate of his wife, Mrs. Jennie McKinney, who died Nov. 18, 1907, while undergoing an operation for the removal of her tonsils. Many charges are made against the doctor in the declaration.

FORAKER MAKES PUBLIC LETTERS.

Further Vindicates Relations With Standard Oil Company.

EMPLOYER SPEAKS WELL OF HIM

In Behalf of Constituents Gives Out Letter He Received From Virgil P. Kline of Cleveland—Latter Denies Having Required of Senator Anything Inconsistent With His Public Duties—Declares He Has Tried to Serve His State and Country Faithfully.

Cincinnati, O., Nov. 16.—Senator J. B. Foraker has given out for publication a statement which includes correspondence between himself and Virgil P. Kline of Cleveland, O. Senator Foraker says:

"Now that the election is over and the people have read and studied the returns, I deem it an opportune time and my duty to my constituents, as well as to myself, to publish the following correspondence:"

He here makes public a letter to Mr. Kline, in which he asked the latter, "in view of the charges of Mr. Hearst and the discussion now going on in the newspapers as to the character of my employment by the Standard Oil company," to make public the services rendered.

To Him For Assistance.

Mr. Kline, replying to Senator Foraker under date of Cleveland, O., Oct. 6, begins his letter by telling of the several cases which had been brought against the Standard Oil company. Then he continues thus:

"It was in the midst of these difficult cases, with the very serious consequences incident to an adverse decision, that, with the approval of my client, I turned to you for assistance and advice.

"It was upon a realization of these serious and disastrous consequences, well knowing your ability as an attorney and the respect which lawyers and courts had for you throughout the state, that I sought your services. You entered at once actively upon the employment.

"Your employment extended over a period of more than two years, during which time I was repeatedly in consultation with you, and there was no phase of the litigation of which you were not fully abreast all the time, and your counsel was fully appreciated by my associate counsel and by my client, and there never was a particle of effort upon your part to conceal your relation to the interests we represented.

"Your efforts greatly contributed to the success of the litigation and the prosecution of the property by its owners. At the time of your employment and when it ceased, as it did, according to my recollection, somewhere about the first of January, 1901, there was no intimation from any source whatever of criticism or attack on the part of the federal government. That did not come for more than four years afterwards; and, so far as I know, and I have been intimately in touch with the litigation and troubles of the company for twenty years, and am still, nothing has ever been asked of or accepted by you inconsistent with your public duties, and, so far as I know, you have had no relation whatever to the company as an attorney or otherwise for more than seven years.

"You may make any use of this letter you see fit."

Senator Foraker also includes a letter from M. F. Elliott of New York, attorney for the Standard Oil company, saying that he has read Mr. Kline's letter to Mr. Forake, and that the statements contained therein are true.

Who Shall Succeed Him?

In conclusion, Senator Foraker says: "With the publication of these letters, which, added to my former statements, should, in my opinion, satisfy any fair-minded man, I submit to the legislature, as every other candidate must do, the question as to who shall be my successor in the senate.

"I do not mean by this statement that I do not intend to give any further attention to the impending contest, but rather that I do not intend to engage in any unseemly scramble.

"Whatever may be the result, I shall always be profoundly grateful for the many distinguished honors I have enjoyed at the hands of the people of Ohio and shall always have the satisfaction of knowing, whether anybody else does or not, that I have under all circumstances striven to serve my state and my country faithfully and efficiently and, whether right or wrong, never more so than in regard to those questions in connection with which I have been criticized."

Had we not faults of our own we should take less pleasure in complaining of others.—Fenelon.

CONFIRMS ELECTION.

Governor Magoon Says Cubans Have Elected Liberal Candidates.

Washington, Nov. 16.—As indicated by previous dispatches from Havana, the Liberal party was triumphant in the election of president and vice president, according to a cablegram from Governor Magoon received by President Roosevelt.

Major General Gomez and Senator Alfredo Zayas, according to the dispatch, for president and vice president respectively, have a substantial majority in the electoral college. The governor adds that although the returns are not complete the liberal vote on presidential electors is of such a size as to indicate with certainty that the Liberals also have elected senatorial electors in all provinces. He says that the house of representatives wil contain a minority of Conservatives.

The election, according to Governor Magoon, was conducted with absolute tranquillity, and the governor expresses the belief that the election will be acquiesced in by the Cuban people.

PROMINENT MEN IN CONVENTION.

Civic Associations Meeting In Pittsburg Today.

Pittsburg, Nov. 16.—Today begins the big joint convention here of the Amercian Civic association and the National Municipal league, preparations for which have been made for several months. The convention, which will last four days, will be a notable gathering of many of the most distinguished men of the nation. The sessions of the convention will be held in Carnegie Music hall.

Prominent among the speakers who will address the convention will be James J. Hill, the railroad man and financier. He will address the delegates Tuesday on the "Natural Re-

J. J. HILL.

sources of the Country," elaborating his belief, expressed some months ago that the country is exhausting its natural resources at too rapid a rate. Other speakers who will touch on this topic are Secretary of State Root and John Mitchell.

On Thursday President McCrea of the Pennsylvania railroad will deliver an address on "The Pennsylvania Railroad and the Smoke Nuisance," and on the same day G. R. Taylor will speak on "The Illinois Central and the Smoke Nuisance." The purpose of these two adresses is to give publicity to the responses made by the railroads to the popular demand for the abatement of the smoke nuisance.

NO ENGAGEMENT EXISTS.

Elkins' Daughter Not Betrothed to Duke of the Abruzzi.

Washington, Nov. 16.—Senator Stephen B. Elkins makes the emphatic announcement that no engagement exists betwen his daughter, Miss Katherine Elkins, and the Duke d'Abruzzi of the Italian navy.

The statement was made with the knowledge and consent of Miss Elkins, who desired that the statement shou'd be given to the public which has manifested so great an interest in the matter.

Pontiac Liquor Trials Today.

Pontiac, Mich., Nov. 16.—In the circuit court today the trial of Charles Betts is being taken up. He is charged with violation of the local option law, and immediately following his case will be that of Henry A. Thomas, proprietor of the Hotel Hodges, charged with the same offense. Many witnesses have been supenaed, and intense interest is taken in the hearing.

A clergeman write: "Preventics, those little Candy Cold Cure Tablets are working wonders in my parish." Preventics surely will check a cold, or the Grippe in a very few hours. And Preventics are so safe and harmless. No Quinine, nothing harsh nor sickening. Fine for feverish restless children. Box of 58 at 25c. Sold by all dealers.

Foster's Ideal Spring

ENSURES PERFECT REST

The Ideal Bed Springs

is acknowledged by all to be the most luxurious article to sleep upon ever produced,

Construction of 120 Springs.

nine inches high, made of the best quality of No. 11½ wire and tempered by a special process.

If you want the best buy

THE IDEAL

Guy E. Belding

1908 FALL AND WINTER 1909

I am still at the old stand of Harris & Hiteshu and will continue to give you a hundred cts. in value for every dollars worth of merchandise you purchase.

Our store is full to over-flowing in up-to-date New Goods consisting of

Staple aud Fancy Dress Goods, Notions, Trimmings Ladies' and Gents' Furnishings, Ladies', Misses' and Childrens' Coats, Carpets, Curtains, Draperies, Shades, Linoleums, Oil Cloth Boots, Shoes, Rubbers, Felts, Knit Goods, etc

We sell nothing but the best makes of Shoes direct from the Manufactors—W. L. Douglas, Burt & Packard, Pingree, Utz & Dunn and other Standard Makes.

We are closing out all broken lots of Shoes at prices to make them move. We are also closing out all broken lots of Underwear.

To save money come and see us. We will use you nicely and ask you to come again. We know you will come.

T. C. HARRIS

ADRIAN STATE SAVINGS BANK,

ADRIAN, MICH.

RESOURCES, - - $1,400,000.00

3 Per Cent paid on all Savings Deposits. Correspondence and personal interviews solicited.

We are now established and doing business in our own building, and cordially invite public inspection of our new quarters.

R. A. WATTS, Pres., GEO. A. WILCOX, Vice Pres., B. E. TOBIAS, Cashier

The Herald, $1.00

THE TECUMSEH HERALD.

GEO. N. STACY,
EDITOR AND OWNER.

Subscription Rates

IN LENAWEE COUNTY

One year, payment in advance $1.00
One year, payment after 6 months 1.25

OUTSIDE LENAWEE COUNTY

One year, payment in advance $1.25
One year, payment after 3 months 1.50

There will be no Deviation from above Rates

Entered at the post office at Tecumseh, Michigan as second class matter.

STATE OF OHIO, CITY OF TOLEDO, } SS.
LUCAS COUNTY.

Frank J Cheney makes oath that he is senior partner of the firm of F. J. Cheney & Co., doing business in the City of Toledo, County and State aforesaid, and that said firm will pay the sum of ONE HUNDRED DOLLARS for each and every case of Catarrh that cannot be cured by the use of Hall's Catarrh Cure. FRANK J. CHENEY.

Sworn to before me and subscribed in my presence, this 6th day of December, A. D. 1886

(SEAL.) A. W. GLEASON,
NOTARY PUBLIC.

Hall's Catarrh Cure is taken internally, and acts directly on the blood and mucous surfaces of the system. Send for testimonials free.

F. J. CHENEY & CO., Toledo, O.
Sold by all Druggists, 75c.
Take Hall's Family Pills for constipation.

Great mistake to allow Senator Forsaker to retire from the campaign. He might have been kept to the front as a horrible example

Kodol contains the same digestive juices that are found in an ordinary healthy stomach, and there is, therefore, no question but what any form of stomach trouble, Indigestion or Nervous Dyspepsia, will yield readily yet naturally to a short treatment of Kodol. Try it today on our gurantee. Take it for a little while, as that is all you will need to take. Kodol digests what you eat and makes the stomach sweet. It is sold by all druggists.

Duty is what you have to do, but hate doing.

Rheumatism promptly driven from the blood with Dr. Shoop's Rheumatic Remedy. Don't waste time with common remedies. A test will surely tell. In tablet or liquid form. Sold by all dealers.

Life's most universally admired artist is he who can draw a check.

RAW LUNGS

When the lungs are sore and inflamed, the germs of pneumonia and consumption find lodgement and multiply. Foley's Honey and Tar kills the cough germs, cures the most obstinate racking cough, heals the lungs, and prevents serious results. The genuine is in the yellow package. Sold by all druggists

Tomorrow may never come, but what's the matter with today, brother?

We soar above the world in our little balloons of Pride, and a pin prick brings us to the ground.

"Suffered day and night the torment of itching piles. Nothing helped me until I used Doan's Ointment. It cured me permanently."—Hon. John R. Garrett, Mayor, Girard, Ala.

Think of all the dreariness of living if life were all holidays.

Mind Your Business!

If you don't nobody will. It is your business to keep out of all the trouble you can and you can and will keep out of liver and bowel trouble if you take Dr. King's New Life Pills. They keep biliousness, malaria and jaundice out of your system. 25c. at C. A. Wright & Son's drug store.

Convict in the Jefferson City (Mo.) penitentiary, who is a fine mathematician, has evolved a theory for the solution of numerical equations, but is unable to figure himself out under seven years.

Winter blasts, causing pneumonia, pleurisy and consumption, will soon be here. Cure your cough now, and strengthen your lungs with Foley's Honey and Tar. Do not risk starting the winter with weak lungs, when Foley's Honey and Tar will cure the most obstinate coughs and colds, and prevent serious results. Sold by all druggists.

A day on the planet Jupiter is said to be as long as 50,000 American days. If we had a holiday of that length we'd never get over it.

Bruises, scratches, sores and burns that other things have failed to cure will heal quickly and completely when you use DeWitt's Carbolized Witch Hazel Salve. It is especially good for piles. Sold by all druggists.

A special meeting has been called to install Senator Forsaker as president of the Found Out Lodge of the Order of Not Yet But Soon, and there is considerable stir in the parent organization.

Harsh physics react, weaken the bowels, cause chronic constipation. Doan's Regulets operate easily, tone the stomach, cure constipation. 25c. Ask your druggist for them.

It isn't Death that we fear when we are done here; it is being sent out in the Dark alone.

Kennedy's Laxatives Cough Syrup not only heals irritation and allays inflammation, thereby stopping the cough, but it moves the bowels gently and in that way drives the cold from the system. Contains no opiates. It is pleasant to take, and children especially like the taste, so nearly like maple sugar. Sold by all druggists.

Revolutionary Corner.

A Memorial Day Story.

By FRANK H. SWEET.

Copyright, 1907, by Frank H. Sweet.

"MISS CLARISSA," said Luella after a long pause, "shouldn't you think it must be nice to have a lot of dead folks all your own?"

Miss Clarissa dropped the black stocking she was knitting, pushed her spectacles up on her smooth iron gray hair and stared at her newly adopted daughter. The girl sat in the little carpet covered rocking chair, the lamplight shining on her abundant red hair, her freckled face, her small, nearsighted eyes. Not even her own mother could have called her a pretty child, but Miss Clarissa viewed her with perfect satisfaction.

Only six months ago Miss Clarissa had gone to the orphan asylum in the city and astonished the matron by asking for the homeliest girl they had for adoption.

"There's always plenty of folks to take the good looking ones," she said, with a contemptuous sniff.

There was something in the appearance of this determined looking woman, with her gray skirt above her heavy top boots, her plain coat and hat, her complete freedom from ornamentation of any kind, that impressed the matron.

"My name is Clarissa Slade of Royton," continued the visitor, "and I can refer you to the selectmen of the town."

"Our homeliest girl! Well, I think we ought to call up '42,'" said the matron to the amused first assistant. So "42," a shrinking, red haired child, not beautiful surely, was brought into the visitors' parlor.

"You can leave us alone," said Miss Clarissa, and the matron obediently withdrew.

"Now, my dear," said Miss Clarissa to the frightened child, with a sudden softening of manner, "get up in my lap."

The child allowed herself to be taken up.

"There, now," said Miss Clarissa. "Why, I guess you ain't much used to laps. Well, we'll change all that. Now, what's your name?"

"Forty-two," lisped the little girl.

"Pshaw! You must have some other name than '42.' What is it?"

"My name's Chrissy Boylston, only it's Christmas, not just Chrissy."

"Why do they call you Christmas?"

The child remained silent.

"Oh, I guess I know!" said Miss Clarissa. "They found you on Christmas day on Boylston street. Have you any relations or friends?"

"No, ma'am."

"No relations or friends? Well, we'll change all that too."

Miss Clarissa slowly and gently drew from the child all the story she had to tell. There was pitiably little of it. She had been only a few weeks old when the policeman found her. Her mother had abandoned her on Christmas day. They had brought her here. She had always had good food, clothes and teaching. No; she had never been

"42" WAS BROUGHT INTO THE VISITORS' PARLOR.

held in any one's lap before. She had never been kissed, and she was ten years old.

So "42" was legally adopted by Miss Clarissa Slade and renamed Luella Alice Slade, after twin sisters of Miss Clarissa who had died in infancy.

Miss Clarissa kept a little notion shop in Royton, where she lectured the girls who came to buy corsets and refused to sell cap pistols to the little boys.

In spite of these prejudices her trade was good. The farmers' wives for miles around knew that Clarissa Slade's calicoes never "ran" and that her "all wool" meant all wool. Clarissa was one of the largest taxpayers in the town and was one of the quaint figures on the train when on stockholders' day all the holders of stock in the railroad company ride free to Boston.

Miss Clarissa was a patriot, and during the civil war, when of course she could not be a soldier, she had insisted upon sending a substitute. She had been favored by the authorities, who were much impressed, with an official document certifying that Clarissa Slade had furnished a substitute. The certificate in a frame was the crowning glory of her shop.

The fact that the substitute was shot in the back while running away from the fight did not, in Miss Slade's judgment, affect her responsibility toward the man's family, and she had watched over them—they were a shiftless lot—and borne with them until one happy day they all emigrated and were forever after unable to return.

The adoption of Luella Alice had been a matter of much interest in the town. It was just like Clarissa, they said, to take a child that no one else would have, but all the townspeople were kind to the plain, shy, unchildish stranger.

Day by day Miss Clarissa and Luella grew nearer to each other, the one so glad to give love, the other starving to receive it. Little by little the child opened her heart, sure of sympathy, and Miss Clarissa was learning what a strange and unnatural product an orphan asylum child is.

Luella's mind was so full of queer fancies that Miss Clarissa was not surprised that stormy night when our story opens that the child's thought should turn as it did and to bear her ask if it wouldn't be "nice to have a lot of dead folks all your own."

"Dead folks, Luella?" she asked.

"Yes," answered the child simply; "grandfathers and grandmothers and aunts and uncles, all your own, with a high fence around to keep folks out. Ah, it must be so nice!" Luella's face grew bright at the thought.

"Yes, dear," Miss Clarissa said softly. "I know what you mean. To have one's dead together is a comfort."

"But, Miss Clarissa, do you think it would be wicked to adopt grandfathers if they'd been dead so long they had no one left? There are two soldiers of the Revolution in the old part of the graveyard, and they have no one to love them and take care of them, and they'd make such nice grandfathers for me if you think they wouldn't object. Do you? I want some dead relatives so." The nearsighted eyes were dim with tears.

"Who are they?" asked Miss Clarissa.

"One is Captain Jonathan Martin, and the other is Lieutenant Thomas Edmunds, and they died before 1800."

"No," said Miss Clarissa in answer to the child's inquiry, "The Martin family are all gone, and the last Edmunds moved west years ago. There is no one living who would care, and as for the dead, I don't think they'll object, but what good will they do you?"

"Ah," said Luella, with fervor, "they will be such a comfort to me nights. I can make stories up about them after I go to bed, and I can take care of their graves and put wreaths on them on their birthdays, and perhaps you will have the headstones straightened, and I will clean and scrape them, and then on Memorial day they will put flags and flowers there, and I shall feel so proud and so—so respectable."

So with Miss Clarissa's consent and aid Luella Alice adopted her grandfathers.

All through April the child worked every pleasant day after school hours, patiently digging up witch grass and weeds from the neglected mounds and the graveled walk that ran beside them. Miss Clarissa had the sagging headstones straightened, but it was Luella who laboriously scraped and cleaned them till the old inscriptions were plainly legible.

There, too, the first wild flowers were carefully transplanted, and on Sunday afternoons Miss Clarissa and Luella often walked there, and the child showed with delight the improvements made during the week.

"I gave Grandfather Martin all of the cowslips, for he was so fond of them, you know. Grandma says he always kept a bowl of them on the sitting room table while they were in blossom." The child lifted her eyebrows significantly and whispered, "Make believe."

"But Grandpa Edmunds liked violets best, so I've given them all to him."

The child ran on, full of mythical tales of these pseudo grandfathers who had died more than a hundred years before.

Royton, like many old towns in New England, was rich in Revolutionary lore, and in her graveyard were buried several of those who by dying had helped to make the nation, but there was so much holy zeal felt for the ones who had died to save the nation that the Revolutionary soldiers were neglected, and Royton almost forgot that the blood shed in '76 was the seed that brought that eternal crop of glory in '61.

There they lay, in an obscure part of the old cemetery, out of the line of march on Memorial day, out of the line of men's thoughts. The sound of the fife and drum stole over the hill once a year and the odor of blossoms strewn on patriots' graves, but they were not for them.

Luella worked so faithfully that when Memorial day dawned her grandfathers' graves were in perfect order.

Soon the entire population had trustfully put their keys under their front doormats and were quietly wending their way to the cemetery, while the Grand Army post fell into line—at least those who were able to walk—for poor Silas Mason lay on his invalid's chair in the grocery wagon, and the old squire drove Tom Carter, with his crutches, in his own buggy.

It was a very different spirit from that which animates a Memorial day crowd in a great city. There was much less pomp, less noise and oratory, but there was a seriousness, a depth of feeling, a homelikeness, about the affair which made the spectator feel that here the ceremonies were no perfunctory matter. Their dead were their own, not the indiscriminate dead of the cities.

A sense of security and contentment filled Luella's heart as, with her hand in Miss Clarissa's, she walked to the soldiers' monument. She belonged to some one. She had a name, a home, a mother, even two dead grandfathers, and her cup of bliss was full.

The little procession, with muffled drum beat and tolling bell, came slowly to the soldiers' monument, where the townspeople had gathered.

The church choir sang, the minister made a prayer, and then came the roll call.

Before Miss Clarissa realized it Luella had slipped her hand away and run up to Captain Townsend, the officer in charge, with a bit of paper in her hand.

"If you please, sir," she said as she handed it to him, "won't you call the roll for the Revolutionary soldiers over in the old part too? Both my grandfathers are there—that is, not my really truly grandfathers, only ones that I've adopted because they hadn't any little girl and I hadn't any grandfathers, and I've copied their names on this paper, if you'll only call them out. I'm sure they must be very lonesome way over there in that corner."

The clear little voice rang out in the silence. Filled with an absorbing emotion, the shy little child became bold.

THEY MARCHED AT THE HEAD OF THE LINE.

There was such an intensity of appeal in her tone that the captain's eyes grew misty.

"Comrades," said he, "after this we will call the roll of the Revolutionary dead first."

The crowd, all of whom knew the child and her sad history, cheered.

"How glad they'll be!" she said, slipping back to her place with Miss Clarissa, whose stern face was very tender as she looked at the unconscious child.

One by one the names of those valiant dead were called, and the voice of the drum was the only answer. There were not many of them, but enough to make every heart fill with pride that the little town of Royton had borne her part so bravely in that mighty struggle.

Then followed the much longer list of the civil war soldiers, and there was not a veteran there who did not feel glad that the place of honor had been given to the earlier dead. In the great heart of America there is love enough to go around.

The minister then gave an address, and his text was "A little child shall lead them." Luella felt the blood rush to her face when, after the address, Captain Townsend holding her hand, they marched at the head of the line to the grass grown corner where her "grandfathers'" graves testified how much one tender little heart and two little willing hands could do.

On these and on the adjoining graves the choicest blossoms were laid and the largest flags planted.

Now when a stranger visits Royton almost the first place he is taken to is "Revolutionary corner," which the high school girls and boys keep in perfect order, and he hears the story how Luella adopted her grandfathers and how the Revolutionary heroes came to their own.

A WAR TRAGEDY.

Pathetic Incident at the Siege of Port Hudson.

At the siege at Port Hudson, La., there was one gun commanded by Alphonso Dubreuil. He was a young sugar planter who had opposed secession, but maintained that if Louisiana seceded he would go with his state. Dr. Chatrand, his neighbor, was a violent secessionist, and Dubreuil and the doctor's daughter Amelia were lovers. Louisiana seceded. Alphonso raised a company and proved so brave a Confederate that the doctor, who had opposed his daughter's marriage, readily consented, and the pair were married.

His bride was accorded special permission to go into the bomb proofs of the fort, where in comparative safety she could be near her husband. There she saw him operating his enormous gun, but her heart was torn with fear for his safety. Suddenly she became excited by the noise of firing and, rushing out from her place of safety, was struck by a piece of shell and fell back lifeless. Dubreuil ran to her side, saw death in her face and went back bravely to his gun.

The next morning was beautiful, and the sun shone gloriously. There was cessation of hostilities that the dead might be buried. Thus engaged, a request came from the enemy to allow the body of a young lady to pass through our lines. It was granted. The little cortege came, preceded by a military band playing a mournful dirge, and halted at the outpost. The old musket box used as a bier was accompanied by two ladies and several officers. One of the latter, a handsome young fellow with long hair, walked calmly and slowly, but his face betrayed the greatest grief. A detail of Confederate privates acted as pallbearers. Our men uncovered their heads.

All were blindfolded and led through our lines to the steamboat. They bade a last adieu to the dead bride and returned blindfolded.

It was the saddest sight I ever saw.—G. N. Saussy in Spare Moments.

Some Few Escaped.

"Oh, John," whimpered the [illegible] she seized the morning pa[illegible] to see what that editor has done with the account of our musicale! He has placed it alongside the column of death notices. It's a shame. And we had such prominent people as guests too."

"I suppose," said the husband wearily, "that the editor wishes to call attention to the fact that some people are more fortunate than others."—Bohemian Magazine.

A Doubtful Proposition.

"Should a man go to college after fifty?"

"Well, he might pass muster at tennis," answered the expert. "But a man can't expect to do much in baseball or football at that age."—Pittsburg Post.

No Change.

"Do you think the world is growing worse?"

"Dunno as 'tis," responded the old man. "They're tellin' the very fish stories I heard when I was a boy."—Philadelphia Ledger.

Getting Desperate.

Dolly—There's Miss Oldgirl. She used to say she would never marry until she got an excellent proposal. May—And now? Dolly—Oh, now she's dropped the "excellent."—Illustrated Bits.

A Noisy Caucus.

"Papa, will you tell me one thing?"

"Yes, my son."

"If crows were to hold a meeting and swear at one another, would that be what they call a caw-cuss?"

Heart Strength

Heart Strength, or Heart Weakness, means Nerve Strength, or Nerve Weakness—nothing more. Positively, not one weak heart in a hundred is, in itself, actually diseased. It is almost always a hidden tiny little nerve that really is all at fault. This obscure nerve—the Cardiac, or Heart Nerve—simply needs, and must have, more power, more stability, more controlling, more governing strength. Without that the Heart must continue to fail, and the stomach and kidneys also have these same controlling nerves.

This clearly explains why, as a medicine, Dr. Shoop's Restorative has in the past done so much for weak and ailing Hearts. Dr. Shoop first sought the cause of all this painful, palpitating, suffocating heart distress. Dr. Shoop's Restorative—this popular prescription—is alone directed to these weak and wasting nerve centers. It builds; it strengthens; it offers real, genuine heart help.

If you would have strong Hearts, strong digestion, strengthen these nerves—re-establish them as needed, with

Dr. Shoop's Restorative

"ALL DEALERS"

BLOOD

We live by our blood, and on it. We thrive or starve, as our blood is rich or poor. There is nothing else to live on or by.

When strength is full and spirits high we are being refreshed—bone, muscle and brain, in body and mind—with continual flow of rich blood. This is health.

When weak, in low spirits, no cheer, no spring, when rest is not rest and sleep is not sleep, we are starved; our blood is poor; there is little nutriment in it.

Back of the blood is food, to keep the blood rich. When it fails, take

SCOTT'S EMULSION

It sets the whole body going again—man, woman and child.

Send this advertisement, together with name of paper in which it appears, your address and four cents to cover postage, and we will send you a "Complete Handy Atlas of the World."
SCOTT & BOWNE, 409 Pearl St., New York

ASLEEP UNDER WATER.

One of the Funny Incidents Possible in a Diver's Life.

As showing how much at home a man may be today under water I may relate an amusing story. Some months ago while a great battleship was at Malta one of the seamen divers went down to clear her propeller from some flotsam that had become entangled, and he failed to come up. It chanced that the rest of the battleship's divers were ashore, and grave concern was felt on the ironclad for the missing worker. Signals by telephone and life line were sent below without avail. In the launch above the throb-throb of the air pump's cylinders went on, but the attendants looked at one another in dismay, fearing some strange tragedy deep down in those heaving green seas.

The worst was feared when some big brushes and other tools came floating to the surface, and thereupon the navigating lieutenant sent ashore an urgent message for one of the other divers. The man came on board, dressed immediately and went below, only to come up full of indignation.

"Why, that fellow's been asleep all this time!" he said wrathfully. It was true. The man had just had his lunch, and, finding the work much less serious than he had thought, he finished it in a few minutes and then sat comfortably on one of the giant blades of the battleship propeller and went to sleep with inquisitive fishes swarming around him, attracted by the dazzling searchlight on his breast. The officers were so amused at the occurrence that no punishment was inflicted on the lazy one.—St. Nicholas.

The Kind of Boy He Was.

That Marshall Field of Chicago knew how to wrest victory from defeat and make stepping stones of stumbling blocks is shown by the following story told of him by a friend:

When a boy young Field went to a great merchant and asked, "Do you want a boy?" "Nobody wants a boy," replied the merchant. "Do you need a boy?" the boy persisted, not at all abashed. "Nobody needs a boy," was the reply. But he would not give up. "Well, say, mister, do you have to have a boy?" "I think likely we do," replied the merchant, "and I rather think we will have to have a boy just like you."

Outreasoning Reason.

Little Raymond's mother had told him that she should put him to bed if he disobeyed her command in a certain matter. Temptation overcame him, and when his mother proceeded to fulfill her duty sobs of anguish filled the room.

"But, Raymond," said the mother gently, "I told you I should punish you in this way if you disobeyed, and mother must keep her word, you know."

Between muffled sobs Raymond managed to say, "You needn't break your word, mamma, but couldn't you change your mind?"—Woman's Home Companion.

THE PUBLIC BENEFITED

Rochester People Greatly Interested in the Generous Offer of The B. J. Pulver Drug Co.

The people have already demonstrated that they would rather trust a man who is naturally honest, than one who was honest only because he had to be.

The B. J. Pulver Drug Co. have a firmly established reputation for square dealing and sterling honesty. When they told the people that Rexall Remedies are the purest and most dependable remedies that it is possible for modern science to produce, and that they would tell the public exactly what each one of these 800 remedies contained, and that they sold Rexall Remedies on their own personal guarantee that they would give entire satisfaction or the medicine would not cost the user a single cent, they were believed.

Ever since this announcement the stores of The B. J. Pulver Drug Co. have been crowded by people buying Rexall Remedies; all of which proves that The B J Pulver Drug Co have the confidence of the people and that honesty is the best policy.

There is no "cure all" among the Rexall Remedies,—there are 800 different and seperate medicines; one for each human ill, and each unquestionably the best of its kind

Rexall Dyspepsia Tablets are particularly recommended for the positive cure of stomach irritation, indigestion and dyspepsia. They are rich in Bismuth, Subnitrate Pepsin and Carminatives, and are prepared by a special process which perfects and enhances the great curative value of these well-known medicinal agents. This remedy sells for 25c a package. Everyone suffering from a stomach disorder should try Rexall Dyspepsia Tablets, inasmuch as they cost nothing is they do not satisfy.

The B J. Pulver Drug Co. are certainly fortunate in securing control of the sale of these remedies, and we urge everyone in need of medicine to investigate and take advantage of their frank and generous offer.

AN AMERICAN HERO.

He Used His Own Body to Stop a Leak in a Ferryboat.

One morning in January, when the ice in the Hudson river ran unusually heavy, a Hoboken ferryboat slowly crunched her way through the floating floes until the thickness of the pack choked her paddles in midriver. It was an early morning trip, and the decks were crowded with laboring men and the driveways choked with teams. The women and children standing inside the cabins were a solid mass up to the swinging doors. While she was gathering strength for a further effort an ocean tug sheered to avoid her, veered a point and crashed into her side, cutting her below the water line in a great V shaped gash. A moment more and the disabled boat careened from the shock and fell over on her beam, helpless. Into the V shaped gash the water poured a torrent. It seemed but a question of minutes before she would lunge headlong below the ice.

Within 200 yards of both boats and free of the heavy ice steamed the wrecking tug Reliance of the Offshore Wrecking company, and on her deck forward stood Captain Scott. When the ocean tug reversed her engines after the collision and backed clear of the shattered wheelhouse of the ferryboat he sprang forward, stooped down, ran his eye along the water line, noted in a flash every shattered plank, climbed into the pilothouse of his own boat and before the astonished pilot could catch his breath pushed the nose of the Reliance along the rail of the ferryboat and dropped upon the latter's deck like a cat.

With a threat to throw overboard any man who stirred he dropped into the engine room, met the engineer halfway up the ladder, compelled him to return, dragged the mattresses from the crew's bunks, stripped off blankets and snatched up clothes, overalls, cotton waste and rags of carpet, cramming them into the great rent left by the tug's cutwater.

It was useless. Little by little the water gained, bursting out first below, then on one side, only to be calked out again and only to rush in once more.

Captain Scott stood a moment as if undecided, ran his eye searchingly over the engine room, saw that for his needs it was empty, then deliberately tore down the top wall calking he had so carefully built up and before the engineer could protest forced his own body into the gap, with his arm outside level with the drifting ice.

An hour later the disabled ferryboat, with every soul on board, was towed into the Hoboken slip.

When they lifted the captain from the wreck he was unconscious and barely alive. The water had frozen his blood, and the floating ice had torn the flesh from his protruding arm from shoulder to wrist. When the color began to creep back to his cheeks he opened his eyes and said to the doctor who was winding the bandages:

"Wuz any of them babies hurt?"

A month passed before he regained his strength and another week before the arm had healed so that he could get his coat on. Then he went back to the Reliance.—Everybody's Magazine.

A Lesson in Patience.

When the eminent botanist, Professor Altman of Glasgow, was a small boy, he had the present of a silver bit, whereupon his mother was so worried with questions as to what he should do with it that she exclaimed, "Really, you had better go to Thomas Elliot's (a well known pharmacist) and buy sixpence worth of patience."

Down the street marched the lad and demanded of the chemist, "Mr. Elliot, please give me sixpence worth of patience."

Mr. Elliot, taking in the situation at a glance, said: "Certainly, my boy; there's a chair. Just sit down and wait till you get it."

Professor Altman's endeavor to purchase patience was a great success. It made a deep impression on the lad and was one of the factors of his success in life.

How is your Digestion.

Mrs. Mary Dowling of No. 238 8th ave., San Francisco, recommends a remedy for stomach trouble. She says: "Gratitude for the wonderful effect of Electric Bitters in a case of acute indigestion, prompts this testimonial. I am fully convinced that for stomach and liver troubles Electric Bitters is the best remedy on the market to-day." This great tonic and alterative medicine invigorates the system, purifies the blood and is especially helpful in all forms of female weakness. 50c. at C. A. Wright & Son's drug store.

MY WIFE SUFFERED SEVEN YEARS WITH SCIATIC RHEUMATISM CURED BY SWANSON'S "5-DROPS"

writes P. S. Baxter, Kynerville, Fla.

Mr. Baxter writes: "My wife suffered with Sciatic Rheumatism for seven years. She was in a very bad condition. After using "5-Drops" for three months it made a permanent cure. This was several years ago and she is still well."

STOPS THE PAINS

caused by Rheumatism, Lumbago, Sciatica, Neuralgia, Kidney Trouble and kindred diseases.

"5-Drops" taken internally rids the blood of the poisonous matter and acids which are the direct cause of these diseases. Applied externally, it affords almost instant relief from pain, while permanent results are being assured by purifying the blood, dissolving the poisonous substances and removing it from the system.

A TRIAL BOTTLE FREE

If you are suffering with Rheumatism, Lumbago, Sciatica, Neuralgia, Kidney Trouble or any kindred disease, write to us for a trial bottle of "5-DROPS" and test it yourself.

"5-DROPS" is entirely free from opium, cocaine, morphine, alcohol, laudanum and other similar ingredients.

Large Size Bottle "5-DROPS" (300 Doses) $1.00. For Sale by Druggists.

SWANSON RHEUMATIC CURE COMPANY
Dept. 00 175 Lake Street, Chicago

Novelty Store

Calender Plates

FOR 1909

I have a nice line of handkerchiefs and fancy combs for you to select from. Underwear for these cold days in all sizes.

Ida B. Chase

Unusual Comfort

In a Popular Priced Shoe.

Yes, for women. You've guessed it. Talk about a dressy shoe, this one—at the price—has them all beaten. Ease in big slices—away above par. John Kelly, at our request, made this shoe for us, and in every detail it is up to specifications. Kid, with patent tip $3.00

The Spayde Shoe Co.

TECUMSEH, MICHIGAN.

Oysters With "Sea Tang"

Oysters with the true *oyster* flavor—the kind you've smacked your lips over at the shore.

"Sealshipt" Oysters

They are shipped in a steel container, air-tight, sealed, packed with ice around the container. No ice or water *touches* the oysters. You get solid meats—perfect and unbroken.

"Sealshipt" Oysters go further and taste *so* different! Come and see them.

Ask for "SEALSHIPT SENSE"—a Book About Oysters

All the following dealers sell "Sealshipt":

C. M. Gilbert and James Lowry & Son

The genuine "Sealshipt" Oysters are always sold from a White Porcelain Display Case bearing the "Sealshipt" trade mark in blue. This is for your protection—look for it. The "Sealshipt" Carrier System is patented. Infringements will be prosecuted to the full extent of the law.

NATIONAL OYSTER CARRIER COMPANY
South Norwalk, Connecticut.

Clearing Sale of

MONUMENTS

THE MICHIGAN GRANITE CO. offer every monument in their large stock at greatly reduced prices. No goods carried over this winter. We prefer to clean everything out and keep our men employed this winter.

Now is your opportunity to get BARGAINS [illegible] uments and markers. Nothing reserved in this sale.

Yours for Honest Work and Ma[illegible]

The Michigan Granite Co.,
Adrain, Michigan.

OPPOSITE CITY HALL.

Our FALL and WINTER Stock of

HORSE BLANKETS
PLUSH ROBES
FUR ROBES

Of which we have many choice Patterns.

Call and see them.

D. L. Whitenack & Co.

The Herald, $1.00

Wind Mill

We have secured agency for

The "Baker"

the best Mill sold, why?

Has Ball-Bearing Eccentric.

Has Ball-Bearing Turntable and Tower Cap.

All working parts protected from sleet, snow, etc.

GUARANTEED

to be Stronger, more perfect by self Regulating and more Durable than any Mill sold.

Put up in a first class manner

Sold on a year's time or for cash.

Fence Posts

We have just received a car of

White Cedar Posts

full 8 ft. in length, 4 inches and upward at the top.

Anchor Posts

full 10 ft. in length, 6 inches and upward at the top,

Prices and terms right.

We have sold our

Third Car of Fence

and will soon order another.

Get in your order to save the raise in price.

S. W. & L. E. Temple

FRESH BULK OYSTERS

AT

MILLER'S MARKET

FOR

35c a quart.

JACOB MILLER.

PLUMBING

Winter is coming on and how about that furnace. Remember I make a specialty of plumbing and furnace work. Shop at the rear of my residence, between Ottowa and Evans Streets on Logan Street.

I also do all kinds of repairing and tin work. All orders will be given prompt and carefull attention.

A. E. Kennedy.

Detroit Headquarters

—FOR—

MICHIGAN PEOPLE

GRISWOLD HOUSE

EUROPEAN PLAN, $1.00 TO $2.50 PER DAY

Quickly reaches any place in Detroit. In the very heart of the retail shopping district of Detroit, across Campus Martius and Grand River Avenue, only one block from Woodward Ave., Majestic Building. The best Fourth car pass by the door. When you visit Detroit stop at the Griswold House.

POSTAL & MOREY, Props.

FREE ANNOUNCEMENTS

1st degree work in the I. O. O. F. hall tonight.

Regular meeting of the K. of P. Thursday night. Work in the 2nd degree.

Raisin Valley Encampment, No. 13, at I. O. O. F. hall Wednesday night. Degrees will be conferred.

The Farmers Union will meet Friday, Nov 20, at the home of L. H. McConnell. Election of officers.

Supper at Universalist church Tuesday, Nov. 24. Also sale of aprons and fancy articles. Beginning at 5:30.

The Altar Guild of St. Peter's church will have a home baked sale next Saturday afternoon at Marsh's meat market, beginning at 1:30.

SPECIAL NOTICES.

FARM FOR SALE—80 acres with buildings 1 mile from corporation. CHAS. BLOOD.

FOR SALE CHEAP—One two burner chandelier gasoline lamp—nearly new. MRS. ALLEN MONTGOMERY.

FOR RENT—Good 100 acre farm 4 miles from Tecumseh. Good buildings and drinking water. Will rent cheap to good party. Inquire at the Herald.

CLUB RATES—Subscriptions taken for all magazines and the best clubing rates made. Special rate on the Pictorial Review. Phone 47. MISS EMMA ROGERS.

PHOTOS—Anyone wishing duplicate orders of photos, taken during the past ten years, you can have them at the Sunbeam Studio. Photos of all kinds for Christmas.

LOST—Saturday afternoon between Stacy home and the cemetery a pin thickly set with pearls—a sun burst of pearls. A liberal reward will be given. Finder return to the Herald Office.

THE LATEST NEWS

New dates at C M Gilbert's.

Mrs. Guy Balding is quite sick.

Vern Smith of Adrian, was in town to-day.

Solid meat oysters at Avery's.

J. Q. Look was a Toledo visitor Saturday.

Sour pickles only 5c per doz at C. M. Gilbert's.

Claude Teachout of Brooklyn was in town Friday.

Samuel Mobbs was an Adrian passenger yesterday.

Henry Stevens was a Detroit passenger yesterday.

Watch, clock and jewelery repairing at Gaston & Son's.

Miss Caroline Hall of Raisin Center spent Sunday at home.

Pure maple syrup, corn syrup in bulk and in cans at Lowry's Grocery.

Miss Viva Bauchman of Britton was a guest of Mrs. Ed. Marks over Sunday.

Mrs. Charles Colson of Napoleon, O., was visiting friends here for a few days.

O. E. Price has purchased the Michael Eckert house on West Pottowatamie st.

The latest and best makes in Fall and winter rubbers just opened at T. C. Harris'.

Mr. and Mrs Robert McCoy and Geo. Field were visiting in Manchester over Sunday.

Miss Bess Spayde attended the fair held in the Ridgeway Methodist church last Friday afternoon.

Sealshipt oysters at C. M. Gilbert's the most clean, pure and best flavored oyster sold, solid meats.

Miss Harriett Hurrey returned home yesterday noon from Ann Arbor, where she has been visiting relatives.

Ladies, Fall and winter coats, the Printzess, the finest made garments to be had just opened at T. C Harris'.

Bargains in mill-end remnants at Miss Pierce's millinery store. EVA MCROSS.

Orton Wilson is home from Rockford, Mich., where he has been working at the Lake Shore station during the past week.

Mrs. Claude Crittenden and baby of Grand Rapids, arrived here last evening to visit her parents, Mr. and Mrs. A. W Mills.

Mrs. John Rhuesink and baby of Tipton, were in town Saturday enroute home from a few days' visit with relatives in Jackson.

The latest in Fall and winter shoes in all best makes, W. L. Douglas, Packard & Field, Pingree and Utz & Dunn just opened at T. C. Harris'.

Misses Bess Scarlett, Beth Satterthwaite, Ruby Hall, Alice Lowe, Gladys Thielan returned yesterday from the Y. W. C. A. Convention held in Hillsdale.

Remember in buying your rubbers we sell none but the best makes, Snag Proof, Goodyear, Glove Ball Bond at lowest prices. T. C. HARRIS

Mr. and Mrs. David Sheridan and baby, Mr. and Mrs. John Lanning and son Harold, Mr. and Mrs. Joe. Wilson and daughters, Mattie and Nellie were guests at I. Mattis' Sunday.

At a meeting of the Lenawee County Pomona Grange in Clinton, for Thursday, Dec. 8, a paper will be read by Clement H. Bramble, his subject being, Are the farmers of our vicinity getting the price they should for their produce?

Thirty passengers from Clinton came to Tecumseh on the 2:55 last Saturday afternoon to shop. Nearly as many drove down and remained for the show in the evening. We would like to ask the merchants if it pays to advertise.

Misses Ruth Shueler, Ethel Fabrique, Anna Coane, Tootie and Laura Pieper, Birdelia Ingersoll and Ida Huelitt and Messrs Pete Jacobs, Frank Muir, Earl Haughan, Vivian Furman and Charles Ward of Clinton were in town for the play, "The Awakening of Mr. Pipp," Saturday evening.

The girls club of the Presbyterian church gave a program Sunday evening during the Young People's hour on Alaska. Papers were prepared and read upon the People, Customs, and schools of Alaska by Harriett Teachout, Vesta Wilson and Blanch Keyser and Miss Kerr. A collection was taken for the Alaskan missionaries.

Fancy Cape Cod berries at Avery's.

A large audience gathered at the New Bradley Saturday night to witness "The Awakening of Mr. Pipp". Grapewin is certainly an artist. His charming wife Anna Chance and the hated mother-in-law must also share the honors with him. They kept the audience roaring most of the time. Mr. Marks is to be congratulated upon securing such an excellent company.

The men's class of the Methodist church have elected officers for the coming year as follows:

Pres.—Rev. D. Stanley Shaw.

1st vice pres.—George S. Tiffany.

2nd vice pres.—F. D. Avery.

Sec. and treas.—Joseph Hanford.

Men from all denominations, who are not members of other classes are invited to attend these meetings.

New English walnuts at Avery's.

J. Q. Look was in Adrian yesterday.

Thanksgiving post cards at Gaston & Son's.

J. Q Look was in Toledo on business Saturday.

Miss Ina Russell of Adrian, was home over Sunday.

Varon Anderson was spending Monday in Adrian

T. G. Porter of Toledo, was in town on Wednesday.

Miss Lydia Price of Britton, was in town over Sunday.

Try one of those cottage hams at C. M. Gilbert's only 12½c per lb.

Jessie French and Thomas Gafney of Adrian, were in town Sunday.

All oysters, no water, thats the kind we sell. AVERY & CO.

Miss Sylvia Pilbeam of Britton, spent Sunday at Chas. Underwood's.

Sealshipt oysters are by far the best. Strictly fresh ones at Lowry's.

Geo. Reatoire and Ernest Anderson were Toledo passengers Tuesday.

Mr. and Mrs. Ben Ellis were guests of friends in Clinton over Sunday.

Flat Rock buckwheat is pure and good. 10 lbs for $.35 at Lowry's.

For a Thanksgiving carving set Gaston & Son have them for $1 to $10

Mr. and Mrs. Fred Teachout spent Sunday at their cottage, Sand lake.

Mr. and Mrs. Rude and daughter drove to Adrian yesterday afternoon.

Mrs. B. W. Boyce attended the fair at the M. E. Church in Ridgeway, Friday.

Mrs. Breigal of Manchester, is a guest of Mr. and Mrs. Fred Breigal this week.

Miss Jessie Bacon of Bay City, was a guest of Miss Ethel Ames over Sunday.

Percy Slayton and Earl Smith were pending Saturday and Sunday in Ann Arbor.

Mr. and Mrs. Jas. Day spent a few days last week with relatives in Ann Arbor.

Mr. and Mrs. E. R. Deming spent Sunday with Chas. Benedict and wife in Adrian.

Fred Sheldon and Earl McNeil attended the foot ball game at Ann Arbor Saturday.

Mrs. Carrie McCollum and Mrs. Elsie Rowland spent Sunday with relatives in Clinton.

Mesdames Margaret Garlinghouse and Levi Hayden were spending last Friday in Jackson.

Beautiful new Fall and winter dress goods and dress trimmings just open at T. C. Harris'.

Miss Jennie McClure, who has been visiting relatives in Lansing, returned home Friday.

The Knights of Pythias will give the first of a series of dances in their hall tomorrow night.

Mrs. Lottie Stevens, who was visiting here over Sunday, returned to her home in Adrian Sunday.

C. L. Hicks of Alpena, Mich., visited at the home of Fred Rosacrans and wife over Sunday.

Mr. and Mrs Herman Peotter of Deerfield, spent Sunday with Mr. and Mrs John Mitchell.

Mr. and Mrs. Will Fridd of Sand lake, were in town to-day to attend the funeral of Joseph Brush.

Levi Hayden and P. W. A. Fitzsimmons were attending the foot ball game in Ann Arbor, Saturday.

Mrs Will Osborne and children went this morning to visit relatives for a few days at Temperance, Mich.

Mrs. Helen Wales and Mrs. J. W. Owen of Tecumseh, are guests of Mrs. Elmer Stoffiet in Ann Arbor.

Presbyterians please be prompt in bringing in goods for the rummage sale. Demand greater than the supply.

Do not forget the lecture on astronomy at the New Bradley, Friday night. The house will be thoroughly warmed.

Watch our west window, something new, will interest you. C. M. GILBERT.

Mr. and Mrs. Frank Anglemire of Clinton, were guests of her father, Brant Roberts, Saturday night and Sunday.

The fourth of the series of afternoon bridge will be held tomorrow afternoon at the home of Mrs. Fisher at 2 o'clock.

Mr. and Mrs. Thomas Marion and daughter Pauline of Clinton, spent Sunday with their daughter, Mrs. Alvah White.

Mrs. C. C. VanDoren and Mr. and Mrs. J. C. VanDoren of Adrian, spent Sunday with Leslie VanDoren and wife in Tecumseh.

Remember in buying your Fall and winter goods, in our line we will save you money and sell you nothing but the best merchandise T. C. HARRIS.

Mrs. Smith Munger, who has been visiting here, received word that her home at Tuston, Mich., had burned to the ground. Mrs. Munger has returned home and is preparing to come here for the winter.

Engineer E Ogden was quite badly burned at the Clinton Woolen Mills Saturday, when one of the pipes in the boilers burst, throwing the coals and cinders from the firebox some of them striking Mr. Ogden.

Mrs. Elmer Slayton went to Detroit to-day to attend the wedding of her sister, Miss Pearl Hurlbert, who is to be married to Mr. Wm. E. Koehler of Mt. Clemens, Wednesday eve. Mr Slayton will go Wednesday.

The Presbyterian ladies will hold their fair and sale of Christmas articles in Witherell hall, Dec. 10 This sale will include aprons, fancy work, comfortables, homemade kimonas, candies etc. A supper will also be served at 5 o'clock.

SEVEN YEARS OF PROOF.

"I have had seven years of proof that Dr. King's New Discovery is the best medicine to take for coughs and colds and for every diseased condition of throat, chest or lungs," says W V. Henry of Panama, Mo. The world has had thirty-eight years of proof that Dr. King's New Discovery is the best remedy for coughs and colds, lagrippe, asthma, hay fever, bronchitis, hemorrhage of the lungs, and the early stages of consumption. Its timely use always prevents the development of pneumonia. Sold under guarantee at C. A. Wright & Son's drug store. 50c. and $1.00. Trial bottle free.

MEN'S CLASS

Methodist Business Men's Class Gave Annual Banquet.

FRIDAY EVENING AT 7 O'CLOCK IN THE PARLORS OF THE CHURCH.

Rev. D. Stanley Shaw Was Toastmaster.

The Business Men's Class of the Methodist church held their annual banquet in the parlors of the church Friday evening, about one hundred fifty members and guests being present. The guests were greeted in the auditorium of the church and enjoyed a social half hour before the banquet was announced. At seven o'clock, with music by the Sunday school orchestra, the company marched to the banquet room. The invocation was given by Rev. F. W. Kamm of the Baptist church.

The ladies of the Epworth league served the supper, with Mrs. Earl Updyke as chairman. They received numerous compliments for the quiet and proficient way they served the repast The menu included, roast pork, mashed potatoes, white and brown bread, celery, pickles, salad, fruit jelly, doughnuts, coffee, ice cream and wafers.

Rev. D. Stanley Shaw made a very able toastmaster and the program for the evening was unusually good.

After a fine selection by the male chorus, J. W. Wightman spoke of "Our Class." He spoke particularly of the growth of the class since its organization three years ago, through the efforts of Rev. Ward. Here men meet each Sunday and discuss practical questions from a bible standpoint. The members are from various denominations, Baptists, Friends, Presbyterians, Episcopalians and Methodists. Everyone is allowed to state his own view of things, and scarcely a week passes but that each member takes an active part in all discussions. Visitors from away had written back to tell them of the good the class had done for them, and with the closing of the third year they felt that their efforts in the work had been successful.

Excellent music was furnished by the Sunday school orchestra, after which Frank R. Hurst was introduced to speak of men in the church. He thought all men to do good work in the church must be Christians, and that the men's classes in the various churches were very helpful in bringing more men into the church He urged that all would endeavor to so live that those tendencies to do good that come to them may pass down to those that come after

Miss Metta McKinney with Mrs. Ella Hodges as accompanist, rendered an excellent solo, which was thoroughly appreciated.

George S. Tiffany spoke upon men as citizens. Mr. Tiffany thought it best to confine his talk to Tecumseh He did'nt think it was Baseball team that made Tecumseh the "biggest little town on earth," but the high minded men or good citizens living in the town."

Men as mirth makers was the subject assigned to Rev. John Wirt Dunning. Mr Dunning said as near as he could find out man had been a humorist from the beginning of the world, as Adam ate the apple to humor Eve He illustrated, with various stories, the wit of man in the seven stages of life.

F. J. Temple toasted "Our Ladies." Having been asked by the toastmaster, "To be to their virtues ever kind; to their faults a little blind, Mr. Temple paid the fair sex many a pretty compliment, which he had arranged in rhyme

The Gospel according to Paul Laurence Dunbar was given by Rev. J. D. Hailliday of the Clinton Methodist church. Mr. Hailliday said that he had always had a warm corner in his heart for the negro. He read several selections, from Mr. Dunbar's books, among them being, "Religion," "When Melindy Sings" The Turnin of the children in the Bed," and a number of others.

The benediction by Rev. Dunning closed the evening of pleasure, and one of the most successful social evenings in the history of the class.

JOSEPH BRUSH.

Josepeh Brush died at his home on west Pottowatamie street, Monday morning at 1:30 after an illness of only a few days caused by neuralgia of the heart. Mr. Brush had but recently moved here, purchasing the house formerly owned by John Orr. They own a cottage at Sand lake where they spent a portion of their summers, their home was formerly at Richmond. Ind. The funeral was held from the home to-day at 2 o'clock, the members of the I. O. O F attending. Rev. D. Stanley Shaw of the Methodist church conducted the services. Interment at Brookside. Their many friends extend sympathy to the wife and daughter in their sorrow.

The Century, in the November issue, begins a group of articles appropriate to the Lincoln centenary year with Frederick Trevor Hill's "The Lincoln-Douglas Debates Fifty Years After," a new account of this famous forensic "seven days' battle."

First of another unusual series of papers is "A Conversation on Music with Paderewski." It is the record, set down by Daniel Gregory Mason, of a free and intimate chat at the great musician's table, touching, among other interesting matters, upon modern French composers and their music.

New type from beginning to end marks the opening number of the Century Magazine's new year.

Herald Office Open.

The HERALD office will be open every Saturday night at 7 o'clock for the remainder of the evening to accommodate those who desire to pay for the HERALD. All accounts must be paid at once. Those who are in arrears kindly call and settle.

WIEGAND'S MORNING PRAYER

Get a copy of this very popular Meditation—40c a copy, from your dealer or direct from the publisher.

"Largest seller in United States."

IGNAZ FISCHER, Publisher, Toledo, Ohio

DANIEL KETCHUM

After Fifty Years of Service Conductor Ketchum Retires From Lake Shore Road.

EIGHTIETH BIRTHDAY JUST PASSED.

Sole Survivor of the Force That Stuck by Campbell During the Strike in the Sixties.

After fifty years of service for the Lake Shore, Conductor Daniel Ketchum retired, with Saturdays run, under the limited age rule of the New York Central lines, on a pension, Oct. 12. Mr Ketchum celebrated his 80th birthday. He began his career with the Schenectady and Saratoga Railway Co., switching cars, and worked in various positions for other companies in the east. In 1855 he engaged with the Lake Shore and Michigan Southern company as engineer and removed his family to Adrian. For a number of years he had the Jackson run between Adrian and Jackson and later the Adrian and Monroe run.

He is the sole survivor of the old war force which stuck by Supt. Campbell during the strike of engineers in the early sixties.

Those who stayed at their posts during the strike were all rewarded with passenger runs.

Mr. Ketchum will spend the remainder of his days in Adrian, where he has a comfortable home.

MRS. SARAH FISHER.

Mrs. Sarah Fisher, wife of Eugene Fisher of Sand lake, died very suddenly last Saturday morning, about 12:30. The family are spending the winter in the late Jessie Pentecost's woods, cutting timber.

They retired on Friday night as usual, and about 11:30, Mrs. Fisher complained of feeling faint, and said she would have to sit up. Her husband helped her to a chair, where she sat for sometime Feeling better she thought she would again lie down but she found she could not, and as Mr. Fisher raised her up, she expired in his arms.

Mrs. Fisher was 65 years of age. The funeral was held from the home Monday morning, Rev. Kamm officiating Burial occurred at Reynold's corners, five miles west of Clinton.

SUICIDE.

John Fitzgibbon Commits Suicide at Wayne.

Umpire in the South Michigan League.

John Fitzgibbon, jr., well known to Tecumseh baseball fans as umpire in the Southern Michigan league during 1907 and 1908, shot and killed himself last Tuesday night at the home of his parents in Wayne, Mich.

Mr. Fitzgibbon was a little past thirty and an only son. He had a cigar factory and it burned down. His father set him up in business again but trade was dull, and with family troubles, his reason had become affected. He umpired the games a number of times during the past summer season.

ACCIDENTLY SHOT.

Donald Smith Met With Serious Accident Sunday.

Donald Smith, son of Mr. and Mrs. Geo. U. Smith, was accidentally shot in the left foot last Sunday while fooling with some companions at the home of a relative in the country. The boy was brought home and Dr Conklin summoned, who is making him as comfortable as possible. It will be some time however, before he will be able to be around.

"Sealshipt" Sense."

This is the title of a very interesting little book about "Sealshipt" Oysters. It gives much valuable information about cooking serving the "delicious bivalve," and contains new recipes for preparing.

What will appeal to every oyster lover is the detailed description of how "Sealshipt" Oysters differ from other kinds—how they are shucked into galvanized steel containers and packed airtight with ice around the containers, but not in contact with the oysters. The "Sealshipt" shipping carrier system is what accounts for the cleanliness and delicacy of flavor of "Sealshipt" Oysters.

The price of "Sealshipt" Oysters is higher than that of tub oysters; but they go so much farther that they actually cost you less—besides having the full, delicious, sea flavor which tub oysters cannot have.

We have "Sealshipt Sense" books and will gladly give you one. We sell "Sealshipt" Oysters exclusively—out of the handsome White Porcelain Case bearing the Blue "Sealshipt" Trade Mark.

JAMES LOWRY & SON,
C. M. GILBERT.

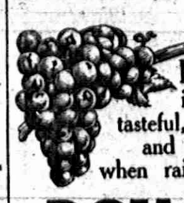

FOOD is more tasteful, healthful and nutritious when raised with

ROYAL Baking Powder

The only baking powder made with Royal Grape Cream of Tartar—made from grapes.

THE OLD RELIABLE

Lilley State Bank

Pays interest on time Certificates of Deposit at the rate of 2 1-2 per cent. if left six months, and 3 per cent if left one year.

Capital Stock	$40,000.00
Stockholders Individual Liability	40,000.00
Surplus and Undivided Profits	18,000.00

LILLEY STATE BANK

LUCIUS LILLEY, Pres.

FRANK ALLEN PROMOTED.

We clip the following from the Battle Creek Moon:

Frank Allen, who resides at the Episcopal rectory, 16 East VanBuren street, and who is the eye and ear examiner for the Michigan Central company, has been promoted to the position of train despatcher at Jackson, and is moving his family to that city. Mr. Allen was formerly train despatcher for the Cincinnati Northern, located at Marshall, and when that line was bought by the Michigan Central he was moved to this city to officiate as train despatcher for the Sturgis and Allegan division, subsequently he was assigned to the office of eye and ear inspector. Mr. Allen is one of the most popular men on the road, liked by everybody and his friends are congratulating him on obtaining a permanent position on the main line.

Mr. Allen worked for the C. J. & M. in Tecumseh for a number of years and his many friends here who are congratulating him.

CROUP QUICKLY CURED

Don't Let the Child Choke to Death While Waiting for the Doctor

Croup should have prompt treatment. The life of many a dear one has been sacrificed because the right remedy was not at hand.

Pay close attention to the child who is feverish, thirsty, and occasionally coughs dryly and shrilly. This is the first stage of croup, and instant treatment should be given.

Hyomei, the miraculous, antiseptic dry air treatment, will cure croup in either the first or second stages. Easily inhaled, even when the breathing is irregular, it reaches more promptly than any other remedy the terribly inflamed membrane of the windpipe. Its soothing balsams act immediately, the inflammation is allayed, and the swelling reduced.

"Not long ago our little boy, Walter, awoke in the night with a bad attack of croup, so that he experienced great difficulty in breathing. We allowed him to inhale Hyomei, and he immediately began to breathe easier, and in half an hour was fast asleep. Our children, being subject to croup, we feel safe with Hyomei in the house, and I am glad to speak a good word for a remedy that will rob croup of its terrors."—Rev. Geo. Sisson, Pastor of M. E. Church, South Londonderry, Vt.

Hyomei (pronounced High-o-me) is the quickest acting and most sensible remedy ever discovered for all diseases of the nose, throat, and lungs. It is guaranteed by C. A. Wright & Son's drug store, to cure catarrh, coughs, colds, asthma, bronchitis and croup, or money back. A complete outfit, including a neat hard rubber pocket inhaler, costs only $1.00. An extra bottle of Hyomei, if afterwards needed, cost but 50 cents.

TECUMSEH STATE SAVINGS BANK

3 Per Cent Interest on Savings Deposits.

C. R. MILLER, President.

J. Q. LOOK, Vice Pres

J. H. SMITH, Cashier.

HAVE YOU a bank account? If not, WHY NOT? YOUR DEPOSIT WITH US WILL GROW. INTEREST now due on Savings Deposits. Bring in your pass book and have interest credited.

FARMERS—Ask for souvenir EXPENSE BOOK.

200 lbs.

New California Thin Shell WALNUTS

We have all kinds of nuts

DOMESTIC AND FOREIGN

ANDERSON BROS.

Phone 91 --- GROCERS --- Macon Phone

HORSE BLANKETS

A Fine Stock to Select From

Wool -- Plush -- Fur Robes

Everything in Horse Clothing

Satterthwaite Bros.

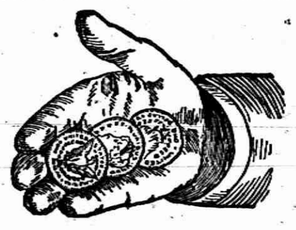

There Is Money In It

There is money in the chicken business with eggs at 20c per dozen, if you only get the eggs. The only way to get the eggs is by taking good care of the fowls and giving them good food and a little egg producer. We have all varieties of poultry supplies, both in feed and remedies and our prices are low

Come in and get free disease book and samples.

Slayton & Son

SOLID MEAT OYSTERS

Do not buy Water with your Oysters. We sell Solid Meats, and guarantee them fresh and all right in every particular.

PHONE 39 *AVERY & CO.*

OYSTERS

Fresh Oysters all the time. Just the thing for soup on these cool fall days

For 35c per quart.

HARRY MARSH.

WITHERELL BLOCK.

DR. P. B. HARDY

PHYSICIAN AND SURGEON

Especial attention given diseases of the Stomach, Throat, Nose, Ear, diseases of women and General Surgery

HOURS: —12:30 P. M. to 3 P. M. 6:30 P. M. to 9:30 P. M.

Office over Tecumseh State Savings Bank Telephone No. 365.

DR. H. R. CONKLIN,

PHYSICIAN AND SURGEON

Especial attention given to Diseases of the Eye and the Fitting of Glasses.

OFFICE HOURS { 12 to 3 and 7 to 8 p. m.

TELEPHONE NO. 300.

NORMAN L. SAGE, M. D.

OSTEOPATHIC PHYSICIAN.

Detroit, Mich.

At Tecumseh—Wednesday and Saturday A. M., at residence of SAMUEL HAIGHT.

G. V. RANDALL, M. D.

At old Office of Dr Jenkins, on Chicago Street.

Office Hours—
7:30 to 8:30 a. m.
1 to 3 and 7 to 9 p. m.

PHONE NO. 297.

Save The Pieces

Lenses Matched and Frames Repaired

I will be at my office over J. J. Belcher's store every day except the 3rd Tuesday of each month.

S P. HOSMER,
OPTICIAN.

Dental Parlors

of

W. D. REED, D. D. S.

Chicago St., Tecumseh.

Crown and Bridge work, Aluminum, Silver and Rubber plates and all of the specialties known to modern dentistry. Gas or vitalized air administered.

Office over Avery & Co's store.

Dental Parlors

of

E. D. BROWN, D. D. S.

Filling, Crown, Bridge and platework Local and complete anaesthetics administered for painless extraction. Office over Orr's Drug Store. Phone, 192

A. C. AYLESWORTH,

Licensed Auctioneer, Real Estate, Stock and General Salesman.

Will attend all sales in city or country, at reasonable rates.

Headquarters and all dates made Herald office.

FRANK DAVIDSON,

Licensed Auctioneer. Farm and Stock Auctions.

Attended to promptly and in satisfactory manner. Terms reasonable.

Headquarters at Herald office where all dates are made. State 'phone 504 East.

For headache Dr. Miles' Anti-Pain Pills.

Dr. Miles' Anti-Pain Pills relieve Headache, Neuralgia and all Pain.

By strengthening the nerves which control the action of the liver and bowels Dr. Miles' Nerve and Liver Pills cure constipation. 50 doses 25 cents.

TECUMSEH MARKETS

LIVE STOCK.

Steers	3½	5
Heifers	2	3
Cows	1	3
Veal calves	6½	7
Hogs No 1	5½	5¾
Roughs	3½	
Sheep	2	3½
Lambs	5	
Fowls	7½	8
Springers	7½	8½
Ducks	7½	
Turkeys	13	
Geese	7	
Old Roosters	5	

DRESSED MEATS.
Wholesale

Beef, (by side)	7½	9
Hogs	8	
Veal	10	
Mutton	9	
Spring lamb	12	13
Lard	11	
Hides, green	5	
Veal skins, green	7	
Sheep pelts	.35	1.50
Tallow	1½	3
Timothy ▼ ton	7.00	10.00
Clover ▼ ton	6.00	
Bran ▼ cwt	1.20	

GRAIN, SEED AND HAY.

Wheat	96	.98
New Oats	.47	.48
Clover seed	4.00	5.00
Corn shelled	75	80
Corn in ear ▼ cwt	.90	
Middlings ▼ cwt	1.50	
Corn meal ▼ cwt	1.70	

PROVISION MARKET.
Wholesale

Butter	24	25
Eggs	15	
Beans ▲ bushel	2.40	
Potatoes	50	

Foley's Honey and Tar clears the air passages, stops the irritation in the throat, soothes the inflamed membranes, and the most obstinate cough disappears. Sore and inflamed lungs are healed and strengthened, and the cold is expelled from the system. Refuse any but the genuine in the yellow package. Sold by all druggists.

If the sea serpent really has been shot and killed off the coast of Ireland it was a very unclubby thing to do, calculated to decrease interest in our Atlantic coast resorts next season.

DeWitt's Kidney and Bladder Pills are unequaled in cases of weak back, back ache, inflammation of the bladder, rheumatic pains, and all urinary disorders. They are antiseptic and act promptly. Don't delay, for delays are dangerous. Get DeWitt's Kidney and Bladder Pills. Sold by all druggists.

That the world is changing and old beliefs being upset daily is surely evidenced when a Newark, N. J., man seeks divorce from his deaf mute wife.

A man refused an offer of $40,000 for a horse. Probably he is holding out for a kingdom.

A healthy man is a king in his own right; an unhealthy man is an unhappy slave. Burdock Blood Bitters builds up sound health—keeps you well.

Now there is to be an apple combine, but it will not come up to the old combine of the apple and the crisp upper and lower crust.

If you suffer from constipation and liver trouble Foley's Orino Laxative will cure you permanently by stimulating the digestive organs so they will act naturally. Foley's Orino Laxative does not gripe, is pleasant to take and you do not have to take laxatives continually after taking Orino. Why continue to be the salve of pills and tablets. Sold by all druggists.

The good of all creeds of all countries is comprehended in the one work, "kindness."

There are two sides to every question except the one which is most dear to your heart.

Accidents will happen, but the best regulated families keep Dr. Thomas' Eclectric Oil for such emergencies. It subdues the pain and heals the hurts.

Good Lord, help me realize that the reason I am so pharisaically good is, maybe, because the great temptation was sent not to me but to another.

Pleasant, sure, easy, safe little Pills, are DeWitt's Little Early Risers. Sold by all druggists.

It takes four syllables to spell Experience, but a long life isn't long enough to learn the meaning of the word.

If You are Over Fifty Read This

Most people past middle-age suffer from kidney and bladder disorders which Foley's Kidney Remedy would cure. Stop the drain on the vitality and restore needed strength and vigor. Commence taking Foley's Kidney Remedy today. Sold by all druggists.

If Love be dead let us bury him appropriately, to the tune of "How tedious and tasteless."

Greece is talking over the back-yard fence with Persia for the first time in 2,399 years.

It isn't so difficult to strengthen a weak Stomach if one goes at it correctly. And this is true of the Heart and Kidneys. The old fashioned way of dosing the Stomach or stimulating the Heart or Kidneys is surely wrong! Dr. Shoop first pointed out this error. "Go to the weak or ailing nerves of these organs," said he. Each inside organ has its controlling or "inside nerve." When these nerves fail then those organs must surely falter. This vital truth is leading druggists everywhere to dispense and recommend Dr. Shoop's Restorative. A few days test will surely tell! Sold by all dealers.

It is coming. Some day we will hear of rules requiring airships to turn to the right when passing.

Life is only given to us as an opportunity to show the love of which we are capable.

More of us would tell the truth and shame the Devil if we weren't afraid our friends would also be embarrassed.

DEEDS, NOT WORDS.

Tecumseh People Have Absolute Proof of Deeds at Home.

It's not words, but deeds that prove true merit.

The deeds of Doan's Kidney Pills, For Tecumseh kidney sufferers. Have made their local reputation.

Proof lies in the testimony of Tecumseh people who have been cured to stay cured.

Oreon Austin, retired, living on Logan st., Tecumseh, Mich., says: "I hold the same high opinion of Doan's Kidney Pills today, as when I gave a testimonial in their favor some years ago. Prior to that time, I had been troubled with a very bad case of kidney disease, the distressing pains in my back and shoulders at times being almost unbearable. Rheumatism also settled in my hips and limbs and greatly increased my misery. I could not get my proper rest during night on account of the too frequent action of the kidneys, and the passages were attended by a burning sensation. I knew Doan's Kidney Pills were good for such troubles, began using them and noticed their good effects in a short time. Thus encouraged I continued taking them until a complete cure was effected. My advice to all sufferers of kidney trouble is to give Doan's Kidney Pills a trial."

For Sale by all Dealers. Price 50c. Foster-Milburn Co., Buffalo, N. Y. Sole Agents for the United States.

Remember the name—Doan's—and take no other.

SOMEONE BLUNDERED.

It Resulted in Loss of Eleven Lives in Wreck in Louisiana.

New Orleans, Nov. 12.—It is a heavy price in human life that has paid for the errors of railroad traffic here. A Great Northern express crashed into the rear of a New Orleans & Northeastern local train at Little Woods station, a fishing and hunting camp on Lake Pontchartrain, twelve miles from New Orleans.

Eleven dead and many more injured, some of them fatally, is the record of the wreck, which was attended by unusually gruesome scenes in the foggy swamps of the lake shore. To add to the horror of the situation, the wreck caught fire, and only the heroic work of the surviving passengers prevented the cremation of those pinned in the debris.

No one on the Great Northern express was seriously hurt, but those aboard the Northeastern local were thrown right and left or crushed by the express locomotive as it tore through the two rear coaches of the local.

That some one blundered is admitted by railroad officials, but the delinquent has not been determined.

SIMPLIFIED SPELLING.

France Is to Introduce It Into Her Schools.

Paris, Nov. 12.—Simplified phonetic spelling, upon lines advocated by President Roosevelt, is to be introduced in the public schools by M. Doumergue, the minister of public instruction. This reform, which is to strictly limited to various groups of double consonants, received the approval of the French academy, the arbiter in all matters pertaining to the orthography and construction of the French language, as long ago as 1893, but has not heretofore received government sanction.

It provides for the suppression of the "H" in the Greek group of words like "rhetorique," "rhinoceros," etc.; the substitution of "I" for "Y" in "analyse," "style," etc.; the substitution of "C" for the sibilant "T" in words like "confidential," etc., and the extension of the "S" as sign of the plural in words ending in "ou," "eau" and "au."

APPOINT RECEIVER.

Cleveland Railway Properties Are to Be Turned Over.

Cleveland, O., Nov. 12.—Two receivers for the Municipal Traction company and the Cleveland Railway company will be appointed by Federal Judge Tayler, who has announced his decision without hearing the arguments of attorneys for the Central Trust company of New York, applicant for a receiver. The receivers are merely to preserve the property.

The decision was the culmination of a suit by the Cental Trust company of New York, trustee for holders of $8,000,000 of bonds, $2,000,000 of which become due next July. These proceedings followed a referendum election, resulting negatively when the people voted on the question whether to approve or disapprove the twenty-five year franchise under which the municipal or three-cent fare company was to operate.

Former State Senator Kills Self.

Syracuse, N. Y., Nov. 12.—Edward E. Bostwick, sixty-eight years old, and a former state senator of Michigan, committed suicide here by strangling himself with a silk scarf at the home of his sister, Mrs. Benjamin Clark, in this city. Insanity brought on by worry over the illness of his wife caused the act. His home was in Union City, Mich. He served as state senator in 1867-8.

Russia Recalls Minister to Persia.

St. Petersburg, Nov. 12.—M. Hartwig, the Russian minister to Persia, stationed at Teheran, has been recalled.

Fruitful Comparison.

"That girl is a peach," enthusiastically remarked a spectator.

"Yes," said another, "and she is the apple of her father's eye."

"She and young Binks would make a fine pair," suggested a third.

"But," objected another in the group, "a fellow like Binks would find her something of a lemon in the garden of love."

The cynical bystander who had been listening butted in at this point.

"I don't know the young lady," he said dryly, "but she seems to be very fruitful in her resources."—Baltimore American.

A Person to Be Avoided.

"Palanquin is certainly a man to avoid. People have told me stories about him which are not edifying."

"Really? You do well to tell me, for I need not now give him back the money he loaned me."—Paris Figaro.

Weak Heart Action

There are certain nerves that control the action of the heart. When they become weak, the heart action is impaired. Short breath, pain around heart, choking sensation, palpitation, fluttering, feeble or rapid pulse, and other distressing symptoms follow. Dr. Miles Heart Cure is a medicine especially adapted to the needs of these nerves and the muscular structure of the heart itself. It is a strengthening tonic that brings speedy relief. Try it.

"For years I suffered with what I thought was stomach trouble, when the doctors told me I had heart trouble. I had tried many remedies, when the Dr. Miles' almanac came into my hands, and I concluded to try Dr. Miles' Heart Cure. I have taken three bottles, and now I am not suffering at all. I am cured and this medicine did it. I write this in the hope that it will attract the attention of others who suffer as I did."
MRS. D. BARRON,
804 Main St., Covington, Ky.

Your druggist sells Dr. Miles' Heart Cure, and we authorize him to return price of first bottle (only) if it fails to benefit you.

Miles Medical Co., Elkhart, Ind

CORRESPONDENCE.

CLINTON.

Mrs Mary Gu[illegible] spent the latter part of the week with her sister in Tecumseh.

Clark Greene and wife of Brooklyn, attended the funeral of Mrs. Mary Pomery held here the first of the week.

Mrs. Frank Hogan entertained a company of ladies for her sister, Mrs. Sullivan, Thursday afternoon.

Mrs. M. J. Pardee and Mrs. J. L. Tuttle returned Thursday from visiting their brother Will and family in Chicago.

W. S. Kimball and Rev. J. H. Ashby were in Detroit Wednesday attending the State Sunday school convention.

Mrs. Broadbent has returned from a visit with Weston relatives.

Ed Sherwood is in Brooklyn this week, the guest of his sister, Mrs. John Ambler.

Obe Alvord and Bert Haughn are enjoying a few days, hunt in Sharon.

Mrs. Clara Kimball entertained for her friend, Miss Swan on Wednesday afternoon.

Rev. C. C. Kemp and J. D. Halliday were in Detroit the latter part of the week attending conventions of their respective churches.

Harry White, son of J. J. White of this place and Miss Blanche Caris were married in Fort Wayne, Ind., a week ago Friday. The news is a surprise to the groom's many Clinton friends.

E. S. Tate left the first of the week for Florida where he will spend the winter.

Mrs Selina Shimmens of Tecumseh, was in town Thursday.

Mrs. Kate Howland passed away at her home near Brooklyn Wednesday afternoon. She was a sister of E. R. Vest and has numerous relatives in this vicinity.

Miss Cora Iveson has been home from Detroit for a week's visit.

Miss Susie Fisher is recovering from her recent illness.

Cyrus Sloat and wife of Sharon, have been the guests of Solomon Tate and wife for a few days.

John Kennedy returned to Detroit Friday morning after a visit with his brother Will.

J. V. Hettinger was in Adrian Friday.

Mrs. James Sullivan and little daughter Virginia, returned to their home in Chicago the first of the week.

Frank Hogan and James were in Jackson Thursday.

Misses Blanche Robson, Ruth Kimball, Beth Kimball and Ina Palmer went to Ann Arbor Friday to attend the foot ball games.

Chester Kemp has recovered from injuries sustained in the foot ball game with Manchester Wednesday.

Mrs. Tucker entertained a large number of friends at a reception Friday afternoon.

Miss Nina Johnson spent Sunday with her sister in Jackson.

Allen Bartlett and family are moving back to town.

Born to Wm. Rederick and wife on Wednesday, a son.

Wylie VanGieson was in Manchester Thursday.

Mrs. Petunia Shoemaker of Chicago, is visiting her parents, E. VanDeMark and wife.

Mrs. A. M. Kennedy spent Thursday morning in Tecumseh.

Tickling, tight Coughs, can be surely and quickly loosened with a prescription Druggists are dispensing everywhere as Dr. Shoop's Cough Remedy. And it is so very, very different than common cough medicines. No Opium, no Chloroform, absolutely nothing harsh or unsafe. The tender leaves of a harmless, lung healing mountainous shrub, gives the curative properties to Dr. Shoop's Cough Remedy. Those leaves have the power to calm the most distressing Cough and to soothe and heal the most sensitive bronchial membrane. Mothers should, for safety's sake alone, always demand Dr. Shoop's. It can with perfect freedom be given to even the youngest babes. Test it yourself! and see. Sold by all dealers.

DUNDEE.

Mrs. H. Parmeter, who is in Detroit, reports a young son at Perly Parmeter's home.

The Henderson Stock Co. are here this week with a strong company and playing to crowded houses

Eugene Slayton's wife has taken diptheria from their daughter and is quite sick. Eugene's mother is still there caring for them.

Mrs. J. P. Rankin has gone to Elyria, O., to attend a sick daughter.

Mrs. N. Putman has gone to Lapeer to visit a son and family.

Miss Ava Lautenschlager has returned from Scofield.

Mrs. Jennie Simmons has returned from her pleasure trip to Livingston county.

E. M. Moore of Detroit, has been visiting his mother here.

Mrs. Myra Hermen and brother, Frank Hawley of Carlton spent last week with their sister, Mrs. Calvin Clark and husband, and as a surprise, Cash Herman and wife, with baby Katherine of Carlton, came up last Saturday and spent the day. All report having a good time and a good dinner. Such family gatherings make life only the sweeter to all.

HEXAMETHYLENETETRAMINE

The above is the name of a German chemical, which is one of the many valuable ingredients of Foley's Kidney Remedy. Hexamethylenetetramine is recognized by medical text books and authorities as a uric acid solvent and antiseptic for the urine. Take Foley's Kidney Remedy as soon as you notice any irregularities, and avoid a serious malady. Sold by all druggists.

RIDGEWAY.

Orange blossoms.

Fred Chase was down from Tecumseh Sunday.

Joe Harrington was in Adrian Saturday.

Mrs. F. E. Pocklington Sundayed near Mason.

Harmon Camburn is ill.

S. O. Smith was at Holloway Sunday

Miss Gertrude Aten was over from Raisn Sunday.

Mrs. G. W. Jackson of Tecumseh, Sundayed at Mrs. W. H Arner's.

Lulu Palmer called in Tecumseh Sunday.

J. O. Coon and family Sundayed at Onsted.

Mrs. M. M. Florance returned Friday from a visit at Lyons, O.

Fred Teall and wife Sundayed with H. D. Teall and wife in Ohio.

Wm. Schoen and Miss Phena Palmer were over from Adrian Sunday.

S. C. Easlick was in Milan Tuesday.

Ida and Lillie Weinaen Sundayed near Dundee.

Horace Smith is in Adrian on jury.

Rose McCarbary and Mrs. Henry McCarbary and Lela and Mr. and Mrs. Chas. Barrett attended the funeral of little Marvin Rendall at Cone Monday.

C. M. Gove and wife were in Raisin Monday.

Miss Maybelle Aten was down from Tecumseh over Sunday.

B. J Pulver was down from Tecumseh Tuesday.

Mr. and Mrs. Elmer Linn were in Milan Wednesday.

Mr. and Mrs. Fred Chase of Grand Rapids, are guests of his sister, Mrs B F. Martin.

E. Harrison and family called in Britton Sunday p. m.

Miss Murphy of Clinton, Sundayed with the Wood sisters.

F. S. Smith was here from Detroit Sunday.

Mr. and Mrs. D. S. Denison of Norwood, Mich., mother of Ernest Elkington, have been here for the past few days. They left here for Sandusky, O.

Schuyler Easlick and Miss Rhoda Palmer stole a march on their friends and went to Toledo and were married Nov. 2. Their many friends join in congratulations

You can cure dyspepsia, indigestion, sour or weak stomach, or in fact any form of stomach trouble if you will take Kodol occasionally—just at the times when you need it. Kodol does not have to be taken all the time. Ordinarily you only take Kodol now and then, because it completely digests all the food you eat, and after a few days or a week or so, the stomach can digest the food without the aid of Kodol. Then you don't need Kodol any longer. Try it today on our guarantee. We know what it will do for you. Sold by all druggists.

FRANKLIN.

The Pythian Sisters gave a party Thursday night at Tipton.

E. C. Wisner is improving slowly.

Ralph Remington of near Clinton, was walling a cistern for Hoyt Whelan the first of the week.

Mr. and Mrs. Jewett Whelan and Mr. and Mrs. Kish Pawson were in Riga over Sunday.

Mr. Thielan went to Palmyra Monday.

Mr. Goff's people of near Adrian, were guests of Mrs. Mary Whelan Sunday.

Mrs. Remington of Tipton, visited in Tecumseh last week.

Mr. Ingersoll of Tecumseh, was putting a new tank into Alton Whelan's bathroom Monday. Mr. Snook of Raisin replaced the plaster. While the rest of the country has been very dry, Mr. Whelan's family have experienced several damaging floods from their overhead bath room tank.

Ozro P. Remington was born in New York state in Dec. 1825. His father was a cattleman and not very long after his marriage to Freelove Raymond, he went to Canada with a good sum of money to buy cattle and was never heard of again. It was supposed that he was murdered. After a time his mother married John Whelan and the family came to Franklin, Mich., in 1833.

Mr. Remington grew up on his stepfather's farm, attended the district school and became a successful teacher. Ten years more of his life were spent as a sailor on the Great Lakes, and during the Civil war, he enlisted in the navy and saw service on the Atlantic.

Mr. Remington was twice married. His first wife, Catherine McClure, was a woman of culture and refinement. She was his pupil whom he met while teaching in Ohio. Four children were born of this union, Wood, who is a successful teacher in Denver, Scott of near Clinton, Katie, who died at the age of 16 and Roe, who died in infancy.

Mr. Remington was a loyal Mason and a member of the M. E. church in Clinton. After his marriage to Mrs Mary Connor of Tipton, he united with the Methodist church of that place which he now made his home and died there Oct. 31st 1908. His wife and sons Wood and Scott, fourteen grandchildren, two half brothers, E J. and Otis Whelan and many other relatives and friends are left to mourn his loss. Burial in the beautiful cemetery in Clinton.

How to Cure Constipation

Simple Home Remedy That Is Safe and Pleasant

Few people escape constipation. Catching cold, over eating, worry, lack of exercise, failure to answer promptly the calls of nature, diseased or weakened system or strong medicines may cause it. The too common practice of taking salts, or pills or some such violent cathartic has always done more harm than good. They make the bowels act quickly and violently simply because they irritate them, and leave them in a worse condition than before.

What is needed is a mild easy herb laxative, that gives regular daily movements in all cases, yet does not pain or gripe, and which will strengthen the bowels and tone up the system instead of depleting it.

Dr. Caldwell's Syrup Pepsin taken at night before going to bed will bring all easy pleasant natural movement in the morning even in the most obstinate cases and without any bad effects. No pain, no gripe and it is so safe and pleasant to take, mothers give it to their babies with splendid results. It is an aid to digestion and tones up the system as well as cures bowel trouble. Dr. L. E. Covey, Savannah, Tenn., writes: "I get better results from it than any Pepsin I ever used." Dr. T. Jones, Osgood, Mo., says: "I consider Dr. Caldwell's Syrup Pepsin the best of all laxatives." Mrs. Almon Willis, Jamaica, Vt., says: "I truly believe it saved my little boy's life." Rev. A. J. Fletcher, Rutherford, Tenn., says: "I am 80 years old and your Syrup Pepsin has cured me of dyspepsia and bowel trouble."

W. D. Jackson, Burns Station, Tenn., says: "I was afflicted with constipation and dyspepsia for nine years, and found no relief until I used Dr. Caldwell's Syrup Pepsin." All druggists sell it at 50c and $1.00 per bottle.

We are glad to send a free sample to any reader of this paper who has never used it and will give it a fair trial. Write today to Pepsin Syrup Co., 301 Caldwell Bldg., Monticello, Ill.

ASSERTED HERSELF.

The Young Woman Also Had a Few Questions to Ask.

The young woman was being interviewed by her prospective employer. The man bit off his words and hurled them at her in a way to frighten an ordinary girl out of her wits.

"Chew gum?" he asked.

"No, sir."

"Talk slang?"

"No, sir."

"Know how to spell correctly?"

"Yes, sir."

"Use the telephone every other minute?"

"No, sir."

"Usually tell the office force how much the firm owes and all the rest of the private business you learn?"

"No, sir."

He was thinking of something else to ask her when she took a hand in the matter and put a few questions.

"Smoke cigars when you're dictating?"

"Why—er—no!" he gasped in astonishment.

"Slam things around when business is bad?"

"No."

"Lay for your employees when they get caught in a block some morning?"

"No, indeed."

"Think you know enough about grammar and punctuation to appreciate a good stenographer when you get one?"

"I—I think so."

"Want me to go to work, or is your time worth so little that"—

He interrupted her enthusiastically:

"Kindly hang up your things and let's get at these letters."—Judge.

Bad Eggs.

Seated in a dark, cool cellar, a lighted candle in one hand, three eggs in the other, the egg candler talked. "No egg is unsalable," said he. "You can sell an egg when there's nothing left of it but the smell. Who buys it then? The kid glove maker. He beats his kids soft in a yolk bath, and the riper that great foaming yellow bath is the more joyously the kid glove maker splashes about in it. Here's a half dozen fresh brokens, O. K. but for the shells. The confectioners 'll take 'em. This couple is what you might call fair—what your grocer would term 'fresh;' not 'new laid' nor 'best fresh'—only 'fresh.' Such eggs you could stand in a Spanish omelet, but not boiled. We'll split them and sell the yolks to low class bakers and the whites to papermakers for sizing."

SATURDAY'S FOOTBALL SCORES.

West.

Pennsylvania, 29; Michigan, 0.
Chicago, 6; Cornell, 6.
Kansas, 20; Nebraska, 5.
Ohio State, 17; Vanderbilt, 6.
Illinois Wesleyan, 76; Lincoln, 0.
Western Reserve, 11; Dennison, 0.
Case, 11; Wesleyan, 0.
Kenyon, 18; Wooster, 5.
Drake, 12; Iowa, 6.
Illinois, 15; Purdue, 5.
St. Louis, 6; Creighton, 0.
Northwestern, 6; Lawrence, 5.
Ames, 53; Grinnell, 0.

East.

Yale, 11; Princeton, 6.
Harvard, 6; Dartmouth, 0.
West Point, 6; W. & J., 6.
Virginia, 6; Georgetown, 0.
Harvard Fresh., 6; Yale Fresh., 0.
Syracuse, 28; Tufts, 0.
Carlisle, 6; Pittsburg, 0.
Navy, 5; Penn. State, 0.
Williams, 24; Wesleyan, 4.
Amherst, 51; Middlebury, 5.
Bowdoin, 10; Maine, 0.
Brown, 12; Vermont, 0.
Holy Cross, 16; Worcester Poly., 0.
Springfield T. S., 5; Mass. A. C., 5.
New York University, 5; Union, 5.
Marietta, 27; Carnegie Tech., 0.
Colgate, 23; Hamilton College, 0.

South.

Kentucky, 12; Rose Poly., 10.

State.

Mich. School For Deaf, 6; Mt. Pleasant, 0.
Hillsdale, 18; Hudson, 0.
Lima, 10; Sturgis, 0.
Escanaba, 38; Houghton, 0.
Adrian High, 11; Toledo Superiors, 5.
Arthur Hill, 0; Owosso High, 0.
Adrian College, 18; Blissfield Independents, 0.

Watched Fifteen Years.

"For fifteen years I have watched the working of Bucklen's Arnica Salve; and it has never failed to cure any sore, boil, ulcer or burn to which it was applied. It has saved us many a doctor bill," says A. F. Hardy of East Wilton, Maine, 25c. at C. A. Wright & Son's drug store.

PISO'S Coughing Spells are promptly relieved by a single dose of Piso's Cure. The regular use of this famous remedy will relieve the worst form of coughs, colds, hoarseness, bronchitis, asthma and diseases of the throat and lungs. Absolutely free from harmful drugs and opiates. For half a century the household remedy in millions of homes. At all druggists, 25 cts. PISO'S CURE

DOWAGER EMPRESS DIES.

China's Woman Ruler Succumbs Few Hours After Emperor.

Peking, Nov. 15.—Tzze Hsi An, the dowager empress of China, the autocratic head of the government, which she directed without successful interference since 1861, and without protest since 1881, is dead.

The announcement of the dowager empress' death was official and followed closely upon the announcement that Kuang Hsu, the emperor, had died a few hours previous.

An edict just issued has placed upon the throne Prince Pu Yi, the three-year-old son of Prince Chun, the regent of the empire, in accordance with a promise given by the dowager empress soon after the marriage of Prince Chun in 1903.

Prince Chun, the regent, has ordered the viceroys and governors to take precautions for the continuation of the administration of the province as heretofore, and he has ordered 100 days of mourning. The court will go into mourning for three years.

The people, when they learned of the death of the dowager empress, although the Chinese are in no wise emotional, showed that they were profoundly impressed by the passing of their powerful ruler.

CATHOLICS GATHER IN CHICAGO.

Clergy and Laymen in Great Missionary Congress.

Chicago, Nov. 16.—The greatest assemblage of Catholics of the United States since the plenary council in Baltimore, more than twenty years ago, gathered here. The occasion is the Catholic missionary congress of the United States and Canada.

More than sixty archbishops, bishops and abbots of the United States, Mexico and Canada are assembled here. Their head is the Most Rev. Diomede Falconia, apostolicl delegate of the holy see at Washington. The leading spirit of the congress and the man in whose hands are all the arrangements is Archbishop Quigley, who is chairman of the board of governors of the Catholic Church Extension society. He is assisted by the Rev. Francis Clement Kelley, president of the society and permanent vice chairman of the congress.

The congress was made possible by virtue of the recent decree of Pope Pius taking the United States and Canada out of the ranks of missionary nations and placing them on the same footing as the nations hitherto recognized as distinctively Roman Catholic.

The aim of the congress is to arouse among the Roman Catholics of the United States a sense of the obligations imposed upon them by the new standing of American in the church. During the congress a message of congratulatain will be sent to Pope Pius on the occasion of the fiftieth anniversary of his ordination. The papal jubilee takes place today in Rome.

KAISER DELAYED AGAIN.

One of His Closest Companions Dies in His Presence.

Berlin, Nov. 16.—Because of the tragic death of General Count Huelsen-Haesler, chief of the German military cabinet, the emperor has telegraphed Chancellor Von Buelow that the audience arranged to take place at Kiel today aboard the battleship Deutschland must be deferred. The emperor will return to Berlin on Tuesday, when the meeting between him and the imperial chancellor, which the country awaits with intense feeling, is expected to occur.

Count Huelsen-Haeseler was laughing and talking after dinner at Donauoschingen when he suddenly fell, stricken with apoplexy, in the emperor's presence, and he died almost immediately. He had held the position of imperial adjutant for nineteen years and was the emperor's constant companion.

Public irritation against the emperor, as indicated in the newspapers and in the conversation wherever one goes, seems to increase with the delay in the emperor's receiving the chancellor. The expectation appears to be that the emperor, if he recognizes the feeling of the country, will make some sort of a declaration which may tranquilize his subjects.

SPECIAL SESSION.

President Elect Taft Will Summon One Shortly After His Inauguration.

Washington, Nov. 16.—A special session of the Sixty-first congress will be called soon after the fourth of March to take up the matter of tariff revision. William H. Taft, president elect, after being at the White House as the guest of President Roosevelt, stated that he intended to call the special session to meet as soon after his inauguration as would be reasonable.

Judge Taft has gone to Cincinnati, O., where he had been summoned on matters of family importance.

Cincinnati, O., Nov. 16.—Judge Taft arrived here shortly after 1 o'clock this afternoon. After spending two or three days in Cincinnati, Mr. Taft will join Mrs. Taft at Hot Springs.

Czar's Uncle Is Dead.

Paris, Nov. 16.—Grand Duke Alexis of Russia, an uncle of Emperor Nicholas, is dead in this city of pneumonia. The grand duke has lived in Paris almost continualy since his retirement from the postion of Russian minister of marine. Grand Duke Alexis was born in 1850.

Meets Sudden Death While Hunting.

Algonac, Mich., Nov. 16.—George A. Burnham of Detroit, general factory manager for Morgan & Wright, was instantly killed while duck hunting on Baltimore bay, near Pearl beach.

engineer and fireman respectively of Grand Trunk freight train No. 73, were blown out of the cab of their engine near Durand by the bursting of the arch tube of the engine in the end of the boiler. Fireman Quartermain's injuries are of an internal nature and may result fatally. Engineer Noble, while severely bruised, will recover.

RAILROAD TIME TABLES.

Lake Shore & Michigan Southern Railroad.

Effective May 31, 1908

GOING SOUTH.

Stations	815 Daily except Sun.	809 Daily except Sun.	281 Daily except Sun.	311 Daily	813 Daily Sun. only
Jackson	4 05	10 05	3 00	3 30	7 15
Tecumseh	4 35	11 04	3 34	4 00	8 11
Adrian	4 53	11 24	3 53	4 18	8 31
Detroit	5 40	12 10	4 45	5 10	9 25
Toledo	7 15	1 45	6 20	6 45	11 05
Chicago	10 50	5 15	9 55	10 20	2 50

GOING NORTH.

Stations	816 Daily except Sun.	812 Daily except Sun.	814 Daily except Sun.	810 Daily except Sun.	810 Daily Sun. only
Detroit				8 00	6 20
Chicago	3 00			7 00	9 00
Toledo	6 15	12 30	5 15	7 00	8 00
Adrian	7 40	1 55	6 20	8 15	9 35
Tecumseh	7 57	2 12	6 37	8 32	9 52
Jackson	8 35	2 50	7 15	9 10	10 30

DUNDEE BRANCH.

GOING WEST.

Station	423 Daily except Sun.	421 Daily except Sun.	419 Daily except Sun.
Toledo			8 00
Adrian	6 50	3 30	9 50
Tecumseh	7 20	4 00	10 20
	7 38	4 18	10 37

GOING EAST.

Station	420 Daily except Sun.	422 Daily except Sun.	420 Daily except Sun. only
Tecumseh	10 45	4 55	7 50
Adrian	11 10	5 20	8 15
Toledo	12 10	6 15	9 15

Tecumseh and Dundee Trains. Daily except Sunday.

LEAVE TECUMSEH.

Dundee Accommodation ..... 7 10 a m
" " ..... 12 30 p m

ARRIVE AT TECUMSEH.

Tecumseh Accommodation ..... 8 45 a m
" " ..... 5 30 p m

SPECIAL NOTICE

Coupon tickets can now be procured at this station over best routes to all principal cities in the United States.

G. J. ESSER, Ticket Agent.
J. W. DALY, C. A. G. P. A. Cleveland, Ohio

FEELING LIVER-ISH This Morning? TAKE THEDFORD'S Black-Draught Stops Indigestion Constipation 25¢ A GENTLE LAXATIVE AND APPETIZER

Kodol For Indigestion

Our Guarantee Coupon

If, after using two-thirds of a first bottle of Kodol, you can honestly say that not benefited you, we will refund your money. Try Kodol today on this guarantee. Fill out and sign the following, present it to the dealer at the time of purchase. If it fails to satisfy you return the bottle containing one-third of the medicine to the dealer from whom you bought it, and we will refund your money.

Town _____
State _____
Sign here _____ Cut This Out

Digests What You Eat And Makes the Stomach Sweet
E. C. DEWITT & CO., Chicago, Ill.
ALL DRUGGISTS OF TECUMSEH.

FOLEY'S HONEY AND TAR
The original LAXATIVE cough remedy.
For coughs, colds, throat and lung troubles. No opiates. Non-alcoholic. Good for everybody. Sold everywhere.
The genuine FOLEY'S HONEY and TAR is in a Yellow package. Refuse substitutes.
Prepared only by Foley & Company, Chicago.
Sold by All Druggists.

Kodol For Indigestion. Relieves sour stomach, palpitation of the heart. Digests what you eat.

PATENTS
PROCURED AND DEFENDED. Send model, drawing or photo, for expert search and free report. Free advice how to obtain patents, trade marks, copyright, etc. IN ALL COUNTRIES. Business direct with Washington saves time, money and often the patent.
Patent and Infringement Practice Exclusively. Write or come to us at
625 Ninth Street, opp. United States Patent Office.
WASHINGTON, D. C.
CA-SNOW

Dr. Miles' Anti-Pain Pills relieve pain.

Woman's rights—but it's wrong to put such responsibilities upon us!

Nothing equals Dr. Miles' Anti-Pain Pills for headache, neuralgia, sciatica, etc

The Goldfieldiminer who left his fortune to the girl who jilted him must have been mighty glad of it.

"What is the proper way to eat watermelons?" asks the New York World. Well, just pitch in and help yourself is one way.

The Tecumseh Herald.

VOL. LIX. NO. 66 | TECUMSEH, MICHIGAN, FRIDAY, NOVEMBER 20, 1908. | WHOLE NO. 915

Perfection

IN UNDERWEAR

Of Every Kind.

Merode Underwear

FOR LADIES

Vests, Pants and Corset Cover—50c each.
Union Suits—$1 00, 1.50, 2.00.
The equal to this beautiful Underwear is not to be found—every feature of merit for Comfort and Fit—it is sure to please you.

All Kinds of Underwear for Children.

The Celebrated Staley Underwear

FOR MEN.

Is made on the "never-wear-out" plan,—wears twice as long as other makes. Comes in Shirts, Drawers and Union Suits, $1.00, 1.25, 1.50' 1.75, 2.00.

S. W. Anderson & Son.

"THE STORE THAT TREATS YOU FAIR"

JEWELRY--the Gift of Gifts.

ADVANCE XMAS SHOPPING

You all know the benefits of early looking. You know you miss the crowds and all that sort of inconvenience, You know how much easier it is to exactly suit yourself when all lines are almost untouched.

THEN WHY NOT TAKE ADVANTAGE OF THESE POINTS?

Our stock is at this minute complete in many lines and we give best value for your money. Select your goods and take them with you, or we will lay them away for you.

HICKS THE Jeweler,

Watch Inspectors L S. & M. S. and D. T. & I. Ry. | Phone 100 for Correct Time

Quantities Quality, Values

Unequaled in variety and greatnes s unsurpassed in quality, unapproachable in value giving.

Our stock of Mens and Young Men's Clothing presents opportunities that explain why we are doing the business of the town.

Here you will see every new style and at prices that will appeal to you.

CLOTHCRAFT

Suits & Overcoats

are without a rival for the price.

OVERCOATS - - - $5 to $22
SUITS - - - $5 to $20

Compare—it concerns your own pocket book.

McCann Bros.

THE ONE PRICE CLOTHIERS | Store Open Evenings

YOUNG MEN'S CHRISTIAN ASSOCIATION.

A Little Concerning the Work in Lenawee County and Tecumseh During the Past Few Years.

TECUMSEH WAS THE FIRST TOWN WHERE A Y. M. C. A. CONVENTION WAS HELD.

Has One of the Best Associations the County.

Tecumseh Team in the International Relay.

Left to right—Roger L. Waring, Seymour Boyd, County Secretary Hurst, Kenneth Ward, Wade Frost.

First County Conference held in the Interest of Religious Work for Boys—Tecumseh, January, 1906.

At the close of the past year the county committee of the Lenawee county Y. M. C. A. have published a booklet giving a report of the work of the past year and a brief survey of the association's efforts the past five years. The booklet shows in story and picture the phenominal growth of the work since the inauguration of the work in the county in 1903. Several beautiful cuts illustrating the athletic work, the camps and outings, and the religious work, of the county associations, are used giving the booklet a most attractive appearance.

The first year of county work in Lenawee there were four organizations in different parts of the county with a membership of less than 100. In the past year ten associations with a total membership of 400 have been actively engaged in a work for the young men of the county.

The county Y. M. C. A conducts a fourfold work, religious, educational social and athletic. In all these branches of endeavor only the highest ideals of Christian manhood and Christian service are held up before the youth of the county.

The Lenawee county association was the first to call the boys of the county together for a conference which was held then the boys have met annually in different parts of the county for the purpose of studying methods of work among their fellows.

In 1903 the county associations conducted three summer camps in which boys from all parts of the county were given outings under the leadership of Christian men.

Bible Class of Lenawee County Boys.

A junior and senior baseball league was organized the past year in which nine teams participated. At the county athletics meet in Hudson, Sept. 12, 60 athletic of three different classes competed in the events of the day. A local paper said. "The feature of the day's doings was the friendly spirit of the contestants, and the gentlemanly manner in which all the boys conducted themselves."

Twenty-five boys from the county participated in the International Relay from New York to Chicago, four Tecumseh boys carrying the message the last four miles into Hillsdale.

In Bible study work the Tecumseh boys have been especially aggressive In the season of 1908 the boys of the Tecumseh High school, unaided directly by any man, conducted four Bible classes with a total membership of fifty. In 1907 the older boys published an outline of the "Twelve Minor Prophets" in book form for use in the local classes. At the recent State Conference for boys in Lansing, Dale Hodges presented a paper on Bible study that reflected great credit upon the efforts of the Tecumseh boys. That the work is producing its effects upon the boys who leave the town and the local association is shown in the fact that two former members are now in college fitting themselves for definite religious work. In the second meeting of the Y. M. C. A. in Alma college this year a Tecumseh boy was chosen out of the large freshman class to conduct the discussion for the benefit of first year men.

The local association is planning an aggressive work among the boys of the town the coming winter. The older boys, at present are conducting Bible study and educational work for the benefit of all who wish to join them. Some of their work so for this fall has been of a most practical. In one meeting a most helpful medical address was delivered by Dr. North, in another Dr Frost gave a practical talk on "First aid to the Injured" Last Thursday evening the local association was fortunate in having Dr. C M Butler of Morenci for an hour's lecture on "Bird Life." Dr. Butler's lecture was listened to by the members of the Y M C. A. and Y W. C. A. who gained a definite knowledge of many forms of bird life that have been more or less vaguely familiar. Dr. Butler illustrated his lecture with beautiful slides, which made the lecture the more vivid and appreciative. Dr. Butler has offered his services to the associations of the county for similar lectures during the coming winter.

RUG MUFFS | PILLOW MUFFS

Coats and Suits

Muffs and Small Furs

All Styles and all Prices

See our Special in

BLANKETS

Silk Sale

Continued.

Anderson & Rosacrans.

Novelty Store

Calender Plates

FOR 1909

have a nice line of handkerchiefs and fancy combs for you to select from. Underwear for these cold days in all sizes.

Ida B. Chase

The Ideal Bed Springs

is acknowledged by all to be the most luxurious article to sleep upon ever produced,

Construction of 120 Springs.

nine inches high, made of the best quality of No. 11½ wire and tempered by a special process.

If you want the best buy

THE IDEAL

Guy E. Belding

Don't Put It Off Any Longer,

Get your Thanksgiving Toggery NOW.

When it comes to a Suit or Overcoat, It is a Pleasure—for us to guarantee our Clothing—because we know exactly all about the material, workmanship, style, etc. of every garment we sell. Consequently, when we make a Statement about our Clothing you may be sure it is correct and there is no risk on your part.

Suits and Overcoats—$8.00 to $20.00.

COME HERE for your THANKSGIVING FURNISHINGS The very latest TOGGERY for Fall and Winter.

HEESEN & HEESEN,

Tecumseh's Chief Clothiers

Boneless.

Captious Customer—I want a piece of meat without any bone, fat or gristle. Bewildered Butcher—Madam, I think you'd better have an egg.—Sketch.

The great are only great because we are on our knees; let us rise up.—Prudhomme.

Read the pain formula on a box of Pink Pain Tablets. Then ask your Doctor if there is a better one. Pain means congestion—blood pressure somewhere. Dr. Shoop's Pink Pain Tablets check head pains, womanly pains, pain anywhere. Try one, and see! 20 for 25c. Sold by all dealers.

Y. M. C. A. CONVENTION.

The County Convention of the Lenawee County Y. M. C. A. will be held in Tecumseh Tuesday, November 24, in the afternoon and evening. The afternoon session will be held in the Y. M. C. A. rooms and will be open to all who may be able to attend. C. F. Angell of Allegan will conduct a discussion on rural religious work that will be of interest to all. C. L. Rowe of Jackson will also take part in the program. The convention will close with a banquet for men in the parlors of the M. E. church. F. M. Boswell of Adrian will act as toastmaster and addresses will be delivered by Prof. W. F. Reed of Blissfield, Rev. D. S. Shaw of Tecumseh. S A. Ackley of Jackson will close the banquet program with an address on the making of a man.

All men of the town and all visiting delegates will be welcome at the banquet which will be served at 25 cents per plate.

At the Foot.

Peter (sadly)—I don't know what to do with that boy of mine. He's been two years at the medical school and still keeps at the foot of his class. Perrins (promptly)—Make a chiropodist of him.

Out of the shadows of night the world rolls into light.—Longfellow.

He Knew His Mamma.

Neighbor—Bertie, your mother is calling you. Bertie—Yes'm, I know it, but I fancy she don't want me very badly. Neighbor—But she has called you seven times already. Bertie—Yes, I know, but she hasn't called "Albert" yet.—Philadelphia Inquirer.

A clergeman write: "Preventics, those little Candy Cold Cure Tablets are working wonders in my parish." Preventics surely will check a cold, or the Grippe, in a very few hours. And Preventics are so safe and harmless. No Quinine, nothing harsh nor sickening. Fine for feverish restless children. Box of 58 at 25c. Sold by all dealers.

When You Buy Oysters Don't Pay For Water

Why should you get a pint of water with every quart of Oysters? Water is cheap—bloats and bleaches the oyster—spoils its natural flavor.

You have never known how good oysters *can* be unless you have had

"Sealshipt" Oysters

They are shucked into air-tight steel cans and shipped direct from the beds—packed with ice *around* the container, not in contact with the oysters. You get all solid meats. And how fresh, wholesome, appetizing and deliciously different they are!

Ask for "Sealshipt Sense," a booklet containing new and attractive ways of preparing oysters.

If your dealer doesn't sell "Sealshipt," here are some who do:

C. M. Gilbert and James Lowry & Son

The genuine "Sealshipt" Oysters are always sold from a White Porcelain Display Case bearing the "Sealshipt" trade mark in blue. This is for your protection—look for it. The "Sealshipt" Carrier System is patented. Infringements will be prosecuted to the full extent of the law.

NATIONAL OYSTER CARRIER COMPANY
South Norwalk, Connecticut.

Thanksgiving Offerings

AT

THE PEOPLE'S STORE.

For TWO DAYS ONLY--SATURDAY and MONDAY.

$1.00 Men's Fancy Shirts	69c
1.00 Men's Flannel Shirts	79c
50c Men's Necktie	39c
50c Men's Suspenders	39c

50 SAMPLE SKIRTS

Bought at 50c on the dollar, no two alike, and will be sold for less than manufacturers' prices.

Also special prices during these two days on all our Shirt Waists and Men's Sweater Coats.

It pays to trade at

PALMAN'S

People's Store

The Store That Saves You Money

1908 FALL AND WINTER 1909

I am still at the old stand of Harris & Hiteshu and will continue to give you a hundred cts in value for every dollars worth of merchandise you purchase.

Our store is full to over-flowing in up-to-date New Goods consisting of

Staple and Fancy Dress Goods, Notions, Trimmings Ladies' and Gents' Furnishings, Ladies', Misses' and Childrens' Coats, Carpets, Curtains, Draperies, Shades, Linoleums, Oil Cloth Boots, Shoes, Rubbers, Felts, Knit Goods, etc

We sell nothing but the best makes of Shoes direct from the Manufactors—W. L. Douglas, Burt & Packard, Pingree, Utz & Dunn and other Standard Makes.

We are closing out all broken lots of Shoes at prices to make them move. We are also closing out all broken lots of Underwear.

To save money come and see us. We will use you nicely and ask you to come again. We know you will come.

T. C. HARRIS

THE TECUMSEH HERALD.

GEO. N. STACY,
EDITOR AND OWNER.

Subscription Rates

IN LENAWEE COUNTY

One year, payment in advance.....$1 00
One year, payment after 3 months.....1 25

OUTSIDE LENAWEE COUNTY

One year, payment in advance.....$1 25
One year, payment after 3 months.....1 50

There will be no Deviation from above Rates

Entered at the post office at Tecumseh, Michigan as second class matter.

STATE OF OHIO, CITY OF TOLEDO, } SS
LUCAS COUNTY.

Frank J. Cheney makes oath that he is senior partner of the firm of F. J. Cheney & Co., doing business in the City of Toledo, County and State aforesaid, and that said firm will pay the sum of ONE HUNDRED DOLLARS for each and every case of Catarrh that cannot be cured by the use of Hall's Catarrh Cure. FRANK J. CHENEY.

Sworn to before me and subscribed in my presence, this 6th day of December, A. D. 1886

(SEAL.) A. W. GLEASON,
NOTARY PUBLIC.

Hall's Catarrh Cure is taken internally, and acts directly on the blood and mucous surfaces of the system. Send for testimonials free.

F. J. CHENEY & CO., Toledo, O.
Sold by all Druggists, 75c.
Take Hall's Family Pills for constipation.

Great mistake to allow Senator Forsaker to retire from the campaign. He might have been kept to the front as a horrible example

Kodol contains the same digestive juices that are found in an ordinary healthy stomach, and there is, therefore, no question but what any form of stomach trouble, Indigestion or Nervous Dyspepsia, will yield readily yet naturally to a short treatment of Kodol. Try it today on our gurantee. Take it for a little while, as that is all you will need to take. Kodol digests what you eat and makes the stomach sweet. It is sold by all druggists.

Duty is what you have to do, but hate doing.

Rheumatism promptly driven from the blood with Dr. Shoop's Rheumatic Remedy. Don't waste time with common remedies. A test will surely tell. In tablet or liquid form. Sold by all dealers.

Life's most universally admired artist is he who can draw a check.

RAW LUNGS

When the lungs are sore and inflamed, the germs of pneumonia and consumption find lodgement and multiply. Foley's Honey and Tar kills the cough germs, cures the most obstinate racking cough, heals the lungs, and prevents serious results. The genuine is in the yellow package. Sold by all druggists.

Tomorrow may never come, but what's the matter with today, brother?

We soar above the world in our little balloons of Pride, and a pin prick brings us to the ground.

"Suffered day and night the torment of itching piles. Nothing helped me until I used Doan's Ointment. It cured me permanently."—Hon. John R. Garrett, Mayor, Girard, Ala.

Think of all the dreariness of living if life were all holidays.

Mind Your Business!

If you don't nobody will. It is your business to keep out of all the trouble you can and you can and will keep out of liver and bowel trouble if you take Dr King's New Life Pills. They keep biliousness, malaria and jaundice out of your system. 25c at C. A Wright & Son's drug store

Convict in the Jefferson City (Mo.) penitentiary, who is a fine mathematician, has evolved a theory for the solution of numerical equations, but is unable to figure himself out under seven years.

Winter blasts, causing pneumonia, pleurisy and consumption will soon be here. Cure your cough now, and strengthen your lungs with Foley's Honey and Tar. Do not risk starting the winter with weak lungs, when Foley's Honey and Tar will cure the most obstinate coughs and colds, and prevent serious results. Sold by all druggists.

A day on the planet Jupiter is said to be as long as 50,000 American days. If we had a holiday of that length we'd never get over it.

Bruises, scratches, sores and burns that other things have failed to cure will heal quickly and completely when you use DeWitt's Carbolized Witch Hazel Salve. It is especially good for piles. Sold by all druggists.

A special meeting has been called to install Senator Forsaker as president of the Found Out Lodge of the Order of Not Yet But Soon, and there is considerable stir in the parent organization.

Harsh physics react, weaken the bowels, cause chronic constipation. Doan's Regulets operate easily, tone the stomach, cure constipation. 25c. Ask your druggist for them.

It isn't Death that we fear when we are done here; it is being sent out in the Dark alone.

Kennedy's Laxatives Cough Syrup not only heals irritation and allays inflammation, thereby stopping the cough, but it moves the bowels gently and in that way drives the cold from the system. Contains no opiates. It is pleasant to take, and children especially like the taste, so nearly like maple sugar. Sold by all druggists.

Silence!

The instinct of modesty natural to every woman is often a great hindrance to the cure of womanly diseases. Women shrink from the personal questions of the local physician which seem indelicate. The thought of examination is abhorrent to them, and so they endure in silence a condition of disease which surely progresses from bad to worse.

It has been Dr. Pierce's privilege to cure a great many women who have found a refuge for modesty in his offer of FREE consultation by letter. All correspondence is held as sacredly confidential. Address Dr. R. V. Pierce, Buffalo, N. Y.

Dr. Pierce's Favorite Prescription restores and regulates the womanly functions, abolishes pain and builds up and puts the finishing touch of health on every weak woman who gives it a fair trial.

It Makes Weak Women Strong, Sick Women Well.

You can't afford to accept a *secret* nostrum as a substitute for this non-alcoholic medicine of known composition.

Village Local

CHURCH AFFAIRS

WORK BEING DONE IN OUR CHURCHES.

What is accomplished through the Social Life.

UNIVERSALIST CHURCH

Rev. Blanche Young, minister—Sunday, Nov. 15 No morning service. Sunday school at 11 a. m. Christian Union meeting at 6 p. m. Leader, Miss Young, topic "Our Poet Whittier." Evening service at 7 o'clock. Bible study Friday evening at Misses McNell's.

FRIEND'S CHURCH

J. W. Chauncey, minister — Sunday morning service at 10 o'clock, subject, "Get up and Go." Sunday school at 11:30. The junior meeting will be at 3 p. m. C. E. at 6. Evening service at 7. Subject, "Spiritual Suicide." All are welcome.

The Foreign Missionary society met Thursday afternoon at the home of Mrs. Katie Clark. Industrial missions were discussed.

The Thursday circle will not meet next week.

The Christian Endeavor service will be a Thanksgiving meeting. The subject, "Gratitute and How to Express It."

The Friendly Bible class met for discussion and a social hour on Thursday evening at the home of Mr. Truman Crossman. The subject for the evening was, The Ten Commandments.

EPISCOPAL CHURCH.

C. C. Kemp, rector—Services Sunday at 4 p. m. Sunday school at 11:30 a. m. Service Friday night at 7, followed by choir practice.

The missionary circle meets at Mrs. Newton's on Tuesday. Interesting papers on Alaska were read by Mr. Kemp and Mrs. Adamson. The next meeting will be held at Mrs. Albert's in Dec.

The Ladies Guild will have home baking at Marsh's market on Saturday.

Mr. Kemp gave a very interesting talk on the convention, which was held in Detroit last week, new ideas pertaining to Sunday school work, particularly, was discussed.

Mrs. Corey and Miss Corey leaves on Tuesday for Detroit and later for Woonsocket, R. I. We regret very much their departure and they will be greatly missed.

The next afternoon given by the Alpha Chapter will be held at the home of Mrs. Lowe Dec. 2.

METHODIST CHURCH.

First Quarterly Conference will be held next Saturday evening at 7:30. Rev. William Dawe District Supt. will be present and preside.

Sunday morning the pastor will preach. Theme "The Power of Expected Sainthood." Sunday school at 11:30. Men's class at same hour. Topic, "What About Tribute Money?" leaders A. H. Hall, Albert Waring, S. McKinney and C. A. Page. Young Men's class discuss "The Young Man and His Ambitions" leaders Dale Hodges and Glen Griswold. Epworth League at 6 p. m. Theme "Controlled by the Spirit of God" leaders Mrs. F. J. Temple. At 7 p. m. Rev. Dr. Dawe will preach and there will be special music by the choir.

On Wednesday evening, Nov. 25 a Trades Carnival and Concert will be given at the opera house for the Benefit of the Choir Fund. Forty little girls will take part in butterfly and fairy drills and a chorus of sixty voices will participate under the direction of Mr. Fiske of Chicago. Elaborate preparations are being made and it promises to be one of the best attractions of the season.

The Sunday school will send a box to the Beulah Home boys for Thanksgiving. Anyone wishing to contribute please bring to the church or parsonage not later than Sunday.

PRESBYTERIAN CHURCH.

Usual services Sunday at the morning service the pastor will preach on, "The Plenteous Harvest." Bible school and men's class at 11:15. Young people's meeting at 6 p. m. Program on Church History, "The Middle Ages." Evening worship at 7 p. m.

At the men's class Sunday, Prof. J. N. Lackey of Adrian college will address the men on "Religion In History." Prof. Lackey is head of the History Department and his talk will be of more than usual interest.

Sunday evening the second musical program of the season will be given, which will be as follows:

Hymn, "Come, Sound His Praise"—Choir.

Hymn, "Come Let Us Join Our Cheerful Songs"—Congregation.

Scripture Lesson and Prayer.

Anthem, "Saviour, Breathe an Evening Blessing"—Krautz.

Solo, "Angels Ever Bright and Fair"—From Handels Theodora—Mrs. Magers.

Duet, "O King of Mercy"—Thomas Belcher—Messrs. Slater and Dickinson.

Solo—Mr. Slayton.

Solo, "O Rest in the Lord"—Mendelssohn—Miss Kreidler.

Anthem, "Great and Marvellous"—From Farmer's Mass—Choir.

Solo, "Lift Thy Heart"—Frances Altetsen—Mr. Ellis.

Solo, "My Loved One Rest"—Bird.

Closing Chant, "Our Father."

BAPTIST CHURCH.

Mr. and Mrs. Thos. Brown and two daughters and Mrs. Marshall of Clinton spent Sunday with Mr. Ira Webster and family.

Mrs. Will Osborn and son are spending the week in Temperance with her father and brothers.

Miss Lyda Burton was a guest of her brother in Norvell over Sunday.

Mr. and Mrs. John Horton of Traverse City were visiting their cousins Mrs. A. C. Bryan and Will Osborn Saturday and Sunday.

Ed. Culver of Flint is visiting his cousin Mrs. Fannie Bryan.

Mrs. Harrison sang "The Lord Is My Shepherd" at Sunday school: this was followed by the reading of the little story "The Song of Our Lyrian Guest," all appropriate to the lesson on the Twenty Third Psalm.

The missionary class in the Christian Culture course met after the midweek prayer meeting for a study of the lesson.

Mrs. Luenda Smith of Onsted is visiting her nephew A. O. Howard.

The following was taken from the Christian Herald of last week and will interest some of our people. Rev. B. S. Hudson, formerly pastor at Litchfield, Grass Lake, Tecumseh and Eighteenth street, Detroit, has been called from Hastings, Nebraska to Atlantic City, N. J.

Atlantic City is normally a city of 50,000, but in the resort season the population is frequently increased to 250,000.

This call is distinguished by the fact that Mr. Hudson was called without "candidating."

Many in Detroit and elsewhere in the state will follow Mr. Hudson to his new field with the best of wishes.

Morning worship at the Baptist church at 10 o'clock. The theme for the sermon, "A Call for a Revival." Bible school at 11:15. B. Y. P. U. prayer meeting at 6 p. m. Evening services with preaching on the subject, "By way of the Cross." Everyone invited to all services.

The midweek meeting will be a service of Thanksgiving Wednesday evening.

Thursday evening, Nov. 26, at 7, will occur the annual Thanksgiving service. Sermon by Rev. Chauncey, pastor of Friend's church.

How Is your Digestion.

Mrs. Mary Dowling of No. 228 8th ave., San Francisco, recommends a remedy for stomach trouble. She says: "Gratitude for the wonderful effect of Electric Bitters in a case of acute indigestion, prompts this testimonial. I am fully convinced that for stomach and liver troubles Electric Bitters is the best remedy on the market to-day." This great tonic and alterative medicine invigorates the system, purifies the blood and is especially helpful in all forms of female weakness. 50c. at C. A. Wright & Son's drug store.

BLOOD

We live by our blood, and on it. We thrive or starve, as our blood is rich or poor. There is nothing else to live on or by.

When strength is full and spirits high we are being refreshed—bone, muscle and brain, in body and mind—with continual flow of rich blood. This is health.

When weak, in low spirits, no cheer, no spring, when rest is not rest and sleep is not sleep, we are starved; our blood is poor; there is little nutriment in it.

Back of the blood is food, to keep the blood rich. When it fails, take

SCOTT'S EMULSION

It sets the whole body going again—man, woman and child.

Send this advertisement, together with name of paper in which it appears, your address and four cents to cover postage, and we will send you a "Complete Handy Atlas of the World."
SCOTT & BOWNE, 409 Pearl St., New York

WEIGHT OF A HORSE.

Bad Guesses Made by Men Unskilled In Horseflesh.

Many people, even among those who frequently make use of horses, have little idea what an ordinary horse weighs and would have much difficulty to guess whether a given animal standing before their eyes weighed 500 or 1,500 pounds. Yet they would have no such difficulty with a man and probably be able to guess, especially if they were good Yankees, within ten or twenty pounds of his weight. The governments of Europe have long been purchasing and weighing horses for the military service and transferring them from carriage or draft employment to the various branches of cavalry and artillery. The animals are ordinarily assigned according to weight. The French military authorities find that an ordinary light carriage or riding horse, such as in the United States would be called a "good little buggy horse," weighs from 300 to 400 kilograms—say from 800 to 900 pounds. Such horses as these are assigned to the light cavalry corps. The next grade above, which in civil life passes as a "coupe horse," or carriage horse of medium weight, ranges in weight up to 480 kilograms, about 1,050 pounds. This horse goes to help mount the cavalry of the line.

Next come the fashionable "coach horses" of persons of luxury, which weigh from 500 to 580 kilograms, or from 1,000 to nearly 1,300 pounds. These horses go to serve the purpose of drill for the cavalry belonging to the reserve military forces. Above these there are still two grades of heavy horses. The first are those used for ordinary draft purposes and are commonly found drawing the omnibuses of Paris where such vehicles are still in use. These weigh from 1,100 to 1,500 pounds. The heaviest horses are the Clydesdales and Percherons, which are oxen in size and strength and which weigh from 600 to 800 and sometimes even up to 900 kilograms—that is, from 1,300 up to nearly 2,000 pounds. None of these Percherons of the heaviest weight are used in the military service, but some of the lighter ones are employed for draft and artillery purposes.—Buffalo Commercial.

A DRAMATIC CLIMAX.

Effect of One Woman's Pathetic Eyes Upon a Jury.

James T. Brady, who was one of New York's greatest lawyers, was once counsel for a young woman in a case involving an attempt to break a will.

His client sat by his side. She was a very beautiful young woman, whose eyes seemed always to rivet the attention of those upon whom her glance fell. There was a pathetic expression which affected every one. She sat watching the jury during the course of the trial, and at last there was some complaint that she was attempting by means of her glances to excite the sympathy of the jury.

Then Mr. Brady arose and in one of the most touching and beautiful of all the addresses he ever made in court spoke of the blessings which every one who had an appreciation of beautiful things and could see them enjoyed and dwelt for some moments upon the happy lot of the jury who could see the budding of the flowers—it was then springtime—and the charms of nature. Then, suddenly turning to his client, he said, "That blessing is denied my client, for, though she has eyes which seem to look upon you, gentlemen, there is no vision in them, for her sight has been taken from her."

She had been, in fact, the victim of total paralysis of the optic nerve, which had not impaired the beauty of her eyes, but had given to them that singular pathetic expression which she was thus falsely charged with employing that she might secure the sympathies of the jury.

HIS CORRECTION.

The American Knew a Little About Shakespeare and English.

An English literary man who visited this country some years ago to lecture frankly declared that he came not expecting to find accurate scholarship among Americans, especially on purely literary subjects, adding affably:

"You have been too busy and useful a nation in practical matters to give much time to the arts and graces of learning."

During the dinner at which he made this remark he criticised Shakespeare, sharply declaring that his metaphors often were absurd, "as, for example," he said, "'Sleep that knits up the raveled sleave of care.' How ridiculous to to figure sleep as knitting up a torn sleeve of a coat!"

A young American sitting near him said modestly: "I think the word is not sleeve, but sleave, the thin fluff of a damaged web. It is a technical expression among weavers."

"In the United States probably!" retorted the critic irritably. "Shakespeare never could have heard it. He meant sleeve."

"I believe," persisted the American gently, "the word is printed sleave in all the old editions. It is not an American word, but has been used for centuries by weavers in Scotland and the north of England."

The visitor frowned and then with English frankness said, laughing: "Thank you. I was mistaken. Perhaps I am mistaken about other things and will be corrected before I leave your shores."

A Helping Hand.

Among the contributors to a minister's donation party was a small but very bright boy belonging to one of the families of the congregation. After obtaining his mother's permission to spend his money for anything he pleased he went to the village store and returned home with a neat package. In it was a pair of suspenders, and attached to them was a card upon which was written in a scrawling hand:

"For the support of our pastor."

ADRIAN STATE SAVINGS BANK,
ADRIAN, MICH.

RESOURCES, - - $1,400,000.00

3 Per Cent paid on all Savings Deposits. Correspondence and personal interviews solicited.

We are now established and doing business in our own building, and cordially invite public inspection of our new quarters.

R. A. WATTS, Pres., GEO. A. WILCOX, Vice Pres., B. E. TOBIAS, Cashier

Clearing Sale of

MONUMENTS

THE MICHIGAN GRANITE CO. offer every monument in their large stock at greatly reduced prices. No goods carried over this winter. We prefer to clean everything out and keep our men employed this winter.

Now is your opportunity to get BARGAINS in monuments and markers. Nothing reserved in this sale.

Yours for Honest Work and Material,

The Michigan Granite Co.,
Adrain, Michigan.

OPPOSITE CITY HALL.

Our FALL and WINTER Stock of

HORSE BLANKETS
PLUSH ROBES
FUR ROBES

Of which we have many choice Patterns.
Call and see them.

D. L. Whitenack & Co.

The Herald, $1.00

C. M. DRAKE, Pres. C. J. ROBISON, Sec. and Treas.

CLINTON CLOTHING CO.

INCORPORATED

CLINTON, MICHIGAN

As the Crow Flies.

when we want to indicate the shortest distance between two points-we say it is such and such a number of miles "as the Crow Flies".

There are river boats which must travel forty or fifty miles to make an actual distance of ten or fifteen miles owing to the winding contour of the streams they navigate. There are advertisers who wobble this way and that and change their plans each season--go off at a tangent, reverse to-morrow their foot-steps of today and wonder why they are so long in reaching the goal of success--which they note, with envy, so many of their competitors attaining--

Go Straight, Don't Wobble

you will find that all the roads from the surrounding towns lead straight to

The Clothing Shop on the Corner

There you will find the Largest Stock of Clothing - Shoes - Hats - Etc. cornered by any one concern in the Country and at prices that please the people.

In closing to-day's talk with you we don't want you to do like the fellow in our story, while riding along in Jersey and near election time he came across a banner reading "Vote for Taft & Sherman, you can vote for Bryan any old time." It's just so with our business--If you want fine Goods---The Clinton Kind---you can get them here, but if you want the kind they reduce from Five dollars to Four ninety-eight you had better trade with the other fellow.

Yours for Dependable Merchandise.

CLINTON CLOTHING CO.

Wind Mill

We have secured agency for

The "Baker"

the best Mill sold, why?

Has Ball-Bearing Eccentric.

Has Ball-Bearing Turntable and Tower Cap.

All working parts protected from sleet, snow, etc.

GUARANTEED

to be Stronger, more perfect by self Regulating and more Durable than any Mill sold.

Put up in a first class manner. Sold on a year's time or for cash.

FENCE POSTS

We have just received a car of

White Cedar Posts

full 8 ft. in length, 4 inches and upward at the top.

Anchor Posts

full 10 ft. in length, 6 inches and upward at the top.

Prices and terms right.

We have sold our

Third Car of Fence

and will soon order another. Get in your order to save the raise in price.

S.W.&L.E.Temple

FRESH BULK OYSTERS

AT

MILLER'S MARKET

FOR

35c a quart.

JACOB MILLER.

PLUMBING

Winter is coming on and how about that furnace. Remember I make a specialty of plumbing and furnace work. Shop at the rear of my residence, between Ottowa and Evans Streets on Logan Street.

I also do all kinds of repairing and tin work. All orders will be given prompt and carefull attention.

A. E. Kennedy.

Detroit Headquarters
— FOR —
MICHIGAN PEOPLE

GRISWOLD HOUSE

AMERICAN PLAN, $2.00 TO $3.00 PER DAY
EUROPEAN PLAN, $1.00 TO $2.50 PER DAY

Strictly modern and up-to-date hotel, in the very heart of the retail shopping district of Detroit, corner Griswold and Grand River Ave., only one block from Woodward Ave. Jefferson, Third and Fourth car pass by the house. When you visit Detroit stop at the Griswold House.

POSTAL & SHOREY, Props.

FREE ANNOUNCEMENTS.

Work in the second degree Tuesday night at the I. O. O. F.

At the regular meeting of L. O. T. M. M. next Monday evening. Begin promptly at 7 o'clock.

Supper at Universalist church Tuesday, Nov. 24. Also sale of aprons and fancy articles. Beginning at 5:30.

The Altar Guild of St. Peter's church will have a home baked sale next Saturday afternoon at Marsh's meat market, beginning at 1:30.

SPECIAL NOTICES.

FARM FOR SALE—80 acres with buildings 1 mile from corporation. CHAS. BLOOD.

FOR SALE CHEAP—One two burner chandelier gasoline lamp—nearly new. MRS. ALLEN MONTGOMERY.

FOR RENT—Good 100 acre farm 4 miles from Tecumseh. Good buildings and drinking water. Will rent cheap to good party. Inquire at the Herald.

CLUB RATES—Subscriptions taken for all magazines and the best clubbing rates made. Special rate on the Pictorial Review. Phone 127. MISS EMMA ROGERS.

PHOTOS—Anyone wishing duplicate orders of photos, taken during the past ten years, you can have them at the Sunbeam Studio. Photos of a 1 kinds for Christmas.

LOST—Saturday afternoon between Stacy home and the cemetery a pin thickly set with pearls—a sun burst of pearls. A liberal reward will be given. Finder return to the Herald Office.

FOR RENT—Desirable rooms suitable for small family. Enquire of Mrs. Harriet Steinhoff, corner of Pearl and Pottawatamie streets.

FOR SALE—Barred Rocks, either sex from E. B. Cook's laying strain, Kipton. O. L. E. Hause, 111 Locust st., Clinton, Mich.

ROOMS TO RENT—7 rooms for rent on corner of Logan and VanBuren streets known as John Cook, estate. Enquire at residence.

FOUND—A string of gold beads. Finder may have same by calling at this office proving property and paying for this notice.

LOST—A dark brindle female bull dog, white front legs and neck. So all white spot on back. Bobbed tail, face black and white, and answers to the name of Dotty. Finder please bring to Briggs's livery barn and receive $5.00 reward.

THE LATEST NEWS

Cape Cod cranberries at Avery's.

Sour pickles only 5c per doz. at C. M. Gilbert's.

Mr. Stuart of Adrian was in town Wednesday.

Pure homemade maple syrup at Williamson Bros'.

T. C. Harris was spending Wednesday in Detroit.

Claude Teachout of Brooklyn was in town Tuesday.

Mrs. Alma Tate of Clinton, was in town Wednesday.

Watch, clock and jewelery repairing at Gaston & Son's.

P. W. A. Fitzsimmons was an Adrian passenger Thursday.

T. G. Porter of Toledo, was in town on business Tuesday.

Mrs. Margaret Dickenson was a Clinton passenger Tuesday.

Mrs. Friend McNeil has returned from a visit in Clinton.

Mr. and Mrs. Miles Baldwin are visiting relatives in Adrian.

Oysters, fat and juicy, solid meats 45c per qt at Williamson Bros'.

Try one of those cottage nams at C. M. Gilbert's only 12½c per lb.

Mrs John Riley is visiting her mother and sister in Riga for a few days.

Flat Rock buckwheat is pure and good. 10 lbs. for $.35 at Lowry's.

Ed Culver of Flint, is visiting his cousin, Mrs. Fanny Bryan this week.

House on North Pearl street to rent. P. C. SNELL.

Will have lots of fresh oysters for Thanksgiving. AVERY & CO

Sheldon Chase left yesterday for Grand Rapids where he will make his future home.

Did you get a sample of Merry Widow bread? It is fine For sale at Williamson Bros'.

The post-office will close for Thanksgiving day except from 6:30 to 9:30 a. m. No rural delivery.

Mr. and Mrs. Ed Walley of Elkhart, Ind., arrived here to-day to visit their friend, Mrs. Ethel Mathias.

Martin A. Zimmerman has been appointed engineer at the water works pumping station by the council.

Esmond Cleary went to Rockwood, Mich., yesterday afternoon to work a few days at the Lake Shore station.

Special Saturday:—Chix from 2½ to 3½ lbs. 12c per lb WILLIAMSON BROS

The Lake Shore railroad company are dispatching trains on the Fayette branch by telephone instead of telegraph

Mrs Jessie Love and father, George Spafford went to Warren, O., Wednesday, where they will spend the winter with relatives.

The latest in Fall and winter shoes in all best makes, W. L. Douglas, Packard & Field, Pingree and Utz & Dunn just opened at T. C. Harris'.

Mesdames R. M. Boyd and Brown are visiting Mr. and Mrs. Sherman Camburn in Tipton. Mr. and Mrs. R. A. Heesen and Mrs. R. J. W. Bowen spent Thursday with them.

Remember in buying your rubbers we sell none but the best makes, Snag Proof, Goodyear, Glove Ball Bond at lowest prices. T. C. HARRIS

Prof. Calvin Pierson and wife of Edwardsville, Kas., are stopping here for a few days' visit with relatives enroute to Philadelphia, Pa., to spend the winter with their daughter.

Miss Nerissa Fitzsimmons entertained sixteen little friends at her home Tuesday afternoon, in honor of her 8th birthday. The afternoon passed pleasantly with games and a dainty two course supper brought the happy day to a close.

Chas. Warner of Toledo, who purchased the Tecumseh base ball franchise for $800 has sold it to E. D. Cassel of Newcastle, Pa., for $1200. Just where Cassel will place the franchise is uncertain. Adrian, Muskegon and Port Huron are all in the race.

At a meeting of the council Tuesday night, Fred Miller was appointed night watchman for the village in place of Will Bennett whose resignation on account of ill health took place last Wednesday. Mr. Bennett has served the merchants faithfully during the past five years and it was with regret that they learned of his resignation.

Mr. and Mrs. Herbert Temple were given a pleasant surprise at their home Tuesday evening by about thirty of their friends. The affair was in the form of a miscellaneous shower, the young couple receiving a large number of gifts in cut glass. Refreshments completed the pleasant evening. Mrs. Claude Crittenden of Grand Rapids, was present.

Fresh nut meats at Avery's.

New dates at C. M. Gilbert's.

Mrs. Lizzie Van Ness is still very sick.

Thanksgiving post cards at Gaston & Son's.

Mrs. Omar Everhart went to Battle Creek Thursday morning, to visit relatives.

John Hazlett spent Sunday in Morenci.

Mrs. J. J. Orr was a Clinton visitor Tuesday.

Abner Wilson was in Clinton on Thursday.

Aaron Anderson was a Detroit passenger Thursday.

Monroe sausages fresh to-day at Williamson Bros'.

Mrs. Chas. Matthews was a Clinton visitor Wednesday.

Miss Zella Machem was a Clinton visitor Wednesday.

Fancy winter apples for Thanksgiving at Williamson Bros'.

Loren Vedder of Adrian spent yesterday here with friends.

Vern Smith of Adrian, was in town on business Thursday.

Miss Florance Rosacrans was a Jackson passenger Thursday.

Walter Lowry of Detroit, has been spending a few days here.

Sealshipt oysters are by far the best. Strictly fresh ones at Lowry's.

Mrs. Cora Brighton went to Toledo yesterday for an indefinite stay.

Mrs. Ella Bell left Wednesday morning for Cleveland to visit relatives.

David Young and John Rouget of Blissfield, were in town Wednesday.

Kenneth Hay and Atty. F. B. Wood were in Detroit yesterday on business,

John Heesen and son, Floyd Heesen were spending Thureday at Sand lake.

Mrs. James Ingersoll spent Wednesday with Miss Harriett Whittier in Adrian.

Mesdames Floyd Heesen and Raynor Brewer were Toledo passengers Wednesday.

Mesdames John Heesen and Elsie Rowland spent Wednesday with friends in Adrian.

Frank Ward left yesterday for Laurium, Mich., to spend the winter with his parents.

Beautiful new Fall and winter dress goods and dress trimmings just open at T. C. Harris'.

Mrs. Donald Reid and baby of Lansing, are guests of her parents, Mr. and Mrs. Wilson McClure.

Sealshipt oysters at C. M. Gilbert's the most clean, pure and best flavored oyster sold, solid meats.

Miss Mary Watson went to Jackson Wednesday, where she has a position with the Gilbert Confectonary Co.

Miss Edith Shull returned home from Ann Arbor Tuesday, where she has been the guest of friends for a few days.

Mrs. J. R. Hailey returned Thursday morning from a couple of weeks' visit with relatives in Des Moines, Iowa.

Special Saturday:—100 lbs. fresh pork roasts to sell at 11c per lb. while they last. WILLIAMSON BROS.

Bargains in mill-end remnants at Miss Pierce's millinery store. EVA MCROSS.

Miss Mabel Mills was absent from school Tuesday on account of illness. Her place was suppled by Miss Jennie Harris.

Baked goods at rummage rooms Saturday p. m. Will take orders for orange jelly. Hurry in your goods, they are needed.

J. Weil will be at Teachout's Barr, Tecumseh, Tuesday, Nov. 24, to buy horses of all grades. 4 to 10—800 to 1600. Bring them in early.

Miss Florence Elliott of Three Rivers, played for the Sturgis assembly in Tecumseh Tuesday evening, which was attended by twelve couples.

Mrs. M. E Corey and Miss Minnie Corey leave Tuesday for Woonsocket, R. I., to spend the winter with the former's daughter, Mrs Gardner Smith.

Remember in buying your Fall and winter goods, in our line we will save you money and sell you nothing but the best merchandise T. C. HARRIS.

Handkerchiefs! Lay in your year's supply, remember your friends at Christmas with a dainty handkerchief. All kinds! All prices, 5c to 50c—The County Fair.

The marriage of Miss Grace Kuder, daughter of George Kuder of Macon, to John Camburn of Ann Arbor, is announced for Wednesday, Nov. 25, to take place at the home of the bride's parents. Both young people are well known in Tecumseh.

Twenty-nine couples attended the K. of P. dance in their hall Wednesday evening, where music was furnished by Edna Lucas, Elmer Mellon and Percy Heidenreich. Refreshments were served. Mr. and Mrs. Robt. Codling of Tipton, and Miss Ethel Ames of Detroit, were in attendance.

John Culbertson, a former resident of Tecumseh, now of Muir, Ionia Co., is visiting James Aten this week. The gentlemen were schoolmates in the Culbertson school and were spending yesterday in that vicinity. Mr. Culbertson has not visited in Tecumseh before in 14 years and will remain here about a week.

Dr. P. B. Hardy assisted by Dr. H. R. Conklin performed an operation Tuesday, upon Miss Doris Washburn for the removal of a 10 lb. abdominal tumor with which she had been suffering for the past year. The case is very rare as Miss Doris is but twelve years of age. She stood the operation very well and hopes are entertained for her recovery.

There were 60 couples at the dance given by Will Collier and Chas. Skinner in Clinton Wednesday evening. Those from Tecumseh who attended were Misses Widdemire, Berthan[illegible], Ione Sisson, Alma Tansley, Mary Anderson, Anna Saul, Rose Lowry and Nina Skinner and Messrs. Clare Payne, Earl Wiley, Floyd Russell, Albert Skinner, Burt Price, Harry Wells, Hiram Gove, Will and Ray Boyce, Seman Packard and Wilson Aldrich and Mr. and Mrs. Clarence Witherell.

20 bu. Walnuts to sell at 50c per bu. at Willamson Bros'.

Don't miss the baby show at the County Fair.

We have a line of nice fresh nut meats. AVERY & CO.

Mrs. Frank Schuler of Clinton, visited relatives here Thursday.

Pure maple syrup, corn syrup in bulk and in cans at Lowry's Grocery.

For a Thanksgiving carving set Gaston & Son have them for $1 to $10

The latest and best makes in Fall and winter rubbers just opened at T. C. Harris'.

Mr. and Mrs. Rueben Gould are preparing to move to Plymouth to spend the winter.

Ladies, Fall and winter coats, the Printzess, the finest made garments to be had just opened at T. C. Harris'.

Watch our west window, something new, will interest you. C. M. GILBERT.

Special Saturday:—100 lbs. fresh pork roasts to sell at 11c per lb. while it lasts. WILLIAMSON BROS.

Mrs. Chas. Voegele and daughter, who are spending the winter in Adrian, are guests of friends here for a few days.

The Tecumseh foot ball team played against the Manchester team in Manchester yesterday, winning by a score of 6 to 0.

The Altar Guild will hold their County Fair the afternoon and evening of Dec. 1st. Supper from 5 to 7. Save your nickels for the country dance.

Leave your order for Thanksgiving with us, we have selected some of our best turkeys, chix, fowls, ducks and geese for home trade. WILLIAMSON BROS.

Thanksgiving party at Witherell hall next Thursday evening, tickets $1.50 a couple including supper, no invitations good music, everybody come. The committees are the same as for the Hallowe'en party. Dancing at 9.

Supper and Xmas Sale.

The ladies of the Universalist church will offer for sale at moderate prices a very desirable line of useful as well as of fancy articles, suitable for Xmas gifts, at the church, Tuesday, Nov. 24, beginning at 2 o'clock, and they will give their Thanksgiving supper the same day, beginning at 5 o'clock.

MENU.

Chicken Patties Baked Beans
Mashed Potato
Cabbages Salad Pickles
Cranberry Jelly
Brown Bread White Bread
Coffee Cake

A real Thanksgiving supper and plenty of it. Price 20c

JOSEPH EMERSON SAGE.

Joseph Emerson Sage was born in Macon, Mich., June 16th, 1845 and passed away Oct. 23rd, 1908, making him 63 years, 4 months and 7 days old. He was the son of John and Hannah Sage, who were early settlers here and had spent his entire life on the farm where he was born. Being next to the youngest member of a family of seven children, of whom three brothers and one sister have preceeded him, while two sisters Mrs. Duncan Robison and Miss Mary Sage still survive him. He was united in marriage Feb. 23rd, 1888 to Miss Rachel Marshall of Galesburg, Ill and she, with a nephew Frank Sage are left in the home to mourn his loss. His death was due to Bright's disease, from which he had been a great sufferer for nearly a year bearing his affliction with patience and cheerfulness. His jovial disposition and willingness always to respond in times of sickness or need will be missed in the community.

The funeral services were held on Sunday afternoon at 2 o'clock at the house and were conducted by Rev. G. W. Scarlett. A large circle of friends gathered to play their last respects and followed the remains to their last resting place.

CARD OF THANKS.

We desire to extend our sincere thanks to our neighbors and friends, who so kindly assisted us in the sickness, death and burial of our husband and uncle. Also to the choir who furnished the music, and for the beautiful floral offerings

MRS. J. E. SAGE,
FRANK SAGE.

A Town of Macs.

Scotsmen are remarkably successful as colonists. They are also very clannish. There are many prosperous settlements in Greater Britain where Caledonians largely predominate, but the names of these localities do not carry that fact on their face. Nobody, however, can be mistaken as to the prevailing nationality in "Macsville." This is a town in the Cobalt district of Nova Scotia. You will be perfectly safe in accosting anybody there thus: "I say, Mac."—London Chronicle.

In the Depths of the Sea.

The quantity of light emitted by many minute deep sea animals is so great as to supply over definite areas of the sea bottom a sufficient illumination to render visible the colors of the animals themselves. Some cephalopods are furnished with apparatus which reflects the light from their phosphorescent bodies upon the sea bottom over which they float. This reflecting apparatus is spoken of as "an efficient bullseye lantern for use in hunting through the abysmal darkness."

The Contrary.

"I dropped some money in the market today," announced Mr. Wyss at the dinner table.

"Again?" exclaimed Mrs. Wyss reproachfully.

"No," replied Mr. Wyss mournfully; "a loss."—Judge's Library.

SEVEN YEARS OF PROOF.

"I have had seven years of proof that Dr. King's New Discovery is the best medicine to take for coughs and colds and for every diseased condition of throat, chest or lungs," says W V. Henry of Panama, Mo. The world has had thirty-eight years of proof that Dr. King's New Discovery is the best remedy for coughs and colds, lagrippe, asthma, hay fever, bronchitis, hemorrhage of the lungs, and the early stages of consumption. Its timely use always prevents the development of pneumonia. Sold under guarantee at C. A. Wright & Son's drug store. 50c. and $1.00. Trial bottle free.

ROYAL Baking Powder

Absolutely PURE

Insures delicious, healthful food for every home, every day. The only baking powder made from Royal Grape Cream of Tartar—made from grapes.

Safeguards your food against alum and phosphate of lime—harsh mineral acids which are used in cheaply made powders.

ROBBERS

Blissfield Postoffice Robbed Tuesday Night.

SAFE IS BLOWN FOR THIRD TIME WITHIN ONE YEAR.

Nine Hundred Dollars in Money and Stamps Stolen.

For the third time in one year the safe in the postoffice at Blissfield, was blown Tuesday night and $900 in money and stamps taken. The robbers are thought to be three in number, and escaped by driving west in a one horse rig, which they stole from the barn of a letter carrier in Blissfield. Several were awakened by the explosions, and started in pursuit, but soon lost track of them. The safe was completely wrecked, and holes were torn in the ceiling and walls of the building, a chair and desk badly broken by pieces of the flying iron.

Officers from Adrian and detectives from Toledo are searching the country, but so far without success.

THE KARNIVAL KIRMESS.

The ladies Aid society of the M. E. church are arranging quite a novel and elaborate entertainment to be given at the opera house Wednesday evening, Nov. 25. About 50 ladies in fancy costumes representing the various nations, the local industries, in fancy drills, tableaux, character and musical sketches, pantomines, drills, chorus etc. Many beautiful costumes representing the nations will be seen with music appropriate to the nation and the local business firms will have ladies in costumes that will represent the line of business Forty little girls as Fairies and Buttrflies in white and gold costumes in choruses and drills will be a very pretty feature of the program. Seats will be on sale at Pulver's drug store, the first floor will be 25c and 35c and all the balcony 15c. Remember the date is Wednesday evening, Nov. 25.

Herald Office Open.

The HERALD office will be open every Saturday night at 7 o'clock for the remainder of the evening to accommodate those who desire to pay for the HERALD. All accounts must be paid at once. Those who are in arrears kindly call and settle.

About "Sealshipt" Oysters.

"Sealshipt" Oysters are a dish "fit for a King." They have a flavor that causes the epicure to smack his lips for more

The only way to get the true oyster flavor is to buy "Sealshipt" Oysters.

"Sealshipt" come direct from the beds, packed in airtight, steel containers, with ice around the containers but not in contact with the oysters. "Sealshipt" is the only method of shipping that retains the original, distinctive oyster taste. You get solid, naturalized meats. The price of "Sealshipt" is higher than for tasteless, soft insipid tub oysters; yet they actually cost less, since they go so much farther. But "Sealshipt" Oysters are worth more than any oysters you ever saw—you will agree to this after you have once tried them.

Notice how temptingly "Sealshipt" Oysters are displayed in the Pure White Porcelain Case bearing the Blue "Sealshipt" Trade-Mark—your guaranty of purity and excellence.

JAMES LOWRY & SON,
C. M. GILBERT.

THE OLD RELIABLE

Lilley State Bank

Pays interest on time Certificates of Deposit at the rate of 2 1-2 per cent. if left six months, and 3 per cent if left one year.

Capital Stock	$40,000.00
Stockholders Individual Liability	40,000.00
Surplus and Undivided Profits	18,000.00

LILLEY STATE BANK

LUCIUS LILLEY, Pres.

WALTER SMITH.

Harry Tansley received word Tuesday evening from E. J. Smith of Princeton, Ind., that their son Walter, aged 18 years died last Saturday at five o'clock. Mr. and Mrs. Smith and family resided in Tecumseh several years ago, Mr. Smith being an engneer for the D., T. & I The family have many friends here who extend sympathy to them in their sorrow.

NEAR DEATH'S DOOR

Dootor Said Mrs. Lucier's Stomach was Worn Out, but Mi-o-na Cured Her.

Why, oh why will people of intelligence continue to suffer with dyspepsia or distressing stomach troubles, when Mi-o-na, the only scientific remedy, has a record of thousands of just such cures as the following:

"I was near to death's door. The doctor said he had done all he could; that my stomach was old and worn out I was so weak I could not walk. I took Mi-o-na tablets, and have been eating heartily ever since, and I am able to work like a tiger. I wish I could go and thank you myself. I send you my picture, and you can use my word and my picture, and I thank you again."—Mrs. Nelson Lucier, 113 Fisk st., Athol, Mass.

Mi-o-na cures dyspepsia. There isn't a particle of doubt about it; and if any of the readers of Herald are suffering from stomach trouble of any kind, C. A. Wright & Son's drug store will sell you a box of Mi-o-na for 50 cents with an absolute guarantee of relief, or money back. In many cases one box will effect a permanent cure; in chronic conditions more is necessary. But one thing is certain: one box of Mi-o-na will make you feed so much better and brighter, so much more energetic, that you will not give it up till cured.

Mi-o-na is not a digester. Digesters never cured dyspepsia, and never will. Mi-o-na is a stomach strengthener that builds up the worn out, flabby inside of the stomach, and makes the stomach strong enough to perfectly digest what you eat.

TECUMSEH STATE SAVINGS BANK

3 Per Cent Interest on Savings Deposits.

C. R. MILLE, President.
J. Q. LOOK, Vice Pres
J. H. SMITH, Cashier.

HAVE YOU a oank account? If not, WHY NOT? YOUR DEPOSIT WITH US WILL GROW. INTEREST now due on Savings Deposits. Bring in your pass book and have interest credited. FARMERS—Ask for souvenir EXPENSE BOOK.

Come in and look over our Store full of

Good Things.

SWEET ORANGES, BANANAS, GRAPE FRUIT, MALAGA GRAPES, CRANBERRIES, APPLES, TABLE RAISINS, NUTS of all kinds, BIG FAT OYSTERS solid meats, Finest of Cracker Goods, Everything Guaranteed,

ANDERSON BROS.

Phone 91 — *GROCERS* — *Macon Phone*

HORSE BLANKETS

A Fine Stock to Select From

Wool -- Plush -- Fur Robes

Everything in Horse Clothing

Satterthwaite Bros.

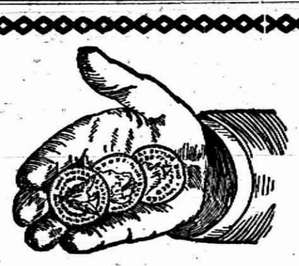

There Is Money In It

There is money in the chicken business with eggs at 20c per dozen, if you only get the eggs. The only way to get the eggs is by taking good care of the fowls and giving them good food and a little egg producer. We have all varieties of poultry supplies, both in feed and remedies and our prices are low

Come in and get free disease book and samples.

Slayton & Son

SOLID MEAT OYSTERS

Do not buy Water with your Oysters. We sell Solid Meats, and guarantee them fresh and all right in every particular.

PHONE 39 — *AVERY & CO.*

OYSTERS

Fresh Oysters all the time. Just the thing for soup on these cool fall days

For 35c per quart.

HARRY MARSH.

WITHERELL BLOCK.

DR. P. B. HARDY

PHYSICIAN AND SURGEON

Especial attention given diseases of the Stomach, Throat, Nose, Ear, diseases of women and General Surgery

HOURS—12:30 P. M. to 3 P. M.
6:30 P. M. to 9:30 P. M.

Office over Tecumseh State Savings Ban Telephone No. 268.

DR. H. R. CONKLIN,

PHYSICIAN AND SURGEON

Especial attention given to Diseases of the Eye and the Fitting of Glasses.

OFFICE HOURS { 12 to 3 and 7 to 8 p. m.

TELEPHONE NO. 300.

NORMAN L. SAGE, M. D.

OSTEOPATHIC PHYSICIAN.

Detroit, Mich.

At Tecumseh—Wednesday and Saturday A. M., at residence of SAMUEL HAIGHT

G. V. RANDALL, M. D.

At old Office of Dr Jenkins, on Chicago Street.

Office Hours—
7:30 to 8:30 a. m.
1 to 3 and 7 to 9 p. m.

PHONE NO. 297.

Save The Pieces

Lenses Matched and Frames Repaired

I will be at my office over J. J. Belcher's store every day except the 3rd Tuesday of each month.

S P. HOSMER,
OPTICIAN.

Dental Parlors

of

W. D. REED, D. D. S.

Chicago St., Tecumseh.

Crown and Bridge work, Aluminum, Silver and Rubber plates and all of the specialties known to modern dentistry. Gas or vitalized air administered.

Office over Avery & Co's store.

Dental Parlors

of

E. D. BROWN, D. D. S.

Filling, Crown, Bridge and platework Local and complete anaesthetics administered for painless extraction. Office over Orr's Drug Store. Phone, 192

A. C. AYLESWORTH,

Licensed Auctioneer, Real Estate, Stock and General Salesman.

Will attend all sales in city or country, at reasonable rates.

Headquarters and all dates made Herald office.

FRANK DAVIDSON,

Licensed Auctioneer. Farm and Stock Auctions.

Attended to promptly and in satisfactory manner. Terms reasonable.

Headquarters at Herald office where all dates are made. State 'phone 504 Rast.

For headache Dr. Miles' Anti-Pain Pills.

Dr. Miles' Anti-Pain Pills relieve Headache, Neuralgia and all Pain.

By strengthening the nerves which control the action of the liver and bowels Dr. Miles' Nerve and Liver Pills cure constipation. 50 doses 25 cents.

TECUMSEH MARKETS

LIVE STOCK.

Steers	3½	5
Heifers	2	3
Cows	1	3
Veal calves	6½	7
Hogs No 1	5½	5½
Roughs	3½	
Sheep	2	3½
Lambs	5	
Fowls	7½	8
Springers	7½	8½
Ducks	7½	
Turkeys	13	
Geese	7	
Old Roosters	5	

DRESSED MEATS.
Wholesale

Beef, by side	7½	9
Hogs	8	
Veal	10	
Mutton	9	
Spring lamb	12	13
Lard	11	
Hides, green	5	
Veal skins, green	7	
Sheep pelts	.25	1.50
Tallow	1½	3
Timothy ℔ ton	7.00	10.00
Clover ℔ ton	6.00	
Bran ℔ cwt	1.20	

GRAIN, SEED AND HAY.

Wheat	96	.98
New Oats	.47	.48
Clover seed	4.00	5.00
Corn shelled	75	80
Corn in ear ℔ cwt	.90	
Middlings ℔ cwt	1.50	
Corn meal ℔ cwt	1.70	

PROVISION MARKET.
Wholesale

Butter	24	25
Eggs	25	
Beans ℔ bushel	2.40	
Potatoes	50	

Foley's Honey and Tar clears the air passages, stops the irritation in the throat, soothes the inflamed membranes, and the most obstinate cough disappears. Sore and inflamed lungs are healed and strengthened, and the cold is expelled from the system. Refuse any but the genuine in the yellow package. Sold by all druggists.

If the sea serpent really has been shot and killed off the coast of Ireland it was a very unclubby thing to do, calculated to decrease interest in our Atlantic coast resorts next season.

DeWitt's Kidney and Bladder Pills are unequaled in cases of weak back, back ache, inflammation of the bladder, rheumatic pains, and all urinary disorders. They are antiseptic and act promptly. Don't delay, for delays are dangerous. Get DeWitt's Kidney and Bladder Pills. Sold by all druggists.

That the world is changing and old beliefs being upset daily is surely evidenced when a Newark, N. J., man seeks divorce from his deaf mute wife.

A man refused an offer of $40,000 for a horse. Probably he is holding out for a kingdom.

A healthy man is a king in his own right; an unhealthy man is an unhappy slave. Burdock Blood Bitters builds up sound health—keeps you well.

Now there is to be an apple combine, but it will not come up to the old combine of the apple and the crisp upper and lower crust.

If you suffer from constipation and liver trouble Foley's Orino Laxative will cure you permanently by stimulating the digestive organs so they will act naturally. Foley's Orino Laxative does not gripe, is pleasant to take and you do not have to take laxatives continually after taking Orino. Why continue to be the salve of pills and tablets. Sold by all druggists.

The good of all creeds of all countries is comprehended in the one work, "kindness."

There are two sides to every question except the one which is most dear to your heart.

Accidents will happen, but the best regulated families keep Dr. Thomas' Eclectric Oil for such emergencies. It subdues the pain and heals the hurts.

Good Lord, help me realize that the reason I am so pharisaically good is, maybe, because the great temptation was sent not to me but to another.

Pleasant, sure, easy, safe little Pills, are DeWitt's Little Early Risers. Sold by all druggists.

It takes four syllables to spell Experience, but a long life isn't long enough to learn the meaning of the word.

If You are Over Fifty Read This

Most people past middle-age suffer from kidney and bladder disorders which Foley's Kidney Remedy would cure. Stop the drain on the vitality and restore needed strength and vigor. Commence taking Foley's Kidney Remedy today. Sold by all druggists.

If Love be dead let us bury him appropriately, to the tune of "How tedious and tasteless."

Greece is talking over the back-yard fence with Persia for the first time in 2,300 years.

It isn't so difficult to strengthen a weak Stomach if one goes at it correctly. And this is true of the Heart and Kidneys. The old fashioned way of dosing the Stomach or stimulating the Heart or Kidneys is surely wrong! Dr. Shoop first pointed out this error. "Go to the weak or ailing nerves of these organs," said he. Each inside organ has its controlling or "inside nerve." When these nerves fail then those organs must surely falter. This vital truth is leading druggists everywhere to dispense and recommend Dr. Shoop's Restorative. A few days test will surely tell! Sold by all dealers.

It is coming. Some day we will hear of rules requiring airships to turn to the right when passing.

Life is only given to us as an opportunity to show the love of which we are capable.

More of us would tell the truth and shame the Devil if we weren't afraid our friends would also be embarrassed.

DEEDS, NOT WORDS.

Tecumseh People Have Absolute Proof of Deeds at Home.

It's not words, but deeds that prove true merit.

The deeds of Doan's Kidney Pills.

For Tecumseh kidney sufferers.

Have made their local reputation.

Proof lies in the testimony of Tecumseh people who have been cured to stay cured.

Orson Austin, retired, living on Logan st., Tecumseh, Mich., says: "I hold the same high opinion of Doan's Kidney Pills today, as when I gave a testimonial in their favor some years ago. Prior to that time, I had been troubled with a very bad case of kidney disease, the distressing pains in my back and shoulders at times being almost unbearable. Rheumatism also settled in my hips and limbs and greatly increased my misery. I could not get my proper rest during night on account of the too frequent action of the kidneys, and the passages were attended by a burning sensation. I knew Doan's Kidney Pills were good for such troubles, began using them and noticed their good effects in a short time. Thus encouraged I continued taking them until a complete cure was effected. My advice to all sufferers of kidney trouble is to give Doan's Kidney Pills a trial."

For Sale by all Dealers. Price 50c. Foster-Milburn Co., Buffalo, N. Y. Sole Agents for the United States.

Remember the name—Doan's—and take no other

A WALKING GALLOWS

The Horrible Deeds of Lieutenant Hepenstall.

HANGED MEN FROM HIS NECK

This Handsome but Brutal Giant of the Wicklow Militia Was the Most Cold Blooded and Eccentric Executioner That Has Ever Existed.

Among the examples and records of British tyranny during the terrible year 1798 there is none more extraordinary, according to a writer in an English magazine, than that of Lieutenant Edward Hepenstall, known by the nickname of "the walking gallows," for such he certainly was, literally and practically.

This notorious individual, who had been brought up as an apothecary in Dublin, obtained a commission in the Wicklow militia, in which he attained to the rank of lieutenant in 1795. He was a man of splendid physique, about six feet two inches in height and strong and broad in proportion. Referring to this handsome but brutal giant, Sir Jonah Barrington in his memoirs states:

"I knew him well and from his countenance should never have suspected him of cruelty, but so cold blooded and eccentric an executioner of the human race never yet existed."

At the outbreak of the sanguinary rebellion, when the common law was suspended and the stern martial variety flourished in its stead, Lieutenant Hepenstall hit upon the expedient of hanging on his own back persons whose physiognomies he considered characteristic of seditious tenets. At the present day the story seems almost incredible, but it is a notorious fact, revealed by the journalism of the period, that when rebels, either suspected or caught red handed, were brought before him Hepenstall would order the cord of a drum to be taken off and then, rigging up a running noose, would proceed to hang each in turn across his athletic shoulders until the victims had been slowly strangled to death, after which he would throw down his load and take up another.

The "walking gallows" was clearly both a new and simple plan and a mode of execution not nearly so tedious or painful as a Tyburn or Old Bailey hanging. It answered his majesty's service as well as two posts and a crowbar. When a rope was not at hand Hepenstall's own silk cravat, being softer than an ordinary halter, became a merciful substitute.

In pursuance of these benevolent intentions the lieutenant would frequently administer an anaesthetic to his trembling victim—in other words, he would first knock him silly with a blow. His garters then did the duty as handcuffs, and the cravat would be slipped over the condemned man's neck.

Whenever he had an unusually powerful victim to do with, Hepenstall took a pride in showing his own strength. With a dexterous lunge of his body the lieutenant used to draw up the poor devil's head as high as his own and then, when both were cheek by jowl, begin to trot about with his burden like a jolting cart horse until the rebel had no further solicitude about sublunary affairs. It was after one of these trotting executions, which had taken place in the barrack yard adjoining Stephen's green, that Hepenstall acquired the surname of "the walking gallows." He was invested with it by the gallery of Crow Street theater, Dublin.

At the trial of a rebel in that city the lieutenant, undergoing cross examination, admitted the aforementioned details of his method of hanging, and Lord Norbury, the presiding judge, warmly complimented him on his loyalty and assured him that he had been guilty of no act which was not natural to a zealous, loyal and efficient officer.

Lieutenant Hepenstall, however, did not long survive his hideous practice. He died in 1804. Owing to the odium in which he was universally held, the authorities arranged that his funeral should take place secretly, while a Dublin wit suggested that his tombstone would be suitably inscribed by the following epitaph:

Here lie the bones of Hepenstall,
Judge, jury, gallows, rope and all.

A Slight Difference.

The globe trotter was telling about the wonders of India.

"The scenery in some portions of the country," he said, with enthusiasm, "is incomparable. Far, far away, the mountains pile up toward the sky, and stretching off to them are beautiful valleys, while close at hand you can get in sight of a man eating tiger"—

"I beg your pardon," interrupted an eager listener, "but did you say inside of a man eating tiger or in sight of one?"—New York Press.

Great Britain has the longest coast line of any country in Europe. Italy, Russia and France come next in the order given.

Watched Fifteen Years.

"For fifteen years I have watched the working of Bucklen's Arnica Salve; and it has never failed to cure any sore, boil, ulcer or burn to which it was applied. It has saved us many a doctor bill," says A. F. Hardy of East Wilton, Maine, 25c. at C. A. Wright & Son's drug store.

Old People

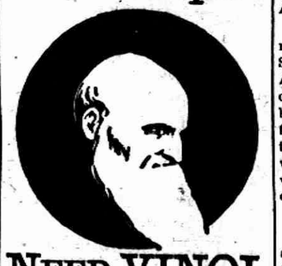

NEED VINOL

it strengthens and vitalizes

Vinol tones up the digestive organs, aids assimilation, enriches the blood, and rejuvenates every organ in the body. In this natural manner Vinol replaces weakness with strength.

We are positive it will benefit every old person who will give it a trial. If it don't we will refund their money.

C. A. WRIGHT & SON,
Druggists, Tecumseh.

CORRESPONDENCE.

HOLLOWAY.

Miss Helen Fowler of the Adrian high school and Miss Florence McElroy of Brown's Business college were home over Saturday and Sunday.

Mr. and Mrs. Rawson of Watkins, N Y., arrived Monday evening at the home of the latter's sister, Mrs. Wm. Calhoun for an indefinite stay.

Mr. Russell of Sand Creek, was spending Sunday with his son Bernard and family.

R. G. Rixom returned home Monday from Chicago and other western points where he went to buy cattle.

The annual meeting of the Presbyterian society will be held at the church next Monday evening, officers will be elected, a program given and a social time enjoyed.

Mrs Wesley Wetherby of Adrian, was a guest of her mother, Mrs Paulina Crabb a few days this week.

Geo. Holloway, A. D. Macham, Jas. McIntyre and J. C. McIntyre were business callers at Adrian Saturday.

Mrs. Brown, who has been stopping with Mrs. B F Laing, returned to her home in Adrian Monday and Miss Lowry of Tecumseh, is with Mrs. Laing at present.

Robt. Rennie has gone to Detroit for an indefinite time.

The ladies will meet with Mrs Geo. Holloway Thursday afternoon to make arrangements for the bazaar to be held Dec. 3.

Miss Baldora Foley was an over Saturday and Sunday guest of her mother in Deerfield.

Chas J. Bartholomew was in Detroit the first of last week where he met his affiance, Miss Bertha Buckholz of Geneva, N. Y. They were married in Detroit and arrived at the home of his parents, Mr. and Mrs. A. H. Lewis Wednesday evening. They are now quietly domiciled in the home that was in readiness for the bride in the James Lane house.

J. L. Richard was at Rome and Onsted surveying on Monday and Tuesday.

Mr. and Mrs. Jas McIntyre and Conrad Lowe expect to join the party the first of next week to start for Eustis, Florida, to spend the winter.

Miss Fern Lowe departed for Ann Arbor Monday, where she goes to study to become a trained nurse.

Mrs Bailey went to the home of Frank Pocklington at Ridgeway Tuesday as seamstress for the remainder of the week.

Mrs Juliette Florance went to Adrian Tuesday to attend the funeral of her sister-in-law, Mrs. Thomas Foley.

Mr. and Mrs. C. C. Lowe entertained at Sunday dinner Mr and Mrs. Edward DePuy of Saline, Conrad Lowe and Mr. and Mrs Jas. McIntyre.

Mrs W. P. Rainey and Miss Anna Rainey were Adrian visitors Friday.

Miss Edna Lewis is spending a few days with her sister, Mrs. Archie Dawson.

Miss Amelia Witt and nephew, Alvan LaPoint were in Adrian Sunday.

Miss Helen Neumaier went to Deerfield Friday and also visited in Adrian, returning home Monday.

Mr. and Mrs. H. F. Schwab, little Ida and Miss Edith Covell were Deerfield visitors Friday.

Ernest Billmeyer from California and M. D. Billmeyer were calling on E. M. Lewis Sunday.

Frank Filter was among those who went north hunting last week.

Ernest Billmeyer from California who has been absent about fifteen years was visiting his brother Myron on the old homstead for a few days. The brothers had not met before in twenty-two years. He departed the first of the week on a trip to South America.

Miss Alice Lowe was attending the Young Woman's Christian Association in Hillsdale last week as state delegate from Ridgeway. She remained over Saturday and Sunday visiting her cousin Mrs. Purnell Ribback.

Roy Rogers of Saline, was a guest of Miss Maude Rainey, Sunday.

Mr. and Mrs. Andrew McWilliams and Miss Ella Rainey were visiting friends at Saline Saturday and Sunday.

C. F. Billmeyer of Onsted, was spending Thursday at M. D. Billmeyer's.

Mrs Ira Wilson and little son were spending Sunday with her mother in Adrian.

Last August Miss Fern Lowe had the misfortune to lose a gold watch near Sand lake. It was advertised in the Adrian Telegram and last week she received it from California. It was found by a travelling man, who tried in vain for some time to find an owner and through some friends who read the advertisement and knew that he found a watch it was finally restored to the owner.

You can cure dyspepsia, indigestion, sour or weak stomach, or in fact any form of stomach trouble if you will take Kodol occasionally—just at the times when you need it. Kodol does not have to be taken all the time. Ordinarily you only take Kodol now and then, because it completely digests all the food you eat, and after a few days or a week or so, the stomach can digest the food without the aid of Kodol. Then you don't need Kodol any longer. Try it today on our guarantee. We know what it will do for you. Sold by all druggists.

A HOME WHERE PERUNA IS USED.

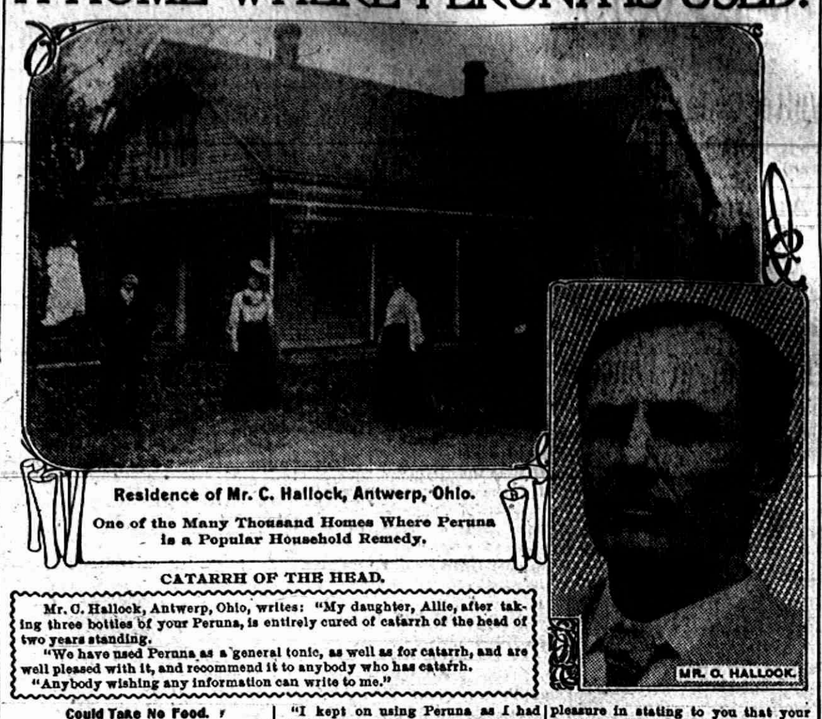

Residence of Mr. C. Hallock, Antwerp, Ohio.

One of the Many Thousand Homes Where Peruna is a Popular Household Remedy.

MR. C. HALLOCK.

CATARRH OF THE HEAD.

Mr. C. Hallock, Antwerp, Ohio, writes: "My daughter, Allie, after taking three bottles of your Peruna, is entirely cured of catarrh of the head of two years standing.

"We have used Peruna as a general tonic, as well as for catarrh, and are well pleased with it, and recommend it to anybody who has catarrh.

"Anybody wishing any information can write to me."

Could Take No Food.

Mr. William F. Burke, 1365 Frankford Ave., Philadelphia, Pa., writes:

"On the 19th of February, 1901, I was taken with cramps that extended from just below my throat to the bottom of my stomach. They were so severe that my wife had to go for a doctor about two o'clock in the morning.

"I had from February until July of that year three doctors, and they were giving me medicine for kidney, liver and bladder troubles, and after taking all kinds of their mixtures, in the month of July I could neither eat nor drink. For three weeks I had not taken a morsel of food except in a liquid form. At the end of that time I could not drink milk or water except in small sips, which caused me great pain.

"I had given up all hope of living more than a week or two at most. I told my wife I thought I had catarrh of the stomach. She seemed to think so too, and having read of Peruna I decided to give it a trial.

"I took several doses that evening, and for the first time in weeks rested fairly that night.

"I kept on using Peruna as I had started, and after using it three days and nights the pains in my chest and stomach disappeared, and they have never appeared since, and it will be two years this July."

Pe-ru-na Relieved All Symptoms.

Mr. J. C. Crumpacker, R. R. 1, Kokomo, Ind., writes:

"I can say that I have nothing to complain of now. I feel well, rest well at night, have a good but moderate appetite, can eat almost any kind of food.

"I have no aches or pains anywhere, and can do some kind of work every day. I must say I can stand as much fatigue as I ever could, and feel good over it.

"The hemorrhage has yielded to Peruna, the grip has done the same, as well as pains and aches of all kinds.

"The roaring noise has entirely left my ears and head, my mind is clear, my recollection good, my bowels are regular, and I just simply feel easy all over.

"The cure of my case was surely a victory."

Catarrh of Long Standing.

Mr. C. A. Reustrom, 570 Seventh St., Ogden, Utah, writes: "I take great pleasure in stating to you that your medicine, Peruna, has completely cured me of a long-standing case of catarrh.

"I had consulted noted doctors without any relief. By persistent urging of a friend I commenced the use of your wonderful Peruna with the best of results, and today I highly recommend it to any one suffering from catarrh in any form.

"As for myself, I suffered untold agony, but today I feel as spry as any one, with more ambition and confidence in myself than I have enjoyed for years.

"All my friends say I look better than ever before, and I urge them all to try Peruna, and have sold dozens of bottles with the greatest of satisfaction.

"Your Peruna is the greatest tonic and builder for a broken-down constitution arising from that dreadful disease, catarrh."

Some people prefer to take tablets, rather than to take medicine in a fluid form. Such people can obtain Peruna tablets, which represent the medicinal ingredients of Peruna. Each tablet is equivalent to an average dose of Peruna.

BRITTON.

Miss Carrie Bachman was in Adrian Wednesday.

Mrs. H. Martin was in Toledo Tuesday.

Rev. and Mrs. Bolton left Tuesday for their new home in North Carolina.

John Britton was at Locas Grove Tuesday and Wednesday.

W. B. Linn was in Tecumseh Monday.

Ben Beasley, R. B. Knouse, and Ernest DuBois was in Adrian Monday and Tuesday attending a law suit.

Miss Lyda Price spent Sunday in Tecumseh.

Mrs. W. Rainey and children of Holloway, and Mrs. J. W. Calhoun and son of Adrian, were guests at John Britton's Tuesday and Wednesday.

Wm. Britton was here Thursday from Adrian.

Mrs. Thomas Adams visited Tecumseh friends Friday.

Miss Tressa Morgan was here Saturday from Brooklyn.

A. S. VanWinkle stopped off here Saturday evening on his way home to Detroit.

John Bachman and Miss Carrie have moved in with Mr. and Mrs. E. A. Bachman for the winter.

Leon Exelby, who is attending school in Lansing, was home over Sunday.

Mrs. Ethel Hayford of Rochester, N. Y., was an over Sunday guest of Miss Margaret Hindes.

Miss Nina Lathrop left Saturday for her home in Mason in response to word received that her mother was ill.

Mrs. G. L. Gripton and Mrs. Arthur VanVleet spent Saturday in Adrian.

H. H. Temple attended the Sunday school convention in Detroit Thursday and Friday.

Mr. and Mrs. Wm. Rinn returned home from Detroit Saturday.

The Aid society of the M. P. church meet with Mrs. Bert Allen Wednesday.

About 25 of our citizens went to Ridgeway to attend the church fair.

About 75 ladies met at the home of Mrs. John Zeluff Monday to bid Rev. and Mrs. Bolton goodbye. All reported a good time. Light refreshments were served.

Miss Sophia Kohler left Friday for her home in Petersburg after a three weeks' visit here.

Tickling, tight Coughs, can be surely and quickly loosened with a prescription Druggists are dispensing everywhere as Dr. Shoop's Cough Remedy. And it is so very, very different than common cough medicines. No Opium, no Chloroform, absolutely nothing harsh or unsafe. The tender leaves of a harmless, long healing mountainous shrub, gives the curative properties to Dr. Shoop's Cough Remedy. Those leaves have the power to calm the most distressing Cough and to soothe and heal the most sensitive bronchial membrane. Mothers should, for safety's sake alone, always demand Dr. Shoop's. It can with perfect freedom be given to even the youngest babes. Test it yourself! and see. Sold by all dealers.

MACON

Mrs. John Howell and son of Adrian, visited at Frank Day's over Sunday.

Albert VanDoren of Tecumseh, was in town posting auction bills last Monday.

Harry Sheldon and Miss Dora Clymer were married at the home of the bride's parents Wednesday afternoon. Miss Clymer has been one of the Telephone operators the past year and a half and her many friends wish her happiness.

The Sunday school at the M. E. church will be held at 1 30 during the winter months.

The union Young People's meeting will be held at the Reformed church next Sunday night at 7 o'clock followed by preaching by the pastor. All are cordially invited.

Mrs. C. B. Mickel and Mrs. M. E. Wilkins were Clinton visitors Wednesday afternoon.

Mrs Ellen Richart visited her sister, Mrs. Odell several days this week.

E. L. Burdett and son were in Detroit last Saturday.

Miss Sadie Higdon has been having the Shingles the past week.

Mrs Sadie Burdett is some better at present. We hope she may continue to improve.

HEXAMETHYLENETETRAMINE

The above is the name of a German chemical, which is one of the many valuable ingredients of Foley's Kidney Remedy. Hexamethylenetetramine is recognized by medical text books and authorities as a uric acid solvent and antiseptic for the urine. Take Foley's Kidney Remedy as soon as you notice any irregularities, and avoid a serious malady. Sold by all druggists.

Commissioners' Notice.

STATE OF MICHIGAN, County Lenawee, ss.

In the matter of the estate of FRANK M. WILEY, deceased.

The undersigned having been appointed by the probate court of said county, commissioners to receive, examine and adjust all claims and demands of all persons against the estate of said deceased, do hereby give notice that we will meet for that purpose at the Tecumseh State Savings Bank in the village of Tecumseh, Lenawee county, Michigan, on the 15th day of December, 1903, and on the 3rd of May, 1904, at ten o'clock in the forenoon of each of said days.

And that six months from the 2nd day of November, 1903, are allowed by said probate court for the creditors of said estate to present their claims to us for examination and allowance.

Dated November 2nd, 1903.

FRED E. WOOD,
JOSEPH H. SAYRS,
Commissioners.

STATE OF MICHIGAN, The Probate Court for the County of Lenawee.

At a session of said court, held at the probate office in the City of Adrian, in said county, on the 2nd day of November, A. D. 1903.

Present: Hon. Harry L. Larwill, Judge of Probate.

In the Matter of the Estate of JOEL ROGERS, Mentally Incompetent.

Cecil E. Rogers having filed in said court his petition alleging that said Joel Rogers is a mentally incompetent person and praying that Joseph H. Smith or some other suitable person be appointed as guardian of his person and estate.

It is Ordered, That the 7th day of December, A. D. 1903, at ten o'clock in the forenoon, at said probate office, be and is hereby appointed for hearing said petition;

It is Further Ordered, That notice thereof be given by personal service of a copy of this order upon said Joel Rogers and upon such of his nearest relatives and presumptive heirs-at-law as reside within said county, at least fourteen days previous to said day of hearing;

And it is Further Ordered, That notice thereof be given to all others of his nearest relatives and presumptive heirs-at-law by a publication of a copy of this order, for three successive weeks previous to said day of hearing, in the TECUMSEH HERALD, a newspaper printed and circulated in said county.

HARRY L. LARWILL,
(A true copy). Judge of Probate.
E. J. Larwill, Register of Probate.

PISO'S Coughing Spells

are promptly relieved by a single dose of Piso's Cure. The regular use of this famous remedy will relieve the worst form of coughs, colds, hoarseness, bronchitis, asthma and diseases of the throat and lungs. Absolutely free from harmful drugs and opiates. For half a century the household remedy in millions of homes.

At all druggists', 25 cts.

PISO'S CURE

WOOD LOTS OF JAPAN.

Example Furnished of Tree Growing on Small Plots.

In these times of great drains on the timber supplies, caused by the heavy demand for forest products of all kinds, Americans may see in Japan an example of what can be done in growing wood on small plots.

That country contains 21,000,000 wood lots, about three-fourths of which belong to private persons and one-fourth to communes. The average size of the plot is less than nine-tenths of an acre. They usually occupy the steepest, roughest, poorest ground. In this way land is put to use which would otherwise go to waste and if unwooded would lose its soil by the wash of the dashing rains.

From Japan's wood lots the yearly yield of lumber is about eighty-eight feet, board measure, an acre and three-fourths of a cord of firewood. In many cases the yield is much higher. More than 500,000,000 trees are planted yearly to make up what is cut for lumber and fuel.

With all the care in cutting and the industry in replanting it is by no means certain that Japan's forests are holding their own. If the preservation of the forests is doubtful there, it is evident that depletion must be alarmingly rapid in other countries which cut unsparingly and plant very little. On the other hand, it is encouraging to see what can be done with rough, steep and poor land. The United States has enough of that kind to grow billions of feet of lumber.—Pathfinder.

The Tactful Doctor.

A physician in a small town in northern Michigan got himself into a serious predicament by his inability to remember names and people. One day while making out a patient's receipt his visitor's name escaped him. Not wishing to appear so forgetful and thinking to get a clew, he asked her whether she spelled her name with an "e" or "i." The lady smilingly replied, "Why, doctor, my name is Hill."—Success Magazine.

Your Enemies.

Don't make enemies unnecessarily. Your friends don't do much for you, as you all know, but your enemies will lie awake nights looking for opportunity to take a shot at you. And you all know that too.—Atchison Globe.

All Bound.

A citizen of culture and poetic taste went to a public library and asked for Shelley's "Prometheus Unbound."

He was rather taken aback when the librarian replied, with great hauteur:

"We don't keep any unbound books in this library."

Had we not faults of our own we should take less pleasure in complaining of others.—Fenelon.

Weak Women

To weak and ailing women, there is at least one way to help. But with that way, two treatments must be combined. One is local, one is constitutional, but both are important, both essential.

Dr. Shoop's Night Cure is the Local.

Dr. Shoop's Restorative, the Constitutional.

The former—Dr. Shoop's Night Cure—is a topical mucous membrane suppository remedy, while Dr. Shoop's Restorative is wholly an internal treatment. The Restorative reaches throughout the entire system, seeking the repair of all nerve, all tissue, and all blood ailments.

The "Night Cure", as its name implies, does its work while you sleep. It soothes sore and inflamed mucous surfaces, heals local weaknesses and discharges, while the Restorative, eases nervous excitement, gives renewed vigor and ambition, builds up wasted tissues, bringing a long received strength, vigor, and energy. Take Dr. Shoop's Restorative—Tablets or Liquid—as a general tonic to the system. For positive local help, use as well

Dr. Shoop's Night Cure

"ALL DEALERS"

RAILROAD TIME TABLES.

Lake Shore & Michigan Southern Railroad.

Effective May 31, 1903

GOING SOUTH.

Stations	815 Dly except Sun.	809 Dly except Sun.	831 Dly except Sun	811 Dly	813 Sun. only
Jackson	4 05	10 05	3 00	8 30	7 15
	a m	a m	p m	p m	a m
Tecumseh	4 38	11 04	3 40	8 58	8 11
	a m	a m	p m	p m	a m
Adrian	7 32	11 35	4 50		9
	a m	a m	p m		a m
Detroit	11 25		8 40		12 25
	a m		p m		a m
Toledo	12 10	12 10	6 15	10 30	1 30
	a m	p m	p m	p m	a m
Chicago	3 00				
	p m				

GOING NORTH.

Stations	816 Dly except Sun.	812 Dly except Sun.	814 Dly except Sun.	810 Dly except Sun.	810 Sun only
Detroit				3 00	3 30
				p m	p m
Chicago	3 00				
	a m				
Toledo	7 40	12 30	5 15	7 00	3 10
	a m	p m	p m	p m	p m
Adrian				7 45	3 50
				p m	p m
Tecumseh	8 57	1 35	6 20	8 16	4 35
	a m	p m	p m	p m	p m
Jackson	10 05	2 33	7 25	9 35	10 30
	a m	p m	p m	p m	p m

DUNDEE BRANCH.

GOING WEST.

Station	429 Dly except Sun.	431 Dly except Sun.	419 Sun. only
Toledo			3 00
			a m
Adrian	6 50	3 30	8 30
	a m	p m	a m
Tecumseh	7 20	4 00	9 11
	a m	p m	a m

GOING EAST.

Station	422 Dly except Sun.	421 Dly except Sun.	420 Sun. only
Tecumseh	10 43	4 55	7 30
	a m	p m	p m
Adrian	11 10	5 00	7 04
	a m	p m	p m
Toledo	12 10		8 15
	p m		p m
Chicago	7 00		
	p m		

Tecumseh and Dundee Trains. Daily except Sunday.

LEAVE TECUMSEH.

Dundee Accommodation ..... 7 10 a m
" " ..... 12 00 p m

ARRIVE AT TECUMSEH.

Tecumseh Accommodation ..... 8 45 a m
" " ..... 3 40 p m

SPECIAL NOTICE

Coupon tickets can now be procured at this station over best routes to all principal cities in the United States.

G. J. ZIEGE Ticket Agent
J. W. DALY, G. A. G. P. A. Cleveland, Ohio

FEELING LIVER-ISH This Morning?

TAKE

THEDFORD'S Black-Draught

Stops Indigestion Constipation

25¢

A Gentle Laxative And Appetizer

Kodol For Indigestion

Our Guarantee Coupon

If, after using two-thirds of a $1.00 bottle of Kodol, you can honestly say it has not benefited you, we will refund your money. Try Kodol today on this guarantee. Fill out and sign the following, present it to the dealer at the time of purchase. If it fails to satisfy you return the bottle containing one-third of the medicine to the dealer from whom you bought it, and we will refund your money.

Town _____

State _____

Sign here _____ Cut This Out

Digests What You Eat And Makes the Stomach Sweet

E. C. DeWITT & CO., Chicago, Ill.

ALL DRUGGISTS OF TECUMSEH.

FOLEY'S HONEY AND TAR

The original LAXATIVE cough remedy.

For coughs, colds, throat and lung troubles. No opiates. Non-alcoholic. Good for everybody. Sold everywhere.

The genuine FOLEY'S HONEY and TAR is in a Yellow package. Refuse substitutes.

Prepared only by Foley & Company, Chicago.

Sold by All Druggists.

Kodol For Indigestion. Relieves sour stomach, palpitation of the heart. Digests what you eat.

PATENTS

PROCURED AND DEFENDED. Send model, drawing or photo, for our opinion free whether your invention is patentable. Our fees not due till patent is allowed. Free advice how to obtain patents, trade marks, copyright, etc., IN ALL COUNTRIES. Business direct with Washington saves time, money and often the patent.

Patent and Infringement Practice Exclusively. Write or come to us at

618 Ninth Street, opp. United States Patent Office, WASHINGTON, D. C.

CA·SNOW & Co.

Dr. Miles' Anti-Pain Pills relieve pain.

Woman's rights—but it's wrong to put such responsibilities upon us!

Nothing equals Dr. Miles' Anti-Pain pills for headache, neuralgia, sciatica, etc

The Goldfield miner who left his fortune to the girl who jilted him must have been mighty glad of it.

"What is the proper way to eat watermelon?" asks the New York World. Well, just pitch in and help yourself is one way.

The Tecumseh Herald.

VOL. LIX. NO. 68 — TECUMSEH, MICHIGAN, FRIDAY, NOVEMBER 27, 1908. — WHOLE NO. 917

Special Sale

all this week of

LADIES' SUITS

1-3 Off

Our entire Stock of Ladies' Suits included in this Sale

S. W. Anderson & Son.

"THE STORE THAT TREATS YOU FAIR"

Half Price

ABOUT 30 Dress Skirts AND 25 Misses' and Children's CLOAKS AT 1-2 Price

Anderson & Rosacrans.

Don't Put It Off Any Longer,

Get your Holiday Toggery NOW.

When it comes to a Suit or Overcoat, It is a Pleasure—for us to guarantee our Clothing—because we know exactly all about the material, workmanship, style, etc. of every garment we sell. Consequently, when we make a Statement about our Clothing you may be sure it is correct and there is no risk on your part.

Suits and Overcoats—$8.00 to $20.00.

COME HERE for your THANKSGIVING FURNISHINGS The very latest TOGGERY for Fall and Winter.

HEESEN & HEESEN,

Tecumseh's Chief Clothiers

Gift Umbrellas

Nobody would think of presenting a person with an Umbrella unless it was a Fairly good one. To be acceptable at all, to be worth giving or receiving, an Umbrella should cost at least $4.00 and when there is that much to be spent, the wise person will take a look at our stock.

Some of the richest you could imagine---THE MOULTON WIRELESS UMBRELLA---an array of beautiful detachable handles.

HICKS THE Jeweler,

Watch Inspectors L. S. & M. S. and D. T. & I. Ry. — Phone 100 for Correct Time

MICHIGAN IN QUARANTINE

Secretary Wilson Puts Ban on Livestock Shipments.

HE ARRIVES IN DETROIT.

Holds Conference With State and Federal Officials and Then Issues "Edict" — Cattle Near Plymouth Have Dread Disease—May Have Originated in Michigan.

Detroit, Nov. 25.—Secretary James Wilson of the department of agriculture has arrived here in a personal investigation of the work being done to stamp out the outbreak of foot and mouth disease. He was accompanied by officials of the bureau of animal industry and was met by state and federal officers engaged in the work here. Secretary Wilson came direct from Buffalo.

The entire party immediately went to the Hotel Cadillac and held a conference. No sooner was this completed than Secretary Wilson issued a general livestock quarantine of the state of Michigan. No shipments of cattle will be permitted in or out of

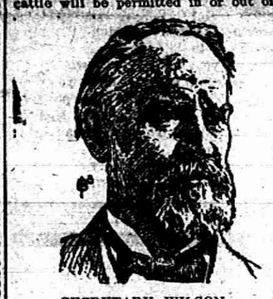

SECRETARY WILSON.

the state, and all movements within its borders are strictly prohibited. The quarantine order is to remain in effect until the last vestige of the foot and mouth disease has been stamped out.

"It is very gratifying to me," said Secretary Wilson, "to find the state and federal authorities working in entire harmony. Work of that kind can be productive only of the best results."

Before leaving Buffalo for Detroit Secretary Wilson gave out the following letter relative to conditions there:

"East Buffalo, N. Y., Nov. 24.

"Raymond A. Pearson, Commissioner of Agriculture, Buffalo, N. Y.:

"Dear Mr. Pearson: I am glad to find matters so well in hand in the state of New York. Dr. Law, yourself and our veterinarians, Drs. Houck and Wende, cannot be excelled in skill and executive efficiency.

"I find most of the infected animals now under ground and the work being pushed night and day. I came down to see if I could find a place where another man or another dollar would hasten the stamping out of the foot and mouth disease. The commercial interests of the country demand that we spare neither pains nor expense in hunting out and destroying every affected animal in the country, quarantining the premises, disinfecting yards, cars, etc.

"If you have any doubts whether it is wise to spend money in the carrying on this work, resolve the doubt in favor of expediency and spend the money, and we will help you out.

"Yours very truly,
"JAMES WILSON,
"Secretary of Agriculture."

Plymouth, Mich., Nov. 25.—Michigan not only has to deal with the worst foot and mouth disease situation in the country, but investigation so far discloses that in all probability New York state got its aphthous fever from this state.

This much the government experts have learned: Shaw Bros. & Wilson of Livonia township received a shipment of cattle about the middle of October from the Detroit stockyards. Those cattle were infected. They spread the disease to others in the Shaw-Wilson herd. Part of the same herd from which the shipment was made at the Detroit stockyards, the experts say, went to Buffalo.

Where the cattle came from in the first place is the point on which the inspectors are now working.

Rife in Livonia.

All of the cattle in Livonia township that Dr. M. R. Grainger of Plymouth said had the foot and mouth disease are infected with the scourge. His judgment is sustained by the government experts, Adolph Eichorn of Washington and C. O. Durfee of Buffalo.

J. M. Wright, state veterinarian of Illinois, was here. When he heard the government experts' decision he said:

"I shall immediately advise Governor Deneen of Illinois to issue a proclamation forbidding the acceptance in the state of any cattle whatsoever from Michigan."

The party inspecting the cattle consisted of the three members of the state sanitary commission, H. H. Rinds, C. A. Taylor and John McKay; the government experts, A. Eichorn and C. O. Durfee; Dr. Grainger, and Dr. Green, head of the inspection department of Detroit. They spent the entire day working on the various farms.

In the Shaw Bros. & Wilson herd were found fifty-five diseased animals. George Cornell has thirteen, Charles Herschlieb seven, Edward Pankow twelve and Robert Bredin eleven, a total of nearly 100. There are, however, other herds in the same vicinity, and the experts will investigate further.

To Slaughter Victims.

If Secretary Wilson of the department of agriculture gives the order the experts say he surely will, every one of these cattle will be killed within a couple of days.

Trenches five feet deep will be dug on each farm where there are infected cattle. The cattle will then be led in, and as they stand in the trench they will be shot to death. Their bodies will then be sprinkled with lime and covered with earth.

Not only the cows and calves will be killed, but also every pig and sheep on the farms. Of these, however, there are not many at this time.

Following the killing of the cattle, the farms will be thoroughly disinfected.

What do we live for if not to make life less difficult to each other?—George Eliot.

A clergyman write: "Preventics, those little Candy Cold Cure Tablets are working wonders in my parish." Preventics surely will check a cold, or the Grippe, in a very few hours. And Preventics are so safe and harmless. No Quinine, nothing harsh nor sickening. Fine for feverish restless children. Box of 58 at 25c. Sold by all dealers.

THREE NEGROES ARE LYNCHED.

Another Exciting Affair in the "Night Rider" District.

SPECIAL DEPUTY WAS KILLED.

Posse Pursued Assailants, Captured Them and Gave Them "Trial"—Immediately Condemned to Death, and Mob Executed the Sentence of the "Court."

Union City, Tenn., Nov. 25.—Tiptonville, bordering on Reelfoot lake, which recently has been the place of "Night Rider" incidents, has just been the scene of the "legalized" lynching of three negroes who were arrested for murdering Special Deputy Sheriff Richard Burruss and wounding John Hall, a deputy sheriff.

The negroes lynched were Marshall, Edward and James Stineback. These brothers created a disturbance at a religious meeting near Tiptonville Saturday night. When Officers Burruss and Hall attempted to arrest them the negroes shot the officers and escaped. A posse of citizens were soon in pursuit of the negroes. They were surrounded and captured in a swamp near Ridgely. The negroes were quickly placed in jail at Tiptonville.

Soon the jail was surrounded by a mob which had no hesitancy in threatening a lynching at once.

Several citizens mounted the steps of the jail and appealed to the mob to desist. The mob, however, was restless, and it was apparent that delay would not be brooked.

As a last resort, S. J. Caldwell and Sheriff Haynes went before Justice Lee Davis and explained the situation. Justice Davis at once agreed to "open court" at 5 o'clock, "summon a jury" and allow the negroes, after "all available evidence" was heard, to be "duly sentenced to death."

Meantime Governor Patterson was advised by telephone of the situation, and he ordered a company of militia to proceed from Union City with all haste to Tiptonville, seize the three negroes and conduct them to a place of safety. The troops started at once, but failed to arrive in time to prevent the lynching.

At the "trial" all of the evidence of those who had seen the killing was heard, and in an incredibly short time the "case" was given to the "jury," which in a few minutes "returned a verdict of guilty" and "fixed the penalty at death."

The "sentence" had barely been passed on the three negroes when the mob, with a whoop and a yell, swarmed into the courtroom, seized the prisoners, rushed them to a large tree near the edge of the town and "duly executed the sentence of death" by hanging.

He Nearly Ran Down Roosevelt.

Washington, Nov. 25.—Because he barely avoided running down President Roosevelt with his bicycle while the latter was walking to church, Albert Boyer, a negro youth, was arrested on the charge of not having a suitable bell on his bicycle. Boyer was released upon putting up $5 collateral, which he forfeited rather than stand trial upon the charge.

RUSH CASTRO TO EUROPE.

Venezuelan President Is to Undergo Operation.

DOCTOR WON'T COME TO HIM.

Is Suffering From Internal Abscess. Places Government in Hands of Vice President—Rebels Already Active. Puts Holland in Bad Position—Castro Has Suffered Long.

Caracas, Nov. 23, via Willemstad, Nov. 25.—President Castro will sail from La Guaira on the steamer Guadeloupe for Bordeaux, France, for the purpose of undergoing an operation at the hands of a skilled specialist of Berlin. Efforts which were made recently to have Dr. Israel of Berlin come to Caracas for the purpose of performing the operation failed, and, as an operation was imperative and President Castro's attending physicians were unwilling to take the responsibility, nothing remained but for the president to undertake an European voyage.

The operation will be performed immediately on President Castro's arrival at Bordeaux, where Dr. Israel will be in waiting. Should the operation be successful, the president will visit Paris, where he will rest for a few days only, as he wishes to return to Caracas at as early a date as possible.

Three of the leading Venezuelan physicians will accompany the president and several members of his immediate family. The physicians are Dr. Pablo Acosta Ortiz, Dr. Fonseca and Dr. Jose Baldo. Dr. Baldo has been the president's chief physician for two years and is now minister of education. Dr. Ortiz is one of the noted surgeons of South America and has already operated on President Castro several times.

The greatest excitement prevails in Caracas, and political intriguing already has commenced. It is thought that the departure of President Castro may open the road for the settlement of the Holland, American and French disputes. Vincente Gomez, the vice president, will assume the presidency. Castro issued a proclamation in which First Vice President Gomez is constitutionally charged with the presidency.

The president of Venezuela is suffering from an internal abscess in the region of the kidneys, and his attending physicians long ago advised him that the only possible relief was in an operation by a German specialist.

Especially interesting is President Castro's departure because of the embarrassing effect it is likely to have on Holland's plans to force Venezuela into revoking the transhipment decree, which Castro has refused to do peacefully. If Holland should send out a confidential agent, as suggested by Castro in his last answer to Holland's demands, that functionary may find no Castro with whom to deal.

Read the pain formula on a box of Pink Pain Tablets. Then ask your Doctor if there is a better one. Pain means congestion—blood pressure somewhere. Dr. Shoop's Pink Pain Tablets check head pains, womanly pains, pain anywhere. Try one, and see! 20 for 25c. Sold by all dealers.

A Surprise in Store—

When you first try the most tempting—savory—fine flavored of all sea food

"Sealshipt" Oysters

Don't associate them with oysters you commonly buy. "Sealshipt" are packed without water in sealed, air-tight, steel containers. "Sealshipt" Carriers keep the oysters fresh and firm—not water-soaked. They retain all the incomparable tang of the sea.

You can't get enough of "Sealshipt." More than a surprise—a revelation.

Every housewife will want a copy of "Sealshipt Sense" with the dainty new oyster recipes—The following "Sealshipt" dealers will give you a copy:

C. M. Gilbert and James Lowry & Son

The genuine "Sealshipt" Oysters are always sold from a White Porcelain Display Case bearing the "Sealshipt" trade mark in blue. This is for your protection—look for it. The "Sealshipt" Carrier System is patented. Infringements will be prosecuted to the full extent of the law.

NATIONAL OYSTER CARRIER COMPANY
South Norwalk, Connecticut.

New Food Market

With Fresh Goods will be added in a few days at THE PEOPLE'S STORE.

Watch this AD Next Week

PALMAN'S

People's Store

The Store That Saves You Money

Quantities Quality, Values

Unequaled in variety and greatness unsurpassed in quality, unapproachable in value giving.

Our stock of Mens and Young Men's Clothing presents opportunities that explain why we are doing the business of the town.

Here you will see every new style and at prices that will appeal to you.

CLOTHCRAFT Suits & Overcoats are without a rival for the price.

OVERCOATS - - - $5 to $22
SUITS - - - $5 to $20

Compare—it concerns your own pocket book.

McCann Bros.

THE ONE PRICE CLOTHIERS — Store Open Evenings

Novelty Store

Everything in the Novelty Line can be found at my store, besides a complete line of

China:- both Plain or Fancy
Glassware, Crockery,
and Graniteware

GIVE ME A CALL

Ida B. Chase

Hello! Hello!

Yes, Mr. Buyer, we are selling the

DUGUID WALL TRUNK

Not one of the best, but we can show you it is

THE BEST

It opens close to the wall.

DURABILITY — CONVENIENCE
POPULARITY — WARRANTED

are the things in a nut shell that makes it the best and only trunk to buy,

Ask your neighbor about them,

Guy E. Belding

1908 FALL AND WINTER 1909

I am still at the old stand of Harris & Hiteshu and will continue to give you a hundred cts in value for every dollars worth of merchandise you purchase.

Our store is full to over flowing in up-to-date New Goods consisting of

Staple and Fancy Dress Goods, Notions, Trimmings Ladies' and Gents' Furnishings, Ladies', Misses' and Childrens' Coats, Carpets, Curtains, Draperies, Shades, Linoleums, Oil Cloth Boots, Shoes, Rubbers, Felts, Knit Goods, etc

We sell nothing but the best makes of Shoes direct from the Manufactors—W. L. Douglas, Burt & Packard, Pingree, Uts & Dunn and other Standard Makes.

We are closing out all broken lots of Shoes at prices to make them move. We are also closing out all broken lots of Underwear.

To save money come and see us. We will use you nicely and ask you to come again. We know you will come.

T. C. HARRIS

THE TECUMSEH HERALD.

GEO. N. STACY,
EDITOR AND OWNER.

Subscription Rates

IN LENAWEE COUNTY

One year, payment in advance.....$1.00
One year, payment after 3 months.....1.25

OUTSIDE LENAWEE COUNTY

One year, payment in advance.....$1.25
One year, payment after 3 months.....1.50

There will be no Deviation from above Rates

Entered at the post office at Tecumseh, Mich., as second class matter.

STATE OF OHIO, CITY OF TOLEDO, } SS
LUCAS COUNTY.

Frank J. Cheney makes oath that he is senior partner of the firm of F. J. Cheney & Co., doing business in the City of Toledo, County and State aforesaid, and that said firm will pay the sum of ONE HUNDRED DOLLARS for each and every case of Catarrh that cannot be cured by the use of Hall's Catarrh Cure. FRANK J. CHENEY.

Sworn to before me and subscribed in my presence, this 6th day of December, A. D. 1886

(SEAL.) A. W. GLEASON,
NOTARY PUBLIC.

Hall's Catarrh Cure is taken internally, and acts directly on the blood and mucous surfaces of the system. Send for testimonials free.

F. J. CHENEY & CO., Toledo, O.
Sold by all Druggists, 75c.
Take Hall's Family Pills for constipation.

Great mistake to allow Senator Forsaker to retire from the campaign. He might have been kept to the front as a horrible example

Kodol contains the same digestive juices that are found in an ordinary healthy stomach, and there is, therefore, no question but what any form of stomach trouble, Indigestion or Nervous Dyspepsia, will yield readily yet naturally to a short treatment of Kodol. Try it today on our gurantee. Take it for a little while, as that is all you will need to take. Kodol digests what you eat and makes the stomach sweet. It is sold by all druggists.

Duty is what you have to do, but hate doing.

Rheumatism promptly driven from the blood with Dr. Shoop's Rheumatic Remedy. Don't waste time with common remedies. A test will surely tell. In tablet or liquid form. Sold by all dealers.

Life's most univeresally admired artist is he who can draw a check.

RAW LUNGS

When the lungs are sore and inflamed, the germs of pneumonia and consumption find lodgement and multiply. Foley's Honey and Tar kills the cough germs, cures the most obstinate racking cough, heals the lungs, and prevents serious results. The genuine is in the yellow package. Sold by all druggists.

Tomorrow may never come, but what's the matter with today, brother?

We soar above the world in our little balloons of Pride, and a pin prick brings us to the ground.

"Suffered day and night the torment of itching piles. Nothing helped me until I used Doan's Ointment. It cured me permanently."—Hon. John R. Garrett, Mayor, Girard, Ala.

Think of all the dreariness of living if life were all holidays.

Mind Your Business!

If you don't nobody will. It is your business to keep out of all the trouble you can and you can and will keep out of liver and bowel trouble if you take Dr. King's New Life Pills. They keep biliousness, malaria and jaundice out of your system. 25c at C. A Wright & Son's drug store

Convict in the Jefferson City (Mo.) penitentiary, who is a fine mathematician, has evolved a theory for the solution of numerical equations, but is unable to figure himself out under seven years.

Winter blasts, causing pneumonia, pleurisy and consumption will soon be here. Cure your cough now, and strengthen your lungs with Foley's Honey and Tar. Do not risk starting the winter with weak lungs, when Foley's Honey and Tar will cure the most obstinate coughs and colds, and prevent serious results. Sold by all druggists.

A day on the planet Jupiter is said to be as long as 50,000 American days. If we had a holiday of that length we'd never get over it.

Bruises, scratches, sores and burns that other things have failed to cure will heal quickly and completely when you use DeWitt's Carbolized Witch Hazel Salve. It is especially good for piles. Sold by all druggists.

A special meeting has been called to install Senator Forsaker as president of the Found Out Lodge of the Order of Not Yet But Soon, and there is considerable stir in the parent organization.

Harsh physics react, weaken the bowels, cause chronic constipation. Doan's Regulets operate easily, tone the stomach, cure constipation. 25c. Ask your druggist for them.

It isn't Death that we fear when we are done here; it is being sent out in the Dark alone.

Kennedy's Laxatives Cough Syrup not only heals irritation and allays inflammation, thereby stopping the cough, but it moves the bowels gently and in that way drives the cold from the system. Contains no opiates. It is pleasant to take, and children especially like the taste, so nearly like maple sugar. Sold by all druggists.

What Ails You?

Do you feel weak, tired, despondent, have frequent headaches, coated tongue, bitter or bad taste in morning, "heart-burn," belching of gas, acid risings in throat after eating, stomach gnaw or burn, foul breath, dizzy spells, poor or variable appetite, nausea at times and kindred symptoms?

If you have any considerable number of the above symptoms you are suffering from biliousness, torpid liver with indigestion, or dyspepsia. Dr. Pierce's Golden Medical Discovery is made up of the most valuable medicinal principles known to medical science for the permanent cure of such abnormal conditions. It is a most efficient liver invigorator, stomach tonic, bowel regulator and nerve strengthener.

The "Golden Medical Discovery" is not a patent medicine or secret nostrum, a full list of its ingredients being printed on its bottle-wrapper and attested under oath. A glance at these will show that it contains no alcohol, or harmful habit-forming drugs. It is a fluid extract made with pure, triple-refined glycerine, of proper strength, from the roots of native American medical forest plants. World's Dispensary Medical Association, Props., Buffalo, N. Y.

Village Local

CHURCH AFFAIRS

WORK BEING DONE IN OUR CHURCHES.

What is accomplished through the Social Life.

EPISCOPAL CHURCH.

C. C. Kemp, rector—Services Sunday at 4 p. m. Sunday school at 11:30 a. m. Midweek service Thanksgiving morning at 10. Choir practice Friday evening at 7:30.

The new quarterlies were given out in the Sunday school last week.

Miss Jennie Harris will teach in place of Miss Corey, who has been teaching Miss Combs' class.

Miss Alma Klottenstein is general secretary and treasurer succeeding Miss Zimmerman.

A Thanksgiving praise service was held Thursday morning at 10.

The afternoon given by the Alpha Chapter will be held Thursday instead of Wednesday of next week at Mrs Lowe's.

The regular monthly social given by the Altar Guild will be omitted next month. The County Fair will be held on that date instead.

All articles for the County Fair must be brought or sent to Mrs. Lowe's not later than Saturday afternoon.

Mrs. Voegele and Dorothy are visiting at Mrs. Zimmerman's.

Jennie Harris spent Thanksgiving in Ann Arbor.

BAPTIST CHURCH.

"The Symbols of the Spirit," will be the theme for the Sunday morning worship with preaching at 10 o'clock. Bible school at 11:15 a. m. B. Y. P. U. prayer meeting at 6 p m. Evening service at 7 o'clock. Theme "Christ's Burial."

Mrs. A. S. VanWinkle went to Manchester Monday to attend the funeral of her uncle Wm Kern.

Miss May DeWolf will spend a couple of weeks with relatives in Ann Arbor and Detroit.

Marie Bramble came home Wednesday evening from Kalamazoo and Roy VanWinkle and James Colvin from the M. A. C.

Miss Geraldeen VanAllen of Adrian is visiting her aunt Miss Effie Yawger.

Mr and Mrs Albert Kirk were callers at A S. VanWinkle's Tuesday, they were on their way to their new home in New Brighton, Penn.

The church people gave Mrs Kamm a surprise Tuesday evening, the occasion being her birthday. There were about seventy people present and Mrs. Kamm was given a Bible, a meat chopper and table cloth and napkins All had a lovely time and refreshments of coffee, sandwiches and doughnuts completed the evenings pleasure

Mr. and Mrs. A. H. Watts of Zanesville, O., have been the guests of Mrs. Sheldon for a few days; also A. W. Stark, a brother of Mrs Sheldons, from Batavia, N. Y. Mr. Stark and Mrs. Sheldon have gone to Chicago to spend Thanksgiving.

Mr. and Mrs O B Finch will eat their Thanksgiving dinner at North Adams as guests of Mr and Mrs. Dan Garlinghouse Miss Erva Finch of Ypsilanti will also join them there.

FRIEND'S CHURCH.

J. W. Chaney, minister — Sunday morning worship at 10 o'clock. Sunday school at 11:30. The junior Endeavor at 3 p. m. C.E. at 6. Evening service at 7.

The Thursday circle will meet next week at the home of Mrs Cadwell.

The Christian Endeavor next Sunday will discuss, Home Missions—Our Foreign Immigrants.

Miss Alice Satterthwaite is home during the Thanksgiving vacation.

METHODIST CHURCH.

The Ladies Aid society furnished the banquet for the Y. M. C. A. on Tuesday evening last.

A missionary study class has been organized in the Epworth league. Miss Lavie Snedicor is the leader.

The W. H M S. met at the parsonage Tuesday afternoon. Mrs. Simmons gave a splendid report of the recent convention in Detroit.

League topic next Sunday "The Mockery and Malignancy of Strong Drink" leader Mr. B. Hurry. Men's class discuss the Discourse on the Light of the World as found in John 8:12-30. F. R Hurst, F. D. Avery, C. E Williamson, A. Taylor.

Next Sunday the pastor will discuss "Some of the Player Sports of Tecumseh. It will be a study in civics.

UNIVERSALIST CHURCH.

We were all much rejoiced to have Mr. and Mrs. John Vleet with us once more, on the occasion of our Thanksgiving supper.

Miss Lydia McNeil returned from Detroit Monday evening much benefitted by her week's stay.

Rev. Blanche Young, minister—Sunday, Nov. 15 No morning service. Sunday school at 11 a. m Christian Union meeting at 6 p. m. Leader, Miss Lydia McNeil, topic, "Thanksgiving." The Thanksgiving sermon will be given by the pastor at 7 o'clock. It is requested that all our people make a special effort to attend this service, in remembrance of God's benefits this year. Remember our Thanksgiving motto: Count thy Blessings and be Glad, Joy is the Grace we say to God for His Benefits. The Bible study class will meet with the McNeil sisters Friday evening.

Notwithstanding the inclement weather and other attractions, the proceeds from the supper were very gratifying.

There were some very desirable articles left over from the sale which will be on exhibition again, at the parsonage next Wednesday from 2 to 5 p. m.

Mrs. Billington of Tipton was a guest at the parsonage this week and attended the church fair Tuesday evening, going on to Detroit Wednesday to spend Thanksgiving with her son Cecil Billington and family.

Mrs. P. M. Crafts, a niece of Mrs. Young, arrived at the parsonage Tuesday afternoon from Chicago, where she was joined Wednesday by her husband, from Auburn, Ohio.

Miss Ada Watkins of Adrian was a guest of Miss Hyde Tuesday and Wednesday of this week, in attendance on the church fair.

PRESBYTERIAN CHURCH.

Usual services Sunday at the morning service the pastor will preach on "Every Christian, a Conscience." Bible school and men's class at 11:15. Men's class topic, "Lessons from King David." Young people's meeting at 6. A Thanksgiving Praise service. Evening worship at 7. Third of sermons on Alternatives of Faith—"Christ an Insposter, a Received Fanatic, a Myth." Usual musical program

At a meeting of the officers of the men's class Sunday, it was decided to hold the annual banquet on Washington's birthday as heretofore, with a social meeting of the class the second week in January.

Sunday morning a program will be given by the Sunday school at the regular Sunday school hour, with Thanksgiving features. An offering will be made for the mission school at Tuscan, Ariz.

Prof. Lackey gave a fine talk to the men's class Sunday on "Religion in History." Forty men were present. The topic next Sunday will be, Lessons from the life of David.

Ladies contributing to the fair will leave their articles with Mrs. S. W. Anderson as soon as possible.

There was a large audience last Sunday evening, and it listened to one of the best sacred concerts, the choir has yet given. The choir was assisted by Mr. Ellis and Miss Ames.

The messenger boys had an interesting meeting Monday night. After the meeting indoor baseball was played and an oyster supper enjoyed. The boys play football with Clinton today.

The pastor's sermon on "In the Days of Youth," is being printed by the church and will be ready for distribution shortly.

Sunday school attendance keeps up fuely. There were 213 last Sunday. Plans are being begun for the Christmas festivities. The plan is this year to have an old fashioned Christmas tree.

Scott's Emulsion

of Cod Liver Oil with Hypophosphites should always be kept in the house for the following reasons:

First—Because, if any member of the family has a hard cold, it will cure it.

Second—Because, if the children are delicate and sickly, it will make them strong and well.

Third—Because, if the father or mother is losing flesh and becoming thin and emaciated, it will build them up and give them flesh and strength.

Fourth—Because it is the standard remedy in all throat and lung affections.

No household should be without it.

Send this advertisement, together with name of paper in which it appears, your address and four cents to cover postage, and we will send you a "Complete Handy Atlas of the World."

SCOTT & BOWNE, 409 Pearl St., New York

ALFRED PACKARD.

Alfred Packard died in Toledo last Tuesday night, at Robinwood hospital following an operation. Mr. Packard was the oldest son born to Edgar Packard and wife, 23 years ago last September. His father was killed a few years ago, by falling from an electric light pole, and for a number of years Alfred assisted his mother in the care of the family.

Three years ago he married Miss Alvira DeShetler, and they resided here until about one year ago when they moved to Toledo.

Besides his wife he leaves his mother who resides at Holland, O., and a sister Miss Alta Packard in Tecumseh. The remains were brought here yesterday and the funeral held in the Methodist church at 2 o'clock. Burial at Brookside

Card of Thanks.

We wish to extend our sincere thanks to our friends, neighbors and I. O. O. F. lodge for the kindness and sympathy shown us in our sad bereavement in the death of husband and father.

MRT. MARTHA BRUSH
AND DAUGHTER

Herald Office Open.

The HERALD office will be open every Saturday night at 7 o'clock for the remainder of the evening to accommodate those who desire to pay for the HERALD. All accounts must be paid at once. Those who are in arrears kindly call and settle.

How is your Digestion.

Mrs. Mary Dowling of No. 2288th ave. San Francisco, recommends a remedy for stomach trouble. She says: "Gartitude for the wonderful effect of Electric Bitters in a case of acute indigestion, prompts this testimonial. I am fully convinced that for stomach and liver troubles Electric Bitters is the best remedy on the market to-day." This great tonic and alterative medicine invigorates the system, purifies the blood and is especially helpful in all forms of female weakness. 50c. at C. A. Wright & Son's drug store.

SUDDEN DEATH

Dr. Randall Dies Suddenly of Heart Trouble.

Dr. Granger V. Randall died at the home of his sister, Mrs. C. R. Price, in this village Wednesday morning at 7 o'clock. He had been ill about three weeks, but was improving and expected to be moved to his office Thursday. He ate a light breakfast Wednesday morning, was feeling good and had visited with the family. But while the family were at their breakfast, the doctor called his sister and asked her to lift him up. Before she was scarcely able to comply with his wish, death had released him.

Dr. Randall was born in Cortland, Mich., 49 years ago the 28th of last October. He was a graduate of the University of Michigan and the Rush Medical College in Chicago. He practiced in Muskegon, Mullican, and Cedar Springs prior to coming to Clinton. He married Miss Louise Raney of Belding, who died April 21st, 1907. One son was born to Dr. and Mrs. Randall, Glenn, who is attending the U. of M. He spent last Sunday with his father, but on account of his improvement returned to Ann Arbor Monday morning.

After the death of the wife, Dr. Randall moved to Tecumseh, having an office in the residence of the late Dr. Jenkins. He has made numerous friends during the time he has lived here, all of whom were pained to learn of his death.

He leaves beside the son, his mother, Mrs. H. L. Jones, a sister, Mrs. Price and a half sister, Mrs. Van Orman of Jackson. The funeral was held to-day at the home of his sister, Mrs. Charles E Price. Burial at Clinton.

STATE OF MICHIGAN, county of Lenawee, ss. Probate court for said county.

At a session of the Probate Court for the County of Lenawee holden at the Probate Office in the City of Adrian, on the 25th day of November in the year one thousand nine hundred and eight.

Present, Hon. Harry L. Larwill, judge of probate.

In the matter of the estate of SARAH WELLS, deceased.

On reading and filing the petition of Luella Haynes, executrix upon the estate of said deceased, alleging that the funeral expenses and debts of said deceased, and the expenses of administration thus far incurred, have been fully paid, and praying that her final administration account may be allowed, and for such other order and decree as to this Court shall seem proper.

It is ordered that Monday, the 21st day of December next, at nine o'clock in the forenoon be assigned for the hearing of said petition.

And it is further ordered, that a copy of this order be published in the Tecumseh Herald, a newspaper printed and circulated in said county of Lenawee, for three successive weeks previous to said day of hearing.

HARRY L. LARWILL,
(A true copy.) Judge of Probate.
E. I. Larwill, probate register.

Oysters with Macaroni.

One quarter package macaroni, boiled till soft, put in a greased dish alternating with "Sealshipt" Oysters. Cover each layer with sauce made of 2 tablespoonfuls of butter, same of flour and 1 cupful milk and water. Salt and pepper to taste. Cover with buttered crumbs. Make brown.

This is one of the new oyster recipes found in "Sealshipt Sense," a book about "Sealshipt" Oysters which we will give to anyone who asks for it.

Besides the many new recipes by famous cooks, this book describes the "Sealshipt" method of packing—the only correct way to ship oysters.

You get your money's worth when you buy "Sealshipt" and you know you are getting clean, pure, palatable, perfect oysters—the finest produced. Money can't buy better. They are guaranteed. We have them.

JAMES LOWRY & SON,
C. M. GILBERT.

ADRIAN STATE SAVINGS BANK,

ADRIAN, MICH.

RESOURCES, - - $1,400,000.00

3 Per Cent paid on all Savings Deposits. Correspondence and personal interviews solicited.

We are now established and doing business in our own building, and cordially invite public inspection of our new quarters.

R. A. WATTS, Pres., GEO. A. WILCOX, Vice Pres., B. E. TOBIAS, Cashier

Clearing Sale of MONUMENTS

THE MICHIGAN GRANITE CO. offer every monument in their large stock at greatly reduced prices. No goods carried over this winter. We prefer to clean everything out and keep our men employed this winter.

Now is your opportunity to get BARGAINS in monuments and markers. Nothing reserved in this sale.

Yours for Honest Work and Material,

The Michigan Granite Co.,
Adrain, Michigan.

OPPOSITE CITY HALL.

Our FALL and WINTER Stock of

HORSE BLANKETS
PLUSH ROBES
FUR ROBES

Of which we have many choice Patterns.

Call and see them.

D. L. Whitenack & Co.

The Herald, $1.00

C. M. DRAKE, Pres. C. J. ROBISON, Sec. and Treas.

CLINTON CLOTHING CO.

INCORPORATED

CLINTON, MICHIGAN

Any Man Can Follow the Crowd, Only One Man Can Lead It

Six years ago we started our Clothing Business in a modest way on the corner. The Clothing Business was over-crowdad in the surrounding country even in these days--at least so new comers were told.

The overcrowding seemed to be in the rear-the middle and the sides-There was plenty of room up front, so the Clinton Clothing Co. headed that way and put on full steam. As the business grew and we found out how to do NEW THINGS, or to do Old Things Better, to-day we can say with modest pride, that we are doing a larger business and carrying a larger line of ready to-wear Clothing than most any shop of the kind in Southern Michigan.

All wool Fabrics, not 95 per cent wool, but ALL WOOL Clothing, that we know from the time it leaves the loom until it gets into our store.

Clothing backed by the

Old Men--Young Men--Boys--Rich or Poor, not only with assurance, but with insurance, at any point you are safe as to quality--there is only one price and that is invariably the lowest price for goods of equal quality.

Clinton Clothing Company's Guarantee

When the young man buys he finds specialized stock from such makers as Kuppenheimer & Co. and Woodhull, Goodale & Bull.. He finds the garments with snap and touches of style that he can not find elsewhere.

When the old gentleman buys he finds almost unlimited choice.

We also have a FULL LINE FOR THE BOYS at prices that can not be duplicated.

CLINTON CLOTHING CO.

Wind Mill

The "BAKER"

leads all others. Why?

Ball Bearing Eccentric.
Ball Bearing Turn-Table.
36 Sails in Wheel.
Strongest built Tower
Get Prices, erected.
Sold four in the last week.

AMERICAN FENCE

Selling some every day.
Why? Everybody says it is the most desirable in Quality and Price.

FENCE POSTS

It is claimed by those that know we have the best posts that ever came to Tecumseh.

COAL

Everybody appreciates Quality in Coal and Wood.

We know we have the best burning Hard Coal, so does everybody who buys it.

The reason is simple, Plymouth is the best mined, costs 25c more per ton and every ton we sell has more value for the money than other kinds, we charge

$7.50 Delivered

Soft Coal

We have all grades at $4.00 per ton and up, in nut and lump carefull screened.

Dry Wood

We have all grades under shelter, split or unsplit, @ $2.50 per cord and up.

Charcoal 12c per Bag.

S.W.&L.E.Temple

"WRAP ME UP A POUND"

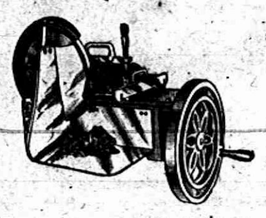

That's what visitors to our store say when they see the tempting, delicious ham and bacon and dried beef sliced on our new

AMERICAN

Slicing Machine

the most wonderful invention of the age. The meat is sliced fresh every day, from the best cuts, and simply melts in your mouth. Prices no more than for ordinary meat. Call and see it.

MILLER'S MEAT MARKET.

FRESH BULK OYSTERS

AT

MILLER'S MARKET

FOR

35c a quart.

JACOB MILLER.

PLUMBING

Winter is coming on and how about that furnace. Remember I make a specialty of plumbing and furnace work. Shop at the rear of my residence, between Ottowa and Evans Streets on Logan Street.

I also do all kinds of repairing and tin work. All orders will be given prompt and carefull attention.

A. E. Kennedy.

Detroit Headquarters
— FOR —
MICHIGAN PEOPLE

GRISWOLD HOUSE
AMERICAN PLAN, $2.00 TO $3.00 PER DAY
EUROPEAN PLAN, $1.00 TO $2.50 PER DAY

Strictly modern and up-to-date hotel, in the very heart of the retail shopping district of Detroit, corner Griswold and Grand River Ave., only one block from Woodward Ave. Persons, Third and Fourteenth cars pass by the house. When you visit Detroit stop at the Griswold House.

POSTAL & MOREY, Props.

CHICAGO

$7.75 ROUND TRIP

Account International Live Stock Exposition. Tickets sole daily

NOV. 29 to DEC. 4

inclusive, good returning until Dec 19 inclusive. For particulars apply to agents.

LAKE SHORE

WIEGAND'S MORNING PRAYER

Get a copy of this very popular Meditation—400 a copy, from your dealer or direct from the publisher.
"Largest seller in United States."
IGNAZ FISCHER, Publisher, Toledo, Ohio

SPECIAL NOTICES.

FARM FOR SALE—30 acres with buildings 1 mile from corporation.
CHAS. BLOOD.

FOR SALE—No 18 Round Oak stove with coal fixtures—nearly new.
C. H. BRAMBLE.

FOR RENT—Good 160 acre farm 4 miles from Tecumseh. Good buildings and drinking water. Will rent cheap to good party. Inquire at the Herald.

CLUB RATES—Subscriptions taken for all magazines and the best clubing rates made. Special rate on the Pictorial Review. Phone 137. MISS EMMA ROGERS.

LOST—Saturday afternoon between Stacy home and the cemetery a pin thickly set with pearls—a sun burst of pearls. A liberal reward will be given. Finder return to the Herald Office.

FOR SALE—Barred Rocks, either sex from E. B. Cook's laying strain, Kipton. O. L. E. Hause, 111 Locust st., Clinton, Mich.

ROOMS TO RENT—7 rooms for rent on corner of Logan and VanBuren streets known as John Cook, estate. Enquire at residence.

FOR RENT—Seven good rooms in part of my house on east Pottawatamie st. Inquire of Mrs. Forrestal.

THE LATEST NEWS

Cape Cod cranberries at Avery's.

Birthday souveniers at Gaston & Son's.

Queen Anne soap 7 bars for 25c at Lowry's.

Miss Kate Tag of Clinton was in town Thursday.

Levi Owens of Dundee, spent Thursday in town.

Mr. and Mrs. Arthur Harding spent Thursday in Adrian.

Chas. Waring of Toledo was home for Thanksgiving day.

Mr. and Mrs. John Combs were guests of friends in Adrian yesterday.

Walnut, Filbert and almond eats new and fresh at C. M. Gilbert's.

Mr. and Mrs. Lynne Hardenburg and Miss Alice spent Thursday in Manchester.

Beautiful new Fall and winter dress goods and dress trimmings just open at T. C. Harris'.

Mr. and Mrs. James Cummins of Toledo, were guests Thursday, of Capt. and Mrs. A. D. Lawrence.

Miss Sarah Best of Adrian, and Miss Mary Eaton of Kalamazoo, are Thanksgiving guests of Eatonville.

Abner Wilson and wife entertained the families of Henry and Andrew Wilson at their home at Thanksgiving dinner.

Mr. and Mrs. Leon Coller and baby, J. B. Coller and son Earl, are spending the day with Mr. and Mrs. L. B. Coller in Macon.

Chas. McIntyre and wife of Dundee, attended a family dinner party at the home of the former's mother, Mrs. Lydia McIntyre on Thursday.

Born to Mr. and Mrs. Frank A. Chapman of Corpio, N. D., Monday, Nov. 23, an 8 lb. daughter. Mrs. Chapman was formerly Miss Agnes Eaton.

Remember in buying your Fall and winter goods, in our line we will save you money and sell you nothing but the best merchandise. T. C. HARRIS.

The Satterthwaite family dinner was served progressively, the first course at the home of J. N. Satterthwaite and the second at the home of Chas. Patterson.

Mr. and Mrs. James Cummins of Toledo, Col. and Mrs. Cummins, Miss Ruth Cummins, Lucius Lilley, Mr. and Mrs. P. W. A. Fitzsimmons and Miss Nerissa, and Mr. and Mrs Raynor Brewer were entertained at the home of Capt. and Mrs. A. D. Lawrence at dinner Thanksgiving Day.

Announcements have been received of the marriage of Miss Florence E. Maynard to George Means Griffith of Cleveland, which took place in that city Wednesday evening, Nov. 25th. Mrs. Griffith attended school in Tecumseh, making her home with her aunt, Mrs. Martha Rising and her numerous friends extend congratulations.

Fresh nut meats at Avery's.

Jaxon and Lenox soap, 7 bars 25c at Lowry's.

Miss Lane of Marshall, is a guest of Eolah Brown.

Waterman Ideal fountain pens at Gaston & Son's.

Geo. Asbersold of Coldwater, was in town Thursday.

Miss Ruth Carroll of Adrian, was in town yesterday.

Miss Eolah Brown of Marshall, spent Thanksgiving at home.

Miss Bernice Sisson of Blissfield, is spending a few days here.

Frank Camburn of Ann Arbor, is spending a few days here.

Leon Williamson has been spending a couple of days in Ann Arbor.

Miss Fitch of Adrian, is a guest of Alma Kloffenstein this week.

Cottage hams at C. M. Gilbert's, no bone, they are fine, only 12½c.

Miss Theresa Lockard of Detroit is visiting Miss Gertrude Hazlett.

Miss Julia Gilmore spent Thanksgiving with her parents in Ridgeway.

House on North Pearl street to rent.
P. C. SNELL.

Miss Lillian Clark went to Adrian Wednesday to remain over Thursday.

Dr. and Mrs. B. F. Snyder have returned home from their trip to Chicago.

Wm. Palman was visiting in Toledo over Sunday, returning Tuesday night.

Milton Crane is clerking at Palman's commencing his work Wednesday morning.

Miss Jennie Drake is working in the millinery department at S. W. Anderson's.

Miss Lena Ward spent Thanksgiving in Macon at the home of Miss Edith Cotton.

Floyd Russell and Ione Sisson were in Adrian Monday night to attend the assembly.

Mr. and Mrs. Chas. Vedder and Miss Fern Bassett spent Thursday with relatives in Adrian.

W. S. Kimball of Clinton, was in town Tuesday afternoon for the Y. M. C. A. convention.

Mrs. Edith Kingman went to Morenci Wednesday, to spend Thanksgiving with relatives.

Dr. and Mrs. Frost and Miss Bessie Frost were guests of relatives in Detroit over Thursday.

Capt. E. D. Chilson and wife of Ann Arbor, spent Thanksgiving with Mr. and Mrs. Harry Moore.

Dr. E. D. Brown and family will spend Sunday with Dr. and Mrs. W. H. Maddox in Wauseon.

The best bananas, oranges, Malaga grapes, figs, dates, nuts and candies of all kinds at Lowry's Grocery.

Miss Allie Satterthwaite came home from Hillsdale college Wednesday to spend the Thanksgiving recess.

Ladies, Fall and winter coats, the Printzess, the finest made garments to be had just opened at T. C. Harris'.

Miss Pearl Beebe arrived home from Ypsilanti Wednesday afternoon, where she has been attending the Normal.

Bargains in mill-end remnants at Miss Pierce's millinery store.
EVA MOROSS.

Miss Mabel Mills was absent from school Tuesday on account of illness. Her place was suppled by Miss Jennie Harris.

Mr. and Mrs. J. J. Freeman left yesterday for London, Ont., to spend Thanksgiving with their daughter, Mrs. Albert Reason.

Misses Mary and Hazel Tyson were called to Tipton Wednesday morning on account of the serious illness of their mother, Mrs. Chas. Tyson.

Walter Breigal of Detroit, spent Thanksgiving with his parents. Mrs. Breigal accompanied him to Detroit Friday for a few days' visit.

The latest in Fall and winter shoes in all best makes, W. L Douglas, Packard & Field, Pingree and Utz & Dunn just opened at T. C. Harris'.

Mrs. Chas. Voegele and daughter Dorothy, who are visiting here from Adrian went to Manchester Thursday morning to spend a few days.

Mrs. M. E Corey and Miss Corey left yesterday morning for Woonsocket, R. I., to spend the winter with the former's daughter, Mrs. Gardner Smith.

Township Taxes may be paid any day during December at the Lilly State Bank.
HERBERT S. TEMPLE,
Township Treasurer.

Jay Kenyon, Kirby Wilson and Harry Snedicor, who are attending the Detroit Business University, were spending the Thanksgiving recess at home.

Mr. and Mrs. Chas. Harrison, son and daughter Mayme, and Miss Marie O'Connor of Jackson, spent Thursday at the home of Mr. and Mrs. Thomas McCann.

Mr. and Mrs. E. Roy Mead and Mr. and Mrs. Raynor Brewer spent Thanksgiving with Mr. and Mrs. Dwight Whitney in Adrian. They remained for the Charity Ball.

Orton Wilson went to Monroe, Mich., Wednesday afternoon to work at the Lake Shore station. Esmund Cleary, who has been relieving Orton during his recent illness, returned to Tecumseh.

Fifty couples attended the Thanksgiving party at Witherell hall Thursday night, music being furnished by Miss Mayme Kaiser, Duaine Service and Chas. Skinner. A delightful supper was served.

H. B. Tallman received word from a relative in Mt. Morris, N. Y., that Mrs Mary Blood-Tallman fell down stairs on Nov. 15, and broke her hip. Since that time she has been delirious and is in a serious condition.

Burglars entered the home of Alphonso Dewey, who resides west of town, Monday night. They gained an entrance to the house by putting a plank up on the porch and climbing in the stair window where Mr. Dewey's son Ray Dewey slept. They took his pocket book, but it only contained $1.50. Mr. Dewey had deposited the money in the bank he received from the sale of furs, Monday. There is no clue to the burglary.

Buy that diamond ring at Gaston & Son's.

Gold fish at C. M. Gilbert's. Call and see them.

Mrs. Edith Lamkins spent Thursday in Clinton.

Harry Temple is home from Detroit for a few days.

Best H & E sugar, 17 lbs. for $1.00 at Lowry's Grocery.

B. A. Garlinghouse of Jackson, spent yesterday here with friends.

We have a line of nice fresh nut meats. AVERY & CO.

Roy VanWinkle is home from the M. A. C. at Lansing for a few days.

Sealshipt oysters are by far the best. Strictly fresh ones at Lowry's.

Rummage sale closes Monday. Great bargains. Baked goods Saturday p. m.

Milton Jenkins of Chicago, visited his mother, Mrs. J. F. Jenkins Thursday.

The latest and best makes in Fall and winter rubbers just opened at T. C. Harris'.

Mr. and Mrs. Fred Breigal and son Walter, ate Thanksgiving dinner in Manchester.

Mr. and Mrs. Leon Coller and baby of Detroit, are guests of J. B. Coller for a few days.

Mrs. Kate Cleveland, who has been spending several weeks here, has returned to Detroit.

Robt. Taylor, a resident of Cone, was killed by the Wabash train in that place last Thursday.

Miss Ina Russell of Adrian, spent Thursday with her parents, Mr. and Mrs. Thomas Russell.

Miss Maude Hart went to Eaton Rapids Wednesday night to spend the Thanksgiving vacation.

Hiram Hopper and wife of Howell, Mich., spent Thanksgiving with their son, Vern Hopper and wife.

Mr. and Mrs. Harry Rosacrans of Toledo, were guests of Mr. and Mrs. Fred Rosacrans over Thanksgiving.

Mr. and Mrs. C. F. Coller went to Detroit Wednesday to spend Thanksgiving with their son, B. J. Coller.

Mrs. E. H. Halladay and daughter Muriel are in Howell, Mich., to attend the funeral of Mrs. Halladay's brother.

Mr. and Mrs. Albert Kirk of Ann Arbor, visited Edith Shull Tuesday, enroute to their new home in New Brighton, Pa.

Mr. and Mrs. John Heesen, Lester Heesen and Mr. and Mrs. Floyd Heesen were guests of Mr. and Mrs. Chas. Bell in Jackson on Thursday.

Mr. and Mrs. Comfort Chase and son went to Manchester Thursday, to attend a family dinner at the home of Mrs. Chase's father, Mr. Steinkohl.

Remember in buying your rubbers we sell none but the best makes, Snag Proof, Goodyear, Glove Ball Bond at lowest prices. T. C. HARRIS.

Mr. and Mrs. Elmer Slayton entertained Mr. and Mrs. C. A. Slayton and Percy and Mr. and Mrs. Wm. Koehler of Mt. Clemens, for Thanksgiving dinner.

Misses Rhoba and Louise Arner are moving their household goods from rooms in the Forrestall house to the house recently vacated by Mrs. Frank Wiley and family.

Word was received word from Dr. and Mrs. Ernest Gamble that their neo Lytton, was operated upon last week Thursday for a breach at the hospital in Coldwater. He was getting along nicely at the last reports.

Mrs Rose Hoag entertained Misses Allie and Dorothy and Master Ray Williams of Adrian, Winnifred Collins and Pansy Cook of Bear Lake over Thanksgiving. The latter two are attending Hillsdale college.

CLUB NOTES.

WIT AND WISDOM CLUB

The Wit and Wisdom club will meet at the home of Mr. B. Hurry Monday evening, Nov. 30.

Leader—Mrs. A. O. Howard.

Debate—Is the mail order business justifiable?

What Archæology is doing.

Roll Call—Quotations from Henry VanDyke.

RESEARCH CIRCLE

The Research Circle will be led by Mrs. J. J. Freeman next Tuesday afternoon, and the following program will be given.

Buried Treasurers of the United States—Mrs. Belcher.

Our National Parks — Mrs. Eugene Camburn.

Conversation—Jack London's Works.

Name Six Distinguished Musicians.

Roll Call.

MONDAY CLUB

November 30, the Monday club will give the following program on Central America.

Mrs. J. F. Hicks, leader.

Is there any connection between the the early civilization of Central America and that of the Aztecs?—Mrs. A. B. Smith.

Tell something of the architecture and picture writing found in the ruined cities buried in the forests of Central America. What information may be derived there from?—Mrs. N. A. Howland.

Describe the situation and physical features of the five republics of Central America.—Mrs. S. B. Simmons.

PHOTOS FOR CHRISTMAS.

Anyone desiring duplicates of photos taken at the Sunbeam Studio during the past ten years, can have them if ordered at once.

SEVEN YEARS OF PROOF.

"I have had seven years of proof that Dr. King's New Discovery is the best medicine to take for coughs and colds and for every diseased condition of throat, chest or lungs," says W. V. Henry of Panama, Mo. The world has had thirty-eight years of proof that Dr. King's New Discovery is the best remedy for coughs and colds, lagrippe, asthma, hay fever, bronchitis, hemorrhage of the lungs, and the early stages of consumption. Its timely use always prevents the development of pneumonia. Sold under guarantee at C. A. Wright & Son's drug store. 50c. and $1.00. Trial bottle free.

Absolutely PURE

ROYAL BAKING POWDER

Why these grapes? Because from the healthful grape comes the chief ingredient of Royal Baking Powder, Royal Grape Cream of Tartar.

Alum-phosphate powders are made with harsh mineral acids and must be avoided.

COUNTY CONVENTION

Lenawee County Y. M. C. A. Convention was Held in Tecumseh.

TUESDAY AFTERNOON LARGE NUMBER OF DELEGATES IN ATTENDANCE.

Good Program was Given. Banquet Served at the M. E. Church Tuesday Evening.

The Lenawee County Y. M. C. A. Convention was held in Tecumseh Tuesday afternoon and evening. The afternoon session was called at 2 o'clock, and the large number in attendance were entertained by interesting talks from Frank Hurst of Tecumseh, who told of the Place Athletics held in the County Y. M. C. A. C. F. Angell of Allegan spoke of the religious work in the rural communities, and C. L. Rowe of Jackson spoke of the County Y. M. C. A. Discussions followed each talk.

A banquet was served at 6:30 to the men and boys of Tecumseh and the delegates, at the Methodist church by the Ladies of the church.

Dr. North presided at a business meeting, at which time reports from the various committees, were given.

Mr. F. M. Boswell of Adrian presided as toastmaster.

W. L. Reed of Blissfield spoke of the Five Years of County Work. He confined his talk to Blissfield, telling of their experience in trying to get the boys to work. It is only in the past three years that they are beginning to see the results of their work. They have several large classes in Bible Study and more boys who are anxious to begin the work. He closed his talk with the opinions of several of the business men of Blissfield in regard to the Y. M. C. A. work all of whom held the work in the highest regard.

Echoes from the Field was responded to by Archie Mabee of Hudson; Mr. Omans of Addison; Earl McNeil and Frank Hurst of Tecumseh and C. L Rowe of Jackson, and Mr. Hershy of Blissfield, all of whom told of the work each association was doing in their home town.

Rev. D. S. Shaw of Tecumseh spoke of Efforts, Manward. Mr. Shaws remarks were full of good thoughts. He thought that all men should live Christian lives and would, if they knew that their lives shaped the son's life, as the son in making efforts to become a man, would follow in his father's footsteps.

Lynn Rogers gave a Violin Solo, which was greatly enjoyed.

S. A. Ackley of Jackson gave an address on The Making of a Man. He gave a very interesting talk on this subject, complimenting the young mens association in their work, and urged that more of the older ones become interested in the work.

The benediction by Rev. D. S. Shaw closed one of the most helpful meetings in the history of the association.

KARNIVAL KIRMESS.

The Karnival Kirmess given for the benefit of the Ladies Aid Society, at the New Bradley Wednesday evening, was largely attended, and a decided success, the proceeds being about $135.00. There were 40 of the little tots representing butterflies and fairies and 53 of the business houses were represented by as many ladies in fancy costume.

THE OLD RELIABLE

Lilley State Bank

Pays interest on time Certificates of Deposit at the rate of 2 1-2 per cent. if left six months, and 3 per cent if left one year.

Capital Stock -	$40,000.00
Stockholders Individual Liability -	40,000.00
Surplus and Undivided Profits	18,000.00

LILLEY STATE BANK

LUCIUS LILLEY, Pres.

COUNTY FAIR NOTES.

Don't miss the skirt dance.

Get a cup of tea at the tea booth.

Come and hear the stick of candy bark.

Every body welcome, come and have a good time.

Fried chicken supper 25c at Witherell's Dec. 2nd.

Dancing and Vandeville attractions at the County Fair.

CROUP QUICKLY CURED

Don't Let the Child Choke to Death While Waiting for the Doctor

Croup should have prompt treatment. The life of many a dear one has been sacrificed because the right remedy was not at hand.

Pay close attention to the child who is feverish, thirsty, and occasionally coughs dryly and shrilly. This is the first stage of croup, and instant treatment should be given.

Hyomei, the miraculous, antiseptic dry air treatment, will cure croup in either the first or second stages. Easily inhaled, even when the breathing is irregular, it reaches more promptly than any other remedy the terribly inflamed membrane of the windpipe. Its soothing balsams act immediately, the inflammation is allayed, and the swelling reduced.

"Not long ago our little boy, Walter, awoke in the night with a bad attack of croup, so that he experienced great difficulty in breathing. We allowed him to inhale Hyomei, and he immediately began to breathe easier, and in half an hour was fast asleep. Our children, being subject to croup, we feel safe with Hyomei in the house, and I am glad to speak a good word for a remedy that will rob croup of its terrors."—Rev. Geo. Sisson, Pastor of M. E. Church, South Londonderry, Vt.

Hyomei (pronounced High-o-me) is the quickest acting and most sensible remedy ever discovered for all diseases of the nose, throat, and lungs. It is guaranteed by C. A. Wright & Son's drug store, to cure catarrh, coughs, colds, asthma, bronchitis and croup, or money back. A complete outfit, including a neat hard rubber pocket inhaler, costs only $1.00. An extra bottle of Hyomei, if afterwards needed, cost but 50 cents.

TECUMSEH STATE SAVINGS BANK

3 Per Cent Interest on Savings Deposits.

C. R MILLER, President.
J. Q. LOCK, Vice Pres
J. H. SMITH, Cashier.

HAVE YOU a oank account? If not, WHY NOT?
YOUR DEPOSIT WITH US WILL GROW.
INTEREST now due on Savings Deposits. Bring in your pass book and have interest credited.
FARMERS—Ask for souvenir EXPENSE BOOK.

Come in and look over our Store full of

Good Things.

SWEET ORANGES, BANANAS, GRAPE FRUIT, MALAGA GRAPES, CRANBERRIES, APPLES, TABLE RAISINS, NUTS of all kind BIG FAT OYSTERS solid meats, Finest of Cracker Goods, Everything Guaranteed.

ANDERSON BROS.

Phone 91 --- *GROCERS* --- *Macon Phone*

HORSE BLANKETS

A Fine Stock to Select From

Wool -- Plush -- Fur Robes

Everything in Horse Clothing

Satterthwaite Bros.

THE SIGN OF EXCELLENCE

There's more money for us in selling other wagons than in selling Milburns. But we want to satisfy our customers. That's why we handle the

Milburn

The Wagon of Quality.

You can't afford to buy a "cheap" wagon. It will be mighty dear when you figure in the repairs.

You can't afford to let a few dollars keep you from getting the best wagon on the market.

A Wagon Built on Honor.

Best materials procurable. Honestly built throughout. Least cost for repairs. Good for your lifetime.

You Can See the Difference

yourself between Milburn wagons and other wagons. We bank on it that when we call your attention to the points you'll want a Milburn when you buy. Another shipment on the way. Come in and see them.

SLAYTON & SON.

SOLID MEAT OYSTERS

Do not buy Water with your Oysters. We sell Solid Meats, and guarantee them fresh and all right in every particular.

PHONE 39 *AVERY & CO.*

OYSTERS

Fresh Oysters all the time. Just the thing for soup on these cool fall days

For 35c per quart.

HARRY MARSH.

WITHERELL BLOCK.

DR. P. B. HARDY

PHYSICIAN AND SURGEON

Especial attention given diseases of the Stomach, Throat, Nose, Ear, diseases of women and General Surgery

HOURS:—12:30 P. M. to 3 P. M. 6:30 P. M. to 9:30 P. M.

Office over Tecumseh State Savings Bank Telephone No. 268.

DR. H. R. CONKLIN,

PHYSICIAN AND SURGEON

Especial attention given to Diseases of the Eye and the Fitting of Glasses.

OFFICE HOURS { 12 to 3 and 7 to 8 p.m.

TELEPHONE NO. 300.

NORMAN L. SAGE, M. D.

OSTEOPATHIC PHYSICIAN.

Detroit, Mich.

At Tecumseh—Wednesday and Saturday A. M., at residence of SAMUEL HAIGHT

G. V. RANDALL, M. D.

At old Office of Dr Jenkins, on Chicago Street.

Office Hours—
7:30 to 8:30 a. m.
1 to 3 and 7 to 9 p. m.

PHONE NO. 297.

Save The Pieces

Lenses Matched and Frames Repaired

I will be at my office over J. J. Belcher's store every day except the 3rd Tuesday of each month.

S P. HOSMER,
OPTICIAN.

Dental Parlors

of

W. D. REED, D. D. S.

Chicago St., Tecumseh.

Crown and Bridge work, Aluminum, Silver and Rubber plates and all of the specialties known to modern dentistry. Gas or vitalized air administered.

Office over Avery & Co's store.

Dental Parlors

of

E. D. BROWN, D. D. S.

Filling, Crown, Bridge and platework Local and complete anaesthetics administered for painless extraction. Office over Orr's Drug Store. Phone, 192

A. C. AYLESWORTH,

Licensed Auctioneer, Real Estate, Stock and General Salesman.

Will attend all sales in city or country, at reasonable rates.

Headquarters and all dates made Herald office.

FRANK DAVIDSON,

Licensed Auctioneer. Farm and Stock Auctions.

Attended to promptly and in satisfactory manner. Terms reasonable.

Headquarters at Herald office where all dates are made. State 'phone 504 Rast.

For headache Dr. Miles' Anti-Pain Pills.

Dr. Miles' Anti-Pain Pills relieve Headache, Neuralgia and all Pain.

By strengthening the nerves which control the action of the liver and bowels Dr. Miles' Nerve and Liver Pills cure constipation. 50 doses 25 cents.

TECUMSEH MARKETS

LIVE STOCK.

Steers	3½	5
Heifers	2	3
Cows	1	3
Veal calves	6½	7
Hogs No 1	5½	5½
Roughs	3½	
Sheep	2	3½
Lambs	5	
Fowls	7½	8
Springers	7½	8½
Ducks	7½	
Turkeys	13	
Geese	7	
Old Roosters	5	

DRESSED MEATS.
Wholesale

Beef, (by side)	7½	9
Hogs	8	
Veal	10	
Mutton	9	
Spring lamb	12	13
Lard	11	
Hides, green	5	
Veal skins, green	7	
Sheep pelts	.25	1.50
Tallow	1½	3
Timothy ℔ ton	7.00	10.00
Clover ℔ ton	6.00	
Bran ℔ cwt	1.20	

GRAIN, SEED AND HAY.

Wheat	99	1.01
New Oats	.47	.48
Clover seed	4.00	5.00
Corn shelled	75	80
Corn in ear ℔ cwt	.90	
Middlings ℔ cwt	1.50	
Corn meal ℔ cwt	1.70	

PROVISION MARKET.
Wholesale

Butter	23
Eggs	27
Beans ⅊ bushel	2.40
Potatoes	50

Foley's Honey and Tar clears the air passages, stops the irritation in the throat, soothes the inflamed membranes, and the most obstinate cough disappears. Sore and inflamed lungs are healed and strengthened, and the cold is expelled from the system. Refuse any but the genuine in the yellow package. Sold by all druggists.

If the sea serpent really has been shot and killed off the coast of Ireland it was a very unclubby thing to do, calculated to decrease interest in our Atlantic coast resorts next season.

DeWitt's Kidney and Bladder Pills are unequaled in cases of weak back, back ache, inflammation of the bladder, rheumatic pains, and all urinary disorders. They are antiseptic and act promptly. Don't delay, for delays are dangerous. Get DeWitt's Kidney and Bladder Pills. Sold by all druggists.

That the world is changing and old beliefs being upset daily is surely evidenced when a Newark, N. J., man seeks divorce from his deaf mute wife.

A man refused an offer of $40,000 for a horse. Probably he is holding out for a kingdom.

A healthy man is a king in his own right; an unhealthy man is an unhappy slave. Burdock Blood Bitters builds up sound health—keeps you well.

Now there is to be an apple combine, but it will not come up to the old combine of the apple and the crisp upper and lower crust.

If you suffer from constipation and liver trouble Foley's Orino Laxative will cure you permanently by stimulating the digestive organs so they will act naturally. Foley's Orino Laxative does not gripe, is pleasant to take and you do not have to take laxatives continually after taking Orino. Why continue to be the salve of pills and tablets. Sold by all druggists.

The good of all creeds of all countries is comprehended in the one work, "kindness."

There are two sides to every question except the one which is most dear to your heart.

Accidents will happen, but the best regulated families keep Dr. Thomas' Eclectric Oil for such emergencies. It subdues the pain and heals the hurts.

Good Lord, help me realize that the reason I am so pharisaically good is, maybe, because the great temptation was sent not to me but to another.

Pleasant, sure, easy, safe little Pills, are DeWitt's Little Early Risers. Sold by all druggists.

It takes four syllables to spell Experience, but a long life isn't long enough to learn the meaning of the word.

If You are Over Fifty Read This

Most people past middle-age suffer from kidney and bladder disorders which Foley's Kidney Remedy would cure. Stop the drain on the vitality and restore needed strength and vigor. Commence taking Foley's Kidney Remedy today. Sold by all druggists.

If Love be dead let us bury him appropriately, to the tune of "How tedious and tasteless."

Greece is talking over the back yard fence with Persia for the first time in 2,399 years.

It isn't so difficult to strengthen a weak Stomach if one goes at it correctly. And this is true of the Heart and Kidneys. The old fashioned way of dosing the Stomach or stimulating the Heart or Kidneys is surely wrong! Dr. Shoop first pointed out this error. "Go to the weak or ailing nerves of these organs," said he. Each inside organ has its controlling or "inside nerve." When these nerves fail then those organs must surely falter. This vital truth is leading druggists everywhere to dispense and recommend Dr. Shoop's Restorative. A few days test will surely tell! Sold by all dealers.

It is coming. Some day we will hear of rules requiring airships to turn to the right when passing.

Life is only given to us as an opportunity to show the love of which we are capable.

More of us would tell the truth and shame the Devil if we weren't afraid our friends would also be embarrassed.

DEEDS, NOT WORDS.

Tecumseh People Have Absolute Proof of Deeds at Home.

It's not words, but deeds that prove true merit.

The deeds of Doan's Kidney Pills, For Tecumseh kidney sufferers, Have made their local reputation.

Proof lies in the testimony of Tecumseh people who have been cured to stay cured.

Orson Austin, retired, living on Logan st., Tecumseh, Mich., says: "I hold the same high opinion of Doan's Kidney Pills today, as when I gave a testimonial in their favor some years ago. Prior to that time, I had been troubled with a very bad case of kidney disease, the distressing pains in my back and shoulders at times being almost unbearable. Rheumatism also settled in my hips and limbs and greatly increased my misery. I could not get my proper rest during night on account of the too frequent action of the kidneys, and the passages were attended by a burning sensation. I knew Doan's Kidney Pills were good for such troubles, began using them and noticed their good effects in a short time. Thus encouraged I continued taking them until a complete cure was effected. My advice to all sufferers of kidney trouble is to give Doan's Kidney Pills a trial."

For Sale by all Dealers. Price 50c. Foster-Milburn Co., Buffalo, N. Y. Sole Agents for the United States.

Remember the name—Doan's—and take no other

DORANDO AND HAYES IN RACE TONIGHT.

Will Repeat Marathon Run In New York.

New York, Nov. 25.—Followers of track athletics will have their inning here tonight, when they will see Dorando, the Italian runner who so nearly won the Marathon race in London, run against Johnny Hayes, the American winner of the race. Hayes and Dorando—whose right name, by the way, is Dorando Pietri—will meet in Madison Square Garden and will run the Marathon distance, 26 miles and 385 yards.

The Italian runner is confident that he will take the measure of the fleet footed American this time. He is

JOHN J. HAYES.

handicapped by the fact that all of his running heretofore has been done on the road, while Hayes is familiar with circular tracks such as that in the Garden, which measures ten laps to a mile. Hayes' supporters say they cannot see the Italian at any stage of the game. "Johnny will outrun him and will last much better than the Italian," said the American champion's manager.

Harry Pollok, who is looking after Dorando's interests in this country, declares that he will do better here than he did in London. In confirmation of his remarks he pointed to Dorando's excellent record since the London race.

Shah Changes His Mind.

Teheran, Persia, Nov. 25.—The shah already has repented of his proclamation, posted in the mosques, in which it was set forth that the people, in spite of his promises, shall not have a constitution, and later he sent out urgent orders to withdraw this proclamation from circulation and to destroy all copies of it. This sudden change of front on the part of the shah is attributed here to the vigorous representations that undoubtedly have been made by the British and Russian legations. These powers, it is reported, have notified the shah that he will be personally responsible if is refusal to give his people a constitution results in anarchy.

St. Petersburg, Nov. 25.—The foreign office here is frankly puzzled in the matters of what course it should pursue in the Persian situation. It agrees with Great Britain that vigorous measures should be adopted to force the shah to restore the constitution, without which normal order cannot be re-established. The impression is gaining ground in non-official circles that the people of Persia may cut the Gordian knot by affecting a change of sovereigns. There is no hope for improvement on the part of the present occupant of the throne.

Governor Warner Goes South.

Farmington, Mich., Nov. 25.—Governor and Mrs. Warner have left for Crystal River, Fla., on an outing trip. They will fish and hunt with a party of friends in that section for two weeks. There were seven other members of the party.

Watched Fifteen Years.

"For fifteen years I have watched the working of Bucklen's Arnica Salve; and it has never failed to cure any sore, boil, ulcer or burn to which it was applied. It has saved us many a doctor bill," says A. F. Hardy of East Wilton, Maine, 25c. at C. A. Wright & Son's drug store.

A BAPTIST ELDER

Restored to Health by Vinol

"I was run down and weak from indigestion and general debility, also suffered from vertigo. I saw a cod liver preparation called Vinol advertised and decided to give it a trial, and the results were most gratifying. After taking two bottles I regained my strength and am now feeling unusually well." Henry Cunningham, Elder Baptist Church, Kingston, N. C.

Vinol is not a patent medicine—but a preparation composed of the medicinal elements of cods' livers, combined with a tonic iron and wine. Vinol creates a hearty appetite, tones up the organs of digestion and makes rich, red blood. In this natural manner, Vinol creates strength for the run-down, overworked and debilitated, and for delicate children and old people. For chronic coughs, colds and bronchitis Vinol is unexcelled.

All such persons in this vicinity are asked to try Vinol on our offer to refund their money if it fails to give satisfaction.

VINOL is sold in Tecumseh by C. A. Wright & Son, Druggists.

CORRESPONDENCE.

MACON.

Chalon Lyon of Adrian, visited at M. V. Sickly's Sunday.

Miss Elnora Camburn and Mrs Wilkins were Tecumseh visitors last Friday.

Robt Bard, who lives with his son at Milan, called on Macon friends last Wednesday.

Mrs. Delos Biddle went to Milan last Thursday to visit her brother, Jim Frost, who was seriously ill with pneumonia.

Mr. and Mrs. Wm. Biddle visited friends in Ypsilanti the past week.

M. V. Sickly entertained his brother Jas. of St. Louis, Mo., the past week.

Dr. Hardy was called here last Sunday to council with Dr. Morden for Mrs. Jas. Burdett.

Mr. and Mrs. Hagerman of Adrian, visited at J. F. Koebbe's from Thursday till Saturday last week.

Miss Mary Morden is home from Trenton for the Thanksgiving vacation.

Dr and Mrs. Conklin of Tecumseh, were here last Sunday.

Tickling, tight Coughs, can be surely and quickly loosened with a prescription Druggists are dispensing everywhere as Dr. Shoop's Cough Remedy. And it is so very, very different than common cough medicines. No Opium, no Chloroform, absolutely nothing harsh or unsafe. The tender leaves of a harmless, lung healing mountainous shrub, gives the curative properties to Dr. Shoop's Cough Remedy. Those leaves have the power to calm the most distressing Cough and to soothe and heal the most sensitive bronchial membrane. Mothers should, for safety's sake alone, always demand Dr. Shoop's. It can with perfect freedom be given to even the youngest babes. Test it yourself! and see. Sold by all dealers.

HOLLOWAY.

Mrs. A. D. Macham and daughter, Mrs. B. E. Giles and little son and Miss Sarah Baker were spending Friday in Tecumseh. Mrs. Macham remained for a longer visit.

Mr. and Mrs. Dwight Taft of Deerfield, are spending the winter with Mr. and Mrs. J. P. Schwab.

Mrs. W. P. Rainey and children returned Thursday evening from a few days' visit with relatives in Britton.

Mrs. Fenton Smith and children of Britton, were guests of Mr. and Mrs. Wm. Cox and others Saturday and Sunday. Mr. Smith came up Sunday and his family returned with him.

Dr. Nixon was a guest of relatives in Tecumseh Sunday and his wife and daughters, Margaret and Mildred returned home with him after a visit with her people.

Mrs. McElroy and Miss Della Kerr were Tecumseh callers Saturday.

Mr. and Mrs. Wm. Calhoun entertained at Sunday dinner in honor of their guests, Mr. and Mrs. I. G. Rawson of Watkins, N. Y. There were present I. W. Calhoun and family of Adrian, W. M. Calhoun and wife of Tecumseh, Mr. and Mrs J. L. Calhoun and Miss Della Kerr.

Mr. and Mrs. C. E Clement of Adrian, were over Sunday guests of their parents, Mr. and Mrs F. J. Kopke.

Mrs. Norman McConnell was spending Saturday with her mother, Mrs. John McClellan.

Mr. and Mrs. J. L King entertained the latter's sister and husband from Britton Sunday.

Mrs. A. D. Macham, Mrs. Bernard Russell, Mrs. Ira Philo and Mrs. Archie Dawson were among the Adrian shoppers Thursday.

Mr. and Mrs. John Gafner, attended the funeral of Mrs. Tappan near Deerfield Sunday.

Miss Lena Brosamer is stopping with Mrs. Younglove at present.

Mr. and Mrs. James McIntyre were entertained at a New England dinner recently at the home of Mrs. Lydia McIntyre in Tecumseh.

Miss Edna Gray of Deerfield, has been at the home of her sister, Mrs. W. D. McIntyre for a week.

Mrs. Bertha Bartholomew and Mrs. B. E. Giles and son Allan, were calling on Tecumseh relatives Sunday and Mrs. A. D. Macham returned home with them.

Wm. Kerr and daughter, Miss Della entertained at dinner on Friday, Mr. and Mrs. I. G. Rawson of Watkins, N. Y., Mr. and Mrs. B. I. Laing, Mrs. Wm. Calhoun and Mrs. John Rennie.

Mrs. Chas Baird and daughter Melba of Adrian, were guests at Wm. Calhoun's one day last week.

James Lane went to Detroit Sunday evening and on Monday went to Lapeer for a few days.

Gordon Lewis and family of Deerfield, were guests at the parental home over Sunday.

Miss Anna Drouillard is on the sick list.

Mr. and Mrs. James Bloomer were Adrian business callers Monday.

Mr. and Mrs John Horton of Traverse City, were entertained at James Lane home Thursday.

About 60 of the Country Club planned one of their surprises on Marshall Drouillard Saturday evening, it being his 22nd birthday, but what was the surprise to find upon their arrival at the Drouillard home, that Marshall was away, although he returned about ten o'clock when the surprise was complete. He was remembered by a beautiful collar and cuff box. Cards formed the evening's diversion. Viands were brought in abundance and the evening passed off very pleasantly.

Mr. and Mrs. James McIntyre left Monday evening for Florida and joined the party of friends from Ridgeway Tuesday morning, who had preceded them to Cincinnatti.

Mr. and Mrs. James McIntyre were visiting their son Ellis and family at Macon and friends at Milan Saturday and Sunday.

About 30 of the lady Maccabees surprised Mrs. Emily Pfund Saturday, it being her natal day. They served a bountiful dinner after which Mrs. Pfund was presented with a beautiful china berry set. She also received many beautiful birthday cards.

J. P. Schwab, who is in poor health, went to Charlotte last Thursday to remain two weeks to take treatment.

Nomination and election of officers will take place at the next regular review of the ladies of the Maccabees.

Mrs Elizabeth Binns had as a guest Saturday, Mrs Juliette Florance.

Miss Irene Underwood of Ridgeway, visited Miss Emma Lowe Friday.

Miss Mabel Pooley of Wellsville, was a guest of her aunt, Mrs. Chas. Lewis over Sunday.

Will Stewart and Miss Nina Sloan of Clinton, were Sunday guests at Ira Philo's.

You can cure dyspepsia, indigestion, sour or weak stomach, or in fact any form of stomach trouble if you will take Kodol occasionally—just at the times when you need it. Kodol does not have to be taken all the time. Ordinarily you only take Kodol now and then, because it completely digests all the food you eat, and after a few days or a week or so, the stomach can digest the food without the aid of Kodol. Then you don't need Kodol any longer. Try it today on our guarantee. We know what it will do for you. Sold by all druggists.

DUNDEE.

Geo. B. Flint and wife have joined the Seldon Stock Co. in Ohio.

The remains of Mrs. James Chase were brought to Dundee for burial on Tuesday. She died at the home of her daughter, Mrs. Jennie Devee in Milan.

Mrs. John Moore of Clinton, returned to her home Tuesday, after spending the week here with friends.

Many Dundee people attended the Sowman and Billings law suit held at Monroe during the past week. It is another law suit caused by the saloons making three children orphans.

Mrs. Silk of Azalia, died and was buried on Monday. Many of the Dundee people knew her.

Cough Caution

Never, positively never poison your lungs. If you cough—even from a simple cold only—you should always heal, soothe, and ease the irritated bronchial tubes. Don't blindly suppress it with a stupefying poison. It's strange how some things finally come about. For twenty years Dr. Shoop has constantly warned people not to take cough mixtures or prescriptions containing Opium, Chloroform, or similar poisons. And now—a little late though—Congress says "Put it on the label, if poisons are in your Cough Mixture." Good! Very good!! Hereafter thinkers mothers, and others, should insist on having Dr. Shoop's Cough Cure. No poison marks on Dr. Shoop's labels—and none in the medicine, else it must by law be on the label. And it's not only safe, but it is said to be by those that know it best, a truly remarkable cough remedy. Take no chance then, particularly with your children. Insist on having Dr. Shoop's Cough Cure. Compare carefully the Dr. Shoop package with others and note the difference. No poison marks there! You can always be on the safe side by demanding

Dr. Shoop's Cough Cure

"ALL DEALERS"

BIG SWINDLE.

Eastern Officials Believe They Have Uncovered It.

Pittsburg, Nov. 25.—Interesting developments are expected soon in the alleged swindling scheme which recently resulted in the arrests of J. Montefiore Meyers, now in charge of the New York authorities, and John A. and W. A. Fitzpatrick, now in charge of the Wilkesbarre (Pa.) police. Two other men, B. F. McCarthy and Allen G. McDonald, are now wanted by the police of this city and Wilkesbarre. McCarthy is believed to have fled to New York, while McDenald, it is said, has been located in this vicinity.

As the investigation into the operations of the men progresses the police say it is more evident that one of the most gigantic swindling schemes in the history of the country had been about perfected. The timely arrest of Myers and the Fitzpatrick brothers affectively broke up the plan.

It is said in addition to the five men mentioned several others in different parts of the United States were connected with the same scheme, and their arrest is expected.

According to reports here several government officers were interested in transactions of Myers and his confederates. It is known that Meyers made a number of trips to Washington from this city, and his basis for conducting operations with the federal officials is said to have been a proposition to make loans on the property of defunct national banks.

The Fitzpatrick brothers were taken to Wilkesbarre, Pa., by an officer on a charge of conspiracy to defraud a business man there out of $3,000.

Masons Dedicate Temple.

Hastings, Mich., Nov. 25.—Three hundred and fifty Masons, including many from neighboring cities, witnessed the dedication of the new Masonic temple by grand lodge officials Tuesday afternoon in conjunction with Hastings lodge.

Burletson Bound Over.

Jackson, Mich., Nov. 25.—William H. Burletson, the former Parma banker, has been bound over by Justice Russell for trial at the January term of the circuit court on a charge of having violated the state banking laws. His bail remains at $8,000, and as Burletson was unable to furnish it he went back to jail.

Whirled to His Death.

Grand Rapids, Mich., Nov. 25.—Attempting to put a belt on a pulley in a local factory, Carl Enochson, aged twenty-eight, was caught in the machinery and whirled around until killed. Every bone in his body was broken. He was unmarried. His parents live in Sweden.

Those Who Have Used Pe-ru-na Are the Only Ones Who Really Know

Many a matron has lengthened the days of her comely appearance by taking Peruna. To be beautiful, the body must be kept clean internally as well as externally. Peruna produces clean mucous membranes, the basis of facial symmetry, and a clear, healthy complexion.

MRS. GEO. C. WORSTELL

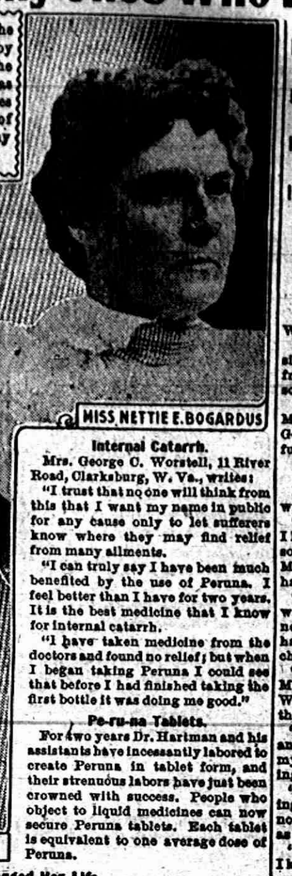

MISS NETTIE E. BOGARDUS

MRS. O. D. ROBINSON

Internal Catarrh.

Mrs. George C. Worstell, 11 River Road, Clarksburg, W. Va., writes:

"I trust that no one will think from this that I want my name in public for any cause only to let sufferers know where they may find relief from many ailments.

"I can truly say I have been much benefited by the use of Peruna. I feel better than I have for two years. It is the best medicine that I know for internal catarrh.

"I have taken medicine from the doctors and found no relief; but when I began taking Peruna I could see that before I had finished taking the first bottle it was doing me good."

Pe-ru-na Tablets.

For two years Dr. Hartman and his assistants have incessantly labored to create Peruna in tablet form, and their strenuous labors have just been crowned with success. People who object to liquid medicines can now secure Peruna tablets. Each tablet is equivalent to one average dose of Peruna.

Pe-ru-na Prolonged Her Life.

Mrs. O. D. Robinson, 43 St. Felix Street, Brooklyn, N. Y., writes:

"I have taken Peruna and it did me more good than all my two years' treatment by special physicians. I can really say that I feel like another person. No more swollen feet and limbs. No more bloating of the abdomen. No more shortness of breath. No more stiff and sore joints. You have no idea what your treatment has done for me. It certainly has prolonged my life and made a new woman of me.

"O, such a blessing I have received through your kindness, doctor, and the assistance of the medicine which you have so kindly prescribed. I am able to work since I began your treatment, but before I was not able to help myself, much less work for anyone else. All praise is due to Dr. Hartman and his treatment."

My Sister Advised Me to Try Peruna.

I Took Your Treatment and My Appetite Returned Speedily.

I Gained Strength and Flesh and Am In Perfect Health.

I Am So Thankful Your Medicine Has Done Me Much Good.

—So Says Miss Julia Butler, Of Appleton, Wis.

Sick Headache.

Miss Nettie E. Bogardus, R. F. D. 21, Westfield, N. Y., writes:

"I have been a great sufferer from sick headaches, but am now entirely free from that trouble. I have not felt so well in ten years as I do now.

"I would recommend Peruna and Manalin to all sufferers. I will say, God bless Dr. Hartman and his wonderful remedies."

Weak, No Appetite.

Mrs. Ruth B. Brent, Holmes, Ill., writes:

"I was in poor health three years ago. I kept getting worse, and I finally was so weak that I could not sit up all day. My feet and hands were always cold. I had no appetite.

"I consulted one of the best doctors, who said I could not be cured. I was nervous, my heart would flutter, and I had a pain in my left side and also had chronic constipation.

"I got a bottle of Peruna and one of Manalin and wrote to you for advice. While under your treatment I gained three pounds a month.

"I took several more bottles of Peruna and *now I am well.* I am able to do all my housework—cooking, washing, ironing, baking and mending.

"Everybody compliments me on looking so much better than I used to, and now I have a girl baby six months old, as fat as she can be.

"She is what I call a Peruna baby, for I know if it had not been for Peruna she would not be here."

For Suffering Women.

Miss Esther Lee, 302 Madison Street, Topeka, Kas., Secretary Triple Tie Social Club, writes:

"Fourteen months ago I began to be troubled with internal catarrh, which left me pale, weak and nervous. I decided to give Peruna a trial.

"To my great relief I found that my general health improved. I kept growing stronger, and within three months I was in my usual normal condition. I cannot recommend Peruna too highly to suffering women."

CHILD MALTREATED.

Port Huron Girl Charged With Serious Offense.

Port Huron, Mich., Nov. 25.—Mrs. Louise Lee, seventeen-year-old wife of Casper Lee, from whom she was separated a few weeks ago, is in jail here, charged with maltreating Pearl Lee, ten years old. The child is in a critical condition.

Mrs. Lee, it is said, went to the Jackson school and, by promising to give the child, who is a niece, $1.50, enticed her to go to her rooms on Huron avenue. Later the child was allowed to go to her home and soon after became seriously ill. Dr. S. S. Hanson, county physician, was called, and his examination revealed the girl's condition.

Pearl told the officers that her aunt had warned her not to tell anybody of what happened in the rooms and had threatened her life if she did.

Assistant Prosecutor Thomas George investigated the case. Public indignation runs high, and the young wom-

Commissioners' Notice.

STATE OF MICHIGAN, County Lenawee, ss.

In the matter of the estate of FRANK M. WILBY, deceased.

The undersigned having been appointed by the probate court of said county, commissioners to receive, examine and adjust, all claims and demands of all persons against the estate of said deceased, do hereby give notice that we will meet for that purpose at the Tecumseh State Savings Bank in the village of Tecumseh, Lenawee county, Michigan, on the 12th day of December, 1908, and on the 3rd of May, 1909, at ten o'clock in the forenoon of each of said days.

And that six months from the 2nd day of November, 1908, are allowed by said probate court for the creditors of said estate to present their claims to us for examination and allowance.

Dated November 2nd, 1908.

FRED B. WOOD,
JOSEPH H. SIPPY,
Commissioners.

STATE OF MICHIGAN, The Probate Court for the County of Lenawee.

At a session of said court, held at the probate office in the City of Adrian, in said county, on the 2nd day of November, A. D. 1908.

Present: Hon. Harry L. Larwill, Judge of Probate.

In the Matter of the Estate of JOEL ROGERS, Mentally Incompetent.

Cecil E. Rogers having filed in said court his petition alleging that said Joel Rogers is a mentally incompetent person and praying that Joseph H. Smith or some other suitable person be appointed as guardian of his person and estate.

It is Ordered, That the 7th day of December, A. D. 1908, at ten o'clock in the forenoon, at said probate office, be and is hereby appointed for hearing said petition;

It is Further Ordered, That notice thereof be given by personal service of a copy of this order upon said Joel Rogers and upon such of his nearest relatives and presumptive heirs-at-law as reside within said county, at least fourteen days previous to said day of hearing.

And it is Further Ordered, That notice thereof be given to all others of his nearest relatives and presumptive heirs-at-law by a publication of a copy of this order, for three successive weeks previous to said day of hearing, in the TECUMSEH HERALD, a newspaper printed and circulated in said county.

HARRY L. LARWILL,
(A true copy). Judge of Probate.
H. I. Larwill, Register of Probate.

HEXAMETHYLENETETRAMINE

The above is the name of a German chemical, which is one of the many valuable ingredients of Foley's Kidney Remedy. Hexamethylenetetramine is recognized by medical text books and authorities as a uric acid solvent and antiseptic for the urine. Take Foley's Kidney Remedy as soon as you notice any irregularities, and avoid a serious malady. Sold by all druggists.

PISO'S CURE

CHRONIC CHEST COMPLAINTS

of the most serious character have been permanently cured with Piso's Cure. Coughs, colds, hoarseness, bronchitis and asthma quickly respond to its healing influence. If you have a cough or cold, if you are hoarse or have difficulty with your breathing, get a bottle of Piso's Cure. Immediate benefit follows the first dose. Continued use generally brings complete relief. For nearly half a century Piso's Cure has been demonstrating that the most advanced forms of coughs, colds and chronic chest complaints CAN BE CURED.

25 CTS. IN ALL COUNTRIES

RAILROAD TIME TABLES.

Lake Shore & Michigan Southern Railroad.

Effective May 31, 1908

GOING SOUTH.

Stations	815 Daily except Sun.	809 Daily except Sun.	881 Daily except Sun	811 Daily	813 Sun. only
Jackson	6 00	10 00	3 00	5 30	7 15
	a m	a m	p m	p m	a m
Tecumseh	7 03	11 04	4 03	6 33	8 11
	a m	a m	p m	p m	a m
Adrian	7 33	11 34	4 30		8
	a m	a m	p m		a m
Detroit	11 16		5 40		11 05
	a m	p m			a m
Toledo	12 40	12 10	6 15	10 30	2 00
	a m	p m	p m	p m	a m
Chicago	3 00				
	p m				

GOING NORTH

Stations	816 Daily except Sun.	812 Daily except Sun	814 Daily except Sun	810 Daily except Sun	810 Sun only
Detroit			[illegible]	[illegible]	[illegible]
			p m	p m	
Chicago	3 00				
	a m				
Toledo	7 40	12 30	5 15	7 00	3 00
	a m	p m	p m	p m	p m
Adrian				7 40	3 30
				p m	p m
Tecumseh	8 07	1 05	6 30	8 16	3 55
	a m	p m	p m	p m	p m
Jackson	10 05	2 00	7 25	9 45	10 20
	a m	p m	p m	p m	p m

DUNDEE BRANCH.

GOING WEST.

Station	429 Daily except Sun.	421 Daily except Sun.	419 Sun. only
Toledo			3 00
			a m
Adrian	5 50	3 20	8 35
	p m	p m	a m
Tecumseh	7 30	4 25	9 17
	a m	p m	a m

GOING EAST.

Station	422 Daily except Sun.	424 Daily except Sun.	420 Sun. only
Tecumseh	10 49	4 55	7 50
	a m	p m	p m
Adrian	11 10	5 00	8 04
	a m	p m	p m
Toledo	12 10		9 15
	p m		p m
Chicago	7 00		
	p m		

Tecumseh and Dundee Trains. Daily except Sunday.

LEAVE TECUMSEH.

Dundee Accommodation ..... 7 10 a m
" " ..... 12 30 p m

ARRIVE AT TECUMSEH.

Tecumseh Accommodation ..... 8 45 a m
" " ..... 5 10 p m

SPECIAL NOTICE

Coupon tickets can now be procured at this station over best routes to all principal cities in the United States.

G. J. SIMON, Ticket Agent.
J. W. DALY, C. A. G. P. A. Cleveland, Ohio

FEELING LIVER-ISH This Morning?

TAKE

THEDFORD'S Black-Draught

Stops Indigestion Constipation 25¢

A Gentle Laxative And Appetizer

Kodol For Indigestion

Our Guarantee Coupon

If, after using two-thirds of a dollar bottle of Kodol, you can honestly say it has not benefited you, we will refund your money. Try Kodol today on this guarantee. Fill out and then the following, present it to the dealer at the time of purchase. If it fails to satisfy you return the bottle containing one-third of the medicine to the dealer from whom you bought it, and we will refund your money.

Town _____

State _____

Sign here _____ Cut This Out

Digests What You Eat

And Makes the Stomach Sweet

E. C. DeWITT & CO., Chicago, Ill.

ALL DRUGGISTS OF TECUMSEH.

FOLEY'S HONEY AND TAR

The original LAXATIVE cough remedy.

For coughs, colds, throat and lung troubles. No opiates. Non-alcoholic. Good for everybody. Said everywhere.

The genuine FOLEY'S HONEY and TAR is in a Yellow package. Refuse substitutes.

Prepared only by Foley & Company, Chicago.

Sold by All Druggists.

Kodol For Indigestion. Relieves sour stomach, palpitation of the heart. Digests what you eat.

PATENTS

PROCURED AND DEFENDED. Send model, drawing or photo for opinion as to patentability. Free advice, how to obtain patents, trade marks, copyrights, etc. IN ALL COUNTRIES. *Business direct with Washington saves time, money and often the patent.* Patent and Infringement Practice Exclusively. Write or come to us at 622 Ninth Street, opp. United States Patent Office, WASHINGTON, D. C.

C. A. SNOW & CO.

Dr. Miles' Anti-Pain Pills relieve pain.

Woman's rights—but it's wrong to put such responsibilities upon us!

Nothing equals Dr. Miles' Anti-Pain Pills for headache, neuralgia, sciatica, etc.

The Goldfield miner who left his fortune to the girl who jilted him must have been mighty glad of it.

"What is the proper way to eat watermelon?" asks the New York World. Well, just pitch in and help yourself is one way.

The Tecumseh Herald.

VOL. LIX. NO. 70 — TECUMSEH, MICHIGAN, FRIDAY, DECEMBER 4, 1908. — WHOLE NO. 919

GREAT

Special Sale

OF

Millinery

Commences Thursday Dec. 3rd

1 special lot of trimmed hats were $3.50 now $1.48
" " 4.00 now 1.98
" " 5.00 now 2.48

Special Lot Pattern Hats As Follows:

$5.00 quality for $3.50
6.00 " 4.00
7.00 " 4.50

All Other Trimmed Hats Great 1-3 OFF

DONT'S MISS THIS SALE.

S. W. Anderson & Son.

"THE STORE THAT TREATS YOU FAIR"

Sale! Sale!

SATURDAY

We Commence Our

SPECIAL VALUES in Table Linen and Linen Pieces

CLOAK SUIT SKIRT and SILK WAIST SALE

Rugs, Curtains Blankets, make nice presents

THINK OF IT!

A Lot of Suits, Skirts and Silk Waists at

ONE HALF PRICE

Don't fail to visit Our Xmas Room.

Pictures, "Pyrog" Outfits, Stamped Woods.

Hdkfs. from 30c doz. up.

Store Full of Sensible Xmas Gifts

Anderson & Rosacrans.

Xmas Handkerchiefs? YES!

Will You Pay $15.00 for Your Next SUIT OR OVERCOAT

If the fit is guaranteed to be perfect—if the fabric is as good as you'll find in the $20.00 clothes at other store—if you can choose from blue, grey, black, brown or plaid stripes or checks?

Come to Tecumseh's Chief Clothiers

you'll see something new in $15.00 Clothes and you will become a purchaser without any urging.

Sole agents for "*Clothes of Quality.*"

Other handsome lines at $10.00 up to $22.00

It's none too early to start your Xmas Shopping. If you come now you get first choice from unbroken lines.

HEESEN & HEESEN,

Tecumseh's Chief Clothiers

JEWELRY, THE GIFT OF GIFTS

IT'S SO,

For a gift ought to be more than the mere presentation of something worth about so much. The aesthetic sense ought to be recognized. The fitness of the gift to the occasion ought to be considered. Thus you always find Christmas and Jewelry inseparably connected. We would like to suggest that our stock furnishes innumerable suggestions. Here is a list that may help you in deciding:—

DIAMONDS RINGS BROOCHES WATCHES NECK LACES CUFF LINKS
STATIONERY BOOKS CHINA LEATHER GOODS BAKE and CHAFING DISHES

HICKS THE Jeweler,

Watch Inspectors L. S. & M. S. and D. T. & I. Ry. — Phone 200 for Correct Time

WAS NEARLY EXCLUDED.

Leupp Had Planned to Abolish Mount Pleasant School.

FINALLY CHANGED HIS MIND.

Six Non-Reservation Indian Institutions Will Be Abolished—Indian Commissioner Believes They Have Outlived Their Usefulness—Is Preparing Service For Its Curtailment.

Washington, Dec. 3.—The Mount Pleasant (Mich.) Indian school has just had a narrow escape. Indian Commissioner Francis E. Leupp, in his annual report, says he has decided not to ask congress for any money for the support of six of the non-reservation Indian schools, and the Mount Pleasant school was excluded from this list at the last moment.

The commissioner stands by the position he assumed last year regarding these schools. This is that they have served their usefulness and ought to be gradually dispensed with. He would close six at once, but if congress appropriates for them without his recommendation he will see that they are conducted as usual.

The schools the commissioner favors retaining are those located, with regard to climate and other considerations, to best meet the demands of the pupils. His ultimate aim is to have the Indian children receive their primary education in day schools, under the eye of the parents, and their higher education, if they seek any, at the same institutions attended by the offsprings of other American citizens.

The Mount Pleasant school has a capacity for 320 pupils and an average attendance of 318.

Reorganization of the Indian service along lines which will prepare it for going out of business at no distant day is the general aim of Commissioner Leupp.

The commissioner calls attention to the work already done in that direction and says that he is glad to have been able to effect in a slow and orderly way the changes inaugurated by him, "because the Indian service, handling more than one thousand appropriations and funds, hedged about with some hundreds of statutes, might have been actually wrecked by having even a better organization thrust violently upon it." Improved organization, he says, is almost more important in a diminishing than in a growing bureau.

"No greater held," he declares, "can come to the Indians or to the neighborhood in which they live than through having this service pass out of existence in just the right way." The commissioner argues that there is no better way of accomplishing this result than for congress to grant him the additional employes he needs "to guide the office in its decline," the expense of whom, he says, would be more than made up by a saving of hundreds of thousands of dollars to the government and the Indians.

SALOONISTS PLAN REVENGE.

Will Try to Force Coldwater to Shut Up Tight Sundays.

Coldwater, Mich., Dec. 3.—Backed by the common council, Marshal Gripman has ordered all cards, dice and slot machines from saloons and cigar stands of Coldwater and also gave the keepers of saloons notice that opening hours in the morning must be observed.

The men affected by the order are planning to retaliate by closing the city tight on Sunday, shutting livery barns, fruit stores, flower stores and other places of business.

OFFERED TREASURESHIP.

Representative Burton Tendered Seat in Taft's Cabinet.

Cleveland, O., Dec. 3.—The Cleveland Plain Dealer today says that Representative Theodore Burton of Cleveland has been offered by President Elect Taft the portfolio of secretary of the treasury.

Mr. Burton has taken the offer under consideration, but will make no reply to Mr. Taft until after the Ohio senatorial situation has been clarified.

DEAD IN WOODS.

Demented Woman Perished of Hunger and Exposure.

Marquette, Mich., Dec. 3.—Missing from her home for nearly a week, Mrs. Evan McPherson was found dead in the woods less than a quarter of a mile from the residence of the family at the Jackson mining location at Negaunee.

She had wandered away while deranged, it is believed, and had perished from hunger and exposure.

SENSATIONS OF BALLOON FLIGHT

No Dizziness Experienced Says Lieutenant Lahm.

DISTANCE FOOLS THE EYE.

Seems Less Than It Usually Is to Ground—Even Motion of Elevator Is Lacking—Famous Aeronaut Reads Paper Before Mechanical Engineers in Convention.

New York, Dec. 3.—The American Society of Mechanical Engineers, in convention here, listened to a very interesting paper by Lieutenant Frank P. Lahm, United States signal corps, on "The Conquest of the Air."

Lieutenant Lahm spoke at length, giving a brief historical view of aeronautics and describing with great detail the most prominent feats in ballooning during the past several years. He also described some of the sensations experienced during a balloon voyage.

He said there is no sense of dizziness in making an ascension; that the effect is not like looking down from a high building or tower, because there is nothing to connect the observer with the ground and he cannot measure his height. The distance from the ground generally appears less than it really is. The aeronaut does not get sea sick, and there is practically no motion in the balloon. He would not know he is moving at all except by seeing the ground recede. Even the motion of an elevator is lacking in a balloon.

The danger of ballooning, he declared, is less than that attending automobiling. The expense, he added, is less than automobiling. A balloon large enough for three people cost $800. A trip of 100 miles, including cost of gas inflation, shipping the balloon back and the railroad fare home cost approximately $25 per person.

FAMOUS MEN ASSEMBLE.

Attend American Mining Congress in Pittsburg.

Pittsburg, Dec. 3.—What is expected to prove the most important convention ever held by the American mining congress has convened in this city. Men famous in the mining and business world are present, while during the next three days cabinet officers, sixteen governors, senators, congressmen and many state legislators will come here to participate.

A message from President Elect Taft some time during the convention and his views concerning the relations of the United States government and mining industry is awaited as one of the vital features of the meeting.

It was clearly shown that within sixty days congress will take steps to establish a bureau of mines in the department of the interior and that renewed efforts will be made to prevent the great sacrifice of human life in our coal mines.

HAZEL BOY'S DEFENSE.

Adolescent Insanity Claimed in Case of Toledo Lad.

Toledo, O., Dec. 3.—Adolescent insanity will be the defense of Harvey Hazel, the boy of seventeen accused of killing his mother and now fighting for his life against an indictment charging first degree murder.

This will make expert testimony necessary, and one of those who will probably be called is President Hall of Clark university, Worcester, Mass., recognized as an authority on adolescence.

For the first time since his arrest young Hazel has now shown emotion. While being questioned the boy broke down and seemed to realize the enormity of his crime. The state has thirty witnesses and the defense fifty.

Beers Gets Recount.

Lansing, Mich., Dec. 3.—Dr. John Beers, candidate in the Seventh district against Prosecuting Attorney C. E. White of Berrien for state senator, has, through his attorney, James O'Hara, asked and obtained the consent of the attorney general to file a petition in the supreme court for a writ of mandamus to compel the district canvassing board to reconvene and recanvass the vote for senator on the ground that the board erred in counting any votes for White.

Martial Law Proclaimed.

Prague, Austria, Dec. 3.—Martial law has been proclaimed in this city. This action on the part of the government served greatly to exasperate the Czech students of Prague, and they forthwith started rioting.

NEW PRESIDENT IS PROCLAIMED.

Deposed Nord Alexis Takes Refuge on French Ship.

WILD TIME IN PORT AU PRINCE.

Angry Mob Gathered About Palace. Situation Became So Alarming Alexis Consented to Withdraw—Shameful Scenes at Wharf—Trunk of Gold Left Behind Seized by Mob.

Port au Prince, Dec. 3.—President Nord Alexis has been deposed and is now safe on board the French training ship Duguay Trouin, and Port au Prince is in the hands of the revolutionists. General Antoine Simon, the leader of the insurgents, is marching up the peninsula with an army of 5,000, and a new president, General Legitime, has been proclaimed.

At the last moment President Alexis yielded to the urging of those about him and decided to take refuge on board the French warship. A salute of twenty-one guns announced his departure from the palace.

Thousands had gathered there, and they had surged around the entrance, threatening to tear down the walls to drive out the president and his loyal followers.

So serious was the situation that the French minister, M. Carteron, and other foreign representatives, together with members of a specially appointed committee, forced themselves upon the president, who finally consented to withdraw.

Shouts greeted him as he stepped from the palace and into a carriage which had been provided. Mr. Carteron, carrying the French tri-color, sat beside him, and the minister threw the folds of the flag over the shoulders of the deposed president to protect him.

All along the route the people jeered and cursed at the fallen president, but when the landing stage was reached the mob lost all restraint. The scene was tragic and shameful. Infuriated women broke through the cordon of troops and shrieked the coarsest insults into the very face of the president, who strove bravely to appear undismayed.

They tried to hurl themselves upon Alexis and fought with hands and feet against the soldiers, who found difficulty in forcing them back. In order to disengage them, troops discharged their guns, several shots being fired. During this time a space was cleared, and Nord Alexis was hurried aboard a skiff in tow of a steam launch, his suite tumbling into the skiff after him. As the launch drew away, warships in the harbor fired a salute to the fallen president.

A trunk which was left behind on the wharf was seized upon by the rioters and broken open. It was found to contain some $10,000 in gold and 20,000 Haitien gourdes. The specie was scattered about and promptly appropriated.

Because of her sympathy for his family, Miss Elvira Smith, pretty stenographer, living in Chicago, dropped her prosecution of the man whom she charges with having bigamously married her in Windsor, Can., a year ago. The action was a surprise to Herman Falkenstein, the defendant.

FIND HAT AND COAT.

Now Believed Christiana Lagesen Drowned Self in Lake.

Ludington, Mich., Dec. 3.—The finding of a hat and coat, which have been positively identified as those worn by Christiana Lagesen, the eighteen-year-old Danish girl who disappeared Sunday while attending a church service, gives credence to the theory of self destruction advanced by relatives.

The articles were picked up on the shore of Lake Lincoln. A number of men, police officers and relatives searched for the young woman's body, but all was to no avail.

KILLED FATHER-IN-LAW.

Louis Dicopa of Detroit Guilty in Second Degree.

Detroit, Mich., Dec. 3.—Louis Dicopa is guilty of murder in the second degree. A jury in Judge Phelan's court brought in this verdict after two hours' deliberation. Dicapo shot and stabbed his father-in-law to death.

WILSON WON'T TAKE CHANCES.

Removes Hay Embargo Then Puts It on Again.

Washington, Dec. 3.—Secretary Wilson, after deciding that he would issue an order permitting the shipment of hay, etc., from state of Michigan under certain restrictions, later changed his mind. He will not issue the order, and the delegation of hay dealers from Michigan, understood to be about to start for Washington, may as well come along if they feel like it.

The secretary said he had stopped the order because he is not yet entirely satisfied that it is safe. That is all. He would not agree to the inference from this that he might issue the order a little later, as it was apparent that he would like to do so. He said it was always his policy to interfere as little as possible with business, but that this was a most serious affair, and that he would not take any chances.

GLAZIER "ALL IN."

Manifests But Little Interest in Bankrupt Proceedings.

Detroit, Mich., Dec. 3.—The bankruptcy case of Frank P. Glazier of Chelsea, the former state treasurer, is proceeding in Referee Davock's court. Glazier is present and has the appearance of a man about "all in."

It is apparent that his physical condition is not good; that he is sadly lacking in strength and vigor. He listens to and answers questions passively, giving little direct informaton to the lawyers, although apparently knowing in his own way what were the transactions under investigation. But he seems to have lost all personal interest in the matter. His whole attitude seems to be that of dull passivity.

Little of importance has so far developed.

Some Washington officials are taking seriously the rumor that Mr. Taft is going to appoint Colonel R. M. Thompson secretary of the navy and that Truman H. Newberry of Detroit will go out in March. The men closest to the president elect, however, scout the story.

You can always due better at the People's Store.

10 lb. H. & E. Sugar	50c
5 yeast foam	4c
Arbuckle Coffee	16c
Golden Eagle Coffee	18c
10c Best Rice	8c
6 lb Good Rice	25c
12½ Choice Peaches	10c
18 Choice Apricots	12½
8 Bars Lenox or Pinyon Soap	25c
7 Bars Queen Anne or Silver Soap	25c
Best seeded Raisins	9c
Can Corn, Peas, Tomatoes per can	8½c

and many other Bargains.

It will pay to trade at the

PALMAN'S

People's Store

The Store That Saves You Money

Quantities Quality, Values

Unequaled in variety and greatness unsurpassed inquality, unapproachable in value giving.

Our stock of Mens and Young Men's Clothing presents opportunities that explain why we are doing the business of the town.

Here you will see every new style and at prices that will appeal to you.

CLOTHCRAFT Suits & Overcoats are without a rival for the price.

OVERCOATS - - $5 to $22
SUITS - - - $5 to $20

Compare—it concerns your own pocket book.

McCann Bros.

THE ONE PRICE CLOTHIERS

Novelty Store

Christmas is Coming

and SANTA CLAUS is already at the NOVELTY STORE with a nice line of Holiday Gifts

Toys for the children, Dolls, China, Stationery Handkerchiefs, Books, Jardineres.

I also have a nice line of TOILET SETS.

Ida B. Chase

Christmas for Baby.

Foster's Ideal Crib

Accident Proof

Baby can't get out or stick its head through

We have a good selection of

Iron and Wood Beds

for the little ones.

Also High Chairs, Youth's Chairs, Kindergarten Chairs, Nursery Chairs and Rockers.

Guy E. Belding

1908 FALL AND WINTER 1909

I am still at the old stand of Harris & Hiteshu and will continue to give you a hundred cts. in value for every dollars worth of merchandise you purchase.

Our store is full to over flowing in up-to-date New Goods consisting of

Staple and Fancy Dress Goods, Notions, Trimmings Ladies' and Gents' Furnishings, Ladies', Misses' and Childrens' Coats, Carpets, Curtains, Draperies, Shades, Linoleums, Oil Cloth Boots, Shoes, Rubbers, Felts, Knit Goods, etc

We sell nothing but the best makes of Shoes direct from the Manufactors—W. L. Douglas, Burt & Packard, Pingree, Utz & Dunn and other Standard Makes.

We are closing out all broken lots of Shoes at prices to make them move. We are also closing out all broken lots of Underwear.

To save money come and see us. We will see you nicely and ask you to come again. We know you will come.

T. C. HARRIS

THE TECUMSEH HERALD.

GEO. N. STACY,
EDITOR AND OWNER.

Subscription Rates

IN LENAWEE COUNTY

One year, payment in advance.....$1.00
One year, payment after 6 months.....1.25

OUTSIDE LENAWEE COUNTY

One year, payment in advance.....$1.25
One year, payment after 3 months.....1.50

There will be no Deviation from above Rates

Entered at the post office at Tecumseh, Michigan as second class matter

Beware of Ointments for Catarrh that Contain Mercury,

as mercury will surely destroy the sense of smell and completely derange the whole system when entering it through the mucouse surfaces. Such articles should never be used except on prescriptions from reputable physicians, as the damage they will do is ten fold to the good you can possibly derive from them. Hall's Catarrh Cuae, manufactured by F. J. Cheney & Co., Toledo, O., contains no mercury, and is taken internally, acting directly upon the blood and mucous surfaces of the system. In buying Hall's Catarrh Cure be sure you get the genuine. It is taken internally and made in Toledo, Ohio, by F. J. Cheney & Co. Testimonials free.

Sold by Druggists. Price, 75c.

Take Hall's Family Pills for constipation.

Honest men are almost as scarce as silent women.

Nearly everybody know DeWitt's Little Early Risers are the best pills made. They are small, pleasant, sure Little Liver pills. Sold by all druggists

A man without enemies is apt to be shy of friends.

Hoarse coughs and stuffy colds that may develop into pneumonia over night are quickly cured by Foley's Honey and Tar, as it soothes inflamed membranes, heals the lungs, and expels the cold from the system. Sold by all druggists.

Be sure you are right and then go ahead and ask your wife.

Heavy, impure blood makes a muddy, pimply complexion, headaches nausea, indigestion. Thin blood makes you weak, pale, sickly. Burdock Blood Bitters makes the blood rich, red pure—restores perfect health.

Few people make a success of being good on the installment plan.

Kodol for Dyspepsia, indigestion, weak stomach, sour stomach, gas on the stomach, etc., is a combination of the natural digestive juices found in a healthy stomach with necessary vegetable acids, and is the only thing known today that will completely digest all kinds of food under any condition It is guaranteed to give prompt relief from any form of stomach trouble. Take Kodol and be convinced. It will cure your dyspepsia. Sold by all druggists.

You can always tell a sensible man by the way he agrees with you.

Coughs that are tight, or distressing tickling coughs, get quick and certain help from Dr. Shoop's Cough Remedy. On this account Druggists everywhere are favoring Dr. Shoop's Cough Remedy. And it is entirely free from Opium, Chloroform, or any other stupefying drug. The tender leaves of a harmless lung-healing mountainous shrub give to Dr. Shoop's Cough Remedy its curative properties. Those leaves have the power to calm the most distressing Cough, and to soothe, and heal the most sensitive bronchial membrane. Mothers should, for safety's sake alone, always demand Dr. Shoop's. It can with perfect freedom be given to even the youngest babes. Test it once yourself, and see! Sold by all dealers.

One-half of the world is only waiting for a chance to do the other half.

"Dr Thomas' Eclectric Oil is the best remedy for that often fatal disease—croup. Has been used with success in our family for eight years."—Mrs. L. Whiteacre, Buffalo, N. Y.

Most people shuffle off this mortal coil before they reach the age of discretion.

MRS. McRANEY'S EXPERIENCE

Mrs. M. McRcRaney, Prentiss, Miss., writes: "I was confined to my bed for three months with kidney and bladder trouble, and was treated by two physicians but failed to get relief. No human tongue can tell how I suffered, and I had given up hope of ever getting well until I began taking Foley's Kidney Remedy. After taking two bottles I felt like a new person, and feel it my duty to tell suffering women what Foley's Kidney Remedy did for me." Sold by all druggists.

Marrying for position generally gets you into a very uncomfortable one.

Eat all the good food you like. Quit dieting. You don't have to diet to cure dyspepsia. In fact you can not cure dyspepsia or indigestion that way, but rather you must add strength to the weak stomach by taking something that will digest the food which the stomach cannot digest. Kodol is the only thing known today that will do this, for Kodol is made of natural digestive juices found in a healthy stomach, and it digests all food completely. Kodol is pleasant to take, and is guaranteed to give relief in any case of stomach trouble. Sold by all druggists.

A snob likes a woman who is a past-master in the art of making up.

This is Worth Reading.

Leo, F. Zelinski of 68 Gibson st., Buffalo, N. Y., says: "I cured the most annoying cold sore I ever had, with Bucklen's Arnica Salve. I applied this salve once a day for two days, when every trace of the sore was gone." Heals all sores. Sold under guarantee at C. A. Wright & Son's drug store. 25c.

Women's Secrets

There is one man in the United States who has perhaps heard more women's secrets than any other man or woman in the country. These secrets are not secrets of guilt or shame, but the secrets of suffering, and they have been confided to Dr. R. V. Pierce in the hope and expectation of advice and help. That few of these women have been disappointed in their expectations is proved by the fact that ninety-eight per cent. of all women treated by Dr. Pierce have been absolutely and altogether cured. Such a record would be remarkable if the cases treated were numbered by hundreds only. But when that record applies to the treatment of more than half-a-million women, in a practice of over 40 years, it is phenomenal, and entitles Dr. Pierce to the gratitude accorded him by women, as the first of specialists in the treatment of women's diseases.

Every sick woman may consult Dr. Pierce by letter, absolutely without charge. All replies are mailed, sealed in perfectly plain envelopes, without any printing or advertising whatever, upon them. Write without fear as without fee, to World's Dispensary Medical Association, Dr. R. V. Pierce, Prest., Buffalo, N. Y.

DR. PIERCE'S FAVORITE PRESCRIPTION
Makes Weak Women Strong,
Sick Women Well.

Village Local

CHURCH AFFAIRS

WORK BEING DONE IN OUR CHURCHES.

What is accomplished through the Social Life.

UNIVERSALIST CHURCH.

Rev. Blanche Young, minister—Sunday, Dec. 6. No morning service. Sunday school at 11:30. Christian Union meeting at 6 p. m. Leader, Miss Annie Ferguson, topic. Preaching service at 7. Bible study class will meet with the McNeil sisters Friday evening.

FRIEND'S CHURCH

The Christmas rehearsal for the Sunday school will be next Saturday afternoon at 2 o'clock. All meet at the church.

The C E executive committee meeting met with Miss Beth Satterthwaite last Tuesday afternoon. The various departments of work were discussed.

The regular business meeting of the C. E will be next Tuesday evening. Officers will be appointed for the next six months. After the business there will be a social time

The Friendly Bible class met on Thursday evening at the home of Mr. Will Lee.

There will be the regular Sunday morning service at 10 followed by Sunday school. The junior Endeavor at 3 p. m. C. E. at 6. Evening service at 7. All are welcome.

EPISCOPAL CHURCH.

C. C. Kemp, rector—Services Sunday morning at 10 o'clock. Being the first Sunday in the month. Holy Communion will be celebrated Sunday school at 11 30. Midweek service Friday evening at 7 followed by choir practice.

Rev. MacDuff of Jackson will give a lecture in the church on the Emmanual movement next Tuesday evening at 7:30. Everyone welcome—seats free, but a collection will be taken.

The Altar Guild cleared $100 on their County Fair and thank the public for their patronage.

Mrs Cora Sisson of Blissfield was in town Wednesday to attend the County Fair.

Mrs. Marstellar is ill at the home of her daughter Mrs. E C. Codling.

Ovid Marsh has taken a class in Sunday school.

PRESBYTERIAN CHURCH.

The Thanksgiving program given by the Sunday school last Sunday was largely attended, and of great interest. A feature of the program was the display of three Sioux Indian suits of deerskin, kindly loaned by Dr. and Mrs Hardy. An offering of $8 was made to Indian missions.

Those who have articles for the fair on Dec. 10, bring to Mrs. S W. Anderson at once.

We are glad to welcome Mr. and Mrs. Wm. Calhoun of the Presbyterian church of Holloway among us.

One week from Sunday night the pastor will preach a sermon on the new play now being staged "The Servant In The House." This drama is a story of Jesus' life, and has been the dramatic wonder of the year.

The missionary lecture on Korea at the church Wednesday was well attended. Mr. Sharp, who has been there eight years told of remarkable religious awakenings in the Orient, in a very interesting manner.

"If one should come from another planet to earth, what would be the most striking thing he would observe?" This question is often asked. This will be the theme of the sermon Sunday evening, which will be given in story form.

At the men's class Sunday Mr. Wightman will review Robert Speer's famous book, "The Marks of a Man." All men are invited to be present.

The subject for young peoples meeting Sunday night will be "Is Life Worth Living," a study in the book of Ecclesiastis.

Usual services Sunday at the morning service the pastor will preach on "Jesus—the Rest Giver." Bible school and and men's class at 11:15. Young people's meeting at 6. Evening worship at 7, the pastor speaking on "The Greatest Thing In the World."

A young men's class along the lines of the business men's class will be organized Sunday. The class will meet in a room specially arranged for it at the same hour as the regular Bible school session.

METHODIST CHURCH.

Sunday, Dec 6th will be a day of special spiritual interest. The first quarterly meeting of the conference year will be held. At 9 o'clock there will be an old fashioned Love Feast and all the members are urged to be present. At 10 o'clock the pastor will give a brief address on "The Significance of the Holy Sacrament" and the Lord's Supper will be administered. At 11:30 the Sunday school. At the same hour the men's class will meet and discuss the theme "Christ's Discourse on Spiritual Freedom." Geo. S. Tiffany, Roy Collins, William Smith and John Linton will lead the discussion. The young men's class will discuss the theme "The Young Man and Self Control." Leaders Heman Lockwood and Charles Tansley. Epworth league will meet at 6 topic "The Gains of being Sure of Salvation." Leader Zella Bennett. At 7 the pastor will preach on "The Crimes of the Tongue."

Last Friday, Mrs. Albert Waring was invited to spend the afternoon and evening at the home of Mr and Mrs. Newsome where she was surprised by the members of her Sunday school class who had arranged an oyster supper and a general good time of fellowship in her honor. Besides the members of the class the Sunday school Supt. Dr. E D. Brown and Mrs. Brown, Rev. D. Stanley Shaw and Mrs. Shaw were present. Mrs. Waring is one of our most efficient and popular teachers of which fact this pleasant gathering is a testimony.

BAPTIST CHURCH.

Sunday morning worship with preaching at 10 o'clock. Theme "Spring Without Water." Bible school at 11:15 a. m. B. Y. P. U. prayer meeting at 6 p. m. Evening service at 7 o'clock. Subject of sermon, "A Joyful Religion." Midweek prayer meeting Wednesday evening at 7 o'clock.

Mrs A. C. Bryan is spending a couple of weeks in Saginaw, with her aunt who is quite ill.

Mr. Morris Burton of Hastings spent Sunday with his cousin Lyda Burton. Miss Burton has also as her guest, Mrs. Lawrence Brown of Detroit, who with her mother Mrs Jolly, will spend a couple of weeks at Evans lake.

Chas. McNeil spent Thanksgiving with his family, returning to Ann Arbor Monday.

Mrs. Boardman of Chicago was a guest of her cousin Mrs. North over Sunday.

The boy's class "OURS" of which Mr. Kamm is teacher, very pleasantly entertained the members of the church over fifty years of age, at a supper in the church parlors Tuesday evening.

The Sunday school are planning for a cantata at Christmas.

The December committee will serve supper in the church parlors on Thursday at the usual hour.

Next Sunday will be "Michigan Christian Herald Day," all over the state. An effort will be made to secure subscriptions for that paper, which is our own Baptist state paper, and should be well supported. Mr. Connely, a former pastor here, is its editor.

The regular covenant meeting of the church occurred Wednesday evening at which time the following Sunday school officers were elected:

Supt., A. O Howard.
Asst. Supt., R. S. Moore.
Second Asst., W. Lamkin.
Sec., Bessie VanAntwerp.
Treas., Dean VanValkenburg.
Choirister, Mrs. Harrison.
Organist, Mrs. H. Moore.
Asst., Lila VanValkenburg.
Custodian of singing books, Harold Kay and Harry Waldron

Card of Thanks.

I wish to thank the neighbors and friends who were so kind during the illness and death of my father. I wish to especially thank the Eagles and Maccabees and all those who sent flowers.

GLENN RANDALL

We wish to extend our heartfelt thanks to the friends and neighbors who were so kind to us during our recent bereavement, in the death of husband and father. We wish to thank the choir also, and the Woodman for their flowers.

MRS. ANNA TAYLOR
AND FAMILY.

Wholesale Charity Is Dispensed in the Metropolis at Yule-tide Those Fed Total Eight Hundred Thousand

Approximately, four fifths of a million people are fed in New York City on Christmas day. Baskets are sent to one hundred thousand homes; meals in public halls and missions amount to three hundred thousand dollars, and thirty-five thousand poor are fed, besides those in the free wards of the hospitals, in asylums, reformatories, jails, penitentiaries and institutions of all kinds. The Salvation Army supplies twenty thousand baskets on this day, besides the dinner they give annually to five thousand poor in the Grand Central Palace, and Uncle Sam through the public charities, is host to fourteen thousand more.—The December DESIGNER

Stop That Cold

To check early colds or Grippe with "Preventics" means sure defeat for Pneumonia. To stop a cold with Preventics is safer than to let it run and be obliged to cure it afterwards. To be sure, Preventics will cure even a deeply seated cold, but taken early—at the sneeze stage—they break, or head off these early colds. That's surely better. That's why they are called Preventics.

Preventics are little Candy Cold Cures. No Quinine, no physic, nothing sickening. Nice for the children—and thoroughly safe too. If you feel chilly, if you sneeze, if you ache all over, think of Preventics. Promptness may also save half your usual sickness. And don't forget your child, if there is feverishness, night or day. Herein probably lies Preventics' greatest efficiency. Sold in 25c boxes for the pocket, also in 25c boxes of 48 Preventics. Insist on your druggists giving you

Preventics
"ALL DEALERS"

HIGH SCHOOL NOTES.

Caroline Stearns has been absent from school for the past two weeks on account of illness.

Thomas Elliott was absent from school Monday afternoon.

Tuesday afternoon after school, the Junior class held their class meeting and elected officers as follows:

President—Faunt Leonardson.
Vice president—Josephine Hayden.
Sec. and Treas.—Floyd Allen.

Lydia Babcock was absent from school Monday afternoon.

Eva Allen has been absent the past week on account of illness.

The English III has begun the reading of Chaucer's Prologue of "Canterbury Tales."

Iva Kane, Henry Hand and Marshall Reed were absent Monday morning.

Zilla Mills and Elizabeth Scarlett were absent from German II class Monday morning.

The Geometry class had a session after school Tuesday.

Josephine Hayden and Bonnie Brown were detained from school Wednesday afternoon.

Marion Hall has returned to school after an absence of a week.

Miss Peck and Miss Mingay are preparing the December program. It is to be a dramatization of "Silas Marner."

THE CHRISTMAS LIPPINCOTT'S

With the approach of Christmas, everybody ought to be in a joyous mood, even if everybody is n't, so let us away with gloom and melancholy, and have about us only reading matter that is cheerful in tone and atune with the holiday season. The December LIPPINCOTT'S provides just the sort of entertainment to put you in good humor. The complete novel is a humorous mystery story entitled "Seven Days."

Among the notable offerings other than fiction are a witty and amusing paper on "Irish Courtship," by the famous Irish humorist, Seumas MacManus; "The Nativity," a beautiful miracle play in blank verse, by Charles L. O'Donnell; a delightful sketch called "The 'Truly' Christmas," by Edwin L. Sabin; a very funny discourse on "Anatomy for Beginners," by Thomas L. Mason; a strikingly beautiful Christmas poem, "Jesus unto Mary," by Chester Firkins.

"Walnuts and Wine," LIPPINCOTT'S widely quoted humorous section, is brimful of cleverness this month, and helps to round out a very satisfying magazine.

WHAT'S IN McCLURE'S

Everyone who has thought of the danger of facing poverty in his old age will be interested in Burton J. Hendrick's article on "The Superannuated Man" in the Christmas number of McCLURE'S MAGAZINE. Dr. Henry Smith Williams contributes a paper dealing with alcohol as a chief cause of crime, insanity and pauperism; Samuel Hopkins Adams shows how Copenhagen has solved the pure milk problem, and General Kuropatkin tells why Japan defeated Russia. The number contains two Lincoln articles: one the hitherto unpublished account of an eye witness of the assassination of Mr. Lincoln and the other the story of "Our American Cousin," the play he went to see on the night of the tragedy. An attractive feature of the number is a paper by John LaFarge in his series on "One Hundred Masterpieces of Painting," which is handsomely illustrated in colors.

If you think the rents are too high in your neighborhood hire an amateur cornet player to move in.

THE DECEMBER ATLANTIC

The December Atlantic opens with a Christmas talk by S M. Crothers. The Bayonet-Poker is his theme, for such an implement stands by his own study fire, devoted now to a wholly peaceful purpose, and the essayist takes it as symbolical of the coming of international peace. In Ghosts, Frank Crane protests against the inherited notions which we imagine to be convictions of our own. Again this month the Atlantic presents an important article by President Pritchett of the Carnegie Foundation on The Organization of Higher Education. Other articles of social and political importance are The New View of Charity, by Edward T. Devine, Civic Righteousness via Percentages, by R. L. Bridgman, and Races in the United States, by W. Z. Ripley. Turning to the field of letters, Stephen Phillips as a Writer of Tragedy is a fine criticism on one who may now be called the most important of contemporary poets; while the centenary of Edgar Allen Poe is marked by John Macy's article, The Fame of Poe. The Last Two Years in Italy, by Homer Edmiston, is a keen analysis of the conditions political and social in the Italy of the present day.

THE DECEMBER SMART SET.

America's next war forms the theme of the complete novel published in the December number of THE SMART SET. This is an imaginative romance by Arthur Stanley Riggs, whose fancy soars to almost as great heights in dealing with the future as did that of Jules Verne. In this novel, "In Quest of Fame," the author cleverly interrupts now and then the progress of a charming love story to draw a very logical picture of the conditions that may bring on an ultimate conflict with the next two decades.

Among other SMART SET fiction of the month are to be noted "Seventeen Candles," by George Bronson Howard, an eerie, fanciful tale fit to be told by an open fire under shaded lights; "Consequence," by Leigh Gordon Giltner, a story of a love won after marriage; "In Deep Waters," a story of primeval passions, by Walter Hackett.

Medicine That Is Medicine.

"I have suffered a good deal with malaria and stomach complaints, but I have now found a remedy that keeps me well, and that remedy is Electric Bitters; a medicine that is medicine for stomach and liver troubles, and for run down conditions," says W. C. Kiestler of Halliday, Ark. Electric Bitters purify and enrich the blood, tone up the nerves, and impart vigor and energy to the weak. Your money will be refunded if it fails to help you. 50c at C. A. Wright & Son's drug store.

"We shall always praise Pe-ru-na, for it saved our boy's life."

HERMAN HOCHMUTH.

MRS. EARNEST HOCHMUTH, 1703 Maple St., Des Moines, Iowa, writes: *"Two years ago our little boy, Herman,* was taken down with scarlet fever. He looked [illegible] stead of the eruptions coming to the surface they affected his lungs and stomach. For weeks we watched by his bedside, hardly expecting him to live from one hour to the next.

"Finally he became a little better and was able to sit up. Then he commenced to cough, and in spite of everything we could do he seemed to get worse all the time. His coughing spells would last until he was completely exhausted, and his lungs hurt him a great deal. Everybody thought he had consumption.

"One day, while at the drug store, my husband saw a *Peruna almanac* and brought it home. We read in it a perfect description of his case and we thought we would try *Peruna.* We bought a bottle, quit everything else, and began giving him *Peruna.*

"By the time two-thirds of the bottle was used the cough had almost gone. After he had taken two bottles he was perfectly cured. He has not seen a sick day since and is a hearty, healthy boy.

"We shall always praise *Peruna,* for it saved our boy's life."

Man-a-lin the Ideal Laxative.

MOLLY BAWN.

No creator of Irish character since the days of Boucicault has been as true to Irish life as it is seen in the Emerald Isle as Miss Beulah Poynter, the author of "Molly Bawn" which will be seen at the New Bradley opera house Wednesday, Dec. 9.

The scenes of Miss Poynter's play are laid in the vicinity of beautiful Killarney, whose beauty has long been made famous by writers of Irish poetry and literature. The play is a dramatization of the famous novel of the same name by "The Duchess."

Messrs Burt, Nixon & Nicolai have provided a cast of players of recognized rank and a scenic equipment of great magnitude and rare beauty. Reports from cities in which this play has been seen are of the most flattering character and the forthcoming engagement at the New Bradley, gives promise of being one of the most noteworthy attractions of the season at this house.

Mrs. Addie Rowland Griffin.

Mrs. Addie Rowland Griffin, who died Nov. 28th, at her home in Dover township, was a daughter of Wm. B. Rowland of Tecumseh. She was born in this village, spending her girlhood days here, moving near the village of Clayton upon her marriage to Berkeley Griffin twenty-three years ago. She leaves to mourn her loss, her husband, a sister, Miss Ettie Rowland of Tecumseh, and two brothers, W. A. Rowland of Chicago, Ill., and C. A. Rowland of Toledo, O. The burial occurred at the West Rome cemetery Tuesday Dec. 1st, at 1:30 p. m.

Free Methodist Meeting.

Protracted meeting is being held by the Free Methodist's every night on Logan street near the railroad. The "Harvey Wood" house has been nicely fitted up and lighted

Quarterly meeting will be held there over Sunday of this week. Services Saturday at 2 and 7 p. m. Lovefeast Sunday morning at 9:30, preaching by district elder, S. W. Stone of Spring Arbor to follow. Preaching at 2:30 and 7 p. m.

We extend a welome to lovers of old Methodism.

Quality versus Quantity.

If there is anyone that quality counts it's in Oysters.

That is why the wise housekeeper insists on having "Sealshipts" Oysters. The price sounds higher, but the cost actually is lower; because you get solid meats—no water. "Sealshipt" Oysters are carefully packed in steel container with ice around the containers, but not in contact with the oysters. This method makes a truly astonishing difference in the flavor and appearance. "Sealshipt" Oysters are as firm as when they came out of the sea, taste like half shell oysters just opened.

You eat "Sealshipt" with indescribable relish because you know they are wholesome, fresh and healthful.

Look for the Pure White Porcelain Case bearing the Blue "Sealshipt" Trade Mark—it is your protection and guaranty. You will find them at our stores. We always have "Sealshipt"—would not have any other kind.

JAMES LOWRY & SON,
C. M. GILBERT.

KNIGHTS OF THE MODERN MACCABEES.

The regular meeting of the Knights of the Modern Maccabees was held last Monday evening. The degrees of the order were conferred upon Percy Heldenriech, Roy Whiting, John Grey, Edward Schreder, Harry Munger and Carl Kaiser. At the close of the work a banquet and smoker was enjoyed in Woodmen hall. A. L. McCutcheon, a member of the executive committee of the Great Camp, and District Deputy Conroy, were present, and made excellent speeches.

ROYAL ARCH MASONS.

At the regular meeting of the Royal Arch Masons Wednesday night, the following officers were elected:

H. P.—C. B Mize.
K.—G. B. Garlinghouse.
S.—A. S. VanWinkle.
Treas.—Thomas Elliott.
Sec.—Geo. Field.
C. H.—J. H Smith.
P. S.—C. F. Patterson.
R. A. C.—W. E Slayton.
M of 3 V—W. S. Dickenson.
M of 2 V—W. F. Fisher.
M of 1 V—H. L. Temple.

A banquet and smoker was enjoyed at the close.

BLANCHARD COUNCIL ANNUAL MEETING.

The annual meeting of the Blanchard Council was held Tuesday evening. The degrees were conferred upon three candidates, a banquet following. Following are the officers elected for the ensuing year:

T. I M.—J. H. Smith.
K.—S. P. Hosmer.
C. P. W.—R A. Heesen.
Treas.—Thos. Elliott.
Rec.—A. James.
C. G.—C. F. Patterson.
C. C.—G. B. Garlinghouse.
Sent.—W. C. Jordan.

KNIGHTS OF PYTHIAS.

The Knights of Pythias held their annual meeting last evening. The election resulted as follows:

C. C.—Thomas Wilson.
P. C.—E. C. Codling.
V. C.—John McIntyre.
P.—George Haskell.
K. of R. & S.—M. D. Strang.
M. of F.—James Elliott.
E.—James Elliott.
Trustee—Jacob Miller.
I. G.—Philo Bowen.
O G.—Ed McKinney.

THE CENTURY

for forty years a leader among American magazines. There are others, but there are none "just as good." It is a force in the community—you see it in the homes of people who really know what is best. There is an uplift in it—an optimistic, cheerful view of life—nothing of the muck-raker. And the best writers and best artists are glad to be represented in it. Send for prospectus and special subscription offers. THE CENTURY CO., Union Square, New York.

Herald Office Open.

The HERALD office will be open every Saturday night at 7 o'clock for the remainder of the evening to accommodate those who desire to pay for the HERALD. All accounts must be paid at once. Those who are in arrears kindly call and settle.

NOTICE.

I will open my Shooting Gallery Saturday. Come in and try it. Ladies shoot as well as gents.

W. L. COLLER.

Report of the Condition
—of the—
TECUMSEH STATE SAVINGS BANK

At Tecumseh, Michigan, at the close of business, Nov. 27, 1908, as called for by the Commissioner of the Banking Department.

Resources.		Dollars.
Loans and discounts		$ 99788 00
Bonds, mortgages and securities		135749 46
Premiums paid on bonds		861 00
Overdrafts		805 88
Banking house		2345 00
Furniture and fixtures		1946 00
Other real estate		3750 00
Items in transit		
Due from banks in reserve cities		
	$ 66185 08	
U. S. and National Bank currency	11368 00	
Gold coin	6179 00	
Silver coin	1229 05	
Nickels and cents	154 23	$85098 15
Checks, and other cash items		270 51
Total		347650 14

Liabilities.		Dollars.
Capital stock paid in		$ 20000 00
Surplus fund		5000 00
Undivided profits, net		3073 41
Commercial deposits	54637 43	
Certificates of deposit	8440 05	
Savings deposits	249569 27	$312776 73
Total		347650 14

STATE OF MICHIGAN, County of Lenawee, ss.

I, J. H. Smith, cashier of the above named bank, do solemnly swear that the above statement is true to the best of my knowledge and belief. J. H. SMITH, Cashier.

Subscribed and sworn to before me this 1st day of Dec., 1908.

My commission expires Jan. 24, 1911.
J. Q LOOK, Notary Public.

Correct—Attest:
C. A. SLAYTON,
L. G. NORTH,
A. C. AYLESWORTH,
} Directors.

Report of the Condition
—of the—
Lilley State Bank

At Tecumseh, Michigan, at the close of business Nov. 27, 1908, as called for by the Commissioner of the Banking Department.

Resources.		Dollars.
Loans and discounts		$ 99788 18
Bonds, mortgages and securities		72956 30
Overdrafts		278 43
Furniture and fixtures		1650 00
Due from banks in reserve cities		49824 94
U. S. and National Bank currency		9915 00
Gold coin		2825 00
Silver coin		1340 00
Change drawer		40 00
Checks, and other cash items		942 69
Total		237804 93

Liabilities.		Dollars.
Capital stock paid in		$40000 00
Surplus fund		10000 00
Undivided profits, net		5859 64
Commercial deposits		79479 29
Certificates of deposit		2171 00
Due to banks and bankers		2561 46
Savings certificates		97733 45
Total		237804 93

STATE OF MICHIGAN, County of Lenawee, ss.

I, F. J. Temple, Cashier of the above named bank, do solemnly swear that the above statement is true to the best of my knowledge and belief.

Subscribed and sworn to before me this 2nd day of Dec., 1908.

My commission expires May 25, 1910.
HERBERT S. TEMPLE, Notary Public.

Correct—Attest:
LUCIUS LILLEY,
W. D. REED,
L. I. BIDWELL,
} Directors.

ADRIAN STATE SAVINGS BANK,
ADRIAN, MICH.

RESOURCES, - - $1,400,000.00

3 Per Cent paid on all Savings Deposits. Correspondence and personal interviews solicited.

We are now established and doing business in our own building, and cordially invite public inspection of our new quarters.

R. A. WATTS, Pres., GEO. A. WILCOX, Vice Pres., B. E. TOBIAS, Cashier

Clearing Sale of

MONUMENTS

THE MICHIGAN GRANITE CO. offer every monument in their large stock at greatly reduced prices. No goods carried over this winter. We prefer to clean everything out and keep our men employed this winter.

Now is your opportunity to get BARGAINS in monuments and markers. Nothing reserved in this sale.

Yours for Honest Work and Material,

The Michigan Granite Co.,
Adrain, Michigan.

OPPOSITE CITY HALL.

When You Buy Oysters Don't Pay For Water

Why should you get a pint of water with every quart of Oysters? Water is cheap—bloats and bleaches the oyster—spoils its natural flavor.

You have never known how good oysters *can* be unless you have had

"Sealshipt" Oysters

They are shucked into air-tight steel cans and shipped direct from the beds—packed with ice *around* the container, not in contact with the oysters. You get all solid meats. And how fresh, wholesome, appetizing and deliciously different they are!

Ask for "Sealshipt Sense," a booklet containing new and attractive ways of preparing oysters.

If your dealer doesn't sell "Sealshipt," here are some who do:

C. M. Gilbert and James Lowry & Son

The genuine "Sealshipt" Oysters are always sold from a White Porcelain Display Case bearing the "Sealshipt" trade mark in blue. This is for your protection—look for it. The "Sealshipt" Carrier System is patented. Infringements will be prosecuted to the full extent of the law.

NATIONAL OYSTER CARRIER COMPANY
South Norwalk, Connecticut.

Our FALL and WINTER Stock of

HORSE BLANKETS
PLUSH ROBES
FUR ROBES

Of which we have many choice Patterns.

Call and see them.

D. L. Whitenack & Co.

Two Hundred Thousand Families

The intellectual aristocracy of America, have one rule in magazine buying—
'The Review of Reviews first, because it is a necessity'

SEND FOR A SAMPLE COPY

THE AMERICAN REVIEW OF REVIEWS — THE NECESSARY MAGAZINE

A MAGAZINE LIBRARY IN ONE MAGAZINE

The Review of Reviews

Has attained a larger subscription list than any magazine that deals wholly with serious subjects and is accepted as the best periodical to keep one up with the times. It is non-partisan.

NEITHER MUCK-RAKES NOR HIDES FACTS

With Dr. Albert Shaw's monthly "Progress of the World" with the cartoon history of the month, with the timely contributed articles on just the questions you are interested in, with the best things picked out of all the other magazines of the world for you, with the character sketches of the notable people of the moment—you can keep intelligently up with the times at a minimum cost of time, effort and money

YOU MUST SEE OUR BOOK OF MAGAZINE BARGAINS

Before ordering for next year. It contains forty pages of special offers, including all the leading magazines and periodicals. It will show you how to save money on your Christmas buying. This interesting and money-saving catalogue is FREE.

The Review of Reviews Company, 13 Astor Place, New York

Wind Mill

The "BAKER"

leads all others. Why?

Ball Bearing Eccentric.
Ball Bearing Turn-Table.
86 Sails in Wheel.
Strongest built Tower
Get Prices, erected.
Sold four in the last week.

AMERICAN FENCE

Selling some every day.
Why? Everybody says it is the most desirable in Quality and Price.

FFNCE POSTS

It is claimed by those that know we have the best posts that ever [illegible] amseb.

COAL

Everybody appreciates Quality in Coal and Wood.
We know we have the best burning Hard Coal, so does everybody who buys it.
The reason is simple, Plymouth is the best mined, costs 25c more per ton and every ton we sell has more value for the money than other kinds, we charge

$7.50 Delivered

Soft Coal

We have all grades at $4.00 per ton and up, in nut and lump carefull screened.

Dry Wood

We have all grades under shelter, split or unsplit, @ $2.50 per cord and up.

[illegible] Bag.

S. W. & L. E. Temple

"WRAP ME UP A POUND"

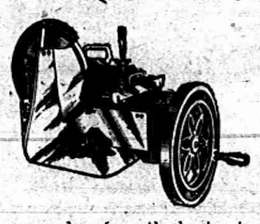

That's what visitors to our store say when they see the tempting, delicious ham and bacon and dried beef sliced on our new

AMERICAN

Slicing Machine

the most wonderful invention of the age. The meat is sliced fresh every day, from the best cuts, and simply melts in your mouth. Prices no more than for ordinary meat. Call and see it.

MILLER'S MEAT MARKET.

FRESH BULK OYSTERS

AT

MILLER'S MARKET

FOR

35c a quart.

JACOB MILLER.

PLUMBING

Winter is coming on and how about that furnace. Remember I make a specialty of plumbing and furnace work. Shop at the rear of my residence, between Ottowa and Evans Streets on Logan Street.

I also do all kinds of repairing and tin work. All orders will be given prompt and carefull attention.

A. E. Kennedy.

NEW BRADLEY OPERA HOUSE

ONE NIGHT ONLY

Wed., Dec. 9th

BURT & NICOLAI offer

A Perfect Dramatization of "The Dutchess" Novel

Molly Bawn

BY

BEULAH POYTNER

PRICES:-25-35-50 and 75 cts.

Seats on sale PULVER'S DRUG STORE

WIEGAND'S MORNING PRAYER

Get a copy of this very popular Meditation—40c a copy, from your dealer or direct from the publisher.
"Largest seller in United States."
IGNAZ FISCHER, Publisher, Toledo, Ohio

TECUMSEH STATE SAVINGS BANK.

3% Interest Paid On Savings Deposits. 3%

FREE ANNOUNCEMENTS.

Special meeting of the Modern Woodmen, Monday night. Work.

Will all members of the Royal Arcanum, try and attend the meeting next Monday night, at which time, the annual election of officers will be held.

The Womans Foreign Missionary society will hold their regular monthly meeting, in the west parlor of the church Thursday, Dec. 10, at 2 p. m., the Christmas Self Denial Offering will also be held at this time.

Monday, Dec. 7th, the December Committee of T. B. A. will serve supper before election of officers at G. A. R. hall for the comrades and members of T. B. A. from 5 to 6:30 p. m. sun time The ladies are requested to come about one o'clock to help tie the quilts.

SPECIAL NOTICES.

FARM FOR SALE—50 acres with buildings 1 mile from corporation. CHAS. BLOOD.

FOR SALE—No 18 Round Oak stove with coal fixtures—nearly new. C. H. BRAMBLE.

WANTED—By a young lady with experience, a position as clerk. Inquire at Herald office.

WANTED—A position in a good family for housework. Inquire at the Herald office.

FOR RENT—Good 110 acre farm 4 miles from Tecumseh. Good buildings and drinking water. Will rent cheap to good party. Inquire at the Herald.

LOST—Sunday evening, between P. O. Snell's store and R. B. Gillespie's residence a dark blue waterproof cape. Finder will please notify Mrs. Garland Gillespie.

CLUB RATES—Subscriptions taken for all magazines and the best clubing rates made Special rate on the Pictorial Review. Phone 127. MISS EMMA ROGERS.

LOST—Saturday afternoon between Stacy home and the cemetery a pin thickly set with pearls—a sun burst of pearls. A liberal reward will be given. Finder return to the Herald Office.

FOR SALE—Barred Rocks, either sex from E. B. Cook's laying strain, Kipton. O. L. E. Hanse, 111 Locust st., Clinton, Mich.

ROOMS TO RENT—7 rooms for rent on corner of Logan and VanBuren streets known as John Cook, estate. Enquire at residence.

THE LATEST NEWS

Christmas goods at Pulver's.

Solid meat oysters at Avery's.

"Molly Bown" Wednesday, Dec. 9.

Potatoes wanted at the People's store.

Jaxon and Lenox soap, 7 bars 25c at Lowry's.

Gold fish at C. M. Gilbert's. Call and see them

LeVern Barrett was a Toledo passenger yesterday.

Toilet, manicure and traveling sets at B. J. Pulver's.

A. R. Arner of Allegan, spent a few hours here Thursday.

Mrs. O. E. Colson of Napoleon, O., is visiting friends in town.

Books, booklets post cards, postal albums and bibles at B. J. Pulver's.

Saturday Special:—200lbs. fresh pork loins, 12c per lb. WILLIAMSON BROS.

All the late books at Gaston & Son's. Man from Brodney; Lure of the Mask etc.

Indian Moccasins, nothing nicer for a Christmas gift at J. J. Belcher's Shoe store.

Miss Loana Stacy went to Jackson yesterday to visit relatives for several days.

The latest and best makes in Fall and winter rubbers just opened at T. C. Harris'.

Miss Lizzie Russell, who has been visiting her sister, Mrs. Murphy in Toledo, returned home yesterday.

The latest in Fall and winter shoes in all best makes, W. L. Douglas, Packard & Field, Pingree and Uts & Dunn just opened at T. C. Harris'.

Several soap bargains at Avery's.

"Molly Bawn" Wednesday, Dec. 9.

Hand and triplicate mirrors at B J. Pulver's.

For that christmas clock go to Gaston & Son's.

Fred Rosacrans was a Toledo visitor Wednesday.

Miss Margaret Haire is clerking at T. C. Harris'.

Try your next tea and coffee at the People's store.

Best H & E sugar, 17 lbs for $1.00 at Lowry's Grocery.

Fancy dressed ducks and chix at Williamson Bros'.

Frances Herring was in Adrian Wednesday on business.

A. W. McWilliams of Jackson, was in town Wednesday.

A new line of gents' umbrellas at Wm. Gaston & Son's.

Mrs. Josephine Cook of Clinton, was in town last Thursday.

Mrs. Buehler is spending a few days in Morenci on business.

"Molly Bawn" at the New Bradley next Wednesday night.

Ab Palmer, postmaster at Ridgeway, was in town Wednesday.

Great reduction on trimmed and untrimmed hats at Miss Hough's.

Mrs. E. H. Deming was an Adrian, passenger Wednesday morning.

Mrs. Harriett Sutfin is spending a few weeks with friends in Jackson.

A barrel of Monroe sausages fresh today. WILLIAMSON BROS.

Mr. Shaw, of the firm, Beck & Shaw, was a Jackson passenger Wednesday.

Atty. A. B. Davidson from the Soo visited J. Q. Look here last Tuesday.

Perfumes in plain and fancy bottles from 10c to $5.00. B. J. PULVER.

John Shull returned yesterday morning from a two days' trip to Coldwater.

Fancy and plain pipes, smoking sets, cigar cases and cigar jars at B. J. Pulver's.

Mrs. W. F. Sisson of Blissfield, came up yesterday to attend the Episcopal Fair.

Miss Elnora Avery of Plymouth, is a guest of Mrs. Inice Avery for a few weeks.

Verl Smith of Adrian, was visiting his parents, J. H. Smith and wife Wednesday.

Mrs. Lee Ferguson of Detroit, is a guest of Mr. and Mrs. Fred Ferguson this week.

Bed sox and slippers, the finest line in town, all colors 15c at J. J. Belcher's Shoe store.

Mrs. Frank Temple and daughter returned Tuesday night from a few days' visit in Detroit.

Mrs. Edith Kingman, who has been visiting relatives in Morenci, returned home Thursday.

Rev. and Mrs. Shaw and son returned Tuesday from a few days' visit with relatives in Manchester.

Mrs. W. E. Hall left for Denver, Colo., Tuesday night, to spend a couple of weeks with Mr. Hall.

The best bananas, oranges, Malaga grapes, figs, dates, nuts and candies of all kinds at Lowry's Grocery.

Mrs. Chas. Hooton and son and Mrs. John O'Haro have been spending a few days with relatives in Detroit.

Ladies, Fall and winter coats, the Printzess, the finest made garments to be had just opened at T. C. Harris'.

Mrs. Orley Wood and son returned from a two weeks' visit with relatives in Saginaw and Flint, Monday evening.

Call and see our new rubber dep't. Everything in the rubber line, best makes only at J. J. Belcher's Shoe store.

Mr. and Mrs. Fred Teachout were called to Adrian Tuesday, on account of the death of Mr. Teachout's uncle, Luther Barrus.

J. J. Freeman and wife, who have been guests of Mr. and Mrs. Albert Reason in London, Ont., returned to Tecumseh Monday.

Mrs. Fred Josenhans of Blissfield, came here Monday to care for her mother, Mrs. Emma Ford, who is quite sick with pneumonia.

Mrs. Kate Cleveland, who has been spending several weeks here at the home of Mrs. M. A. Zimmerman, returned to Detroit Monday.

Township Taxes may be paid any day during December at the Lilley State Bank. HERBERT S. TEMPLE, Township Treasurer.

We have a good warm fire and plenty of chairs and farmers are always welcome. Give us a call next time you are in town. SLAYTON & SON.

Remember in buying your rubbers we sell none but the best makes, Snag Proof, Goodyear, Glove Ball Bond at lowest prices. T. C. HARRIS.

The M. E. Sunday school board will meet in the church parlors Tuesday evening, Dec. 8, for election of officers for ensuing year. A full attendance is desired.

Twenty-five couples attended the dance given at the K. of P. hall Wednesday evening, the music being furnished by Elmer Melton and Edna Lucas. A supper was served.

Dr. Forrest Tyson of Bangor, Me., who was called here on account of the serious illness of his mother, Mrs. Chas. Tyson of Tipton, returned to his home Tuesday. His mother's condition is much improved.

The marriage of Lloyd VanAtten and Miss Florence Bryant, both of Addison took place at the home of Mrs. Susan Williams in Tecumseh, Thanksgiving evening by Rev. D. Stanley Shaw. The young couple will reside in Addison.

Guy Nemire has resigned his position at the Lilley State Bank as bookkeeper to accept a similar position at the Tecumseh State Savings Bank. Earl Rector will take Mr. Nemire's place at the Lilley Bank. The change will be effected Monday, Dec. 7.

Mrs. Wm. Bush of Sylvania, O., will have a display of hand painted china at the home of Mrs. Whaley Tuesday and Wednesday, Dec 8th and 9th. Hours on Tuesday, 2 to 9 p. m. Wednesday from 9. a. m. till 2 p. m. All who are interested in hand painted china are invited to call.

Safety razors at B. J. Pulver's.

Fancy box stationary at Gaston & Son's.

Queen Anne soap 7 bars for 25c at Lowry's.

Mrs. Richard Mead was in Detroit Thursday.

Glenn Randall was a Clinton visitor yesterday.

More good for the same money at the People's store.

Chase and Sanborn's Teas and Coffees at Avery & Co's.

All kinds of brushes and brush sets at B. J. Pulver's.

Farmers, bring your butter and eggs to the People's store.

Geo. Church is spending a couple of days in Battle Creek.

"Molly Bawn" at the New Bradley next Wednesday night.

R. A. Heesen has been spending a couple of days in Alma.

Mrs. Matthew Root is spending a couple of days in Detroit.

A large assortment of fancy boxes of stationary at B. J. Pulver's.

Cottage hams at C. M. Gilbert's, no bone, they are fine, only 12½c.

Sealshipt oysters are by far the best. Strictly fresh ones at Lowry's.

Special:—Light chix from 2½ to 3½ lbs. 12c per lb. at Williamson Bros'.

Walnut, Filbert and almond nuts new and fresh at C. M. Gilbert's.

House on North Pearl street to rent. P. C. SNELL.

Mrs. Myron Mudgett returned Tuesday from a few days' visit in Jackson.

Slippers are always acceptable at Christmas. See them at J. J. Belcher's Shoe store.

Myron Mudgett, who has been hunting in the north woods, returned home Wednesday.

Beautiful new Fall and winter dress goods and dress trimmings just open at T. C. Harris'.

F. J. Hillman of Washington, D. C., has been visiting relatives in Tecumseh for a few days.

A marriage license has been granted to Wm. Bennett of Tecumseh, and Mrs. Sophia Lee of Macon.

All articles for the Presbyterian Fair should be sent at once to Mrs. S. W. Anderson to be marked.

The members of the Epworth League were entertained at the home of Wm. Waldron Tuesday night.

A new line of childrens leggins, Astrakhan, Jersey, Bear skin and Leather at J. J. Belcher's Shoe store.

Bargains in mill-end remnants at Miss Pierce's millinery store. EVA MOROSS.

Remember in buying your Fall and winter goods, in our line we will save you money and sell you nothing but the best merchandise T. C. HARRIS.

Mr. and Mrs. Graham and family of Morenci, are moving into the Miller house on West Kilbuck street. Mr. Graham is interested in the new nickle theatre.

Mrs. Fanny Wetmore of Jackson, slipped and fell off the porch at her home, sustaining a broken hip. She was taken to the hospital where she is improving.

At Gaston & Son's you will find gold watches, chains, charms, brooches, scarf pins, bracelets, etc., for your Christmas selction. Quality the best and prices the lowest, call and see them.

Will receive taxes at Town Hall Dec. 10, Dec. 23, 1908 and Jan. 7, 1909; at B. S. Scudder's store, Macon, Dec. 16, 1908 and Jan. 6, 1909. Home Fridays. W. E. SWICK, Treas.

Dr. F. O. Tefft left last Saturday for Dallas, Texas, where he has secured a good position as trayelling salesman for the National Drug Co of Philadelphia. Mrs. Tefft will join him after Christmas

David Sheldon was arrested for assault on complaint of Albert Reattoire, Nov. 30 and arraigned before Justice Hosmer. He was ordered to give a bond to keep the peace and pay the costs amounting to $6 60.

The minstrel show given by the members of the Order of Eastern Star Thursday evening, was attended by about 325 members of the order and their guests. A banquet and social time followed the entertainment. About $35.00 was cleared.

One does not hear as much nowadays of the matinee idol. The matinee girl has transferred her stage affections to her own sex, and among the great favorites of the Matinee audience is Beulah Poynter, whose play "Molly Bawn" is the next offering at the New Bradley Wednesday, Dec. 9

An Interesting Lecture.

Most people in these days are greatly interested in the subject of Religious Healing. A strictly scientific application of the principles of Religion to the healing of diseases was begun a few years since in Emmanuel church, Boston. It met with wonderful success, and what is known as the Emmanuel Movement is rapidly spreading abroad—New York, Philadephia, Chicago and etc. The Rev. R. E Macduff, Rector of St. Paul's church, Jackson, who attended lectures in Boston last summer, will give an account of the movement in St Peters' church on Tuesday evening, Dec 8th at 7:30 o'clock. The subject of his lecture will be "The Emmanuel Movement: What it is, and What it proposes to do for the sick bodies and minds of men, women and children" Opportunity will be given for question and discussion. All are cordially invited. The lecture is free, but a collection will be taken.

Marked For Death.

"Three years ago I was marked for death. A grave-yard cough was fearing my lungs to pieces Doctors failed to help me, and hope had fled, when my husband got Dr. King's New Discovery," says Mrs. A. O Williams of Bac, Ky. "The first dose helped me and improvement kept on until I had gained 53 pounds in weight and my health was fully restored." This medicine holds the world's healing record for coughs and colds and lung and throat diseases. It prevents pneumonia. Sold under guarantee at C. A. Wright & Son's drug store. 50c and $1.00. Trial bottle free.

Food is more tasteful, healthful and nutritious when raised with

ROYAL BAKING POWDER

The only baking powder made from Royal Grape Cream of Tartar

Made from Grapes

Absolutely PURE

COUNTY FAIR

GIVEN BY ST. PETER'S ALTAR GUILD A GREAT SUCCESS.

Ladies Realized About $100 from Their Efforts.

One of the Features of the Winter's Entertainments.

The County Fair held Wednesday, December 2nd in Witherell hall under the auspices of the Altar Guild of St. Peter's church was in every respect a great success. From the opening of the sale in the afternoon until the closing in the evening Witherell hall was well filled with friends and patrons of St Peter's.

Six booths attractively decorated displayed the articles on sale. At the entrance, the miscellaneous booth in charge of Mrs. Floyd Freeman, attracted many purchasers with its array of holiday fancy articles. Next the candy booth presided over by Miss Josephine Hayden and her assistants, Lila Miller, Ruth Kloffenstein and Bonnie Brown held a tempting display of home-made confectionery. Here the soft strains of a music-box lured patrons on to the forture-teller's booths, where under a gaily decorated canopy past, present, and futures were faithfully revealed for the magnificent sum of five cents. On the opposite side of the hall the handkerchief booth, with Miss Alma Kloffenstein as chairman realized a large sale of dainty handkerchiefs.

The art booth next to this displayed various pictures, calendars and holiday gifts. Here, too, tea was served during the afternoon. The pop corn booth gaily decorated in white with long floating streamers was presided over by Miss Cummings and Mrs R. K. Anderson. Toward the close of the afternoon two small "barkers" in the persons of Misses Ola Hicks and Camilla Hayden with megephones appeared in front of the booths and began to announces the salable articles while a large graphaphone kindly loaned for the purpose added to the general festive spirit.

During the afternoon and evening Miss Ola Hicks accompanied by Mrs. Wood executed several pretty dances which were greatly enjoyed. From five to seven an excellent chicken dinner was served and in the evening followed the country dance of the County Fair. So successful was every feature of the County Fair that the Altar Guild will realize nearly a hundred dollars from its proceeds. The members of the Guild wish to thank all who assisted them in the preparation for the fair and the patrons who so generously aided in making it so great a financial success.

CLUB NOTES.

The Research Circle will hold an evening meeting at the home of Mrs. Eugene Camburn, next Tuesday, at 7:30.

The Monday club will meet next Monday, Dec. 7, with Mrs. Tefft as leader. Program:

What are the most notable features in the political history of Nicaragua?—Mrs. J. D. Shull.

In what way is Costa Rica the most advanced of Central American Republics?—Mrs. James Cupples.

What are the notable events in the history of Honduras?—Miss Young.

LUTHER L. BARRUS.

The funeral of Luther L. Barrus was held to-day at the home of John Fitch in Adrian township at 10 o'clock and at 11 o'clock at Wolf Creek. Rev. Krapp officiated and the services were under the auspices of Adrian lodge No 19, F. & A. M.

NOTICE.

I will receive assessments for the Lenawee County Farmer's Mutual Insurance Co. at the Tecumseh State Savings Bank on Thursdays from Dec 3, 1908 to Jan. 7, 1909. R. W. COLE, Treasurer.

Women's Home Companion for Christmas

The Christmas Number of WOMEN'S HOME COMPANION is one of the most beautiful of the holiday magazines. Its cover is in blue and gold—depicting the Madonna and Child There is a beautiful painting in color by James Montgomery Flagg, occupying a full page. Another delightful and unique feature consists of two big pages of old-fashioned Christmas Carols, with decorations by Ernest Haskell.

THE OLD RELIABLE

Lilley State Bank

Pays interest on time Certificates of Deposit at the rate of 2 1-2 per cent. if left six months, and 3 per cent if left one year.

Capital Stock	$40,000.00
Stockholders Individual Liability	40,000.00
Surplus and Undivided Profits	18,000.00

LILLEY STATE BANK

LUCIUS LILLEY, Pres.

SAD DEATH

Mrs. H. R. Conklin Received Telegram from Mr. and Mrs. C. E. Triplett in Bangor, Me.

STATING THE DEATH OF THEIR SEVEN YEAR OLD SON, GEORGE.

Body Will Arrive here on Saturday for Burial.

Mrs. H. R. Conklin received a telegram from her sister Mrs. C. E Triplett, in Bangor, Me, telling of the death of George, her seven years old son. The particulars of the case were not stated in the telegram, but Mrs. Conklin thinks his death must have been the result of an accident, as she had scarcely finished reading a letter from Mrs. Triplett, in which she said they were all well, when she received the telegram.

The body will arrive here sometime Saturday. No arrangements can be made for the funeral, until further word is received from the family.

Baptist Church Members over Fifty Years of Age are Honored.

The members of Rev. Kamm's Sunday school class, gave a 6 o'clock dinner at the church Tuesday evening, in honor of the church members, who had reached the fiftieth mile stone or more.

About forty-five responded to the delightful invitation, spending one of the pleasantest evenings, in the history of the church.

Presbyterian Fair.

The Annual Xmas Sale and supper given by the ladies of the Presbyterian church will be held Thursday afternoon and evening, Dec. 10, at Witherell hall. Fancy articles, aprons, comfortables, Kimonos, dolls, candies, etc. will be on sale. Everybody come and see the display.

IMMEDIATE RELIEF

From Coughs, Colds, Sore Throats and Hoarseness, by Using Hyomei

When you catch cold you want to get rid of it as quickly as you can. You don't want to lie around the house for a week swallowing nauseating drugs You know when you do this that you are not only making your own life miserable, but are a nuisane to everyone about you.

Why not avoid all this; why not relieve your cold in five minutes; why not cure it over night? You can do it by using Hyomei, the sure and guaranteed cure for Colds, Coughs, Sore Throat, Catarrh, Bronchitis and Asthma.

Hyomei is medicated and antiseptic air; you breathe it into the lungs through a small pocket inhaler, and its soothing influences as it passes over the inflamed membrance of the respiratory tract, stops the mucous discharge, allays the inflammation, and the cold is cured. A complete Hyomei outfit costs $1.00, and C. A Wright & Son's drug store will refund your money if it fails to cure.

Husband and Wife Cured.

I had a bad form of catarrh. My left nostril was closed entirely. There was also a constant dripping of blood from the right. I only used Hyomei a little over two weeks, and am now cured. My husband was also cured of catarrh and lung trouble two years ago by Hyomei. —Mrs. Harry Obney, Alliance, Ohio.

Washington Spitzenburg Apples
California Navel Oranges
Florida Satuma Oranges
California Valencia Oranges
Florida Grape Fruit
Pink Malaga Grapes
We always have the best in Fruits.

ANDERSON BROS.

Phone 91--- GROCERS --Macon Phone

HORSE BLANKETS

A Fine Stock to Select From

Wool -- Plush -- Fur Robes

Everything in Horse Clothing

Satterthwaite Bros.

SWEEPING COMPOUND

The ladies must know a good article when they try it, for our sales on Orange-Cedar have been far better than we expected and have had to order another lot already. We have sold a lot for store use on wood floors and it gives the best of satisfaction. It keeps down all the dust, keeps out the insects and moths, leaves pleasant odor in the house.

Try a 25c box or get sample package and see for yourself.

Slayton & Son

Bargains in Baking Powder

Perfect Baking Powder

25c Can only 10c
15c Can only 6c

Every Can Guaranteed, Your Money Returned If Not Satisfactory

PHONE 39 *AVERY & CO.*

OYSTERS

Fresh Oysters all the time. Just the thing for soup on these cool fall days

For 35 per quart.

HARRY MARSH.

WITHERELL BLOCK.

DR. P. B. HARDY

PHYSICIAN AND SURGEON

Especial attention given diseases of the Stomach, Throat, Nose Ear, diseases of women and General Surgery

HOURS:—12:30 P. M. to 3 P. M. 6:30 P. M. to 9:30 P. M.

Office over Tecumseh State Savings Ban Telephone No. 268.

DR. H. R. CONKLIN,

PHYSICIAN AND SURGEON

Especial attention given to Diseases of the Eye and the Fitting of Glasses.

OFFICE HOURS { 12 to 3 and 7 to 8 p. m.

TELEPHONE No. 300

NORMAN L. SAGE, M. D.

OSTEOPATHIC PHYSICIAN.

Detroit, Mich.

At Tecumseh—Wednesday and Saturday A. M., at residence of SAMUEL HAIGHT

Save The Pieces

Lenses Matched and Frames Repaired

I will be at my office over J. J. Belcher's store every day except the 3rd Tuesday of each month.

S P. HOSMER,

OPTICIAN.

Dental Parlors

of

W. D. REED, D. D. S.

Chicago St., Tecumseh.

Crown and Bridge work, Aluminum, Silver and Rubber plates and all of the specialties known to modern dentistry. Gas or vitalized air administered.

Office over Avery & Co's store.

Dental Parlors

of

E. D. BROWN, D. D. S.

Filling, Crown, Bridge and platework Local and complete anaesthetics ad ministered for painless extraction. Office over Orr's Drug Store. Phone, 192

A. C. AYLESWORTH,

Licensed Auctioneer, Real Estate, Stock and General Salesman.

Will attend all sales in city or country, at reasonable rates.

Headquarters and all dates made Herald office.

FRANK DAVIDSON,

Licensed Auctioneer. Farm and Stock Auctions.

Attended to promptly and in satisfactory manner. Terms reasonable.

Headquarters at Herald office where all dates are made. State 'phone 504 East.

For headache Dr. Miles' Anti-Pain Pills.

Dr. Miles' Anti-Pain Pills relieve Headache, Neuralgia and all Pain.

There never was a man so wise that some woman couldn't make a fool of him.

By strengthening the nerves which control the action of the liver and bowels Dr. Miles' Nerve and Liver Pills cure constipation. 50 doses 25 cents.

Live your life so that when your obituary is written it can tell the truth without doing harm to your memory.

If our gubernatorial candidates could but remember one-fiftieth of the people "they are glad to meet" during the campaign, their minds would indeed, be marvels.

TECUMSEH MARKETS

LIVE STOCK.

Steers	3½	5
Heifers	2	3
Cows	1	3
Veal calves	6½	7
Hogs No 1	5½	5½
Roughs	3½	
Sheep	2	3½
Lambs	5	
Fowls	7½	8
Springers	7½	8½
Ducks	7½	
Turkeys	13	
Geese	7	
Old Roosters	5	

DRESSED MEATS.
Wholesale

Beef, by side	7½	9
Hogs	8	
Veal	10	
Mutton	9	
Spring lamb	12	13
Lard	11	
Hides, green	5	
Veal skins, green	7	
Sheep pelts	.25	1.50
Tallow	1½	3
Timothy ℔ ton	7.00	10.00
Clover ℔ ton	6.00	
Bran ℔ cwt	1.20	

GRAIN, SEED AND HAY.

Wheat	99	1.01
New Oats	.47	.48
Clover seed	4.00	5.00
Corn shelled	75	80
Corn in ear ℔ cwt	.90	
Middlings ℔ cwt	1.50	
Corn meal ℔ cwt	1.70	

PROVISION MARKET.
Wholesale

Butter	23
Eggs	27
Beans ℔ bushel	2.40
Potatoes	50

The old fashioned way of dosing a weak stomach, or stimulating the Heart or Kidneys is all wrong. Dr. Shoop first pointed out this error. This is why his presciption—Dr. Shoop's Restorative—is directed entirely to the cause of these ailments—the weak inside or controlling nerves. It isn't so difficult, says Dr. Shoop, to strengthen a weak Stomach, Heart, or Kidneys, if one goes at it correctly. Each inside organ has its controlling or inside nerve. When these nerves fail, then those organs must surely falter. These vital truths are leading druggists everywhere to dispense and recommend Dr. Shoop's Restorative. Test it a few days, and see Improvement will promptly and surely follow. Sold by all dealers

Thanksgiving is a good thing; thanksliving is better.

Every case of backache, weak back, bladder inflammation and rheumatic pains is dangerous if neglected, for such troubles are nearly always due to weak kidneys. Take DeWitt's Kidney and Bladder Pills. They are antiseptic and soothe pain quickly. Insist upon DeWitt's Kidney and Bladder Pills. Regular size 50c. Sold here by all druggists.

One can not judge of a man's importance by the number of badges on his coat

More people are taking Foley's Kidney Remedy every year. It is considered to be the most effective remedy for kidney and bladder troubles that medical science can devise. Foley's Kidney Remedy corrects irregularities, builds up worn out tissues and restores lost vitality. It will make you feel well and look well. Sold by all druggists.

Every farmer should take part in politics, but it is better to get the corn husked first.

For a mild, easy action of the bowels, a single dose of Doan's Regulets is enough. Treatment cures habitual constipation. 25 cents a box. Ask your druggist for them

Keep the soundest parts of old grain sacks for patches to mend the others with.

DeWitt's Carbolized Witch Hazel Salve has many imitators. There is one original, and the name DeWitt is on every box. Best salve for burns, scratches and hurts. It is especially good for piles. Sold by all druggists.

The man who is continually waiting for something to turn up is usually turned down.

Preventics, the new Candy Cold Cure Tablets, are said by druggists to have four special specific advantages over all other remedies for a cold. First—They contain no Quinine, nothing harsh or sickening. Second—They give almost instant relief. Third—pleasant to the taste, like candy. Fourth—A large box—48 Prevents—at 25 cents. Also fine for feverish children. Sold by all dealers

If it is true, as some wise men argue, that we are what we eat, what is the man who feeds exclusively upon pork?

Stops itching instantly. Cures piles, eczema, salt rheum, tetter, itch, hives, herpes, scabies—Doan's Ointment. At any drug store.

In painting don't use small dabs and strokes. Make long, even, careful sweeps; and there will be no mare's tails and clouds in your work.

A PERSONAL APPEAL

If we could take to you personally about the great merit of Foley's Honey and Tar, for coughs, colds and long trouble, you never could be induced to experiment with unknown preparations that may contain some harmful drugs. Foley's Honey and Tar costs you no more and has a record of forty years of cures. Sold by all druggists.

When you need a helping hand, and one is offered you, grasp it with all the vigor and vim at your command. Do not be a cad and pretend you do not need it.

Foley's Orino Laxative cures chronic constipation and stimulates the liver. Orino regulates the bowels so they will act naturally and you do not have to take purgatives continuously. Sold by all druggists.

When a man's wife is away from home he feels free to act as he did when he was a bachelor—but he seldom does it.—Ex.

HIDDEN DANGERS.

Nature Gives Timely Warnings That No Tecumseh Citizen Can Afford to Ignore.

Danger Signal No. 1 comes from the kidney secretions. They will warn you when the kidneys are sick. Well kidneys excrete a clear, amber fluid. Sick kidneys send out a thin, pale and foamy, or a thick, red, ill-smelling urine, full of sediment and irregular of passage.

Danger Signal No 2 comes from the backs. Back pains, dull and heavy, or sharp and acute, tell you of sick kidneys and warn you of the approach of dropsy, diabetes and Bright's disease. Doan's Kidney Pills cure sick kidneys and cure them permanently. Here's Tecumseh proof.

J. H. Welch, living on Union st., Tecumseh, Mich., says: "I can heartily recommend Doan's Kidney Pills as they proved beneficial to me. Years ago I strained myself and injured one of my kidneys, began treatment at once but was not helped. At night my rest was disturbed by the frequent action of the kidney secretions, thus causing me to arise in the morning tired and unrefreshed. Finally I begun using Doan's Kidney Pills, procured at Wright & Son's drug store, and now feel better than for several years. I have recommended Doan's Kidney Pills to a number of friends who have used them with the same satisfactory results."

For Sale by all Dealers. Price 50c. Foster-Milburn Co., Buffalo, N. Y. Sole Agents for the United States.

Remember the name—Doan's—and take no other

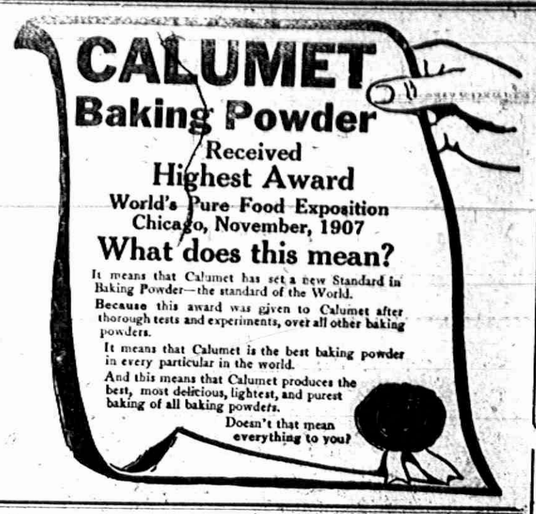

THATCHING.

The Ancient Art In the Low Countries and In England.

Once upon a time two amateur botanists were hunting bog mosses on Exmoor, on the confines of the land of Lorna Doone. About the hour of luncheon they found that their enthusiasm had led them far afield, a good hour and a half from the farmhouse which they had made their temporary headquarters. The only place which yielded promise of food was a shepherd's shack half a mile distant, so thither they went. That the shack, or, rather, its owner, a small, wiry, dark man with curly hair, could offer nothing better than brown bread, which was woefully "clit," or heavy, and raw onions is neither here nor there. The point was that the roof of the shack was artistically thatched with layers of plaited reeds.

"Feyther taught I th' way to do un," explained the shepherd, with an upward jerk of his thumb toward the roof. "An' his feyther taught 'im avore that, an' his feyther avore that, an' back an' back twill nobody can think."

"A hereditary art evidently," said one of the moss hunters to his companion. "But I never saw thatches like these outside of the Low Countries. Safe bet that this fellow is of Dutch descent." Then he said to the man of Devon, "And what is your name, may I ask?"

"Well," replied the shepherd, "most volk call I Van, but ma right name be Henry Van Torp. They do say that ma gurt-grandfeyther were a-vittin' against England an' were took prisoner an' married a Devon girl an' settled 'ereabout"—he indicated the southward sweep of the moor—"but there be a lot of voolish tales to ma think in'."—Craftsman.

LOOKING BACKWARD.

What Is the Earliest Event In Life You Can Remember?

"I can remember back to my fourth year," said a physician. "I was four during the Philadelphia Centennial of 1876, and I remember two Centennial scenes well. One was a great room full of brass band instruments—horns so big and yellow and shiny that they delighted me. I remember, too, a Turkish coffee room. My father took me into this room. Turks in native dress served the coffee. I liked the place at first; then I saw that it was noisy. The native waiters shouted horribly. I was frightened. I was on the point of tears, but whether I cried or not I can't tell you."

"I can remember back to the time when I was three," said a lawyer. "At the age of three my family took me to Cape May. I saw my father out in the water. He laughed and held out his arms to me, and, all dressed, I ran into the sea to him."

"All of us," said a psychologist, "can remember back to our fourth year. Some of us can even remember back to the second year. It would make an interesting article, a compilation of the earliest memories of a lot of people. The trouble, as a rule, is to fix the date of these memories, so as to be sure of our age at the time."—Pittsburg Press.

Explanations In Order.

A man whose wife was extremely jealous planned a pleasant surprise for her in the form of a trip to New York to see "The Merry Widow" and wrote a friend in the city to let him know the earliest date for which he could secure seats. The next day when he was away from home the following telegram was delivered there, addressed to him, but opened by his wife:

"Nothing doing with the widow until the 10th. Will that suit you?"

Explanations were demanded.

Liberality.

Little Jimmie, who had just received a box of mixed candy, passed it around to treat the family, saying: "Help yourself to all the chocolates you want. I don't like them."—Exchange.

To stop any pain in 20 minutes, take one of Dr. Shoop's Pink Pain Tablets. See formula on the box. Ask your Doctor or Druggist about this formula. It can't be bettered. Womanly pains, head pains, any pain gets instant relief. Box of twenty Pink Pain Tablets, 25c. Sold by all dealers.

VINOL CURES CHRONIC COUGHS, COLDS AND BRONCHITIS

After Other Remedies Fail

"I have been troubled with a chronic cold and bronchitis for a long time and have tried many remedies without finding relief. Through the kind suggestion of a friend I tried Vinol, and after taking four bottles, am entirely cured." A. H. Wilde, 732-8th Avenue, Minneapolis, Minn.

S. McDonald, 147 W. Congress St. Paul, Minn., writes: "I contracted a severe cold last winter and thought I would never get rid of it. I tried Vinol as a last resort, and it has completely cured me."

Vinol combines two world-famed tonics, the healing, medicinal properties of cod liver oil and tonic iron, deliciously palatable and agreeable to the weakest stomach. For this reason, Vinol is unexcelled as a strength-builder for old people, delicate children, weak and run-down persons, after sickness and for Chronic Coughs, Colds and Bronchitis.

VINOL is sold in Tecumseh by C. A. Wright & Son, Druggists.

CORRESPONDENCE.

HOLLOWAY.

Mr. and Mrs. A D. Macham had as guests Thursday, their children, grandchild, Allan Giles and parents, Mr. and Mrs. John Macham.

Mr. and Mrs. A. H. Lewis assisted by their daughter, Miss Jennie Bartholomew entertained their mothers, Mrs. John Lewis and Mrs. Crittenden and Chas. Bartholomew and wife.

Mr. and Mrs. Frank Gobba had as guests Thursday, their parents, Mr. and Mrs. Chas. Gobba and Albert Gobba and family.

Dr. Nixon took Mrs. Dole and son to Tecumseh Saturday in his auto, where they remained for an over Sunday visit with her parents.

Miss Ellen and C. F. Atwell entertained to Thanksgiving dinner, their uncle, Conrad Atwell and family, Mrs. Jane Kelley and Mr. and Mrs. R G. Rixom.

Mrs. Bower of Detroit, visited her sister, Mrs. J. P. Schwab and parents, Mr. and Mrs. Taft over Sunday.

Adolphus Russell and Jamie McIntyre were each awarded a box of bonbons by their teacher, Miss Mary Humphrey for perfect lessons in geography.

Miss Edna Giles and Ira Wilmuth were calling at the home of B. E. Giles Saturday.

Harvey Dawson was home over Sunday from his school at Ogden Center.

Miss Edna Lewis is spending the week at Deerfield with her brother Gordon and family.

Mr. and Mrs. Jay Hollenbeck entertained on Thursday, the latter's parents, Mr. and Mrs Larkin of Jasper, Mr. Young and family of Morenci, and Rev. Larkin and family of Ridgeway.

The ladies Aid society will hold a handkerchief and apron bazaar and chicken pie supper Saturday afternoon and evening, Dec 5 at Holloway, Grange hall.

Rev. and Mrs. H. B. Dunning spent Thanksgiving with their son and wife in Tecumseh

Chas. Lewis and family were at Weston spending Thanksgiving with Mrs. Lewis' parents, Mr and Mrs. Omstead.

Wm. Kerr and daughter, Miss Della ate Thanksgiving dinner with Mr. and Mrs. Clarence Holdridge.

J. L. Richard and daughters, Alice and Bernice and Hobart Mitchell and family were entertained at the home of Mrs. Alexander Richard in Tecumseh.

John Rennie Jr. went to Detroit Wednesday for an indefinite stay.

I. G. Rawson went to Adrian Wednesday and remained until Thursday morning as a guest at the Chas. Baird home

Mr. and Mrs. John McElroy entertained on Friday, Rev. and Mrs. H. B. Dunning and Mr. and Mrs. B. I. Laing.

Mr. and Mrs. Lee McConnell, north of the village, entertained their children and grandchildren on Thursday.

Fred Rector of Tecumseh, was calling on his aunt, Mrs. A. D. Macham Friday.

Mr. and Mrs. Bret Simons of Raisin Center, Coley Bruin of Adrian, Chas. Pfund and family and Will Fletcher and family were Thanksgiving guests at the Bruin home.

Mr. and Mrs. Thomas Ott entertained their children and grandchildren to a rabbit supper Thanksgiving.

Mr. and Mrs. Bert Hoadley of Adrian, were Thursday guests at Bernard Russell's.

Mr. and Mrs. John Marine had as Thanksgiving guests, Mr. and Mrs. John Marine and daughter, Miss Lillie and Mr. and Mrs. Herman Marine.

A. T. Carpenter, and sons spent Thanksgiving at Mr. Cheevers' in Britton.

Ed Illenden and family of Madison, and Mr. and Mrs C. L. Fowler and daughter Lucile, ate Thanksgiving dinner with E. R. Rogers and family.

Mr. and Mrs. John Gafner entertained on Thursday, their parents, Mr. John Gafner of Deerfield, Ernest Prang and family of Adrian, Mr. and Mrs. Fred Filter and daughters, Rosa and Emma and son Henry.

Mrs. Adams came from Toledo Friday for a visit with her neice, Mrs. Merritt Grange and nephew, C. L Fowler.

Mrs Jennie Dole and son Harris of Adrian, came Friday morning and remained until Saturday as a guest of her sister, Mrs J. W. Nixon. Mrs J. L Calhoun was also a guest of Mrs Nixon Friday.

Miss Mattie Wilson was in Adrian Thursday as a guest of her friend, Miss Mae Patch. Miss Helen Fowler returned with her for an over Sunday visit at home.

Little Roy Lewis is on the sick list

Mrs Otis Chaffee and two sons were calling on her sister in Palmyra Sunday.

Mr. and Mrs. E. M. Lewis and daughters, Nellie and Edna, son Elmer J. and grand daughter, Helen Philo were spending Thanksgiving with Mr. and Mrs. Frank Smith on the Prairie.

Mrs. Andrew McWilliams and Miss Annie Rainey were Tecumseh shoppers Saturday.

Mr. and Mrs. Ernest Ash of Toledo, Clyde Ash of Detroit, and Mr. and Mrs. James Ash and three daughters spent Thanksgiving at the home of Frank Bliss at Little Hope.

Mr. and Mrs. Will Britton and daughter Imo, I. W. Calhoun and family of Adrian, and Mr. and Mrs. J. L. Britton of Britton, were entertained at Thanksgiving dinner at the home of W. P. Rainey.

Will Dawson and family, Mr. and Mrs. Archie Dawson, Arthur and Vincent Dawson were entertained at the home of their sister, Mrs Harry Bliss in Adrian on Thursday.

Miss Richa Smith was spending last week with her parents near Wellsville.

Mr. and Mrs. Eugene Drouillard attended church at Deerfield Sunday.

Mr. and Mrs. Herman Beening were spending Thanksgiving with friends in Dundee.

Mr. and Mrs. M. D. Billmeyer were at the home of Mr. and Mrs. O. A. Chase of Little Hope on Sunday.

Mrs. James Bloomer and daughters, Olive and Mary ate Thanksgiving dinner with Mrs. Martha Bloomer in Britton.

Mr. and Mrs. Ira Wilson entertained Mr. and Mrs. Fred Fagan of Tecumseh, to Thanksgiving dinner.

Will Binns and family, including his mother, Mrs. Elizabeth Binns, were at the home of Mr. Cheever in Britton Thursday.

Mr. and Mrs. Guy Pocklington and children were spending Thanksgiving with her sister in Wyandotte.

Mr. and Mrs. Eugene Drouillard and daughter, Miss Anna were spending Thursday with Mr. and Mrs. Isaacson in Adrian.

Mr. and Mrs. Ira Wilson and son Clare, were visiting at John Scot's in Tipton Sunday.

Mr. and Mrs. Merritt Granger had as guests Thursday, Mr. and Mrs. M. D. Billmeyer.

GUILTY OF COUNTERING

Passing counterfeit money is no worse than substituting some unknown worthless remedy for Foley's Honey and Tar, the great cough and cold remedy that cures the most obstinate coughs and heals the lungs. Sold by all druggists.

MACON.

W. A. Bailey and family spent Thanksgiving at Saline.

The ladies' Aid society of the M. E church will hold a chicken pie dinner at the home of Mrs. James Lindsley Dec. 9. Men especially invited. Dinner 15c.

Mrs. Ellora Wilkins is spending the week in Tecumseh and Clinton.

Miss Linna Robison, who teaches west of Clinton, spent Thanksgiving with her parents, Mr. and Mrs. F. Robison.

Mr. and Mrs. Chas. Allen and son spent Thanksgiving with her parents.

Geo. Thomas of Grand Rapids, visited friends here from Friday until Monday.

Mr. and Mrs. Earl Payne and Willie Camburn of Ypsilanti, spent Thanksgiving at Elmer Camburn's.

Mr. and Mrs. E. R. Gaskell and son Gerald, spent Thanksgiving with Macon friends.

Mr. and Mrs. James Thomas and son of Leonidas, are visiting Macon friends.

A Dangerous Operation

is the removal of the appendix by a surgeon. No one who takes Dr. King's New Life Pills is ever subjected to this frightful ordeal. They work so quietly you don't feel them. They cure constipation, headache, biliousness and malaria. 25c at C. A. Wright & Son's drug store.

MICHIGAN BRIEFS.

Captain Frank Newberry of Detroit, acquitted of conspiracy, has been reduced to the rank of patrolman.

Thomas B. Meyers of Grand Rapids, who was shot in the leg while hunting, is dead. It was necessary to amputate his limb.

The large livery barn of William S. Robinson at Honor, with a large part of the stock of vehicles, has burned; no insurance.

Fire completely destroyed the City hotel at St. Clair, an old landmark. The value of the property is well covered by $4,000 insurance.

Shortly after the new year, E. N. Dingley, former editor and publisher of the Evening Telegraph, will launch a new paper in Kalamazoo, known as the Evening Press.

Judge Knappen in the United States district court at Grand Rapids has fined the Stearns Salt & Lumber company of Ludington $10,000 for accepting rebates from the Pere Marquette.

Mrs. Claude W. Buckley of Battle Creek, the young mother who saved her babe's life by carrying it from a burning room while her own clothing was on fire, is dead from her burns.

Governor Warner is making inquiries of the governors of other states regarding their methods of handling asylums and administering liquor laws and will make some strong recommendations in his message.

Members of the Turtle Lake club, near Alpena, seem to have been more fortunate in hunting deer this fall than any other sportsmen in this section. The club members, in all, have killed about twenty-five deer.

Does the Baby Thrive

If not, something must be wrong with its food. If the mother's milk doesn't nourish it, she needs *Scott's Emulsion*. It supplies the elements of fat required for the baby. If baby is not nourished by its artificial food, then it requires

SCOTT'S EMULSION

Half a teaspoonful three or four times a day in its bottle will have the desired effect. It seems to have a magical effect upon babies and children. A fifty-cent bottle will prove the truth of our statements.

Send this advertisement, together with name of paper in which it appears, your address and four cents to cover postage, and we will send you a "Complete Handy Atlas of the World."

SCOTT & BOWNE, 409 Pearl St., New York

INDIANS ELOPED.

Chap From West Took Girl From Carlisle School.

Carlisle, Pa., Dec. 3.—Superintendent Friedman of the Carlisle Indian school has sent out telegrams to chiefs of police in several cities, asking for the arrest of an Indian couple who eloped from the school.

The girl was a scholar at the institution, but her lover came here from the west. The superintendent declined to permit the wedding without the consent of the parents of the girl.

Instead of waiting the approval of their western home, the couple eloped.

Advanced Singular Cause For Divorce.

Grand Rapids, Mich., Dec. 3.—Benjamin Livingstone, an Ada township farmer, has been given a divorce from his wife, Almada Livingstone, in the court here on the ground of desertion. Livingstone in his bill alleges that his wife was a staunch member of the Woman's Christian Temperance union, and as such she refused to prepare his meals and look after their home, because, as he says she put it, her duty in life was on a higher plane.

Not Guilty of Larceny.

New York, Dec. 3.—John G. Jenkins, Jr., formerly president of the Jenkins Trust company of Brooklyn, has been found not guilty of the larceny of $50,000 of the funds of that company by a Brooklyn jury.

England's Prettiest Villages.

After a very careful survey we venture to write down the names of the six English villages that we consider the prettiest in the land so far as our own opinion and wide experience are concerned. The choice is made impartially and with full knowledge and due recognition of the claims of each to its high place. Here are the six: Bonchurch, Isle of Wight; Clovelly, Devonshire; Witchampton, Dorset; Sonning, Oxfordshire; Shere, Surrey, and Clapham, Yorkshire.—London Strand Magazine.

Accomplished.

"She's got a future."

"Can she act?"

"No, but she can work her eyes better than any lady in the business, and as for wearing swell clothes—gee, she couldn't do better if she was twins!"—Life.

Very Careful.

Indulgent Uncle—Jack, are you careful about your personal expenses these days? Jack—Yes, sir. I manage, with some effort, to make them balance my income to the exact cent. — Chicago Tribune.

Kennedy's Laxative Cough Syrup stops the cough by allaying inflammation of the throat and lungs, and it drives the cold from the system by gently moving the bowels. Children like it for it tastes nearly as good as maple sugar. Sold by all druggists

Commissioners' Notice.

STATE OF MICHIGAN, County Lenawee. ss.

In the matter of the estate of FRANK M. WILEY, deceased.

The undersigned having been appointed by the probate court of said county, commissioners to receive, examine and adjust all claims and demands of all persons against the estate of said deceased, do hereby give notice that we will meet for that purpose at the Tecumseh State Savings Bank in the village of Tecumseh, Lenawee county, Michigan, on the 18th day of December, 1908, and on the 3rd of May, 1909, at ten o'clock in the forenoon of each of said days.

And that six months from the 2nd day of November, 1908, are allowed by said probate court for the creditors of said estate to present their claims to us for examination and allowance.

Dated November 2nd, 1908

FRED B. WOOD,
JOSEPH H. SHIPP,
Commissioners.

STATE OF MICHIGAN, The Probate Court for the County of Lenawee.

At a session of said court, held at the probate office in the City of Adrian, in said county, on the 2nd day of November, A. D 1908.

Present: Hon. Harry L. Larwill, Judge of Probate.

In the Matter of the Estate of JOEL ROGERS, Mentally Incompetent.

Cecil E. Rogers having filed in said court his petition alleging that said Joel Rogers is a mentally incompetent person and praying that Joseph L. Smith or some other suitable person be appointed as guardian of his person and estate.

It is Ordered, That the 7th day of December, A. D. 1908, at ten o'clock in the forenoon, at said probate office, be and is hereby appointed for hearing said petition;

It is Further Ordered, That notice thereof be given by personal service of a copy of this order upon said Joel Rogers and upon such of his nearest relatives and presumptive heirs-at-law as reside within said county, at least fourteen days previous to said day of hearing;

And it is Further Ordered, That notice thereof be given to all others of his nearest relatives and presumptive heirs-at-law by a publication of a copy of this order, for three successive weeks previous to said day of hearing, in the Tecumseh Herald, a newspaper printed and circulated in said county.

HARRY L. LARWILL,
(A true copy.) Judge of Probate.
E. I. Larwill, Register of Probate.

STATE OF MICHIGAN, county of Lenawee. ss. Probate court for said county.

At a session of the Probate Court for the County of Lenawee holden at the Probate Office in the City of Adrian, on the 28th day of November in the year one thousand nine hundred and eight.

Present, Hon. Harry L. Larwill, judge of probate.

In the matter of the estate of SARAH WELLS, deceased.

On reading and filing the petition of Luella Hancock, executrix upon the estate of said deceased, alleging that the funeral expenses and debts of said deceased, and the expenses of administration thus far incurred, have been fully paid, and praying that her final administration account may be allowed, and for such other order and decree as to this Court shall seem proper.

It is ordered that Monday, the 21st day of December next, at nine o'clock in the forenoon be assigned for the hearing of said petition.

And it is further ordered, that a copy of this order be published in the Tecumseh Herald, a newspaper printed and circulated in said county of Lenawee, for three successive weeks previous to said day of hearing.

HARRY L. LARWILL,
(A true copy.) Judge of Probate.
E. I. Larwill, probate register.

FOUND MRS. GUNNESS.

Oglesby (Ill.) Man Says She Is In His Town.

Laporte, Ind., Dec. 3.—Ira Marsh of Oglesby, Ill., in a letter received by Sheriff Smutzer, insists that Mrs. Gunness and Jennie Olson are in Oglesby. Marsh says that he will produce them as soon as he is sure the reward money will be paid him.

The woman, Marsh writes, arrived in Oglesby last May and joined a man who, Marsh declares, told him of going to meet a widow in Laporte. This man, whose name he does not give, came back to Oglesby after a trip to Chicago in January, 1907, a couple of months after Jennie Olson disappeared from the Gunness place, bringing with him a young wife, who, Marsh declares, is the image of Jennie Olson's photograph.

It is not likely that any investigation of the story will be made.

BONI'S REPUTATION WAS ASSAILED.

Former Wife's Lawyer Accused Him of Attempted Extortion.

Paris, Dec. 3.—The Princess de Sagan, who was Miss Anna Gould of New York, has just had her innings in court in the hearing of the case brought by her former husband, Count Boni de Castellane, to have the children of the union placed in the custody of is mother, the Marquise de Castellane.

Hundreds of women literally fought in the corridors in the palace of justice to gain admission to the court room, where the side of the princess was presented by M. Clemenceau.

Although essaying the impassioned oratorical role played by M. Bonnet last week, M. Clemenceau, cooly and calmly, but with cutting irony and keen ridicule, met the accusations brought against the Princess de Sagan, whose character, he insisted, was blameless. He mercilessly scored the record and character of the Count de Castellane and said he was wholly unfit to have the custody of his children.

He charged that the real purpose of the action was to raise money and satisfy his vengeance on the prince and princess even at the expense of the interests of his children, whose minds he had continually tried to poison.

Neither the Prince de Sagan nor the Count de Castellane were present in court.

Blodgett Left $12,000,000 Estate.

Grand Rapids, Mich., Dec. 3.—The will of Delos Blodgett, multi-millionaire lumberman who died a month ago, has been opened. The bulk of the estate is left in trust to the three children of Mr. Blodgett by his second marriage. The estate disposed of in the will is estimated at between $10,000,000 and $12,000,000. The Children's Home is endowed with $25,000.

Indians Defeat Nebraska 'Varsity.

Lincoln, Neb., Dec. 3.—Outclassing Nebraska state university, the Carlisle Indians here won a brilliant gridiron victory at Antelope park, the final score being 37 to 6 in favor of the visitors. The Indians made sensational gains through the line and were aided at critical times by Hauser's kicking.

BRIEF DISPATCHES.

John D. Armstrong & Co., one of Pittsburg's best known stock brokerage concerns, has just made an assignment.

Fourteen thousand dollars in cash was secured by burglars who blew open the vault of the First National bank at Pepperell, Mass.

Mrs. J. C. Wardell, the leper wife of General Wardell, whose case created such a stir, is dead of leprosy in the county hospital at Los Angeles.

The United States and Germany have arranged for a postal rate on letters between the two countries of two cents instead of the existing rate of five cents.

Dr. John B. Taylor, the former champion quarter-mile runner of the University of Pennsylvania, is dead at his home in Philadelphia from typhoid pneumonia.

In the burning stump of a maple tree on the property of Henry Wolford, a farmer living near Otis, Ind., human bones, cooked into an almost undistinguishable mass, were found.

J. H. Sharrer, commander for Ohio of the Grand Army of the Republic, is dead. He served in the One Hundred and Fifteenth regiment, Ohio volunteer infantry, throughout the Civil war.

Men Lost In Woods Are Found.

Calumet, Mich., Dec. 3.—Two men who were lost in the woods near here have been rescued after having endured terrible hardships. A third man is still missing. The missing man is Seaghar Stimac of Houghton. Rev. Fr. Doser of Ontonagon was found after having been lost in the woods for twenty-four hours. John Mirran of Keweenaw county was also located, after having spent three days in the woods.

"Uncle Jimmy" Left Fortune.

Lapeer, Mich., Nov. 3.—"Uncle Jimmy" Gray, who was one of the few remaining original landmarks of the Lapeer district, has passed away. He had reached his eightieth year and had been a part of Lapeer for sixty-eight of them. James H. Gray was his christening name. He leaves about $75,000, practically all in cash and real estate mortgages.

He Started Fires.

Sault Ste. Marie, Mich., Dec. 3.—Fine and costs amounting to $30, or thirty days in jail, have been imposed on Con Kilbourne by Justice Runnels for starting forest fires.

Died While Making Address.

Philadelphia, Dec. 3.—While making an address before the Pennsylvania grand lodge of Masons here, James M. Beatty, a wealthy retired manufacturer of this city, dropped dead from heart disease.

BISCO'S
Best Cough Syrup. Tastes Good. Use in time. Sold by druggists.
BISCO'S

RAILROAD TIME TABLES.

Lake Shore & Michigan Southern Railroad.

Effective Nov 29, 1908

GOING SOUTH.

Stations	815 Dly except Sun.	809 Dly except Sun.	881 Dly except Sun.	811 Dly
Jackson	6 04 am	10 06 am	3 00 pm	6 50 pm
Tecumseh	7 03 am	11 04 am	3 55 pm	7 35 pm
Adrian	7 33 am	11 33 am	4 30 pm	
Detroit	11 40 am	3 15 pm	6 40 pm	
Toledo	1 40 pm	12 10 pm	4 15 pm	10 20 pm
Chicago	3 00 pm			

GOING NORTH.

Stations	816 Dly except Sun.	812 Dly except Sun.	814 Dly except Sun.	818 Dly except Sun.
Detroit				6 00 pm
Chicago	8 00 am			
Toledo	7 40 am	12 30 pm	5 15 pm	7 00 pm
Adrian				7 40 pm
Tecumseh	8 57 am	1 25 pm	6 30 pm	8 16 pm
Jackson	10 06 am	2 30 pm	7 35 pm	9 25 pm

DUNDEE BRANCH.

GOING WEST.

Station	429 Dly except Sun.	421 Dly except Sun.
Adrian	8 50 am	1 00 pm
Tecumseh	9 20 am	1 55 pm

GOING EAST.

Station	422 Dly except Sun.	431 Dly except Sun.
Tecumseh	10 48 am	3 50 pm
Adrian	11 10 am	4 25 pm
Toledo	12 10 pm	
Chicago	7 00 pm	

Tecumseh and Dundee Trains. Daily except Sunday.

LEAVE TECUMSEH.

Dundee Accommodation ..... 7 10 am
" " ..... 2 00 pm

ARRIVE AT TECUMSEH.

Tecumseh Accommodation ..... 8 25 am
" " ..... 4 30 pm

SPECIAL NOTICE

Coupon tickets can now be procured at this station over best routes to all principal cities in the United States.

G. J. KEMP, Ticket Agent.
J. W. DILT, C. A. G. P. A. Cleveland, Ohio.

FEELING LIVER-ISH This Morning?
TAKE
THEDFORD'S
Black-Draught
Stops Indigestion Constipation
25¢
AT ALL DRUGGISTS
A Gentle Laxative And Appetizer

Kodol For Indigestion

Our Guarantee Coupon

If, after using two-thirds of a full size bottle of Kodol, you can honestly say it has not benefited you, we will refund your money. Try Kodol today on this guarantee. Fill out and sign the following, present it to the dealer at the time of purchase. If it fails to satisfy you return the bottle containing one-third of the medicine to the dealer from whom you bought it, and we will refund your money.

Town _____
State _____
Sign here _____
Cut This Out

Digests What You Eat
And Makes the Stomach Sweet
E. C. DeWITT & CO., Chicago, Ill.
ALL DRUGGISTS OF TECUMSEH.

FOLEY'S HONEY AND TAR
The original LAXATIVE cough remedy.
For coughs, colds, throat and lung troubles. No opiates. Non-alcoholic. Good for everybody. Sold everywhere.
The genuine FOLEY'S HONEY and TAR is in a Yellow package. Refuse substitutes.
Prepared only by Foley & Company, Chicago.
Sold by All Druggists.

Kodol For Indigestion. Relieves sour stomach, palpitation of the heart. Digests what you eat.

PATENTS
PROCURED AND DEFENDED. Send model, drawing or photo for expert search and free report. Free advice how to obtain patents, trade-marks, copyrights, etc. IN ALL COUNTRIES.
Business direct with Washington saves time, money and often the patent.
Patent and Infringement Practice Exclusively.
Write or come to us at
625 Ninth Street, opp. United States Patent Office,
WASHINGTON, D. C.
CASNOW &c.

Dr. Miles' Anti-Pain Pills relieve pain.

Woman's rights—but it's wrong to put such responsibilities upon us!

Nothing equals Dr. Miles' Anti-Pain Pills for

The Tecumseh Herald.

VOL. LIX. NO. 71 — TECUMSEH, MICHIGAN, TUESDAY, DECEMBER 8, 1908. — WHOLE NO. 920

GREAT

..Special Sale..

OF LADIES' and MISSES'

Coats, Suits and Skirts

ALL NEW—this season's Latest Designs—all go at

1/4 to 1/2 OFF

Nothing reserved—every Coat Suit and Skirt included in this sale.

Sale Commences at Once.

Weather conditions for business have been poor. You get the benefit. COME EARLY and get FIRST CHOICE

ONLY 14 MORE SHOPPING DAYS

before Xmas. Time you were thinking about those presents. Come to us. We may be able to help you decide. Our stock is full to overflowing with both the useful and ornamental kind. We will be more than glad to show you.

Millinery Sale Continues.

S. W. Anderson & Son.

"THE STORE THAT TREATS YOU FAIR"

Cloak and Fur

SALE

CONTINUED

Having purchased a lot of Cloaks of a factory closing out stock, we are in shape to commence our sale earlier than ever.

HALF PRICE

on all Silk Waists and about 40 All-wool Dress Skirts

VISIT

our store for Xmas Buying

Anderson & Rosacrans.

Xmas Handkerchiefs? YES!

Xmas Shoppers

will do well to come in and see our line of Useful and Beautiful

XMAS PRESENTS

There are not very many shopping days left. So why wait and be disappointed when you can have first choice? We will gladly lay aside anything you wish to select. Although often said, it's nevertheless true—There's nothing quite so nice as something useful. Our store is full of

Useful, Beautiful Presents

Beautiful creations in Neckties and Neck Muffiers, Dress Gloves, lined and unlined, Combination Hose and Necktie sets, Smoking Jackets, Bath Robes, Handkerchiefs of all kinds, from 5c to $1, plain fancy and initial, Suit Cases.

Also Umbrellas, Fancy Vests and Sweater Coats.

FREE--

We furnish you a nice Xmas Necktie Box with every tie you buy. For your Xmas shopping come to

TECUMSEH'S CHIEF CLOTHIERS

HEESEN & HEESEN,

Tecumseh's Chief Clothiers

Jewelry, the Gift of Gifts.

A HELPFUL LIST

It is intended to assist you in deciding. You'll notice that there's something for everybody—and we wish to add that no more worthy collection of jeweley was ever offered you. Read the list carefully then decide to call early in the day

FOR MEN,
Gold Watches, Rings,
Watch Chains, Fobs & Charms
Cuff Links, Shirt Sets,
Umbrellas, Traveling Cases,
Military Sets.

FOR LADIES.
Gold Watches, Rings,
Brooches, Necklaces,
Bracelets, Shirt Waist Sets,
Hat Pins, Combs,
Veil Pins.

MISCELLANEOUS.
Cut Glass,
Fine China,
Silverware,
Toilet Sets, Brushes, Etc.

HICKS THE Jeweler,

Watch Inspectors L. S. & M. S. and D. T. & I. Ry. — Phone 200 for Correct Time

TOOK MOTHER FOR BURGLAR.

Detroit Boy Shoots Down Parent In Early Morning.

THIEVES ENTERED THE HOUSE

While Mother and Daughter Were at Early Morning Service — Finding House Ransacked on Returning Home, Woman Gave Alarm, and Son, In Excitement, Shot Her.

Detroit, Mich., Dec. 7.—Mistaken by her son, Raymond, for a burglar, Mrs. Gertrude Schmelzer, wife of the late Sgeeant of Police Frank D. Schmelzer, was shot in the throat at her home, 204 Chestnut street, about 6 o'clock in the morning.

Although the bullet passed through te flesh and lodged near the spine, Dr. H. A. Luce, who is attending Mrs. Schmelzer, says that the injury is not a serious one.

Mrs. Schmelzer left for church with her two daughters at 5 o'clock Sunday morning. Raymond, aged twenty-two, and a younger brother, Frank, were still asleep. Returning home an hour later, Mrs. Schmelzer and her daughter found that the house had been thoroughly ransacked during their absence.

With a scream for help, Mrs. Schmelzer started to run up the stairs. Hearing her cries, Raymond seized a 22 caliber revolver and rushed to the landing. Mrs. Schmelzer was part way up the stairs when her son, not recognising her in the darkness, fired point blank at her.

Mrs. Schmelzer sank to the stairway, and Raymond, seeing his mistake, summoned Dr. Luce, who operated on the wound in the hope of removing the bullet, but without success. It is thought that after Mrs. Schmelzer recovers from the shock of the wound the bullet can be removed.

The entire downstairs of the house was thoroughly gone over by the burglars. They took considerably jewelry.

CORNERSTONE LAID.

Bishop Foley Blesses It on Being Put in Place.

Detroit, Mich., Dec. 7.—In the presence of 5,000 people, the cornerstone of St. Leo's Catholic church, Grand River and Fifteenth street, was laid Sunday afternoon with elaborate ceremonies. The event marked the rapid growth of a parish which has flourished for nineteen years in that section of the city.

The ceremony was attended by clergy from all parts of the city. Rt. Rev. Bishop John S. Foley was escorted from his home by a gorgeous religious pageant headed by the commandery of the Knights of St. John under Colonel Finigan, the Holy Redeemer Greys and all divisions of the Ancient Order of Hibernians in Wayne county, under the direction of Legion No. 10. Two brass bands preceded the parade and were followed by about thirty priests.

Bishop Foley blessed the cornerstone as it was dropped into place.

The new structure was begun about five weeks ago. It is designed to accommodate 1,160 people. It is expected that within a year's time the edifice will be ready for occupancy. It will be heated by a central heating plant separate from the main building.

HAS SHIP GONE DOWN?

If Steamer Clemson Was Wrecked Twenty-four Men Perished.

Duluth, Minn., Dec. 7.—One week has passed without news since the steamer D. M. Clemson, owned by A. B. Wolvin of Duluth, passed the Soo, bound up from Lorain, O., on her last trip of the year. Her owners say that in all probability the vessel foundered in the terrific storm that raged at the lower end of Lake Superior early in the week, or is stranded somewhere on the north coast. In either event, the entire crew of twenty-four men, officers, may have perished.

The Wolvin Steamship company has started out tugs on a thorough patrol of the entire north shore, from Port Arthur to the Soo and from the Soo to Isle Royale.

PLAYED ON THIN ICE.

Three Children Lose Their Lives in Vicinity of Boston.

Boston, Dec. 7.—Playing on thin ice has cost the lives of three children in this vicinity. Two young girls, Ethel, aged eleven and Martha, aged ten, daughters of Charles Anderson, drowned in a pond in North Easton.

At Methuen, George Slack, Jr., aged thirteen, lost his life in trying to save his younger brother, Arthur, from the water of Mystic pond. Arthur was saved by a man who head the outories of the boys.

GIVES LIE TO EDITORS.

President Denounces Editorials Appearing In Publications.

BRANDS STATEMENTS FALSE.

Smith's Indianapolis News and Laffin's New York Sun Come In For Drubbing—Controversy Pertained to Panama Purchase—Roosevelt Evidently Much Disgusted.

Hot Springs, Va., Dec. 7.—Some correspondence passing between Presidetn Roosevelt and William Dudley Foulke has been made public by the latter, in a letter to the president Mr. Foulke says:

"The Indianapolis News, not only during the campaign but even after its close, has been repeatedly and continually making serious charges against your administration, as well as against Mr. Taft, in connection with the Panama purchase, as for example the following:"

Here he inserted an article taken from the News. It said in part:

"It has been charged that the United States bought from American citizens for $40,000,000 property that cost these citizens only $12,000,000. Mr. Mr. Taft was secretary of war at the time the negotiation was closed. There is no doubt that the government paid $40,000,000 for the property. But who got the money? We are not to know. The administration and Mr. Taft do not think it right that the people should know. The president's brother-in-law is involved in the scandal, but he has nothing to say. The candidates brother has been charged with being a member of the syndicate. He has, it is true, denied it. But he refuses to appeal to the evidence, all of which is in the possession of the administration and wholly inaccessible to outsiders."

The president felt not disposed to aswer the criticisms, feeling that they were so utterly false.

He said in part:

"The News states in one of its issues that probably some of the documents dealing with the Panama matter have been destroyed. This is false. Not one has been destroyed, and they have been accessible to every human being who cared to look at them ever since, and are accessible now.

"The News gives currency to the charge that the 'United States bought from American citizens for $40,000,000 property that cost these citizens only $12,000,000.' The statement is false. The United States did not pay a cent of the $40,000,000 to any American citizen."

In answering one statement the president says:

"Really, this is so ludicrous as to make one feel a little impatient at having to answer it."

The president winds up by saying:

"Mr. Delavan Smith is a conspicuous offender against the laws of honesty and truthfulness; but he does not stand alone. He occupies, for instance, the same evil eminence with such men as Mr. Laffan of the New York Sun, editorials of whose paper you or others have from time to time called to my attention.

"The fact is that these particular newspapers habitually and continually, and as a matter of business, practice every form of mendacity known to man."

Cleveland, O., Dec. 7.—Mr. Delavan Smith was shown a copy here of the letter of President Roosevelt while on a train, and he made the following reply:

"The president's comments on the Panama editorial are based on statements made by a prominent New York paper, not the New York Sun, which the Indianapolis News printed at the same time, with many other papers, giving full credit to the source from which they obtained it. In making the editorial comment to which the president takes exception the editor of the News credited its information to the New York paper making the charge and distinctly disclaimed any responsibility for its accuracy."

THEIR CANOE TIPPED OVER.

Young Botanist and Companion Lost Their Lives in Potomac.

Washington, Dec. 7.—Joseph H. Painter, aged thirty, a botanist in the National museum, and his companion, Robert Wallace, aged sixteen, were drowned while trying to shoot the rapids at Stubblefield falls in the Potomac river, about ten miles north of the city.

Was Detroit Man.

Ossingni, N. Y., Dec. 7.—The body of a well dressed man who shot and killed himself here has been identified as that of William Seem, twenty-nine years old, of Detroit. The cause of the suicide is not known.

HOUSE AND SENATE MEET.

Second Session of Sixtieth Congress Opens Today.

ASSEMBLE AND ADJOURN.

Legislators Separate After Short Session In Order to Pay Respects to Memory of Late Senator Allison. Will Listen to Message From the President Tomorrow.

Washington, Dec. 7.—As the hands of the clock in the hall of representatives in the national capitol converged at noon today Representative Joseph G. Cannon of Illinois let fall the gravel that is the outward symbol of his authority as speaker of the house of representatives and announced in his usual short, sharp tones that the members of the house would come to order. As he did so the voices of the legislators, blended in a babel of discussion that filled the immense hall, were suddenly stilled, and they awaited in reverent silence the opening prayer of Chaplain Couden.

While this scene was being acted in one end of the capitol another very similar, but on a much smaller scale, took place at the other end at the same minute as the senate was summoned

SPEAKER CANNON.

from its private conversation to public business by the voice of Vice President Fairbanks.

Following the divine invocation in the two houses there were the usual scenes of swearing in of new members, escorted up to the seats of the presiding officers by their colleagues. As the present session is the second session of the Sixtieth congress, no organization was necessary, Speaker Cannon retaining his authority by virtue of his former election, and Mr. Fairbanks as ex officio presiding officer of the senate. The only changes that will be made are those in the committees, made necessary by deaths and resignations.

Death Causes Adjournment.

Today's session was very short. After the absolutely necessary business was transacted the two houses adjourned for the day in order to pay proper tribute to the memory of the late Senator Allison of Iowa. His successor, Albert B. Cummins, was sworn in today.

Before the house was called to order the crowds of visitors that filled the gallery spent the time of waiting by singling out for comment well known members. The latter seemingly paid no attention to the comments, which reached them, if at all, only in confused murmurs, and circulated among their colleagues, renewing old friendships, congratulating those whose efforts had resulted in success at the polls and condoling with those who were elected last month to remain at home. Prominent among the men who were the recipients of the latter mournful attention could be marked Representatives Hepburn of Iowa and Landis and Overstreet of Indiana, erstwhile leaders on the Republican side of the house. Judging from their outward appearance, however, these three, with the other unsuccessful candidates for re-election, bore their disappointment with cheerfulness. Their demeanor seemed to indicate that failure to obtain re-election to the house could be regarded in some lights as being far from a calamity.

Democrats Discuss Situation.

On the Democratic side the man who attracted the greatest amount of notice were John Sharp Williams of Mississippi, who has relinquished his post of representative of the house minority in view of his election to a seat in the senate, and Champ Clark, leader of the house Democrats. Each man was made the center of a group of his particular colleagues, discussing the chances of fighting successfully against the strong Republican majority in the house. Fewer Democrats than Republicans suffered defeat last month, the Republican majority being cut down, but the change will not, of course, affect the present session. On the Democratic side the man who was the recipient of the greatest number of condolences seemed to be the aged General Sherwood of Ohio.

Tomorrow the house and senate will listen to the reading of the president's message, after which adjournment will be taken in order to permit of organization for actual work.

DISPROVE LIFE EXISTS.

Physician Determined to Show That Electricity Does Kill.

Trenton, N. J., Dec. 7.—County Physician Frank G. Seammell has announced that he would make an effort to resuscitate the next man electrocuted in the New Jersey state prison in order to disprove the claim of a New York physician recently put that electricity does not kill, but that electrocuted criminals die under the surgeon's knife in the autopsy or in the quick lime in which they are buried.

The next man to be electrocuted is John Mantasanna, who is to die during the week of Dec. 21.

TAFT DINES TONIGHT WITH TAR HEELS.

Guest of North Carolinians at New York Banquet.

New York, Dec. 7.—President Elect Taft will be the guest of honor at the dinner here tonight of the North Carolina society of this city. He has promised to attend and deliver an address to the south.

According to a prominent member of the society, the subject of Judge Taft's speech will be the tariff in its relation to the industries of the southern states. It is declared that he will outline the policy that will be pursued in the effort to win over to the Republican ranks some of the southern states.

The governors of the southern states have been invited to attend the banquet. Among the other speakers will be Walter H. Page, editor of World's Work, who is a native of North Carolina and will preside at the dinner, and President W. W. Finley of the Southern railway.

CASTRO MUST APOLOGIZE.

Else France Won't Let Him Land at Bordeaux.

Paris, Dec. 7.—If President Castro of Venezuela comes to Bordeaux he will not be allowed to set foot on French soil until after he has offered a formal apology for the fashion in which he has flaunted France.

This decision has been arrived at by the cabinet. The decision had been kept a secret for two reasons. First, because it was suspected that Castro would disembark at Santander, Spain, and, second, because his physical condition may be such that humanitarian motives might render immediate care at a hospital imperative.

But should he arrive at Bordeaux and his illness not be serious, the cabinet has determined that some signal redress must be exacted from the Venezuelan president for his ignominious expulsion of M. Talguy, the French charge d'affaires, from that country in January, 1906.

Permission to land therefore will be made conditional upon, first, the despatch of an official telegram of apology to the French government and, after that, the despatch of telegraphic instruction to Caracas for the immediate execution of the arbitral award in the matter of the French claims, which France asserts Castro has ignored.

Wilson Won't Lift Hay Embargo.

Washington, Dec. 7.—Secretary of Agriculture James Wilson is firm in his determination that no hay shall be sent out of the states which have been quarantine by the federal government because of the foot and mouth disease among cattle. For this reason the committee of Michigan hay men, composed of George C. Warren of Saginaw, Albert Todd of Owosso and J. A. Heath of Lenox, who came to Washington with resolutions asking that the embargo be lifted, made practically no progress toward that end.

Champ Clark Minority Leader.

Washington, Dec. 7.—Representative Champ Clark of Missouri has been chosen minority leader of the house of representatives. This took place at a caucus of the Democratic members of that body.

Six Day Bicycle Race.

New York, Dec. 7.—Amid the plaudits of 10,000 spectators, Dorando Pietri, the Marathon runner, at five minutes after 12 o'clock this morning fired the signal that sent fifteen teams of American and foreign bicyclists away in the sixteenth annual six day race around the big saucer shaped board track in Madison Square Garden.

Xmas Cheer

FOR MAN AND BOY AT

McCann Bros.

Our collection of Men's and Young Men's Suit and and Overcoats is complete in every particular, besides offering money saving opportunities without precedent.

Clothcraft Suits, $5.00 to $20.00

Clothcraft Overcoats, $5.00 to $22.00

Come in and let us show you. It's worth while, we promise you. Don't waist money by purchasing clothes of questionable quality, you will save more if you buy better ones here.

By Way of Suggestion:

Xmas Neckwear	25c to $ .75	Fancy Shirts	$ .50 to $3.00
Xmas Mufflers	25c to 3 00	House Coats	5.00 to 8.00
Gloves and Mittens	25c to 2 25	Cardigan Jackets	1.00 to 3.25
Silk Supenders	50c to .75	Sweaters & S. Coats	1.00 to 5.00
Handkerchiefs	5c to .50	Night Robes	.50 to 3.00
Scarf Pins	25c to 1.00	Underwear	.50 to 3.00
Link Cuff Buttons	25c to 1.00	Hosiery	.10 to .50

Fur and Fur-lined Coats, $18 to $45

And don't forget the Boys. They like clothes better than toys. You are always safe in choosing "his" presents here where the most particular men purchase their wearing apparel.

Agents for "The Hawes Hats."

McCann Bros.

THE ONE PRICE CLOTHIERS

This Store will be open evenings from Dec. 15 until after Xmas.

Novelty Store

Christmas is Nearly Here

and I have everything in my store to make both old and young happy—

Doll Cabs, Sleds, DOlls and Toys

of all descriptions to please the little folks.

Toilet Cases, China and Books

for the older ones.

Ida B. Chase

Christmas for Baby.

Foster's Ideal Crib

Accident Proof

Baby can't get out or stick its head through

We have a good selection of

Iron and Wood Beds

for the little ones.

Also High Chairs, Youth's Chairs, Kindergarten Chairs, Nursery Chairs and Rockers.

Guy E. Belding

1908 FALL AND WINTER 1909

I am still at the old stand of Harris & Hiteshu and will continue to give you a hundred cts. in value for every dollars worth of merchandise you purchase.

Our store is full to over flowing in up-to-date New Goods consisting of

Staple aud Fancy Dress Goods, Notions, Trimmings Ladies' and Gents' Furnishings, Ladies', Misses' and Childrens' Coats, Carpets, Curtains, Draperies, Shades, Linoleums, Oil Cloth Boots, Shoes, Rubbers, Felts, Knit Goods, etc

We sell nothing but the best makes of Shoes direct from the Manufactors—W. L. Douglas, Burt & Packard, Pingree, Utz & Dunn and other Standard Makes.

We are closing out all broken lots of Shoes at prices to make them move. We are also closing out all broken lots of Underwear.

To save money come and see us. We will use you nicely and ask you to come again. We know you will come.

T. C. HARRIS

THE TECUMSEH HERALD.

GEO N. STACY,
EDITOR AND OWNER.

Subscription Rates

IN LENAWEE COUNTY

One year, payment in advance.....$1.00
One year, payment after 3 months.....1.25

OUTSIDE LENAWEE COUNTY

One year, payment in advance.....$1.25
One year, payment after 3 months.....1.50

There will be no Deviation from above Rates

Entered at the post office at Tecumseh, Michigan as second class matter

Beware of Ointments for Catarrh that Contain Mercury,

as mercury will surely destroy the sense of smell and completely derange the whole system when entering it through the mucous surfaces. Such articles should never be used except on prescriptions from reputable physicians, as the damage they will do is ten fold to the good you can possibly derive from them. Hall's Catarrh Cure, manufactured by F. J. Cheney & Co., Toledo, O., contains no mercury, and is taken internally, acting directly upon the blood and mucous surfaces of the system. In buying Hall's Catarrh Cure be sure you get the genuine. It is taken internally and made in Toledo, Ohio, by F. J. Cheney & Co. Testimonials free.

Sold by Druggists. Price, 75c.

Take Hall's Family Pills for constipation.

Honest men are almost as scarce as silent women.

Nearly everybody know DeWitt's Little Early Risers are the best pi ls made. They are small, pleasant, sure Little Liver pills. Sold by all druggists

A man without enemies is apt to be shy of friends.

Hoarse coughs and stuffy colds that may develop into pneumonia lover night are quickly cured by Foley's Honey and Tar, as it soothes inflamed membranes, heals the lungs, and expels the cold from the system. Sold by all druggists.

Be sure you are right and then go ahead and ask your wife.

Heavy, impure blood makes a muddy, pimply complexion, headaches nausea, indigestion. Thin blood makes you weak, pale, sickly. Burdock Blood Bitters makes the blood rich, red pure—restores perfect health.

Few people make a success of being good on the installment plan.

Kodol for Dyspepsia, indigestion, weak stomach, sour stomach, gas on the stomach, etc., is a combination of the natural digestive juices found in a healthy stomach with necessary vegetable acids, and is the only thing known today that will completely digest all kinds of food under any condition It is guaranteed to give prompt relief from any form of stomach trouble. Take Kodol and be convinced. It will cure your dyspepsia. Sold by all druggists.

You can always tell a sensible man by the way he agrees with you.

Coughs that are tight, or distressing tickling coughs, get quick and certain help from Dr. Shoop's Cough Remedy. On this account Druggists everywhere are favoring Dr Shoop's Cough Remedy. And it is entirely free from Opium, Chloroform, or any other stupefying drug. The tender leaves of a harmless lung-healing mountainous shrub give to Dr. Shoop's Cough Remedy its curative properties. Those leaves have the power to calm the most distressing Cough, and to soothe, and heal the most sensitive bronchial membrane. Mothers should, for safety's sake alone, always demand Dr. Shoop's. It can with perfect freedom be given to even the youngest babes. Test it once yourself, and see Sold by all dealers.

One-half of the world is only waiting for a chance to do the other half.

"Dr Thomas' Eclectric Oil is the best remedy for that often fatal disease—croup. Has been used with success in our family for eight years"—Mrs. L Whiteacre, Buffalo, N. Y.

Most people shuffle off this mortal coil before they reach the age of discretion.

MRS. McRANEY'S EXPERIENCE

Mrs. M. McRcRaney, Prentiss, Miss., writes: "I was confined to my bed for three months with kidney and bladder trouble, and was treated by two physicians but failed to get relief. No human tongue can tell how I suffered, and I had given up hope of ever getting well until I began taking Foley's Kidney Remedy. After taking two bottles I felt like a new person, and feel it my duty to tell suffering women what Foley's Kidney Remedy did for me." Sold by all druggists.

Marrying for position generally gets you into a very uncomfortable one.

Eat all the good food you like. Quit dieting. You don't have to diet to cure dyspepsia. In fact you can not cure dyspepsia or indigestion that way, but rather you must add strength to the weak stomach by taking something that will digest the food which the stomach cannot digest. Kodol is the only thing known today that will do this, for Kodol is made of natural digestive juices found in a healthy stomach, and it digests all food completely. Kodol is pleasant to take, and is guaranteed to give relief in any case of stomach trouble. Sold by all druggists.

A snob likes a woman who is a past master in the art of making up.

This is Worth Reading.

Leo. F. Zelinski of 68 Gibson st., Buffalo, N. Y., says: "I cured the most annoying cold sore I ever had, with Bucklen's Arnica Salve. I applied this salve once a day for two days, when every trace of the sore was gone." Heals all sores. Sold under guarantee at C. A. Wright & Son's drug store. 25c.

Through The Fiery Furnace.

By EDGAR WELTON COOLEY.

Copyright, 1908, by Edgar Welton Cooley.

let were affixing the plasters. "Would not wonder but they'll disfigure him for life."

"And he ain't any too good lookin' as it is, goodness knows," added Bige sympathetically.

"Go ahead and taunt me," growled Abner in a muffled voice from the environment of his disarranged clothing.

"There," said the doctor finally, fastening the last band and rising to his feet. "Now we must keep him warm. He ought to have a couple of blankets and three or four bedquilts on top of him."

"Sereny," observed Abner a few moments later, peering out from beneath a mountain of bedclothes like a rabbit peeking from under a straw stack, "I don't feel like I was very long for this world. I'm a half cured ham covered with mustard. I feel like a moldy old sandwich." He turned his face toward the wall and groaned.

"Oh, Abner," said Miss Simkins cheerfully, "do try and bear up, Abner!"

"And, Sereny," he resumed weakly, "when they take them poultices offen me I'll be the reddest Moon anybody ever saw. I'll be so lurid that I won't dare to go home for fear of givin' my children the scarlet fever."

"There, there," crooned Miss Simkins cheerily; "don't you go to worryin' about them children, Abner."

He turned and looked at her tenderly. "Sereny," he said, "would you really like to look after 'em—always? Would you care to marry"— He paused suddenly and rolled his eyes like one in mortal agony. His breath came in gasps. His mouth was wide open.

"Fire! Fire!" he roared suddenly, trying desperately to push the covers off. "I'm ablaze from one end of me to the other. I'm a ragin' conflagration. In just three minutes there won't be nothin' left of me but a bed of coals. I'm sufferin' spontaneous combustion, I tell ye! Won't somebody please put me out?"

Miss Simkins wrung her hands in fright. "Oh, Dr. Lavender!" she cried. "Oh, Mr. Eliet! Do something for him, can't you?"

"Mebby I'd better throw a bucket of water on him," said Bige. "Mebby I'd better turn in a fire alarm."

"Consarn ye!" groaned Abner. "I want ye to take them things offen me. They've drawed my wishbone and my spinal column together already, and the soles of my feet are clinging to my kneecaps like a stone bruise to a boy's heel."

"Be there any blisters on ye?" asked Dr. Lavender.

"There's just one," snorted Abner, "but it's bigger than a barn door, and I'm right in the middle of it."

"Too bad," said the doctor solemnly. "When plasters take effect as quick as that it shows his nervous system is a total wreck." He opened his medicine case, took out a bottle, shook it and held it between him and the light.

"I'm afraid, mum," he resumed sadly, "I'll have to give him a dose of this, after all. I hate to do it, but it's the only chance left us." He poured a little into a spoon. Abner was watching him with a florid but anxious face.

"It may cure him, mum," he resumed gravely. "If it does, he will be a well man in ten minutes, but if it doesn't, mum, it will kill him deader than a nit."

Abner clutched the bedclothes convulsively. He tried to speak, but he could only gurgle like cider pouring out of a jug, and a cold sweat broke out all over him.

"N-n-no," he gasped, throwing off the covers and sitting up on the edge of the sofa, "I won't take it! There is nothin' allin' me but just plain foolishness. I came here to court Sereny, and when I saw Bige Eliet comin' I hid in the smokehouse. But I'm goin' home now. I ain't goin' to ask Sereny to marry me. I wouldn't ask any woman to marry a consarned idjit that'll let a couple of heartless heretics make a dogratted dunce of him."

"But I want to marry you!" cried Miss Simkins, laughing and weeping by turns. "I don't care if you have been offered up as a burnt sacrifice. You're passed through the fiery furnace triumphant, and I'll marry you if you say the word, Abner."

She put one arm around his neck and rested her head affectionately upon his shoulder.

"Ugh!" groaned Abner, twisting his face into a horrible grimace. "I love ye, Sereny, and I'll merry ye, but—please don't piller your head on that poultice, Sereny."

The Traces of the Beasts.

On every side in the Malay wilds the traces of the beasts—which here live as scheduled, as safe from molestation, as did their ancestors in pre-Adamite days—are visible on tree trunk, on beaten game path and on the yielding clay at the drinking places by the hurrying stream. Here a belt of mud nine feet from the ground shows that an elephant has rubbed his itching back against the rough bark of a tree, and, see, coarse hairs are still sticking in the hardened clay. There a long, sharp scratch repeated at regular intervals marks the passing of a rhinoceros. Here, again, is the pad mark of a tiger barely an hour old, and the pitted tracks of deer of all sizes and varieties surround the deeply punched holes which are the footsteps of an elephant.—Cornhill Magazine.

Settled the Sign.

When William M. Evarts was secretary of state a new elevator man had been employed in the department who did not know Mr. Evarts by sight. In his car was a conspicuous sign to the effect that by order of the secretary of state smoking was prohibited. One day Mr. Evarts boarded the car in company with a famous senator, the latter smoking a cigar. The new man promptly touched the smoker on the elbow and said, pointing at the notice, "Can't you read that sign?" Mr. Evarts promptly tore down the offending notice and, turning to the elevator man, said: "What sign? I don't see any." The attendant, suspecting something, wisely held his peace, but he followed the pair out and asked the guard at the door who the chap with the large head was. The guard told

A PAIR OF FIRE EATERS

The Principals in the Longest Duel on Record.

IT LASTED NINETEEN YEARS.

The Way the Quarrel Between These Two Hot Headed Frenchmen Began in 1794 and How it Was Continued Until Finally Settled in 1813.

The following duel story presents a striking contrast to those we are now accustomed to hear and gives us some idea of the character of those dashing beaux sabreurs by whose aid Napoleon became the scourge of Europe.

In the city of Strassburg at the close of the eighteenth century soldiers of all ranks had ample opportunities of picking quarrels whenever they wished. A captain of hussars named Fournier indulged in this amusement to his heart's content and became celebrated for his aggressive temper and his address with arms. Strassburg had to reproach him for the loss of her sons, and especially for having challenged without any plausible reason a young man named Blume, whom he killed without the slightest pity.

On the very day of Blume's funeral General Moreau gave a ball, to which were invited all the members of the high bourgeoise. It was desirable to avoid the scandalous scenes which could not fail to take place between the fellow townsmen, perhaps the relations, of the unfortunate deceased and the aggressor, who was styled his murderer. General Moreau therefore desired his aid-de-camp, Captain Dupont, to prevent Captain Fournier from entering the ballroom. Dupont stationed himself in a corner of one of the antechambers and immediately he caught sight of him accosted him abruptly.

"What are you going to do here?"

"Ah, is that you, Dupont? Good evening. Parbleu! You see what I am doing. I am come to the ball."

"Are you not ashamed to come to a ball the very day of the funeral of that poor fellow Blume? What will his friends and relations say?"

"They may say what they please; it is all one to me. But I should like to ask what business that is of yours?"

"It is everybody's business. Everybody is thinking and talking about it."

"Everybody is wrong, then. I don't like people to poke their noses into my affairs. And now, if you please, let me pass."

"You shall not go into the ballroom."

"Indeed! Why not?"

"You must take yourself off. The general orders you to return to your own apartments."

"Am I turned out of the house?"

Dupont shrugged his shoulders.

"Are you aware of the consequences of turning Fournier out of doors?"

"I don't want to hear any of your rodomontades. Just have the goodness to take yourself off."

"Listen!" said Fournier in a fury. "I cannot have my revenge on the general because he is my superior officer, but you are my equal. You have presumed to take your share in the insult, and you shall pay for the whole of it. We will fight."

"Listen in turn," said Dupont. "I have long been out of patience with you. I am disgusted with your bullying ways, and I hope to give you a lesson you will long remember."

Fournier would have gone mad with vexation had he not been consoled by the hope of killing Dupont. But the result of the combat was not what he expected, for Dupont gave him a frightful wound.

"You fence well," said Fournier as he fell.

"Not badly, as you see."

"Yes. But now I know your play. You won't catch me another time, as I will soon show you."

"You wish for another encounter?"

"Parbleu! That's a matter of course."

In fact, after a few weeks' nursing Fournier for the second time was face to face with his adversary. It was now his turn. He gave Dupont a home thrust, with the comment: "You see you hold your hand too low to parry properly. After your lunge you gave me time to stock three inches of cold iron between your ribs."

"This is only the second act," cried Dupont. "We'll come to the catastrophe as soon as possible."

At the third meeting they each received a trifling scratch. So these two fire-eaters, annoyed at such a negative result, agreed to recommence the struggle until one of the two confessed himself beaten. They therefore drew up a treaty to this effect, and whenever the madmen were able to meet they fought. Their persons were marked with numerous scars, yet they continued to cut and slash at each other in most enthusiastic style. Fournier used to observe now and then, "It is really astonishing that I, who always kill my man, cannot contrive to kill that devil Dupont."

After these encounters had continued some years Dupont, now promoted to the rank of general, received orders to join the army of the Grisons. He was not expected and was trying in vain to find a lodging when he perceived a chalet, through whose windows a light was gleaming. He knocked at the door and entered. A man was writing at a bureau. He turned his head and, recognizing his visitor, said before the other could cross the threshold:

"Ah, is that you, Dupont? We will have a little sword play."

"With all my heart," said Dupont to Fournier, who chanced to be the occupant of the chalet, and they set to work, chatting between the passes.

"I thought you were employed in the interior," said Fournier.

"The minister has promoted me to the Fourth corps."

"Vraiment! What a curious coincidence! I command the cavalry there. And so you have only just arrived? I am delighted."

At last General Dupont's sword, after piercing General Fournier's shoulder, struck the wall.

"Sapristi!" shouted Fournier.

"You didn't expect that."

"On the contrary, directly I left my guard I knew I was caught. But 'tis you who don't expect what is going to happen."

During the little dialogue Dupont kept Fournier pinned to the wall as a naturalist would a butterfly.

"Well, what will happen?"

"The moment you stir I shall give you a thrust in the belly. You are a dead man," said Fournier.

"I shall parry your thrust."

"Impossible."

"I shall keep you pinned till you throw down your sword."

"I shall not do that. I intend to kill you."

Fortunately the noise made by the two generals was heard by some officers, who separated the combatants.

Dupont, the more reasonable of the two, sometimes thought of the absurdity of a quarrel which still went on after so many conflicts and at last decided to make an end of the matter.

One morning he called on Fournier.

"Are you come to fix a day for a match?" inquired the latter.

"Yes, but first of all let us talk a little. Listen. I intend to get married, and before doing so I should like to be done with you."

"Oh! Oh!"

"Our quarrel has now lasted for nineteen years. I do not wish to continue a style of life which my wife might consider not exactly comfortable, and therefore I am come to propose a change in the mode of the combat. One of my friends has at Neuilly an inclosure planted with trees, surrounded by walls with two doors, one at each end. At the hour agreed we will go to the inclosure separately, armed with our two holster pistols, to take a single shot with each. We will try which can find the other, and whoever catches sight of the other shall fire."

"That's a droll idea."

"Ten o'clock on Thursday morning—will that do?"

"Agreed. Adieu till Thursday."

They were punctual at their rendezvous, and as soon as they were inside the inclosure they sought each other cautiously. They advanced slowly, cocked pistols in their hands, eye on the watch and ear all attention. At the turn of an alley they perceived each other. They threw themselves behind a couple of trees and waited. At last Dupont resolved to act. He waved the tail of his coat just outside the tree which protected him; then he protruded his arm, drawing it back instantly. Immediately a bullet sent a large piece of the bark flying. Fournier had lost a shot.

After a time Dupont recommenced the same maneuver on the opposite side of the tree trunk without, however, drawing his adversary's fire. Then, holding his hat in his hand, he displayed it as far as the brim. In a twinkling the hat was blown away. Fortunately there was no head inside it. Fournier, therefore, had wasted his second bullet.

Dupont then sallied from his fortress and marched up to his opponent, who awaited him in the attitude of a brave man for whom there is no further hope. When Dupont was close to him he said: "I can kill you if I like—it is my right and my privilege—but I cannot fire at a human creature in cold blood. I spare your life."

"As you please."

"I spare you today, but you clearly understand that I remain the master of my own property, of which I allow you the provisional enjoyment. If ever you give me any trouble, if ever you try to pick a quarrel with me, I shall take the liberty of reminding you that I am the lawful owner of a couple of bullets specially designed to be lodged in your skull, and we will resume the affair exactly at the point where I think proper to leave it today."

So ended a duel begun in 1794 and finished in 1813.—Chambers' Journal.

Her Ancestor.

An Australian woman of great charm and tact tells many amusing stories of the strange questions put to her by people with a thirst for information about her native land.

"It is a very common thing for me to be asked if the bushes are still thick where I live or whether our house is in a 'clearing,'" she says plaintively, "and I know they often regard my veracity as a doubtful quantity when I tell them Australia is not all 'bush' by any means. But an old lady asked me a new question one day. She evidently supposed that all the dwellers in Australia were descendants of the criminals transported to Botany Bay.

"'Is it possible for the convicts to educate their children so well ordinarily?' this terrible old Englishwoman asked me, surveying me through her lorgnette as I finished telling one of her friends about my school days.

"'But my father was not a convict, madam,' I said, with natural surprise.

"'Ah,' she said meditatively, 'then I suppose it was your grandfather who was sent there. Of course much can be done in the third generation.'

"I should have been angry if it had been worth while," the Australian adds, with admirable wisdom, "but she surveyed me so impersonally that I didn't even tell her there was actually a part of the population of my country which did not come from convict stock."

Thought of Him.

Papa—Are you sure that you and mamma thought of me while you were away? Grace—Yes; we heard a man kicking up a great row about his breakfast at the hotel, and mamma said, "That's just like papa."

Economy.

Howell—How many meals a day do you have? Powell—Two. We have breakfast, and then it takes my wife until dinner time to decide what to have for luncheon.—New York Press.

The only serious and formidable thing in nature is will.—Emerson.

Weak Kidneys

Weak Kidneys, surely point to weak kidney Nerves. The Kidneys, like the Heart, and the Stomach, find their weakness, not in the organ itself, but in the nerves that control and guide and strengthen them. Dr. Shoop's Restorative is a medicine specifically prepared to reach these controlling nerves. To doctor the Kidneys alone, is futile. It is a waste of time, and of money as well.

If your back aches or is weak, if the urine scalds, or is dark and strong, if you have symptoms of Brights or other distressing or dangerous kidney disease, try Dr. Shoop's Restorative a month—Tablets or Liquid—and see what it can and will do for you. Druggist recommend and sell

Dr. Shoop's Restorative

"ALL DEALERS"

Doctors

say *take Cod Liver Oil*—they undoubtedly mean *Scott's Emulsion.*

It would be just as sensible for them to prescribe Quinine in its crude form as to prescribe Cod Liver Oil in its natural state. In

Scott's Emulsion

the oil is emulsified and made easy to take—easy to digest and easy to be absorbed in to the body—and is the most natural and useful fatty food to feed and nourish the wasted body that is known in medicine today.

Nothing can be found to take its place. If you are run-down you should take it.

Send this advertisement, together with name of paper in which it appears, your address and four cents to cover postage, and we will send you a "Complete Handy Atlas of the World." SCOTT & BOWNE, 409 Pearl St., New York

TECUMSEH POMONA GRANGE.

The Tecumseh Pomona Grange held their election of officers Friday evening, which resulted as follows:

Master—Clement Bramble.
Overseer—John Boyce.
Steward—Albert Cadmus.
Lecturer—Clara Waldron.
Chaplain—Mrs. Will Waldron.
Ass't Steward—Wilfred Waldron.
Gate Keeper—Floyd Bryan.
Lady Ass't Keeper—Mildred Boyce.
Secretary—C. H. Snedicor.
Treasurer—Mrs. Sheldon.
Ceres, Pomona and Flora are represented by Hazel Hall, Florence Bryan and Ivah Waldron.

Y. M. C. A. MEETING.

The regular meeting of the Y.M.C.A. will be held in their rooms Thursday evening at 7:30. The meeting will take the form of a social and all boys over fifteen years of age are cordially invited. The following program will be given:

Piano Solo, Earle Brown.
Sparticus Address to the Gladiators, Earl McNeil.
Violin Solo, Lynn Rogers.
Skidoo Quartet, Four boys.
Hagenbecks Twins, Two boys.
Recitation, Marshall Reed.
Piano Solo, Heman Lockwood.
Katzenjamner Twins, Two boys.

TECUMSEH CAMP, NO 27.

The Spanish War Veterans met Friday, Dec. 4, in G. A. R. hall for election of officers.

Commander—W. O. Osborn.
Sr. Vice Com.—Fred Marsh.
Jr. Vice Com.—Ralph Cummings.
Officer of Day—Chas. Skinner.
Officer of Guard—John Blessing.
Trustees—Ralph Cummings, Ed Pritchard, Bert Gray.
Chaplain—Rev. Karum.

An installation of the officers will be held the first Friday in January. A banquet and smoker was enjoyed after the work.

MASONIC ELECTION.

The F. & A. M Tecumseh lodge No. 69, met last Friday evening and held their annual meeting. The following officers were elected:

Worshipful Master—John Nyland.
Senior Warden—Frank Hammond.
Junior Warden—Charles Pattison.
Treasurer—T. D. Marks.
Secretary—W. S. Dickenson.

The installation of officers and third degree work will take place at a special meeting next Friday night, December 11.

ELECTION OF OFFICERS.

The Royal Neighbors have elected the following officers for 1909:

Oracle—Mary Palmer.
Vice Oracle—Margaret Kingan.
Chancellor—Iva Marsh.
Recorder—Mae Meeks.
Receiver—Maude Cummins.
Marshall—Lura Howard.
Inner Sentinel—Mabel Kempf.
Outer Sentinel—Bessie Stahler.
Manager—Lena Jones.

If you think the rents are too high in your neighborhood hire an amateur cornet player to move in.

CONFIDENCE

We Back Up Our Statements With Our Personal Reputation and Money.

We are so positive that we can cure constipation, no matter how chronic it may be, that we offer to furnish the medicine free of all cost if we fail.

It is worse than useless to attempt to cure constipation with cathartic drugs. Laxatives or cathartics do much harm. They cause a reaction, irritate and weaken the bowels and make constipation more chronic Besides, their use becomes a habit that is dangerous and often fatal.

Constipation is caused by weakness of the nerves and muscles of the large intestine or descending colon. To expect a cure you must therefore tone up and strengthen those organs and restore them to healthier activity.

The discovery of the active principle of our remedy evolved the labor of the world's greatest research chemists. It possesses all the best qualities of the remedical active principle of the best known intestinal tonics, and it is particularly prompt in its results.

We want you to try Rexall Orderlies on our guarantee. They are exceedingly pleasant to take and are ideal for children. They act directly on the nerves and muscles of the bowels. They have a neutral action on other organs or glands. They do not purge or cause any inconvenience whatever. They will positively cure chronic or habitual constipation and the myriads of associate or dependent chronic ailments Try Rexall Orderlies at our risk. The B. J. Pulver Drug Co.

REV. SIDEBATHAM,

A Korean Missionary was Burned in Explosion of Gasoline.

Died Shortly Afterwards as a Result of the Accident.

Rev. R. H. Sidebatham, a Korean missionary, who was to have spoken in Tecumseh last week, was badly burned from the explosion of gasoline while building a fire in his home in Lapeer, and died shortly afterwards as a result.

Rev. and Mrs. Sidebatham were both missionaries, Mrs Sidebatham returning to this country a little over a year ago, on account of failing health. Mr Sidebatham followed shortly afterward, and intended to return last October, but had postponed the return trip on account of the work in this country not being accomplished as he had expected.

He was 34 years of age and leaves two children beside his wife to mourn his loss.

Rev. Sidebatham spoke in Tecumseh sometime ago, and greatly interested the people here in Korea.

GEORGE TRIPLETT.

The body of George Triplett, the seven year old son of Mr. and Mrs. C. E. Triplett of Bangor, Me., was brought here for burial last Saturday. The funeral was held from the home of Dr. and Mrs. H. R. Conkling Sunday afternoon at 2 o'clock, Rev. D. S. Shaw officiating. Burial at Brookside. The circumstances of the little one's death are particularly sad. He was returning home from school at noon and in crossing the street he passed in front of a wagon and in his hurry did not see the street car approaching. He was thrown under the car and beside internal injuries was quite badly hurt on his head. He was taken to the hospital where, after 8 hours of intense suffering, death released him. He was conscious a part of the time and was able to tell of the accident. He leaves a father and mother and a sister in Bangor, Me., and a brother Walter, who is attending the University of Michigan, of the immediate family to mourn his loss. Mr. Triplett accompanied the re- to Tecumseh as Mrs. Triplett was not able to make the long journey.

When in Doubt.

"I don't know what to have for supper—dinner—lunch." How many times have you said that?

Next time just order "Sealshipt" Oysters from the temptingly clean, Pure White Porcelain Case bearing the Blue "Sealshipt" Trade-Mark which you will find at the dealers' stores.

Everybody likes "Sealshipt"—they are so very different from other oysters. "Sealshipt" Oysters come direct from the choicest beds in the country. They are packed by growers who know oyster-quality. No water with "Sealshipt"—just solid, firm meats—plump, but not artificially bloated. The flavor and color are natural. The price is higher, but the cost is less, because you get so much more for what you pay.

"Sealshipt Sense" is a booklet about "Sealshipt" Oysters with some special recipes that will make your mouth water—yours for the asking.

JAMES LOWRY & SON,
C. M. GILBERT.

Detroit Headquarters —FOR— MICHIGAN PEOPLE

GRISWOLD HOUSE
AMERICAN PLAN, $2.00 TO $3.00 PER DAY
EUROPEAN PLAN, $1.00 TO $1.50 PER DAY

Strictly modern and up-to-date hotel, in the very heart of the retail shopping district of Detroit, across Campus Martius and Grand River Avenue, only one block from Woodward Ave., Jefferson, Third and Fourteenth cars pass by the house. When you visit Detroit stop at the Griswold House.

POSTAL & MOREY, Props.

MY WIFE SUFFERED SEVEN YEARS WITH SCIATIC RHEUMATISM CURED BY SWANSON'S "5-DROPS"

writes P. S. Baxter, Kyneville, Fla.

Mr. Baxter writes: "My wife suffered with Sciatic Rheumatism for seven years. She was in a very bad condition. After using '5-Drops' for three months it made a permanent cure. This was several years ago and she is still well.

STOPS THE PAINS

caused by Rheumatism, Lumbago, Sciatica, Neuralgia, Kidney Trouble and kindred diseases.

"5-DROPS" taken internally rids the blood of the poisonous matter and acids which are the direct cause of these diseases. Applied externally it affords almost instant relief from pain, while permanent results are being effected by purifying the blood, dissolving the poisonous substance and removing it from the system.

A TRIAL BOTTLE FREE

If you are suffering with Rheumatism, Lumbago, Sciatica, Neuralgia, Kidney Trouble or any kindred disease, write to us for a trial bottle of "5-DROPS" and test it yourself.

"5-DROPS" is entirely free from opium, cocaine, morphine, alcohol, laudanum and other similar narcotics.

Large Sure Bottle "5-DROPS" (300 Doses) $1.00
For Sale by Druggists.

SWANSON RHEUMATIC CURE COMPANY
Dept. 50 178 Lake Street, Chicago

ADRIAN STATE SAVINGS BANK,

ADRIAN, MICH.

RESOURCES, - - $1,400,000.00

3 Per Cent paid on all Savings Deposits. Correspondence and personal interviews solicited.

We are now established and doing business in our own building, and cordially invite public inspection of our new quarters.

R. A. WATTS, Pres., GEO. A. WILCOX, Vice Pres., B. E. TOBIAS, Cashier

Christmas Slippers

IT'S GETTING TIME to think about those useful Christmas presents. Our handsome line of SLIPPERS will appeal to you as one of the most desirable articles that could be purchased for a present.

COME IN AND SEE THEM

The Spayde Shoe Co.

TECUMSEH, MICHIGAN.

Oysters With "Sea Tang"

Oysters with the true *oyster* flavor—the kind you've smacked your lips over at the shore.

"Sealshipt" Oysters

They are shipped in a steel container, air-tight, sealed, packed with ice around the container. No ice or water *touches* the oysters. You get solid meats—perfect and unbroken.

"Sealshipt" Oysters go further and taste *so* different! Come and see them.

Ask for "SEALSHIPT SENSE"—a Book About Oysters

All the following dealers sell "Sealshipt":

C. M. Gilbert and James Lowry & Son

The genuine "Sealshipt" Oysters are always sold from a White Porcelain Display Case bearing the "Sealshipt" trade mark in blue. This is for your protection—look for it. The "Sealshipt" Carrier System is patented. Infringements will be prosecuted to the full extent of the law.

NATIONAL OYSTER CARRIER COMPANY
South Norwalk, Connecticut.

Our FALL and WINTER Stock of

HORSE BLANKETS
PLUSH ROBES
FUR ROBES

Of which we have many choice Patterns.

Call and see them.

D. L. Whitenack & Co.

Two Hundred Thousand Families

The intellectual aristocracy of America, have one rule in magazine buying—"The Review of Reviews first, because it is a necessity"

SEND FOR A SAMPLE COPY

A MAGAZINE LIBRARY IN ONE MAGAZINE

The Review of Reviews

Has attained a larger subscription list than any magazine that deals wholly with serious subjects and is accepted as the best periodical to keep one up with the times. It is non-partisan.

NEITHER MUCK-RAKES NOR HIDES FACTS

With Dr. Albert Shaw's monthly "Progress of the World," with the cartoon history of the month, with the timely contributed articles on just the questions you are interested in, with the best things picked out of all the other magazines of the world for you, with the character sketches of the notable people of the moment—you can keep intelligently up with the times at a minimum cost of time, effort and money

YOU MUST SEE OUR BOOK OF MAGAZINE BARGAINS

Before ordering for next year. It contains forty pages of special offers, including all the leading magazines and periodicals. It will show you how to save money on your Christmas buying. This interesting and money-saving catalogue is FREE.

The Review of Reviews Company, 13 Astor Place, New York

Wind Mill

The "BAKER"

leads all others. Why?

Ball Bearing Eccentric.
Ball Bearing Turn-Table.
36 Sails in Wheel.
Strongest built Tower
Get Prices, erected.
Sold four in the last week.

AMERICAN FENCE

Selling some every day.
Why? Everybody says it is the most desirable in Quality and Price.

FENCE POSTS

It is claimed by those that know we have the best posts that ever came to Tecumseh.

COAL

Everybody appreciates Quality in Coal and Wood.
We know we have the best burning Hard Coal, so does everybody who buys it.
The reason is simple, Plymouth is the best mined, costs 25c more per ton and every ton we sell has more value for the money than other kinds, we charge

$7.50 Delivered

Soft Coal

We have all grades at $4.00 per ton and up, in nut and lump carefull screened.

Dry Wood

We have all grades under shelter, split or unsplit, @ $2.50 per cord and up.

Charcoal 12c per Bag.

S.W.&L. E.Temple

"WRAP ME UP A POUND"

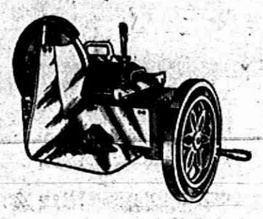

That's what visitors to our store say when they see the tempting, delicious ham and bacon and dried beef sliced on our new

AMERICAN

Slicing Machine

the most wonderful invention of the age. The meat is sliced fresh every day, from the best cuts, and simply melts in your mouth. Prices no more than for ordinary meat. Call and see it.

MILLER'S MEAT MARKET.

FRESH BULK OYSTERS

AT

MILLER'S MARKET

FOR

35c a quart.

JACOB MILLER.

NEW BRADLEY OPERA HOUSE

ONE NIGHT ONLY

Wed., Dec. 9th

BURT & NICOLAI offer

A Perfect Dramatization of "The Dutchess" Novel

Molly Bawn

BY

BEULAH POYTNER

PRICES:--25--35--50 and 75 cts.

Seats on Sale PULVER'S DRUG STORE

PLUMBING

Winter is coming on and how about that furnace. Remember I make a specialty of plumbing and furnace work. Shop at the rear of my residence, between Ottowa and Evans Streets on Logan Street.

I also do all kinds of repairing and tin work. All orders will be given prompt and carefull attention.

A. E. Kennedy.

WIEGAND'S MORNING PRAYER

Get a copy of this very popular Meditation—40c a copy, from your dealer or direct from the publisher.
"Largest seller in United States."
IGNAZ FISCHER, Publisher, Toledo, Ohio

GREAT

..Special Sale..

OF LADIES' and MISSES'

Coats, Suits and Skirts

ALL NEW—this season's Latest Designs—all go at

1/4 to 1/2 OFF

Nothing reserved—every Coat Suit and Skirt included in this sale.

Sale Commences at Once.

Weather conditions for business have been poor. You get the benefit. COME EARLY and get FIRST CHOICE

ONLY 14 MORE SHOPPING DAYS

before Xmas. Time you were thinking about those presents Come to us. We may be able to help you decide. Our stock is full to overflowing with both the useful and ornamental kind. We will be more than glad to show you.

Millinery Sale Continues.

S. W. Anderson & Son.

"THE STORE THAT TREATS YOU FAIR"

FREE ANNOUNCEMENTS.

Regular meeting of the Pythian Sisters Wednesday evening. Election of officers Banquet.

Special meeting Tecumseh Lodge No. 69, F. & A. M. Friday evening; Work in the 3rd degree.

The W. C. T. U. will meet with Mrs. James McKinney, Friday, Dec. 11, at 2 p. m. Everybody welcome.

The board meeting of the M. E. Sunday school will be held Thursday evening of this week, instead of Tuesday.

The meeting of the Royal Arcanum for last night has been postponed until tomorrow nigh, Wednesday. Election of officers.

The Womans Foreign Missionary society will hold their regular monthly meeting, in the west parlor of the church Thursday, Dec. 10, at 2 p. m., the Christmas Self Denial Offering will also be held at this time.

SPECIAL NOTICES.

FARM FOR SALE—50 acres with buildings 1 mile from corporation.
CHAS. BLOOD.

FOR RENT—Good 10 acre farm 4 miles from Tecumseh. Good buildings and drinking water. Will rent cheap to good party. Inquire at the Herald.

CLUB RATES—Subscriptions taken for all magazines and the best clubbing rates made. Special rate on the Pictorial Review. Phone 427. MISS EMMA ROGERS.

FOR SALE—Barred Rocks, either sex from E. B. Cook's laying strain, Kipton, O. L. E. Hause, 111 Locust st., Clinton, Mich.

ROOMS TO RENT—7 rooms for rent on corner of Logan and VanBuren streets known as John Cook, estate. Enquire at residence.

FOR SALE—On account of being over stocked I will sell my two years old colt coming three Sired by Will Gibson's Hazell Ridge and my Standard Bred Mare. This colt has two great grand sires Old Hazell Ridge on the one side Old Nut Wood on the dams side of fine form. Well broken gentle and kind would make a good stock horse on account size collar and breeding. ED. PRICHARD, SR.

THE LATEST NEWS

For that Xmas clock go to Gaston & Son's.

T. C. Harris was a Toledo visitor Friday.

Your silverware has arrived at Gaston & Son's.

Gold fish at C. M. Gilbert's. Call and see them.

Mrs. Ed Mattis was a Brooklyn visitor Friday.

More good for the same money at the People's store.

F. D. Teachout was a Toledo visitor last Saturday.

Chase and Sanborn's Teas and Coffees at Avery & Co's.

Miss Florence Rosacrans was a Toledo visitor Saturday.

Mrs. LaVern Brewer of Dundee, was in town shopping Monday.

Great reduction on trimmed and untrimmed hats at Miss Hough's.

Miss Mary Kohler of Pentecost visited Mrs A. C. Haire last week.

Mrs Rose Underwood and daughter of Britton, were in town Saturday.

House on North Pearl street to rent.
P. C. SNELL.

Mrs James Aten and Miss Florence were in Adrian Saturday for the day.

Misses Maude Hart and Harriett Wilbur were spending Saturday in Jackson.

C. D. Keyes of Chicago, is spending a few weeks with old friends in Tecumseh.

Tecumseh Chief tea is the best 50c tea in the market. Get it at Lowry's Grocery.

Mrs. Stone and Mrs. Kimball of Adrian, were guests of Lucius Lilley last Saturday.

Slippers are always acceptable at Christmas. See them at J. J. Belcher's Shoe store.

Ellsworth Ellis sang in the Collingwood Presbyterian church, Toledo, last Sunday.

Beautiful new Fall and winter dress goods and dress trimmings just open at T. C. Harris'.

Miss Lydia Stevenson is spending a few days with her sister, Mrs. John Boyd in Ridgeway.

Mr. and Mrs. Elbert Miller entertained a company of friends at their home Friday evening.

A new line of childrens leggins, Astrakhan, Jersey, Bear skin and Leather at J. J. Belcher's Shoe store.

Mrs Mac Lancaster and Mrs. Chris Wallinger of Clinton, were in town last Saturday on business.

Albert Marsh of Belleville, and Miss Mima Green of Adrian, visited Mrs. Joseph Marsh over Sunday.

Bargains in mill-end remnants at Miss Pierce's millinery store.
EVA MCROSS.

A. R. and A. C. Arner of Allegan, have been spending a few days with their sisters, Misses Rhoba and Louise Arner.

Guy Nemire began working at the Tecumseh State Savings Bank yesterday morning in place of Mrs. Hattie Britten.

Mrs. Ella G. Savage of Adrian, was a guest of Margaret Haire Thursday evening and attended the Star entertainment.

Mr. and Mrs. Walter Ferguson of Jackson, were called here Monday for the funeral of the former's brother, Wallace Feguson.

Township Taxes may be paid any day during December at the Lilley State Bank.
HERBERT S. TEMPLE,
Township Treasurer.

Remember in buying your Fall and winter goods, in our line we will save you money and sell you nothing but the best merchandise. T. C. HARRIS.

Mrs. Chas. Benedict most delightfully entertained to dinner Friday, Mesdames Pulver, Fanny Rector, Lavern Bidwell, J. L. Van Doren, S. W. Boyce and Miss Nannie Kyle.

Richard Gillespie and daughter Jennie, Atty's. F. B. Wood and Garland Gillespie, Mrs Abner Wilson, Miss Helen Wilson and Miss Allie Cutting were Adrian passengers Saturday.

What is the Use of Saying, "THE BEST," or "THE STRONGEST," or "THE LARGEST COMPANY?" They all say these things. Say the

Penn Mutual Life Insurance Co.

That tells the story. Send for particulars.
AGENTS WANTED.
GEO. L. BAHL, General Agent, Detroit

Solid meat oysters at Avery's.

Xmas post cards at Gaston & Son's.

Potatoes wanted at the People's store.

Don Cleveland was home from Adrian over Sunday.

Try your next tea and coffee at the People's store.

The Tecumseh Bowling club played in Clinton Friday evening.

Cottage hams at C. M. Gilbert's, no bone, they are fine, only 12½c.

Levi Hayden has been spending a couple of days in Grand Rapids.

Mrs. Raynor Brewer and Miss Ruth Cummins were in Toledo yesterday.

Mrs. Roy Whiting and baby came home from Adrian Saturday afternoon.

Miss Mildred Welch of Clinton, was a guest of Anna Schreder over Sunday.

Gaston & Son chave a large line of books for boys' and girls' Xmas presents.

Atty's, Garland Gillespie and J. W. Wightman were Adrian passengers Monday.

Mrs. Edith Kiltman was spending Monday evening with her sister in Clinton.

Miss Mabel Waring returned Monday afternoon from a few days' visit in Toledo.

Indian Moccasins, nothing nicer for a Christmas gift at J. J. Belcher's Shoe store.

Fancy Spitzenberg and Jonathan apples from the state of Washington at Lowry's.

Bradley Scudder of Macon, and John Pentecost were Adrian passengers this morning.

Mrs. Mary Woodward left Monday for Coldwater to spend the winter with relatives.

Try some of those delicious home made candies at the Candy booth on Thursday.

Mr. and Mrs. P. H. Arnold and baby left last Saturday for Elyria, O., to visit relatives.

Mrs. Fanny Waldron went to Palmyra yesterday where she will spend the winter with relatives.

Mr. Wilson of the Wilson & Dillingham Garage Co. has purchased the interest of Mr. Dillingham.

Mrs. John Spafford of Manchester, was a guest over Thursday and Friday of Mr. and Mrs Geo. Field.

Mrs. Edwin McClure of New York City, was a guest of Mr. and Mrs. Richard Mead over Sunday.

Miss Harriett Hurrey, who has been spending several days at Ann Arbor, returned home Saturday night.

Mrs Chas. Klappick and baby of Monroe, were guests of her parents, Mr. and Mrs. A. Titus over Sunday.

Ladies, Fall and winter coats, the Printzess, the finest made garments to be had just opened at T. C. Harris'.

All kinds of choice farm products may be obtained at the Agricultural Dep't. on Thursday at Witherell hall.

Miss Bess Pulver returned yesterday from Willis, Mich, where she has been visiting her sister, Mrs. Chas. Ruthruff.

Mrs. Edward Pritchard and Mrs. Bessie McCaughn were guests over Sunday, of Mrs. Joseph Mattausch in Adrian.

Call and see our new rubber dep't Everything in the rubber line, best makes only at J. J. Belcher's Shoe store.

Mrs. S. F. Marstellar, who has been quite sick at the home of her daughter, Mrs. E. C. Codling, returned to her home in Clinton yesterday.

Mr. and Mrs. Clement Bramble went to Saginaw this morning to attend the convention of the State Grange as delegates from the Tecumseh Grange.

We have a good warm fire and plenty of chairs and farmers are always welcome. Give us a call next time you are in town. SLAYTON & SON.

Remember in buying your rubbers we sell none but the best makes, Snag Proof, Goodyear, Glove Ball Bond at lowest prices. T. C. HARRIS.

Prof Forest Ray Moulton delivered the fourth of a series of lectures on astronomy at the New Bradley Friday evening, his subject being The Sun, Comets and Meteors.

Mr. and Mrs. Doane Fosdick and baby, who have been guests of Mr. and Mrs Samuel Shutt during the past week, returned to their home in Saline Monday afternoon.

The Merry-go-round met at the home of Mr. and Mrs. John Heesen Monday evening. Prizes were given to Mrs Chas Williamson and R. A. Heesen. Delightful refreshments were served.

The Lenawee County Medical society meet in Adrian this evening, where, after the regular business session, a banquet will be given at the Maumee hotel at 7:15 for the doctors and their wives.

Rev. B S. Hudson, wife and daughter, formerly of the Baptist church at Hastings, Neb., are stopping with Tecumseh friends for a few days this week enroute to Atlantic City, N. J., where he has accepted a call to become pastor of a Baptist church in that city.

Mrs. Hanna James of Jackson, Bert Ferguson and wife of Onsted, Mrs. Eugene Ferguson, Frank Ferguson and wife, Louis Bower, Mrs. Clarke Lankton of Clinton, and Miss Margaret Glasgow of Adrian, were here yesterday for the funeral of Wallace Ferguson.

It is said that "The Duchess" novel from which Beulah Poynter dramatized "Molly Bawn" reached a circulation of more than 3,000,000 copies. A rather convincing argument of the hold which fiction has on the reading public See the play at the New Bradley Wednesday, Dec. 9.

Marked For Death.

"Three years ago I was marked for death. A grave-yard cough was tearing my lungs to pieces. Doctors failed to help me, and hope had fled, when my husband got Dr. King's New Discovery," says Mrs. A. C. Williams of Bac, Ky. "The first dose helped me and improvement kept on until I had gained 58 pounds in weight and my health was fully restored." This medicine holds the world's healing record for coughs and colds and lung and throat diseases. It prevents pneumonia. Sold under guarantee at C. A. Wright & Son's drug store, 50c and $1.00. Trial bottle free.

CHRISTMAS PARTY

The Young Men of Tecumseh Will Give Their Annual Christmas Party.

WILLETTS ORCHESTRA OF ADRIAN WILL FURNISH MUSIC.

Christmas Night, Dec. 25 at Witherell Hall.

The young men of Tecumseh will give their annual Christmas Party in Witherell Hall, Friday evening, December 25. Willets orchestra has been secured, and the boys are planning to make this one of the pleasantest of the yuletide events.

The music will begin promptly at eight o'clock with programs at 8:30. Bill for the dance and supper $2.50.

The committees are as follows:

EXECUTIVE COMMITTEE.
W. L. Jones.
Vern Pratt - - Paul Rowland

REFRESHMENT COMMITTEE
W. E Slayton.
Fred VanTyne - - B. J. Pulver

PROGRAMS.
Leon Williamson.
P. F. Slayton - - Donald Heesen

INVITATION.
Leon Rosacrans.
John Scarlett - Sheldon Southwick

DECORATION.
L. J. Heesen.
Henry Smith - - Dwight Clarkson
Jay Kenyon - - Clyde Hazlett
Hugh Hanna - - Floyd Elliott
Walter Morden - Kirby Wilson
Roy VanWinkle - D. F. Wright

Presbyterian Fair.

The christmas sale and supper given by the ladies of the Presbyterian church on Thursday afternoon and evening at Witherell hall, will be worth attending. Supper served at 5 o'clock, price 25c. At 7 o'clock a musical program, free of charge, will be given for the guests. Mrs. Calhoun will read, all should hear her.

Several soap bargains at Avery's.

Sheldon Southwick was in Detroit Sunday.

Miss Martha Wilson was an Adrian visitor Monday.

Farmers, bring your butter and eggs to the People's store.

Walter Morden was visiting friends in Jackson over Sunday.

Orton Wilson of Monroe, came home for a few hours on Saturday.

Walnut, Filbert and almond meats new and fresh at C. M. Gilbert's.

Mr. and Mrs. Byron Power and son were guests of friends in Britton Sunday.

Miss Ethel Doke of Detroit, is a guest of Miss Edna Gaston during the holidays.

The latest and best makes in Fall and winter rubbers just opened at T. C. Harris'.

Mrs. Margaret Birdsall of Freemont, O., is a guest of Mrs. Bertha Beardsley this week.

Bed sox and slippers, the finest line in town, all colors 15c at J. J. Belcher's Shoe store.

Dr. and Mrs. B. F. Snyder are entertaining Mrs. Clifford and son Glenn of Dowagiac, for a few days.

You can get the best coffee for your money at Lowry's Grocery. Every pound guaranteed to please.

Miss Bertha Taylor left Saturday for Fowler, Ind. On Tuesday she will go to Chicago for a few days' visit.

Mrs. Lawrence Brown, who has been visiting relatives here, left for her home in Detroit Saturday afternoon.

Mrs. Bertha Smeltzer McClure will have a line of hand painted china for sale at Coller's music store after Dec 12th.

A new line of ladies and gents' umbrellas at Gaston & Son's ranging in price from $3.00 to $15 00. Call and see them.

Miss Ina Russell, who has been trimming during the past millinery season in Adrian, has finished her work and returned home Sunday.

The latest in Fall and winter shoes in all best makes, W. L. Douglas, Packard & Field, Pingree and Utz & Dunn just opened at T. C. Harris'.

From now on a double show, length 2000 feet, will be given at the Royal Theatre. Illustrated song as usual Admission to all 5 cents. JAS. SILVER, Proprietor.

TECUMSEH STATE SAVINGS BANK.

3% Interest Paid On Savings Deposits. 3%

THE OLD RELIABLE

Lilley State Bank

Pays interest on time Certificates of Deposit at the rate of 2 1-2 per cent. if left six months, and 3 per cent if left one year.

Capital Stock	$40,000.00
Stockholders Individual Liability	40,000.00
Surplus and Undivided Profits	18,000.00

LILLEY STATE BANK

LUCIUS LILLEY, Pres.

SHOT HIMSELF

Wallace Ferguson of Jackson Shot and Killed Himself Friday Night.

Visting at the Home of His Sister Northeast of Tecumseh, Mrs. Clare Cramb.

Live an Hour and a Quarter. Leaves a Wife and Three Daughters.

Wallace Ferguson of Jackson, a brother of Mrs. Guy Belding of this place, shot and killed himself at the home of his sister, Mrs. Clare Cramb who resides on the Frank Clarkson farm, three miles north and east of Tecumseh.

Mr. Ferguson has been sick the past eight weeks, and it is thought that worrying over his own health has caused him to take his own life. He came to Tecumseh Friday noon, visited with Mr. and Mrs. Belding, until after dinner, when Mrs. Belding accompanied him to the Clarkson farm, to visit the younger sister, Mrs. Cramb.

Mr Ferguson seemed to be in the best of spirits. About supper time he went to the barn. His father, Walter Ferguson, who lives there called him, and upon receiving no answer, went to look for him. He found him lying on the barn floor, with a wound in his right temple. Guy Belding and Dr Hardy were immediately notified and the unfortunate man lived about three quarters of an hour after the doctor's arrival He was unconscious during that time.

Mr. Ferguson was 39 years of age, and leaves a wife and three daughters to mourn his loss, beside his father, a brother Walter Ferguson in Jackson, two sisters, Mrs. Belding and Mrs. Cramb of Tecumseh. Before his sickness he was employed at the Michigan Central car shops in Jackson, and was well liked and respected by the other employees.

The funeral was held from the home of Guy Belding yesterday at 10:30, Rev. D. Stanley Shaw officiating. The remains were taken to Jackson for burial at 1:35.

YOUNG MEN'S CLASS.

Organized at the Presbyterian Church Sunday.

A young men's class was organized at the Presbyterian church Sunday morning for boys between the ages of 15 and 20 years.

Sixteen boys were present Sunday, and are under the leadership of Earl Rector.

The following officers have been elected:

Pres.—Earl Hanham.
Vice pres.—Will Babcock.
Sec. and treas.—Charles Teachout.

They will meet each Sunday in the vestibule of the church, which has been arranged and curtained off for their special use.

AUCTION SALE.

Dr. Randall's household and office goods will be sold at auction on the corner of Railroad and Chicago streets Saturday afternoon at 2:30. Terms, Cash. Anyone wishing to buy or look at goods can call any afternoon of this week at the office, in the residence of the late Dr. Jenkins.

NOTICE.

I will receive assessments for the Lenawee County Farmer's Mutual Insurance Co. at the Tecumseh State Savings Bank on Thursdays from Dec. 3, 1908 to Jan. 7, 1909.
R. W. COLE, Treasurer.

ROSY CHEEKS

A Woman Can't Have Them if Digestion is Imperfect.

Careful women who want to have and keep a good complexion, rosy cheeks, and bright eyes, should try Mi-o-na, the great preventive of impure blood.

If you have a sallow complexion, pimples, blotches, or dull eyes, your digestion is all wrong, and you should take Mi-o-na tablets immediately, and put your stomach right.

Mi-o-na is guaranteed by C. A. Wright & Son's drug store to cure dyspepsia, sea or car sickness, vomiting of pregnancy, and all stomach ailments, or money back.

Don't hesitate to try Mi-o-na. C. A. Wright & Son guarantees it rigidly.

"I can recommend the use of MI-O-NA for the relief of stomach trouble, as I have used this sterling remedy with fine results. MI-O-NA has proven to me its worth and value." Miss L. M. Arner, Pottawatamie st., Tecumseh, Mich., Oct. 16, 1908.

Washington Spitzenburg Apples
California Navel Oranges
Florida Satuma Oranges
California Valencia Oranges
Florida Grape Fruit
Pink Malaga Grapes
We always have the best in Fruits.

ANDERSON BROS.

Phone 91--- GROCERS --Macon Phone

HORSE BLANKETS

A Fine Stock to Select From

Wool -- Plush -- Fur Robes

Everything in Horse Clothing

Satterthwaite Bros.

FUEL

We want your trade in coal and wood and we are sure we can suit you in regard to price and quality. We have good dry wood at all prices and our coal burns free and gives good heat.

Hard coal, all sizes	$7.50.
Coke	$6.00.
Pocahontas, screened	$5.50.
Imperial Nut	$5.00.
Manhattan Lump	$4.50.
Blacksmith Coal	$5.00.
Cannell Coal	$5.50
Wood	$2.00—$3.00.
Charcoal, per sack	$.15.
Kindlings, per bundle	$.08.

Reduction of 50c per ton if not delivered. Send us your next order.

Slayton & Son

Special Coffee Sale

From Wed. morning till Sat. night, Dec. 12

WE WILL SELL

35 cent Coffee for	30 cents
30 cent Coffee for	25 cents
25 cent Coffee for	20 cents

Every one within 10 miles ought to take advantage of this sale. No one has or can buy a better line of coffee than ours.

PHONE 39 *AVERY & CO.*

Meats!

Dried, Salt and Fresh Meat

at reasonable prices

Liver Sausage and Head Cheese at 10c a lb.

HARRY MARSH.

WITHERELL BLOCK.

DR. P. B. HARDY

PHYSICIAN AND SURGEON

Especial attention given diseases of the Stomach, Throat, Nose Ear, diseases of women and General Surgery

HOURS.—12:30 P. M. to 3 P. M. 6:30 P. M. to 9:30 P. M.

Office over Tecumseh State Savings Ban Telephone No. 268.

DR. H. R. CONKLIN,

PHYSICIAN AND SURGEON

Especial attention given to Diseases of the Eye and the Fitting of Glasses.

OFFICE HOURS { 12 to 3 and 7 to 8 p. m.

TELEPHONE NO. 300.

NORMAN L. SAGE, M. D.

OSTEOPATHIC PHYSICIAN.

Detroit, Mich.

At Tecumseh—Wednesday and Saturday A. M., at residence of SAMUEL HAIGHT

Save The Pieces

Lenses Matched and Frames Repaired

I will be at my office over J. J. Belcher's store every day except the 3rd Tuesday of each month.

S P. HOSMER,

OPTICIAN.

Dental Parlors

of

W. D. REED, D. D. S.

Chicago St., Tecumseh.

Crown and Bridge work, Aluminum, Silver and Rubber plates and all of the specialties known to modern dentistry. Gas or vitalized air administered.

Office over Avery & Co's store.

Dental Parlors

of

E. D. BROWN, D. D. S.

Filling, Crown, Bridge and platework Local and complete anaesthetics administered for painless extraction. Office over Orr's Drug Store. Phone, 192

A. C. AYLESWORTH,

Licensed Auctioneer, Real Estate, Stock and General Salesman.

Will attend all sales in city or country, at reasonable rates.

Headquarters and all dates made Herald office.

FRANK DAVIDSON,

Licensed Auctioneer. Farm and Stock Auctions.

Attended to promptly and in satisfactory manner. Terms reasonable.

Headquarters at Herald office where all dates are made. State 'phone 504 Rast.

For headache Dr. Miles' Anti-Pain Pills.

Dr. Miles' Anti-Pain Pills relieve Headache, Neuralgia and all Pain.

There never was a man so wise that some woman couldn't make a fool of him.

By strengthening the nerves which control the action of the liver and bowels Dr. Miles' Nerve and Liver Pills cure constipation. 50 doses 25 cents.

Live your life so that when your obituary is written it can tell the truth without doing harm to your memory.

If our gubernatorial candidates could but remember one-fiftieth of the people "they are glad to meet" during the campaign, their minds would indeed, be marvels.

TECUMSEH MARKETS

LIVE STOCK.

Steers	3½	5
Helfers	2	3
Cows	1	3
Veal calves	6½	7
Hogs No 1	5½	5½
Roughs	3½	
Sheep	2	3½
Lambs	5	
Fowls	7½	8
Springers	7½	9
Ducks	7½	10
Turkeys	13	
Geese	7	9
Old Roosters	5	

DRESSED MEATS.
Wholesale

Beef, (by side)	7½	9
Hogs	8	
Veal	10	
Mutton	9	
Spring lamb	12	13
Lard	11	
Hides, green	5	
Veal skins, green	7	
Sheep pelts	.25	1.50
Tallow	1½	8
Timothy ₱ ton	7.00	10.00
Clover ₱ ton	6.00	
Bran ₱ cwt	1.20	

GRAIN, SEED AND HAY.

Wheat	99	1.01
New Oats		.50
Clover seed	4.00	5.00
Corn shelled	75	80
Corn in ear ₱ cwt	.90	
Middlings ₱ cwt	1.50	
Corn meal ₱ cwt	1.70	

PROVISION MARKET.
Wholesale

Butter	20
Eggs	27
Beans ♣ bushel	2.40
Potatoes	50

The old fashioned way of dosing a weak stomach, or stimulating the Heart or Kidneys is all wrong. Dr. Shoop first pointed out this error. This is why his prescription—Dr. Shoop's Restorative—is directed entirely to the cause of these ailments—the weak inside or controlling nerves. It isn't so difficult, says Dr. Shoop, to strengthen a weak Stomach, Heart, or Kidneys, if one goes at it correctly. Each inside organ has its controlling or inside nerve. When these nerves fail, then those organs must surely falter. These vital truths are leading druggists everywhere to dispense and recommend Dr. Shoop's Restorative. Test it a few days, and see. Improvement will promptly and surely follow. Sold by all dealers.

Thanksgiving is a good thing; thanksliving is better.

Every case of backache, weak back, bladder inflammation and rheumatic pains is dangerous if neglected, for such troubles are nearly always due to weak kidneys. Take DeWitt's Kidney and Bladder Pills. They are antiseptic and soothe pain quickly. Insist upon DeWitt's Kidney and Bladder Pills. Regular size 50c. Sold here by all druggists.

One can not judge of a man's importance by the number of badges on his coat.

More people are taking Foley's Kidney Remedy every year. It is considered to be the most effective remedy for kidney and bladder troubles that medical science can devise. Foley's Kidney Remedy corrects irregularities, builds up worn out tissues and restores lost vitality. It will make you feel well and look well. Sold by all druggists.

Every farmer should take part in politics, but it is better to get the corn husked first.

For a mild, easy action of the bowels, a single dose of Doan's Regulets is enough. Treatment cures habitual constipation. 25 cents a box. Ask your druggist for them.

Keep the soundest parts of old grain sacks for patches to mend the others with.

DeWitt's Carbolized Witch Hazel Salve has many imitators. There is one original, and the name DeWitt is on every box. Best salve for burns, scratches and hurts. It is especially good for piles. Sold by all druggists.

The man who is continually waiting for something to turn up is usually turned down.

Preventics, the new Candy Cold Cure Tablets, are said by druggists to have four special specific advantages over all other remedies for a cold. First—They contain no Quinine, nothing harsh or sickening. Second—They give almost instant relief. Third—pleasant to the taste, like candy. Fourth—A large box—48 Prevents—at 25 cents. Also fine for feverish children. Sold by all dealers.

If it is true, as some wise men argue, that we are what we eat, what is the man who feeds exclusively upon pork?

Stops itching instantly. Cures piles, eczema, salt rheum, tetter, itch, hives, herpes, scabies—Doan's Ointment. At any drug store.

In painting don't use small dabs and strokes. Make long, even, careful sweeps; and there will be no mare's tails and clouds in your work.

A PERSONAL APPEAL

If we could take to you personally about the great merit of Foley's Honey and Tar, for coughs, colds and lung trouble, you never could be induced to experiment with unknown preparations that may contain some harmful drugs. Foley's Honey and Tar costs you no more and has a record of forty years of cures. Sold by all druggists.

When you need a helping hand, and one is offered you, grasp it with all the vigor and vim at your command. Do not be a cad and pretend you do not need it.

Foley's Orino Laxative cures chronic constipation and stimulates the liver. Orino regulates the bowels so they will act naturally and you do not have to take purgatives continuously. Sold by all druggists.

When a man's wife is away from home he feels free to act as he did when he was a bachelor—but he seldom does it.—Ex.

HIDDEN DANGERS.

Nature Gives Timely Warnings That No Tecumseh Citizen Can Afford to Ignore.

Danger Signal No. 1 comes from the kidney secretions. They will warn you when the kidneys are sick. Well kidneys excrete a clear, amber fluid. Sick kidneys send out a thin, pale and foamy, or a thick, red, ill-smelling urine, full of sediment and irregular of passage.

Danger Signal No. 2 comes from the back. Back pains, dull and heavy, or sharp and acute, tell you of sick kidneys and warn you of the approach of dropsy, diabetes and Bright's disease. Doan's Kidney Pills cure sick kidneys and cure them permanently. Here's Tecumseh proof.

J. H. Welch, living on Union st., Tecumseh, Mich., says: "I can heartily recommend Doan's Kidney Pills as they proved beneficial to me. Years ago I strained myself and injured one of my kidneys, began treatment at once but was not helped. At night my rest was disturbed by the frequent action of the kidney secretions, thus causing me to arise in the morning tired and unrefreshed. Finally I begun using Doan's Kidney Pills, procured at Wright & Son's drug store, and now feel better than for several years. I have recommended Doan's Kidney Pills to a number of friends who have used them with the same satisfactory results."

For Sale by all Dealers. Price 50c. Foster-Milburn Co., Buffalo, N. Y. Sole Agents for the United States.

Remember the name—Doan's—and take no other

THE SWORDFISH.

Overlord of the Sea and the Daintiest Feeder That Swims.

The swordfish is the overlord of the sea. Neither the whale, the shark nor any other giant of the deep can conquer him in private fight or public brawl. Nevertheless he is peaceful in the main and seeks the simple life, amusing himself often with worldwide travel and always with delicate gustatory joys. He is the daintiest feeder that swims, always kills his own game and thereby insures its freshness, wherefore his flesh is a delight to the palate of mankind and wherefore, again, men go forth to kill him for market and thereby at times fall upon adventures that make the hunting of tigers and the shooting of grizzlies pale into pastimes for the weary weakling.

For the bold swordfish is still hunted in mode as primitive as that the Eskimo uses to kill the stupid whale, and often the sting of the harpoon changes this luxurious ocean gastronome into a raging water devil, quick to perceive his advantage, charging with the speed of a bullet and the accuracy of a swordsman up against the lone fisherman in the dory who tries to bring him to gaff. Then must the fisherman measure with exactness the lunge of the monster, avoid it by a marvel of nice sidestepping in a plunging dory, or he will be spitted like a lark.—William Inglis in Harper's Weekly.

CHANCES IN GAMBLING.

The Rule of the Unexpected at the Tables In Monte Carlo.

There are systems, some will say, that will defeat the bank at Monte Carlo. I have not found one. Two factors settle all systems. One is the bank's limit, which prevents the doubling system so often advocated; the second, the extraordinary idiosyncrasies of chance. Red or black will often run in long series. I saw fifteen reds come up in succession on one occasion, seventeen uneven numbers in an unbroken series on another. One evening on a losing day I was playing on the first six numbers and persistently for some hours the last twelve numbers invariably turned up. Once I saw 21 come up four times in succession when mathematically it should have taken 144 coups to make it show that number of times, and still more strange that on this occasion each time it came up a gentleman had staked the limit on the number—namely, 180 francs—winning in ten minutes something over 24,000 francs. One readily sees by these instances the unexpected very often happens—in fact, more often that not.—Arthur Hewitt in Bohemian Magazine.

The Hog.

No other animal has been more modified by civilization and none reverts more quickly to the original wild type than the hog. Three generations of running wild suffice to turn the smooth, round, short snouted razorback or hazel splitter thin, lank, leggy, lop eared, snarp snouted, an Ishmael in bristles, running like a deer, if running be possible, fighting as only a wild hog can fight when battle is imperative. The tusks, which have been half obliterated in the process of civilization, get back size and strength. At a year old they are formidable, at two murderous, at three or five more deadly than a sword. They afford a certain index of age up to six years, but are commonly broken in fights long before that time. Wild boars are very ill tempered and when worsted in fighting often revenge themselves by ripping the bark from trees as high as they can reach.

Her Exercise.

Many readers think insufficient exercise is responsible for worrying moods. "Dare I whisper it," writes one correspondent. "Though I am a married woman, with two bonnie bairns, when my worries and temper prove too much for me I shut myself up in my room and dance a wild Scotch reel. I always did it when I got in a temper as a child as a sort of vent to my feelings, and I do it still and probably shall continue to do so as long as I'm sufficiently energetic."

Certainly a Scotch reel ought to provide enough exercise to exorcise any demon of worry if lack of exercise is the cause of it.—Home Chat.

Mystery of a Cookbook.

Somebody mentioned cookbooks. "It takes a good deal to make me wonder," said the publisher, "but I received a jolt in the culinary line the other day that set me thinking. In looking over the manuscript of a cookbook that had been submitted for our approval I was struck by this introduction to many of the recipes, 'Good for boarding house table.'

"Now, why that discrimination? Isn't anything that is good enough for a boarding house table good enough for any other table, and isn't anything that is good enough for any other table good enough for a boarding house table? Judging by the way those particular recipes read, they may result in some rather tasty dishes. Then why limit them to boarding houses?"—New York Globe.

Heart Troubles

The heart may be weak just the same as the eyes, stomach or other organs. It often happens that a person is born with a weak heart. Then again disease, fevers, over-exertion, anxiety, nervousness, rheumatism, etc. weaken the heart. The result is shortness of breath, palpitation, pain in the heart, or in some of the nerves of the chest or abdomen. The heart should be strengthened with a tonic, and for this nothing equals Dr. Miles' Heart Cure.

"I had LaGrippe last fall as I thought in a mild form. I was weak, tired feeling, and short of breath; could hardly go about, and a good deal of the time sort of an asthmatic breathing and extremely nervous. I began taking Dr. Miles' Heart Cure and Nervine and now I feel so much better in every way. I am so thankful that I began taking this medicine, and shall not hesitate to tell others how much good it has done me."

MRS. F. J. NORTON,
Freeville, New York.

Your druggist sells Dr. Miles' Heart Cure, and we authorize him to return price of first bottle (only) if it fails to benefit you.

Miles Medical Co., Elkhart, Ind

TOWER'S FISH BRAND WATERPROOF OILED CLOTHING

looks better-wears longer-and gives more bodily comfort because cut on large patterns, yet costs no more than the just as good kinds

SUITS $3.00 SLICKERS $3.00

SOLD EVERYWHERE

Every garment bearing the sign of the fish guaranteed waterproof

TOWER'S FISH BRAND

A. J. TOWER CO. BOSTON, U.S.A. TOWER CANADIAN CO. LIMITED TORONTO, CAN.

CATALOG FREE

CORRESPONDENCE.

MACON.

Will receive taxes at Town Hall Dec. 10, Dec. 23, 1908 and Jan. 7, 1909; at B. S. Scudder's store, Macon, Dec. 16, 1908 and Jan 6, 1909. Home Fridays.

W. E. SWICK, Treas.

Kennedy's Laxative Cough Syrup stops the cough by allaying inflammation of the throat and lungs, and it drives the cold from the system by gently moving the bowels. Children like it for it tastes nearly as good as maple sugar. Sold by all druggists.

FRANKLIN.

Mr. Thielan is still on the sick list.

Miss Bertha Taylor will go to Fowler, Ind., Saturday. Tuesday following she will leave with her sister and husband Mr. and Mrs Wm. Dickson for Chicago, where she will remain for a few days.

Mr. and Mrs. Alton Whelan will leave Saturday for Saginaw county where they will visit with relatives until the following Tuesday when they will go to Saginaw where the State Grange convenes and act as delegates from Tipton Grange.

Mrs. Mary Whelan visited at Zekiel Kemp's in Tipton Wednesday.

Friends here have received from Clarkville, announcements of the marriage of Dena Alverson to Fred G. Miles which took place Thursday, Nov. 26. At home after Dec. 20th at 178 E. Fourteenth street, Holland, Mich.

Leola and Clarke Wells, children of Mr. and Mrs. Allen Wells, came up Woodville, O., Saturday, remaining with their grandparents, Mr. and Mrs. Otis Whelan until Monday.

Mr. and Mrs. E. J. Whelan are running the ranch at E. C. Wisner's during the absence of Clarence and Alma.

"The Helping Hand" held a fair at Grange hall, Tipton, Thursday.

The ladies' Aid met with Mr. and Mrs. Hendryx Wednesday. About 35 were present.

Mrs. Otis Whelan is now decidedly on the mend.

Mrs. Snook of Raisin, and Mrs. Ellen Parmeter of Constantine, were guests of Mrs. Alton Whelan Tuesday. Mrs. Parmeter, who is an aunt of Mrs. Whelan, remained until Thursday.

Mr. and Mrs. C. L. Wisner went to Chicago Tuesday where they will visit with Carl Wisner's family and attend the fat stock show.

GUILTY O UNTERING

Passing counterfeit money is no worse than substituting some unknown worthless remedy for Foley's Honey and Tar, the great cough and cold remedy that cures the most obstinate coughs and heals the lungs. Sold by all druggists.

RIDGEWAY.

S. C. Easlick was in Adrian Wednesday.

Eugene Wiggleworth is moving into the home vacated by E. C. Barnes.

J. W. Baker returned to Alto Thursday.

C. O. Hiscock of Detroit, was in town Suffday.

Mrs. S. L. Rappleye returned from Wixom Tuesday.

E. T. Pocklington and wife have returned to Kalamazoo.

Elmer Linn, wife and daughter spent Sunday and Monday with friends near Azalia.

Word comes from Boulder, Colo., of the death of Capt. David Boyd.

H. C. Wilson was up from Blissfield Sunday.

H. R. Pattengill will lecture in the M. E. church here Wednesday eve of next week.

J. E. Baker and wife were at Clinton Thursday.

Dr. and Mrs. Loree spent the past few days in Detroit with A. Lucking and family.

Floyd Allen was up from Britton Sunday.

H. D. Teall and wife returned to Montpelier, O., Sunday.

A company of nearly 40 people walked in on Mr. and Mrs. Elmer Linn Friday eve. A jolly time is reported.

Art Mapes is spending the week near Onsted.

A. T. Camburn and family were in Adrian Tuesday.

Harvey Hindes and family spent last Thursday in Adrian township.

Miss Marian Foote and friend returned to Ypsilanti Sunday.

Sam Foote was here from Detroit the last of the week.

Lafayette Pocklington is putting a furnace in his house.

Mrs. Guy Pocklington has returned from Wyandotte.

W. F. Pocklington was over from Adrian the last of the week.

Eugene Pocklington is home from Kalkaska.

Mrs. W. H. Arner is again in the library after several weeks absence from illness.

Mr. and Mrs. Schuyler Easlick were in Adrian Monday.

Ernest Elkinton was a Britton visitor Tuesday.

John Foote was surprised Friday night by a crowd of schoolmates.

Mrs. Andrew McKenney broke her arm Thanksgiving evening by being thrown from a buggy. Dr. Morden of Macon set the fracture.

At the annual meeting of the Hall library association Tuesday. The same officers were re-elected, O. S. Foote, Pres., and W. L. Jones, Treas.

A Dangerous Operation

is the removal of the appendix by a surgeon. No one who takes Dr. King's New Life Pills is ever subjected to this frightful ordeal. They work so quietly you don't feel them. They cure constipation, headache, biliousness and malaria. 25c at C. A Wright & Son's drug store

CLINTON.

Miss Kittie Sauer was a Tecumseh passenger Saturday.

The F. L Lancaster grocery stock has been sold to Linn and Thompson of Britton. Frank Burrough will continue with the new firm.

J. V. Hettinger is closing out his bazaar stock.

Miss Alice Taft is on the sick list.

Chas Allen attended the stock show in Chicago this week.

Miss Catherine Clark was home over Sunday.

Miss Margaret Ebbit is visiting her sisters in Chicago.

Rev. R. E. Macduff of Jackson, will be at St. John's Episcopal church Thursday evening and speak on the Emmanuel Movement.

Ray Bigham of Detroit, has been spending a few days with his mother recently.

Wilbur Hogan and Robt. Boyd went to Chicago Thursday for a short stay.

Emil Brineer of Federman, and Mary Brown of Brooklyn, were married at St. Dominics church Monday.

St. John's Altar Guild met with Miss Robison on Monday.

Geo. A Kies and wife spent Thursday in Tecumseh.

Mrs. Maggie Dickerson was up from Tecumseh Friday.

Mrs. E. L. Parker has returned from an extended stay with South Bend friends.

Mrs. Eva Powers has been on the sick list and unable to be at the 'phone office this week

A. M. Kennedy is home from South Bend, Ind., and began work as boss dyer at the Woolen Mills Monday.

E. A. Clark of Chicago, is spending a few days here.

Misses Margaret Campbell and Lola Blanchard spent Saturday in Adrian.

Lyle Gibson Sr. is seriously ill with pneumonia.

E. VanDeMark was in Jackson Saturday.

Misses Inez and Vivian Halliday spent Saturday afternoon in Adrian.

G. J. Robison was in Adrian on business the first of the week.

The young people enjoyed a dance at the Town hall Friday evening.

L. V. Bauer and Frank Furgason attended the funeral of Wallace Furgason in Tecumseh Monday.

The annual fair and supper of St. John's church will be held at the Town hall Saturday afternoon and evening at which time there will be a display of fancy work and also fancy white aprons, gingham and calico. Roast pork dinner will be served from 5 till all are served. Everyone is cordially invited to attend.

Prof. H. R. Pattengill of Lansing, spoke to the teachers and pupils of the Clinton school Monday afternoon.

The Clinton Culture club will meet with Mrs. E. S. Tate Saturday, Dec. 19.

Mrs. John Kerman of North Adams, returned to her home Saturday morning.

Bowling has become quite a favorite pastime to Clinton athletics and in the contest held Friday evening, Clinton won from Tecumseh.

To stop any pain in 20 minutes, take one of Dr. Shoop's Pink Pain Tablets. See formula on the box. Ask your Doctor or Druggist about this formula. It can't be bettered. Womanly pains, headpains, any pain gets instant relief. Box of twenty Pink Pain Tablets, 25c. Sold by all dealers.

BRITTON.

Mrs. Katheryn Drake entertained her son and wife from Blissfield Thursday.

Misses Margaret Hindes and Jessie Clement spent Wednesday in Tecumseh.

Edgar Holden of Osseo, is here visiting his sister, Mrs. Susan Linn.

H. H. Temple was in Lansing Monday.

Leon Exelby was home from Lansing over Sunday.

Wm. Pupard and wife of Dundee, was at I. N. Pilbeam's Wednesday.

Herman Hansen and Miss Eva Roberts were in Dundee Saturday. Baby Luella Hansen returned home with them.

O. L. Kniffen of Adrian, and Earl Kniffen of Detroit were here Thursday.

Mr. and Mrs. Bert Nichols of Adrian, were here the last of the week visiting relatives.

Mr. and Mrs. Rubadeau and family of Tecumseh, visited their mother, Mrs. Helen Gee last week.

Mrs. Andrew Arbogast went to Willis Saturday.

Mr. and Mrs. Frank Bauers were in Jackson over Sunday.

Mrs. A. C. Ulman and children spent the week in Dundee.

The Ladies' Aid society of the M. P. church meet with Mrs. R. B Knouse Wednesday.

L. C. Hoagland of Blissfield, spent Saturday and Sunday with his parents.

C. H. Thompson was called to Clayton Monday, to attend the funeral of his aunt, Mrs. Berkely Griffin.

W. B. Linn was in Clinton Thursday and Friday.

Miss Glendora Gibson of Deerfield, spent last week at Walter Exelby's.

Mrs. G. R. DuBois, Mrs. L. E. Osterhout and Mrs. Steve Bell went to Hillsdale Wednesday and remained over Sunday with their sister, Mrs. John Stone.

Miss Ruth Exelby returned home from Bronson Monday.

Robt. Moore of Tecumseh, was in town Saturday.

Mrs. J. T. Exelby was in Milan Wednesday.

Women Inclined To Constipation

Great Care Should Be Taken Not to Use Violent Cathartics

Women, owing to their peculiar functions, are more or less liable to constipation and many of them owe their continued ill health to the pill habit. A well known physician lays the majority of cases of foul breath, bad complexion, disordered stomach, sick headache and female weakness to constipation and the constant use of violent cathartics to overcome it.

We believe women will be glad to learn of a safe reliable bowel and stomach remedy that is pleasant to take and that the first few doses will certainly produce natural daily movements without pain or gripe and in a short time establish a permanent cure. It is so effective it has cured cases of 40 years' standing and yet so mild and safe thousands of mothers give it to their babies. Jennie Gresham, Nashville, Tenn., says: "I suffered almost death with torpid liver and indigestion and Dr. Caldwell's Syrup Pepsin gave me quick relief." Sister M. Berchmans, of Mt. St. Mary's Academy, Oklahoma City, says: "We have found Dr. Caldwell's Syrup Pepsin satisfactory as a gentle laxative and stomach tonic." Mrs. Myrtle Mather, Chicago, says: "My daughter was troubled since birth with constipation and sick headache. Dr. Caldwell's Syrup Pepsin cured her." Mrs. W. M. Powers, New Philadelphia, Ohio, says: "It is the best remedy for constipation and stomach trouble I have ever used." Mrs. R. H. Brown, Addington, Okla., says it gave her prompt relief from constipation and torpid liver. Mrs. Isabella Wheeler, Freetown, Ind., says: "Twenty-three years ago I was taken with stomach trouble. Three years ago I had become so weak I could hardly walk. I took Dr. Caldwell's Syrup Pepsin and today am as well as ever." Druggists sell it at 50c and $1.00 per bottle.

We are glad to send a free sample to any one who has not used it and will give it a fair trial. Address Pepsin Syrup Co., 308 Caldwell Bldg., Monticello, Ill.

Auto Hits Old Man.

Detroit, Mich., Dec. 7.—N. B. Jones was struck by an automobile driven by E. S. Raymond as he was crossing Woodward avenue at Holbrook avenue. He was knocked down and sustained a badly sprained leg and several bruises and cuts about the head. The injured man was taken to his home, 65 Leicester court, by Raymond, where it was at first thought his injuries would be fatal because of his advanced age, seventy-three years. Doctors say, however, his chances for recovery are good.

Died of Exposure.

Kalamazoo, Mich., Dec. 7.—John Green, aged about thirty-five years, and apparently a tramp, is dead at Borgess hospital as a result of exposure to the cold. The man, half exhausted, dragged himself to the farm of J. H. Stoddard, four miles from this city, and said that he had slept in the woods all night.

They Married.

Trotter (who has been abroad)—So Maud and Charlie finally married? Miss Homer—Yes. Trotter—I suppose they are happy. Miss Homer—Undoubtedly; they each married some one else.—Chicago News.

A LINGUISTIC ESCAPADE.

When Henry W. Longfellow Shocked Intellectual Boston.

In the original impression of Longfellow's poem of "Hiawatha" there were found in the seventh book the three lines following:

Straight into the river Kwasind
Plunged as if he were an otter,
Dove as if he were a beaver.

How this offending preterit passed the proofreader without protest is one of those mysteries which have never been revealed. But the form certainly made its appearance and can still be found in copies of the poem which were regularly published and sold. Boston never received such a shock since the days when Fenimore Cooper insisted that it was only in the middle states that the English language was spoken in its purity. But that attack came from an outsider. Here the offender was of her own household, was, in fact, her favorite son. What means of suppression were resorted to will probably never be disclosed. A mysterious reticence has always been preserved in regard to this lingulstic escapade. The biographers of Longfellow appear to be silent upon the subject. Measures of some sort must, however, have been taken at once. "Dove" was expunged, and the decorous "dived" assumed its place, and the whole transaction was so completely hushed up that no public scandal was created. Let him who possesses a copy of that first impression continue to cherish it. Whatever may be its worth now, the time will come when it will reach the value of the virtuous woman of Scripture, and its price will be far above rubies.—Professor Thomas R. Lounsbury in Harper's Magazine.

THE PALACE WAITED.

A Suggestion That Changed the Plans of a Pope.

At a time when there was great suffering among the people from lack of food and when famine in its worst form was threatened Pope Alexander VI. had made arrangements for the erection of a magnificent palace. The best architects had been employed, and the plans had been submitted and accepted, and an accomplished builder had been sent for to come from Venice, a man whose work had won for him renown and who was known to be a just and upright man.

The builder had arrived, and at an appointed time he waited upon his holiness to receive the plans and make his estimates. "There is one thing yet to be done," said the pope. "There has been no proper inscription or legend thought of to be placed over the main entrance of the palace. It should be put above the great gate. You have had experience. Do you think of an inscription that would be appropriate?"

"If your holiness would pardon me for the liberty, I might suggest one most appropriate at this time."

"You are pardoned in advance," said the pope, smiling. "Now, what shall it be?"

"Sovereign pontiff, let it be thus: 'Command that these stones be made bread!'"

The pope was visibly and deeply affected. He paid the builder munificently for his expenses of coming and going, and instead of building his palace he fed the hungry ones of his children.

LIESKE CONVICTED.

Found Guilty of Assault to Do Great Bodily Harm in Shooting Detective.

Detroit, Mich., Dec. 7.—Frank Lieske, on trial for shooting Detective Williamson, has been convicted of assault to do great bodily harm.

Nervous and trembling, the prisoner sat in the little pen as the twelve men trailed into court, weary from their ten hours of deliberation. As their finding was announced by the foreman Lieske showed no sign of emotion.

For eight and a half hours the jury pondered over the evidence, their loud arguments occasionally drifting throught the transom, and then announced that they wanted to be instructed on some of the fine points in the case. Judge Connolly was notified, and he called the men from the room.

Foreman Taylor explained that it was not clear to them how many different charges it was possible to find. This announcement left no doubt in the minds of the court attaches and the prosecution that the finding would be a conviction. After retiring again it took but a short time to reach an agreement, and Lieske was again brought into court.

Attorney Grece asked for an extension of time to prepare a motion for a new trial and was granted thirty days.

The trial of Lieske was not a sensational one, and the outcome was as predicted by every member of the police department. His defense was an alibi. He was accused of shooting Detective Frank Wilkinson on Oct. 17, when the latter attempted to arrest him. The officer recovered from the wound and took the witness stand and positively identified the man.

Lieske denied the crime from the first and said he was a victim of police persecution, and he said he fled from Detroit only because he knew he would be convicted if caught.

NATIONAL APPLE SHOW.

Fruit Exposition, With International Exhibits, Opens in Spokane.

Spokane, Wash., Dec. 7.—The apple is the greatest fruit in the world, and the northwestern corner of the United States is the greatest place in the world to grow it in, if the people gathered here today to witness the opening of the national apple show are to be believed. Their belief seems to be justified by the many splendid specimens of fruit placed on exhibition.

Months ago the projectors of the show, aided by the Spokane chamber of commerce, induced the national government to issue invitations to foreign countries to send here their best specimens of the apple. The object was the bringing together at one time of the standard varieties of apples grown for commercial purposes throughout the world for the purpose of comparison. Another object is the advancement of the interests of apple growers.

Fleet Passes Singapore.

Singapore, Dec. 7.—The United States Atlantic battleship fleet, under Rear Admiral Sperry, passed through the harbor here Sunday. The stately procession of warships impressed both the experts and the many spectators who had assembled on shore. The flagship Connecticut, when abreast, saluted the port, and the salute was returned.

BRIEF DISPATCHES.

Rev. Mary Hanna Graves, the first woman to be ordained to the Unitarian ministry in Massachusetts, is dead at her home in Boston, aged seventy-one.

The Harriman railway interests have placed orders for a general freight equipment valued at $1,250,000 for the Oregon Railway & Navigation company.

An injunction to prevent the building of a theater in Louisville, Ky., a playhouse projected by interests associated with the independent burlesque circuit, has been denied there by Judge Kirby.

Mr. Griscom, the American ambassador to Italy, has presented to King Victor Emmanuel the American cross of honor granted by the Humanitarian society for work in connection with the maintenance of peace.

After acting as "best man" at the wedding of a young woman he had himself long wooed in vain, Edward Thomas of Minneapolis went home and hanged himself.

While being driven to his home in Plainfield, N. J., from the railway station, William L. Murray, for many years paying teller of the Empire Trust company of New York, committed suicide by shooting himself.

Seven men met death off the southern coast of Nova Scotia when the barge No. 101, owned by the Barrett Manufacturing company of Boston, went down with all her crew.

Isolation of consumptives on railroad journeys, particularly on sleeping car trips across the continent, was urged by Dr. Harvey W. Wiley, chief of the chemistry bureau of the department of agriculture in Washington.

KAISER GAVE 'EM BELL.

German Reformed Church of New York Celebrates 150th Anniversary.

New York, Dec. 7.—Presentation of the bronze bell donated to the German Reformed church of New York by the German emperor Sunday marked the opening of a three days' celebration which the members of the church will hold in commemoration of the one hundred and fiftieth anniversary of its foundation.

The presentation was made by Dr. Karl Buenz, consul general of Germany at New York. In turning over the emperor's gift to Pastor Julius Jaeger, Dr. Buenz explained that the emperor wished to express his appreciation for the credit reflected upon the entire German race by the achievements and conduct of Germans outside the fatherland.

PISO'S

Keep It on Hand

Coughs and colds may arise any member of the family any time. Many a bad cold has been averted and much sickness and suffering has been saved by the prompt use of Piso's Cure. There is nothing like it to break up coughs and colds. There is no hesitation about its doing good. Pure, free from opiates or harmful ingredients. Fine for children.

At all druggists, 25 cts.

25 CTS. CURE

RAILROAD TIME TABLES.

Lake Shore & Michigan Southern Railroad.

Effective Nov 29, 1908

GOING SOUTH.

Stations	815 Dly except Sun.	809 Dly except Sun.	861 Dly except Sun.	311 Dly
Jackson	6 05	10 05	3 00	8 00
	a m	a m	p m	p m
Tecumseh	7 03	11 04	3 55	9 00
	a m	a m	p m	p m
Adrian	7 35	11 35	3 30	
	a m	a m	p m	
Detroit	11 50		5 40	
	a m		p m	
Toledo	8 40	12 10	4 15	10 30
	a m	p m	p m	p m
Chicago	2 00			
	p m			

GOING NORTH.

Stations	816 Dly except Sun.	812 Dly except Sun.	814 Dly except Sun.	816 Dly except Sun.
Detroit				8 00
				p m
Chicago	3 00			
	a m			
Toledo	7 40	12 30	5 15	7 00
	a m	p m	p m	p m
Adrian				7 40
				p m
Tecumseh	8 57	1 35	6 30	8 16
	a m	p m	p m	p m
Jackson	10 05	2 30	7 35	9 35
	a m	p m	p m	p m

DUNDEE BRANCH.

GOING WEST.

Station	429 Dly except Sun.	421 Dly except Sun.
Adrian	5 50	1 00
	a m	p m
Tecumseh	7 30	1 55
	a m	p m

GOING EAST.

Station	432 Dly except Sun.	431 Dly except Sun.
Tecumseh	10 43	3 50
	a m	p m
Adrian	11 10	4 25
	a m	p m
Toledo	12 10	
	p m	
Chicago	7 00	
	p m	

Tecumseh and Dundee Trains. Daily except Sunday.

LEAVE TECUMSEH.

Dundee Accommodation ..... 7 10 a m
" " ..... 2 00 p m

ARRIVE AT TECUMSEH.

Tecumseh Accommodation ..... 8 25 a m
" " ..... 4 30 p m

SPECIAL NOTICE

Coupon tickets can now be procured at this station over best routes to all principal cities in the United States.

G. J. ZIEGE, Ticket Agent.
J. W. DALY, G. A. G. P. A. Cleveland, Ohio.

FEELING LIVER-ISH This Morning?

TAKE

THEDFORD'S Black-Draught

Stops Indigestion and Constipation

25¢ AT ALL DRUGGISTS

A Gentle Laxative And Appetizer

Kodol For Indigestion

Our Guarantee Coupon

If, after using two-thirds of a dollar bottle of Kodol, you can honestly say it has not benefited you, we will refund your money. Try Kodol today on this guarantee. Fill out and sign the following, present it to the dealer at the time of purchase. If it fails to satisfy you return the bottle containing one-third of the medicine to the dealer from whom you bought it, and we will refund your money.

Town _____

State _____

Sign here _____ Cut This Out

Digests What You Eat And Makes the Stomach Sweet

E. C. DEWITT & CO., Chicago, Ill.

ALL DRUGGISTS OF TECUMSEH.

FOLEY'S HONEY AND TAR

The original LAXATIVE cough remedy.

For coughs, colds, throat and lung troubles. No opiates. Not alcoholic. Good for everybody. Sold everywhere.

The genuine FOLEY'S HONEY and TAR is in a Yellow package. Refuse substitutes.

Prepared only by Foley & Company, Chicago.

Sold by All Druggists.

Kodol For Indigestion. Relieves sour stomach, palpitation of the heart. Digests what you eat.

PATENTS

PROCURED AND DEFENDED. Send model, drawing or photo. for expert search and free report. Free advice, how to obtain patents, trade marks, copyrights, etc. IN ALL COUNTRIES. *Business direct with Washington saves time, money and often the patent.* Patent and Infringement Practice Exclusively. Write or come to us at 625 Ninth Street, opp. United States Patent Office, WASHINGTON, D. C.

CA·SNOW & Co.

Dr. Miles' Anti-Pain Pills relieve pain.

Woman's rights—but it's wrong to put such responsibilities upon us!

Nothing equals Dr. Miles' Anti-Pain Pills for headache, neuralgia, sciatica, etc

The Goldfield miner who left his fortune to the girl, who jilted him must have been mighty glad of it.

"What is the proper way to eat watermelon?" asks the New York World. Well, just pitch in and help yourself is one way.

The Tecumseh Herald.

VOL. LIX. NO. 72 — TECUMSEH, MICHIGAN, FRIDAY, DECEMBER 11, 1908. — WHOLE NO. 921

GREAT

..Special Sale..

OF LADIES' and MISSES'

Coats, Suits and Skirts

ALL NEW—this season's Latest Designs—all go at

1/4 to 1/2 OFF

Nothing reserved—every Coat Suit and Skirt included in this sale.

Sale Commences at Once.

Weather conditions for business have been poor. You get the benefit. COME EARLY and get FIRST CHOICE

ONLY 14 MORE SHOPPING DAYS

before Xmas. Time you were thinking about those presents. Come to us. We may be able to help you decide. Our stock is full to overflowing with both the useful and ornamental kind. We will be more than glad to show you.

Millinery Sale Continues.

S. W. Anderson & Son.

"THE STORE THAT TREATS YOU FAIR"

Jewelry, the Gift of Gifts.

A HELPFUL LIST

It is intended to assist you in deciding. You'll notice that there's something for everybody—and we wish to add that no more worthy collecrion of jeweley was ever offered you. Read the list carefully then decide to call early in the day

FOR MEN,
Gold Watches, Rings,
Watch Chains, Fobs & Charms
Cuff Links, Shirt Sets,
Umbrellas, Traveling Cases,
Military Sets.

FOR LADIES.
Gold Watches, Rings,
Brooches, Necklaces,
Bracelets, Shirt Waist Sets,
Hat Pins, Combs,
Veil Pins.

MISCELLANEOUS.
Cut Glass,
Fine China,
Silverware,
Toilet Sets, Brushes, Etc.

HICKS THE Jeweler,

Watch Inspectors L. S. & M. S. and D. T. & I. Ry. — Phone 200 for Correct Time

Xmas Cheer

FOR MAN AND BOY AT

McCann Bros.

Our collection of Men's and Young Men's Suit and and Overcoats is complete in every particular, besides offering money saving opportunities without precedent.

Clothcraft Suits, $5.00 to $20.00

Clothcraft Overcoats, $5.00 to $22.00

Come in and let us show you. It's worth while we promise you. Don't waist money by purchasing clothes of questionable quality, you will save more if you buy better ones here.

By Way of Suggestion:

Xmas Neckwear	25c to $ .75	Fancy Shirts	$ .50 to $2.00
Xmas Mufflers	25c to 3.00	House Coats	5.00 to 8.00
Gloves and Mittens	25c to 2.25	Cardigan Jackets	1.00 to 2.25
Silk Supenders	50c to .75	Sweaters & S. Coats	1.00 to 5.00
Handkerchiefs	5c to .50	Night Robes	.50 to 3.00
Scarf Pins	25c to 1.00	Underwear	.50 to 3.00
Link Cuff Buttons	25c to 1.00	Hosiery	.10 to .50

Fur and Fur-lined Coats, $18 to $45

And don't forget the Boys. They like clothes better than toys. You are always safe in choosing "his" presents here where the most particular men purchase their wearing apparel.

Agents for "The Hawes Hats."

McCann Bros.

THE ONE PRICE CLOTHIERS

This Store will be open evenings from Dec. 15 until after Xmas.

MAY HAVE TO APOLOGIZE.

France Will Serve Expulsion Order On Castro.

HIS MISSION ONE OF PEACE.

So Declares President of Venezuela, Who Reaches Spanish Port—Will Go to Bordeaux—Expects to Arrange Differences With United States.

Paris, Dec. 10.—Humanitarian considerations alone have influenced the government's decision to allow President Castro to land at Bordeaux. It is stipulated, however, that his landing is only possible in the event of his wishing to pass through France to another country to seek medical or surgical treatment, or if his condition is so critical that an immediate operation is necessary. In any case, it is planned to serve upon the Venezuelan president the order of expulsion.

If an operation is performed on Castro at Bordeaux, this order becomes effective immediately thereafter, unless he apologizes and makes the other amends demanded by the French government. Unforseen circumstances, however, may alter the program at the last moment.

Santander, Spain, Dec. 10.—A member of Castro's entourage, which has reached here, expressed the opinion that various governments would be very much surprised when certain documents in the possession of President Castro were shown to them.

President Castro has every reason to believe that things will go smoothly during his absence from home. He has left matters in excellent shape, and Acting President Gomez is regarded as fully competent to handle the situation. President Castro was informed of the Dutch naval demonstration off the coast of Venezuela, but he would make no comment.

All the passengers on board the Guadeloupe who talked with President Castro on the trip over were greatly impressed with his remarkable intelligence and strong personality.

Castro will continue on board the steamer to Bordeaux, and from Bordeaux he will travel overland to Berlin. He has come to Europe with the intention of settling all Venezuela's international quarrels. His general heath is good.

His position is that the French government is aware that he is going to France with his hands stretched out in peace. He declared he is ready to make important concessions in order to restore amicable relations.

President Castro, it is said, also expects to arrange the differences of his government with the United States, including the asphalt affair.

Vapor Surrounds Planet Mars.

Boston, Dec. 10.—Professor Percival Lowell, the well known astronomer, has made an important statement with reference to the water vapor on Mars. His assistants at his observatory at Flagstaff, Ariz., have been able to determine that the water vapor on the planet is present and measurable. Those scientists who disbelieve in any life on the planet have known that their point could be proved if the absence of an atmosphere could be shown. Professor and his staff have been at work seeking what evidence there might be in favor of an atmosphere.

MAJORITY RULES IN THE HOUSE.

"I Am Not a Czar" Declares Speaker Cannon.

SAYS HE ONLY PRESIDES.

Directs Ohio Valley Improvement Association to Seek Appropriation Through Committee on Rivers and Harbors—Says They Will Get Consideration There.

Washington, Dec. 10.—Speaker Cannon has declared in a public address here that never since 1890 had there been a time when under the rules of the house, either under Republican or Democratic control, that a majority of the members had not been able to register their will in legislation. He was speaking to a delegation of about 200 members of the Ohio Valley Improvement association, which, through its chairman, presented him with a memorial urging the improvement of the Ohio river at a cost of $63,000,000, to be paid in bonds.

"I appreciate," said Mr. Cannon, "that you approach me because I occupy the office of speaker. I know that they say that I am the czar and that I have more power to bind and to loose than had St. Peter when it was said to him, 'On this rock I build my church.' But that is incorrect. The speaker's function is to preside over the house and to enforce its rules, and nothing more."

He then declared that in view of this fact it would rest with the committee on rivers and harbors to make recommendation in this, as in all other matters pertaining to the improvement of the waterways of the country, and with the house and then with the senate and lastly with the president to say what should be done with such a recommendation.

The speaker made no definite promises, but assured his hearers that he had no doubt that the committee would give the subject its very best consideration.

QUEER CEREMONY.

Body of Chinese Emperor Placed in Mortuary.

Pekin, Dec. 10.—The body of Kuang Hsu, the late emperor of China, has been carried with much ceremony from the hall in the Forbidden city, where it has reposed for the last week, to the Coal Hill mortuary.

It will here continue to lie in state pending the location and construction of the imperial sepulcher. The funeral cortege was brilliant, barbaric and weird in the eyes of western observers.

The cortege was accompanied by 6,000 mourners and 4,000 soldiers. Fully 10,000 men knelt in the streets of the imperial city as the procession went by.

Sixty-four imperial chair bearers bore the catafalque as far as the east gate, and at this point the regent and the members of his suite fell out of the procession and retraced their steps to the Forbidden city.

At the east gate these sixty-four bearers were replaced by 128 others, by whom the coffin was carried and escorted to the mortuary.

Two Iron Workers Killed.

New York, Dec. 10.—Two sheet iron workers were killed and two others slightly injured in east New York when a row of steel uprights supporting the roof skeleton of a lofty coal shed buckled and collapsed.

SEARCH SHORE FOR BODIES.

Cabin of Missing Clemson Has Been Found.

FOUNDERED WITHOUT WARNING

Such Deduction Is Made by Marine Men—Not Lifeboat Found—Relatives of Members of Crew Living at Marine City Abandon Hope of Their Being Alive.

Grand Marais, Mich., Dec. 10.—Part of the cabin of the missing steamer Clemson of the Wolvin line has been found on the shore near here. The owners of the boat have a large band of men patroling te beach in search of bodies of the crew. Superintendent Hayes of the Wolvin line is on the shore directing the search being made between here and Whitefish point.

No lifeboat has been found, and from this fact marine men deduce that the ship foundered without warning. They declare that under ordinary circumstances the men would at least have time to don life jackets or launch a sea boat before the vessel sunk.

Some predict that the bodies will never be found. Lake Superior, with its great depth of icy cold water, but seldom gives up its dead. A year ago the steamer Cyprus met a similar fate, and not a body of the crew of that vessel was ever recovered.

Marine City, Mich., Dec. 10.—Relatives of Charles Woods, Burt Balfour, Stephen Vollmar and Loftus Regan, the four members of the Clemson's crew who hailed from this port, have, after days of anxiety, come to the conclusion that the men are lost.

In a catastrophe of this nature the blow, in a way, falls on most of the residents here, as this is purely a sailors' town, and every is intimately acquainted, if not related, to everyone else.

The mother and a sister, Mollie, are prostrated with grief over the loss of Burt Balfour, who sailed as steward on the Clemson but barely two months ago. The sister is an invalid and is very low. Balfour, who was twenty-eight years old, was the main support of the little family, the father having been dead several years. Besides a mother and the invalid sister, he is survived by two other sister, Frances and Mrs. Kate Killbreath, and a brother, William.

Grave fears are entertained for the life of Mrs. Wood's, wife of the second mate of the Clemson. She is constantly under the doctor's care.

No More Bleached Flour.

Washington, Dec. 10.—Bleached flour will be outlawed after the lapse of six months. Secretary Wilson's decision to this effect just announced means that machinery in about forty Michigan flour mills valued at nearly $300,000 must be thrown on the junk pile. Secretary Wilson's decision is based on his view that the effect on flour of the peroxide of nitrogen generated by electric bleachers is equivalent to adulteration.

Another Outbreak In Haiti.

Cape Haitien, Haiti, Dec. 10.—There has been a revolutionary outbreak in several of the northern towns of the republic, and it is feared that the movement will spread. General Robillard has left Plaisance for Gonaives for the purpose of suppressing the disorders.

TO MEET MR. TAFT.

Republican Members of Ways and Means Committee Will Talk Tariff.

Washington, Dec. 10.—President Elect Taft's day Wednesday was crowded with conferences and social engagements. The important feature was a conference with Speaker Cannon which led to an arrangement whereby the Republican members of the house committee on ways and means will meet Mr. Taft at 5 o'clock this afternoon at the residence of Representative Nicholas Longworth.

It also was arranged that at the conclusion of this conference a statement should be issued to make known what the attitude both of the president elect and the committee is to be respecting the forthcoming revision of the tariff.

PLAN TO TRADE HERE AND ABROAD.

National Council of Commerce Organized Today.

Washington, Dec. 10.—The organization of the national council of commerce, begun at a meeting held today in the office of Secretary of Commerce and Labor Straus, is expected to prove of farreaching benefit to the foreign and home trade of the United States. The council is the embodiment of ideas of Secretary Straus whereby it is hoped the commercial world may be brought in closer touch with the departments of the government and utilize their machinery and the valuable information secured by them for the general betterment of trade at home and abroad.

SECRETARY OSCAR S. STRAUS.

One of the features of the movement is the establishment of a permanent bureau of the council in this city in charge of a capable man who can keep in close touch with the departments that have to do with commercial affairs and advise various commercial interests of important matters that arise from time to time and affect their welfare.

The president will receive the delegates today, and Secretary and Mrs. Straus will tender a reception to them this evening.

"My husband is the most unselfish of men!" exclaimed Mrs. Youngwife. "I gave him a whole box of cigars, and he only smoked one and gave all the rest away."

Cloak and Fur SALE CONTINUED

Having purchased a lot of Cloaks of a factory closing out stock, we are in shape to commence our sale earlier than ever.

HALF PRICE

on all Silk Waists and about 40 All-wool Dress Skirts

VISIT

our store for Xmas Buying

Anderson & Rosacrans.

Xmas Handkerchiefs? YES!

Novelty Store

Christmas is Nearly Here

and I have everything in my store to make both old and young happy—

Doll Cabs, Sleds, DOlls and Toys

of all descriptions to please the little folks.

Toilet Cases, China and Books

for the older ones.

Ida B. Chase

Xmas Shoppers

will do well to come in and see our line of Useful and Beautiful

XMAS PRESENTS

There are not very many shopping days left. So why wait and be disappointed when you can have first choice? We will gladly lay aside anything you wish to select. Although often said, it's nevertheless true—There's nothing quite so nice as something useful. Our store is full of

Useful, Beautiful Presents

Beautiful creations in Neckties and Neck Mufflers, Dress Gloves, lined and unlined, Combination Hose and Necktie sets, Smoking Jackets, Bath Robes, Handkerchiefs of all kinds, from 5c to $1, plain fancy and initial, Suit Cases.

Also Umbrellas, Fancy Vests and Sweater Coats.

FREE--

We furnish you a nice Xmas Necktie Box with every tie you buy. For your Xmas shopping come to

TECUMSEH'S CHIEF CLOTHIERS

HEESEN & HEESEN,

Tecumseh's Chief Clothiers

Christmas for Baby.

Foster's Ideal Crib

Accident Proof

Baby can't get out or stick its head through

We have a good selection of

Iron and Wood Beds

for the little ones.

Also High Chairs, Youth's Chairs, Kindergarten Chairs, Nursery Chairs and Rockers.

Guy E. Belding

BARGAIN DAYS

AT THE PEOPLE'S STORE.

SUGAR IS CHEAPER

Can buy here all day 10 lbs best H. & E. Granulated for 50c

Sugar Corn, Red Kidney Beans, Tomatoes Green String Beans, Early June Peas, L. S. Pie Pumpkin ..... 3 Cans, 25c

The ordinary store asks you 12 to 15c per can for this same grade

Salmon Steak 22c
18c Red and Alaska Salmon 12½c
18c Best Selected Raisins, 12½c Currants 9c
Choice Michigan Cranberries, per qt 10c
6 lbs Rice 25c
12½c Choice Prunes, 12½c choice dried Cal. Peaches 10c
18c extra choice Apricots, 12½c 15c Lard 12½c
Sweet Florida Oranges, per doz ..... 20 and 25c

Don't Forget About Your Shoes and Rubbers

We can sell you Shoes for less money because we have no rent or light to pay for this space and for this reason we can save you 20 per cent on your Shoes and Rubbers.

$1.00 Short Kimonas 79c
85c Flannelette Dressing Sacques 59c
$1.00 Men's and Ladies' Outing Flannel Night Gowns 79c
Men's $1.00 Caps ..... 79c | Men's 50c Caps 39c
Men's $1.00 Mittens 75c

FLOUR

With each 25 lb sack of Hayden's 1900, White Star and Best Patent we will give you FREE a can Choice Baking Pwdr.

Trade where you can get more goods for the same money

Phone 68 — PALMAN'S — Phone 68

The Store That Saves You Money — PEOPLES, STORE.

1908 FALL AND WINTER 1909

I am still at the old stand of Harris & Hiteshu and will continue to give you a hundred cts. in value for every dollars worth of merchandise you purchase.

Our store is full to over flowing in up-to-date New Goods consisting of

Staple aud Fancy Dress Goods, Notions, Trimmings Ladies' and Gents' Furnishings, Ladies', Misses' and Childrens' Coats, Carpets, Curtains, Draperies, Shades, Linoleums, Oil Cloth Boots, Shoes, Rubbers, Felts, Knit Goods, etc

We sell nothing but the best makes of Shoes direct from the Manufactors—W. L. Douglas, Burt & Packard, Pingree, Utz & Dunn and other Standard Makes.

We are closing out all broken lots of Shoes at prices to make them move. We are also closing out all broken lots of Underwear.

To save money come and see us. We will use you nicely and ask you to come again. We know you will come.

T. C. HARRIS

THE TECUMSEH HERALD.

GEO. N. STACY,
EDITOR AND OWNER.

Subscription Rates

IN LENAWEE COUNTY

One year, payment in advance.....$1.00
One year, payment after 3 months.....1.25

OUTSIDE LENAWEE COUNTY

One Year, payment in advance.....$1.25
One year, payment after 3 months.....1.50

There will be no Deviation from above Rates

Entered at the post office at Tecumseh, Michigan as second class matter

Beware of Ointments for Catarrh that Contain Mercury,

as mercury will surely destroy the sense of smell and completely derange the whole system when entering it through the mucouse surfaces. Such articles should never be used except on prescriptions from reputable physicians, as the damage they will do is ten fold to the good you can possibly derive from them. Hall's Catarrh Cure, manufactured by F. J. Cheney & Co., Toledo, O., contains no mercury, and is taken internally, acting directly upon the blood and mucous surfaces of the system. In buying Hall's Catarrh Cure be sure you get the genuine. It is taken internally and made in Toledo, Ohio, by F. J. Cheney & Co. Testimonials free.

Sold by Druggists. Price, 75c.

Take Hall's Family Pills for constipation.

Honest men are almost as scarce as silent women.

Nearly everybody know DeWitt's Little Early Risers are the best pills made. They are small, pleasant, sure Little Liver pills. Sold by all druggists

A man without enemies is apt to be shy of friends.

Hoarse coughs and stuffy colds that may develop into pneumonia over night are quickly cured by Foley's Honey and Tar, as it soothes inflamed membranes, heals the lungs, and expels the cold from the system. Sold by all druggists.

Be sure you are right and then go ahead and ask your wife.

Heavy, impure blood makes a muddy, pimply complexion, headaches nausea, indigestion. Thin blood makes you weak, pale, sickly. Burdock Blood Bitters makes the blood rich, red pure—restores perfect health.

Few people make a success of being good on the installment plan.

Kodol for Dyspepsia, indigestion, weak stomach, sour stomach, gas on the stomach, etc., is a combination of the natural digestive juices found in a healthy stomach with necessary vegetable acids, and is the only thing known today that will completely digest all kinds of food under any condition. It is guaranteed to give prompt relief from any form of stomach trouble. Take Kodol and be convinced. It will cure your dyspepsia. Sold by all druggists.

You can always tell a sensible man by the way he agrees with you.

Coughs that are tight, or distressing tickling coughs, get quick and certain help from Dr. Shoop's Cough Remedy. On this account Druggists everywhere are favoring Dr Shoop's Cough Remedy. And it is entirely free from Opium, Chloroform, or any other stupefying drug. The tender leaves of a harmless lung-healing mountainous shrub give to Dr. Shoop's Cough Remedy its curative properties. Those leaves have the power to calm the most distressing Cough, and to soothe, and heal the most sensitive bronchial membrane. Mothers should, for safety's sake alone, always demand Dr. Shoop's. It can with perfect freedom be given to even the youngest babes. Test it once yourself, and see! Sold by all dealers.

One-half of the world is only waiting for a chance to do the other half.

"Dr. Thomas' Eclectric Oil is the best remedy for that often fatal disease—croup. Has been used with success in our family for eight years."—Mrs. L. Whiteacre, Buffalo, N. Y.

Most people shuffle off this mortal coil before they reach the age of discretion.

MRS. McRANEY'S EXPERIENCE

Mrs. M. McRcRaney, Prentiss, Miss., writes: "I was confined to my bed for three months with kidney and bladder trouble, and was treated by two physicians but failed to get relief. No human tongue can tell how I suffered, and I had given up hope of ever getting well until I began taking Foley's Kidney Remedy. After taking two bottles I felt like a new person, and feel it my duty to tell suffering women what Foley's Kidney Remedy did for me." Sold by all druggists.

Marrying for position generally gets you into a very uncomfortable one.

Eat all the good food you like. Quit dieting. You don't have to diet to cure dyspepsia. In fact you can not cure dyspepsia or indigestion that way, but rather you must add strength to the weak stomach by taking something that will digest the food which the stomach cannot digest. Kodol is the only thing known today that will do this, for Kodol is made of natural digestive juices found in a healthy stomach, and it digests all food completely. Kodol is pleasant to take, and is guaranteed to give relief in any case of stomach trouble. Sold by all druggists.

A snob likes a woman who is a past master in the art of making up.

This is Worth Reading.

Leo. F. Zelinski of 68 Gibson st., Buffalo, N. Y., says: "I cured the most annoying cold sore I ever had, with Bucklen's Arnica Salve. I applied this salve once a day for two days, when every trace of the sore was gone." Heals all sores. Sold under guarantee at C. A. Wright & Son's drug store. 25c.

The Fountain Head of Life Is The Stomach

A man who has a weak and impaired stomach and who does not properly digest his food will soon find that his blood has become weak and impoverished, and that his whole body is improperly and insufficiently nourished.

Dr. PIERCE'S GOLDEN MEDICAL DISCOVERY makes the stomach strong, promotes the flow of digestive juices, restores the lost appetite, makes assimilation perfect, invigorates the liver and purifies and enriches the blood. It is the great blood-maker, flesh-builder and restorative nerve tonic. It makes men strong in body, active in mind and cool in judgement.

This "Discovery" is a pure, glyceric extract of American medical roots, absolutely free from alcohol and all injurious, habit-forming drugs. All its ingredients are printed on its wrappers. It has no relationship with secret nostrums. Its every ingredient is endorsed by the leaders in all the schools of medicine. Don't accept a secret nostrum as a substitute for this time-proven remedy of known composition. Ask your neighbors. They must know of many cures made by it during past 40 years, right in your own neighborhood. World's Dispensary Medical Association, Dr. R. V. Pierce, Pres., Buffalo, N. Y.

Village Local

CHURCH AFFAIRS

WORK BEING DONE IN OUR CHURCHES.

What is accomplished through the Social Life.

BAPTIST CHURCH.

Sunday morning worship with preaching at 10 o'clock. The pastor will speak upon "Some Things About Regeneration." Bible school at 11:15 a. m. B. Y. P. U. prayer meeting at 6 p. m. Evening preaching and evangelistic service at 7 o'clock. Theme "The One Saving Name."

UNIVERSALIST CHURCH.

Rev. Blanche Young, minister—Sunday, Dec. 6. No morning service. Sunday school at 11:30. Christian Union meeting at 6 p. m. Leader, Mr Mabee topic, "Courtesy, a Christian Virtue." Preaching service at 7. Bible study class will meet with the McNeil sisters Friday evening.

METHODIST CHURCH.

Services for Sunday morning at 10. Public worship. Semon topic "The Call of the Soul." Sunday school at 11:30. Men's class, topic "The Disciple an Advance Agent." Young men's class, topic "The Young Man and Sins of Silence." Epworth league at 6 p. m., topic "The Joys of the Overcomers." Leader Mrs. E. E. Hoyt. Public worship at 7, sermon topic "The Ethics of Laughter."

Prayer service Wednesday evening at 7 o'clock. Epworth league mission study class right after prayer meeting.

Last Sunday was a banner day with the men's class. The attendance was good, but the lesson thought and discussion was such as will not be forgotten in years to come. The interest taken in this class shows that Bible themes are popular with thinking men. The tone of the class is entirely spiritual.

The W. F. M. S. held their Annual Xmas Offering meeting Thursday afternoon in the church parlors. The offering goes toward defraying the travelling expenses of eleven new missionaries now going out under the auspices of this society.

The Sunday school held their annual meeting and election of officers Thursday evening.

EPISCOPAL CHURCH.

C. C. Kemp, rector—Services Sunday at 4 p. m. Sunday school at 11:30 a. m. Midweek service Friday evening at 7 followed by choir practice.

A large congregation turned out last Tuesday evening to hear Rev. MacDuff lecture on the Emmanuel Movement. The lecture proved an interesting one and would we all follow and take Dr. Wooster's doctrine into our lives, it would be a much happier world.

The missionary circle met with Mrs. Hayden on Tuesday. Interesting articles wese read on the work of English and American missionaries in the Samoa Islands, China and among the Indians in our own west. Mr. MacDuff of Jackson was present.

The last of the series of afternoons given by the Alpha Chapter will be held at Mrs. Hayden's next Wed., Dec. 16. A full attendance as hoped for from 3 to 6. Supper will be served at five o'clock.

Miss Jennie Harris is in Ann Arbor to arrange for returning to take up her work after the holidays.

Word has been received from Mrs. Corey and Miss Minnie of their safe arrival in Woonsocket after visiting friends in Detroit, Ann Arbor and Buffalo en route.

PRESBYTERIAN CHURCH

Usual services Sunday at the morning service the pastor will preach on "What it Means to Be Free." Bible school and men's class at 11:15. Young people's meeting at 6. Evening service at 7. See announcement above.

At the young people's meeting Sunday there will be miscellaneous temperance program as follows:

Prohibition and Psychology — Dr. Frost.

Arguments for the saloon — F. R. Hurst.

Reading, Judge Morse's Reason—Herman Babcock.

Bible Temperance passages.

Next Sunday Mr. Fred Wood will address the boys on "The Truth—Is a lie Justifiable.

At the men's class next Sunday the men will discuss "The Church's Auxiliaries"—the Y. M. C. A., the Salvation army, the Anti-Saloon league. F. R. Hurst will be leader.

Sunday evening the pastor will review the play "The Servant In the House," which has created a stir in religious circles the past few months. It is a story of the return of the Christ and the teachings of his ideal church.

Preparations are being made for the Christmas celebration. There is to be given a program by the school on Sunday preceeding at 5 o'clock. On Christmas eve there will be a old fashioned Christmas tree at the church with a brief program and all the accompaniments of the old time Christmas. Parents having scholars in the school are invited to send inexpensive gifts to be placed on the tree. It is planned to have some Christmas stereopticon pictures at the close.

METHODIST SUNDAY SCHOOL OFFICERS.

The Methodist Sunday school elected the following officers for the ensuing year:

Supt.—B. A. Rauch.
Asst. Supt.—J. O. Eaton.
Sec.—Roy Collins
Asst. Sec.—Charles Tansley.
Treas.—Mrs. Pascoe.
Librarian—Bertha Potter.
Asst. Librarian—Marion Hall.
Chorister—G. H. Tansley.
Asst. Chorister—Mrs. Simmon.
Organist—Mrs. W. Waldron.
Asst. Organist—Florence Linton.
Supt. Home Dept.—Mrs. M. Conkling.
Pres. Missionary Dept.—Mrs. H. R. Conkling.
Treas. Missionary Dept.—Fern Hanford.
Supt. Junior Dept.—Mrs. J. O. Eaton.
Supt. Primary Dept.—Miss Caroline Hall.

CLUB NOTES.

Tuesday evening the Research Circle will meet with Mrs. Eugene Camburn at 7:30. Leader and Hostess—Mrs Camburn.

Music—Michigan My Michigan.
Our First Govenor—Mrs. Carrie Bryan.
Michigan's Famous son and daughter—Mrs. Hoag.
Roll Call—Character Sketch

Conselyea-Matthews.

The marriage of Miss Myra Conselyea to Harry Matthews of West Unity, O., took place at the home of the bride's mother, Mrs. Delia Conselyea at Manitou Beach on Wednesday, Dec. 9. The bride is well known in Tecumseh, having lived here for a number of years at the home of Delos Whitenack and keeping the books at the store. Numerous friends here extend congratulations. Mr. and Mrs. Matthews will reside at West Unity, O.

PYTHIAN SISTERS.

The Pythian Sisters held their annual meeting Wednesday night. The election resulted as follows:

Past Chief—Mrs. Geo Church.
Most Ex Chief—Ethel Mathias.
E. S.—Ella Ingersoll.
E. J.—Zella Hooten.
Mgr.—Clara Ziehr.
Mistress of Rec. and Cor.—Lena Harding
M of Fin.—Bell Matthews.
Protector of Temple—Jennie Drake.
G. of O. T.—Lillian Gray.
Trustee, 3 years—Mary Blessing.
Rep. to Grand Temple—Mrs. Church and Mrs. Hiens.
Delegate to county convention—Ella Matthias.

KNIGHTS OF MODERN MACCABEES.

The officers for the Knights of the Modern Maccabees for the year 1909 are as follows:

Com.—Orley C. Wood
Lieut. Com.—Earl Updyke.
Record and Finance Keeper—H. S. Waring.
Chaplain—D. E. Cleary.
Physician—Dr. W. A. Frost.
Sergeant—A. L. Titus.
Master at Arms—William Scott
1st. M. of G.—H. Schussler.
2nd. M. of G.—Claud Gray.
Sentinel—Floyd Smith.
Picket—M. W. Reynolds.
Musician—Percy Heidenrich.

Modern Brotherhood of America.

Modern Brotherhood of America elected the following officers Tuesday evening, Dec. 8:

Pres.—Chas. Fielder.
Vice Pres.—Mrs. John Bennett.
Sec.—Mrs. W. E. Drake.
Treas.—John C. Bennett.
Chap.—Mrs. Chas. Stevenson.
Cond.—Miss Jean C. Drake.
Watchman—Chas. Stevenson.
Sentinel—Chas. Mapes,
Installation of officers Jan. 12, 1909.

A man's anxiety to marry begins to brink when he discovers that the woman of his choice is willing.

If you think the rents are too high in your neighborhood hire an amateur cornet player to move in.

Rheumatism

I have found a tried and tested cure for Rheumatism! Not a remedy that will straighten the distorted limbs of chronic cripples, nor turn bony growths back to flesh again. That is impossible. But I can now surely kill the pains and pangs of this deplorable disease.

In Germany—with a Chemist in the City of Darmstadt—I found the last ingredient with which Dr. Shoop's Rheumatic Remedy was made a perfected, dependable prescription. Without that last ingredient, I successfully treated many, many cases of Rheumatism; but now, at last, it uniformly cures all curable cases of this heretofore much dreaded disease. Those sand-like granular wastes, found in Rheumatic Blood, seem to dissolve and pass away under the action of this remedy as freely as does sugar when added to pure water. And then, when dissolved, these poisonous wastes freely pass from the system, and the cause of Rheumatism is gone forever. There is now no real need—no actual excuse to suffer longer without help. We sell, and in confidence recommend

Dr. Shoop's Rheumatic Remedy
"ALL DEALERS"

ACCIDENTAL DROWNING

Charles McNeil an Inmate of Psychopathic Ward at University Hospital, Ann Arbor.

DROWNED IN THE MILL RACE AT ANN ARBOR, IN ATTEMPTING TO CROSS WATER.

Tecumseh man, who had been suffering with a nervous trouble.

Word was received here last night that Charles McNeil, a farmer residing in Newberg just two miles north of Tecumseh, had been drowned in the mill-race below the Ann Arbor electric light plant shortly after 3 o'clock Thursday afternoon. Mr. McNeil had been an inmate of the psychopathic ward at the University hospital since last July and has been improving enough so that he came home at Thanksgiving time and remained several days.

Thursday afternoon he was walking with another inmate of the hospital along the mill race when Mr. McNeil suggested that they cross to the other side on the ice. They had gone but a few feet when the ice began to crack beneath their weight. Mr. McNeil's companion started back and called to him as he did so, but the former kept on, not heeding the warning of his companion and he soon sank to his death. Help was summoned at once, but it came too late. The police searched for the body last night, but it was not found until this morning. A brother-in-law of deceased, Fred Sheldon of this place went to Ann Arbor last night and will bring the body to Tecumseh at once for burial.

Charles McNeil was about 45 years of age and has resided in and around Tecumseh during his entire life, residing on a nice farm in Newberg. About two years ago he suffered a sun stroke and it is thought this contributed largely to his nervous trouble. He was never violent and was allowed numerous privileges about the hospital.

He leaves to mourn his loss, a wife, who was formerly Miss Helen Sheldon, daughter of Mrs. Ella Sheldon of this place and four children, Earl, Allan, Russell and Ellen. The family are prostrated with grief. Numerous relatives in and around Tecumseh are left to mourn. Sympathy is extended to the wife and children in their great bereavement. No arrangements have been made for the funeral.

FALLING IN LINE.

Delegates Are Endorsing Bond Issue For Rivers and Harbors.

Washington, Dec. 10.—Sentiment in favor of the issuance of government bonds for a comprehensive improvement of the rivers, harbors and canals of the country to the end that this nation shall have the greatest system of waterways in the world has gained considerable headway at the annual meeting of the rivers and harbors congress here.

The scheme contemplates the issuance of $500,000,000 worth of federal bonds for internal water courses, to be distributed over a ten year period, or $50,000,000 annually. Following the lead of President Roosevelt and President Elect Taft both of whom, before the joint conservation meeting, advocated the issuance of government bonds for the construction of permanent public improvements, enthusiastic endorsement has been given the proposition by such leading figures as Vice President Fairbanks, Andrew Carnegie, Joseph E. Ransdell, president of the congress, and other speakers.

It is learned today that the congress in all probability will adopt resolutions asking congress to authorize the issuance of bonds.

Upwards of 3,500 delegates, representing forty-four states and the territories of Alaska, New Mexico and Hawaii and Porto Rico, are in attendance.

A ROYAL FUNERAL.

Strange Ceremonies That Mark the Burial of a Spanish King.

Strange and almost weird is the ceremonial which accompanies the burial of Spanish kings. The pantheon, or royal tomb, is at the palace of the Escurial, situated 3,000 feet above the level of the sea and some distance from the capital. Only kings, queens and mothers of kings are buried there, the coffins of the kings lying on one side, those of the queens on the other. After lying in state for several days in the throne room in Madrid an enormous procession is formed, accompanying the body to the Escurial. A halt is made on the way, and the corpse rests there for one night.

In the morning the lord high chamberlain stands at the side of the coffin and says in loud tones, "Is your majesty pleased to proceed on your journey?" After a short silence the procession moves on and winds up to the grand portal of the palace. These doors are never opened except to admit a royal personage, dead or alive. When the casket containing the remains is at last placed in the vault the chamberlain unlocks it and, kneeling down, calls with a loud voice: "Senor! Senor! Senor!"

After a solemn pause he cries again: "His majesty does not reply! Then it is true, the king is dead!"

He then locks the coffin, gives the key to the prior and, taking his staff of office, breaks it in pieces and flings them at the casket. The booming of the guns and the tolling of bells announce to the nation that the king has gone to his final resting place.

How He Managed It.

The bishop of Richmond told a good story about his father. "He was a farmer," said Dr. Pulleine, "and a nice old gentleman too. One year he took it into his head to grow flax, so he sowed the seed and, having a good crop, sent it away to be made into a tablecloth. Some time later when seated at dinner he remarked to a lady near him, 'Do you know, I grew this tablecloth myself!' 'Did you really?' she answered, with the greatest surprise. 'However did you manage it?' 'Well,' most mysteriously, 'if you'll promise not to tell any one I'll tell you. I—planted a napkin.'"—London Mail.

PE-RU-NA IN THE HOME.

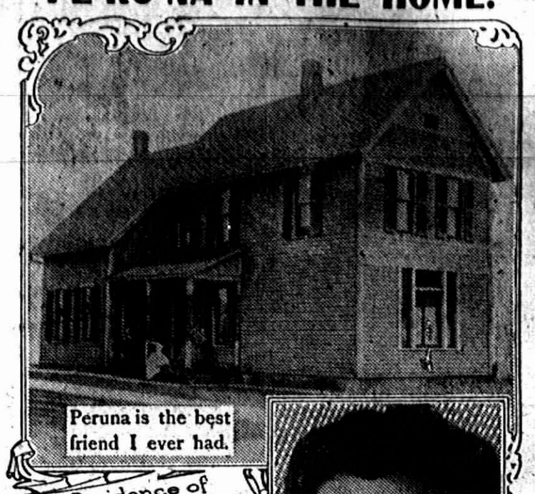

One of Thousands of Homes.

MRS. FLORENCE AITKENS, 409 3rd St., Toledo, Ohio, writes: "Peruna cured me of internal catarrh. I took about four bottles when I noticed the improvement and the fifth bottle cured me.

"I do not know what I would have been like today had I not got Peruna, for I was in a terrible state. I had pains all over and was cross and irritable. I was losing hope of ever being well again, and was downhearted. I am today a cured woman, after suffering for nine months.

"I cannot tell you how happy I feel, but you will know. I never heard of such medicine; it is the best medicine on earth. My husband is now taking it. I will always keep Peruna in my house. Peruna is the best friend I ever had. It must be praised; it cured me."

Pe-ru-na Tablets.

For two years Dr. Hartman and his assistants have labored incessantly to create Peruna in tablet form, and their strenuous efforts have just been crowned with success. People who object to liquid medicines can now secure Peruna tablets.

Another Home Where Pe-ru-na Is Used.

MRS. MARIA GOERTZ, Orienta, Oklahoma, writes: "My husband, children and myself have used your medicines, and we always keep them in the house in case of necessity.

"I was restored to health by this medicine. People ask about me from different places, and are surprised that I can do all of my housework alone, and that I was cured by the doctor of chronic catarrh.

"My husband was cured of asthma, my daughter of earache and catarrh of the stomach, and my son of catarrh of the throat. When I was sick I weighed one hundred pounds; now I weigh one hundred and forty. Peruna quiets the nerves, and is a great specific for all forms of chronic catarrh."

COUNTY INSTITUTE

Held During the Past Week at Various Places in the County.

"ROUND UP" AT ADRIAN TODAY AND SATURDAY.

Tecumseh Schools Closed that Teachers Might Attend.

During the past week an institute, which was planned by the State Superintendent of Public Instruction, has been conducted in the county. Meetings have been held in Clinton, Macon, Ridgeway, Blissfield, Ridgeville Grange Hall, with the "round up" today and Saturday at the new High School Building, in Adrian. Prof. H. R. Pattengill and M. W. Hensel, the county commission of schools have spoken at all of the above named places.

The Tecumseh schools have closed for the day, and the forenoon was spent in visiting the Adrian schools.

The institute at Adrian began at 1:30 this afternoon. Both Mr. Pattengill and Pres. L. H. Jones of the Normal college giving addresses. The meetings are for the purpose of getting acquainted, getting new ideas, and thus making the work of the remainder of the school year more cheerful, and easy.

HIGH SCHOOL NOTES.

Eva Allen has been absent this week on account of illness.

Charles Teachout and Henry Raymond were detained from school Monday.

Ruth Camburn was absent Monday on account of illness

Florence Aten and Bessie Johson were absent from Miss Mingay's room Wednesday.

Josephine Hayden was detained from school Tuesday and Wednesday on account of illness.

Iva Kane was absent Monday morning.

Tuesday an examination on Caesar, Book II was held in Miss Mingay's room

Alice Lowe went to her home in Ridgeway Wednesday on account of illness.

Caroline Stearns is still absent from school.

Myrna Service was absent Tuesday afternoon.

Marion Rosacrafts was absent Tuesday.

Lynn Hoag was detained from school Wednesday.

Thomas Elliott was absent Wednesday.

School was closed to-day on account of the teachers institute at Adrian.

Herald Office Open.

The HERALD office will be open every Saturday night at 7 o'clock for the remainder of the evening to accommodate those who desire to pay for the HERALD. All accounts must be paid at once. Those who are in arrears kindly call and settle.

Medicine That Is Medicine.

"I have suffered a good deal with malaria and stomach complaints, but I have now found a remedy that keeps me well, and that remedy is Electric Bitters; a medicine that is medicine for stomach and liver troubles, and for run down conditions," says W. C. Kiestler of Halliday, Ark. Electric Bitters purify and enrich the blood, tone up the nerves, and impart vigor and energy to the weak. Your money will be refunded if it fails to help you. 50c at C. A. Wright & Son's drug store.

AUCTION!

Having sold the farm to Roy Reynolds, I will sell at Public Auction to the highest bidder, on the premises, two and one-half miles north of Ridgeway, on the Ridge Road, on Tuesday, Dec. 15, 1908, at 12:30 o'clock p. m. sharp, the following described property:

Matched span of Percheron mares, 8 and 9 years old, weight 3,000 lbs., 8 head of cattle, 1 cow fresh Feb 20; 1 cow fresh Dec 15; 1 cow fresh in January, 12 year old steer, 2 yearling Heifers, 2 spring calves, 4 brood sows, 3 shoats, 10 fall pigs, extension top surrey, one road wagon, 1 cutter, set heavy harness, set driving harness, set double harness, buggy pole, champion grain binder, McCormick Corn Binder, superior grain drill, corn drill, Thomas disc harrow, spring-tooth harrow, hay tedder, McCormick mower, McCormick hay rake, 3 plows, 2 two-horse cultivators, planet jr. walking cultivator, land roller, clod crusher, 150 chickens, stone boat, Jackson wagon, farm trucks, hay rack, stock rack, fanning mill, 2 platform scales, grindstone, 10 gal. kettle, 200 bushels corn, corn stalks, quantity of hay, hay fork and rope, round oak stove, 2 economy heaters, gasoline stove, oil stove, bedstead, forks, shovels, and other articles too numerous to mention.

TERMS OF SALE.

All sums of $10.00 and under CASH, all sums over $10.00, 12 months, credit with approved Bankable notes at 6 per cent. interest. All articles must be settled for before being removed from the premises. SCHUYLER EASLICK.

FRANK GILMORE, Clerk.
FRANK DAVIDSON, Auc.

QUEER TELEGRAPH POLES.

Made of Adobe in Bolivia—Growing Trees Used in Africa.

The most original telegraph line in the world once extended from the capital of Bolivia, La Paz, to the town of Oruro. In this part of Bolivia there are no growing trees, and wood is so difficult to find that even the ordinary household furniture of the natives is invariably made not of wood, but of dried mud or adobe.

So when the war broke out between Chile and Bolivia and a telegraph line became urgent it was adobe that was chosen for the queerest telegraph poles in existence. These pillars were built on stone foundations and measured about five feet square at the base, with a height of about fifteen feet.

They were placed at intervals of about 361 feet and thus held the wire at a height sufficient to clear the only animals of the country, the llama and the donkey. The total length of the line was 356 miles.

Among other curious telegraph lines is the growing pole line erected in Uganda by an English engineer, who could not find any dead wood which would withstand the white ants and hit upon the idea of transporting growing bark cloth trees to the side of the roads and using them as poles.

In the Dutch East Indies growing trees are turned to account also, but there a wire is stretched across the road between the trees on either side, and the insulator is suspended in its middle, and the line is thus over the road and clear from vegetation.—Chicago Tribune.

Watch Springs.

The watch carried by the average man is composed of ninety-eight pieces, and its manufacture embraces more than 2,000 distinct and separate operations.

Hairspring wire weighs one-twentieth of a grain to the inch. One mile of wire weighs less than half a pound.

The balance gives five vibrations every second, 200 every minute, 18,000 every hour, 432,000 every day and 157,680,000 every year.

The value of springs when finished and placed in watches is enormous in proportion to the material from which they are made. A ton of steel made up into hairsprings when in watches is worth more than twelve and one-half times the value of the same weight in

ADRIAN STATE SAVINGS BANK,
ADRIAN, MICH.

RESOURCES, - - $1,400,000.00

3 Per Cent paid on all Savings Deposits. Correspondence and personal interviews solicited.

We are now established and doing business in our own building, and cordially invite public inspection of our new quarters.

R. A. WATTS, Pres., GEO. A. WILCOX, Vice Pres., B. E. TOBIAS, Cashier

A Surprise in Store—

When you first try the most tempting—savory—fine flavored of all sea food

"Sealshipt" Oysters

Don't associate them with oysters you commonly buy. "Sealshipt" are packed without water in sealed, air-tight, steel containers. "Sealshipt" Carriers keep the oysters fresh and firm—not water-soaked. They retain all the incomparable tang of the sea.

You can't get enough of "Sealshipt." More than a surprise—a revelation.

Every housewife will want a copy of "Sealshipt Sense" with the dainty new oyster recipes—The following "Sealshipt" dealers will give you a copy:

C. M. Gilbert and James Lowry & Son

The genuine "Sealshipt" Oysters are always sold from a White Porcelain Display Case bearing the "Sealshipt" trade mark in blue. This is for your protection—look for it. The "Sealshipt" Carrier System is patented. Infringements will be prosecuted to the full extent of the law.

NATIONAL OYSTER CARRIER COMPANY
South Norwalk, Connecticut.

Our FALL and WINTER Stock of

HORSE BLANKETS
PLUSH ROBES
FUR ROBES

Of which we have many choice Patterns.

Call and see them.

D. L. Whitenack & Co.

Two Hundred Thousand Families

The intellectual aristocracy of America, have one rule in magazine buying—"The Review of Reviews first, because it is a necessity"

SEND FOR A SAMPLE COPY

THE AMERICAN REVIEW OF REVIEWS — EDITED BY ALBERT SHAW — THE NECESSARY MAGAZINE

A MAGAZINE LIBRARY IN ONE MAGAZINE

The Review of Reviews

Has attained a larger subscription list than any magazine that deals wholly with serious subjects and is accepted as the best periodical to keep one up with the times. It is non-partisan.

NEITHER MUCK-RAKES NOR HIDES FACTS

With Dr. Albert Shaw's monthly "Progress of the World," with the cartoon history of the month, with the timely contributed articles on just the questions you are interested in, with the best things picked out of all the other magazines of the world for you, with the character sketches of the notable people of the moment—you can keep intelligently up with the times at a minimum cost of time, effort and money

YOU MUST SEE OUR BOOK OF MAGAZINE BARGAINS

Before ordering for next year. It contains forty pages of special offers, including all the leading magazines and periodicals. It will show you how to save money on your Christmas buying. This interesting and money-saving catalogue is FREE.

The Review of Reviews Company, 13 Astor Place, New York

Detroit Headquarters FOR MICHIGAN PEOPLE

GRISWOLD HOUSE
EUROPEAN PLAN, $1.00 TO $3.00 PER DAY
EUROPEAN PLAN, $1.00 TO $3.00 PER DAY

Quickly modern and absolutely fireproof, in the very heart of the retail shopping district of Detroit, corner Griswold and Grand River Aves., only steps from Woodward Ave. Cars transfer from all parts of the City. Ladies traveling alone can visit the City Shopping District while their husbands are at the Convention. When you visit Detroit stop at the Griswold. Famous Cuisine.

POSTAL & MOREY, Props.

Don't Buy Watered Oysters

Oysters should never be watered or packed directly in ice. The ice should be around the container. Otherwise the sharp, jagged edges of the ice cut, mangle and batter the oysters, spoiling their looks and running their delicate flavor.

The oyster is a salt water shell fish. When put into fresh water it puffs up and loses its pleasant, piquant flavor. It is just as unnatural to soak oysters in ice and fresh water as to subject a fine, juicy steak to such treatment.

"Sealshipt" Oysters are the only kind that are properly packed. They are shucked into airtight, steel containers and ice is packed around the containers. Ask for "Sealshipt Sense," a book about "Sealshipt" Oysters. It goes into the details of "Sealshipt" excellence.

You will find the White Porcelain Case bearing the Blue "Sealshipt" Trade-Mark at dealers' stores.

Mrs. Frank Hammond was a Detroit passenger this morning.

Rose Lowry is spending a few days in Detroit.

Cream Separator Facts

For the past 60 days we have been investigating all of the leading Separators on the market, wishing to sell the best made for 1909. Several firms sent their samples and sales men, all offering special bargains, as they knew our business was desirable having sold over 60 Separators in the past two years.

After investigating them all, we decided the

1909 Dairymaid

was the most desireable of all, quality and merits considered, while this machine cost us from $5.00 to $10.00 more than any other kind, our prices and terms are as reasonable as in the past.

You will find this new machine is the EASIEST RUNNING, SIMPLEST, has the LOWEST TANK, the HIGHEST CRANK and is the CLOSEST SKIMMER of any machine you ever saw or heard of.

We have purchased a few of the 1908 Remodeled Dairymaid which have some of the new features, thus making them the cheapest machine sold for the price yet doing as good work as any on the market. Call and look over both styles.

S.W.&L. E.Temple

"WRAP ME UP A POUND"

That's what visitors to our store say when they see the tempting, delicious ham and bacon and dried beef sliced on our new

AMERICAN

Slicing Machine

the most wonderful invention of the age. The meat is sliced fresh every day, from the best cuts, and simply melts in your mouth. Prices no more than for ordinary meat. Call and see it.

MILLER'S MEAT MARKET.

FRESH BULK OYSTERS

AT

MILLER'S MARKET

FOR

35c a quart.

JACOB MILLER.

NEW BRADLEY OPERA HOUSE

ONE NIGHT ONLY

Mon., Dec. 14th

HARRY D. CAREY Presents

Miss Francis Hooper

In His Great American Play

Montana

A Romance of the Western Plains.
A Massive and Magnificent Production.
All New Scenery. Big Cast.

SEE The Great Knife Dual. The Realistic Mine Explosion

A Live Horse used on the Stage

PRICES:--25--35--50 and 75 cts.

Seats on sale PULVER'S DRUG STORE

PLUMBING

Winter is coming on and bow about that furnace. Remember I make a specialty of plumbing and furnace work. Shop at the rear of my residence, between Ottowa and Evans Streets on Logan Street.

I also do all kinds of repairing and tin work. All orders will be given prompt and carefull attention.

A. E. Kennedy.

WIEGAND'S MORNING PRAYER

Get a copy of this very popular Meditation—40c a copy, from your dealer or direct from the publisher.
"Largest seller in United States."
IGNAZ FISCHER, Publisher, Toledo, Ohio

GREAT

..Special Sale..

OF LADIES' and MISSES'

Coats, Suits and Skirts

ALL NEW—this season's Latest Designs—all go at

1/4 to 1/2 OFF

Nothing reserved—every Coat Suit and Skirt included in this sale.

Sale Commences at Once.

Weather conditions for business have been poor. You get the benefit. COME EARLY and get FIRST CHOICE

ONLY 14 MORE SHOPPING DAYS

before Xmas. Time you were thinking about those presents Come to us. We may be able to help you decide. Our stock is full to overflowing with both the useful and ornamental kind. We will be more than glad to show you.

Millinery Sale Continues.

S. W. Anderson & Son.

"THE STORE THAT TREATS YOU FAIR"

FREE ANNOUNCEMENTS.

Regular meeting of the Modern Woodmen Monday night. Election of officers.

Special meeting Tecumseh Lodge No. 69 F. & A. M. Friday evening. Work in the 3rd degree.

The W. C. T. U. will meet with Mrs. James McKinney, Friday, Dec. 11, at 2 p. m. Everybody welcome.

The Farmers Union will hold a day meeting at the home of Albert Waring on Friday, Dec. 18. Dinner at 11:30.

The ladies of St. Peter's church will have a sale of home baked goods Saturday, Dec. 12 at 1:30 at Marsh's meat market.

SPECIAL NOTICES.

FARM FOR SALE—80 acres with buildings 1 mile from corporation. CHAS. BLOOD.

FOR RENT—Good 10 acre farm ¾ miles from Tecumseh. Good buildings and drinking water. Will rent cheap to good party. Inquire at the Herald.

CLUB RATES—Subscriptions taken for all magazines and the best clubbing rates made. Special rate on the Pictorial Review. Phone 127. MISS EMMA ROGERS.

FOR SALE—Jersey cattle one bull 1 year old, two heifers two years old with calf, 1 mile east of Cadmus. J. H. SWORD
P. O. Adrian.

FOR SALE—On account of being over stocked I will sell my two years old colt coming three Sired by Will Gibson's Hazell Ridge and my Standard Bred Mare. This colt has two great grand sires Old Hazell Ridge on the one side Old Nut Wood on the dams side of fine form. Well broken gentle and kind would make a good stock horse on account size collar and breeding. ED. PRICHARD, SR.

THE LATEST NEWS

Safety razors at B J. Pulver's.

Get Gold fish at C. M. Gilbert's.

Fancy box stationary at Gaston & Son's

Buy that christmas clock at Gaston & Son's.

Sterling silver christmas novelties at Gaston & Son's.

"Montana" at the New Bradley, Monday Dec. 14.

All kinds of brushes and brush sets at B. J. Pulver's

Baltimore, solid meat oysters at Williamson Bro's.

Dr. and Mrs. B. F. Snyder spent Tuesday in Adrian

Chas. Klapplck of Monroe, is spending a few days here.

Try Aldrich's new walnut bread, made clean, sold clean.

See Palman's increased space on the first page of this paper.

Fancy dressed chickens and ducks at WILLIAMSON BRO'S.

Mrs. Ella Mattison of Clinton, visited Dr. and Mrs. W. D. Reed Tuesday.

Puffs and switches made from combings at Miss Hough's millinery store.

You cannot afford to miss our coffee sale. AVERY & CO.

Conklin self filler and Waterman Ideal fountain pens at Gaston & Son's.

Mrs. Mary Black of Toledo, is a guest at the home of Dr. and Mrs. B. F. Snyder.

Fancy and plain pipes, smoking sets, cigar cases and cigar jars at B. J. Pulver's.

Saturday Special:—200 lbs. fresh pork loins at 12c per lb. WILLIAMSON BRO'S.

Mrs. W. W. Whiting will go to Detroit to-morrow to visit relatives for a few days.

Bed sox and slippers, the finest line in town, all colors 15c at J. J. Belcher's Shoe store.

Beautiful new Fall and winter dress goods and dress trimmings just open at T. C. Harris'.

Sealshipt oysters have the best flavor of any sold, solid meat. Get them at C. M. Gilbert's.

Rev. W. A. Ward of Laurium, Mich., spent Thursday with his daughter, Miss Lena Ward.

Miss Alice Combs is expected home from Philadelphia, Pa., Tuesday, to spend the holidays.

J Q. Look went to Millersburg Wednesday night, on business. He will remain until Saturday.

You can get the best coffee for your money at Lowry's Grocery. Every pound guaranteed to please.

After Dec 20, salt will be $1 10 per bbl. Get what you want before the advance. SLAYTON & SON.

Mrs. R. M. Rulison of Clinton, attended the annual meeting of the Pythian Sisters Wednesday evening.

Call and see our new rubber dep't Everything in the rubber line, best makes only at J. J. Belcher's Shoe store.

Mrs. Sherman Camburn and Miss Leona Beebe of Tipton, were here Thursday to attend the Presbyterian church Fair.

David Young of Blissfield, and Winfield Lewis of Adrian, were in town Wednesday, enroute to Clinton to attend the dance.

Tribou LeBaron of Toledo, who has been confined to the house the past two weeks on account of sickness is much better at present.

Mrs. Martha Brush and Miss Brush have returned from a weeks' visit with friends at Sand Lake where they spent Thanksgiving week.

Mrs. Myrtle Andrews is on the sick list. Miss Jennie Drake is working in the millinery department in S. W. Anderson & Son's store.

Remember in buying your Fall and winter goods, in our line we will save you money and sell you nothing but the best merchandise. T. C. HARRIS.

Miss Katheryn Hayes of Clinton, was in town Wednesday evening to attend the show, "Molly Bawn." She will remain here until Saturday visiting friends.

Henry Sweet, who has been blacksmith at Brewer's Foundry for a number of years, began his duties Tuesday as night watchman for the new firm at the new building.

What Is the Use of Saying, "THE BEST," or "THE STRONGEST," or "THE LARGEST COMPANY?" They all say these things. Say the

Penn Mutual Life Insurance Co.

That tells the story. Send for particulars.
AGENTS WANTED.
GEO. L. BAHL, General Agent, Detroit

Christmas goods at Pulver's.

Silk umbrellas at Gaston & Son's.

Pure boiled cider at C. M. Gilbert's

New barrel dill pickles at C. M. Gilbert.

Hand and triplicate mirrors at B J Pulver's.

Try Aldrich's new walnut bread, mad clean, sold clean.

Miss Kate Anderson was a Detroit visitor Thursday.

Buy Monroe sausages fresh today at Williamson Bro's

Mrs. A. B McLachlin was spending Friday in Petersburg.

Try Aldrich's new walnut bread, made clean, sold clean

Miss Ethel Fabrique of Clinton, visited Anna Saul Thursday.

A large assortment of fancy boxes of stationary at B. J. Pulver's.

P. W. A. Fitzsimmons is expected home to-day from his hunting trip

Read our advertisment.
AVERY & CO

Mrs Eugene Noromes of Adrian, attended the church fair here yesterday.

Our car of Cotton Seed Meal is here now. SLAYTON & SON.

House on North Pearl street to rent.
P C. SNELL.

Tecumseh Chief tea is the best 50c tea in the market. Get it at Lowry's Grocery.

Mr. Martin of Clinton, spent Thursday with his daughter, Mrs. W. D. Reed.

Mrs J. C. Mills of Macon, spent Thursday here with Mrs. W. W. Whiting.

Look over Gaston & Son's line of diamond rings, there are a number of bargains.

Slippers are always acceptable at Christmas. See them at J. J. Belcher's Shoe store.

Thomas Aiken is paying from 7½ to 9½ for chickens. Call and see him before you sell.

Gaston & Son have the Red Cross stickers ordered and will be on sale the first of the week.

A new line of childrens leggins, Astrakhan, Jersey, Bear skin and Leather at J. J. Belcher's Shoe store.

Harry Kingsley of Leipsic, O., was calling on old friends Thursday, and visiting Mr. and Mrs Orley Wood.

Ladies, Fall and winter coats, the Prinizess, the finest made garments to be had just opened at T. C. Harris'.

Bargains in mill-end remnants at Miss Pierce's millinery store.
EVA MOROSS.

The Tecumseh News is now being published on Tuesday and Friday of each week, and is a neat and newsy paper.

We have the best canned peas on the market:—Lake side brand, Wisconsin pack, from 12c to 20c per can. WILLIAMSON BRO'S.

Township Taxes may be paid any day during December at the Lilley State Bank. HERBERT S. TEMPLE,
Township Treasurer.

Remember in buying your rubbers we sell none but the best makes, Snag Proof, Goodyear, Glove Ball Bond at lowest prices. T. C. HARRIS.

The sixth and last of series of afternoon bridge, will be held at Mrs Levi Hayden's next Wednesday, Dec. 16, from 3 till 6. Supper will be served at 5 o'clock.

Mrs. E. B. Wood came here from Toledo Thurday morning to remain a few days. She will go to Dayton, O., next week to spend the holidays with daughter, Mrs. E. C. Baird.

The offering at the New Bradley Monday, Dec 14, is Harry D. Carey's own great play of the west "Montana." The piece abounds in life and vigor and human things that speak lines that one can understand.

A large crowd attended the Presbyterian fair last night at Witherell hall where fancy articles for Christmas presents found a ready sale. A supper was served, the ladies realizing about $200 00 for their efforts.

Mrs. P. B. Hardy went to Detroit Friday to attend a meeting of the chairman of the various committees of Women's Suffrage Association. Mrs. Anna Shaw is president and Mrs Hardy chairman of the Legislative committee.

The fire department was called to the paint shop of Charles Vedders Tuesday night, where a slight fire was started from an over heated glue pot. But very little damage was done. The department was again called to E. C. Brown's shop on Logan street about 7:30 last night, where a slight fire had been started. It was extinguished before the arrival of the fire team.

Fifty-four couples attended the dance given in Clinton Wednesday night, music being furnished by Witherell's orchestra. Among those from Tecumseh who attended were Fred VanTyne, Wilson Aldrich, Ralph Smith, Hiram Gove, Floyd Russell, Ione Sisson, Anna Saul, Mabel Aten, Earl Murphy, John Avery, Claire Hazlett, Ralph and Percy Bowen.

A middle aged man, who boarded the night train, which passes Tecumseh at 8:16, last night at Lenawee Junction was taken with an epileptic fit jut before the train reached Tecumseh Dr. P. B. Hardy was called, and the patient was made comfortable in the baggage car, and seemed better until he reached Napoleon, when he was taken with another spell At Jackson he was taken to the City Hospital. He was to sick to tell his name or give any information about himself. His ticket was for St. Charles Mich.

Marked For Death.

"Three years ago I was marked for death. A grave yard cough was tearing my lungs to pieces Doctors failed to help me, and hope had fled, when my husband got Dr. King's New Discovery," says Mrs. A. C Williams of Bac, Ky. "The first dose helped me and improvement kept on until I had gained 59 pounds in weight and my health was fully restored." This medicine holds the world's healing record for coughs and colds and lung and throat diseases. It prevents pneumonia. Sold under guarantee at C. A. Wright & Son's drug store. 50c and $1.00. Trial bottle free.

Absolutely PURE

ROYAL BAKING POWDER

Comes from Grapes

The only baking powder made from Royal Grape Cream of Tartar

Imitation baking powders are made from harsh mineral acids and leave in the food unhealthful properties

Cottage hams only 13½c. at C. M. Gilbert's.

S. C. Cutting was an Ann Arbor visitor Tuesday.

Toilet, manicure and traveling sets at B. J. Pulver's.

Try Aldrich's new walnut bread, made clean, sold clean.

Mrs. Andrew Taylor and son were Clinton passengers yesterday.

Books, booklets post cards, postal albums and bibles at B. J. Pulver's.

Perfumes in plain and fancy bottles from 10c to $6.00 B. J. PULVER.

Indian Moccasins, nothing nicer for a Christmas gift at J. J. Belcher's Shoe store.

Saturday Special:—200 lbs. fresh pork loins at 12c per lbs. WILLIAMSON BRO'S.

The latest and best makes in Fall and winter rubbers just opened at T. C. Harris'.

Fancy Spitzenberg and Jonathan apples from the state of Washington at Lowry's.

Mrs. Will Thieme of Adrian, is a guest of Miss Margaret Haire for a few days this week.

Mrs. Frank Temple has been quite sick during the past two weeks, but is improving slowly.

Farmers interested in cream seperators, will be repaid by reading Temple's ad this issue.

Prof. and Mrs. Wallace of Adrian were here Thursday to attend the Presbyterian church fair.

Miss Ethel Deming of Adrian, is spending a few days with her parents, Mr. and Mrs. E. H. Deming.

Mrs. Margaret Birdsall, who has been a guest of Mrs. Beardsley, left Tuesday for her home in Freemont, O.

Mr. and Mrs. Miles Baldwin left Wednesday for Indianapolis, Ind., to spend a few weeks with their daughter.

Mr. and Mrs. D. L. Whitenack on Wednesday attended the wedding of their neice Myra Conselyea to Harry Matthews at Manitou Beach.

The latest in Fall and winter shoes in all best makes, W. L. Douglas, Packard & Field, Pingree and Utz & Dunn just opened at T. C. Harris'.

The announcement of the engagement of last season's big success "Montana" will no doubt be welcome news to the patrons of the New Bradley opera house Monday, Dec. 14.

Get nut meats at C. M Gilbert's.

Will Pangborn of Ft. Wayne Ind., is here putting in the machinery for the Independent Compound Co., which will do business at the Centruy Post Companies shops after the holidays.

At a meeting of the directors of the Tecumseh State Savings Bank, Wednesday afternoon, it was decided to accept the application of Richard Molles for bookkeeper, to begin his duties Jan. 1st.

G. W. Alger of Jackson, will give a lecture to the Bible students of Tecumseh of all demominations. Friday evening, Dec. 18, in the Y. M C A. rooms Every one is welcome His subject is Jehovah's oathbound Covenant.

Mrs. E. D. Brown entertained a few friends Tuesday evening, at tea, at her home on south Evans street Covers were laid for Misses Loana Cowan, Anna Sonkie, Jennie Gillespie, Lelah Rogers, Harriett Hurrey and Lena Ward.

Mr. and Mrs James Potter pleasantly entertained a company of friends at their home Tuesday evening, at supper, the occasion being the 33rd anniversary of their marriage. Covers were laid for Mr and Mrs. Ed Williamson and family, Rev. and Mrs. D S Shaw, Mr. and Mrs. Floyd Williamson, Mr. and Mrs Floyd Heesen, Earl Updyke, wife and son Bertram.

NOTICE.

I will receive assessments for the Lenawee County Farmer's Mutual Insurance Co. at the Tecumseh State Savings Bank on Thuredays from Dec 3, 1908 to Jan. 7, 1909
R. W. COLE, Treasurer.

It's just as easy for a woman to tell her husband what to do as it is for him not to do it.

THE OLD RELIABLE

Lilley State Bank

Pays interest on time Certificates of Deposit at the rate of 2 1-2 per cent. if left six months, and 3 per cent if left one year.

Capital Stock	$40,000.00
Stockholders Individual Liability	40,000.00
Surplus and Undivided Profits	18,000.00

LILLEY STATE BANK

LUCIUS LILLEY, Pres.

WARNING TO THOSE MEDDLING WITH MAIL BOXES.

I want to sound a note of warning to the young boys—and some not so young—who have been, using the farmers' mail boxes for target practise.

To be sure, the farmers own these boxes, and farmers are easily imposed upon; but listen, boys, Uncle Sam is their guardian, and he will allow no meddling.

A similar case is now being investigated at Marshall by the U. S. Postal authorities, and the probabitities are that the offenders will be heavily fined.

Have your target practise, if you must. We offer you free use of the many sign boards, and posters with which our fences and shade trees are so beautifully and artisticaly decorated.—Shoot at them to your heart's content, but spare our mail-boxes.
REUBIN.

When the voice is calling us to the great beyond, there will still be many things left undone.

If physicians did not magnify the little ills of their patients they would lose about half of their practice.

LETTER FROM A FORTY-NINER

COULD NOT OBTAIN RELIEF FROM CATARRH UNTIL HE HAD USED HYOMEI

Here is a simple, interesting and sincere letter from a rugged pioneer of '49, who braved the dangers and hardships of the overland trail to California. Surely the sincerity of this letter should strongly appeal to those who desire to escape the bondage in which they are now held by that ruthless and most powerful wrecker of health and happiness: Catarrh.

Santa Rosa, Cal., May 5, 1908.

Booth's Hyomei Co., Buffalo, N. Y.

Dear Sirs;—Some years ago I was afflicted with catarrh, and tried a number of remedies, but received no relief. I was told by a friend who had been using your Hyomei, and thought I would receive a great benefit and perhaps a cure. I purchased an outfit, and before I had used the bottle I noted a marked relief

I used it for a month or so, and thought I was cured, and stopped using it for a year or so. Thought I was getting catarrh again, and started using it again, and I keep it in the house and use it every morning once a day, and keep myself clear of catarrh I consider it the best catarrh medicine that is used I have often recommended it to my friends. I am 81 years old. I came to California in 1849, and of course am not as vigorous as I was 58 years ago. My address is 841 4th St. Yours truly, W. Mock.

Hyomei (pronounced High o me) is guaranteed by C A. Wright & Son's drug store not only for catarrh, but for grip, coughs, colds, bronchitis, croup of infants, asthma, and all diseases of the nose, throat and lungs A complete outfit, including inhaler, costs only $1.00; extra bottles of Hyomei if afterwards needed cost but 50 cents. Ask C. W. Wright & Son about it.

TECUMSEH STATE SAVINGS BANK.

3% Interest Paid On Savings Deposits. 3%

Washington Spitzenburg Apples
California Navel Oranges
Florida Satuma Oranges
California Valencia Oranges
Florida Grape Fruit
Pink Malaga Grapes
We always have the best in Fruits.

ANDERSON BROS.

Phone 91--- GROCERS --Macon Phone

MERELY SUGGESTIONS

Bissell's Superior Carpet Sweepers, Gem and Universal Food Choppers, Chafing, Dishes, Percolaters, Savory and Lisk Roasters, Nickle Plated T Kettles, T and Coffee Pots, Serving Dishes, KK Skates, Air Rifles, Single Bbl. Shot Guns, Horseshoe Brand Clothes Wringers, 1900 Washing Machine, Asbestos Sad irons Fur Plush and Wool Robes and Blankets of all kinds

Satterthwaite Bros.

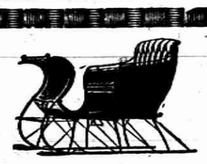

Winter Goods

We are ready for winter. Are you? Our line of winter goods is complete and prices right. Cutters, Bobs, Runners Sleds, Blankets, Robes. Stable Blankets, Wool Coats, Carriage Heaters and Bricks, Storm Blankets and Storm Fronts, Tank Heaters, Feed Cookers, Corn Shellers and Grinders, Sleigh Bells and in fact anything you need for this weather.

Slayton & Son

Business Pointers.

Special this Week

35 cent Coffee for 30 cents
30 cent Coffee for 25 cents
25 cent Coffee for 20 cents

In addition to this we give

A Can of Guaranteed Baking Powder

with every sack of Flour

PHONE 39 AVERY & CO.

Meats!

Dried, Salt and Fresh Meat

at reasonable prices

Liver Sausage and Head Cheese at 10c a lb.

HARRY MARSH.

WITHERELL BLOCK.

DR. P. B. HARDY

PHYSICIAN AND SURGEON

Especial attention given diseases of the Stomach, Throat, Nose Ear, diseases of women and General Surgery

HOURS:—12:30 P. M. to 3 P. M. 6:30 P. M. to 9:30 P. M.

Office over Tecumseh State Savings Bank Telephone No. 268.

DR. H. R. CONKLIN,

PHYSICIAN AND SURGEON

Especial attention given to Diseases of the Eye and the Fitting of Glasses.

OFFICE HOURS { 12 to 3 and 7 to 8 p. m.

TELEPHONE NO. 300.

NORMAN L. SAGE, M. D.

OSTEOPATHIC PHYSICIAN.

Detroit, Mich.

At Tecumseh—Wednesday and Saturday A. M., at residence of SAMUEL HAIGHT.

Save The Pieces

Lenses Matched and Frames Repaired

I will be at my office over J. J. Belcher's store every day except the 3rd Tuesday of each month.

S P. HOSMER,

OPTICIAN.

Dental Parlors

of

W. D. REED, D. D. S.

Chicago St., Tecumseh.

Crown and Bridge work, Aluminum, Silver and Rubber plates and all of the specialties known to modern dentistry. Gas or vitalized air administered.

Office over Avery & Co's store.

Dental Parlors

of

E. D. BROWN, D. D. S.

Filling, Crown, Bridge and platework Local and complete anaesthetics administered for painless extraction. Office over Orr's Drug Store. Phone, 192

A. C. AYLESWORTH,

Licensed Auctioneer, Real Estate, Stock and General Salesman.

Will attend all sales in city or country, at reasonable rates.

Headquarters and all dates made Herald office.

FRANK DAVIDSON,

Licensed Auctioneer. Farm and Stock Auctions.

Attended to promptly and in satisfactory manner. Terms reasonable.

Headquarters at Herald office where all dates are made. State 'phone 504 East

For headache Dr. Miles' Anti-Pain Pills.

Dr. Miles' Anti-Pain Pills relieve Headache, Neuralgia and all Pain.

There never was a man so wise that some woman couldn't make a fool of him.

By strengthening the nerves which control the action of the liver and bowels Dr. Miles' Nerve and Liver Pills cure constipation. 50 doses 25 cents.

Live your life so that when your obituary is written it can tell the truth without doing harm to your memory.

If our gubernatorial candidates could but remember one fiftieth of the people "they are glad to meet" during the campaign, their minds would indeed, be marvels.

TECUMSEH MARKETS

LIVE STOCK.

Steers	3½	5
Helfers	2	3
Cows	1	3
Veal calves	6½	7
Hogs No 1	5½	5½
Roughs	3½	
Sheep	2	3½
Lambs	5	
Fowls	7½	8
Springers	7½	9
Ducks	7½	10
Turkeys	13	
Geese	7	9
Old Roosters	5	

DRESSED MEATS.
Wholesale

Beef, by side	7½	9
Hogs	8	
Veal	10	
Mutton	9	
Spring lamb	12	13
Lard	11	
Hides, green	5	
Veal skins, green	7	
Sheep pelts	.95	1.50
Tallow	1½	3
Timothy ℔ ton	7.00	10.00
Clover ℔ ton	6.00	
Bran ℔ cwt	1.20	

GRAIN, SEED AND HAY.

Wheat	99	1.01
New Oats		.50
Clover seed	4.00	5.00
Corn shelled	75	80
Corn in ear ℔ cwt	.90	
Middlings ℔ cwt	1.50	
Corn meal ℔ cwt	1.70	

PROVISION MARKET.
Wholesale

Butter	20
Eggs	27
Beans ℔ bushel	2.40
Potatoes	50

The old fashioned way of dosing a weak stomach, or stimulating the Heart or Kidneys is all wrong. Dr. Shoop first pointed out this error. This is why his prescription Dr. Shoop's Restorative—is directed entirely to the cause of these ailments—the weak inside or controlling nerves. It isn't so difficult, says Dr. Shoop, to strengthen a weak Stomach, Heart, or Kidneys, if one goes at it correctly. Each inside organ has its controlling or inside nerve. When these nerves fail, then those organs must surely falter. These vital truths are leading druggists everywhere to dispense and recommend Dr. Shoop's Restorative. Test it a few days, and see. Improvement will promptly and surely follow. Sold by all dealers.

Thanksgiving is a good thing; thanksliving is better.

Every case of backache, weak back, bladder inflammation and rheumatic pains is dangerous if neglected, for such troubles are nearly always due to weak kidneys. Take DeWitt's Kidney and Bladder Pills. They are antiseptic and soothe pain quickly. Insist upon DeWitt's Kidney and Bladder Pills. Regular size 50c. Sold here by all druggists.

One can not judge of a man's importance by the number of badges on his coat

More people are taking Foley's Kidney Remedy every year. It is considered to be the most effective remedy for kidney and bladder troubles that medical science can devise. Foley's Kidney Remedy corrects irregularities, builds up worn out tissues and restores lost vitality. It will make you feel well and look well. Sold by all druggists.

Every farmer should take part in politics, but it is better to get the corn husked first.

For a mild, easy action of the bowels, a single dose of Doan's Regulets is enough. Treatment cures habitual constipation. 25 cents a box. Ask your druggist for them

Keep the soundest parts of old grain sacks for patches to mend the others with.

DeWitt's Carbolized Witch Hazel Salve has many imitators. There is one original, and the name DeWitt is on every box. Best salve for burns, scratches and hurts. It is especially good for piles. Sold by all druggists.

The man who is continually waiting for something to turn up is usually turned down.

Preventics, the new Candy Cold Cure Tablets, are said by druggists to have four special specific advantages over all other remedies for a cold. First—They contain no Quinine, nothing harsh or sickening. Second—They give almost instant relief. Third—pleasant to the taste, like candy. Fourth—A large box—48 Prevents—at 25 cents. Also fine for feverish children. Sold by all dealers

If it is true, as some wise men argue, that we are what we eat, what is the man who feeds exclusively upon pork?

Stops itching instantly. Cures piles, eczema, salt rheum, tetter, itch, hives, herpes, scabies—Doan's Ointment. At any drug store.

In painting don't use small dabs and strokes. Make long, even, careful sweeps; and there will be no mare's-tails and clouds in your work.

A PERSONAL APPEAL

If we could take to you personally about the great merit of Foley's Honey and Tar, for coughs, colds and lung trouble, you never could be induced to experiment with unknown preparations that may contain some harmful drugs. Foley's Honey and Tar costs you no more and has a record of forty years of cures. Sold by all druggists.

When you need a helping hand, and one is offered you, grasp it with all the vigor and vim at your command. Do not be a cad and pretend you do not need it.

Foley's Orino Laxative cures chronic constipation and stimulates the liver. Orino regulates the bowels so they will act naturally and you do not have to take purgatives continuously. Sold by all druggists.

When a man's wife is away from home he feels free to act as he did when he was a bachelor—but he seldom does it.—Ex.

HIDDEN DANGERS.

Nature Gives Timely Warnings That No Tecumseh Citizen Can Afford to Ignore.

Danger Signal No. 1 comes from the kidney secretions. They will warn you when the kidneys are sick. Well kidneys excrete a clear, amber fluid. Sick kidneys send out a thin, pale and foamy, or a thick, red, ill-smelling urine, full of sediment and irregular of passage.

Danger Signal No. 2 comes from the back. Back pains, dull and heavy, or sharp and acute, tell you of sick kidneys and warn you of the approach of dropsy, diabetes and Bright's disease. Doan's Kidney Pills cure sick kidneys and cure them permanently. Here's Tecumseh proof.

J. H. Welch, living on Union st., Tecumseh, Mich., says: "I can heartily recommend Doan's Kidney Pills as they proved beneficial to me. Years ago I strained myself and injured one of my kidneys, began treatment at once but was not helped. At night my rest was disturbed by the frequent action of the kidney secretions, thus causing me to arise in the morning tired and unrefreshed. Finally I began using Doan's Kidney Pills, procured at Wright & Son's drug store, and now feel better than for several years. I have recommended Doan's Kidney Pills to a number of friends who have used them with the same satisfactory results."

For Sale by all Dealers. Price 50c. Foster-Milburn Co., Buffalo, N. Y. Sole Agents for the United States.

Remember the name—Doan's—and take no other

$1000.00

Given for any substance injurious to health found in food resulting from the use of

Calumet Baking Powder

MORGAN IN CHICAGO.

Has Strenuous Time Dodging Photographers.

Chicago, Dec. 10.—J. Pierpont Morgan, after the fatigues of a day spent largely in refusing to be interviewed for publication and dodging photographers, sat at the banquet board of the Chicago Association of Commerce last night while B. F. Yoakum, chairman of the executive committee of the Rock Island and 'Frisco lines, discussed "Our Country and Our Railroads."

Mr. Morgan accepted the invitation to be present some time ago, stipulating, however, that he should not be called on to speak.

Mr. Yoakum declared that the panic of last winter caused a shrinkage in the pay rolls of the railroads of $1,000,000 a day, largely as a result of misdirected agitation against the railroads. He averred his conviction that an established railroad policy by the government was necessary, but it must be a stable, centralized one, under which the railroads could plan construction years ahead. He said that 100,000 miles of road would have to be built west and southwest of Chicago to care for increasing population and commerce. Railroads alone, he said, could not solve the transportation problems of the country, but the government must adopt as broad and comprehensive a waterways policy as had been pursued by capitalists in building railroads.

Republicans Honor Senator Hale.

Washington, Dec. 10.—Republican senators in caucus have unanimously elected Senator Hale of Maine as chairman of the Republican caucus, to succeed the late Senator Allison of Iowa. The position carries with it the chairmanship of the Republican steering committee of the senate, which determines all important legislation in the senate and also imposes the duty of selecting members of the committee on committees.

MICHIGAN BRIEFS.

Mrs. Thomas Blanchard, aged sixty-five, of Marine City, is dead as the result of a fall on the icy sidewalk. She had lived all her life in Marine City and was the only support of an invalid husband.

James R. Johnson, a farmer living three miles from Alden, has ended his life by taking paris green. He is said to have been temporarily deranged and to have threatened his family before taking his own life.

Jay Snell of Marquette was killed while hunting in Delta county. His companion, Zeph Labumbard of Rapid River, fired three times at a deer, and one of the bullets struck Snell in the head. He lived but a short time.

Arthur V. Harmer, who has been deputy in the Cadillac postoffice for fifteen years, has tendered his resignation, to take effect Jan. 1. He will engage in business.

Peter McCarthy of Ann Arbor, who was charged with vagrancy, was so elated over his discharge in a justice court recently that he acquired a jag and was again picked up by the police. Judge Kinne gave him two years in the Ionia reformatory.

Chief of Police Marx of Port Huron has received word of the death of his brother, John Jacob Marx, in Germany. The brother had been mayor of Saucheid, Germany, for several years and was sixty-eight years old.

Charlie LaFountain and Agnes DuPule of Munising eloped to Escanaba and asked for a license to marry. Neither was over sixteen years of age, and, instead of having their wish satisfied, the police hustled them back to the home of their parents.

Peter Corcoran of Jackson has just sworn out a warrant charging "John Doe" with the larceny of $38 from his overcoat pocket. He says that he loaned the coat to a stranger whom he met on a train and that when the man returned it the pocketbook was missing.

Recovers Her Jewels.

Richmond, Va., Dec. 10.—The $10,000 worth of jewelry lost by Mrs. Sue Williams Buek of Richmond on a Pullman sleeper on the Atlantic Coast line recently has been recovered upon the confession of a negro named Tucker, who was arrested on suspicion. Tucker claims that he found the jewel case in Mrs. Buek's berth and held it for reward.

Kaiser Sends Message to President.

Berin, Dec. 10.—Count Von Bernstoff, the newly appointed ambassador of Germany to the United States, has been received in audience by Emperor William. The emperor has given the count a private message for President Roosevelt.

We Sell

Vinol

on the positive guarantee that if it does not give satisfaction we will return the entire amount of money paid us for it.

We ask all those who are run-down, nervous, debilitated, aged or weak, and every person suffering from stubborn colds, hanging-on coughs, bronchitis or incipient consumption to try Vinol with this understanding.

TOWER'S FISH BRAND WATERPROOF OILED CLOTHING

looks better—wears longer—and gives more body comfort because cut on large patterns, yet costs no more than the just as good kinds.

SUITS $3.00 SLICKERS $3.00

SOLD EVERYWHERE

Every garment bearing the sign of the fish guaranteed waterproof

TOWER'S FISH BRAND

A. J. TOWER MFG. CO. BOSTON

CATALOG FREE

CORRESPONDENCE.

BRITTON.

Buy that Xmas watch at Gaston & Son's.

Chas. Clege and family and Frank Pocklington and wife leave Tuesday for Florida where they will spend the winter.

Mrs. John Taylor and children spent last week in Mabee.

Mrs. John Underwood was in Adrian Thursday to visit her sister Rose, who is at Wallace's sanitarium.

Frank Gibson and Henry Bachman and their wives visited with Wm. Cline and family near Monroe Sunday.

Miss Myrta Bachman left Monday for Adrian where she has a position as clerk in a Novelty store.

Mrs. Sylva Davison of Tecumseh, visited at John Britton's Friday.

Miss Lola Gregg is ill at her home in Macon.

Fred Josenhans and family of Blissfield, were guests at Andrew Cheever's Thanksgiving.

W. E. Niverson of Adrian, was a guest at Mrs. Charlotte Thackery's over Sunday.

Meedames Wallace Linn and Chas. H. Thompson have bought the F. D. Lancaster stock of groceries in Clinton and took possession Monday.

Mr. and Mrs. L. D. Britton were in Adrian over Sunday.

Mr. and Mrs. C. B. Exelby and Miss Love were in Adrian Monday.

Miss Love, who has been visiting her cousin, Mrs. C. B. Exelby the past two months, was called to her home at Durand Monday by the illness of a nephew. She left Tuesday morning.

John Winsley has been under the doctor's care the past week.

Mrs. Amos Underwood and daughter Gladys, were in Tecumseh Saturday.

Quite a number from here attended the lecture given by Prof. Pattengill at Ridgeway Tuesday evening.

A. E. Palmer was in Adrian Wednesday.

Mr. and Mrs. Gregg entertained company over Sunday.

Wm. Britton of Adrian, was in town Wednesday.

Mr. and Mrs. Frank Pocklington, Mr. and Mrs. John Zeluff, Mr. and Mrs. Chas. Craig and Miss Julia and Bert Boyce left Tuesday for Eustis, Fla., where they will spend the winter.

Mrs. Amos Underwood and daughter Gladys, are visiting in Detroit.

Glenn Underwood was in Toledo the first of the week.

Miss Flora Zeluff visited her aunt in Tecumseh Tuesday and Wednesday.

Bert Boyce of Tecumseh, spent the first of the week with his sister, Mrs. Arthur Underwood.

A Dangerous Operation

is the removal of the appendix by a surgeon. No one who takes Dr. King's New Life Pills is ever subjected to this frightful ordeal. They work so quietly you don't feel them. They cure constipation, headache, biliousness and malaria. 25c at C. A. Wright & Son's drug store.

HOLLOWAY.

Buy that Xmas watch at Gaston & Son's.

Mrs. A. D. Macham and Mrs. Bertha Bartholomew were Toledo visitors a couple of days last week.

Little Marjorie Pocklington is improving from her recent illness.

Mr. and Mrs. Ira Philo and M. D. Billmeyer were among the Adrian business callers Saturday.

Mr. and Mrs. F. J. Kopke entertained the Farmers club Friday evening and a fine program was rendered. About 100 were present and a very enjoyable evening was passed.

Miss Kittie Bowers of Tecumseh, was spending last week with her aunt, Mrs. Wm. Brainard.

Mr. and Mrs. Guy Pocklington had as Sunday guests, Mr. and Mrs. Geo. Wilson of Cadmus.

Mrs. Alma Kelleman of Conesus, N. Y., is a guest of her brother, Merritt Granger and wife.

Misses Helen Fowler and Florence McElroy came from Adrian Friday to attend the Farmers club at F. J. Kopke's.

Little Clare Wilson and Mary Bloomer are on the sick list.

A. D. Macham, Geo. Holloway, Willis Chatfield and R. G. Rixom went to Chicago Monday to buy cattle.

Mrs. Archie Boyd and son Leighton, and Mrs. Hood of Rome Center, were here for the bazaar and remained visiting relatives until Monday.

Will McElroy was a Britton caller Saturday.

Mrs. M. D. Billmeyer was a business caller in Tecumseh Saturday.

Chas. Lewis and family and Mr. and Mrs. Archie Dawson were Sunday guests at E. M. Lewis'.

The bazaar held at the Grange hall Saturday evening was well attended and a social time enjoyed by all present. About $40 was realized from the sale of aprons, handkerchiefs, and the chicken pie supper

At the last regular review of Osgood Hive, No. 268, ladies of the Modern Maccabees, the annual election of officers took place resulting as follows: P. C., Lena Pocklington; Com., Fannie Judson; L. C., Martha Lowe; R. K., Lucie Lewis; F. K., Lucetta Philo; Chap., Emily Pfund; M. A., Hattie Billmeyer; Sergt., Dora Cavill; Sent., Grace Holloway; Picket, May Russell; Organist, Eva Granger; Hive Physician, Dr. J. W. Nixon.

At the last regular review of Holloway tent, Sir Knights of the Modern Maccabees, the following officers were elected: P. C., Alonzo West; Com., F. V. Judson; L. C., Dan Neumaier; R. K., K. G. Holloway; F. K., K. G. Holloway; Chap., David Rockwell; Phys., Dr. J. W. Nixon; Sergt., James Moore; M. of A. Sylvester Clark; M. of G., Lafe Pocklington; M. of G., Eugene Drouillard; Sent., Lew Moxon; Picket, Burton Miller.

Mr. and Mrs. Earl Pocklington and daughter were at the home of her parents, Mr. and Mrs. Henry Clark on Sunday.

Mr. and Mrs. Geo. Riley went to Ohio Saturday to visit relatives.

Mrs. Fenton Smith and two children of Britton, were attending the bazaar and were guests of Mr. and Mrs. Will Fletcher. Mr. Smith joined them on Sunday when they returned to their home.

Dan Neumaier and sister, Miss Helen were Adrian visitors Monday.

Mr. and Mrs. Robt. LaPoint were attending church in Deerfield Sunday, and their baby daughter, Mildred was christened.

Mr. and Mrs. John Witt returned the last of the week from a few days' visit at Maybee.

Mrs. Ernest Prang and children returned to their home in Adrian Sunday after a week's visit with her people, Mr. and Mrs. Fred Filter.

Mrs. Chas. Broesamer and daughter Albena were in Adrian Saturday.

Mr. and Mrs. Ulrich were Adrian visitors Saturday and Sunday.

H. H. Atwell of Palmyra, is stopping with Mr. and Mrs. Merritt Granger while helping on the tile drain on Conrad Atwell's farm.

To stop any pain in 20 minutes, take one of Dr. Shoop's Pink Pain Tablets. See formula on the box. Ask your Doctor or Druggist about this formula. It can't be bettered. Womanly pains, head pains, any pain gets instant relief. Box of twenty Pink Pain Tablets, 25c. Sold by all dealers.

MACON.

Buy that Xmas watch at Gaston & Son's.

Miss Margaret McClue is attending school at Macon.

Mrs. John Buck is seriously ill.

Mr. and Mrs. Emmet Thomas returned to their home in Leonidas Friday.

M. V. Sickly was in Adrian on business Saturday.

The M. E. church will hold cottage prayer meetings during cold weather instead of at the church.

Mrs. Wilkins returned from Tecumseh Tuesday afternoon.

Frank Day left Monday for a week's visit with his brothers and sisters in Ohio and Indiana.

B. S. Scudder was a Toledo visitor Tuesday.

Kennedy's Laxative Cough Syrup stops the cough by allaying inflammation of the throat and lungs, and it drives the cold from the system by gently moving the bowels. Children like it for it tastes nearly as good as maple sugar. Sold by all druggists.

DUNDEE.

Buy that Xmas watch at Gaston & Son's.

Ad Collum and wife of Ann Arbor, have returned home after visiting relatives here.

Ed Gee and Frank Gee and wife of Carlton, visited relatives here last week.

Mrs. Frank Wahl has been sick for some time with rheumatism.

Russel Conchin and wife are here from Clinton visiting relatives.

Word has been received from Spencer Harwick and family, also photos, that they are pleased with their California home and none of the family have been sick since they moved there.

Miss Edith Daly is quite sick again.

GUILTY O UNTERING

Passing counterfeit money is no worse than substituting some unknown worthless remedy for Foley's Honey and Tar, the great cough and cold remedy that cures the most obstinate coughs and heals the lungs. Sold by all druggists.

RIDGEWAY.

Guy Pocklington's baby is quite ill.

Mr. and Mrs. A. J. Palmer entertained a company of friends at their home Friday eve.

E. L. Palmer and wife Sundayed near Blissfield.

Curtiss Beach and family Sundayed near Clinton.

H. C. Wilson is up from Blissfield this week.

Buy that Xmas watch at Gaston & Son's.

Roy Reynolds was up from Dundee Monday.

Geo. Sancrant moved to the Beever farm Saturday.

Ernest Elkington and wife spent Wednesday in Britton.

Mrs. Henry Pocklington visited Adrian friends Monday.

Mrs. E. L. Lowe has been on the sick list the past few days.

Mrs. O. C. Smith spent part of the week with her daughter in Tecumseh.

Mr. and Mrs. Roy Harrison and son of Tecumseh, called on Mr. and Mrs. Elmer Linn.

Roy Reynolds of West Dundee, has purchased B. C. Easlick's farm.

Mrs. L. H. Arner went to Clyde, O., Thursday for the winter.

A. E. Palmer, B. C. Easlick, C. S. Foote were in Adrian Tuesday.

Miss Edyth Covell was up from East Holloway, Wednesday.

Mrs. James VanAntwerp of Tecumseh, spent Wednesday with Mrs. Julia Pocklington.

W. F. Pocklington and wife were over from Adrian the first of the week.

Doctors

say *take Cod Liver Oil*—they undoubtedly mean *Scott's Emulsion.*

It would be just as sensible for them to prescribe Quinine in its crude form as to prescribe Cod Liver Oil in its natural state. In

Scott's Emulsion

the oil is emulsified and made easy to take—easy to digest and easy to be absorbed in to the body—and is the most natural and useful fatty food to feed and nourish the wasted body that is known in medicine today.

Nothing can be found to take its place. If you are run-down you should take it.

Send this advertisement, together with name of paper in which it appears, your address and four cents to cover postage, and we will send you a "Complete Handy Atlas of the World." SCOTT & BOWNE, 409 Pearl St., New York

Commissioners' Notice.

STATE OF MICHIGAN, County Lenawee. ss.

In the matter of the estate of GAIUS H. SQUIRES, deceased.

The undersigned having been appointed by the probate court of said county, commissioners to receive, examine and adjust all claims and demands of all persons against the estate of said deceased, do hereby give notice that we will meet for that purpose at the office of Sylvester P. Hosmer in the village of Tecumseh, Lenawee county, Michigan, on the 8th day of January, 1909, and on the 9th of April 1909, at ten o'clock in the forenoon of each of said days.

And that six months from the 9th day of October 1908, are allowed by said probate court for the creditors of said estate to present their claims to us for examination and allowance.

Dated October 9th, 1908.

MARK B. MILLS,
SYLVESTER P. HOSMER,
Commissioners

Commissioners' Notice.

STATE OF MICHIGAN, County Lenawee. ss.

In the matter of the estate of FRANK M. WILEY, deceased.

The undersigned having been appointed by the probate court of said county, commissioners to receive, examine and adjust all claims and demands of all persons against the estate of said deceased, do hereby give notice that we will meet for that purpose at the Tecumseh State Savings Bank in the village of Tecumseh, Lenawee county, Michigan, on the 11th day of December, 1908, and on the 3rd of May, 1909, at ten o'clock in the forenoon of each of said days.

And that six months from the 3rd day of November, 1908, are allowed by said probate court for the creditors of said estate to present their claims to us for examination and allowance.

Dated November 2nd, 1908

FRED B. WOOD,
JOSEPH H. SMITH,
Commissioners.

STATE OF MICHIGAN, county of Lenawee, ss. Probate court for said county.

At a session of the Probate Court for the County of Lenawee holden at the Probate Office in the City of Adrian, on the 25th day of November in the year one thousand nine hundred and eight.

Present, Hon. Harry L. Larwill, judge of probate.

In the matter of the estate of SARAH WELLS, deceased.

On reading and filing the petition of Luella Hayne, executrix upon the estate of said deceased, alleging that the funeral expenses and debts of said deceased, and the expenses of administration thus far incurred, have been fully paid, and praying that her final administration account may be allowed, and for such other order and decree as to this Court shall seem proper.

It is ordered that Monday, the 21st day of December next, at nine o'clock in the forenoon be assigned for the hearing of said petition.

And it is further ordered, that a copy of this order be published in the Tecumseh Herald, a newspaper printed and circulated in said county of Lenawee, for three successive weeks previous to said day of hearing.

HARRY L. LARWILL,
(A true copy.) Judge of Probate.
E. I. Larwill, probate register.

MORTGAGE SALE.

Default having been made in the conditions of payment of a certain mortgage (whereby the Power of Sale in said mortgage contained, has become operative) duly executed and delivered by Albert Waring and Jennie G. Waring, his wife, to the undersigned, the Tecumseh State Savings Bank, bearing date the 18th day of June, A. D. 1907, and duly recorded in the office of the Register of Deeds in and for the County of Lenawee, State of Michigan, on the 18th day of June, A. D., 1907, in Liber 107 of Mortgages on Page 520; and which mortgage contains a condition that if default should be made in the payment of any installment of principal, interest, taxes or insurance at the maturity of the same, and should the same remain in arrears and unpaid for the period of thirty days, then the entire unpaid amount of said mortgage should, at the option of the mortgagee, become forthwith due and payable, and an installment of interest upon said mortgage having become due upon the 1st day of June, A. D., 1908, and the same not having been paid and having remained in arrears for more than the period of thirty days thereafter, the entire unpaid amount of said mortgage is hereby declared by the undersigned to be now due and payable; and the amount of said mortgage claimed to be due and payable at the date hereof is the sum of Six thousand five hundred and five dollars and ninety-seven cents; and no suit or proceeding at law or in equity having been instituted for the recovery of said indebtedness or any part thereof:

Notice is therefore hereby given, that, for the purpose of realizing said mortgage indebtedness, together with interest thereon to accrue and costs of this proceeding, including a lawful sum as an Attorney fee, the undersigned will, on the 8th day of March, A. D. 1909, at ten o'clock in the forenoon of said day, at the east front door of the Court House, in the City of Adrian, in said County of Lenawee and State of Michigan (that being the place where the Circuit Court for said County is holden), sell, by virtue of said power of sale, at public vendue, to highest bidder, the following lands and premises, used and occupied as one farm, situate in the Township of Tecumseh, County of Lenawee and State of Michigan and described as follows, to wit:—

The east half of the southeast quarter of Section Thirty-five, excepting that portion thereof lying north of LaPlaisance Bay Turnpike.

That part of the west half of said southeast quarter of Section Thirty-five lying south of the D., T. & I. Ry right-of-way.

And that part of the west half of the southwest quarter of Section Thirty-six lying south of said LaPlaisance Bay Turnpike.

All in Town Five south, Range Four east, and containing one hundred and fifty-seven acres of land, more or less.

Dated: Tecumseh, Mich., December 8th, 1908.

TECUMSEH STATE SAVINGS BANK,
Mortgagee.

FREDERICK H. WOOD,
Attorney for Mortgagee.

Tricks of the Trade.

Buyers of patent leather should look out for skins in which holes have been neatly covered with a piece of thin paper which is varnished over, the unfinished side being putted up with a mixture of glue and leather dust.—Shoe Manufacturers' Monthly.

Genius.

As diamond cuts diamond and one hone smooths a second, all parts of intellect are whetstones to each other, and genius, which is but the result of their mutual sharpening, is character too.—Alfred Tennyson.

Not "The Long Green."

Hicks—They say that the blind can distinguish colors by the sense of touch. Wicks—That's nothing. One doesn't have to be blind to feel blue.—Boston Transcript.

A Comparison.

In a certain store there is a salesman named Green. Small Clarence learned his name and said, "Say, Mr. Green, there's a man living two doors from us who has a name the same color as yours!"

INSISTS HE MADE LOANS.

Glazier's Brother-in-Law Denies Transactions Did Not Exist.

Chelsea, Mich., Dec. 10.—"Isn't it a matter of fact that the reason why you never worried about your loans to Mrs. Frank P. Glazier was that those loans never existed at all?"

Thus did Attorney Walter V. Oxtoby bring the examination of Frank H. Sweetland, Glazier's brother-in-law, to a sensational climax at the Glazier examination conducted here by Referee in Bankruptcy Harlow P. Davock. Despite the imputation of gross irregularity made by the attorney, Sweetland, without show of anger, irritation or indignation, simply replied; "No, that's not so."

The examination hinged on the assignment to Sweetland of two of Glazier's insurance policies, each for $10,000. When Mrs. Glazier was on the stand a few days ago she testified that she assigned those policies as security for money owed Sweetland. It is the theory of the receiver and creditors that the various policies were assigned unlawfully and not any real debt.

OPPOSITION TO HORTON STRONG.

He May Be Ousted From the Grange Mastership.

Saginaw, Mich., Dec. 10.—The feature of this year's Grange sessions is the insurrection against the rule of State Master George B. Horton, who has been considered almost a fixture in the executive office and who for sixteen years has devoted his best energies to the work of the order.

Opposition to him is apparently strongly developed, and a complete ticket has been put in the field, headed by N. P. Hull of Diamondale, for the past eight years overseer of the Grange. The Hull forces are very active in their efforts to unseat the veteran master.

Apparently the only person sure of election is J. W. Hutchins of Jackson, now secretary of the Grange. He is supported by both the Horton and Hull forces and will consequently be re-elected.

The opposition to Master Horton has cropped out also in a resolution introduced limiting the number of times any one office may be held by one person to two terms. This will be actively supported by the Hull faction, while it is expected that the Horton advocates will oppose it when it is brought before the Grange for final action.

Three cities, Traverse City, Kalamazoo and Battle Creek, are in the field for the next convention.

"BLACK HANDS" CAUGHT.

Threatened Citizen of Elk Rapids and Were Nabbed.

Elk Rapids, Mich., Dec. 10.—The sheriff's force has two confessed "Black Hands" locked securely in the county jail at Traverse City. They are Charles Duverny and Vego Johnson, aged about thirty years each.

They had sent threatening letters to a business man of this place, and he informed the police. A trap was laid, and the men were caught. They confessed later.

Electric Road Enjoined.

Jackson, Mich., Dec. 10.—Officials of the Michigan United railway have obtained an injunction in the circuit court restraining the Detroit, Jackson and Chicago Electric railway from putting in switches on the Milwaukee street tracks to lead to the site of their proposed new car barn. The council Monday night granted the D., J. & C. permission to place the switches. The M. U. R. claims the ownership of the tracks, although the D., J. & C. was allowed to run cars over it.

Girl Dying From Fright.

Hillsdale, Mich., Dec. 10.—Miss Hazel Harris, fourteen years old, living at Pittsford, near here, is suffering from brain fever caused by fright, and there is no hope for her recovery. The child was playing in the yard at her home when her pet dog jumped out from behind her. She was so frightened at the sudden and unexpected appearance of the canine that she almost went into hysterics. Going to the house, she soon collapsed and has been sick ever since.

Poor Superintendents Meet.

Grand Rapids, Mich., Dec. 10.—At the meeting of the State Association of Poor Superintendents here the following officers were elected: President, Frank Laberteaux, Albion; vice president, Andrew J. Dole, Bellaire; secretary and treasurer, William A. Prater, Paw Paw.

Rich is Nominated.

Washington, Dec. 10.—The nomination of John T. Rich to be collector of customs at Port Huron has been sent to the senate by the president. The nomination is for the full term of four years.

Big Theater Merger.

Chicago, Dec. 10.—Seventy-five theaters between Chicago and San Francisco, including play houses in Omaha, Denver and San Francisco, are to be merged into one company, according to the Daily News, which credits the story to an authoritative source. Klaw & Erlanger are said to be the prime movers in the extension of the so-called trust, although others, including William Harris of Boston, are declared to be interested.

PISO'S

Keep It on Hand!

Coughs and colds may arise any member of the family any time. Many a bad cold has been averted and much sickness and suffering has been saved by the timely use of Piso's Cure. There is nothing like it to break up coughs and colds. There is no "morphine or opium" in it, not a drop of it. It will not injure the most delicate child. Pleasant for children. Grandma. Plan for children.

At all druggists, 25 cts.

25 CURE 25

RAILROAD TIME TABLES.

Lake Shore & Michigan Southern Railroad.

Effective Nov 29, 1908

GOING SOUTH.

Stations	815 Dly except Sun.	809 Dly except Sun.	821 Dly except Sun.	311 Dly
Jackson	6 05	10 05	3 00	8 30
Tecumseh	7 03	11 04	3 58	9 25
Adrian	7 32	11 35	4 27	
	a m	a m	p m	p m
Detroit	11 50		6 40	
	a m		p m	
Toledo	1 40	12 10	6 10	10 30
	a m	p m	p m	p m
Chicago	5 00			
	p m			

GOING NORTH.

Stations	816 Dly except Sun.	812 Dly except Sun.	314 Dly except Sun.	818 Dly except Sun.
Detroit				4 00
				p m
Chicago	3 00			
	a m			
Toledo	7 40	12 30	5 15	7 00
	a m	p m	p m	p m
Adrian				7 50
				p m
Tecumseh	8 57	1 25	6 20	8 16
	a m	p m	p m	p m
Jackson	10 05	2 32	7 35	9 35
	a m	p m	p m	p m

DUNDEE BRANCH.

GOING WEST.

Station	429 Dly except Sun.	421 Dly except Sun.
Adrian	8 50	1 00
	a m	p m
Tecumseh	7 30	1 55
	a m	p m

GOING EAST.

Station	422 Dly except Sun.	431 Dly except Sun.
Tecumseh	10 45	3 50
	a m	p m
Adrian	11 10	4 20
	a m	p m
Toledo	12 10	
	p m	
Chicago	7 00	
	p m	

Tecumseh and Dundee Trains. Daily except Sunday.

LEAVE TECUMSEH.

Dundee Accommodation ..... 7 10 a m
" " ..... 2 00 p m

ARRIVE AT TECUMSEH.

Tecumseh Accommodation ..... 8 25 a m
" " ..... 6 20 p m

SPECIAL NOTICE

Coupon tickets can now be procured at this station over best routes to all principal cities in the United States.

G. J. EMMONS, Ticket Agent,
J. W. DALY, G. A. G. P. A. Cleveland, Ohio.

FEELING LIVER-ISH This Morning?

TAKE

THEDFORD'S Black-Draught

Stops Indigestion and Constipation 25¢

A Gentle Laxative And Appetizer

Kodol For Indigestion

Our Guarantee Coupon

If, after using two-thirds of a full-size bottle of Kodol, you can honestly say it has not benefited you, we will refund your money. Try Kodol today on this guarantee. Fill out and sign the following, present it to the dealer at the time of purchase. If it fails to satisfy you return the bottle containing one-third of the medicine to the dealer from whom you bought it, and we will refund your money.

Town _____

State _____

Sign here _____ Cut This Out

Digests What You Eat

And Makes the Stomach Sweet

E. C. DeWITT & CO., Chicago, Ill.

ALL DRUGGISTS OF TECUMSEH.

FOLEY'S HONEY AND TAR

The original LAXATIVE cough remedy.

For coughs, colds, throat and lung troubles. No opiates. Non-alcoholic. Good for everybody. Sold everywhere.

The genuine FOLEY'S HONEY and TAR is in a Yellow package. Refuse substitutes.

Prepared only by Foley & Company, Chicago.

Sold by All Druggists.

Kodol For Indigestion. Relieves sour stomach, palpitation of the heart. Digests what you eat.

PATENTS

PROCURED AND DEFENDED. Send model, drawing or photo, for search and free report. Free advice, how to obtain patents, trade marks, copyrights, etc., IN ALL COUNTRIES. Business direct with Washington saves time, money and often the patent.

Patent and Infringement Practice Exclusively. Write or come to us at 625 Ninth Street, opp. United States Patent Office. WASHINGTON, D. C.

C.A.SNOW & CO.

Dr. Miles' Anti-Pain Pills relieve pain.

Woman's rights—but it's wrong

The Tecumseh Herald.

VOL. LIX. NO. 73 — TECUMSEH, MICHIGAN, TUESDAY, DECEMBER 15, 1908. — WHOLE NO. 922

GREAT

..Special Sale..

OF LADIES' and MISSES'

Coats, Suits and Skirts

ALL NEW—this season's Latest Designs—all go at

1/4 to 1/2 OFF

Nothing reserved—every Coat Suit and Skirt included in this sale.

Sale Commences at Once.

Weather conditions for business have been poor. You get the benefit. COME EARLY and get FIRST CHOICE

ONLY 14 MORE SHOPPING DAYS

before Xmas. Time you were thinking about those presents. Come to us. We may be able to help you decide. Our stock is full to overflowing with both the useful and ornamental kind. We will be more than glad to show you.

Millinery Sale Continues.

S. W. Anderson & Son.

"THE STORE THAT TREATS YOU FAIR"

All Ready For You Any Day Now.

You will agree that our Holiday preparations this year surpass anything that we have yet shown you, and they ought to, for each year we try to beat our previous efforts. We will just mention two or three departments that especially appeal to lovers of the beautiful, the

Silver, Cut Glass and Stationery.

These three lines this Xmas make a greater demand than ever upon your interest. And when beauty is combined with usefulness, you find it in the shape of a Watch, Ring, Brooch, Chain, or half a hundred other things which may be bought here. An early visit is advisable.

HICKS THE Jeweler,

Watch Inspectors. L. S. & M. S. and D. T. & I. Ry. — Phone 200 for Correct Time

Xmas Cheer

FOR MAN AND BOY AT

McCann Bros.

Our collection of Men's and Young Men's Suit and and Overcoats is complete in every particular, besides offering money saving opportunities without precedent.

Clothcraft Suits, $5.00 to $20.00

Clothcraft Overcoats, $5.00 to $22.00

Come in and let us show you. It's worth while we promise you. Don't waist money by purchasing clothes of questionable quality, you will save more if you buy better ones here.

By Way of Suggestion:

Xmas Neckwear	25c to $ .75	Fancy Shirts	$ .50 to $3.00
Xmas Mufflers	25c to 3.00	House Coats	5.00 to 8.00
Gloves and Mittens	25c to 2.25	Cardigan Jackets	1.00 to 2.25
Silk Supenders	50c to .75	Sweaters & S. Coats	1.00 to 5.00
Handkerchiefs	5c to .50	Night Robes	.50 to 3.00
Scarf Pins	25c to 1.00	Underwear	.50 to 3.00
Link Cuff Buttons	25c to 1.00	Hosiery	.10 to .50

Fur and Fur-lined Coats, $18 to $45

And don't forget the Boys. They like clothes better than toys. You are always safe in choosing "his" presents here where the most particular men purchase their wearing apparel.

Agents for "he Hawes Hats."

McCann Bros.

THE ONE PRICE CLOTHIERS

This Store will be open evenings from Dec. 15 until after Xmas.

LOOK

in our store for Santa Claus.

See our Line of Ladies' Silk Scarfs

SALE OF Cloaks FURS Skirts

Store Open Evenings until Xmas

Don't wait until tomorrow.

COME TO-DAY.

Anderson & Rosacrans.

Xmas Handkerchiefs? YES!

For your Christmas Presents visit the

Novelty Store

where you can find everthing in Toys such as

Dolls, Cabs, Sleds, Wheelbarrows, Games, Books

Also an excellent line of CHINA from which to select a present

Ida B. Chase

Xmas Shoppers

will do well to come in and see our line of Useful and Beautiful

XMAS PRESENTS

There are not very many shopping days left. So why wait and be disappointed when you can have first choice? We will gladly lay aside anything you wish to select. Although often said, it's nevertheless true—There's nothing quite so nice as something useful. Our store is full of

Useful, Beautiful Presents

Beautiful creations in Neckties and Neck Mufflers, Dress Gloves, lined and unlined, Combination Hose and Necktie sets, Smoking Jackets, Bath Robes, Handkerchiefs of all kinds, from 5c to $1, plain fancy and initial, Suit Cases.

Also Umbrellas, Fancy Vests and Sweater Coats.

FREE--

We furnish you a nice Xmas Necktie Box with every tie you buy. For your Xmas shopping come to

TECUMSEH'S CHIEF CLOTHIERS

HEESEN & HEESEN,

Tecumseh's Chief Clothiers

Christmas for Baby.

Foster's Ideal Crib

Accident Proof

Baby can't get out or stick its head through

We have a good selection of

Iron and Wood Beds

for the little ones.

Also High Chairs, Youth's Chairs, Kindergarten Chairs, Nursery Chairs and Rockers.

Guy E. Belding

BELIEVE THEY HAVE ASSAULTER

Strong Evidence Against Negro Arrested in Detroit.

FAMILY ATTACKED AT NIGHT.

Blood Bespattered Hammer Found in Sleeve of James Williams' Coat. Two Men and Woman Brutally Assaulted—Necessary to Take All to Hospital.

Detroit, Mich., Dec. 14.—Although James Williams, alias Walter Hall, a negro arrested on suspicion of being the man who broke into the house at 28 Adelaide street and brutally assaulted the occupants with a hammer, steadfastly denies that he was in the locality when the crime occurred, the police are convinced that he is the man responsible, not only for this offense but for a series of burglaries committed in the district within the past two weeks.

Williams was arrested by Patrolman Fred Riss and George Schoff. He made no resistance. Hidden in the sleeve of his coat, Williams had a heavy blacksmith's hammer, bespattered with blood. He was taken to the Hunt street station and closely questioned.

While the police were examining him a report of a robbery in the home of Eugene Sullivan, 196 Napoleon street, was brought to the station. Members of he family say they heard some one within the house. When they arose to investigate the intruder hastily made his exit, departing over the back fence. He was recognized, however, as a negro. A cap which Sullivan claims as his, two razors and $3 in cash, which were taken from the house, were found in Williams' possession. A stiff hat, believed to belong to Williams, was found in the house at 28 Adelaide street. The police say that Sullivan positively identified Williams as the negro who had entered his house.

Footprints about the home of Gilbert Simon on Adelaide street and those leading from Sullivan's house correspond exactly, detectives say, with the impress of Williams' shoe.

Housebreakers broke into the home of Gilbert Simon, peddler, early in the morning and, with a heavy hammer and an iron bar, battered in the heads of two men and one woman occupants of the place.

The injured are: Gilbert Simon, forty-five years old, skull badly fractured, face and head terribly beaten, will probably die; Ida Simon, wife of Gilbert, aged thirty, skull fractured, head and face torn and beaten, condition critical; Max Sampson, brother of Mrs. Simon, twenty-one, severely beaten, head cut and bruised. All three victims were taken to St. Mary's hospital.

Although nothing is missing from the house, the fact that the Simons had considerable silverware and $100 in money in their possession leads to the theory that robbery was the motive for the crime.

Found Old Gentleman Dying.

Marshall, Mich., Dec. 14.—John Pierce, aged seventy-two years, a well known resident of Marengo township, and father of C. W. Pierce, the Michigan Central railway ticket agent here, was found lying on the floor of his home. He had suffered a stroke of apoplexy and it is feared cannot recover. He is now unable to speak. The aged man has lived alone for some time and, previous to being found Sunday, had not been seen in two days.

Seek Pardon For Beckman.

Marshall, Mich., Dec. 14.—The Modern Woodmen of America of this city have taken up the case of John M. Beckman, alias Joseph I. Fisher, now serving time in Marquette, in an effort to have Governor Warner pardon him. Beckman is a member of the order. Beckman was convicted in 1904 of defrauding Mrs. Caroline Cameron of Marshall and Windsor, Ont., and was sentenced to ten years.

Want Registration For Nurses.

Marshall, Mich., Dec. 14.—Representative Henry and Representative Elect Hatch will be asked to present a measure in the legislature for a law making the registration of nurses compulsory. A petition headed by Dr. J. H. Kellogg, head of the Battle Creek sanitarium, is being circulated in the state.

Two Perish in Flames.

Brunswick, Vt., Dec. 14.—Mrs. Laura Smith, housekeeper for James Gilkey, a wealthy farmer here, and her two-year-old daughter were burned to death in a fire that destroyed Mr. Gilkey's farm buildings. Gilkey escaped in his nightclothes.

T. J. HAINS ON TRIAL TODAY.

Accused of Aiding in Killing of Annis.

BROTHER'S CASE LATER.

Man Who Wielded Pistol in Tragedy of Last August Not Yet Mentally Fit to Face Jury—May Be Well Soon, Declare Lawyers—Domestic Unhappiness Cause of it All.

New York, Dec. 14.—Public interest in the Hains-Annis murder case, which has never really flagged since the shooting to death of William E. Annis at Bayside, N. Y., on Aug. 15, 1908, by Peter C. Haines, Jr., was revived today by the opening of the trial at Flushing, N. Y., of Thornton Jenkins Hains, brother of Captain Hains.

T. Jenkins Hains is accused of being as guilty of the shooting as his brother. He is charged not only with counseling and aiding his brother in the actual shooting, but also with assisting him by holding back the crowd that might have succored Annis. After Captain Hains had emptied his revolver into the body of Annis, in the presence of a throng of persons witnessing a boat race on a hot summer afternoon, in the full light of a glaring sun, his brother aimed at the crowd his own pistol, ordering them to "Stand Back!" According to the prosecution, in so doing he rendered himself equally guilty of murder with his brother.

THORNTON JENKINS HAINS.

Hains' Defense.

In justification of his actions T. Jenkins Hains asserts that he was actuated by fraternal affection and sought only to prevent the summary execution of lynch law on the body of his younger brother. He also declares that he tried to avert the tragedy.

Peter C. Hains, Jr., who was a brilliant young army officer before his troubles began, and T. Jenkins Hains, a well known writer of stories of adventure, are the sons of General Peter C. Hains, U. S. A., retired, formerly chief of the engineer corps of the United States army. The maternal grandfather of the young men was Admiral Thornton Jenkins of the United States navy. T. Jenkins Hains is forty-two years old and a widower.

Cause of the Trouble.

The trouble in which the young men find themselves is due to the marital disturbances in the life of the younger brother. He accused his wife, Mrs. Claudia Libby Hains, a beautiful young woman, of misconduct with William E. Annis, who was a publisher and advertising man, and sued her for divorce, naming Annis as corespondent. The suit is now pending. The Hains family assert that Captain Hains was crazed by his domestic unhappiness and took the law into his own hands in a time of temporary insanity. His charges are denied by Mrs. Hains. The four young children of the couple are now in the care of General Hains and his wife.

Since the shooting both Captain Hains and T. Jenkins Hains have been in confinement. The former has given evidences of mental unsoundness, and no date has been set for his trial. According to his attorneys, however, he is improving rapidly and may be well soon.

Leading Theaters Start Picture Shows.

Montreal, Dec. 14.—As a protest against the seventy-five moving picture shows which do a thriving Sunday business, the Academy and Francais, two of the leading theaters here, opened their doors. The performances consisted of songs and moving pictures, but the attendance was not large. The police were on hand to collect evidence for the prosecutions which will follow the infringement of the city by-law.

TAFTS TO SPEAK TOMORROW.

Civic Leaders to Hear President Elect and Wife.

FEDERATION'S MEETING.

Topics of Importance to Wageworkers and Employers Will Be Discussed. Gompers and Ridder, Political Opponents of Judge Taft, to Be His Fellow Speakers at Banquet.

New York, Dec. 14.—The guests of honor at the annual meeting of the National Civic federation, which began its session in this city today will be President Elect Taft and Mrs. Taft, both of whom will deliver addresses at the federation's dinner, to be held tomorrow night.

Judge Taft will speak on the work of the federation's public employees' welfare committee, of which he is chairman, and Mrs. Taft's topic will be the work of the women's department of the federation, in which she takes a keen interest.

Gompers and Ridder on Program.

Several other addresses will be delivered at the dinner. Among the speakers will be Seth Low, Andrew Carnegie, Herman Ridder and Samuel Gompers. The announcement of the expected presence at the dinner of the two last named gentlemen, who opposed Judge Taft's election, has caused considerable comment.

Among the subjects to be taken up at the meeting of the federation are the following:

How may the employee and his family be protected against financial stringency in case of accident, illness or death?

Shall this country follow England by providing old age pensions for dependent citizens? Shall the Massachusetts voluntary savings bank annuity plan, designed to encourage thrift and providence, be generally advocated in the United States? Or will the need in this country be met by the establishment of postal savings banks?

German Plan Proposed.

Shall the state or the employer, or the state, employer and employee jointly, as in Germany, bear the burden incident to death or bodily injury of employees?

Are there trade agreements between organizations of employers and organizations of employees that can be regarded as conspiracies in restraint of trade under the Sherman act?

Should trade agreements with public service corporations contain provisions for arbitration of all disputes before striking?

CASTRO TO COLOGNE.

Physicians There Will Determine if Operation is Necessary.

Paris, Dec. 14.—President Castro of Venezuela and his party have left here for Cologne, where a consultation of physicians will be held to determine upon the advisability of an operation on the president. If an operation is found necessary, Dr. Israel probably will perform it in Berlin.

During his stay in this city Castro kept himself closely confined to his hotel. One interview has been had with him. The interview, while guarded, fully confirms the representations made by Castro at Santander to the effect that he was desirous of settling Venezuela's outstanding diplomatic differences and, so far as France is concerned, had already made the first steps in that direction. He said, however that everything for the moment must be subordinated to the restoration of his health and that he would submit to an examination in Germany on which would depend the question of a surgical operation or merely medical treatment. He added that he might return to Paris.

NEGRO HEALTH CONGRESS.

Tuberculosis Exhibit Opens Today in Tuskegee, Ala.

Tuskegee, Ala., Dec. 14.—For six days, beginning today, this city will be the scene of a "health exhibition" intending exclusively for the benefit of negroes, probably the first in the history of the world. The exhibition is part of the worldwide fight being waged against tuberculosis and is intended to aid in stopping the ravages of the disease among the colored people.

The visitors to the exhibition were welcomed by Booker T. Washington, president of the Tuskegee institute, and other officials of the institute and city.

Civil Service Reform League.

Pittsburg, Dec. 14.—The twenty-eighth annual convention of the National Civil Service Reform league will be held in this city Thursday and Friday, under the auspices of the Allegheny County association. Elaborate preparations have been made for the meeting.

ORGAN IS DEDICATED.

Taft Pays Wonderful Tribute to McKinley's Memory.

New York, Dec. 14.—President Elect William H. Taft, in speaking at the dedication of a McKinley memorial organ in Metropolitan Temple, told the audience the story of his official association with the late president and declared, with reference to the Philippine Islands, that the policy laid down by Mr. McKinley in 1900 had been the policy of the present, as it will be the policy of his own administration in the White House.

Mr. Taft paid a striking personal tribute to the character of Mr. McKinley and declared that it was peculiarly fitting that an organ should be dedicated to him, whose whole life was one of harmony.

"He was a great judge of men," continued Mr. Taft. "I did not realize how great until I began the work myself of selecting a cabinet.

"He always seemed sure of his ability to persuade a man to accept office under him."

TRIAL OF "NIGHT RIDERS" BEGAN TODAY

Struggle Between Lawlessness and Law Commences.

Union City, Tenn., Dec. 14.—Clad in rough homespun, with ragged trousers tucked deep into cowskin boots, with straggling beards and huge slouch hats, but always with the inevitable long barreled rifle or big pistol in plain view, the denizens of the Reelfoot lake region are assembled in this quaint little town today, attending the opening of the "Night Rider" trials.

They are friends and relatives of the men who are held under military guard at the barracks. They ignore the townspeople, or look at them with scowls. When they meet one another a silent nod or a whispered word is all that passes.

They feel keenly this trouble, these rought, but simple, men of the Tennessee backwoods. They believe that they are persecuted and that the whole world is against them.

When a special grand jury was instructed by Judge Jones and commanded Attorney General Caldwell to stop the "Night Rider" lawlessness, quickly came the defy of the "Night Riders," "Dismiss the grand jury, stop the investigation or we will send jury, judge and prosecutor to join Captain Rankin."

The answer was the numerous arrests of alleged "Night Riders" by the militia, 125 indictments for capital offenses and the trials on these indictments, which open today. The issue is clearly drawn. Both sides are face to face, ready for the struggle without quarter. It is a struggle between organized lawlessness and the forces of order.

SEIZE VENEZUELAN SHIP.

Dutch Cruiser Captures Coast Guard Vessel.

Willemstad, Curacao, Dec. 14.—The Dutch cruiser Gelderland has captured the Venezuelan coast guard ship Alix. The Dutch flag was hoisted on the Alix, the crew of which was sent ashore. The guard ship was then manned by a Dutch officer and marines and towed to Willemstad.

Although the seizure of the Alix was plainly discernible from Puerto Cabello, the forts there did not fire upon the Gelderland.

There is great enthusiasm over the incident in Curacao. The steamer Maracaibo brings rumors of a revolution in the interior of Venezuela.

The seizure of the Alix was in accordance with the plans of the Holland government when instructions were issued to the three Dutch warships now in these waters to make a demonstration off the coast of Venezuela and to capture any Venezuelan ships of war or guard vessel that they might find.

Washington, Dec. 14.—While no advices, official or unofficial, have yet reached the state department confirming the Associated Press dispatches from Willemstad regarding the seizure of a Venezuelan coast guard ship by the Dutch cruiser Gelderland, the news was received with interest, though with little surprise, in diplomatic circles here. Although Holland had had three or four war vessels at Curacao or thereabouts for some time past, no hostile act had previously occurred, and there has been much speculation as to Holland's purpose. Great interest attaches to the Netherlands government's next move, since it apparently intends to force matters to an issue.

Judge Drops Dead.

Logansport, Ind., Dec. 14.—Judge Daniel P. Baldwin, formerly attorney general of Indiana, dropped dead at his home of apoplexy. He was seventy-one years old.

Christmas Presents Galore

Every Department full to overflowing of Good Sensible Christmas Presents for all ages, all sizes.

Ladies', Misses', and Childrens' Coats

Dress Goods, Furs, Notions, Fancy Goods, Beautiful Neck Wear, Ribbons, Laces, Handkerchiefs, Scarfs, Underwear, Gloves, Mittens, and Knit Goods of all kinds.

New Carpets, Rugs and Curtains

Linoleums, Oilcloths, Beautiful New Xmas Shoes, Slippers, Leggins, Over-gaiter for Men, Ladies, Boys and Children, all bought at prices to save youmoney on every purchase

Do not Wait. All the Best Goods at the Lowest Prices.

T. C. HARRIS

THE TECUMSEH HERALD.

GEO. N. STACY,
EDITOR AND OWNER.

Subscription Rates

IN LENAWEE COUNTY

One year, payment in advance $1 00
One year, payment after 3 months 1.25

OUTSIDE LENAWEE COUNTY

One year, payment in advance $1.25
One year, payment after 3 months 1.50

There will be no Deviation from above Rates

Entered at the post office at Tecumseh, Michigan as second class matter

Beware of Ointments for Catarrh that Contain Mercury,

as mercury will surely destroy the sense of smell and completely derange the whole system when entering it through the mucous surfaces. Such articles should never be used except on prescriptions from reputable physicians, as the damage they will do is ten fold to the good you can possibly derive from them. Hall's Catarrh Cure, manufactured by F. J. Cheney & Co., Toledo, O., contains no mercury, and is taken internally, acting directly upon the blood and mucous surfaces of the system. In buying Hall's Catarrh Cure be sure you get the genuine. It is taken internally and made in Toledo, Ohio, by F. J. Cheney & Co. Testimonials free.

Sold by Druggists. Price, 75c.

Take Hall's Family Pills for constipation.

Honest men are almost as scarce as silent women.

Nearly everybody know DeWitt's Little Early Risers are the best pills made. They are small, pleasant, sure Little Liver pills. Sold by all druggists.

A man without enemies is apt to be shy of friends.

Hoarse coughs and stuffy colds that may develop into pneumonia over night are quickly cured by Foley's Honey and Tar, as it soothes inflamed membranes, heals the lungs, and expels the cold from the system. Sold by all druggists.

Be sure you are right and then go ahead and ask your wife.

Heavy, impure blood makes a muddy, pimply complexion, headaches nausea, indigestion. Thin blood makes you weak, pale, sickly. Burdock Blood Bitters makes the blood rich, red pure—restores perfect health.

Few people make a success of being good on the installment plan.

Kodol for Dyspepsia, indigestion, weak stomach, sour stomach, gas on the stomach, etc., is a combination of the natural digestive juices found in a healthy stomach with necessary vegetable acids, and is the only thing known today that will completely digest all kinds of food under any condition. It is guaranteed to give prompt relief from any form of stomach trouble. Take Kodol and be convinced. It will cure your dyspepsia. Sold by all druggists.

You can always tell a sensible man by the way he agrees with you.

Coughs that are tight, or distressing tickling coughs, get quick and certain help from Dr. Shoop's Cough Remedy. On this account Druggists everywhere are favoring Dr. Shoop's Cough Remedy. And it is entirely free from Opium, Chloroform, or any other stupefying drug. The tender leaves of a harmless lung-healing mountainous shrub give to Dr. Shoop's Cough Remedy its curative properties. Those leaves have the power to calm the most distressing Cough, and to soothe, and heal the most sensitive bronchial membrane. Mothers should, for safety's sake alone, always demand Dr. Shoop's. It can with perfect freedom be given to even the youngest babes. Test it once yourself, and see. Sold by all dealers.

One-half of the world is only waiting for a chance to do the other half.

"Dr. Thomas' Eclectric Oil is the best remedy for that often fatal disease—croup. Has been used with success in our family for eight years."—Mrs. L. Whiteacre, Buffalo, N. Y.

Most people shuffle off this mortal coil before they reach the age of discretion.

MRS. McRANEY'S EXPERIENCE

Mrs. M. McRcRaney, Prentiss, Miss., writes: "I was confined to my bed for three months with kidney and bladder trouble, and was treated by two physicians but failed to get relief. No human tongue can tell how I suffered, and I had given up hope of ever getting well until I began taking Foley's Kidney Remedy. After taking two bottles I felt like a new person, and feel it my duty to tell suffering women what Foley's Kidney Remedy did for me." Sold by all druggists.

Marrying for position generally gets you into a very uncomfortable one.

Eat all the good food you like. Quit dieting. You don't have to diet to cure dyspepsia. In fact you can not cure dyspepsia or indigestion that way, but rather you must add strength to the weak stomach by taking something that will digest the food which the stomach cannot digest. Kodol is the only thing known today that will do this, for Kodol is made of natural digestive juices found in a healthy stomach, and it digests all food completely. Kodol is pleasant to take, and is guaranteed to give relief in any case of stomach trouble. Sold by all druggists.

A snob likes a woman who is a past master in the art of making up.

This is Worth Reading.

Leo. F. Zelinski of 68 Gibson st., Buffalo, N. Y., says: "I cured the most annoying cold sore I ever had, with Bucklen's Arnica Salve. I applied this salve once a day for two days, when every trace of the sore was gone." Heals all sores. Sold under guarantee at C. A. Wright & Son's drug store. 25c.

GREELEY PIONEER DIES.

Captain David Boyd, Succumbs After a Long Illness in Boulder Sanitarium.

Captain David Boyd, a well known Greeley pioneer, died in the Place sanitarium in Boulder, Saturday afternoon, November 28, 1908

The funeral was held from the family residence at 1:30 p. m., Tuesday, December 1

He is survived by a wife and two daughters, Psyche and Sela a sister, Mrs. William Hastings of Albion, Mich., and two brothers, John Boyd of Tecumseh, and William Boyd of Albion.

David Boyd was born in Antrim county, Ireland May 30, 1833, of Scotch-Irish parents, and emigrated with the family to the United States in 1851. He entered Ann Arbor university, the classical course, taking one of the two scholarships then awarded the best prepared students entering for that course. But before it was well entered upon, the din of battle sounded over the land, arousing the ardent and patriotic young men, who were everywhere leaving college halls for the scene of action.

He entered the 18th Michigan infantry July 8, 1862, remaining with it some months, when he sought and obtained a captaincy in the 40th U. S colored troops

On October 16, 1866, he was married to Miss Sarah Motheral of New Brighton, Pa He bought a farm in Lenawee county, Michigan, and cultivated it until the spring of 1870, when he sold out and joined the Union Colony of Colorada.

In the winter of 1889-1900 he wrote and published a book of about 450 pages, Boyd's History of Greeley and Union Colony, giving a full and complete account of the inception and progress of the great enterprise, at once the most remarkable and successful colonization project ever achieved in the west.

In recent years he spent much time in traveling and had invested in property in Michigan which claimed most of his attention lately. He returned to Greeley in July seemingly in good health, but was taken seriously ill after a short time with what proved to be an internal abcess. On September 13, he went to the Place sanitarium, where his death occurred. Mr. Boyd will be remembered by many of the older residents of Tecumseh.

Charles McNeil

The accidental drowning of Charles W. McNeil at Ann Arbor of which an account appeared in last Fridays paper, brings peculiar sadness to a happy home, as well as to a large circle of friends To his mother whose only son he was and who looked to him for strength and support in her declining years. To the wife and children who had every reason to believe from the marked improvment manifested when he visited them at Thanksgiving time, and the hopeful tone of his letters since, that he would soon be with them again permanently. The blow is a crushing one, and friends and neighbors are stunned by the suddeness and sadness of it.

"Charley" McNeil as he was familiarly called is too well and favorably known to need any words of eulogy. Most of his forty-eight years of life had been spent near his late home. We all knew him to be loyal and true, "the soul of honor," of strong convictions and unswerving in his adherence to what he believed to be right He will long be remembered by all who knew him as the noblest work of God, a man.

The funeral was held on Sunday p m. at his late home and the large company assembled to pay the last tribute of respect to the memory of the departed and to sympathise with the especially bereaved ones. The beautiful floral offerings all bore witness to the high esteem in which he and they were held. The services were conducted by Rev. F. W. Kamm, pastor of the Baptist church in Tecumseh assisted by Rev. Blanche Young, pastor of the Universalist church. The music, two vocal solos, was very pleasingly rendered by Mrs. R. S Moore. Interment at Brookside.

An Astonishing Airship.

In these days of dirigible balloons, airships and aeroplanes the following account of an airship taken from the London Post for Dec. 22, 1709, is of interest:

"Father Bartholomew Laurent says that he has found out an invention by the help of which one may more speedily travel through the air than any other way, either by land or sea, so that one may go 200 miles in twenty-four hours."

The airship which was to accomplish this astonishing feat had at the top "sails wherewith the air is to be divided, which turn as they are directed." There was a rudder to direct the vessel's course, and the body was "formed at both ends scallopwise. In the cavity of each is a pair of bellows, which must be blown when there is no wind."

Two loadstones, some large amber beads and various other items all had some mysterious part to play in this attempt to traverse the air.

This is perhaps the most extraordinary of all flying machines on record.

Well Placed.

There had never been any difficulty about securing Mrs. Homer Clay Washington of Maple court when one more woman was needed for washing or scrubbing, so that when two postal cards failed to bring her to the Morse residence one winter Mrs. Morse went to see what could be the trouble.

She found Mrs. Washington, evidently in the best of health, entertaining two of her neighbors and was welcomed most cordially.

"I suttinly is pow'ful glad to see yo', Mis' Morse," said the hostess, "an' is de fambly all tol'able well dis winter?"

"Not as well as we should be if you had come to help us out," said Mrs. Morse. "Why didn't you come when I wrote you? We thought you must be ill."

"No, indeed, Mis' Morse," and the black head tilted airily; "I's enjoyin' de best ob health, an' de char'ty society done 'stablish a bread, soup an' coal fund up at de corner, so none ob us ladies in de co't has to work dis rheumaticky time ob yeah.

"You heah folks talkin' 'bout de harm society does, but us ladies ob Maple co't is right ready to stan' up fo' it any time now."—Youth's Companion.

WASHINGTON LETTER.

(From Our Regular Correspondent.)

Washington, D. C., Dec 5, 1908.

There have been two events this week, one of national and the other of international importance. The first was the placing of over fifteen thousand postmasters of the fourth class under the aegis of Civil Service rules The other was the signing of an agreement between Japan and the United States, by Secretary Root and the Japanese Ambassador to the United States. Calling it an "agreement," or as some call it a "declaration," was a polite way of sidestepping the Senate, because the Senate, as past experience has demonstrated, is rabid on treaties and very jealous of its prerogative. The way some of those fellows in the Senate have torn to tatters treaties between the United States and Great Britian and other countries, prepared by Secretary Root and his predecessors has given notice to the government.

This "declaration" not being a "treaty" will not go to the Senate and it may be with certainty assumed that it insures peace and good understanding for at least four years during the incumbency of the President elect and for eight years at least, if he shall be re elected in 1912

The declaration is very short and consists of five brief articles couched in plain language, but these five articles may be still further condensed as follows:

1. It is the wish of the United States and Japan to live in peace.

2. They accept the status quo with the policy of the open door.

3. They recognize the meaning of meum and tuum as applied to the island of the Pacific.

4. They are for unmutilated Chinese territory and the square deal in that country for all powers.

5. If necessary, they will put their shoulders together to enforce the aforesaid.

* * *

The recently appointed new Secretary of the Navy has announced his method for reforming the bureau system which naval critics hold responsible for the ineffectiveness and clumsiness noted by them in the designing of warships and the defects alleged by them to exist in vessels of very recent construction. The way in which the Secretary is expecting to provide himself with board equivalent to a general staff or admiralty, is by a Departmental order creating a general board, of which the Admiral of the Navy, the Chief of the Bureau of Navigation and the President of the Naval War College shall be ex-officio members. This board will be enlarged by the appointment of "such other officers" as the Secretary may designate. Secretary Newberry will no doubt appoint a board of the aggressive critics of the Bureau System: also young and progressive officers of the line. It is proposed to bring the Departmental Bureaus into close relations with this board, by designating as members a suitable contingent of staff officers, including members of the construction board. The reorganization proposed, it is thought, will tend to the promotion of a unity of purpose that has been lacking in the administration of that branch of the service which has to do with building and equiping warships. It is well known in naval circles that Senator Hale of Maine, who is the chairman of the Committee on Naval Affairs in the Senate, is an unsurmountable obstacle to the improvement of the Navy. He has been opposed to large ships and it is significant that a large number of the small ships have been built at shipyards in his state, where owing to the shallowness of the water, only small ships can be launched. His influence is paramount in naval affairs and has been paralizing to the navy and very expensive to the country.

* * *

The tariff committee has announced a further continuance of its hearings. There is no telling just what kind of a tariff bill will be presented, much less what kind of a bill will be passed after it has been debated and amended, but there is strong hope among tariff reformers that there will be large additions to the free list in the way of raw material, such as wool, hides, lumber and coal. It is well known that we cannot have the best woolen fabrics made in this country because the finest fleeces of Australia and South America go to the looms of England and Germany and France, while American manufacturers, on account of high tariff are obliged to eke out their scanty supply of wool with cotton and shoddy.

CHRISTMAS
and NEW YEAR
REDUCED FARE
EXCURSISNS

For which tickets will be on sale December 24th and 25th, good returning December 26. Tickets also sold December 31, 1908, and January 1, 1909, good returning until January 4, 1909. Sale covers all points on Lake Shore Ry. and also to points on a number of connecting lines. Particulars from agents.

Lake Shore
and Michigan Southern Ry.

Heart Strength

Heart Strength, or Heart Weakness, means Nerve Strength, or Nerve Weakness—nothing more. Positively, not one weak heart in a hundred is, in itself, actually diseased. It is almost always a hidden tiny little nerve that really is all at fault. This obscure nerve—the Cardiac, or Heart Nerve—simply needs, and must have, more power, more stability, more controlling, more governing strength. Without that the Heart must continue to fail, and the stomach and kidneys also have these same controlling nerves.

This clearly explains why, as a medicine, Dr. Shoop's Restorative has in the past done so much for weak and ailing Hearts. Dr. Shoop first sought the cause of all this painful, palpitating, suffocating heart distress. Dr. Shoop's Restorative—this popular prescription—is alone directed to these weak and wasting nerve centers. It builds; it strengthens; it offers real, genuine heart help.

If you would have strong Hearts, strong digestion, strengthen these nerves—re-establish them as needed, with

Dr. Shoop's Restorative
"ALL DEALERS"

MURDEN MILLER.

Letter from Murden Miller, a Macon boy, who recently visited the west.

On Dec. 2, we left Detroit for Denver, Colo. Starting at 11 o'clock at night, we arrived in Chicago, Dec. 3rd Leaving that city, shortly, on the Great Western for Omaha, arriving Dec. 4th at 10 o'clock in the morning. At Sidney, we saw the cowboys, with large herds of cattle. Also the immense flocks of sheep attracted our attention. We then walked over 40 miles to Sterling, Colo., and during our trip overland we saw a large number of prarie dogs At one time we were walking after night, and when about 6 miles from Sterling, we heard a great howling behind us, and discovered it was coyotes. They would keep a little ways behind us all the way. As the only weapon we had was a jack knife with a blade an inch long, it is needless to say we didn't care to have them tackle us. We arrived safely at Sterling however, and could find no work.

We started at once for Denver, arriving there Dec. 11. Here my pardner left me, after he had seen the city of Denver. Bidding him good bye, I went to a friends home, who resided near Denver. He wanted me to stay, and secured me a job on a ranch for a few weeks. The first thing I was obliged to do was to hitch up a bronco, and go 2 miles for water. I went very fast over the hills. I saw many wild animals while taking my ride, but I was going too fast to shoot any of them.

I remained there until after Christmas. I received a letter from my pardner at this time, saying he was back in Detroit. I thought I would start for home pretty soon, also, but decided to go down into New Mexico first. Here I found work on the ratoon tunnell. It looked queer to me to see the dirt houses and the huge houses built of brick. They were not half built. I did not stay in New Mexico long, going back by the way of Trinadad, Pueblo and Colorado Springs. I stopped over at each of the above named places. I went back to Denver, and was given a job of painting. This was in February.

The fellows I was working with and I often took long walks up in the mountains. I soon got a job of surveying. The first day we had to survey towards the mountainrange. We walked 10 miles, and worked hard all day. When night came we rode back in a wagon, drawn by three teams. That was the roughest and fastest ride I ever took. The next day we worked on the Seamans gold mine, but the altitude was so high that we had the nose bleed every day we were there. We had to give this up, and went back to Denver. After picking up some handsome souvenirs such as all kinds of ore, and pictures of the mountains to show the folks at home, we went to Salt Lake City.

We took the Union Pacific, going by the way of Shian. The population of this city is 15,000. We stayed there over night and went to Salt Lake, arriving there the 21st of May. I visited the Mormon church and the capitol of Utah. We found the farmers very odd. We crossed the great Salt Lake, and could see snow from where we were. From there I went to Pocatello to see the Indians. This was a great sight to me, to see them living in their wigwams or tepees The Indian ponies attracted my attention and admiration. On decoration day I went through Silver-bow, where the ground was covered with snow. Butte was the next place I visited, and I found this to be a very dirty town. I could see the silver mines, all over the mountains. When lighted, they presented a pretty sight, indeed.

On the first of June I left Butte to go to Sappington a distance of thirty miles, walking all of the way looking for work. I made a big bon fire, and slept out of doors all night. It began to snow while I was there, blokading the trains so that the mail was tied up at the depot at Sappington. This was pretty expensive for the railroad company as they had to pay the expenses, during the week they were laid up there, of all the passengers.

June 4th was my 23rd birthday and I celebrated this at Longmount, Colo. I went as far as Livingston, Montana. I did not care for this country, as it seemed terribly wild to be. I saw the largest herds of cattle here though, that I ever saw in my life, and met some of the cowboys, but they were too rough to suit me. I got into a fight with a Mexican while on my trip, but as I was the stouter, of course I won. If he had of had the chance, I have no doubt but that he would have stabbed me.

Thursday, June 11, found me at Madan, North Dakota, and went to a circus while there. The Indians I found, very nice, and they all tried to sell me some of their souvenirs and relics.

The farm houses there were miles and miles apart. They raised a large amount of wheat last year. The fields are so large that it took a half a day to plow once around them. I visited at Fargo, for a day going from there to Minneapolis and St. Paul on my way home. These two cities join each other and are both beautiful places.

I didn't realize hardly that I was in a tame and civilized country until I reached Chicago. Making a short visit there I went to Montpelier, O. and arrived in Britton, all safe and sound on June 19. I found that home was the best place on earth.

MURDEN D. MILLER

A man's anxiety to marry begins to shrink when he discovers that the woman of his choice is willing.

If you think the rents are too high in your neighborhood hire an amateur cornet player to move in.

Medicine That is Medicine.

"I have suffered a good deal with malaria and stomach complaints, but I have now found a remedy that keeps me well, and that remedy is Electric Bitters: a medicine that is medicine for stomach and liver troubles, and for run down conditions," says W. C. Kiestler of Halliday, Ark. Electric Bitters purify and enrich the blood, tone up the nerves, and impart vigor and energy to the weak. Your money will be refunded if it fails to help you. 50c at C. A. Wright & Son's drug store.

How To Gain Flesh

Persons have been known to gain a *pound a day* by taking an ounce of *Scott's Emulsion*. It is strange, but it often happens.

Somehow the ounce produces the pound; it seems to start the digestive machinery going properly, so that the patient is able to digest and absorb his ordinary food which he could not do before, and that is the way the gain is made.

A certain amount of flesh is necessary for health; if you have not got it you can get it by taking

SCOTT'S EMULSION

Send this advertisement, together with name of paper in which it appears, your address and four cents to cover postage, and we will send you a "Complete Handy Atlas of the World."

SCOTT & BOWNE, 409 Pearl St., New York

COUNCIL PROCEEDINGS.

Council chamber, village of Tecumseh.

Regular meeting held December 7, 1908.

Present: President Combs, Trustees VanWinkle, Slater, Sherman, Magers, Lowry. Absent: Teachout.

Minutes of the regular meeting held November 2, 1908, read and approved.

Minutes of the special meeting held November 17, 1908, read and approved.

The Street Commissioner presented his report showing work done in the corporation from November 2, 1908, to December 5, 1908, as follows:

Team labor

Corporation team 9 days	
Albert Haire, 6 days 4 hours	$22 40
B. J. Swift, 8 days 7 hours	31.43
Will Dove, 4 days	14.00

Hand labor

Clay Owens, 14 days	24.50
Burt Pritchard, 2 days	3.50
E. H. Deming, 10 days 5 hours	28.83
John McCaughn, 10 days	17.50
John Mull, 3 days 5 hours	6.13
William Cummins, 8 days	14 00

Moved and supported that the Street Commissioner's report be accepted and orders drawn for the several amounts. Carried.

Moved and supported that the matter of insurance be referred to the Committee on Public Grounds and Buildings. Carried.

Moved and supported that the bills as read be referred to the Finance Committee. Carried.

The Finance Committee reported favorably on all bills as read.

Moved and supported that the report of the Finance Committee be accepted and orders drawn for the several amounts. Carried.

S. W. Bordine, painting waterworks	$13.50
L. C. Harrison, hay	10.63
Perry VanValkenburg	3.85
W. L. Jones, supplies and telephone	1.20
Union Meter Co., meter	28.00
A. J. Montgomery, freight	1.84
Tecumseh Herald, printing council proceedings	13.80
Chas. Hooten, 39 days labor	53.84
Tecumseh Electric Co., lights for council building, November	9.36
Tecumseh Electric Co., lights for Water Works, November	2.15
Tecumseh Electric Co., street lights for November	305.00
Chas. Bartholomew, repairs	1.65
Tecumseh News, printing council proceedings	4.20
Hayden Milling Co., corn, oats and bran	7.40
Brown and Co., wood	3.00
R. D. Wood & Co., supplies	1.29
Roe-Stevens Mfg. Co., valve boxes	9.75
S. W. Anderson & Son, quilts for jail	3.75
A. S. VanWinkle, 7 days labor as Inspector	
Episcopal street bridge and repairs on water works building	23.25
Sam Mobbs, ¼ cement walk Miss Ella Primrose	10 78
Sam Mobbs, ¼ cement walk, Miss Luce	15.12
Tecumseh Electric Co., light fixtures for water works building	9.50
Moore Bros., freight and coal	67.86
W. C. VanAntwerp, repairs	9.80
R. W. & L. R Temple, coal	5.00
M. A. Zimmerman, labor	50.00
George Sykes, labor	25.50
Thos. Shurtz, labor	27.10
G. C. Arney, labor	43 95
A. Parks, labor	11.40
Henry Shurtz, labor	10.80
Bert Bartholomew, labor	21.30
Bert Spafford, labor	10.80
B J. Slater, postage	.82
B. J. Slater, expenses to Dundee	5.14
A. S. VanWinkle and B. J. Slater, expenses to Jackson, Eaton Rapids, Lansing, Portland, St. Johns, Marshall and Albion	59,92
B. J. Slater and J. B. Sherman, expenses to Clinton	3.50
D. L. Whitenack & Co., 2 horse fountains	106.25

Moved and supported that the report of the Lighting Committee be accepted and laid on the table until their investigations are completed. Carried.

On motion council adjourned.

W. L. JONES, Clerk.

It's just as easy for a woman to tell her husband what to do as it is for him not to do it.

A LIBERAL OFFER

The B. J. Pulver Drug Co., Guarantee to Cure Dyspepsia. If They Fail, The Medicine Costs Nothing.

To unquestionably prove to the people of Rochester that indigestion and dyspepsia is curable and that Rexall Dyspepsia Tablets will effect the cure, we will furnish the medicine absolutely free if it fails to give complete satisfaction to anyone giving it a trial.

The remarkable success of Rexall Dyspepsia Tablets is largely due to the new and successful method of manufacture, whereby the well-known properties of Bismuth, Subnitrate and Pepsin have been combined with carminatives and their agents

Bismuth Subnitrate and Pepsin are recognized by the entire medical profession as specifics for acute indigestion and dyspepsia.

The Pepsin used in Rexall Dyspepsia Tablets is manufactured by a new process which develops its greatest efficiency. Pepsin supplies to the digestive apparatus one of the most important elements of the digestive fluid, and exerts a tonic influence upon all the glands which supply all the other elements necessary to proper assimilation and digestion.

The carminatives add properties which promptly relieve the disturbances and pain caused by undigested food.

The perfect combination of these ingredients make a remedy absolutely incomparable and invaluable for the complete cure of indigestion and dyspepsia.

We are so positively certain of this that we sell Rexall Dyspepsia Tablets on our own personal guarantee that they will either cure you or cost you nothing. —The B. J. Pulver Drug Co.

SECRETARY WILSON'S REPORT.

All Former Records are Eclipsed by Report of 1908.

Secretary Wilson has just completed a report, containing a review of the agricultural conditions in the country, the volume and value of different crops, the development of new ideas in farming and much other valuable information on various subjects that come within the jurisdiction of that branch of the government.

This year the report seems to surpass all previous records, the farm products of 1908 having reached the value of $7,778,000,000, the most extraordinary amount in the history of the world. It is about 4 times the value of the products of the mines of the United States, including coal and petroleum. The greatest crop of all is the Indian corn, which amounted to 2,643,000,000 bushels. Cotton stands second this year, and hay standing next to the cotton crop. The wheat crop of 660,000 000 bushels has never been exceeded. The oat crop was but 789,000,000 bushels, and rye but 167,000,000.

The value of the dairy product for the last year was nearly 800,000,000 and the Secretary says that eggs and poultry produced on the farm this year are worth as much as the cotton or the hay or wheat.

Secured a big show.

Manager Marks has just closed arrangements with the management of Franz Molnar's wonderful play "The Devil" to appear at the Bradley opera house on Monday, Dec. 21st, with an excellent cast. The story of this peculiar play is in the Detroit News every night.

If physicians did not magnify the little ills of their patients they would lose about half of their practice.

Large Oysters.

There are two kinds of large oysters: those which have grown large and those that are bloated to an unnatural size with fresh water.

Large oysters sold from the White Porcelain Case bearing the Blue "Sealshipt" Trade Mark are wholesome and delicious because they are naturally large, having attained their size in their native environment.

Beware of tub-shipped big oysters: water is packed with them—they are "swelled" and have lost their natural color and flavor.

"Sealshipt" Oysters, the daintiest, firmest in the world, have not had water in contact with them at all. They are just the natural size and color as they were when shucked into the airtight, galvanized steel container that carries them direct from the beds to our store.

We sell "Sealshipt" Oysters only. People go out of their way to come here for them.

JAMES LOWRY & SON,
C. M. GILBERT.

Detroit Headquarters
FOR
MICHIGAN PEOPLE

GRISWOLD HOUSE
AMERICAN PLAN, $2.50 TO $3.00 PER DAY
EUROPEAN PLAN, $1.00 TO $3.00 PER DAY

Strictly modern and up-to-date hotel, in the very heart of the retail shopping district of Detroit, corner Griswold and Grand River Ave., only one block from Woodward Ave. Jefferson, Third and Fourth car lines pass by the house. When you visit Detroit stop at the Griswold House.

POSTAL & MOREY, Props.

MY WIFE SUFFERED SEVEN YEARS WITH SCIATIC RHEUMATISM CURED BY SWANSON'S "5-DROPS"

writes P. S. Baxter, Kyneville, Fla.

Mr. Baxter writes: "My wife suffered with Sciatic Rheumatism for seven years. She was in a very bad condition. After using "5-Drops" for three months it made a permanent cure and it is was several years ago and she is still well

STOPS THE PAINS

caused by Rheumatism, Lumbago, Sciatica, Neuralgia, Kidney Trouble and kindred diseases.

"5-DROPS" taken internally rids the blood of the poisonous matter and acids which are the direct cause of these diseases. Applied externally it affords almost instant relief from pain, while permanent results are being effected by purifying the blood, dissolving the poisonous substance and removing it from the system.

A TRIAL BOTTLE FREE

If you are suffering with Rheumatism, Lumbago, Sciatica, Neuralgia, Kidney Trouble or any kindred disease, write to us for a trial bottle of "5-DROPS" and test it yourself.

"5-DROPS" is entirely free from opium, cocaine, morphine, alcohol, laudanum and other similar ingredients.

Large Size Bottle "5-DROPS" (300 Doses) $1.00

For Sale by Druggists.

SWANSON RHEUMATIC CURE COMPANY
Dept. 90 170 Lake Street, Chicago

ADRIAN STATE SAVINGS BANK,
ADRIAN, MICH.

RESOURCES, - - - $1,400,000.00

3 Per Cent paid on all Savings Deposits. Correspondence and personal interviews solicited.

We are now established and doing business in our own building, and cordially invite public inspection of our new quarters.

R. A. WATTS, Pres., GEO. A. WILCOX, Vice Pres., B. E. TOBIAS, Cashier

Christmas Slippers

IT'S GETTING TIME to think about those useful Christmas presents. Our handsome line of SLIPPERS will appeal to you as one of the most desirable articles that could be purchased for a present.

COME IN AND SEE THEM

The Spayde Shoe Co.
TECUMSEH, MICHIGAN.

It's in the Packing

Soak a juicy sirloin in ice water a week—then cook and serve it. Would it taste as it should? Neither do oysters treated *that* way.

"Sealshipt" Oysters

taste *right*—have all the peculiar delicacy of oysters you get at the shore because no ice or water touches them—no preservative is used or needed.

The ice is packed *around* the sealed galvanized steel cans. "Sealshipt" Oysters are clean—fresh, thoroughly palatable, *always*.

New ways of preparing oysters are given in "Sealshipt Sense"—an interesting book about oysters. Ask any of the following dealers for a copy and try a pint of "Sealshipt" Oysters today.

No water. All solid meats.

C. M. Gilbert and James Lowry & Son

The genuine "Sealshipt" Oysters are always sold from a White Porcelain Display Case bearing the "Sealshipt" trade mark in blue. This is for your protection—look for it. The "Sealshipt" Carrier System is patented. Infringements will be prosecuted to the full extent of the law.

NATIONAL OYSTER CARRIER COMPANY
South Norwalk, Connecticut.

Our FALL and WINTER Stock of

HORSE BLANKETS
PLUSH ROBES
FUR ROBES

Of which we have many choice Patterns.

Call and see them.

D. L. Whitenack & Co.

Two Hundred Thousand Families

The intellectual aristocracy of America, have one rule in magazine buying—"The Review of Reviews first, because it is a necessity".

SEND FOR A SAMPLE COPY

THE AMERICAN REVIEW OF REVIEWS — THE NECESSARY MAGAZINE

A MAGAZINE LIBRARY IN ONE MAGAZINE

The Review of Reviews

Has attained a larger subscription list than any magazine that deals wholly with serious subjects and is accepted as the best periodical to keep one up with the times. It is non-partisan.

NEITHER MUCK-RAKES NOR HIDES FACTS

With Dr. Albert Shaw's monthly "Progress of the World," with the cartoon history of the month, with the timely contributed articles on just the questions you are interested in, with the best things picked out of all the other magazines of the world for you, with the characters sketches of the notable people of the moment—you can keep intelligently up with the times at a minimum cost of time, effort and money

YOU MUST SEE OUR BOOK OF MAGAZINE BARGAINS

Before ordering for next year. It contains forty pages of special offers, including all the leading magazines and periodicals. It will show you how to save money on your Christmas buying. This interesting and money-saving catalogue is FREE.

The Review of Reviews Company, 13 Astor Place, New York

Cream Separator Facts

For the past 60 days we have been investigating all of the leading Separators on the market, wishing to sell the best made for 1909. Several firms sent their samples and sales men, all offering special bargains, as they knew our business was desirable having sold over 60 Separators in the past two years.

After investigating them all, we decided the

1909 Dairymaid

was the most desireable of all, quality and merits considered, while this machine cost us from $5.00 to $10.00 more than any other kind, our prices and terms are as reasonable as in the past.

You will find this new machine is the EASIEST RUNNING, SIMPLEST, has the LOWEST TANK, the HIGHEST CRANK and is the CLOSEST SKIMMER of any machine you ever saw or heard of.

We have purchased a few of the 1908 Remodeled Dairymaid which have some of the new features, thus making them the cheapest machine sold for the price yet doing as good work as any on the market. Call and look over both styles.

S. W. & L. E. Temple

"WRAP ME UP A POUND"

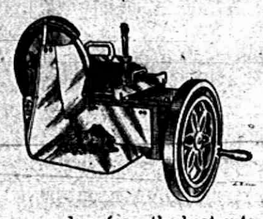

That's what visitors to our store say when they see the tempting, delicious ham and bacon and dried beef sliced on our new

AMERICAN

Slicing Machine

the most wonderful invention of the age. The meat is sliced fresh every day, from the best cuts, and simply melts in your mouth. Prices no more than for ordinary meat. Call and see it.

MILLER'S MEAT MARKET.

FRESH BULK OYSTERS AT MILLER'S MARKET FOR

35c a quart.

JACOB MILLER.

PLUMBING

Winter is coming on and how about that furnace. Remember I make a specialty of plumbing and furnace work. Shop at the rear of my residence, between Ottowa and Evans Streets on Logan Street.

I also do all kinds of repairing and tin work. All orders will be given prompt and carefull attention.

A. E. Kennedy.

NEW BRADLEY OPERA HOUSE

ONE NIGHT ONLY

MON., DEC. 21

That much talked of Play

BY

FRANK MOLNAR

THE DEVIL

PRICES:--25--35--50 and 75 cts.

Seats on sale PULVER'S DRUG STORE

What is the Use of Saying, "THE BEST," or "THE STRONGEST," or "THE LARGEST COMPANY?" They all say these things. Say the

Penn Mutual Life Insurance Co.

That tells the story. Send for particulars.

AGENTS WANTED.

GEO. L. BAHL, General Agent, Detroit

Buy an ELECTRIC

Xmas Present

AN ELECTRIC TOASTER serves hot fresh toast as it is wanted

Electric Coffee Percolater make it on the Dining Table

Electric Heating Pad takes the place of the hot water bottle and is much better

Electric Flat Iron ask your neighbor how she likes hers

A New Electric Fixture

New Tungsten Lamps with Holophane reflecior, saves current

An Electric Table Lamp

An Electric Shaving Mug hot water in his room anytime

Is Your House Wired we cheerfully give you an estimate

Tecumseh Electric Co

FREE ANNOUNCEMENTS.

I. O. O. F. 1st degree work Tuesday night.

Grange meeting Saturday. Dinner at noon Business meeting and initiation at 1 p. m.

Special meeting of Tecumseh Chapter, No. 43 R. A. M. Wednesday evening, Dec. 16, to install new officers.

The Farmers Union will hold a day meeting at the home of Albert Waring on Friday, Dec. 18. Dinner at 11:30.

The Dec. Committee of the M. E. church will serve the usual monthly supper in the parlors on Thursday evening from 5 to 7.

SPECIAL NOTICES.

FOR RENT—Good 100 acre farm 4 miles from Tecumseh. Good buildings and drinking water. Will rent cheap to good party. Inquire at the Herald.

LOST—Saturday an embroidered flannel baby blanket between the residence of Dr. Reed and Main street. Finder please return to Mrs. W. D. Reed.

CLUB RATES—Subscriptions taken for all magazines and the best clubing rates made. Special rate on the Pictorial Review. Phone 137. MISS EMMA ROGERS.

FOR SALE—On account of being over stocked I will sell my two years old colt coming three Sired by Will Gibson's Hazell Ridge and my Standard Bred Mare. This colt has two great grand sires Old Hazell Ridge on the one side Old Nut Wood on the dame side of fine farm. Well broken gentle and kind would make a good stock horse on account size collar and breeding. ED. PRICHARD, SR.

THE LATEST NEWS

Pure boiled cider at C. M. Gilbert's.

New barrel dill pickles at C. M. Gilbert.

New shoes for christmas at Belcher's shoe store.

The latest thing in Bracelets at Gaston & Son's.

F. S Anderson was a Detroit passenger Monday.

Try Aldrich's new walnut bread, made clean, sold clean.

A nice christmas gift! Injun moccasins at Belcher's shoe store.

John, the infant son of Mr. and Mrs. Albert Deming is quite sick.

Mrs Alma Tate of Clinton, spent Sunday with Mrs. Carrie McCollum.

You cannot afford to miss our coffee sale. AVERY & CO.

Look over Gaston & Son's line of ladies' and gents' purses and card cases.

Remember in buying your rubbers we sell none but the best makes, Snag Proof, Goodyear, Glove Ball Bond at owest prices. T. C. HARRIS.

Get nut meatest C. M. Gilbert's.

Buy that diamond ring at Gaston & Son's.

John Scarlett was a Toledo visitor to-day.

Cottage hams only 12½c. at C.M. Gilbert's.

The leggins for children at Belcher's shoe store.

W. W. Hicks was a Detroit passenger Monday.

Harry Temple was home from Deover Sunday.

Miss Ina Russell is clerking at the Novelty Store.

Miss Viola Zeluff is a guest of relatives in Toledo.

Percolators and coffee makers at Gaston & Son's.

Mrs. Matthew Root was spending a few days in Detroit.

Order your hack for the Christmas party of R. G. Bowen.

Try Aldrich's new walnut bread, made clean, sold clean.

Vern Smith of Adrian, is spending a couple of days in town.

D. P. Anthony was home from Walkerville, Ont., over Sunday.

Joseph Lanning of Ypsilanti was in town a few days this week.

Miss Beatrice Day went to Blissfield yesterday for a few days' visit.

Mrs. Fred Howland was spending Sunday in Jackson with relatives.

Read our advertisment. AVERY & CO.

Tribou LeBaron of Toledo, visited his sister, Mrs. Inez Morley over Sunday.

Our store is open evenings. J. J. BELCHER.

Beautiful new christmas shoes and slippers just opened at T. C. Harris'.

House on North Pearl street to rent. P. C. SNELL.

Mrs. Charles Teachout of Brooklyn, is visiting her son, F. D. Teachout and family.

Fancy Spitzenberg and Jonathan apples from the state of Washington at Lowry's.

Mrs. Louis Jinks of Napoleon, O., is visiting her mother, Mrs. Geo Zimmerman.

Mrs. Margaret Garlinghouse and Miss Flora Hartbeck were Detroit visitors Saturday.

Miss Ethel Brownson of Brooklyn, visited her mother, Mrs. Richard Putnam over Sunday.

Miss May DeWolfe is home from a visit with her brother, Roy DeWolfe and wife in Ann Arbor.

P. W. A. Fitzsimmons and Donald Wright returned Sunday morning from a hunting trip to Mississippi.

Mave Garlinghouse returned home last Friday eve after an extended visit with friends at St. Catherine Ont.

Mr. and Mrs. Garrison Moore of Belleville, Mich.' were guests of Mr. and Mrs Thomas Hanley over Sunday

Bargains in mill-end remnants at Miss Pierce's millinery store. EVA MOROSS.

Our store full of good, sensible Christmas presents at prices to save you money. T. C HARRIS

Dr. and Mrs. E E Hendershot entertained the family of F D Teachout at their home at tea last Friday evening.

Mr. and Mrs. T. Shaw of Wallaceburg, Ont., were guests of their son, Rev. D. S. Shaw and wife over Sunday.

Mr. and Mrs Samuel W. McClure and Mr. and Mrs. A. R. Bailey of Cleveland, were guests of Mr. and Mrs. M. Smeltzer over Sunday.

Arnet Garlinghouse, who is attending the American School of Osteopathy at Kirksville, Mo., will be home this week for the holiday vacation.

Mr. and Mrs. Charles Klappick and baby, who have been guests of relatives here went to their home in Monroe, Mich., Friday afternoon.

Word was received from relatives of Mrs Mary Blood Tallman of Mt. Morris, N. Y., who broke her hip some time ago, that her recovery is doubtful.

Miss Jennie Gillespie went to Saginaw Saturday morning where she has secured a position to work in a Women's hospital as assistant Superintendent.

Township Taxes may be paid any day during December at the Lilley State Bank. HERBERT S. TEMPLE, Township Treasurer.

Lynne Hoag has been confined to the house a few days the past week with chicken pox. Perry Satterthwaite has been taking his place at the laundry.

The sixth and last of the series of afternoon bridge will be held at Mrs. Levi Hayden's next Wednesday, Dec. 16, from 3 till 6. Supper will be served at 5 o'clock.

Glenn Randall, who has been here for the past two weeks settling his father's estate, returned to Ann Arbor this morning to resume his studies at the University.

James Henderson had the misfortune to break the larger bone in his wrist Monday, while assisting his son Herbert with getting in the wood. This accident will undoubtedly lay him up for some time.

Miss Mary Dingman entertaiend the members of the Wit and Wisdom club at her home last evening. Mrs. J. E. Waring was the leader and several interesting papers were presented upon "electricity."

Miss Mabel Schreder entertained a company of friends at her home last Friday evening. Games were played and the pleasant time brought to a close with refreshments. Those who attended were Francis Peters, Tillie Coller, Althea Haviland, Leland Heldenrich and Verdi Skinner.

The Tecumseh Lake Ice Company held a meeting last Friday in the law-office of Garland Gillespie manager of the company. It was decided to double their capacity, and build another ice house 96 by 40 the same size of the first one. The customers have well pleased both with the service and the quality of the ice. Last year the company secured the lease of the ground, built an ice house filling it with 1000 tons of ice, inside of 60 days. They will hold their annual meeting next week.

Get Gold fish at C. M. Gilbert's.

For that signet ring go to Gaston & Son's.

Buy a nice pair of slippers at J. J. Belcher's

Mrs. McCook of Clinton, was in town Saturday.

We will mend your shoes at Belcher's shoe store.

Mrs. Geo. Jackson is spending a few days in Adrian.

Sterling silver christmas novelties at Gaston & Son's.

Try Aldrich's new walnut bread, made clean, sold clean.

Will Stewart of Clinton, was in town on business Monday.

Try Aldrich's new walnut bread, made clean, sold clean.

Mrs. Geo. Frost of Macon, visited Mrs. Geo. Jackson Saturday.

Our car of Cotton Seed Meal is here now. SLAYTON & SON.

Mrs. W. E. Hall returned from a two weeks' visit in Denver, Colo., Saturday.

Irving Martin of Clinton, is assisting Mr. Wilson of the Tecumseh Garage Co.

Mrs. Thomas Boyce is quite ill at the home of her daughter, Mrs. B. J. Rector.

Mrs. Chas. Davis of Clinton, visited her sister, Miss Lucy Train over Sunday.

Conklin self filler fountain pens at Gaston & Son's.

Tecumseh Chief tea is the best 50c tea in the market. Get it at Lowry's Grocery.

Mr. and Mrs. J. F. Gilmore of Ridgeway, spent Friday with S W. Boyce and family.

Sealshipt oysters have the best flavor of any sold, sclid meat. Get them at C. M. Gilbert's.

You can get the best coffee for your money at Lowry's Grocery. Every pound guaranteed to please.

Eugene Rosacrans of Toledo, was in town visiting his parents, Fred Rosacrans and wife over Sunday.

Mr. and Mrs Oscar Holden of Owosso, Mich., were guests of Mr. and Mrs. Fred Fagan a few days last week.

Mrs. Lamont Bidwell and daughter Hazel of Detroit, are visiting her father and other relatives for a few days.

Miss Nina Graves, stenographer at the Anthony Fence factory, is enjoying a visit from her mother this week.

Remember in buying your foot wear we sell nothing but the best makes at lowest prices. T. C. HARRIS.

Mrs. Geo. Bly, mother of Mrs. Robt Hastings of this place, is very sick at the home of a daughter in Defiance, O.

Mrs. James Harrison and Earl of Ridgeway, were guests of Mr, and Mrs. Roy Harrison from Friday until Sunday.

Miss Katheryn Hayes of Clinton, who has been spending a few days here with friends, returned home this morning.

Tecumseh friends are pained to learn of the illness of Arden Tunnison of Palmrya, who is threatened with typhoid fever.

Ladd J. Lewis and daughter Louise of Adrian, and Chas. Hampton of Detroit, were here to attend the funeral of Charles McNeil.

Another invoice of the celebrated Yankee princess coat for ladies just received. Will be closed out at discount at T. C. Harris'.

Patents have been granted by G. A. Snow & Co. the past week to J. D. Foreman of Hudson for a zither and J. T. Phillips of Milan, for a Hopple.

Mr. and Mrs. Harry Fisk, Ralph Pieper, Lester McCombs, Paul Geiger and Florence McGuire of Clinton, attended the play, "Montana" at the New Bradley last evening.

The Merry-go-round 63 club were entertained at the home of Mr. and Mrs. Harry Moore last evening. Prizes were given to Mrs. Floyd Heesen and Henry McClure. The club will be entertained at the home of Chas. Williamson and wife in two weeks.

Among those from Clinton who were in town Saturday were Mr. and Mrs. Geo E. Wilbur, Mrs. H. H. Halladay and daughter Hope, Orrin Smith, Mrs. Geo. Heimendinger and son, Mrs. J. W. Hulet and daughter, J. H. Noone and children, Fred Williams, Irving Williams, Irving Martin, Mrs. Wm. Kennedy and Mrs. Delia Wiltse.

Word has been received from Mrs. M. E. Corey and Miss Minnie Corey that they reached Woonsocket, R. I., safely. They visited relatives in Toledo and Detroit and spent a few days with Mr. and Mrs. McGlashan in Buffalo, N. Y. Mr. and Mrs. McGlashan are building a handsome new home in the Bidwell Circle, and they visited the building site while there, where the work has already begun.

The Independent Compound Company are moving their machinery here this week to the Century Post building on north Pearl street. The company have a large plant in Ft. Wayne, Ind., where they manufacture the compound, which is a welding compound, and have met with such success that they have decided to start a plant in Tecumseh The Tecumseh branch will be in charge of Will and Harry Pangborn.

NOTICE.

I will receive assessments for the Lenawee County Farmer's Mutual Insurance Co. at the Tecumseh State Savings Bank on Thursdays from Dec. 3, 1908 to Jan. 7, 1909

R. W. COLE, Treasurer.

Marked For Death.

"Three years ago I was marked for death. A grave-yard cough was tearing my lungs to pieces. Doctors failed to help me, and hope had fled, when my husband got Dr. King's New Discovery," says Mrs. A. O Williams of Bac, Ky. "The first dose helped me and improvement kept on until I had gained 58 pounds in weight and my health was fully restored." This medicine holds the world's healing record for coughs and colds and lung and throat diseases. It prevents pneumonia. Sold under guarantee at C. A. Wright & Son's drug store. 50c and $1.00. Trial bottle free.

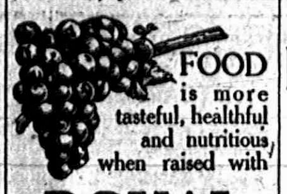

FOOD is more tasteful, healthful and nutritious when raised with

ROYAL Baking Powder

The only baking powder made with Royal Grape Cream of Tartar—made from grapes.

ADRIAN PRESS SUSPENDED

Democratic Paper of Adrian Has Decided to Quit.

AFTER BEING IN EXISTENCE SINCE 1873.

The Adrian Press founded in 1873, as an independent paper, and published since 1877 as a Democratic paper, has concluded to quit the business. Its suspension was due to the foreclosure of a chattel mortgage amounting to about $1,000 and held by E. S. White of the job printing firm of Dingley and White.

Mr. White will sell the property at public auction and satisfy his claim, as there are many other outstanding obligations, and he forecloses as a matter of protection.

The foreclosure would have been brought about some time ago, had it not been out of consideration for Mr Grimes, who was in declining health and whose death occurred a short time ago.

PROF. C. H. VANTYNE

Gave an Address at Bay City Friday Night.

Explains why Michigan has no show against Pennsylvania.

Prof. C. H. VanTyne in an address at the banquet of the University of Michigan Alumni association Friday night at Bay City, made some tart comments on the effects of football upon the student body and success of the university. He said that not one of the Pennsylvania players had been in a class this year up to the time the game was played, while the U. of M. players were required to have a certain standing in their studies to play on the team, and therefore had little time for practice.

Prof. VanTyne also said that Pres. Angell would surely resign, and that it might be only a matter of a few months.

Presbyterian Fair

A very enjoyable evening was spent at Witherell Hall last Thursday evening when the ladies of the Presbyterian church gave the largest and most successful church fair, ever given in Tecumseh.

The receipts from the sale of fancy articles for christmas presents, such as dolls and aprons, and miscellaneous articles, and home made candies and the supper, amounted to about $315.00, which adds a neat sum to their treasury.

The supper, served from 5 until 7, at the small tables, was in three courses, and over 275 were served many being turned away. The supper was served by sixteen of the young ladies of the church. In the evening, a program consisting of songs and recitations was enjoyed.

Michigan Physicians Declare War Against the Emmanuel Movement.

At the annual banquet of the Academy of Medicine at Kalamazoo last Friday, the doctors spoke of the Emmanuel movement and are bitterly opposed to the mental healing. It was declared that the clergy is qualified to look after the spiritual body, but that it knows nothing of the physical body and its needs. Dr. Henry Hulst of Grand Rapids says: "Let the church attend to its business and we can attend to ours and get along nicely." They claim the movement will add to undue nervousness of our generation and will be most unfavorable in its effects.

Eastern Visitors Praise Tombstone's Climate.

Mr. and Mrs. Boyd Belcher, who have been visiting in Tombstone for a few days past from Tecumseh, Michigan, left yesterday for an extensive visit to the Gila Valley. While here they were the guests of Mr. Ned Cutting of this city, who was an old schoolday chum of Mrs. Belcher. During their brief stay in the Garden City, they paid the usual compliment to Tombstone a unsurpassed climate as do all visitors, and regretted their departure from the historic old camp of the Southwest.—Tombstone News.

When the voice is calling us to the great beyond, there will still be many things left undone.

TECUMSEH STATE SAVINGS BANK.

3% Interest Paid On Savings Deposits. 3%

THE OLD RELIABLE

Lilley State Bank

Pays interest on time Certificates of Deposit at the rate of 2 1-2 per cent. if left six months, and 3 per cent if left one year.

Capital Stock	$40,000.00
Stockholders Individual Liability	40,000.00
Surplus and Undivided Profits	18,000.00

LILLEY STATE BANK

LUCIUS LILLEY, Pres.

BOWLING CONTEST.

The Clinton Bowling team came down here last Friday evening for a contest with the local team. The Tecumseh boys won by 103 points. Following is the score:

Clinton.			
McClure	143	98	139
Alvord	159	120	108
Keyser	103	151	140
Fabrique	130	138	146
Parker	146	163	164
Total	680	670	697—2047
Tecumseh.			
Bixom	109	139	126
Gates	129	105	168
Beck	161	167	179
Aldrich	140	144	156
Hanna	137	128	164
Total	676	683	793—2152

The Tecumseh team will visit Clinton on Friday, Dec. 18.

LADY MACCABEES.

The L. O. T. M. M. held their election of officers last evening, which resulted as follows:

Commander—Alta Powell.
Lieut. Com.—Mrs. Ziehr.
Rec. Keeper—Anna Cutting.
Finance Keeper—Jennie McClure.
Sergeant—Florence Snow.
Mistress at Arms—Mrs. Hunt.
Chaplain—Julia Linton.
Picket—Maul Saul.
Sentinel—Mrs Updyke.
Organist—Vivian Matthews.

Mrs. Bert Lawrence's committee served refreshments.

ROYAL ARCANUM.

The Royal Arcanum officers for 1909 are as follows:

R.—R. V. Wilson.
V. R.—E. VanWinkle.
P. R.—Wm. French.
Or.—J. Hoy.
Sec.—R. VanWinkle.
Coll.—J. J. Belcher.
Treas.—F. D. Avery.
Chap.—J Collins.
G.—L. Goldsmith.
N.—A Ballou.
S.—S. Mobbs.

Modern Woodman Officers.

The Modern Woodmen elected the following officers for the ensuing year:

V. C.—B. A. Rauch.
W. A.—J. Linton.
Clerk—Dr E. D. Brown.
Banker—Guy Nemire.
Escort—M. E. Lockwood.
Watchman—B. Minkle.
Sentry—J. Day.
Physicians—Drs. Frost and Jones.
Manager 3 years—James McCann.

Teachers' Institute Officers.

The County Teachers' Institute closed last Saturday afternoon, with election of officers. They are as follows:

Pres.—G. J. Tripp, Morenci.
Vice pres.—J. F. Rieman, Hudson.
Sec. and treas.—Mrs. Myrtia Raymond, Adrian.

It Pays To Advertise

At least Charlie Blood finds this to be true. Mr. Blood has been advertising his 49 acre farm southeast of this village in the Herald for a few weeks and last Saturday sold it to John Murphy who resides on Richard Gillespie's place for $42 50 per acre.

PEOPLE OF TECUMSEH

Here is What a Resident Says in Praise of Mi-o-na, the Mightly Cure

"For about two years I had a severe time from stomach trouble. The malady got me nervous, and I could not sleep. Hearing Mi-o-na highly spoken of, I procured a treatment, and after a short time, the trouble left me. I can, and have recommended the use of Mi-o-na, which is surely a wonderful remedy." Walter R Eberly, Oneida st., Tecumseh, Mich., October 16, 1908.

Mi-o-na cures dyspepsia. There isn't any doubt about it. Thousands of just such testimonials as the above from every city and town in American prove it. Mi-o-na does not digest the food in your stomach, but in a few days it tones up the walls of the stomach and makes it strong enough to digest its own food. Digesters never cured dyspepsia, and never will; they may help a tired stomach do its work, temporarily, but that is all. Mi-o-na tablets are sold by C. A. Wright & Son's drug store for 50 cents a large box.

And remember, that Mi-o-na is guaranteed by C. A. Wright & Son, to cure dyspepsia, sea or car sickness, vomiting of pregnancy, and all stomach ills, or money back.

200 lbs.

Bright, Mild Cured

Picnic Hams

we offer at 9 cts. a pound.

100 lbs. Luncheon Ham

No Bone or Waste at 12 1-2 cts a lb.

ANDERSON BROS.

Phone 91--- GROCERS --Macon Phone

MERELY SUGGESTIONS

Bissell's Superior Carpet Sweepers, Gem and Universal Food Choppers, Chafing, Dishes, Percolaters, Savory and Lisk Roasters, Nickle Plated T Kettles, T and Coffee Pots, Serving Dishes, KK Skates, Air Rifles, Single Bbl. Shot Guns, Horseshoe Brand Clothes Wringers, 1900 Washing Machine, Asbestos Sad Irons Fur Plush and Wool Robes and Blankets of all kinds

Satterthwaite Bros.

FUEL

When needing anything in the fuel line order of us as we can surely please you.

We have a new car of soft nut for ranges and heaters that we will guarantee to be the cleanest coal you ever used, and if you want the best Domestic Lump try a ton of our Manhattan Lump, 4 in. rescreened, lumpy and no slack. It is as good as Jackson Hill and sells for $5.00 per ton.

Slayton & Son

We have added to our stock

Aldrich's new Walnut Bread

We know this is a good article and ask all our customers to give it a trial

We feel sure

THIS BREAD WILL PLEASE YOU.

PHONE 39 AVERY & CO.

Meats!

Dried, Salt and Fresh Meat

at reasonable prices

Liver Sausage and Head Cheese at 10c a lb.

HARRY MARSH.

WITHERELL BLOCK.

DR. P. B. HARDY

PHYSICIAN AND SURGEON

Especial attention given diseases of the Stomach, Throat, Nose Ear, diseases of women and General Surgery

HOURS.—12.30 P. M. to 3 P. M. 6.30 P. M. to 9.30 P. M.

Office over Tecumseh State Savings Bank Telephone No. 268.

DR. H. R. CONKLIN,

PHYSICIAN AND SURGEON

Especial attention given to Diseases of the Eye and the Fitting of Glasses.

OFFICE HOURS { 12 to 3 and 7 to 8 p. m.

TELEPHONE NO. 300

NORMAN L. SAGE, M. D.

OSTEOPATHIC PHYSICIAN.

Detroit, Mich.

At Tecumseh—Wednesday and Saturday A. M., at residence of SAMUEL HAIGHT

Save The Pieces

Lenses Matched and Frames Repaired

I will be at my office over J. J. Belcher's store every day except the 3rd Tuesday of each month.

S. P. HOSMER,

OPTICIAN.

Dental Parlors

of

W. D. REED, D. D. S.

Chicago St., Tecumseh.

Crown and Bridge work, Aluminum, Silver and Rubber plates and all of the specialties known to modern dentistry. Gas or vitalized air administered.

Office over Avery & Co's store.

Dental Parlors

of

E. D. BROWN, D. D. S.

Filling, Crown, Bridge and platework Local and complete anaesthetics administered for painless extraction. Office over Orr's Drug Store. Phone, 192

A. C. AYLESWORTH,

Licensed Auctioneer, Real Estate, Stock and General Salesman.

Will attend all sales in city or country, at reasonable rates.

Headquarters and all dates made Herald office.

FRANK DAVIDSON,

Licensed Auctioneer. Farm and Stock Auctions.

Attended to promptly and in satisfactory manner. Terms reasonable.

Headquarters at Herald office where all dates are made. State 'phone 504 East.

For headache Dr. Miles' Anti-Pain Pills.

Dr. Miles' Anti-Pain Pills relieve Headache, Neuralgia and all Pain.

There never was a man so wise that some woman couldn't make a fool of him.

By strengthening the nerves which control the action of the liver and bowels Dr. Miles' Nerve and Liver Pills cure constipation. 50 doses 25 cents.

Live your life so that when your obituary is written it can tell the truth without doing harm to your memory.

If our gubernatorial candidates could but remember one-fiftieth of the people "they are glad to meet" during the campaign, their minds would indeed be marvels.

TECUMSEH MARKETS

LIVE STOCK.

Steers	3½	5
Heifers	2	3
Cows	1	3
Veal calves	6½	7
Hogs No 1	5½	5¾
Roughs	3½	
Sheep	2	3½
Lambs	5	
Fowls	7½	8
Springers	7½	9
Ducks	7½	10
Turkeys	13	
Geese	7	9
Old Roosters	5	

DRESSED MEATS.

Wholesale

Beef, by side	7½	9
Hogs	8	
Veal	10	
Mutton	9	
Spring lamb	12	13
Lard	11	
Hides, green	5	
Veal skins, green	7	
Sheep pelts	.25	1.50
Tallow	1½	3
Timothy ₹ ton	7.00	10.00
Clover ₹ ton	6.00	
Bran ₹ cwt	1.20	

GRAIN, SEED AND HAY.

Wheat	99	1.01
New Oats		.50
Clover seed	4.00	5.00
Corn shelled	.75	80
Corn in ear ₹ cwt	.90	
Middlings ₹ cwt	1.50	
Corn meal ₹ cwt	1.70	

PROVISION MARKET.

Wholesale

Butter	20
Eggs	27
Beans ▲ bushel	2.40
Potatoes	50

The old fashioned way of dosing a weak stomach, or stimulating the Heart or Kidneys is all wrong. Dr. Shoop first pointed out this error. This is why his prescription Dr. Shoop's Restorative—is directed entirely to the cause of these ailments—the weak inside or controlling nerves. It isn't so difficult, says Dr. Shoop, to strengthen a weak Stomach, Heart, or Kidneys, if one goes at it correctly. Each inside organ has its controlling or inside nerve. When these nerves fail, then those organs must surely falter. These vital truths are leading druggists everywhere to dispense and recommend Dr. Shoop's Restorative. Test it a few days, and see! Improvement will promptly and surely follow. Sold by all dealers.

Thanksgiving is a good thing; thanksliving is better.

Every case of backache, weak back, bladder inflammation and rheumatic pains is dangerous if neglected, for such troubles are nearly always due to weak kidneys. Take DeWitt's Kidney and Bladder Pills. They are antiseptic and soothe pain quickly. Insist upon DeWitt's Kidney and Bladder Pills. Regular size 50c. Sold here by all druggists.

One can not judge of a man's importance by the number of badges on his coat.

More people are taking Foley's Kidney Remedy every year. It is considered to be the most effective remedy for kidney and bladder troubles that medical science can devise. Foley's Kidney Remedy corrects irregularities, builds up worn out tissues and restores lost vitality. It will make you feel well and look well. Sold by all druggists.

Every farmer should take part in politics, but it is better to get the corn husked first.

For a mild, easy action of the bowels, a single dose of Doan's Regulets is enough. Treatment cures habitual constipation. 25 cents a box. Ask your druggist for them.

Keep the soundest parts of old grain sacks for patches to mend the others with.

DeWitt's Carbolized Witch Hazel Salve has many imitators. There is one original, and the name DeWitt is on every box. Best salve for burns, scratches and hurts. It is especially good for piles. Sold by all druggists.

The man who is continually waiting for something to turn up is usually turned down.

Preventics, the new Candy Cold Cure Tablets, are said by druggists to have four special specific advantages over all other remedies for a cold. First—They contain no Quinine, nothing harsh or sickening. Second—They give almost instant relief. Third—pleasant to the taste, like candy. Fourth—A large box—48 Prevents—at 25 cents. Also fine for feverish children. Sold by all dealers.

If it is true, as some wise men argue, that we are what we eat, what is the man who feeds exclusively upon pork?

Stops itching instantly. Cures piles, eczema, salt rheum, tetter, itch, hives, herpes, scabies—Doan's Ointment. At any drug store.

In painting don't use small dabs and strokes. Make long, even, careful sweeps; and there will be no mare's tails and clouds in your work.

A PERSONAL APPEAL

If we could take to you personally about the great merit of Foley's Honey and Tar, for coughs, colds and long trouble, you never could be induced to experiment with unknown preparations that may contain some harmful drugs. Foley's Honey and Tar costs you no more and has a record of forty years of cures. Sold by all druggists.

When you need a helping hand, and one is offered you, grasp it with all the vigor and vim at your command. Do not be a cad and pretend you do not need it.

Foley's Orino Laxative cures chronic constipation and stimulates the liver. Orino regulates the bowels so they will act naturally and you do not have to take purgatives continuously. Sold by all druggists.

When a man's wife is away from home he feels free to act as he did when he was a bachelor—but he seldom does it.—Ex.

HIDDEN DANGERS.

Nature Gives Timely Warnings That No Tecumseh Citizen Can Afford to Ignore.

Danger Signal No. 1 comes from the kidney secretions. They will warn you when the kidneys are sick. Well kidneys excrete a clear, amber fluid. Sick kidneys send out a thin, pale and foamy, or a thick, red, ill-smelling urine, full of sediment and irregular of passage.

Danger Signal No. 2 comes from the back. Back pains, dull and heavy, or sharp and acute, tell you of sick kidneys and warn you of the approach of dropsy, diabetes and Bright's disease. Doan's Kidney Pills cure sick kidneys and cure them permanently. Here's Tecumseh proof.

J. H. Welch, living on Union st., Tecumseh, Mich., says: "I can heartily recommend Doan's Kidney Pills as they proved beneficial to me. Years ago I strained myself and injured one of my kidneys, began treatment at once but was not helped. At night my rest was disturbed by the frequent action of the kidney secretions, thus causing me to arise in the morning tired and unrefreshed. Finally I began using Doan's Kidney Pills, procured at Wright & Son's drug store, and now feel better than for several years. I have recommended Doan's Kidney Pills to a number of friends who have used them with the same satisfactory results."

For Sale by all Dealers. Price 50c. Foster-Milburn Co., Buffalo, N. Y. Sole Agents for the United States.

Remember the name—Doan's—and take no other

MAGIC GLASS.

A Curious Mirror That May Be Made Transparent.

One of the most curious inventions of this age is what is called platinized glass. A piece of glass is coated with an exceedingly thin layer of a liquid charged with platinum and then raised to a red heat. The platinum becomes united to the glass in such a way as to form an odd kind of mirror.

The glass has not really lost its transparency, and yet if one places it against a wall and looks at it he sees his image as in an ordinary looking glass. But when light is allowed to come through the glass from the other side, as when it is placed in a window, it appears perfectly transparent, like ordinary glass.

By constructing a window of platinized glass one could stand close behind the panes in an unilluminated room and behold clearly everything going on outside, while passersby looking at the window would behold only a fine mirror or set of mirrors in which their own figures would be reflected, while the person inside remained invisible.

In France various tricks have been contrived with the aid of this glass. In one a person, seeing what appears to be an ordinary mirror, approaches it to gaze upon himself. A sudden change in the mechanism sends light through the glass from the back, whereupon it instantly becomes transparent, and the startled spectator finds himself confronted by some grotesque figure that had been hidden behind the magic glass.—New York Tribune.

SPEED LAWS OF 1816.

Coaches Going Nine Miles an Hour Frightened the English.

The outcry daily growing louder in England against the excessive speed of motor cars lends interest to the following passage from the Annual Register for 1816:

A new coach was started in the spring to run to Brighton, a distance of fifty-two miles, in six hours. * * * This, however, became alarming, particularly in the populous neighborhood of Newington, through which it passed, and the parish officers there caused information to be laid against the drivers for driving furiously on the public road so as to endanger the lives of his majesty's subjects.

The result of this is to be read in Mansard's "Parliamentary Reports," June 10, 1816.

The attorney general moved for leave to bring in a bill the object of which was the protection of the lives and limbs of his majesty's subjects by correcting the enormous abuses of stagecoach drivers. Within these few days it would be hardly credible what a number of applications he had received on this subject.

Some accounts were enough to freeze one with horror. A gentleman of veracity had informed him that on Tuesday, May 21, at 5:30, the Trafalgar and Regulator coaches set off from Manchester and got to Liverpool at 8:20, doing this journay in two hours fifty minutes, at the rate of twelve miles an hour.—New York Sun.

Fiji Islanders' Sugar Cane Dance.

A very curious and exceedingly clever dance may be witnessed in Fiji called by the natives "the sugar cane meke," or sugar cane dance. It represents the growth of the sugar cane. In the first figure the dancers squat low on the ground, shake their heads, shut their eyes and murmur slowly and softly an unintelligible sentence. Gradually they all stand up together, growing taller and taller, and as they "grow" they wave their arms and tremble all over from ankle to head, like the tall, tasseled cane waving in the wind, and still they keep on chanting louder and louder. The last figure represents a series of combats meant to symbolize the exactions of the chiefs, who compel the "kaisi," willing and unwilling, to come and cut their crops.—London Standard.

Ambulance Field Examination.

Scene—Hamilton South Haugh; soldier supposed to have been wounded is brought to surgeon's tent by bearers. Bearer (reporting)—Severe scalp wound, sir, accompanied with insensibility. Surgeon—Well, what have you done? Bearer—Dressed the wound, sir, and gave him a little whisky and water. Surgeon—Whisky and water! How did you expect an insensible man to swallow that? Bearer—He axed for't, sir.—London Illustrated Bits.

Describing the Climate.

"Is your climate changeable?" asked the stranger.

"Not very," answered Farmer Corntossel. "It keeps shiftin' around a little till it strikes a kind of weather nobody likes; then it sticks."—Washington Star.

Just Like Her.

Hewitt—I didn't know that you lived on the first floor. I understood your wife to say that you lived on the second floor. Jewett—If you knew my wife you would know that she always stretches a story.—Exchange.

Rheumatism

Do you want to get rid of it? If so, take Dr. Miles Nervine modified as directed in pamphlet around bottle. In addition to the direct curative properties it has a soothing effect upon the nervous system by which the rheumatic pains are controlled, and rest and sleep assured. It has made many cures of this painful disease, some of them after years of suffering. If it will cure others why not you. If your case is complicated, write us for advice, it costs you nothing and may save you prolonged suffering.

"I was so crippled that I could scarcely walk. After having my shoes on for an hour or two I could manage to walk by suffering the pain. Then I began to have pains all through my system. My doctor told me I had an acute attack of inflammatory rheumatism. I read about Dr. Miles' Nervine, bought a bottle and I commenced to get better from the start and for the past six months have scarcely any pain, and am able to walk as well as ever."

JAS. H. SANDERS,
P. O. Box 5, Rockaway, N. J.

Your druggist sells Dr. Miles' Nervine, and we authorize him to return price of first bottle (only) if it fails to benefit you.

Miles Medical Co., Elkhart, Ind

CORRESPONDENCE.

BRITTON.

The following officers were elected in Hendershot Tent for the year, 1906: Com., A. J. Palmer; Past Com., Thos. Wardle; Finance keeper, Owen B. Lenardson; Sergeant, Joseph Wiggins; Physician, A. R. Lusty; Chaplain, Evert Exelby; Master at arms, W. E. Allen; 1st Master of Guards, Clarence Underwood, 2nd Master of Guards, F. A. Wiggins; Sentinel, Wm. Palmer; Picket, Wilber Youngloye.

Norman King was here from Raisin Tuesday visiting his grandparents, Mr. and Mrs. N. H. Ackley.

Mrs. Ernest Elkington of Ridgeway, called in town Wednesday.

Mrs. J. N. Pilbeam and Miss Sylva visited Mr. and Mrs. Wm. Calhoun in in Holloway Wednesday.

Miss Alice Exelby spent Saturday with Adrian friends.

Mr. and Mrs. Arthur Holcomb of North Adams, are visiting at Webb Underwood's.

Mrs. Chas. Thackary has been in Adrian several days visiting her daughter, Mrs. W. E. Niveson.

Mrs. Dr. Lusty is in Canada visiting her mother.

The Lady Maccabees elected Friday evening the following officers. Past Com., Mary S. Lenardson; Com., Flora Zeluff; Lieut. Com., Maggie Lee; R. K. Emley Brown; F. K., Anna Smith; Chaplain, Martha Wiggins; Master at arms, Nellie Cheever; Sergeant, Bernice Underwood; Sentinel, Fannie Allen; Picket, Mary Cheever; Pianist; Martha Gorham.

Mrs. Sylva Daveson was an over Sunday guest at John Britton's.

A Dangerous Operation

is the removal of the appendix by a surgeon. No one who takes Dr. King's New Life Pills is ever subjected to this frightful ordeal. They work so quietly you don't feel them. They cure constipation, headache, biliousness and malaria. 25c at C. A. Wright & Son's drug store.

FRANKLIN.

A telegram from the Presbyterian Hospital Chicago Wednesday announced that Mrs. Sadie Dickson had just undergone a successful operation and was doing nicely. Her sister Miss Bertha Taylor is with her, also her husband and cousin Miss Dora Hampton of Fowler, Ind.

Mr. and Mrs. F. H. Davenport attended the funeral of Mrs. Mary Campbell at Mr. Kern's Thursday. Rev. Carey of Clinton, officiated and James Hause was funeral director. The interment was in Iron Creek cemetery.

E. C. Wisner is down with a hard cold.

Mr. and Mrs. Hoyt Whelan were Tecumseh visitors Thursday.

Mrs. Chas. Tyson is able to be about again.

Mr. and Mrs. C. L. Wisner returned from Chicago Friday.

Emmet Brighton went to Lenawee Junction Saturday returning Monday.

Mr. and Mrs. Alton Whelan attended the State Grange as Tipton Grange delegates last week.

Miss Bertha Taylor left for Fowler, Ind., Saturday.

Mrs. Helen Alvord was the guest of Mrs. Mary Whelan Saturday and Sunday.

Henry Tripp went to Gladwin Co. last week, where he has a farm, remaining a few days.

Mrs. Mary Whelan will go to Jackson Friday to meet her brother, Wilbur Deming, who comes from Gladwin Co. Saturday. They will visit at Mr. and Mrs. Willis Deming's.

The Maccabees went on a hunt Tuesday. The game killed was rabbits, sparrows, owls, and chipmunks. The side of which Ray Hemp was captain were victorious. There is said to be a total of 29,000.

Lottie Simmons is staying with her aunt Ruth in the absence of Miss Bertha Taylor.

Mr. and Mrs. Warnie Hampton of Devil's lake, were the guests of her parents, Mr. and Mrs. Frank Erskine last week.

Tipton Grange will hold an open all day session Saturday, Dec. 19th, at their hall. Dinner will be served and there will also be a Christmas tree. Will VanTuyle of Clinton, will read his paper which was so highly complimented by State Master Horton at Pomona Grange. Following is the program: Song, Mr. and Mrs. Ray Kemp; Rec., Alice Whelan; Chip basket, Guy Davenport; Paper, Value of a Business Education to the Farm Girl, Norah Hardy; Rec., Dorothy Taylor; Song, Mr. and Mrs. Lonnie Dibble; Paper, Is the Grange worth while to the Busy Farmer., Will VanTuyle.

Kennedy's Laxative Cough Syrup stops the cough by allaying inflammation of the throat and lungs, and it drives the cold from the system by gently moving the bowels. Children like it for it tastes nearly as good as maple sugar. Sold by all druggists.

CLINTON.

The teachers of the public schools spent Friday in Adrian.

Miss Hazel Grey is recovering nicely from an operation for appendicitis, which was performed in Detroit on Wednesday.

Frank Mitchell of Toledo, is the guest of his mother, Mrs. M. F. McClure.

Rev. Carey officiated at the funeral of Mrs. Wm. Campbell of Wamplers lake Thursday.

Miss Etta Judge is entertaining her sister and little son of Detroit.

Miss Stella Case of Manchester, was the guest of Lillian Robison, Saturday.

Chas. Nase and wife are home from Hubbel.

Miss Alice Taft is on the sick list.

Mrs. Sarah Davis and Miss Grace were the guests of Mrs. Geo. M. Dorr in Grass Lake the first of the week.

The young ladies of the village are planning on a large leap year party for Christmas evening. A student orchestra of Ann Arbor, will furnish music.

Geo. Seamark of Toledo visited his parents Thursday.

Mrs Geo. Freese has been very ill the past week.

John T. Clark has returned from his western trip.

Manchester bowlers played here Wednesday evening.

H. B. Halladay and Wm. C. Rogers were in Adrian the first of the week on business.

C. D. Keyes of Chicago, spent Monday with Clinton friends.

Lyle Gibson is recovering from pneumonia with which he has been seriously ill.

Mrs. Chas. Starrett has been suffering lately from an ulcerated tooth.

News has been received that E. R. Smith and wife reached California safely.

E. B Steiler of Jackson, was the over Sunday guest of Miss Donna Woodward.

Frank Rawson and wife spent Tuesday in Toledo.

The Episcopal ladies took in $100 at their fair and supper Saturday evening.

Rev. Father Commander P. P. conducted services at St. Dominic's church Sunday.

The Clintonian is being connected with the main, water main from the Woolen Mills.

Glenn Sherwood spent Sunday with his sister, Mrs. John Ambler in Brooklyn.

Rev. Macduff of Jackson, gave entertaining talk on the Emmannal movement at the Episcopal church the first of the week.

The various church societies of the village sold nearly a carload of paper to a junk dealer from Ypsilanti Thursday.

Mrs. Frank Hogan and James were in Tecumseh Thursday.

Mrs. E. S. Tate went to Tecumseh Saturday night to remain over Sunday.

Miss Phyllis Bowen entertained a friend from Manchester over Sunday.

GUILTY?

Passing counterfeit money is no worse than substituting some unknown worthless remedy for Foley's Honey and Tar, the great cough and cold remedy that cures the most obstinate coughs and heals the lungs. Sold by all druggists.

TORTOISE SHELL.

The Way the Plates Are Removed From the Animal.

The comb of tortoise shell has a very pale and translucent yellow, the only really valuable kind of shell.

"Many people think this pale, unmottled shell the cheaper kind," the dealer said. "Do you know why? Because the imitations are all made like this.

"That is one vulgar error about shell. Another is that the tortoise is killed to get its shell casing. That is as absurd an error as it would be to say a sheep was killed to get its wool.

"What is done is this: The fishermen, having caught a tortoise, tie him and then cover his back with dry grass and leaves. They set fire to this stuff, it burns slowly, and the heat causes the thirteen plates of the shell to loosen at the joints. With a knife the plates are pried off, and afterward the tortoise is set free. The base, or root, of his shell is intact and will grow again. If tortoises were killed to get their shell they would long since have become extinct.

"No, no. Every tortoise is, as it were, a farm—a shell farm. Fishermen catch him regularly and with heat and a knife gently remove his shell."—New Orleans Times-Democrat.

COLORS IN THE OCEAN.

Various Causes For the Different Tints of the Water.

Sky and cloud colors are often reflected in the sea, but just as the air has its sunset glory so water has its changing tints quite apart from mere reflection.

Olive and brown lines in the waves off the coast come from the muddy sediment washed from the shore, as blues arise chiefly from reflected sky. But there are many other colors in the ocean. On almost every long voyage at sea spots of reddish brown color are noticed at one time or another. When a few drops of the discolored water are examined under a microscope myriads of minute cylinder shaped algae are seen, some separate, some joined together in scores. It is this organism—sometimes called "sea sawdust"—which has given the name to the Red sea, although it also abounds in other waters. Sometimes the water far from land will be seen to be of a chocolate hue for an extent of several miles, and this is caused by millions upon millions of minute one celled animals which lash themselves along, each on his erratic individual course, by means of the finest of hair-like threads of chlo.—Pearson's.

Prominent Muskegon Man Dies.

Muskegon, Mich., Dec. 14.—A. W. Tobin of Muskegon, one of the best known manufacturers of automobile engines in the country and head of the Continental Motor works of this city, is dead in a Chicago hospital. Word reaches here that Mrs. Tobin is prostrated and may not live.

Banks Consolidate at Pinconning.

Standish, Mich., Dec. 14.—The two Pinconning banks, the State and a private one operated by S. Simon, have been consolidated and will be called the Pinconning State bank, with W. S. Fotheringham as president.

How to Cure Indigestion

Well Known Family Physician Gives Good Advice

"When a person cannot eat ordinary food without discomfort afterward, when he has heartburn, sick headache, gas on the stomach, water brash, belches up sour food, and this condition has continued for a week or more, it certainly is time to do something and do it quickly." That's what a popular physician recently said to the writer. "First thing you know you'll have dyspepsia if you don't," said he.

The quickest and best way to regain your normal condition is to step into the drug store and buy a 50c bottle of Dr. Caldwell's Syrup Pepsin. It gives natural, daily movements to the bowels, and that is usually where more than half the trouble lies. Then it aids digestion, sweetens the stomach, acts on the liver and is a general system tonic.

Postmaster Ridgill, of Bruceville, Tex., had such a severe attack of dyspepsia that his stomach, liver and bowels seemed almost paralyzed, but a few doses of Dr. Caldwell's Syrup Pepsin relieved him and today he is well as ever. Maude Hall, Alpena, Mich., says that one bottle cured her of a very severe case of indigestion. A. L. Espich, Chief of Police, New Philadelphia, Ohio, says: "I find Dr. Caldwell's Syrup Pepsin the best remedy for indigestion I ever used. I would not be without it." Rev. A. J. Fletcher, Rutherford, Tenn., is now 89, and yet it cured him of stomach trouble of 60 years' standing. Mrs. Mattie Crouch, Tiptonville, Tenn., cured her five months' old baby of indigestion with it, so you see that while it is so effective it will cure cases of long standing of dyspepsia and constipation in old people, it is perfectly safe for babies, and it is pleasant to take, and does not pain or gripe.

All druggists sell it at 50c and $1.00 per bottle. Pepsin Syrup Co., 307 Caldwell Bldg., Monticello, Ill., are glad to send a free sample to any one who has not used it and will give it a fair trial.

WHAT IS A GAS?

Well, Here is Lord Kelvin's Quaintly Eccentric Definition.

One of the late Lord Kelvin's students at the University of Glasgow writes of some of the old scientist's peculiarities: "To those who attended the natural philosophy class at Glasgow university Lord Kelvin, or, rather, Sir Billy (for to that length our irreverent love of the genial old man would go), is a cherished memory—a memory of a great man who gave 'articulate shape to the thoughts that wander through eternity.' His appeal to our humorous faculties was due partly to some personal peculiarities, partly to the sublimely unconscious use of very familiar objects and extremely colloquial phrases to illustrate his great thoughts on great things. Never blessed with powers of clear enunciation, he had a way of wrestling with certain words and giving them a prolonged rolling intonation that added point to those unintentionally humorous observations which he was ever making and for which, thoughtless yet not wholly unlovable crew that we were, we were ever looking. Let me cite some examples. Lecturing on the nature of a gas one day, Lord Kelvin thus delivered himself: 'Imagine a thousand million students rushing with incredible velocity in one direction and a thousand million students rushing with the same velocity in the opposite direction and meeting. That is a gas.' Doubtless, but the homely simile compelled laughter and at the same time left us both mystified and enlightened.

"But his greatest feat was the playing of a simple tune on a huge trombone. Conceive, if you can, a learned professor of silvered locks and beard, dressed in the black robes of his office and surrounded by scientific instruments, slowly squeezing from a giant trombone some familiar air and you will understand why I have said that Lord Kelvin often made too strong appeal to our sense of the humorous. For himself he was sublimely unconscious of the humorous picture which he presented. He was too intent upon his scientific triumph for the laughter—and it was laughter that literally held both its sides—to reach his ears.

"Lord Kelvin was once in his usual delightfully inconsequent way rambling along and letting his great mind slowly unfold its great thoughts. One of the many subjects on which he touched was the transmission of light from distant worlds. 'Here,' he said, 'I have a calf's foot jelly made by Lady Thomson. Observe the wabbly motion of the jelly [here suiting the word by action]. Gentlemen, for aught we know to the contrary, interstellar space may be one vast calf's foot jelly.'

"He was, as I have said, singularly simple in many of his ways. To successive generations of students he illustrated 'uniform motion in a straight line' in a singularly characteristic fashion. Lame in one leg, he always walked with a most marked limp, yet he illustrated 'uniform motion in a straight line' by hobbling round his rostrum in a circle. I do not believe that he ever knew why his pathetically humorous way of illustrating a simple fact in kinetics made his successive classes 'smile confoundedly loud.'"—Chicago News.

Didn't Seem Fair.

Having finished her afternoon's philanthropic work in the east side tenements, the voluntary helper started for home. Before she had proceeded far, however, she discovered that her purse was gone. So, surmising she had either carelessly mislaid or been robbed of it, she retraced her steps to the tenements. Her search availing nothing, she was about to turn again toward home when a tear stained youth accosted her.

"Say, missus," he sniveled, pointing across the street, where another boy crouched in a hallway to examine something, "if y' 're lookin' fer y' pocketbook, dat kid over dere's got it!"

Acting on this declaration, the lady hurried over and cornered the lad before he was aware of her propinquity. Seeing no chance of escape with the purse and its contents, the boy complied with the lady's demand and handed over.

"Now, my honest lad," she then said, turning to the first boy, who had followed her across, "there's a dollar for pointing out the thief!"

As this boy ran off clutching his reward the second lad squinted hard at the lady.

"Say, missus," he said, "don't I get nothin'?"

"Not a penny!"

"Gee!" he rejoined, in a kind of perplexity. "An' I stole de pocketbook from him!"—Buffalo Times.

To stop any pain in 20 minutes, take not of Dr. Shoop's Pink Pain Tablets. See formula on the box. Ask your Doctor or Druggist about this formula. It can't be bettered. Womanly pains, headpains, any pain gets instant relief. Box of twenty Pink Pain Tablets, 25c. Sold by all dealers.

FOGELSANG STILL MISSING.

Officers Fail to Locate Cashier of Springport Bank.

Jackson, Mich., Dec. 14.—Henry P. Fogelsang, cashier of the Springport bank, who disappeared after an investigation into his accounts had been hinted at by stockholders in the institution, is still a fugitive from justice. No trace of the missing man has been found, despite the face that the officers have notified the police of many cities where he was believed to have gone.

Sheriff Bean and Allan Crawford, Jr., the latter one of the directors of the banking institution, received a tip that Fogelsang was at Baton Rouge, Miss., but a search of that place failed to locate him.

Banking Commissioner Zimmerman states that it would probably be a week or ten days before the bank would be reopened, if then.

SLASHES HER THROAT.

Minister's Wife Attempts Suicide While He is Preaching.

Duplain, Mich., Dec. 14.—While her husband was conducting services at the M. E. church at this place, Mrs. Rev. Robert Atchinson, sixty years old, slashed her throat with a razor and may die as a result.

Mrs. Atchinson has been ill from nervous prostration for several months, and before her husband left for church she asked him for his razor. Mr. Atchinson thought nothing of the request and gave her the instrument. A short time later Miss Jennie Wilcox, who has been living at the Atchinson home since the woman's illness, entered the room where Mrs. Atchinson was, to find blood streaming from her throat. A bloody razor was clutched in her hand.

It was four hours before a physician could be summoned.

Plan Chain Furniture Stores.

Chicago, Dec. 14.—A retail furniture combination, looking to the establishment of a chain of stores in every large city in the United States, is being formed at the Stratford hotel today. The combination is to be known as the United States Furniture company. The company is said to be backed by a score of big furniture manufacturers in various parts of the country.

Grand Rapids, Mich., Dec. 14.—Word has reached here of a proposed combine of furniture manufacturers, which would mean the establishment of a chain of retail stores, but every effort to verify such a movement among local men has been fruitless.

FLEET AT COLOMBO TODAY.

Great Reception For Our Sailors by the Cyclonese.

Colombo, Ceylon, Dec. 14.—The report that the homeward bound American battleship fleet had been sighted today off this port caused a stir in official and social circles, in which great preparations have been made to give the visitors a good time during their stay.

The colonial secretary has been instructed by the secretary of state to do all he can to extend such hospitality as King Edward would wish shown to the United States. The legislative council has voted an appropriation for entertainments. Special trains will take the men on daily excursions into the interior of Ceylon. Baseball matches will be arranged, and the officers will be given the freedom of the clubs.

SAILORS COULDN'T SING.

Their Attempts to Render "Star Spangled Banner" Were Fruitless.

Washington, Dec. 14.—Letters which have reached Washington from officers on the battleship fleet indicate a woeful lack of knowledge of anything approaching a national anthem.

In most places where the fleet was received with so much cordiality the natives were prompt and vigorous in the delivery of an appropriate air, and such an incident was usually followed by an attempt to render the "Star Spangled Banner," with the result, as one correspondent has described it, that the singers were rarely able to proceed with the song for more than three lines.

The repeated failures finally led to some combined effort to rehearse for the rendition of the American anthem, but without much success.

Bishop Spalding Says Farewell.

Peoria, Ill., Dec. 14.—Bishop John Lancaster Spalding has issued a farewell letter to the priests and members of the Roman Catholic diocese of Peoria, announcing officially that his resignation as bishop of Peoria has been accepted by Pope Pius X, and that Rev. H. J. O'Reilley, former auxiliary to the bishop of Peoria, had been appointed diocesan administrator pending the selection of a new bishop.

King Returns to London.

Brighton, Eng., Dec. 14.—King Edward, who has been sojourning here for a few days, returned to London today to resume his social engagements. The king was not in the best of health when he came to Brighton, but he seems now entirely to have recovered.

Employment For Many Men.

Pittsburg, Dec. 14.—The American Steel & Wire company has sent out orders that will give employment to 500 idle men today and to 1,000 others within a week or two. The orders are for the immediate fitting up of two blast furnaces and six open hearth furnaces at the company's plant at Donora, along the Monongahela river, about thirty miles south of here.

Bull Fighter Fatally Hurt.

Mexico City, Dec. 14.—Rodolfo Gaona, a famous Mexican bull fighter, has been fatally injured in a fight in Puebla.

PISO'S
Stop Coughing!
Nothing heals down the health so quickly and positively as a persistent cough. If you have a cough give it attention now. You can relieve it quickly with PISO'S CURE.
Famous for half a century as the reliable remedy for coughs, colds, bronchitis, hoarseness and kindred diseases. Pleasant to take. Children like it. At all druggists, 25 cts.
25 CTS.
CURE

RAILROAD TIME TABLES.

Lake Shore & Michigan Southern Railroad.

Effective Nov 29, 1906

GOING SOUTH.

Stations	815 Dly except Sun.	309 Dly except Sun.	381 Dly except Sun	811 Dly
Jackson	6 05	10 06	3 00	8 30
	a m	a m	p m	p m
Tecumseh	7 03	11 04	3 55	9 25
	a m	a m	p m	p m
Adrian	7 30	11 35	3 30	
	a m	a m	p m	
Detroit	11 20		4 40	
	a m		p m	
Toledo	8 40	12 10	4 15	10 30
	a m	p m	p m	p m
Chicago	3 00			
	p m			

GOING NORTH.

Stations	816 Dly except Sun.	312 Dly except Sun.	314 Dly except Sun.	318 Dly except Sun.
Detroit				5 00
				p m
Chicago	3 00			
	p m			
Toledo	7 40	12 20	5 15	7 00
	a m	p m	p m	p m
Adrian				7 40
				p m
Tecumseh	8 57	1 25	6 20	8 15
	a m	p m	p m	p m
Jackson	10 06	2 32	7 25	9 25
	a m	p m	p m	p m

DUNDEE BRANCH.

GOING WEST.

Station	429 Dly except Sun.	421 Dly except Sun.
Adrian	8 50	1 00
	a m	p m
Tecumseh	7 30	1 55
	a m	p m

GOING EAST.

Station	422 Dly except Sun.	431 Dly except Sun.
Tecumseh	10 43	3 50
	a m	p m
Adrian	11 10	6 25
	a m	p m
Toledo	12 10	
	p m	
Chicago	7 00	
	p m	

Tecumseh and Dundee Trains. Daily except Sunday.

LEAVE TECUMSEH.

Dundee Accommodation	7 10 a m
"	2 00 p m

ARRIVE AT TECUMSEH.

Tecumseh Accommodation	8 25 a m
"	4 20 p m

SPECIAL NOTICE

Coupon tickets can now be procured at this station over best routes to all principal cities in the United States.

G. J. SIEBY, Ticket Agent.
J. W. DALY, C. A. G. P. A. Cleveland, Ohio.

FEELING LIVER-ISH This Morning?
TAKE
THEDFORD'S
Black-Draught
Stops Indigestion Constipation
25¢
AT ALL DRUGGISTS
A Gentle Laxative And Appetizer

Kodol For Indigestion
Our Guarantee Coupon
If after using two-thirds of a dollar bottle of Kodol, you can honestly say it has not benefited you, we will refund your money. Try Kodol today on this guarantee. Pill out and sign the following, present it to the dealer at the time of purchase. If it fails to satisfy you return the bottle containing one-third of the medicine to the dealer from whom you bought it, and we will refund your money.
Town _____
State _____
Sign here _____
Cut This Out
Digests What You Eat And Makes the Stomach Sweet
E. C. DEWITT & CO., Chicago, Ill.
ALL DRUGGISTS OF TECUMSEH.

FOLEY'S HONEY AND TAR
The original LAXATIVE cough remedy.
For coughs, colds, throat and lung troubles. No opiates. Non-alcoholic. Good for everybody. Sold everywhere.
The genuine FOLEY'S HONEY and TAR is in a Yellow package. Refuse substitutes.
Prepared only by Foley & Company, Chicago.
Sold by All Druggists.

Kodol For Indigestion. Relieves sour stomach, palpitation of the heart. Digests what you eat.

PATENTS
PROCURED AND DEFENDED. Send model, drawing or photo. for expert search and free report. Free advice, how to obtain patents, trade marks, copyrights, etc. IN ALL COUNTRIES.
Business direct with Washington saves time, money and often the patent.
Patent and Infringement Practice Exclusively.
Write or come to us at
933 Ninth Street, opp. United States Patent Office,
WASHINGTON, D. C.
C.A.SNOW &

The Tecumseh Herald.

VOL. LIX. NO. 74 — TECUMSEH, MICHIGAN, FRIDAY, DECEMBER 18, 1908. — WHOLE NO. 923

GREAT

..Special Sale..

OF LADIES' and MISSES'

Coats, Suits and Skirts

All NEW—this season's Latest Designs—all go at

1/4 to 1/2 OFF

Nothing reserved—every Coat Suit and Skirt included in this sale.

Sale Commences at Once.

Weather conditions for business have been poor. You get the benefit. COME EARLY and get FIRST CHOICE

ONLY 14 MORE SHOPPING DAYS

before Xmas. Time you were thinking about those presents. Come to us. We may be able to help you decide. Our stock is full to overflowing with both the useful and ornamental kind. We will be more than glad to show you.

Millinery Sale Continues.

S. W. Anderson & Son.

"THE STORE THAT TREATS YOU FAIR"

Jewelry, the Gift of Gifts

A FEW LAST REMINDERS

Come as early in the day as you can. When once here don't leave until you have seen all that interests you. Take advantage of the privilege we offer of laying articles aside until wanted.

Come again and again. Don't forget that Jewelry is the Gift of Gifts. And don't forget that we are able to match the values of larger cities. We invite you.

HICKS THE Jeweler,

Watch Inspectors. L. S. & M. S. and D. T. & I. Ry. — Phone 200 for Correct Time

Xmas Cheer

FOR MAN AND BOY AT

McCann Bros.

Our collection of Men's and Young Men's Suit and and Overcoats is complete in every particular, besides offering money saving opportunities without precedent.

Clothcraft Suits, $5.00 to $20.00

Clothcraft Overcoats, $5.00 to $22.00

Come in and let us show you. It's worth while we promise you. Don't waist money by purchasing clothes of questionable quality, you will save more if you buy better ones here.

By Way of Suggestion:

Xmas Neckwear	25c to $ .75	Fancy Shirts	$ .50 to $3.00
Xmas Mufflers	25c to 3 00	House Coats	5.00 to 8 00
Gloves and Mittens	25c to 2 25	Cardigan Jackets	1.00 to 2.25
Silk Supenders	50c to .75	Sweaters & S. Coats	1.00 to 5.00
Handkerchiefs	5c to .50	Night Robes	.50 to 3.00
Scarf Pins	25c to 1.00	Underwear	.50 to 3.00
Link Cuff Buttons	25c to 1.00	Hosiery	.10 to .50

Fur and Fur-lined Coats, $18 to $45

And don't forget the Boys. They like clothes better than toys. You are always safe in choosing "his" presents here where the most particular men purchase their wearing apparel.

Agents for 'he Hawes Hats."

McCann Bros.

THE ONE PRICE CLOTHIERS

This Store will be open evenings from Dec. 15 until after Xmas.

LOOK

In our store for Santa Claus.

See our Line of Ladies' Silk Scarfs

SALE OF Cloaks FURS Skirts

Store Open Evenings until Xmas

Don't wait until tomorrow.

COME TO-DAY.

Anderson & Rosacrans.

Xmas Handkerchiefs? Yes!

TAFT LOYAL TO PLATFORM.

Pledges His Adherence to Articles Framed in Chicago.

NOTABLE DINNER IN NEW YORK

President Elect Guest of Honor—Declares, With Great Earnestness, That Tariff Revision Should Be Thorough and Honest—Many Prominent Men Present.

New York, Dec. 17.—Bringing his stay in New York to a close, President Elect William H. Taft was the guest of honor at one of the most notable banquets ever held in this city. It was the twenty-third annual dinner of the Ohio Society of New York, but around the 100 tables placed in the grand ball room in Astor gallery of the Waldorf-Astoria hotel were men gathered from every section of the country and leaders in many walks of life.

Mr. Taft took advantage of the occasion, in a speech filled with more earnestness than any he has delivered since his election, to pledge his administration and his party, so far as he can control it, to a loyal adherence to the Chicago platform. He dwelt almost wholly upon the revision of the tariff, which he singled out as the most important declaration made at the last national convention, and, after having previously referred to the veto power of the chief executive, said, with all the emphasis of which he was capable:

"Better no revision at all, better that the now bill should fail, unless we have an honest and thorough revision on the basis laid down and the principle outlined in the party platform."

Mr. Taft also referred again to the Sherman anti-trust law and declared for its enforcement as one of the Roosevelt policies that the party had pledged itself to carry forward.

Among the noted men present were: Vice President Elect Sherman, Governor Hughes, Henry W. Taft, Charles P. Taft, President Hadley of Yale, J. Pierpont Morgan, Paul Morton, Secretary Straus, Frank H. Hitchcock, General H. C. Corbin, E. H. Harriman, James J. Hill, John D. Rockefeller, William Rockefeller and P. A. Rockefeller, John D. Archbold, Frank B. Kellogg, William Nelson Cromwell and others. There were 900 diners.

Jiroch's Assault Justified.

Muskegon, Mich., Dec. 17.—Lathrop Kingsbury, the man whose brain was examined with an X-ray machine, and who sued former Mayor Francis Jiroch, was defeated in the case when the jury returned a verdict of "no cause for action." Kingsbury sued for $10,000, charging assault and battery, but the verdict justified Jiroch's assault.

Stricken Dead in Restaurant.

Bay City, Mich., Dec. 17.—William Lawe, eighty-one years old, is dead from heart failure. He was stricken while seated in a restaurant awaiting supper. With his son, Mr. Lawe had driven into the city from his home in Tuscola county and was apparently in good health before the attack came.

Man, In Fit, Falls Into Hole.

Hillsdale, Mich., Dec. 17.—George Porter suffered an epileptic fit while working over a sewer and fell into a hole twelve feet deep, with the result that he was injured so badly that he may die.

ROOSEVELT'S AFRICAN HUNT.

Entire Collection Will Go to Smithsonian Institute.

PAYS HIS OWN EXPENSES.

Also Those of His Son—Institute Will Send Along Professional Field Taxidermists or Naturalists—Chief Executive's Letter Containing Offer Given Out.

Washington, Dec. 17.—The agreement between President Roosevelt and the Smithsonian institution as to the president's hunting trip in Africa has been made public. The regents received this letter from the president:

"About the first of April, next, I intend to start for Africa. My plans are, of course, indefinite, but at present I hope they will be something on the following order:

"By May 1st I shall land at Mombasa and send the next few months hunting and traveling in British and German East Africa; probably going thence to or toward Uganda, with the expectation of striking the Nile about the beginning of the new year, and then working down it, with side trips after animals and birds, so as to come out at tidewater, say about March 1st. This would give me ten months in Africa.

"As you know, I am not in the least a game butcher. My real and main interest is the interest of a faunal naturalist. Now, it seems to me that this opens the best chance for the national museum to get a fine collection, not only of the big game beasts but of the smaller mammals and birds of Africa; and, looking at it dispassionately, I believe that the chance ought not be neglected.

Looks For Valuable Collection.

"I will make arrangements to pay for the expenses of myself and my son. But what I would like to do would be to get one or two professional field taxidermists, field naturalists, to go with me, who should prepare and send back the specimens we collect. The collection which would thus go to the national museum would be of unique value.

"I have not the means that would enabel me to pay for the field naturalists or taxidermists and their kit. Now, can you, in view of getting these specimens for the national museum, arrange for the services of the field taxidermists, and for the care and transportation of the specimens? As ex-president I should feel that the national museum is the museum to which my collection should go."

The regents adopted resolutions accepting the president's offer.

Where Are the McDonalds?

Saginaw, Mich., Dec. 17.—The police are looking for a couple giving their names as Mr. and Mrs. McDonald, who came here, rented rooms of Mrs. Lucy A. Shaw. He claimed to be promoting a big stock concern at St. Louis, Mich., and, under pretext of giving Mrs. Shaw an important position in the head offices at St. Louis, secured from her $500 for stock in the concern. The pair have disappeared.

Jury Frees Godfrey Addison.

Adrian, Mich., Dec. 17.—Godfrey Addison, on trial for killing John Suiffet, a Pole, was found not guilty by a jury in the circuit court here. Addison threw a rock at Suiffet while working in a beet field near here. Addison's defense was that he hit Suiffet to save himself.

FATHER KEPT OUT OFFICERS.

Would Not Let Them See His Sick Daughter.

GIRL IS SLOWLY DYING.

Disease Is Said to Have Been Contracted Through Carbolic Acid Poisoning—Parent Explains Absence of Doctor by Saying He Knew Nature of Child's Illness.

Port Huron, Mich., Dec. 17.—Just what the outcome of the investigation which is being made in the case of Grace, the sixteen-year-old daughter of Van E. Crane, one of this city's capitalists, will be is yet a matter of conjecture. For some weeks the girl has been slowly dying from a disease said to have been contracted through carbolic acid poisoning. Prosecutor Moore received word that the ailment is not that, and that the father of the child has not called a physician to attend the girl. A sensation was caused in police circles immediately, and when the news spread the child's name was on everyone's tongue.

For hours officers tried to gain entrance to the Crane home, but they met with failure. The prosecutor had a subpena requiring the parent to appear before him and explain the nature of the child's illness.

Crane called on Prosecutor Moore and explained in this manner:

"My girl has been sick, and I have been attending her. I am thoroughly acquainted with the disease and did not feel like entrusting her with the doctors. She is in bad shape, but I am doing all I can for her."

Crane consented to permit Prosecutor Moore to enter his home and have a physician examine the child. This will be done.

If the shocking stories now in circulation are found true, arrests will likely follow.

PLAYED WITH STOVE.

Fifteen-Month-Old Saginaw Child Fatally Burned.

Saginaw, Mich., Dec. 17.—George, the fifteen-month-old son of Mr. and Mrs. William Shepard, is dead, the result of burns.

Mrs. Shepard had gone for a pail of water and left only a little sister with the boy in the house. The child's clothes, while playing with the coal stove, caught fire. His mother, upon her return, found him lying unconscious on the floor. He was beyond assistance when a physician arrived.

Student Opera a Success.

Ann Arbor, Mich., Dec. 17.—"Culture," the second comic opera produced by the Michigan Union, a student organization, was enthusiastically received by a crowded house at the Whitney theater. The production was good, and most of the songs were very catchy. The opera was a satire on local affairs, and there were good take-offs on everybody. It was produced entirely by students, Roy Welch composing the music and Donald Haines writing the book.

Wright Made Remarkable Flight.

Lemans, France, Dec. 17.—Wilbur Wright, the American aeroplanist, has made a most remarkable flight in his aeroplane here. Instead of rising gradually, the machine shot up like a rocket to a height of 240 feet.

The aeronaut then permitted it to drop about fifty feet, at which altitude he stopped the engine. The machine glided down smoothly and gracefully.

REFORMERS MEET TODAY.

Sessions of the Civil Service League Begin in Pittsburg.

Pittsburg, Dec. 17.—Reformers from all parts of the United States are assembled here today to attend the twenty-eighth annual meeting of the National Civil Service Reform league. The sessions of the league will take two days, during which time many topics of importance to those interested in national, state and municipal government will be discussed.

Among the addresses to be delivered at the meeting of the league will be the following:

"Civil Service Reform In the National Service," Hon. Charles J. Bonaparte, attorney general of the United States; "The Workings of the Civil Service Law In Pittsburg," Hon. George R. Wallace of the civil service commission, Pittsburg; "Progress of Civil Service Reform In New Jersey," Hon. Willis Fletcher Johnson, president of the New Jersey state civil service commission.

CASTRO NOT IN LEAST DISTURBED.

Does Not Believe Reports of Venezuela's Revolt.

Berlin, Dec. 17.—President Castro of Venezuela maintains his composure in the face of alarming reports which have been published here regarding the disturbances in Venezuela.

When dispatches were shown to him that the people of Caracas had risen against him, burned the pictures and statutes of the president in the public gardens and had made an attack upon a number of buildings, including the stores of several of his warmest adherents, and that several persons had been killed, Castro said quietly:

PRESIDENT CASTRO.

"I don't believe it. I had dispatches from Caracas this morning, but they mentioned nothing of the kind."

Caracas, Venezuela, Dec. 17.—Castro regime in Venezuela is ending in scenes of wild disorder and mob violence. President Castro has reached the end of his rope. The president is personally safe in Germany, and it is believed he has sufficient money to make the remainder of his life pass easily in Europe.

Four Children Cremated.

Ottawa, Ont., Dec. 14.—Near Hawthorne, eight miles from Ottawa, the four children of William J. Scharff, a farmer, were burned to death in their beds.

For your Christmas Presents visit the

Novelty Store

where you can find everthing in Toys such as

Dolls, Cabs, Sleds, Wheelbarrows, Games, Books

Also an excellent line of CHINA from which to select a present

Ida B. Chase

TO-MORROW, SATURDAY, December 19th, 1908

We are going to have some Fine

Birch Mahogny Pedestals

Regular $2.00 value at

$1.19

BETTER HAVE THAT PICTURE FRAMED

Guy E. Belding

Xmas Shoppers

will do well to come in and see our line of Useful and Beautiful

XMAS PRESENTS

There are not very many shopping days left. So why wait and be disappointed when you can have first choice? We will gladly lay aside anything you wish to select. Although often said, it's nevertheless true—There's nothing quite so nice as something useful. Our store is full of

Useful, Beautiful Presents

Beautiful creations in Neckties and Neck Mufflers, Dress Gloves, lined and unlined, Combination Hose and Necktie sets, Smoking Jackets, Bath Robes, Handkerchiefs of all kinds, from 5c to $1, plain fancy and initial, Suit Cases.

Also Umbrellas, Fancy Vests and Sweater Coats.

FREE--

We furnish you a nice Xmas Necktie Box with every tie you buy. For your Xmas shopping come to

TECUMSEH'S CHIEF CLOTHIERS

HEESEN & HEESEN,

Tecumseh's Chief Clothiers

FILL YOUR GIFT LISTS.

AT THE PEOPLE'S STORE.

A FINE SHOWING OF TIES

Made of finest Silk, all the newest shapes at..25 and 50c
Children's Windsor Ties in newest Plaids and plain ..25c
Men's Suspenders, elastic web, silk finishd....25 and 50c
Men's and Ladies' Umbrellas .....48c up
Men's and Ladies' Mitts and Gloves, from .....25c up

FOR LADIES AND CHILDREN

Children's Fancy Design Handkerchiefs.....1c each
Children's Colored-bordered Handkerchiefs 3c
Ladies', white and colors, Plain White Hemstitched ..5c

Ladies' fine Linen and Swiss Emboroidered Handkerchiefs.....10c, 12½c and 25c
Men's Plain White, Colored, Plaids and Silk Handkerchtefs.....5c, 10c, 15c. 25c and 50c

SHOES AND SLIPPERS

$3.50 Women's Shoes—extra special $2.50
Men's $1.25 House Slippers—extra special 89c
Men's 75c Slippers.....45c

It will pay to look over our latest novelties in China Ware, from 5c up to $3.50. Also toys of all kinds.

IT PAYS TO TRADE AT

Phone 68 — PALMAN'S — Phone 68

The Store That Saves You Money — PEOPLES, STORE.

Christmas Presents Galore

Every Department full to overflowing of Good Sensible Christmas Presents for all ages, all sizes.

Ladies', Misses', and Childrens' Coats

Dress Goods, Furs, Notions, Fancy Goods, Beautiful Neck Wear, Ribbons, Laces, Handkerchiefs, Scarfs, Underwear, Gloves, Mittens, and Knit Goods of all kinds.

New Carpets, Rugs and Curtains

Linoleums, Oilcloths, Beautiful New Xmas Shoes, Slippers, Leggins, Over-gaiter for Men, Ladies, Boys and Children, all bought at prices to save youmoney on every purchase

Do not Wait. All the Best Goods at the Lowest Prices.

T. C. HARRIS

THE TECUMSEH HERALD.

GEO. N. STACY,
EDITOR AND OWNER.

Subscription Rates

IN LENAWEE COUNTY

One year, payment in advance.....$1.00
One year, payment after 3 months.....1.25

OUTSIDE LENAWEE COUNTY

One year, payment in advance.....$1.25
One year, payment after 3 months.....1.50

There will be no Deviation from above Rates

Entered at the post office at Tecumseh, Michigan as second class matter.

Beware of Ointments for Catarrh that Contain Mercury,

as mercury will surely destroy the sense of smell and completely derange the whole system when entering it through the mucouse surfaces. Such articles should never be used except on prescriptions from reputable physicians, as the damage they will do is ten fold to the good you can possibly derive from them. Hall's Catarrh Cuae, manufactured by F. J. Cheney & Co., Toledo, O., contains no mercury, and is taken internally, acting directly upon the blood and mucous surfaces of the system. In buying Hall's Catarrh Cure be sure you get the genuine. It is taken internally and made in Toledo, Ohio, by F. J. Cheney & Co. Testimonials free.

Sold by Druggists. Price, 75c.

Take Hall's Family Pills for constipation.

Honest men are almost as scarce as silent women.

Nearly everybody know DeWitt's Little Early Risers are the best pills made. They are small, pleasant, sure Little Liver pills. Sold by all druggists

A man without enemies is apt to be shy of friends.

Hoarse coughs and stuffy colds that may develop into pneumonia over night are quickly cured by Foley's Honey and Tar, as it soothes inflamed membranes, heals the lungs, and expels the cold from the system. Sold by all druggists.

Be sure you are right and then go ahead and ask your wife.

Heavy, impure blood makes a muddy, pimply complexion, headaches nausea, indigestion Thin blood makes you weak, pale, sickly. Burdock Blood Bitters makes the blood rich, red pure—restores perfect health.

Few people make a success of being good on the installment plan.

Kodol for Dyspepsia, indigestion, weak stomach, sour stomach, gas on the stomach, etc., is a combination of the digestive juices found in a healthy stomach with necessary vegetable acids, and is the only thing known today that will completely digest all kinds of food under any condition It is guaranteed to give prompt relief from any form of stomach trouble. Take Kodol and be convinced. It will cure your dyspepsia. Sold by all druggists.

You can always tell a sensible man by the way he agrees with you.

Coughs that are tight, or distressing tickling coughs, get quick and certain help from Dr. Shoop's Cough Remedy. On this account Druggists everywhere are favoring Dr Shoop's Cough Remedy. And it is entirely free from Opium, Chloroform, or any other stupefying drug. The tender leaves of a harmless lung-healing mountainous shrub give to Dr. Shoop's Cough Remedy its curative properties. Those leaves have the power to calm the most distressing Cough, and to soothe, and heal the most sensitive bronchial membrane. Mothers should, for safety's sake alone, always demand Dr. Shoop's. It can with perfect freedom be given to even the youngest babes. Test it once yourself, and see! Sold by all dealers.

One-half of the world is only waiting for a chance to do the other half.

"Dr Thomas' Eclectric Oil is the best remedy for that often fatal disease—croup. Has been used with success in our family for eight years"—Mrs. L. Whiteacre, Buffalo, N. Y.

Most people shuffle off this mortal coil before they reach the age of discretion.

MRS. McRANEY'S EXPERIENCE

Mrs. M. McRcRaney, Prentiss, Miss., writes: "I was confined to my bed for three months with kidney and bladder trouble, and was treated by two physicians but failed to get relief. No human tongue can tell how I suffered, and I had given up hope of ever getting well until I began taking Foley's Kidney Remedy. After taking two bottles I felt like a new person, and feel it my duty to tell suffering women what Foley's Kidney Remedy did for me." Sold by all druggists.

Marrying for position generally gets you into a very uncomfortable one.

Eat all the good food you like. Quit dieting. You don't have to diet to cure dyspepsia. In fact you can not cure dyspepsia or indigestion that way, but rather you must add strength to the weak stomach by taking something that will digest the food which the stomach cannot digest. Kodol is the only thing known today that will do this, for Kodol is made of natural digestive juices found in a healthy stomach, and it digests all food completely. Kodol is pleasant to take, and is guaranteed to give relief in any case of stomach trouble. Sold by all druggists.

A snob likes a woman who is a past master in the art of making up.

This is Worth Reading.

Leo. F. Zellnski of 68 Gibson st., Buffalo, N. Y., says: "I cured the most annoying cold sore I ever had, with Bucklen's Arnica Salve. I applied this salve once a day for two days, when every trace of the sore was gone." Heals all sores. Sold under guarantee at C. A. Wright & Son's drug store. 25c.

A Poor Weak Woman

As she is termed, will endure bravely and patiently agonies which a strong man would give way under. The fact is women are more patient than they ought to be under such troubles.

Every woman ought to know that she may obtain the most experienced medical advice *free of charge* and in *absolute confidence* and privacy by writing to the World's Dispensary Medical Association, R. V. Pierce, M. D., President, Buffalo, N. Y. Dr. Pierce has been chief consulting physician of the Invalids' Hotel and Surgical Institute, of Buffalo, N. Y., for many years and has had a wider practical experience in the treatment of women's diseases than any other physician in this country. His medicines are world-famous for their astonishing efficacy.

The most perfect remedy ever devised for weak and delicate women is Dr. Pierce's Favorite Prescription.

IT MAKES WEAK WOMEN STRONG, SICK WOMEN WELL.

The many and varied symptoms of woman's peculiar ailments are fully set forth in Plain English in the People's Medical Adviser (1008 pages), a newly revised and up-to-date Edition of which, cloth-bound, will be mailed *free* on receipt of 31 one-cent stamps to pay cost of mailing *only*. Address as above.

Fraulein

By FRANK H. SWEET.

Copyright, 1908, by Frank H. Sweet.

"WHEN the two so fond lovers were made quick into fairies' land by the beautifool white swan," concluded the tale told the children by the little German governess.

"It's a pretty story," said Della, "but not as nice as the one about the little wooden shoes, is it, Joe?"

"Yes," disagreed Joe, "better. The wooden shoe one chops off in the middle and doesn't end."

"But it might end some time, mightn't it, fraulein?" Della questioned earnestly.

"Ach, no—not until floats back the one shoe that was not more seen by the boy and girl playmates."

Fraulein Wilma Kraft was not lackadaisical. Her eyes were a cheerful blue and looked philosophically upon life as she found it; her face was like a round, pinkly ripened peach, and her wholesome mouth had no pathetic tendencies; her waist was plump enough to discredit any suggestion of pining, yet it seemed as if the buckle of the belt, fitting so trimly around it, creaked faintly—about as much as the extra strain of a sigh might occasion.

"Ach, no."

"I wish I had been the girl to go paddling barefoot in the rushes in the edge of the lake." Della looked with discontented eyes upon the fine kid that held in her rebellious toes. "What do you think became of the shoe that floated away, fraulein?"

"Ah, who could say that?"

"Well, I wish I could see a wooden shoe—I never did," Della mourned, with a dismally defrauded expression that turned fraulein's heart to wax.

"Tomorrow iss the Saturday's holiday," she reminded. "Come you up to mein brutter's house once—ask the mutterkin—there haf I the one little shoe that the girl safed yet."

"Goody!" rejoiced Della. "Mommy won't care. How did you get the shoe, fraulein?"

"Ask me not some questions and I tell you not some fips," said fraulein, laughing and springing suddenly up. "I must now absent me."

Going down the granite walk of the Stanhope grounds, Fraulein Wilma passed Miss Aurelia's new music teacher in the shadow of the winged griffin that snarled above the gateway. He was large, the professor, and ruddy cheeked; his hair, the color of a fresh pine shaving, hung straight to his ears and then curled under; his eyes shone amiably down under big round glasses.

"Gute efening."

Kindly Professor Yost could scarcely pass by a cow in unfriendly silence, much less a little rosy fraulein in the employ of his own patrons. A respectful "Gute efening" in broad, mellow German tones reached her sociable soul.

"Gute efening," she responded, with a quaintly distant courtesy, and went her way, dreaming absently of red clover patches and strong, shapely trees and tranquilly flowing water brooks, all because of the ruddy German with his mellow greeting.

Frau Lena Kraft scolded loudly about the prospective invasion of the Stanhope children on the next day.

"Schilderen cooming on the Saturday alretty," she protested shrilly. "They will the cleaning hinter and some mud on the clean floors make!"

Each Saturday it was the good frau's practice to so scrub and scour and splash and sluice the cottage that it was surprising there was a sliver of woodwork left about it. And Wilma was not excused from sharing the household tasks in the face of the fact that she paid her board to her brother and his wife. Lena was a thrifty soul and a driving one.

"Vat you make, Lena?"

"She pay fife tollar efery week? That make no different," would Lena asseverate. "She will scour the tin ant the coffee kuchen bake ant make the socks mended."

So Wilma's opportunity for retrospect or day dream was narrowed to the darning hour, and even that Lena's sharp tongue oftentimes rendered stormy.

Herman, the slow, tranquil husband and brother, smoked his long stemmed pipe in unconcerned silence through Lena's brawlings, but occasionally he opened his mouth briefly and quenched her.

"Vat you maké, Lena? Let the schildren coom," he said comfortably on this occasion.

And Lena submitted, though with much wasplike scolding and buzzing, to which Herman paid as little attention as to the rattling of a dry bean pod.

The birds among the trees in the quaint old Dutch yard of the Krafts opened their Saturday morning rehearsals unusually early in response to the sound of Frau Kraft's swishing, splashing, brooming and mopping begun in the rosy gray dawn, and the fraulein's faithfully burnished tinware flashed broken javelins to the rising sun. The good frau was still searching for undrenched corners and Wilma busy frying big round apple butter doughnuts when the young Stanhopes raced up the freshly reddened brick walk edged with blue flag clumps and a fringe of lad's love.

A dark presage of tracks, together with Wilma's desertion of the doughnuts to show the children the wooden shoe, set Lena buzzing like a red wasp. When the fat little sabot, with its odd, curved toe and wide, flat heel, had been returned to the inner circle of Wilma's trunk and Joe and Della were hovering dangerously close to the pink knots of the sacred oleander, Lena fell upon fraulein.

The wooden shoe.

"Ach, himmel!" she scolded. "The house we must to the schildren gif yet—yess. Some tracks they make ant the blumen break—vat you care? Now, yust make on your ponnet once ant make dose schildren home—yess."

Fraulein found no hardship in compliance. Better the smell of dew wet earth than that of boiling lard; more congenial a crisp morning walk between strips of spangled grass than the monotonous forming of knobby fried cakes and the tireless refrain of Lena's pungent tongue.

The children skipped happily beside their little plump governess along the sleepy bystreet which ran suddenly out into the wide avenue where rose the griffin guarded gate. From the opposite side came Professor Yost, beaming rosily, his sleek, pine shaving hued hair gleaming with the vigor of its recent brushing.

"Guten morgen," he greeted as the four reached the shadow of the griffin.

"Guten morgen," fraulein responded sedately, retreating gently. "Guteby, schildren. I must absent me."

The professor's eyes beamed commendingly after the fresh, starchy blue calico of fraulein's disappearing house wrapper.

"Vas ist the little fraulein's name yet?" he asked the children, who went hopping before him like robins.

"Wilma Kraft," Della replied. "She's"—

"Vas?" The professor was standing stock still on the stone walk with his mouth open. "Vere lif she at, hey?"

"In the peaky little house down the next street that looks like mamma's Swiss music box. It's got little bits of window panes, with big red oleanders standing in front. And there's candlesticks and large plates in a long row on the shelf, and fraulein has a wooden shoe in her trunk"—

"Wooten shoe?" the professor repeated.

"Yes, a stumpy little Dutch wooden shoe," Della babbled on. "She told us a story about it. A German boy and a German girl used to play together beside a lake and sail the girl's wooden shoes for boats, and once one shoe floated away, and they couldn't tell where it went. They paddled and paddled in the edge of the water in their bare feet and sailed out on a raft to find it, and they could not. The girl cried because she was afraid her papa would not buy her any more shoes, and she kept the one shoe to remind her what a nice time she had playing with the boy, for her papa and mamma moved away, and she never saw him again, but she never forgot him. Why, professor, where are you running off to? Weren't you going to give Reelie her music-lesson?"

The visit of the young Stanhopes and the delayed frying of the doughnuts soured Lena for the day. She scolded Wilma roundly for both happenings and made a clean job while she was about it by berating her for all the

To be continued.

Weak Women

To weak and ailing women, there is at least one way to help. But with that way, two treatments must be combined. One is local, one is constitutional, but both are important, both essential.

Dr. Shoop's Night Cure is the Local.

Dr. Shoop's Restorative, the Constitutional.

The former—Dr. Shoop's Night Cure—is a topical mucous membrane suppository remedy, while Dr. Shoop's Restorative is wholly an internal treatment. The Restorative reaches throughout the entire system, seeking the repair of all nerve, all tissue, and all blood ailments.

The "Night Cure", as its name implies, does its work while you sleep. It soothes sore and inflamed mucous surfaces, heals local weaknesses and discharges, while the Restorative, eases nervous excitement, gives renewed vigor and ambition, builds up wasted tissues, bringing about renewed strength, vigor, and energy. Take Dr. Shoop's Restorative—Tablets or Liquid—as a general tonic to the system. For positive local help, use as well

Dr. Shoop's Night Cure

"ALL DEALERS"

Village Local

CHURCH AFFAIRS

WORK BEING DONE IN OUR CHURCHES.

What is accomplished through the Social Life.

UNIVERSALIST CHURCH.

Rev. Blanche Young, minister—Sunday, Dec. 20. No morning service. Sunday school at 11:00. Christian Union meeting at 6 p. m. Leader, Miss Lydia McNeil, topic, "Christmas." Praise service at 7 o'clock, dedication of the new hymn books and a sermonette on "The Ministry of Song." Bible study at the parsonage Wednesday evening.

The Sunday school will have their Xmas exercises and tree at the church next Tuesday evening. All are welcome. Come and be glad with the children.

BAPTIST CHURCH.

Sunday morning worship with preaching at 10 o'clock. The pastor will speak upon "The Birth of Christ in the light of the present;" special Christmas music by the choir. "Sleep! Holy Babe!" will be sung by a quartette. Bible school. B. Y. P. U. prayer meeting and evening preaching service at usual time.

Roy VanWinkle arrived this morning from the M. A. C. He will help in Lowry's grocery store during his vacation.

Miss May DeWolf leaves for Kirksville, Mo., next Tuesday to spend the holidays with Winifred DeWolf. She will also visit relatives in Topeka, Kas. before she returns home.

Webb Kay who is attending school at Big Rapids is expected home tomorrow.

Mr. and Mrs. Howard Brunt of Temperance, Mich., are visiting Mr. and Mrs Will Osborn.

Our S. S. is to give a cantata for Christmas: Mesdames Harry Moore, Robert Moore and Albert Howard are drilling the children and it promises to be very interesting.

Our correspondent lost a day last week, consequently there were no items from our church.

Erva Finch is home from Ypsilanti for the holidays.

FRIEND'S CHURCH.

There will be the regular Sunday morning service at 10 followed by Sunday school. The junior Endeavor at 3 p. m. C. E. at 6. Evening service at 7. All are welcome.

The missionary society was held Thursday afternoon at the home of Mrs. Andrew Wonder. The Study of Industrial missions was finished. A paper on the Friends' Industrial missions in Africa was given by Mrs. Anna Satterthwaite.

The Friendly Bible class met last evening at the home of Mr. Harry Scott. The subject for the evening was John the Baptist.

The Christmas exercises and tree will be next Tuesday evening at 7 o'clock. The following program will be given:

Song, Ring Ye Bells—By School.
Responsive Reading.
Prayer.
Song, Merry Christmas to All—Primary Class.
Address—Ruth Curry.
Kecitation, God With Us—Primary Class.
Recitation, Best of All—Clyde Mitchell.
Song, Redemption Song—Intermediate Class.
Recitation, Thats Just Me—Roy VanWinkle.
Exercise, Lesson Tree—Junior Class.
Song, Herald Star—By School.
Exercise, Evergreen Club—Parker Comfort, Gilbert Fielder and Clarence Mobbs.
Exercise, Christmas Box—Primary Class, 2nd Div.
Song—Quartet.
Recitation, Following the Star—Lena Lockwood.
Song, Midnight Song—By School.
Recitation, Christmas Tree—Russell Comfort.
Distribution of Gifts.
Doxology.
Benediction.

PRESBYTERIAN CHURCH.

Sunday evening at 5 o'clock there will be given a fine program by the Bible school, to which the public is invited. The program in part will be as follows:

Organ Prelude.
Processional, "We Come Today"—Juniors.
Hymn, "Sing a Song of Christmas Day."
Invocation and Lord's Prayer.
Responsive Reading, "The Coming of the King."
Song, "Draw Nigh Imanuel."
Recitation—Harold Lowry.
Quartette and Chorus, "Bethlehem Babe"—Juniors
Responsive Reading, "The King's Birthday."
Solo, "Lullaby"—Eva Schussler.
Recitation, "Stars for Christmas Night"—Seven Juniors.
Solo, "Exalting Tribute"—Elmer Magers.
Anthem—Choir.
Exercises by Primary Department "Gifts for the King."
1. Christmas Bells—Recitation.
2. Chorus, "Christ Was Once a Little Baby."
3. Recitation, "Christmas"—Mabel Dave.
4. Song, "Holly Wreaths."
Hymn, "Waking out of Silence"—No 253.
Address by Pastor, "What Gifts to Bring."
Responsive Reading, "Gifts for the King."
Prayer and Offering.
Solo—Miss Edith Wilson.
Hymn, "Tis the Birthday of Our Saviour."
Benediction.

The teachers of the Bible school are making a canvass of the village for children not in any Sunday school.

The musical program which is to be given one week from Sunday promises to be exceptionally fine. Full announcement next week. At the prayer meeting next week the theme will be "If Jesus Had Not Come?"

It has been decided to observe the week of prayer in union meetings which will be held in the lecture room of the Presbyterian church.

The young men's class has started in a very enthusiastic manner. Last week Mr. Wood gave the boys a fine talk on "Truth." The subject this week will be "A Young Man's Opportunities, led by Raynor Bowen and Earl Hanham.

At the men's class next Sunday the theme will be The Church and the Healing of disease. The miracles of Jesus, Christian Science, and the Immanuel movement will be considered. The class will be led by Dr. Frost.

Sunday morning the pastor will preach a Christmas sermon, "The Significance of the Star."

Next Thurday evening, Christmas eve, will occur our Christmas celebration. There will be a tree beautifully lighted with electricity, a brief program and Christmas stereopticon pictures. All parents having scholars in the school are asked to send inexpensive gifts. All members of the school are asked to bring a contribution of clothing, groceries or money for distribution to families in need.

METHODIST CHURCH.

Sunday morning at 10. Divine Worship. Preaching by the pastor. Theme "Jesus the Name High Over All." Sunday school at 11:30. Men's class, theme "The Good Samaritan." Young men's class, theme "The Young Man and Truth." Epworth league at 6 p. m., topic, "Open doors That Call for Renewed Conservation." 7 p. m., Divine worship. Preaching by the pastor. Theme "A Plea For an Old Fashioned Common Sense Christmas."

Xmas tree and exercises will take place Thursday evening. Further notice next issue.

MISS SOPHIA KITTLESEN.

HEALTH VERY POOR—RESTORED BY PE-RU-NA.

Catarrh Twenty-five Years—Had a Bad Cough,

Miss Sophia Kittlesen, Evanston, Ill., writes:

"I have been troubled with catarrh for nearly twenty-five years and have tried many cures for it, but obtained very little help.

"Then my brother advised me to try Peruna, and I did.

"My health was very poor at the time I began taking Peruna. My throat was very sore and I had a bad cough.

"Peruna has cured me. The chronic catarrh is gone and my health is very much improved.

"I recommend Peruna to all my friends who are troubled as I was."

PERUNA TABLETS:—Some people prefer tablets, rather than medicine in a fluid form. Such people can obtain Peruna tablets, which represent the medicinal ingredients of Peruna. Each tablet equals one average dose of Peruna.

Man-a-lin the Ideal Laxative.

JACOB CHEEVER.

One of the oldest residents of Tecumseh passed away.

Jacob Cheever passed away at his home on East Shawnee st., Wednesday evening at 5:30, aged 93 years. He was born in Oneida county, N.Y., June 9th, 1816, and came to Michigan in 1834, settling in Ridgeway township on a farm.

He married Laura Gifford of New York, shortly after coming to this state, and to this union were born nine children.

For nearly 40 years Mr. Cheever and his family resided in Ridgeway, going from there to Adrian where they lived nearly 7 years.

He moved to Tecumseh 24 years ago, and conducted a saloon here, until failing health a few years ago, compelled him to give up the work.

He was married the second time to Lizzie Fessenden, and one child was born to them, who died in infancy. He is survived by the wife and two daughters, Mrs. Eleanor Rappeleye, of Portland, Oregon and Mrs. Nellie Lucas of Tecumseh. He also leaves one brother Milford Cheever of Dundee.

The funeral will be held from the house Sunday at one o'clock. Burial at Ridgeway, Rev. Kamm of the Baptist church will officiate.

Herald Office Open.

The HERALD office will be open every Saturday night at 7 o'clock for the remainder of the evening to accommodate those who desire to pay for the HERALD. All accounts must be paid at once. Those who are in arrears kindly call and settle.

Medicine That Is Medicine.

"I have suffered a good deal with malaria and stomach complaints, but I have now found a remedy that keeps me well, and that remedy is Electric Bitters; a medicine that is medicine for stomach and liver troubles, and for run down conditions," says W. C. Kiestler of Halliday, Ark. Electric Bitters purify and enrich the blood, tone up the nerves, and impart vigor and energy to the weak. Your money will be refunded if it fails to help you. 50c at C. A. Wright & Son's drug store.

SANTA CLAUS IS COMING

Where to Buy That Gift for Some Member of Your Family or Friend.

Stores in Tecumseh Present an Attractive Yuletide Appearance.

Scarcely ever before during the holiday season have the merchants of Tecumseh put forth a greater effort to give to the holiday shopper, the pleasant feeling that the Christmas tide is here, than this season of 1908.

It is with a great deal of pleasure, that the Herald calls the attention of its many hundred readers in and around Tecumseh, of the places to buy Christmas presents, giving a few suggestions as well. By watchings the Herald ads, from now until Christmas, and taking advantage of the many good things they offer, the readers will save money, and yet be able to purchase a gift that will delight the heart of some member of the family or a friend.

The dry goods stores of Anderson & Rosacrans, T. C. Harris and S. W. Anderson & Son extend to the public Christmas greetings, and invite all to visit their store. Each store is heavily stocked with pretty things for Christmas. Fancy collars, handkerchiefs in hundreds of different patterns, towels, belts, pocket books and hand bags and hundreds of other things that make a delightful present.

Hicks, the jeweler, have made their store unusually attractive this year by the use of crepe paper in the Christmas colors Books jewelry, stationary, cut glass and china may be found here, and have been prettily arranged.

Heesen & Heesen are displaying an attractive window. A water scene, with a boat, the work of F. G. Heesen, and a light house, prettily effected, at one side. The interior is trimmed with smilax and poinsettas, and with an attractive outlay of furnishings, forms an artistic decoration.

The Spayde Shoe company have an attractive and pretty window, showing the many styles of shoes and slippers, both of which make an excellent and useful gift The decorations are red bells and smilax.

The novelty store has two window displays, One of toys and dolls, attracts the children. Miss Chase, and her clerks wish one and all a Merry Christmas.

The grocerys' stores are all well stocked with provisions for the Christmas dinner. Avery & Co., Lowry & Son, Temple Grocery, Williamson Bros., C. M. Gilbert and Anderson Bros. extend to all Christmas greetings.

Aldrich Bakery has a pretty window which has been filled with fancy boxes of candy for Christmas.

The drug store of B. J. Pulver contains in numerable Christmas articles. The window display is entirely of toilet articles, that would made a delightful gift.

Belcher's shoe store as usual contains some special articles for Christmas. Beside shoes and slippers they are carrying the Indian moccasin which make a nice Christmas gift. In the window they have arranged an old fashioned fire place.

Gaston & Son's store has been made pretty and attractive with their furnishings, Silverware, jewelry, china and cutglass form the window decoration. All the latest books for gifts may be found here also.

Remember that Marsh's and Miller's meat market's will furnish you with a Christmas turkey, duck, chicken or any cut of meat you may desire for your dinner.

Slayton & Son ask you to remember your stock in the way of a Christmas dinner, as they have all kinds of feed. Beside, a nice robe or cutter would make a delightful Christmas present.

McCann Bros. have utilized their furnishings for window and store trimming, and the display is very pretty, indeed. They wish you all a Merry Christmas and a Happy New Year.

At Palman's may be found dry goods, shoes and groceries. They have some very pretty Xmas articles and are pleased to show you their goods, at any time.

Belding & Co. carry a complete line of furniture, beautiful and up to date. Any piece of this pretty furniture would delight the heart of the housewife and make the home more cheerful. Flowers for your Christmas dinner table may be found here also.

To cook the Xmas dinner and keep you nice and warm order coal or wood of S. W. & L. E. Temple and Slayton & Son.

A pretty Kodak, or a brush and comb set will make a pretty gift, you can find them at C. A. Wright's.

D. L. Whitenack are displaying, lamps, carving sets, and nickle baking dishes, while Satterthwaite Bros. offer chafing dishes, coffee and tea pots, and hundreds of other little things that would make an acceptable Christmas gift. Both firms extend to the public a hearty invitation to visit their store and inspect their goods.

Where could you find a nicer gift for the housewife, than an electric flat iron, such as the Tecumseh Electric Company are offering. Be sure and see their line of fancy fixtures for the electric lights.

CHRISTMAS and NEW YEAR

REDUCED FARE

EXCURSISNS

For which tickets will be on sale December 24th and 25th, good returning December 26. Tickets also sold December 31, 1908, and January 1, 1909, good returning until January 4, 1909. Sale covers all points on Lake Shore Ry. and also to points on a number of connecting lines. Particulars from agents.

Lake Shore

and Michigan Southern Ry.

ADRIAN STATE SAVINGS BANK,

ADRIAN, MICH.

RESOURCES, - - $1,400,000.00

3 Per Cent paid on all Savings Deposits. Correspondence and personal interviews solicited.

We are now established and doing business in our own building, and cordially invite public inspection of our new quarters.

R. A. WATTS, Pres., GEO. A. WILCOX, Vice Pres., B. E. TOBIAS, Cashier

When You Buy Oysters Don't Pay For Water

Why should you pay a pint of water with every quart of Oysters? Water is cheap—bloats and bleaches the oyster—spoils its natural flavor.

You have never known how good oysters *can* be unless you have had

"Sealshipt" Oysters

They are shucked into air-tight steel cans and shipped direct from the beds—packed with ice *around* the container, not in contact with the oysters. You get all solid meats. And how fresh, wholesome, appetizing and deliciously different they are!

Ask for "Sealshipt Sense," a booklet containing new and attractive ways of preparing oysters.

If your dealer doesn't sell "Sealshipt," here are some who do:

C. M. Gilbert and James Lowry & Son

The genuine "Sealshipt" Oysters are always sold from a White Porcelain Display Case bearing the "Sealshipt" trade mark in blue. This is for your protection—look for it. The "Sealshipt" Carrier System is patented. Infringements will be prosecuted to the full extent of the law.

NATIONAL OYSTER—CARRIER COMPANY
South Norwalk, Connecticut.

Our FALL and WINTER Stock of

HORSE BLANKETS

PLUSH ROBES

FUR ROBES

Of which we have many choice Patterns.

Call and see them.

D. L. Whitenack & Co.

FLOYD JEWELL.

Floyd Jewell, the oldest son of Mrs. Charles Jewell, who resides in Brownville, died Tuesday afternoon at 2 o'clock, of consumption aged 21 years. The family moved here about 2 months ago from Manchester. Beside the mother, three brothers and a sister are left to mourn. The funeral will be held from the home Friday morning at 10 o'clock. Burial at Brookside.

It Pays To Advertise

At least Charlie Blood finds this to be true. Mr. Blood has been advertising his 49 acre farm southeast of this village in the Herald for a few weeks and last Saturday sold it to John Murphy who resides on Richard Gillespie's place for $89 50 per acre.

Helping Him On.

The somewhat elderly but still handsome and well preserved bachelor had long been an admirer of the young lady, but never had dared to tell her so. At last, however, he mustered courage to say:

"Miss Jessie, I wish I were twenty years younger."

"Why so?" she asked.

"Because then I should be bold enough perhaps to ask you to marry me."

With a charming smile she shook her head.

"I should have to tell you no, Mr. Baxter," she said. "If you were twenty years younger you would be—er—a great deal too young for me."

He took the hint—and a little while later the young lady too.

Detroit Headquarters
—FOR—
MICHIGAN PEOPLE

GRISWOLD HOUSE
AMERICAN PLAN, $2.50 TO $3.00 PER DAY
EUROPEAN PLAN, $1.00 TO $2.00 PER DAY

Quickly reached and reliable hotel, in the very heart of the retail shopping district, at Grand Circus Park, only one block from Woodward Ave., Jefferson, Third and Fort streets, just up the street from the Detroit stop of the Gratiot Park car line.

POSTAL & SMOKEY, Props.

THE DEVIL.

He is Coming to Tecumseh, Monday, December 21st.

The dramatic event of the season will be next Monday, when the much talked of play, "The Devil," will be presented at the Bradley opera house. This play needs but little introduction to the reading people of this country, as the story of this peculiar play is being run in the Detroit News, and the book of the same title had the biggest sale of any book ever published.

"The Devil" is from the pen of that daring dramatist, Franz Molnar. This Devil of Molnar's is an unusual character. He is not like the Mephisto in Faust, or the evil one of cloven hoofs and horns, but rather he is a polished gentleman, cynical, cruel, epigrammatic and filled with the philosophy that takes in every phase of modern society. He is brutal and harsh at times, but withal he has an ingratiating presence that is subtle, and at times even depicts human passion.

Such especially depends on a worthy impersonation of the central role, that of Dr. Miller, who typifies the mystic influence that pervades the piece. This queer creature was left by the management to the young romantic actor, E. Sutherland Ross. Mr. Ross is an able young star, having been connected with the late Richard Mansfield in his Shakesperean productions.

Secure your seats early for this great play. Prices 75, 50, 35 and 25 cents.

Questions of Economy.

A quart of tub oysters costs you 40c. It is half water. You pay 20c for a pint of water, or 80c for a quart of oysters. Rather expensive whichever way you figure.

Isn't it more sensible to pay nearly as much for a pint of "Sealshipt" Oysters—solid meats—as you pay for a quart of watered oysters? "Sealshipt" are firm, fresh, clean—no watered—no melted ice—no possible contamination. And the pint of "Sealshipt" will go as far as a quart of watered oysters—to say nothing of the fine, snappy sea-flavor.

"Sealshipt" come packed in a steel container with ice around the container—not in the oysters. We sell "Sealshipt" only, and guarantee them.

JAMES LOWRY & SON,
C. M. GILBERT.

Secured a big show.

Manager Marks has just closed arrangements with the management of Franz Molnar's wonderful play "The Devil" to appear at the Bradley opera house on Monday, Dec. 21st, with an excellent cast. The story of this peculiar play is in the Detroit News every night.

A Modern Fable

Once upon a time there were two men, Mr. Optimistic and Mr. Pessimistic who made up their mind to go fishing. They expended a large amount for first class tackle and bait and met on the shore of the lake.

Mr. Pessimistic said, "It smells like rain. It sems to me I can see a cloud in the sky, I am not going out until things look more favorable. The boat might tip over and I would lose my bait and expensive tackle, even if the boat didn't tip over I might get wet and catch cold and die, so I am not going to go out until things look more favorable."

Mr. Optimistic said, "Well you can stay here, count your worms and eat your frogs, I am going out. I have got some good fresh bait and a little cloud does not scare me a particle. Suppose we do have a shower, the sun will soon come out, besides I want some fish and am going to have them."

All day long Mr. Pessimistic sat on the shore and waited for the storm that never came His worms dried up, his frogs died and at night when Mr. Optimistic came in with a big string of fish, he cursed his luck and said everything was against him and teased Mr. Optimistic to divide his fish with him.

MORAL:--Just because there is a quarantine on the state. Don't give up and say everything is all wrong. The sun will soon shine bright, make your plans for the coming year as it is going to be a "BANNER YEAR" for us all.

We are out every day after business and getting it. We have the lines you want and the price and the terms. Come in and talk it over.

S.W.&L.E.Temple

"WRAP ME UP A POUND"

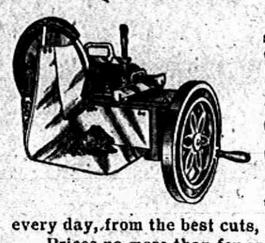

That's what visitors to our store say when they see the tempting, delicious ham and bacon and dried beef sliced on our new

AMERICAN

Slicing Machine

the most wonderful invention of the age. The meat is sliced fresh every day, from the best cuts, and simply melts in your mouth. Prices no more than for ordinary meat. Call and see it.

MILLER'S MEAT MARKET.

FRESH BULK OYSTERS

AT

MILLER'S MARKET

FOR

35c a quart.

JACOB MILLER.

PLUMBING

Winter is coming on and bow about that furnace. Remember I make a specialty of plumbing and furnace work. Shop at the rear of my residence, between Ottowa and Evans Streets on Logan Street.

I also do all kinds of repairing and tin work. All orders will be given prompt and carefull attention.

A. E. Kennedy.

NEW BRADLEY OPERA HOUSE

ONE NIGHT ONLY

MON., DEC. 21

That much talked of Play

BY

FRANK MOLNAR

THE DEVIL

PRICES:--25--35--50 and 75 cts.

Seats on sale PULVER'S DRUG STORE

What Is the Use of Saying, "THE BEST" or "THE STRONGEST," or "THE LARGEST COMPANY" they all say these things. Say the

Penn Mutual Life Insurance Co.

That tells the story. Send for particulars.

AGENTS WANTED.

GEO. L. DAHL, General Agent, Detroit

Buy an ELECTRIC

Xmas Present

AN ELECTRIC TOASTER serves hot fresh toast as it is wanted

Electric Coffee Percolater make it on the Dining Table

Electric Heating Pad takes the place of the hot water bottle and is much better

Electric Flat Iron ask your neighbor how she likes hers

A New Electric Fixture

New Tungsten Lamps with Holophane reflecior, saves current

An Electric Table Lamp

An Electric Shaving Mug hot water in his room anytime

Is Your House Wired we cheerfully give you an estimate

Tecumseh Electric Co

FREE ANNOUNCEMENTS.

Grange meeting Saturday. Dinner at noon Business meeting and initation at 1 p. m.

SPECIAL NOTICES.

FOR SALE—Horse, Rubber Tire Buggy and Harness. Cheap, Inquire of JAMES SILVERS.

LOST—A large old fashioned brooch Hand painted, with a twisted gold border. Finder please return to Miss Harriett Teachout.

FOR RENT—Good 1'0 acre farm 4 miles from Tecumseh. Good buildings and drinking water. Will rent cheap to good party. Inquire at the Herald.

LOST—Saturday an embroidered flannel baby blanket between the residence of Dr. Reed and Main street. Finder please return to Mrs. W. D. Reed.

CLUB RATES—Subscriptions taken for all magazines and the best clubing rates made Special rate on the Pictorial Review. Phone 137. MISS EMMA ROGERS.

FOR SALE—On account of being over stocked I will sell my two years old colt coming three Sired by Will Gibson's Hazell Ridge and my Standard Bred Mare. This colt has two great grand sires Old Hazell Ridge on the one side Oil Nut Wood on the dams side of fine farm. Well broken gentle and kind would make a good stock horse on account size collar and breeding. ED. PRICHARD, SR.

THE LATEST NEWS

Safety razors at B. J. Pulver's.

Get nut meats at C. M Gilbert's.

Jones little pig sausage at Avery's.

1900 flour, 25 lb. sack 65c at Lowry's.

Miss Grace Gillespie has returned to Ypsilanti.

New shoes for christmas at Belcher's shoe store.

Mrs. G. Stacy was spending Wednesday in Toledo.

Conklin self filler fountain pens at Gaston & Son's.

All kinds of brushes and brush sets at B. J. Pulver's.

Mrs M. Eckert of Battle Creek was in town Wednesday.

20 lbs of best granulated sugar for $1 at Williamson Bros'.

Misses Tootle and Laura Pieper of Clinton, were in town Tuesday afternoon.

Fancy and plain pipes, smoking sets, cigar cases and cigar jars at B. J. Pulver's.

Mr. and Mrs. Chas. Usborne are moving into their new home on Main street this week.

Christmas goods at Pulver's.

Pure boiled cider at C. M. Gilbert's.

Buy that diamond ring at Gaston & Son's.

Hand and triplicate mirrors at B. J. Pulver's.

The leggins for children at Belcher's shoe store.

R. M. Boyd was an Adrian visitor Wednesday.

Thomas Wilson was a Detroit visitor Wednesday.

Be sure to read Temple's add on a modern Fable.

Percolators and coffee makers at Gaston & Son's.

H. & E. granulated sugar 5c per lb. at Avery & Co's.

One third off on all imported china at the People's store.

Louis Schneider was in Toledo on business Wednesday.

Order your hack for the Christmas party of R. G. Bowen.

Miss Alice Combs has returned home from Philadelphia, Pa.

Dr. H. R. Conklin was in Ann Arbor Wednesday on business.

Mr. and Mrs. Floyd Hell were spending Wednesday in Toledo.

Mr. and Mrs E C. Brown were Detroit passengers Thursday.

A nice christmas gift! Injun mocca sins at Belcher's shoe store.

A large assortment of fancy boxes of stationary at B. J. Pulver's.

Elmer Putnam of Adrian, was in town on business Thursday.

A full line of perfumes for Christmas gifts at C. A. Wright & Son's.

Mr. and Mrs. P. W. A. Fitzsimmons were Detroit passengers Wednesday.

House on North Pearl street to rent. P. C. SNELL.

¼ bbl. sack of 1900 flour only 65c. AVERY & Co.

Mrs. H. Hitchcock of Toledo, is a guest of her neice, Mrs. D. L. Whitenack.

A. S. VanWinkle and B. J. Slater were in Detroit on business the first of the week.

Mr. and Mrs. Will McGlashian of Buffalo, N. Y., are expected here for the holidays.

A hat or clothes brush makes a useful Christmas gift, from 25c to $3.50 at C. A. Wright's.

Sealshipt oysters have the best flavor of any sold, solid meat. Get them at C. M. Gilbert's.

Mrs. Nellie Roberts of Adrian, spent Thursday here with her brother, Willis Smith and wife.

Arnet Garlinghouse arrived home Thursday from Kirksville, Mo., to spend the holidays.

Miss Ruth Cummins leaves next Monday for Fortress Monroe and Washington to spend the holidays.

Misses Ione Sisson and Ethel Emerson are learning to become Telephone operators at the Tecumseh office.

Miss Anna Swan of Philadelphia, Pa., is expected here to spend the holidays with her father, B. F. Swan.

Mrs. A. F. Rice left last Tuesday for Chicago to spend the winter with her daughter, Mrs. Herbert Rice.

Mrs. Bertha Beardsley, who has been visiting friends in Freemont, O., returned to Tecumseh Wednesday night.

150 lbs. Monroe sausage at 10c per lb. the best there is. WILLIAMSON BROS.

Miss May DeWolfe leaves the first of the week for Kirksville, Mo., to visit her sister, Miss Winnifred DeWolfe.

Miss Edith Wilson arrived home yesterday from St Thomas, Ont., where she has been attending Alma college.

Leave your orders of dressed poultry for Xmas early so we may select you a nice bird. WILLIAMSON BROS.

Our store full of good, sensible Christmas presents at prices to save you money. T. C. HARRIS

The HERALD was mis-informed as to the price paid per acre for the Chas Blood farm as it was $32.50 instead of $42 50.

H. Brewer & Co. will celebrate the opening of their new foundry next Monday night with a banquet and dance.

Mrs. Carrie Bryan arrived home from Saginaw Wednesday, where she has been caring for an aunt, who has been very sick.

James Snyder went to Big Rapids Wednesday, where he will enter Ferris Institute to fit himself for a railway mail clerk.

D E. Cleary was called to Trenton Tuesday afternoon to work for the freight agent at the Lake Shore station for a few days.

Pythian Sisters will have a Christmas tree, Wednesday, Dec. 23. Each member is to bring a gift, the cost of which must not exceed $10.

Mrs. Clare Cramb and her father, Walter Ferguson, who have been visiting relatives in Jackson, returned home Wednesday afternoon.

Mrs. Eleanor Rappeleye of Portland, Ore., is expected here to-morrow having been called here on account of the death of her father, Jacob Cheever.

Mrs Chas. Teachout, who has been spending a few days with her son, Fred Teachout and family, returned to her home in Brooklyn Wednesday.

Harry Snedecor, who has been attending business college in Detroit, has taken a good position in the office of the American Car and Foundry Co.

Special Saturday:—50c tea 40c; 40c tea 30c; 30c tea 20c. These are our high grade teas, every pound guaranteed. LOWERY'S GROCERY.

Township Taxes may be paid any day during December at the Lilley State Bank. HERBERT S. TEMPLE, Township Treasurer.

The fire department was called to the home of Bert Bartholomew Wednesday evening. A lamp exploded setting fire to the window curtain. The fire was put out before the department arrived.

Cards are out announcing the marriage of Minnie Adeling, daughter of Mr. and Mrs. Olin Green to Albert M. Marsh which will take place on Thursday, Dec. 31, at the home of the bride's parents in Adrian.

Get Gold fish at C. M. Gilbert's.

For that signet ring go to Gaston & Son's.

We will mend your shoes at Belcher's shoe store.

Best granulated sugar, 20 lbs. for $1.00 at Lowry's.

Mrs. R. A. Heesen is spending the day in Toledo.

Miss Grace Steinhoff spent Wednesday in Adrian.

Sterling silver christmas novelties at Gaston & Son's.

Toilet, manicure and traveling sets at B. J. Pulver's.

Dr. and Mrs. B. F. Snyder spent Wednesday in Adrian.

Fine odd French plate mirrors at C. A. Wright & Son's.

Order your hack for the Christmas party of R. G. Bowen.

Mr. and Mrs. Chas Vedder will spend Sunday with relatives in Adrian.

Books, booklets post cards, postal al bums and bibles at B J. Pulver's.

Miss Ivah Waldron is clerking at Gaston & Son's during the holidays.

Our store is open evenings. J. J. BELCHER.

Miss Emily Hall leaves next Monday for Denver, Colo., to spend the winter.

Our car of Cotton Seed Meal is here now. SLAYTON & SON.

We pay 30c for eggs and 21c for butter. WILLIAM PALMAN.

Not cheap, but oh how good, Jones little pig sausage. AVERY & CO.

Perfumes in plain and fancy bottles from 10c to $6.00 B. J. PULVER.

Saturday Special:—200 lbs. fresh pork loins at 11½c per lb. WILLIAMSON BRO'S.

Roy Symonds and wife of Morenci, will play and sing at the new nickle theatre.

Miss Vena Harmon of Ann Arbor, will spend the holidays with Harriett Hurrey.

200 Torn chix to sell at 10c per lb., quality guaranteed. WILLIAMSON BROS.

E. C. Newburn and family of Cleveland, are expected here to spend the holidays.

A kodak is an ideal gift for any one, old or young. All prices at C. A. Wright & Son's.

On Saturday and Monday you can get a 25 lb sack of 1900 flour for $.70 at the People's store

Mrs. Anna Cleary, who has been visiting friends here, left this morning for Bluffton, Ind.

Mrs. Frank Snedicor is in Detroit caring for Harry, who is ill with an attack of the shingles.

Ed Frensdorf and Miss Florence Frensdorf leave January first for a few months' trip in Europe.

Miss Eolah Brown of Marshall, will spend the holidays with her parents, Mr. and Mrs. E. C. Brown.

Frank Bates of Ypsilanti, is expected here to-morrow to spend the holidays at the home of Andrew Wilson.

Miss Jessie White of Detroit, is expected here next week to spend Christmas with Miss Harriett Hurrey.

Mrs. Lafe Stevenson is entertaining Misses Criss, Force, Martin and Peat of Toledo for a few days this week.

Remember in buying your foot wear we sell nothing but the best makes at lowest prices. T. C. HARRIS

Buy your flour of us, 25 lbs. sacks of 1900 flour 65c cash. WILLIAMSON BROS.

Miss Winnifred Wilson of Harbor Springs, Mich., is expected home Saturday morning to spend the holidays.

Bargains in mill-end remnants at Miss Pierce's millinery store. EVA MOROSS.

Mrs. T. M. Camburn and her sister, Mrs Cottrell are spending the week in Owosso visiting a sister and other relatives.

Will Meyers and son Bert Meyers and bride of Buffalo, Wyo., arrived home this morning to visit his family during the holidays.

Another invoice of the celebrated Yankee princess coat for ladies just received. Will be closed out at discount at T. C. Harris'.

Mr. and Mrs. Albert Reason and son of London, Ont., will come Monday to spend Christmas week with Mr. and Mrs. John Freeman.

Wednesday evening the Knights of Pythias gave a dancing party in their hall, about twenty couples attending. A good time was enjoyed by everyone.

Mrs. S. E. Austin, Mrs. Robt. McCoy and Mrs. Geo. Field and son Ralph, were in Cone yesterday to attend the funeral of Mrs. Austin's sister, Mrs Laura Auten.

Fifteen couples attended the dance at Witherell hall Thursday evening. Music was furnished by Mayme Kaiser, Clarence Witherell, Will Coller and Chas. Skinner.

Guy Belding was called to Adrian this morning to get the remains of Wm. Crouch, who died in the County house Thursday. The body was taken to Macon this afternoon for burial.

Mrs. T. Shaw of Wallaceburg, Ont, is a guest of her son, Rev Shaw and wife. Mrs. W. H. Smith of Manchester, a sister of Rev Shaw is expected here to-day to remain a couple of days.

Ed McCloud, son of Rev. McCloud, pastor of the Tecumseh Baptist church a number of years ago, died a few days ago at his home in Bakersfield, Calif. He will be remembered by many of the older ones of Tecumseh as he was a cousin of Mrs. Carrie Bryan of this place.

Marked For Death.

"Three years ago I was marked for death. A grave-yard cough was tearing my lungs to pieces Doctors failed to help me, and hope had fled, when my husband got Dr. King's New Discovery," says Mrs. A. O Williams of Bao, Ky. "The first dose helped me and improvement kept on until I had gained 58 pounds in weight and my health was fully restored." This medicine holds the world's healing record for coughs and colds and lung and throat diseases. It prevents pneumonia. Sold under guarantee at C. A. Wright & Son's drug store. 50c and $1.00. Trial bottle free.

Absolutely PURE

ROYAL

BAKING POWDER

The only baking powder made from Royal Grape Cream of Tartar, the officially approved ingredient for a wholesome, high-class powder

There is greater deception in the sale of baking powders than ever before. Closely observe the label and be certain of getting Royal.

Employees of Hayden Milling Company

Entertained at Home of Levi Hayden Last Evening.

James Pocklington in the Employ of Company Over Fifty Years, Guest of Honor.

Levi Hayden entertained the men in the employ of the Hayden Co. at his home last evening. A barbecue supper was served for the pleasure of James Pocklington, who was guest of honor, as he has been in the employ of the Hayden Milling Co. for over fifty years, Arthur Bradley, Miller Hoyt, H P. Hoyt, Ernie Hoyt, Floyd Freeman and Levi Hayden. Mayor J. H. Combs was also in attendance. During the evening Mr. Hayden managed to get a flash light picture of the company. A delightful time was enjoyed.

BERT MEYER

Married in Lincoln, Neb.

The marriage of Bert Meyer to Miss Grace Stewart took place in Lincoln, Neb, Wednesday afternoon at 2 o'clock. Mr. and Mrs. Meyer are expected in Tecumseh to spend the holidays. Bert is an old Tecumseh boy and his many Tecumseh friends wish him much happiness.

CHRISTMAS and NEW YEAR Holiday Rates via Detroit, Toledo & Ironton Railway.

On Dec. 24 and 25 the Detroit, Toledo & Ironton Railway will sell excursion tickets to all points in Michigan, Ohio and adjoining states limited to return Dec 28 at fare and one half for the round trip. They will also be on sale Dec. 30 and January 1 limited for return to January 4 at same rate.

New barrel dill pickles at C. M. Gilbert.

Mrs. Ella Hodges spent Wednesday in Toledo.

Cottage hams only 12½c. at C.M. Gilbert's,

Buy a nice pair of slippers at J. J. Belcher's

The latest thing in Bracelets at Gaston & Son's.

Kenneth Hay was in Detroit Thursday, on business.

George Lancaster of Clinton, was in town Wednesday.

Dr. Chas. Waldron was a Detroit passenger this morning.

Willis Helm of Britton was in town Tuesday and Wednesday.

Beautiful new christmas shoes and slippers just opened at T. C. Harris'.

Look over Gaston & Son's line of ladies' and gents' purses and card cases.

Mrs. Irving Finch of Adrian, is spending the day with Miss Harriett Whittier.

Misses Ruth Daniels and Allie Satterthwaite returned home this morning from Hillsdale where they have been attending college.

Remember in buying your rubbers we sell none but the best makes, Snag Proof, Goodyear, Glove Ball Bond at lowest prices. T. C. HARRIS.

Special Saturday:—50c tea 40c; 40c tea 30c; 30c tea 20c. These are our high grade teas, every pound guaranteed. LOWERY'S GROCERY.

On account of a wreck on the Michigan Central at Grass lake yesterday, that company sent a freight train over the Lake Shore to Toledo It consisted of 19 cars of export cattle enroute to Boston to be shipped to Liverpool, England.

Will Coller has in his possession a paper printed on Saturday, Jan 4, 1800 The Ulster County Gazette published by Samuel Freer & Son at Kingston. One full sheet of the paper was devoted to the funeral notice of George Washington and was bordered with black.

THE OLD RELIABLE

Lilley State Bank

Pays interest on time Certificates of Deposit at the rate of 2 1-2 per cent. if left six months, and 3 per cent if left one year.

Capital Stock -	$40,000.00
Stockholders Individual Liability -	40,000.00
Surplus and Undivided Profits	18,000.00

LILLEY STATE BANK

LUCIUS LILLEY, Pres.

BOWLING CONTEST.

The first and second Tecumseh teams bowled a game last Tuesday evening at the Beck and Shaw alley. The score stood as follows:

FIRST TEAM.

Beck	168	139	148
Gates	127	179	91
Aldrich	139	145	99
Hanna	156	129	151
Hazlett	118	149	138
Total	708	741	627—2076

SECOND TEAM.

Rixom	154	202	190
Freightner	146	166	177
Dewey	124	192	139
Snell	118		
Schreder		128	122
Fay	113	139	143
Total	655	837	771—2263

NOTICE.—

I will receive assessments for the Lenawee County Farmer's Mutual Insurance Co. at the Tecumseh State Savings Bank on Thursdays from Dec. 3, 1908 to Jan. 7, 1909.

R. W. COLE, Treasurer.

LETTER FROM A FORTY-NINER

COULD NOT OBTAIN RELIEF FROM CATARRH UNTIL HE HAD USED HYOMEI

Here is a simple, interesting and sincere letter from a rugged pioneer of '49, who braved the dangers and hardships of the overland trail to California. Surely the sincerity of this letter should strongly appeal to those who desire to escape the bondage in which they are now held by that ruthless and most powerful wrecker of health and happiness: Catarrh.

Santa Rosa, Cal., May 5, 1908.

Booth's Hyomei Co, Buffalo, N. Y.

Dear Sirs:—Some years ago I was afflicted with catarrh, and tried a number of remedies, but received no relief. I was told by a friend who had been using your Hyomei, and thought I would receive a great benefit and perhaps a cure. I purchased an outfit, and before I had used the bottle I noted a marked relief

I used it for a month or so, and thought I was cured, and stopped using it for a year or so. Thought I was getting catarrh again, and started using it again, and I keep it in the house and use it every morning once a day, and keep myself clear of catarrh I consider it the best catarrh medicine that is used. I have often recommended it to my friends. I am 81 years old. I came to California in 1849, and of course am not as vigorous as I was 58 years ago, My address is 811 4th St. Yours truly, W. Mock

Hyomei (pronounced High o me) is guaranteed by C A, Wright & Son's drug store not only for catarrh, but for grip, coughs, colds, bronchitis, croup of infants, asthma, and all diseases of the nose, throat and lungs. A complete outfit, including inhaler, costs only $1.00; extra bottles of Hyomei if afterwards needed cost but 50 cents. Ask C W. Wright & Son about it.

TECUMSEH STATE SAVINGS BANK.

3% Interest Paid On Savings Deposits. 3%

200 lbs.

Bright, Mild Cured

Picnic Hams

we offer at 9 cts. a pound.

100 lbs. Luncheon Ham

No Bone or Waste at 12 1-2 cts a lb.

ANDERSON BROS.

Phone 91--- GROCERS --Macon Phone

MERELY SUGGESTIONS

Bissell's Superior Carpet Sweepers, Gem and Universal Food Choppers, Chafing, Dishes, Percolaters, Savory and Lisk Roasters, Nickle Plated T Kettles, T and Coffee Pots, Serving Dishes, KK Skates, Air Rifles, Single Bbl. Shot Guns, Horseshoe Brand Clothes Wringers, 1900 Washing Machine, Asbestos Sad irons Fur Plush and Wool Robes and Blankets of all kinds

Satterthwaite Bros.

CHRISTMAS DINNER

While you are enjoying a good, square meal, think of your stock and give them a chance. We have all kinds of feeds here they will like and it will pay you to buy now before prices advance. We have a car of Cotton Seed Meal, also Oil Meal, Gluten Feed, Beet Pulp, Bran, Midlings, Shelled Corn, Oats Feed, Barley and Poultry Foods.

Will have a car of Burned Wheat in soon, good grade, and we can make a very low price in ton lots or more. Get our prices before you buy. We are in the market for all kind- of grain, seeds and and produce.

Slayton & Son

We have added to our stock

Aldrich's new Walnut Bread

We know this is a good article and ask all our customers to give it a trial

We feel sure

THIS BREAD WILL PLEASE YOU.

PHONE 39 AVERY & CO.

Meats!

Dried, Salt and Fresh Meat

at reasonable prices

Liver Sausage and Head Cheese at 10c a lb.

HARRY MARSH.

WITHERELL BLOCK.

DR. P. B. HARDY

PHYSICIAN AND SURGEON

Especial attention given diseases of the Stomach, Throat, Nose Ear, diseases of women and General Surgery

HOURS: 12:30 P. M. to 8 P. M.
6:30 P. M. to 9:30 P. M.

Office over Tecumseh State Savings Bank Telephone No. 268.

DR. H. R. CONKLIN,

PHYSICIAN AND SURGEON

Especial attention given to Diseases of the Eye and the Fitting of Glasses.

OFFICE HOURS { 12 to 3 and 7 to 8 p. m.

TELEPHONE NO. 300.

NORMAN L. SAGE, M. D.

OSTEOPATHIC PHYSICIAN.

Detroit, Mich.

At Tecumseh—Wednesday and Saturday A. M., at residence of SAMUEL HAIGHT

Save The Pieces

Lenses Matched and Frames Repaired.

I will be at my office over J. J. Belcher's store every day except the 3rd Tuesday of each month.

S. P. HOSMER,
OPTICIAN.

Dental Parlors

of

W. D. REED, D. D. S.

Chicago St., Tecumseh.

Crown and Bridge work, Aluminum, Silver and Rubber plates and all of the specialties known to modern dentistry. Gas or vitalized air administered.

Office over Avery & Co's store.

Dental Parlors

of

E. D. BROWN, D. D. S.

Filling, Crown, Bridge and platework Local and complete anaesthetics administered for painless extraction. Office over Orr's Drug Store. Phone, 192

A. C. AYLESWORTH,

Licensed Auctioneer, Real Estate, Stock and General Salesman.

Will attend all sales in city or country, at reasonable rates.

Headquarters and all dates made Herald office.

FRANK DAVIDSON,

Licensed Auctioneer. Farm and Stock Auctions.

Attended to promptly and in satisfactory manner. Terms reasonable.

Headquarters at Herald office where all dates are made. State 'phone 504 East

For headache Dr. Miles' Anti-Pain Pills.

Dr. Miles' Anti-Pain Pills relieve Headache, Neuralgia and all Pain.

There never was a man so wise that some woman couldn't make a fool of him.

By strengthening the nerves which control the action of the liver and bowels Dr. Miles' Nerve and Liver Pills cure constipation. 50 doses 25 cents.

Live your life so that when your obituary is written it can tell the truth without doing harm to your memory.

If our gubernatorial candidates could but remember one-fiftieth of the people "they are glad to meet" during the campaign, their minds would indeed, be marvels.

TECUMSEH MARKETS

LIVE STOCK.		
Steers	3½	5
Heifers	2	3
Cows	1	3
Veal calves	5	
Hogs No 1	5½	5¼
Roughs	3½	
Sheep	2	3½
Lambs	5	
Fowls	7½	8
Springers	7½	9
Ducks	7½	10
Turkeys	15	
Geese	7	9
Old Roosters	5	

DRESSED MEATS. Wholesale		
Beef, (by side)	7½	
Hogs	6	
Veal	8	
Mutton	9	
Spring lamb	12	13
Lard	11	
Hides, green	5	
Veal skins, green	7	
Sheep pelts	.25	1.50
Tallow	1½	3
Timothy ℔ ton	7.00	10.00
Clover ℔ ton	6.00	
Bran ℔ cwt	1.20	

GRAIN, SEED AND HAY.		
Wheat	96	.98
New Oats		.50
Clover seed	4.00	5 00
Corn shelled	60	65
Corn in ear ℔ cwt	.90	
Middlings ℔ cwt	1.50	
Corn meal ℔ cwt	1.70	

PROVISION MARKET. Wholesale		
Butter	20	
Eggs	27	
Beans ℔ bushel	2.40	
Potatoes	50	

The old fashioned way of dosing a weak stomach, or stimulating the Heart or Kidneys is all wrong. Dr. Shoop first pointed out this error. This is why his prescription Dr. Shoop's Restorative—is directed entirely to the cause of these ailments—the weak inside or controlling nerves. It isn't so difficult, says Dr. Shoop, to strengthen a weak Stomach, Heart, or Kidneys, if one goes at it correctly. Each inside organ has its controlling or inside nerve. When these nerves fail, then those organs must surely falter. These vital truths are leading druggists everywhere to dispense and recommend Dr. Shoop's Restorative. Test it a few days; and see! Improvement will promptly and surely follow. Sold by all dealers.

Thanksgiving is a good thing; thanksliving is better.

Every case of backache, weak back, bladder inflammation and rheumatic pains is dangerous if neglected, for such troubles are nearly always due to weak kidneys. Take DeWitt's Kidney and Bladder Pills. They are antiseptic and soothe pain quickly. Insist upon DeWitt's Kidney and Bladder Pills. Regular size 50c. Sold here by all druggists.

One can not judge of a man's importance by the number of badges on his coat.

More people are taking Foley's Kidney Remedy every year. It is considered to be the most effective remedy for kidney and bladder troubles that medical science can devise. Foley's Kidney Remedy corrects irregularities, builds up worn out tissues and restores lost vitality. It will make you feel well and look well. Sold by all druggists.

Every farmer should take part in politics, but it is better to get the corn husked first.

For a mild, easy action of the bowels, a single dose of Doan's Regulets is enough. Treatment cures habitual constipation. 25 cents a box. Ask your druggist for them.

Keep the soundest parts of old grain sacks for patches to mend the others with.

DeWitt's Carbolized Witch Hazel Salve has many imitators. There is one original, and the name DeWitt is on every box. Best salve for burns, scratches and hurts. It is especially good for piles. Sold by all druggists.

The man who is continually waiting for something to turn up is usually turned down.

Preventics, the new Candy Cold Cure Tablets, are said by druggists to have four special specific advantages over all other remedies for a cold. First—They contain no Quinine, nothing harsh or sickening. Second—They give almost instant relief. Third—pleasant to the taste, like candy. Fourth—A large box—48 Prevents—at 25 cents. Also fine for feverish children. Sold by all dealers.

If it is true, as some wise men argue, that we are what we eat, what is the man who feeds exclusively upon pork?

Stops itching instantly. Cures piles, eczema, salt rheum, tetter, itch, hives, herpes, scabies—Doan's Ointment. At any drug store.

In painting don't use small dabs and strokes. Make long, even, careful sweeps; and there will be no mare's tails and clouds in your work.

A PERSONAL APPEAL

If we could take to you personally about the great merit of Foley's Honey and Tar, for coughs, colds and lung trouble, you never could be induced to experiment with unknown preparations that may contain some harmful drugs. Foley's Honey and Tar costs you no more and has a record of forty years of cures. Sold by all druggists.

When you need a helping hand, and one is offered you, grasp it with all the vigor and vim at your command. Do not be a cad and pretend you do not need it.

Foley's Orino Laxative cures chronic constipation and stimulates the liver. Orino regulates the bowels so they will act naturally and you do not have to take purgatives continuously. Sold by all druggists.

When a man's wife is away from home he feels free to act as he did when he was a bachelor—but he seldom does it.—Ex.

HIDDEN DANGERS.

Nature Gives Timely Warnings That No Tecumseh Citizen Can Afford to Ignore.

Danger Signal No. 1 comes from the kidney secretions. They will warn you when the kidneys are sick. Well kidneys excrete a clear, amber fluid. Sick kidneys send out a thin, pale and foamy, or a thick, red, ill-smelling urine, full of sediment and irregular of passage.

Danger Signal No. 2 comes from the back. Back pains, dull and heavy, or sharp and acute, tell you of sick kidneys and warn you of the approach of dropsy, diabetes and Bright's disease. Doan's Kidney Pills cure sick kidneys and cure them permanently. Here's Tecumseh proof.

J. H. Welch, living on Union st., Tecumseh, Mich., says: "I can heartily recommend Doan's Kidney Pills as they proved beneficial to me. Years ago I strained myself and injured one of my kidneys, began treatment at once but was not helped. At night my rest was disturbed by the frequent action of the kidney secretions, thus causing me to arise in the morning tired and unrefreshed. Finally I began using Doan's Kidney Pills, procured at Wright & Son's drug store, and now feel better than for several years. I have recommended Doan's Kidney Pills to a number of friends who have used them with the same satisfactory results."

For Sale by all Dealers. Price 50c. Foster-Milburn Co., Buffalo, N. Y. Sole Agents for the United States.

Remember the name—Doan's—and take no other

TRAGEDY IN MINIATURE.

Iron Men and Model Boat Used in Hains Trial.

Flushing, N. Y., Dec. 17.—The story of the slaying of William E. Annis, the publisher, in his catboat, has been made part of the record in the trial of Thornton J. Hains.

Tracing the movements of the principals in the Bayside Yacht club tragedy with the aid of miniature iron figures and models of the float and the catboat, Edwin Andrews, a yacht club member, showed under examination how Captain Hains, standing on the float's edge, shot the publisher.

John Tonning, a Swedish boatman, who saw the tragedy and is a most important witness, cannot be located.

BANK IS CLOSED.

Cashier of New Hampshire Institution Confesses Defalcation.

Somersworth, N. H., Dec. 17.—The First National bank here is closed following the discovery of a shortage placed at $85,000. Fred H. Varney, the cashier, has been arrested. According to W. S. Tebbets, president, Varney confessed that he had taken a large sum from the bank which had been lost in speculation, and that he alone was responsible for the defalcation.

Examiner Bean, who found the alleged shortage, said that, in his opinion, the bank was solvent.

TURFMEN ARRESTED.

Only One Horse Race Run, But Bookmakers Posted Odds.

New Orleans, Dec. 17.—In order, to test the Locke anti-racing law, one horse race was run at City Park race track, and several turfmen were arested, while affidavits were made against others.

Placide Frigerio and R. M. Sheffield, bookmakers, were arrested at the track, together with W. W. Lyle, acting manager of the meet. Affidavits were made against Colonel Samuel F. Heaslip, president of the New Orleans Jockey club, and Edward Corrigan, a turfman, charging them with aiding and abetting the meet, which, it is charged, was started with the avowed purpose of violating the Locke act.

Mr. Corrigan is not in New Orleans, but the police say that he was the instigator of the meet and assert that they can hold him responsible.

While only one race was run, a crowd gathered around the bookmakers' booth when the odds were posted in the regulation manner. There were four horses in the race, which was at a quarter of a mile.

Hard to Secure Jury.

Union City, Tenn., Dec. 17.—After an entire day devoted to an attempt to get a jury to try eight alleged "Night Riders" on a charge of murdering Captain Quentin Rankin, court adjourned last night with only two men in the jury box. Fifty-three talesmen were examined.

The defense exhausted twenty-six of its 192 peremptory challenges, and the state used one of its forty-eight challenges. The court excused twenty-six other for cause. It is probable that a week will be consumed in procuring a jury.

MOTORMAN SHOT.

Two Robbers Hold Up Toledo Street Car Crew.

Toledo, O., Dec. 17.—In a daring street hold-up at the end of the Oak street line, East Toledo, Motorman Thomas Regan was shot and seriously wounded, and Conductor Bert Highley was robbed, after a hand-to-hand struggle with two bandits.

The conductor ran the car into the city and summoned a physician and notified the police, who are scouring the city for the men.

Will Fight Car Robbers.

Toledo, O., Dec. 17.—Toledo officials of all the railroads in this territory are taking concerted action to protect their lines from the depredations of freight car thieves, the magnitude and boldness of whose crimes are said to be without parallel. Scarcely a night has passed since Nov. 1 that from one to a dozen freight cars in the Toledo yards have not been broken into and robbed of merchandise. It is believed that these robbers belong to a large gang which has members in other cities.

Caught After Long Search.

Princeton, Ind., Dec. 17.—Henry F. Agar, formerly secretary and treasurer of the Princeton Milling company, charged with forgery and embezzlement approximating $100,000, has been arrested in Harlingen, Tex., after a two years' search.

Noted Indian Chief Dies.

Pine Ridge, S. D., Dec. 17.—Chief American Horse, seventy-six years old, a noted Ogalalla Sioux chief, is dead on Pine Ridge reservation. He had rendered valuable services to the government in subduing the Sioux and other hostile tribes.

Blizzard in New Foundland.

St. Johns, N. F., Dec. 17.—The worst blizzard for many years has been raging, and heavy damage has been done to fishing vessels, a number of which have been blown ashore. It is feared that several schooners have been blown to sea or sunk.

AFTER THE GRIPPE

Vinol Restored This Man's Strength

"Several years ago I was attacked by a severe case of grippe, which left me with a hacking cough, soreness in my chest, and bronchitis. I took nearly every kind of cough syrup sold on the market, besides medicine given me by physicians.

I received no permanent relief until my druggist asked me to try Vinol, and after taking three bottles I was entirely cured.

I believe Vinol to be the greatest blessing ever offered to the public, as it does what is claimed for it." R. E. R. Hicks, Maplesville, Ala.

The reason Vinol cures chronic coughs, colds and pulmonary troubles is because it contains tonic iron and all the healing and body building elements of cod liver oil but no oil.

Vinol is also unexcelled as a strength builder for old people, delicate children, weak and run-down persons, and after sickness.

VINOL is sold in Tecumseh by C. A. Wright & Son, Druggists.

CORRESPONDENCE.

HOLLOWAY.

Mr. and Mrs. Geo. Mesler and daughter were visiting Clinton relatives over Sunday.

Mr. and Mrs. Fred Filter and Mr. and Mrs. Ed Filter started Tuesday for a few weeks' visit with relatives in Hillsboro, Wis.

Mrs. Lizzie Isaacson and two children came from Battle Creek Saturday, for a few weeks' visit with her parents, Mr. and Mrs. Eugene Drouillard.

The Holloway indoor base ball team played a game with the Deerfield team Saturday night at Deerfield and the score stood 32 to 9 in favor of Holloway.

Mr. and Mrs. Robt. McWilliams were guests of friends in Macon Sunday.

Mr. and Mrs. H. J. Clark were spending Monday in Deerfield.

Mr. and Mrs. Will Larkin returned from a visit with their daughter in Jasper, the last of the week.

The Girls' Mission Band met with Miss Marguerite Nixon, Saturday afternoon.

Mr. and Mrs. M. D. Billmeyer had as Sunday guests Mr. and Mrs. Thomas Rixom of Britton, Mr. and Mrs. Henry Cavil and daughters, Florence and Melba and Ira Wilson and family.

Mr. and Mrs. Thomas Florance and daughter Bertha, were spending Sunday with Mr. and Mrs. Chas. Brown at Raisin Valley.

Mrs. Jane Kelly spent Saturday at the home of Johnathan Green near Sutton.

Miss Jennie Bixon of Tecumseh, was a Sunday guest at John McElroy's.

Mrs. Mabel Graves Krins and three children departed Monday to make their future home at Canistota, S. D., where her husband is pastor of a church.

Mr. and Mrs. E. R. Rogers departed Tuesday for a visit with his brother, Fred Rogers in Enid, Oklahoma.

Miss Lucile Cavill was home from Adrian Friday night.

Miss Etta Carpenter of Adrian, spent Monday here.

C. L. Fowler went to Chicago Monday, on a business trip.

S. E. Doty and wife were delegates from Raisin Grange to the State Grange at Saginaw last week.

C. F. Smith of Britton, was here on business Thursday.

Dr. and Mrs. J. W. Nixon and Mrs. Younglove were business visitors in Detroit Friday.

Mr. Taft of Logansport, Ind., was a guest of his parents, Mr. and Mrs. Dwight Taft, and sister, Mrs. J. P. Schwab Thursday night and Friday.

Mr. and Mrs. Mesler and daughter Veda, were visiting relatives in Clinton Saturday and Sunday.

Mr. and Mrs. M. S. Granger and Mrs. Kelleman were among the Adrian visitors Saturday.

At the annual meeting of the telephone company Monday afternoon, the following officers were re-elected:

Pres.—Geo. Holloway.
Vice Pres.—C. L. Fowler.
Sec.—J. L. Richard.
Treas.—Dr. J. W. Nixon.

A Dangerous Operation

is the removal of the appendix by a surgeon. No one who takes Dr. King's New Life Pills is ever subjected to this frightful ordeal. They work so quietly you don't feel them. They cure constipation, headache, billiousness and malaria. 25c at C. A. Wright & Son's drug store.

DUNDEE.

Mrs. Elmer Kent has been brought from her home in Detroit to see if the change and old home association will improve her failing health.

Mrs. T. Preston is entertaining her grandson, Claude Preston of Oklahoma.

Mrs. L. King has returned from Grayse where she visited relatives.

Wm. Gradolph and wife answer to the name of papa and mama now to a son.

Mr. and Mrs. J. Lautenslager called upon Mr. and Mrs. Calvin Clark last Monday.

Mrs. Matie Young has gone to Detroit.

W. B. Lafler and wife are enjoying the Florida climate now.

Mrs. Myron Ellis of New Boston, is here visiting her brother, Geo T. Burroughs and family.

Kennedy's Laxative Cough Syrup stops the cough by allaying inflammation of the throat and lungs, and it drives the cold from the system by gently moving the bowels. Children like it for it tastes nearly as good as maple sugar. Sold by all druggists.

MACON.

Mr. and Mrs. Ross Biddle returned from Carlton last Sunday.

Henry Parker is visiting his sister, Mrs. Frank Thomas.

Ed Harrison of Ridgeway, called on Mrs. Addie Smith Tuesday. Mrs. Smith is still very sick.

Work on Ezra Betser's house is progressing finely. It will soon be ready for occupancy.

Mr. and Mrs. John Camburn were given a kitchen shower last Wednesday night. They received a nice supply of presents from their many friends.

Mrs. Mel Higgins and little daughter have been visiting in Ann Arbor the past week.

O. A. Foster of the M. A. C. has been here the past week teaching a new system of butter making at the creamery.

The Union Christmas exercises will be held at the M. E. church on Christmas eve.

The election of officers in the M. E. Sunday school, will be held one week from next Sunday.

The cottage prayer meetings are well attended. All are invited to be present each Wednesday evening.

Mr. and Mrs. Esta Day and Mrs. Geo. Frost were Adrian visitors last Friday.

Will Harring of Detroit, called on his parents last Sunday. We were pained to hear that he had brought his wife to the hospital at Ann Arbor for an operation on the hip.

The W. H. M. S. sent a box of clothing valued at $30, to a minister in the burnt district.

GUILT YOUTE

Passing counterfeit money is no worse than substituting some unknown worthless remedy for Foley's Honey and Tar, the great cough and cold remedy that cures the most obstinate coughs and heals the lungs. Sold by all druggists.

RIDGEWAY.

A. S. Clement of Britton was in town on business Saturday.

Ed Harrison and sons called on Macon friends Sunday.

Miss Rilla Helm of Britton spent the last of the week in town.

F. S. Smith Sundayed with his parents here.

Mr. and Mrs. John Pattison visited Britton friends Monday.

Mr. and Mrs. C. B. Dibble entertained Sunday Mr. and Mrs. George Dibble of Adrian.

J. Grady is ill.

C. O. Hiscock of Detroit Sundayed here with his mother.

W. B. Linn of Britton was in town Saturday on business.

Mr. A. E. Palmer is now prepared to attend all calls in the line of auctioneering.

Fred Teall was in Adrian Friday.

Mrs. James Harrison and son spent the last of the week with Tecumseh friends.

Mrs. Cap Collins and baby of Tecumseh spent the last of the week in town.

There was a dance party at Will Sweet's Thursday eve.

Mrs. James Barlow has been ill for the past week.

Bill Barrett called at East Holloway Saturday.

Roy Harrison and wife of Tecumseh called in town Tuesday.

A quite a company spent the evening with Mr. and Mrs. J. D. Martin Friday eve.

Mildred Elkington visited in Britton Saturday.

Sylvia Pilbeam of Britton spent Friday in town.

The Sunday school Xmas entertainment will be held in the church Thursday eve. next week.

Fred Wellnaen and wife Sundayed near Dundee.

The A. O. U. O. G. elected the following officers for the coming year.

C. G.—W. L. Jones.
V. C. G.—Ed Palmer.
Sec. and Treas.—A. J. Palmer.
Chap.—C. S. Foote.
Con.—Elmer Linn.
Leck.—Mrs. Elmer Linn.
I. G.—E. A. Elkington.
O. G.—J. O. Coon.

To stop any pain in 20 minutes, take net of Dr. Shoop's Pink Pain Tablets. See formula on the box. Ask your Doctor or Druggist about this formula. It can't be bettered. Womanly pains, head pains, any pain gets instant relief. Box of twenty Pink Pain Tablets, 25c. Sold by all dealers.

BRITTON.

L. A. Babcock has been ill the past week.

Mr. and Mrs. C. D. Zeluff were in Toledo Friday.

Mrs. E. Bachman was quite ill Friday night and Saturday Dr. Hardy of Tecumseh, was called.

Mrs. Chas. Brown was an over Sunday guest of relatives in Adrian.

Myrtle Babcock, Hazel Exelby and Jasper Brown attended the Teachers' Institute in Adrian Friday and Saturday.

Mrs. H. Harrington of Ridgeway, was a guest at Edmond Smith's Friday night.

L. S. Palmer has been ill the past week.

Mr. and Mrs. Frank Hoagland and J. T. Exelby were in Adrian Saturday.

Mrs. H. Martin, Mrs. A. S. Clement and Miss Jessie were in Toledo Tuesday.

Miss Alice Exelby was in Tecumseh Tuesday.

Henry Bamm and family went to Dundee Wednesday to attend a wedding.

Mrs. S. Rapplyee of Ridgeway, was in town Tuesday.

Mrs. Harrison is a guest of her daughter, Mrs. L. Bameeter.

W. B. Linn was in Clinton Wednesday.

Miss Orpha Palmer entertained a cousin from Delta, O., over Sunday.

Mr. and Mr. R. B. Kanouse are spending a few days in Angola, Ind.

Miss Myrtle Sowle of Tecumseh is a guest at Vern Ousterhout's.

Wm. Underwood was in Milan Monday.

Mrs. Anna Cleary of Bluffton, Ind., visited at Walter Exelby's over Sunday.

Will Winsley and family of Adrian, spent Thursday here.

Earl Murphy was down from Tecumseh Sunday.

Miss Phebe Palmer of Adrian, was home over Sundy.

How To Gain Flesh

Persons have been known to gain a *pound a day* by taking an ounce of *Scott's Emulsion*. It is strange, but it often happens.

Somehow the ounce produces the pound; it seems to start the digestive machinery going properly, so that the patient is able to digest and absorb his ordinary food which he could not do before, and that is the way the gain is made.

A certain amount of flesh is necessary for health; if you have not got it you can get it by taking

SCOTT'S EMULSION

Send this advertisement, together with name of paper in which it appears, your address and four cents to cover postage, and we will send you a "Complete Handy Atlas of the World."

SCOTT & BOWNE, 409 Pearl St., New York

Miss Dora Coffell of Tarwell, is here caring for her sister, Mrs. John Cook.

B. A. Rauch and family of Tecumseh, were Sunday guests at N. H. Ackley's.

Mrs. Chas. Beasley spent Saturday and Sunday in Palmyra.

Miss Anna Schreder of Tecumseh, was an over Sunday guest of Miss Rella Helm.

Mr. and Mrs. R. Covell were here from Dundee last week as guests of their daughter, Mrs. A. C. Utman.

Miss Sarah Stewart of Clinton, was the guest of Mary Curtiss last week.

Rev. Steffey is holding meetings at the M. P. church and expects to continue until after the holidays.

Commissioners' Notice.

STATE OF MICHIGAN, County Lenawee, ss.

In the matter of the estate of GAIUS H. SQUIRES, deceased.

The undersigned having been appointed by the probate court of said county, commissioners to receive, examine and adjust all claims and demands of all persons against the estate of said deceased, do hereby give notice that we will meet, for that purpose, at the office of Sylvester P. Hosmer in the village of Tecumseh, Lenawee county, Michigan, on the 9th day of January, 1909, and on the 9th of April 1909, at ten o'clock in the forenoon of each of said days.

And that six months from the 9th day of October 1908, are allowed by said probate court for the creditors of said estate to present their claims to us for examination and allowance.

Dated October 9th, 1908.

MARK B. MILLS,
SYLVESTER P. HOSMER,
Commissioners

STATE OF MICHIGAN, county of Lenawee, ss. Probate court for said county.

At a session of the Probate Court for the County of Lenawee holden at the Probate Office in the City of Adrian, on the 25th day of November in the year one thousand nine hundred and eight.

Present, Hon. Harry L. Larwill, judge of probate.

In the matter of the estate of SARAH WELLS, deceased.

On reading and filing the petition of Luella Haynes, executrix upon the estate of said deceased, alleging that the funeral expenses and debts of said deceased, and the expenses of administration thus far incurred, have been fully paid, and praying that her final administration account may be allowed, and for such other order and decree as to this Court shall seem proper.

It is ordered that Monday, the 21st day of December next, at nine o'clock in the forenoon be assigned for the hearing of said petition.

And it is further ordered, that a copy of this order be published in the Tecumseh Herald, a newspaper printed and circulated in said county of Lenawee, for three successive weeks previous to said day of hearing.

HARRY L. LARWILL,
(A true copy.) Judge of Probate.
E. I. Larwill, probate register.

MORTGAGE SALE.

Default having been made in the conditions of payment of a certain mortgage (whereby the Power of Sale in said mortgage contained has become operative) duly executed and delivered by Albert Waring and Jennie G. Waring, his wife, to the undersigned, the Tecumseh State Savings Bank, bearing date the 12th day of June, A. D. 1907, and duly recorded in the office of the Register of Deeds in and for the County of Lenawee, State of Michigan, on the 15th day of June, A. D., 1907, in Liber 177 of Mortgages on Page 620; and which mortgage contains a condition that if default should be made in the payment of any instalment of principal, interest, taxes or insurance at the maturity of the same, and should the same remain in arrears and unpaid for the period of thirty days, then the entire unpaid amount of said mortgage should, at the option of the mortgagee, become forthwith due and payable, and an instalment of interest upon said mortgage having become due upon the 1st day of June, A. D., 1908, and the same not having been paid and having remained in arrears for more than the period of thirty days thereafter, the entire unpaid amount of said mortgage is hereby declared by the undersigned to be now due and payable; and the amount of said mortgage claimed to be due and payable at the date hereof being the sum of Six thousand five hundred and five dollars and ninety-seven cents; and no suit or proceedings at law or in equity having been instituted for the recovery of said indebtedness or any part thereof:

Notice therefore hereby given, that, for the purpose of realizing said mortgage indebtedness, together with interest thereon to accrue and costs of this proceeding, including a lawful sum as an Attorney fee, the undersigned will, on the 8th day of March, A. D., 1909, at ten o'clock in the forenoon of said day, at the east front door of the Court House, in the City of Adrian, in said County of Lenawee and State of Michigan (that being the place where the Circuit Court for said County is holden), sell, by virtue of said power of sale, at public vendue, to highest bidder, the following lands and premises, used and occupied as one farm, situate in the Township of Tecumseh, County of Lenawee and State of Michigan and described as follows, to wit:—

The east half of the southeast quarter of Section Thirty-five, excepting that portion thereof lying north of LaPlaisance Bay Turnpike.

That part of the west half of said southeast quarter of Section Thirty-five lying south of the D., T. & I. R'y right-of-way.

And that part of the west half of the southwest quarter of Section Thirty-six lying south of said LaPlaisance Bay Turnpike.

All in Town Five south, Range Four east, and containing one hundred and fifty-seven acres of land, more or less.

Dated: Tecumseh, Mich., December 8th, 1908.

TECUMSEH STATE SAVINGS BANK,
Mortgagee.

FREDERICK B. WOOD,
Attorney for Mortgagee.

OFFER IS WITHDRAWN.

No Cabinet Portfolio For Congressman Burton.

New York, Dec. 17.—The offer of a cabinet position to Congressman Theodore E. Burton of Cleveland has been withdrawn by Mr. Taft and will not be renewed.

Mr. Burton had been mentioned as the probable secretary of the treasury.

The statement followed a conference of Mr. Taft with several Republican leaders from Ohio.

Charles P. Taft of Cincinnati was present, and, when he was asked as to what bearing, if any, the conference may have upon his candidacy for the senate to succeed Senator Joseph B. Foraker, he replied:

"I am going to win; everything is favorable."

Fulton's Power of Thought.

Robert Fulton possessed to a remarkable degree the power of concentrated thought. He studied French, Italian and German and acquired a proficiency in the three languages. Higher mathematics, physics, chemistry and perspective also demanded his attention as he progressed in scientific research.—Century.

"DOWN AND OUT."

Cameron Currie Says He Has Lost All His Possessions.

Detroit, Mich., Dec. 17.—That Cameron Currie of the refunct brokerage firm is "down and out" is evidenced by his testimony in the bankruptcy proceedings before Referee Davock. He said:

"I have absolutely nothing at all. My only income is a small one earned by looking up advertising contracts for the Michigan Street Car Advertising company. I have only the clothes on my back. My securities, my land investments, my mining interests, my personal property—all have gone into the hands of the receiver. I have no horses, no jewelry, no automobiles."

Pausing in the examination of Louis Case, one of the partners of Currie, Attorney F. W. Stevens announced that so far as he was concerned he was through, as he believed there was nothing further to be gained by examining the partners as to the individual accounts. He asked that adjournment be taken until the first of January, Referee Davock therefore adjourned the case until that date.

WILL NOT GO FOGELSANG'S BAIL.

Widow of Founder of Springport Bank Loses Faith.

Eaton Rapids, Mich., Dec. 17.—Mrs. Teena Roberts, widow of the founder of the closed Springport State Savings bank, and who has always treated Henry P. Fogelsang, the arrested cashier, as though he were her own son, declares that she positively will not go on Fogelsang's bail bonds, and it looks as though Fogelsang will have to stay in jail in Jackson.

"I repeatedly warned Henry against being mixed up in any business deals with this hay dealer, Young," said she. "According to his own statement, he disregarded my advice. Now he must take the consequences."

Mrs. Roberts has always had the greatest confidence in Fogelsang, who was a protege of her late husband. Even after the bank closed she still expressed the belief that he would be able to explain things satisfactorily. Fogelsang's statement that he engaged in business dealings with Young, however, seems to have destroyed the aged woman's confidence.

CASE NOLLE PROSSED.

Murder Charge No Longer Rests Against Joseph Duffy.

Saginaw, Mich., Dec. 17.—In the circuit court, on motion of Prosecuting Attorney Miles J. Purcell, the murder charge against Joseph Duffy was nolle prossed.

This action was the result of the turning over to the prosecution by the defense of a number of letters written by the state's leading witness, Miss Myrtle Lennon, contradicting the testimony given on the stand.

The complaint was the outgrowth of the finding in the river last August of the body of an infant child. No further prosecutions are likely.

Will Erect Hospital Building.

Hastings, Mich., Dec. 17.—Dr. F. Sheffield plans the building of a hospital on his premises in this city, which will supply a long-felt want in Barry county. It will be a modern hospital in every way. The hospital will be a public one.

Arrest Young Man For Robbery.

Manistique, Mich., Dec. 17.—John Hollan, a young man of this city, has been arrested and jailed for breaking into stores. Frank Peterson's meat market was entered and some $16 stolen. About that sum was found in one of Hollan's socks when arrested.

Booth Buys Muskegon Papers.

Grand Rapids, Mich., Dec. 17.—Ralph H. Booth, the Detroit publisher, has purchased a controlling interest in both the Muskegon Chronicle and the Muskegon Morning News. Both papers will be improved.

MICHIGAN BRIEFS.

Mrs. David Gibson, wife of a baker of Port Huron, made her fifth attempt to kill herself by swallowing a quantity of laudanum. Physicians succeeded in saving her life.

Harry Lamphere, who escaped from the Grand Rapids jail some weeks ago, was arrested at Traverse City. He had been ill with typhoid fever and was being cared for by the county.

Charles W. Hurd, aged eighty-four, of Grand Rapids, is dead. He had lived in Kent county seventy years. A few years ago he donated eighty acres of land in Paris township to Albion college.

Mrs. Jerry Hoffman, a widow woman of Manceloda, has complained to the officers that forty turkeys, which she was holding to sell so that she would have some Christmas money, were stolen from her hen coop.

The anti-saloon element in Branch county have secured 2,700 names to their petitions, asking for the adoption of local option. This is 700 more signatures than necessary to put the matter before the electors in the spring.

Still Working For Jury.

Lansing, Mich., Dec. 17.—The opposing attorneys in the trial of ex-State Treasurer Glazier, charged with using state money to further his own enterprises, are still unwilling to announce themselves satisfied with the jury, and examination of veniremen was resumed today. Prosecution and defense have, however, but one peremptory challenge apiece left, and it is expected that the jury will be completed today.

PISO'S
Stop Coughing!
Nothing breaks down the health so quickly and positively as persistent cough. If you have a cough give it attention now. You can cure it quickly with PISO'S CURE.
Famous for half a century as the reliable remedy for coughs, colds, hoarseness, bronchitis, asthma and kindred ailments. Pleasant for children. At all druggists, 25 cts.
PISO'S CURE

RAILROAD TIME TABLES.

Lake Shore & Michigan Southern Railroad.

Effective Nov 29, 1908

GOING SOUTH.

Stations	818 Daily except Sun.	809 Daily except Sun.	831 Daily except Sun.	811 Daily
Jackson	6 05	10 05	2 00	
Tecumseh	a m 7 03	a m 11 04	p m 3 55	
Adrian	a m 7 33	a m 11 35	p m 4 30	p m
Detroit	a m 11 50	a m	p m 8 40	
Toledo	a m 12 40	12 10	p m 4 15	10 30
Chicago	a m p m	p m	p m	p m

GOING NORTH.

Stations	816 Daily except Sun.	812 Daily except Sun.	814 Daily except Sun.	818 Daily except Sun.
Detroit				11 00 a m
Chicago	2 00 a m			p m
Toledo	7 40 a m	12 30 p m	5 15 p m	7 00 p m
Adrian				7 40 p m
Tecumseh	8 57 a m	1 18 p m	6 30 p m	8 16 p m
Jackson	10 06 a m	2 30 p m	7 25 p m	9 35 p m

DUNDEE BRANCH.

GOING WEST.

Station	429 Daily except Sun.	421 Daily except Sun.
Adrian	6 50 a m	1 00 p m
Tecumseh	7 20 a m	1 55 p m

GOING EAST.

Station	422 Daily except Sun.	481 Daily except Sun.
Tecumseh	10 43 a m	8 50 p m
Adrian	11 10 a m	5 25 p m
Toledo	14 10 p m	
Chicago	1 00 p m	

Tecumseh and Dundee Trains. Daily except Sunday.

LEAVE TECUMSEH.

Dundee Accommodation ..... 7 10 a m
" " ..... 8 00 p m

ARRIVE AT TECUMSEH.

Tecumseh Accommodation ..... 8 25 a m
" " ..... 4 20 p m

SPECIAL NOTICE

Coupon tickets can now be procured at this station over best routes to all principal cities in the United States.

G. J. SIBLEY, Ticket Agent.
J. W. DALY, G. A. G. P. A. Cleveland, Ohio.

FEELING LIVER-ISH This Morning?
TAKE
THEDFORD'S
Black-Draught
Stops Indigestion Constipation
25¢
AT ALL DRUGGISTS
A Gentle Laxative And Appetizer

Kodol For Indigestion
Our Guarantee Coupon
If, after using two-thirds of a full bottle of Kodol, you can honestly say it has not benefited you, we will refund your money. Try Kodol today on this guarantee. Fill out and sign the following, present it to the dealer at the time of purchase. If it fails to satisfy you return the bottle containing one-third of the medicine to the dealer from whom you bought it, and we will refund your money.
Town _____
State _____
Sign here _____
Cut This Out
Digests What You Eat
And Makes the Stomach Sweet
E. C. DeWITT & CO., Chicago, Ill.
ALL DRUGGISTS OF TECUMSEH.

FOLEY'S HONEY AND TAR
The original LAXATIVE cough remedy.
For coughs, colds, throat and lung troubles. No opiates. Non-alcoholic. Good for everybody. Sold everywhere.
The genuine FOLEY'S HONEY and TAR is in a Yellow package. Refuse substitutes.
Prepared only by Foley & Company, Chicago.
Sold by All Druggists.

Kodol For Indigestion. Relieves sour stomach, palpitation of the heart. Digests what you eat.

PATENTS
PROCURED AND DEFENDED. Send model,

The Tecumseh Herald.

VOL. LIX. NO. 76 — TECUMSEH, MICHIGAN, FRIDAY, DECEMBER 25, 1908. — WHOLE NO. 925

GREAT

..Special Sale..

OF LADIES' and MISSES'

Coats, Suits and Skirts

ALL NEW—this season's Latest Designs—all go at

1/4 to 1/2 OFF

Nothing reserved—every Coat Suit and Skirt included in this sale.

Sale Commences at Once.

Weather conditions for business have been poor. You get the benefit. COME EARLY and get FIRST CHOICE

ONLY 2 MORE SHOPPING DAYS

before Xmas. Time you were thinking about those presents. Come to us. We may be able to help you decide. Our stock is full to overflowing with both the useful and ornamental kind. We will be more than glad to show you.

Millinery Sale Continues.

S. W. Anderson & Son.

"THE STORE THAT TREATS YOU FAIR"

The Best Way,

to watch the Old Year Out and the New Year In is with a New Christmas Watch.

Choose either an Elgin, Waltham, Hamilton, Hampden or Illinois Movement and you will make no mistake. We carry a complete line of Watches and shall be glad to show them to you at any time.

HICKS THE Jeweler,

Watch Inspectors. L. S. & M. S. and D. T. & I. Ry. — Phone 200 for Correct Time

Xmas Cheer

FOR MAN AND BOY AT

McCann Bros.

Our collection of Men's and Young Men's Suit and and Overcoats is complete in every particular, besides offering money saving opportunities without precedent.

Clothcraft Suits, $5.00 to $20.00

Clothcraft Overcoats, $5.00 to $22.00

Come in and let us show you. It's worth while we promise you. Don't waist money by purchasing clothes of questionable quality, you will save more if you buy better ones here.

By Way of Suggestion:

Xmas Neckwear	25c to $ .75	Fancy Shirts	$ .50 to $2.00
Xmas Mufflers	25c to 3 00	House Coats	5.00 to 8.00
Gloves and Mittens	25c to 2 25	Cardigan Jackets	1.00 to 2.25
Silk Supenders	50c to .75	Sweaters & S. Coats	1.00 to 5.00
Handkerchiefs	5c to .50	Night Robes	.50 to 3.00
Scarf Pins	25c to 1.00	Underwear	.50 to 3.00
Link Cuff Buttons	25c to 1.00	Hosiery	.10 to .50

Fur and Fur-lined Coats, $18 to $45

And don't forget the Boys. They like clothes better than toys. You are always safe in choosing "his" presents here where the mos particular men purchase their wearing apparel.

Agents for 'he Hawes Hats."

McCann Bros.

THE ONE PRICE CLOTHIERS

This Store will be open evenings from Dec. 15 until after Xmas.

KILLS WIFE, SHOOTS SELF.

Detroit Man Also Attempts to Slay Rival.

TRAGIC AFFAIR IN RESORT.

Woman Was Instantly Killed—Husband Dying in Hospital—Inmates of Place Held by Police Pending Investigation—Dying Assailant Known to Officers As Gambler.

Detroit, Mich., Dec. 23.—In a fit of frenzied jealousy, aggrevated by finding another man with his wife, Frank Kowalski, alias Smith, shot and killed his wife, Nora Dean, alias Mary Kaniasty, proprietress of a resort at 65 Champlain street. Kowalski then fired two shots at Thomas Lattimore, the man he discovered in the woman's room. He afterwards shot himself in the right temple and sank back on the bed. He is dying at St. Mary's hospital.

Kowalski, according to Mildred La Blanch, one of the inmates of the place, when he came to the house was followed by a short, stout man, who the police have thus far been unable to locate.

Kowalski passed up the rear stairway and to the woman's room, in the front of the house. Lattimore was talking to the woman. Without saying a word, Kowalski drew a revolver and fired at the woman. The bullet struck her in the back of the head.

Lattimore attempted to escape from the room, and, as he did so, Kowalski fired two shots after him, neither taking effect. He then placed the gun to his head and fired.

The inmates of the house rushed to the room and found the Dean woman lying on the floor. Police headquarters was notified, and Detectives Downey and Fox hurried to the scene. Later Captain McDonnell and other members of the detective bureau arrived. Lattimore was found in another portion of the house.

Kowalski was removed to St. Mary's hospital. The physicians hold out little hope for his recovery. Coroner Bennett was notified and ordered the woman's body removed to the county morgue. Lattimore, with several inmates of the place, were taken to police headquarters and questioned by the police.

Nora Dean was twenty-seven years old. She was married to Kowalski when she was seventeen. The couple have quarreled several times in the past.

He is known to the police as a professional gambler.

Pay State Officials.

Lansing, Mich., Dec. 23.—State officials and employes here were paid off Tuesday for the first time in six weeks. Judges of the supreme court drew about $750 each, Governor Warner $489.04 and $1,000 a year clerks $122.36 for the six weeks. The military department is sending out the first checks under a new provision of the law which allows members of the companies 20 cents for attending each drill. The time covered is three months, and each company averages about $80.

Died After Seeing Dead Husband.

Philadelphia, Dec. 23.—Immediately after she had looked upon her dead husband, who was being buried from their home in the soutern section of this city, Mrs. Catherine Moore, aged sixty-two years, dropped dead from heart disease. The Moores had been married forty years

EMPLOYES SUBPOENAED.

Federal Grand Jury May Probe Packing Houses.

REPORTS CURRENT IN CHICAGO

Understood Inquisitorial Body Would Investigate Charges of Rebating. District Attorney Refuses to Admit or Deny Rumors — Sims Made Recent Trip to Washington.

Chicago, Dec. 23.—The issuance of 100 subpoenas, twenty-five of which were served on employes in the traffic department of Morris & Co., packers, summoning them before the federal grand jury, started reports that the inquisitorial body would investigate charges of rebating among the big packing firms at the stockyards.

District Attorney Sims refused to admit or deny any of the rumors afloat, but M. W. Bordens, attorney for Morris & Co., admitted that twenty-five writs had been served on employes of the firm. A flying visit to Washington by District Attorney Sims, who just returned and who was in conference there with F. B. Kellogg, the special government attorney, as well as the attorney general, is supposed to have been in connection with the move made now.

TAFT GOING TO TEXAS.

Will Make the Visit After His Inauguration.

Augusta, Ga., Dec. 23.—President Elect William H. Taft has decided to visit Texas at some convenient time after his inauguration, preferably at the end of the special session of congress to revise the tariff. While his itinerary has not been arranged, he will make the city of Dallas one of the principal points of the trip.

Thirty cities and towns of the Lone Star state united in a request for his presence at any time he should choose to come. The invitation expressed a keen desire on the part of the commercial bodies of the places in question to make the personal acquaintance of Mr. Taft and promised him a cordial welcome. It also dwelt on the advantage which would result, both to the state and to himself, through such a visit.

The acceptance of the invitation is in accordance with Judge Taft's well defined plan to impress upon the south the necessity of becoming practical in its politics.

Judge to Show Cause.

Jackson, Mich., Dec. 23.—The supreme court has issued a writ of certiorari directing Judge Parkinson of the circuit court to show cause why he should not be permanently enjoined from punishing John Allison, the Richmond bank robber, now in prison here, for contempt of court. Allison refused to testify against Attorney Talbot of South Bend, Ind.

Cow Causes Farmer's Death.

Morenci, Mich., Dec. 23.—Myron Harcourt, a well known farmer living three miles southwest of Morenci, fell down in his stable and was stepped on by a cow, causing five of his ribs to be crushed in, one puncturing his lung, resulting in his death.

Barry Pioneer Is Dead.

Hastings, Mich., Dec. 23.—Mrs. S. A. Robertson, one of the oldest pioneers of Barry county, is dead at the home of her grandson, Charles A Robertson of Middleville, aged eighty-nine years.

CAN BOOK BE USED?

Important Question Comes Up In Glazier Case.

Lansing, Mich., Dec. 23.—Whether the stock book of the Chelsea bank, containing a record of stockholders of that institution, can be admitted as evidence in the trial of ex-State Treasurer Glazier is a knotty questiono n which Judge Wiest has asked attorneys of both sides to present further light.

After a day devoted almost entirely to introducing documentary evidence and books from which the prosecution expects to later trace the Glazier deals with the state treasury and the Chelsea bank, the court cited a number of cases for counsel to examine, stating that while he had admitted the stock book he was not clear as to its admissability. The judge said the book was secondary evidence, and if it were possible to require Glazier to make a showing as to whether he owned bank stock the books could not be used for that purpose. "A bank," said the court, "is an institution, somewhat public in nature, regulated by law, both as to its organization and method of doing business. If it is a public corporation then this book falls within the rule of public records. If it is a private corporation the book cannot be used."

Ultimate decision of the point is not only most important in this case, as through the book only can Glazier's connection with the bank be shown, but as precedent in future cases.

TWO MET DERTH UNDER CAR WHEELS.

Lansing Boy Killed--Ann Arbor Man Dead.

Lansing, Mich., Dec. 23.—Allan Petit, nineteen years old, was run down by a Michigan Central switch engine in the yards and instantly killed. His chum, Clyde Bushley, aged twenty, was hurled several feet, into the arms of a brakeman, and was saved from meeting a like fate.

Petit and Bushley were on their way to a skating pond.

Ann Arbor, Mich., Dec. 23.—William Baumgartner, fifty-five years old, was instantly killed by a Detroit United railway interurban car on the Ann Arbor-Jackson division while crossing the tracks near this place. One of the horses which he was driving was also killed.

He apparently did not hear the approaching car. He leaves a wife and family.

Convict Smashed Prison Machines.

Jackson, Mich., Dec. 23.—Jerry Britton became angry while working in the tailor shop at the prison, and, seizing a large hammer, he wrecked four sewing machines before he could be stopped. Assistant Prosecutor Reese will be asked for a warrant for Britton, charging malicious destruction of property. Britton was sentenced here on April 27, 1906, from Berrien county, for six months to five years for arson.

MICHIGAN BRIEFS.

The supreme court has affirmed the Potter will case, holding valid the bequests of Mrs. Ella J. Potter of Alpena to certain charities of the Congregational church. Two-thirds of the estate goes to the husband's heirs.

For the death of his son, Charles, aged eleven, who was killed a year ago while catching a ride on a Grand Trunk freight car, a jury awarded William Seeley, a laborer of Port Huron, $700. He sued for $10,000.

NEARLY LOST HER LIFE.

Anna Peck, the Mountain Climber, Tells of Harrowing Experience.

New York, Dec. 23.—Miss Anna Peck, the mountain climber, has arrived home from South America. In speaking of her perilous trip up the precipitous slope of Mount Huascaran, Miss Peck ascribed much of her success to the two Swiss guides who accompanied her. "It was thanks to the experience of these two men," said Miss Peck, "that I succeeded in reaching the 24,000 feet altitude which marks the summit of Huascaran. This height, I believe, surpasses that reached by any one before me.

"We reached the summit on Sept. 2, and the following night, as we were making our way down, Taugwalder, who was leading, slipped and carried me with him over the edge of a fissure. The other guide, Gabriel zum Taugwald, fortunately for us, had seen the mis-step and had braced himself with his alpenstoc.., so that when the rope that bound us all together yanked taunt he retained sufficient purchase in the ice not to be carried off his feet by our combined weight. He called down to us instructions to dig ourselves footholds that would lighten the strain both on the rope and himself, and he gradually pulled up both back to him. It was the closest call I ever had."

Miss Peck is nearly fifty years of age.

GOVERNOR HOCH PARDONS HIM

Man Serving Time For Murder to Get Liberty.

Topeka, Kas., Dec. 23.—Governor Hoch has pardoned John Collins, now serving a life sentence in the Kansas state penitentiary for the murder of his father, J. S. Collins, a well-to-do real estate and insurance man of this city, in May, 1898. Collins will be free Christmas day.

The Collins case was one of the most remarkable criminal cases in this part of the west. Young Collins was a student at Kansas university at the time of his father's death. He was convicted upon the testimony of three negroes, all of it being circumstantial in character.

At the trial the state set up the plea that Collins was in love with Miss Francis Babcock, a young society woman of Lawrence, Kas., and that Collins planned the killing of his father that he might obtain the life insurance which the senior Collins carried on his life.

One of the negroes upon whose testimony Collins was convicted has since written a book asserting that the testimony of the three negroes at the trial was a part of a plan by enemies of young Collins to ruin him.

MAJOR SMITH BURIED.

Remains Laid to Rest With Simple Ceremonies.

Tarrytown, N. Y., Dec. 23.—With simple ceremonies, the body of Major Orlando Jay Smith, late president of the American Press Association, whose death occurred Sunday evening, was laid to rest Tuesday in Sleepy Hollow cemetery.

Funeral services were held at the home of Major Smith, in Dobbs Ferry. They were attended by many well known men, friends of the deceased, by a delegation of officials and employes of the American Press Association and by members of the Loyal Legion and other organizations of which Major Smith was a member. Banked around the casket in which the body lay were many beautiful floral pieces.

Whew!

It's Come

LADIES' COATS

1-2 to 1-3 Off

We need the money more than the Cloaks.

Children's Coats and All Furs.

Cut in Price to Close.

Get In Early and Take Your Choice

Anderson & Rosacrans.

Xmas Handkerchiefs? YES!

For your Christmas Presents visit the

Novelty Store

where you can find everthing in Toys such as

Dolls, Cabs, Sleds, Wheelbarrows, Games, Books

Also an excellent line of CHINA from which to select a present

Ida B. Chase

Merry Christmas

THAT MEANS

FURNITURE

and if you will call here we will tell you where to buy it. The many beautiful and useful gifts that we can show you from our large stock of Furniture is sure to meet your approval.

A Few Pedestals left af $1.19

All other Prices as Low as the Lowest.

Guy E. Belding

Xmas Shoppers

will do well to come in and see our line of Useful and Beautiful

XMAS PRESENTS

There are not very many shopping days left. So why wait and be disappointed when you can have first choice? We will gladly lay aside anything you wish to select. Although often said, it's nevertheless true—There's nothing quite so niee as something useful. Our store is full of

Useful, Beautiful Presents

Beautiful creations in Neckties and Neck Mufflers, Dress Gloves, lined and unlined, Combination Hose and Necktie sets, Smoking Jackets, Bath Robes, Handkerchiefs of all kinds, from 5c to $1, plain fancy and initial, Suit Cases.

Also Umbrellas, Fancy Vests and Sweater Coats.

FREE--

We furnish you a nice Xmas Necktie Box with every tie you buy. For your Xmas shopping come to

TECUMSEH'S CHIEF CLOTHIERS

HEESEN & HEESEN,

Tecumseh's Chief Clothiers

WE WISH YOU A VERY MERRY CHRISTMAS

AND A PROSPEROUS NEW YEAR

We wish to thank you for the very liberal patronage given us and hope you will continue the new year right and buy all of your GROCERIES, DRY GOODS, BOOTS AND SHOES at the CASH STORE---a store that's always full of BARGAINS. We guarantee every article bought to give you full satisfaction, or your money refunded. IT WILL PAY YOU TO TRADE AT

68 Phone — PALMAN'S — Phone 68

The Store That Saves You Money — PEOPLES, STORE.

Christmas Presents Galore

Every Department full to overflowing of Good Sensible Christmas Presents for all ages, all sizes.

Ladies', Misses', and Childrens' Coats

Dress Goods, Furs, Notions, Fancy Goods, Beautiful Neck Wear, Ribbons, Laces, Handkerchiefs, Scarfs, Underwear, Gloves, Mittens, and Knit Goods of all kinds.

New Carpets, Rugs and Curtains

Linoleums, Oilcloths, Beautiful New Xmas Shoes, Slippers, Leggins, Over-gaiter for Men, Ladies, Boys and Children, all bought at prices to save youmoney on every purchase

Do not Wait. All the Best Goods at the Lowest Prices.

T. C. HARRIS

THE TECUMSEH HERALD.

GEO. N. STACY,
EDITOR AND OWNER

Subscription Rates

IN LENAWEE COUNTY

One year, payment in advance.....$1.00
One year, payment after 6 months.....1.25

OUTSIDE LENAWEE COUNTY

One year, payment in advance.....$1.25
One year, payment after 3 months.....1.50

There will be no Deviation from above Rates

Entered at the post office at Tecumseh, Michigan as second class matter.

Beware of Ointments for Catarrh that Contain Mercury,

as mercury will surely destroy the sense of smell and completely derange the whole system when entering it through the mucouse surfaces. Such articles should never be used except on prescriptions from reputable physicians, as the damage they will do is ten fold to the good you can possibly derive from them. Hall's Catarrh Cuae, manufactured by F. J. Cheney & Co., Toledo, O., contains no mercury, and is taken internally, acting directly upon the blood and mucous surfaces of the system. In buying Hall's Catarrh Cure be sure you get the genuine. It is taken internally and made in Toledo, Ohio, by F. J. Cheney & Co. Testimonials free.

Sold by Druggists. Price, 75c.

Take Hall's Family Pills for constipation.

Honest men are almost as scarce as silent women.

Nearly everybody know DeWitt's Little Early Risers are the best pills made. They are small, pleasant, sure Little Liver pills. Sold by all druggists

A man without enemies is apt to be shy of friends.

Hoarse coughs and stuffy colds that may develop into pneumonia over night are quickly cured by Foley's Honey and Tar, as it soothes inflamed membranes, heals the lungs, and expels the cold from the system. Sold by all druggists.

Be sure you are right and then go ahead and ask your wife

Heavy, impure blood makes a muddy, pimply complexion, headaches nauses, indigestion. Thin blood makes you weak, pale, sickly. Burdock Blood Bitters makes the blood rich, red pure—restores perfect health.

Few people make a success of being good on the installment plan.

Kodol for Dyspepsia, indigestion, weak stomach, sour stomach, gas on the stomach, etc., is a combination of the natural digestive juices found in a healthy stomach with necessary vegetable acids, and is the only thing known today that will completely digest all kinds of food under any condition. It is guaranteed to give prompt relief from any form of stomach trouble. Take Kodol and be convinced. It will cure your dyspepsia. Sold by all druggists.

You can always tell a sensible man by the way he agrees with you.

Coughs that are tight, or distressing tickling coughs, get quick and certain help from Dr. Shoop's Cough Remedy. On this account Druggists everywhere are favoring Dr Shoop's Cough Remedy. And it is entirely free from Opium, Chloroform, or any other stupefying drug. The tender leaves of a harmless lung-healing mountainous shrub give to Dr. Shoop's Cough Remedy its curative properties. Those leaves have the power to calm the most distressing Cough, and to soothe, and heal the most sensitive bronchial membrane. Mothers should, for safety's sake alone, always demand Dr. Shoop's. It can with perfect freedom be given to even the youngest babes. Test it once yourself, and see. Sold by all dealers.

One-half of the world is only waiting for a chance to do the other half.

"Dr Thomas' Eclectric Oil is the best remedy for that often fatal disease—croup. Has been used with success in our family for eight years."—Mrs. L. Whiteacre, Buffalo, N. Y.

Most people shuffle off this mortal coil before they reach the age of discretion.

MRS. McRANEY'S EXPERIENCE

Mrs. M. McRcRaney, Prentiss, Miss., writes: "I was confined to my bed for three months with kidney and bladder trouble, and was treated by two physicians but failed to get relief. No human tongue can tell how I suffered, and I had given up hope of ever getting well until I began taking Foley's Kidney Remedy. After taking two bottles I felt like a new person, and feel it my duty to tell suffering women what Foley's Kidney Remedy did for me." Sold by all druggists

Marrying for position generally gets you into a very uncomfortable one.

Eat all the good food you like. Quit dieting. You don't have to diet to cure dyspepsia. In fact you can not cure dyspepsia or indigestion that way, but rather you must add strength to the weak stomach by taking something that will digest the food which the stomach cannot digest. Kodol is the only thing known today that will do this, for Kodol is made of natural digestive juices found in a healthy stomach, and it digests all food completely. Kodol is pleasant to take, and is guaranteed to give relief in any case of stomach trouble. Sold by all druggists.

A snob likes a woman who is a past master in the art of making up.

This is Worth Reading.

Leo. F. Zelinski of 68 Gibson st, Buffalo, N. Y., says: "I cured the most annoying cold sore I ever had, with Bucklen's Arnica Salve. I applied this salve once a day for two days, when every trace of the sore was gone." Heals all sores. Sold under guarantee at C. A. Wright & Son's drug store. 25c.

The Choice of Captain Ebenezer.

By CLARISSA MACKIE.

Copyright 1898, by Clarissa Mackie.

CAPTAIN EBENEZER HOBSON washed and dried his dishes with amazing severity. In a trice they stood in shining rows on the trim dresser, and the gaunt form of the captain was bent over his little cook stove, while his great brown hands were plying the blacking brush diligently. When the stove shone like a mirror and the teakettle fairly sparkled with cleanliness, the captain swept out the kitchen and hung the broom upon its accustomed hook, with a sigh of relief. He lighted an old pipe and sat down on the doorstep with his back against the lintel and his keen blue eyes fixed across the bay to where the Ledge light shone like a large red star.

It was after sunset, and the pale pink and primrose of the afterglow were fading from the western sky.

Captain Ebenezer was lost in reverie. His blackened pipe went out all unnoticed and hung from his fingers listlessly, while the old sailor whistled softly to himself. Suddenly he slapped his knee and burst into a hearty laugh.

"Ho, ho!" he chuckled. "I guess that will fetch one or t'other of 'em! Let me see. Now, the Widder Banks says, says she, 'It ain't no good for man to live alone, Capt'n Ebenezer, and, moreover, 'taint always good for wimmen, either.' Now, I wonder if Widder Banks meant I should ask Miss Phoebe to change her name?" Again the captain shook with laughter as he contemplated upon the rather complex state of his love affairs, for bluff, hearty Captain Ebenezer had tired of his long, lonesome years of widowhood and had determined to seek another companion to share his snug cottage on the beach and the proceeds of his fishing smack, the Saucy Liz.

"Now," mused the captain, "there's Miss Phoebe, as trim a little craft as ever sailed the seas. She's good natured and a good cook, and I guess she ain't afeared of the water. A sailor's wife ought to be able to sail across the bay without gettin' yaller about the gills. I don't know, though, whether she'd move down to my cabin. If Miss Phoebe won't have me, I'll have to ask the widder. There ain't another woman with marryin' within twenty miles; but, Lor', the widder's tongue 'll make things lively, I suppose!"

Captain Ebenezer had sighed after Miss Phoebe Lummis for many months. That little lady's utter indifference to his society had chilled his ardent sailor heart, and he had changed his matrimonial course in the direction of the Widow Banks' brown house on the high hill overlooking the bay. Captain Ebenezer had made up his mind to marry, and marry he would, one or the other of the two objects of his choice—whichever one would have him.

BURST INTO A HEARTY LAUGH.

That night the wind changed and blew restlessly from the southward. The pale sun rose on a gray-green bay whipped with white foam and on long green waves that broke on the beach with a sullen roar that was music to Captain Ebenezer's ears.

"It's pretty roughish," he muttered between the teeth clinched on his pipe, "but the Saucy Liz is as safe as a rockin' chair, and if either of them two wimmen is scared to go out in her she won't do for me!" He spat reflectively at one great roller and stepped back as it broke with a hissing roar over his feet.

"Pretty near got me that time, gol darn yer!" he chuckled, pulling his sou'wester snugly over his ears and turning up the shore road toward the little village which nestled between two high, protecting bluffs.

"Good mornin', Mrs. Banks," he called cheerily as the widow opened wide her hospitable door in answer to his resounding summons. "I'm goin' out to Bar island for a mess of blues. Thought mebbe you'd enjoy the sail!"

Mrs. Banks cast a startled glance over the captain's burly shoulder toward the tossing, tumbling, whitecapped bay.

"You ain't afraid, be you?" asked the captain hopefully, edging his way toward the steps and unconsciously glancing toward a small white house half hidden among the oaks across the road.

"Of course I ain't a mite afraid, Captain Ebenezer," said Myra Banks at last. "It ain't the kind of a day I'd choose to go out for pleasure, but I'm a sailor's widder, and it ain't for me to balk before a sou'west storm. Many's the storm I've rid out with poor Jim before he had his last sickness and"—

"Yes, yes, ma'am," interrupted Captain Ebenezer hastily. "I'll be ready to cast off in about an hour, when the tide turns, although it don't make much difference on a day like this whether we wait for tide or not."

"I'll be ready, captain," returned Myra Banks decisively. "I guess I'll take a basket and get some beach plums over to the island. I heard they was a-plenty there."

"So they be; so they be. I thought mebbe I'd ask Miss Phoebe to go along, too, as company for you, ma'am."

"So do; so do," agreed Mrs. Banks ironically as she watched the captain's stalwart form proceeding down the path. "I believe I see Phoebe Lummis trustin' herself to the Saucy Liz or any other craft on a day like this. I guess victuals for two will be a-plenty this day!" She closed the door and went within, where she busied herself over her preparations with more trepidation than Captain Ebenezer would have believed she could display.

In the meantime the captain had rolled up the trim path bordered with snowy clam shells which outlined rows of richly colored dahlias and gay, many hued asters.

"Terribly neat, Miss Phoebe," he muttered dubiously as he tiptoed across the freshly painted porch and rang the bell.

Miss Phoebe Lummis, small, exquisitely neat in person and delicately neat in form and feature, as Captain Ebenezer mentally inventoried her, smiled pleasantly upon the good looking sailor man.

"Come right in, captain," she said cheerfully, throwing open the door of her sunny parlor, where the honeysuckle vines cast dancing shadows on the walls. "Do sit down while I take my cookies out of the oven. I'll be back in a minute."

Captain Ebenezer looked around the room approvingly. There were a gayly figured brussels carpet, a whatnot containing strange seashells and curiosities from foreign lands, great ragged branches of coral flanking the fireplace and comfortable old fashioned chairs. There were geraniums in the front windows and a canary singing in an adjoining room. Many a long winter evening had the captain played cribbage with Miss Phoebe, and many a drink of sweet cider had be quaffed to wash down the deliciously crisp cookies and light doughnuts that she offered for his refreshment. In spite of this entertainment the captain stood in wholesome fear of Miss Phoebe, who spoke what she thought in brief terms, and it was the fear of getting the right about from Miss Phoebe that deterred the captain from uttering the words of affection that so often trembled on his lips.

"It's a dreadful day on the water," began Miss Phoebe when she had returned and seated herself opposite the captain. "I don't know who'd want to be out on a day like this!"

"I'm goin' out myself," ventured the latter, twirling his sou'wester in his horny hands, "and I came in to say that I'd like to have you go out with me in the Saucy Liz. There's a good fresh wind, and it won't hurt you none."

"Never!" returned Miss Lummis decidedly. "I'd be seasick the minute I got aboard. I ain't no sailor, Captain Ebenezer, so you'll sail without me this time!" She smiled pleasantly upon the discomfited sailor.

"The Widder Banks is goin' along to get beach plums on the island, and I thought mebbe you'd be company for one another. You ain't a good sailor, then, ma'am?" Captain Ebenezer's voice expressed poignant anxiety as he ventured this question.

"Not a bit. I like a sail on a smooth sea, but no sou'westers for me, captain. You ask me some time when it isn't rough and I'll go with you gladly."

"You wouldn't—you wouldn't—oh—easy there!" Captain Ebenezer thrust a hand inside the collar of his flannel shirt and jerked it fretfully. With sudden exasperation he jumped to his feet and extended one hand pleadingly. "You wouldn't marry me, Miss Phoebe, would you?" he shouted desperately.

Miss Phoebe's tinkling laugh died away as a pink flush rose to her delicate cheeks. "I might if you asked me, captain," she said demurely.

"I thought mebbe you wouldn't want to leave this pretty house of yours, Phoebe," said the captain tenderly as later he occupied a place on the sofa beside his fiancee.

"I figured," began Miss Phoebe dreamily, and then she stopped, with a sudden shocked expression in her mild eyes—"I mean," she went on hastily, "I should think we could move this house right down the bluff and fasten it on to your cabin, you know."

"Surest way, my hearty!" sang Captain Ebenezer blithely. "And now"—

"You better be going along, captain," interrupted Miss Phoebe briskly. "I see the widder going down the road, and you don't want to keep her waiting."

Captain Ebenezer stared aghast. He had forgotten the Widow Banks and the proposed trip to Bar island.

"I'm an engaged man now, Phoebe," he said, mopping his forehead and looking at her out of troubled eyes.

"Oh, go along, Ebenezer, do!" she said, with playful impatience. "I ain't a mite jealous. You wasn't engaged when you asked her to go. Bring me a mess of blues, and you can come to tea and eat 'em."

Captain Ebenezer's blissful smile faded from his face as he proceeded down the road to the beach, where he could see the red knitted jacket of Myra Banks moving toward the landing where the Saucy Liz dragged at her anchor. What the Widow Banks might expect from him as a result of this marked attention he could not, dared not, imagine. If he had only gone to Miss Phoebe's first! He tried to recall if he had ever uttered a remark to the keen witted widow which might have committed him in any way to an avowal of love. There was none that he could remember. He had been wary indeed.

"Here I be a-waitin' for you," began Myra Banks playfully as she deposited a heavy basket on the landing. "I expect we'll have to eat up all the victuals so's I can put the plums in the basket. Where's Phoebe?"

"Phoebe, she—Miss Phoebe ain't a-comin'. She thinks it's too rough for her," exclaimed Captain Ebenezer, reddening under the keen gaze of the widow. "Now, Mrs. Banks, jest step into the dory, your foot right in the middle—that's it—easy now—umph—so!" With surprising agility the big captain took his place in the rocking boat and with a few quick, long strokes brought them to the side of the Saucy Liz.

It is needless to record this voyage over the careening seas, for neither one of the occupants of the sloop cared to remember the unpleasantness of that day. To the widow it was one long, nauseous period of terror. To Captain Ebenezer it was a dark and gloomy passage. The successful outcome of his wooing was counterbalanced by the fear of what the widow might expect from his marked attentions in the past. He trailed his lines and pulled in myriads of shining, steely bluefish ere they grounded on the pebbly beach of the quiet cove.

The widow tottered ashore on Captain Ebenezer's arm, and they sat down, and while Myra Banks languidly discussed the contents of the lunch basket, which the captain attacked with a right good will, the widow seemed to be revolving some weighty matter within her mind, a matter that might excuse her want of appetite after the bracing voyage.

"I'll help you get your plums, Mrs. Banks," said the captain, looking kindly upon the pallid face and disheveled hair of his guest.

Myra Banks turned a gloomy eye upon her host and then looked back over the tossing sea of green water and shuddered.

"I guess it was a little too rough," ventured Captain Ebenezer uneasily. The continued silence of the Widow Banks was disconcerting and somewhat alarming.

Suddenly the pent up wrath of Myra Banks found vent, and she shook quivering fingers in the air before the astonished visage of the captain.

"Rough, indeed! And what do you mean by a-askin' frail wimmen off on a voyage like this, a-temptin' them with"—

"Sho—sho—Mrs. Banks," expostulated the captain indignantly. "Whatever do you mean? I didn't hold out no temptations when I asked you to go. I jes' asked you to go—that was all!"

"I want to go home," retorted Mrs. Banks bitterly in reply to the captain's last remarks, and home they went, beating before the wind, mounting green heights of water and diving into valleys flecked with foam. While the captain was dropping his anchor Myra Banks looked fiercely about the harbor at the flying smacks, the high wooded bluffs and around the deck of the Saucy Liz, and yet she said never a word.

Silently she accompanied Captain Ebenezer ashore, and sullenly she parted from him, and then, just as he turned away from her, dangling a string of fish in his hand, she called him.

"Captain Ebenezer Hobson!"

"Yes," he shouted back cheerily.

"I wouldn't marry a seafarin' man for anything, so there ain't no need for you to come a-callin' any more!" She faced about and plodded up the road toward home.

"Thank the Lord!" murmured Captain Ebenezer piously as he turned into the clam shell bordered path between the dahlias.

This is what the boy wrote about the dachshund:

"The dockshound is a dorg notwithstandin appearencis. He has fore legs, two in front an two behind, an they ain't on speekin terms. I wunst made a dockshound out of a cowcumber an fore matchis, an it lookt as nacheral as life. Dockshounds is farely intelligent considerin thare shaip. Thare brains bein so far from thare tales, it bothers them sum to wag the lattur. I wunst noo a dockshound who wus too impashunt to wate till he could signal the hole length of his boddy when he wanted to wag his tale, so he maid it up with his tale thet when he wanted it to wag he would shake his rite ear, an when the tale seen it shake it would wag. But as for me, gimme a bull pup with a peddygree."—Cleveland Plain Dealer.

Cough Caution

Never, positively never poison your lungs. If you cough—even from a simple cold only—you should always heal, soothe, and ease the irritated bronchial tubes. Don't blindly suppress it with a stupefying poison. It's strange how some things finally come about. For twenty years Dr. Shoop has constantly warned people not to take cough mixtures of prescriptions containing Opium, Chloroform, or similar poisons. And now—a little late though—Congress says "Put it on the label, if poisons are in your Cough Mixture." Good! Very good! Hence forth for this very reason mothers, and others, should insist on having Dr. Shoop's Cough Cure. No poison marks on Dr. Shoop's labels—and none in the medicine, else it must by law be on the label. And it's not only safe, but it is said to be by those that know it best, a truly remarkable cough remedy. Take no chance then, particularly with your children. Insist on having Dr. Shoop's Cough Cure. Compare carefully the Dr. Shoop package with others and note the difference. No poison marks there! You can always be on the safe side by demanding

Dr. Shoop's Cough Cure

"ALL DEALERS"

MY WIFE SUFFERED SEVEN YEARS WITH SCIATIC RHEUMATISM CURED BY SWANSON'S "5-DROPS"

writes P. S. Baxter, Kyneville, Fla.

Mr. Baxter writes: "My wife suffered with Sciatic Rheumatism for seven years. She was in a very bad condition. After using '5-Drops' for three months it made a permanent cure. This was several years ago and she is still well

STOPS THE PAINS

caused by Rheumatism, Lumbago, Sciatica, Neuralgia, Kidney Trouble and kindred diseases.

"5-DROPS" taken internally rids the blood of the poisonous matter and acids which are the direct cause of these diseases. Applied externally it affords almost instant relief from pain, while permanent results are being effected by purifying the blood, dissolving the poisonous substance and removing it from the system.

A TRIAL BOTTLE FREE

If you are suffering with Rheumatism, Lumbago, Sciatica, Neuralgia, Kidney Trouble or any kindred disease, write to us for a trial bottle of "5-DROPS" and test it yourself.

"5-DROPS" is entirely free from opium, cocaine, morphine, alcohol, laudanum and other similar ingredients.

Large Size Bottle "5-DROPS" (500 Doses) $1.00. For Sale by Druggists.

SWANSON RHEUMATIC CURE COMPANY
Dept. 50 — 178 Lake Street, Chicago

STATE ATTORNEY OF TENNESSEE.

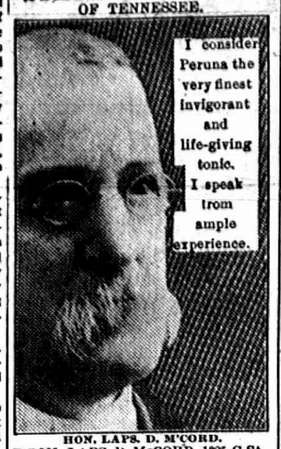

HON. LAFS. D. M'CORD.

HON. LAFS. D. McCORD, 1825 G St., Washington, D. C., Ex-Adjutant General State of Tennessee, and State's Attorney at Nashville, is an ardent friend of Peruna. He does not hesitate to give public endorsement to this very excellent remedy.

As a tonic Peruna has no superior. But it is as a catarrh remedy it has achieved its world-wide notoriety and success.

Any catarrh remedy to become permanently effectual in the cure of catarrh must contain tonic and invigorating qualities with its anti-catarrhal qualities. *Catarrh is always an expression of nerve weakness, either local or general.* It is, therefore, important that a catarrh remedy should possess reliable invigorating qualities in order to thoroughly rid the system of catarrh.

Pe-ru-na for Colds.

Hon. R. S. Ryan, now residing in Nome, Alaska, was formerly a member of the English House of Parliament and Secretary to the late Irish patriot, Charles Stewart Parnell. His Washington address is, New Willard Hotel, Washington, D. C. He writes:

"I have used Peruna and can recommend your remedy as a very effective cure for *colds and catarrhal complaints.*"—R. S. Ryan.

Village Local

CHURCH AFFAIRS

WORK BEING DONE IN OUR CHURCHES.

What is accomplished through the Social Life.

METHODIST CHURCH.

Public worship Sunday morning at 10. Preaching by the pastor, "Year with Prayer." Sunday school at 11:30. Men's class, theme "The Disciples Reward." Leaders Wm. Smith, G. H. Tansley, J. H. Potter, H. C. Daniels. Young men's class, theme "The Young Man and his Key to Success." Leaders Herbert Hendersrn, Glenn Tansley. Epworth league at 6 p. m., subject "The Song of the New Kingdom." At 7 preaching by pastor, theme "Closing the Ledger."

Rev. Dunning Idle of Pontiac, Rev. W. H. Smith and wife of Manchester are visiting Rev. D. Stanley Shaw.

EPISCOPAL CHURCH.

Service at Episcopal church will be 3:30 instead of 4 o'clock Sunday afternoon.

C. C. Kemp, rector—Services Sunday at 4 p. m. Sunday school at 11:30 a m.

Sunday afternoon the choir assisted by several members of the Clinton choir will give a Christmas Cantata at the afternoon service. Everyone is cordially invited.

The Sunday school festival will take place Monday evening, Dec. 28 at Witherell hall. The Sunday school and choir are permitted to invite their friends. All the parish is invited.

Next Sunday the pins in the Sunday school will be exchanged for silver ones. All those having received pins, will please bring them.

Miss Alma Kloffenstein has taken the boys class in Sunday school.

Communion service will be celebrated at 8 o'clock Christmas morning.

At St. Peter's church on Sunday afternoon the choir, assisted by St. John Choir of Clinton will sing Nevins Cantata "The Adoration." Service at 4 o'clock.

UNIVERSALIST CHURCH.

Rev. Blanche Young, minister—Sunday, Dec. 27. No morning service until the first Sunday in January. Sunday school at 11:30. Y P. C. U. devotional meeting at 6 p. m. Topic, "The Past, what to do with it." Leader, Mrs. Mabee. Evening worship at 7, subject of the sermon, "The secret of a glad Xmas." Bible study at the parsonage Friday evening. You are cordially invited to attend and participate in any or all of these services.

The program for the praise service at our church Sunday evening was of exceptional merit and interest throughout. The occasion was an especially glad one, as it was our first service with our hand some new set of "Church Harmonies" (hymn and service books), the gift of our Y. P. C. U. In a neat comprehensive little speech, Mrs. Mathias, as president of the Christian Union, told the story of the evening of the books, making grateful acknowledgment of the assistance of many friends outside the Union. "Especially that generous giver of good gifts, Mr. Lilley"; and presented the books to the church, as she said, "trusting that the congregation would enjoy using, as much as the Unionets had enjoyed earning them.

Mr. Henry Sweet in his usual apt and able manner accepted the books on behalf of the church society, and the pastor dedicated them to the worship of God and the inspiration and help of all who worship them.

The little talk by the pastor on "The Ministry of Song" was replete with practical ideas and suggestions on the use and the abuse of song—the good and bad effects of song on body, mind and soul—that will not soon be forgotten. The music by the choir was of an exceedingly high order, especially a duet by Miss Metta McKinney and Mr. Tansley and a solo, "The Birthday of the King," by Miss Gaston.

PRESBYTERIAN CHURCH.

At the men's class Sunday J H. Smith will lead the class in "A Study of King Soloman." All men are invited.

The topic for the young men's class Sunday is "The Dangers of the Strenuous Life."

The attendance at Sunday school for the past three Sundays has been 217, 236, 226

The musical program given by the Bible school Sunday evening was largely attended and was very fine. The choir assisted the school, and Miss Edith Wilson sang a beautiful solo. The offering was about $20

The ladies cleared over $165 on their fair after all bills were paid.

A program of music will be given at the young people's meeting Sunday evening. All young people are invited.

Sunday morning the pastor will preach a New Year sermons, "Are We Sure of Tomorrow."

Sunday evening will be given the fourth of the musical programs by the choir, as follows:

Opening Psalm and Invocation.
Hymn—The Lord Is In His Holy Temple—Choir.
Hymn—Angels From The Realms of Of Glory Congregation.
Scripture lesson and Prayer.
Anthem—Choir
Violin Solo—Handels Largo—Dualne Service.
Quartette — Fred Dickinson, Wade Frost, Roger Waring, Seymour Boyd.
Contralto solo—Glory to thee My God—Gounod—Miss Kreidler.
Baritone solo—Mr. Keeney.
Anthem—Choir.
Tenor solo—Glory to Heaven's Eternal King—Meyer-Helmund—Mr. Ellis.
Duet—Songs of Praise the Angels Sang—H. R Shelley—Miss Magers, Miss Kreidler.
Soprano Solo—Mrs. Albert Reason.
Hymn—O God the Rock of Ages—Congregation.
Benediction.

BAPTIST CHURCH.

Miss Myra Chase of Calumet and Miss Libbie Chase of Hesperia are at home for the holidays.

Mr. and Mrs. Al VanWinkle will entertain about twenty-five relatives at Christmas dinner.

Mr. and Mrs. Harry Moore have gone to Ann Arbor for a week

Mrs. Nina Lausedale and baby are visiting relatives in town.

Mr. and Mrs. Truman Burton of Norvell will spend Christmas with their sisters Miss Lyda Burton and Mrs. James McKinney.

Mrs Wm Schroder, mother of Mrs Kamm, is visiting at the parsonage.

Mr. and Mrs Ernest Pangborn are here from Marshall.

The special Christmas music Sunday was certainly a treat.

The entertainment at the church last night was a sure success (barring the effect of the red lights) and all who attended felt glad they had come: each one did their part nicely and Santa Claus certainly gave pleasure to the little ones when at the close of the exercises, he distributed, with the help of the brownies, presents to the S S. children. One feature of the entertainment was a book presented to every child in the congregation, a souvenir from Partridge and Blackwell of Detroit.

A Valuable Food.

"Sealshipt" Oysters are particularly rich in food values—nutritious but light and easily digested. One can eat heartily of them without discomfort. They can be prepared in scores of different ways, all equally tempting. They are acceptable as a single course or as an entire meat. Eaten for lunch, dinner or supper, they are always appetizing and delicious.

To appreciate the real flavor and piquancy of the oyster it must be fresh. That is one reason for "Sealshipt" superiority. "Sealshipt" Oysters must be fresh because they are packed in sealed, airtight containers with ice around the containers. No water taste, the oysters. You get the natural oyster, whole and perfect

We sell "Sealshipt" Oysters—you will find them displayed in a white porcelain case bearing the blue "Sealshipt" trade mark.

JAMES LOWRY & SON
C. M. GILBERT.

Resume Operations Today.

Charleston, W. Va., Dec. 23.—The differences between the operators and strikers in the Paint Creek Coal Mining section were peacefully settled here, and nearly 2,000 miners who have been idle for a week returned to work today.

Indorse Him to Succeed Knox.

Pittsburg, Dec. 23.—George T. Oliver, owner of the Gazette-Times and the Chronicle-Telegraph, has been unanimously endorsed by the Allegheny county members of the state legislature for United States senator to succeed Senator Philander C. Knox.

Detroit Headquarters FOR MICHIGAN PEOPLE

GRISWOLD HOUSE
AMERICAN PLAN, $2.00 TO $3.00 PER DAY
EUROPEAN PLAN, $1.00 TO $2.50 PER DAY

Strictly modern and up-to-date hotel. In the very heart of the retail shopping district of Detroit, corner Griswold and Grand River Aves., only one block from Woodward Ave., Jefferson, Third and Fort street cars pass by the house. When you visit Detroit stop at the Griswold House.

POSTAL ORDER MONEY, Prepd.

ADRIAN STATE SAVINGS BANK,
ADRIAN, MICH.

RESOURCES, - - $1,400,000.00

3 Per Cent paid on all Savings Deposits. Correspondence and personal interviews solicited.

We are now established and doing business in our own building, and cordially invite public inspection of our new quarters.

R. A. WATTS, Pres., GEO. A. WILCOX, Vice Pres., B. E. TOBIAS, Cashier

Christmas Slippers

IT'S GETTING TIME to think about those useful Christmas presents. Our handsome line of SLIPPERS will appeal to you as one of the most desirable articles that could be purchased for a present.

COME IN AND SEE THEM

The Spayde Shoe Co.
TECUMSEH, MICHIGAN.

Oysters With "Sea Tang"

Oysters with the true *oyster* flavor—the kind you've smacked your lips over at the shore.

"Sealshipt" Oysters

They are shipped in a steel container, air-tight, sealed, packed with ice around the container. No ice or water *touches* the oysters. You get solid meats—perfect and unbroken.

"Sealshipt" Oysters go further and taste *so* different! Come and see them.

Ask for "SEALSHIPT SENSE"—a Book About Oysters

All the following dealers sell "Sealshipt":

C. M. Gilbert and James Lowry & Son

The genuine "Sealshipt" Oysters are always sold from a White Porcelain Display Case bearing the "Sealshipt" trade mark in blue. This is for your protection—look for it. The "Sealshipt" Carries System is patented. Infringements will be prosecuted to the full extent of the law.

NATIONAL OYSTER CARRIER COMPANY
South Norwalk, Connecticut.

Our FALL and WINTER Stock of

HORSE BLANKETS
PLUSH ROBES
FUR ROBES

Of which we have many choice Patterns.

Call and see them.

D. L. Whitenack & Co.

NO HITCHING POSTS.

Reason Given by Adrian Farmer's Wife as to Why Adrian is Losing Trade.

An article in the Adrian Telegram Tuesday stated a farmer's wife's reasons why Adrian is losing trade to smaller towns. A paragraph of this article was particularly interesting to Tecumseh merchants, as it was but two or three years ago that the question of removing the hitching posts from the business section of our thriving little city was brought before the council and turned down.

In part the article reads:

I live five miles from Adrian. I leave home as soon as I can after dinner and take my son five-years-old with me, reach the city about 2 o'clock.

I drive down South Main street and as a general thing cannot find a hitching post. I drive up one street and down another, and the result is I have to put my hore in a shed and pay ten cents for the privilege. Now I think a farmer ought not to patronize a merchant that does not provide a hitching post for their accomodation.

We go into their stores and pay cash. We take what we purchase with us, saving them the expense of delivering it, and after I have a few packages, what am I to do with them? My buggy is in a shed; I take my packages pick up my skirts, take my son and go through a dirty alley to get to my buggy, a place unfit for a woman. If not I leave my packages in a store, go after my horse and hitch if I find a place where I can, and then take my packages and my son, p[illegible] them in the buggy.

Mrs. Laney Margaret Bly

Laney Margaret Dean, was born in Trumansburg, N. Y. in 1831. She was married to George Odell also Trumansburg in 1851, and to them were born five children, three of whom survher: Mrs Everett Estes of Kansas, Ellsworth Odell of Adrian, and Mrs. Robert Hasting of this place, and one brother Abraham Dean of York State. Mr. and Mrs Odell came to Michigan and settled on a farm in Macon and later moved to Raisin, where he died April 19, 1878. A few years passed, and she was married in 1881 to George Bly who still survives her.

About two months ago, she went to the home of Mr. Bly's daughter where she died. She was a patient sufferer, and after a decline of months, death came quite unexpectedly, and her spirit was set free from the worn out body Dec 18, 1898. We can but commend the sorrowing family to him, who is the God of comfort, and pray that they may receive the sweet consolation of Gods spirit

Dear Mother thou hast left us
And our loss we deeply feel,
But to God who has bereft us,
He can all our sorrows heal.

Yet again we hope to meet thee
When the day of life is fled,
When in heaven with joy to greet thee
Where no farewell tear is shed.

CARD OF THANKS.

We wish to thank our neighbors and friends who so kindly assisted us during the death and burial of our dear mother Mrs. Geo. Bly.

MR. AND MRS JOHN BLY,
MRS ROBT HASTINGS,
MRS HENRY MOLL,
MRS. S. G. LONGWELL.

Coal and Wood.

You have got to keep warm and to get the most heat and satisfaction from your money would suggest you try some of our fuel.

Our HOCKING LUMP is a free burner, Forked $4.00
Our POCOHONTAS Lump, best in town " 5.50
Our WASHED NUT, best for cook-stoves 5.00

Everybody knows our PLYMOUTH HARD COAL gives the best satisfaction, it really costs us 25c more per ton than any other but we sell it at $7.50

In WOOD we have all grades at $2.25 and up.
If not delivered coal is 50c per ton less.
CHARCOAL 12c per bag.

S.W.&L.E.Temple

"WRAP ME UP A POUND"

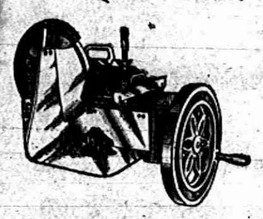

That's what visitors to our store say when they see the tempting, delicious ham and bacon and dried beef sliced on our new

AMERICAN

Slicing Machine

the most wonderful invention of the age. The meat is sliced fresh every day, from the best cuts, and simply melts in your mouth. Prices no more than for ordinary meat. Call and see it.

MILLER'S MEAT MARKET.

Your Health

IS YOUR BEST ASSET.

Proper health is most essential to your happiness and welfare.

Pure Air is an absolute necessity and no effort should be spared to keep it so in every house.

Where open-flame illuminants rob the air of oxygen and turn it into carbonic acid gas, pure air is an impossibility.

ELECTRIC LIGHT leaves the air in the room pure and fresh.

No danger to your health.
No danger to your home.

But good light is only one of the many advantages of electric service in the home.

Is Your House Wired

we cheerfully give you an estimate

Tecumseh Electric Co

FRESH BULK OYSTERS

AT

MILLER'S MARKET

FOR

35c a quart.

JACOB MILLER.

PLUMBING

Winter is coming on and how about that furnace. Remember I make a specialty of plumbing and furnace work. Shop at the rear of my residence, between Ottowa and Evans Streets on Logan Street.

I also do all kinds of repairing and tin work. All orders will be given prompt and carefull attention.

A. E. Kennedy.

What Is the Use of Saying, "THE BEST," or "THE STRONGEST," or "THE LARGEST COMPANY IN THE WORLD," or say these things. Say the

Penn Mutual Life Insurance Co.

That tells the story. Send for particulars. AGENTS WANTED. GEO. L. BAHL, General Agent, Detroit

FREE ANNOUNCEMENTS.

SPECIAL NOTICES.

FOR SALE—Forty acre farm 8½ miles northeast of Tecumseh, at a bargain, if taken at once. W. J. MURPHY.

FOR RENT—Good 120 acre farm 4 miles from Tecumseh. Good buildings and drinking water. Will rent cheap to good party. Inquire at the Herald.

CLUB RATES—Subscriptions taken for all magazines and the best clubbing rates made. Special rate on the Pictorial Review. Phone 137. MISS EMMA ROGERS.

WANTED APPLE TIMBER—R. C. Bailey has arranged to buy apple timber for W. S. Pullen of Hillsdale. Save the saw timber in your trees. Address or phone. R. C. BAILEY.

FOR SALE—21 shotes averaging about 130 lbs. 5 young brood sows, due April 1st. Phone 633. John T. Adams, Tecumseh, Mich.

THE LATEST NEWS

Holly boxes at Gaston & Son's.

Jones little pig sausage at Avery's.

Fancy dill pickles at C. M. Gilbert's.

Albert Skinner is spending a week in Clinton.

New shoes for christmas at Belcher's shoe store.

Best granulated sugar, 20 lbs. for $1.00 at Lowry's.

Corn and peas only 8c per can at C. M Gilbert's.

Mrs C. E. Price was a Clinton visitor Tuesday.

Dwight Clarkson of Ann Arbor, is home for the holidays.

C. L. Rowe of Jackson, was in town yesterday on business.

A nice christmas gift! Injun moccasins at Belcher's shoe store.

Miss Julia Gilmore will spend the holidays at her home in Ridgeway.

Beautiful new christmas shoes and slippers just opened at T. C. Harris'.

Miss Margaret Morrison left this morning for her home in Elk Rapids.

Our car of Cotton Seed Meal is here now. SLAYTON & SON.

House on North Pearl street to rent. P. O. SNELL.

Eugene Brown and Miss Donna Clark of Clinton visited friends here Tuesday.

Mr. and Mrs. John Rhuesink and baby of Tipton, were in town Wednesday.

Miss Albertine Boyce of Monroe, will spend the Christmas vacation here with relatives.

Miss Sarah Platt left Wednesday morning for Cincinnatti, O., to spend the holidays.

Marion Haskell of Fort Wayne, Ind., is visiting his parents, Mr. and Mrs. Geo. Haskell.

A kodak is an ideal gift for any one, old or young. All prices at C. A. Wright & Son's.

Miss Margaret Linton of Dundee, is spending the Christmas vacation here with her parents.

Mrs. F. N. Miller of Cleveland, arrived here yesterday to visit relatives during the holidays.

Ask for a sample of Merry Widow bread Thursday, we will have plenty. WILLIAMSON BRO'S.

Miss Marie Bramble, who is attending college at Kalamazoo, is home for the Christmas vacation.

L. J. Tuol, pure food and drug commissioner of Nebraska, visited B. M. Meyer Tuesday and Wednesday.

Mr and Mrs. James Davis of Detroit, are here to spend Christmas with her parents, Mr. and Mrs. P. O. Snell.

Our store full of good, sensible Christmas presents at prices to save you money. T. C. HARRIS

Mr. and Mrs. Will McGlashlan of Buffalo, N. Y. arrived here Wednesday evening to visit relatives and friends during the holidays.

Mrs W. W Shurts and mother, Mrs. Kelsey went to Milan Wednesday morning to spend the holidays. Mr. Shurts will join them Friday.

Bargains at C M. Gilbert's now.

1000 flour, 25 lb. sack 65c at Lowry's.

All the late books at Gaston & Son's.

Buy that fountain pen at, Gaston & Son's.

The leggins for children at Belcher's shoe store.

S. Young of Blissfield was in town Wednesday.

Buy a nice pair of slippers at J. J. Belcher's

Howard Kniffen was here from Britton Wednesday.

Vernor Crane of Ann Arbor, is home for the vacation.

H. & E. granulated sugar 5c per lb. at Avery & Co's.

Christmas and New Year post cards at Gaston & Son's.

Fine odd French plate mirrors at C. A. Wright & Son's.

Mr. and Mrs. Paul Mull are spending Christmas in Adrian.

H. & E granulated sugar only 5c per lb. at C. M. Gilbert's.

Earl Brown is clerking for Simons during the holiday trade.

Mrs. Charles Welch of Clinton was in town Wednesday, trading

Dr. and Mrs. W. D Reed visited relatives in Clinton over Christmas.

Miss Ethel Newburn is here from Cleveland to spend the holidays.

Alvin Brazee of Kalamazoo college is home for the Christmas vacation.

Miss Margaret O'Reilley of Clinton called on friends here Wednesday.

Arnet Garlinghouse is clerking at McCann's during the holiday trade.

Mr. and Mrs. Charles Vedder went to Adrian today to spend the holidays.

Mr. and Mrs. Bertram M. Meyer are spending a couple of days in Detroit.

Puffs and switches made from combings at Miss Hough's millinery store.

¼ bbl. sack of 1900 flour only 65c. AVERY & Co.

Mrs. L. M. Jones and Miss Alice Westgate were Adrian visitors Monday.

Miss Fern Basset is spending the day at the home of her parents in Adrian.

Fancy winter apples, baldwins, morris reds and greenings at Williamson Bro's.

Miss Gladys Thelan went to Tipton Thursday morning to spend the holidays.

Mrs. Charles Ward of Clinton, was the guest of Miss Anna Saul Wednesday.

Miss Jennie Gillespie of Saginaw, will spend the Christmas vacation at home.

Glenn and Addie Lanning of Ypsilanti are spending a few days here with friends.

Miss May Colburtson is home from Ann Arbor, University Hospital for the holidays.

Mrs David Linton of Monessen, Pa., is expected here this week to spend the holidays.

At Marsh's meat market the home made sausage is 10c per lb and lard 11c per pound.

Fresh candies, nuts, dates, figs, Bananas, oranges and grapes for christmas at Lowry's.

Mr and Mrs. C. E. Price, son Bert and Glen Randall are spending the day in Jackson.

Mr. and Mrs. Will Meyer are entertaining at a family dinner of fourteen covers today.

A hat or clothes brush makes a useful Christmas gift, from 25c to $3.50 at C A. Wright's.

Miss Lillian Hammond of Wellsville, O., visited Miss Nettie Pierce a couple of days this week.

Mr. and Mrs. J R Blanchard, Alvah Ward and John Clark of Clinton, were in town Wednesday.

Drink Kar-a-van coffee for christmas we know it will make you fell better. WILLIAMSON BRO'S.

Edith Cotton went to her home in Macon Wednesday night to spend the holidays with her mother.

Albert Hyde and wife are spending Christmas in Toledo, guests of their daughter, Mrs Bert Blood.

Mr. and Mrs. John McIntyre of Detroit are guests of her parents, Mr. and Mrs Henry Sweet, for the holidays.

Mr. and Mrs. Henry Wilson and daughter Elith, went to Columbus, O., yesterday to spend the holidays.

Miss Eolah Brown arrived home from Marshall Wednesday evening to spend the Christmas vacation at home.

Mrs. George Ziehr went to Hillsdale, Mich., Thursday to spend the day with her sister, returning in the evening.

Remember in buying your foot wear we sell nothing but the best makes at lowest prices. T. C. HARRIS

Bargains in mill-end remnants at Miss Pierce's millinery store. EVA MOROSS.

W. B. Keyser of Newburg, has purchased the Horatio Keyser place in Tecumseh and will move here in the spring.

Mr. and Mrs. Donald Reid and baby went to Waltford, Ont, Wednesday morning to spend a few weeks with relatives.

Mrs. Thomas Langton went to Toledo Wednesday to attend the funeral of a cousin, which was held in that city on Thursday.

Mrs George Chapman of Dayton, O., is a guest of her parents, Mr. and Mrs. Henry Stevens. Mr. Chapman will join her Friday.

Miss Mabel Waring will leave next Saturday for Kalamazoo to enter the training school for nurses in the hospital in that city.

Miss Winnifred Johnson, who went to Rockford, Ill. last week has entered the Training school for nurses at the Sanitarium in that city.

Township Taxes may be paid any day during December at the Lilley State Bank. HERBERT S. TEMPLE, Township Treasurer.

Remember in buying your rubbers we sell none but the best makes, Snag Proof, Goodyear, Glove Ball Bond at lowest prices. T. C. HARRIS.

Dr. E. E. Hendershott has rented his farm, north of Tecumseh to Mr Liston, who now resides on the Charles Ives farm. Dr. Hendershott and family will move to Tecumseh.

Soap 5c per bar at C. M. Gilbert's.

Post card albums at Gaston & Son's.

Elmer Slayton went to Detroit yesterday.

Brush comb and mirror sets at Gaston & Son's.

We will mend your shoes at Belcher's shoe store.

Henry Heck of Toledo was in town Thursday

Everything guaranteed that you buy at C. M Gilbert's.

J. W. Wightman was in Clinton yesterday on business.

Get holly, holly wreaths, christmas trees ect. at Lowry's.

Floyd Ager of Manchester, called on friends in town Wednesday.

A full line of perfumes for Christmas gifts at C A. Wright & Son's.

Charles Bird returned Thursday from a few days stay in Ann Arbor.

David O'Reilley and Clyde Hazlett are spending Christmas in Macon.

The post office will be open this morning from 6:30 to 9:30. Rural serfice.

Miss Maud Hart went to Eaton Rapids yesterday to spend the holidays.

Our store is open evenings. J. J. BELCHER

Not cheap, but oh how good, Jones little pig sausage. AVERY & Co.

H. M Temple of St. Paul, Min., spent Sunday with his father, S. W. Temple.

Mr. and Mrs. P. W. A. Fitzsimmons are entertaining at a family dinner today.

Those oysters, fat and juicy without the water 45c per qt. at Williamson Bros'.

Fred Lehn of Clinton visited Mr. and Mrs. Ed. Holdaway a few days this week.

Mr. and Mrs. George Field, Mr. and Mrs. Robert McCoy are spending the day in Macon.

John Temple and wife went to Kalamazoo yesterday to visit relatives during the holidays.

R. W. Mead and daughter Gladys of Mt Pleasant, are spending the holidays here with relatives.

Mr. and Mrs. Floyd Billington left this morning for Chicago to visit relatives during the holidays.

Everthing in the line of oranges, nuts, malaga grapes, raisins and candies for Xmas at Williamson Bros'.

Mrs. G. N. Stacy went to Flint yesterday morning to spend a week with her sister, Mrs. Frank Turner.

Mr. and Mrs. Frank Nyland and two children went to Kalamazoo Thursday morning to spend the holidays.

Rev. and Mrs. J. Wirt Dunning are spending the day with his parents, Rev. and Mrs. Dunning in Holloway.

Miss Geneviene Halladay returned from her school at Deckerville, Mich., yesterday to spend the holidays.

Mrs. Myrtle Andrus, went to her home in Quincy, Mich., last evening to visit her parents over Christmas.

Car of Salvage grain on trade If you want some at twenty dollars per ton Saturday sure. SLAYTON & SON.

Glenn Randall came home from the U. of M yesterday to visit his uncle, C. E. Price and family over Christmas.

Walter Morden went to Saline this morning to attend a family re-union held at the home of W. N. Fowler, today.

Athol Brainard, who is attending the M. A. C. at Lansing was in town Wednesday enroute to his home in Sprinville.

Another invoice of the celebrated Yankee princess coat for ladies just received. Will be closed out at discount at T. C. Harris'.

W. J. Murphy has purchased the farm of John A. Smith in Tipton. His son in-law, Ralph Wilson will help him to work the place.

Mrs. Henry Mull of Defiance, O., who came here with the remains of her mother, Mrs. George Bly, returned to her home Wednesday.

John Jones has sold his farm in Franklin to Archie Edwards. He will purchase a home in Tecumseh and move here in the spring.

Mr. and Mrs. Herbert Munger of Franklin were in town yesterday morning enroute to Frankfort, Mich., to visit their sister, Mrs. Louis Wood.

About 4 o'clock Wednesday morning the post office at Hillsdale was robbed, the yeggmen securing about $250 in coin and stamps. Four men were found later in a barn under the hay.

The Tecumseh bowling club went to Manchester last Wednesday night and bowled a game against the Manchester team. Tecumseh's scores were 654, 779, 780 while Manchester with 703, 831, 875 won by 196 pins.

Those who attended the funeral of Mrs. Geo. Bly from away were Rev. and Mrs. John Bly of Chicago, Mrs. Henry Mull of Defiance, Mrs. S. G. Longwell of Moline, Ill., Mr. and Mrs. Geo. Hastings, of Angola, R. D. Dewey of Detroit.

They Sat Down.

One night at a theater some scenery took fire, and a very perceptible odor of burning alarmed the spectators. A panic seemed to be imminent when an actor appeared on the stage.

"Ladies and gentlemen," he said, "compose yourselves. There is no danger."

The audience did not seem reassured.

"Ladies and gentlemen," continued the comedian, rising to the necessity of the occasion—"confound it all—do you think if there was any danger I'd be here?"

The panic collapsed.

Marked For Death.

"Three years ago I was marked for death. A grave-yard cough was tearing my lungs to pieces. Doctors failed to help me, and hope had fled, when my husband got Dr. King's New Discovery,' says Mrs. A. O Williams of Bac, Ky. "The first dose helped me and improvement kept on until I had gained 58 pounds in weight and my health was fully restored." This medicine holds the world's healing record for coughs and colds and lung and throat diseases. It prevents pneumonia. Sold under guarantee at C. A. Wright & Son's drug store. 50c and $1.00. Trial bottle free.

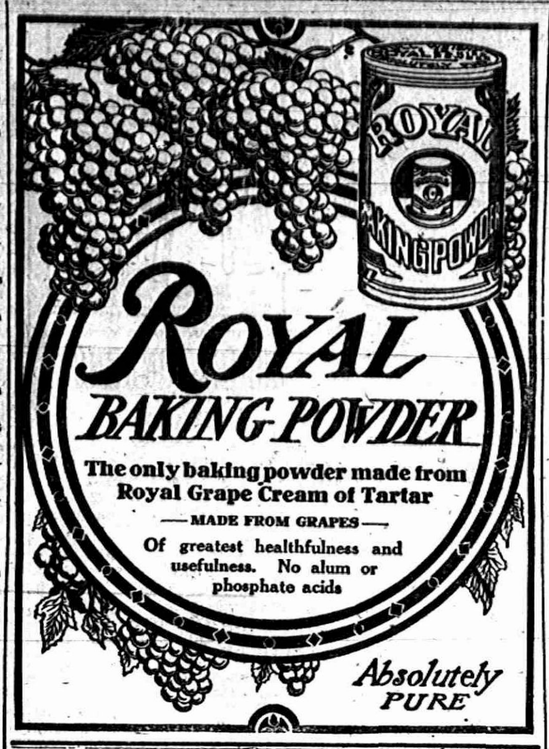

WEDDING RECEPTION

Given at the Home of Mr. and Mrs. Will Meyer Tuesday Evening.

Honoring Mr. and Mrs. Bertram Meyer, a Bride and Groom.

A very pretty reception was given at the home of Mr. and Mrs. Will Meyer Tuesday evening, in honor of their son Bertram Meyer and bride of Buffalo, Wyoming.

Holly and Christmas bells formed pretty decorations for the reception rooms where about fifty guests assembled from 7 to 10.

In the receiving line were Mr. and Mrs. Will Meyer, Miss Mary Meyer and Mr. and Mrs. Bertram Meyer. Mrs. Will Meyer wore a black and white silk gown, and the bride, Mrs Bertram Meyer, wore her wedding dress, which was white chiffon voile over white messaline satin, made en train and trimmed with directoire pleating, silk soutache braid and silk tassels. Miss Meyer wore blue satin.

In the reception hall was a guest book, where each guest wrote their name in remembrance of the pleasant occasion. Mrs. Meyer was assisted in the dining room by Mrs. Adamson, Mr. Toul and Miss Mary Meyer.

The guests from away were L. J. Tuol of Elkhart, Ind and Mr. and Mrs. Albert Reason of London, Ont.

HIGH SCHOOL NOTES.

A large and appreciative audience gathered in the main room of the high school Wednesday to witness the dramatization of "Silas Warner." Misses Peck and Mingay had charge of the play and the acting was very well done. Squire Cass impersonated by Robert Wilson was especially fine Godfrey and Dustan Cass portrayed by Faunt Lenardson and Lynn Rogers were also good. The caste was as follows

Silas Warner—Elmer Brown.
Squire Cass—Robert Wilson.
Godfrey Cass—Faunt Lenardson.
Dunstan Cass—Lynn Rogers.
Doctor Kimble—Dale Hodges.
Mr. Crackenthorpe—Ernest Burdett.
Mr. Lammeter—Ernest Church.
Ben Winthrop—Milan Avery.
Aaron at 7 yrs old—Glenn Griswold
Aaron at 22 yrs. old—Marshall Reed.
Jene Rodney—Ed Sales.
Mr. Snell—Herbert Henderson.
The butcher—Jesse Scudder.
The farrier—Kenneth Belcher.
Mr. Macy—Earl Hanham.
Effie—Josephine Hayden.
Nancy Lammenter—Ruby Hall.
Priscilla Lammenter—Lydia Babcock.
Mrs. Rimball—Harriet Teachout.
Mrs Crackenthorpe—Blanche Keyser.
Dolly Winthrope—Iva Kane.
Housekeeper at Red House—Maggie Kerr.
First Miss Gunn—Hazel Temple.
Second Miss Gunn—Bonnie Brown.
Solomon, the fiddler—Lynn Rogers.

Miss Jim was an anomaly in the community, being by theory a spinster, and by practice a double grass-widow, runs one of the descriptions in the January "Century" chapters of Alice Hegan Rice's "Mr. Opp." Capable and self-supporting, she attracted the ne'er-do-wells as a magnet attracts needles, but having been twice induced to forego her freedom and accept the bonds of wedlock, she had twice escaped and reverted to her original type and name. Miss Jim was evidently a victim of one of nature's most economical moods; she was spare and angular, with a long, wrinkled face surmounted by a scant fluff of pale, frizzled hair. Her mouth slanted up-ward at one corner, giving her an expression unjustly attributed to coquetry, when in reality it was due to an innocent and pardonable pride in an all gold eye-tooth.

NOTICE.

I will receive assessments for the Lenawee County Farmer's Mutual Insurance Co. at the Tecumseh State Savings Bank on Thursdays from Dec. 3, 1908 to Jan. 7, 1909.

R. W. COLE, Treasurer.

TECUMSEH STATE SAVINGS BANK.

3% Interest Paid On Savings Deposits. 3%

THE OLD RELIABLE

Lilley State Bank

Pays interest on time Certificates of Deposit at the rate of 2 1-2 per cent. if left six months, and 3 per cent if left one year.

Capital Stock	$40,000.00
Stockholders Individual Liability	40,000.00
Surplus and Undivided Profits	18,000.00

LILLEY STATE BANK

LUCIUS LILLEY, Pres.

Marriage Licenses.

Wm. C Hashley, 21, Adrian
Nellie Rathburn, 18, Lima, O.
Claude St John, 29, Moscow.
Olive Douglas, 25, Hudson.
Charles T. Ward, 21, Clinton.
Ethel M. Fabrique, 22, Clinton.
Frank H Jackson, 23, Addison.
Eva A Carlton, 21, Addison
James A. Judson, 28, Chicago.
Blanche LaFollette, 18, Hudson.
Robert Elliott, 48, Tecumseh.
Florence E. Sisson, 42, Tecumseh.
Clarence O. A. Smith, 21, Clayton.
Mary Soper, 22, Lapeer.
John Charles Braatz, 27, Ft. Wayne.
Clara A. Bradburgh, 27, Payne, O.
Marshall T. Sell, 24, Leslie.
Dora H. Briggs, 21, Sand Creek.
Claude J. Farnham, 19, Prattville.
Sara R. Ward, 20, Addison.

Herald Office Open.

The HERALD office will be open every Saturday night at 7 o'clock for the remainder of the evening to accommodate those who desire to pay for the HERALD. All accounts must be paid at once. Those who are in arrears kindly call and settle.

CURE IT IN ONE DAY

Coughs and Colds Disappear Like Magic When Hyomei is Used.

If the thousands of people who suffer from hacking coughs and agonizing colds would arouse themselves sufficiently to follow this advice, they would cease to complain within 24 hours.

Here is the advice, if you take it and you are afterwards sorry that you did, it won't cost you a penny:

Go to C. A. Wright & Son, the druggist, and purchase from him a Hyomei (pronounced High-o-me) outfit. It will only cost you $1 00. Take it home; use it according to directions, and if it does not cure your cough or cold, take it back and C. A. Wright will refund the purchase price.

When you use Hyomei you don't swallow nauseating drugs. You simply breathe in the soothing, pleasant and antiseptic Hyomei air through the little pocket inhaler that comes with each outfit. As this medicated air passes over the inflamed parts, relief comes almost at once, and cure follows.

Mary E Bennett, Peru, Ind., writes: "I cannot speak too much in praise of your Hyomei treatment for catarrh. I have been using your remedy for about two weeks, and I have found more relief in that than anything that I have ever tried. I have spent dollar after dollar getting medicine of the doctor for a troublesome cough which I had, and have tried all kinds of cough syrups and cough tablets, and Hyomei is the only remedy that reached the spot I had given up in despair, but I feel so much better now that I feel as though I have a new lease on my life."

Hyomei is also guaranteed by C. A. Wright to cure catarrh, croup, grip and asthma, and all diseases of the nose and throat.

Here We Are Again

prepared to fill your orders for everything in the edible line for the Holiday Trade at "Way Down Prices.

Seedless Oranges at 15, 25, 30 and 35c a doz
White Grapes, Washington Apples, Grape Fruit, Bananas, Cranberries, Nuts, Cream Cheese, Celery, Lettuce, and Vegetables

Fine Crackers, Cookies and Fruit Cake

SOLID MEAT OYSTERS
that can't be beat. Don't forget

"THAT COFFEE." We sell Coffee that can't be beat.

ANDERSON BROS.

Phone 91--- GROCERS --Macon Phone

MERELY SUGGESTIONS

Bissell's Superior Carpet Sweepers, Gem and Unirevsal Food Choppers, Chafing, Dishes, Percolaters, Savory and Lisk Roasters, Nickle Plated T Kettles, T and Coffee Pots, Serving Dishes, KK Skates, Air Rifles, Single Bbl. Shot Guns, Horseshoe Brand Clothes Wringers, 1900 Washing Machine, Asbestos Sad Irons Fur Plush and Wool Robes and Blankets of all kinds

Satterthwaite Bros.

KEEP WARM

We have just received a new stock of Lehman Carriage Heaters and Bricks and can fix you for the cold weather.

One of these heaters make a fine Xmas Gift and we have them in all prices from $1.10 to $3.50.

Lehman Heaters from	$1.10 to $3.50
Lehman Coal	75c per Box
Lehman Kake-ettes	60c per Box

Slayton & Son

Jones' Little Pig Sausage

What is it? The Best Ever Seen.

Is it cheap? It is not cheap but it is worth the price. If you want the best.

Price of Sausage Meat in 1 lb. pkg. 20c
Price of Sausage in Links 23c

We expect a new shipment very soon.

PHONE 39 AVERY & CO.

Meats!

Dried, Salt and Fresh Meat

at reasonable prices

Liver Sausage and Head Cheese at 10c a lb.

HARRY MARSH.

WITHERELL BLOCK.

DR. P. B. HARDY

PHYSICIAN AND SURGEON

Especial attention given diseases of the Stomach, Throat, Nose Ear, diseases of women and General Surgery

HOURS—12:30 P. M. to 3 P. M. 6:30 P. M. to 9:30 P. M.

Office over Tecumseh State Savings Bank Telephone No. 268.

DR. H. R. CONKLIN,

PHYSICIAN AND SURGEON

Especial attention given to Diseases of the Eye and the Fitting of Glasses.

OFFICE HOURS { 12 to 3 and 7 to 8 p. m.

TELEPHONE NO. 300.

NORMAN L. SAGE, M. D.

OSTEOPATHIC PHYSICIAN.

Detroit, Mich.

At Tecumseh—Wednesday and Saturday A. M., at residence of SAMUEL HAIGHT

Save The Pieces

Lenses Matched and Frames Repaired

I will be at my office over J. J. Belcher's store every day except the 3rd Tuesday of each month.

S. P. HOSMER,

OPTICIAN.

Dental Parlors

of

W. D. REED, D. D. S.

Chicago St., Tecumseh.

Crown and Bridge work, Aluminum, Silver and Rubber plates and all of the specialties known to modern dentistry. Gas or vitalized air administered.

Office over Avery & Co's store.

Dental Parlors

of

E. D. BROWN, D. D. S.

Filling, Crown, Bridge and platework Local and complete anaesthetics administered for painless extraction. Office over Orr's Drug Store. Phone, 192

A. C. AYLESWORTH,

Licensed Auctioneer, Real Estate, Stock and General Salesman.

Will attend all sales in city or country, at reasonable rates.

Headquarters and all dates made Herald office.

FRANK DAVIDSON,

Licensed Auctioneer. Farm and Stock Auctions.

Attended to promptly and in satisfactory manner. Terms reasonable.

Headquarters at Herald office where all dates are made. State 'phone 504 East.

For headache Dr. Miles' Anti-Pain Pills.

Dr. Miles' Anti-Pain Pills relieve Headache, Neuralgia and all Pain.

There never was a man so wise that some woman couldn't make a fool of him.

By strengthening the nerves which control the action of the liver and bowels Dr. Miles' Nerve and Liver Pills cure constipation. 50 doses 25 cents.

Live your life so that when your obituary is written it can tell the truth without doing harm to your memory.

If our gubernatorial candidates could but remember one-fiftieth of the people "they are glad to meet" during the campaign, their minds would, indeed, be marvels.

TECUMSEH MARKETS

LIVE STOCK.

Steers	3½	5
Heifers	2	3
Cows	1	3
Veal calves	5	
Hogs No 1	5½	5½
Roughs	3½	
Sheep	2	3½
Lambs	5	
Fowls	7½	8
Springers	7½	9
Ducks	7½	10
Turkeys	15	
Geese	7	9
Old Roosters	5	

DRESSED MEATS.

Wholesale

Beef, by side	7½	
Hogs	6	
Veal	8	
Mutton	9	
Spring lamb	12	13
Lard	11	
Hides, green	5	
Veal skins, green	7	
Sheep pelts	.25	1.50
Tallow	1½	3
Timothy ₱ ton	7.00	10.00
Clover ₱ ton	6.00	
Bran ₱ cwt	1.20	

GRAIN, SEED AND HAY.

Wheat	.96	.98
New Oats		.50
Clover seed	4.00	5.00
Corn shelled	60	65
Corn in ear ₱ cwt	.90	
Middlings ₱ cwt	1.50	
Corn meal ₱ cwt	1.70	

PROVISION MARKET.

Wholesale

Butter	20
Eggs	27
Beans ₱ bushel	2.40
Potatoes	50

The old fashioned way of dosing a weak stomach, or stimulating the Heart or Kidneys is all wrong. Dr. Shoop first pointed out this error. This is why his prescription—Dr. Shoop's Restorative—is directed entirely to the cause of these ailments—the weak inside or controlling nerves. It isn't so difficult, says Dr. Shoop, to strengthen a weak Stomach, Heart, or Kidneys, if one goes at it correctly. Each inside organ has its controlling or inside nerve. When these nerves fail, then those organs must surely falter. These vital truths are leading druggists everywhere to dispense and recommend Dr. Shoop's Restorative. Test it a few days, and see! Improvement will promptly and surely follow. Sold by all dealers.

Thanksgiving is a good thing; thanksliving is better.

Every case of backache, weak back, bladder inflammation and rheumatic pains is dangerous if neglected, for such troubles are nearly always due to weak kidneys. Take DeWitt's Kidney and Bladder Pills. They are antiseptic and soothe pain quickly. Insist upon DeWitt's Kidney and Bladder Pills. Regular size 50c. Sold here by all druggists.

One can not judge of a man's importance by the number of badges on his coat.

More people are taking Foley's Kidney Remedy every year. It is considered to be the most effective remedy for kidney and bladder troubles that medical science can devise. Foley's Kidney Remedy corrects irregularities, builds up worn out tissues and restores lost vitality. It will make you feel well and look well. Sold by all druggists.

Every farmer should take part in politics, but it is better to get the corn husked first.

For a mild, easy action of the bowels, a single dose of Doan's Regulets is enough. Treatment cures habitual constipation. 25 cents a box. Ask your druggist for them.

Keep the soundest parts of old grain sacks for patches to mend the others with.

DeWitt's Carbolized Witch Hazel Salve has many imitators. There is one original, and the name DeWitt is on every box. Best salve for burns, scratches and hurts. It is especially good for piles. Sold by all druggists.

The man who is continually waiting for something to turn up is usually turned down.

Preventics, the new Candy Cold Cure Tablets, are said by druggists to have four special specific advantages over all other remedies for a cold. First—They contain no Quinine, nothing harsh or sickening. Second—They give almost instant relief. Third—pleasant to the taste, like candy. Fourth—A large box—48 Prevents—at 25 cents. Also fine for feverish children. Sold by all dealers.

If it is true, as some wise men argue, that we are what we eat, what is the man who feeds exclusively upon pork?

Stops itching instantly. Cures piles, eczema, salt rheum, tetter, itch, hives, herpes, scabies—Doan's Ointment. At any drug store.

In painting don't use small dabs and strokes. Make long, even, careful sweeps; and there will be no mare's tails and clouds in your work.

A PERSONAL APPEAL

If we could take to you personally about the great merit of Foley's Honey and Tar, for coughs, colds and lung trouble, you never could be induced to experiment with unknown preparations that may contain some harmful drugs. Foley's Honey and Tar costs you no more and has a record of forty years of cures. Sold by all druggists.

When you need a helping hand, and one is offered you, grasp it with all the vigor and vim at your command. Do not be a cad and pretend you do not need it.

Foley's Orino Laxative cures chronic constipation and stimulates the liver. Orino regulates the bowels so they will act naturally and you do not have to take purgatives continuously. Sold by all druggists.

When a man's wife is away from home he feels free to act as he did when he was a bachelor—but he seldom does it.—Ex.

HIDDEN DANGERS.

Nature Gives Timely Warnings That No Tecumseh Citizen Can Afford to Ignore.

Danger Signal No. 1 comes from the kidney secretions. They will warn you when the kidneys are sick. Well kidneys excrete a clear, amber fluid. Sick kidneys send out a thin, pale and foamy, or a thick, red, ill-smelling urine, full of sediment and irregular of passage.

Danger Signal No. 2 comes from the back. Back pains, dull and heavy, or sharp and acute, tell you of sick kidneys and warn you of the approach of dropsy, diabetes and Bright's disease. Doan's Kidney Pills cure sick kidneys and cure them permanently. Here's Tecumseh proof.

J. H. Welch, living on Union st., Tecumseh, Mich., says: "I can heartily recommend Doan's Kidney Pills as they proved beneficial to me. Years ago I strained myself and injured one of my kidneys, began treatment at once but was not helped. At night my rest was disturbed by the frequent action of the kidney secretions, thus causing me to arise in the morning tired and unrefreshed. Finally I begun using Doan's Kidney Pills, procured at Wright & Son's drug store, and now feel better than for several years. I have recommended Doan's Kidney Pills to a number of friends who have used them with the same satisfactory results."

For Sale by all Dealers. Price 50c. Foster-Milburn Co., Buffalo, N. Y. Sole Agents for the United States.

Remember the name—Doan's—and take no other.

CHEAPER CABLEGRAM RATES.

Canadian Postmaster General Says They Are Near at Hand.

New York, Dec. 23.—That not only cheaper, but very much cheaper, rates for cablegrams across the Atlantic are near at hand, is the assertion of Rodolphe Lemieux, the postmaster general in the Canadian cabinet, who spent a day in this city following his arrival from Europe.

"The reform has been accomplished on the Pacific," declared Mr. Lemieux, "and it will soon come about on the Atlantic."

Mr. Lemieux said the movement had recommended itself to influential interests in the United States also, but he declined to be questioned as to whether or not this government had been, or would be, approached by Canada or Great Britain in the matter.

IN NO HURRY.

Defense Will Take Week on Its Side of Hains Case.

Flushing, N. Y., Dec. 23.—Testimony of a character designed to corroborate the stories of the killing of William E. Annis which have been told in the trial of Thornton J. Hains was developed Tuesday from several of the prosecution's witnesses. District Attorney Darrin told Justice Crane when court adjourned that the state would probably take a week to complete its case.

John C. Stephens, another fellow club member of Annis, caused a sensation when he testified that he heard the defendant say after the shooting that "I came to protest my brother and would have shot anybody who interfered."

Lawyer McIntyre endeavored to shatter the testimony of Mr. Stephens, but his evidence remained unchanged when he left the stand.

JURY IS DELIBERATING.

Hazel Boy's Case Given to Them Today.

Toledo, O., Dec. 23.—The case of Harvey Hazel, the seventeen-year-old boy on trial here charged with the murder of his mother on Jan. 11, last, went to the jury this morning, and a verdict is expected before night.

TWO GREAT EVILS.

President Eliot Explains What They Are In Unionism.

Cambridge, Mass., Dec. 23.—President Charles W. Eliot, for the second time in the forty years which he has been head of Harvard, as just delivered a regular lecture in a class room. He took te place of Professor Taussig before the class in economics. His topic was, "The Strife Between Employers and Trade Unions."

Two of the greatest evils brought about by the unions, said President Eliot, were the limitation of output and the limitation of apprentices. The former course was entered upon by the unions with the altruistic purpose of giving more employment to workers, but this was pronounced by the speaker as "unwholesome doctrine."

"Altruism," he declared, "cannot be mixed with economics."

Two Doctors Go to Jail.

Detroit, Mich., Dec. 23.—Dr. Eliza Landau of 184 Howard street and Dr. W. W. Turner of 596 Sixth street, who were arrested on warrants charging them with illegal use of the mails, were arraigned before United States Circuit Court Commissioner Harsha. Next Tuesday was set for the woman's examination. Turver will be examined on Wednesday. After the arraignment both were taken to the county jail.

Gardner Wouldn't Sign It.

Marshall, Mich., Dec. 23.—A sensation has been caused here by the discovery that Washington Gardner, congressman from Michigan, former soldier and Methodist preacher, had positively declined to sign the local option petition circulated in this country. It is reported that he said if the question of local option was to be surely submitted to the people he would get in line.

G. E. Ryder, aged sixty, of Coldwater, formerly a wealthy merchant, whose wife and children left him years ago, was found by a committee of prominent men living in a miserable shack, surrounded by filth. He was removed to a hospital.

The remains of a Scotch coolie that had belonged to the Tonner family, two of whose children were burned to death at Interlochen, was found in the ruins of the house. The dog was outside when the house was burning, but entered, apparently, to save the two babies.

In the ruins of a barn belonging to John Mayer, proprietor of the Munith hotel, which burned was found an empty mail bag, wrapped in a black cutaway coat. It is thought by some that the barn was set on fire to detract attention while the contents of the mail bag was being examined.

Alleged Prisoners Were Mistreated.

Topeka, Kas., Dec. 23.—Governor Hoch has appointed a commission to join with a committee from Oklahoma to investigate the Kansas penitentiary and the charges of inhuman treatment, poor food and unsanitary surroundings. The charges were made Miss Kate Barnard, commissioner of charities and corrections of Oklahoma. Oklahoma prisoners are kept in the Kansas institution.

PORTLAND, MAINE, CHILD

Ill, Weak and Emaciated, Restored to Health by Vinol

"Our little daughter, six years of age, after a severe attack of the measles, which developed into pneumonia, was left pitifully thin, weak and emaciated. She had no appetite, and her stomach was so weak it could not retain food. She lay in this condition for weeks, and nothing the doctor prescribed did a bit of good, and we were beginning to think she would never recover.

"At this time we commenced to give her Vinol, and the effect was marvelous. The doctor was amazed at her progress, and when we told him we were giving her Vinol, he replied, 'It is a fine remedy, keep it up.' We did so, and she recovered her health and strength months before the doctor thought she could." J. W. Flagg, Portland, Me.

Vinol cures conditions like this because in a natural manner it increases the appetite, tones up the digestive organs, makes rich, red blood, and strengthens every organ in the body.

VINOL is sold in Tecumseh by C. A. Wright & Son, Druggists.

CORRESPONDENCE.

MACON.

Harry Pennington is home from Ann Arbor for a two weeks' vacation.

Mrs. Wm. Pratt and C. O. Biddle and children of Ypsilanti are visiting friends here.

Miss Linna Robison is having a vacation from her school west of Clinton, and Ernest Robison is home from Saline for the holidays.

Mrs. S. J. Camburn entertains relatives and friends at Christmas dinner this year.

School closed Wednesday for a two weeks vacation.

Mrs. Adelaide Smith departed from this life on Sunday morning after several weeks illness aged 62 years. The funeral was held from the M. E. church Tuesday afternoon.

To stop any pain in 20 minutes, take net of Dr. Shoop's Pink Pain Tablets. See formula on the box. Ask your Doctor or Druggist about this formula. It can't be bettered. Womanly pains, headpains, any pain gets instant relief. Box of twenty Pink Pain Tablets, 25c. Sold by all dealers.

DUNDEE.

Have you seen the store windows up town? It will pay to take a walk and see how busy Santa has been during the past year.

Rev. Kittle and wife entertained company from Ida last week.

Mrs. B. A. Preston is in Toledo visiting relatives this week.

Mrs. Rose Flint goes to Chicago soon.

Mrs. Reaser and Carl Davison were married a few days ago.

M. A. Biggs and wife visited Britton friends last week.

Mrs. C. V. Paul has returned from Toledo.

Floyd Daly reports the climate and hunting fine in Florida this winter.

Mrs. W. Howe of Britton, has been here visiting friends.

Miss Bertha Mead, daughter of Mrs. Marion Mead of Kansas City, Mo., but formerly of Dundee, was married to Harry Dedrick Dec. 12. They have the best wishes of friends here.

A Dangerous Operation

is the removal of the appendix by a surgeon. No one who takes Dr. King's New Life Pills is ever subjected to this frightful ordeal. They work so quietly you don't feel them. They cure constipation, headache, biliousness and malaria. 25c at C. A. Wright & Son's drug store

HOLLOWAY.

Ernest Rixom came home Thursday from Spring Arbor where he attends school and will remain until after the holidays.

C. D. Fowler returned Thursday from Chicago with two carload of sheep.

Miss Ella Brown had the misfortune to fall while at work in the kitchen and break her hip. Dr. Nixon rendered the neccessary surgical aid, and she is resting as comfortable as possible.

Mr. and Mrs. James Bloomer and daughter Mary, were Sunday guests at Ira Wilsons.

Mrs. Julietta Florence and Mrs. E M. Lewis are on the sick list.

Mr. and Mrs. Charles Lowe went to Saline Sunday evening and were Ann Arbor callers Monday.

Miss Florence McElroy and Miss Helen Fowler were home from Adrian over Sunday.

R. G. Rixom went to Chicago Thursday.

Mrs. Cavil and Mrs. Fetzer were calling on Miss Ella Brown and Mrs. Ira Wilson Sunday.

Mr. and Mrs. Robert Moore and daughter Lizzie made a trip to Adrian and Miss Lizzie remained to learn dress making of Miss Quick.

Mr. Kerr and daughter Della, and Mrs. Bertha Bartholmew were among the Tecumseh callers Monday.

K. G. Holloway, M. D. Billmeyer, William Calhoun, Mrs. Reem and the Misses Mary Humphrey and Jennie Bartholmew were among the business callers in Adrian Saturday.

Miss Dunmore of Dundee, is keeping house for Mrs. E. R. Rogers during the absence of the latter.

Miss Della Kerr was an Adrian visitor one day last week.

Miss Minnie Ash was home over Sunday.

Mrs. C. L Fowler, Mrs. Frank Gobba and Harold Carpenter were among the Adrian shoppers Friday.

Mr. and Mrs. Myron Billmeyer entertained at dinner Sunday, Mr. and Mrs. C. H. Chase, Mr. and Mrs. A. H. Lewis and daughter, Miss Jennie Bartholomew.

Mr. and Mrs. Archie Dawson were spending Sunday at E. M. Lewis'.

Mr. and Mrs. W. P. Rainey and little daughter were visiting relatives in Britton Sunday.

Mr. and Mrs. Geo. Riley were in Deerfield Sunday as guests of Mr. and Mrs. Henry Carlton.

School closed here Friday and will reopen January 4th appropriate exercises were held, the pupils exchanged presents and received pretty gifts from their teacher, Miss May Humphrey who was also nicely remembered by the pupils.

Bruce Dibble of Toeldo, is a guest at the home of his brother, B. D. Dibble.

H. F. Schwab and family were at Deerfield Sunday.

Miss Amelia Witt and Mrs. August Redlin were among the Adrian shoppers Friday.

Clara Neumaier was home from Adrian.

J. P. Schwab came home from Charlotte Saturday to spend a week at home.

Miss Edith Covell was calling on her parents at Ridgeway Sunday.

Mrs. Will Dawson was among the Adrian shoppers Saturday.

Miss Lotie Breckner, Willie Witt and John Witt were among the Deerfield callers Sunday.

Mrs Earl Pocklington and daughter Geraldine, are spending a few days at H. J. Clark's.

School closed Friday in the district north of this village for the holiday vacation. A fine entertainment was enjoyed by a crowded house. The presents exchanged between the pupils and those received from the teacher was a pleasing feature of the occasion. E. M. Lewis in a few well chosen words presented the teacher, Miss Tressie Morgan with a beautiful leather hand bag as a token of remembrance from her pupils.

Mr. and Mrs. Charles Brown of Raisin Valley and Mr. Taft of Adrian, were calling on Miss Ella Brown Sunday.

A cantata entitled "The Coming of Kriss Kringle" will be the leading feature of the entertainment at the Presbyterian church Cristmas eve. Everybody cordially invited.

Mr. and Mrs. Horace Macham of Manton, Mich., came Monday for a holiday visit with his parents, Mr. and Mrs. John Macham and other relatives.

Kennedy's Laxative Cough Syrup stops the cough by allaying inflammation of the throat and lungs, and it drives the cold from the system by gently moving the bowels. Children like it for it tastes nearly as good as maple sugar. Sold by all druggists.

Commissioners' Notice.

STATE OF MICHIGAN, County Lenawee, ss.

In the matter of the estate of GAIUS H. SQUIRES, deceased.

The undersigned having been appointed by the probate court of said county, commissioners to receive, examine and adjust all claims and demands of all persons against the estate of said deceased, do hereby give notice that we will meet for that purpose at the office of Sylvester P. Hoemer in the village of Tecumseh, Lenawee county, Michigan, on the 9th day of January, 1909, and on the 9th of April 1909 at ten o'clock in the forenoon of each of said days.

And that six months from the 9th day of October 1908, are allowed by said probate court for the creditors of said estate to present their claims to us for examination and allowance.

Dated October 9th, 1908.

MARK B. MILLS
SYLVESTER P. HOEMER,
Commissioners

MORTGAGE SALE.

Default having been made in the conditions of payment of a certain mortgage (whereby the Power of Sale in said mortgage contained has become operative) duly executed and delivered by Albert Waring and Jennie G. Waring, his wife, to the undersigned, the Tecumseh State Savings Bank, bearing date the 12th day of June, A. D., 1907, and duly recorded in the office of the Register of Deeds in and for the County of Lenawee, State of Michigan, on the 13th day of June, A. D., 19 7, in Liber 177 of Mortgages on Page 620; and which mortgage contains a condition that if default should be made in the payment of any installment of principal, interest, taxes or insurance at the maturity of the same, and should the same remain in arrears and unpaid for the period of thirty days, then the entire unpaid amount of said mortgage should, at the option of the mortgagee, become forthwith due and payable, and an installment of interest upon said mortgage having become due upon the 1st day of June, A. D., 1908, and the same not having been paid and having remained in arrears for more than the period of thirty days thereafter, the entire unpaid amount of said mortgage is hereby declared by the undersigned to be now due and payable; and the amount of said mortgage claimed to be due and payable at the date hereof being the sum of Six thousand five hundred and five dollars and ninety-seven cents; and no suit or proceedings at law or in equity having been instituted for the recovery of said indebtedness or any part thereof:

Notice is therefore hereby given, that, for the purpose of realizing said mortgage indebtedness, together with interest thereon to accrue and costs of this proceeding, including a lawful sum as an Attorney fee, the undersigned will, on the 8th day of March, A. D., 1909, at ten o'clock in the forenoon of said day, at the east front door of the Court House, in the City of Adrian, in said County of Lenawee and State of Michigan (that being the place where the Circuit Court for said County is holden), sell, by virtue of said power of sale, at public vendue, to highest bidder, the following lands and premises, used and occupied as one farm, situate in the Township of Tecumseh, County of Lenawee and State of Michigan and described as follows, to wit:—

The east half of the southeast quarter of Section Thirty-five, excepting that portion thereof lying north of LaPlaisance Bay Turn Ike:

That part of the west half of said southeast quarter of Section Thirty-five lying south of the D., T. & I. R'y right-of-way:

And that part of the west half of the southwest quarter of Section Thirty-six lying south of said LaPlaisance Bay Turnpike.

All in Town Five south, Range Four east, and containing one hundred and fifty-seven acres of land, more or less.

Dated: Tecumseh, Mich., December 8th, 1908.

TECUMSEH STATE SAVINGS BANK,
Mortgagee.

FREDERICK B. WOOD,
Attorney for Mortgagee.

One System That Won.

"He who breaks the bank today will be broken by the bank tomorrow," was a favorite saying of M. Blanc, founder of the casino at Monte Carlo. There have been many systems that were called infallible invented for the purpose of breaking the bank from the D'Alembert to the Rossiyn and Labouchere, but only one of them all has ever given the keepers of the bank a moment's real anxiety. This was the discovery of a keen eyed old lady who observed that if the croupier spun with certain numbers opposite him certain other numbers inevitably won. As a matter of fact, it was all very simple. The roulette wheel had become warped and was not quite round and thus invariably stuck at easily ascertainable figures. This little discovery put 300,000 francs into the pockets of the old lady and her accomplices before M. Blanc bought the secret for 70,000 francs.—Westminster Gazette.

Some German Composers.

In answer to a correspondent "Menestrel" gives a list showing the "creativeness" of some German composers. Franz Abt, according to the figures published, "created 2,610 compositions, of which 1,079 were choruses, 106 duets and 1,134 songs. Johann Sebastian Bach is credited with 1,102 compositions, of which 225 were for the organ and 611 were choruses. Beethoven's compositions are placed at 439; Brahms, 538; Handel, 397; Haydn, 575; Liszt, 905; Mozart, when he was thirty-five years old, had written 626 compositions; Raff, 610; Rubinstein, 550; Schubert, thirty-one years old, 791; Schumann, forty-six years old, 671. When we except Czerny and Diabelli, who wrote for pedagogical purposes, Mozart and Schubert rank highest for prolific work. The statistician did not consider in his list the compositions intended for the stage.

Scott's Emulsion

of Cod Liver Oil is the means of life and enjoyment of life to thousands: men, women and children.

When appetite fails, it restores it. When food is a burden, it lifts the burden.

When you lose flesh, it brings the plumpness of health.

When work is hard and duty is heavy, it makes life bright.

It is the thin edge of the wedge; the thick end is food. But what is the use of food when you hate it and can't digest it?

Scott's Emulsion of Cod Liver Oil is the food that makes you forget your stomach.

Send this advertisement, together with name of paper in which it appears, your address and four cents to cover postage, and we will send you a "Complete Handy Atlas of the World."

SCOTT & BOWNE, 409 Pearl St., New York

Perils of Our Dwelling Houses.

The scholars in one of the Fuchow Chinese schools were recently desired to write an essay in English on the subject of "Which Are the Healthier, Chinese or Foreign Dwelling Houses?" One young man "spook" about the matter with his "friends," and they said that the "Chinese building is much better than foreigners." This, he adds, was the "senses of their debate:"

"The foreign building is too heigh and coverless and always built on the top of the hill. In the summer time it receives the most heat from the sun. The people who living in it is the same as putting in the stove, but in winter it is fully filled by the sharp air which cut the faces of whom living in it. So that the foreigner is compeled to put themselves on fire. The fire would do our bodies harm. As we were prepared our dinner; we put the beef on the fire by and by the beef dry in that case the of course man would dry too."—London Telegraph.

Walt Whitman's Pride.

Whitman's grandmother was a Quaker, and the bard had been all his life used, Quaker fashion, to sitting in the house with his sombrero on if it suited him to do so. One day, with a friend, he entered the gloomy and half empty precincts of Trinity church, New York, and took a back seat in the obscurity and for a moment forgot to remove his hat or was probably just about to do so when an officious verger stepped up and requested him to take it off. Walt, a man of immense pride, not seeing fit to do so instantaneously or being very slow in his mental processes, was taking the matter into consideration for a second when the verger knocked the offending hat off his head. Walt picked up the huge felt and, doubling it together, smote the fellow vigorously twice or thrice with it on the head and slowly left the church, the red faced sexton following and threatening him with the law.

Mozart's Skull.

"If we were all constituted like Hamlet and could handle a skull as philosophically as he," writes a sentimentalist in a Hamburg paper, "we could visit the Mozart museum at Salsburg, enjoy the sights it offers and leave there without finding any fault. Unfortunately, however, we are not so cold, and therefore the protest which I make. Among the Mozart souvenirs which are pointed out to the visitor, in the same line with the old piano, letters, manuscript music, portraits, etc., is the skull of the great master. It matters little whether the skull is really that of the composer or one used for show purposes. The fact remains that in the Mozart town, in Salsburg, there seems to be no one who can make the city fathers believe that the exhibition demonstrates a lack of reverence which shocks many people."

Afloat on Hot Air.

Members of the house of representatives are fond of poking fun at the florid style of speech affected by a certain congressman, who invariably contributes much "hot air" to any debate in which he may participate.

On one occasion the politician in question ventured to air his views touching a financial act under consideration, when he drew the following ribald observation from an opponent:

"Our able and adventurous friend has undertaken to present his views upon this question. In this he reminds me of a beautiful swan breasting the sea with arched neck and wings outspread to catch the glint of the sea, moving along in serene and stately splendor, but blissfully unconscious of the unfathomable depths below."

He Explained.

At a school one day a teacher, having asked most of his pupils the difference between an island and a peninsula without receiving a satisfactory answer, came to the last boy.

"I can explain it, sir," said the bright youth. "First get two glasses. Fill one with water and the other with milk. Then catch a fly and place it in the glass of water. That fly is an island, because it is entirely surrounded by water. But now place the fly in the glass of milk, and it will be a peninsula, because it is nearly surrounded by water."

The boy went to the top of the class.

GUILTY OF COUNTERING

Passing counterfeit money is no worse than substituting some unknown worthless remedy for Foley's Honey and Tar, the great cough and cold remedy that cures the most obstinate coughs and heals the lungs. Sold by all druggists.

CASTRO WOULD KILL GOMEZ

Late Venezuelan President Is Charged With Conspiracy.

WILL NEVER DARE RETURN.

New Administration Already Shows Signs of Desire to Settle Disputes With Other Governments—Castro, in Berlin, Unaware of His Downfall, Probably Has Kidney Disease.

Caracas, Venezuela, Dec. 23.—The end of the rule in Venezuela of Cipriano Castro has come. The dictator who has governed the republic with a rod of iron ever since he took forcible possession of the Yellow House in Caracas, in 1899, is now openly charged with conspiracy to compass the assassination of a man he left at the head of the republic when he sailed away on Nov. 23 from La Guaira, nominally to secure skilled medical aid in Berlin for a malady of long standing, and is today thoroughly discredited.

No one in Caracas believes he will ever dare return to the capital.

The attempt upon the life of Gomez and several of the ministers was frustrated by the cool nerve and courageous daring of the acting president himself. Alone, and unsupported, he arrested the ringleaders of the conspiracy with his own hands, in the presence of their armed adherents; and, after this action, he issued a proclamation saying that not only had he saved his own life, but he had maintained the highest ideals of the chief magistracy of the republic.

Already the new administration shows signs of a desire and intention to settle the disputes between Venezuela and certain foreign powers that have kept the republic in a light of unenviable notoriety for several years past.

A prominent lawyer has filed an accusation in the high federal court, charging President Castro with complicity in the plot to assassinate and proposing his impeachment.

Berlin, Dec. 23.—Castro apparently is unaware of his downfall or the gravity of the occurrences in Venezuela. Members of his suite inform all inquirers that he sends and receives no dispatches of any kind. The opinion is steadily gaining ground here that Castro's power is completely broken, the inference being drawn from the alleged non-communication of events by the government or his agents that Castro does not possess any further influence in Venezuela.

One of the most prominent members of his suite, who did not wish his name to be made public, said:

"No one has informed President Castro concerning the reports of what is going on, as the president would refuse to believe the dispatches. I cannot ask the president's opinion on these things because he is on a sick bed."

Dr. Israel has twice examined Castro today. He has not as yet reached a definite opinion as to the disease, but he is inclined to believe the patient is suffering from severe ulcerations of the kidneys, which can be treated without operation.

The Hague, Dec. 23.—A yellow book which has just been issued on Venezuelan affairs states that all the powers with which the Netherlands government has been in communication, without exception, have notified the government of their agreement with its line of action. The Dutch government has not asked for any active assistance, being convinced of its own ability to bring about a settlement of the difficulty with Venezuela, relying entirely upon its own forces. Nevertheless, it has received the moral support of all the powers, particularly the United States.

BRIEF DISPATCHES.

Taking the razor with which he had just finished shaving a man, in the Port Jervis (N. Y.) barber shop where he was employed, Paul Graff, thirty-one years old, cut his own throat, dying instantly. Graff is believed to have been insane.

H. A. Gudger of North Carolina will be appointed by President Roosevelt to be chief justice of the supreme court of the Panama canal zone for a term of six years, to succeed Dr. F. Mutis Duran, whose term expires on Jan. 1.

An unprecedented generosity in the granting of holidays has been announced in Chicago by four of the largest department stores. Closing on Christmas eve, these stores will not re-open for business until the following Monday morning.

Four years in the penitentiary was the sentence pronounced upon Thomas McGrath of St. Louis, convicted of fraud as a judge of elections in the Second precinct of the Third ward at the last general primary. Judge Shields granted an appeal.

Great Heart, which appears in the second part of John Bunyan's "Pilgrim's Progress," is President Roosevelt's favorite character in allegorical literature, the work, "Pilgrim's Progress," itself the president considers one of the greatest books ever written.

Snow Storm in Washington.

Washington, Dec. 23.—In a heavy snow storm which began Tuesday forenoon and continued steadily during the day, covering the ground to a depth of about four inches, President Roosevelt in the afternoon went for a long walk, accompanied by two secret service guards. It was after dark when he returned to the White House from his hard tramp over the snowy roads of the suburbs.

PISO'S

A TEARING TERRIBLE COUGH

bespeaks impending peril. Constant coughing irritates and inflames the lungs, inviting the ravaging attacks of deadly disease. Piso's Cure soothes and heals the inflamed surfaces, clears the clogged air passages and stops the cough. The first dose will bring comforting relief. Piso's Cure has held the confidence of people everywhere for half a century. No matter how serious and obstinate the nature of your cold, or how many remedies have failed, you can be convinced by a fair trial that the ideal remedy for such conditions is

PISO'S CURE

25 CTS. 50 CTS. $1.00

RAILROAD TIME TABLES.

Lake Shore & Michigan Southern Railroad.

Effective Nov 29 1908

GOING SOUTH.

Stations	815 Dly except Sun	809 Dly except Sun	831 Dly except Sun	811 Dly
Jackson	6 05	10 05	3 00	
	a m	a m	p m	
Tecumseh	7 08	11 04	3 54	
	a m	a m	p m	p m
Adrian	7 63	11 33	3 20	
	a m	a m	p m	
Detroit	11 50		5 40	
	a m		p m	
Toledo	8 40	12 10	4 15	10 30
	a m	p m	p m	p m
Chicago	3 00			
	p m			

GOING NORTH.

Stations	816 Dly except Sun.	812 Dly except Sun.	814 Dly except Sun.	818 Dly except Sun.
Detroit A.				6 00
				p m
Chicago	8 00			
	a m			
Toledo	7 40	12 30	5 15	7 00
	a m	p m	p m	p m
Adrian				7 40
				p m
Tecumseh	8 57	1 25	6 10	8 16
	a m	p m	p m	p m
Jackson	10 05	2 33	7 25	9 35
	a m	p m	p m	p m

DUNDEE BRANCH.

GOING WEST.

Station	429 Dly except Sun	421 Dly except Sun.
Adrian	8 50	1 00
	a m	p m
Tecumseh	7 00	1 55
	a m	p m

GOING EAST.

Station	422 Dly except Sun.	431 Dly except Sun.
Tecumseh	10 48	3 50
	a m	p m
Adrian	11 10	4 25
	a m	p m
Toledo	12 10	
	p m	
Chicago	7 00	
	p m	

Tecumseh and Dundee Trains. Daily except Sunday.

LEAVE TECUMSEH.

Dundee Accommodation ..... 7 10 a m
" ..... 2 00 p m

ARRIVE AT TECUMSEH.

Tecumseh Accommodation ..... 8 25 a m
" ..... 4 20 p m

SPECIAL NOTICE

Coupon tickets can now be procured at this station over best routes to all principal cities in the United States.

G. J. KEEP, Ticket Agent.
J. W. DALY, G. A. G. P. A. Cleveland, Ohio.

FEELING LIVER-ISH This Morning?

TAKE

THEDFORD'S Black-Draught

Stops Indigestion and Constipation

25¢ AT ALL DRUGGISTS

A Gentle Laxative And Appetizer

Kodol For Indigestion

Our Guarantee Coupon

If, after using two-thirds of a fifty cent bottle of Kodol, you can honestly say it has not benefited you, we will refund your money. Try Kodol today on this guarantee. Fill out and sign the following, present it to the dealer at the time of purchase. If it fails to satisfy you return the bottle containing one-third of the medicine to the dealer from whom you bought it, and we will refund your money.

Town _____

State _____

Sign here _____

—Cut This Out—

Digests What You Eat

And Makes the Stomach Sweet

E. C. DeWITT & CO., Chicago, Ill.

ALL DRUGGISTS OF TECUMSEH.

FOLEY'S HONEY AND TAR

The original LAXATIVE cough remedy.

For coughs, colds, throat and lung troubles. No opiates. Non-alcoholic. Good for everybody. Sold everywhere.

The genuine FOLEY'S HONEY and TAR is in a Yellow package. Refuse substitutes.

Prepared only by Foley & Company, Chicago.

Sold by All Druggists.

Kodol For Indigestion. Relieves sour stomach, palpitation of the heart. Digests what you eat.

PATENTS

PROCURED AND DEFENDED. Send model, drawing or photo, for expert search and free report. Free advice, how to obtain patents, trade marks, copyrights, etc., IN ALL COUNTRIES. *Business direct with Washington saves time, money and often the patent.* Patent and Infringement Practice Exclusively. Write or come to us at 622 Ninth Street, opp. United States Patent Office, WASHINGTON, D. C.

C.A. SNOW & CO.

Dr. Miles' Anti-Pain Pills relieve pain.

Woman's rights—but it's wrong to put such responsibilities upon us!

Nothing equals Dr. Miles' Anti-Pain P

The Tecumseh Herald.

VOL. LIX. NO. 77 — TECUMSEH, MICHIGAN, TUESDAY, DECEMBER 29, 1908. — WHOLE NO. 926

Whew!

It's Come
LADIES' COATS
1-2 to 1-3 Off

We need the money more than the Cloaks.

Children's Coats and All Furs.

Cut in Price to Close.

Get In Early and Take Your Choice

Anderson & Rosacrans.

Our FALL and WINTER Stock of

HORSE BLANKETS
PLUSH ROBES
FUR ROBES

Of which we have many choice Patterns.
Call and see them.

D. L. Whitenack & Co.

Real Merit in these Boots.

There is a factory in Rochester—John Kellys—where the workmen don't know how to make a poor shoe.

Their whole time and energy is devoted to making good shoes for women.

Fortunately, for your sake, we are privileged to sell these shoes.

Up-to-date and a fine line.

$3.00 to $4.00

The Spayde Shoe Co.

TECUMSEH, MICHIGAN.

Oysters With "Sea Tang"

Oysters with the true *oyster* flavor—the kind you're smacked your lips over at the shore.

"Sealshipt" Oysters

They are shipped in a steel container, air-tight, sealed, packed with ice around the container. No ice or water *touches* the oysters. You get solid meats—perfect and unbroken.

"Sealshipt" Oysters go further and taste *so* different! Come and see them.

Ask for "SEALSHIPT SENSE"—a Book About Oysters

All the following dealers sell "Sealshipt":

C. M. Gilbert and James Lowry & Son

The genuine "Sealshipt" Oysters are always sold from a White Porcelain Display Case bearing the "Sealshipt" trade mark in blue. This is for your protection—look for it. The "Sealshipt" Carrier System is patented. Infringements will be prosecuted to the full extent of the law.

NATIONAL OYSTER CARRIER COMPANY
South Norwalk, Connecticut.

The Herald, $1.00

A Happy New Year to All.

We wish to thank our many friends for their liberal patronage in the past year and assure them that the same high standard of excellence in quality and design will be maintained through the coming season of 1909.

HICKS THE Jeweler,

Watch Inspectors. L. S. & M. S. and D. T. & I. Ry. — Phone 200 for Correct Time

BALL FOR MISS ROOSEVELT.

President's Daughter Makes Her Debut Tonight.

SHE IS ONLY SEVENTEEN.

Desire to Give Miss Ethel a Season in the White House Hastens Her Formal Entry Into Society—All of Washington's Sets to Be Represented at Affair.

Washington, Dec. 28.—There is an air of bustle, excitement, of waiting and of preparation about the White House today. Casual visitors to the capital and Washingtonians whose business brings them to the vicinity of the executive mansion see wagon after wagon drive to the side entrance, discharge its contents and drive away as rapidly as the leisurely habits of Washington drivers will permit. Within the walls, as a peep through the windows discloses, there is a hurry and scurry of servants, who are adding a touch here and there to the decorations which tell in terms of greenery and drapery that tonight the daughter of the president, Miss Ethel Carow Roosevelt, will make her formal first appearance in society.

Tonight will be the night of nights to which younger Washington has been looking forward. While invitations to

MISS ETHEL ROOSEVELT.

the ball have not, of course, been scattered broadcast, the affair will not be at all "exclusive" in some senses of that much vexed word. Several hundreds of cards have been sent out, reaching in their flight members of the diplomatic, the army, the navy, the official, the social and all of the other numerous sets into which Washington society is divided. The great east room of the White House, in which the dancing will take place to strains of music discoursed by the Marine band, will be thronged with the young people who have the entree to the White House and their happy mammas and papas.

The Debutante.

The center of tonight's festivities will, of course, be the debutante. She is young to be the "observed of all observers" at a large society function, being only a few months past her seventeenth birthday. It is commonly believed here that it was not the original intention of Mrs. Roosevelt to bring out so soon her only daughter. The desire to give miss Ethel a season in the White House before her father's term expired is the reason for tonight's ball.

Of course Miss Roosevelt is by no means a stranger to the social world. For the last two years she has been present at many of the state receptions in the White House, and she was conspicuous as one of the attractive young girls at the wedding of her older half sister, Mrs. Alice Roosevelt Longworth. Yet the contrast between Miss Ethel and Mrs. Longworth is most striking even to the cursory observer. The former is modest and retiring to the verge of bashfulness, of the simplest tastes and enjoying keenly the most innocent pastimes—a really old fashioned girl in the good sense. Like all young women, though, who are to experience the first delights and conquests of their initial season, she has anticipated with pleasurable excitement tonight's event at the White House.

Lumber Business Falls Off.

Saginaw, Mich., Dec. 28.—The lumber business of the Saginaw valley continues to show a falling off, the decline last year being especially heavy, owing to the bankers' panic, which for several months demoralized the trade. During the season just closed 34,002,912 feet of lumber was brought into Saginaw from Canada and 3,545,169 feet from domestic points, making a total of 37,547,481 feet for the year. The total in 1907 was 45,071,132 feet.

STRUCK PIER ON ENTERING PORT.

Fishing Tug Broken In Twain at Frankfort.

FOUR MEN ARE DROWNED.

Entire Crew of Little Craft Rhine Perish—Cabin's Clock Indicates Accident Happened at 7 O'clock in the Evening—Villagers Knew Nothing of It For Hours.

Frankfort, Mich., Dec. 28.—Trying to make harbor in the face of a strong southwest gale, the fifteen ton fish tug Rhine of this place was dashed against the corner of the pier, broken in twain and the entire crew of four men drowned. The dead are: Henry Hanrath, captain; Julius Dorr, Charlie Kirby and Gus Straubel.

The tug crew had been out on the lake lifting nets. News of the catastrophe did not spread over the town until many hours later, when the cabin of the tub was found on the beach. The cabin clock had stopped at 7 o'clock, and it is presumed that the accident occurred about that time in the evening.

None of the bodies have yet been recovered. The beach has been lined for miles with watchers, waiting for the waves to give up their dead. Hanrath, the owner of the tug, was the only unmarried man of the crew, the other three leaving wives and families.

MET SINGULAR DEATH.

Killed by Piece of Metal From Exploding Gun of Companion.

Vermontville, Mich., Dec. 28.—Leo Bosworth, thirty years old and married, a farmer who lived about six miles northeast of here, was killed in a peculiar manner while hunting rabbits.

With him were Gideon Bale and Arthur Pratt, neighboring farmers. A rabbit was started, and Pratt shot at it. The barrel of his shotgun exploded, and a piece of the metal struck Bosworth in the neck, severing his jugular vein.

The wounded man was carried to the farm house of Bert Lowe, nearby, where Bosworth was given first aid, but he died.

Bosworth leaves a widow and three children. Neither Pratt nor Bale were injured.

ANOTHER CONFERENCE.

Canada and Mexico May Aid in Resource Conservation.

Washington, Dec. 28.—Announcement has been made at the White House of a proposed plan for a conference looking toward the conservation of the natural resources of North America to be held at the White House Feb. 18, next.

Letters suggesting the plan have been addressed by President Roosevelt to the governor general and to the premier of Canada and to President Diaz of Mexico, and will be delivered to them by Gifford Pinchot, chairman of the national conservation commission, and chief forester of the United States.

Mr. Pinchot left for Canada today.

The proposed conference is the outgrowth of the two conservation conferences held in Washington

TWAIN USES THE STAMP.

Even Puts Red Cross Stickers on Bills He Postpones Paying.

New York, Dec. 28.—Announcement has been made by the Red Cross Christmas stamp committee here that its stamp sale had been so successful that it would be continued until the first of the year.

Among the encouraging letters received was one from Samuel L. Clemens (Mark Twain). The writer said:

"Ladies—In paying New Year bills, and also in postponing them, I will stick on a Red Cross stamp. If you will suggest in print that the whole country do the same, the Red Cross will prosper to your content. I know this, for I know that all America is warm at the heart and generous at this time of the year, and will thank you for your suggestion and follow it.

"Respectfully yours,
"MARK TWAIN."

WOMAN KNEW HIM.

Robber Afterwards Confesses He Is Man Who Held Her Up.

Grand Rapids, Mich., Dec. 28.—Mrs. Alvin Swarthout, who was held up and robbed at night, has identified Charles Stevens, who is said to be a crook from Toledo, O., as the person who waylaid her.

Stevens afterwards confessed that he had robbed Mrs. Swarthout and took the officers to the Fulton street cemetery, where he had thrown away the pocketbook.

PEACE CARNIVAL IS PROPOSED.

England Will Be Asked to Participate in Great Event.

ANNIVERSARY PERRY'S VICTORY

'Tis Proposed to Have Exhibition on Island of Put-in-Bay, in Lake Erie, in 1913—Ohio and Her Governor Promoting the Plans—Canada Will Be Asked to Join.

Cleveland, Dec. 28.—In the interest of peace and tranquillity between two great world powers—Great Britain and America—plans are being perfected to invite the English government to participate in the commemoration of the 100th anniversary of the defeat of the English in one of the notable conflicts of the war of 1812—the victory of Perry on Lake Erie.

Arrangements are being made by the state of Ohio to promote a grand peace carnival and joint industrial exhibition to be held on the island of Put-in-Bay in 1913. A commission has been appointed by the governor to formulate a program, and this winter the state legislature will be asked to make an appropriation which will put the matter in concrete form.

The proposed exposition will run for several weeks during the latter part of the summer of 1913 and will be known as the "International Peace Centennial." The site is appropriate and adequate. Put-in-Bay island was the center of Commodore Oliver Hazard Perry's activities on Lake Erie that resulted in the epoch making victory Sept. 10, 1813. The island possesses many points of historical interest in connection with Perry's campaign, including the famous cave where, it is said, the naval hero hid his marines when defeat was imminent.

It now is proposed to have Canada, through England, share equally in the plans, with a view to creating a further tie of friendship between the two countries and with the hope for everlasting peace, which began when Perry exclaimed, "I have met the enemy, and they are ours."

Ohio proposes that the latter part of Perry's message should read not only that "they are ours," but that "they are ours and we are theirs; one people with a common ideal—peace, harmony and progress, divided, not in mind, but only by the invisible lines of statehood."

MEET JOHNSON.

Winner of Kaufman-Barry Fight Will Do So.

Los Angeles, Cal., Dec. 28.—The forty-five round prize fight scheduled to be held before the Jeffries Athletic club at Vernon next Wednesday night, between Al Kaufman of San Francisco and Jim Barry of Chicago, is one of the most important heavyweight fistic contests to be fought in recent months, because of the likelihood that the winner will meet Jack Johnson, negro conqueror of Tommy Burns, for the championship of the world.

A conclusion of final arrangements awaits the time of Johnson's return to this country.

It is possible that the winner of the Kaufman and Barry fight may meet another fighter before meeting Johnson. A challenge has been received from Dr. B. F. Roller of Seattle, a practicing surgeon and wrestler, who has announced that he desires to meet either Kaufman or Barry.

Snowballs Saved Farm Barns.

Bay City, Mich., Dec. 28.—A farmers' snowball brigade saved the barns on the farm of Fred Whipple, near here, from destruction. Whipple and his family were away. Farmhands on an adjoining farm saw smoke issuing from the henroop. They hurriedly formed a fire company, and by steadily applying snow to the blaze kept it in control until others could put it out with water.

Hillsdale on "Dry" List.

Hillsdale, Mich., Dec. 28.—Affidavits are being made out before County Clerk F. O. Hancock, and local option petitions are being filed. Hillsdale is slated for a dry county. Names numbering 3,628 have been placed upon the petitions circulated throughout the county. This number is 1,200 in excess of the number required to secure a vote upon the question at the spring election.

John Stormer, a blacksmith of Johnstown, Pa., shot his wife, her brother and the latter's wife, Mr. and Mrs. William Kurtz of McKeesport, Pa., and then blew out his own brains in plain view of a crowd of horrified bystanders in the street. Domestic trouble is assigned as the cause.

EARTH STUDENTS GATHER.

Meeting Today of the Geological Society of America in Washington.

Washington, Dec. 28.—Men whose business it is to learn the exact age of the earth and to delve into the processes of its formation and growth assembled here today to attend the twenty-first annual meeting of the Geological Society of America.

Among the matters to be discussed at the sessions of the society are the recent discovery in Europe of the so called "oldest man" and the interesting finds in Iowa. In the western part of that state many traces of prehistoric horses, elephants, mammoths and other beasts of antiquity have been discovered. So interesting are these finds to geologists that the president of the society, Professor Samuel Calvin of Iowa, devoted a large part of his opening addresses to them.

MEN OF LEARNING MEET THIS WEEK.

Science Association's Sessions Begin Today.

Baltimore, Dec. 28.—Men of light and leading in all branches of scientific thought, members of the American Association For the Advancement of Science, began here today their annual session, which will extend over several days.

The meetings, which will be held at Johns Hopkins university and will be open to the public, will be filled with popular instruction as well as of scientific value, since a program of interest to the nonscientific visitor as well as to the savant has been prepared. Receptions, dinners, smokers and other gatherings have been arranged in addition to the stated program.

EVACUATE JAN. 1.

Transports Will Then Begin Taking Troops and Marines From Cuba.

Havana, Dec. 28.—New Year's day will witness the beginning of the evacuation of Cuba by the army of pacification, which has been in possession of the island since the beginning of the provisional government, October, 1906.

The first provisional regiment of marines, numbering about 900, which will be among the first troops to leave, are now concentrating from various posts at Camp Columbia.

Companies of infantry will embark on the transport Sumner at Matanzas on Dec. 31. From there the transport will proceed to Havana and embark other companies.

From Jan. 1 on the transports Sumner and McClellan will be employed in the embarkation at intervals of the remainder of the army.

WINTER GOLF SEASON.

Opens Today With Holiday Tournament at Pinehurst, N. C.

Pinehurst, N. C., Dec. 28.—With the holiday golf tournament begun here today, the winter season for golf in the south may be said to be fairly started. This week's tournament is, however, not the most important event of the season here. That distinction is reserved for the annual midwinter tournament at medal and match play which will begin Jan. 11.

Reports from all parts of the southern states declare that a long and very successful golf season is expected. Most of the southern clubs have engaged experts from the north or from abroad to keep their links in good shape, and many tournaments and interclub games have been planned.

BRIEF DISPATCHES.

One of the Paris newspapers states that Wilbur Wright, the American aeroplanist, will shortly go to Rome to give instructions to three Italian pilots in the working of his aeroplane.

Said by himself to be heir to half a million dollars and entitled to a position in Baltimore society, William Jefferson Powell, in Los Angeles, was sentenced to serve 180 days in the workhouse on a vagrancy charge.

Fire, which for a time threatened the whole business section of Oneonta, N. Y., destroyed the Arlington hotel and seven other buildings in the heart of the city, causing a loss of $100,000.

One of the periodic expulsions of Hebrews is now going on in Finland. Thirty families of this denomination, some of whom have resided in this country for a considerable period, have been ordered to emigrate at once.

Orders were issued to a number of natives at Tungen, twenty miles north of Amoy, China, to cease planting opium poppies. They declined to acquiesce, and a riot followed in which one officer and ten civilians were killed. The populace is up in arms.

Holiday Cheer
FOR MAN AND BOY AT
McCann Bros.

Our collection of Men's and Young Men's uit and and Overcoats is complete in every particular, besides offering money saving opportunities without precedent.

Clothcraft Suits, $5.00 to $20.00
Clothcraft Overcoats, $5.00 to $22.00

Come in and let us show you. It's worth while we promise you. Don't waist money by purchasing clothes of questionable quality, you will save more if you buy better ones here.

By Way of Suggestion:

New Neckwear	25c to $ .75	Fancy Shirts	$ .50 to $2.00
New Mufflers	25c to 3 00	House Coats	5.00 to 8 00
Gloves and Mittens	25c to 2 25	Cardigan Jackets	1.00 to 3.25
Silk Supenders	50c to .75	Sweaters & S. Coats	1.00 to 5.00
Handkerchiefs	5c to .50	Night Robes	.50 to 3.00
Scarf Pins	25c to 1.00	Underwear	.50 to 3.00
Link Cuff Buttons	25c to 1.00	Hosiery	.10 to .50

Fur and Fur-lined Coats, $18 to $45

And don't forget the Boys. They like clothes better than toys. You are always safe in choosing "his" presents here where the most particular men purchase their wearing apparel.

Agents for 'he Hawes Hats."

McCann Bros.
THE ONE PRICE CLOTHIERS

Novelty Store

The Christmas trade and rush is over and you will surely find time to select

Something You Need

from my stock, now. During the year of 1909 you will find my stock complete with

Glassware, China and Crockery.

Ida B. Chase

HAPPY NEW YEAR!

Christmas is over and the New Year will soon be here. Our Christmas trade was much larger than we expected, and we still believe that good goods at the right price is what the public are always looking for. It will be our aim to keep our stock to the present standard and hope to welcome all our old customers, and many new ones. Thanking you each and everyone for your patronage and hoping we can continue to serve you the coming year, we wish you "A Happy New Year,"

Guy E. Belding

Holiday Presents Galore

Every Department full to overflowing of Good Sensible Holiday Presents for all ages, all sizes.

Ladies', Misses', and Childrens' Coats

Dress Goods, Furs, Notions, Fancy Goods, Beautiful Neck Wear, Ribbons, Laces, Handkerchiefs, Scarfs, Underwear, Gloves, Mittens, and Knit Goods of all kinds.

New Carpets, Rugs and Curtains

Linoleums, Oilcloths, Beautiful New Xmas hoes, lippers, Leggins, Over-gaiter for Men, Ladies, Boys and Children, all bought at prices to save youmoney on every purchase

Do not Wait. All the Best Goods at the Lowest Prices.

T. C. HARRIS

THE TECUMSEH HERALD.

GEO. N. STACY,
EDITOR AND OWNER

Subscription Rates

IN LENAWEE COUNTY

One year, payment in advance.....$1.00
One year, payment after 3 months.....1.25

OUTSIDE LENAWEE COUNTY

One year, payment in advance.....$1.25
One year, payment after 3 months.....1.50

There will be no Deviation from above Rates

Entered at the post office at Tecumseh, Michigan as second class matter.

Beware of Ointments for Catarrh that Contain Mercury,

as mercury will surely destroy the sense of smell and completely derange the whole system when entering it through the mucouse surfaces. Such articles should never be used except on prescriptions from reputable physicians, as the damage they will do is ten fold to the good you can possibly derive from them. Hall's Catarrh Cure, manufactured by F. J. Cheney & Co., Toledo, O., contains no mercury, and is taken internally, acting directly upon the blood and mucous surfaces of the system. In buying Hall's Catarrh Cure be sure you get the genuine. It is taken internally and made in Toledo, Ohio, by F. J. Cheney & Co. Testimonials free.

Sold by Druggists. Price, 75c.

Take Hall's Family Pills for constipation.

Honest men are almost as scarce as silent women.

Nearly everybody know DeWitt's Little Early Risers are the best pills made. They are small, pleasant, sure Little Liver pills. Sold by all druggists

A man without enemies is apt to be shy of friends.

Hoarse coughs and stuffy colds that may develop into pneumonia over night are quickly cured by Foley's Honey and Tar, as it soothes inflamed membranes, heals the lungs, and expels the cold from the system. Sold by all druggists.

Be sure you are right and then go ahead and ask your wife.

Heavy, impure blood makes a muddy, pimply complexion, headaches nausea, indigestion. Thin blood makes you weak, pale, sickly. Burdock Blood Bitters makes the blood rich, red pure—restores perfect health.

Few people make a success of being good on the installment plan.

Kodol for Dyspepsia, indigestion, weak stomach, sour stomach, gas on the stomach, etc., is a combination of the natural digestive juices found in a healthy stomach with necessary vegetable acids, and is the only thing known today that will completely digest all kinds of food under any condition. It is guaranteed to give prompt relief from any form of stomach trouble. Take Kodol and be convinced. It will cure your dyspepsia. Sold by all druggists.

You can always tell a sensible man by the way he agrees with you.

Coughs that are tight, or distressing tickling coughs, get quick and certain help from Dr. Shoop's Cough Remedy. On this account Druggists everywhere are favoring Dr. Shoop's Cough Remedy. And it is entirely free from Opium, Chloroform, or any other stupefying drug. The tender leaves of a harmless lung-healing mountainous shrub give to Dr. Shoop's Cough Remedy its curative properties. Those leaves have the power to calm the most distressing Cough, and to soothe, and heal the most sensitive bronchial membrane. Mothers should, for safety's sake alone, always demand Dr. Shoop's. It can with perfect freedom be given to even the youngest babes. Test it, once yourself, and see! Sold by all dealers.

One-half of the world is only waiting for a chance to do the other half.

"Dr Thomas' Eclectric Oil is the best remedy for that often fatal disease—croup. Has been used with success in our family for eight years."—Mrs. L. Whiteacre, Buffalo, N. Y.

Most people shuffle off this mortal coil before they reach the age of discretion.

MRS. McRANEY'S EXPERIENCE

Mrs. M. McRcRaney, Prentiss, Miss., writes: "I was confined to my bed for three months with kidney and bladder trouble, and was treated by two physicians but failed to get relief. No human tongue can tell how I suffered, and I had given up hope of ever getting well until I began taking Foley's Kidney Remedy. After taking two bottles I felt like a new person, and feel it my duty to tell suffering women what Foley's Kidney Remedy did for me." Sold by all druggists.

Marrying for position generally gets you into a very uncomfortable one.

Eat all the good food you like. Quit dieting. You don't have to diet to cure dyspepsia. In fact you can not cure dyspepsia or indigestion that way, but rather you must add strength to the weak stomach by taking something that will digest the food which the stomach cannot digest. Kodol is the only thing known today that will do this, for Kodol is made of natural digestive juices found in a healthy stomach, and it digests all food completely. Kodol is pleasant to take, and is guaranteed to give relief in any case of stomach trouble. Sold by all druggists.

A snob likes a woman who is a past-master in the art of making up.

This is Worth Reading.

Leo. F. Zelinski of 68 Gibson st., Buffalo, N. Y., says: "I cured the most annoying cold sore I ever had, with Bucklen's Arnica Salve. I applied this salve once a day for two days, when every trace of the sore was gone." Heals all sores. Sold under guarantee at C. A. Wright & Son's drug store. 25c.

WASHINGTON LETTER.

(From Our Regular Correspondent.)

Washington, D. C., Dec 19, 1908.

Congress has adjourned its short but tumultuous ante holiday session. The President's message, in which Congress was severly taken to task for circumscribing the activities of the dectective bureau, aroused the legislative body on the second day of the session. Since that time the President has been sending a continuous stream of messages to the Capitol. A caricaturist in one of the daily papers had a half page picture, giving a birdseye view of Pennsylvania Avenue filled with wagons at full speed bulging with enormous messages from the White House to the legislative branch of the government and there was no more exaggeration in the picture than in most caricatures. The final days of the Roosevelt administration will surely sustain the reputation for strenuousness and there will be no political or social rest until after the fourth of March.

The last message of the President is one recommending a change of Government for the District of Columbia. As is pretty well known, the elective franchise is unknown in the District. The government here is by three commissioners appointed by the President. This three headed concern has proved very unsatisfactory to many substantial burghers doing business or living here. They do not want representative government with an unrestricted ballot to every male resident of twenty-one years of age. That would let in the colored population of ninety thousand (the largest colored population, by the way, of any city in the world). Negro suffrage was tried here more than thirty years ago when the District had a governor, a legislature and a representative in Congress. But all the same Washington is not satisfied with its triumvirate government. The President knows it and he has recommended to Congress a change in the form of government for the District of Columbia and should his recommendation be adopted, Washington will have a single governor.

The President first calls attention to the rapid increase of population in the National Capital, which he says has recently greatly altered social conditions necessitating changes in the machinery of its administration. He suggests that a single executive head would increase efficiency, fix responsibility and eliminate delays and uncertainties such as exist under the present system. Whether Congress will pay any closer attention to the President's recommendations with reference to the District of Columbia than it has to his many other recent recommendations, is a problematical question.

* * *

The President-elect made a hasty and unexpected visit to the Capital one day this week, but left the same evening for his temporary southern home at Augusta, Ga. It is said that he came in answer to a request of President Roosevelt, who wished to consult him particularly with reference to his proposed trip to the Isthmus of Panama for purposes of canal inpection. At the White House it was decided that the trip should be made in two cruisers of the Navy and that Mr. Taft will set sail from Charleston on January the 25th. It will be remembered that when President Roosevelt went to the Panama Canal, another ship convoyed the one which bore him and the same precautions for the safety of the President-elect will be taken. It has been found that there is no provision in law for a successor to a President-elect should he die before his inauguration. The distinguished civil engineers Alfred Nobel of the Pennsylvania Railroad and Frederick P. Stearns of Boston, will accompany Judge Taft, and consult and advise with him with reference to the condition of the canal especially as relates to the foundations of the Gatun dam.

* * *

It is known this morning that Senator Knox of Pennsylvania has been offered the premiership of the Taft cabinet and has signified his willingness to accept. Mr. Knox, it will be remembered, was Attorney General during President McKinley's Administration and also for a short time under President Roosevelt. He has been for four years Senator from Pennsylvania. He is looked upon as a great lawyer—not brilliant, but well read—and safe. He is a man of considerable wealth, supposed to be in the millionaire class, and owns one of the finest residences in Washington adjoining the home of Senator Hale of Maine, on "K" street near the corner of Sixteenth. The house was built by Mrs. George Washington Childs and be ought by Senator Knox four or five years ago.

* * *

An executive order has been signed by the President prescribing a physical test for the officers and men of the Marine Corps. They will be required to walk fifty miles in three days or in twenty hours actual marching time and they must do this at least once in two years.

A feature of the walk is that during one of the marching periods the officers will be required to double quick at intervals as follows: two hundred yards with a half minute's rest; then three hundred yards with one minute's rest; and then complete the test in a two hundred yards dash, making in all seven hundred yards on the double quick with one and one-half minutes rest. This is what comes of having a President who can out-walk, out-run, out-box, out-ride and do many other physical things that fat and phlegmatic officers, whether in the naval, military, or marine services, have long ceased to do.

It's just as easy for a woman to tell her husband what to do as it is for him not to do it.

Medicine That Is Medicine.

"I have suffered a good deal with malaria and stomach complaints, but I have now found a remedy that keeps me well, and that remedy is Electric Bitters; a medicine that is medicine for stomach and liver troubles, and for run down conditions," says W. C. Kiesller of Halliday, Ark. Electric Bitters purify and enrich the blood, tone up the nerves, and impart vigor and energy to the weak. Your money will be refunded if it fails to help you. 50c at C. A. Wright & Son's drug store.

Everything In This Big Stock Heavily Discounted. Nothing Reserved.

Everything In This Big Stock Heavily Discounted Nothing Reserved

THE EVENT OF THE YEAR

TREMENDOUS PRICE CUTTING

SALE!

For 10 DAYS Beginning

SATURDAY MORNING, JANUARY 2nd

we offer Our Entire Stock of

Dry Goods, Carpets, Cloaks, Furs, Millinery.

AT THE LOWEST PRICES EVER HEARD OF IN TECUMSEH

S. W. Anderson & Son

An Undeniable Fact, Last Fall we bought heavily. Fall business was not up to expectations and now we find ourselves greatly overstocked with over

$30,000.00

worth of clean new dry goods. We must have the money quickly, therefore must sell the goods quickly. To reduce this splendid $10,000 stock inside of 10 days, we will offer it at prices that will surely do the business.

We mention only a few leading articles, but remember, EVERY ARTICLE IN OUR STORE WILL BE SOLD AT PRICES FAR BELOW YOUR EXPECTATIONS.

NOTHING RESERVED. NOTHING RESERVED. NOTHING RESERVED.

Positively every article in our store heavily discounted SALE OPENS SATURDAY MORNING, JAN. 2, AT 8 O' CLOCK.

DRESS GOODS

50c Quality for....36
75c " " 55
1.00 " " 75
1.25 " " 93
1.50 " " 1.06

CLOAKS

12.50 Quality....7.90
16.50 Quality....9.90
18.00 Quality....11.89
35.00 Quality....15.75

CARPETS

Best all wool at....56c
Best C C carpet....43c

FURS

5.00 Qualities....3.45
7.50 Qualities....4.76
10.00 Qualities....6.75
15.00 Qualities....9.90
A lot of beautiful Grey Squirrel ½ price

BEST LINOLEUMS

50c Quality....39c
60c Quality....46c

ROOM RUGS

16.50 9x12 Rugs....11.25
18.00 " " 12.50
22.00 " " 16.98
25.00 " " 18.75
30.00 " " 21.00

LADIES' SUITS

ALL GO AT HALF PRICE

LADIES' SKIRTS

ONE-FOURTH AND ONE-HALL OFF.

Silks all go at a Big Reduction	Dress Trimmings all go at a Big Reductian	SHIRT WAISTS all go at a Big Reduction	TABLE LINEN all go at a Big Reduction	Lace Curtains, Draperies all go at a Big Reduction	Millinery all go at a Big Reduction

Tennis Flannels all go at Big Reductions	Flannelettes all go at Big Reductions	Blankets all go at Big Reductions	Ginghams all go at Big Reductions	Crashes all go at Big Reductions	Sheetings all go at Big Reductions	Underwear all go at Big Reductions
Hosiery all go at Big Reductions	Embroideries all go at Big Reductions	Laces all go at Big Reductions	Night Robes all go at Big Reductions	Gloves all go at Big Reductions	Corsets all go at Big Reductions	Notions all go at Big Reductions

And remember we have named but a small number of the hundreds of Bargains that await you. This will be the Biggest Money-saving sale ever made in Tecumseh. IT WILL PAY YOU TO COME 25 MILES TO ATTEND.

Remember the Place. *Remember the Date.* *Be There Early.*

S. W. ANDERSON & SON, Tecumseh, Mich.

Everything In This Big Stock Heavily Discounted Nothing Reserved

Everything In This Big Stock Heavily Discounted. Nothing Reserved.

Long Beach, Calif., Dec. 18, 1908.

I suppose there are many of the Herald readers who know all about our Southern Calif., winters and will not be interested in anything I can write concerning them but hoping to interest some, especially among the young, I offer this letter to the Herald.

While Tecumseh children are enjoying, or will soon enjoy the sports that snow and ice bring to them, children here are enjoying all the out door sports of the summer season. About all the winter clothing that children have put on consists of their shoes and stockings of course we must all have thicker under clothing, but such heavy cloaks, overcoats, furs as you all wear are the exception and not the rule. I still have in pretty good condition a winter suit that I brought with me from Michigan 14 years ago. I find them comfortable in this climate only a few days and nights during this season of the year.

Last night, the night of the 16th we had the hardest frost known in this section for a number of years and yet the ground was not frozen and in this vicinity the tender flowers and plants were uninjured neither were the vegetables in the gardens. I do not remember when I have seen a pair of boots worn, except rubber boots for rainy weather. Women and girls go bareheaded in the streets day and evening here in Beach, as in many other places in Southern Calif. Our children are deprived of ice skating with the danger of drowning or getting a cold water ducking but they have the sport of roller skating to their hearts content at all seasons wet or dry, hot or cold.

Long Beach is an ideal place for that sport. We have many miles of cement walk and asphalt paved streets and alleys as smooth as a floor over which they can skate at any speed they choose.

The boys and girls go of errands, to school, and almost everywhere but to church, on their "rollers."

One little girl about 18 years old while skating around her home fell and broke her wrist. Knowing that none of her folks were at home, away she went on her skates down town to the nearest doctor's office to have it set. Of course she was crying "I have broken my arm I have broken my arm." When asked, "where are you going?" She conswered, "to the doctor to have it set." "What doctor do you want?" "The first one I come to" was her reply. Her father was soon informed of her injury, and rang up the doctor's office until he located her and had her brought home where her wrist was set, she bearing the pain like a little heroine.

Of course our young folk cannot coast on runners but they have fine sport on wheel coasters, espically up in the fort hills where many long gradual grades in the streets. Here in Long Beach several streets slope toward the ocean and afford fine coasting.

The holiday displays in our store windows are very much the same as in Tecumseh with a few exceptions. Here we see no sleds, ice skates, but in their stead roller skates, wheel coasters, express wagons and other wheel "vehicles" for use on our streets and walks.

Many young people, 14, 15 and even older who have never felt of snow and have seen it only on the distant mountain top. In the 14 years we have lived here we have felt of snow but once and that was on the top of Mt. Lowe. 6000 feet above the sea.

Dec. 18, last night we had another hard frost the hardest for some years, yet near the ocean no serious damage is done, and the weather delightful. Some of the late arrivals from the east are a little disappointed at such a "cold snap." We tell them that it all comes from so many of them rushing in here all at once from the cold and frozen east, like a company coming into a warm room from out doors on a cold frosty day.

W. P. STOCKING.

To be continued.

Leon Benedict came home Wednesday to spend Christmas with his parents, Mr. and Mrs Chas. Benedict. He left Sunday night for Ohio where he is traveling for Edson Moore & Co., making his headquarters in Columbus.

Cough Caution

Never, positively never poison your lungs. If you cough—even from a simple cold only—you should always heal, soothe, and ease the irritated bronchial tubes. Don's blindly suppress it with a stupefying poison. It's strange how some things finally come about. For twenty years Dr. Shoop has constantly warned people not to take cough mixtures or prescriptions containing Opium, Chloroform, or similar poisons. And now—a little late though—Congress says "Put it on the label, if poisons are in your Cough Mixture." Good! Very good!! Hereafter for this very reason mothers, and others, should insist on having Dr. Shoop's Cough Cure. No poison marks on Dr. Shoop's labels—and none in the medicine, else it must by law be on the label. And it's not only safe, but it is said by be by those that know it best, a truly remarkable cough remedy. Take no chance then, particularly with your children. Insist on having Dr. Shoop's Cough Cure. Compare carefully the Dr. Shoop package with others and note the difference. No poison marks there. You can always be on the safe side by demanding

Dr. Shoop's Cough Cure

"ALL DEALERS"

YOUR Kind of Oysters.

"First catch your rabbit" is the way an old English recipe begins.

The modern version, applied to oysters, is "First buy "Sealshipt."

"Sealshipt" Oysters have that distinctive, salt, oyster flavor. The reason is they are packed in galvanized steel containers, sealed, airtight, with ice around the containers, but not in the oysters. No water is used. "Sealshipt" Oysters cannot bloat, nor collect dirt, nor germs.

"Sealshipt" Oysters are guaranteed. The white porcelain case bearing the blue "Sealshipt" trade-mark, fresh which you buy "Sealshipt" Oysters, is your protection. You can depend on their wholesomeness, purity, freshness. You can be just as particular about your oysters as about any other food—"Sealshipt" Oysters are for particular people.

We sell "Sealshipt" only—wouldn't sell any other kind.

JAMES LOWRY & SON,
C. M. GILBERT.

If physicians did not magnify the little ills of their patients they would lose about half of their practice.

A man's anxiety to marry begins to shrink when he discovers that the woman of his choice is willing.

"If you are planning to have a new winter gown after the holidays," writes Grace Margaret Gould in Woman's Home Companion for January, "there are one or two things I want to call your attention to in regard to materials and trimmings. All of the new fabrics have a sheen effect, whether they are wool or silk. Fine cashmere, which has such a wonderful luster, is a reliable and a fashionable material. The chiffon broadcloths are still the vogue, and wool satin and Henrietta cloth are desirable materials. It is unwise to select even for a winter gown, too heavy a material. The new style of dress demands light-weight fabrics. Much plain tucked net matching the material of the gown in color is used, and the moline nets braided are newer than the filets. For a gown which you wish to wear in the evening or for informal social affairs there is nothing better than the lovely new crepes, which are so soft and shimmery. Messaline and satin are still being much worn.

When the voice is calling us to the great beyond, there will still be many things left undone.

If you think the rents are too high in your neighborhood hire an amateur cornet player to move in.

Coal and Wood.

You have got to keep warm and to get the most heat and satisfaction from your money would suggest you try some of our fuel.

Our HOCKING LUMP is a free burner, Forked $4.00
Our POCOHONTAS Lump, best in town " 5.50
Our WASHED NUT, best for cook-stoves 5.00

Everybody knows our PLYMOUTH HARD COAL gives the best satisfaction, it really costs us 25c more per ton than any other but we sell it at $7.50

In WOOD we have all grades at $2.25 and up.

If not delivered coal is 50c per ton less.

HA RCOAL 12c per bag.

S. W. & L. E. Temple

"WRAP ME UP A POUND"

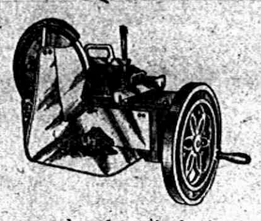

That's what visitors to our store say when they see the tempting, delicious ham and bacon and dried beef sliced on our new

AMERICAN

Slicing Machine

the most wonderful invention of the age. The meat is sliced fresh every day, from the best cuts, and simply melts in your mouth. Prices no more than for ordinary meat. Call and see it.

MILLER'S MEAT MARKET.

Your Health

IS YOUR BEST ASSET.

Proper health is most essential to your happiness and welfare.

Pure Air is an absolute necessity and no effort should be spared to keep it so in every house.

Where open-fl a me lluminants rob the air of oxygen and turn it into carbonic acid gas, pure air is an impossiblity.

ELECTRIC LIGHT leaves the air in the room pure and fresh.

No danger to your health.

No danger to your home.

But good light is only one of the many advantages of electric service in the home.

Is Your House Wired

we cheerfully give you an estimate

Tecumseh Electric Co

FRESH BULK OYSTERS AT MILLER'S MARKET FOR

35c a quart.

JACOB MILLER.

PLUMBING

Winter is coming on and how about that furnace. Remember I make a specialty of plumbing and furnace work, Shop at the rear of my residence, between Ottowa and Evans Streets on Logan Street.

I also do all kinds of repairing and tin work. All orders will be given prompt and carefull attention.

A. E. Kennedy.

What Is the Use of Saying, "THE BEST," or "THE LARGEST COMPANY," or "THE STRONGEST," or say these things, Say the

Penn Mutual Life Insurance Co.

That tells the story. Send for particulars. AGENTS WANTED. GEO. L. DAHL, General Agent, Detroit

FREE ANNOUNCEMENTS.

Regular meeting of Eastern Star Thursday evening, Dec. 31. A special meeting will be held Jan. 7, at which time there will be initiation and a banquet.

SPECIAL NOTICES.

CHINA SALE—¼ off, on china at S. W. Anderson's for the next ten days.

FOR SALE—Two houses one with a barn. Inquire of Mrs. J. R. Hailey or Mrs. Gertrude Tefft.

FOR SALE—Forty acre farm 8½ miles northeast of Tecumseh, at a bargain, if taken at once. Inquire at Herald Office. W. J. MURPHY.

FOR RENT—Good 1'0 acre farm 4 miles from Tecumseh. Good buildings and drinking water. Will rent cheap to good party. Inquire at the Herald.

CLUB RATES—Subscriptions taken for all magazines and the best clubbing rates made. Special rate on the Pictorial Review. Phone 127. MISS EMMA ROGERS.

WANTED APPLE TIMBER—R. C. Bailey has arranged to buy apple timber for W. S. Pullen of Hillsdale. Save the saw timber in your trees. Address or phone. R. C. BAILEY.

FOR SALE—2 shotes averaging about 180 lbs. 3 young brood sows, due April 1st. Phone 822 John T. Adams, Tecumseh, Mich.

THE LATEST NEWS

Fancy dill pickles at C. M. Gilbert's.

Henry Smith is quite sick with tonsilitis.

Ross Ferguson was a Detroit visitor Monday.

Corn syrup in bulk, full quart 10c at Lowry's.

Albert Boyce returned to Detroit yesterday morning.

H. & E granulated sugar only 5c per lb. at C. M. Gilbert's.

Charles Anthony returned to Walkerville, Ont., Monday morning.

Fred Rosacrans is in Chicago for a few days this week on business.

Miss Gladys Hopper of Adrian, is the guest of friends here this week.

Puffs and switches made from combings at Miss Hough's millinery store.

Mrs. H. B Eaton will entertain the Dignified Dozen at her home Tuesday.

J. K. Waldron and family spent Christmas at Albert Matthews in Clinton.

Miss Alice Cutting went to Battle Creek Monday to visit her sister, Mrs Clarence Everhart.

Russell Woodard is spending a few days with his grandmother, Mrs. Thos. Boyce at Chas Benedict's.

Miss Albertine Boyce goes to Detroit Thursday where she will spend the remainder of her vacation.

Mr. and Mrs. M. H. Tayler were the guests Christmas day at the home of their daughter, Mrs. Will Fisher.

Frank Gilmore and family and Miss Abbie Carey spent Thursday with the former's sister, Mrs. S. W. Boyce.

Mrs. Milo Dole and two children of Adrian, visited her parents, Mr. and Mrs. D. P. Anthony over Christmas.

Mr. and Mrs. Will Fisher are spending a few days in Detroit where Mrs. Fisher will take a few lessons in china painting.

Mr and Mrs. Harry Rosacrans and Eugene Rosacrans of Toledo, were guests of Mr. and Mrs. Fred Rosacrans over Christmas.

Mr. and Mrs. Lester Rogers entertained Christmas day at dinner her father and mother, Mr. and Mrs I. Mattis and her brother's and their families.

Remember in buying your rubbers we sell none but the best makes, Snag Proof, Goodyear, Glove Ball Bond at lowest prices. T. C. HARRIS.

Miss Jennie Gillespie, who has been spending Christmas here with her parents, returned to Saginaw Monday morning, where she has a good position in a city hospital.

Mr and Mrs. L Q Rawson and daughter of Cleveland, O., and Dr. and Mrs. O H. Thomas of Freemont, O., were guests at the home of T. C. Harris and wife over Christmas.

Soap 5c per bar at C. M. Gilbert's.

Clare Carney of Clinton, was in town Saturday.

Miss Nina Skinner spent Christmas in Jackson.

James Elliott of Lansing spent Christmas at home.

Wm. Palman is in Toledo for a few days on business.

Ross Ferguson of Chicago, was home for the holidays.

Everything guaranteed that you buy at C. M. Gilbert's.

J. R. Kyle is spending the holidays with friends here.

Mrs. Sylva Davidson is spending the holidays in Saline

Thomas Wilson returned from Detroit Thursday night.

Miss Neeley Collier is home fsom Detroit for the holidays.

Alva Spayde and daughter Bess spent Friday in Ann Arbor.

Miss Sadie Ladd spent Sunday in Onsted, with her parents

Insist upon Sealshipt oysters, get them at Lowry's grocery.

Miss Morden of Adrian, is a guest this week of Hallie Widney.

Mrs. Rose Hoag and son Lynn, were visiting in Onsted Saturday.

Miss Ethel Garlinghouse of Otsego, is home for the holiday vacation.

Mr. and Mrs. Ellsworth Cairnes of Toledo, spent Friday here with relatives.

House on North Pearl street to rent. P. C. SNELL.

Miss Ruth Schuler of Clinton, visited her cousin, Nina Skinner on Saturday.

Mr. and Mrs. Ed Smalledge of Owosso, are home for the Christmas vacation.

W. J. Murphy and son-in-law, Ralph Wilson have bought the John F. Smith farm.

Mr. and Mrs. W. W. Whiting spent Friday with Mrs. John O. Mills in Macon.

Harvey Welling and family of Detroit, were guests of relatives here over Friday.

Geo. Marsden of Dayton, O., is spending a few days in Tecumseh with old friends.

Geo. W. Lyons of Ann Arbor, was a guest at the home of James Potter over Christmas.

Miss Emma Keeney of Saginaw, is spending the week with her brother, Joseph Keeney.

Mr. and Mrs. Joseph Crosby of Detroit, spent Christmas with his mother, Mrs. Robt. Crosby.

Mrs. Jennie Clark of Jackson, was here Friday spending the day with her father, Jerome Snow.

Mrs. C. M. Slayton and daughter, Ethel of Ann Arbor, are guests of relatives here this week.

Mr. and Mrs. J. R Duncan of Elkhart, are guests this week of Mr. and Mrs. W. S Dickenson.

Orton Wilson returned to Monroe Saturday afternoon, after spending a couple of days at home.

Harry Snedicor of Detroit, is spending a few weeks with his parents, Mr. and Mrs. F. E. Snedicor.

James Westcott of Cleveland, is spending a few days with his father, Hiram Westcott and wife.

Mr. and Mrs. Milburn Hawks of Detroit, spent Friday with his parents, Mr. and Mrs. Geo Hawks.

Clyde Barber, wife and baby of Detroit, were guests of Mr. and Mrs. B P. Anderson over Christmas.

Mrs. M A. Hahn and three children of Toledo, were guests of Mr. and Mrs. Charles Skinner over Sunday.

Miss Minnie Russell, who is teaching at Pontiac this year, came home Thursday to spend the holiday vacation.

Mrs. J. R. Hailey and Mrs. O. F. Tefft were spending Friday in Adrian with Mr. and Mrs. Charles Benedict.

Mr. and Mrs. Sherman Camburn of Tipton, were guest at the home of Mr. and Mrs Robert Boyd for Christmas.

Bargains in mill-end remnants at Miss Pierce's millinery store. EVA MCROSS.

We have a car of salvage wheat on track also nice yellow shelled corn. SLAYTON & SON.

Glenn Randall, who has been spending Sunday here with relatives returned to Ann Arbor yesterday morning.

Miss Grace Strong and brother Lyman of Bowling Green, O., are visiting their cousin, Mrs. Harriett B. Snyder.

Mr. and Mrs. Calvin Bovee and children of Hudson were Christmas guests of Mr. and Mrs. J. W. Owen and family.

Mr. and Mrs. Joseph Mattausch and children of Adrian, were guests of Mr. and Mrs. Ed Pritchard Sr. here over Christmas.

Mr. and Mrs. P. W. Aldrich, O. F. Cole wife and son, Wilard, of Onsted, spent Christmas with Mr. and Mrs. Fred Aldrich.

Mr. and Mrs. Claude Crittenden and baby of Grand Rapids were guests of her parents, Mr. and Mrs. A. W. Mills over Christmas.

Another invoice of the celebrated Yankee princess coat for ladies just received. Will be closed out at discount at T. C. Harris'.

Mr. and Mrs. Eugene Camburn attended a family re-union in Tipton Friday, at the home of the Misses Harriett and Dell Hendryx.

Mr. and Mrs Harry Hanford and children were in town Thursday enroute to Tipton to spend Christmas with her parents, Mr. and Mrs. Will Crittenden

Mr. and Mrs S. W. Boyce and family will spend Friday in Ridgeway with Mrs. Boyce's parents, Mr. and Mrs. J. F. Gilmore, who will entertain the Gilmore family at a New Years dinner.

Among those who attended the dance in Clinton Thursday night were Kenneth Anderson, Paul Rowland, Floyd Russell, Ione Sisson, Roy Sherman, Ella Montgomery, Edna Stalter, Ralph Bowen and John Avery.

Mr. and Mrs. Byron Power entertained at their home for Christmas dinner, Mr. and Mrs. Fred Camburn and daughter Ruth of Macon, Max, Ross and Clyde Forbes, Norman Eighme and John Knight of Milan.

Bargains at C. M. Gilbert's now.

Pure extracted honey 12c lb. at Lowry's.

Corn and peas only 8c per can at C. M. Gilbert's.

Mr. Ousterhout visited friends in Adrian, Monday.

Fred Aldrich was in Onsted on business yesterday.

Fern Bassett spent Christmas at her home in Adrian.

Morris Palman is visiting friends in Toledo, this week.

Bert M. Meyer is spending a couple of days in Detroit.

Melvin Brisbin of Detroit, visited his sister over Sunday.

Mr. and Mrs. Will Kingman spent Christmas in Morenci

Miss Bess Tuller of Marshall, is a guest of Eolah Brown.

Born Monday to Mr. and Mrs. Matthew Snell, a daughter.

Misses Ina and Rena Mills of Clinton, were in town Saturday.

W. A. Brown was in Jackson over Sunday visiting his brother.

Mr. DeLine of Clayton, is visiting Finley DeSpelder this week.

Mr. and Mrs Chas. Vedder were spending Christmas in Adrian.

Mrs. James Elliott is a guest of relatives in Jackson for a few days.

Miss Mae Pluce is spending the holidays with her sister in Saginaw.

Mr. and Mrs. B. J. Rector will entertain the Rector family New Years day.

Jay Crane went to Adrian yesterday morning to spend the week with relatives.

Miss Maude Hagberg of Ann Arbor, is a guest this week, of Miss Edith Shull.

Miss Edith Allen of Jackson, is spending the week with her aunt, Mrs. G. H. Church.

Mr. and Mrs. Burton of Norvell spent Christmas at the home of James McKinney.

Mrs. Will Baldwin of Toledo, was the guest of Mrs. Will Fisher a week ago Sunday.

Willis Finch and family of Elkhart, were guests of O. B. Finch and wife over Christmas.

Ransom Remmington of Charlotte, was in town Tuesday, enroute to Macon to visit relatives.

Mrs. A. B. Cheal of Battle, is spending a week with her parents, Mr. and Mrs. G. H. Church.

Mrs. C. M. Gilbert and children went to North Morenci Monday, to visit relatives for a few days.

Will Elliott of Detroit, spent Christmas here with his parents, Mr. and Mrs. Thomas Elliott.

Mrs. Frank Allen and children of Jackson, spent Christmas with her sister, Mrs. G. H. Church.

Mrs. John McCaughn and son Joseph, are visiting at Flint for a few days, with Mrs. Alfred Jackson.

Miss Marie Ulrich, Francis Gramley and John McGettigan of Toledo, visited at F. D. Teachout's Monday.

James Owens of Hillsdale, spent Christmas here with his grandparents, Mr. and Mrs. Robert Owens.

Mr. and Mrs. Leonard Mangus are guests at the home of Mr. and Mrs. Ed Spaulding in Tipton, this week.

Frank Bates, who has been spending a week here with friends, left Monday afternoon for his home in Edon, O.

Remember in buying your foot wear we sell nothing but the best makes at lowest prices. T. C. HARRIS.

Township Taxes may be paid any day until Jan. 10, 1909, at the Lilley State Bank. HERBERT S. TEMPLE, Township Treasurer.

Mr. and Mrs. W E. Slayton will entertain at dinner Wednesday evening in honor of Ethel Slayton of Ann Arbor.

Mr. and Mrs. Fred Teachout will entertain the members of the No Name pedro club at their home this evening.

Mr. and Mrs. Chas. Cummins of Detroit, were guests of Capt. and Mrs. A. D. Lawrence from Thursday until Saturday.

Mr. and Mrs. Lee Ferguson and children, who spent Christmas here with relatives, returned to their home in Detroit Saturday morning.

Mrs. S. E. Pulver, B. J. Pulver and Miss Bess Pulver went to Willis this morning to spend the day at the home of Mrs. Charles Ruthruff.

Mr. and Mrs. E N. Sisson and two children of Detroit, returned home yesterday morning after spending several days here with relatives and friends.

Mr. and Mrs. Herbert Temple entertained at a 6 o'clock dinner at their home last evening, in honor of Miss Ethel Slayton of Ann Arbor. Covers were laid for nine.

Mr. and Mrs. P. W. A. Fitzsimmons entertained at dinner Christmas day. Covers were laid for Charles Cummins and wife of Detroit, Mr. and Mrs. Will McGlashian of Buffalo, Raynor Brewer and wife, Captain and Mrs. A. D. Lawrence.

The regular meeting of the L. O. T. M. M. was held last evening. Mrs. Geo. Church was chosen Great Mistress at arms, and Mrs. Bryan, Great Chaplain for the installation, which will be held in January. Mrs. Keenan of Flat Rock, will act as installing officer.

We wish to thank the people of Tecumseh for their liberal patronage during the past year, and we will say that our line in every department will be as complete during the coming year as in the past. Wishing you a happy and prosperous year we are, WILLIAM GASTON & SON.

Marked For Death.

'Three years ago I was marked for death. A grave-yard cough was tearing my lungs to pieces. Doctors failed to help me, and hope had fled, when my husband got Dr. King's New Discovery,' says Mrs. A. O Williams of Bac, Ky. "The first dose helped me and improvement kept on until I had gained 58 pounds in weight and my health was fully restored." This medicine holds the world's healing record for coughs and colds and lung and throat diseases. It prevents pneumonia. Sold under guarantee at C. A. Wright & Son's drug store. 50c and $1.00. Trial bottle free.

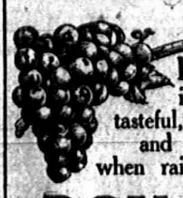

FOOD is more tasteful, healthful and nutritious when raised with

ROYAL Baking Powder

The only baking powder made with Royal Grape Cream of Tartar—made from grapes.

CHRISTMAS PARTY

Given by the Young Men of Tecumseh.

Fifty-third Annual Party at Witherell Hall Christmas Night.

Fifty-six couples in attendance.

One of the prettiest parties of the season was the Yuletide party given by the young men of Tecumseh at Witherell hall, Friday evening, Dec. 25.

Fifty-six couples were in attendance, and enjoyed the program of twenty dances with music by Willetts full orchestra of Adrian.

The hall was prettily trimmed in evergreen, ground pine and holly.

The ladies of the Rebekah lodge served a delightful two course supper in the lodge rooms above the hall.

Among those from out of town who attended were: Vera and Mildred Heesen, Charles Waring of Toledo; Mr. and Mrs. Bert Meyer of Buffalo, Wyoming; Bernice Sisson of Blissfield; Claude Crittenden and wife of Grand Rapids; Mr. and Mrs. Samuel McClure of Cleveland; O., Mr. and Mrs. Sherman Camburn of Tipton; Imo Avery of Macon; Catherine Clark of Clinton; Ethel Slayton of Ann Arbor; Ross Ferguson of Chicago; Alice Bradley of Ypsilanti; Gertrude Bowen of Adrian and Bess Tuller of Marshall.

MICHIGAN DAIRYMAN ASSOCIATION.

The Michigan Dairyman Association will hold a meeting in Tecumseh on Wednesday and Thursday, Jan. 13-14. On Wednesday they will meet in Witherell Hall in the evening, and on Thursday the meeting will be held both morning and afternoon. TECUMSEH BUTTER CO.

Tecumseh Grange.

The Tecumseh Grange will hold their regular meeting Friday evening Jan. 1 with the following program:

7:00 (standard)—Work in the 1st and 2nd degrees.

8:00—Installation of officers.

The ladies will serve an oyster supper at the close.

Margaret Katheryn Service

The many friends of Mr. and Mrs. Wm Service were pained to learn of the death of their little daughter, which occurred last Tuesday morning. The little one was named Margaret Katheryn.

NOTICE.

I will receive assessments for the Lenawee County Farmer's Mutual Insurance Co. at the Tecumseh State Savings Bank on Thursdays from Dec 3, 1908 to Jan. 7, 1909. R W. COLE, Treasurer.

The Merry-go-round pedro club was pleasantly entertained at the home of Mr. and Mrs. Chas Williamson Monday evening. Prizes were given to Mrs. John Belcher and John Heesen. A luncheon was served. The club will be entertained at the home of Mr. and Mrs. James McCann next week.

Mr. and Mrs. Al VanWinkle entertained at Christmas dinner Mr. and Mrs. E. E Pangborn of Marshall, Mrs. Margaret English, Mrs. J. E. Darries, Mrs. Wm. Kern, C. S. Bower and daughter Ida, of Manchester, James Murphy and son Meil, of Macon, Mr. and Mrs. S. B. Darkness of Jackson and Miss Maud Kirk of Clinton.

Misses Geraldine and Mildred Heesen entertained a company of friends at the home of Mr. and Mrs John Heesen last evening at a musical. About thirty enjoyed the pleasant event. Guests from away were Miss Fallis of Toledo; Miss Tuller of Marshall; Maud Hagberg of Ann Arbor; Miss Dunstan and Mr. DeLine of Clayton.

THE OLD RELIABLE

Lilley State Bank

Pays interest on time Certificates of Deposit at the rate of 2 1-2 per cent. if left six months, and 3 per cent if left one year.

Capital Stock	$40,000.00
Stockholders Individual Liability	40,000.00
Surplus and Undivided Profits	18,000.00

LILLEY STATE BANK

LUCIUS LILLEY, Pres.

A Merry Christmas Dinner at the Home of Mrs. M. A. Vincent.

Mrs. Mary A. Vincent of South Union street was given a pleasant and happy suprise on Christmas day when all of her children, grand children and great grand children, with the exception of one daughter and a grandson, entered her home loaded with the necessary supplies for a sumptuous Christmas dinner.

The dinning room and kitchen soon presented a throng of happy busy people and in a short time the long holly-decked, heavily laden family board was surrounded by a merry party with mother Vincent, a smiling happy hostess at the head.

A four course dinner was served after which at the earnest solicitation of the clan, Roy Collins favored the company with the poem on "The Shop" given at a recent banquet.

After a short season of friendly intercourse, interspersed with pleasant reminiscences of other days the company dispersed, leaving behind them a thankful satisfied little mother.

Those present were Mr. Albert Collins, Mr. and Mrs. Allen Collins and daughter Nina, Mr. and Mrs. Charles Collins and sons Everett and Ellsworth of Macon. Mr. and Mrs. Burt Osborne and children Elton and Erma of Saline, Mr. and Mrs. Roy Collins and son Carl of Tecumseh, and Rev and Mrs W C. Burns and daughter Mildred of Monroe.

Missionary Meeting of the Presbyterian Church.

The missionary meeting of the Presbyterian church will meet with Mrs. Eugene Camburn Thursday afternoon at 2 o'clock.

Topic—Syria.

Leader—Mrs. Eugene Camburn.

Medical Missions—Mrs. E. H. Halladay.

The Song of Our Syrian Guest—Miss Sena Drew.

GERTRUDE FISHER-DePUY.

Word was received here Monday of the death of Gertrude, wife of E. V. DePuy, which occurred at Aberdeen, S. D on Saturday. The body will be brought to Tecumseh, for burial, and the funeral will be held from the home of Mrs. S. W. Bordine, cousin of the deceased.

Both Mr. and Mrs DePuy were former residents of Tecumseh.

MISERABLE DYSPEPTICS

Not so Many in Tecumseh as There Were Before C. A. Wright & Son Guaranteed Mi-o-na.

"Mi-o-na was used by me for a stomach difficulty of long standing, and a cure obtained before I had used the remedy two weeks. I had hard, dull pains and cramps in my stomach, and this organ became sore, tender and weak. The trouble made me nervous and miserable. Mi-o na put me on my feet in good shape, and entirely dispelled the stomach trouble; for this reason, it has my recommendation and hearty endorsement." William Lanning, Adrian St., Tecumseh, Mich., Oct 15, 1908.

If you have dyspepsia or any distressing ailment of the stomach, Mi-o-na tablets will give you relief in a few hours. In nearly every case Mi-o na will effect a permanent cure in two weeks.

Not by digesting the food artificially, mind you, for that method never did and never will cure dyspepsia, but by building up and putting strength and energy into the flabby, overworked walls of the stomach so that it can easily digest its own food.

Mi o na is the greatest of all stomach tonics. Take it two weeks and you will feel better, healthier, happier; your skin will be clearer; your eyes brighter.

C A. Wright & Son sell Mi-o na at 50 cents a large box, under a guarantee from the makers to cure dyspepsia, sea or car sickness, vomiting of pregnancy, and effects of the night before, or money back.

ADRIAN STATE SAVINGS BANK,

ADRIAN, MICH.

RESOURCES, - - $1,400,000.00

3 Per Cent paid on all Savings Deposits. Correspondence and personal interviews solicited.

We are now established and doing business in our own building, and cordially invite public inspection of our new quarters.

B. A. WATTS, Pres., GEO. A. WILCOX, Vice Pres., B. E TOBIAS, Cashier

TECUMSEH STATE SAVINGS BANK.

3% Interest Paid On Savings Deposits. 3%

Here We Are Again

prepared to fill your orders for everything in the edible line for the Holiday Trade at "Way Down Prices.

Seedless Oranges at 15, 25, 30 and 35c a doz
White Grapes, Washington Apples, Grape Fruit, Bananas, Cranberries, Nuts, Cream Cheese, Celery, Lettuce, and Vegetables

Fine Crackers, Cookies and Fruit Cake

SOLID MEAT OYSTERS

that can't be beat. Don't forget "THAT COFFEE." We sell Coffee that can't be beat.

ANDERSON BROS.

Phone 91--- GROCERS --Macon Phone

See Our Line of

Washing Machines

WE HAVE THE ONE THAT WILL PLEASE YOU

Satterthwaite Bros.

FUEL

If you want Jackson Hill Coal we claim to have the best in town, but why pay $5.50 per ton for Jackson Hill which is sure to slack in your bin, when you can get Pomeroy 4 inch Lump for $5.00 or Manhattan 4 inch Lump for $4.00 per ton

We guarantee either of these coals to please you as they are both free burning, free from slack and good lumps and we think more satisfactory all around than the Jackson Hill Try a ton and see for yourself

We also have the best lot of Wood we ever have had in both hard and soft wood at prices from $2 to $3 per cord.

Slayton & Son

Jones' Little Pig Sausage

What is it? The Best Ever Seen.

Is it cheap? It is not cheap but it is worth the price. If you want the best.

Price of Sausage Meat in 1 lb. pkg. 20c
Price of Sausage in Links 23c

We expect a new shipment very soon.

PHONE 39 AVERY & CO.

Meats!

Dried, Salt and Fresh Meat

at reasonable prices

Liver Sausage and Head Cheese at 10c a lb.

HARRY MARSH.

WITHERELL BLOCK.

DR. P. B. HARDY

PHYSICIAN AND RGEON

Especial attention given diseases of the Stomach, Throat, Nose, Ear, diseases of women and General Surgery

HOURS:—12:30 P. M. to 3 P. M. 6:30 P. M. to 9:30 P. M.

Office over Tecumseh State Savings Bank Telephone No. 268.

DR. H. R. CONKLIN,

PHYSICIAN AND SURGEON

Especial attention given to Diseases of the Eye and the Fitting of Glasses.

OFFICE HOURS { 12 to 3 and 7 to 8 p. m.

TELEPHONE No. 300.

NORMAN L. SAGE, M. D.

OSTEOPATHIC PHYSICIAN,

Detroit, Mich.

At Tecumseh—Wednesday and Saturday A. M., at residence of SAMUEL HAIGHT.

Save The Pieces

Lenses Matched and frames Repaired

I will be at my office over J. J. Belcher's store every day except the 3rd Tuesday of each month.

S P. HOSMER,

OPTICIAN.

Dental Parlors

of

W. D. REED, D. D. S.

Chicago St., Tecumseh.

Crown and Bridge work, Aluminum, Silver and Rubber plates and all of the specialties known to modern dentistry. Gas or vitalized air administered.

Office over Avery & Co's store.

Dental Parlors

of

E. D. BROWN, D. D. S.

Filling, Crown, Bridge and platework Local and complete anaesthetics administered for painless extraction. Office over Orr's Drug Store. Phone, 192

A. C. AYLESWORTH,

Licensed Auctioneer, Real Estate, Stock and General Salesman.

Will attend all sales in city or country, at reasonable rates.

Headquarters and all dates made Herald office.

FRANK DAVIDSON,

Licensed Auctioneer. Farm and Stock Auctions.

Attended to promptly and in satisfactory manner. Terms reasonable.

Headquarters at Herald office where all dates are made. State 'phone 504 East

For headache Dr. Miles' Anti-Pain Pills.

Dr. Miles' Anti-Pain Pills relieve Headache, Neuralgia and all Pain.

There never was a man so wise that some woman couldn't make a fool of him.

By strengthening the nerves which control the action of the liver and bowels Dr. Miles' Nerve and Liver Pills cure constipation. 50 doses 25 cents.

Live your life so that when your obituary is written it can tell the truth without doing harm to your memory.

If our gubernatorial candidates could but remember one fiftieth of the people "they are glad to meet" during the campaign, their minds would indeed, be marvels.

TECUMSEH MARKETS

LIVE STOCK.

Steers	3½	5
Heifers	2	3
Cows	1	3
Veal calves	5	
Hogs No 1	5½	5½
Roughs	3½	
Sheep	2	3½
Lambs	5	
Fowls	7½	8
Springers	7½	9
Ducks	7½	10
Turkeys	15	
Geese	7	9
Old Roosters	5	

DRESSED MEATS.
Wholesale

Beef, by side	7½	
Hogs	6	
Veal	8	
Mutton	9	
Spring lamb	12	18
Lard	11	
Hides, green	5	
Veal skins, green	7	
Sheep pelts	.25	1.50
Tallow	1½	3
Timothy ℔ ton	7.00	10.00
Clover ℔ ton	6.00	
Bran ℔ cwt	1.20	

GRAIN, SEED AND HAY.

Wheat	96	.98
New Oats		.50
Clover seed	4.00	5.00
Corn shelled	60	65
Corn in ear ℔ cwt	.90	
Middlings ℔ cwt	1.50	
Corn meal ℔ cwt	1.70	

PROVISION MARKET.
Wholesale

Butter	20
Eggs	27
Beans ▲ bushel	2.40
Potatoes	50

The old fashioned way of dosing a weak stomach, or stimulating the Heart or Kidneys is all wrong. Dr. Shoop first pointed out this error. This is why his prescription—Dr. Shoop's Restorative—is directed entirely to the cause of these ailments—the weak inside or controlling nerves. It isn't so difficult, says Dr. Shoop, to strengthen a weak Stomach, Heart, or Kidneys, if one goes at it correctly. Each inside organ has its controlling or inside nerve. When these nerves fail, then those organs must surely falter. These vital truths are leading druggists everywhere to dispense and recommend Dr. Shoop's Restorative. Test it a few days, and see! Improvement will promptly and surely follow. Sold by all dealers.

Thanksgiving is a good thing; thanksliving is better.

Every case of backache, weak back, bladder inflammation and rheumatic pains is dangerous if neglected, for such troubles are nearly always due to weak kidneys. Take DeWitt's Kidney and Bladder Pills. They are antiseptic and soothe pain quickly. Insist upon DeWitt's Kidney and Bladder Pills. Regular size 50c. Sold here by all druggists.

One can not judge of a man's importance by the number of badges on his coat

More people are taking Foley's Kidney Remedy every year. It is considered to be the most effective remedy for kidney and bladder troubles that medical science can devise. Foley's Kidney Remedy corrects irregularities, builds up worn out tissues and restores lost vitality. It will make you feel well and look well. Sold by all druggists.

Every farmer should take part in politics, but it is better to get the corn husked first.

For a mild, easy action of the bowels, a single dose of Doan's Regulets is enough. Treatment cures habitual constipation. 25 cents a box. Ask your druggist for them

Keep the soundest parts of old grain sacks for patches to mend the others with.

DeWitt's Carbolized Witch Hazel Salve has many imitators. There is one original, and the name DeWitt is on every box. Best salve for burns, scratches and hurts. It is especially good for piles. Sold by all druggists.

The man who is continually waiting for something to turn up is usually turned down

Preventics, the new Candy Cold Cure Tablets, are said by druggists to have four special specific advantages over all other remedies for a cold. First—They contain no Quinine, nothing harsh or sickening. Second—They give almost instant relief. Third—pleasant to the taste, like candy. Fourth—A large box—48 Prevents—at 25 cents. Also fine for feverish children. Sold by all dealers.

If it is true, as some wise men argue, that we are what we eat, what is the man who feeds exclusively upon pork?

Stops itching instantly. Cures piles, eczema, salt rheum, tetter, itch, hives, herpes, scabies—Doan's Ointment. At any drug store.

In painting don't use small dabs and strokes. Make long, even, careful sweeps; and there will be no mare's tails and clouds in your work.

A PERSONAL APPEAL

If we could take to you personally about the great merit of Foley's Honey and Tar, for coughs, colds and long trouble, you never could be induced to experiment with unknown preparations that may contain some harmful drugs. Foley's Honey and Tar costs you no more and has a record of forty years of cures. Sold by all druggists.

When you need a helping hand, and one is offered you, grasp it with all the vigor and vim at your command. Do not be a cad and pretend you do not need it.

Foley's Orino Laxative cures chronic constipation and stimulates the liver. Orino regulates the bowels so they will act naturally and you do not have to take purgatives continuously. Sold by all druggists.

When a man's wife is away from home he feels free to act as he did when he was a bachelor—but he seldom does it.—Ex.

HIDDEN DANGERS.

Nature Gives Timely Warnings That No Tecumseh Citizen Can Afford to Ignore.

Danger Signal No. 1 comes from the kidney secretions. They will warn you when the kidneys are sick. Well kidneys excrete a clear, amber fluid. Sick kidneys send out a thin, pale and foamy, or a thick, red, ill-smelling urine, full of sediment and irregular of passage.

Danger Signal No. 2 comes from the back. Back pains, dull and heavy, or sharp and acute, tell you of sick kidneys and warn you of the approach of dropsy, diabetes and Bright's disease. Doan's Kidney Pills cure sick kidneys and cure them permanently. Here's Tecumseh proof.

J. H. Welch, living on Union st., Tecumseh, Mich., says: "I can heartily recommend Doan's Kidney Pills as they proved beneficial to me. Years ago I strained myself and injured one of my kidneys, began treatment at once but was not helped. At night my rest was disturbed by the frequent action of the kidney secretions, thus causing me to arise in the morning tired and unrefreshed. Finally I began using Doan's Kidney Pills, procured at Wright & Son's drug store, and now feel better than for several years. I have recommended Doan's Kidney Pills to a number of friends who have used them with the same satisfactory results."

For Sale by all Dealers. Price 50c. Foster-Milburn Co., Buffalo, N. Y. Sole Agents for the United States.

Remember the name—Doan's—and take no other

THE CAUSE OF COLDS

Good Advice Reading The Prevention of Coughs and Colds.

If people would only properly fortify and strengthen their system, about 98 per cent of coughs, colds and pneumonia might be avoided. These troubles are simply the result of weakness, which produces a catarrhal condition of the mucous membrane, which is an internal skin of the body. When this skin is weakened, it becomes infected with germs which are carried through the system by the blood. These parasites attack and break these delicate tissues and set up a soreness which produces what is in reality an external scrofula.

The only thing that will cure coughs and colds and prevent pneumonia is a medication which is absorbed and carried by the blood so that the diseased membrance is disinfected, cleaned, soothed and healed.

We have a remedy which we honestly believe infallable and unsurpassable for the prevention and cure of coughs, colds and all catarrhal conditions. It is the prescription of a famous physician, who has an enviable reputation of 30 years of cures gained through the use of this medicine. We promise to either effect a cure in every case or make no charge for the medicine. We urge everybody in Rochester who has need of such a medicine to try Rexall Mucu-Tone.

It stands to reason that we could not afford to make such statements and give our own personal guarantee to this remedd if we were not absolutely positive that we could substantiate our claim in every particular, and we see no reason why anyone should hesitate to accept our offer and try it. We have two sizes of Rexall Mucu-Tone. Prices 50c. and $1.00. Sometimes a 50c. bottle is sufficient for a cure. As a general thing, the most chronic case is cured with an average of three large bottles. Remember, the medicine will cost you nothing if you are not satisfied in every particular. B J. Pulver, the druggist.

MYSTERIOUS FIRE

Sheriff Carroll Loses His Barn and Fodder.

Grand Rapids, Mich., Dec. 28.—The barn on the farm of Sheriff A. A. Carroll, two miles from this city, has been totally destroyed by a mysterious fire. The loss is $4,000.

The owner was eating his noonday meal when he noticed smoke coming from the building. He rushed out, but the flames had already spread throughout the barn. Three hundred bushels of oats, thirty-five tons of hay and all the farm implements were destroyed.

OFF TO LOOK AT CANAL.

Congressional Investigators Sailed Today From Charleston, S. C.

Charleston, S. C., Dec. 28.—The fourteen members of the house committee on interstate and foreign commerce, who are going to Panama to investigate the canal work, sailed from here today on the Panama line steamer Alliance.

They will reach Colon on Jan. 1 and will spend four or five days on the isthmus. The arrangements for their return have not been made, but they will leave in time to be back in Washington on Jan. 14.

Had Been Anticipated.

A London composer was one summer engaged on the score of an opera, and as the weather was very hot he worked with the windows of his study open. This fact was taken advantage of by his neighbor, a lady, an accomplished musician, with a very quick and retentive ear, to play upon him a harmless practical joke.

One morning he completed and tried over a new march, and the lady on the same afternoon seated herself at her grand piano, opened her windows and rolled forth the air fortissimo. The composer rushed distractedly into his garden to his wife and, tearing his hair in anguish, cried out:

"My dear, I give it up! I thought I had composed an original tune, but it must be a delusion, for my grand march—my chef d'oeuvre, as I thought it—is only a reminiscence and is already the property of some music publisher!"

Any man may make a mistake. None but a fool will stick to it. Second thoughts are best, as the proverb says.—Cicero.

To stop any pain in 20 minutes, take net of Dr. Shoop's Pink Pain Tablets. See formula on the box. Ask your Doctor or Druggist about this formula. It can't be bettered. Womanly pains, head pains, any pain gets instant relief. Box of twenty Pink Pain Tablets, 25c. Sold by all dealers.

Neuralgia Pains

Are the result of an abnormal condition of the more prominent nerve branches, caused by congestion, irritation, or disease. If you want to relieve the pain try Dr. Miles Anti-Pain Pills. They often relieve when everything else fails. They leave no disagreeable after-effects. Just a pleasurable sense of relief. Try them.

"I have neuralgia headache right over my eyes, and I am really afraid that my eyes will burst. I also have neuralgia pain around my heart. I have been taking Dr. Miles' Anti-Pain Pills recently and find they relieve these troubles quickly. I seldom find it necessary to take more than two tablets for complete relief."
MRS. KATHERINE BARTON
1117 Valley St, Carthage, Mo.

"I have awful spells of neuralgia and have doctored a great deal without getting much benefit. For the last two years I have been taking Dr. Miles' Anti-Pain Pills and they always relieve me. I have been so bad with neuralgia that I sometimes thought I would go crazy. Sometimes it is necessary to take two of them, but never more and they are sure to relieve me." MRS. FERRIER,
2424 Lynn St., Lincoln, Neb.

Your druggist sells Dr. Miles' Anti-Pain Pills, and we authorize him to return the price of first package (only) if it fails to benefit you.
Miles Medical Co., Elkhart, Ind

TOWER'S FISH BRAND

The cleanest,—lightest,—and most comfortable SLICKER at the same time cheapest in the end because it wears longest $3.00 Everywhere

Every garment guaranteed waterproof. Catalog free

A. J. TOWER CO. BOSTON U.S.A. 408

CORRESPONDENCE.

BRITTON.

Ben Beasley was in Detroit Wednesday.

Miss Flora Zeluff will spend christmas with her brother, Leafe.

W. B. Linn was in Clinton Wednesday.

Miss Frances Exelby was in Tecumseh Wednesday.

J. T. Exelby, C. B Exelby, W. B Linn, Luella Haynes Will Higgens and his attorney from Milan were in Adrian Monday on business.

Mr. Black, who was taken to the county farm from here five weeks ago died Sunday aged 73. Mr. Black has no relatives and is the last of a large family. C. B. Exelby for whom he has worked gave him a funeral.

Mrs Sarah Rappleye of Ridgeway, was a guest at C. D. Zeluff's Wednesday.

Henry Miller and family of Milan, were guests Lewis Miller Friday and

Mrs. Anna Hindes entertained her sister, and their family at dinner Friday.

Miss Frances Exelby is home from Albion college for the holidays

Mr. and Mrs. John Exelby returned from Detroit where they have been the two months with Mrs. Tom Campbell.

Miss Myrtle Bachman came home from Adrian Friday morning.

Ralph McComb is confined to the house with a score foot caused by coming in contact with an axe while cutting wood.

A Dangerous Operation

is the removal of the appendix by a surgeon. No one who takes Dr. King's New Life Pills is ever subjected to this frightful ordeal. They work so quietly you don't feel them. They cure constipation, headache, biliousness and malaria. 25c at C. A. Wright & Son's drug store.

OLINTON.

Miss Catherine Clark attended the Christmas dance in Tecumseh Friday.

W. J. Smith returned to Detroit Monday morning after a few days visit with his people.

Albert Kishpaugh and family of Port Huron, and Bert Kishpaugh of Blissfield, were in town the latter part of the week.

L. H. Johnson passed away suddenly Christmas morning of heart trouble being 86 years of age. The funeral was held Monday and was Masonic.

E B. Steller of Jackson, attended the Christmas party here Friday evening.

Miss Emma Schnerila is home from Olivet.

Miss Ada Allen of West Branch, is home for the holidays.

Miss Rena Mills went to Tecumseh for a short stay with her aunt, Mrs. G. R. Belding.

Miss Mary Clark intends to take up her duties as teacher in the Brown district after the holidays.

Miss Marie Schooler is the guest of her parents at St. Paris, Ohio.

Clifford Johnson is home from Detroit for a two weeks vacation.

St. John's Sunday school are enjoying their usual good time at the Town Hall this evening.

Mrs. Charles Parker, wife and daughter Ruth and Harold Johnson of Hillsdale, spent Christmas with relatives here.

The Leap Year dance on Christmas night was a great success. Dimock's orchestra was fine and about 49 couples enjoyed a very pleasant evening.

Miss Mae Davis is home from Hersey for a few days.

Mrs. Frank Lancaster and Christine Burton spent Friday with Mrs. Conklin in Manchester.

Miss Carrie Laffin is visiting friends at Grand Rapids, Rochford and Ypsilanti during her week of vacation.

The body of Mrs. Katherine Kean was brought here Saturday by her husband from Chicago to the home of her parents, T. J. Biggins and wife. The funeral services were held Sunday. Father Fisher officiating.

Mrs. Ed VanDeMark is visiting her children in Chicago.

Harry Pinkstone has returned from his extended stay with relatives in the East.

Eugene Stanley and wife of Peru, Indiana, are the guests of his uncle and aunt, Dan Davis and wife.

Mrs. Claude Fry of Newago, is visiting her parents, Mr. and Mrs. Albert Ward and family.

Percy VanTuyle is home from Gambler, O., for the holiday vacation.

Chester Kemp Jr. is spending his holiday vacation with relatives in New York City.

John Orr and son, Seymore were in town Sunday and called on C. J. Robison and family.

Frank Johnson and wife spent Christmas in Detroit with their son, Clayton and wife.

Miss Bessie Corwin is entertaining a friend from British Columbia.

Mr. Barnard of Detroit, was the guest of Miss Hazel Clark over Christmas.

Miss Besse Brown is home from Detroit for a short stay.

SNOW BLINDNESS.

The Way This Terrible Affliction Affects Its Victims.

Snow blindness is an affliction little known through description, though not very difficult to describe, for here the strongest adjectives need few qualifications. The pain does not follow immediately upon the straining which seems to be its cause. After a long day of haze the traveler finds when he gets into camp that his eyes are a little itchy and that they water if he comes too near a fire or any source of heat. Later they feel as if there were a trace of smoke in the tent, then as if a grain or two of sand had got under the eyelids and finally as if the eye sockets were lined with sandpaper. Every movement of the eye causes pain, and then the pains begin to come without a provoking roll of the eyeball. At first there is a dull ache, growing gradually sharper until toward morning of a sleepless night it throbs through the eyes every few seconds, with twinges comparable to, but not equaled by, the shooting pains of toothache. It is the only affliction with the pain of which the ordinary Eskimo cries out. The severity of the attack diminishes toward the end of the first twenty-four hours. For the larger part of that time the sufferer usually keeps his tent, moaning and occasionally crying out sharply, lying on his face, with both hands covering his closed eyes to keep out the faintest possible light. On the second or perhaps third day he is able to travel, but is very nearsighted and sees everything double. In a week or so, if the weather is hazy or he has no goggles, the same individual may have another attack, but the first attack of the year is the most severe apparently. Every attack weakens the eyes and predisposes to further attacks, which—so at least the Eskimos believe—finally lead to total blindness, an affliction rather common among the Eskimos.

Keeping the eyes from strain and, if possible, focusing them continually on some dark object, such as a black dog in one's team, is believed by the natives to be the chief safeguard. The same view is held by many of the royal northwest mounted police, whose duties within the arctic and on the plains of the northwest frequently expose them to snow blindness. Nothing perhaps could more clearly bring out the trying nature of the affliction than the fact that one or more suicides among the policemen on spring duty in the northwest are attributed to inability to bear the pain of snow blindness. Occasionally the police employ the amusing but apparently rather effective device of painting the nose black and trying to focus the eyes upon it. The type of nose may have something to do with the effectiveness of this scheme. —V. Stefansson in Harper's Magazine.

Why We Sleep.

The well known explanation that the stuffiness of the atmosphere in a church is the cause of sleepiness in members of the congregation is, according to the Revue Scientifique (Paris), "insufficient." If this hypothesis were tenable, argues our authority, it is manifest that the congregation, or those members of it who react readily to a soporific agent, would go to sleep before the sermon began. Now, it is notorious that the sleeping is done during the sermon. The true explanation is that the auditor unconsciously hypnotizes himself or herself by concentrating the gaze for a long period on a single object, whether the countenance of the preacher or the pulpit or what not. The more desperate the effort to heed the sermon the surer this effect of self hypnotization. Those who sleep during the sermon are consequently the very members of a congregation who are entitled to the highest praise for their conscientious effort to follow the words of the preacher.—Current Literature.

Examining Wedding Gifts.

"Women viewing another woman's wedding presents say things which are likely to be misinterpreted," said the bachelor who declares he hates weddings, but always goes when invited, according to the Washington Post, "and other things which no favorable interpretation would make complimentary to the bride or to the givers. It's the way of the sex, I suppose. Now, why is it that the most common remark of the women who are inspecting the layout of silver and cut glass and other gifts more or less useful is, 'What a lot of presents she got?' They don't mean anything unkind, but the inference an uninitiated eavesdropper would draw is that they wonder why she got so many, as if by rights she shouldn't have had half so many. Of course they vary the remark, 'What a lucky girl' says one, as if she would like to add, 'Some persons have too much luck.' And another says, 'I wonder where they all came from,' implying almost as if the bride couldn't have enough friends to make so many gifts and must have sent some of them to herself just to making a showing."

GUILTY OF COUNTERING

Passing counterfeit money is no worse than substituting some unknown worthless remedy for Foley's Honey and Tar, the great cough and cold remedy that cures the most obstinate coughs and heals the lungs. Sold by all druggists.

Consumption

is, by no means, the dreadful disease it is thought to be—in the beginning.

It can always be stopped—in the beginning. The trouble is: you don't know you've got it; you don't believe it; you won't believe it—till you are forced to. Then it is dangerous.

Don't be afraid; but attend to it quick—you can do it yourself and at home. Take

SCOTT'S EMULSION

of Cod Liver Oil and live carefully every way.

This is sound doctrine, whatever you may think or be told; and, if heeded, will save life.

Send this advertisement, together with name of paper in which it appears, your address and four cents to cover postage, and we will send you a "Complete Handy Atlas of the World."

SCOTT & BOWNE, 409 Pearl St., New York

Keep Your Bowels Open

A Safe Certain Home Remedy that is Sold By All Druggists

A fact any doctor will verify is that constipated people suffer most from disease. Regular bowel action is absolutely necessary to health. People who are constipated either part or all of the time must use something to make their bowels move. This should not be a violent purgative or a cathartic that merely tears its way through the bowels emptying them of waste matter for the time but leaving them in a weakened state that prolongs the constipated condition. Dr. Caldwell's Syrup Pepsin is an easy, pleasant, natural laxative that removes the waste matter and establishes regular, daily movements without pain or gripe.

Children and delicate women should never be given strong physic for it not only weakens the bowels but the entire system. Dr. Caldwell's Syrup Pepsin serves as a tonic and an aid to digestion as well as a laxative that is certain in its effect upon the most obstinate old cases and yet safe and pleasant for a baby. With the first few doses the ill effects of constipation, such as dyspepsia, indigestion, liver trouble, biliousness, flatulency, sour stomach, sick headache, bloated stomach, etc., quickly disappear. It is a remedy that should be in every home for every member of the family at some time has need of a safe, sure laxative.

Mrs. J. C. Cooper, Chicago, Ill., writes: "I use Dr. Caldwell's Syrup Pepsin for myself and family. I keep it on hand constantly, as I find it to be a most pleasant laxative and is all you claim for it."

Sarah J. Houser, Eureka Springs, Ark., says: "I would have been dead had it not been for Dr. Caldwell's Syrup Pepsin. It is the best medicine I ever used for constipation, indigestion and biliousness."

M. R. Zerkel, Troy, Ohio, considers it the best known laxative for children.

We are glad to send a free sample to any one who has not used it and will give it a fair trial. Write today to Pepsin Syrup Co., 305 Caldwell Bldg., Monticello, Ill. All druggists sell it at 50c and $1.00 per bottle.

He Was Very Charitable.

Among the features of a charity bazaar held in London was a refreshment stall, to which charitable donors contributed supplies, thus enabling all the takings to represent clear profits. The lady in charge requested a gift for this purpose from a well known and wealthy gentleman in the city, but one not famous for "parting." To her surprise she received next day a note to the effect that he was sending her a sirloin of beef and two ox tongues.

The same morning the lady happened to go to her butcher (who was also the butcher of Mr. X.), and, after giving him a large order for her stall, asked him if he would like himself to give anything.

"I should very much, ma'am," replied the worthy tradesman, "but I yesterday gave to Mr. X., at his request for this purpose, a sirloin of beef and three ox tongues."

Net gain to Mr. X.: One ox tongue and a cheap reputation for charity!—London Standard.

St. Augustine and His Flower.

St. Augustine of Hippo, the great doctor of the church, whose festival falls on Aug. 28, is a sadly neglected saint among modern ritualists and even occasionally confused with his namesake, who insulted the British bishops. Yet he is pronounced by Hooker "without any equal" and regarded by Harnack as "the first modern man." He has been better honored in the floral world, for to him is dedicated the goldenrod, or woundwort (Solidago virga-aurea). "Old Gerard," with whom this was a favorite remedy, tells us that goldenrod fetched a high price as a foreign herb until discovered growing near London, when the plant was neglected. He adds the caustic comment, "This verifieth our English proverb, 'Far fetcht and dear boughte is best for ladies,' or for fantastical physitions." Before tobacco the goldenrod also furnished snuff for our mediaeval forefathers.—Westminister Gazette.

It Did Not Work.

Mr. Seabury and his wife were on the point of moving to another flat. Both of them were anxious that the transfer should be made at the least possible expense, and the nearness of the new home promised materially to further this aim.

"I can carry loads of little things over in my brown bag," announced Mrs. Seabury, "and you can take books and so on in your big satchel."

In discussing further the matter of transportation Mrs. Seabury remarked that notwithstanding the heat she could wear her winter coat over, leave it and return for her spring coat. The idea charmed her impractical husband.

"Why, I can do the same thing!" he said. "I'll wear over one suit and then come back for another!"—Youth's Companion.

Hard on the Messenger.

Tommy had been spanked by Miss Manners, his first grade teacher, but his next teacher had not reached the point where she felt she could do justice to him in spite of all his naughtiness.

"Send him to me when you want him spanked," said Miss Manners one morning after her colleague had related his many misdemeanors.

About 11 o'clock Tommy appeared at Miss Manners' door. She dropped her book, grasped him firmly by the hand, led him to the dressing room, turned him over her knee and administered punishment.

When she had finished she said, "Now, Tommy, what have you to say?"

"Please, miss, my teacher wants the scissors," was the unexpected reply.—Success Magazine.

What the Duke Meant.

His grace the Duke of Argyll was addressing a select company in a London drawing room on the present state of things in South Africa. "I look forward to the time," he said, "when the Englishman will marry the Boer girl and have an English wife as well!" Respectable dowagers looked their surprise, and the men began to smile. Then the duke carefully explained that he meant, of course, that the Boer girl should become an Englishwoman to all intents and purposes.—Reynolds' Newspaper.

A Source of Joy.

"What seems to be the matter with Mrs. Brown that she's ailing so?"

"Why, poor thing, she's got one of those newfangled diseases."

"She has? My, how fortunate she is, to be sure. Here I've had nothing more stylish than lumbago, and I'm three years older than she is."—Detroit Free Press.

Kennedy's Laxative Cough Syrup stops the cough by allaying inflammation of the throat and lungs, and it drives the cold from the system by gently moving the bowels. Children like it for it tastes nearly as good as maple sugar. Sold by all druggists.

BOYS SAVED THEM.

Young Man and Boy Companion Fell Through Ice.

Bay City, Mich., Dec. 28.—Roman Dellow, twenty years old, owes his escape from death by drowning to three small lads, Charles Allee, John LaFere and Willie Cody. A boy, eleven years old, can also thank his three playmates that he is alive today.

The boys were skating on the river, when Dellow came along and started for a skate. The eleven-year-old boy grabbed hold of his hand; they glided down the river at a merry clip. Suddenly the ice gave way, and Dellow and his boy companion went down to the bottom. The other three lads, who had followed them closely, hurried and got some planks and, placing them across the hole in the ice, managed to pull Dellow and the other boy out.

ELEVATOR FELL SIXTEEN FEET.

Six Persons Hurt in Bamlet Building in Detroit.

Detroit, Mich., Dec. 28.—Six persons were injured, though not seriously, with the dropping of an elevator car in the Bamlet building, Grand River Avenue and Griswold street. The car fell from a point half way between the first and second floors to the basement, a distance of sixteen feet, and landed heavily on the safeties below. The latter failed to give the protection generally afforded.

There were eleven occupants of the car.

The car was running to the fourth floor, where services of the Church of the Soul, Spiritualist, were to be held. George Santee, the elevator boy, had just started the car upward when the cables either broke or slipped from their pulleys, and the car descended to the basement with a rush.

The passengers were thrown in a heap. Women and children screamed shrilly. It was with considerable difficulty that they were extricated. The injured were carried up the stairway to the first floor and over to the Griswold House. The East End, Harper and Detroit ambulances were summoned and the injured quickly taken to hospitals.

Mildred Caely, aged ten, and Mrs. W. B. Regan of Bay City, who is visiting her sister, Mrs. Allen Caely, were the more seriously injured.

F. H. Bamlet, proprietor of the building, says that the elevator was inspected less than thirty days ago.

REPORT NEARLY COMPLETED.

Cashier Fogelsang's Shortage May Be Greater Than Anticipated.

Eaton Rapids, Mich., Dec. 28.—It is announced that the work of going over the affairs of the Springport bank will be completed within the next two days and that the official report of Banking Commissioner Zimmerman and those who have been endeavoring to straighten out the tangled affairs of the institution will be made public some day this week.

It is said that the shortage caused by the dealings of Cashier Henry I. Fogelsang will be greater than has been previously anticipated since the bank's trouble began and that it will be shown that the principal amount of this occurred while the bank was a private institution, that being previous to last July.

Ore Production of 1908.

Iron Mountain, Mich., Dec. 28.—The ore production for the year approximates 26,000,000 tons, both lake and all-rail shipments included, which compares with an output of 42,165,000 tons the preceding year.

MICHIGAN BRIEFS.

J. J. Dutton, a Grand Trunk brakeman, fell off a bridge at Smith's creek and sustained serious injury.

The largest carload of dressed poultry to ever leave Eaton Rapids for the eastern markets was shipped last week. It had a total value of a little more than $4,000 and consisted almost exclusively of turkeys.

John Corrigan, who landed in Saginaw and stated that his wife had decamped, taking with her $6,000 in cash, found the lost one, but she is now married to one Levi Clark. The woman says she is not Corrigan's wife.

Quite a surprise was entertained by the many friends and acquaintances of Mrs. Frederika Brinkerhoff and Myron W. Cook, two well known residents of Marshall, when it was announced that they had been quietly married.

William Halsted, aged nineteen, of Lansing grieved so much over the death of his mother, which occurred eight years ago, that he tried to put an end to his own existence. He took an ounce of chloroform, but was revived.

People residing in Marshall have been warned to be on the lookout for one E. S. Caylor, who works under several aliases. His scheme is to get one interested in the building business. After getting his victim "warm," he asks for a deposit, saying he will the make them an "agent."

A "Place of Learning."

Sydney Smith, once asked why a certain college was called a place of learning, replied that, although a great many had been there to get learning, no one had ever taken learning away; hence it was appropriately named.

Officeholders.

"Well, there's one thing to be said for public servants."

"What's that?"

"When you hire one you never have any trouble keeping him."—Cleveland Leader.

Out of Mind.

Fenton—At first he was simply crazy about her, but now he neglects her shamefully. Sloanes—I see. At first he went out of his mind, and then she went out of his mind."

PISO'S CURE FOR CURES WHERE ALL ELSE FAILS. Best Cough Syrup. Tastes Good. Use in time. Sold by druggists. CONSUMPTION

RAILROAD TIME TABLES.

Lake Shore & Michigan Southern Railroad.

Effective Nov 29 1908

GOING SOUTH.

Stations	815 D'ly except Sun.	809 D'ly except Sun.	821 D'ly except Sun	811 D'ly except
Jackson	6 05	10 00	3 00	
	a m	a m	p m	
Tecumseh	7 03	11 04	3 44	
	a m	a m	p m	p m
Adrian	7 32	11 35	4 30	
	a m	a m	p m	
Detroit	11 50		5 40	
	a m		p m	
Toledo	3 40	12 10	6 15	10 30
	a m	p m	p m	p m
Chicago	8 00			
	p m			

GOING NORTH.

Stations	816 D'ly except Sun.	812 D'ly except Sun.	814 D'ly except Sun.	818 D'ly except Sun.
Detroit				5 00
				p m
Chicago	8 00			
	a m			
Toledo	7 40	12 30	5 15	7 00
	a m	p m	p m	p m
Adrian				7 40
				p m
Tecumseh	8 57	1 05	6 20	8 16
	a m	p m	p m	p m
Jackson	10 05	2 32	7 35	9 25
	a m	p m	p m	p m

DUNDEE BRANCH.

GOING WEST.

Station	439 D'ly except Sun	421 D'ly except Sun.
Adrian	5 50	1 00
	a m	p m
Tecumseh	7 30	1 55
	a m	p m

GOING EAST.

Station	422 D'ly except Sun.	481 D'ly except Sun.
Tecumseh	10 48	3 57
	a m	p m
Adrian	11 10	4 25
	a m	p m
Toledo	12 10	
	p m	
Chicago	7 00	
	p m	

Tecumseh and Dundee Trains. Daily except Sunday.

LEAVE TECUMSEH.

Dundee Accommodation ..... 7 10 a m
" " ..... 2 00 p m

ARRIVE AT TECUMSEH.

Tecumseh Accommodation ..... 8 15 a m
" " ..... 4 20 p m

SPECIAL NOTICE

Coupon tickets can now be procured at this station over best routes to all principal cities in the United States.

G. J. EISEP, Ticket Agent.
J. W. DALY, G. A. G. P. A. Cleveland, O.

FEELING LIVER-ISH This Morning?

TAKE

THEDFORD'S Black-Draught

Stops Indigestion Constipation 25¢ AT ALL DRUGGISTS

A Gentle Laxative And Appetizer

Kodol For Indigestion

Our Guarantee Coupon

If, after using two-thirds of a fifty-cent bottle of Kodol, you can honestly say it has not benefited you, we will refund your money. Try Kodol today on this guarantee. Fill out and sign the following, present it to the dealer at the time of purchase. If it fails to satisfy you return the bottle containing one-third of the medicine to the dealer from whom you bought it, and we will refund your money.

Town _____

State _____

Sign here _____

Cut This Out

Digests What You Eat And Makes the Stomach Sweet

E. C. DeWITT & CO., Chicago, Ill.

ALL DRUGGISTS OF TECUMSEH.

FOLEY'S HONEY AND TAR

The original LAXATIVE cough remedy.

For coughs, colds, throat and lung troubles. No opiates. Non-alcoholic. Good for everybody. Sold everywhere.

The genuine FOLEY'S HONEY and TAR is in a Yellow package. Refuse substitutes.

Prepared only by Foley & Company, Chicago.

Sold by All Druggists.

Kodol For Indigestion, Relieves sour stomach, palpitation of the heart. Digests what you eat.

PATENTS

PROCURED AND DEFENDED. Send model, drawing or photo for expert search and free report. Free advice, how to obtain patents, trade marks, copyrights, etc., IN ALL COUNTRIES. Business direct with Washington saves time, money and often the patent.

Patent and Infringement Practice Exclusively. Write or come to us at 625 Ninth Street, opp. United States Patent Office. WASHINGTON, D. C.

C.A.SNOW & CO.

Dr. Miles' Anti-Pain Pills relieve pain.

Woman's rights—but it's wrong to put such responsibilities upon us!

Nothing equals Dr. Miles' Anti-Pain Pills for headache, neuralgia, sciatica, etc

The Goldfield miner who left his fortune to the girl who jilted him must have been mighty glad of it.

"What is the proper way to eat watermelon?" asks the New York World. Well, just pitch in and help yourself is one way.

TECUMSEH HERALD

SEMI WEEKLY

MICHIGAN

MICROFILMED FOR:

TECUMSEH PUBLIC LIBRARY
215 NORTH OTTAWA
TECUMSEH, MICHIGAN

STARTS WITH

JAN. 4, 1907

Js

MICRO PHOTO DIVISION

BELL & HOWELL